

NEUTRAL TEMPERATURE (DEG K)
ZP = -4.000 LOCAL TIME = 0.00

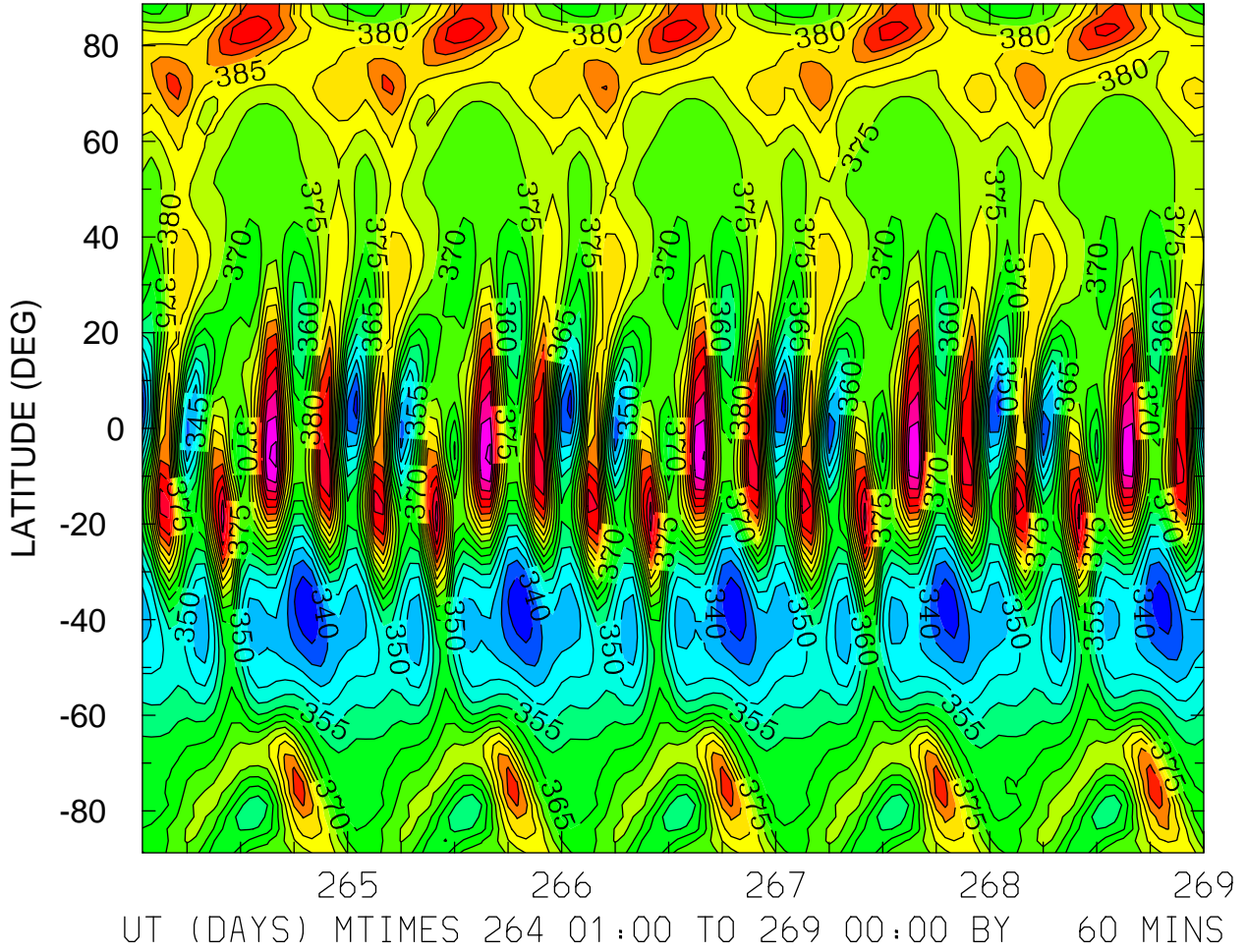

MIN,MAX= 3.3169E+02 4.2130E+02 INTERVAL= 5.0000E+00
FIRST: tiegcm2.0_res2.5_sepeqx_smin_sech_001.nc
LAST: tiegcm2.0_res2.5_sepeqx_smin_sech_005.nc

NEUTRAL TEMPERATURE (DEG K)
ZP = -4.000 ZONAL MEANS

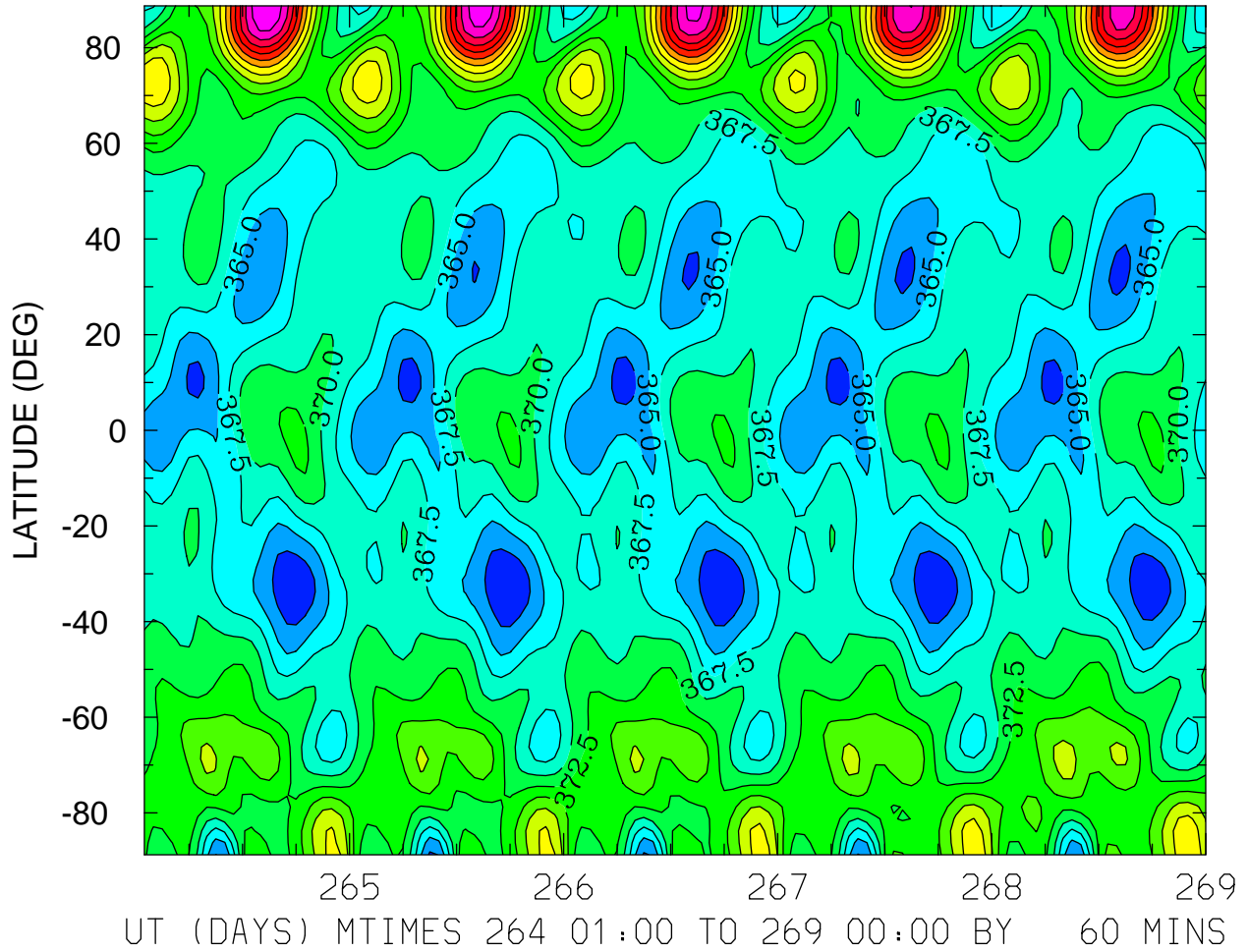

MIN,MAX= 3.6054E+02 3.9751E+02 INTERVAL= 2.5000E+00
FIRST: tiegcm2.0_res2.5_sepeqx_smin_sech_001.nc
LAST: tiegcm2.0_res2.5_sepeqx_smin_sech_005.nc

NEUTRAL TEMPERATURE (DEG K)
ZP = 0.000 LOCAL TIME = 0.00

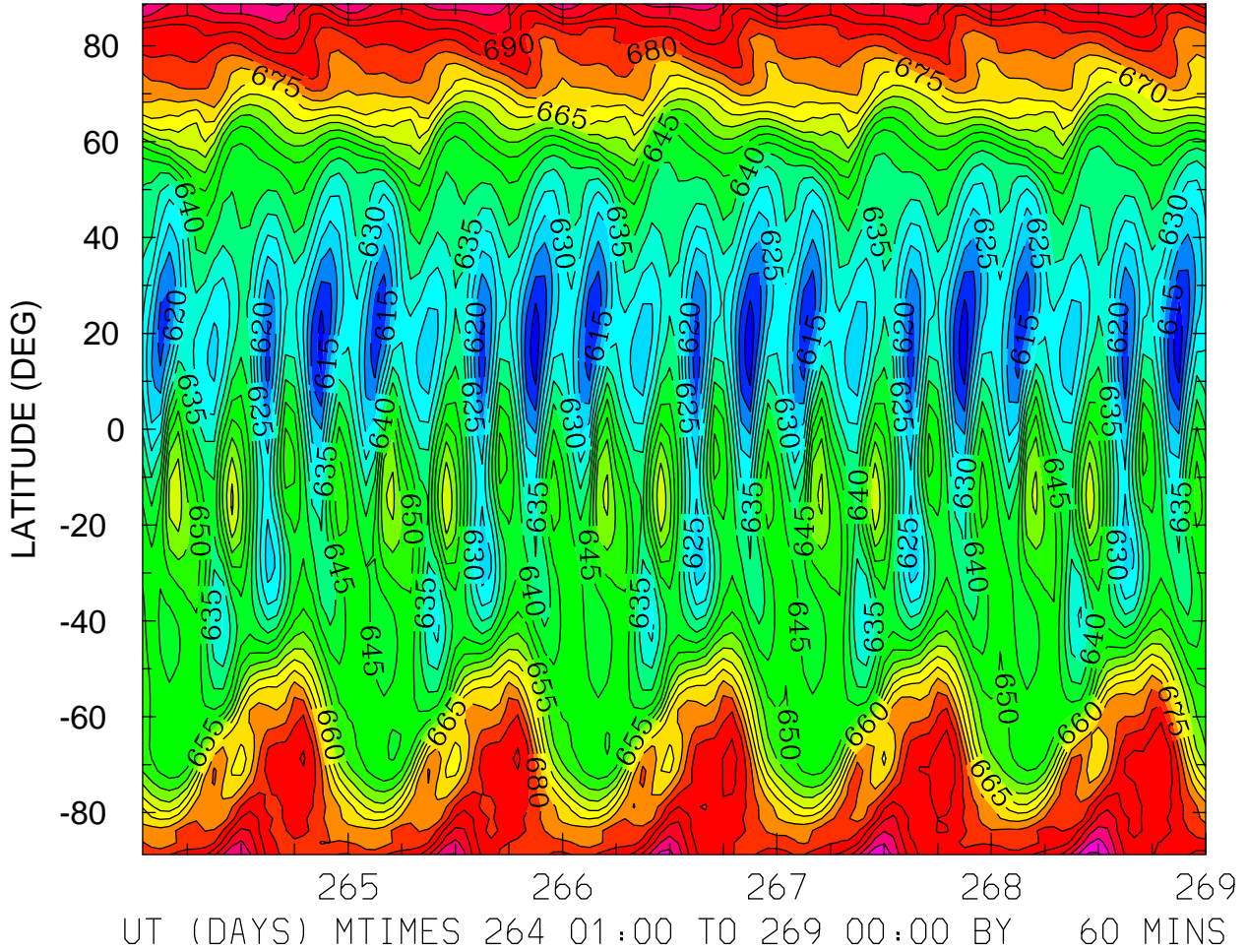

MIN,MAX= 6.0667E+02 7.1111E+02 INTERVAL= 5.0000E+00
FIRST: tiegcm2.0_res2.5_sepeqx_smin_sech_001.nc
LAST: tiegcm2.0_res2.5_sepeqx_smin_sech_005.nc

NEUTRAL TEMPERATURE (DEG K)
ZP = 0.000 LOCAL TIME = 12.00

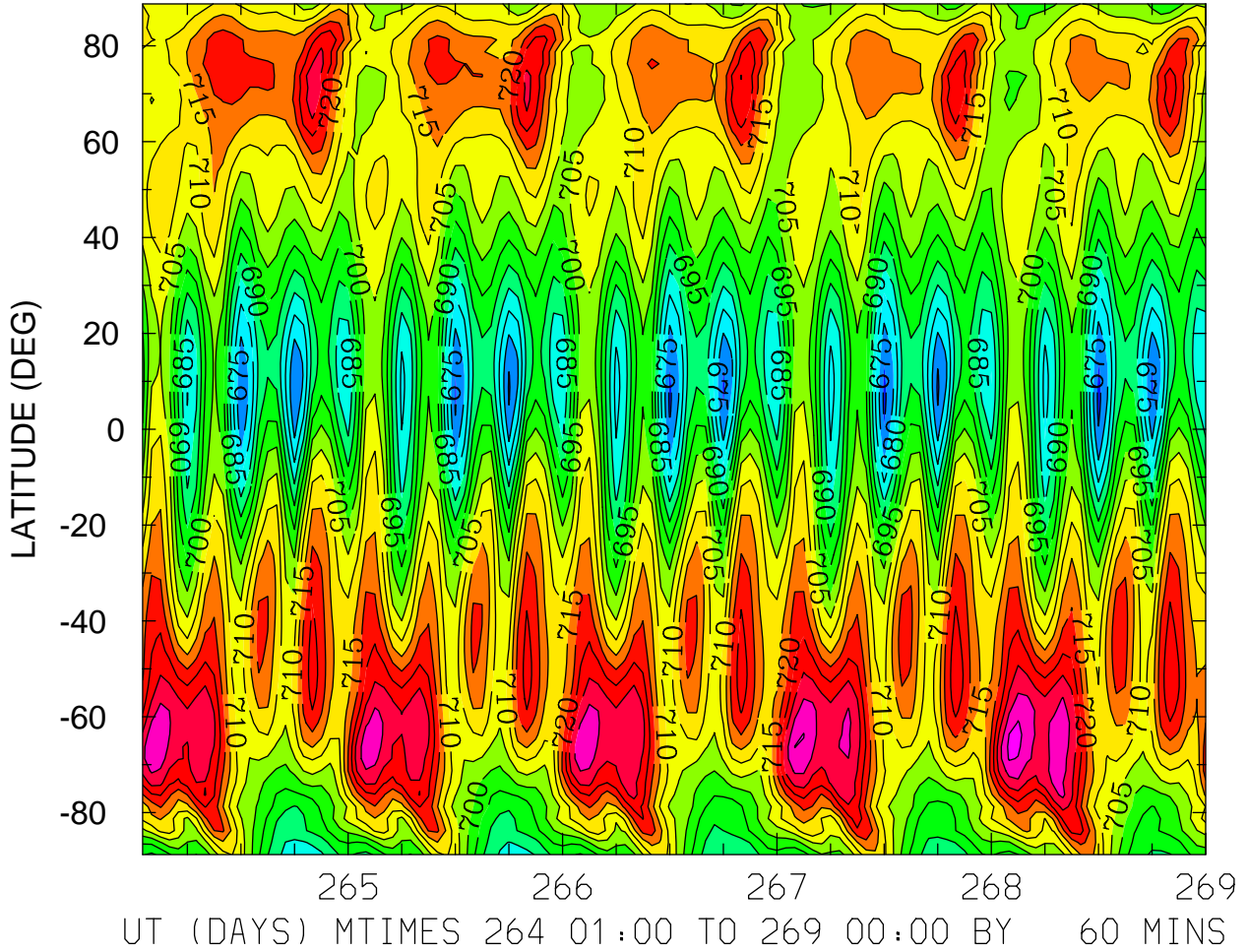

MIN,MAX= 6.6850E+02 7.4155E+02 INTERVAL= 5.0000E+00
FIRST: tiegcm2.0_res2.5_sepeqx_smin_sech_001.nc
LAST: tiegcm2.0_res2.5_sepeqx_smin_sech_005.nc

NEUTRAL TEMPERATURE (DEG K)
ZP = 0.000 ZONAL MEANS

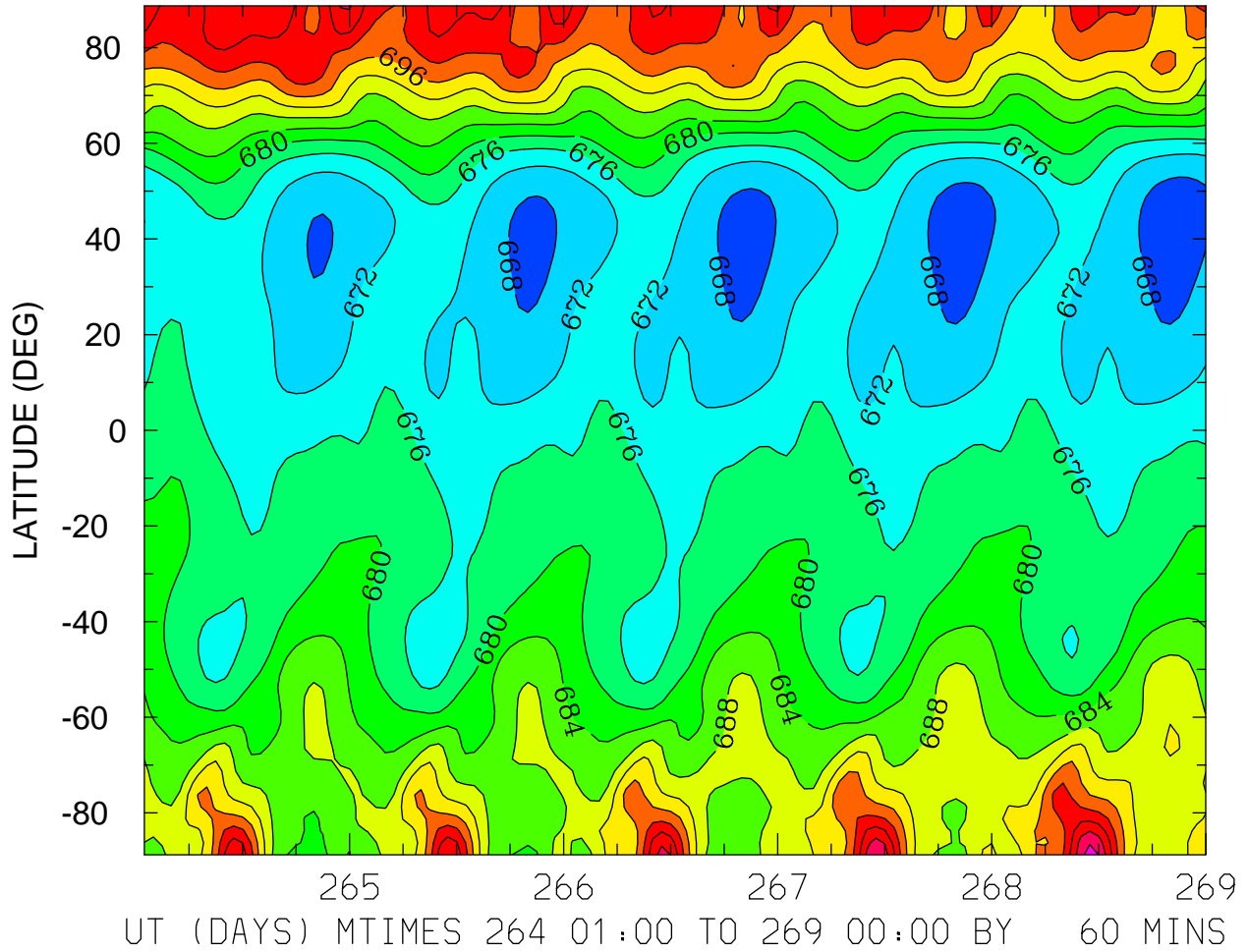

MIN,MAX= 6.6544E+02 7.1378E+02 INTERVAL= 4.0000E+00
FIRST: tiegcm2.0_res2.5_sepeqx_smin_sech_001.nc
LAST: tiegcm2.0_res2.5_sepeqx_smin_sech_005.nc

NEUTRAL TEMPERATURE (DEG K)
ZP = 4.000 LOCAL TIME = 0.00

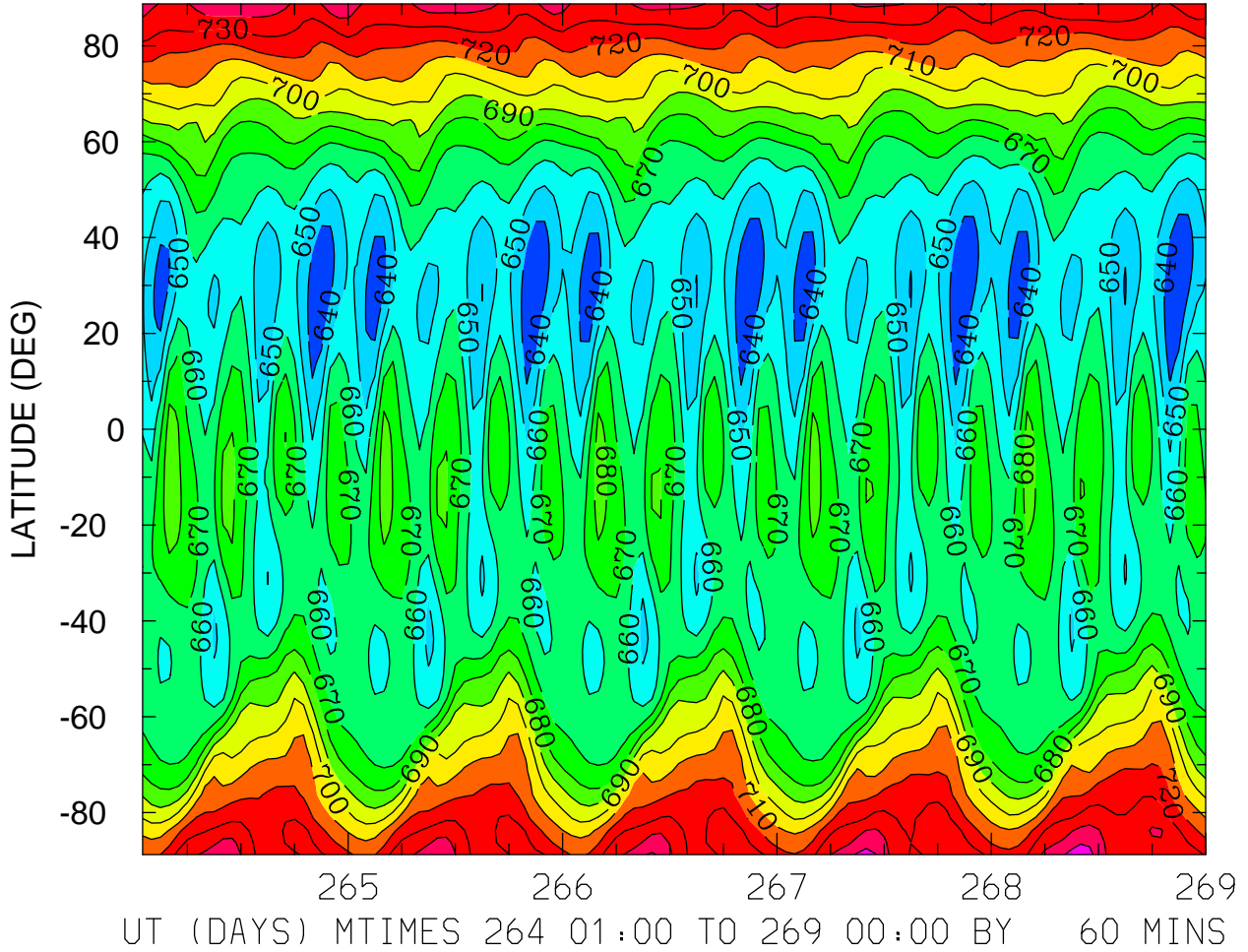

MIN,MAX= 6.3094E+02 7.5569E+02 INTERVAL= 1.0000E+01
FIRST: tiegcm2.0_res2.5_sepeqx_smin_sech_001.nc
LAST: tiegcm2.0_res2.5_sepeqx_smin_sech_005.nc

NEUTRAL TEMPERATURE (DEG K)
ZP = 4.000 LOCAL TIME = 12.00

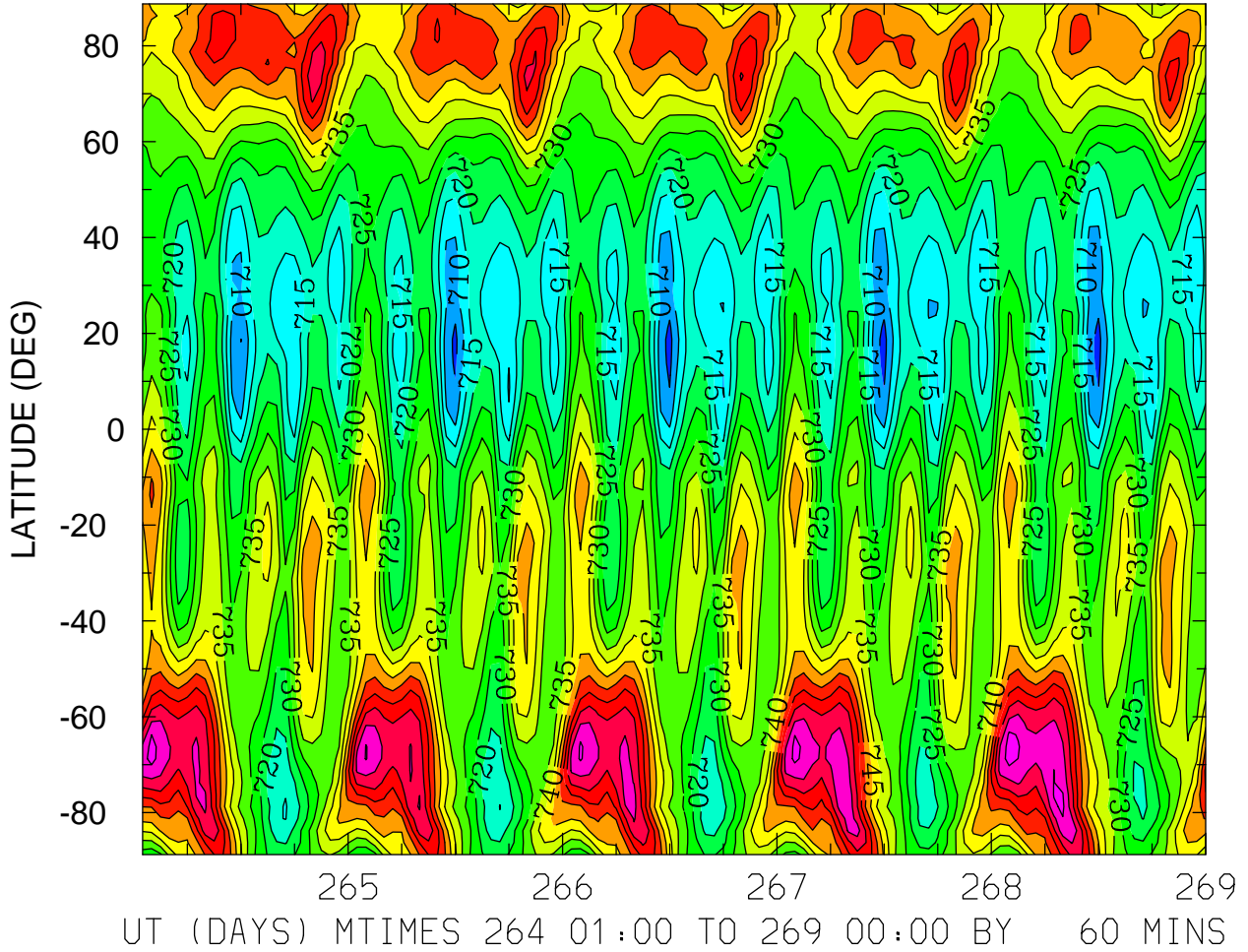

MIN,MAX= 7.0335E+02 7.7247E+02 INTERVAL= 5.0000E+00
FIRST: tiegcm2.0_res2.5_sepeqx_smin_sech_001.nc
LAST: tiegcm2.0_res2.5_sepeqx_smin_sech_005.nc

NEUTRAL TEMPERATURE (DEG K)
ZP = 4.000 ZONAL MEANS

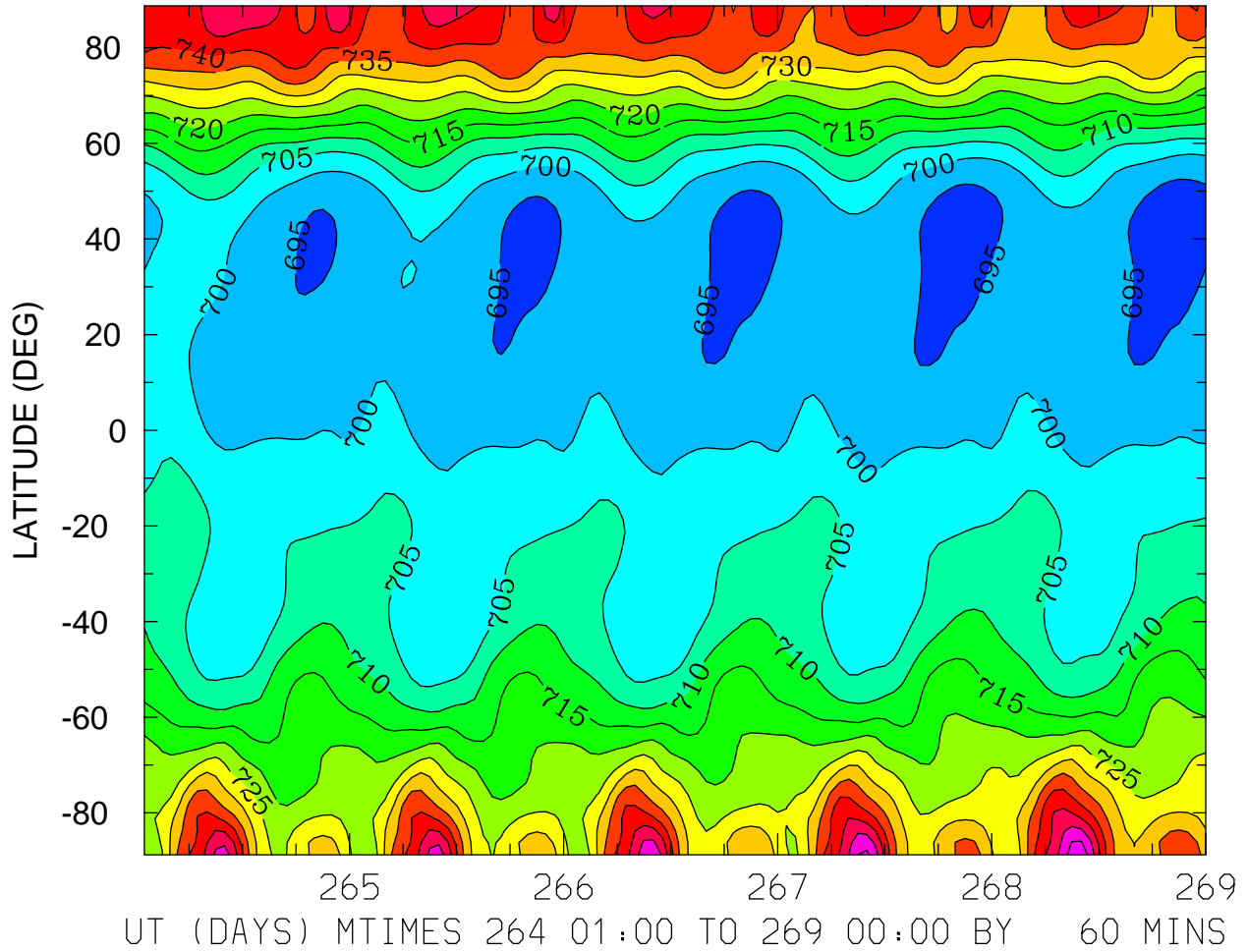

MIN,MAX= 6.9158E+02 7.5832E+02 INTERVAL= 5.0000E+00
FIRST: tiegcm2.0_res2.5_sepeqx_smin_sech_001.nc
LAST: tiegcm2.0_res2.5_sepeqx_smin_sech_005.nc

NEUTRAL ZONAL WIND (M/S)
ZP = -4.000 LOCAL TIME = 0.00

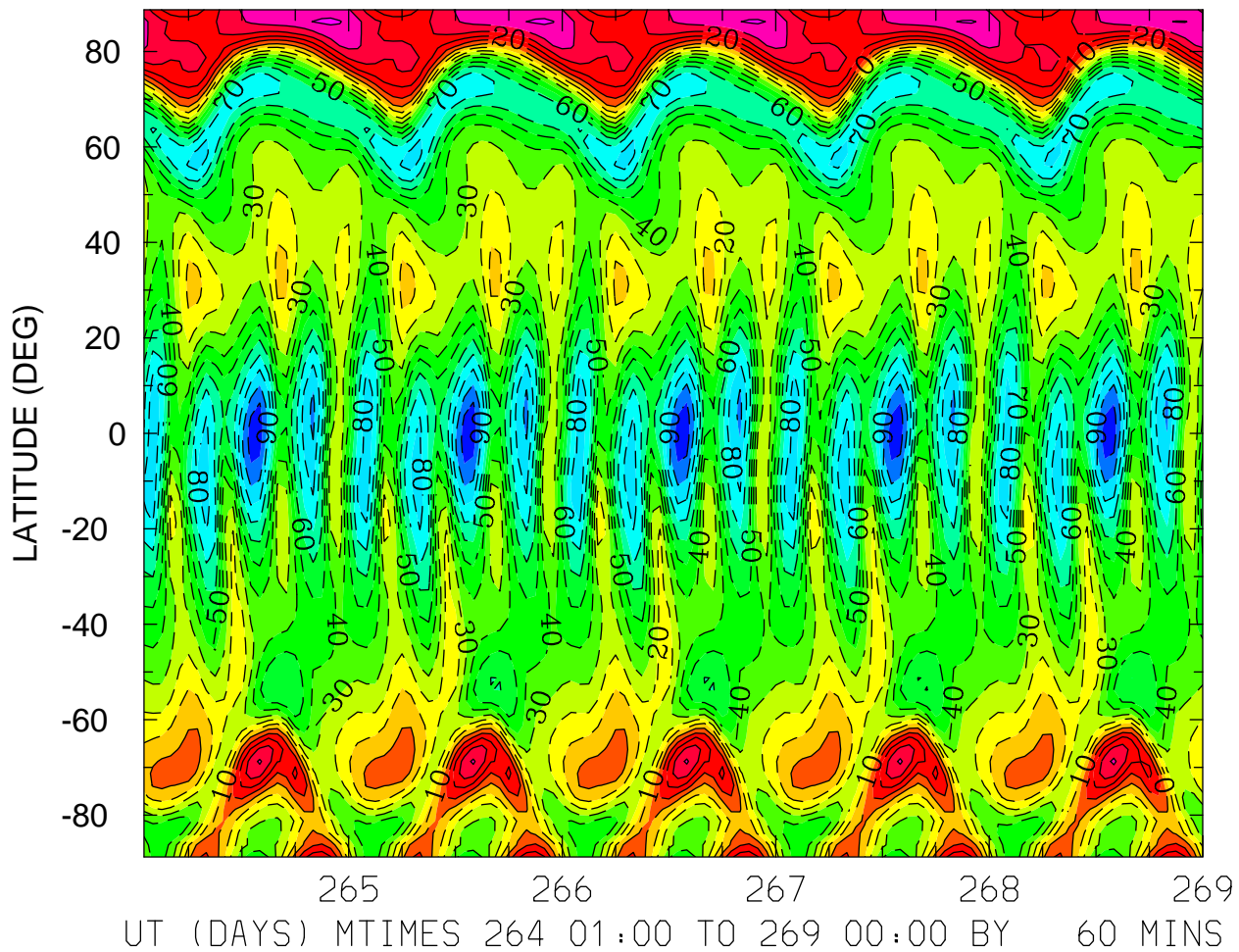

MIN,MAX= -1.0634E+02 5.1846E+01 INTERVAL= 1.0000E+01
FIRST: tiegcm2.0_res2.5_sepeqx_smin_sech_001.nc
LAST: tiegcm2.0_res2.5_sepeqx_smin_sech_005.nc

NEUTRAL ZONAL WIND (M/S)
ZP = -4.000 LOCAL TIME = 12.00

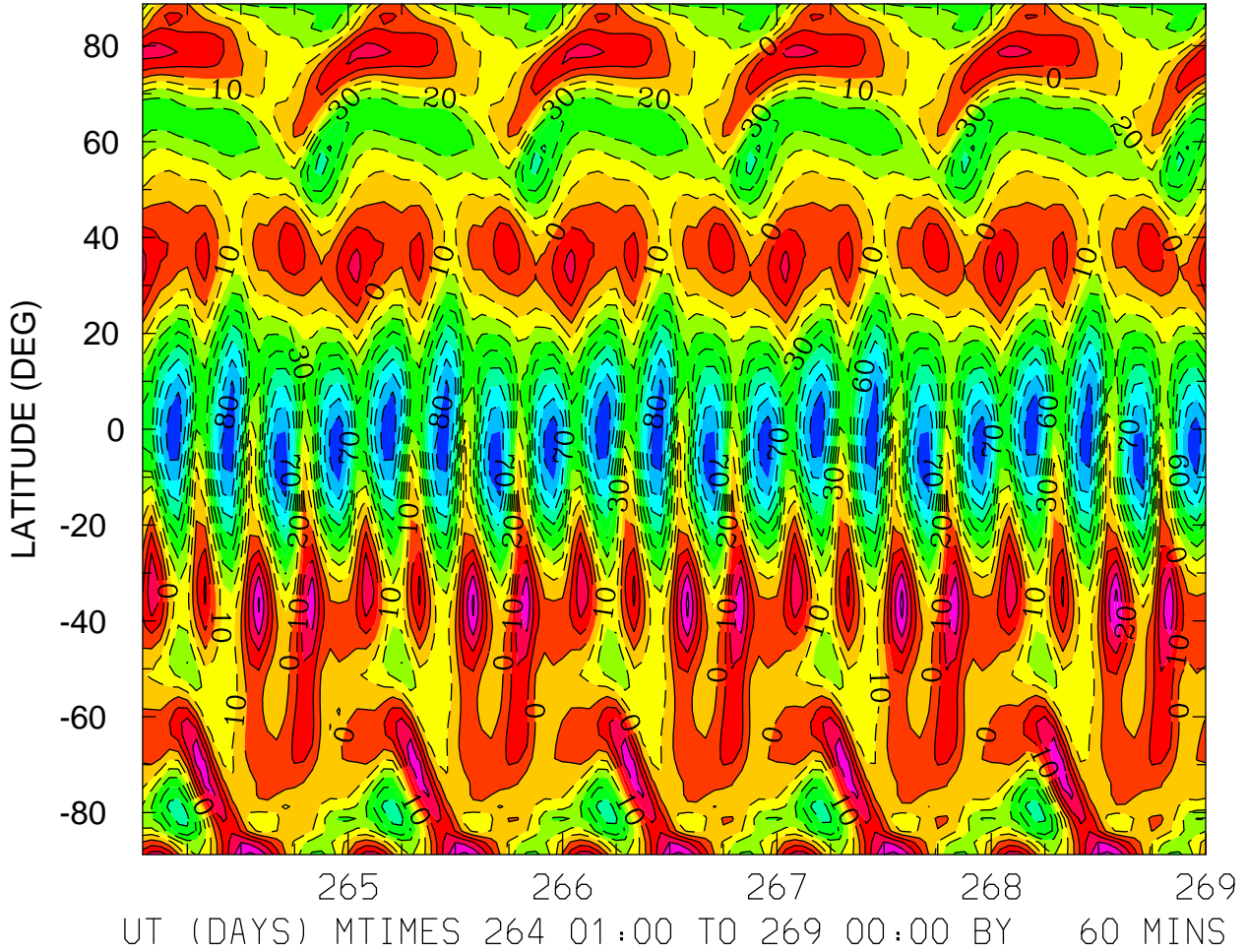

MIN,MAX= -8.8489E+01 4.3694E+01 INTERVAL= 1.0000E+01
FIRST: tiegcm2.0_res2.5_sepeqx_smin_sech_001.nc
LAST: tiegcm2.0_res2.5_sepeqx_smin_sech_005.nc

NEUTRAL ZONAL WIND (M/S)
ZP = -4.000 ZONAL MEANS

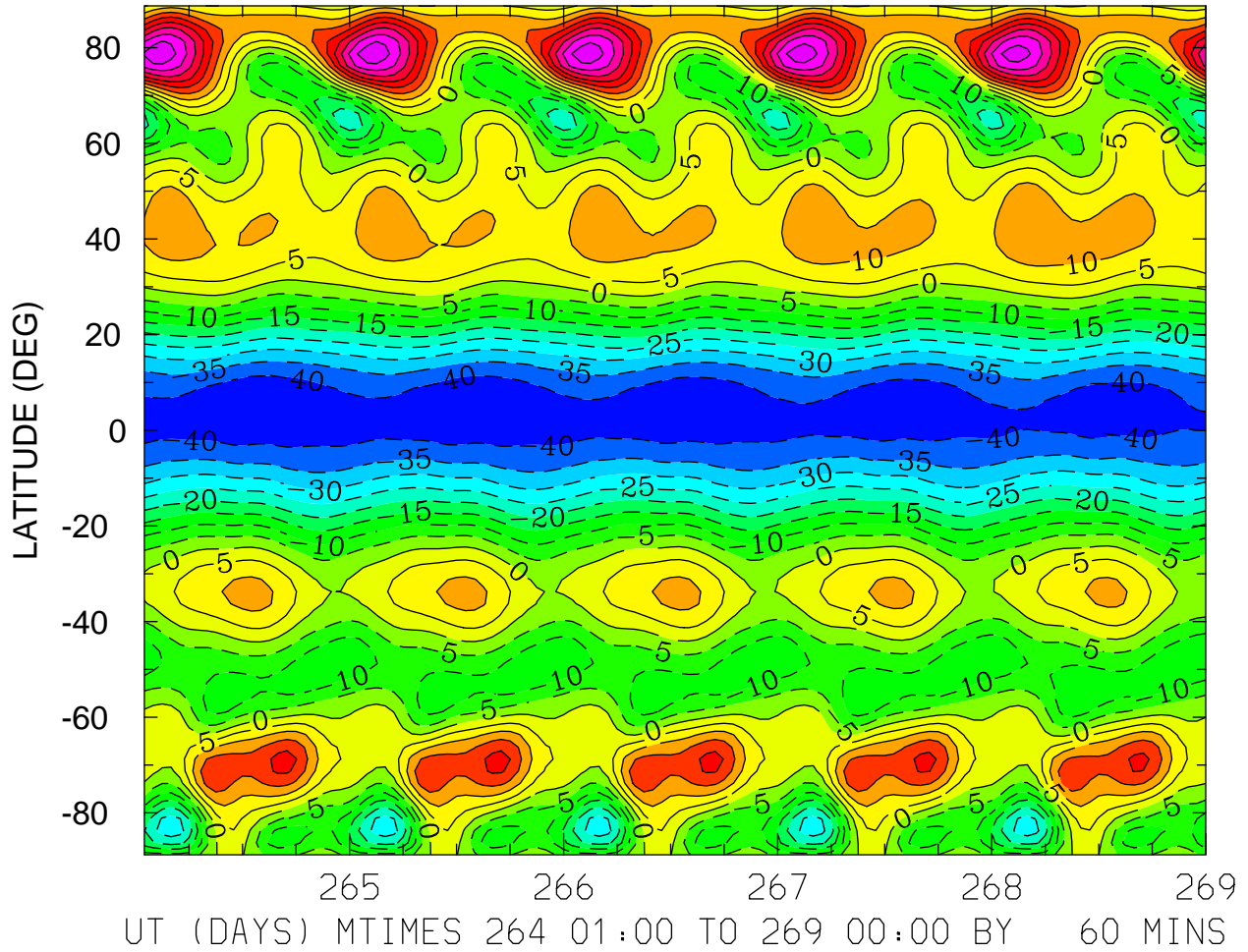

MIN,MAX= -4.4120E+01 4.3570E+01 INTERVAL= 5.0000E+00
FIRST: tiegcm2.0_res2.5_sepeqx_smin_sech_001.nc
LAST: tiegcm2.0_res2.5_sepeqx_smin_sech_005.nc

NEUTRAL ZONAL WIND (M/S)
ZP = 0.000 LOCAL TIME = 0.00

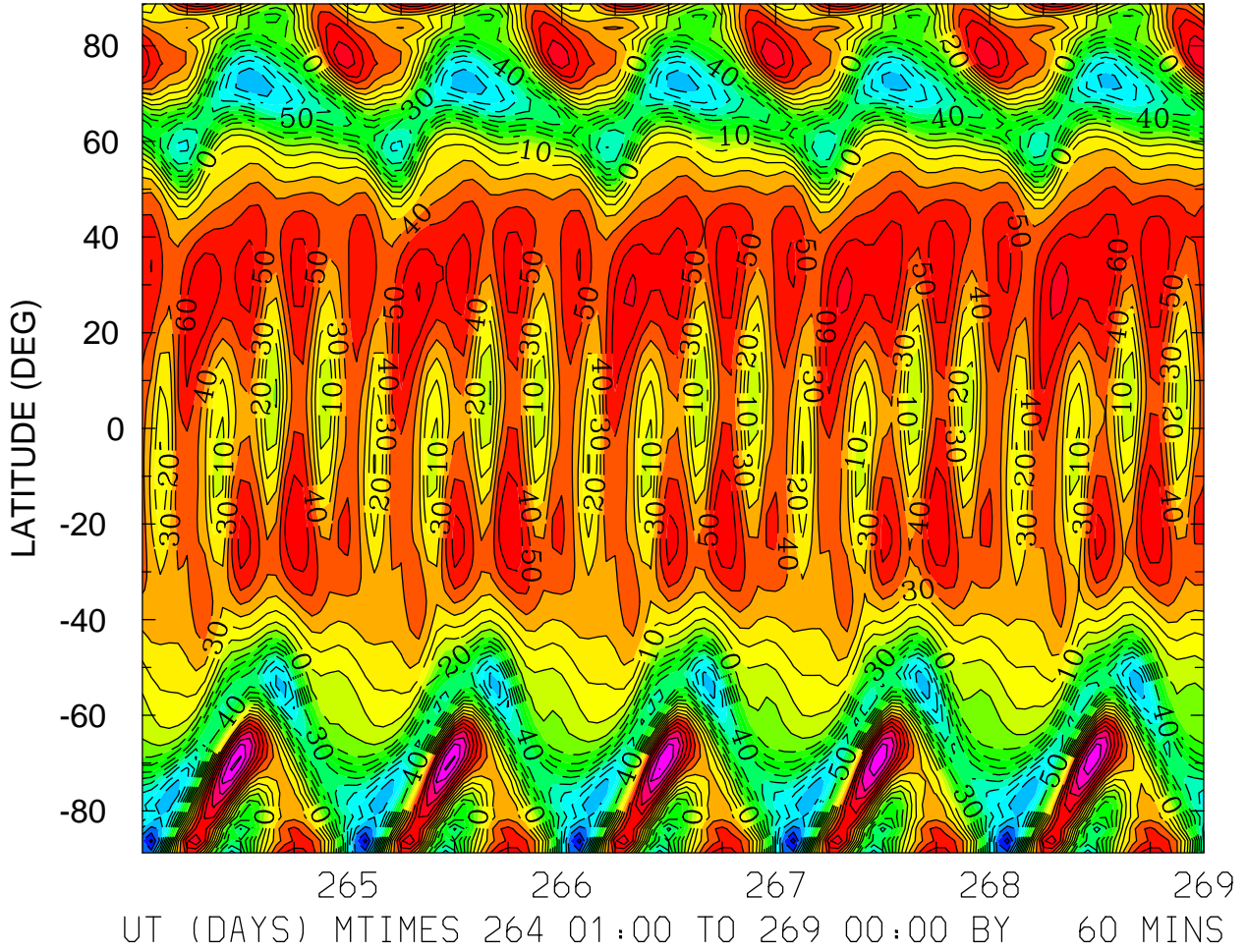

MIN,MAX= -1.1436E+02 1.1164E+02 INTERVAL= 1.0000E+01
FIRST: tiegcm2.0_res2.5_sepeqx_smin_sech_001.nc
LAST: tiegcm2.0_res2.5_sepeqx_smin_sech_005.nc

NEUTRAL ZONAL WIND (M/S)
ZP = 0.000 LOCAL TIME = 12.00

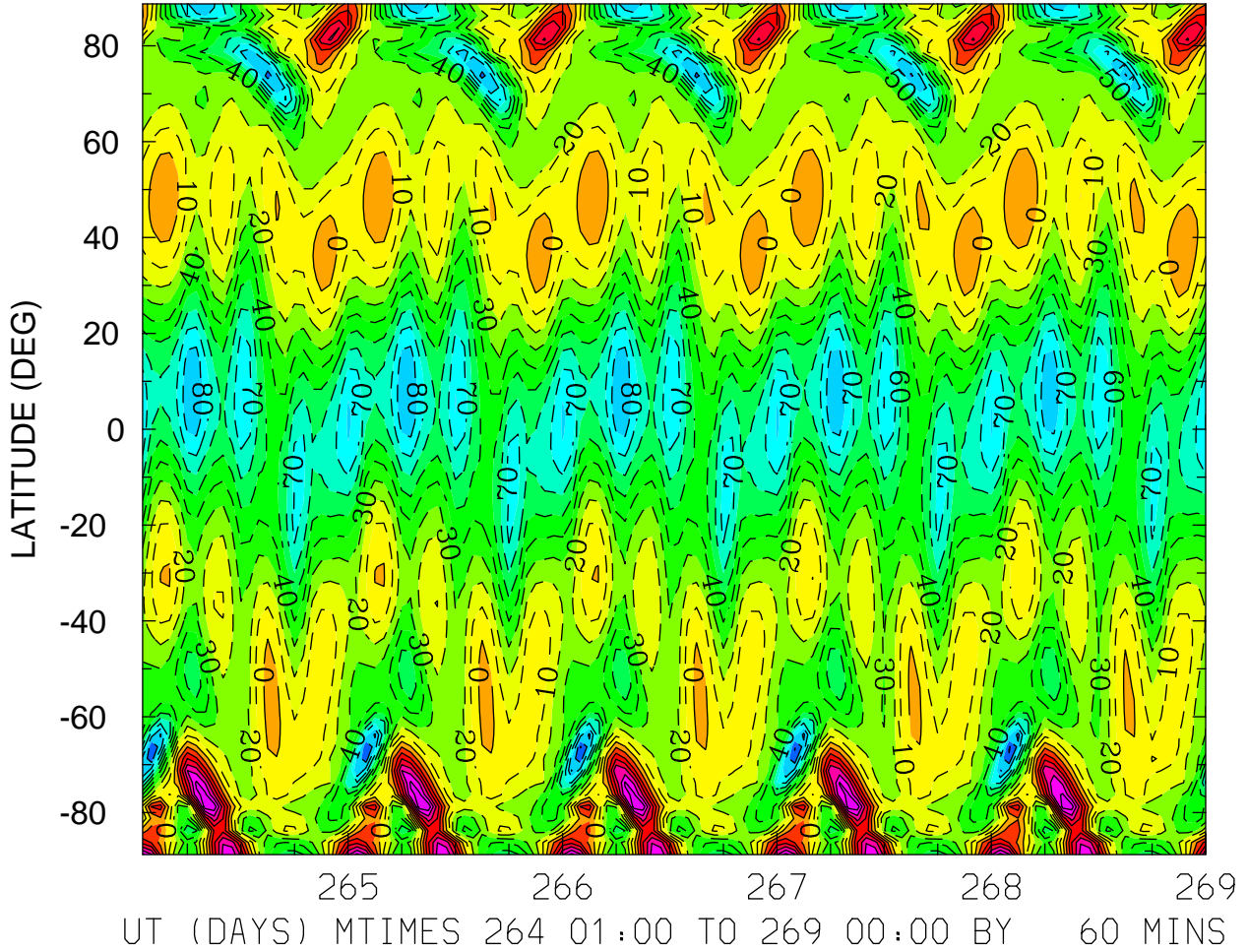

MIN,MAX= -1.0154E+02 6.7696E+01 INTERVAL= 1.0000E+01
FIRST: tiegcm2.0_res2.5_sepeqx_smin_sech_001.nc
LAST: tiegcm2.0_res2.5_sepeqx_smin_sech_005.nc

NEUTRAL ZONAL WIND (M/S)
ZP = 0.000 ZONAL MEANS

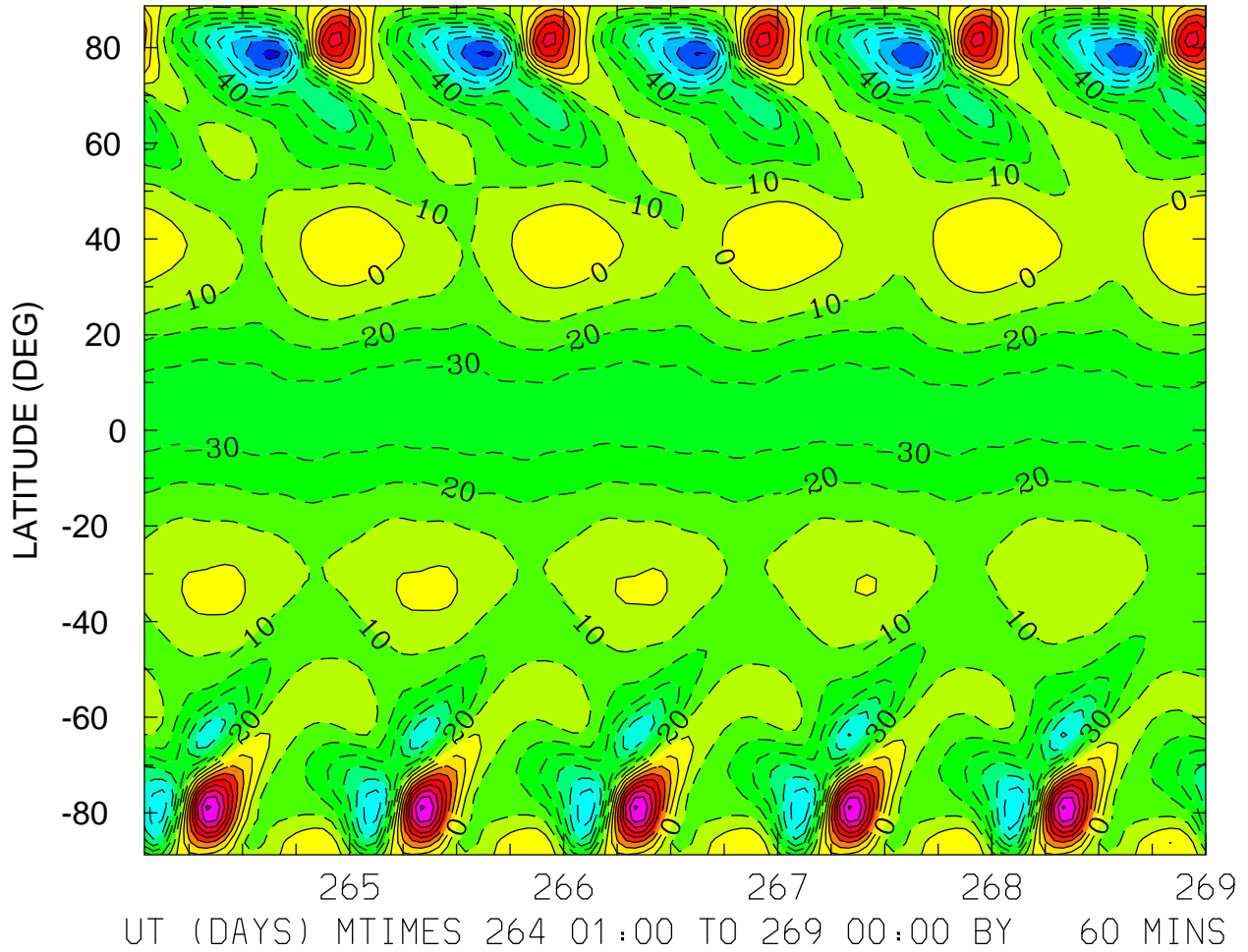

MIN,MAX= -9.3313E+01 8.1565E+01 INTERVAL= 1.0000E+01
FIRST: tiegcm2.0_res2.5_sepeqx_smin_sech_001.nc
LAST: tiegcm2.0_res2.5_sepeqx_smin_sech_005.nc

NEUTRAL ZONAL WIND (M/S)
ZP = 4.000 LOCAL TIME = 0.00

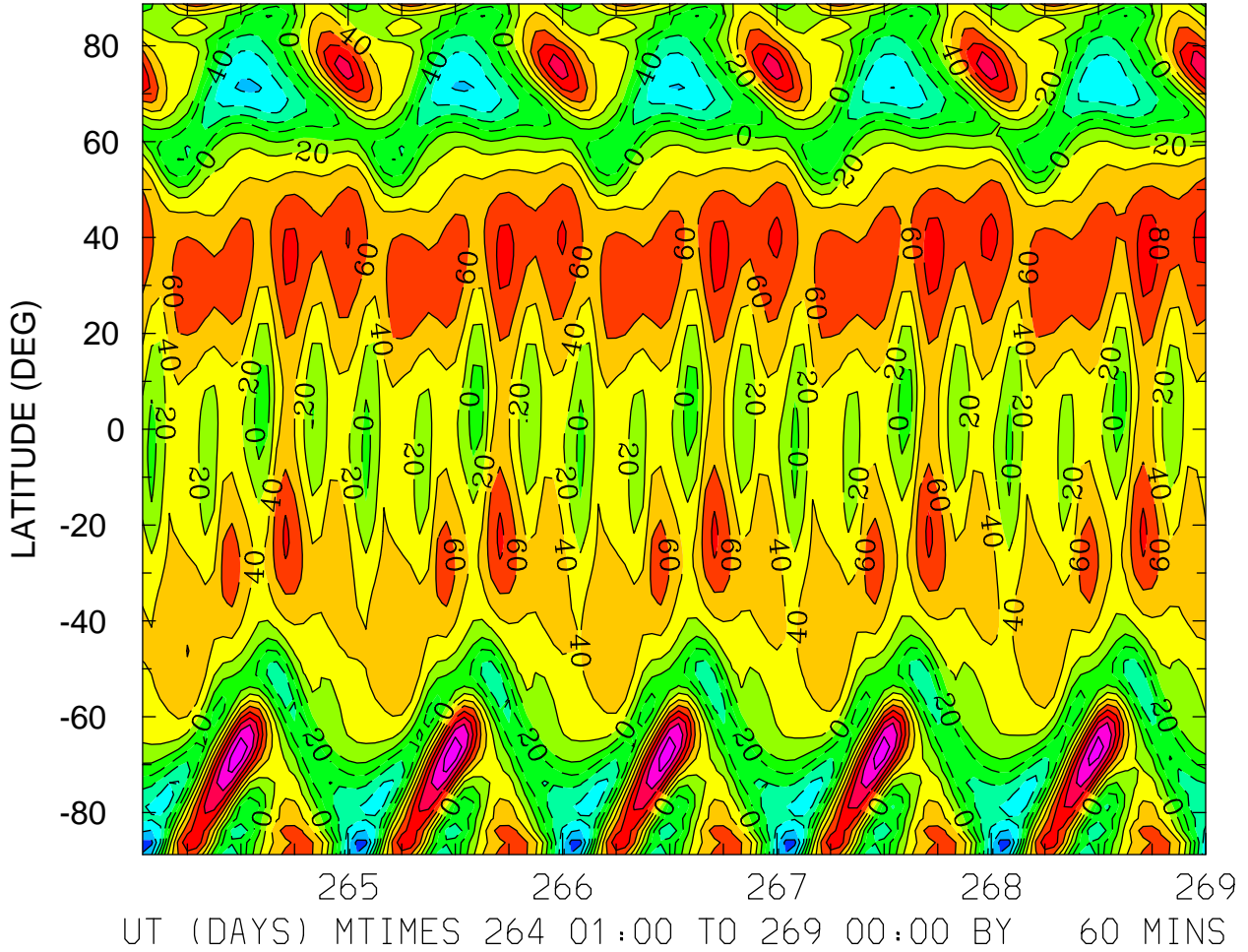

NEUTRAL ZONAL WIND (M/S)
ZP = 4.000 LOCAL TIME = 12.00

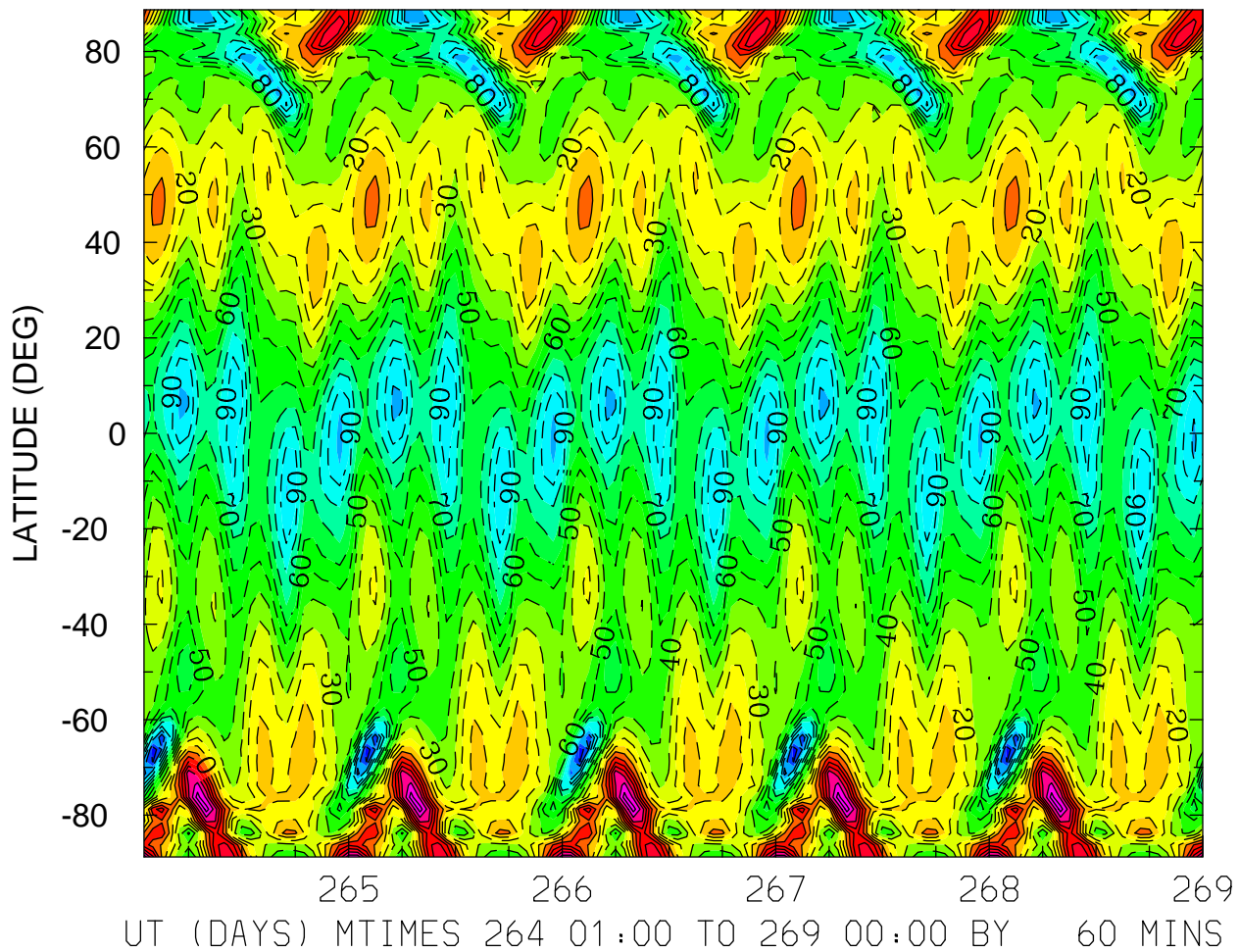

MIN,MAX= -1.2716E+02 6.5230E+01 INTERVAL= 1.0000E+01
FIRST: tiegcm2.0_res2.5_sepeqx_smin_sech_001.nc
LAST: tiegcm2.0_res2.5_sepeqx_smin_sech_005.nc

NEUTRAL ZONAL WIND (M/S)
ZP = 4.000 ZONAL MEANS

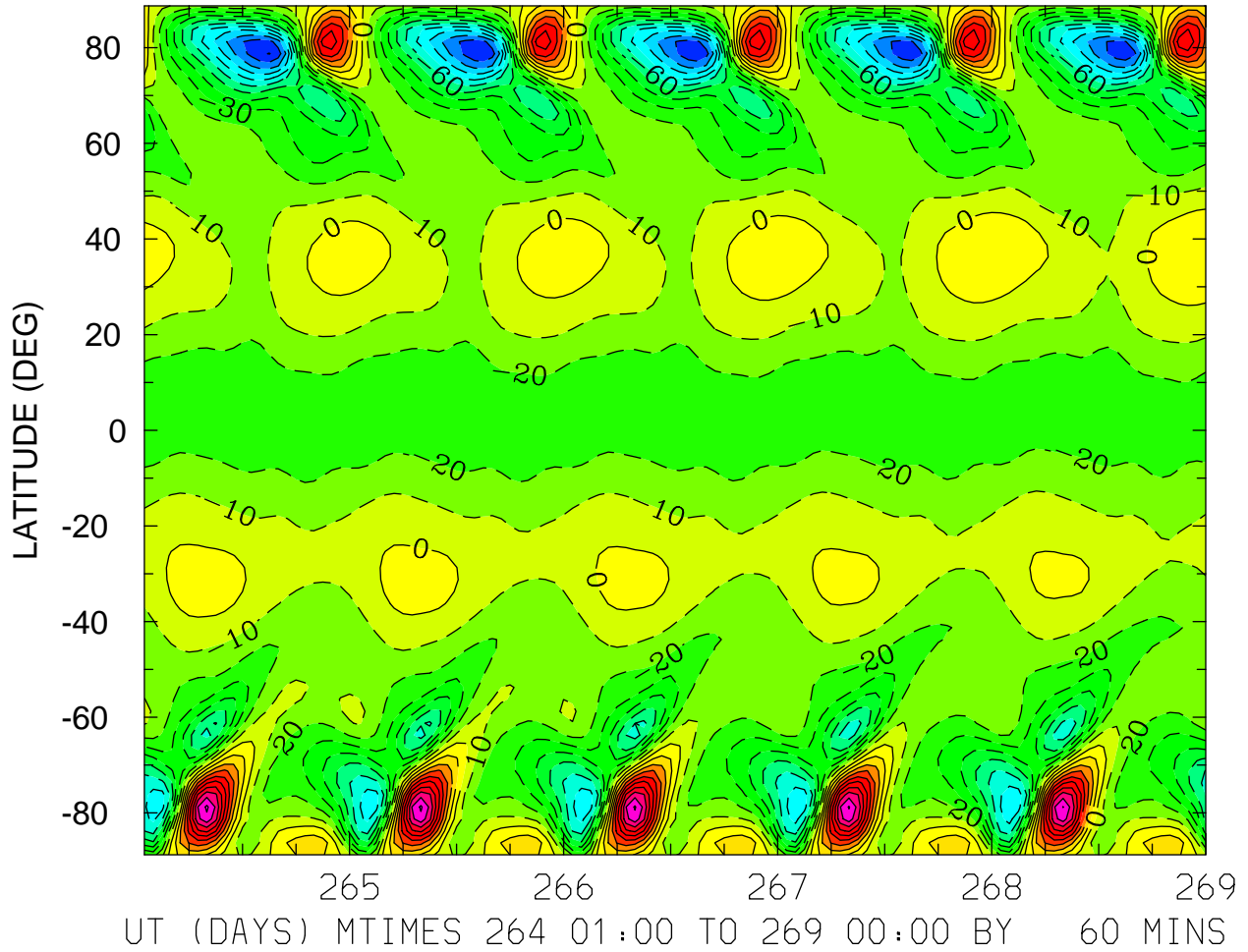

MIN,MAX= -1.1040E+02 9.2002E+01 INTERVAL= 1.0000E+01
FIRST: tiegcm2.0_res2.5_sepeqx_smin_sech_001.nc
LAST: tiegcm2.0_res2.5_sepeqx_smin_sech_005.nc

NEUTRAL MERIDIONAL WIND (M/S)
ZP = -4.000 LOCAL TIME = 0.00

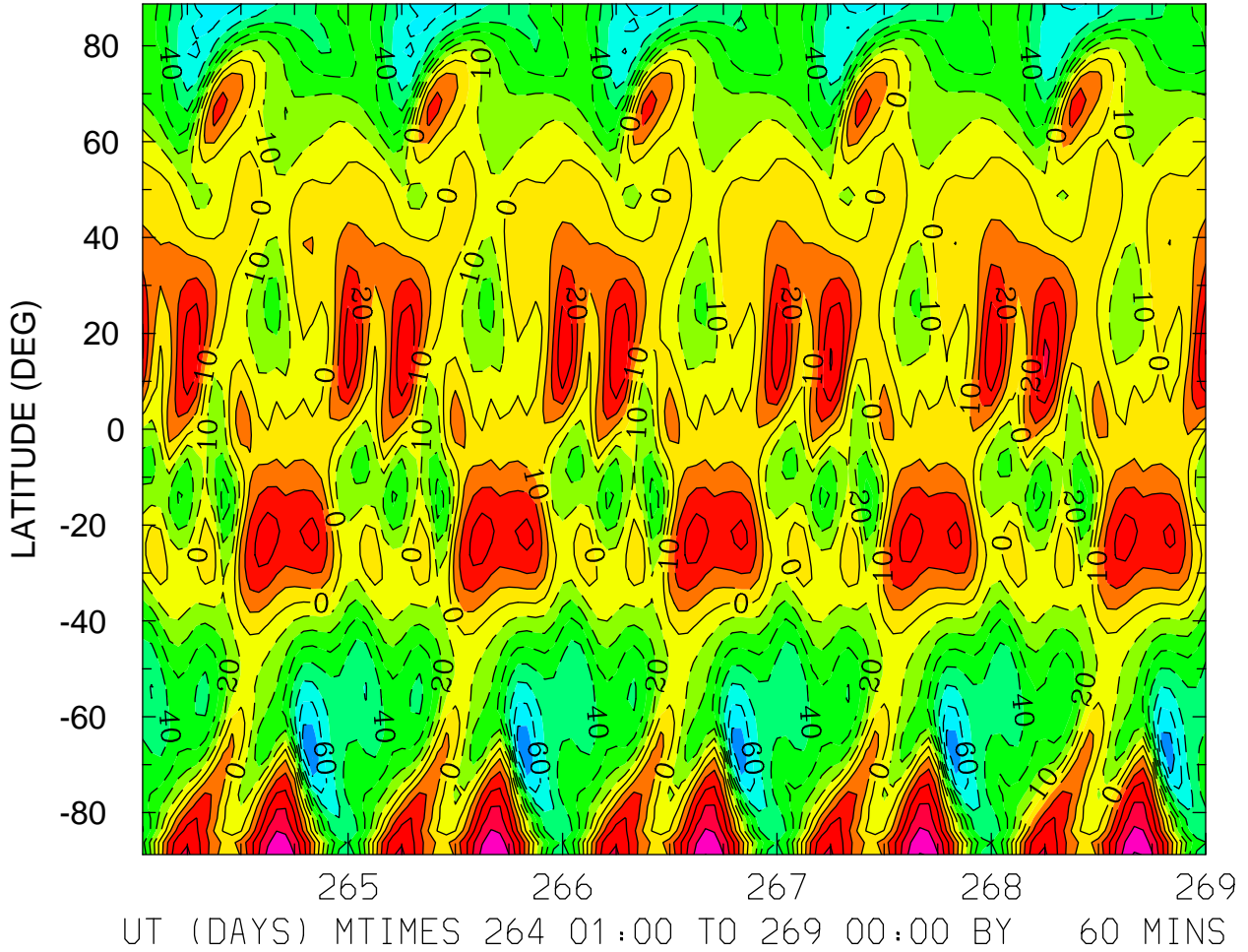

MIN,MAX= -8.0351E+01 6.0992E+01 INTERVAL= 1.0000E+01
FIRST: tiegcm2.0_res2.5_sepeqx_smin_sech_001.nc
LAST: tiegcm2.0_res2.5_sepeqx_smin_sech_005.nc

NEUTRAL MERIDIONAL WIND (M/S)
ZP = -4.000 LOCAL TIME = 12.00

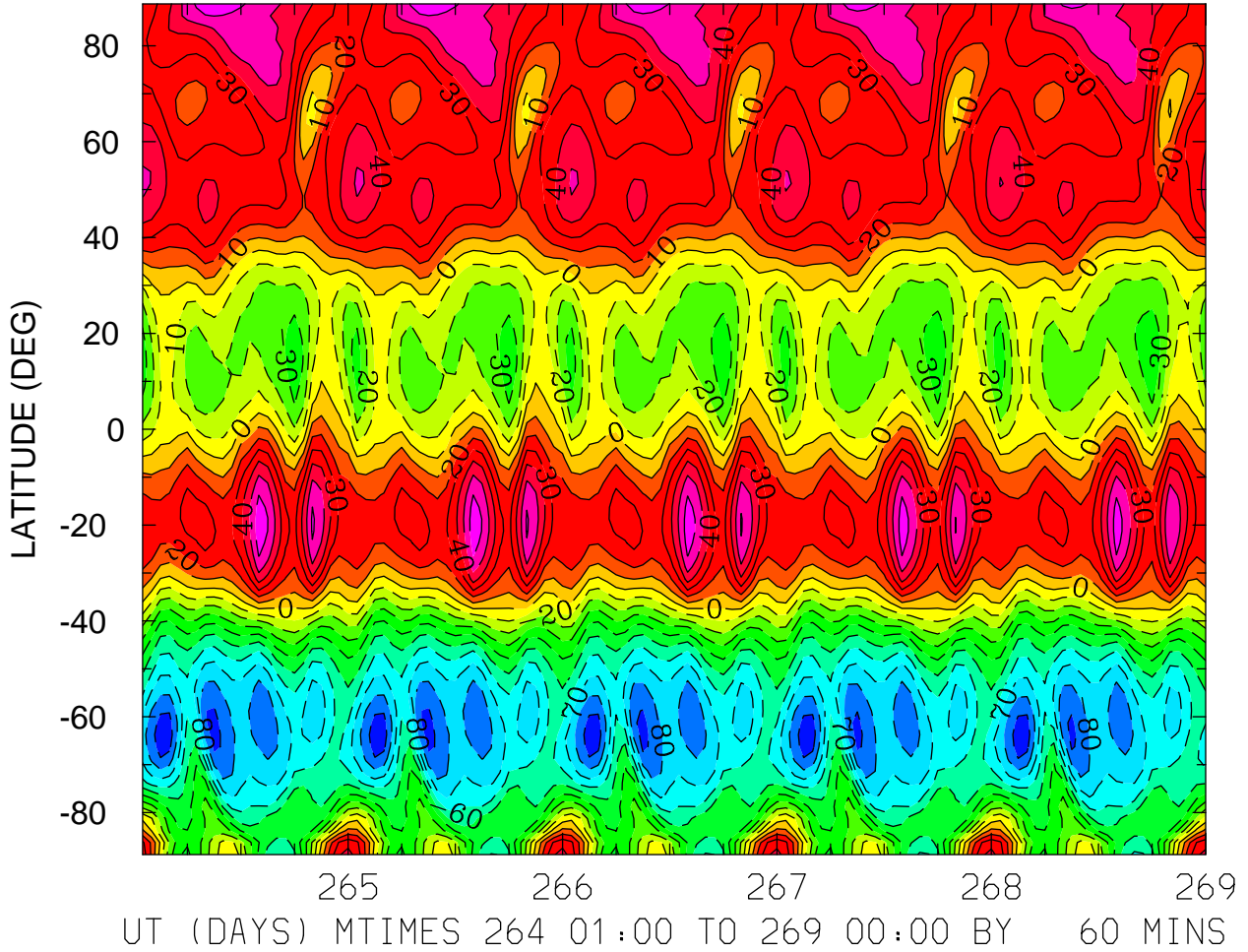

MIN,MAX= -9.6132E+01 6.5663E+01 INTERVAL= 1.0000E+01
FIRST: tiegcm2.0_res2.5_sepeqx_smin_sech_001.nc
LAST: tiegcm2.0_res2.5_sepeqx_smin_sech_005.nc

NEUTRAL MERIDIONAL WIND (M/S)
ZP = -4.000 ZONAL MEANS

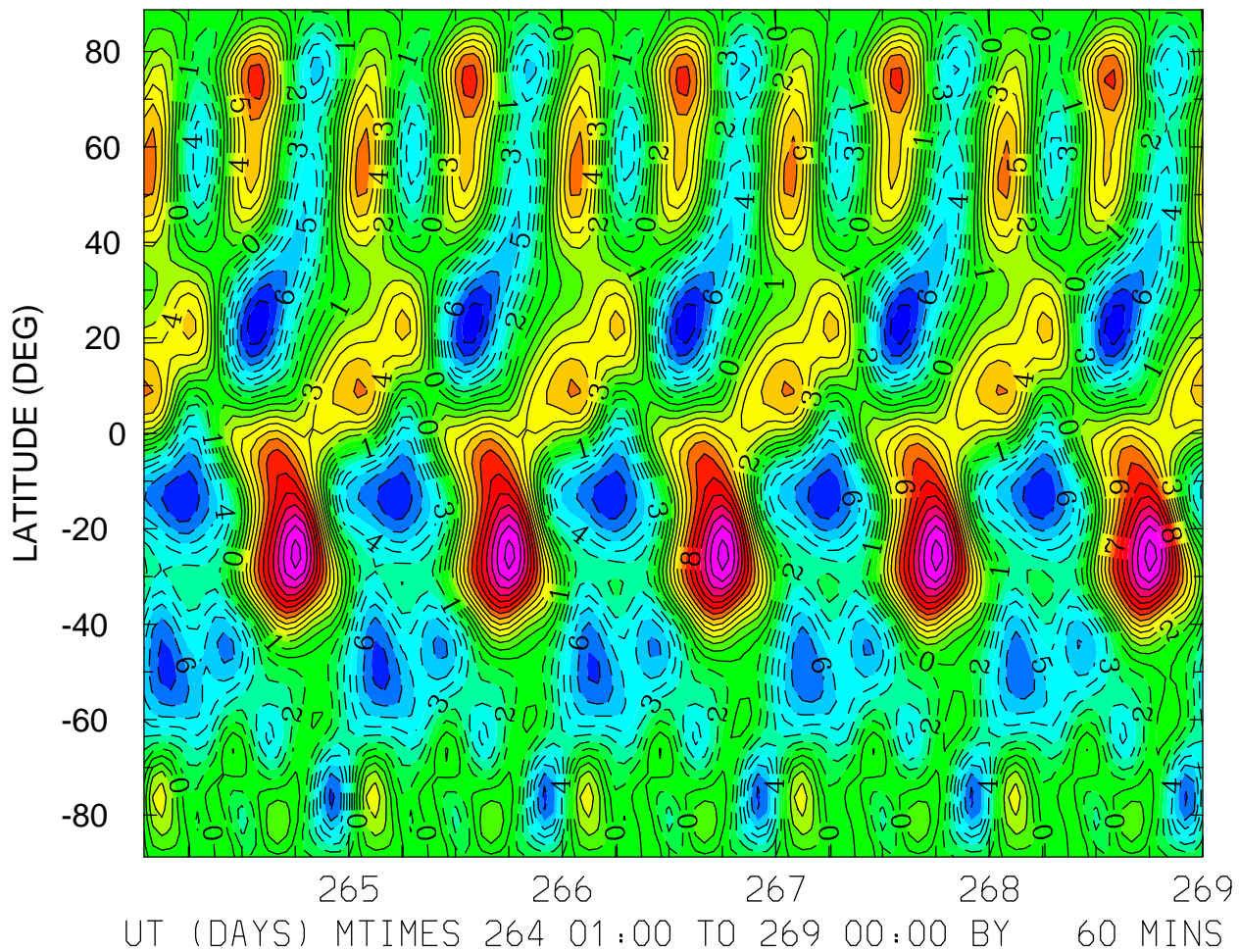

MIN,MAX= -8.7898E+00 1.3472E+01 INTERVAL= 1.0000E+00
FIRST: tiegcm2.0_res2.5_sepeqx_smin_sech_001.nc
LAST: tiegcm2.0_res2.5_sepeqx_smin_sech_005.nc

NEUTRAL MERIDIONAL WIND (M/S)
ZP = 0.000 LOCAL TIME = 0.00

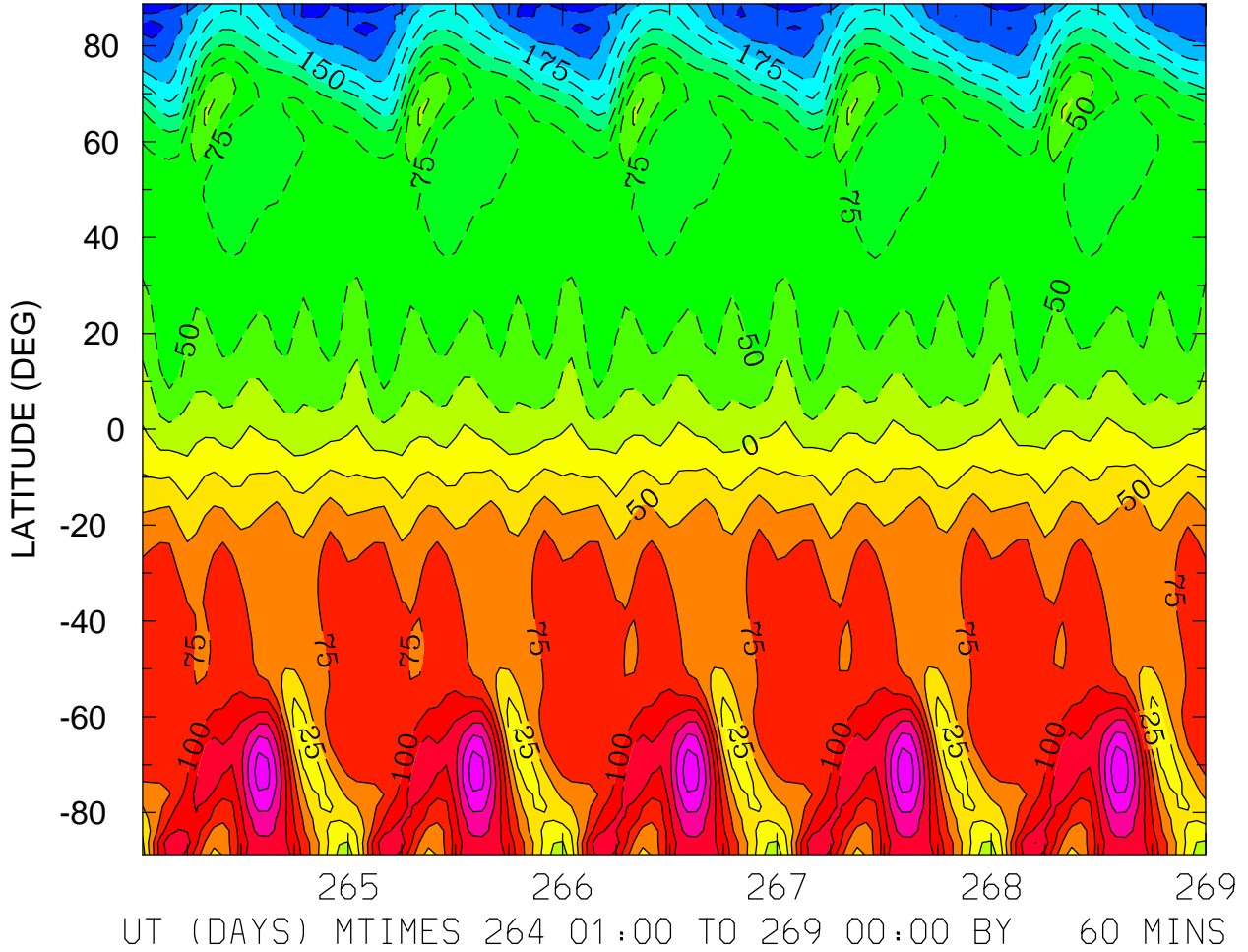

MIN,MAX= -2.4203E+02 2.1759E+02 INTERVAL= 2.5000E+01
FIRST: tiegcm2.0_res2.5_sepeqx_smin_sech_001.nc
LAST: tiegcm2.0_res2.5_sepeqx_smin_sech_005.nc

NEUTRAL MERIDIONAL WIND (M/S)
ZP = 0.000 LOCAL TIME = 12.00

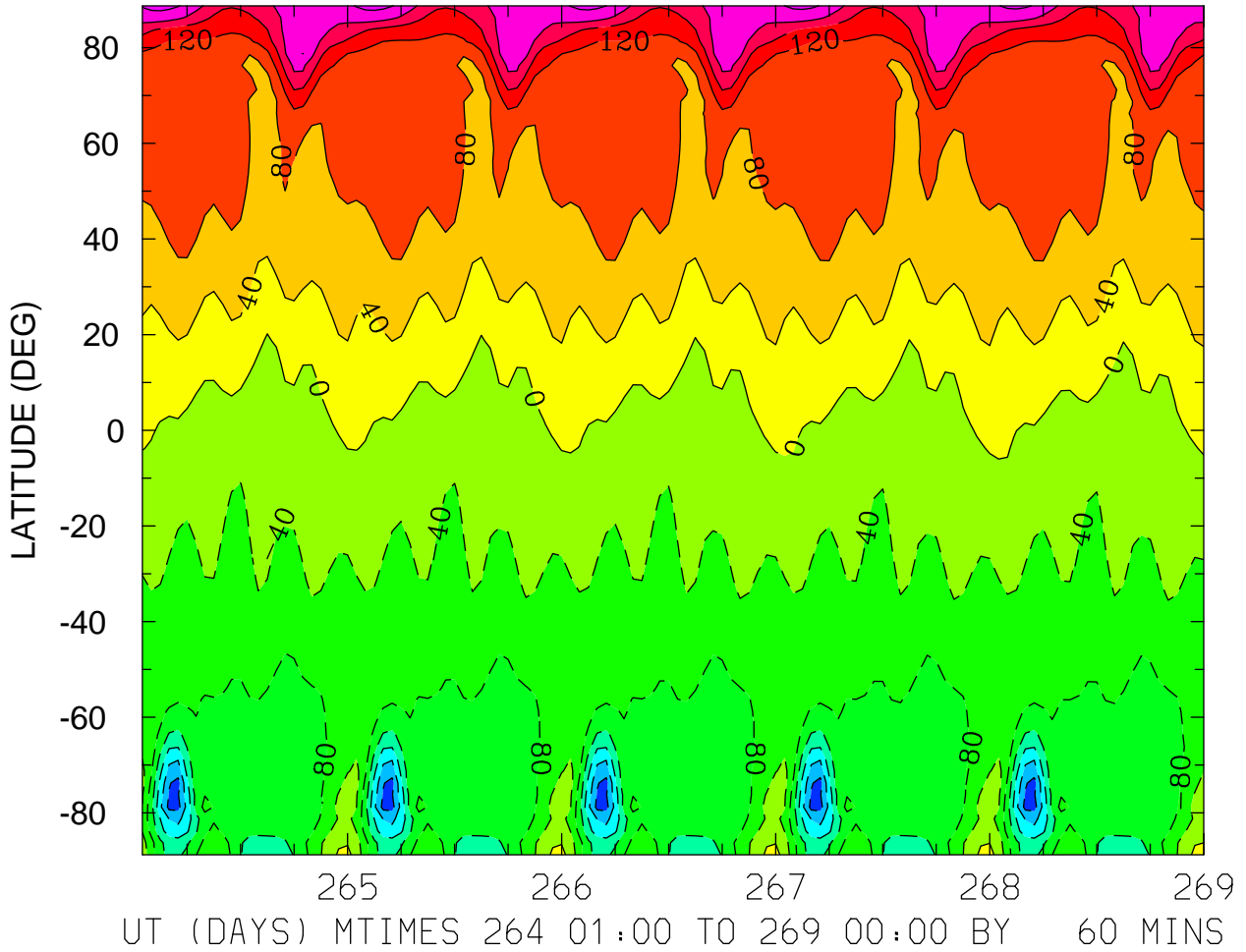

MIN,MAX= -2.5610E+02 2.5309E+02 INTERVAL= 4.0000E+01
FIRST: tiegcm2.0_res2.5_sepeqx_smin_sech_001.nc
LAST: tiegcm2.0_res2.5_sepeqx_smin_sech_005.nc

NEUTRAL MERIDIONAL WIND (M/S)
ZP = 0.000 ZONAL MEANS

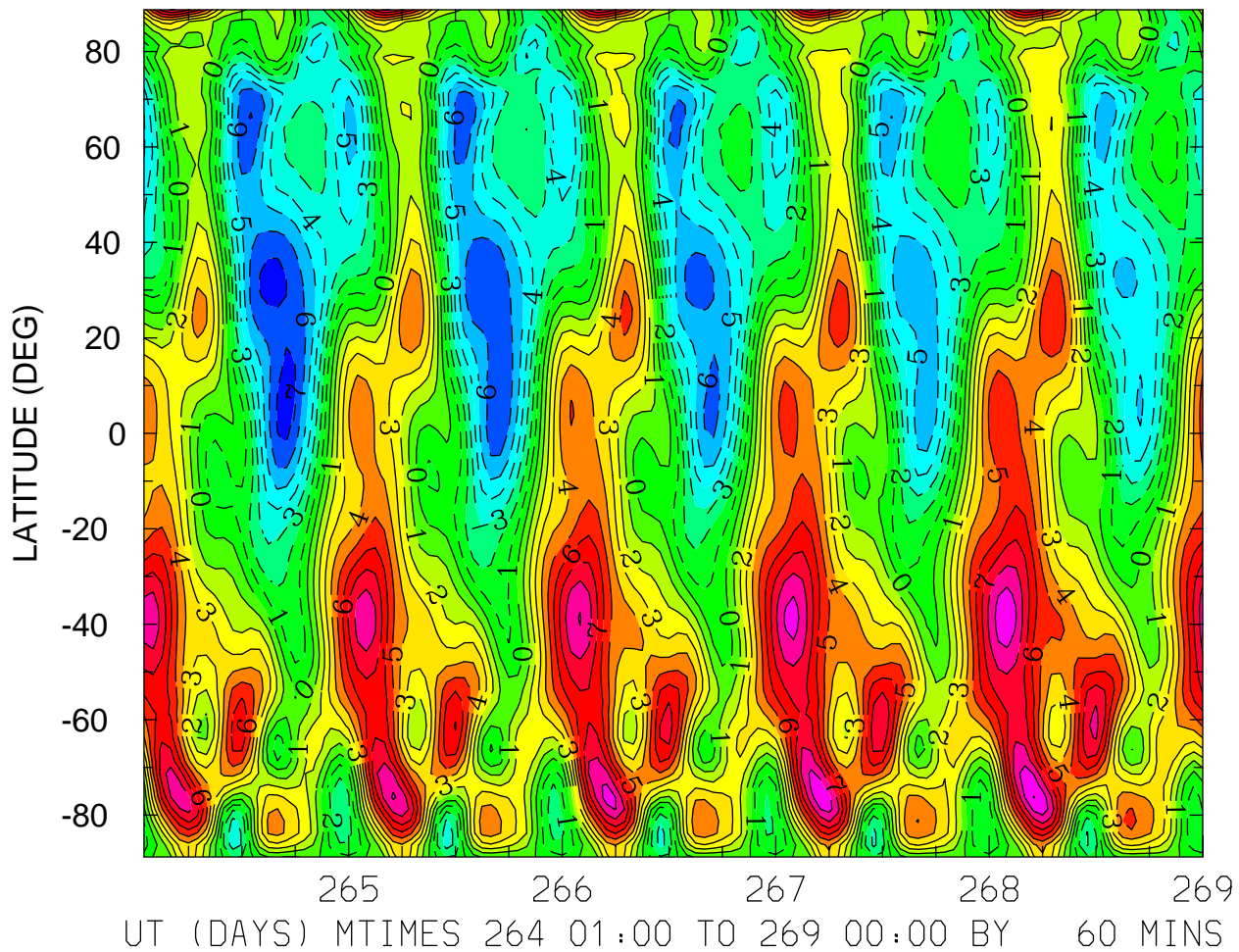

MIN,MAX= -7.4735E+00 1.0032E+01 INTERVAL= 1.0000E+00
FIRST: tiegcm2.0_res2.5_sepeqx_smin_sech_001.nc
LAST: tiegcm2.0_res2.5_sepeqx_smin_sech_005.nc

NEUTRAL MERIDIONAL WIND (M/S)
ZP = 4.000 LOCAL TIME = 0.00

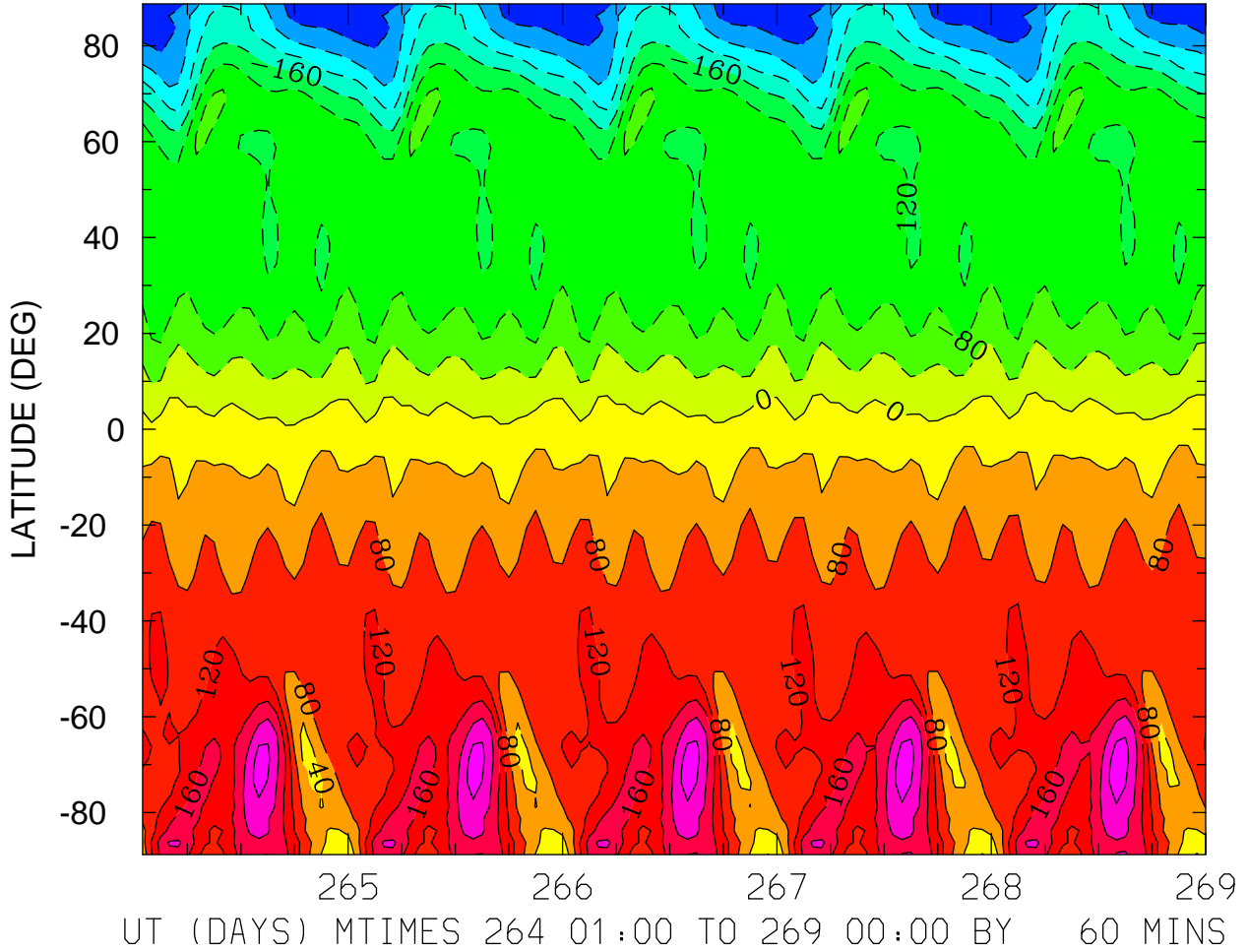

MIN,MAX= -3.1495E+02 2.6161E+02 INTERVAL= 4.0000E+01
FIRST: tiegcm2.0_res2.5_sepeqx_smin_sech_001.nc
LAST: tiegcm2.0_res2.5_sepeqx_smin_sech_005.nc

NEUTRAL MERIDIONAL WIND (M/S)
ZP = 4.000 LOCAL TIME = 12.00

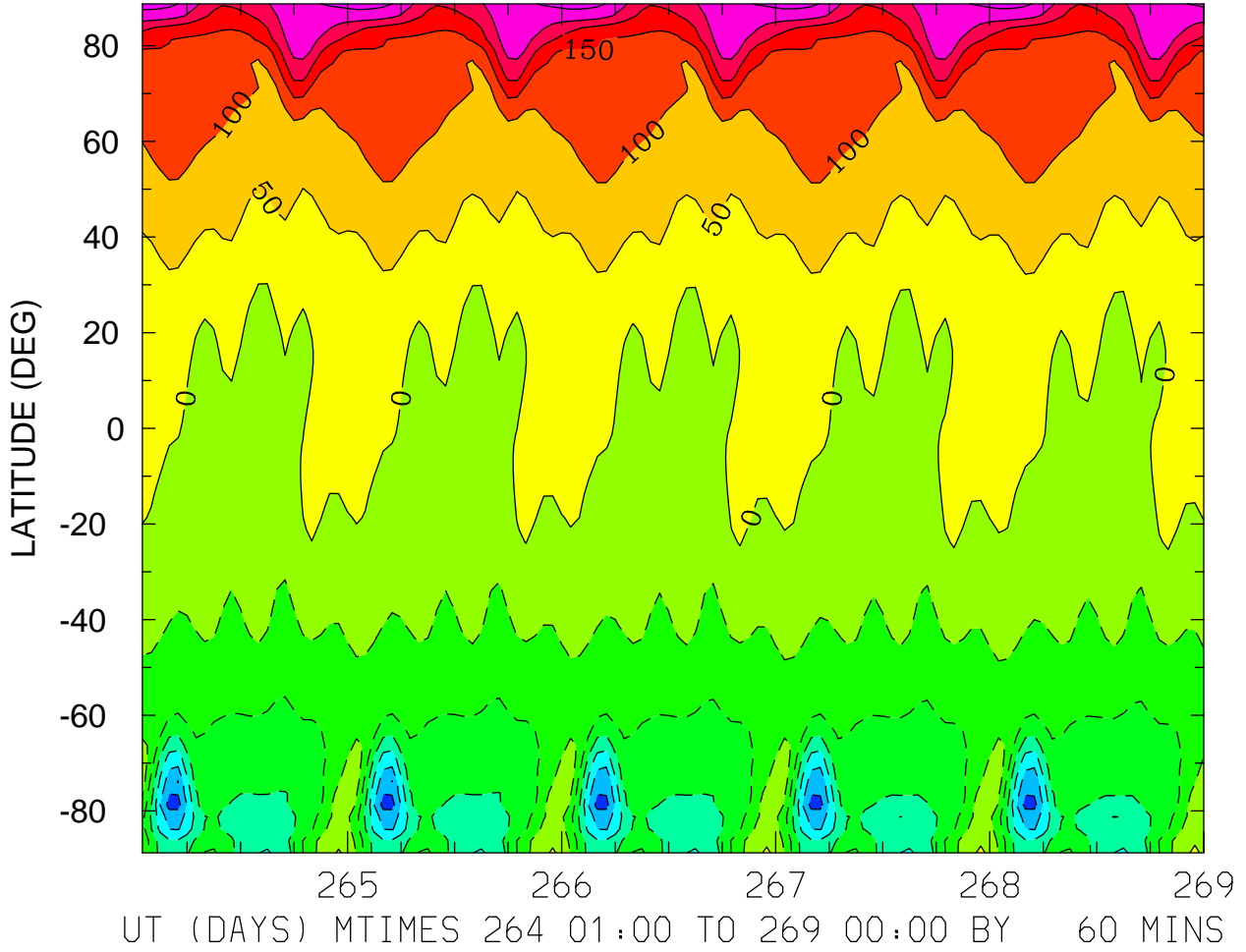

MIN,MAX= -3.1857E+02 3.1724E+02 INTERVAL= 5.0000E+01
FIRST: tiegcm2.0_res2.5_sepeqx_smin_sech_001.nc
LAST: tiegcm2.0_res2.5_sepeqx_smin_sech_005.nc

NEUTRAL MERIDIONAL WIND (M/S)
ZP = 4.000 ZONAL MEANS

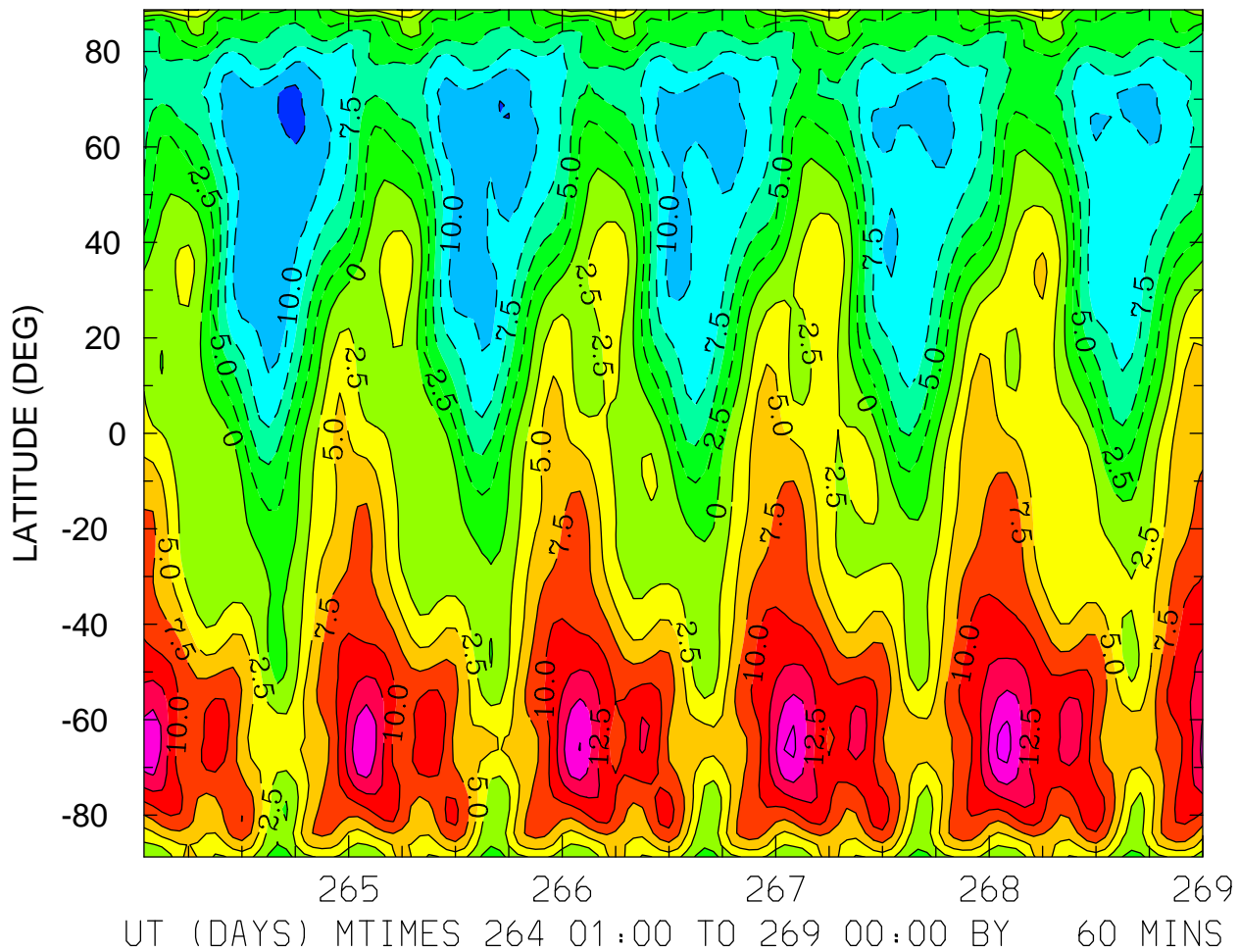

MIN,MAX= -1.3279E+01 1.8250E+01 INTERVAL= 2.5000E+00
FIRST: tiegcm2.0_res2.5_sepeqx_smin_sech_001.nc
LAST: tiegcm2.0_res2.5_sepeqx_smin_sech_005.nc

NEUTRAL VERTICAL WIND (PLUS UP) (M/S)
ZP = -4.000 LOCAL TIME = 0.00

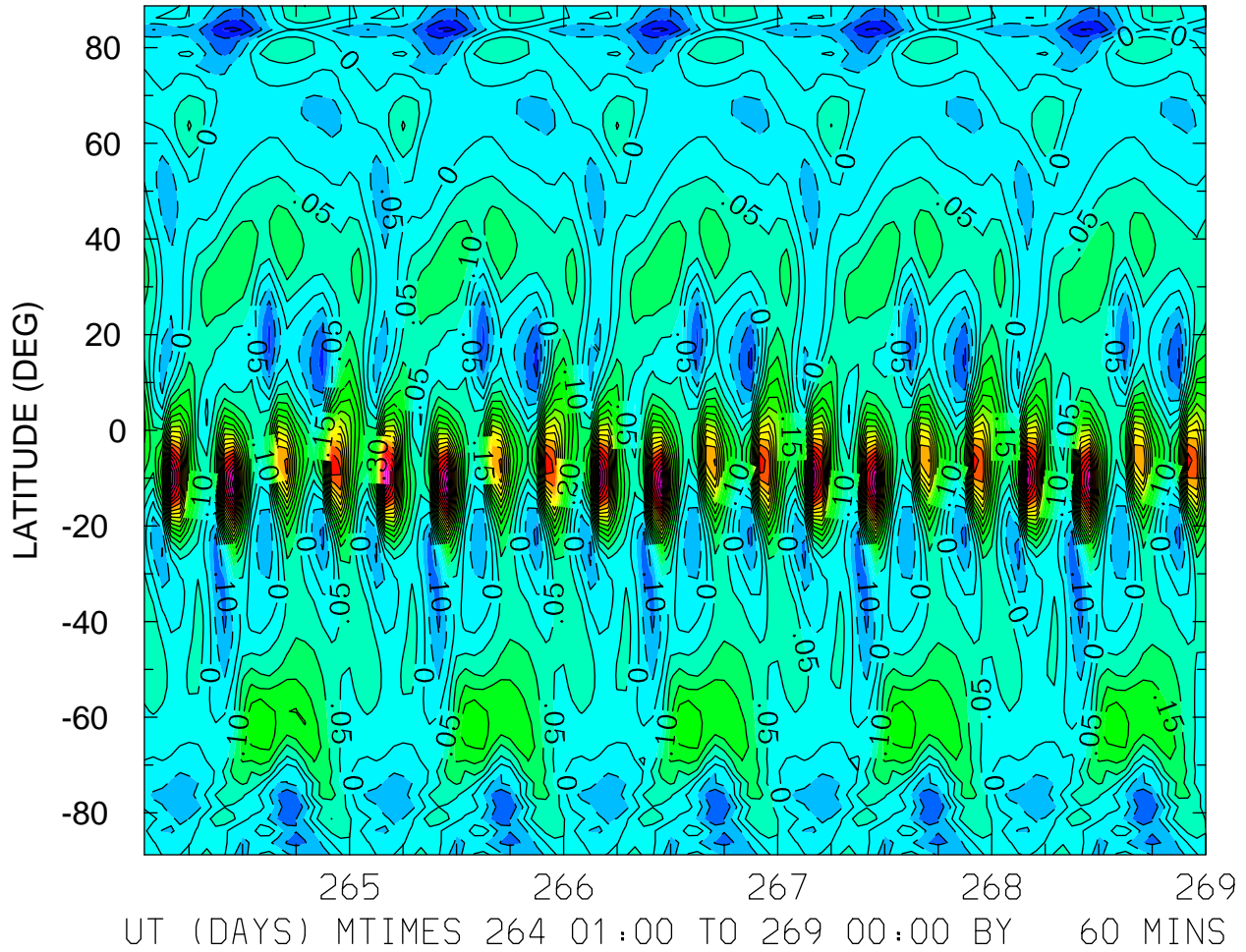

MIN,MAX= -2.1510E-01 9.2681E-01 INTERVAL= 5.0000E-02
FIRST: tiegcm2.0_res2.5_sepeqx_smin_sech_001.nc
LAST: tiegcm2.0_res2.5_sepeqx_smin_sech_005.nc

NEUTRAL VERTICAL WIND (PLUS UP) (M/S)
ZP = -4.000 LOCAL TIME = 12.00

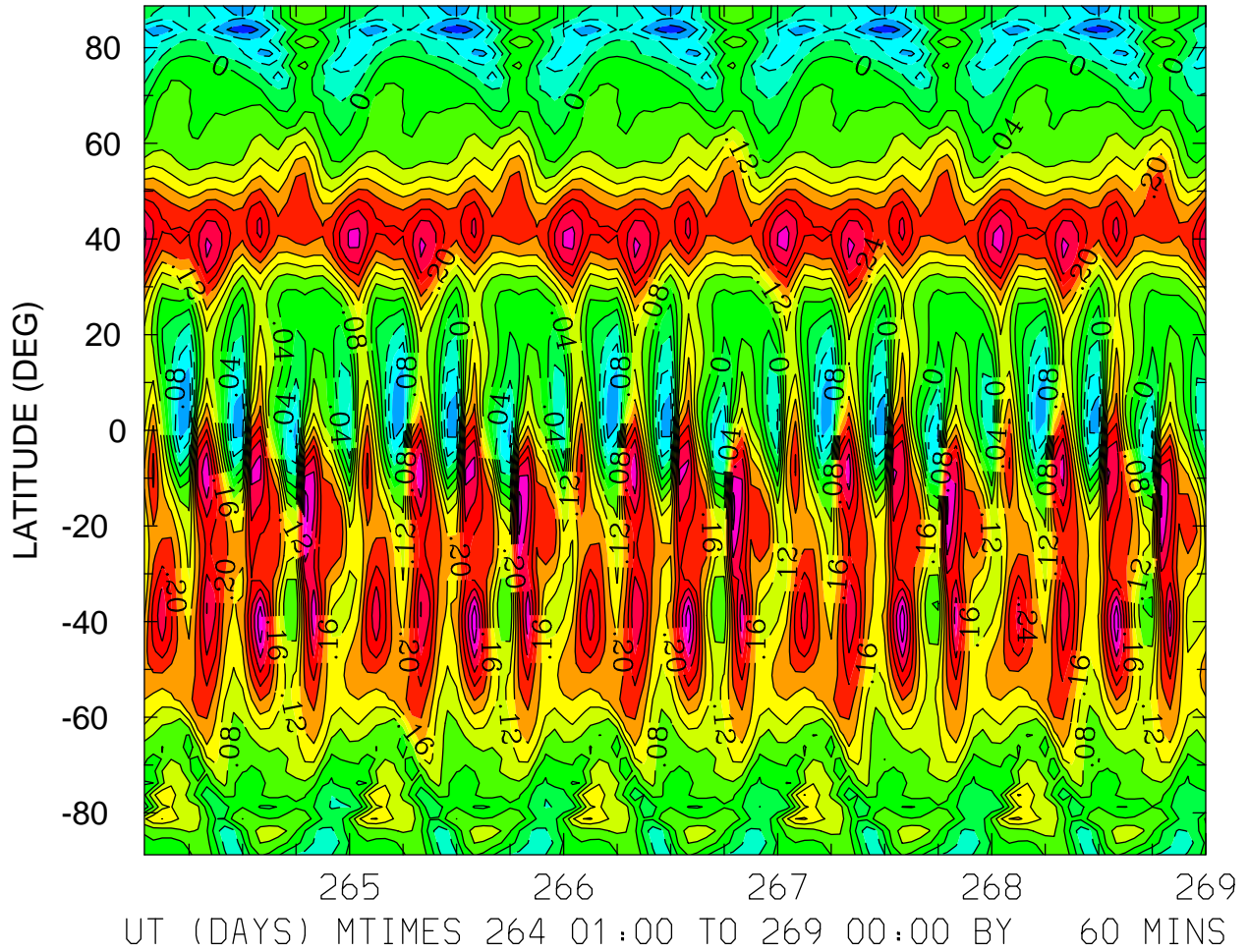

MIN,MAX= -1.8679E-01 3.8869E-01 INTERVAL= 4.0000E-02
FIRST: tiegcm2.0_res2.5_sepeqx_smin_sech_001.nc
LAST: tiegcm2.0_res2.5_sepeqx_smin_sech_005.nc

NEUTRAL VERTICAL WIND (PLUS UP) (M/S)
ZP = -4.000 ZONAL MEANS

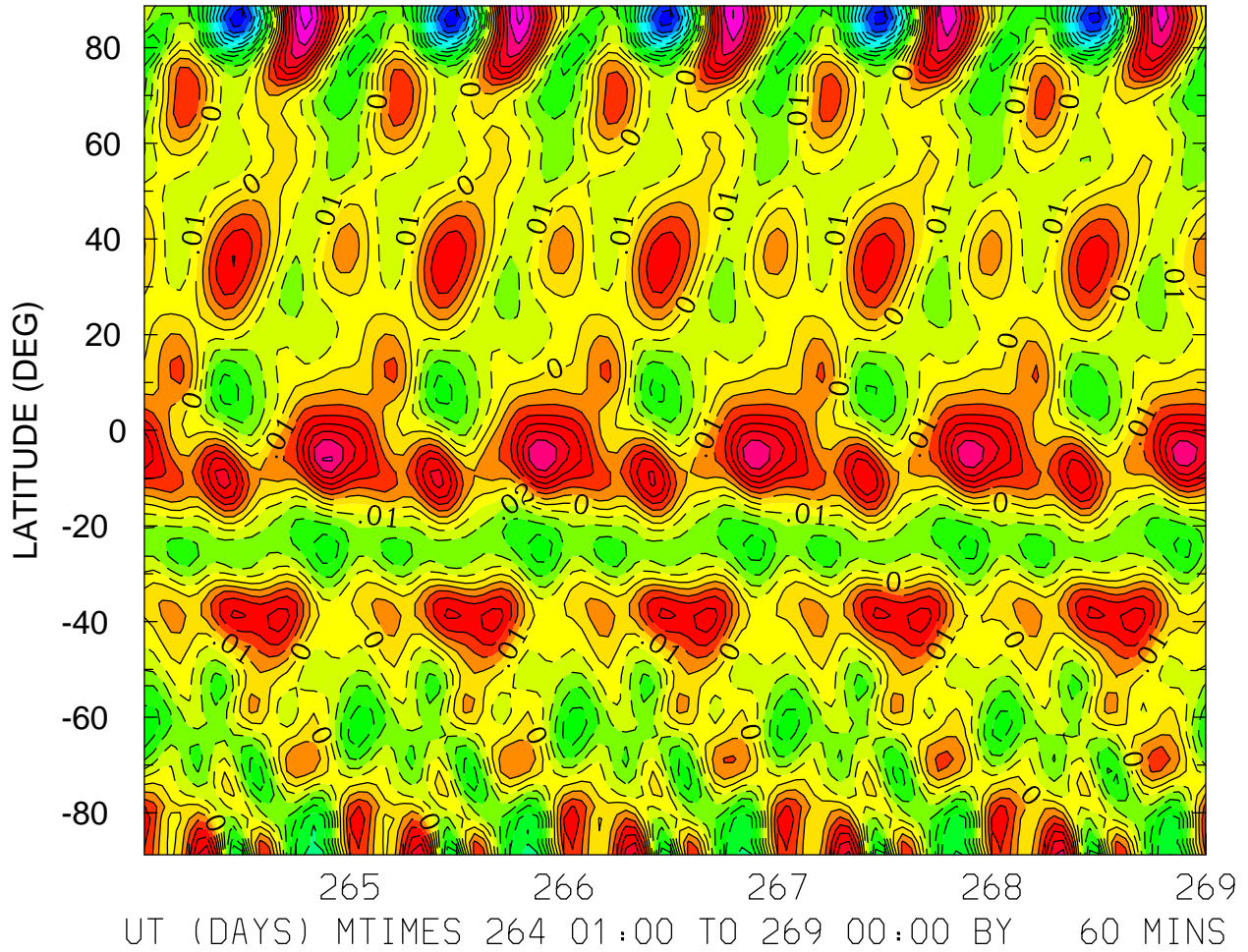

MIN,MAX= -1.2693E-01 8.5573E-02 INTERVAL= 1.0000E-02
FIRST: tiegcm2.0_res2.5_sepeqx_smin_sech_001.nc
LAST: tiegcm2.0_res2.5_sepeqx_smin_sech_005.nc

NEUTRAL VERTICAL WIND (PLUS UP) (M/S)
ZP = 0.000 LOCAL TIME = 0.00

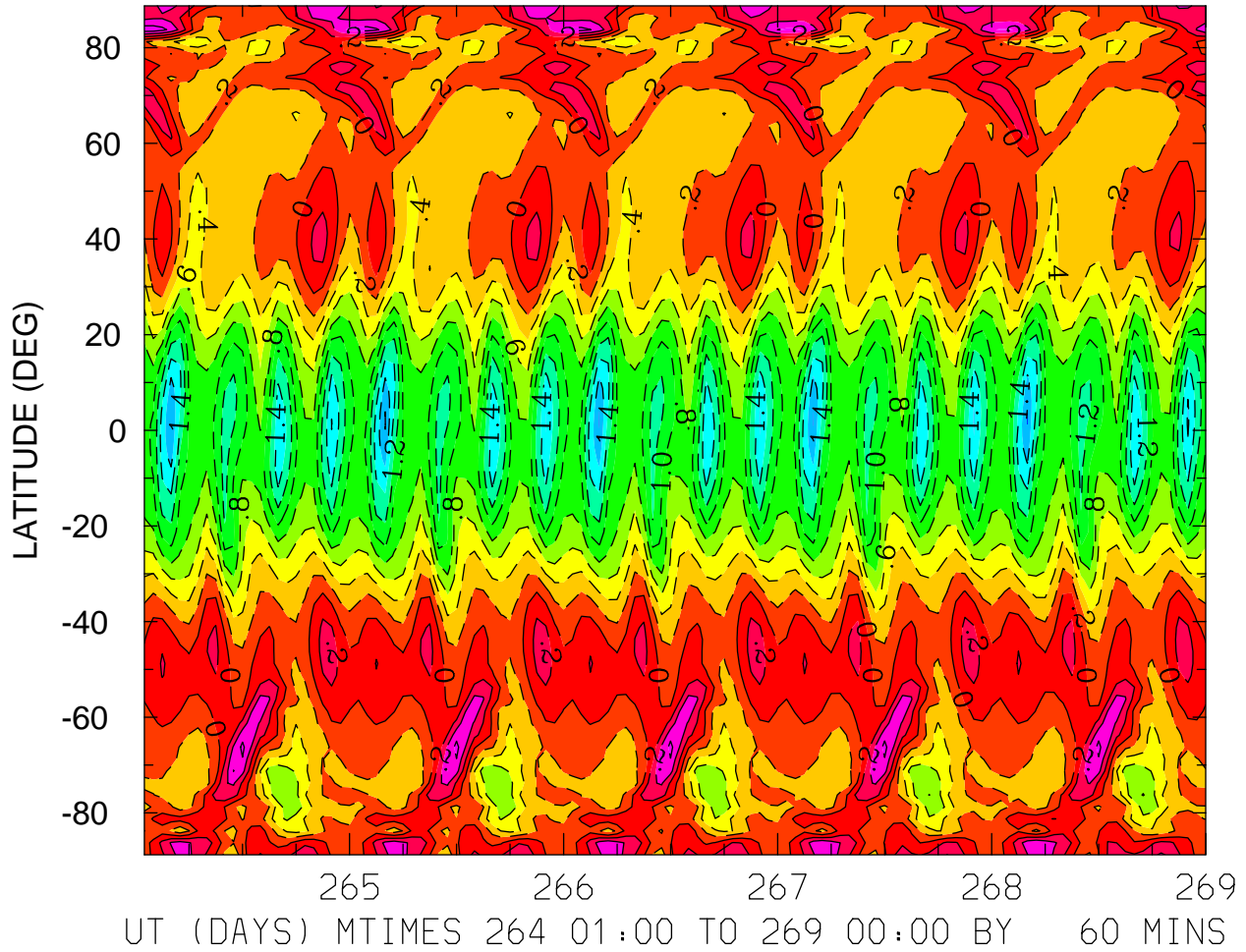

MIN,MAX= -1.8102E+00 7.2301E-01 INTERVAL= 2.0000E-01
FIRST: tiegcm2.0_res2.5_sepeqx_smin_sech_001.nc
LAST: tiegcm2.0_res2.5_sepeqx_smin_sech_005.nc

NEUTRAL VERTICAL WIND (PLUS UP) (M/S)
ZP = 0.000 LOCAL TIME = 12.00

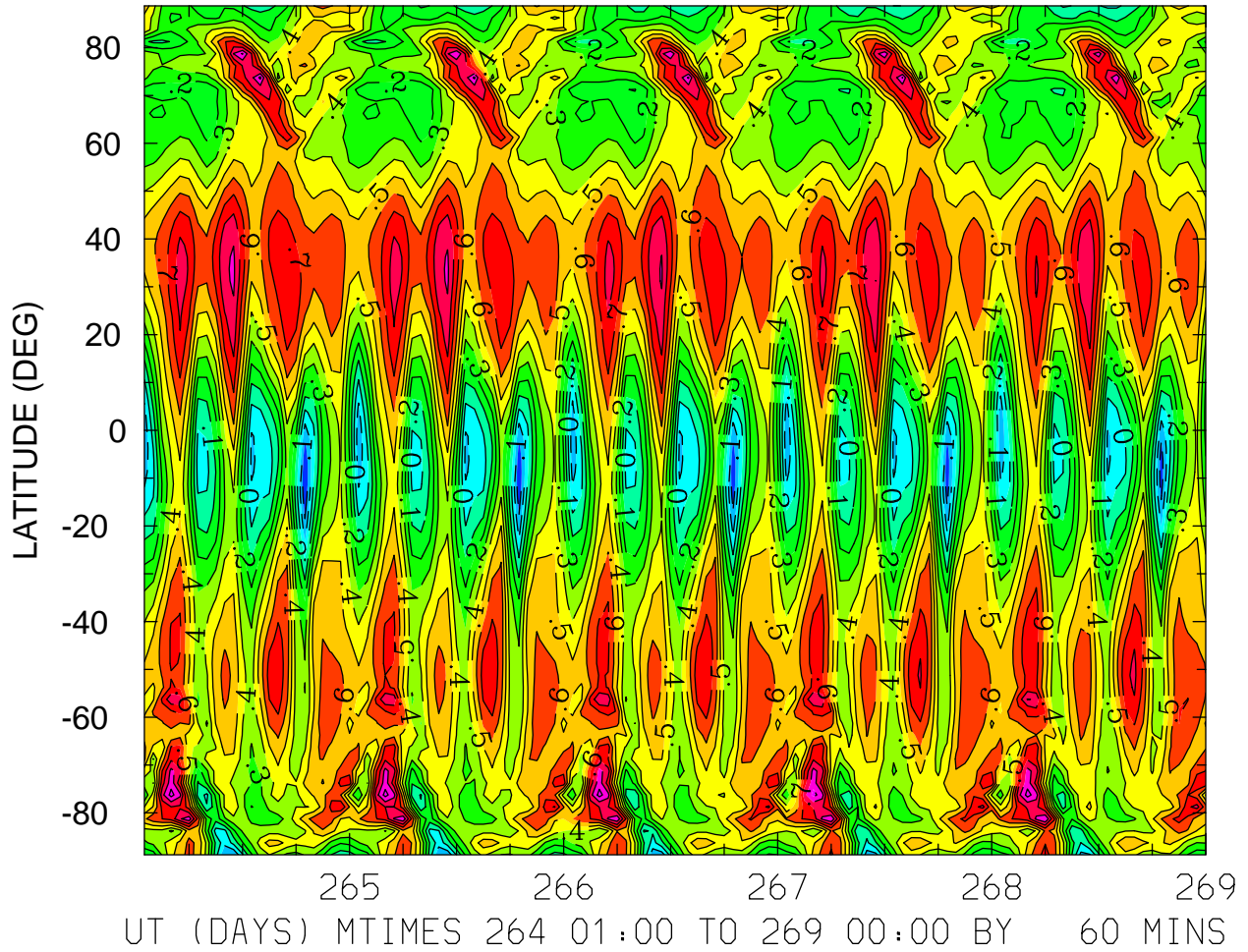

MIN,MAX= -2.8924E-01 1.0380E+00 INTERVAL= 1.0000E-01
FIRST: tiegcm2.0_res2.5_sepeqx_smin_sech_001.nc
LAST: tiegcm2.0_res2.5_sepeqx_smin_sech_005.nc

NEUTRAL VERTICAL WIND (PLUS UP) (M/S)
ZP = 4.000 LOCAL TIME = 0.00

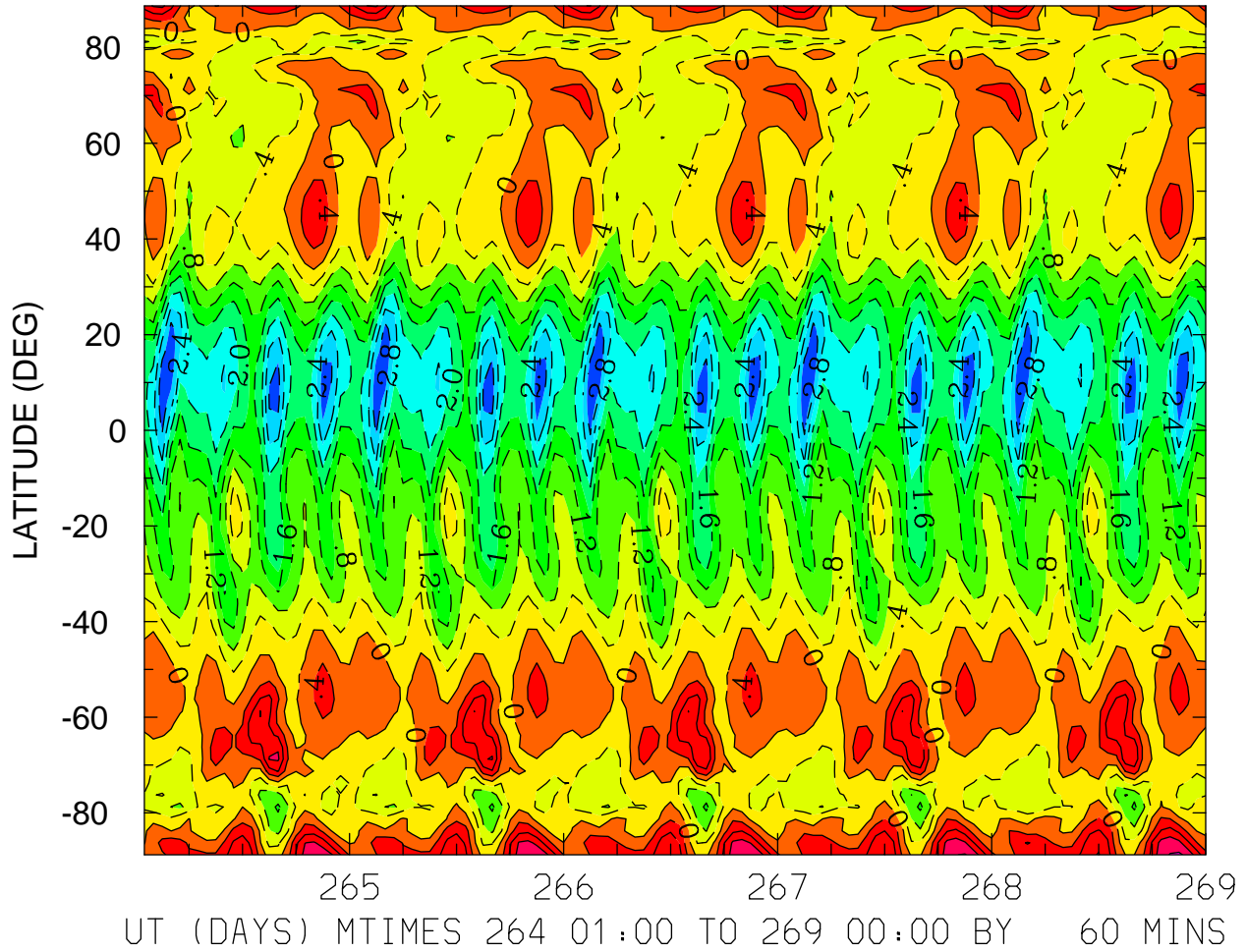

MIN,MAX= -3.1348E+00 1.6736E+00 INTERVAL= 4.0000E-01
FIRST: tiegcm2.0_res2.5_sepeqx_smin_sech_001.nc
LAST: tiegcm2.0_res2.5_sepeqx_smin_sech_005.nc

NEUTRAL VERTICAL WIND (PLUS UP) (M/S)
ZP = 4.000 LOCAL TIME = 12.00

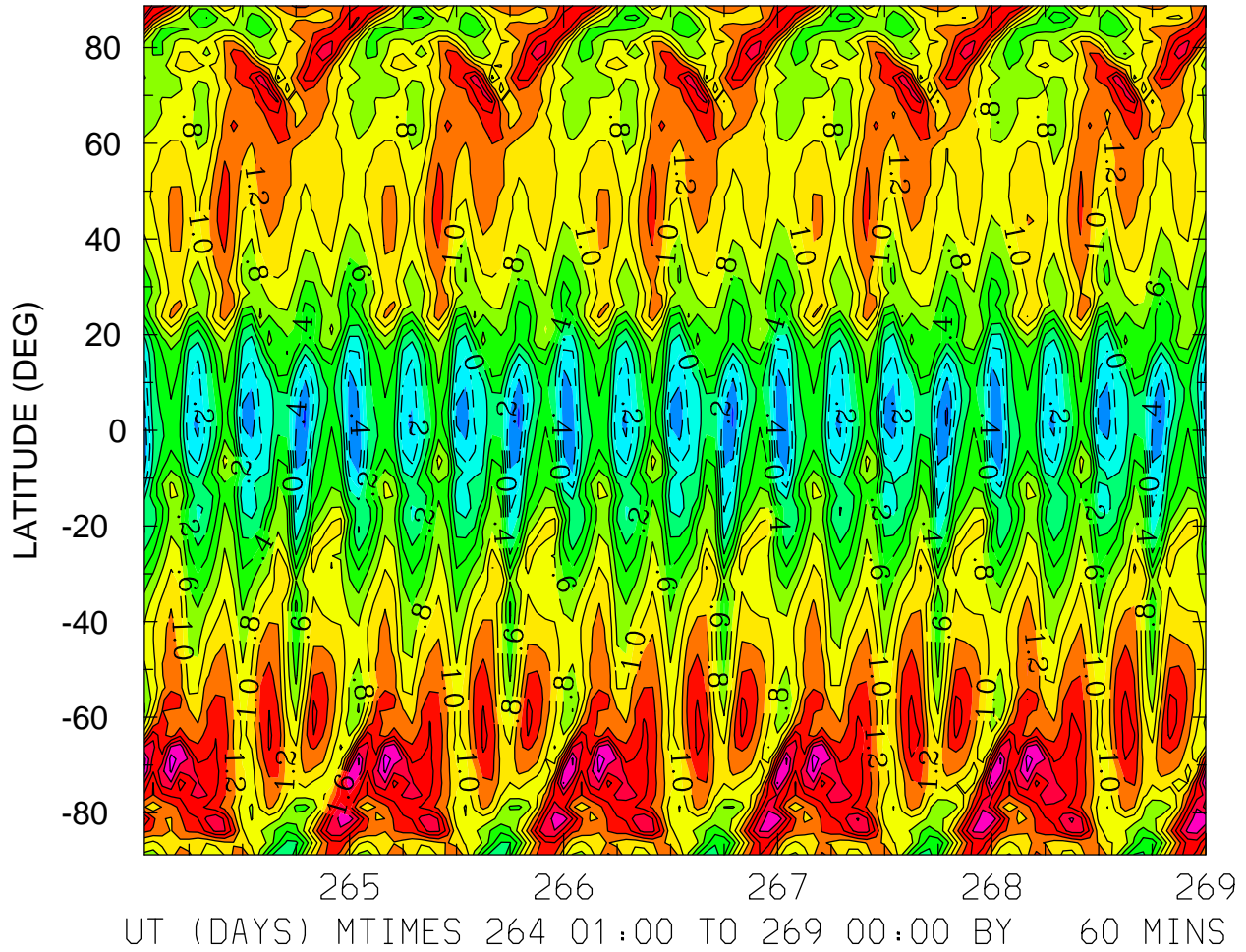

MIN,MAX= -6.4210E-01 2.3048E+00 INTERVAL= 2.0000E-01
FIRST: tiegcm2.0_res2.5_sepeqx_smin_sech_001.nc
LAST: tiegcm2.0_res2.5_sepeqx_smin_sech_005.nc

NEUTRAL VERTICAL WIND (PLUS UP) (M/S)
ZP = 4.000 ZONAL MEANS

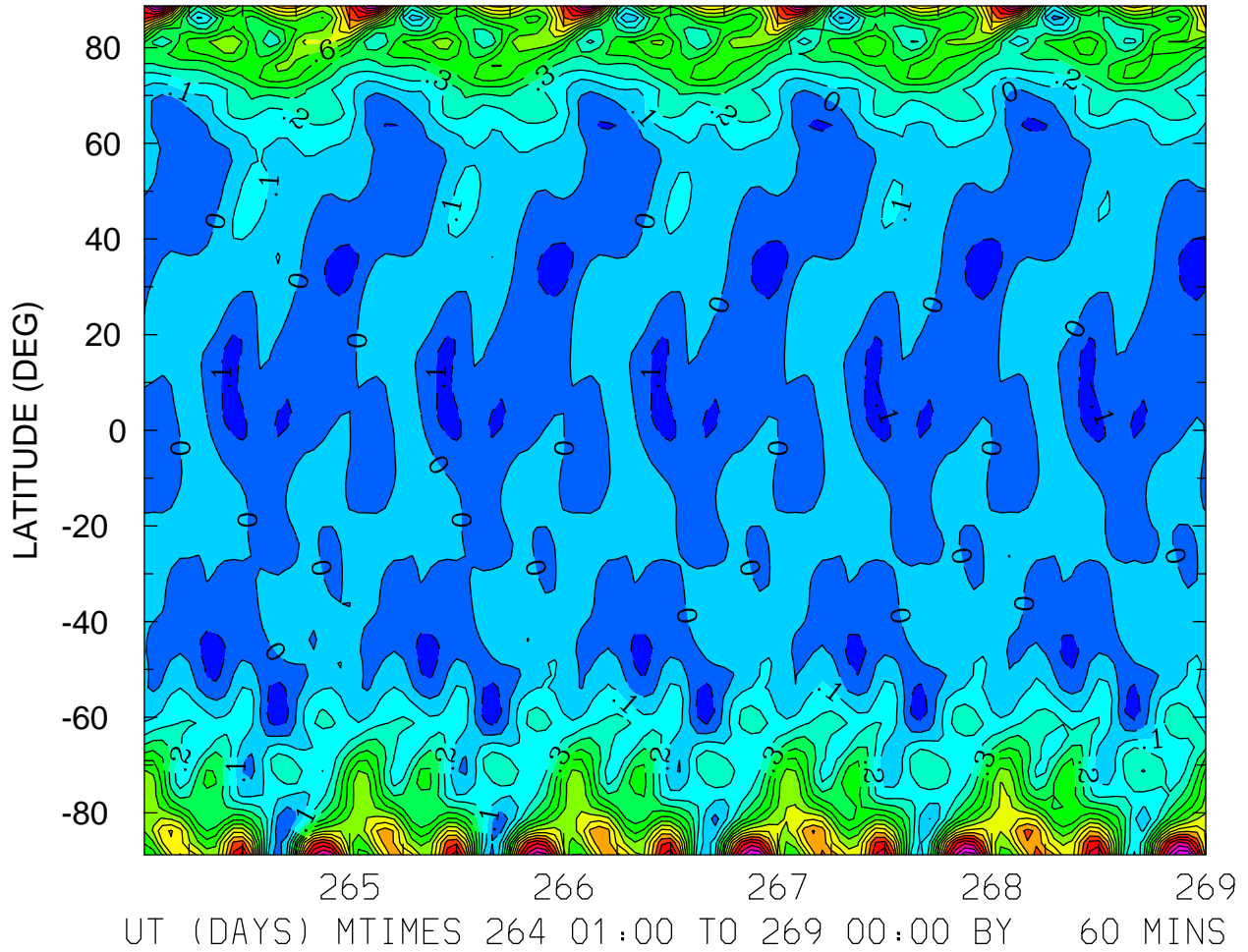

MIN,MAX= -1.7944E-01 1.6018E+00 INTERVAL= 1.0000E-01
FIRST: tiegcm2.0_res2.5_sepeqx_smin_sech_001.nc
LAST: tiegcm2.0_res2.5_sepeqx_smin_sech_005.nc

LOG10 HELIUM (HE) (CM3)
ZP = -4.125 LOCAL TIME = 0.00

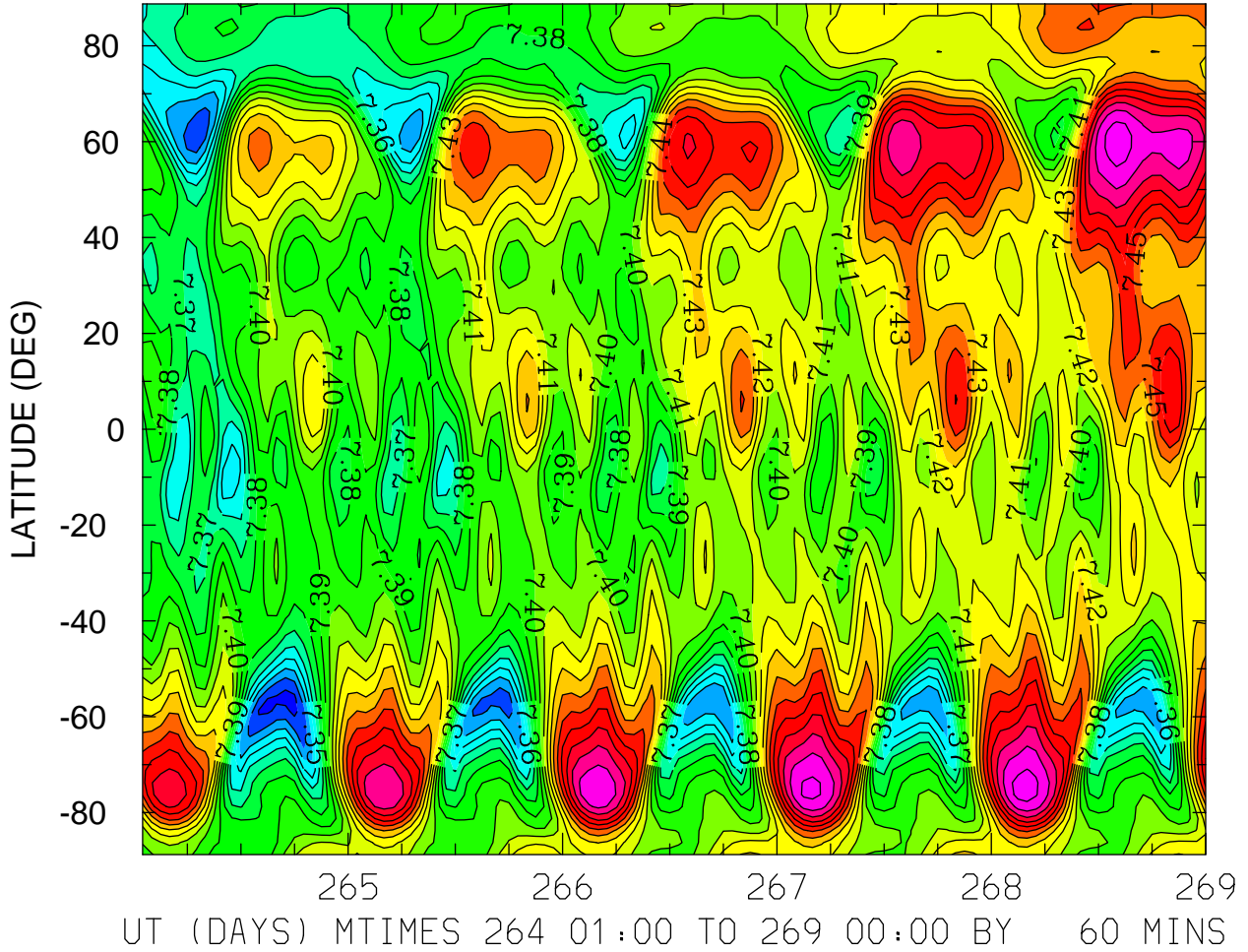

MIN,MAX= 7.3169E+00 7.5055E+00 INTERVAL= 1.0000E-02
FIRST: tiegcm2.0_res2.5_sepeqx_smin_sech_001.nc
LAST: tiegcm2.0_res2.5_sepeqx_smin_sech_005.nc

LOG10 HELIUM (HE) (CM3)
ZP = -4.125 LOCAL TIME = 12.00

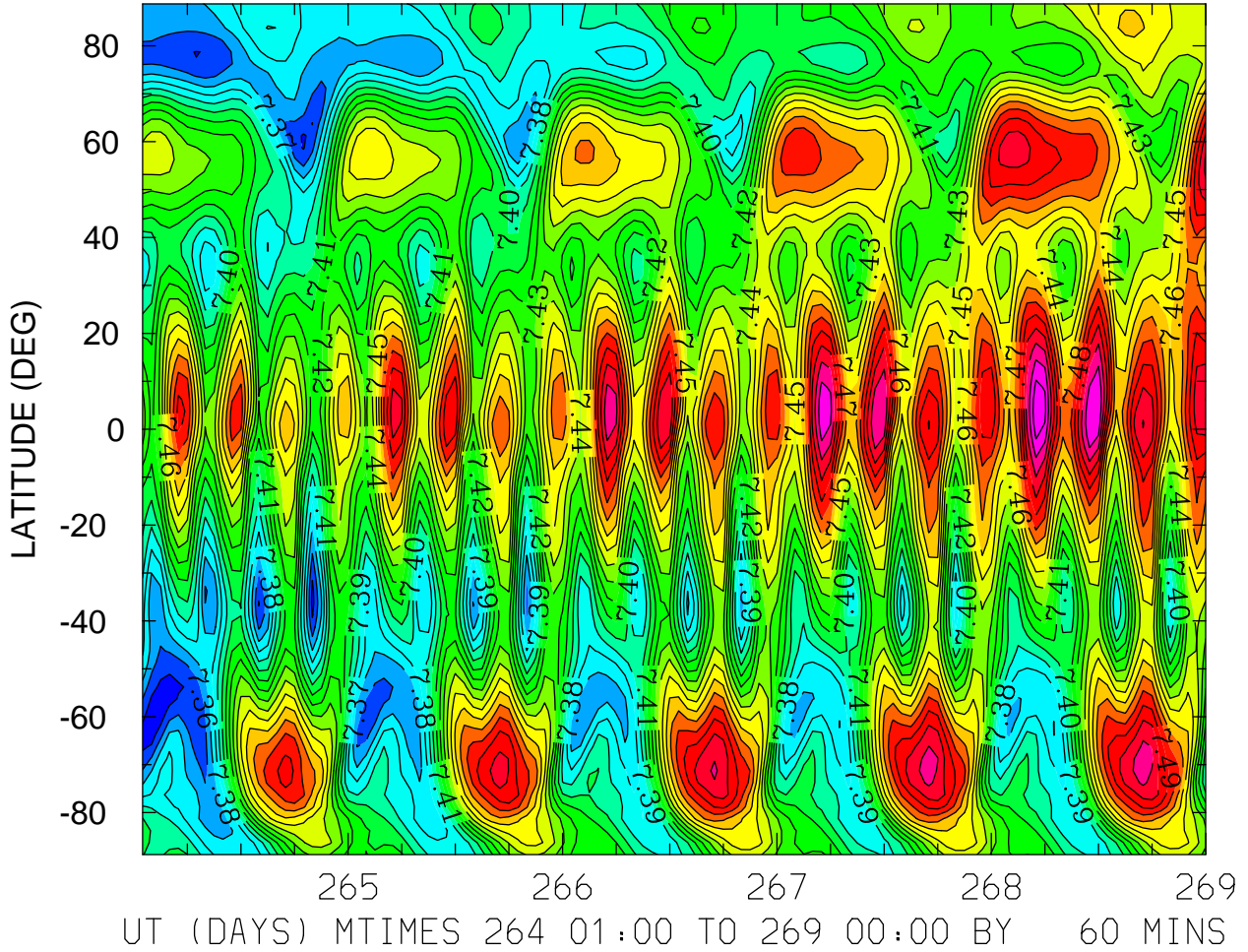

MIN,MAX= 7.3431E+00 7.5378E+00 INTERVAL= 1.0000E-02
FIRST: tiegcm2.0_res2.5_sepeqx_smin_sech_001.nc
LAST: tiegcm2.0_res2.5_sepeqx_smin_sech_005.nc

LOG10 HELIUM (HE) (CM3)
ZP = -4.125 ZONAL MEANS

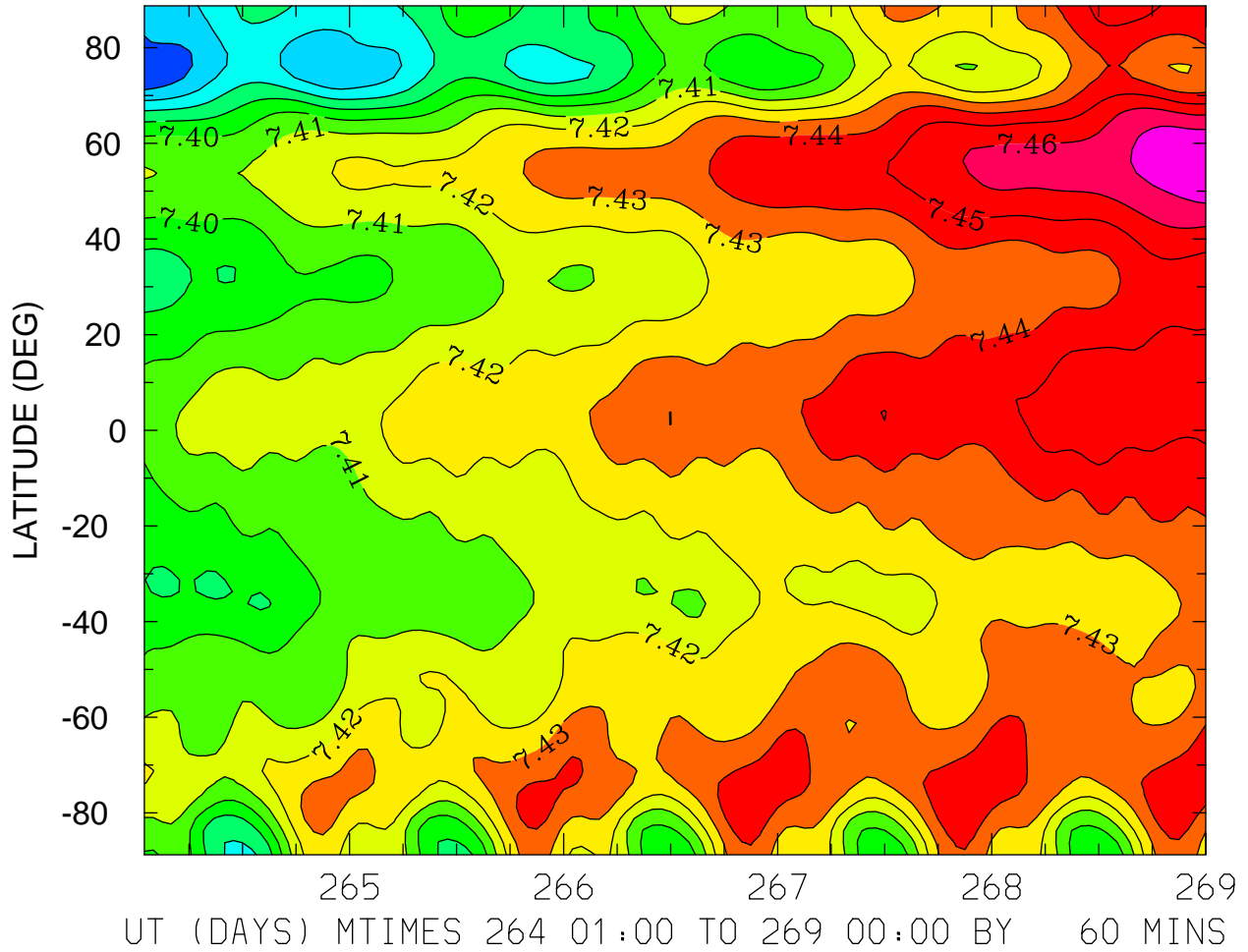

MIN,MAX= 7.3525E+00 7.4799E+00 INTERVAL= 1.0000E-02
FIRST: tiegcm2.0_res2.5_sepeqx_smin_sech_001.nc
LAST: tiegcm2.0_res2.5_sepeqx_smin_sech_005.nc

LOG10 HELIUM (HE) (CM3)
ZP = -0.125 LOCAL TIME = 0.00

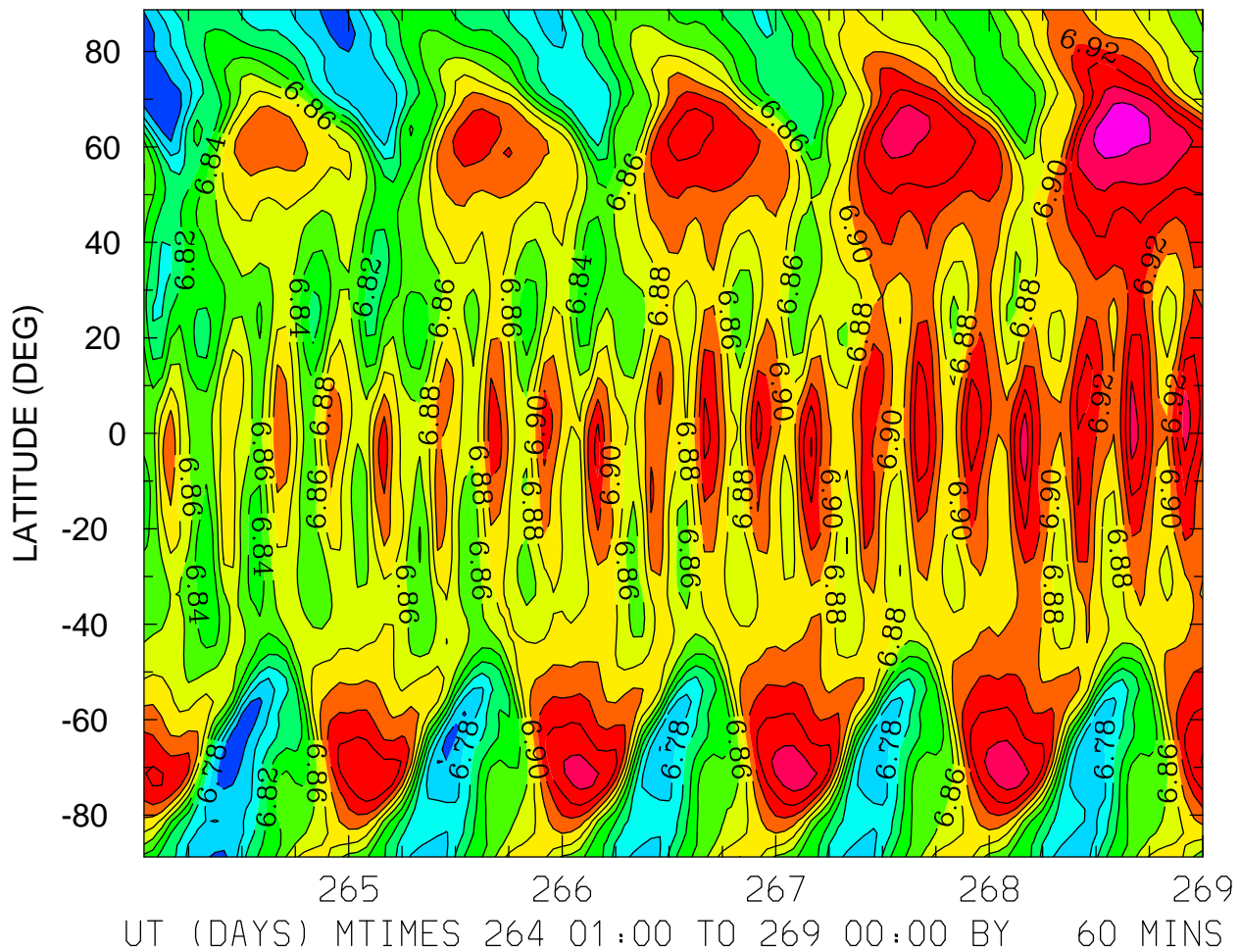

MIN,MAX= 6.7417E+00 6.9893E+00 INTERVAL= 2.0000E-02
FIRST: tiegcm2.0_res2.5_sepeqx_smin_sech_001.nc
LAST: tiegcm2.0_res2.5_sepeqx_smin_sech_005.nc

LOG10 HELIUM (HE) (CM3)
ZP = -0.125 LOCAL TIME = 12.00

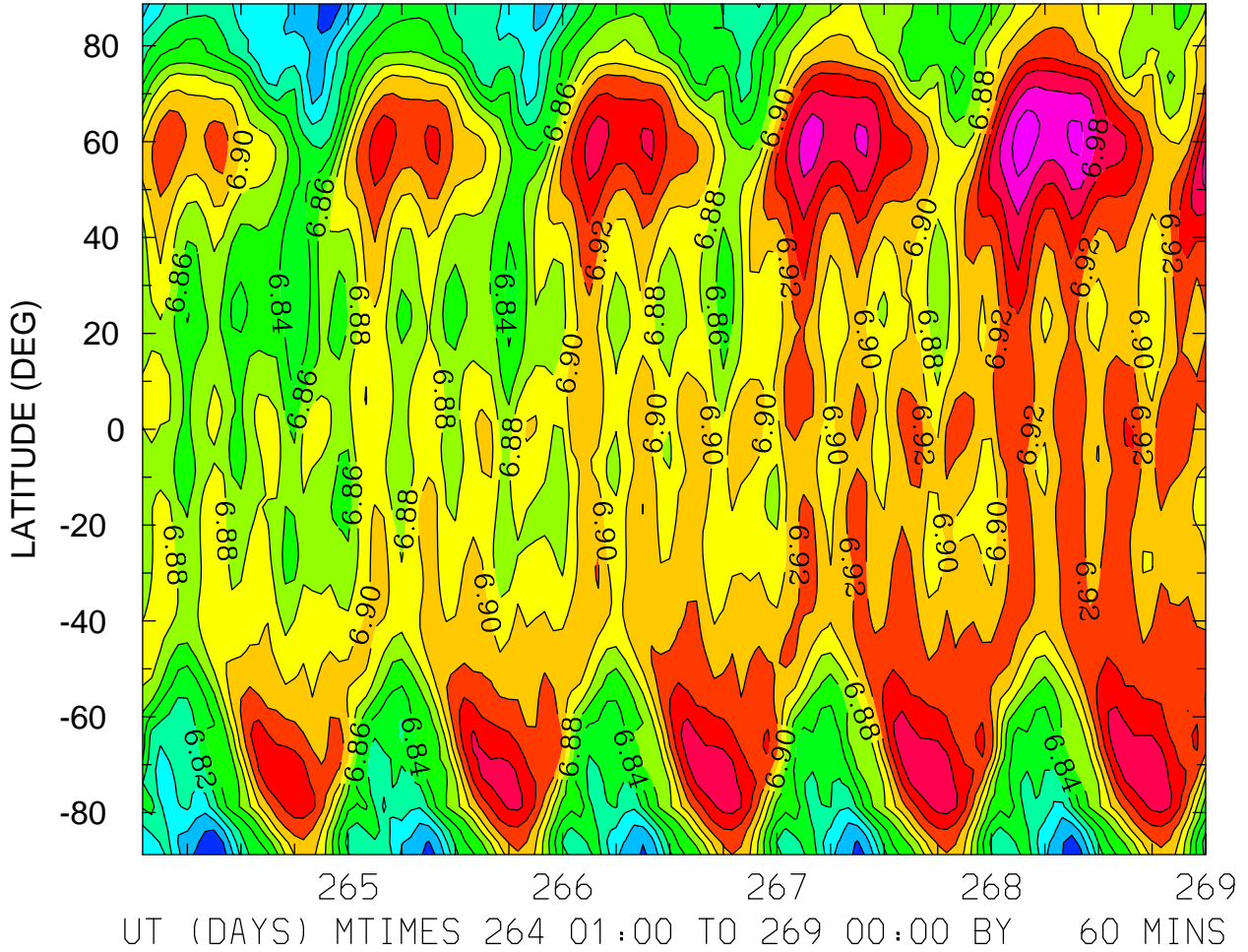

MIN,MAX= 6.7446E+00 7.0109E+00 INTERVAL= 2.0000E-02
FIRST: tiegcm2.0_res2.5_sepeqx_smin_sech_001.nc
LAST: tiegcm2.0_res2.5_sepeqx_smin_sech_005.nc

LOG10 HELIUM (HE) (CM3)
ZP = -0.125 ZONAL MEANS

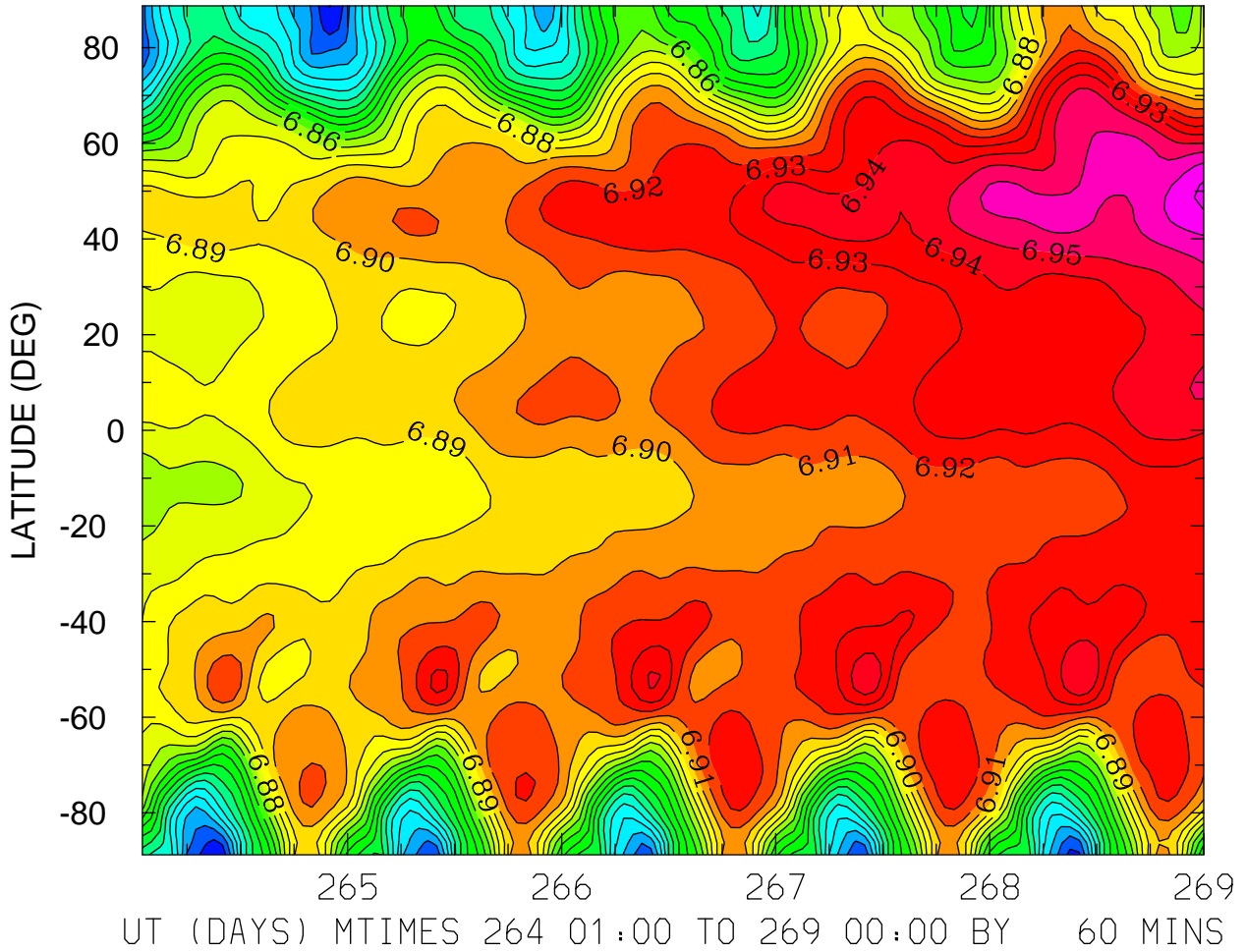

MIN,MAX= 6.7496E+00 6.9821E+00 INTERVAL= 1.0000E-02
FIRST: tiegcm2.0_res2.5_sepeqx_smin_sech_001.nc
LAST: tiegcm2.0_res2.5_sepeqx_smin_sech_005.nc

LOG10 HELIUM (HE) (CM3)
ZP = 3.875 LOCAL TIME = 0.00

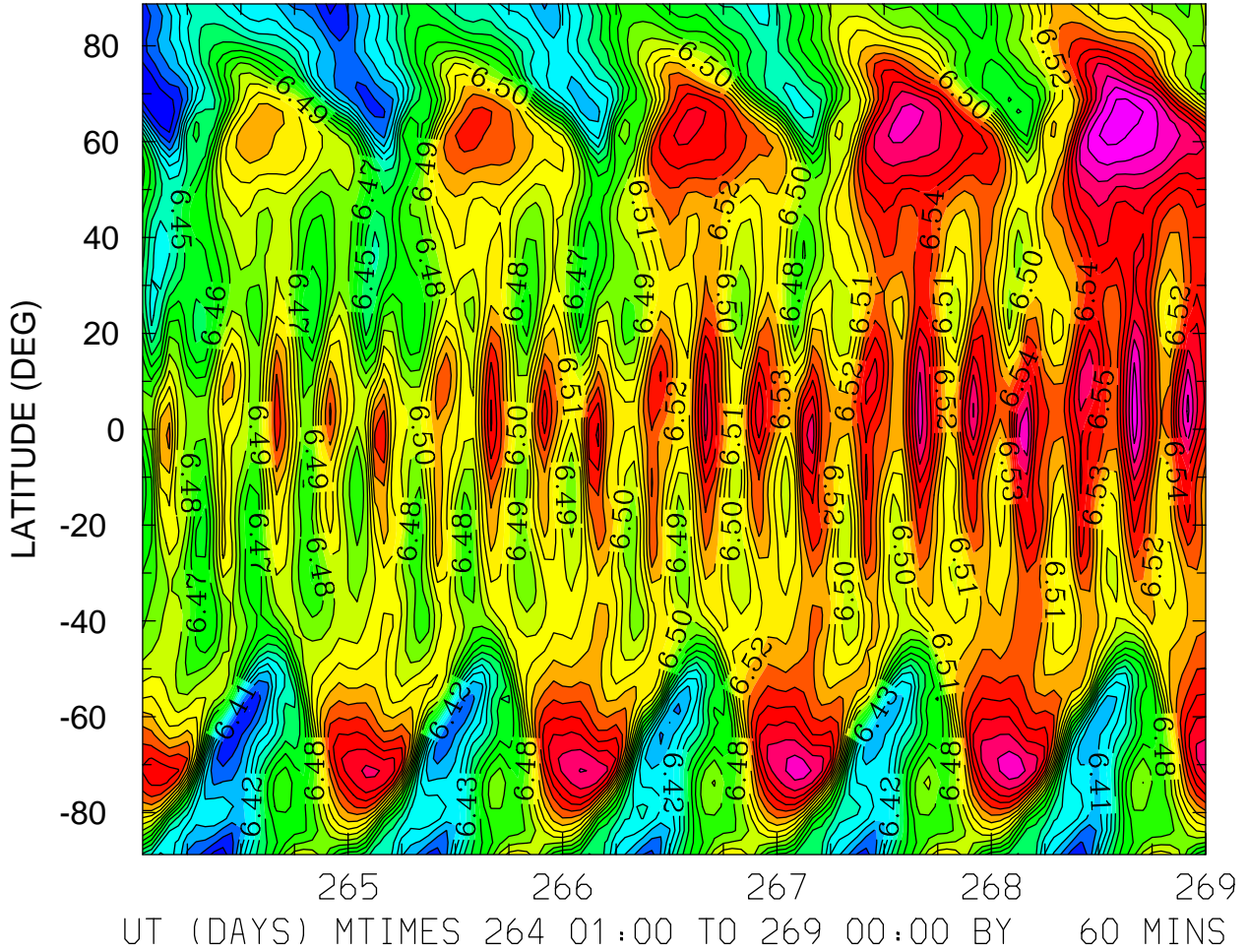

MIN,MAX= 6.3731E+00 6.6057E+00 INTERVAL= 1.0000E-02
FIRST: tiegcm2.0_res2.5_sepeqx_smin_sech_001.nc
LAST: tiegcm2.0_res2.5_sepeqx_smin_sech_005.nc

LOG10 HELIUM (HE) (CM3)
ZP = 3.875 LOCAL TIME = 12.00

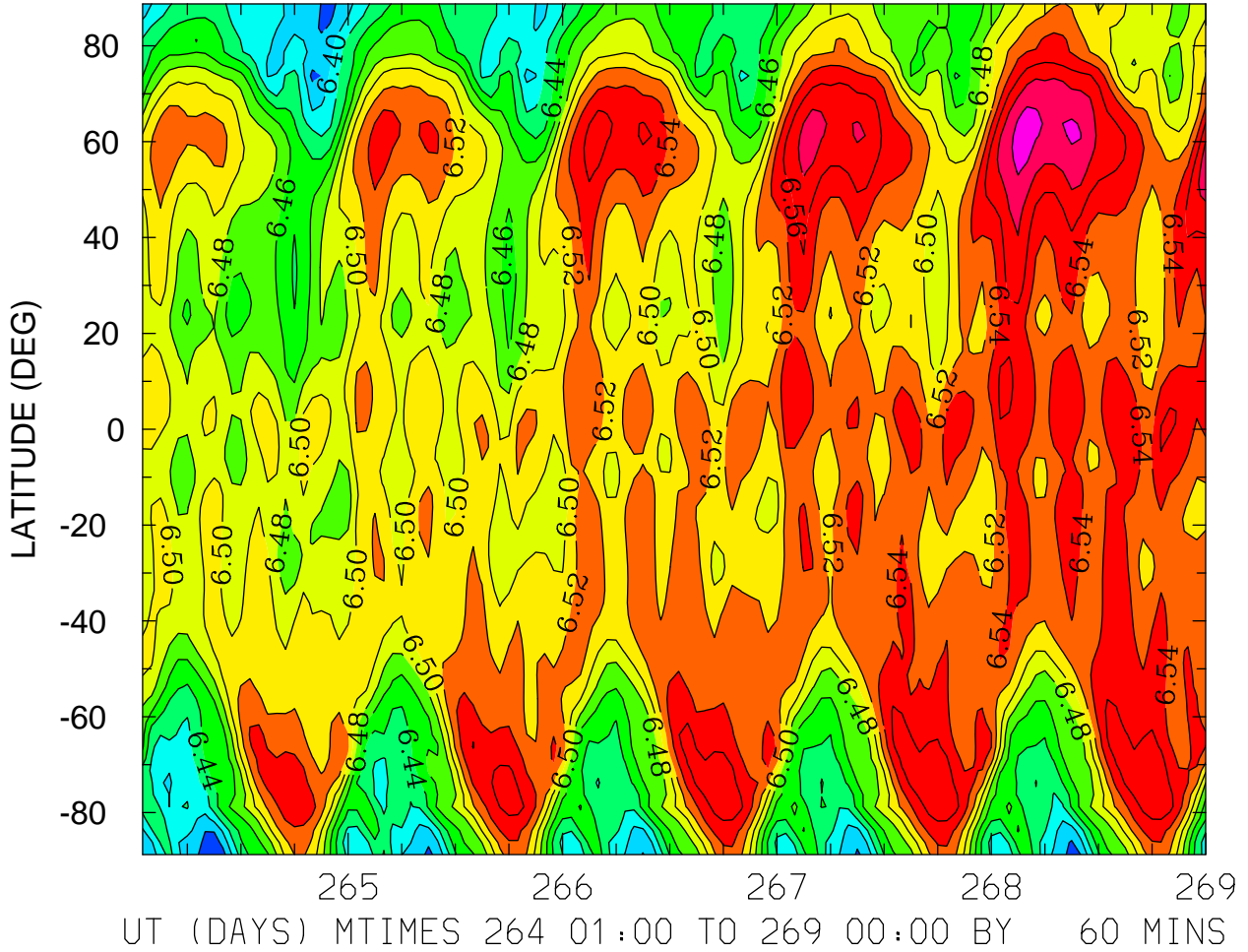

MIN,MAX= 6.3653E+00 6.6090E+00 INTERVAL= 2.0000E-02
FIRST: tiegcm2.0_res2.5_sepeqx_smin_sech_001.nc
LAST: tiegcm2.0_res2.5_sepeqx_smin_sech_005.nc

LOG10 HELIUM (HE) (CM3)
ZP = 3.875 ZONAL MEANS

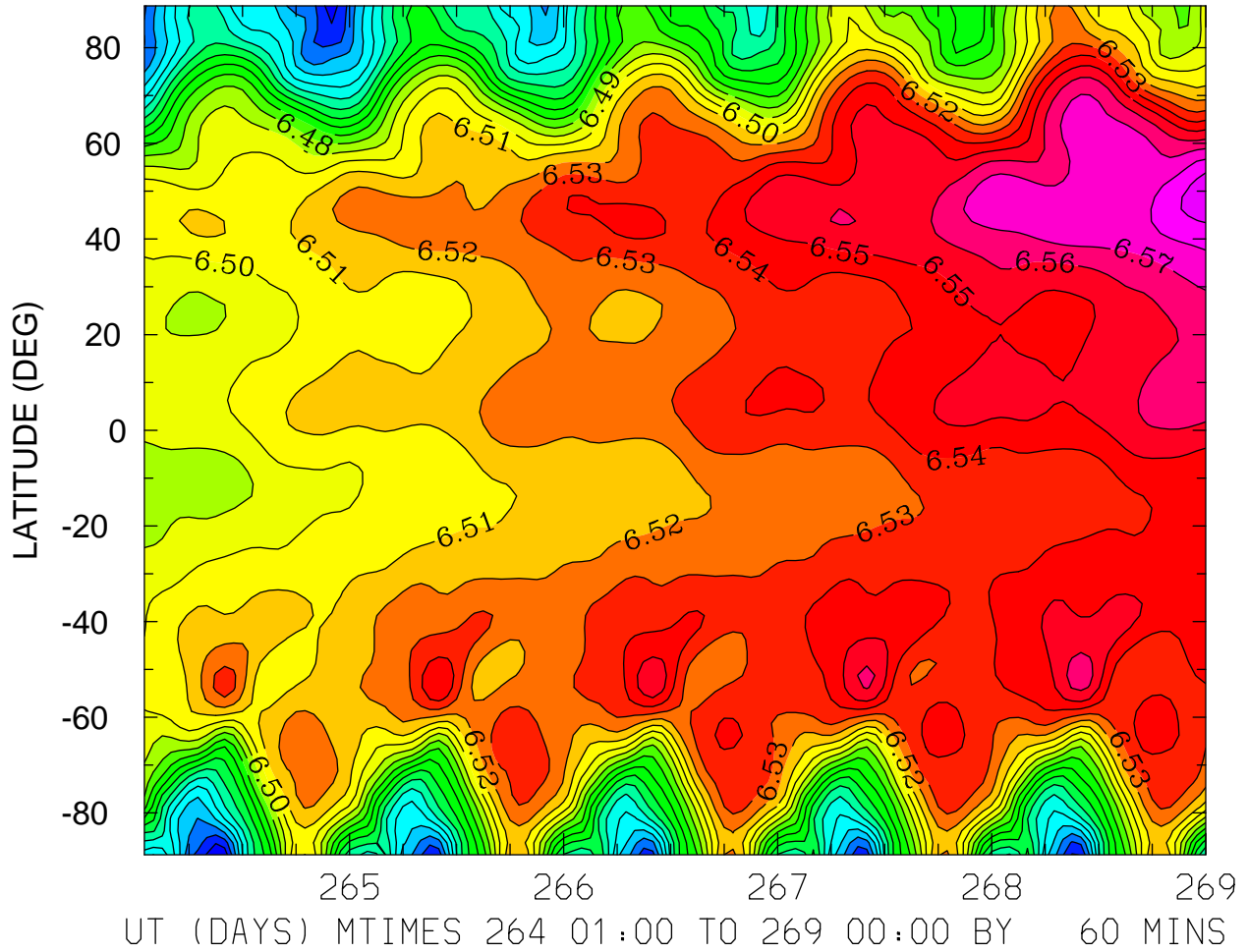

MIN,MAX= 6.3709E+00 6.5964E+00 INTERVAL= 1.0000E-02
FIRST: tiegcm2.0_res2.5_sepeqx_smin_sech_001.nc
LAST: tiegcm2.0_res2.5_sepeqx_smin_sech_005.nc

LOG10 ELECTRON DENSITY (CM3)
ZP = -4.000 LOCAL TIME = 0.00

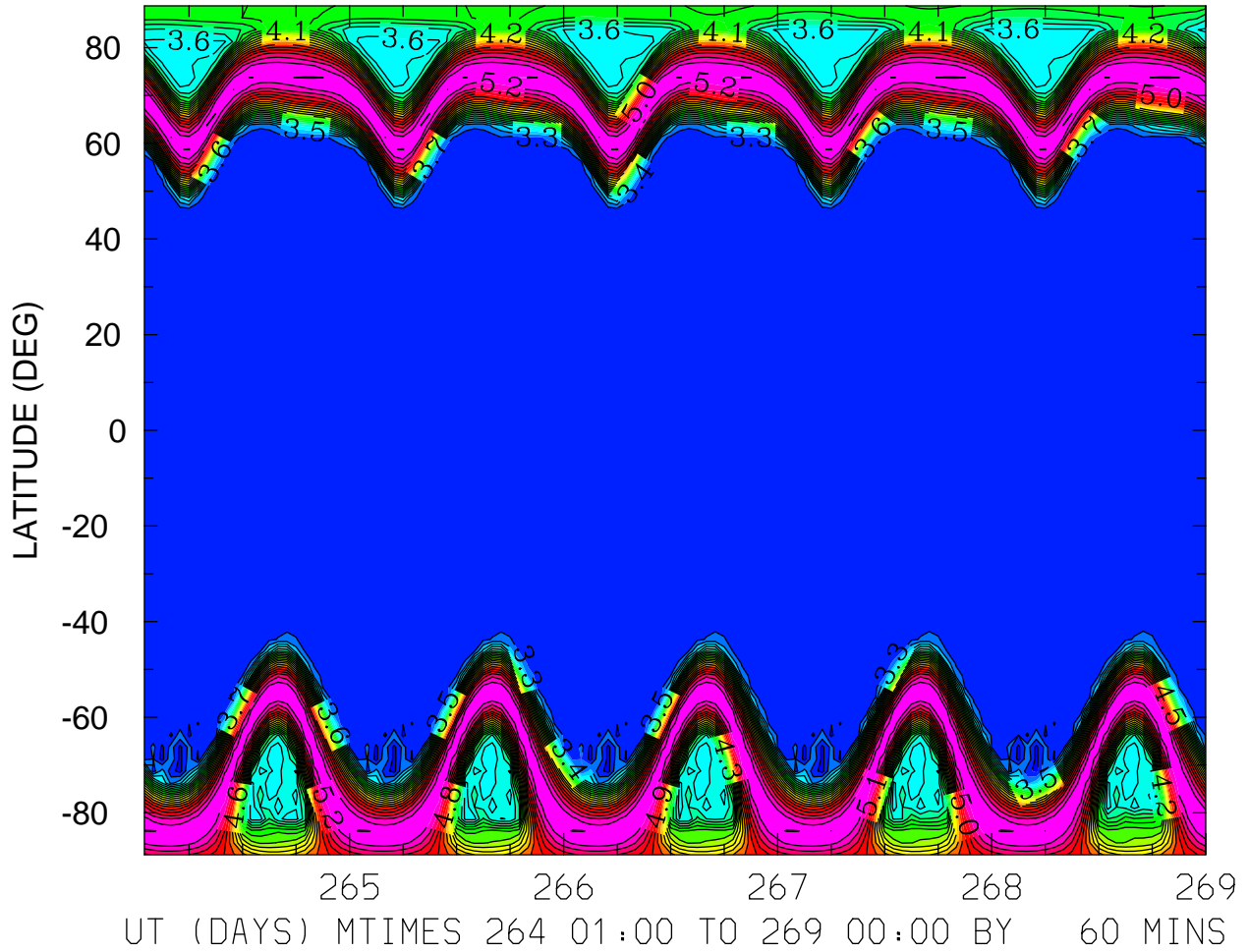

MIN,MAX= 3.1656E+00 5.3046E+00 INTERVAL= 1.0000E-01
FIRST: tiegcm2.0_res2.5_sepeqx_smin_sech_001.nc
LAST: tiegcm2.0_res2.5_sepeqx_smin_sech_005.nc

LOG10 ELECTRON DENSITY (CM3)
ZP = -4.000 LOCAL TIME = 12.00

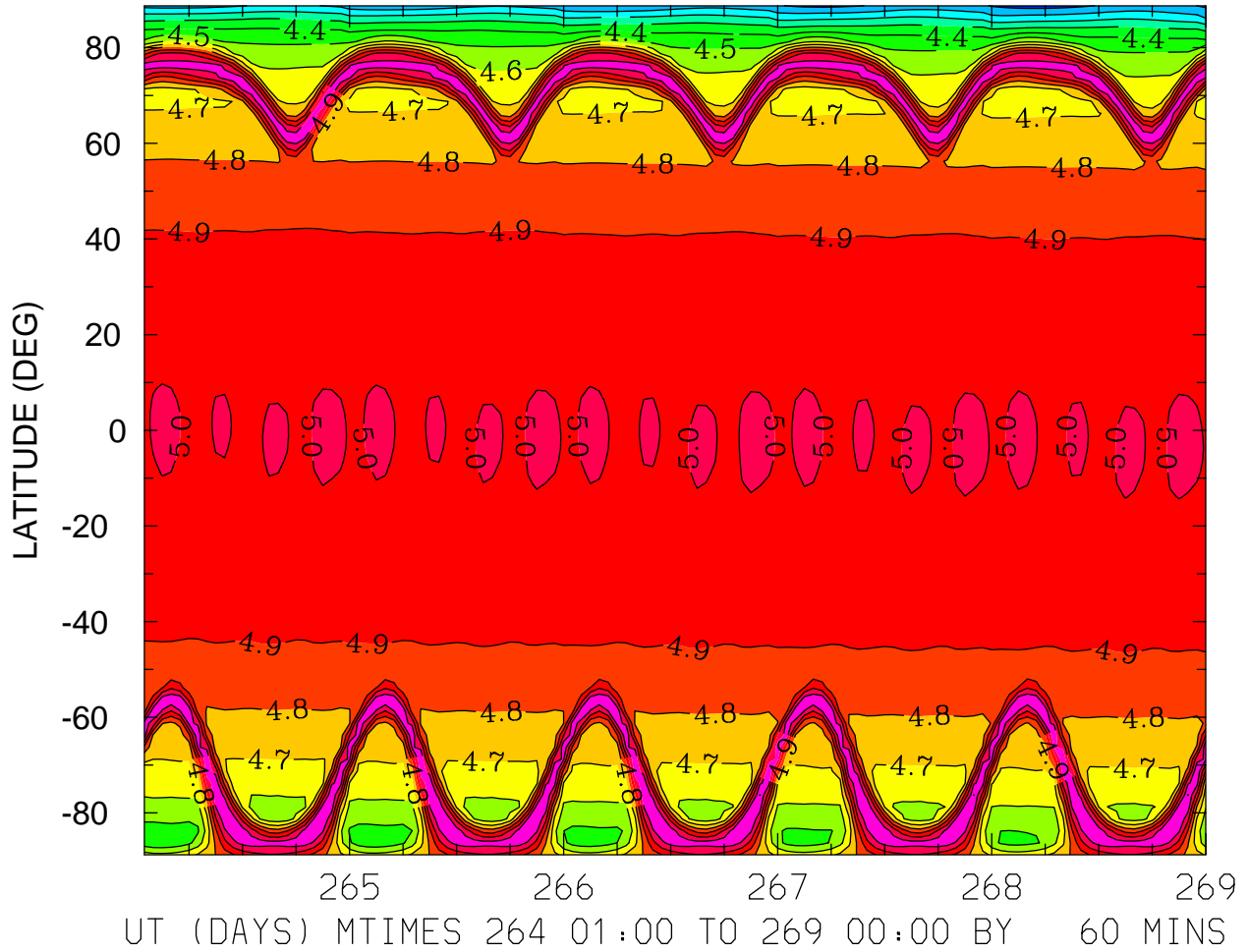

MIN,MAX= 3.9606E+00 5.2014E+00 INTERVAL= 1.0000E-01
FIRST: tiegcm2.0_res2.5_sepeqx_smin_sech_001.nc
LAST: tiegcm2.0_res2.5_sepeqx_smin_sech_005.nc

LOG10 ELECTRON DENSITY (CM3)
ZP = 0.000 LOCAL TIME = 0.00

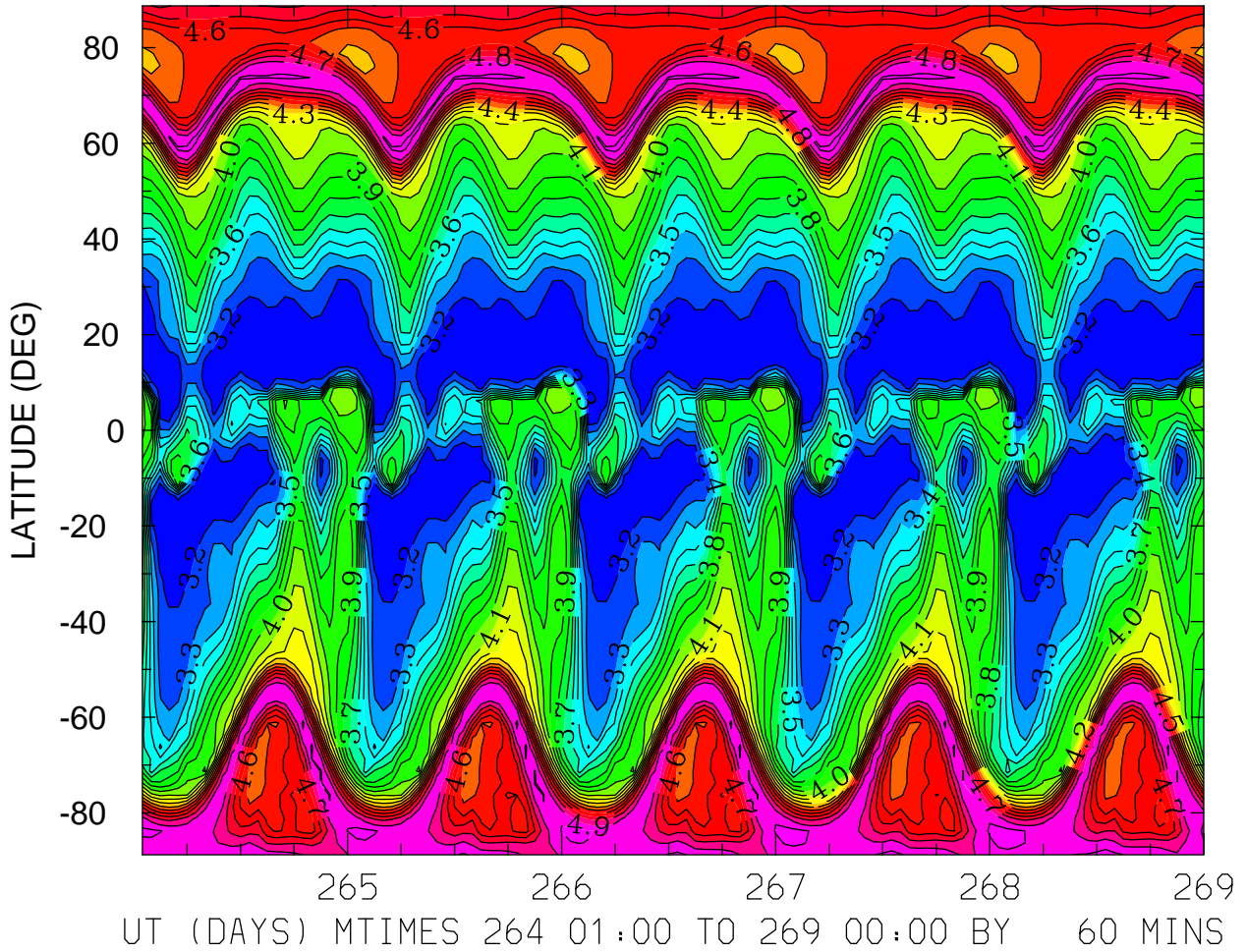

MIN,MAX= 3.1077E+00 5.0411E+00 INTERVAL= 1.0000E-01
FIRST: tiegcm2.0_res2.5_sepeqx_smin_sech_001.nc
LAST: tiegcm2.0_res2.5_sepeqx_smin_sech_005.nc

LOG10 ELECTRON DENSITY (CM3)
ZP = 0.000 LOCAL TIME = 12.00

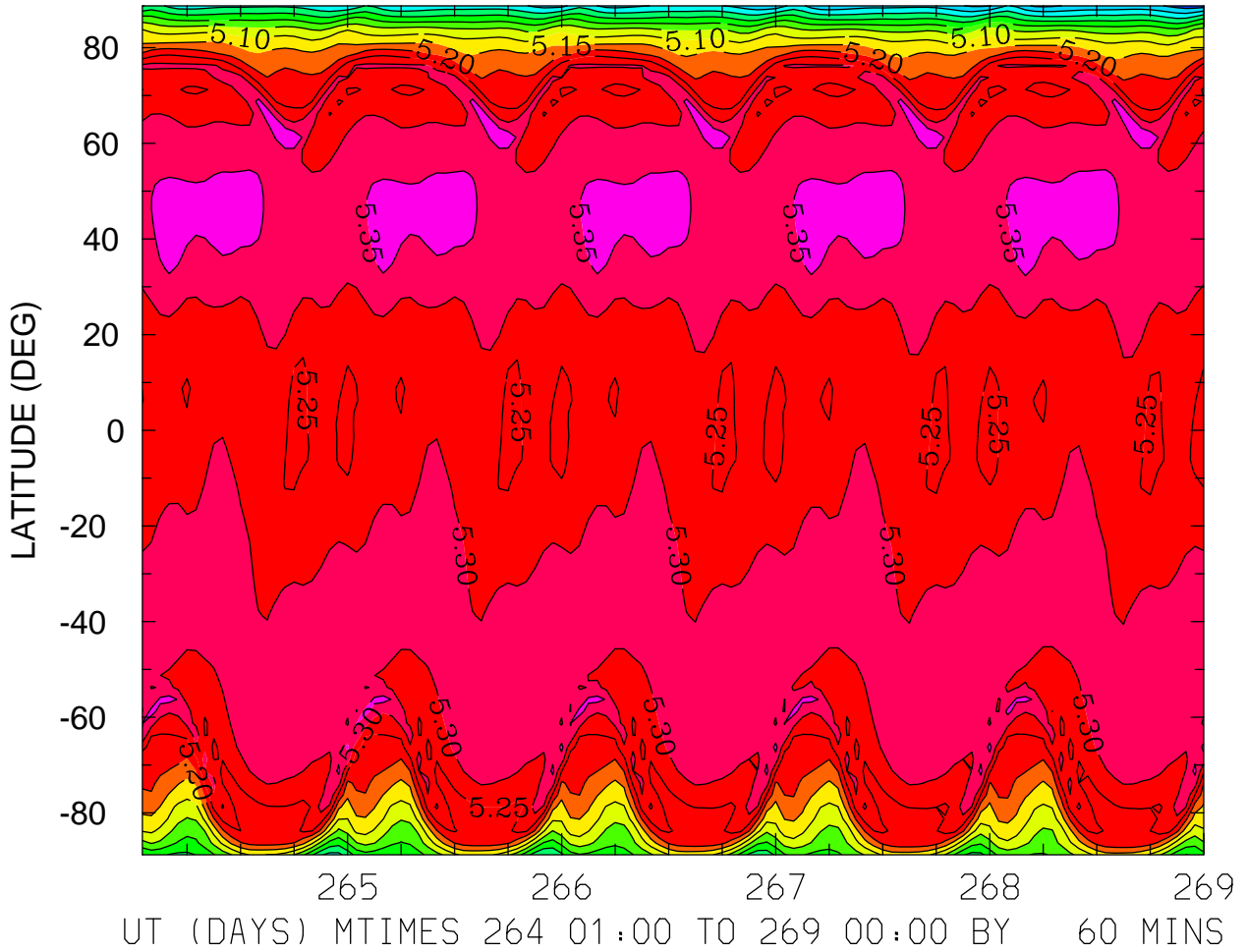

MIN,MAX= 4.7716E+00 5.3980E+00 INTERVAL= 5.0000E-02
FIRST: tiegcm2.0_res2.5_sepeqx_smin_sech_001.nc
LAST: tiegcm2.0_res2.5_sepeqx_smin_sech_005.nc

LOG10 ELECTRON DENSITY (CM3)
ZP = 0.000 ZONAL MEANS

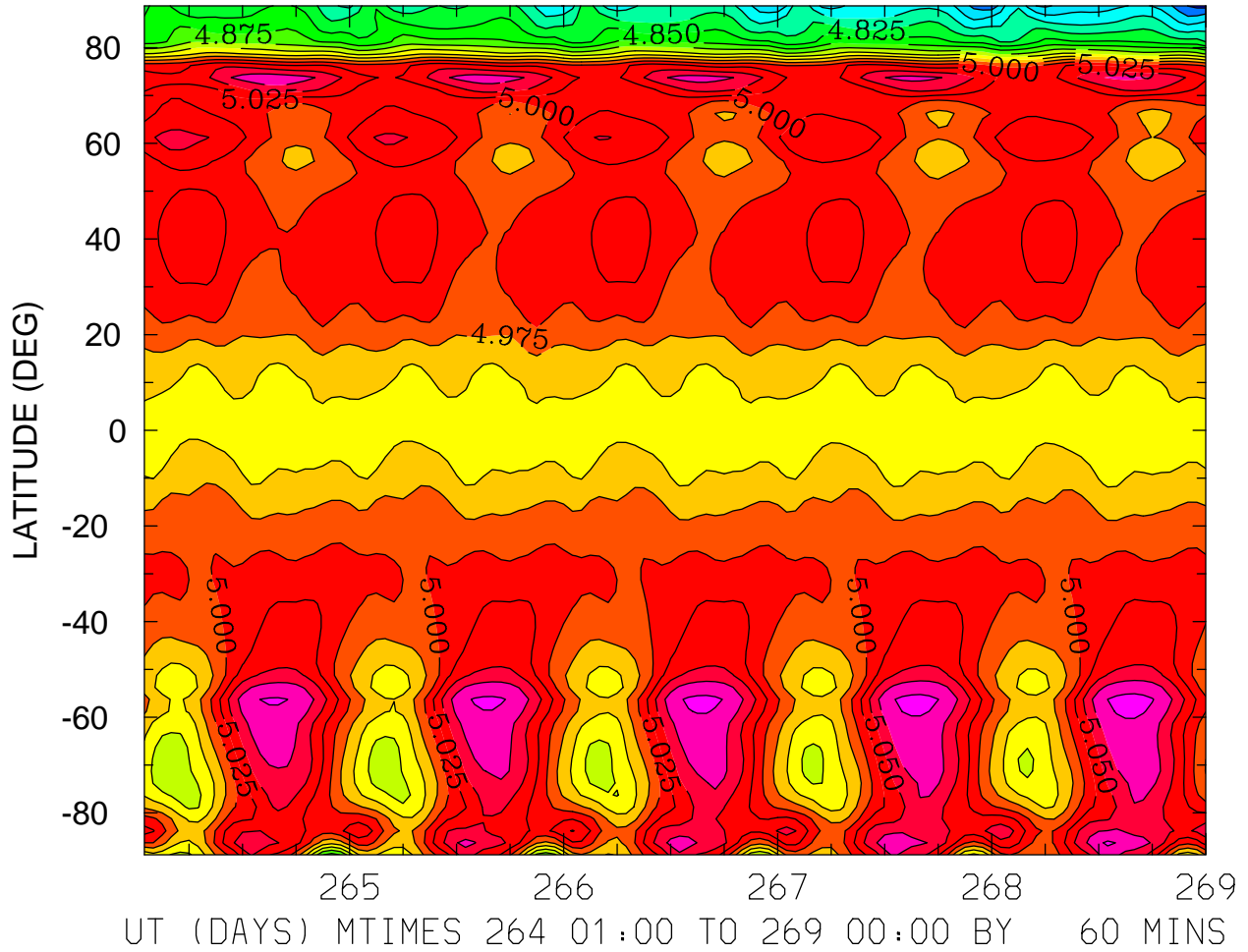

MIN,MAX= 4.7165E+00 5.1078E+00 INTERVAL= 2.5000E-02
FIRST: tiegcm2.0_res2.5_sepeqx_smin_sech_001.nc
LAST: tiegcm2.0_res2.5_sepeqx_smin_sech_005.nc

LOG10 ELECTRON DENSITY (CM3)
ZP = 4.000 LOCAL TIME = 0.00

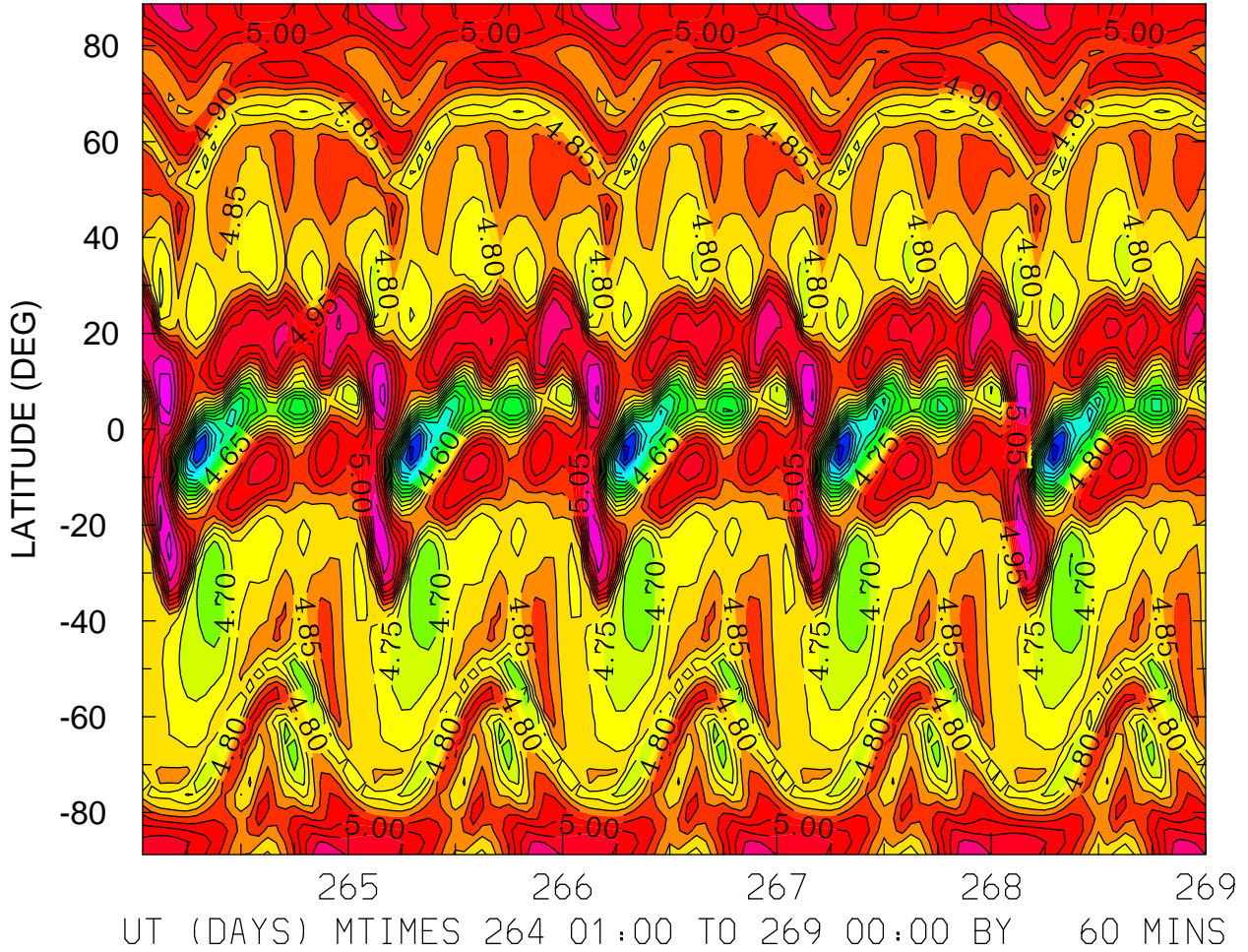

MIN,MAX= 4.1672E+00 5.2348E+00 INTERVAL= 5.0000E-02
FIRST: tiegcm2.0_res2.5_sepeqx_smin_sech_001.nc
LAST: tiegcm2.0_res2.5_sepeqx_smin_sech_005.nc

LOG10 ELECTRON DENSITY (CM3)
ZP = 4.000 LOCAL TIME = 12.00

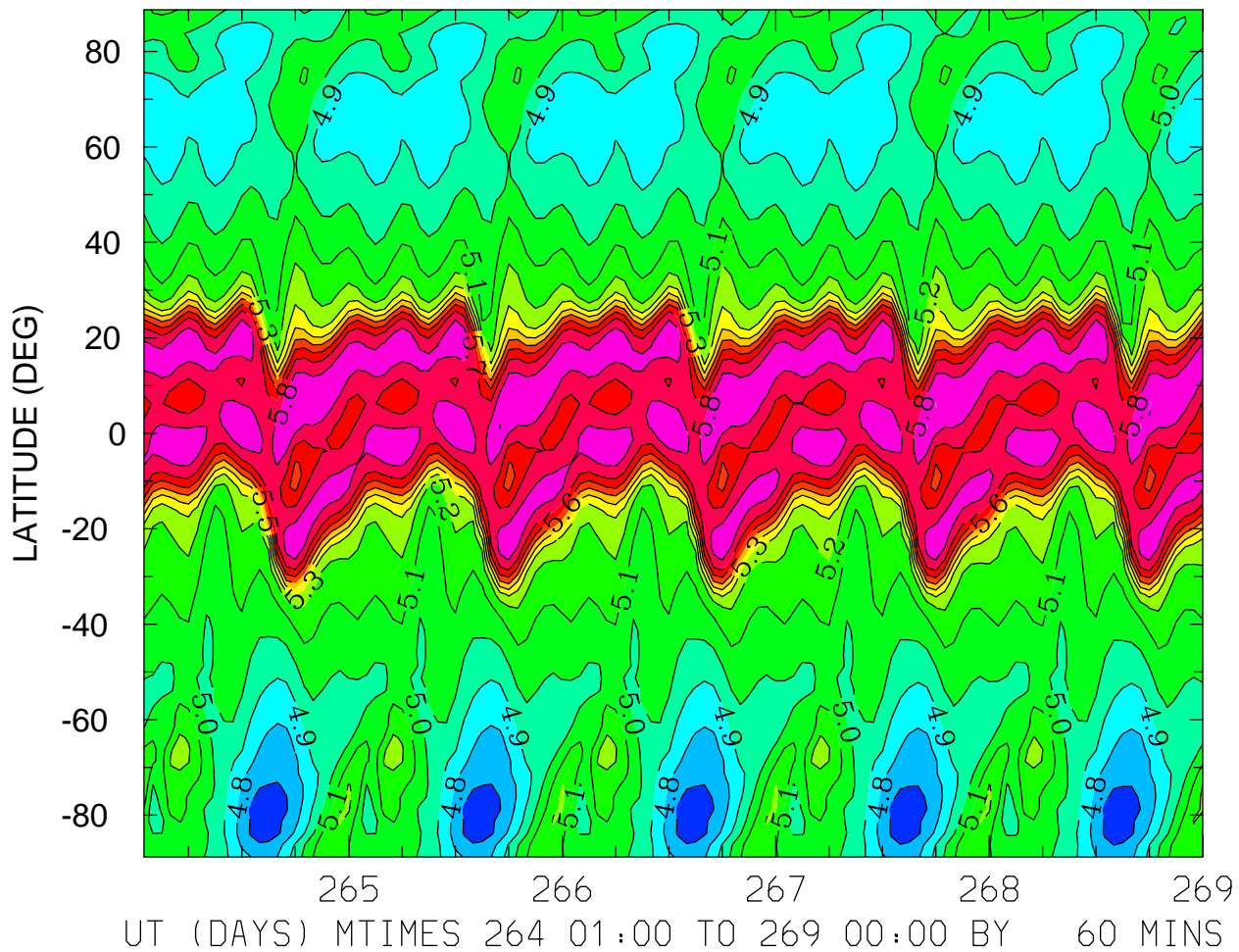

MIN,MAX= 4.6444E+00 5.9044E+00 INTERVAL= 1.0000E-01
FIRST: tiegcm2.0_res2.5_sepeqx_smin_sech_001.nc
LAST: tiegcm2.0_res2.5_sepeqx_smin_sech_005.nc

LOG10 ELECTRON DENSITY (CM3)
ZP = 4.000 ZONAL MEANS

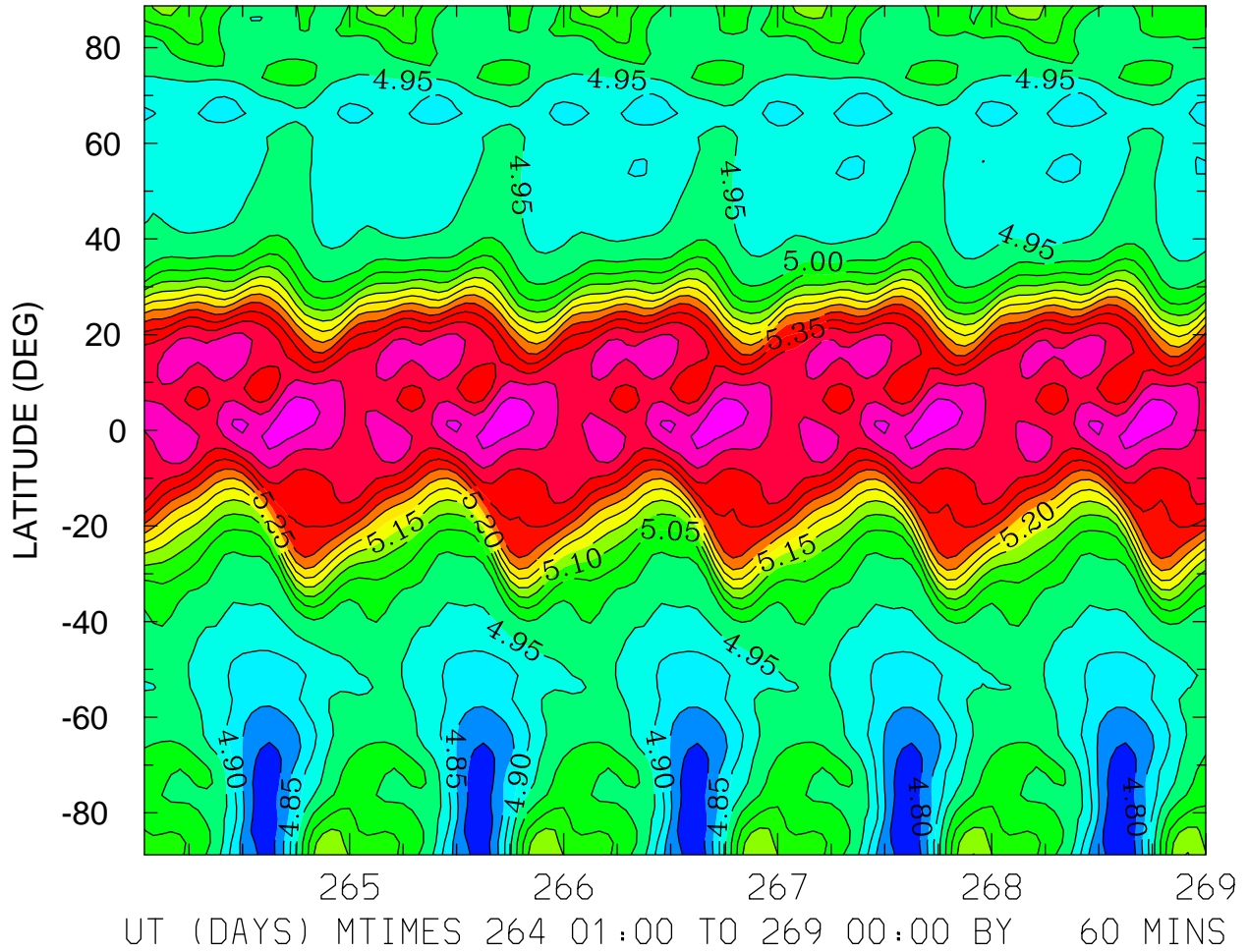

MIN,MAX= 4.7551E+00 5.5250E+00 INTERVAL= 5.0000E-02
FIRST: tiegcm2.0_res2.5_sepeqx_smin_sech_001.nc
LAST: tiegcm2.0_res2.5_sepeqx_smin_sech_005.nc

ELECTRON TEMPERATURE (DEG K)
ZP = -4.125 LOCAL TIME = 0.00

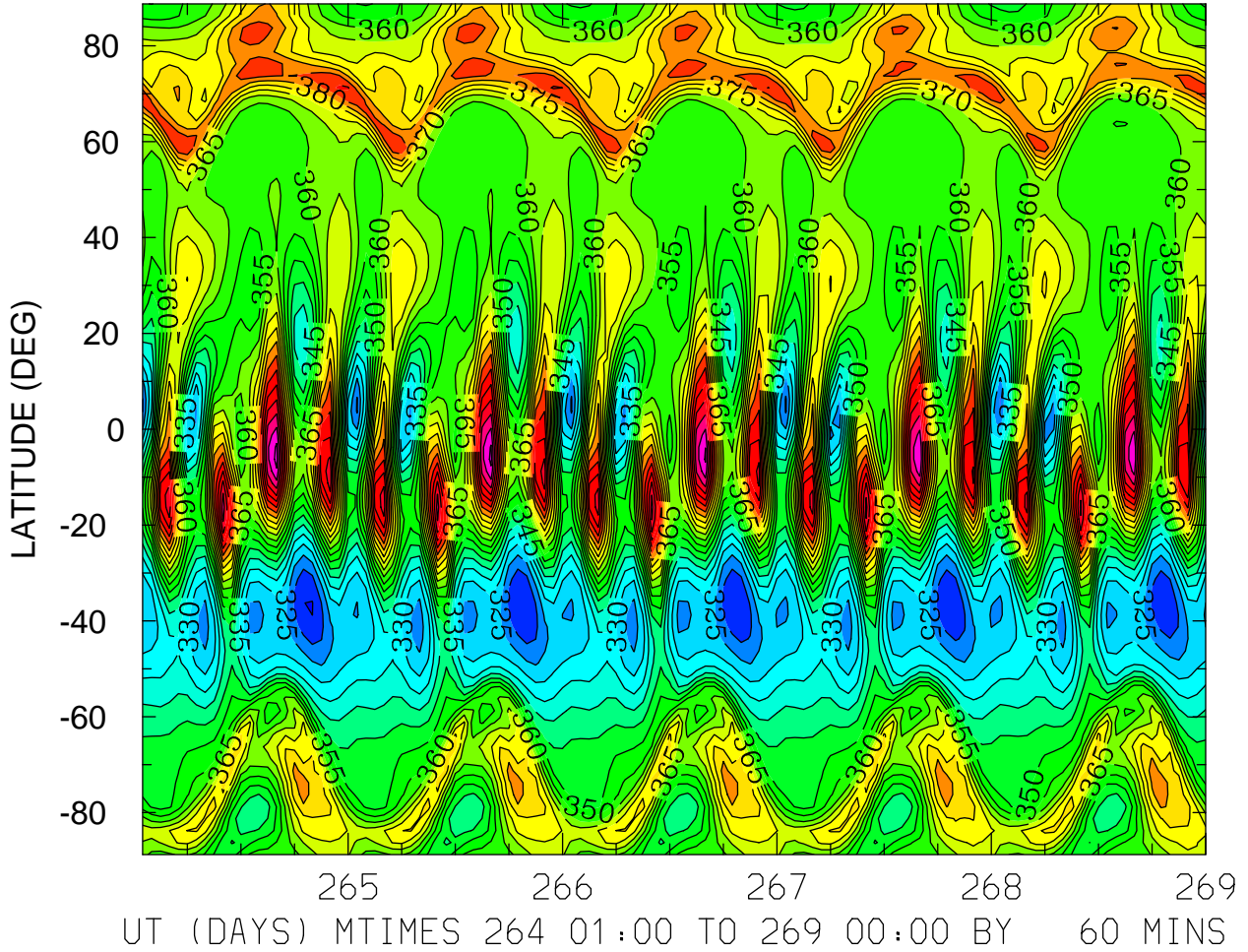

MIN,MAX= 3.1483E+02 4.1680E+02 INTERVAL= 5.0000E+00
FIRST: tiegcm2.0_res2.5_sepeqx_smin_sech_001.nc
LAST: tiegcm2.0_res2.5_sepeqx_smin_sech_005.nc

ELECTRON TEMPERATURE (DEG K)
ZP = -4.125 LOCAL TIME = 12.00

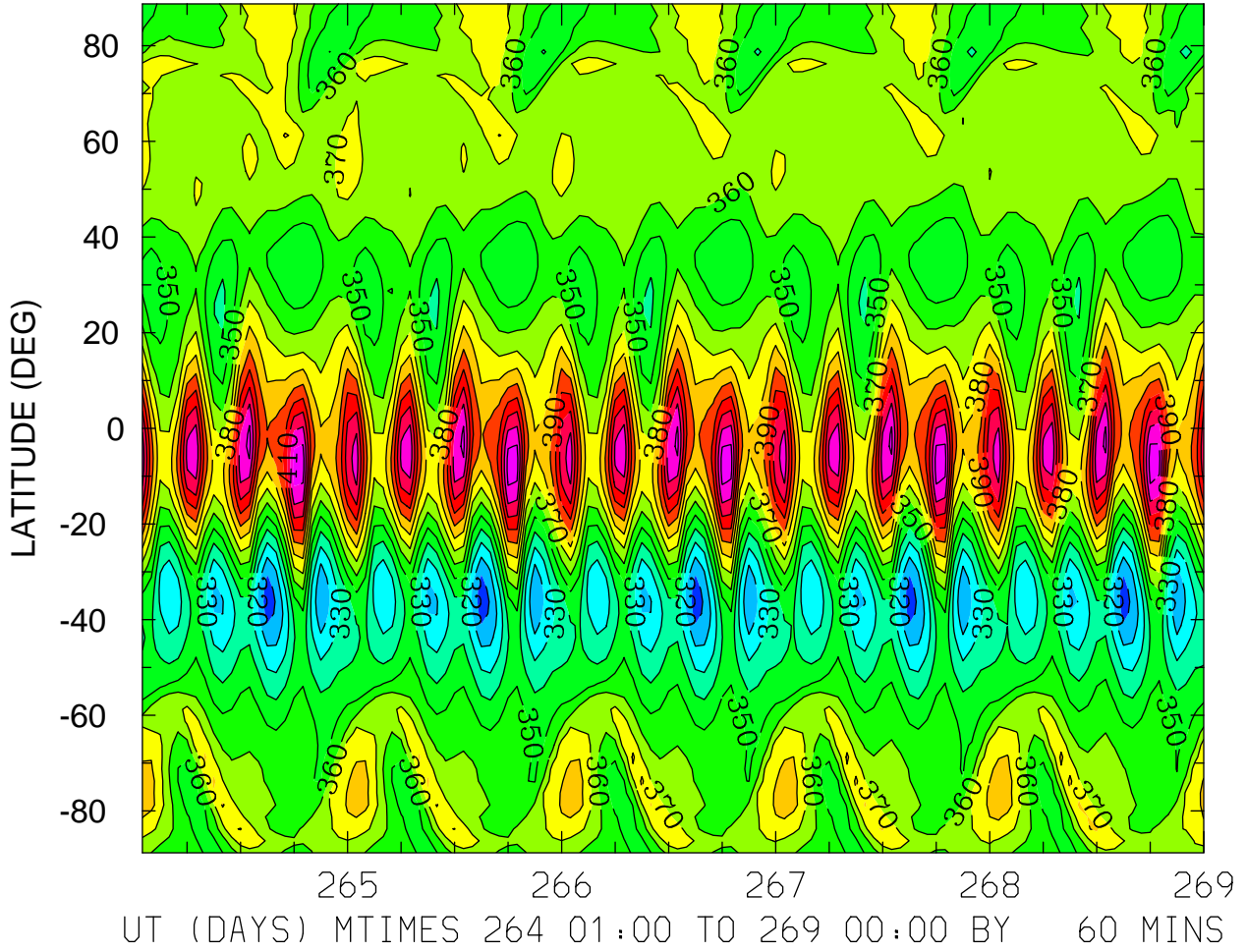

MIN,MAX= 3.0393E+02 4.3420E+02 INTERVAL= 1.0000E+01
FIRST: tiegcm2.0_res2.5_sepeqx_smin_sech_001.nc
LAST: tiegcm2.0_res2.5_sepeqx_smin_sech_005.nc

ELECTRON TEMPERATURE (DEG K)
ZP = -4.125 ZONAL MEANS

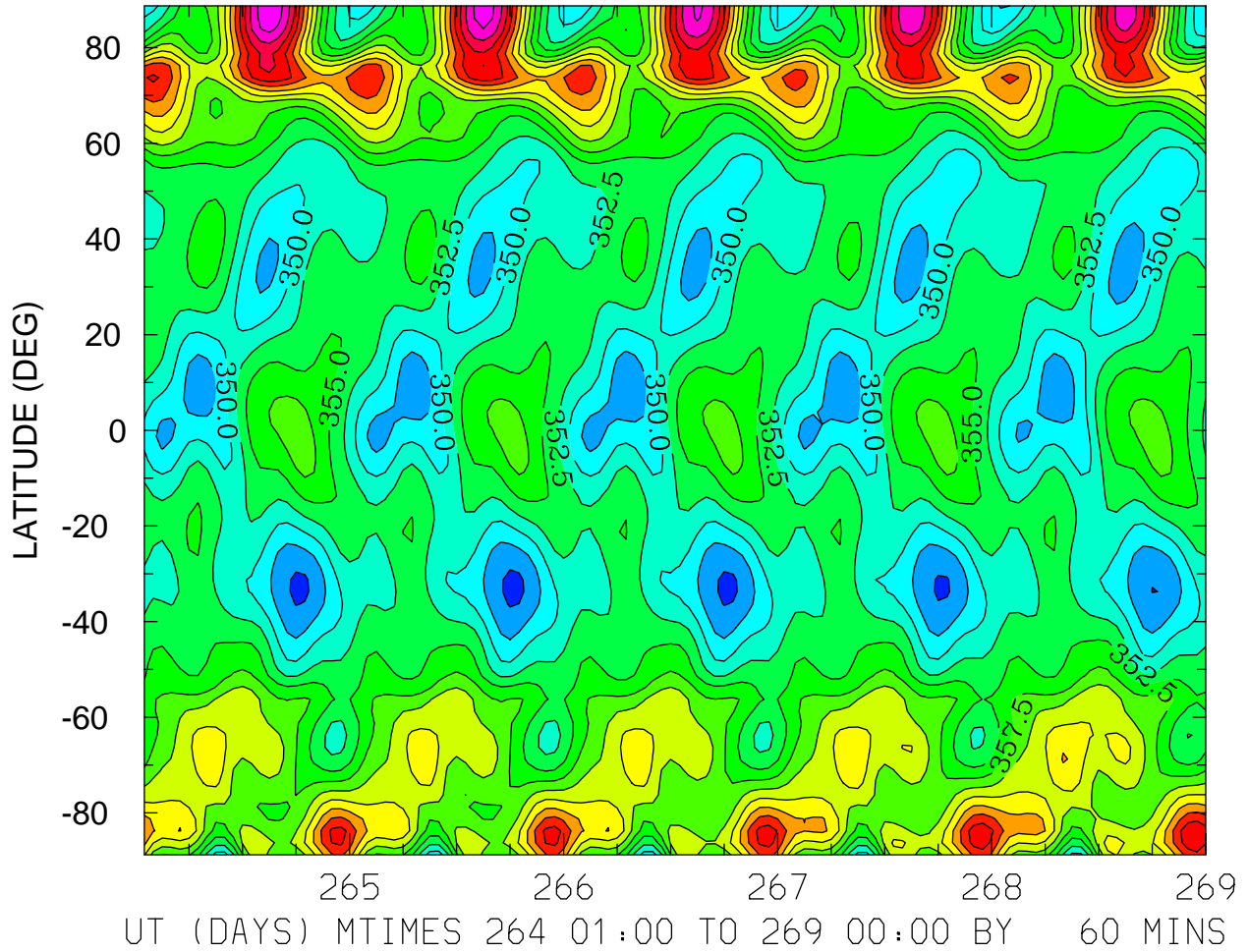

MIN,MAX= 3.4445E+02 3.7950E+02 INTERVAL= 2.5000E+00
FIRST: tiegcm2.0_res2.5_sepeqx_smin_sech_001.nc
LAST: tiegcm2.0_res2.5_sepeqx_smin_sech_005.nc

ELECTRON TEMPERATURE (DEG K)
ZP = -0.125 LOCAL TIME = 0.00

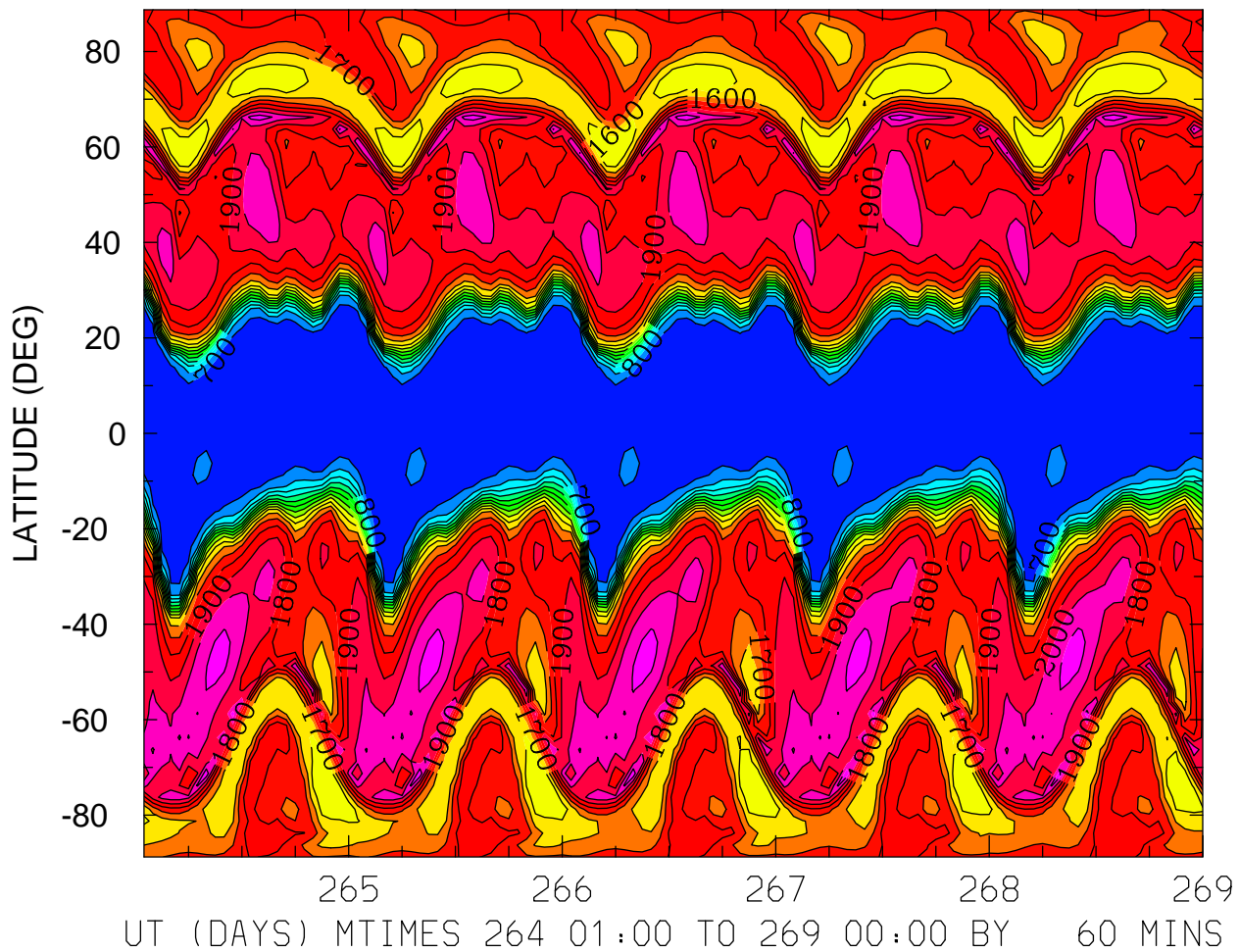

MIN,MAX= 6.1154E+02 2.1864E+03 INTERVAL= 1.0000E+02
FIRST: tiegcm2.0_res2.5_sepeqx_smin_sech_001.nc
LAST: tiegcm2.0_res2.5_sepeqx_smin_sech_005.nc

ELECTRON TEMPERATURE (DEG K)
ZP = -0.125 LOCAL TIME = 12.00

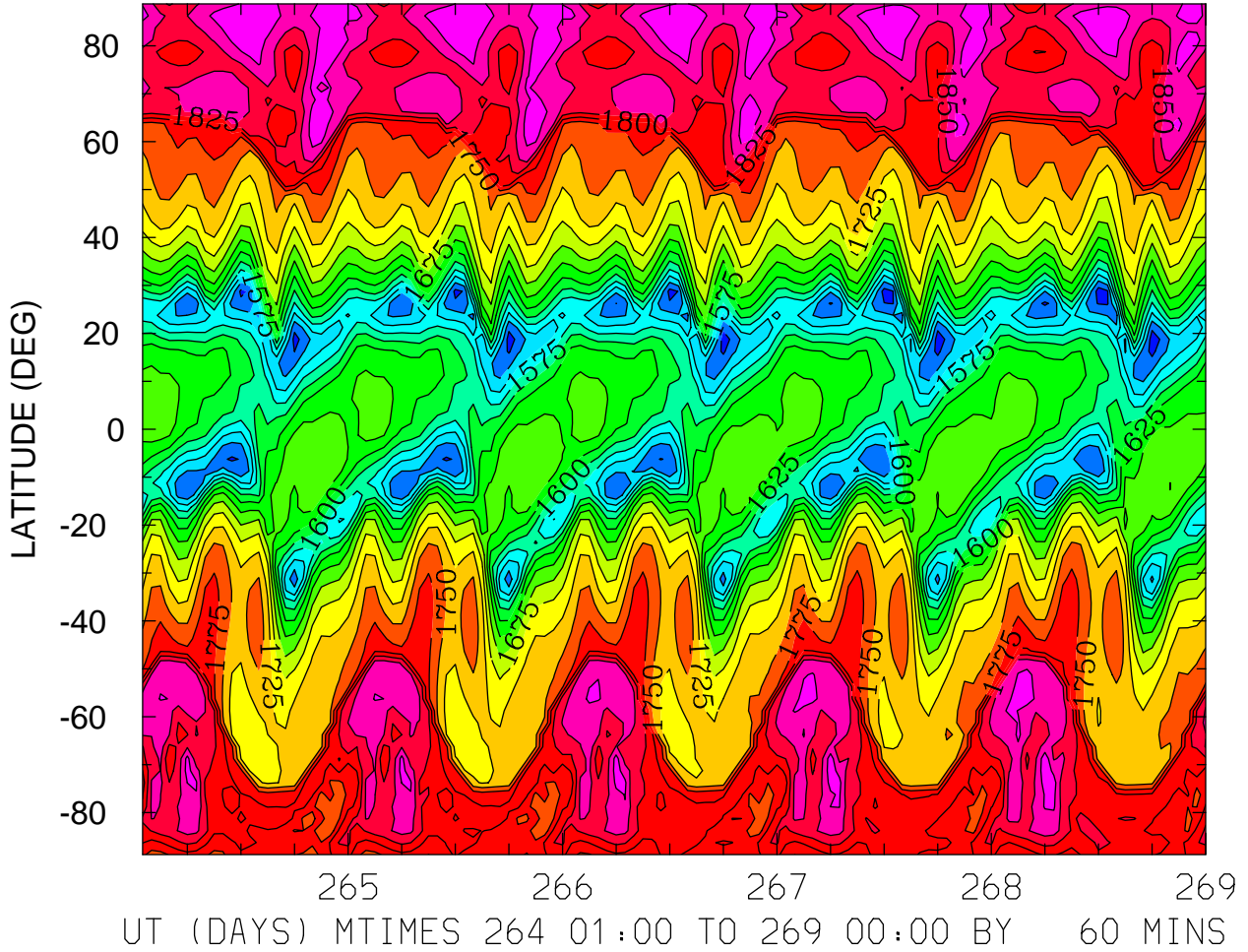

MIN,MAX= 1.4835E+03 1.8971E+03 INTERVAL= 2.5000E+01
FIRST: tiegcm2.0_res2.5_sepeqx_smin_sech_001.nc
LAST: tiegcm2.0_res2.5_sepeqx_smin_sech_005.nc

ELECTRON TEMPERATURE (DEG K)
ZP = -0.125 ZONAL MEANS

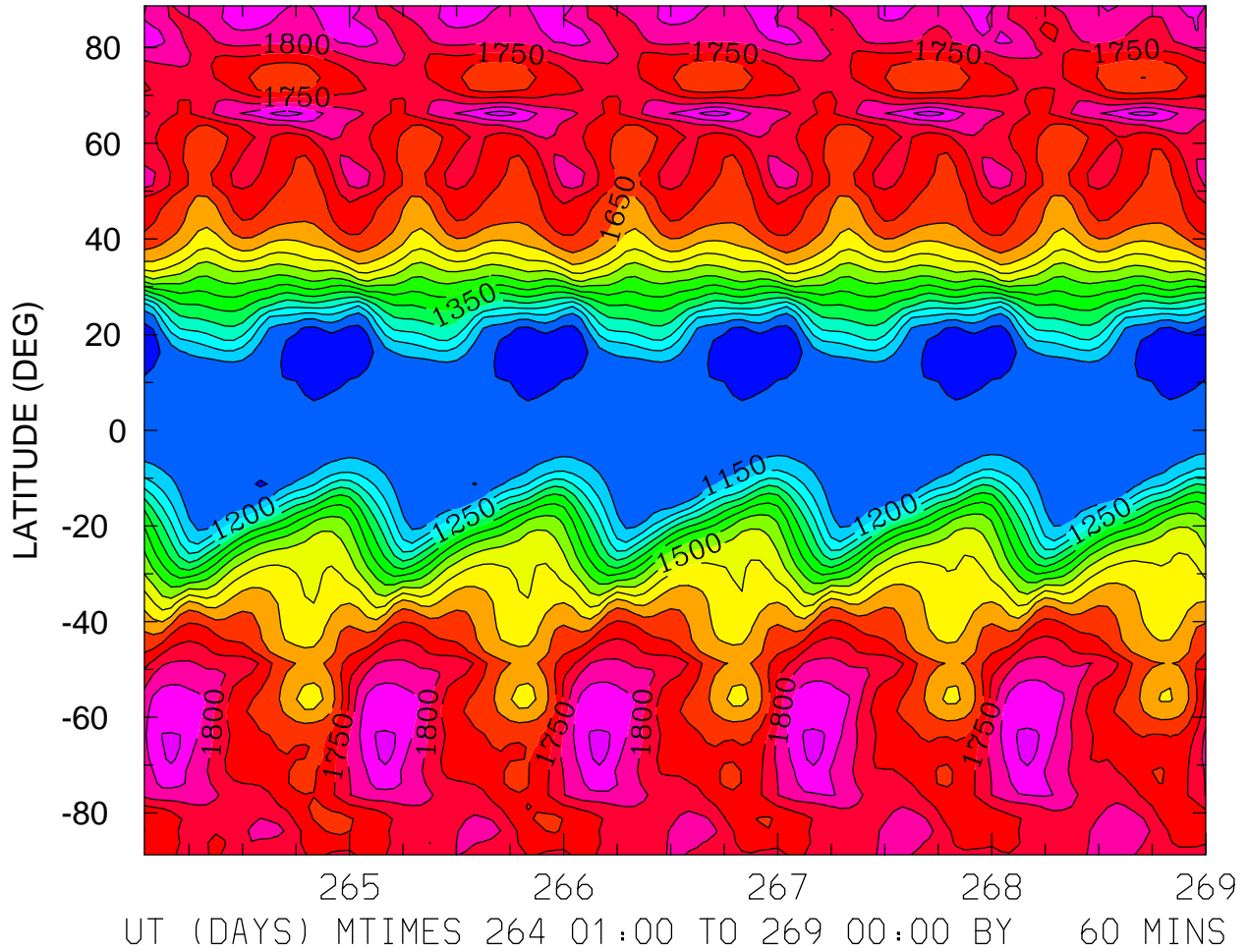

MIN,MAX= 1.0562E+03 1.9267E+03 INTERVAL= 5.0000E+01
FIRST: tiegcm2.0_res2.5_sepeqx_smin_sech_001.nc
LAST: tiegcm2.0_res2.5_sepeqx_smin_sech_005.nc

ELECTRON TEMPERATURE (DEG K)
ZP = 3.875 LOCAL TIME = 0.00

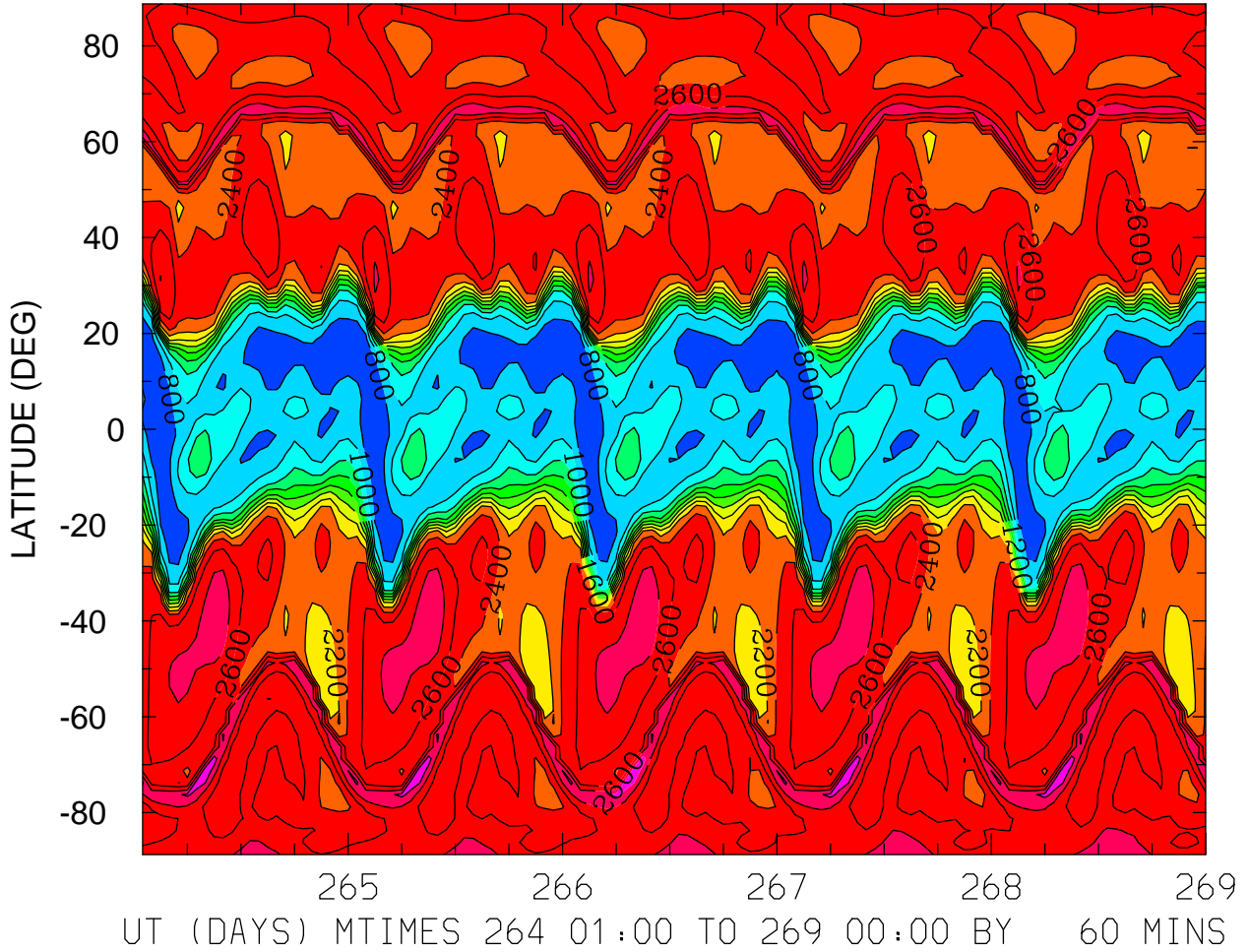

MIN,MAX= 6.6129E+02 3.1747E+03 INTERVAL= 2.0000E+02
FIRST: tiegcm2.0_res2.5_sepeqx_smin_sech_001.nc
LAST: tiegcm2.0_res2.5_sepeqx_smin_sech_005.nc

ELECTRON TEMPERATURE (DEG K)
ZP = 3.875 LOCAL TIME = 12.00

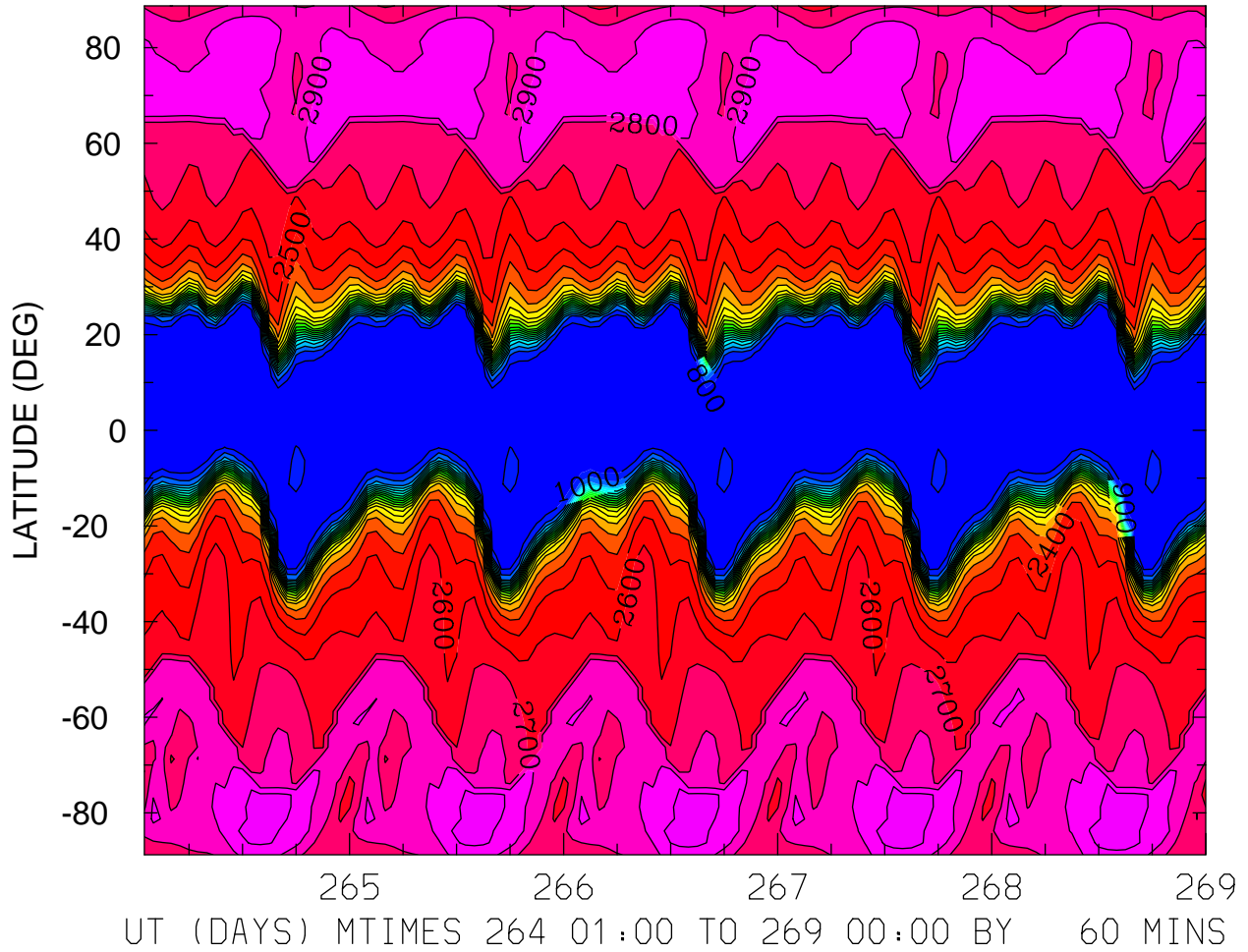

MIN,MAX= 7.0977E+02 3.0458E+03 INTERVAL= 1.0000E+02
FIRST: tiegcm2.0_res2.5_sepeqx_smin_sech_001.nc
LAST: tiegcm2.0_res2.5_sepeqx_smin_sech_005.nc

ELECTRON TEMPERATURE (DEG K)
ZP = 3.875 ZONAL MEANS

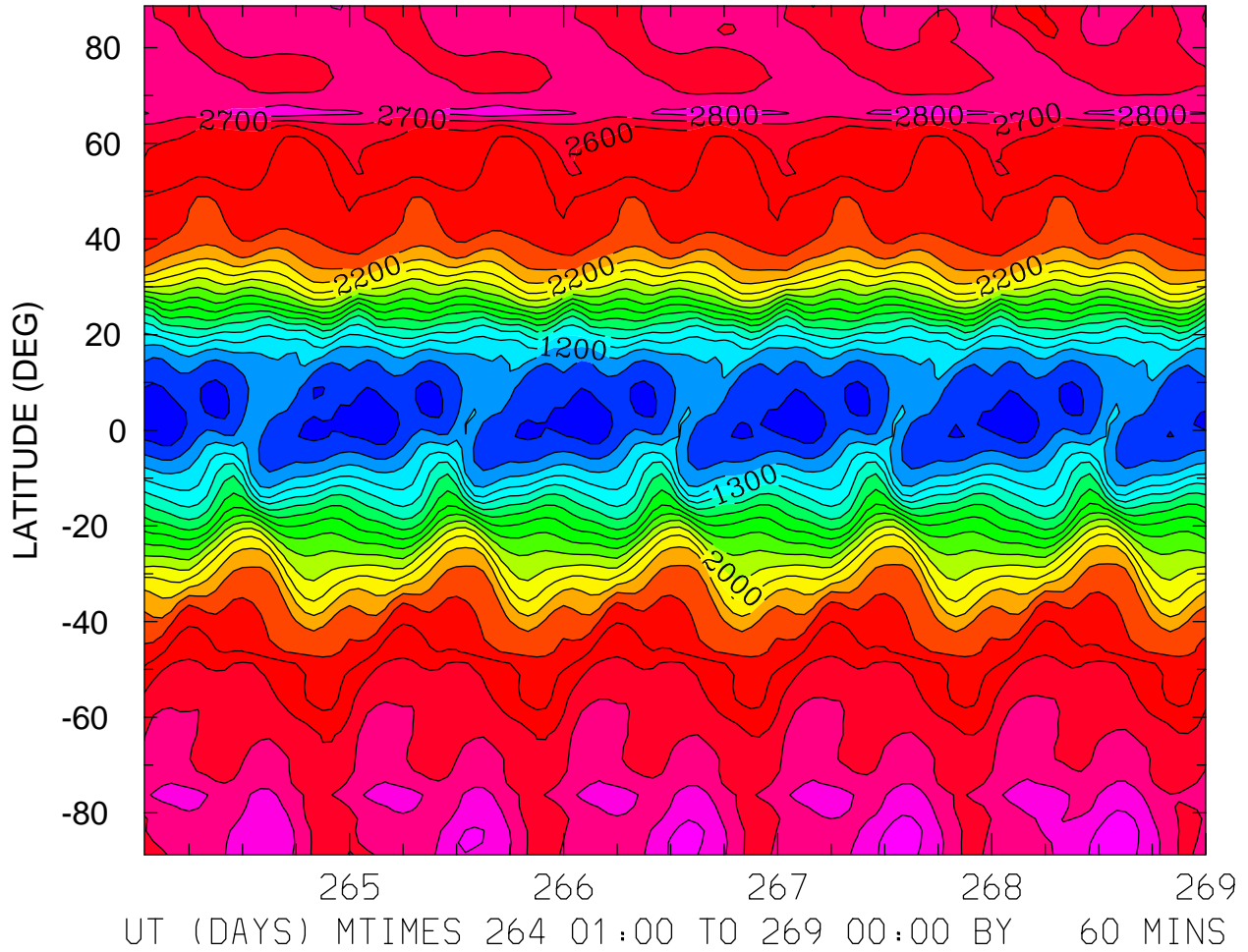

MIN,MAX= 9.2657E+02 2.9492E+03 INTERVAL= 1.0000E+02
FIRST: tiegcm2.0_res2.5_sepeqx_smin_sech_001.nc
LAST: tiegcm2.0_res2.5_sepeqx_smin_sech_005.nc

ION TEMPERATURE (DEG K)
ZP = -4.125 LOCAL TIME = 0.00

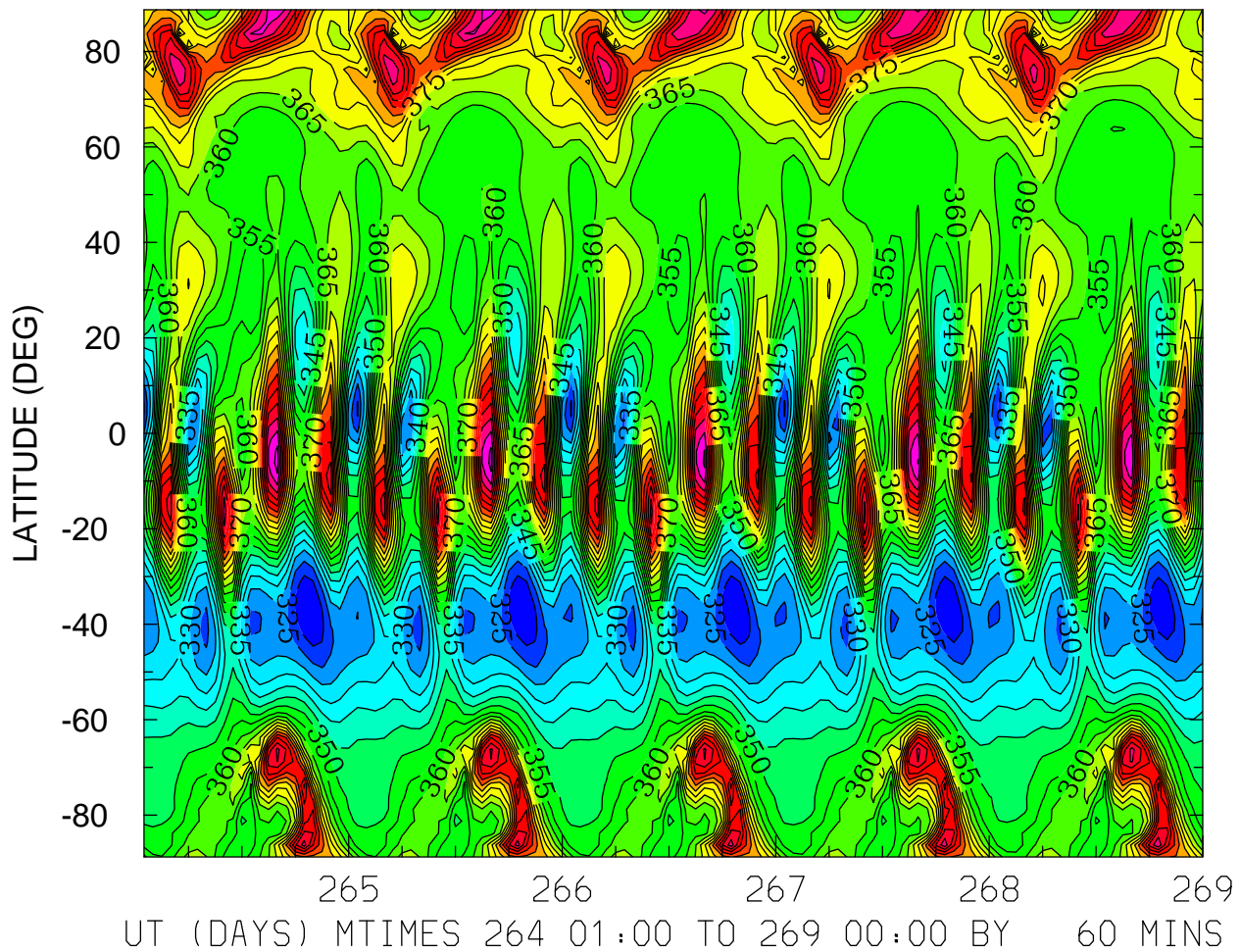

MIN,MAX= 3.1531E+02 4.1706E+02 INTERVAL= 5.0000E+00
FIRST: tiegcm2.0_res2.5_sepeqx_smin_sech_001.nc
LAST: tiegcm2.0_res2.5_sepeqx_smin_sech_005.nc

ION TEMPERATURE (DEG K)
ZP = -4.125 LOCAL TIME = 12.00

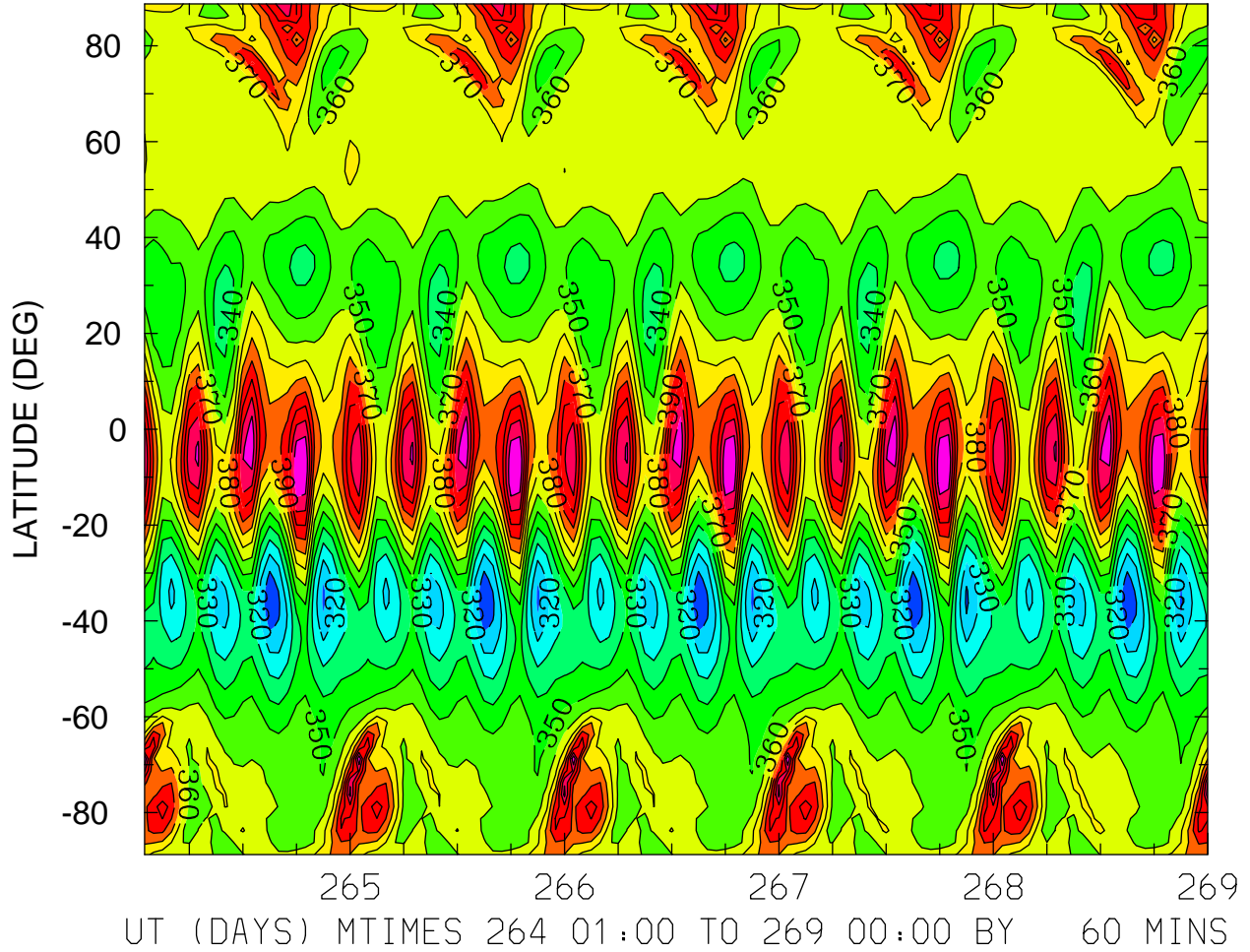

MIN,MAX= 3.0156E+02 4.2966E+02 INTERVAL= 1.0000E+01
FIRST: tiegcm2.0_res2.5_sepeqx_smin_sech_001.nc
LAST: tiegcm2.0_res2.5_sepeqx_smin_sech_005.nc

ION TEMPERATURE (DEG K)
ZP = -4.125 ZONAL MEANS

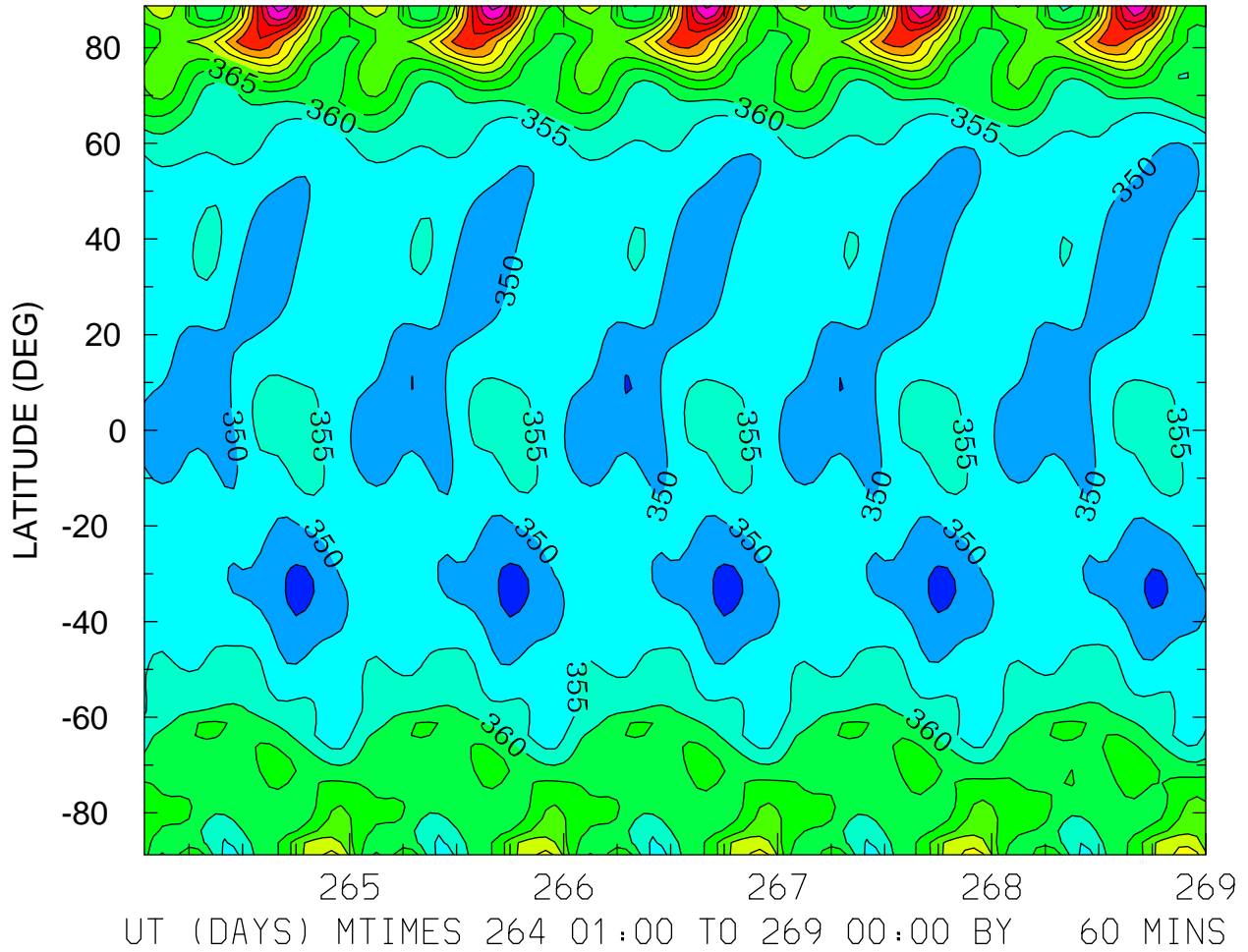

MIN,MAX= 3.4391E+02 4.1279E+02 INTERVAL= 5.0000E+00
FIRST: tiegcm2.0_res2.5_sepeqx_smin_sech_001.nc
LAST: tiegcm2.0_res2.5_sepeqx_smin_sech_005.nc

ION TEMPERATURE (DEG K)
ZP = -0.125 LOCAL TIME = 0.00

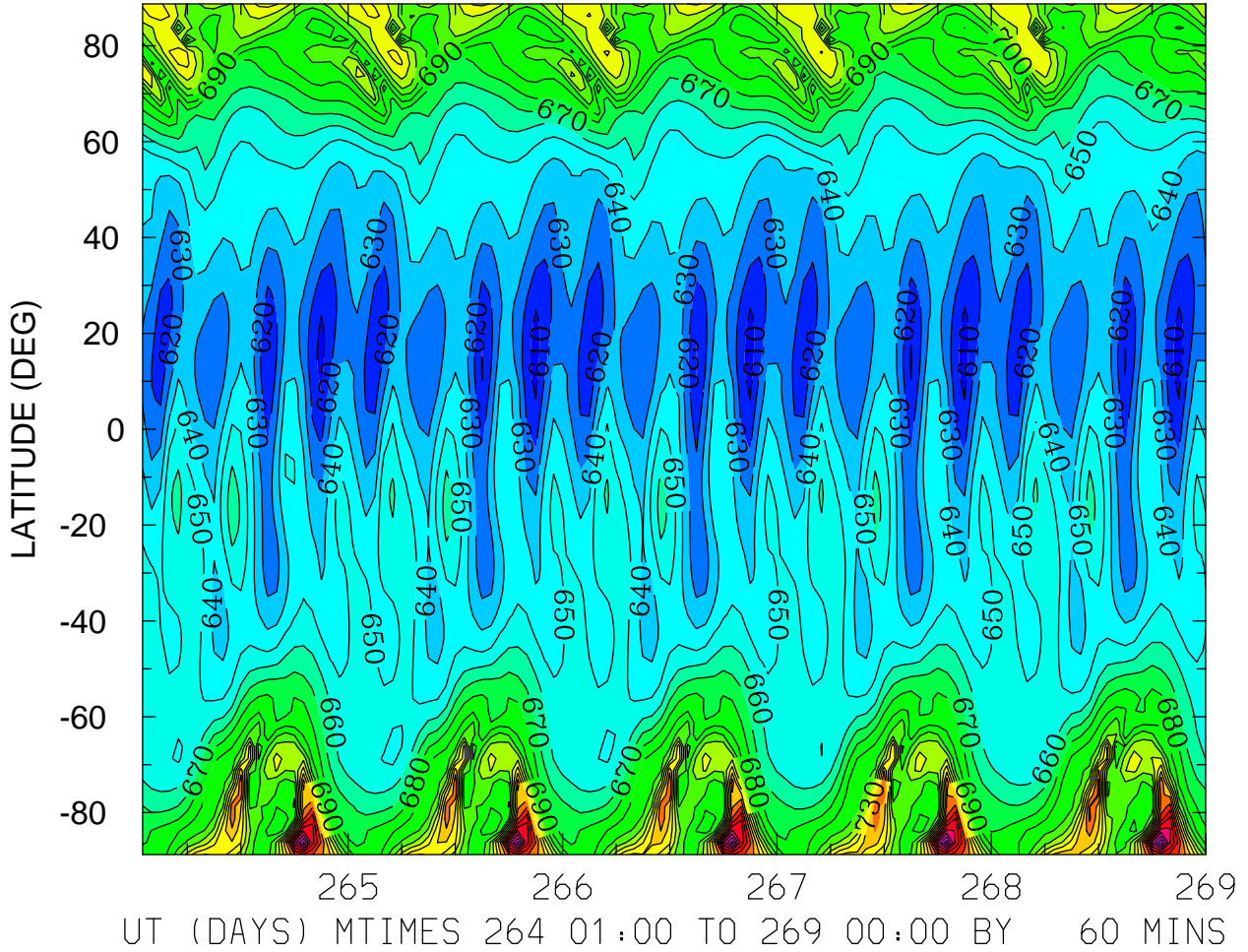

MIN,MAX= 6.0558E+02 8.2859E+02 INTERVAL= 1.0000E+01
FIRST: tiegcm2.0_res2.5_sepeqx_smin_sech_001.nc
LAST: tiegcm2.0_res2.5_sepeqx_smin_sech_005.nc

ION TEMPERATURE (DEG K)
ZP = -0.125 LOCAL TIME = 12.00

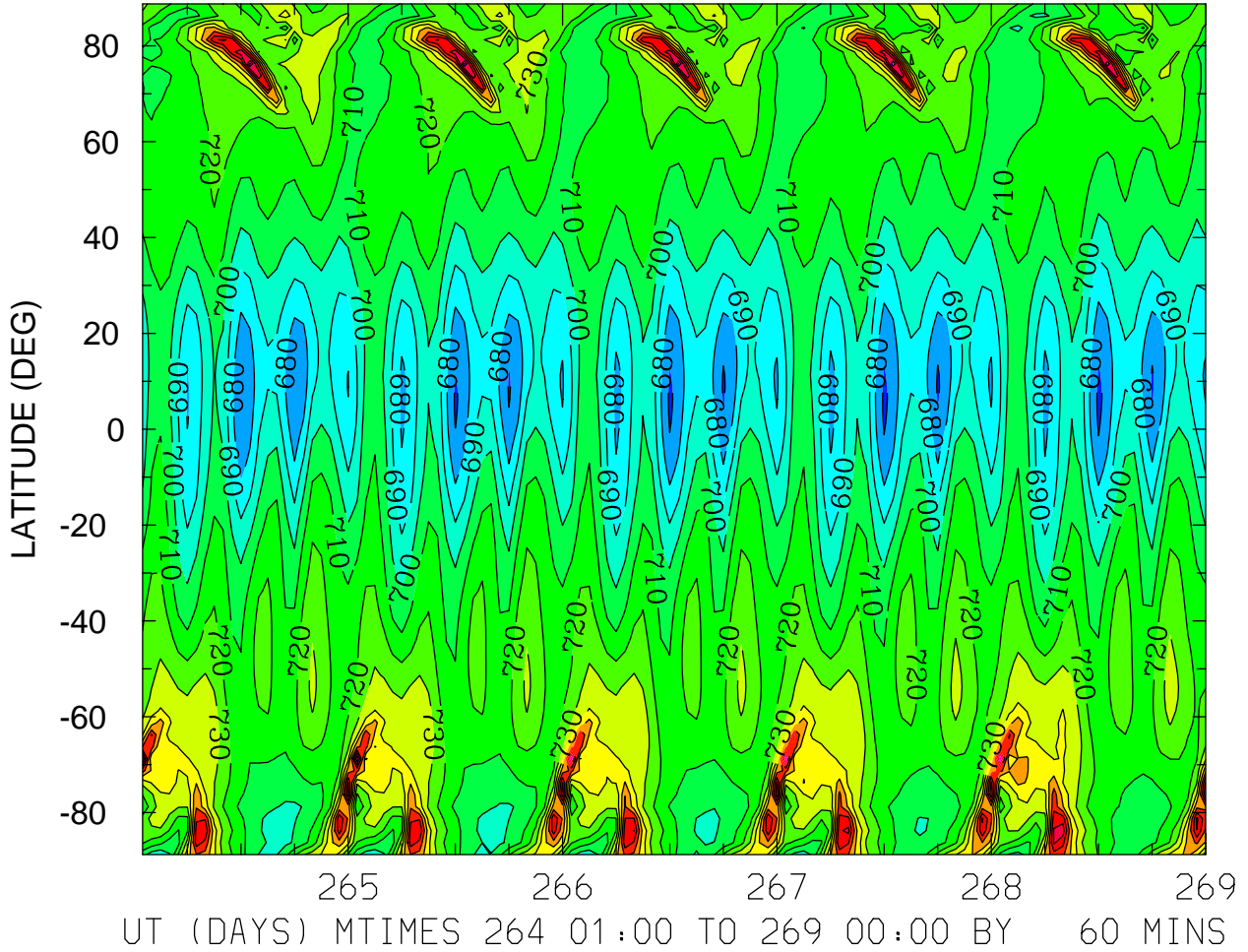

MIN,MAX= 6.6771E+02 8.0147E+02 INTERVAL= 1.0000E+01
FIRST: tiegcm2.0_res2.5_sepeqx_smin_sech_001.nc
LAST: tiegcm2.0_res2.5_sepeqx_smin_sech_005.nc

ION TEMPERATURE (DEG K)
ZP = -0.125 ZONAL MEANS

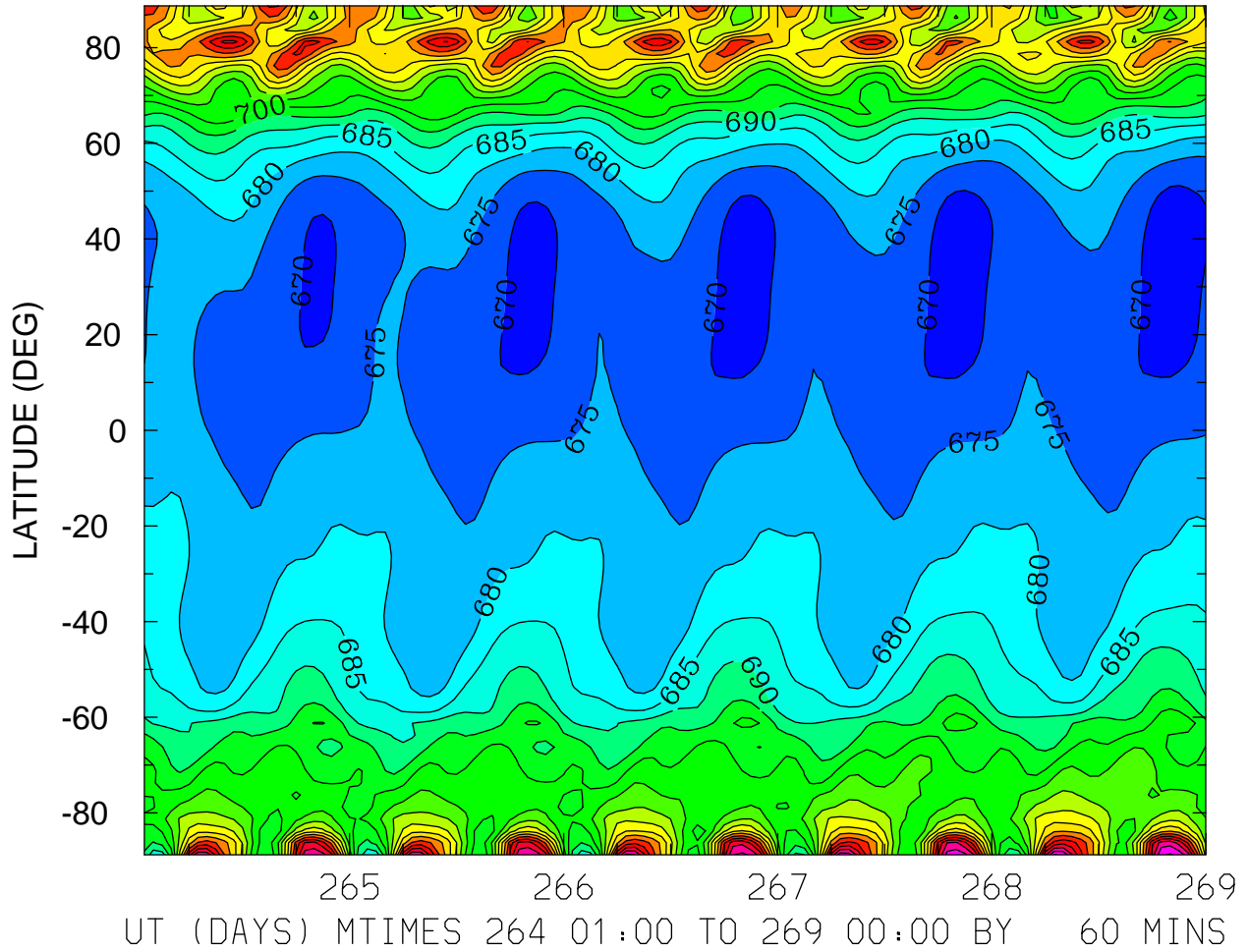

MIN,MAX= 6.6724E+02 7.5558E+02 INTERVAL= 5.0000E+00
FIRST: tiegcm2.0_res2.5_sepeqx_smin_sech_001.nc
LAST: tiegcm2.0_res2.5_sepeqx_smin_sech_005.nc

ION TEMPERATURE (DEG K)
ZP = 3.875 LOCAL TIME = 0.00

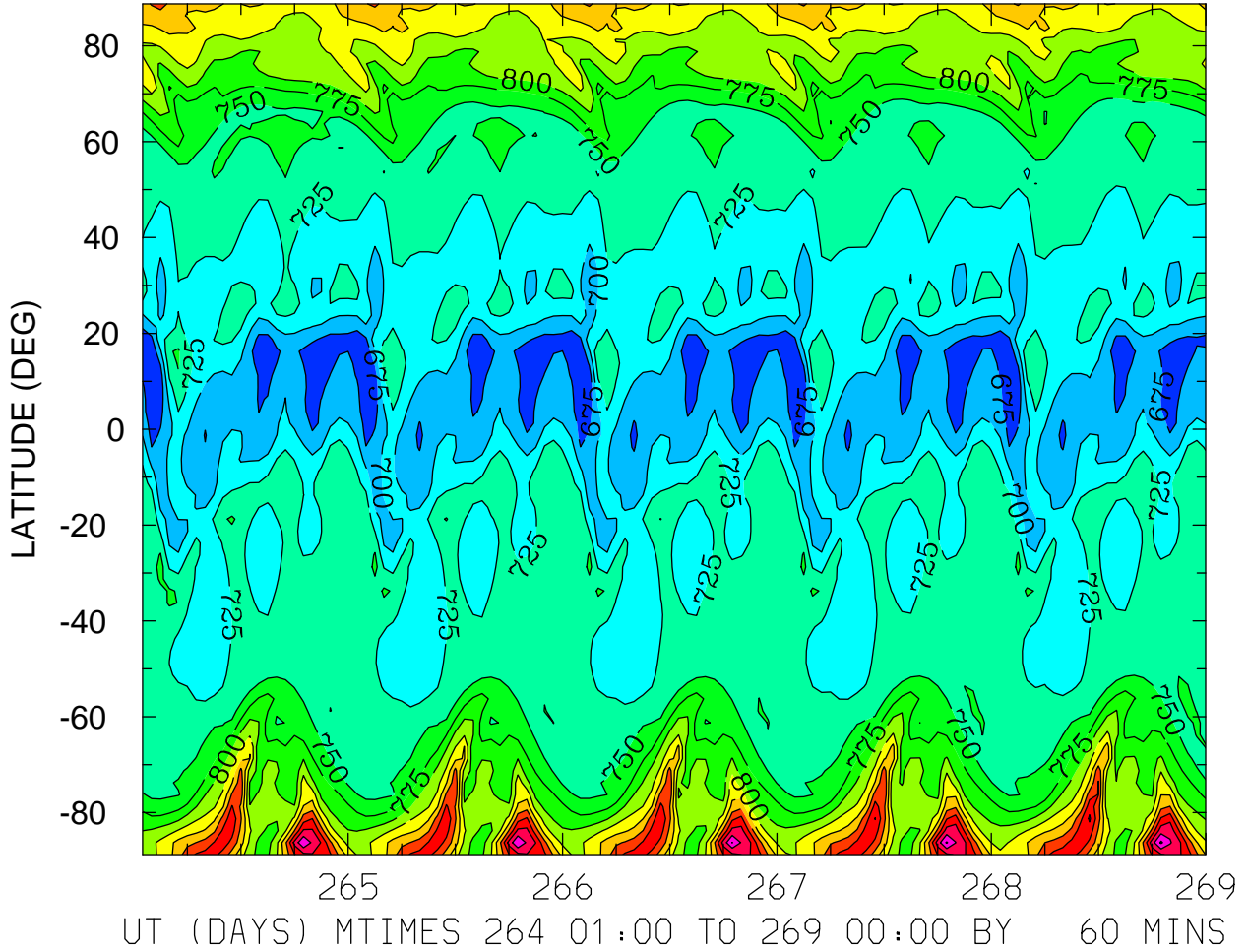

MIN,MAX= 6.5171E+02 9.7983E+02 INTERVAL= 2.5000E+01
FIRST: tiegcm2.0_res2.5_sepeqx_smin_sech_001.nc
LAST: tiegcm2.0_res2.5_sepeqx_smin_sech_005.nc

ION TEMPERATURE (DEG K)
ZP = 3.875 LOCAL TIME = 12.00

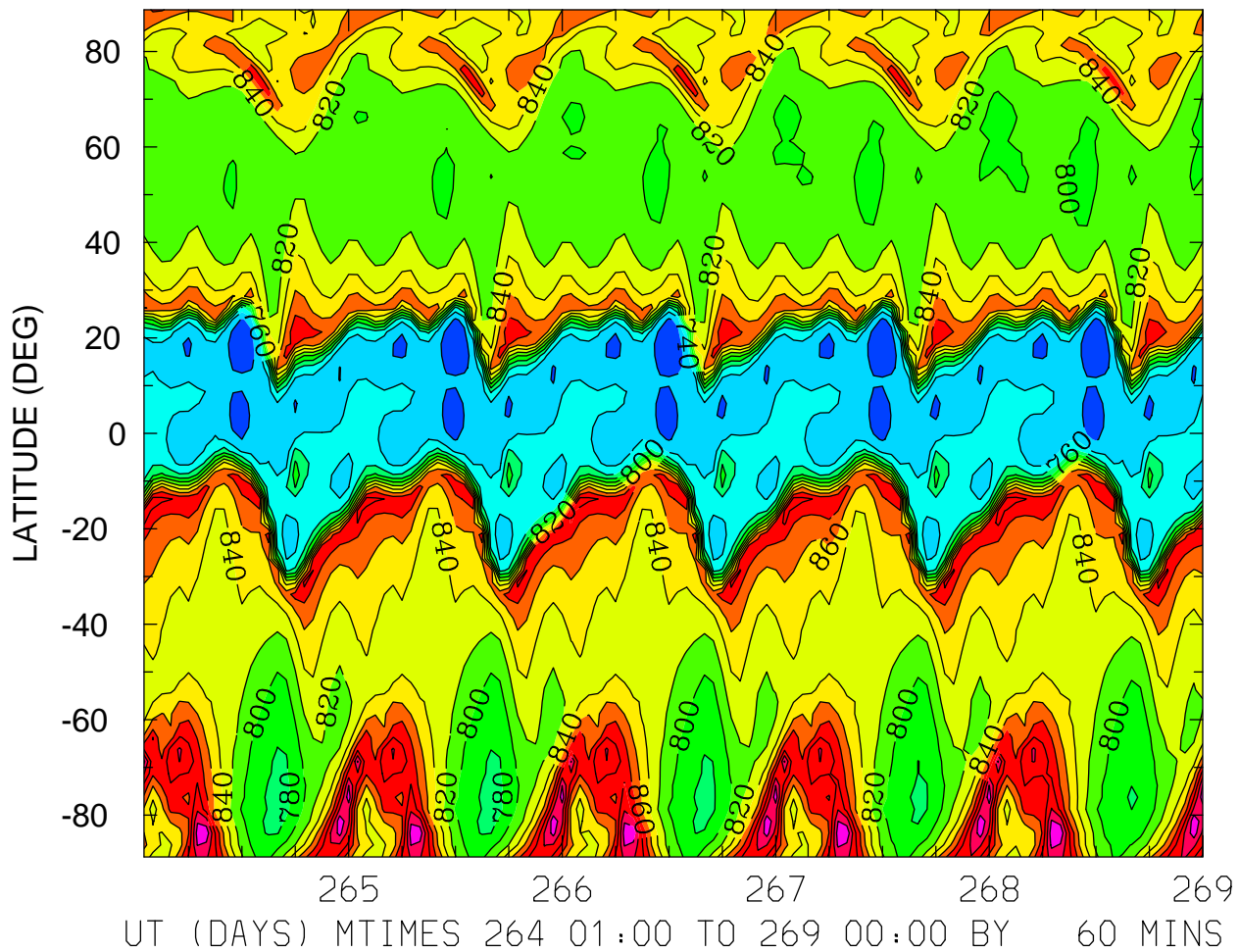

MIN,MAX= 7.0809E+02 9.5676E+02 INTERVAL= 2.0000E+01
FIRST: tiegcm2.0_res2.5_sepeqx_smin_sech_001.nc
LAST: tiegcm2.0_res2.5_sepeqx_smin_sech_005.nc

ION TEMPERATURE (DEG K)
ZP = 3.875 ZONAL MEANS

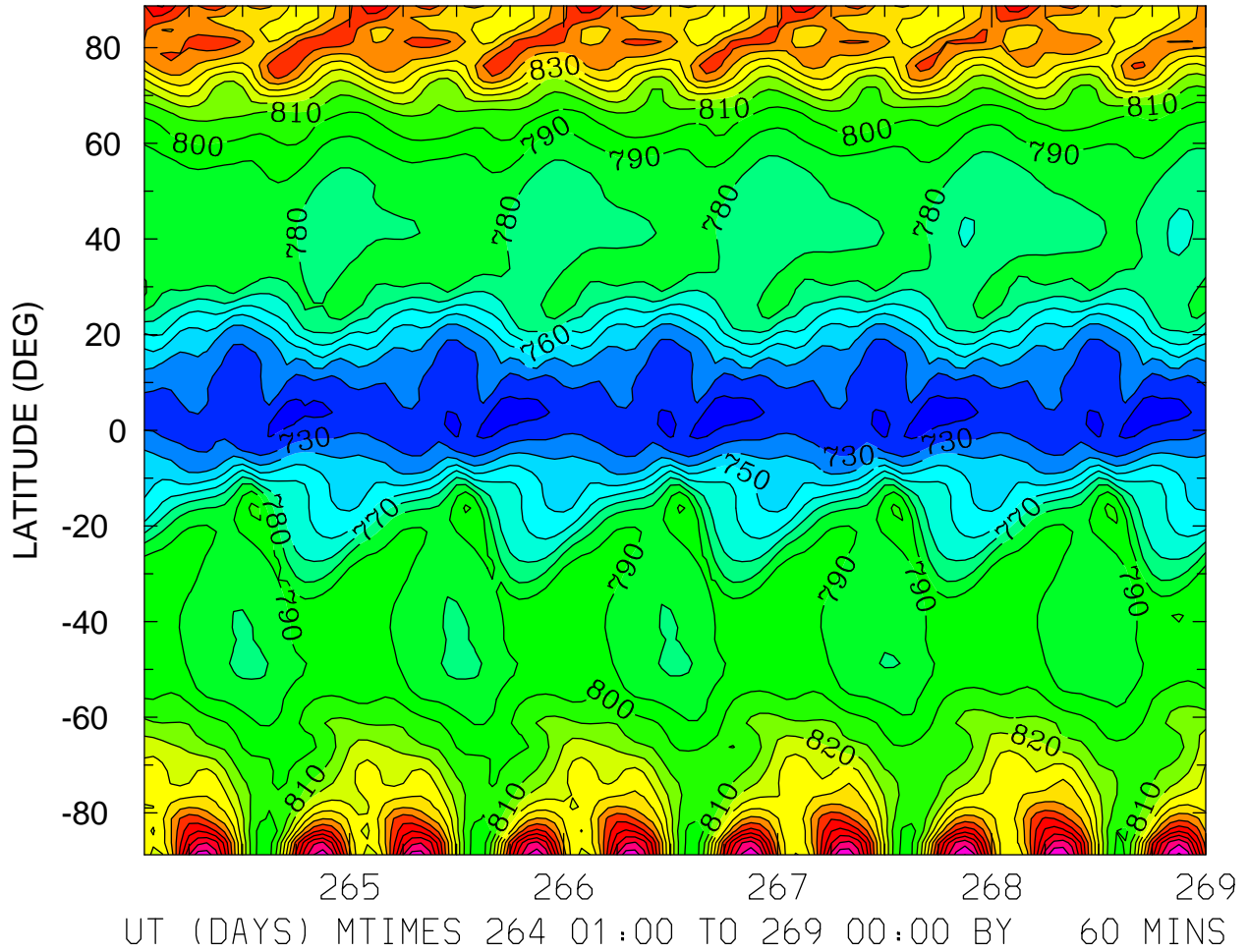

MIN,MAX= 7.1723E+02 9.2192E+02 INTERVAL= 1.0000E+01
FIRST: tiegcm2.0_res2.5_sepeqx_smin_sech_001.nc
LAST: tiegcm2.0_res2.5_sepeqx_smin_sech_005.nc

HMF2 (KM)
LOCAL TIME = 0.00

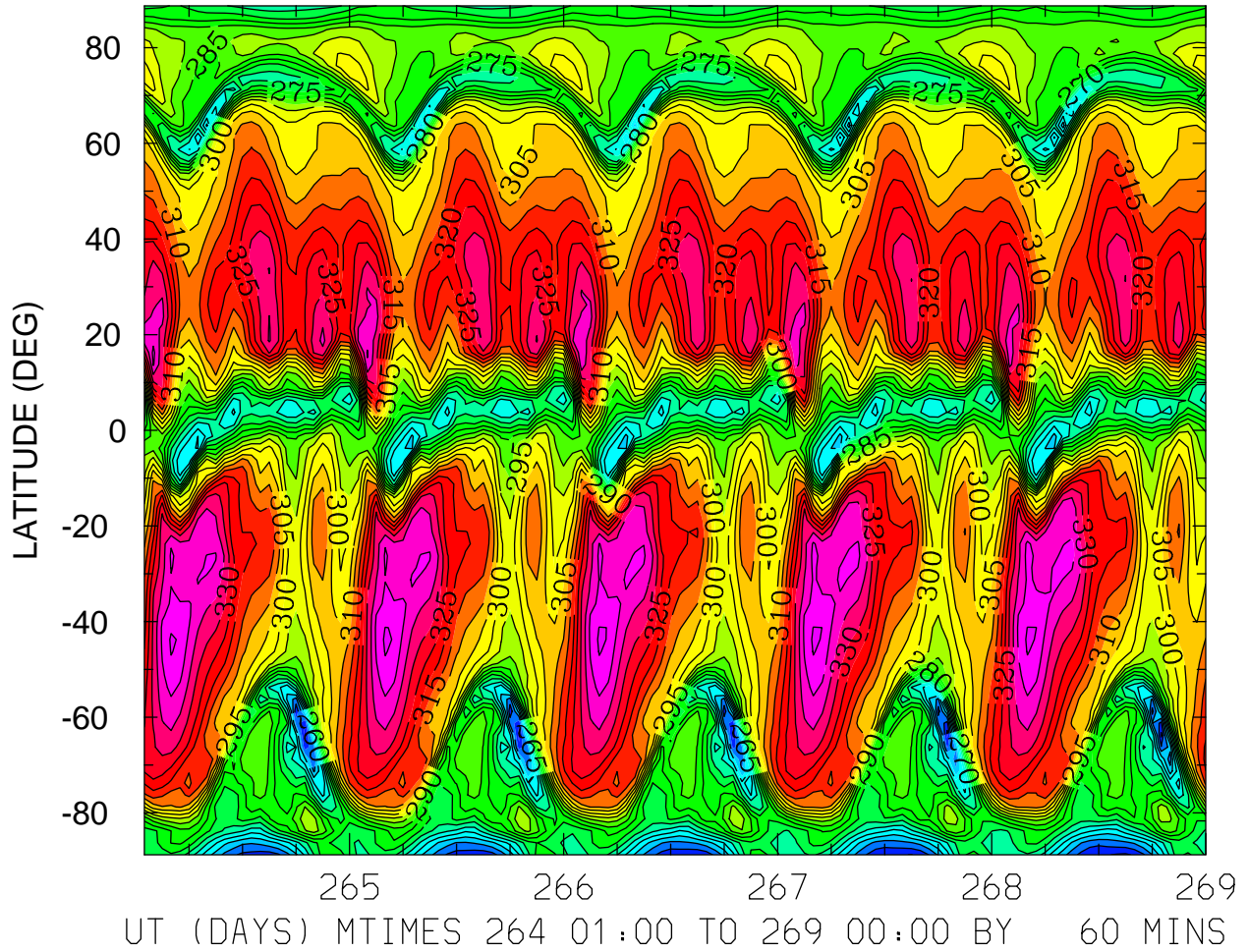

MIN,MAX= 2.3661E+02 3.4592E+02 INTERVAL= 5.0000E+00
FIRST: tiegcm2.0_res2.5_sepeqx_smin_sech_001.nc
LAST: tiegcm2.0_res2.5_sepeqx_smin_sech_005.nc

HMF2 (KM)
LOCAL TIME = 12.00

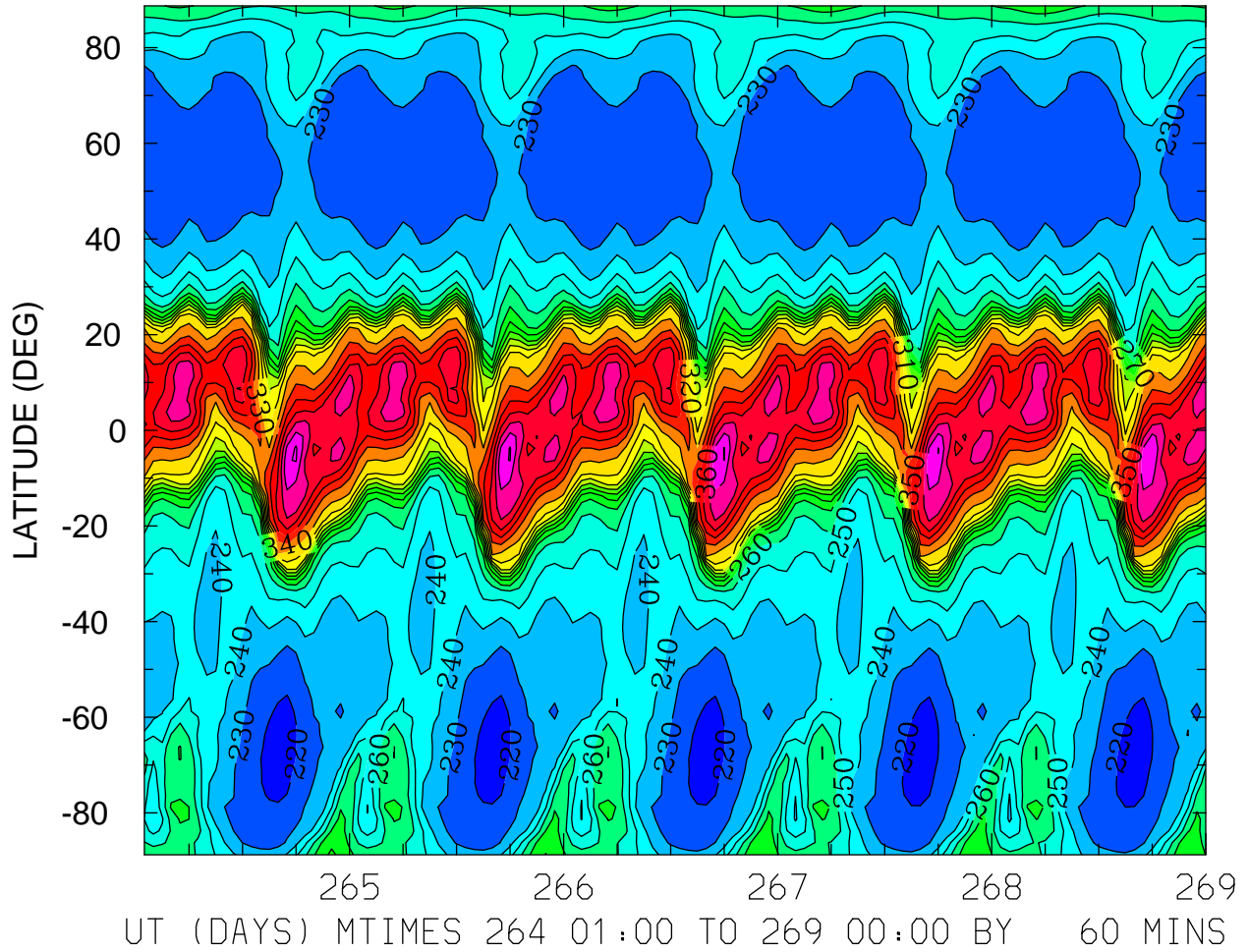

MIN,MAX= 2.1709E+02 3.9132E+02 INTERVAL= 1.0000E+01
FIRST: tiegcm2.0_res2.5_sepeqx_smin_sech_001.nc
LAST: tiegcm2.0_res2.5_sepeqx_smin_sech_005.nc

HMF2 (KM)
ZONAL MEANS

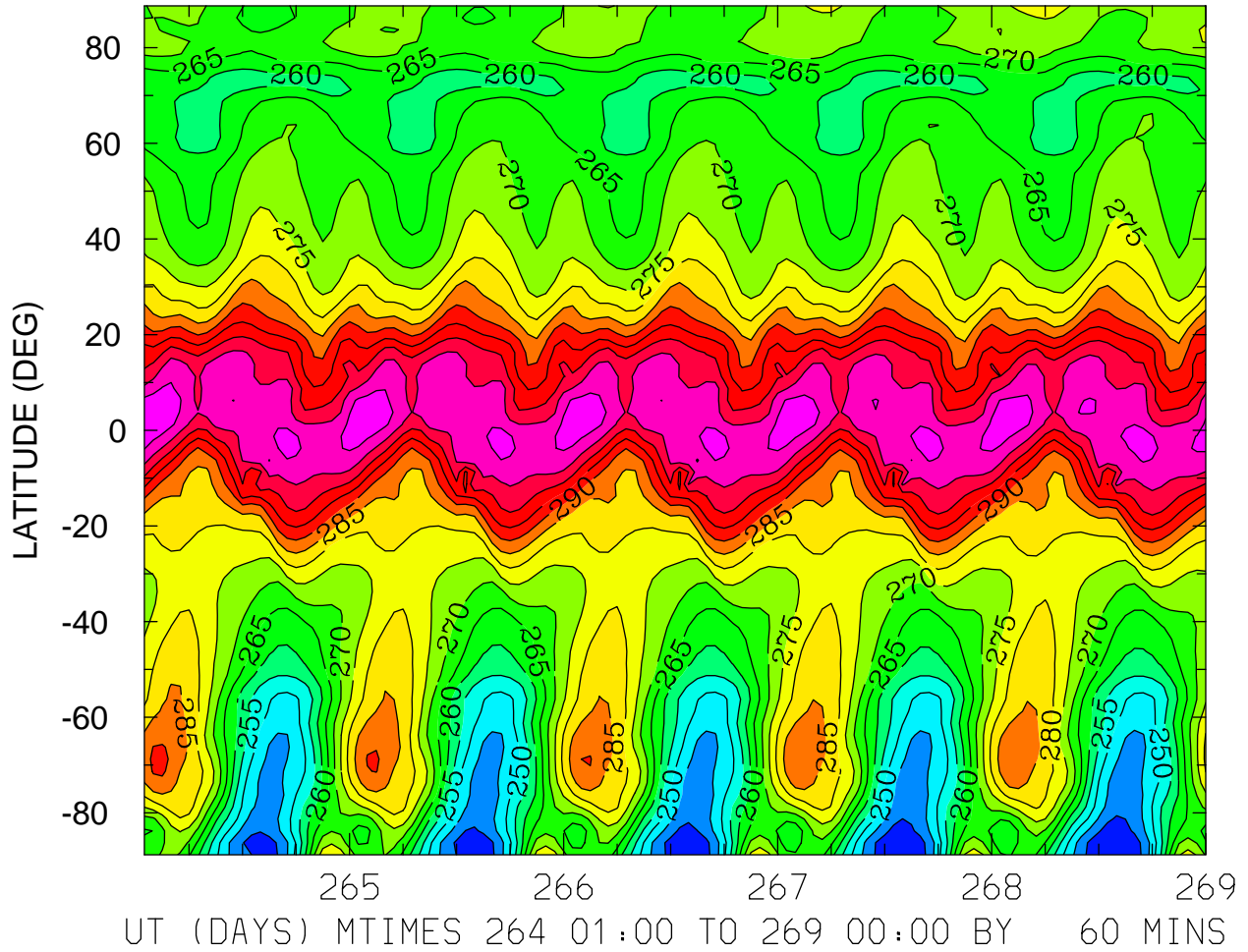

MIN,MAX= 2.3524E+02 3.1330E+02 INTERVAL= 5.0000E+00
FIRST: tiegcm2.0_res2.5_sepeqx_smin_sech_001.nc
LAST: tiegcm2.0_res2.5_sepeqx_smin_sech_005.nc

HMF2 (KM)
LOCAL TIME = 0.00

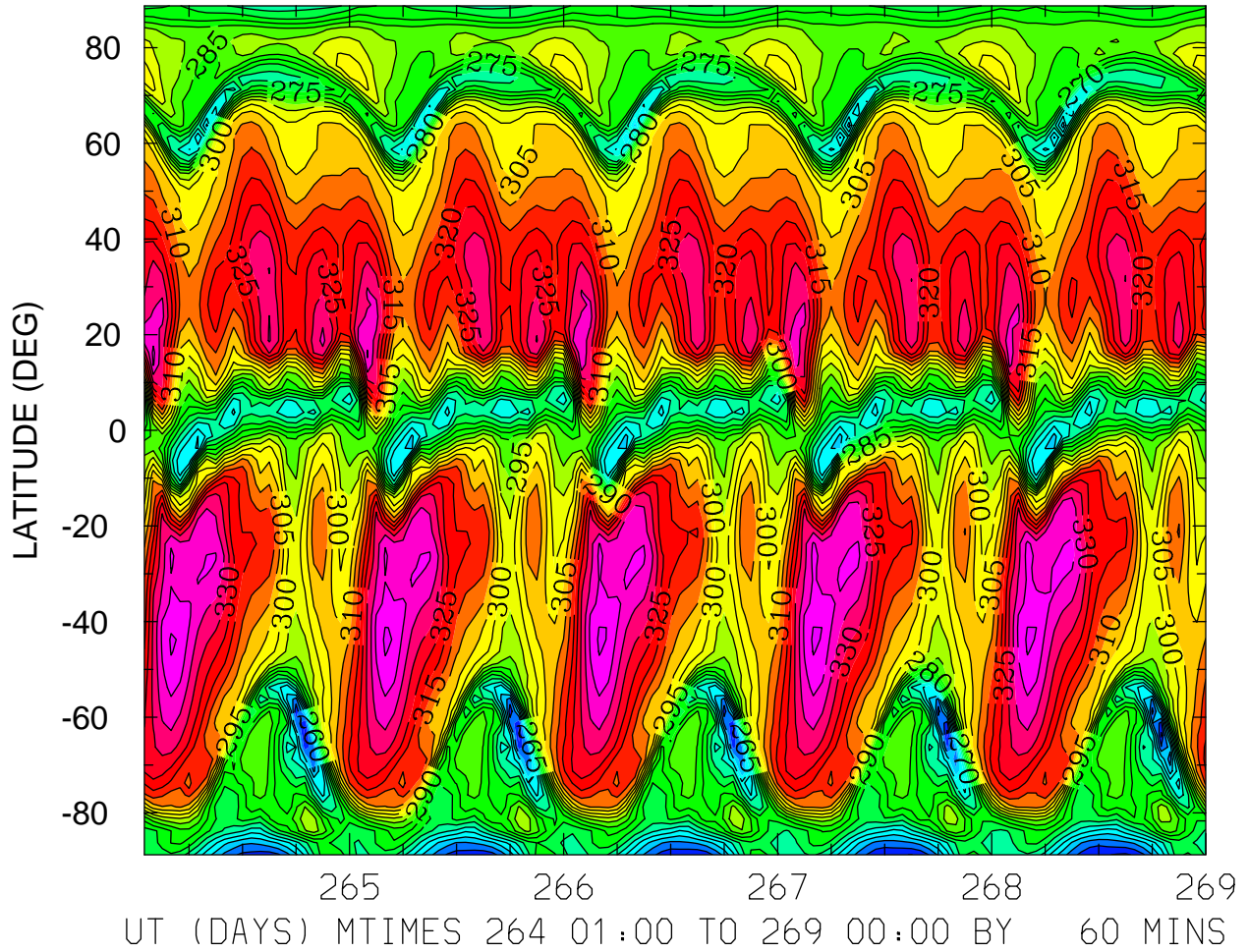

MIN,MAX= 2.3661E+02 3.4592E+02 INTERVAL= 5.0000E+00
FIRST: tiegcm2.0_res2.5_sepeqx_smin_sech_001.nc
LAST: tiegcm2.0_res2.5_sepeqx_smin_sech_005.nc

HMF2 (KM)
LOCAL TIME = 12.00

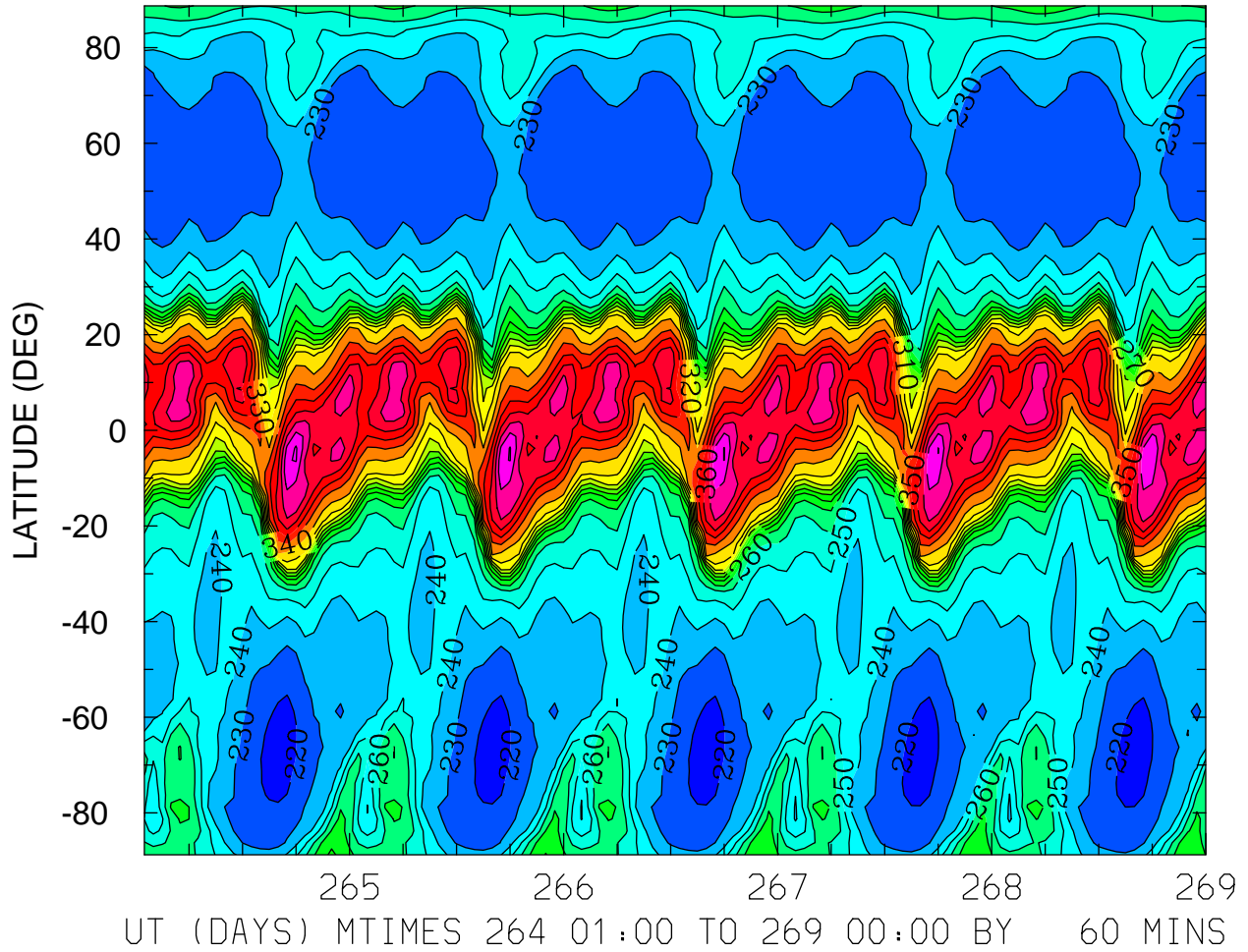

MIN,MAX= 2.1709E+02 3.9132E+02 INTERVAL= 1.0000E+01
FIRST: tiegcm2.0_res2.5_sepeqx_smin_sech_001.nc
LAST: tiegcm2.0_res2.5_sepeqx_smin_sech_005.nc

HMF2 (KM)
ZONAL MEANS

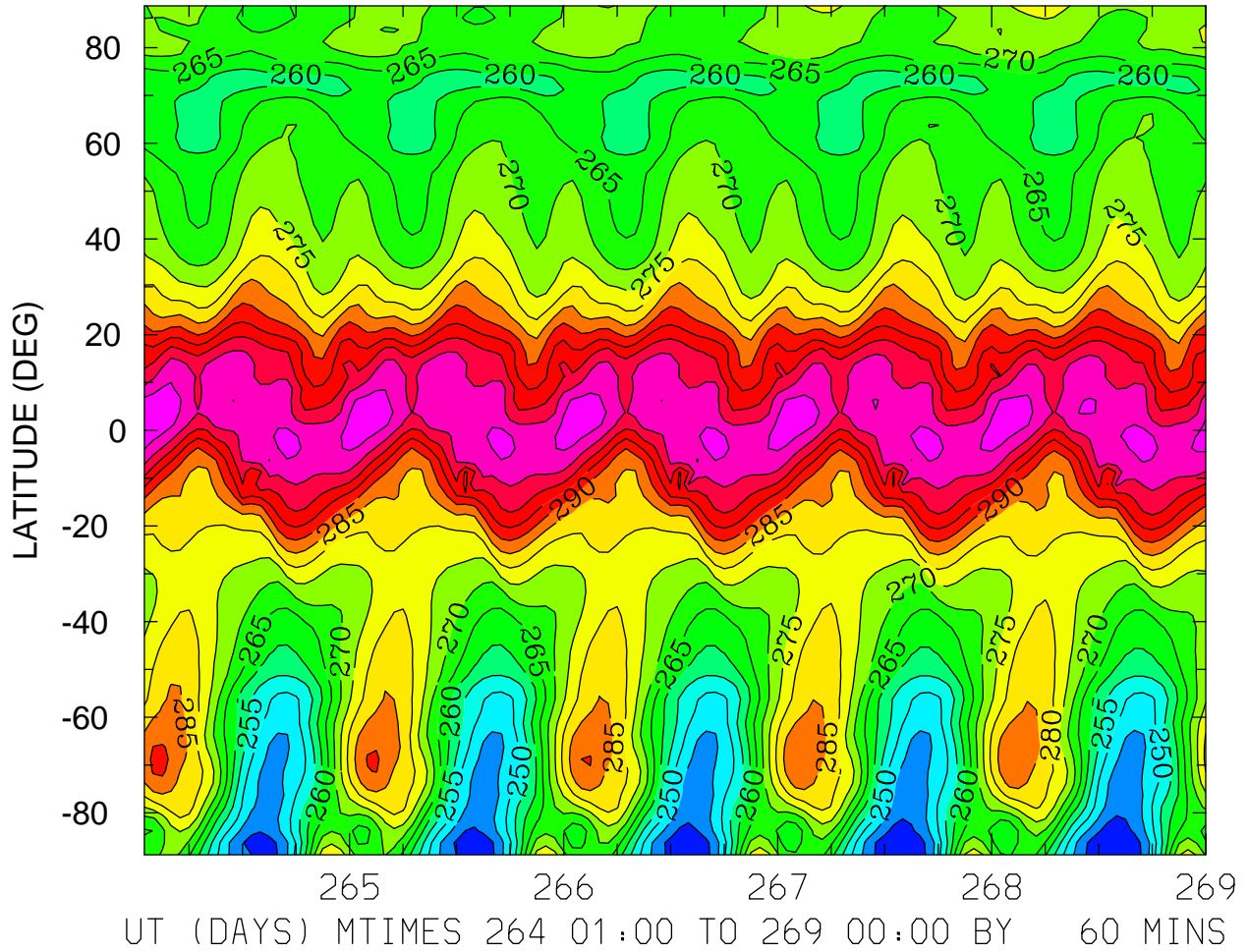

MIN,MAX= 2.3524E+02 3.1330E+02 INTERVAL= 5.0000E+00
FIRST: tiegcm2.0_res2.5_sepeqx_smin_sech_001.nc
LAST: tiegcm2.0_res2.5_sepeqx_smin_sech_005.nc

HMF2 (KM)
LOCAL TIME = 0.00

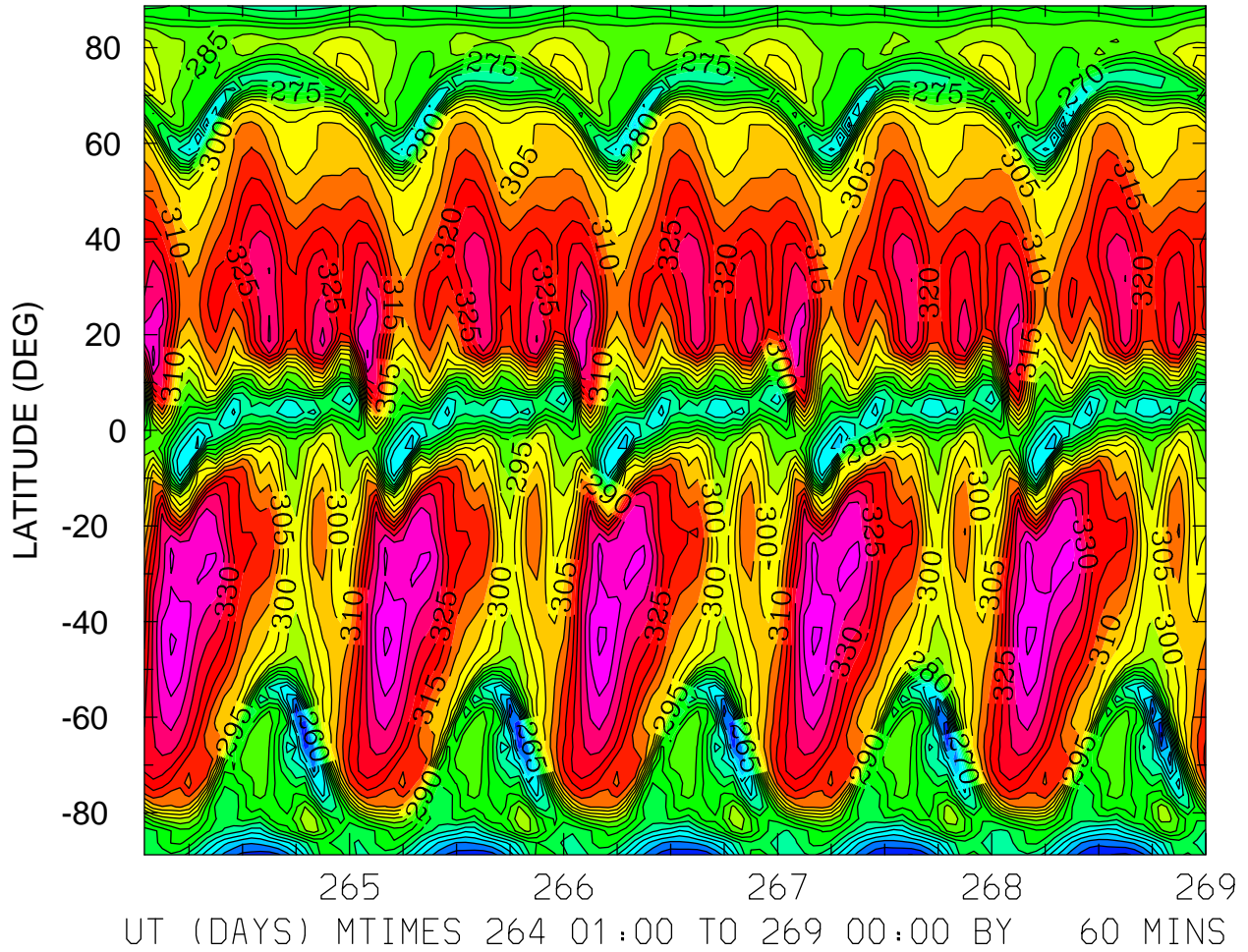

MIN,MAX= 2.3661E+02 3.4592E+02 INTERVAL= 5.0000E+00
FIRST: tiegcm2.0_res2.5_sepeqx_smin_sech_001.nc
LAST: tiegcm2.0_res2.5_sepeqx_smin_sech_005.nc

HMF2 (KM)
LOCAL TIME = 12.00

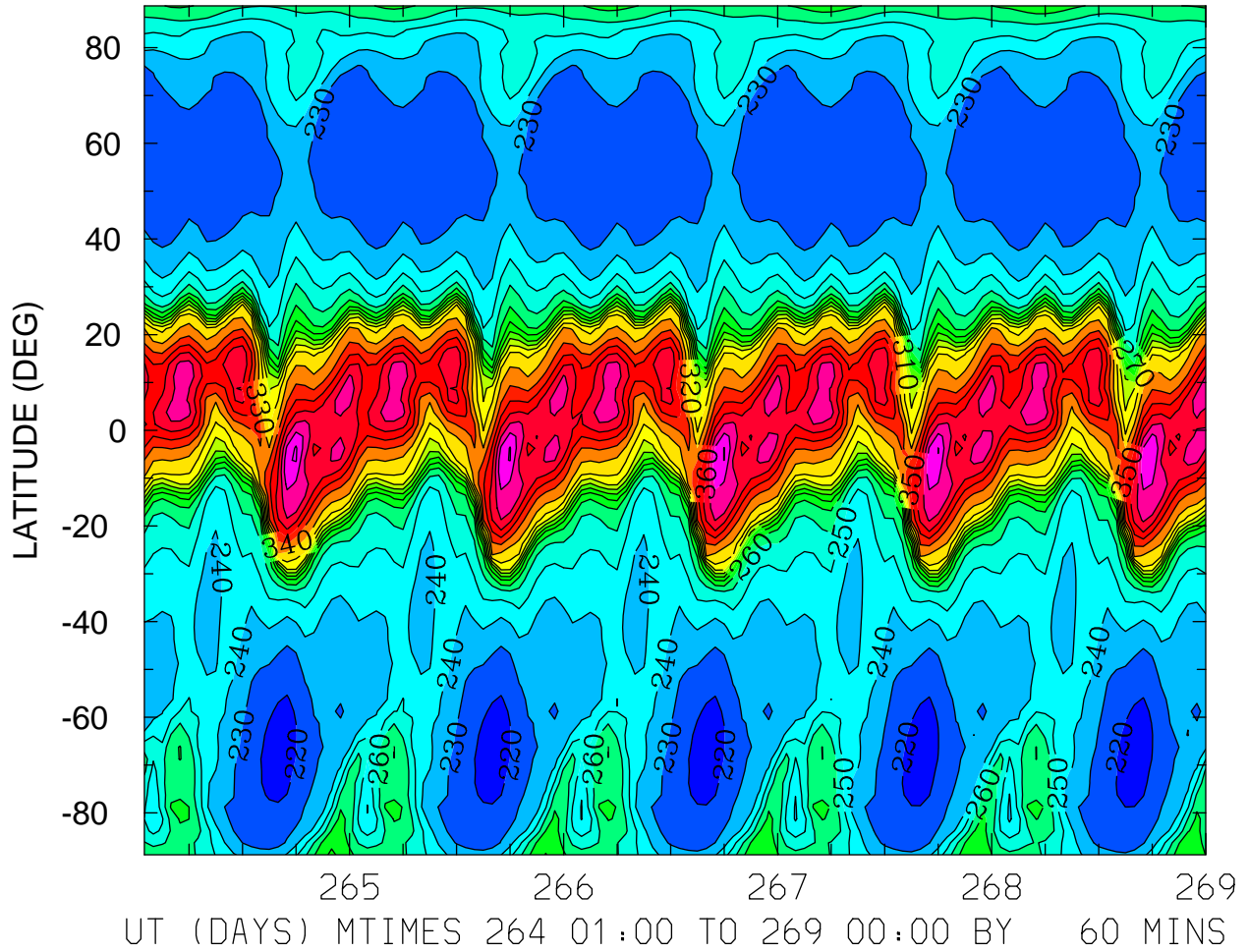

MIN,MAX= 2.1709E+02 3.9132E+02 INTERVAL= 1.0000E+01
FIRST: tiegcm2.0_res2.5_sepeqx_smin_sech_001.nc
LAST: tiegcm2.0_res2.5_sepeqx_smin_sech_005.nc

HMF2 (KM)
ZONAL MEANS

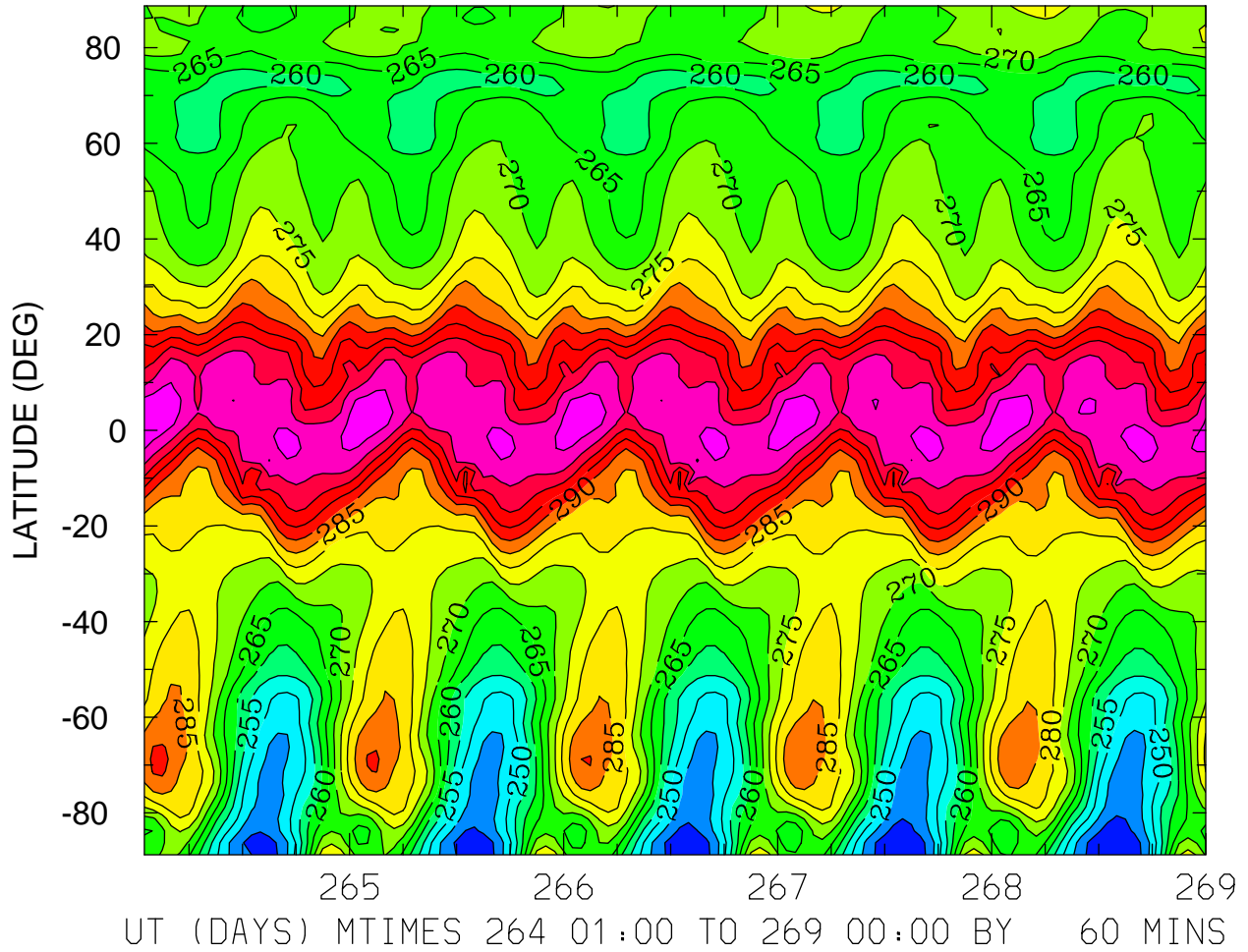

MIN,MAX= 2.3524E+02 3.1330E+02 INTERVAL= 5.0000E+00
FIRST: tiegcm2.0_res2.5_sepeqx_smin_sech_001.nc
LAST: tiegcm2.0_res2.5_sepeqx_smin_sech_005.nc

NMF2 ()
LOCAL TIME = 0.00

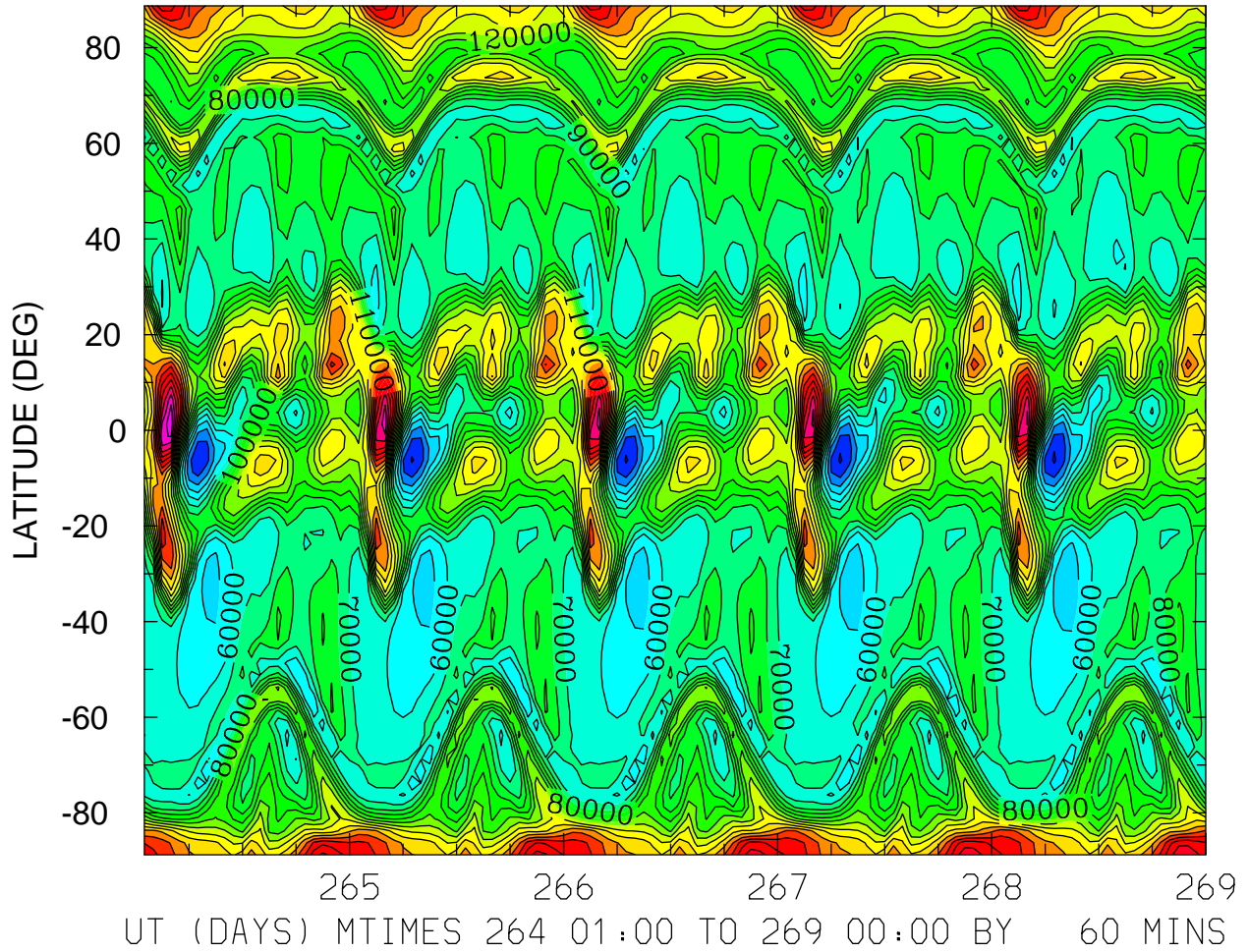

MIN,MAX= 1.8574E+04 2.2859E+05 INTERVAL= 1.0000E+04
FIRST: tiegcm2.0_res2.5_sepeqx_smin_sech_001.nc
LAST: tiegcm2.0_res2.5_sepeqx_smin_sech_005.nc

NMF2 ()
LOCAL TIME = 12.00

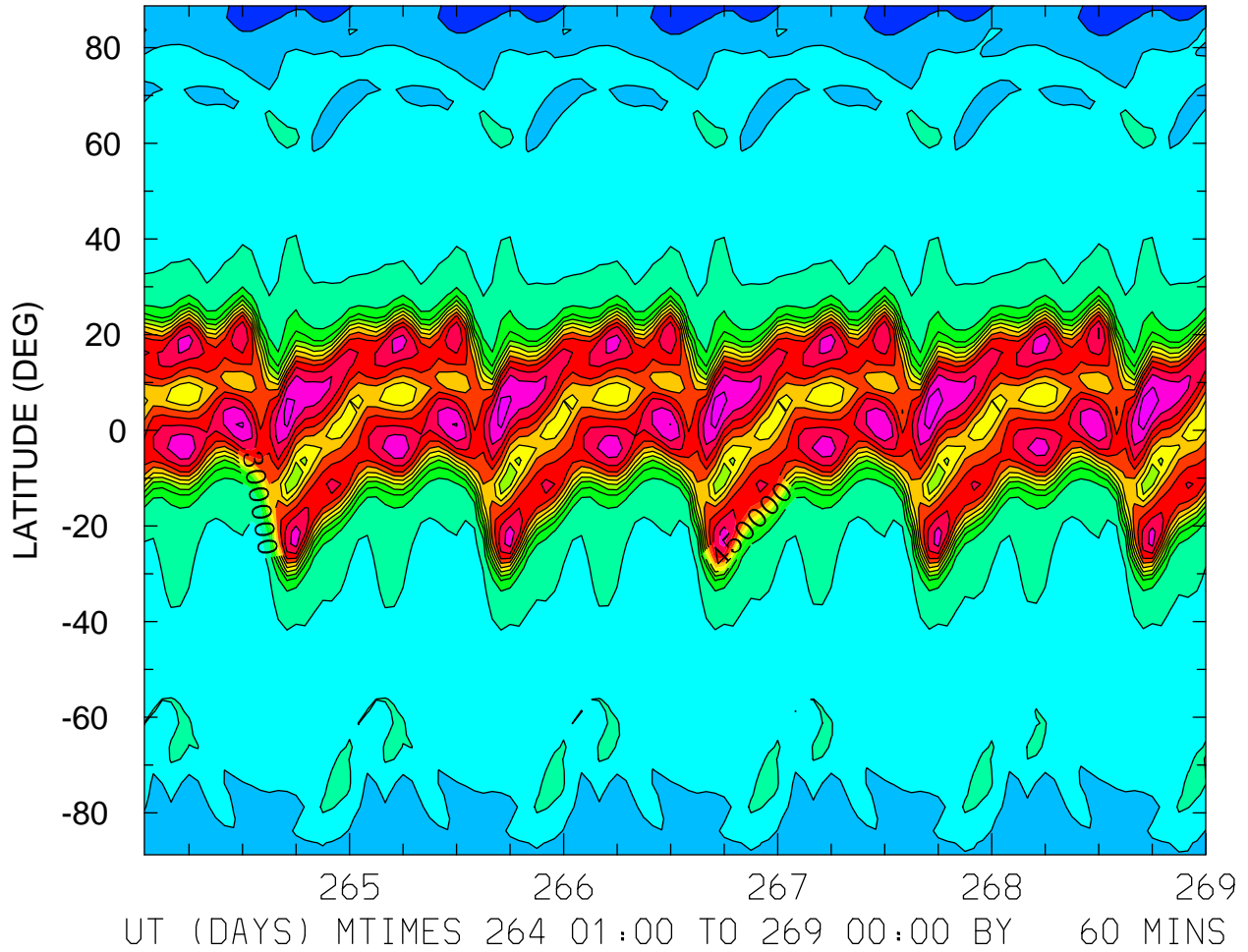

MIN,MAX= 1.3504E+05 7.8597E+05 INTERVAL= 5.0000E+04
FIRST: tiegcm2.0_res2.5_sepeqx_smin_sech_001.nc
LAST: tiegcm2.0_res2.5_sepeqx_smin_sech_005.nc

NMF2 ()
ZONAL MEANS

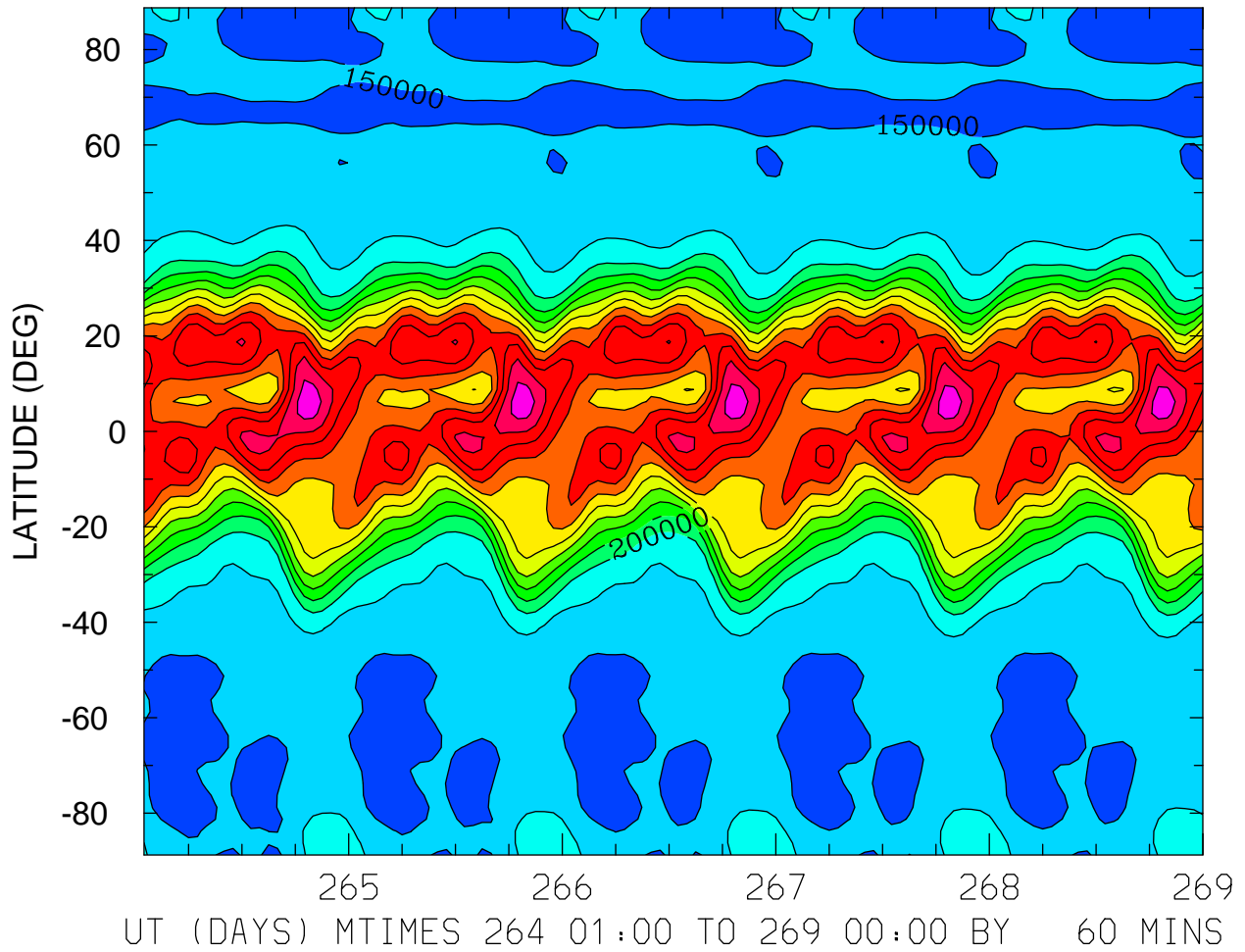

MIN,MAX= 1.3232E+05 4.4095E+05 INTERVAL= 2.5000E+04
FIRST: tiegcm2.0_res2.5_sepeqx_smin_sech_001.nc
LAST: tiegcm2.0_res2.5_sepeqx_smin_sech_005.nc

NMF2 ()
LOCAL TIME = 0.00

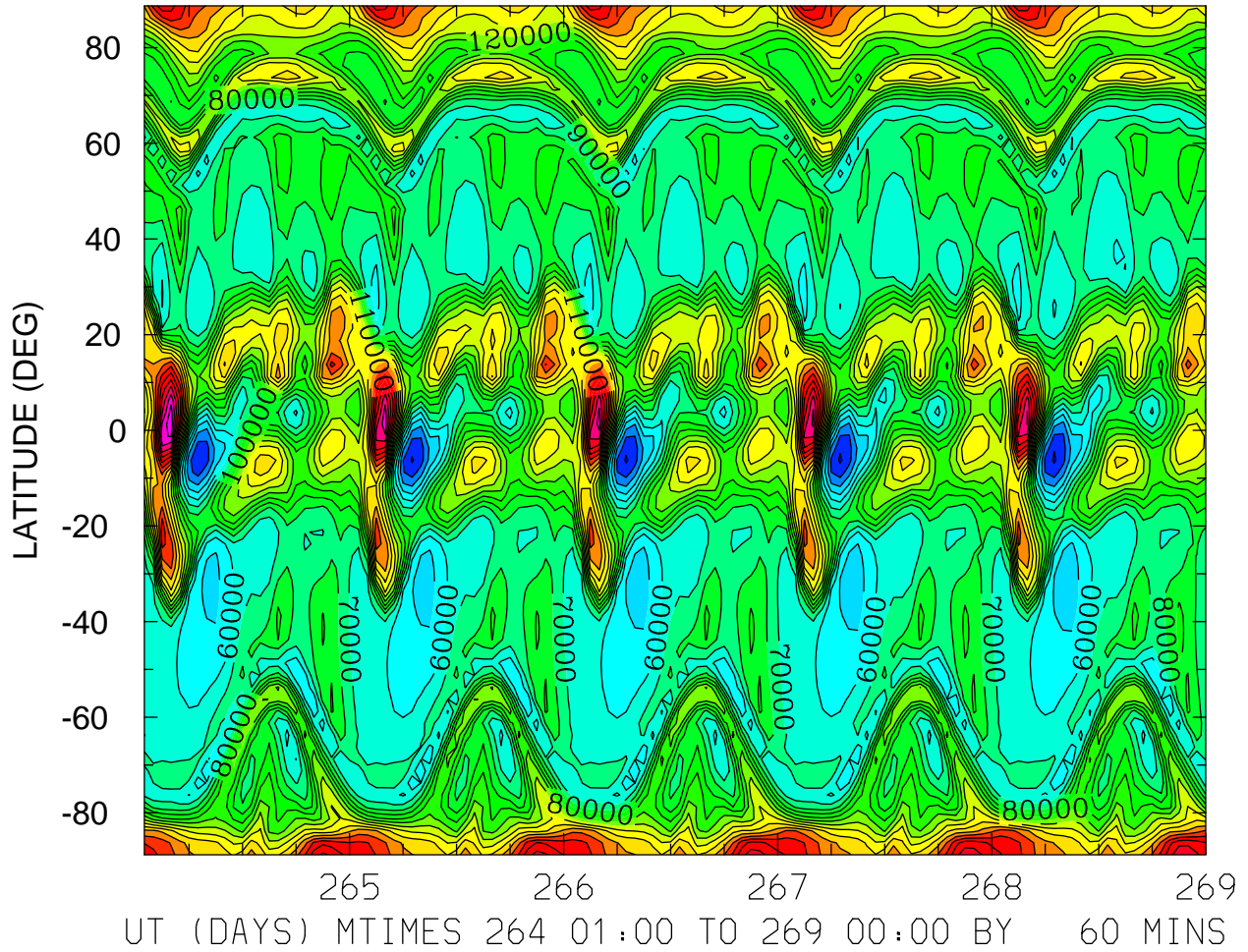

MIN,MAX= 1.8574E+04 2.2859E+05 INTERVAL= 1.0000E+04
FIRST: tiegcm2.0_res2.5_sepeqx_smin_sech_001.nc
LAST: tiegcm2.0_res2.5_sepeqx_smin_sech_005.nc

NMF2 ()
LOCAL TIME = 12.00

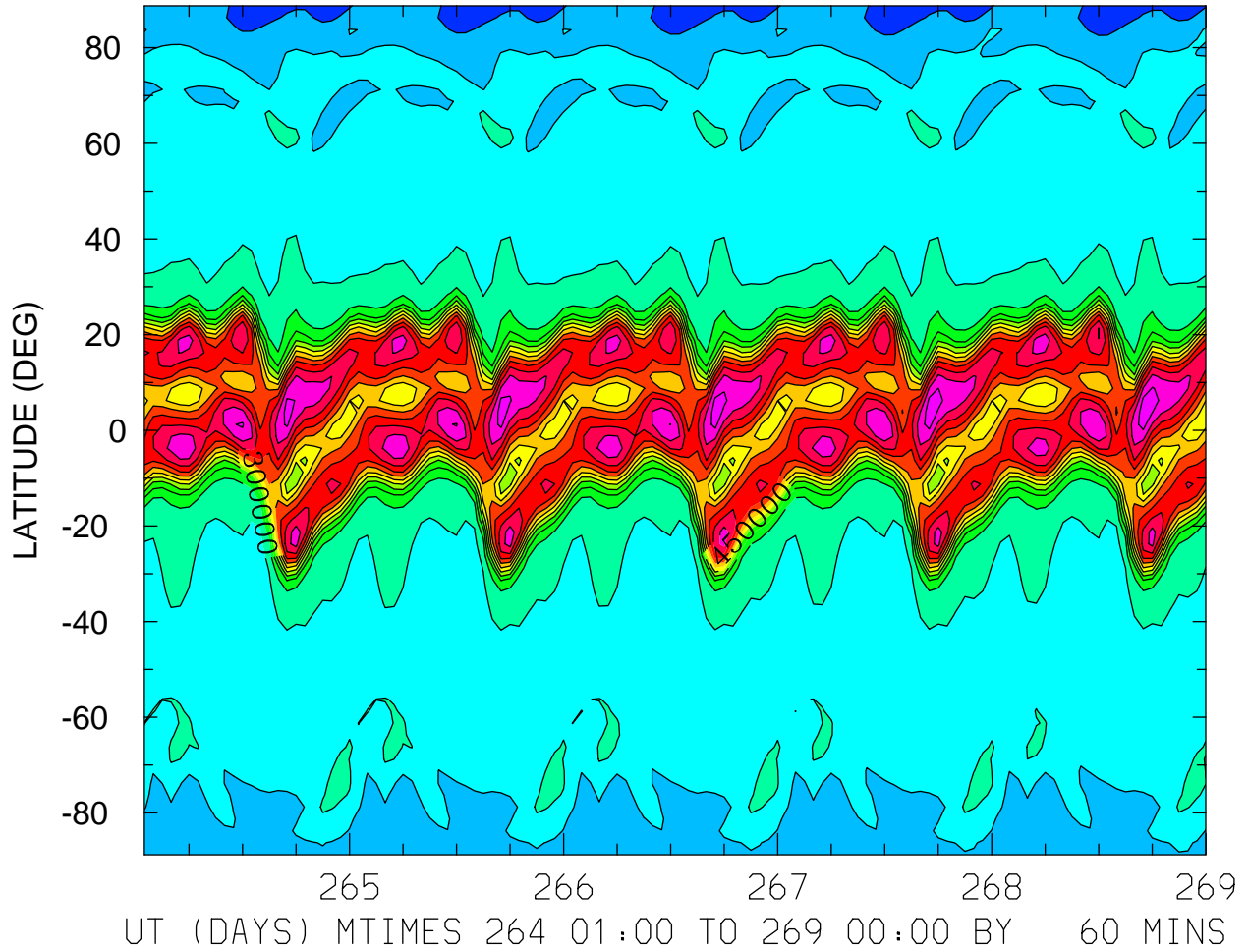

MIN,MAX= 1.3504E+05 7.8597E+05 INTERVAL= 5.0000E+04
FIRST: tiegcm2.0_res2.5_sepeqx_smin_sech_001.nc
LAST: tiegcm2.0_res2.5_sepeqx_smin_sech_005.nc

NMF2 ()
ZONAL MEANS

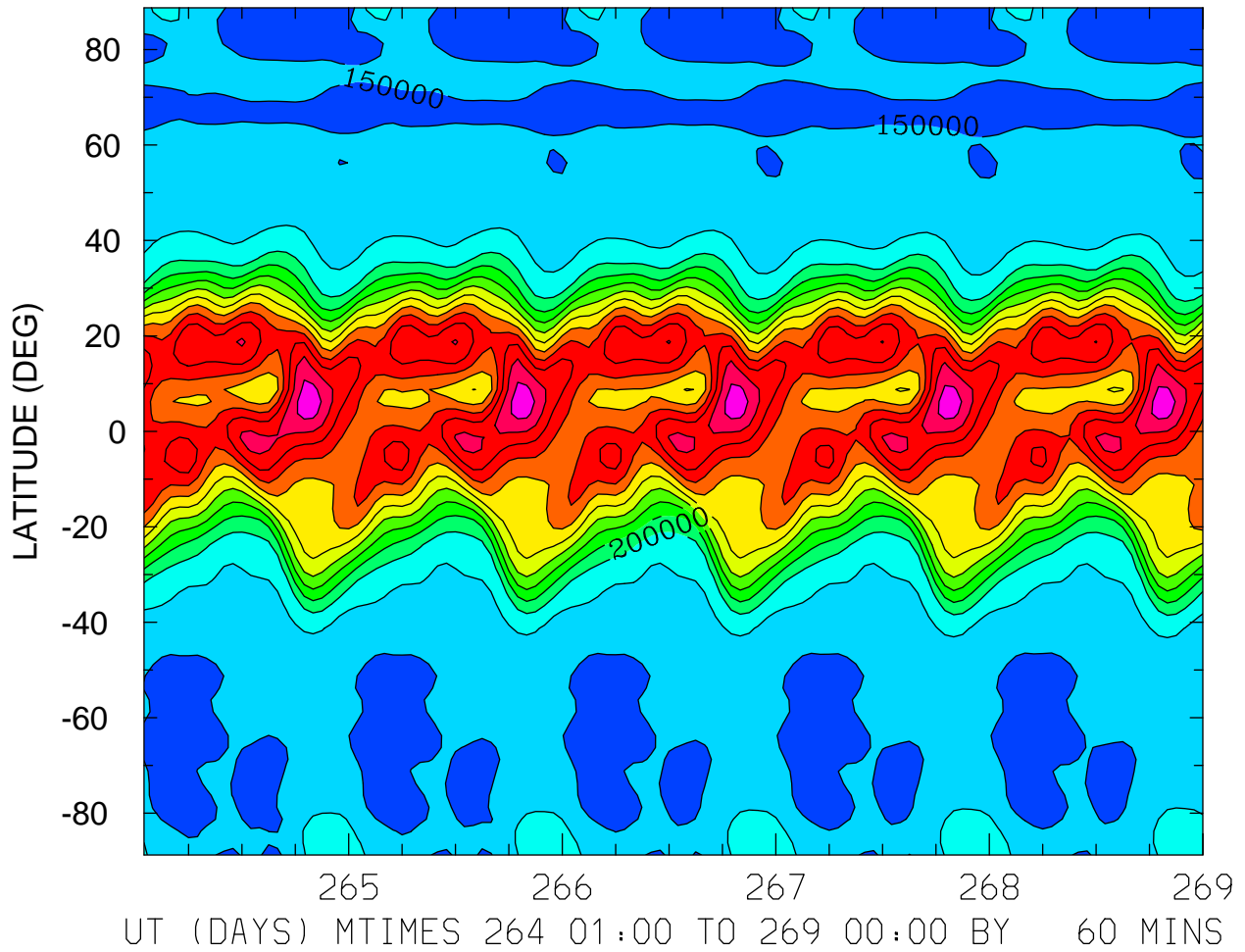

MIN,MAX= 1.3232E+05 4.4095E+05 INTERVAL= 2.5000E+04
FIRST: tiegcm2.0_res2.5_sepeqx_smin_sech_001.nc
LAST: tiegcm2.0_res2.5_sepeqx_smin_sech_005.nc

NMF2 ()
LOCAL TIME = 0.00

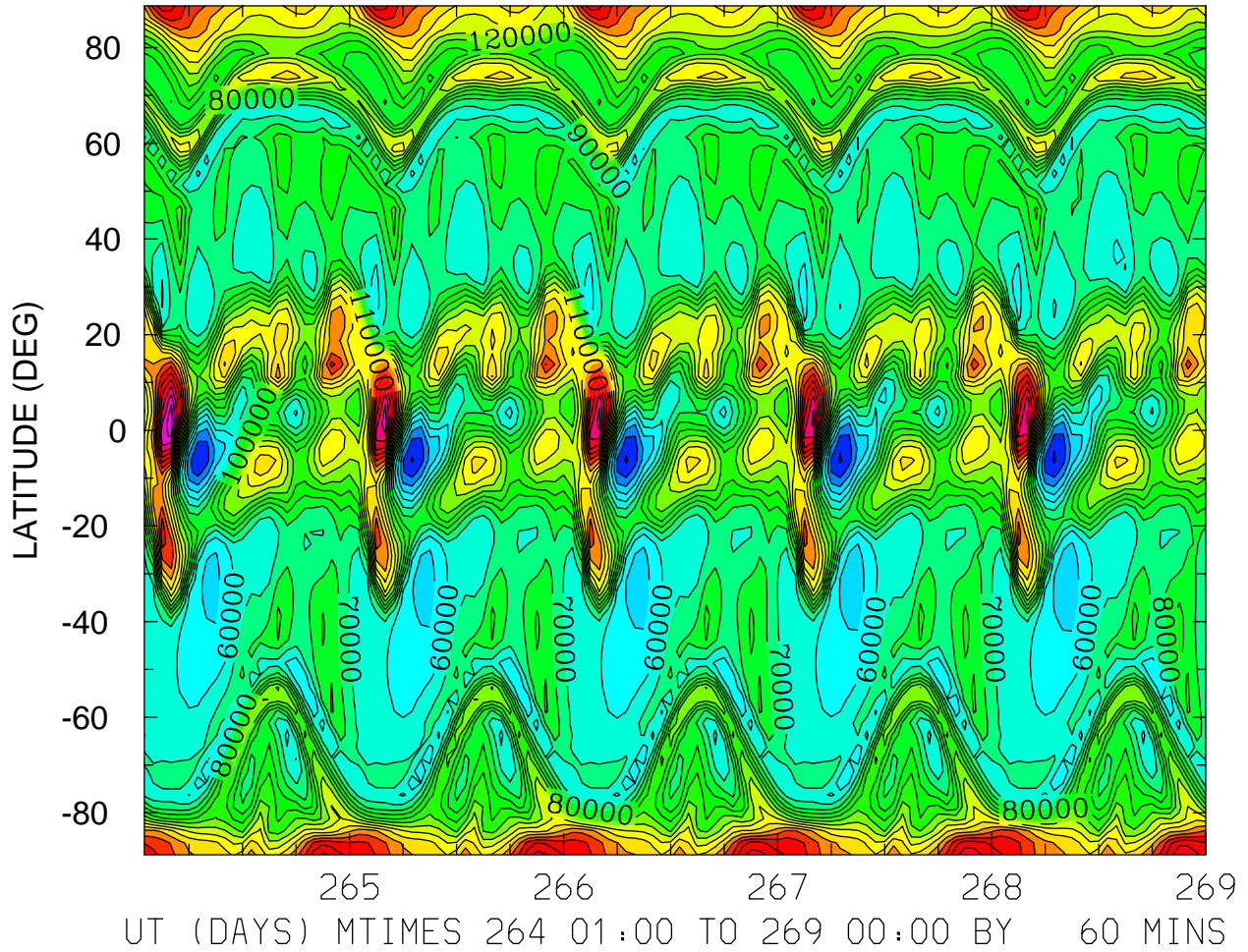

MIN,MAX= 1.8574E+04 2.2859E+05 INTERVAL= 1.0000E+04
FIRST: tiegcm2.0_res2.5_sepeqx_smin_sech_001.nc
LAST: tiegcm2.0_res2.5_sepeqx_smin_sech_005.nc

NMF2 ()
LOCAL TIME = 12.00

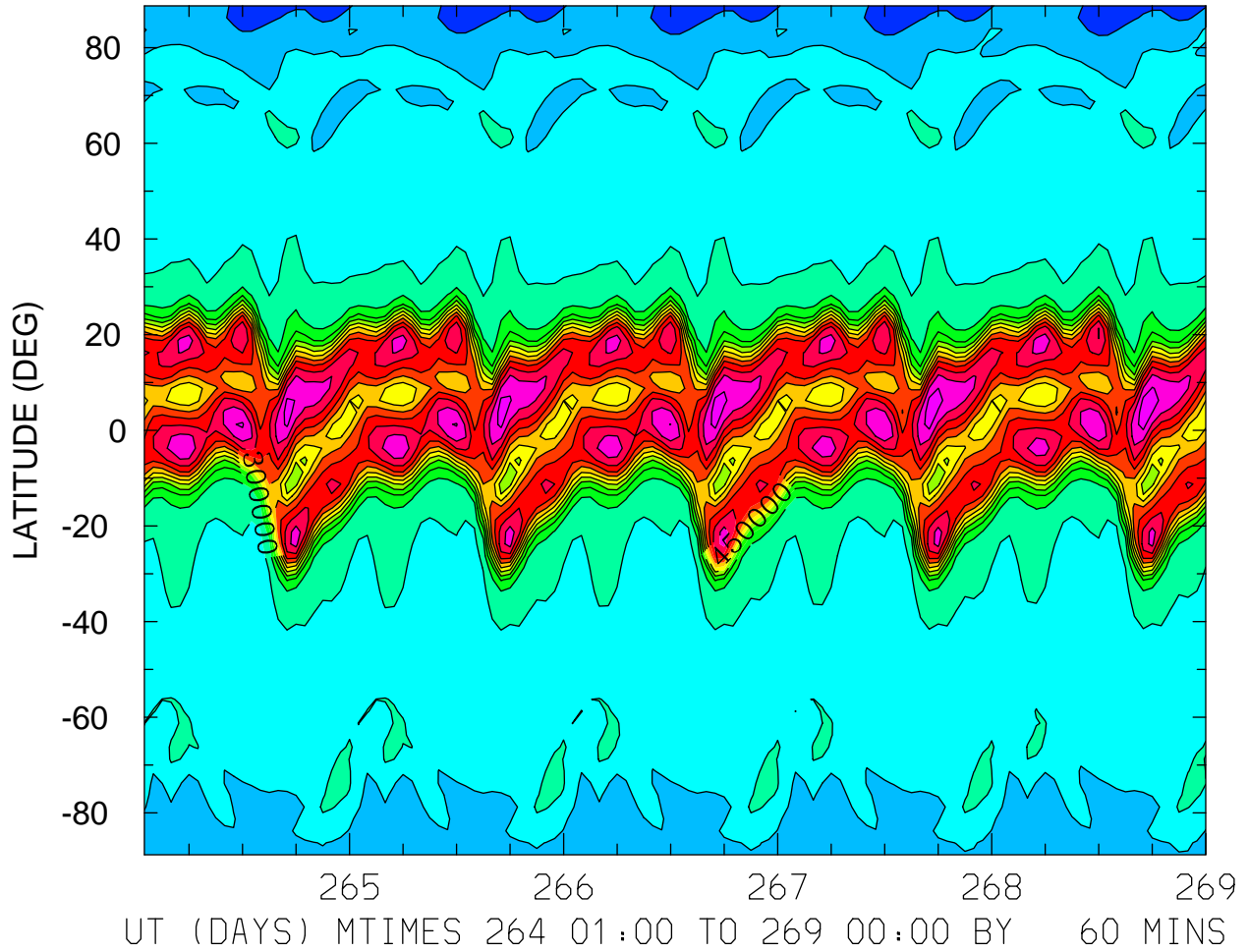

MIN,MAX= 1.3504E+05 7.8597E+05 INTERVAL= 5.0000E+04
FIRST: tiegcm2.0_res2.5_sepeqx_smin_sech_001.nc
LAST: tiegcm2.0_res2.5_sepeqx_smin_sech_005.nc

NMF2 ()
ZONAL MEANS

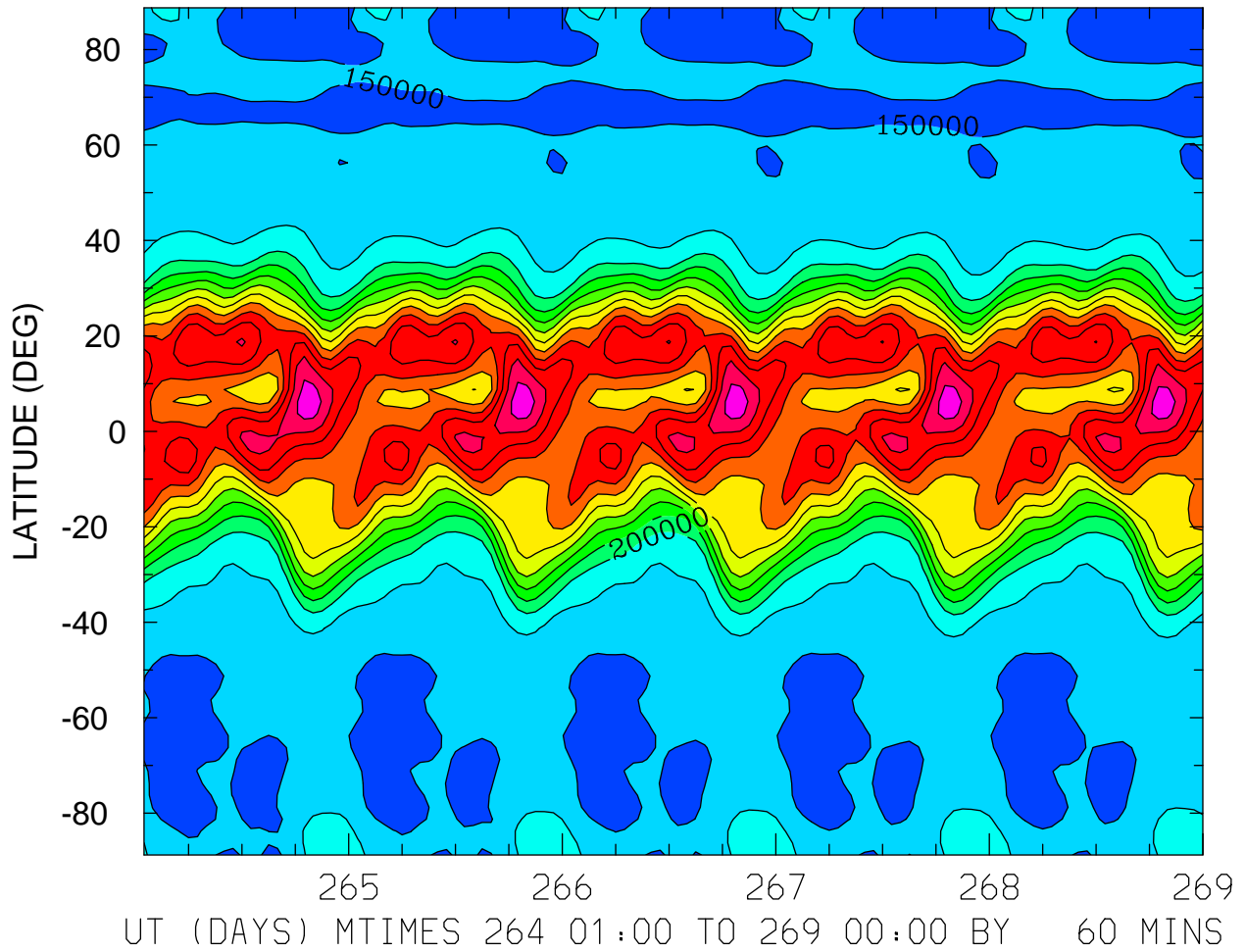

MIN,MAX= 1.3232E+05 4.4095E+05 INTERVAL= 2.5000E+04
FIRST: tiegcm2.0_res2.5_sepeqx_smin_sech_001.nc
LAST: tiegcm2.0_res2.5_sepeqx_smin_sech_005.nc

ELECTRIC POTENTIAL (VOLTS)
ZP = -4.000 LOCAL TIME = 0.00

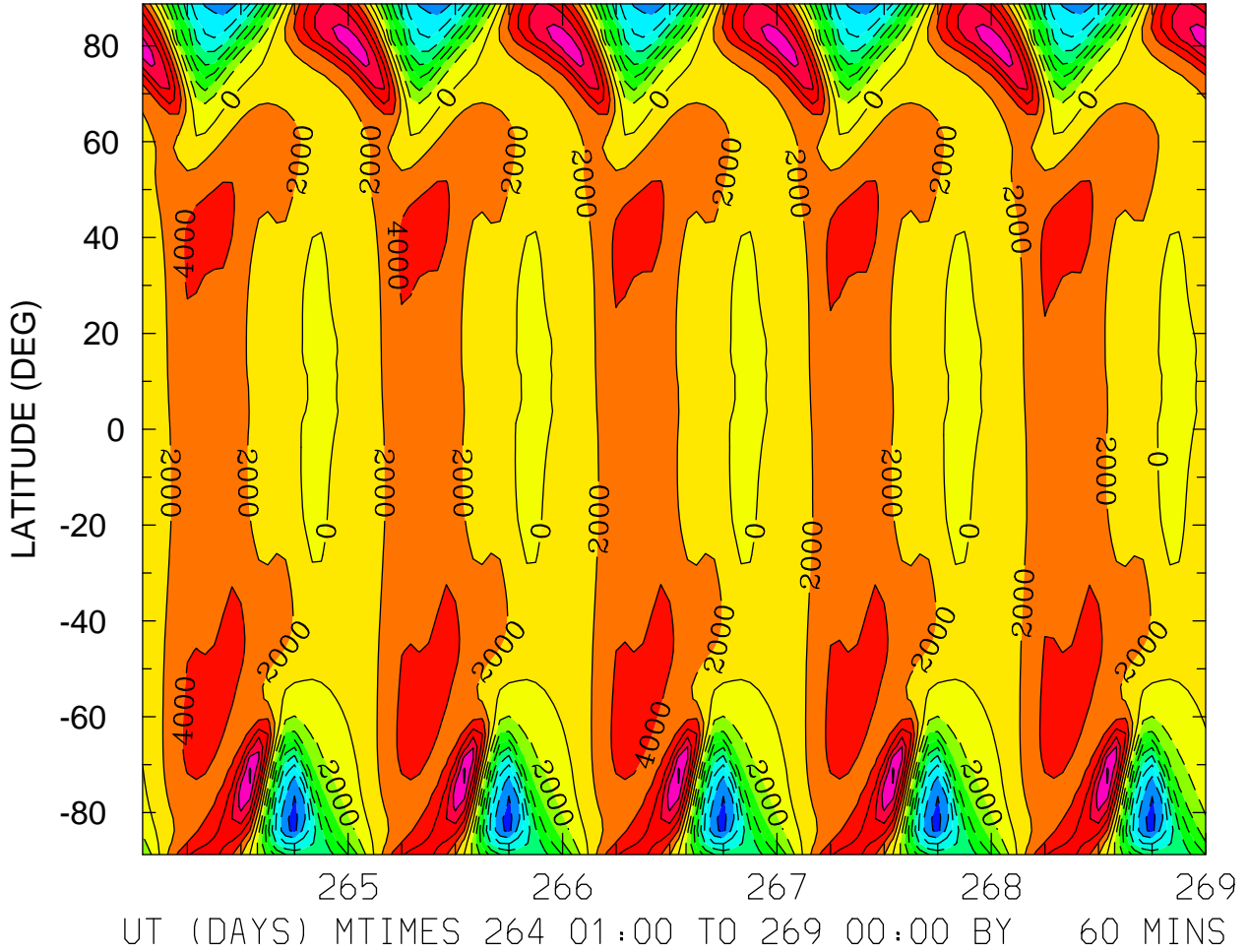

MIN,MAX= -1.6664E+04 1.2400E+04 INTERVAL= 2.0000E+03
FIRST: tiegcm2.0_res2.5_sepeqx_smin_sech_001.nc
LAST: tiegcm2.0_res2.5_sepeqx_smin_sech_005.nc

ELECTRIC POTENTIAL (VOLTS)
ZP = -4.000 LOCAL TIME = 12.00

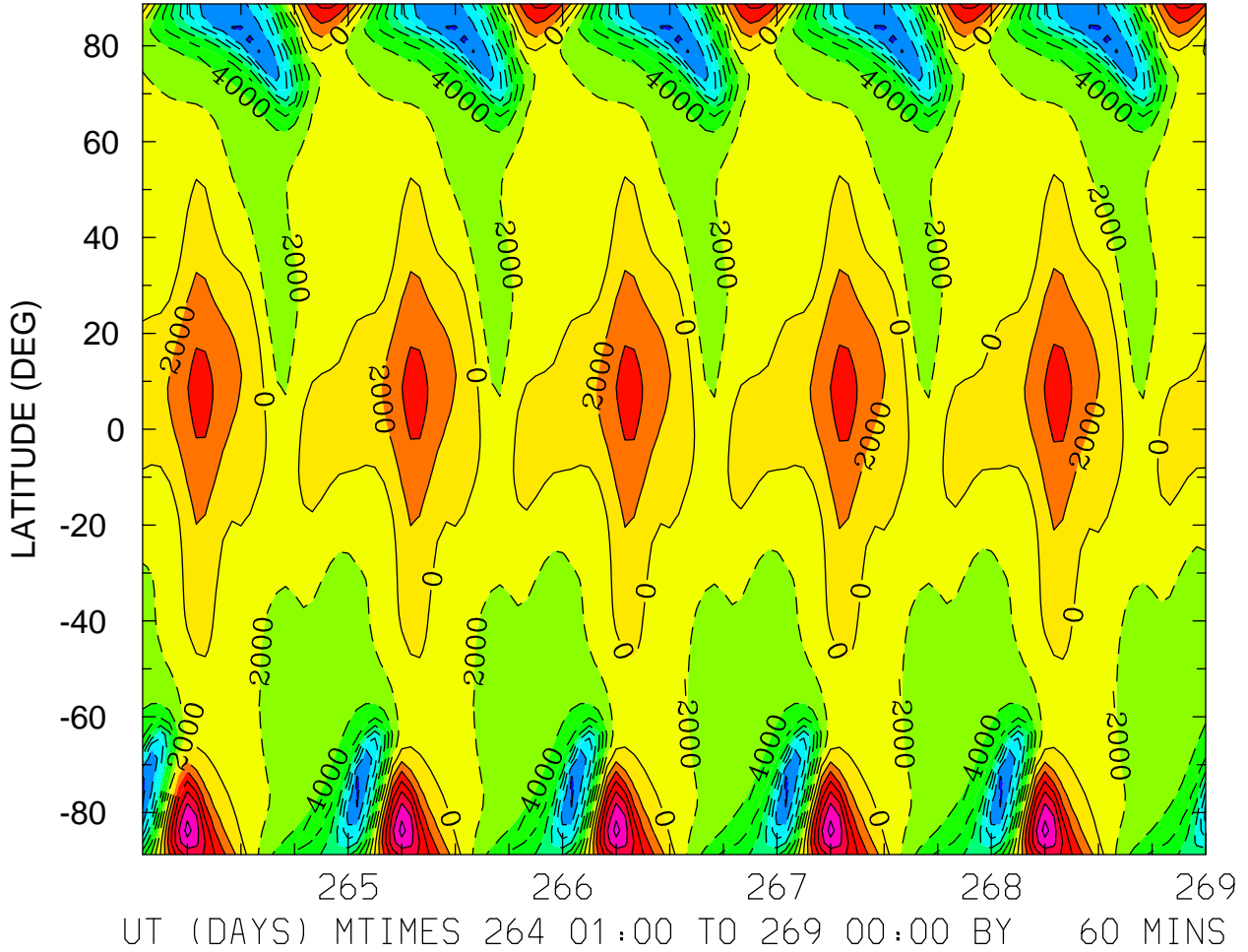

MIN,MAX= -1.6615E+04 1.2775E+04 INTERVAL= 2.0000E+03
FIRST: tiegcm2.0_res2.5_sepeqx_smin_sech_001.nc
LAST: tiegcm2.0_res2.5_sepeqx_smin_sech_005.nc

ELECTRIC POTENTIAL (VOLTS)
ZP = -4.000 ZONAL MEANS

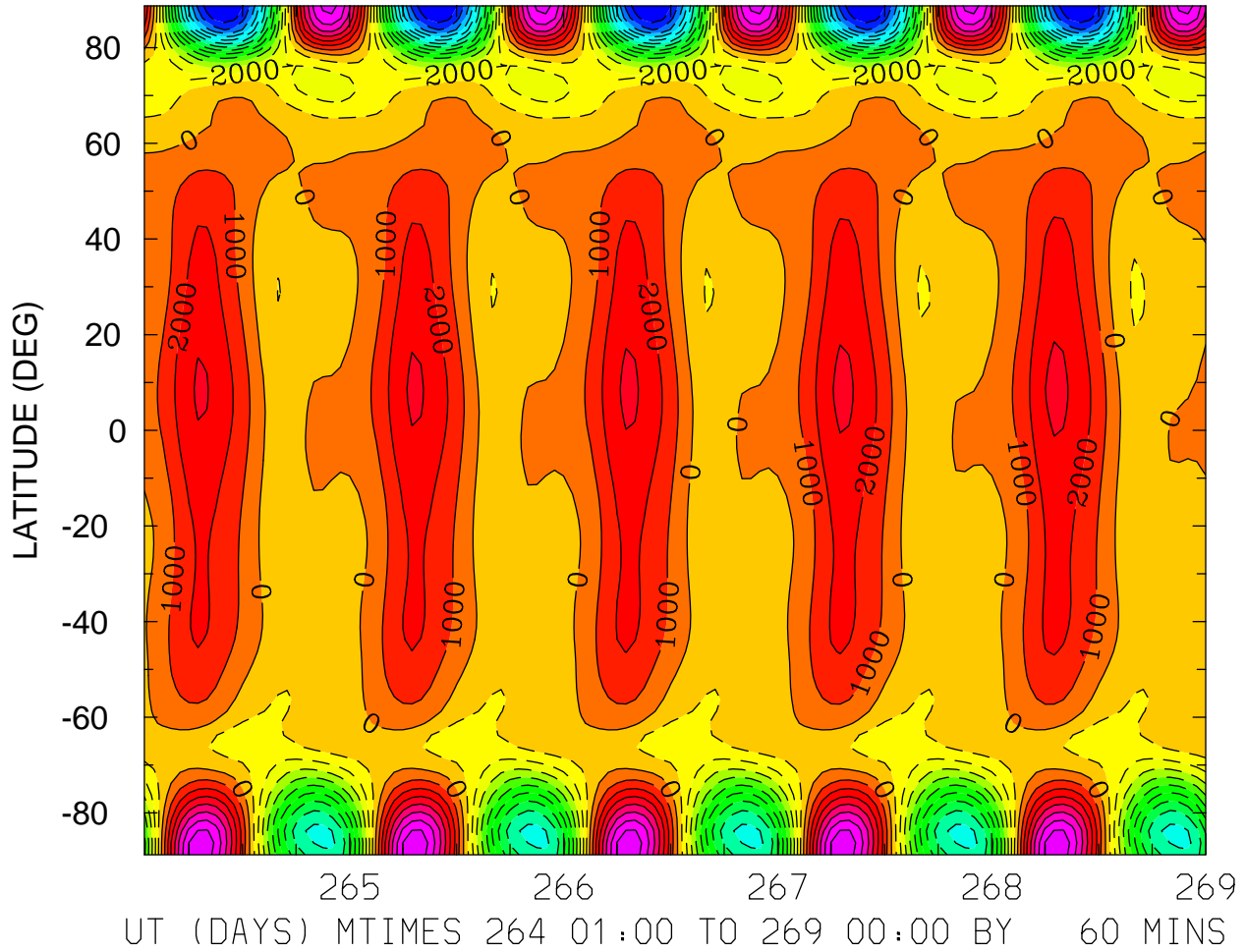

MIN,MAX= -1.4923E+04 7.7861E+03 INTERVAL= 1.0000E+03
FIRST: tiegcm2.0_res2.5_sepeqx_smin_sech_001.nc
LAST: tiegcm2.0_res2.5_sepeqx_smin_sech_005.nc

ELECTRIC POTENTIAL (VOLTS)
ZP = 0.000 LOCAL TIME = 0.00

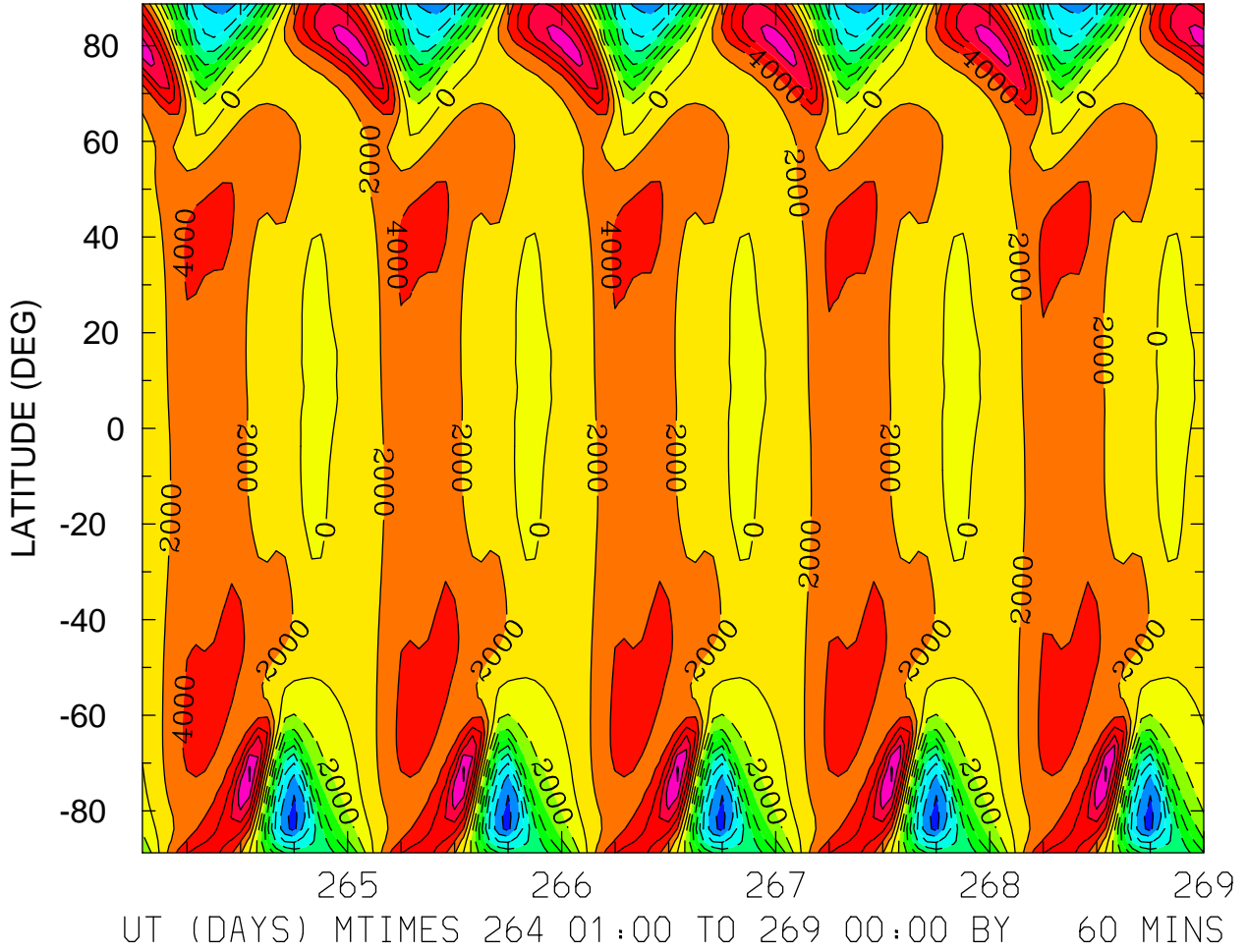

MIN,MAX= -1.6659E+04 1.2373E+04 INTERVAL= 2.0000E+03
FIRST: tiegcm2.0_res2.5_sepeqx_smin_sech_001.nc
LAST: tiegcm2.0_res2.5_sepeqx_smin_sech_005.nc

ELECTRIC POTENTIAL (VOLTS)
ZP = 0.000 LOCAL TIME = 12.00

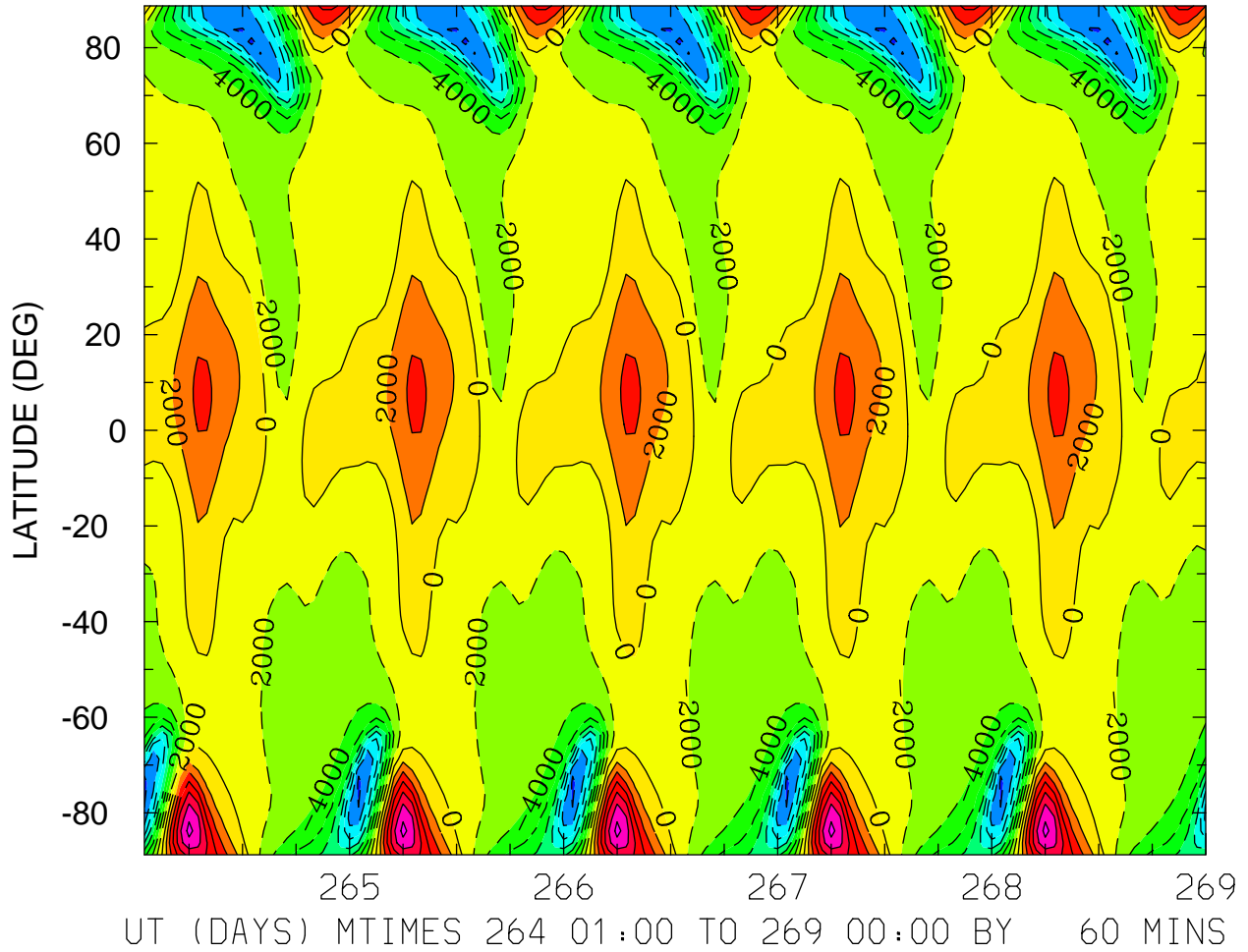

MIN,MAX= -1.6598E+04 1.2729E+04 INTERVAL= 2.0000E+03
FIRST: tiegcm2.0_res2.5_sepeqx_smin_sech_001.nc
LAST: tiegcm2.0_res2.5_sepeqx_smin_sech_005.nc

ELECTRIC POTENTIAL (VOLTS)
ZP = 0.000 ZONAL MEANS

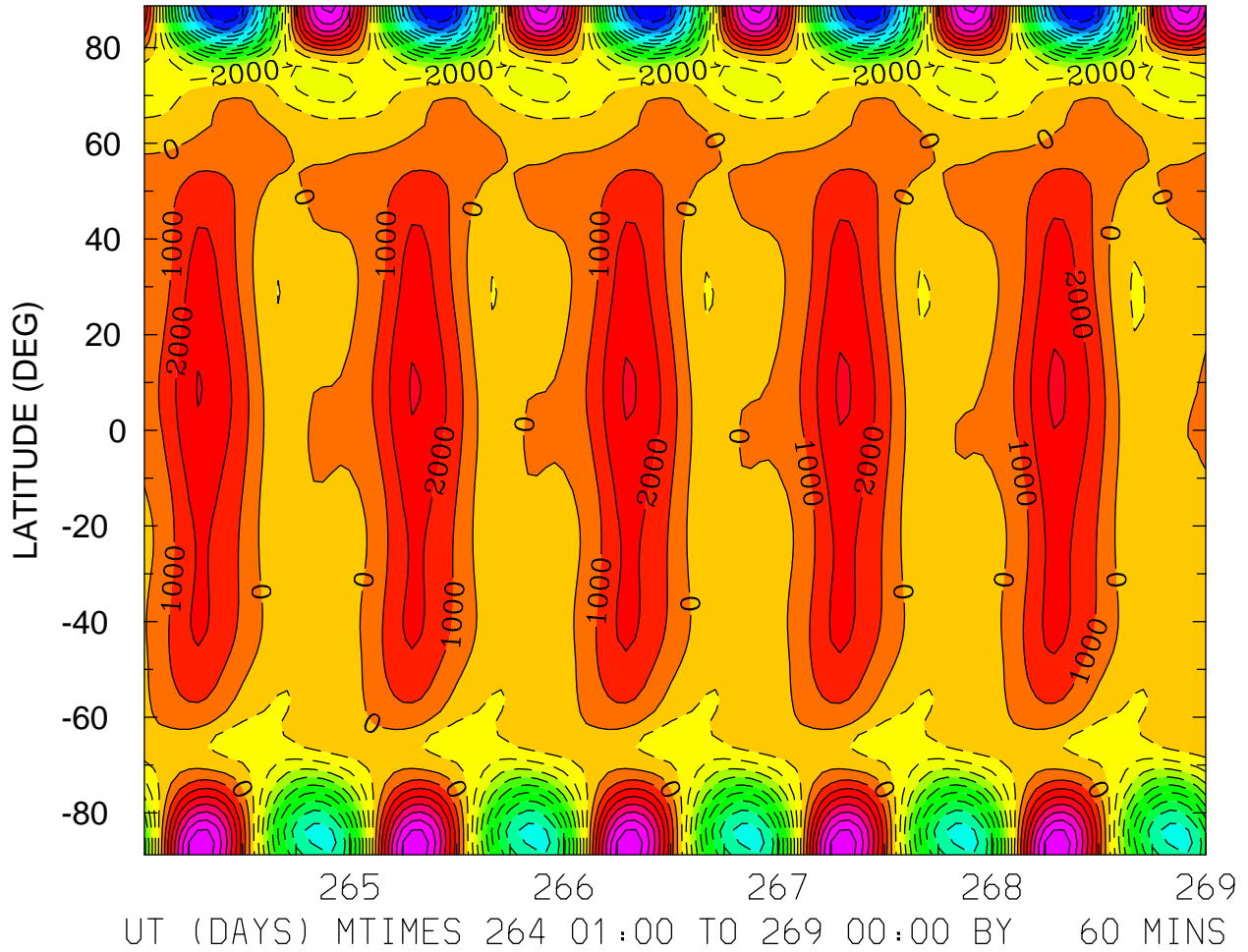

MIN,MAX= -1.4894E+04 7.8469E+03 INTERVAL= 1.0000E+03
FIRST: tiegcm2.0_res2.5_sepeqx_smin_sech_001.nc
LAST: tiegcm2.0_res2.5_sepeqx_smin_sech_005.nc

ELECTRIC POTENTIAL (VOLTS)
ZP = 4.000 LOCAL TIME = 0.00

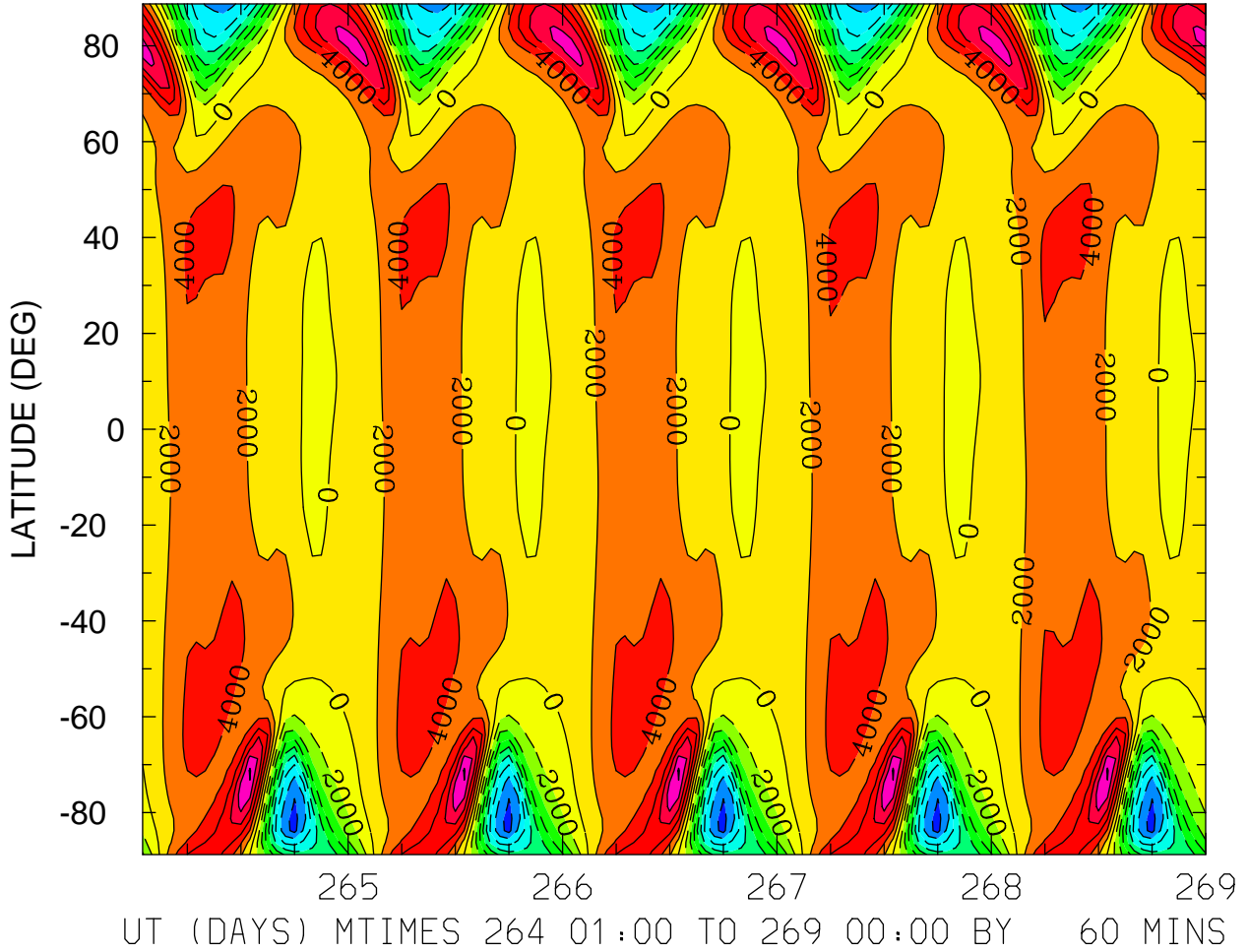

MIN,MAX= -1.6647E+04 1.2319E+04 INTERVAL= 2.0000E+03
FIRST: tiegcm2.0_res2.5_sepeqx_smin_sech_001.nc
LAST: tiegcm2.0_res2.5_sepeqx_smin_sech_005.nc

ELECTRIC POTENTIAL (VOLTS)
ZP = 4.000 LOCAL TIME = 12.00

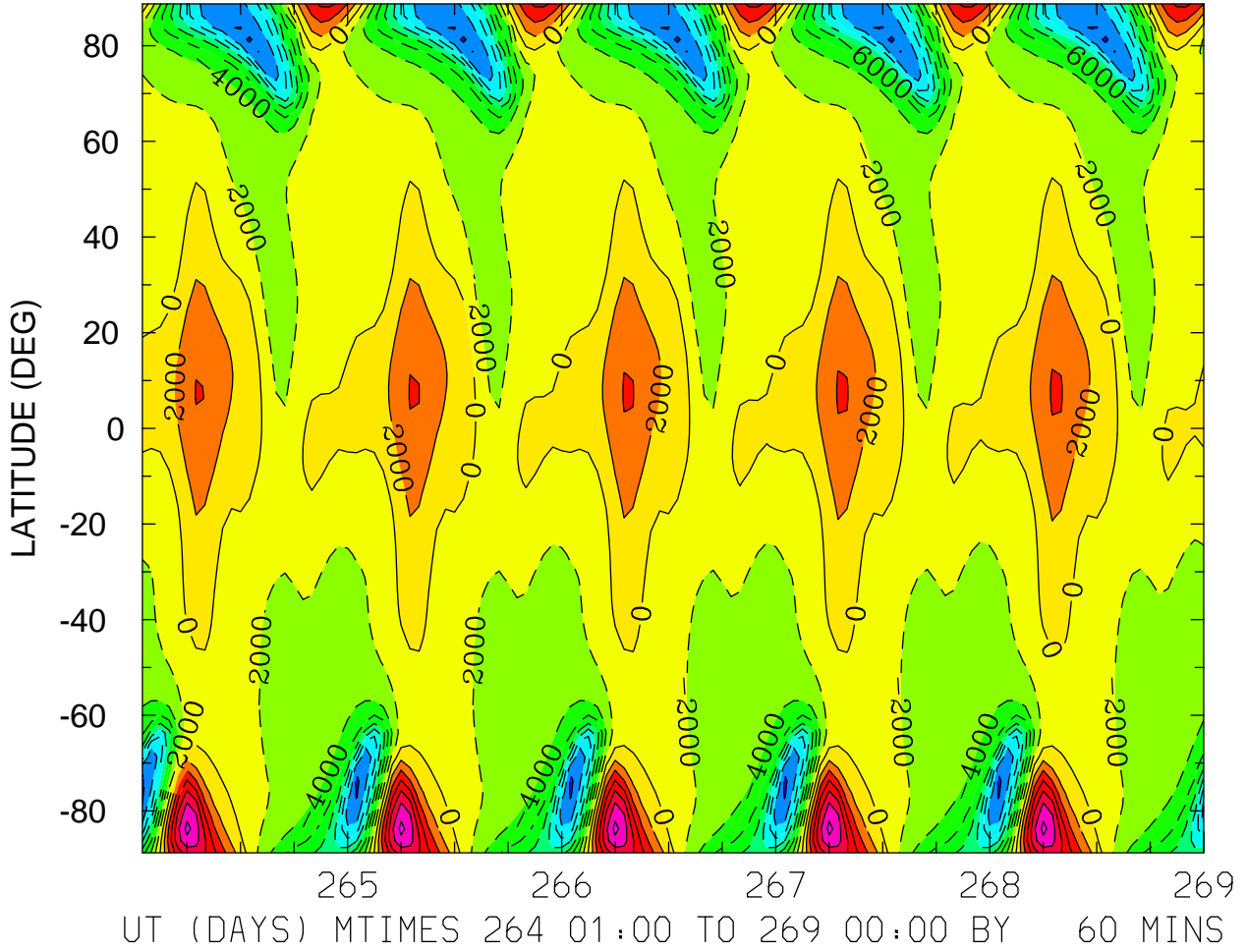

MIN,MAX= -1.6564E+04 1.2637E+04 INTERVAL= 2.0000E+03
FIRST: tiegcm2.0_res2.5_sepeqx_smin_sech_001.nc
LAST: tiegcm2.0_res2.5_sepeqx_smin_sech_005.nc

ELECTRIC POTENTIAL (VOLTS)
ZP = 4.000 ZONAL MEANS

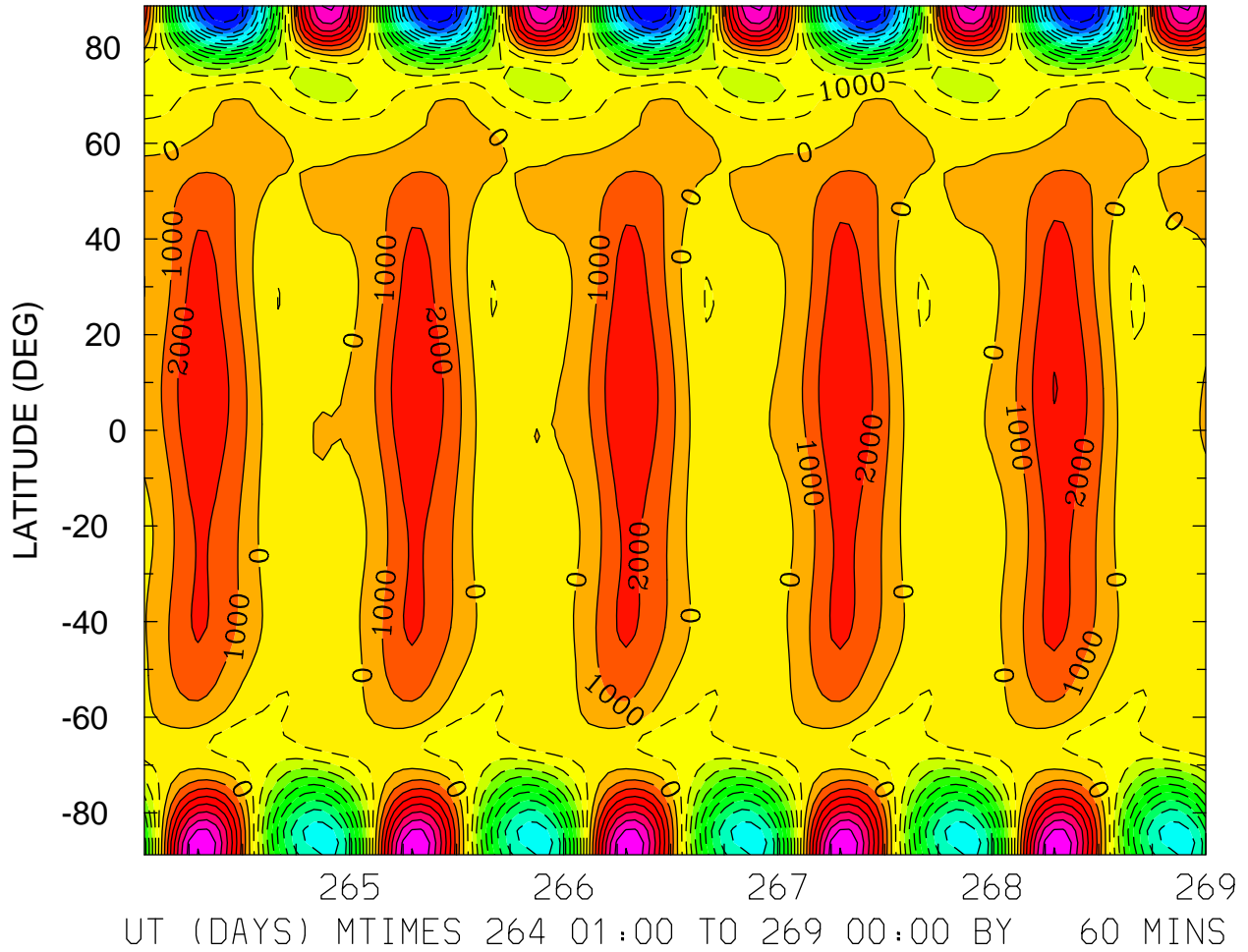

MIN,MAX= -1.4836E+04 8.0463E+03 INTERVAL= 1.0000E+03
FIRST: tiegcm2.0_res2.5_sepeqx_smin_sech_001.nc
LAST: tiegcm2.0_res2.5_sepeqx_smin_sech_005.nc

GEOPOTENTIAL HEIGHT (KM)
ZP = -4.000 LOCAL TIME = 0.00

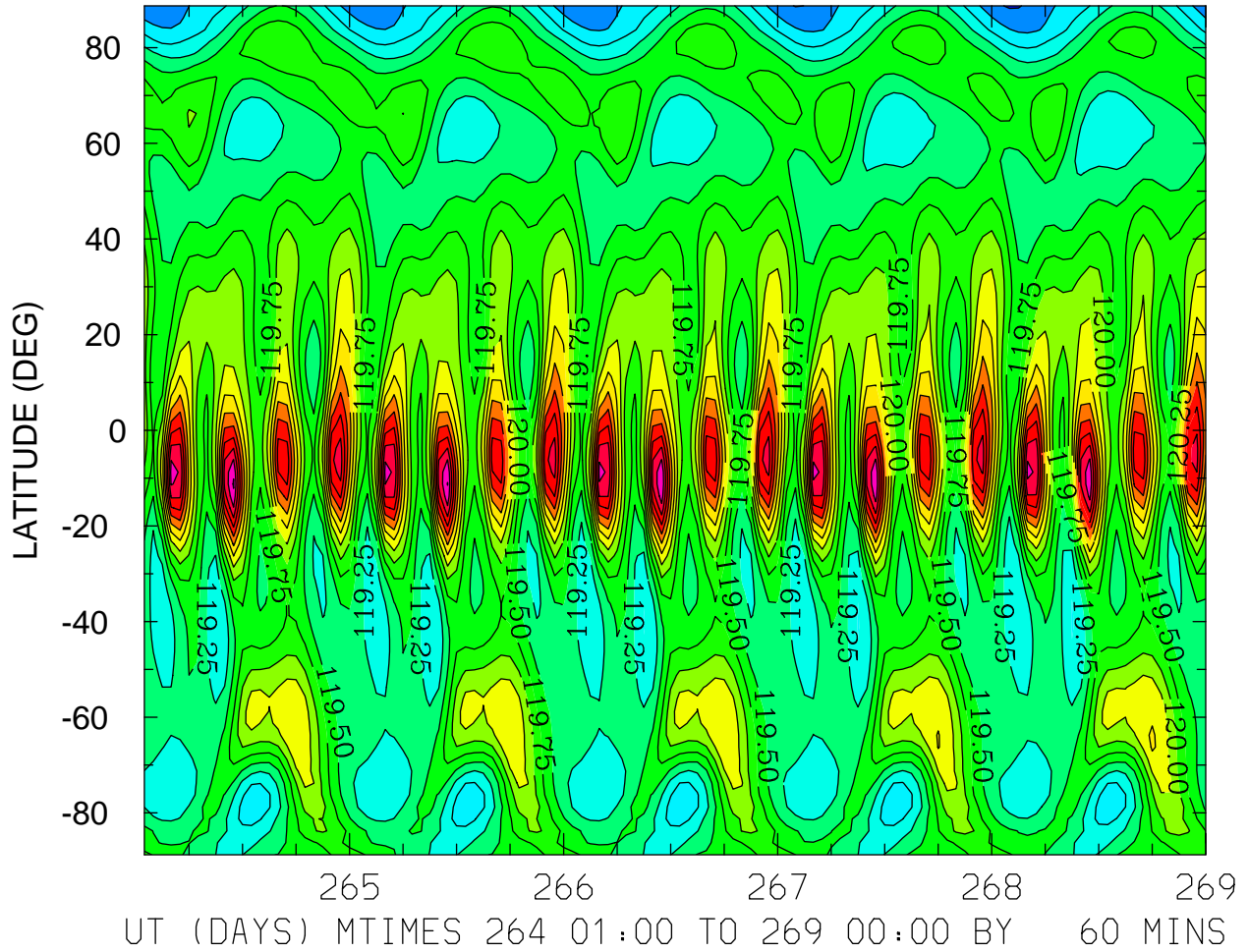

MIN,MAX= 1.1848E+02 1.2203E+02 INTERVAL= 2.5000E-01
FIRST: tiegcm2.0_res2.5_sepeqx_smin_sech_001.nc
LAST: tiegcm2.0_res2.5_sepeqx_smin_sech_005.nc

GEOPOTENTIAL HEIGHT (KM)
ZP = -4.000 LOCAL TIME = 12.00

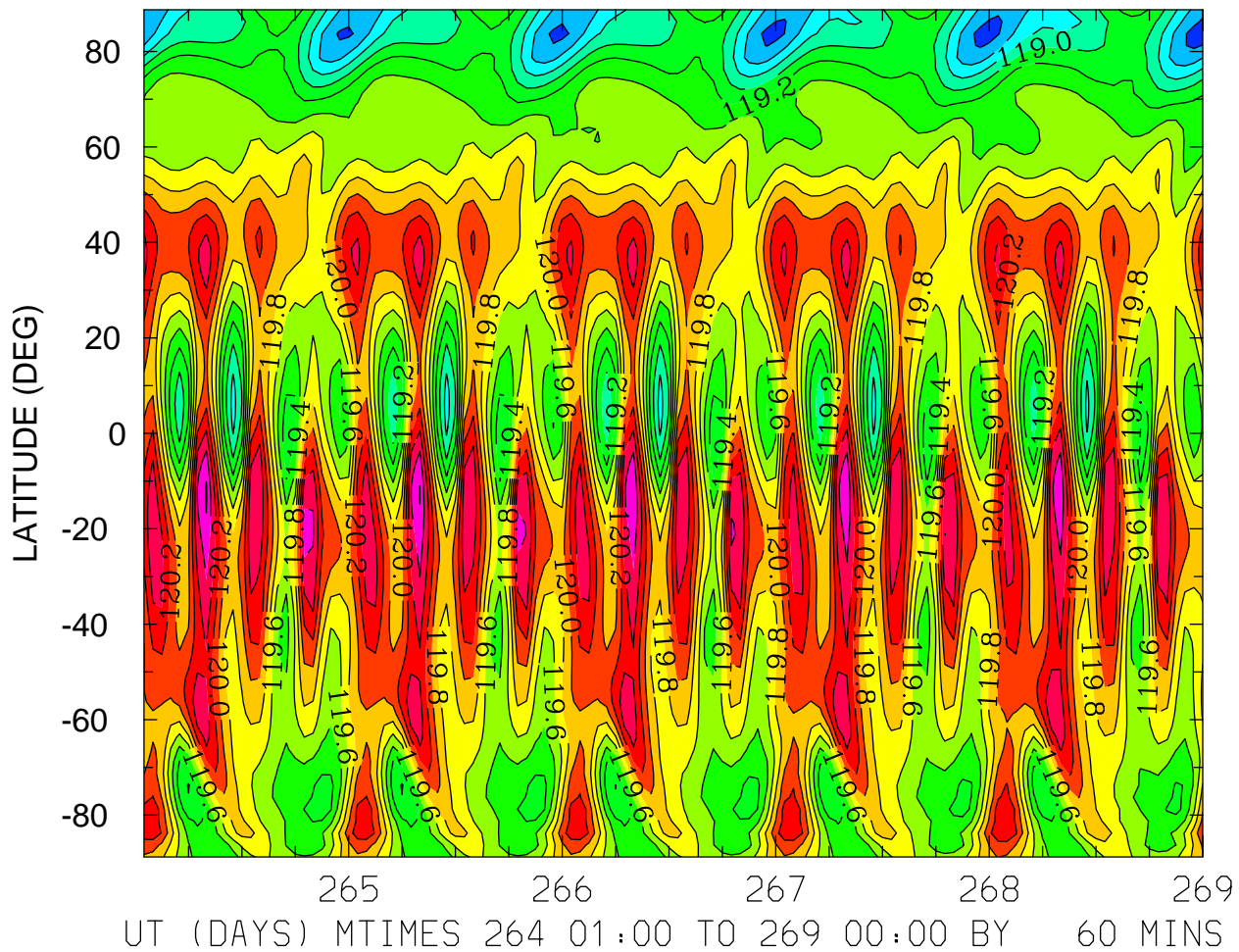

MIN,MAX= 1.1832E+02 1.2082E+02 INTERVAL= 2.0000E-01
FIRST: tiegcm2.0_res2.5_sepeqx_smin_sech_001.nc
LAST: tiegcm2.0_res2.5_sepeqx_smin_sech_005.nc

GEOPOTENTIAL HEIGHT (KM)
ZP = -4.000 ZONAL MEANS

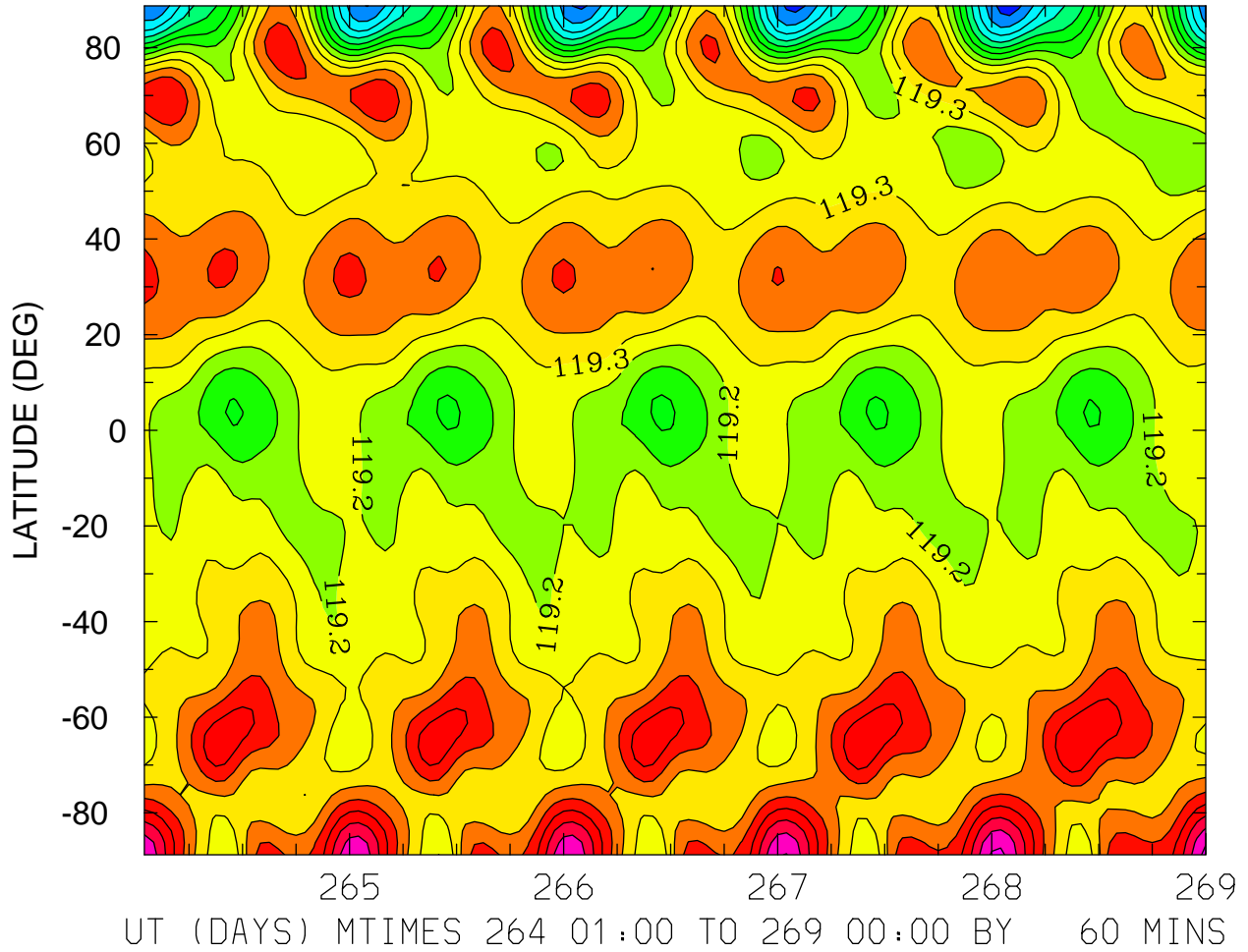

MIN,MAX= 1.1845E+02 1.1993E+02 INTERVAL= 1.0000E-01
FIRST: tiegcm2.0_res2.5_sepeqx_smin_sech_001.nc
LAST: tiegcm2.0_res2.5_sepeqx_smin_sech_005.nc

GEOPOTENTIAL HEIGHT (KM)
ZP = 0.000 LOCAL TIME = 0.00

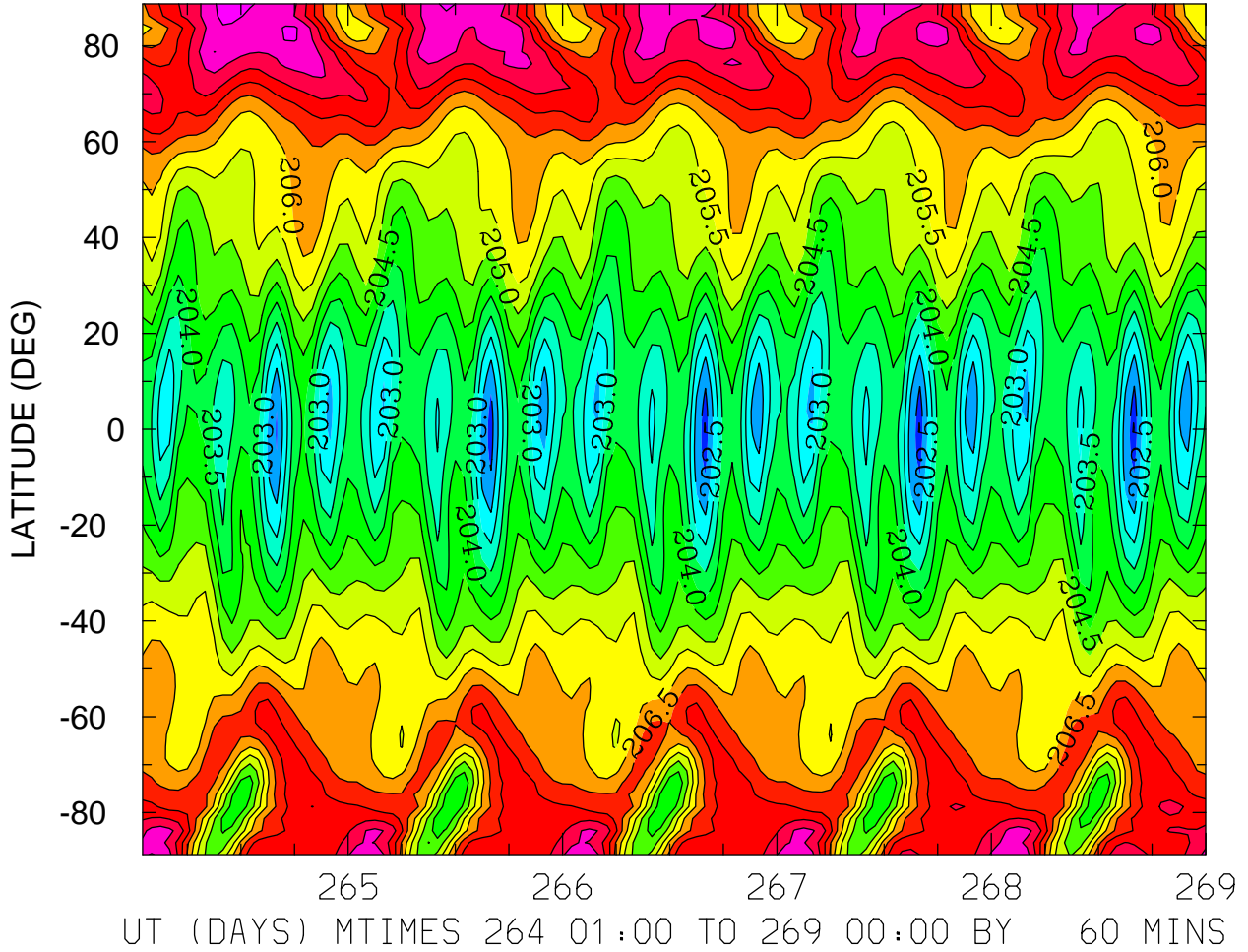

MIN,MAX= 2.0175E+02 2.0872E+02 INTERVAL= 5.0000E-01
FIRST: tiegcm2.0_res2.5_sepeqx_smin_sech_001.nc
LAST: tiegcm2.0_res2.5_sepeqx_smin_sech_005.nc

GEOPOTENTIAL HEIGHT (KM)
ZP = 0.000 LOCAL TIME = 12.00

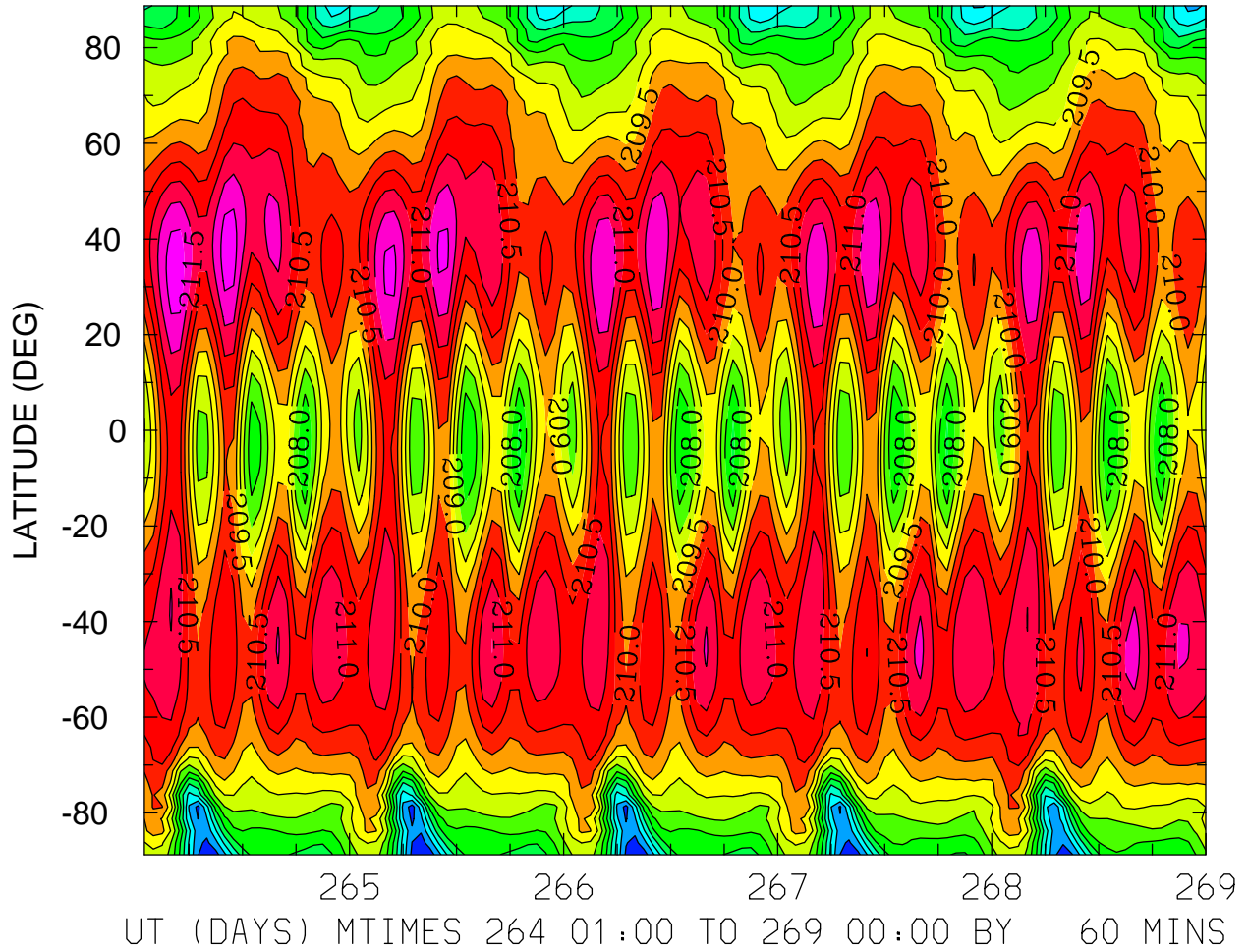

MIN,MAX= 2.0501E+02 2.1228E+02 INTERVAL= 5.0000E-01
FIRST: tiegcm2.0_res2.5_sepeqx_smin_sech_001.nc
LAST: tiegcm2.0_res2.5_sepeqx_smin_sech_005.nc

GEOPOTENTIAL HEIGHT (KM)
ZP = 0.000 ZONAL MEANS

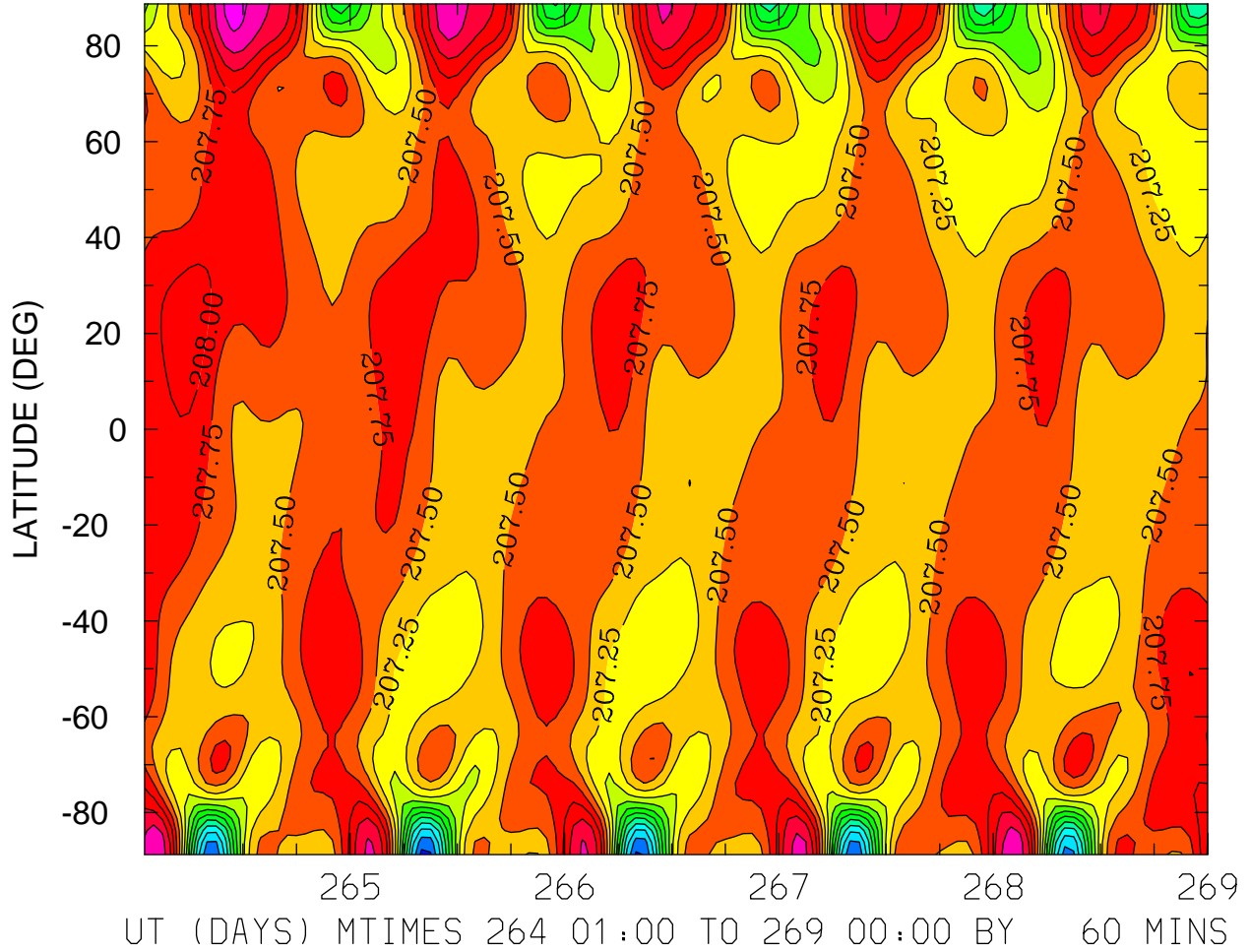

MIN,MAX= 2.0493E+02 2.0885E+02 INTERVAL= 2.5000E-01
FIRST: tiegcm2.0_res2.5_sepeqx_smin_sech_001.nc
LAST: tiegcm2.0_res2.5_sepeqx_smin_sech_005.nc

GEOPOTENTIAL HEIGHT (KM)
ZP = 4.000 LOCAL TIME = 0.00

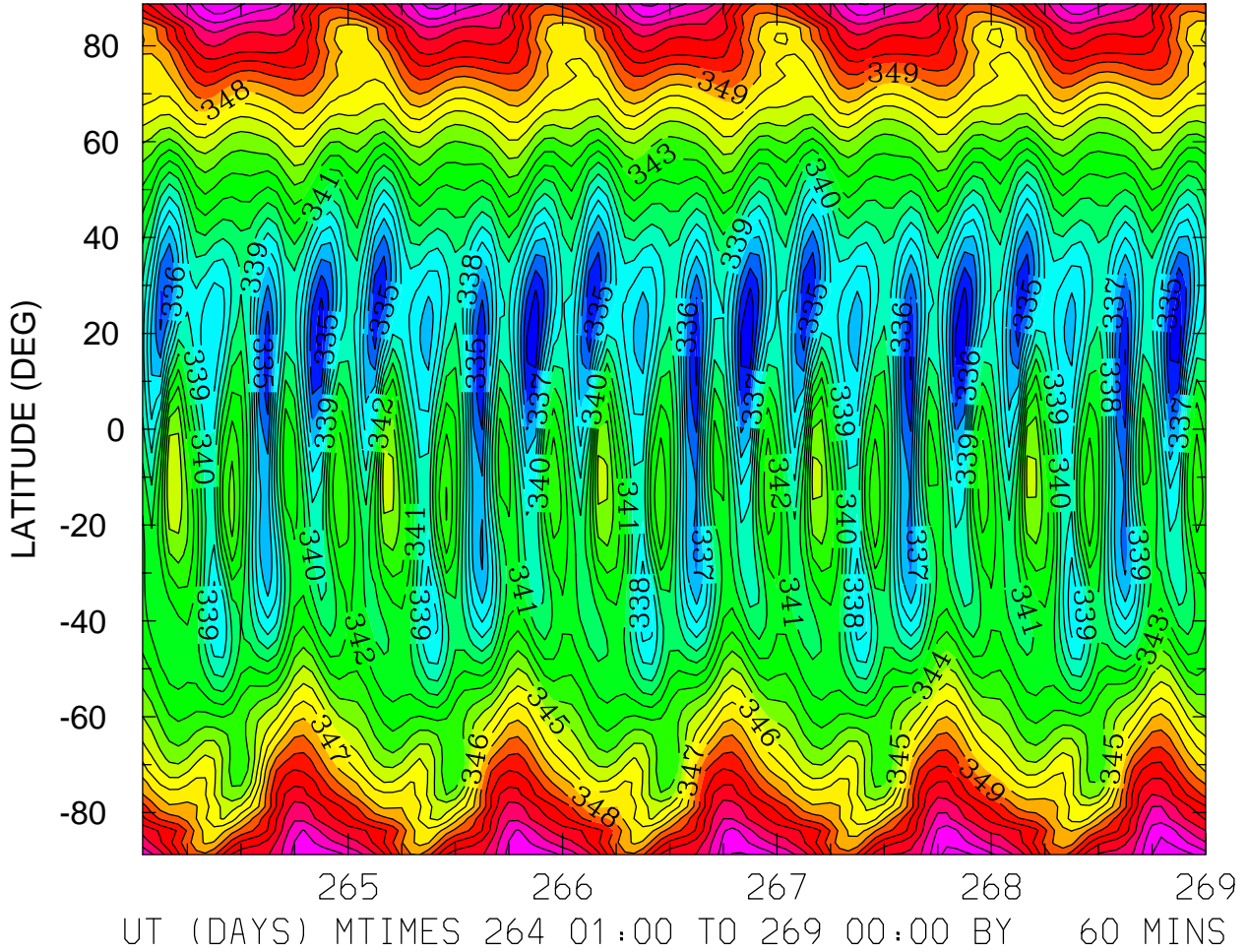

MIN,MAX= 3.3318E+02 3.5689E+02 INTERVAL= 1.0000E+00
FIRST: tiegcm2.0_res2.5_sepeqx_smin_sech_001.nc
LAST: tiegcm2.0_res2.5_sepeqx_smin_sech_005.nc

GEOPOTENTIAL HEIGHT (KM)
ZP = 4.000 LOCAL TIME = 12.00

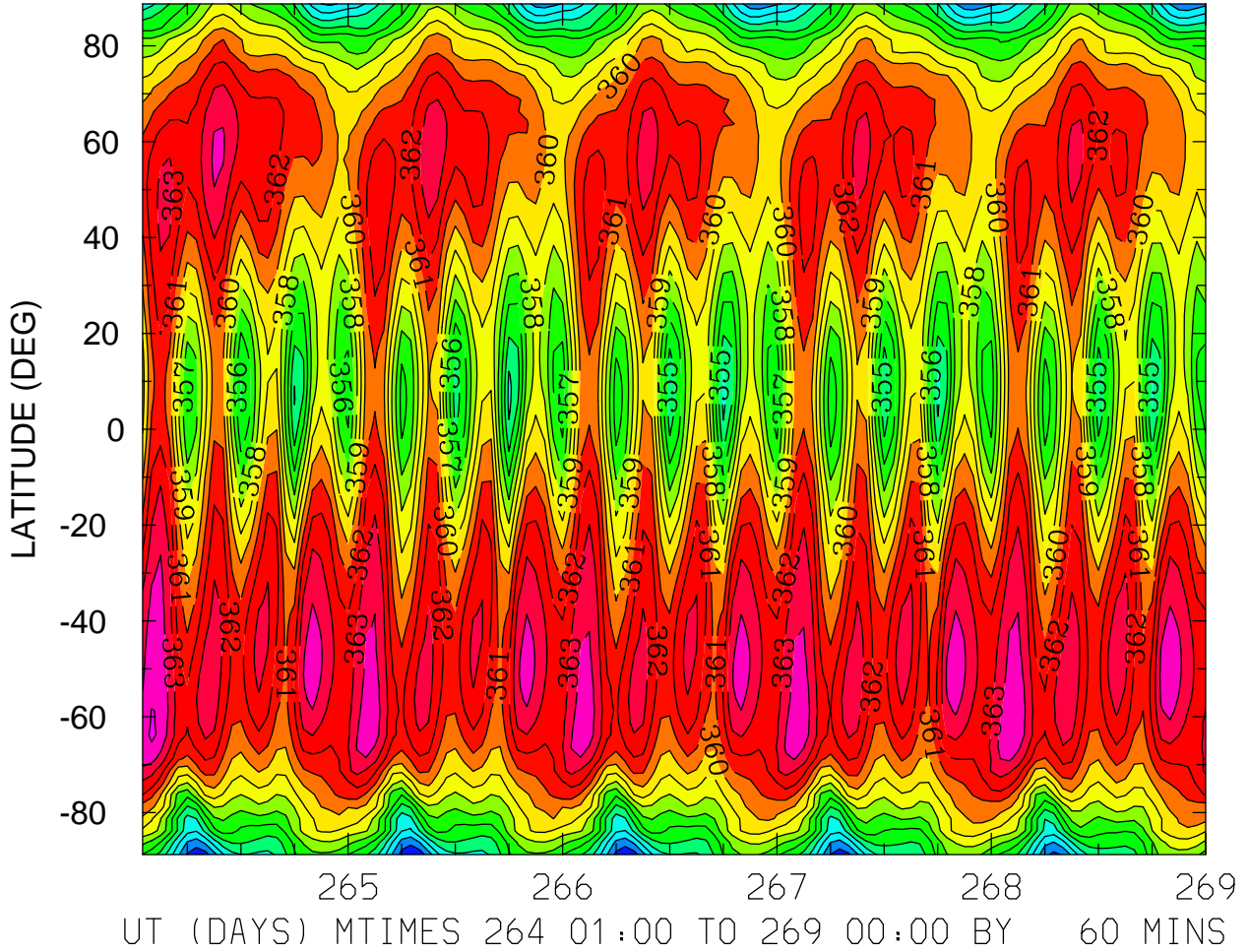

MIN,MAX= 3.5004E+02 3.6520E+02 INTERVAL= 1.0000E+00
FIRST: tiegcm2.0_res2.5_sepeqx_smin_sech_001.nc
LAST: tiegcm2.0_res2.5_sepeqx_smin_sech_005.nc

GEOPOTENTIAL HEIGHT (KM)
ZP = 4.000 ZONAL MEANS

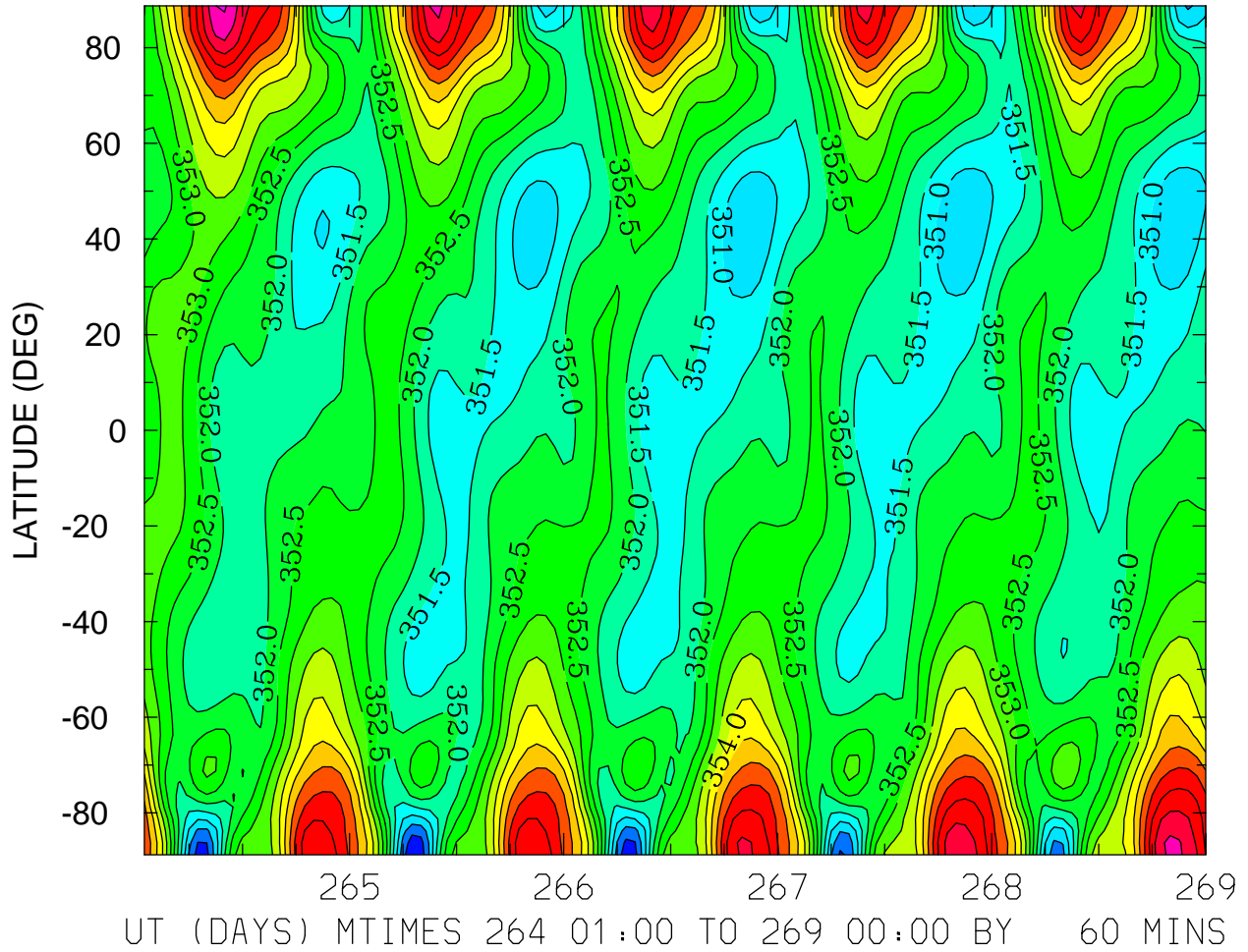

MIN,MAX= 3.4954E+02 3.5757E+02 INTERVAL= 5.0000E-01
FIRST: tiegcm2.0_res2.5_sepeqx_smin_sech_001.nc
LAST: tiegcm2.0_res2.5_sepeqx_smin_sech_005.nc