

NEUTRAL TEMPERATURE (DEG K)
ZP = -4.000 LOCAL TIME = 0.00

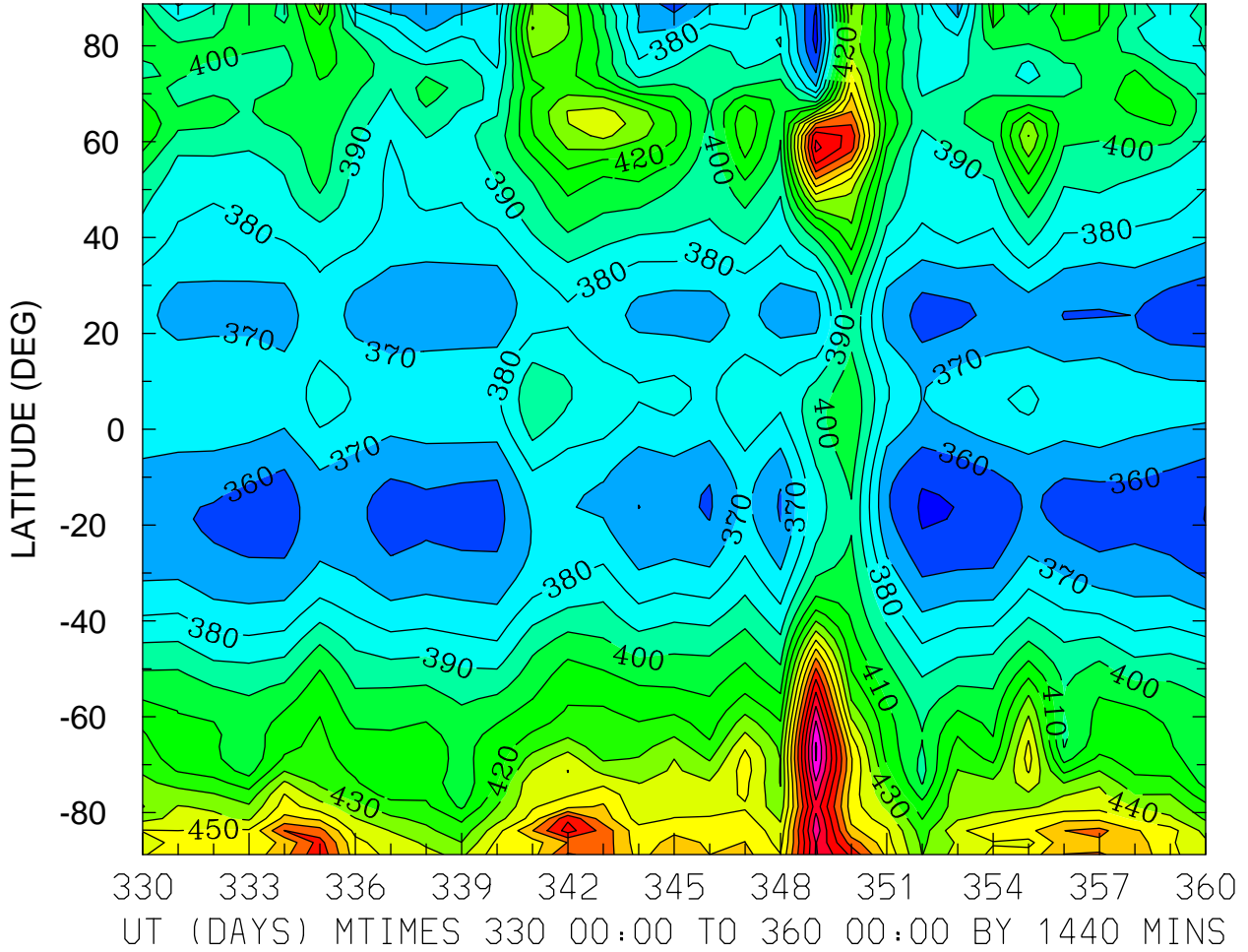

MIN,MAX= 3.4631E+02 5.3136E+02 INTERVAL= 1.0000E+01
FIRST: tiegcm2.0_res2.5_dec2006_weimer_imf_prim_001.nc
LAST: tiegcm2.0_res2.5_dec2006_weimer_imf_prim_004.nc

NEUTRAL TEMPERATURE (DEG K)
ZP = -4.000 LOCAL TIME = 12.00

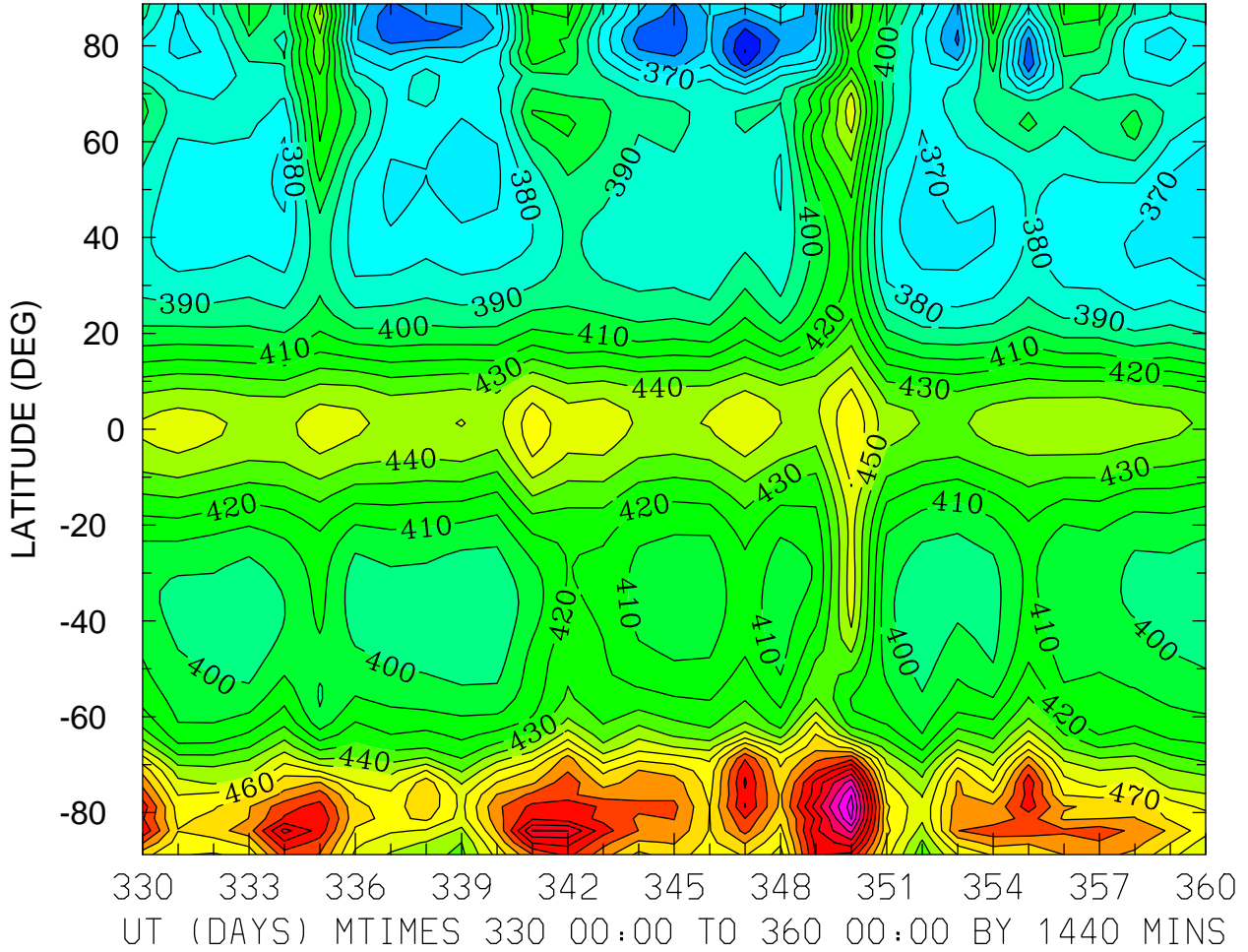

NEUTRAL TEMPERATURE (DEG K)
ZP = -4.000 ZONAL MEANS

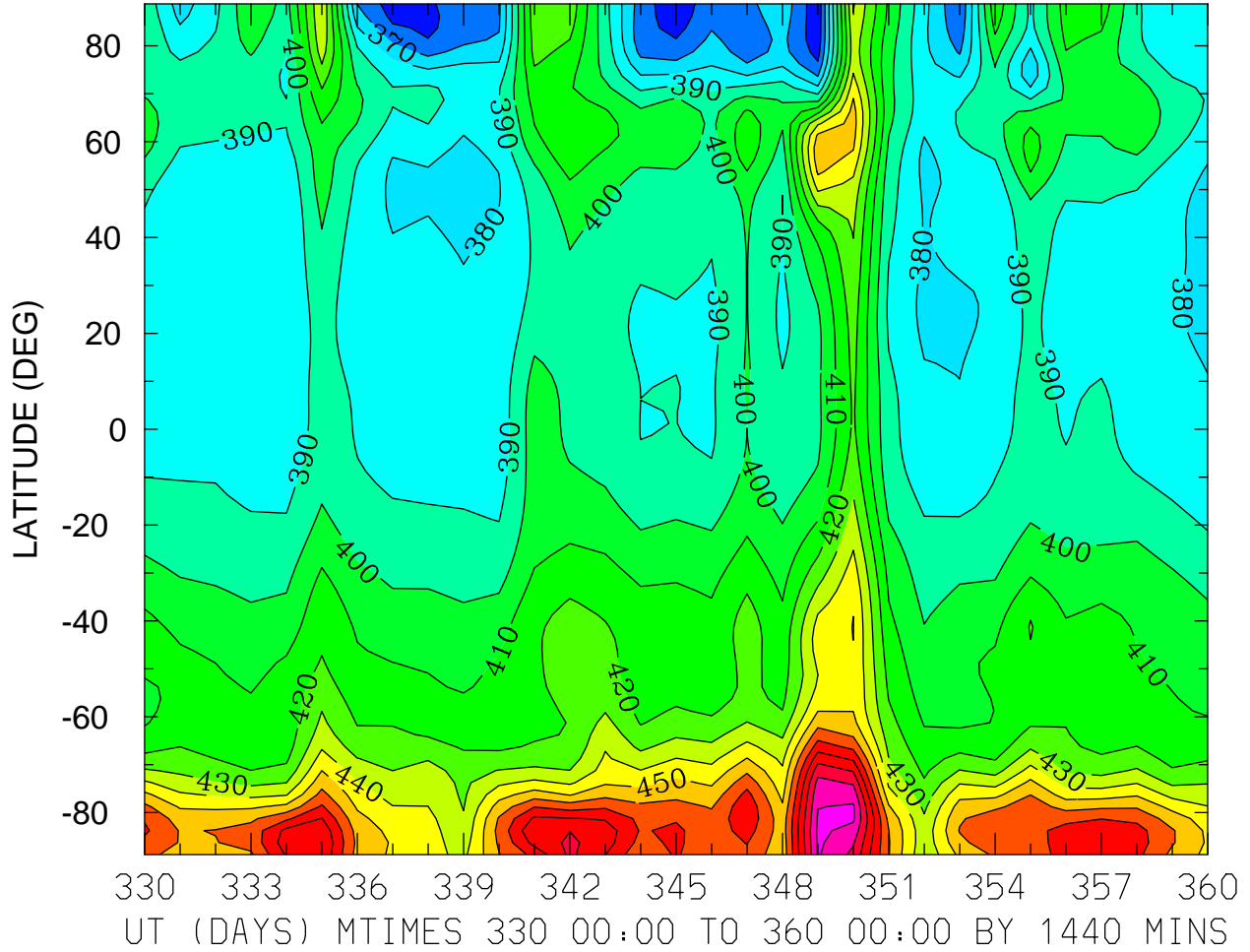

NEUTRAL TEMPERATURE (DEG K)
ZP = 0.000 LOCAL TIME = 0.00

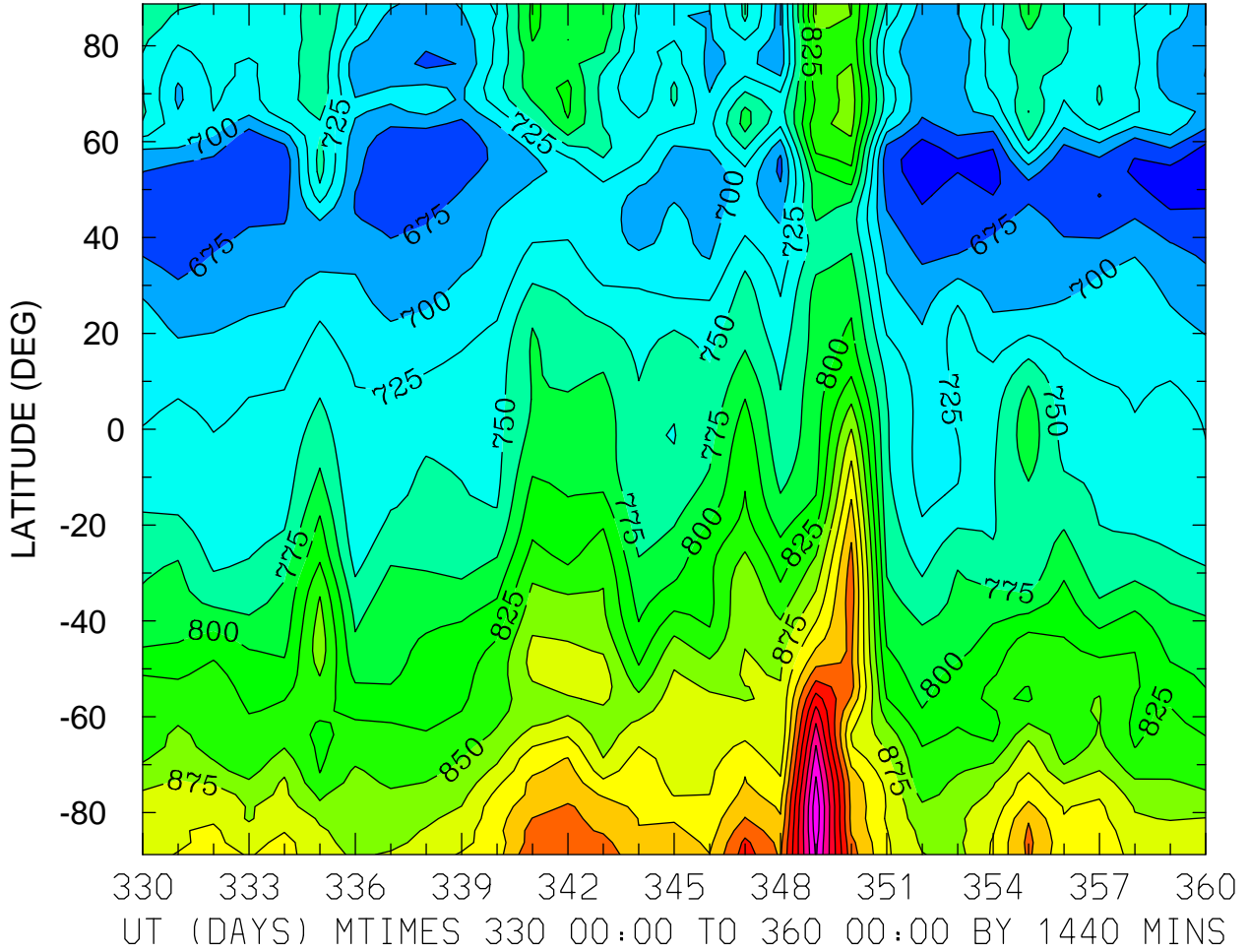

MIN,MAX= 6.3709E+02 1.1162E+03 INTERVAL= 2.5000E+01
FIRST: tiegcm2.0_res2.5_dec2006_weimer_imf_prim_001.nc
LAST: tiegcm2.0_res2.5_dec2006_weimer_imf_prim_004.nc

NEUTRAL TEMPERATURE (DEG K)
ZP = 0.000 LOCAL TIME = 12.00

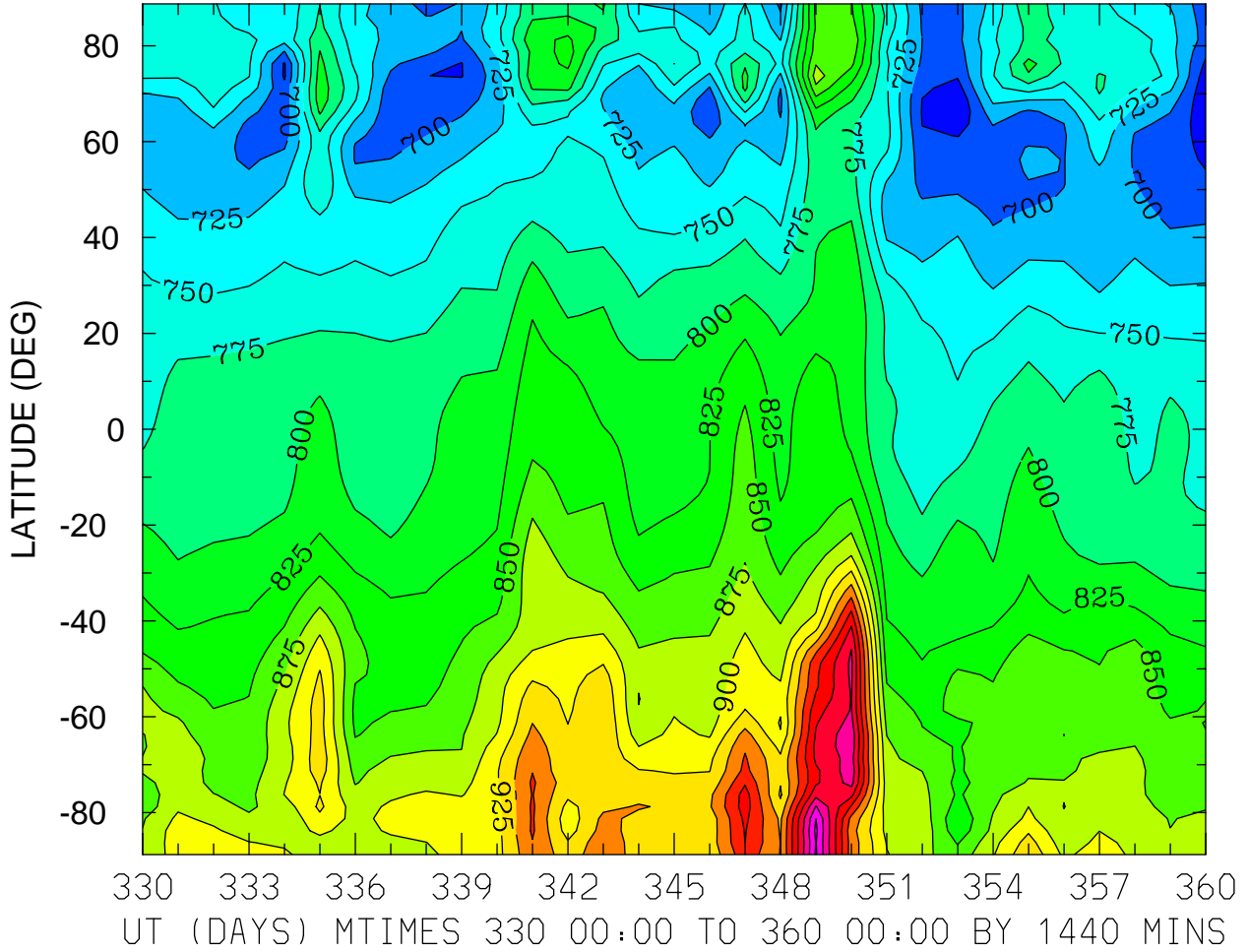

NEUTRAL TEMPERATURE (DEG K)
ZP = 0.000 ZONAL MEANS

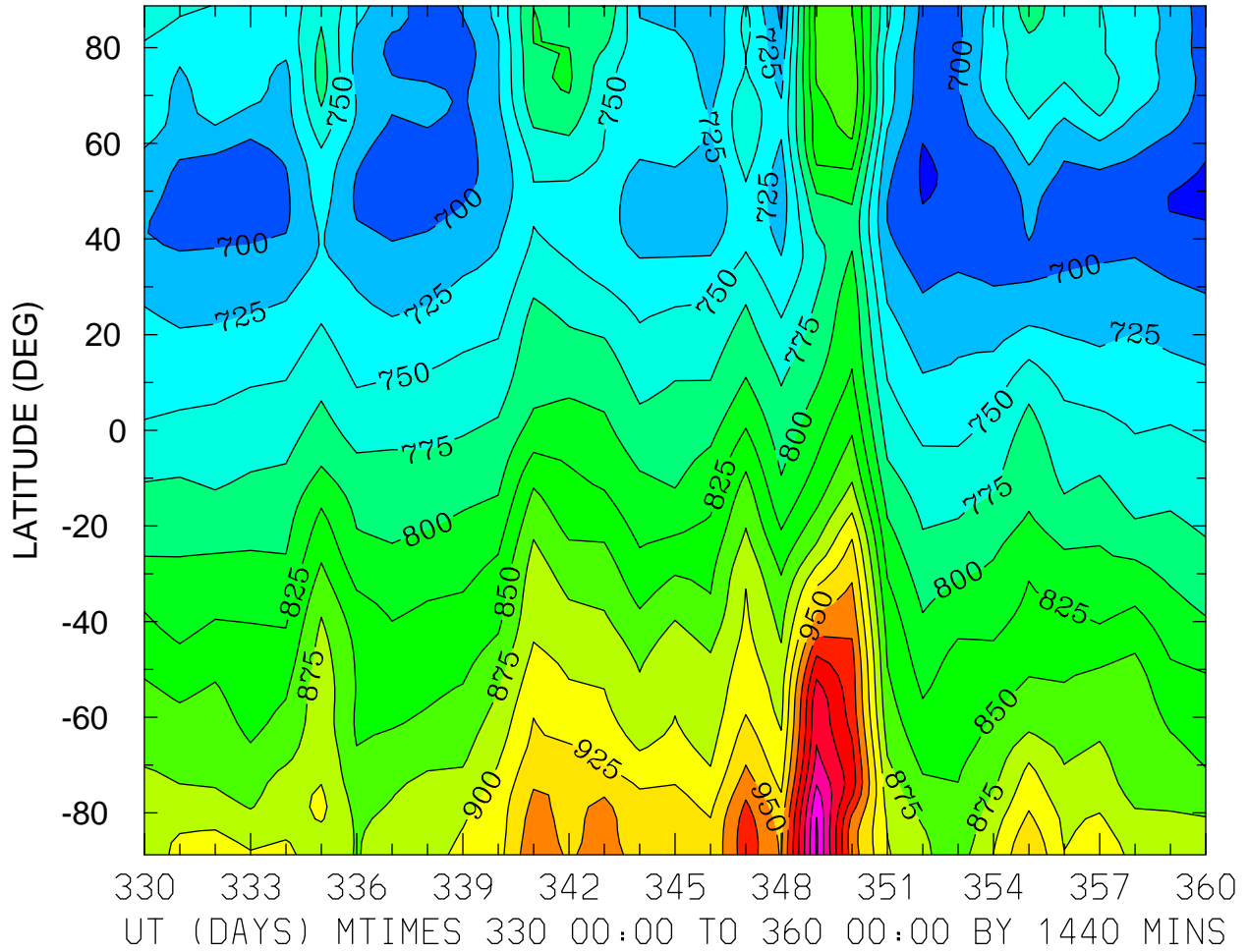

MIN,MAX= 6.7169E+02 1.1038E+03 INTERVAL= 2.5000E+01
FIRST: tiegcm2.0_res2.5_dec2006_weimer_imf_prim_001.nc
LAST: tiegcm2.0_res2.5_dec2006_weimer_imf_prim_004.nc

NEUTRAL TEMPERATURE (DEG K)
ZP = 4.000 LOCAL TIME = 0.00

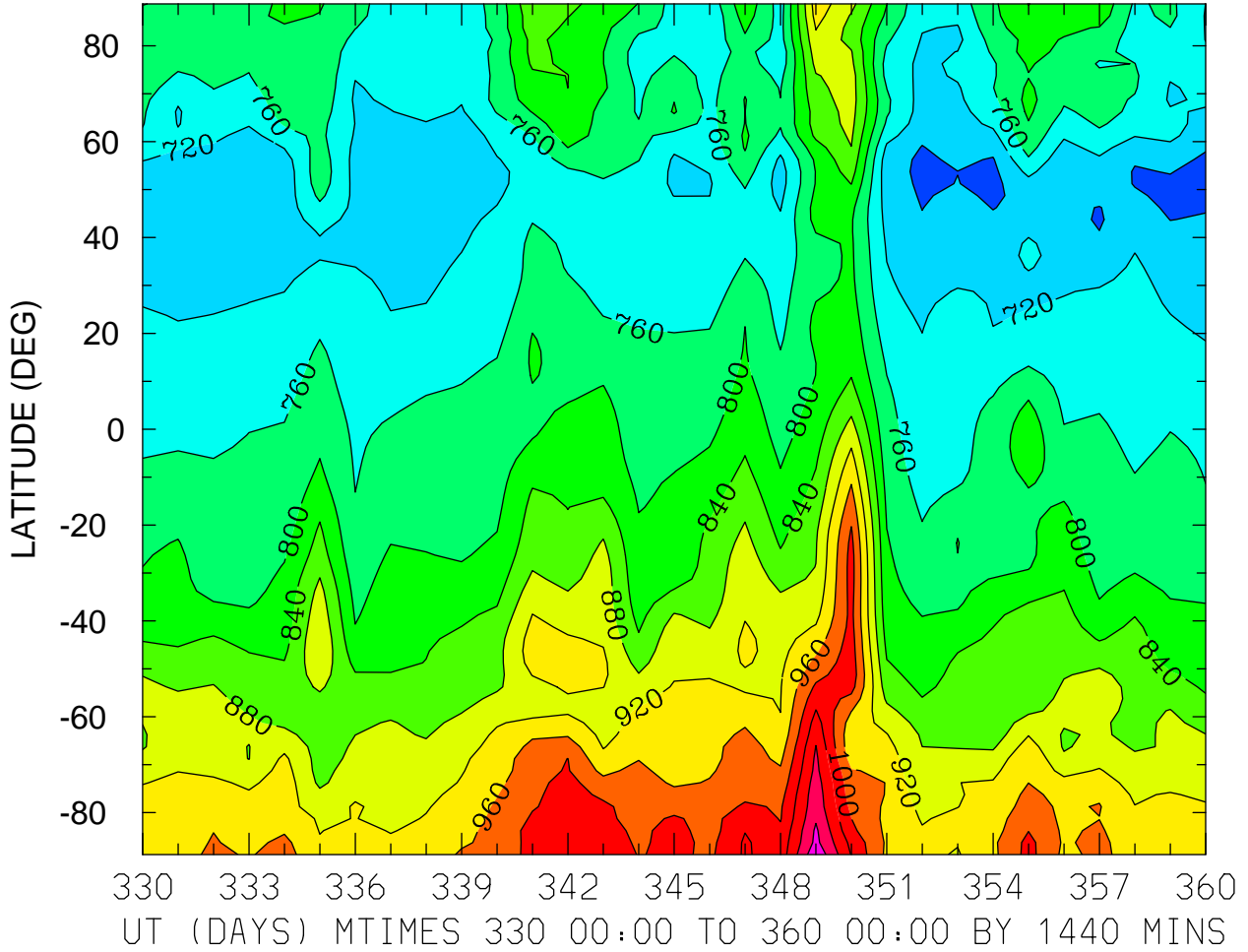

MIN,MAX= 6.7002E+02 1.1519E+03 INTERVAL= 4.0000E+01
FIRST: tiegcm2.0_res2.5_dec2006_weimer_imf_prim_001.nc
LAST: tiegcm2.0_res2.5_dec2006_weimer_imf_prim_004.nc

NEUTRAL TEMPERATURE (DEG K)
ZP = 4.000 LOCAL TIME = 12.00

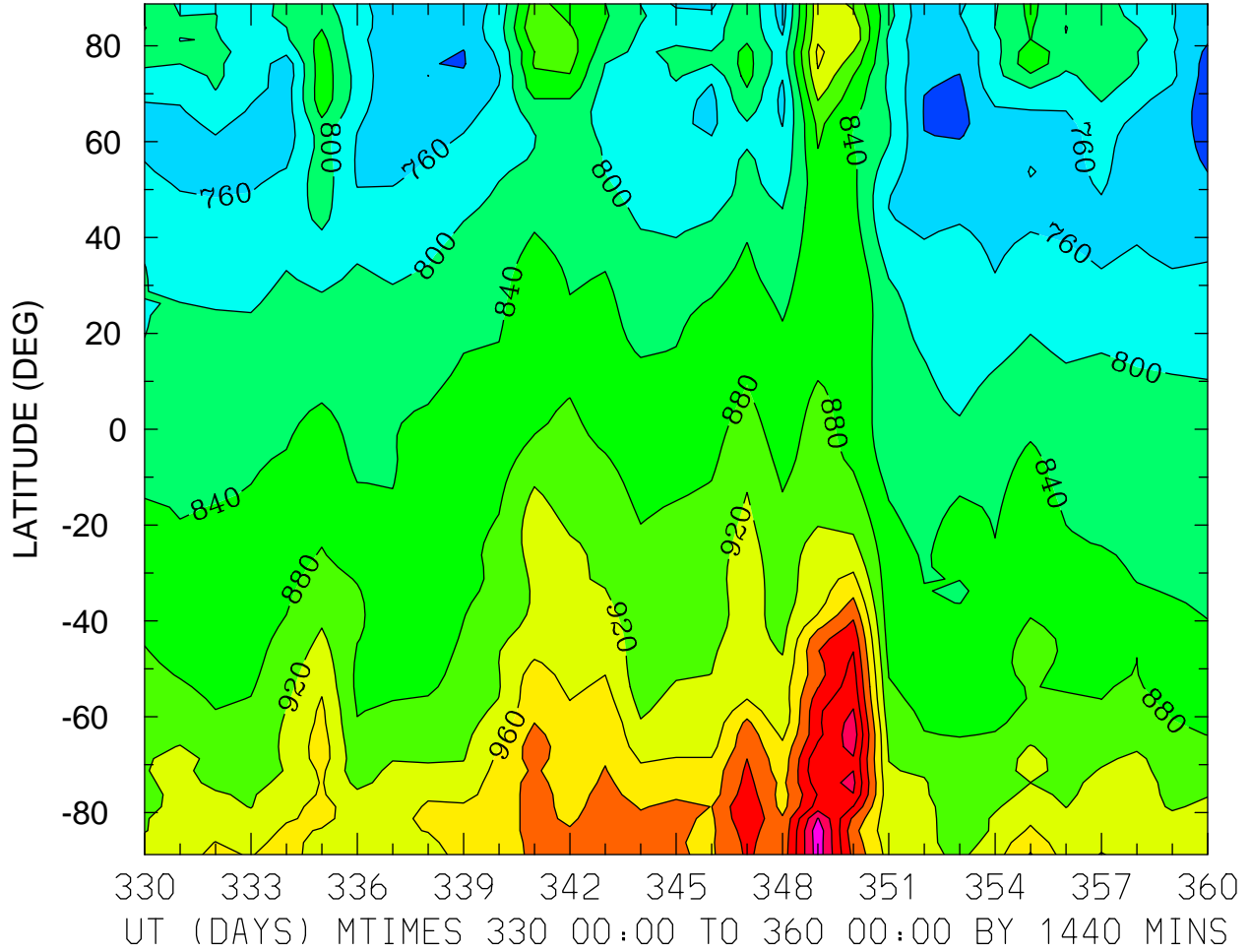

MIN,MAX= 7.0188E+02 1.1873E+03 INTERVAL= 4.0000E+01
FIRST: tiegcm2.0_res2.5_dec2006_weimer_imf_prim_001.nc
LAST: tiegcm2.0_res2.5_dec2006_weimer_imf_prim_004.nc

NEUTRAL TEMPERATURE (DEG K)
ZP = 4.000 ZONAL MEANS

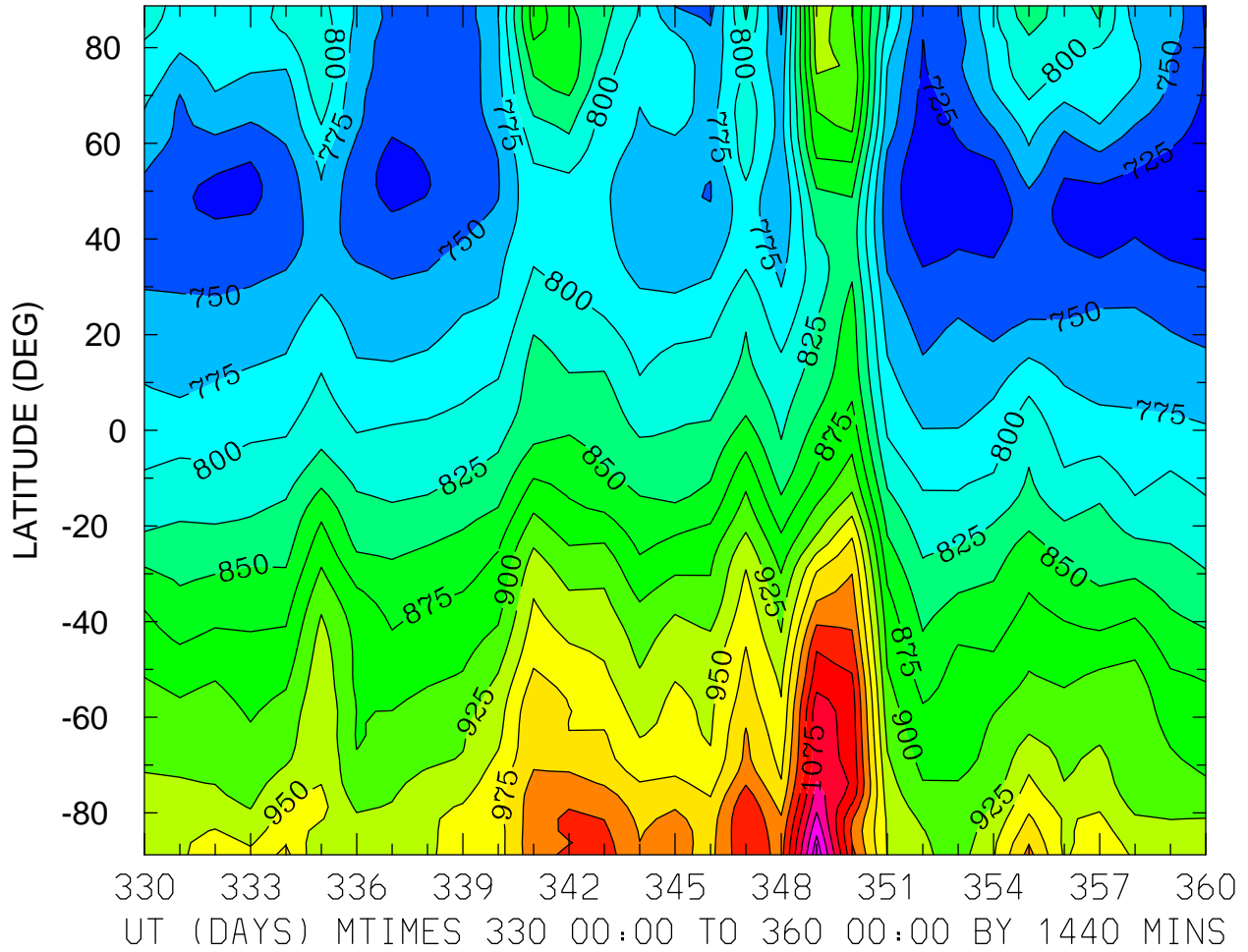

NEUTRAL ZONAL WIND (M/S)
ZP = -4.000 LOCAL TIME = 0.00

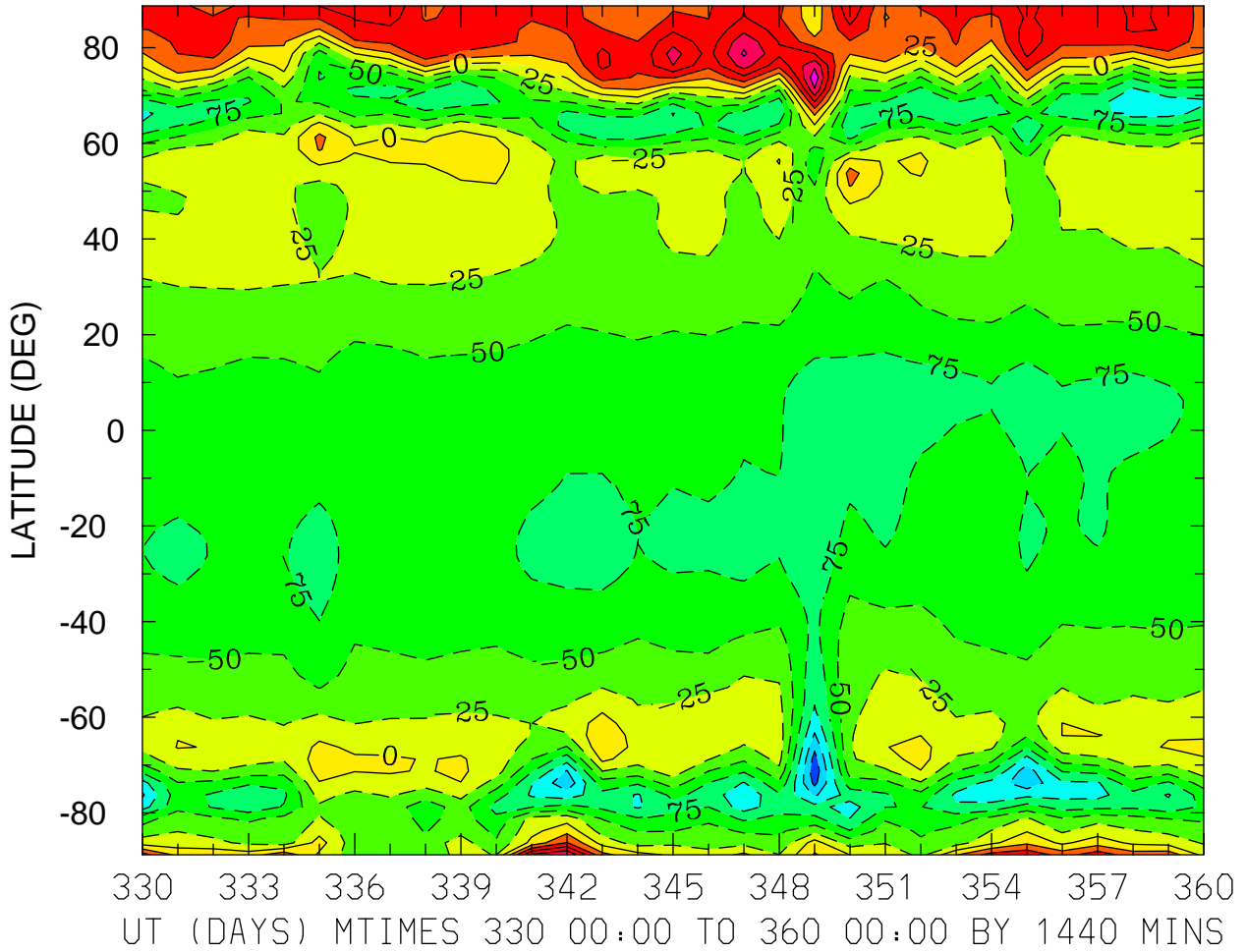

MIN,MAX= -1.6749E+02 1.4237E+02 INTERVAL= 2.5000E+01
FIRST: tiegcm2.0_res2.5_dec2006_weimer_imf_prim_001.nc
LAST: tiegcm2.0_res2.5_dec2006_weimer_imf_prim_004.nc

NEUTRAL ZONAL WIND (M/S)
ZP = -4.000 LOCAL TIME = 12.00

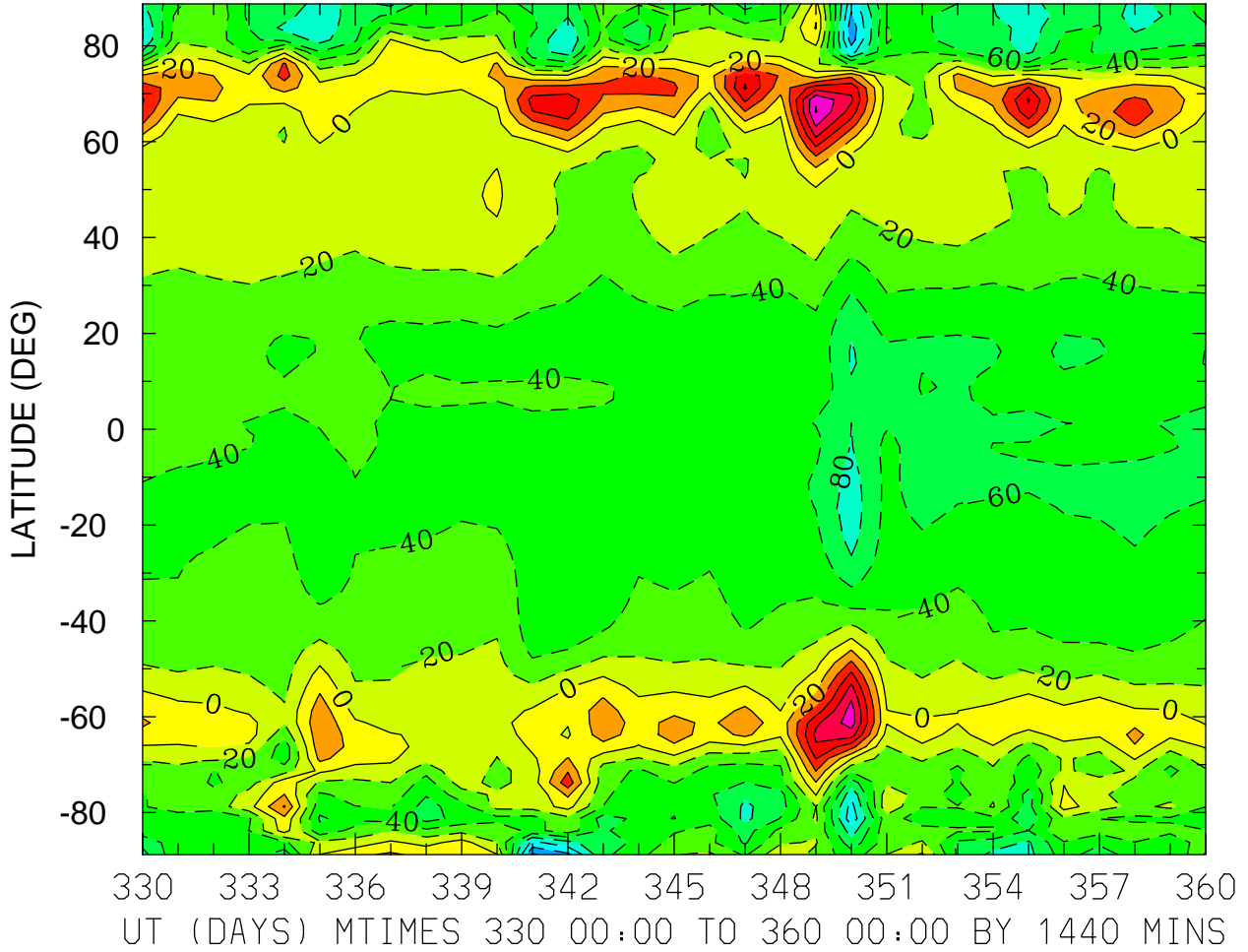

MIN,MAX= -1.4298E+02 1.2135E+02 INTERVAL= 2.0000E+01
FIRST: tiegcm2.0_res2.5_dec2006_weimer_imf_prim_001.nc
LAST: tiegcm2.0_res2.5_dec2006_weimer_imf_prim_004.nc

NEUTRAL ZONAL WIND (M/S)
ZP = -4.000 ZONAL MEANS

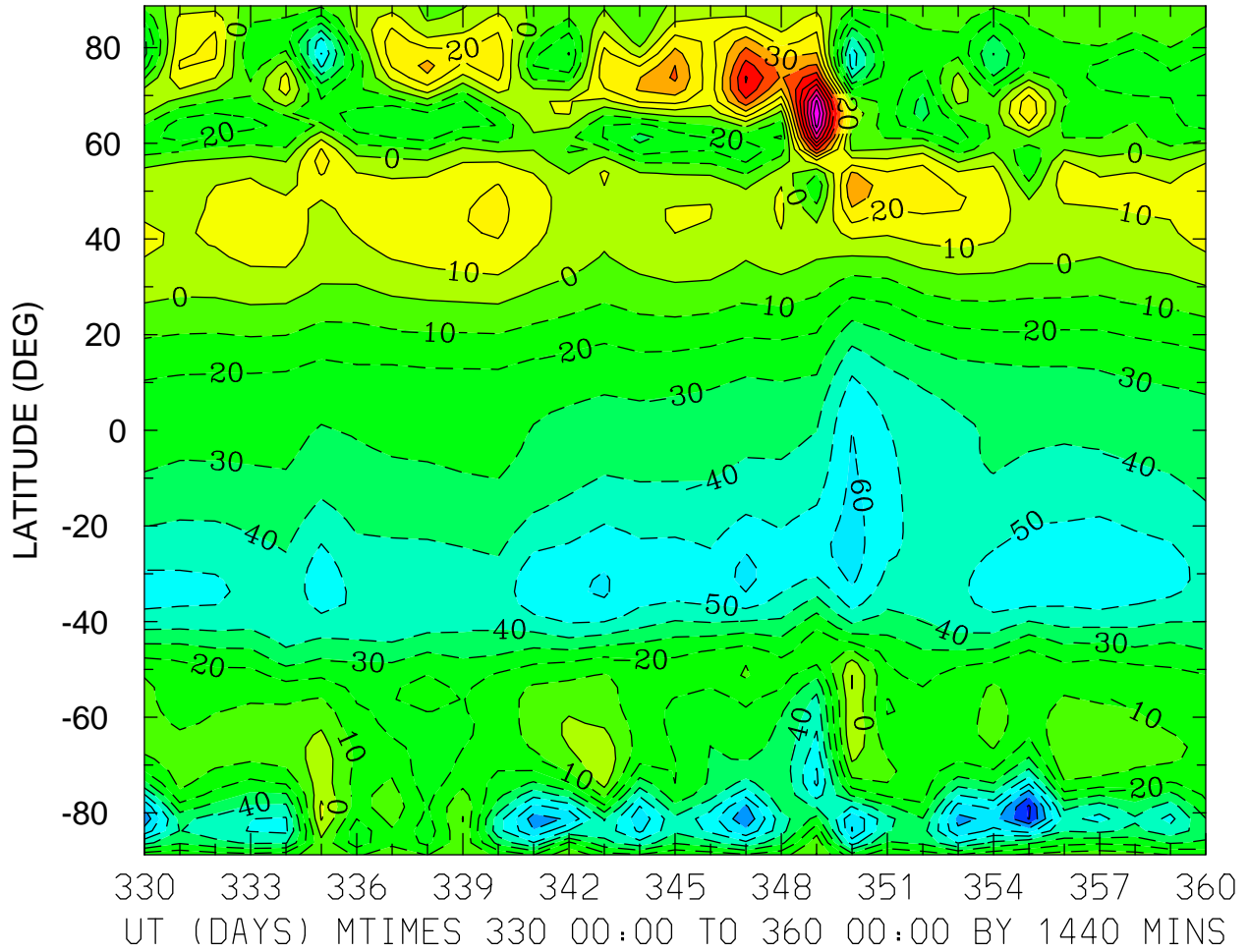

MIN,MAX= -9.2121E+01 1.0932E+02 INTERVAL= 1.0000E+01
FIRST: tiegcm2.0_res2.5_dec2006_weimer_imf_prim_001.nc
LAST: tiegcm2.0_res2.5_dec2006_weimer_imf_prim_004.nc

NEUTRAL ZONAL WIND (M/S)
ZP = 0.000 LOCAL TIME = 0.00

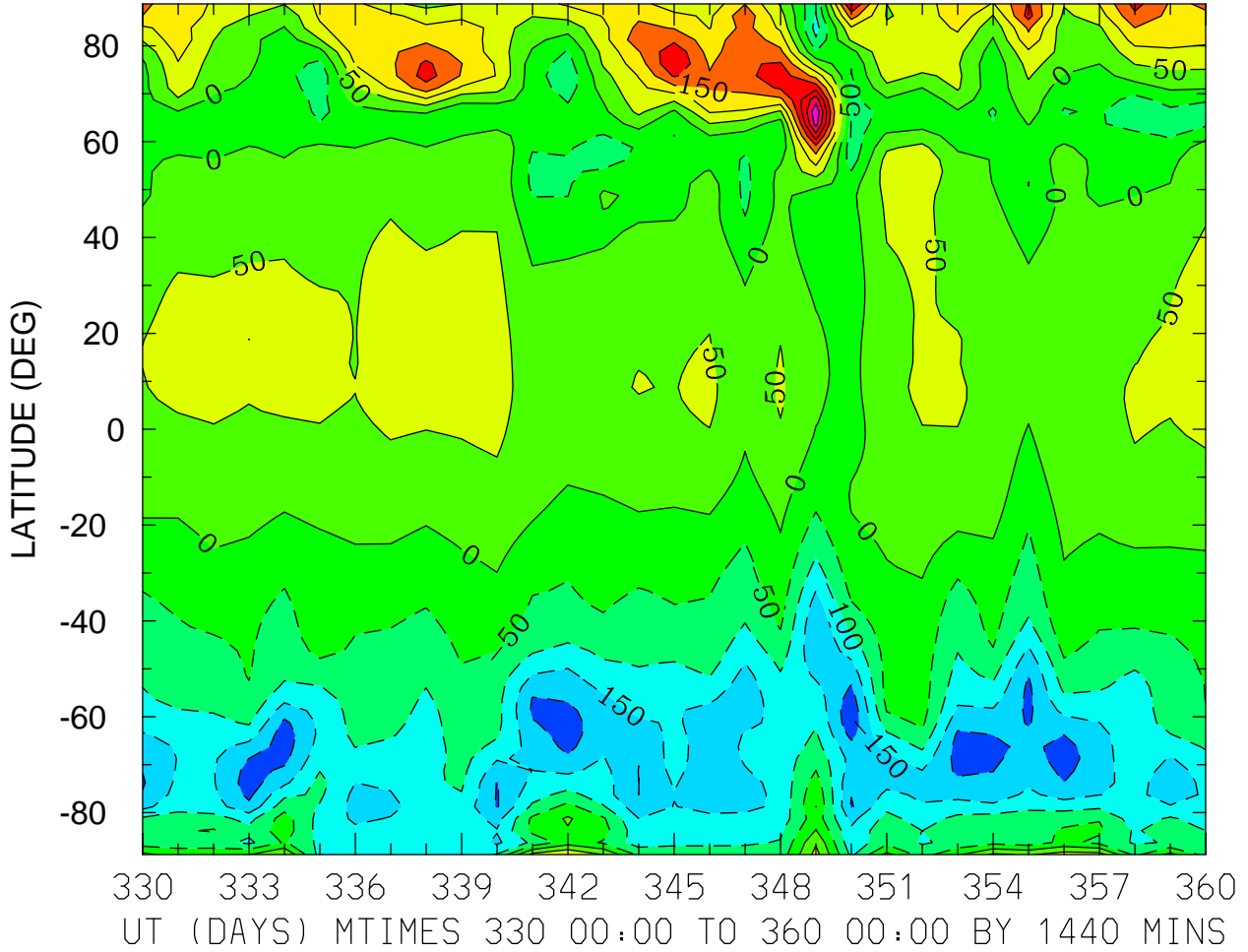

MIN,MAX= -2.3744E+02 3.8977E+02 INTERVAL= 5.0000E+01
FIRST: tiegcm2.0_res2.5_dec2006_weimer_imf_prim_001.nc
LAST: tiegcm2.0_res2.5_dec2006_weimer_imf_prim_004.nc

NEUTRAL ZONAL WIND (M/S)
ZP = 0.000 LOCAL TIME = 12.00

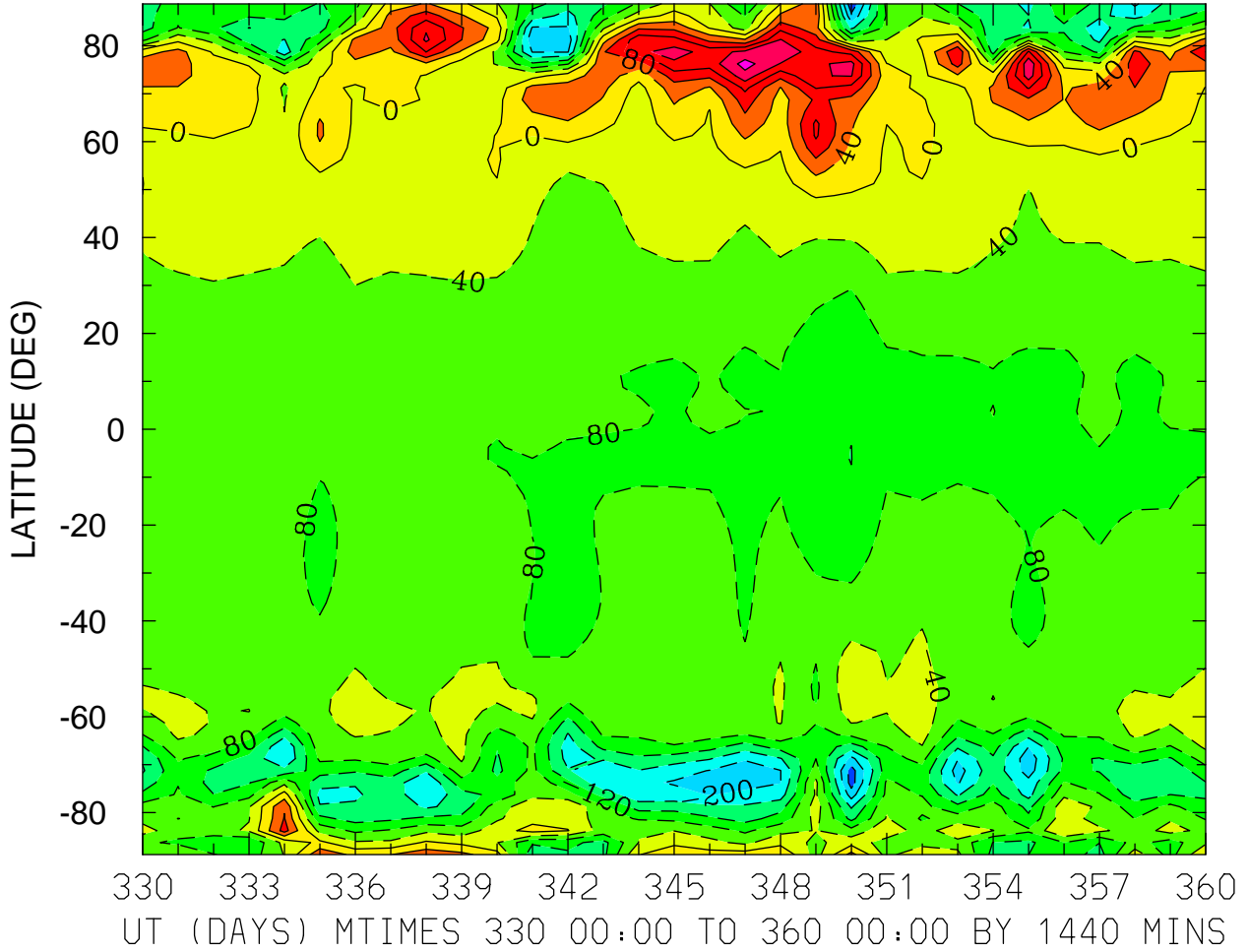

MIN,MAX= -2.7124E+02 2.1644E+02 INTERVAL= 4.0000E+01
FIRST: tiegcm2.0_res2.5_dec2006_weimer_imf_prim_001.nc
LAST: tiegcm2.0_res2.5_dec2006_weimer_imf_prim_004.nc

NEUTRAL ZONAL WIND (M/S)
ZP = 0.000 ZONAL MEANS

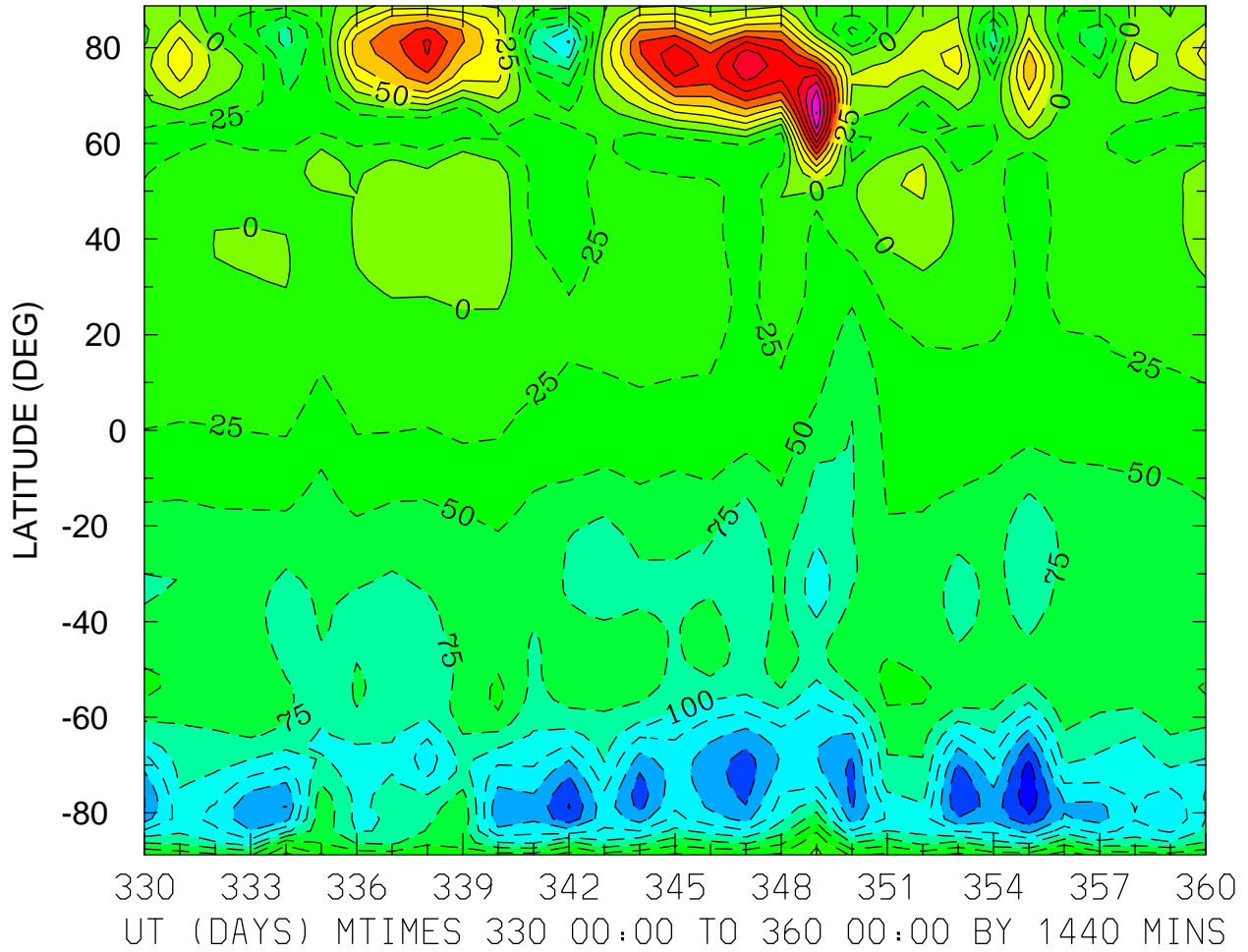

MIN,MAX= -2.1816E+02 2.5068E+02 INTERVAL= 2.5000E+01
FIRST: tiegcm2.0_res2.5_dec2006_weimer_imf_prim_001.nc
LAST: tiegcm2.0_res2.5_dec2006_weimer_imf_prim_004.nc

NEUTRAL ZONAL WIND (M/S)
ZP = 4.000 LOCAL TIME = 0.00

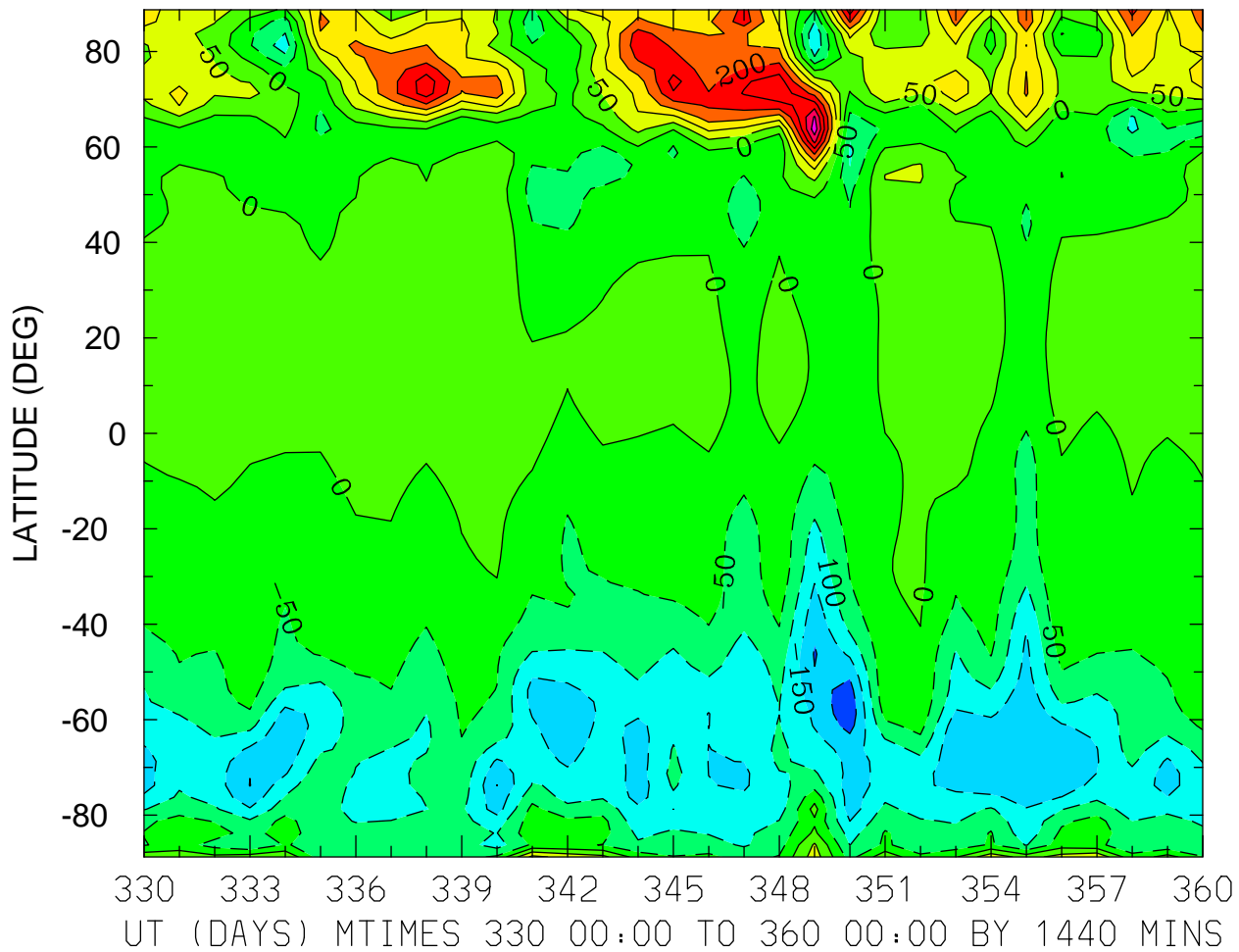

MIN,MAX= -2.3595E+02 3.8170E+02 INTERVAL= 5.0000E+01
FIRST: tiegcm2.0_res2.5_dec2006_weimer_imf_prim_001.nc
LAST: tiegcm2.0_res2.5_dec2006_weimer_imf_prim_004.nc

NEUTRAL ZONAL WIND (M/S)
ZP = 4.000 LOCAL TIME = 12.00

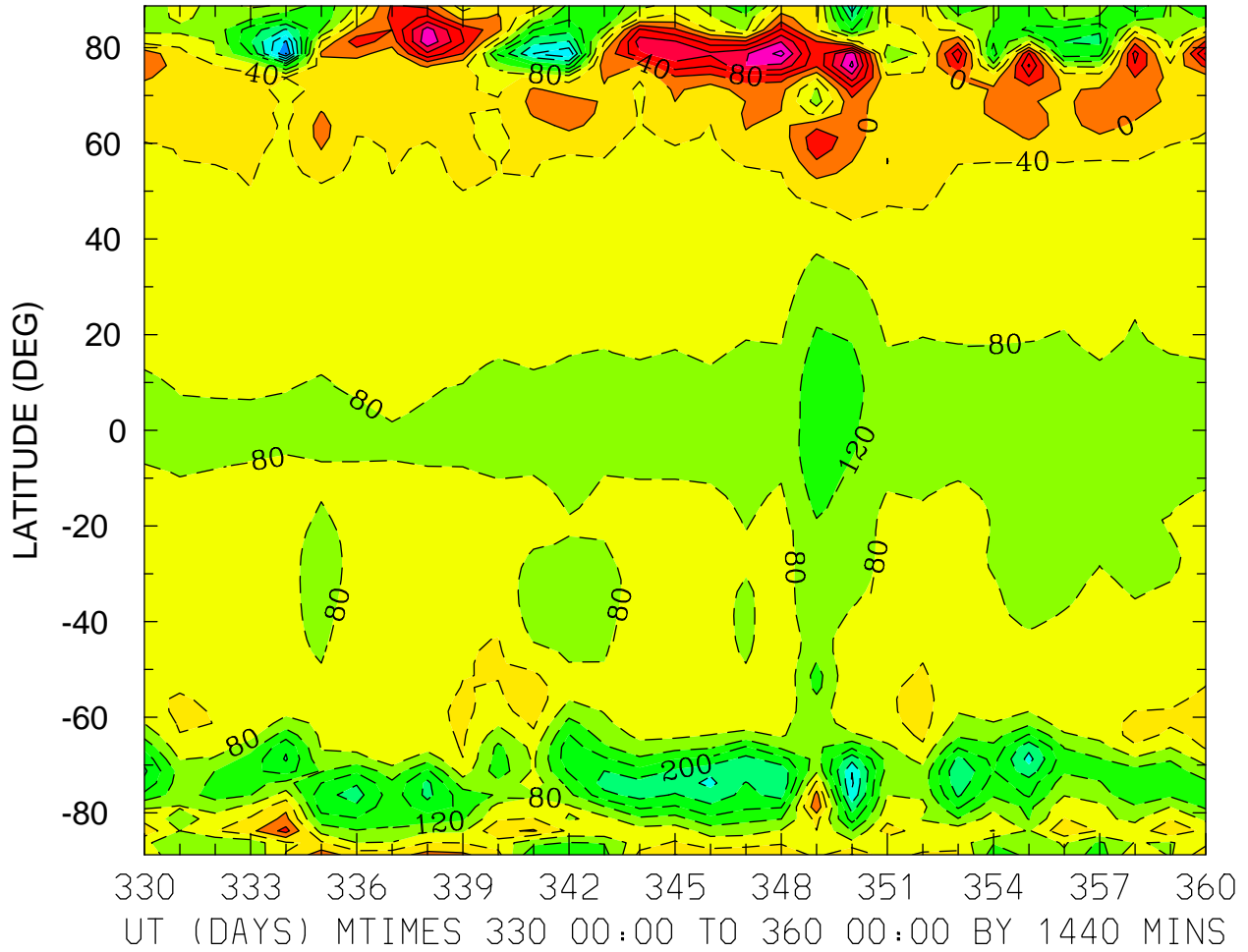

MIN,MAX= -3.6169E+02 2.1361E+02 INTERVAL= 4.0000E+01
FIRST: tiegcm2.0_res2.5_dec2006_weimer_imf_prim_001.nc
LAST: tiegcm2.0_res2.5_dec2006_weimer_imf_prim_004.nc

NEUTRAL ZONAL WIND (M/S)
ZP = 4.000 ZONAL MEANS

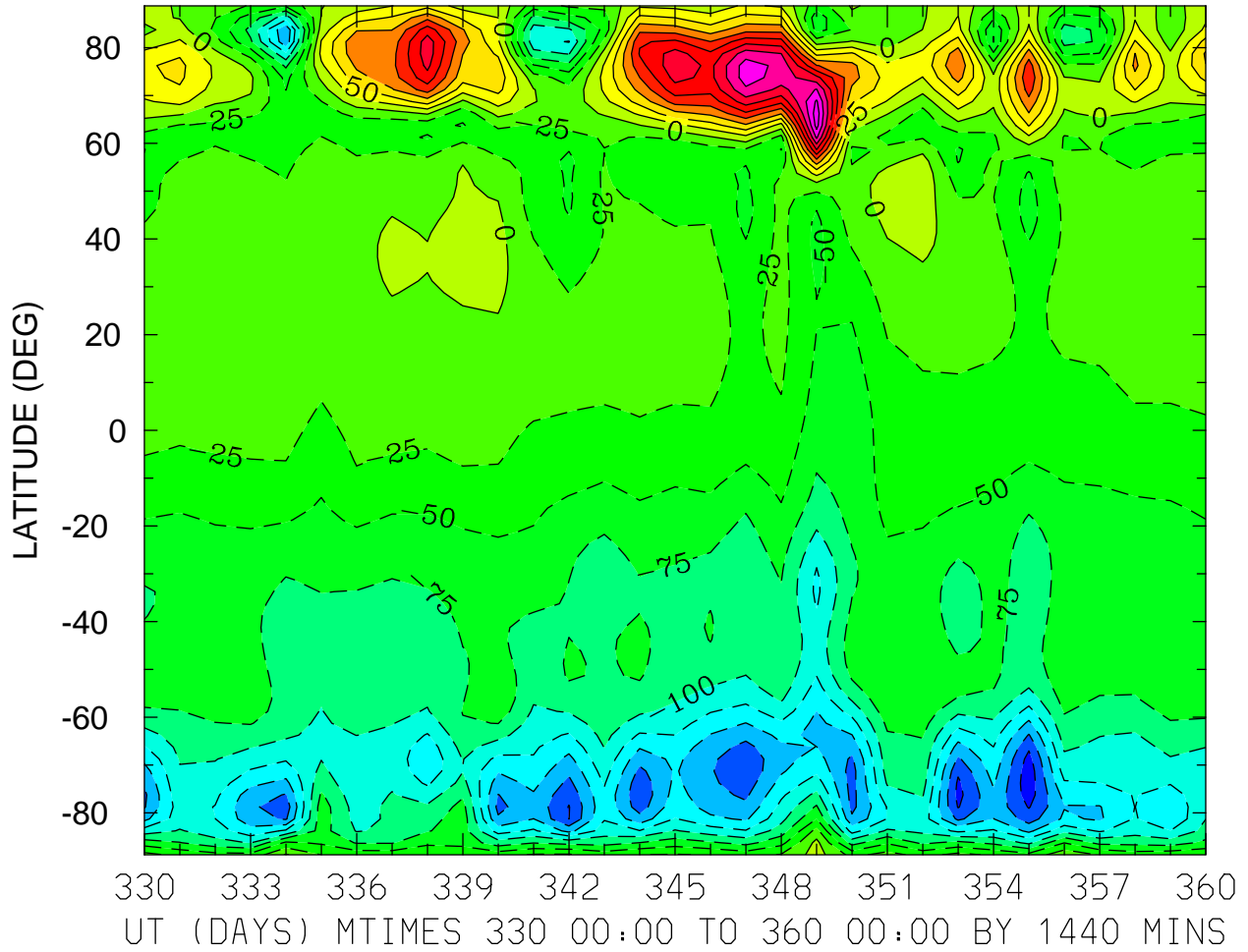

MIN,MAX= -2.1648E+02 2.3943E+02 INTERVAL= 2.5000E+01
FIRST: tiegcm2.0_res2.5_dec2006_weimer_imf_prim_001.nc
LAST: tiegcm2.0_res2.5_dec2006_weimer_imf_prim_004.nc

NEUTRAL MERIDIONAL WIND (M/S)
ZP = -4.000 LOCAL TIME = 0.00

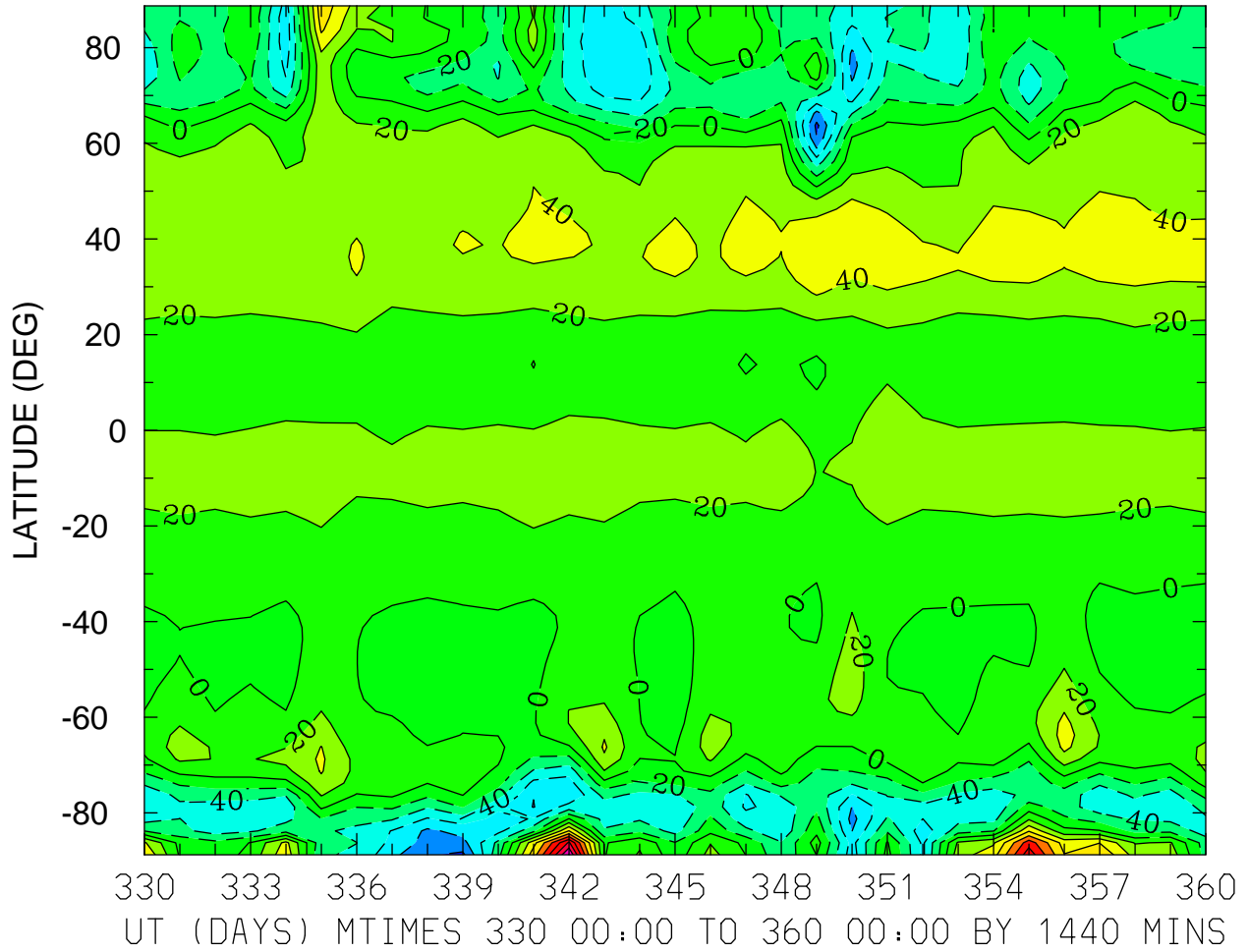

MIN,MAX= -1.0507E+02 1.8131E+02 INTERVAL= 2.0000E+01
FIRST: tiegcm2.0_res2.5_dec2006_weimer_imf_prim_001.nc
LAST: tiegcm2.0_res2.5_dec2006_weimer_imf_prim_004.nc

NEUTRAL MERIDIONAL WIND (M/S)
ZP = -4.000 LOCAL TIME = 12.00

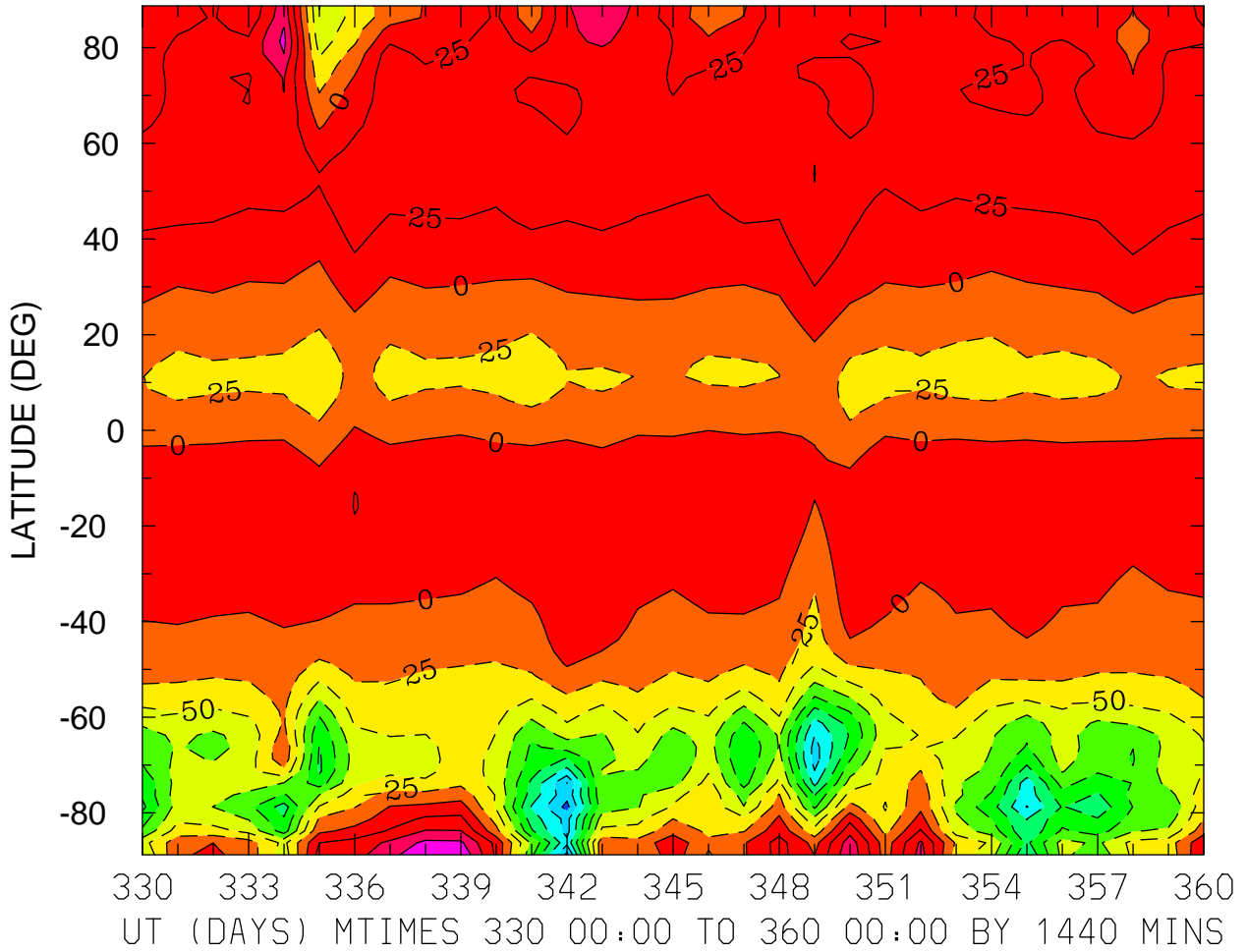

MIN,MAX= -2.0793E+02 9.6317E+01 INTERVAL= 2.5000E+01
FIRST: tiegcm2.0_res2.5_dec2006_weimer_imf_prim_001.nc
LAST: tiegcm2.0_res2.5_dec2006_weimer_imf_prim_004.nc

NEUTRAL MERIDIONAL WIND (M/S)
ZP = -4.000 ZONAL MEANS

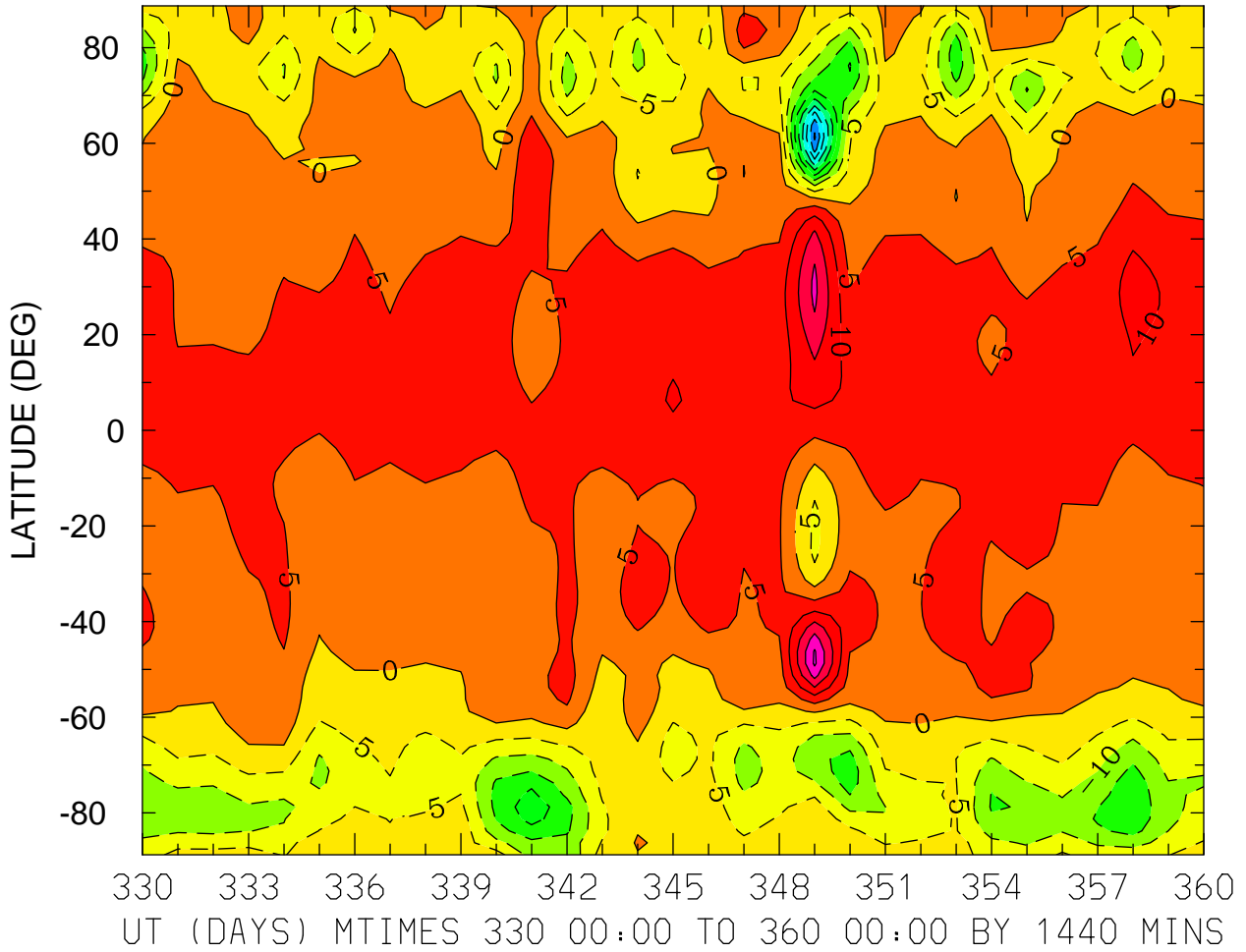

MIN,MAX= -4.5742E+01 2.5899E+01 INTERVAL= 5.0000E+00
FIRST: tiegcm2.0_res2.5_dec2006_weimer_imf_prim_001.nc
LAST: tiegcm2.0_res2.5_dec2006_weimer_imf_prim_004.nc

NEUTRAL MERIDIONAL WIND (M/S)
ZP = 0.000 LOCAL TIME = 0.00

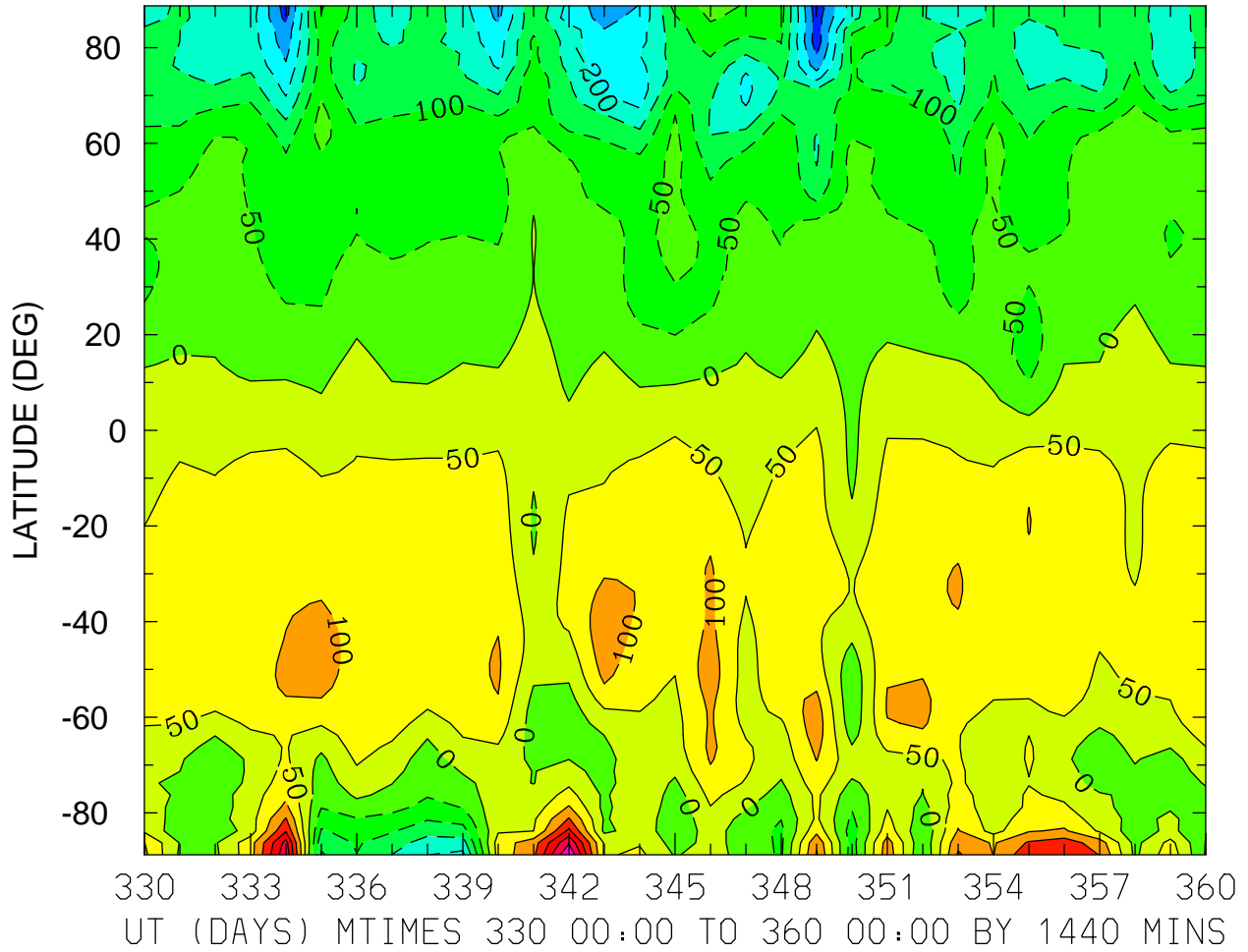

MIN,MAX= -3.3590E+02 3.5227E+02 INTERVAL= 5.0000E+01
FIRST: tiegcm2.0_res2.5_dec2006_weimer_imf_prim_001.nc
LAST: tiegcm2.0_res2.5_dec2006_weimer_imf_prim_004.nc

NEUTRAL MERIDIONAL WIND (M/S)
ZP = 0.000 LOCAL TIME = 12.00

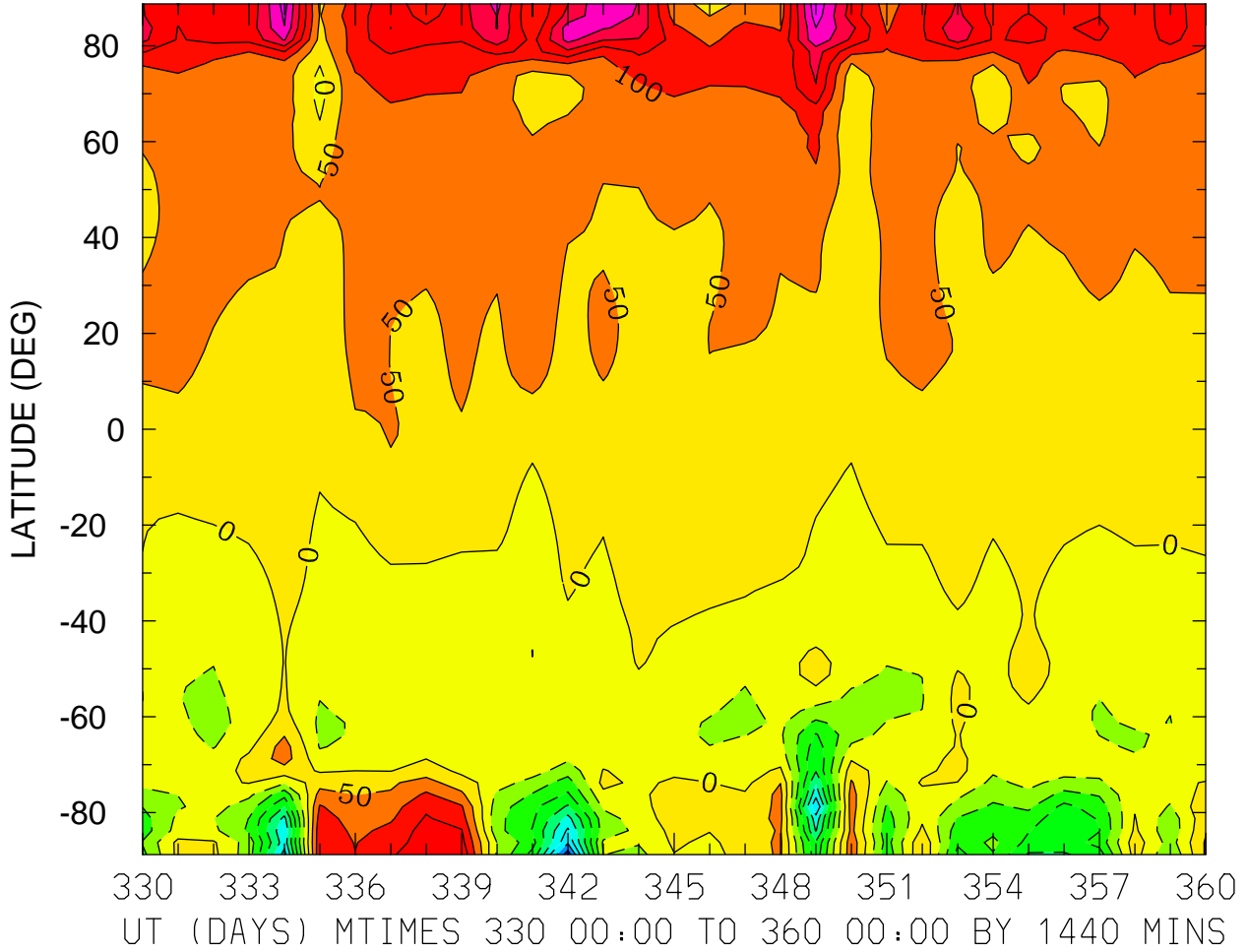

MIN,MAX= -4.3066E+02 3.3625E+02 INTERVAL= 5.0000E+01
FIRST: tiegcm2.0_res2.5_dec2006_weimer_imf_prim_001.nc
LAST: tiegcm2.0_res2.5_dec2006_weimer_imf_prim_004.nc

NEUTRAL MERIDIONAL WIND (M/S)
ZP = 0.000 ZONAL MEANS

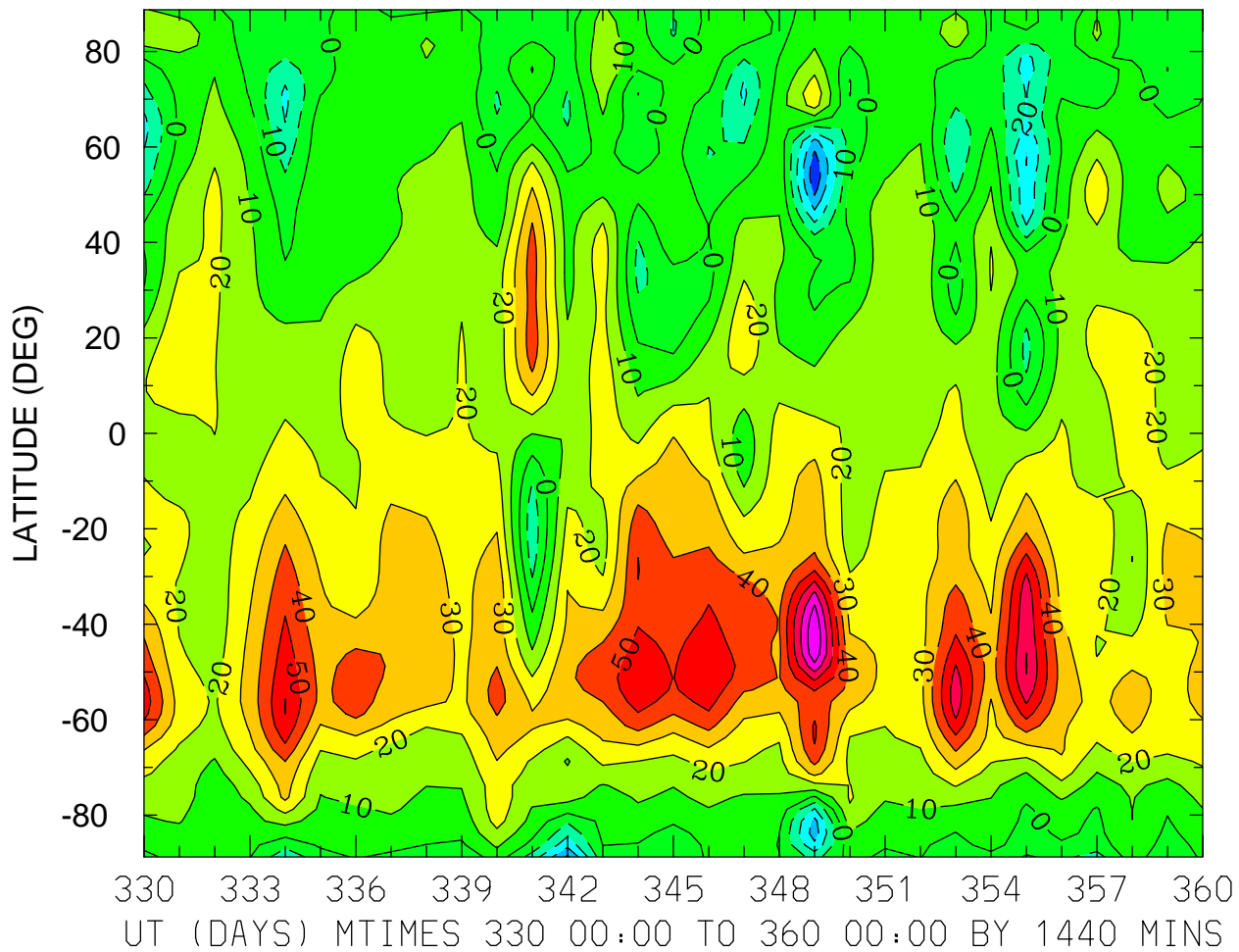

MIN,MAX= -4.7686E+01 8.9797E+01 INTERVAL= 1.0000E+01
FIRST: tiegcm2.0_res2.5_dec2006_weimer_imf_prim_001.nc
LAST: tiegcm2.0_res2.5_dec2006_weimer_imf_prim_004.nc

NEUTRAL MERIDIONAL WIND (M/S)
ZP = 4.000 LOCAL TIME = 0.00

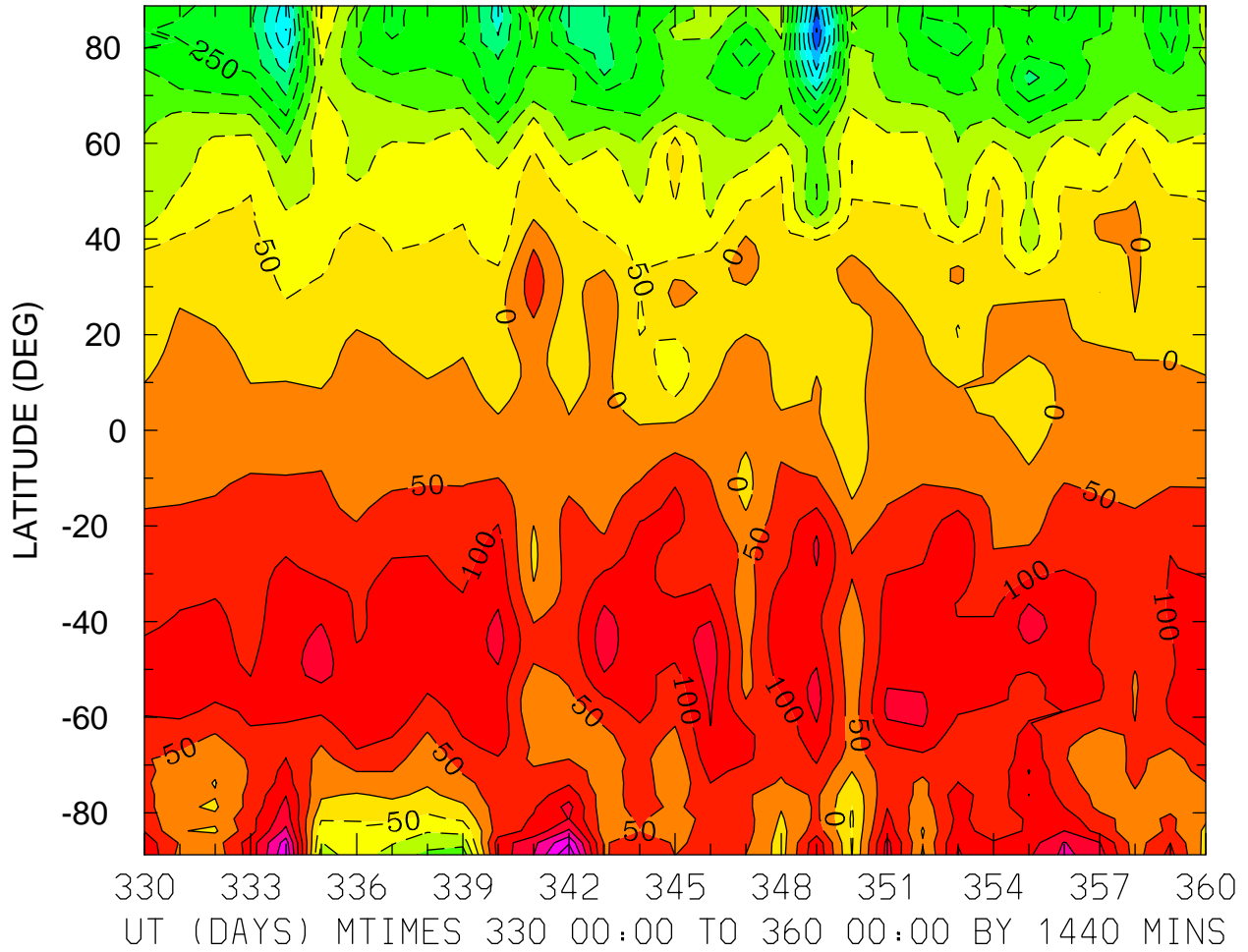

MIN,MAX= -5.5367E+02 3.4611E+02 INTERVAL= 5.0000E+01
FIRST: tiegcm2.0_res2.5_dec2006_weimer_imf_prim_001.nc
LAST: tiegcm2.0_res2.5_dec2006_weimer_imf_prim_004.nc

NEUTRAL MERIDIONAL WIND (M/S)
ZP = 4.000 LOCAL TIME = 12.00

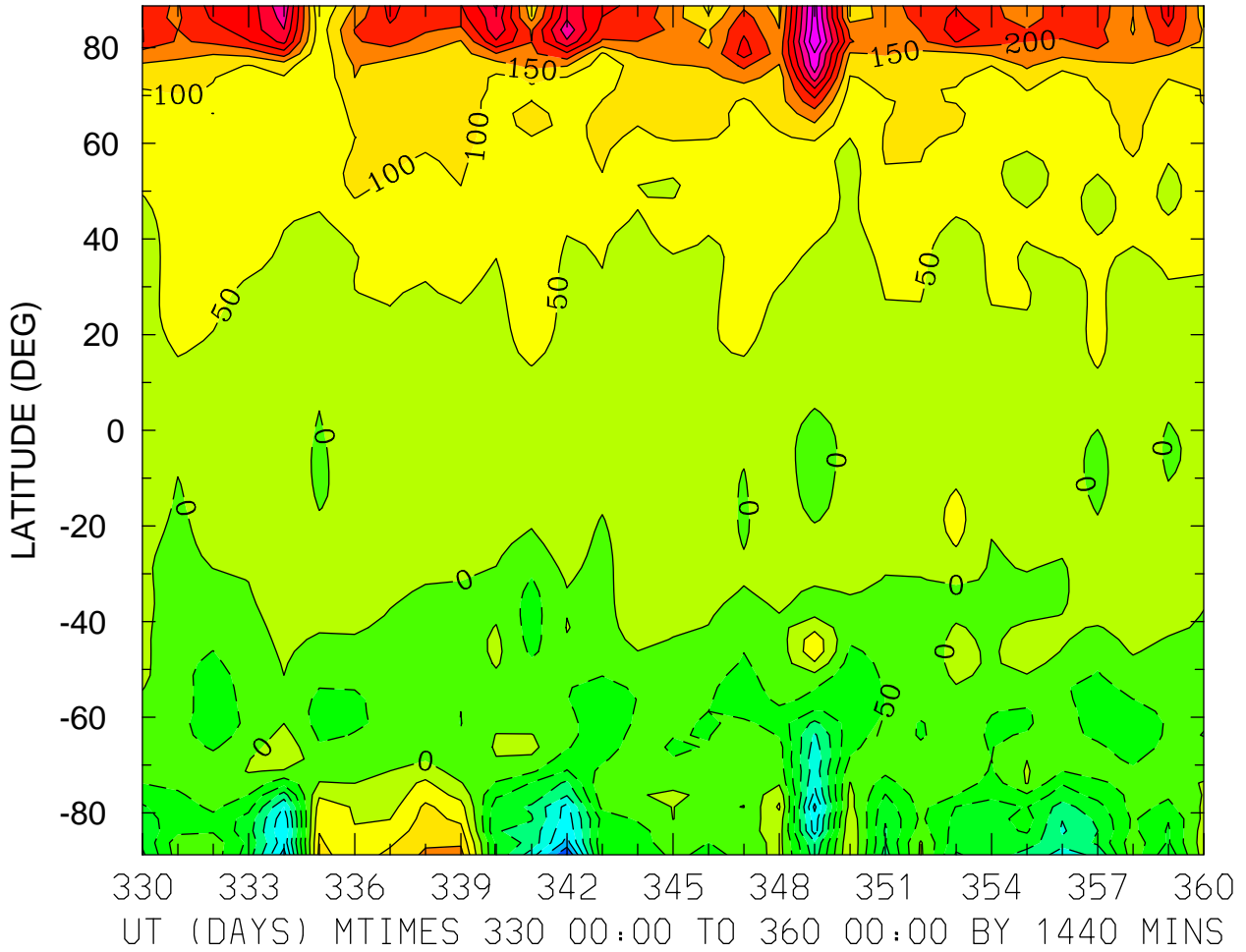

MIN,MAX= -4.0467E+02 4.9967E+02 INTERVAL= 5.0000E+01
FIRST: tiegcm2.0_res2.5_dec2006_weimer_imf_prim_001.nc
LAST: tiegcm2.0_res2.5_dec2006_weimer_imf_prim_004.nc

NEUTRAL MERIDIONAL WIND (M/S)
ZP = 4.000 ZONAL MEANS

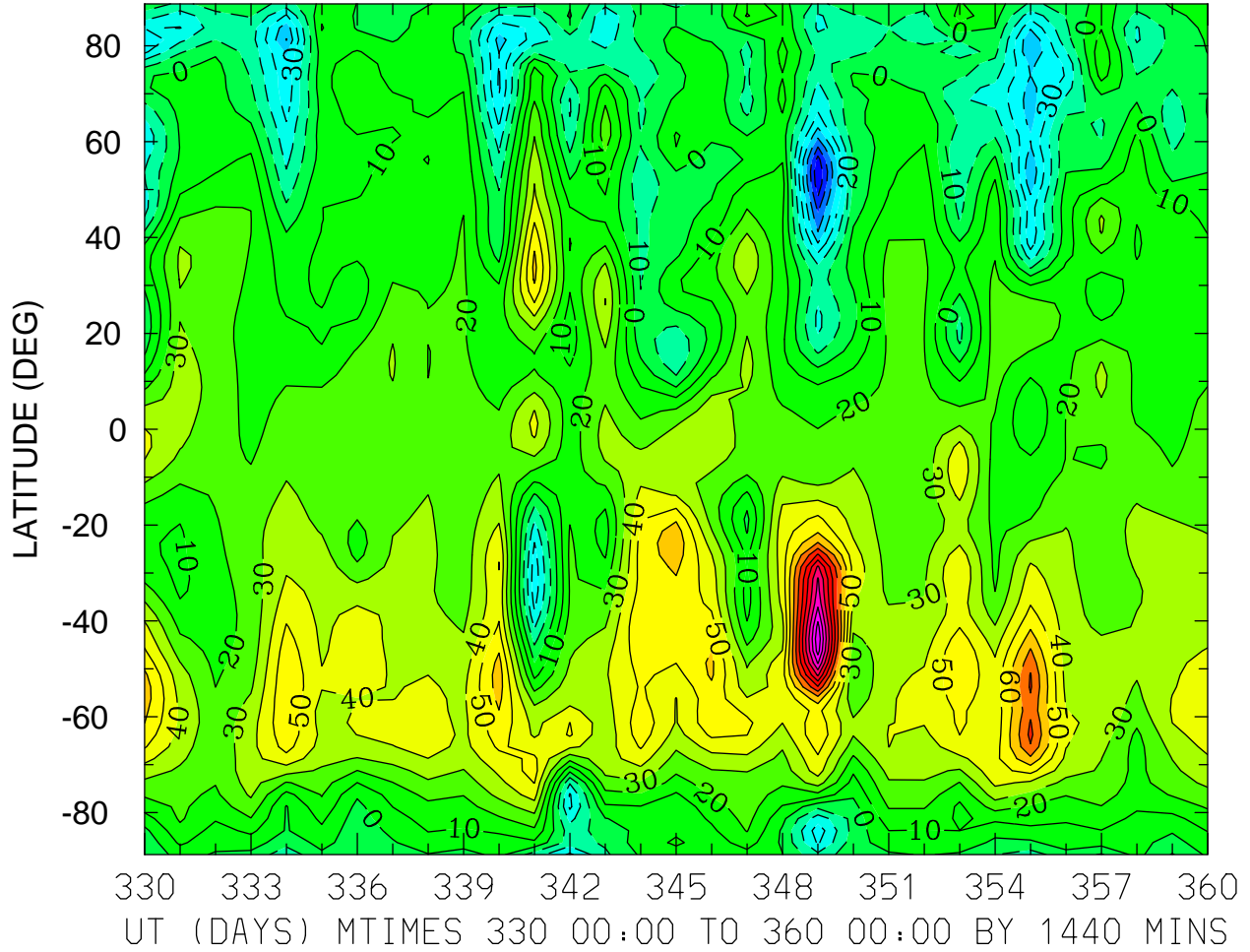

MIN,MAX= -7.9168E+01 1.4802E+02 INTERVAL= 1.0000E+01
FIRST: tiegcm2.0_res2.5_dec2006_weimer_imf_prim_001.nc
LAST: tiegcm2.0_res2.5_dec2006_weimer_imf_prim_004.nc

LOG10 MOLECULAR OXYGEN (CM3)
ZP = -4.125 LOCAL TIME = 0.00

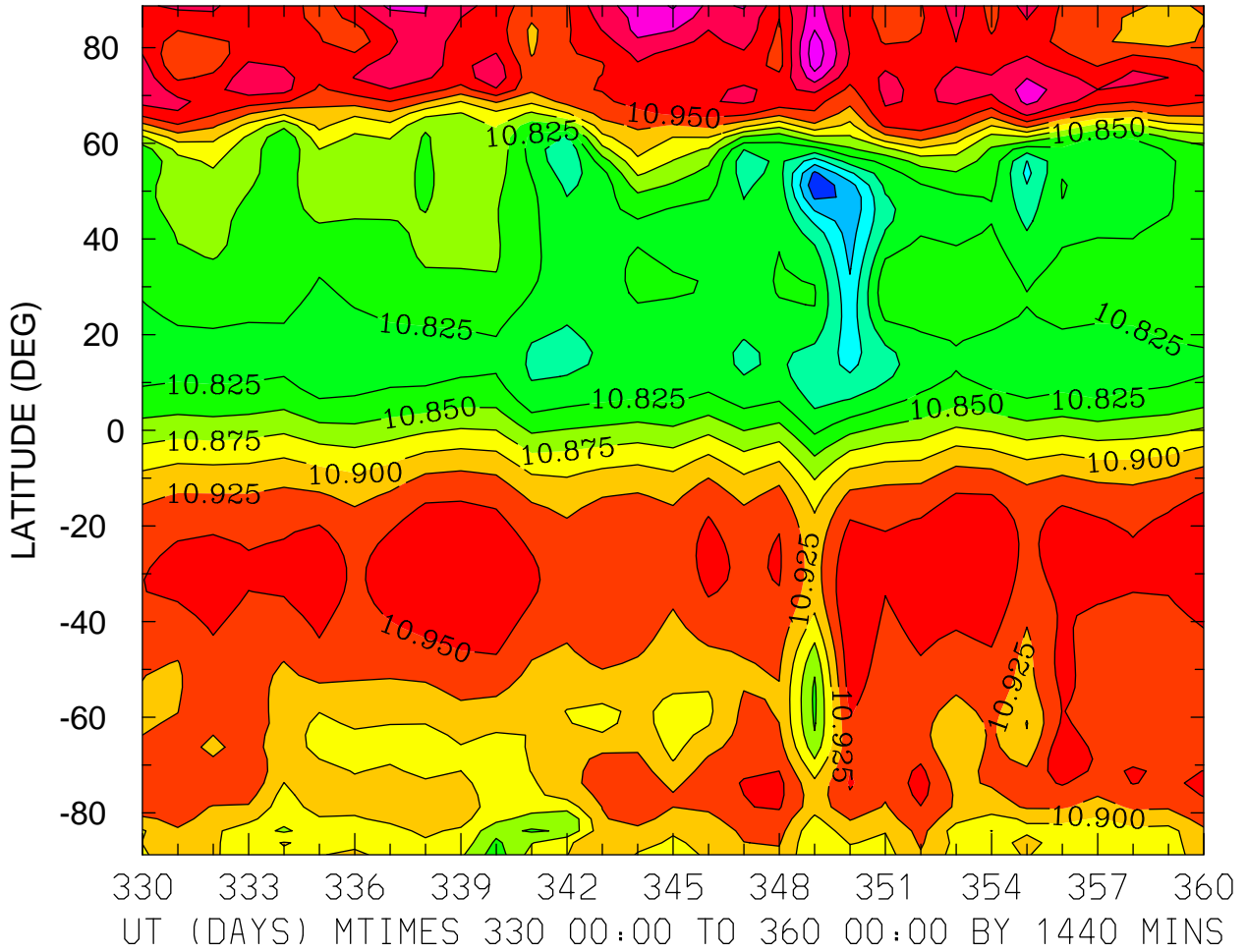

MIN,MAX= 1.0706E+01 1.1043E+01 INTERVAL= 2.5000E-02
FIRST: tiegcm2.0_res2.5_dec2006_weimer_imf_prim_001.nc
LAST: tiegcm2.0_res2.5_dec2006_weimer_imf_prim_004.nc

LOG10 MOLECULAR OXYGEN (CM3)
ZP = -4.125 LOCAL TIME = 12.00

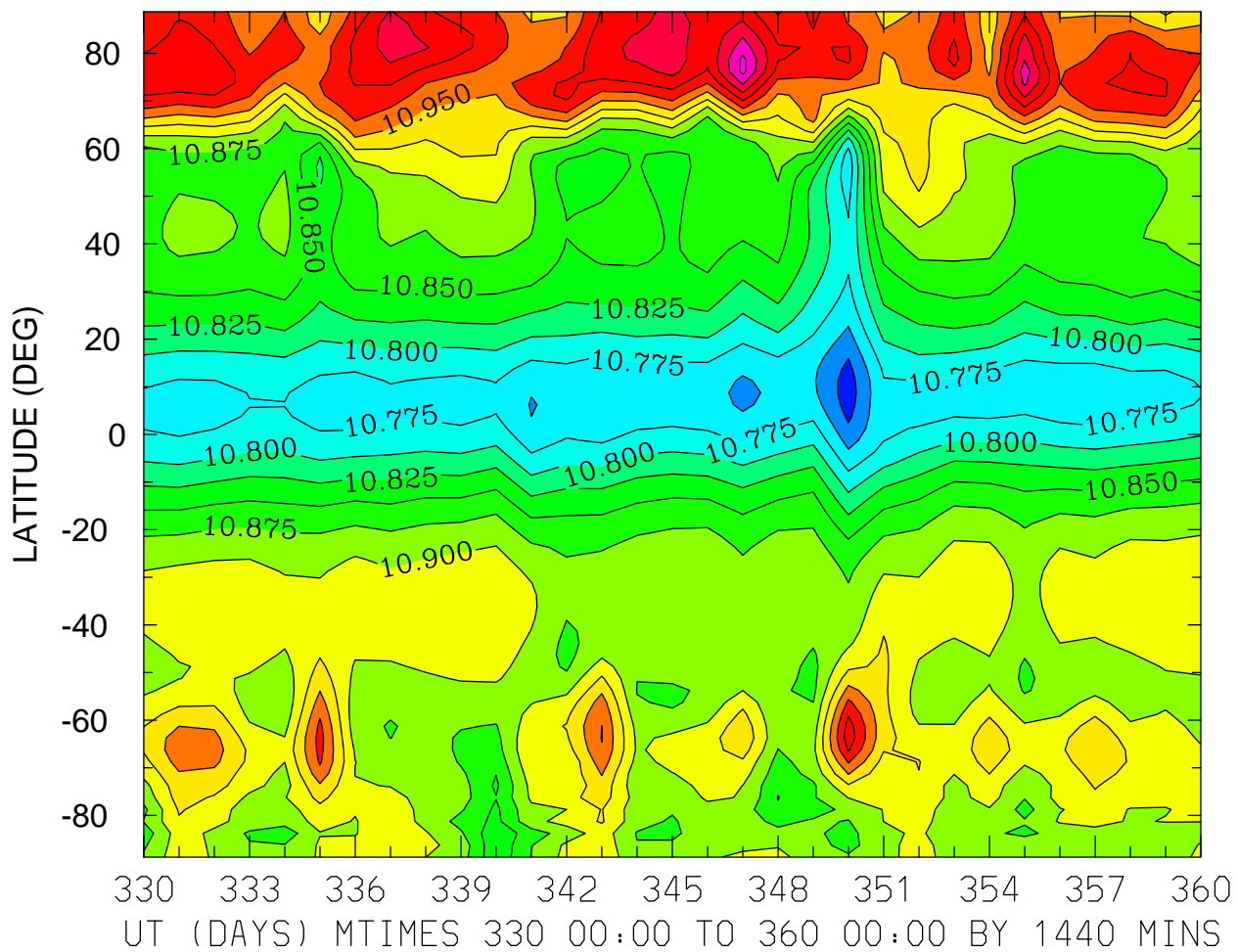

MIN,MAX= 1.0712E+01 1.1083E+01 INTERVAL= 2.5000E-02
FIRST: tiegcm2.0_res2.5_dec2006_weimer_imf_prim_001.nc
LAST: tiegcm2.0_res2.5_dec2006_weimer_imf_prim_004.nc

LOG10 MOLECULAR OXYGEN (CM3)
ZP = -4.125 ZONAL MEANS

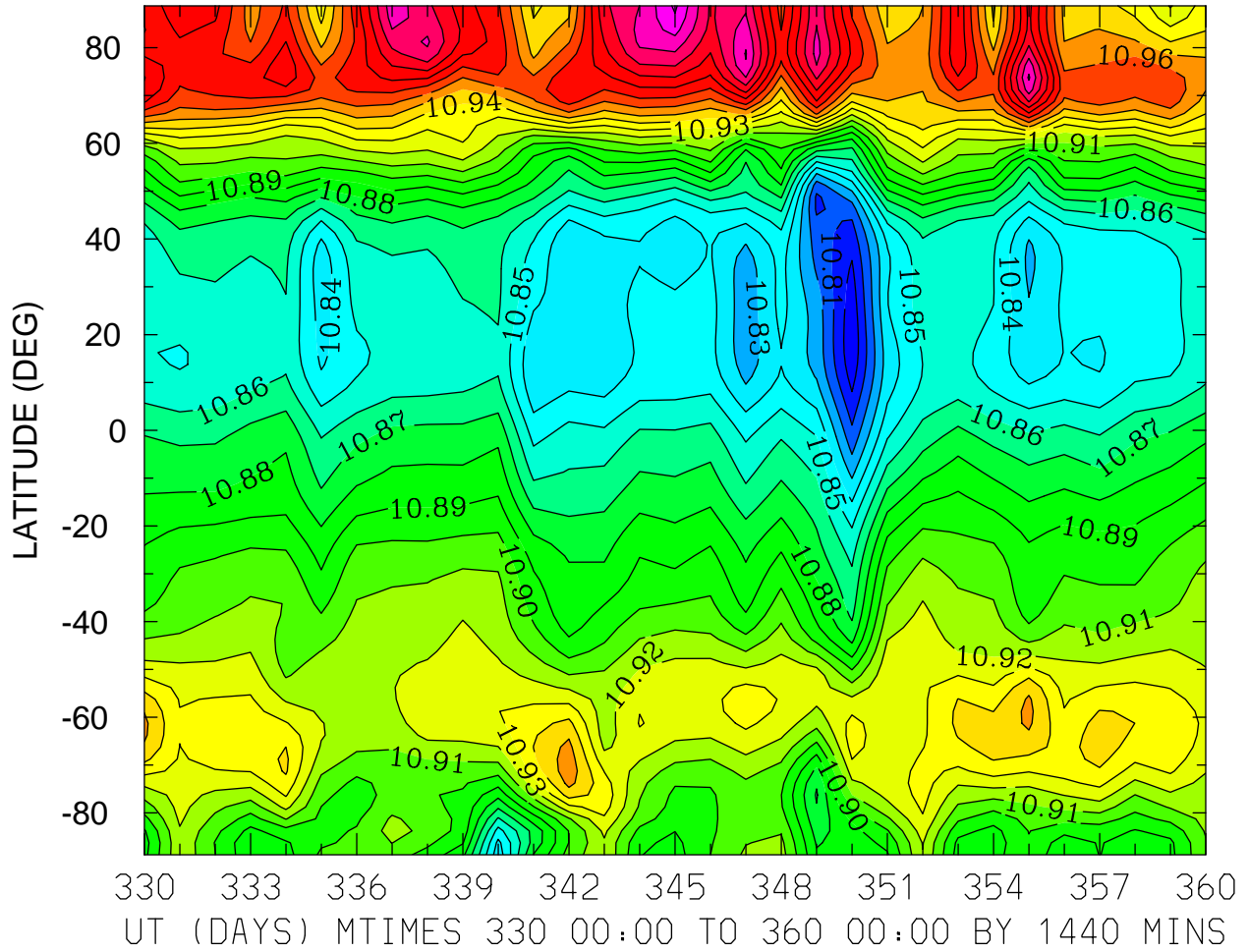

MIN,MAX= 1.0792E+01 1.1032E+01 INTERVAL= 1.0000E-02
FIRST: tiegcm2.0_res2.5_dec2006_weimer_imf_prim_001.nc
LAST: tiegcm2.0_res2.5_dec2006_weimer_imf_prim_004.nc

LOG10 MOLECULAR OXYGEN (CM3)
ZP = -0.125 LOCAL TIME = 0.00

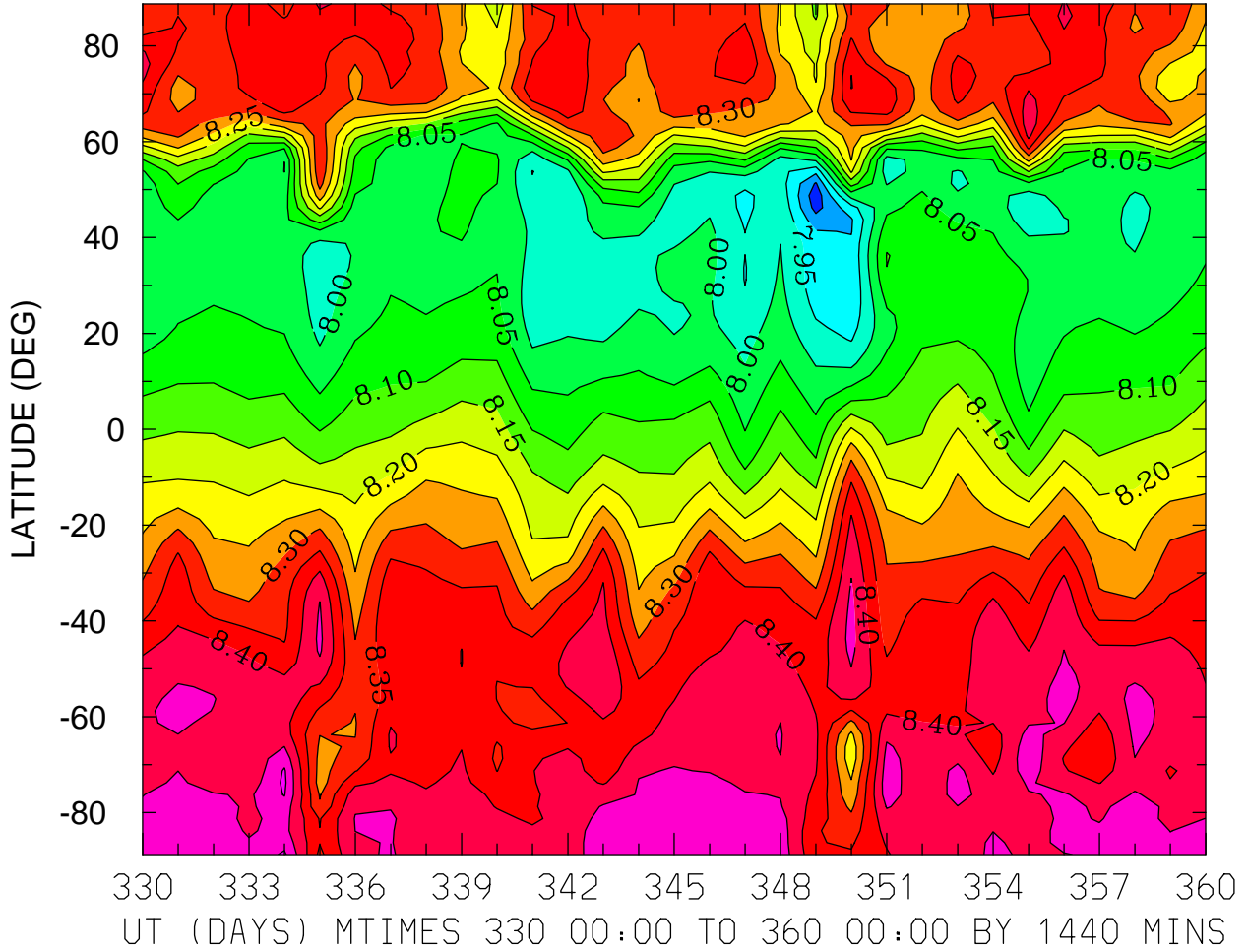

MIN,MAX= 7.8182E+00 8.5104E+00 INTERVAL= 5.0000E-02
FIRST: tiegcm2.0_res2.5_dec2006_weimer_imf_prim_001.nc
LAST: tiegcm2.0_res2.5_dec2006_weimer_imf_prim_004.nc

LOG10 MOLECULAR OXYGEN (CM3)
ZP = -0.125 LOCAL TIME = 12.00

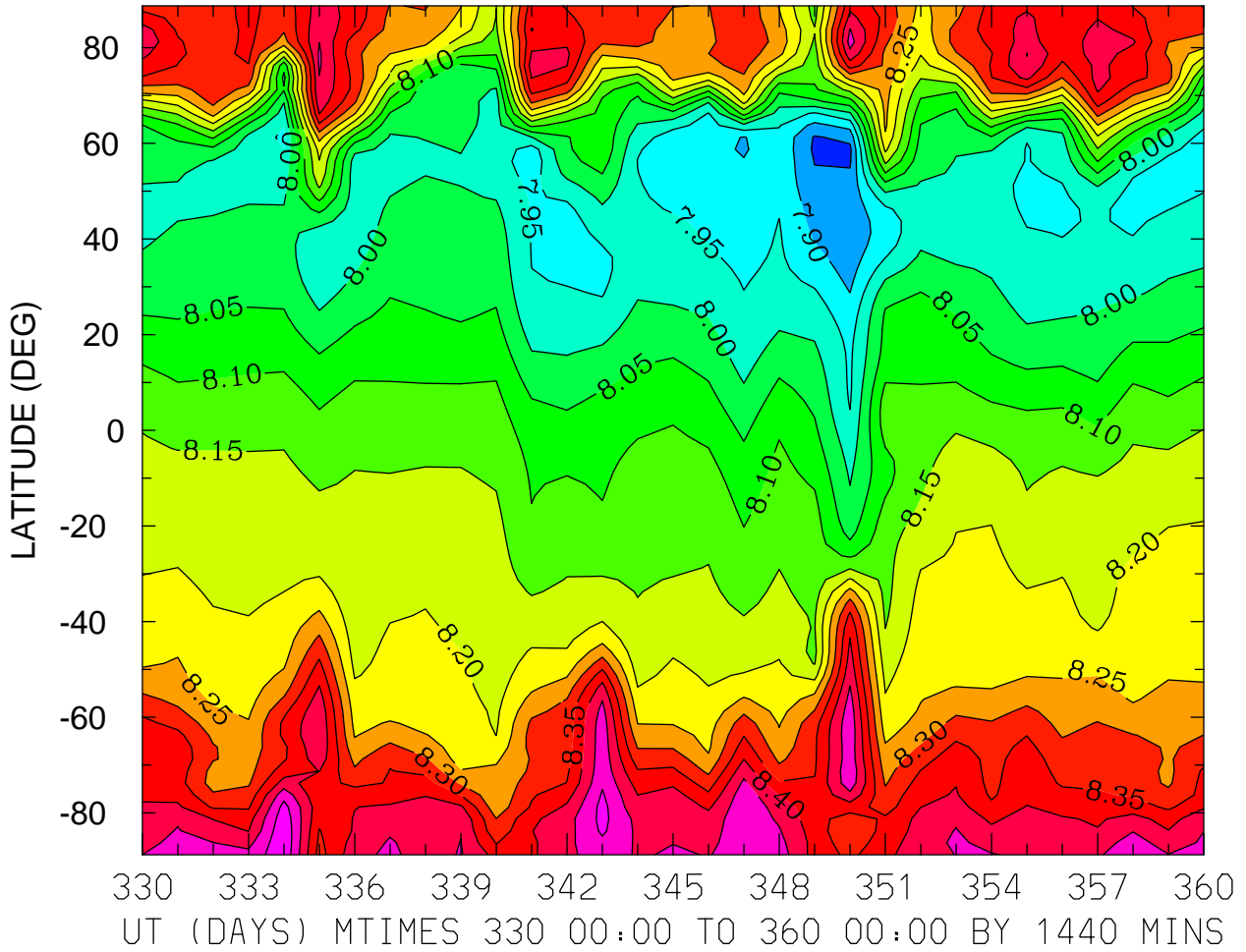

MIN,MAX= 7.8384E+00 8.5437E+00 INTERVAL= 5.0000E-02
FIRST: tiegcm2.0_res2.5_dec2006_weimer_imf_prim_001.nc
LAST: tiegcm2.0_res2.5_dec2006_weimer_imf_prim_004.nc

LOG10 MOLECULAR OXYGEN (CM3)
ZP = -0.125 ZONAL MEANS

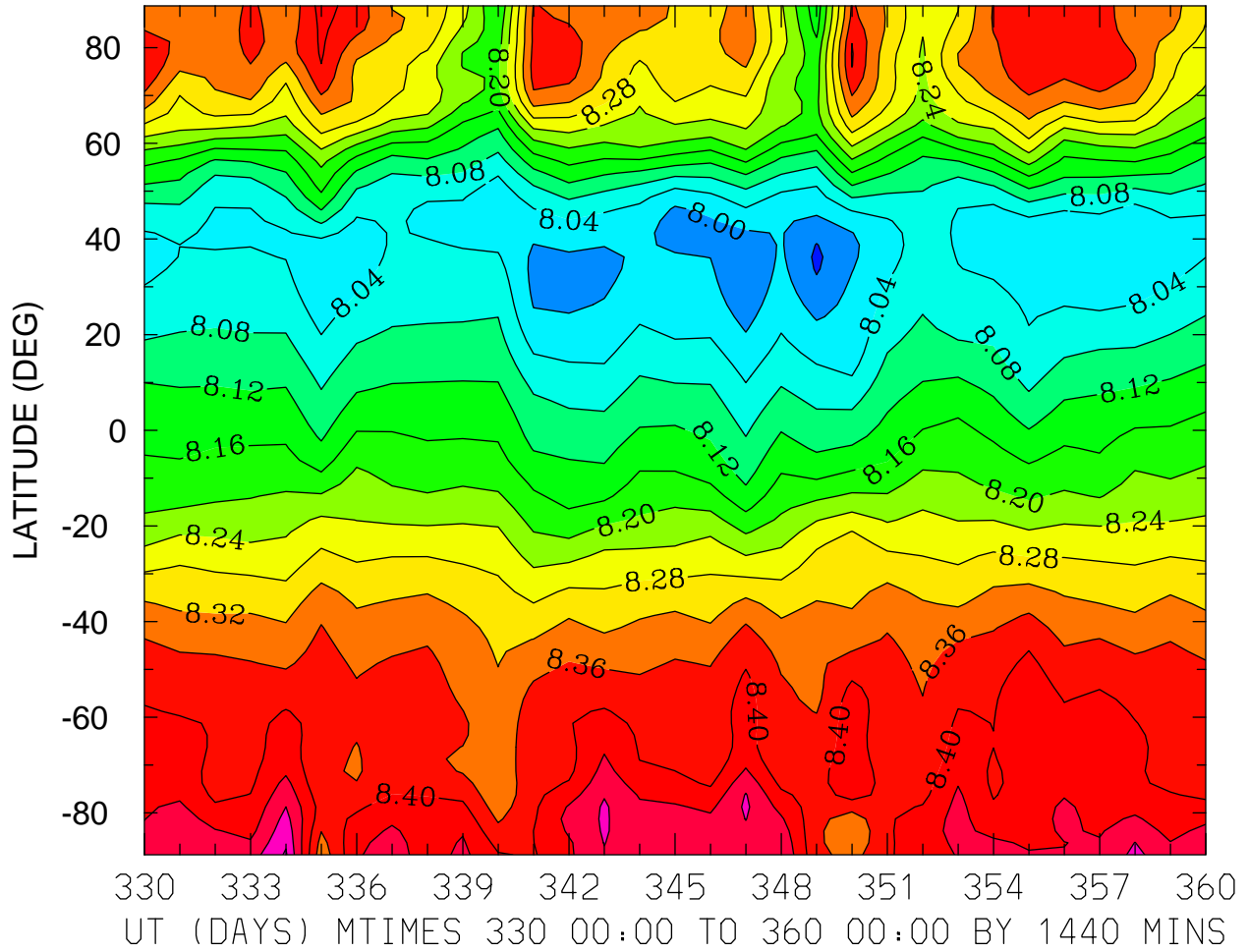

MIN,MAX= 7.9526E+00 8.5252E+00 INTERVAL= 4.0000E-02
FIRST: tiegcm2.0_res2.5_dec2006_weimer_imf_prim_001.nc
LAST: tiegcm2.0_res2.5_dec2006_weimer_imf_prim_004.nc

LOG10 MOLECULAR OXYGEN (CM3)
ZP = 3.875 LOCAL TIME = 0.00

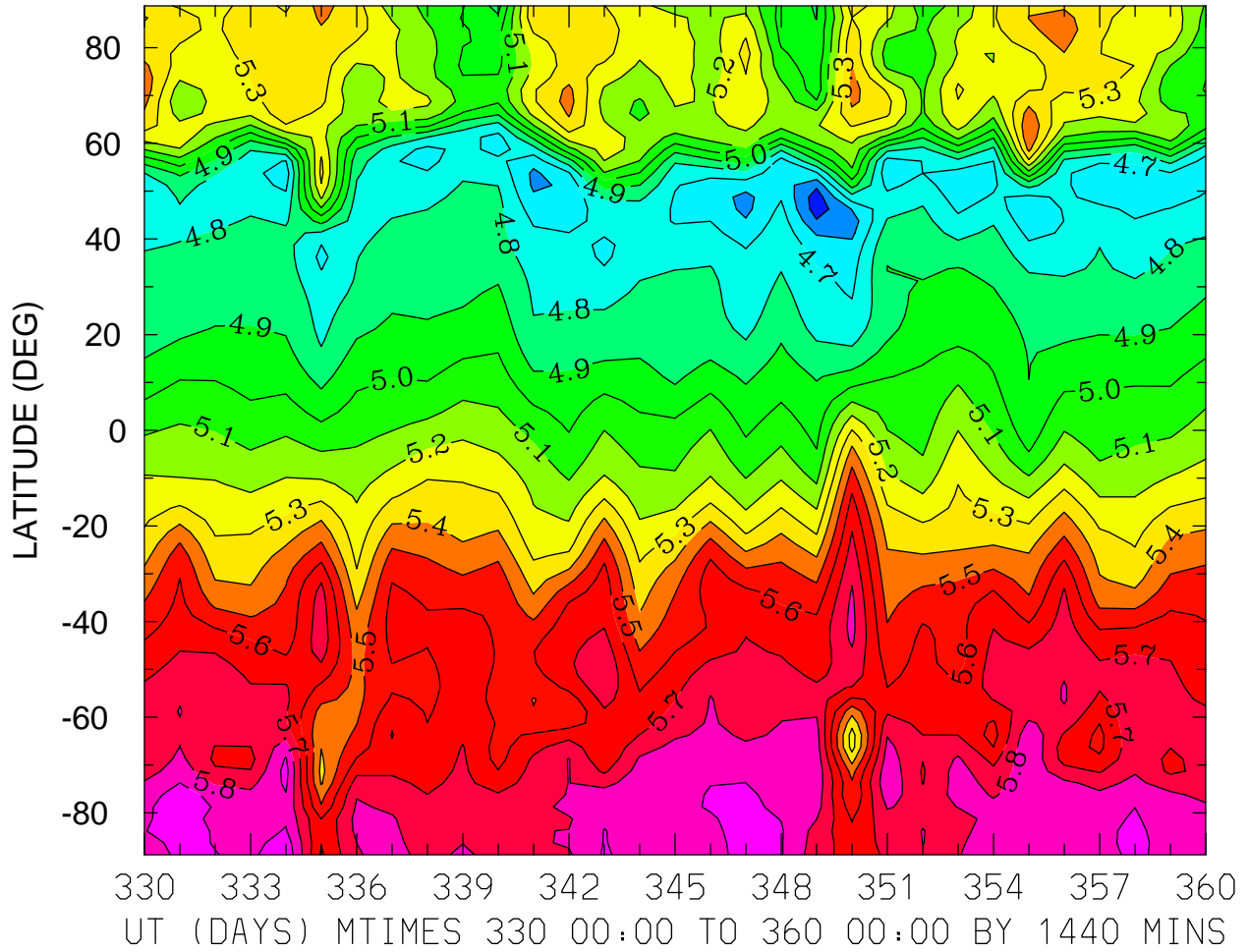

MIN,MAX= 4.4442E+00 5.9809E+00 INTERVAL= 1.0000E-01
FIRST: tiegcm2.0_res2.5_dec2006_weimer_imf_prim_001.nc
LAST: tiegcm2.0_res2.5_dec2006_weimer_imf_prim_004.nc

LOG10 MOLECULAR OXYGEN (CM3)
ZP = 3.875 LOCAL TIME = 12.00

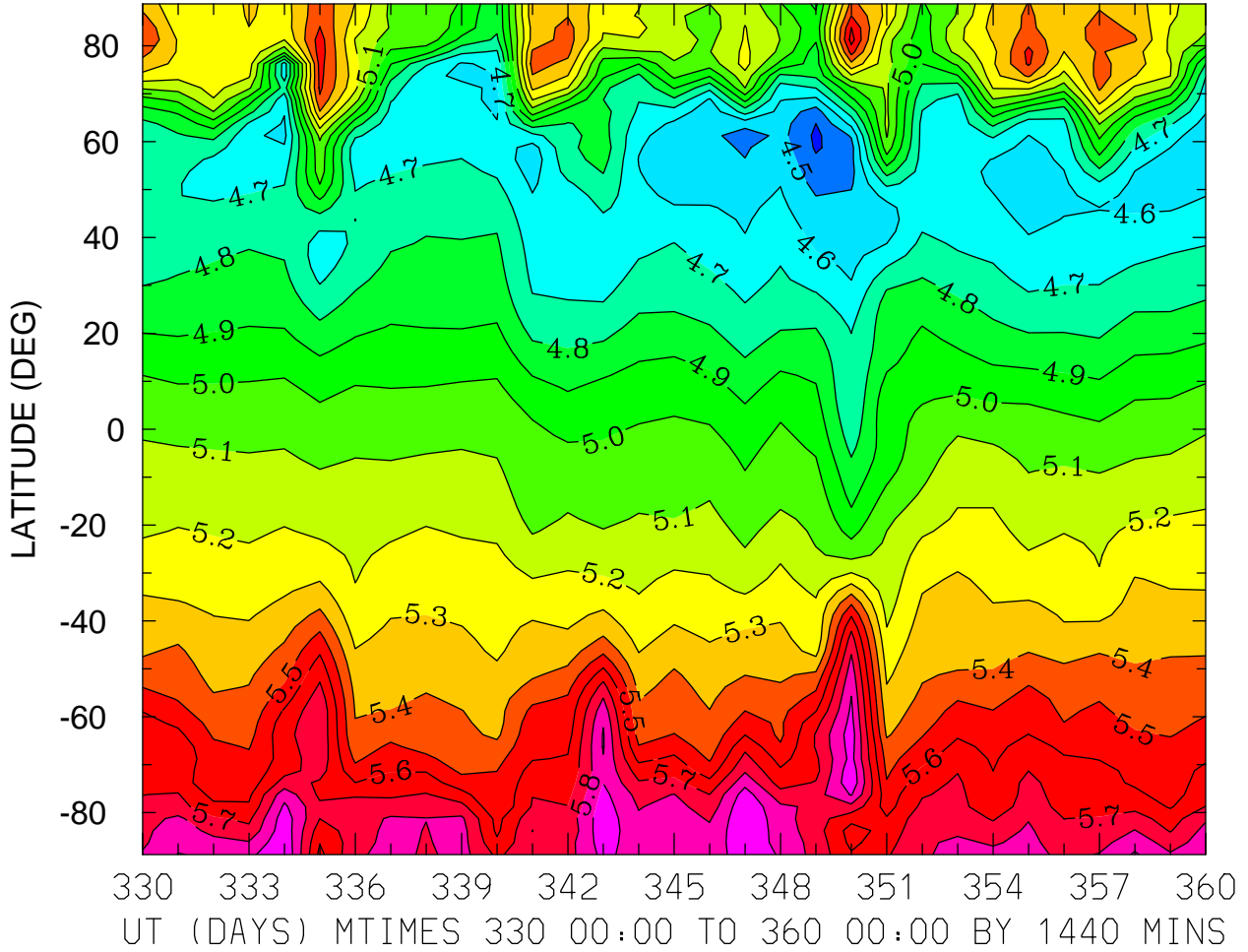

LOG10 MOLECULAR OXYGEN (CM3)
ZP = 3.875 ZONAL MEANS

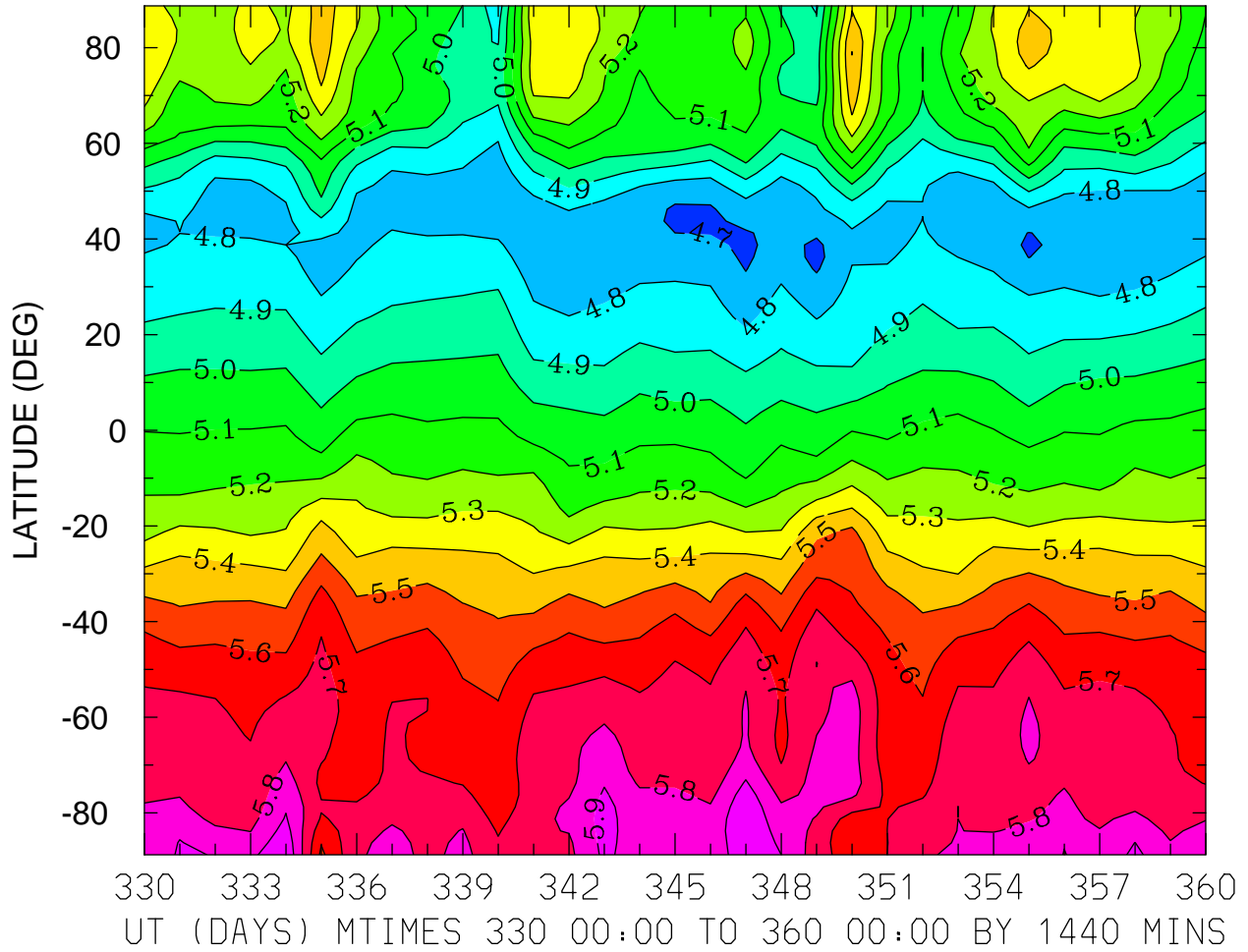

MIN,MAX= 4.6726E+00 5.9896E+00 INTERVAL= 1.0000E-01
FIRST: tiegcm2.0_res2.5_dec2006_weimer_imf_prim_001.nc
LAST: tiegcm2.0_res2.5_dec2006_weimer_imf_prim_004.nc

LOG10 ATOMIC OXYGEN (CM3)
ZP = -4.125 LOCAL TIME = 0.00

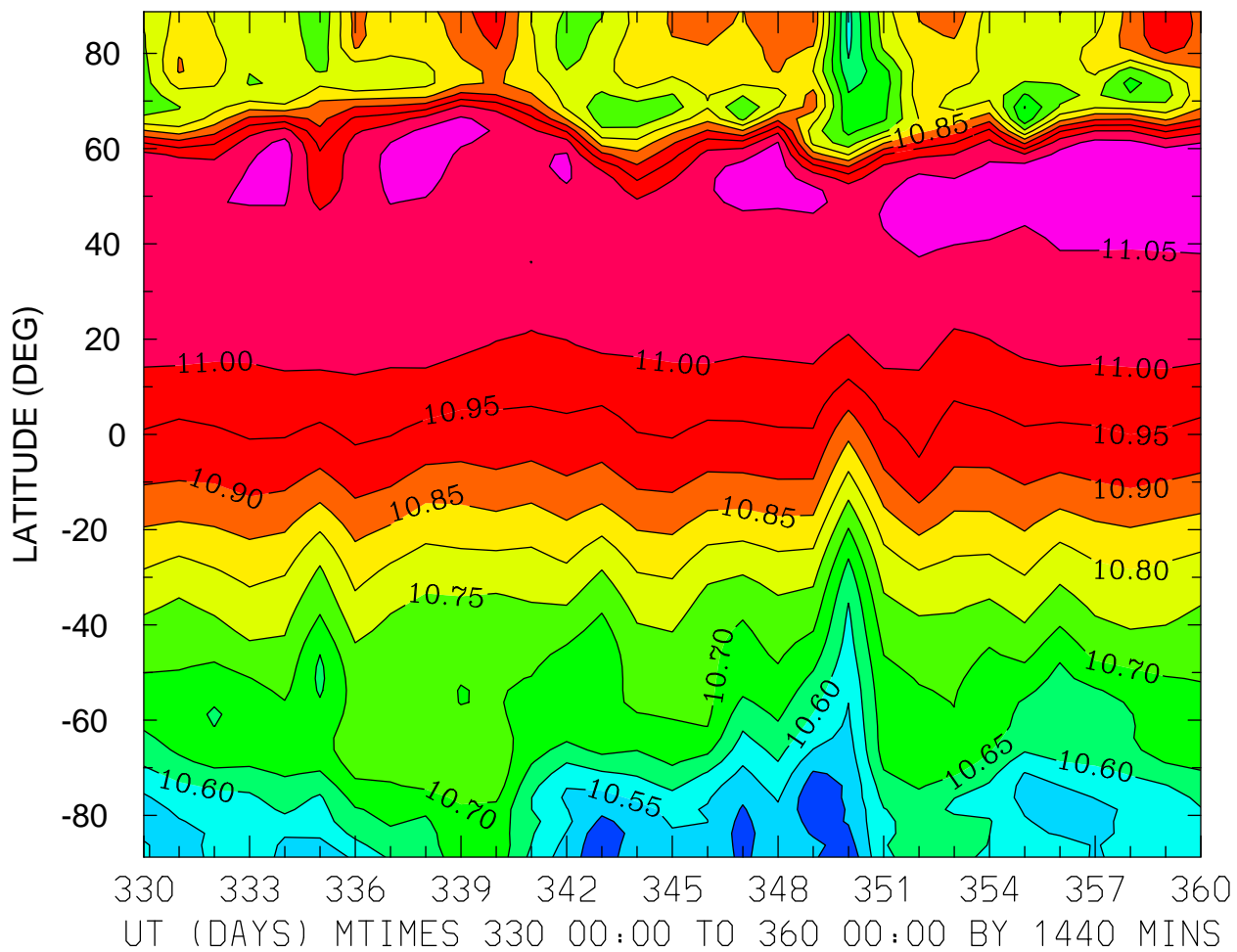

MIN,MAX= 1.0461E+01 1.1094E+01 INTERVAL= 5.0000E-02
FIRST: tiegcm2.0_res2.5_dec2006_weimer_imf_prim_001.nc
LAST: tiegcm2.0_res2.5_dec2006_weimer_imf_prim_004.nc

LOG10 ATOMIC OXYGEN (CM3)
ZP = -4.125 LOCAL TIME = 12.00

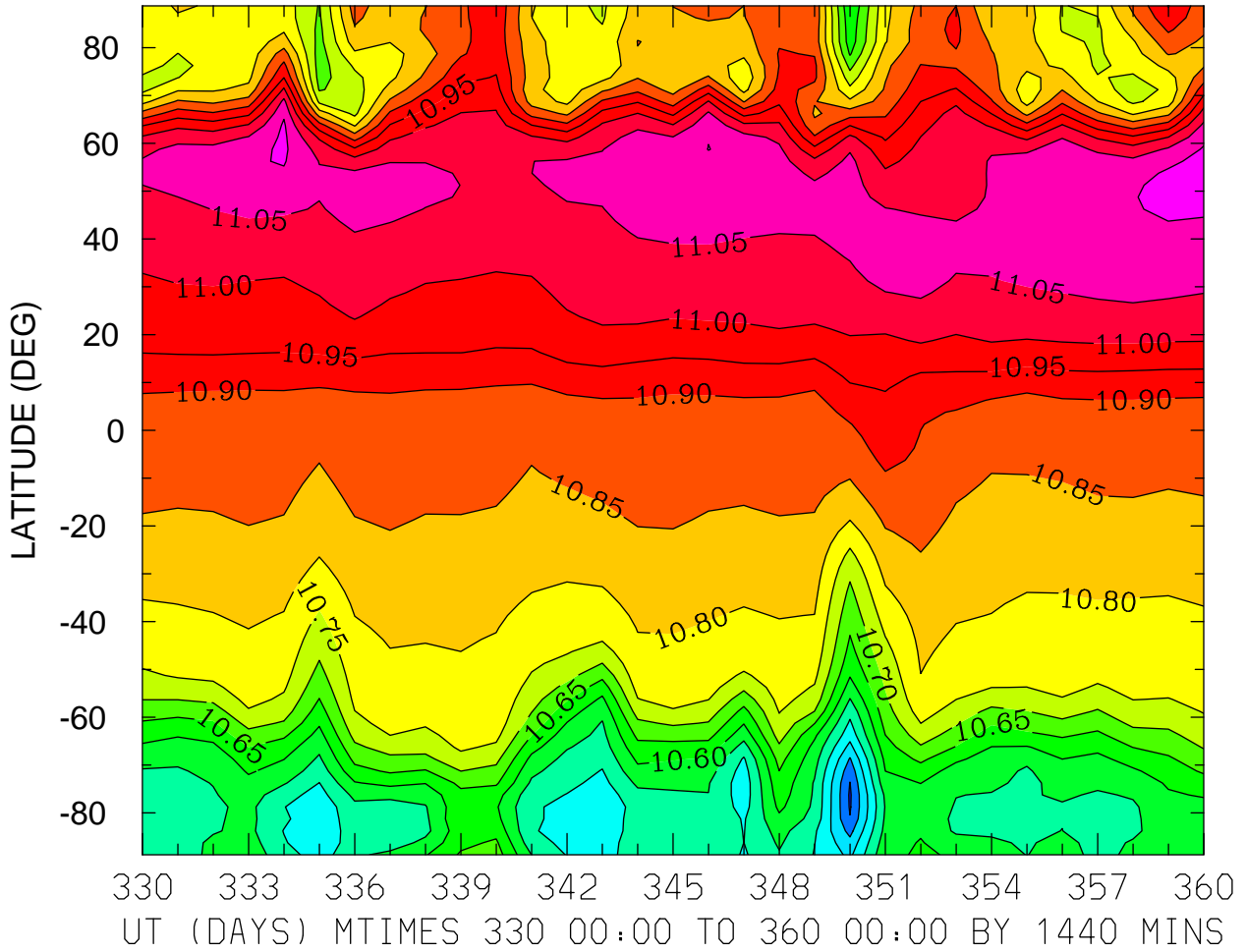

MIN,MAX= 1.0343E+01 1.1118E+01 INTERVAL= 5.0000E-02
FIRST: tiegcm2.0_res2.5_dec2006_weimer_imf_prim_001.nc
LAST: tiegcm2.0_res2.5_dec2006_weimer_imf_prim_004.nc

LOG10 ATOMIC OXYGEN (CM3)
ZP = -4.125 ZONAL MEANS

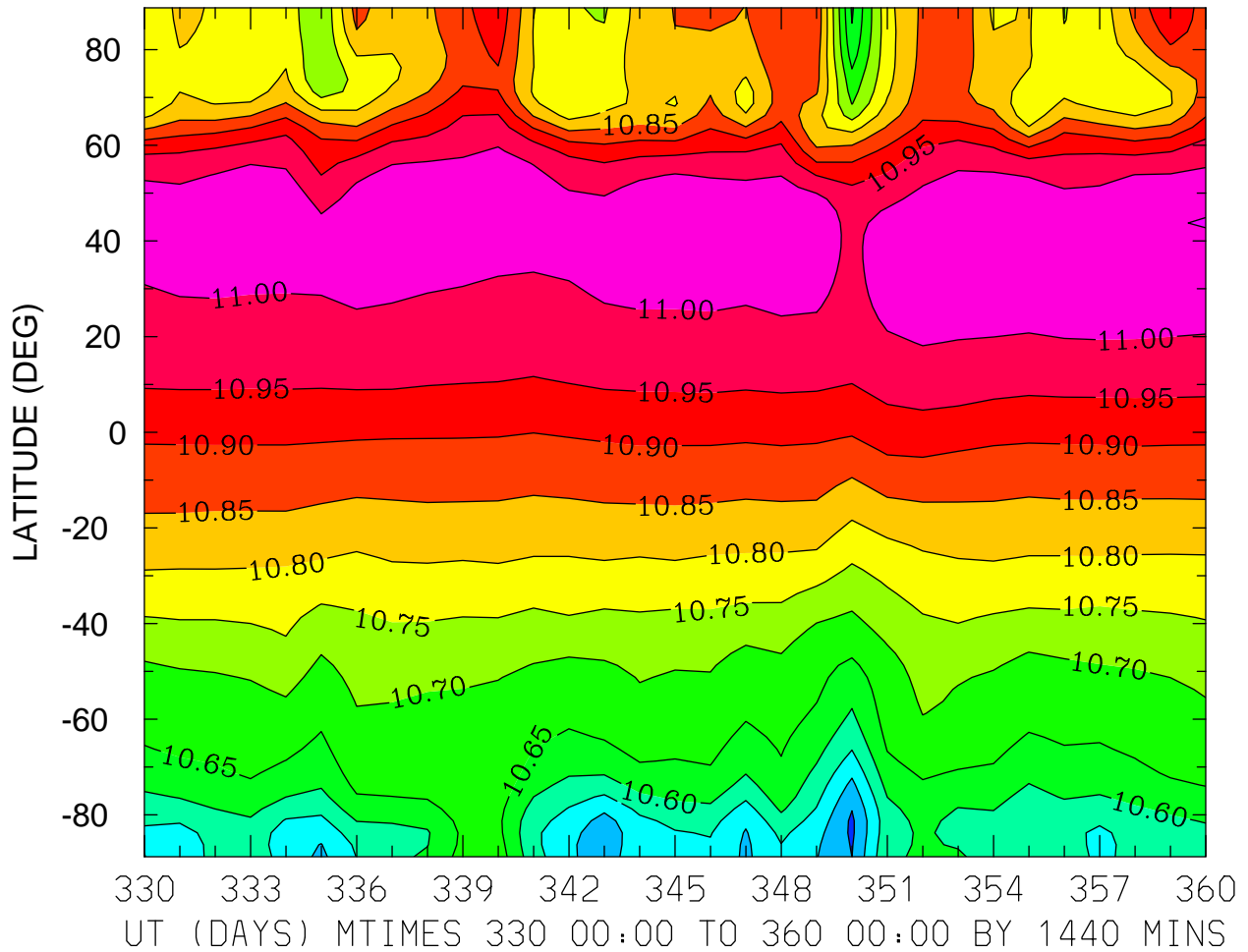

MIN,MAX= 1.0441E+01 1.1051E+01 INTERVAL= 5.0000E-02
FIRST: tiegcm2.0_res2.5_dec2006_weimer_imf_prim_001.nc
LAST: tiegcm2.0_res2.5_dec2006_weimer_imf_prim_004.nc

LOG10 ATOMIC OXYGEN (CM3)
ZP = -0.125 LOCAL TIME = 0.00

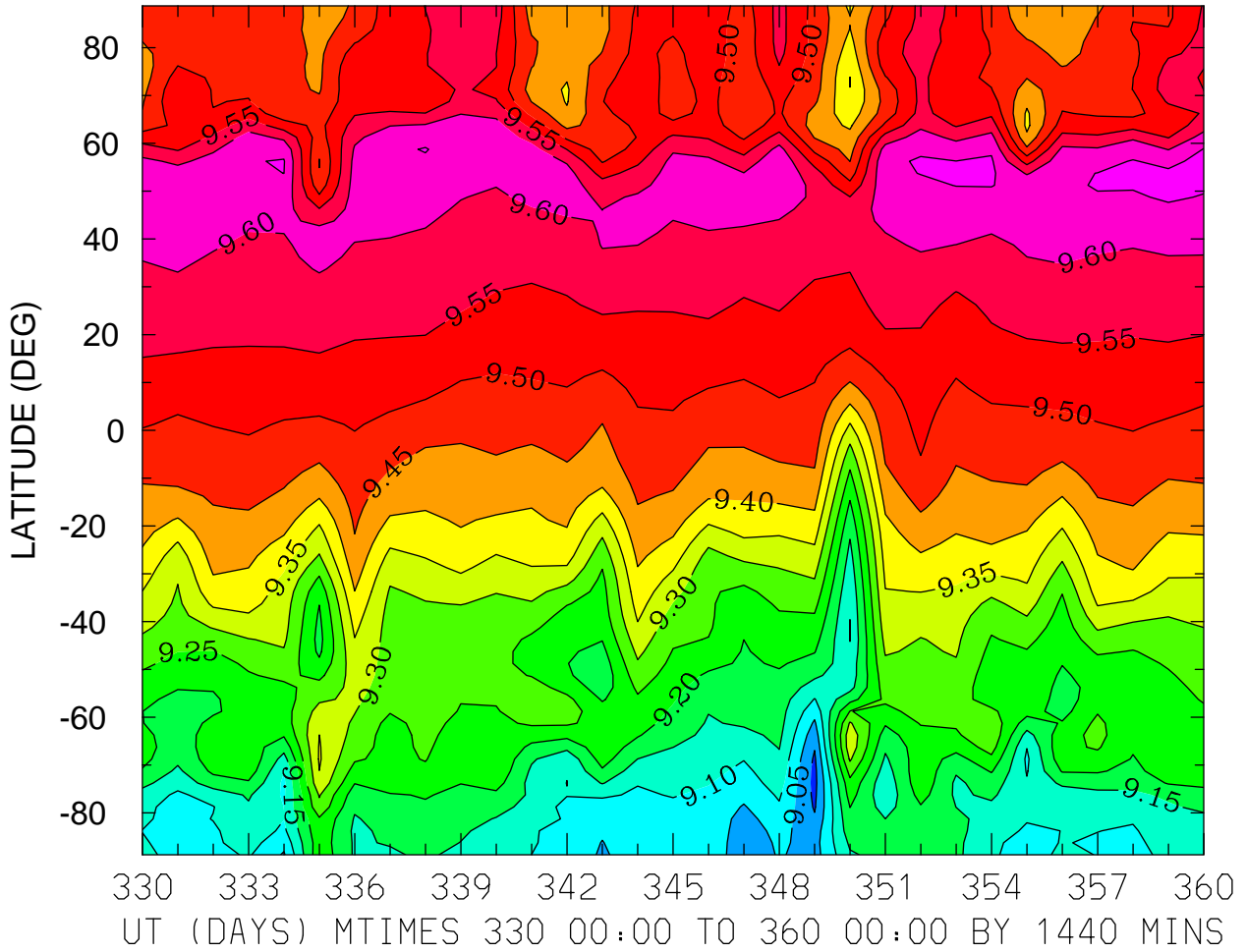

MIN,MAX= 8.9848E+00 9.6642E+00 INTERVAL= 5.0000E-02
FIRST: tiegcm2.0_res2.5_dec2006_weimer_imf_prim_001.nc
LAST: tiegcm2.0_res2.5_dec2006_weimer_imf_prim_004.nc

LOG10 ATOMIC OXYGEN (CM3)
ZP = -0.125 LOCAL TIME = 12.00

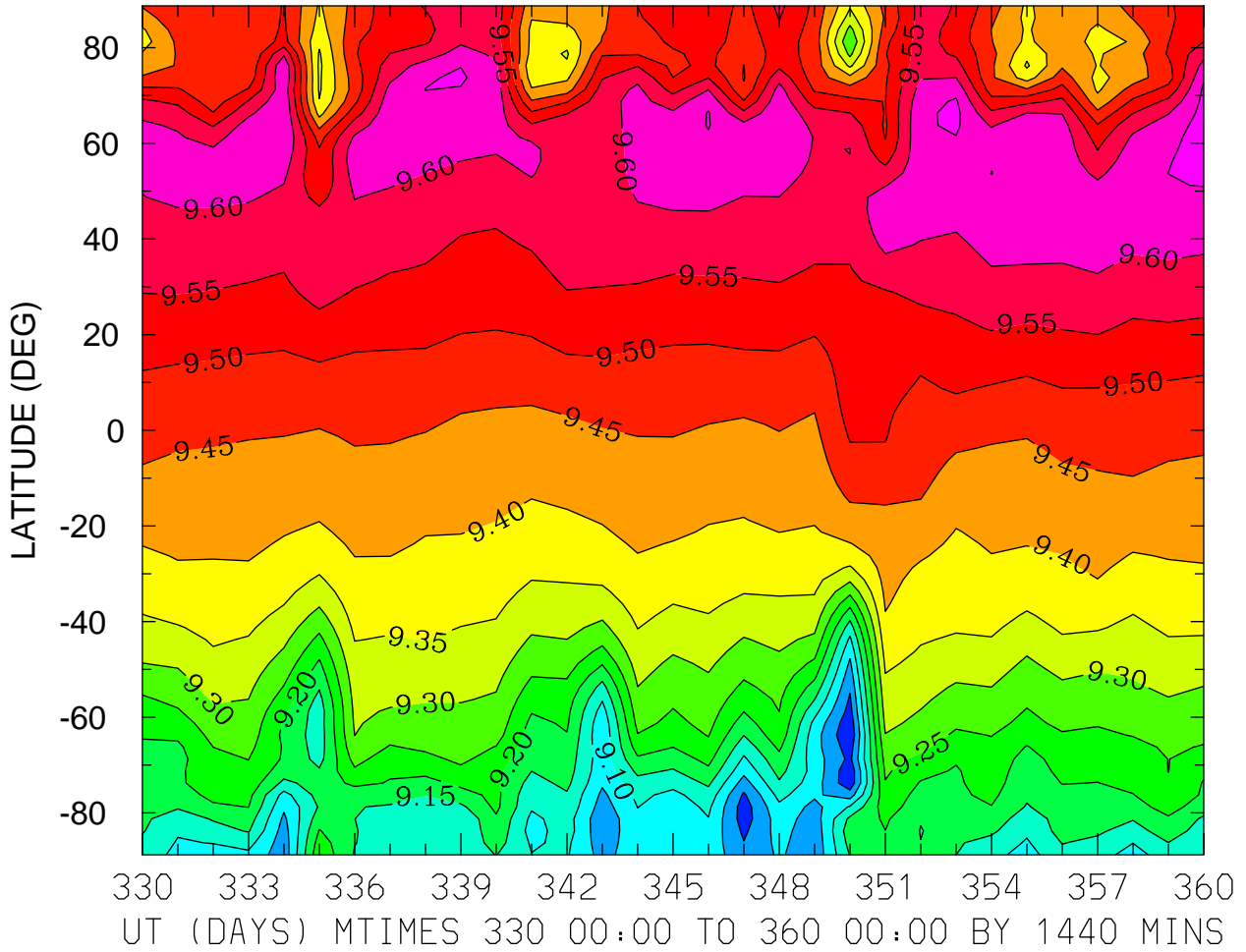

MIN,MAX= 8.9560E+00 9.6725E+00 INTERVAL= 5.0000E-02
FIRST: tiegcm2.0_res2.5_dec2006_weimer_imf_prim_001.nc
LAST: tiegcm2.0_res2.5_dec2006_weimer_imf_prim_004.nc

LOG10 ATOMIC OXYGEN (CM3)
ZP = -0.125 ZONAL MEANS

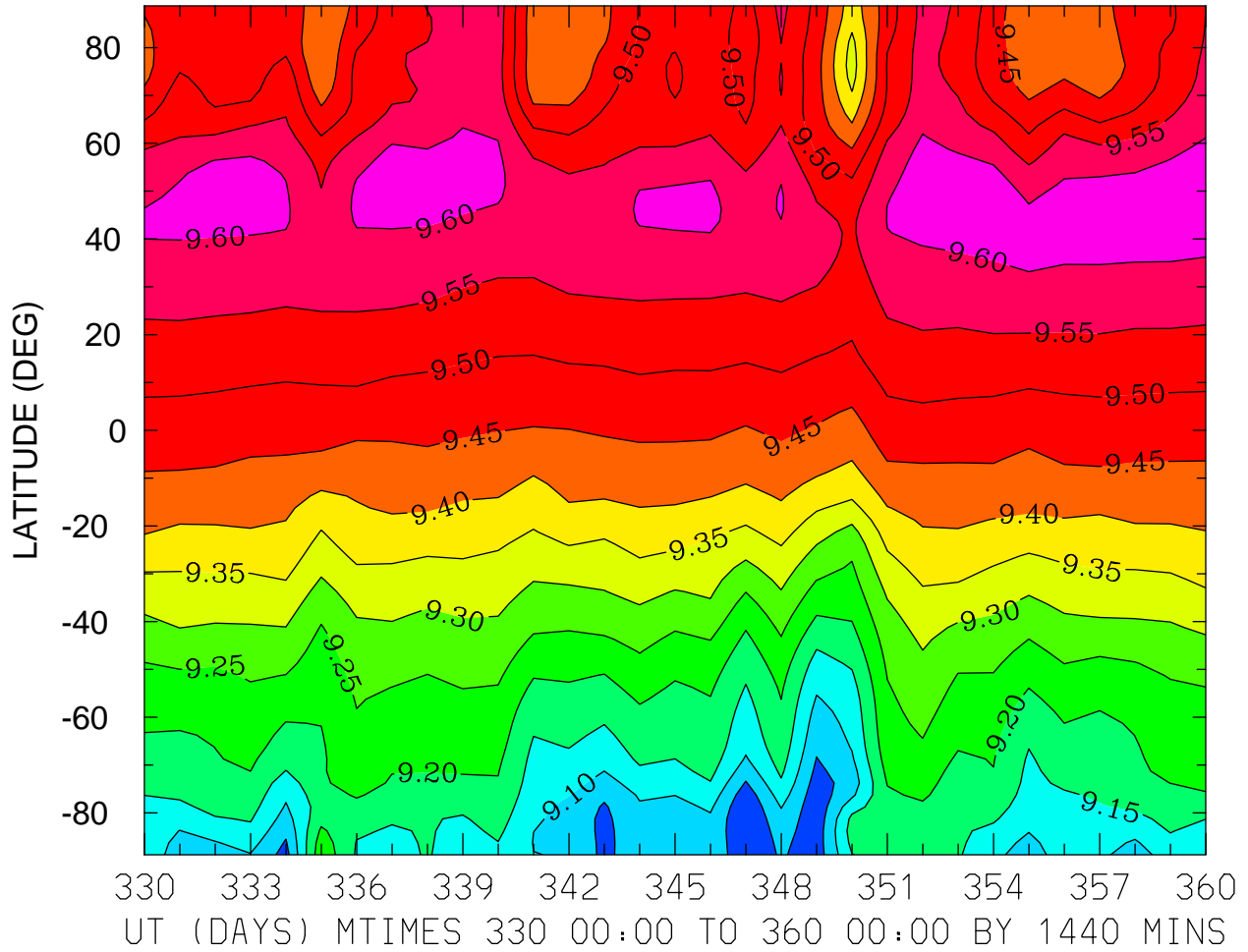

MIN,MAX= 9.0016E+00 9.6269E+00 INTERVAL= 5.0000E-02
FIRST: tiegcm2.0_res2.5_dec2006_weimer_imf_prim_001.nc
LAST: tiegcm2.0_res2.5_dec2006_weimer_imf_prim_004.nc

LOG10 ATOMIC OXYGEN (CM3)
ZP = 3.875 LOCAL TIME = 0.00

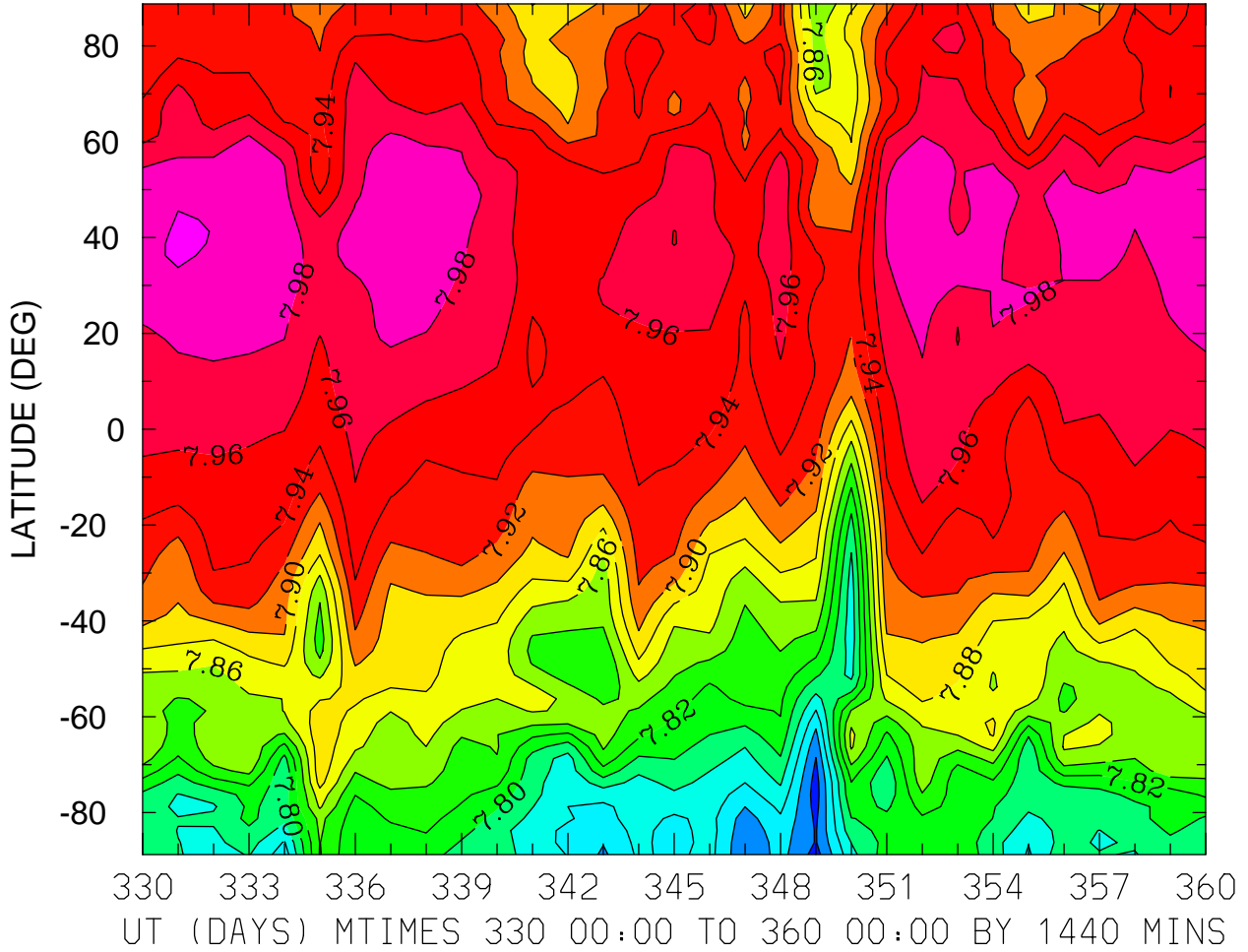

MIN,MAX= 7.7106E+00 8.0037E+00 INTERVAL= 2.0000E-02
FIRST: tiegcm2.0_res2.5_dec2006_weimer_imf_prim_001.nc
LAST: tiegcm2.0_res2.5_dec2006_weimer_imf_prim_004.nc

LOG10 ATOMIC OXYGEN (CM3)
ZP = 3.875 LOCAL TIME = 12.00

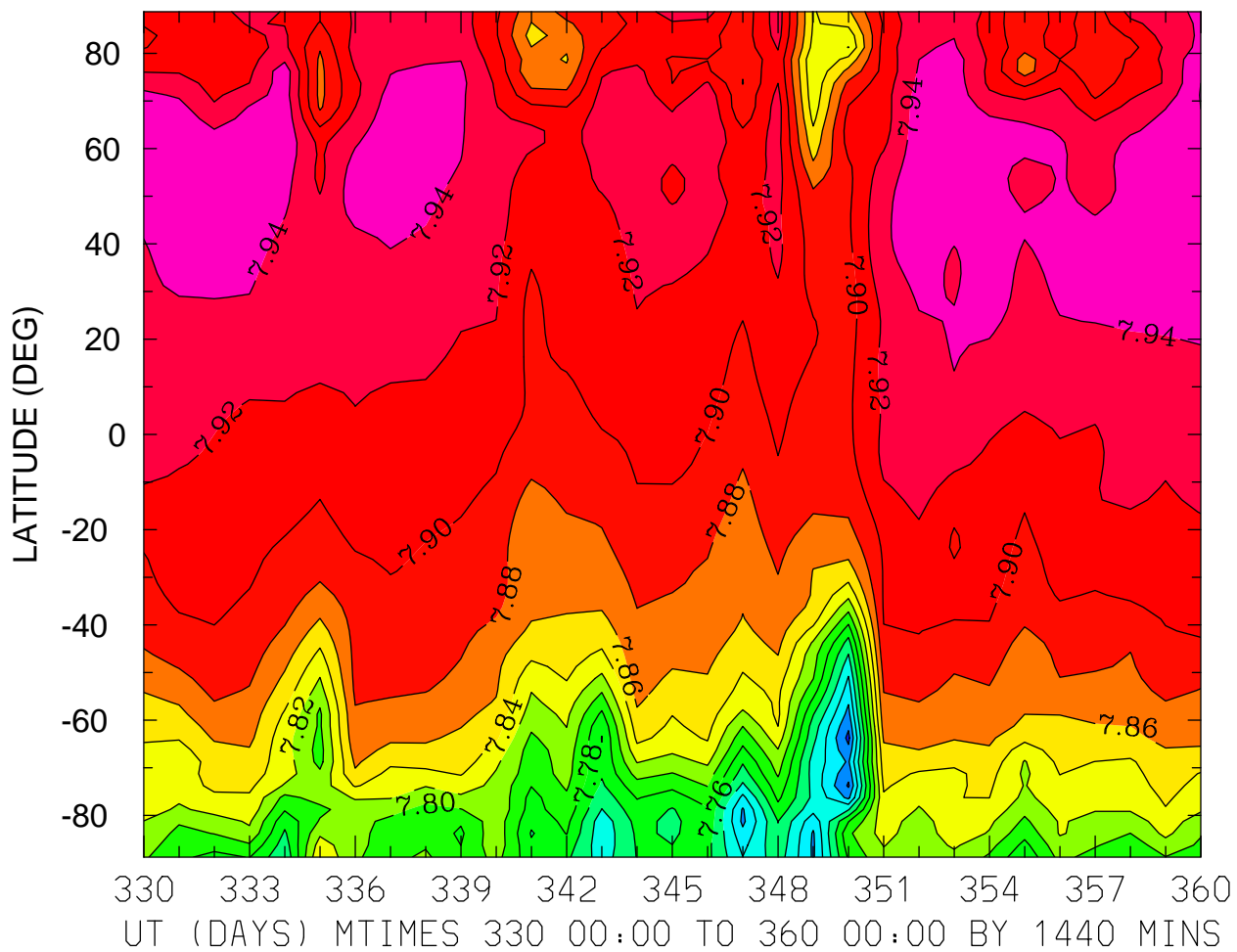

MIN,MAX= 7.6745E+00 7.9611E+00 INTERVAL= 2.0000E-02
FIRST: tiegcm2.0_res2.5_dec2006_weimer_imf_prim_001.nc
LAST: tiegcm2.0_res2.5_dec2006_weimer_imf_prim_004.nc

LOG10 ATOMIC OXYGEN (CM3)
ZP = 3.875 ZONAL MEANS

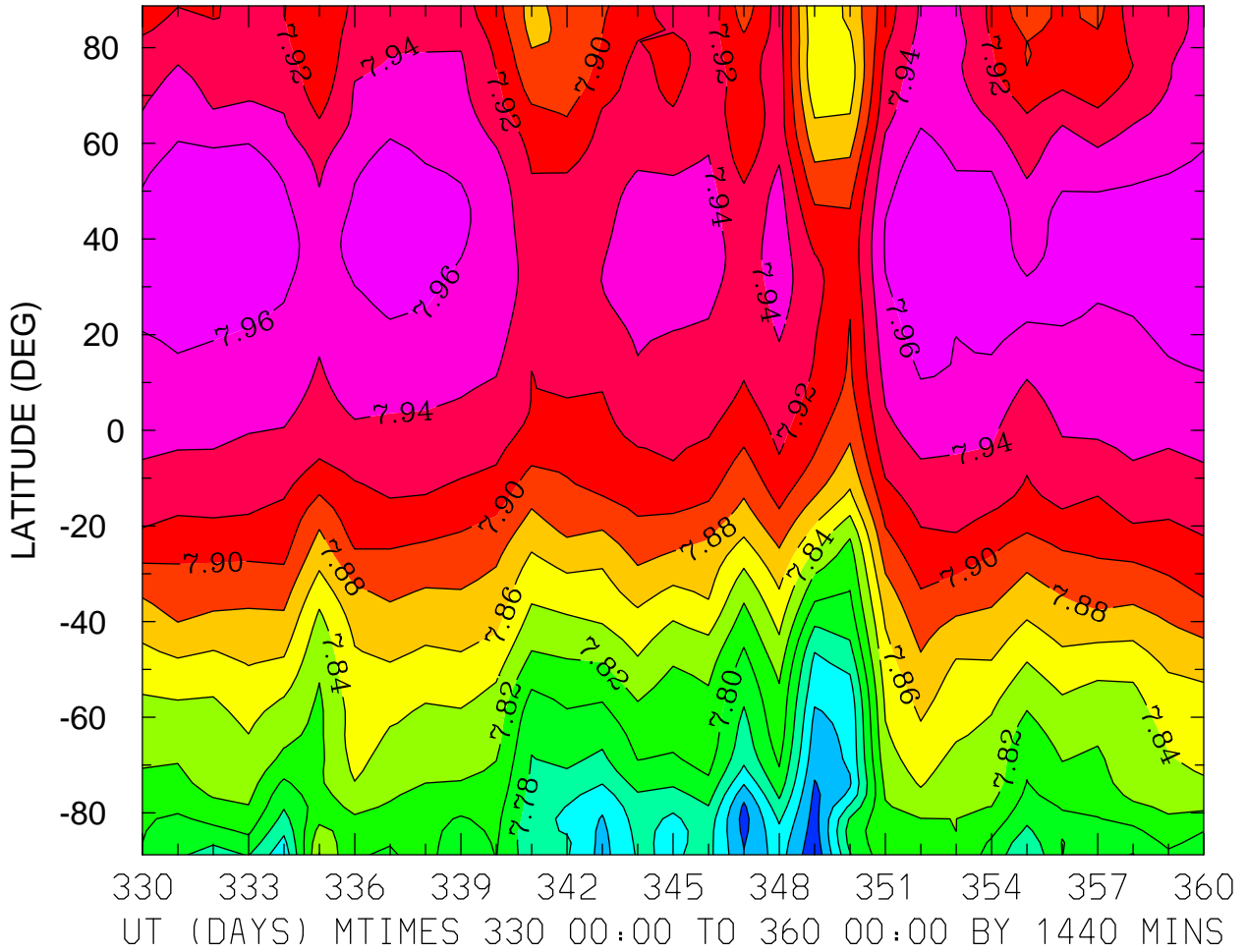

MIN,MAX= 7.7047E+00 7.9766E+00 INTERVAL= 2.0000E-02
FIRST: tiegcm2.0_res2.5_dec2006_weimer_imf_prim_001.nc
LAST: tiegcm2.0_res2.5_dec2006_weimer_imf_prim_004.nc

LOG10 MOLECULAR NITROGEN (CM3)
ZP = -4.125 LOCAL TIME = 0.00

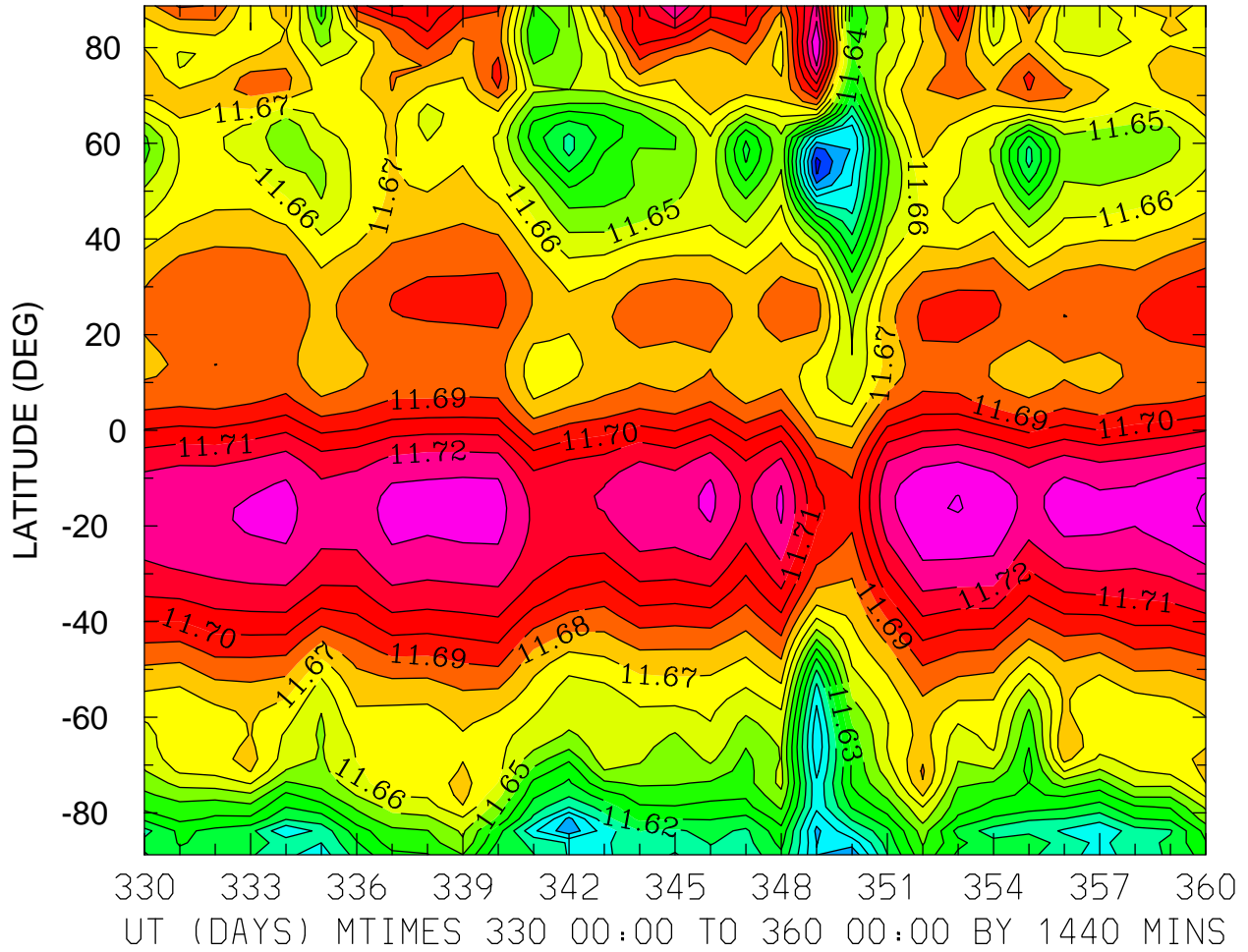

MIN,MAX= 1.1557E+01 1.1741E+01 INTERVAL= 1.0000E-02
FIRST: tiegcm2.0_res2.5_dec2006_weimer_imf_prim_001.nc
LAST: tiegcm2.0_res2.5_dec2006_weimer_imf_prim_004.nc

LOG10 MOLECULAR NITROGEN (CM3)
ZP = -4.125 LOCAL TIME = 12.00

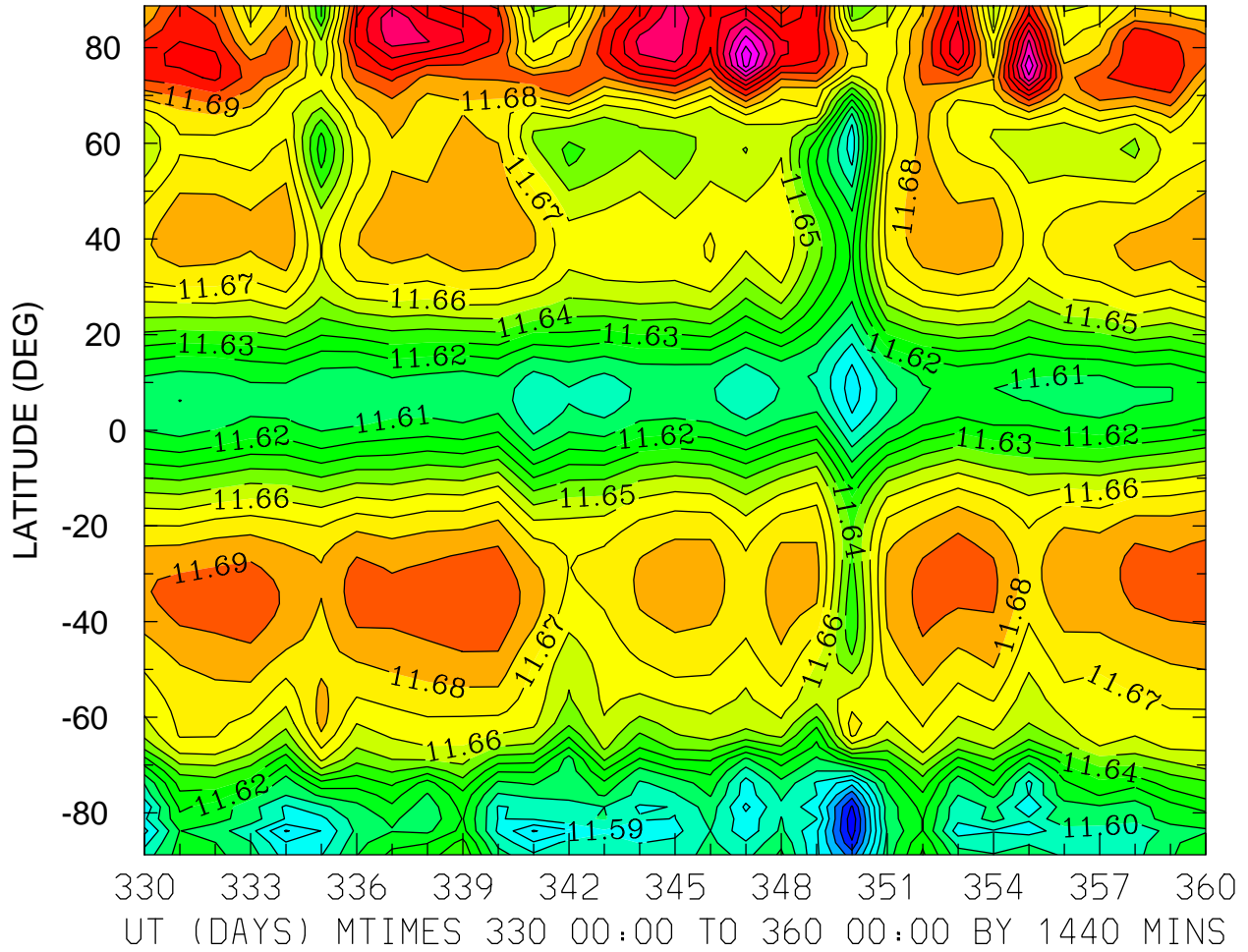

MIN,MAX= 1.1532E+01 1.1767E+01 INTERVAL= 1.0000E-02
FIRST: tiegcm2.0_res2.5_dec2006_weimer_imf_prim_001.nc
LAST: tiegcm2.0_res2.5_dec2006_weimer_imf_prim_004.nc

LOG10 MOLECULAR NITROGEN (CM3)
ZP = -4.125 ZONAL MEANS

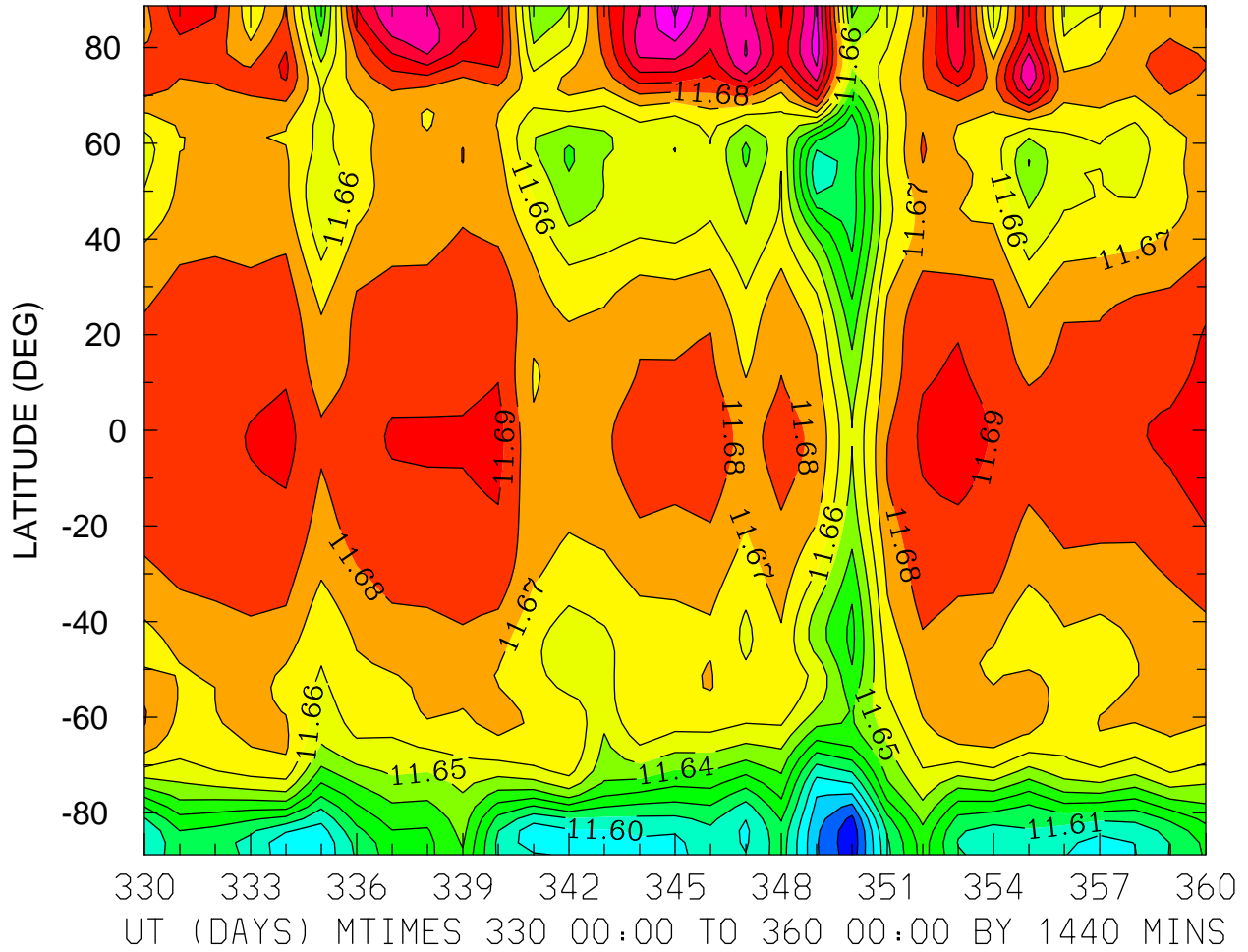

MIN,MAX= 1.1563E+01 1.1732E+01 INTERVAL= 1.0000E-02
FIRST: tiegcm2.0_res2.5_dec2006_weimer_imf_prim_001.nc
LAST: tiegcm2.0_res2.5_dec2006_weimer_imf_prim_004.nc

LOG10 MOLECULAR NITROGEN (CM3)
ZP = -0.125 LOCAL TIME = 0.00

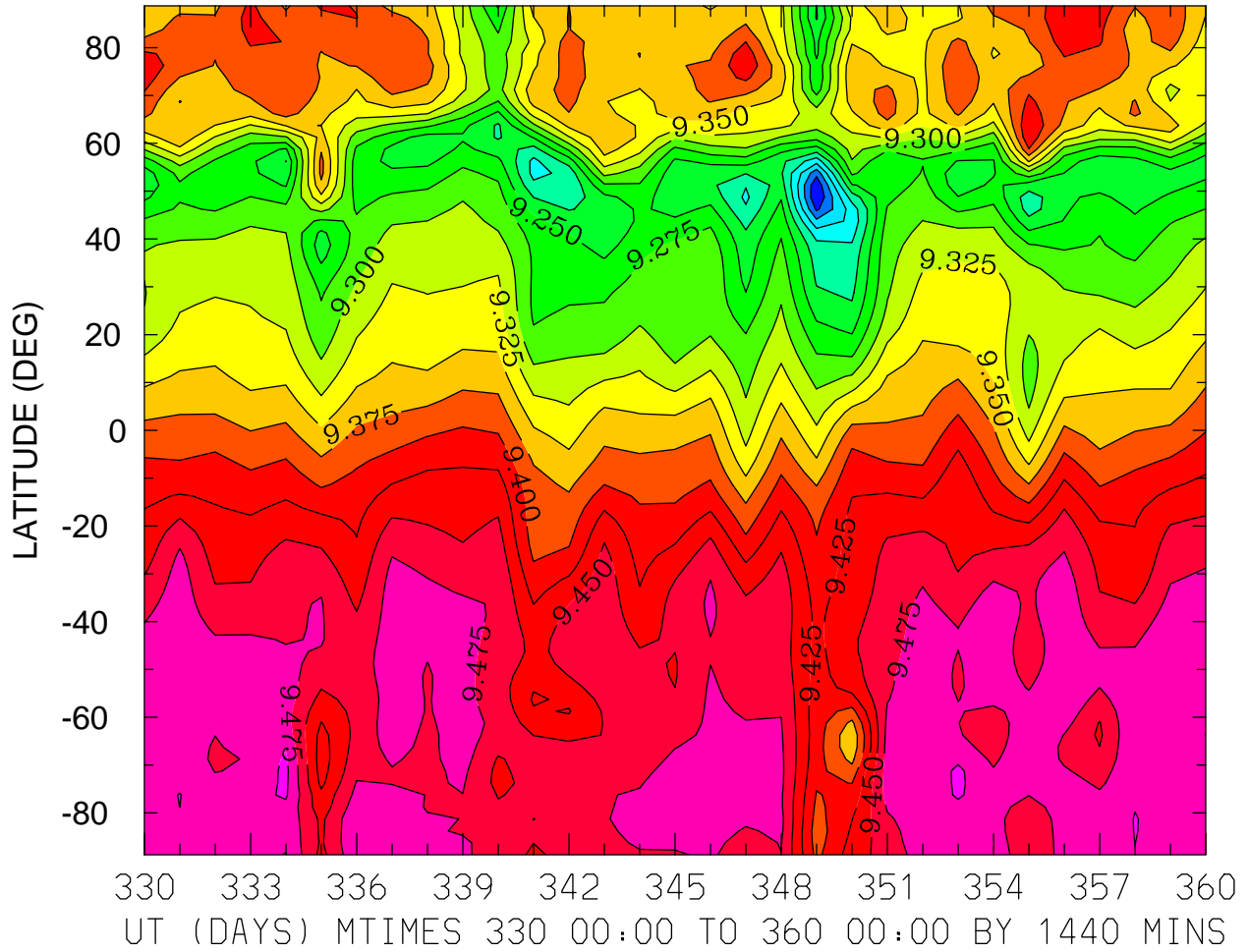

MIN,MAX= 9.1002E+00 9.5062E+00 INTERVAL= 2.5000E-02
FIRST: tiegcm2.0_res2.5_dec2006_weimer_imf_prim_001.nc
LAST: tiegcm2.0_res2.5_dec2006_weimer_imf_prim_004.nc

LOG10 MOLECULAR NITROGEN (CM3)
ZP = -0.125 LOCAL TIME = 12.00

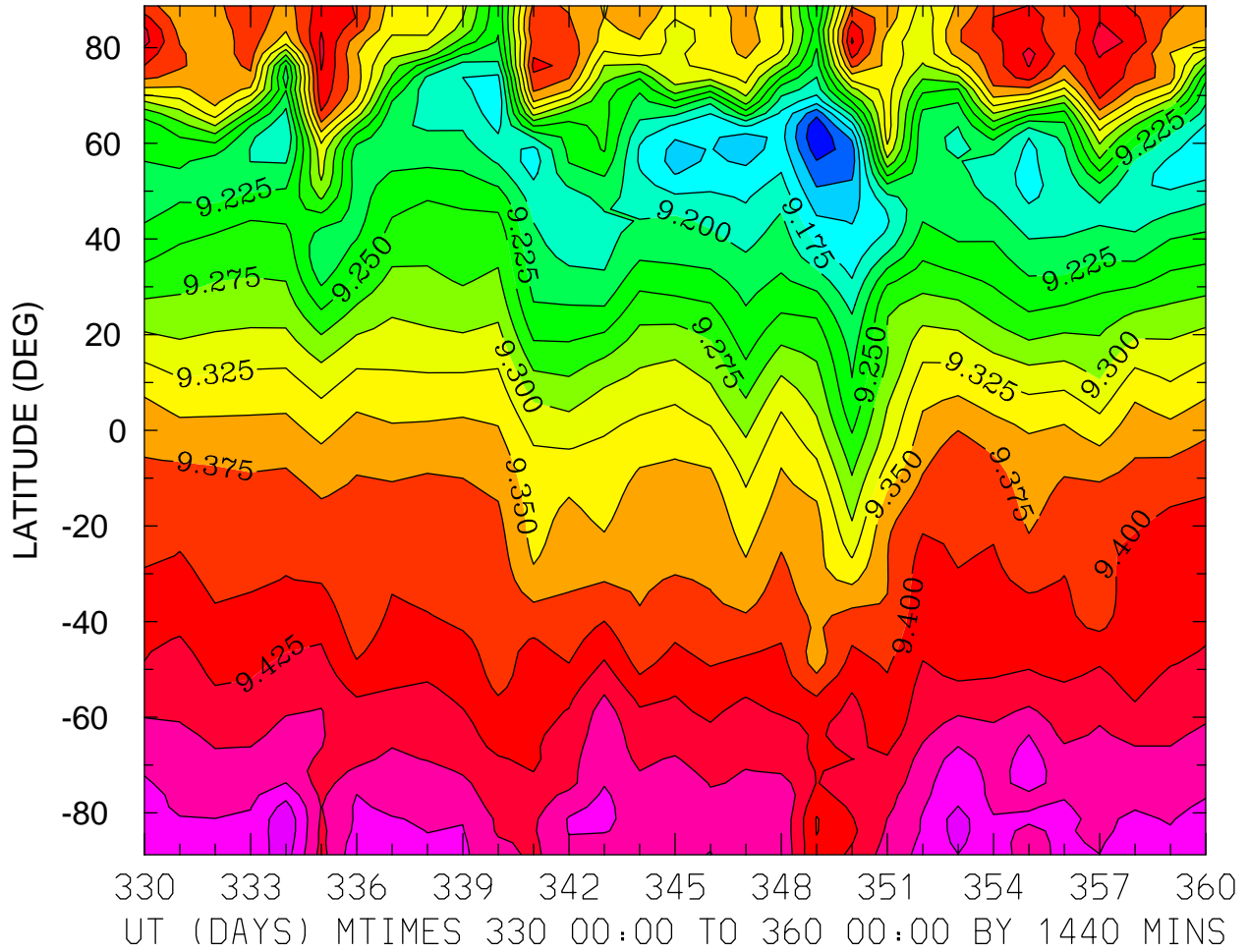

MIN,MAX= 9.0764E+00 9.5205E+00 INTERVAL= 2.5000E-02
FIRST: tiegcm2.0_res2.5_dec2006_weimer_imf_prim_001.nc
LAST: tiegcm2.0_res2.5_dec2006_weimer_imf_prim_004.nc

LOG10 MOLECULAR NITROGEN (CM3)
ZP = -0.125 ZONAL MEANS

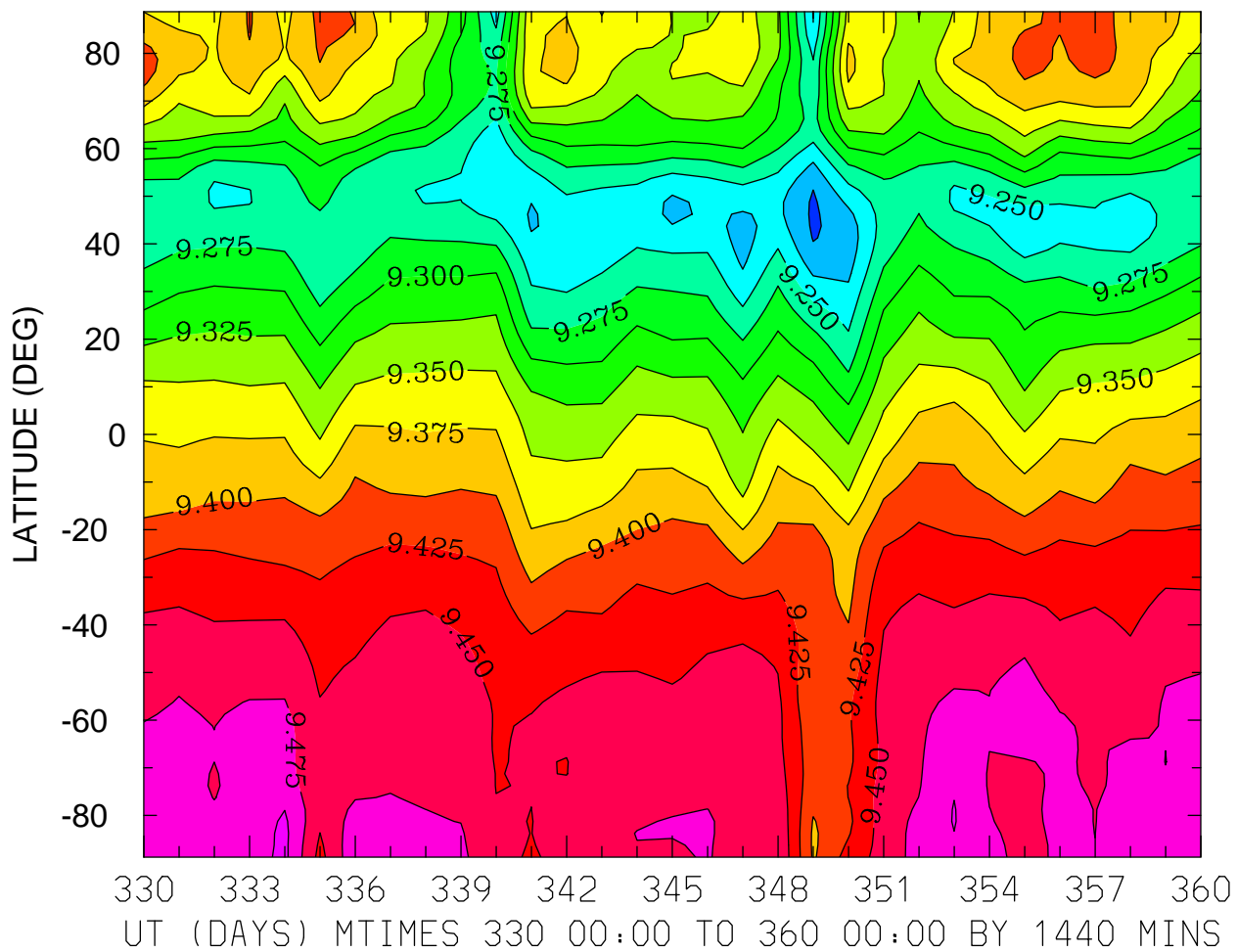

MIN,MAX= 9.1956E+00 9.5062E+00 INTERVAL= 2.5000E-02
FIRST: tiegcm2.0_res2.5_dec2006_weimer_imf_prim_001.nc
LAST: tiegcm2.0_res2.5_dec2006_weimer_imf_prim_004.nc

LOG10 MOLECULAR NITROGEN (CM3)
ZP = 3.875 LOCAL TIME = 0.00

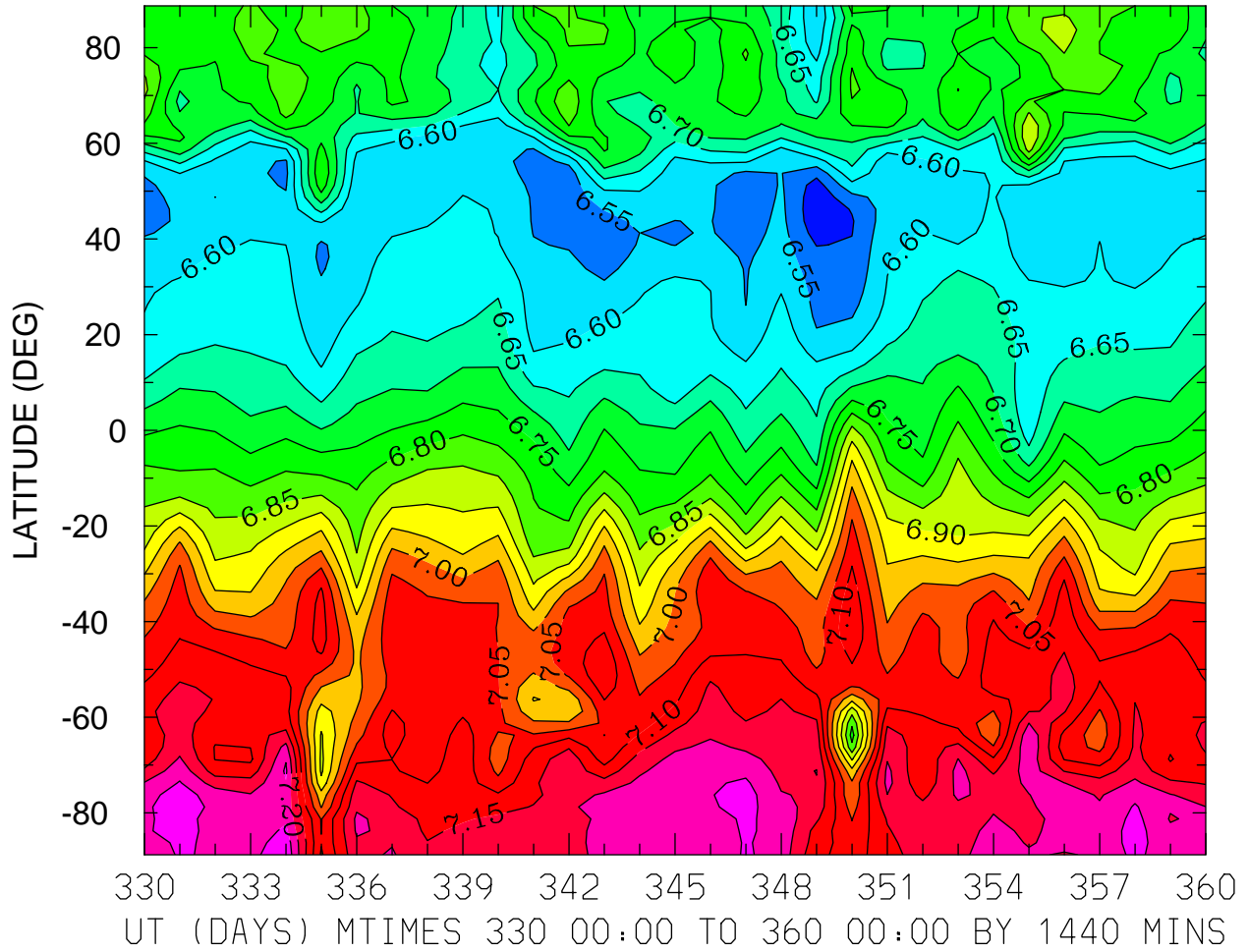

MIN,MAX= 6.4617E+00 7.2902E+00 INTERVAL= 5.0000E-02
FIRST: tiegcm2.0_res2.5_dec2006_weimer_imf_prim_001.nc
LAST: tiegcm2.0_res2.5_dec2006_weimer_imf_prim_004.nc

LOG10 MOLECULAR NITROGEN (CM3)
ZP = 3.875 LOCAL TIME = 12.00

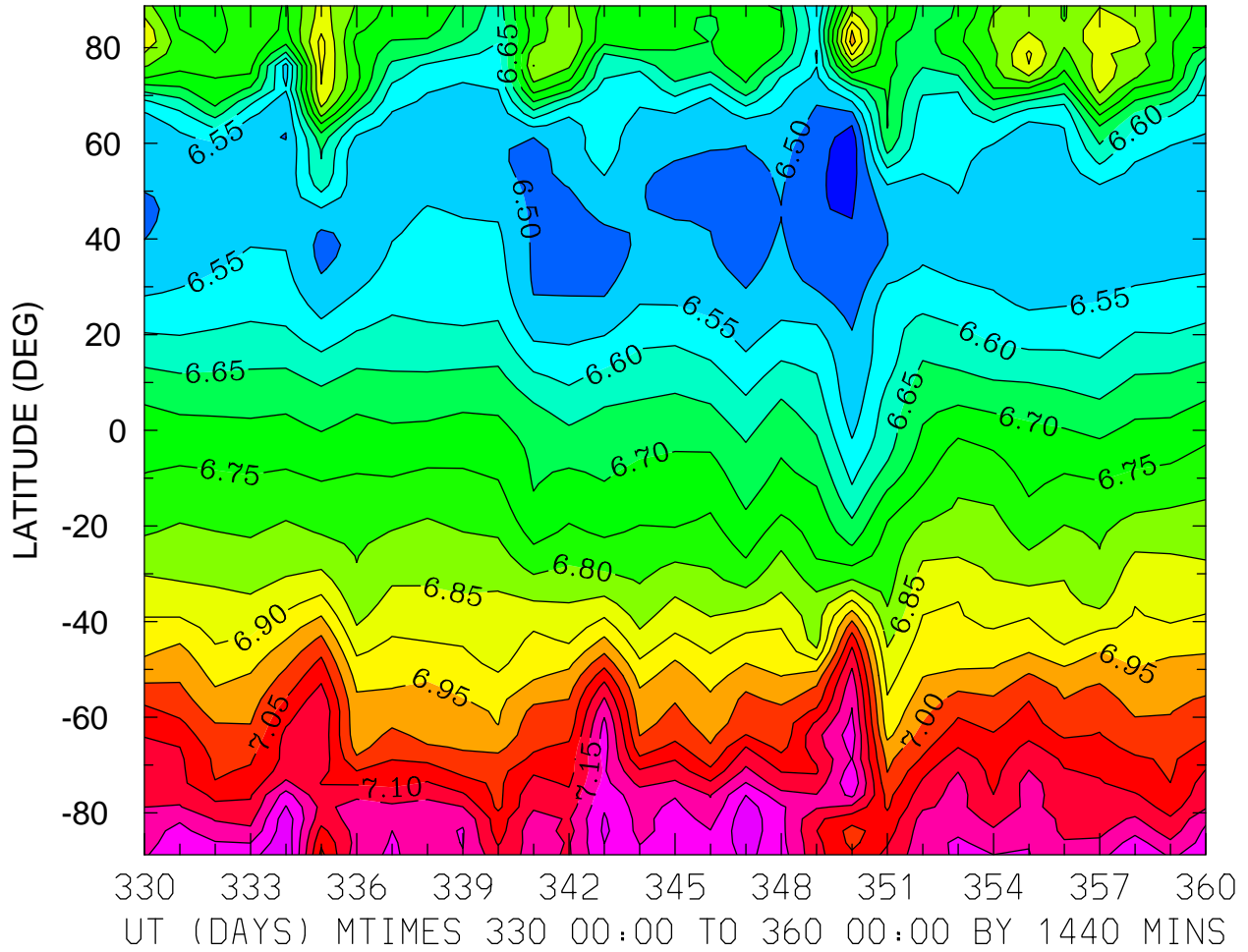

MIN,MAX= 6.4174E+00 7.2949E+00 INTERVAL= 5.0000E-02
FIRST: tiegcm2.0_res2.5_dec2006_weimer_imf_prim_001.nc
LAST: tiegcm2.0_res2.5_dec2006_weimer_imf_prim_004.nc

LOG10 MOLECULAR NITROGEN (CM3)
ZP = 3.875 ZONAL MEANS

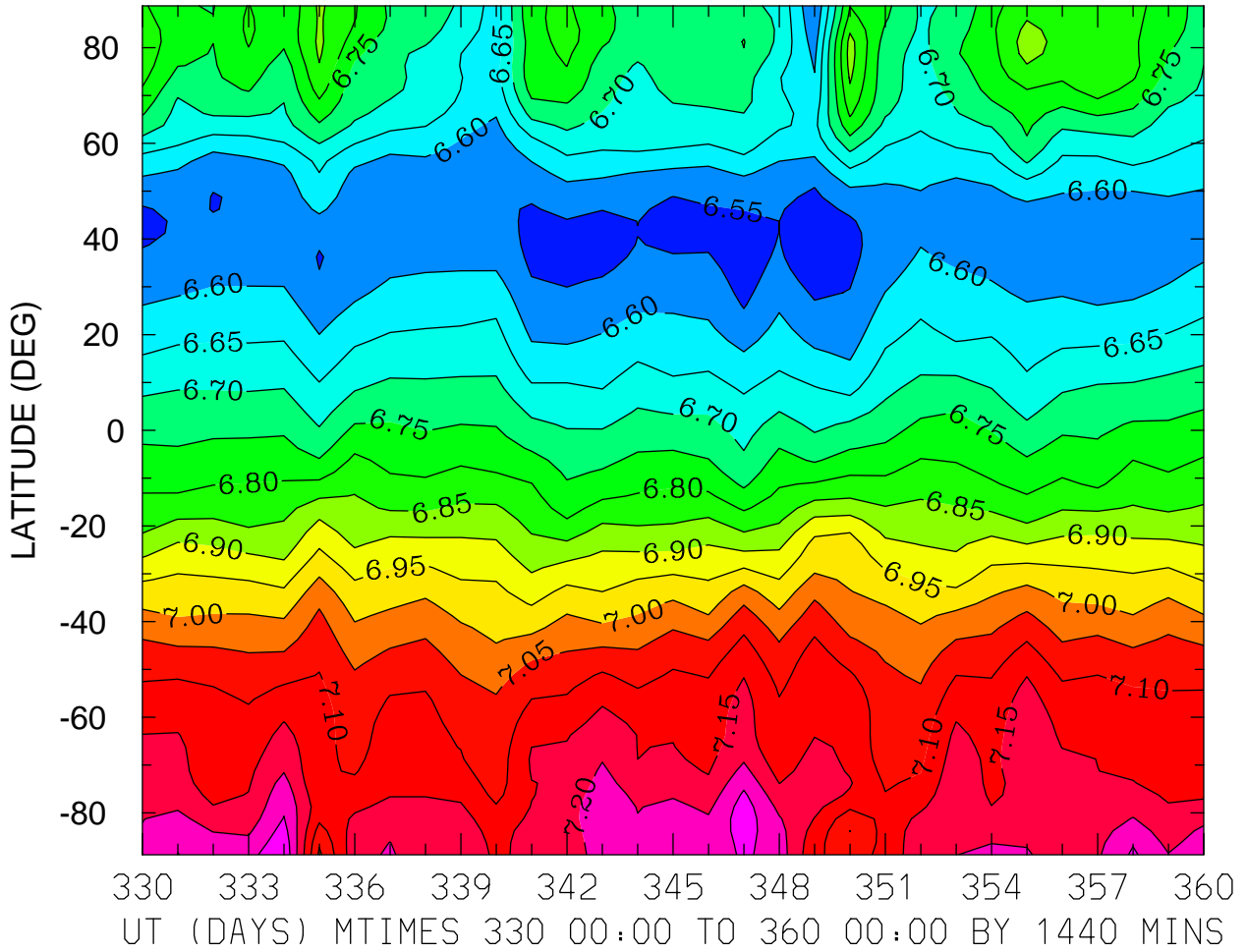

MIN,MAX= 6.5050E+00 7.2926E+00 INTERVAL= 5.0000E-02
FIRST: tiegcm2.0_res2.5_dec2006_weimer_imf_prim_001.nc
LAST: tiegcm2.0_res2.5_dec2006_weimer_imf_prim_004.nc

LOG10 NITRIC OXIDE (CM3)
ZP = -4.125 LOCAL TIME = 0.00

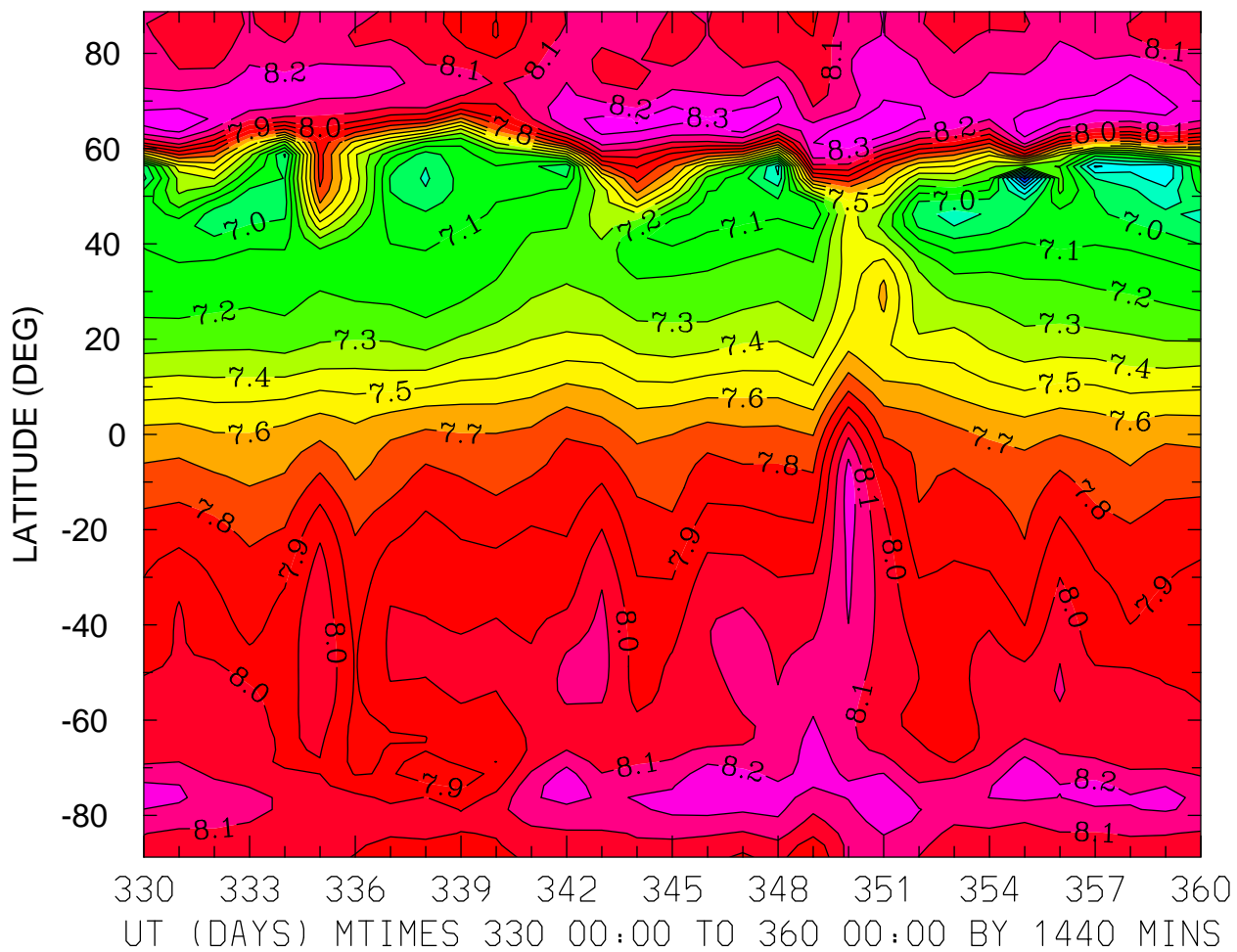

MIN,MAX= 6.3703E+00 8.3698E+00 INTERVAL= 1.0000E-01
FIRST: tiegcm2.0_res2.5_dec2006_weimer_imf_prim_001.nc
LAST: tiegcm2.0_res2.5_dec2006_weimer_imf_prim_004.nc

LOG10 NITRIC OXIDE (CM3)
ZP = -4.125 LOCAL TIME = 12.00

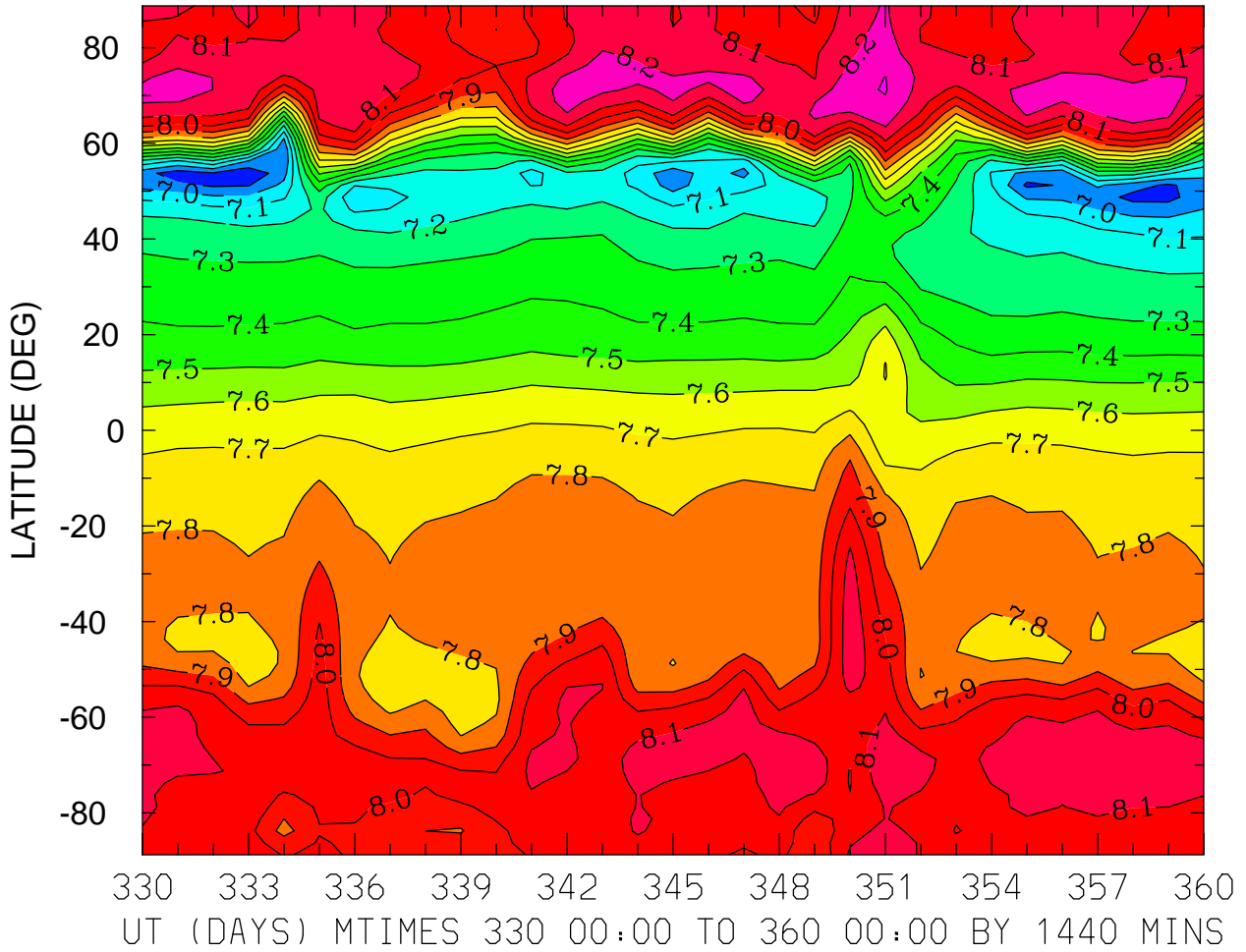

MIN,MAX= 6.8203E+00 8.3063E+00 INTERVAL= 1.0000E-01
FIRST: tiegcm2.0_res2.5_dec2006_weimer_imf_prim_001.nc
LAST: tiegcm2.0_res2.5_dec2006_weimer_imf_prim_004.nc

LOG10 NITRIC OXIDE (CM3)
ZP = -4.125 ZONAL MEANS

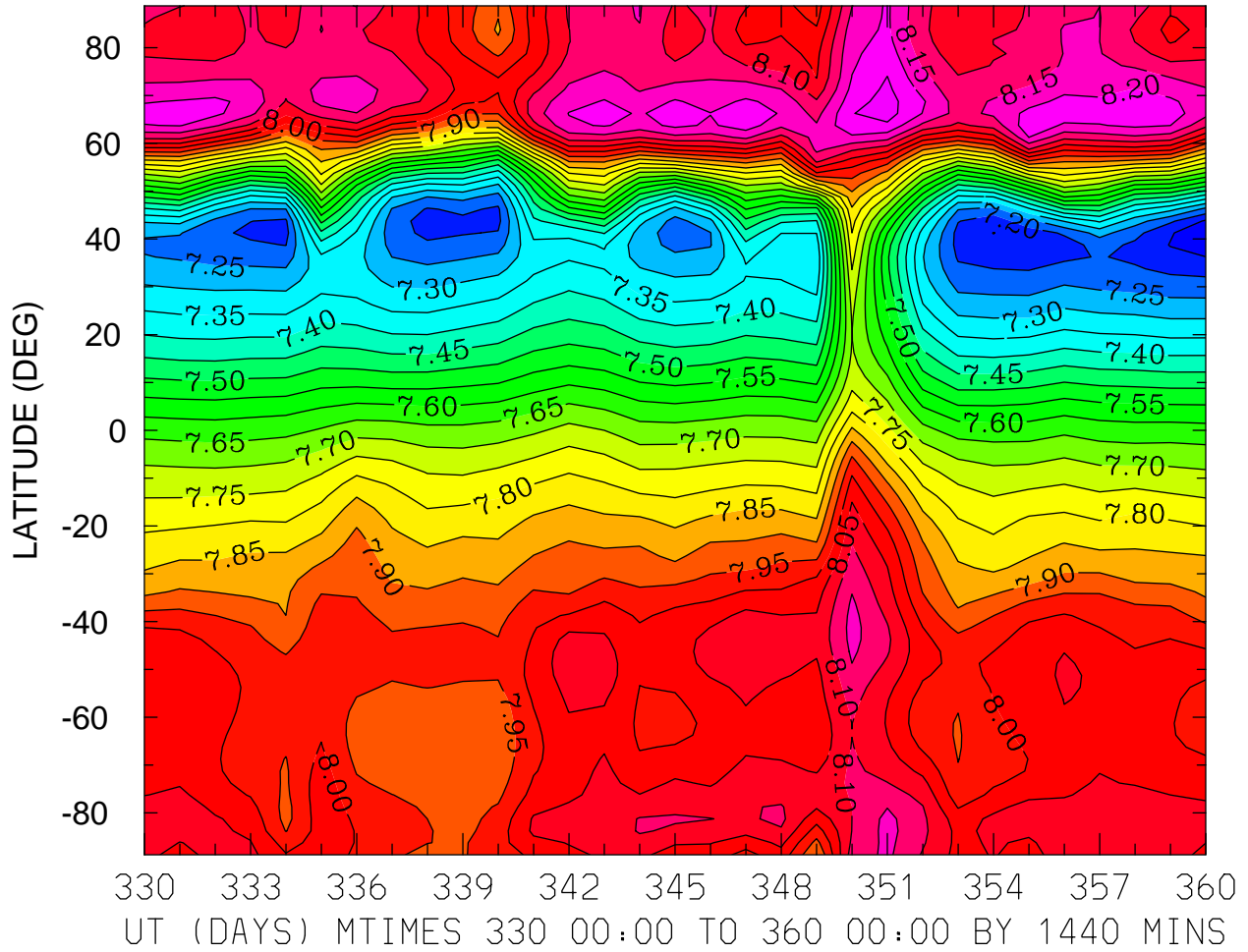

MIN,MAX= 7.1109E+00 8.2709E+00 INTERVAL= 5.0000E-02
FIRST: tiegcm2.0_res2.5_dec2006_weimer_imf_prim_001.nc
LAST: tiegcm2.0_res2.5_dec2006_weimer_imf_prim_004.nc

LOG10 NITRIC OXIDE (CM3)
ZP = -0.125 LOCAL TIME = 0.00

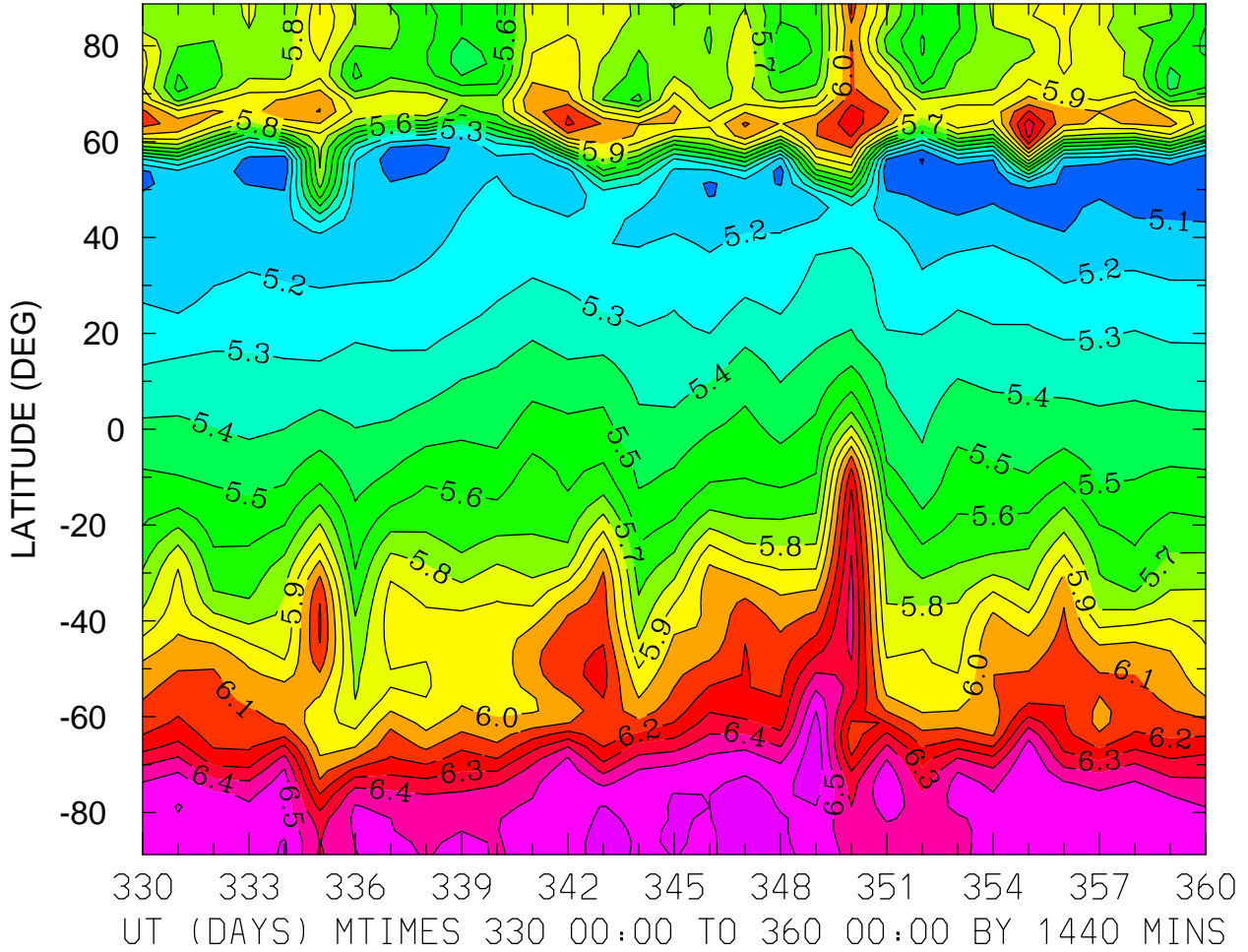

MIN,MAX= 4.9936E+00 6.6781E+00 INTERVAL= 1.0000E-01
FIRST: tiegcm2.0_res2.5_dec2006_weimer_imf_prim_001.nc
LAST: tiegcm2.0_res2.5_dec2006_weimer_imf_prim_004.nc

LOG10 NITRIC OXIDE (CM3)
ZP = -0.125 LOCAL TIME = 12.00

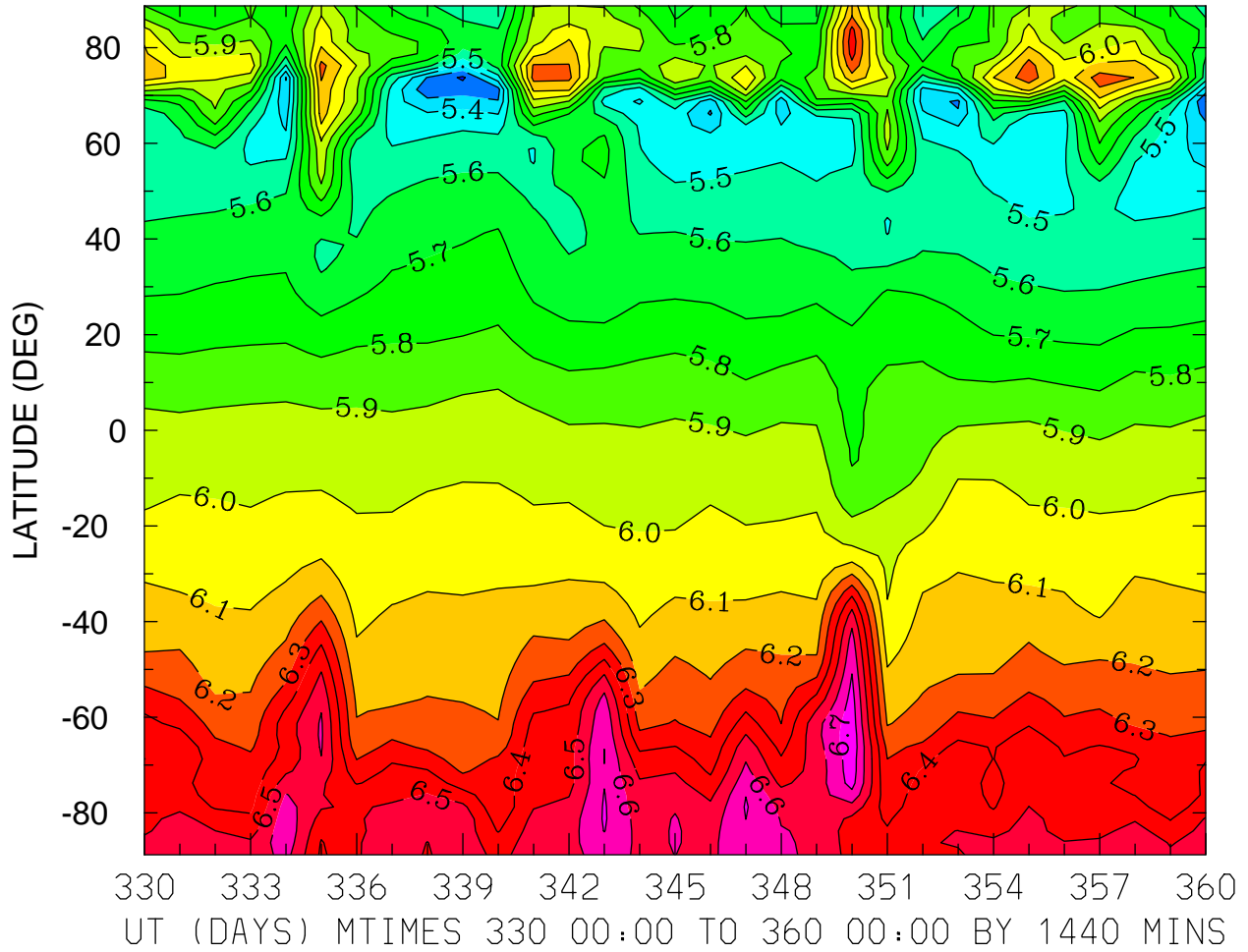

MIN,MAX= 5.1820E+00 6.7711E+00 INTERVAL= 1.0000E-01
FIRST: tiegcm2.0_res2.5_dec2006_weimer_imf_prim_001.nc
LAST: tiegcm2.0_res2.5_dec2006_weimer_imf_prim_004.nc

LOG10 NITRIC OXIDE (CM3)
ZP = -0.125 ZONAL MEANS

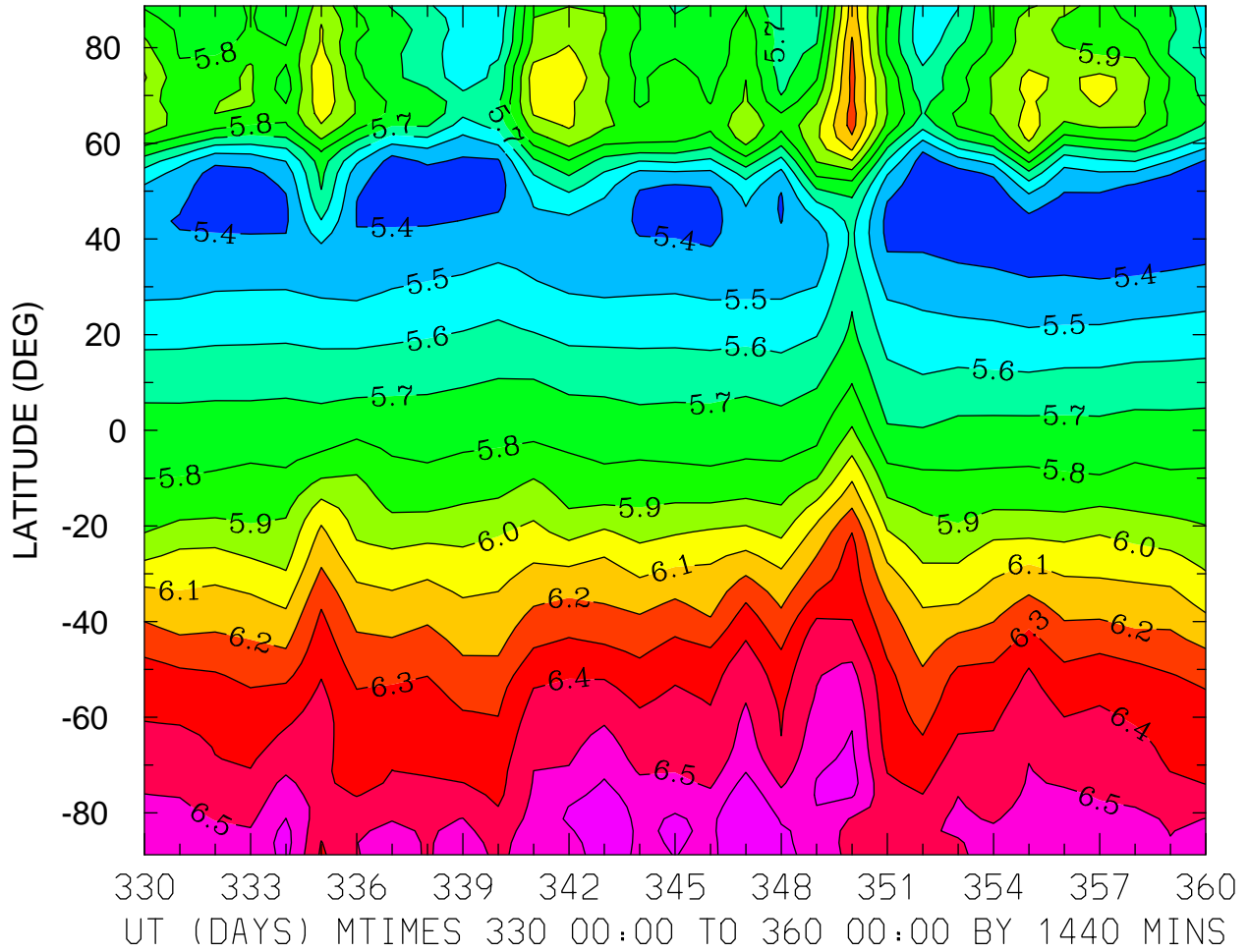

MIN,MAX= 5.3101E+00 6.6869E+00 INTERVAL= 1.0000E-01
FIRST: tiegcm2.0_res2.5_dec2006_weimer_imf_prim_001.nc
LAST: tiegcm2.0_res2.5_dec2006_weimer_imf_prim_004.nc

LOG10 NITRIC OXIDE (CM3)
ZP = 3.875 LOCAL TIME = 0.00

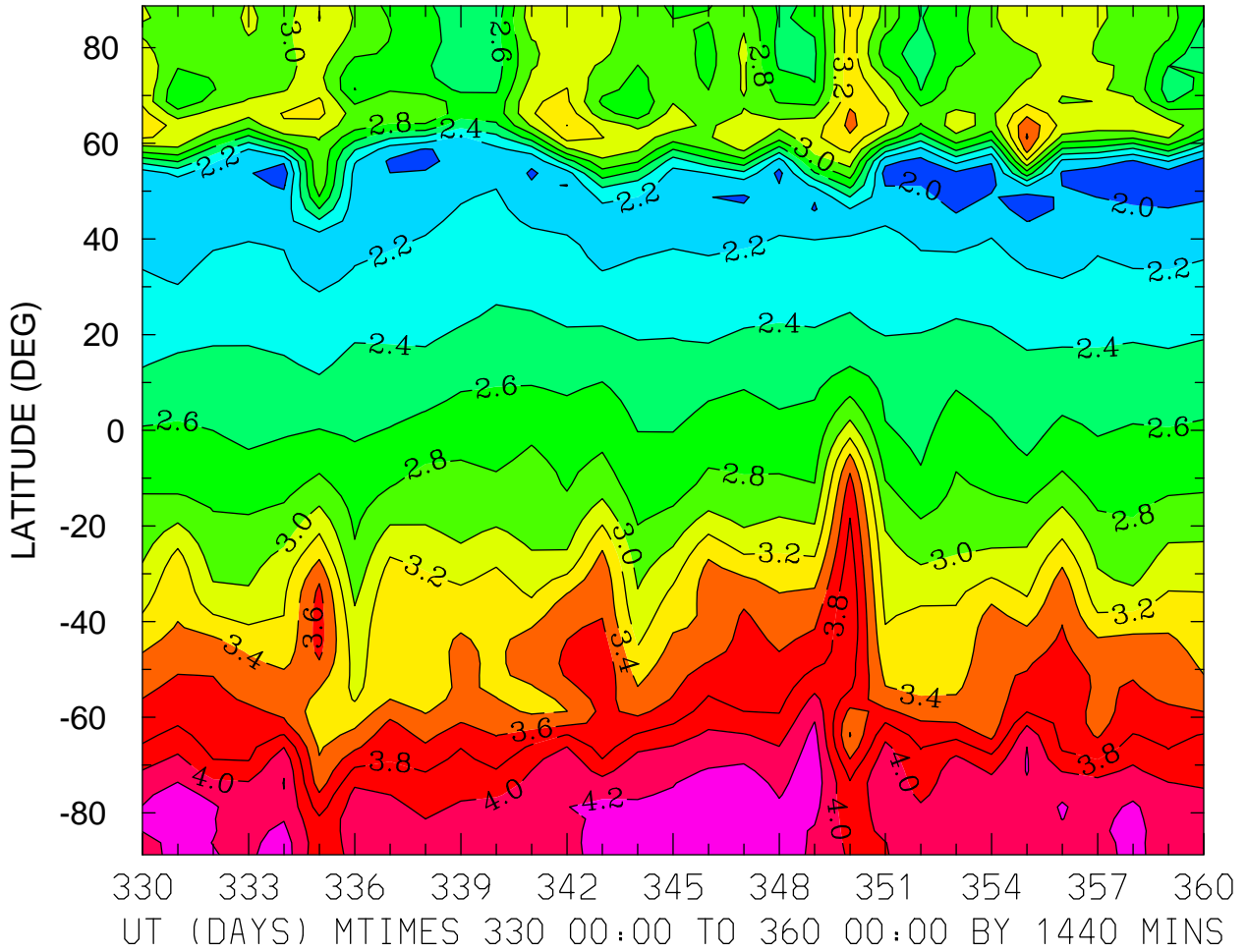

MIN,MAX= 1.8820E+00 4.3469E+00 INTERVAL= 2.0000E-01
FIRST: tiegcm2.0_res2.5_dec2006_weimer_imf_prim_001.nc
LAST: tiegcm2.0_res2.5_dec2006_weimer_imf_prim_004.nc

LOG10 NITRIC OXIDE (CM3)
ZP = 3.875 LOCAL TIME = 12.00

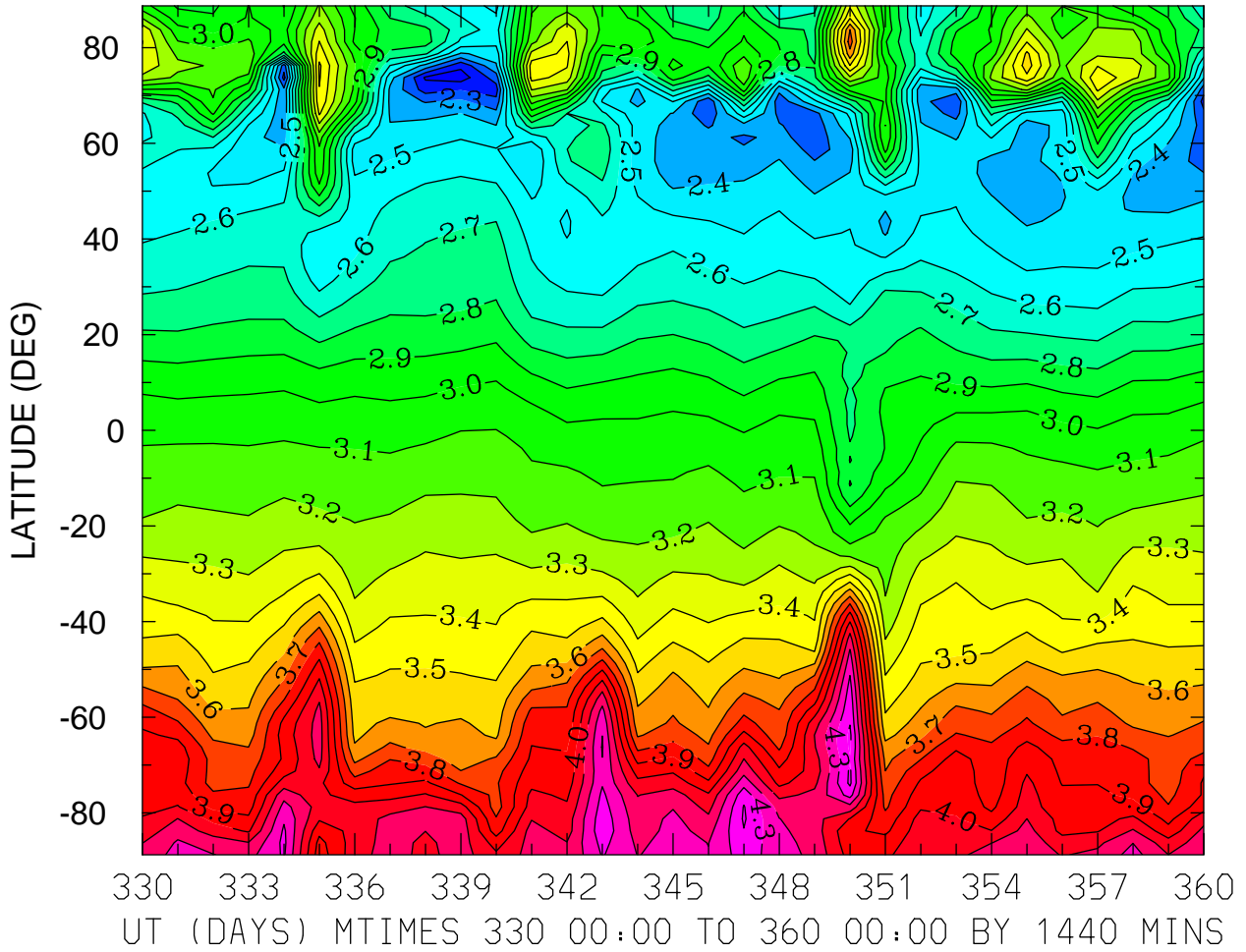

MIN,MAX= 2.0495E+00 4.4237E+00 INTERVAL= 1.0000E-01
FIRST: tiegcm2.0_res2.5_dec2006_weimer_imf_prim_001.nc
LAST: tiegcm2.0_res2.5_dec2006_weimer_imf_prim_004.nc

LOG10 NITRIC OXIDE (CM3)
ZP = 3.875 ZONAL MEANS

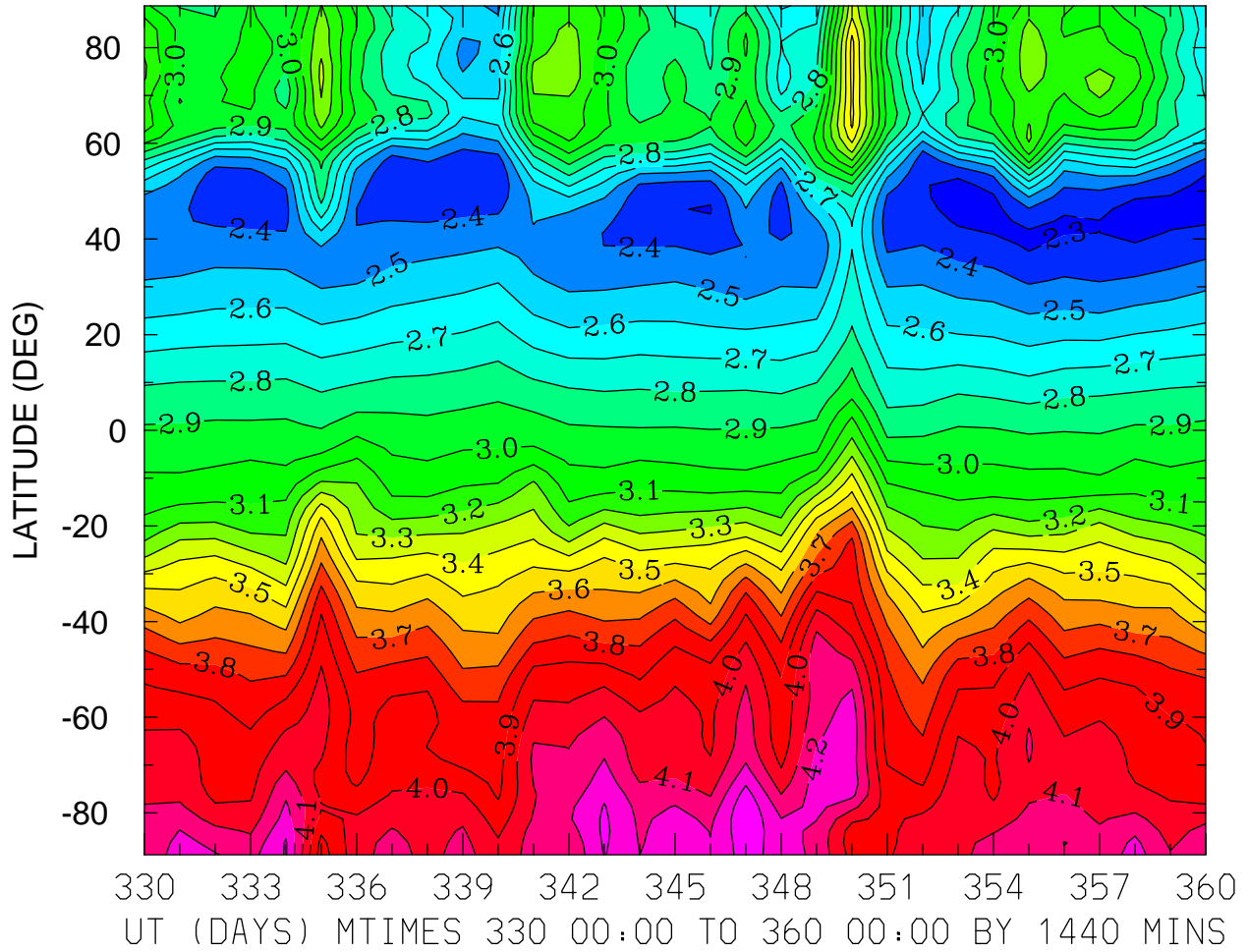

MIN,MAX= 2.2538E+00 4.3867E+00 INTERVAL= 1.0000E-01
FIRST: tiegcm2.0_res2.5_dec2006_weimer_imf_prim_001.nc
LAST: tiegcm2.0_res2.5_dec2006_weimer_imf_prim_004.nc

LOG10 N4S (CM3)
ZP = -4.125 LOCAL TIME = 0.00

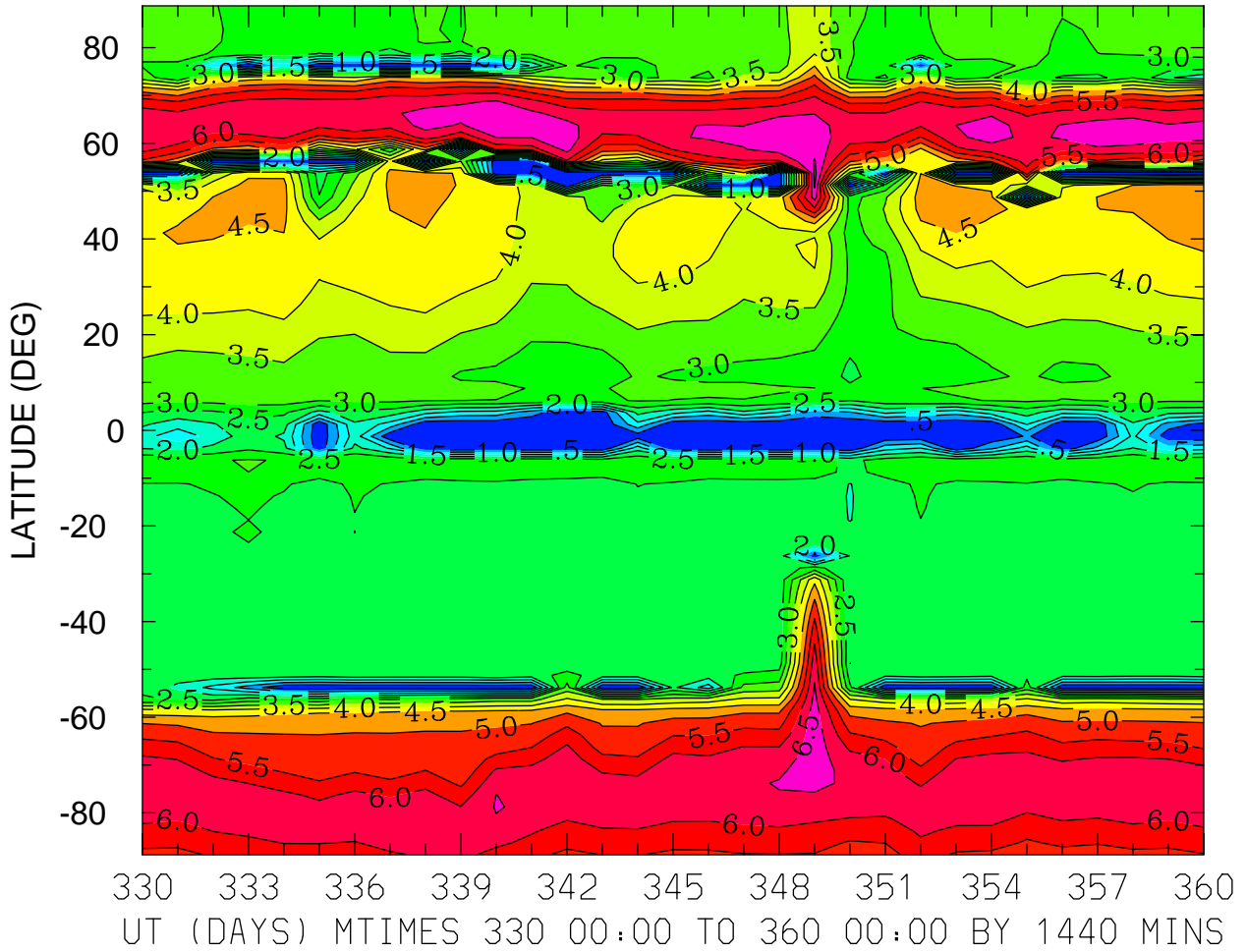

MIN,MAX= 1.0917E-02 7.1480E+00 INTERVAL= 5.0000E-01
FIRST: tiegcm2.0_res2.5_dec2006_weimer_imf_prim_001.nc
LAST: tiegcm2.0_res2.5_dec2006_weimer_imf_prim_004.nc

LOG10 N4S (CM3)
ZP = -4.125 LOCAL TIME = 12.00

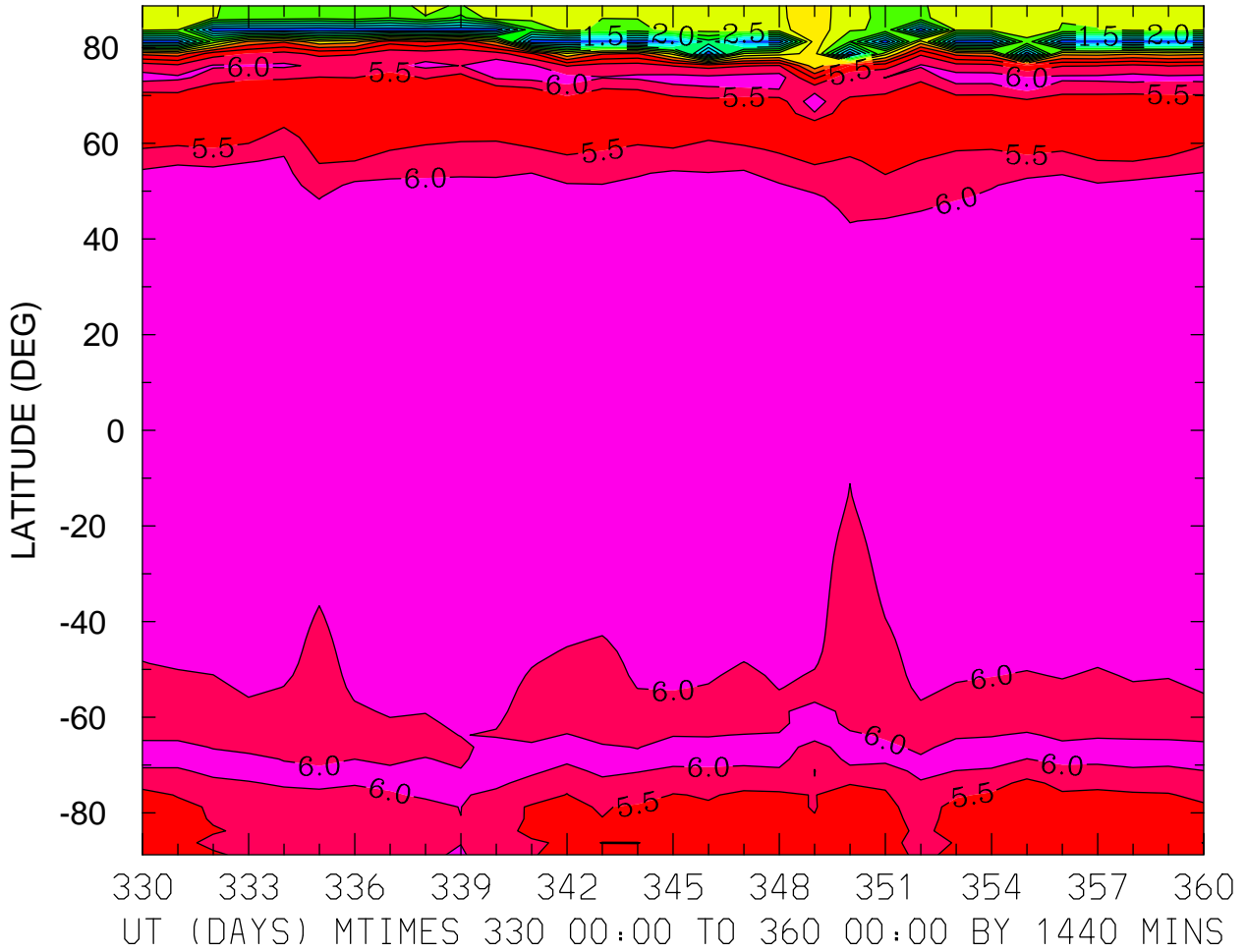

MIN,MAX= 5.6687E-02 6.4794E+00 INTERVAL= 5.0000E-01
FIRST: tiegcm2.0_res2.5_dec2006_weimer_imf_prim_001.nc
LAST: tiegcm2.0_res2.5_dec2006_weimer_imf_prim_004.nc

LOG10 N4S (CM3)
ZP = -4.125 ZONAL MEANS

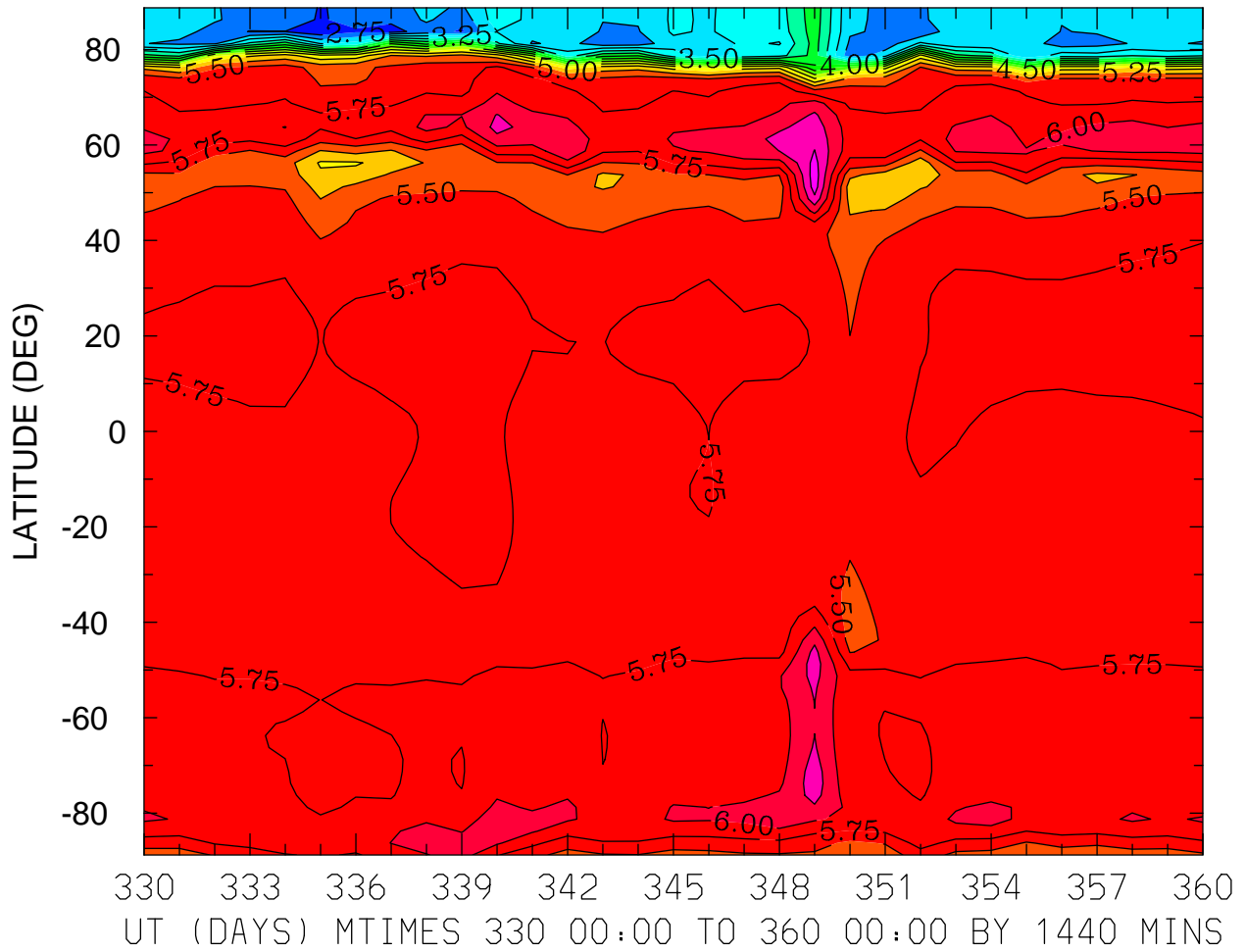

MIN,MAX= 2.5653E+00 6.6489E+00 INTERVAL= 2.5000E-01
FIRST: tiegcm2.0_res2.5_dec2006_weimer_imf_prim_001.nc
LAST: tiegcm2.0_res2.5_dec2006_weimer_imf_prim_004.nc

LOG10 N4S (CM3)
ZP = -0.125 LOCAL TIME = 0.00

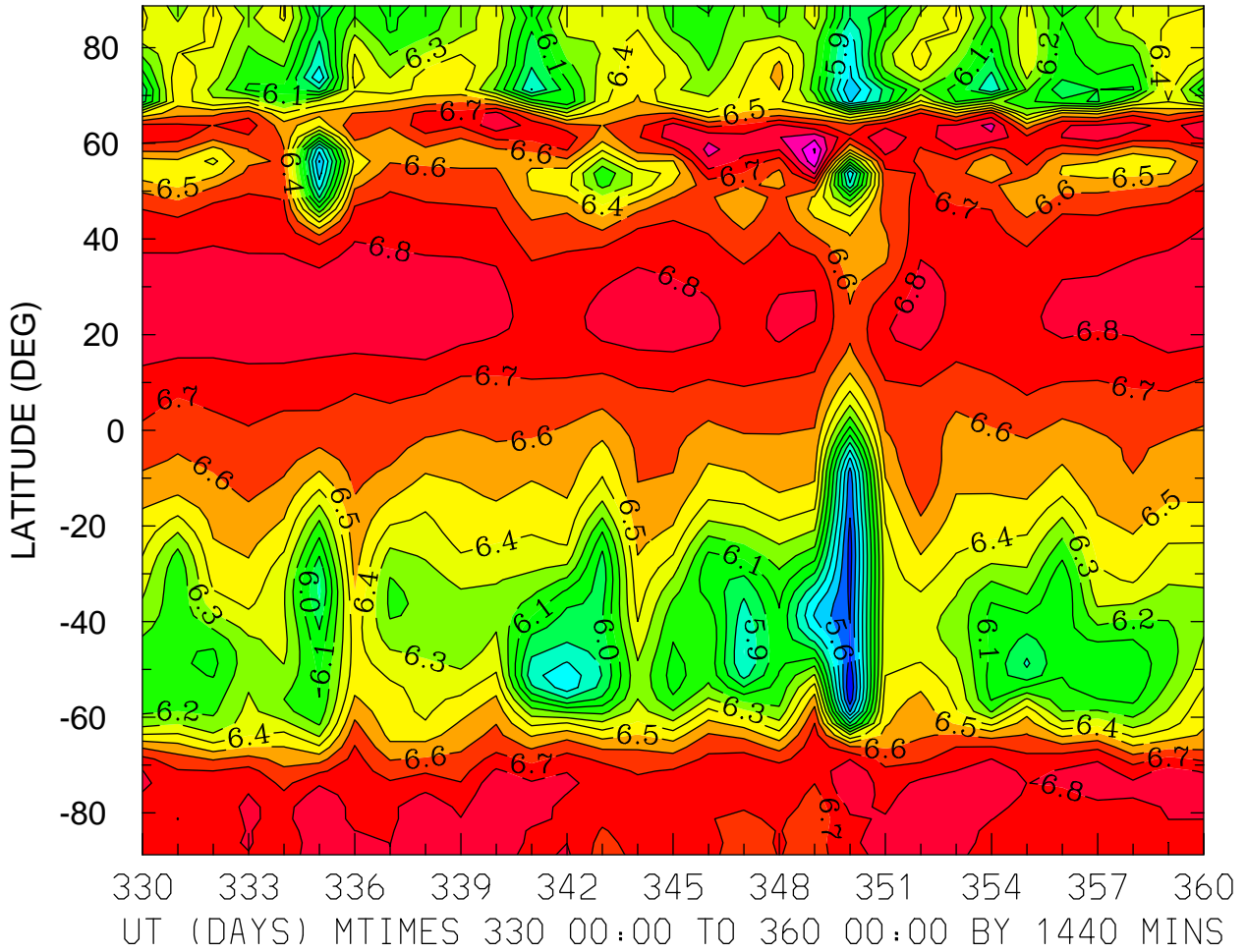

MIN,MAX= 5.4008E+00 7.1083E+00 INTERVAL= 1.0000E-01
FIRST: tiegcm2.0_res2.5_dec2006_weimer_imf_prim_001.nc
LAST: tiegcm2.0_res2.5_dec2006_weimer_imf_prim_004.nc

LOG10 N4S (CM3)
ZP = -0.125 LOCAL TIME = 12.00

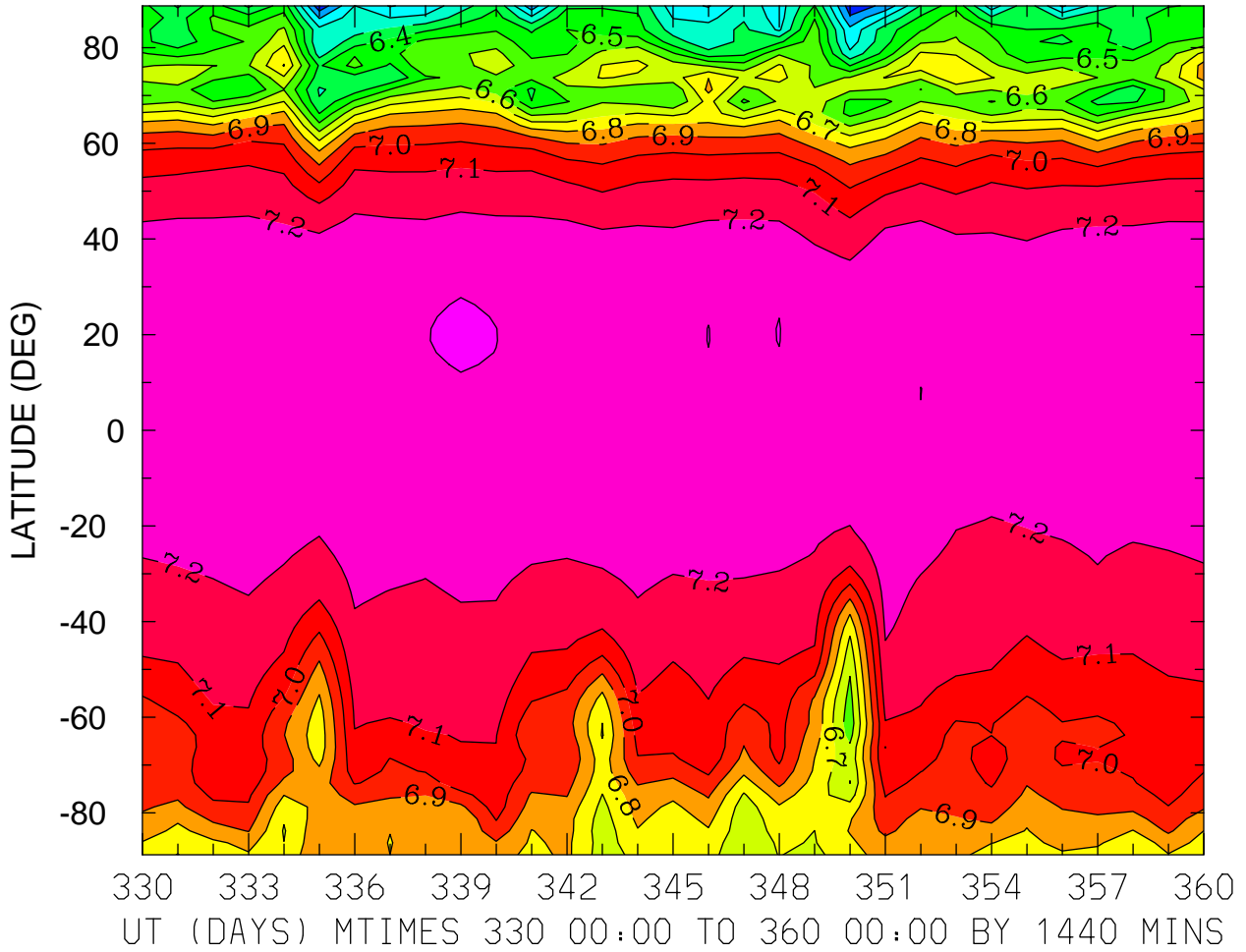

MIN,MAX= 5.9285E+00 7.3107E+00 INTERVAL= 1.0000E-01
FIRST: tiegcm2.0_res2.5_dec2006_weimer_imf_prim_001.nc
LAST: tiegcm2.0_res2.5_dec2006_weimer_imf_prim_004.nc

LOG10 N4S (CM3)
ZP = -0.125 ZONAL MEANS

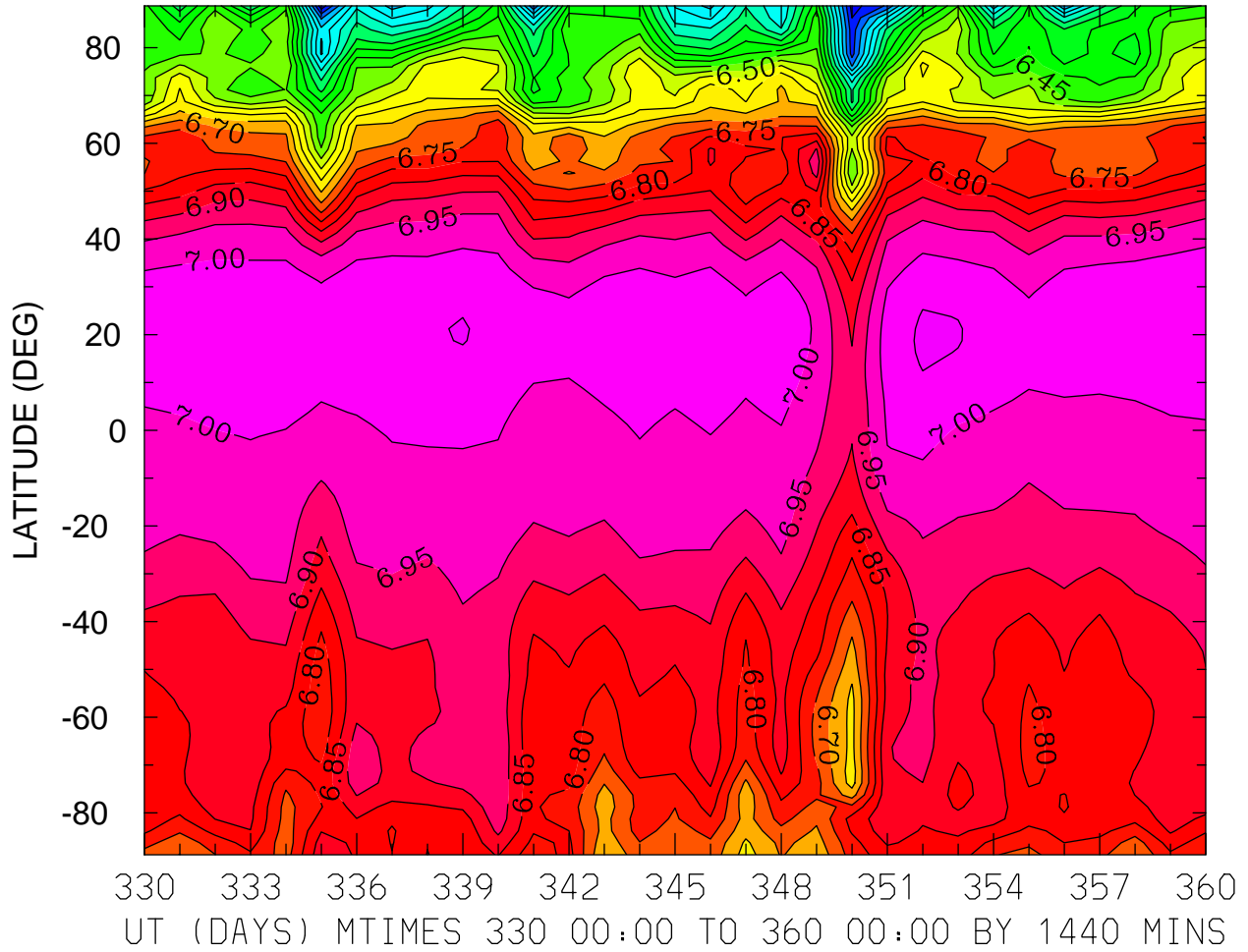

MIN,MAX= 5.9156E+00 7.0581E+00 INTERVAL= 5.0000E-02
FIRST: tiegcm2.0_res2.5_dec2006_weimer_imf_prim_001.nc
LAST: tiegcm2.0_res2.5_dec2006_weimer_imf_prim_004.nc

LOG10 N4S (CM3)
ZP = 3.875 LOCAL TIME = 0.00

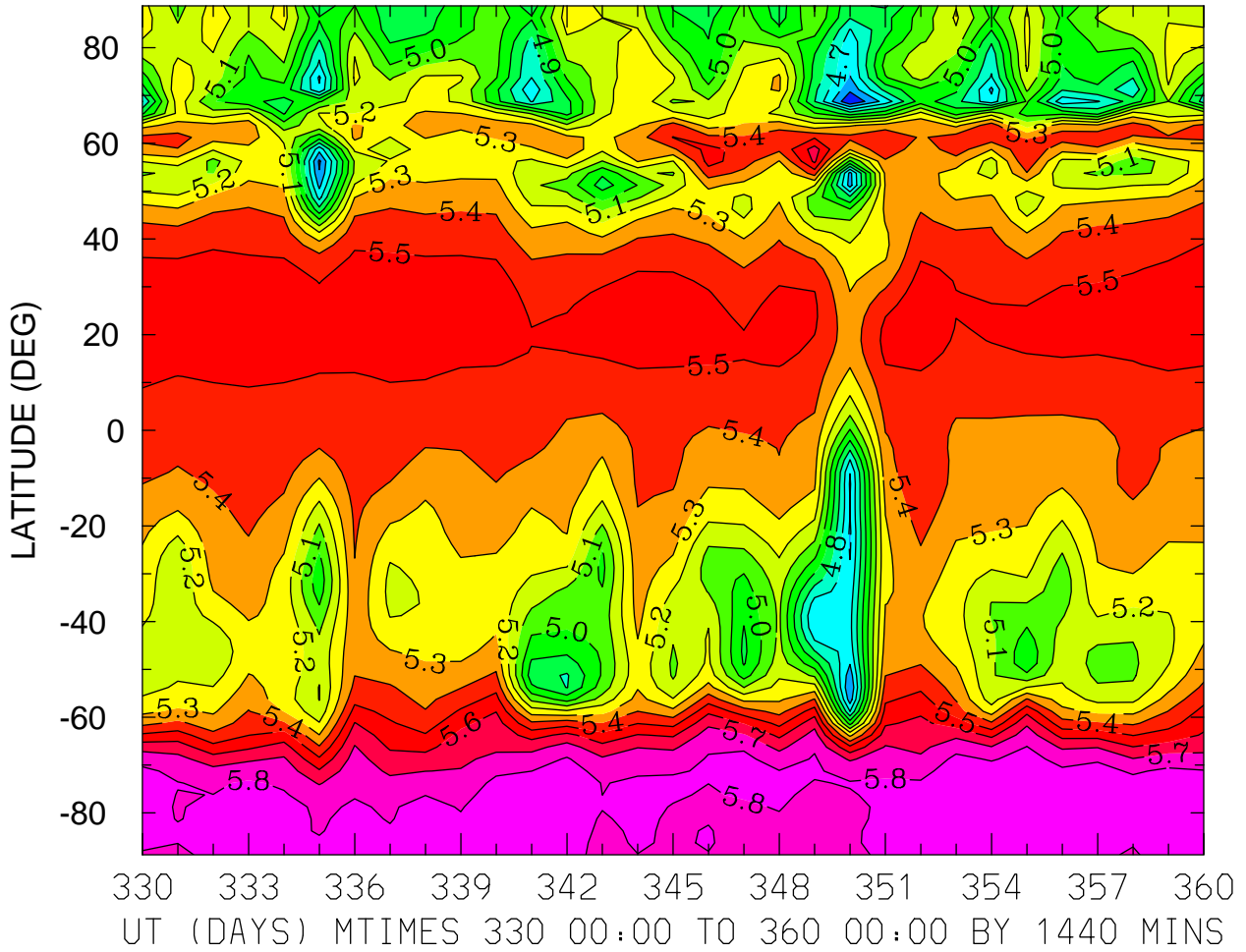

MIN,MAX= 4.4002E+00 5.8881E+00 INTERVAL= 1.0000E-01
FIRST: tiegcm2.0_res2.5_dec2006_weimer_imf_prim_001.nc
LAST: tiegcm2.0_res2.5_dec2006_weimer_imf_prim_004.nc

LOG10 N4S (CM3)
ZP = 3.875 LOCAL TIME = 12.00

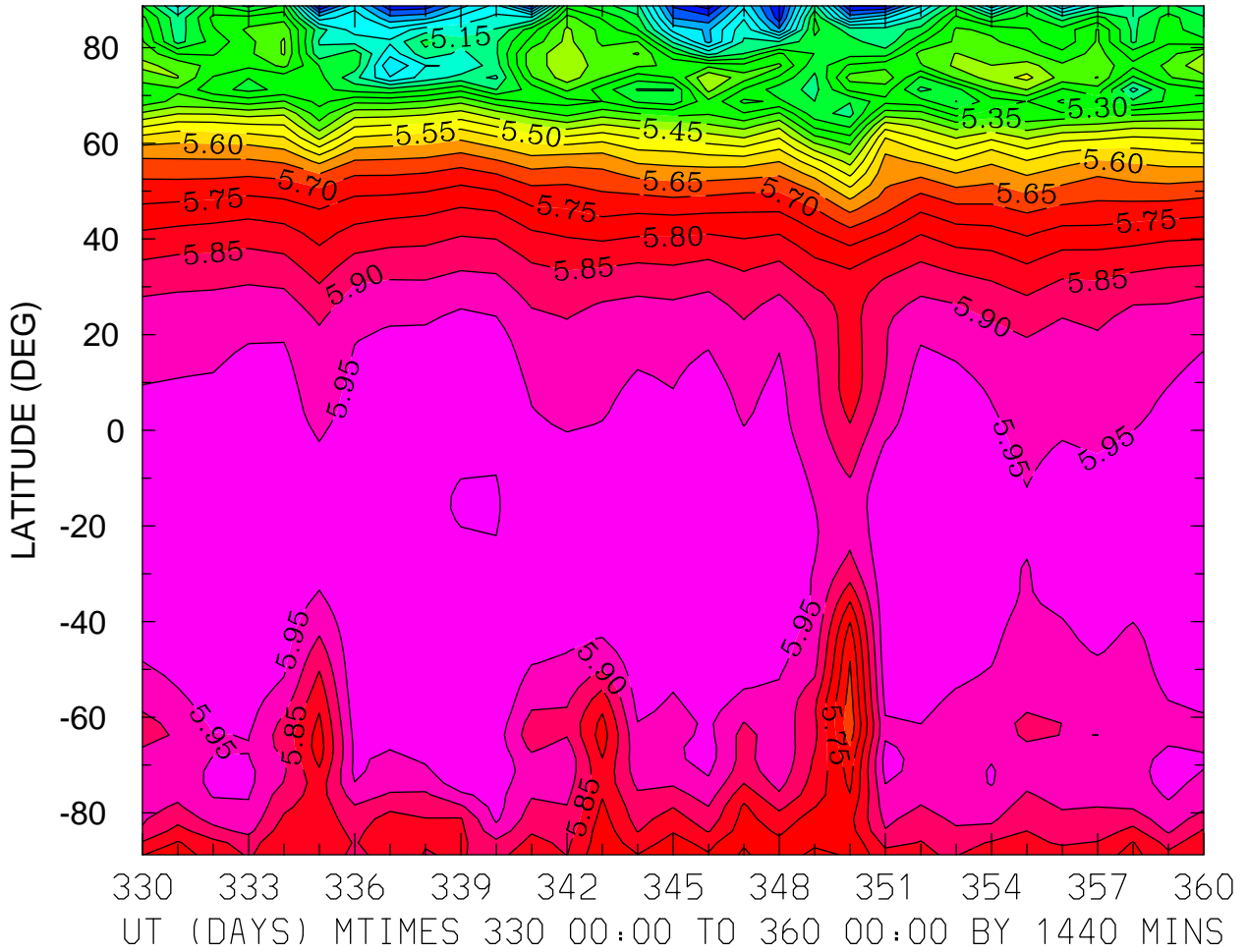

MIN,MAX= 4.8262E+00 6.0030E+00 INTERVAL= 5.0000E-02
FIRST: tiegcm2.0_res2.5_dec2006_weimer_imf_prim_001.nc
LAST: tiegcm2.0_res2.5_dec2006_weimer_imf_prim_004.nc

LOG10 N4S (CM3)
ZP = 3.875 ZONAL MEANS

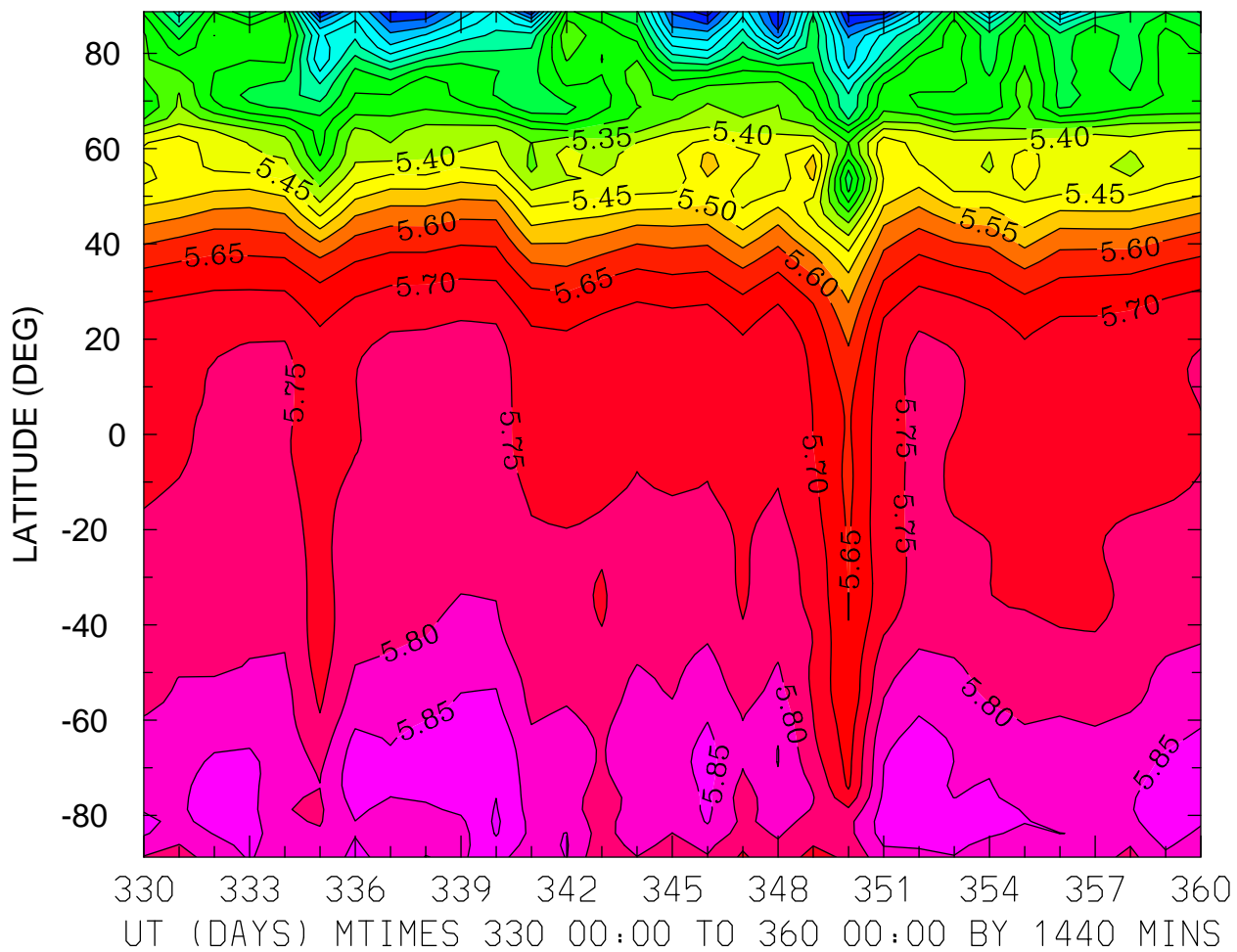

MIN,MAX= 4.8166E+00 5.9084E+00 INTERVAL= 5.0000E-02
FIRST: tiegcm2.0_res2.5_dec2006_weimer_imf_prim_001.nc
LAST: tiegcm2.0_res2.5_dec2006_weimer_imf_prim_004.nc

LOG10 HELIUM (HE) (CM3)
ZP = -4.125 LOCAL TIME = 0.00

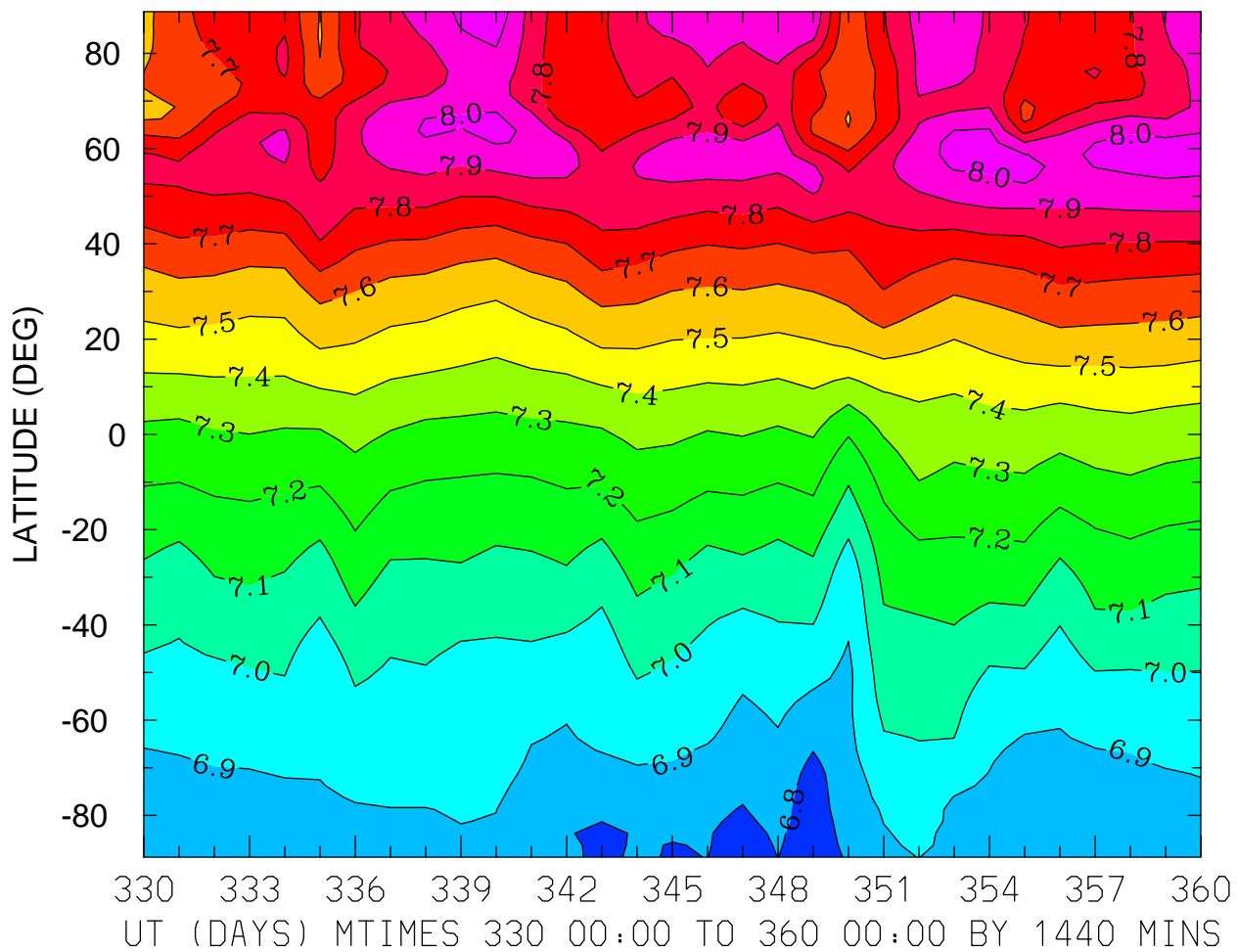

MIN,MAX= 6.7509E+00 8.0719E+00 INTERVAL= 1.0000E-01
FIRST: tiegcm2.0_res2.5_dec2006_weimer_imf_prim_001.nc
LAST: tiegcm2.0_res2.5_dec2006_weimer_imf_prim_004.nc

LOG10 HELIUM (HE) (CM3)
ZP = -4.125 LOCAL TIME = 12.00

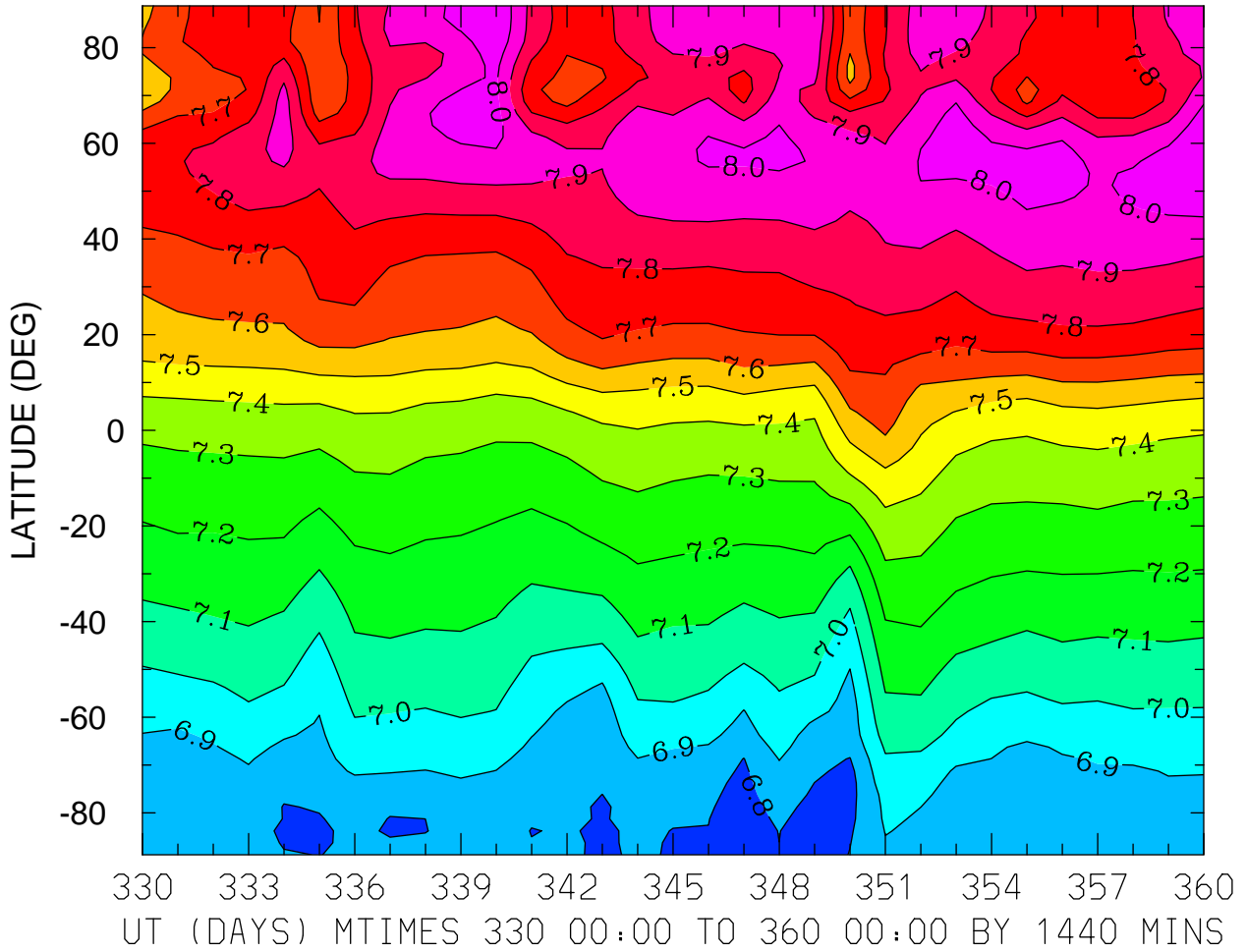

MIN,MAX= 6.7462E+00 8.0976E+00 INTERVAL= 1.0000E-01
FIRST: tiegcm2.0_res2.5_dec2006_weimer_imf_prim_001.nc
LAST: tiegcm2.0_res2.5_dec2006_weimer_imf_prim_004.nc

LOG10 HELIUM (HE) (CM3)
ZP = -4.125 ZONAL MEANS

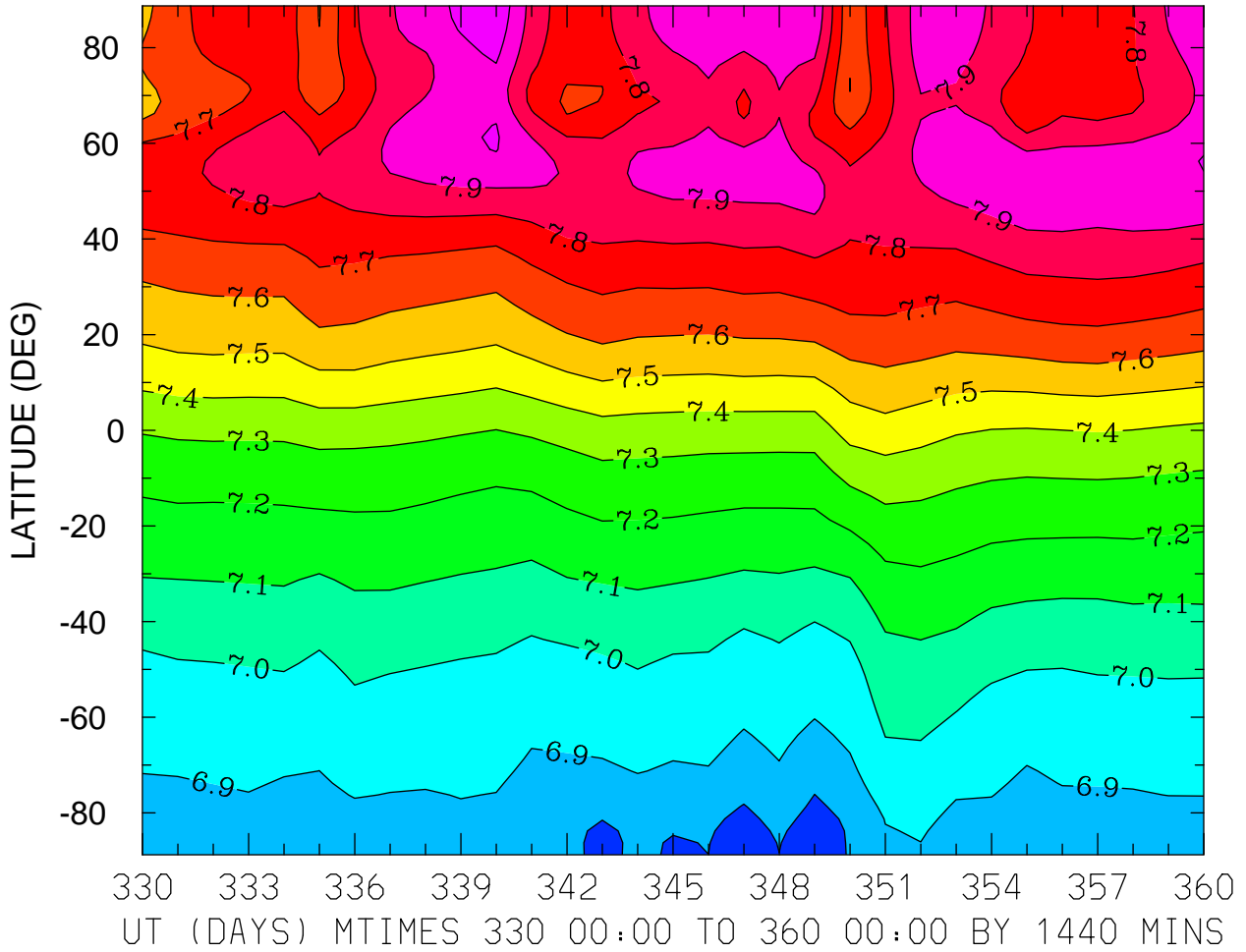

MIN,MAX= 6.7515E+00 8.0832E+00 INTERVAL= 1.0000E-01
FIRST: tiegcm2.0_res2.5_dec2006_weimer_imf_prim_001.nc
LAST: tiegcm2.0_res2.5_dec2006_weimer_imf_prim_004.nc

LOG10 HELIUM (HE) (CM3)
ZP = -0.125 LOCAL TIME = 0.00

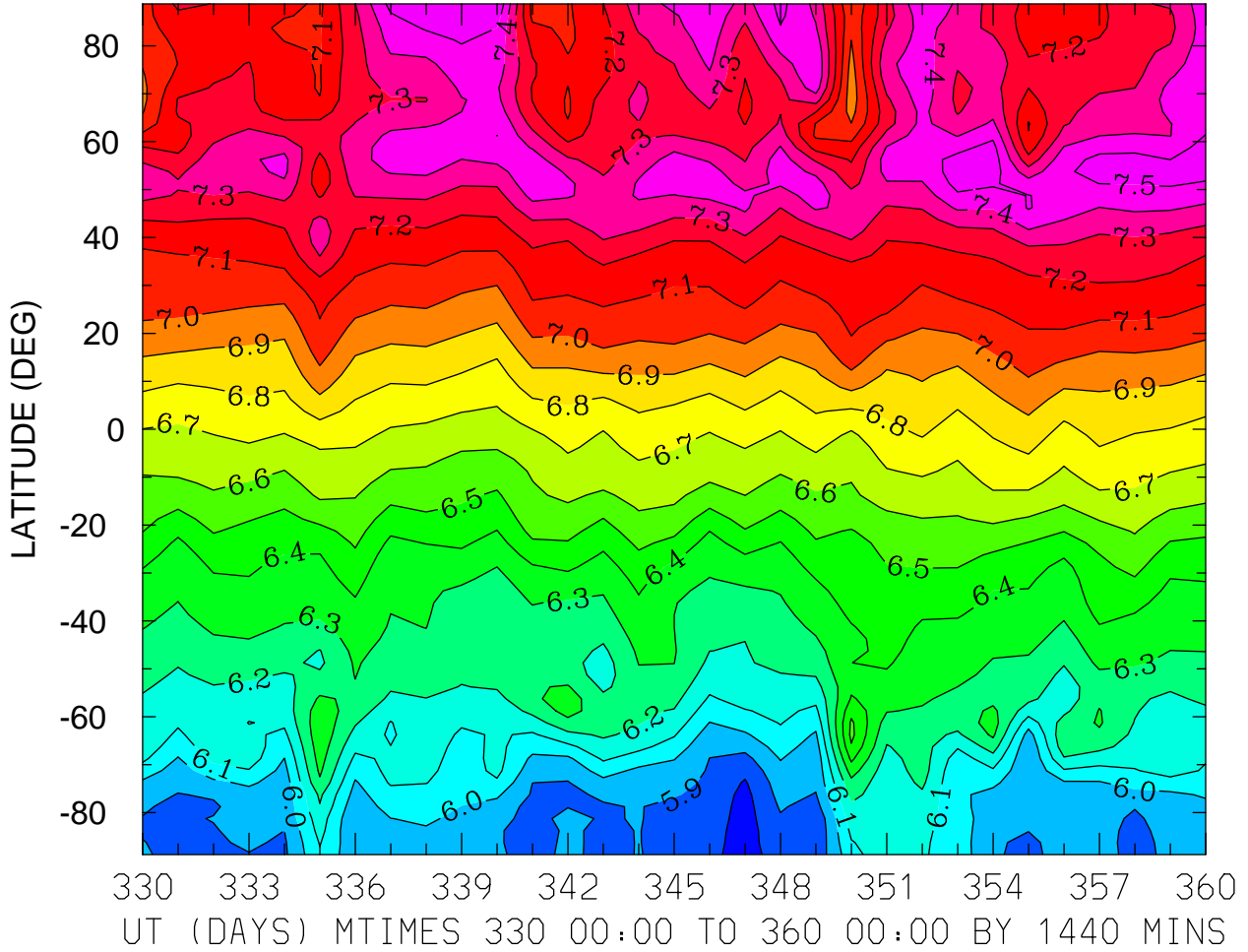

MIN,MAX= 5.7199E+00 7.5983E+00 INTERVAL= 1.0000E-01
FIRST: tiegcm2.0_res2.5_dec2006_weimer_imf_prim_001.nc
LAST: tiegcm2.0_res2.5_dec2006_weimer_imf_prim_004.nc

LOG10 HELIUM (HE) (CM3)
ZP = -0.125 LOCAL TIME = 12.00

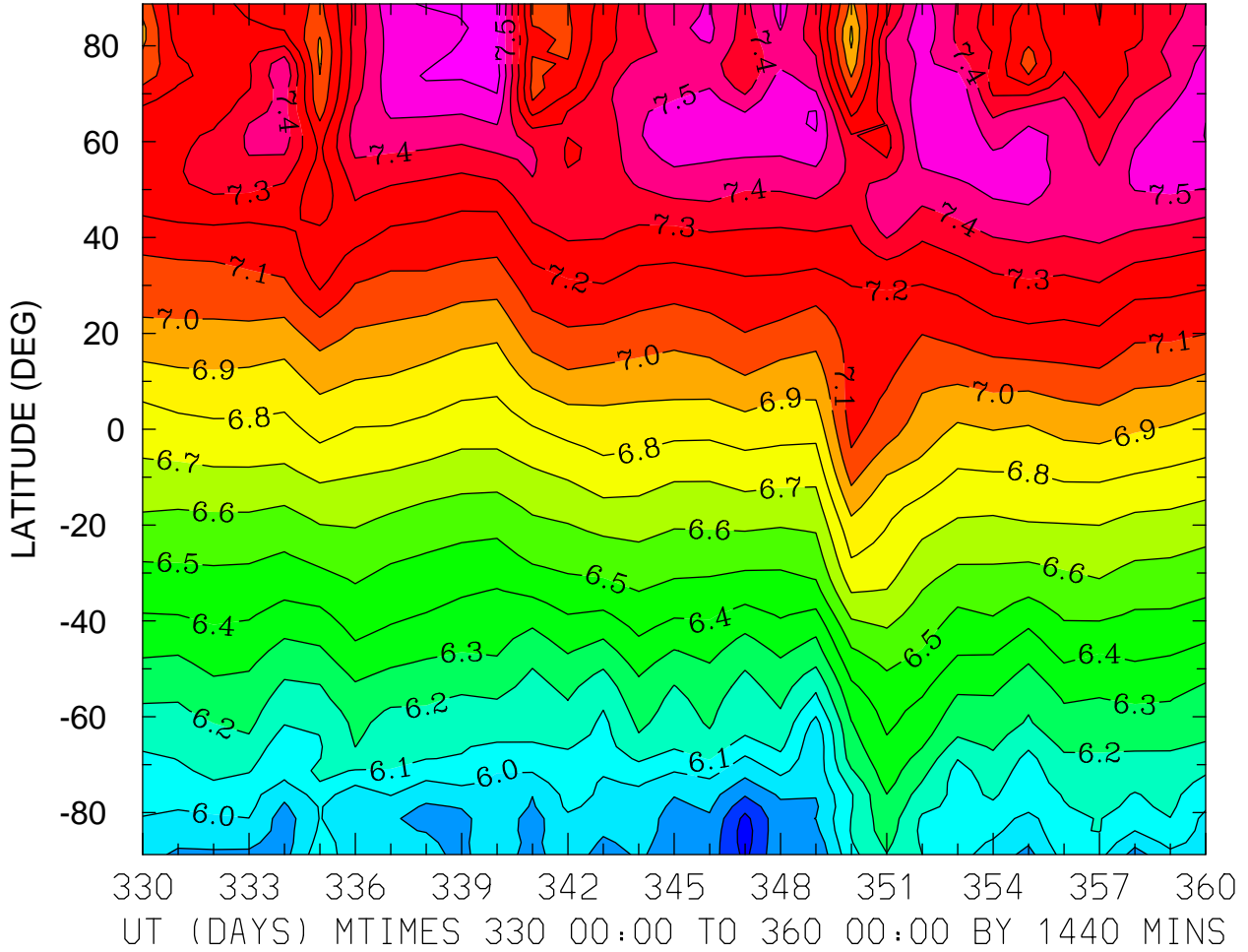

MIN,MAX= 5.6524E+00 7.6433E+00 INTERVAL= 1.0000E-01
FIRST: tiegcm2.0_res2.5_dec2006_weimer_imf_prim_001.nc
LAST: tiegcm2.0_res2.5_dec2006_weimer_imf_prim_004.nc

LOG10 HELIUM (HE) (CM3)
ZP = -0.125 ZONAL MEANS

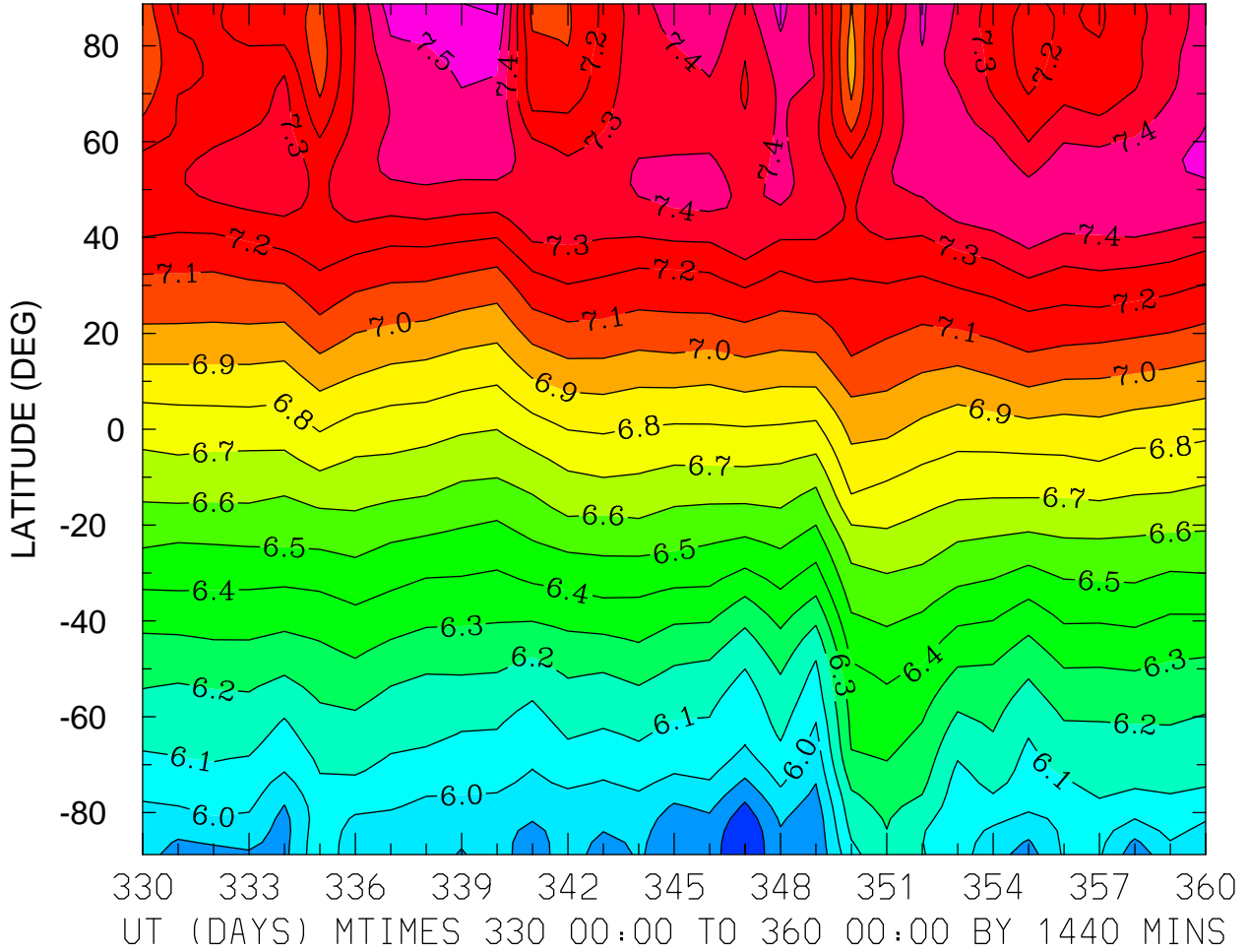

MIN,MAX= 5.6978E+00 7.6216E+00 INTERVAL= 1.0000E-01
FIRST: tiegcm2.0_res2.5_dec2006_weimer_imf_prim_001.nc
LAST: tiegcm2.0_res2.5_dec2006_weimer_imf_prim_004.nc

LOG10 HELIUM (HE) (CM3)
ZP = 3.875 LOCAL TIME = 0.00

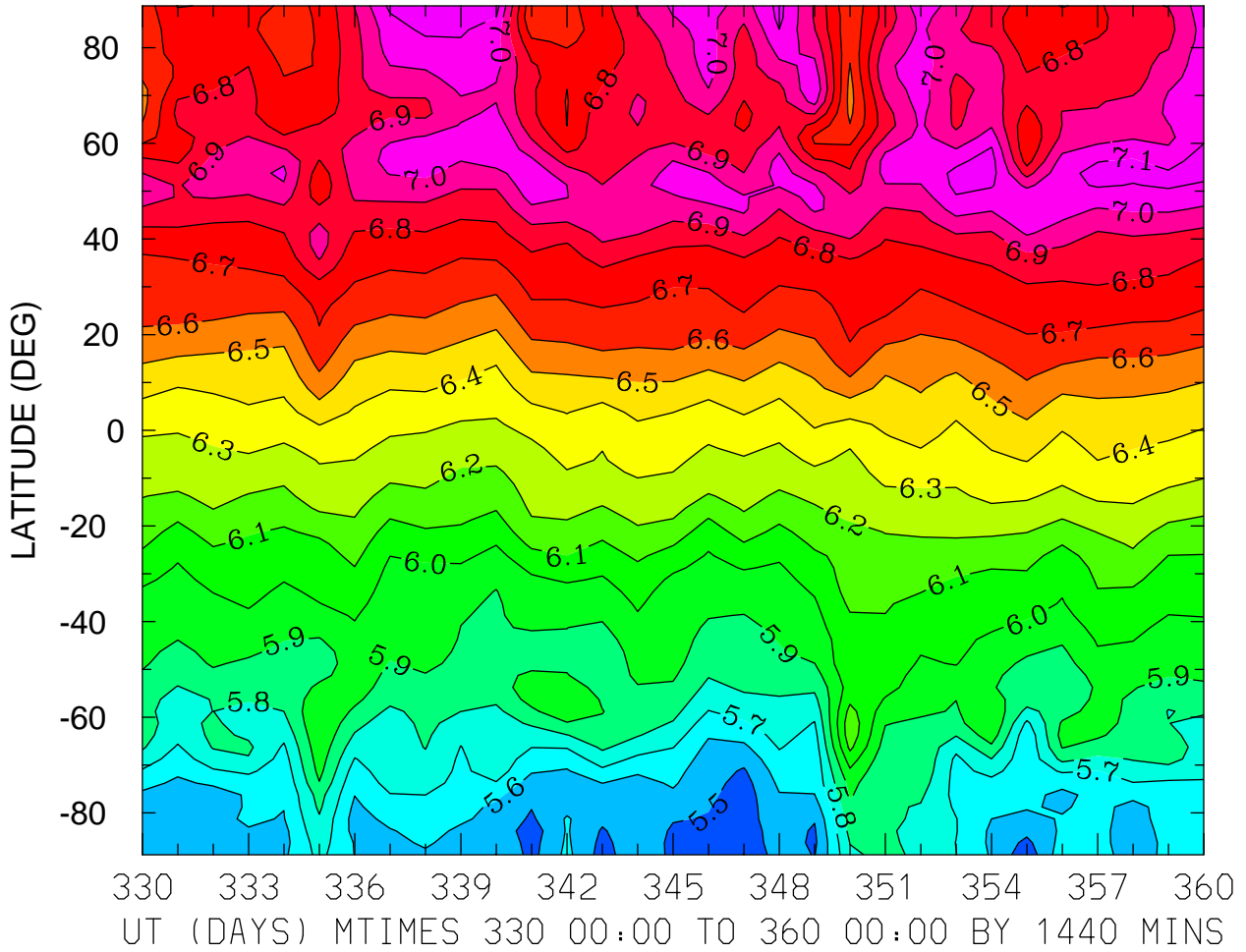

MIN,MAX= 5.3965E+00 7.1689E+00 INTERVAL= 1.0000E-01
FIRST: tiegcm2.0_res2.5_dec2006_weimer_imf_prim_001.nc
LAST: tiegcm2.0_res2.5_dec2006_weimer_imf_prim_004.nc

LOG10 HELIUM (HE) (CM3)
ZP = 3.875 LOCAL TIME = 12.00

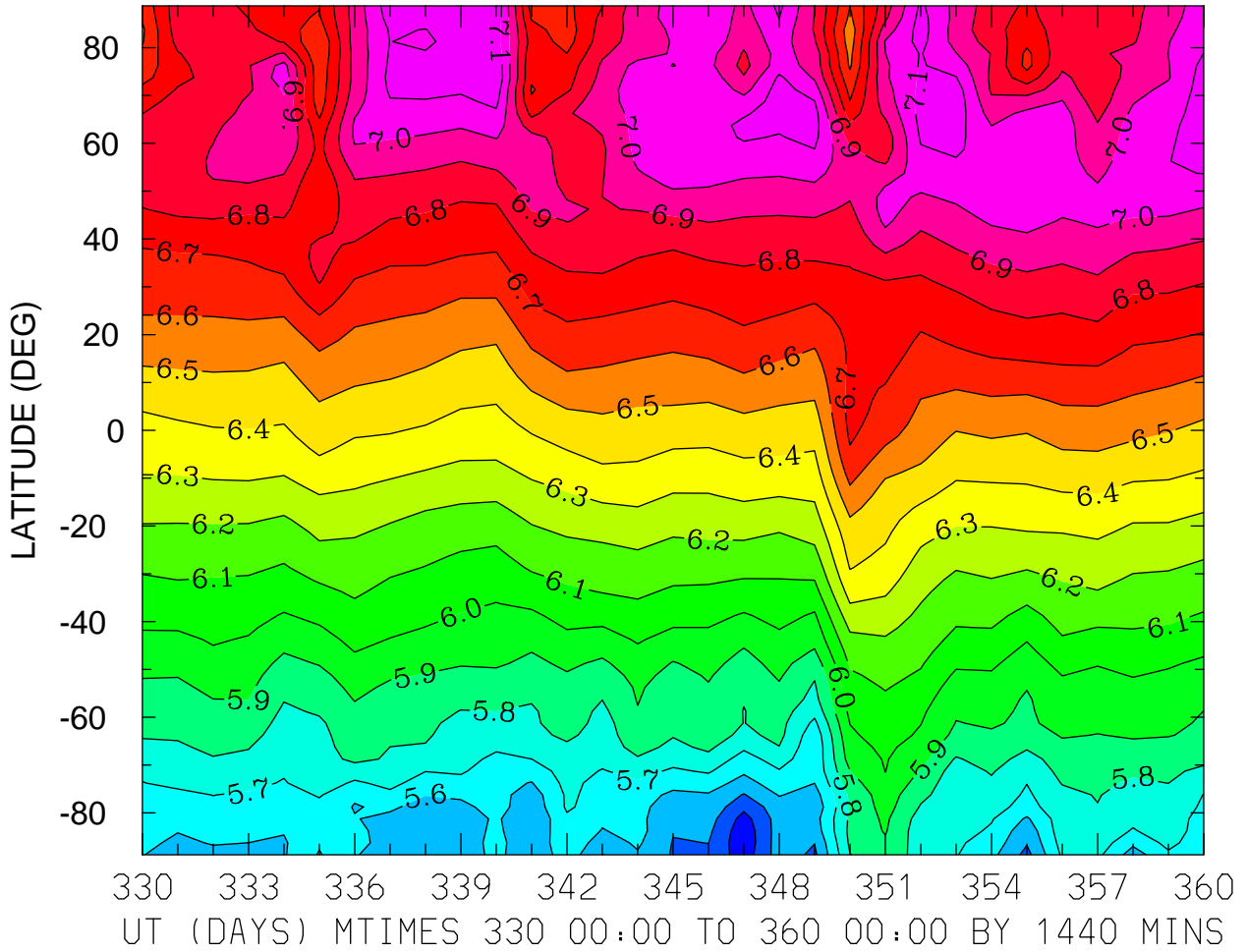

MIN,MAX= 5.3246E+00 7.1993E+00 INTERVAL= 1.0000E-01
FIRST: tiegcm2.0_res2.5_dec2006_weimer_imf_prim_001.nc
LAST: tiegcm2.0_res2.5_dec2006_weimer_imf_prim_004.nc

LOG10 HELIUM (HE) (CM3)
ZP = 3.875 ZONAL MEANS

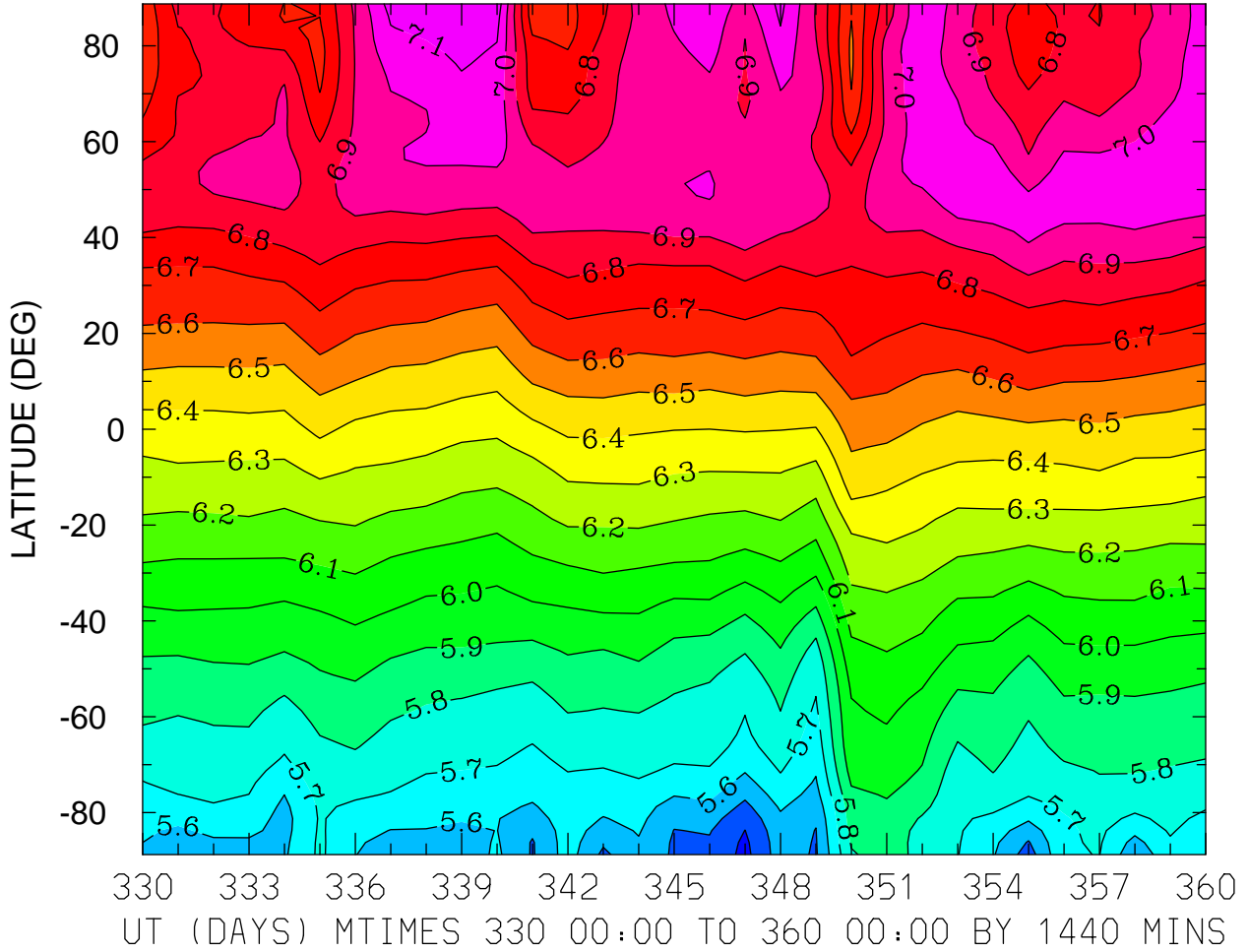

MIN,MAX= 5.3704E+00 7.1703E+00 INTERVAL= 1.0000E-01
FIRST: tiegcm2.0_res2.5_dec2006_weimer_imf_prim_001.nc
LAST: tiegcm2.0_res2.5_dec2006_weimer_imf_prim_004.nc

LOG10 ELECTRON DENSITY (CM3)
ZP = -4.000 LOCAL TIME = 0.00

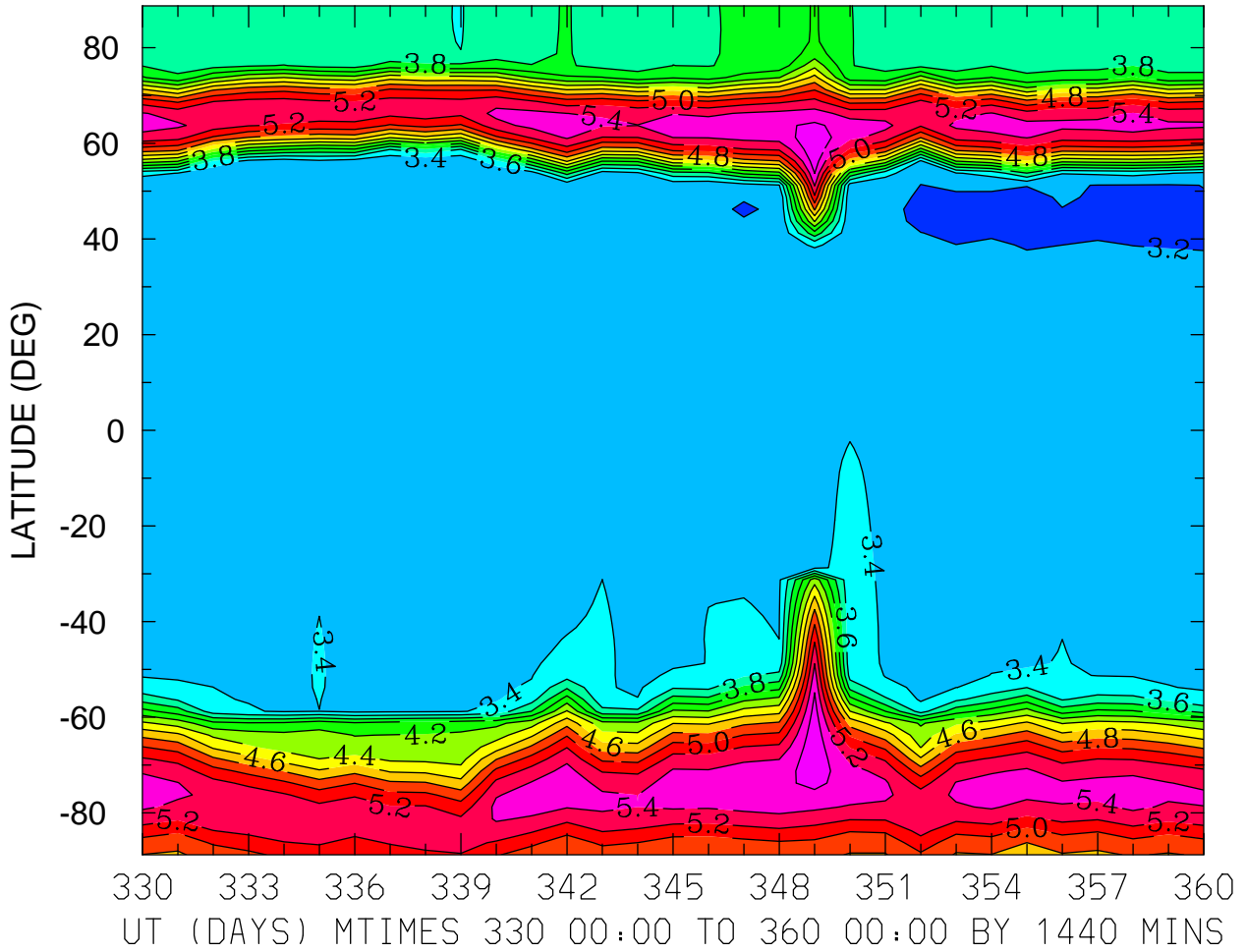

MIN,MAX= 3.1867E+00 5.7598E+00 INTERVAL= 2.0000E-01
FIRST: tiegcm2.0_res2.5_dec2006_weimer_imf_prim_001.nc
LAST: tiegcm2.0_res2.5_dec2006_weimer_imf_prim_004.nc

LOG10 ELECTRON DENSITY (CM3)
ZP = -4.000 LOCAL TIME = 12.00

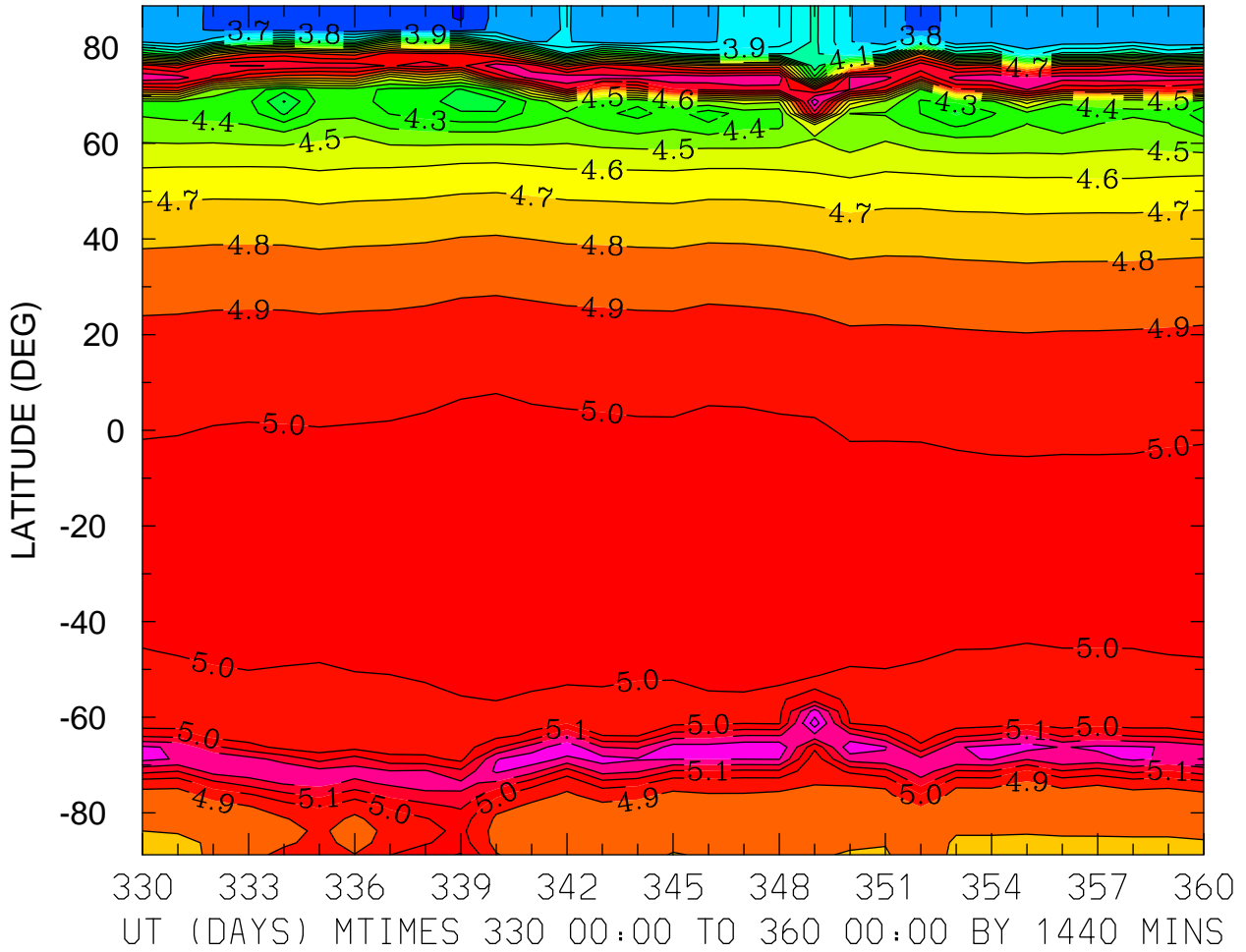

MIN,MAX= 3.5898E+00 5.4590E+00 INTERVAL= 1.0000E-01
FIRST: tiegcm2.0_res2.5_dec2006_weimer_imf_prim_001.nc
LAST: tiegcm2.0_res2.5_dec2006_weimer_imf_prim_004.nc

LOG10 ELECTRON DENSITY (CM3)
ZP = -4.000 ZONAL MEANS

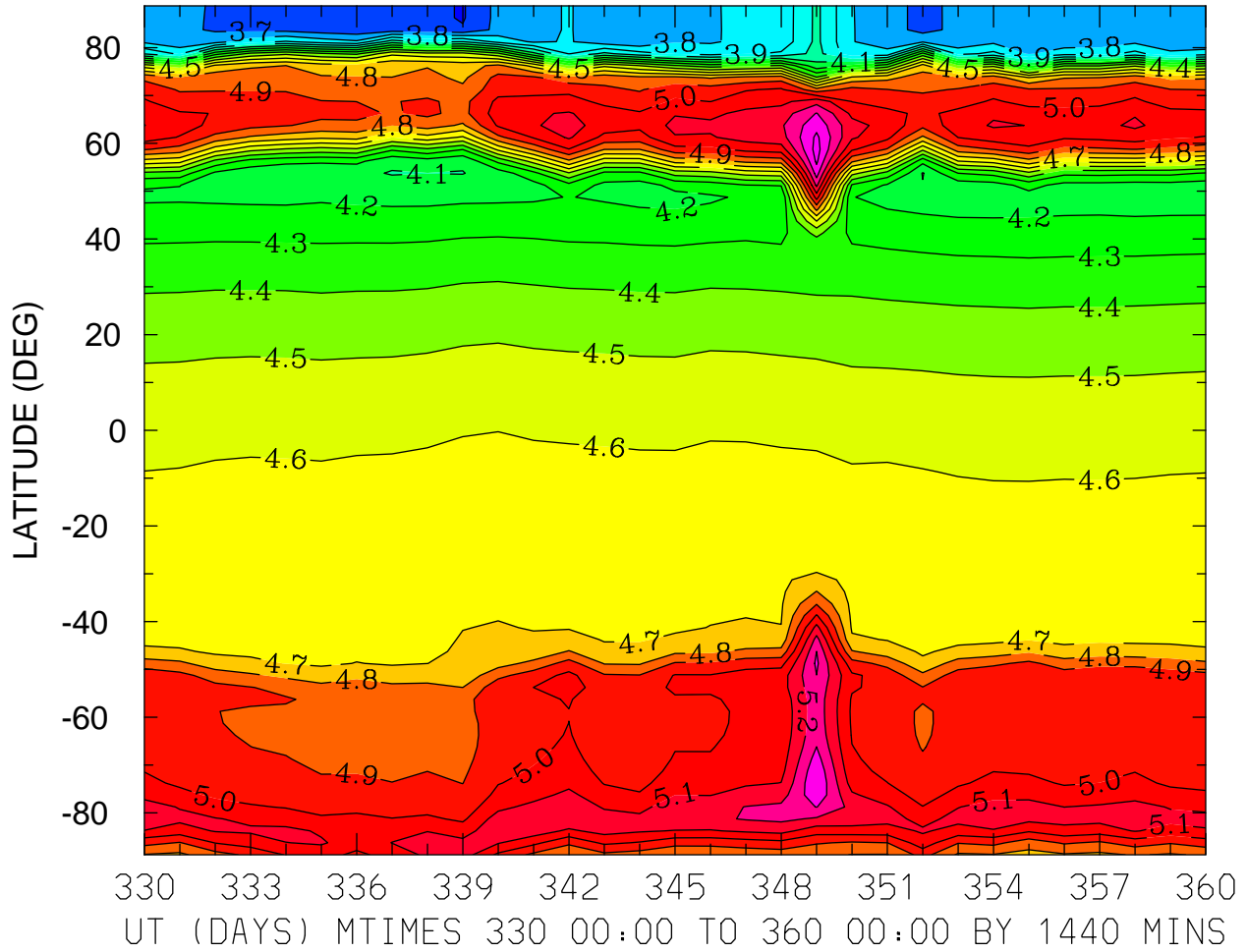

MIN,MAX= 3.5896E+00 5.4408E+00 INTERVAL= 1.0000E-01
FIRST: tiegcm2.0_res2.5_dec2006_weimer_imf_prim_001.nc
LAST: tiegcm2.0_res2.5_dec2006_weimer_imf_prim_004.nc

LOG10 ELECTRON DENSITY (CM3)
ZP = 0.000 LOCAL TIME = 0.00

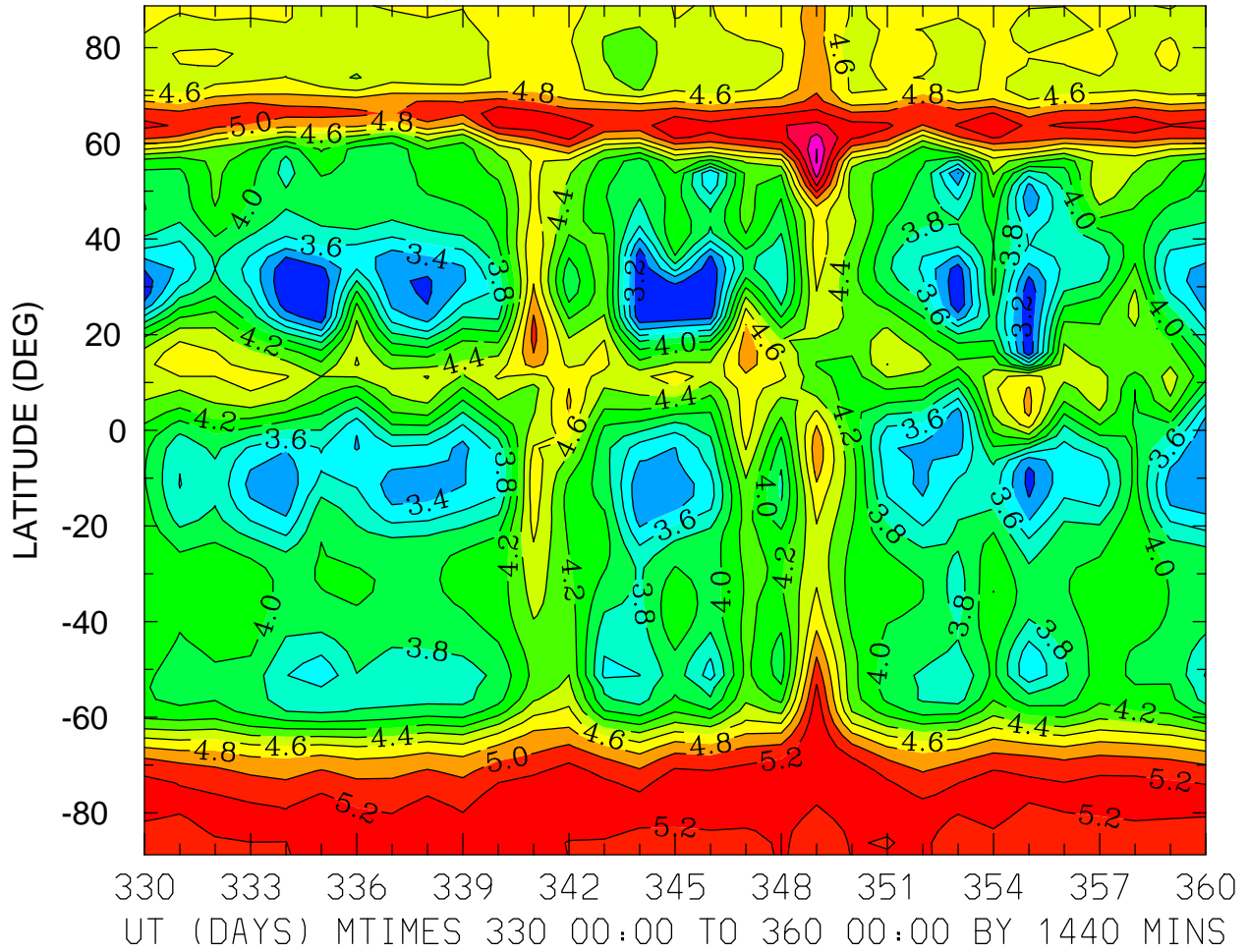

MIN,MAX= 3.0033E+00 5.8197E+00 INTERVAL= 2.0000E-01
FIRST: tiegcm2.0_res2.5_dec2006_weimer_imf_prim_001.nc
LAST: tiegcm2.0_res2.5_dec2006_weimer_imf_prim_004.nc

LOG10 ELECTRON DENSITY (CM3)
ZP = 0.000 LOCAL TIME = 12.00

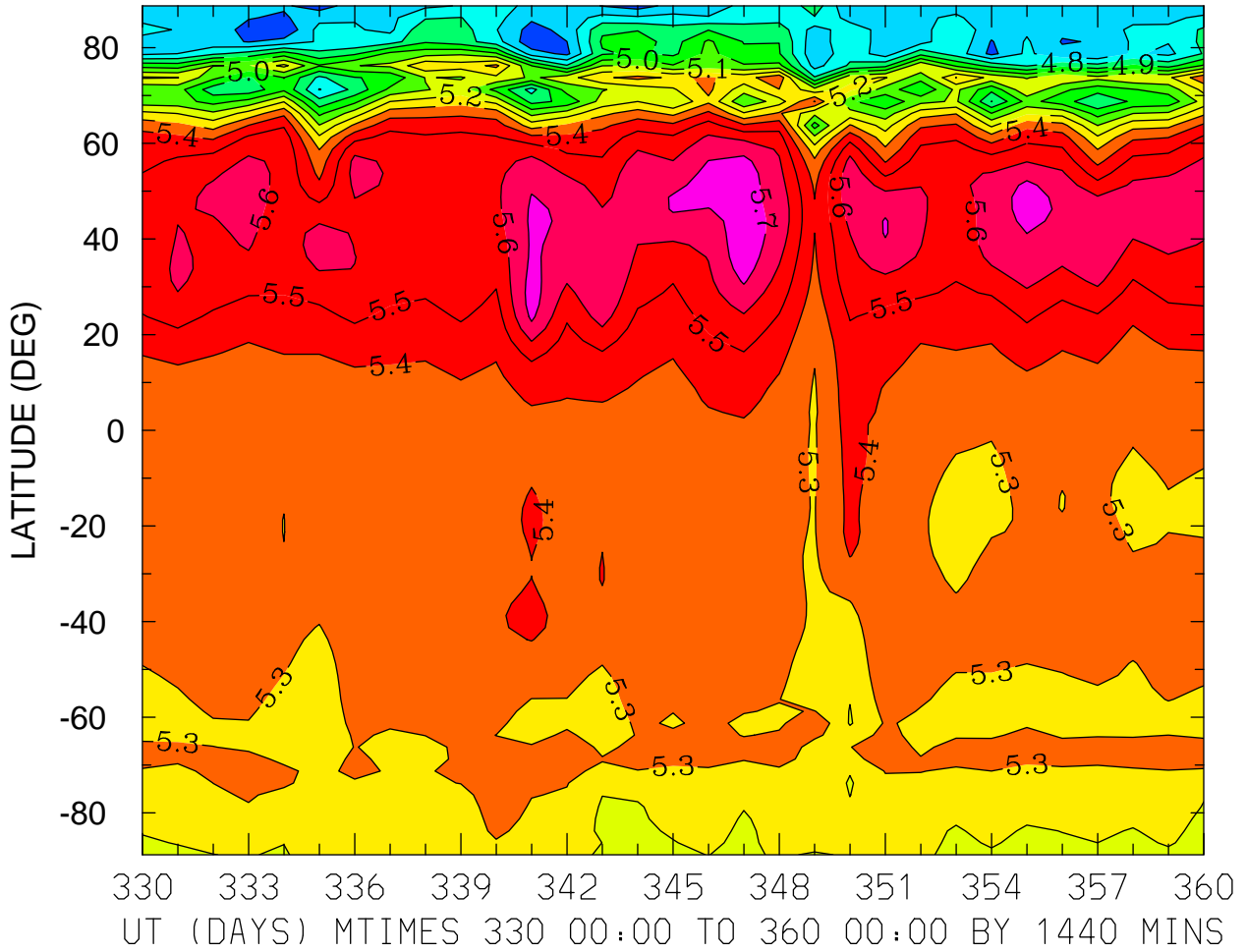

MIN,MAX= 4.5124E+00 5.7693E+00 INTERVAL= 1.0000E-01
FIRST: tiegcm2.0_res2.5_dec2006_weimer_imf_prim_001.nc
LAST: tiegcm2.0_res2.5_dec2006_weimer_imf_prim_004.nc

LOG10 ELECTRON DENSITY (CM3)
ZP = 0.000 ZONAL MEANS

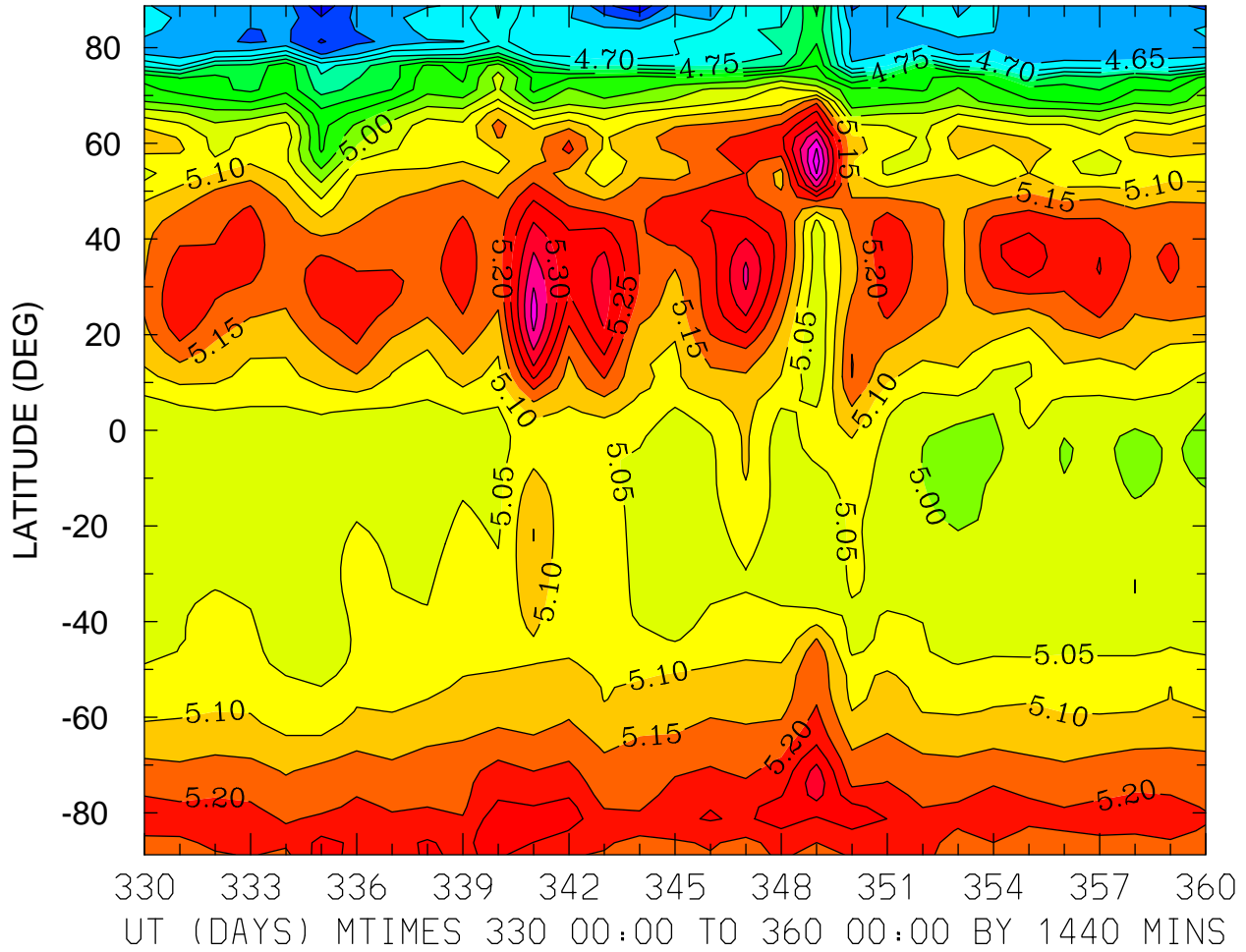

MIN,MAX= 4.5126E+00 5.4780E+00 INTERVAL= 5.0000E-02
FIRST: tiegcm2.0_res2.5_dec2006_weimer_imf_prim_001.nc
LAST: tiegcm2.0_res2.5_dec2006_weimer_imf_prim_004.nc

LOG10 ELECTRON DENSITY (CM3)
ZP = 4.000 LOCAL TIME = 0.00

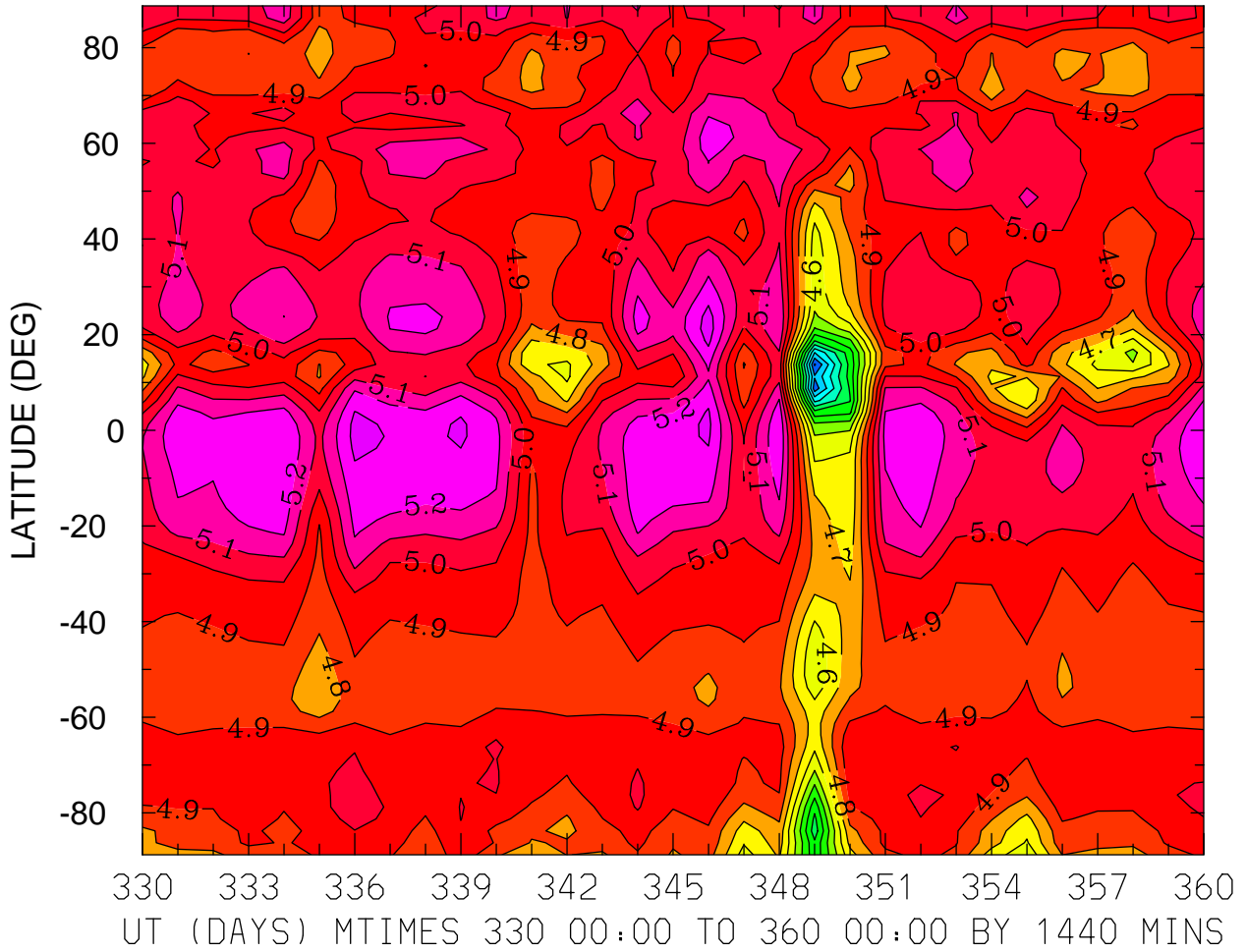

MIN,MAX= 3.6880E+00 5.3498E+00 INTERVAL= 1.0000E-01
FIRST: tiegcm2.0_res2.5_dec2006_weimer_imf_prim_001.nc
LAST: tiegcm2.0_res2.5_dec2006_weimer_imf_prim_004.nc

LOG10 ELECTRON DENSITY (CM3)
ZP = 4.000 LOCAL TIME = 12.00

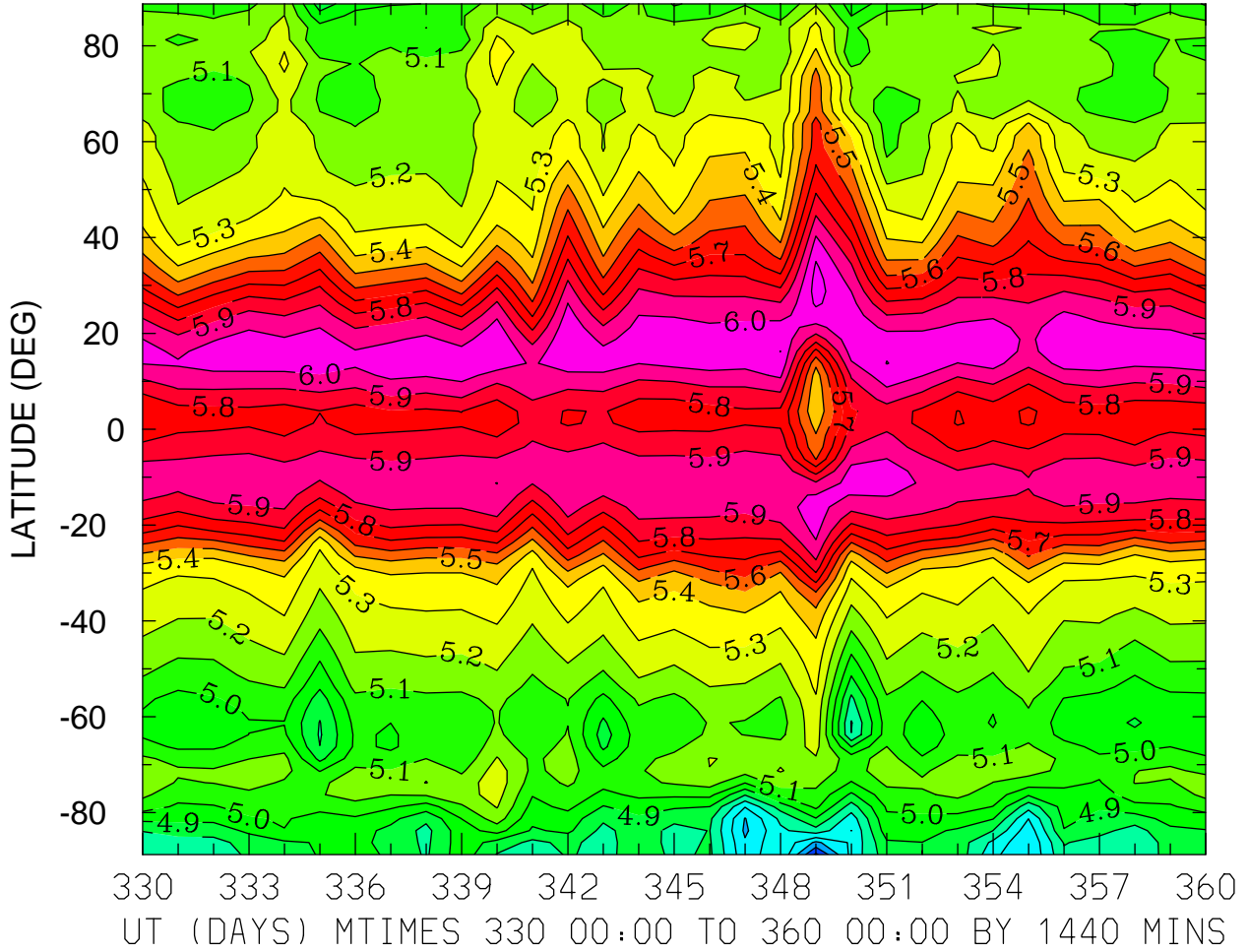

MIN,MAX= 4.2779E+00 6.1384E+00 INTERVAL= 1.0000E-01
FIRST: tiegcm2.0_res2.5_dec2006_weimer_imf_prim_001.nc
LAST: tiegcm2.0_res2.5_dec2006_weimer_imf_prim_004.nc

LOG10 ELECTRON DENSITY (CM3)
ZP = 4.000 ZONAL MEANS

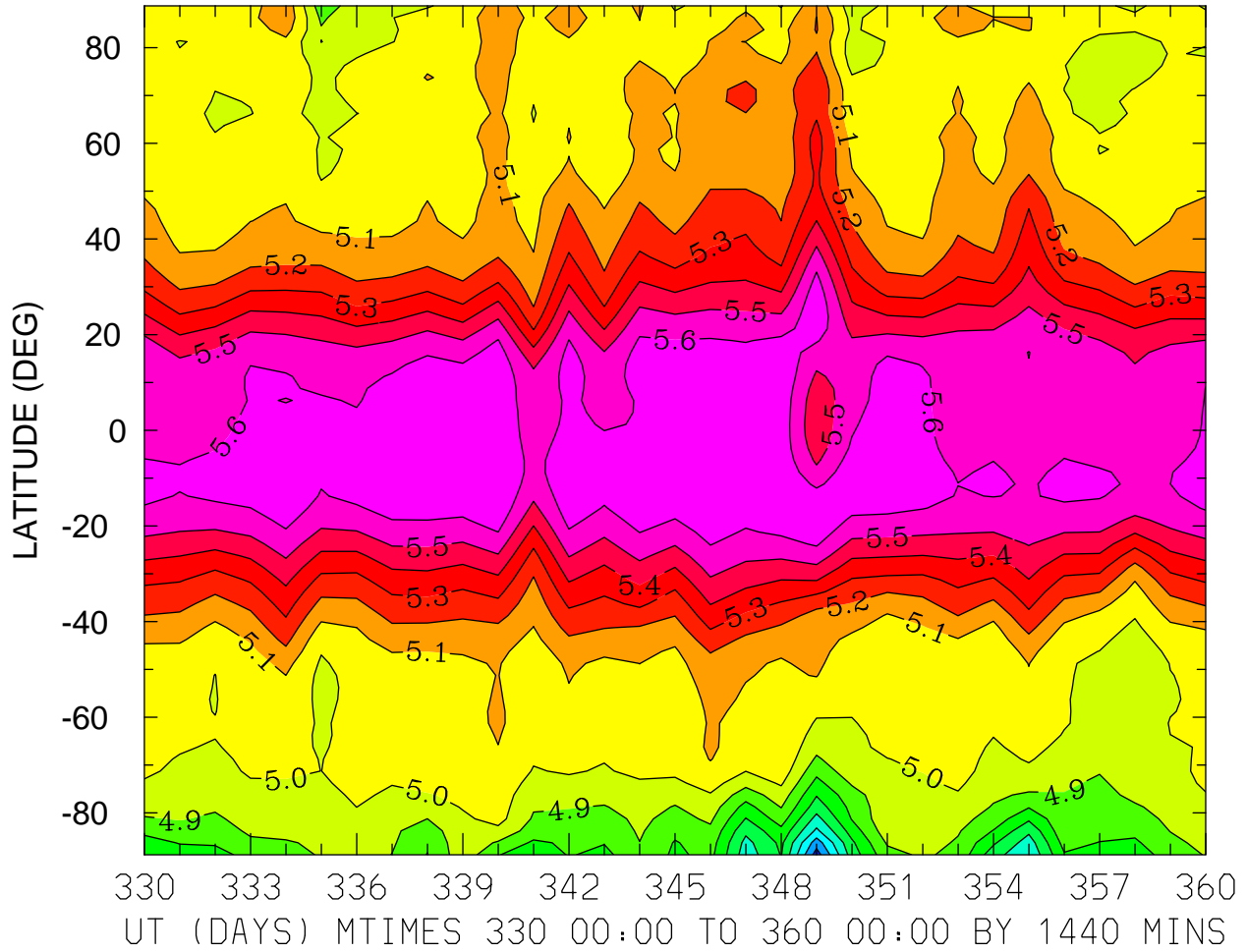

MIN,MAX= 4.2518E+00 5.6887E+00 INTERVAL= 1.0000E-01
FIRST: tiegcm2.0_res2.5_dec2006_weimer_imf_prim_001.nc
LAST: tiegcm2.0_res2.5_dec2006_weimer_imf_prim_004.nc

ELECTRON TEMPERATURE (DEG K)
ZP = -4.125 LOCAL TIME = 0.00

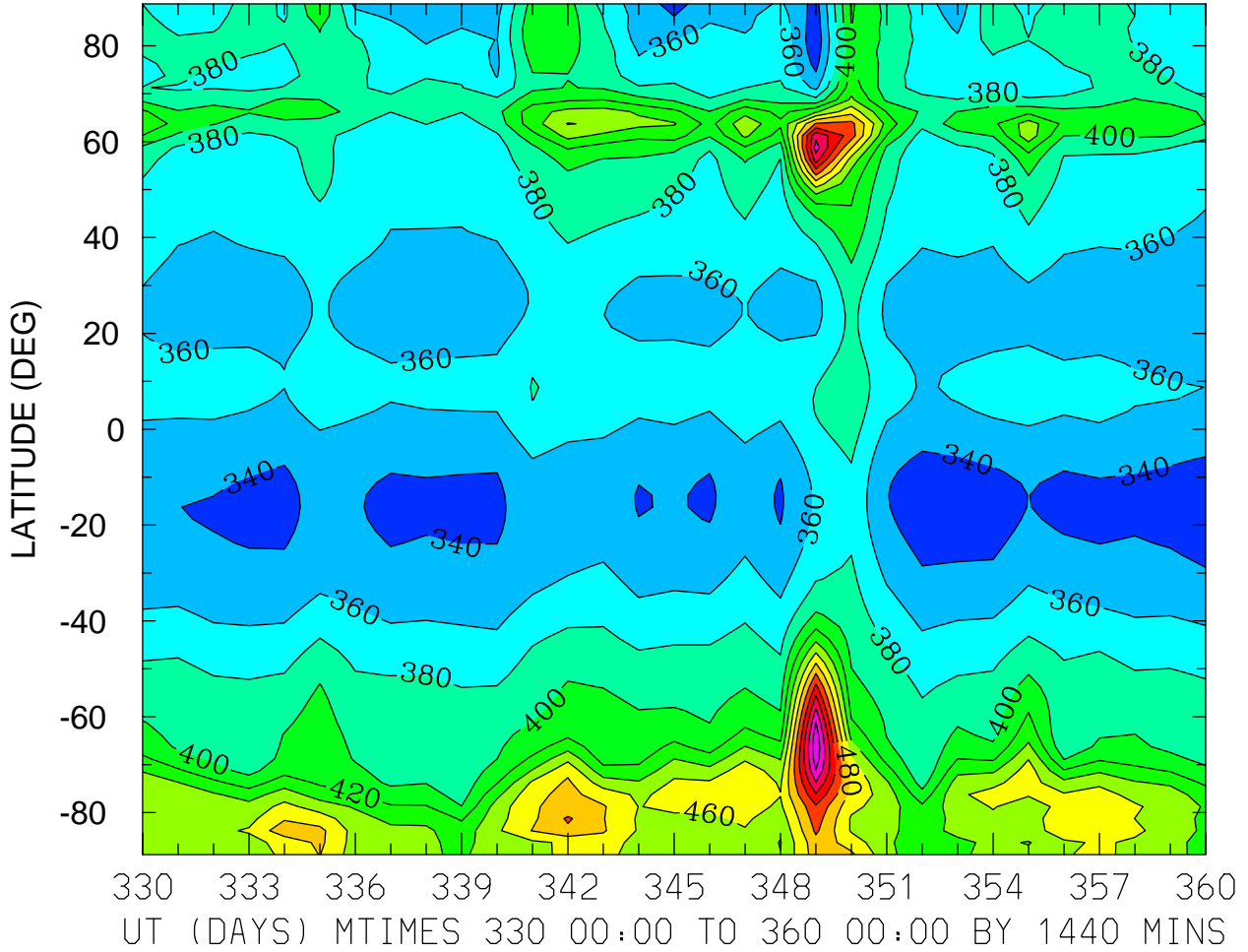

MIN,MAX= 3.2578E+02 5.9606E+02 INTERVAL= 2.0000E+01
FIRST: tiegcm2.0_res2.5_dec2006_weimer_imf_prim_001.nc
LAST: tiegcm2.0_res2.5_dec2006_weimer_imf_prim_004.nc

ELECTRON TEMPERATURE (DEG K)
ZP = -4.125 LOCAL TIME = 12.00

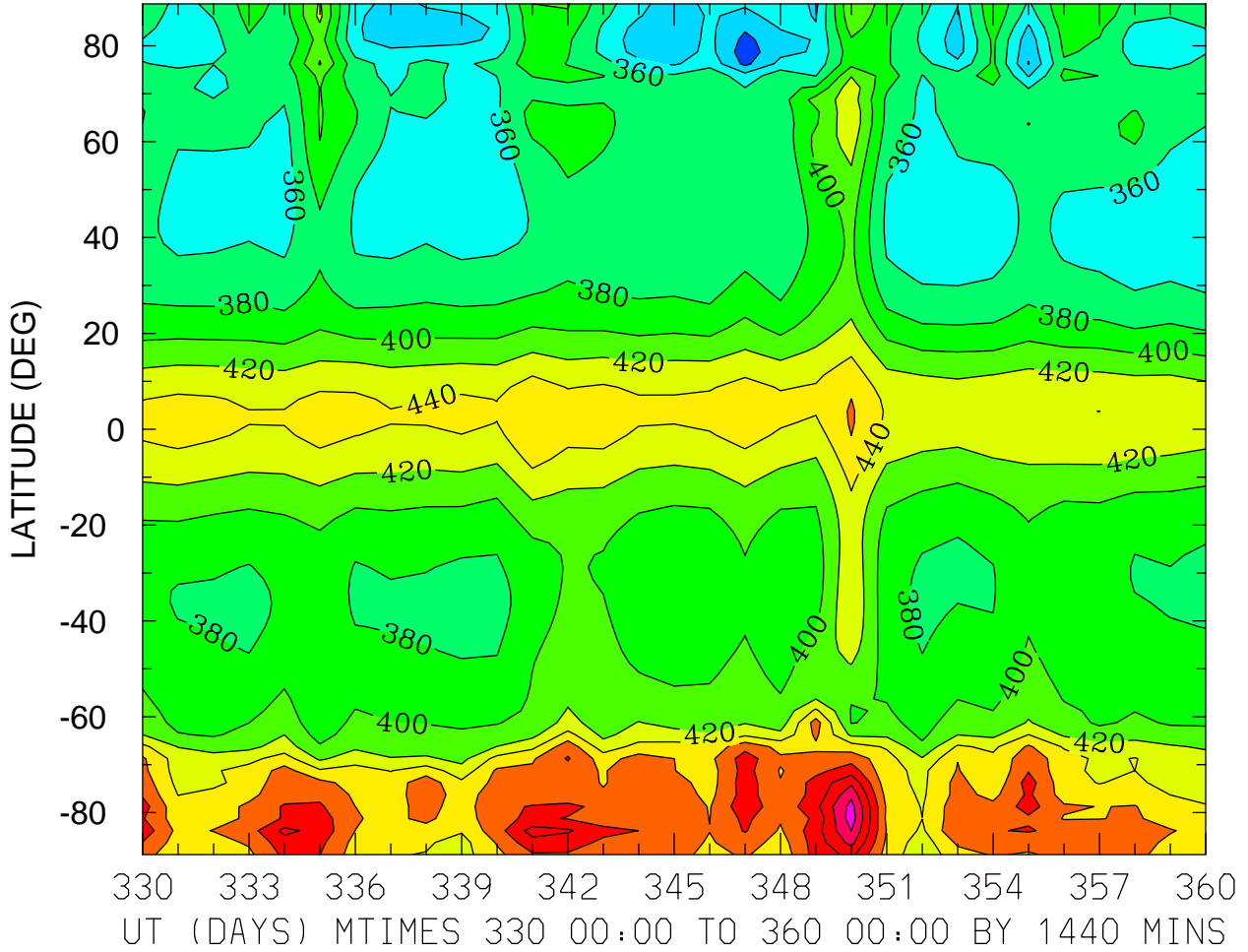

MIN,MAX= 3.0899E+02 5.5092E+02 INTERVAL= 2.0000E+01
FIRST: tiegcm2.0_res2.5_dec2006_weimer_imf_prim_001.nc
LAST: tiegcm2.0_res2.5_dec2006_weimer_imf_prim_004.nc

ELECTRON TEMPERATURE (DEG K)
ZP = -4.125 ZONAL MEANS

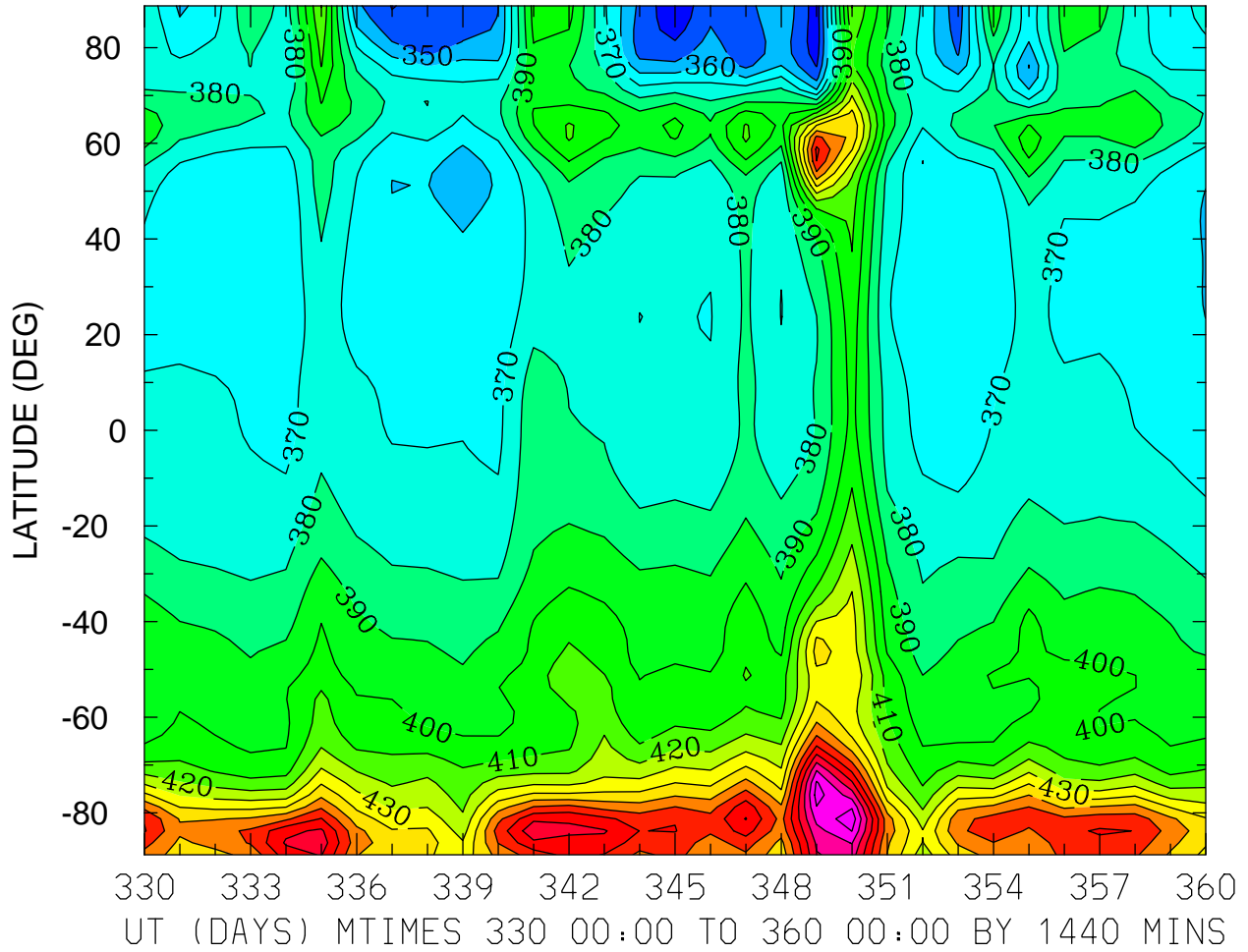

MIN,MAX= 3.3100E+02 5.1597E+02 INTERVAL= 1.0000E+01
FIRST: tiegcm2.0_res2.5_dec2006_weimer_imf_prim_001.nc
LAST: tiegcm2.0_res2.5_dec2006_weimer_imf_prim_004.nc

ELECTRON TEMPERATURE (DEG K)
ZP = -0.125 LOCAL TIME = 0.00

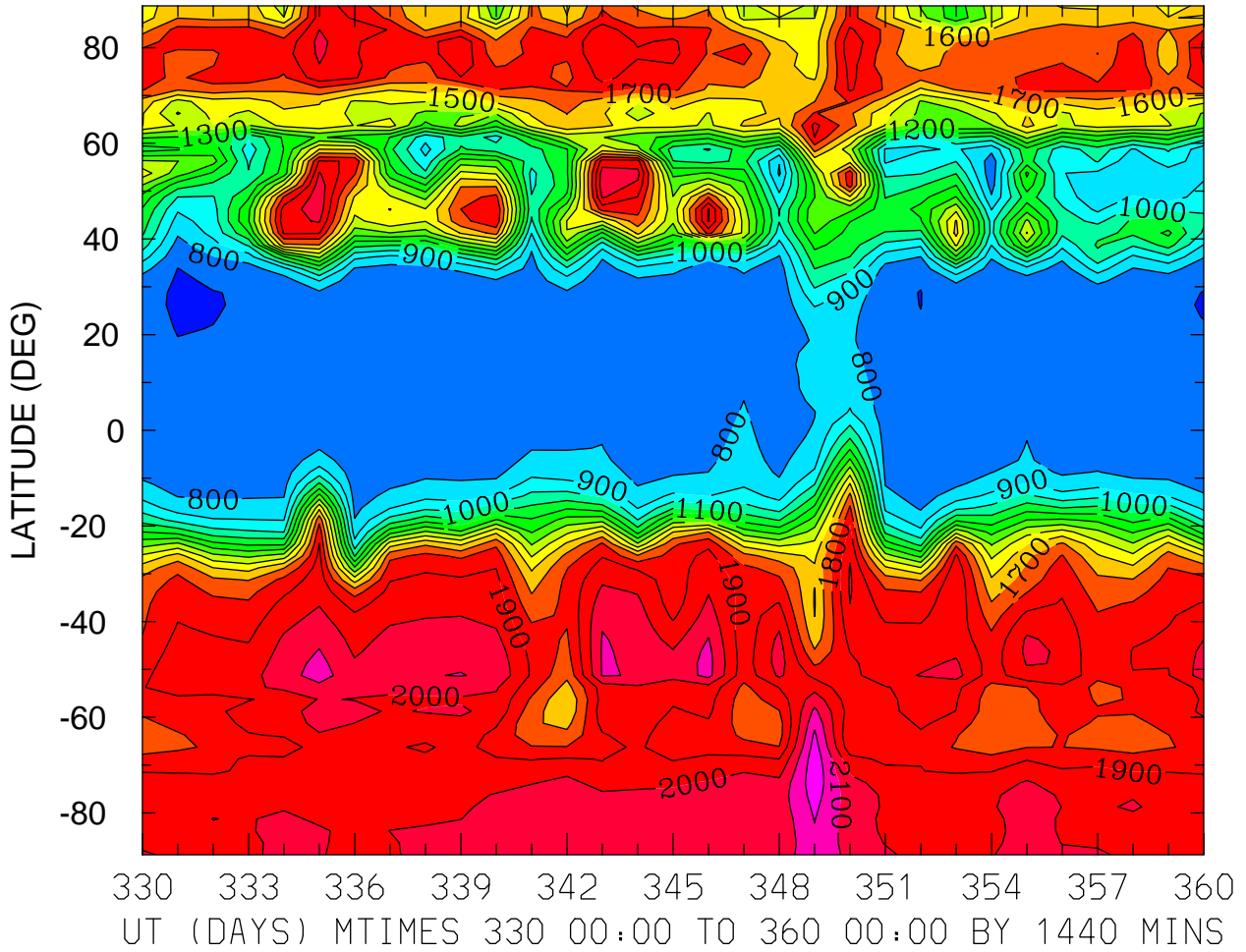

MIN,MAX= 6.8992E+02 2.2690E+03 INTERVAL= 1.0000E+02
FIRST: tiegcm2.0_res2.5_dec2006_weimer_imf_prim_001.nc
LAST: tiegcm2.0_res2.5_dec2006_weimer_imf_prim_004.nc

ELECTRON TEMPERATURE (DEG K)
ZP = -0.125 LOCAL TIME = 12.00

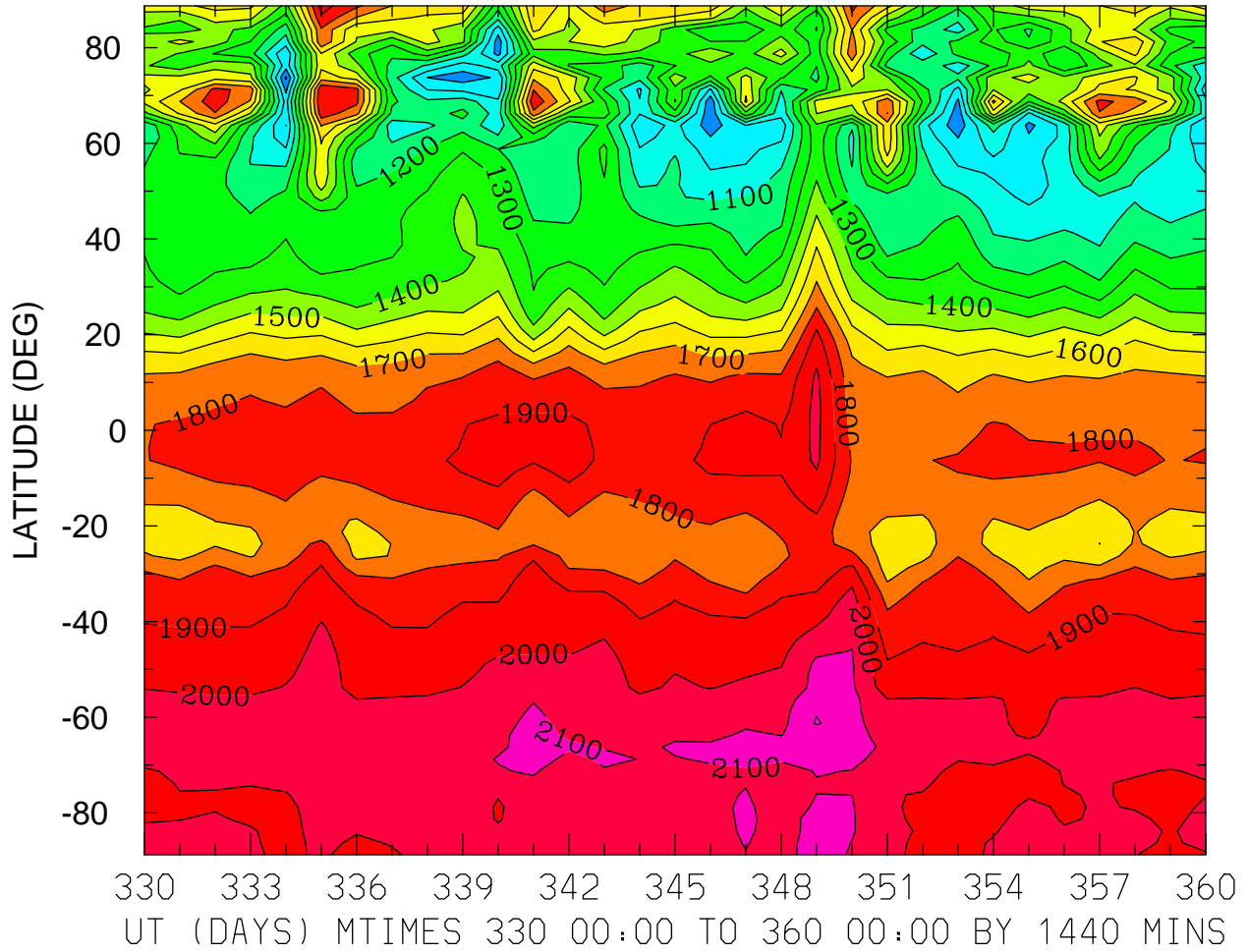

MIN,MAX= 7.8615E+02 2.2096E+03 INTERVAL= 1.0000E+02
FIRST: tiegcm2.0_res2.5_dec2006_weimer_imf_prim_001.nc
LAST: tiegcm2.0_res2.5_dec2006_weimer_imf_prim_004.nc

ELECTRON TEMPERATURE (DEG K)
ZP = -0.125 ZONAL MEANS

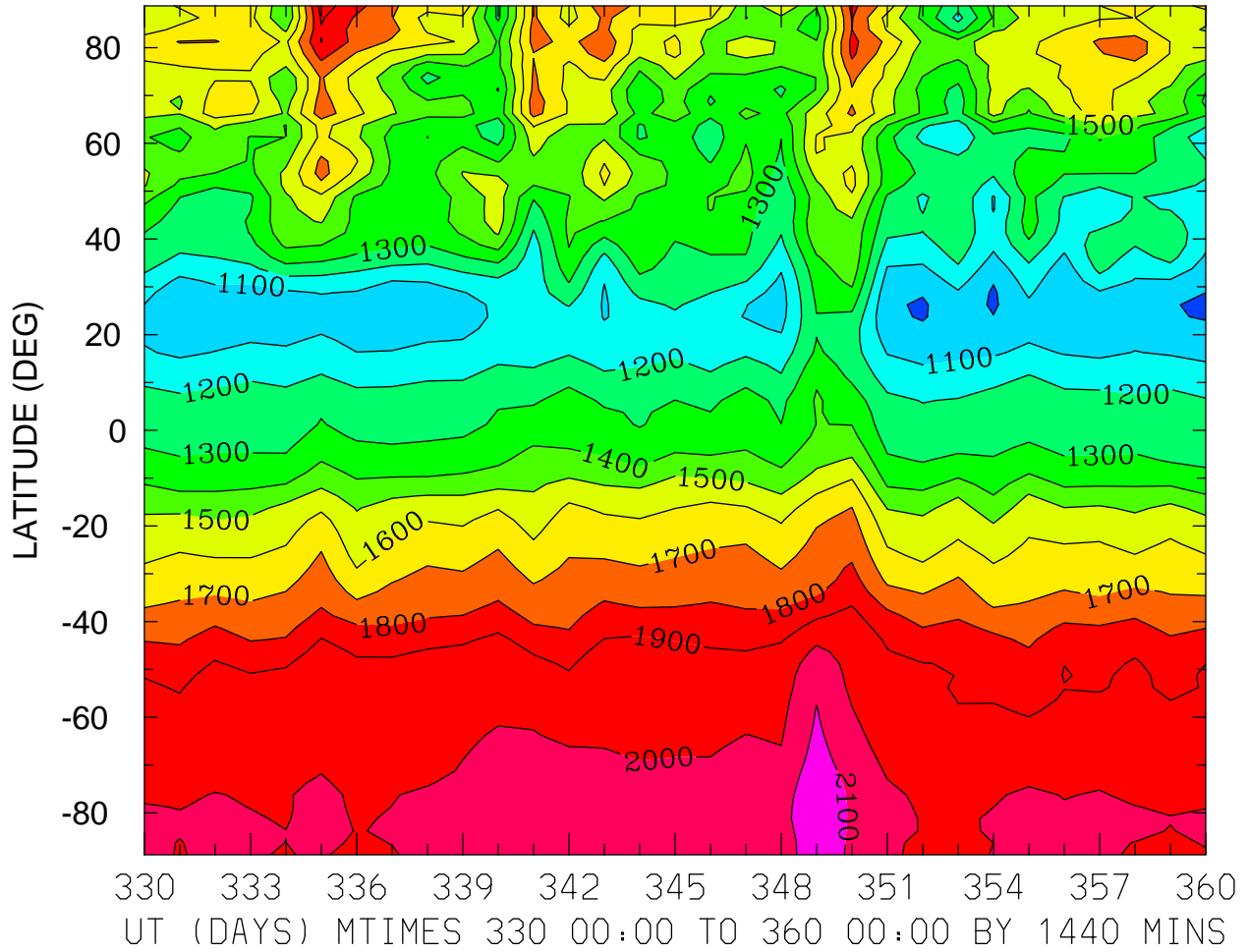

MIN,MAX= 9.8686E+02 2.1913E+03 INTERVAL= 1.0000E+02
FIRST: tiegcm2.0_res2.5_dec2006_weimer_imf_prim_001.nc
LAST: tiegcm2.0_res2.5_dec2006_weimer_imf_prim_004.nc

ELECTRON TEMPERATURE (DEG K)
ZP = 3.875 LOCAL TIME = 0.00

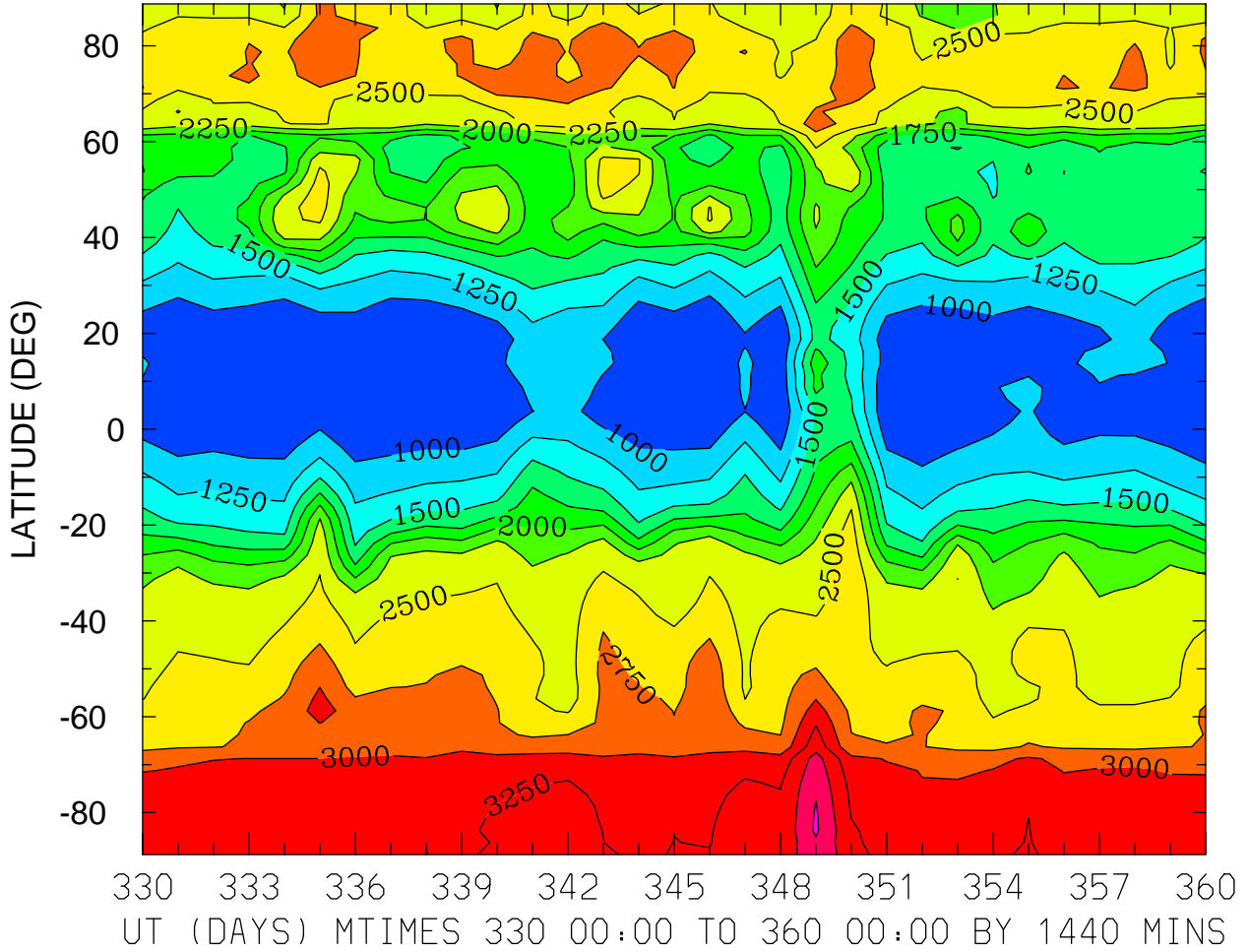

ELECTRON TEMPERATURE (DEG K)
ZP = 3.875 LOCAL TIME = 12.00

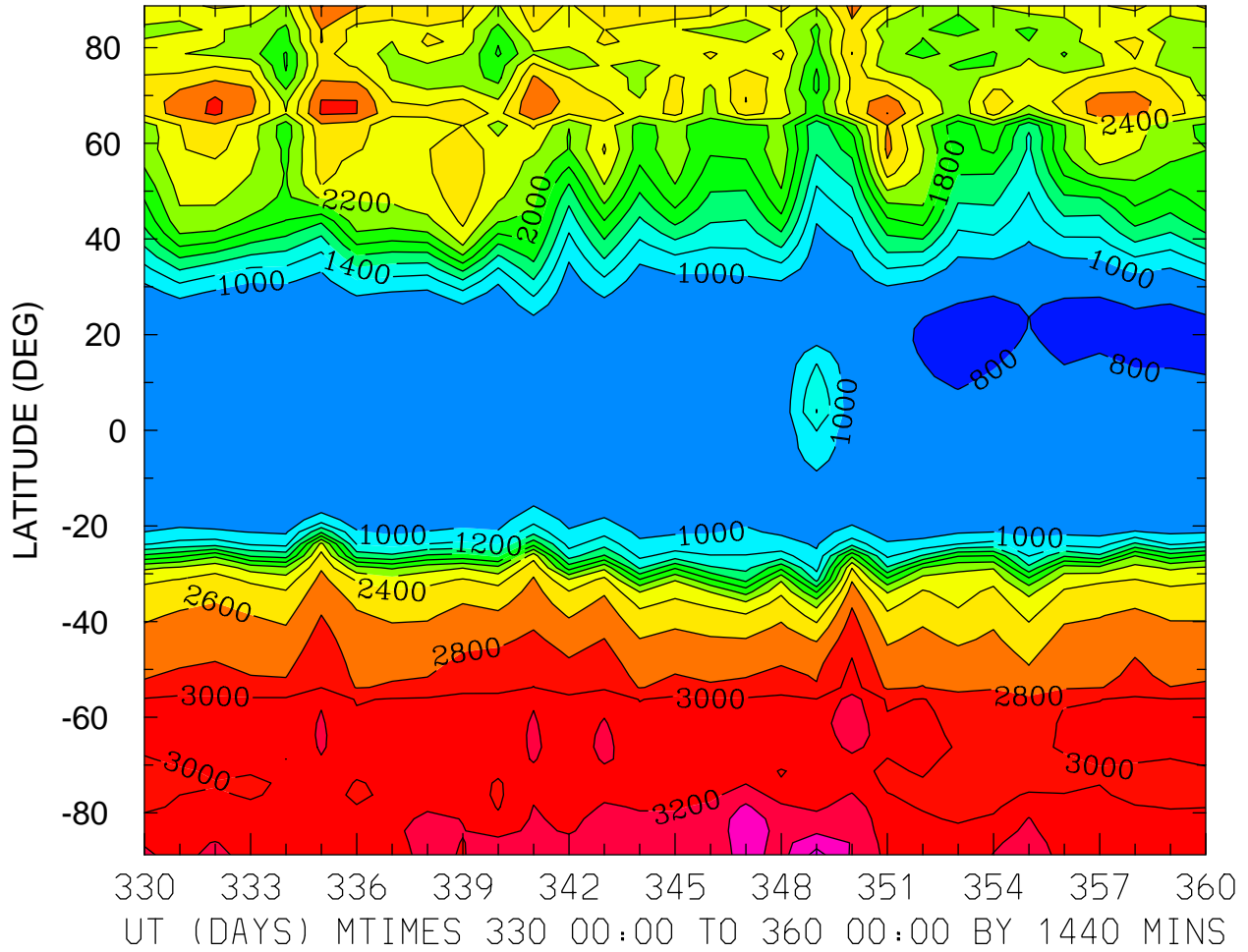

MIN,MAX= 7.8187E+02 3.6716E+03 INTERVAL= 2.0000E+02
FIRST: tiegcm2.0_res2.5_dec2006_weimer_imf_prim_001.nc
LAST: tiegcm2.0_res2.5_dec2006_weimer_imf_prim_004.nc

ELECTRON TEMPERATURE (DEG K)
ZP = 3.875 ZONAL MEANS

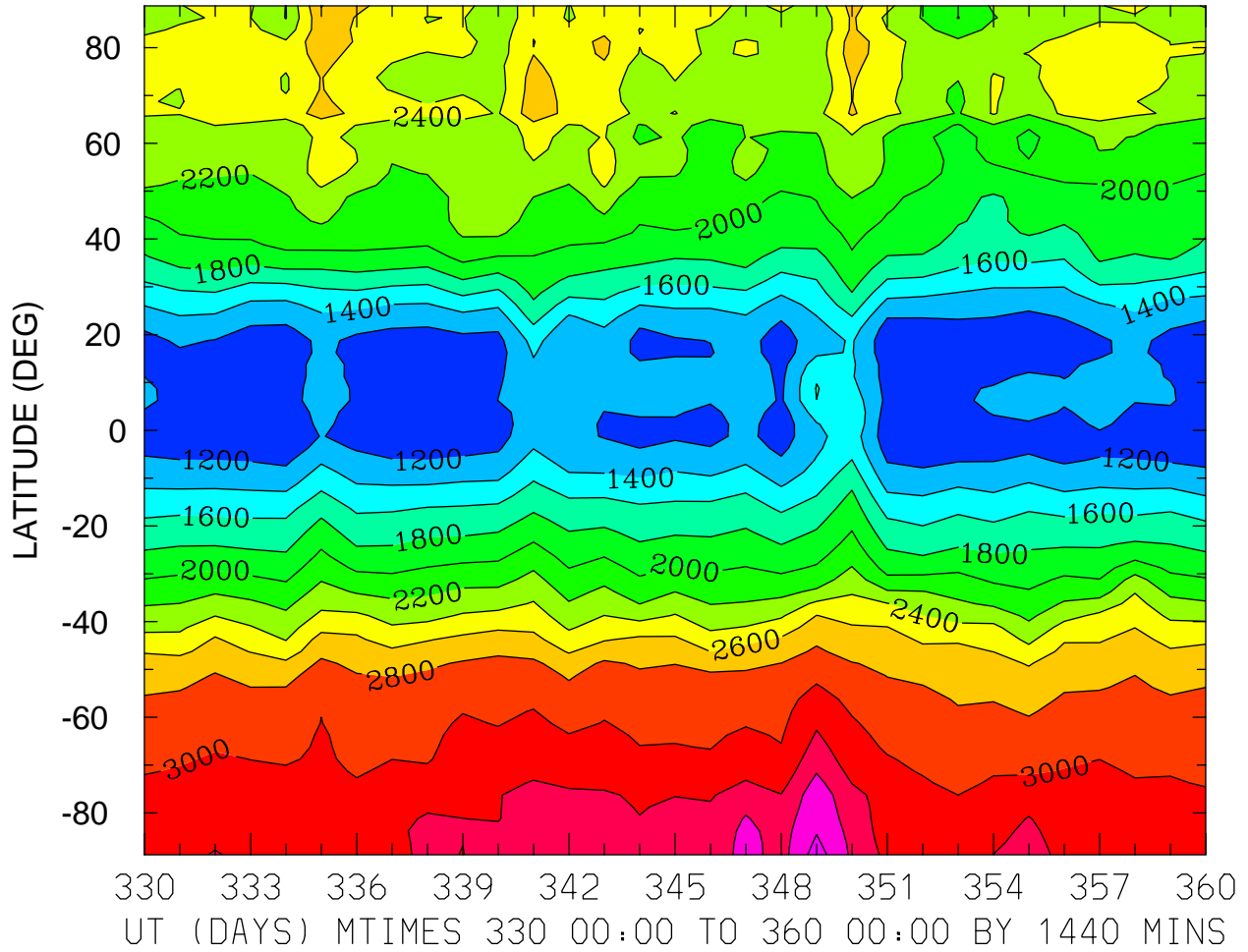

MIN,MAX= 1.0317E+03 3.6944E+03 INTERVAL= 2.0000E+02
FIRST: tiegcm2.0_res2.5_dec2006_weimer_imf_prim_001.nc
LAST: tiegcm2.0_res2.5_dec2006_weimer_imf_prim_004.nc

ION TEMPERATURE (DEG K)
ZP = -4.125 LOCAL TIME = 0.00

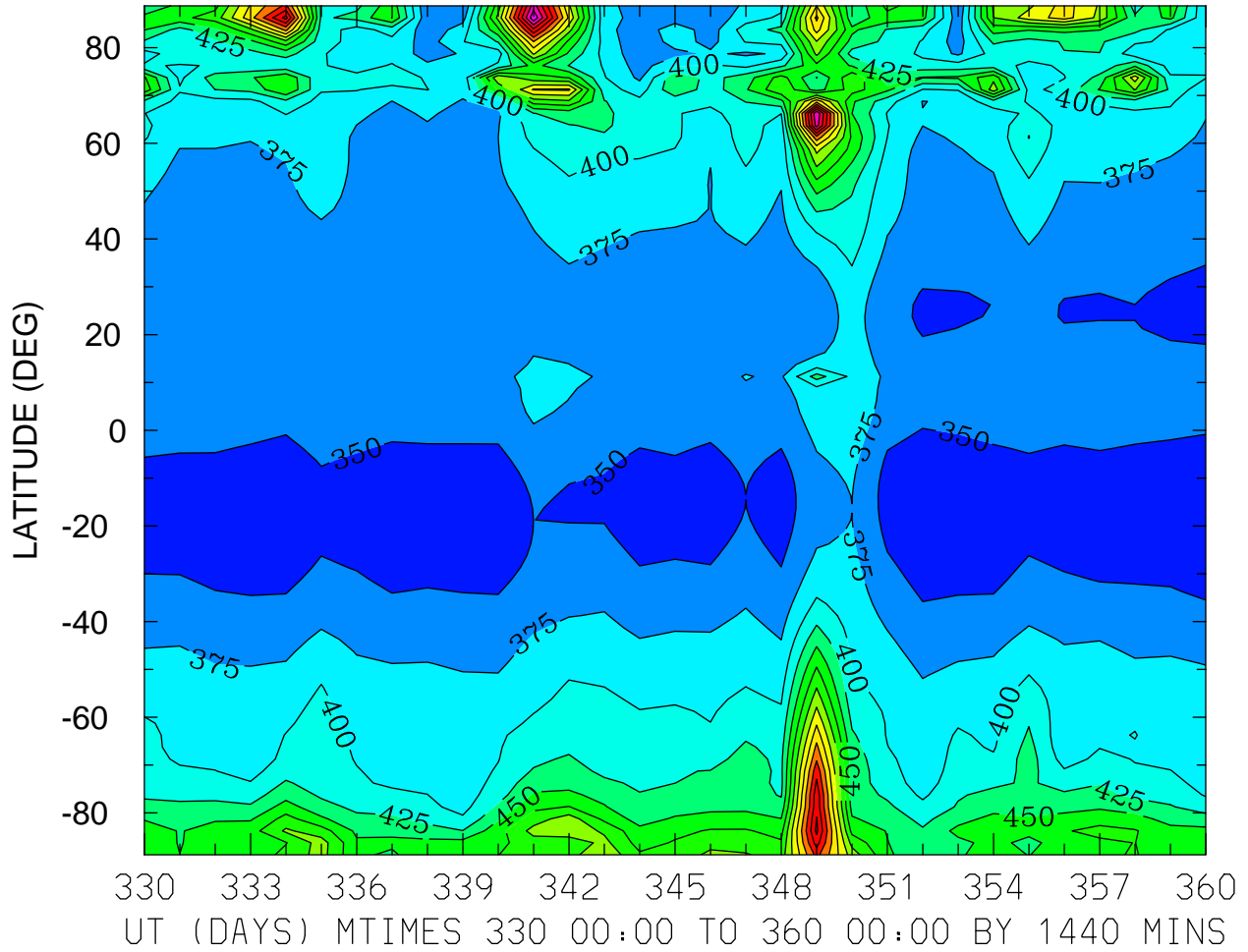

MIN,MAX= 3.2981E+02 7.2008E+02 INTERVAL= 2.5000E+01
FIRST: tiegcm2.0_res2.5_dec2006_weimer_imf_prim_001.nc
LAST: tiegcm2.0_res2.5_dec2006_weimer_imf_prim_004.nc

ION TEMPERATURE (DEG K)
ZP = -4.125 LOCAL TIME = 12.00

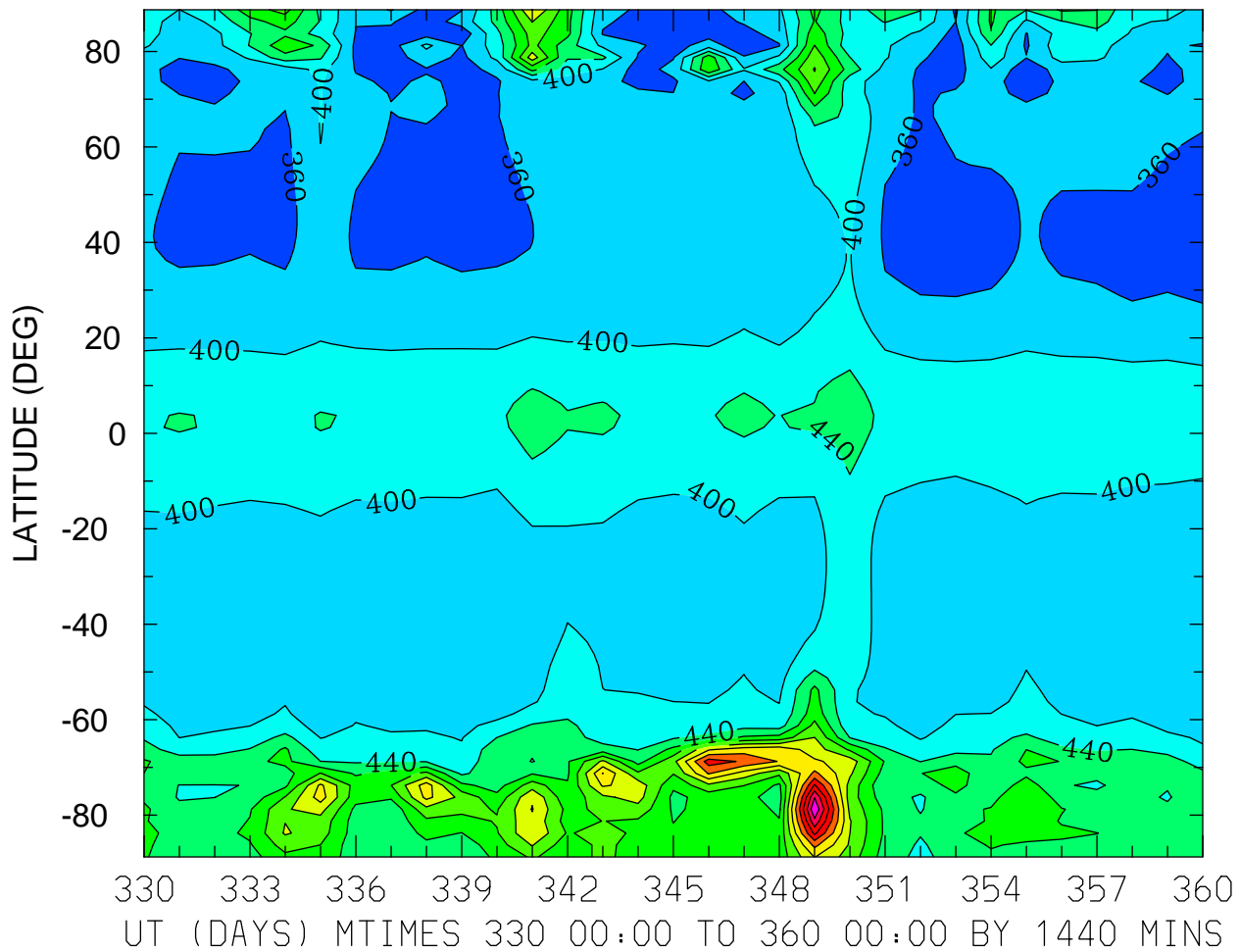

ION TEMPERATURE (DEG K)
ZP = -4.125 ZONAL MEANS

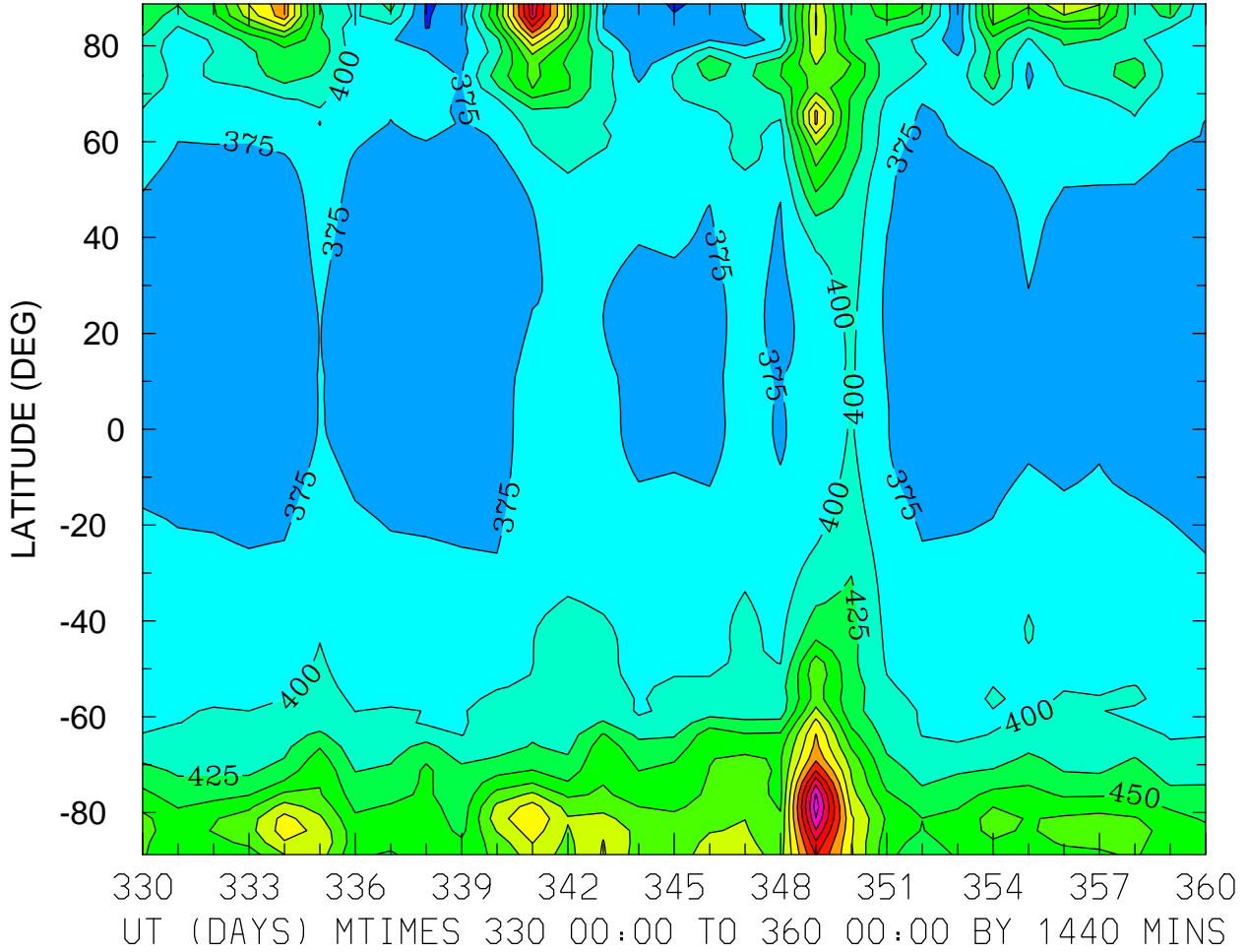

MIN,MAX= 3.4699E+02 6.8813E+02 INTERVAL= 2.5000E+01
FIRST: tiegcm2.0_res2.5_dec2006_weimer_imf_prim_001.nc
LAST: tiegcm2.0_res2.5_dec2006_weimer_imf_prim_004.nc

ION TEMPERATURE (DEG K)
ZP = -0.125 LOCAL TIME = 0.00

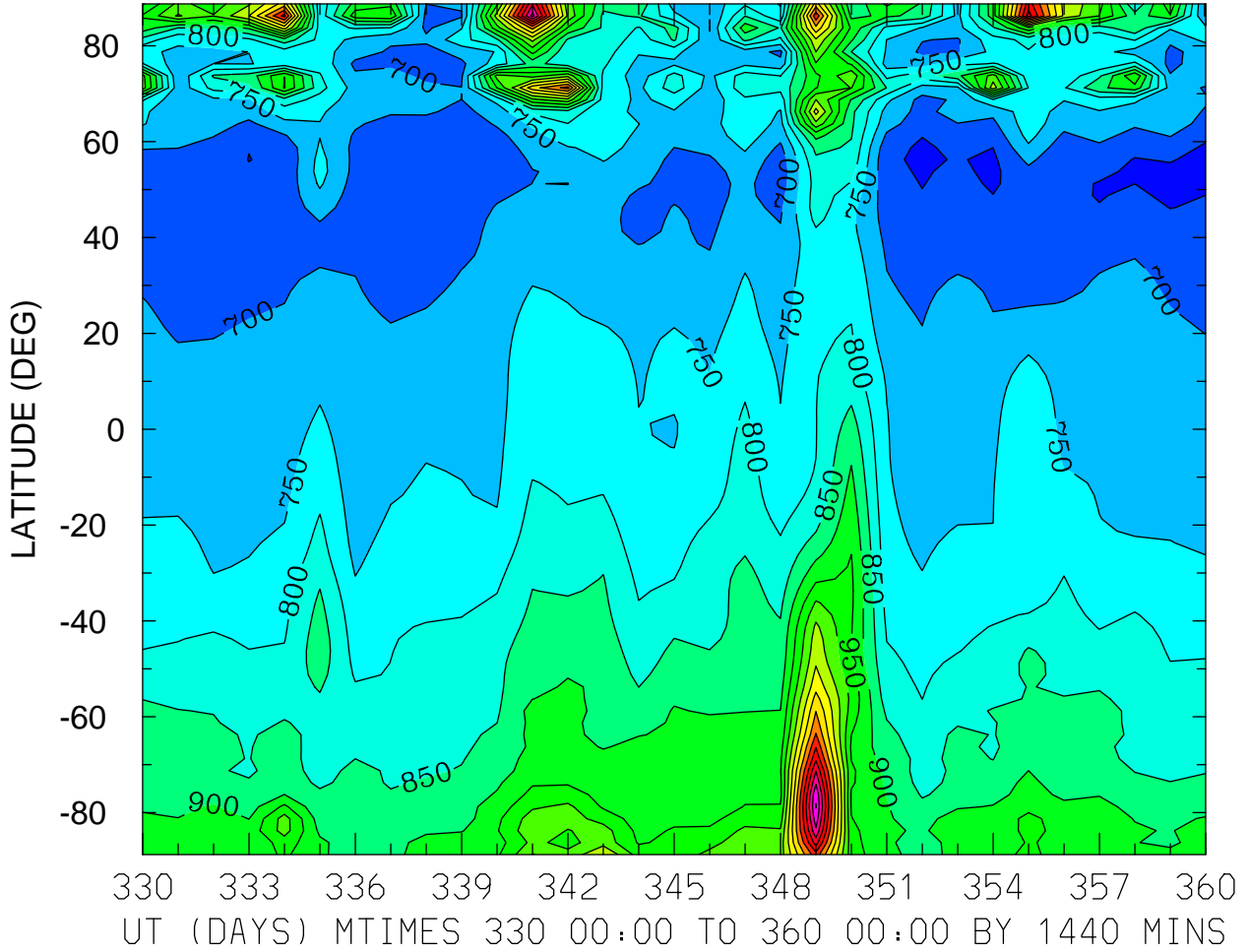

MIN,MAX= 6.3740E+02 1.5032E+03 INTERVAL= 5.0000E+01
FIRST: tiegcm2.0_res2.5_dec2006_weimer_imf_prim_001.nc
LAST: tiegcm2.0_res2.5_dec2006_weimer_imf_prim_004.nc

ION TEMPERATURE (DEG K)
ZP = -0.125 LOCAL TIME = 12.00

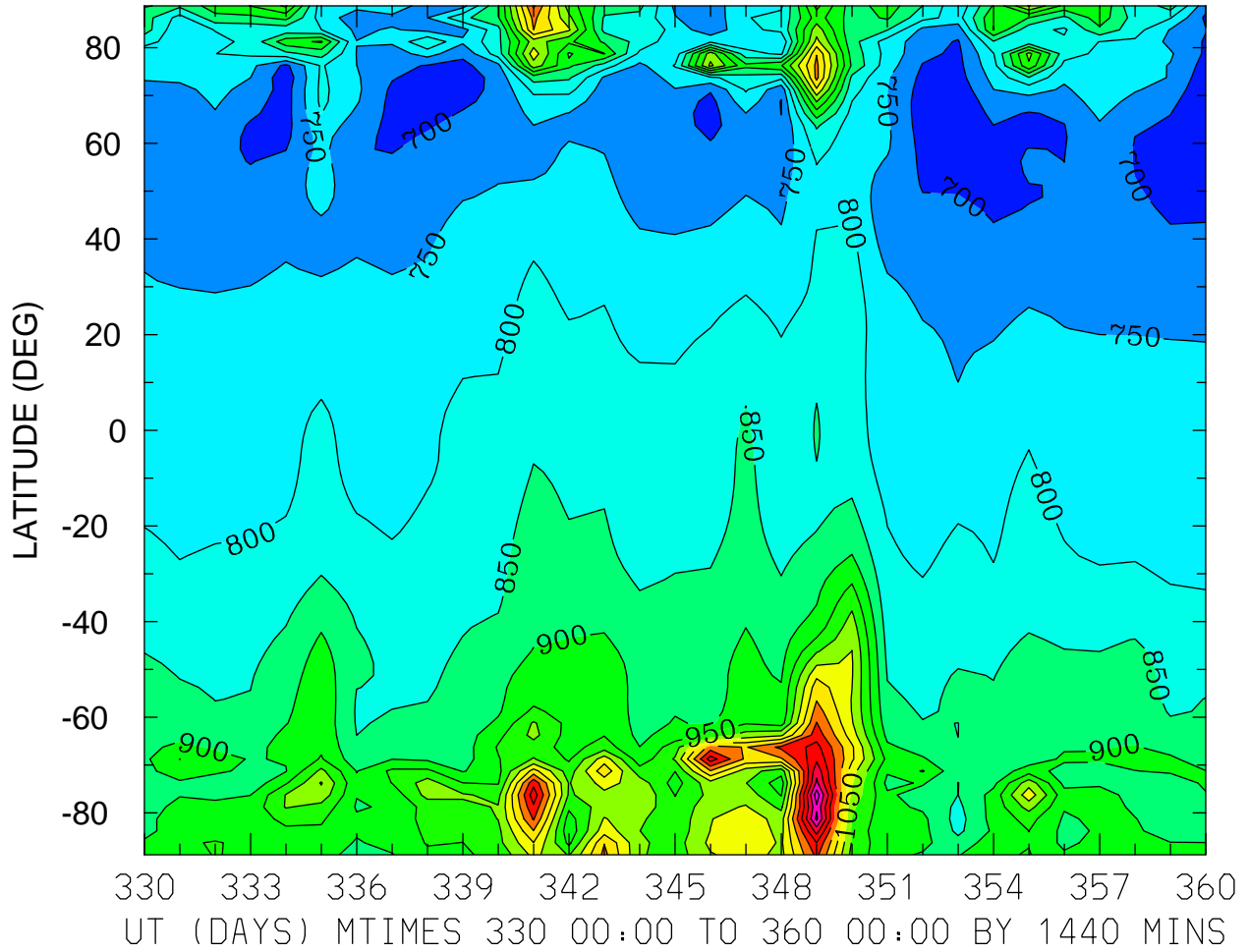

MIN,MAX= 6.5587E+02 1.4284E+03 INTERVAL= 5.0000E+01
FIRST: tiegcm2.0_res2.5_dec2006_weimer_imf_prim_001.nc
LAST: tiegcm2.0_res2.5_dec2006_weimer_imf_prim_004.nc

ION TEMPERATURE (DEG K)
ZP = -0.125 ZONAL MEANS

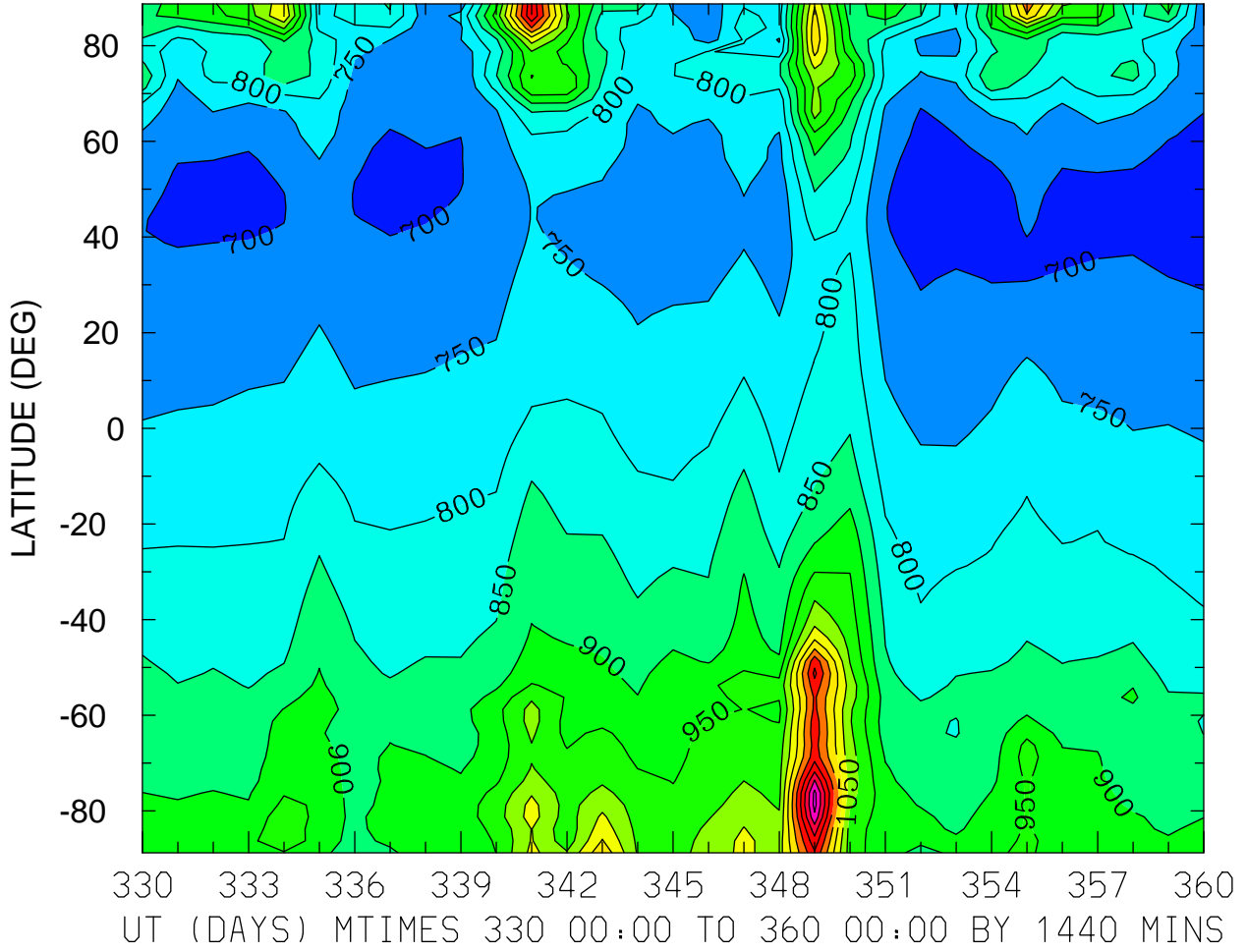

MIN,MAX= 6.7421E+02 1.4176E+03 INTERVAL= 5.0000E+01
FIRST: tiegcm2.0_res2.5_dec2006_weimer_imf_prim_001.nc
LAST: tiegcm2.0_res2.5_dec2006_weimer_imf_prim_004.nc

ION TEMPERATURE (DEG K)
ZP = 3.875 LOCAL TIME = 0.00

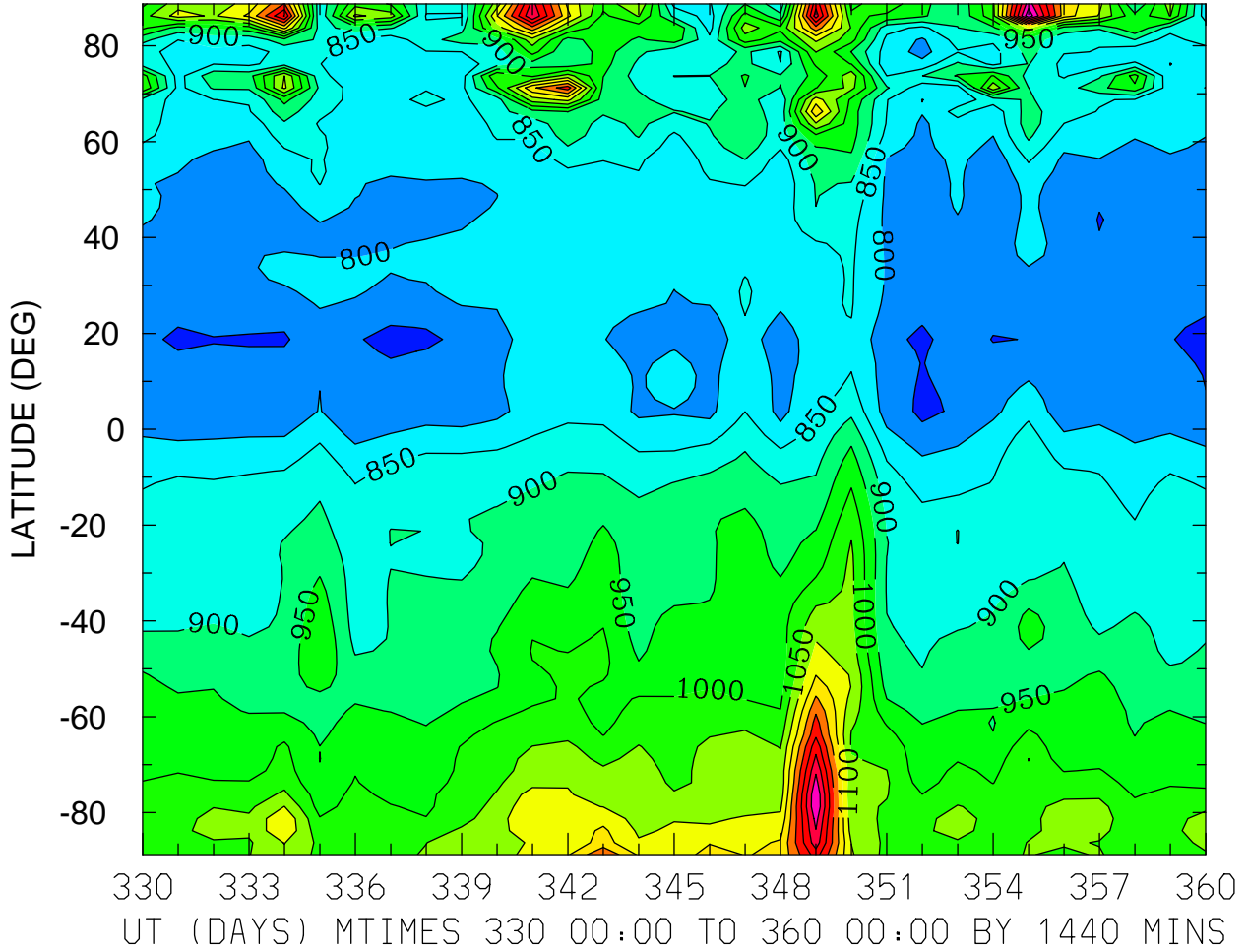

MIN,MAX= 7.3036E+02 1.4866E+03 INTERVAL= 5.0000E+01
FIRST: tiegcm2.0_res2.5_dec2006_weimer_imf_prim_001.nc
LAST: tiegcm2.0_res2.5_dec2006_weimer_imf_prim_004.nc

ION TEMPERATURE (DEG K)
ZP = 3.875 LOCAL TIME = 12.00

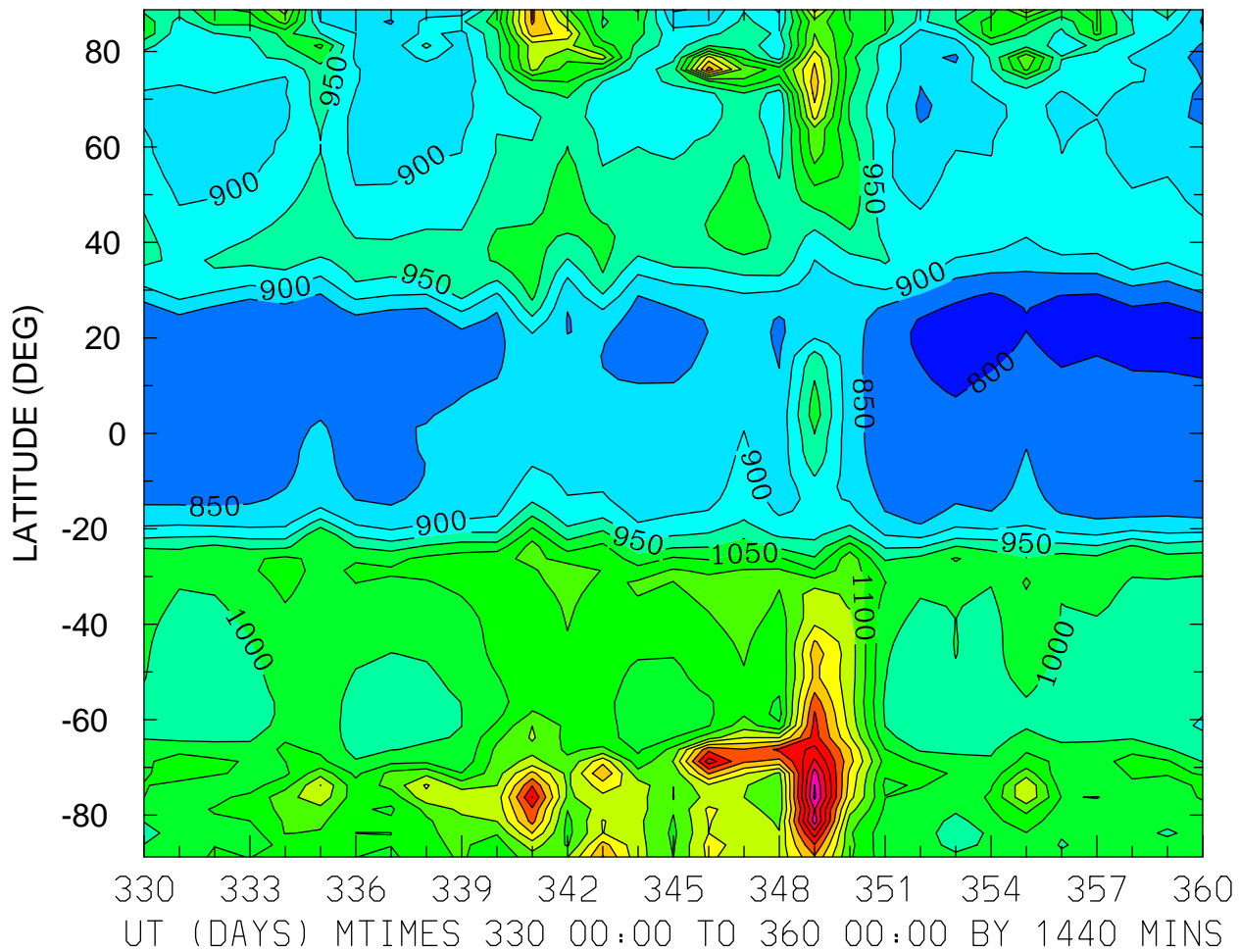

ION TEMPERATURE (DEG K)
ZP = 3.875 ZONAL MEANS

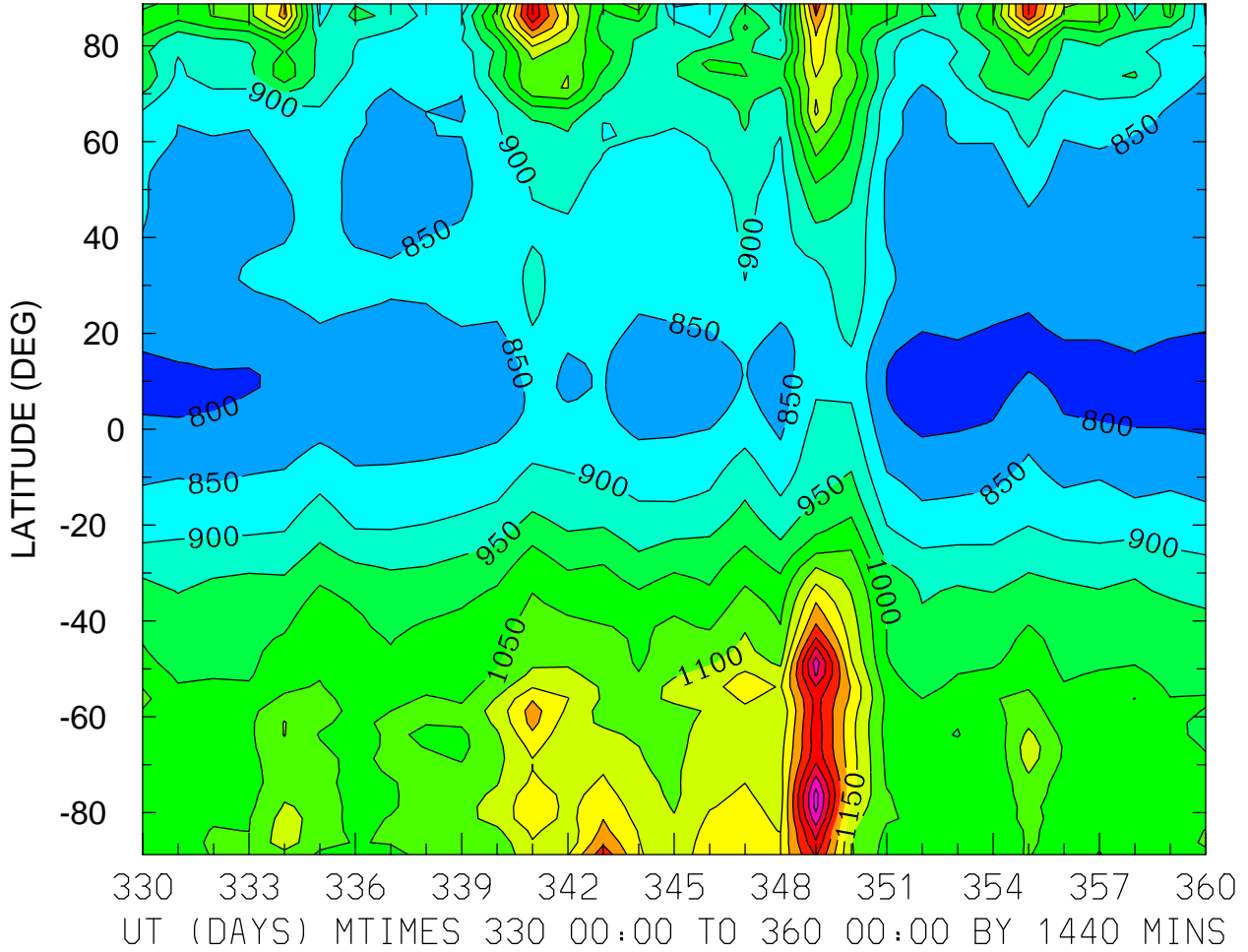

MIN,MAX= 7.7661E+02 1.4701E+03 INTERVAL= 5.0000E+01
FIRST: tiegcm2.0_res2.5_dec2006_weimer_imf_prim_001.nc
LAST: tiegcm2.0_res2.5_dec2006_weimer_imf_prim_004.nc

TEC: Total Electron Content ()
LOCAL TIME = 0.00

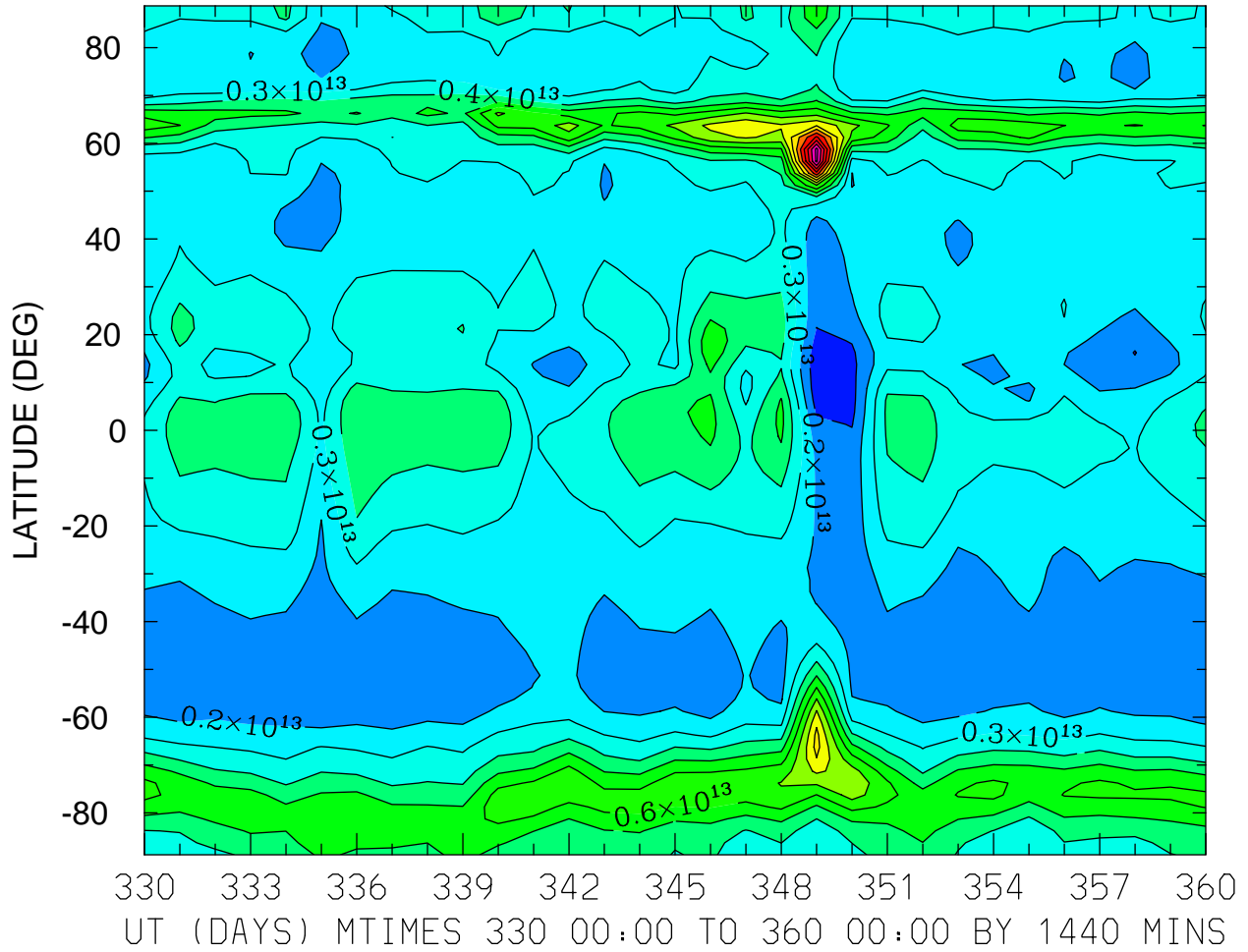

MIN,MAX= 3.0312E+11 1.5337E+13 INTERVAL= 1.0000E+12
FIRST: tiegcm2.0_res2.5_dec2006_weimer_imf_prim_001.nc
LAST: tiegcm2.0_res2.5_dec2006_weimer_imf_prim_004.nc

TEC: Total Electron Content ()
LOCAL TIME = 12.00

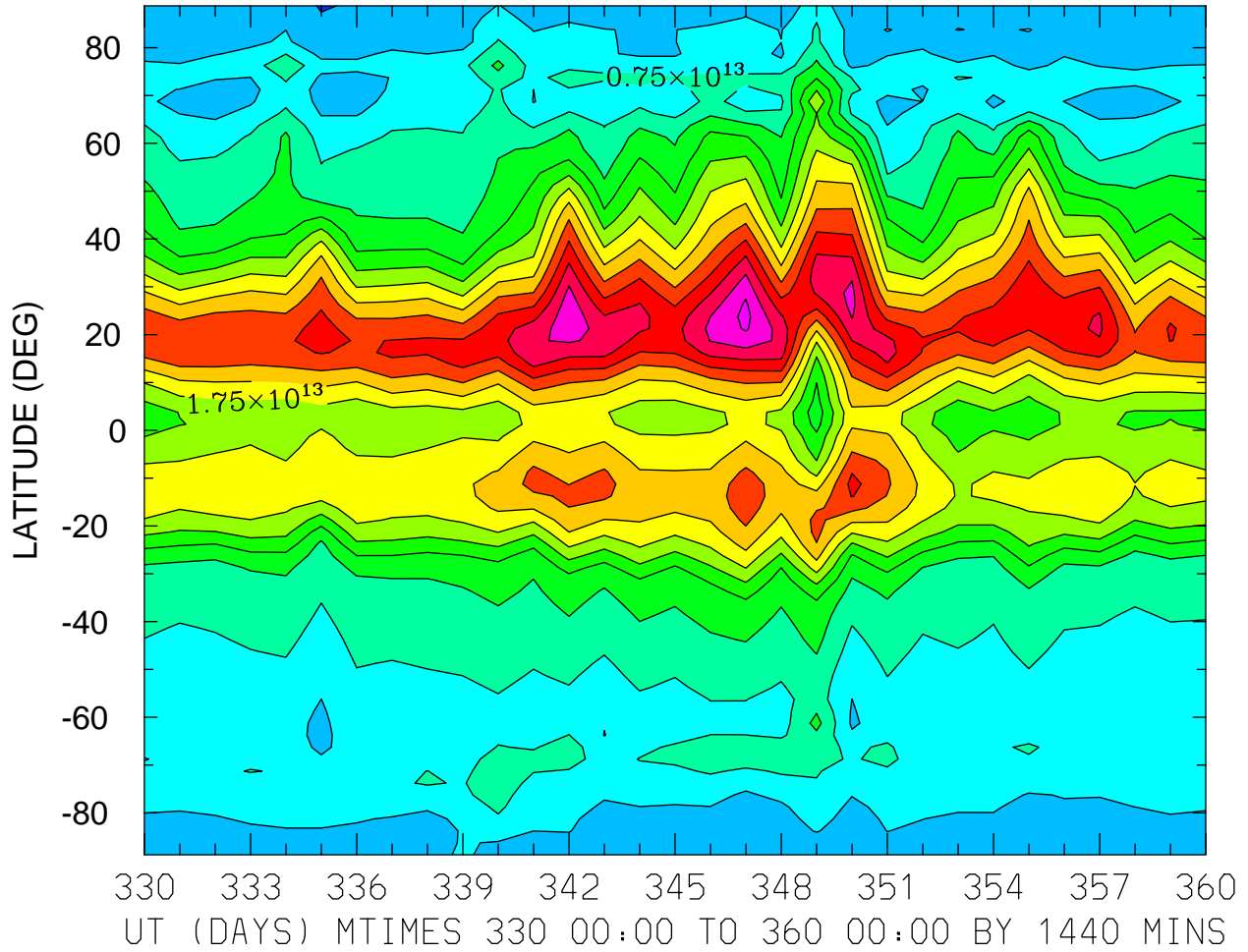

MIN,MAX= 2.2116E+12 3.3228E+13 INTERVAL= 2.5000E+12
FIRST: tiegcm2.0_res2.5_dec2006_weimer_imf_prim_001.nc
LAST: tiegcm2.0_res2.5_dec2006_weimer_imf_prim_004.nc

TEC: Total Electron Content ()
ZONAL MEANS

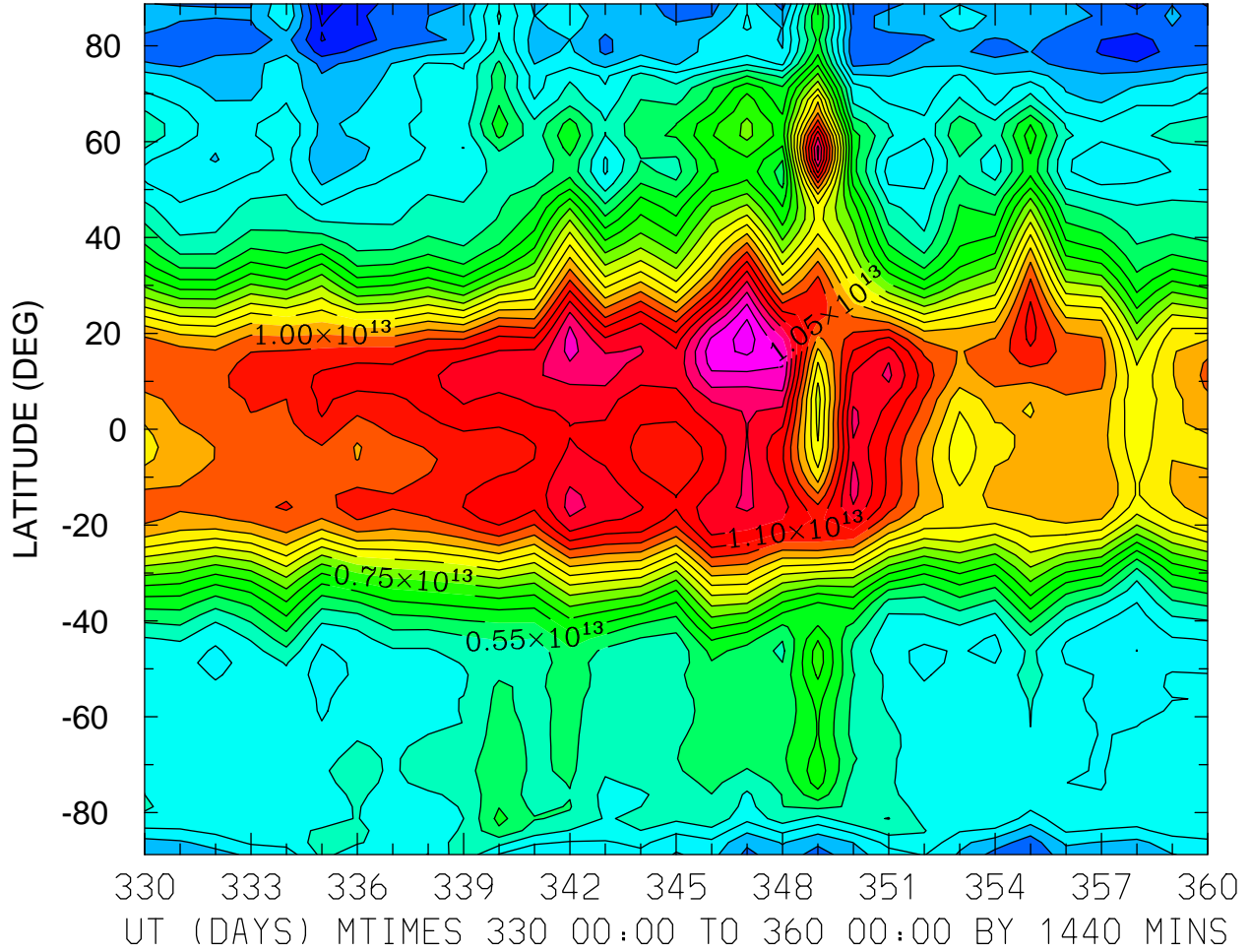

MIN,MAX= 2.1371E+12 1.3769E+13 INTERVAL= 5.0000E+11
FIRST: tiegcm2.0_res2.5_dec2006_weimer_imf_prim_001.nc
LAST: tiegcm2.0_res2.5_dec2006_weimer_imf_prim_004.nc

TEC: Total Electron Content ()
LOCAL TIME = 0.00

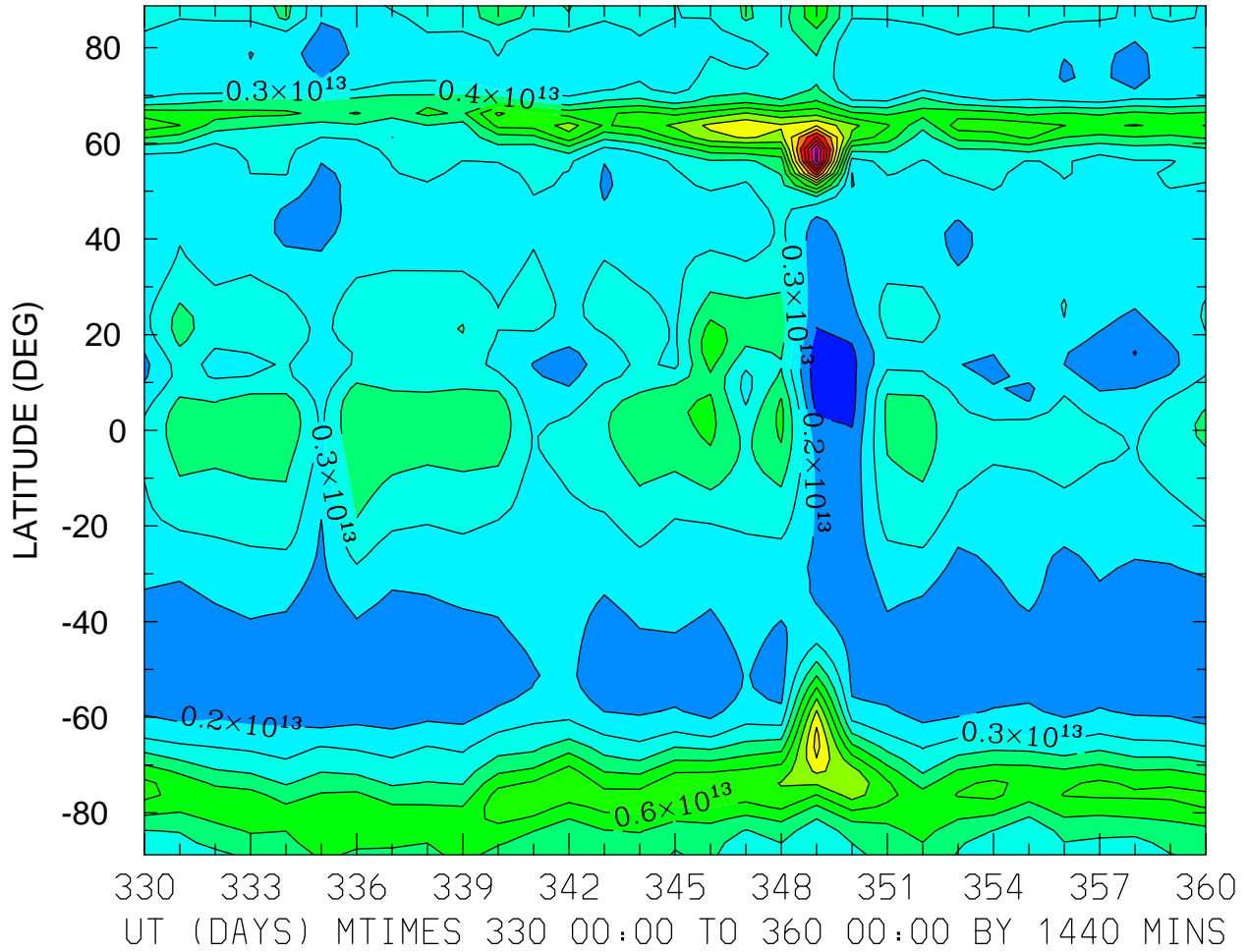

MIN,MAX= 3.0312E+11 1.5337E+13 INTERVAL= 1.0000E+12
FIRST: tiegcm2.0_res2.5_dec2006_weimer_imf_prim_001.nc
LAST: tiegcm2.0_res2.5_dec2006_weimer_imf_prim_004.nc

TEC: Total Electron Content ()
LOCAL TIME = 12.00

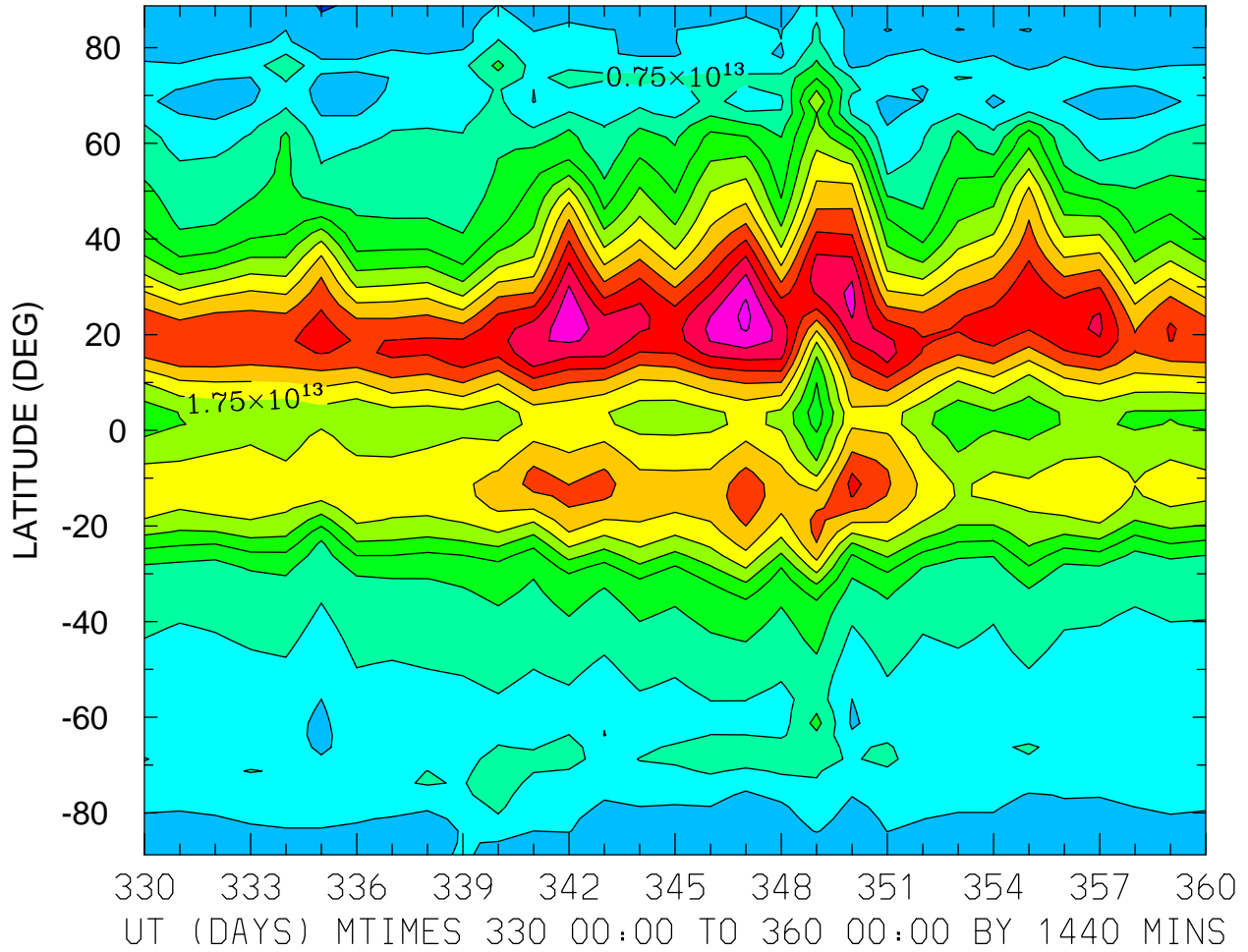

MIN,MAX= 2.2116E+12 3.3228E+13 INTERVAL= 2.5000E+12
FIRST: tiegcm2.0_res2.5_dec2006_weimer_imf_prim_001.nc
LAST: tiegcm2.0_res2.5_dec2006_weimer_imf_prim_004.nc

TEC: Total Electron Content ()
ZONAL MEANS

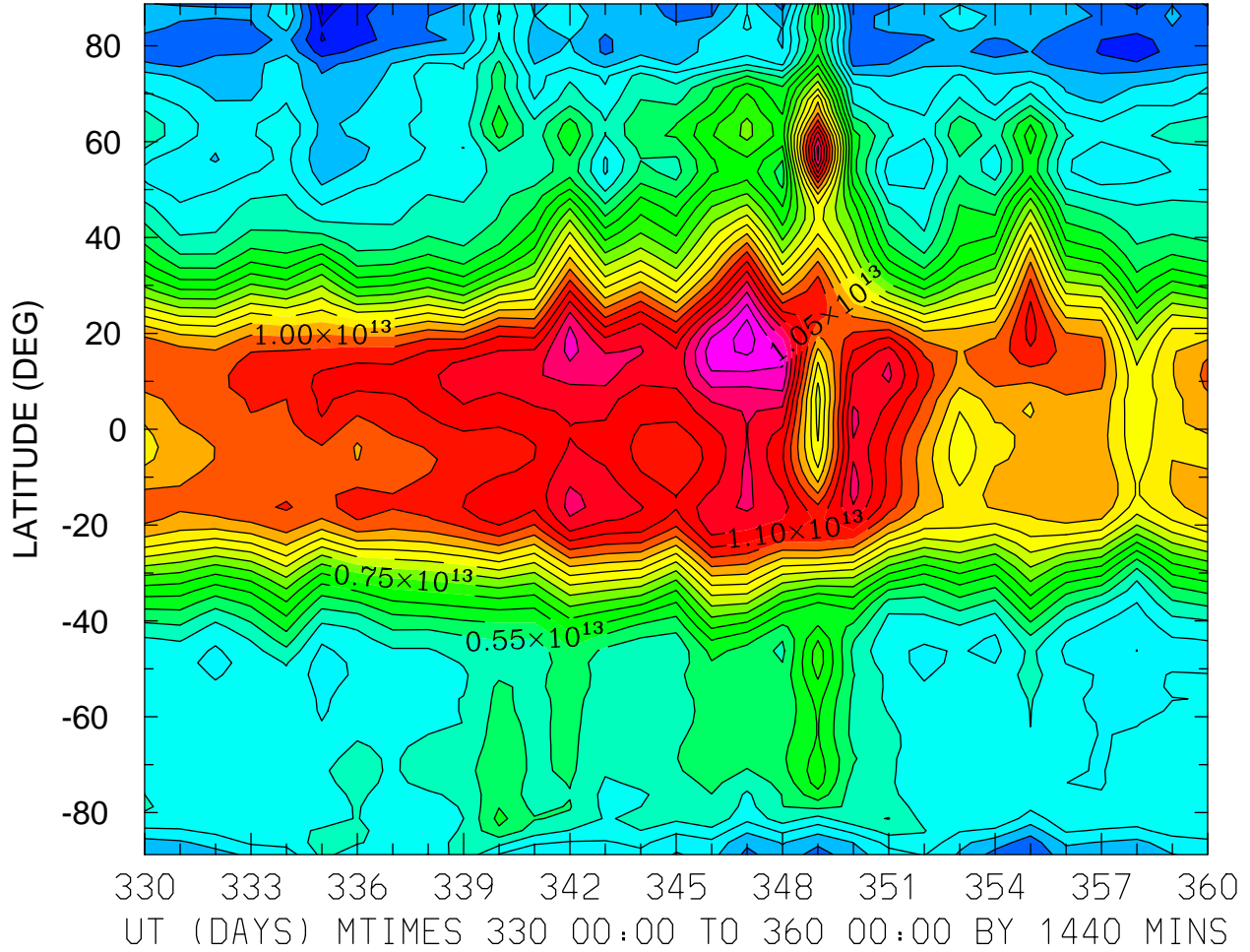

MIN,MAX= 2.1371E+12 1.3769E+13 INTERVAL= 5.0000E+11
FIRST: tiegcm2.0_res2.5_dec2006_weimer_imf_prim_001.nc
LAST: tiegcm2.0_res2.5_dec2006_weimer_imf_prim_004.nc

TEC: Total Electron Content ()
LOCAL TIME = 0.00

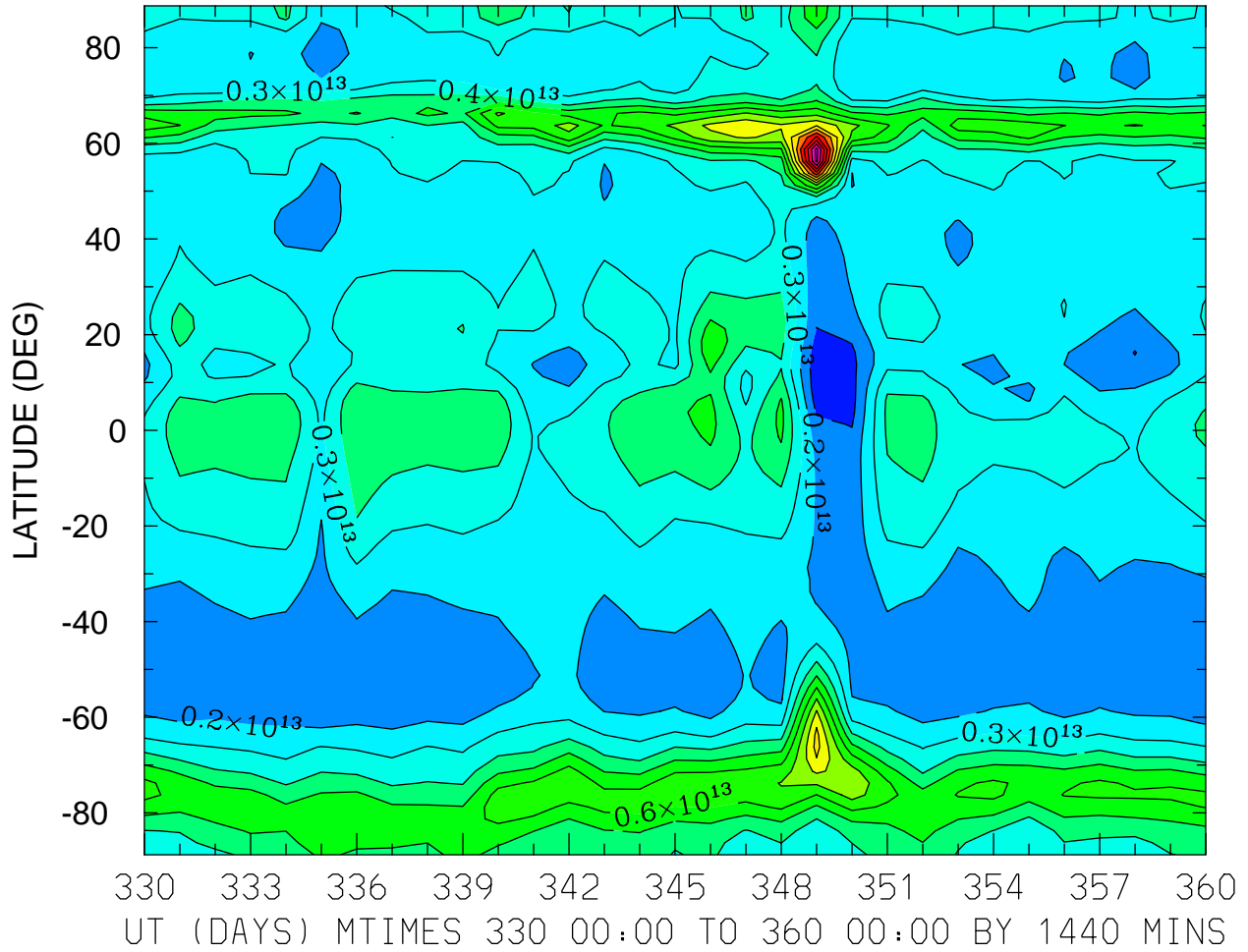

MIN,MAX= 3.0312E+11 1.5337E+13 INTERVAL= 1.0000E+12
FIRST: tiegcm2.0_res2.5_dec2006_weimer_imf_prim_001.nc
LAST: tiegcm2.0_res2.5_dec2006_weimer_imf_prim_004.nc

TEC: Total Electron Content ()
LOCAL TIME = 12.00

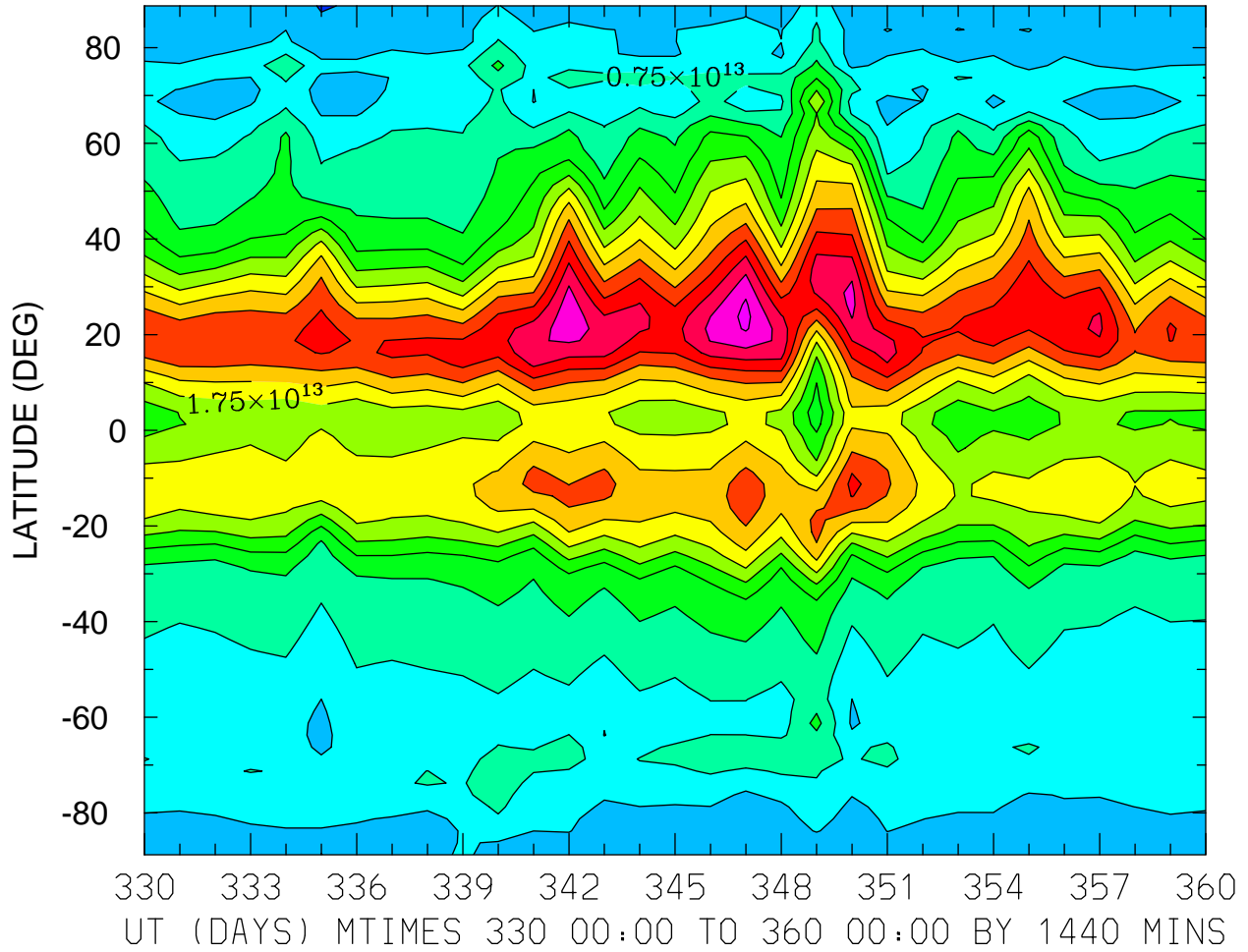

MIN,MAX= 2.2116E+12 3.3228E+13 INTERVAL= 2.5000E+12
FIRST: tiegcm2.0_res2.5_dec2006_weimer_imf_prim_001.nc
LAST: tiegcm2.0_res2.5_dec2006_weimer_imf_prim_004.nc

TEC: Total Electron Content ()
ZONAL MEANS

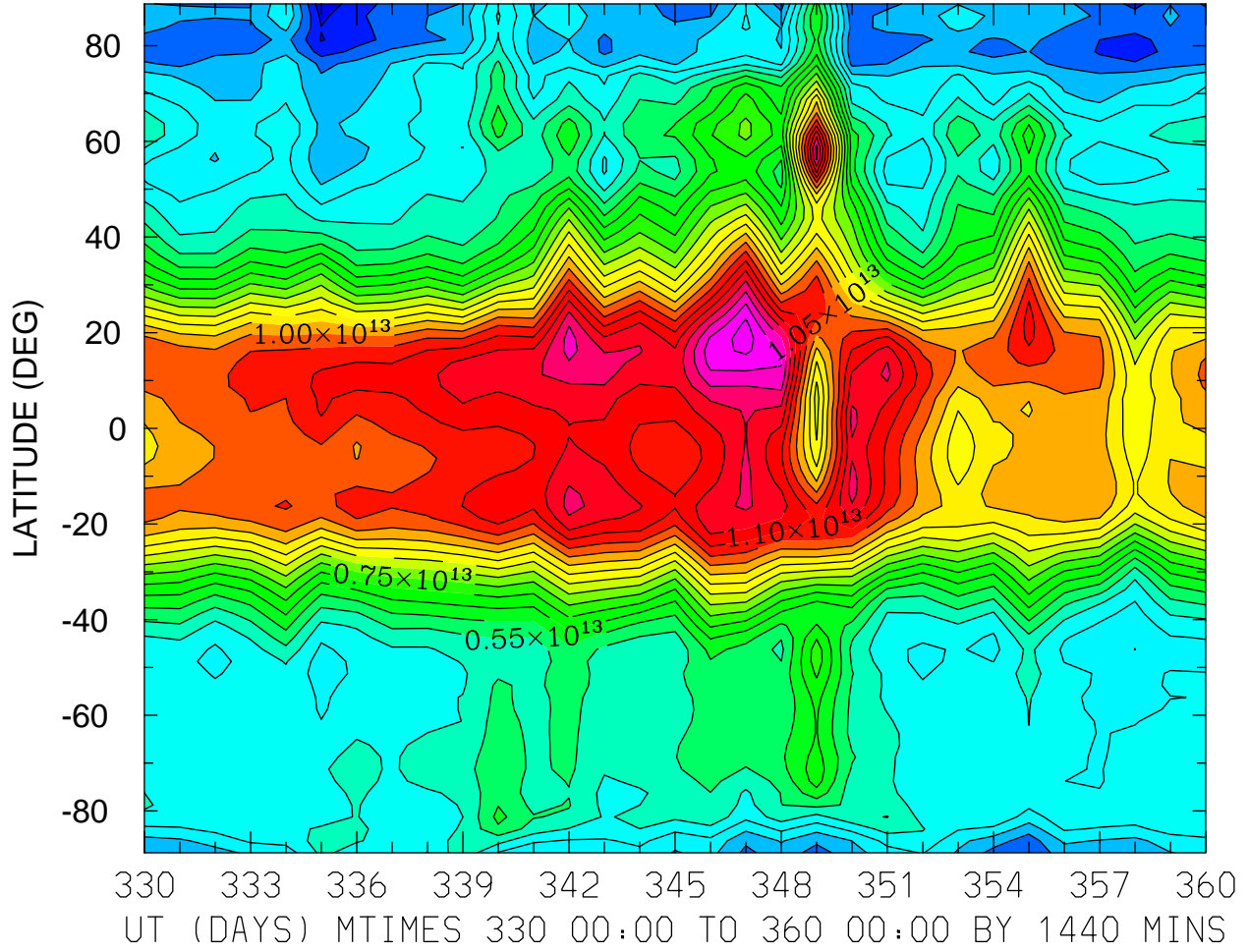

MIN,MAX= 2.1371E+12 1.3769E+13 INTERVAL= 5.0000E+11
FIRST: tiegcm2.0_res2.5_dec2006_weimer_imf_prim_001.nc
LAST: tiegcm2.0_res2.5_dec2006_weimer_imf_prim_004.nc

LOG10 O2+ ION (CM3)
ZP = -4.125 LOCAL TIME = 0.00

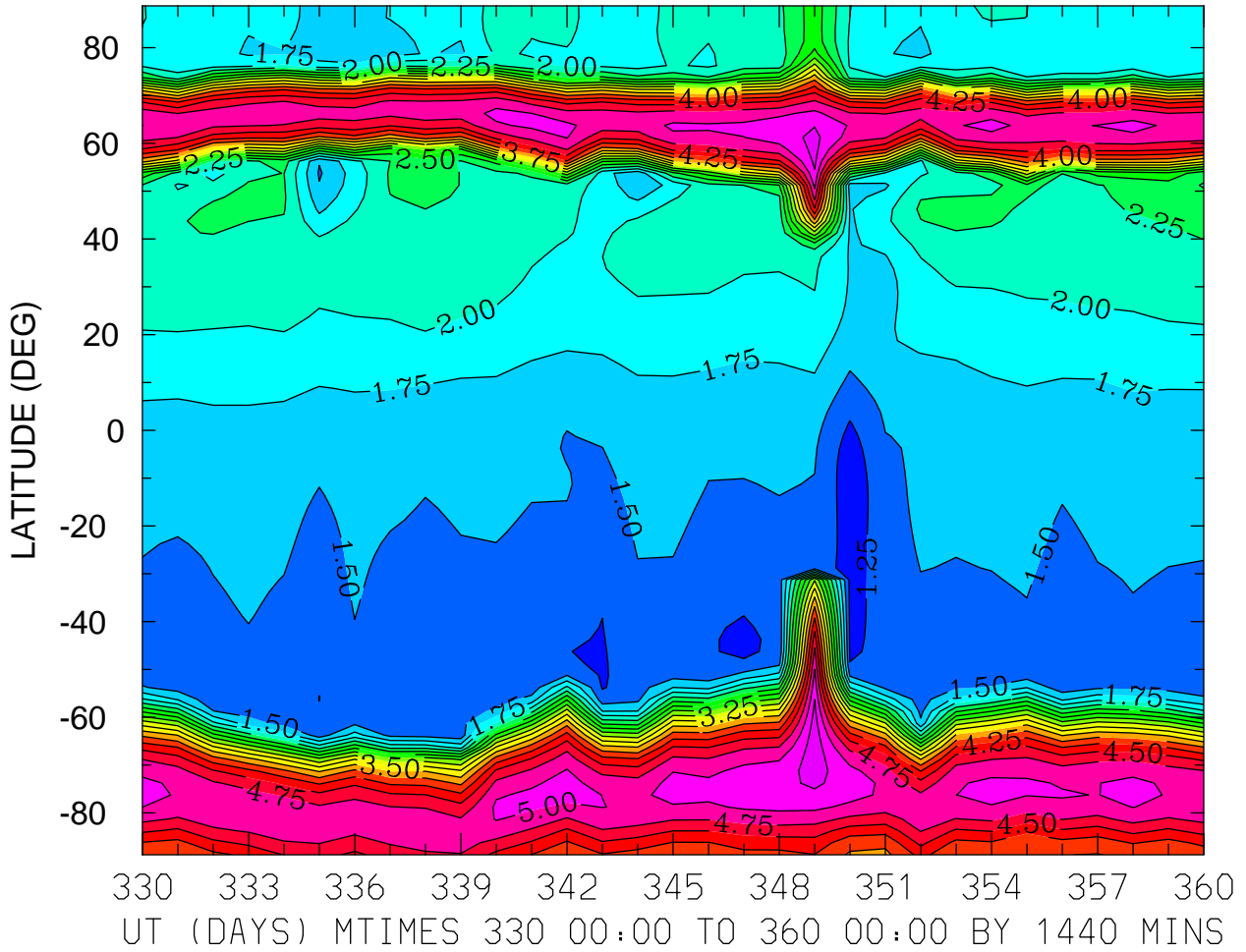

MIN,MAX= 1.0999E+00 5.4000E+00 INTERVAL= 2.5000E-01
FIRST: tiegcm2.0_res2.5_dec2006_weimer_imf_prim_001.nc
LAST: tiegcm2.0_res2.5_dec2006_weimer_imf_prim_004.nc

LOG10 O2+ ION (CM3)
ZP = -4.125 LOCAL TIME = 12.00

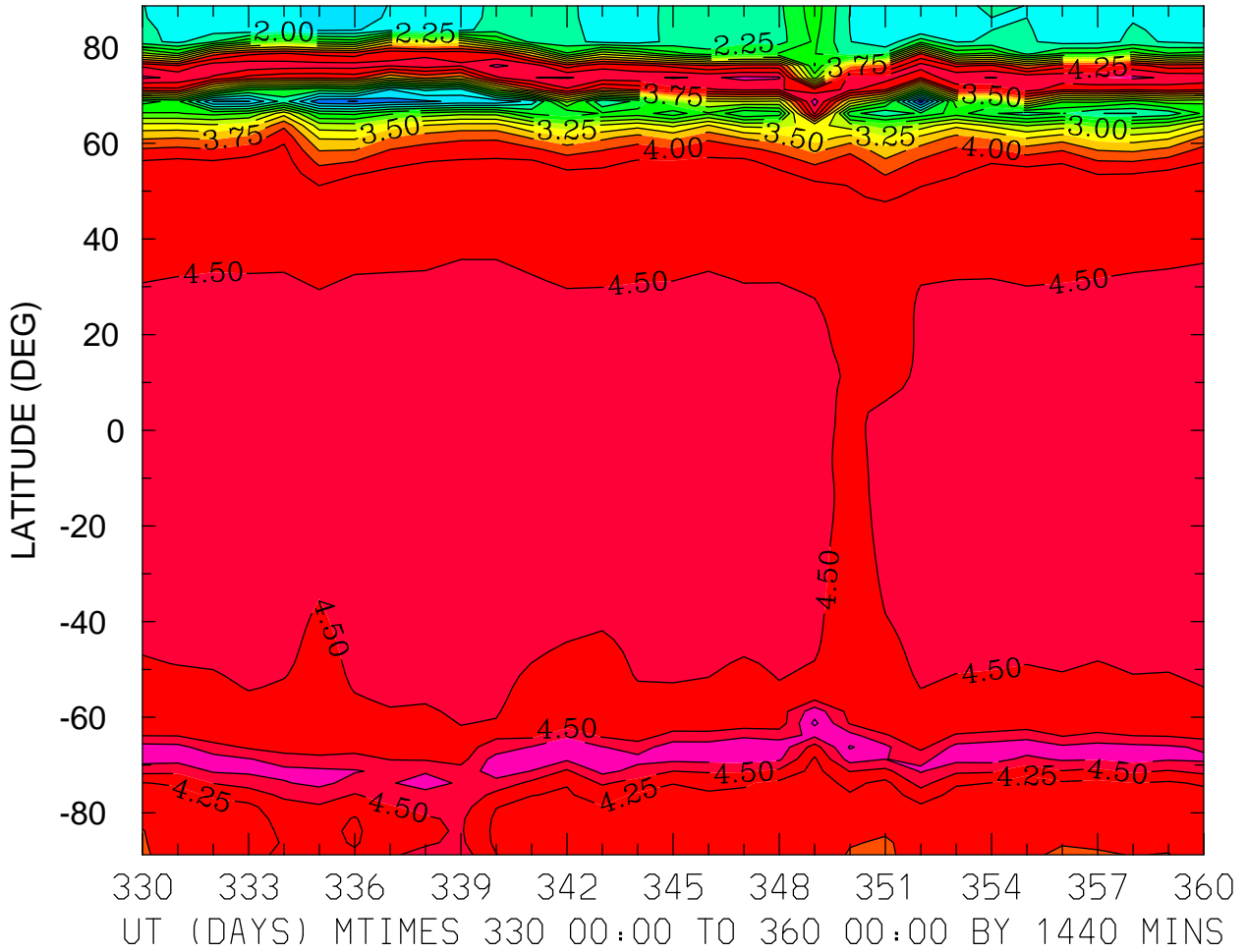

MIN,MAX= 1.1203E+00 5.0550E+00 INTERVAL= 2.5000E-01
FIRST: tiegcm2.0_res2.5_dec2006_weimer_imf_prim_001.nc
LAST: tiegcm2.0_res2.5_dec2006_weimer_imf_prim_004.nc

LOG10 O2+ ION (CM3)
ZP = -4.125 ZONAL MEANS

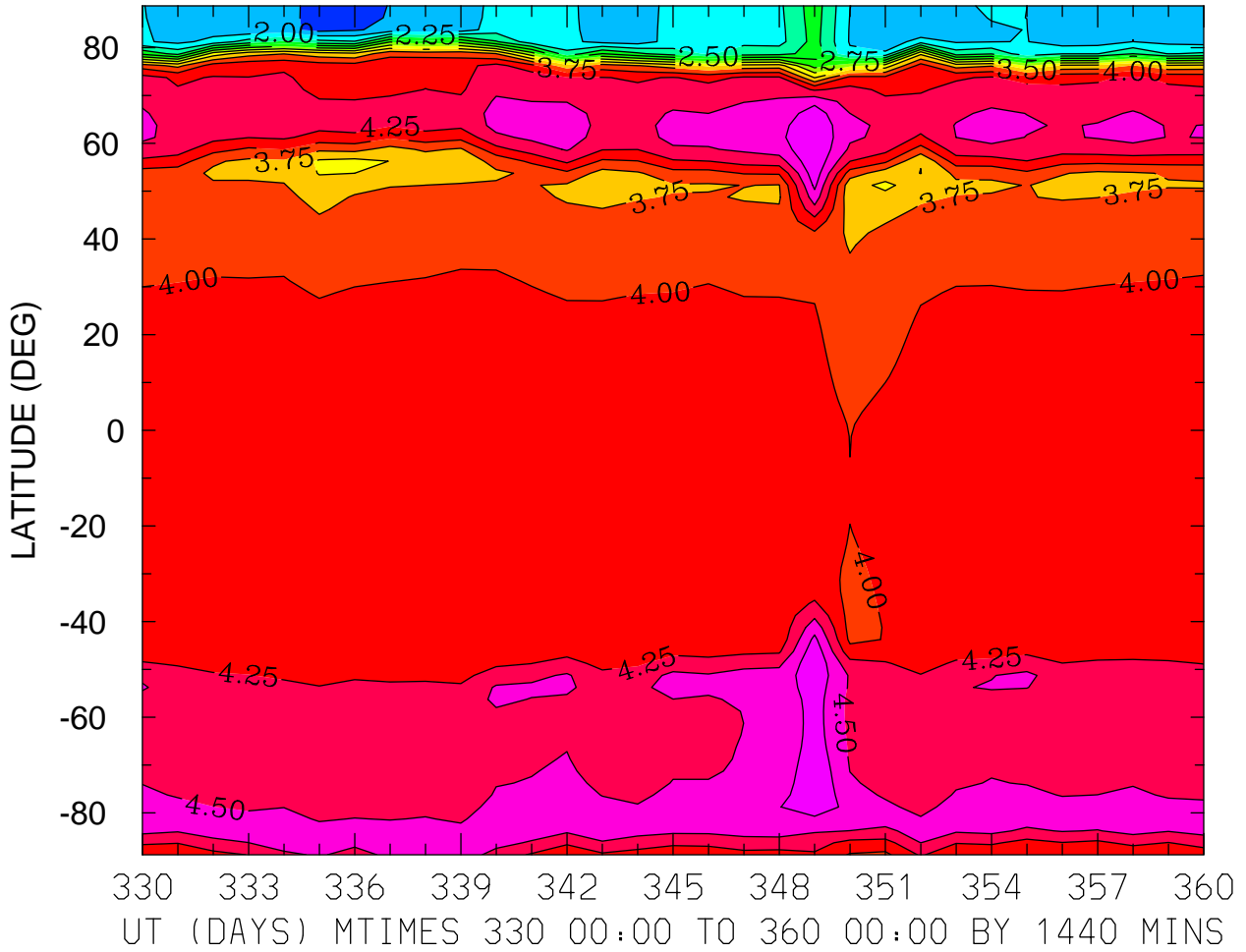

MIN,MAX= 1.6524E+00 4.9916E+00 INTERVAL= 2.5000E-01
FIRST: tiegcm2.0_res2.5_dec2006_weimer_imf_prim_001.nc
LAST: tiegcm2.0_res2.5_dec2006_weimer_imf_prim_004.nc

LOG10 O2+ ION (CM3)
ZP = -0.125 LOCAL TIME = 0.00

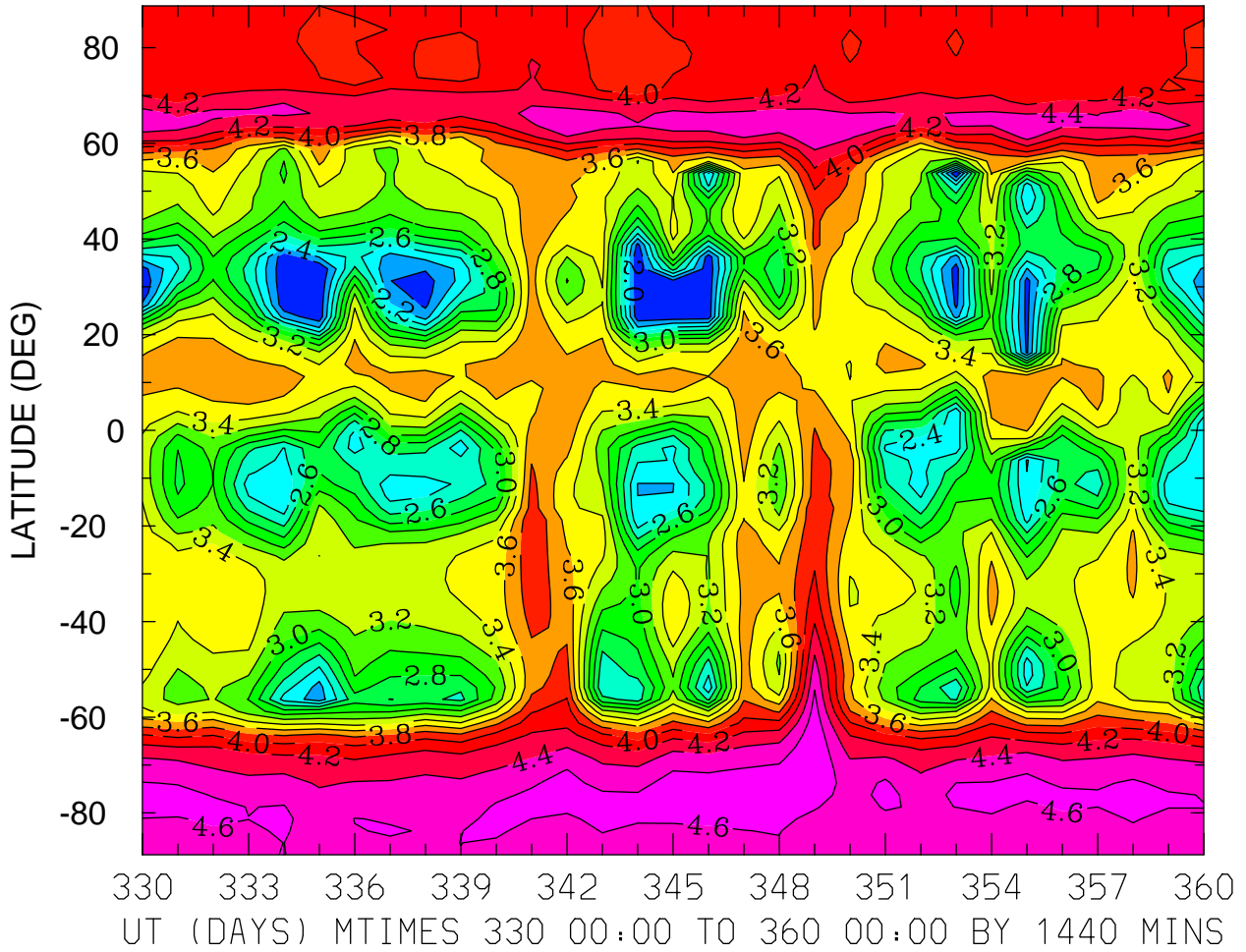

MIN,MAX= 1.8033E+00 4.7688E+00 INTERVAL= 2.0000E-01
FIRST: tiegcm2.0_res2.5_dec2006_weimer_imf_prim_001.nc
LAST: tiegcm2.0_res2.5_dec2006_weimer_imf_prim_004.nc

LOG10 O2+ ION (CM3)
ZP = -0.125 LOCAL TIME = 12.00

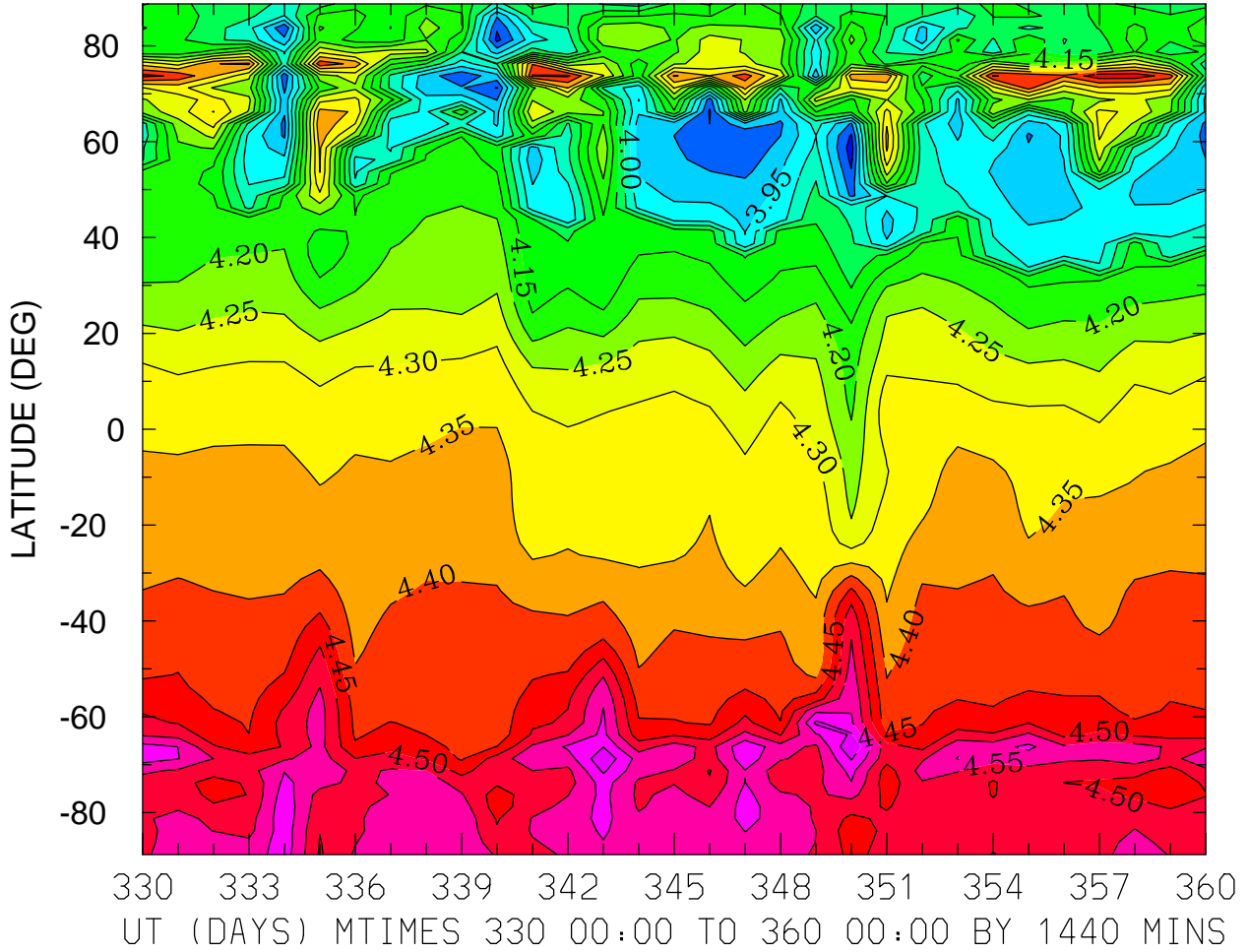

MIN,MAX= 3.8251E+00 4.7002E+00 INTERVAL= 5.0000E-02
FIRST: tiegcm2.0_res2.5_dec2006_weimer_imf_prim_001.nc
LAST: tiegcm2.0_res2.5_dec2006_weimer_imf_prim_004.nc

LOG10 O2+ ION (CM3)
ZP = -0.125 ZONAL MEANS

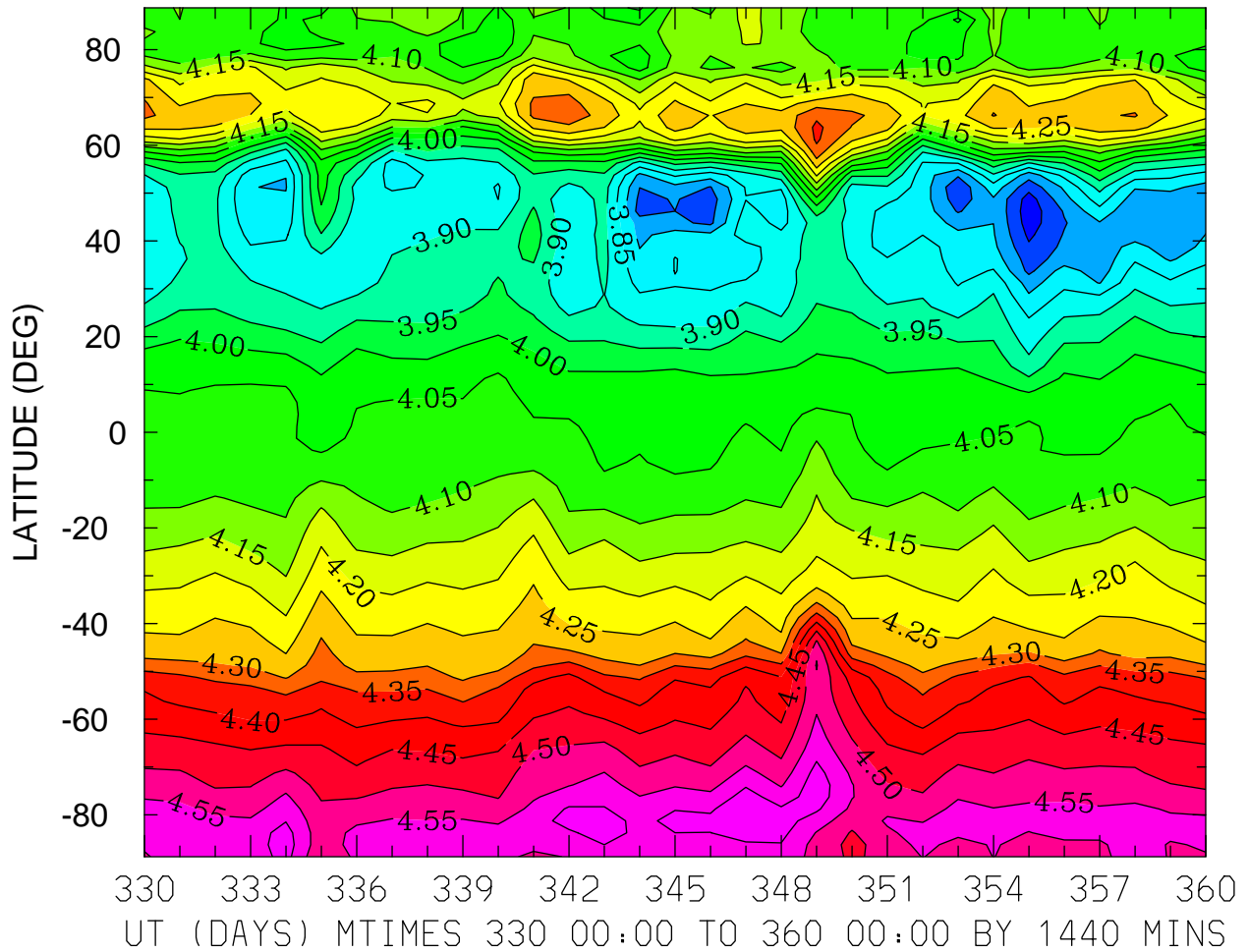

MIN,MAX= 3.6692E+00 4.6438E+00 INTERVAL= 5.0000E-02
FIRST: tiegcm2.0_res2.5_dec2006_weimer_imf_prim_001.nc
LAST: tiegcm2.0_res2.5_dec2006_weimer_imf_prim_004.nc

LOG10 O2+ ION (CM3)
ZP = 3.875 LOCAL TIME = 0.00

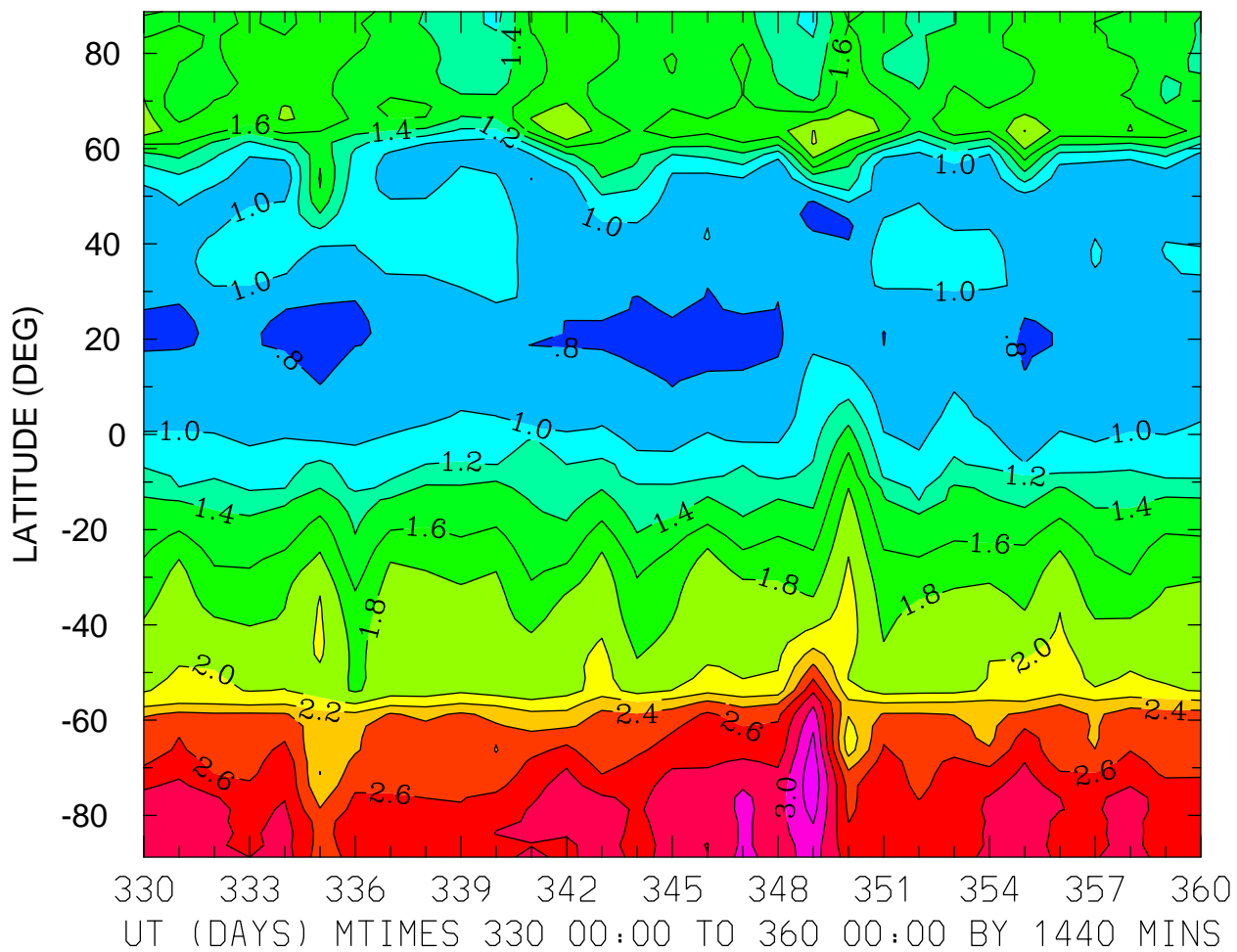

MIN,MAX= 6.8620E-01 3.3357E+00 INTERVAL= 2.0000E-01
FIRST: tiegcm2.0_res2.5_dec2006_weimer_imf_prim_001.nc
LAST: tiegcm2.0_res2.5_dec2006_weimer_imf_prim_004.nc

LOG10 O2+ ION (CM3)
ZP = 3.875 LOCAL TIME = 12.00

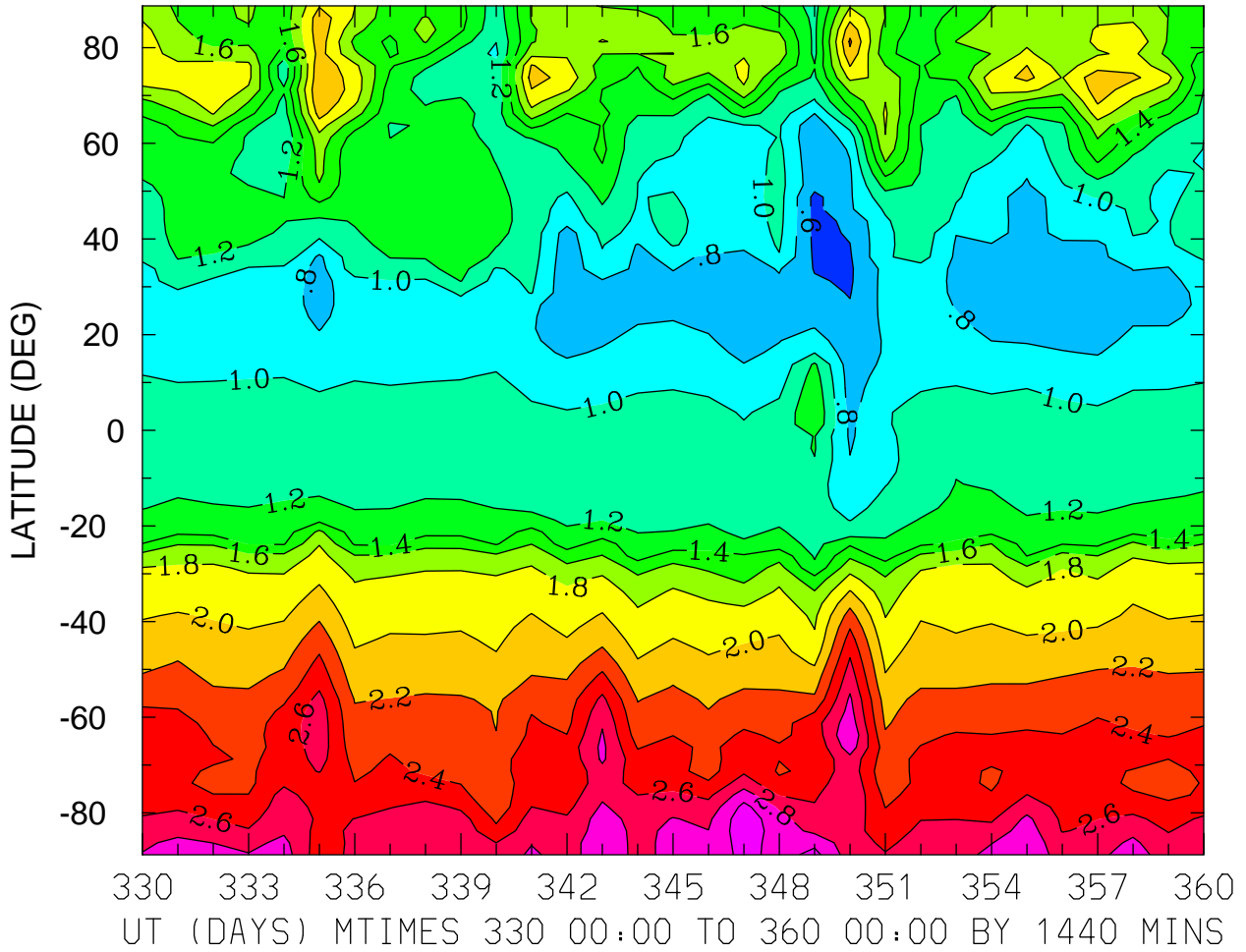

LOG10 O2+ ION (CM3)
ZP = 3.875 ZONAL MEANS

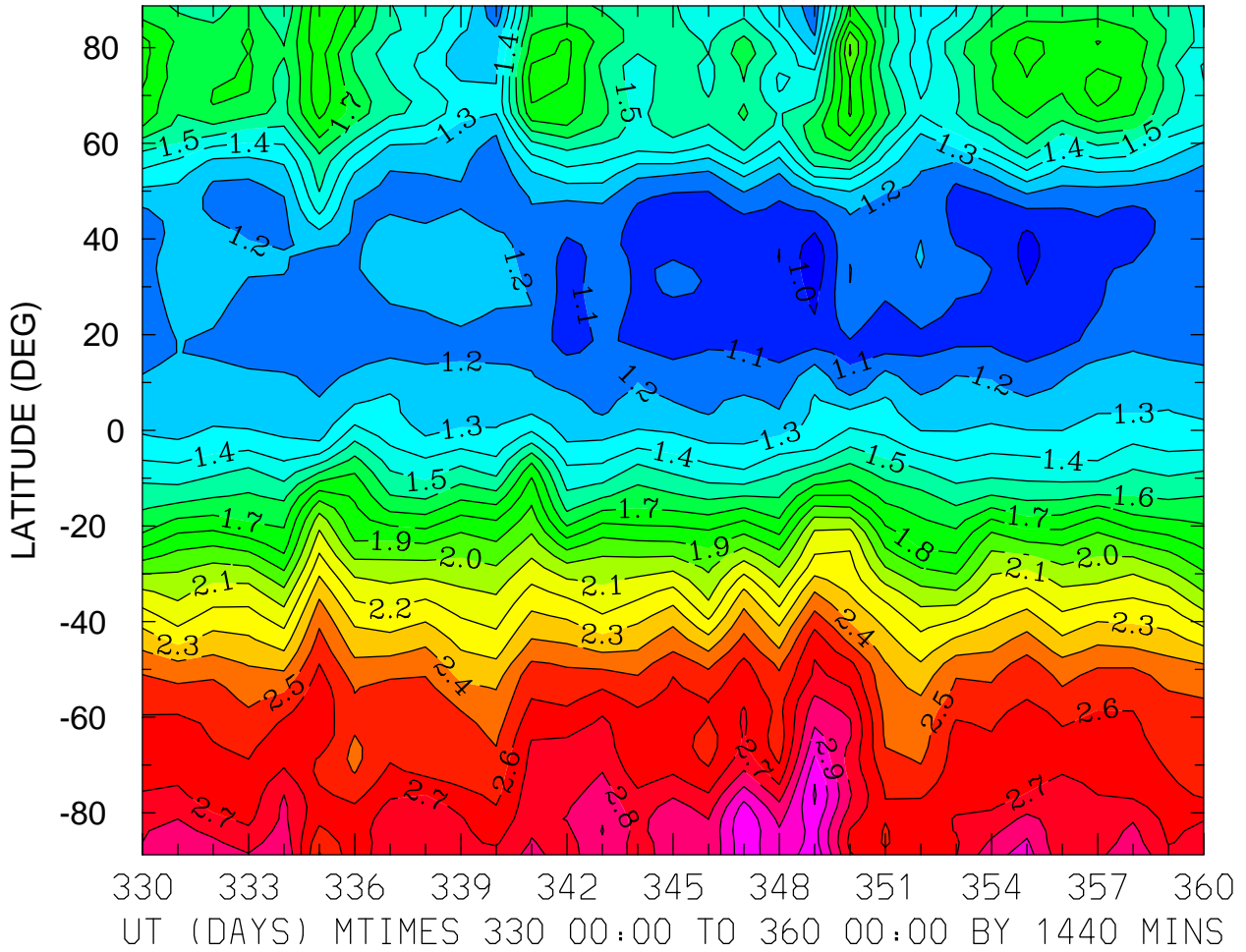

MIN,MAX= 9.2578E-01 3.1122E+00 INTERVAL= 1.0000E-01
FIRST: tiegcm2.0_res2.5_dec2006_weimer_imf_prim_001.nc
LAST: tiegcm2.0_res2.5_dec2006_weimer_imf_prim_004.nc

LOG10 O+ ION (CM3)
ZP = -4.125 LOCAL TIME = 0.00

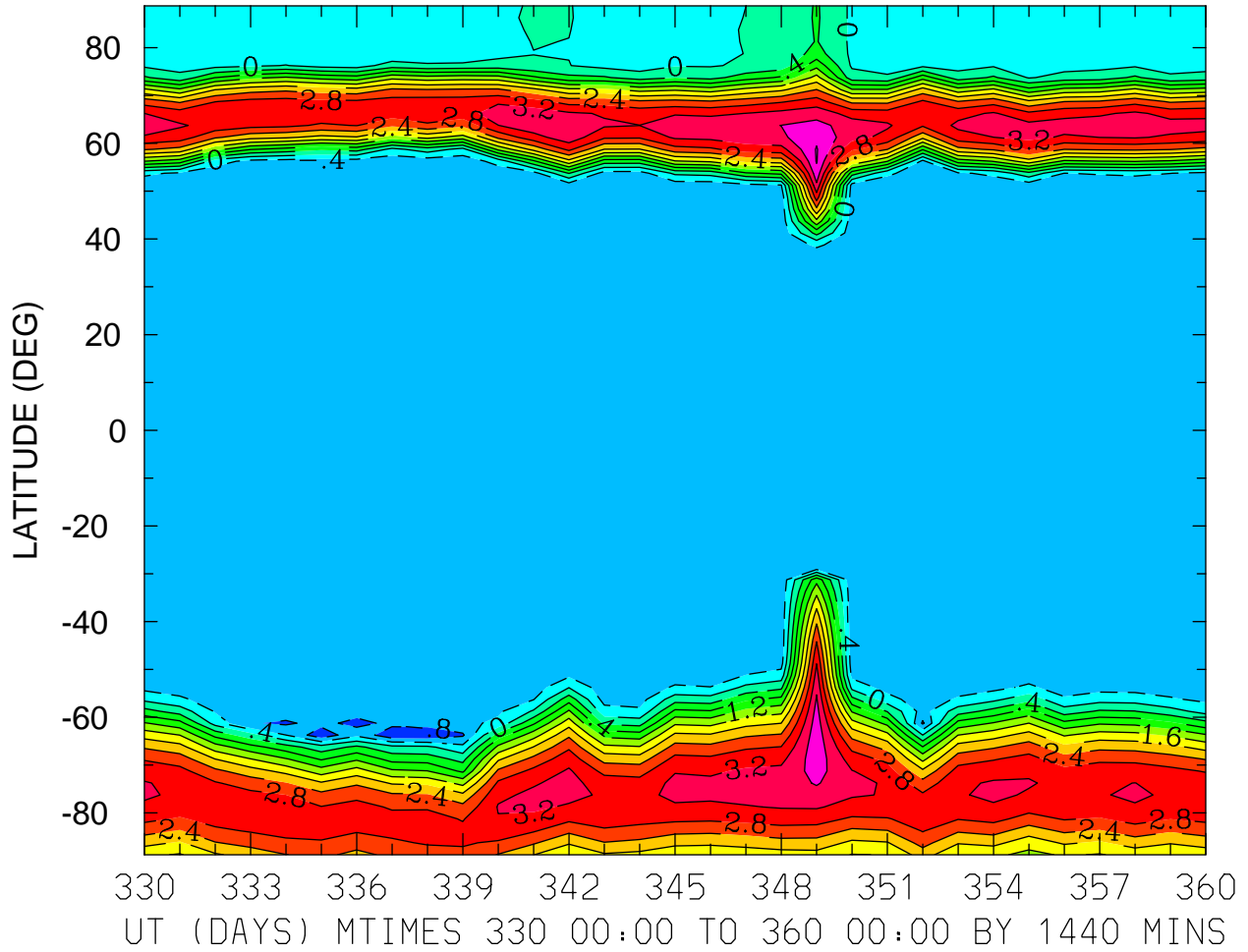

MIN,MAX= -1.1298E+00 4.0301E+00 INTERVAL= 4.0000E-01
FIRST: tiegcm2.0_res2.5_dec2006_weimer_imf_prim_001.nc
LAST: tiegcm2.0_res2.5_dec2006_weimer_imf_prim_004.nc

LOG10 O+ ION (CM3)
ZP = -4.125 LOCAL TIME = 12.00

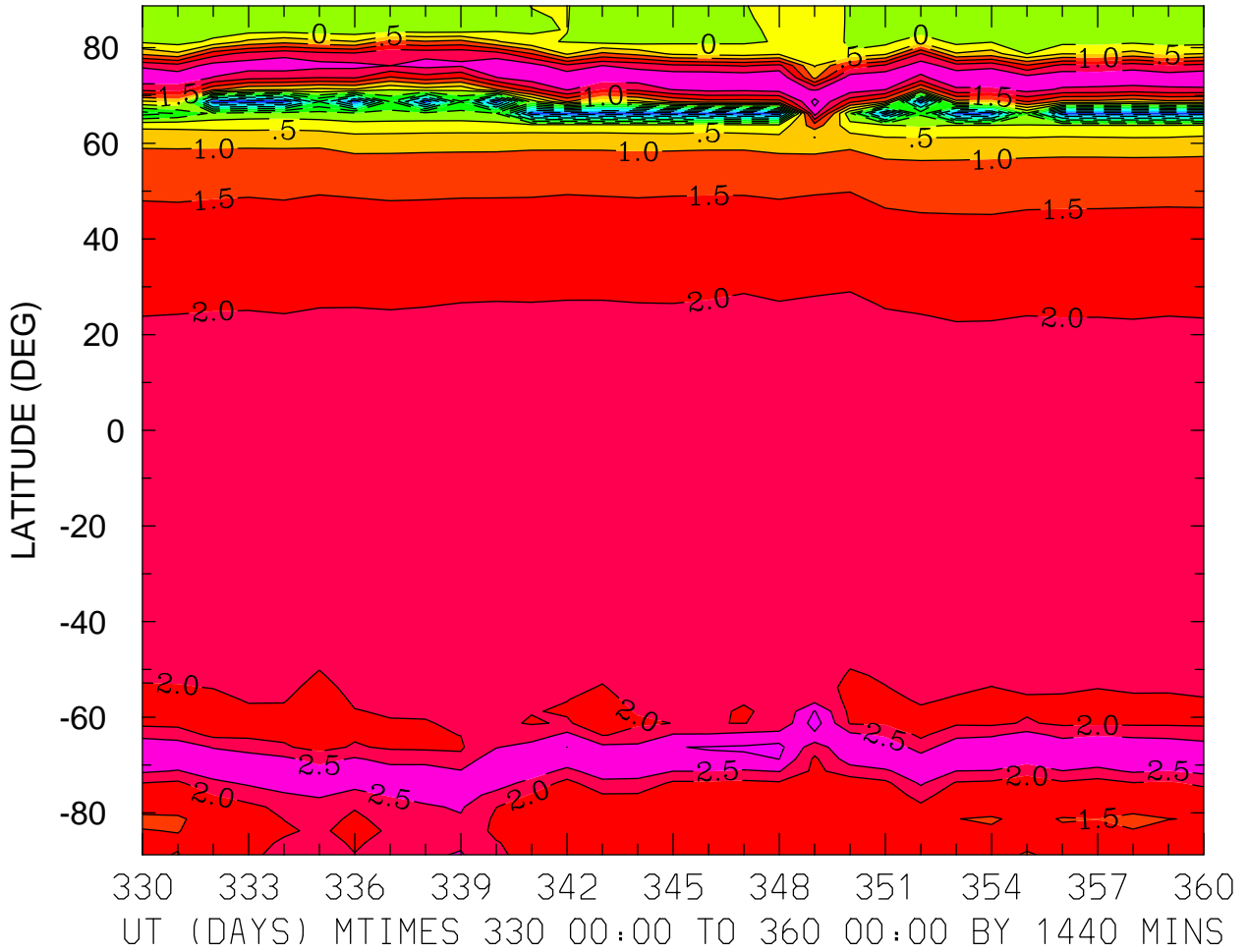

MIN,MAX= -3.3681E+00 3.2423E+00 INTERVAL= 5.0000E-01
FIRST: tiegcm2.0_res2.5_dec2006_weimer_imf_prim_001.nc
LAST: tiegcm2.0_res2.5_dec2006_weimer_imf_prim_004.nc

LOG10 O+ ION (CM3)
ZP = -4.125 ZONAL MEANS

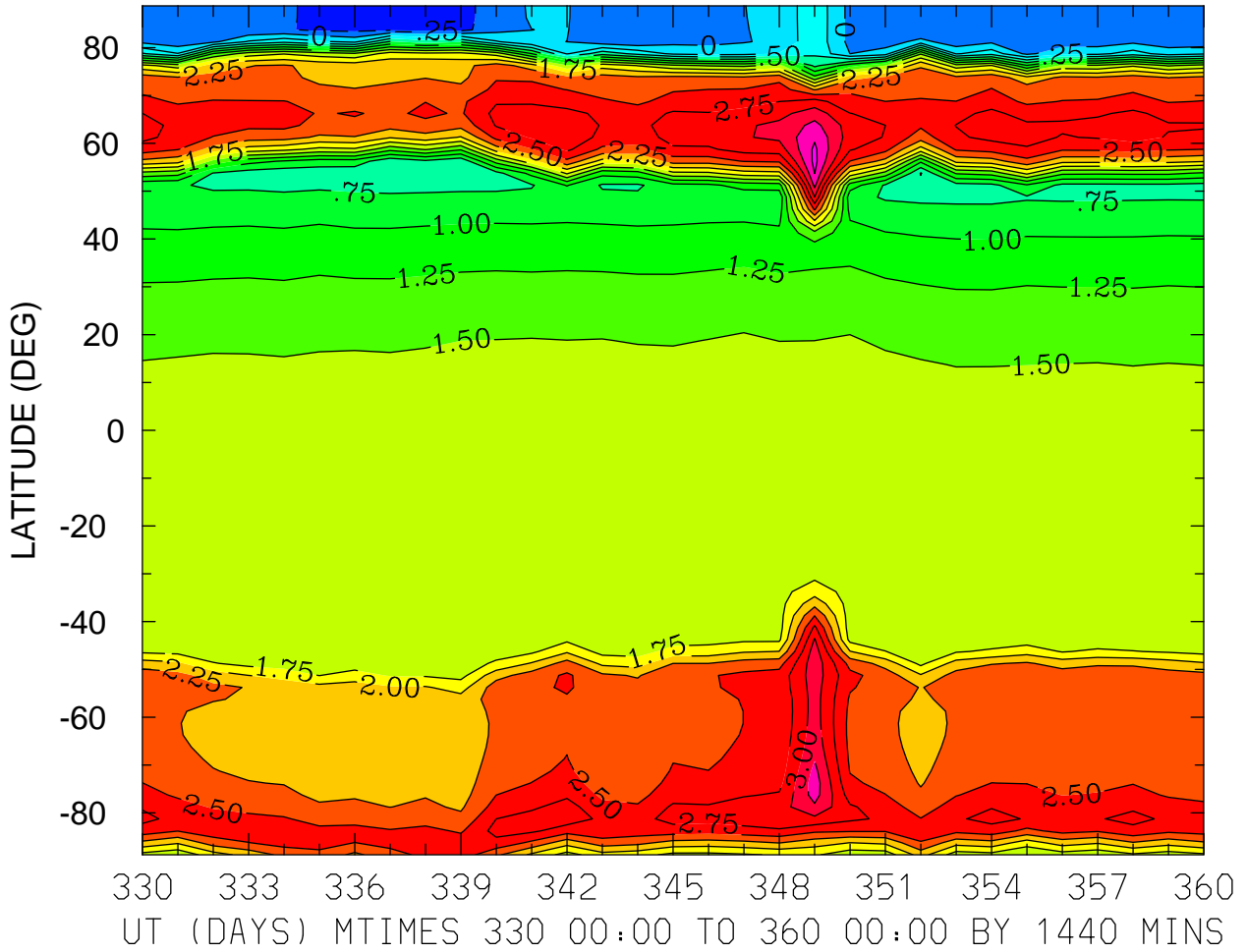

MIN,MAX= -3.7425E-01 3.5743E+00 INTERVAL= 2.5000E-01
FIRST: tiegcm2.0_res2.5_dec2006_weimer_imf_prim_001.nc
LAST: tiegcm2.0_res2.5_dec2006_weimer_imf_prim_004.nc

LOG10 O+ ION (CM3)
ZP = -0.125 LOCAL TIME = 0.00

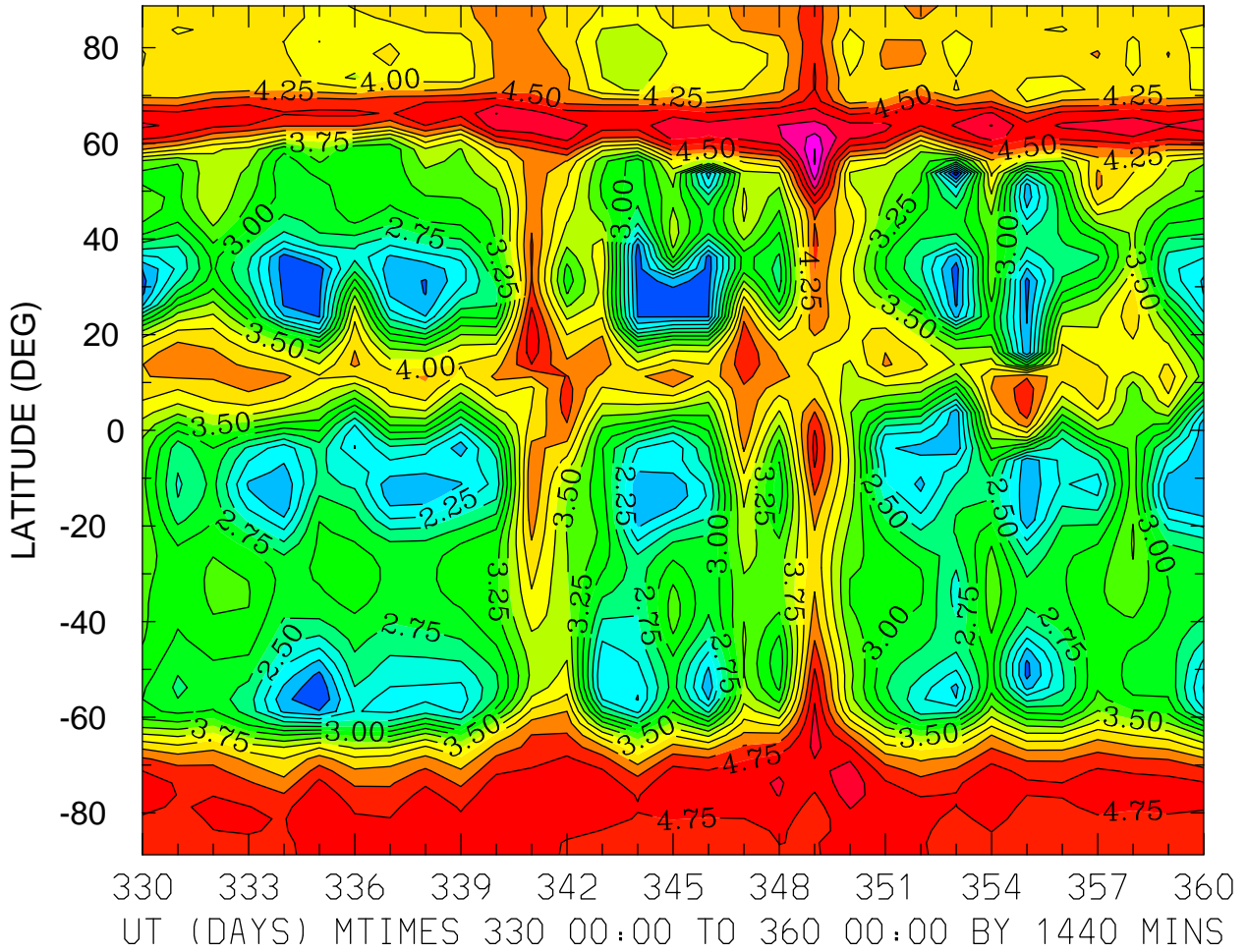

MIN,MAX= 1.3233E+00 5.7819E+00 INTERVAL= 2.5000E-01
FIRST: tiegcm2.0_res2.5_dec2006_weimer_imf_prim_001.nc
LAST: tiegcm2.0_res2.5_dec2006_weimer_imf_prim_004.nc

LOG10 O+ ION (CM3)
ZP = -0.125 LOCAL TIME = 12.00

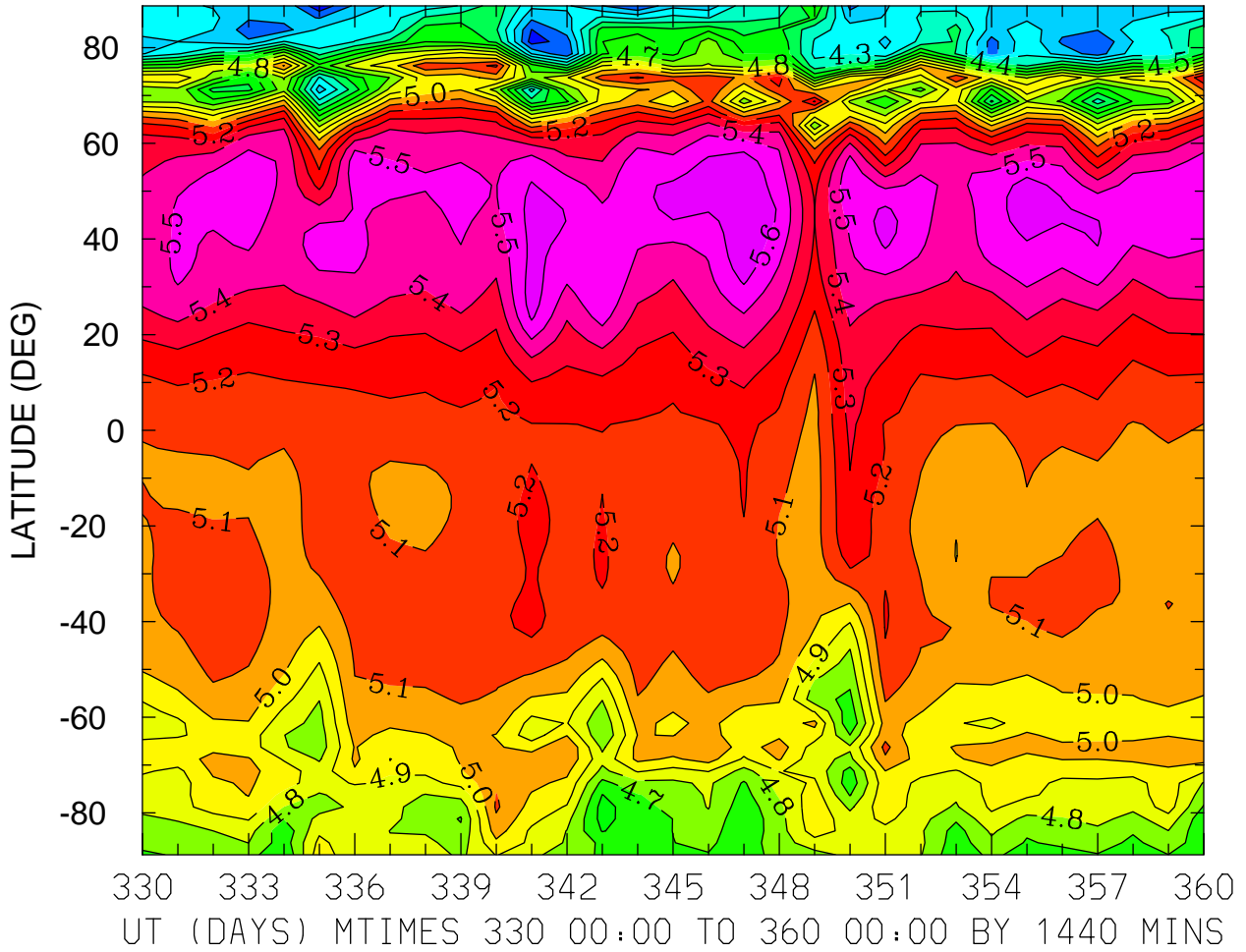

MIN,MAX= 3.9226E+00 5.6828E+00 INTERVAL= 1.0000E-01
FIRST: tiegcm2.0_res2.5_dec2006_weimer_imf_prim_001.nc
LAST: tiegcm2.0_res2.5_dec2006_weimer_imf_prim_004.nc

LOG10 O+ ION (CM3)
ZP = -0.125 ZONAL MEANS

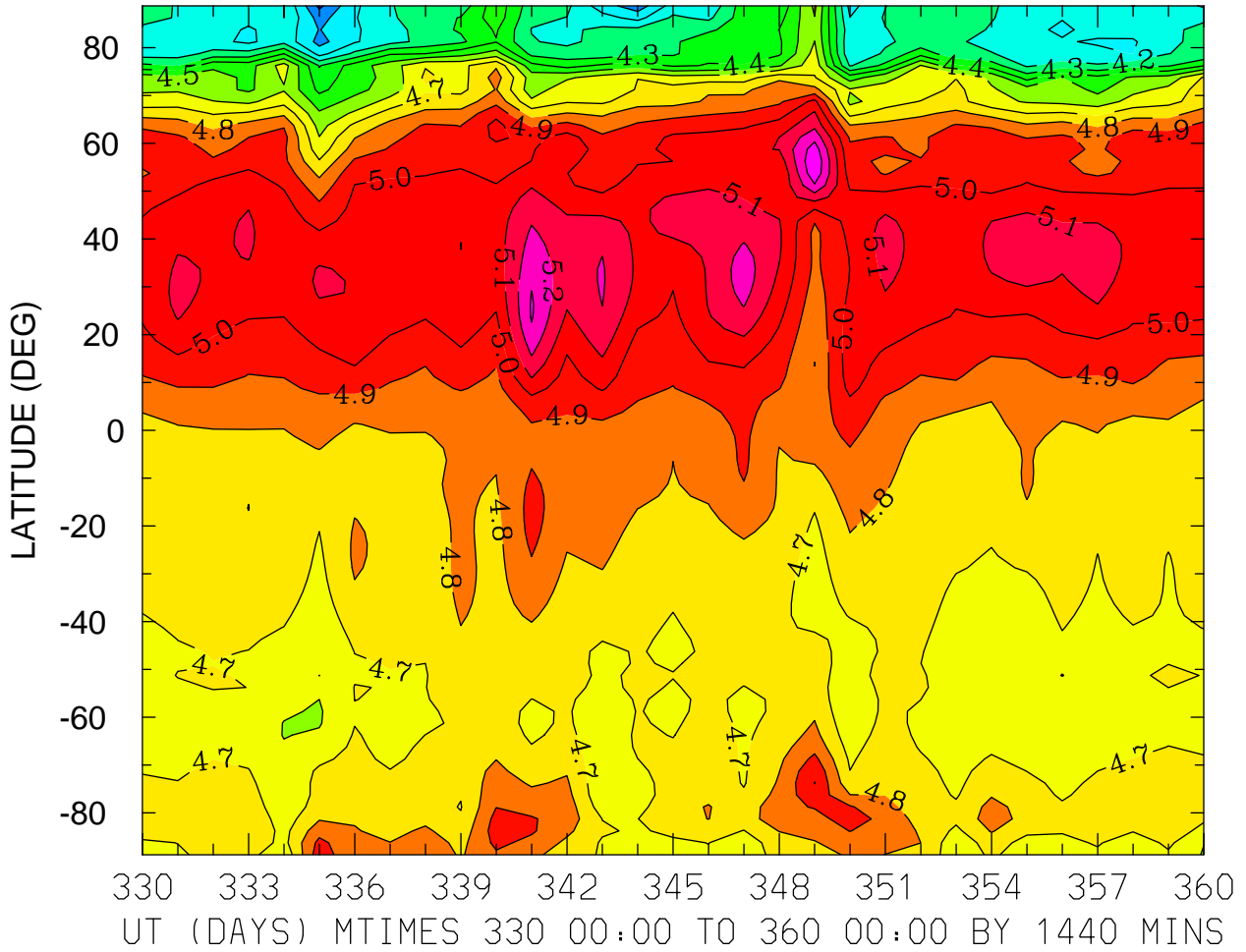

MIN,MAX= 3.8769E+00 5.3941E+00 INTERVAL= 1.0000E-01
FIRST: tiegcm2.0_res2.5_dec2006_weimer_imf_prim_001.nc
LAST: tiegcm2.0_res2.5_dec2006_weimer_imf_prim_004.nc

LOG10 O+ ION (CM3)
ZP = 3.875 LOCAL TIME = 0.00

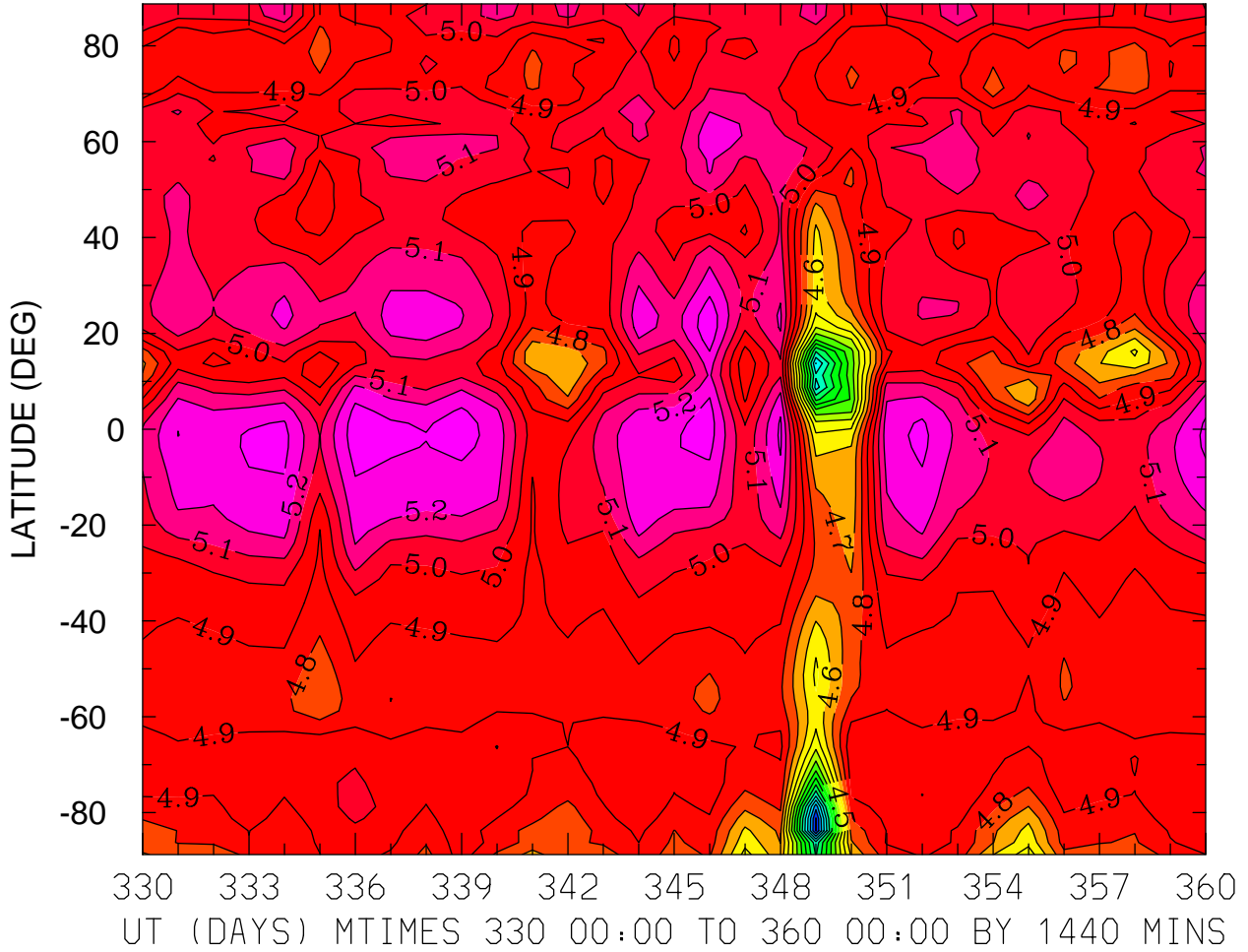

MIN,MAX= 3.3902E+00 5.3775E+00 INTERVAL= 1.0000E-01
FIRST: tiegcm2.0_res2.5_dec2006_weimer_imf_prim_001.nc
LAST: tiegcm2.0_res2.5_dec2006_weimer_imf_prim_004.nc

LOG10 O+ ION (CM3)
ZP = 3.875 LOCAL TIME = 12.00

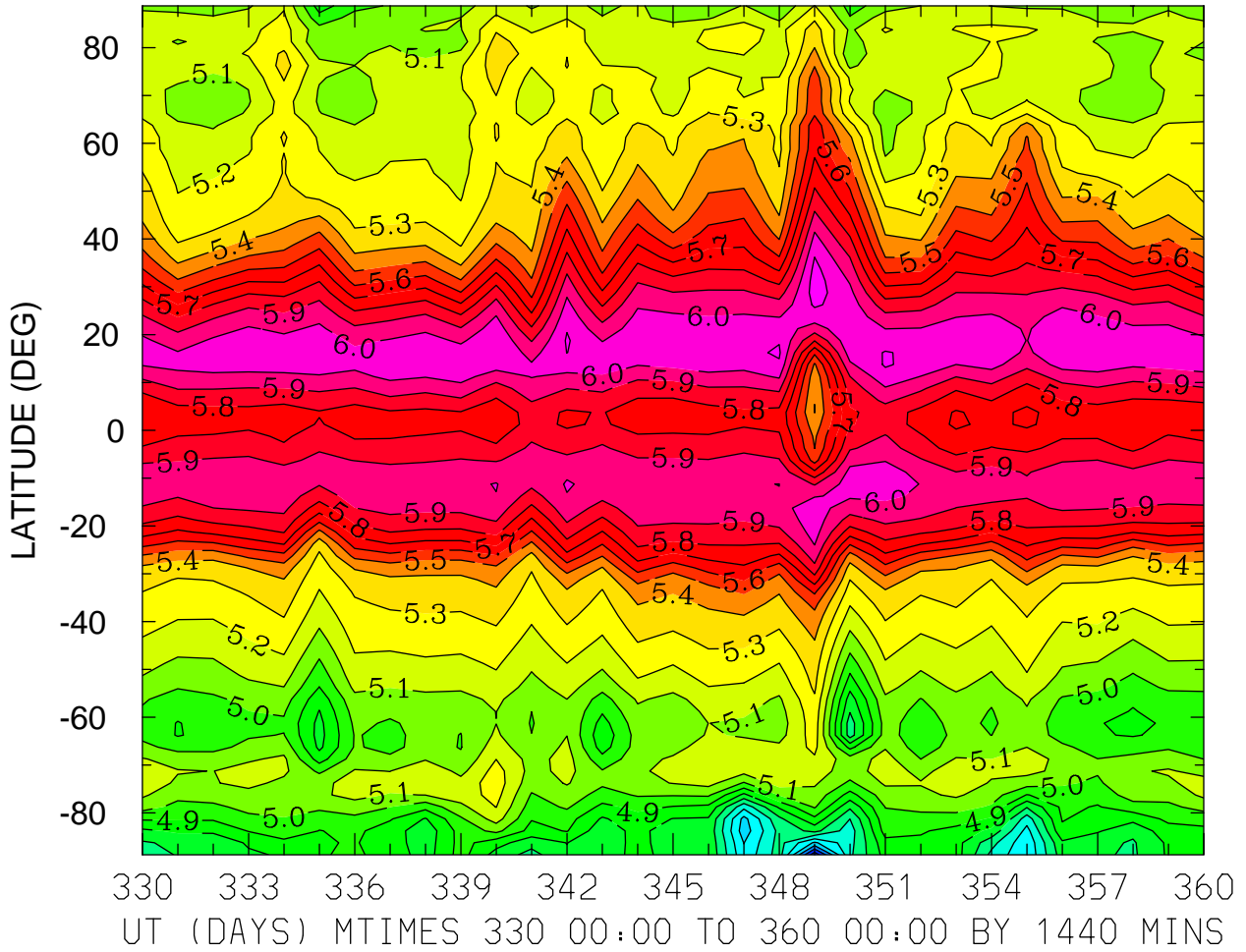

MIN,MAX= 4.0282E+00 6.1466E+00 INTERVAL= 1.0000E-01
FIRST: tiegcm2.0_res2.5_dec2006_weimer_imf_prim_001.nc
LAST: tiegcm2.0_res2.5_dec2006_weimer_imf_prim_004.nc

LOG10 O+ ION (CM3)
ZP = 3.875 ZONAL MEANS

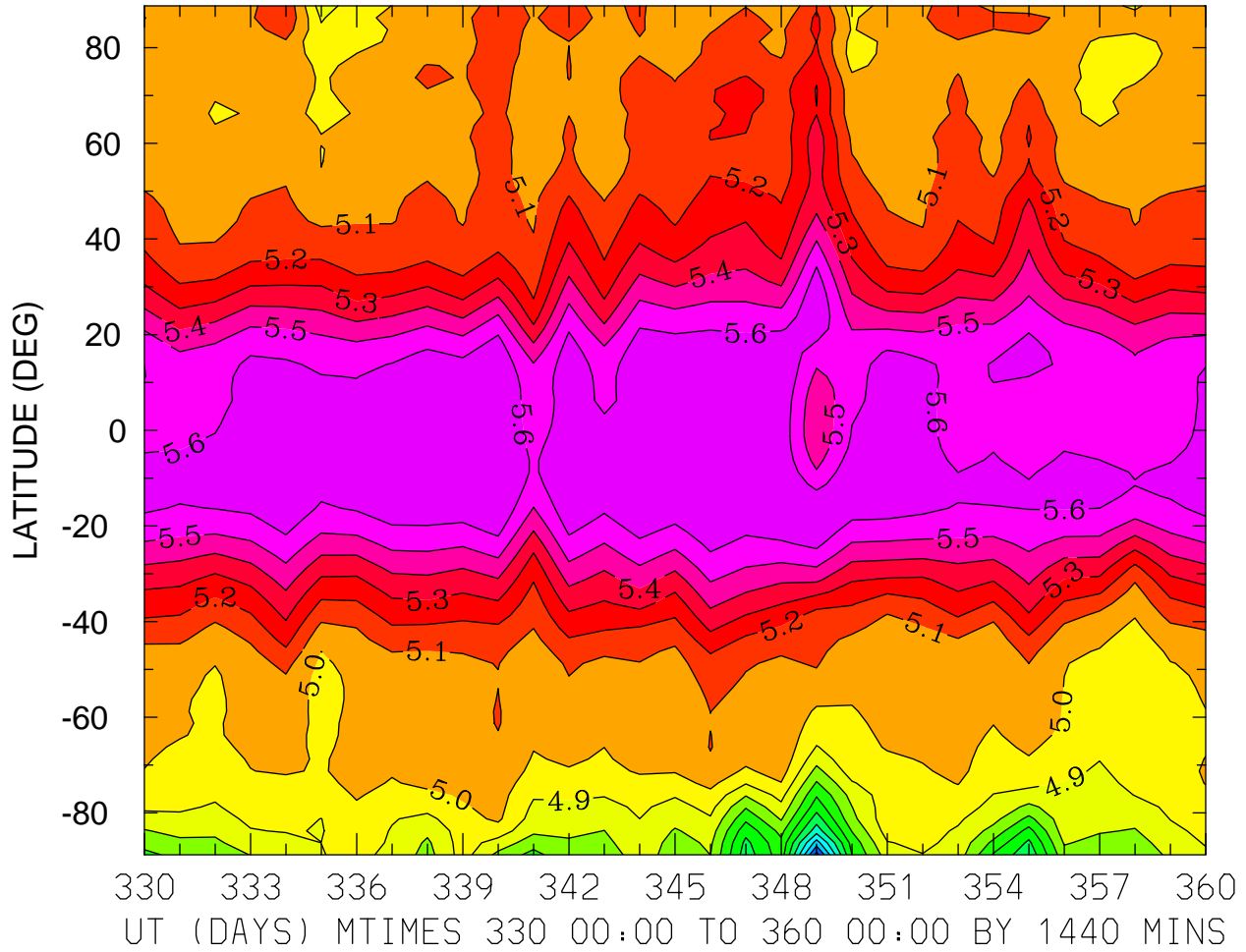

MIN,MAX= 3.9614E+00 5.7005E+00 INTERVAL= 1.0000E-01
FIRST: tiegcm2.0_res2.5_dec2006_weimer_imf_prim_001.nc
LAST: tiegcm2.0_res2.5_dec2006_weimer_imf_prim_004.nc

ELECTRIC POTENTIAL (VOLTS)
ZP = -4.000 LOCAL TIME = 0.00

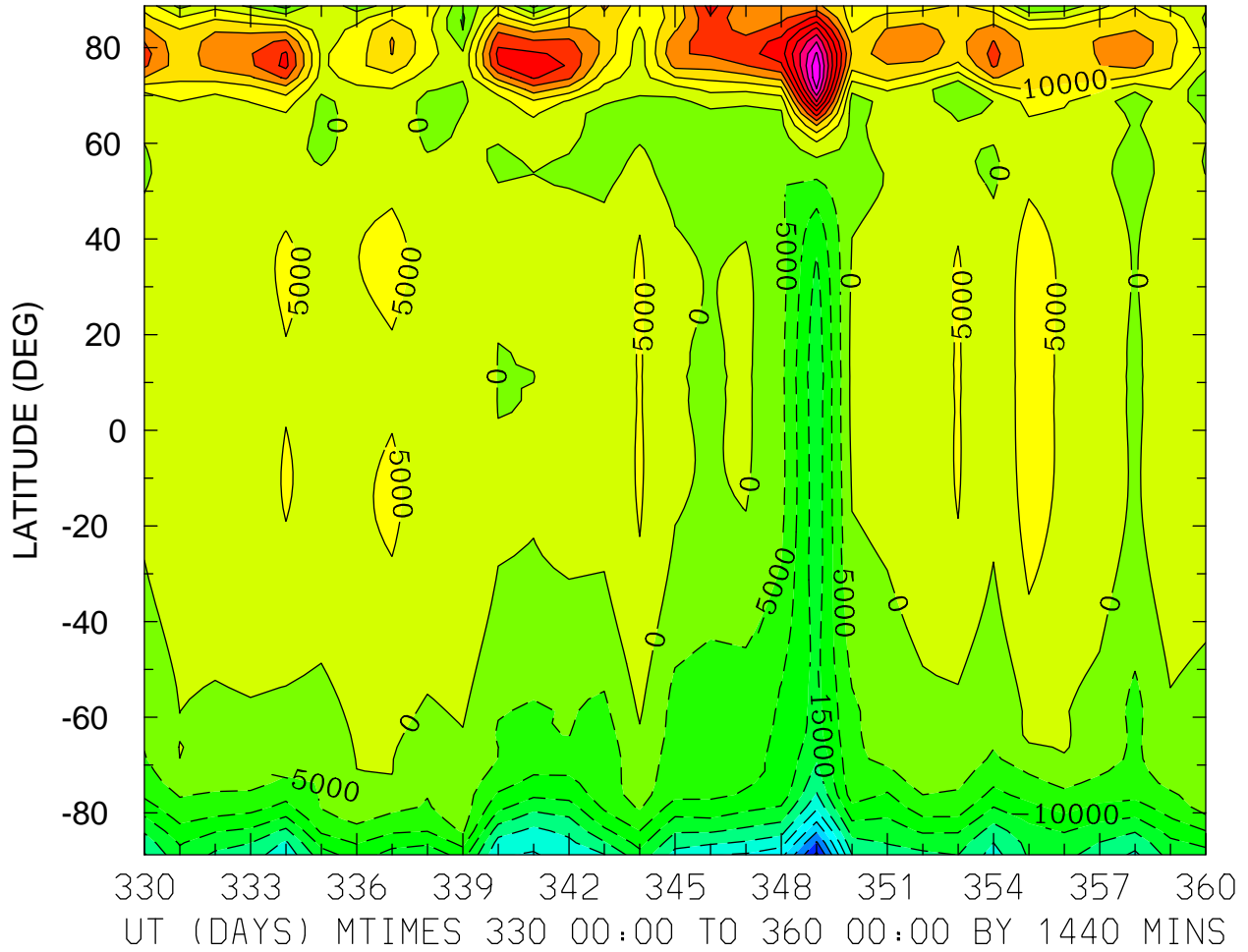

MIN,MAX= -5.1152E+04 5.4034E+04 INTERVAL= 5.0000E+03
FIRST: tiegcm2.0_res2.5_dec2006_weimer_imf_prim_001.nc
LAST: tiegcm2.0_res2.5_dec2006_weimer_imf_prim_004.nc

ELECTRIC POTENTIAL (VOLTS)
ZP = -4.000 LOCAL TIME = 12.00

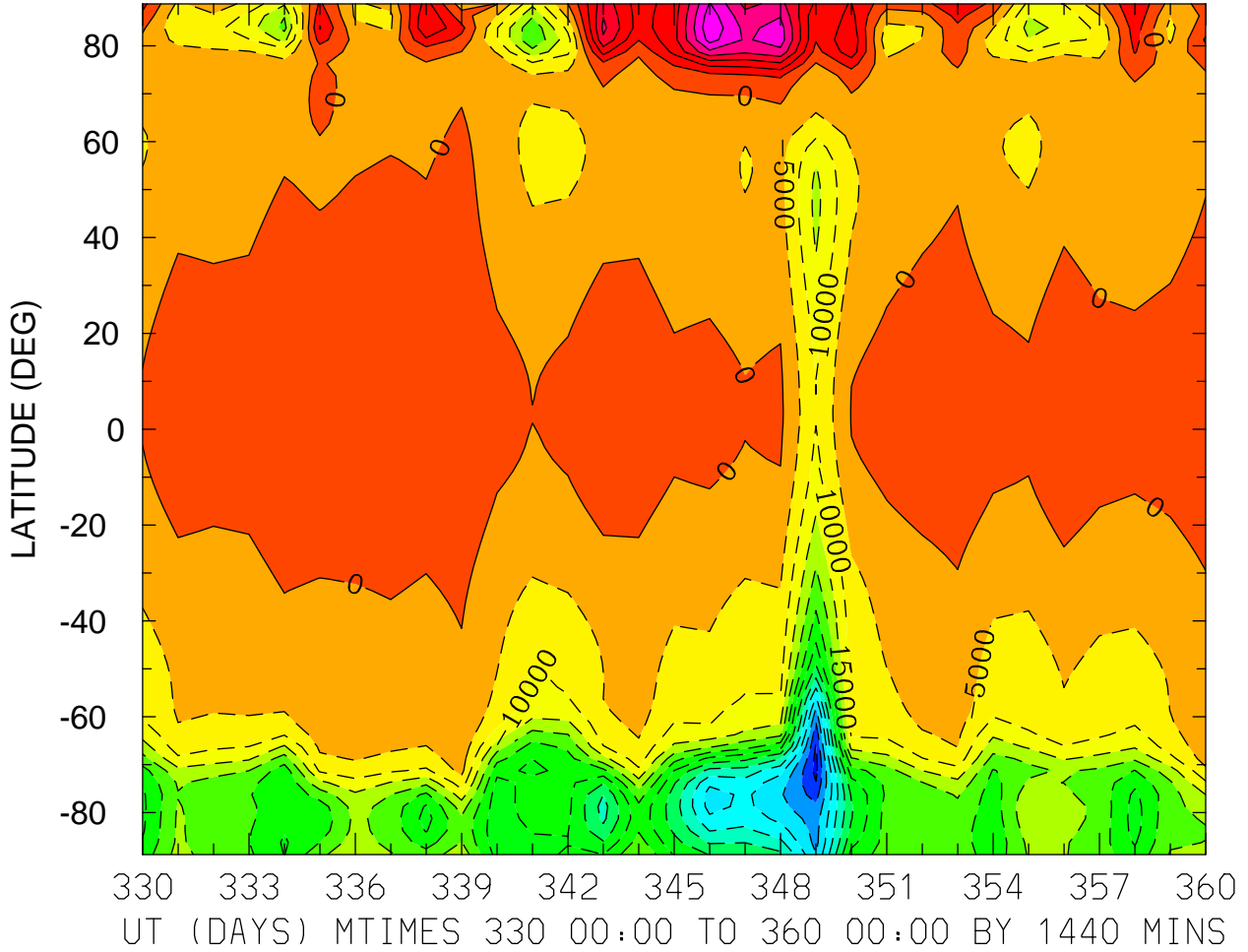

MIN,MAX= -6.6571E+04 3.4036E+04 INTERVAL= 5.0000E+03
FIRST: tiegcm2.0_res2.5_dec2006_weimer_imf_prim_001.nc
LAST: tiegcm2.0_res2.5_dec2006_weimer_imf_prim_004.nc

ELECTRIC POTENTIAL (VOLTS)
ZP = -4.000 ZONAL MEANS

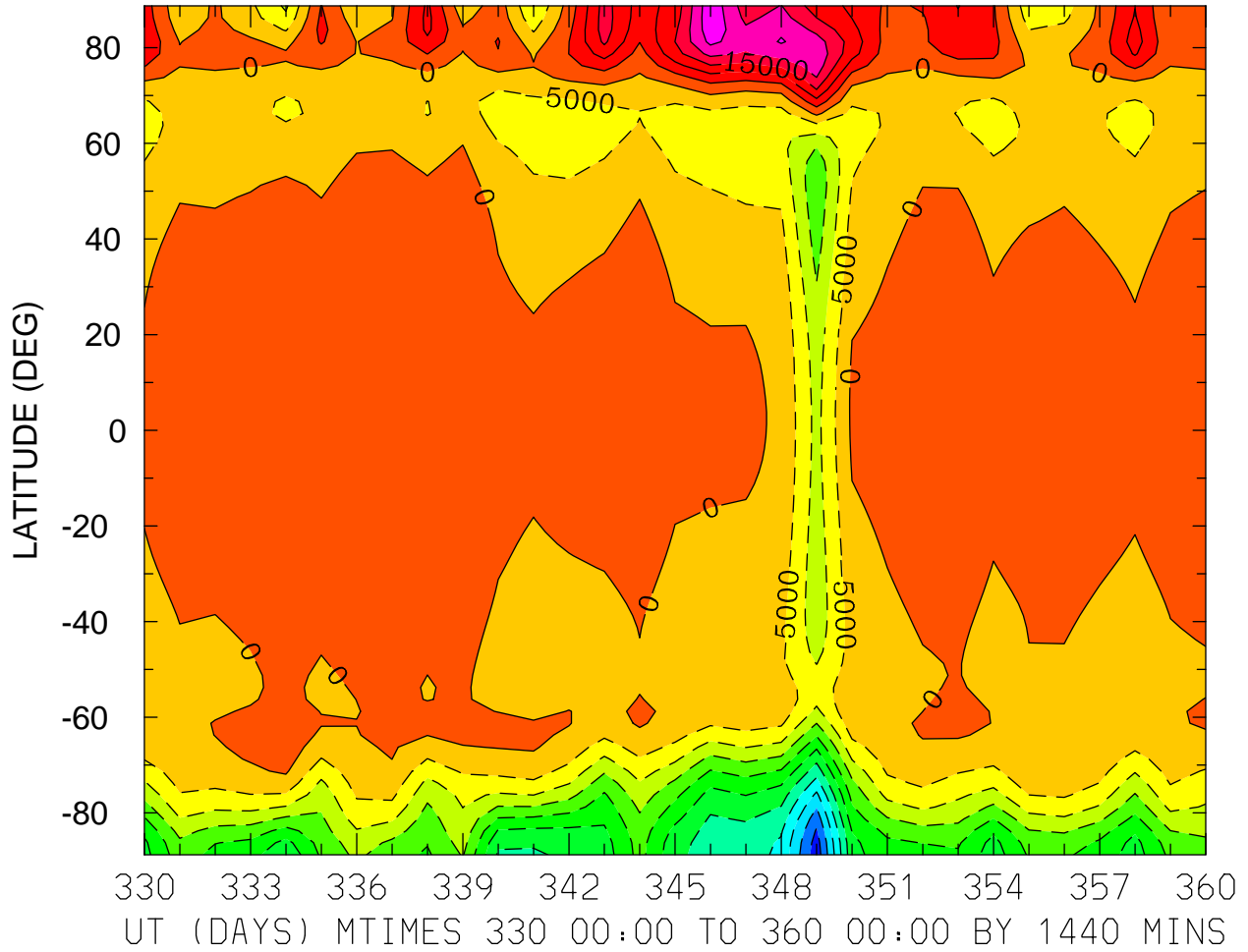

MIN,MAX= -5.3169E+04 2.8919E+04 INTERVAL= 5.0000E+03
FIRST: tiegcm2.0_res2.5_dec2006_weimer_imf_prim_001.nc
LAST: tiegcm2.0_res2.5_dec2006_weimer_imf_prim_004.nc

ELECTRIC POTENTIAL (VOLTS)
ZP = 0.000 LOCAL TIME = 0.00

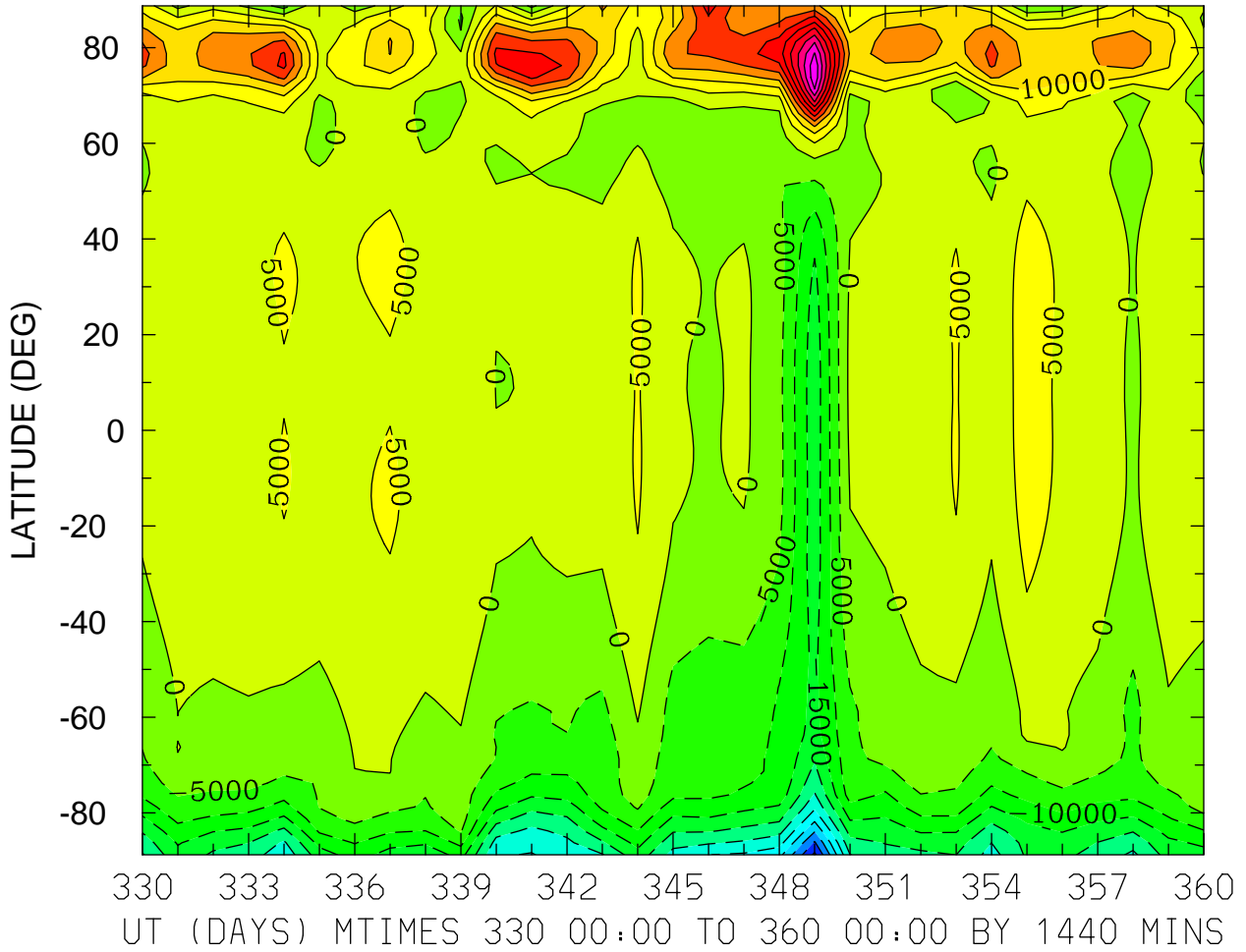

MIN,MAX= -5.1075E+04 5.3896E+04 INTERVAL= 5.0000E+03
FIRST: tiegcm2.0_res2.5_dec2006_weimer_imf_prim_001.nc
LAST: tiegcm2.0_res2.5_dec2006_weimer_imf_prim_004.nc

ELECTRIC POTENTIAL (VOLTS)
ZP = 0.000 LOCAL TIME = 12.00

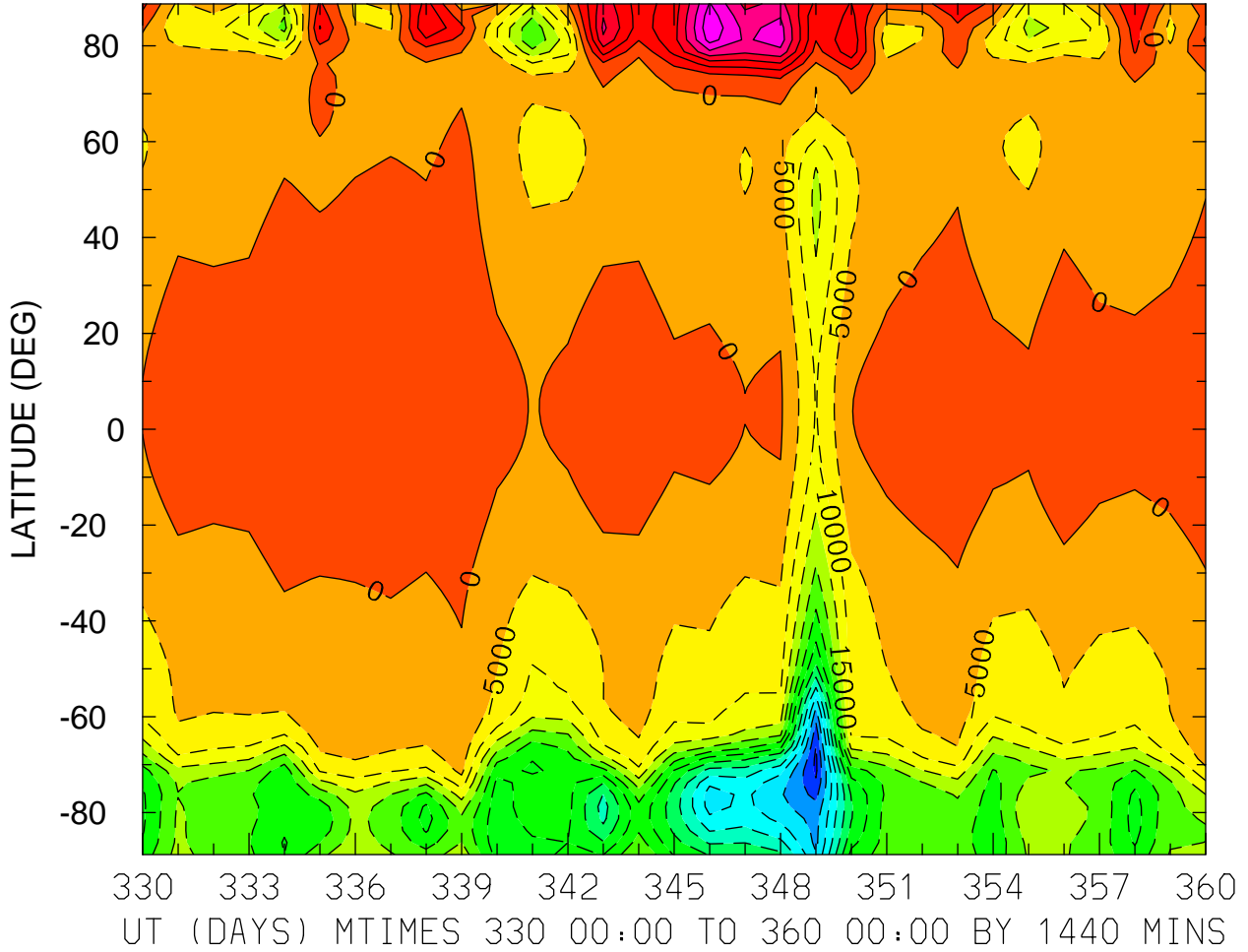

MIN,MAX= -6.6131E+04 3.4011E+04 INTERVAL= 5.0000E+03
FIRST: tiegcm2.0_res2.5_dec2006_weimer_imf_prim_001.nc
LAST: tiegcm2.0_res2.5_dec2006_weimer_imf_prim_004.nc

ELECTRIC POTENTIAL (VOLTS)
ZP = 0.000 ZONAL MEANS

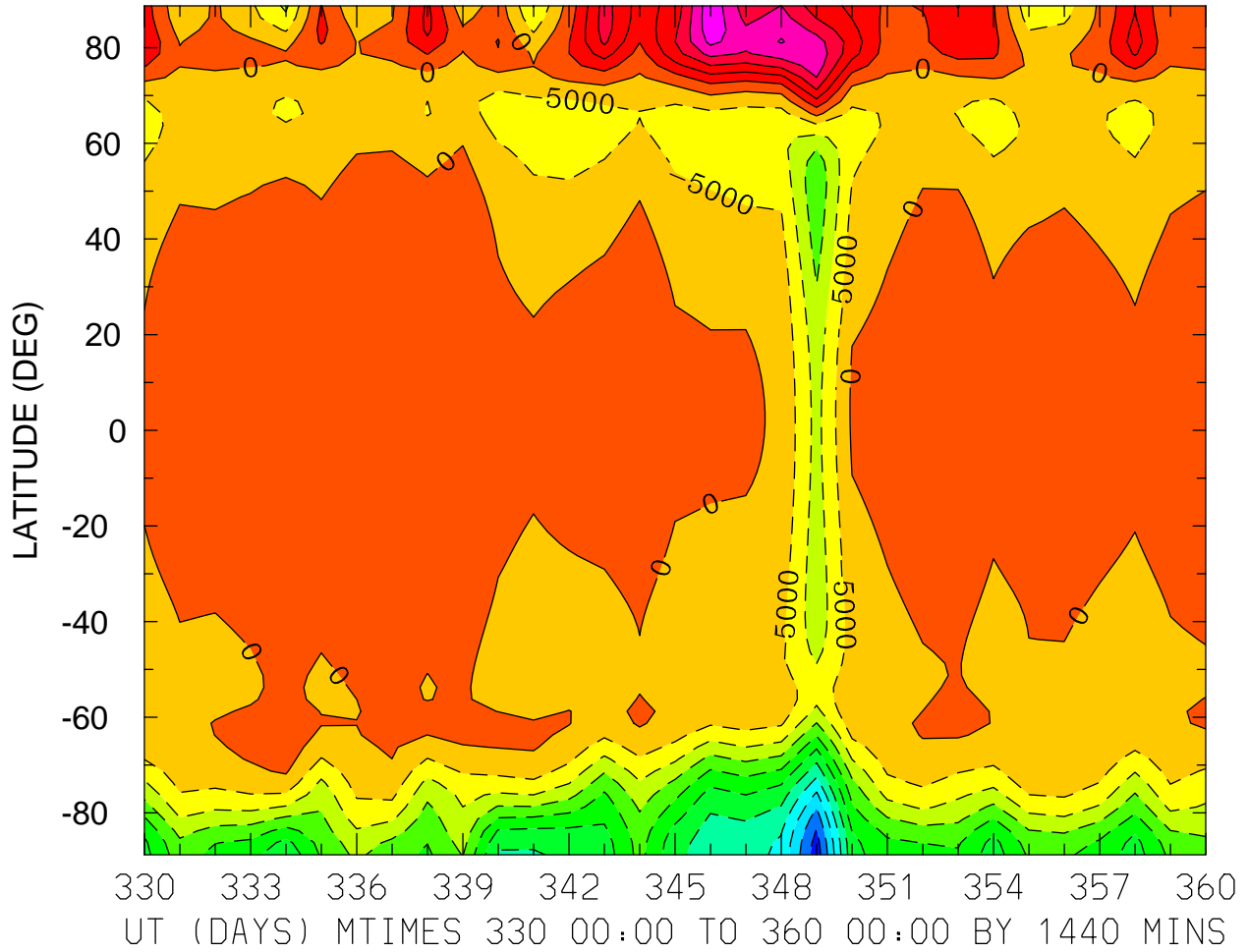

MIN,MAX= -5.3030E+04 2.8907E+04 INTERVAL= 5.0000E+03
FIRST: tiegcm2.0_res2.5_dec2006_weimer_imf_prim_001.nc
LAST: tiegcm2.0_res2.5_dec2006_weimer_imf_prim_004.nc

ELECTRIC POTENTIAL (VOLTS)
ZP = 4.000 LOCAL TIME = 0.00

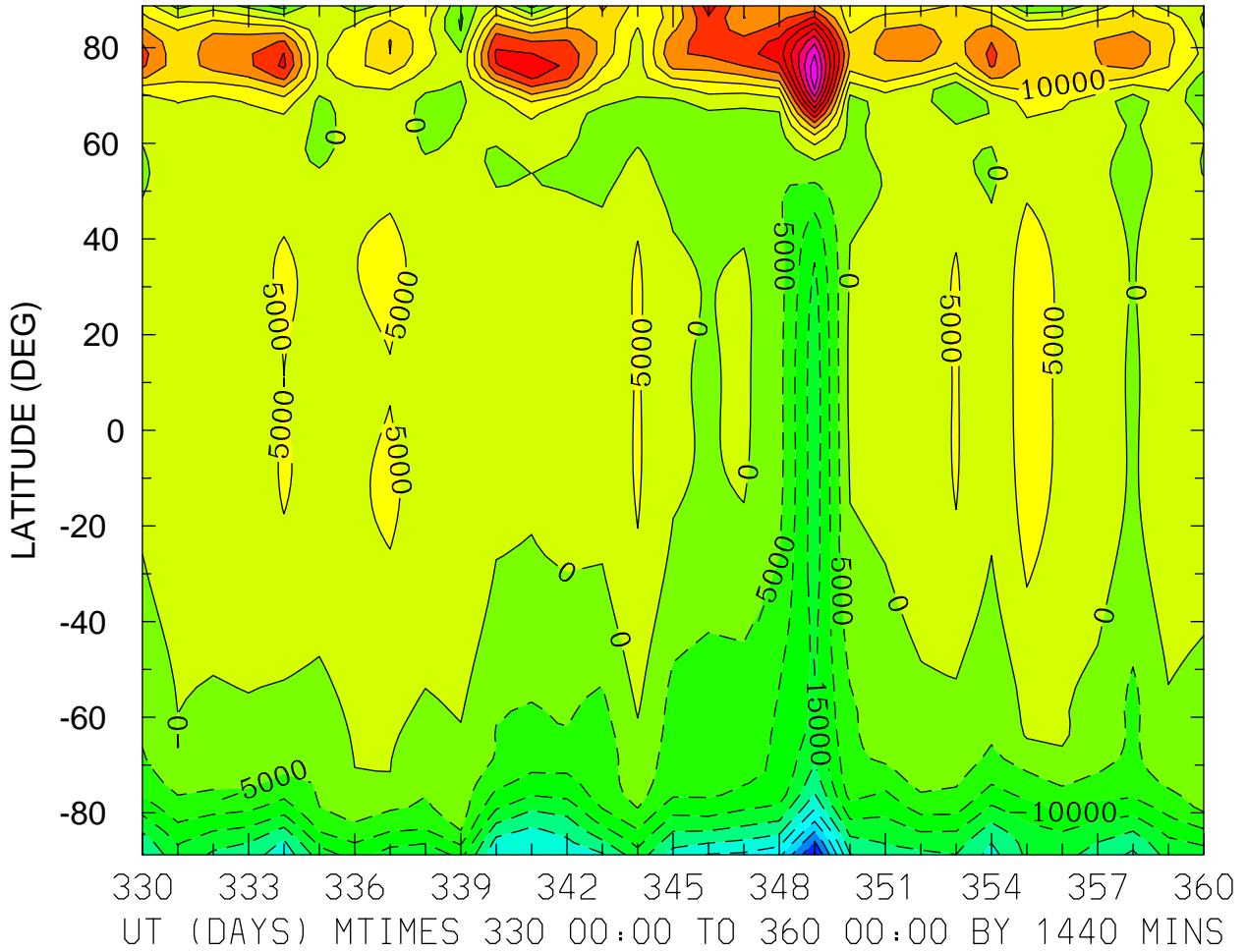

MIN,MAX= -5.0914E+04 5.3566E+04 INTERVAL= 5.0000E+03
FIRST: tiegcm2.0_res2.5_dec2006_weimer_imf_prim_001.nc
LAST: tiegcm2.0_res2.5_dec2006_weimer_imf_prim_004.nc

ELECTRIC POTENTIAL (VOLTS)
ZP = 4.000 LOCAL TIME = 12.00

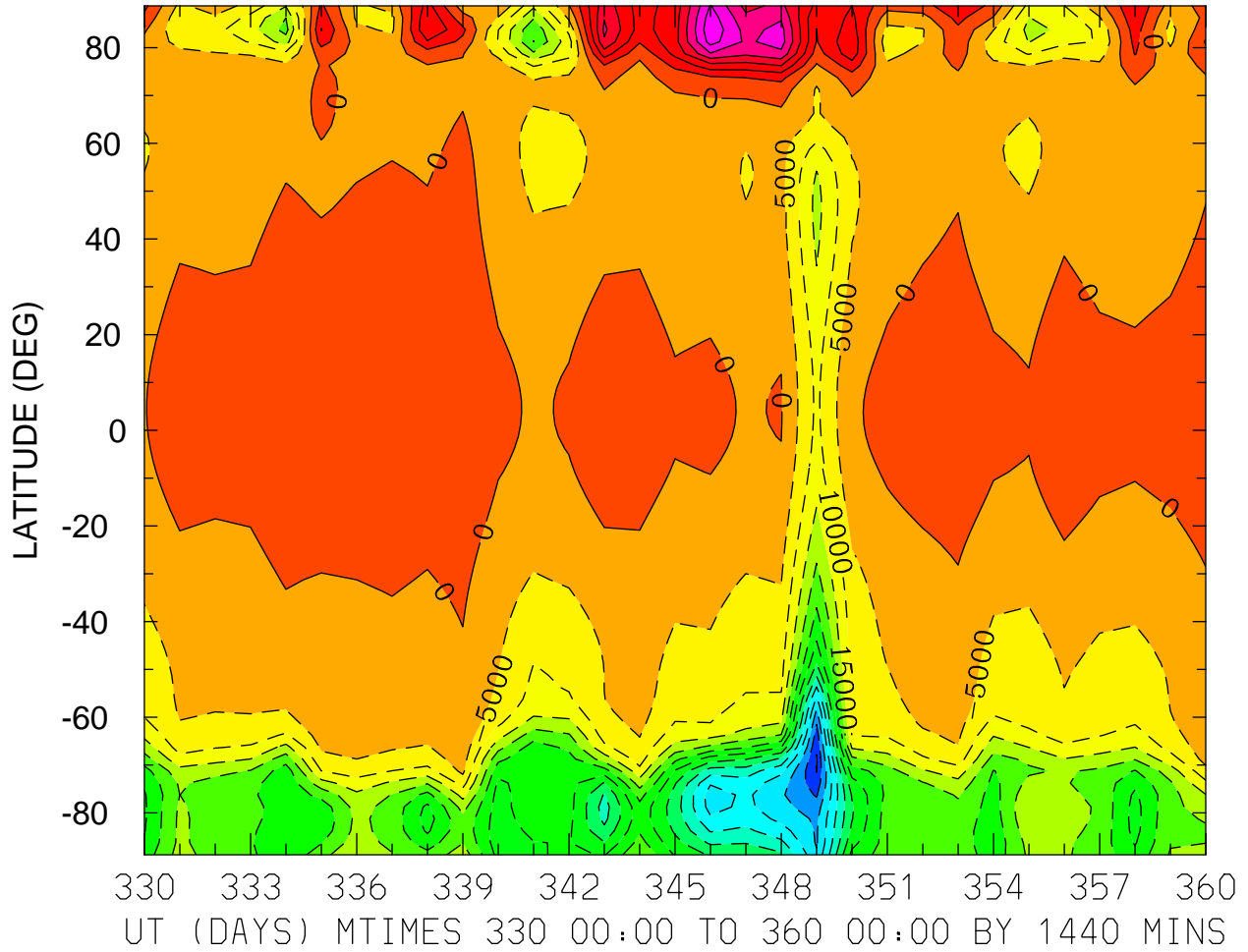

MIN,MAX= -6.5327E+04 3.3956E+04 INTERVAL= 5.0000E+03
FIRST: tiegcm2.0_res2.5_dec2006_weimer_imf_prim_001.nc
LAST: tiegcm2.0_res2.5_dec2006_weimer_imf_prim_004.nc

ELECTRIC POTENTIAL (VOLTS)
ZP = 4.000 ZONAL MEANS

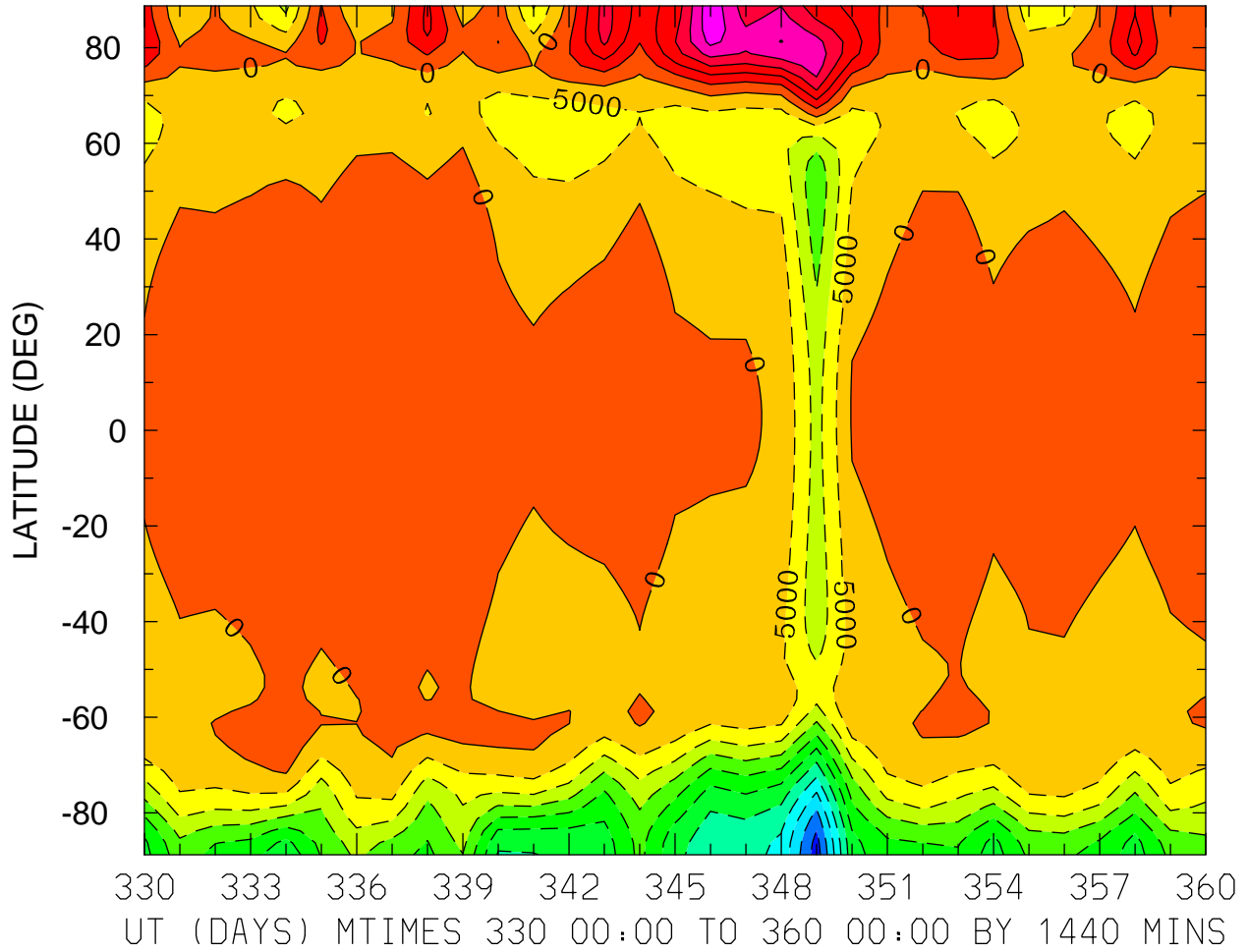

MIN,MAX= -5.2740E+04 2.8891E+04 INTERVAL= 5.0000E+03
FIRST: tiegcm2.0_res2.5_dec2006_weimer_imf_prim_001.nc
LAST: tiegcm2.0_res2.5_dec2006_weimer_imf_prim_004.nc

HMF2 (KM)
LOCAL TIME = 0.00

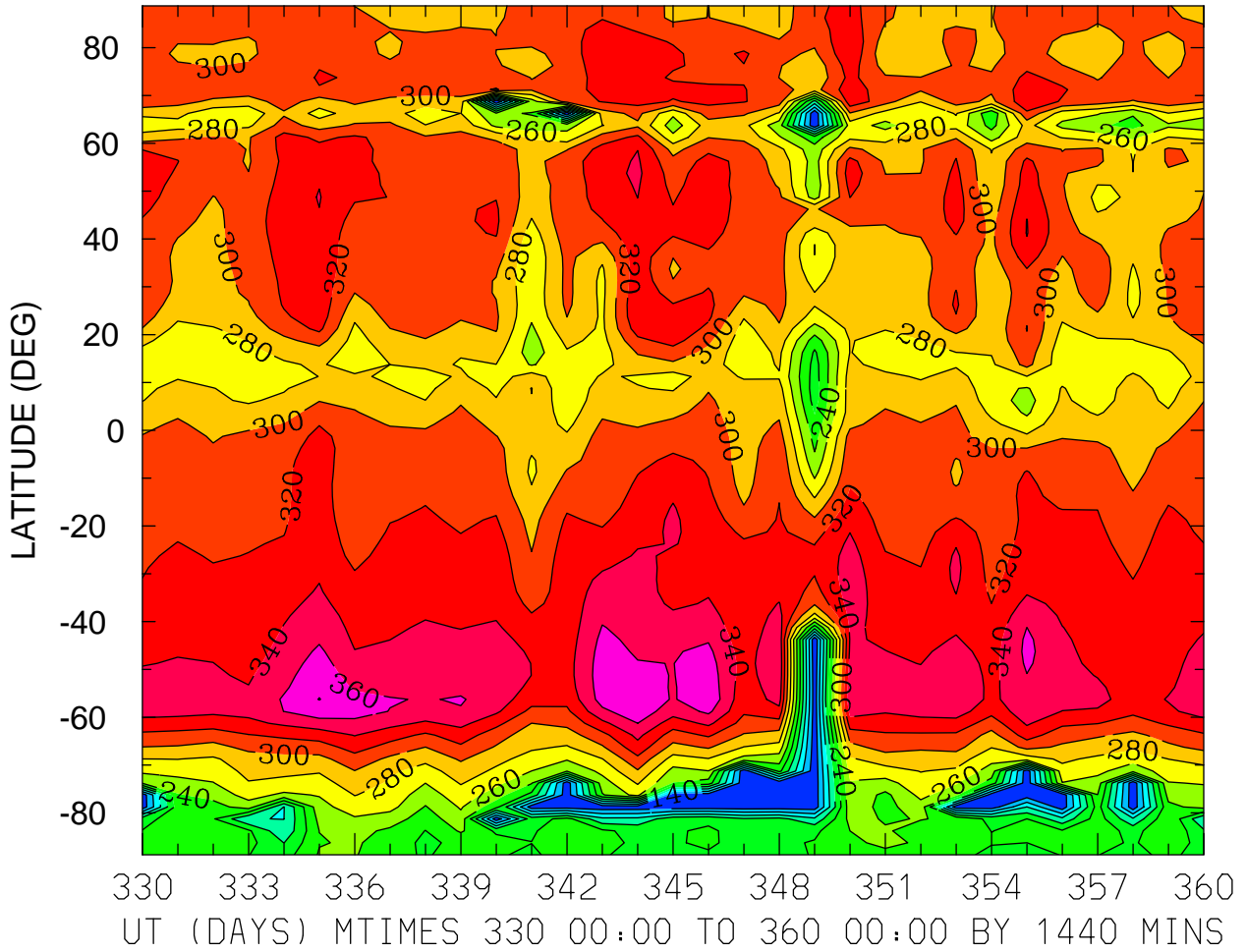

MIN,MAX= 1.2090E+02 3.8056E+02 INTERVAL= 2.0000E+01
FIRST: tiegcm2.0_res2.5_dec2006_weimer_imf_prim_001.nc
LAST: tiegcm2.0_res2.5_dec2006_weimer_imf_prim_004.nc

HMF2 (KM)
LOCAL TIME = 12.00

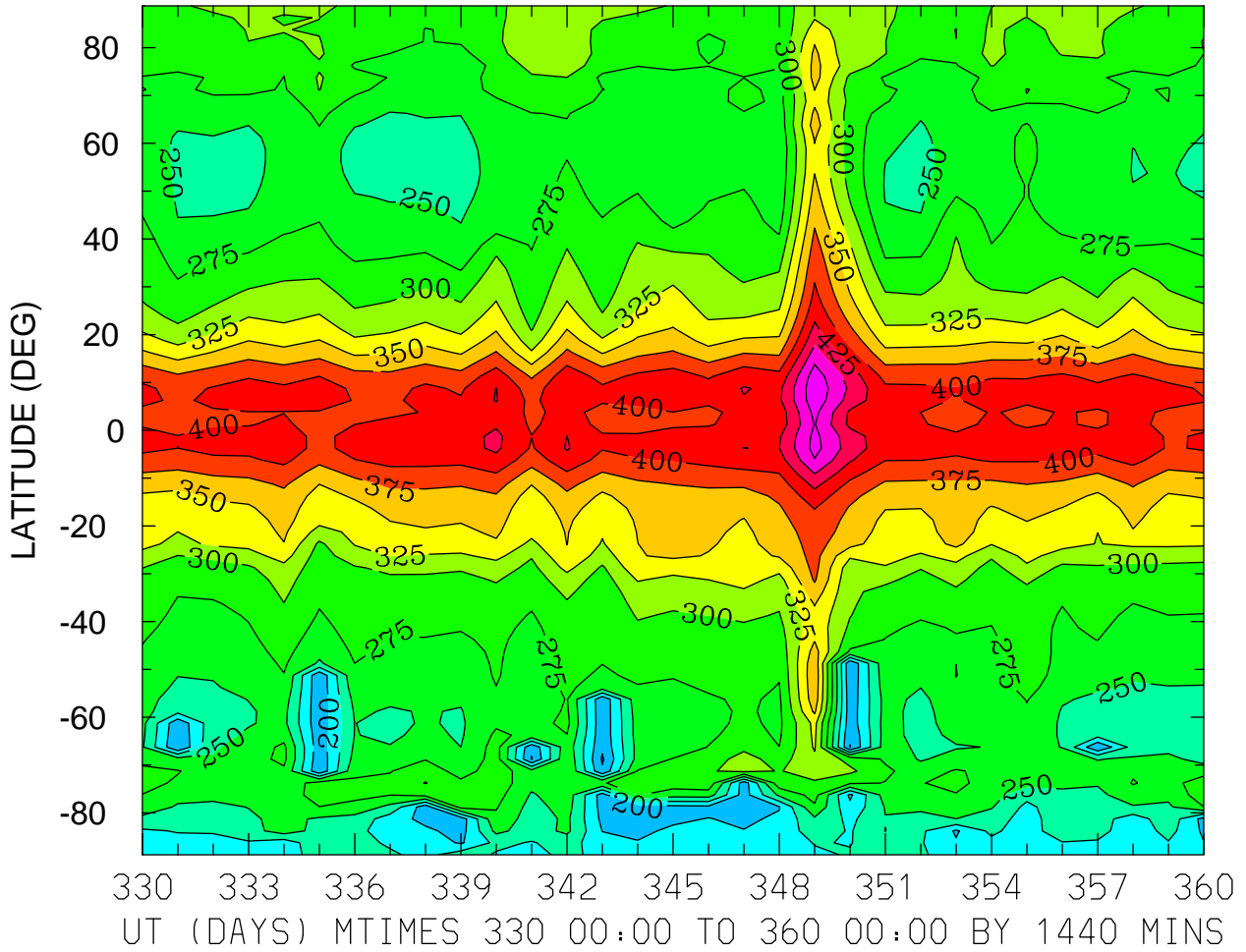

MIN,MAX= 1.7148E+02 4.9359E+02 INTERVAL= 2.5000E+01
FIRST: tiegcm2.0_res2.5_dec2006_weimer_imf_prim_001.nc
LAST: tiegcm2.0_res2.5_dec2006_weimer_imf_prim_004.nc

HMF2 (KM)
ZONAL MEANS

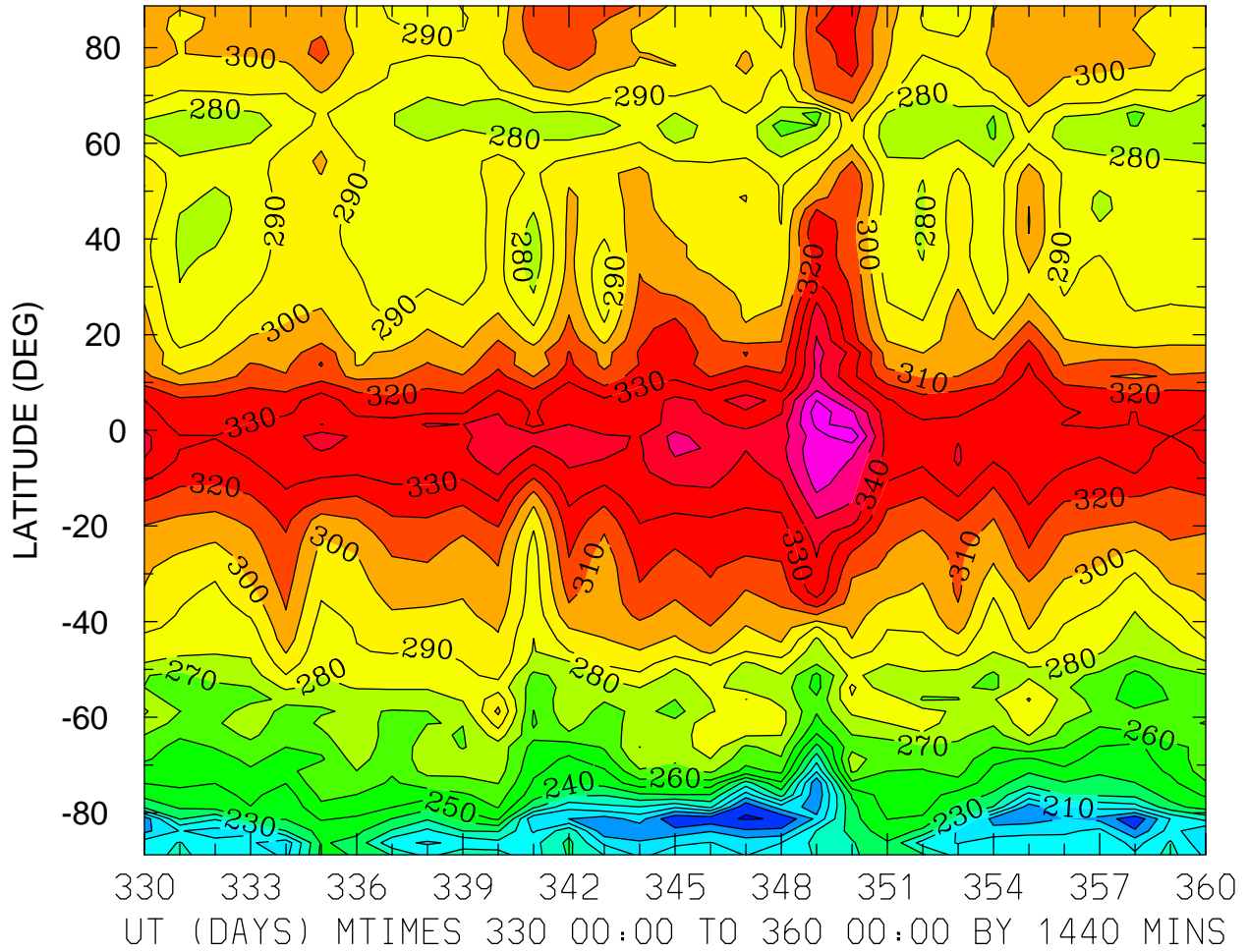

MIN,MAX= 1.7920E+02 3.7736E+02 INTERVAL= 1.0000E+01
FIRST: tiegcm2.0_res2.5_dec2006_weimer_imf_prim_001.nc
LAST: tiegcm2.0_res2.5_dec2006_weimer_imf_prim_004.nc

HMF2 (KM)
LOCAL TIME = 0.00

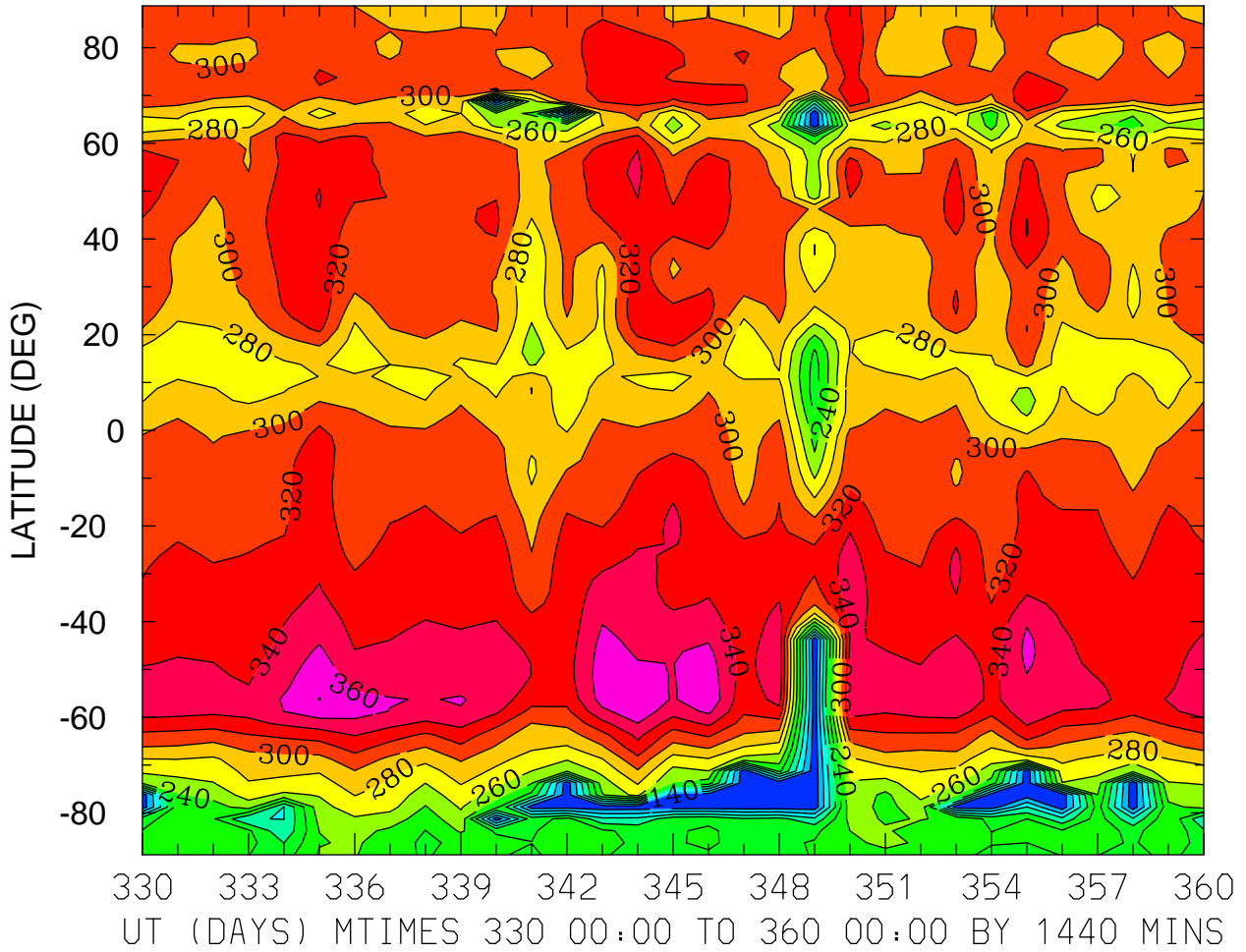

MIN,MAX= 1.2090E+02 3.8056E+02 INTERVAL= 2.0000E+01
FIRST: tiegcm2.0_res2.5_dec2006_weimer_imf_prim_001.nc
LAST: tiegcm2.0_res2.5_dec2006_weimer_imf_prim_004.nc

HMF2 (KM)
LOCAL TIME = 12.00

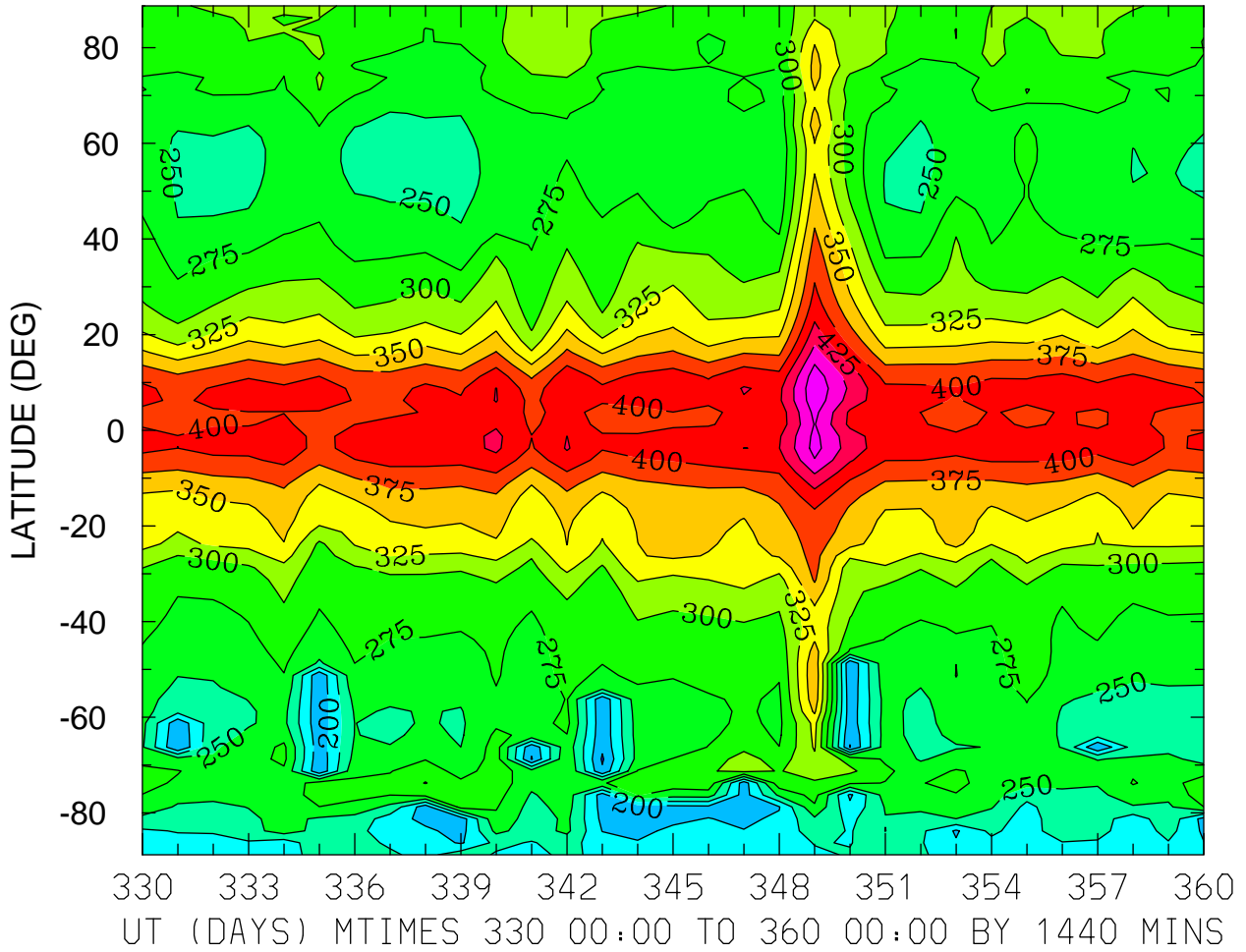

MIN,MAX= 1.7148E+02 4.9359E+02 INTERVAL= 2.5000E+01
FIRST: tiegcm2.0_res2.5_dec2006_weimer_imf_prim_001.nc
LAST: tiegcm2.0_res2.5_dec2006_weimer_imf_prim_004.nc

HMF2 (KM)
ZONAL MEANS

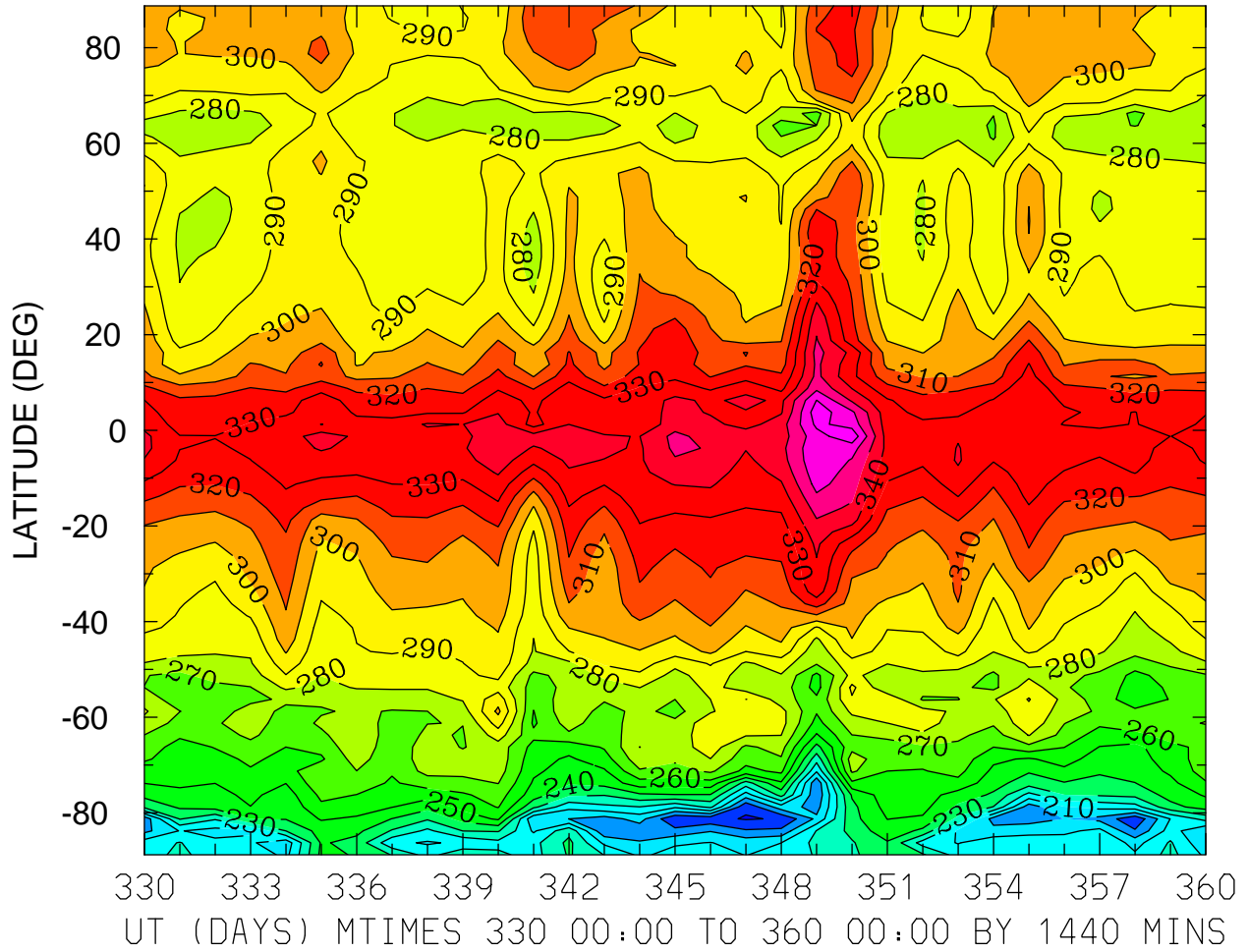

MIN,MAX= 1.7920E+02 3.7736E+02 INTERVAL= 1.0000E+01
FIRST: tiegcm2.0_res2.5_dec2006_weimer_imf_prim_001.nc
LAST: tiegcm2.0_res2.5_dec2006_weimer_imf_prim_004.nc

HMF2 (KM)
LOCAL TIME = 0.00

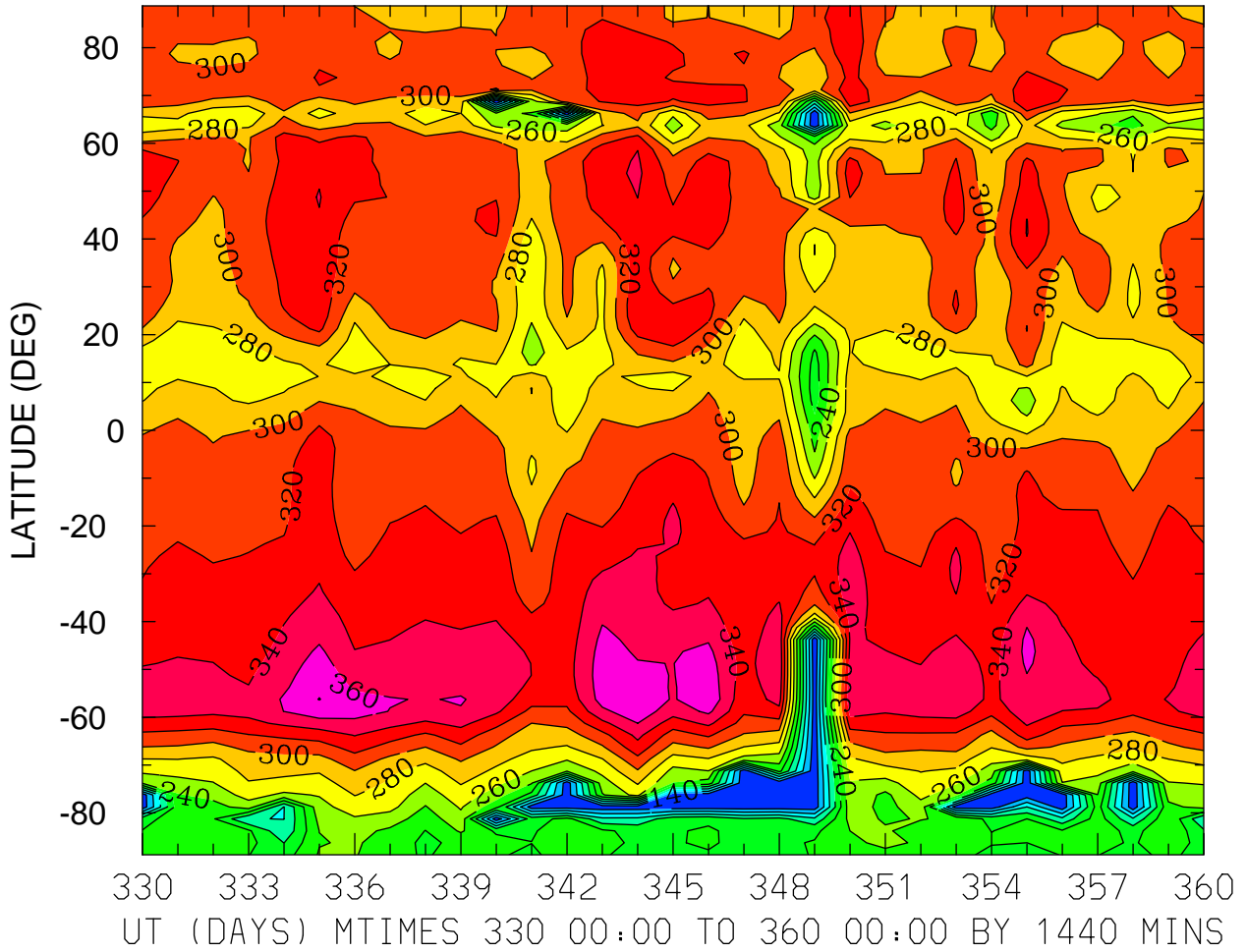

MIN,MAX= 1.2090E+02 3.8056E+02 INTERVAL= 2.0000E+01
FIRST: tiegcm2.0_res2.5_dec2006_weimer_imf_prim_001.nc
LAST: tiegcm2.0_res2.5_dec2006_weimer_imf_prim_004.nc

HMF2 (KM)
LOCAL TIME = 12.00

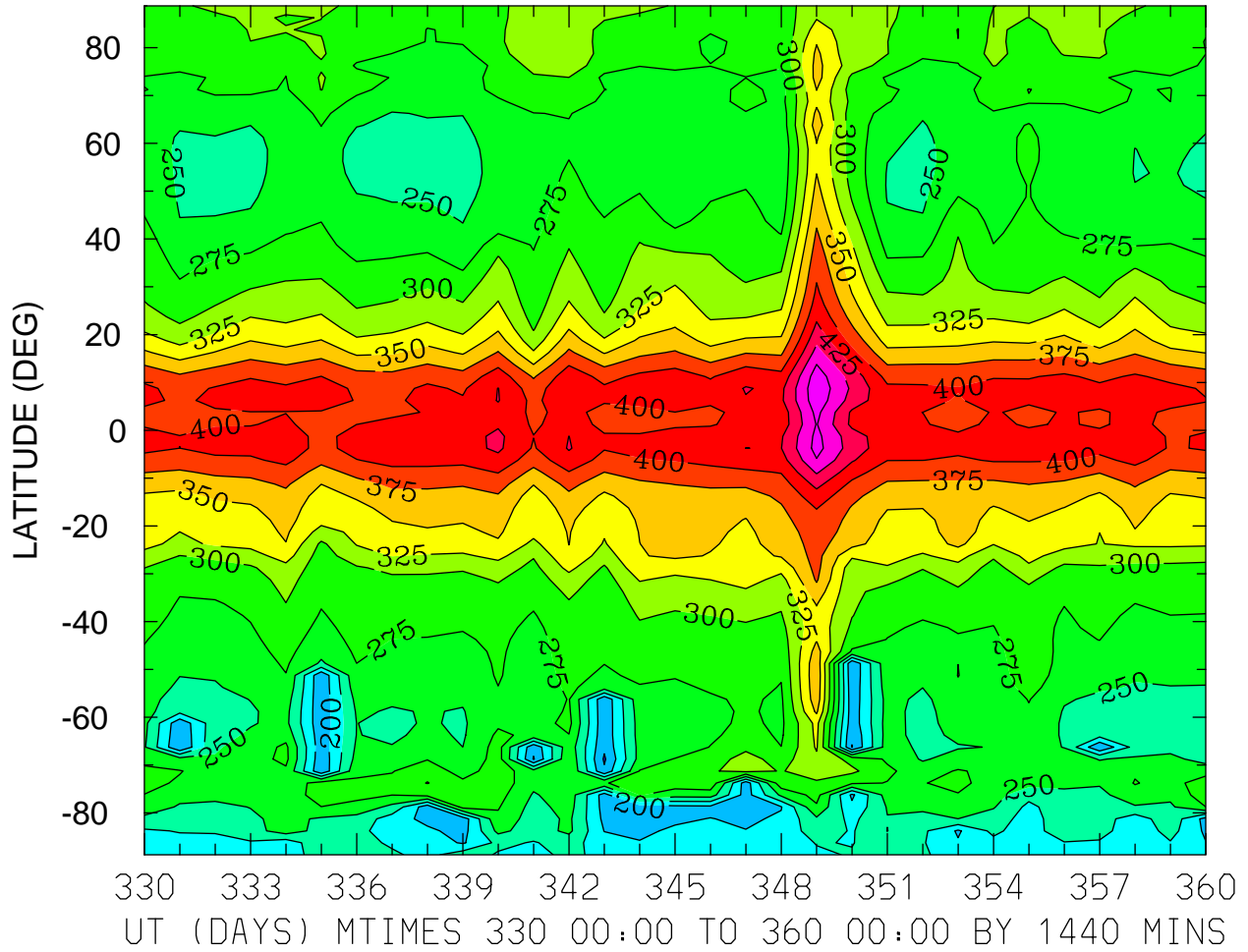

MIN,MAX= 1.7148E+02 4.9359E+02 INTERVAL= 2.5000E+01
FIRST: tiegcm2.0_res2.5_dec2006_weimer_imf_prim_001.nc
LAST: tiegcm2.0_res2.5_dec2006_weimer_imf_prim_004.nc

HMF2 (KM)
ZONAL MEANS

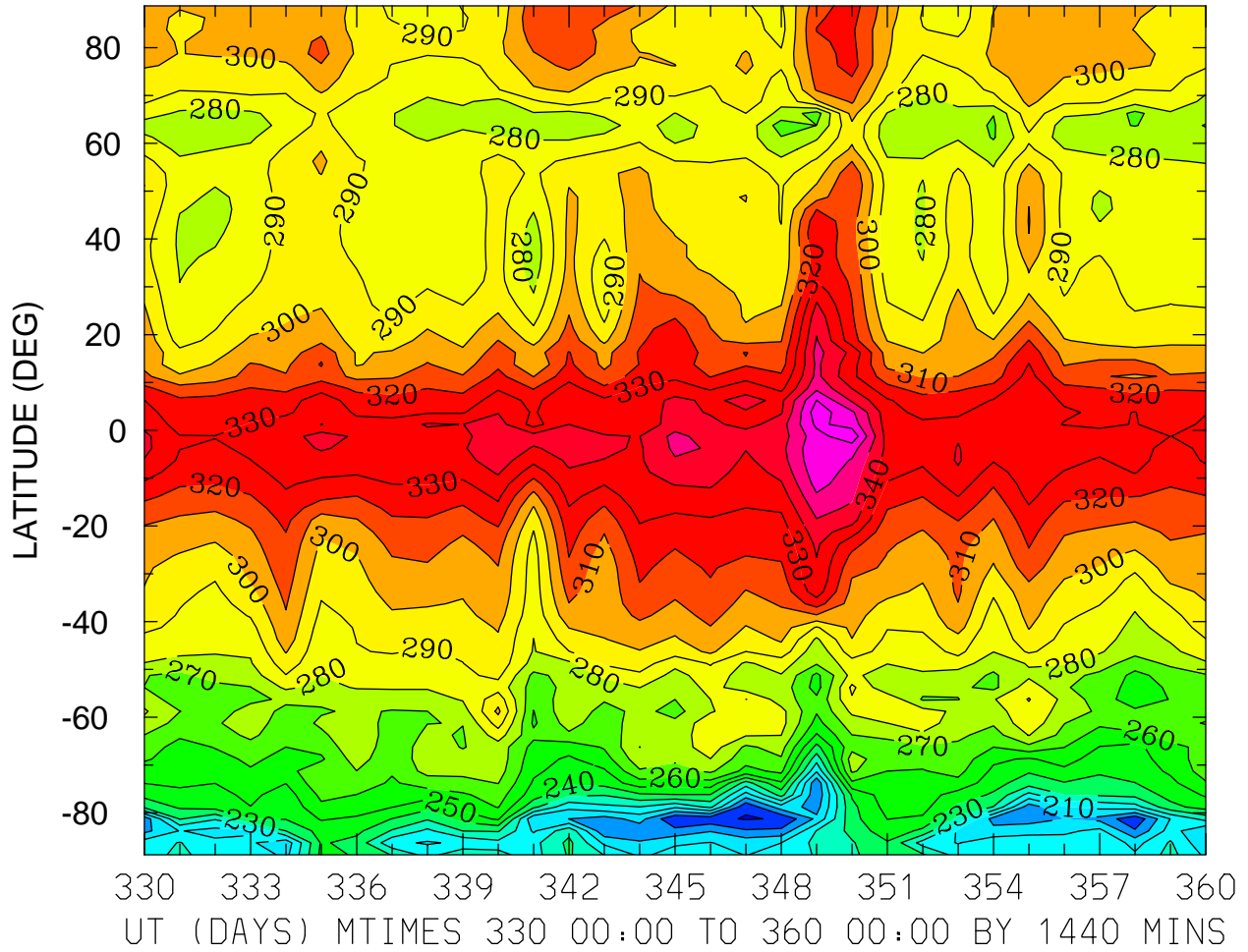

MIN,MAX= 1.7920E+02 3.7736E+02 INTERVAL= 1.0000E+01
FIRST: tiegcm2.0_res2.5_dec2006_weimer_imf_prim_001.nc
LAST: tiegcm2.0_res2.5_dec2006_weimer_imf_prim_004.nc

NMF2 ()
LOCAL TIME = 0.00

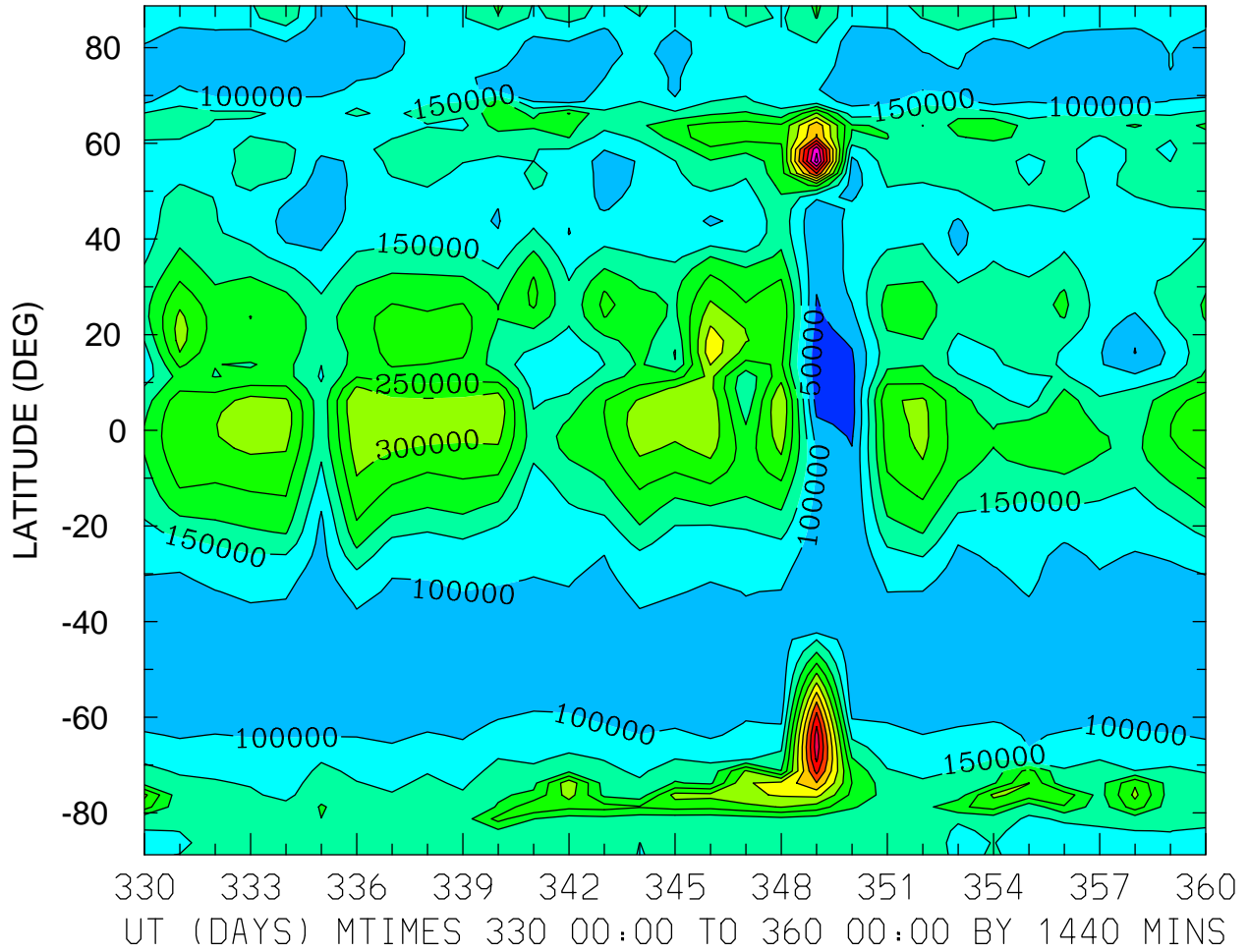

MIN,MAX= 1.5897E+04 6.7289E+05 INTERVAL= 5.0000E+04
FIRST: tiegcm2.0_res2.5_dec2006_weimer_imf_prim_001.nc
LAST: tiegcm2.0_res2.5_dec2006_weimer_imf_prim_004.nc

NMF2 ()
LOCAL TIME = 12.00

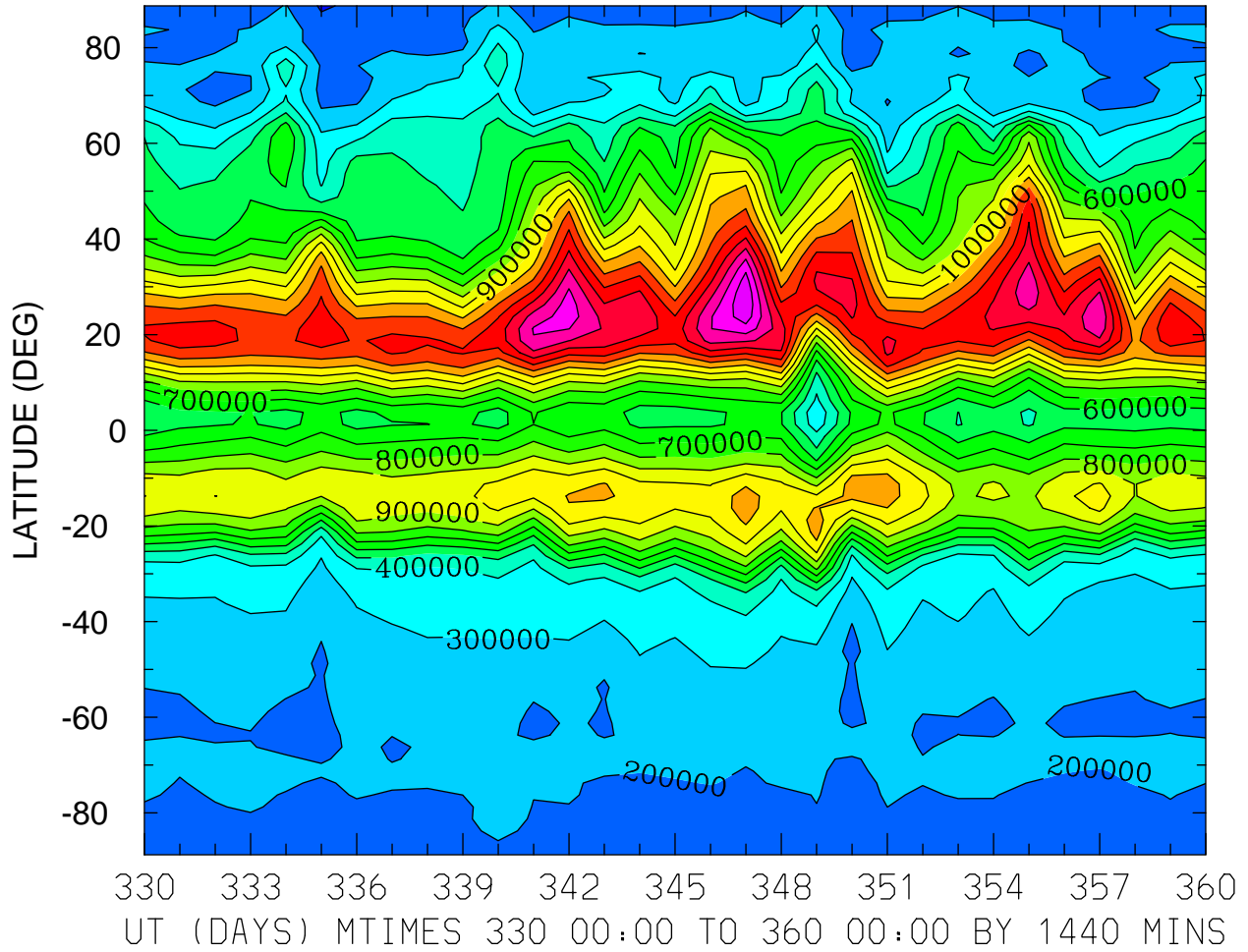

MIN,MAX= 8.7366E+04 1.7941E+06 INTERVAL= 1.0000E+05
FIRST: tiegcm2.0_res2.5_dec2006_weimer_imf_prim_001.nc
LAST: tiegcm2.0_res2.5_dec2006_weimer_imf_prim_004.nc

NMF2 ()
ZONAL MEANS

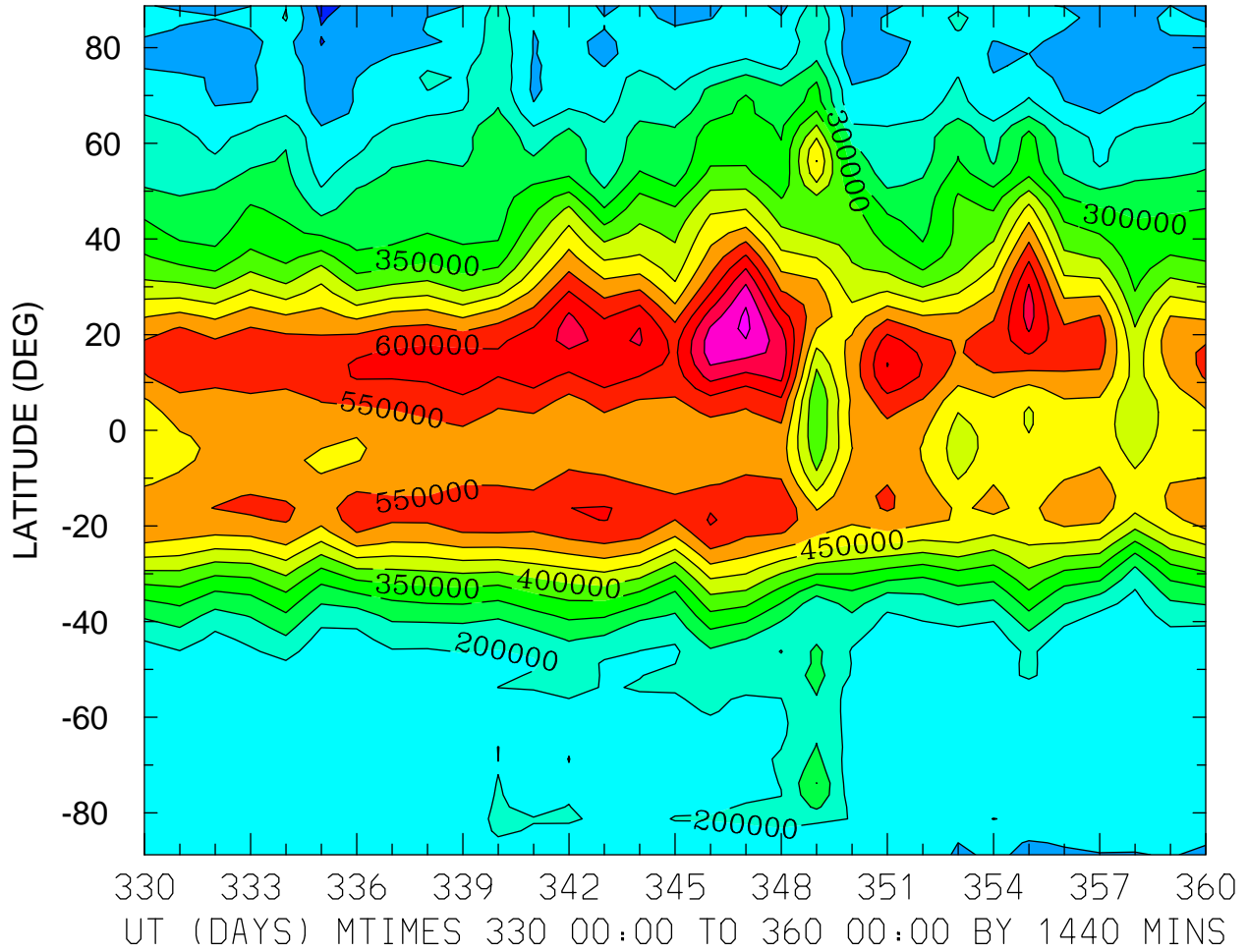

MIN,MAX= 8.4517E+04 7.6238E+05 INTERVAL= 5.0000E+04
FIRST: tiegcm2.0_res2.5_dec2006_weimer_imf_prim_001.nc
LAST: tiegcm2.0_res2.5_dec2006_weimer_imf_prim_004.nc

NMF2 ()
LOCAL TIME = 0.00

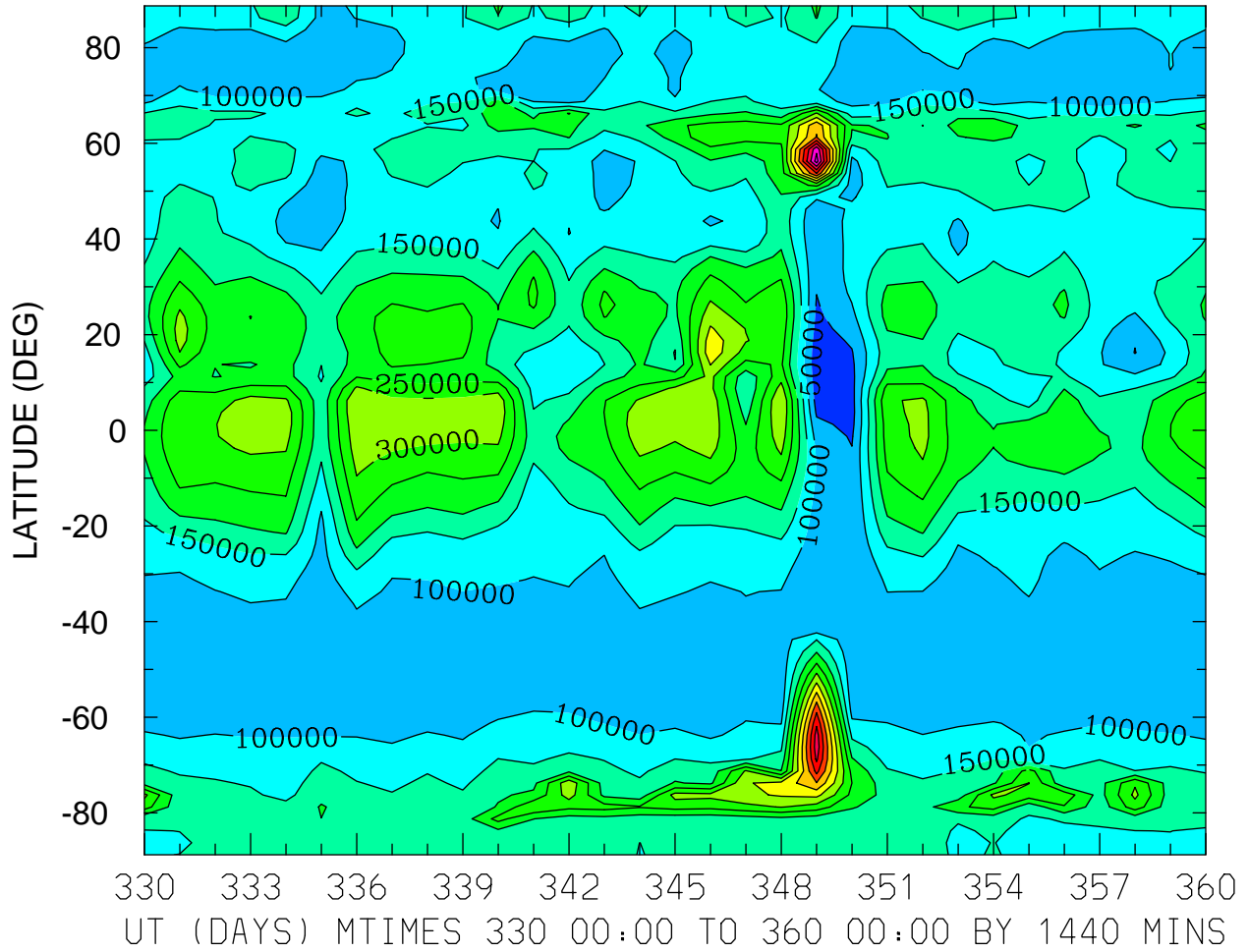

MIN,MAX= 1.5897E+04 6.7289E+05 INTERVAL= 5.0000E+04
FIRST: tiegcm2.0_res2.5_dec2006_weimer_imf_prim_001.nc
LAST: tiegcm2.0_res2.5_dec2006_weimer_imf_prim_004.nc

NMF2 ()
LOCAL TIME = 12.00

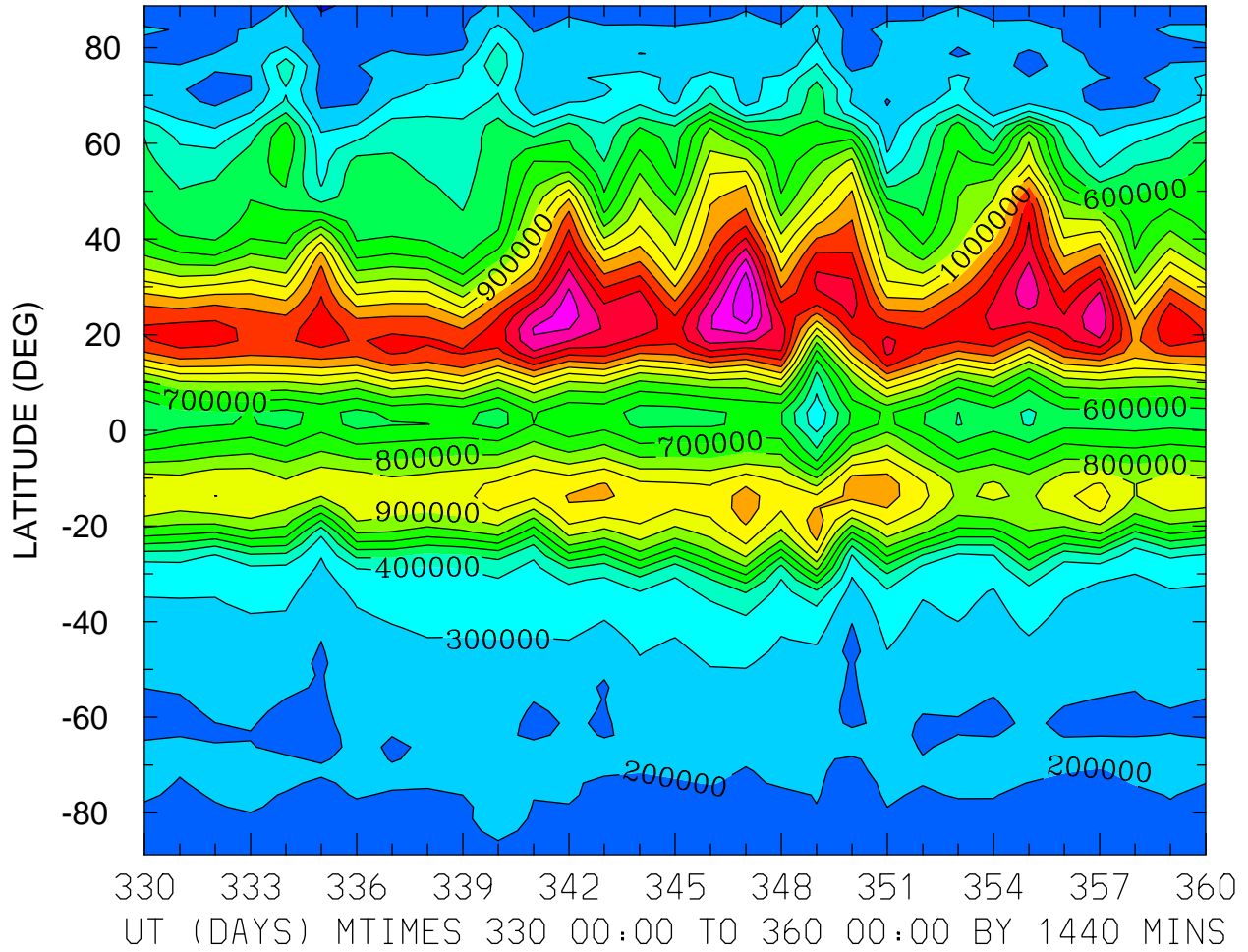

MIN,MAX= 8.7366E+04 1.7941E+06 INTERVAL= 1.0000E+05
FIRST: tiegcm2.0_res2.5_dec2006_weimer_imf_prim_001.nc
LAST: tiegcm2.0_res2.5_dec2006_weimer_imf_prim_004.nc

NMF2 ()
ZONAL MEANS

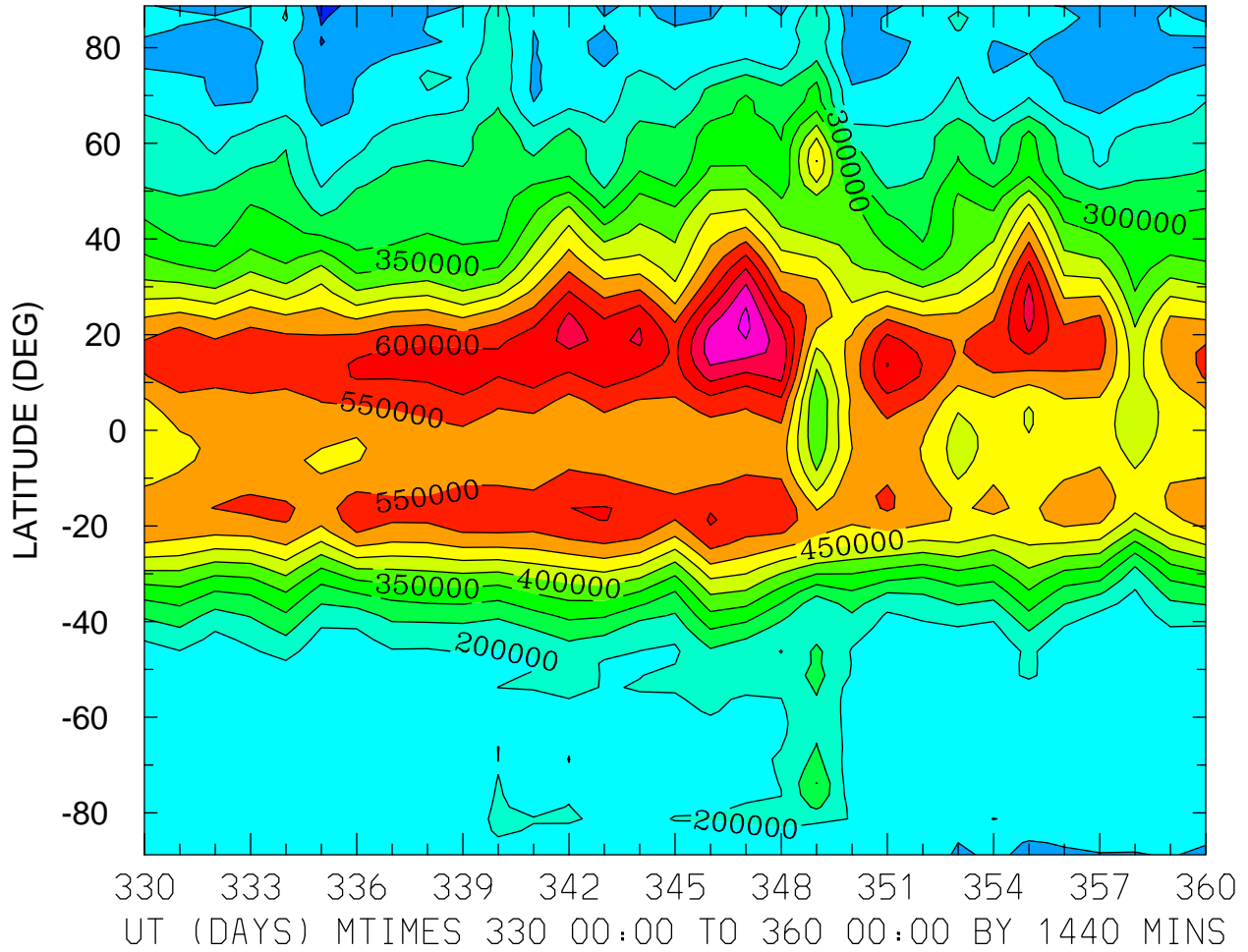

MIN,MAX= 8.4517E+04 7.6238E+05 INTERVAL= 5.0000E+04
FIRST: tiegcm2.0_res2.5_dec2006_weimer_imf_prim_001.nc
LAST: tiegcm2.0_res2.5_dec2006_weimer_imf_prim_004.nc

NMF2 ()
LOCAL TIME = 0.00

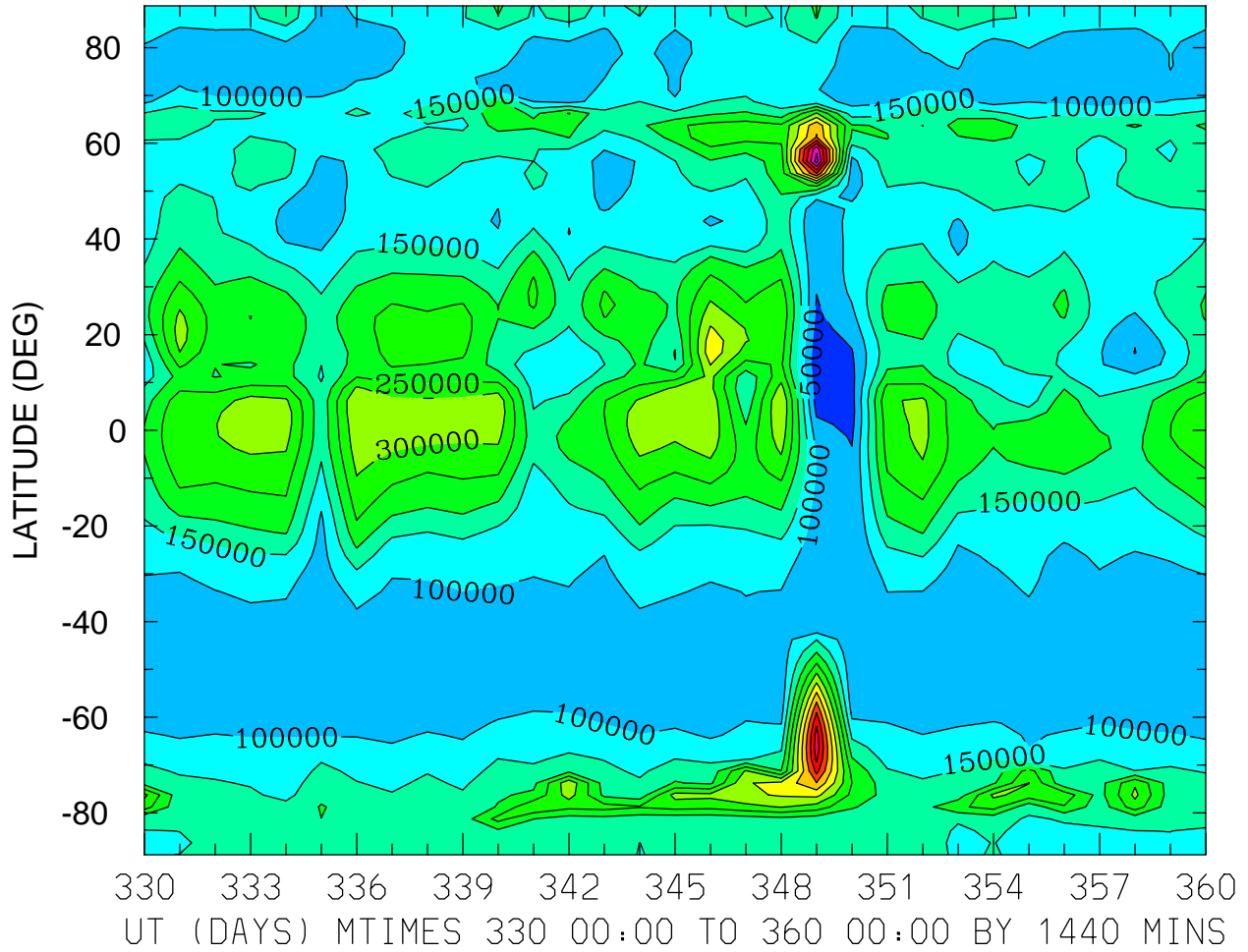

MIN,MAX= 1.5897E+04 6.7289E+05 INTERVAL= 5.0000E+04
FIRST: tiegcm2.0_res2.5_dec2006_weimer_imf_prim_001.nc
LAST: tiegcm2.0_res2.5_dec2006_weimer_imf_prim_004.nc

NMF2 ()
LOCAL TIME = 12.00

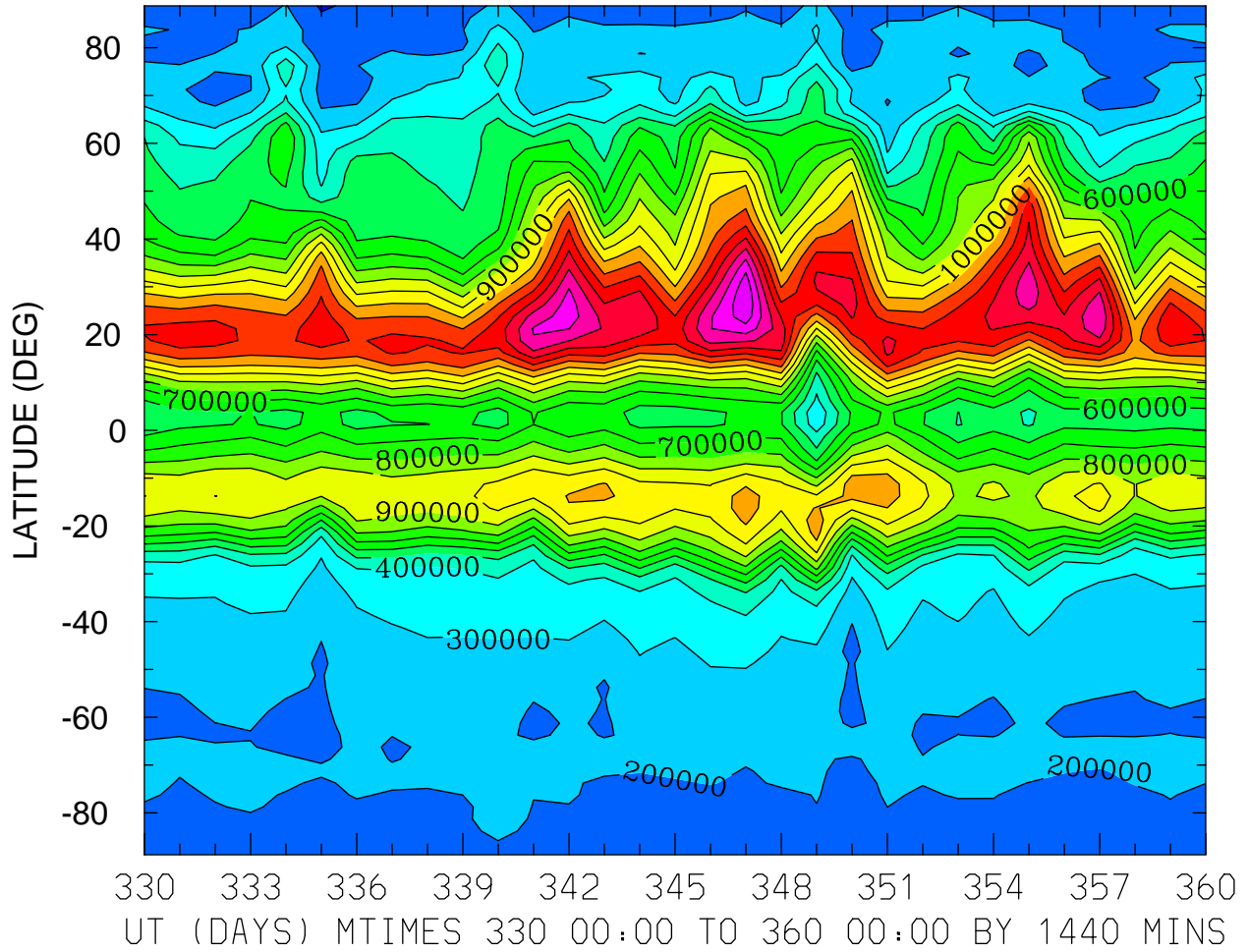

MIN,MAX= 8.7366E+04 1.7941E+06 INTERVAL= 1.0000E+05
FIRST: tiegcm2.0_res2.5_dec2006_weimer_imf_prim_001.nc
LAST: tiegcm2.0_res2.5_dec2006_weimer_imf_prim_004.nc

NMF2 ()
ZONAL MEANS

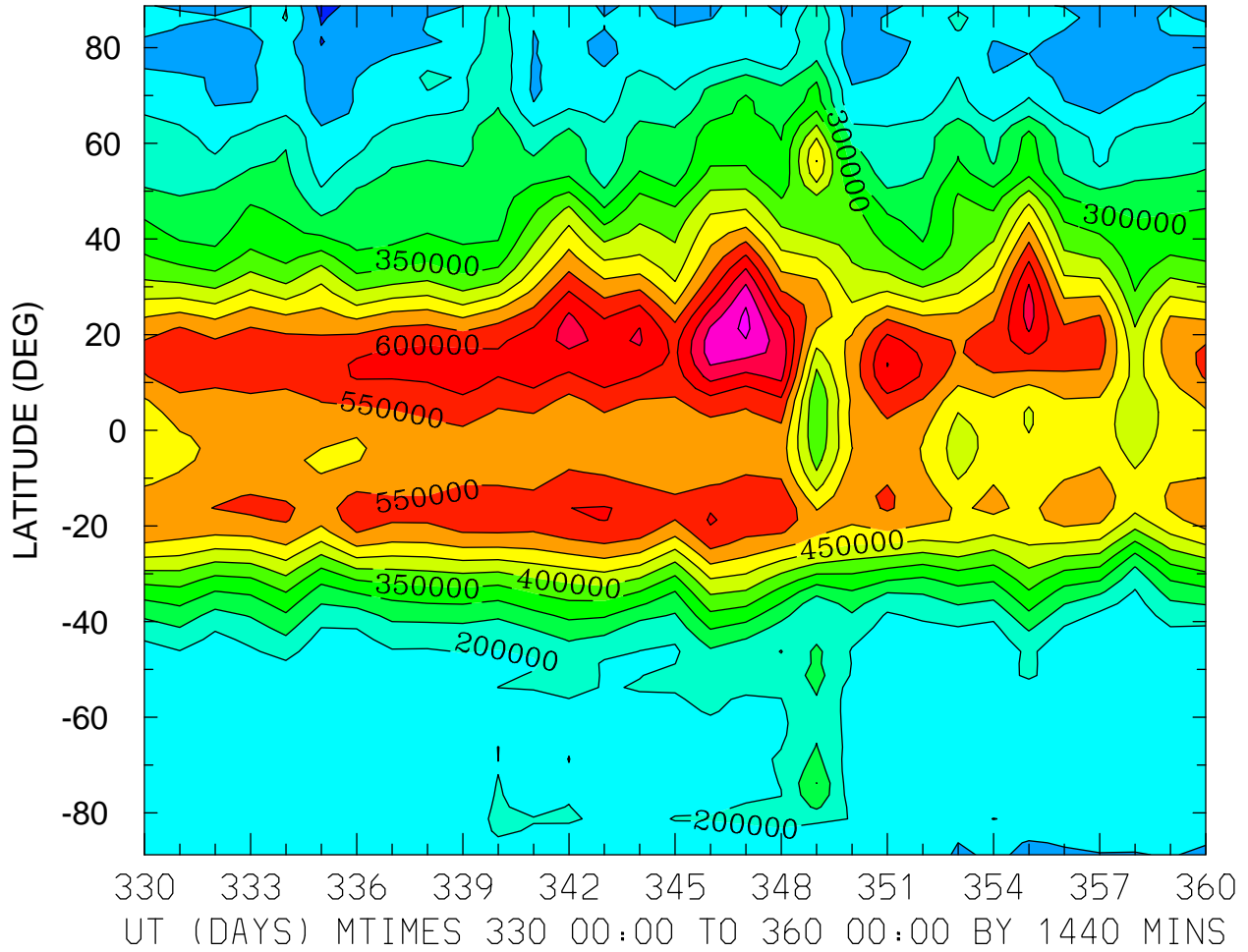

MIN,MAX= 8.4517E+04 7.6238E+05 INTERVAL= 5.0000E+04
FIRST: tiegcm2.0_res2.5_dec2006_weimer_imf_prim_001.nc
LAST: tiegcm2.0_res2.5_dec2006_weimer_imf_prim_004.nc

GEOPOTENTIAL HEIGHT (KM)
ZP = -4.000 LOCAL TIME = 0.00

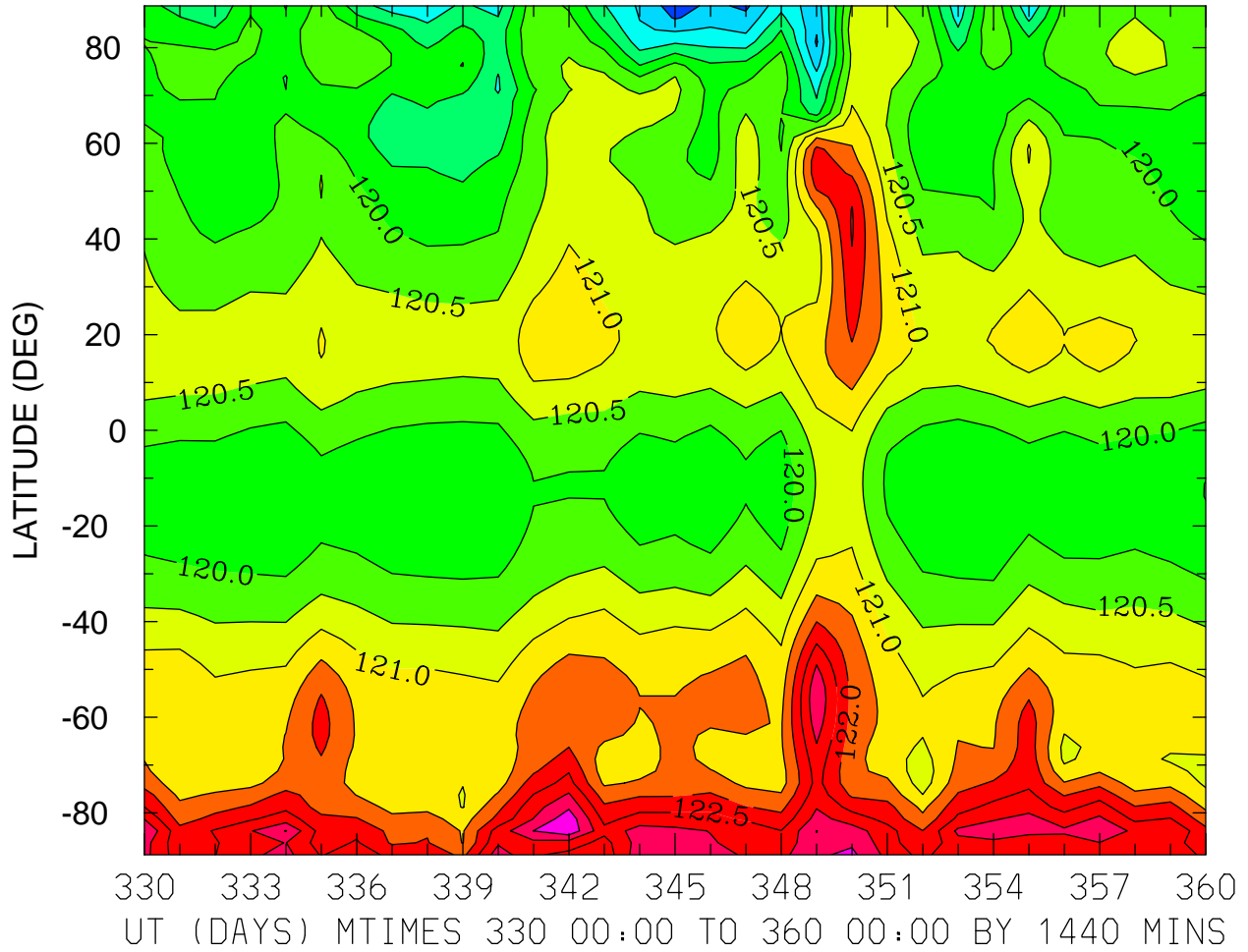

MIN,MAX= 1.1773E+02 1.2387E+02 INTERVAL= 5.0000E-01
FIRST: tiegcm2.0_res2.5_dec2006_weimer_imf_prim_001.nc
LAST: tiegcm2.0_res2.5_dec2006_weimer_imf_prim_004.nc

GEOPOTENTIAL HEIGHT (KM)
ZP = -4.000 LOCAL TIME = 12.00

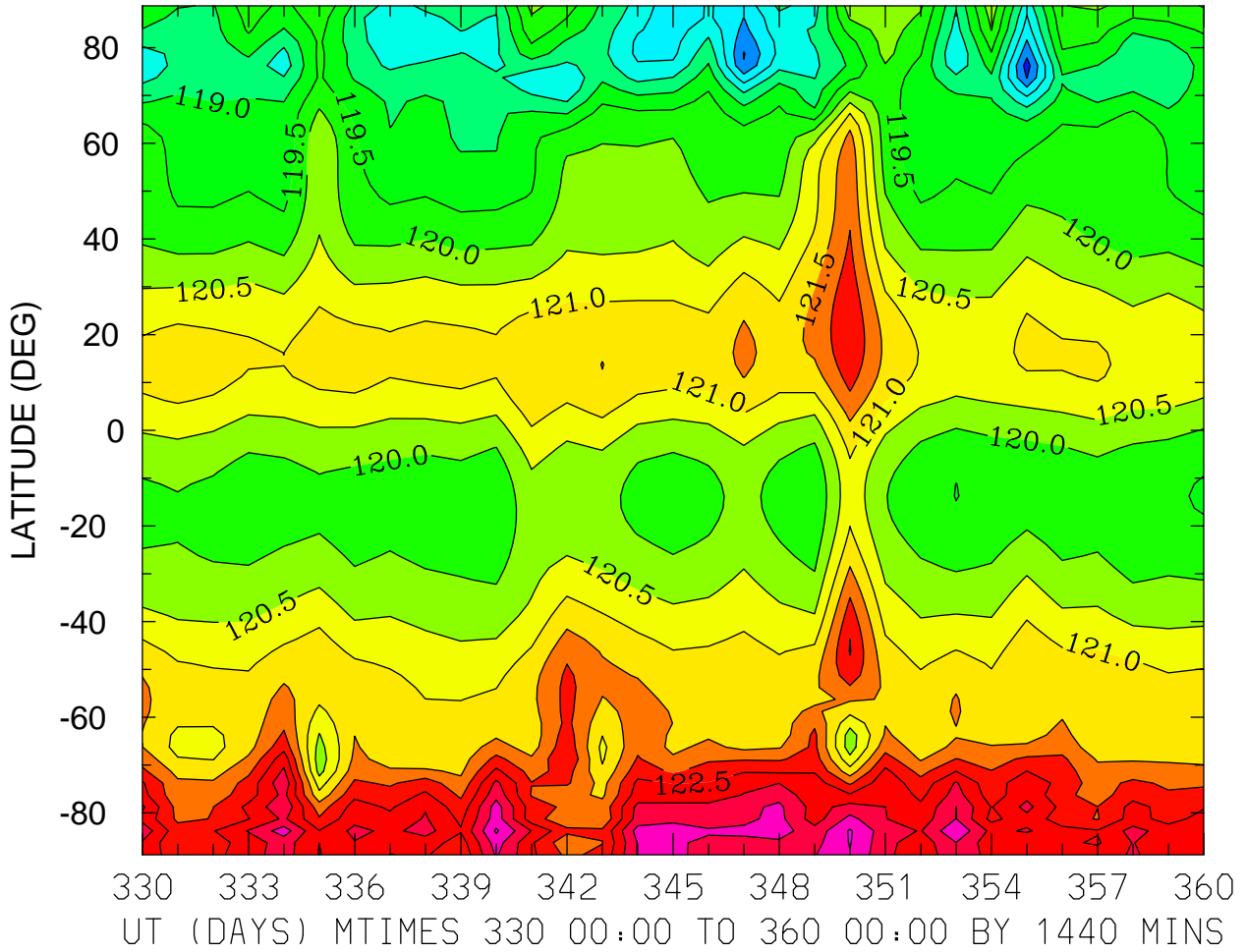

MIN,MAX= 1.1677E+02 1.2407E+02 INTERVAL= 5.0000E-01
FIRST: tiegcm2.0_res2.5_dec2006_weimer_imf_prim_001.nc
LAST: tiegcm2.0_res2.5_dec2006_weimer_imf_prim_004.nc

GEOPOTENTIAL HEIGHT (KM)
ZP = -4.000 ZONAL MEANS

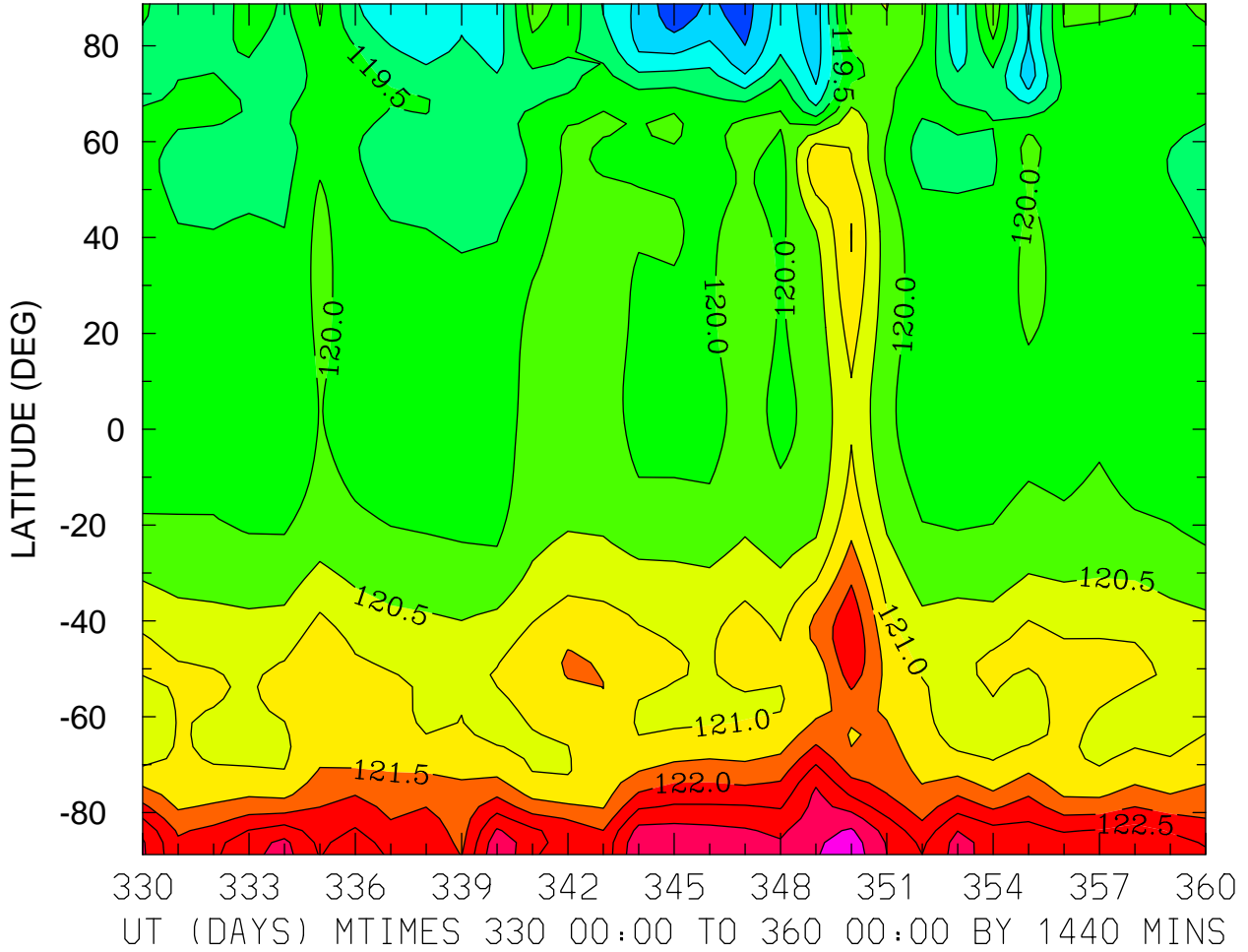

MIN,MAX= 1.1766E+02 1.2381E+02 INTERVAL= 5.0000E-01
FIRST: tiegcm2.0_res2.5_dec2006_weimer_imf_prim_001.nc
LAST: tiegcm2.0_res2.5_dec2006_weimer_imf_prim_004.nc

GEOPOTENTIAL HEIGHT (KM)
ZP = 0.000 LOCAL TIME = 0.00

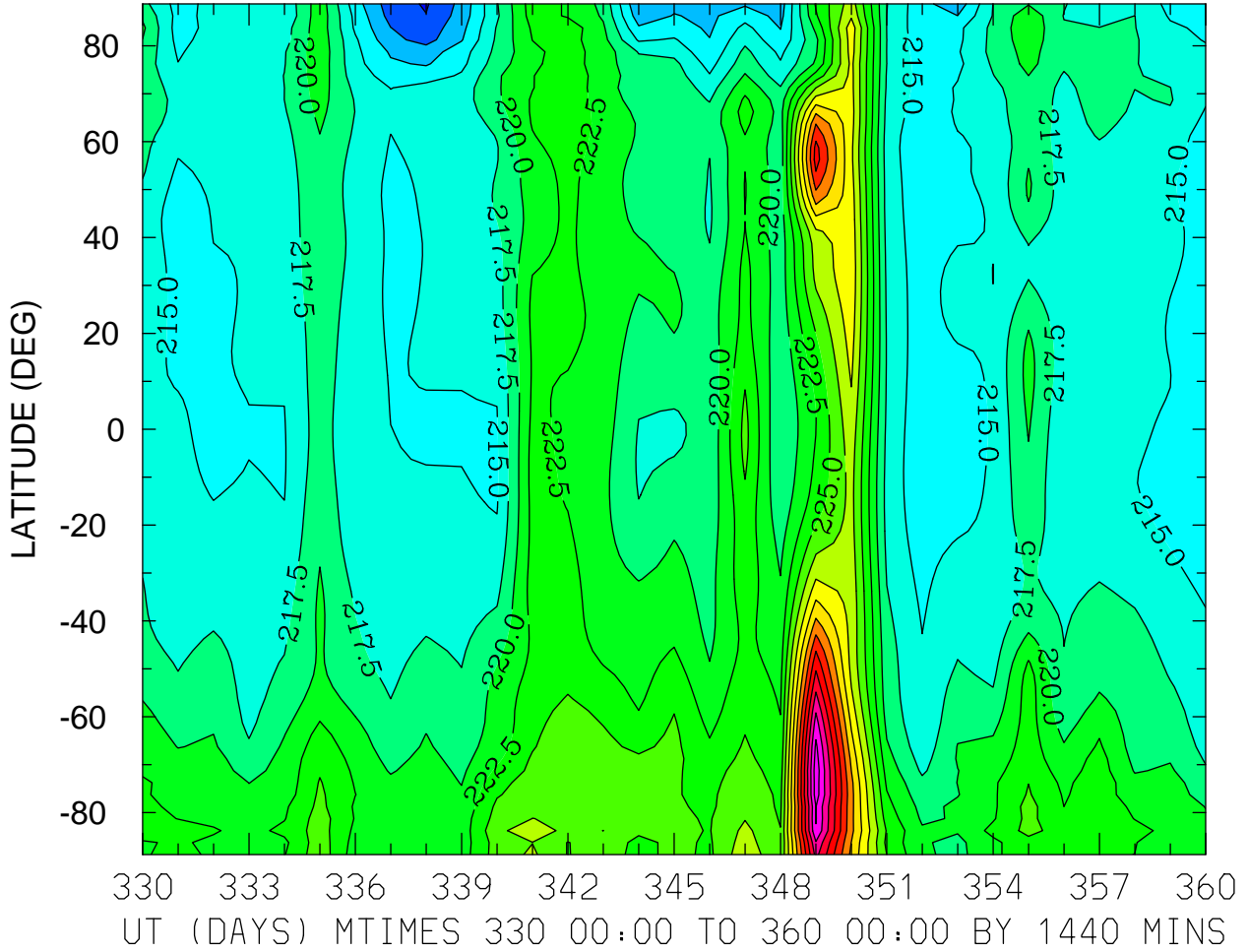

MIN,MAX= 2.0723E+02 2.5151E+02 INTERVAL= 2.5000E+00
FIRST: tiegcm2.0_res2.5_dec2006_weimer_imf_prim_001.nc
LAST: tiegcm2.0_res2.5_dec2006_weimer_imf_prim_004.nc

GEOPOTENTIAL HEIGHT (KM)
ZP = 0.000 LOCAL TIME = 12.00

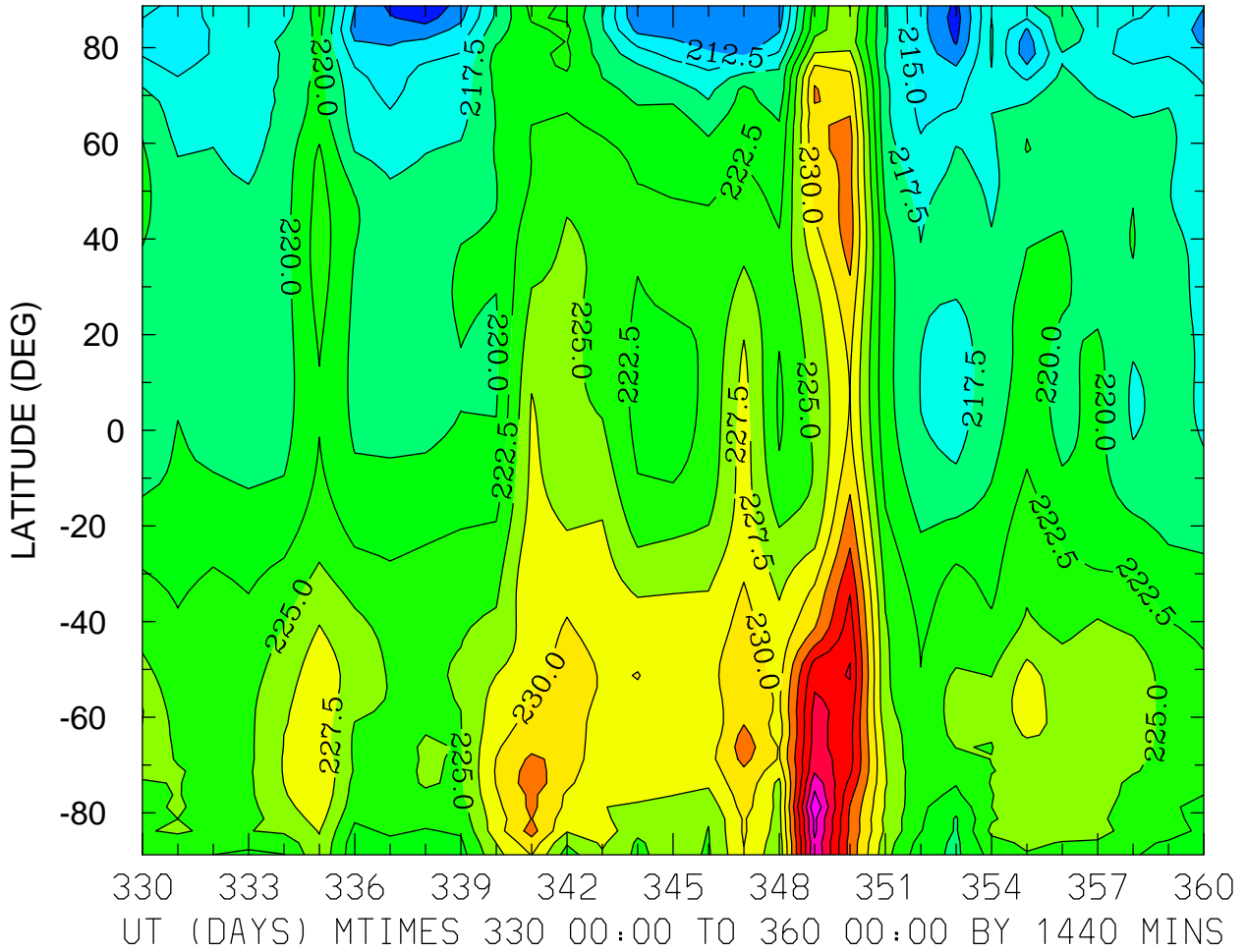

MIN,MAX= 2.0767E+02 2.4729E+02 INTERVAL= 2.5000E+00
FIRST: tiegcm2.0_res2.5_dec2006_weimer_imf_prim_001.nc
LAST: tiegcm2.0_res2.5_dec2006_weimer_imf_prim_004.nc

GEOPOTENTIAL HEIGHT (KM)
ZP = 0.000 ZONAL MEANS

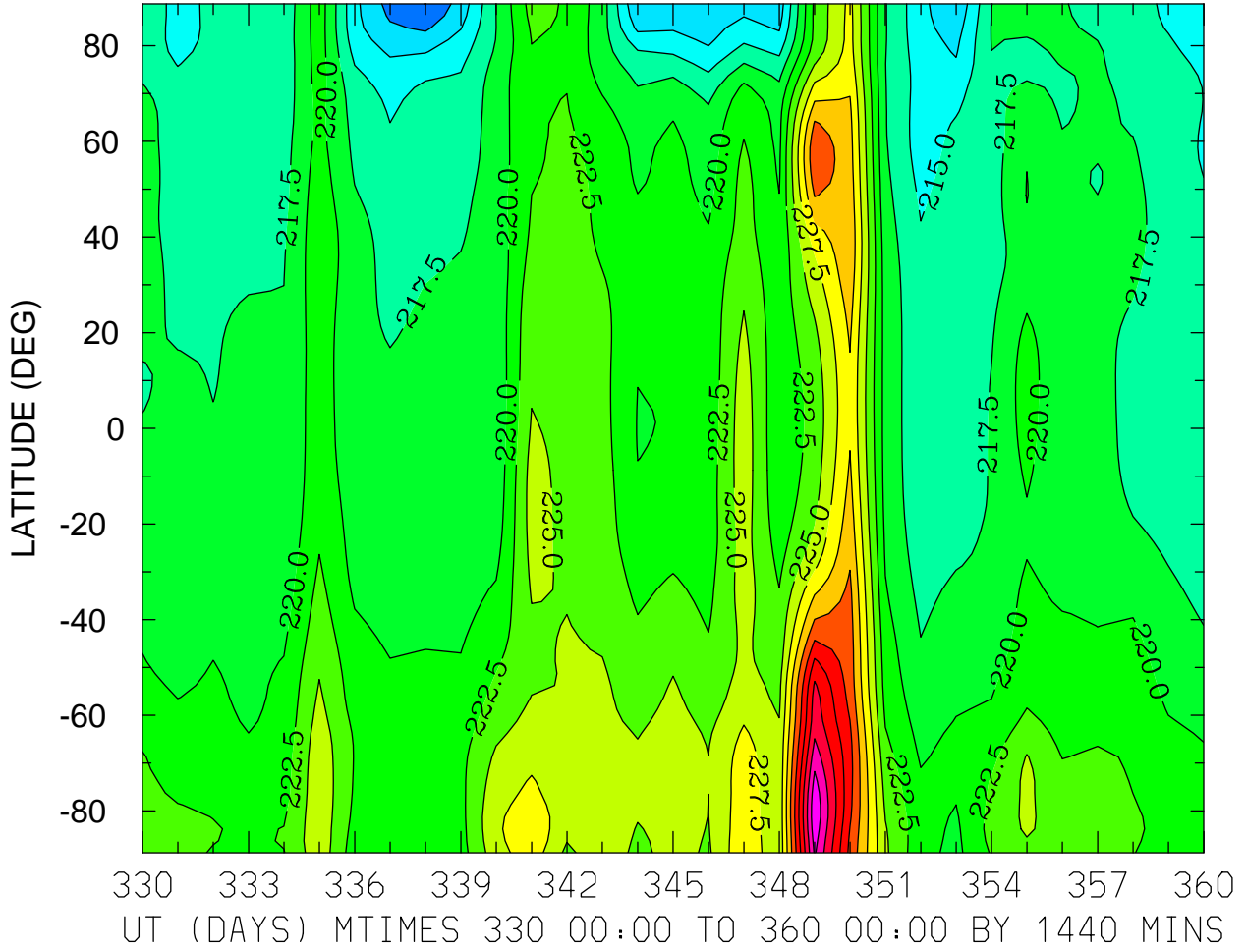

MIN,MAX= 2.0744E+02 2.4691E+02 INTERVAL= 2.5000E+00
FIRST: tiegcm2.0_res2.5_dec2006_weimer_imf_prim_001.nc
LAST: tiegcm2.0_res2.5_dec2006_weimer_imf_prim_004.nc

GEOPOTENTIAL HEIGHT (KM)
ZP = 4.000 LOCAL TIME = 0.00

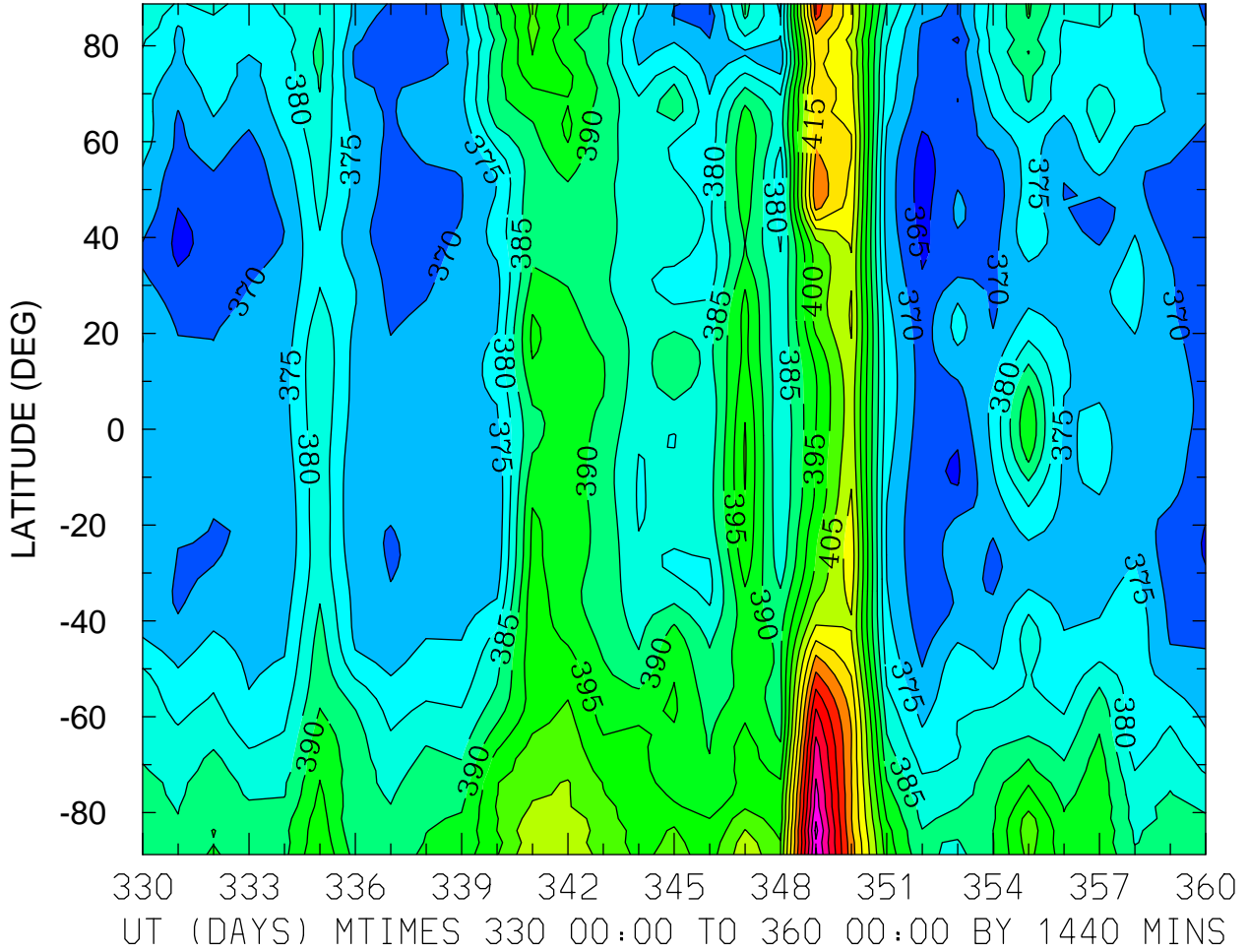

MIN,MAX= 3.6270E+02 4.5139E+02 INTERVAL= 5.0000E+00
FIRST: tiegcm2.0_res2.5_dec2006_weimer_imf_prim_001.nc
LAST: tiegcm2.0_res2.5_dec2006_weimer_imf_prim_004.nc

GEOPOTENTIAL HEIGHT (KM)
ZP = 4.000 LOCAL TIME = 12.00

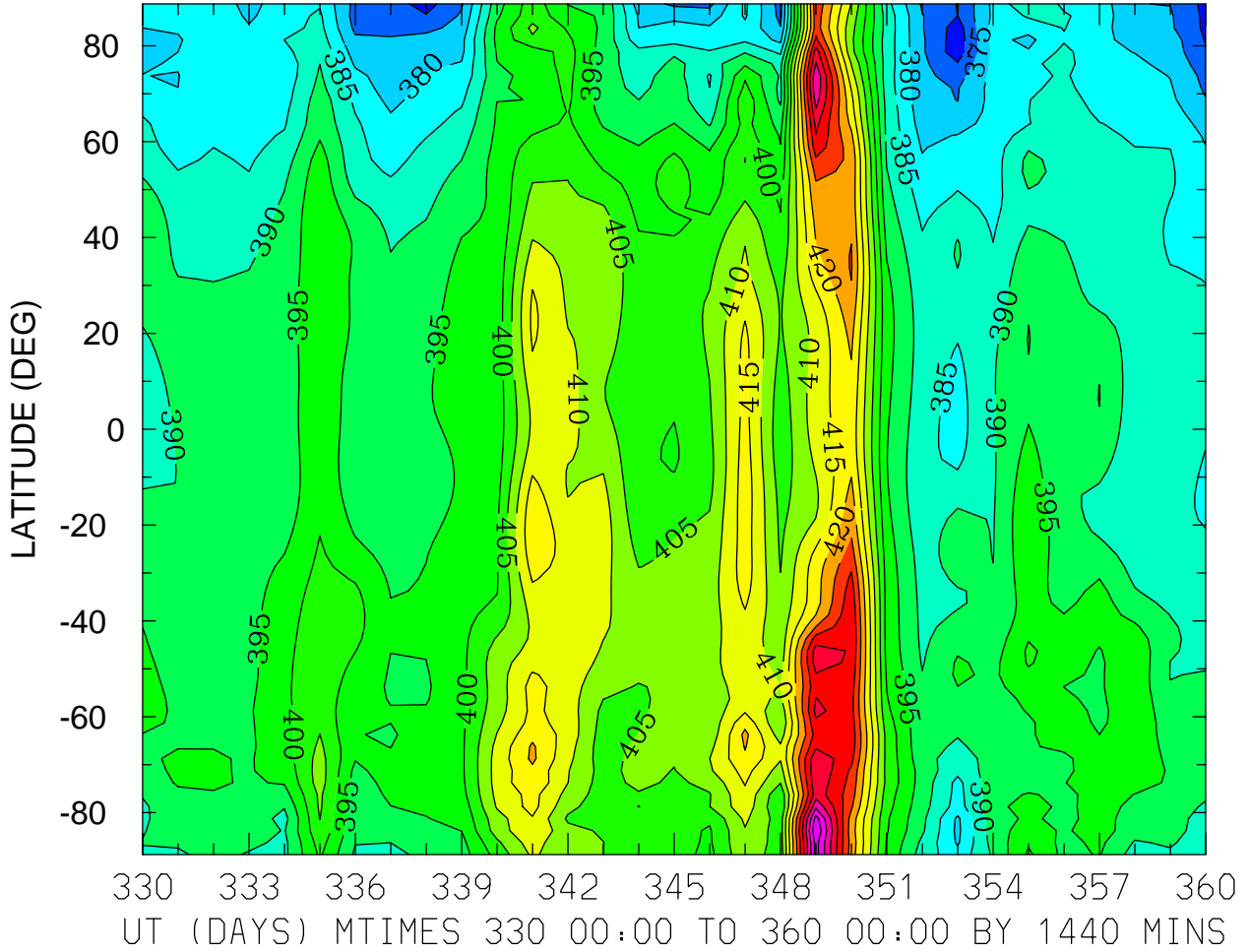

MIN,MAX= 3.6702E+02 4.5495E+02 INTERVAL= 5.0000E+00
FIRST: tiegcm2.0_res2.5_dec2006_weimer_imf_prim_001.nc
LAST: tiegcm2.0_res2.5_dec2006_weimer_imf_prim_004.nc

GEOPOTENTIAL HEIGHT (KM)
ZP = 4.000 ZONAL MEANS

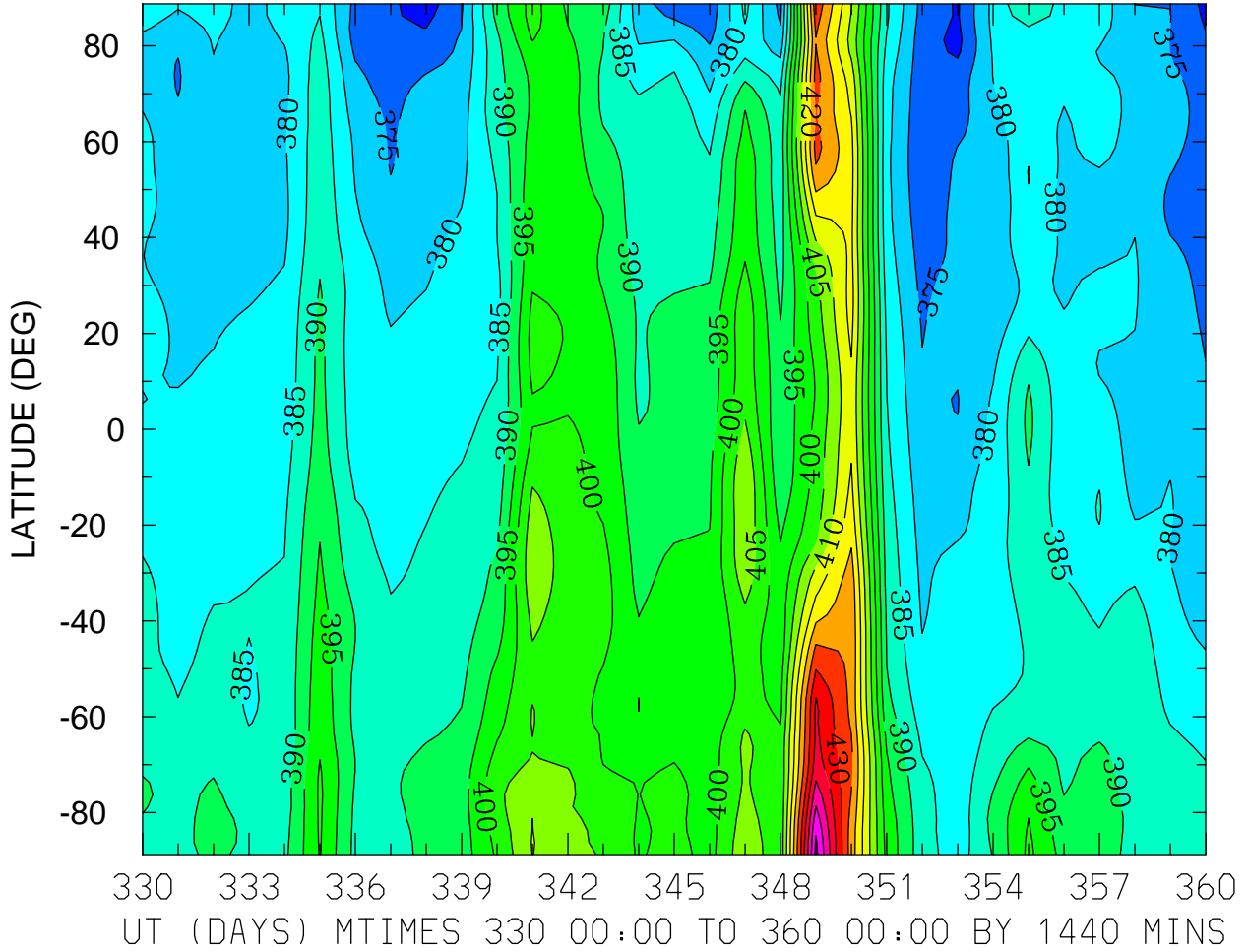

MIN,MAX= 3.6754E+02 4.5142E+02 INTERVAL= 5.0000E+00
FIRST: tiegcm2.0_res2.5_dec2006_weimer_imf_prim_001.nc
LAST: tiegcm2.0_res2.5_dec2006_weimer_imf_prim_004.nc