

NEUTRAL TEMPERATURE (DEG K)
ZP = -4.000 LOCAL TIME = 0.00

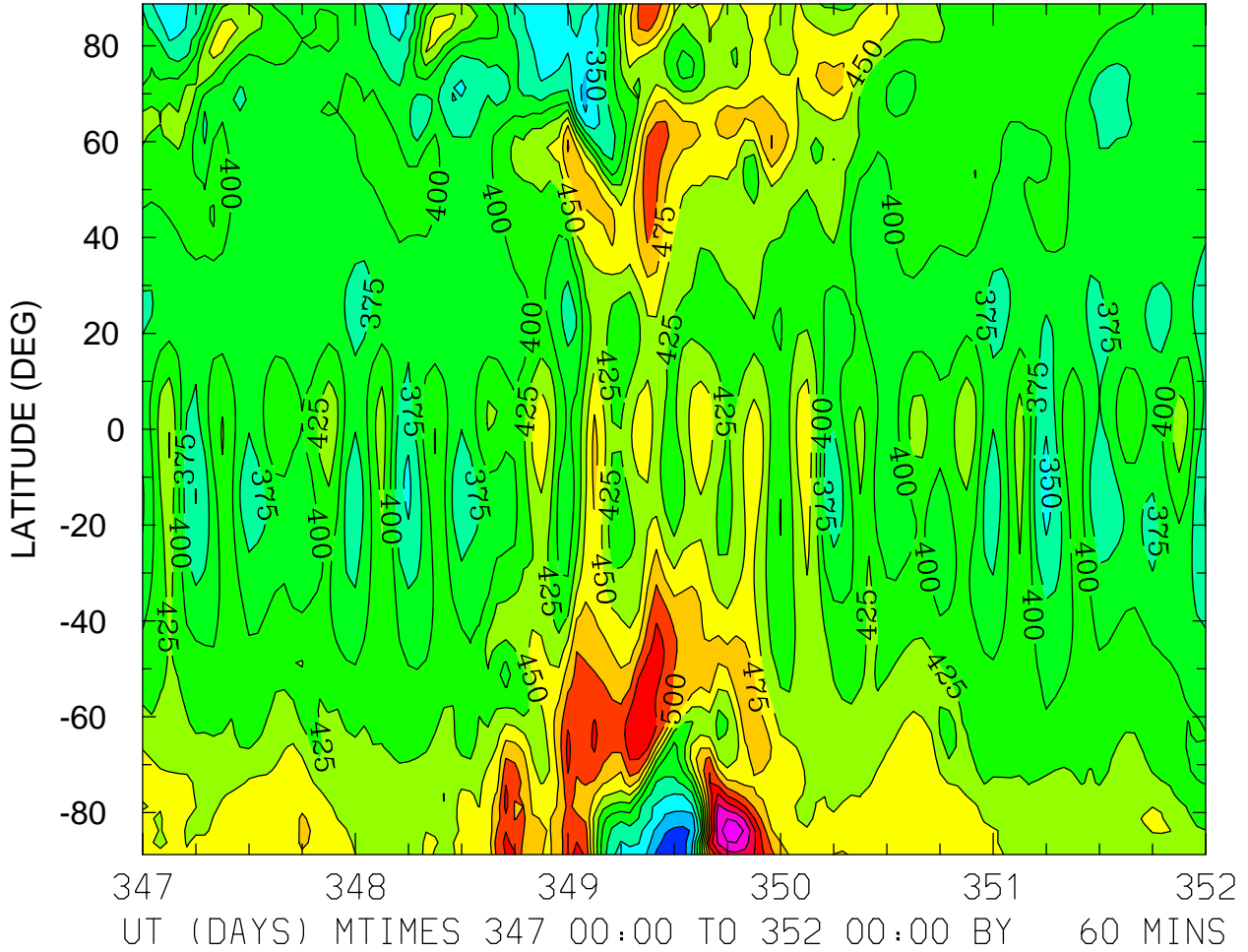

MIN,MAX= 2.8227E+02 6.1455E+02 INTERVAL= 2.5000E+01
FIRST: tiegcm2.0_res2.5_dec2006_weimer_imf_sech_017.nc
LAST: tiegcm2.0_res2.5_dec2006_weimer_imf_sech_022.nc

NEUTRAL TEMPERATURE (DEG K)
ZP = -4.000 LOCAL TIME = 12.00

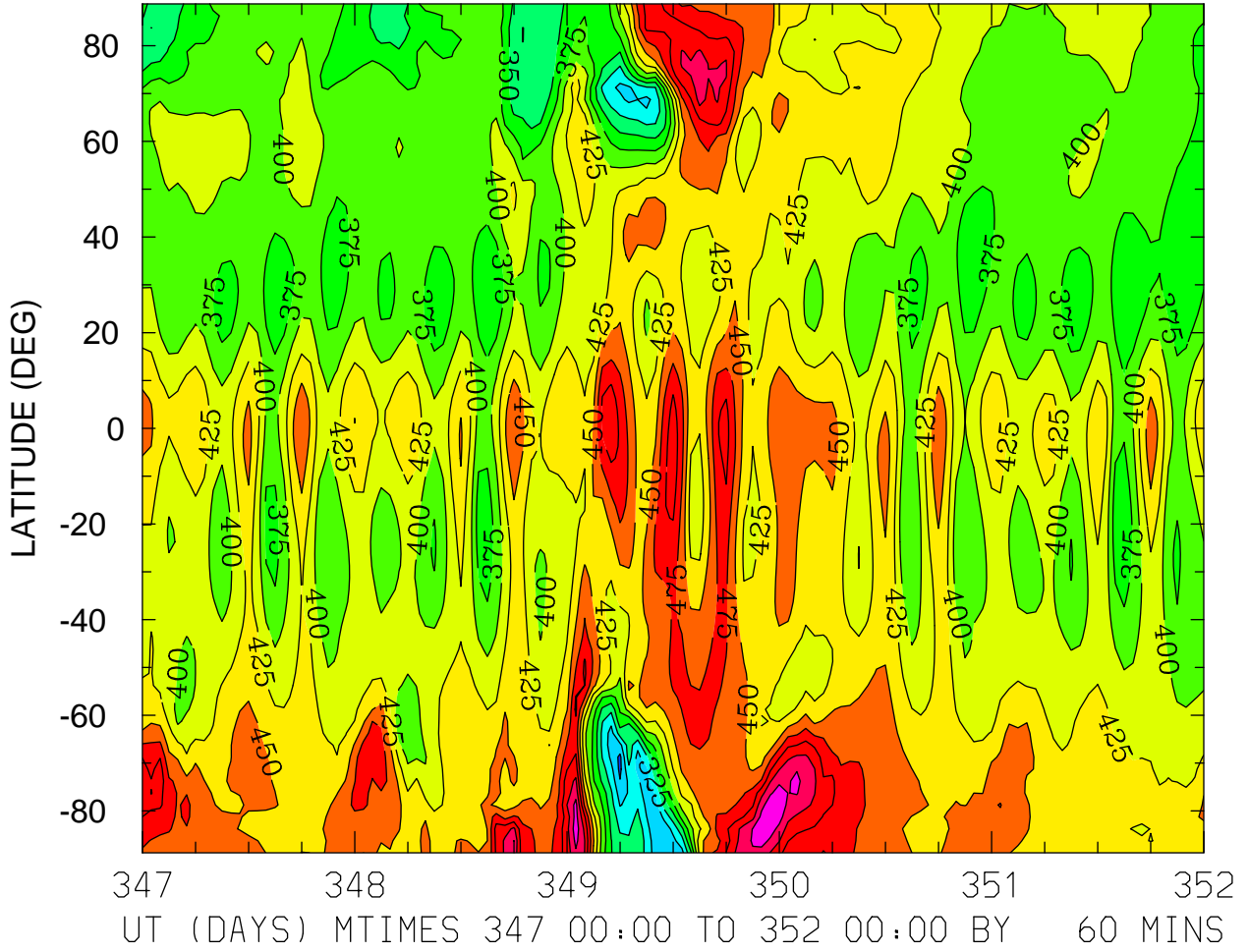

MIN,MAX= 2.6853E+02 5.7267E+02 INTERVAL= 2.5000E+01
FIRST: tiegcm2.0_res2.5_dec2006_weimer_imf_sech_017.nc
LAST: tiegcm2.0_res2.5_dec2006_weimer_imf_sech_022.nc

NEUTRAL TEMPERATURE (DEG K)
ZP = -4.000 ZONAL MEANS

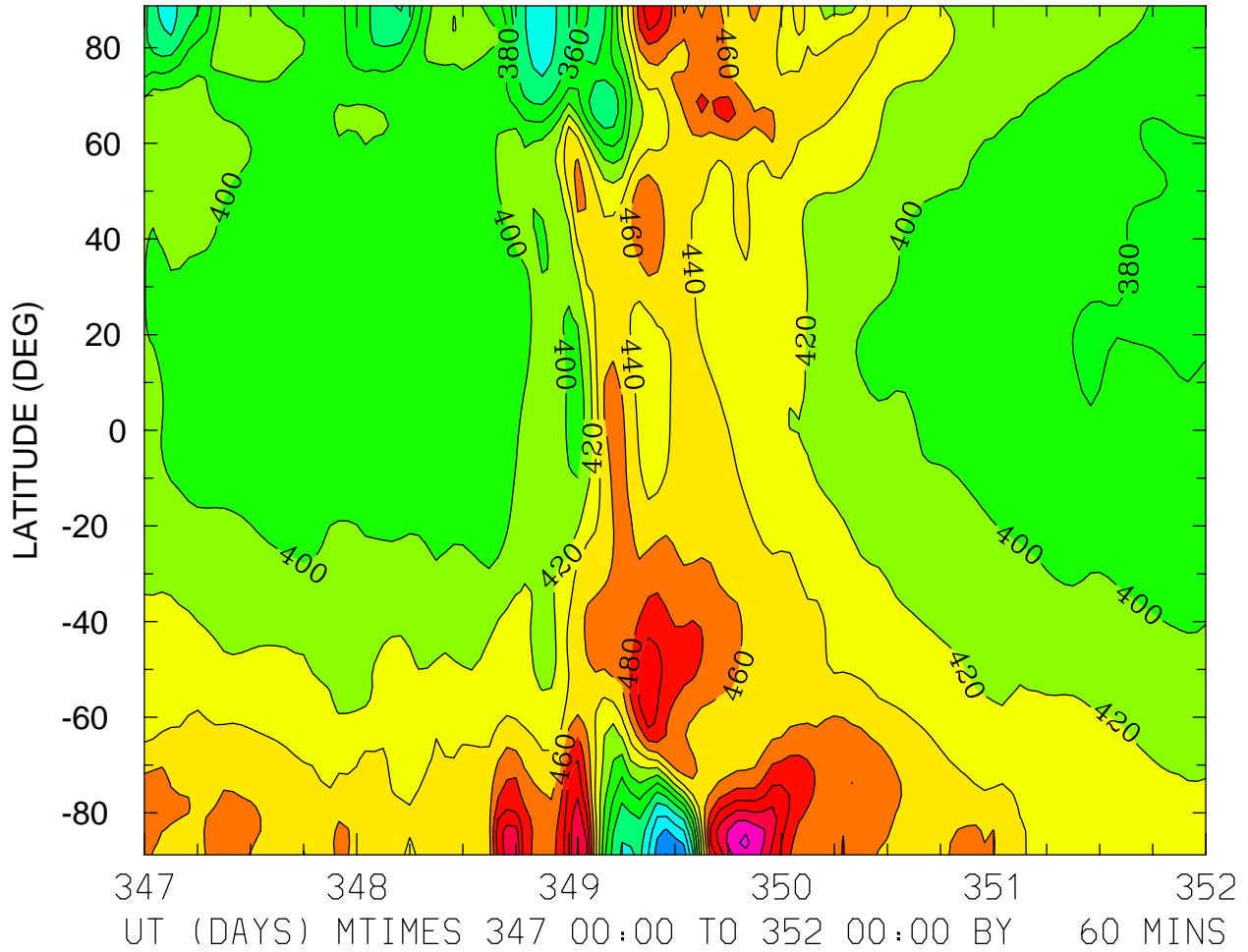

MIN,MAX= 2.7961E+02 5.6361E+02 INTERVAL= 2.0000E+01
FIRST: tiegcm2.0_res2.5_dec2006_weimer_imf_sech_017.nc
LAST: tiegcm2.0_res2.5_dec2006_weimer_imf_sech_022.nc

NEUTRAL TEMPERATURE (DEG K)
ZP = 0.000 LOCAL TIME = 0.00

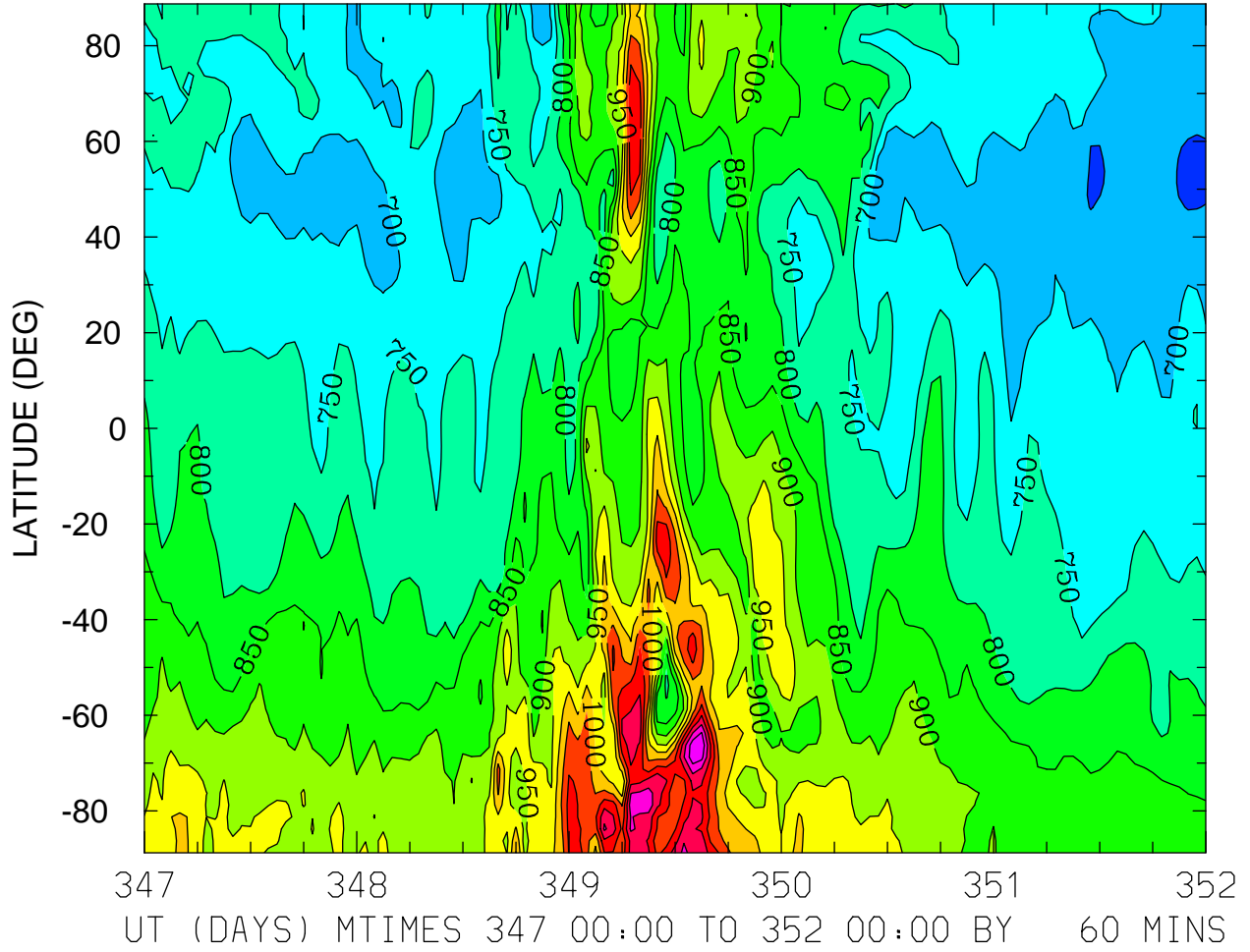

MIN,MAX= 6.3317E+02 1.2945E+03 INTERVAL= 5.0000E+01
FIRST: tiegcm2.0_res2.5_dec2006_weimer_imf_sech_017.nc
LAST: tiegcm2.0_res2.5_dec2006_weimer_imf_sech_022.nc

NEUTRAL TEMPERATURE (DEG K)
ZP = 0.000 LOCAL TIME = 12.00

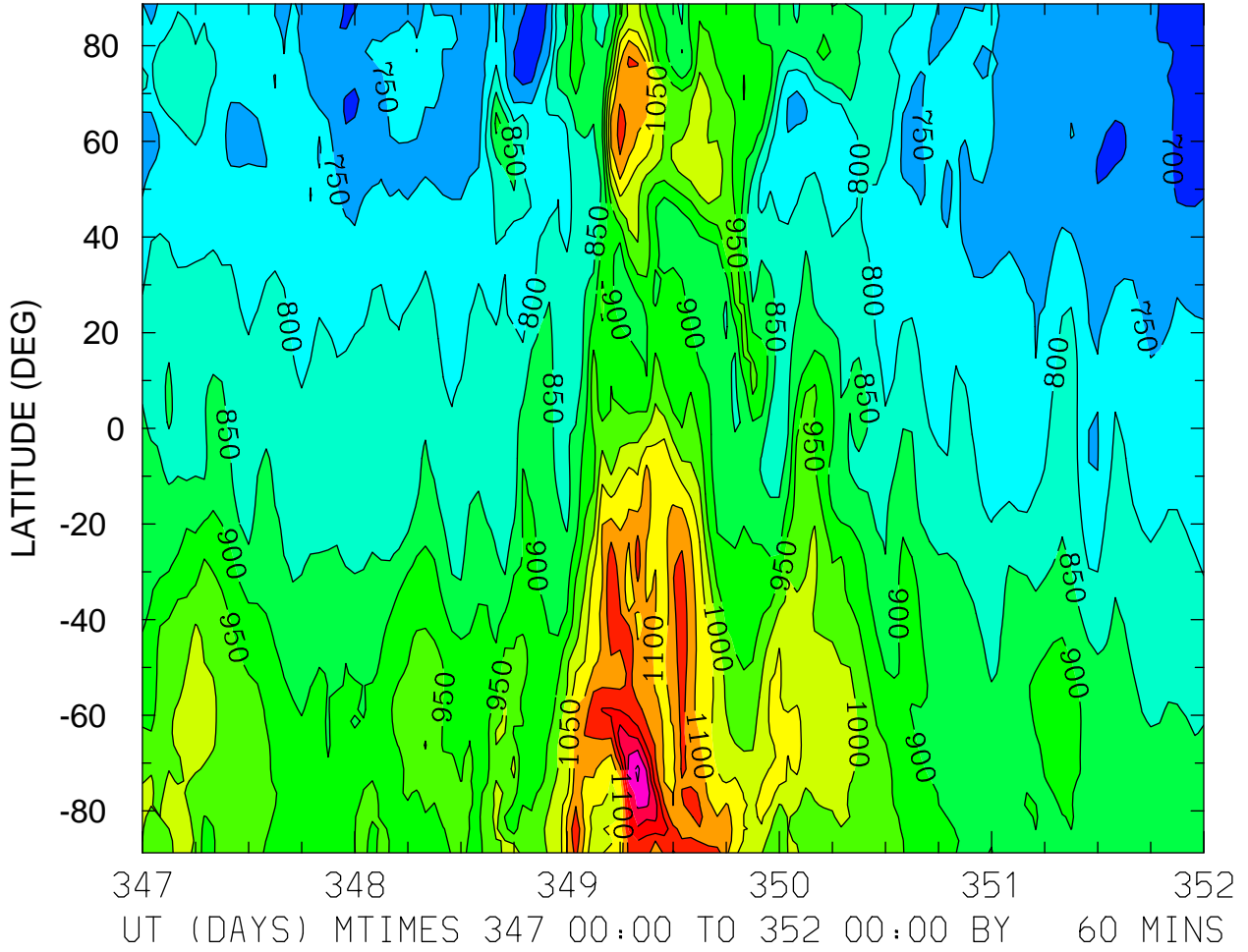

MIN,MAX= 6.5667E+02 1.3611E+03 INTERVAL= 5.0000E+01
FIRST: tiegcm2.0_res2.5_dec2006_weimer_imf_sech_017.nc
LAST: tiegcm2.0_res2.5_dec2006_weimer_imf_sech_022.nc

NEUTRAL TEMPERATURE (DEG K)
ZP = 0.000 ZONAL MEANS

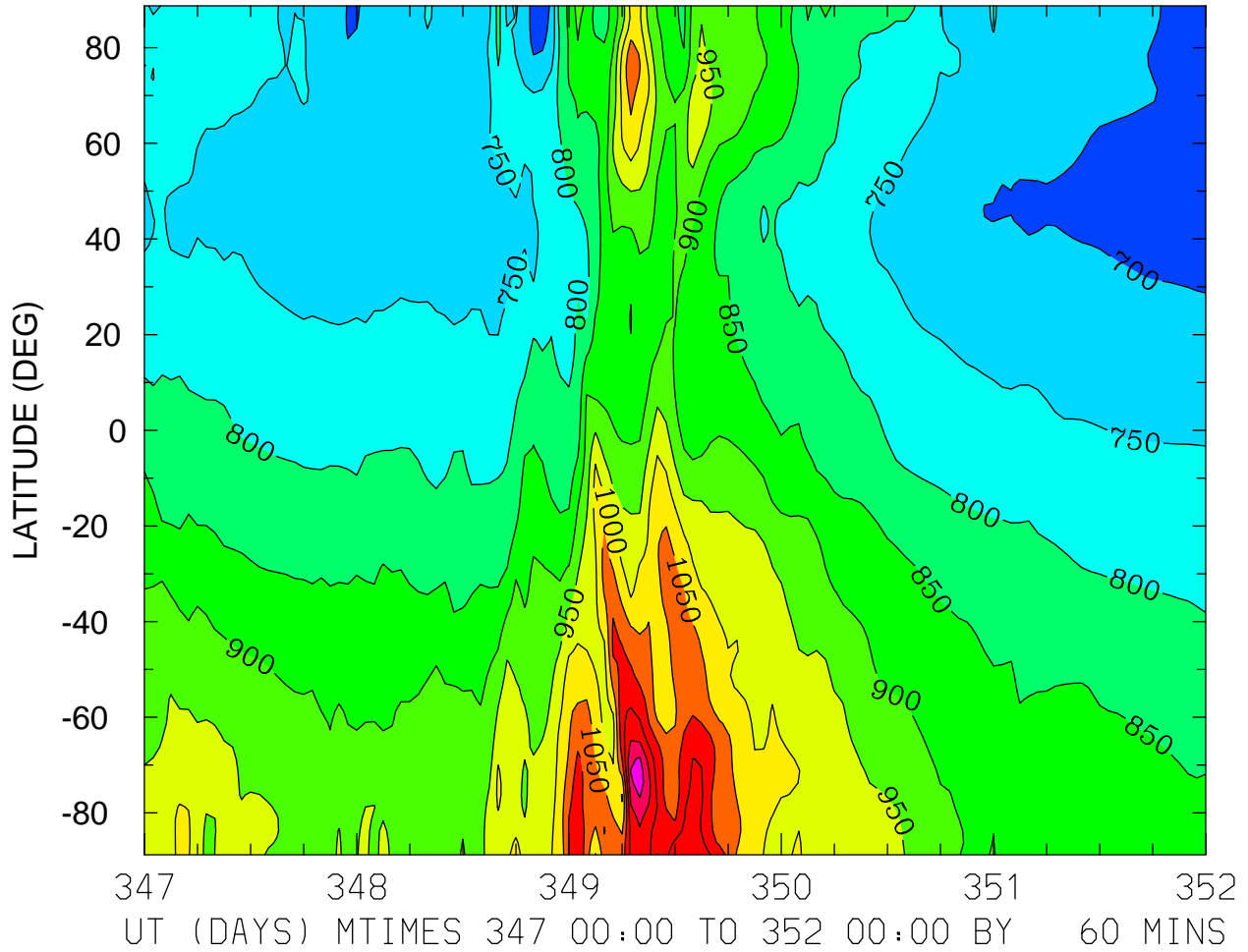

MIN,MAX= 6.7147E+02 1.2753E+03 INTERVAL= 5.0000E+01
FIRST: tiegcm2.0_res2.5_dec2006_weimer_imf_sech_017.nc
LAST: tiegcm2.0_res2.5_dec2006_weimer_imf_sech_022.nc

NEUTRAL TEMPERATURE (DEG K)
ZP = 4.000 LOCAL TIME = 0.00

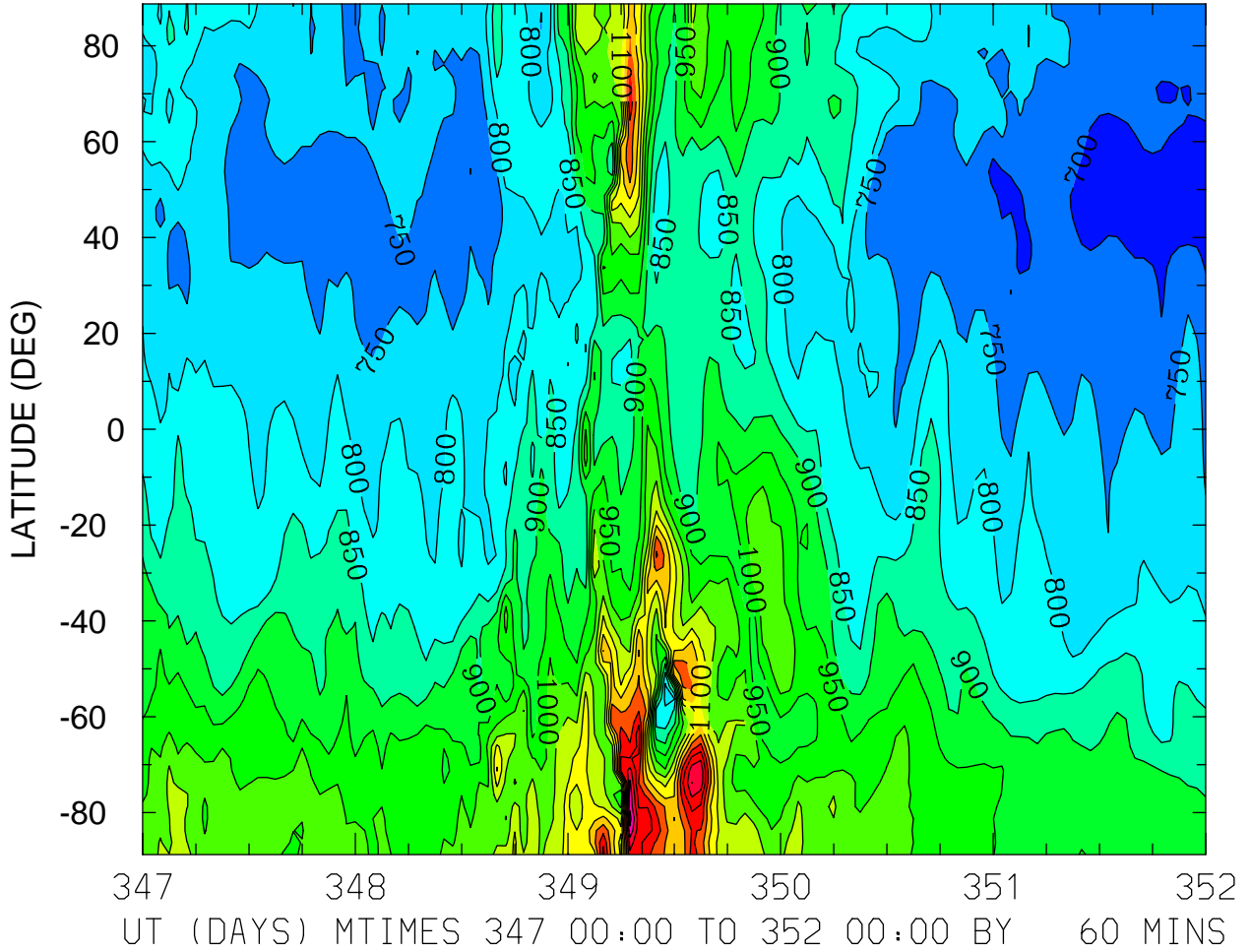

MIN,MAX= 6.6804E+02 1.4692E+03 INTERVAL= 5.0000E+01
FIRST: tiegcm2.0_res2.5_dec2006_weimer_imf_sech_017.nc
LAST: tiegcm2.0_res2.5_dec2006_weimer_imf_sech_022.nc

NEUTRAL TEMPERATURE (DEG K)
ZP = 4.000 LOCAL TIME = 12.00

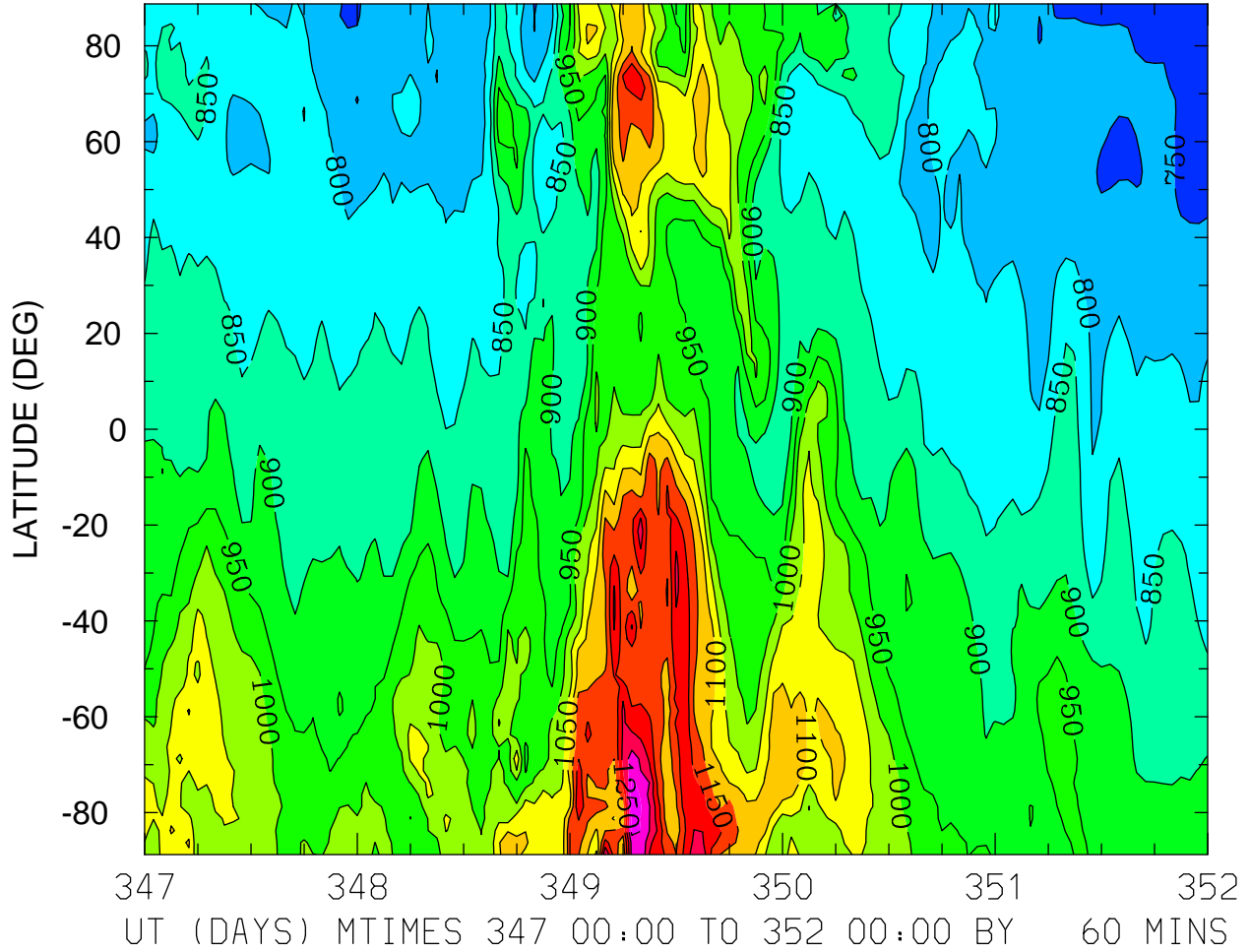

MIN,MAX= 7.1804E+02 1.3922E+03 INTERVAL= 5.0000E+01
FIRST: tiegcm2.0_res2.5_dec2006_weimer_imf_sech_017.nc
LAST: tiegcm2.0_res2.5_dec2006_weimer_imf_sech_022.nc

NEUTRAL TEMPERATURE (DEG K)
ZP = 4.000 ZONAL MEANS

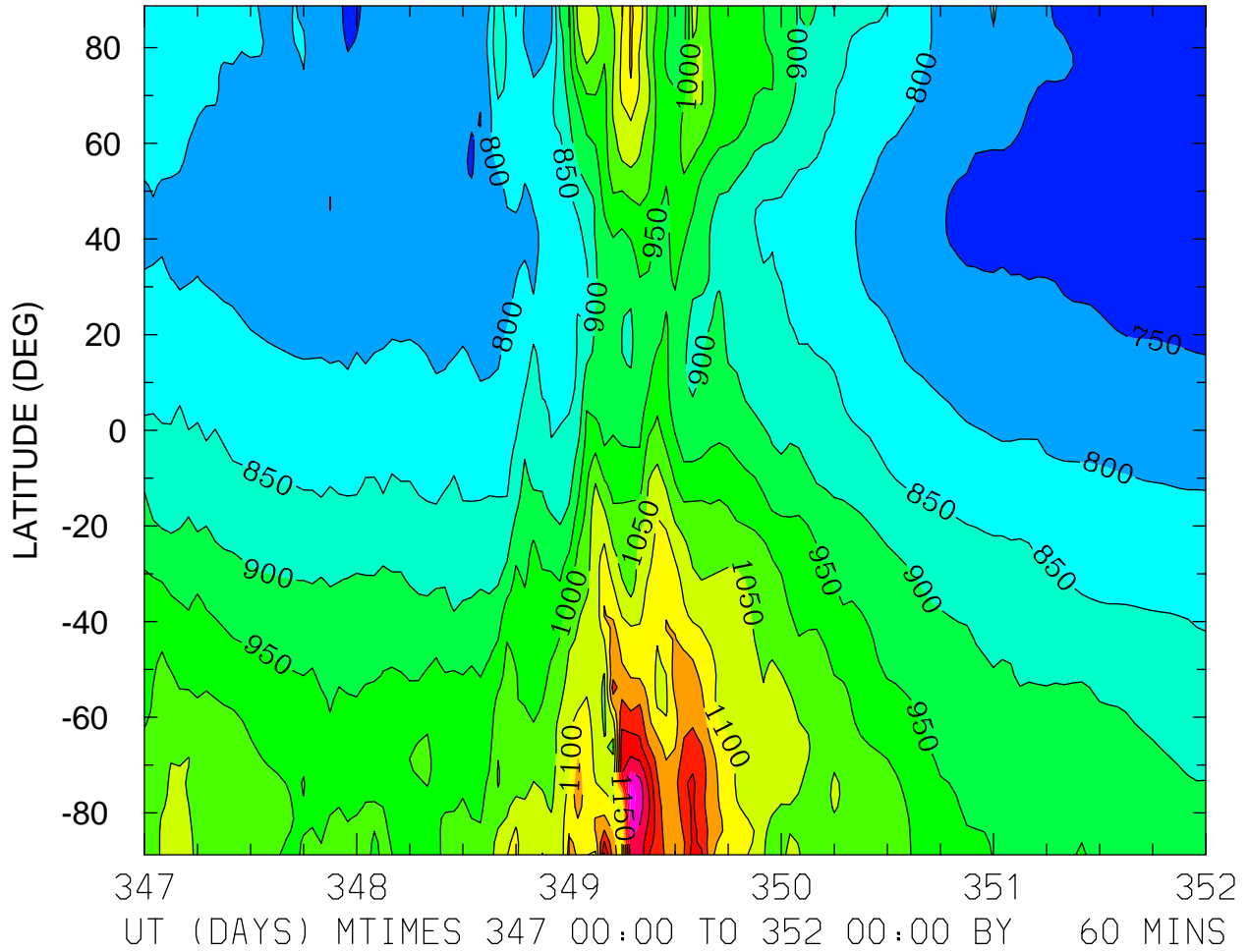

MIN,MAX= 7.0476E+02 1.4239E+03 INTERVAL= 5.0000E+01
FIRST: tiegcm2.0_res2.5_dec2006_weimer_imf_sech_017.nc
LAST: tiegcm2.0_res2.5_dec2006_weimer_imf_sech_022.nc

NEUTRAL ZONAL WIND (M/S)
ZP = -4.000 LOCAL TIME = 0.00

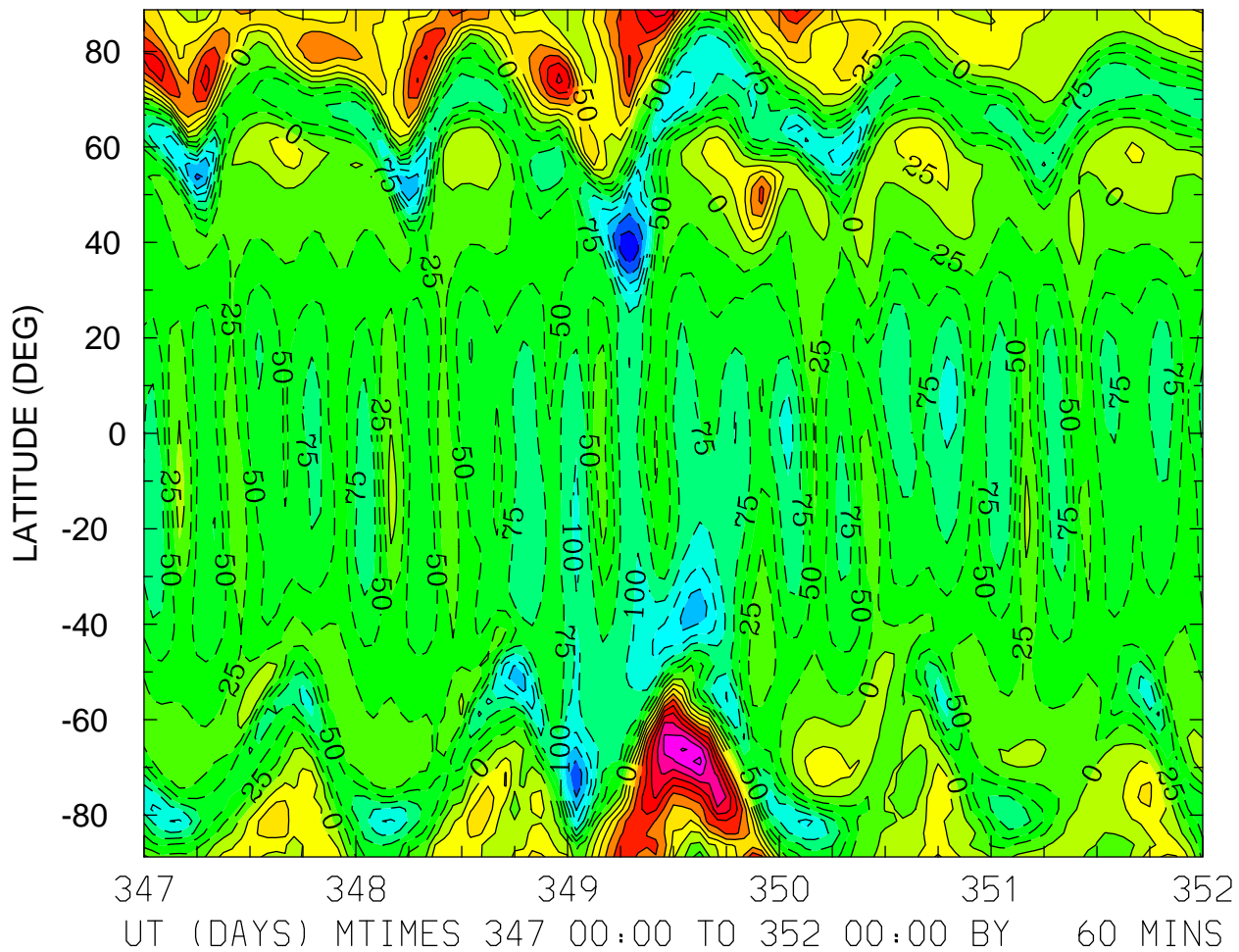

MIN,MAX= -2.1739E+02 2.3196E+02 INTERVAL= 2.5000E+01
FIRST: tiegcm2.0_res2.5_dec2006_weimer_imf_sech_017.nc
LAST: tiegcm2.0_res2.5_dec2006_weimer_imf_sech_022.nc

NEUTRAL ZONAL WIND (M/S)
ZP = -4.000 LOCAL TIME = 12.00

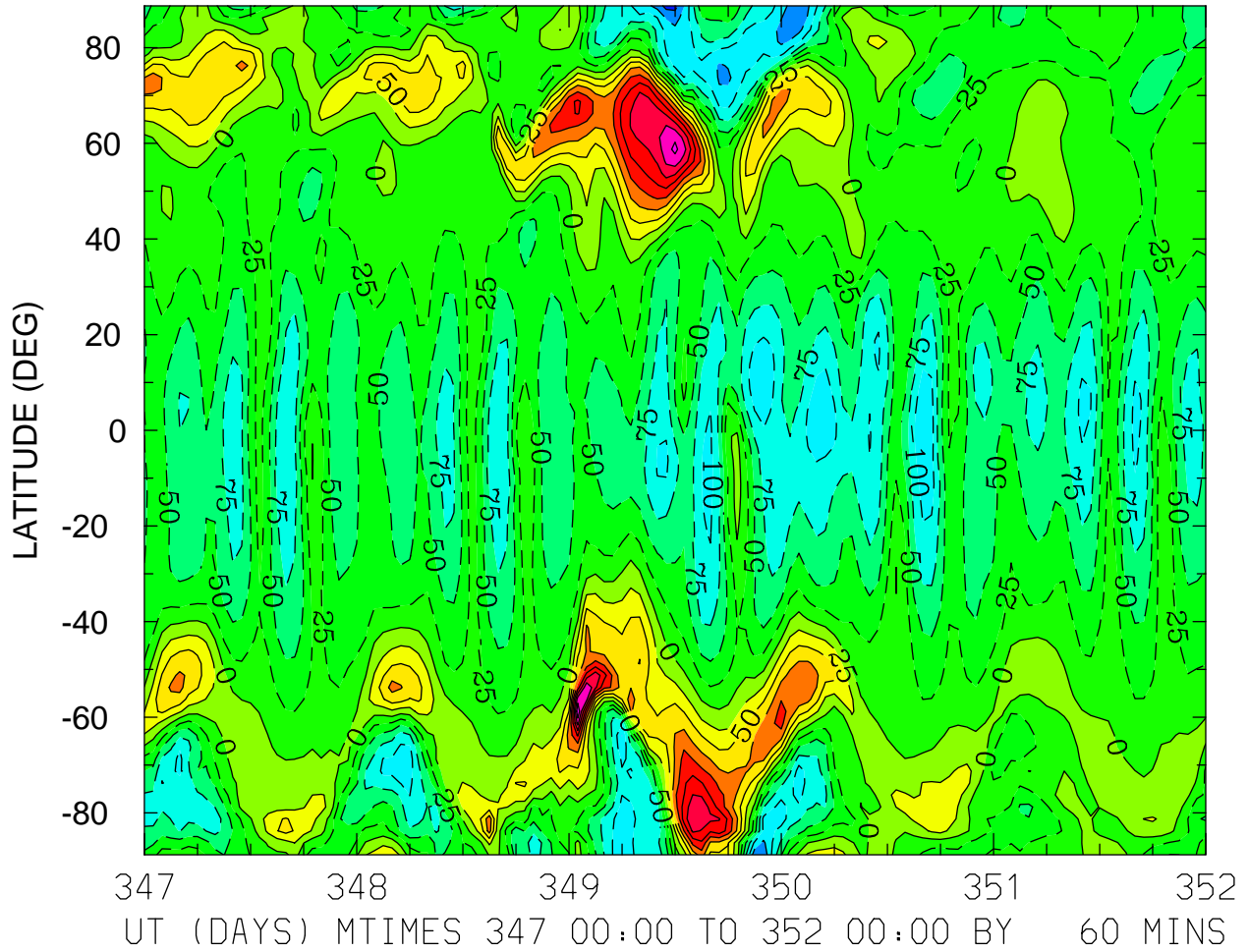

MIN,MAX= -1.5967E+02 2.2153E+02 INTERVAL= 2.5000E+01
FIRST: tiegcm2.0_res2.5_dec2006_weimer_imf_sech_017.nc
LAST: tiegcm2.0_res2.5_dec2006_weimer_imf_sech_022.nc

NEUTRAL ZONAL WIND (M/S)
ZP = -4.000 ZONAL MEANS

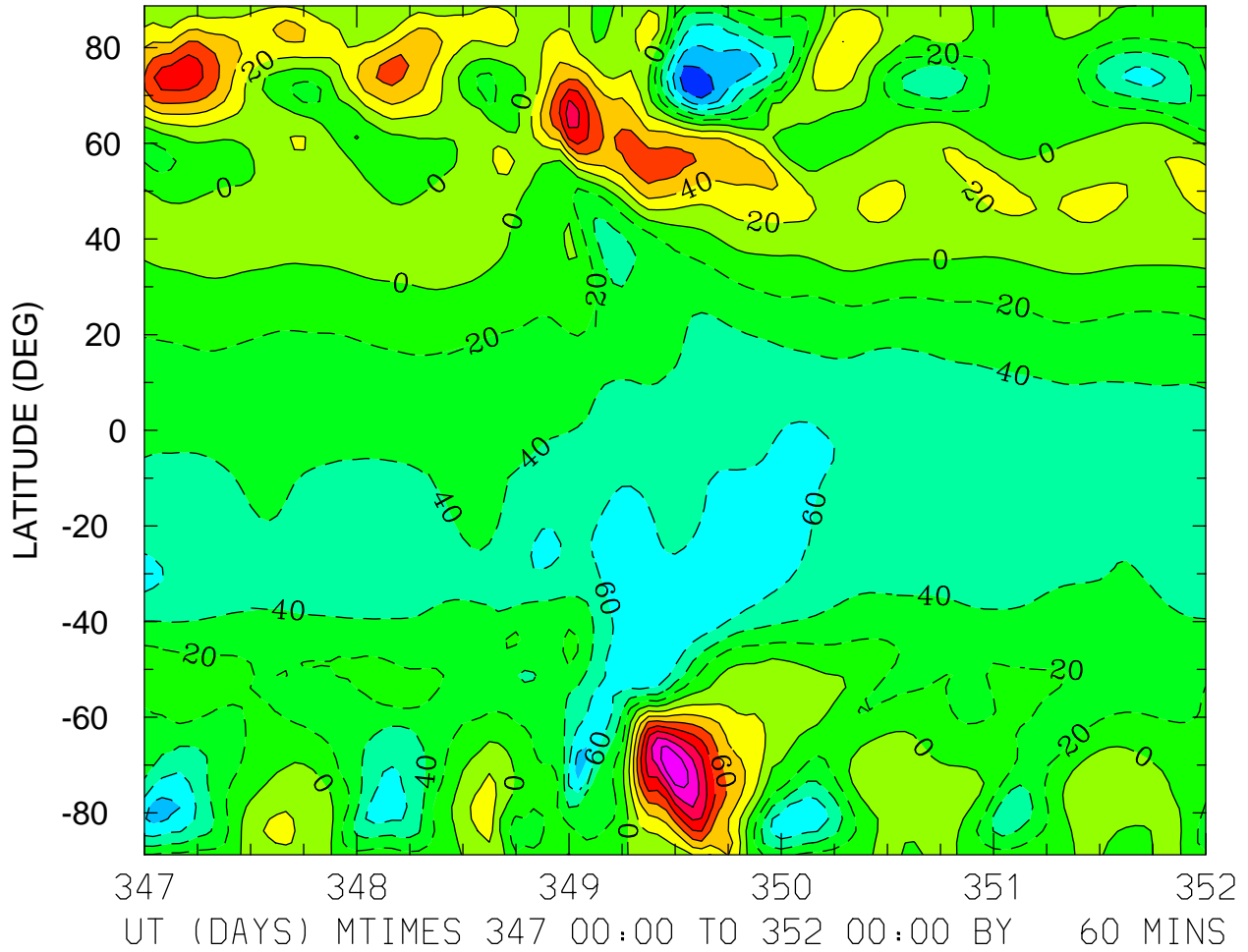

MIN,MAX= -1.1581E+02 1.5591E+02 INTERVAL= 2.0000E+01
FIRST: tiegcm2.0_res2.5_dec2006_weimer_imf_sech_017.nc
LAST: tiegcm2.0_res2.5_dec2006_weimer_imf_sech_022.nc

NEUTRAL ZONAL WIND (M/S)
ZP = 0.000 LOCAL TIME = 0.00

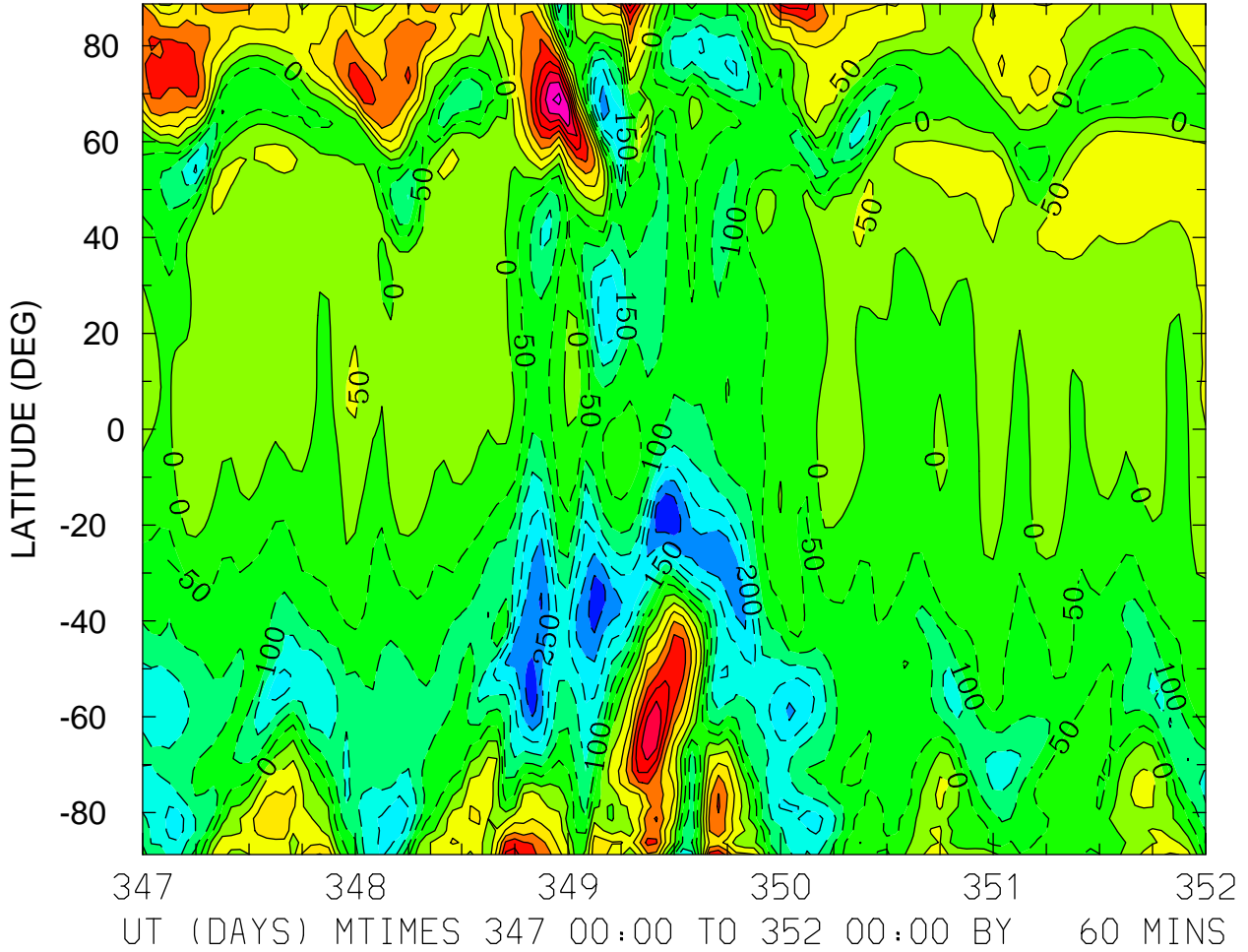

MIN,MAX= -3.4268E+02 4.1877E+02 INTERVAL= 5.0000E+01
FIRST: tiegcm2.0_res2.5_dec2006_weimer_imf_sech_017.nc
LAST: tiegcm2.0_res2.5_dec2006_weimer_imf_sech_022.nc

NEUTRAL ZONAL WIND (M/S)
ZP = 0.000 LOCAL TIME = 12.00

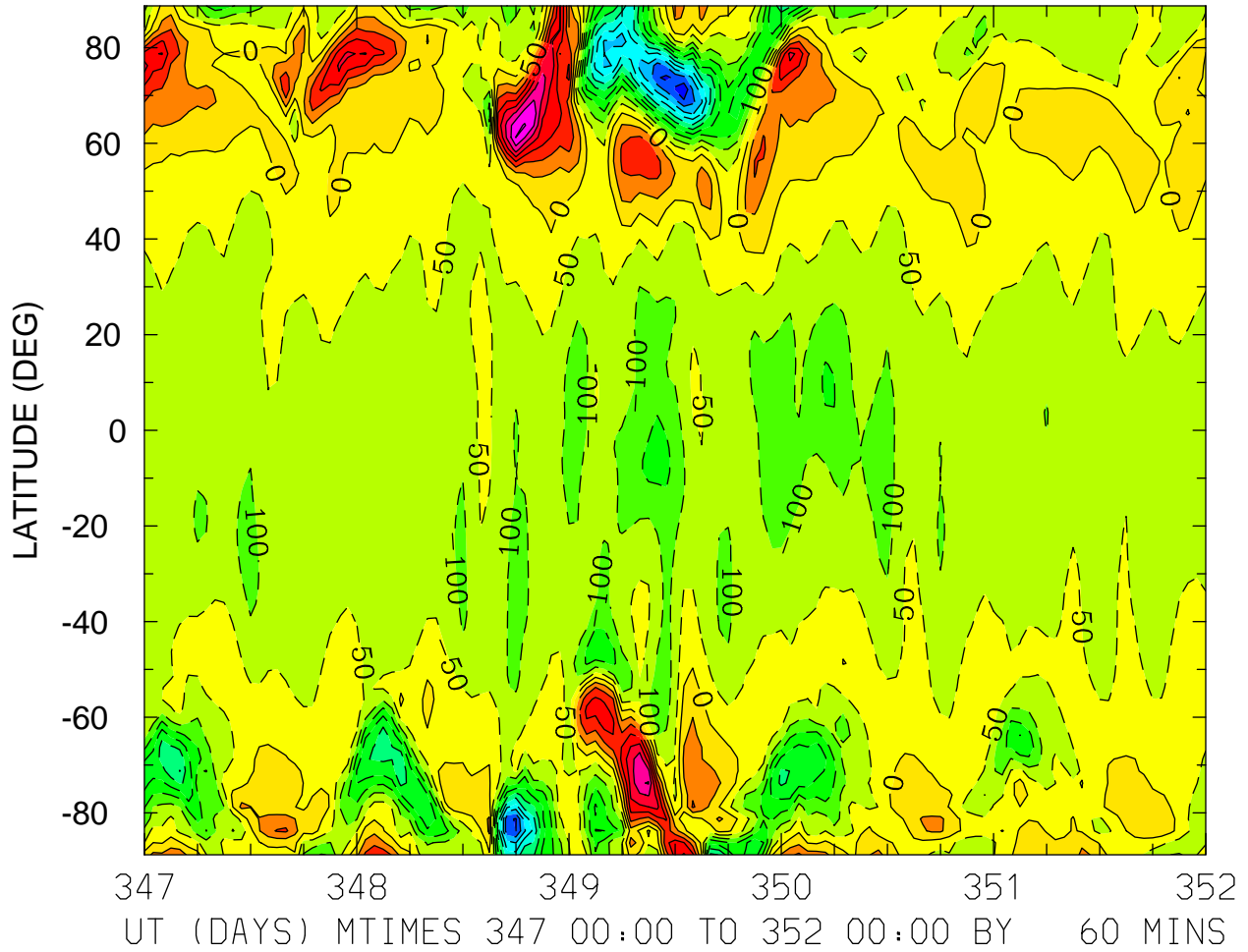

MIN,MAX= -5.4043E+02 3.5454E+02 INTERVAL= 5.0000E+01
FIRST: tiegcm2.0_res2.5_dec2006_weimer_imf_sech_017.nc
LAST: tiegcm2.0_res2.5_dec2006_weimer_imf_sech_022.nc

NEUTRAL ZONAL WIND (M/S)
ZP = 0.000 ZONAL MEANS

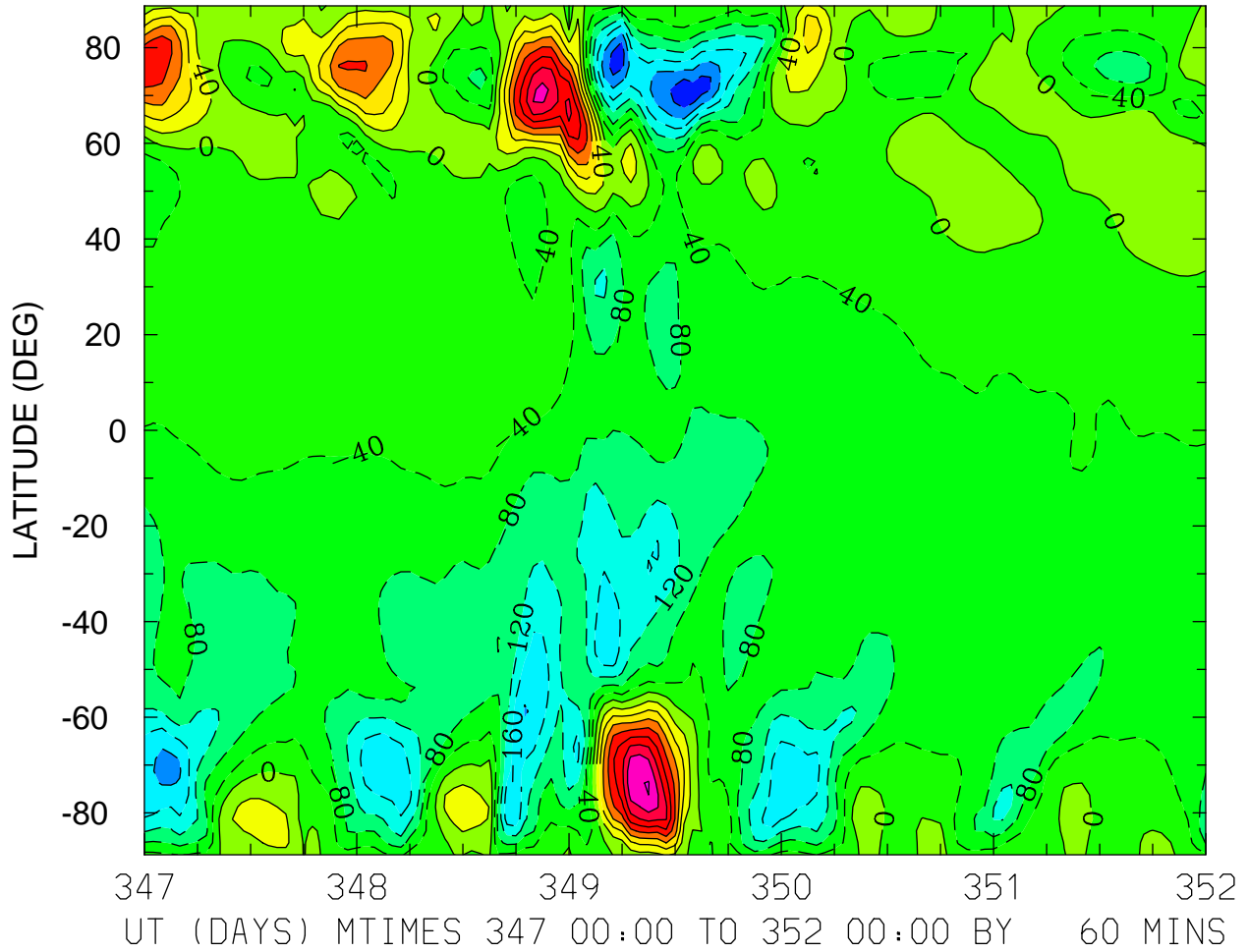

MIN,MAX= -2.6784E+02 3.2229E+02 INTERVAL= 4.0000E+01
FIRST: tiegcm2.0_res2.5_dec2006_weimer_imf_sech_017.nc
LAST: tiegcm2.0_res2.5_dec2006_weimer_imf_sech_022.nc

NEUTRAL ZONAL WIND (M/S)
ZP = 4.000 LOCAL TIME = 0.00

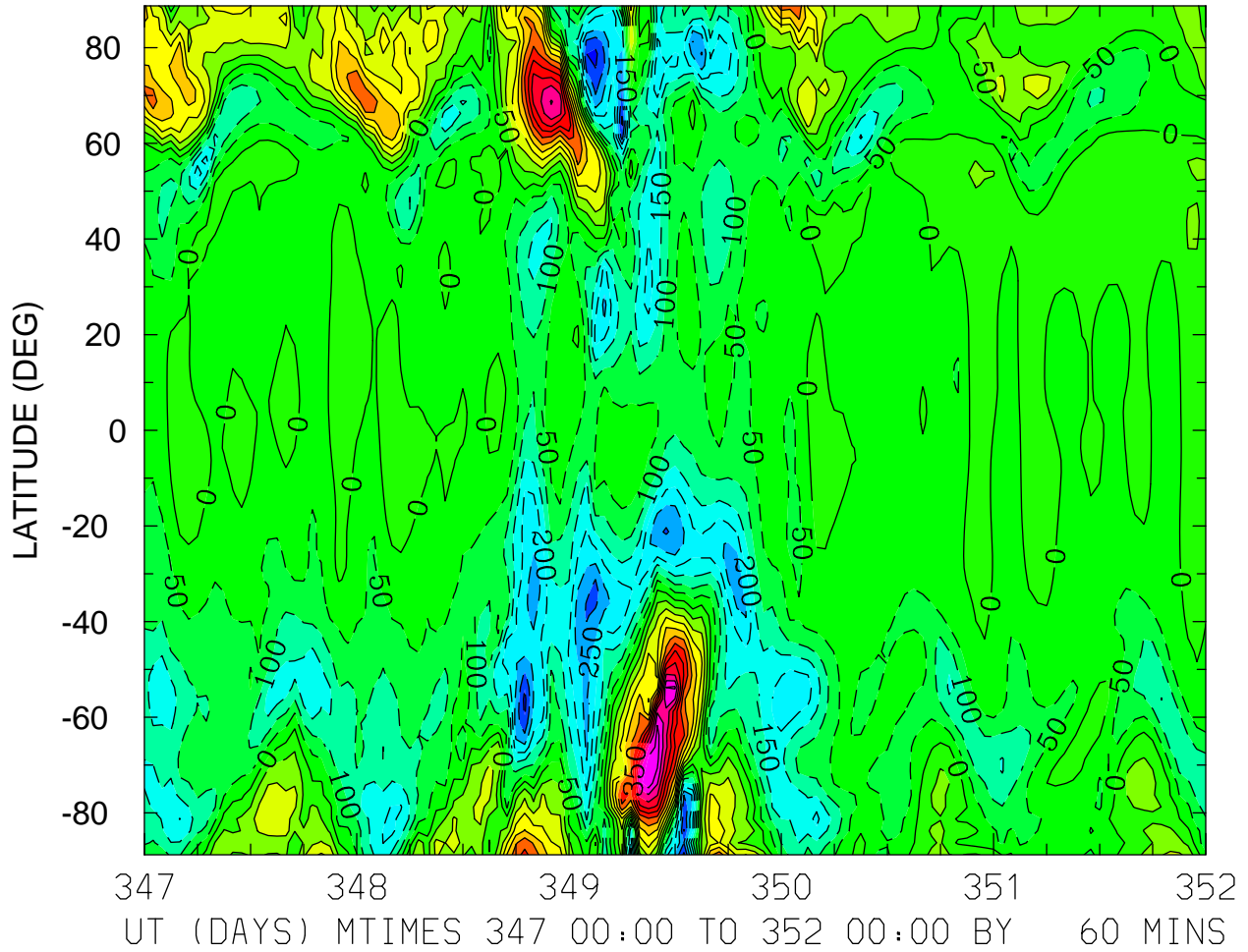

MIN,MAX= -3.6685E+02 5.8677E+02 INTERVAL= 5.0000E+01
FIRST: tiegcm2.0_res2.5_dec2006_weimer_imf_sech_017.nc
LAST: tiegcm2.0_res2.5_dec2006_weimer_imf_sech_022.nc

NEUTRAL ZONAL WIND (M/S)
ZP = 4.000 LOCAL TIME = 12.00

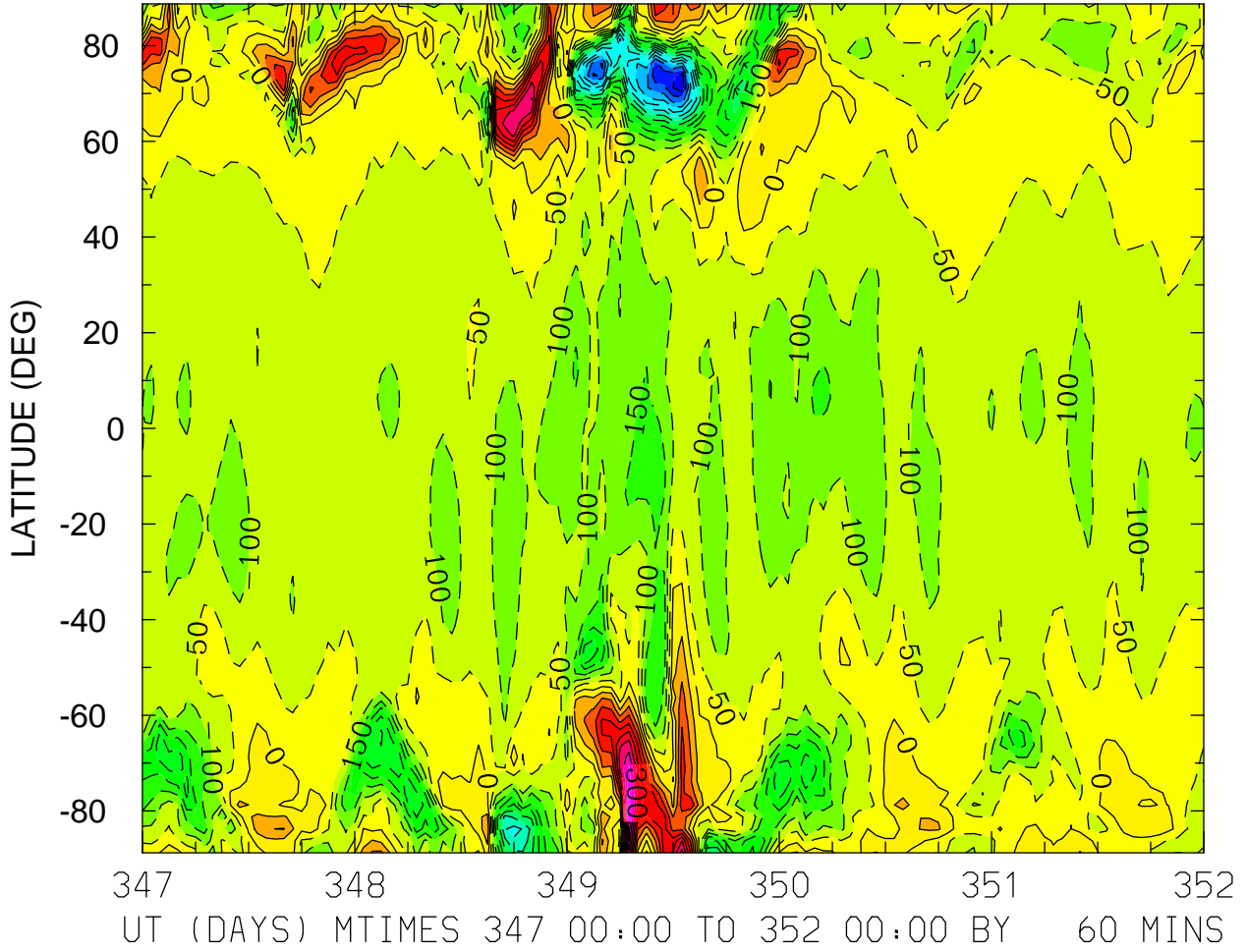

MIN,MAX= -6.8854E+02 4.8588E+02 INTERVAL= 5.0000E+01
FIRST: tiegcm2.0_res2.5_dec2006_weimer_imf_sech_017.nc
LAST: tiegcm2.0_res2.5_dec2006_weimer_imf_sech_022.nc

NEUTRAL ZONAL WIND (M/S)
ZP = 4.000 ZONAL MEANS

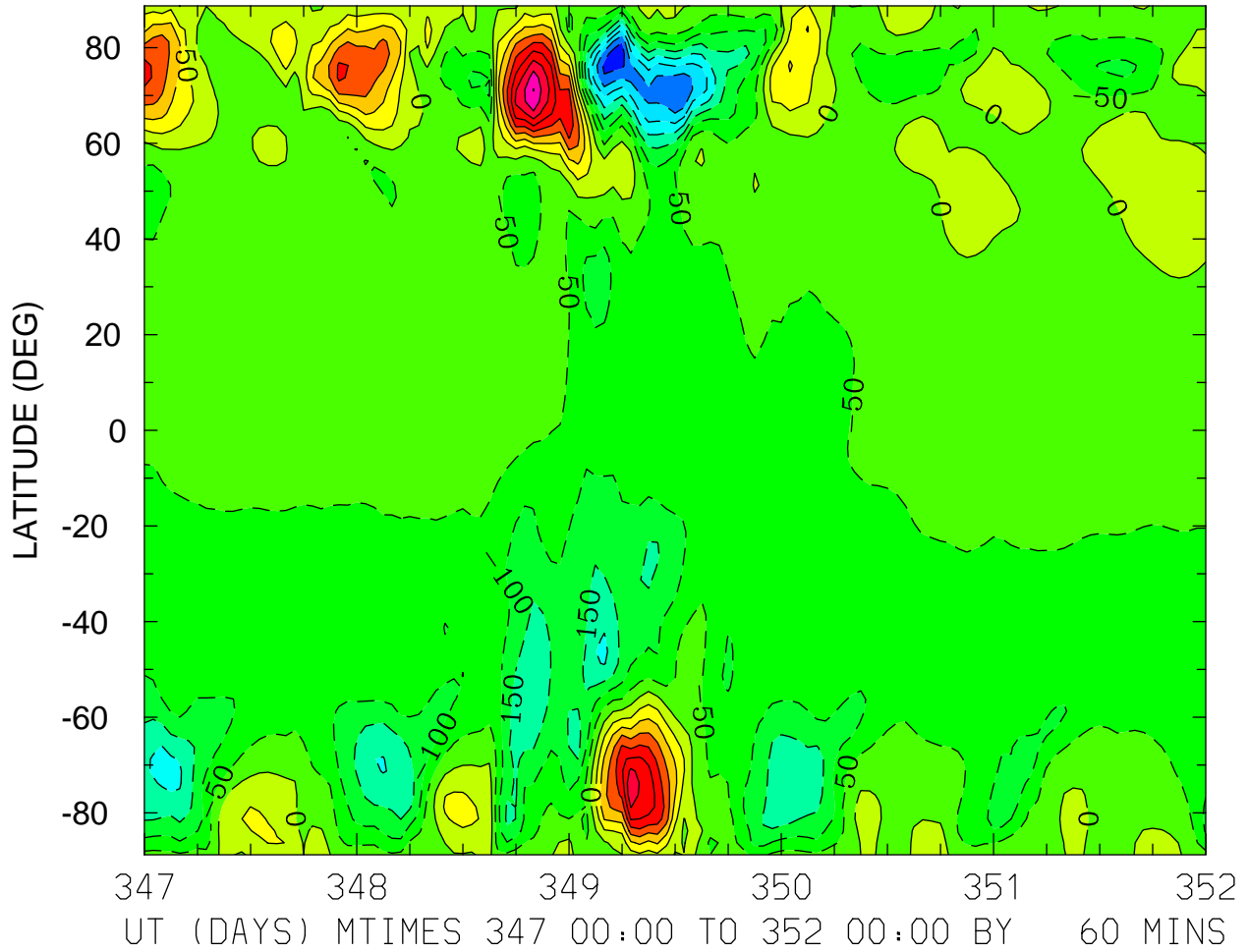

MIN,MAX= -3.7997E+02 4.0118E+02 INTERVAL= 5.0000E+01
FIRST: tiegcm2.0_res2.5_dec2006_weimer_imf_sech_017.nc
LAST: tiegcm2.0_res2.5_dec2006_weimer_imf_sech_022.nc

NEUTRAL MERIDIONAL WIND (M/S)
ZP = -4.000 LOCAL TIME = 0.00

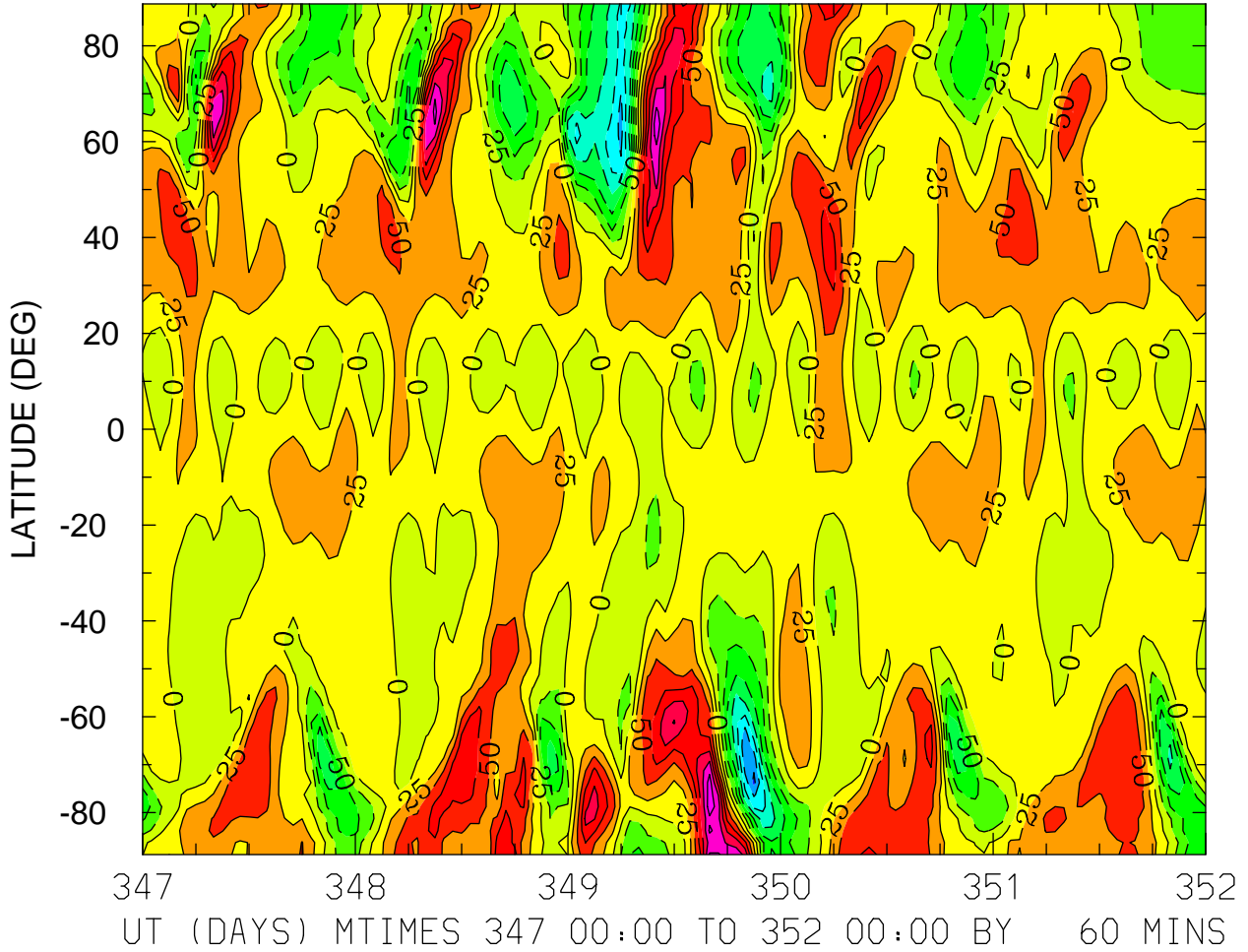

MIN,MAX= -1.8258E+02 1.7219E+02 INTERVAL= 2.5000E+01
FIRST: tiegcm2.0_res2.5_dec2006_weimer_imf_sech_017.nc
LAST: tiegcm2.0_res2.5_dec2006_weimer_imf_sech_022.nc

NEUTRAL MERIDIONAL WIND (M/S)
ZP = -4.000 LOCAL TIME = 12.00

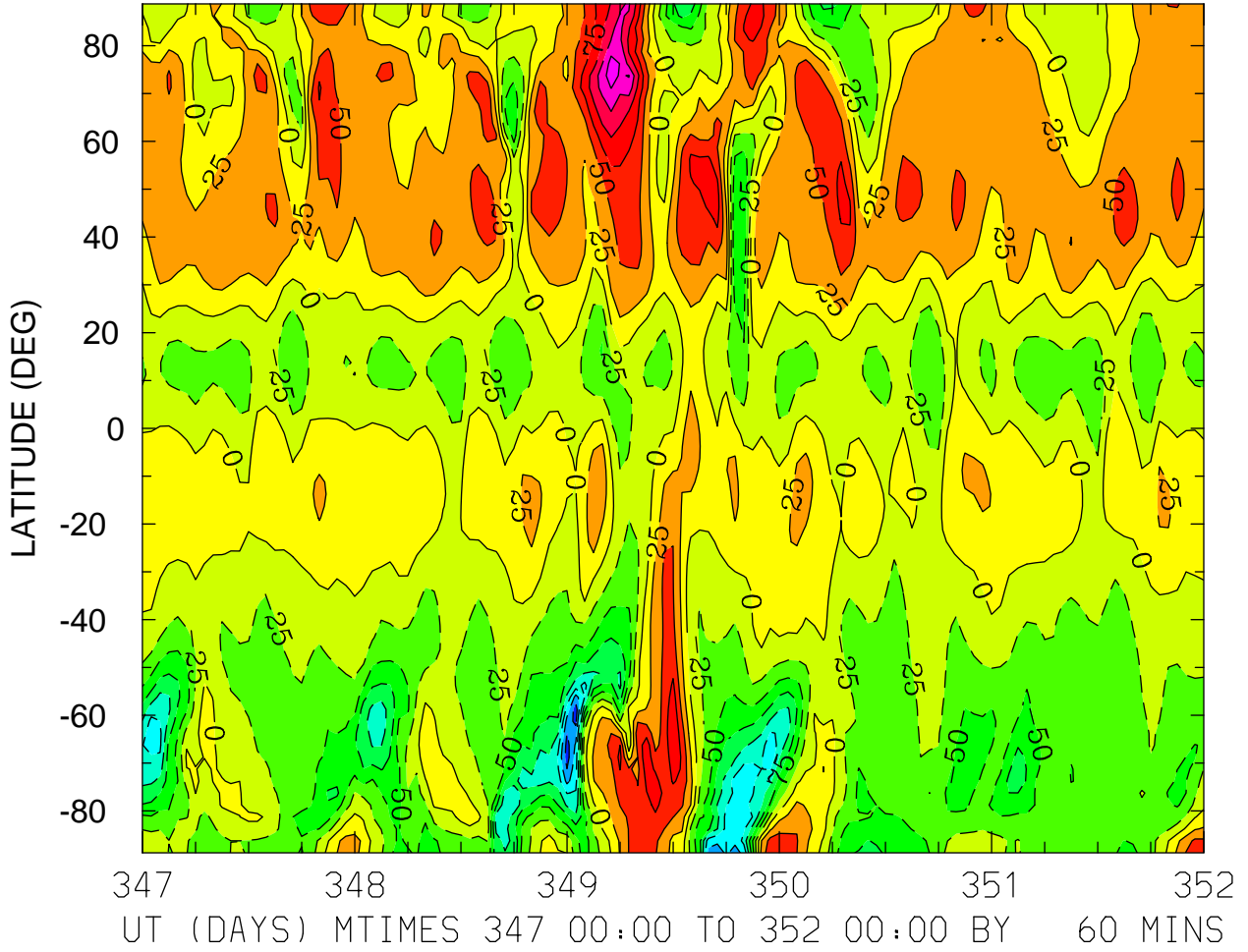

MIN,MAX= -1.9098E+02 1.6350E+02 INTERVAL= 2.5000E+01
FIRST: tiegcm2.0_res2.5_dec2006_weimer_imf_sech_017.nc
LAST: tiegcm2.0_res2.5_dec2006_weimer_imf_sech_022.nc

NEUTRAL MERIDIONAL WIND (M/S)
ZP = -4.000 ZONAL MEANS

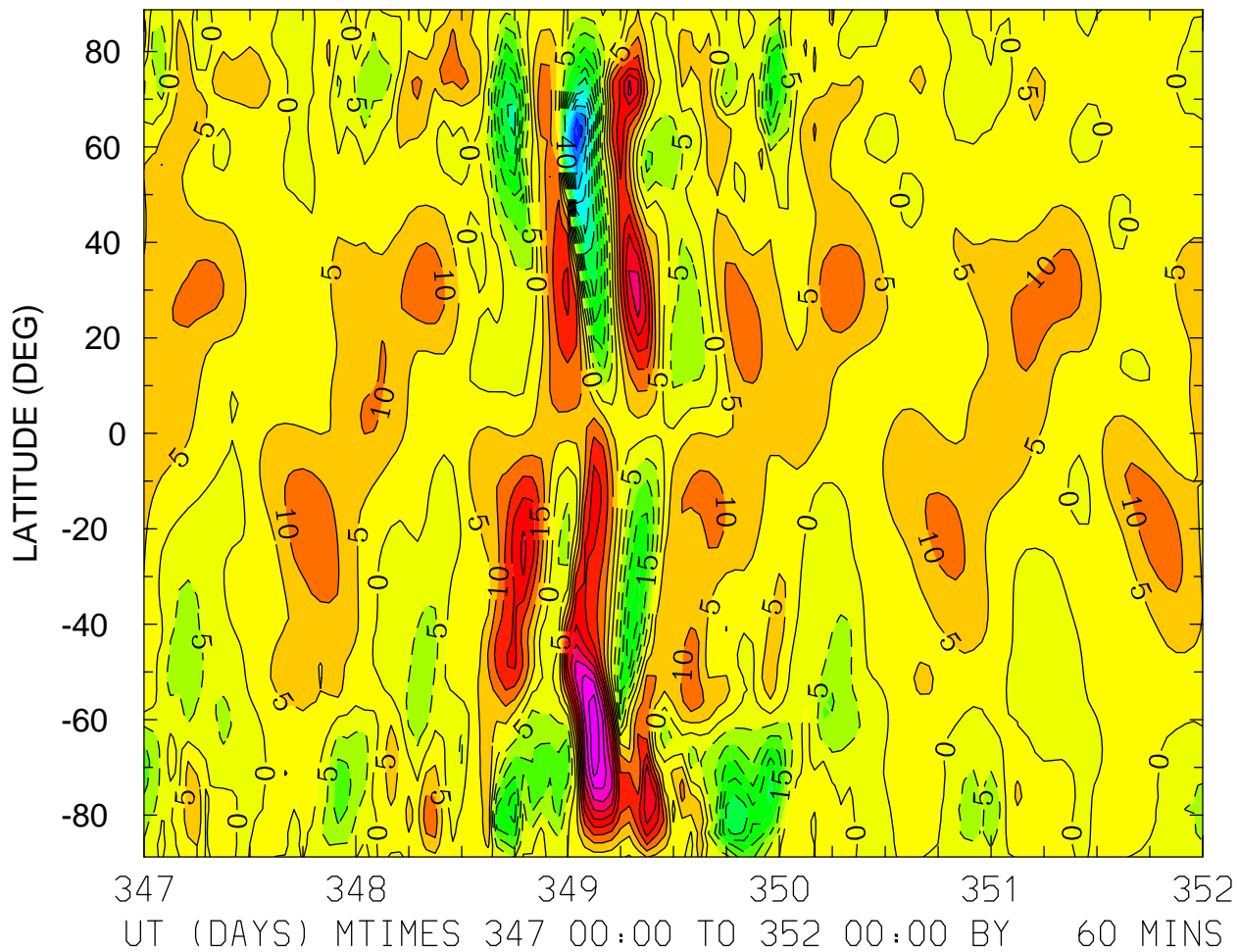

MIN,MAX= -6.0937E+01 4.9483E+01 INTERVAL= 5.0000E+00
FIRST: tiegcm2.0_res2.5_dec2006_weimer_imf_sech_017.nc
LAST: tiegcm2.0_res2.5_dec2006_weimer_imf_sech_022.nc

NEUTRAL MERIDIONAL WIND (M/S)
ZP = 0.000 LOCAL TIME = 0.00

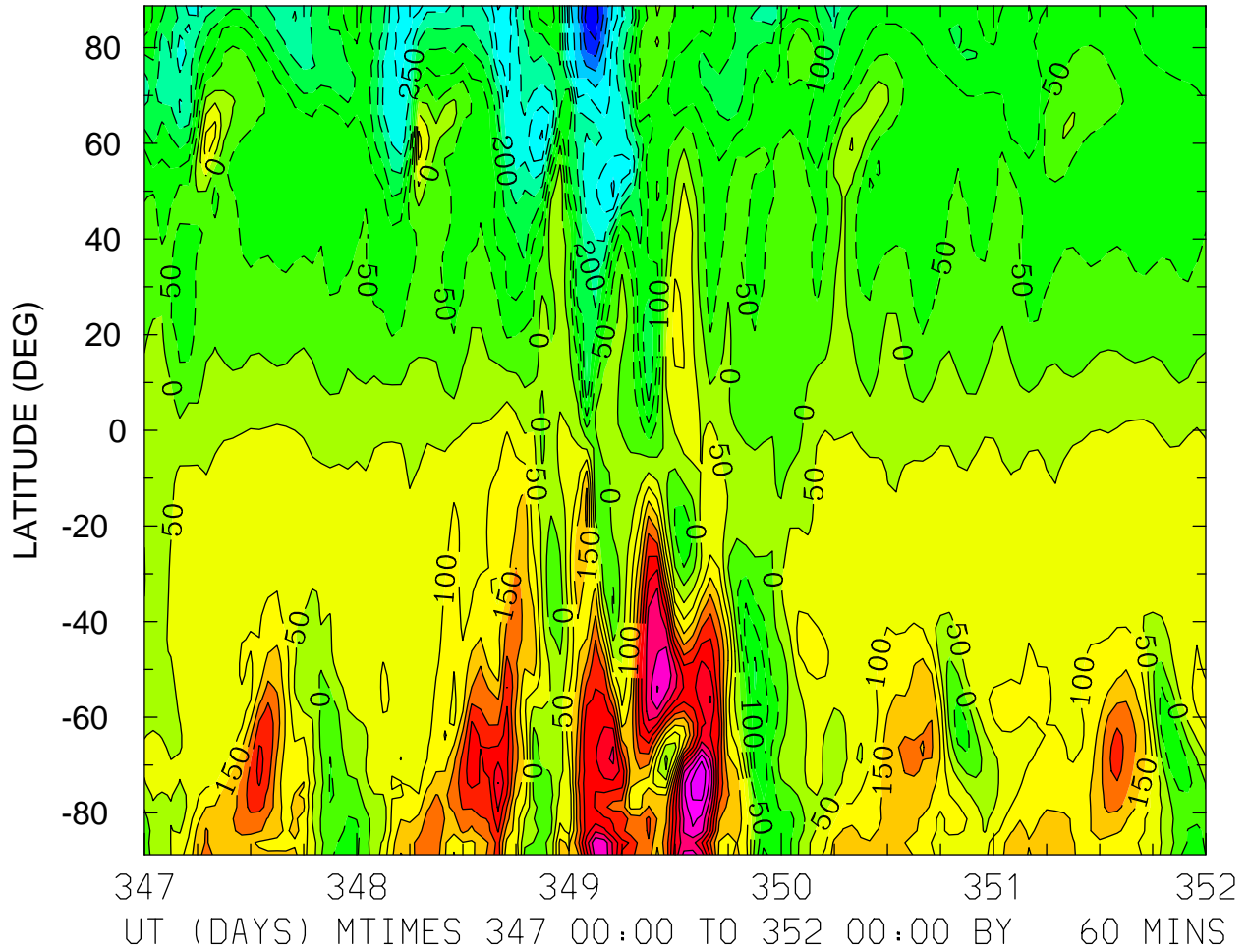

MIN,MAX= -5.3028E+02 6.0054E+02 INTERVAL= 5.0000E+01
FIRST: tiegcm2.0_res2.5_dec2006_weimer_imf_sech_017.nc
LAST: tiegcm2.0_res2.5_dec2006_weimer_imf_sech_022.nc

NEUTRAL MERIDIONAL WIND (M/S)
ZP = 0.000 LOCAL TIME = 12.00

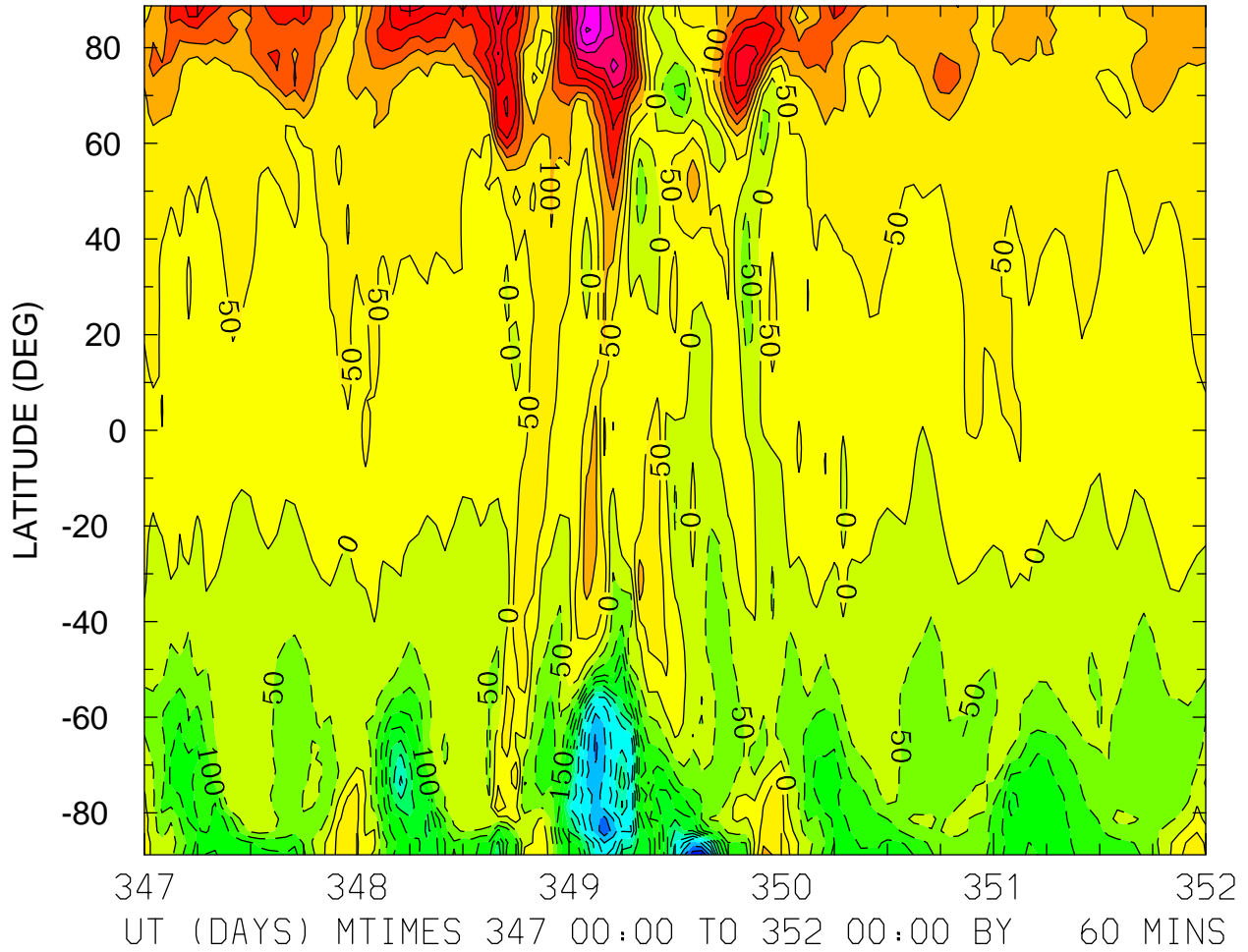

MIN,MAX= -6.0469E+02 5.0741E+02 INTERVAL= 5.0000E+01
FIRST: tiegcm2.0_res2.5_dec2006_weimer_imf_sech_017.nc
LAST: tiegcm2.0_res2.5_dec2006_weimer_imf_sech_022.nc

NEUTRAL MERIDIONAL WIND (M/S)
ZP = 0.000 ZONAL MEANS

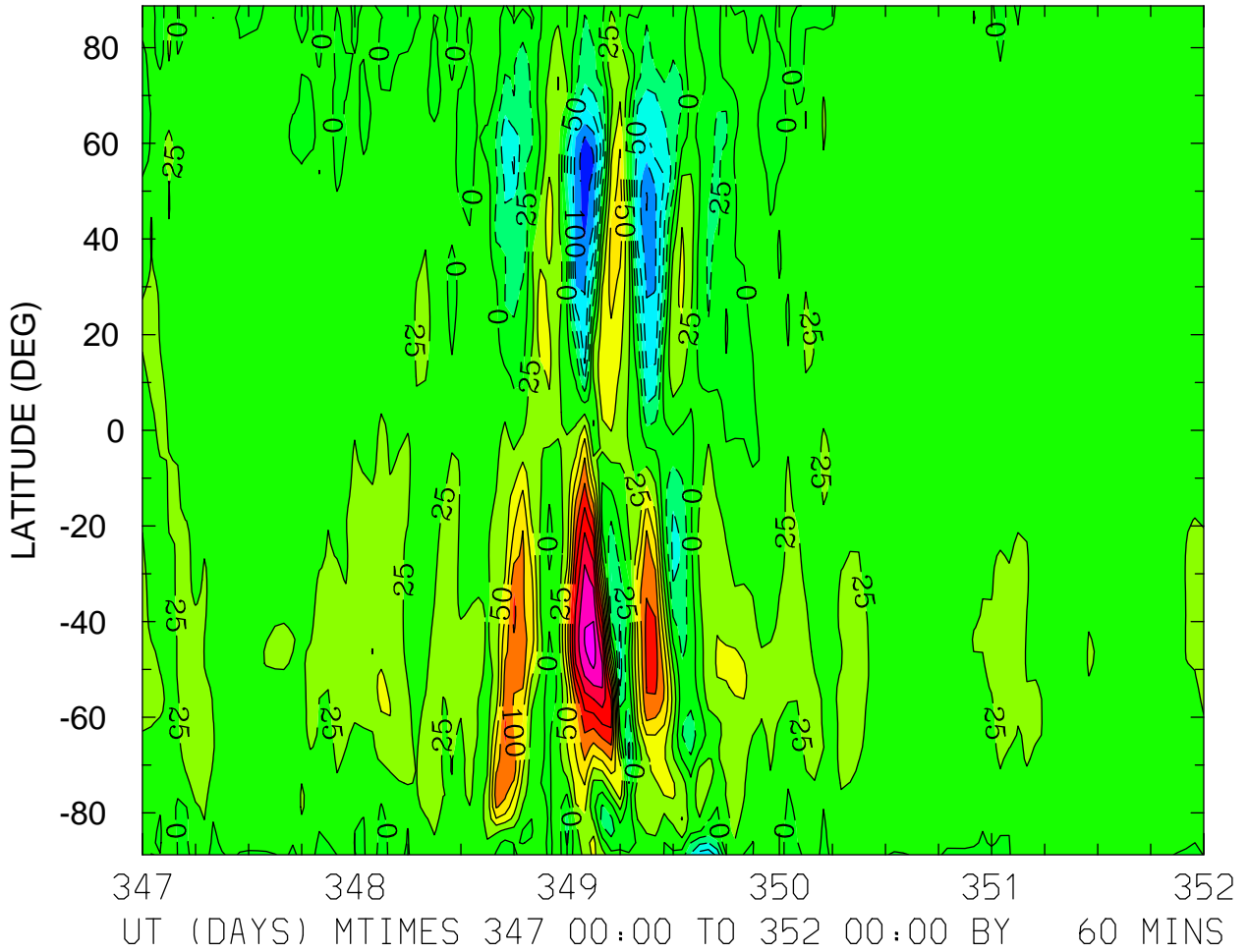

MIN,MAX= -1.4337E+02 2.3487E+02 INTERVAL= 2.5000E+01
FIRST: tiegcm2.0_res2.5_dec2006_weimer_imf_sech_017.nc
LAST: tiegcm2.0_res2.5_dec2006_weimer_imf_sech_022.nc

NEUTRAL MERIDIONAL WIND (M/S)
ZP = 4.000 LOCAL TIME = 0.00

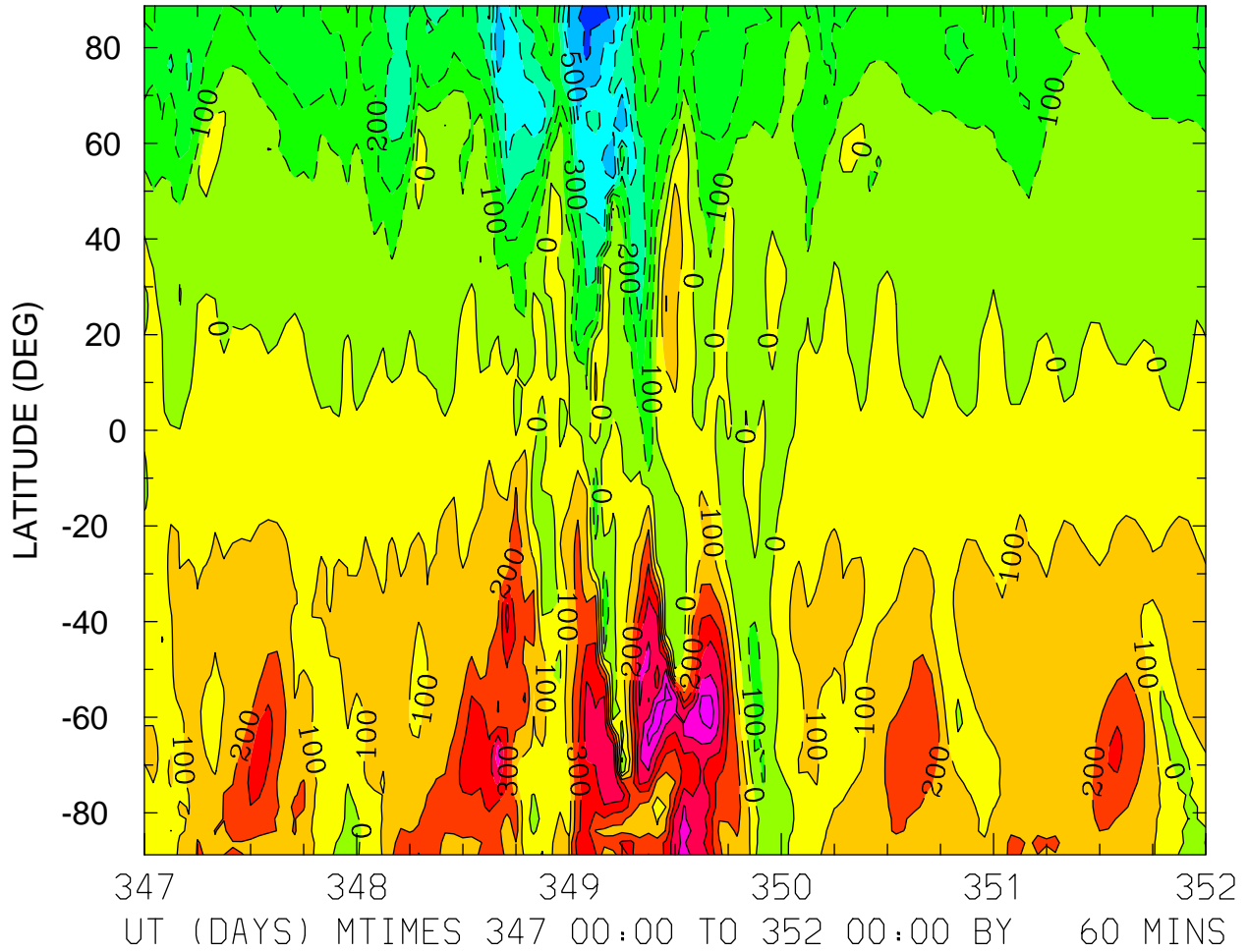

MIN,MAX= -6.9466E+02 6.9394E+02 INTERVAL= 1.0000E+02
FIRST: tiegcm2.0_res2.5_dec2006_weimer_imf_sech_017.nc
LAST: tiegcm2.0_res2.5_dec2006_weimer_imf_sech_022.nc

NEUTRAL MERIDIONAL WIND (M/S)
ZP = 4.000 LOCAL TIME = 12.00

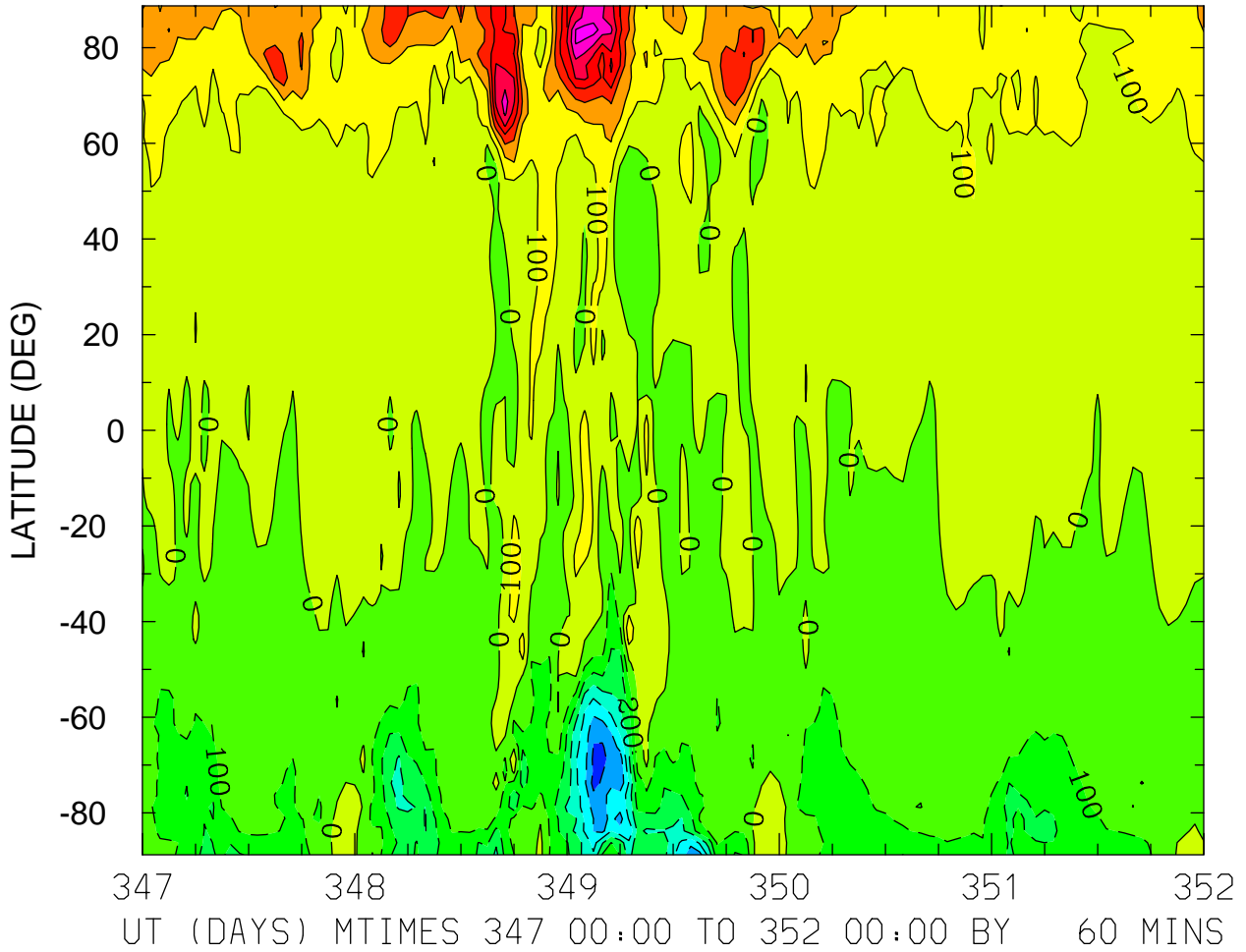

MIN,MAX= -6.3489E+02 7.4617E+02 INTERVAL= 1.0000E+02
FIRST: tiegcm2.0_res2.5_dec2006_weimer_imf_sech_017.nc
LAST: tiegcm2.0_res2.5_dec2006_weimer_imf_sech_022.nc

NEUTRAL MERIDIONAL WIND (M/S)
ZP = 4.000 ZONAL MEANS

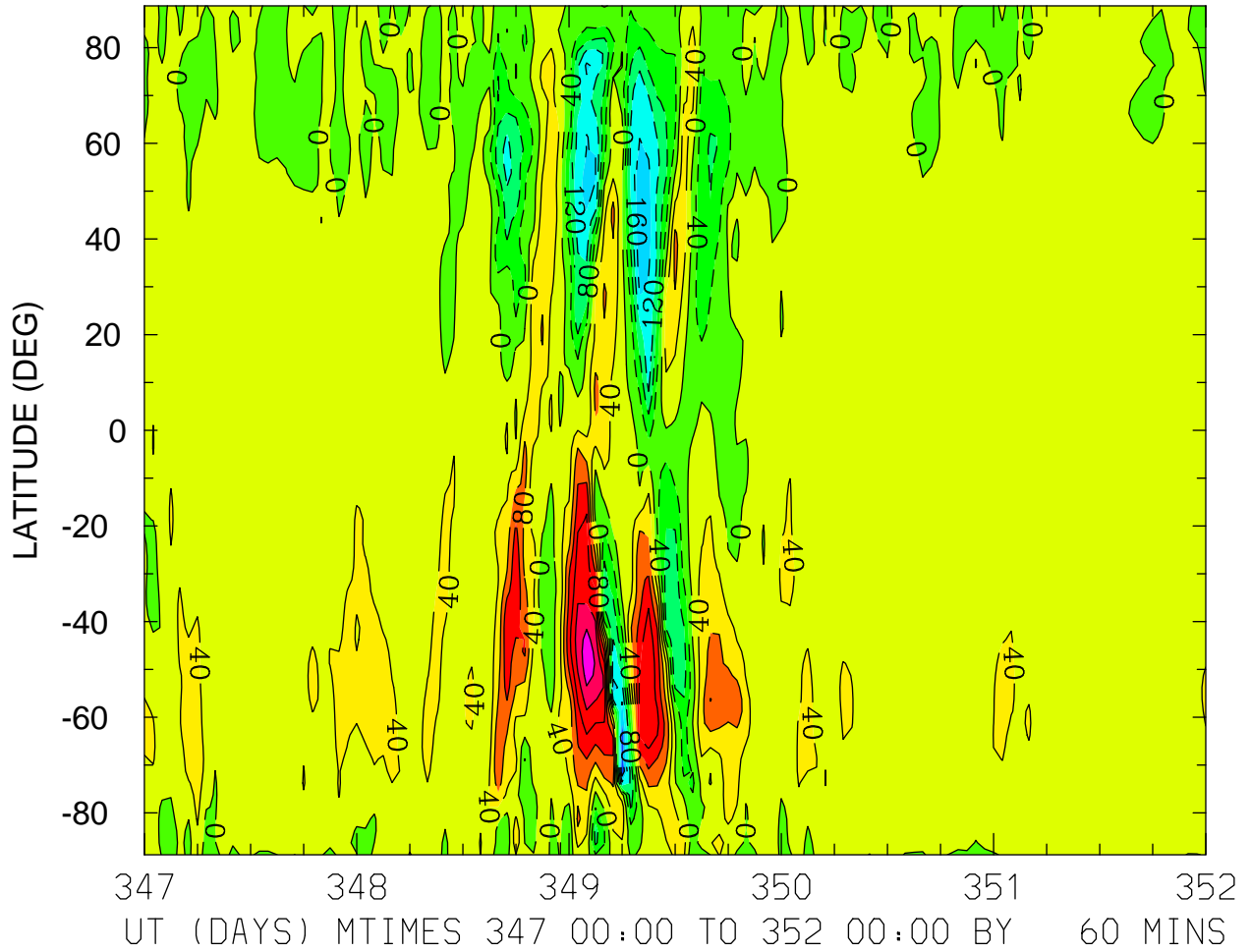

MIN,MAX= -2.3540E+02 2.6498E+02 INTERVAL= 4.0000E+01
FIRST: tiegcm2.0_res2.5_dec2006_weimer_imf_sech_017.nc
LAST: tiegcm2.0_res2.5_dec2006_weimer_imf_sech_022.nc

NEUTRAL VERTICAL WIND (PLUS UP) (M/S)
ZP = -4.000 LOCAL TIME = 0.00

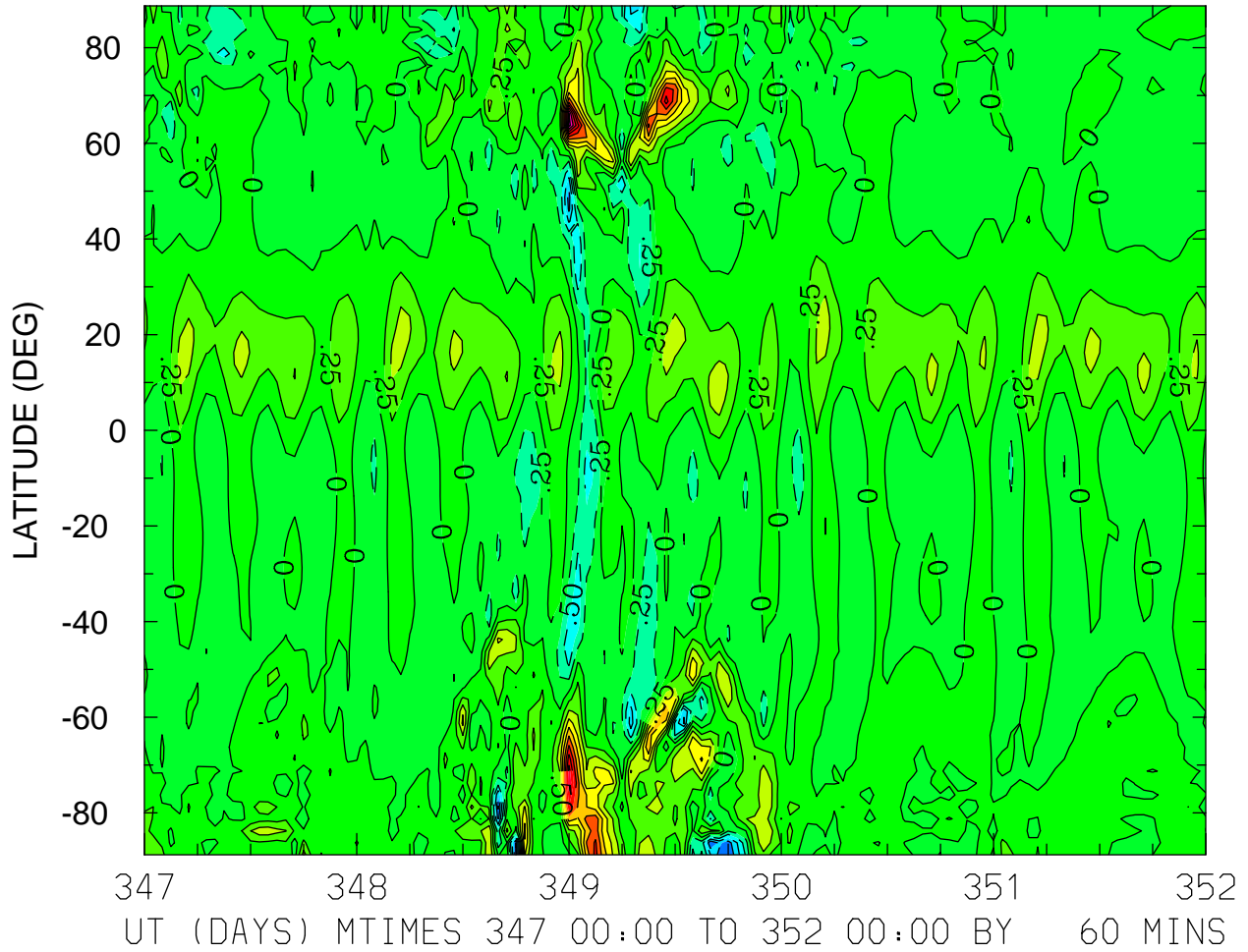

MIN,MAX= -1.2840E+00 2.6202E+00 INTERVAL= 2.5000E-01
FIRST: tiegcm2.0_res2.5_dec2006_weimer_imf_sech_017.nc
LAST: tiegcm2.0_res2.5_dec2006_weimer_imf_sech_022.nc

NEUTRAL VERTICAL WIND (PLUS UP) (M/S)
ZP = -4.000 LOCAL TIME = 12.00

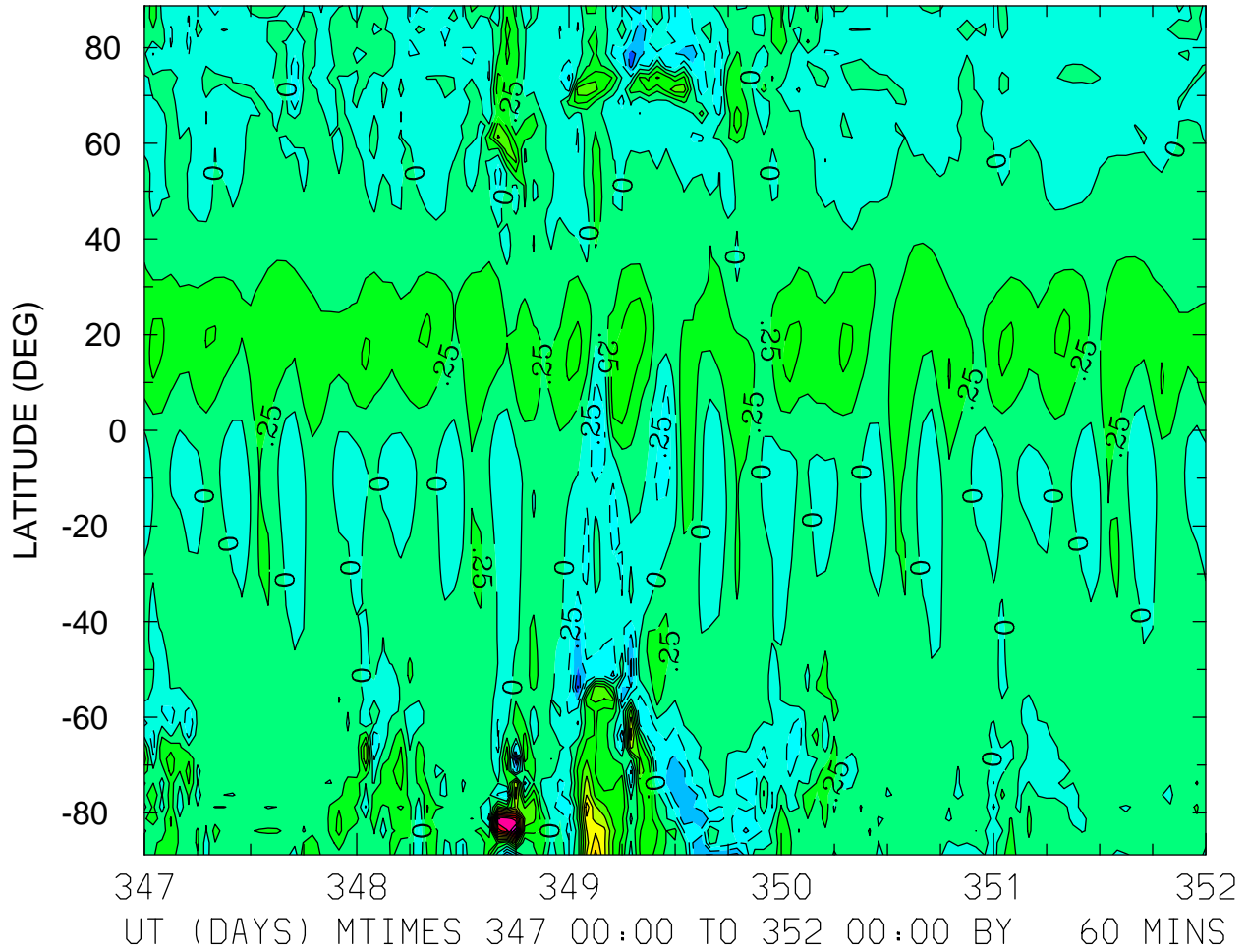

NEUTRAL VERTICAL WIND (PLUS UP) (M/S)
ZP = -4.000 ZONAL MEANS

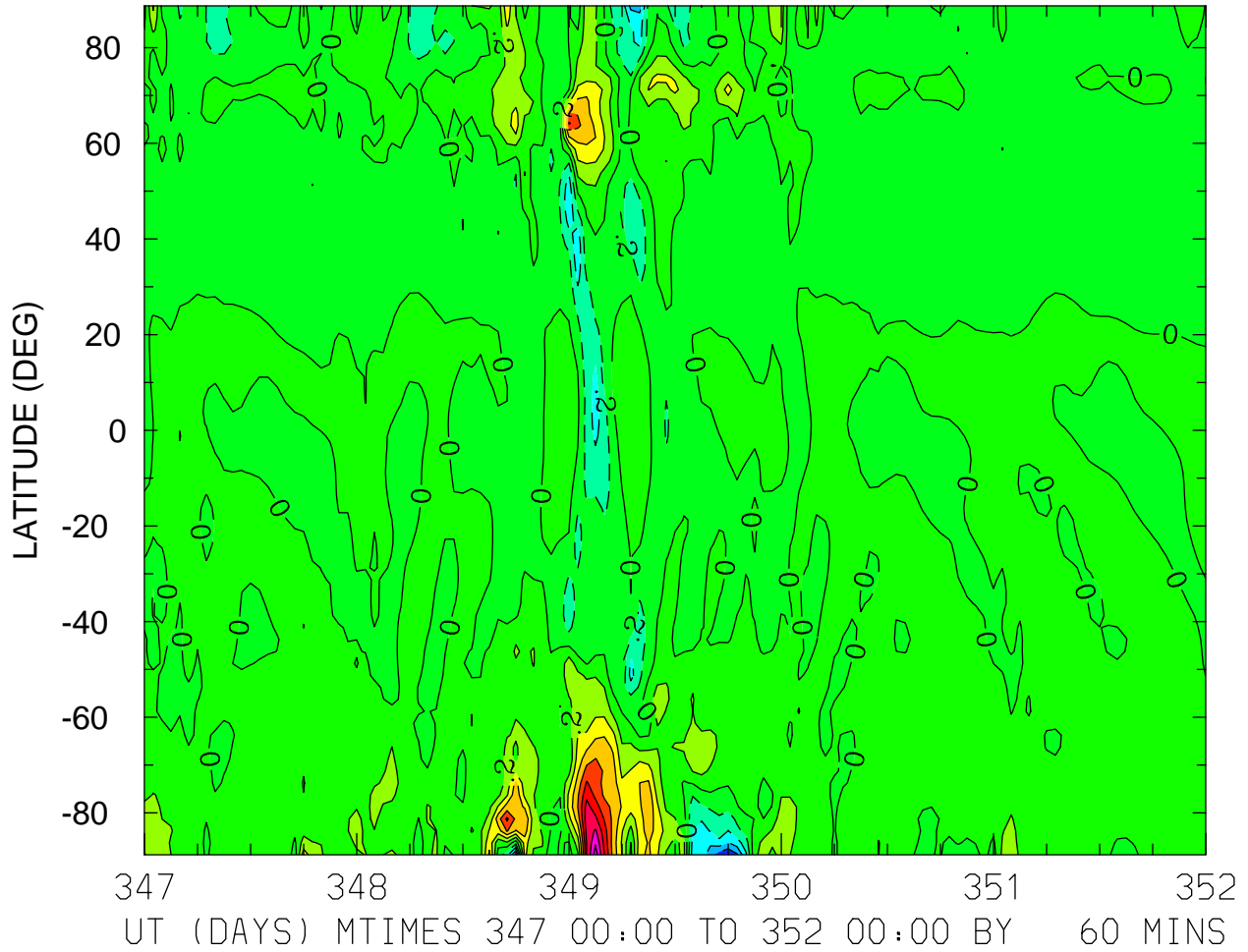

MIN,MAX= -9.8885E-01 1.7015E+00 INTERVAL= 2.0000E-01
FIRST: tiegcm2.0_res2.5_dec2006_weimer_imf_sech_017.nc
LAST: tiegcm2.0_res2.5_dec2006_weimer_imf_sech_022.nc

NEUTRAL VERTICAL WIND (PLUS UP) (M/S)
ZP = 0.000 LOCAL TIME = 0.00

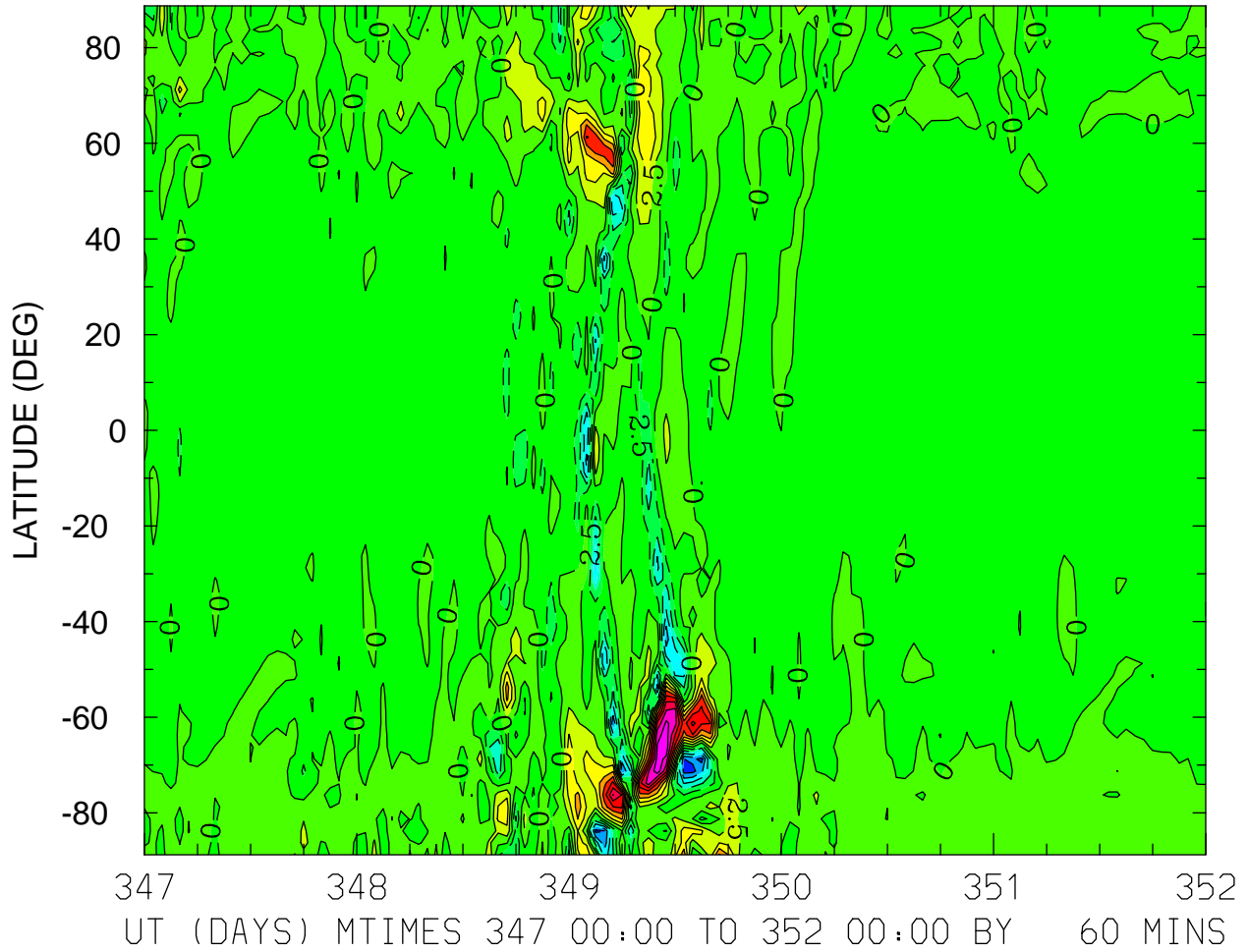

MIN,MAX= -1.3499E+01 2.1702E+01 INTERVAL= 2.5000E+00
FIRST: tiegcm2.0_res2.5_dec2006_weimer_imf_sech_017.nc
LAST: tiegcm2.0_res2.5_dec2006_weimer_imf_sech_022.nc

NEUTRAL VERTICAL WIND (PLUS UP) (M/S)
ZP = 0.000 LOCAL TIME = 12.00

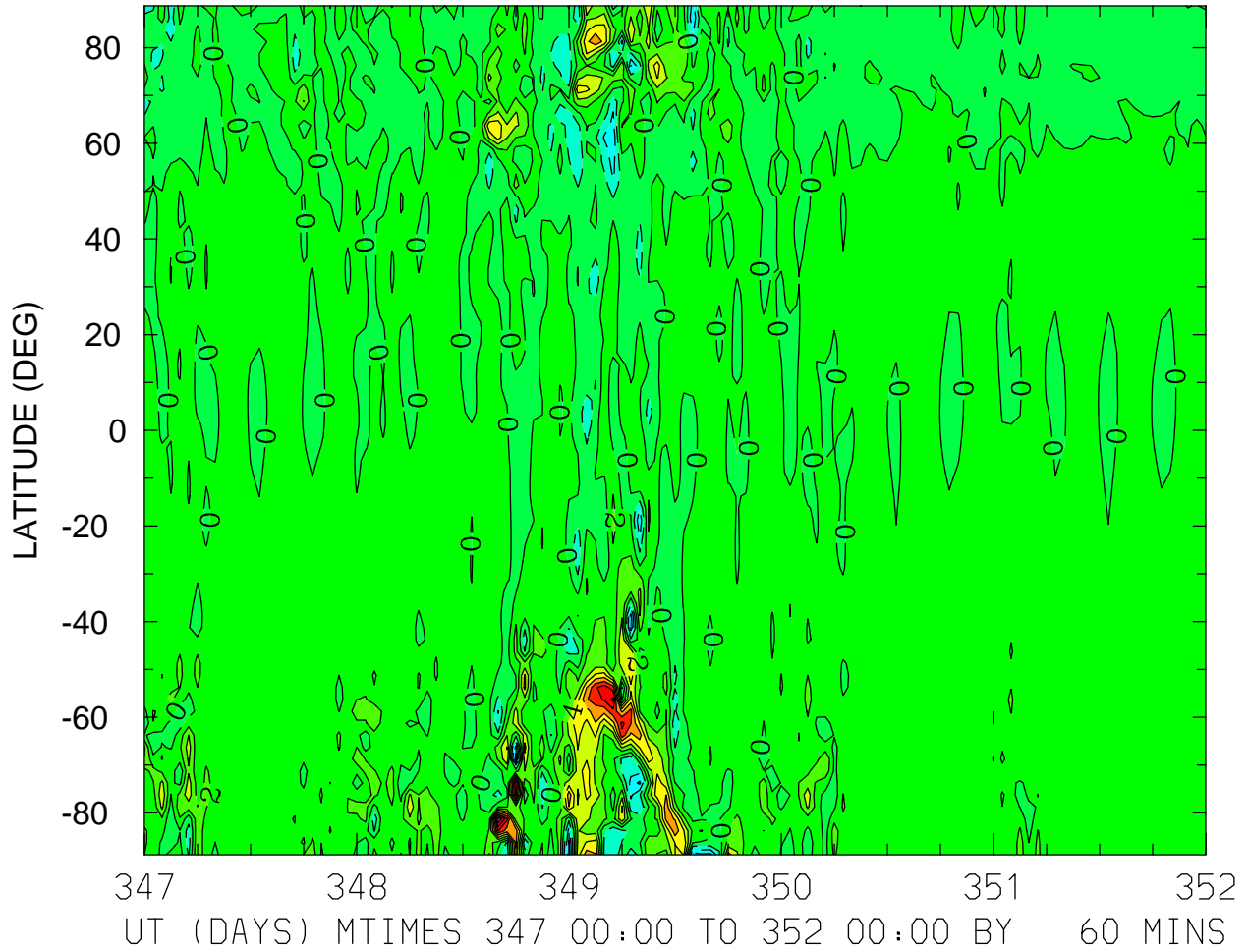

MIN,MAX= -9.1515E+00 1.8144E+01 INTERVAL= 2.0000E+00
FIRST: tiegcm2.0_res2.5_dec2006_weimer_imf_sech_017.nc
LAST: tiegcm2.0_res2.5_dec2006_weimer_imf_sech_022.nc

NEUTRAL VERTICAL WIND (PLUS UP) (M/S)
ZP = 0.000 ZONAL MEANS

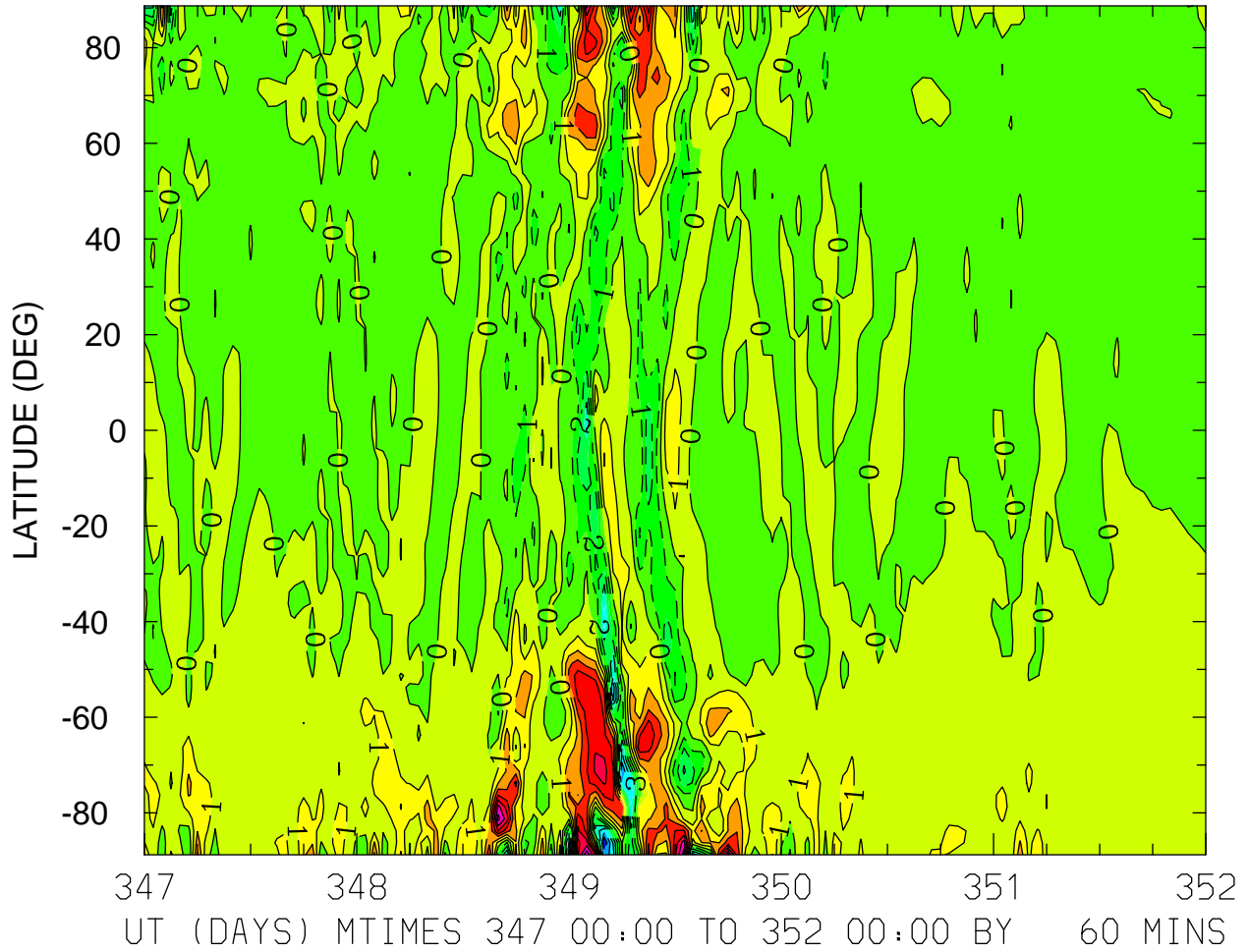

MIN,MAX= -6.8691E+00 7.7988E+00 INTERVAL= 1.0000E+00
FIRST: tiegcm2.0_res2.5_dec2006_weimer_imf_sech_017.nc
LAST: tiegcm2.0_res2.5_dec2006_weimer_imf_sech_022.nc

NEUTRAL VERTICAL WIND (PLUS UP) (M/S)
ZP = 4.000 LOCAL TIME = 0.00

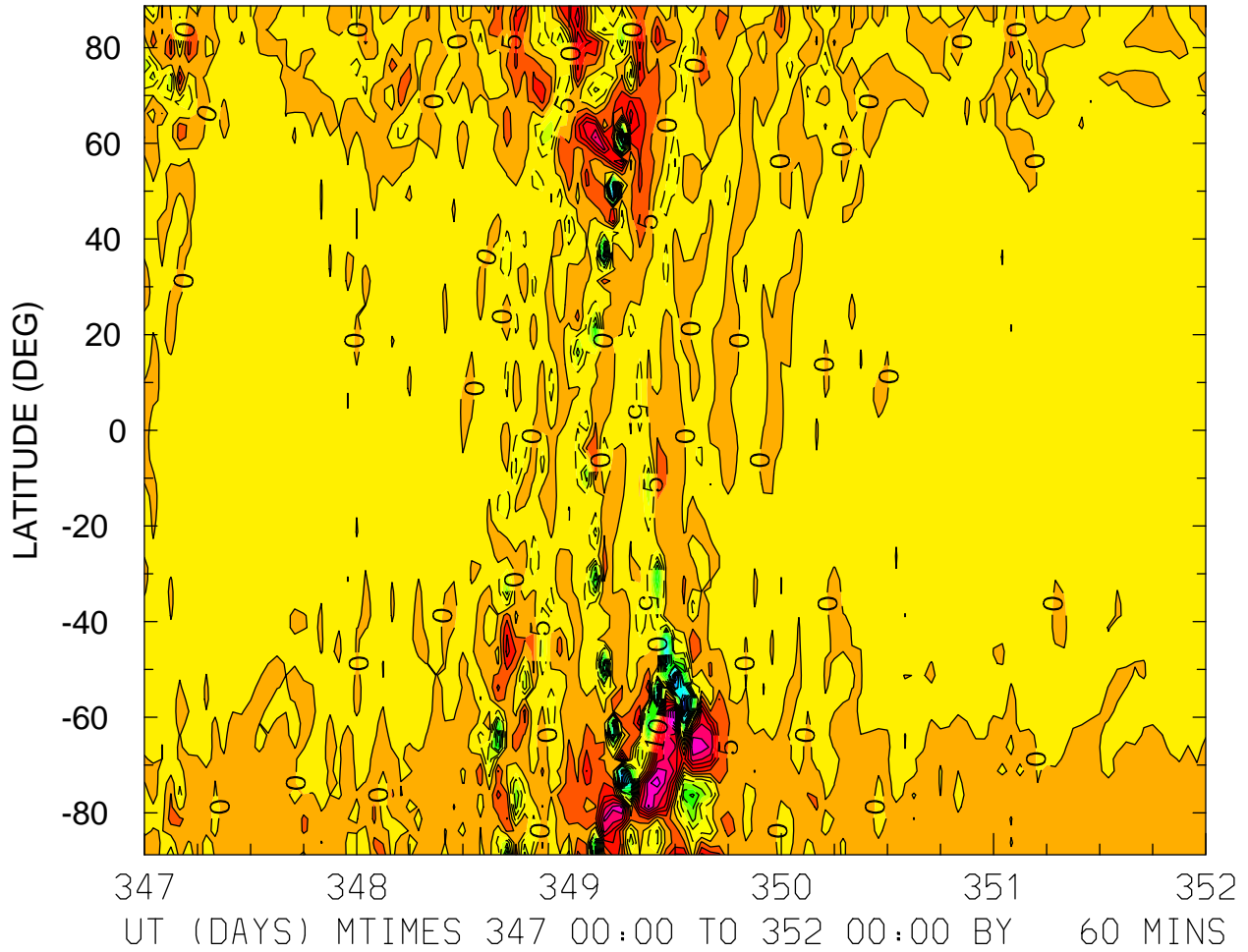

MIN,MAX= -7.4620E+01 4.5112E+01 INTERVAL= 5.0000E+00
FIRST: tiegcm2.0_res2.5_dec2006_weimer_imf_sech_017.nc
LAST: tiegcm2.0_res2.5_dec2006_weimer_imf_sech_022.nc

NEUTRAL VERTICAL WIND (PLUS UP) (M/S)
ZP = 4.000 LOCAL TIME = 12.00

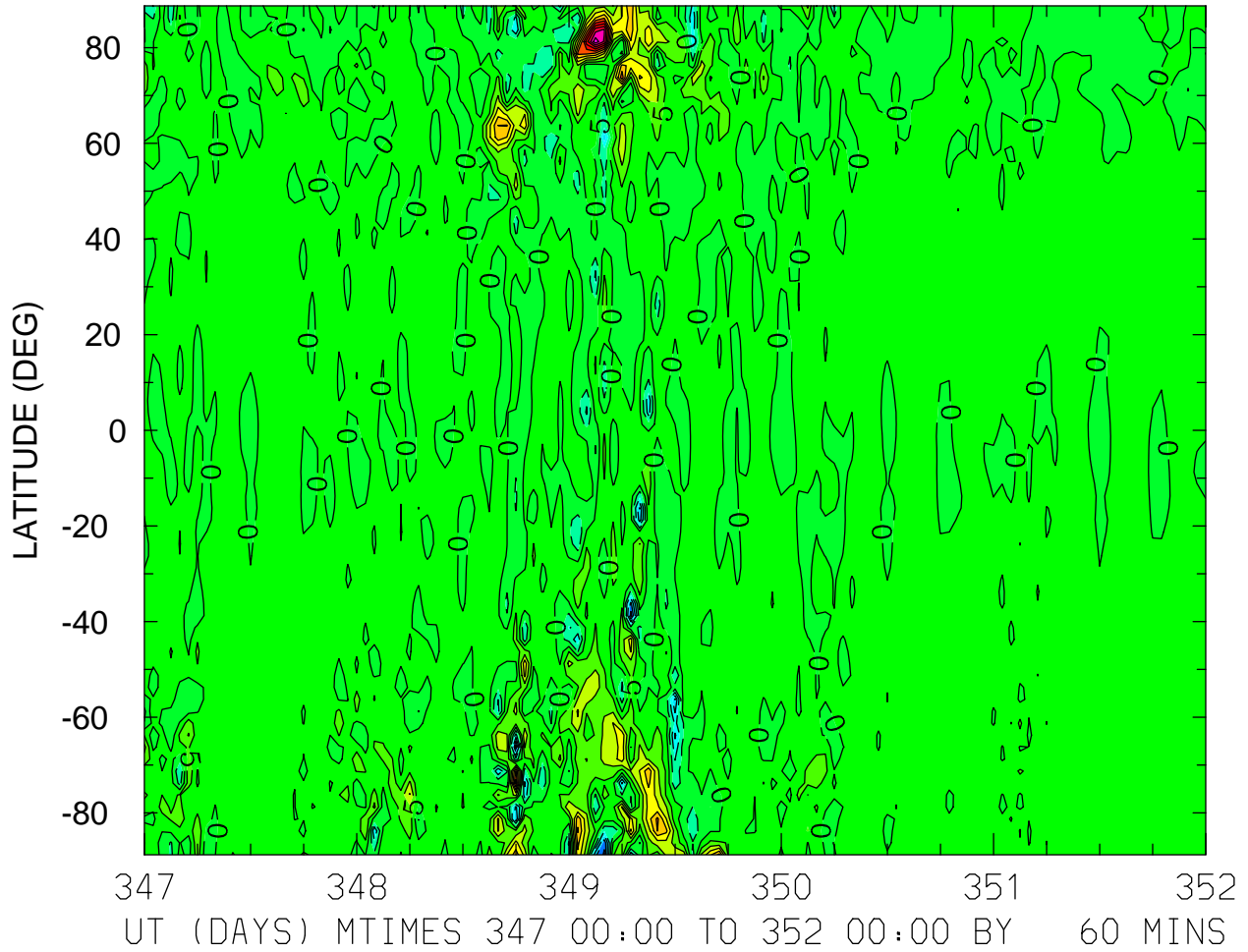

MIN,MAX= -2.7963E+01 5.3467E+01 INTERVAL= 5.0000E+00
FIRST: tiegcm2.0_res2.5_dec2006_weimer_imf_sech_017.nc
LAST: tiegcm2.0_res2.5_dec2006_weimer_imf_sech_022.nc

NEUTRAL VERTICAL WIND (PLUS UP) (M/S)
ZP = 4.000 ZONAL MEANS

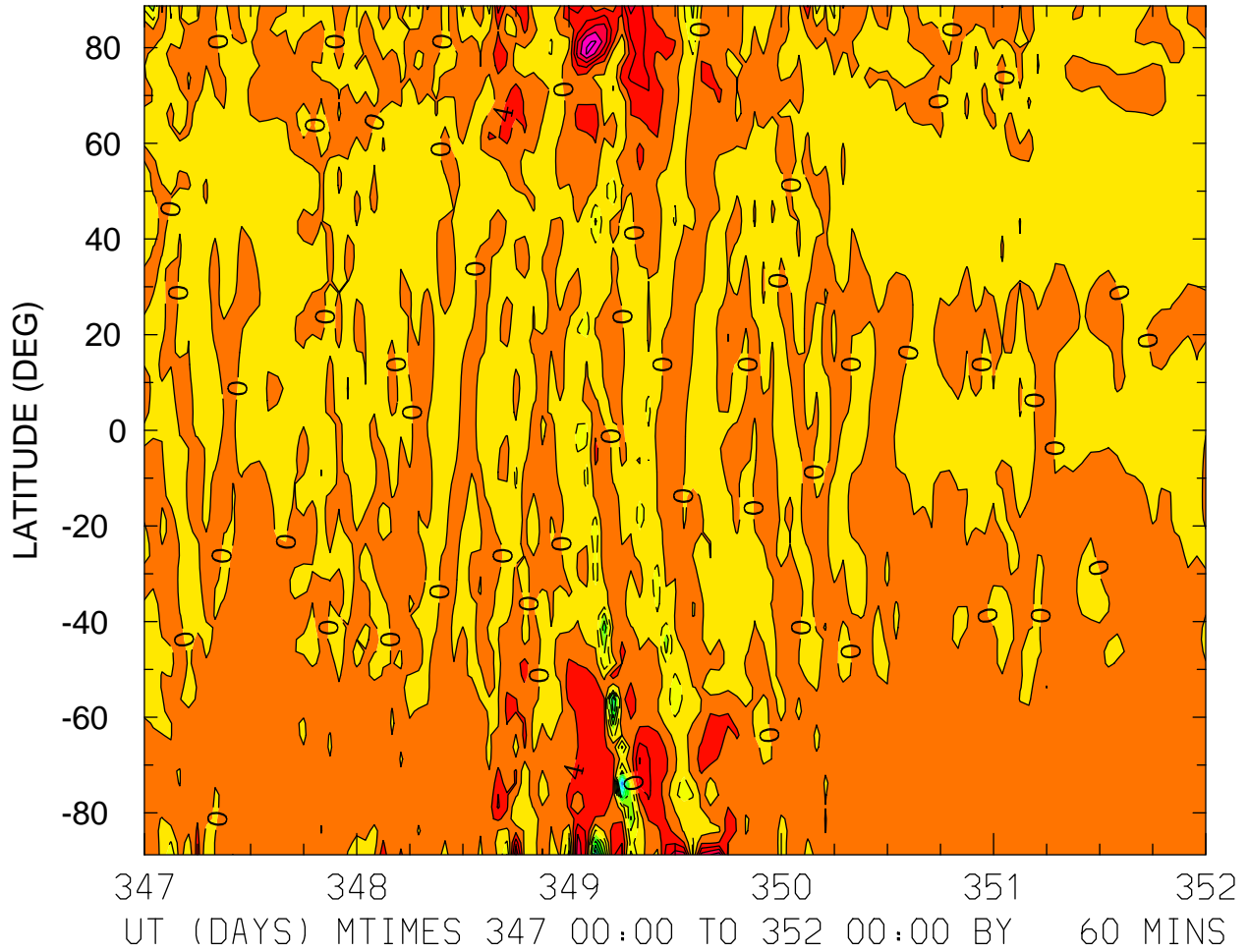

MIN,MAX= -3.7181E+01 2.0322E+01 INTERVAL= 4.0000E+00
FIRST: tiegcm2.0_res2.5_dec2006_weimer_imf_sech_017.nc
LAST: tiegcm2.0_res2.5_dec2006_weimer_imf_sech_022.nc

LOG10 MOLECULAR OXYGEN (CM3)
ZP = -4.125 LOCAL TIME = 0.00

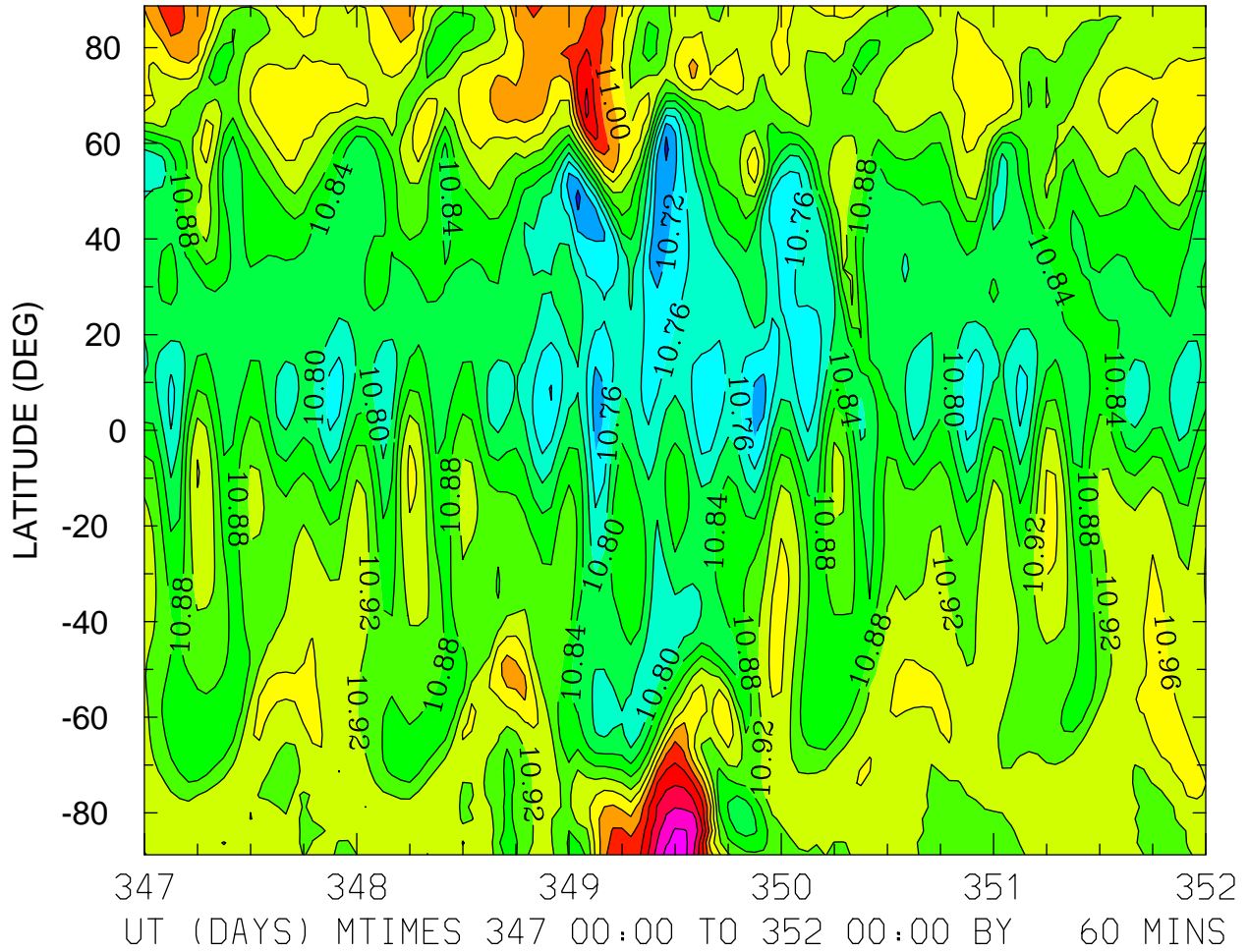

MIN,MAX= 1.0668E+01 1.1218E+01 INTERVAL= 4.0000E-02
FIRST: tiegcm2.0_res2.5_dec2006_weimer_imf_sech_017.nc
LAST: tiegcm2.0_res2.5_dec2006_weimer_imf_sech_022.nc

LOG10 MOLECULAR OXYGEN (CM3)
ZP = -4.125 LOCAL TIME = 12.00

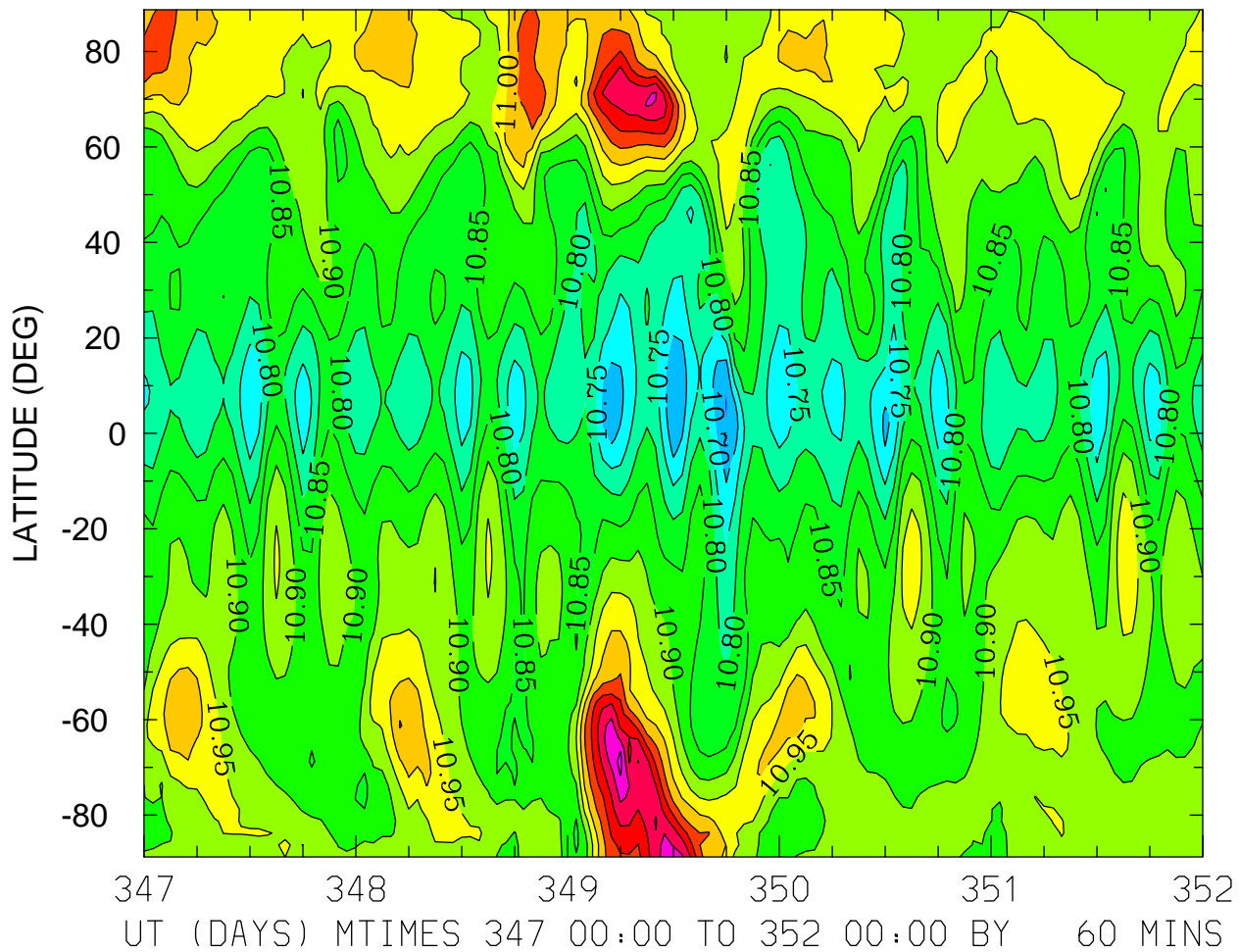

MIN,MAX= 1.0646E+01 1.1269E+01 INTERVAL= 5.0000E-02
FIRST: tiegcm2.0_res2.5_dec2006_weimer_imf_sech_017.nc
LAST: tiegcm2.0_res2.5_dec2006_weimer_imf_sech_022.nc

LOG10 MOLECULAR OXYGEN (CM3)
ZP = -4.125 ZONAL MEANS

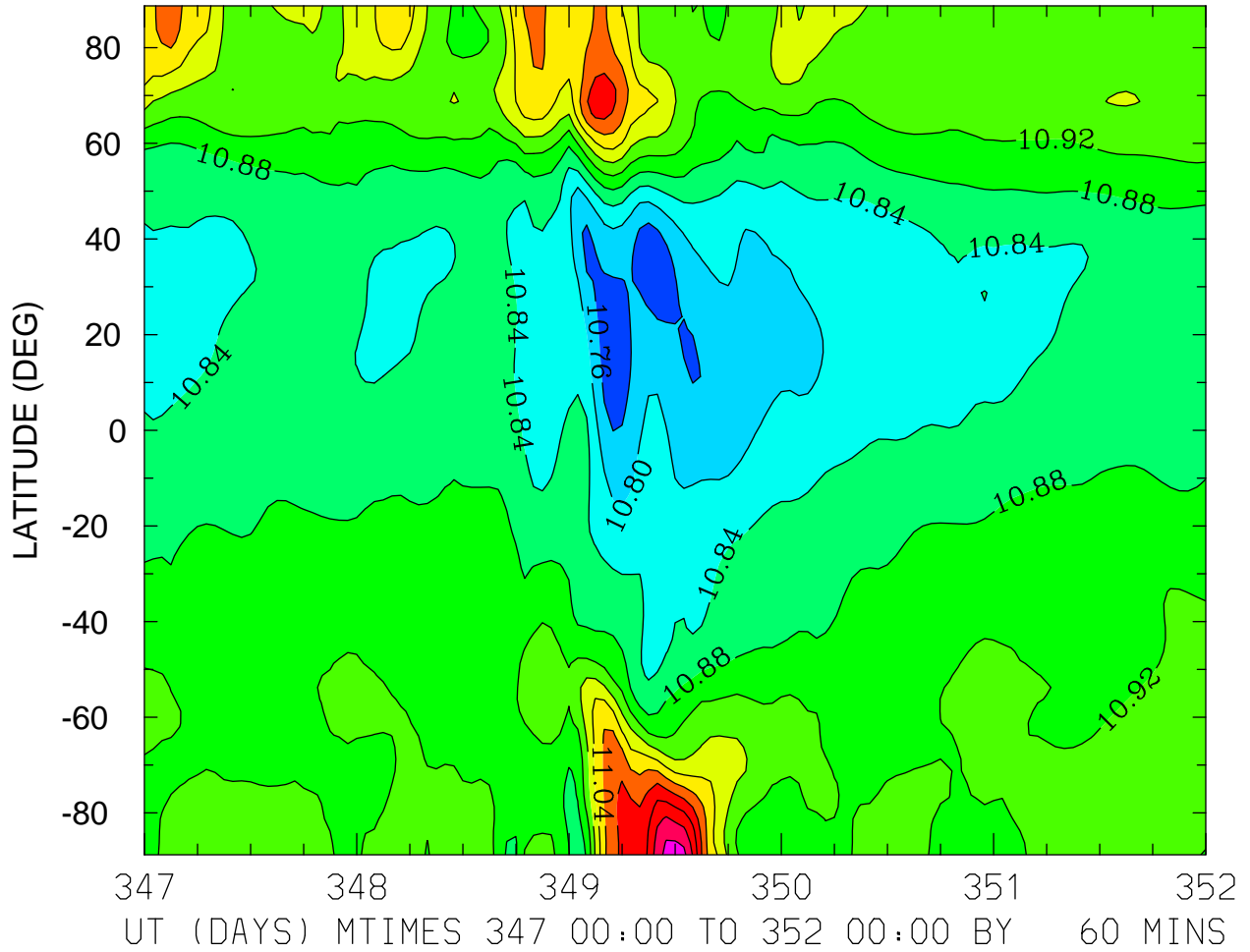

MIN,MAX= 1.0732E+01 1.1217E+01 INTERVAL= 4.0000E-02
FIRST: tiegcm2.0_res2.5_dec2006_weimer_imf_sech_017.nc
LAST: tiegcm2.0_res2.5_dec2006_weimer_imf_sech_022.nc

LOG10 MOLECULAR OXYGEN (CM3)
ZP = -0.125 LOCAL TIME = 0.00

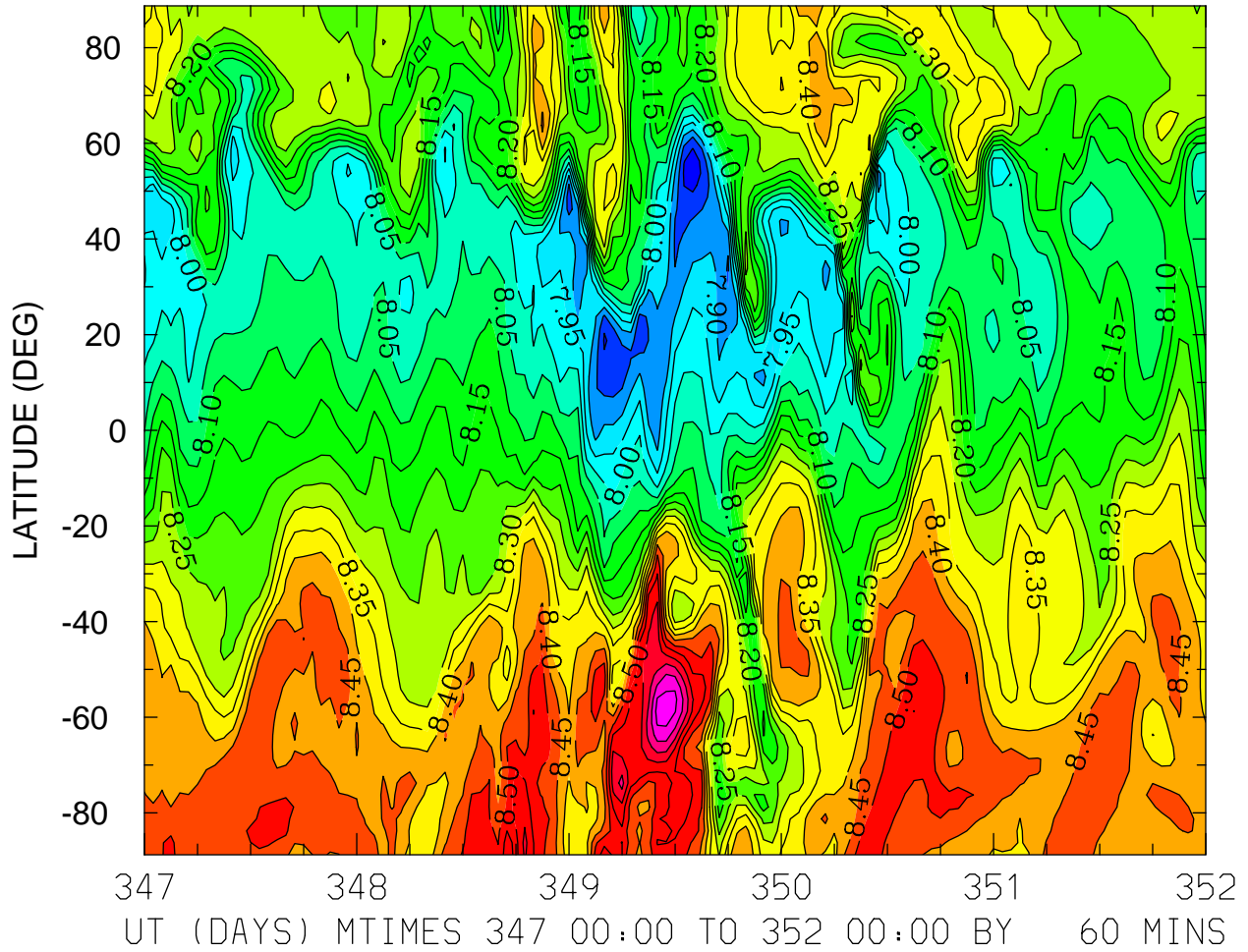

MIN,MAX= 7.7740E+00 8.7709E+00 INTERVAL= 5.0000E-02
FIRST: tiegcm2.0_res2.5_dec2006_weimer_imf_sech_017.nc
LAST: tiegcm2.0_res2.5_dec2006_weimer_imf_sech_022.nc

LOG10 MOLECULAR OXYGEN (CM3)
ZP = -0.125 LOCAL TIME = 12.00

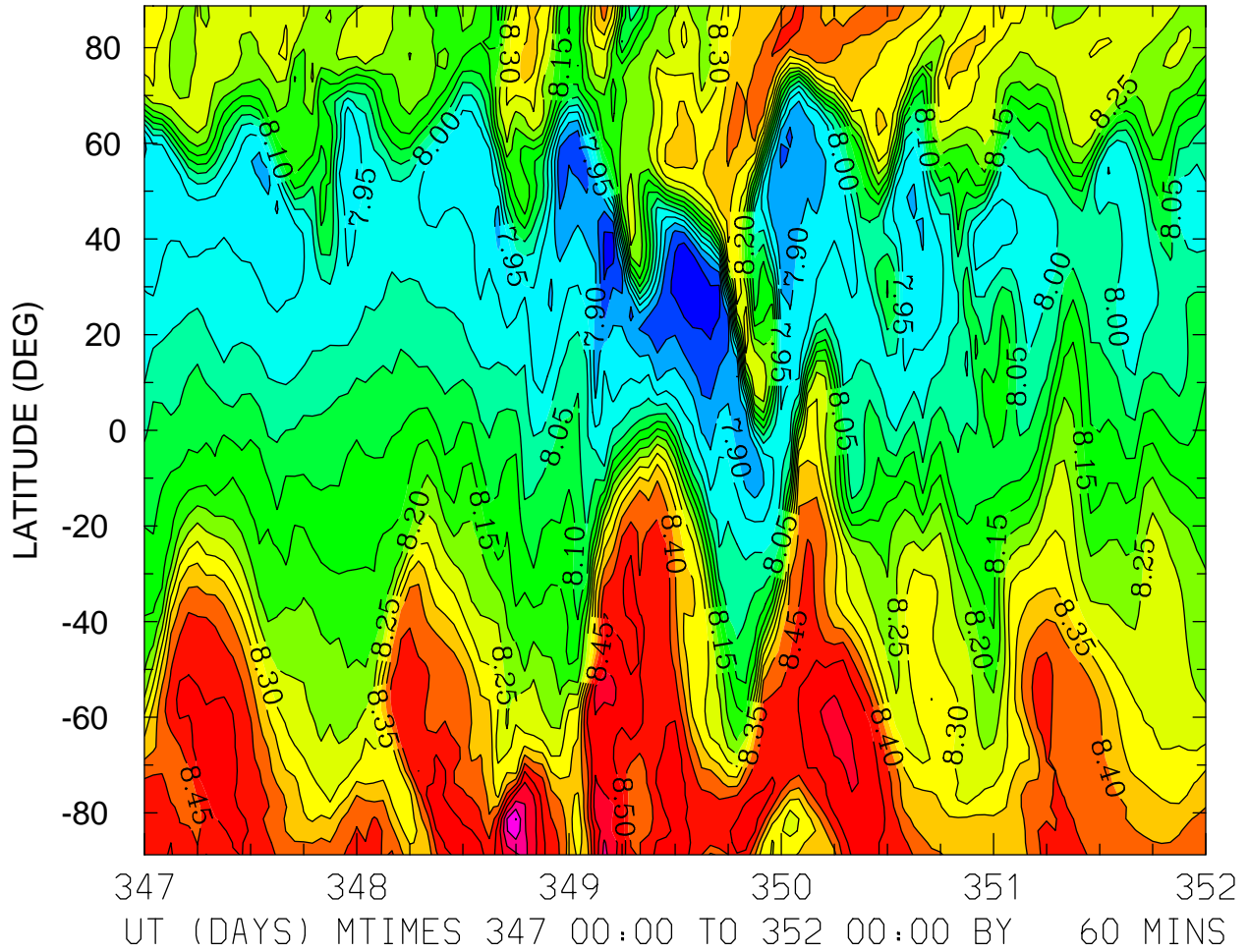

MIN,MAX= 7.7688E+00 8.7012E+00 INTERVAL= 5.0000E-02
FIRST: tiegcm2.0_res2.5_dec2006_weimer_imf_sech_017.nc
LAST: tiegcm2.0_res2.5_dec2006_weimer_imf_sech_022.nc

LOG10 MOLECULAR OXYGEN (CM3)
ZP = -0.125 ZONAL MEANS

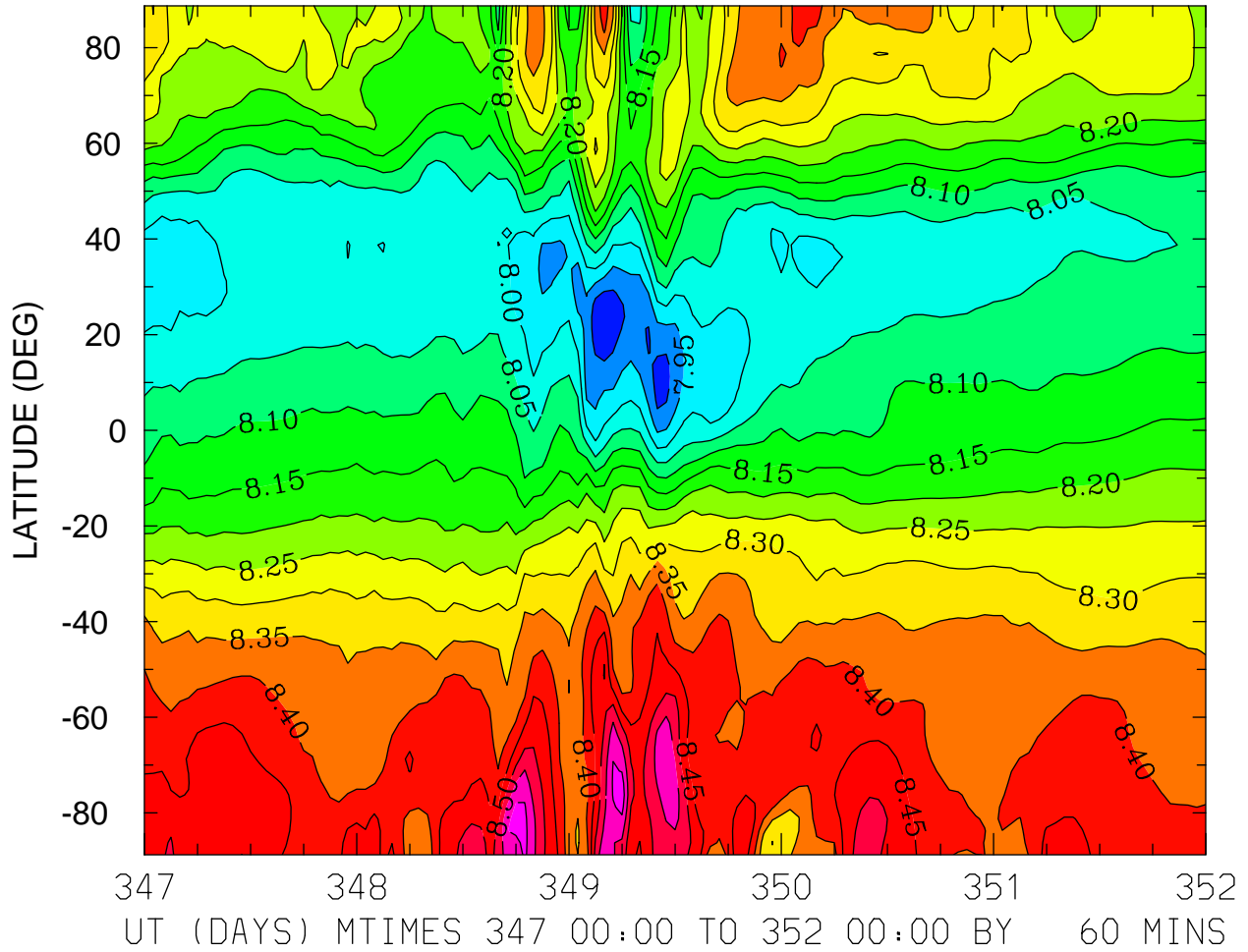

MIN,MAX= 7.8622E+00 8.6306E+00 INTERVAL= 5.0000E-02
FIRST: tiegcm2.0_res2.5_dec2006_weimer_imf_sech_017.nc
LAST: tiegcm2.0_res2.5_dec2006_weimer_imf_sech_022.nc

LOG10 MOLECULAR OXYGEN (CM3)
ZP = 3.875 LOCAL TIME = 0.00

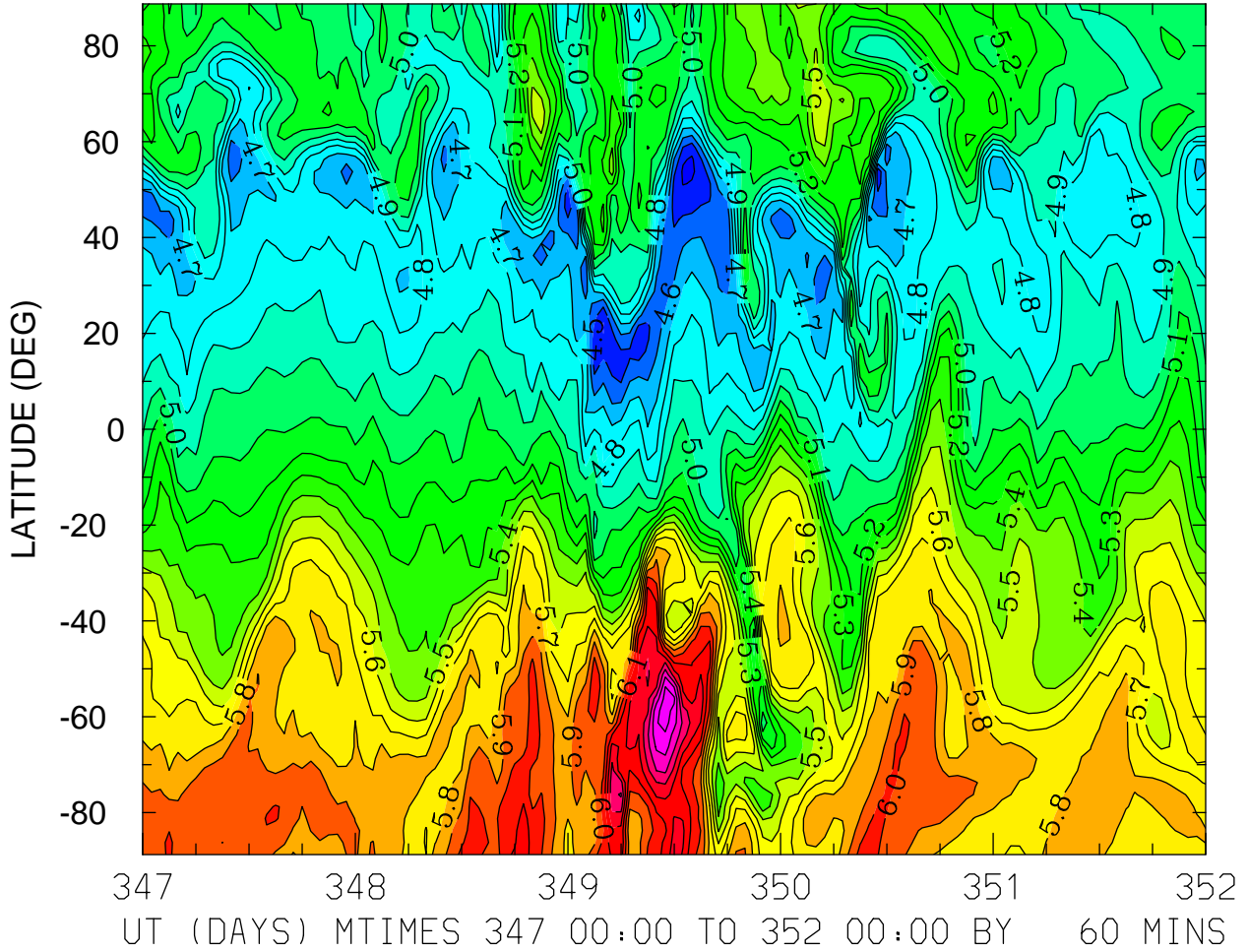

MIN,MAX= 4.3840E+00 6.6447E+00 INTERVAL= 1.0000E-01
FIRST: tiegcm2.0_res2.5_dec2006_weimer_imf_sech_017.nc
LAST: tiegcm2.0_res2.5_dec2006_weimer_imf_sech_022.nc

LOG10 MOLECULAR OXYGEN (CM3)
ZP = 3.875 LOCAL TIME = 12.00

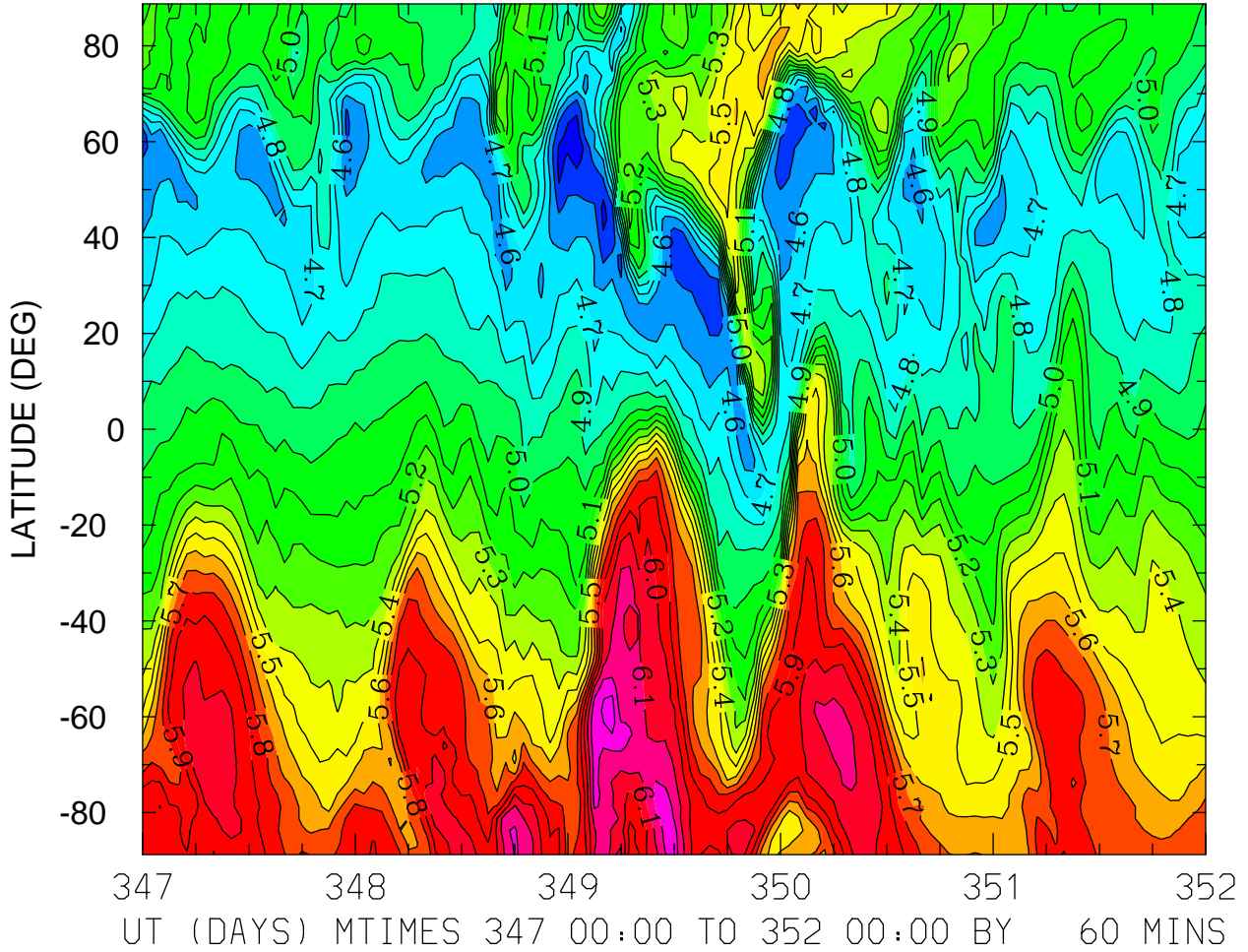

MIN,MAX= 4.3433E+00 6.3439E+00 INTERVAL= 1.0000E-01
FIRST: tiegcm2.0_res2.5_dec2006_weimer_imf_sech_017.nc
LAST: tiegcm2.0_res2.5_dec2006_weimer_imf_sech_022.nc

LOG10 MOLECULAR OXYGEN (CM3)
ZP = 3.875 ZONAL MEANS

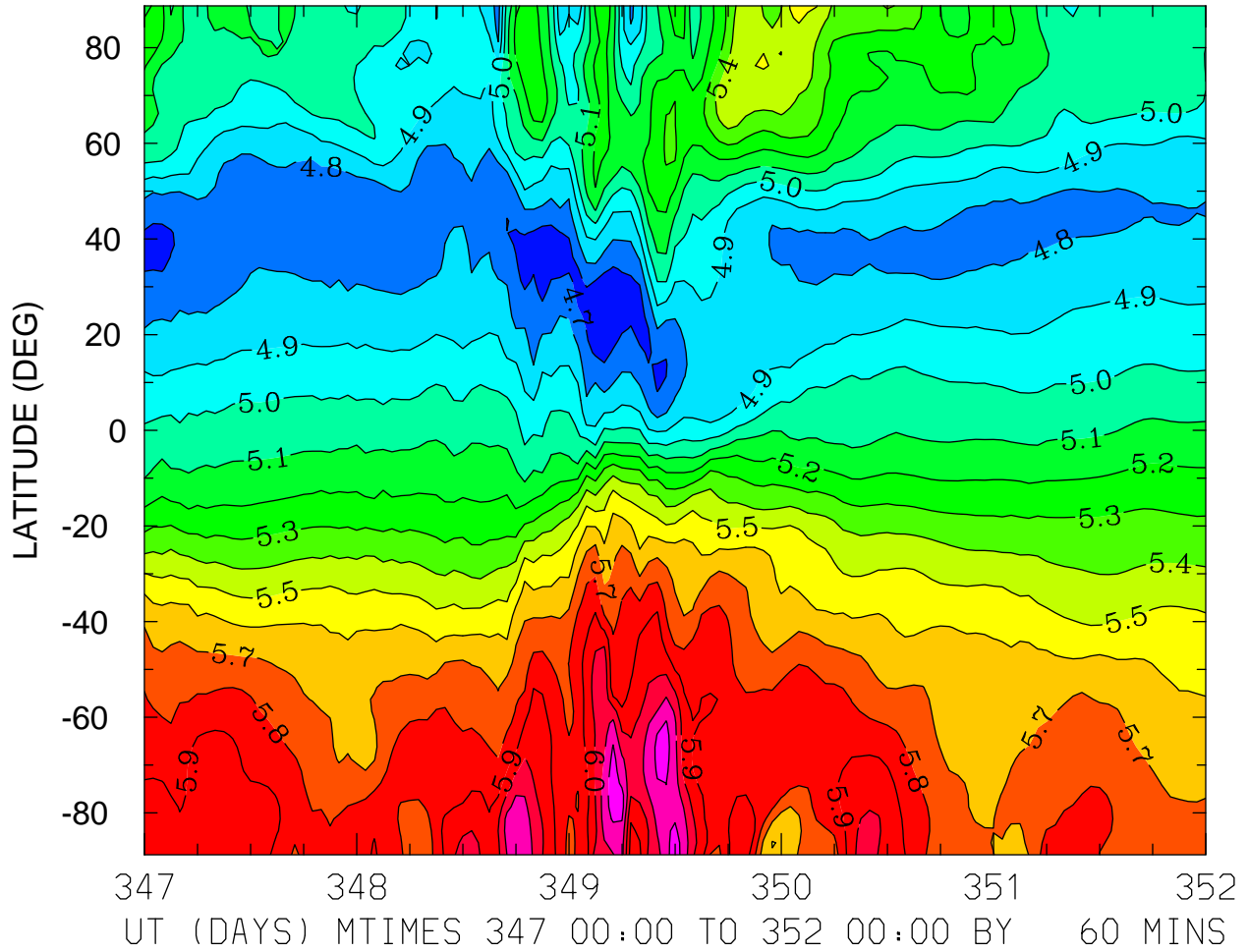

MIN,MAX= 4.6064E+00 6.2681E+00 INTERVAL= 1.0000E-01
FIRST: tiegcm2.0_res2.5_dec2006_weimer_imf_sech_017.nc
LAST: tiegcm2.0_res2.5_dec2006_weimer_imf_sech_022.nc

LOG10 ATOMIC OXYGEN (CM3)
ZP = -4.125 LOCAL TIME = 0.00

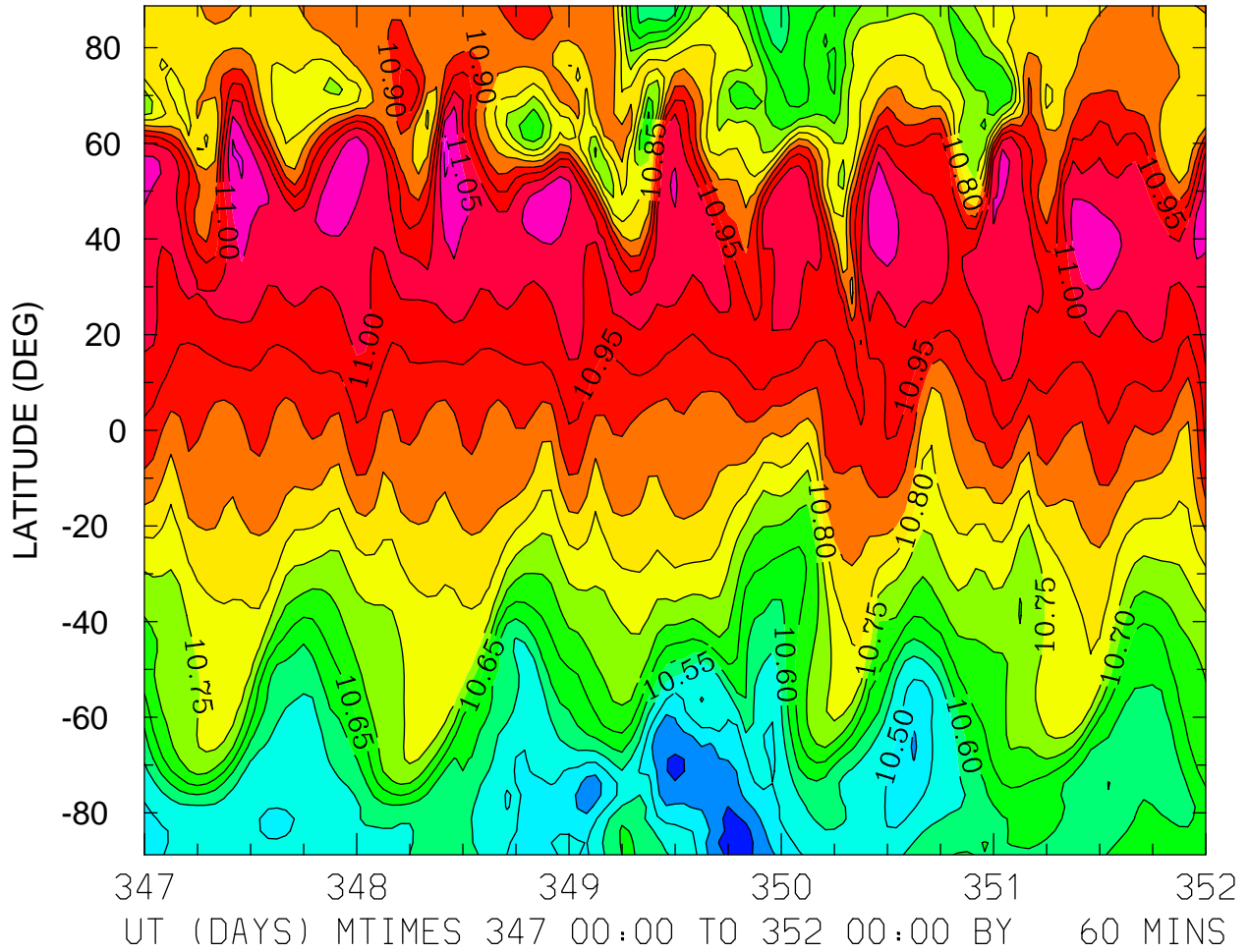

MIN,MAX= 1.0374E+01 1.1115E+01 INTERVAL= 5.0000E-02
FIRST: tiegcm2.0_res2.5_dec2006_weimer_imf_sech_017.nc
LAST: tiegcm2.0_res2.5_dec2006_weimer_imf_sech_022.nc

LOG10 ATOMIC OXYGEN (CM3)
ZP = -4.125 LOCAL TIME = 12.00

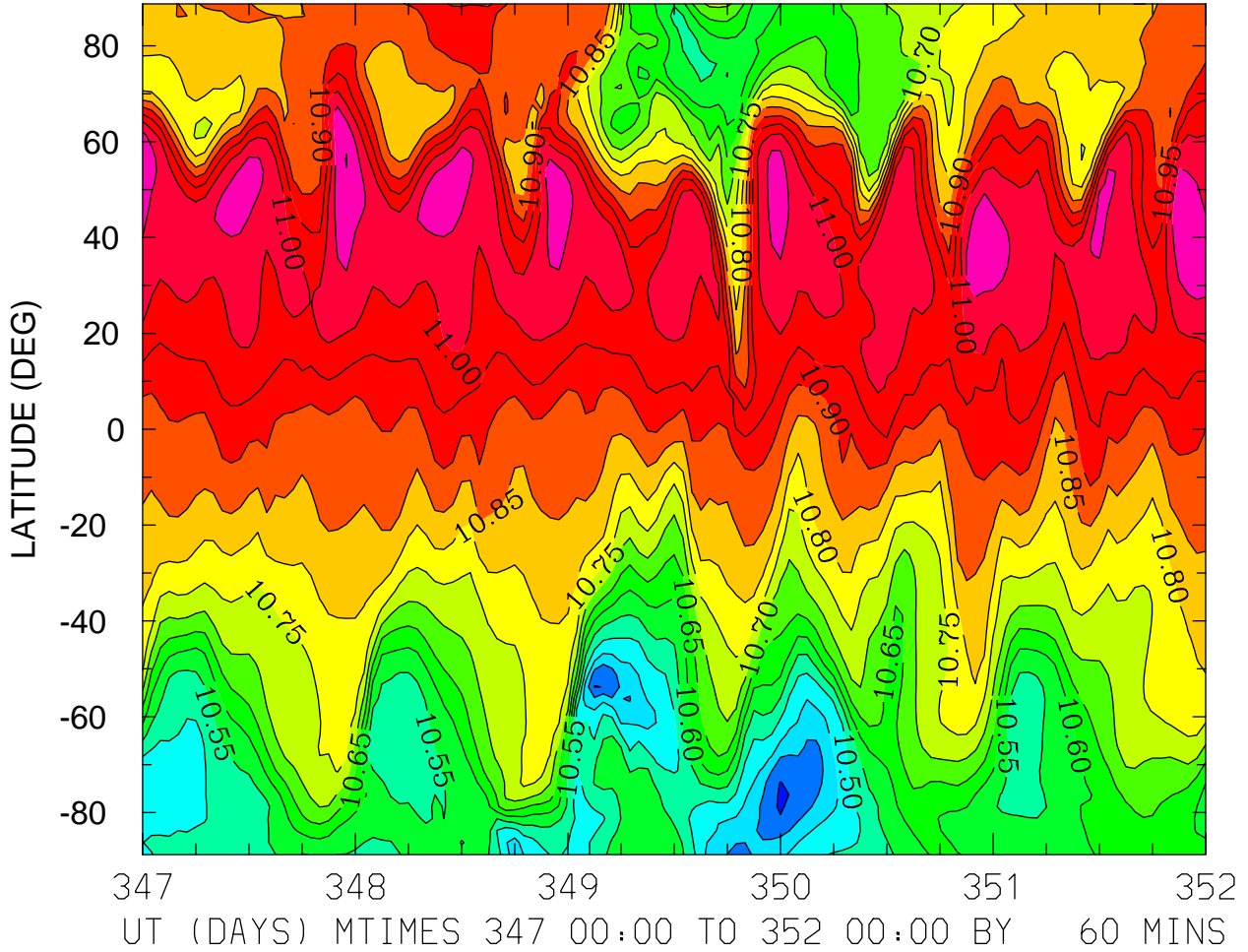

MIN,MAX= 1.0343E+01 1.1101E+01 INTERVAL= 5.0000E-02
FIRST: tiegcm2.0_res2.5_dec2006_weimer_imf_sech_017.nc
LAST: tiegcm2.0_res2.5_dec2006_weimer_imf_sech_022.nc

LOG10 ATOMIC OXYGEN (CM3)
ZP = -4.125 ZONAL MEANS

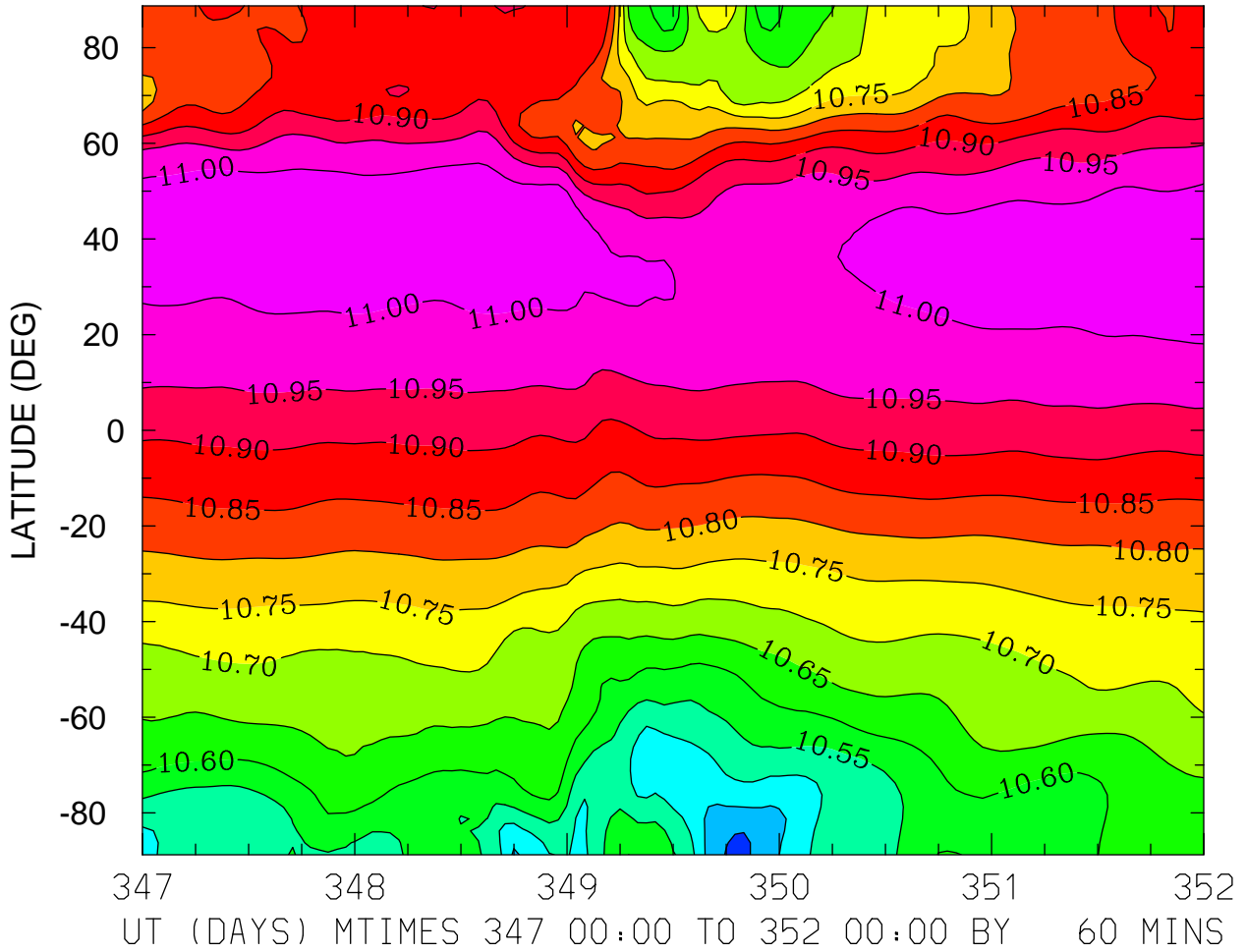

MIN,MAX= 1.0376E+01 1.1035E+01 INTERVAL= 5.0000E-02
FIRST: tiegcm2.0_res2.5_dec2006_weimer_imf_sech_017.nc
LAST: tiegcm2.0_res2.5_dec2006_weimer_imf_sech_022.nc

LOG10 ATOMIC OXYGEN (CM3)
ZP = -0.125 LOCAL TIME = 0.00

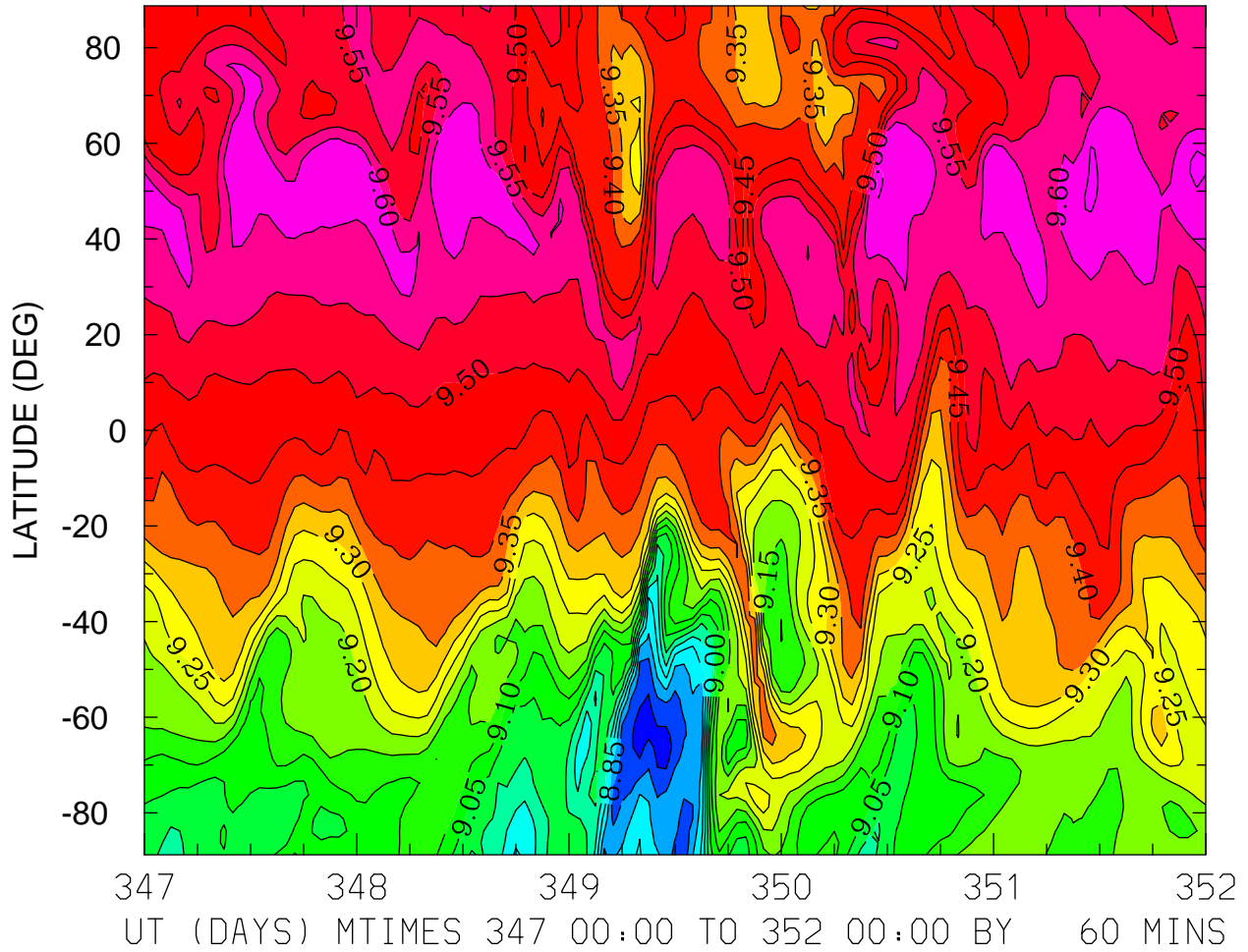

MIN,MAX= 8.7269E+00 9.6644E+00 INTERVAL= 5.0000E-02
FIRST: tiegcm2.0_res2.5_dec2006_weimer_imf_sech_017.nc
LAST: tiegcm2.0_res2.5_dec2006_weimer_imf_sech_022.nc

LOG10 ATOMIC OXYGEN (CM3)
ZP = -0.125 LOCAL TIME = 12.00

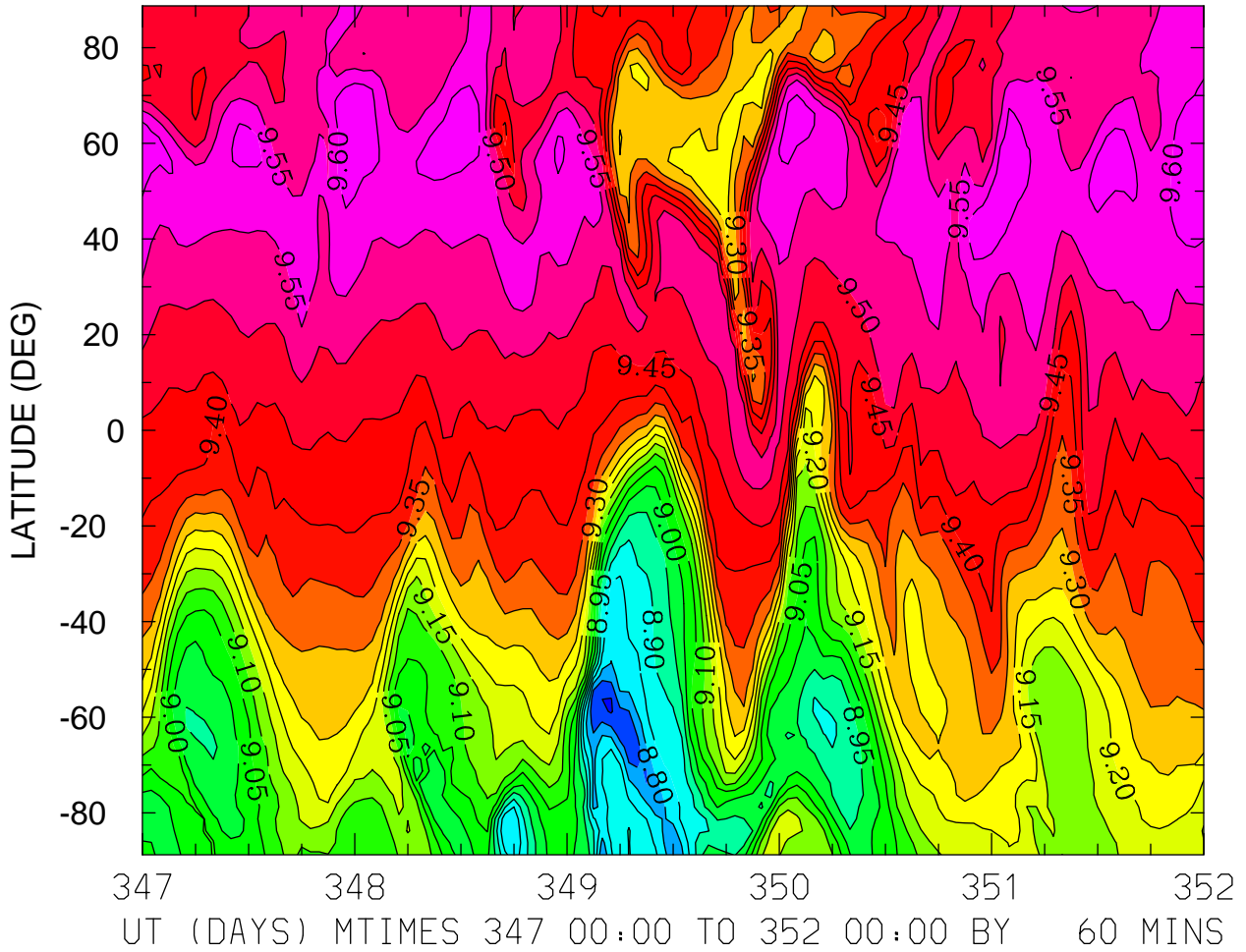

MIN,MAX= 8.6939E+00 9.6483E+00 INTERVAL= 5.0000E-02
FIRST: tiegcm2.0_res2.5_dec2006_weimer_imf_sech_017.nc
LAST: tiegcm2.0_res2.5_dec2006_weimer_imf_sech_022.nc

LOG10 ATOMIC OXYGEN (CM3)
ZP = -0.125 ZONAL MEANS

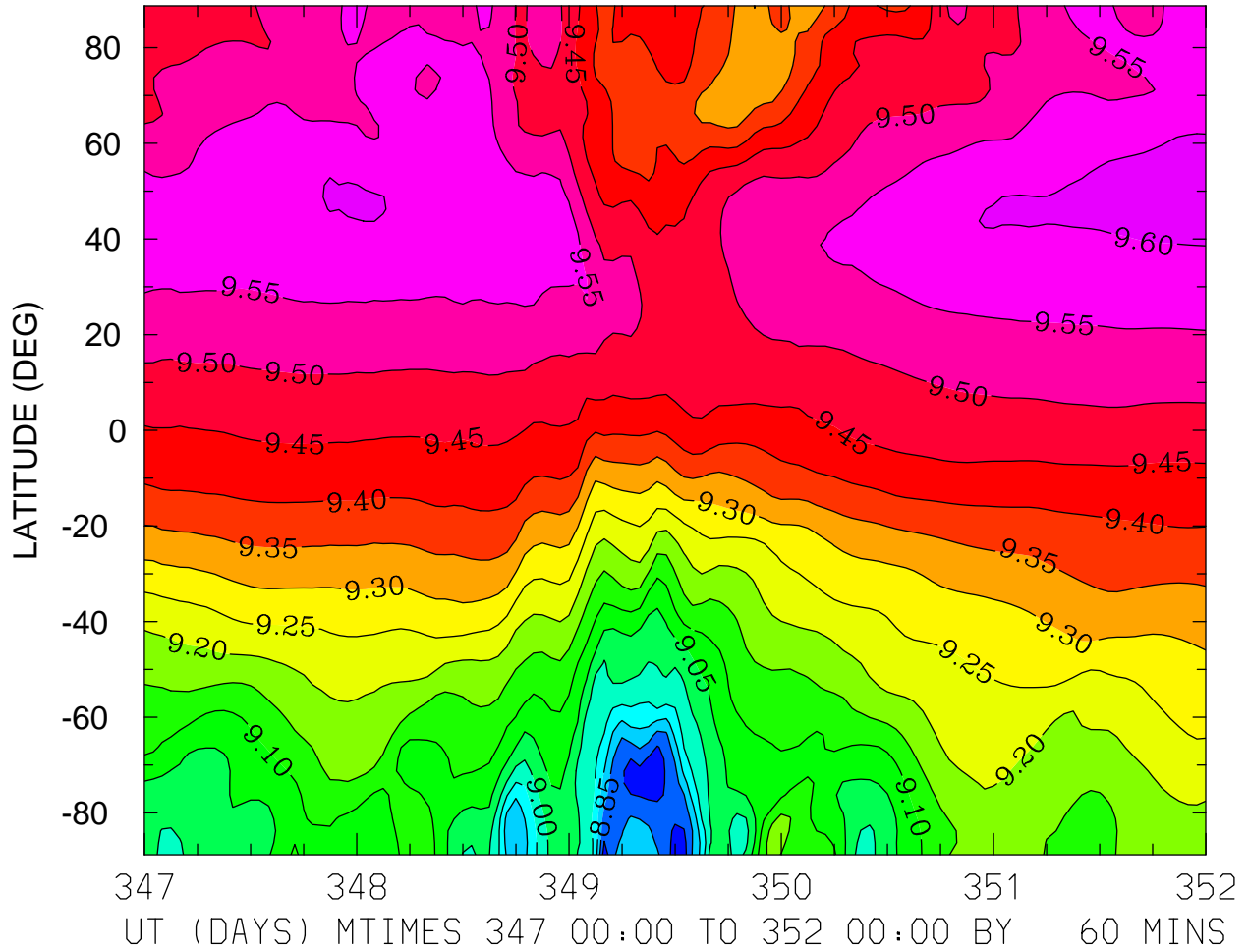

MIN,MAX= 8.7700E+00 9.6189E+00 INTERVAL= 5.0000E-02
FIRST: tiegcm2.0_res2.5_dec2006_weimer_imf_sech_017.nc
LAST: tiegcm2.0_res2.5_dec2006_weimer_imf_sech_022.nc

LOG10 ATOMIC OXYGEN (CM3)
ZP = 3.875 LOCAL TIME = 0.00

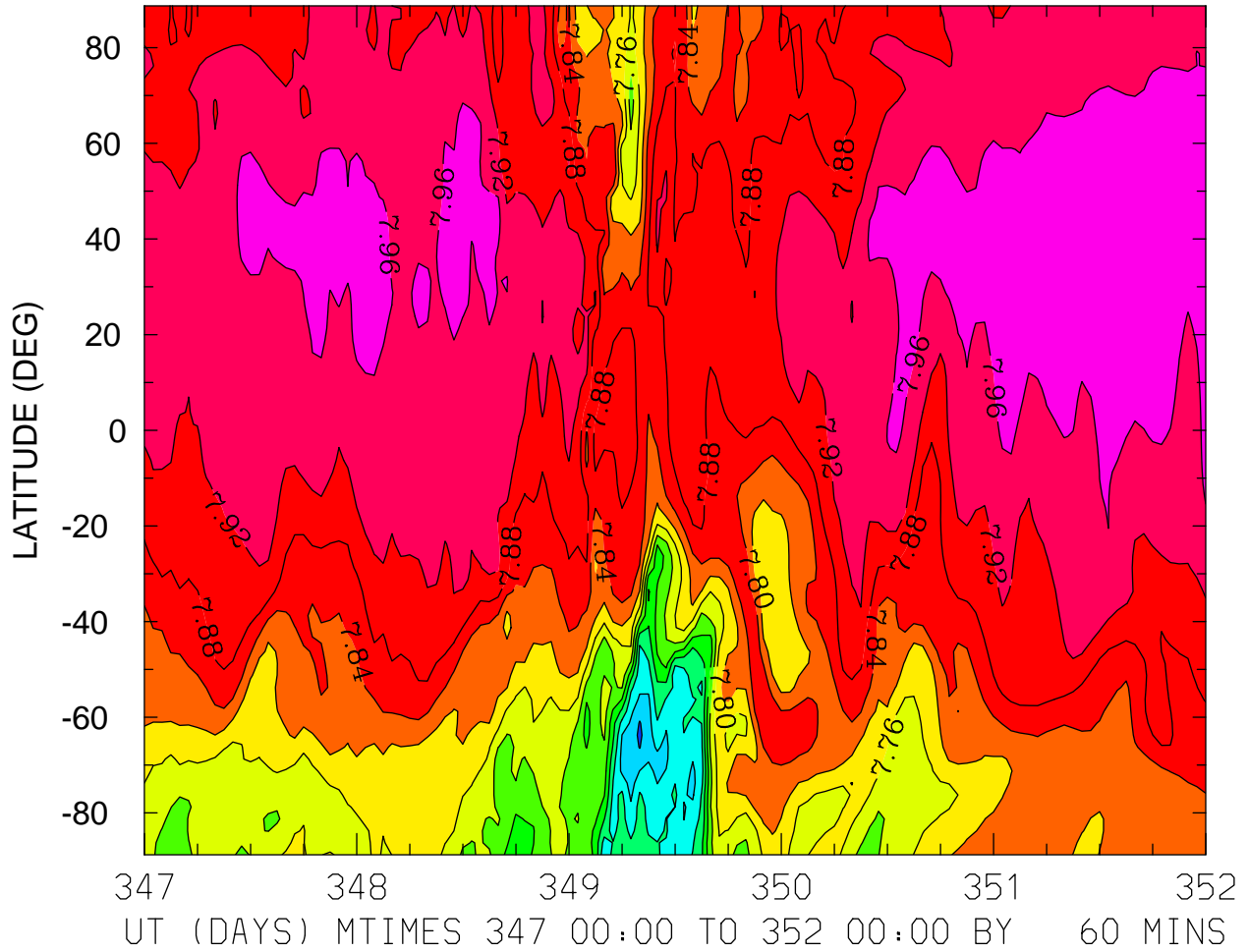

MIN,MAX= 7.5107E+00 7.9990E+00 INTERVAL= 4.0000E-02
FIRST: tiegcm2.0_res2.5_dec2006_weimer_imf_sech_017.nc
LAST: tiegcm2.0_res2.5_dec2006_weimer_imf_sech_022.nc

LOG10 ATOMIC OXYGEN (CM3)
ZP = 3.875 LOCAL TIME = 12.00

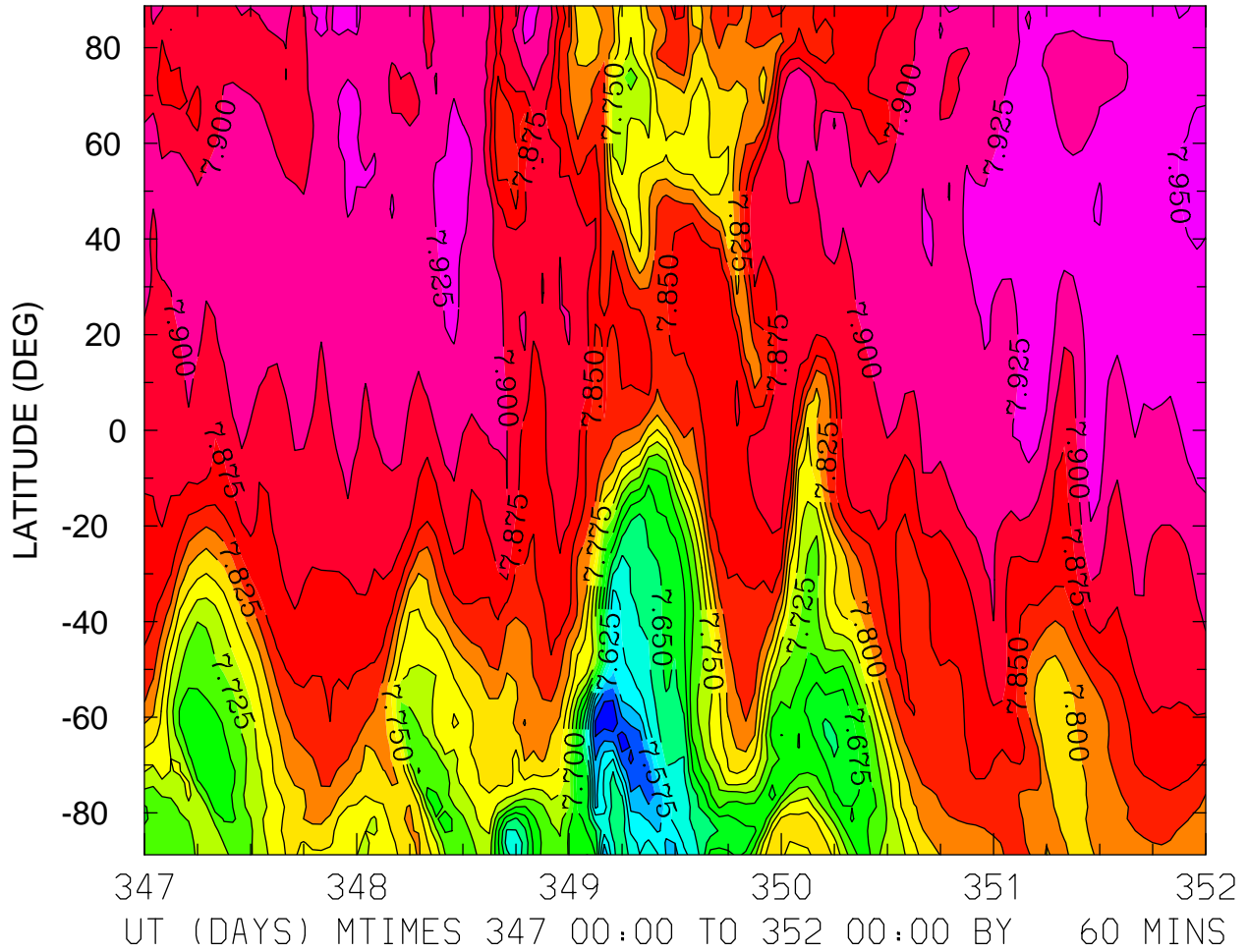

MIN,MAX= 7.5119E+00 7.9537E+00 INTERVAL= 2.5000E-02
FIRST: tiegcm2.0_res2.5_dec2006_weimer_imf_sech_017.nc
LAST: tiegcm2.0_res2.5_dec2006_weimer_imf_sech_022.nc

LOG10 ATOMIC OXYGEN (CM3)
ZP = 3.875 ZONAL MEANS

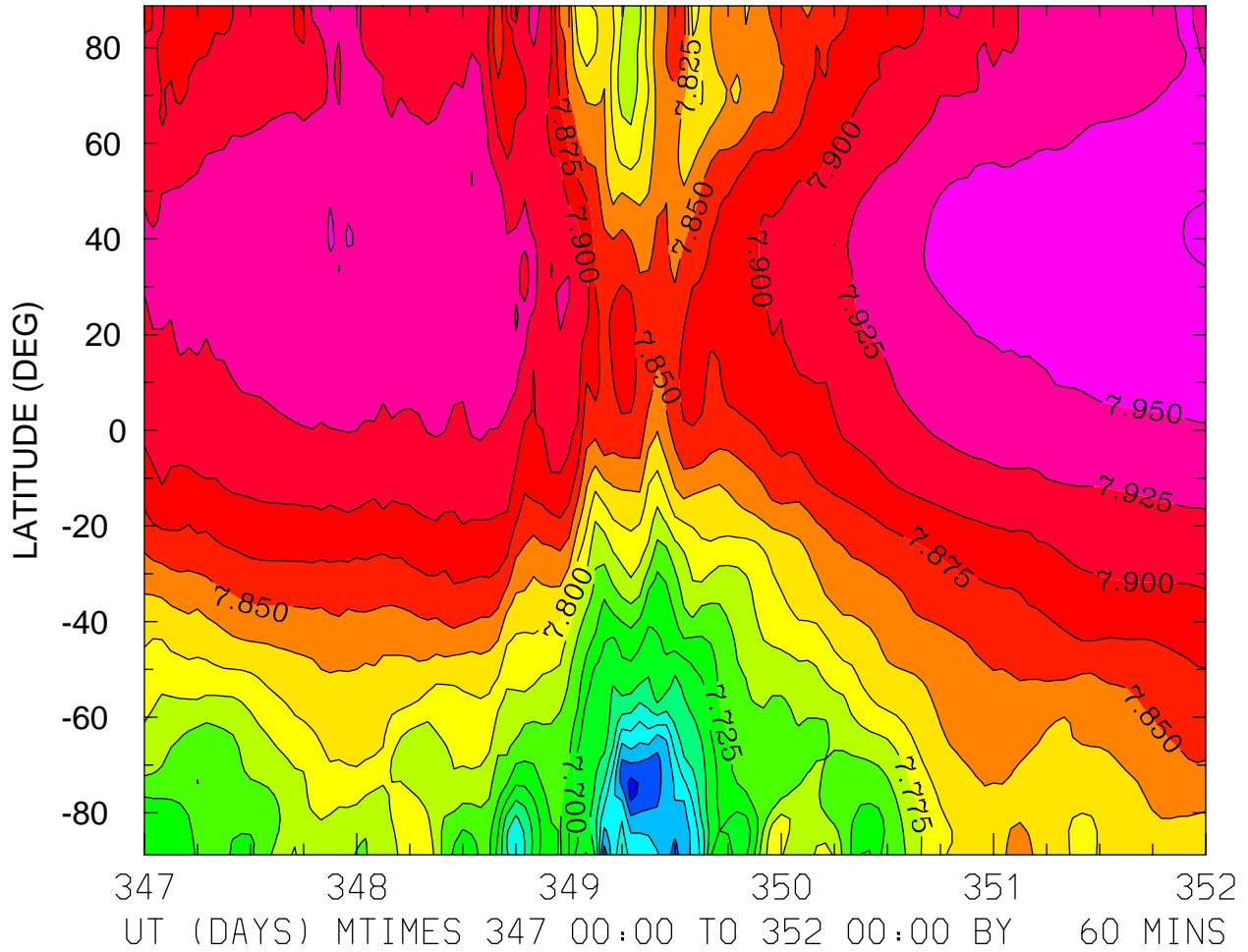

MIN,MAX= 7.5423E+00 7.9766E+00 INTERVAL= 2.5000E-02
FIRST: tiegcm2.0_res2.5_dec2006_weimer_imf_sech_017.nc
LAST: tiegcm2.0_res2.5_dec2006_weimer_imf_sech_022.nc

LOG10 MOLECULAR NITROGEN (CM3)
ZP = -4.125 LOCAL TIME = 0.00

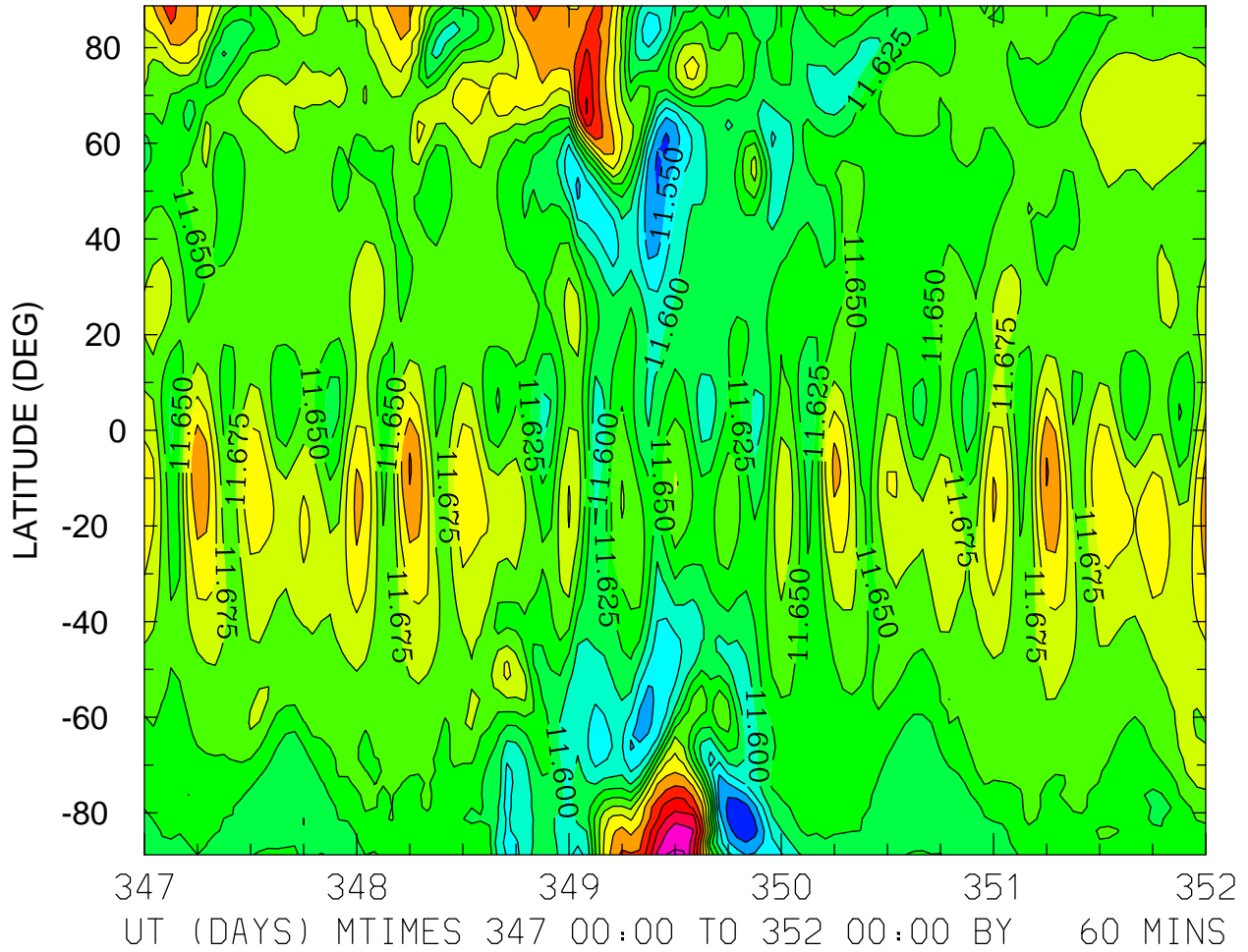

MIN,MAX= 1.1501E+01 1.1855E+01 INTERVAL= 2.5000E-02
FIRST: tiegcm2.0_res2.5_dec2006_weimer_imf_sech_017.nc
LAST: tiegcm2.0_res2.5_dec2006_weimer_imf_sech_022.nc

LOG10 MOLECULAR NITROGEN (CM3)
ZP = -4.125 LOCAL TIME = 12.00

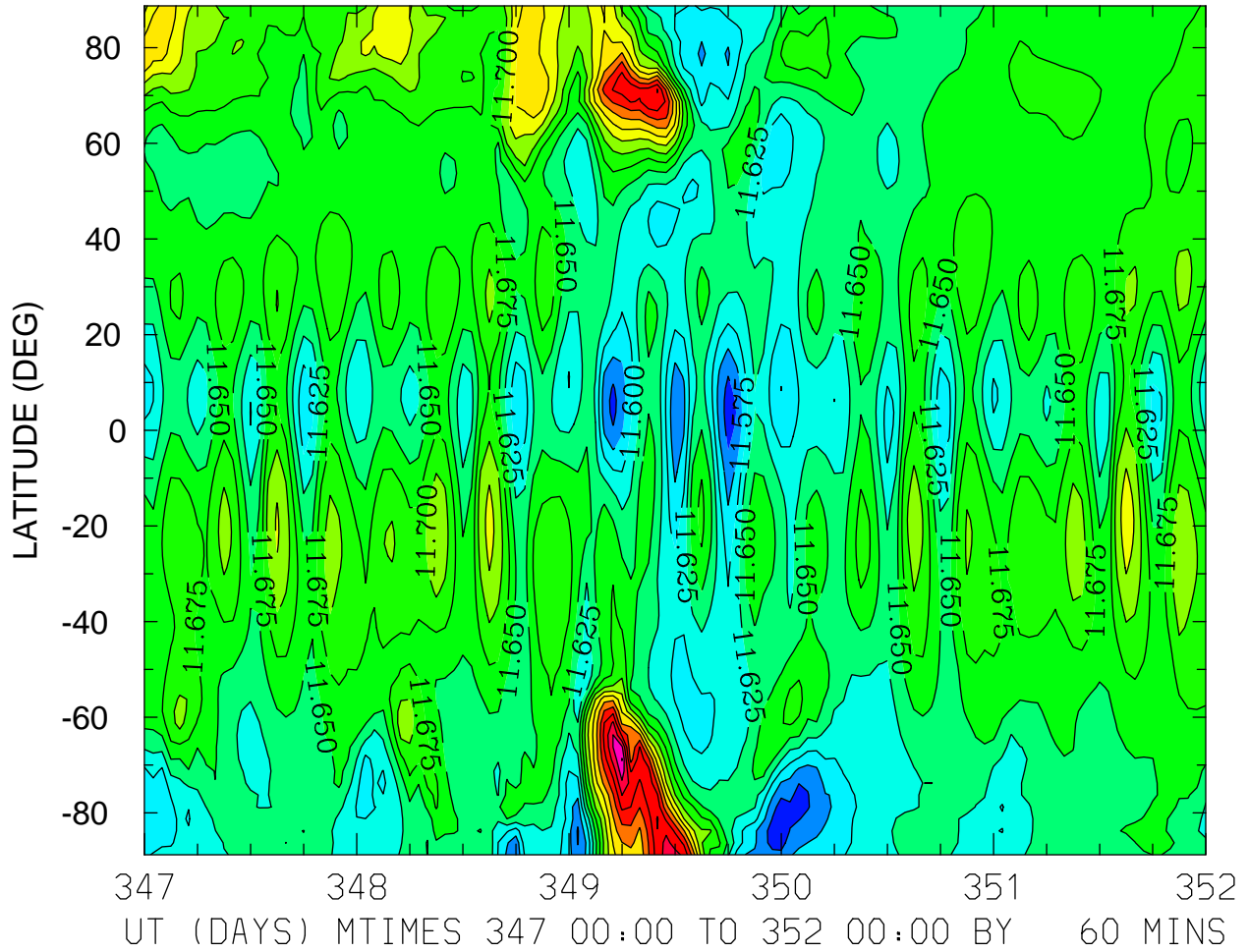

MIN,MAX= 1.1532E+01 1.1901E+01 INTERVAL= 2.5000E-02
FIRST: tiegcm2.0_res2.5_dec2006_weimer_imf_sech_017.nc
LAST: tiegcm2.0_res2.5_dec2006_weimer_imf_sech_022.nc

LOG10 MOLECULAR NITROGEN (CM3)
ZP = -4.125 ZONAL MEANS

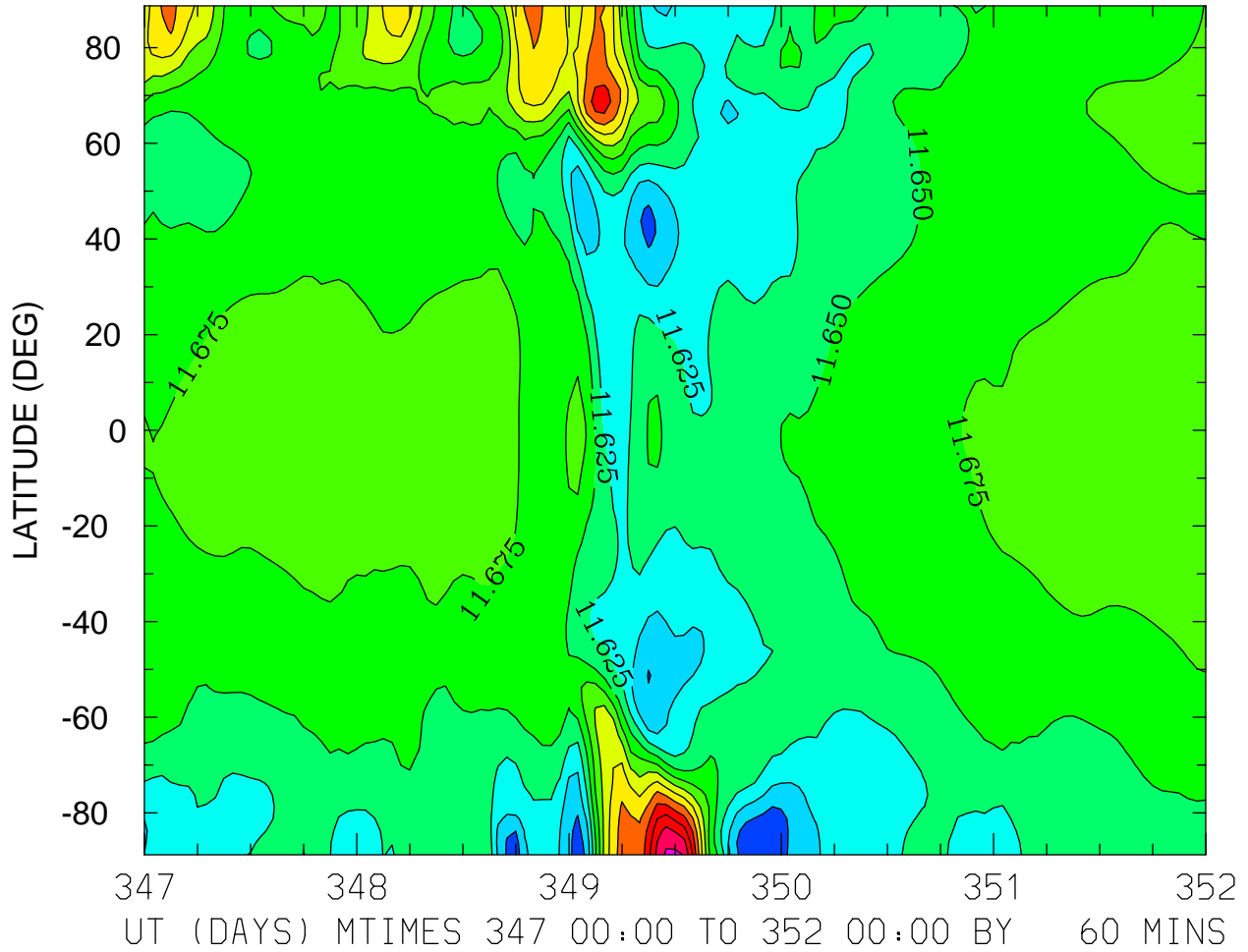

MIN,MAX= 1.1554E+01 1.1855E+01 INTERVAL= 2.5000E-02
FIRST: tiegcm2.0_res2.5_dec2006_weimer_imf_sech_017.nc
LAST: tiegcm2.0_res2.5_dec2006_weimer_imf_sech_022.nc

LOG10 MOLECULAR NITROGEN (CM3)
ZP = -0.125 LOCAL TIME = 0.00

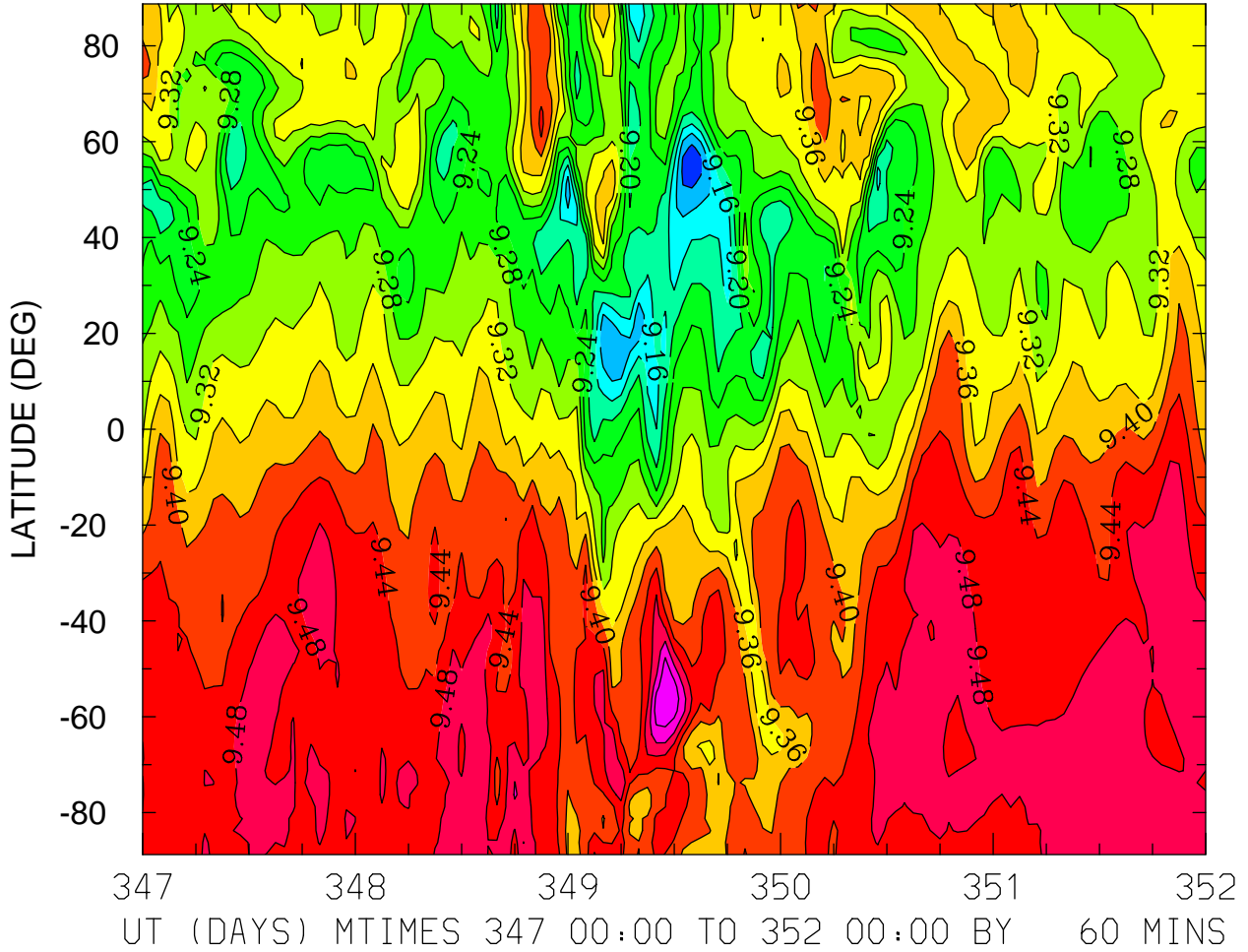

MIN,MAX= 9.0547E+00 9.5937E+00 INTERVAL= 4.0000E-02
FIRST: tiegcm2.0_res2.5_dec2006_weimer_imf_sech_017.nc
LAST: tiegcm2.0_res2.5_dec2006_weimer_imf_sech_022.nc

LOG10 MOLECULAR NITROGEN (CM3)
ZP = -0.125 LOCAL TIME = 12.00

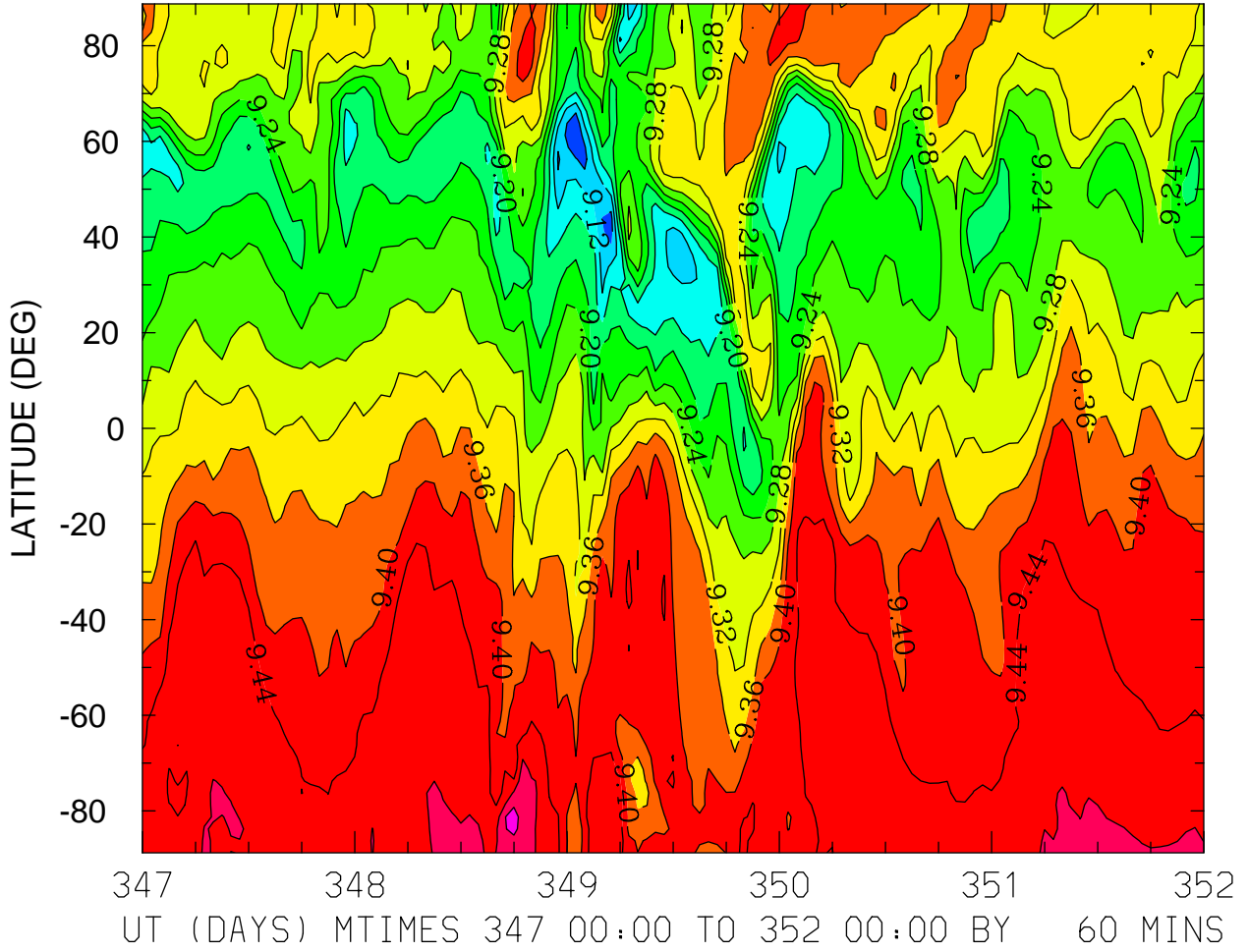

MIN,MAX= 9.0421E+00 9.5466E+00 INTERVAL= 4.0000E-02
FIRST: tiegcm2.0_res2.5_dec2006_weimer_imf_sech_017.nc
LAST: tiegcm2.0_res2.5_dec2006_weimer_imf_sech_022.nc

LOG10 MOLECULAR NITROGEN (CM3)
ZP = -0.125 ZONAL MEANS

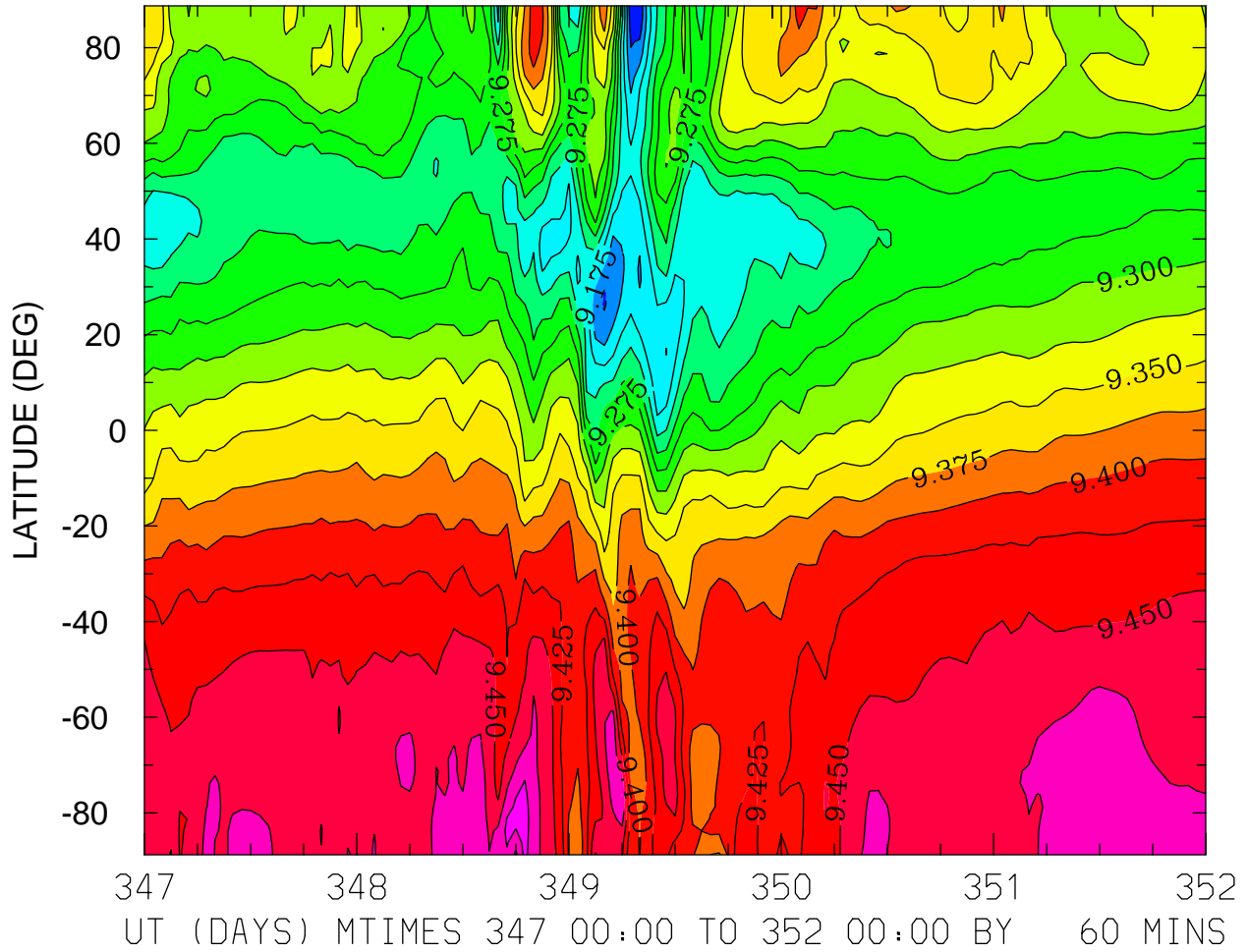

MIN,MAX= 9.1251E+00 9.5094E+00 INTERVAL= 2.5000E-02
FIRST: tiegcm2.0_res2.5_dec2006_weimer_imf_sech_017.nc
LAST: tiegcm2.0_res2.5_dec2006_weimer_imf_sech_022.nc

LOG10 MOLECULAR NITROGEN (CM3)
ZP = 3.875 LOCAL TIME = 0.00

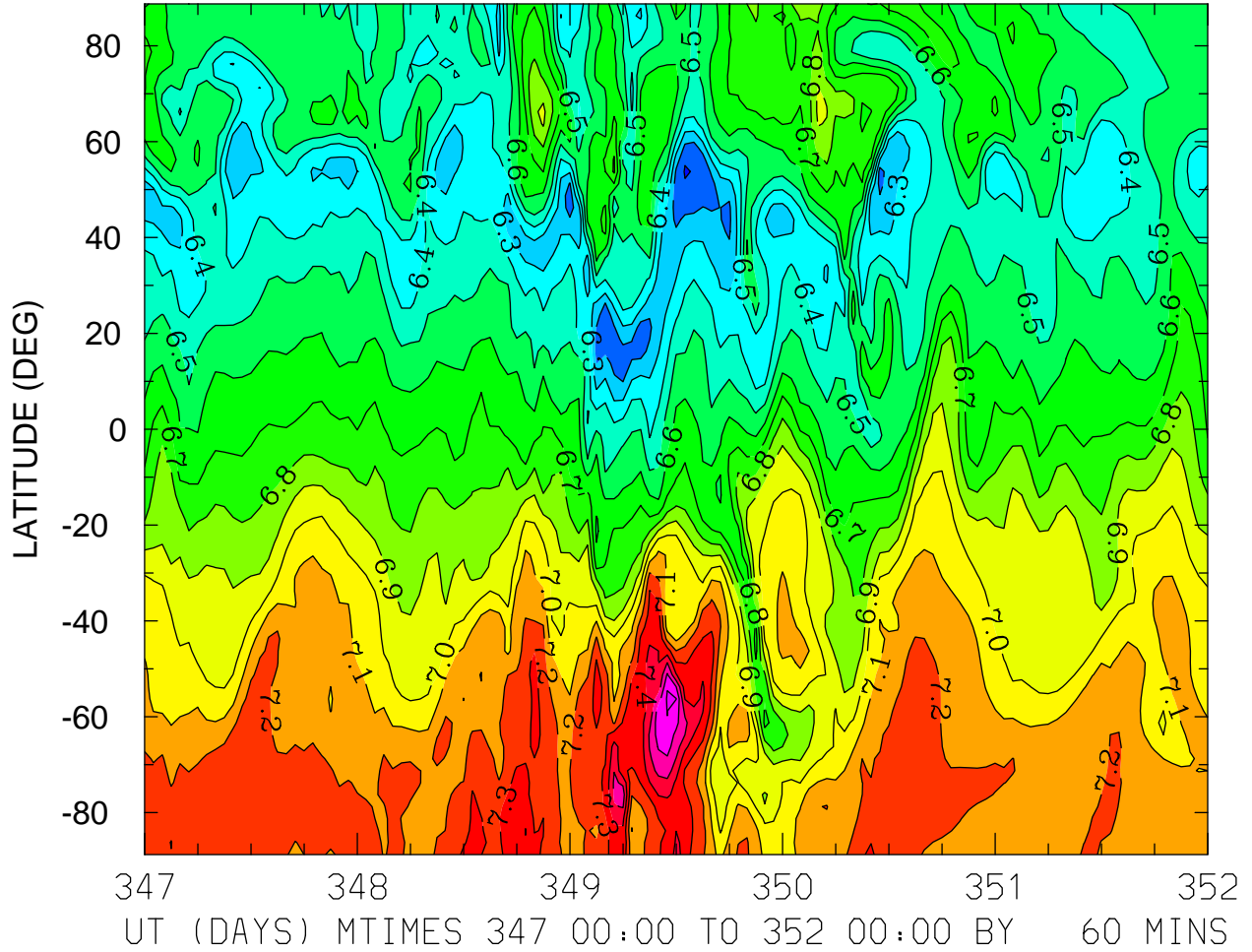

MIN,MAX= 6.0910E+00 7.7149E+00 INTERVAL= 1.0000E-01
FIRST: tiegcm2.0_res2.5_dec2006_weimer_imf_sech_017.nc
LAST: tiegcm2.0_res2.5_dec2006_weimer_imf_sech_022.nc

LOG10 MOLECULAR NITROGEN (CM3)
ZP = 3.875 LOCAL TIME = 12.00

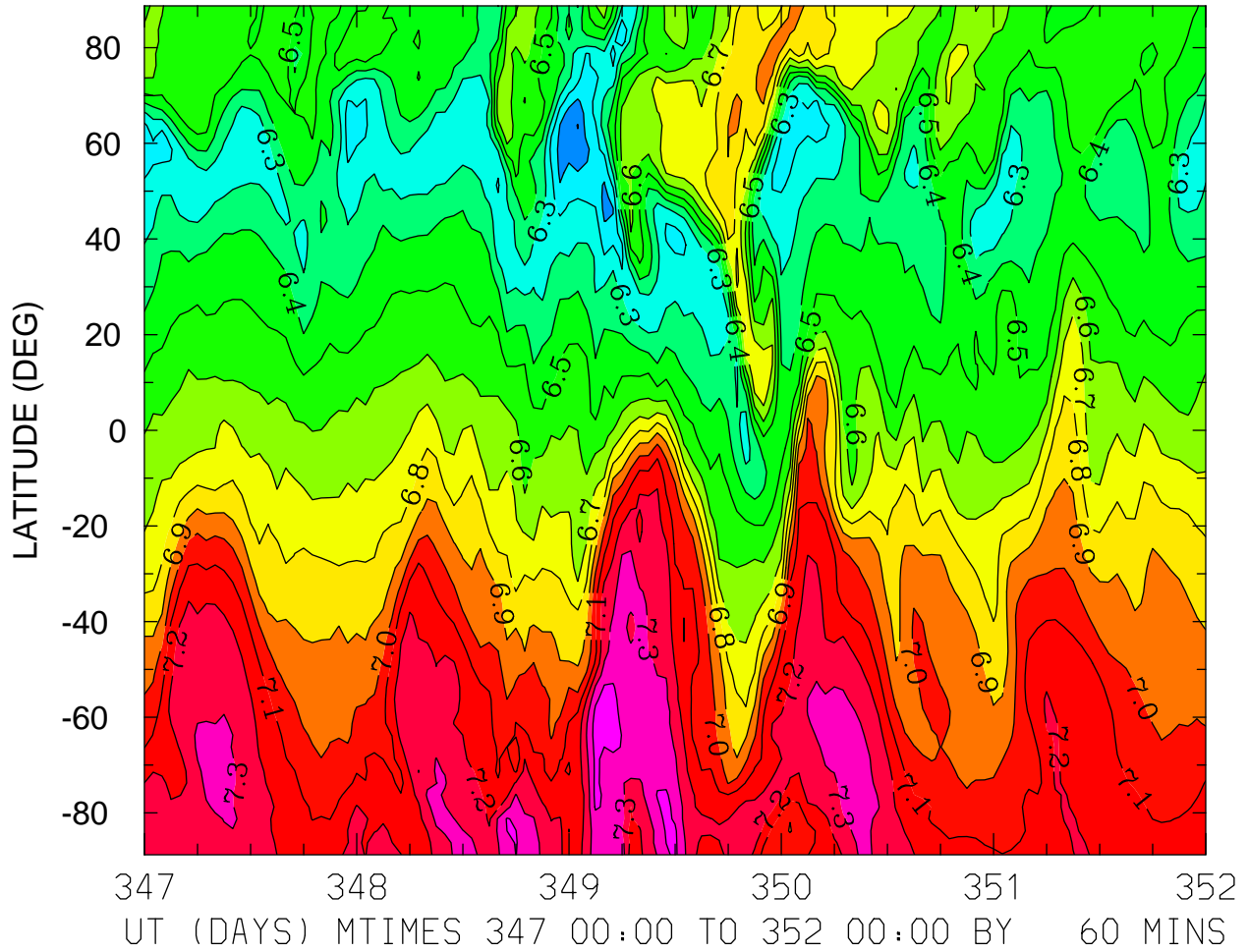

MIN,MAX= 5.9967E+00 7.4779E+00 INTERVAL= 1.0000E-01
FIRST: tiegcm2.0_res2.5_dec2006_weimer_imf_sech_017.nc
LAST: tiegcm2.0_res2.5_dec2006_weimer_imf_sech_022.nc

LOG10 MOLECULAR NITROGEN (CM3)
ZP = 3.875 ZONAL MEANS

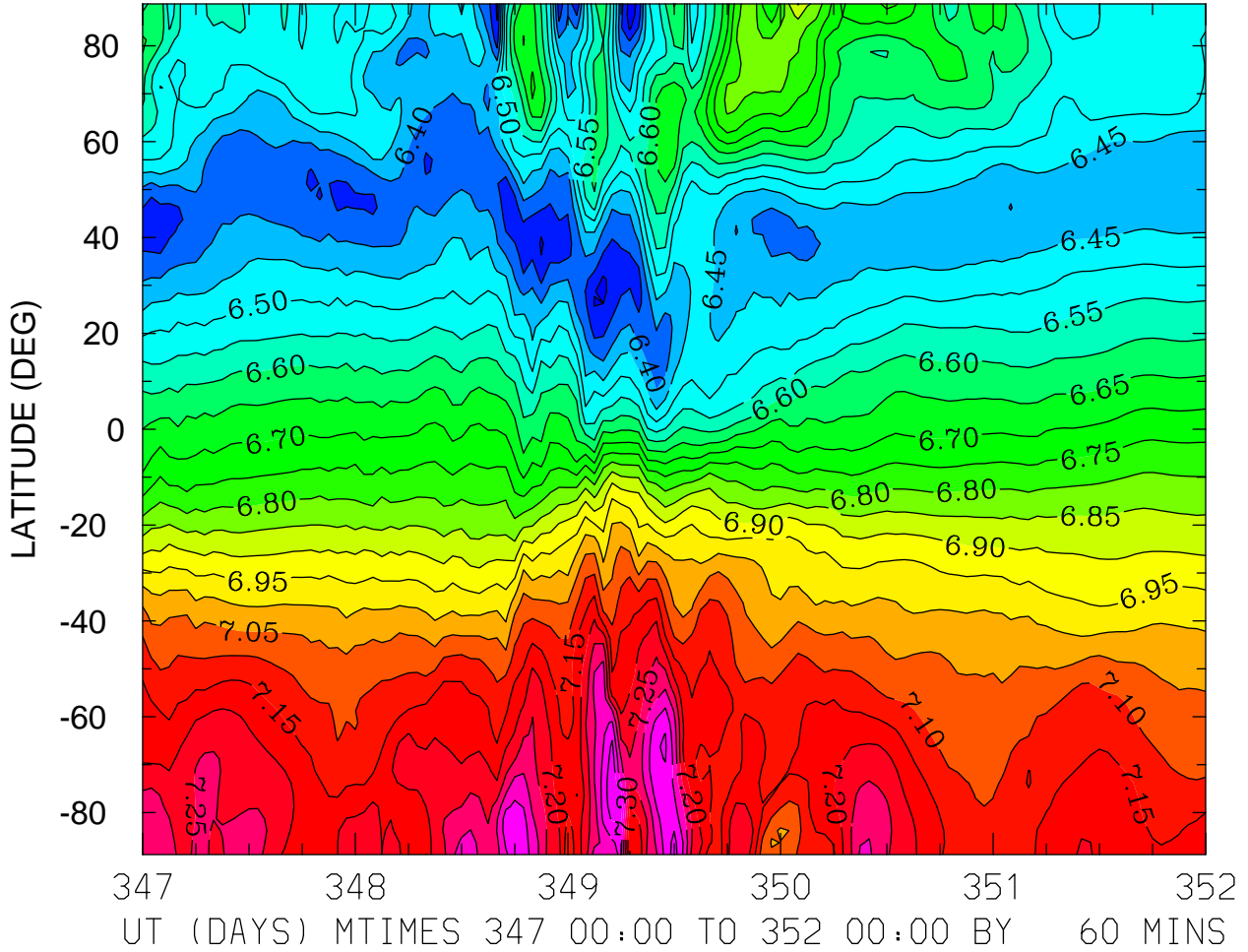

MIN,MAX= 6.2735E+00 7.4446E+00 INTERVAL= 5.0000E-02
FIRST: tiegcm2.0_res2.5_dec2006_weimer_imf_sech_017.nc
LAST: tiegcm2.0_res2.5_dec2006_weimer_imf_sech_022.nc

LOG10 NITRIC OXIDE (CM3)
ZP = -4.125 LOCAL TIME = 0.00

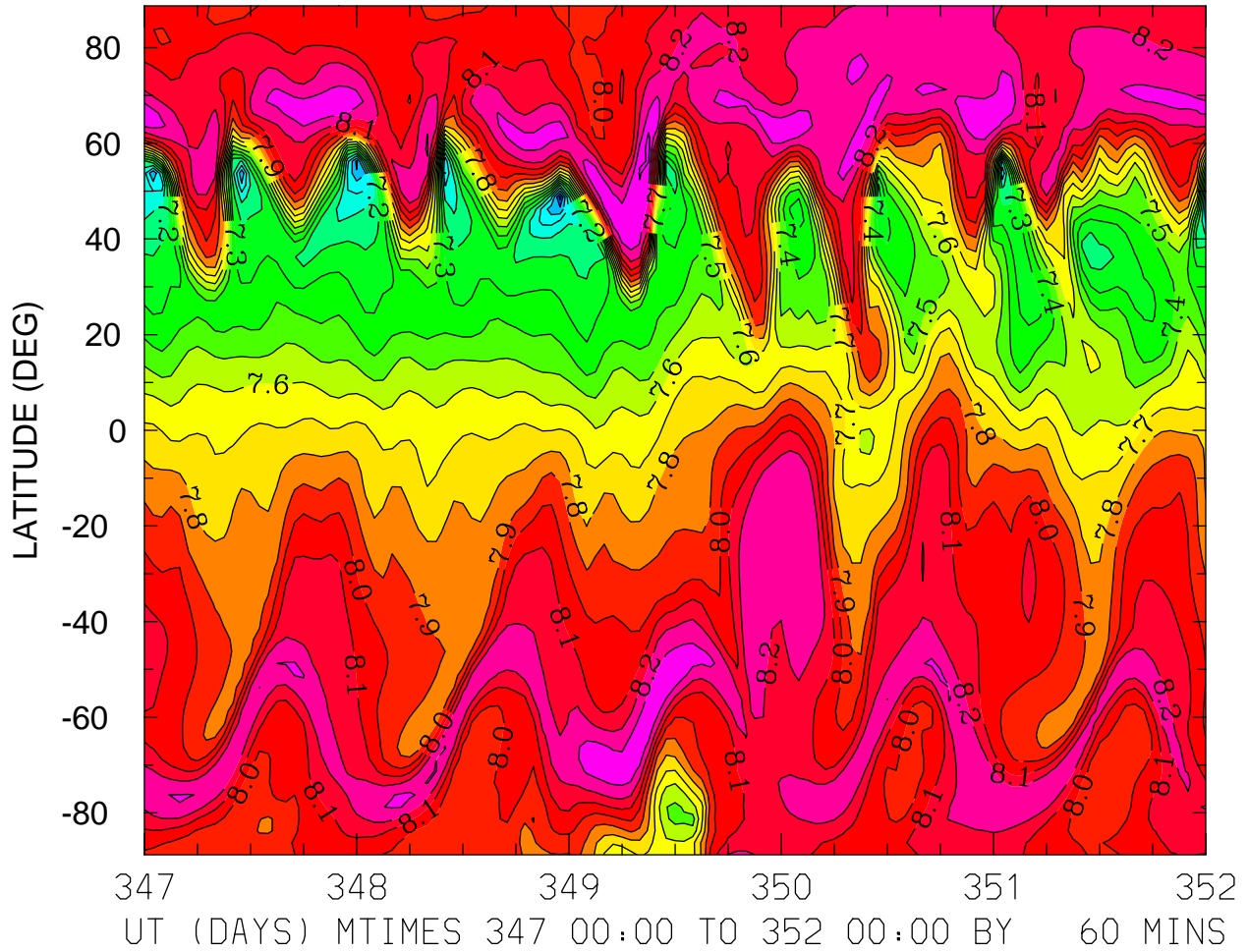

MIN,MAX= 6.6650E+00 8.4441E+00 INTERVAL= 1.0000E-01
FIRST: tiegcm2.0_res2.5_dec2006_weimer_imf_sech_017.nc
LAST: tiegcm2.0_res2.5_dec2006_weimer_imf_sech_022.nc

LOG10 NITRIC OXIDE (CM3)
ZP = -4.125 LOCAL TIME = 12.00

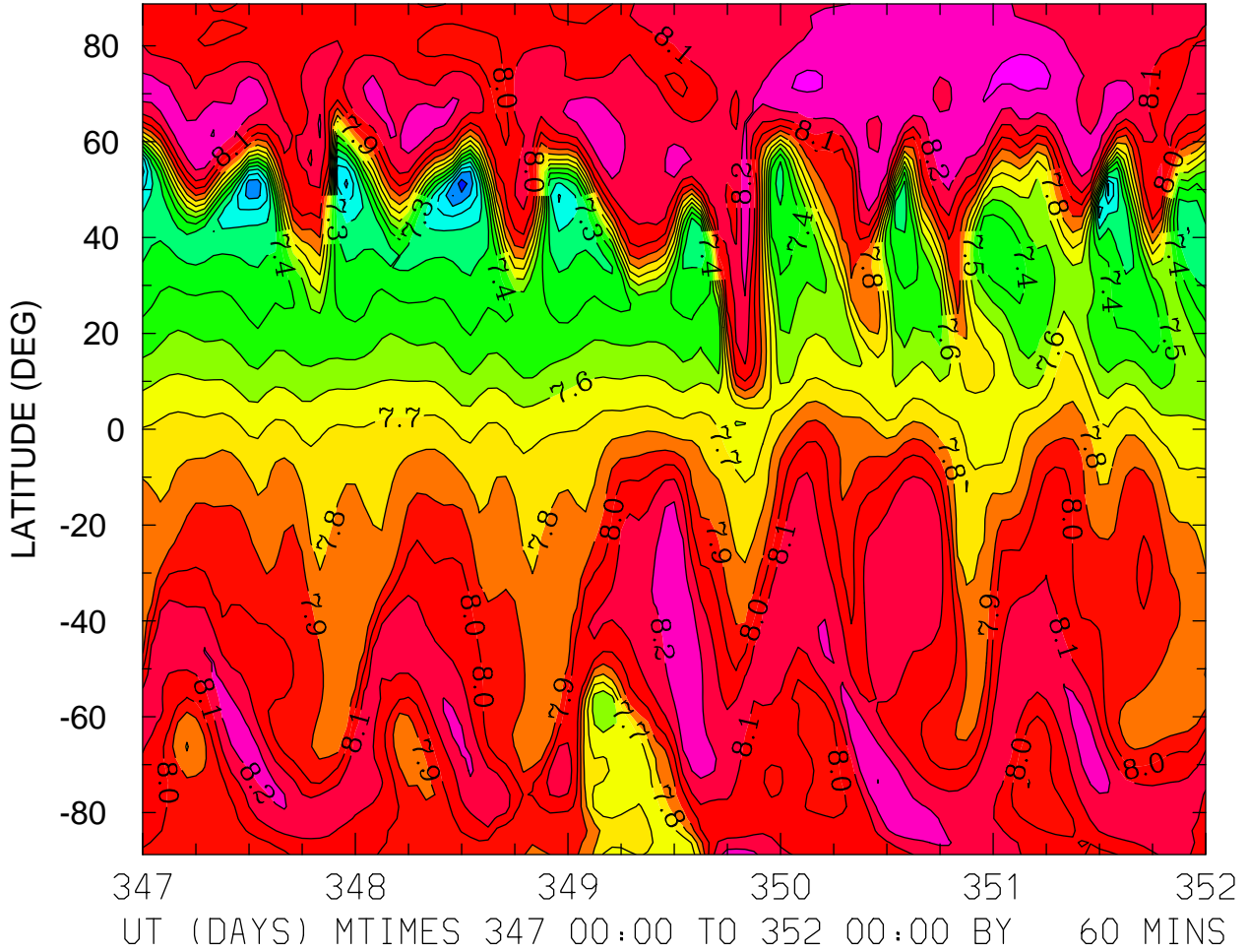

MIN,MAX= 6.8391E+00 8.3274E+00 INTERVAL= 1.0000E-01
FIRST: tiegcm2.0_res2.5_dec2006_weimer_imf_sech_017.nc
LAST: tiegcm2.0_res2.5_dec2006_weimer_imf_sech_022.nc

LOG10 NITRIC OXIDE (CM3)
ZP = -4.125 ZONAL MEANS

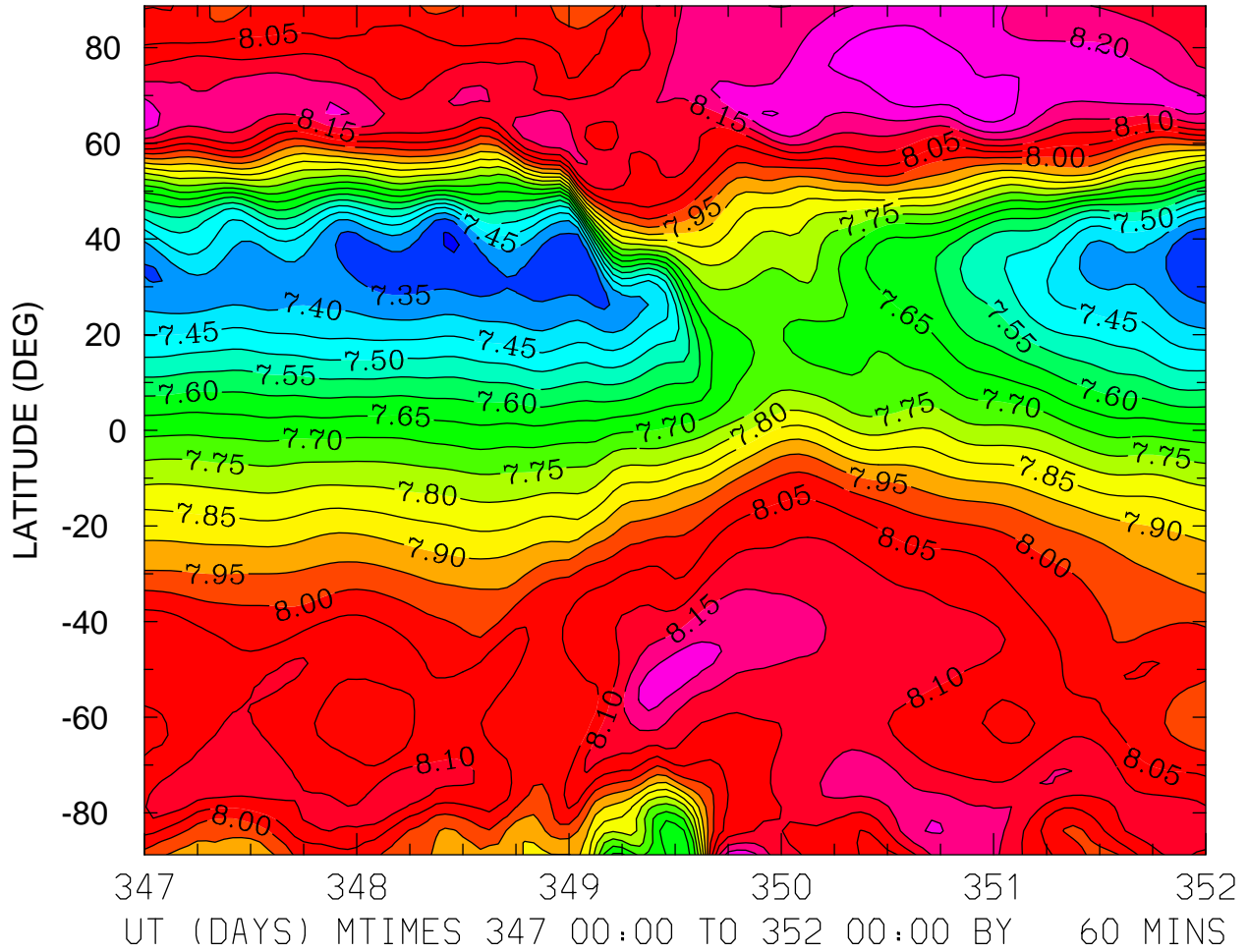

MIN,MAX= 7.2949E+00 8.2862E+00 INTERVAL= 5.0000E-02
FIRST: tiegcm2.0_res2.5_dec2006_weimer_imf_sech_017.nc
LAST: tiegcm2.0_res2.5_dec2006_weimer_imf_sech_022.nc

LOG10 NITRIC OXIDE (CM3)
ZP = -0.125 LOCAL TIME = 0.00

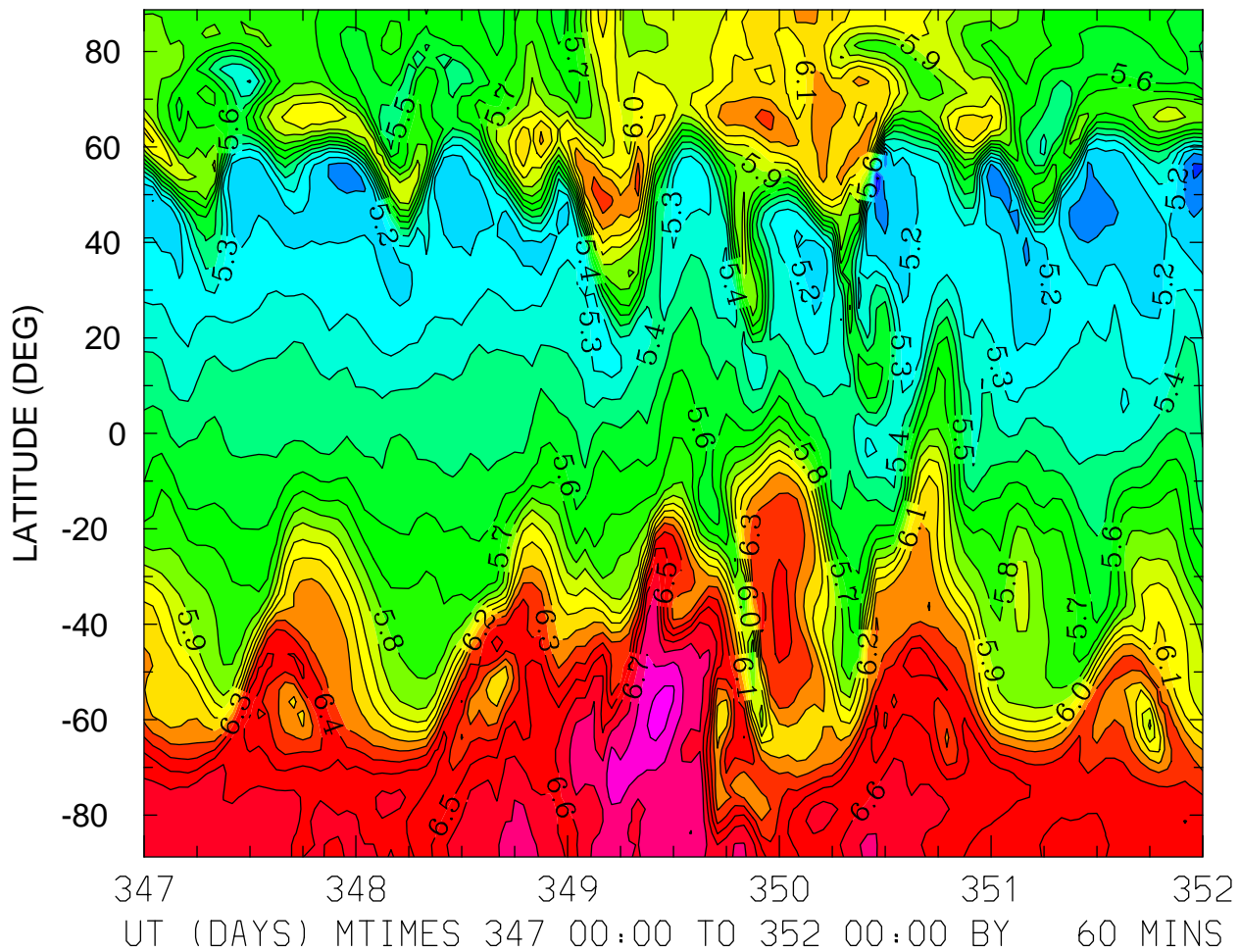

MIN,MAX= 4.8028E+00 6.9414E+00 INTERVAL= 1.0000E-01
FIRST: tiegcm2.0_res2.5_dec2006_weimer_imf_sech_017.nc
LAST: tiegcm2.0_res2.5_dec2006_weimer_imf_sech_022.nc

LOG10 NITRIC OXIDE (CM3)
ZP = -0.125 LOCAL TIME = 12.00

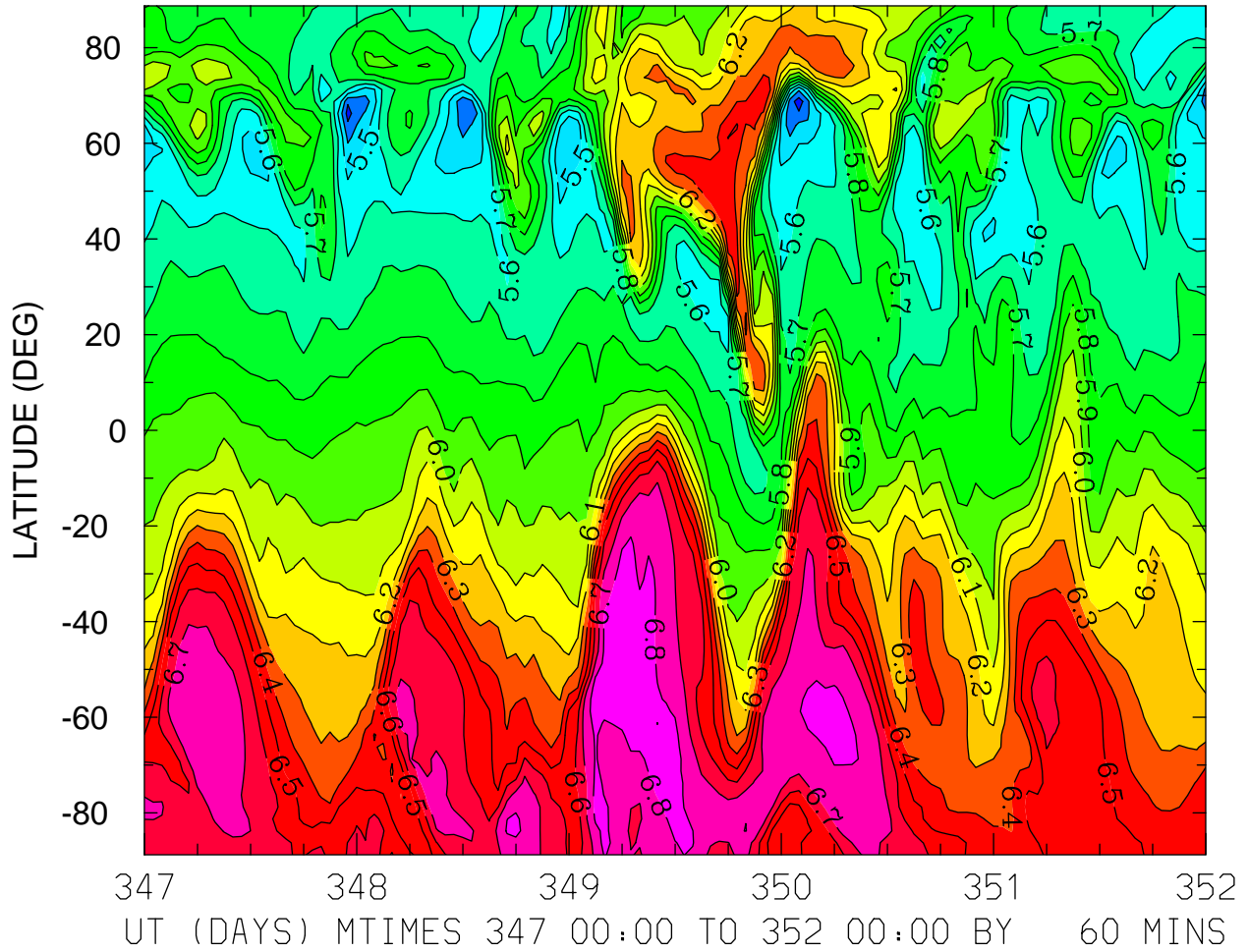

MIN,MAX= 5.2445E+00 6.8755E+00 INTERVAL= 1.0000E-01
FIRST: tiegcm2.0_res2.5_dec2006_weimer_imf_sech_017.nc
LAST: tiegcm2.0_res2.5_dec2006_weimer_imf_sech_022.nc

LOG10 NITRIC OXIDE (CM3)
ZP = -0.125 ZONAL MEANS

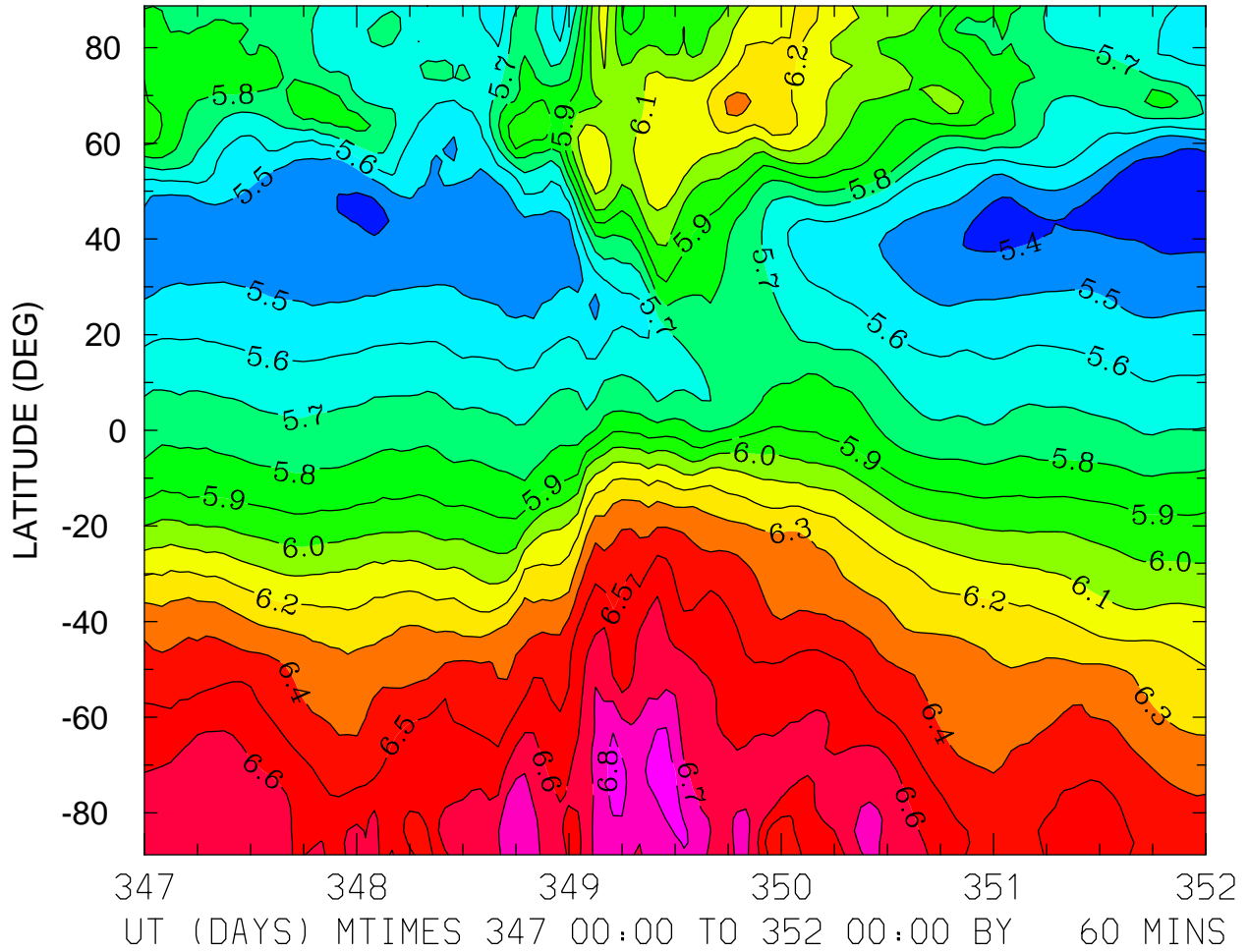

MIN,MAX= 5.3315E+00 6.8351E+00 INTERVAL= 1.0000E-01
FIRST: tiegcm2.0_res2.5_dec2006_weimer_imf_sech_017.nc
LAST: tiegcm2.0_res2.5_dec2006_weimer_imf_sech_022.nc

LOG10 NITRIC OXIDE (CM3)
ZP = 3.875 LOCAL TIME = 0.00

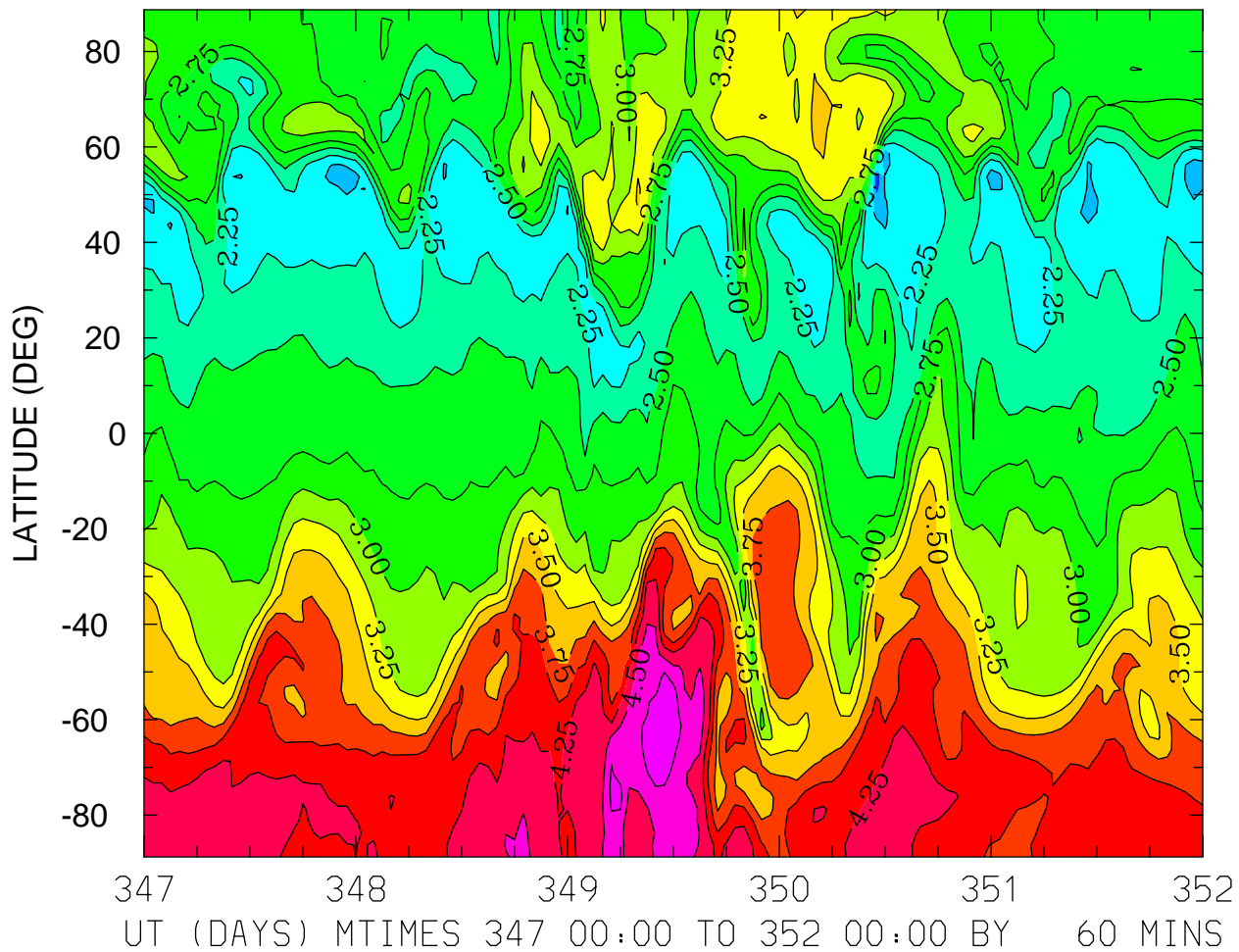

MIN,MAX= 1.5607E+00 5.0010E+00 INTERVAL= 2.5000E-01
FIRST: tiegcm2.0_res2.5_dec2006_weimer_imf_sech_017.nc
LAST: tiegcm2.0_res2.5_dec2006_weimer_imf_sech_022.nc

LOG10 NITRIC OXIDE (CM3)
ZP = 3.875 LOCAL TIME = 12.00

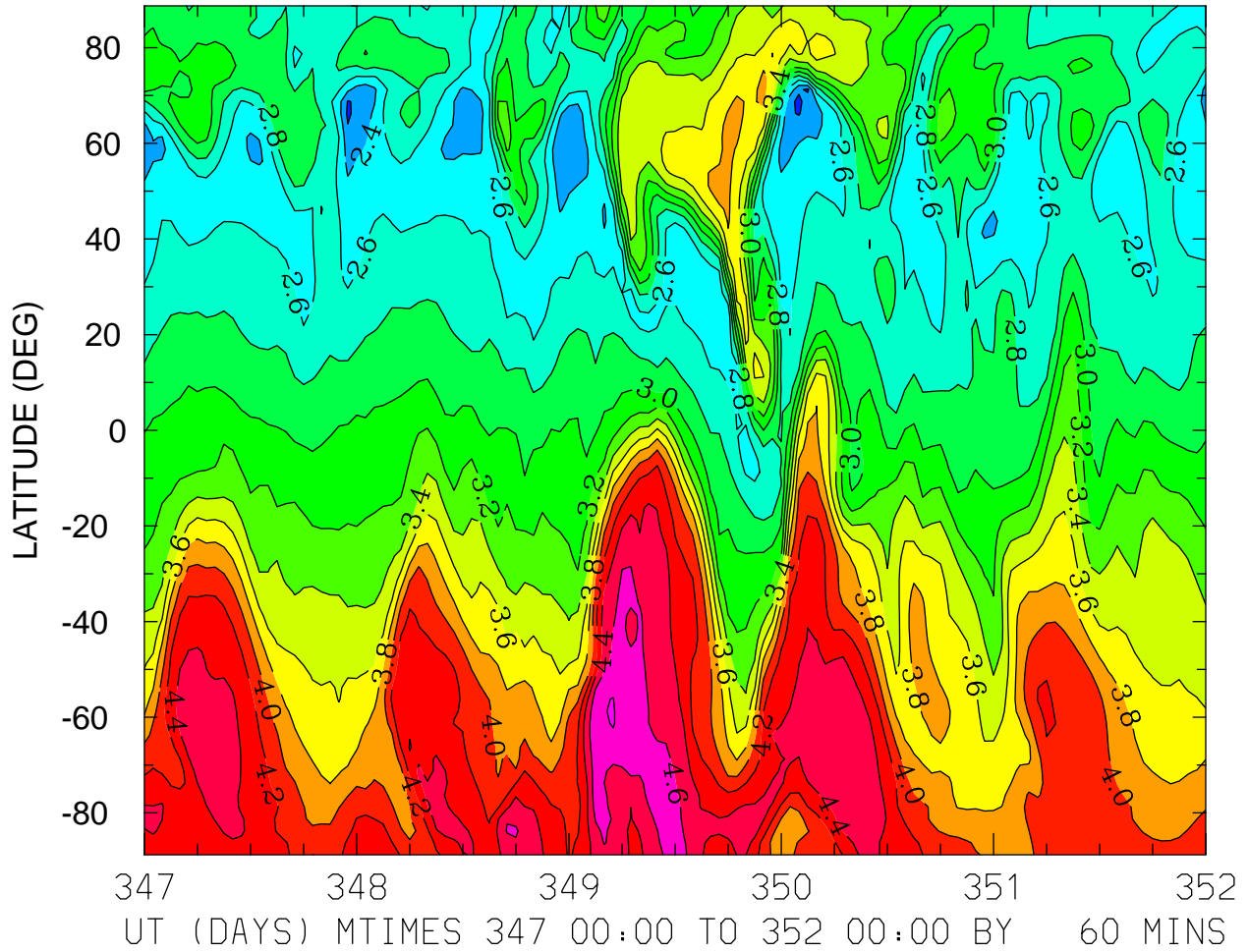

MIN,MAX= 2.1383E+00 4.8264E+00 INTERVAL= 2.0000E-01
FIRST: tiegcm2.0_res2.5_dec2006_weimer_imf_sech_017.nc
LAST: tiegcm2.0_res2.5_dec2006_weimer_imf_sech_022.nc

LOG10 NITRIC OXIDE (CM3)
ZP = 3.875 ZONAL MEANS

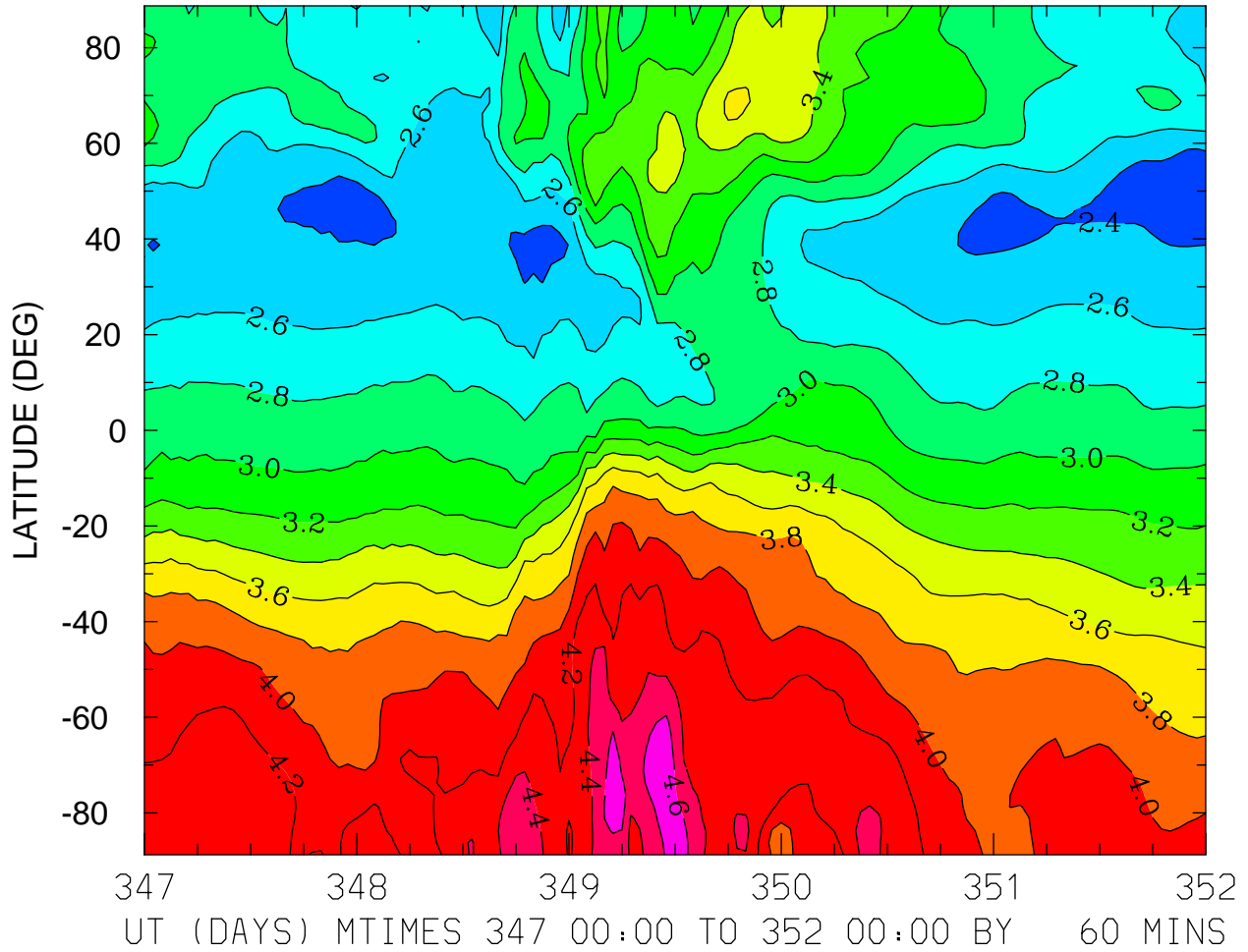

MIN,MAX= 2.3087E+00 4.7277E+00 INTERVAL= 2.0000E-01
FIRST: tiegcm2.0_res2.5_dec2006_weimer_imf_sech_017.nc
LAST: tiegcm2.0_res2.5_dec2006_weimer_imf_sech_022.nc

LOG10 N4S (CM3)
ZP = -4.125 LOCAL TIME = 0.00

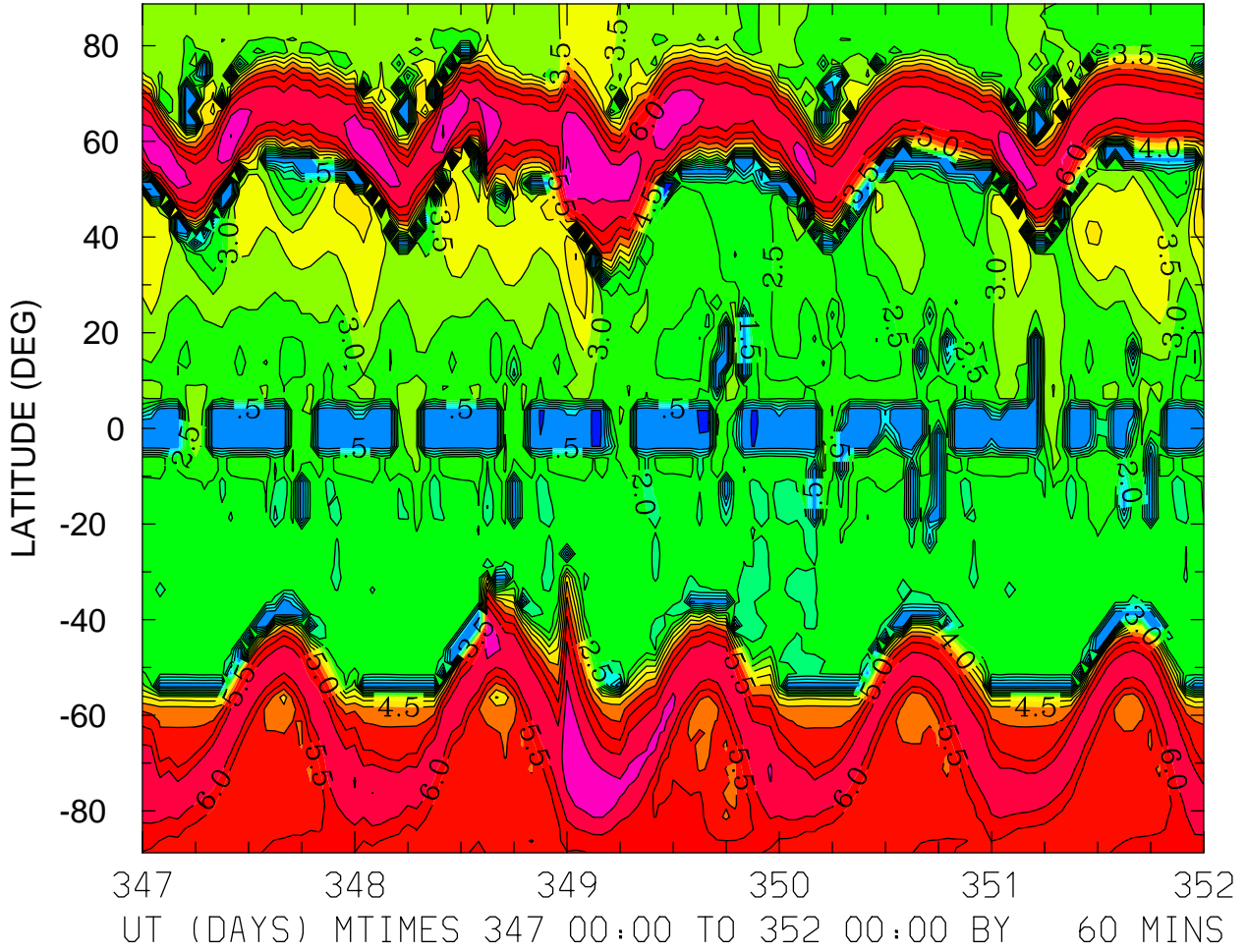

MIN,MAX= -2.4355E-02 7.1480E+00 INTERVAL= 5.0000E-01
FIRST: tiegcm2.0_res2.5_dec2006_weimer_imf_sech_017.nc
LAST: tiegcm2.0_res2.5_dec2006_weimer_imf_sech_022.nc

LOG10 N4S (CM3)
ZP = -4.125 LOCAL TIME = 12.00

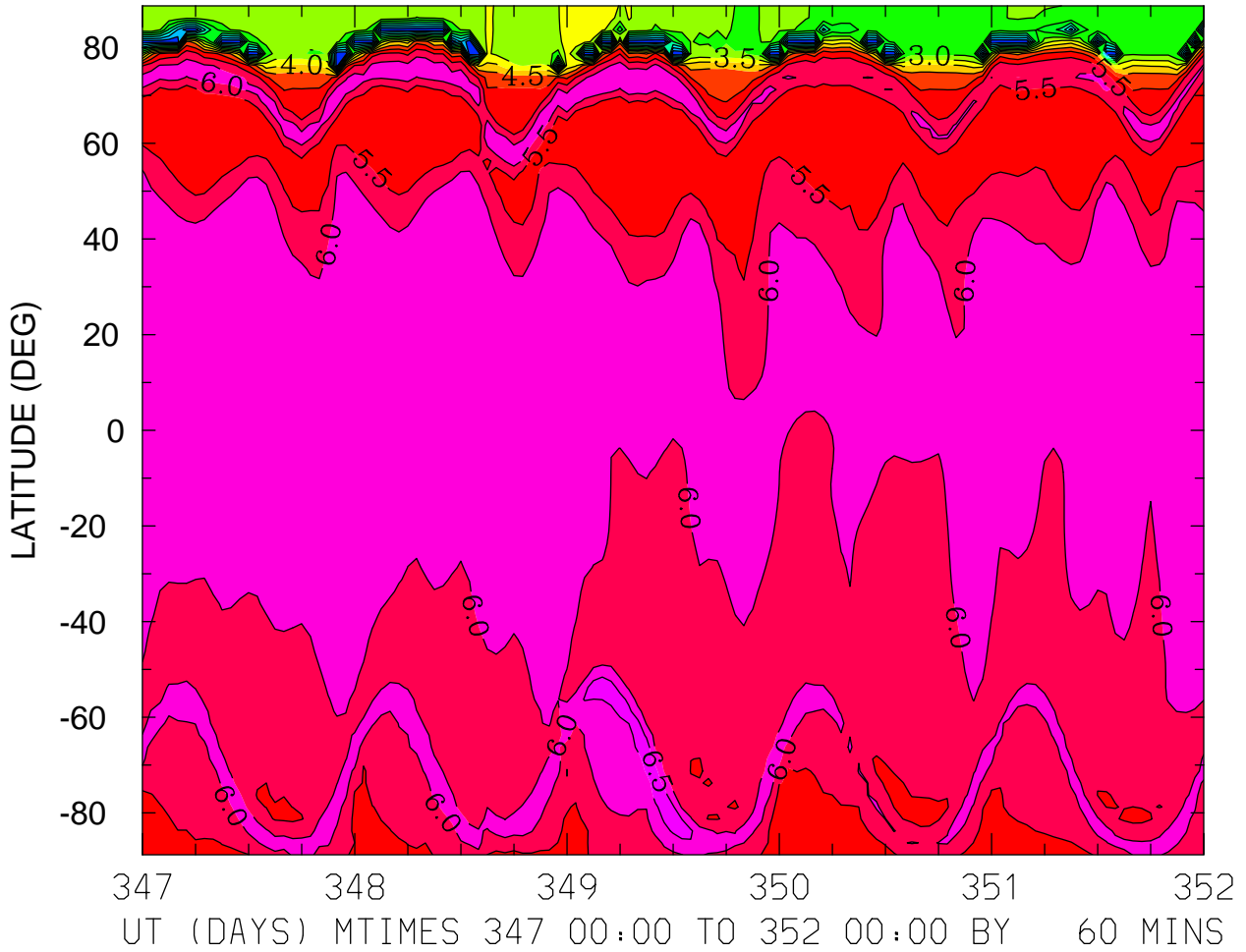

MIN,MAX= -4.5791E-04 6.8380E+00 INTERVAL= 5.0000E-01
FIRST: tiegcm2.0_res2.5_dec2006_weimer_imf_sech_017.nc
LAST: tiegcm2.0_res2.5_dec2006_weimer_imf_sech_022.nc

LOG10 N4S (CM3)
ZP = -4.125 ZONAL MEANS

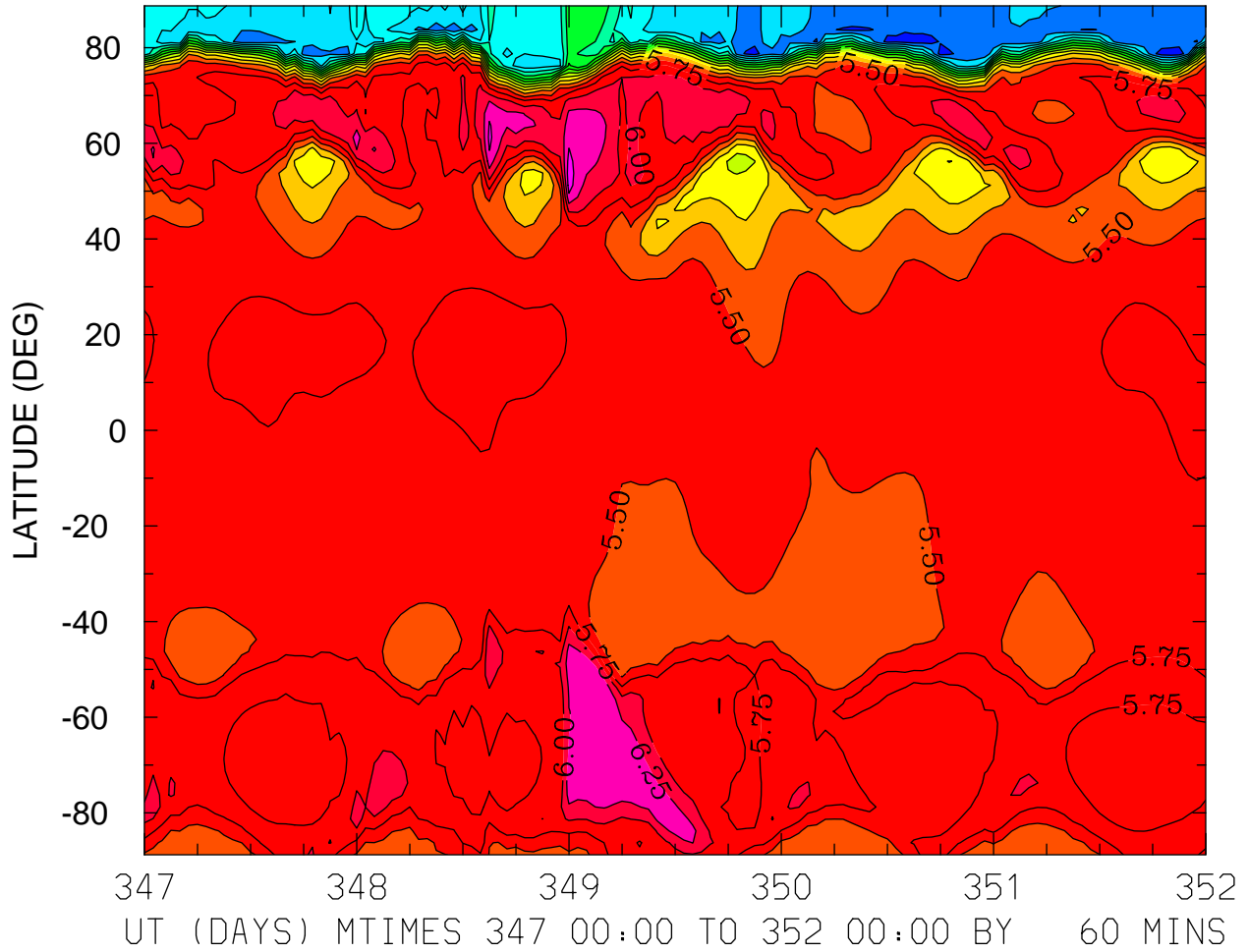

MIN,MAX= 2.5832E+00 6.6489E+00 INTERVAL= 2.5000E-01
FIRST: tiegcm2.0_res2.5_dec2006_weimer_imf_sech_017.nc
LAST: tiegcm2.0_res2.5_dec2006_weimer_imf_sech_022.nc

LOG10 N4S (CM3)
ZP = -0.125 LOCAL TIME = 0.00

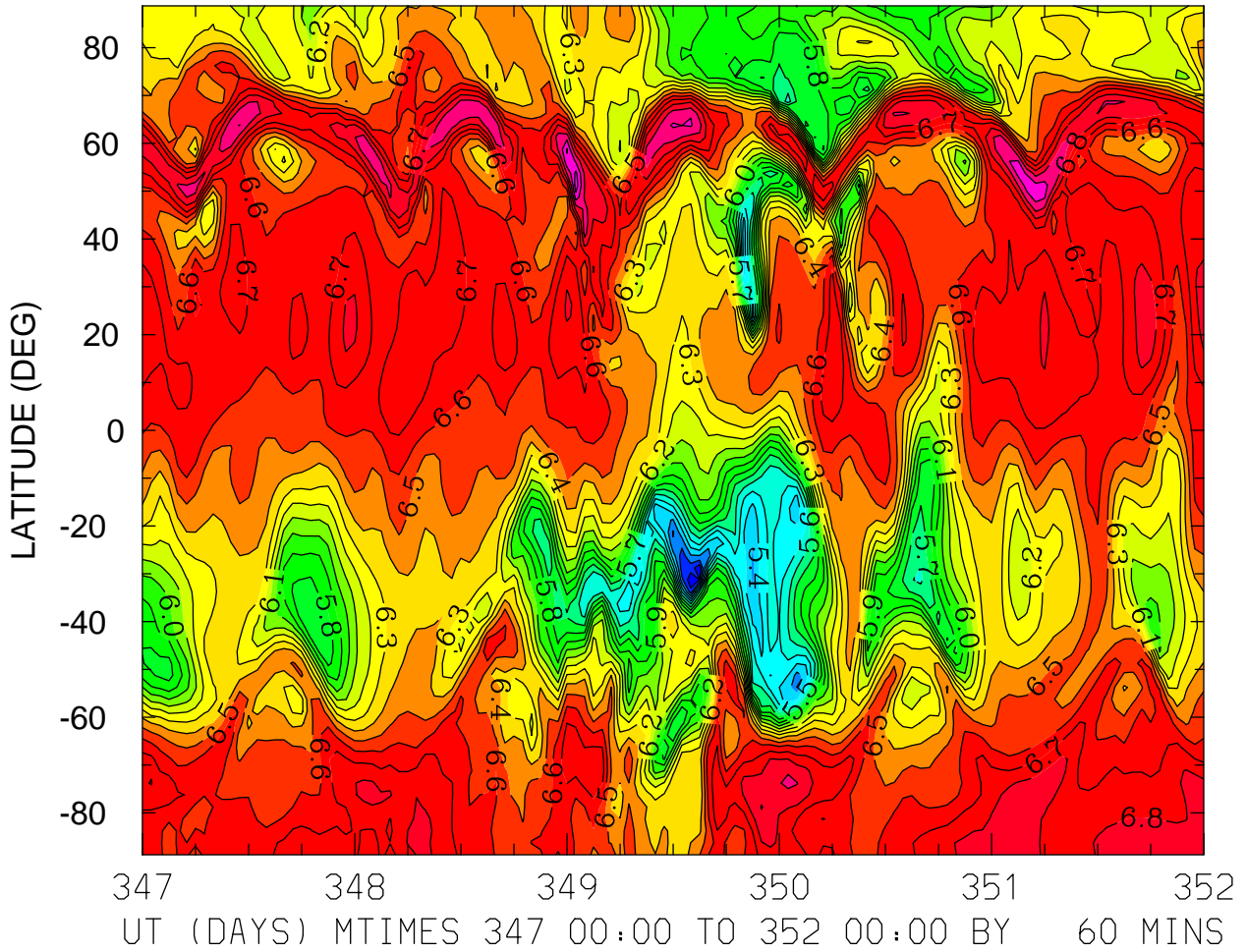

MIN,MAX= 5.0256E+00 7.1614E+00 INTERVAL= 1.0000E-01
FIRST: tiegcm2.0_res2.5_dec2006_weimer_imf_sech_017.nc
LAST: tiegcm2.0_res2.5_dec2006_weimer_imf_sech_022.nc

LOG10 N4S (CM3)
ZP = -0.125 LOCAL TIME = 12.00

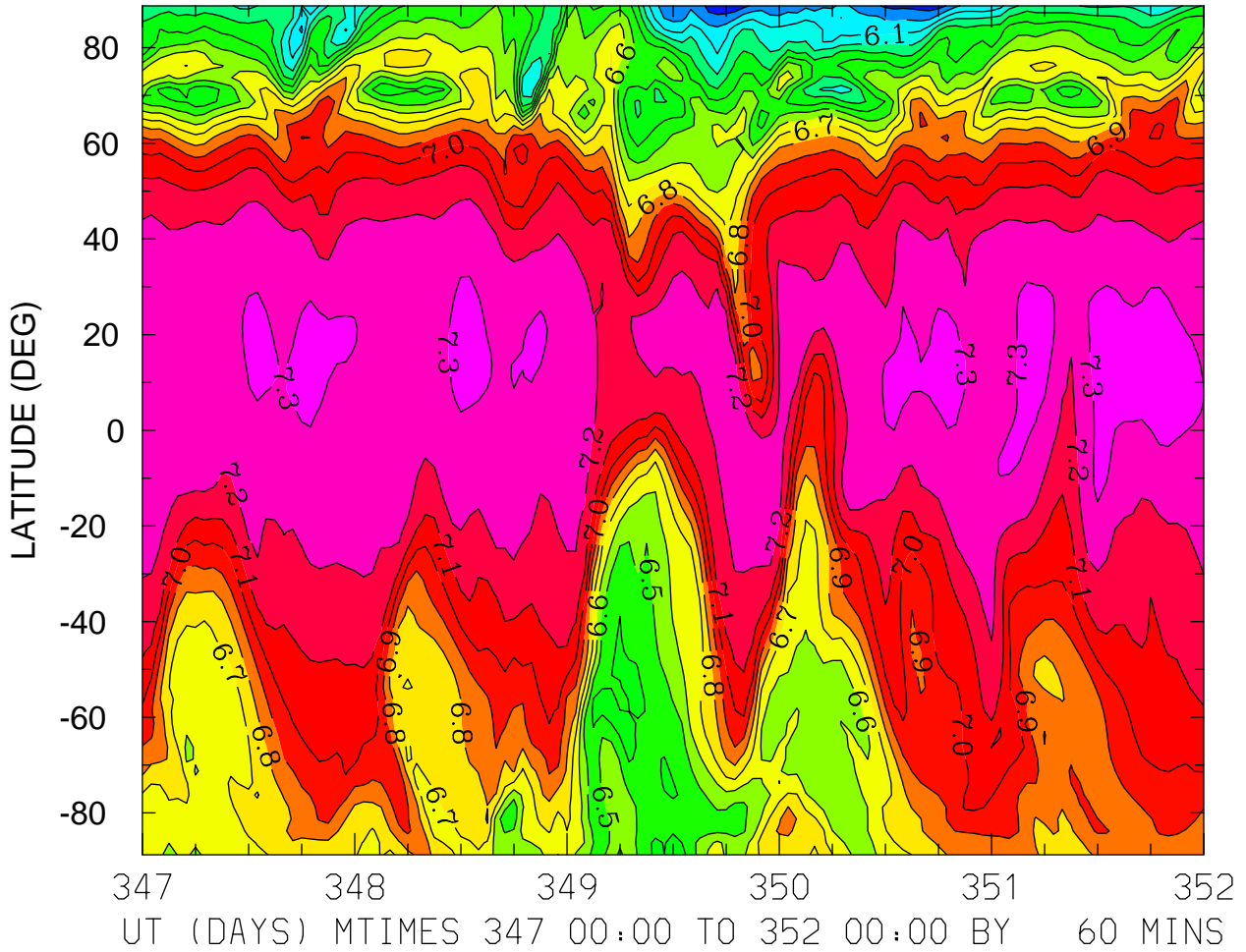

MIN,MAX= 5.8233E+00 7.3550E+00 INTERVAL= 1.0000E-01
FIRST: tiegcm2.0_res2.5_dec2006_weimer_imf_sech_017.nc
LAST: tiegcm2.0_res2.5_dec2006_weimer_imf_sech_022.nc

LOG10 N4S (CM3)
ZP = -0.125 ZONAL MEANS

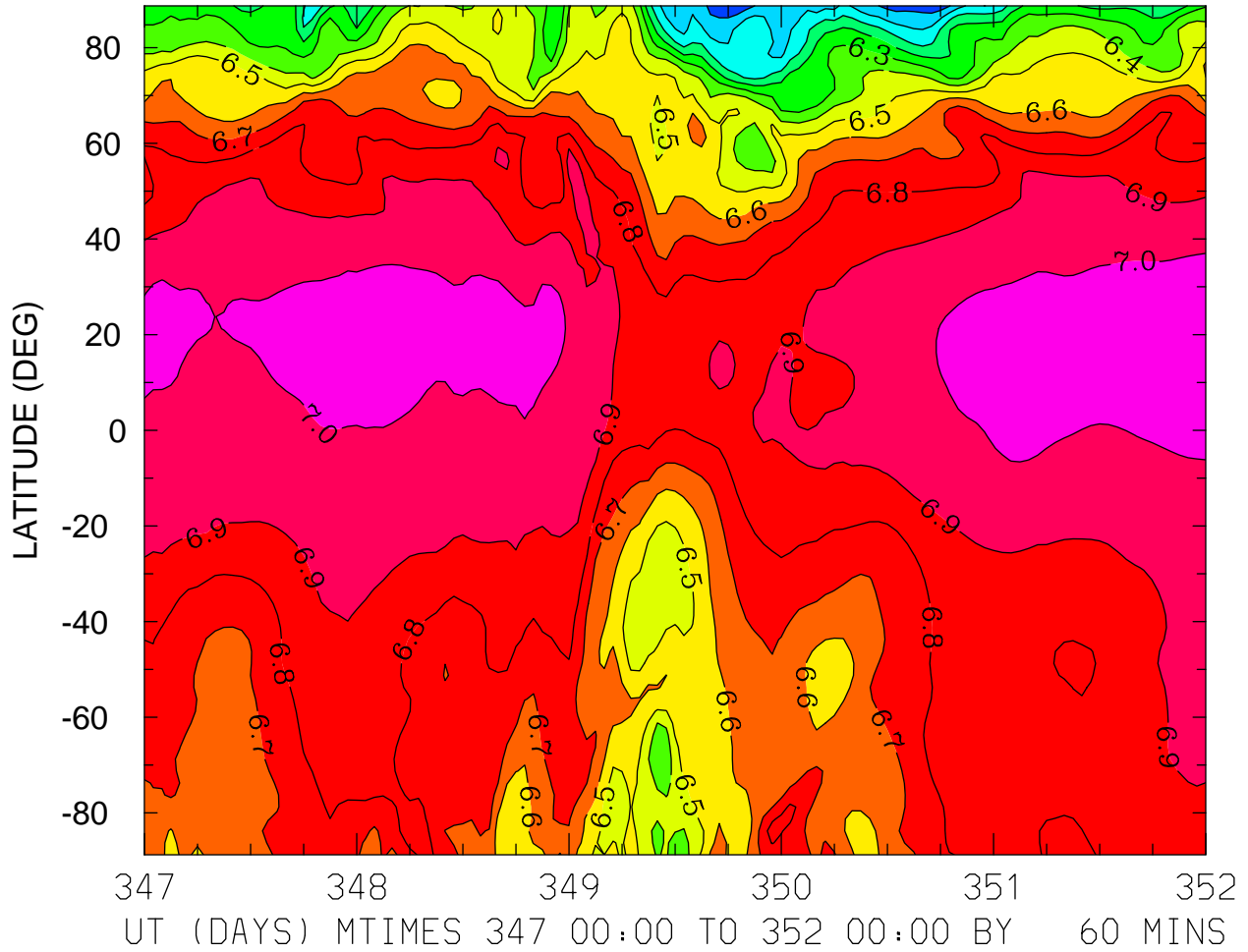

MIN,MAX= 5.8147E+00 7.0592E+00 INTERVAL= 1.0000E-01
FIRST: tiegcm2.0_res2.5_dec2006_weimer_imf_sech_017.nc
LAST: tiegcm2.0_res2.5_dec2006_weimer_imf_sech_022.nc

LOG10 N4S (CM3)
ZP = 3.875 LOCAL TIME = 0.00

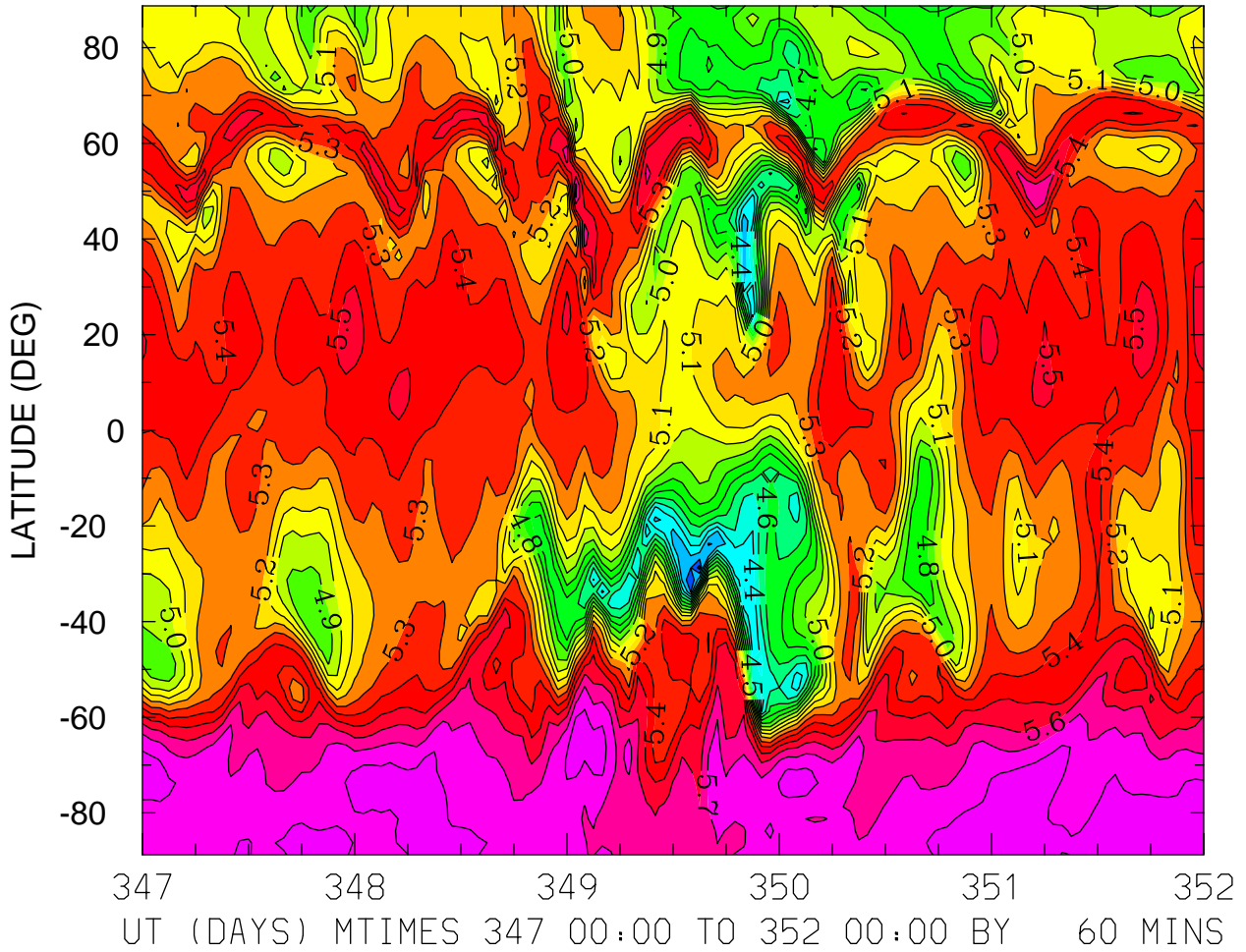

MIN,MAX= 4.0637E+00 5.8754E+00 INTERVAL= 1.0000E-01
FIRST: tiegcm2.0_res2.5_dec2006_weimer_imf_sech_017.nc
LAST: tiegcm2.0_res2.5_dec2006_weimer_imf_sech_022.nc

LOG10 N4S (CM3)
ZP = 3.875 LOCAL TIME = 12.00

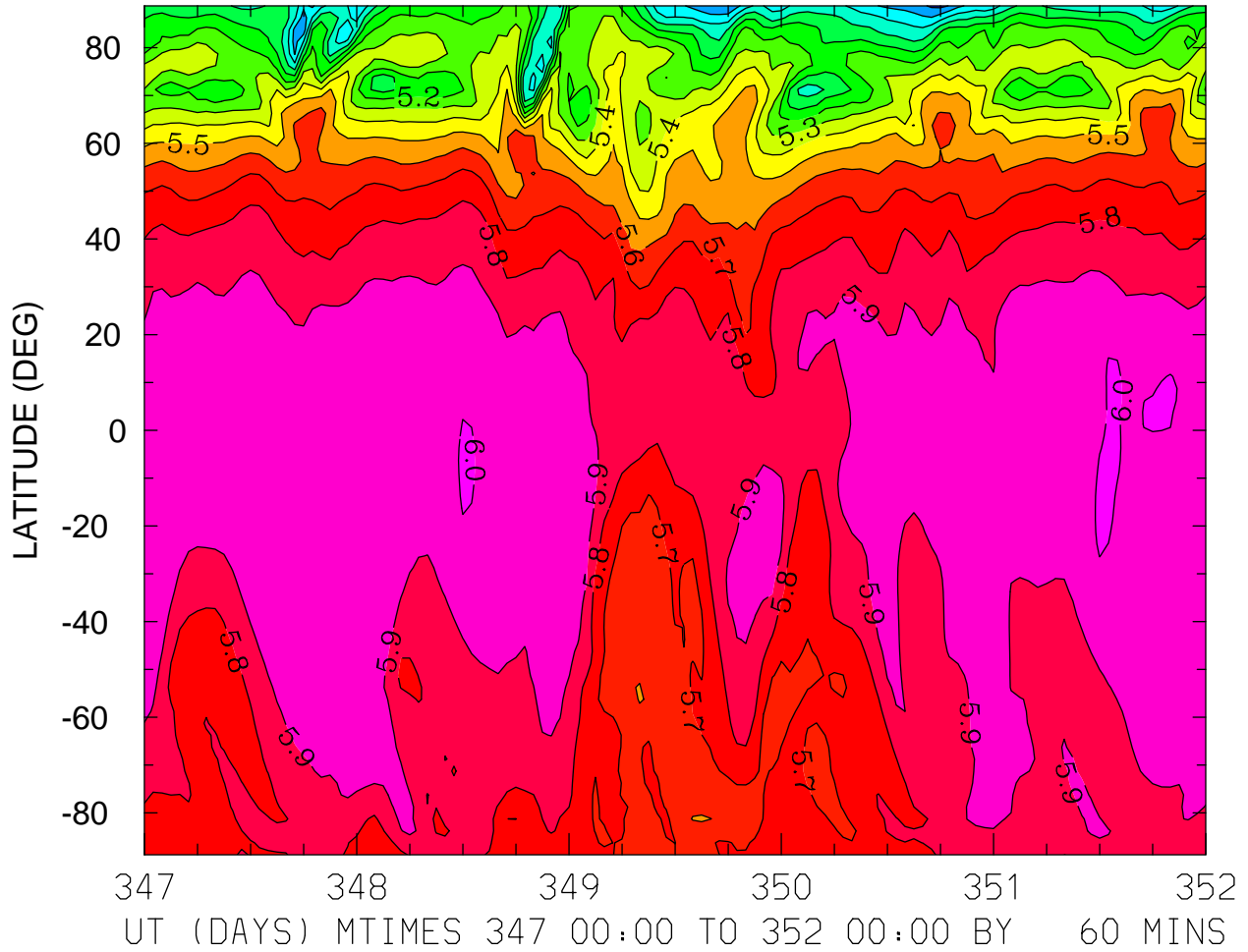

MIN,MAX= 4.6713E+00 6.0183E+00 INTERVAL= 1.0000E-01
FIRST: tiegcm2.0_res2.5_dec2006_weimer_imf_sech_017.nc
LAST: tiegcm2.0_res2.5_dec2006_weimer_imf_sech_022.nc

LOG10 N4S (CM3)
ZP = 3.875 ZONAL MEANS

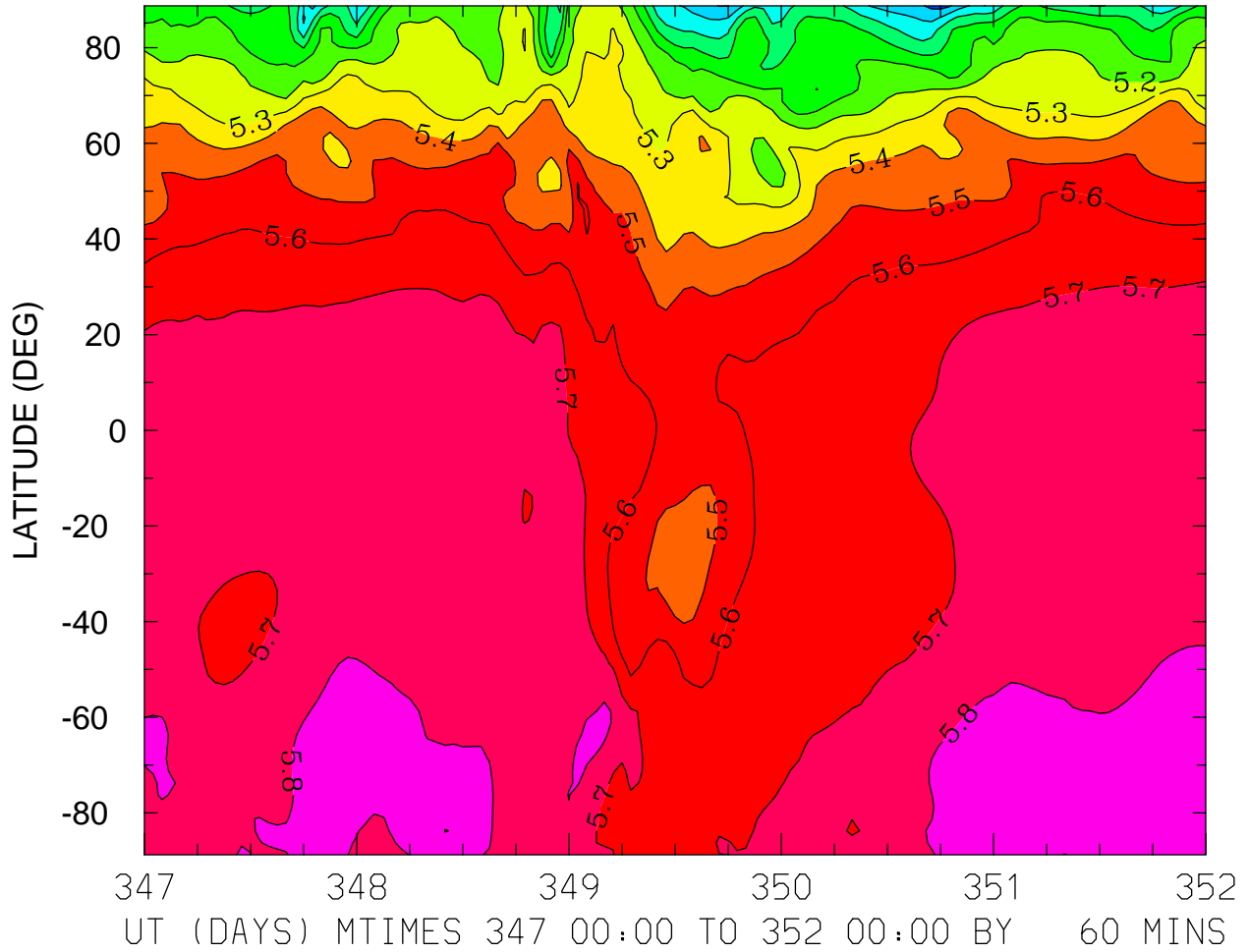

MIN,MAX= 4.6595E+00 5.8835E+00 INTERVAL= 1.0000E-01
FIRST: tiegcm2.0_res2.5_dec2006_weimer_imf_sech_017.nc
LAST: tiegcm2.0_res2.5_dec2006_weimer_imf_sech_022.nc

LOG10 HELIUM (HE) (CM3)
ZP = -4.125 LOCAL TIME = 0.00

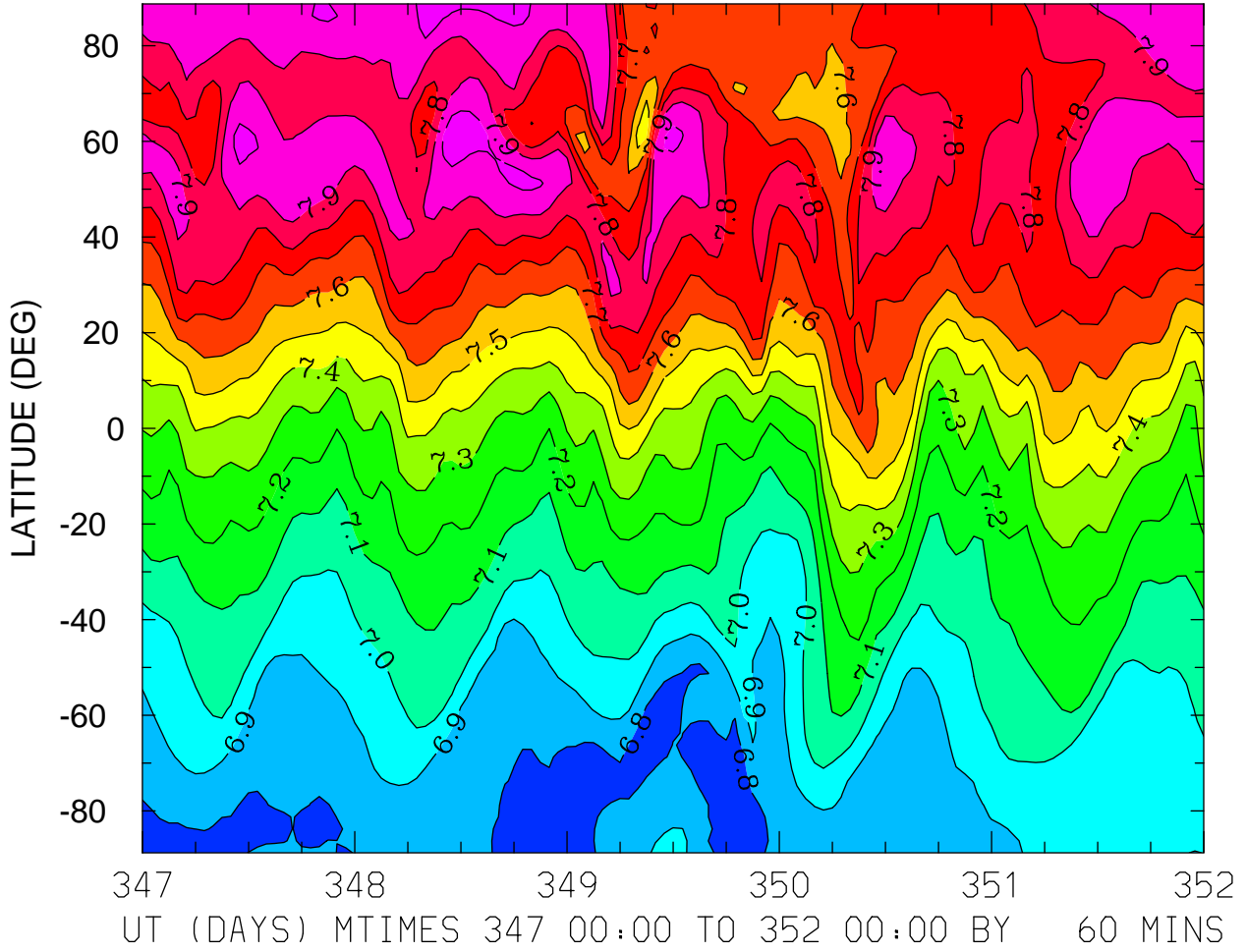

MIN,MAX= 6.7255E+00 8.0464E+00 INTERVAL= 1.0000E-01
FIRST: tiegcm2.0_res2.5_dec2006_weimer_imf_sech_017.nc
LAST: tiegcm2.0_res2.5_dec2006_weimer_imf_sech_022.nc

LOG10 HELIUM (HE) (CM3)
ZP = -4.125 LOCAL TIME = 12.00

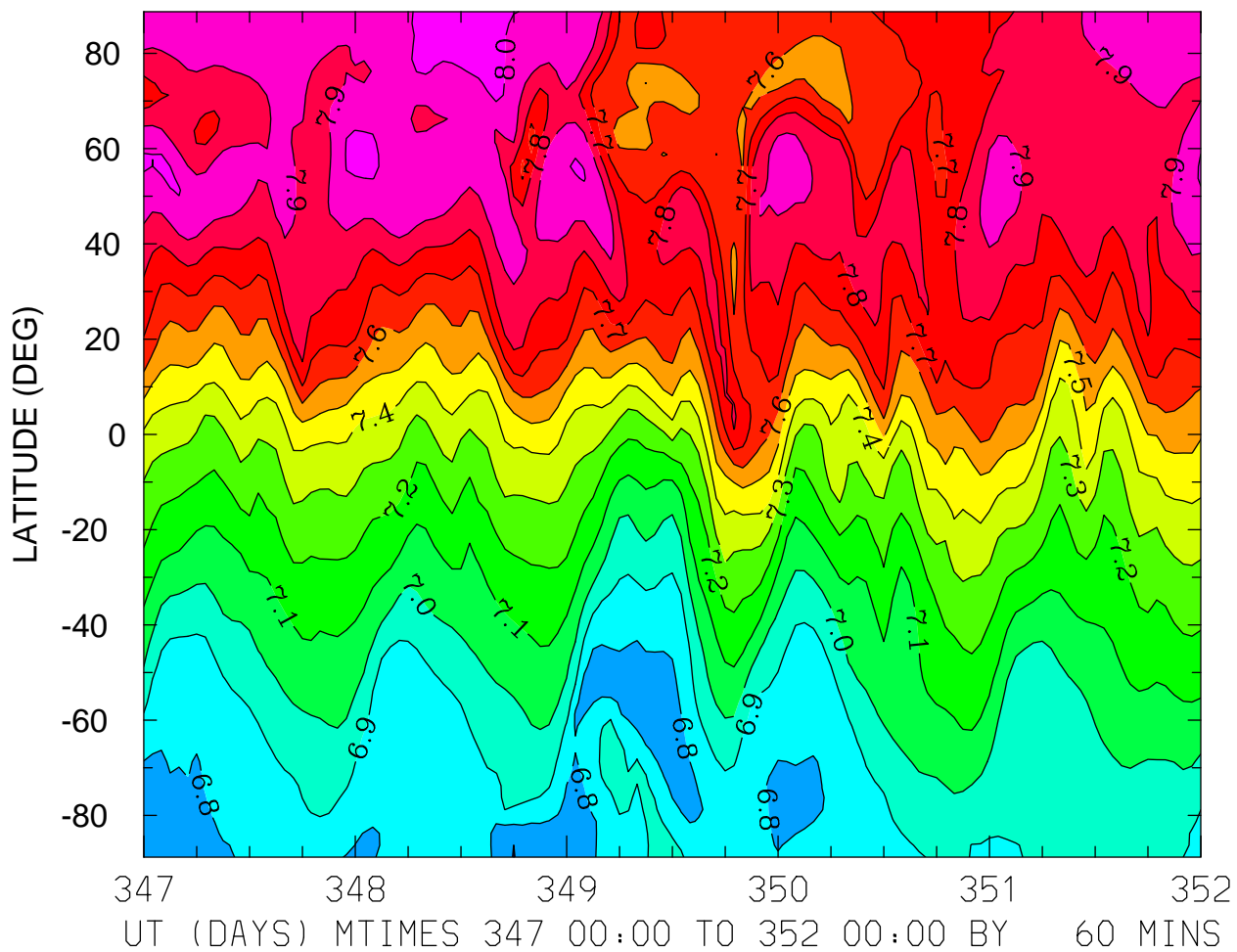

MIN,MAX= 6.6949E+00 8.0559E+00 INTERVAL= 1.0000E-01
FIRST: tiegcm2.0_res2.5_dec2006_weimer_imf_sech_017.nc
LAST: tiegcm2.0_res2.5_dec2006_weimer_imf_sech_022.nc

LOG10 HELIUM (HE) (CM3)
ZP = -4.125 ZONAL MEANS

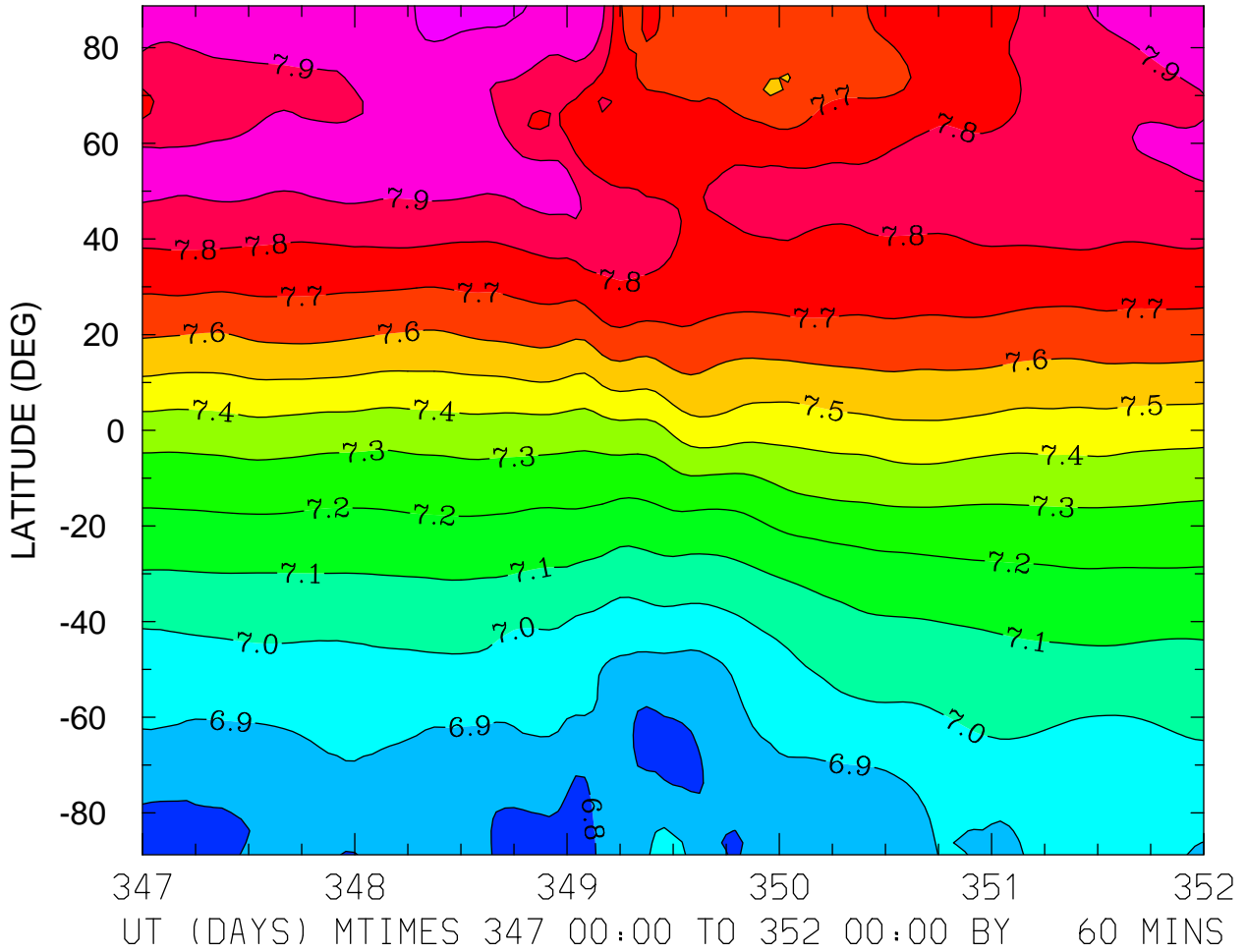

MIN,MAX= 6.7108E+00 8.0448E+00 INTERVAL= 1.0000E-01
FIRST: tiegcm2.0_res2.5_dec2006_weimer_imf_sech_017.nc
LAST: tiegcm2.0_res2.5_dec2006_weimer_imf_sech_022.nc

LOG10 HELIUM (HE) (CM3)
ZP = -0.125 LOCAL TIME = 0.00

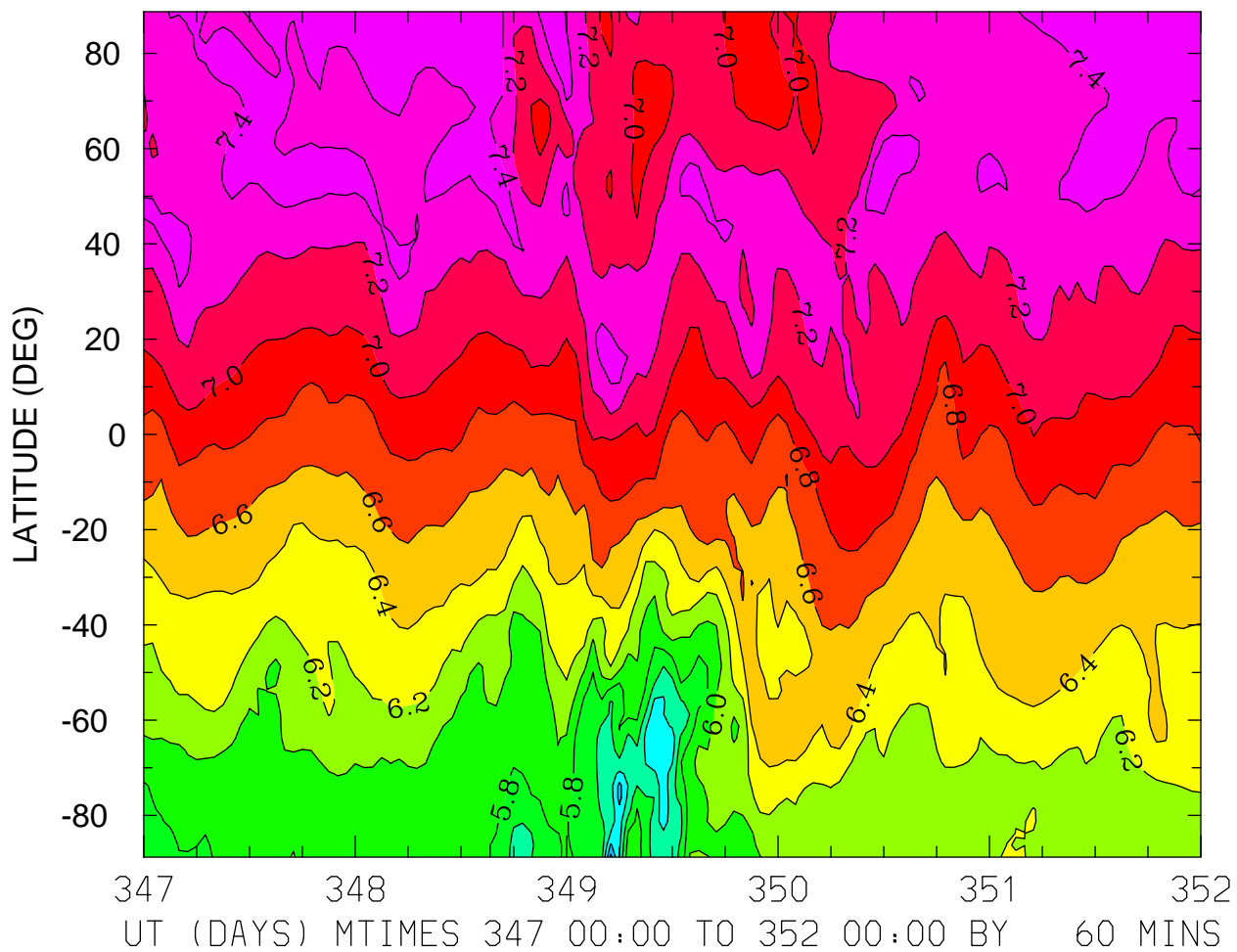

MIN,MAX= 4.9470E+00 7.5618E+00 INTERVAL= 2.0000E-01
FIRST: tiegcm2.0_res2.5_dec2006_weimer_imf_sech_017.nc
LAST: tiegcm2.0_res2.5_dec2006_weimer_imf_sech_022.nc

LOG10 HELIUM (HE) (CM3)
ZP = -0.125 LOCAL TIME = 12.00

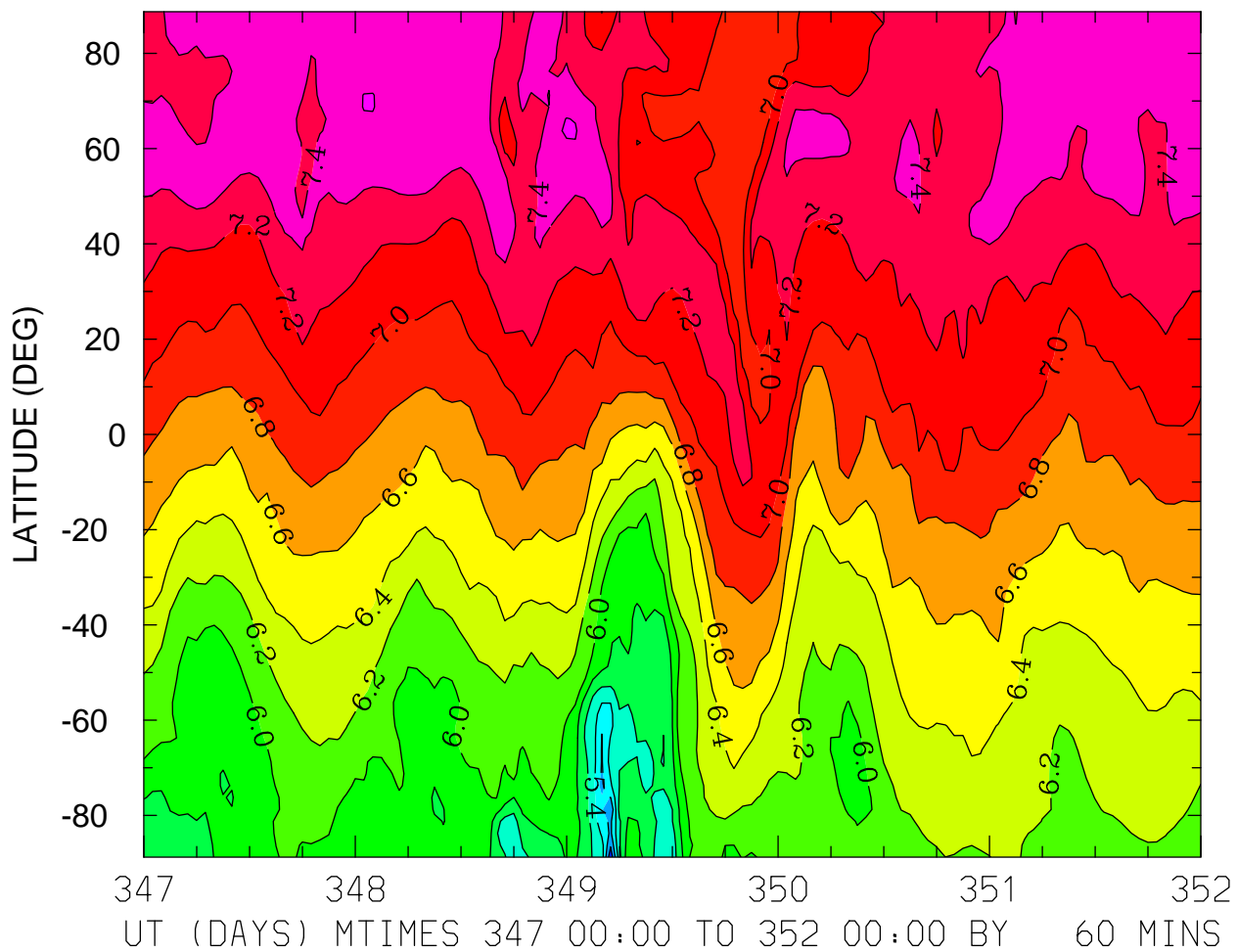

MIN,MAX= 4.8445E+00 7.6131E+00 INTERVAL= 2.0000E-01
FIRST: tiegcm2.0_res2.5_dec2006_weimer_imf_sech_017.nc
LAST: tiegcm2.0_res2.5_dec2006_weimer_imf_sech_022.nc

LOG10 HELIUM (HE) (CM3)
ZP = -0.125 ZONAL MEANS

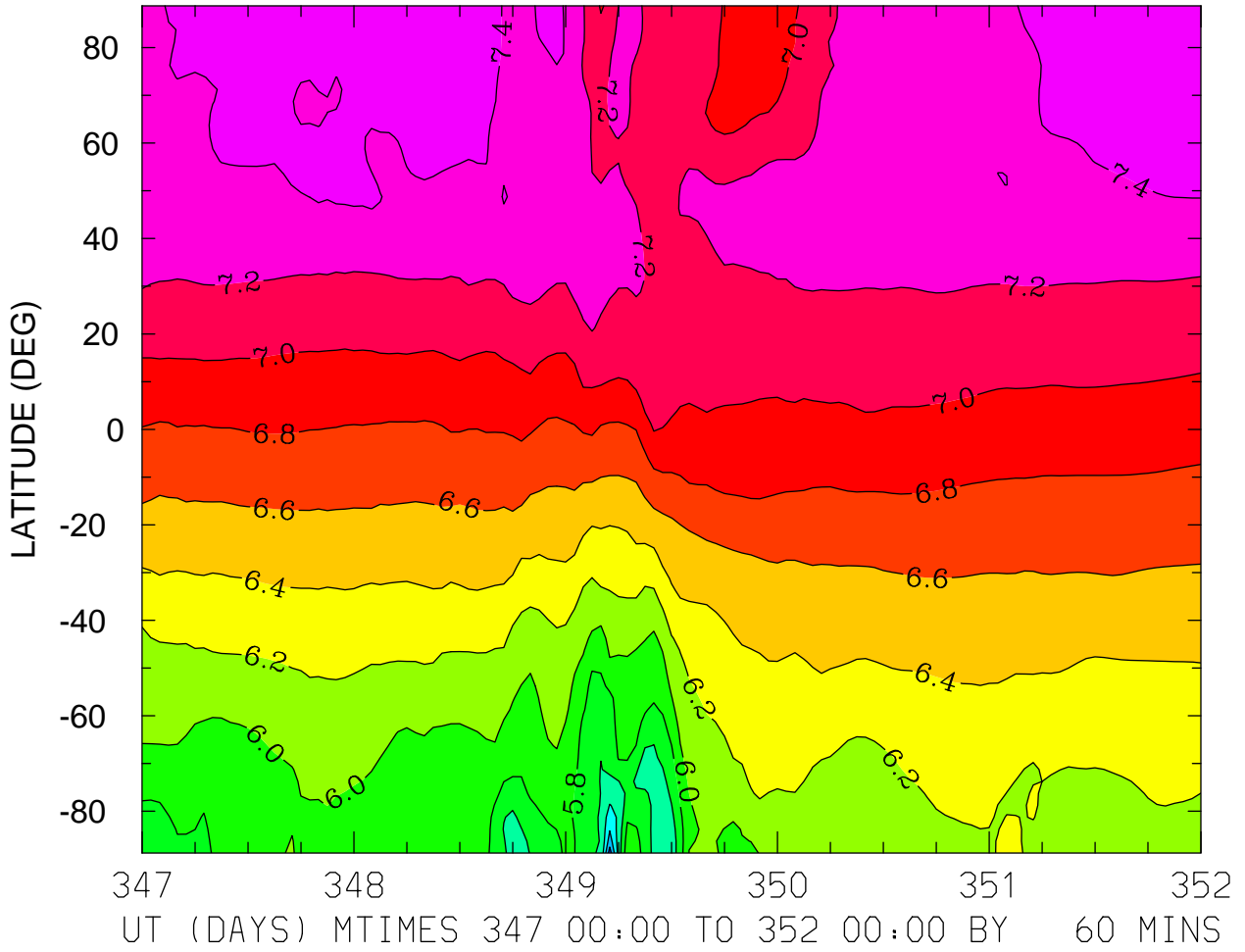

MIN,MAX= 4.8957E+00 7.5534E+00 INTERVAL= 2.0000E-01
FIRST: tiegcm2.0_res2.5_dec2006_weimer_imf_sech_017.nc
LAST: tiegcm2.0_res2.5_dec2006_weimer_imf_sech_022.nc

LOG10 HELIUM (HE) (CM3)
ZP = 3.875 LOCAL TIME = 0.00

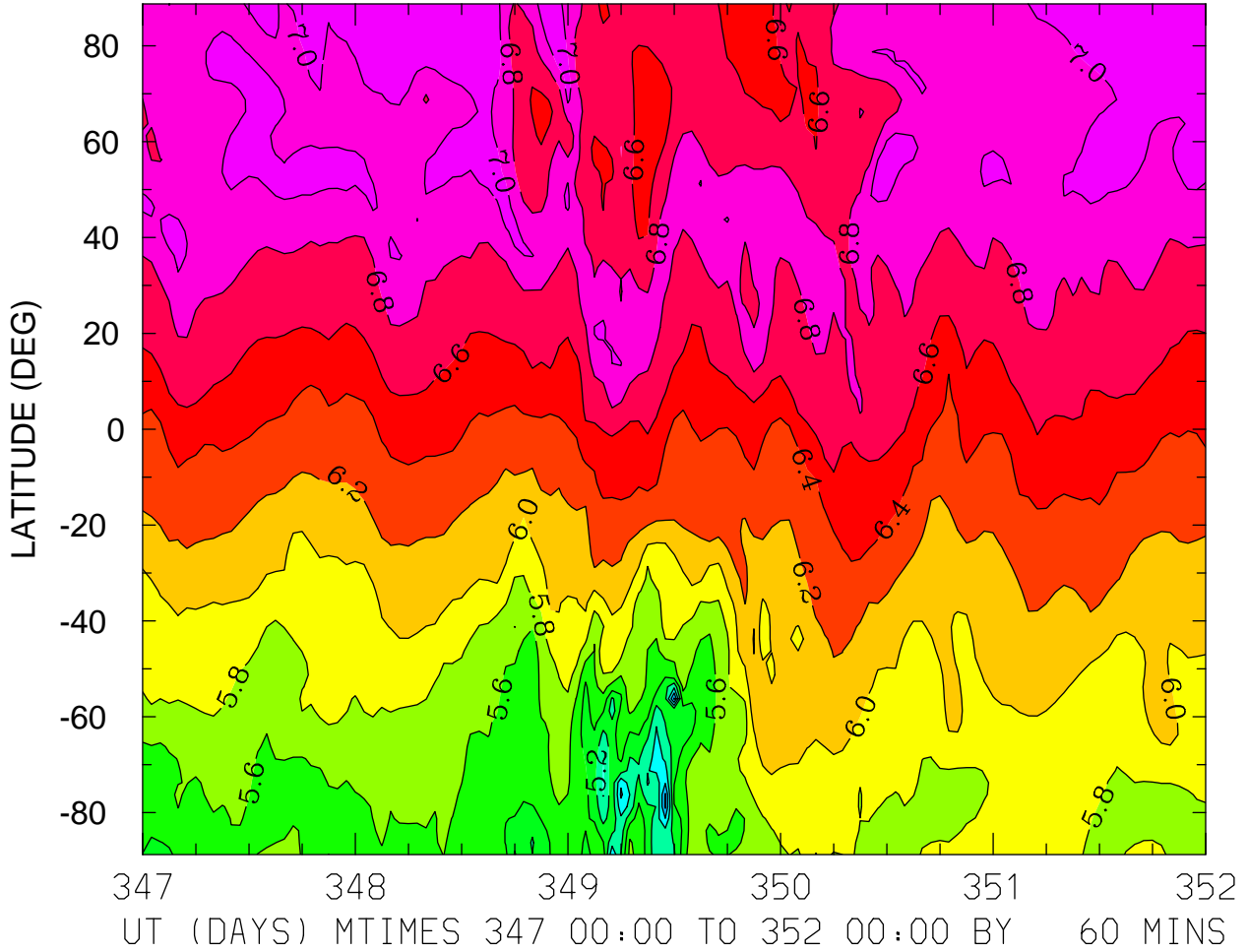

MIN,MAX= 4.5648E+00 7.1737E+00 INTERVAL= 2.0000E-01
FIRST: tiegcm2.0_res2.5_dec2006_weimer_imf_sech_017.nc
LAST: tiegcm2.0_res2.5_dec2006_weimer_imf_sech_022.nc

LOG10 HELIUM (HE) (CM3)
ZP = 3.875 LOCAL TIME = 12.00

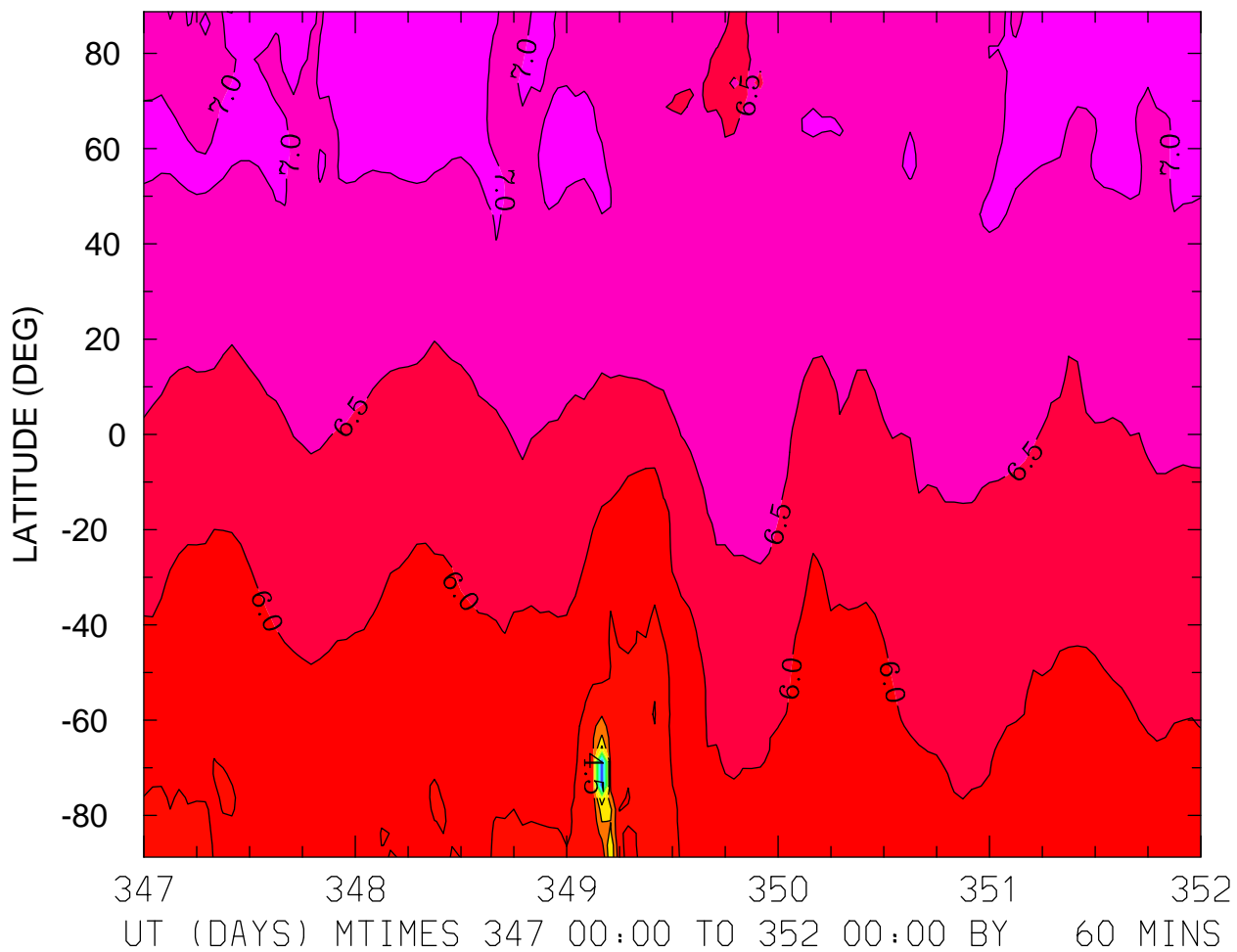

MIN,MAX= -4.7745E-01 7.1672E+00 INTERVAL= 5.0000E-01
FIRST: tiegcm2.0_res2.5_dec2006_weimer_imf_sech_017.nc
LAST: tiegcm2.0_res2.5_dec2006_weimer_imf_sech_022.nc

LOG10 HELIUM (HE) (CM3)
ZP = 3.875 ZONAL MEANS

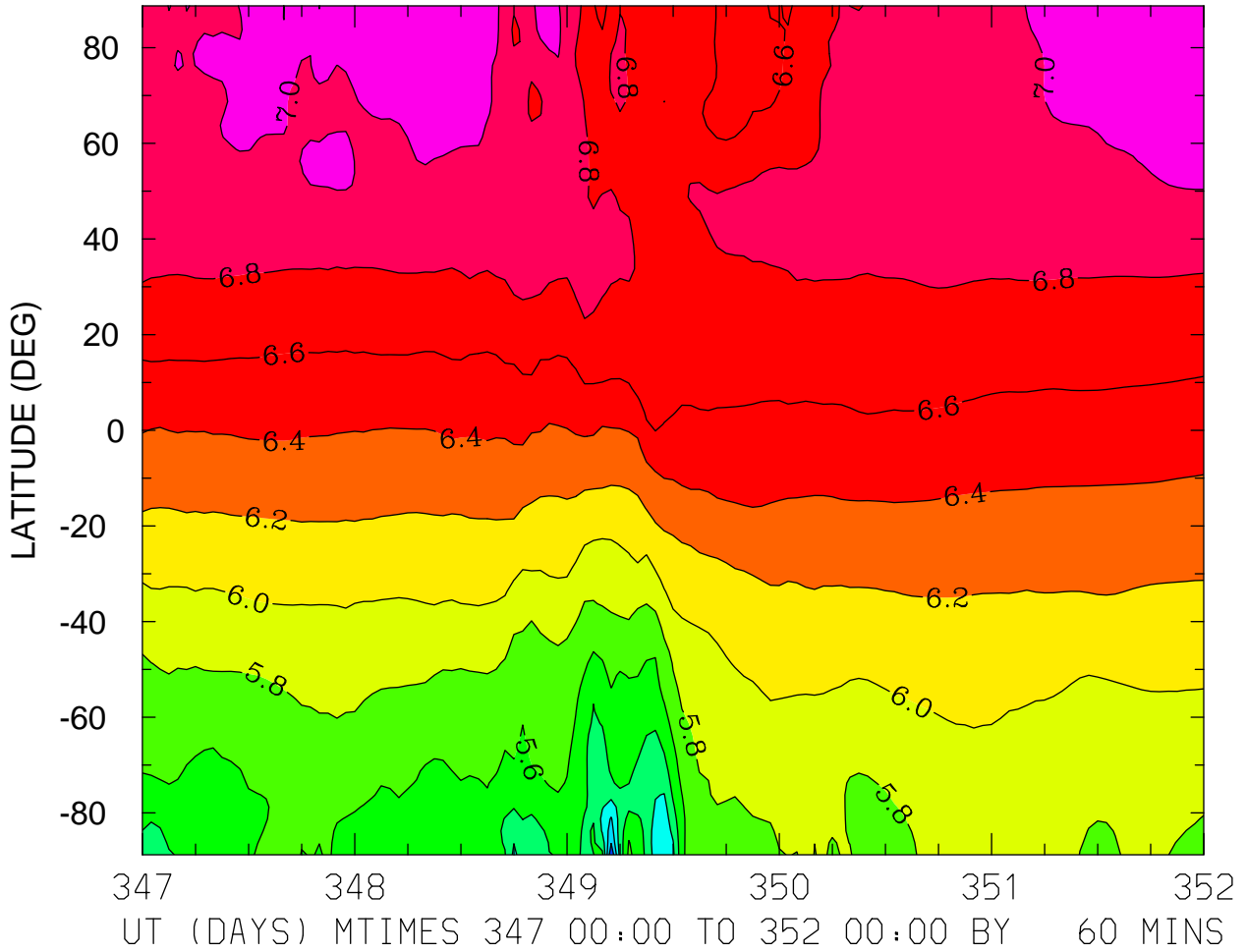

MIN,MAX= 4.6175E+00 7.1260E+00 INTERVAL= 2.0000E-01
FIRST: tiegcm2.0_res2.5_dec2006_weimer_imf_sech_017.nc
LAST: tiegcm2.0_res2.5_dec2006_weimer_imf_sech_022.nc

LOG10 ELECTRON DENSITY (CM3)
ZP = -4.000 LOCAL TIME = 0.00

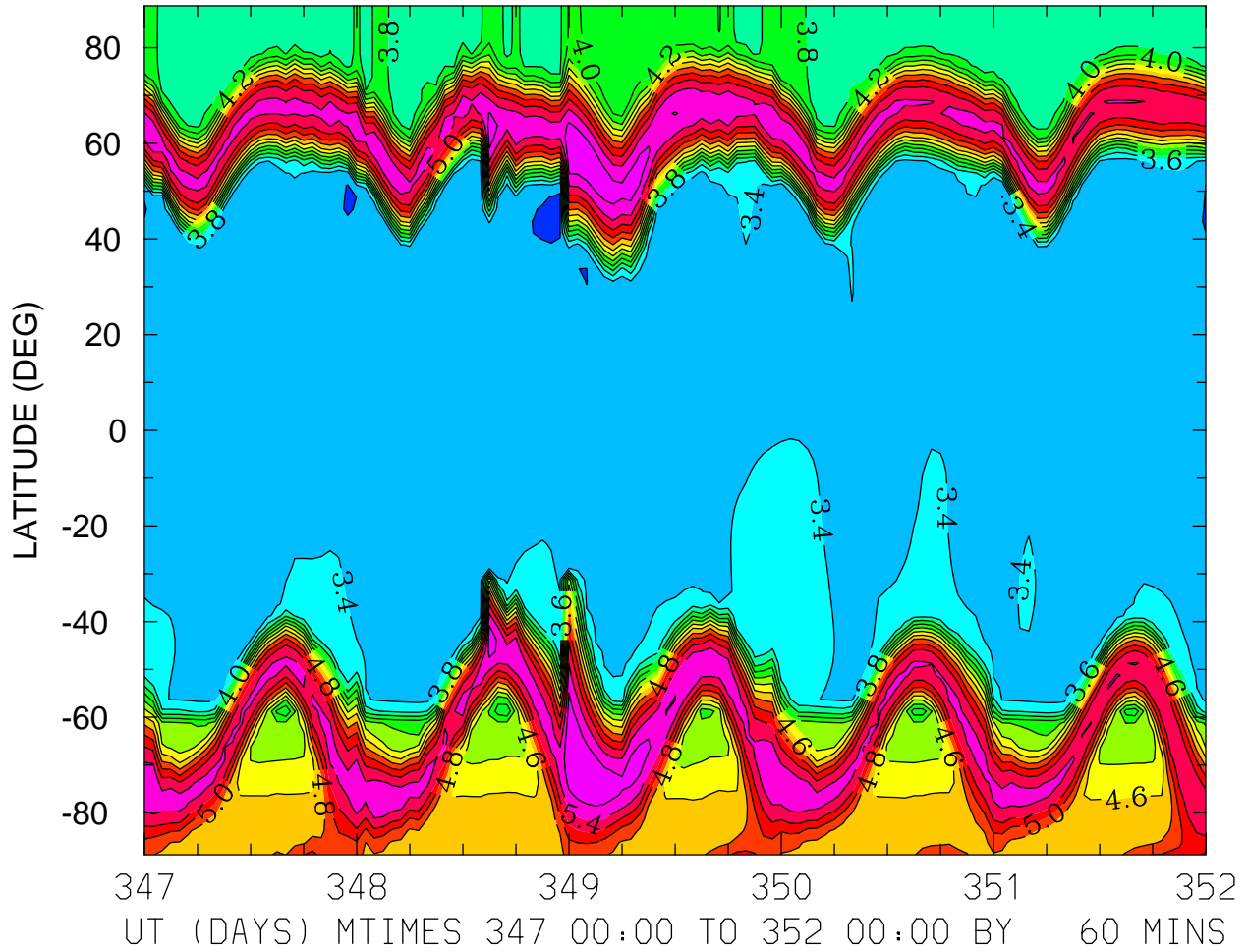

MIN,MAX= 3.1772E+00 5.7598E+00 INTERVAL= 2.0000E-01
FIRST: tiegcm2.0_res2.5_dec2006_weimer_imf_sech_017.nc
LAST: tiegcm2.0_res2.5_dec2006_weimer_imf_sech_022.nc

LOG10 ELECTRON DENSITY (CM3)
ZP = -4.000 LOCAL TIME = 12.00

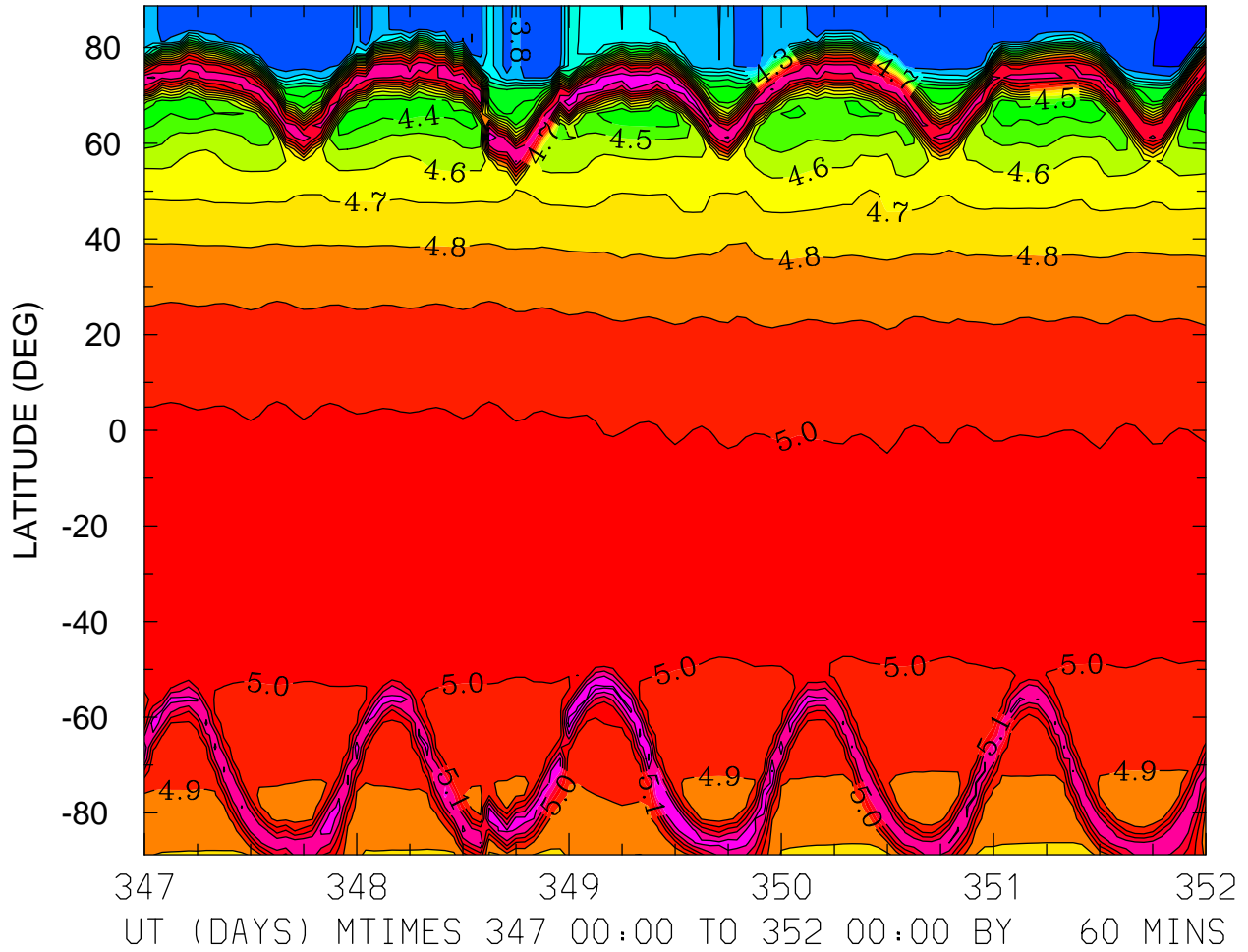

MIN,MAX= 3.6646E+00 5.4590E+00 INTERVAL= 1.0000E-01
FIRST: tiegcm2.0_res2.5_dec2006_weimer_imf_sech_017.nc
LAST: tiegcm2.0_res2.5_dec2006_weimer_imf_sech_022.nc

LOG10 ELECTRON DENSITY (CM3)
ZP = -4.000 ZONAL MEANS

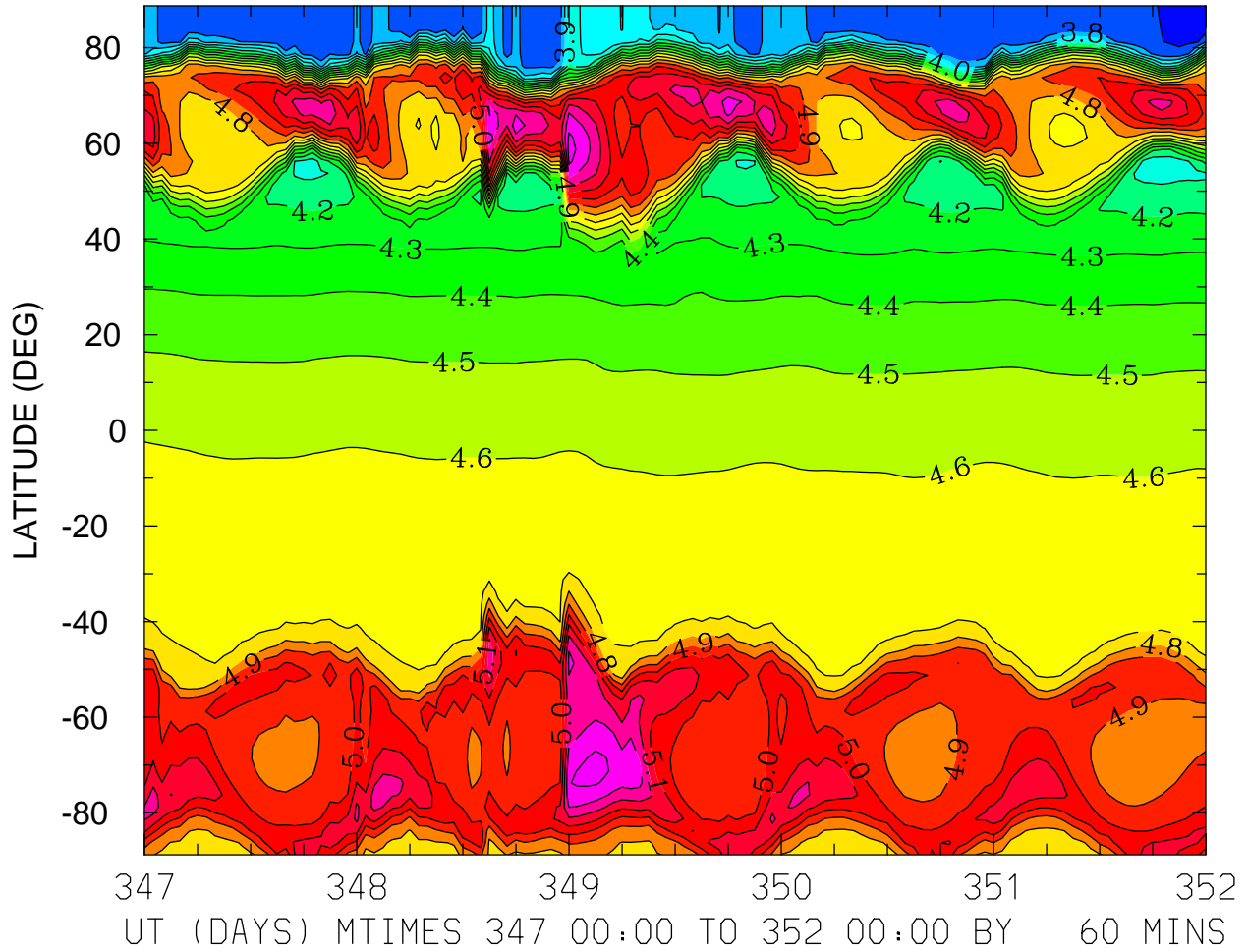

MIN,MAX= 3.6656E+00 5.4408E+00 INTERVAL= 1.0000E-01
FIRST: tiegcm2.0_res2.5_dec2006_weimer_imf_sech_017.nc
LAST: tiegcm2.0_res2.5_dec2006_weimer_imf_sech_022.nc

LOG10 ELECTRON DENSITY (CM3)
ZP = 0.000 LOCAL TIME = 0.00

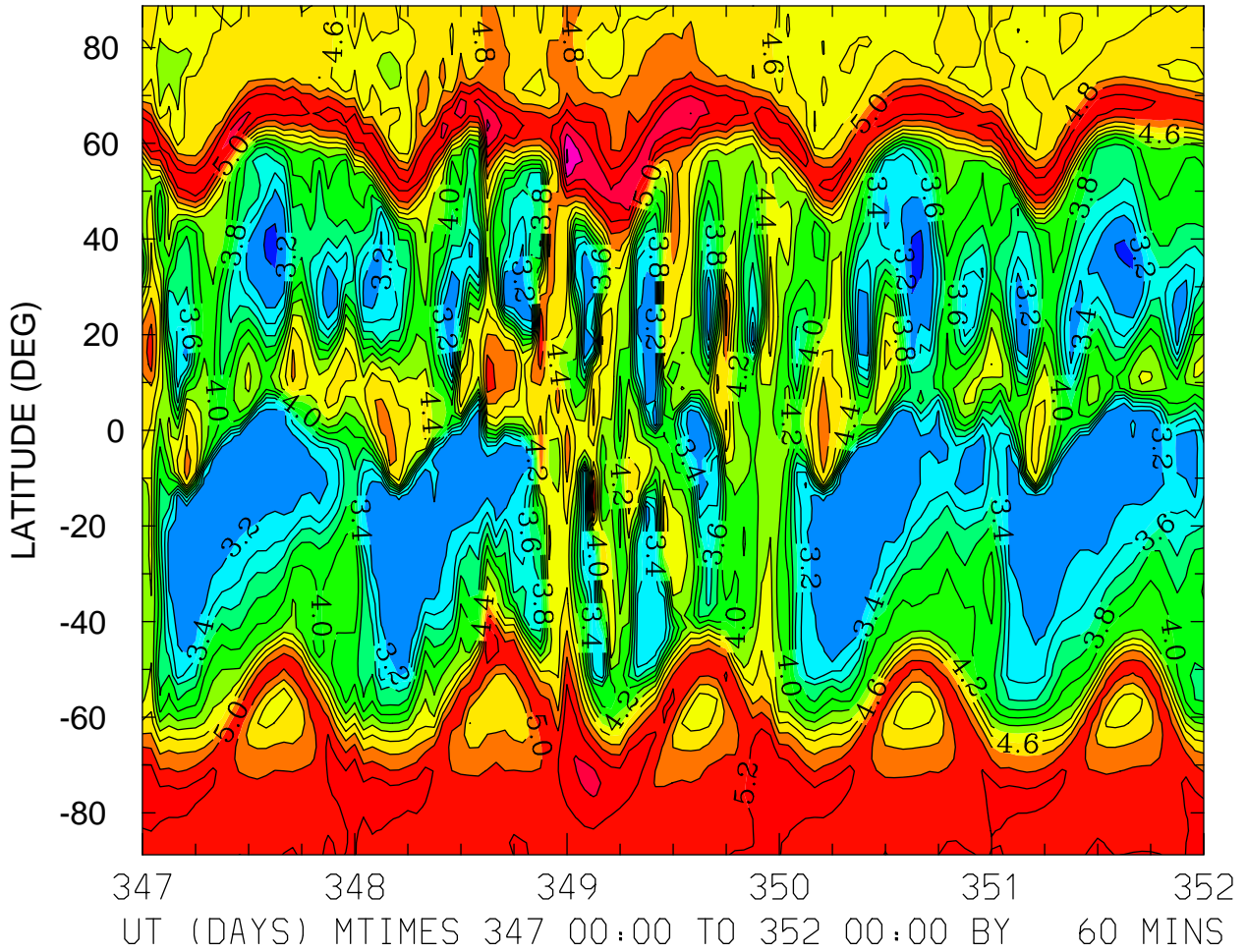

MIN,MAX= 2.9698E+00 5.8197E+00 INTERVAL= 2.0000E-01
FIRST: tiegcm2.0_res2.5_dec2006_weimer_imf_sech_017.nc
LAST: tiegcm2.0_res2.5_dec2006_weimer_imf_sech_022.nc

LOG10 ELECTRON DENSITY (CM3)
ZP = 0.000 LOCAL TIME = 12.00

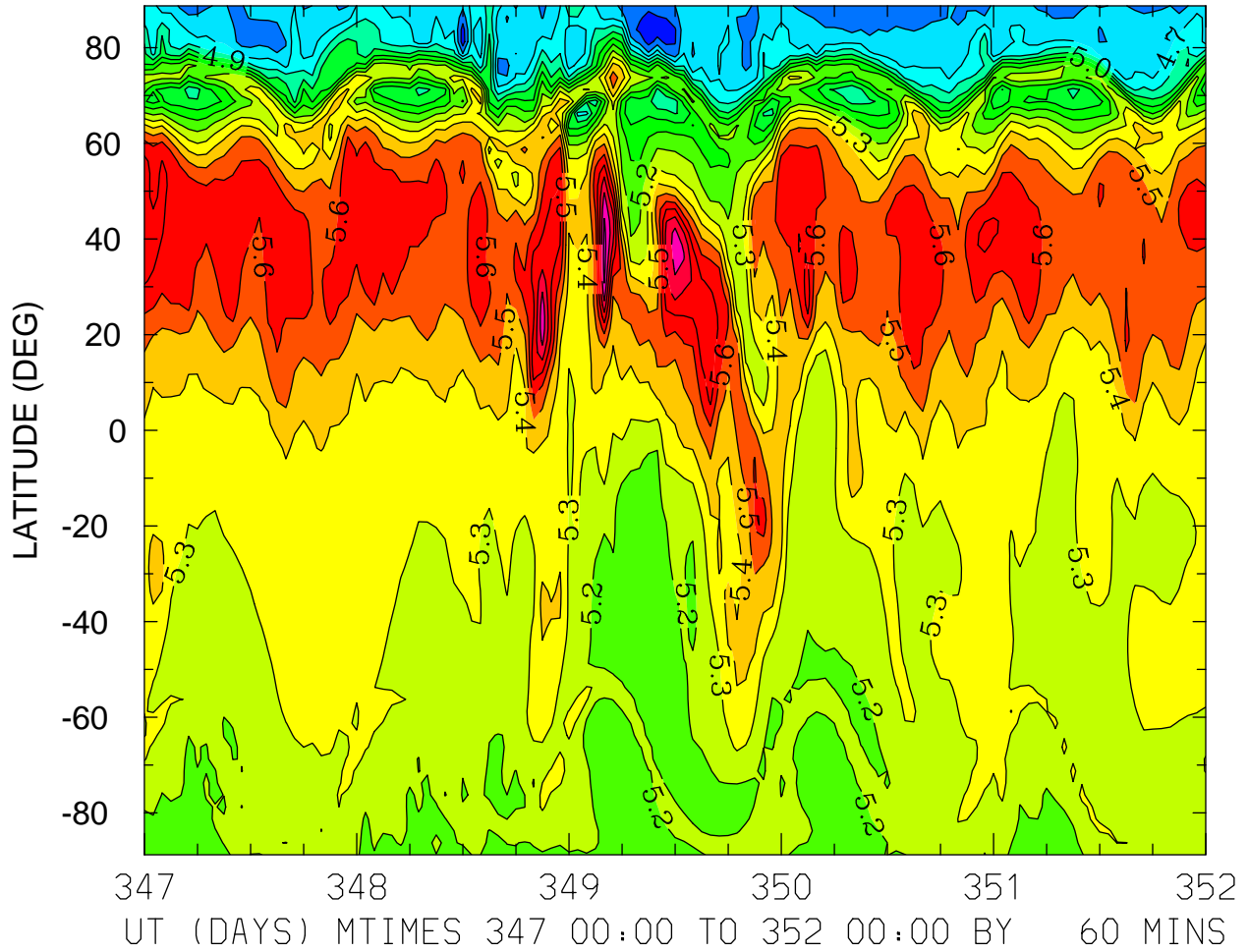

MIN,MAX= 4.4259E+00 6.0447E+00 INTERVAL= 1.0000E-01
FIRST: tiegcm2.0_res2.5_dec2006_weimer_imf_sech_017.nc
LAST: tiegcm2.0_res2.5_dec2006_weimer_imf_sech_022.nc

LOG10 ELECTRON DENSITY (CM3)
ZP = 0.000 ZONAL MEANS

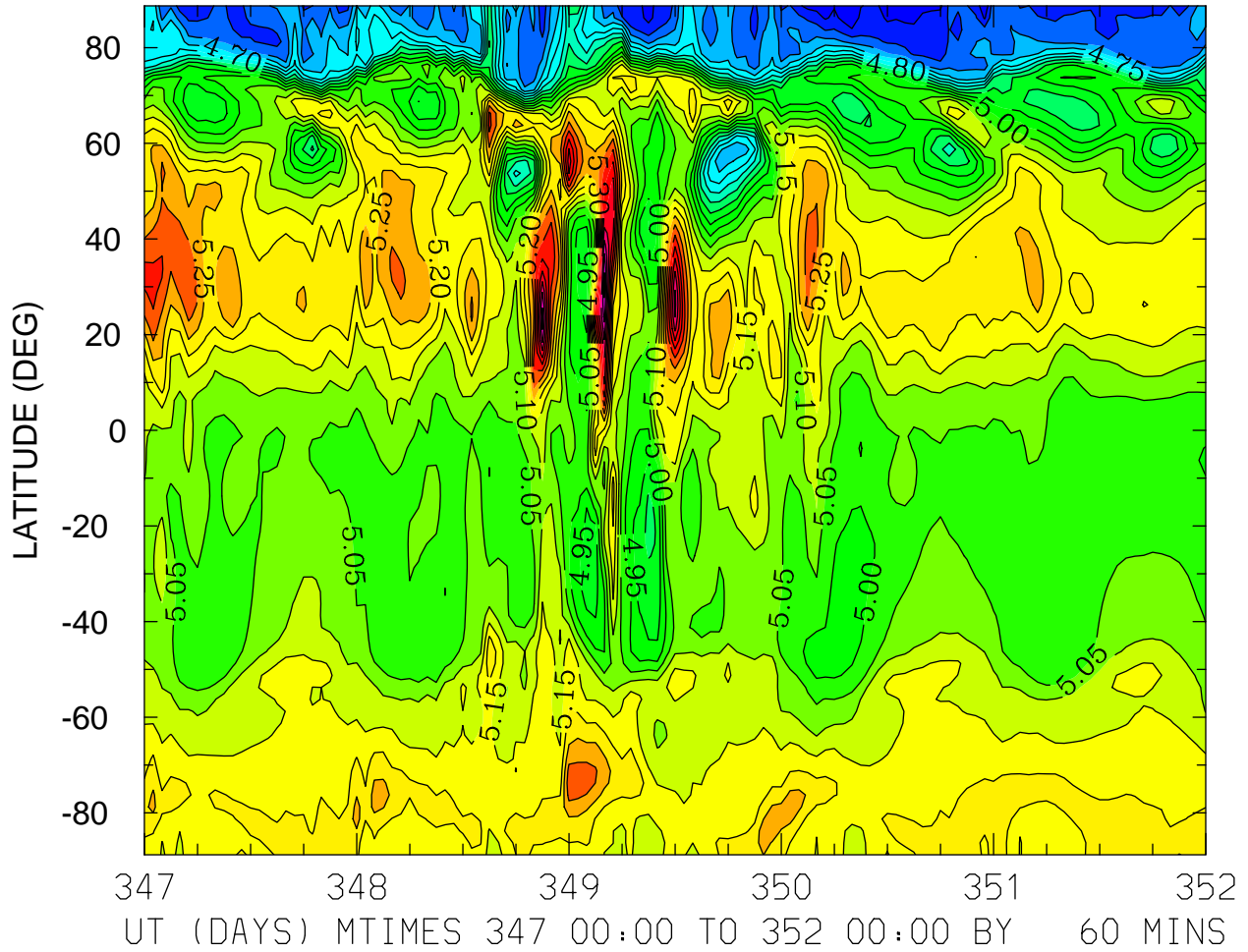

MIN,MAX= 4.5048E+00 5.6605E+00 INTERVAL= 5.0000E-02
FIRST: tiegcm2.0_res2.5_dec2006_weimer_imf_sech_017.nc
LAST: tiegcm2.0_res2.5_dec2006_weimer_imf_sech_022.nc

LOG10 ELECTRON DENSITY (CM3)
ZP = 4.000 LOCAL TIME = 0.00

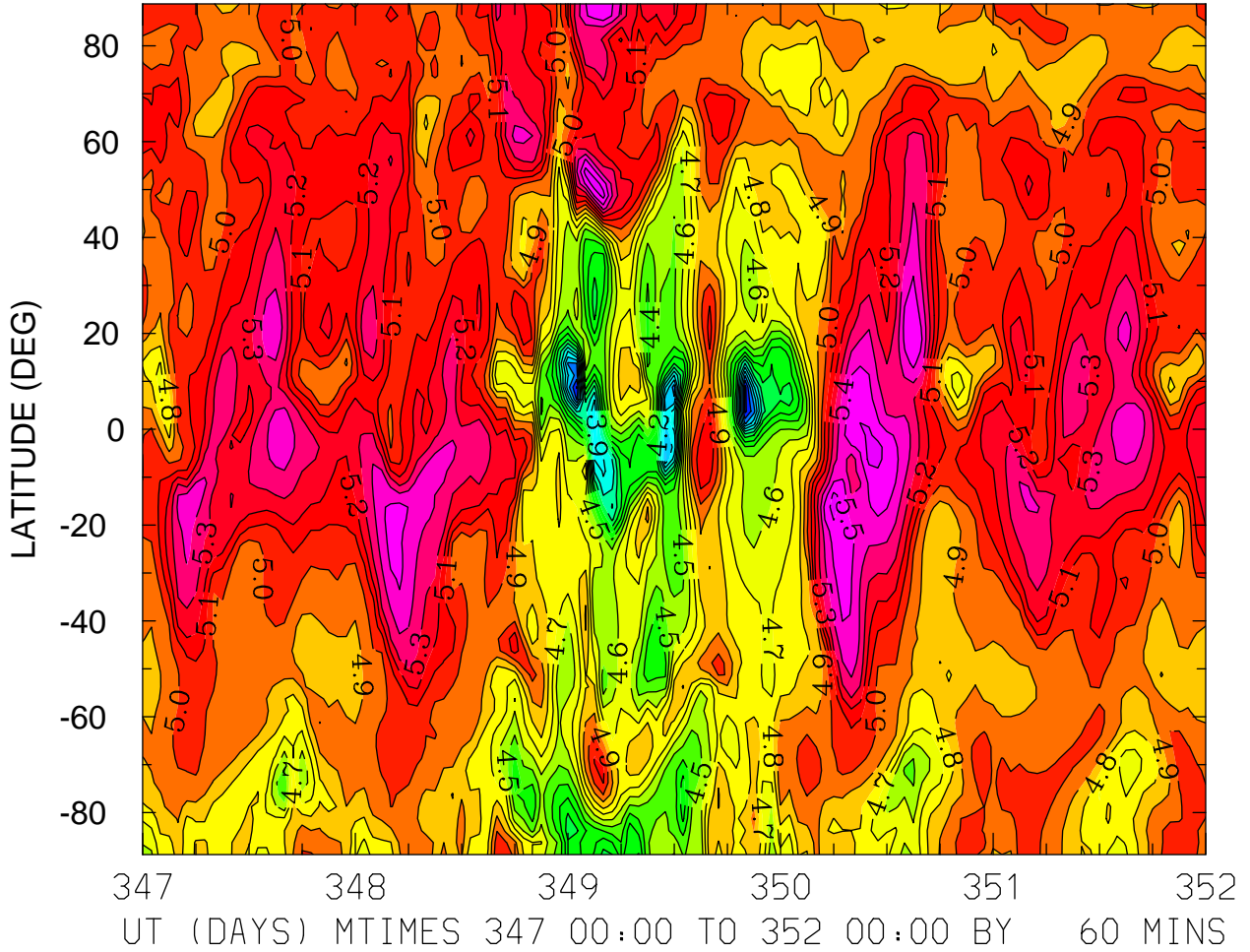

MIN,MAX= 3.4605E+00 5.6651E+00 INTERVAL= 1.0000E-01
FIRST: tiegcm2.0_res2.5_dec2006_weimer_imf_sech_017.nc
LAST: tiegcm2.0_res2.5_dec2006_weimer_imf_sech_022.nc

LOG10 ELECTRON DENSITY (CM3)
ZP = 4.000 LOCAL TIME = 12.00

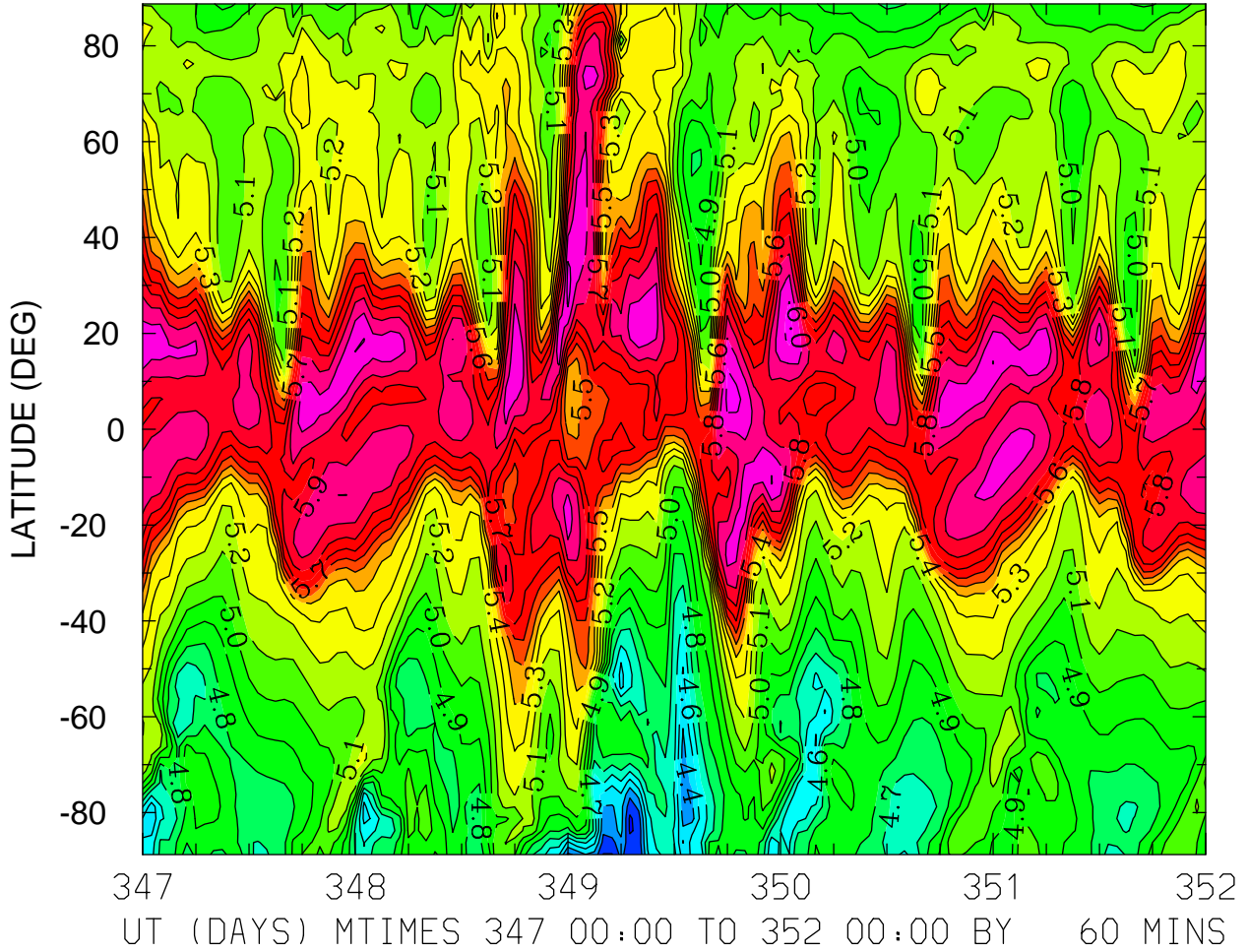

MIN,MAX= 4.1808E+00 6.1390E+00 INTERVAL= 1.0000E-01
FIRST: tiegcm2.0_res2.5_dec2006_weimer_imf_sech_017.nc
LAST: tiegcm2.0_res2.5_dec2006_weimer_imf_sech_022.nc

LOG10 ELECTRON DENSITY (CM3)
ZP = 4.000 ZONAL MEANS

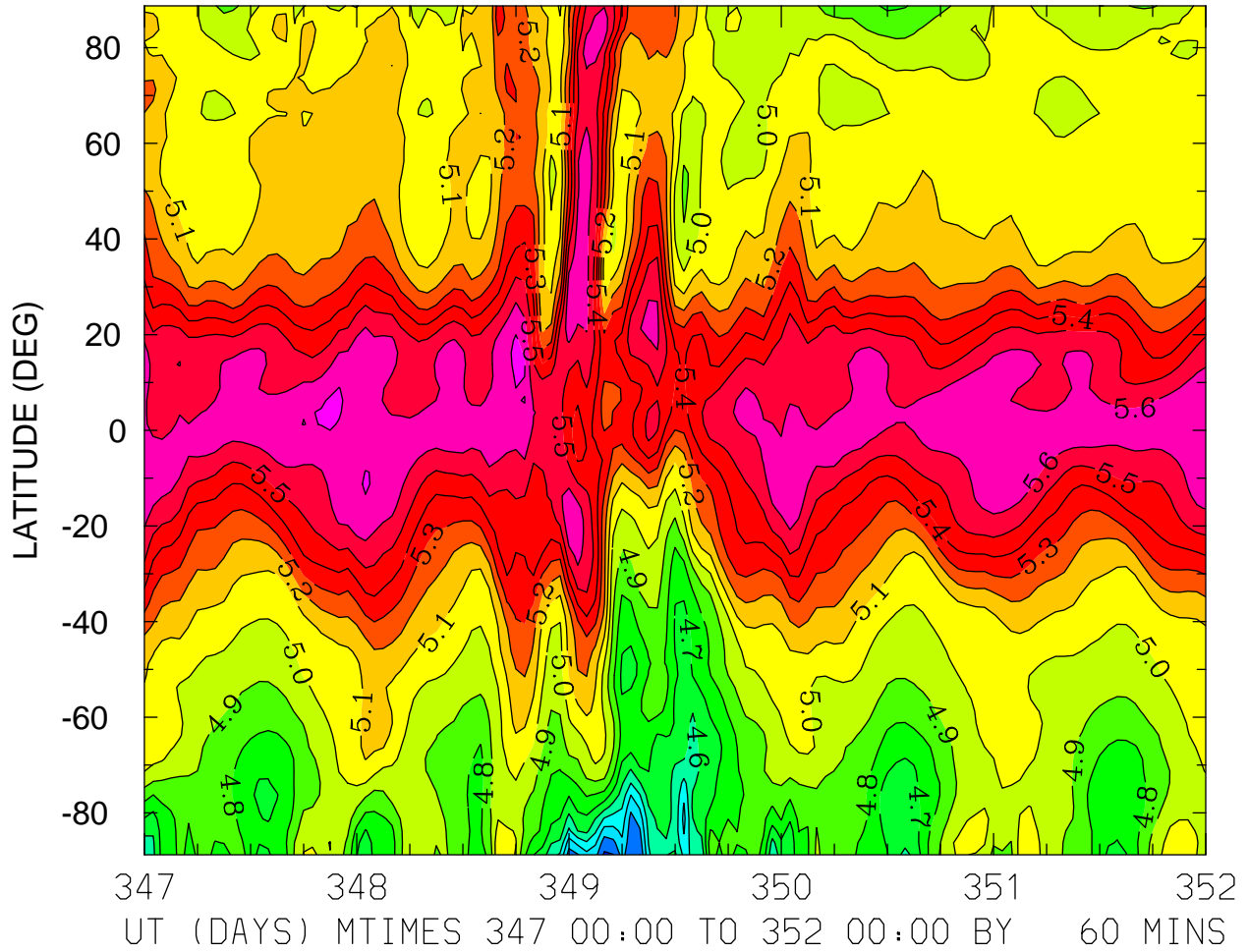

MIN,MAX= 4.1833E+00 5.7259E+00 INTERVAL= 1.0000E-01
FIRST: tiegcm2.0_res2.5_dec2006_weimer_imf_sech_017.nc
LAST: tiegcm2.0_res2.5_dec2006_weimer_imf_sech_022.nc

ELECTRON TEMPERATURE (DEG K)
ZP = -4.125 LOCAL TIME = 0.00

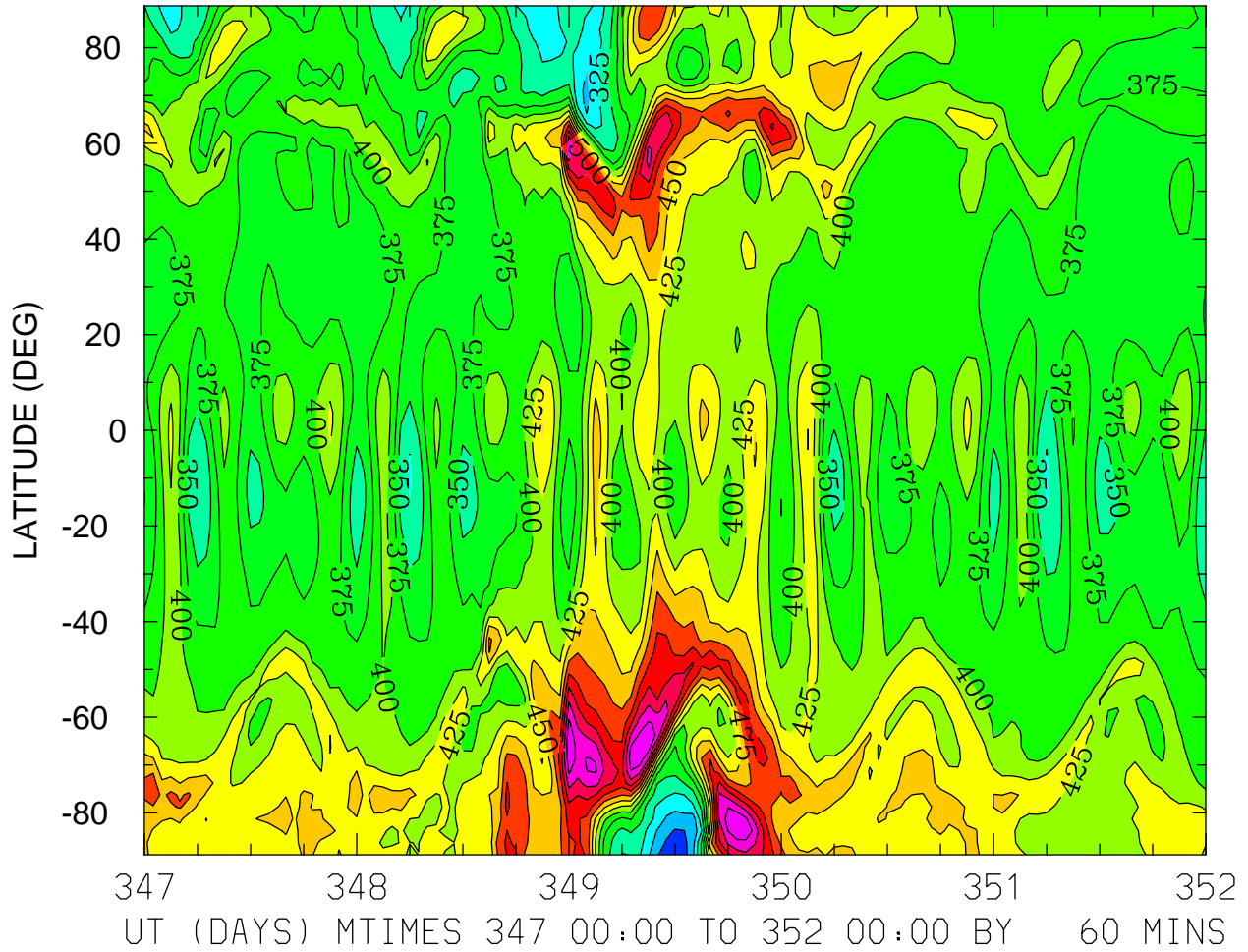

MIN,MAX= 2.6113E+02 5.9606E+02 INTERVAL= 2.5000E+01
FIRST: tiegcm2.0_res2.5_dec2006_weimer_imf_sech_017.nc
LAST: tiegcm2.0_res2.5_dec2006_weimer_imf_sech_022.nc

ELECTRON TEMPERATURE (DEG K)
ZP = -4.125 LOCAL TIME = 12.00

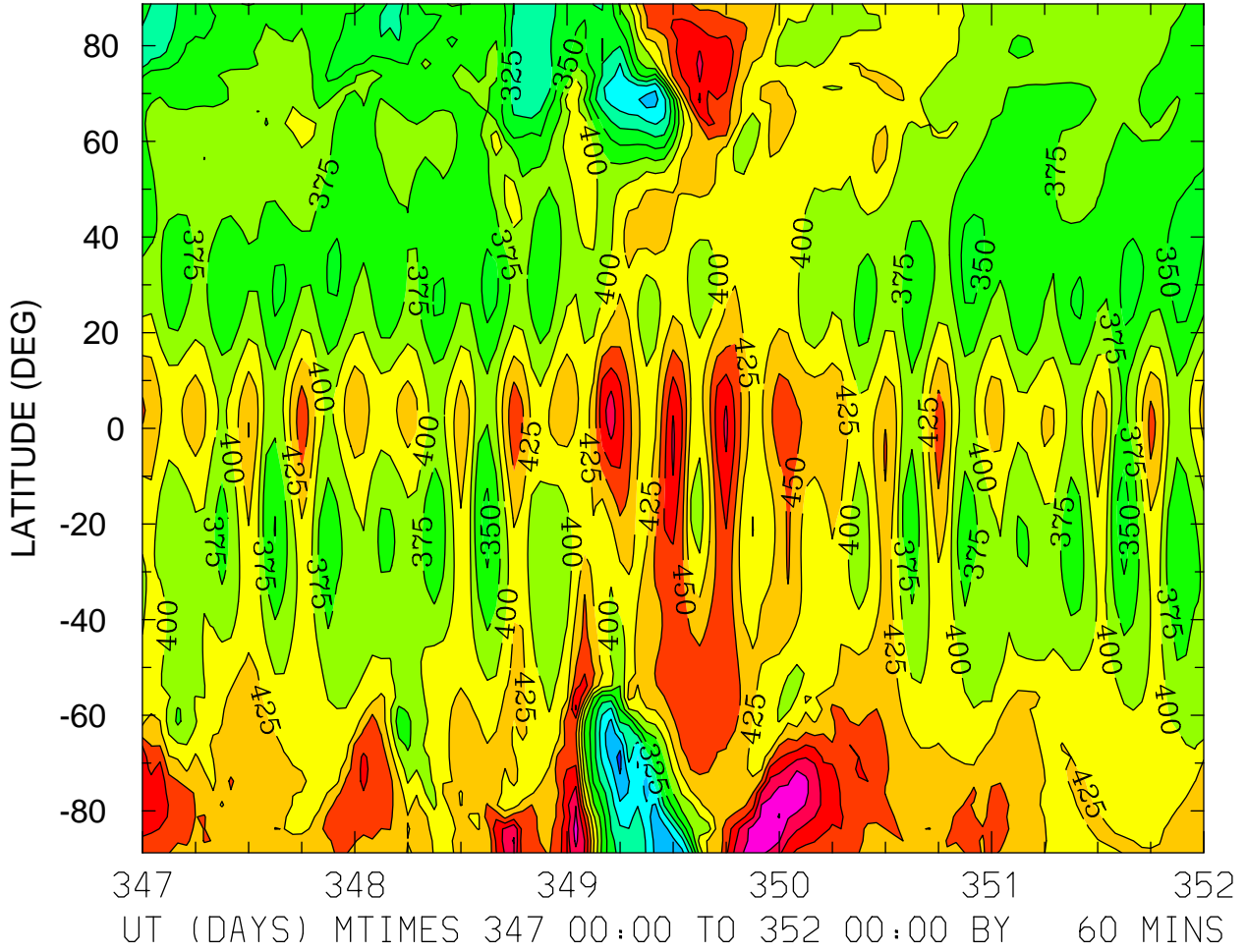

MIN,MAX= 2.4145E+02 5.5092E+02 INTERVAL= 2.5000E+01
FIRST: tiegcm2.0_res2.5_dec2006_weimer_imf_sech_017.nc
LAST: tiegcm2.0_res2.5_dec2006_weimer_imf_sech_022.nc

ELECTRON TEMPERATURE (DEG K)
ZP = -4.125 ZONAL MEANS

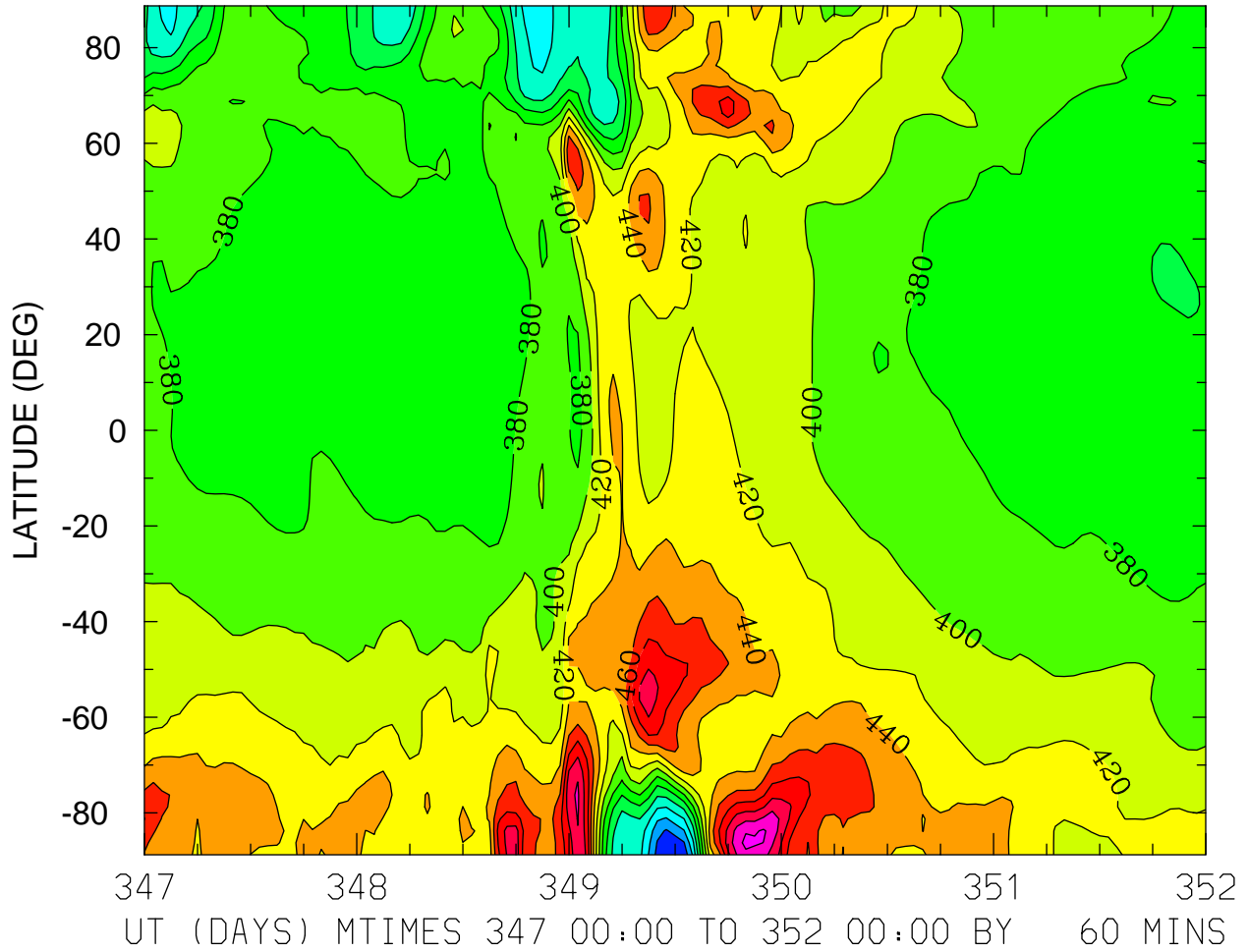

MIN,MAX= 2.6062E+02 5.4519E+02 INTERVAL= 2.0000E+01
FIRST: tiegcm2.0_res2.5_dec2006_weimer_imf_sech_017.nc
LAST: tiegcm2.0_res2.5_dec2006_weimer_imf_sech_022.nc

ELECTRON TEMPERATURE (DEG K)
ZP = -0.125 LOCAL TIME = 0.00

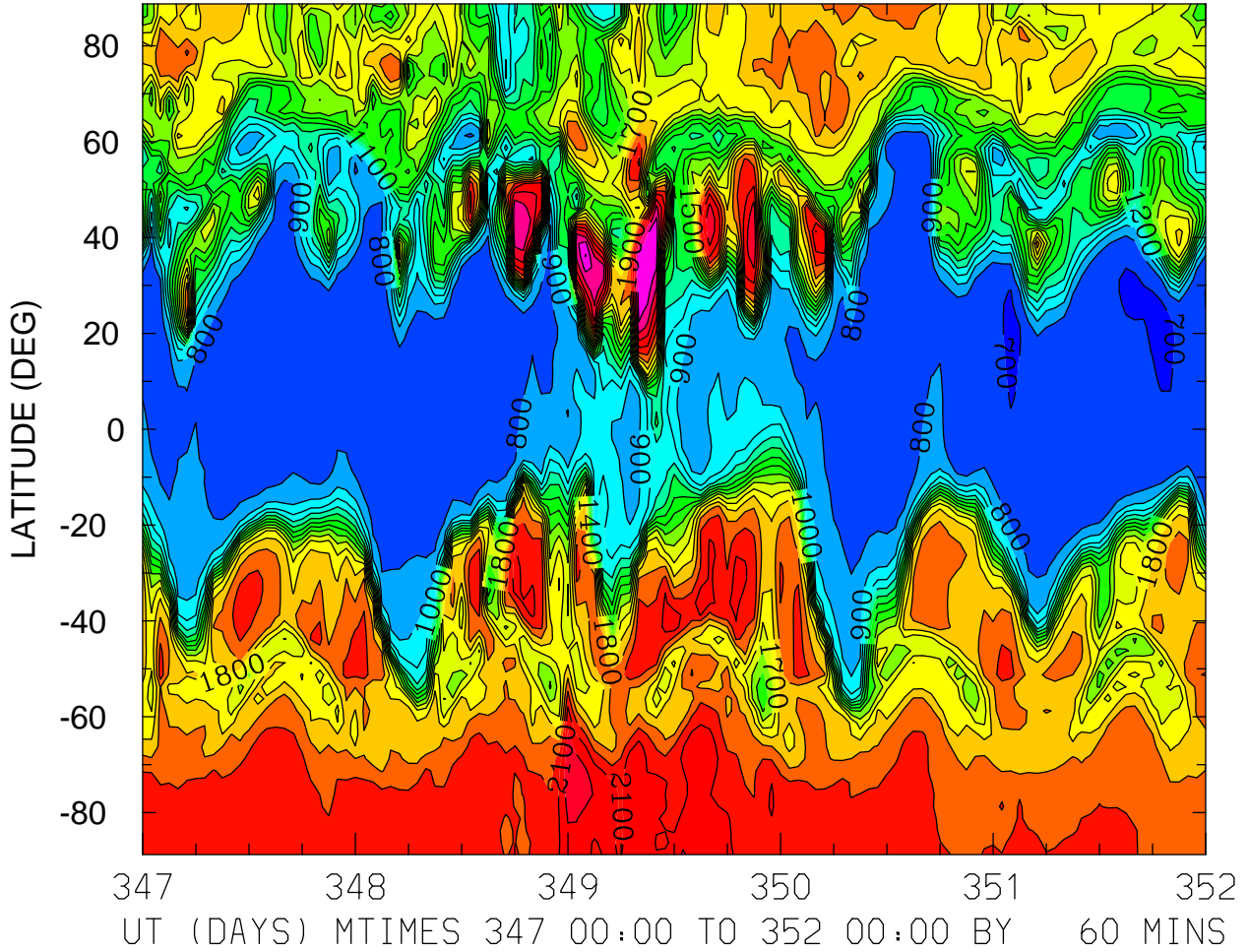

ELECTRON TEMPERATURE (DEG K)
ZP = -0.125 LOCAL TIME = 12.00

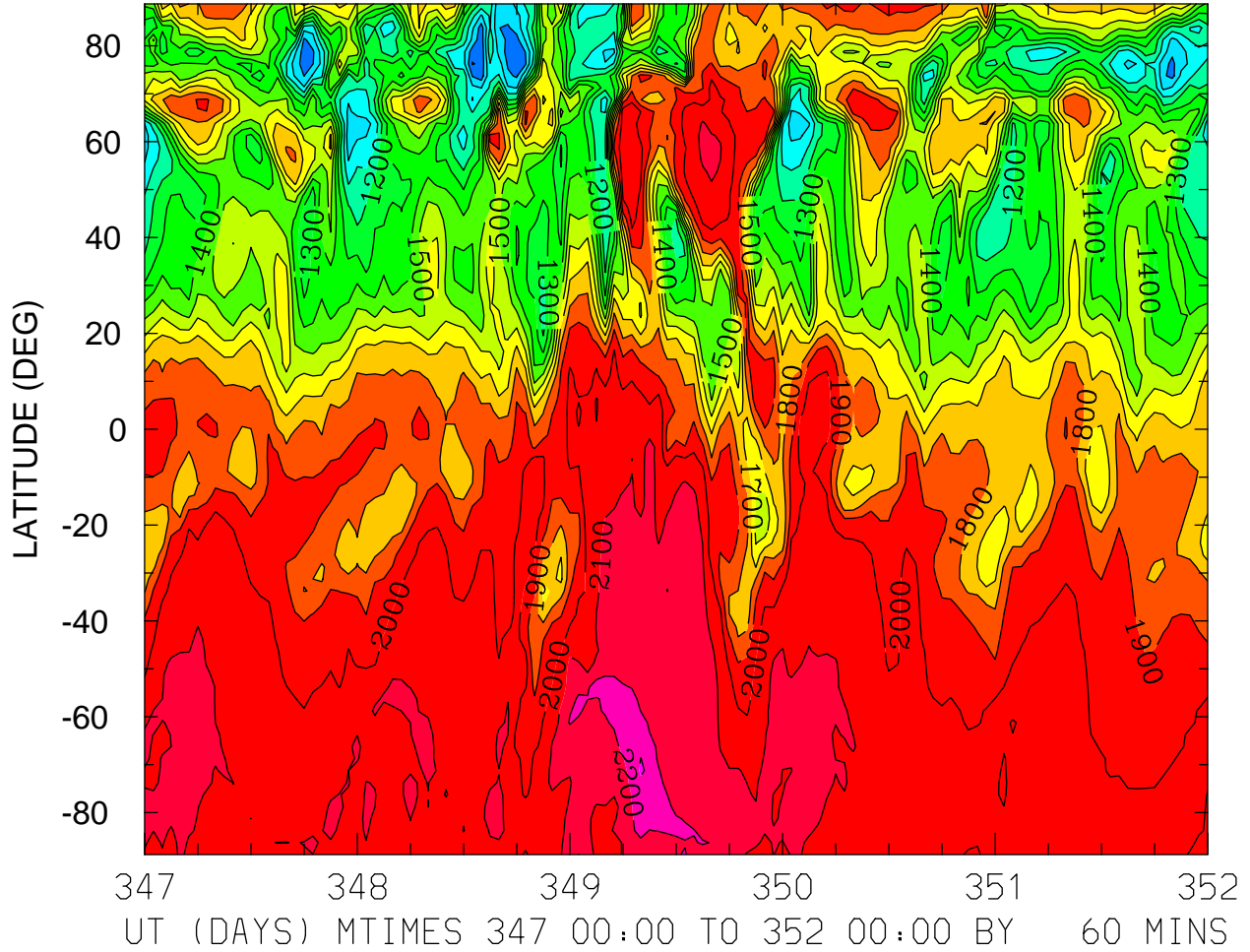

MIN,MAX= 7.9245E+02 2.3090E+03 INTERVAL= 1.0000E+02
FIRST: tiegcm2.0_res2.5_dec2006_weimer_imf_sech_017.nc
LAST: tiegcm2.0_res2.5_dec2006_weimer_imf_sech_022.nc

ELECTRON TEMPERATURE (DEG K)
ZP = -0.125 ZONAL MEANS

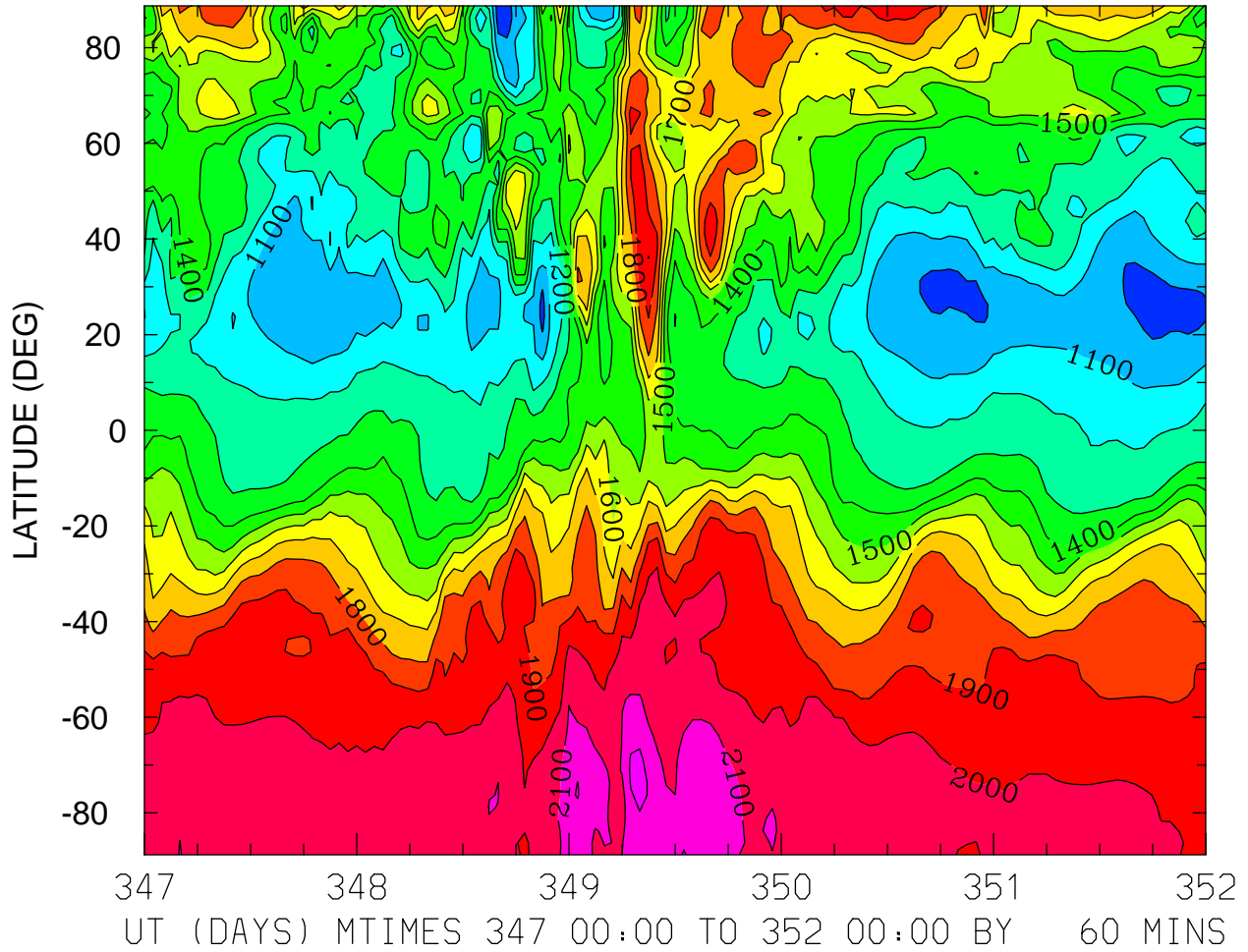

MIN,MAX= 9.4251E+02 2.2388E+03 INTERVAL= 1.0000E+02
FIRST: tiegcm2.0_res2.5_dec2006_weimer_imf_sech_017.nc
LAST: tiegcm2.0_res2.5_dec2006_weimer_imf_sech_022.nc

ELECTRON TEMPERATURE (DEG K)
ZP = 3.875 LOCAL TIME = 0.00

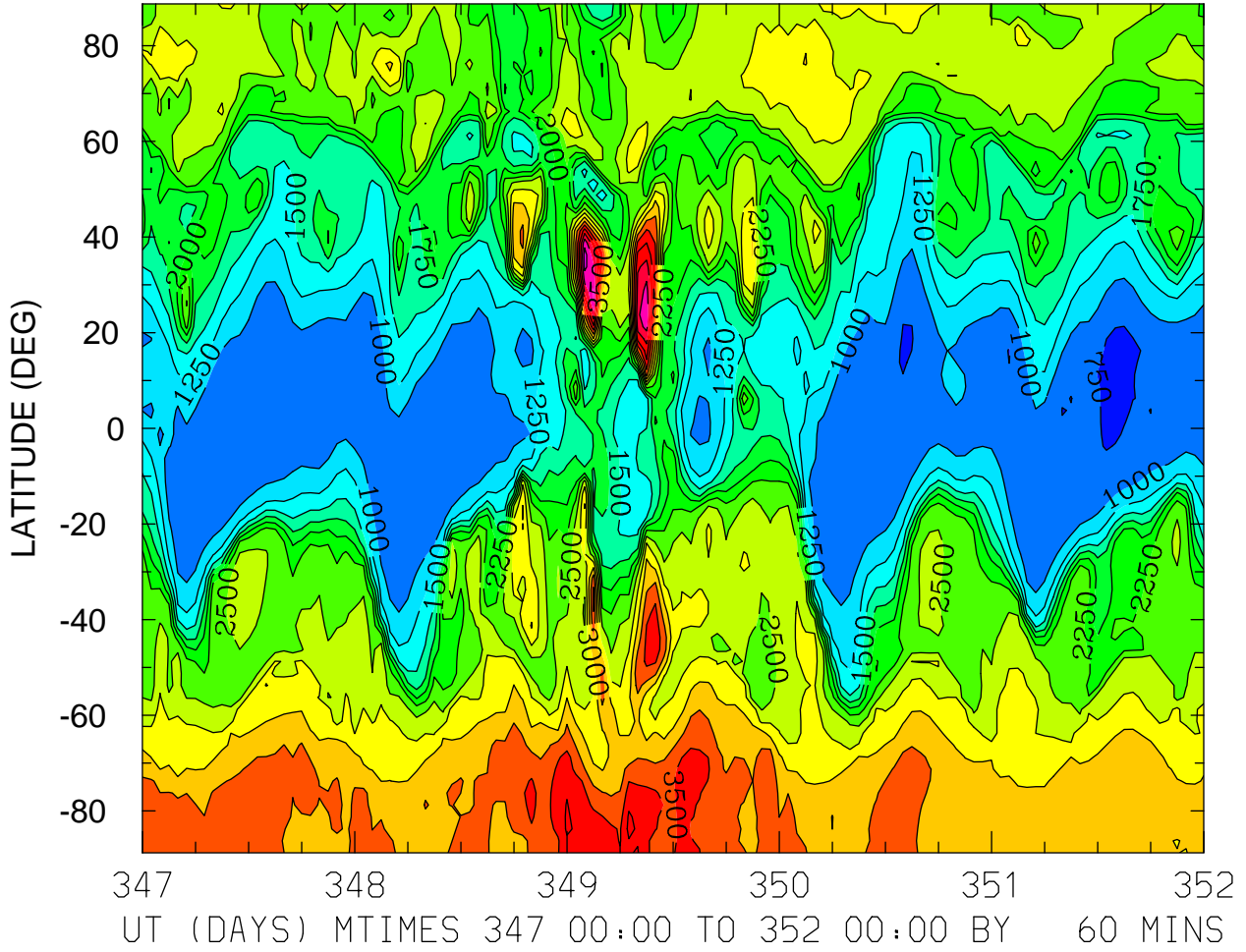

MIN,MAX= 7.2782E+02 4.6066E+03 INTERVAL= 2.5000E+02
FIRST: tiegcm2.0_res2.5_dec2006_weimer_imf_sech_017.nc
LAST: tiegcm2.0_res2.5_dec2006_weimer_imf_sech_022.nc

ELECTRON TEMPERATURE (DEG K)
ZP = 3.875 LOCAL TIME = 12.00

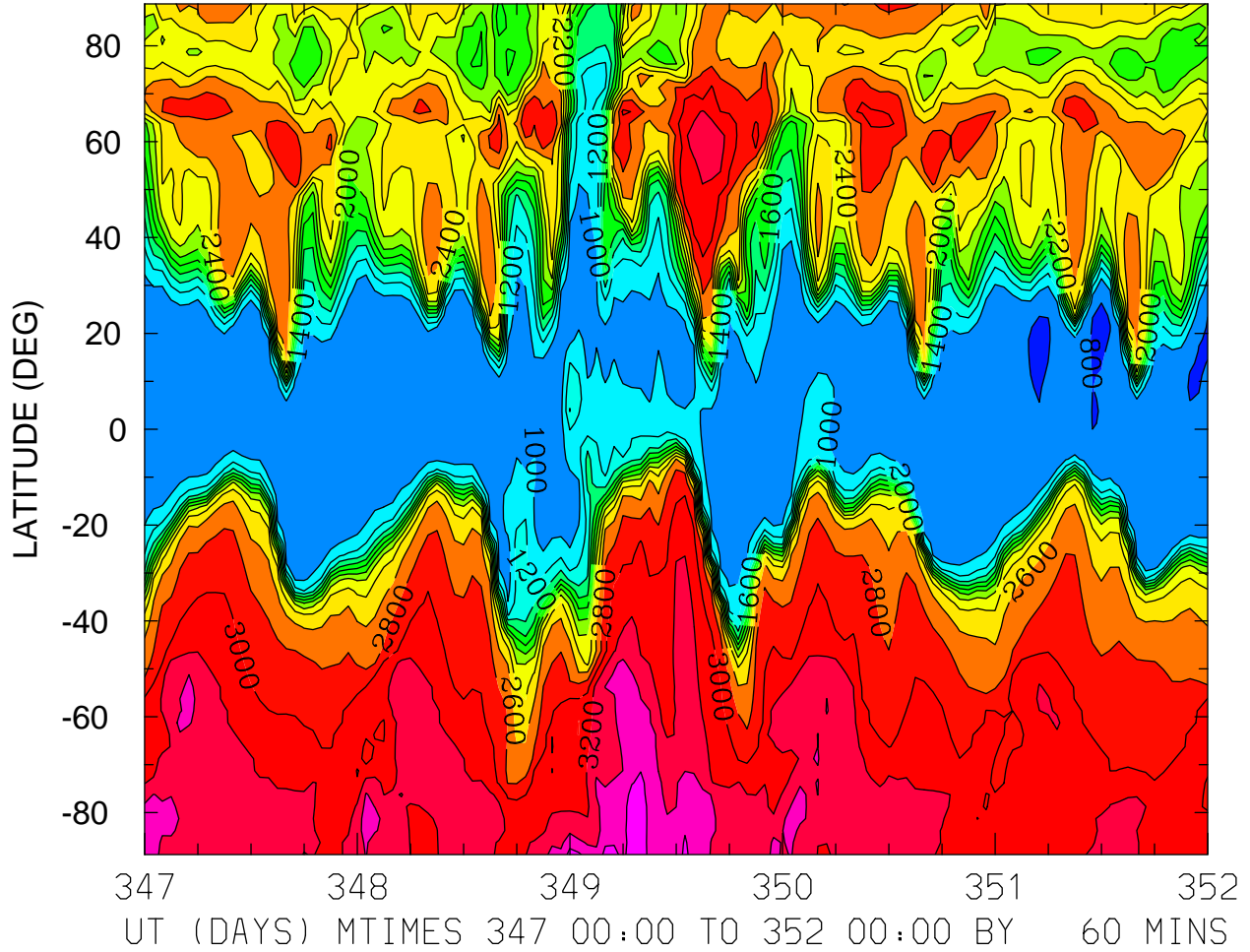

MIN,MAX= 7.8477E+02 3.7792E+03 INTERVAL= 2.0000E+02
FIRST: tiegcm2.0_res2.5_dec2006_weimer_imf_sech_017.nc
LAST: tiegcm2.0_res2.5_dec2006_weimer_imf_sech_022.nc

ELECTRON TEMPERATURE (DEG K)
ZP = 3.875 ZONAL MEANS

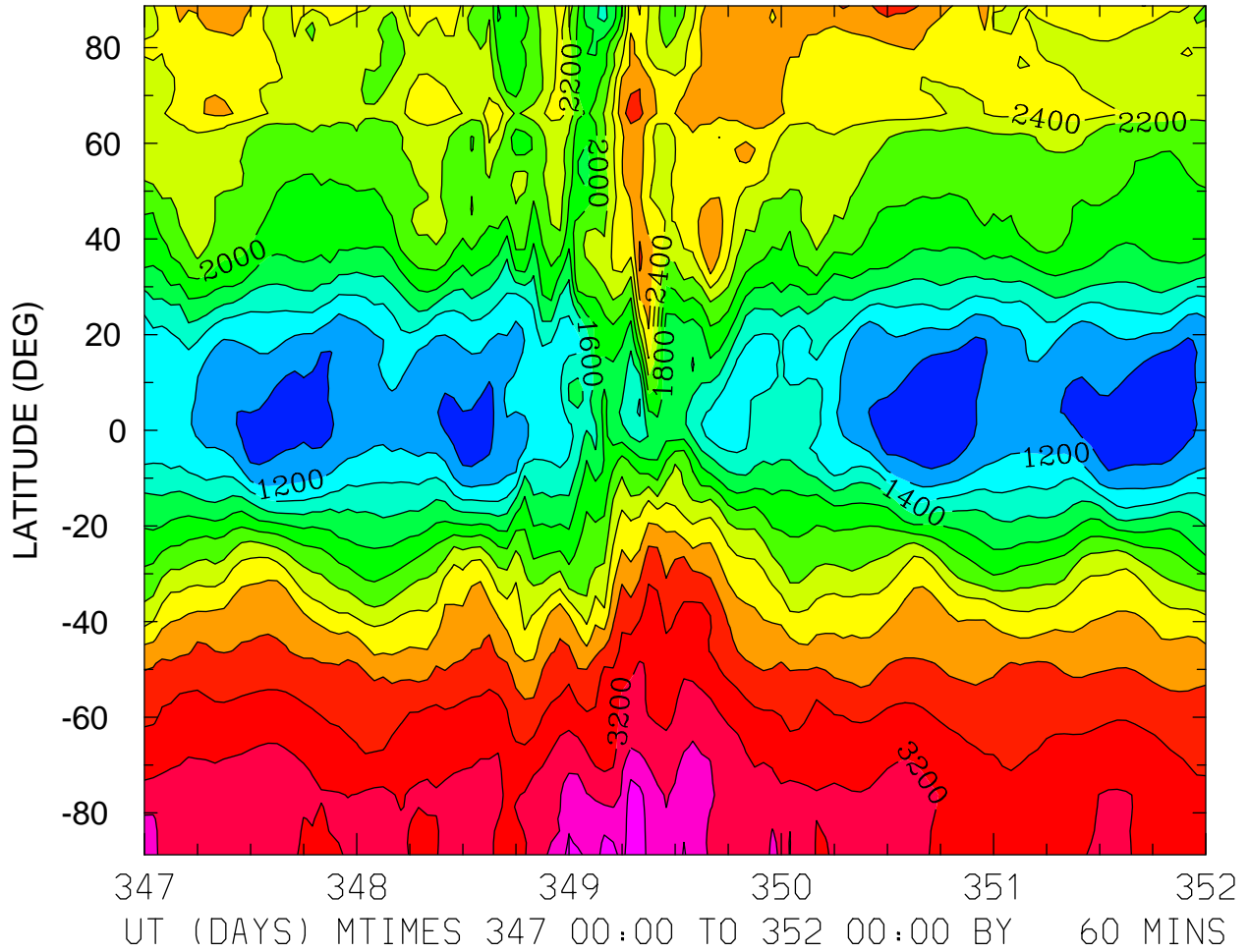

MIN,MAX= 8.3104E+02 3.7664E+03 INTERVAL= 2.0000E+02
FIRST: tiegcm2.0_res2.5_dec2006_weimer_imf_sech_017.nc
LAST: tiegcm2.0_res2.5_dec2006_weimer_imf_sech_022.nc

ION TEMPERATURE (DEG K)
ZP = -4.125 LOCAL TIME = 0.00

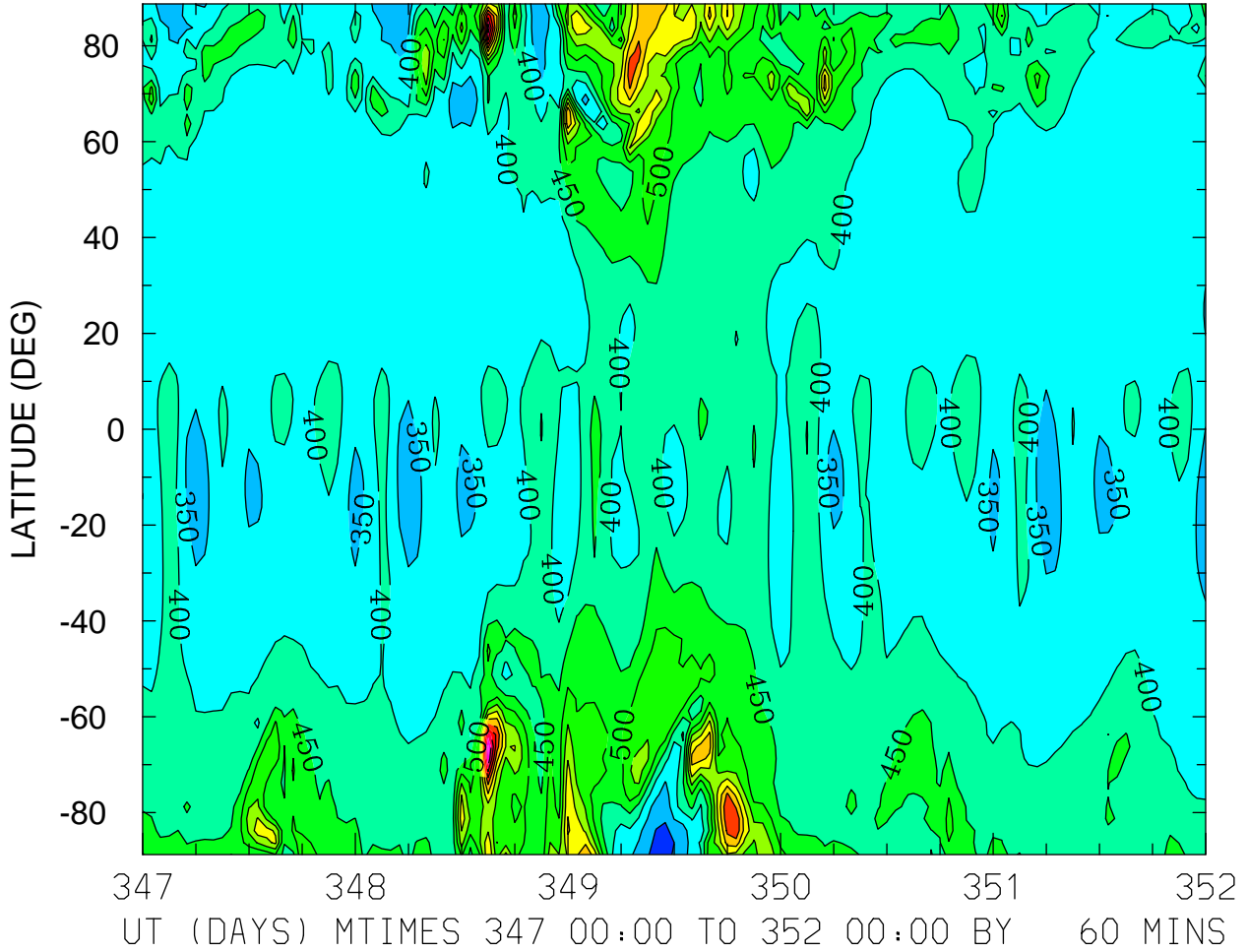

MIN,MAX= 2.8238E+02 9.1426E+02 INTERVAL= 5.0000E+01
FIRST: tiegcm2.0_res2.5_dec2006_weimer_imf_sech_017.nc
LAST: tiegcm2.0_res2.5_dec2006_weimer_imf_sech_022.nc

ION TEMPERATURE (DEG K)
ZP = -4.125 LOCAL TIME = 12.00

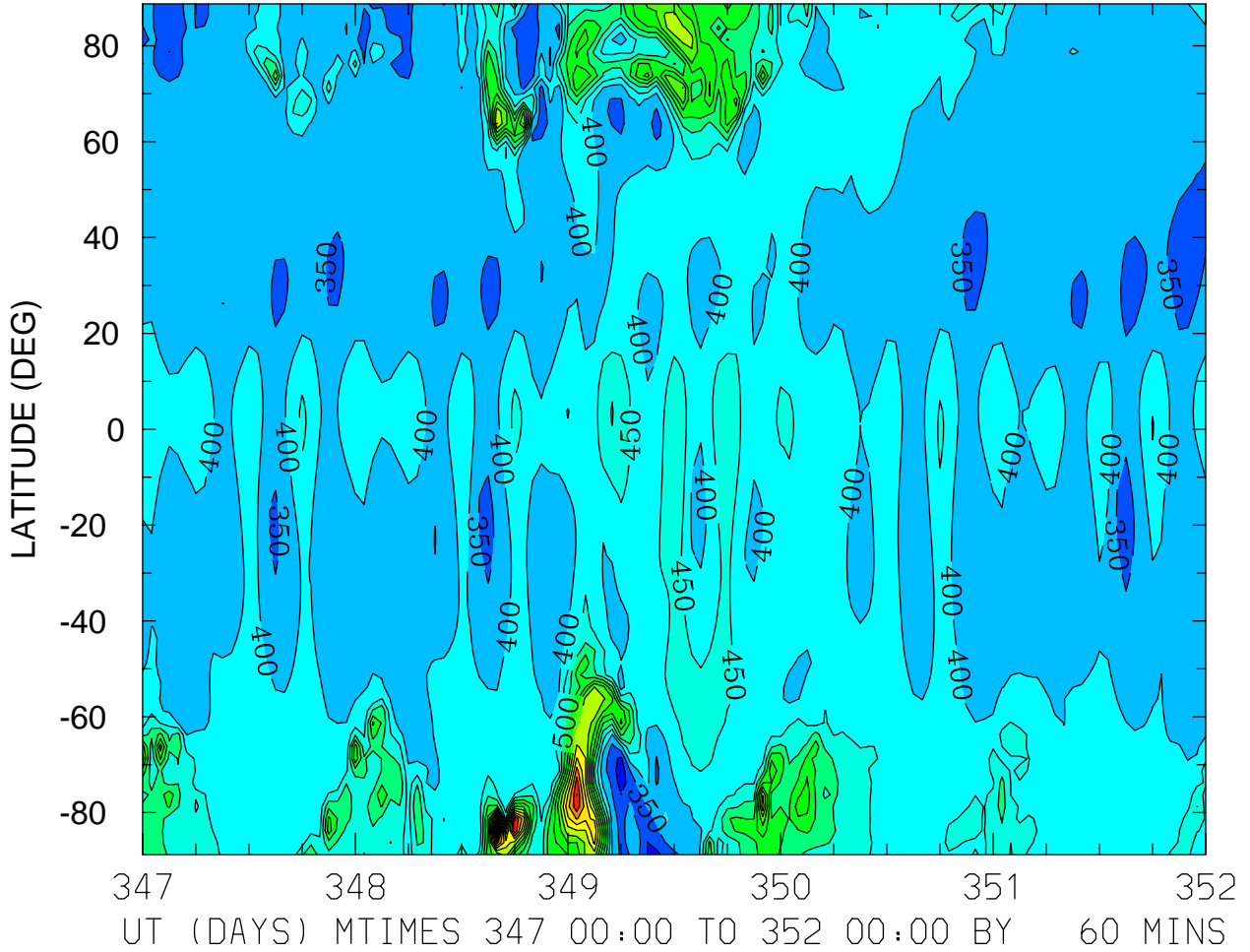

MIN,MAX= 2.6344E+02 1.1658E+03 INTERVAL= 5.0000E+01
FIRST: tiegcm2.0_res2.5_dec2006_weimer_imf_sech_017.nc
LAST: tiegcm2.0_res2.5_dec2006_weimer_imf_sech_022.nc

ION TEMPERATURE (DEG K)
ZP = -4.125 ZONAL MEANS

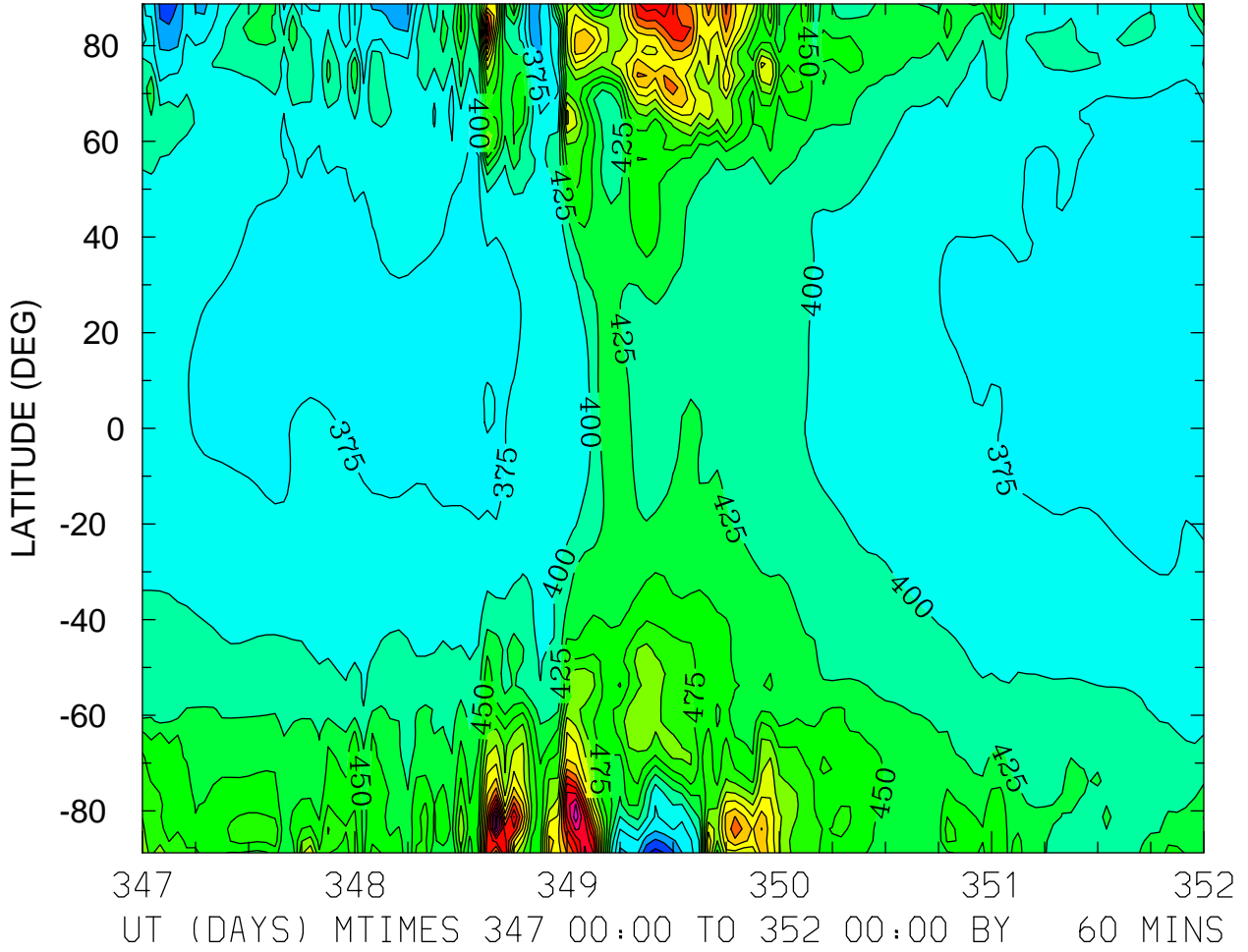

MIN,MAX= 2.8938E+02 7.6068E+02 INTERVAL= 2.5000E+01
FIRST: tiegcm2.0_res2.5_dec2006_weimer_imf_sech_017.nc
LAST: tiegcm2.0_res2.5_dec2006_weimer_imf_sech_022.nc

ION TEMPERATURE (DEG K)
ZP = -0.125 LOCAL TIME = 0.00

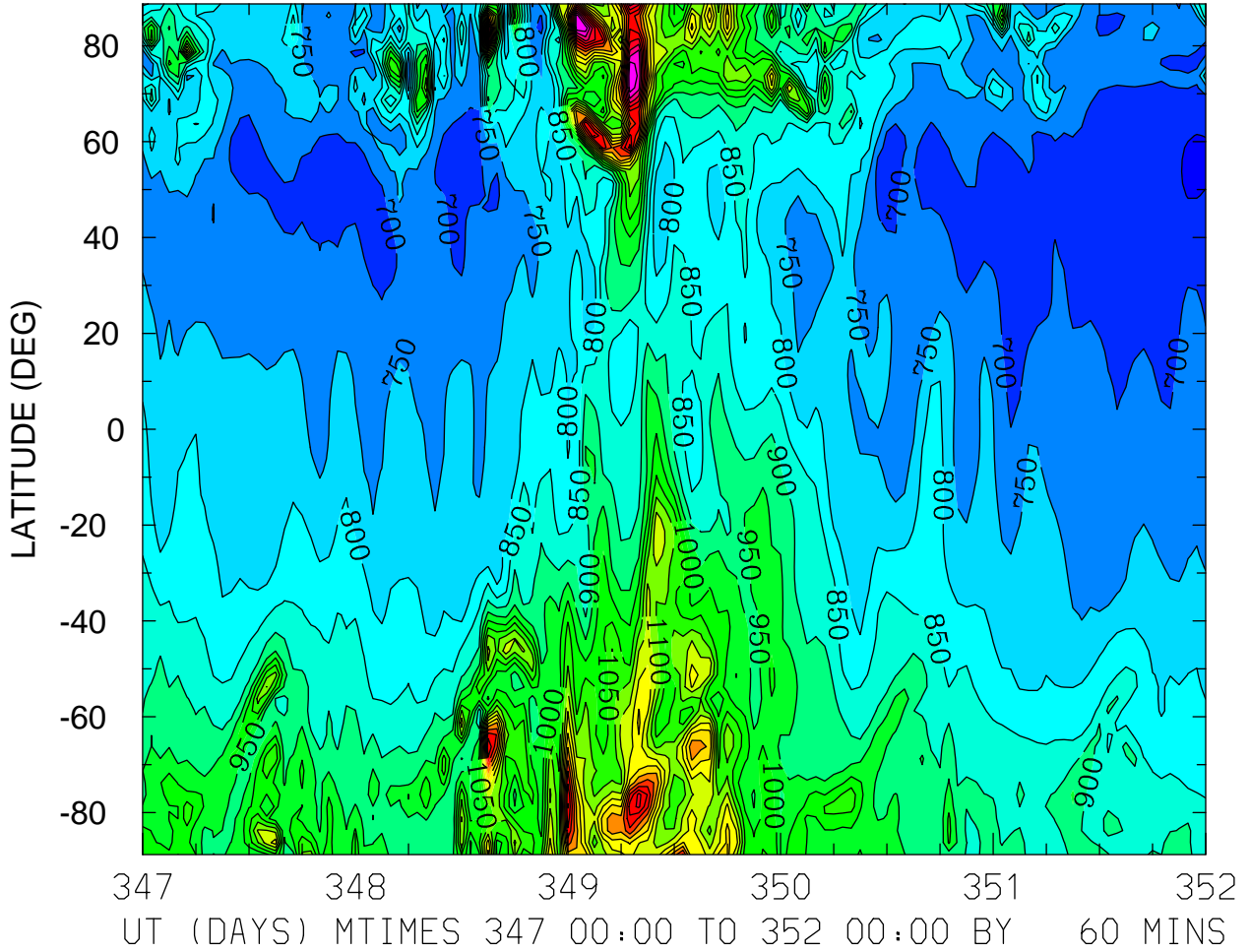

MIN,MAX= 6.3881E+02 1.6976E+03 INTERVAL= 5.0000E+01
FIRST: tiegcm2.0_res2.5_dec2006_weimer_imf_sech_017.nc
LAST: tiegcm2.0_res2.5_dec2006_weimer_imf_sech_022.nc

ION TEMPERATURE (DEG K)
ZP = -0.125 LOCAL TIME = 12.00

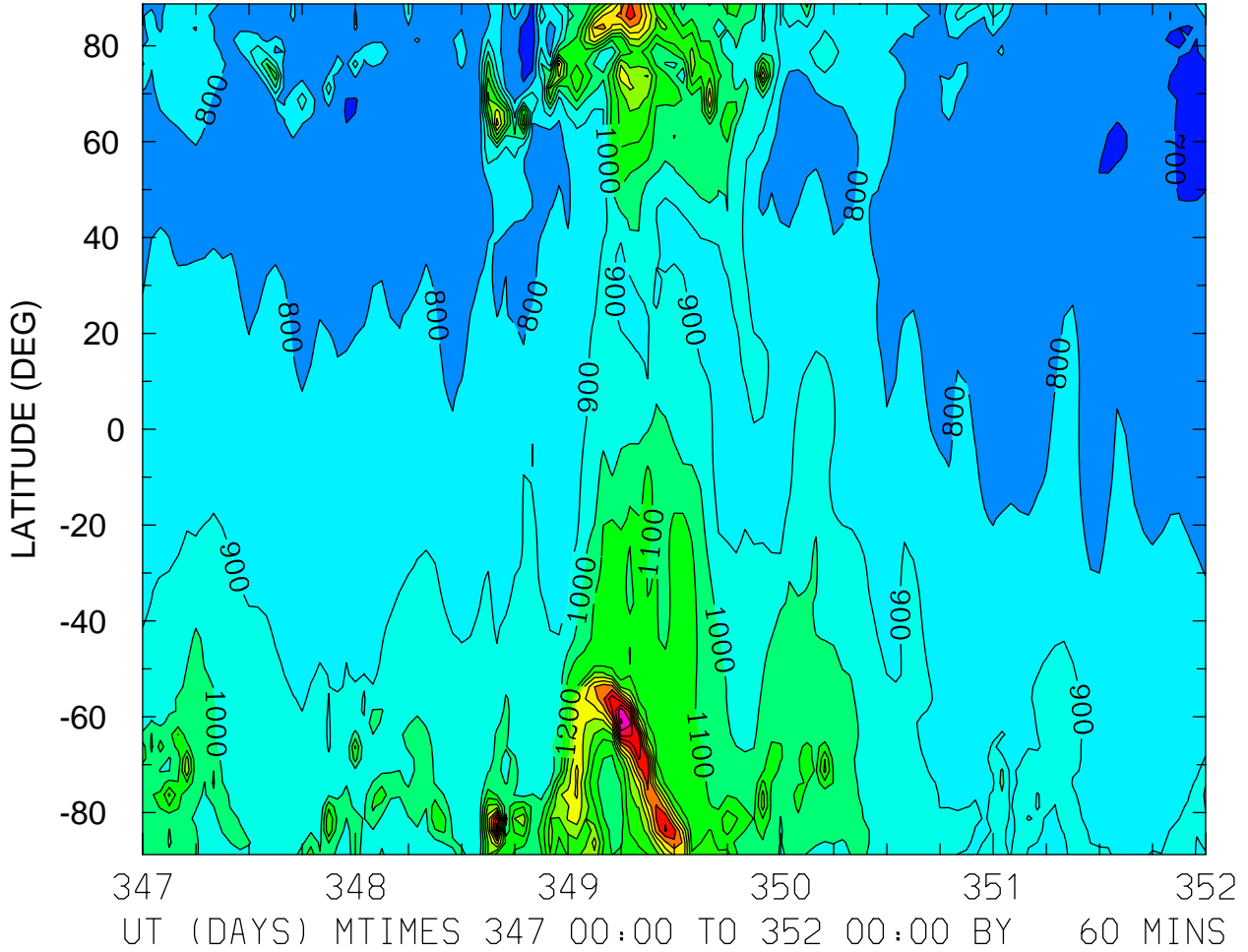

MIN,MAX= 6.5781E+02 2.1117E+03 INTERVAL= 1.0000E+02
FIRST: tiegcm2.0_res2.5_dec2006_weimer_imf_sech_017.nc
LAST: tiegcm2.0_res2.5_dec2006_weimer_imf_sech_022.nc

ION TEMPERATURE (DEG K)
ZP = -0.125 ZONAL MEANS

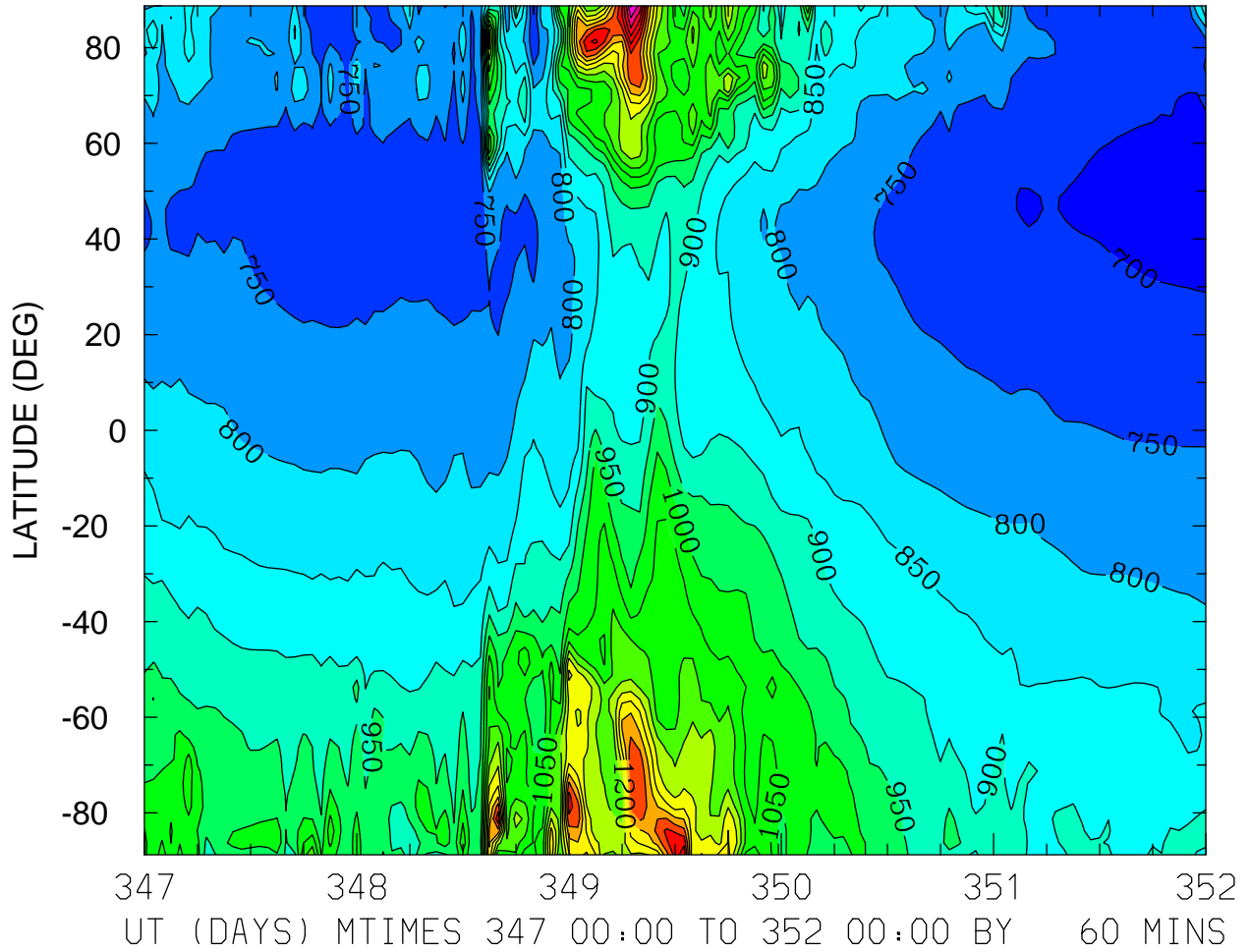

MIN,MAX= 6.7627E+02 1.6552E+03 INTERVAL= 5.0000E+01
FIRST: tiegcm2.0_res2.5_dec2006_weimer_imf_sech_017.nc
LAST: tiegcm2.0_res2.5_dec2006_weimer_imf_sech_022.nc

ION TEMPERATURE (DEG K)
ZP = 3.875 LOCAL TIME = 0.00

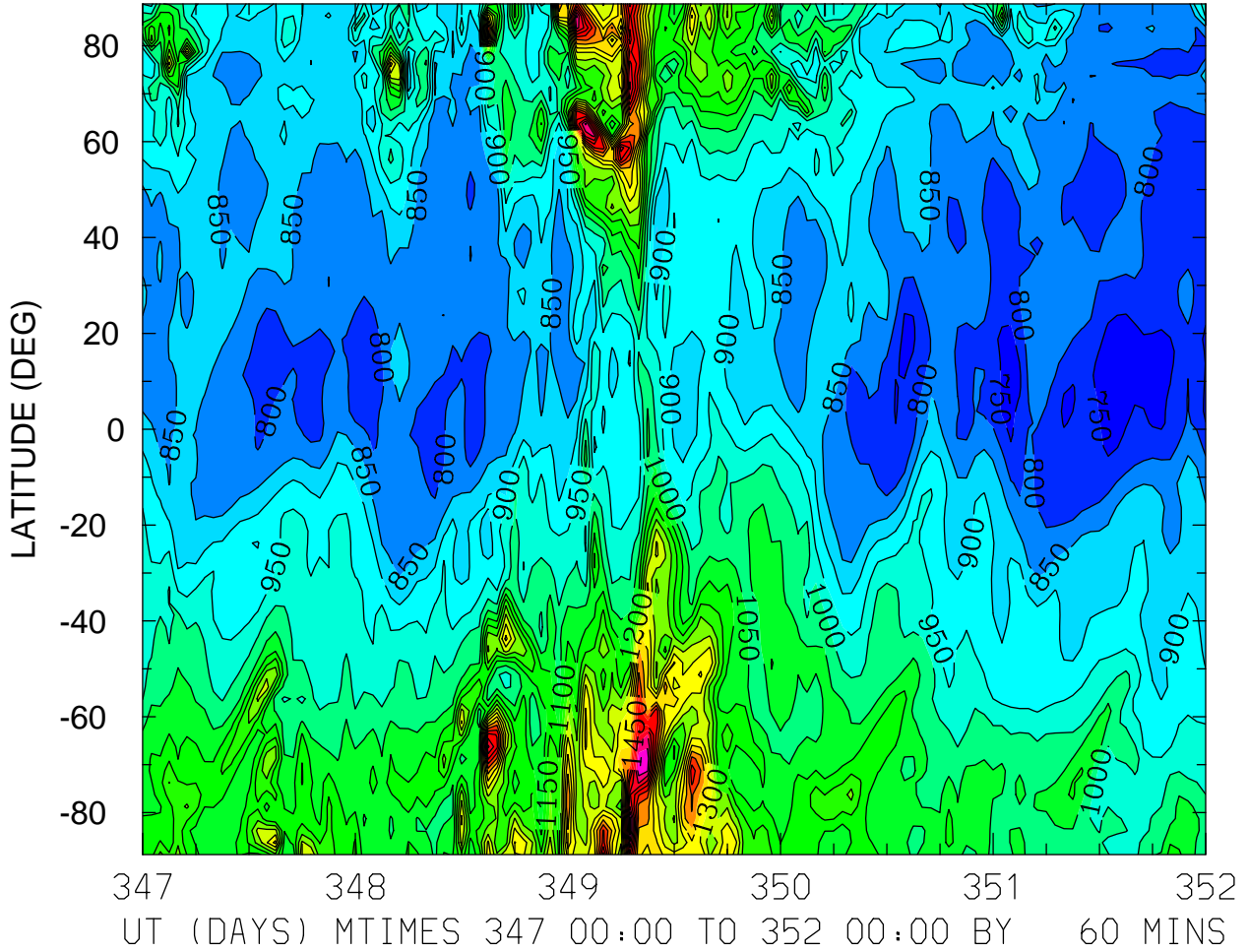

MIN,MAX= 7.2071E+02 1.7827E+03 INTERVAL= 5.0000E+01
FIRST: tiegcm2.0_res2.5_dec2006_weimer_imf_sech_017.nc
LAST: tiegcm2.0_res2.5_dec2006_weimer_imf_sech_022.nc

ION TEMPERATURE (DEG K)
ZP = 3.875 LOCAL TIME = 12.00

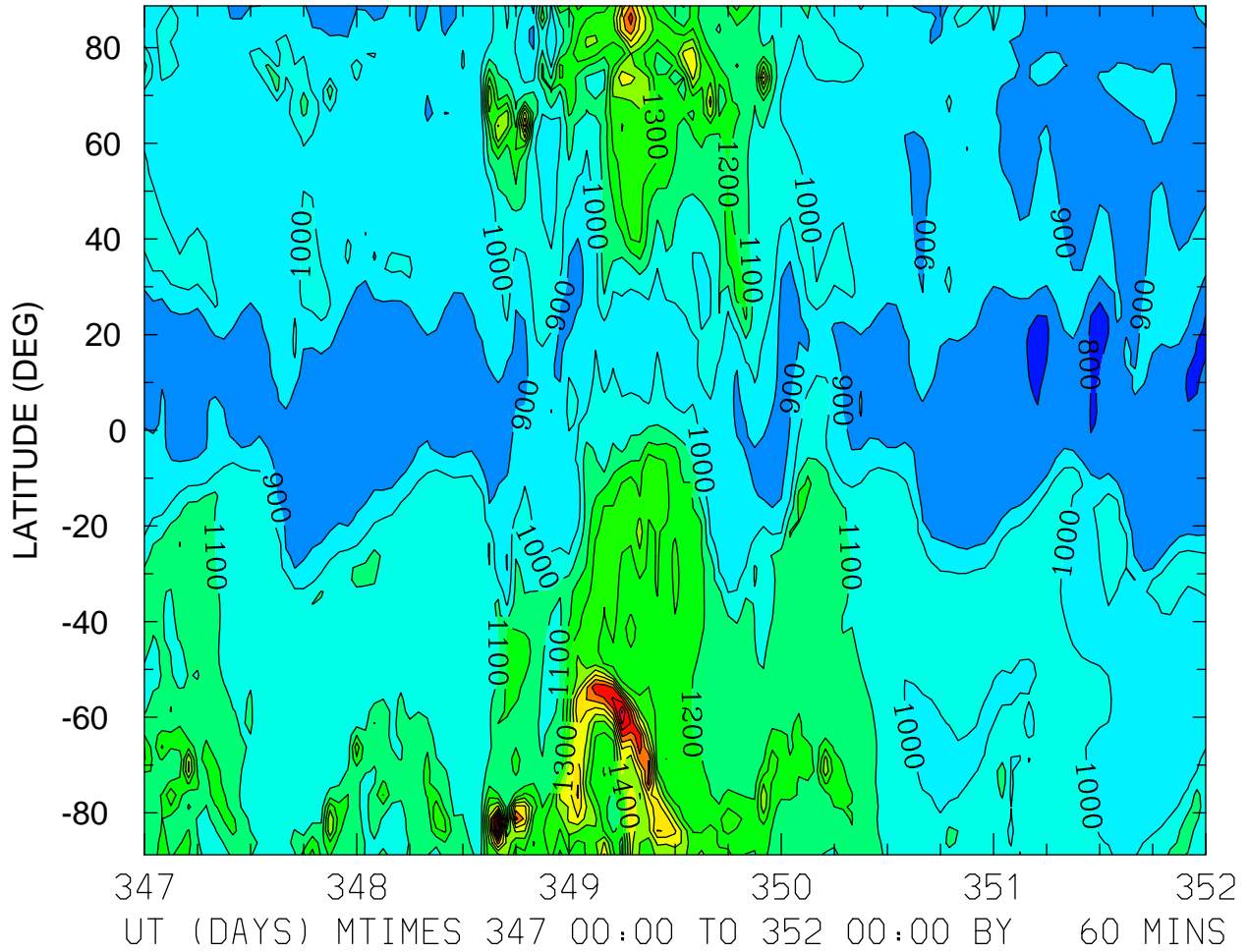

MIN,MAX= 7.8497E+02 2.2114E+03 INTERVAL= 1.0000E+02
FIRST: tiegcm2.0_res2.5_dec2006_weimer_imf_sech_017.nc
LAST: tiegcm2.0_res2.5_dec2006_weimer_imf_sech_022.nc

ION TEMPERATURE (DEG K)
ZP = 3.875 ZONAL MEANS

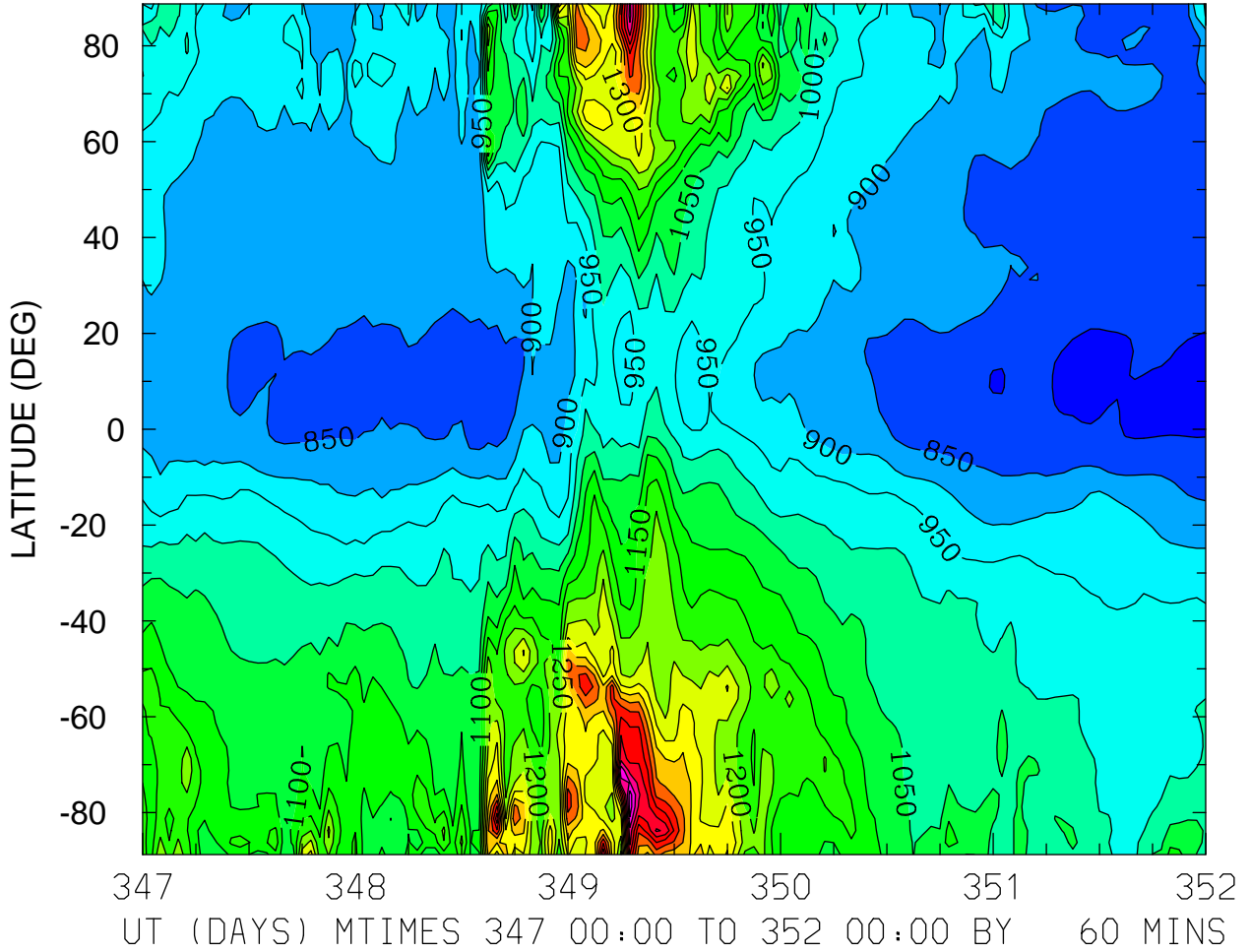

MIN,MAX= 7.7647E+02 1.7279E+03 INTERVAL= 5.0000E+01
FIRST: tiegcm2.0_res2.5_dec2006_weimer_imf_sech_017.nc
LAST: tiegcm2.0_res2.5_dec2006_weimer_imf_sech_022.nc

TEC: Total Electron Content ()
LOCAL TIME = 0.00

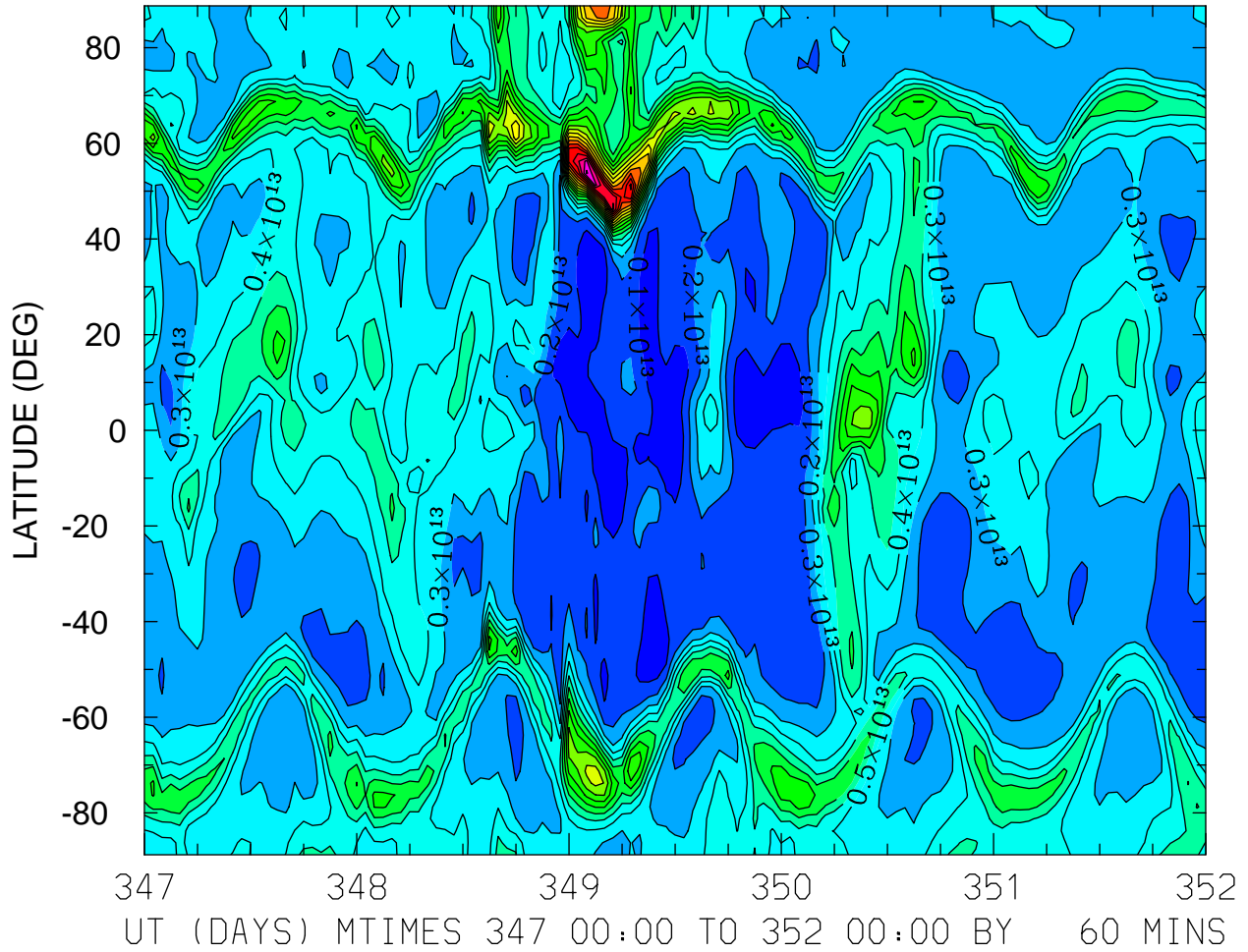

MIN,MAX= 1.9170E+11 1.9227E+13 INTERVAL= 1.0000E+12
FIRST: tiegcm2.0_res2.5_dec2006_weimer_imf_sech_017.nc
LAST: tiegcm2.0_res2.5_dec2006_weimer_imf_sech_022.nc

TEC: Total Electron Content ()
LOCAL TIME = 12.00

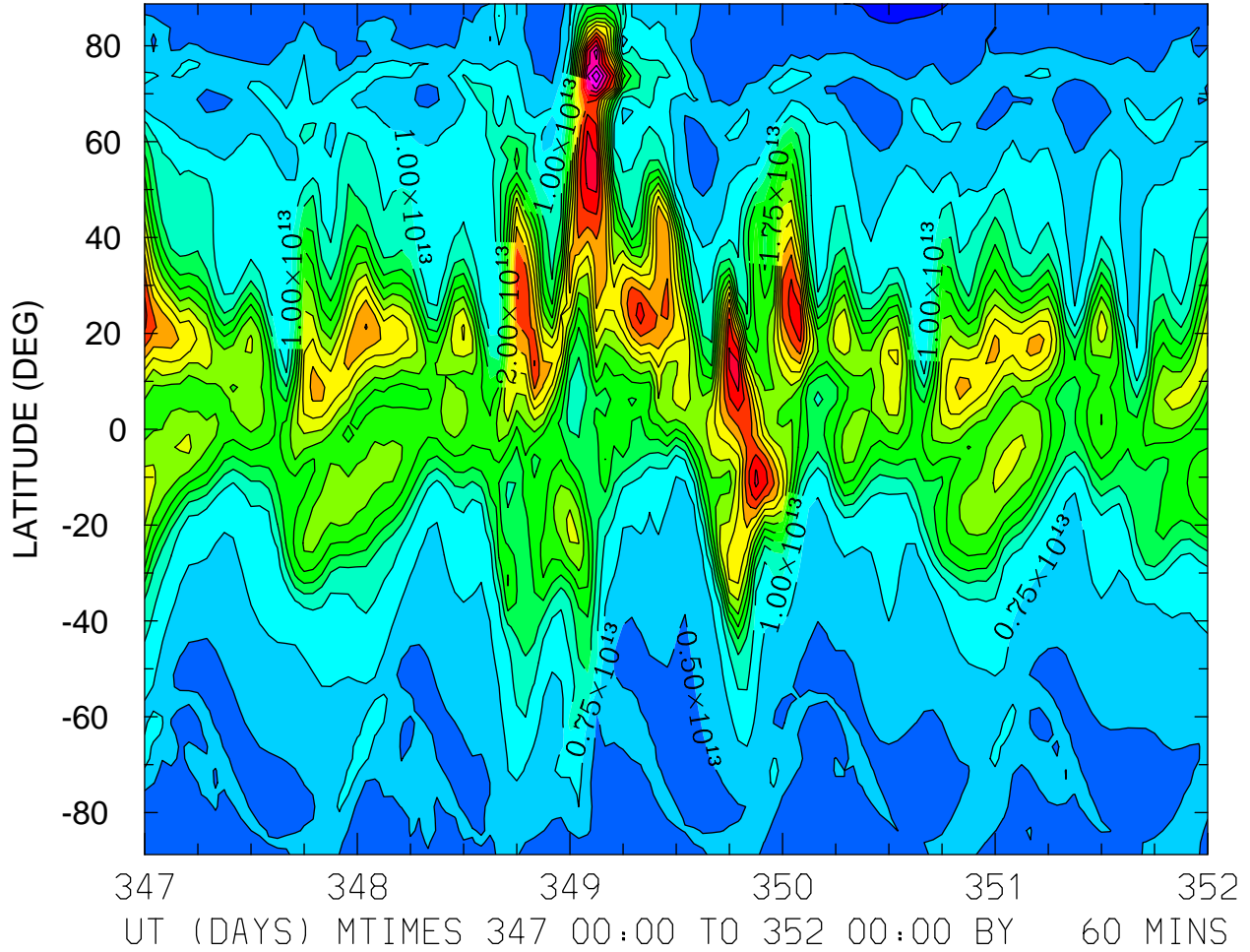

MIN,MAX= 2.1494E+12 4.4751E+13 INTERVAL= 2.5000E+12
FIRST: tiegcm2.0_res2.5_dec2006_weimer_imf_sech_017.nc
LAST: tiegcm2.0_res2.5_dec2006_weimer_imf_sech_022.nc

TEC: Total Electron Content ()
ZONAL MEANS

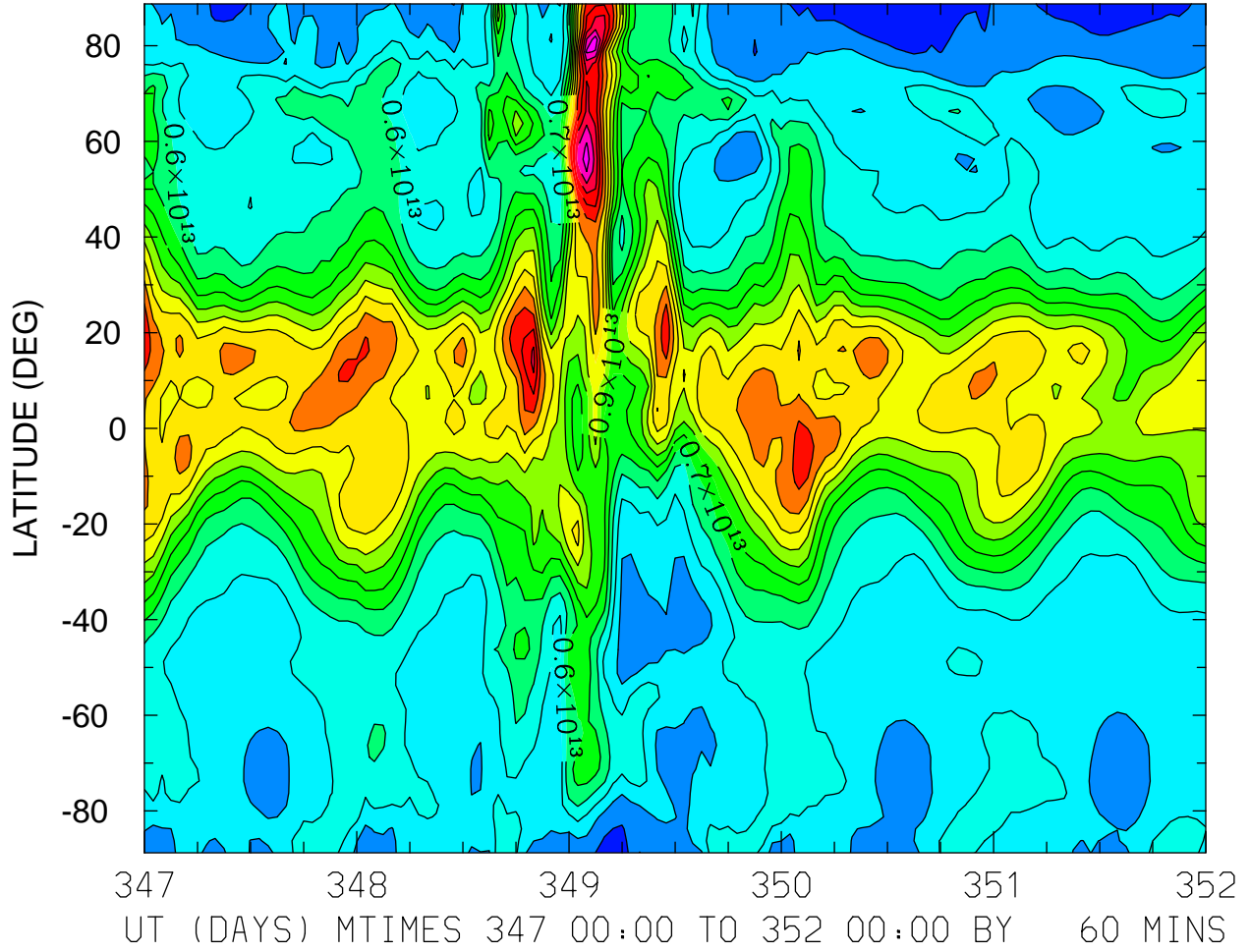

MIN,MAX= 2.1328E+12 1.7564E+13 INTERVAL= 1.0000E+12
FIRST: tiegcm2.0_res2.5_dec2006_weimer_imf_sech_017.nc
LAST: tiegcm2.0_res2.5_dec2006_weimer_imf_sech_022.nc

TEC: Total Electron Content ()
LOCAL TIME = 0.00

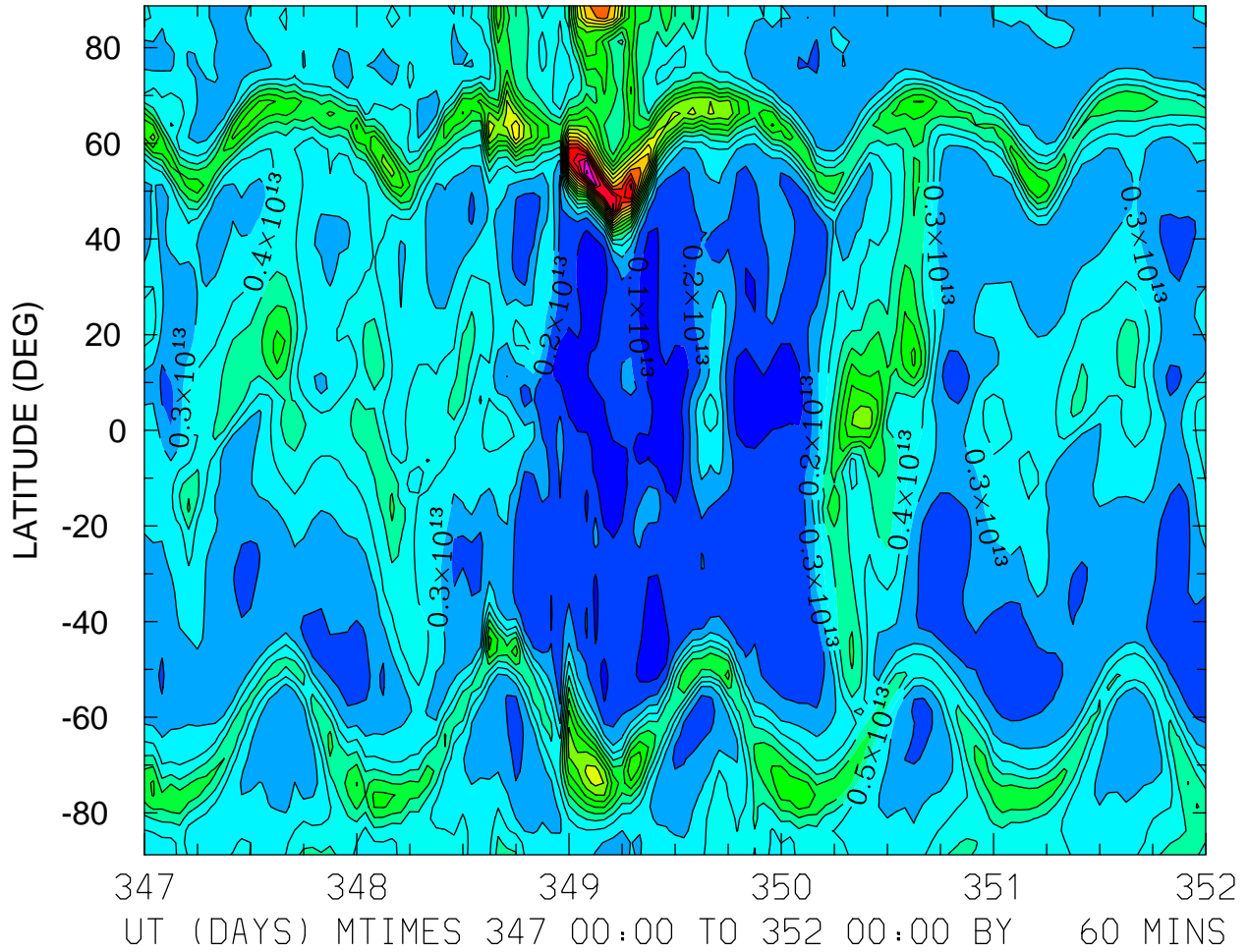

MIN,MAX= 1.9170E+11 1.9227E+13 INTERVAL= 1.0000E+12
FIRST: tiegcm2.0_res2.5_dec2006_weimer_imf_sech_017.nc
LAST: tiegcm2.0_res2.5_dec2006_weimer_imf_sech_022.nc

TEC: Total Electron Content ()
LOCAL TIME = 12.00

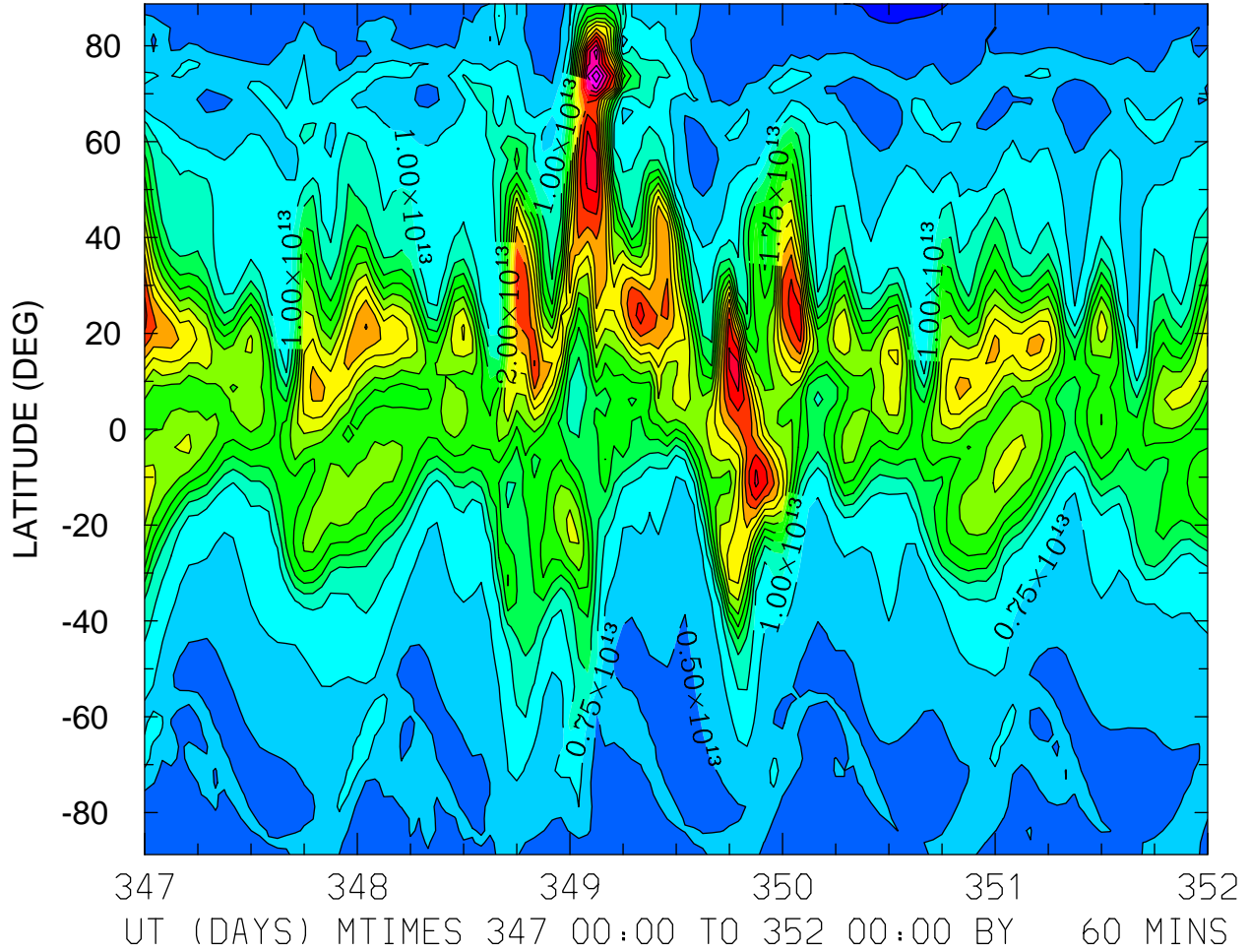

MIN,MAX= 2.1494E+12 4.4751E+13 INTERVAL= 2.5000E+12
FIRST: tiegcm2.0_res2.5_dec2006_weimer_imf_sech_017.nc
LAST: tiegcm2.0_res2.5_dec2006_weimer_imf_sech_022.nc

TEC: Total Electron Content ()
ZONAL MEANS

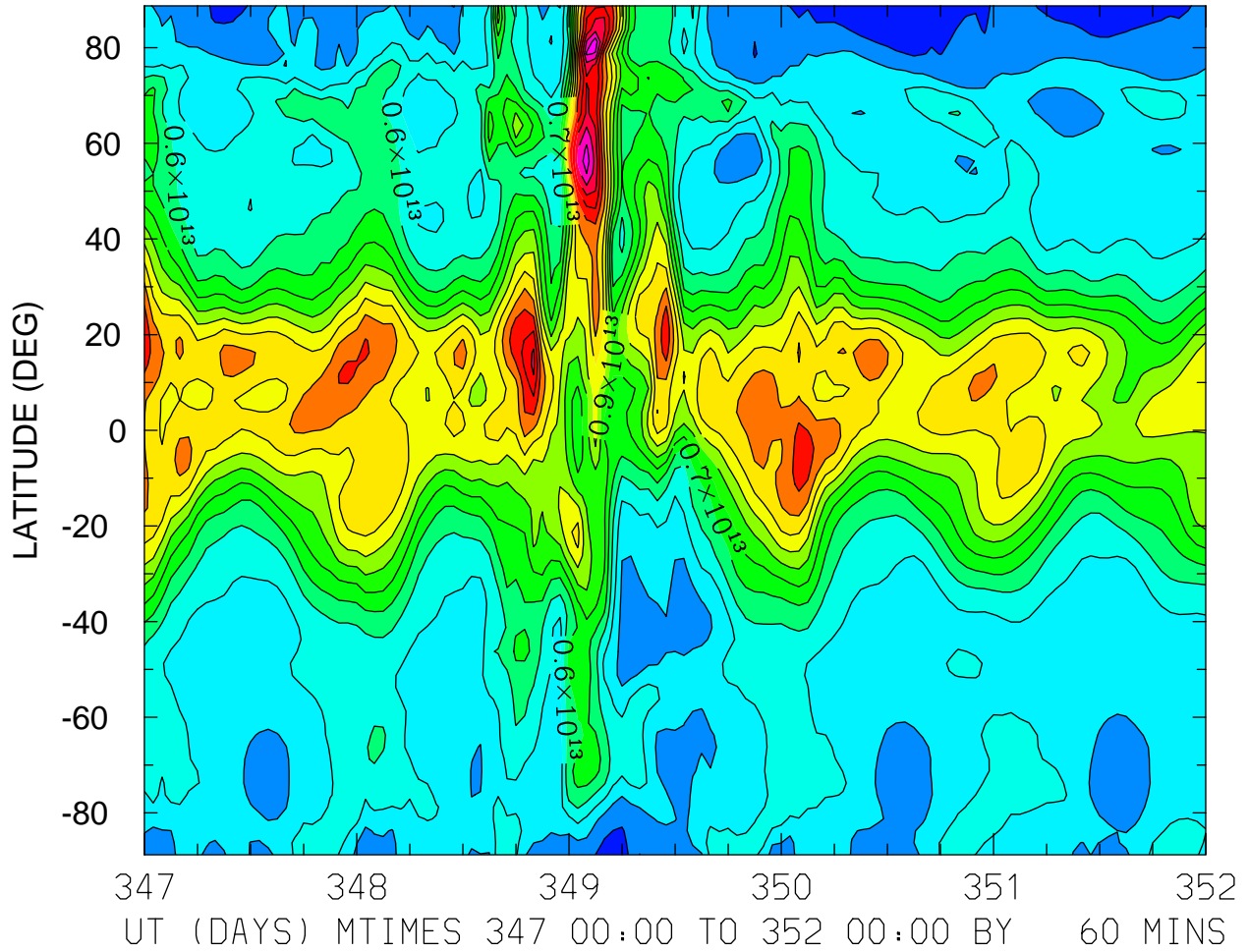

MIN,MAX= 2.1328E+12 1.7564E+13 INTERVAL= 1.0000E+12
FIRST: tiegcm2.0_res2.5_dec2006_weimer_imf_sech_017.nc
LAST: tiegcm2.0_res2.5_dec2006_weimer_imf_sech_022.nc

TEC: Total Electron Content ()
LOCAL TIME = 0.00

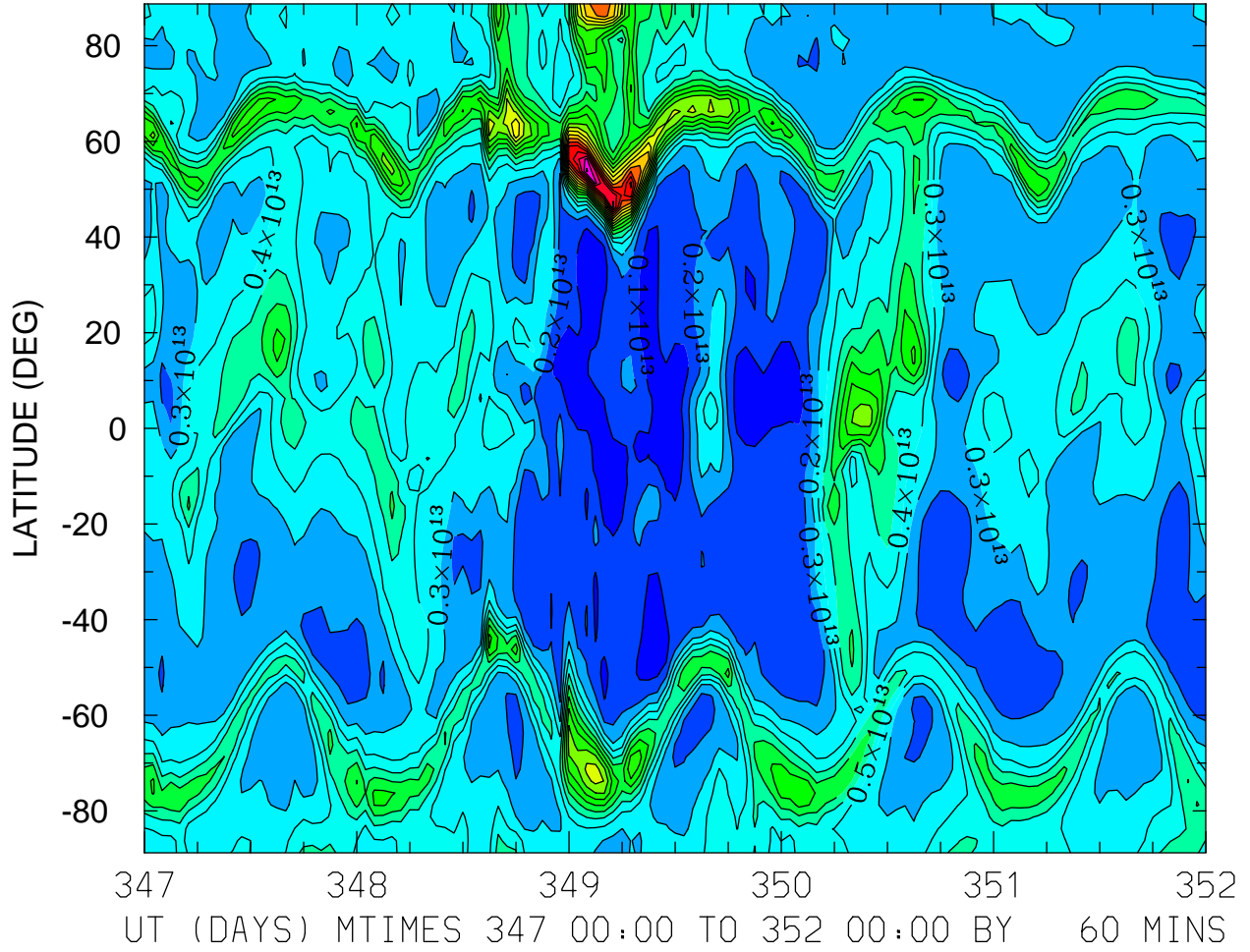

MIN,MAX= 1.9170E+11 1.9227E+13 INTERVAL= 1.0000E+12
FIRST: tiegcm2.0_res2.5_dec2006_weimer_imf_sech_017.nc
LAST: tiegcm2.0_res2.5_dec2006_weimer_imf_sech_022.nc

TEC: Total Electron Content ()
LOCAL TIME = 12.00

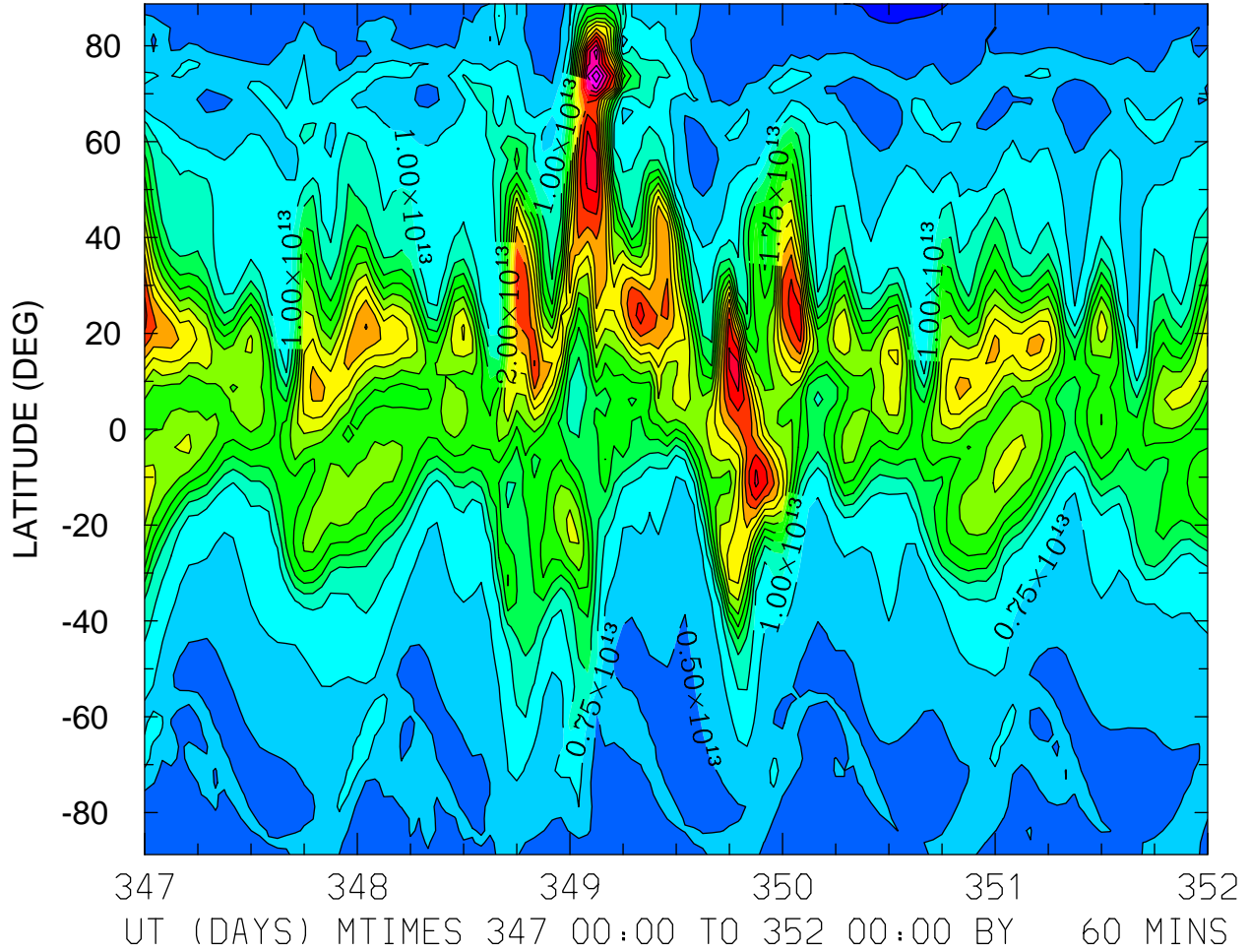

MIN,MAX= 2.1494E+12 4.4751E+13 INTERVAL= 2.5000E+12
FIRST: tiegcm2.0_res2.5_dec2006_weimer_imf_sech_017.nc
LAST: tiegcm2.0_res2.5_dec2006_weimer_imf_sech_022.nc

TEC: Total Electron Content ()
ZONAL MEANS

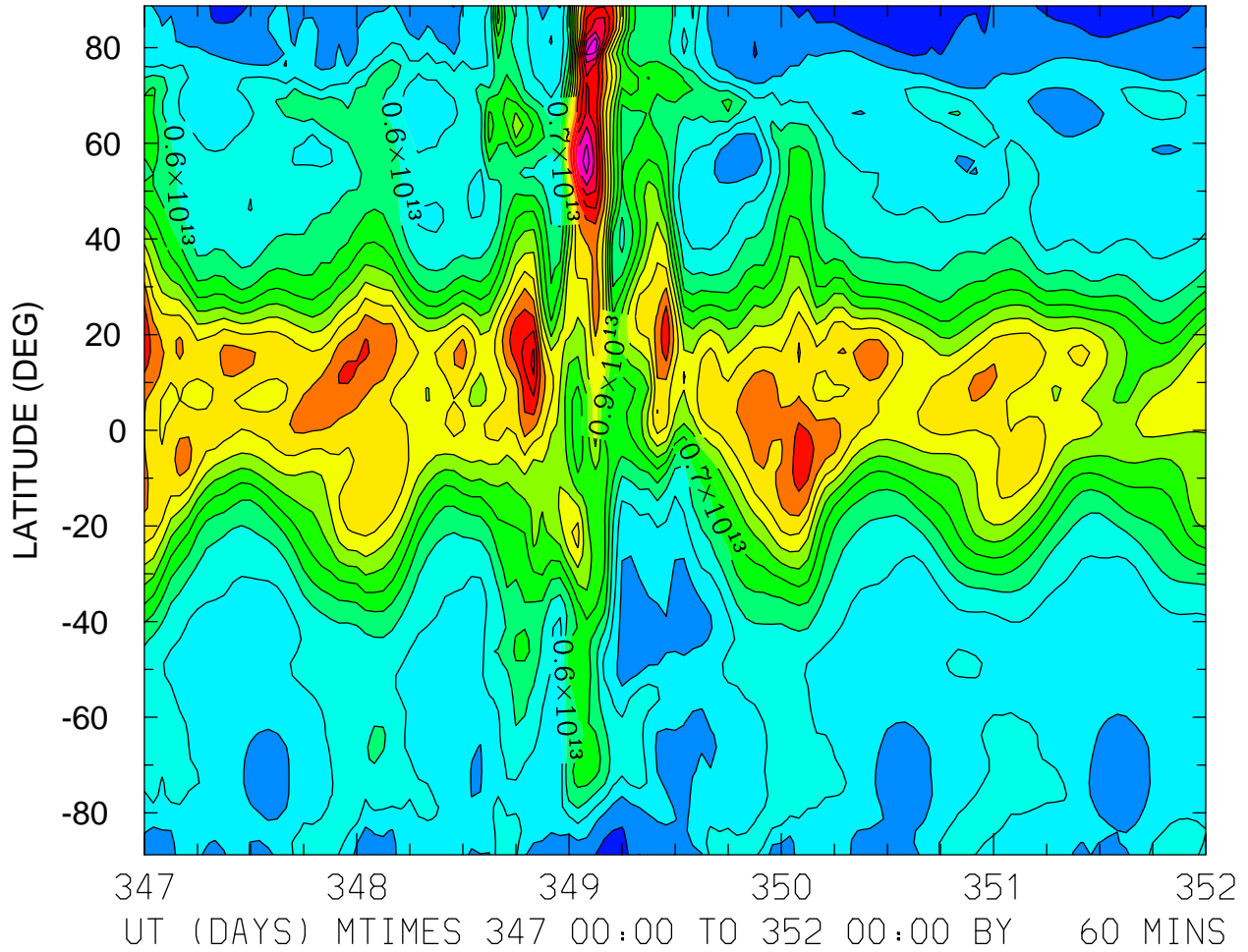

MIN,MAX= 2.1328E+12 1.7564E+13 INTERVAL= 1.0000E+12
FIRST: tiegcm2.0_res2.5_dec2006_weimer_imf_sech_017.nc
LAST: tiegcm2.0_res2.5_dec2006_weimer_imf_sech_022.nc

LOG10 O2+ ION (CM3)
ZP = -4.125 LOCAL TIME = 0.00

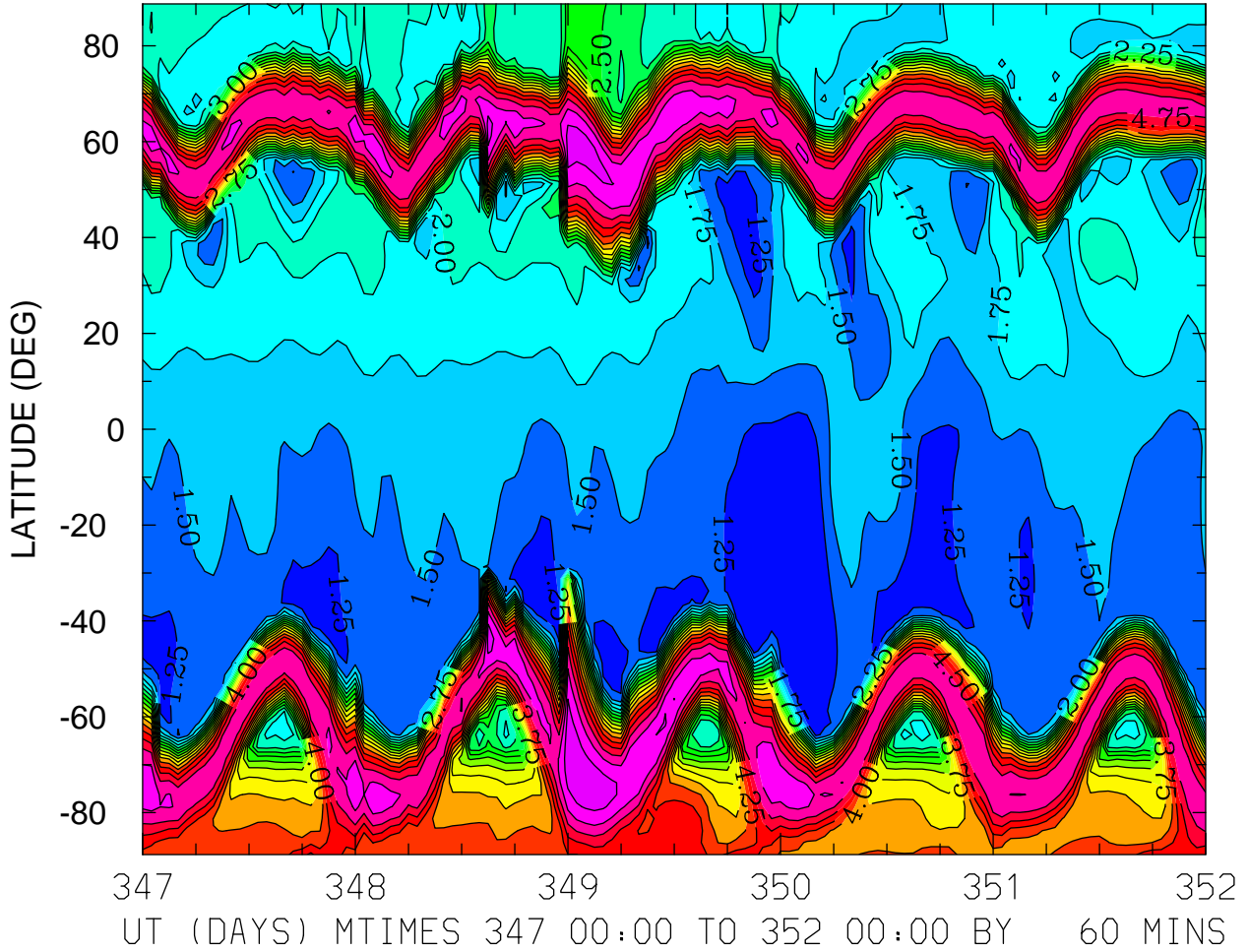

MIN,MAX= 9.9767E-01 5.4013E+00 INTERVAL= 2.5000E-01
FIRST: tiegcm2.0_res2.5_dec2006_weimer_imf_sech_017.nc
LAST: tiegcm2.0_res2.5_dec2006_weimer_imf_sech_022.nc

LOG10 O2+ ION (CM3)
ZP = -4.125 LOCAL TIME = 12.00

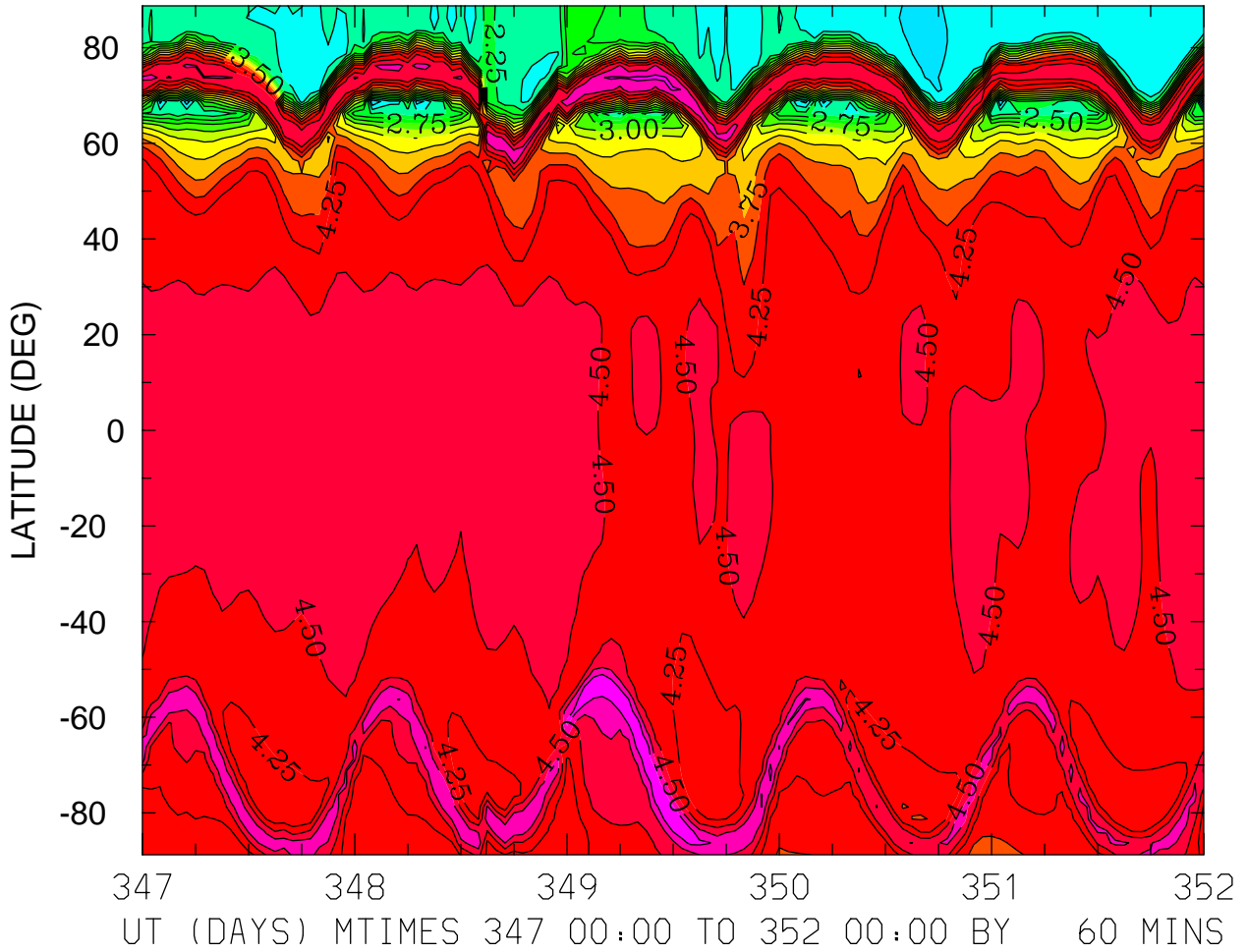

MIN,MAX= 1.1203E+00 5.2457E+00 INTERVAL= 2.5000E-01
FIRST: tiegcm2.0_res2.5_dec2006_weimer_imf_sech_017.nc
LAST: tiegcm2.0_res2.5_dec2006_weimer_imf_sech_022.nc

LOG10 O2+ ION (CM3)
ZP = -4.125 ZONAL MEANS

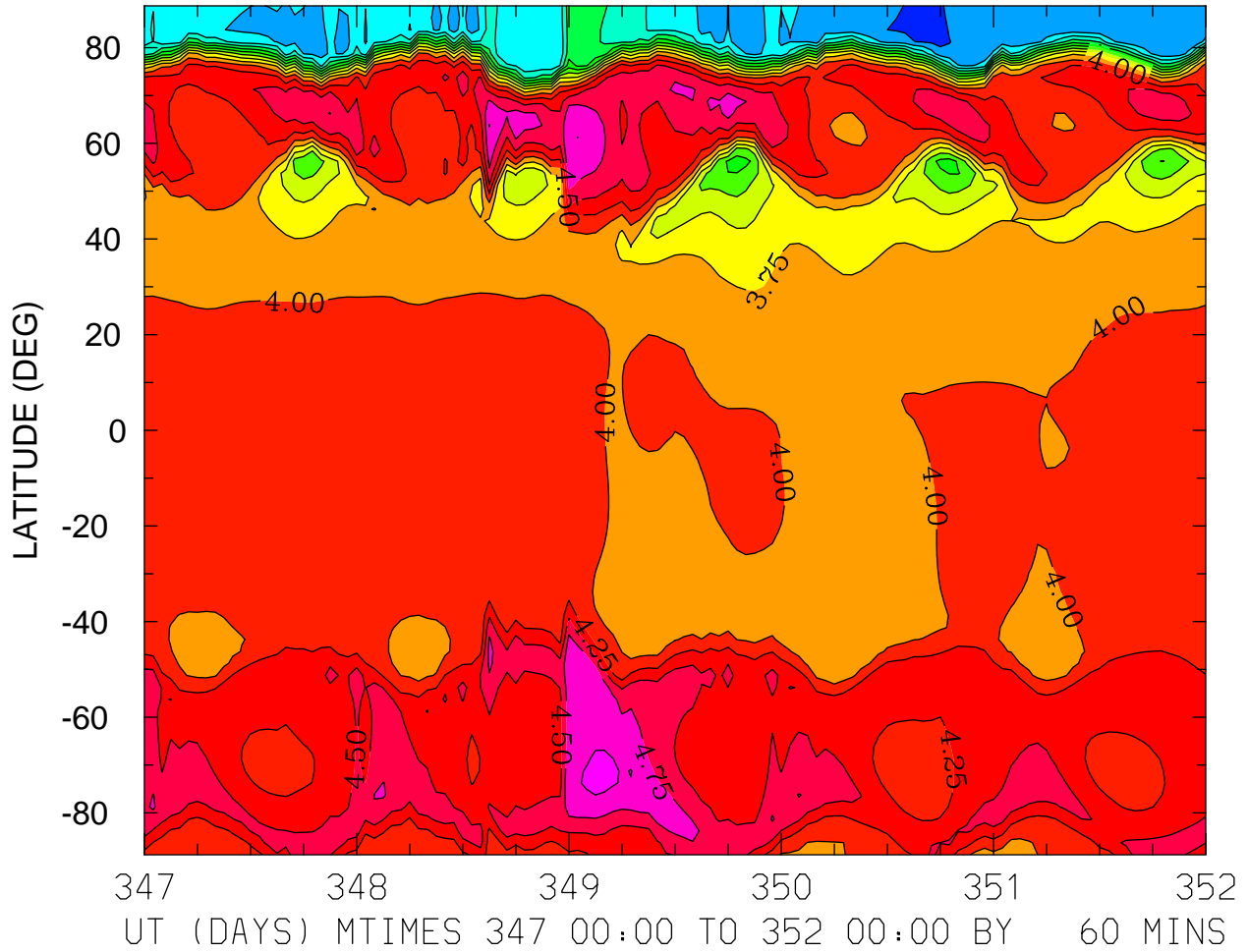

MIN,MAX= 1.6972E+00 5.0528E+00 INTERVAL= 2.5000E-01
FIRST: tiegcm2.0_res2.5_dec2006_weimer_imf_sech_017.nc
LAST: tiegcm2.0_res2.5_dec2006_weimer_imf_sech_022.nc

LOG10 O2+ ION (CM3)
ZP = -0.125 LOCAL TIME = 0.00

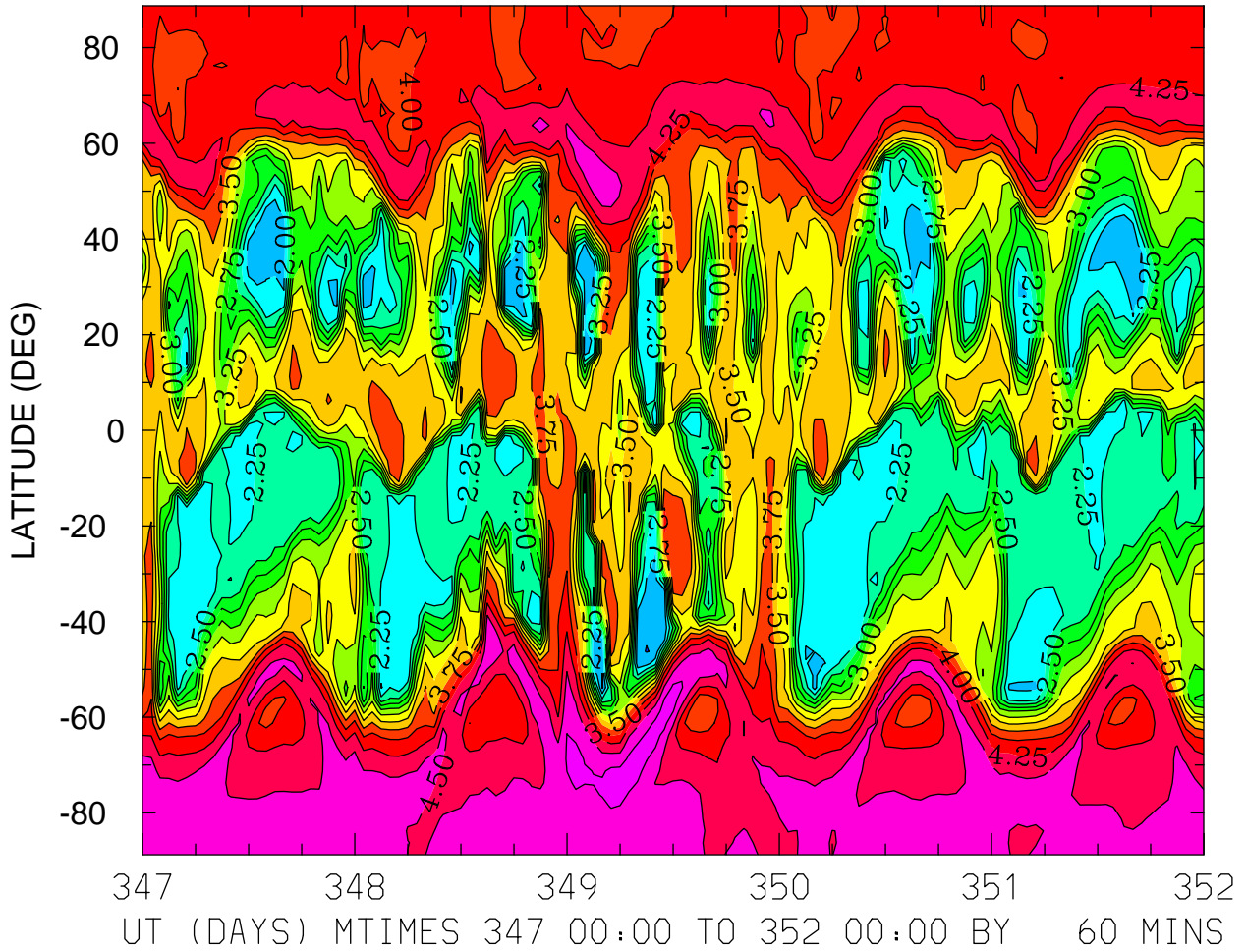

MIN,MAX= 1.7059E+00 4.8799E+00 INTERVAL= 2.5000E-01
FIRST: tiegcm2.0_res2.5_dec2006_weimer_imf_sech_017.nc
LAST: tiegcm2.0_res2.5_dec2006_weimer_imf_sech_022.nc

LOG10 O2+ ION (CM3)
ZP = -0.125 LOCAL TIME = 12.00

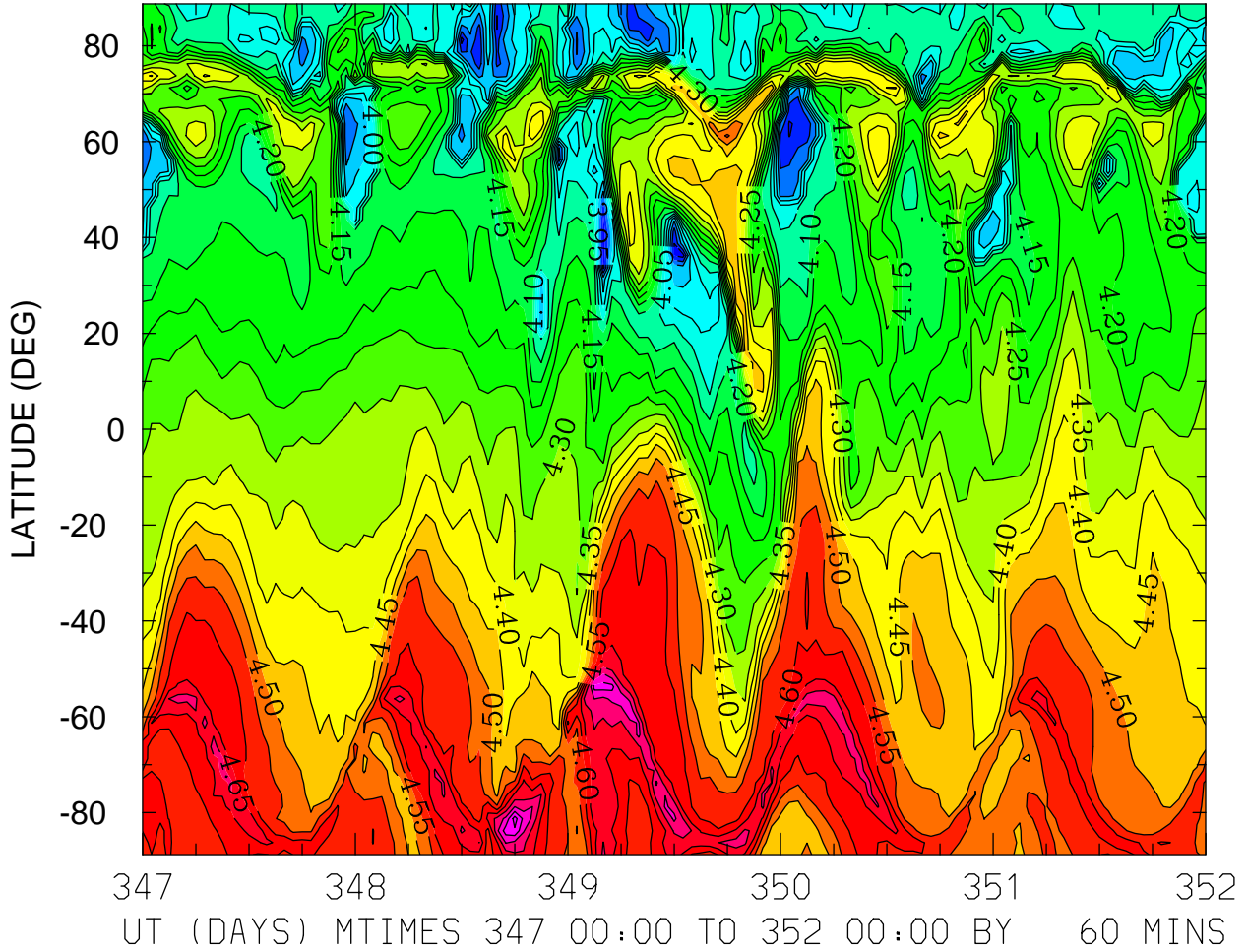

MIN,MAX= 3.7675E+00 4.8740E+00 INTERVAL= 5.0000E-02
FIRST: tiegcm2.0_res2.5_dec2006_weimer_imf_sech_017.nc
LAST: tiegcm2.0_res2.5_dec2006_weimer_imf_sech_022.nc

LOG10 O2+ ION (CM3)
ZP = -0.125 ZONAL MEANS

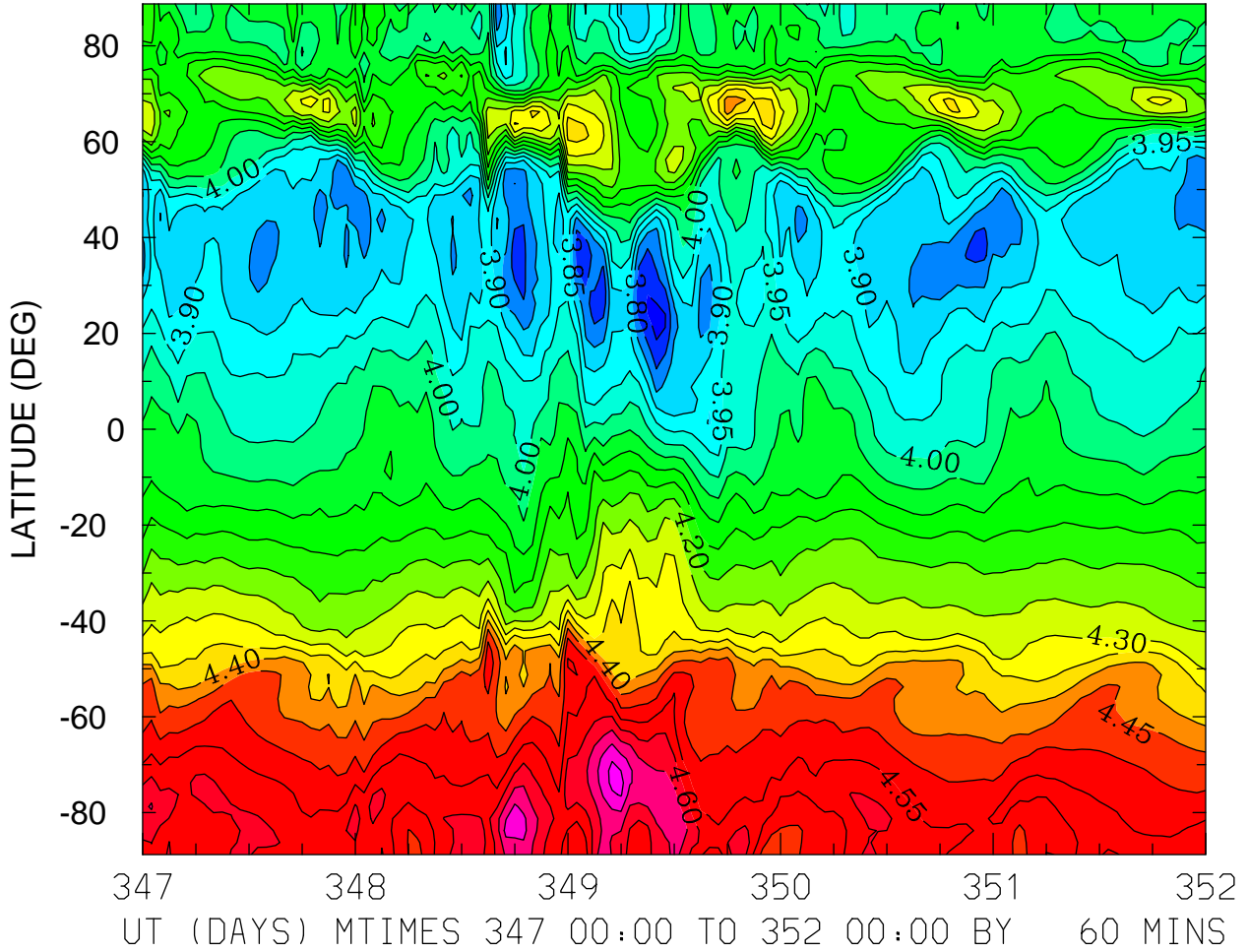

MIN,MAX= 3.7356E+00 4.7674E+00 INTERVAL= 5.0000E-02
FIRST: tiegcm2.0_res2.5_dec2006_weimer_imf_sech_017.nc
LAST: tiegcm2.0_res2.5_dec2006_weimer_imf_sech_022.nc

LOG10 O2+ ION (CM3)
ZP = 3.875 LOCAL TIME = 0.00

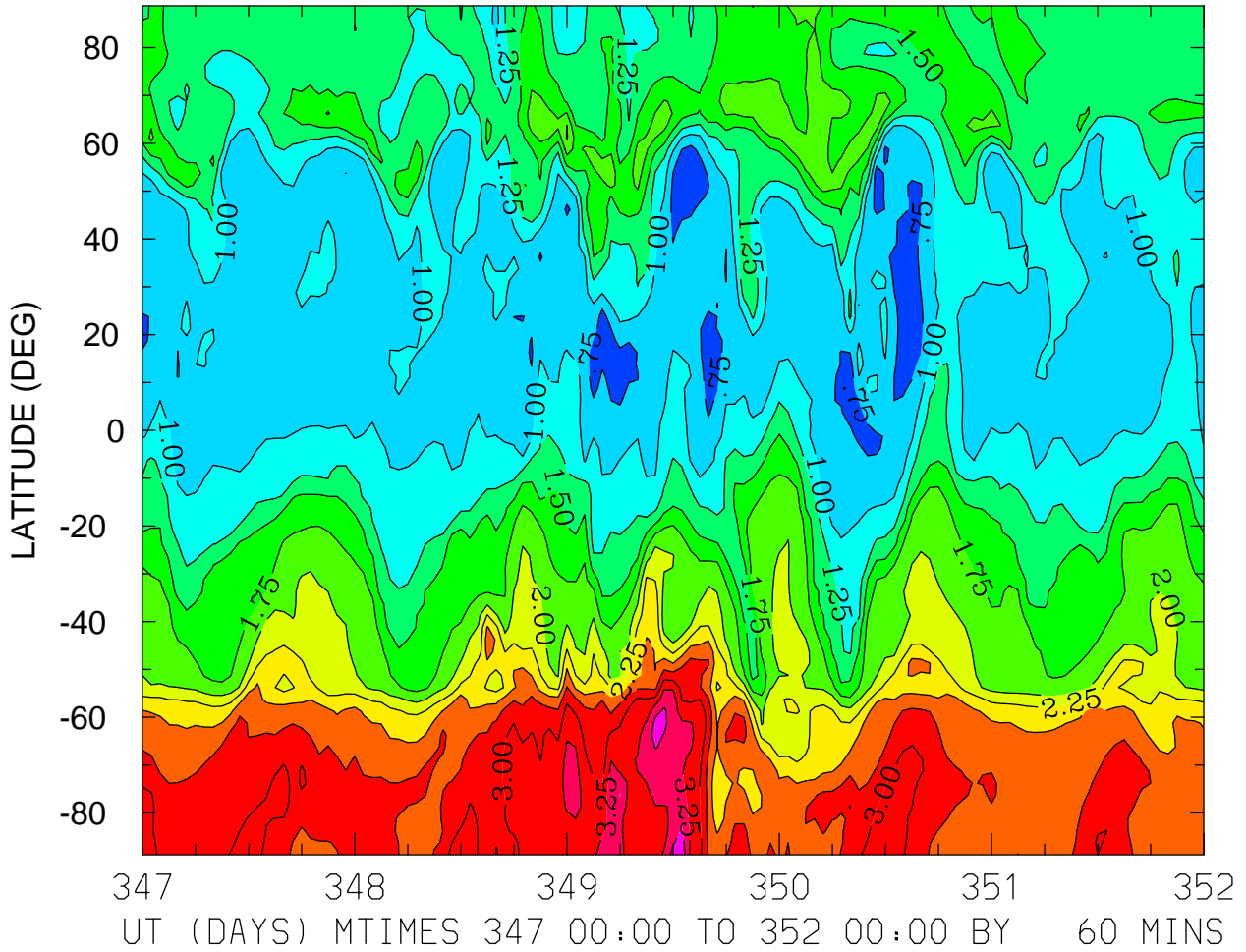

MIN,MAX= 5.9299E-01 3.6363E+00 INTERVAL= 2.5000E-01
FIRST: tiegcm2.0_res2.5_dec2006_weimer_imf_sech_017.nc
LAST: tiegcm2.0_res2.5_dec2006_weimer_imf_sech_022.nc

LOG10 O2+ ION (CM3)
ZP = 3.875 LOCAL TIME = 12.00

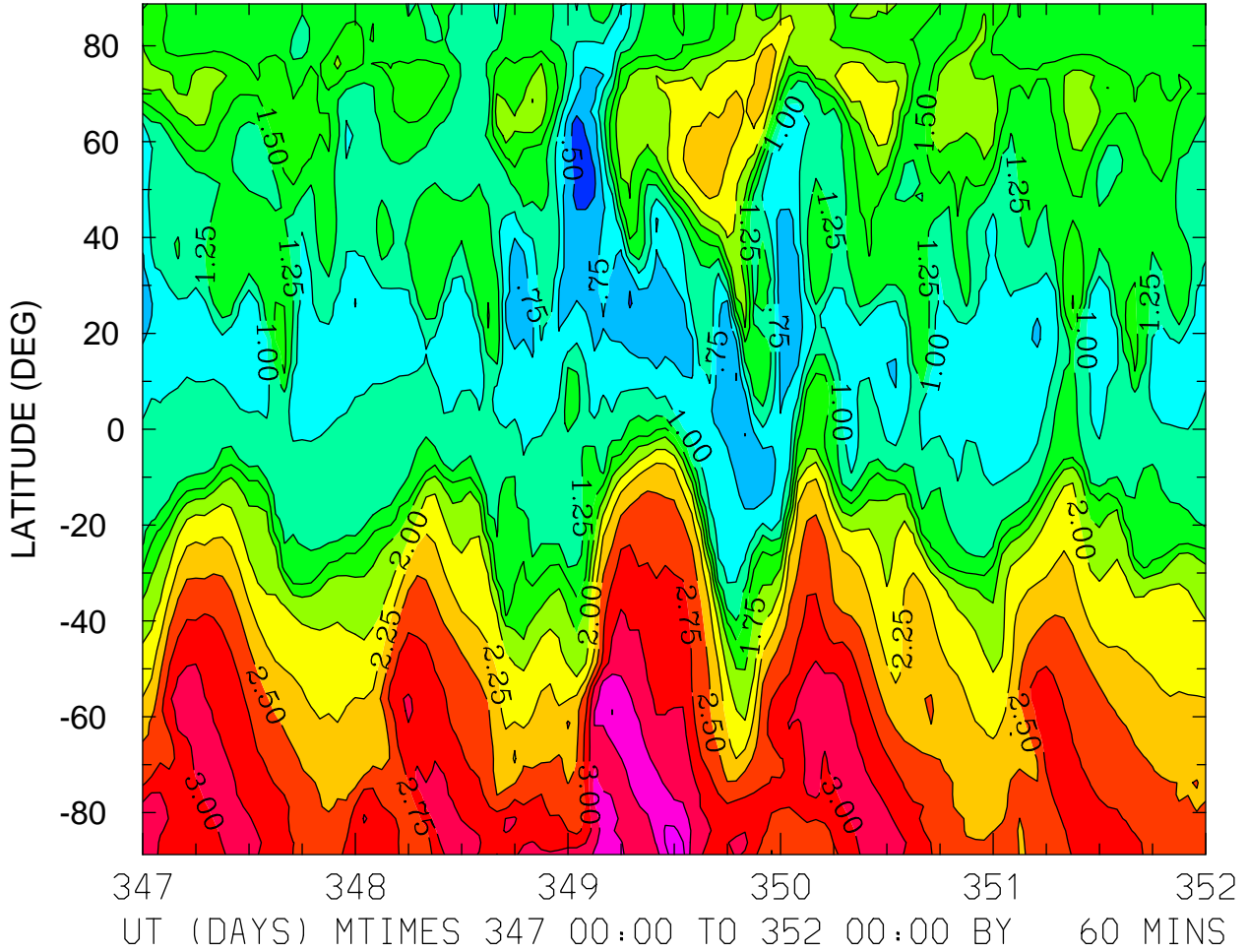

MIN,MAX= 3.3282E-01 3.6350E+00 INTERVAL= 2.5000E-01
FIRST: tiegcm2.0_res2.5_dec2006_weimer_imf_sech_017.nc
LAST: tiegcm2.0_res2.5_dec2006_weimer_imf_sech_022.nc

LOG10 O2+ ION (CM3)
ZP = 3.875 ZONAL MEANS

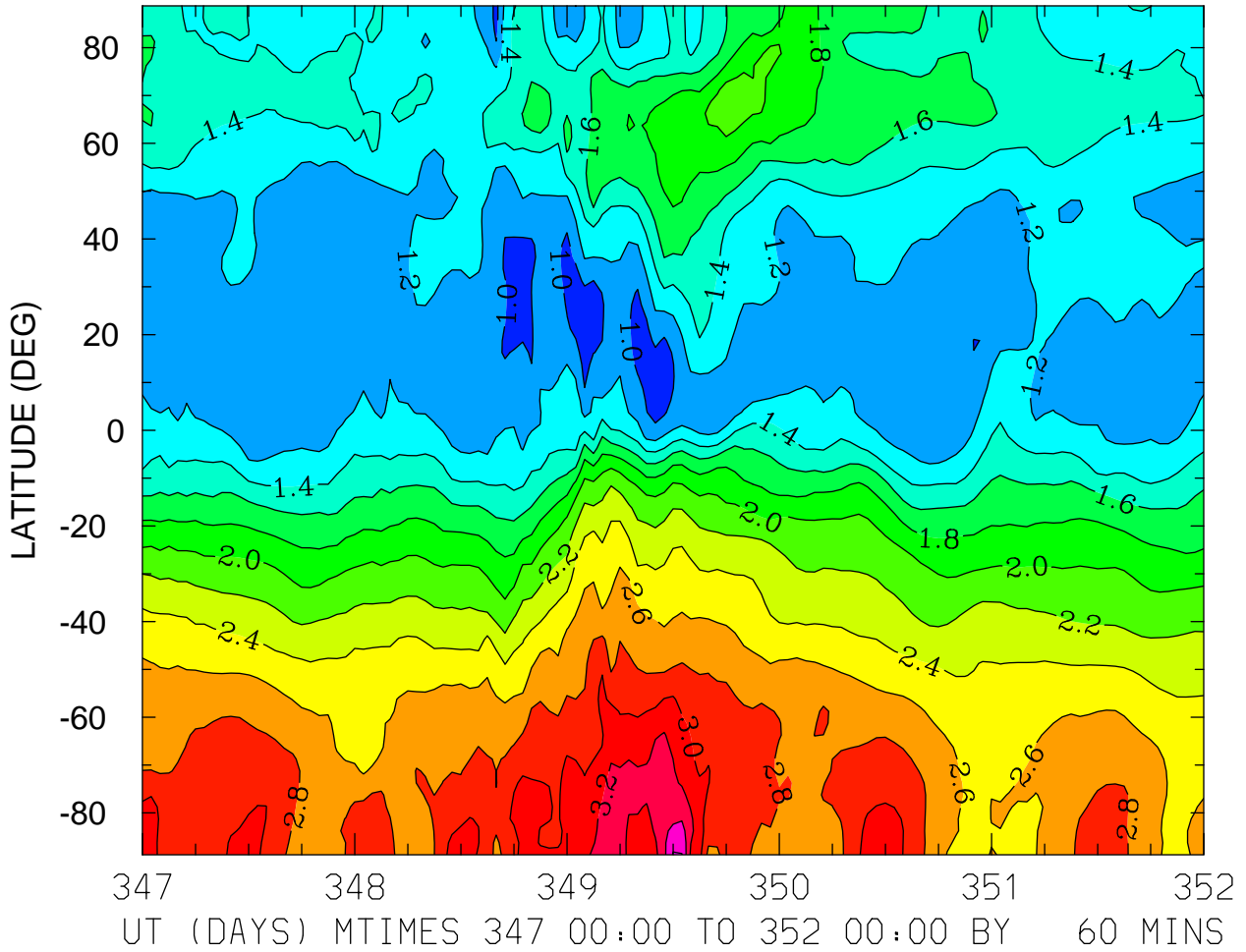

MIN,MAX= 8.6253E-01 3.6124E+00 INTERVAL= 2.0000E-01
FIRST: tiegcm2.0_res2.5_dec2006_weimer_imf_sech_017.nc
LAST: tiegcm2.0_res2.5_dec2006_weimer_imf_sech_022.nc

LOG10 O+ ION (CM3)
ZP = -4.125 LOCAL TIME = 0.00

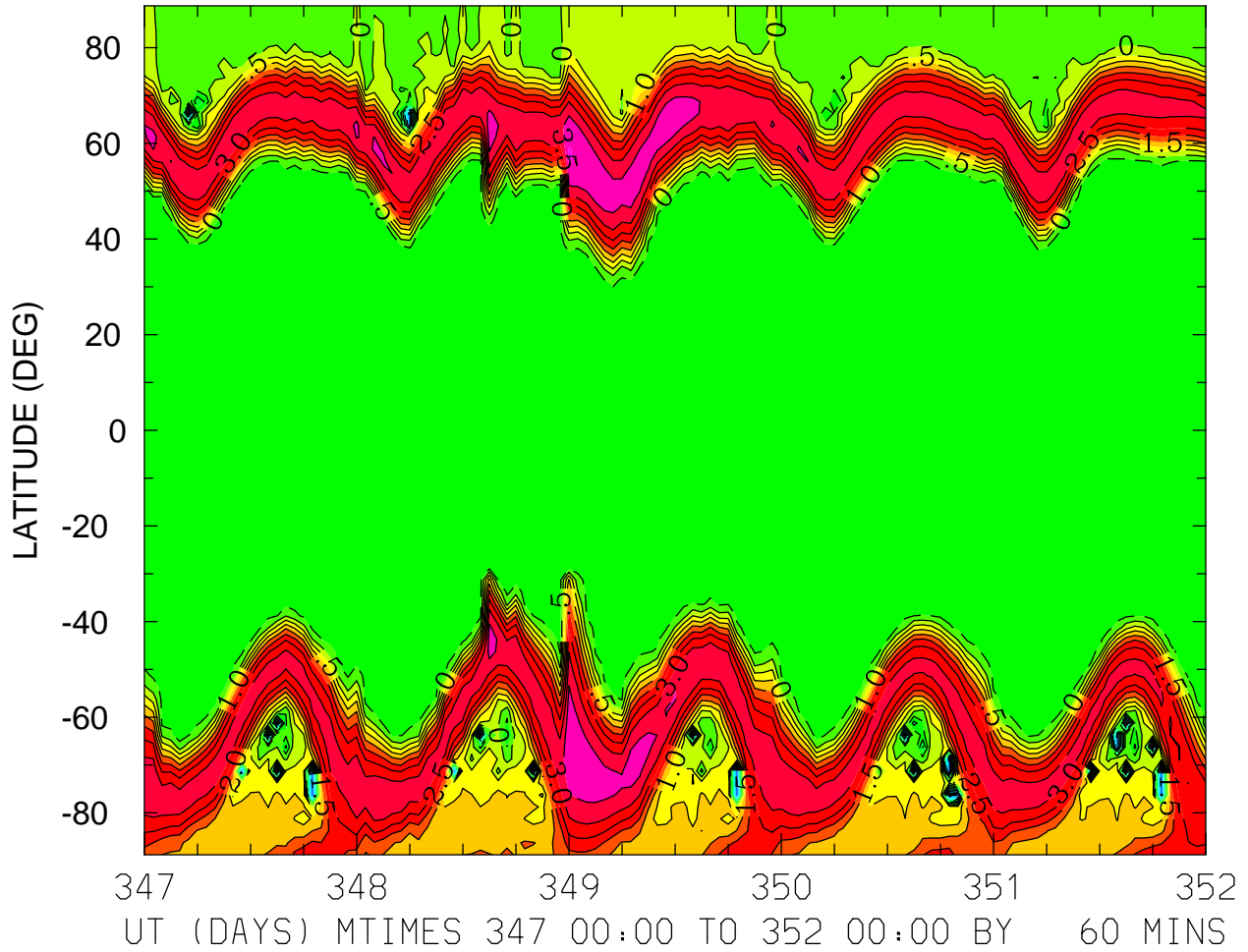

MIN,MAX= -3.5627E+00 4.0301E+00 INTERVAL= 5.0000E-01
FIRST: tiegcm2.0_res2.5_dec2006_weimer_imf_sech_017.nc
LAST: tiegcm2.0_res2.5_dec2006_weimer_imf_sech_022.nc

LOG10 O+ ION (CM3)
ZP = -4.125 LOCAL TIME = 12.00

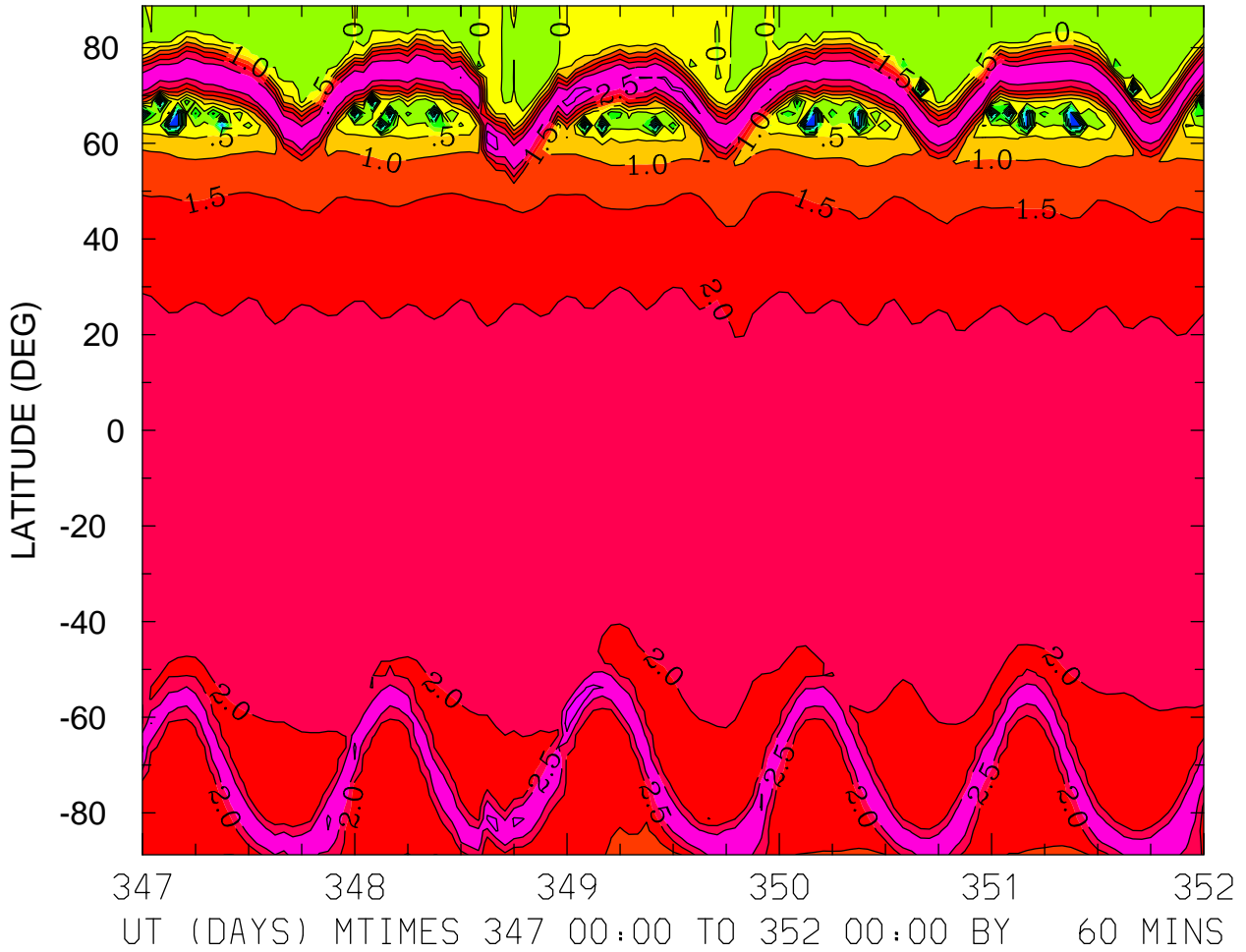

LOG10 O+ ION (CM3)
ZP = -4.125 ZONAL MEANS

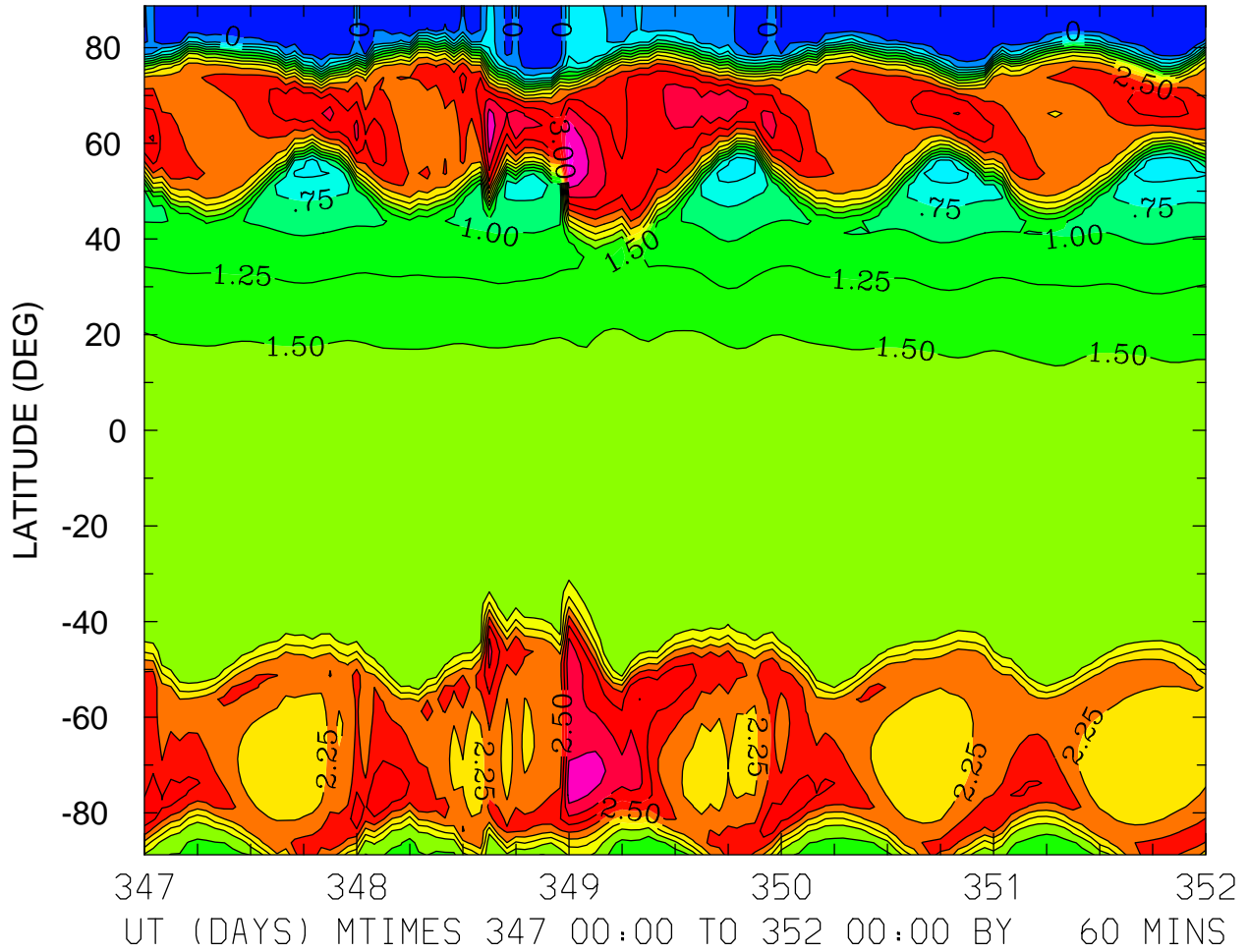

MIN,MAX= -2.3805E-01 3.5743E+00 INTERVAL= 2.5000E-01
FIRST: tiegcm2.0_res2.5_dec2006_weimer_imf_sech_017.nc
LAST: tiegcm2.0_res2.5_dec2006_weimer_imf_sech_022.nc

LOG10 O+ ION (CM3)
ZP = -0.125 LOCAL TIME = 0.00

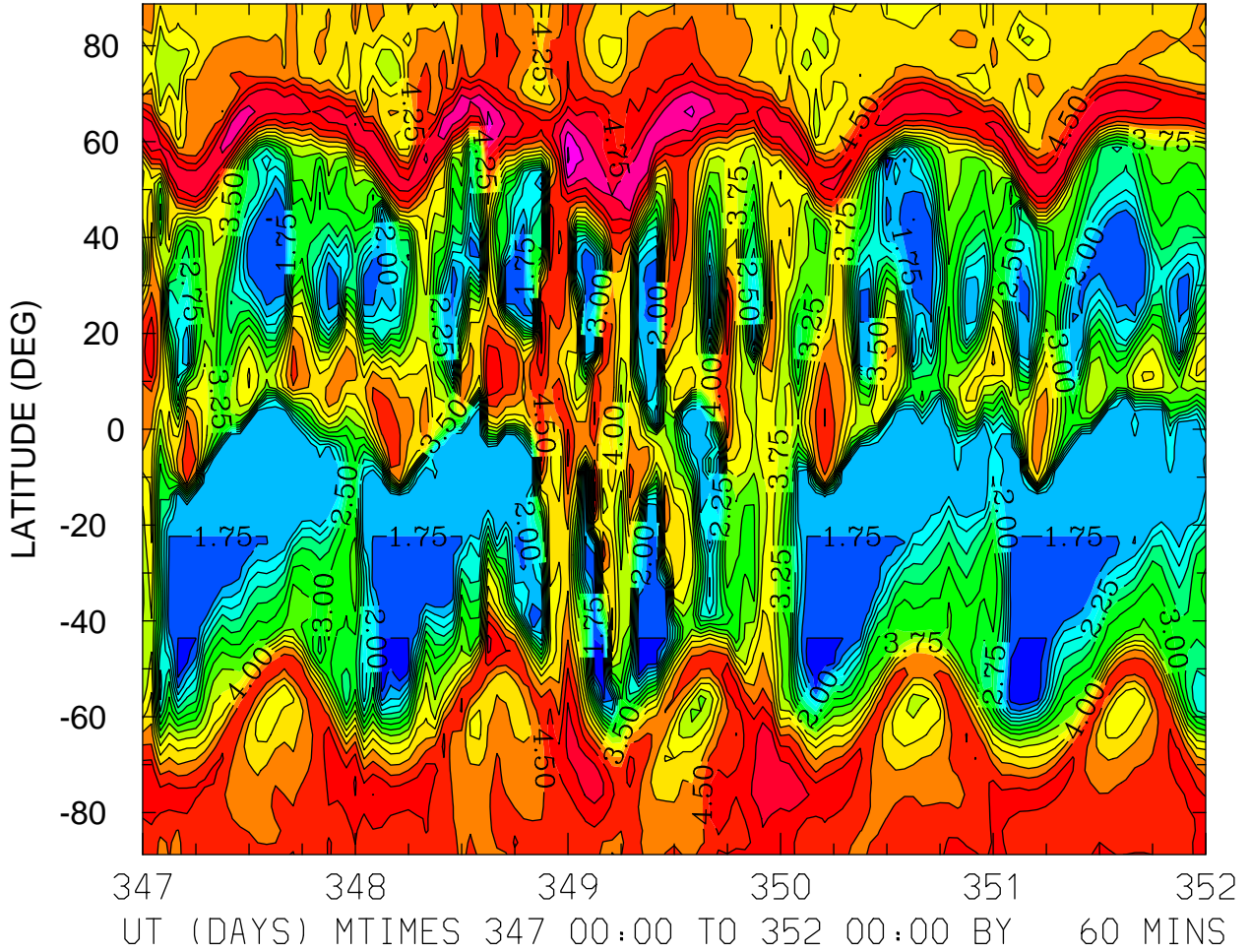

MIN,MAX= 1.2742E+00 5.7819E+00 INTERVAL= 2.5000E-01
FIRST: tiegcm2.0_res2.5_dec2006_weimer_imf_sech_017.nc
LAST: tiegcm2.0_res2.5_dec2006_weimer_imf_sech_022.nc

LOG10 O+ ION (CM3)
ZP = -0.125 LOCAL TIME = 12.00

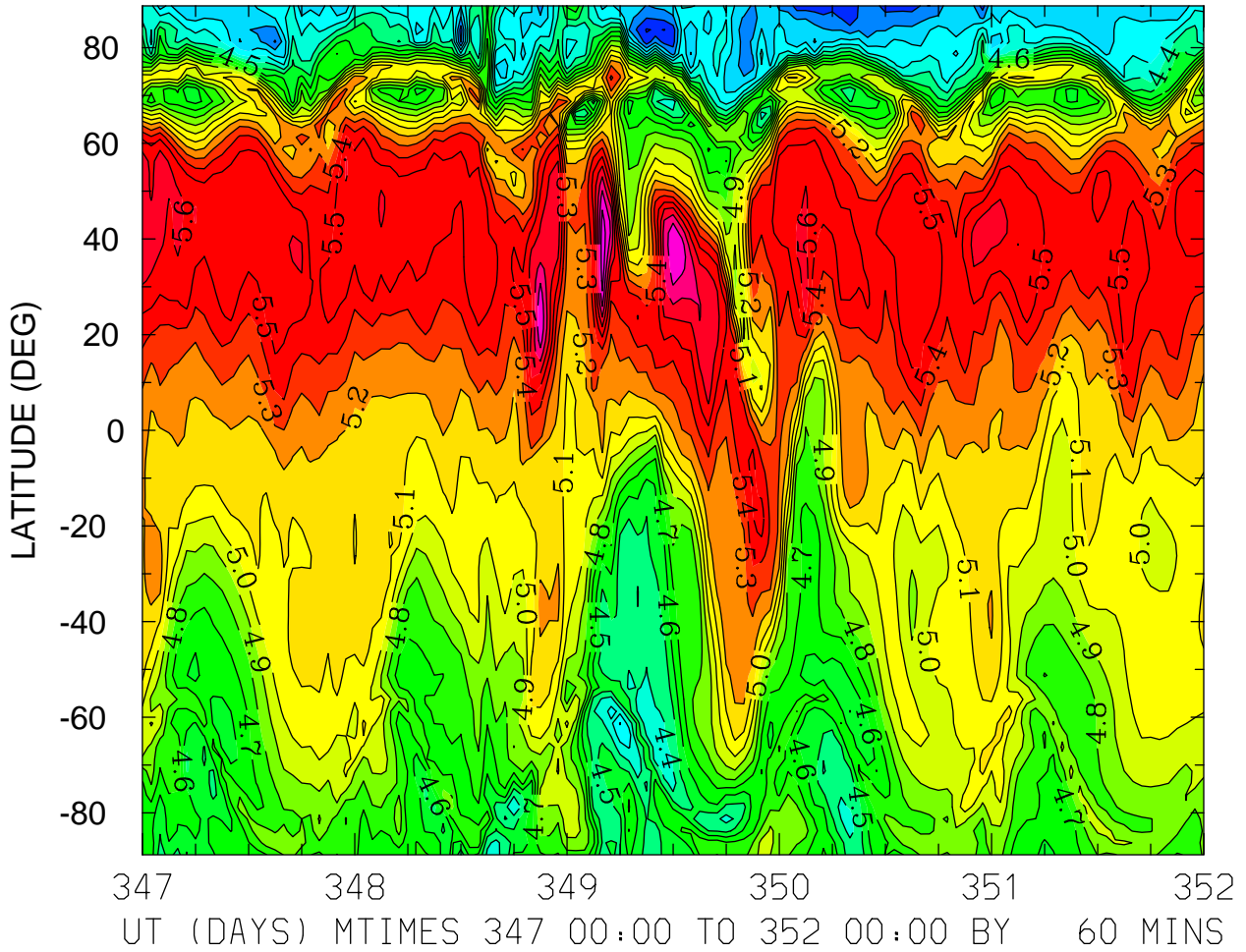

MIN,MAX= 3.8907E+00 5.9746E+00 INTERVAL= 1.0000E-01
FIRST: tiegcm2.0_res2.5_dec2006_weimer_imf_sech_017.nc
LAST: tiegcm2.0_res2.5_dec2006_weimer_imf_sech_022.nc

LOG10 O+ ION (CM3)
ZP = -0.125 ZONAL MEANS

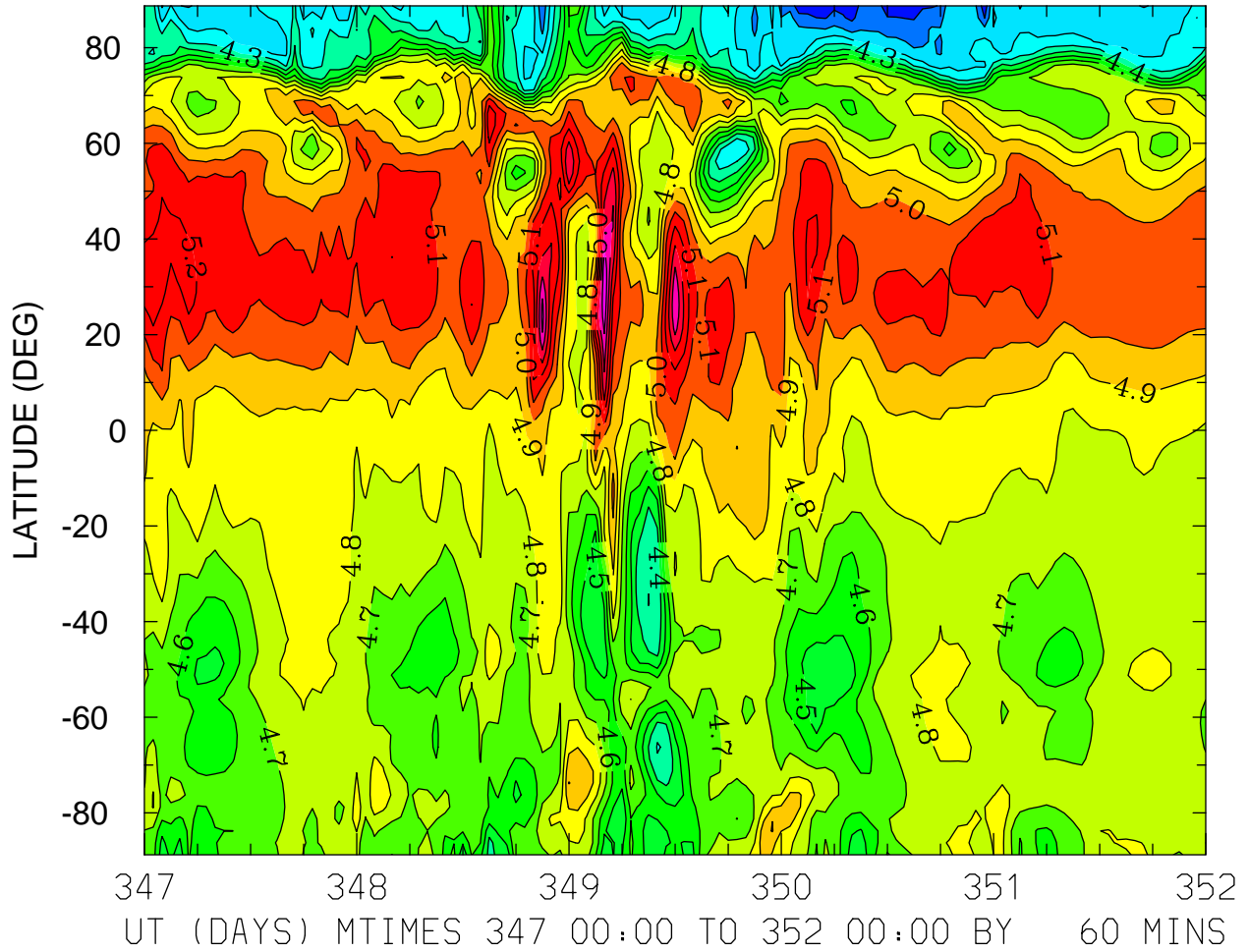

MIN,MAX= 3.9218E+00 5.5921E+00 INTERVAL= 1.0000E-01
FIRST: tiegcm2.0_res2.5_dec2006_weimer_imf_sech_017.nc
LAST: tiegcm2.0_res2.5_dec2006_weimer_imf_sech_022.nc

LOG10 O+ ION (CM3)
ZP = 3.875 LOCAL TIME = 0.00

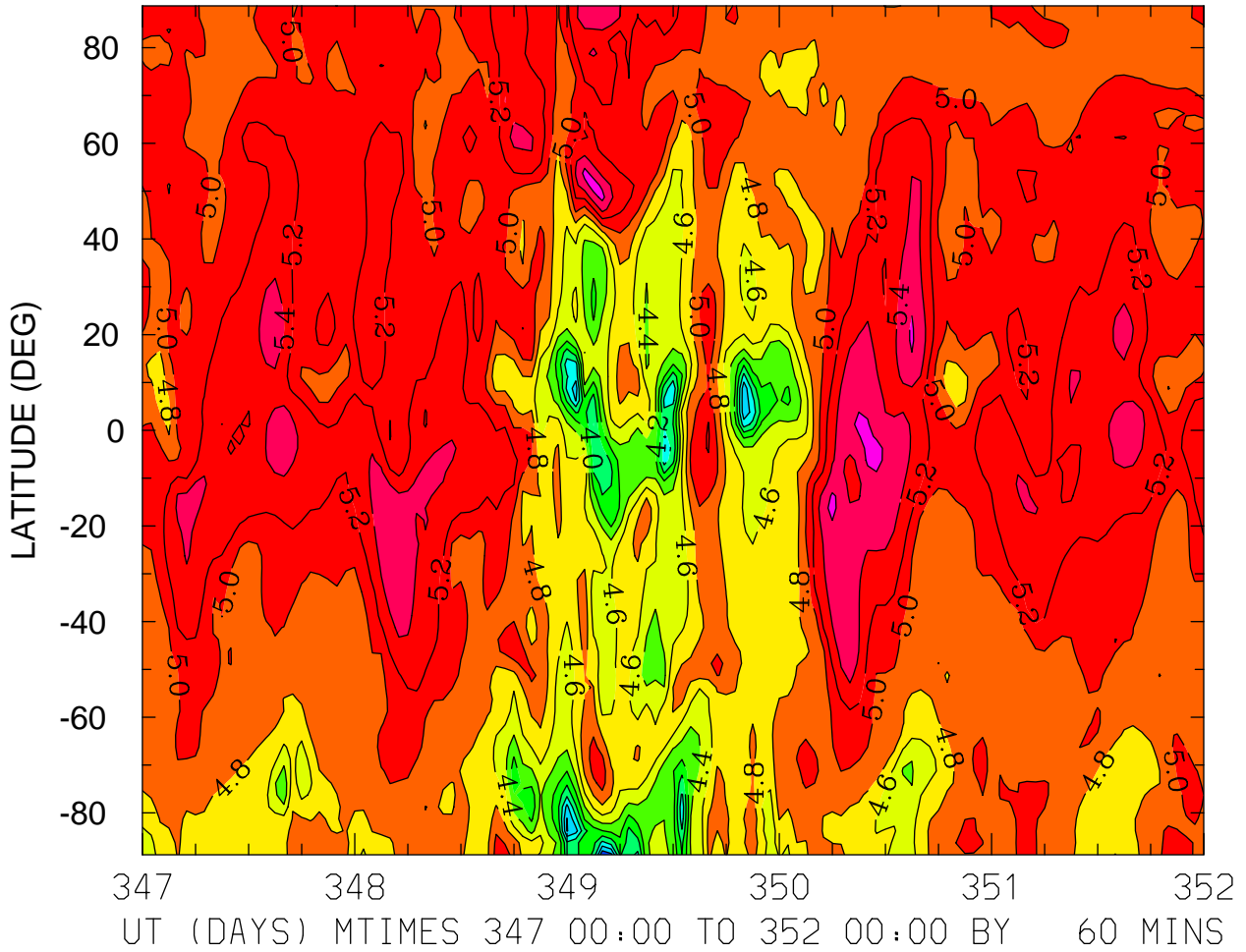

MIN,MAX= 3.2302E+00 5.6807E+00 INTERVAL= 2.0000E-01
FIRST: tiegcm2.0_res2.5_dec2006_weimer_imf_sech_017.nc
LAST: tiegcm2.0_res2.5_dec2006_weimer_imf_sech_022.nc

LOG10 O+ ION (CM3)
ZP = 3.875 LOCAL TIME = 12.00

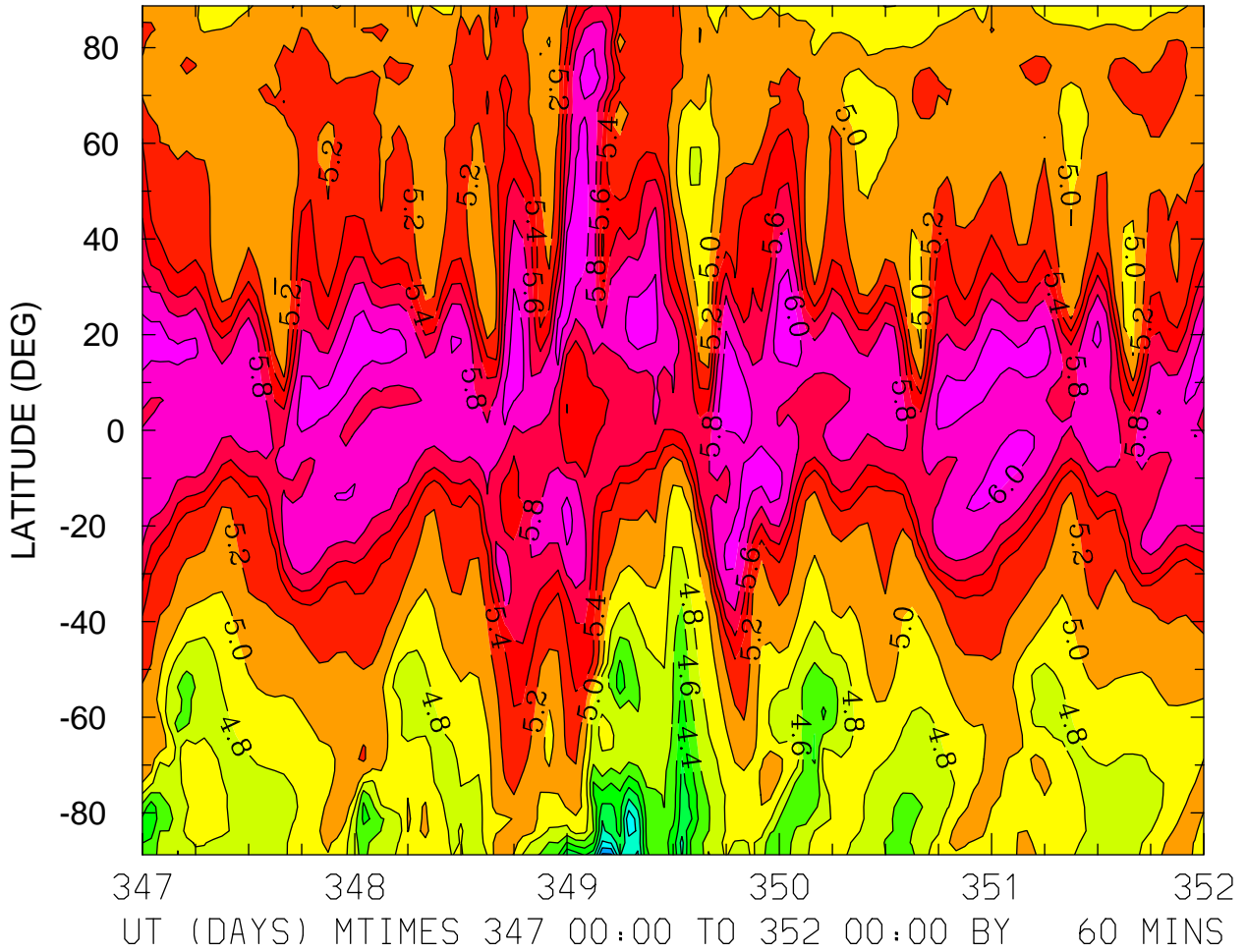

MIN,MAX= 3.3598E+00 6.1515E+00 INTERVAL= 2.0000E-01
FIRST: tiegcm2.0_res2.5_dec2006_weimer_imf_sech_017.nc
LAST: tiegcm2.0_res2.5_dec2006_weimer_imf_sech_022.nc

LOG10 O+ ION (CM3)
ZP = 3.875 ZONAL MEANS

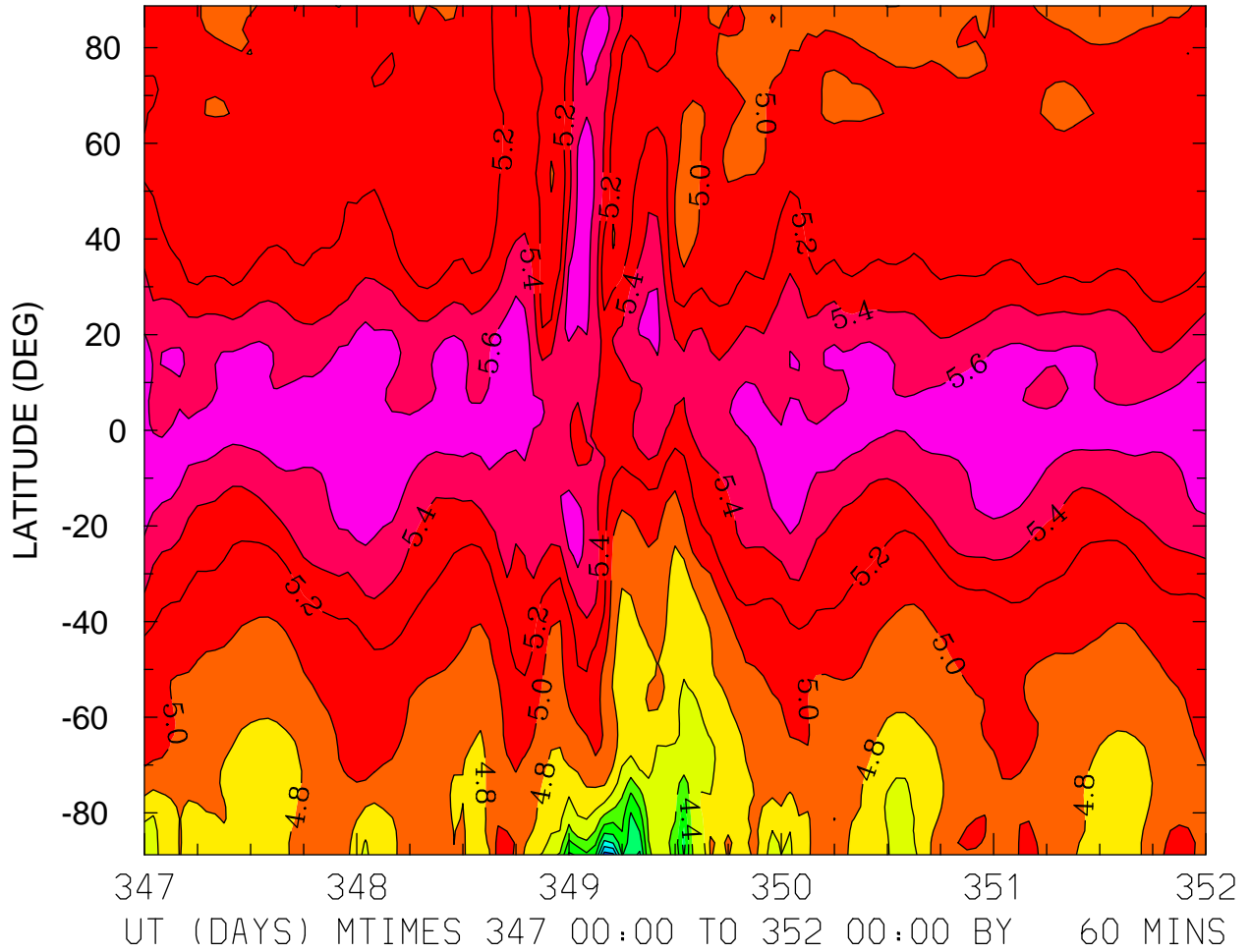

MIN,MAX= 3.3000E+00 5.7439E+00 INTERVAL= 2.0000E-01
FIRST: tiegcm2.0_res2.5_dec2006_weimer_imf_sech_017.nc
LAST: tiegcm2.0_res2.5_dec2006_weimer_imf_sech_022.nc

ELECTRIC POTENTIAL (VOLTS)
ZP = -4.000 LOCAL TIME = 0.00

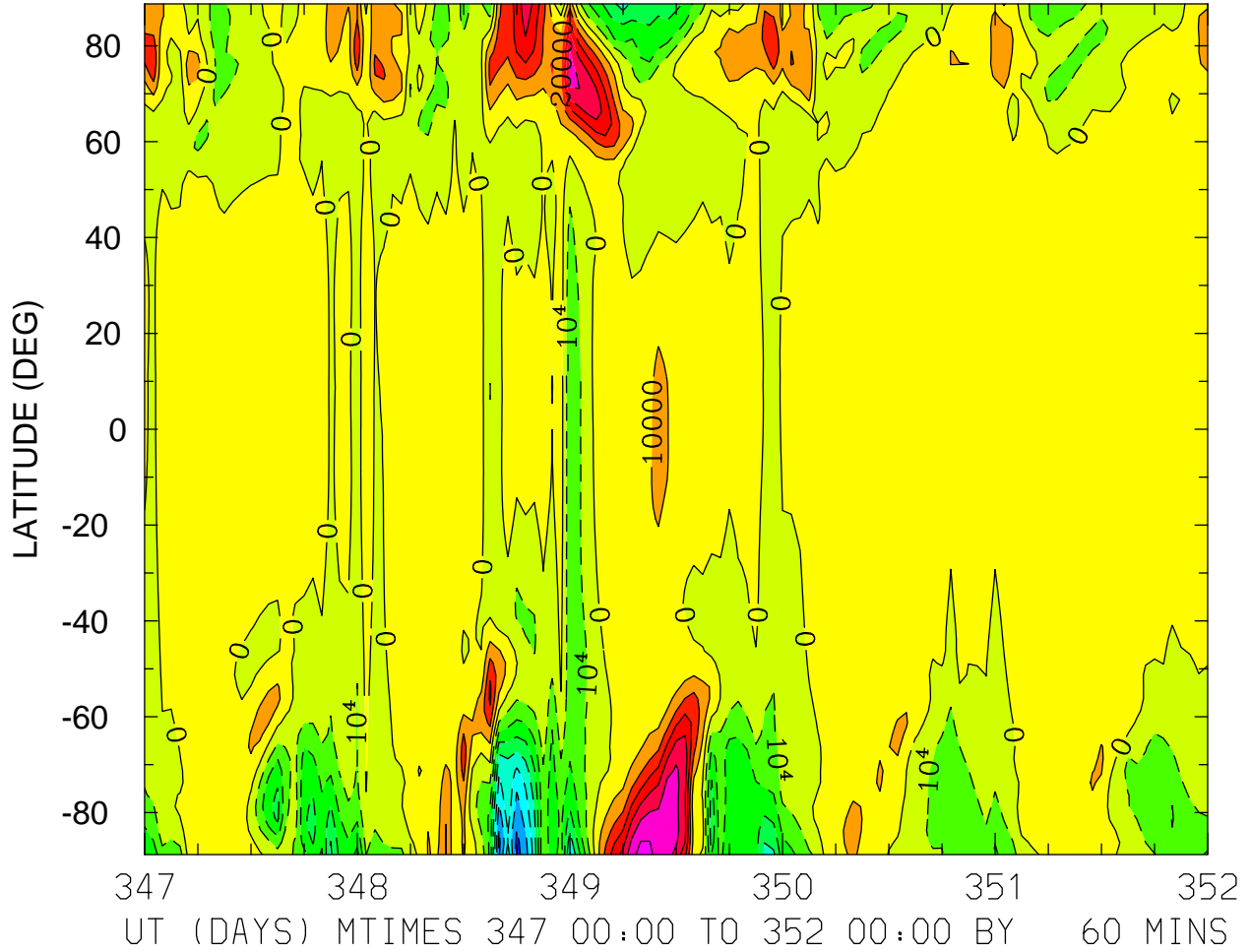

MIN,MAX= -7.3939E+04 6.4002E+04 INTERVAL= 1.0000E+04
FIRST: tiegcm2.0_res2.5_dec2006_weimer_imf_sech_017.nc
LAST: tiegcm2.0_res2.5_dec2006_weimer_imf_sech_022.nc

ELECTRIC POTENTIAL (VOLTS)
ZP = -4.000 LOCAL TIME = 12.00

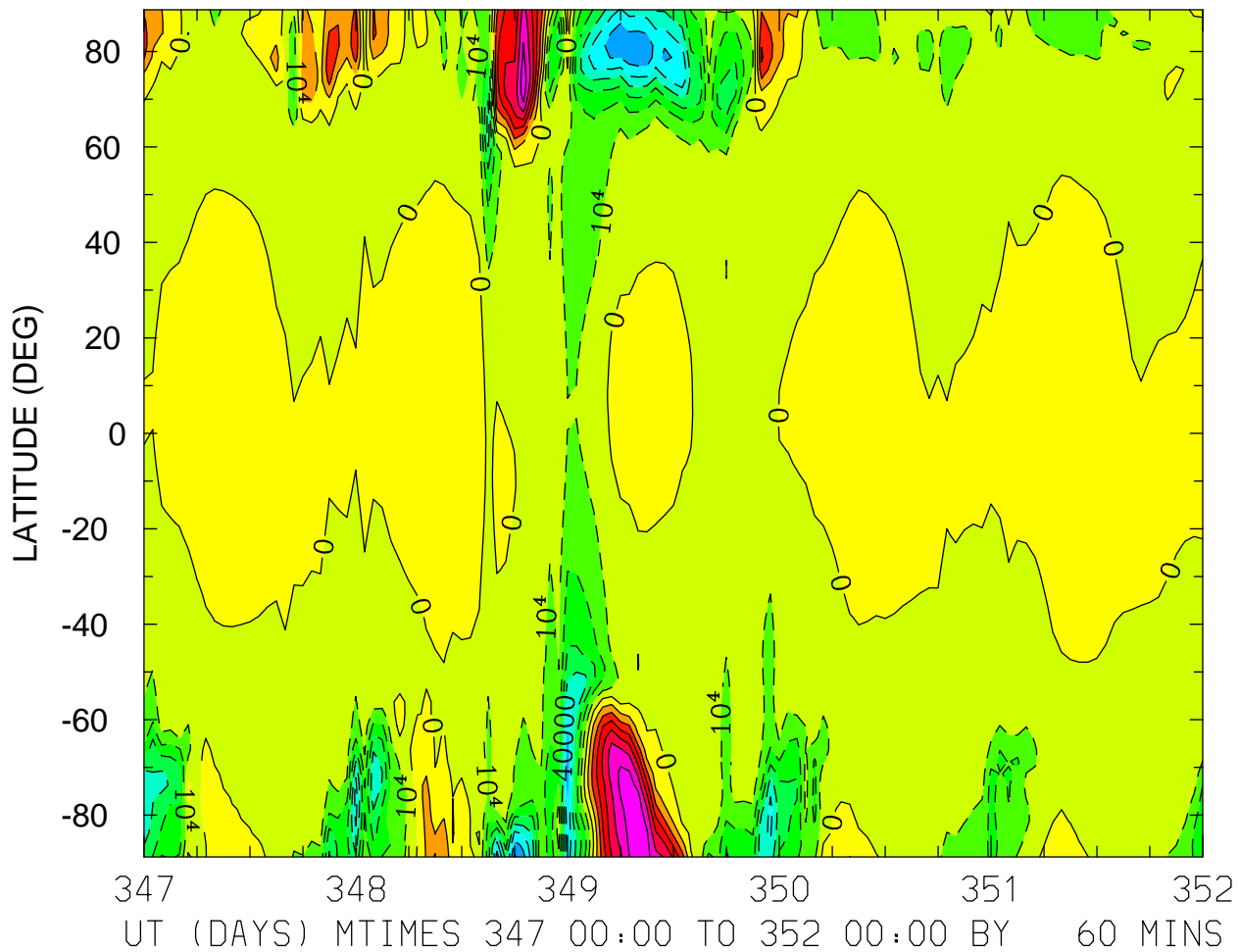

MIN,MAX= -7.1361E+04 6.8600E+04 INTERVAL= 1.0000E+04
FIRST: tiegcm2.0_res2.5_dec2006_weimer_imf_sech_017.nc
LAST: tiegcm2.0_res2.5_dec2006_weimer_imf_sech_022.nc

ELECTRIC POTENTIAL (VOLTS)
ZP = -4.000 ZONAL MEANS

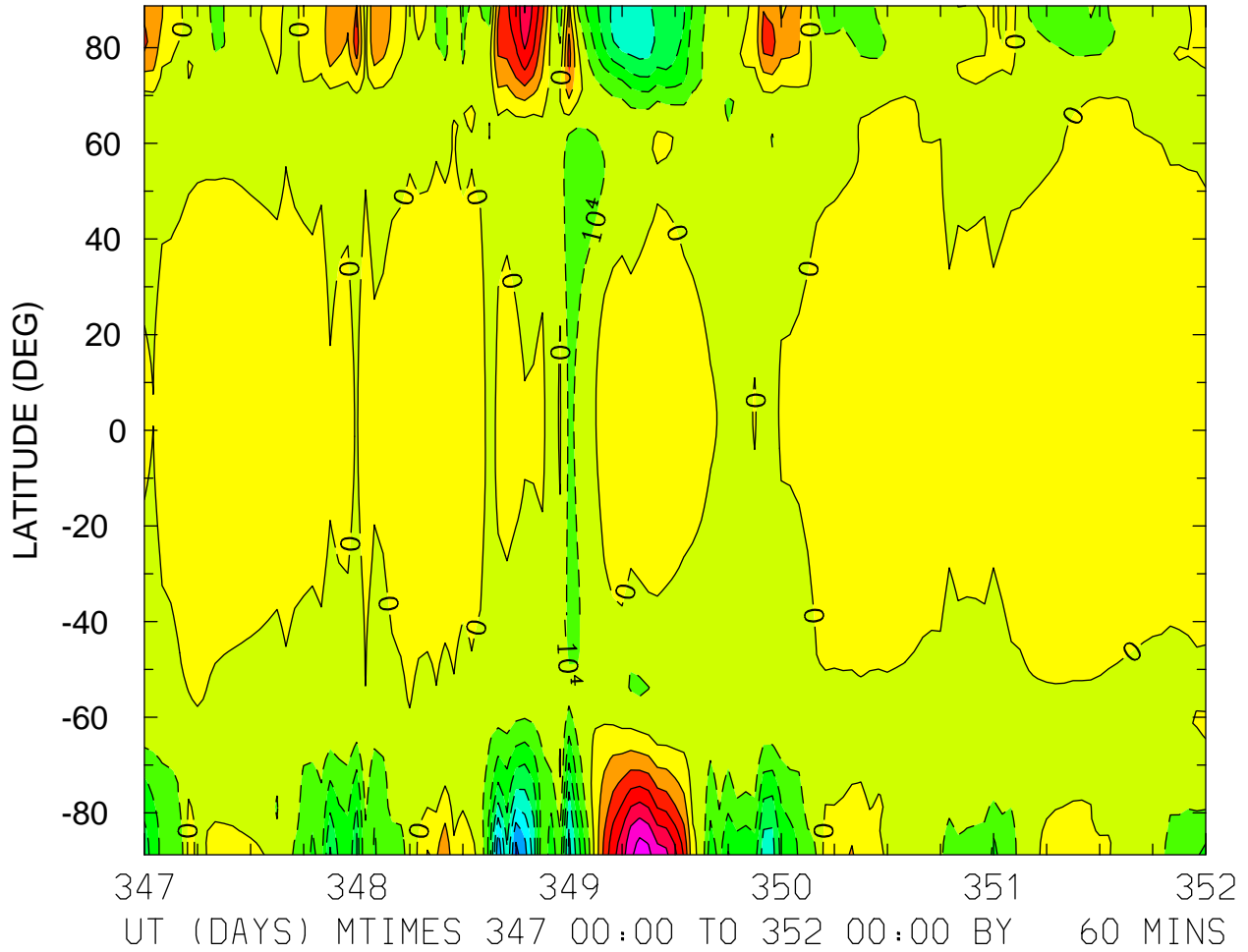

MIN,MAX= -7.2920E+04 6.4879E+04 INTERVAL= 1.0000E+04
FIRST: tiegcm2.0_res2.5_dec2006_weimer_imf_sech_017.nc
LAST: tiegcm2.0_res2.5_dec2006_weimer_imf_sech_022.nc

ELECTRIC POTENTIAL (VOLTS)
ZP = 0.000 LOCAL TIME = 0.00

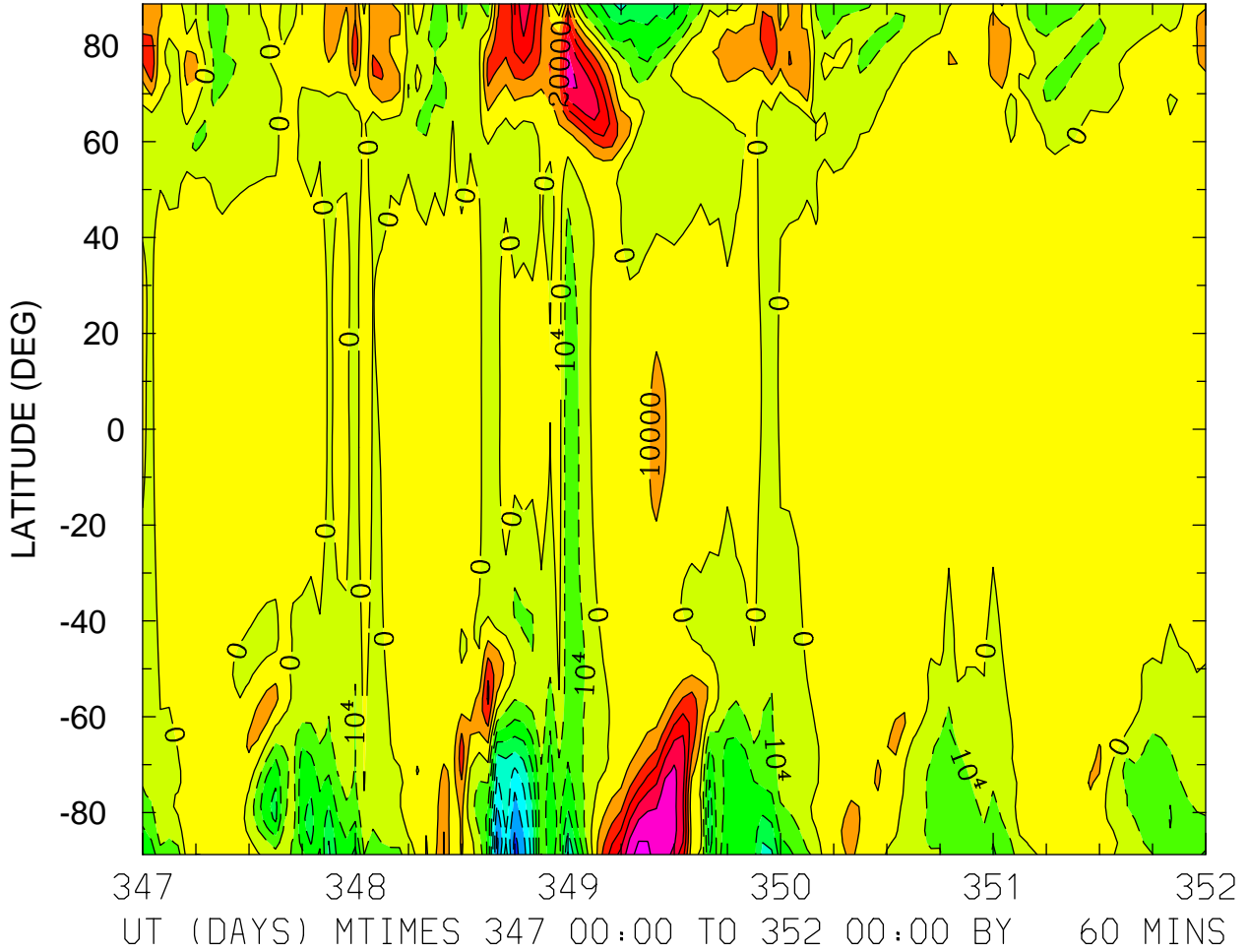

MIN,MAX= -7.3899E+04 6.3894E+04 INTERVAL= 1.0000E+04
FIRST: tiegcm2.0_res2.5_dec2006_weimer_imf_sech_017.nc
LAST: tiegcm2.0_res2.5_dec2006_weimer_imf_sech_022.nc

ELECTRIC POTENTIAL (VOLTS)
ZP = 0.000 LOCAL TIME = 12.00

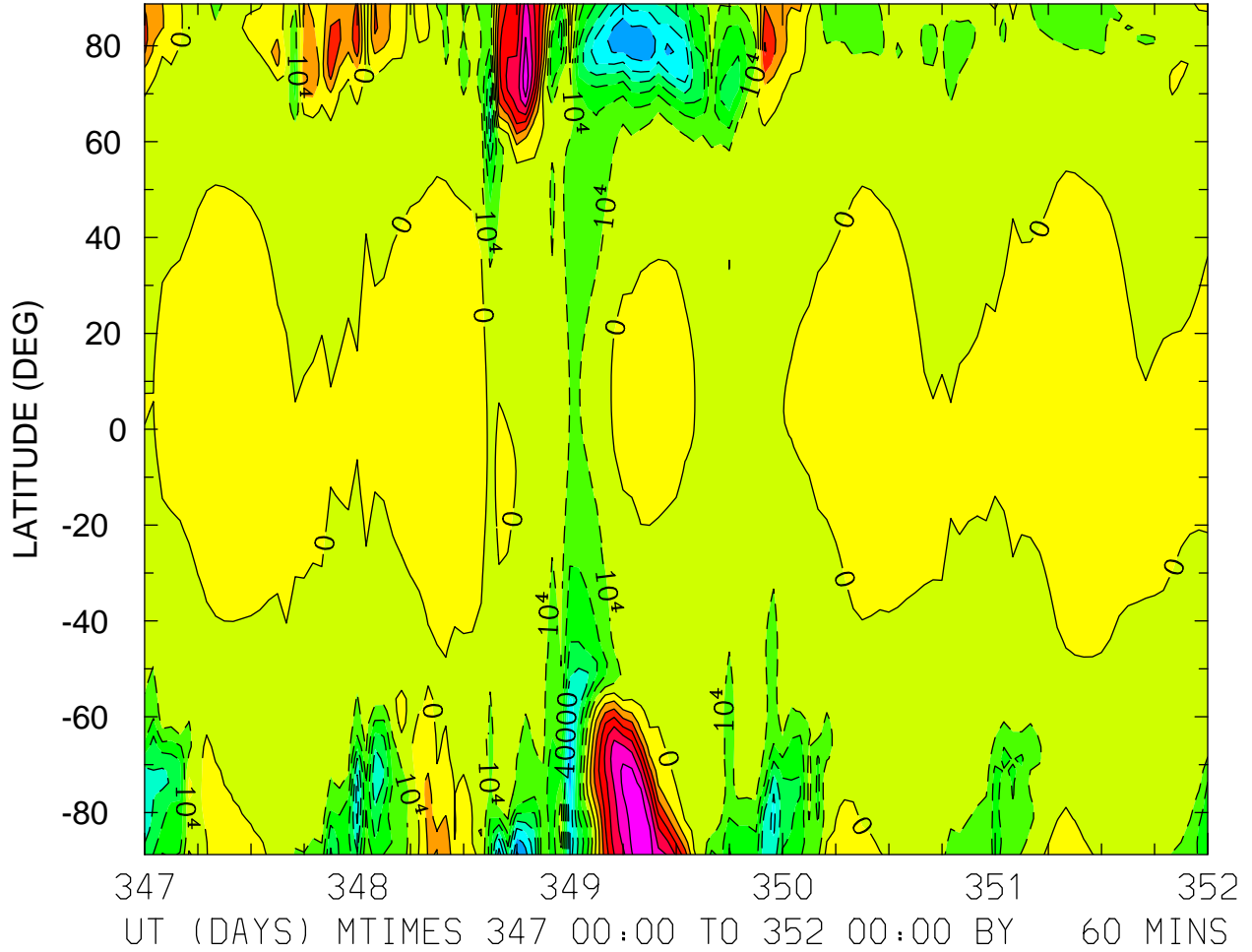

MIN, MAX= -7.1467E+04 6.8404E+04 INTERVAL= 1.0000E+04
FIRST: tiegcm2.0_res2.5_dec2006_weimer_imf_sech_017.nc
LAST: tiegcm2.0_res2.5_dec2006_weimer_imf_sech_022.nc

ELECTRIC POTENTIAL (VOLTS)
ZP = 4.000 LOCAL TIME = 0.00

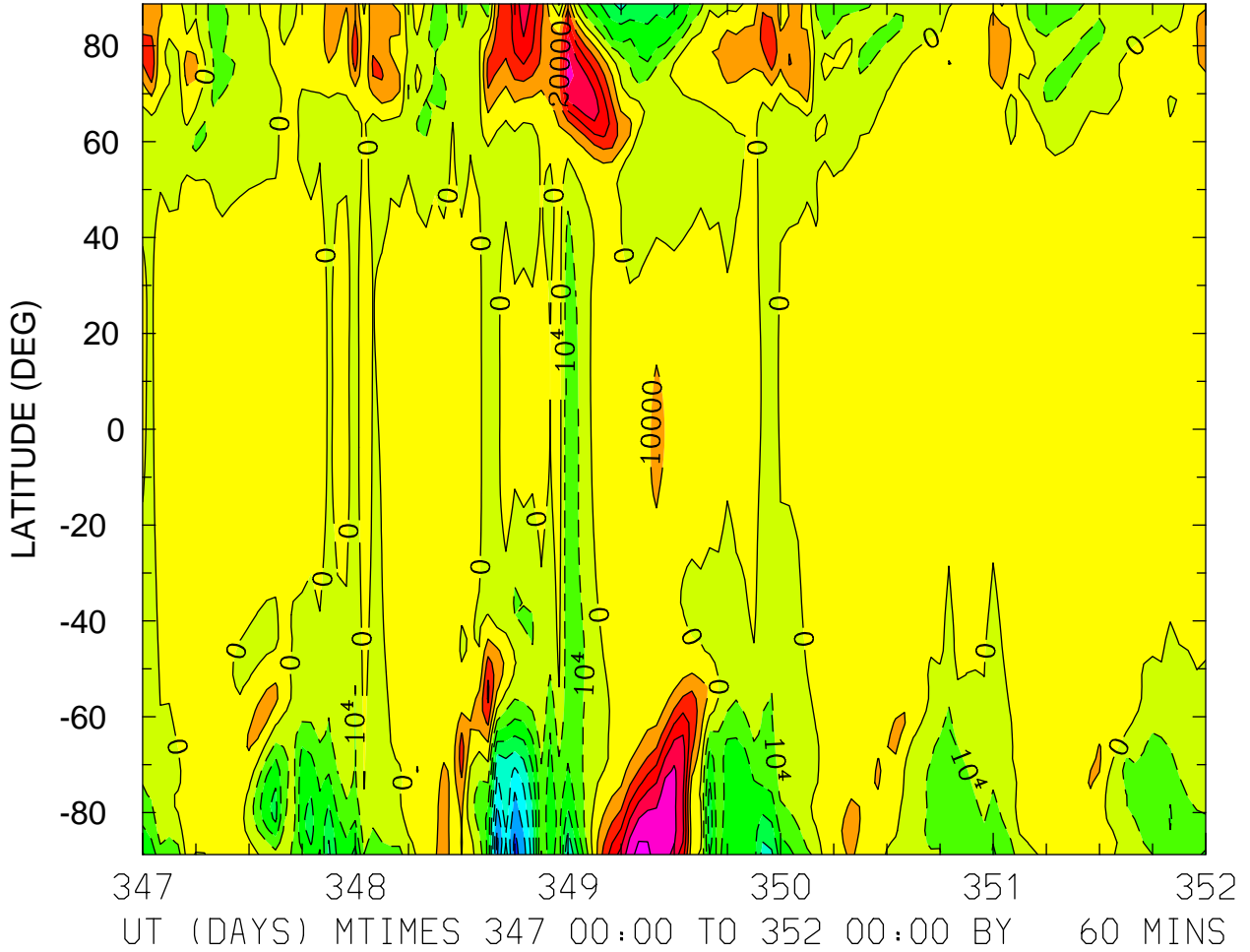

MIN,MAX= -7.3819E+04 6.3598E+04 INTERVAL= 1.0000E+04
FIRST: tiegcm2.0_res2.5_dec2006_weimer_imf_sech_017.nc
LAST: tiegcm2.0_res2.5_dec2006_weimer_imf_sech_022.nc

ELECTRIC POTENTIAL (VOLTS)
ZP = 4.000 LOCAL TIME = 12.00

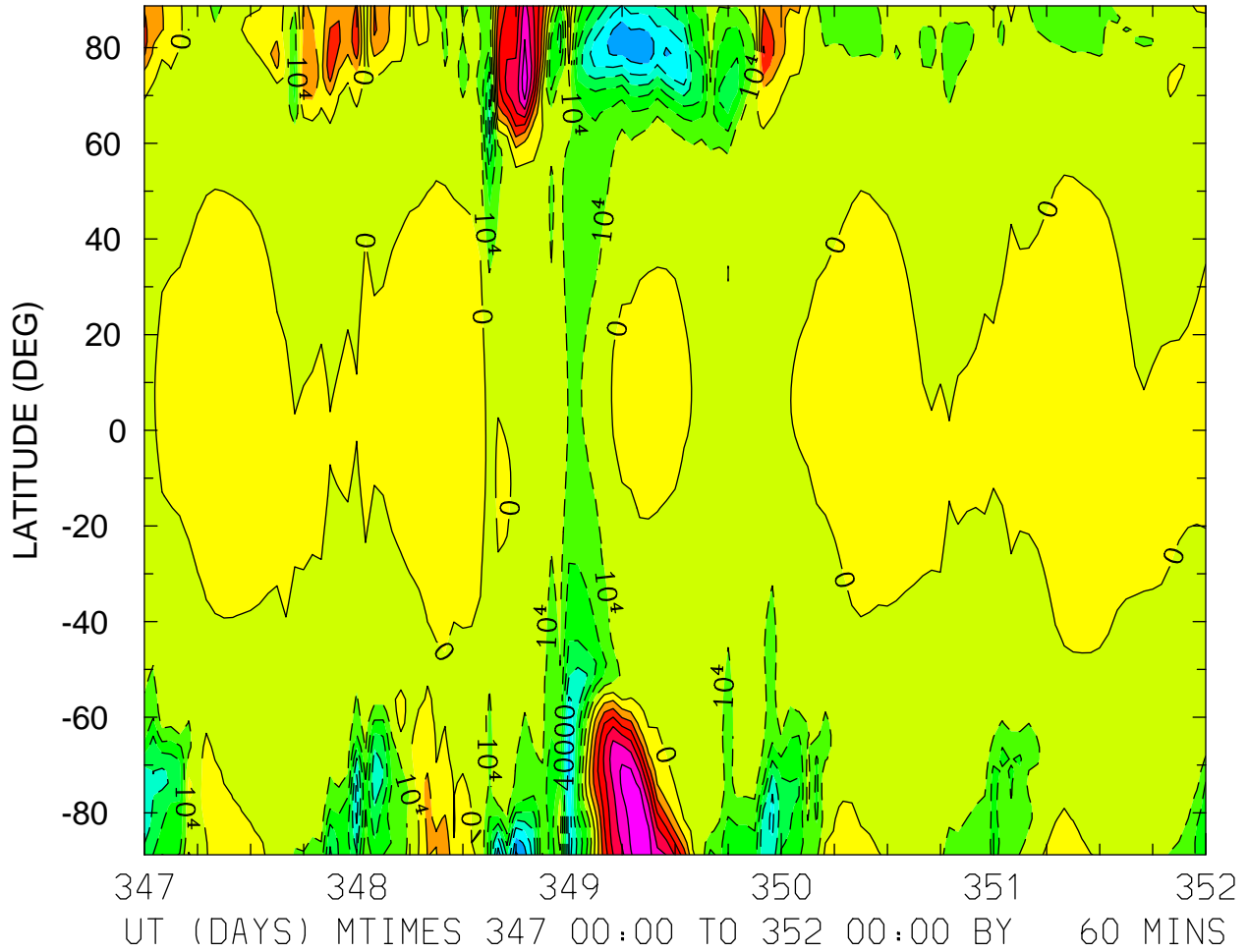

MIN,MAX= -7.1662E+04 6.7851E+04 INTERVAL= 1.0000E+04
FIRST: tiegcm2.0_res2.5_dec2006_weimer_imf_sech_017.nc
LAST: tiegcm2.0_res2.5_dec2006_weimer_imf_sech_022.nc

ELECTRIC POTENTIAL (VOLTS)
ZP = 4.000 ZONAL MEANS

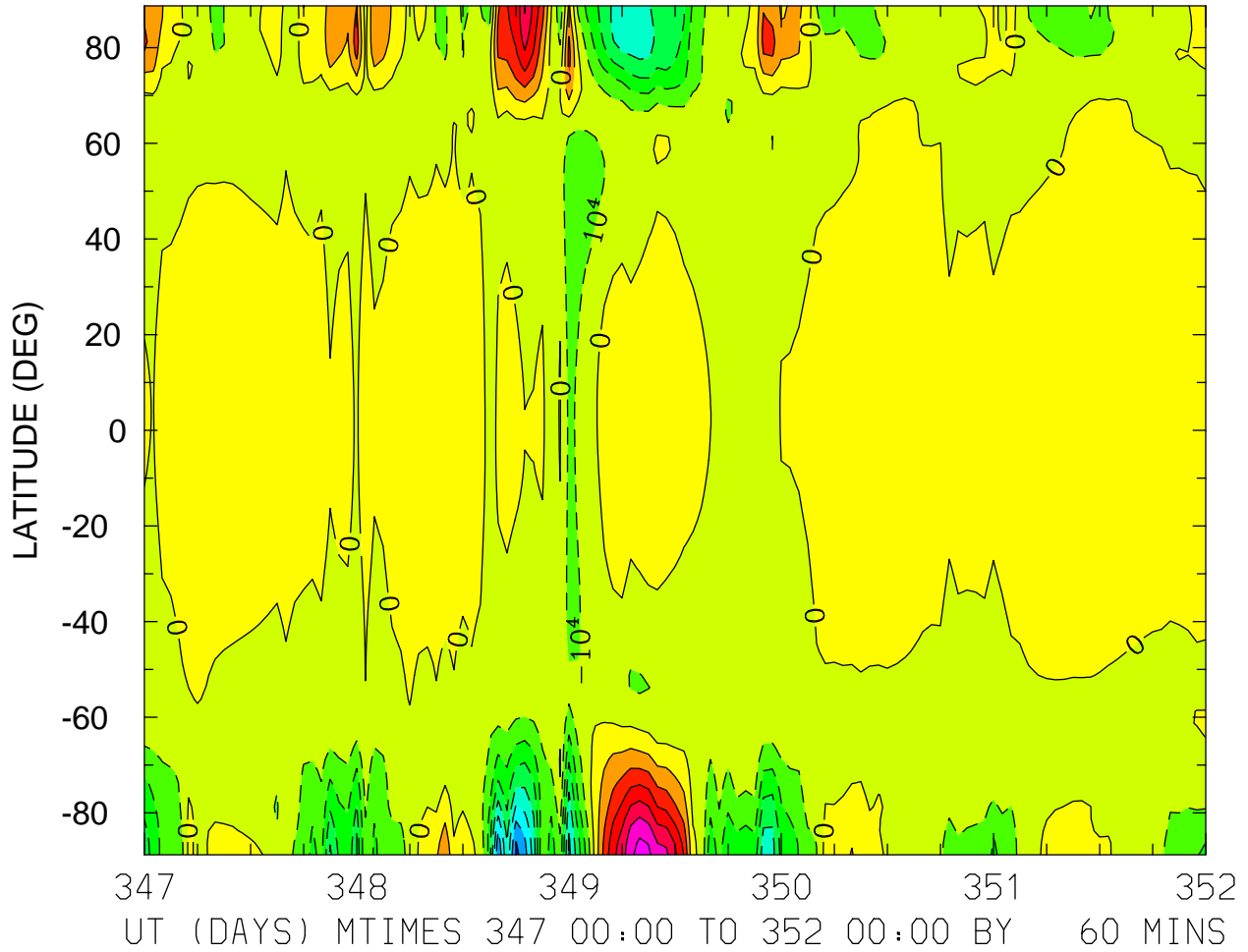

MIN,MAX= -7.2992E+04 6.4377E+04 INTERVAL= 1.0000E+04
FIRST: tiegcm2.0_res2.5_dec2006_weimer_imf_sech_017.nc
LAST: tiegcm2.0_res2.5_dec2006_weimer_imf_sech_022.nc

UI_ExB: UI: Zonal ExB Velocity (cm/s)
ZP = -4.000 LOCAL TIME = 0.00

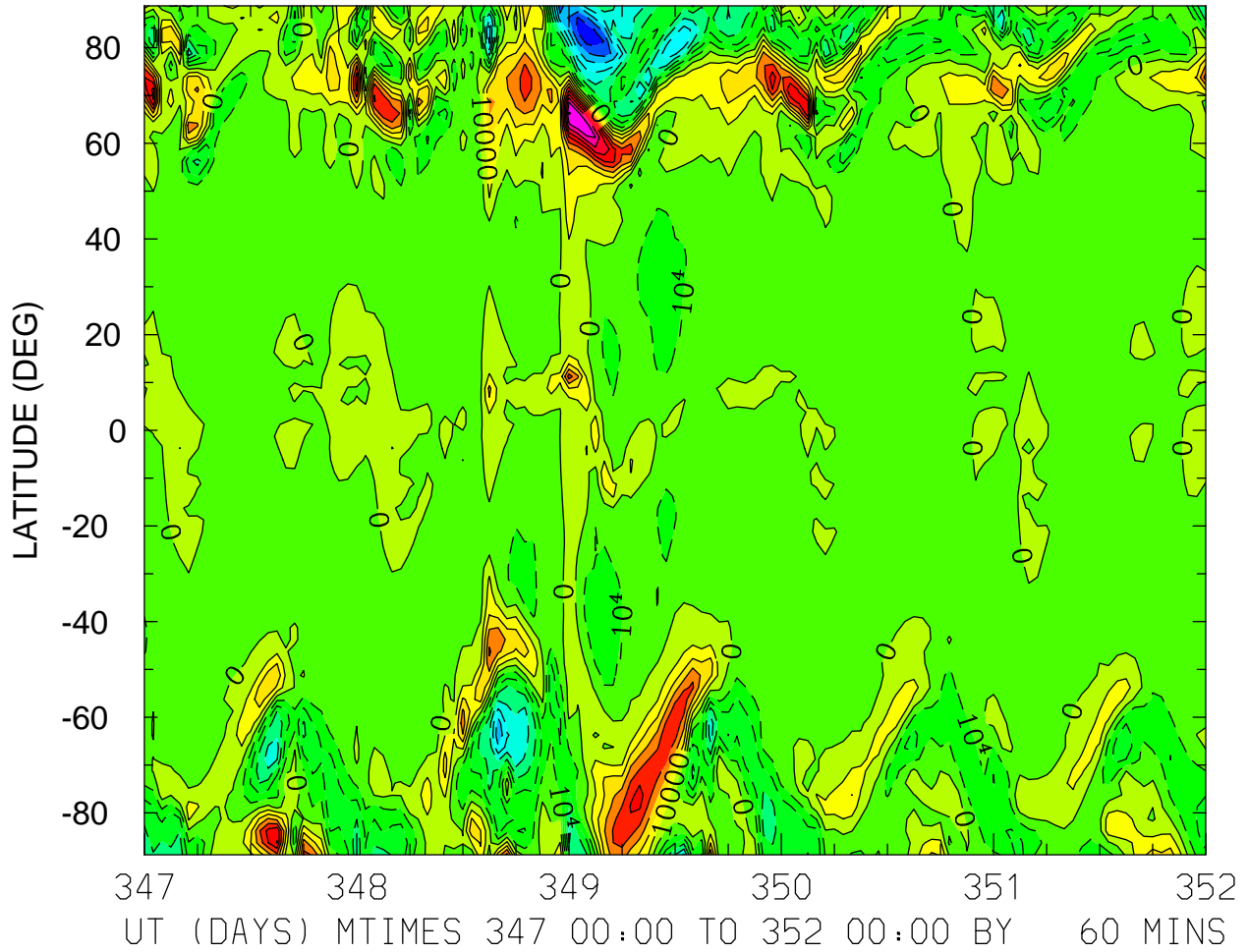

MIN,MAX= -8.6701E+04 9.1274E+04 INTERVAL= 1.0000E+04
FIRST: tiegcm2.0_res2.5_dec2006_weimer_imf_sech_017.nc
LAST: tiegcm2.0_res2.5_dec2006_weimer_imf_sech_022.nc

UI_ExB: UI: Zonal ExB Velocity (cm/s)
ZP = -4.000 LOCAL TIME = 12.00

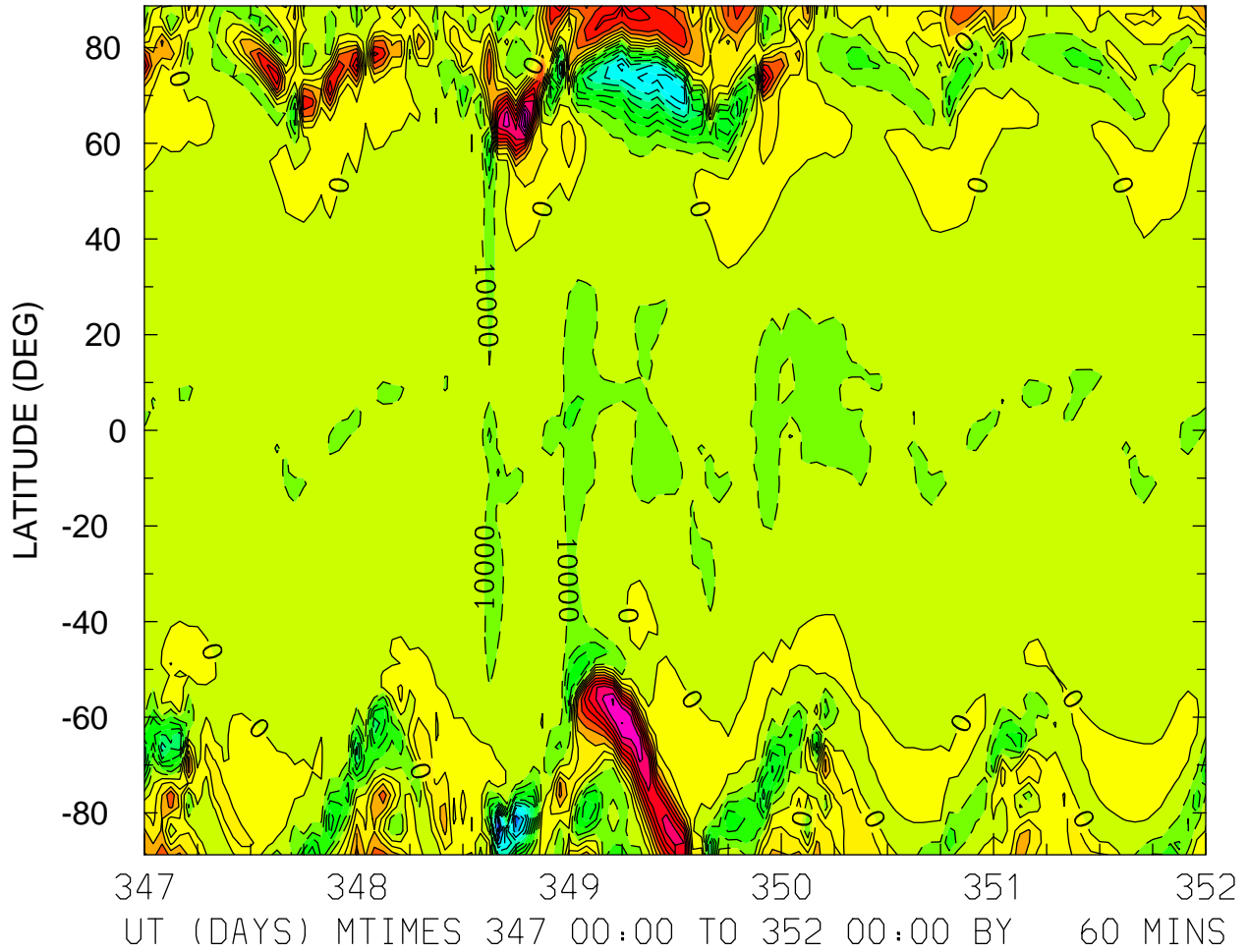

MIN,MAX= -1.2304E+05 1.0538E+05 INTERVAL= 1.0000E+04
FIRST: tiegcm2.0_res2.5_dec2006_weimer_imf_sech_017.nc
LAST: tiegcm2.0_res2.5_dec2006_weimer_imf_sech_022.nc

UI_ExB: UI: Zonal ExB Velocity (cm/s)
ZP = -4.000 ZONAL MEANS

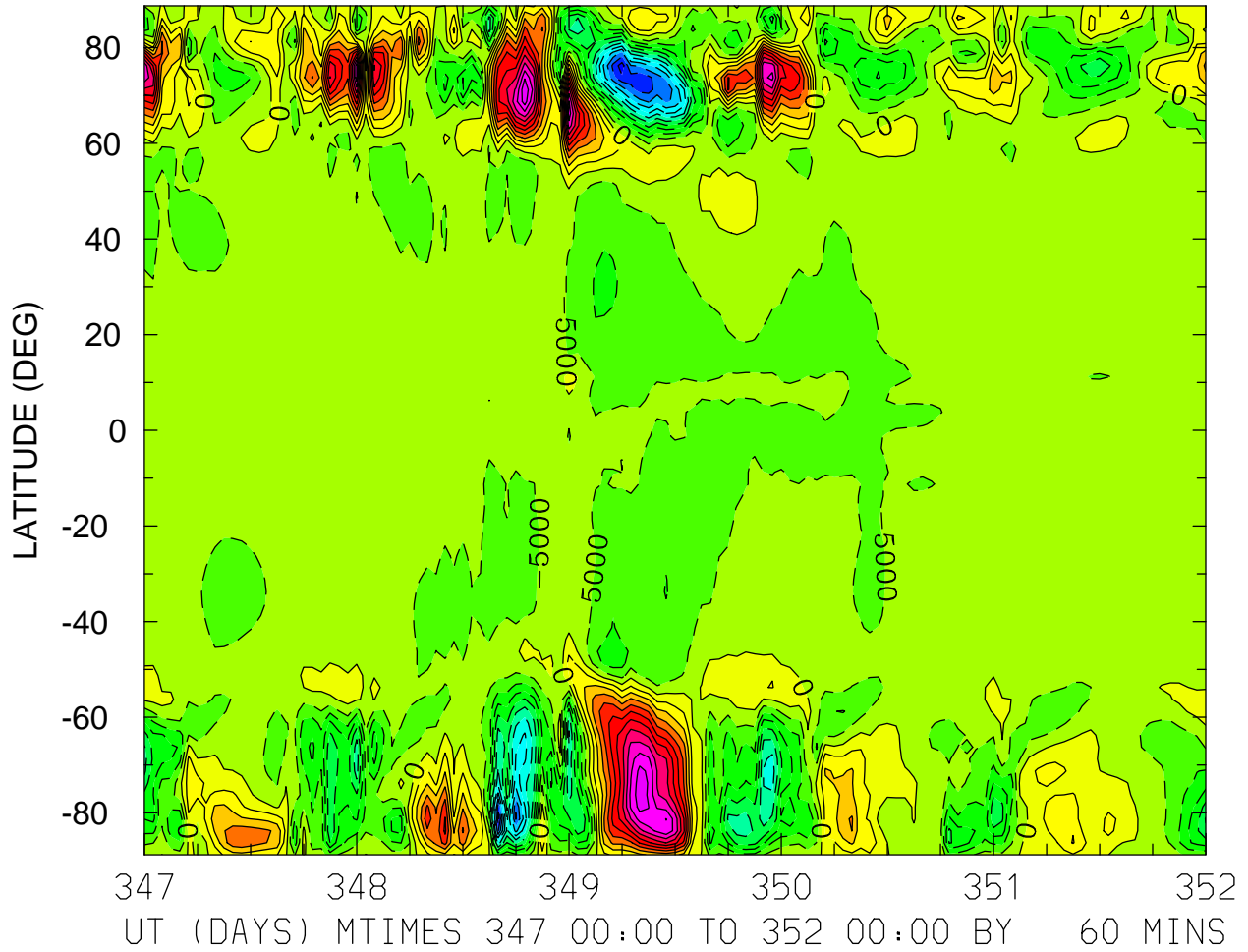

MIN,MAX= -5.7743E+04 5.4339E+04 INTERVAL= 5.0000E+03
FIRST: tiegcm2.0_res2.5_dec2006_weimer_imf_sech_017.nc
LAST: tiegcm2.0_res2.5_dec2006_weimer_imf_sech_022.nc

UI_ExB: UI: Zonal ExB Velocity (cm/s)
ZP = 0.000 LOCAL TIME = 0.00

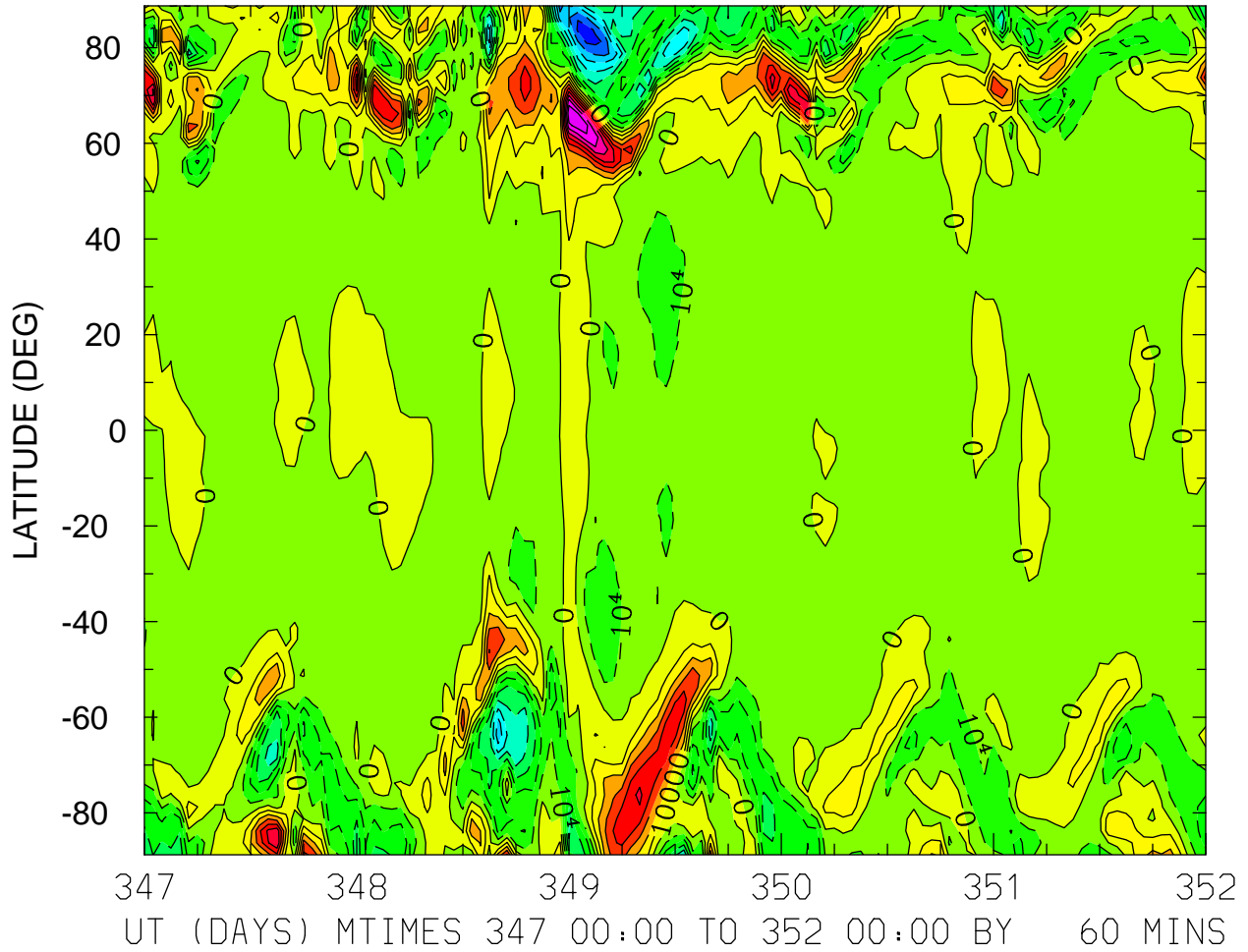

MIN,MAX= -8.5245E+04 8.8896E+04 INTERVAL= 1.0000E+04
FIRST: tiegcm2.0_res2.5_dec2006_weimer_imf_sech_017.nc
LAST: tiegcm2.0_res2.5_dec2006_weimer_imf_sech_022.nc

UI_ExB: UI: Zonal ExB Velocity (cm/s)
ZP = 0.000 LOCAL TIME = 12.00

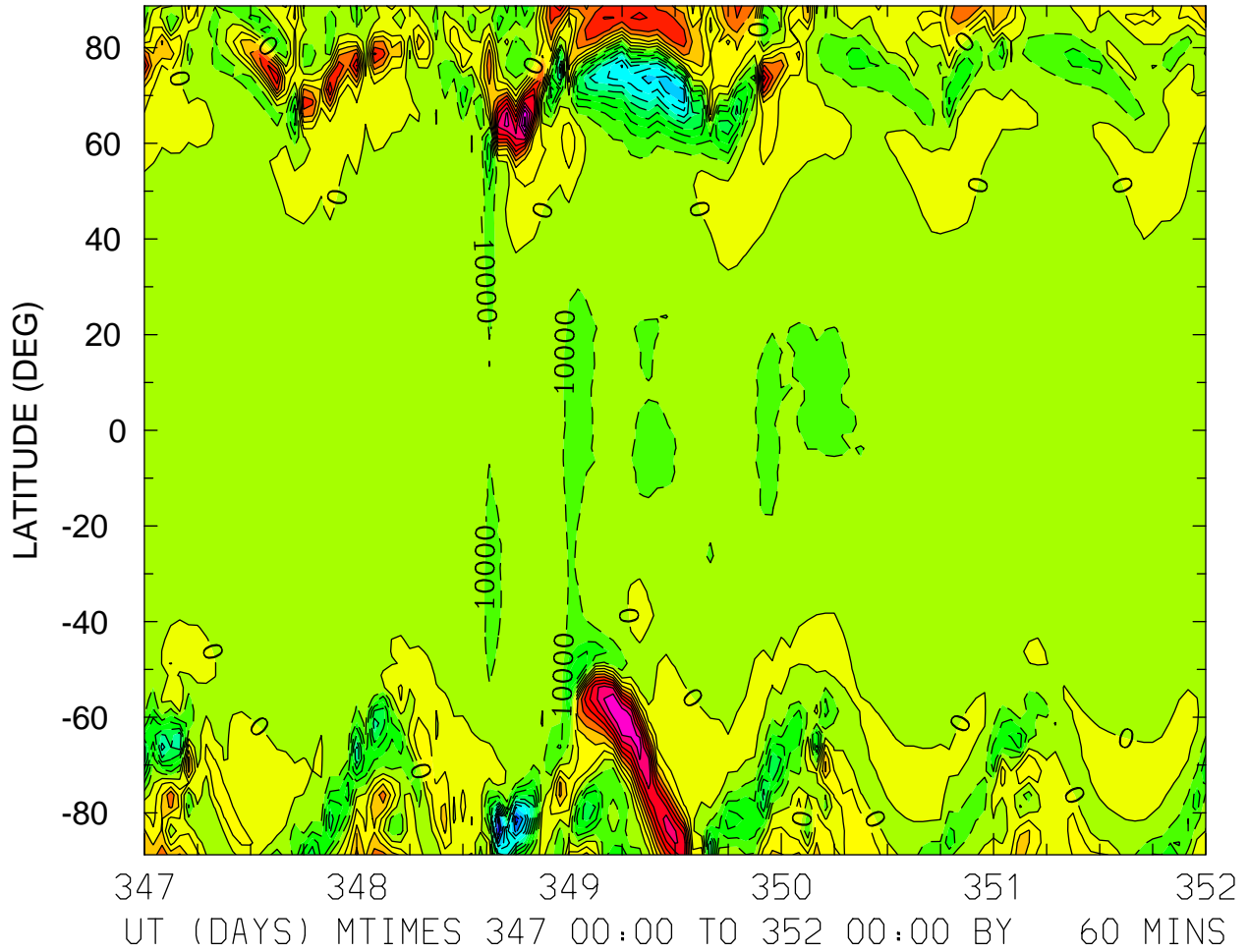

MIN,MAX= -1.1905E+05 1.0374E+05 INTERVAL= 1.0000E+04
FIRST: tiegcm2.0_res2.5_dec2006_weimer_imf_sech_017.nc
LAST: tiegcm2.0_res2.5_dec2006_weimer_imf_sech_022.nc

UI_ExB: UI: Zonal ExB Velocity (cm/s)
ZP = 0.000 ZONAL MEANS

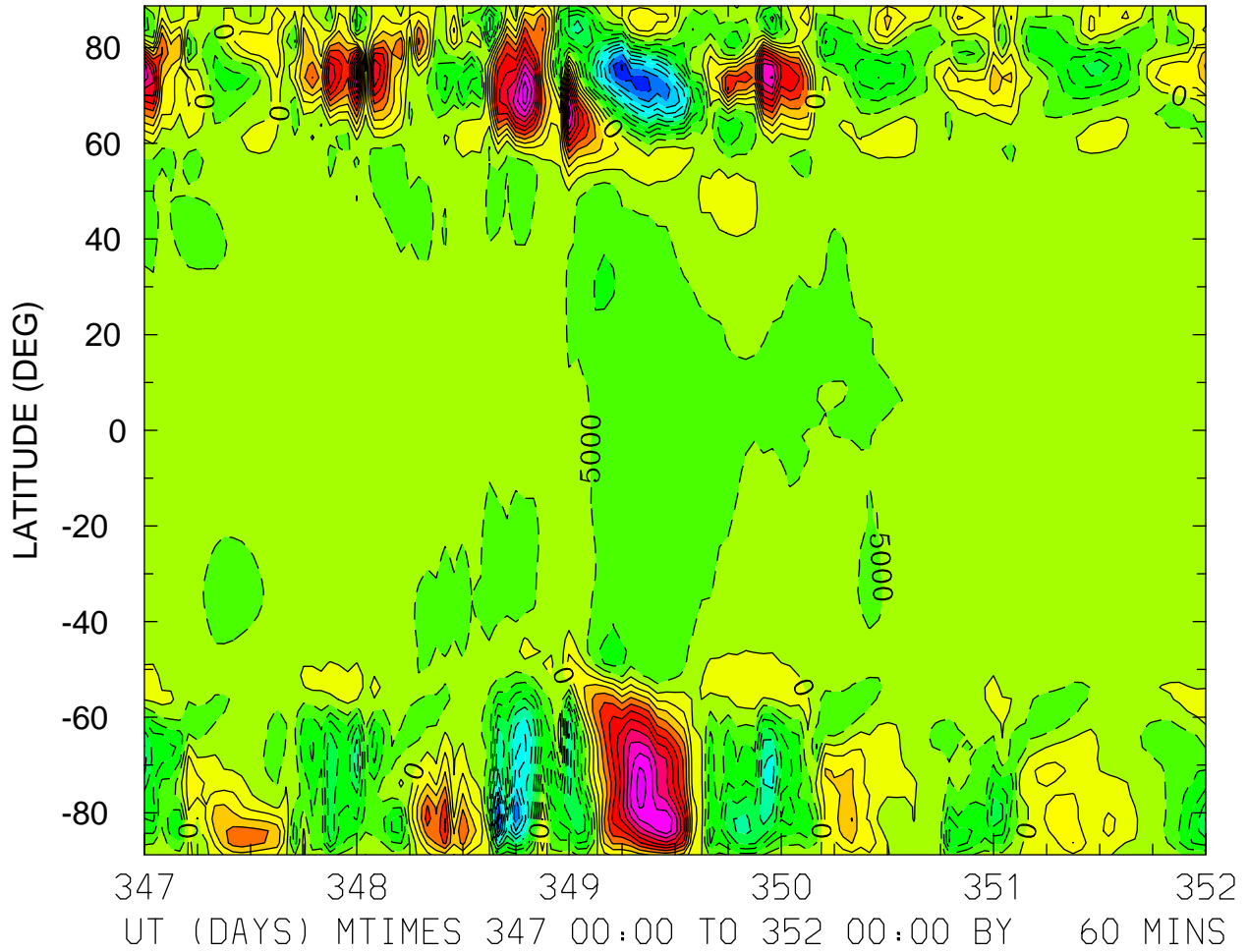

MIN,MAX= -5.6609E+04 5.3515E+04 INTERVAL= 5.0000E+03
FIRST: tiegcm2.0_res2.5_dec2006_weimer_imf_sech_017.nc
LAST: tiegcm2.0_res2.5_dec2006_weimer_imf_sech_022.nc

UI_ExB: UI: Zonal ExB Velocity (cm/s)
ZP = 4.000 LOCAL TIME = 0.00

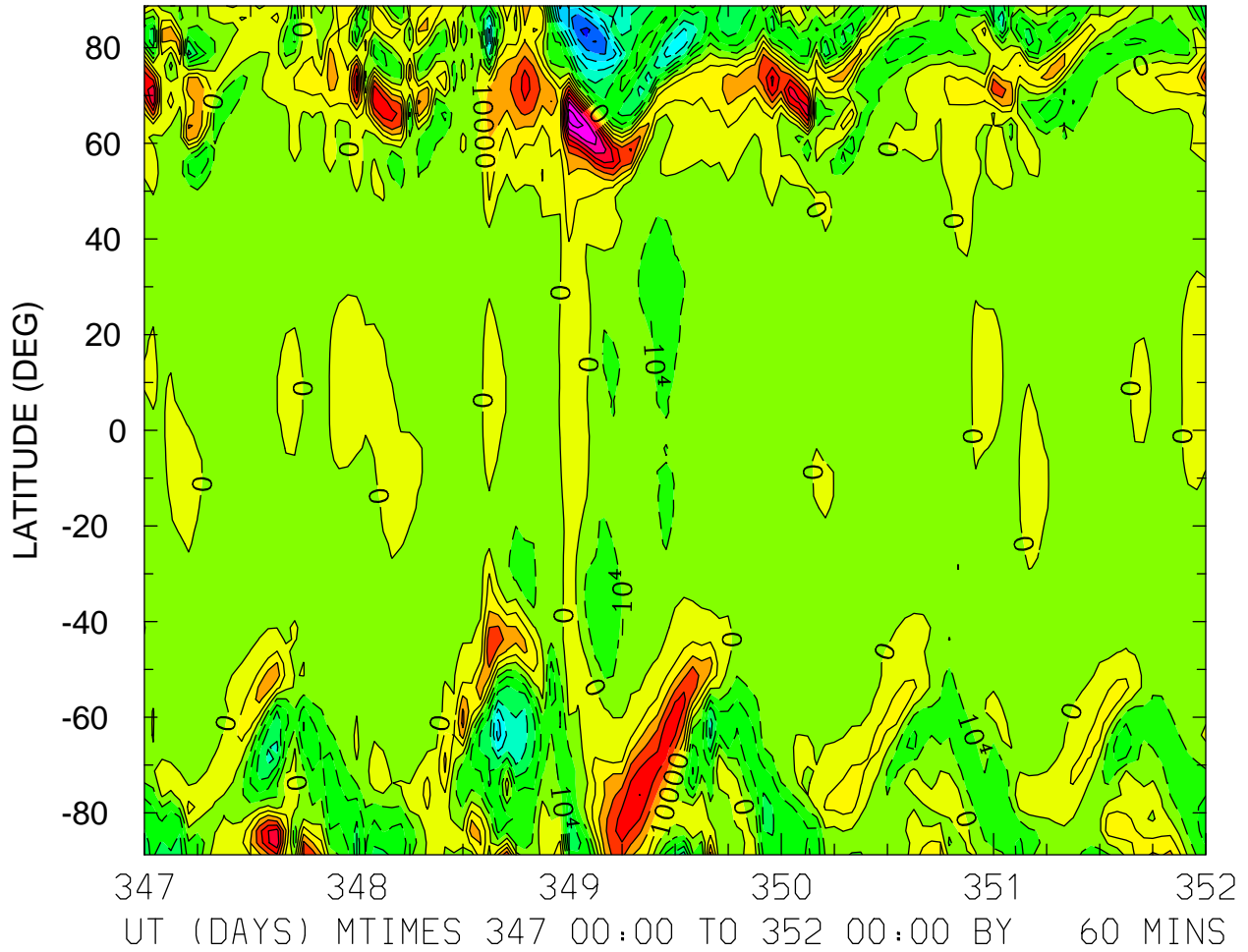

MIN,MAX= -8.2359E+04 8.5242E+04 INTERVAL= 1.0000E+04
FIRST: tiegcm2.0_res2.5_dec2006_weimer_imf_sech_017.nc
LAST: tiegcm2.0_res2.5_dec2006_weimer_imf_sech_022.nc

UI_ExB: UI: Zonal ExB Velocity (cm/s)
ZP = 4.000 LOCAL TIME = 12.00

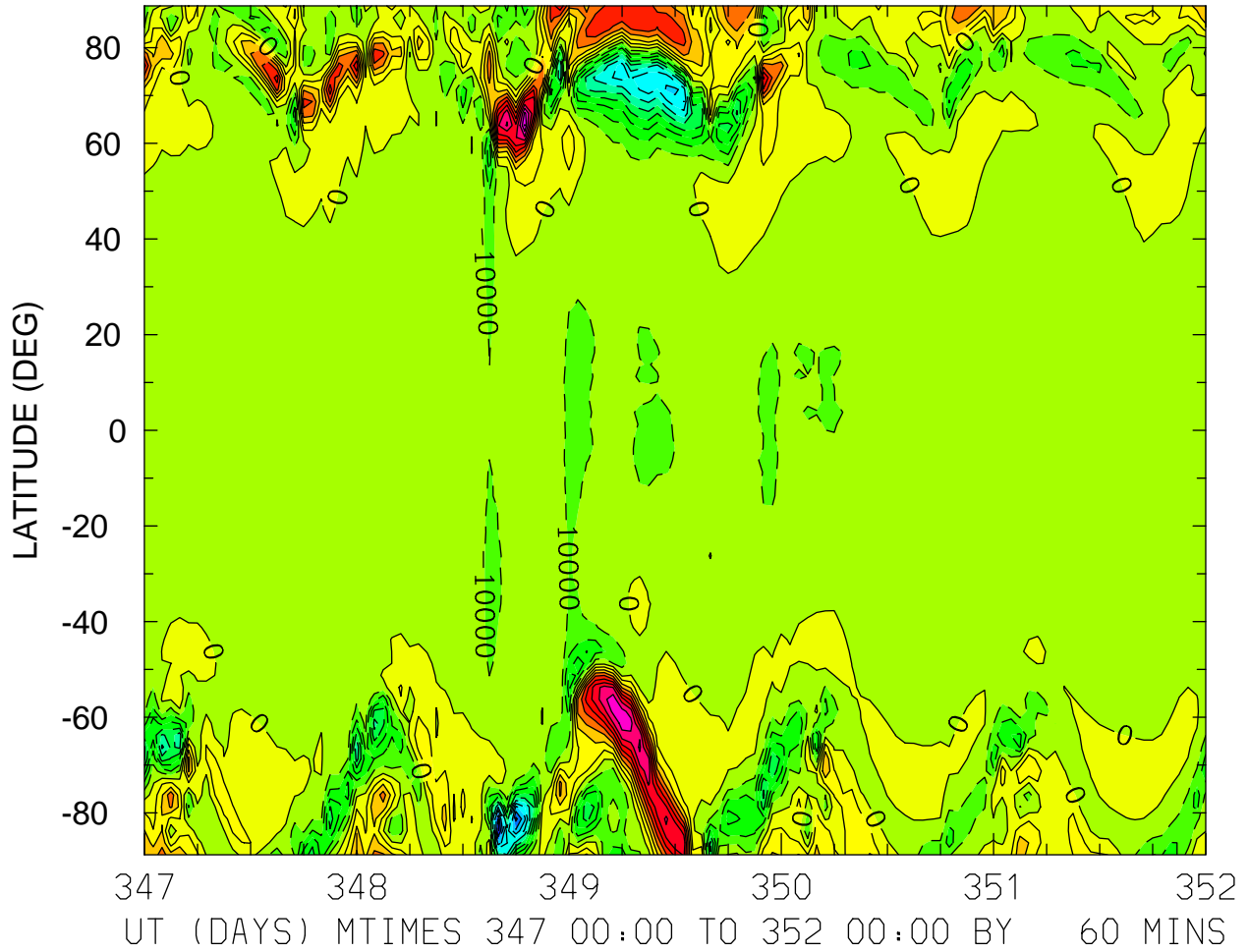

MIN,MAX= -1.1325E+05 1.0057E+05 INTERVAL= 1.0000E+04
FIRST: tiegcm2.0_res2.5_dec2006_weimer_imf_sech_017.nc
LAST: tiegcm2.0_res2.5_dec2006_weimer_imf_sech_022.nc

UI_ExB: UI: Zonal ExB Velocity (cm/s)
ZP = 4.000 ZONAL MEANS

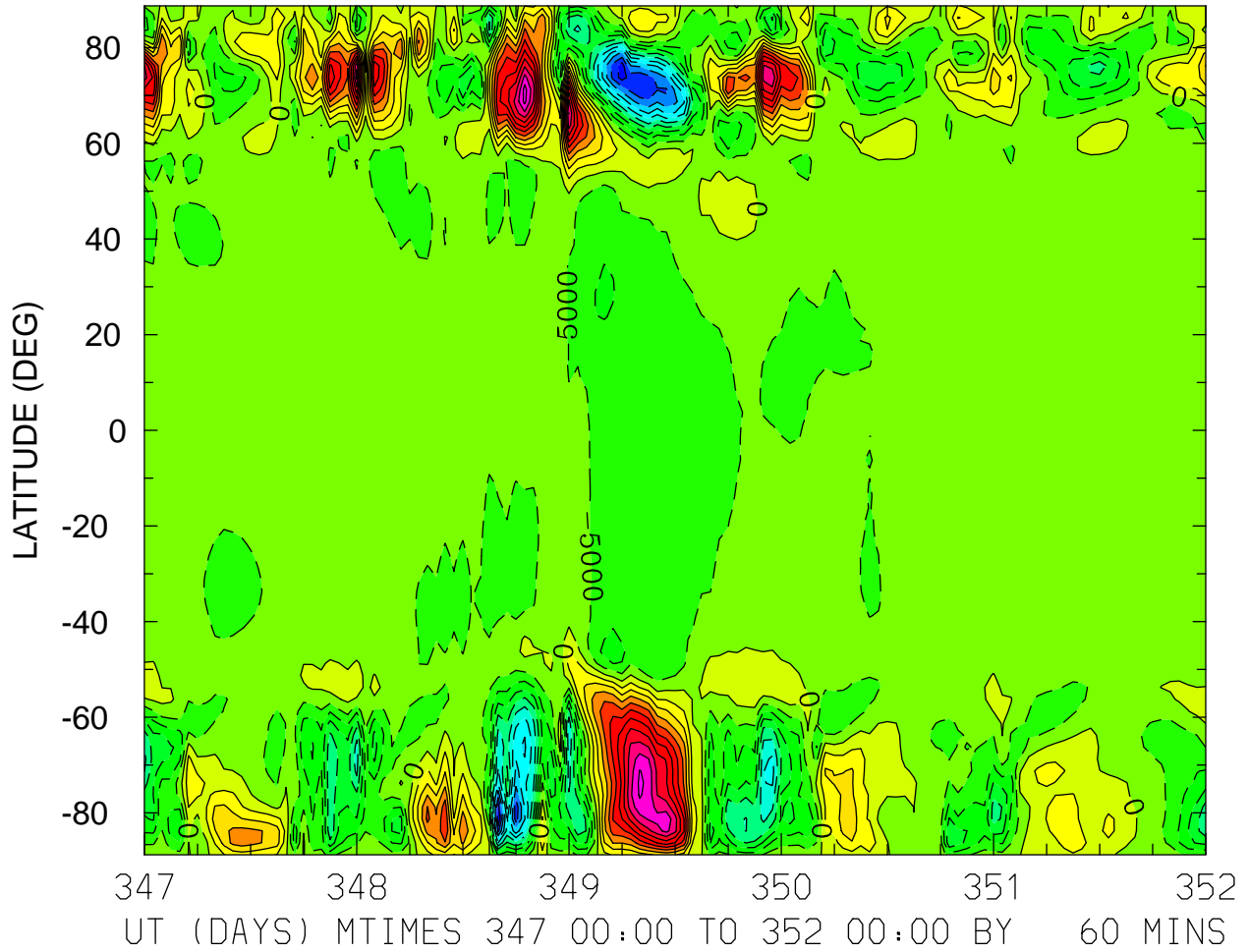

MIN,MAX= -5.4972E+04 5.2057E+04 INTERVAL= 5.0000E+03
FIRST: tiegcm2.0_res2.5_dec2006_weimer_imf_sech_017.nc
LAST: tiegcm2.0_res2.5_dec2006_weimer_imf_sech_022.nc

VI_ExB: VI: Meridional ExB Velocity (cm/s)
ZP = -4.000 LOCAL TIME = 0.00

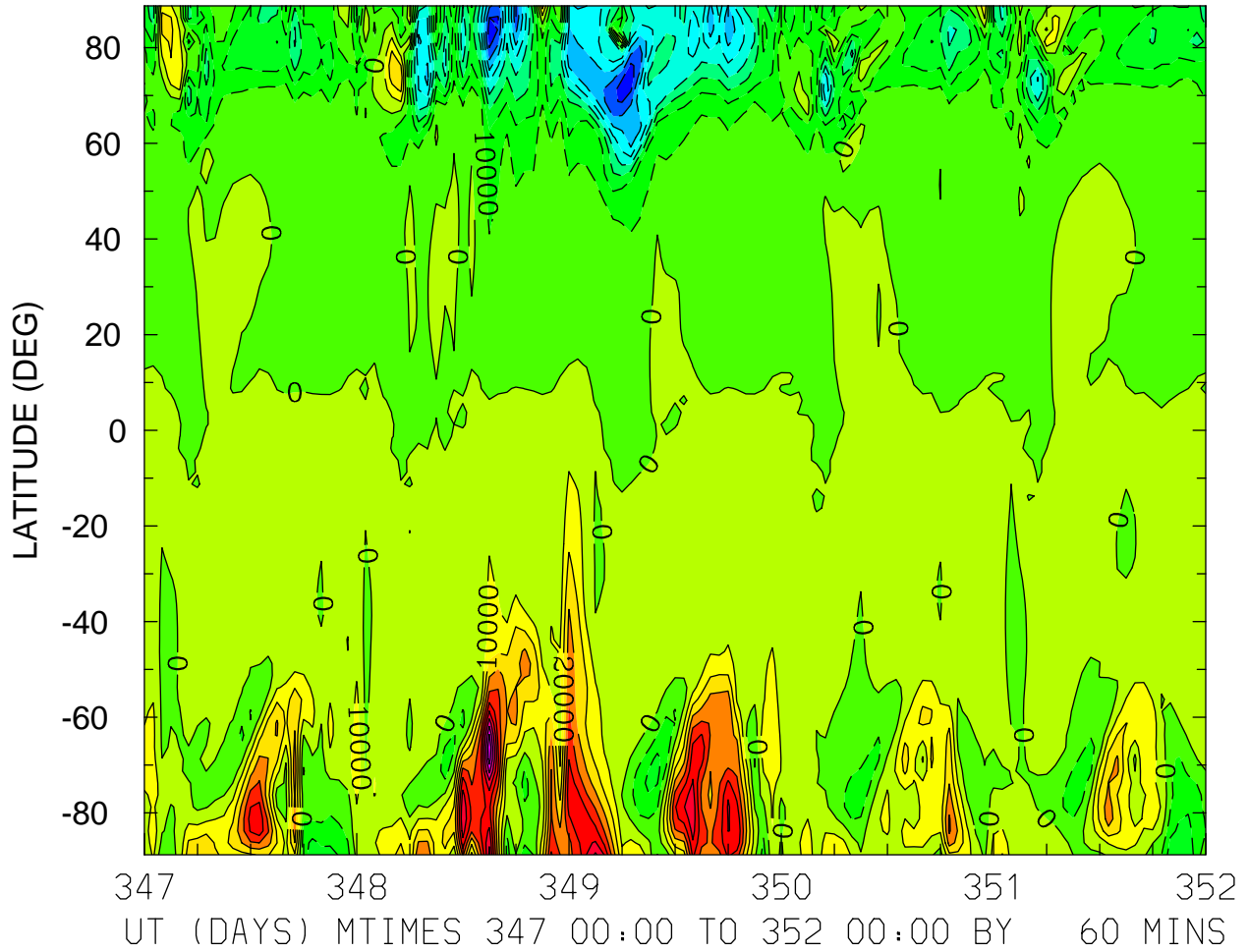

VI_ExB: VI: Meridional ExB Velocity (cm/s)
ZP = -4.000 LOCAL TIME = 12.00

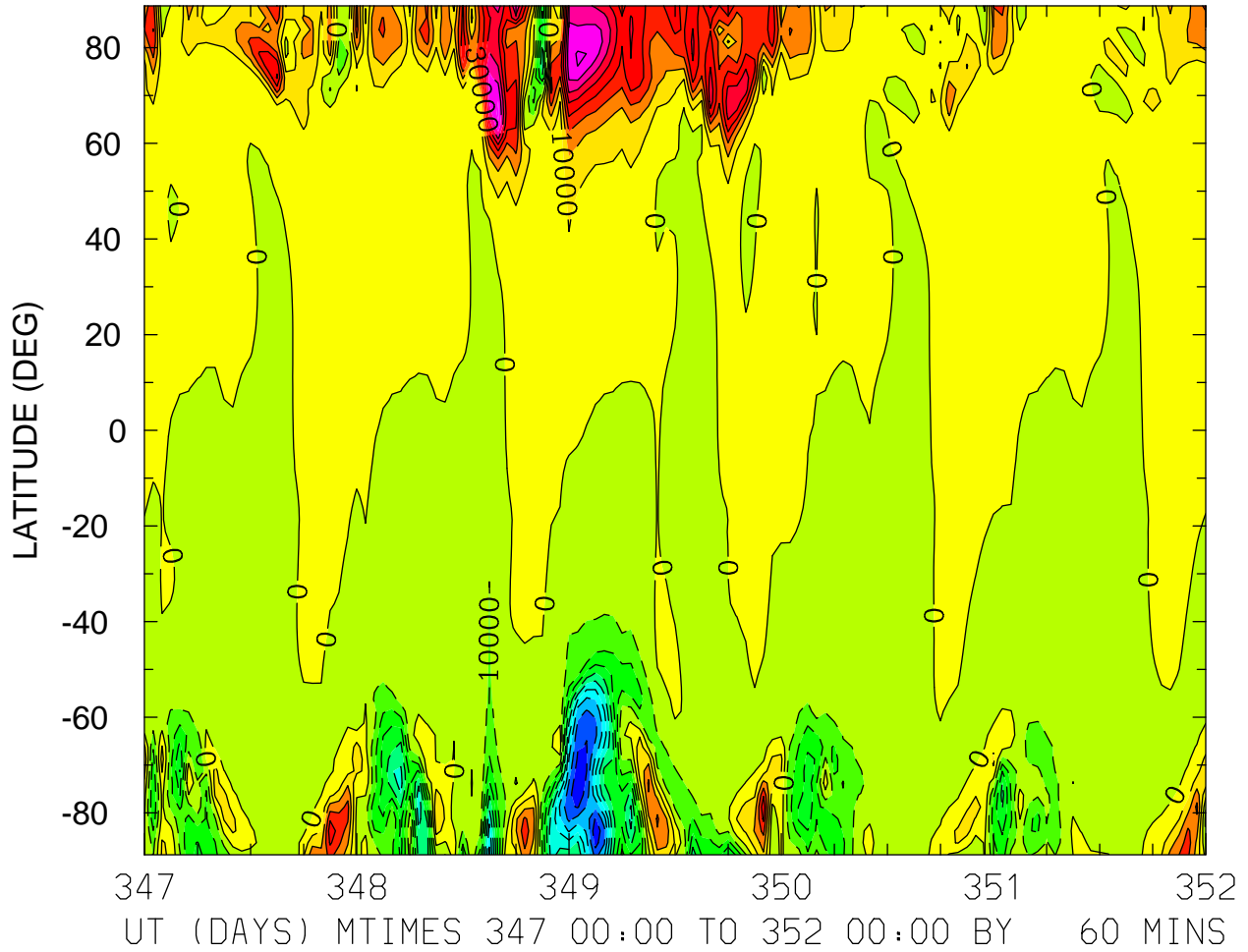

MIN,MAX= -9.9605E+04 8.3010E+04 INTERVAL= 1.0000E+04
FIRST: tiegcm2.0_res2.5_dec2006_weimer_imf_sech_017.nc
LAST: tiegcm2.0_res2.5_dec2006_weimer_imf_sech_022.nc

VI_ExB: VI: Meridional ExB Velocity (cm/s)
ZP = -4.000 ZONAL MEANS

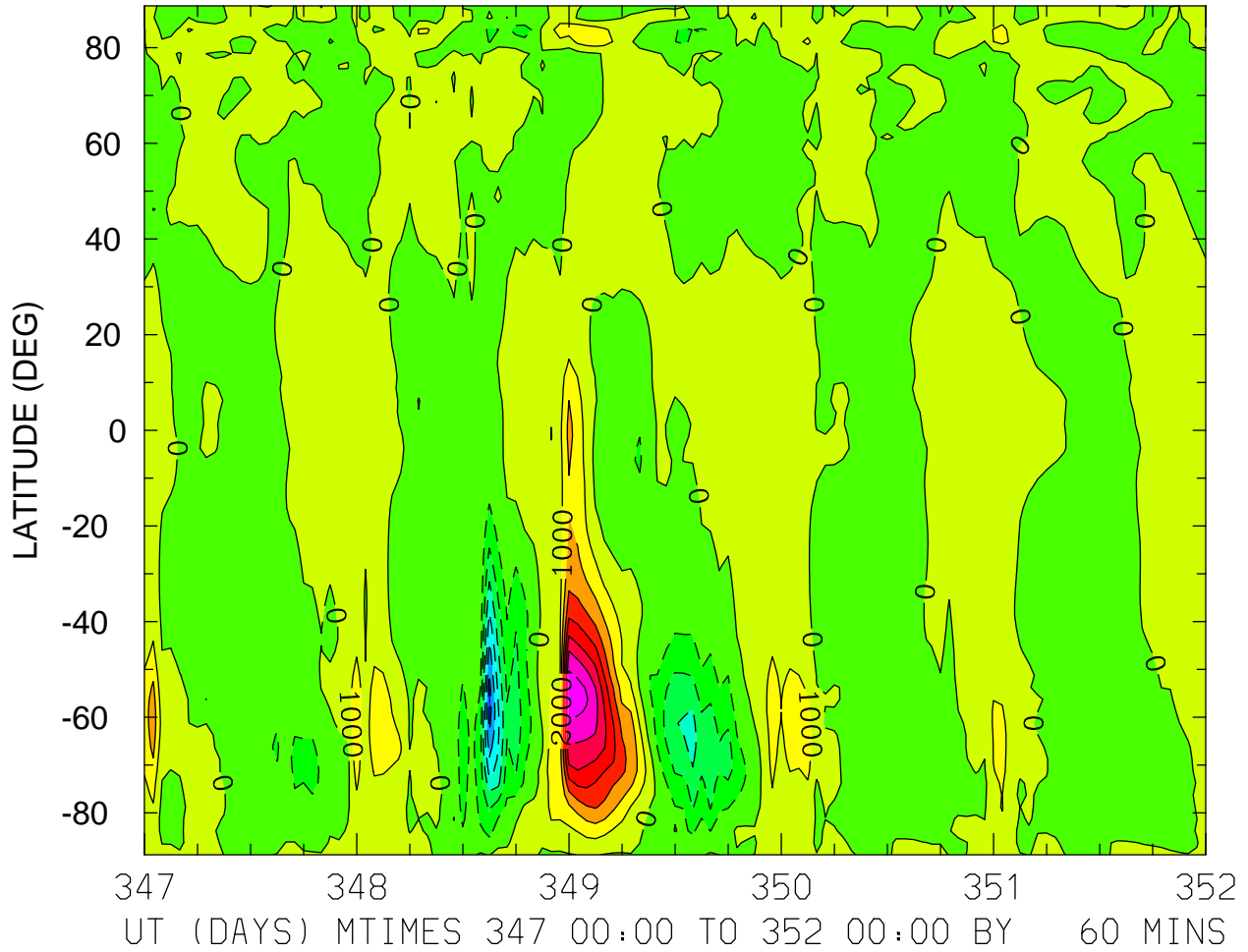

MIN,MAX= -6.4641E+03 7.4834E+03 INTERVAL= 1.0000E+03
FIRST: tiegcm2.0_res2.5_dec2006_weimer_imf_sech_017.nc
LAST: tiegcm2.0_res2.5_dec2006_weimer_imf_sech_022.nc

VI_ExB: VI: Meridional ExB Velocity (cm/s)
ZP = 0.000 LOCAL TIME = 0.00

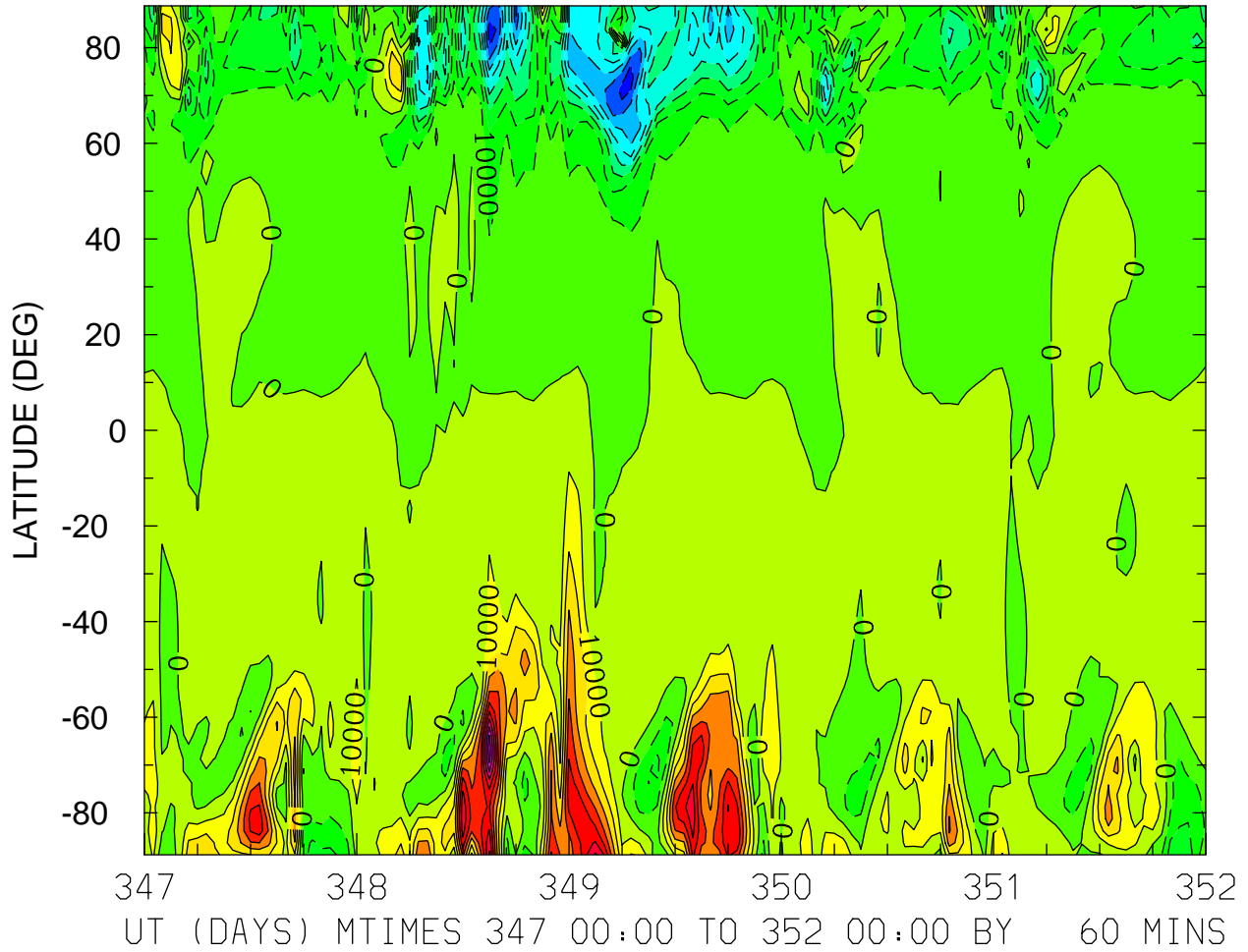

MIN,MAX= -8.5102E+04 9.7218E+04 INTERVAL= 1.0000E+04
FIRST: tiegcm2.0_res2.5_dec2006_weimer_imf_sech_017.nc
LAST: tiegcm2.0_res2.5_dec2006_weimer_imf_sech_022.nc

VI_ExB: VI: Meridional ExB Velocity (cm/s)
ZP = 0.000 LOCAL TIME = 12.00

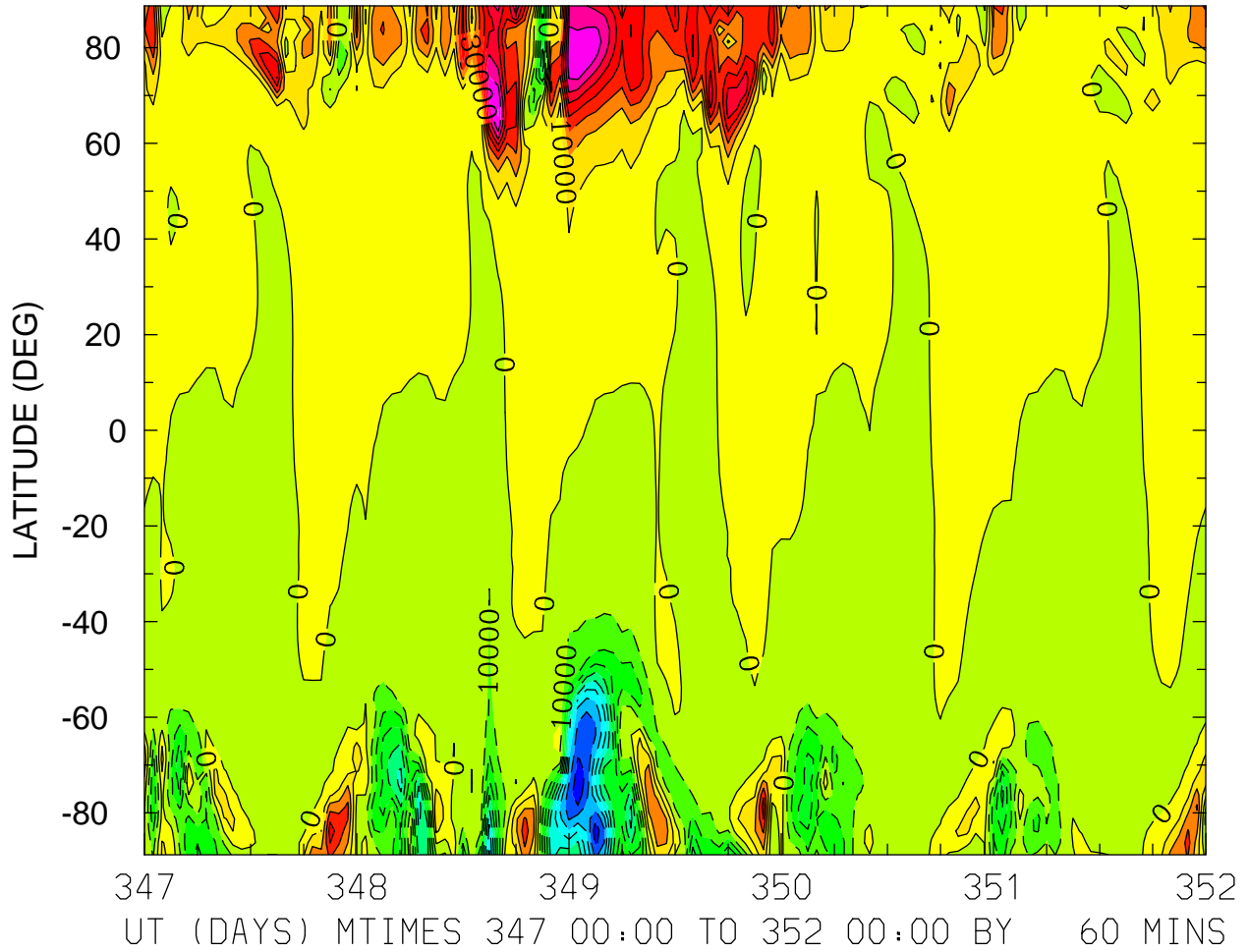

MIN,MAX= -9.7414E+04 8.1440E+04 INTERVAL= 1.0000E+04
FIRST: tiegcm2.0_res2.5_dec2006_weimer_imf_sech_017.nc
LAST: tiegcm2.0_res2.5_dec2006_weimer_imf_sech_022.nc

VI_ExB: VI: Meridional ExB Velocity (cm/s)
ZP = 0.000 ZONAL MEANS

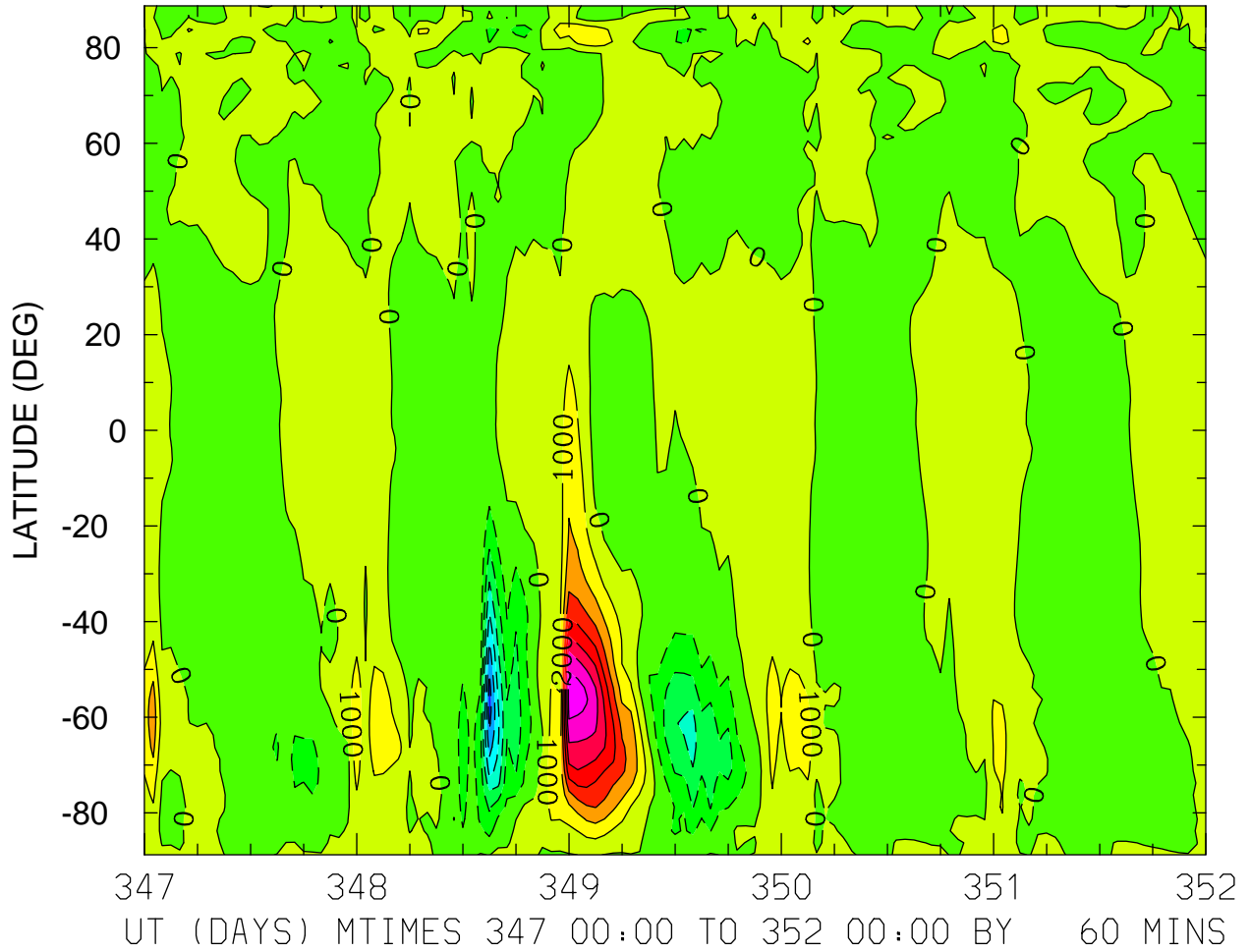

MIN,MAX= -6.4603E+03 7.4555E+03 INTERVAL= 1.0000E+03
FIRST: tiegcm2.0_res2.5_dec2006_weimer_imf_sech_017.nc
LAST: tiegcm2.0_res2.5_dec2006_weimer_imf_sech_022.nc

VI_ExB: VI: Meridional ExB Velocity (cm/s)
ZP = 4.000 LOCAL TIME = 0.00

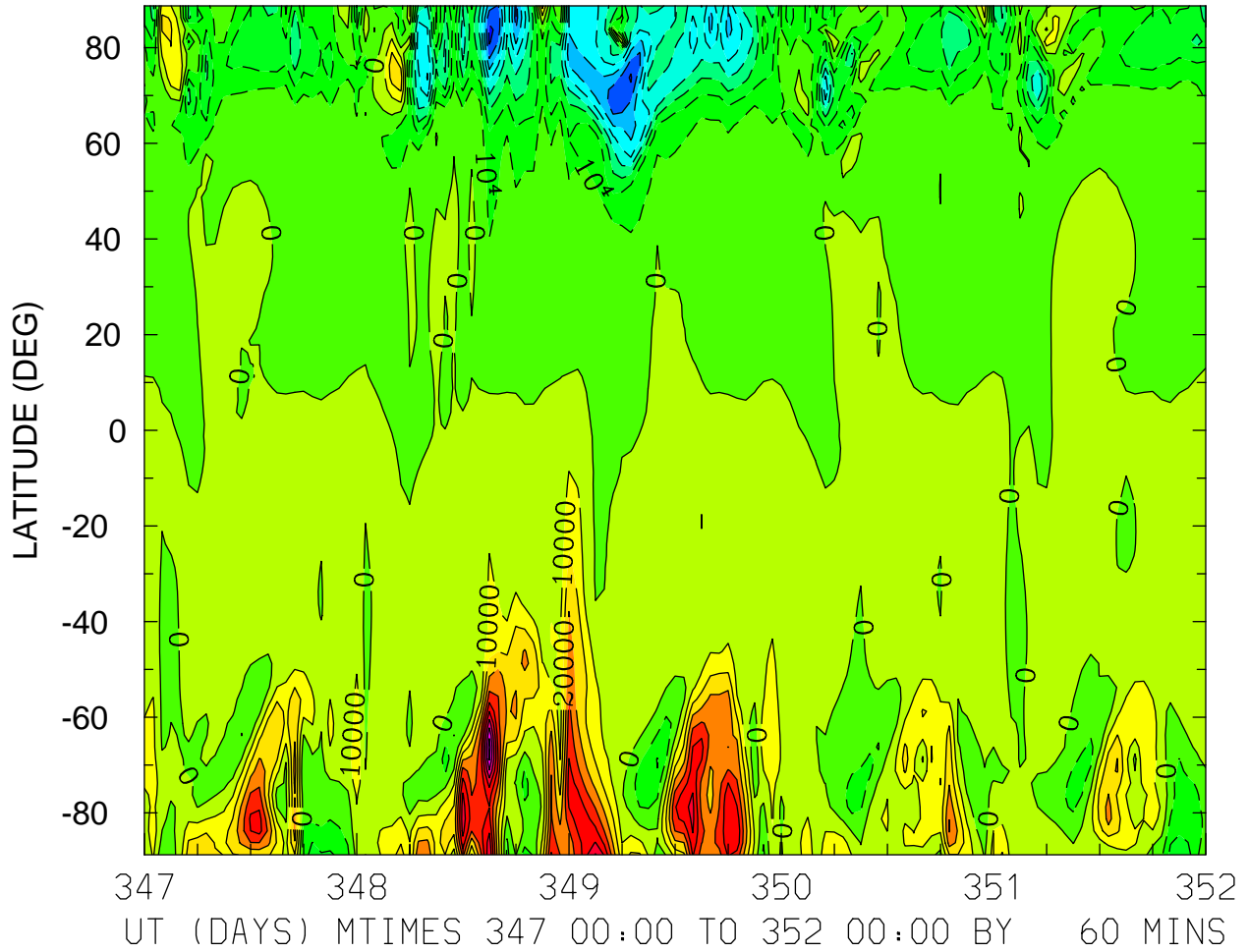

VI_ExB: VI: Meridional ExB Velocity (cm/s)
ZP = 4.000 LOCAL TIME = 12.00

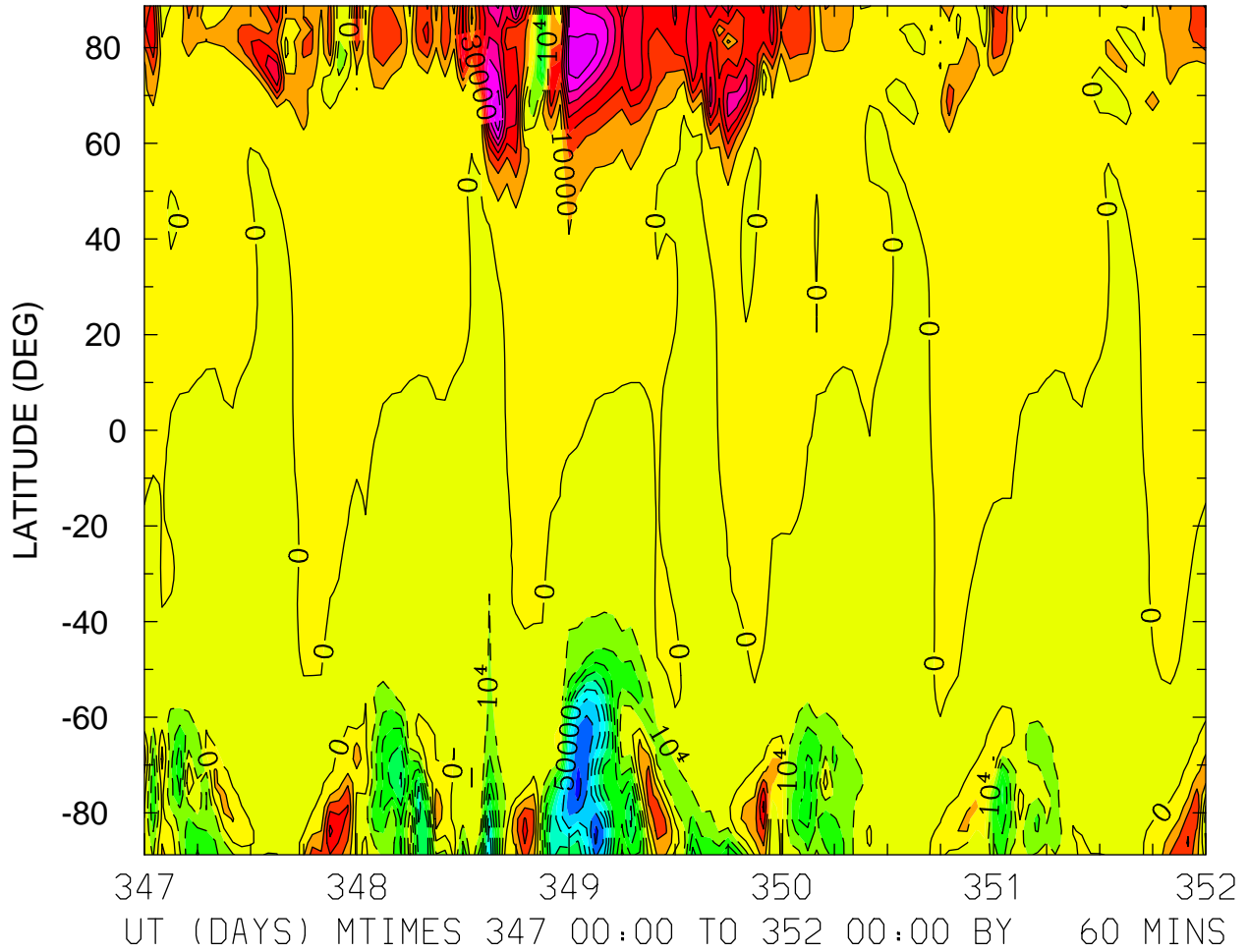

MIN,MAX= -9.4053E+04 7.8646E+04 INTERVAL= 1.0000E+04
FIRST: tiegcm2.0_res2.5_dec2006_weimer_imf_sech_017.nc
LAST: tiegcm2.0_res2.5_dec2006_weimer_imf_sech_022.nc

VI_ExB: VI: Meridional ExB Velocity (cm/s)
ZP = 4.000 ZONAL MEANS

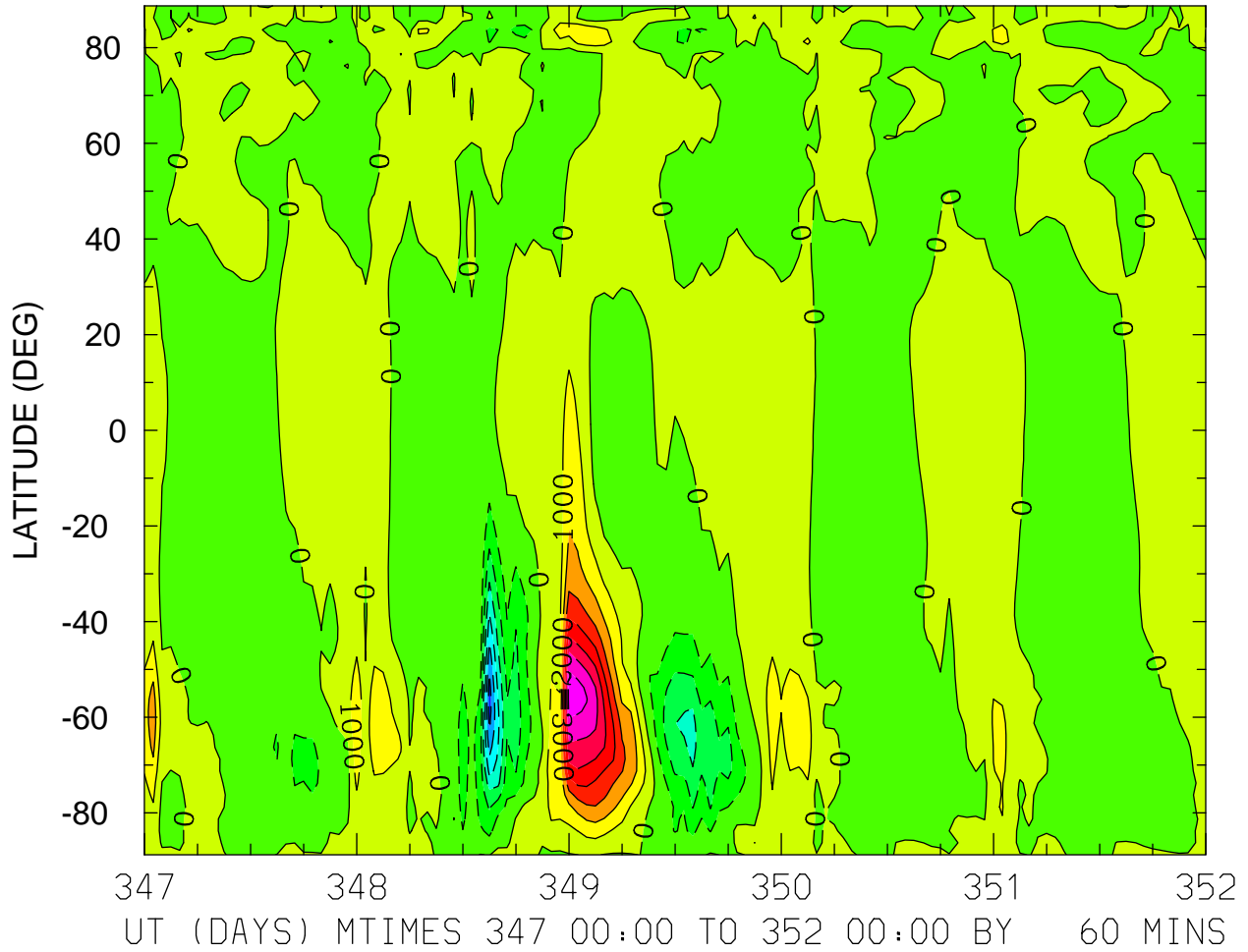

WI_ExB: WI: Vertical ExB Velocity (cm/s)
ZP = -4.000 LOCAL TIME = 0.00

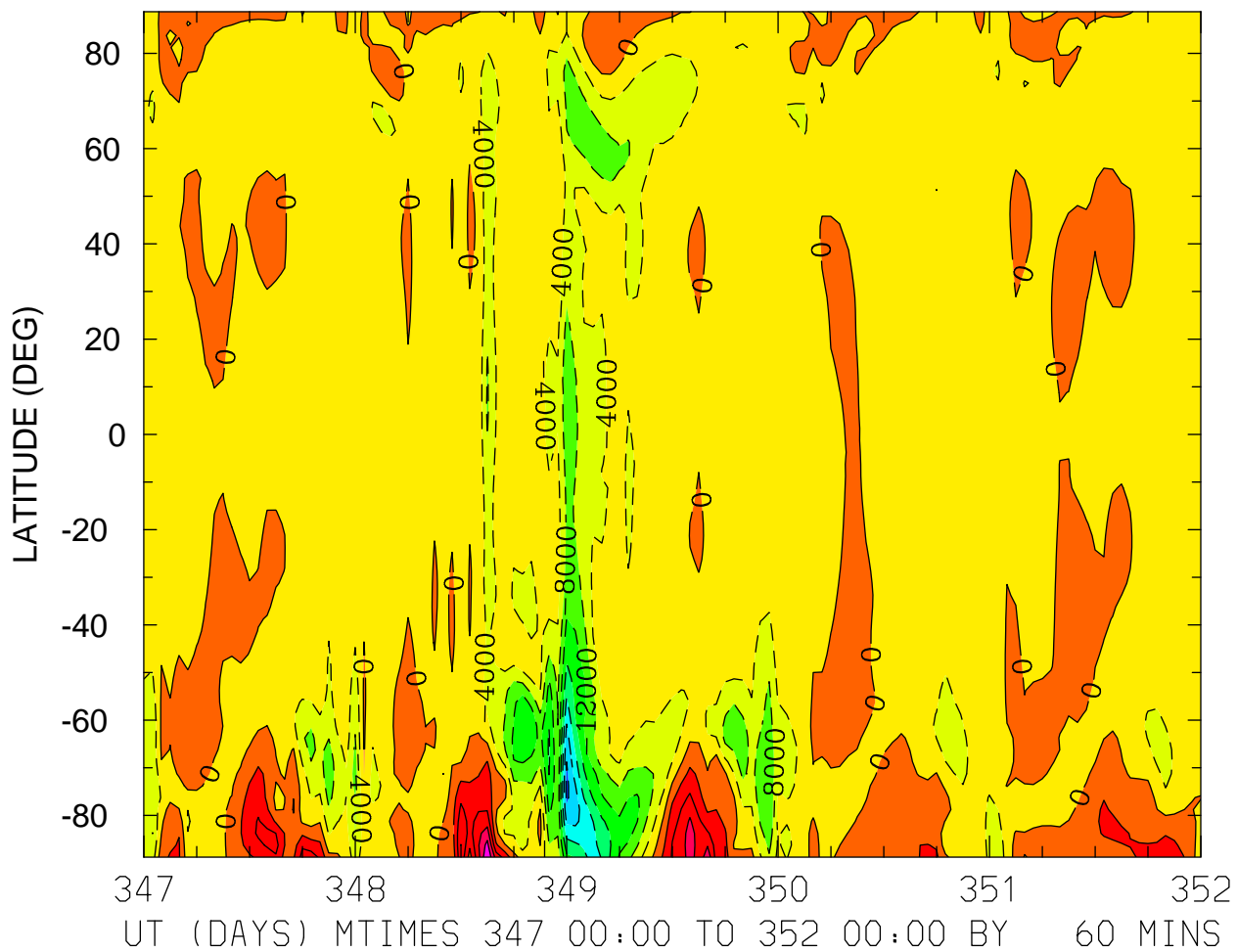

MIN,MAX= -2.9071E+04 1.9970E+04 INTERVAL= 4.0000E+03
FIRST: tiegcm2.0_res2.5_dec2006_weimer_imf_sech_017.nc
LAST: tiegcm2.0_res2.5_dec2006_weimer_imf_sech_022.nc

WI_ExB: WI: Vertical ExB Velocity (cm/s)
ZP = -4.000 LOCAL TIME = 12.00

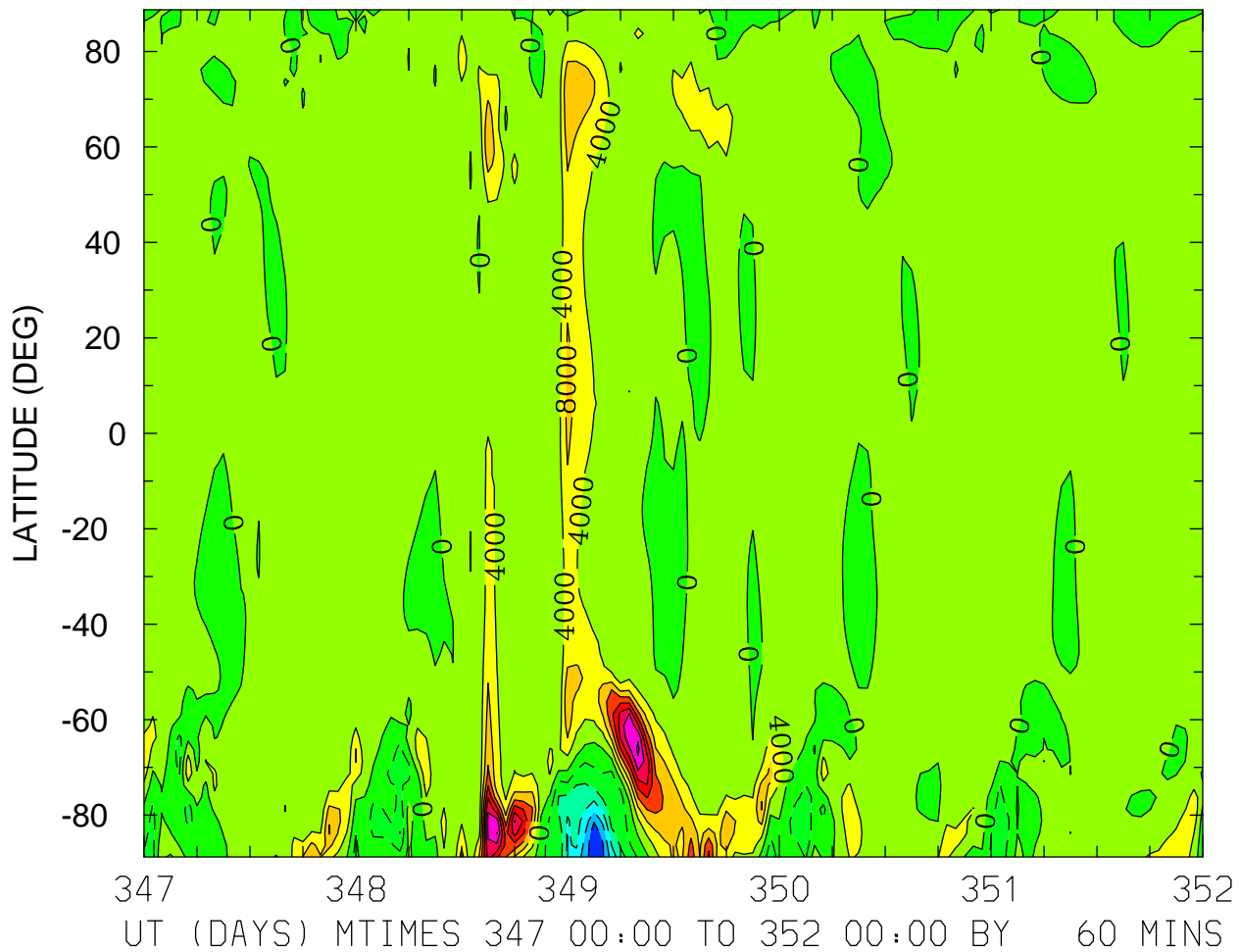

MIN,MAX= -2.3522E+04 2.8916E+04 INTERVAL= 4.0000E+03
FIRST: tiegcm2.0_res2.5_dec2006_weimer_imf_sech_017.nc
LAST: tiegcm2.0_res2.5_dec2006_weimer_imf_sech_022.nc

WI_ExB: WI: Vertical ExB Velocity (cm/s)
ZP = -4.000 ZONAL MEANS

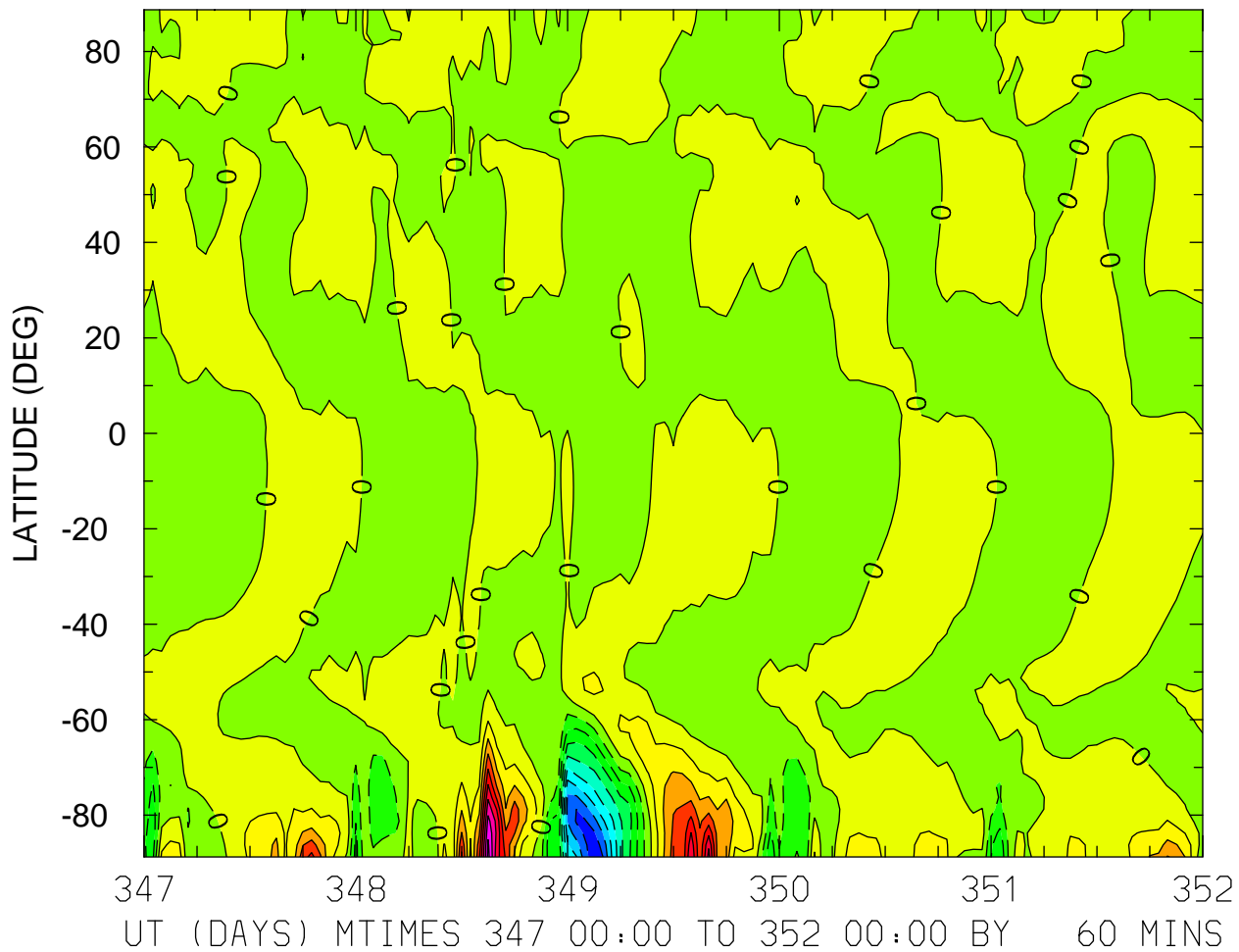

MIN,MAX= -2.2037E+04 2.0900E+04 INTERVAL= 2.5000E+03
FIRST: tiegcm2.0_res2.5_dec2006_weimer_imf_sech_017.nc
LAST: tiegcm2.0_res2.5_dec2006_weimer_imf_sech_022.nc

WI_ExB: WI: Vertical ExB Velocity (cm/s)
ZP = 0.000 LOCAL TIME = 0.00

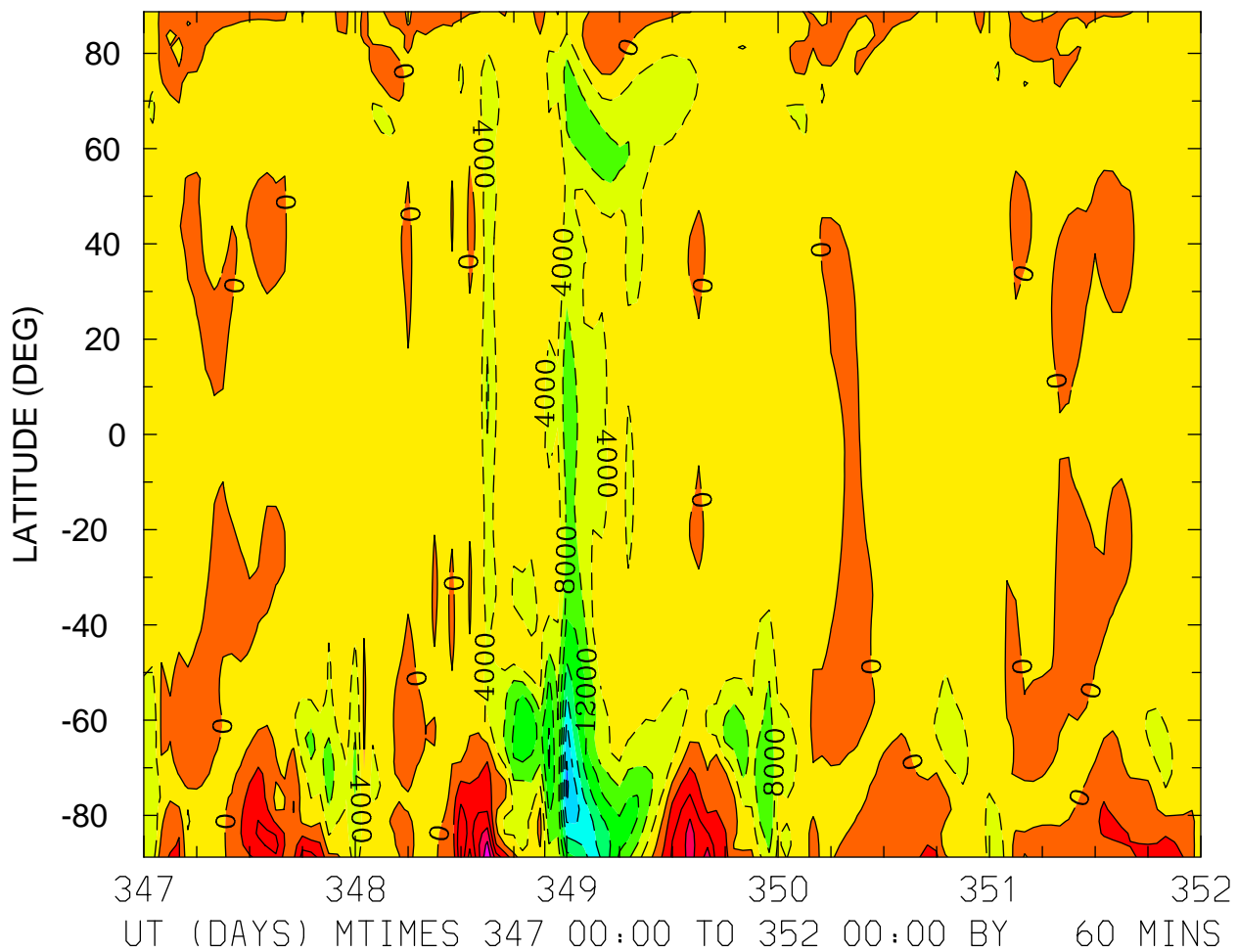

MIN,MAX= -2.8842E+04 1.9627E+04 INTERVAL= 4.0000E+03
FIRST: tiegcm2.0_res2.5_dec2006_weimer_imf_sech_017.nc
LAST: tiegcm2.0_res2.5_dec2006_weimer_imf_sech_022.nc

WI_ExB: WI: Vertical ExB Velocity (cm/s)
ZP = 0.000 LOCAL TIME = 12.00

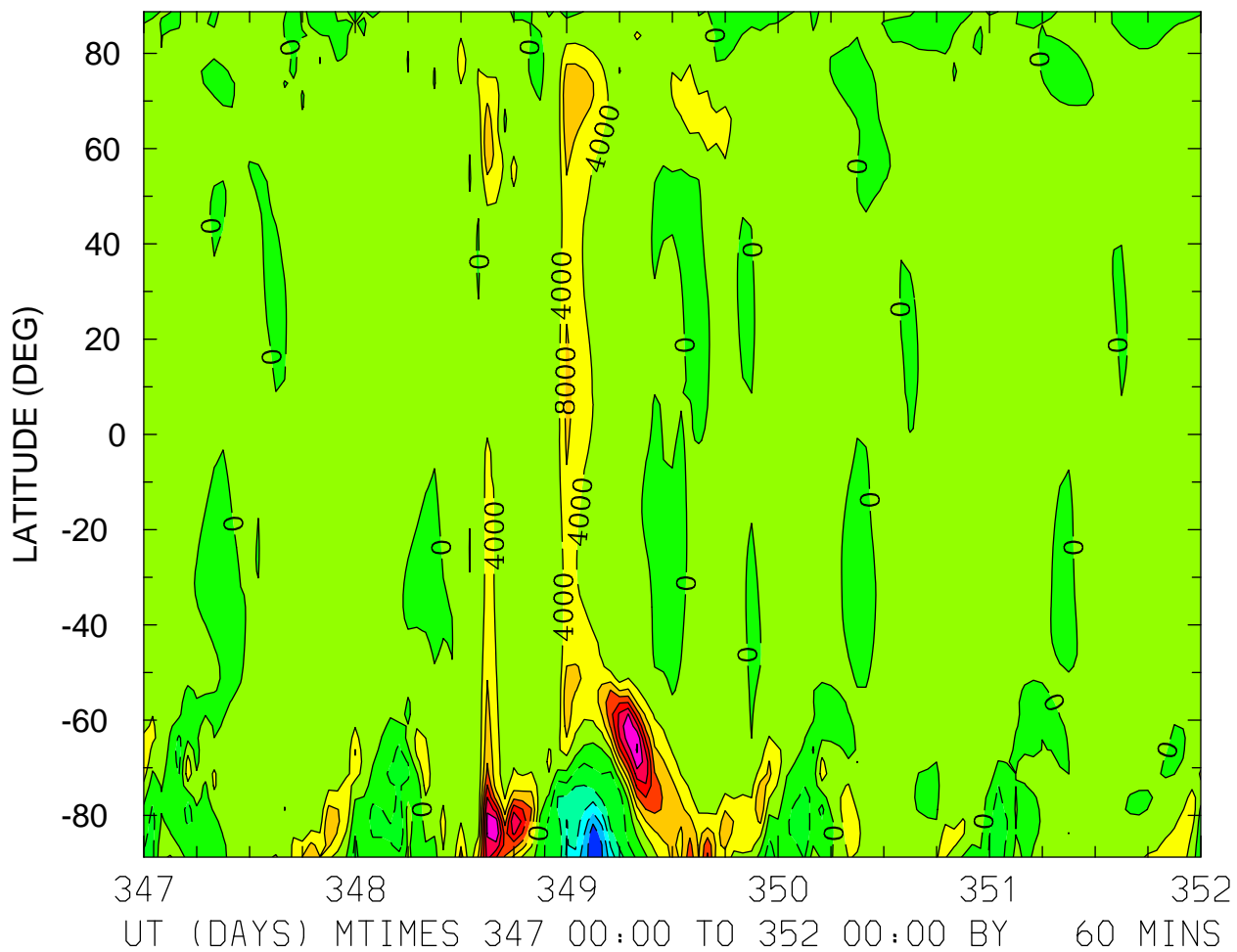

MIN,MAX= -2.3245E+04 2.8464E+04 INTERVAL= 4.0000E+03
FIRST: tiegcm2.0_res2.5_dec2006_weimer_imf_sech_017.nc
LAST: tiegcm2.0_res2.5_dec2006_weimer_imf_sech_022.nc

WI_ExB: WI: Vertical ExB Velocity (cm/s)
ZP = 0.000 ZONAL MEANS

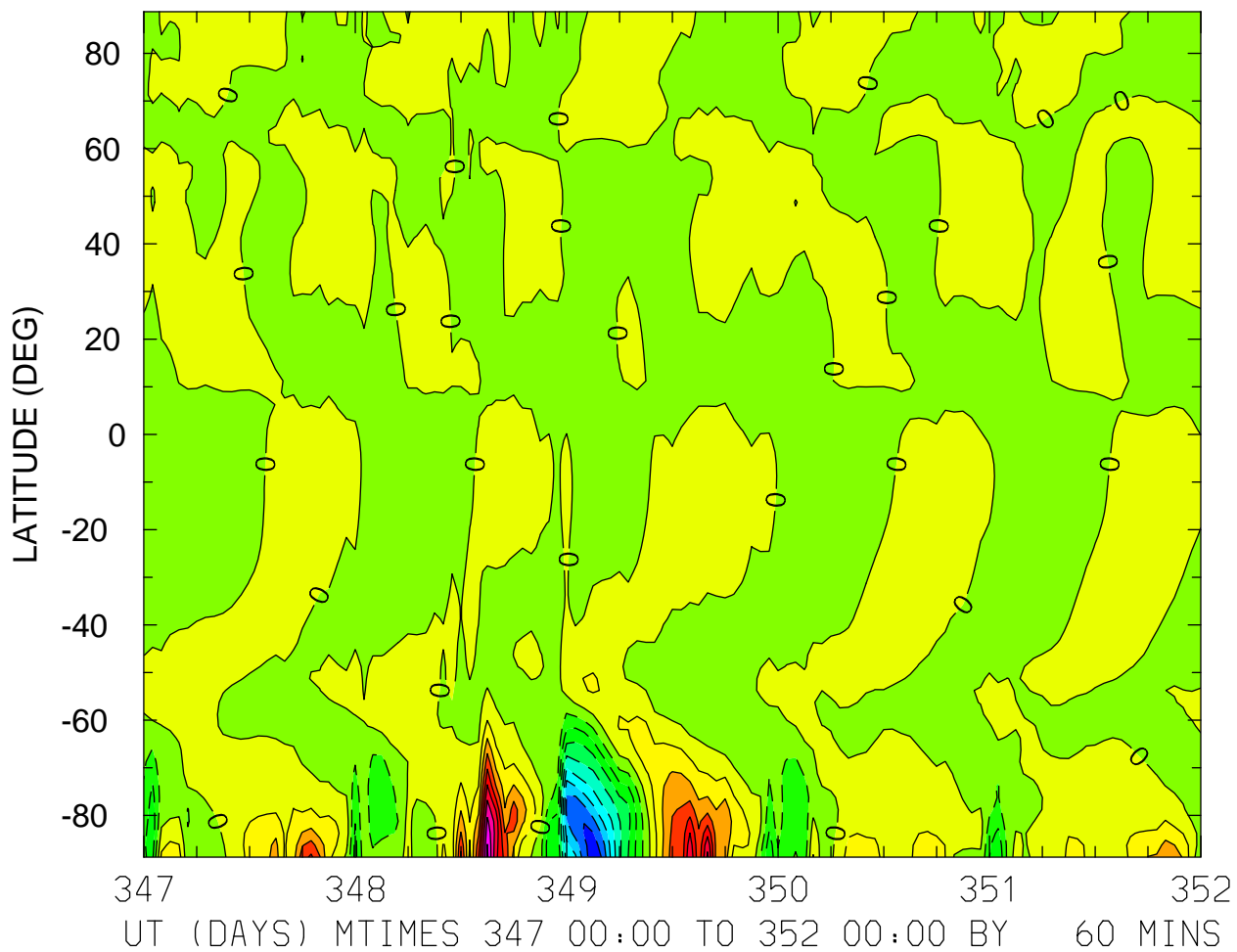

MIN,MAX= -2.1909E+04 2.0571E+04 INTERVAL= 2.5000E+03
FIRST: tiegcm2.0_res2.5_dec2006_weimer_imf_sech_017.nc
LAST: tiegcm2.0_res2.5_dec2006_weimer_imf_sech_022.nc

WI_ExB: WI: Vertical ExB Velocity (cm/s)
ZP = 4.000 LOCAL TIME = 0.00

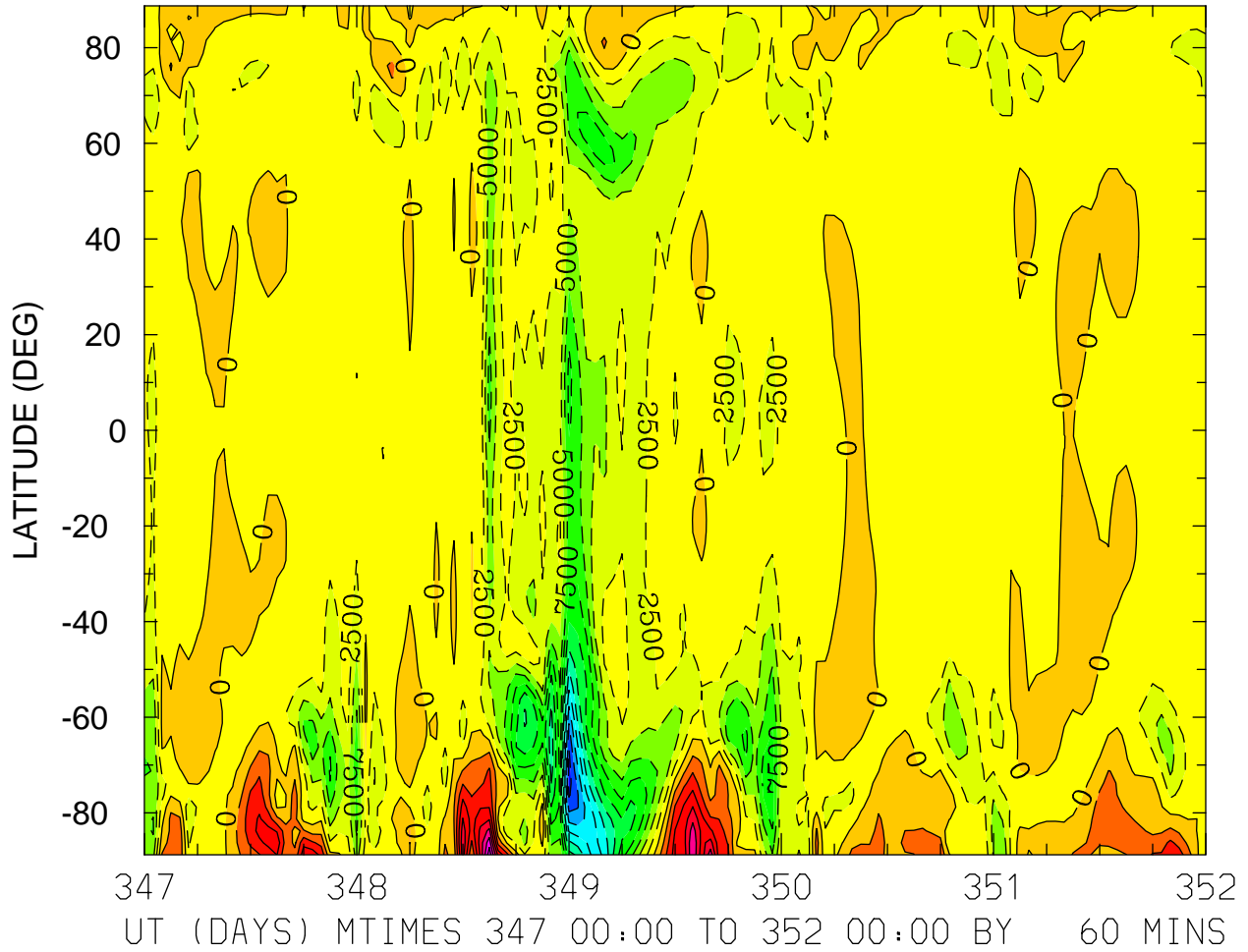

MIN,MAX= -2.8591E+04 1.9098E+04 INTERVAL= 2.5000E+03
FIRST: tiegcm2.0_res2.5_dec2006_weimer_imf_sech_017.nc
LAST: tiegcm2.0_res2.5_dec2006_weimer_imf_sech_022.nc

WI_ExB: WI: Vertical ExB Velocity (cm/s)
ZP = 4.000 LOCAL TIME = 12.00

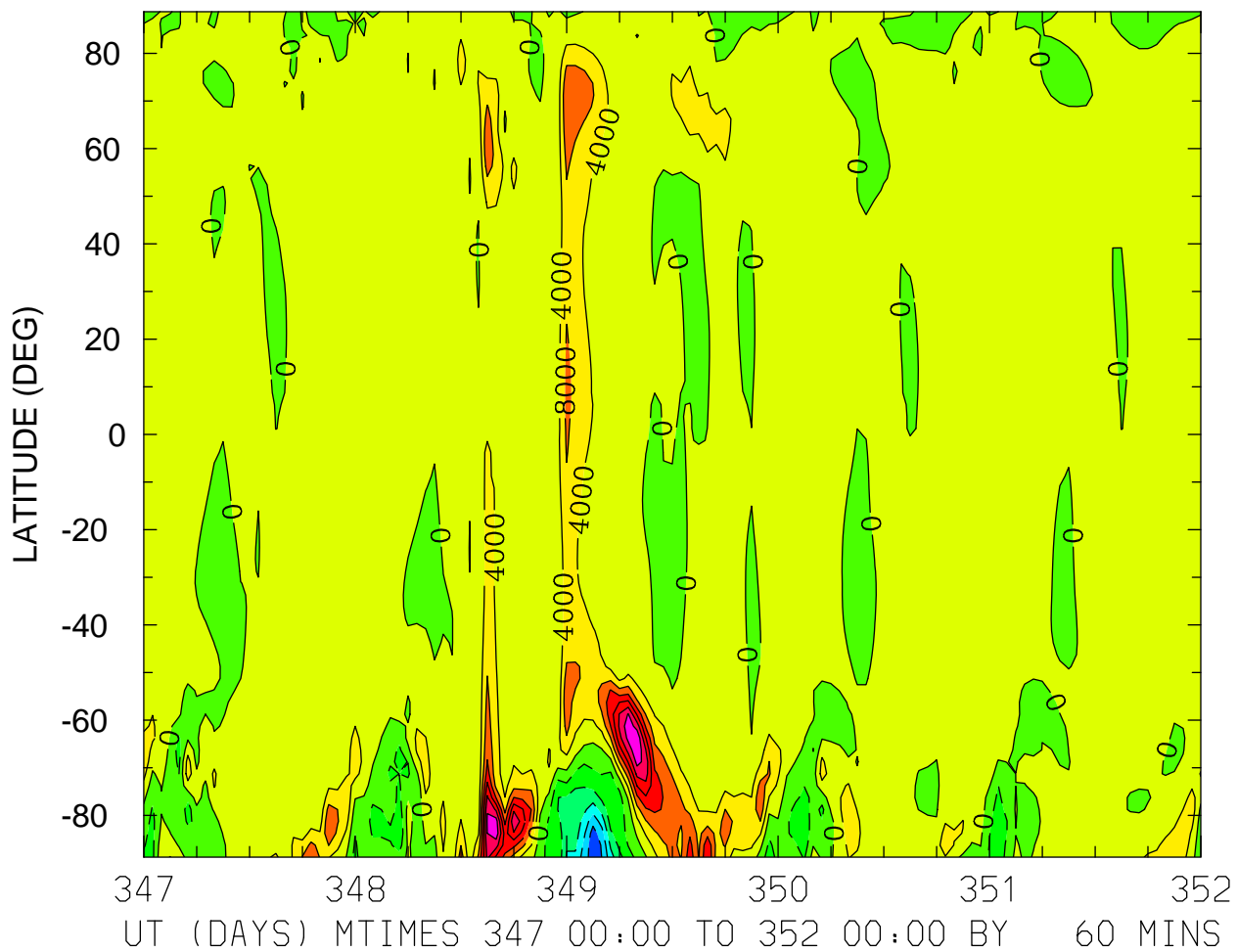

MIN,MAX= -2.2832E+04 2.7793E+04 INTERVAL= 4.0000E+03
FIRST: tiegcm2.0_res2.5_dec2006_weimer_imf_sech_017.nc
LAST: tiegcm2.0_res2.5_dec2006_weimer_imf_sech_022.nc

WI_ExB: WI: Vertical ExB Velocity (cm/s)
ZP = 4.000 ZONAL MEANS

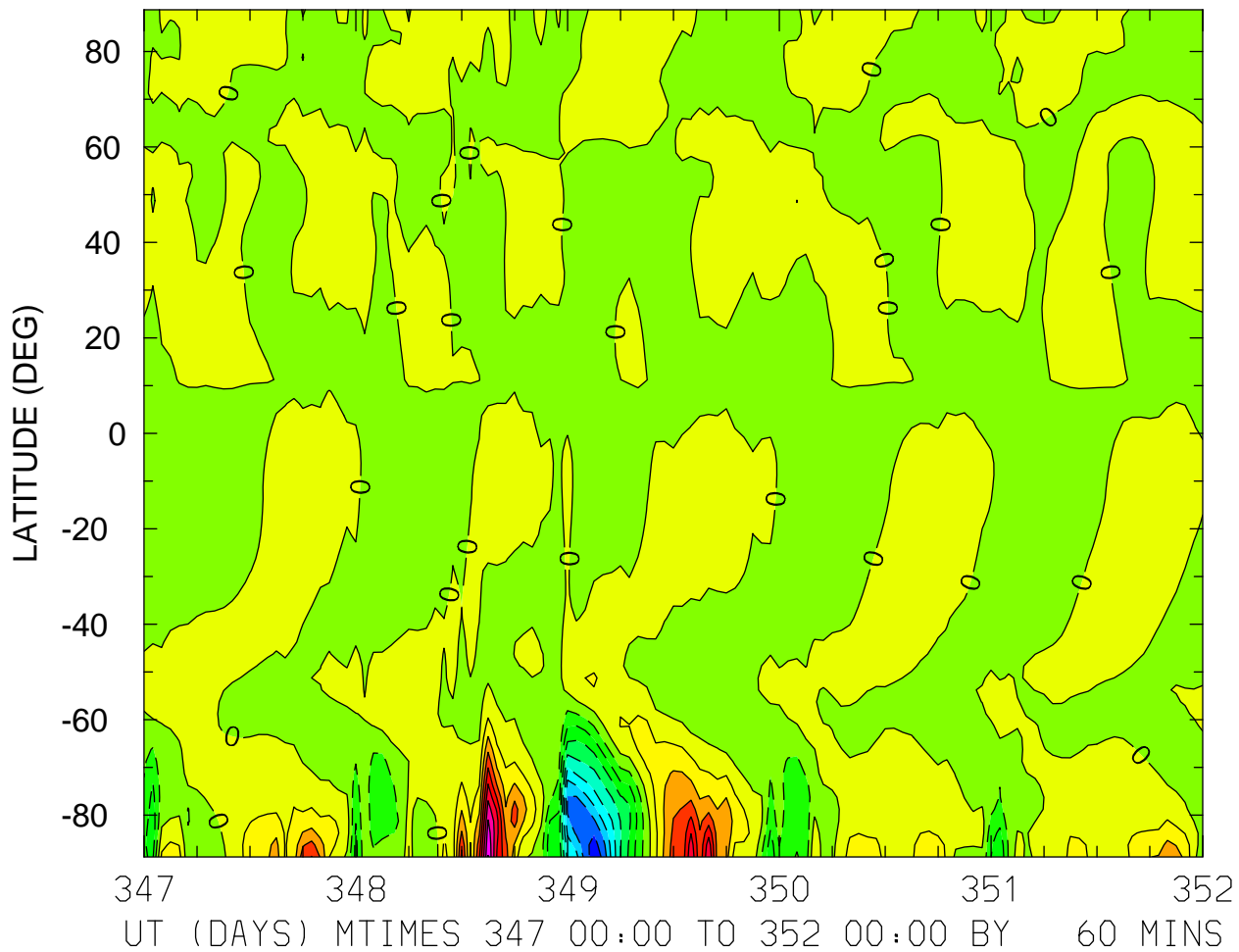

MIN,MAX= -2.1705E+04 2.0061E+04 INTERVAL= 2.5000E+03
FIRST: tiegcm2.0_res2.5_dec2006_weimer_imf_sech_017.nc
LAST: tiegcm2.0_res2.5_dec2006_weimer_imf_sech_022.nc

DEN: Total Density (g/cm³)
ZP = -4.000 LOCAL TIME = 0.00

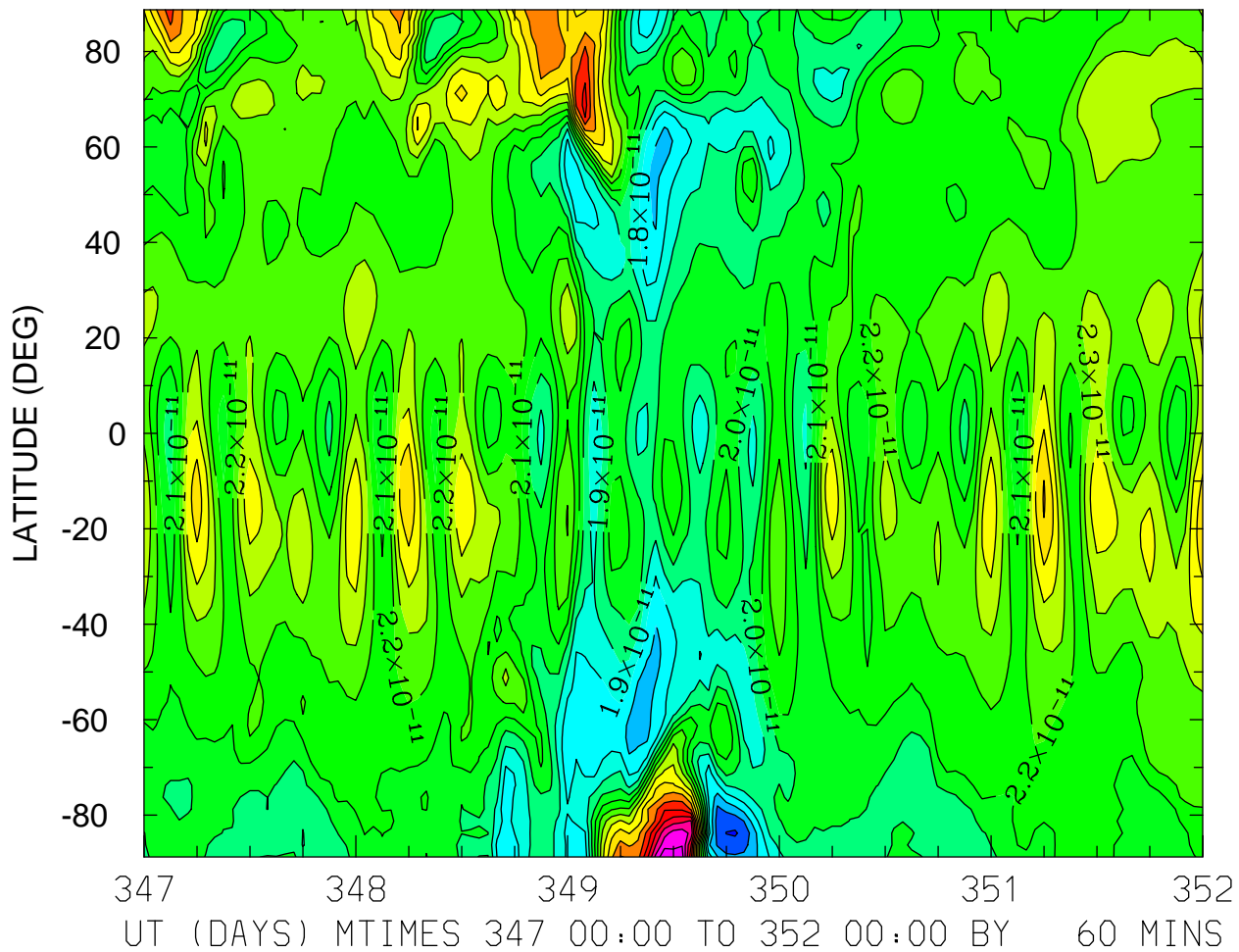

MIN,MAX= 1.4891E-11 3.2827E-11 INTERVAL= 1.0000E-12
FIRST: tiegcm2.0_res2.5_dec2006_weimer_imf_sech_017.nc
LAST: tiegcm2.0_res2.5_dec2006_weimer_imf_sech_022.nc

DEN: Total Density (g/cm³)
ZP = -4.000 LOCAL TIME = 12.00

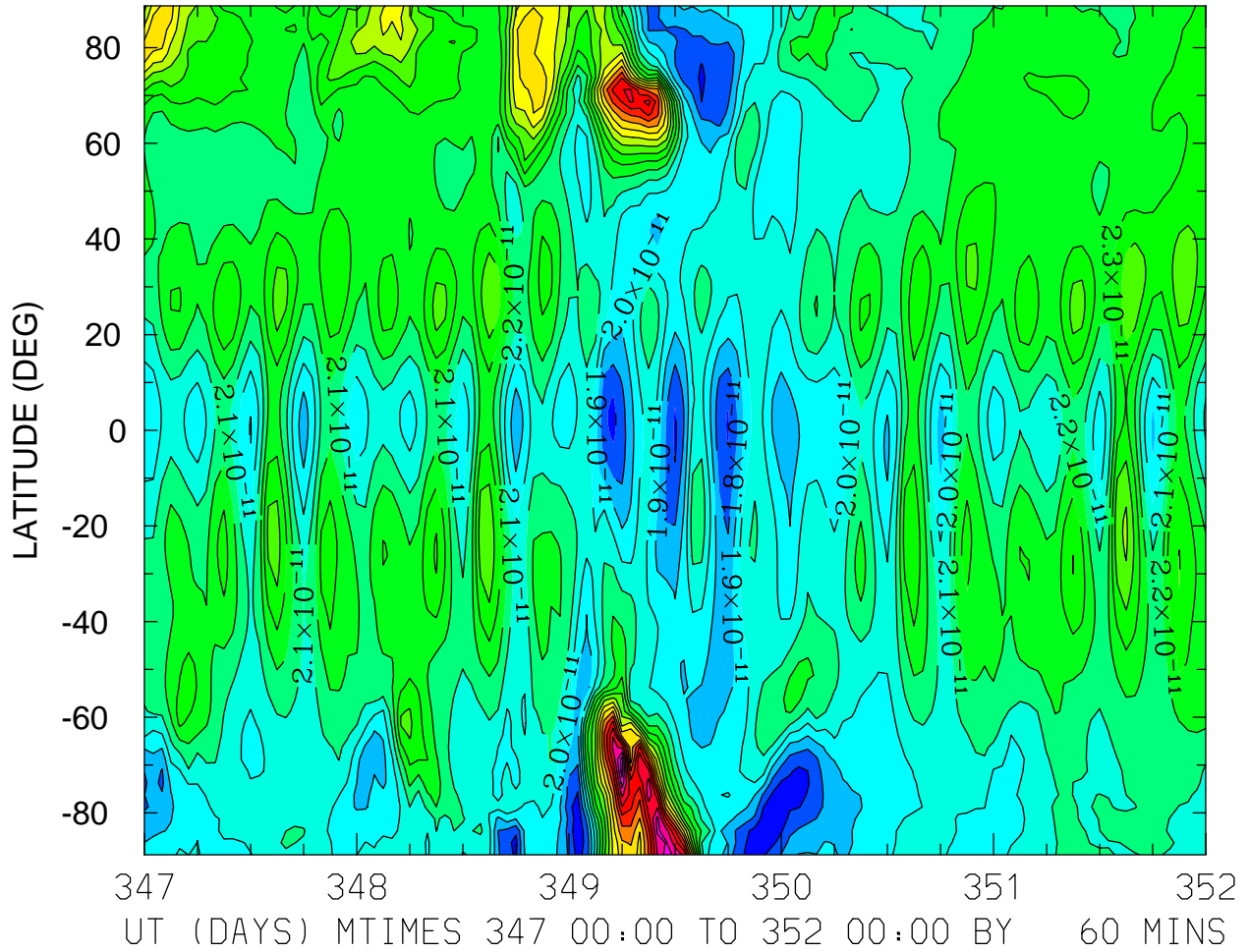

MIN,MAX= 1.6061E-11 3.4520E-11 INTERVAL= 1.0000E-12
FIRST: tiegcm2.0_res2.5_dec2006_weimer_imf_sech_017.nc
LAST: tiegcm2.0_res2.5_dec2006_weimer_imf_sech_022.nc

DEN: Total Density (g/cm³)
ZP = -4.000 ZONAL MEANS

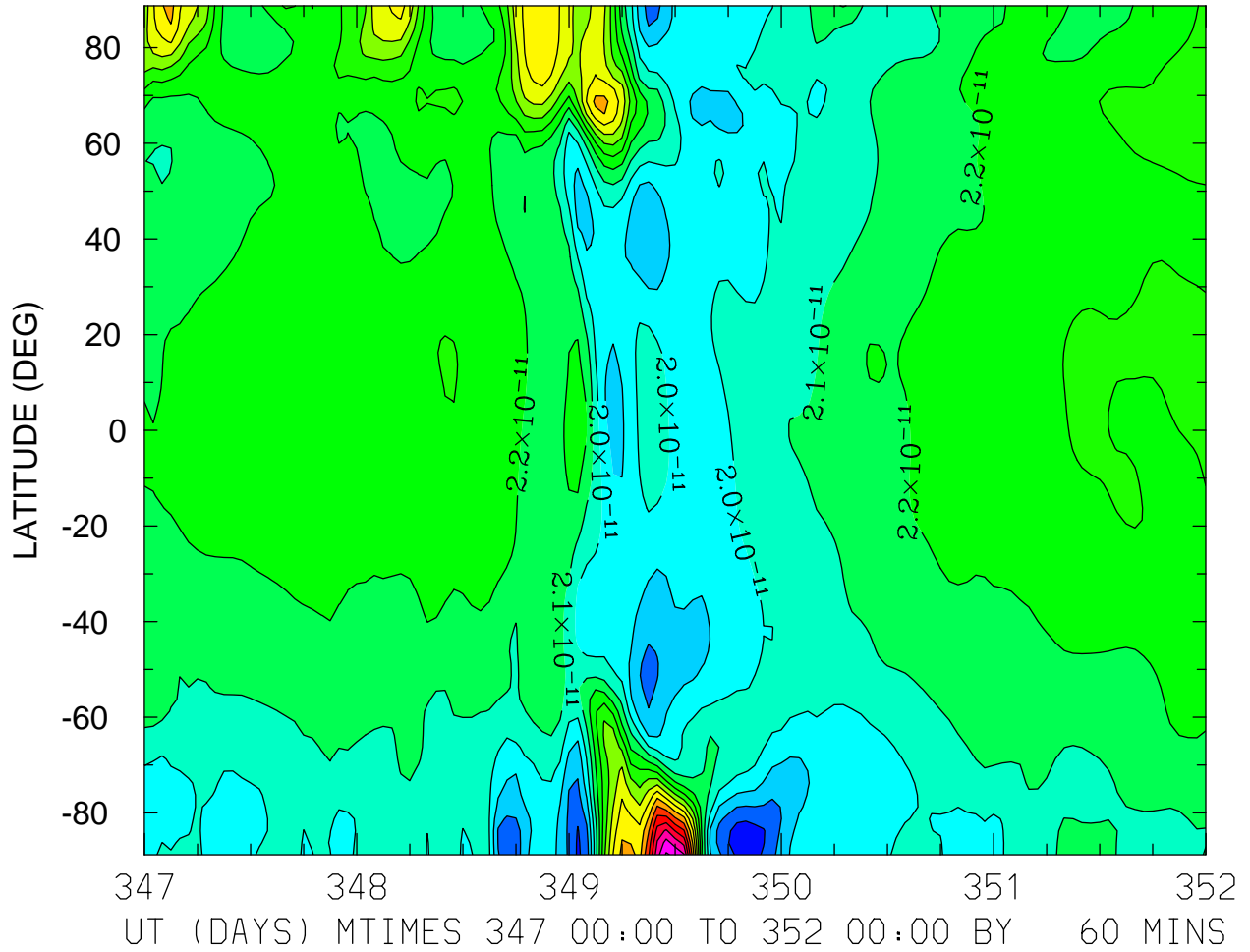

MIN,MAX= 1.6320E-11 3.3136E-11 INTERVAL= 1.0000E-12
FIRST: tiegcm2.0_res2.5_dec2006_weimer_imf_sech_017.nc
LAST: tiegcm2.0_res2.5_dec2006_weimer_imf_sech_022.nc

DEN: Total Density (g/cm³)
ZP = 0.000 LOCAL TIME = 0.00

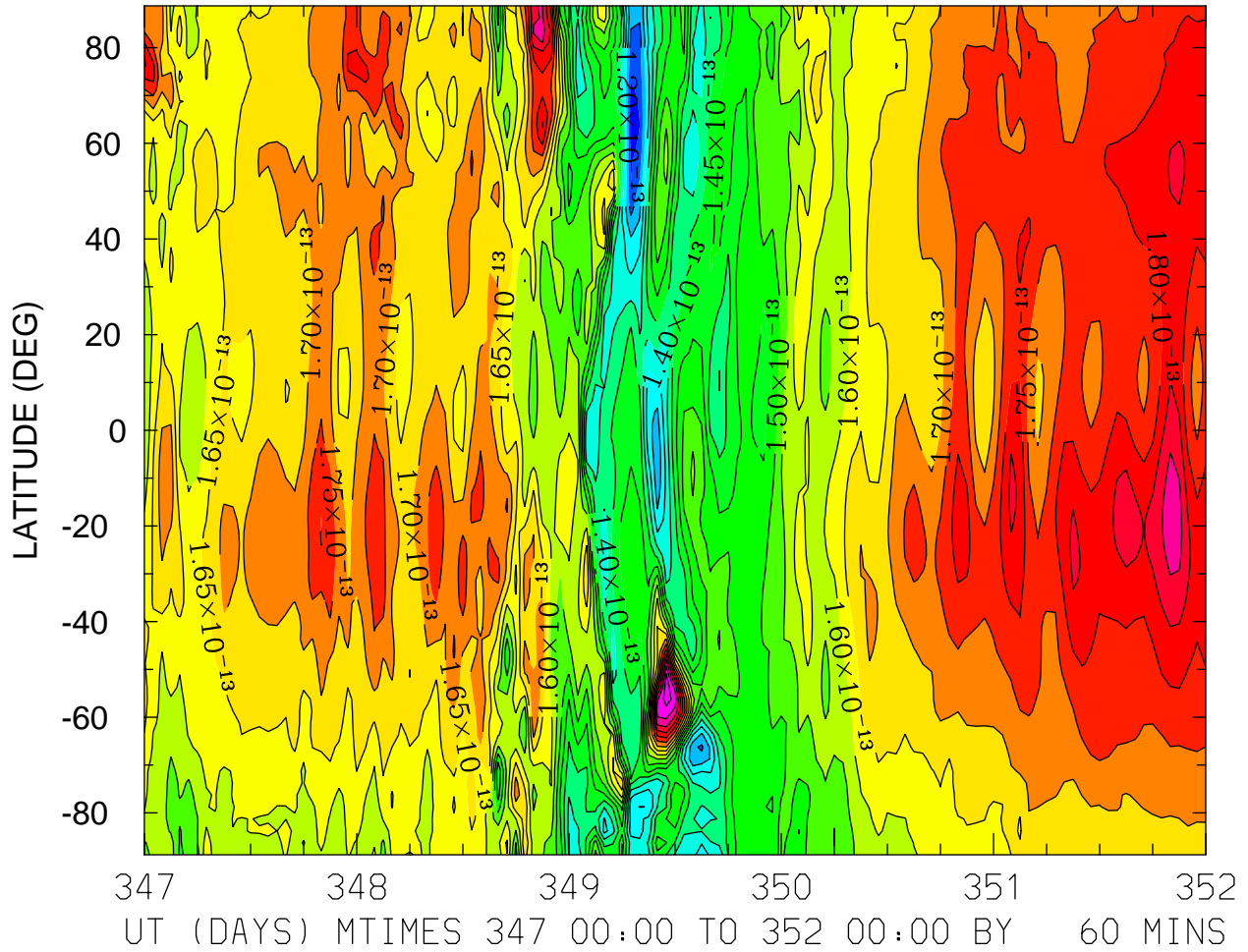

DEN: Total Density (g/cm³)
ZP = 0.000 LOCAL TIME = 12.00

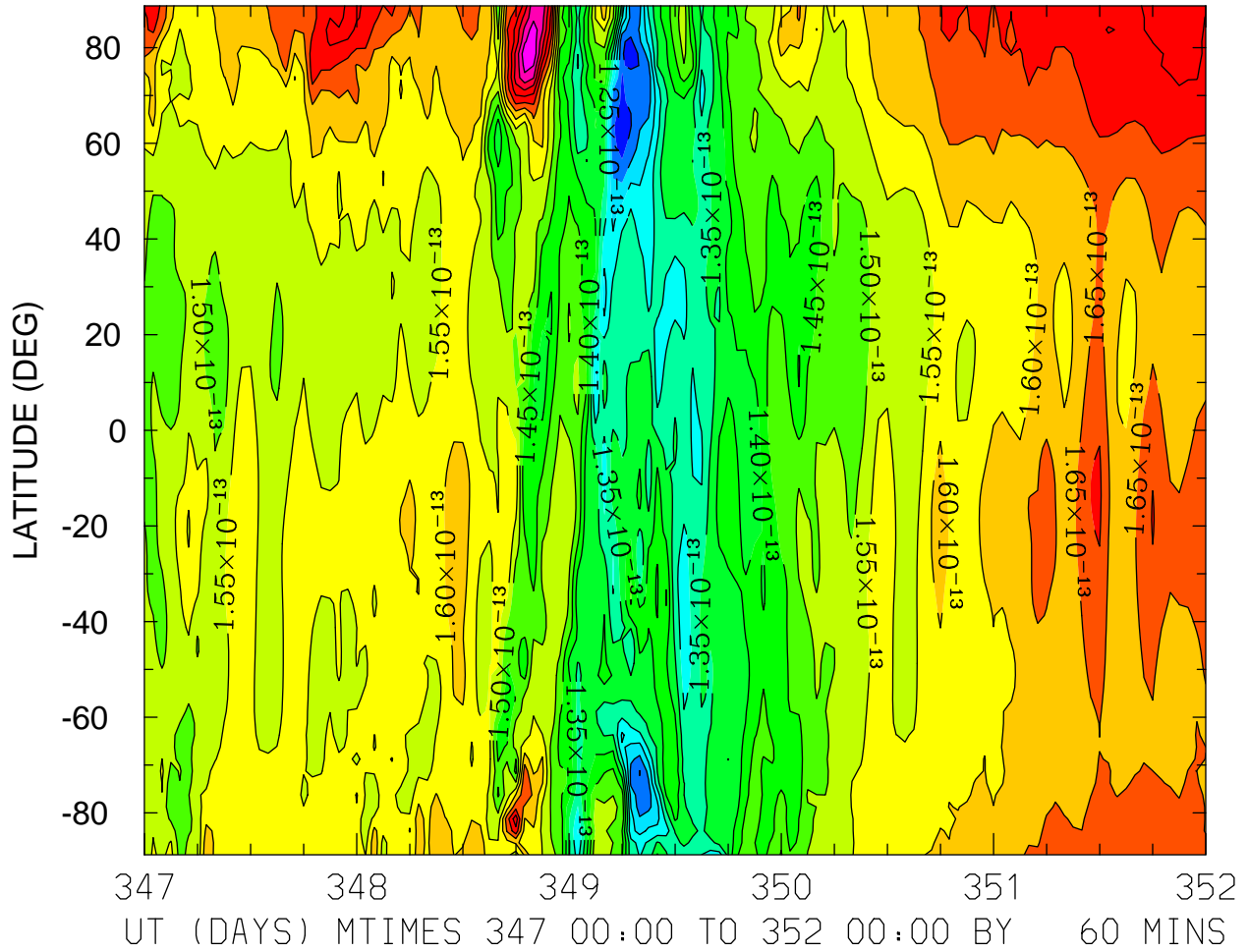

DEN: Total Density (g/cm3)
ZP = 0.000 ZONAL MEANS

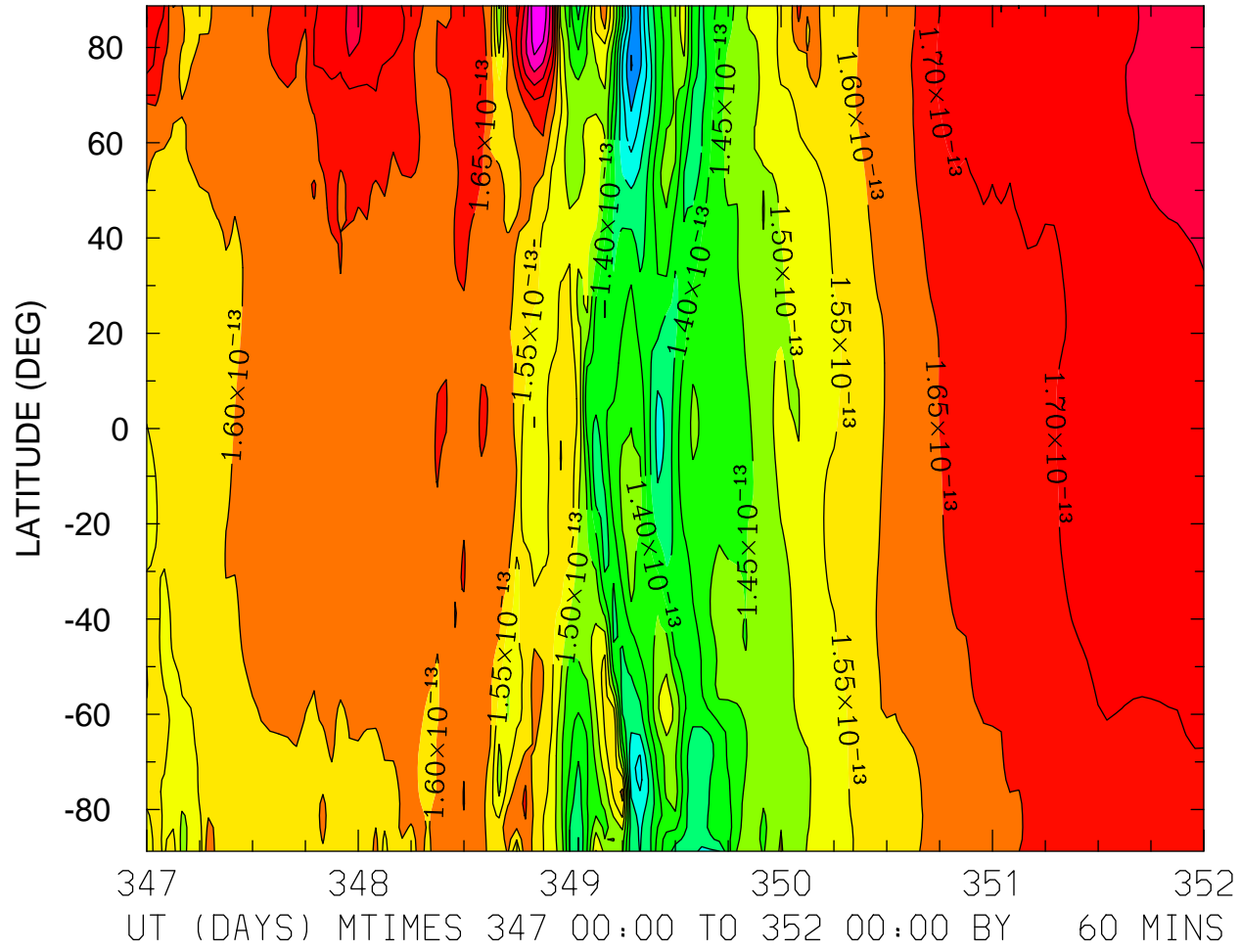

MIN,MAX= 1.1463E-13 1.8956E-13 INTERVAL= 5.0000E-15
FIRST: tiegcm2.0_res2.5_dec2006_weimer_imf_sech_017.nc
LAST: tiegcm2.0_res2.5_dec2006_weimer_imf_sech_022.nc

DEN: Total Density (g/cm³)
ZP = 4.000 LOCAL TIME = 0.00

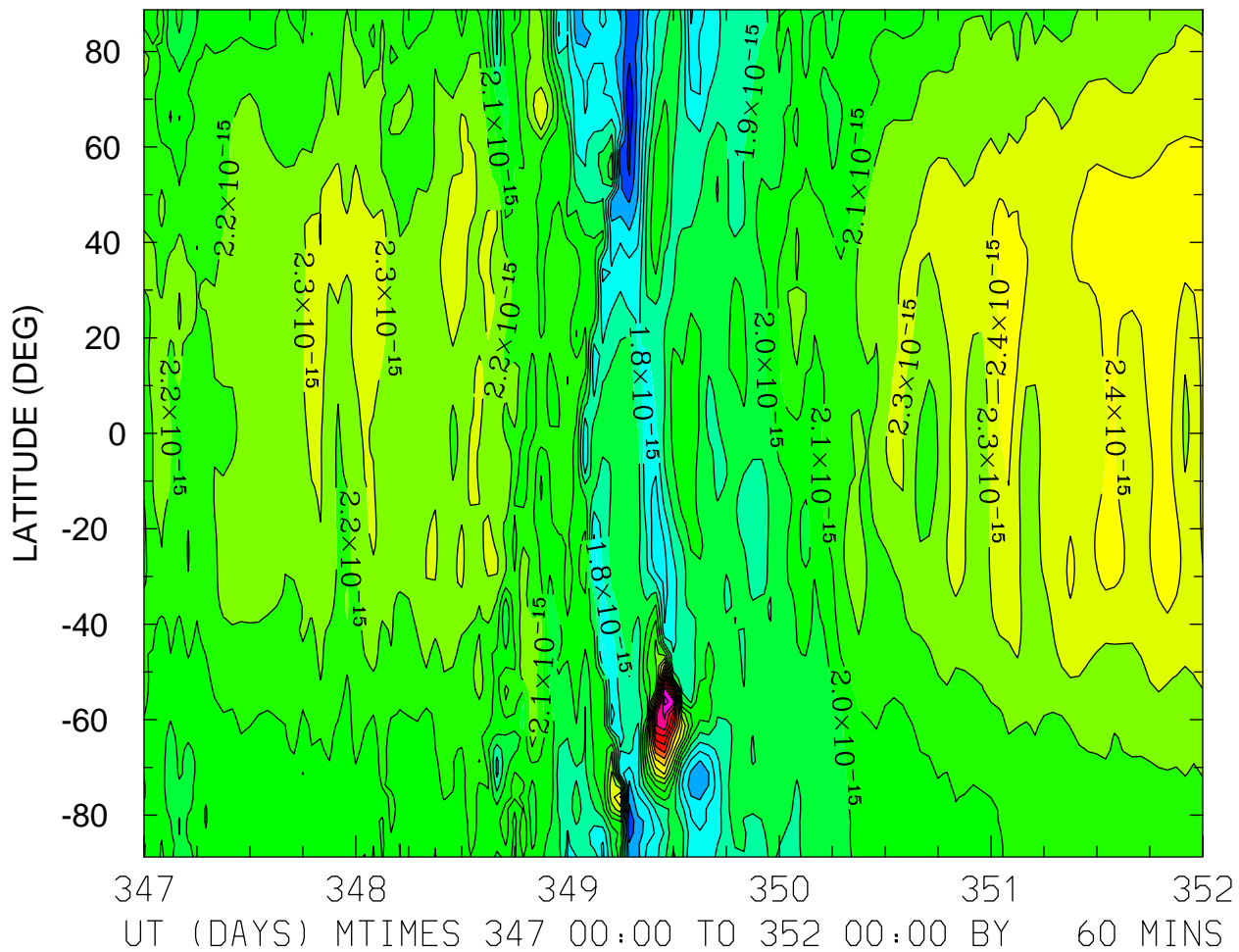

MIN,MAX= 1.3018E-15 3.2297E-15 INTERVAL= 1.0000E-16
FIRST: tiegcm2.0_res2.5_dec2006_weimer_imf_sech_017.nc
LAST: tiegcm2.0_res2.5_dec2006_weimer_imf_sech_022.nc

DEN: Total Density (g/cm³)
ZP = 4.000 LOCAL TIME = 12.00

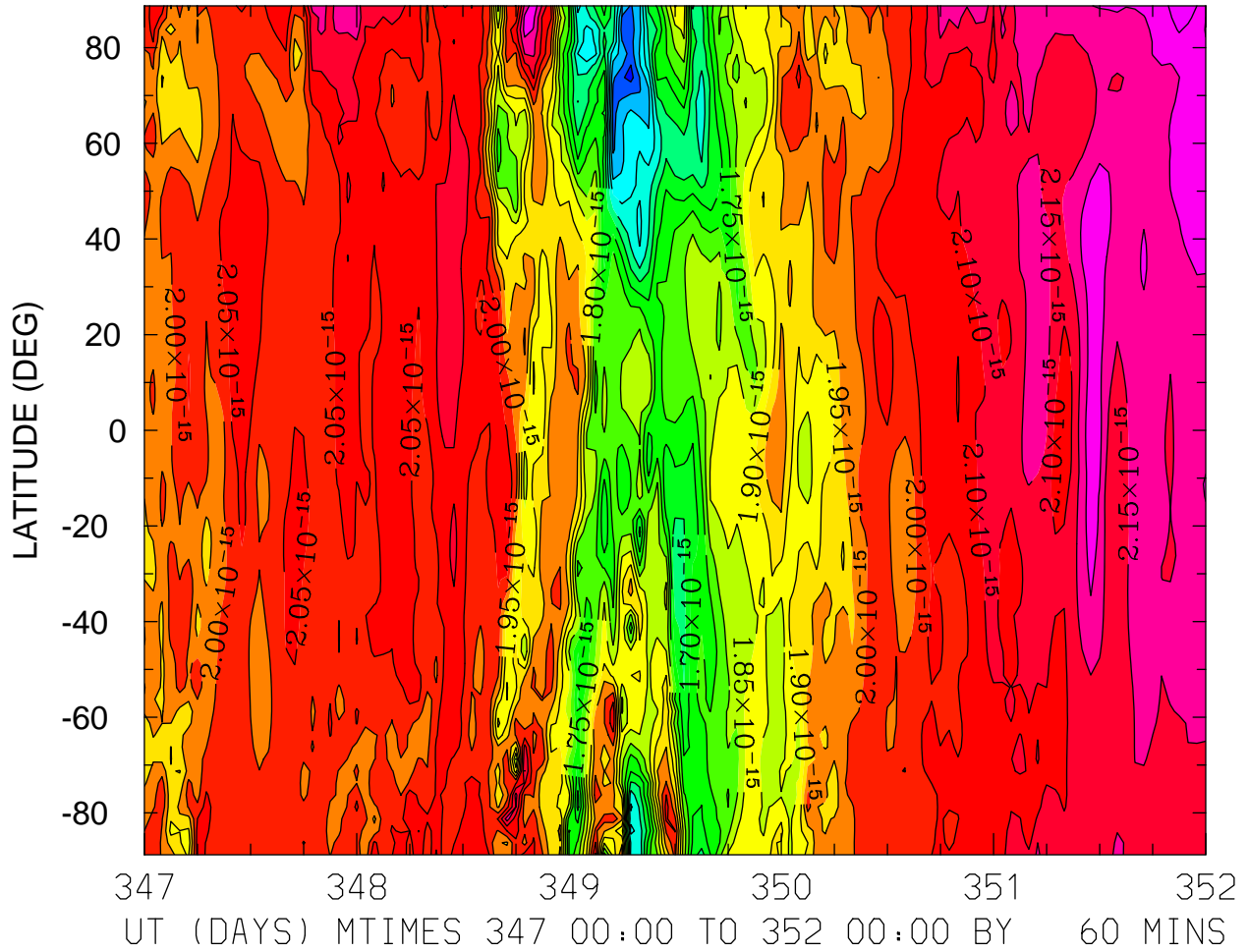

MIN,MAX= 1.3821E-15 2.2839E-15 INTERVAL= 5.0000E-17
FIRST: tiegcm2.0_res2.5_dec2006_weimer_imf_sech_017.nc
LAST: tiegcm2.0_res2.5_dec2006_weimer_imf_sech_022.nc

DEN: Total Density (g/cm3)
ZP = 4.000 ZONAL MEANS

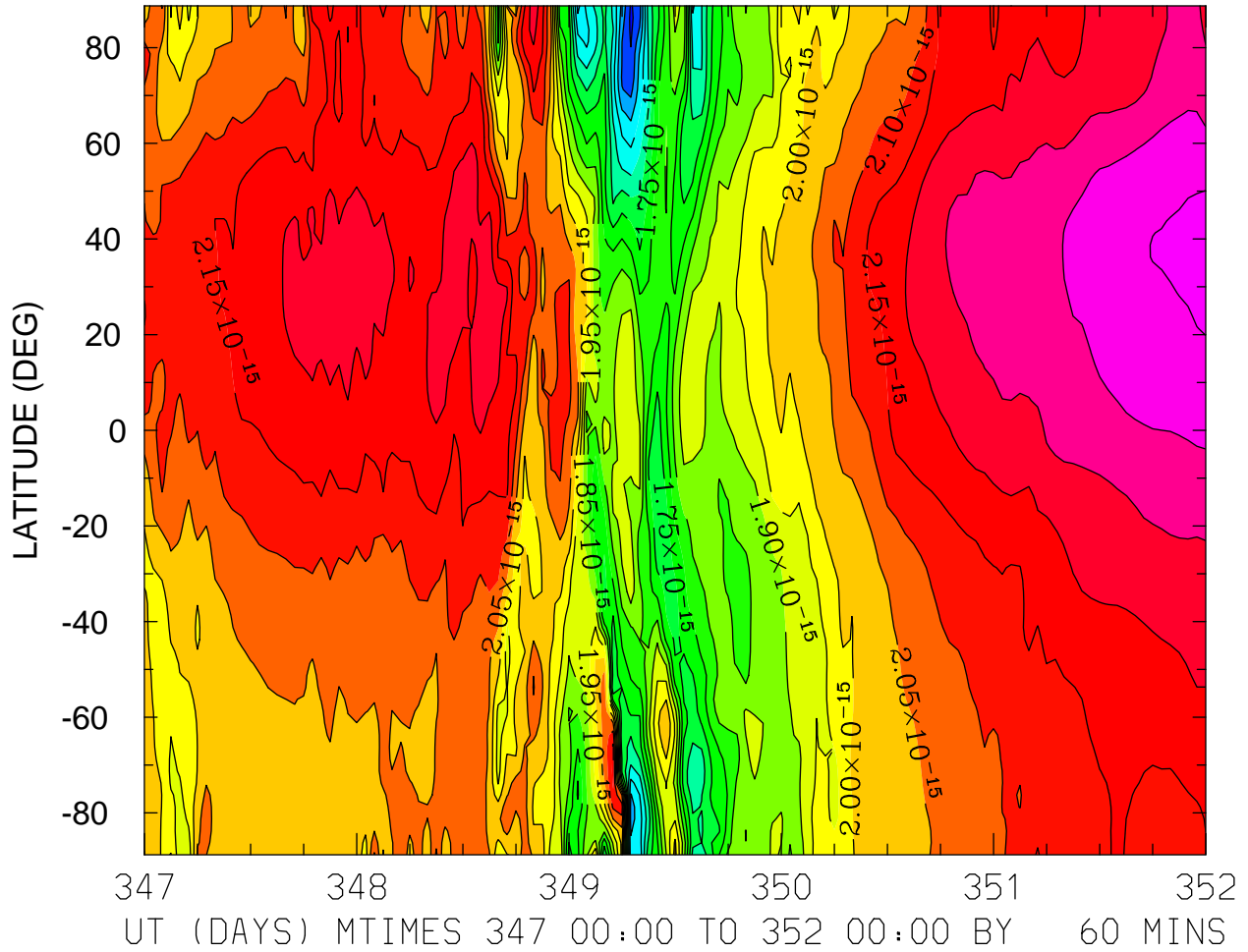

QJOULE: QJOULE: Joule Heating (erg/g/s)
ZP = -4.125 LOCAL TIME = 0.00

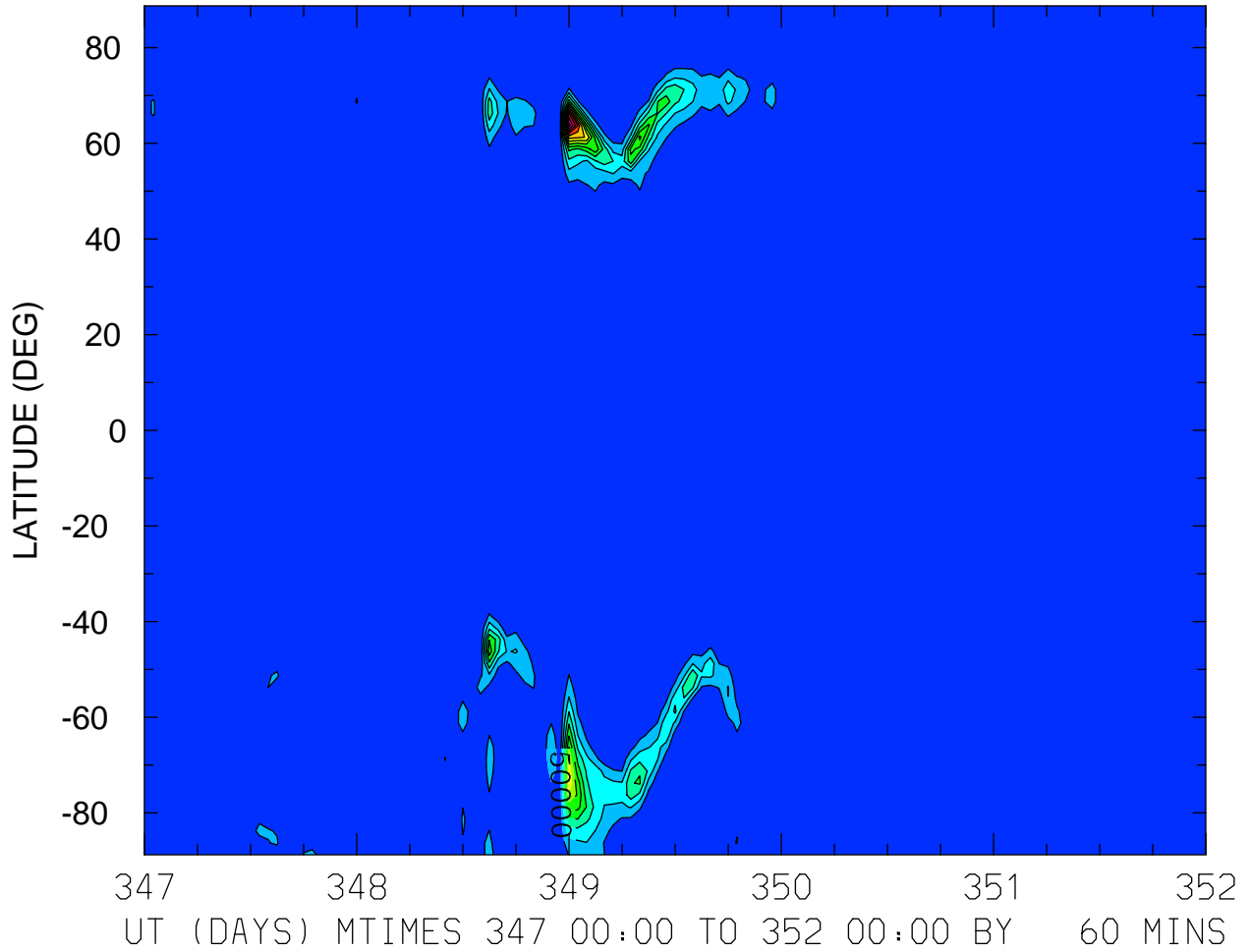

MIN,MAX= 2.2452E-02 6.7622E+05 INTERVAL= 5.0000E+04
FIRST: tiegcm2.0_res2.5_dec2006_weimer_imf_sech_017.nc
LAST: tiegcm2.0_res2.5_dec2006_weimer_imf_sech_022.nc

QJOULE: QJOULE: Joule Heating (erg/g/s)
ZP = -4.125 LOCAL TIME = 12.00

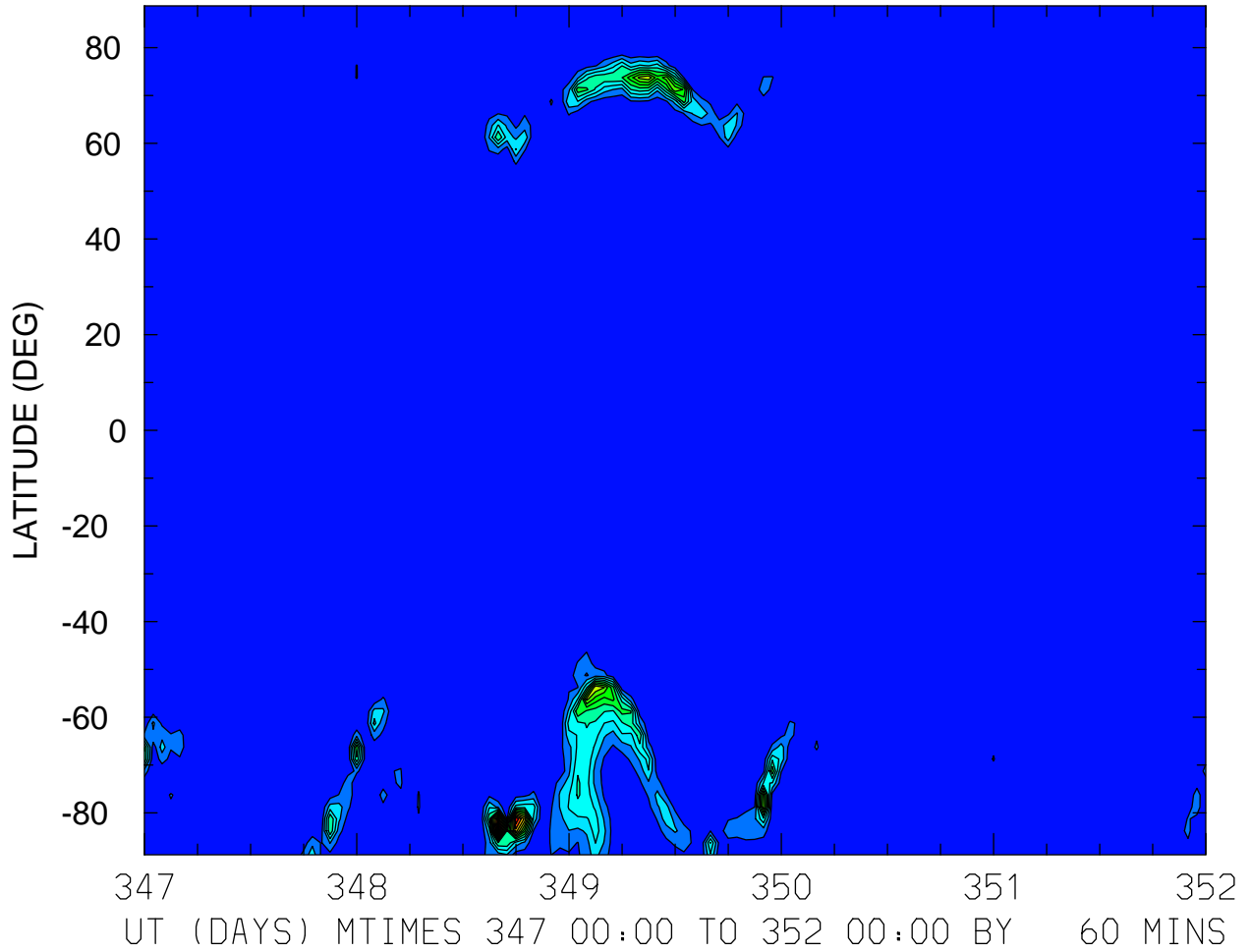

MIN,MAX= 1.4163E-01 8.2048E+05 INTERVAL= 5.0000E+04
FIRST: tiegcm2.0_res2.5_dec2006_weimer_imf_sech_017.nc
LAST: tiegcm2.0_res2.5_dec2006_weimer_imf_sech_022.nc

QJOULE: QJOULE: Joule Heating (erg/g/s)
ZP = -4.125 ZONAL MEANS

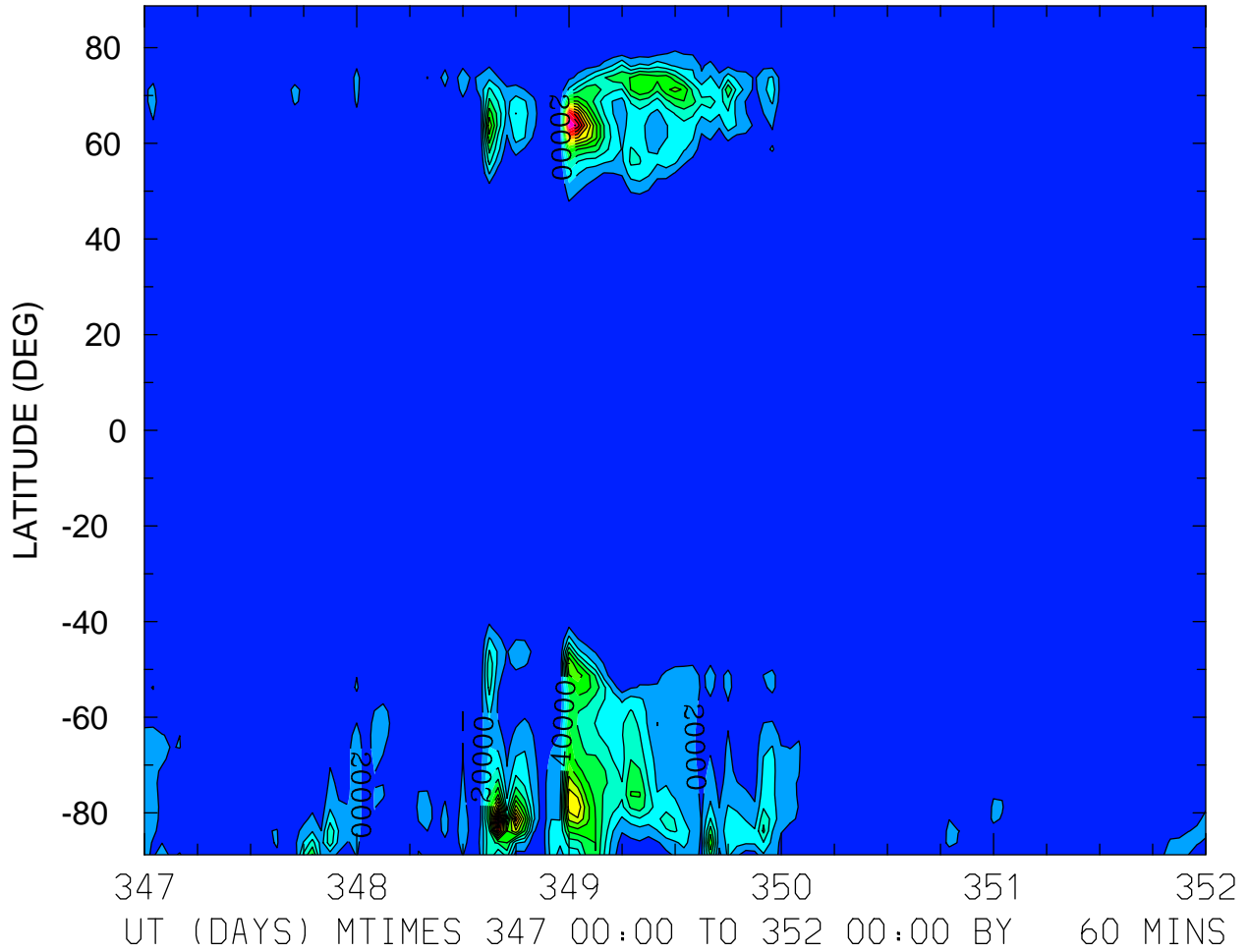

MIN,MAX= 1.1539E+01 2.9252E+05 INTERVAL= 2.0000E+04
FIRST: tiegcm2.0_res2.5_dec2006_weimer_imf_sech_017.nc
LAST: tiegcm2.0_res2.5_dec2006_weimer_imf_sech_022.nc

QJOULE: QJOULE: Joule Heating (erg/g/s)
ZP = -0.125 LOCAL TIME = 0.00

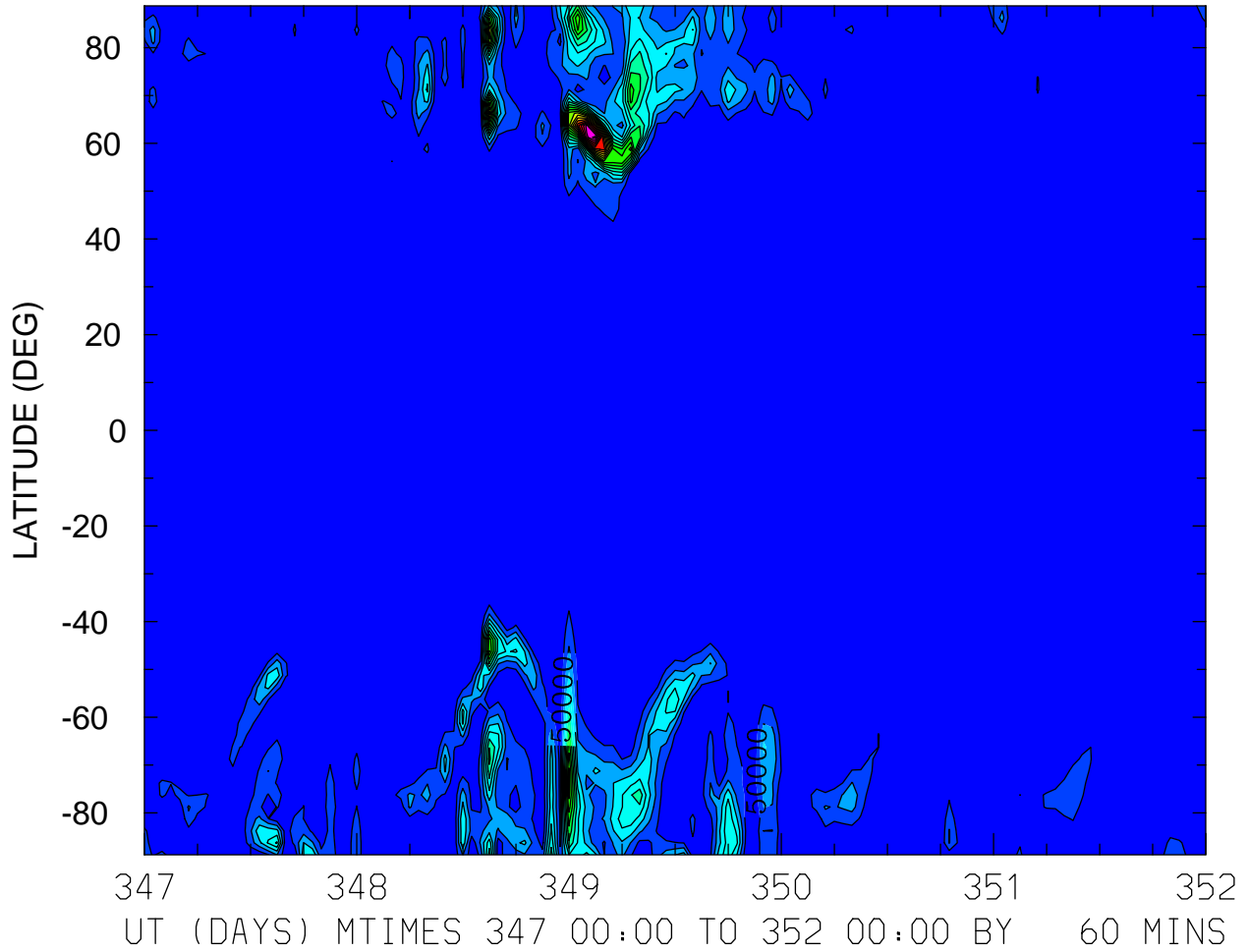

MIN,MAX= 1.1338E+00 9.7905E+05 INTERVAL= 5.0000E+04
FIRST: tiegcm2.0_res2.5_dec2006_weimer_imf_sech_017.nc
LAST: tiegcm2.0_res2.5_dec2006_weimer_imf_sech_022.nc

QJOULE: QJOULE: Joule Heating (erg/g/s)
ZP = -0.125 LOCAL TIME = 12.00

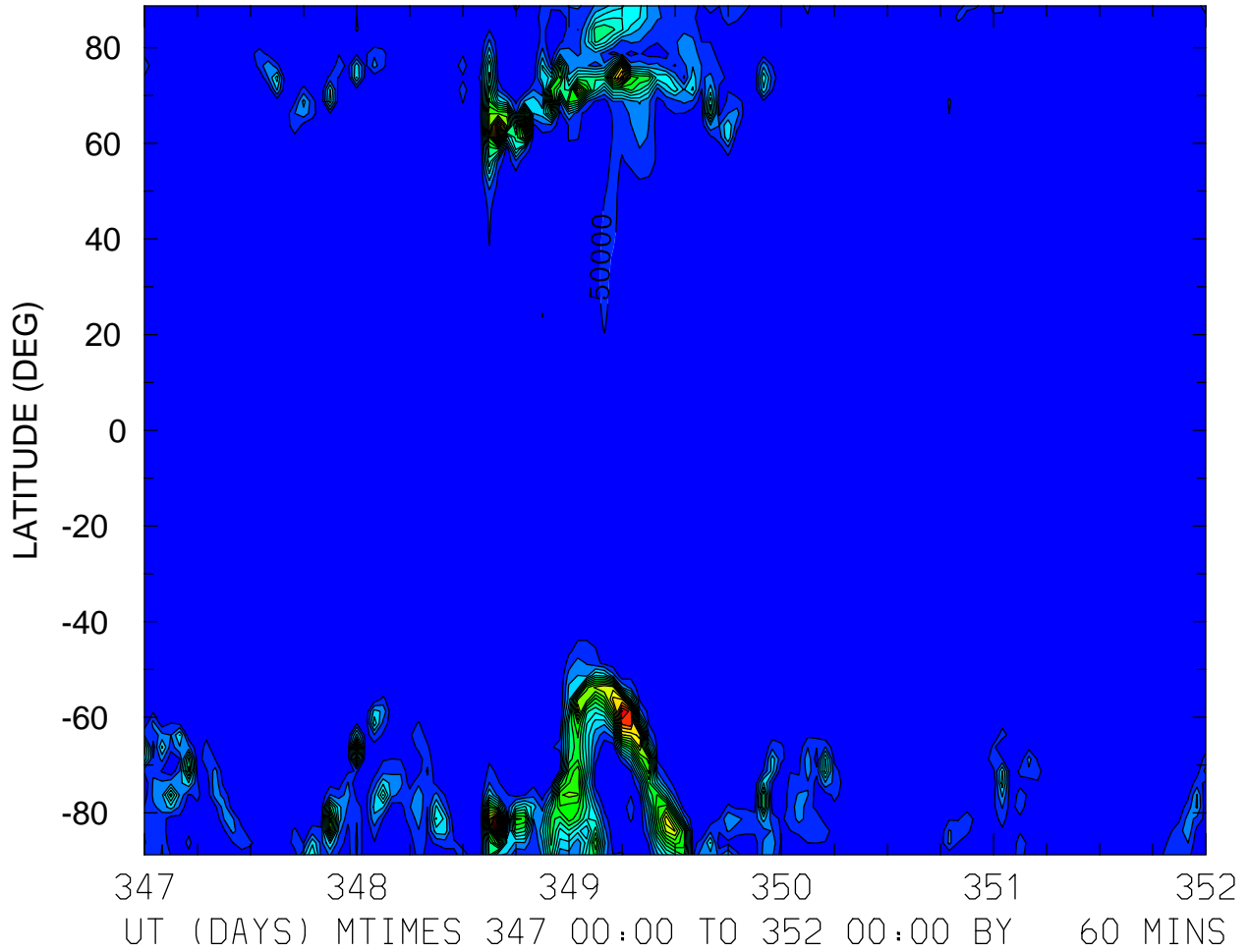

MIN,MAX= 1.1691E+01 1.0630E+06 INTERVAL= 5.0000E+04
FIRST: tiegcm2.0_res2.5_dec2006_weimer_imf_sech_017.nc
LAST: tiegcm2.0_res2.5_dec2006_weimer_imf_sech_022.nc

QJOULE: QJOULE: Joule Heating (erg/g/s)
ZP = -0.125 ZONAL MEANS

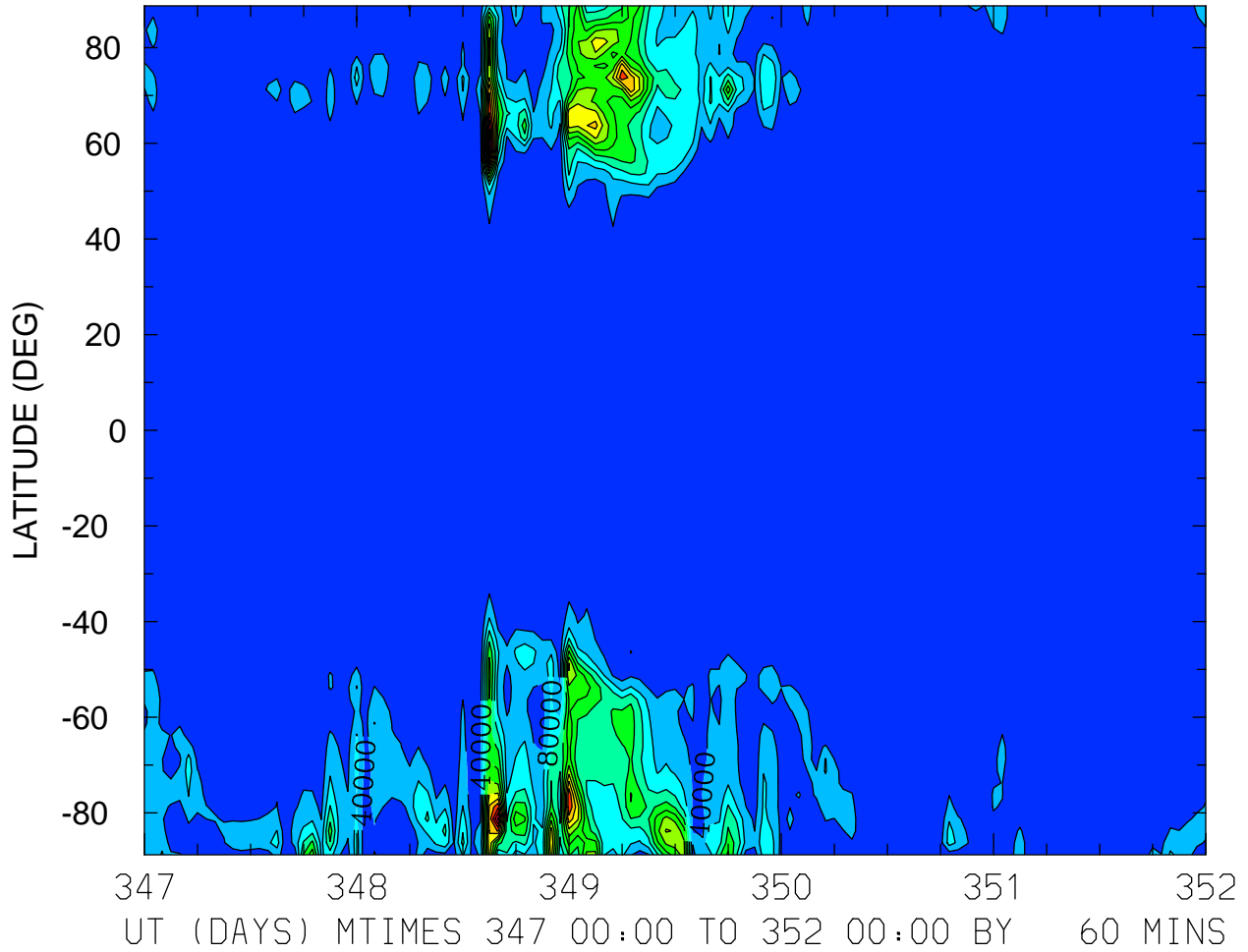

MIN,MAX= 4.8348E+02 5.2862E+05 INTERVAL= 4.0000E+04
FIRST: tiegcm2.0_res2.5_dec2006_weimer_imf_sech_017.nc
LAST: tiegcm2.0_res2.5_dec2006_weimer_imf_sech_022.nc

QJOULE: QJOULE: Joule Heating (erg/g/s)
ZP = 3.875 LOCAL TIME = 0.00

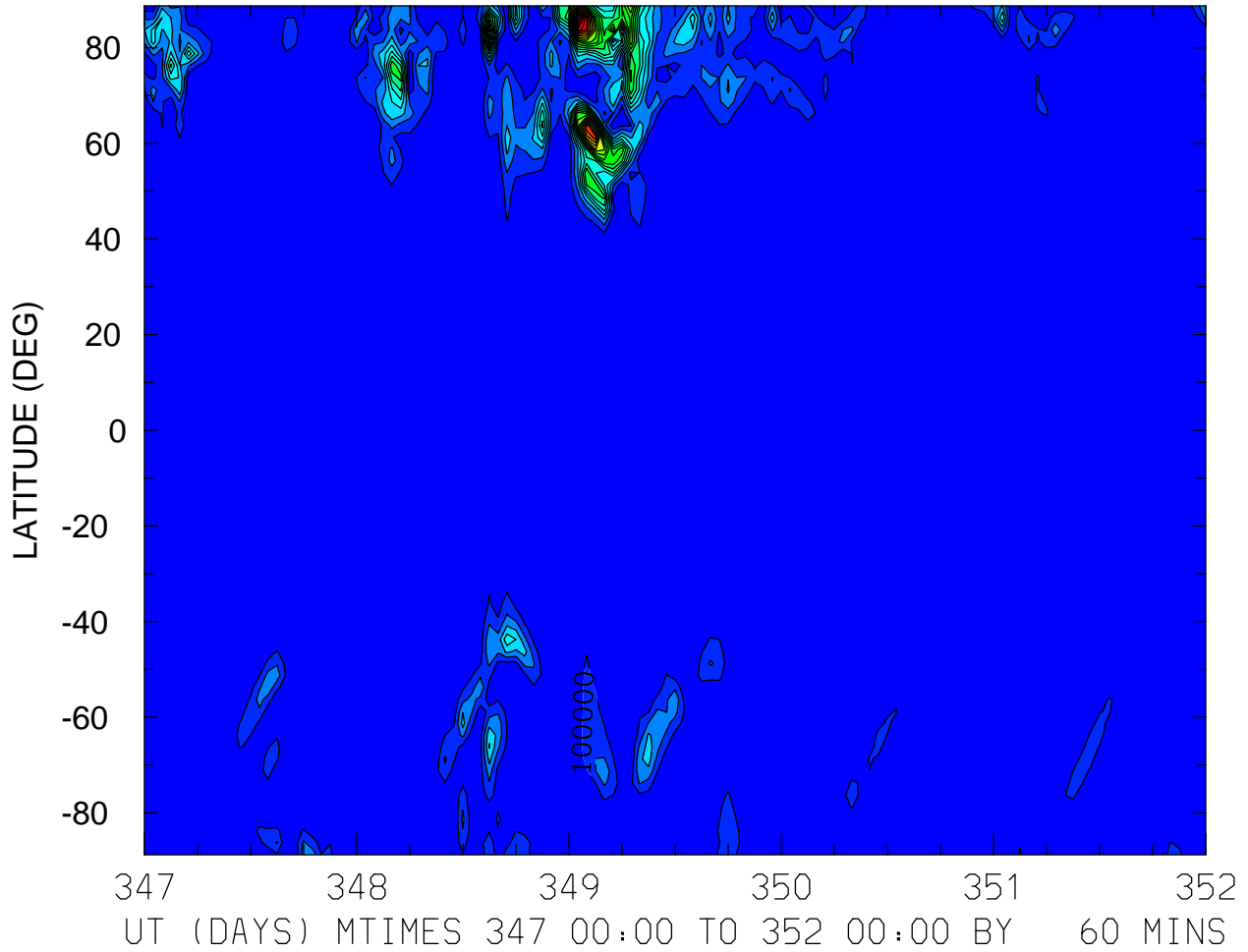

MIN,MAX= 2.7556E+01 2.1566E+06 INTERVAL= 1.0000E+05
FIRST: tiegcm2.0_res2.5_dec2006_weimer_imf_sech_017.nc
LAST: tiegcm2.0_res2.5_dec2006_weimer_imf_sech_022.nc

QJOULE: QJOULE: Joule Heating (erg/g/s)
ZP = 3.875 LOCAL TIME = 12.00

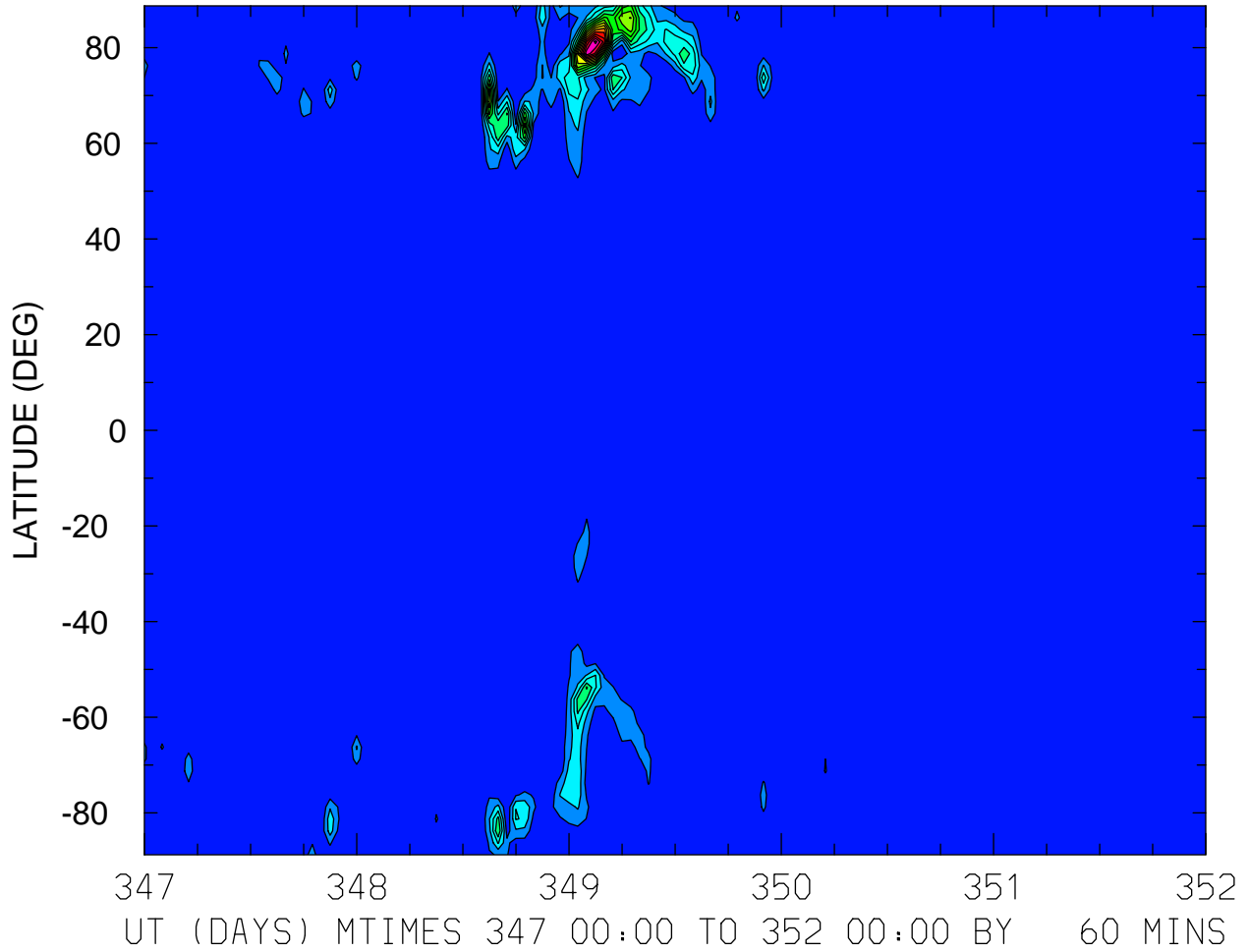

MIN,MAX= 2.6403E+01 3.8584E+06 INTERVAL= 2.5000E+05
FIRST: tiegcm2.0_res2.5_dec2006_weimer_imf_sech_017.nc
LAST: tiegcm2.0_res2.5_dec2006_weimer_imf_sech_022.nc

QJOULE: QJOULE: Joule Heating (erg/g/s)
ZP = 3.875 ZONAL MEANS

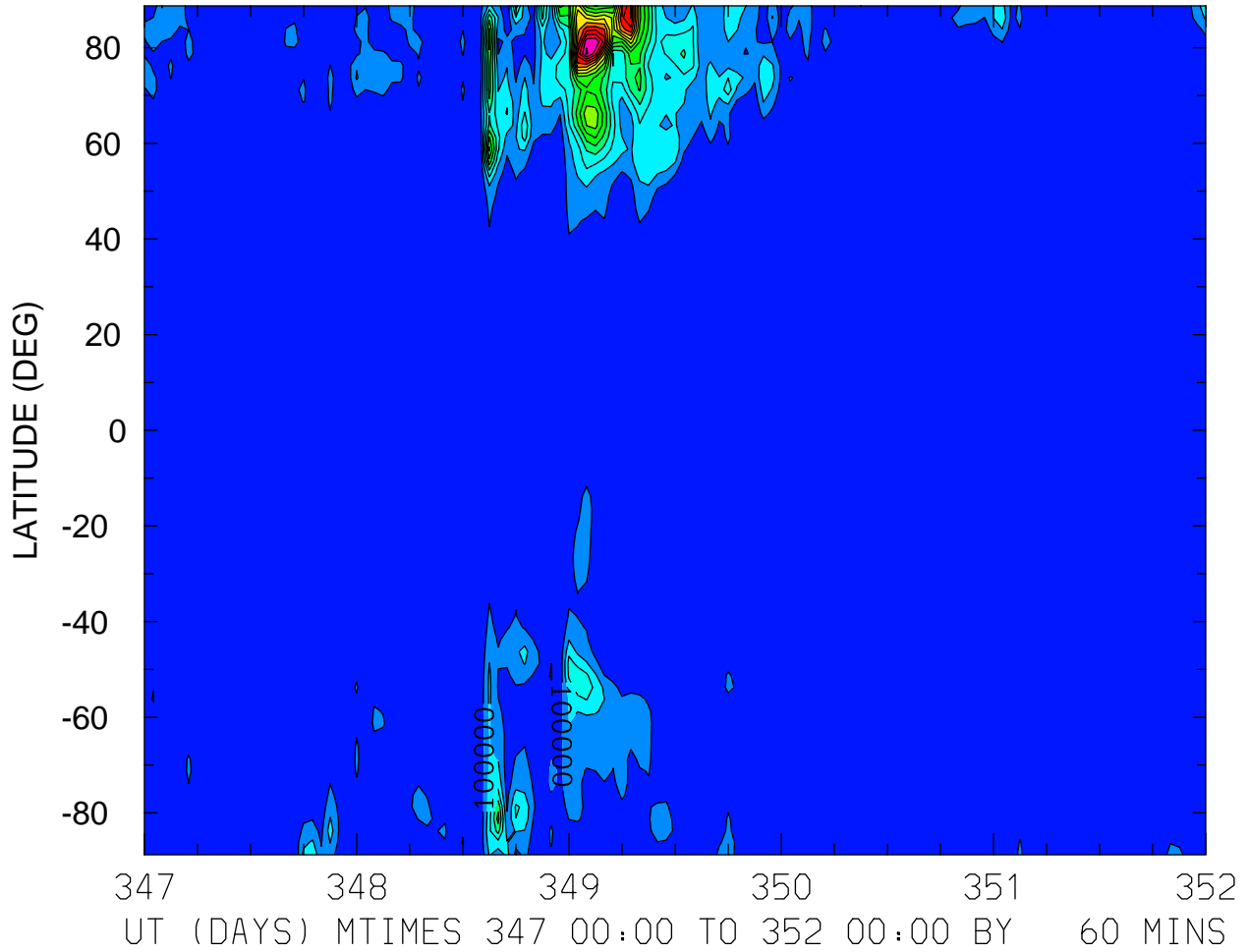

HMF2 (KM)
LOCAL TIME = 0.00

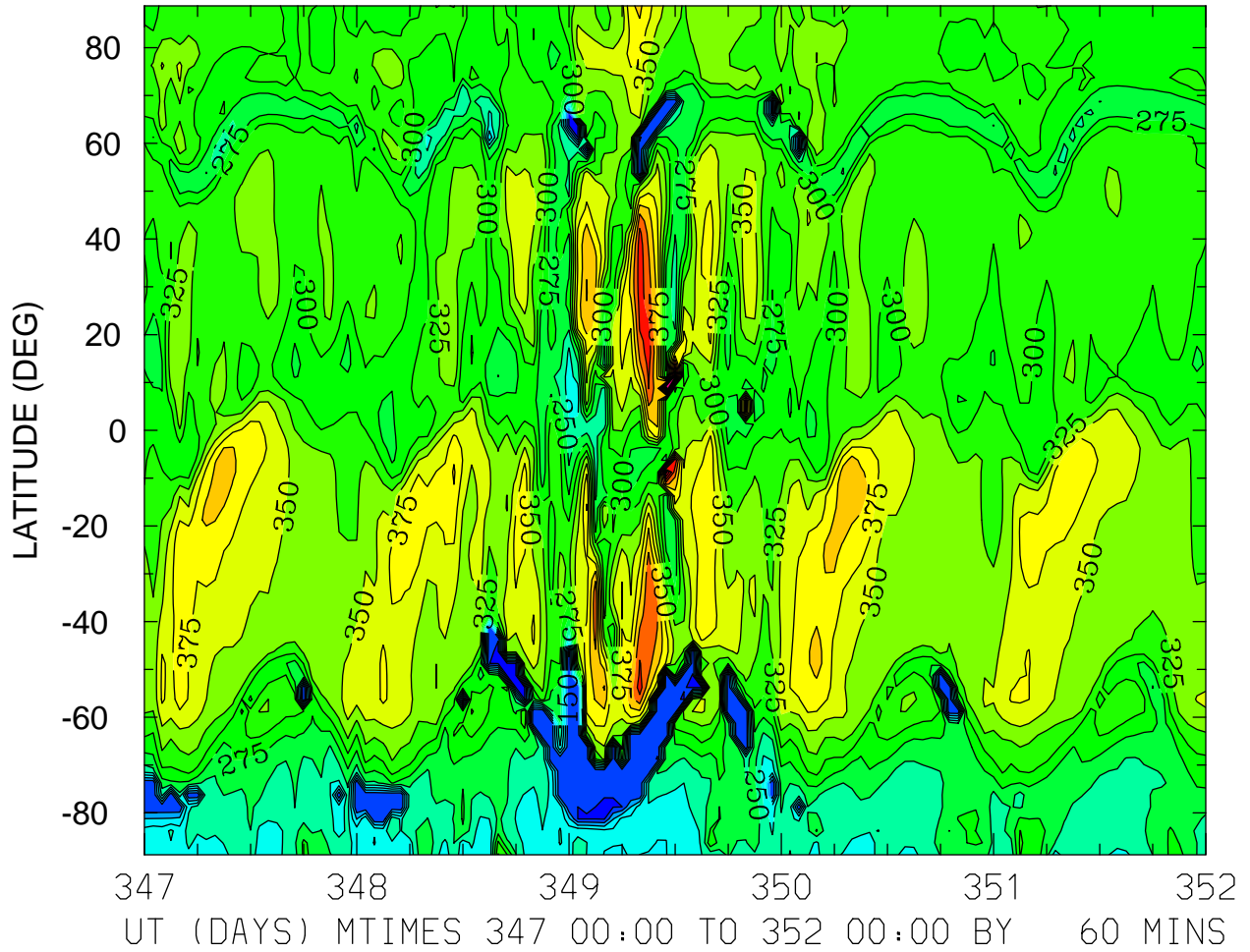

MIN,MAX= 1.2017E+02 5.9336E+02 INTERVAL= 2.5000E+01
FIRST: tiegcm2.0_res2.5_dec2006_weimer_imf_sech_017.nc
LAST: tiegcm2.0_res2.5_dec2006_weimer_imf_sech_022.nc

HMF2 (KM)
LOCAL TIME = 12.00

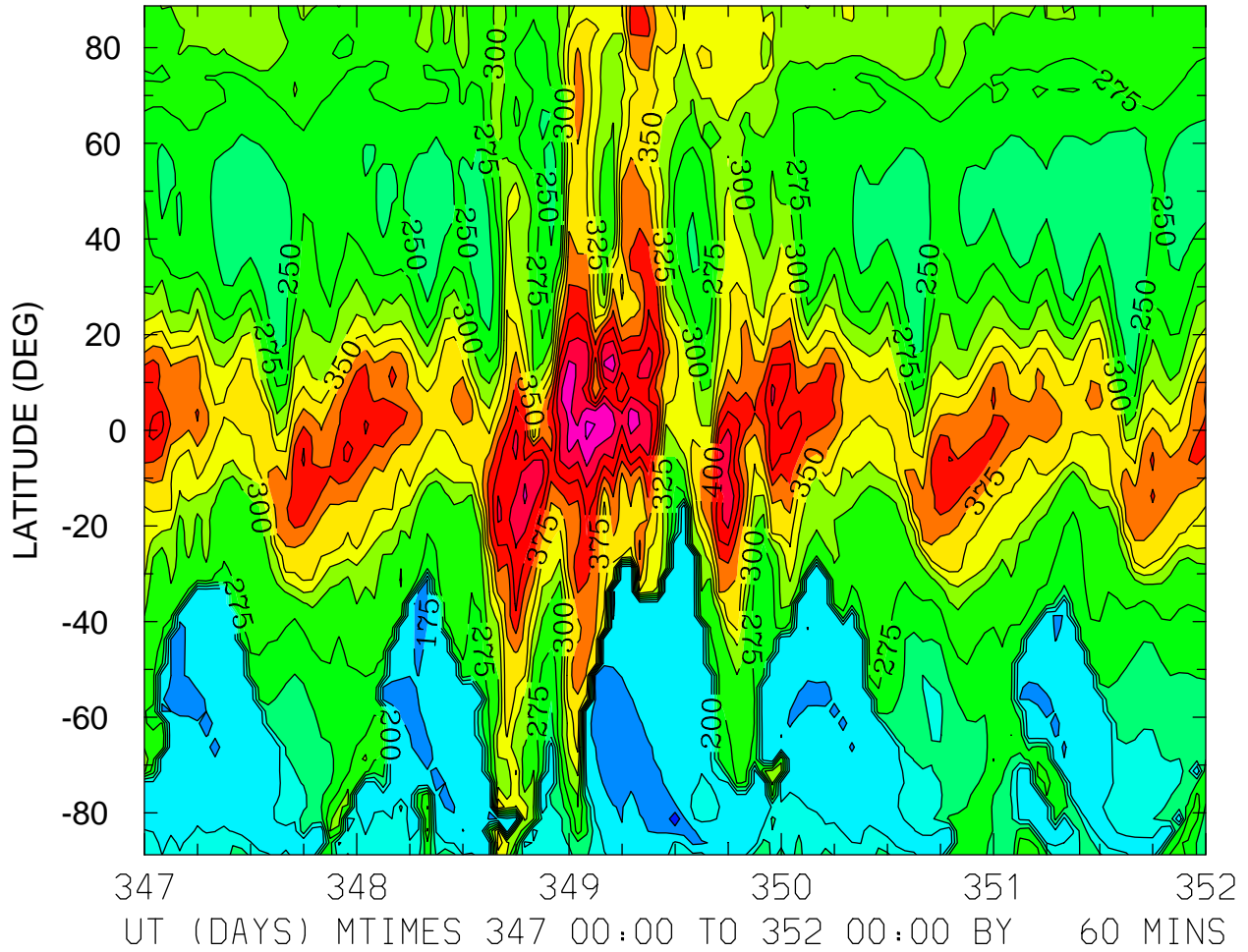

MIN,MAX= 1.2835E+02 5.0422E+02 INTERVAL= 2.5000E+01
FIRST: tiegcm2.0_res2.5_dec2006_weimer_imf_sech_017.nc
LAST: tiegcm2.0_res2.5_dec2006_weimer_imf_sech_022.nc

HMF2 (KM)
ZONAL MEANS

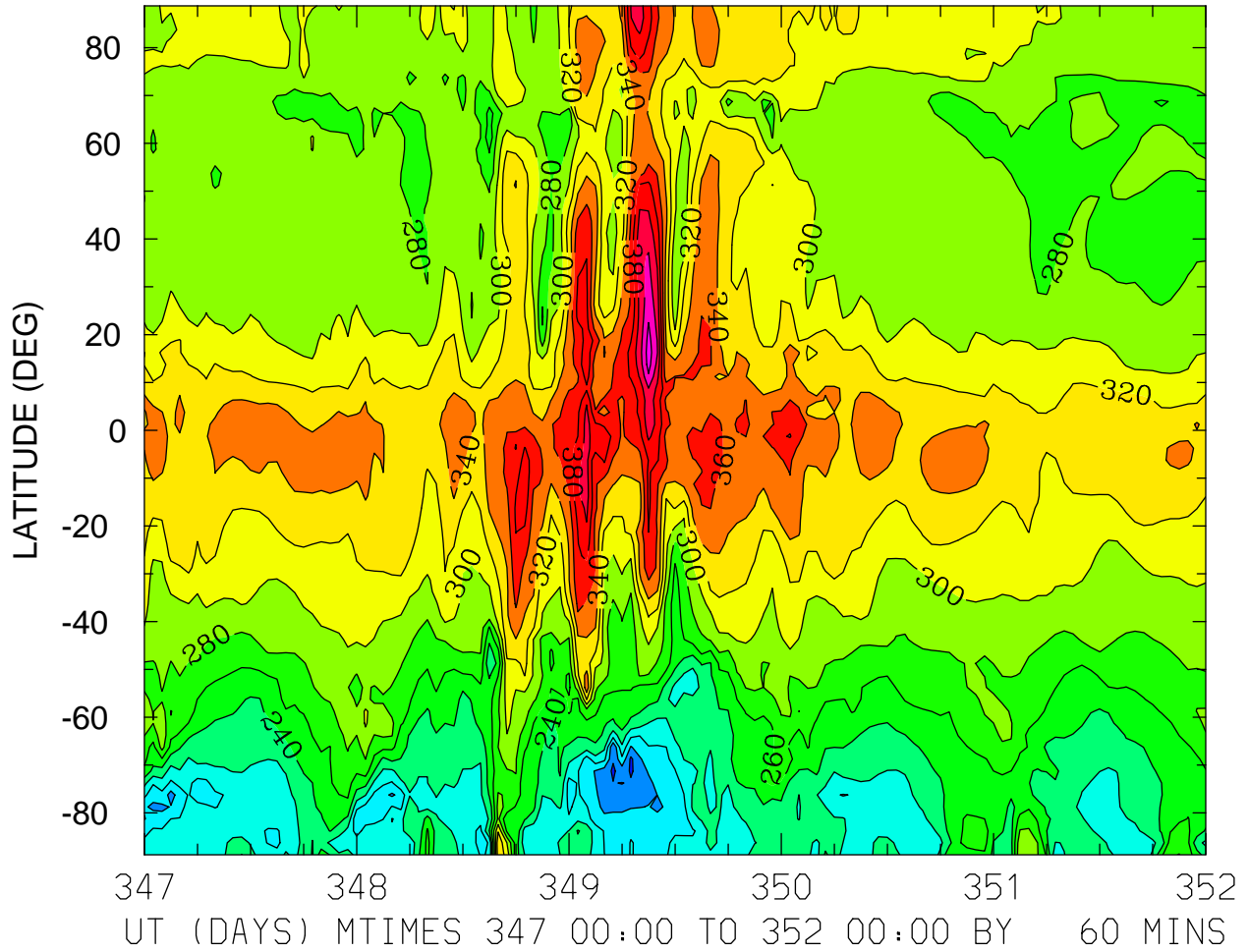

MIN,MAX= 1.5589E+02 4.4985E+02 INTERVAL= 2.0000E+01
FIRST: tiegcm2.0_res2.5_dec2006_weimer_imf_sech_017.nc
LAST: tiegcm2.0_res2.5_dec2006_weimer_imf_sech_022.nc

HMF2 (KM)
LOCAL TIME = 0.00

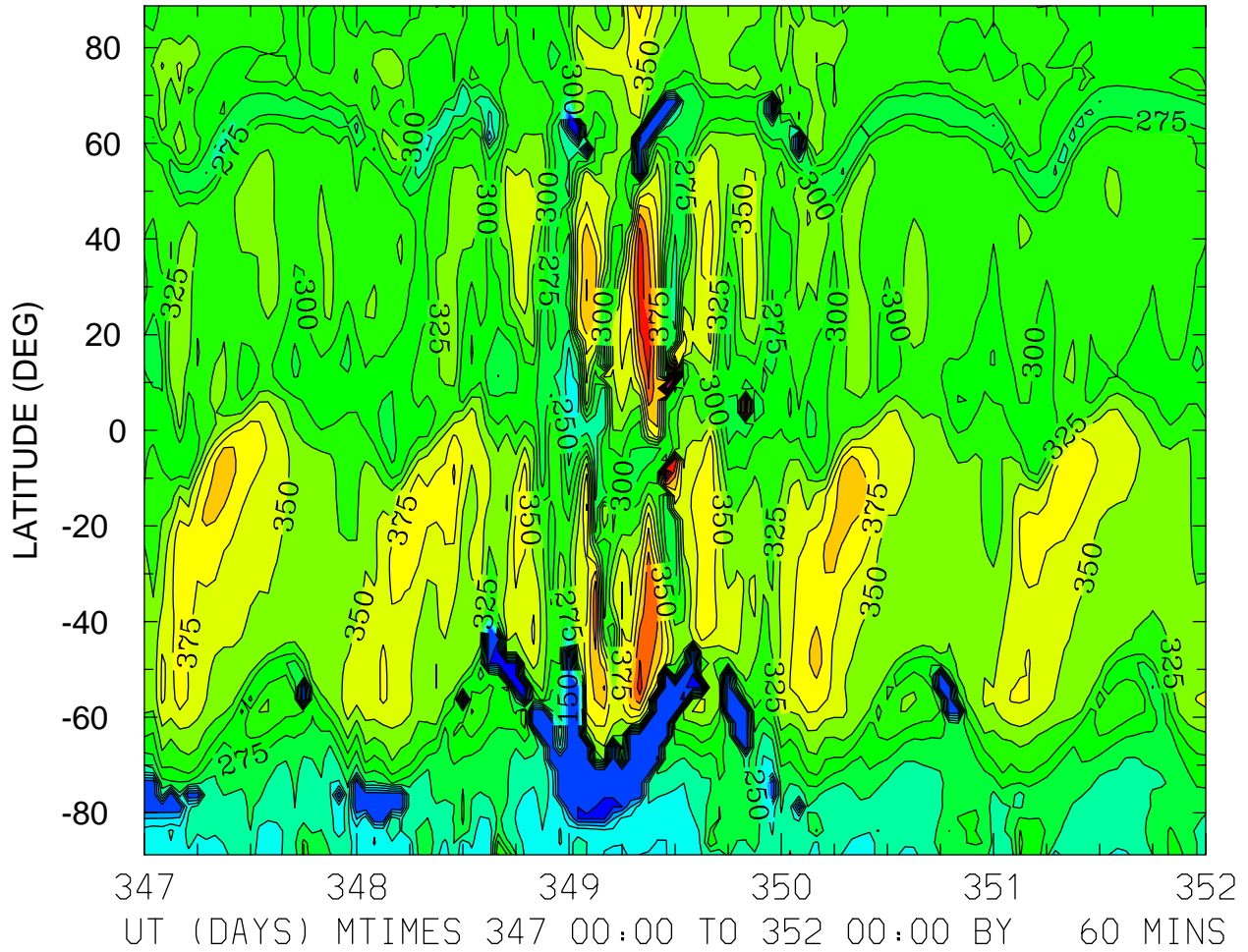

MIN,MAX= 1.2017E+02 5.9336E+02 INTERVAL= 2.5000E+01
FIRST: tiegcm2.0_res2.5_dec2006_weimer_imf_sech_017.nc
LAST: tiegcm2.0_res2.5_dec2006_weimer_imf_sech_022.nc

HMF2 (KM)
LOCAL TIME = 12.00

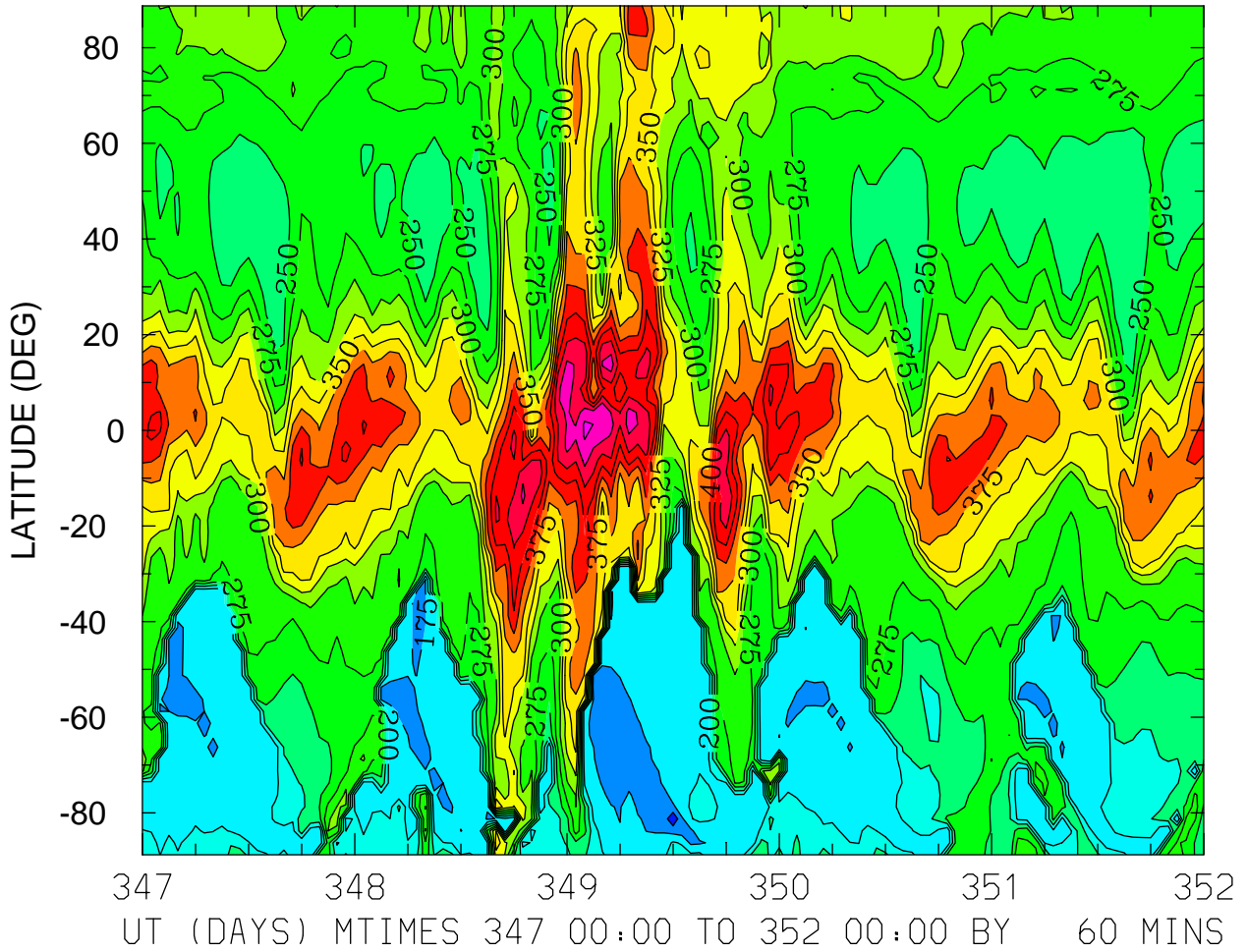

MIN,MAX= 1.2835E+02 5.0422E+02 INTERVAL= 2.5000E+01
FIRST: tiegcm2.0_res2.5_dec2006_weimer_imf_sech_017.nc
LAST: tiegcm2.0_res2.5_dec2006_weimer_imf_sech_022.nc

HMF2 (KM)
ZONAL MEANS

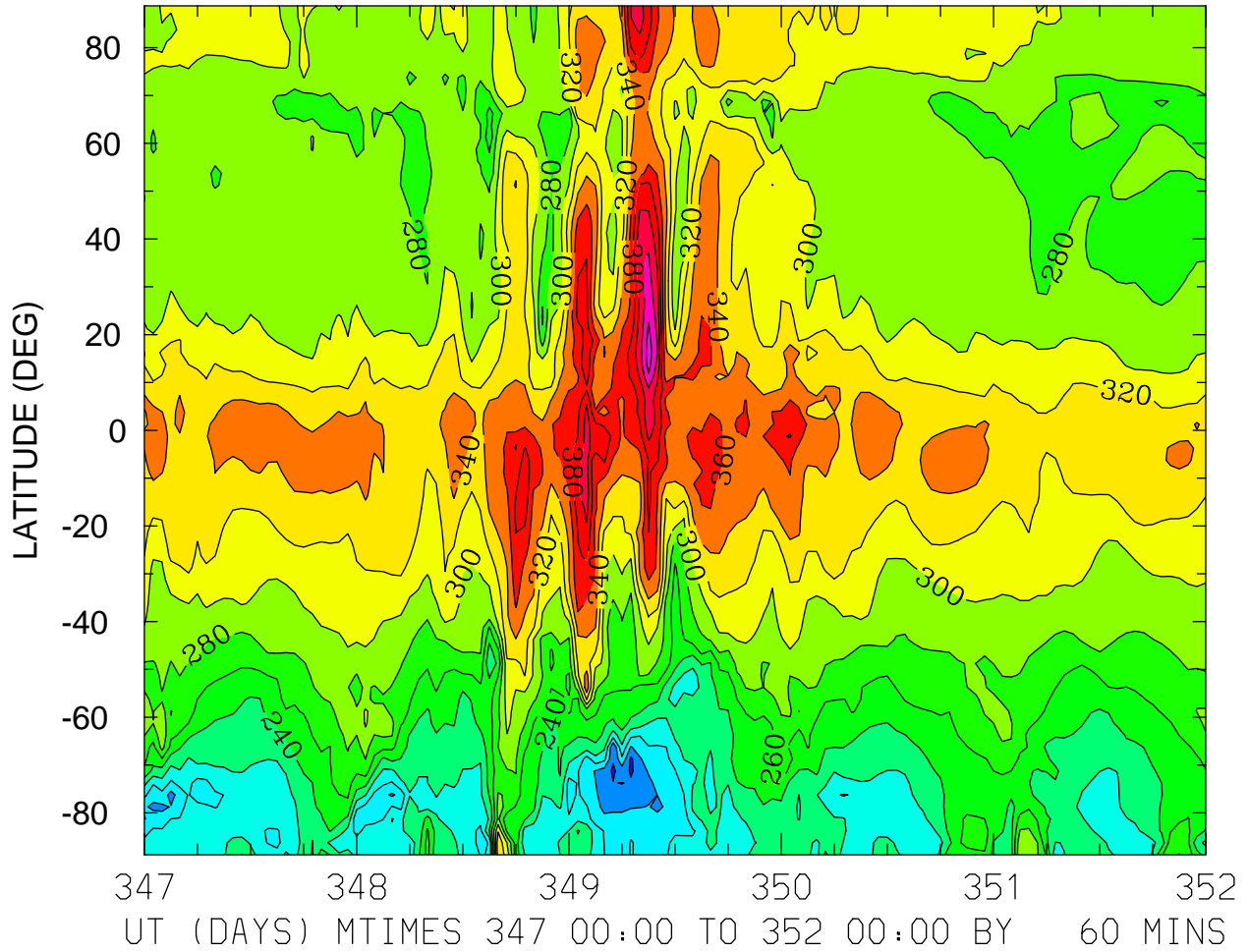

MIN,MAX= 1.5589E+02 4.4985E+02 INTERVAL= 2.0000E+01
FIRST: tiegcm2.0_res2.5_dec2006_weimer_imf_sech_017.nc
LAST: tiegcm2.0_res2.5_dec2006_weimer_imf_sech_022.nc

HMF2 (KM)
LOCAL TIME = 0.00

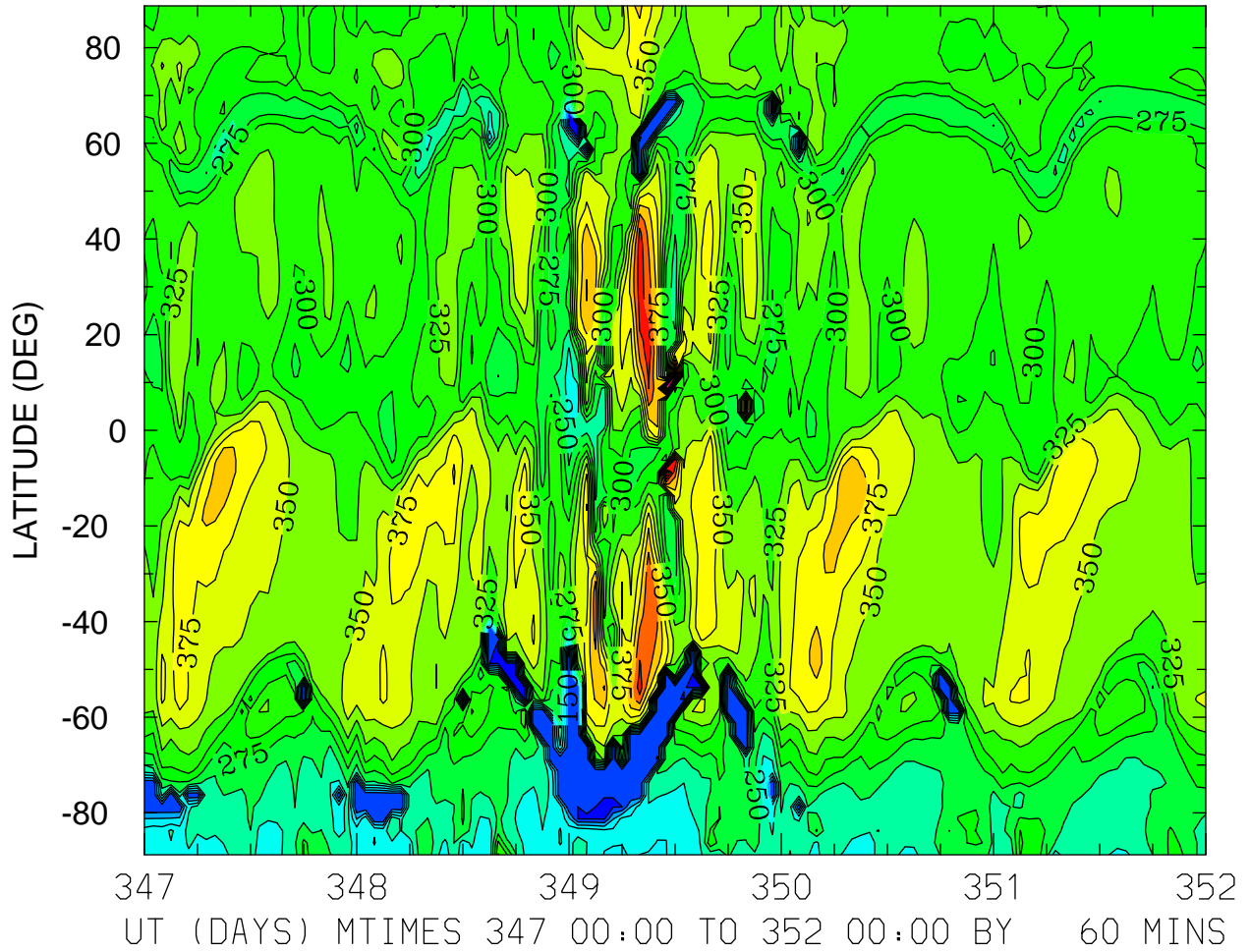

MIN,MAX= 1.2017E+02 5.9336E+02 INTERVAL= 2.5000E+01
FIRST: tiegcm2.0_res2.5_dec2006_weimer_imf_sech_017.nc
LAST: tiegcm2.0_res2.5_dec2006_weimer_imf_sech_022.nc

HMF2 (KM)
LOCAL TIME = 12.00

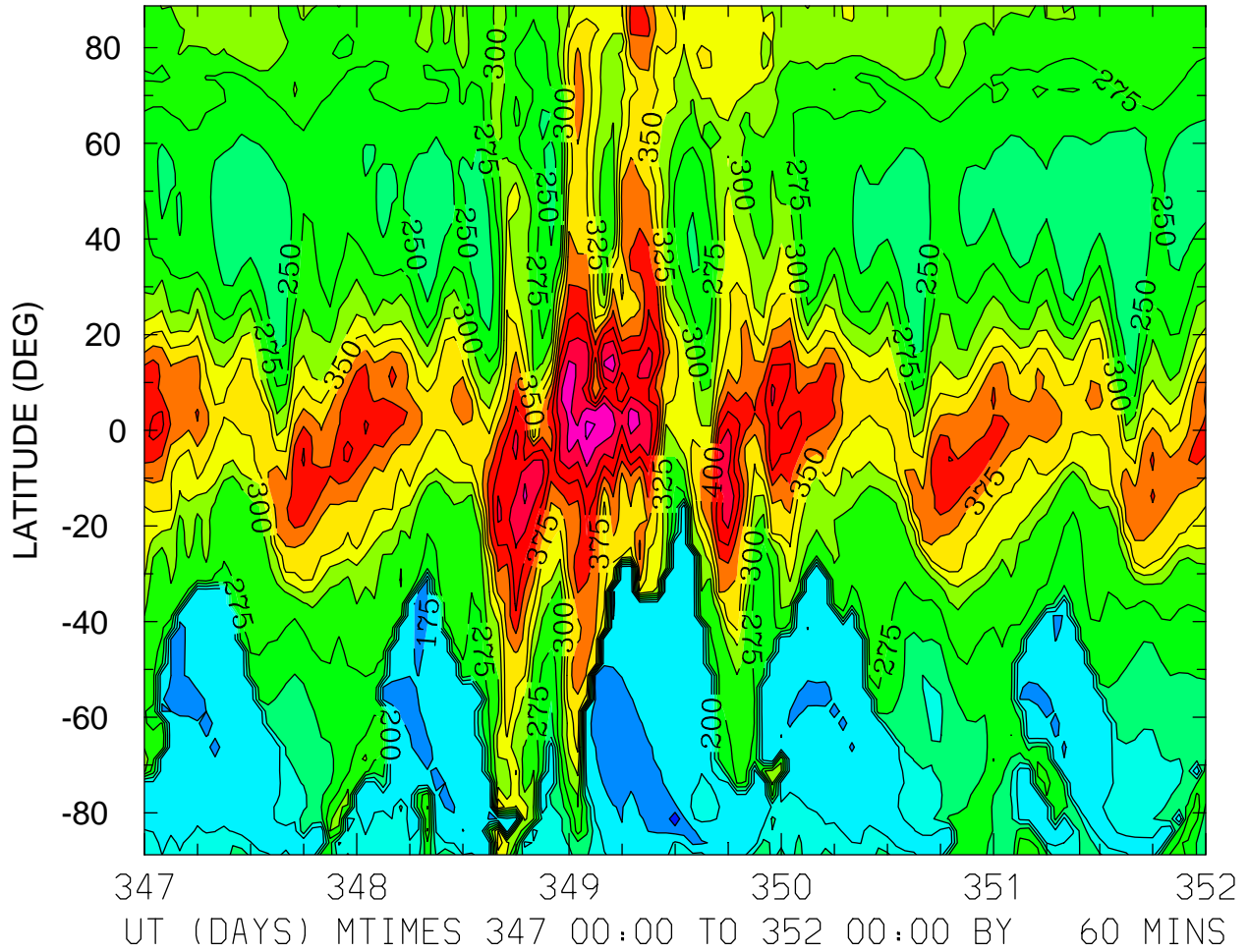

MIN,MAX= 1.2835E+02 5.0422E+02 INTERVAL= 2.5000E+01
FIRST: tiegcm2.0_res2.5_dec2006_weimer_imf_sech_017.nc
LAST: tiegcm2.0_res2.5_dec2006_weimer_imf_sech_022.nc

HMF2 (KM)
ZONAL MEANS

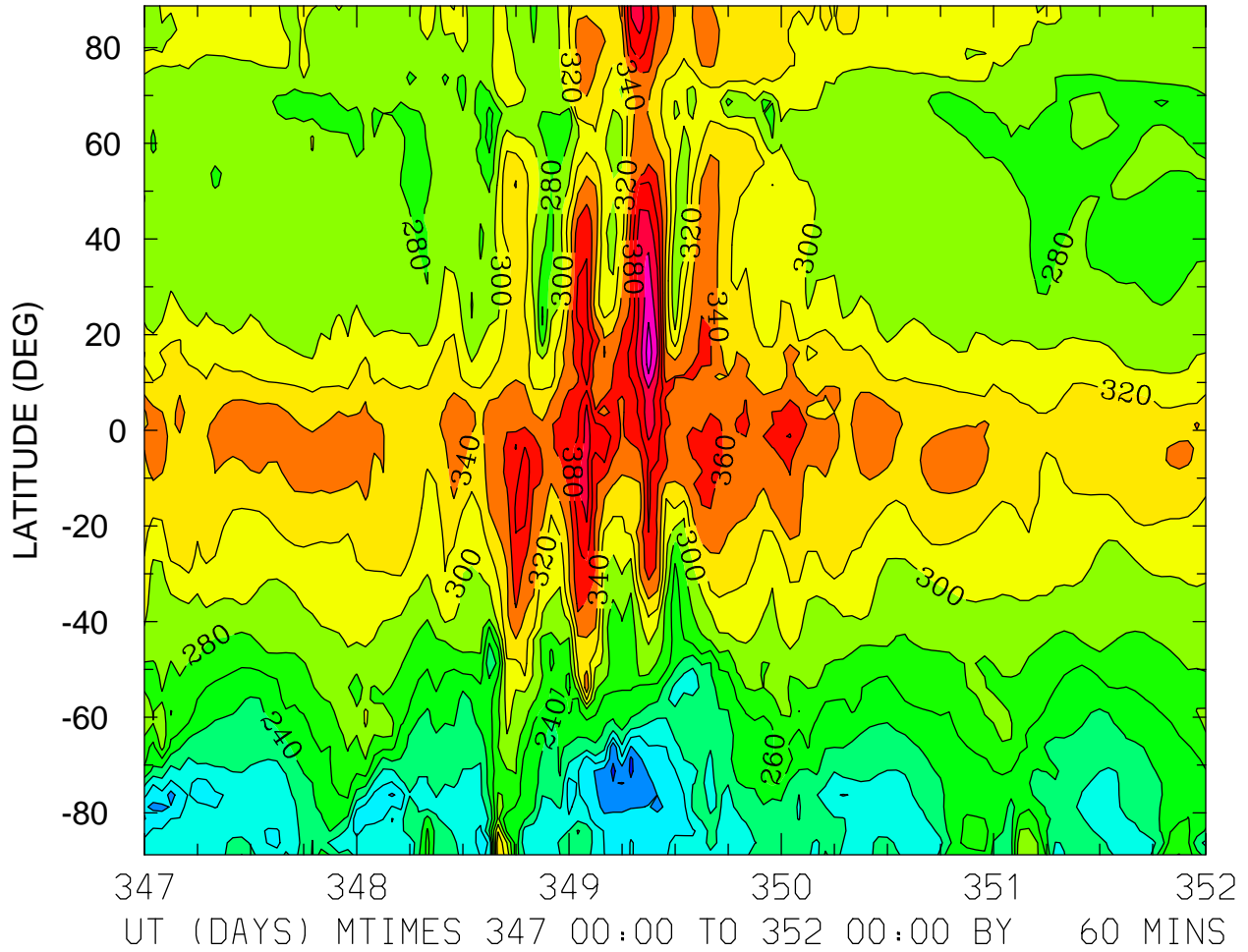

MIN,MAX= 1.5589E+02 4.4985E+02 INTERVAL= 2.0000E+01
FIRST: tiegcm2.0_res2.5_dec2006_weimer_imf_sech_017.nc
LAST: tiegcm2.0_res2.5_dec2006_weimer_imf_sech_022.nc

NMF2 ()
LOCAL TIME = 0.00

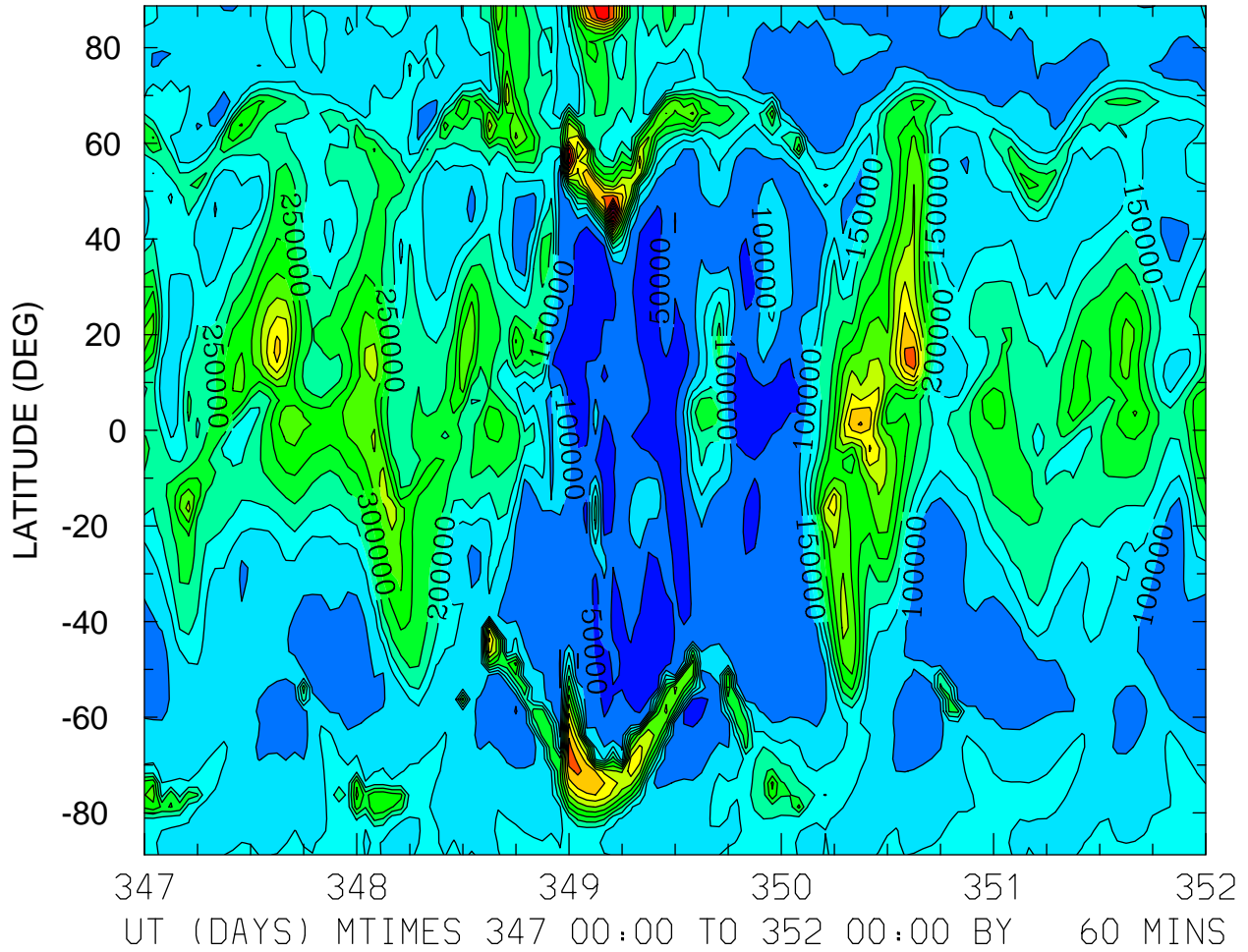

MIN,MAX= 2.9626E+03 8.0540E+05 INTERVAL= 5.0000E+04
FIRST: tiegcm2.0_res2.5_dec2006_weimer_imf_sech_017.nc
LAST: tiegcm2.0_res2.5_dec2006_weimer_imf_sech_022.nc

NMF2 ()
LOCAL TIME = 12.00

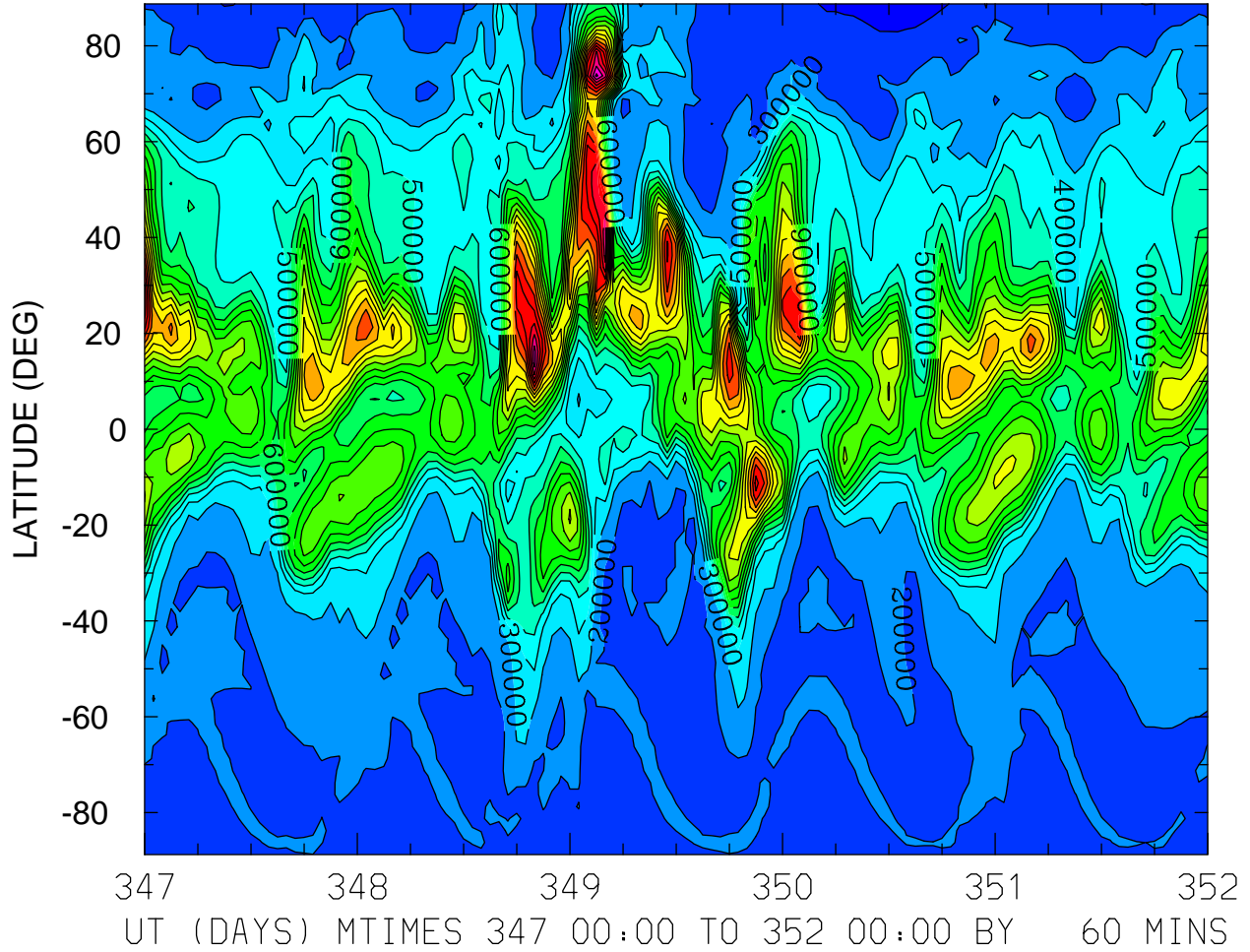

MIN,MAX= 7.6017E+04 2.0285E+06 INTERVAL= 1.0000E+05
FIRST: tiegcm2.0_res2.5_dec2006_weimer_imf_sech_017.nc
LAST: tiegcm2.0_res2.5_dec2006_weimer_imf_sech_022.nc

NMF2 ()
ZONAL MEANS

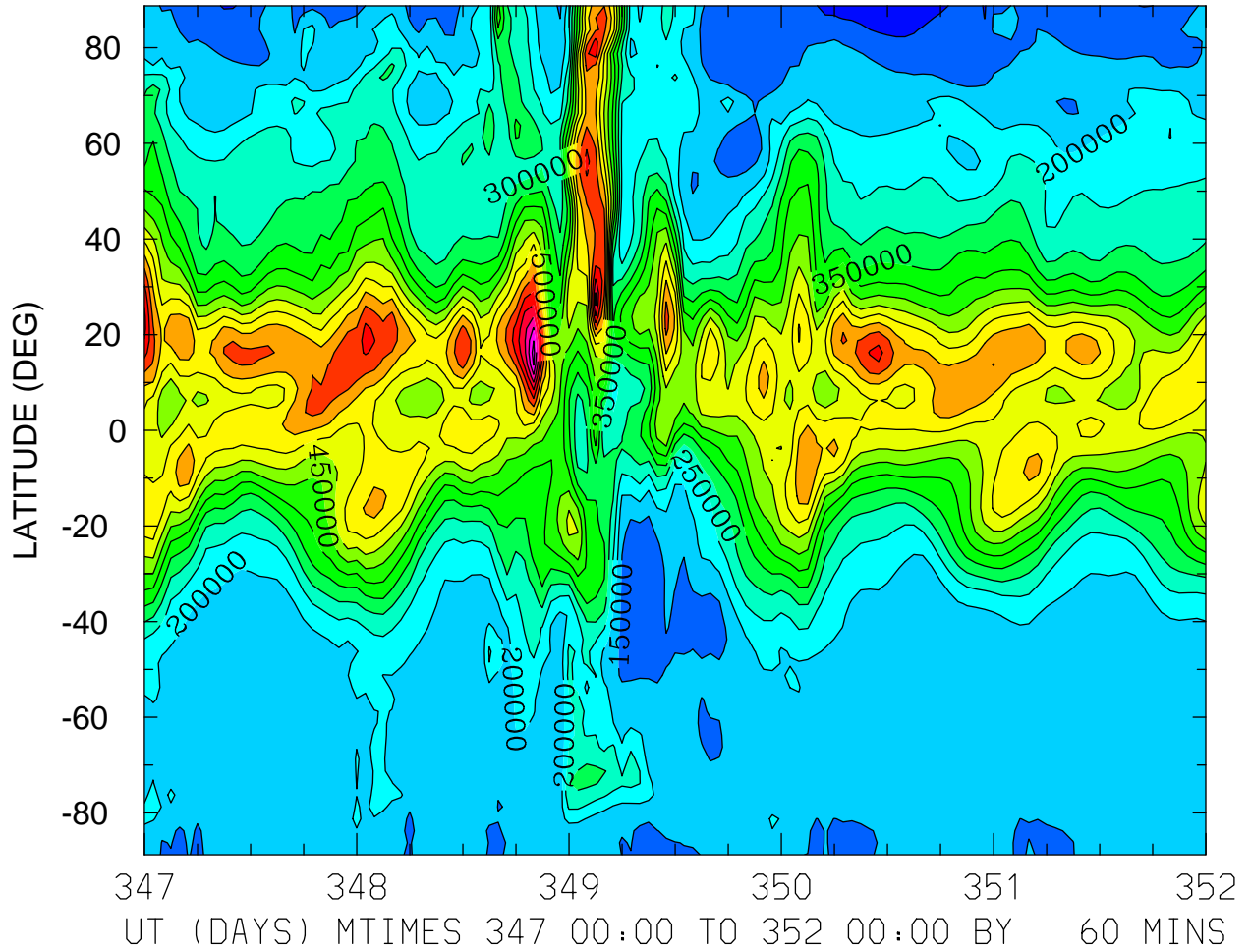

MIN,MAX= 7.5958E+04 9.2092E+05 INTERVAL= 5.0000E+04
FIRST: tiegcm2.0_res2.5_dec2006_weimer_imf_sech_017.nc
LAST: tiegcm2.0_res2.5_dec2006_weimer_imf_sech_022.nc

NMF2 ()
LOCAL TIME = 0.00

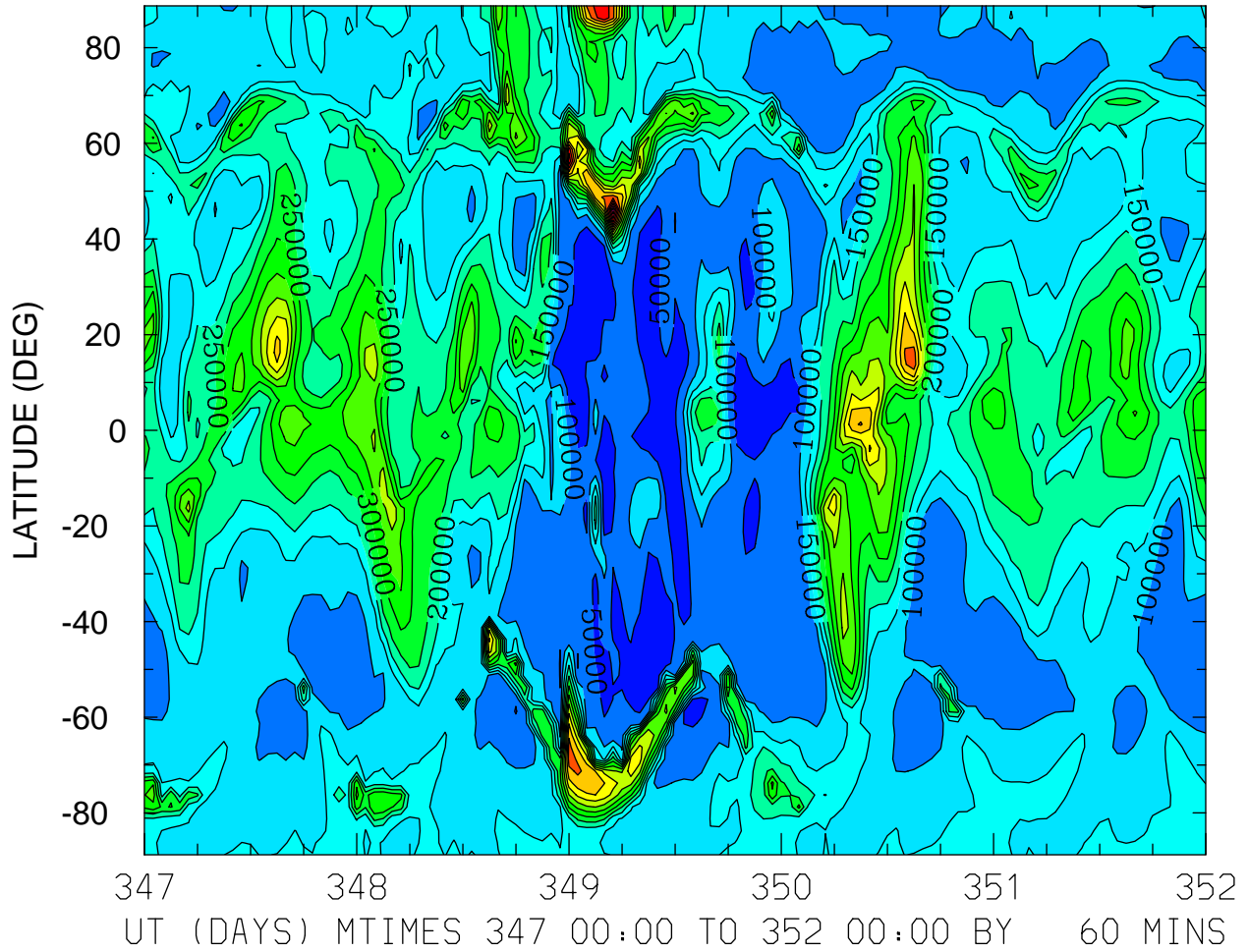

MIN,MAX= 2.9626E+03 8.0540E+05 INTERVAL= 5.0000E+04
FIRST: tiegcm2.0_res2.5_dec2006_weimer_imf_sech_017.nc
LAST: tiegcm2.0_res2.5_dec2006_weimer_imf_sech_022.nc

NMF2 ()
LOCAL TIME = 12.00

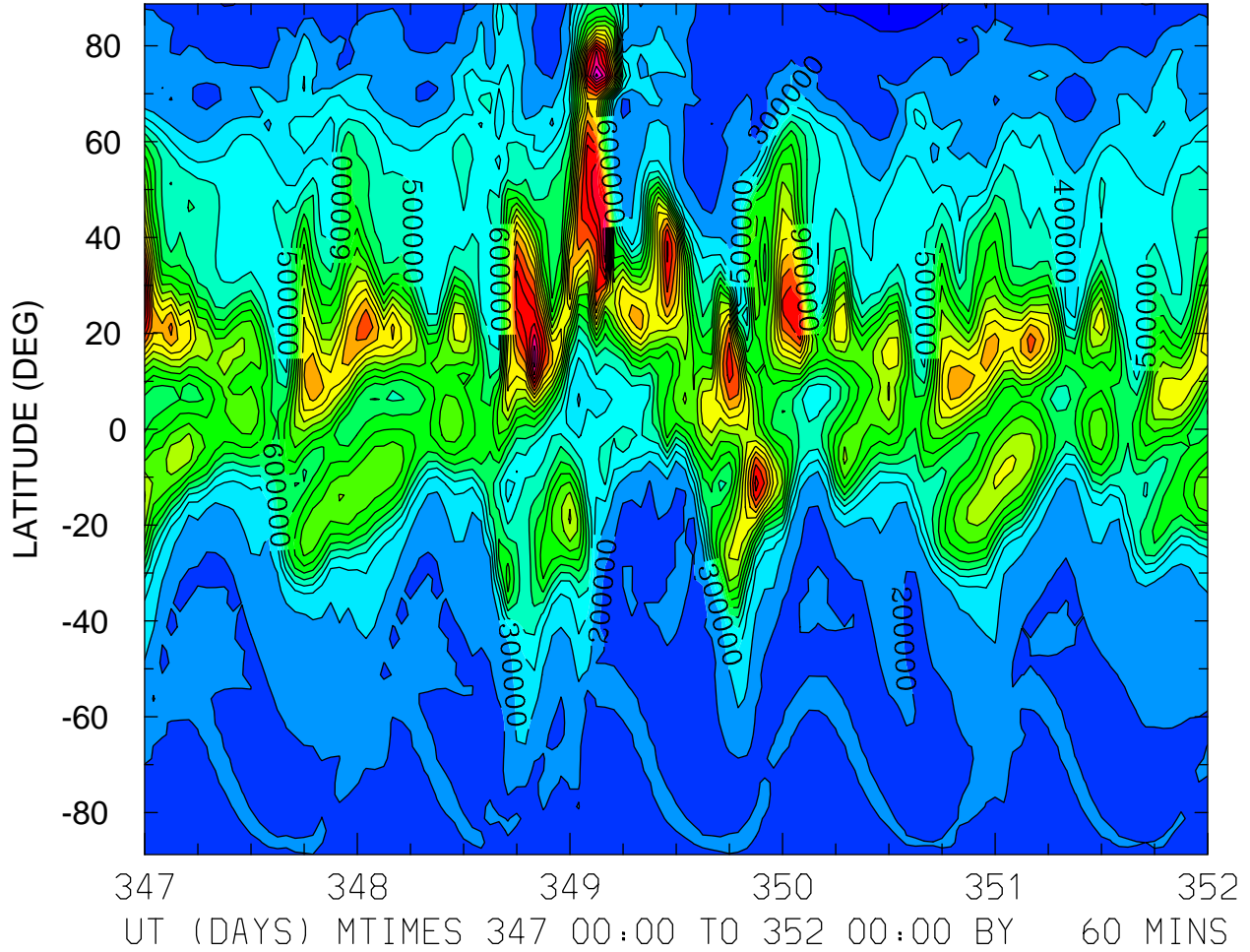

MIN,MAX= 7.6017E+04 2.0285E+06 INTERVAL= 1.0000E+05
FIRST: tiegcm2.0_res2.5_dec2006_weimer_imf_sech_017.nc
LAST: tiegcm2.0_res2.5_dec2006_weimer_imf_sech_022.nc

NMF2 ()
ZONAL MEANS

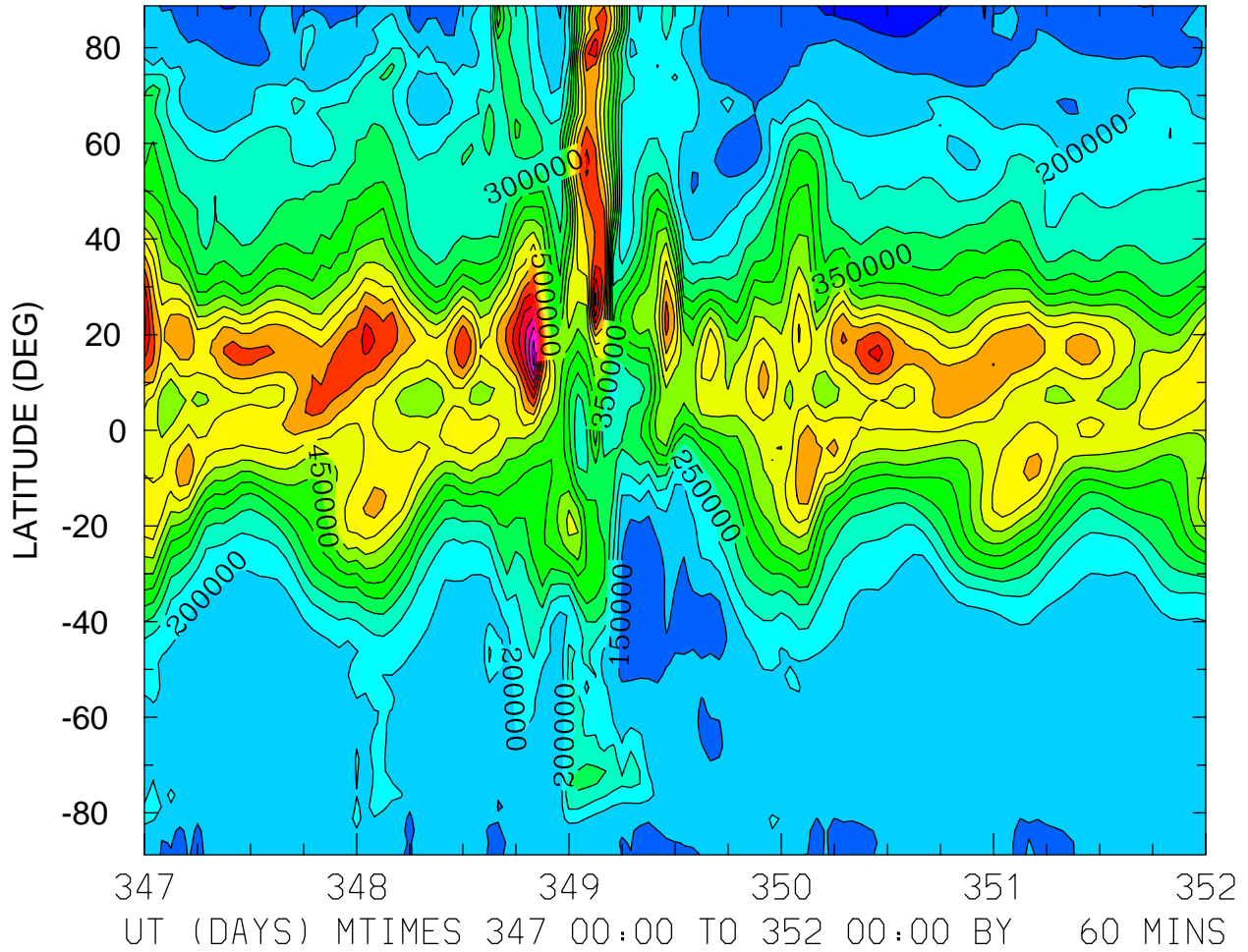

MIN,MAX= 7.5958E+04 9.2092E+05 INTERVAL= 5.0000E+04
FIRST: tiegcm2.0_res2.5_dec2006_weimer_imf_sech_017.nc
LAST: tiegcm2.0_res2.5_dec2006_weimer_imf_sech_022.nc

NMF2 ()
LOCAL TIME = 0.00

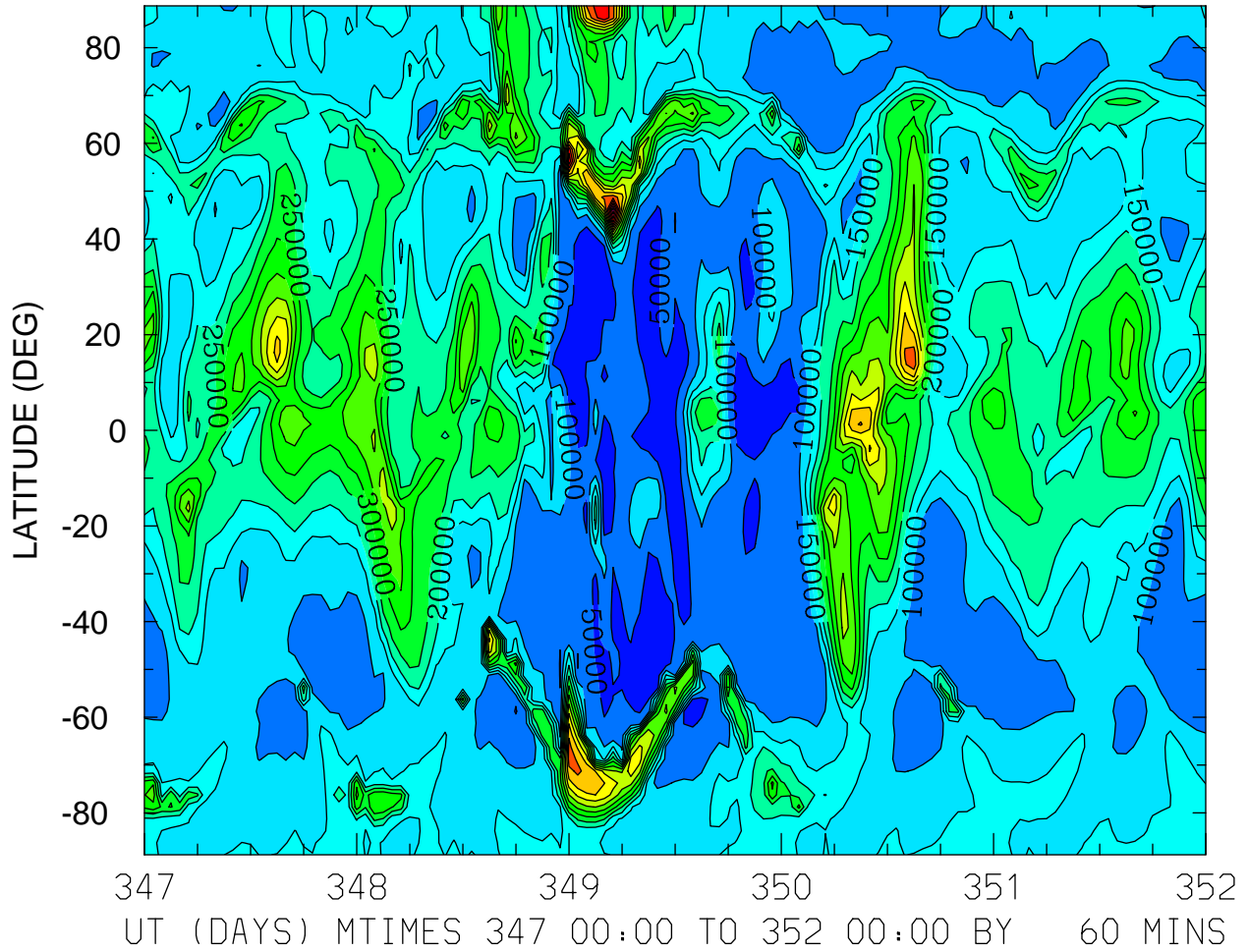

MIN,MAX= 2.9626E+03 8.0540E+05 INTERVAL= 5.0000E+04
FIRST: tiegcm2.0_res2.5_dec2006_weimer_imf_sech_017.nc
LAST: tiegcm2.0_res2.5_dec2006_weimer_imf_sech_022.nc

NMF2 ()
LOCAL TIME = 12.00

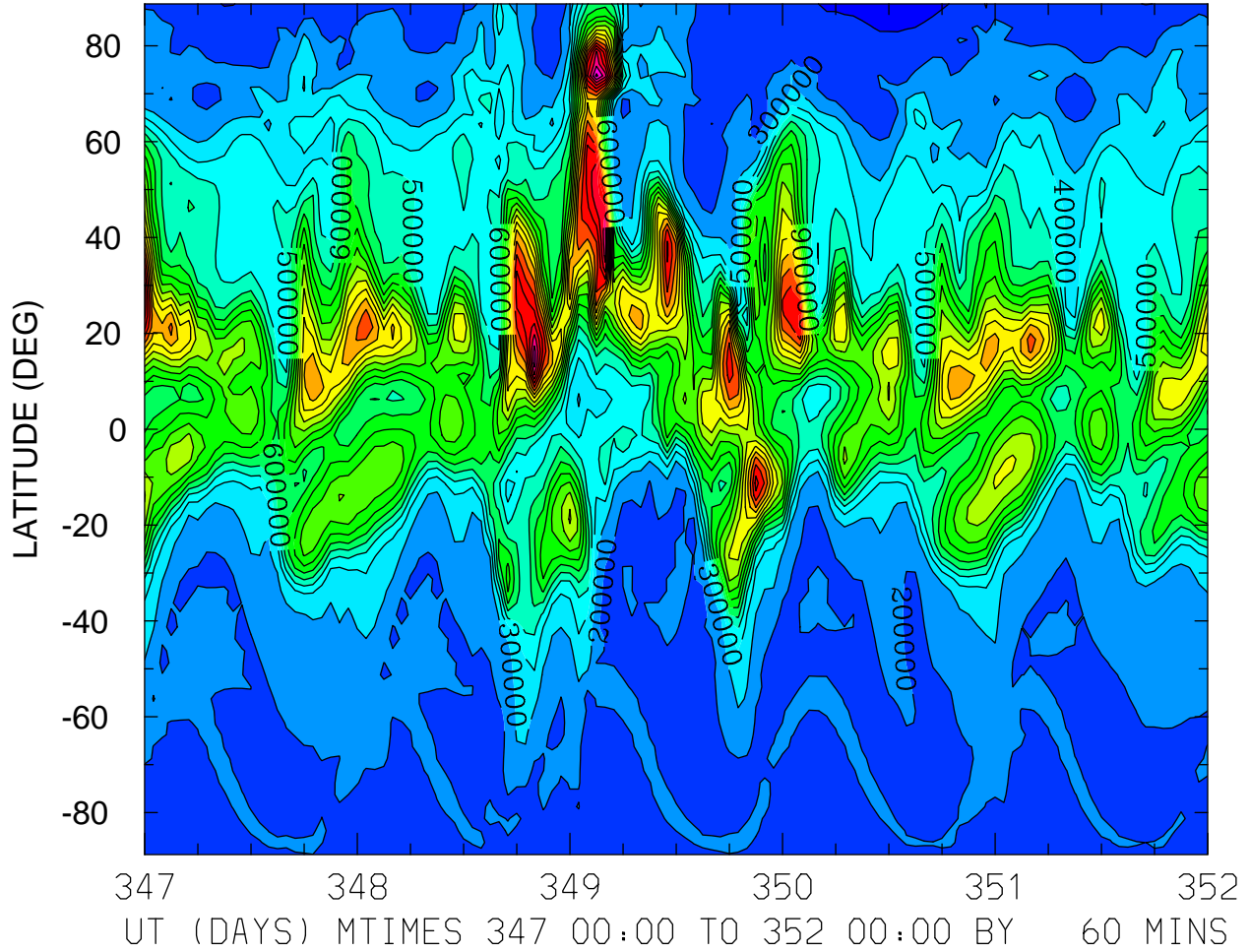

MIN,MAX= 7.6017E+04 2.0285E+06 INTERVAL= 1.0000E+05
FIRST: tiegcm2.0_res2.5_dec2006_weimer_imf_sech_017.nc
LAST: tiegcm2.0_res2.5_dec2006_weimer_imf_sech_022.nc

NMF2 ()
ZONAL MEANS

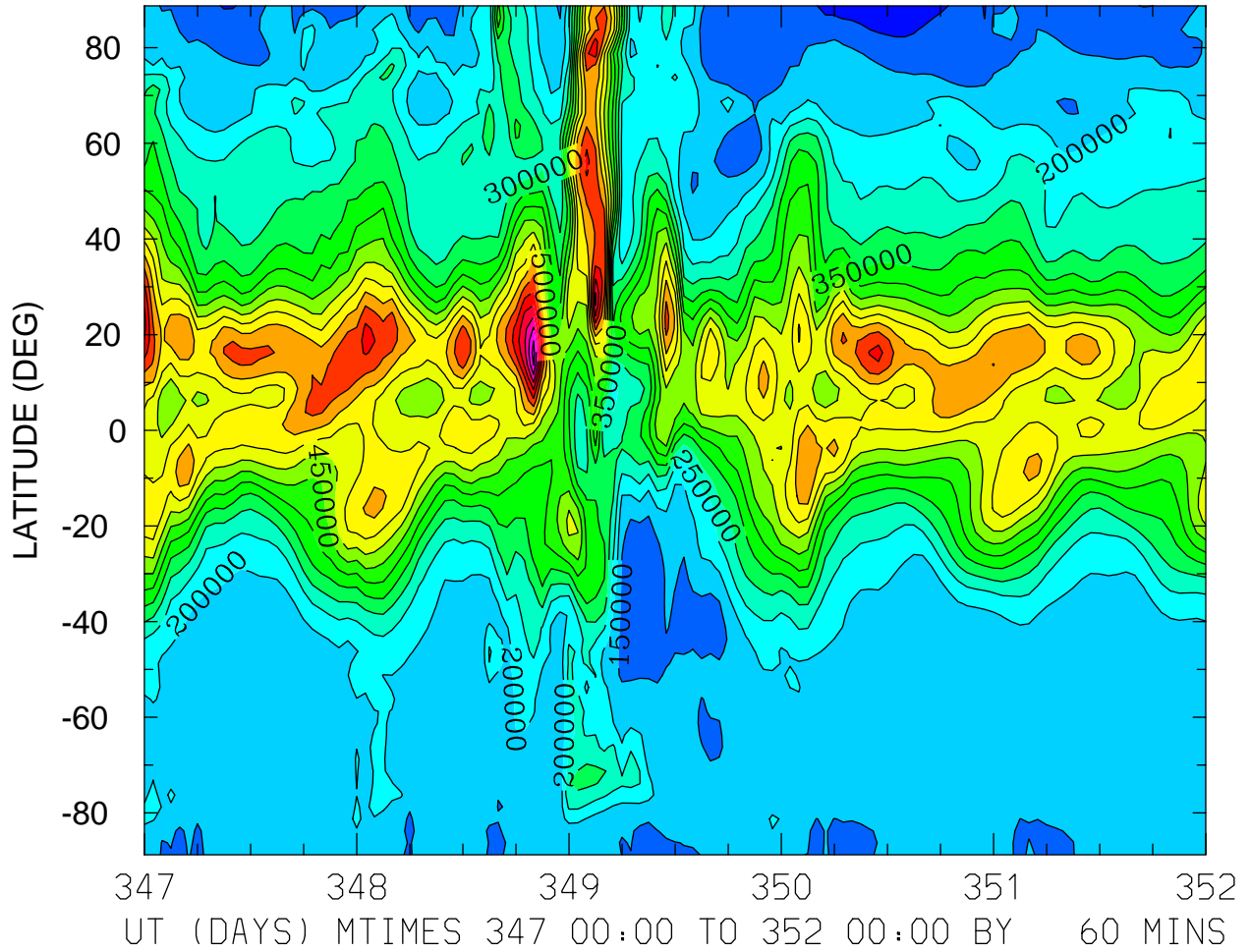

MIN,MAX= 7.5958E+04 9.2092E+05 INTERVAL= 5.0000E+04
FIRST: tiegcm2.0_res2.5_dec2006_weimer_imf_sech_017.nc
LAST: tiegcm2.0_res2.5_dec2006_weimer_imf_sech_022.nc

GEOPOTENTIAL HEIGHT (KM)
ZP = -4.000 LOCAL TIME = 0.00

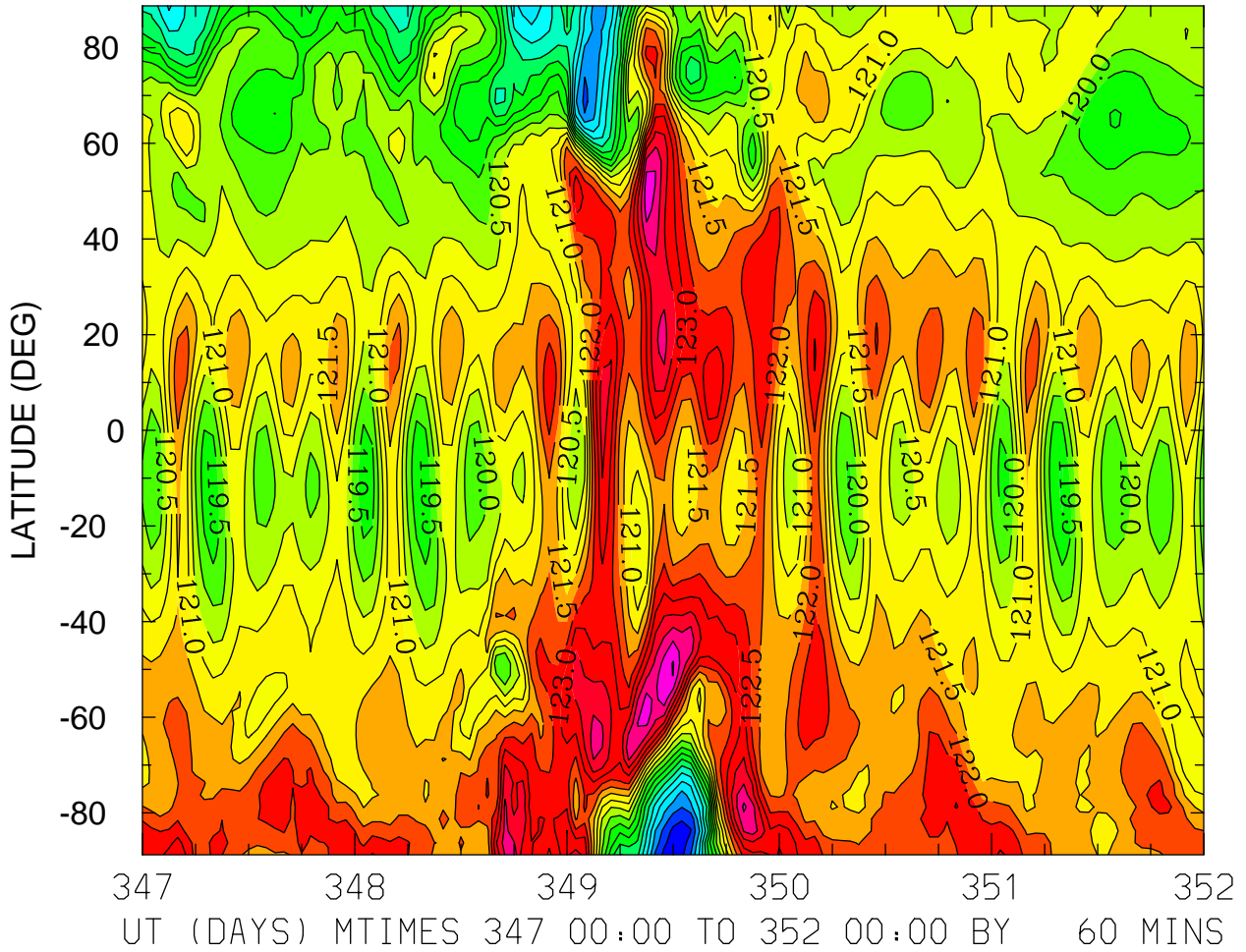

GEOPOTENTIAL HEIGHT (KM)
ZP = -4.000 LOCAL TIME = 12.00

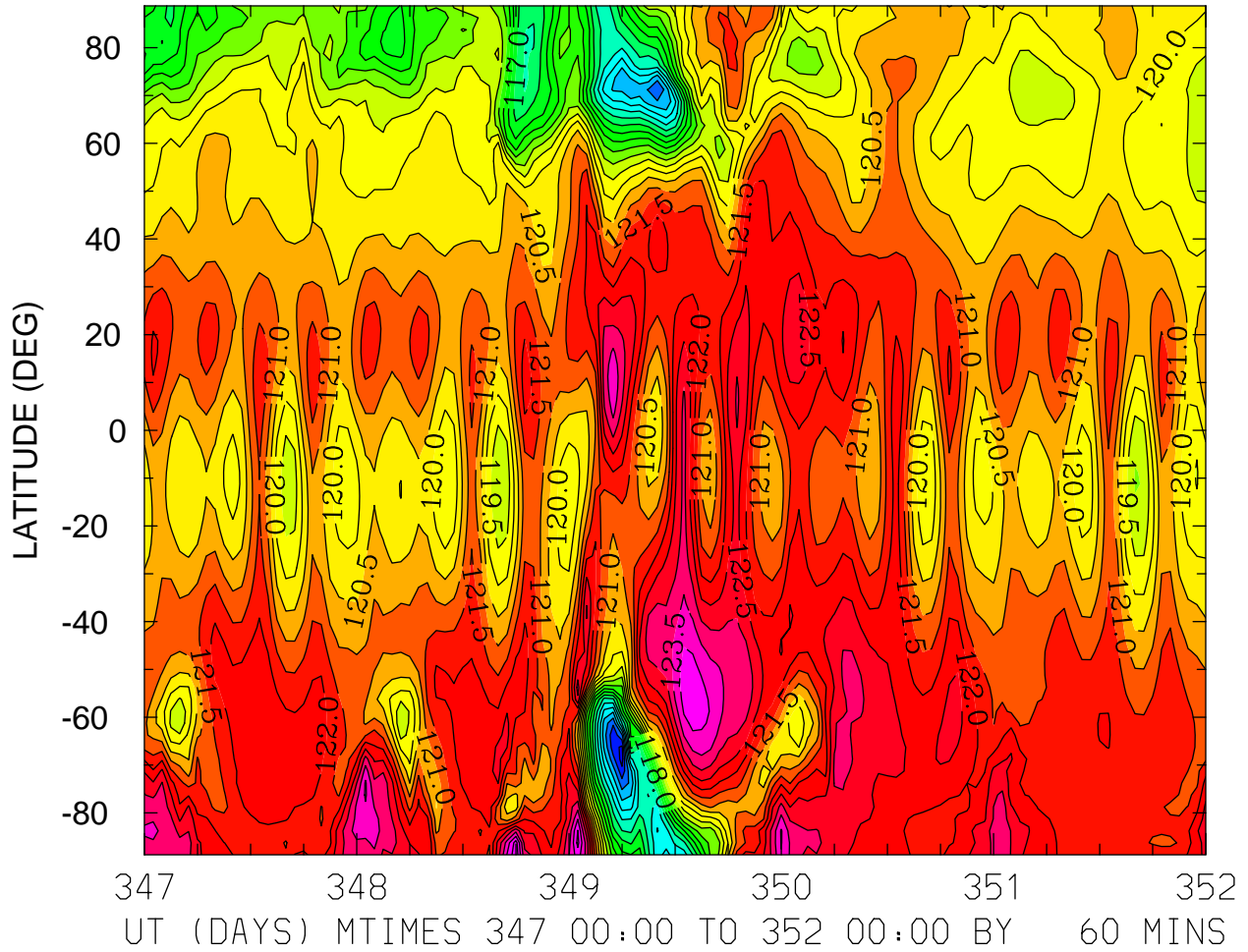

MIN,MAX= 1.1326E+02 1.2487E+02 INTERVAL= 5.0000E-01
FIRST: tiegcm2.0_res2.5_dec2006_weimer_imf_sech_017.nc
LAST: tiegcm2.0_res2.5_dec2006_weimer_imf_sech_022.nc

GEOPOTENTIAL HEIGHT (KM)
ZP = -4.000 ZONAL MEANS

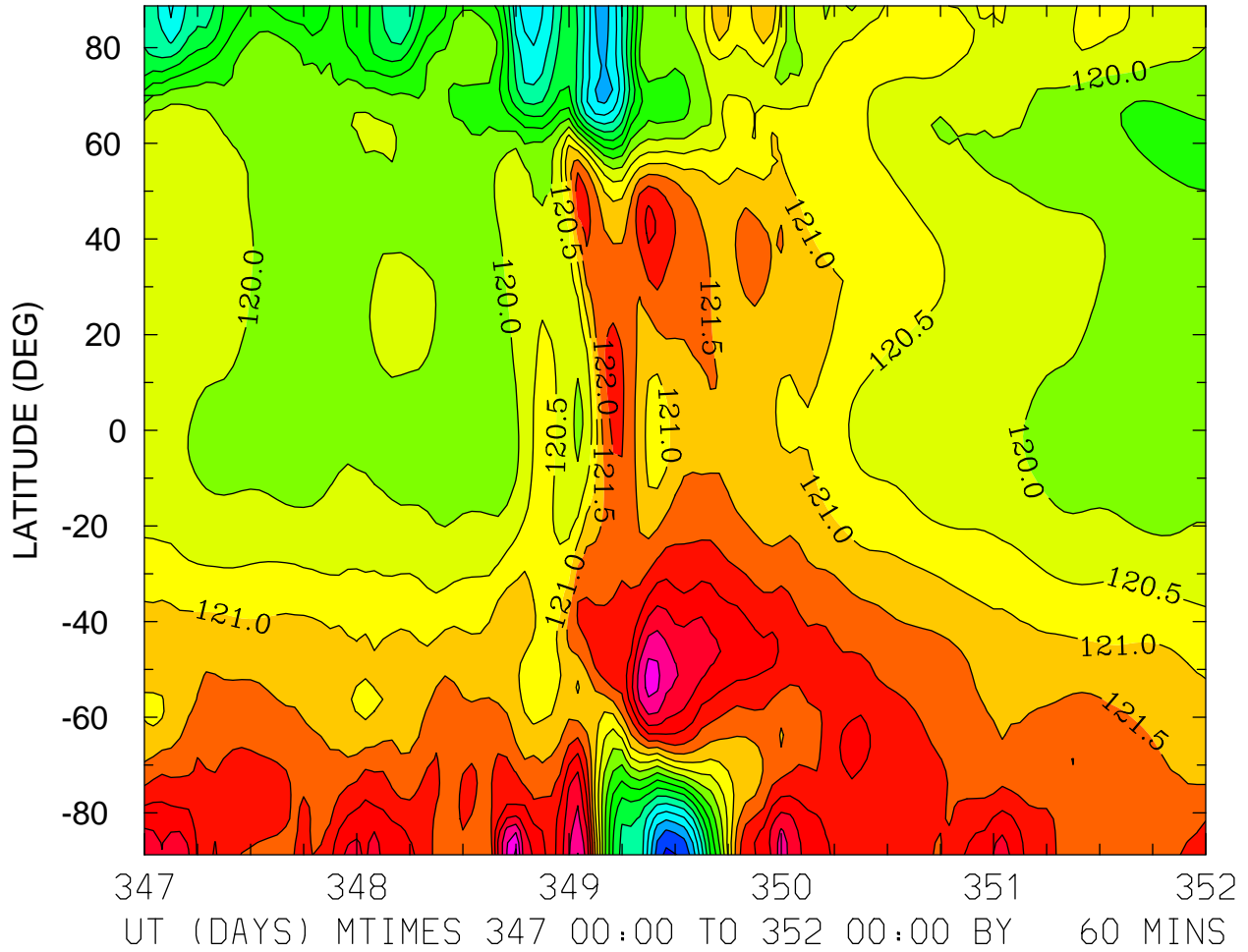

MIN,MAX= 1.1537E+02 1.2460E+02 INTERVAL= 5.0000E-01
FIRST: tiegcm2.0_res2.5_dec2006_weimer_imf_sech_017.nc
LAST: tiegcm2.0_res2.5_dec2006_weimer_imf_sech_022.nc

GEOPOTENTIAL HEIGHT (KM)
ZP = 0.000 LOCAL TIME = 0.00

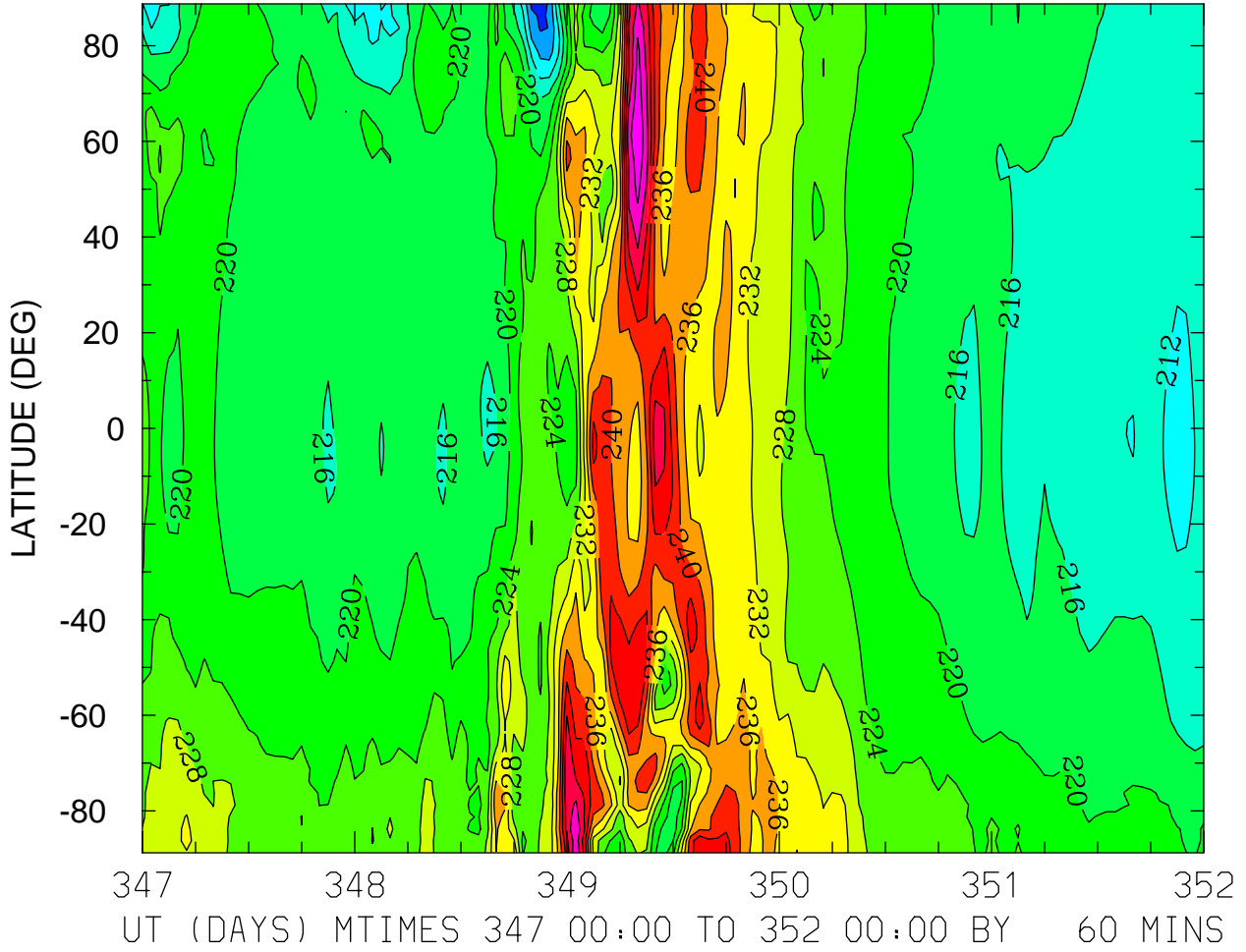

MIN,MAX= 2.0285E+02 2.5943E+02 INTERVAL= 4.0000E+00
FIRST: tiegcm2.0_res2.5_dec2006_weimer_imf_sech_017.nc
LAST: tiegcm2.0_res2.5_dec2006_weimer_imf_sech_022.nc

GEOPOTENTIAL HEIGHT (KM)
ZP = 0.000 LOCAL TIME = 12.00

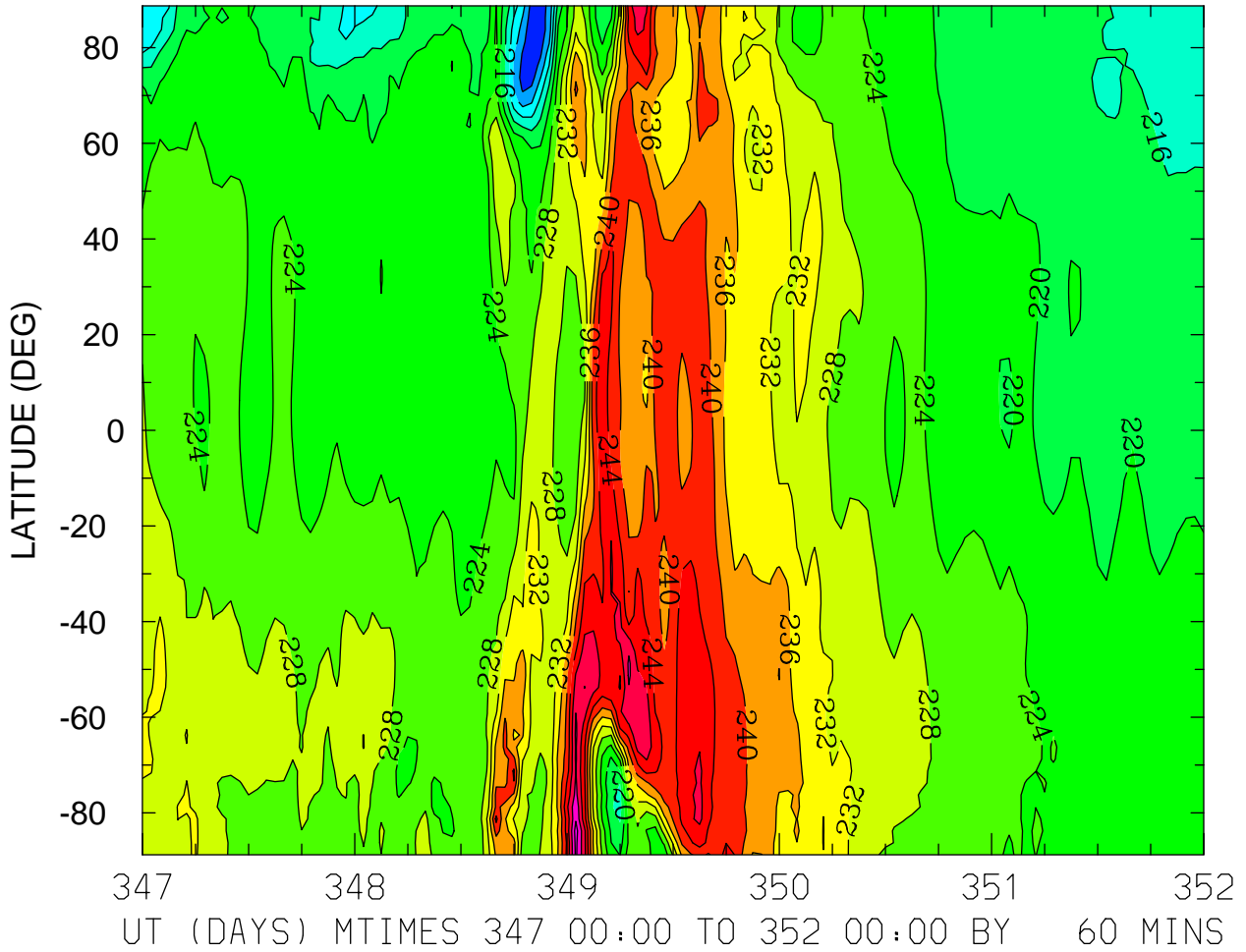

MIN,MAX= 2.0031E+02 2.5776E+02 INTERVAL= 4.0000E+00
FIRST: tiegcm2.0_res2.5_dec2006_weimer_imf_sech_017.nc
LAST: tiegcm2.0_res2.5_dec2006_weimer_imf_sech_022.nc

GEOPOTENTIAL HEIGHT (KM)
ZP = 0.000 ZONAL MEANS

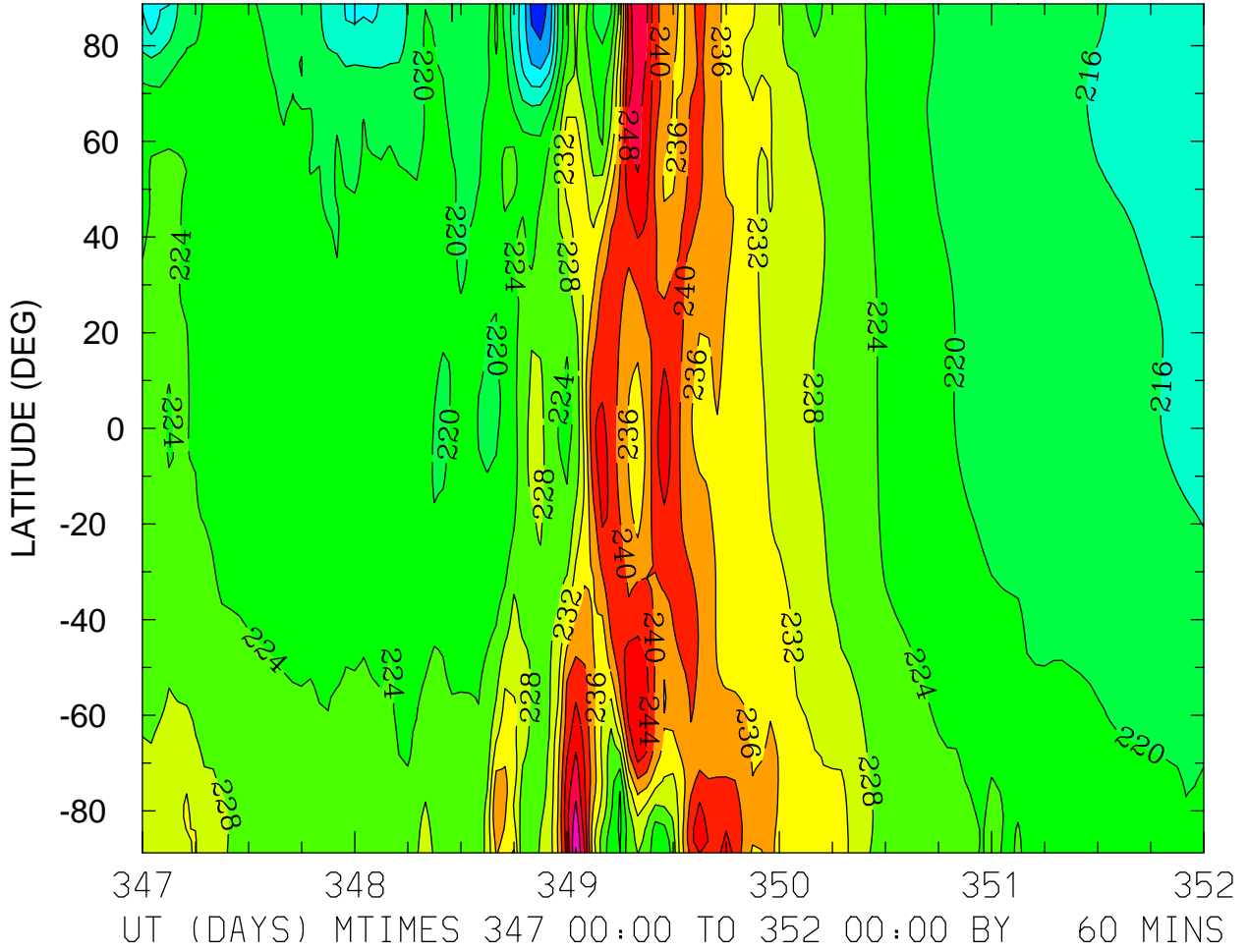

MIN,MAX= 2.0273E+02 2.5618E+02 INTERVAL= 4.0000E+00
FIRST: tiegcm2.0_res2.5_dec2006_weimer_imf_sech_017.nc
LAST: tiegcm2.0_res2.5_dec2006_weimer_imf_sech_022.nc

GEOPOTENTIAL HEIGHT (KM)
ZP = 4.000 LOCAL TIME = 0.00

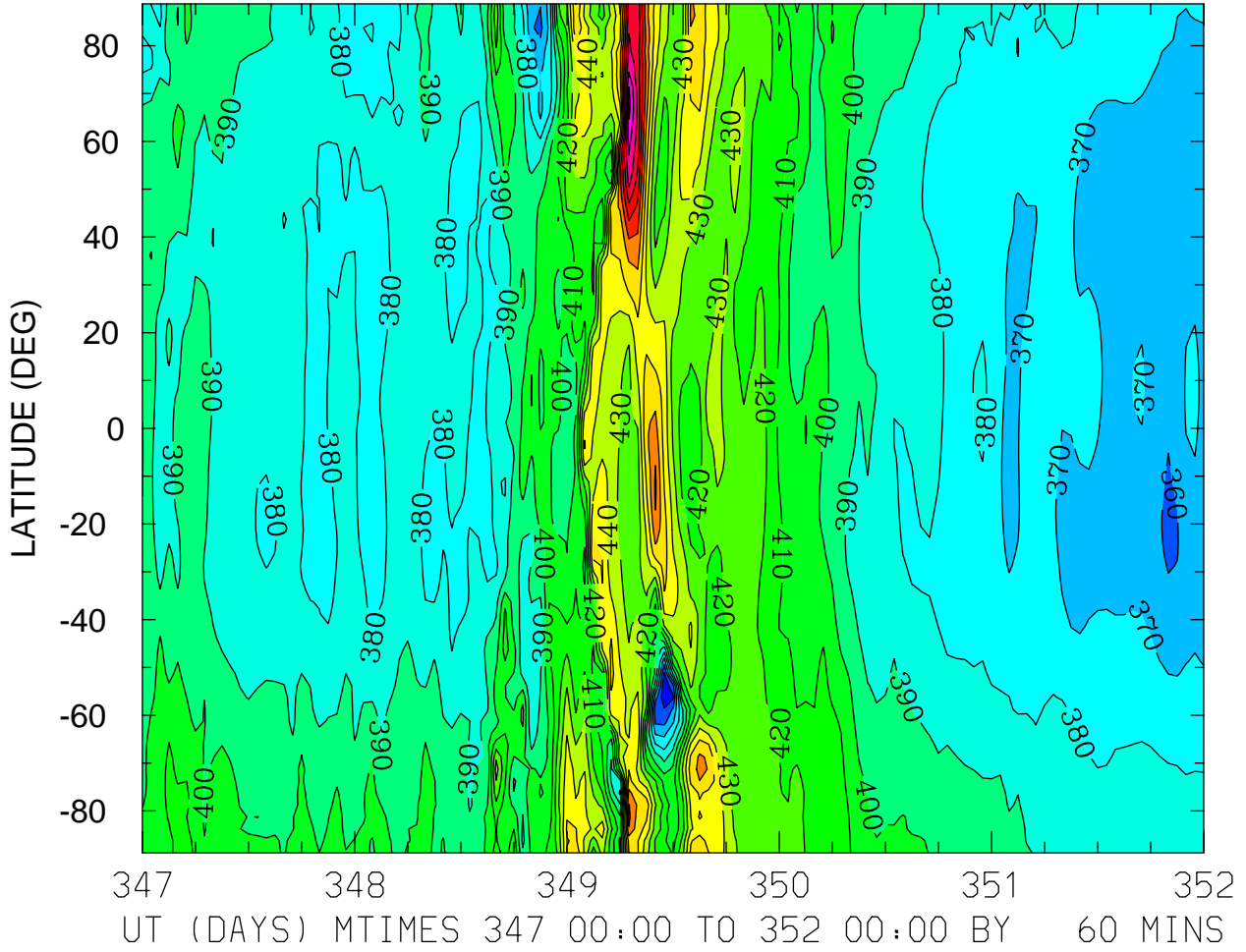

MIN,MAX= 3.4176E+02 5.2340E+02 INTERVAL= 1.0000E+01
FIRST: tiegcm2.0_res2.5_dec2006_weimer_imf_sech_017.nc
LAST: tiegcm2.0_res2.5_dec2006_weimer_imf_sech_022.nc

GEOPOTENTIAL HEIGHT (KM)
ZP = 4.000 LOCAL TIME = 12.00

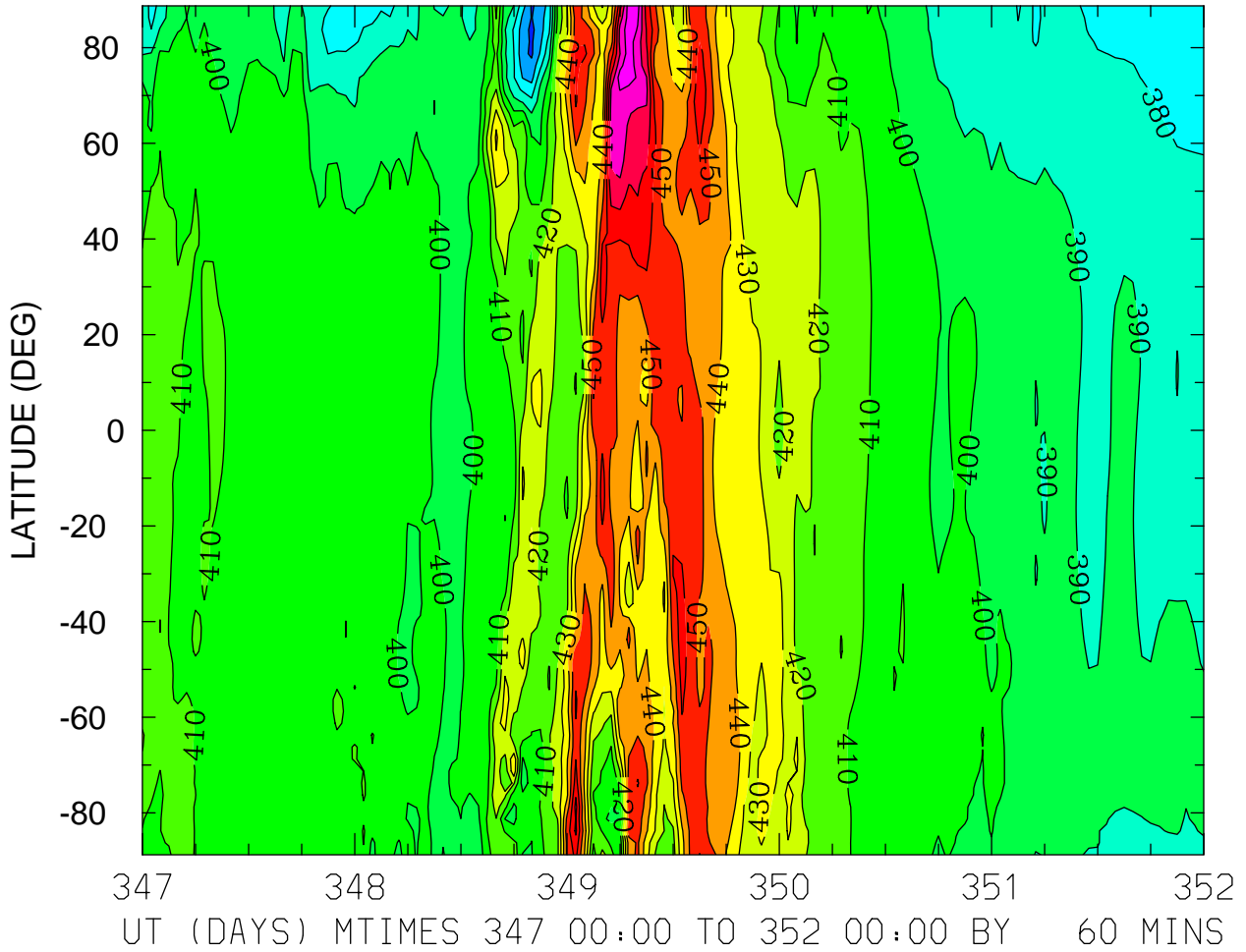

MIN,MAX= 3.5754E+02 4.9722E+02 INTERVAL= 1.0000E+01
FIRST: tiegcm2.0_res2.5_dec2006_weimer_imf_sech_017.nc
LAST: tiegcm2.0_res2.5_dec2006_weimer_imf_sech_022.nc

GEOPOTENTIAL HEIGHT (KM)
ZP = 4.000 ZONAL MEANS

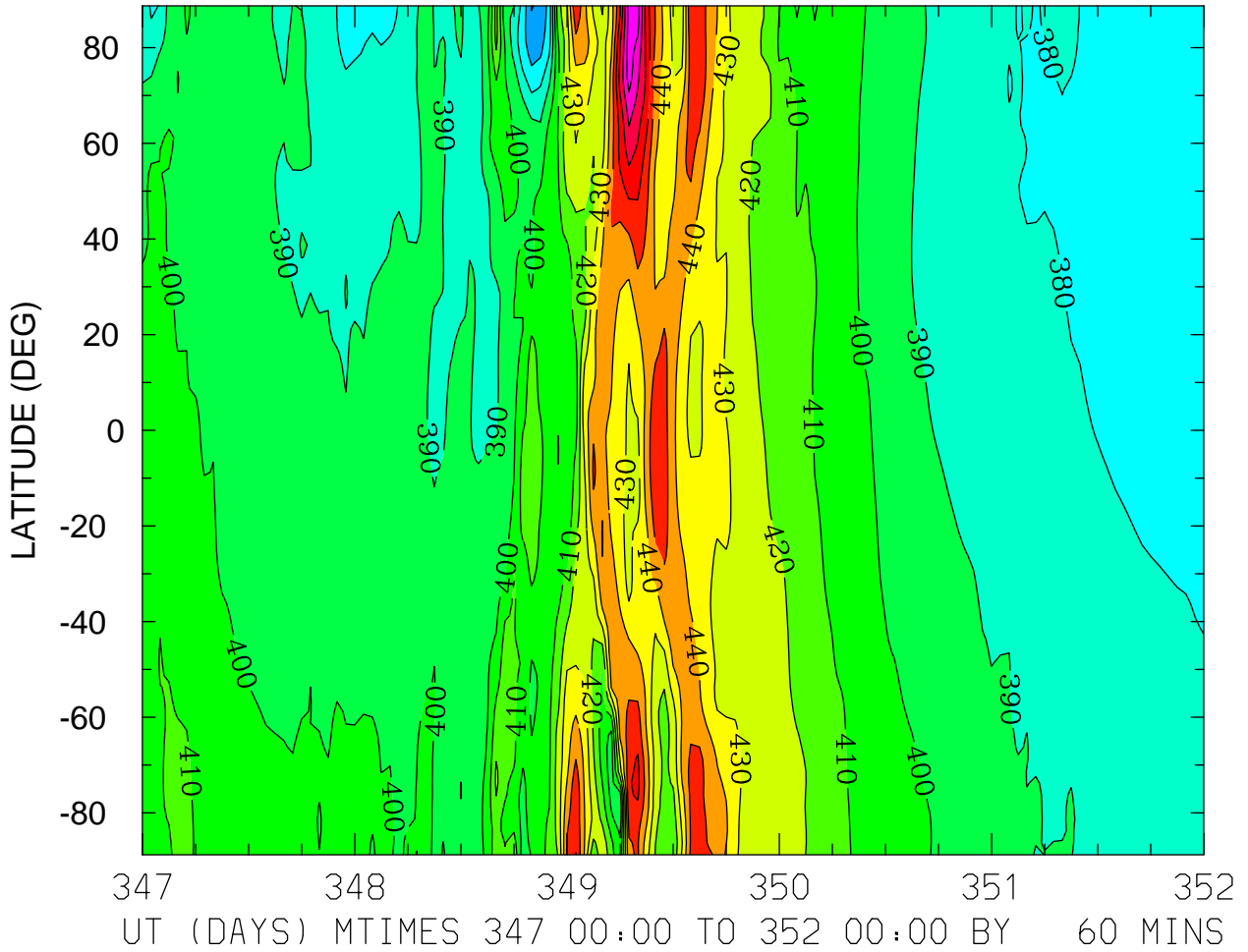

MIN,MAX= 3.5953E+02 4.9507E+02 INTERVAL= 1.0000E+01
FIRST: tiegcm2.0_res2.5_dec2006_weimer_imf_sech_017.nc
LAST: tiegcm2.0_res2.5_dec2006_weimer_imf_sech_022.nc

GEOPOTENTIAL HEIGHT (with gravity) (KM)
ZP = -4.000 LOCAL TIME = 0.00

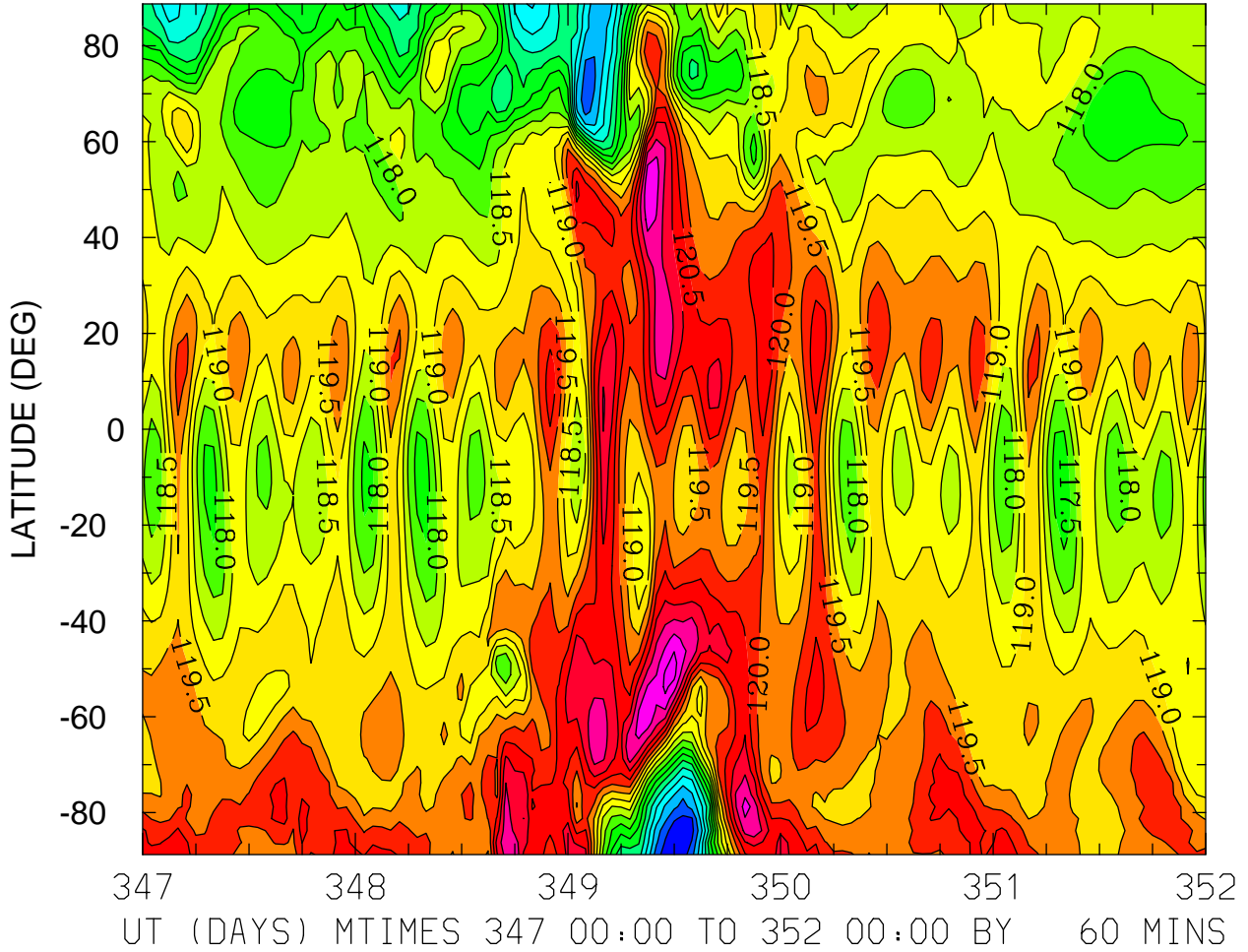

MIN,MAX= 1.1364E+02 1.2269E+02 INTERVAL= 5.0000E-01
FIRST: tiegcm2.0_res2.5_dec2006_weimer_imf_sech_017.nc
LAST: tiegcm2.0_res2.5_dec2006_weimer_imf_sech_022.nc

GEOPOTENTIAL HEIGHT (with gravity) (KM)
ZP = -4.000 ZONAL MEANS

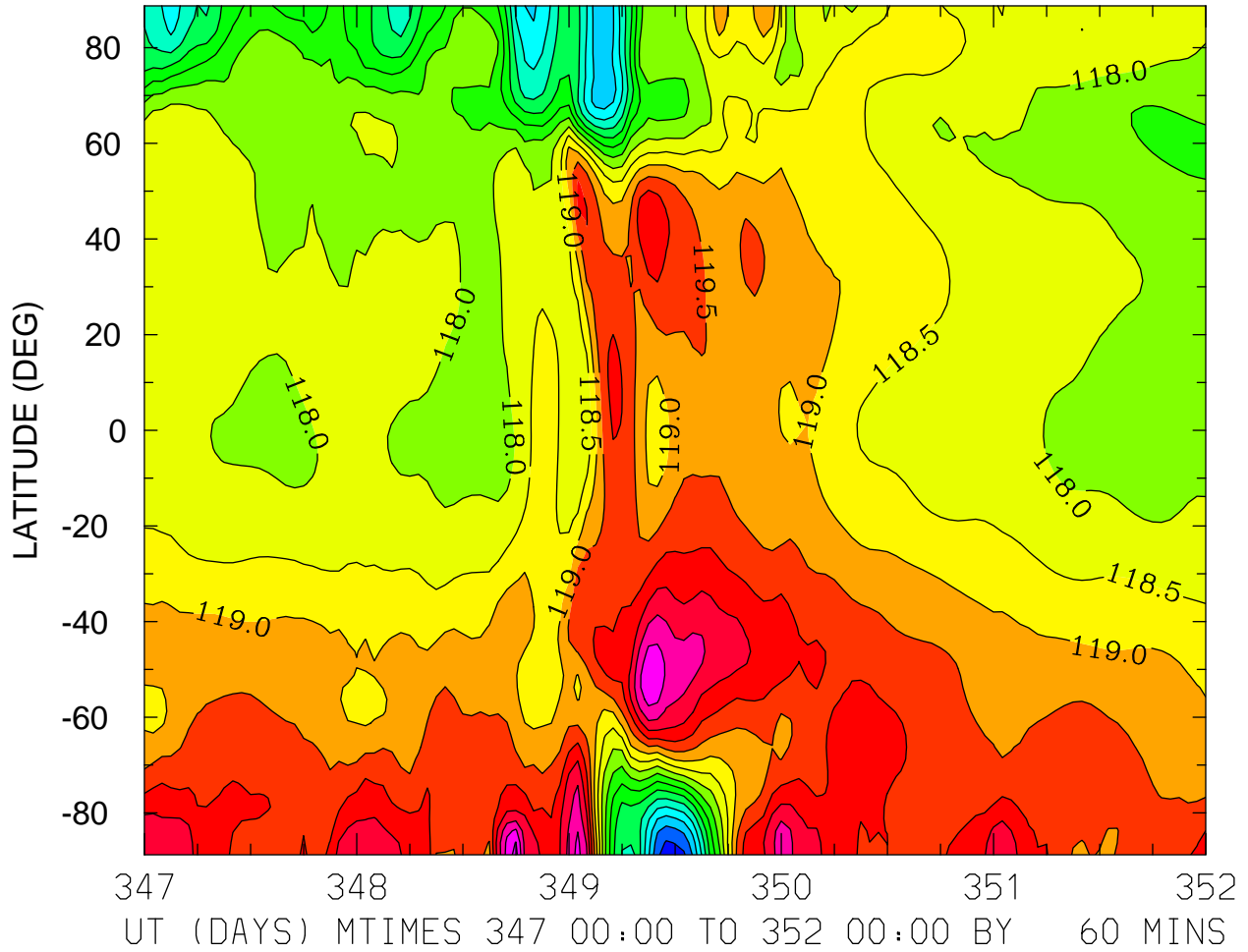

MIN,MAX= 1.1374E+02 1.2221E+02 INTERVAL= 5.0000E-01
FIRST: tiegcm2.0_res2.5_dec2006_weimer_imf_sech_017.nc
LAST: tiegcm2.0_res2.5_dec2006_weimer_imf_sech_022.nc

GEOPOTENTIAL HEIGHT (with gravity) (KM)
ZP = 0.000 LOCAL TIME = 12.00

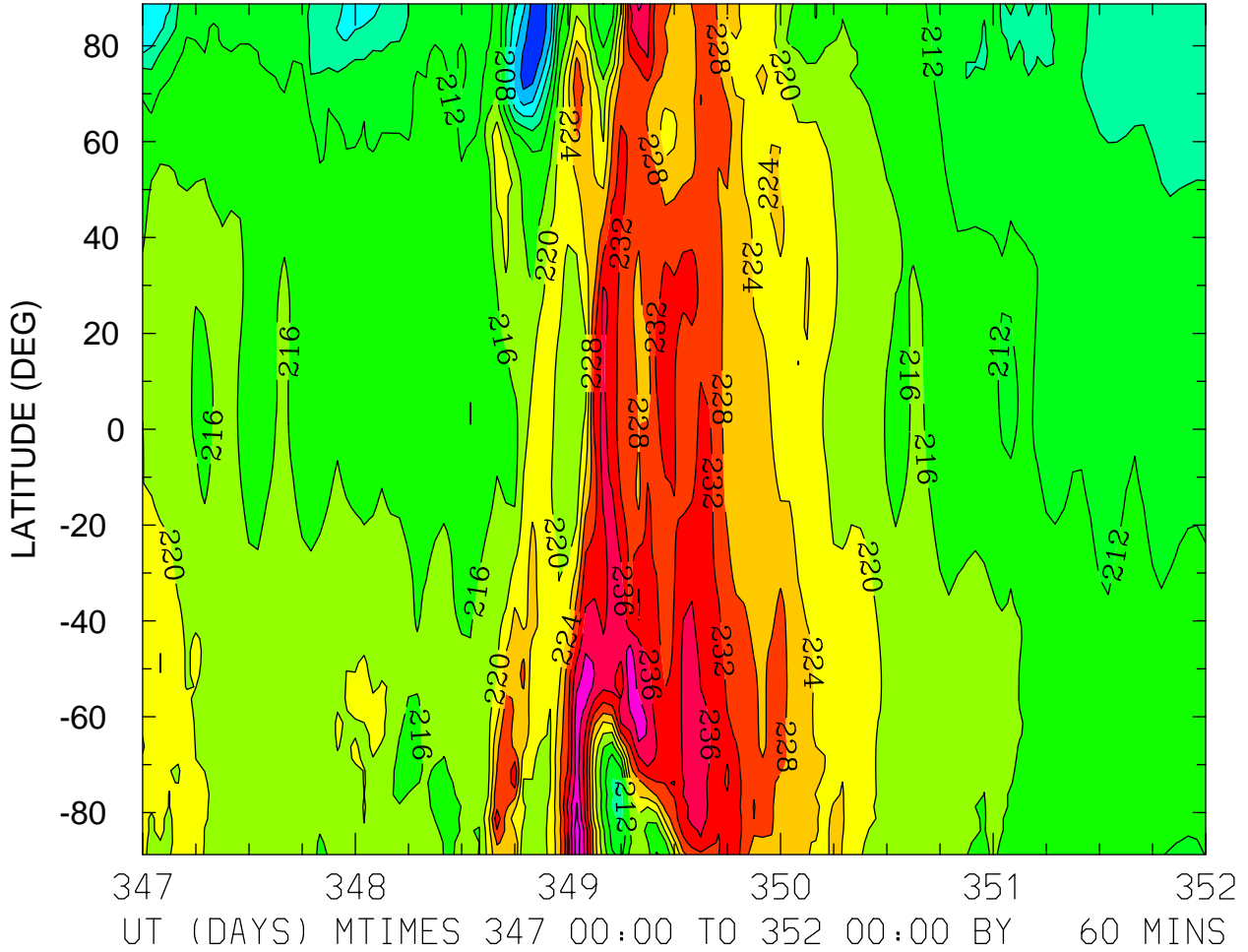

MIN,MAX= 1.9259E+02 2.4705E+02 INTERVAL= 4.0000E+00
FIRST: tiegcm2.0_res2.5_dec2006_weimer_imf_sech_017.nc
LAST: tiegcm2.0_res2.5_dec2006_weimer_imf_sech_022.nc

GEOPOTENTIAL HEIGHT (with gravity) (KM)
ZP = 0.000 ZONAL MEANS

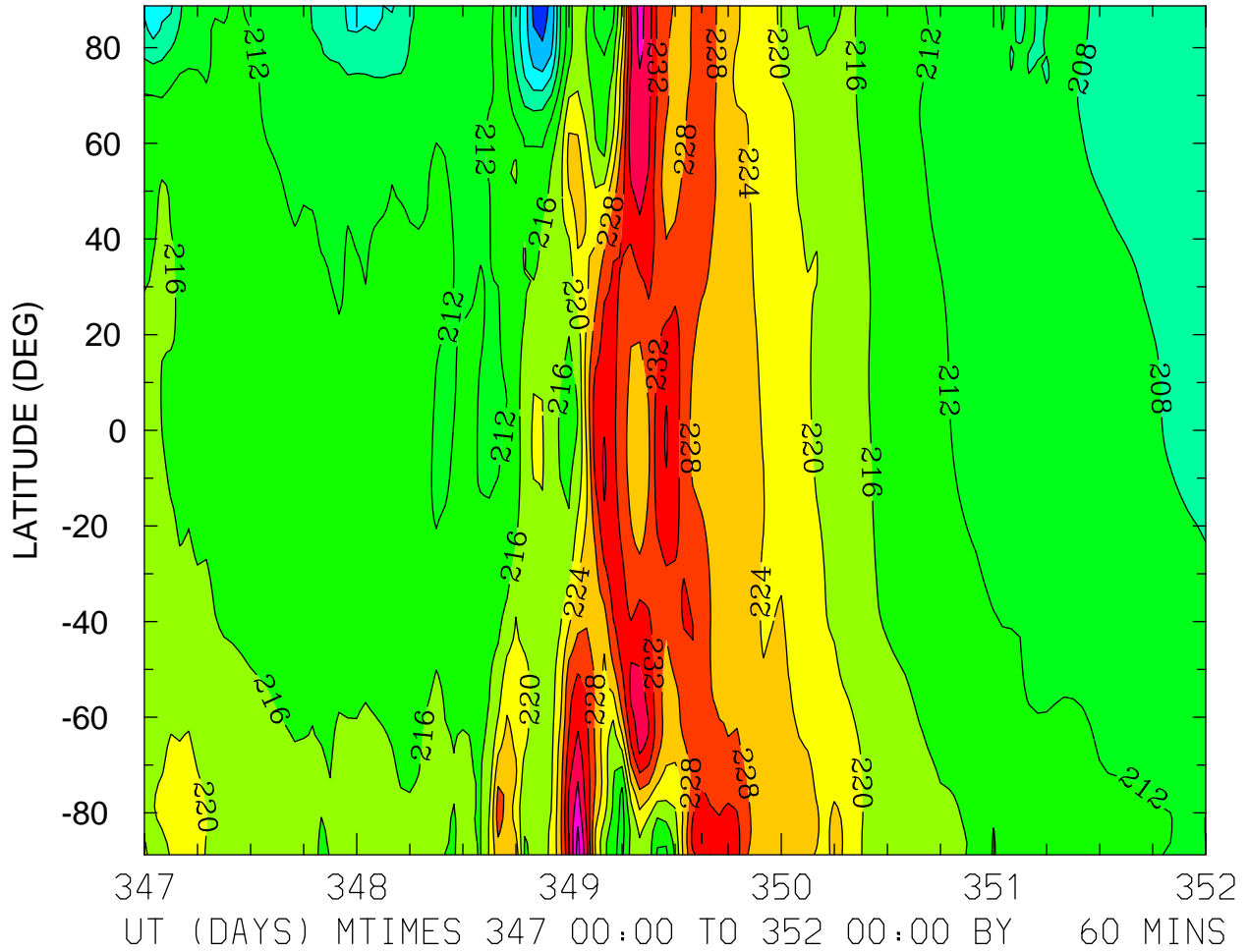

MIN,MAX= 1.9485E+02 2.4552E+02 INTERVAL= 4.0000E+00
FIRST: tiegcm2.0_res2.5_dec2006_weimer_imf_sech_017.nc
LAST: tiegcm2.0_res2.5_dec2006_weimer_imf_sech_022.nc

GEOPOTENTIAL HEIGHT (with gravity) (KM)
ZP = 4.000 LOCAL TIME = 0.00

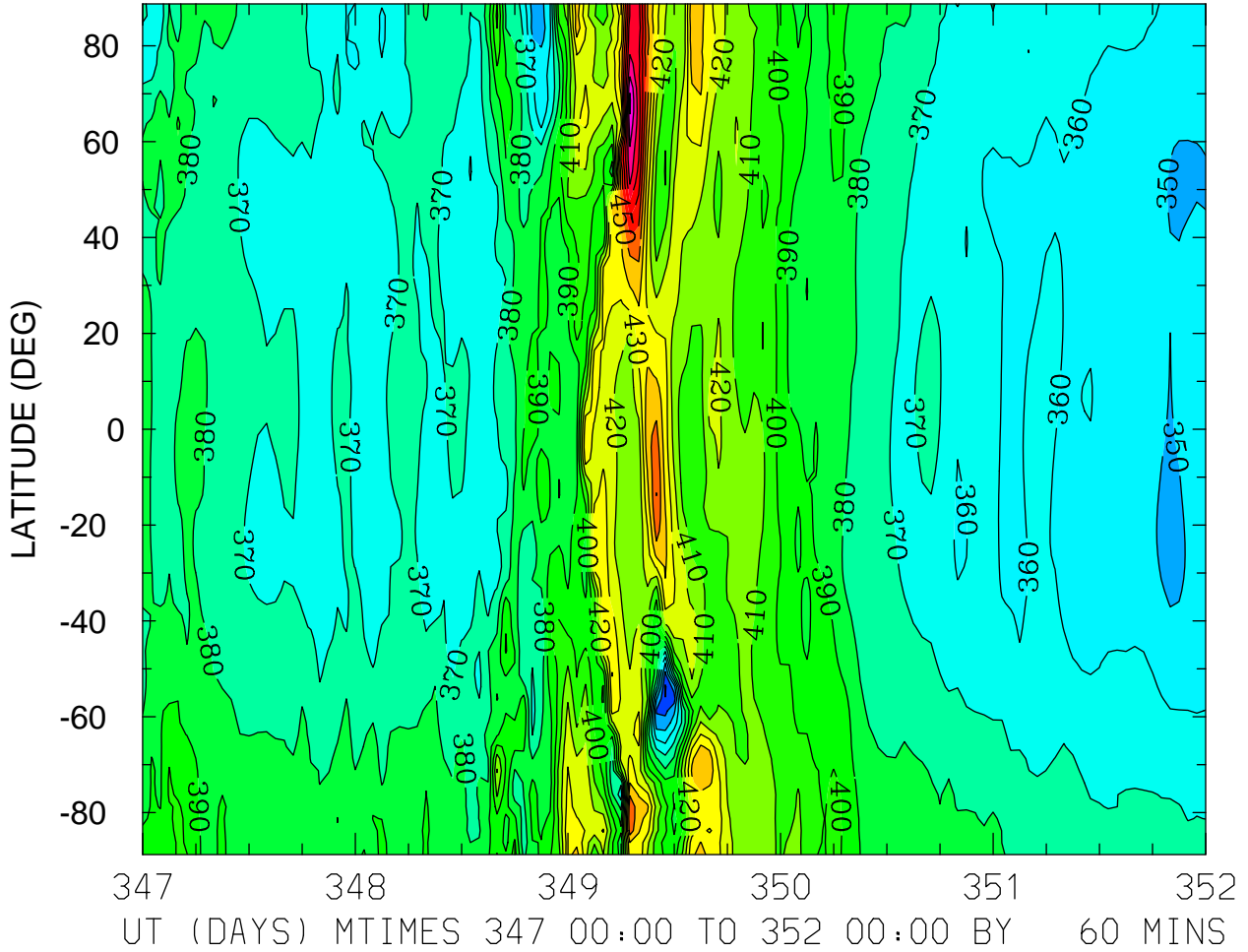

GEOPOTENTIAL HEIGHT (with gravity) (KM)
ZP = 4.000 LOCAL TIME = 12.00

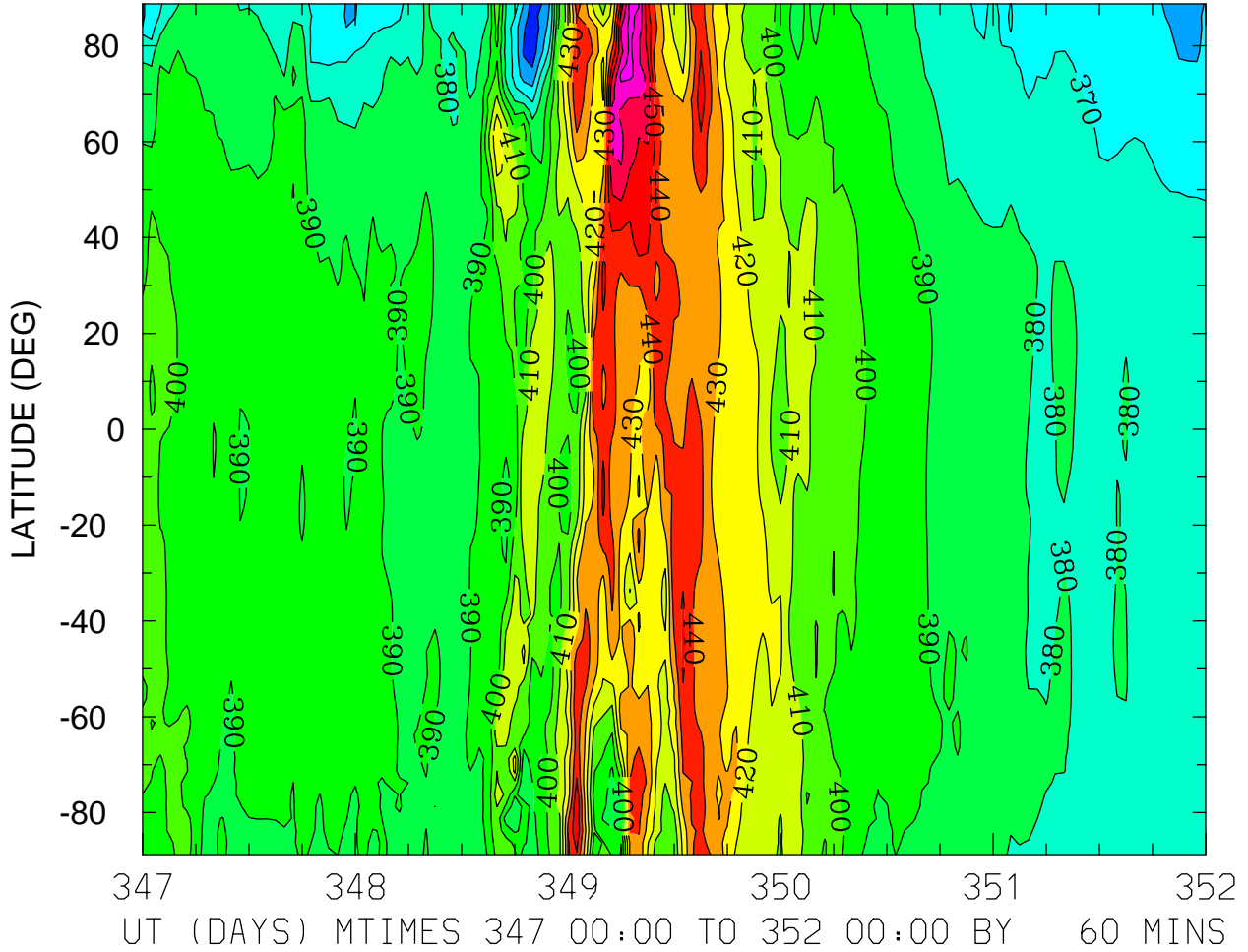

MIN,MAX= 3.4387E+02 4.8440E+02 INTERVAL= 1.0000E+01
FIRST: tiegcm2.0_res2.5_dec2006_weimer_imf_sech_017.nc
LAST: tiegcm2.0_res2.5_dec2006_weimer_imf_sech_022.nc

GEOPOTENTIAL HEIGHT (with gravity) (KM)
ZP = 4.000 ZONAL MEANS

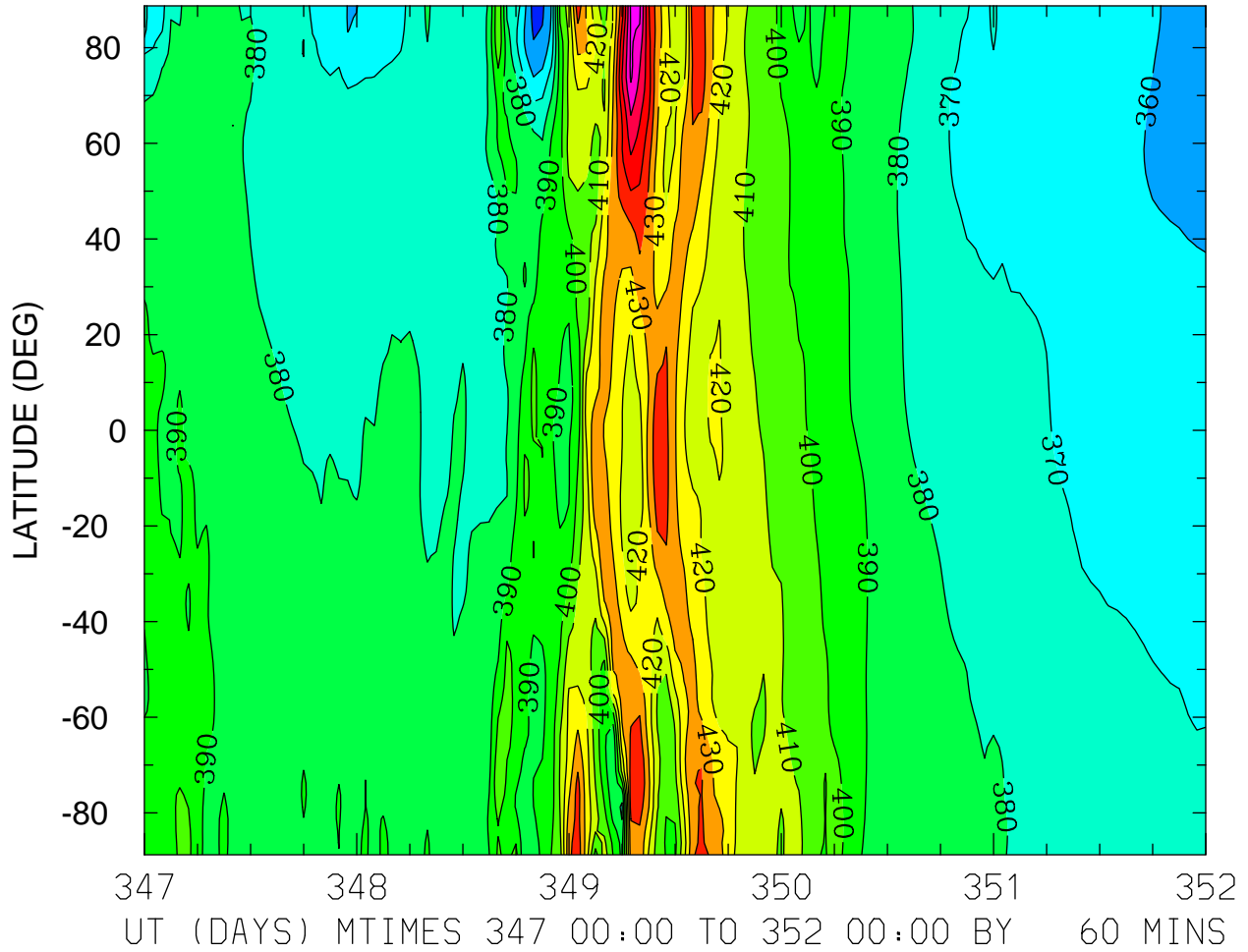

MIN,MAX= 3.4582E+02 4.8222E+02 INTERVAL= 1.0000E+01
FIRST: tiegcm2.0_res2.5_dec2006_weimer_imf_sech_017.nc
LAST: tiegcm2.0_res2.5_dec2006_weimer_imf_sech_022.nc