

NEUTRAL TEMPERATURE (DEG K)
ZP = -4.000 LOCAL TIME = 0.00

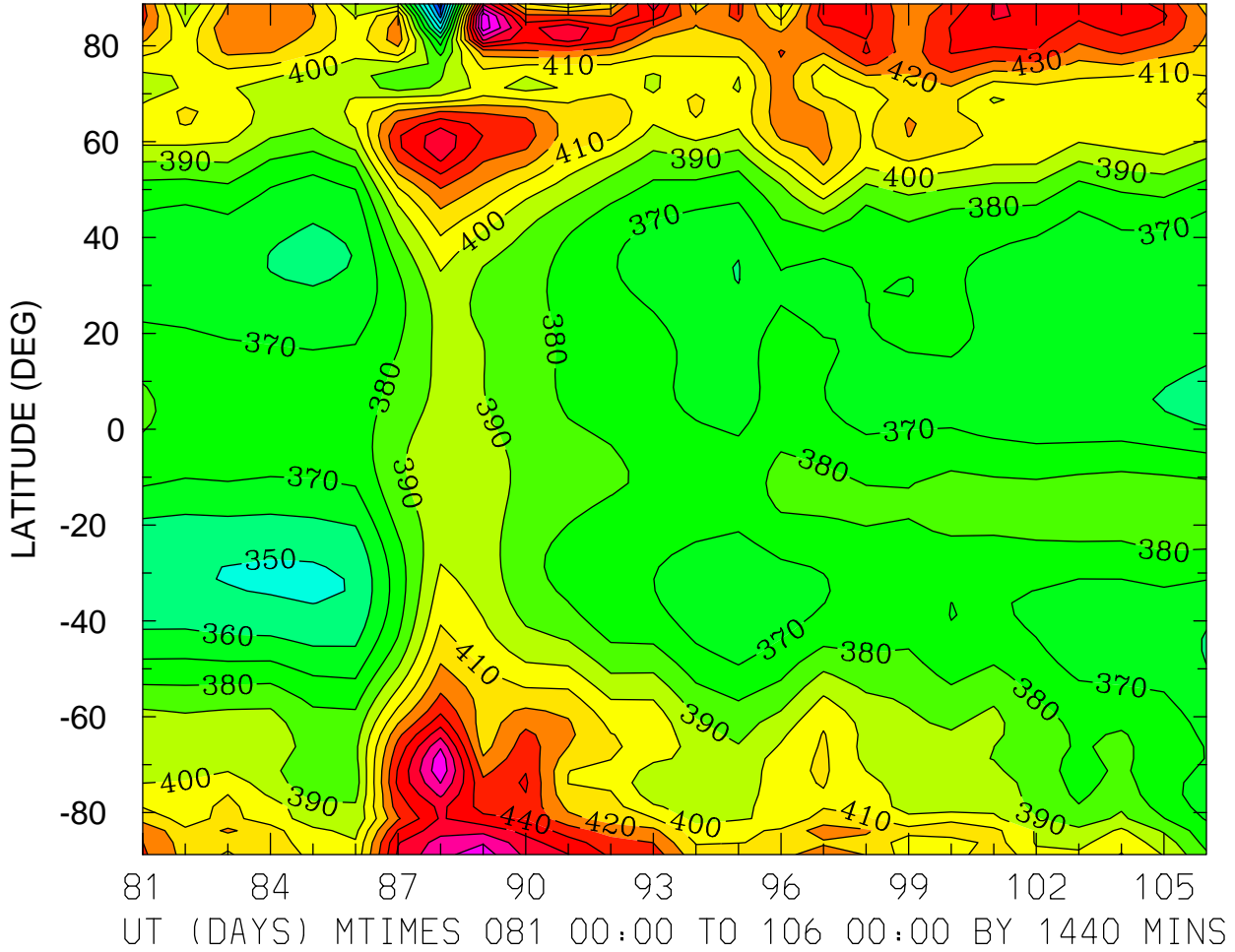

MIN,MAX= 3.0377E+02 4.8657E+02 INTERVAL= 1.0000E+01
FIRST: tiegcm2.0_res2.5_whi2008_weimer_imf_prim_001.nc
LAST: tiegcm2.0_res2.5_whi2008_weimer_imf_prim_003.nc

NEUTRAL TEMPERATURE (DEG K)
ZP = -4.000 LOCAL TIME = 12.00

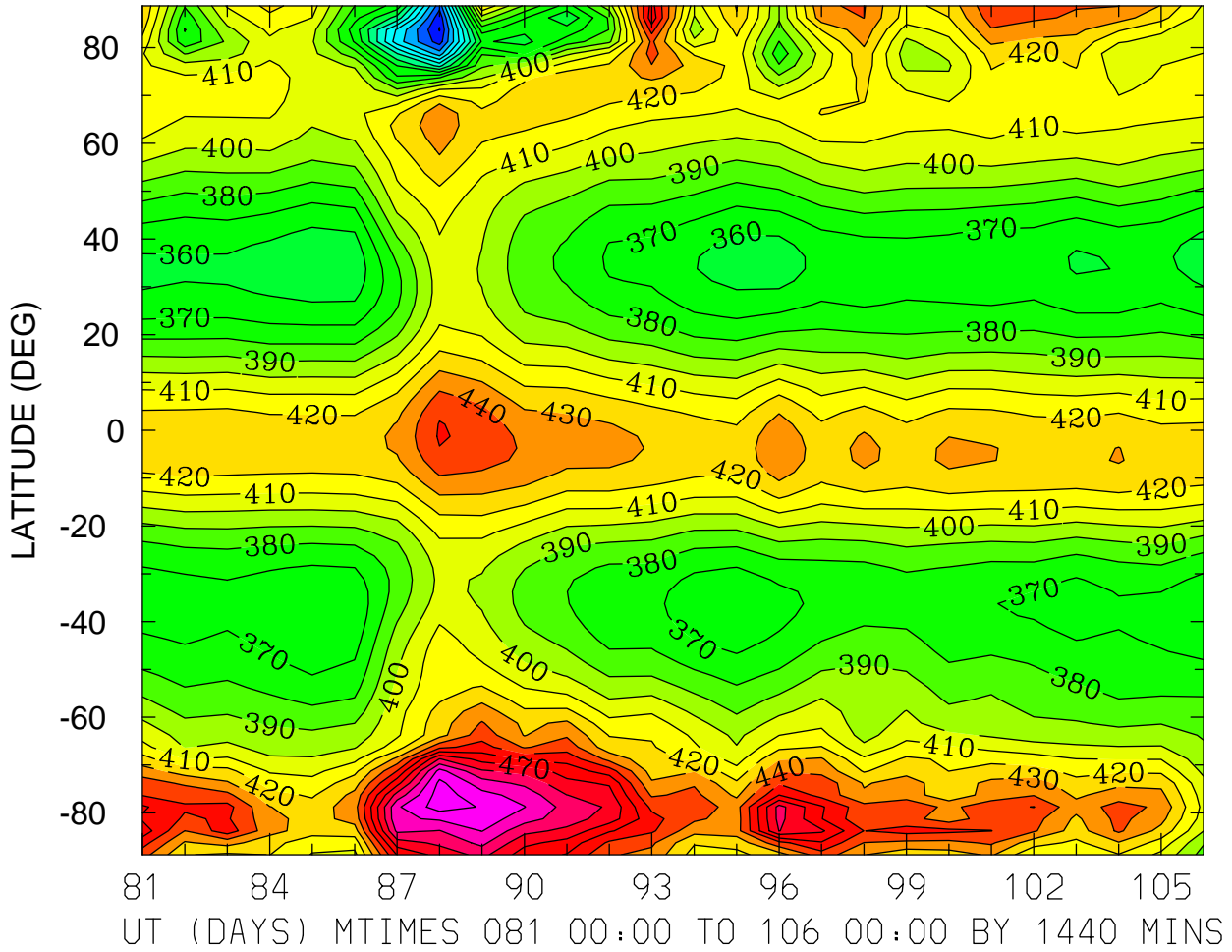

MIN,MAX= 2.7935E+02 5.1510E+02 INTERVAL= 1.0000E+01
FIRST: tiegcm2.0_res2.5_whi2008_weimer_imf_prim_001.nc
LAST: tiegcm2.0_res2.5_whi2008_weimer_imf_prim_003.nc

NEUTRAL TEMPERATURE (DEG K)
ZP = -4.000 ZONAL MEANS

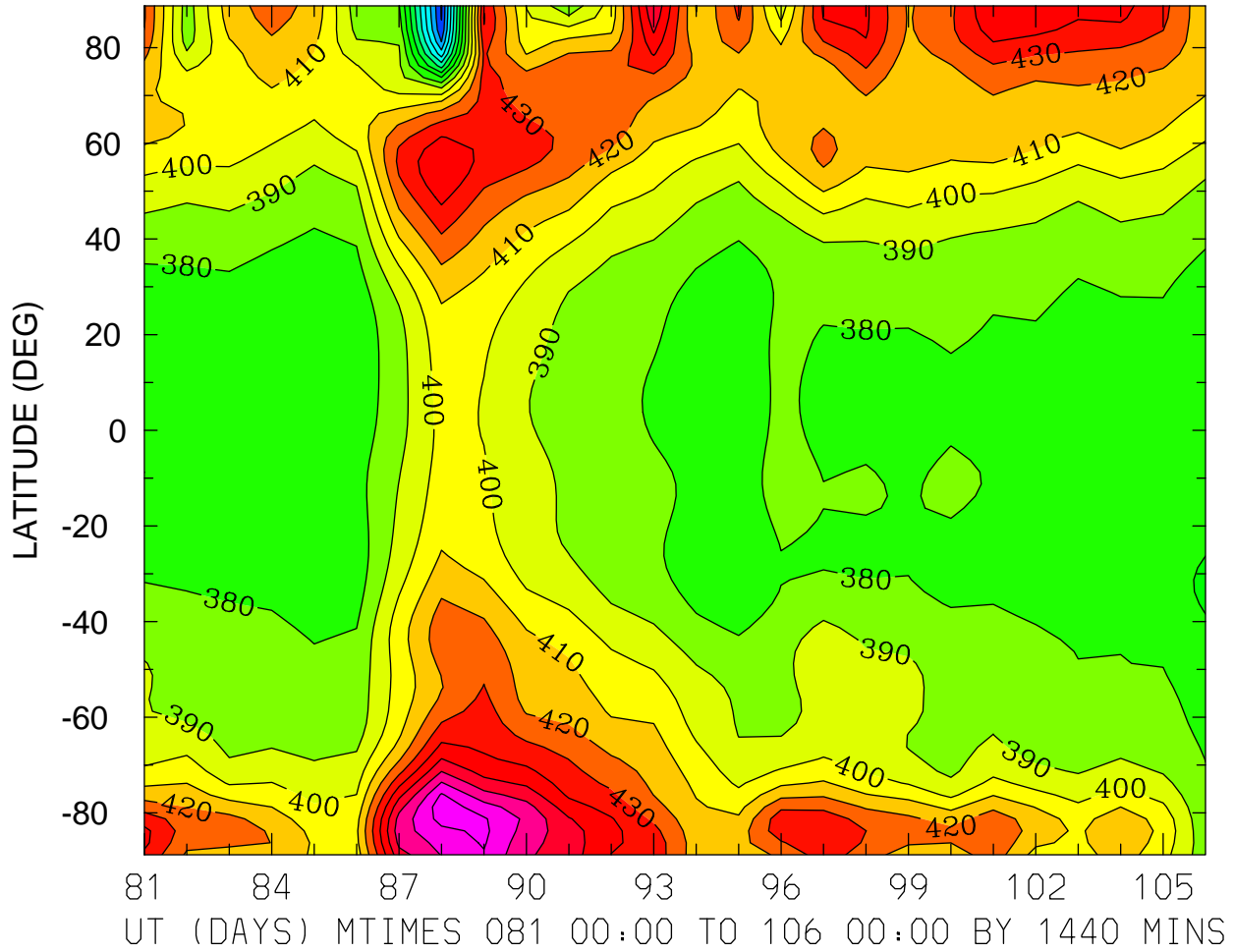

MIN,MAX= 2.9882E+02 4.8629E+02 INTERVAL= 1.0000E+01
FIRST: tiegcm2.0_res2.5_whi2008_weimer_imf_prim_001.nc
LAST: tiegcm2.0_res2.5_whi2008_weimer_imf_prim_003.nc

NEUTRAL TEMPERATURE (DEG K)
ZP = 0.000 LOCAL TIME = 0.00

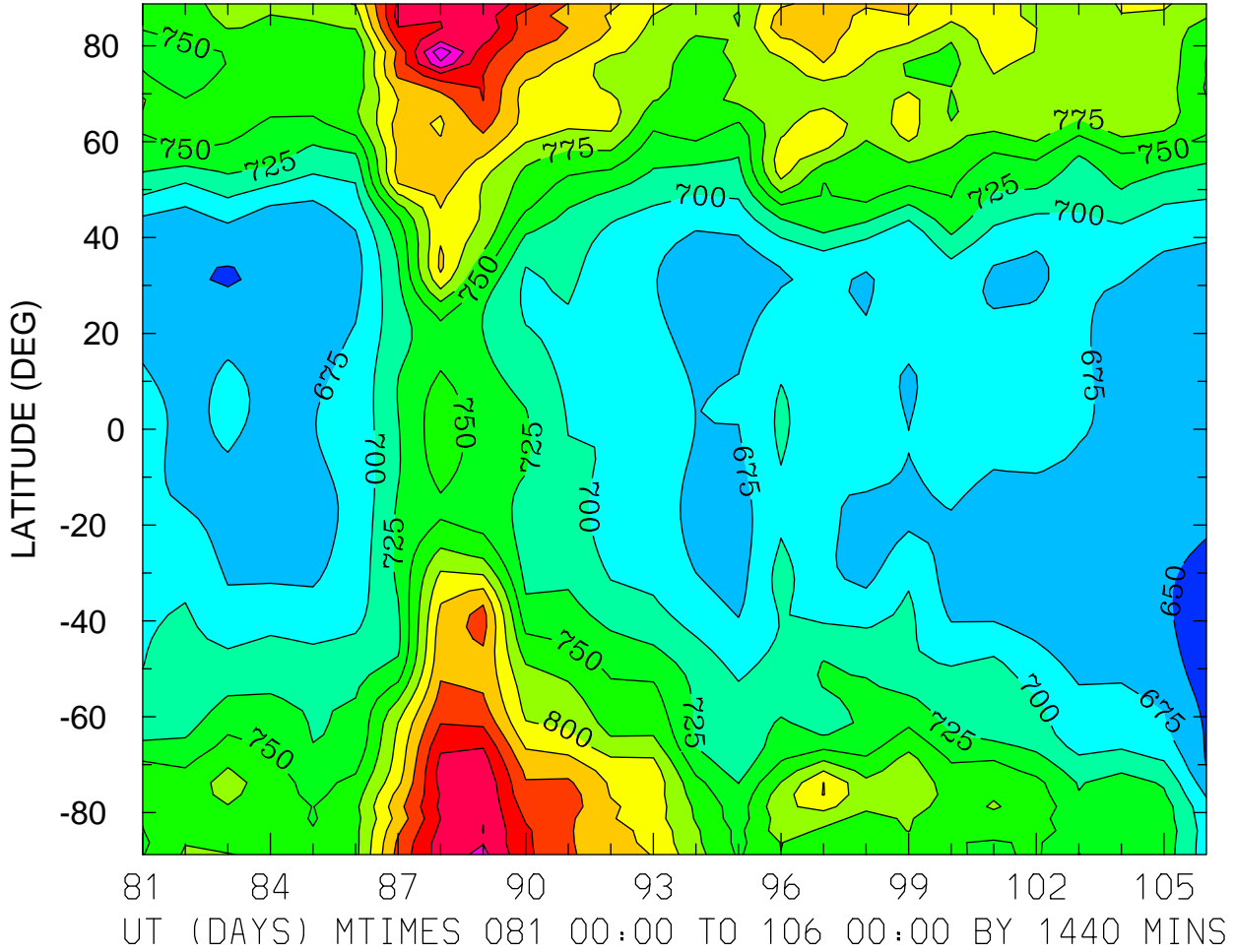

MIN,MAX= 6.3686E+02 9.6993E+02 INTERVAL= 2.5000E+01
FIRST: tiegcm2.0_res2.5_whi2008_weimer_imf_prim_001.nc
LAST: tiegcm2.0_res2.5_whi2008_weimer_imf_prim_003.nc

NEUTRAL TEMPERATURE (DEG K)
ZP = 0.000 LOCAL TIME = 12.00

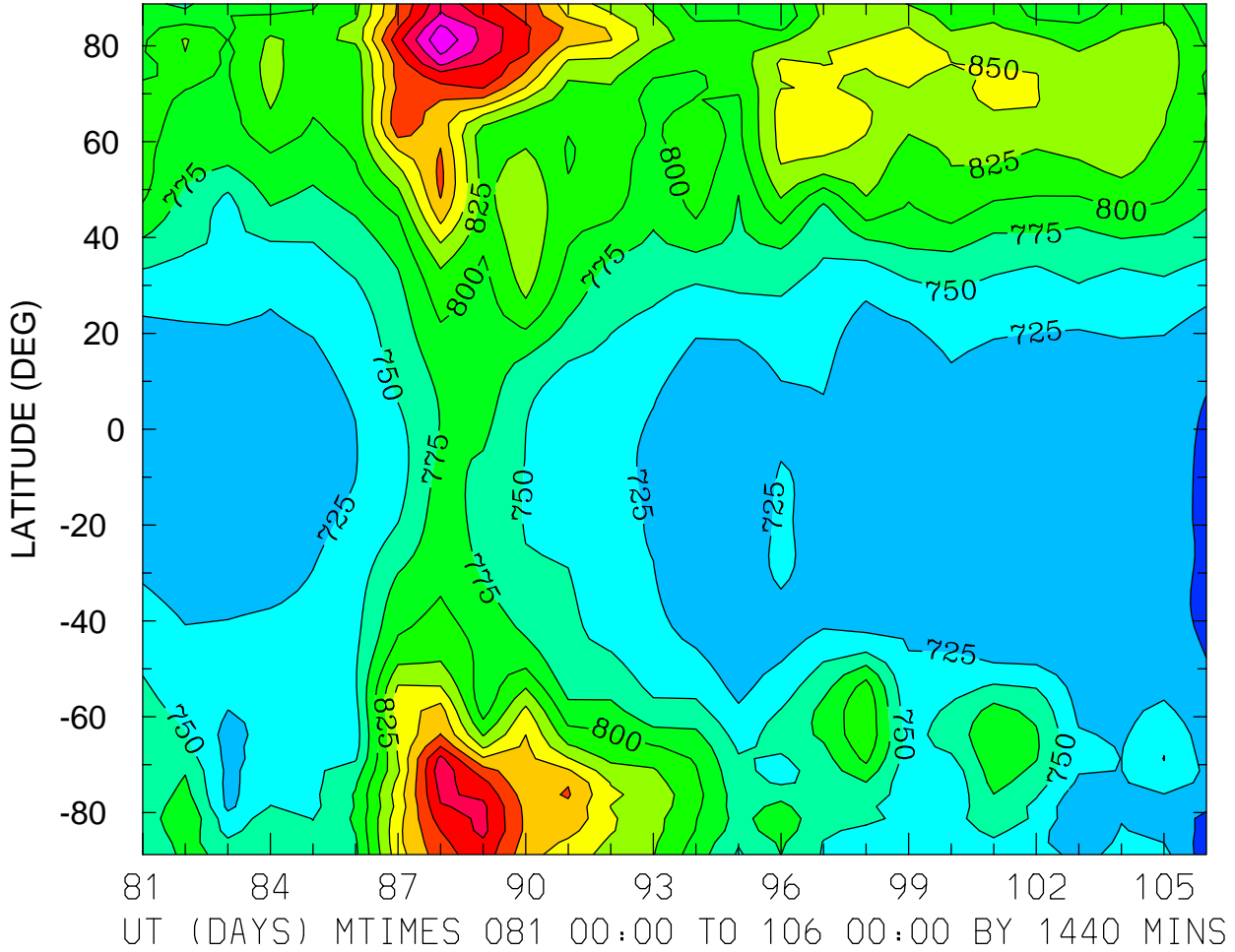

MIN,MAX= 6.8676E+02 1.0213E+03 INTERVAL= 2.5000E+01
FIRST: tiegcm2.0_res2.5_whi2008_weimer_imf_prim_001.nc
LAST: tiegcm2.0_res2.5_whi2008_weimer_imf_prim_003.nc

NEUTRAL TEMPERATURE (DEG K)
ZP = 0.000 ZONAL MEANS

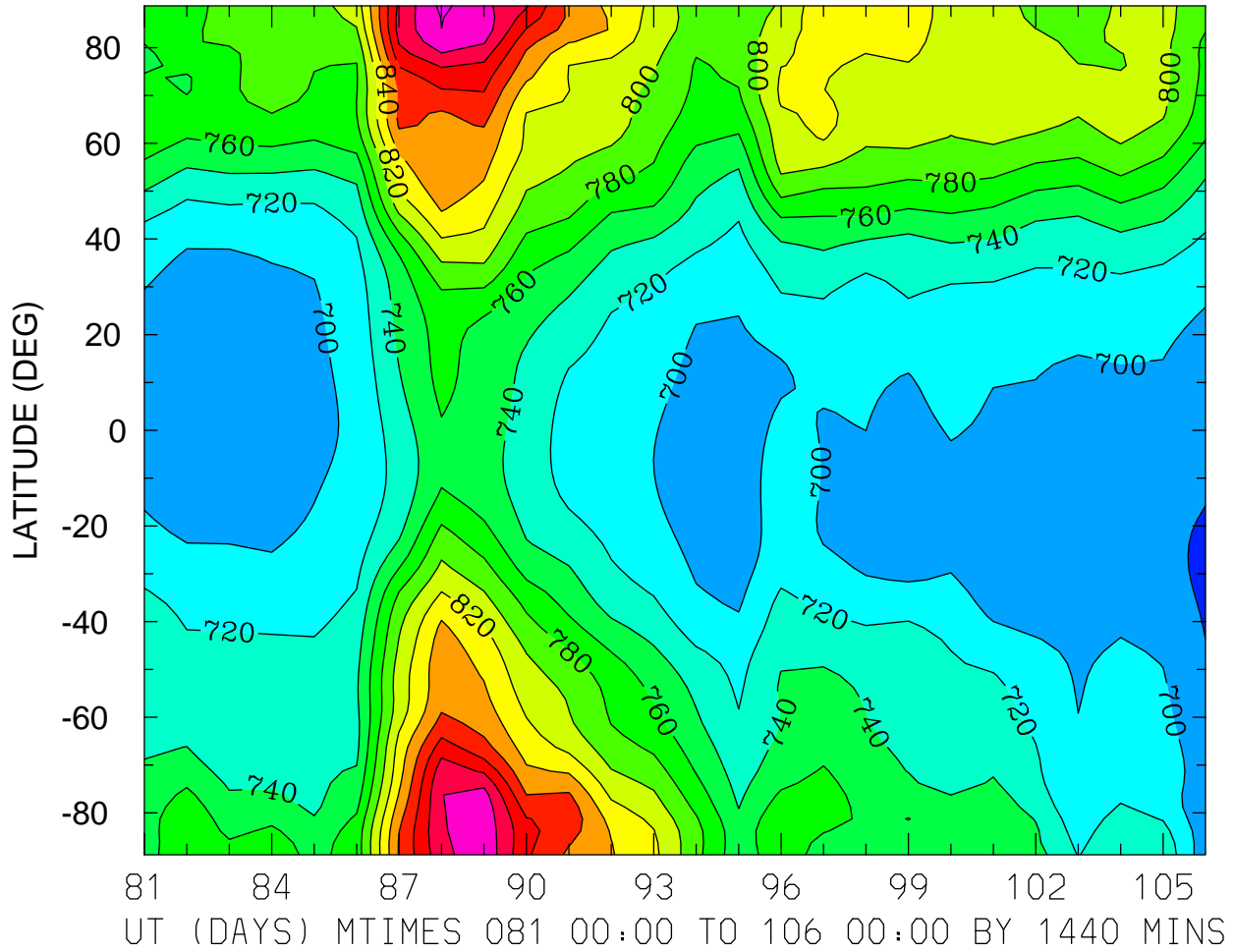

NEUTRAL TEMPERATURE (DEG K)
ZP = 4.000 LOCAL TIME = 0.00

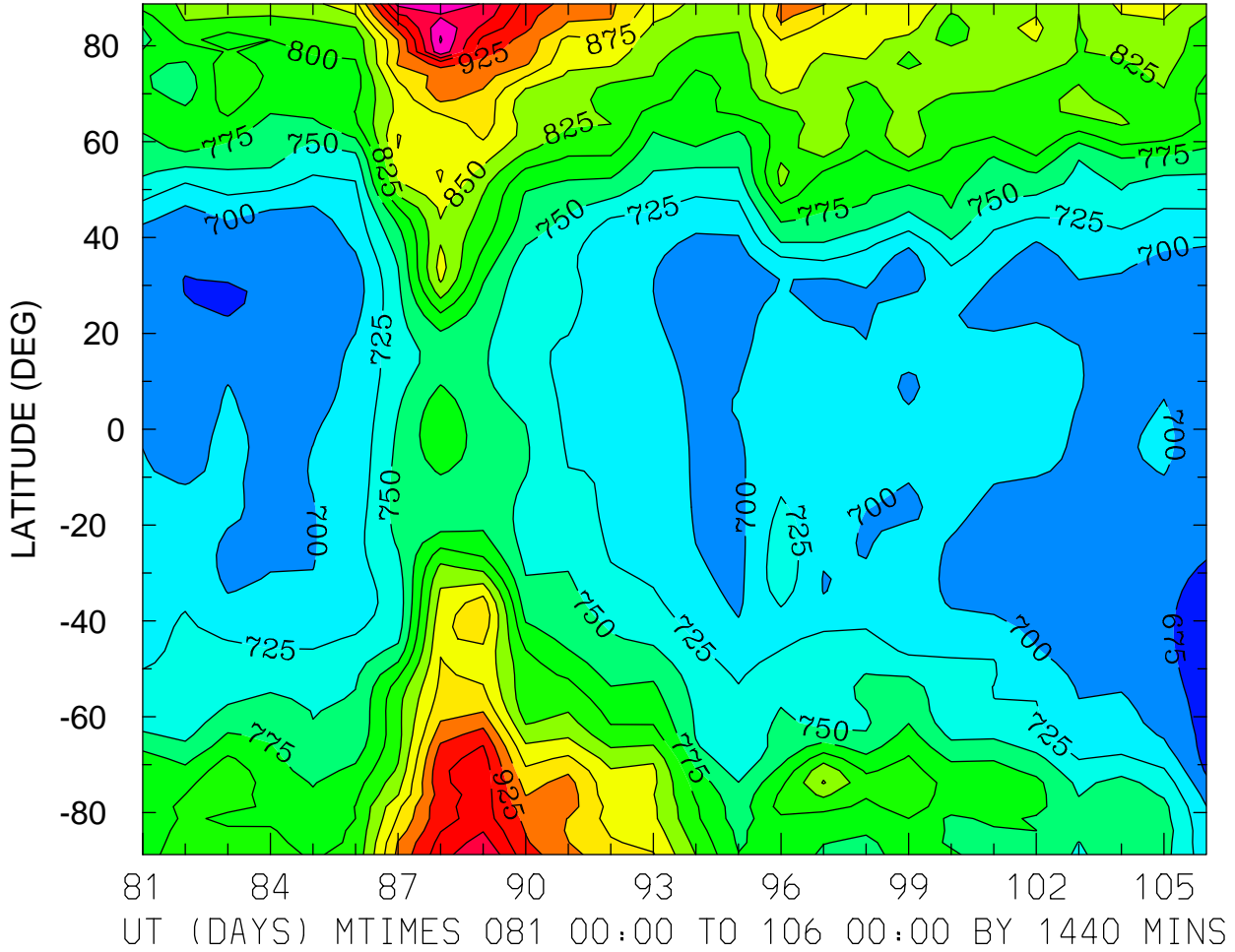

NEUTRAL TEMPERATURE (DEG K)
ZP = 4.000 LOCAL TIME = 12.00

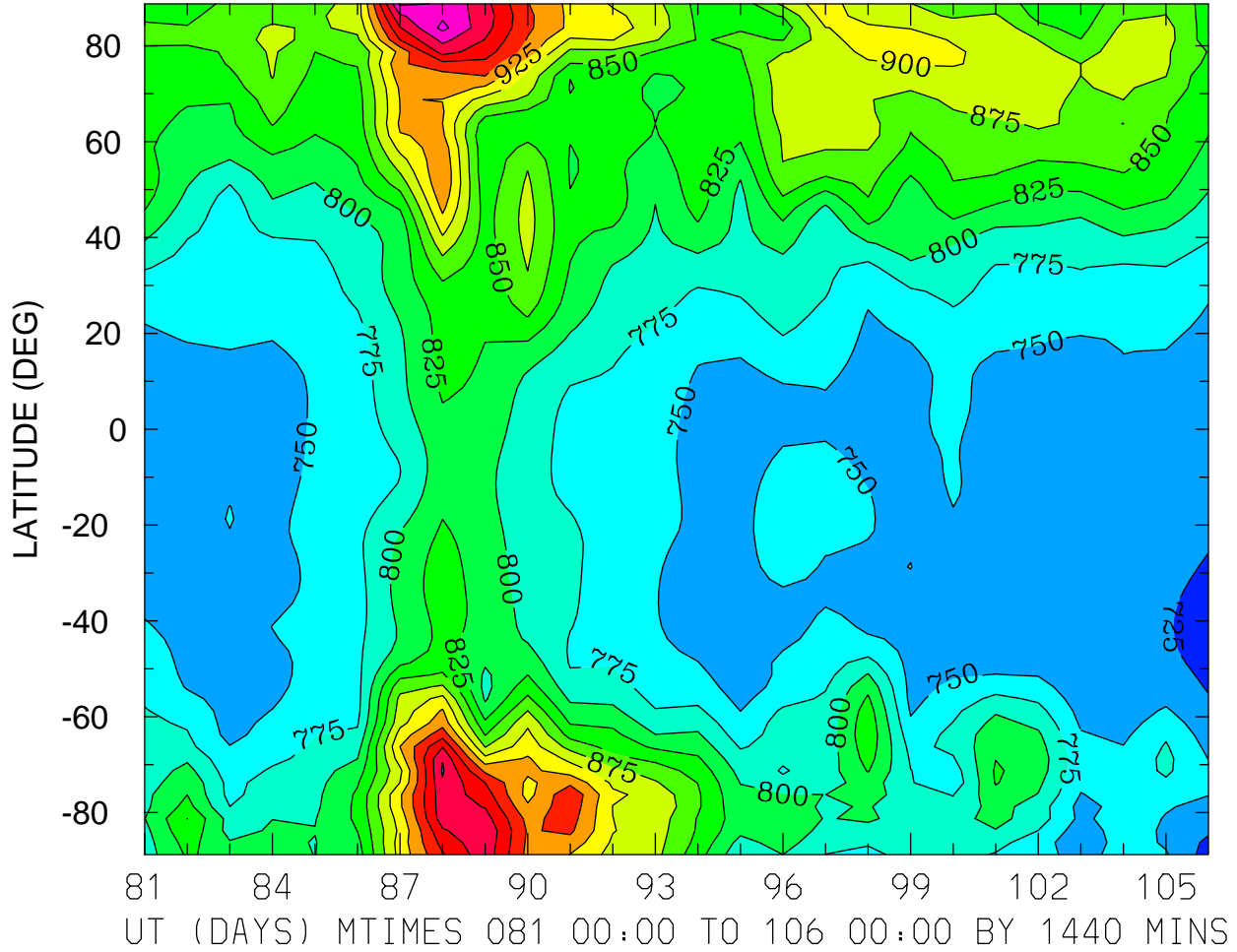

MIN,MAX= 7.1374E+02 1.0569E+03 INTERVAL= 2.5000E+01
FIRST: tiegcm2.0_res2.5_whi2008_weimer_imf_prim_001.nc
LAST: tiegcm2.0_res2.5_whi2008_weimer_imf_prim_003.nc

NEUTRAL TEMPERATURE (DEG K)
ZP = 4.000 ZONAL MEANS

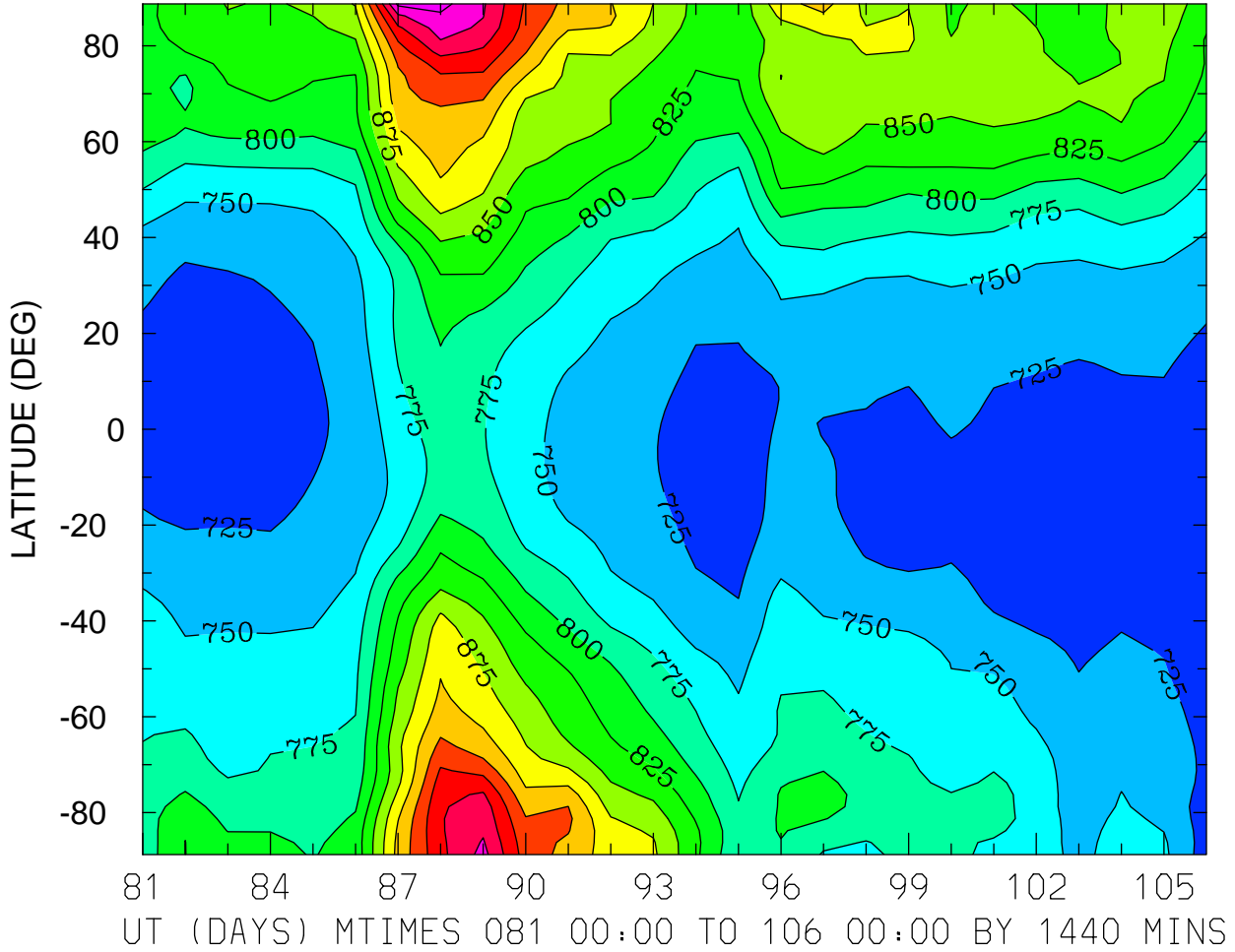

MIN,MAX= 7.0270E+02 1.0330E+03 INTERVAL= 2.5000E+01
FIRST: tiegcm2.0_res2.5_whi2008_weimer_imf_prim_001.nc
LAST: tiegcm2.0_res2.5_whi2008_weimer_imf_prim_003.nc

NEUTRAL ZONAL WIND (M/S)
ZP = -4.000 LOCAL TIME = 0.00

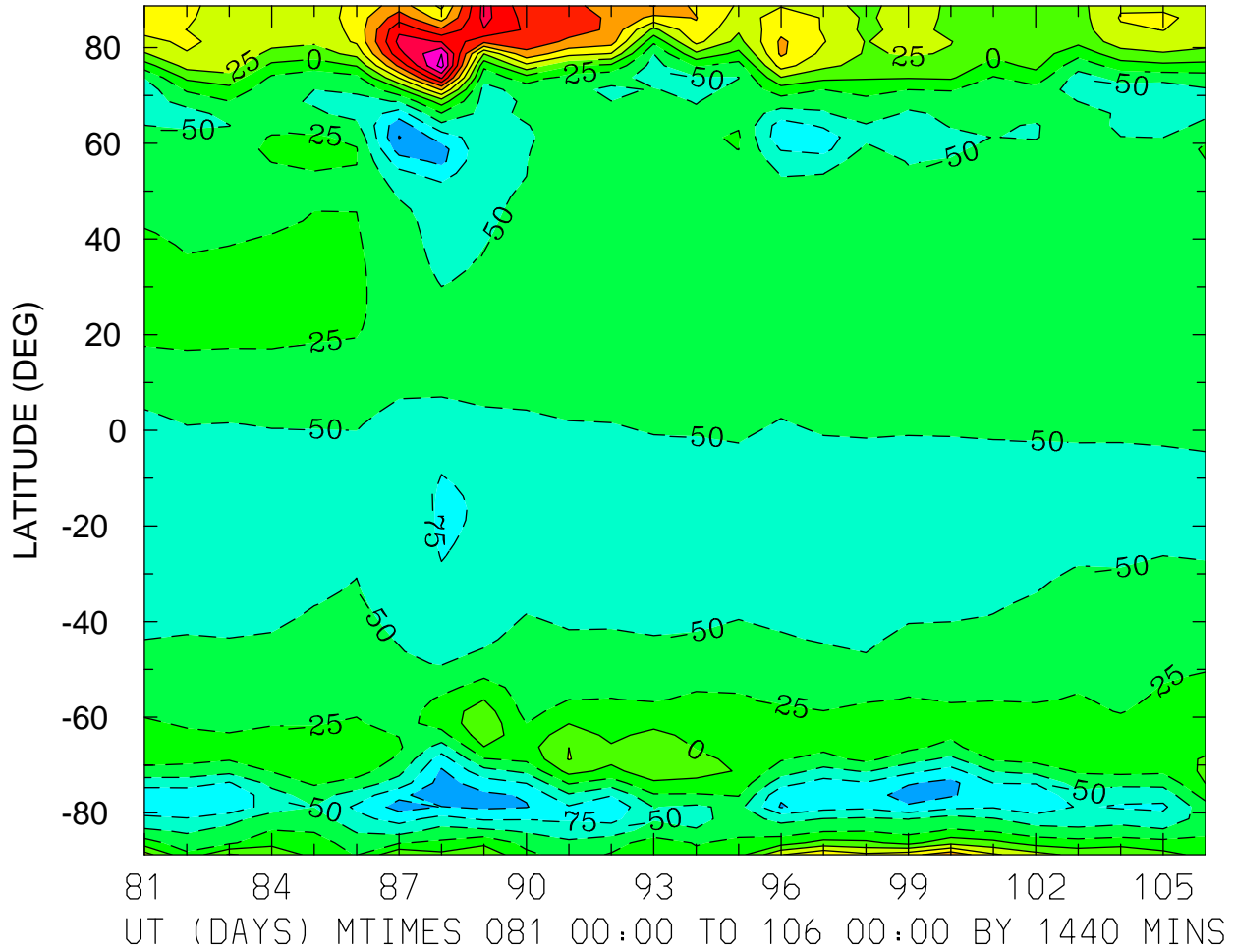

MIN,MAX= -1.2629E+02 2.1007E+02 INTERVAL= 2.5000E+01
FIRST: tiegcm2.0_res2.5_whi2008_weimer_imf_prim_001.nc
LAST: tiegcm2.0_res2.5_whi2008_weimer_imf_prim_003.nc

NEUTRAL ZONAL WIND (M/S)
ZP = -4.000 LOCAL TIME = 12.00

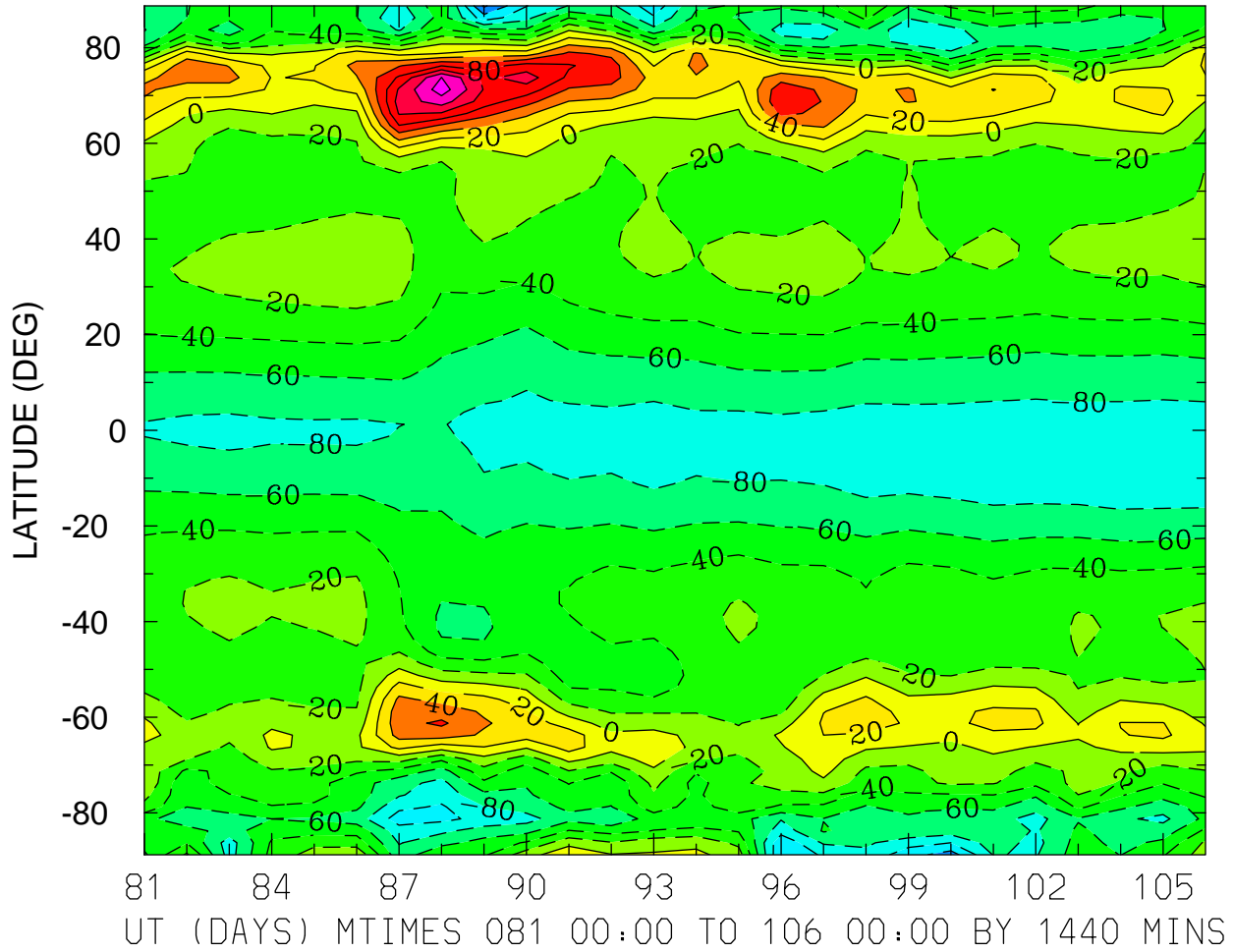

MIN,MAX= -1.4324E+02 1.5084E+02 INTERVAL= 2.0000E+01
FIRST: tiegcm2.0_res2.5_whi2008_weimer_imf_prim_001.nc
LAST: tiegcm2.0_res2.5_whi2008_weimer_imf_prim_003.nc

NEUTRAL ZONAL WIND (M/S)
ZP = -4.000 ZONAL MEANS

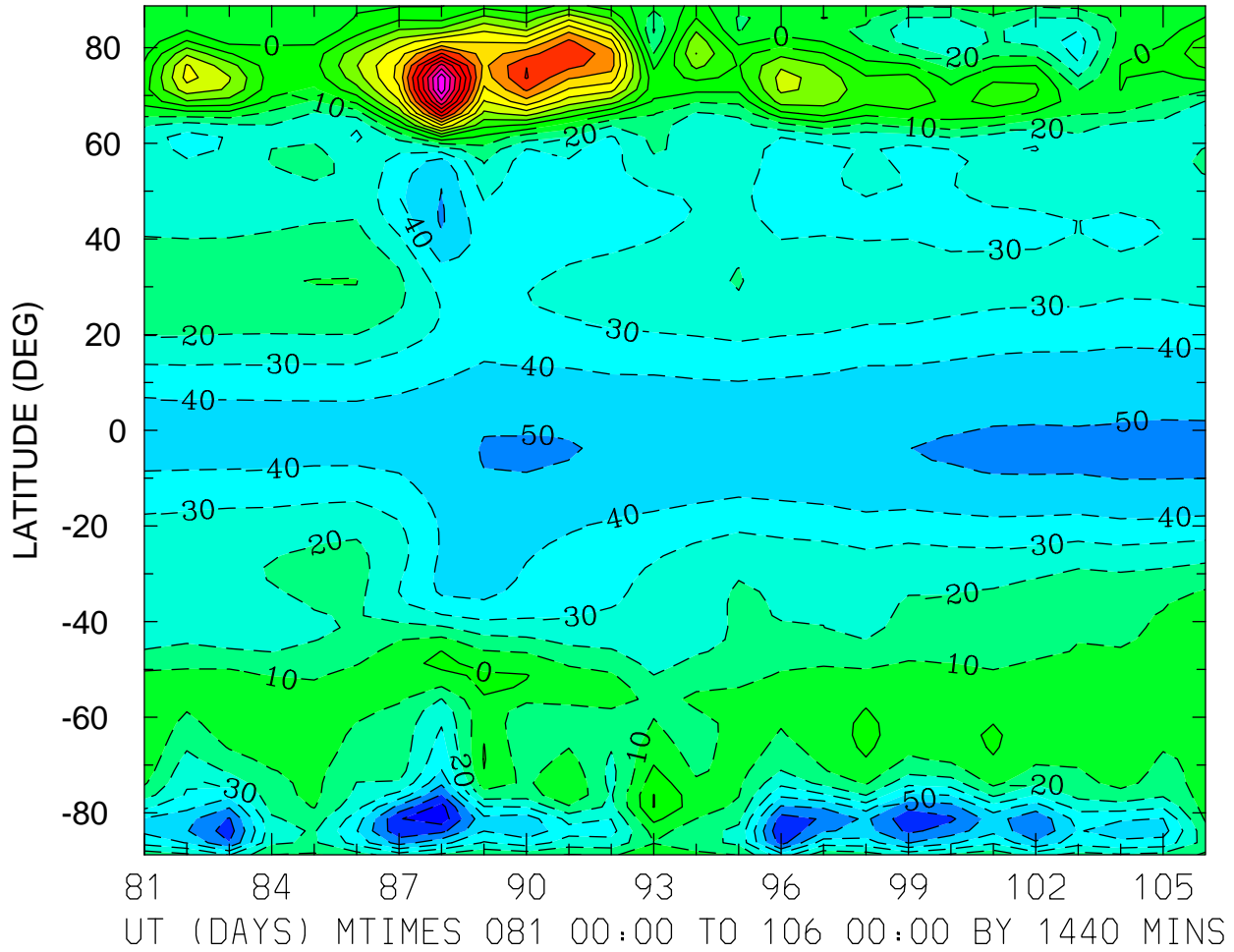

MIN,MAX= -7.6076E+01 1.3699E+02 INTERVAL= 1.0000E+01
FIRST: tiegcm2.0_res2.5_whi2008_weimer_imf_prim_001.nc
LAST: tiegcm2.0_res2.5_whi2008_weimer_imf_prim_003.nc

NEUTRAL ZONAL WIND (M/S)
ZP = 0.000 LOCAL TIME = 0.00

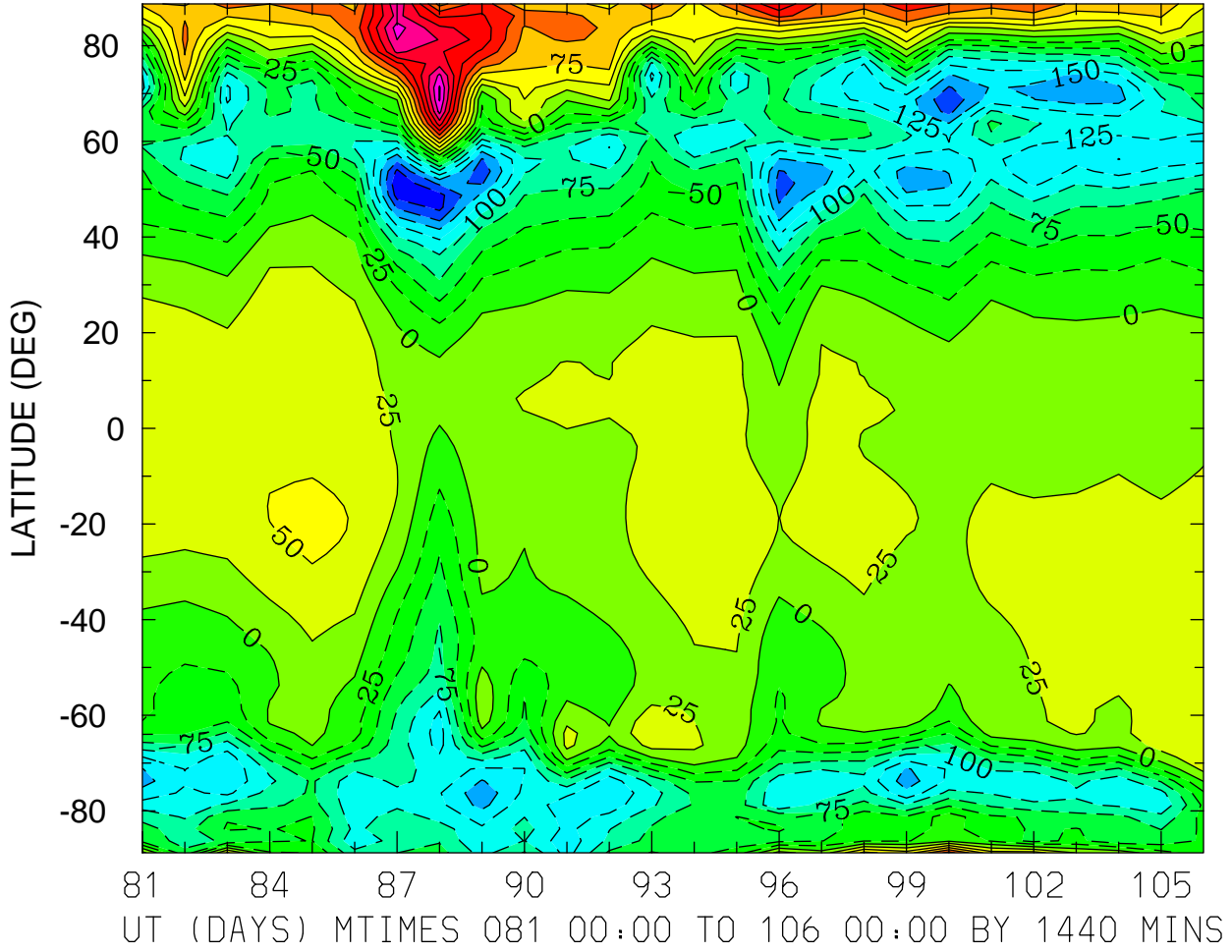

MIN,MAX= -2.2149E+02 2.5296E+02 INTERVAL= 2.5000E+01
FIRST: tiegcm2.0_res2.5_whi2008_weimer_imf_prim_001.nc
LAST: tiegcm2.0_res2.5_whi2008_weimer_imf_prim_003.nc

NEUTRAL ZONAL WIND (M/S)
ZP = 0.000 LOCAL TIME = 12.00

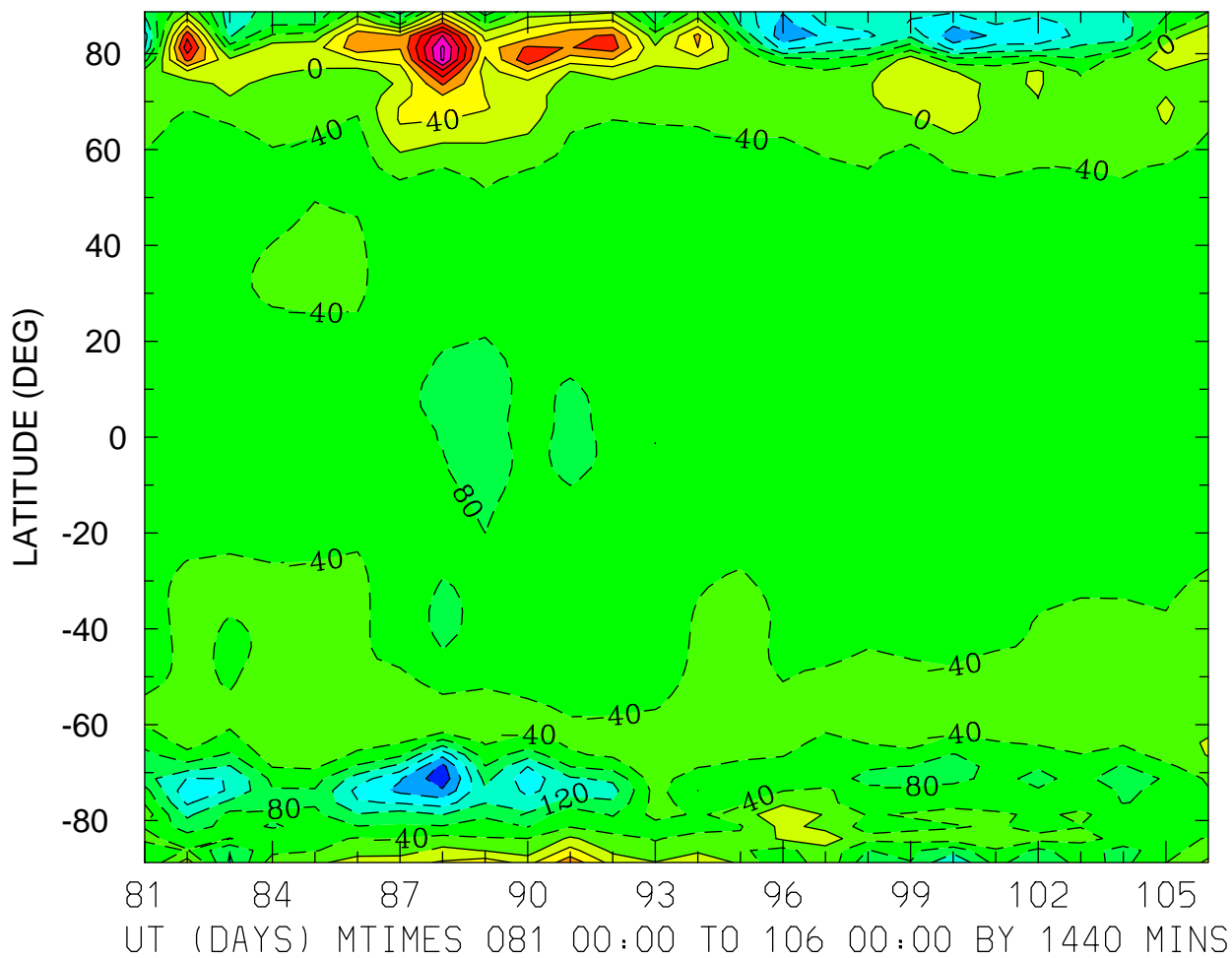

MIN,MAX= -2.6774E+02 2.8898E+02 INTERVAL= 4.0000E+01
FIRST: tiegcm2.0_res2.5_whi2008_weimer_imf_prim_001.nc
LAST: tiegcm2.0_res2.5_whi2008_weimer_imf_prim_003.nc

NEUTRAL ZONAL WIND (M/S)
ZP = 0.000 ZONAL MEANS

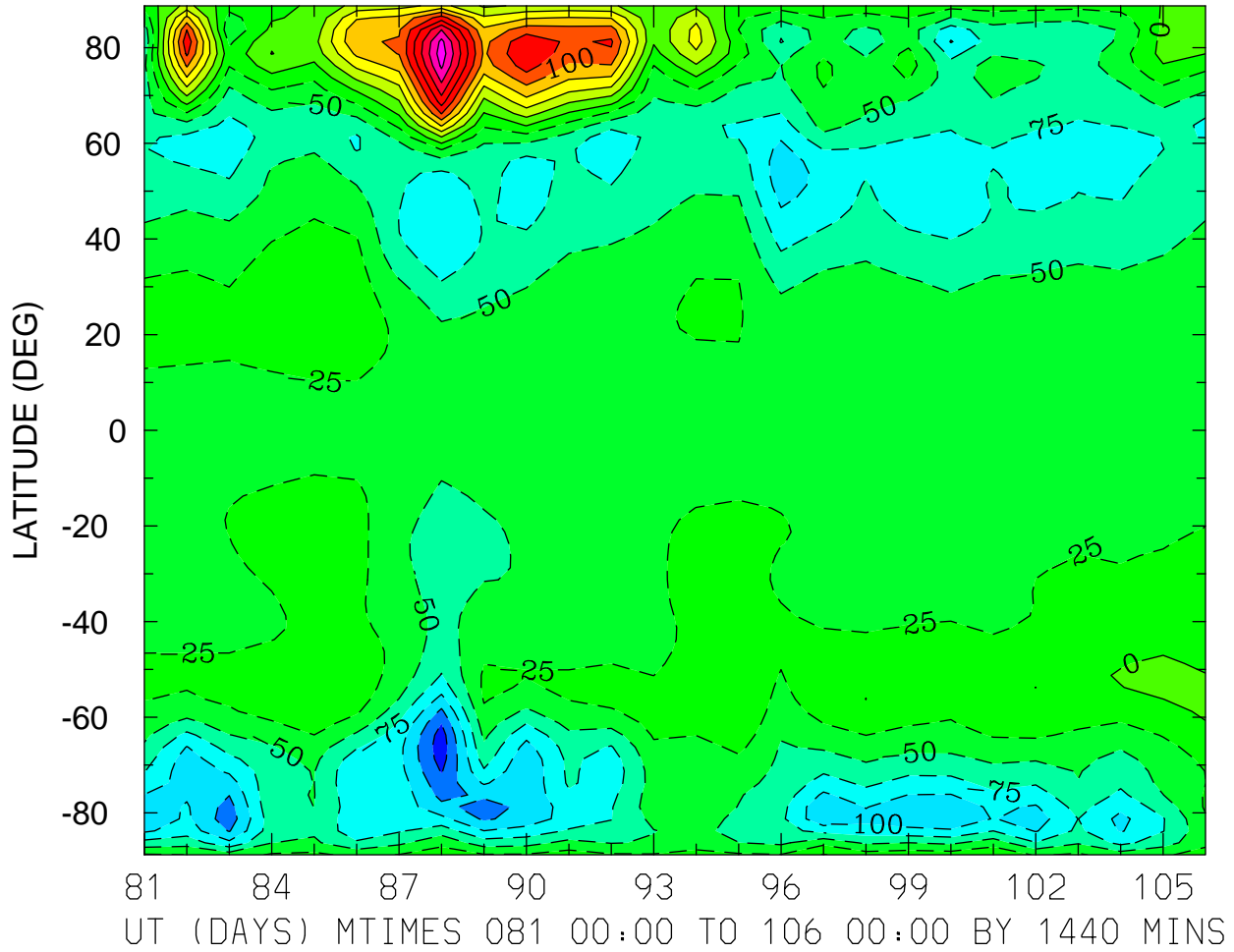

MIN,MAX= -1.6521E+02 2.3991E+02 INTERVAL= 2.5000E+01
FIRST: tiegcm2.0_res2.5_whi2008_weimer_imf_prim_001.nc
LAST: tiegcm2.0_res2.5_whi2008_weimer_imf_prim_003.nc

NEUTRAL ZONAL WIND (M/S)
ZP = 4.000 LOCAL TIME = 0.00

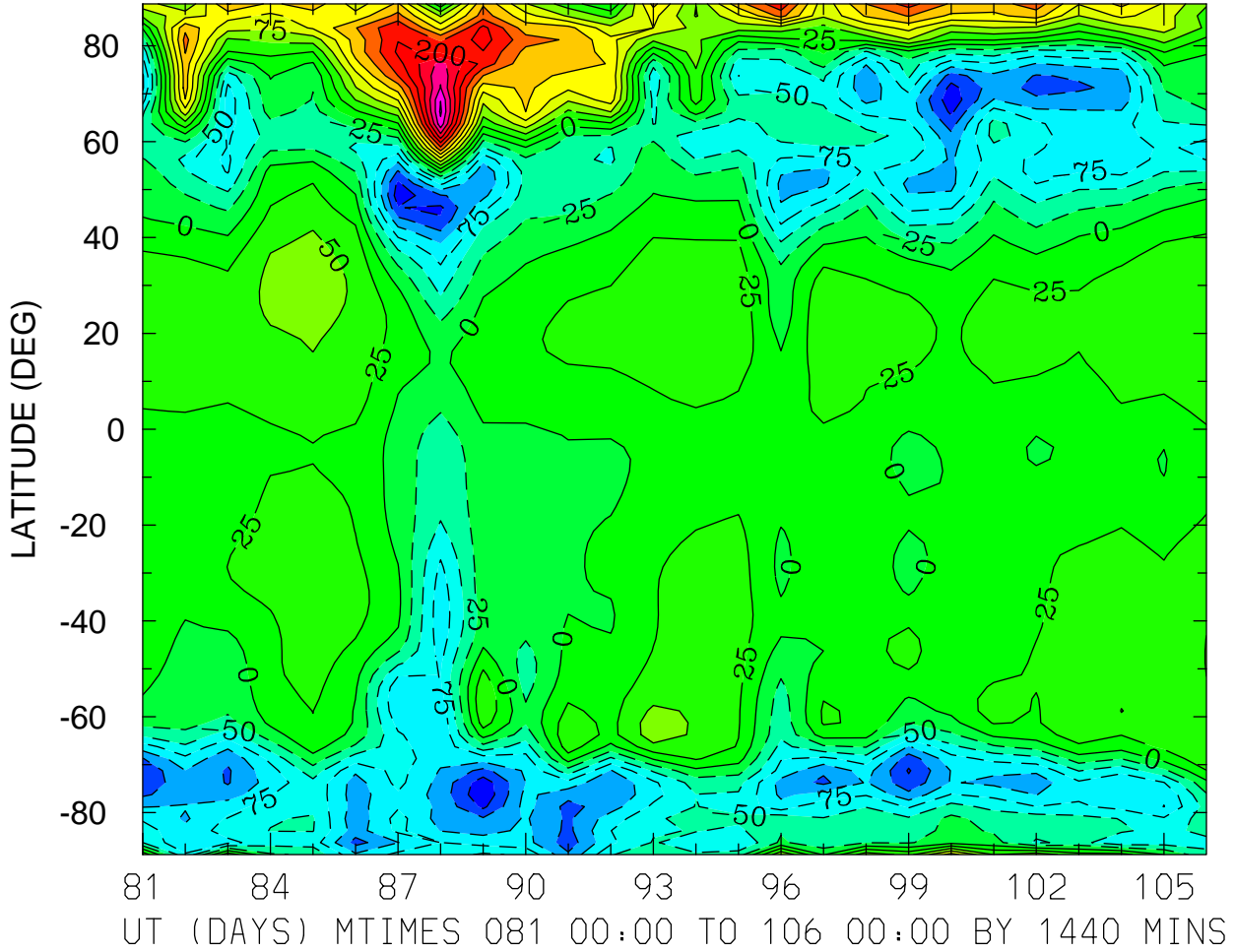

MIN,MAX= -1.7140E+02 3.0495E+02 INTERVAL= 2.5000E+01
FIRST: tiegcm2.0_res2.5_whi2008_weimer_imf_prim_001.nc
LAST: tiegcm2.0_res2.5_whi2008_weimer_imf_prim_003.nc

NEUTRAL ZONAL WIND (M/S)
ZP = 4.000 LOCAL TIME = 12.00

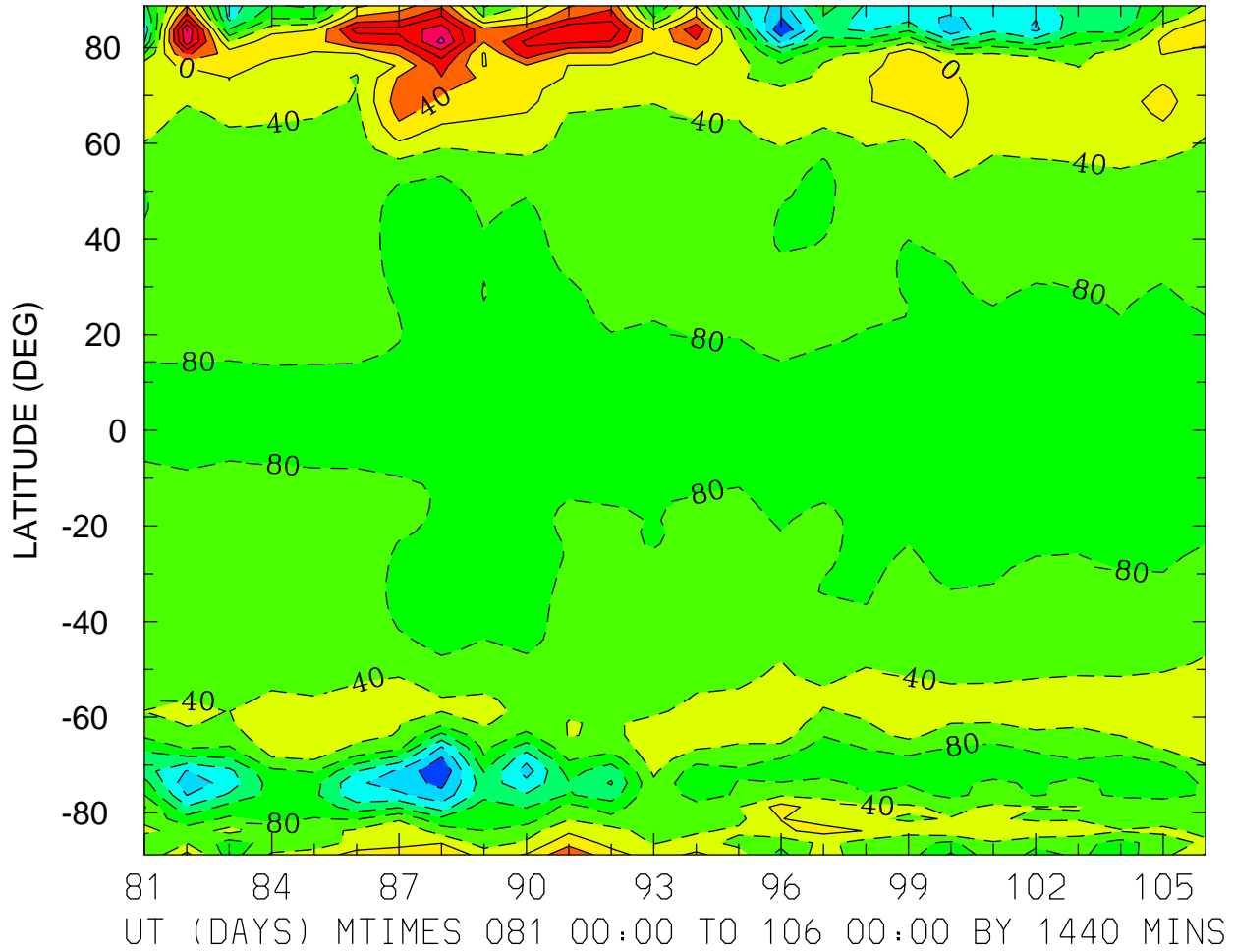

MIN,MAX= -2.7753E+02 2.1239E+02 INTERVAL= 4.0000E+01
FIRST: tiegcm2.0_res2.5_whi2008_weimer_imf_prim_001.nc
LAST: tiegcm2.0_res2.5_whi2008_weimer_imf_prim_003.nc

NEUTRAL ZONAL WIND (M/S)
ZP = 4.000 ZONAL MEANS

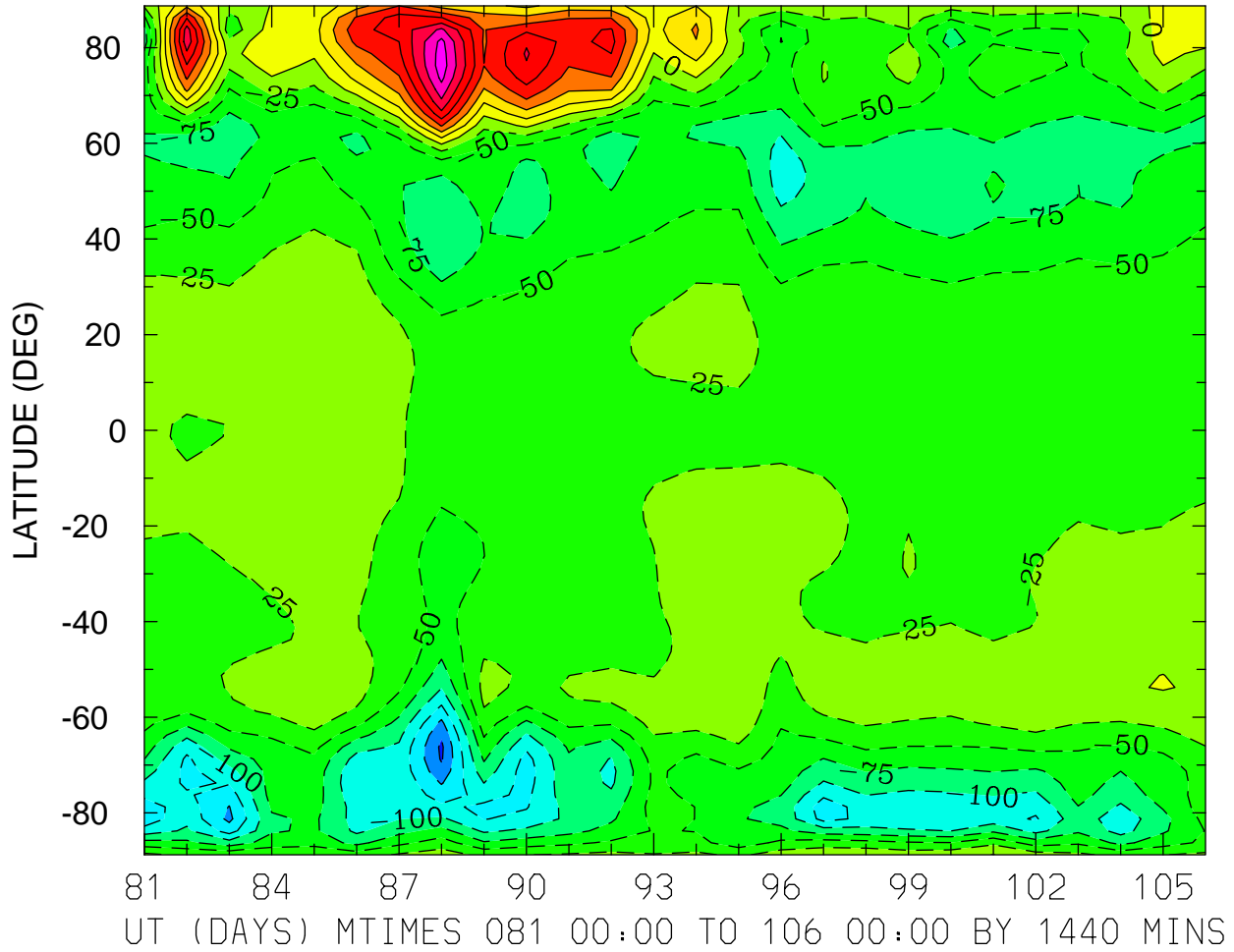

MIN,MAX= -1.8009E+02 1.8930E+02 INTERVAL= 2.5000E+01
FIRST: tiegcm2.0_res2.5_whi2008_weimer_imf_prim_001.nc
LAST: tiegcm2.0_res2.5_whi2008_weimer_imf_prim_003.nc

NEUTRAL MERIDIONAL WIND (M/S)
ZP = -4.000 LOCAL TIME = 0.00

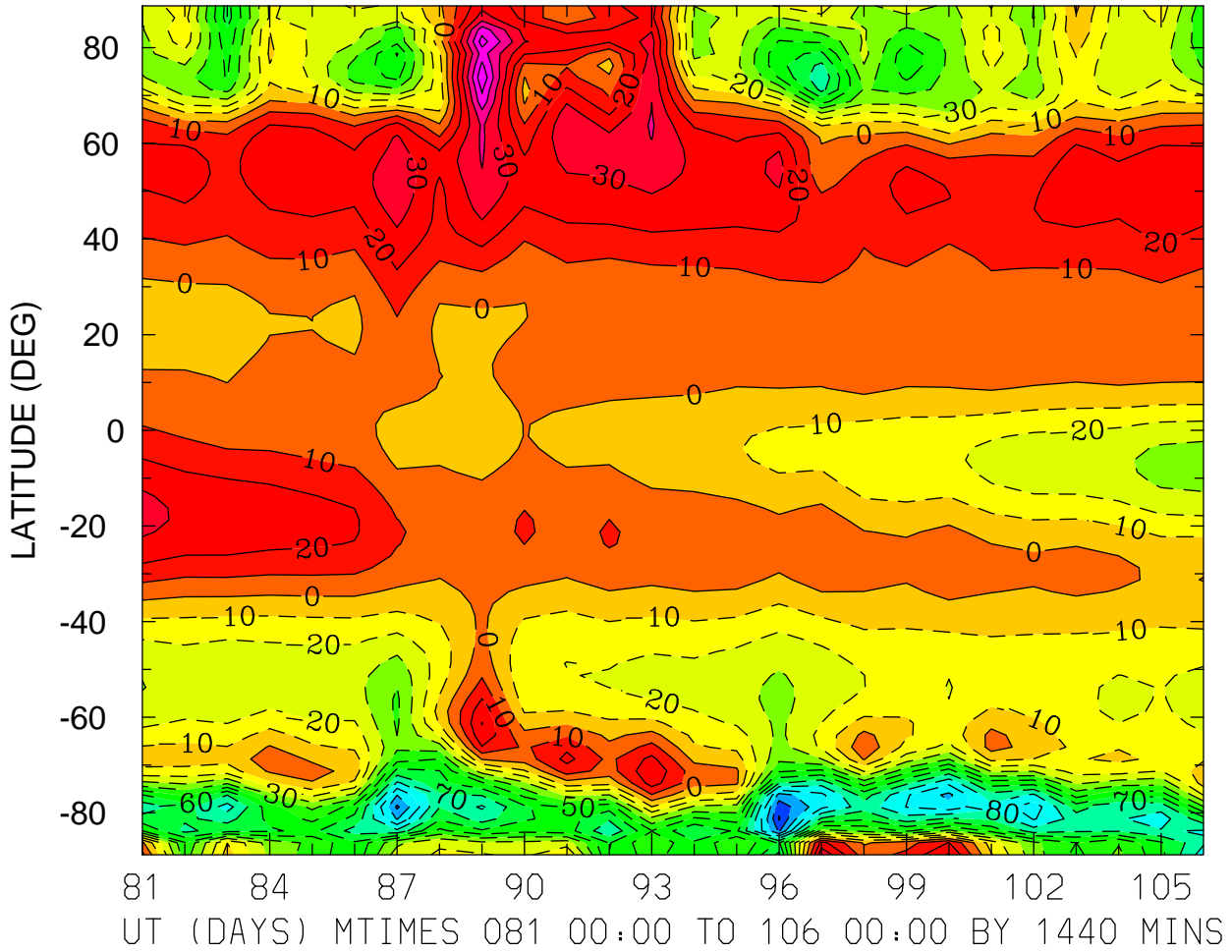

MIN,MAX= -1.2102E+02 6.8452E+01 INTERVAL= 1.0000E+01
FIRST: tiegcm2.0_res2.5_whi2008_weimer_imf_prim_001.nc
LAST: tiegcm2.0_res2.5_whi2008_weimer_imf_prim_003.nc

NEUTRAL MERIDIONAL WIND (M/S)
ZP = -4.000 LOCAL TIME = 12.00

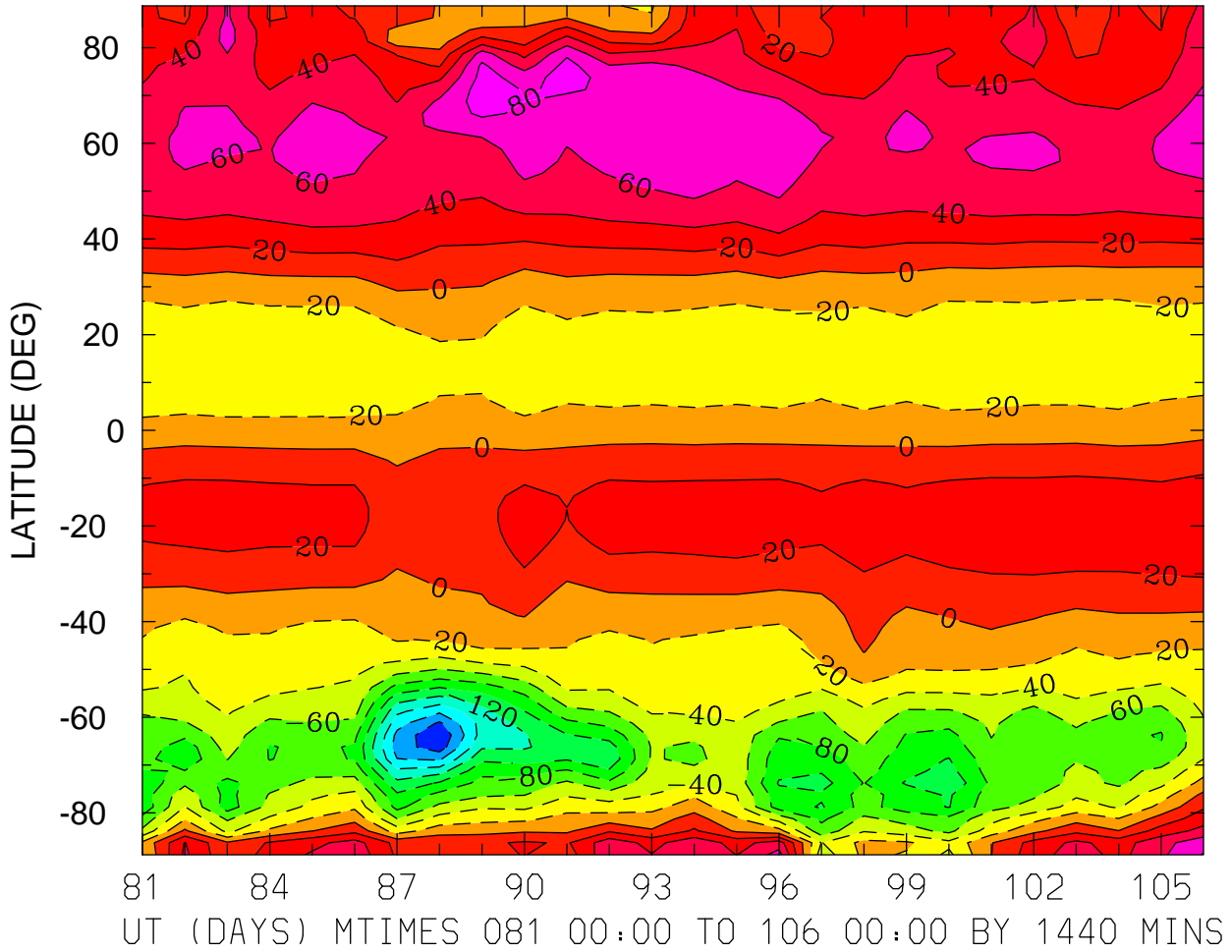

MIN,MAX= -1.9843E+02 9.0910E+01 INTERVAL= 2.0000E+01
FIRST: tiegcm2.0_res2.5_whi2008_weimer_imf_prim_001.nc
LAST: tiegcm2.0_res2.5_whi2008_weimer_imf_prim_003.nc

NEUTRAL MERIDIONAL WIND (M/S)
ZP = -4.000 ZONAL MEANS

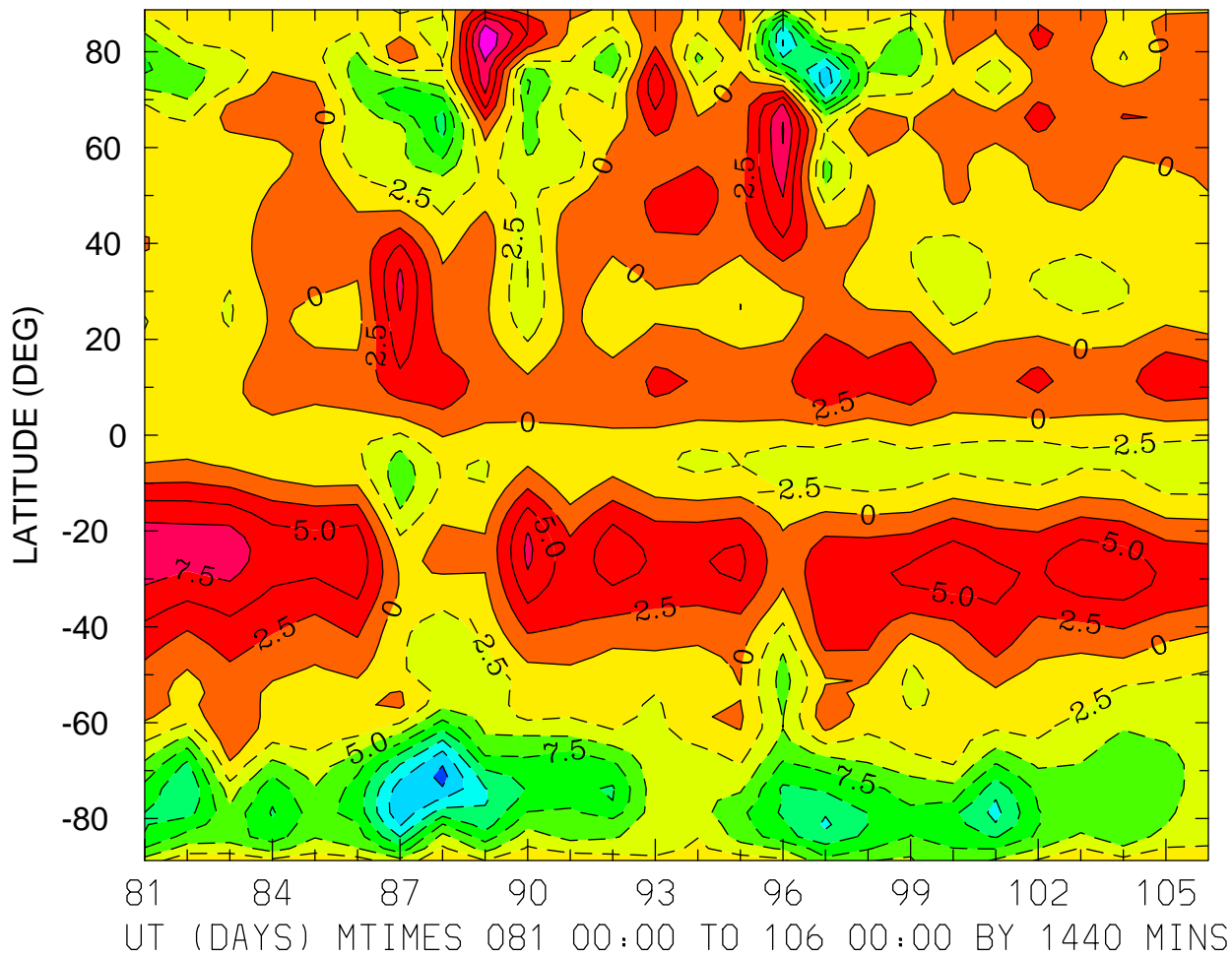

MIN,MAX= -1.8326E+01 1.2491E+01 INTERVAL= 2.5000E+00
FIRST: tiegcm2.0_res2.5_whi2008_weimer_imf_prim_001.nc
LAST: tiegcm2.0_res2.5_whi2008_weimer_imf_prim_003.nc

NEUTRAL MERIDIONAL WIND (M/S)
ZP = 0.000 LOCAL TIME = 0.00

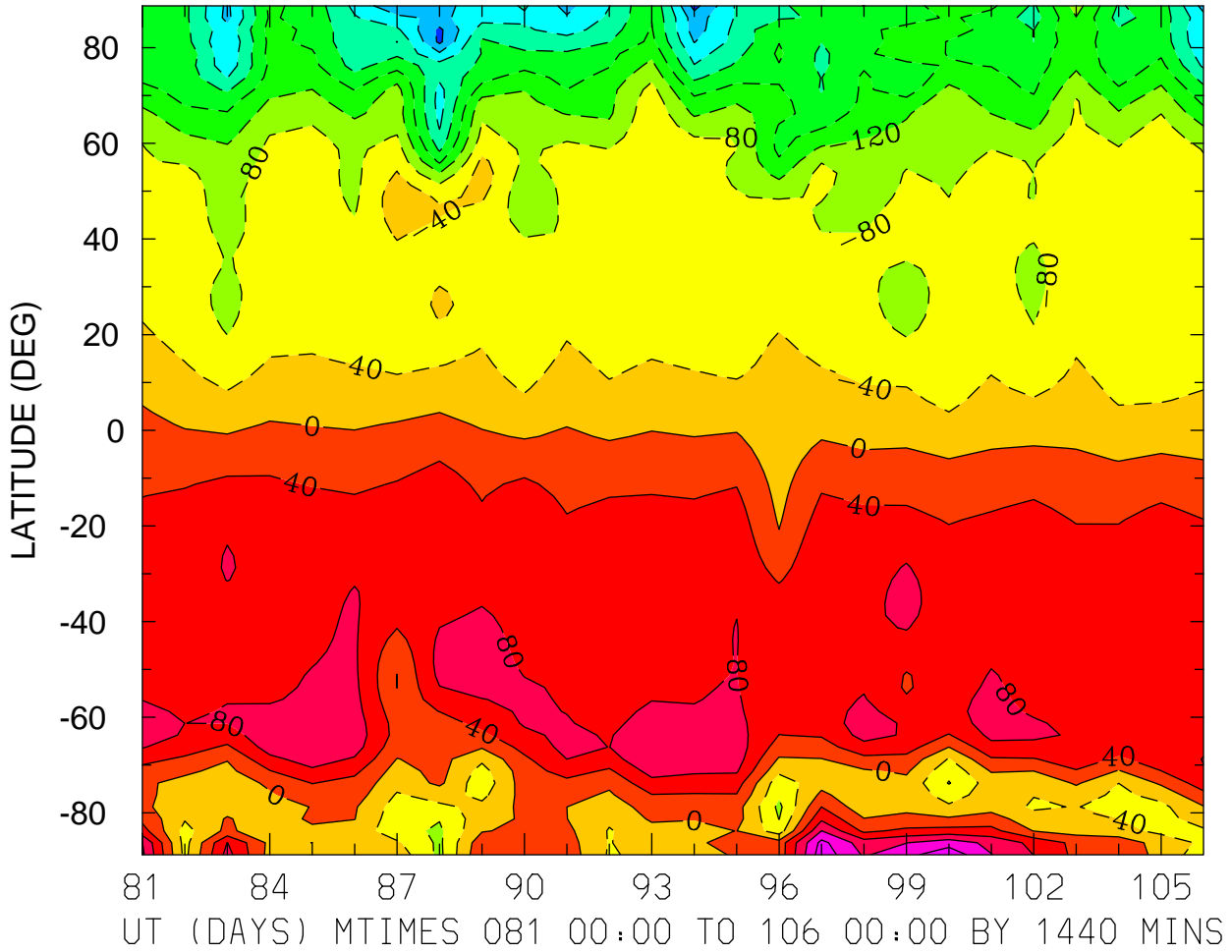

MIN,MAX= -3.3367E+02 1.8733E+02 INTERVAL= 4.0000E+01
FIRST: tiegcm2.0_res2.5_whi2008_weimer_imf_prim_001.nc
LAST: tiegcm2.0_res2.5_whi2008_weimer_imf_prim_003.nc

NEUTRAL MERIDIONAL WIND (M/S)
ZP = 0.000 LOCAL TIME = 12.00

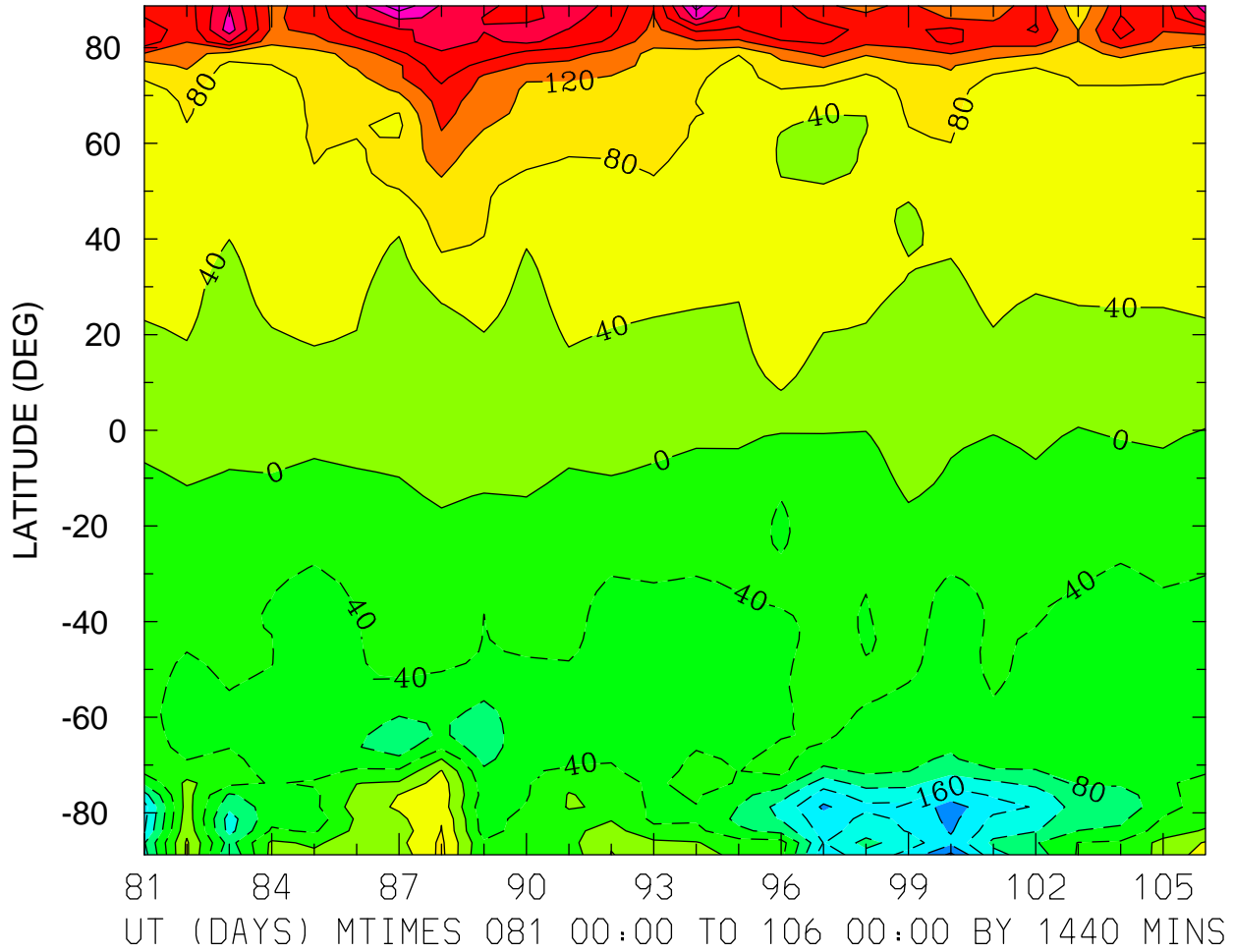

MIN,MAX= -2.4937E+02 3.4606E+02 INTERVAL= 4.0000E+01
FIRST: tiegcm2.0_res2.5_whi2008_weimer_imf_prim_001.nc
LAST: tiegcm2.0_res2.5_whi2008_weimer_imf_prim_003.nc

NEUTRAL MERIDIONAL WIND (M/S)
ZP = 0.000 ZONAL MEANS

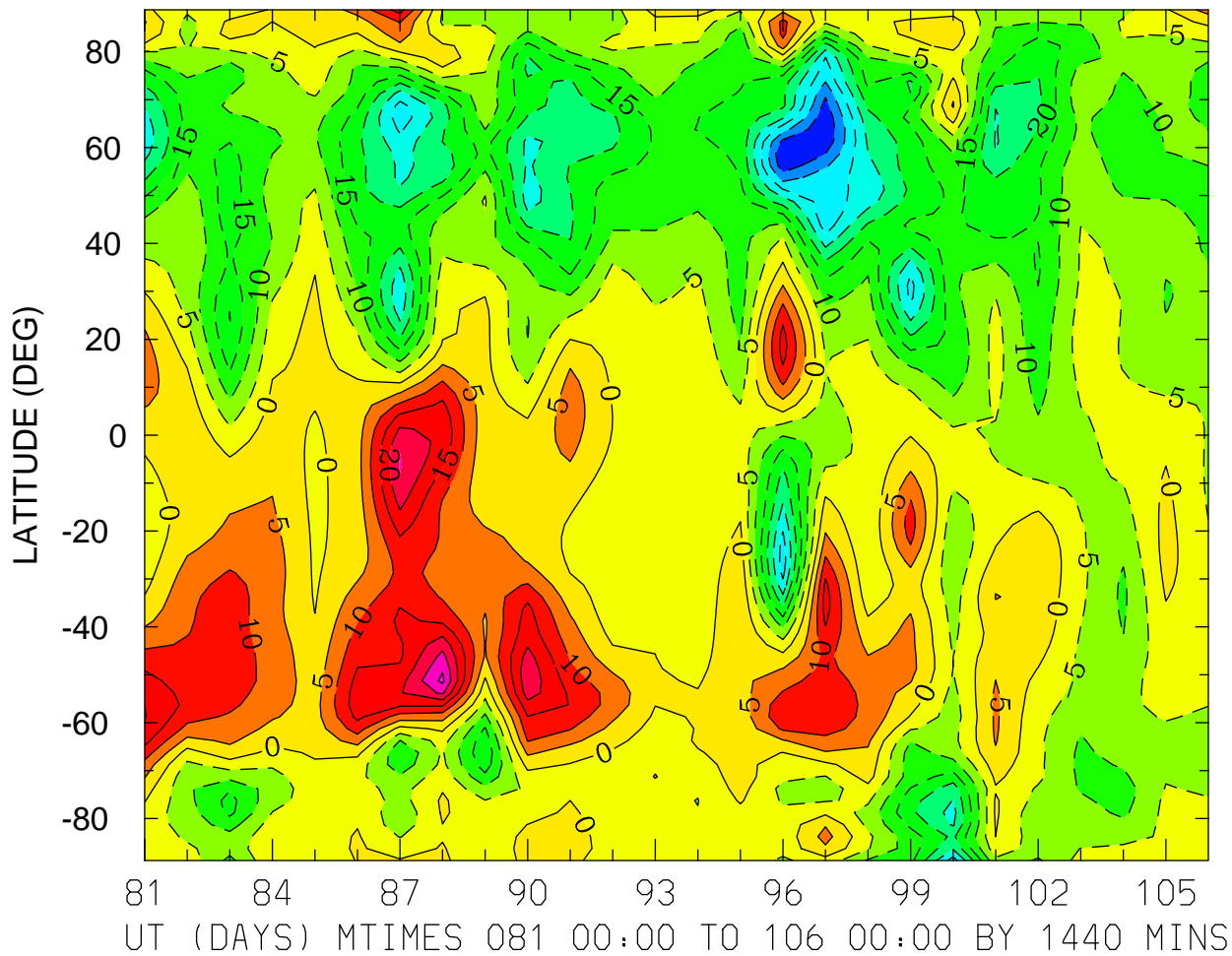

MIN,MAX= -4.4960E+01 3.1276E+01 INTERVAL= 5.0000E+00
FIRST: tiegcm2.0_res2.5_whi2008_weimer_imf_prim_001.nc
LAST: tiegcm2.0_res2.5_whi2008_weimer_imf_prim_003.nc

NEUTRAL MERIDIONAL WIND (M/S)
ZP = 4.000 LOCAL TIME = 0.00

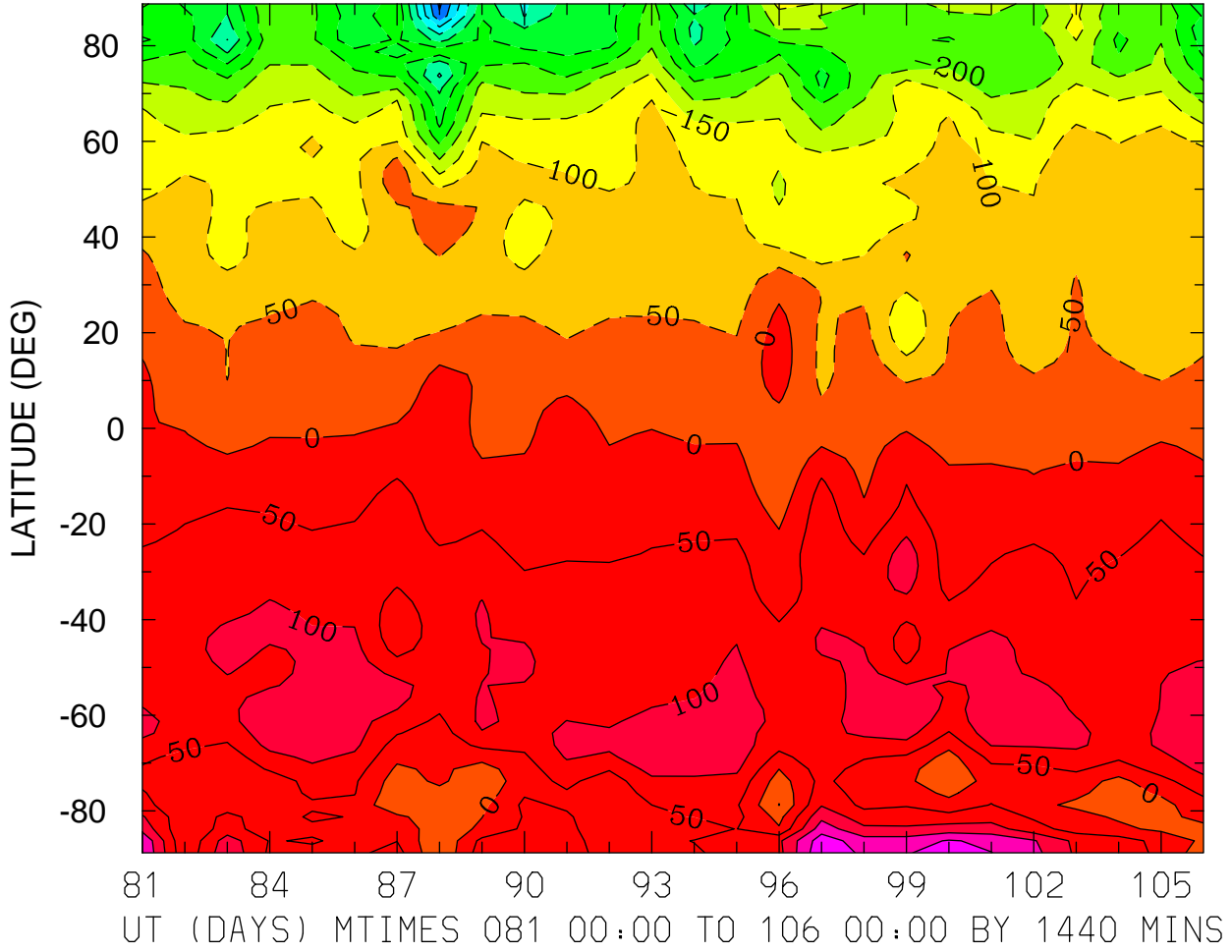

MIN,MAX= -5.5962E+02 2.4311E+02 INTERVAL= 5.0000E+01
FIRST: tiegcm2.0_res2.5_whi2008_weimer_imf_prim_001.nc
LAST: tiegcm2.0_res2.5_whi2008_weimer_imf_prim_003.nc

NEUTRAL MERIDIONAL WIND (M/S)
ZP = 4.000 LOCAL TIME = 12.00

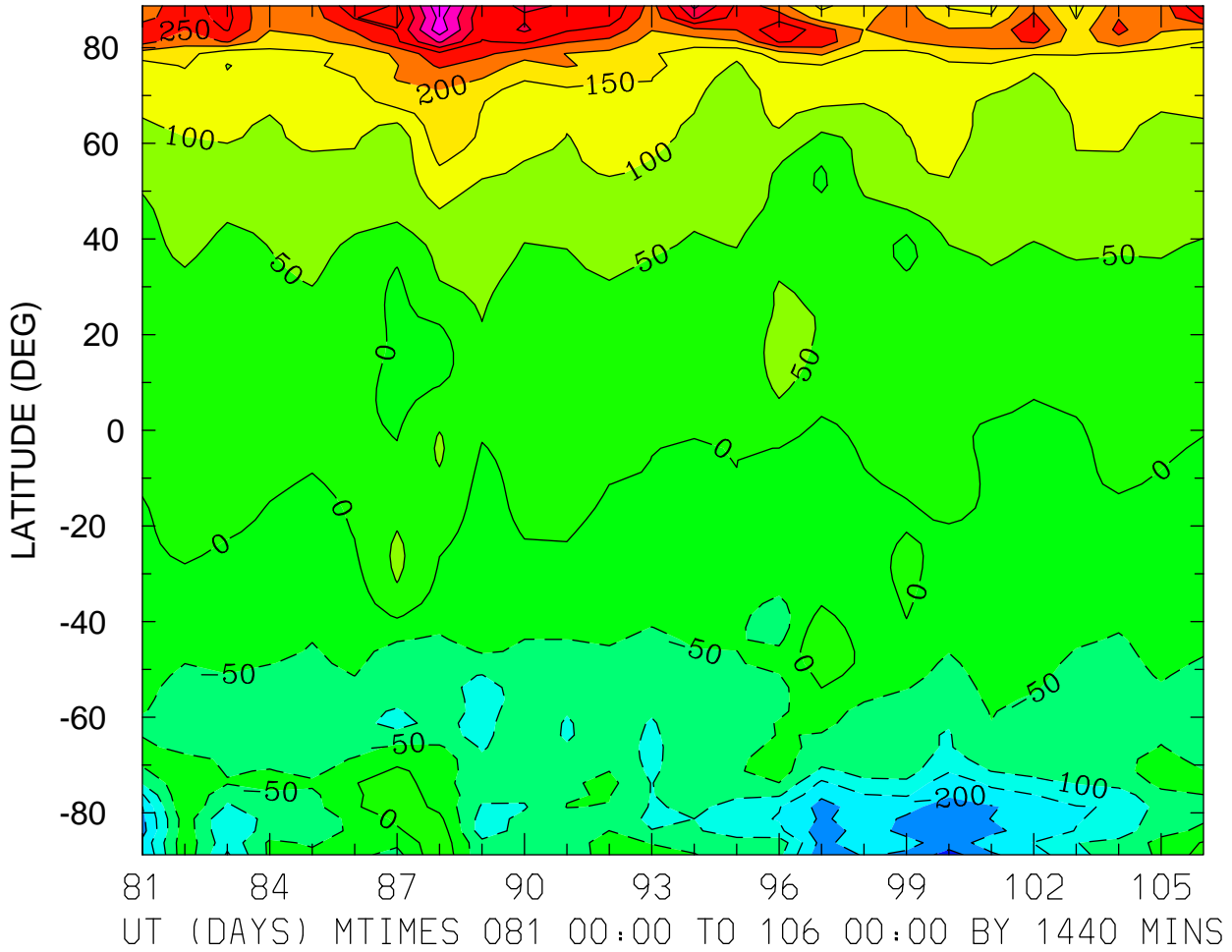

MIN,MAX= -2.7248E+02 4.8996E+02 INTERVAL= 5.0000E+01
FIRST: tiegcm2.0_res2.5_whi2008_weimer_imf_prim_001.nc
LAST: tiegcm2.0_res2.5_whi2008_weimer_imf_prim_003.nc

NEUTRAL MERIDIONAL WIND (M/S)
ZP = 4.000 ZONAL MEANS

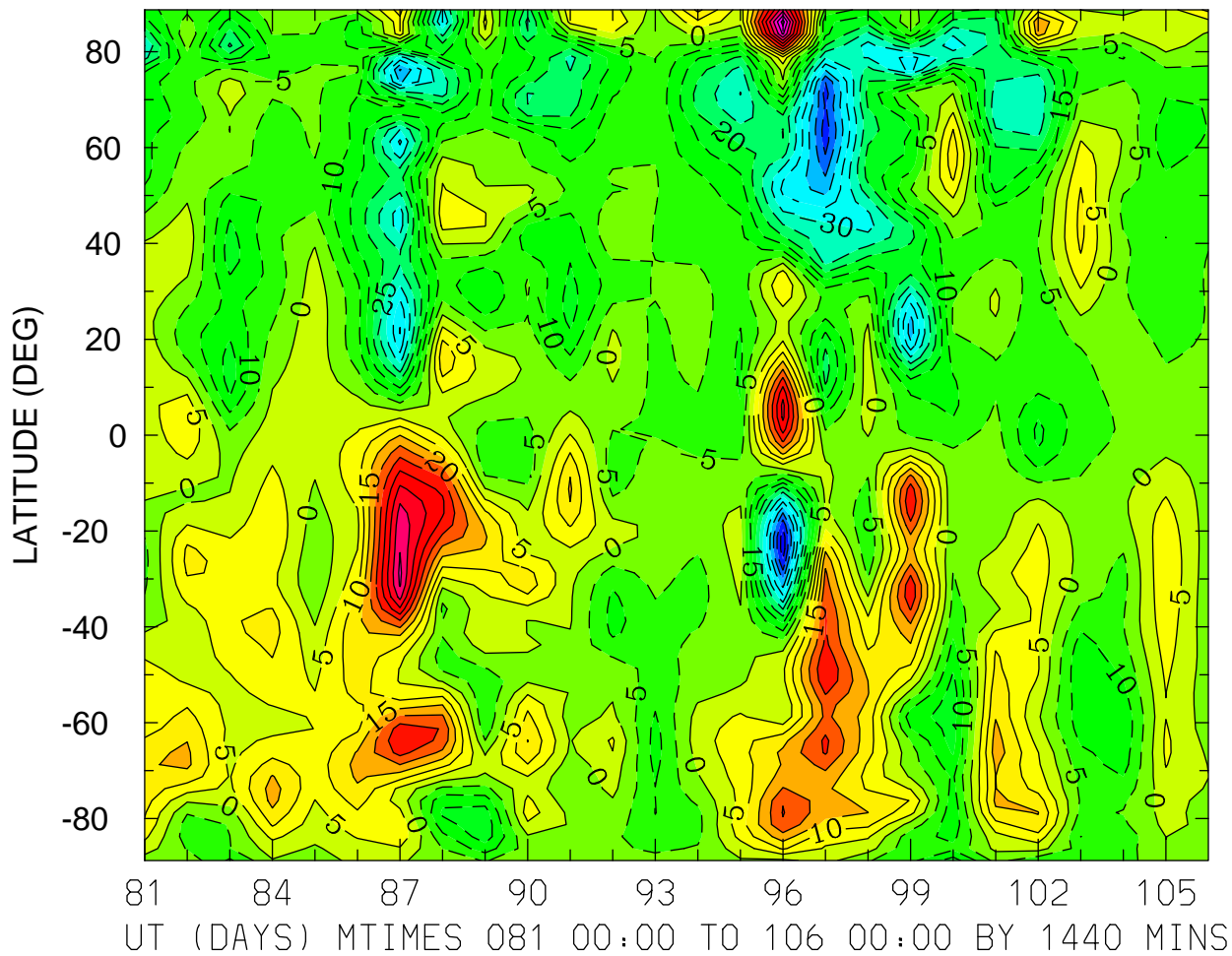

MIN,MAX= -5.8343E+01 5.7274E+01 INTERVAL= 5.0000E+00
FIRST: tiegcm2.0_res2.5_whi2008_weimer_imf_prim_001.nc
LAST: tiegcm2.0_res2.5_whi2008_weimer_imf_prim_003.nc

LOG10 MOLECULAR OXYGEN (CM3)
ZP = -4.125 LOCAL TIME = 0.00

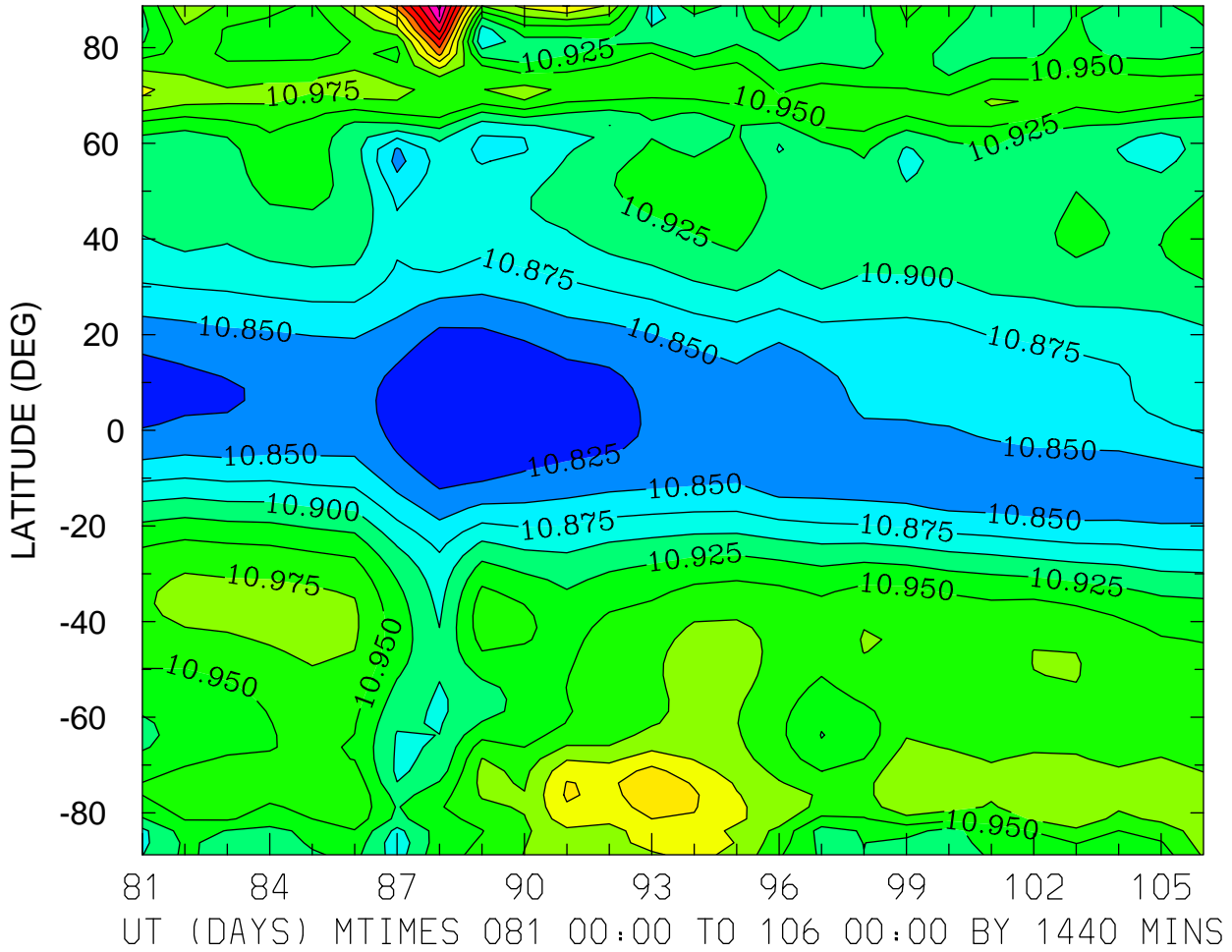

MIN,MAX= 1.0800E+01 1.1181E+01 INTERVAL= 2.5000E-02
FIRST: tiegcm2.0_res2.5_whi2008_weimer_imf_prim_001.nc
LAST: tiegcm2.0_res2.5_whi2008_weimer_imf_prim_003.nc

LOG10 MOLECULAR OXYGEN (CM3)
ZP = -4.125 LOCAL TIME = 12.00

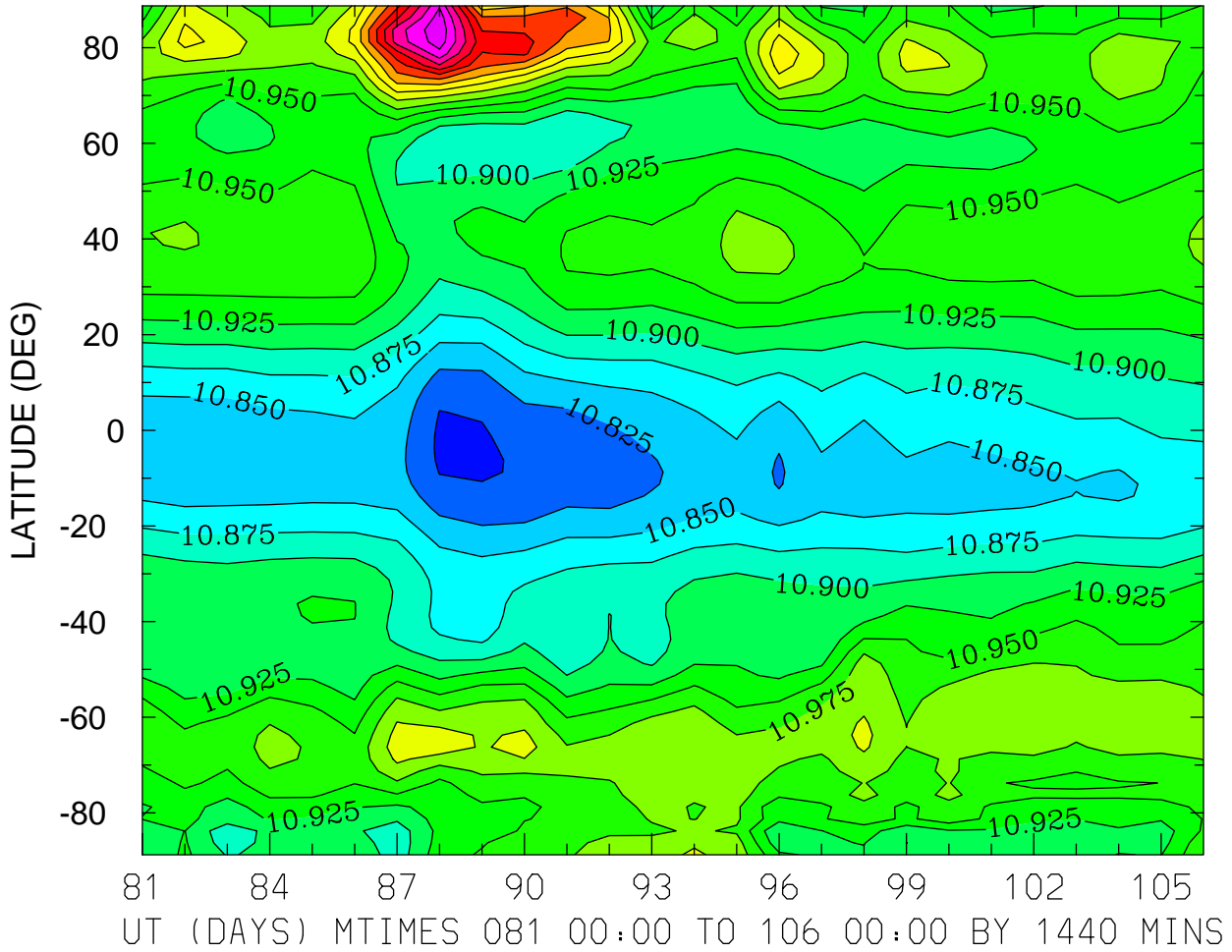

MIN,MAX= 1.0795E+01 1.1220E+01 INTERVAL= 2.5000E-02
FIRST: tiegcm2.0_res2.5_whi2008_weimer_imf_prim_001.nc
LAST: tiegcm2.0_res2.5_whi2008_weimer_imf_prim_003.nc

LOG10 MOLECULAR OXYGEN (CM3)
ZP = -4.125 ZONAL MEANS

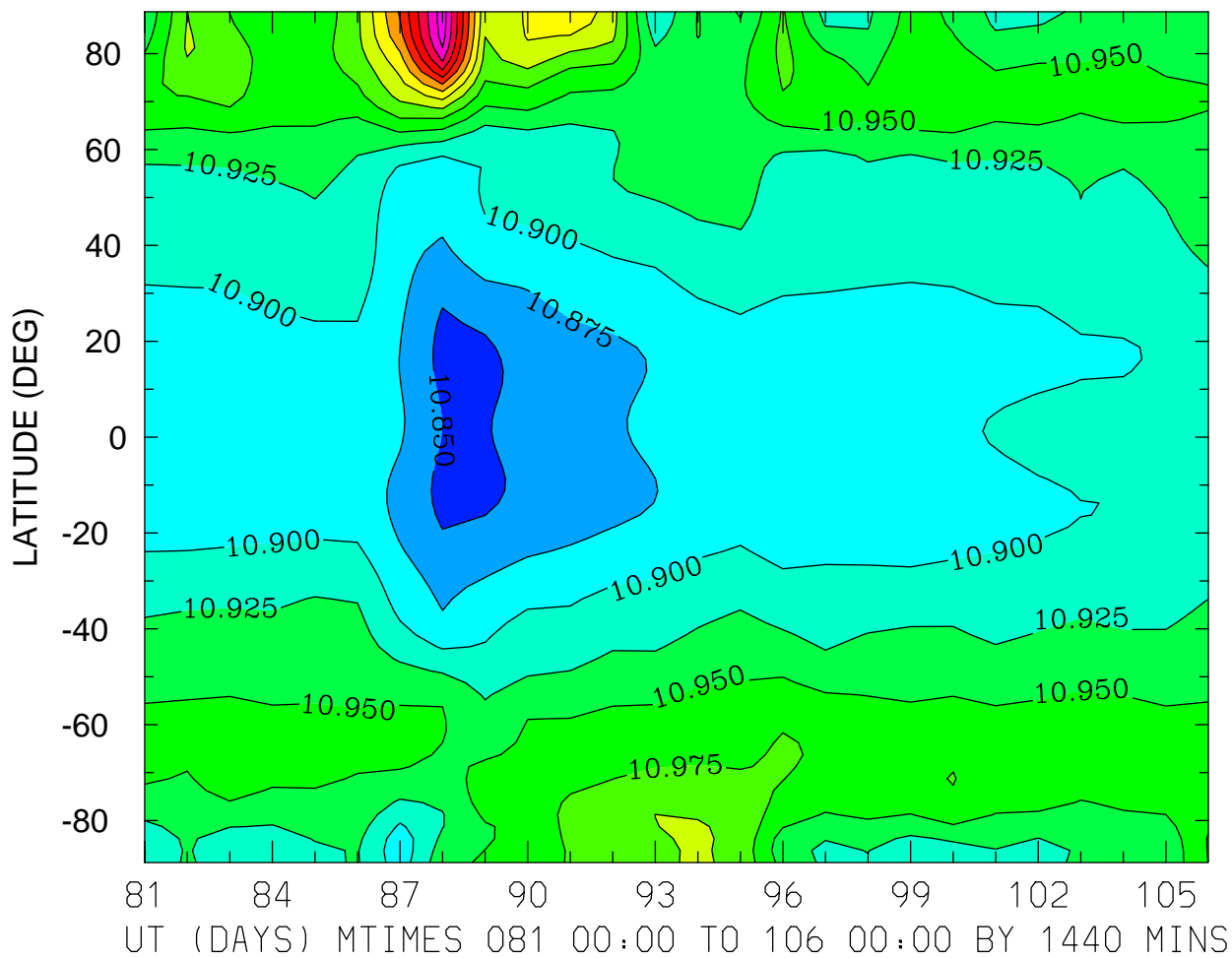

MIN,MAX= 1.0843E+01 1.1189E+01 INTERVAL= 2.5000E-02
FIRST: tiegcm2.0_res2.5_whi2008_weimer_imf_prim_001.nc
LAST: tiegcm2.0_res2.5_whi2008_weimer_imf_prim_003.nc

LOG10 MOLECULAR OXYGEN (CM3)
ZP = -0.125 LOCAL TIME = 0.00

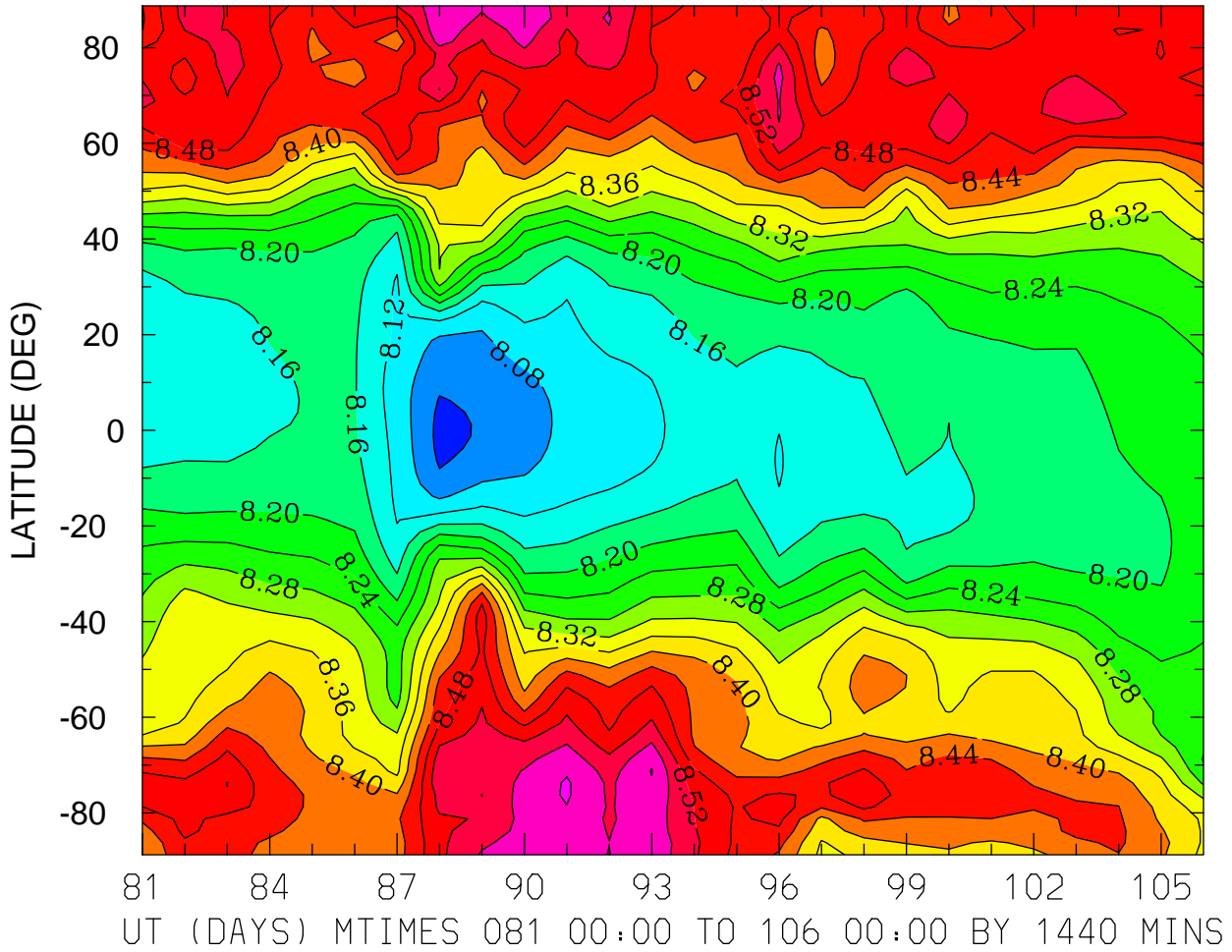

MIN,MAX= 8.0286E+00 8.6046E+00 INTERVAL= 4.0000E-02
FIRST: tiegcm2.0_res2.5_whi2008_weimer_imf_prim_001.nc
LAST: tiegcm2.0_res2.5_whi2008_weimer_imf_prim_003.nc

LOG10 MOLECULAR OXYGEN (CM3)
ZP = -0.125 LOCAL TIME = 12.00

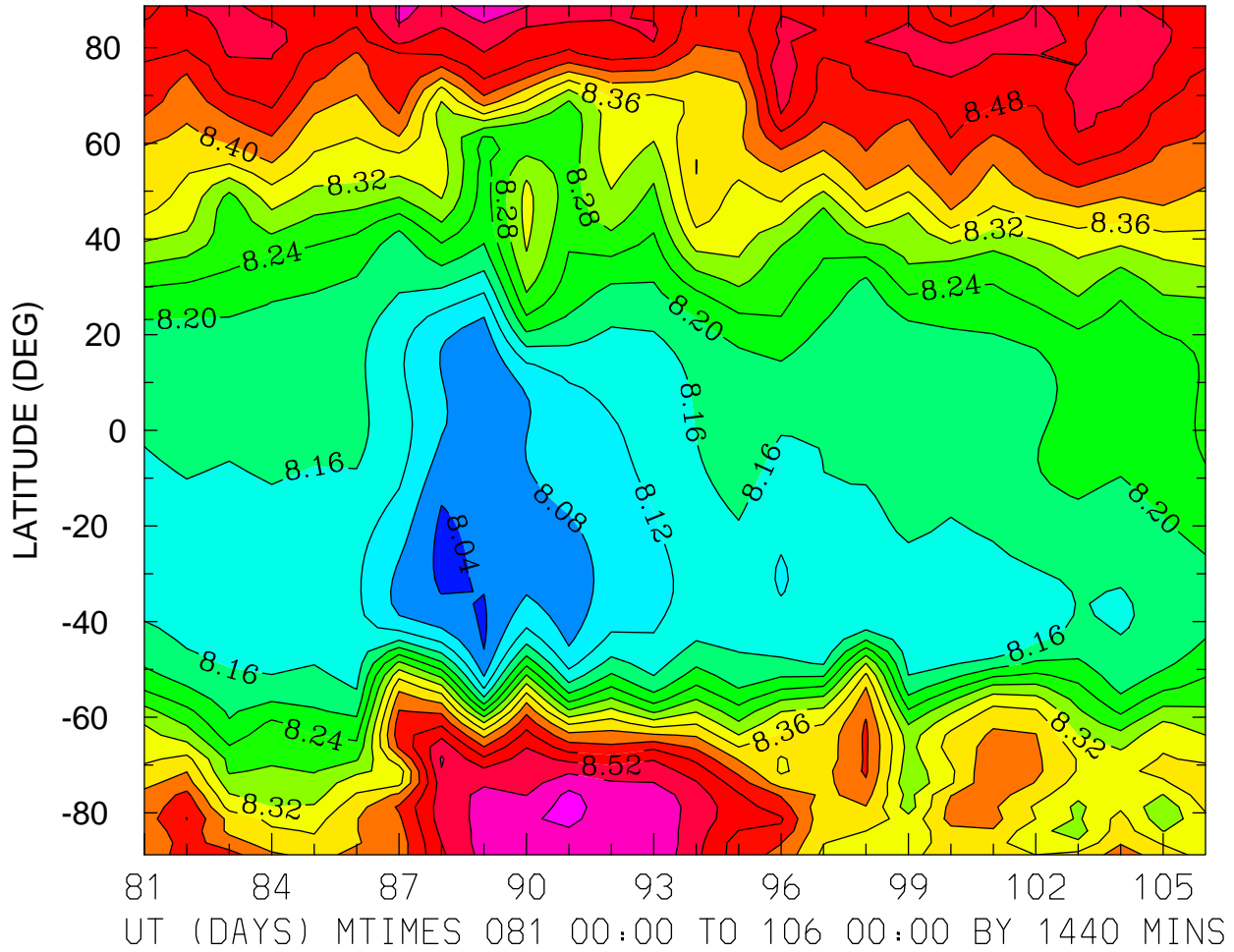

MIN,MAX= 8.0299E+00 8.6146E+00 INTERVAL= 4.0000E-02
FIRST: tiegcm2.0_res2.5_whi2008_weimer_imf_prim_001.nc
LAST: tiegcm2.0_res2.5_whi2008_weimer_imf_prim_003.nc

LOG10 MOLECULAR OXYGEN (CM3)
ZP = -0.125 ZONAL MEANS

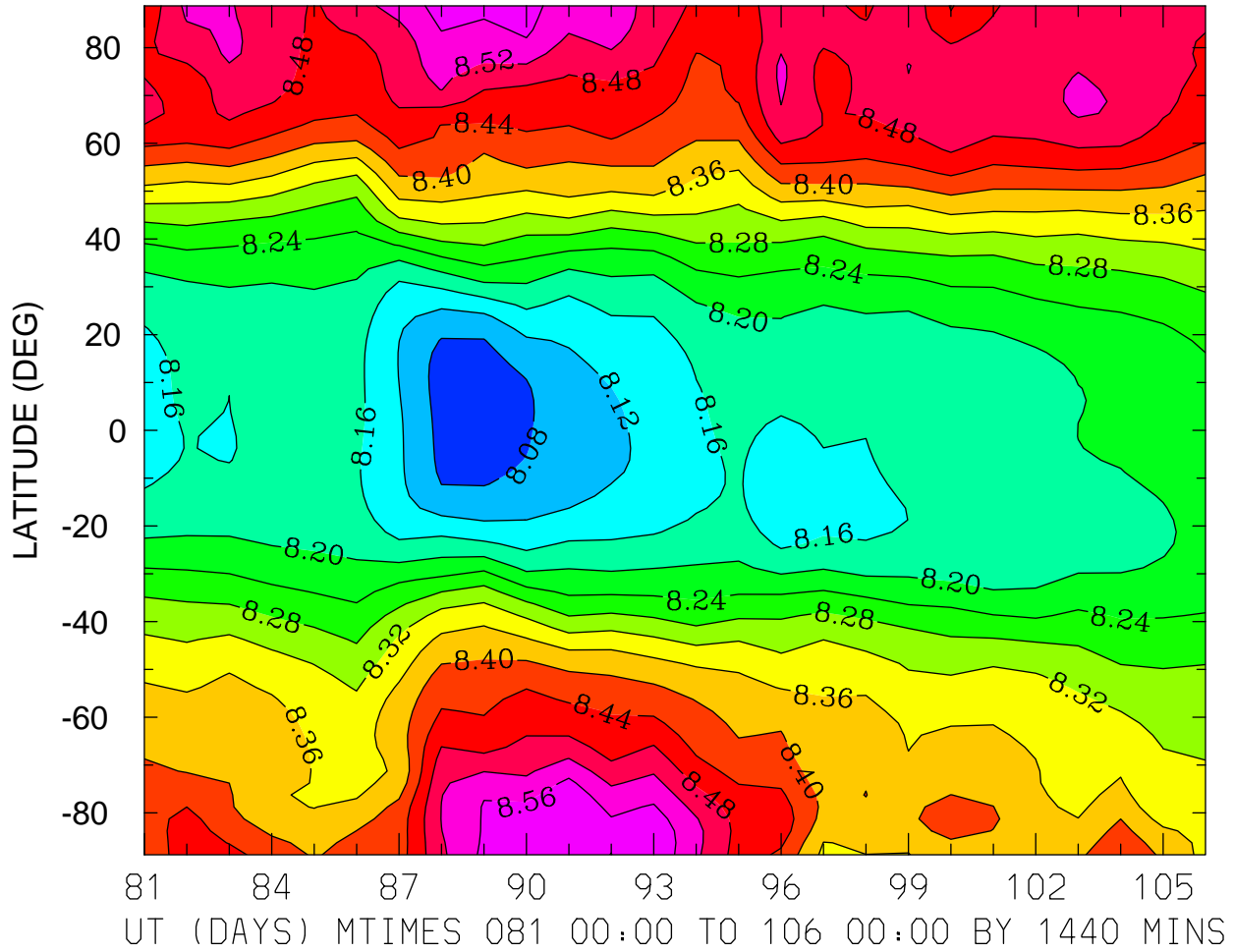

MIN,MAX= 8.0626E+00 8.5931E+00 INTERVAL= 4.0000E-02
FIRST: tiegcm2.0_res2.5_whi2008_weimer_imf_prim_001.nc
LAST: tiegcm2.0_res2.5_whi2008_weimer_imf_prim_003.nc

LOG10 MOLECULAR OXYGEN (CM3)
ZP = 3.875 LOCAL TIME = 0.00

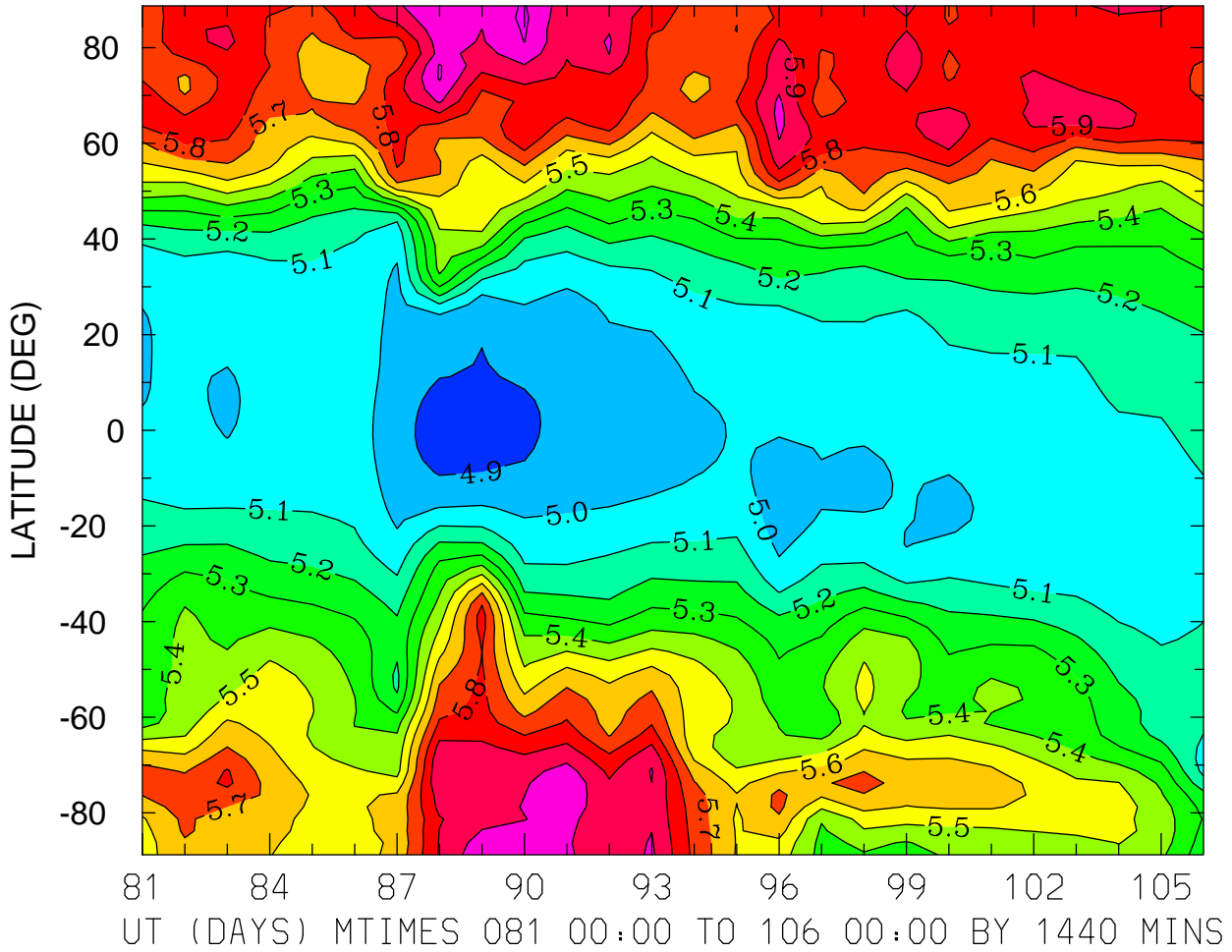

MIN,MAX= 4.8385E+00 6.1204E+00 INTERVAL= 1.0000E-01
FIRST: tiegcm2.0_res2.5_whi2008_weimer_imf_prim_001.nc
LAST: tiegcm2.0_res2.5_whi2008_weimer_imf_prim_003.nc

LOG10 MOLECULAR OXYGEN (CM3)
ZP = 3.875 LOCAL TIME = 12.00

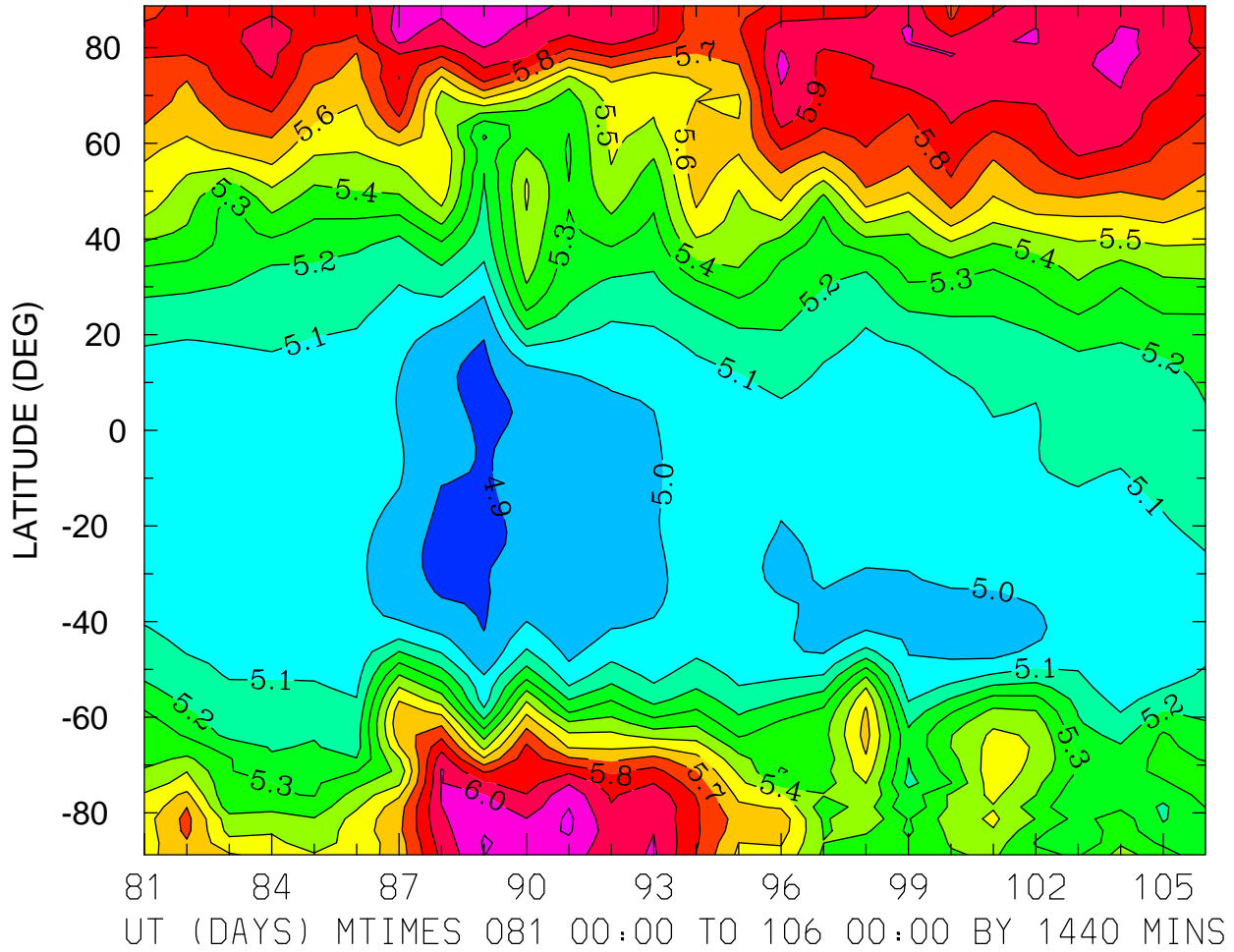

MIN,MAX= 4.8703E+00 6.1200E+00 INTERVAL= 1.0000E-01
FIRST: tiegcm2.0_res2.5_whi2008_weimer_imf_prim_001.nc
LAST: tiegcm2.0_res2.5_whi2008_weimer_imf_prim_003.nc

LOG10 MOLECULAR OXYGEN (CM3)
ZP = 3.875 ZONAL MEANS

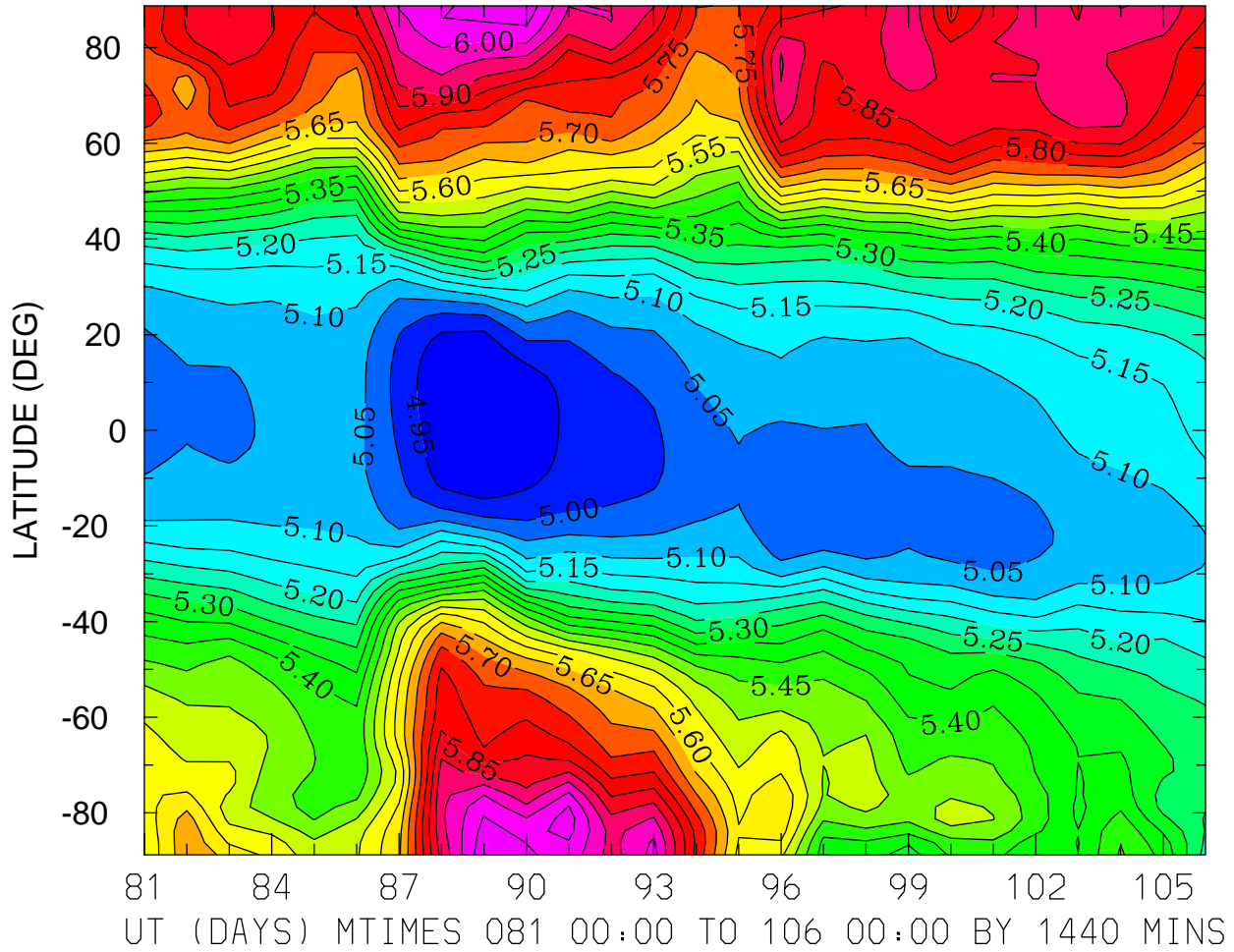

MIN,MAX= 4.9045E+00 6.0895E+00 INTERVAL= 5.0000E-02
FIRST: tiegcm2.0_res2.5_whi2008_weimer_imf_prim_001.nc
LAST: tiegcm2.0_res2.5_whi2008_weimer_imf_prim_003.nc

LOG10 ATOMIC OXYGEN (CM3)
ZP = -4.125 LOCAL TIME = 0.00

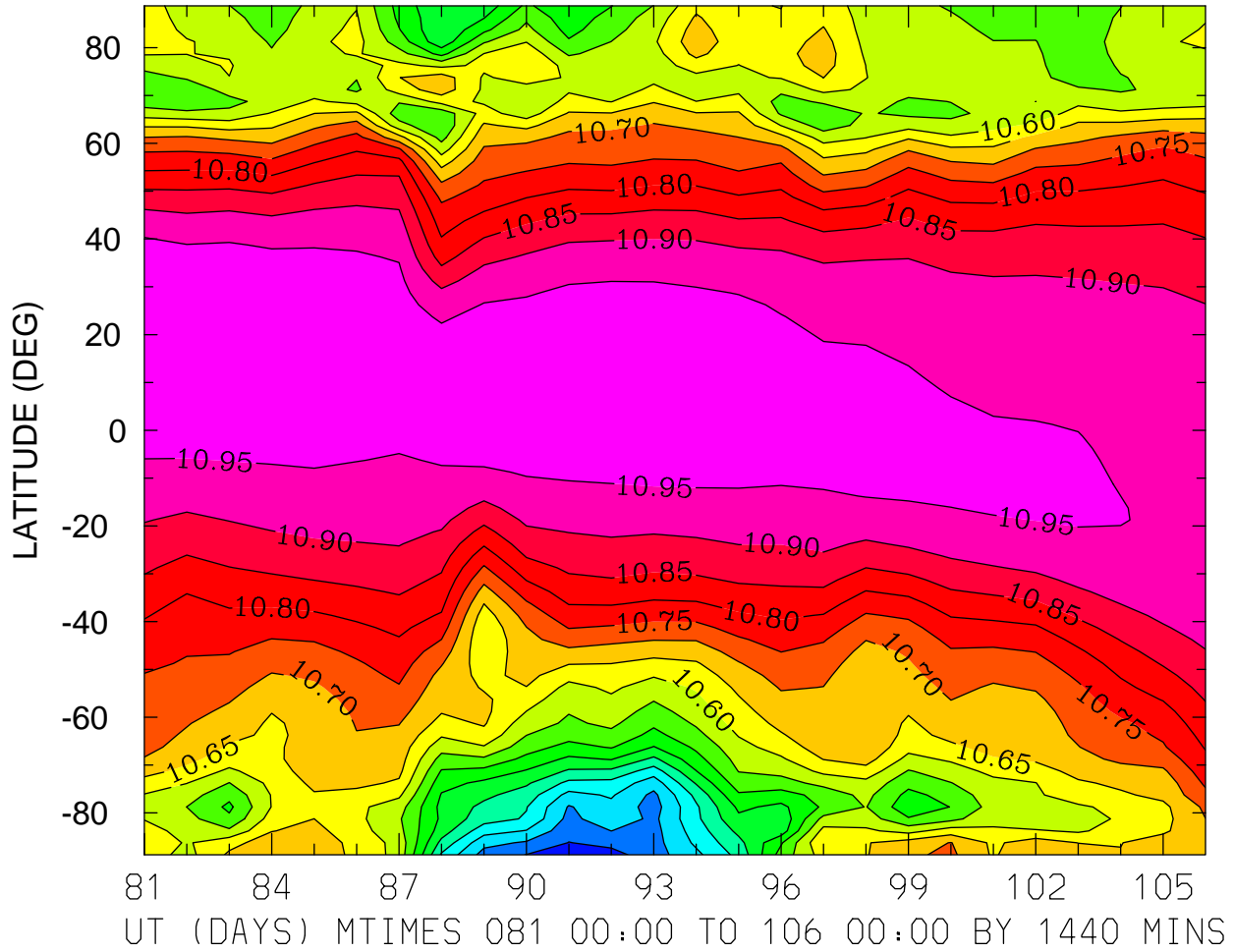

MIN,MAX= 1.0177E+01 1.0994E+01 INTERVAL= 5.0000E-02
FIRST: tiegcm2.0_res2.5_whi2008_weimer_imf_prim_001.nc
LAST: tiegcm2.0_res2.5_whi2008_weimer_imf_prim_003.nc

LOG10 ATOMIC OXYGEN (CM3)
ZP = -4.125 LOCAL TIME = 12.00

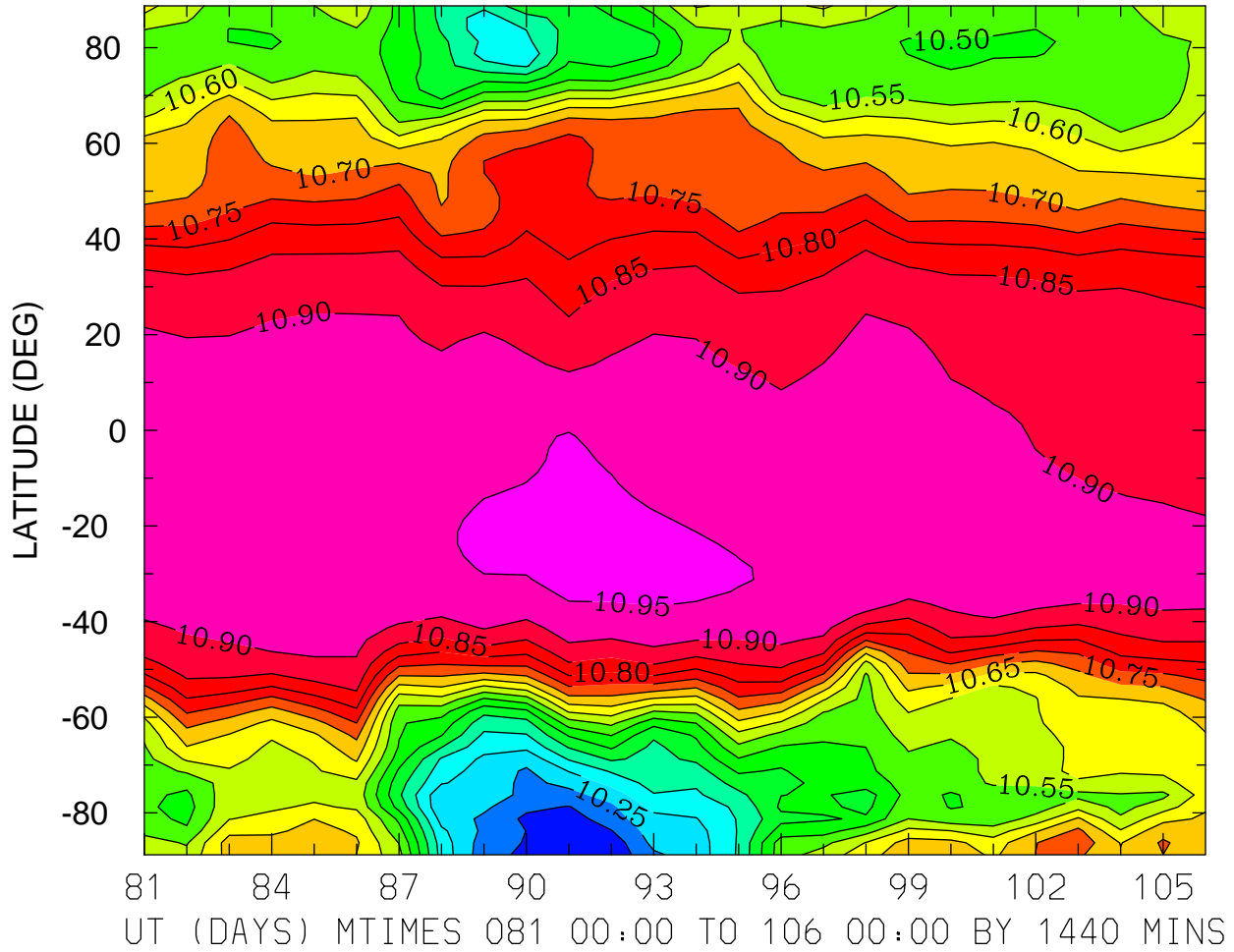

MIN,MAX= 1.0162E+01 1.0967E+01 INTERVAL= 5.0000E-02
FIRST: tiegcm2.0_res2.5_whi2008_weimer_imf_prim_001.nc
LAST: tiegcm2.0_res2.5_whi2008_weimer_imf_prim_003.nc

LOG10 ATOMIC OXYGEN (CM3)
ZP = -4.125 ZONAL MEANS

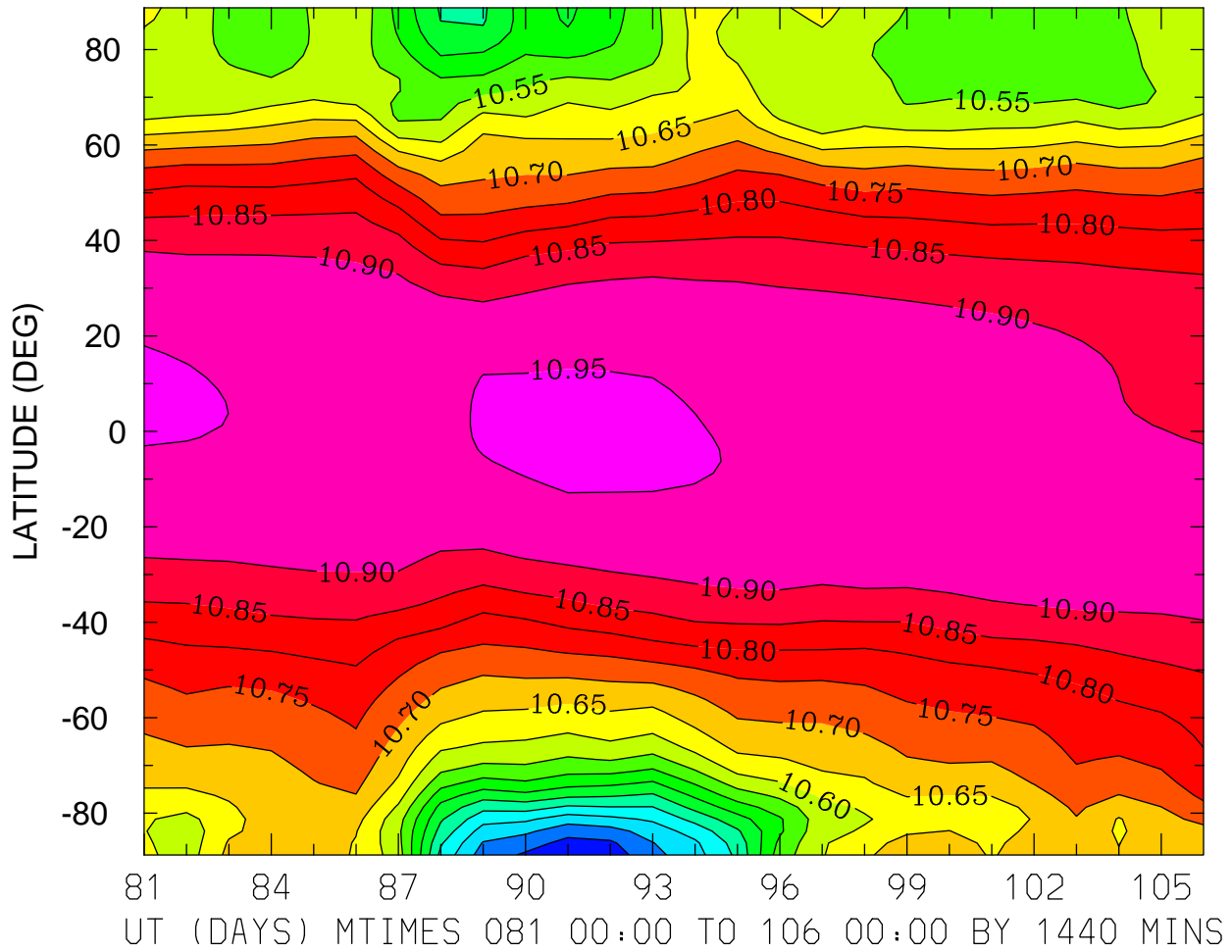

MIN,MAX= 1.0172E+01 1.0962E+01 INTERVAL= 5.0000E-02
FIRST: tiegcm2.0_res2.5_whi2008_weimer_imf_prim_001.nc
LAST: tiegcm2.0_res2.5_whi2008_weimer_imf_prim_003.nc

LOG10 ATOMIC OXYGEN (CM3)
ZP = -0.125 LOCAL TIME = 0.00

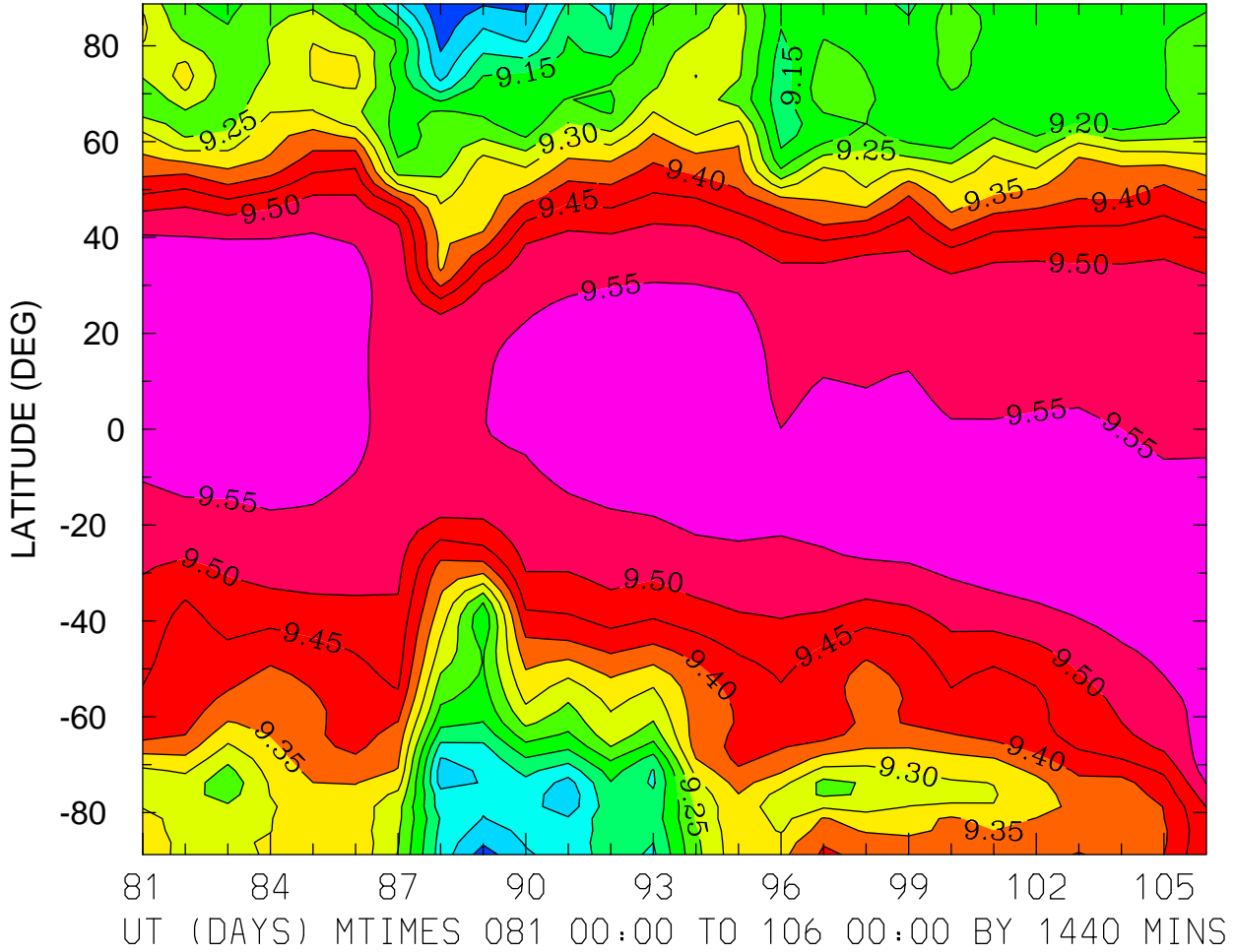

MIN,MAX= 8.9650E+00 9.5791E+00 INTERVAL= 5.0000E-02
FIRST: tiegcm2.0_res2.5_whi2008_weimer_imf_prim_001.nc
LAST: tiegcm2.0_res2.5_whi2008_weimer_imf_prim_003.nc

LOG10 ATOMIC OXYGEN (CM3)
ZP = -0.125 LOCAL TIME = 12.00

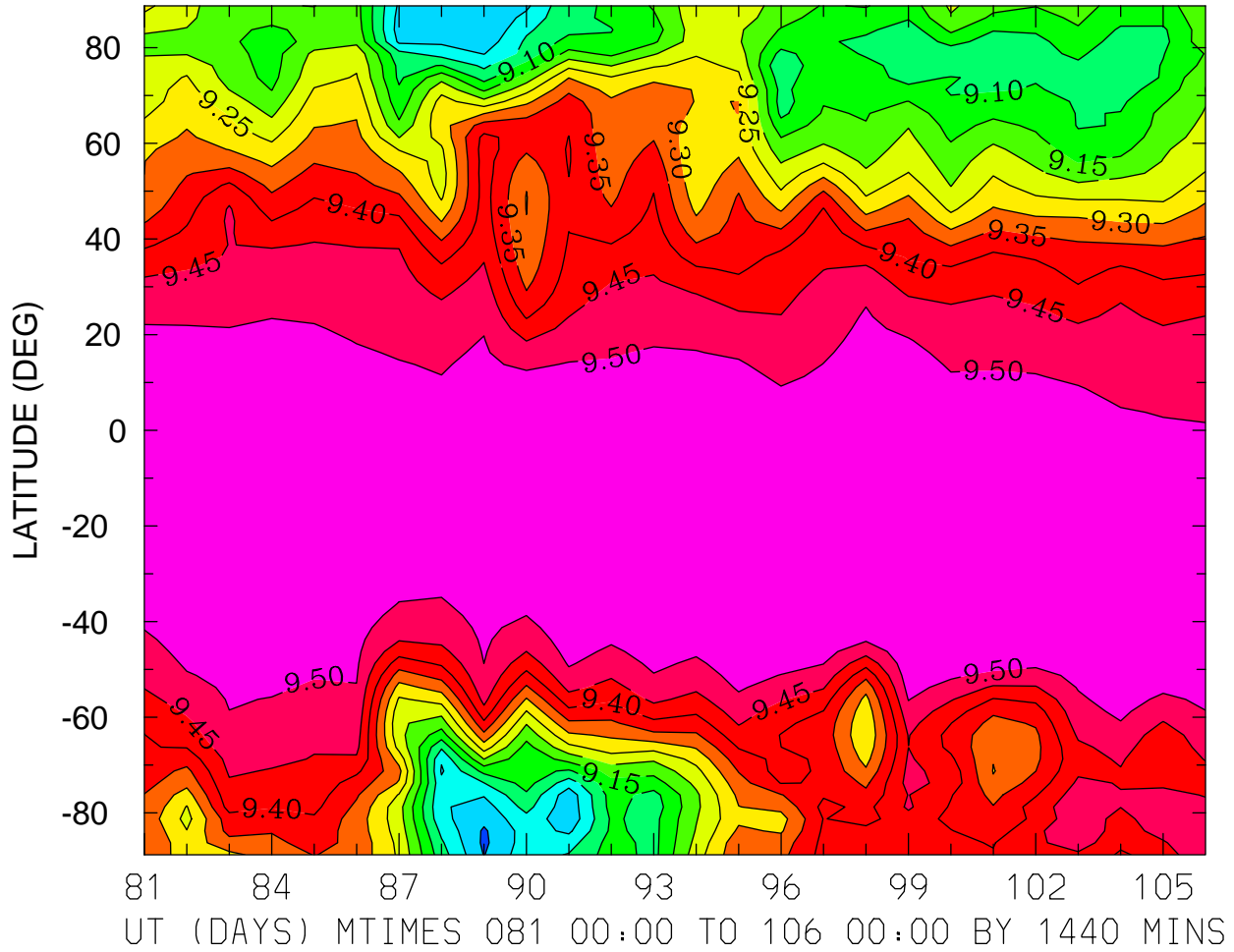

MIN,MAX= 8.9398E+00 9.5485E+00 INTERVAL= 5.0000E-02
FIRST: tiegcm2.0_res2.5_whi2008_weimer_imf_prim_001.nc
LAST: tiegcm2.0_res2.5_whi2008_weimer_imf_prim_003.nc

LOG10 ATOMIC OXYGEN (CM3)
ZP = -0.125 ZONAL MEANS

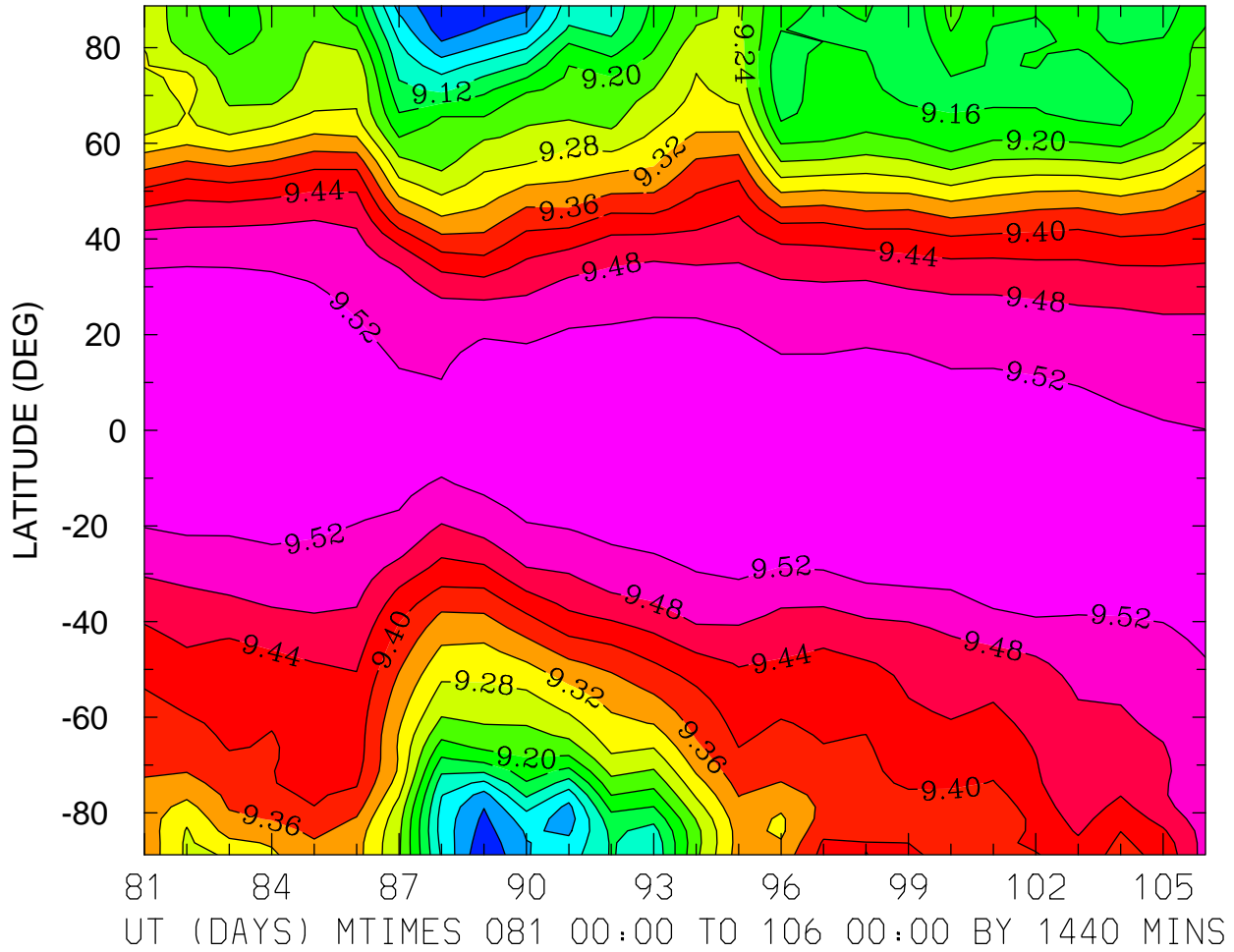

MIN,MAX= 8.9622E+00 9.5526E+00 INTERVAL= 4.0000E-02
FIRST: tiegcm2.0_res2.5_whi2008_weimer_imf_prim_001.nc
LAST: tiegcm2.0_res2.5_whi2008_weimer_imf_prim_003.nc

LOG10 ATOMIC OXYGEN (CM3)
ZP = 3.875 LOCAL TIME = 0.00

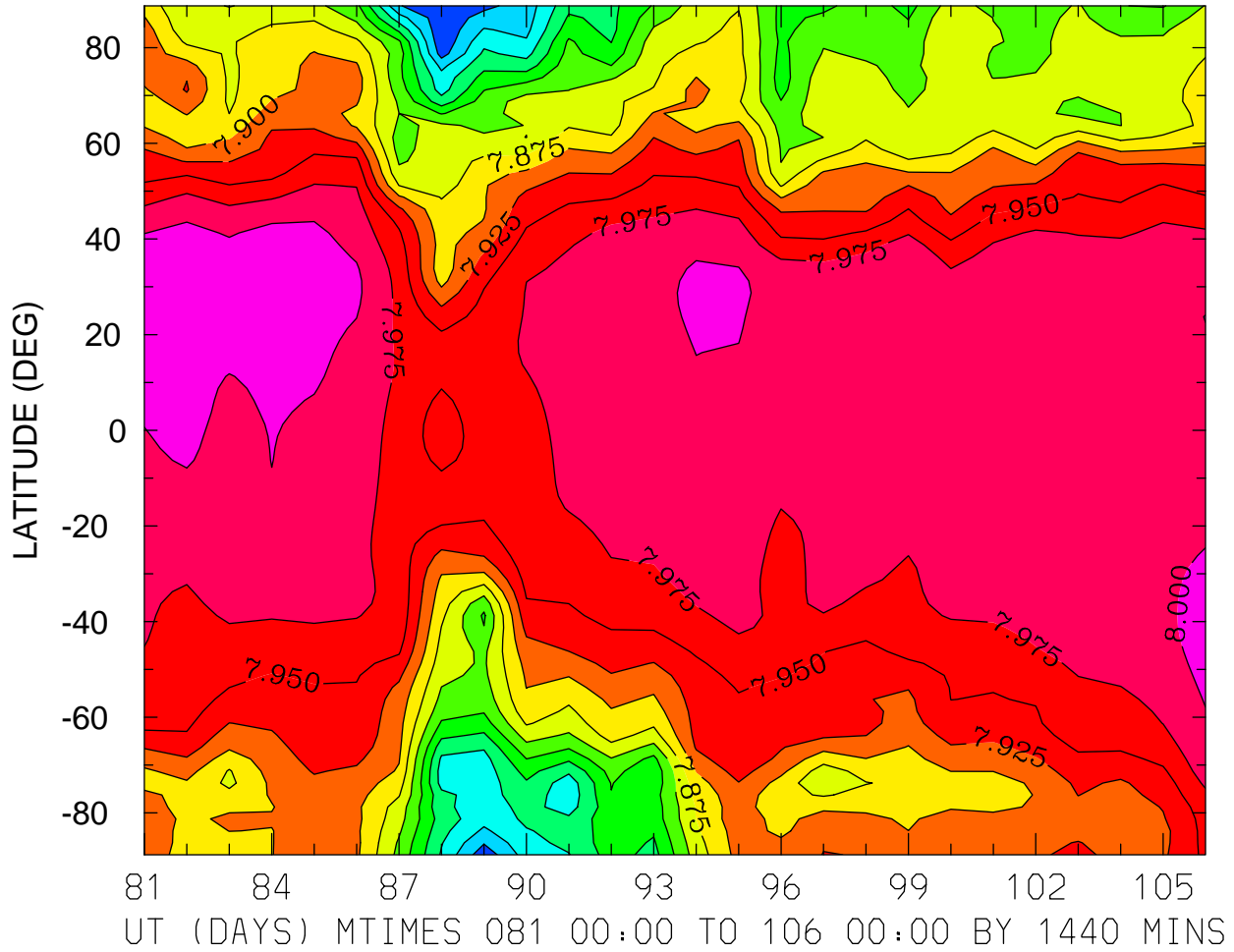

MIN,MAX= 7.7043E+00 8.0164E+00 INTERVAL= 2.5000E-02
FIRST: tiegcm2.0_res2.5_whi2008_weimer_imf_prim_001.nc
LAST: tiegcm2.0_res2.5_whi2008_weimer_imf_prim_003.nc

LOG10 ATOMIC OXYGEN (CM3)
ZP = 3.875 LOCAL TIME = 12.00

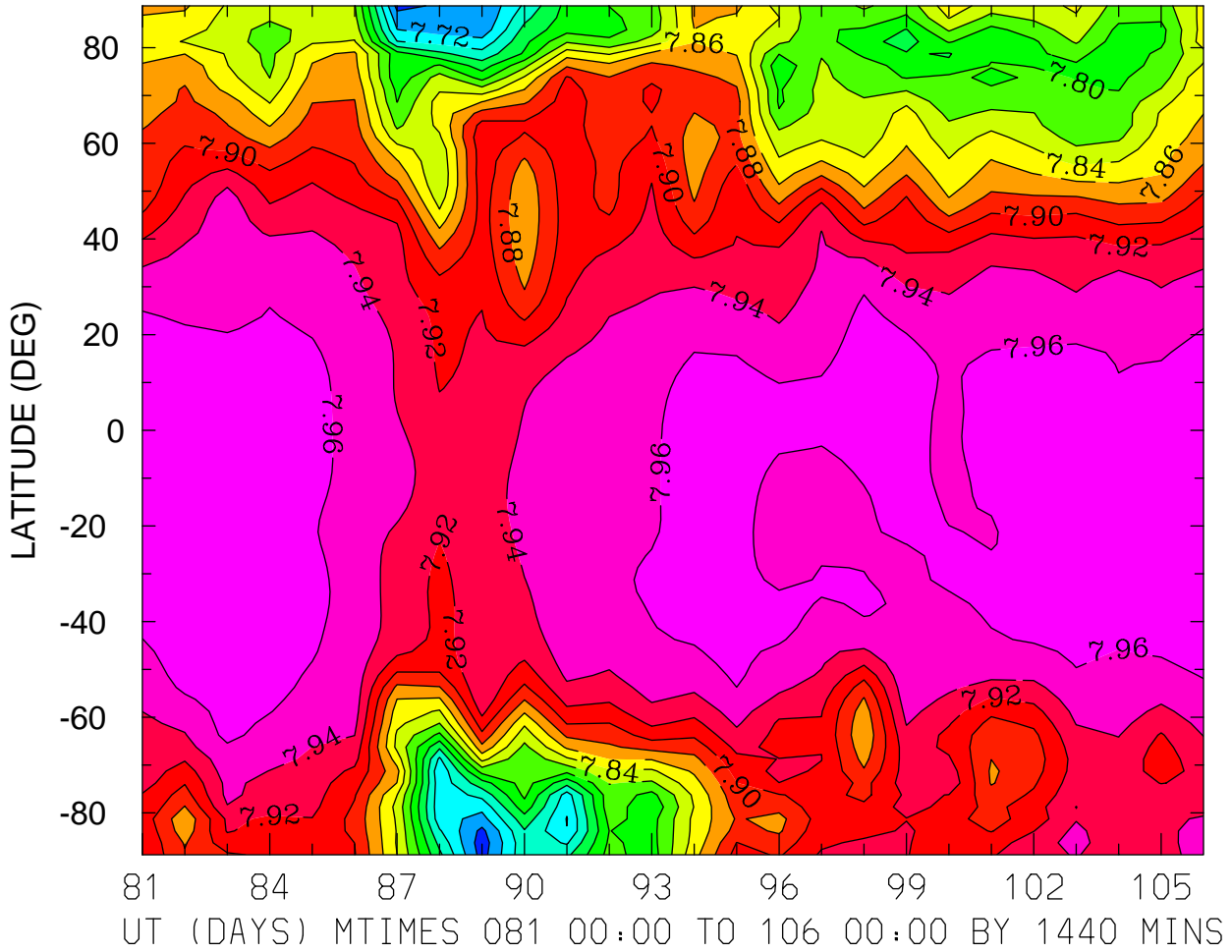

MIN,MAX= 7.6885E+00 7.9739E+00 INTERVAL= 2.0000E-02
FIRST: tiegcm2.0_res2.5_whi2008_weimer_imf_prim_001.nc
LAST: tiegcm2.0_res2.5_whi2008_weimer_imf_prim_003.nc

LOG10 ATOMIC OXYGEN (CM3)
ZP = 3.875 ZONAL MEANS

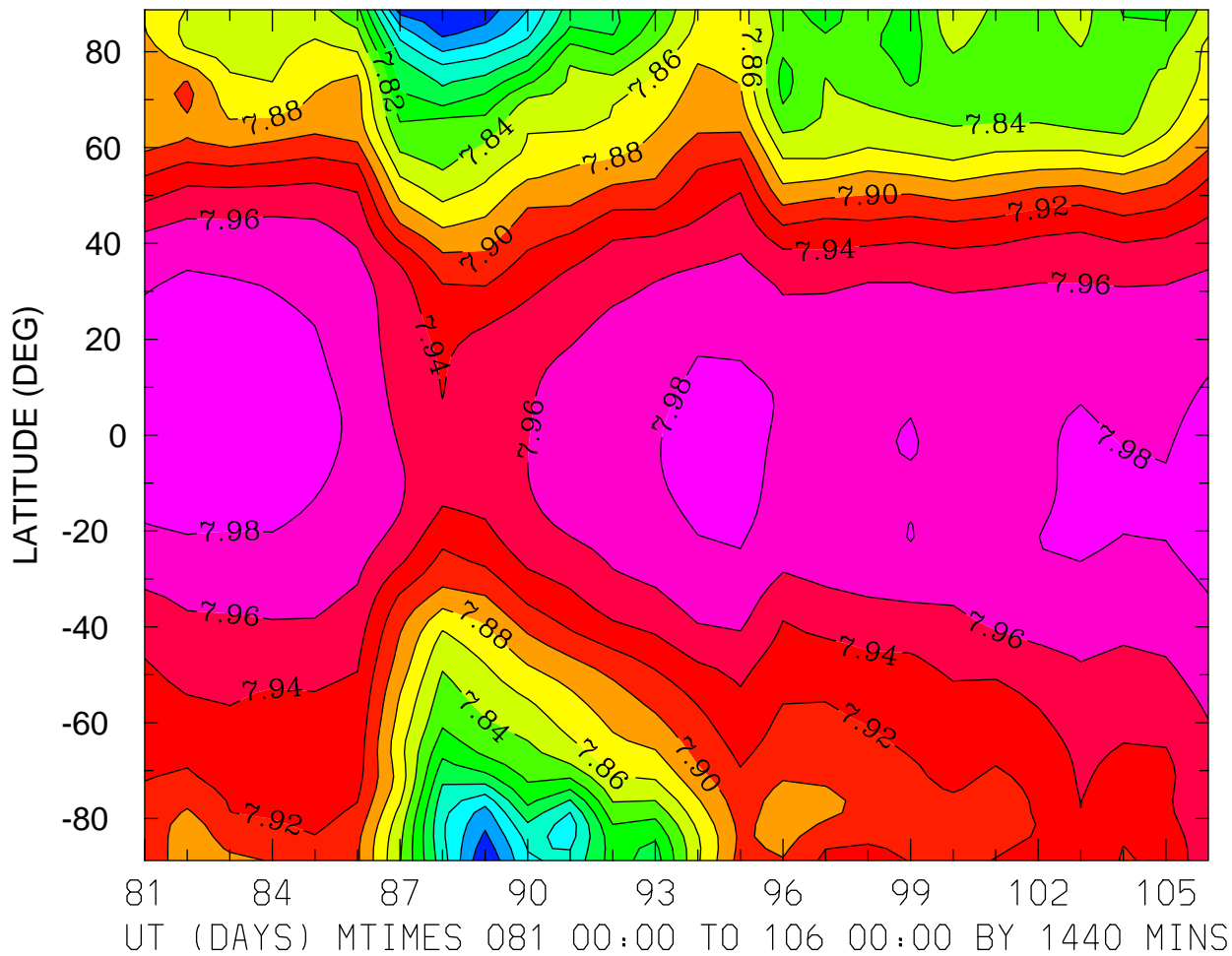

MIN,MAX= 7.6999E+00 7.9916E+00 INTERVAL= 2.0000E-02
FIRST: tiegcm2.0_res2.5_whi2008_weimer_imf_prim_001.nc
LAST: tiegcm2.0_res2.5_whi2008_weimer_imf_prim_003.nc

LOG10 MOLECULAR NITROGEN (CM3)
ZP = -4.125 LOCAL TIME = 0.00

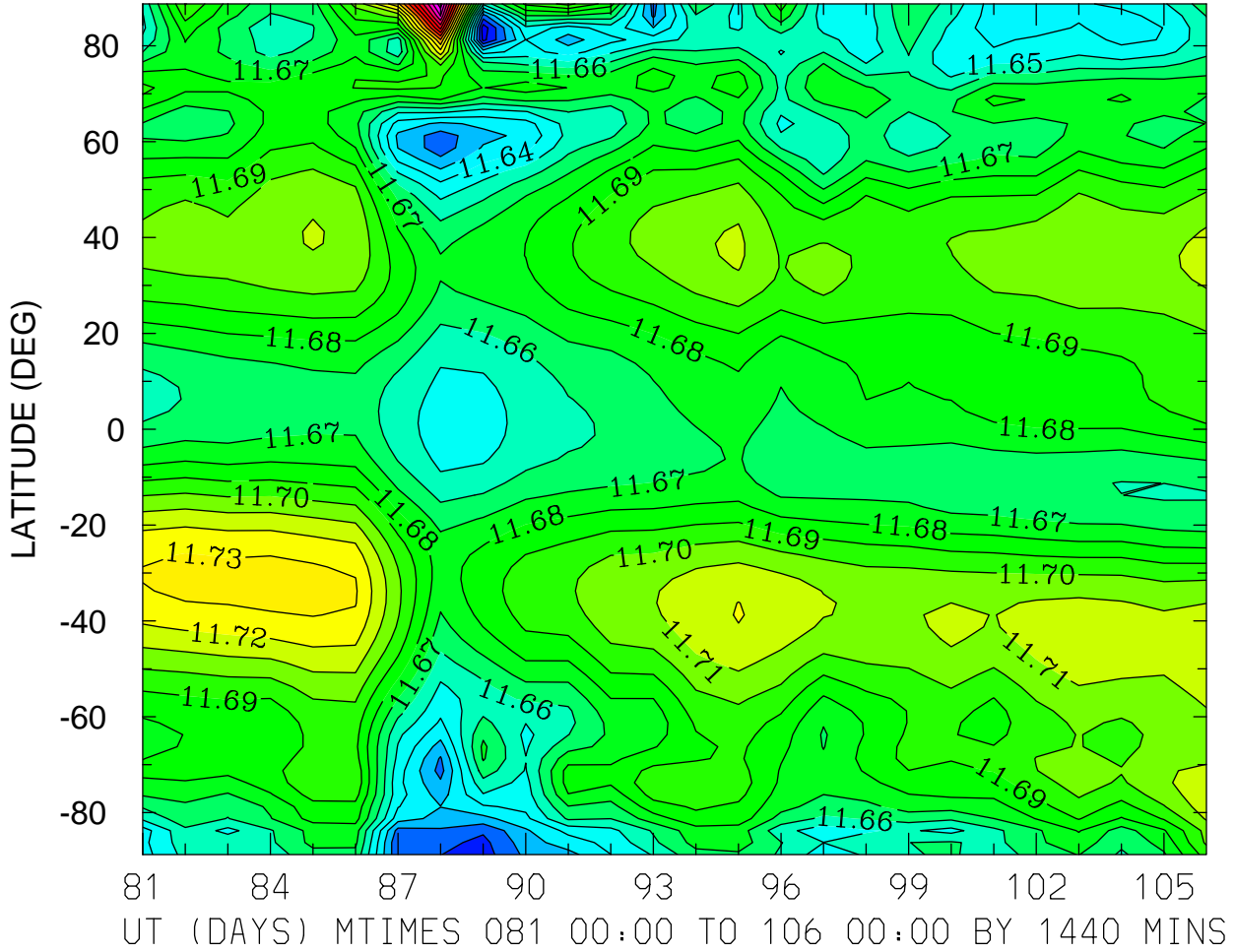

MIN,MAX= 1.1594E+01 1.1826E+01 INTERVAL= 1.0000E-02
FIRST: tiegcm2.0_res2.5_whi2008_weimer_imf_prim_001.nc
LAST: tiegcm2.0_res2.5_whi2008_weimer_imf_prim_003.nc

LOG10 MOLECULAR NITROGEN (CM3)
ZP = -4.125 LOCAL TIME = 12.00

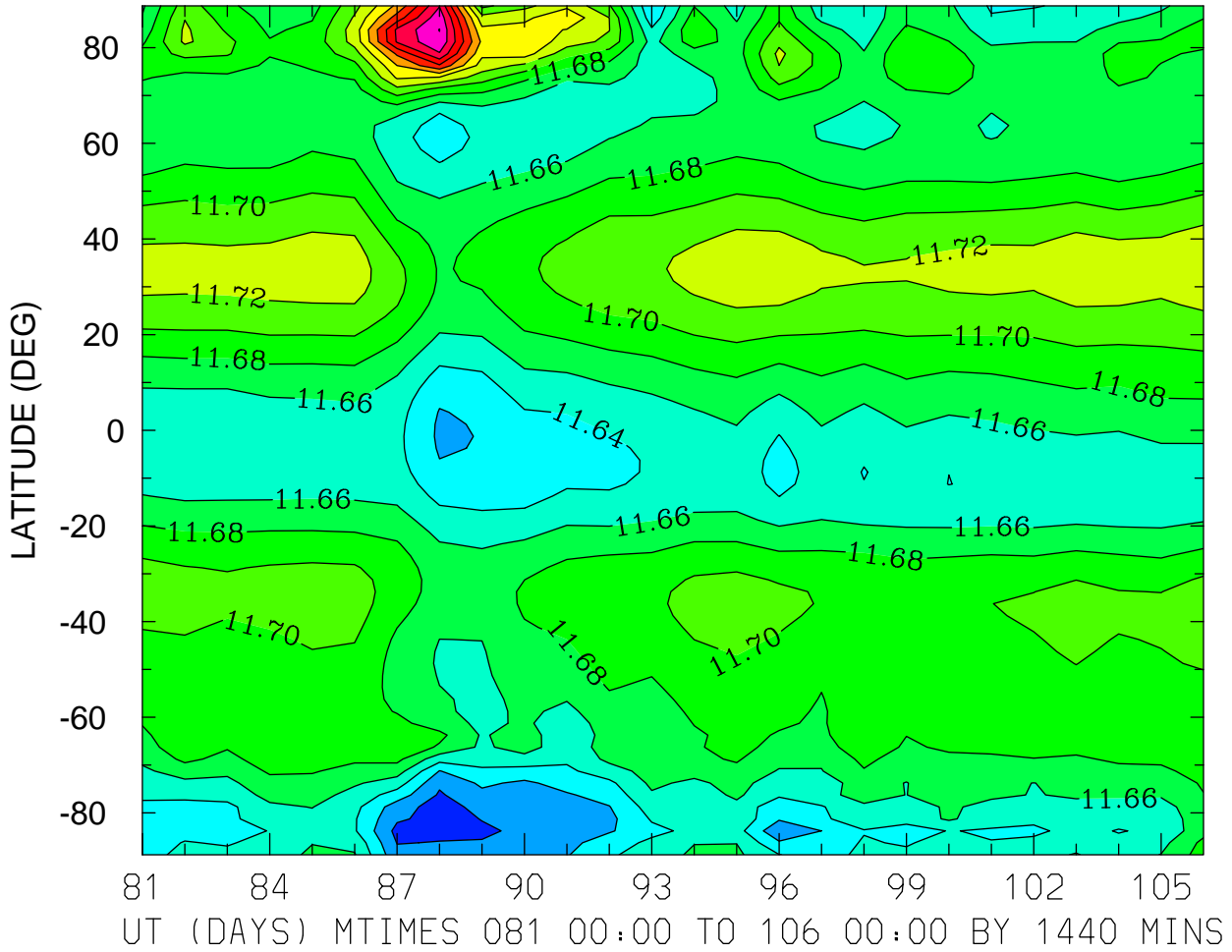

MIN,MAX= 1.1591E+01 1.1860E+01 INTERVAL= 2.0000E-02
FIRST: tiegcm2.0_res2.5_whi2008_weimer_imf_prim_001.nc
LAST: tiegcm2.0_res2.5_whi2008_weimer_imf_prim_003.nc

LOG10 MOLECULAR NITROGEN (CM3)
ZP = -4.125 ZONAL MEANS

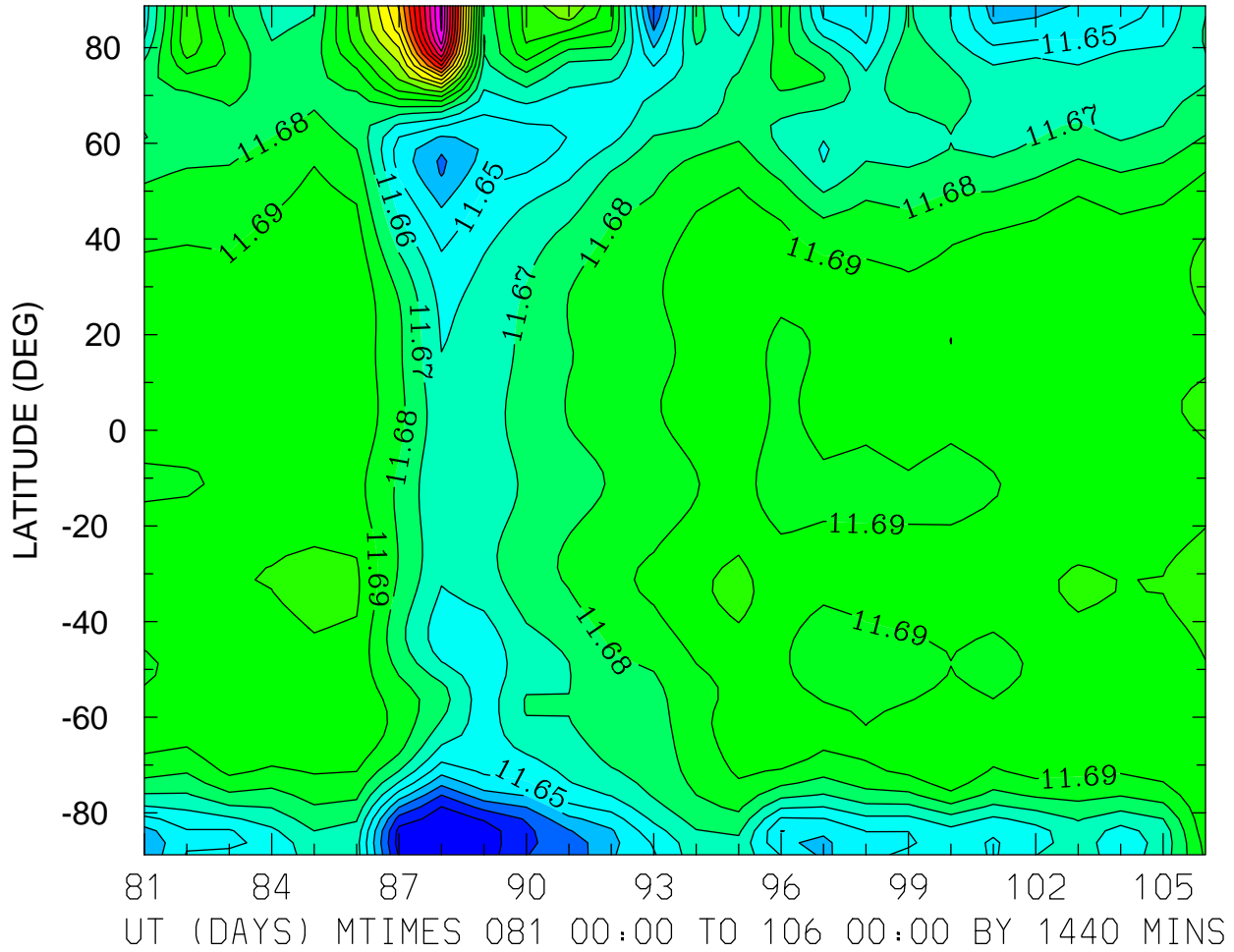

MIN,MAX= 1.1604E+01 1.1832E+01 INTERVAL= 1.0000E-02
FIRST: tiegcm2.0_res2.5_whi2008_weimer_imf_prim_001.nc
LAST: tiegcm2.0_res2.5_whi2008_weimer_imf_prim_003.nc

LOG10 MOLECULAR NITROGEN (CM3)
ZP = -0.125 LOCAL TIME = 0.00

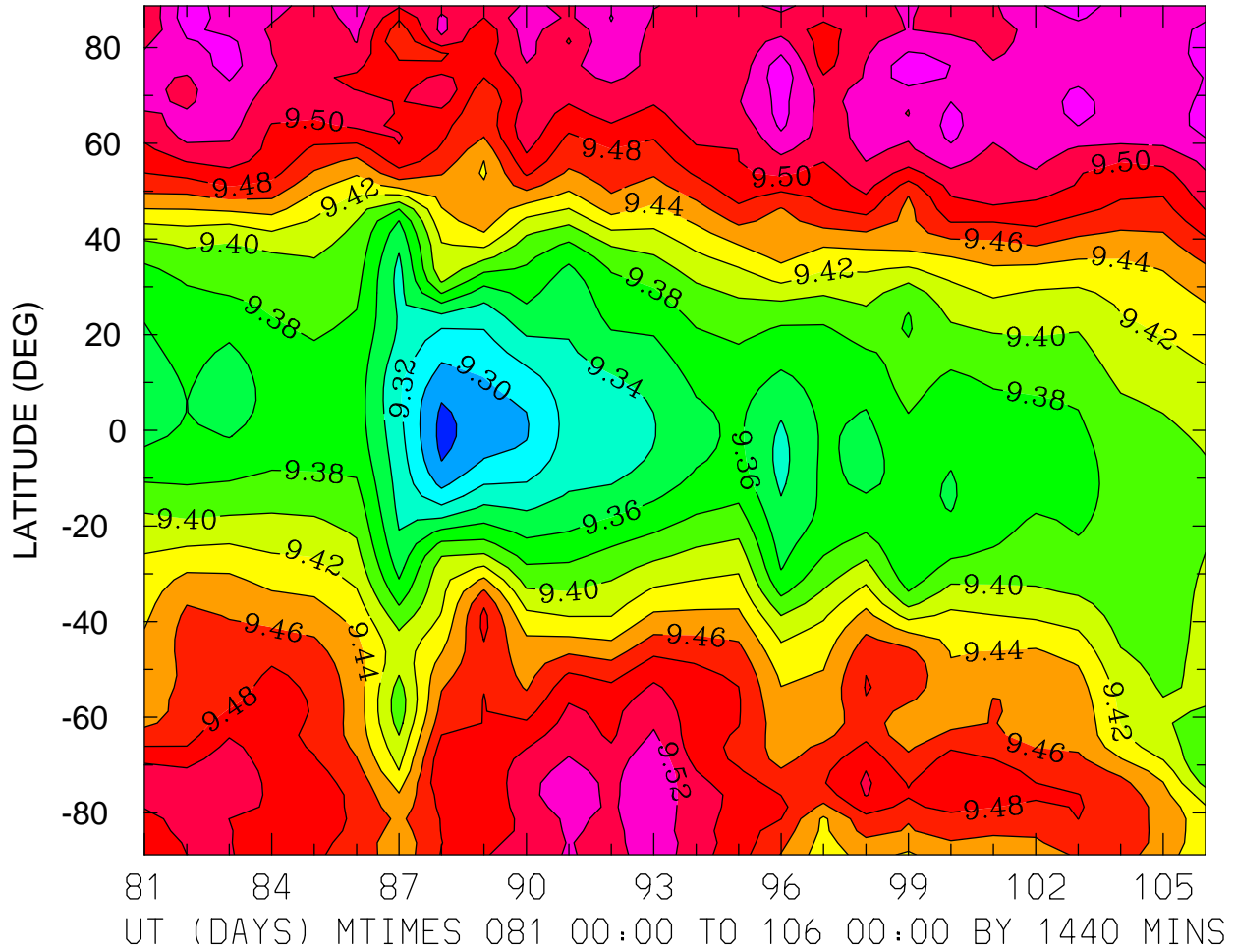

MIN,MAX= 9.2738E+00 9.5548E+00 INTERVAL= 2.0000E-02
FIRST: tiegcm2.0_res2.5_whi2008_weimer_imf_prim_001.nc
LAST: tiegcm2.0_res2.5_whi2008_weimer_imf_prim_003.nc

LOG10 MOLECULAR NITROGEN (CM3)
ZP = -0.125 LOCAL TIME = 12.00

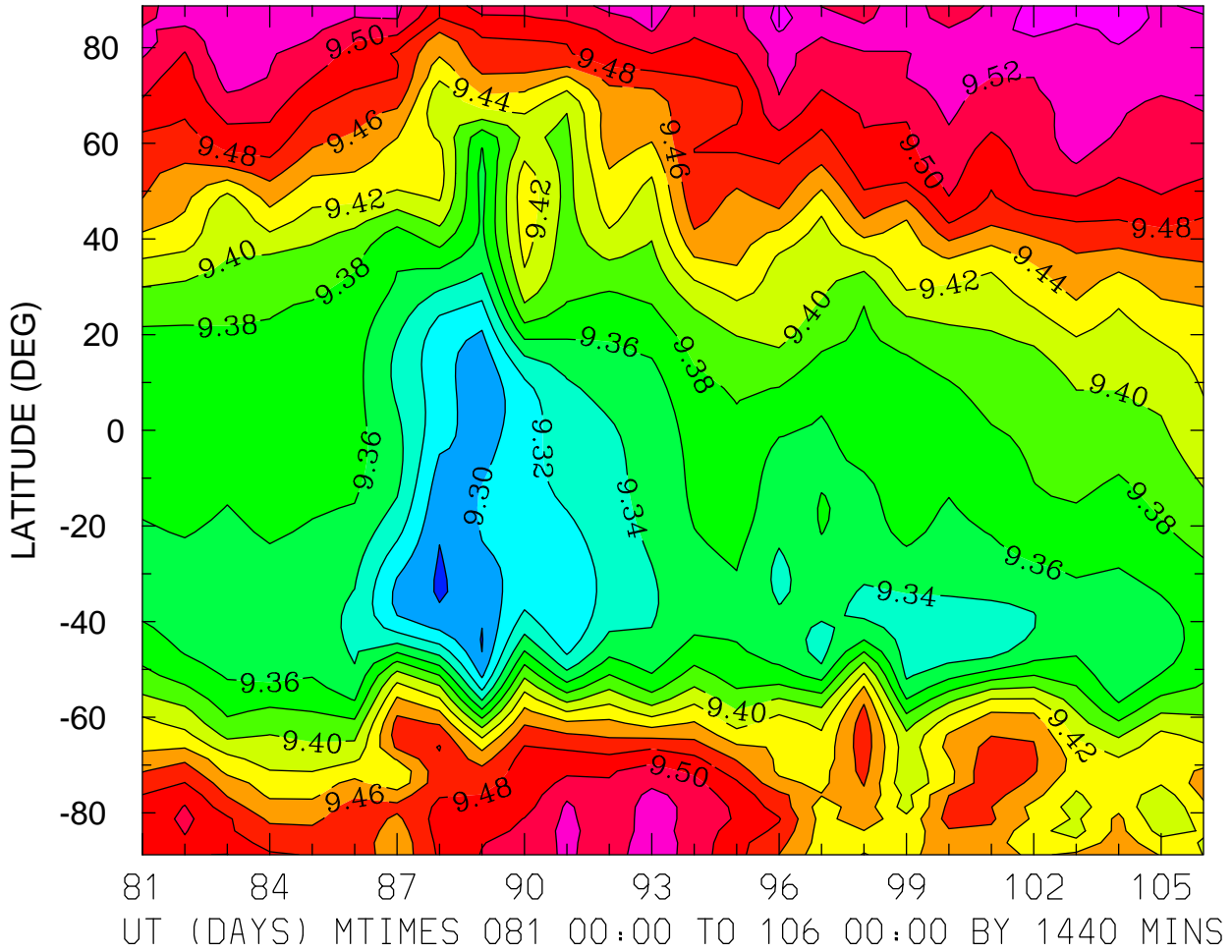

MIN,MAX= 9.2772E+00 9.5471E+00 INTERVAL= 2.0000E-02
FIRST: tiegcm2.0_res2.5_whi2008_weimer_imf_prim_001.nc
LAST: tiegcm2.0_res2.5_whi2008_weimer_imf_prim_003.nc

LOG10 MOLECULAR NITROGEN (CM3)
ZP = -0.125 ZONAL MEANS

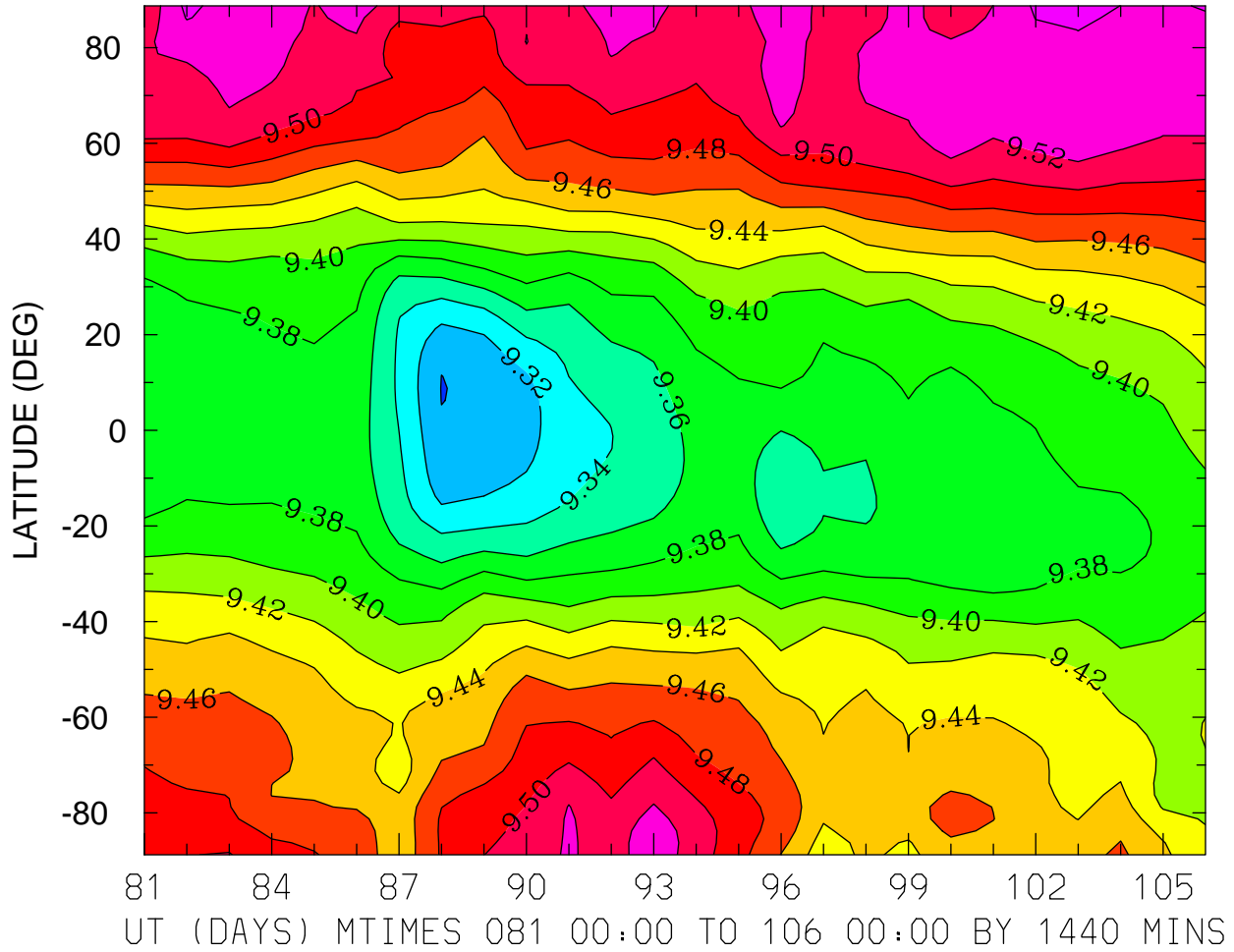

MIN,MAX= 9.2993E+00 9.5449E+00 INTERVAL= 2.0000E-02
FIRST: tiegcm2.0_res2.5_whi2008_weimer_imf_prim_001.nc
LAST: tiegcm2.0_res2.5_whi2008_weimer_imf_prim_003.nc

LOG10 MOLECULAR NITROGEN (CM3)
ZP = 3.875 LOCAL TIME = 0.00

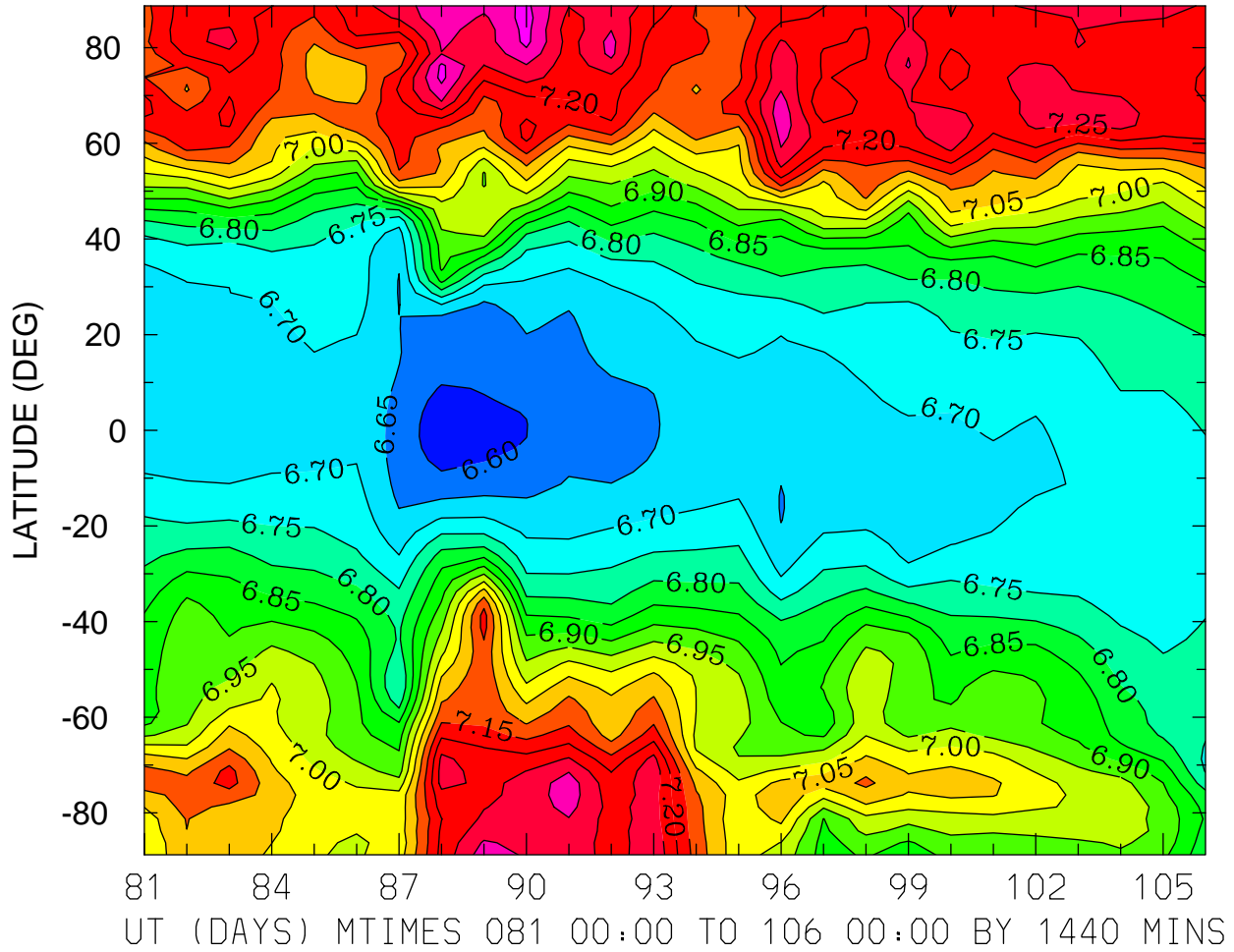

MIN,MAX= 6.5677E+00 7.3717E+00 INTERVAL= 5.0000E-02
FIRST: tiegcm2.0_res2.5_whi2008_weimer_imf_prim_001.nc
LAST: tiegcm2.0_res2.5_whi2008_weimer_imf_prim_003.nc

LOG10 MOLECULAR NITROGEN (CM3)
ZP = 3.875 LOCAL TIME = 12.00

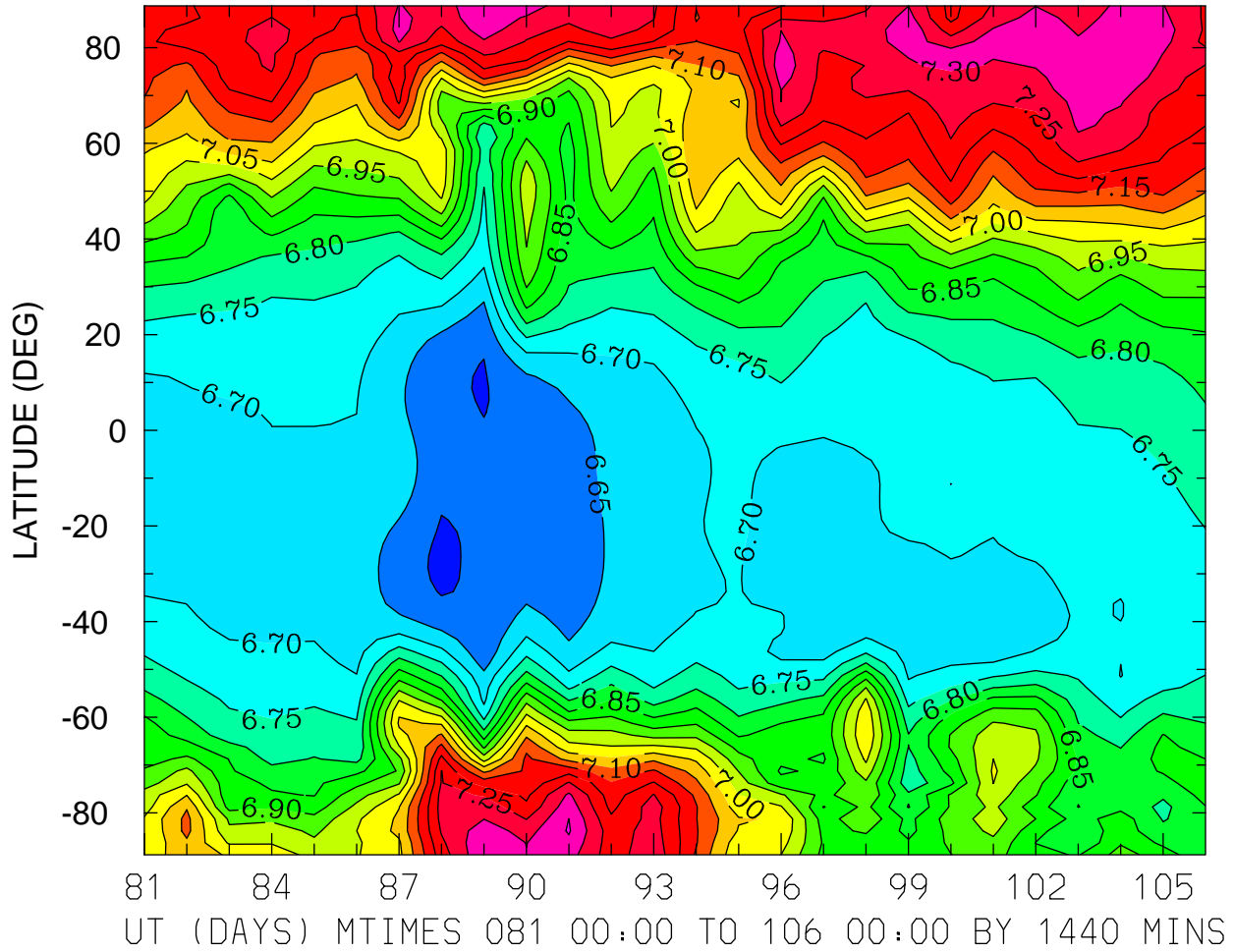

MIN,MAX= 6.5898E+00 7.3550E+00 INTERVAL= 5.0000E-02
FIRST: tiegcm2.0_res2.5_whi2008_weimer_imf_prim_001.nc
LAST: tiegcm2.0_res2.5_whi2008_weimer_imf_prim_003.nc

LOG10 MOLECULAR NITROGEN (CM3)
ZP = 3.875 ZONAL MEANS

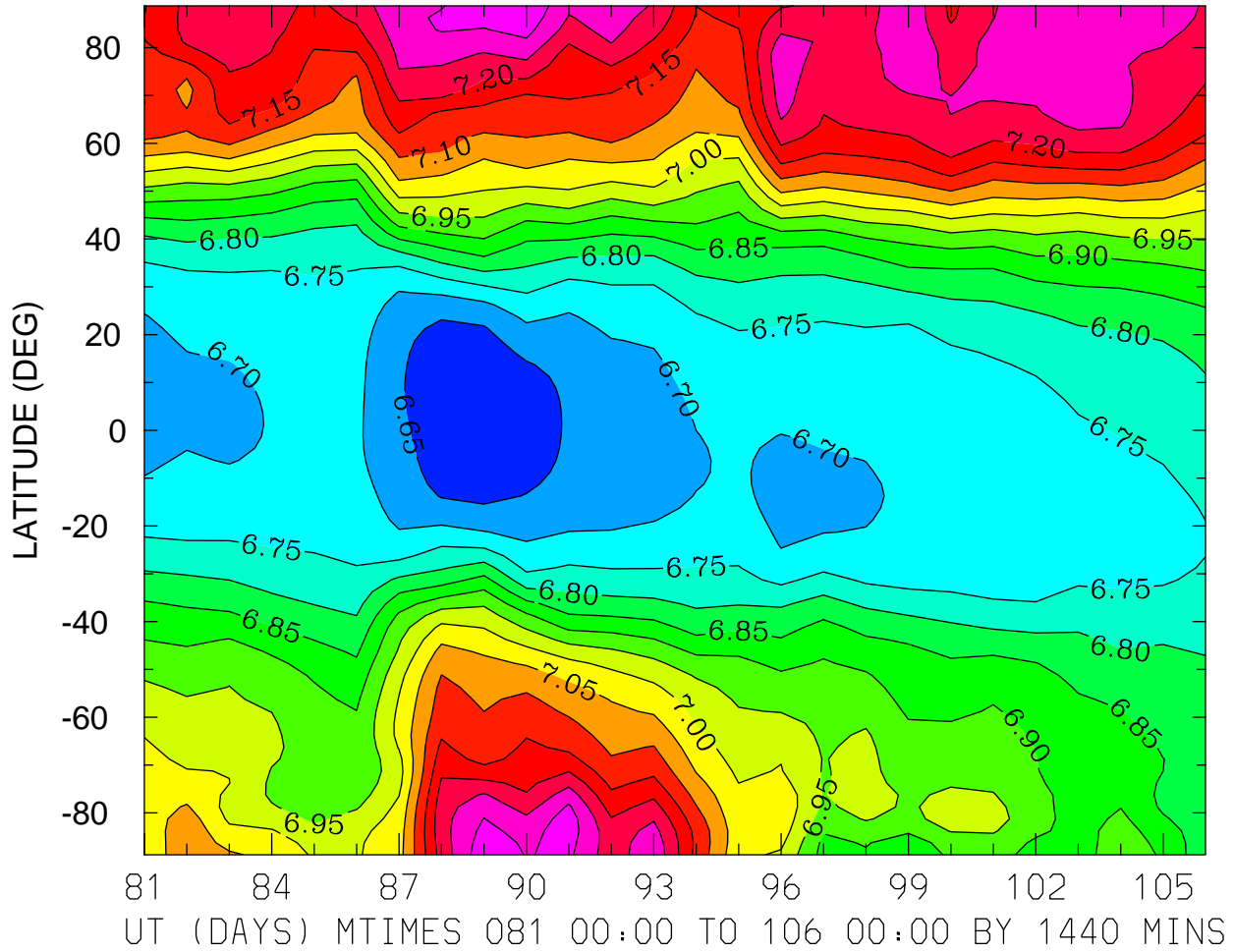

MIN,MAX= 6.6126E+00 7.3463E+00 INTERVAL= 5.0000E-02
FIRST: tiegcm2.0_res2.5_whi2008_weimer_imf_prim_001.nc
LAST: tiegcm2.0_res2.5_whi2008_weimer_imf_prim_003.nc

LOG10 NITRIC OXIDE (CM3)
ZP = -4.125 LOCAL TIME = 0.00

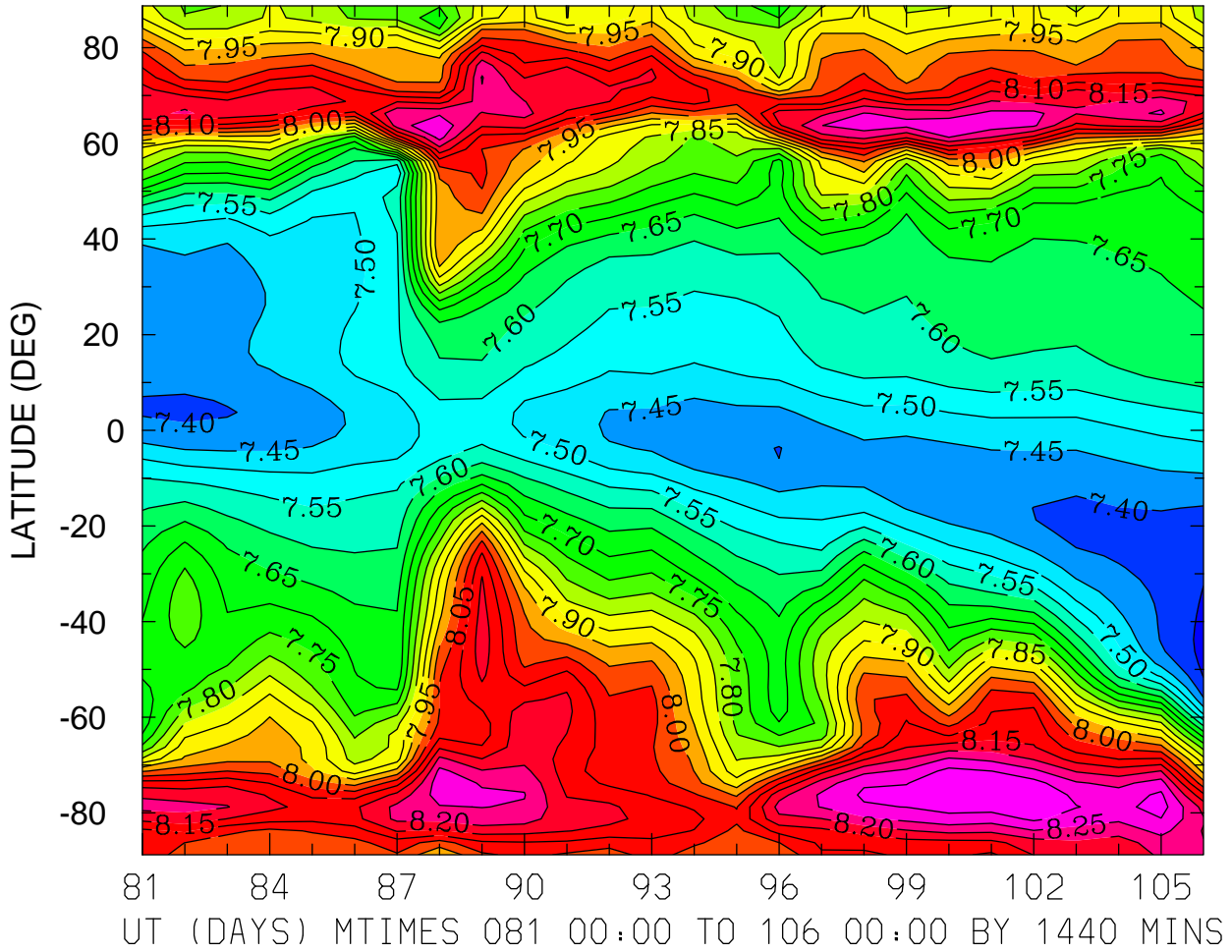

MIN,MAX= 7.3351E+00 8.3403E+00 INTERVAL= 5.0000E-02
FIRST: tiegcm2.0_res2.5_whi2008_weimer_imf_prim_001.nc
LAST: tiegcm2.0_res2.5_whi2008_weimer_imf_prim_003.nc

LOG10 NITRIC OXIDE (CM3)
ZP = -4.125 LOCAL TIME = 12.00

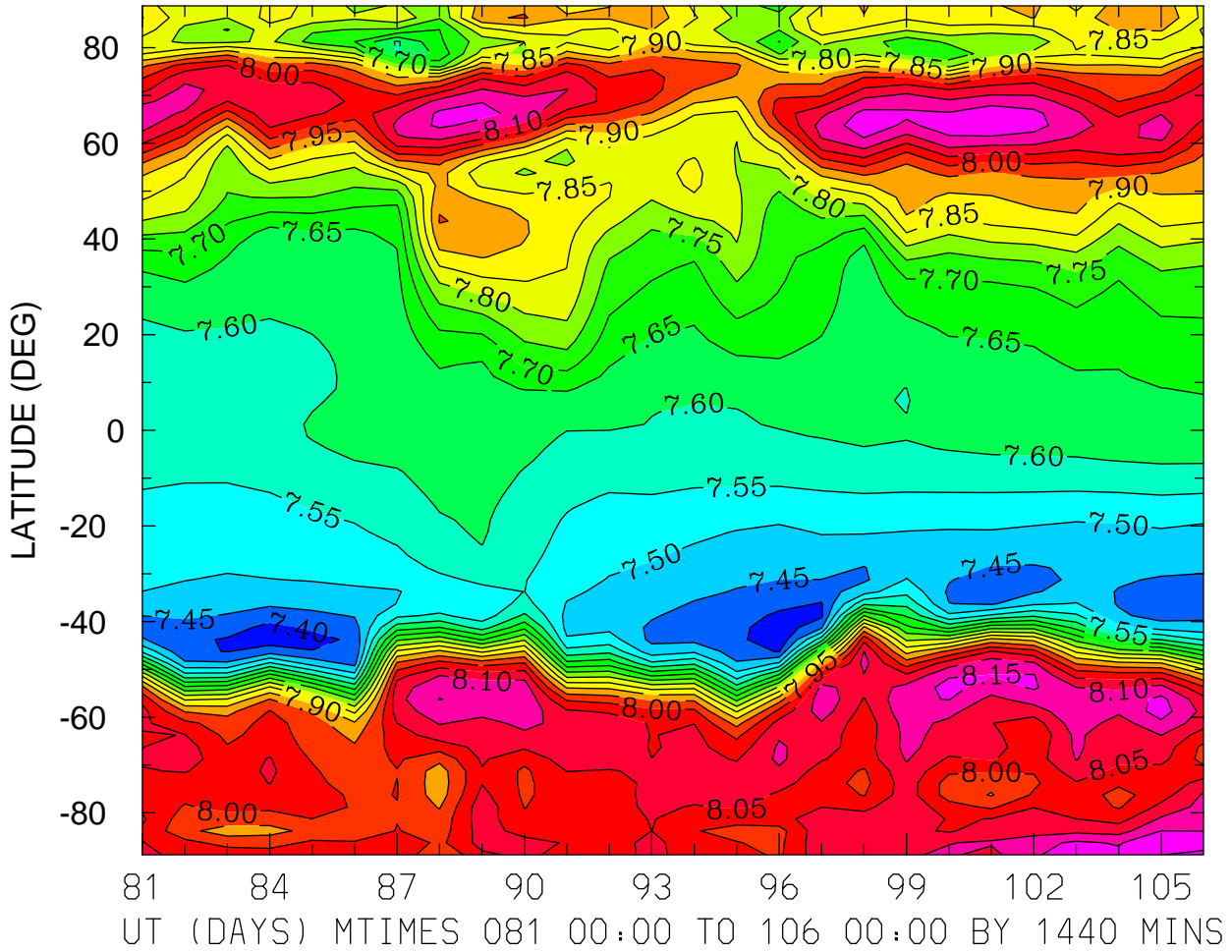

MIN,MAX= 7.3547E+00 8.2071E+00 INTERVAL= 5.0000E-02
FIRST: tiegcm2.0_res2.5_whi2008_weimer_imf_prim_001.nc
LAST: tiegcm2.0_res2.5_whi2008_weimer_imf_prim_003.nc

LOG10 NITRIC OXIDE (CM3)
ZP = -4.125 ZONAL MEANS

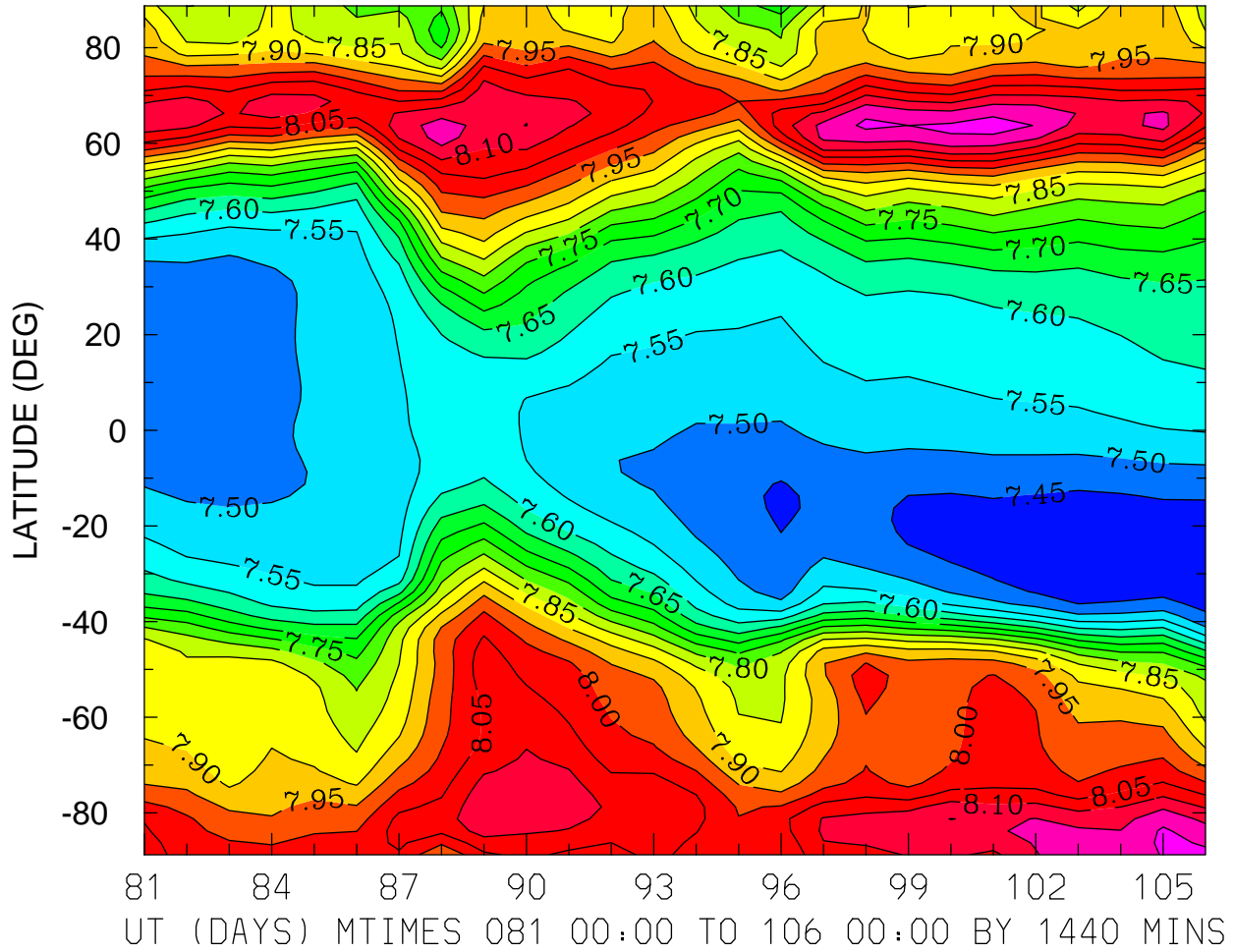

MIN,MAX= 7.4073E+00 8.2171E+00 INTERVAL= 5.0000E-02
FIRST: tiegcm2.0_res2.5_whi2008_weimer_imf_prim_001.nc
LAST: tiegcm2.0_res2.5_whi2008_weimer_imf_prim_003.nc

LOG10 NITRIC OXIDE (CM3)
ZP = -0.125 LOCAL TIME = 0.00

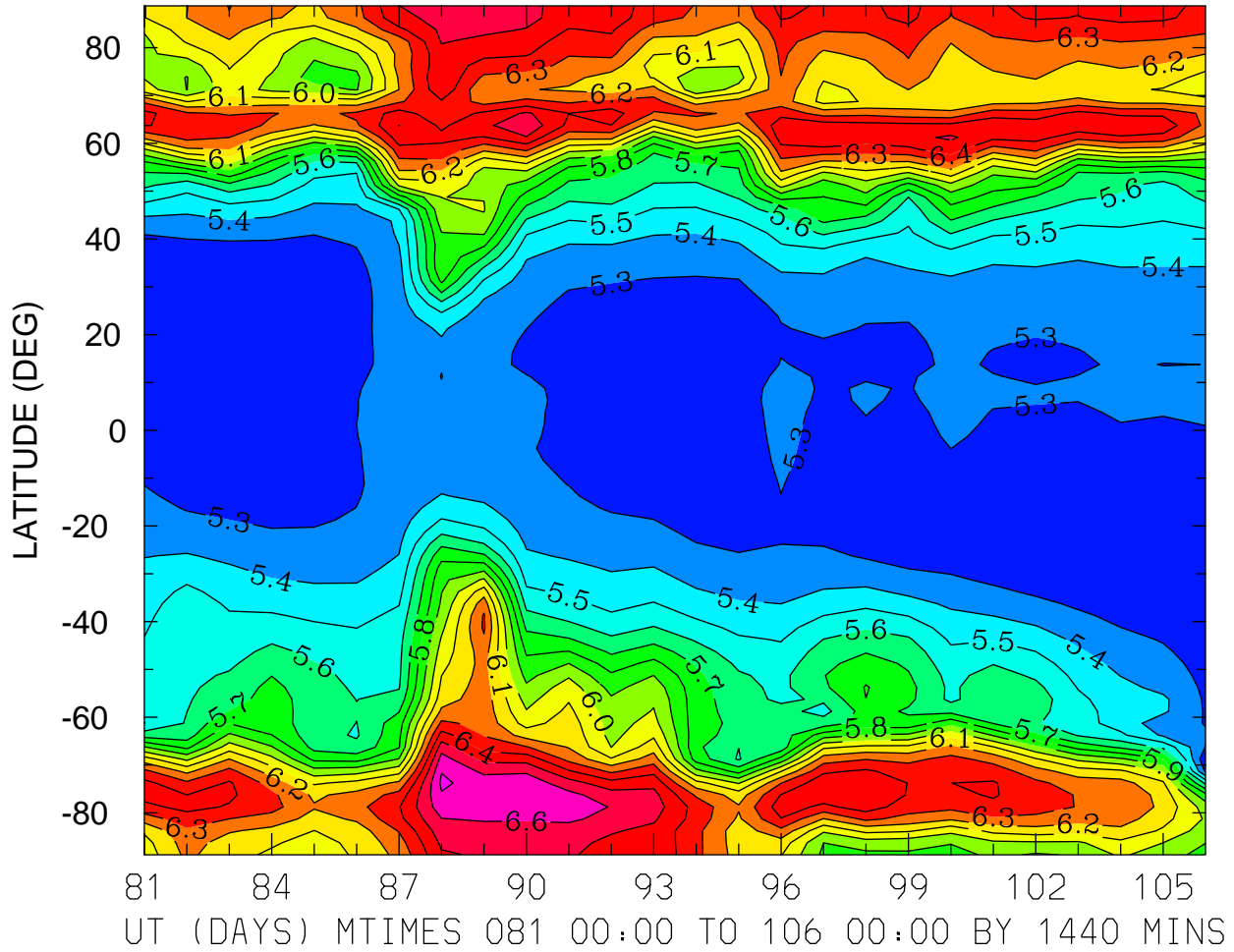

MIN,MAX= 5.2002E+00 6.7189E+00 INTERVAL= 1.0000E-01
FIRST: tiegcm2.0_res2.5_whi2008_weimer_imf_prim_001.nc
LAST: tiegcm2.0_res2.5_whi2008_weimer_imf_prim_003.nc

LOG10 NITRIC OXIDE (CM3)
ZP = -0.125 LOCAL TIME = 12.00

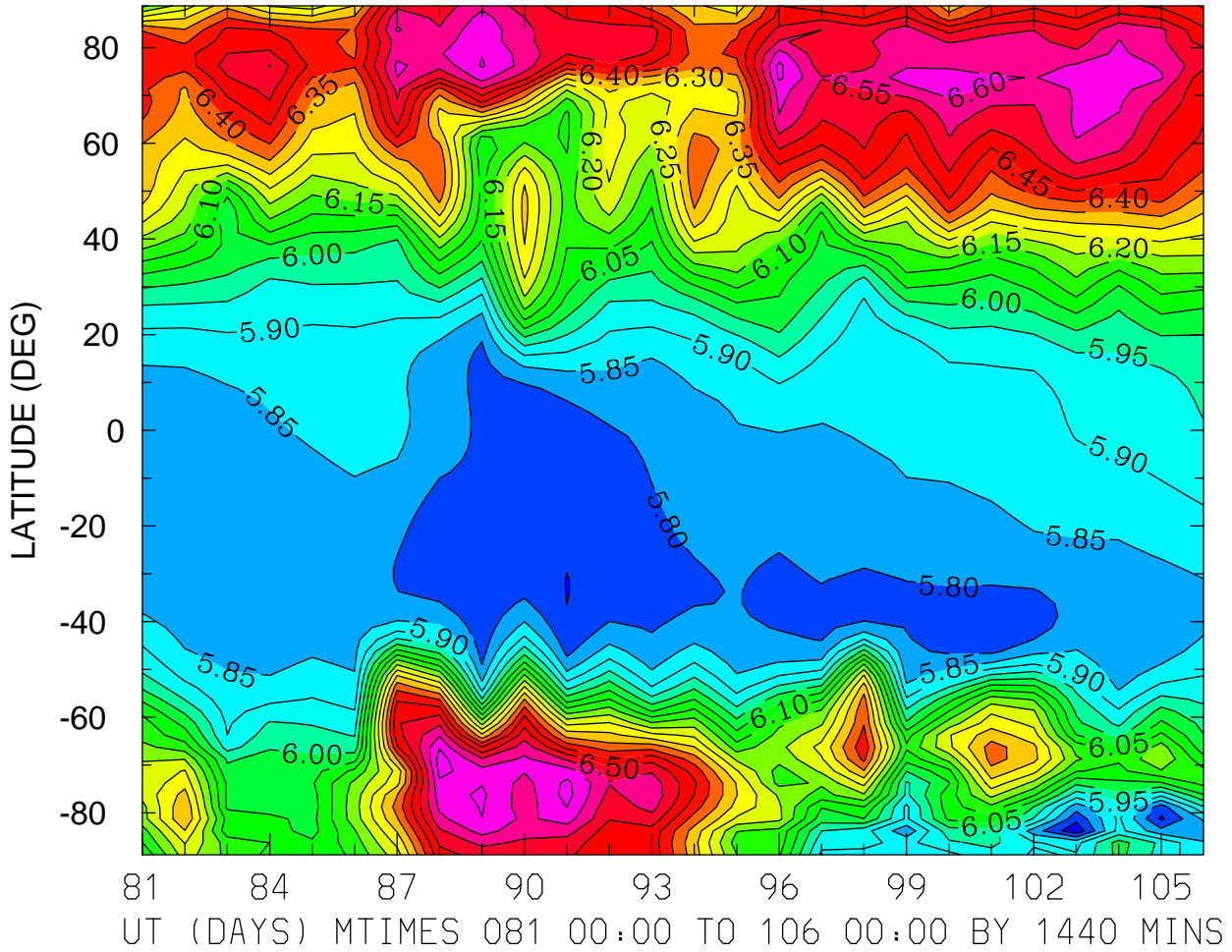

MIN,MAX= 5.7115E+00 6.6733E+00 INTERVAL= 5.0000E-02
FIRST: tiegcm2.0_res2.5_whi2008_weimer_imf_prim_001.nc
LAST: tiegcm2.0_res2.5_whi2008_weimer_imf_prim_003.nc

LOG10 NITRIC OXIDE (CM3)
ZP = -0.125 ZONAL MEANS

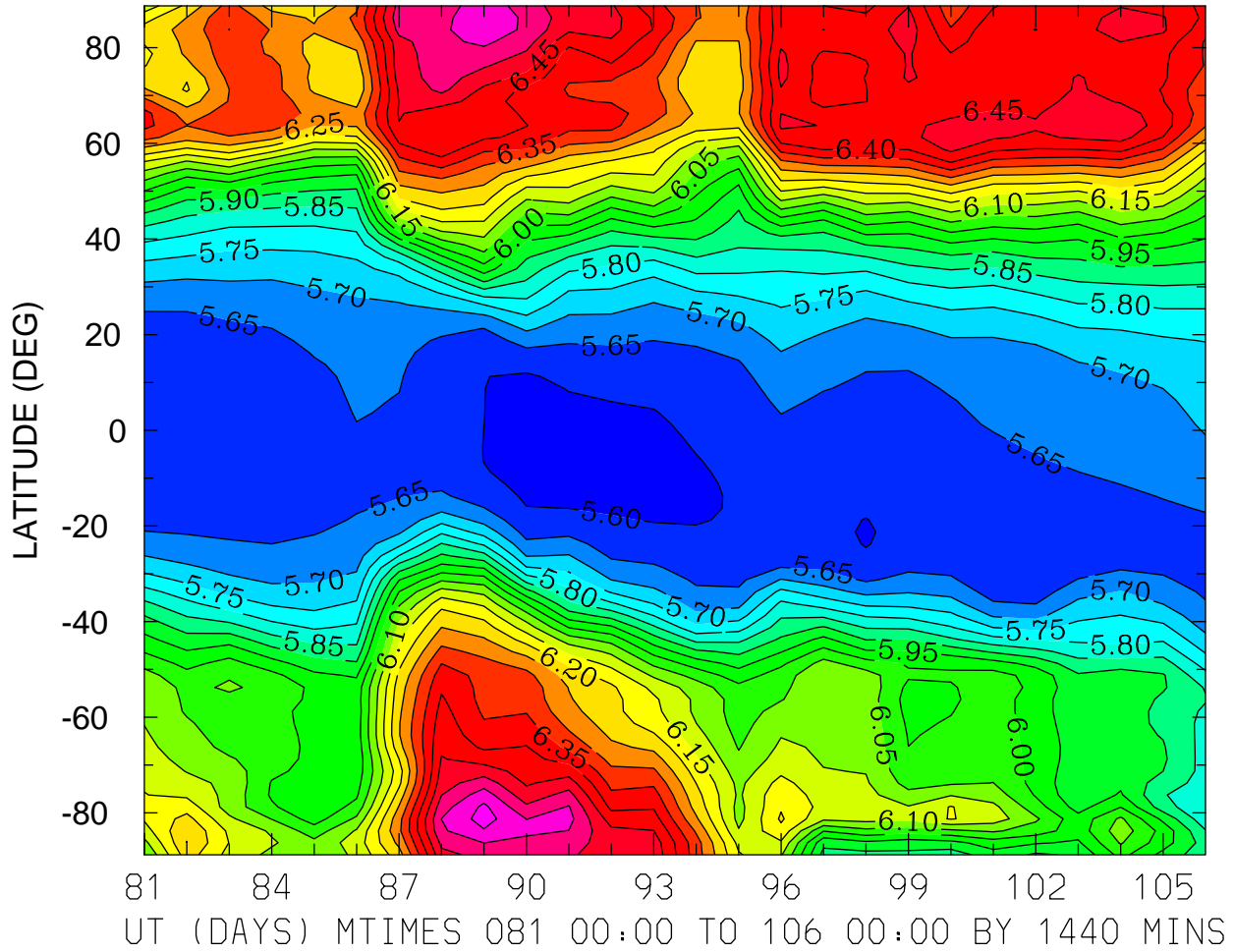

MIN,MAX= 5.5807E+00 6.6215E+00 INTERVAL= 5.0000E-02
FIRST: tiegcm2.0_res2.5_whi2008_weimer_imf_prim_001.nc
LAST: tiegcm2.0_res2.5_whi2008_weimer_imf_prim_003.nc

LOG10 NITRIC OXIDE (CM3)
ZP = 3.875 LOCAL TIME = 0.00

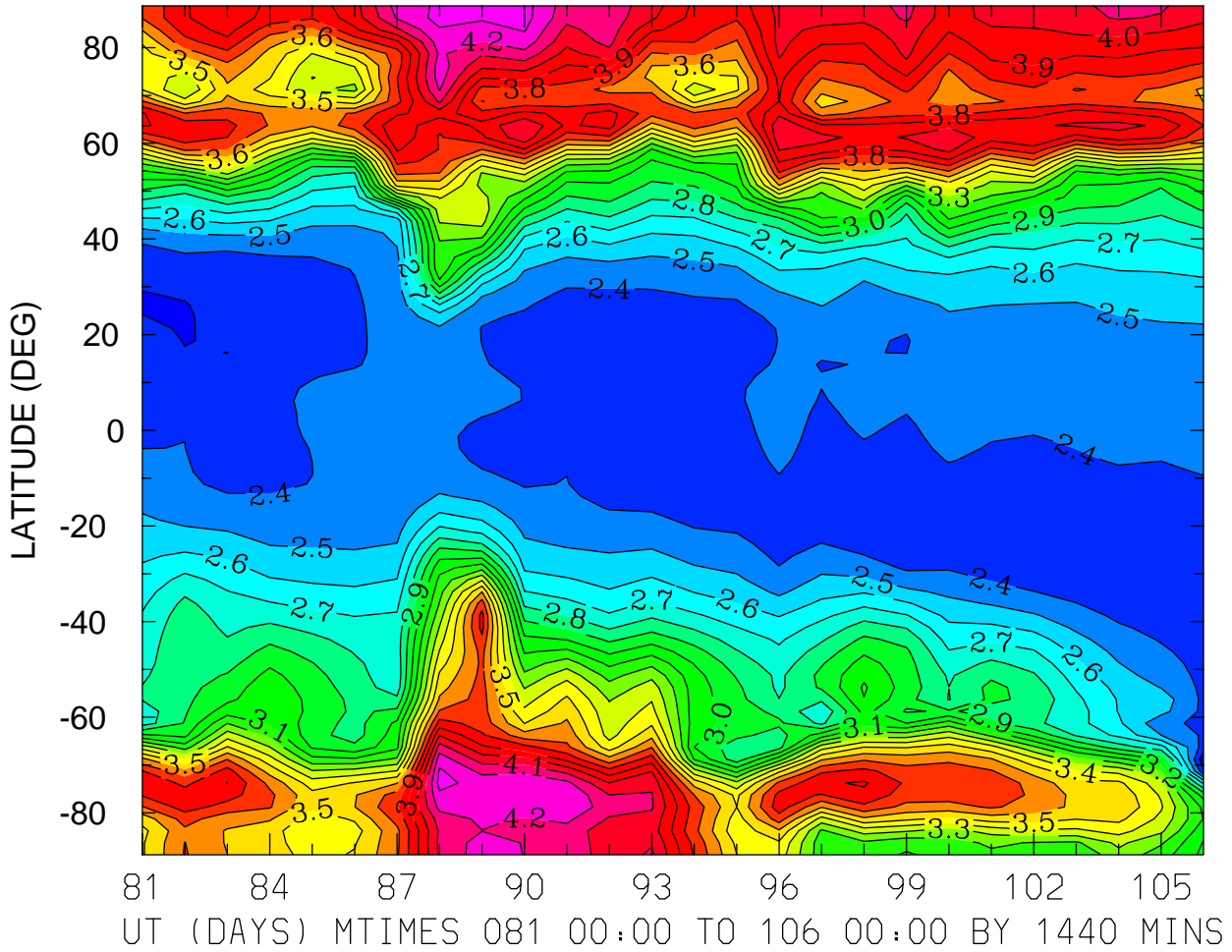

MIN,MAX= 2.2312E+00 4.3424E+00 INTERVAL= 1.0000E-01
FIRST: tiegcm2.0_res2.5_whi2008_weimer_imf_prim_001.nc
LAST: tiegcm2.0_res2.5_whi2008_weimer_imf_prim_003.nc

LOG10 NITRIC OXIDE (CM3)
ZP = 3.875 LOCAL TIME = 12.00

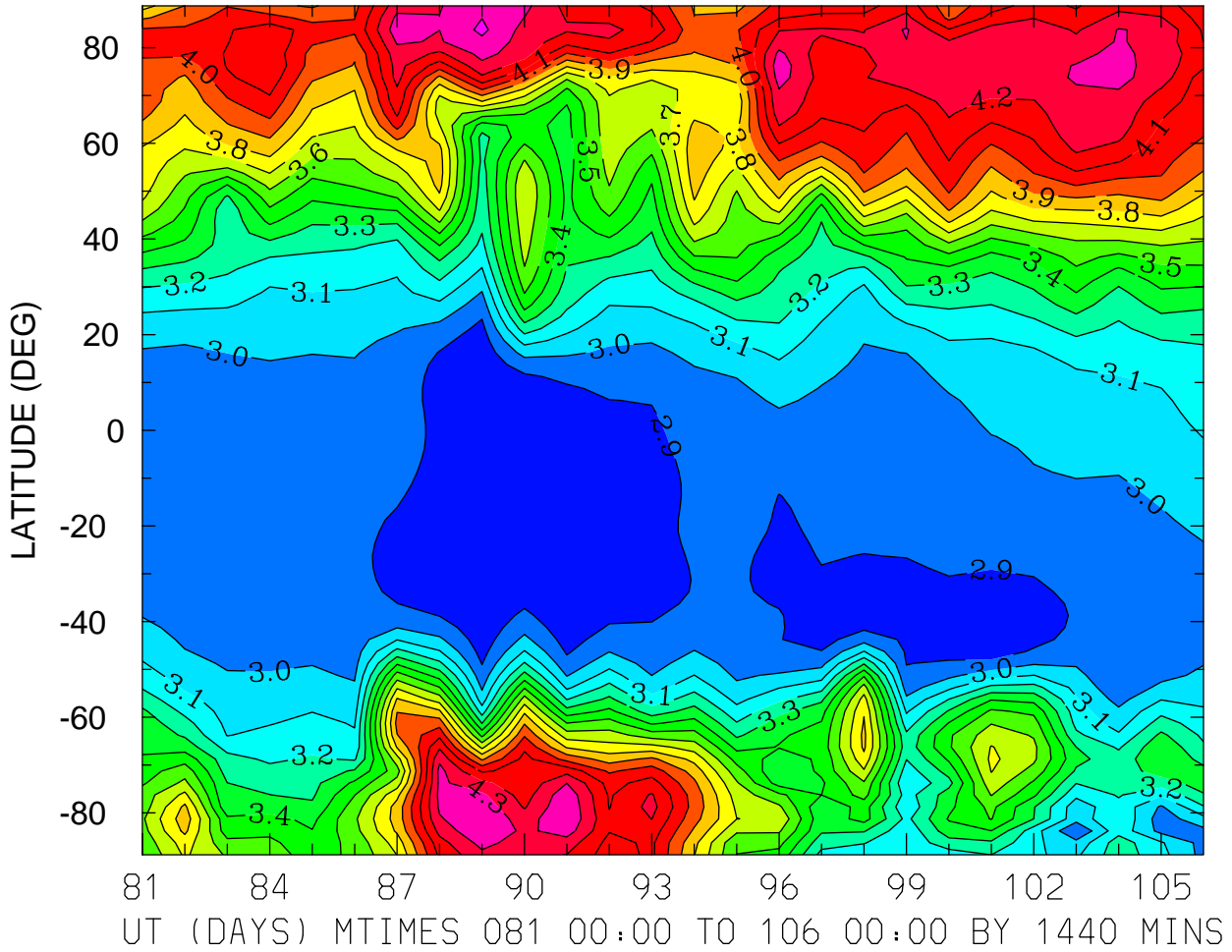

MIN,MAX= 2.8074E+00 4.4237E+00 INTERVAL= 1.0000E-01
FIRST: tiegcm2.0_res2.5_whi2008_weimer_imf_prim_001.nc
LAST: tiegcm2.0_res2.5_whi2008_weimer_imf_prim_003.nc

LOG10 NITRIC OXIDE (CM3)
ZP = 3.875 ZONAL MEANS

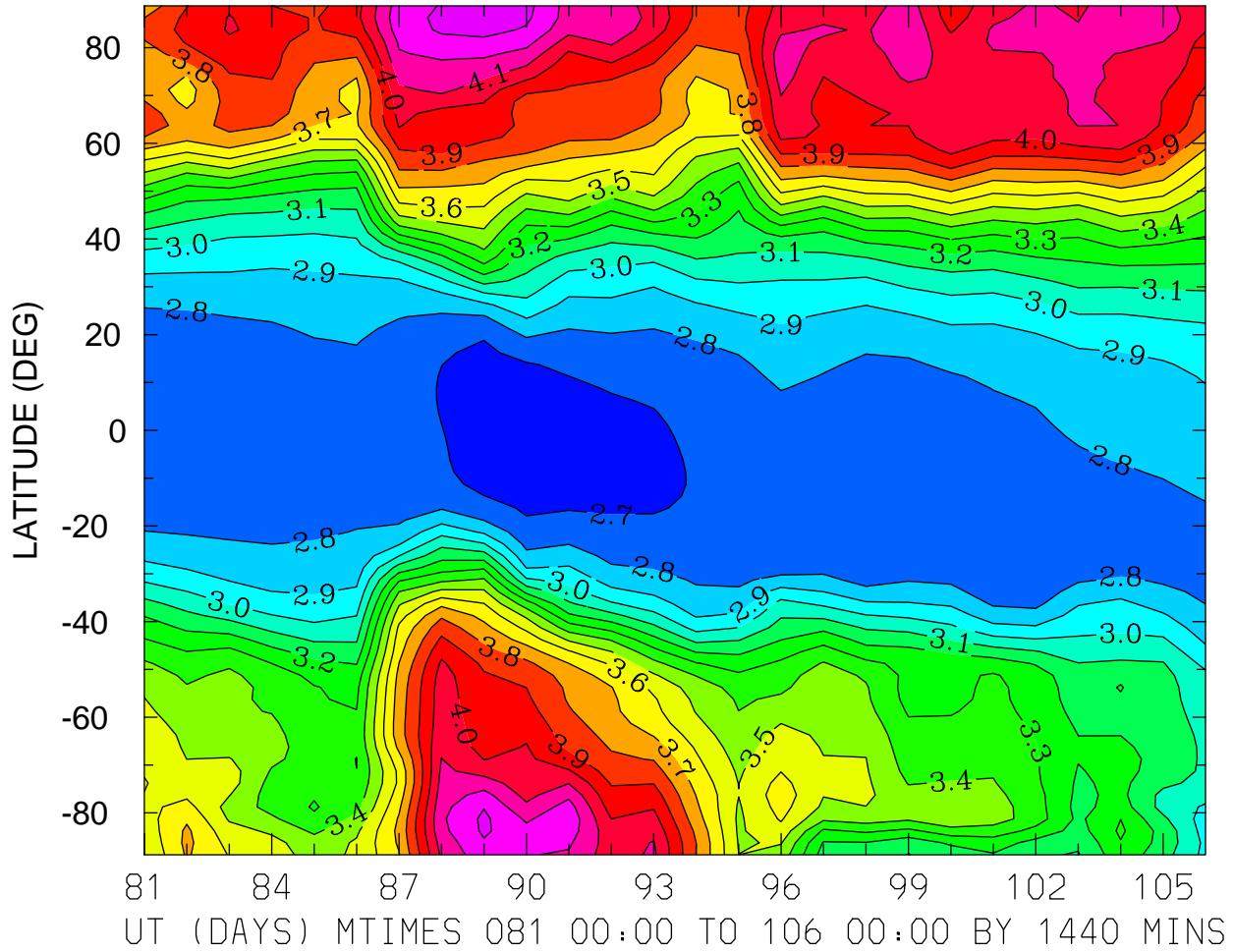

MIN,MAX= 2.6450E+00 4.3570E+00 INTERVAL= 1.0000E-01
FIRST: tiegcm2.0_res2.5_whi2008_weimer_imf_prim_001.nc
LAST: tiegcm2.0_res2.5_whi2008_weimer_imf_prim_003.nc

LOG10 N4S (CM3)
ZP = -4.125 LOCAL TIME = 0.00

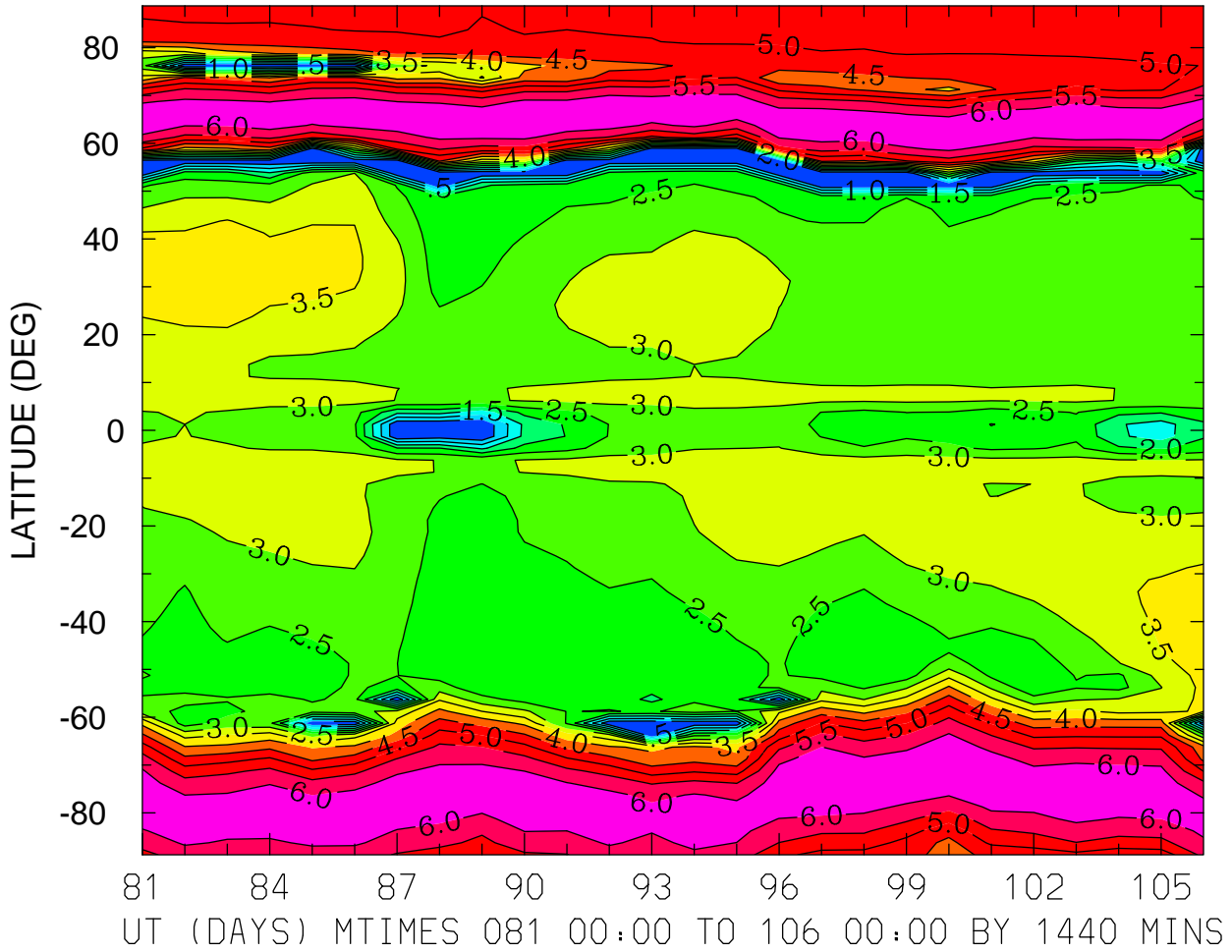

MIN,MAX= 3.6164E-02 6.4632E+00 INTERVAL= 5.0000E-01
FIRST: tiegcm2.0_res2.5_whi2008_weimer_imf_prim_001.nc
LAST: tiegcm2.0_res2.5_whi2008_weimer_imf_prim_003.nc

LOG10 N4S (CM3)
ZP = -4.125 LOCAL TIME = 12.00

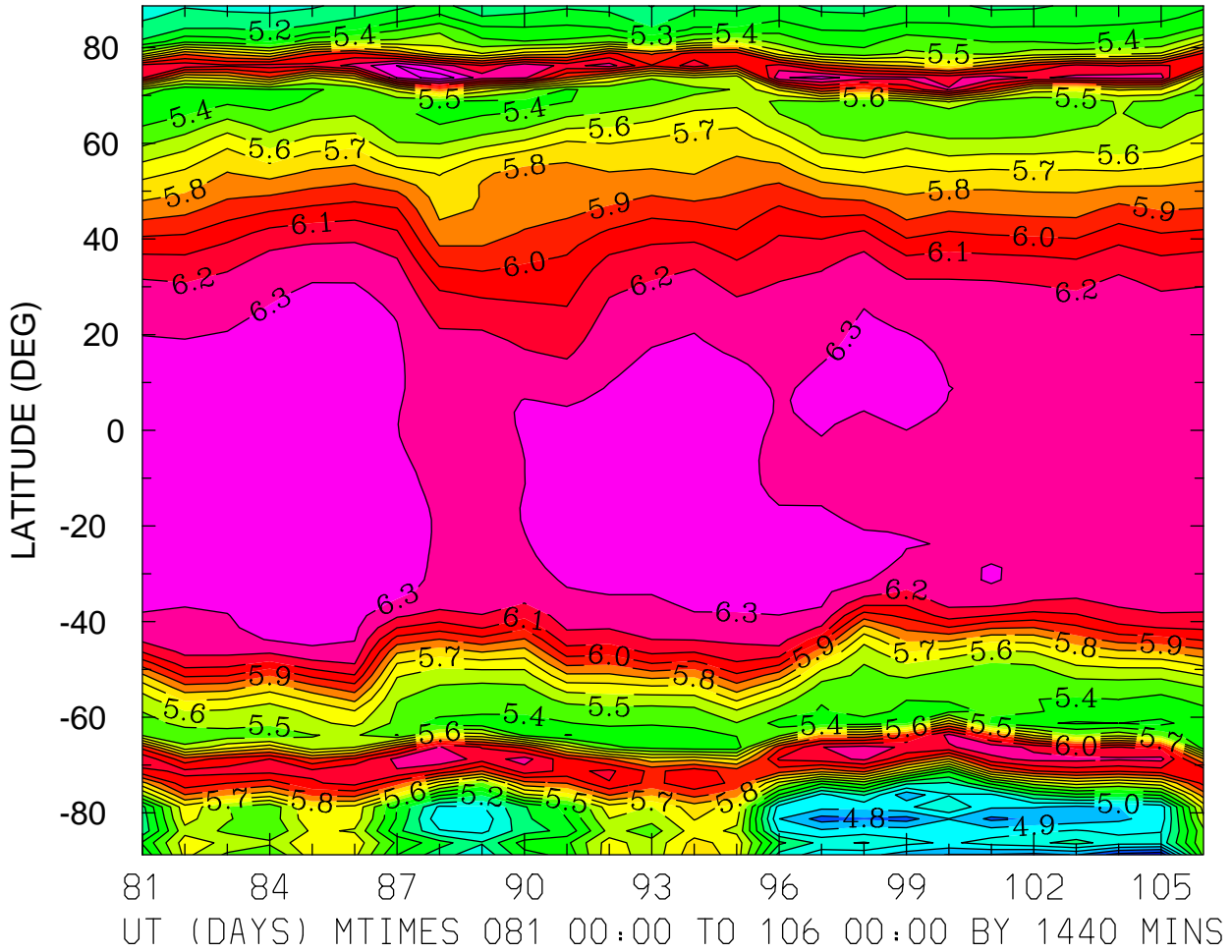

MIN,MAX= 4.6117E+00 6.4754E+00 INTERVAL= 1.0000E-01
FIRST: tiegcm2.0_res2.5_whi2008_weimer_imf_prim_001.nc
LAST: tiegcm2.0_res2.5_whi2008_weimer_imf_prim_003.nc

LOG10 N4S (CM3)
ZP = -4.125 ZONAL MEANS

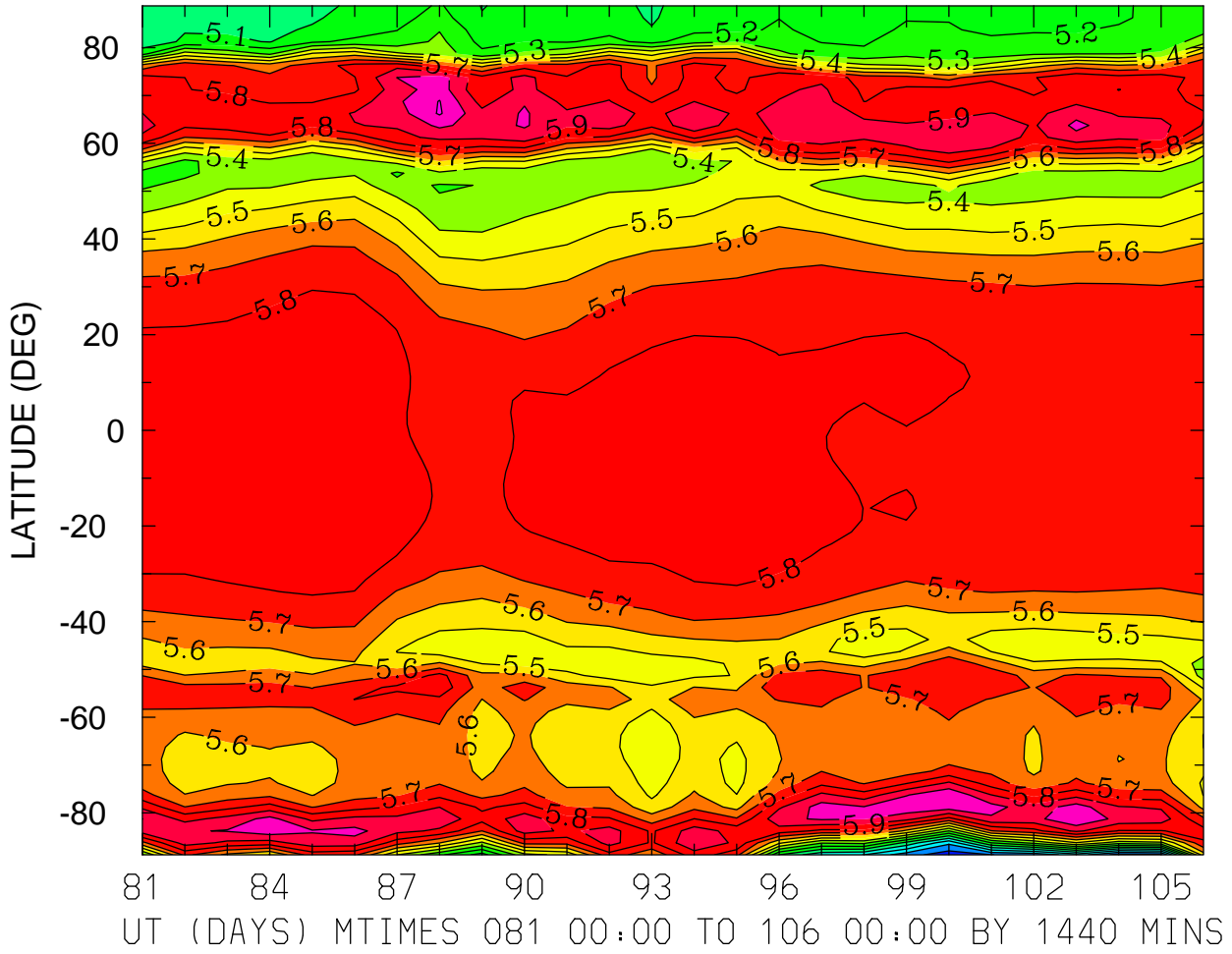

MIN,MAX= 4.6418E+00 6.1112E+00 INTERVAL= 1.0000E-01
FIRST: tiegcm2.0_res2.5_whi2008_weimer_imf_prim_001.nc
LAST: tiegcm2.0_res2.5_whi2008_weimer_imf_prim_003.nc

LOG10 N4S (CM3)
ZP = -0.125 LOCAL TIME = 0.00

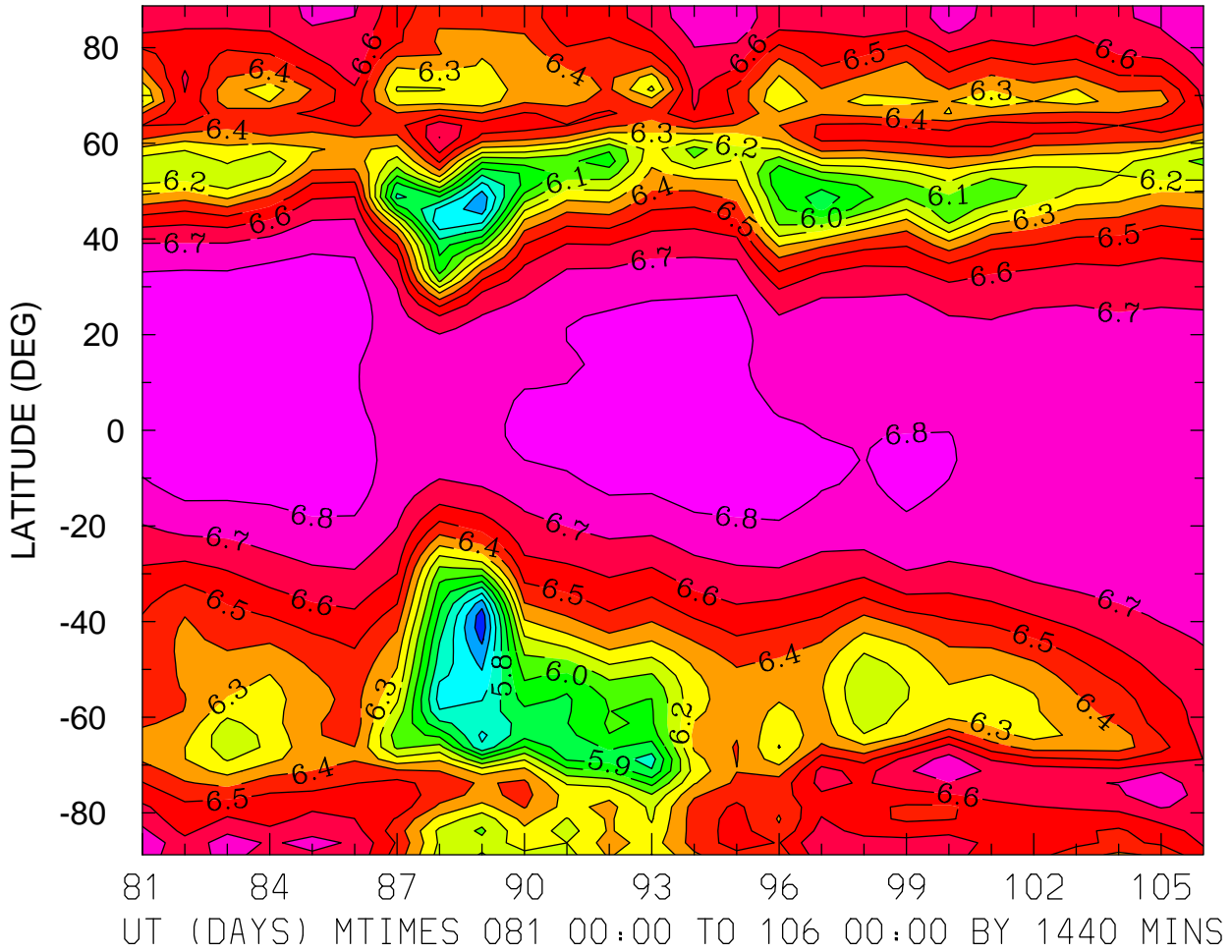

MIN,MAX= 5.4314E+00 6.8651E+00 INTERVAL= 1.0000E-01
FIRST: tiegcm2.0_res2.5_whi2008_weimer_imf_prim_001.nc
LAST: tiegcm2.0_res2.5_whi2008_weimer_imf_prim_003.nc

LOG10 N4S (CM3)
ZP = -0.125 LOCAL TIME = 12.00

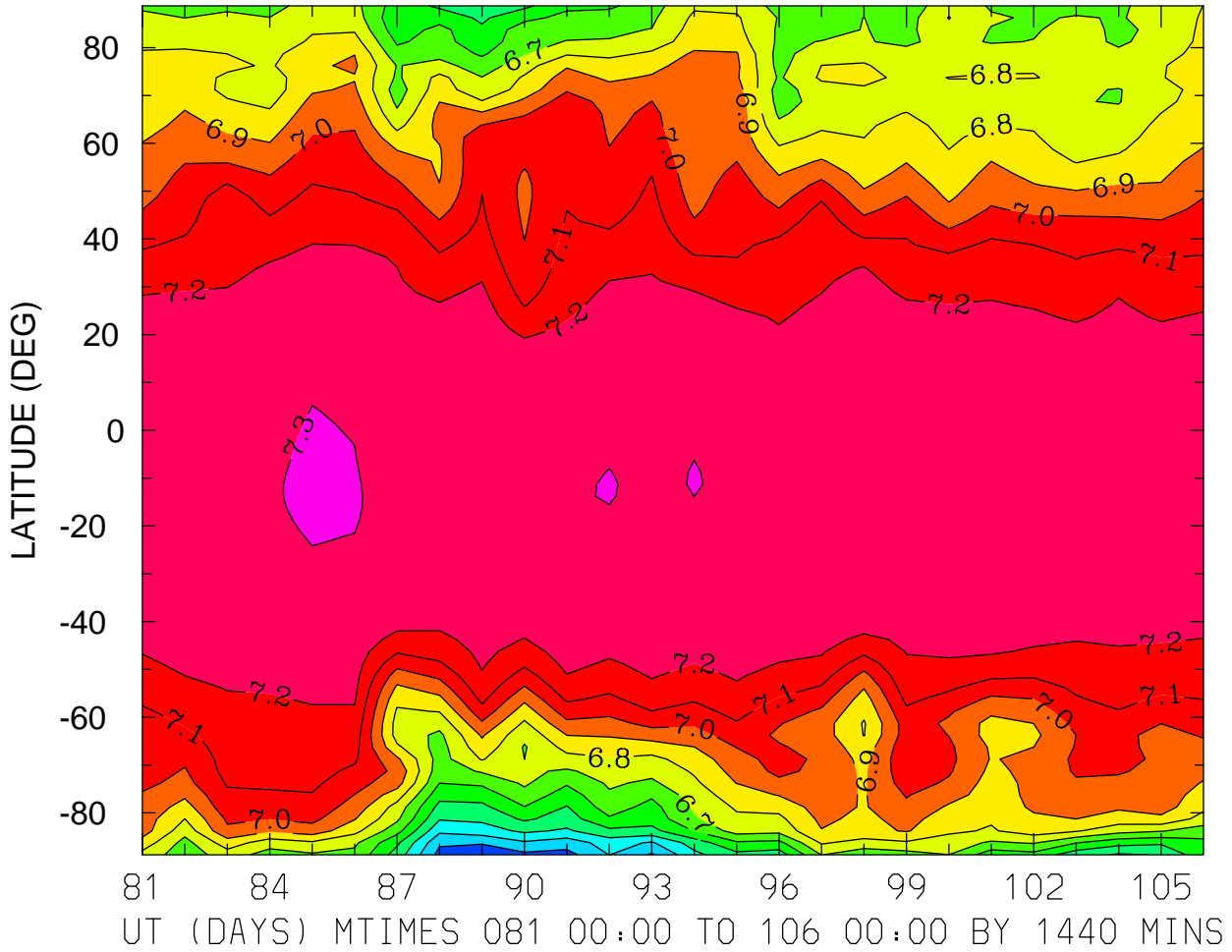

MIN,MAX= 6.1085E+00 7.3100E+00 INTERVAL= 1.0000E-01
FIRST: tiegcm2.0_res2.5_whi2008_weimer_imf_prim_001.nc
LAST: tiegcm2.0_res2.5_whi2008_weimer_imf_prim_003.nc

LOG10 N4S (CM3)
ZP = -0.125 ZONAL MEANS

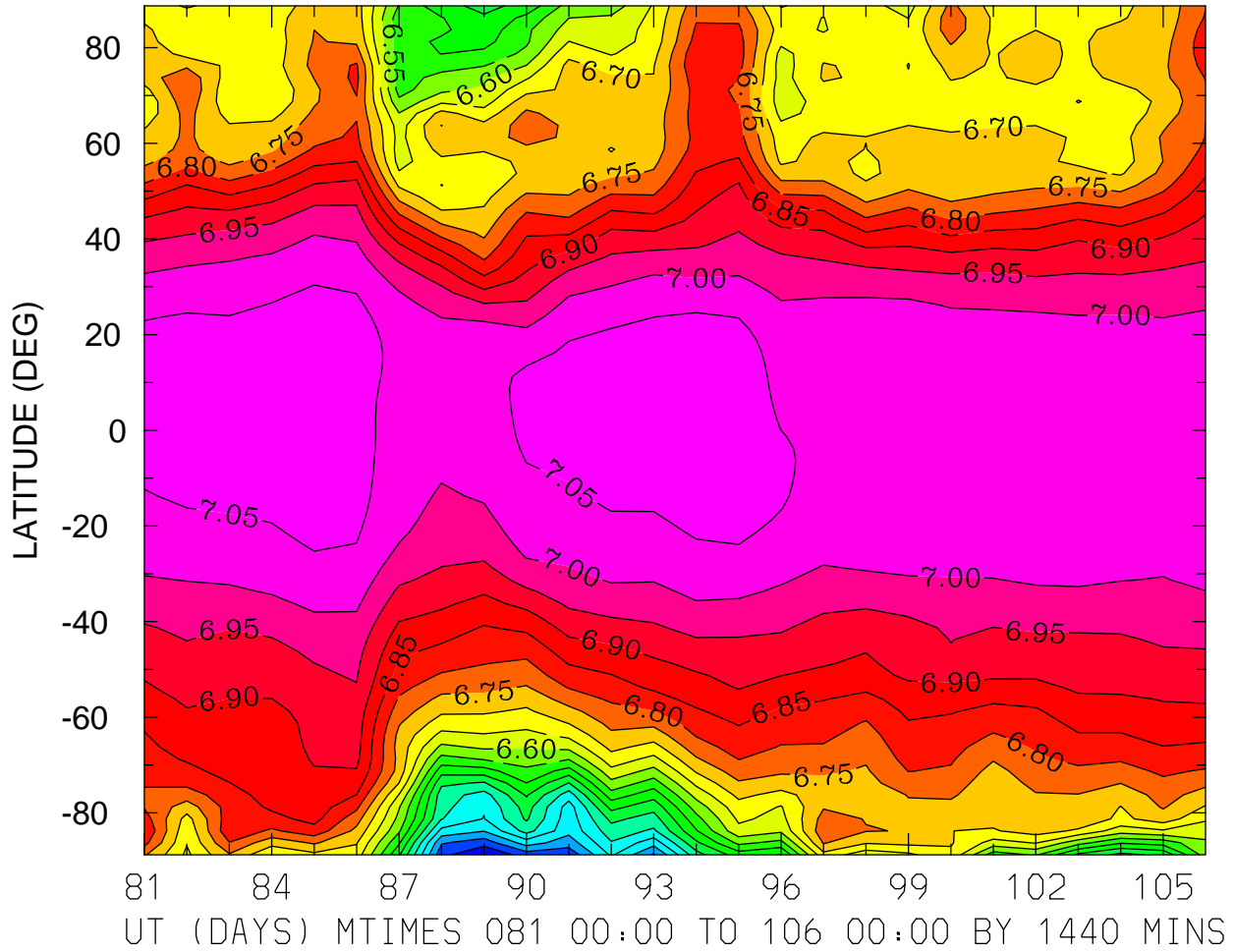

MIN,MAX= 6.1011E+00 7.0783E+00 INTERVAL= 5.0000E-02
FIRST: tiegcm2.0_res2.5_whi2008_weimer_imf_prim_001.nc
LAST: tiegcm2.0_res2.5_whi2008_weimer_imf_prim_003.nc

LOG10 N4S (CM3)
ZP = 3.875 LOCAL TIME = 0.00

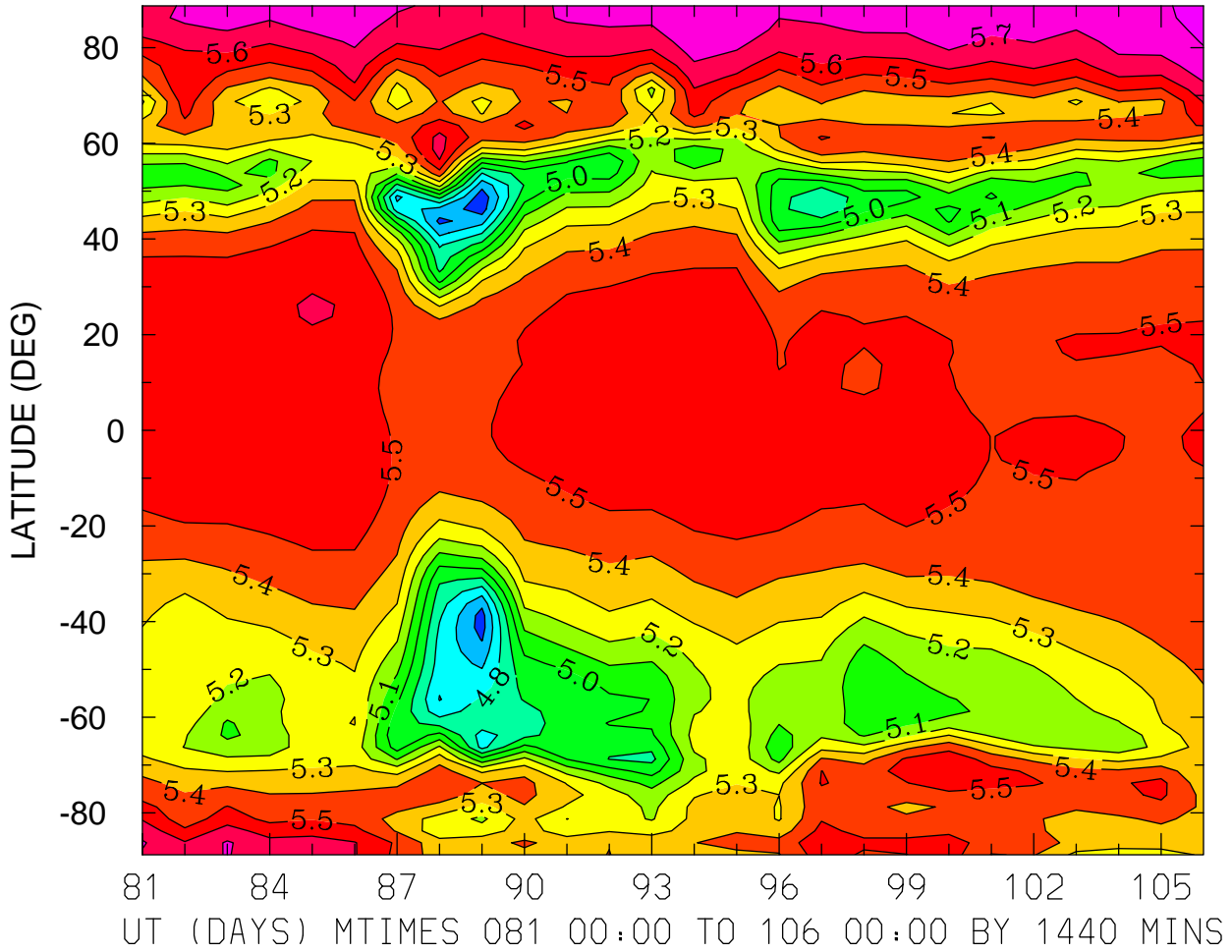

MIN,MAX= 4.5315E+00 5.8360E+00 INTERVAL= 1.0000E-01
FIRST: tiegcm2.0_res2.5_whi2008_weimer_imf_prim_001.nc
LAST: tiegcm2.0_res2.5_whi2008_weimer_imf_prim_003.nc

LOG10 N4S (CM3)
ZP = 3.875 LOCAL TIME = 12.00

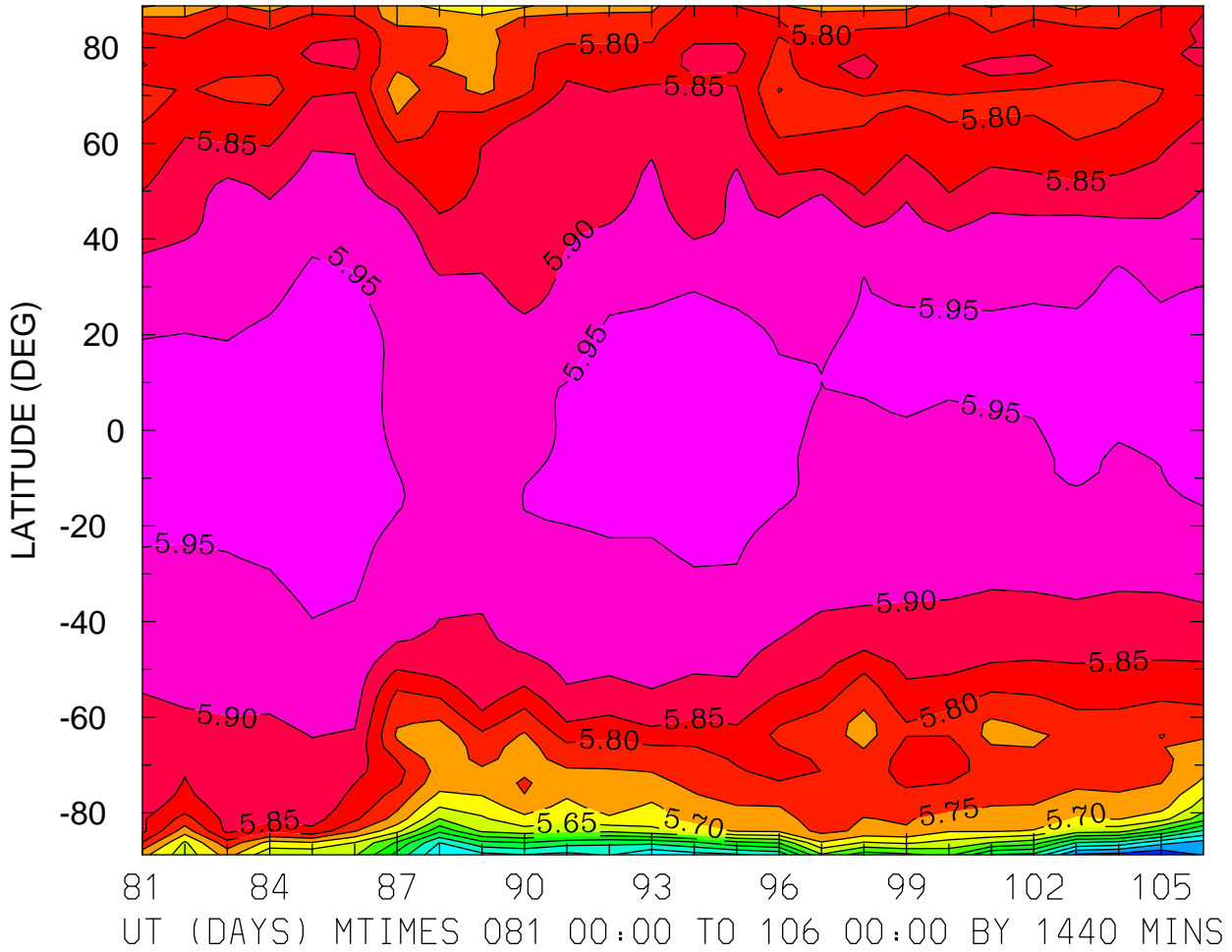

MIN,MAX= 5.2555E+00 5.9900E+00 INTERVAL= 5.0000E-02
FIRST: tiegcm2.0_res2.5_whi2008_weimer_imf_prim_001.nc
LAST: tiegcm2.0_res2.5_whi2008_weimer_imf_prim_003.nc

LOG10 N4S (CM3)
ZP = 3.875 ZONAL MEANS

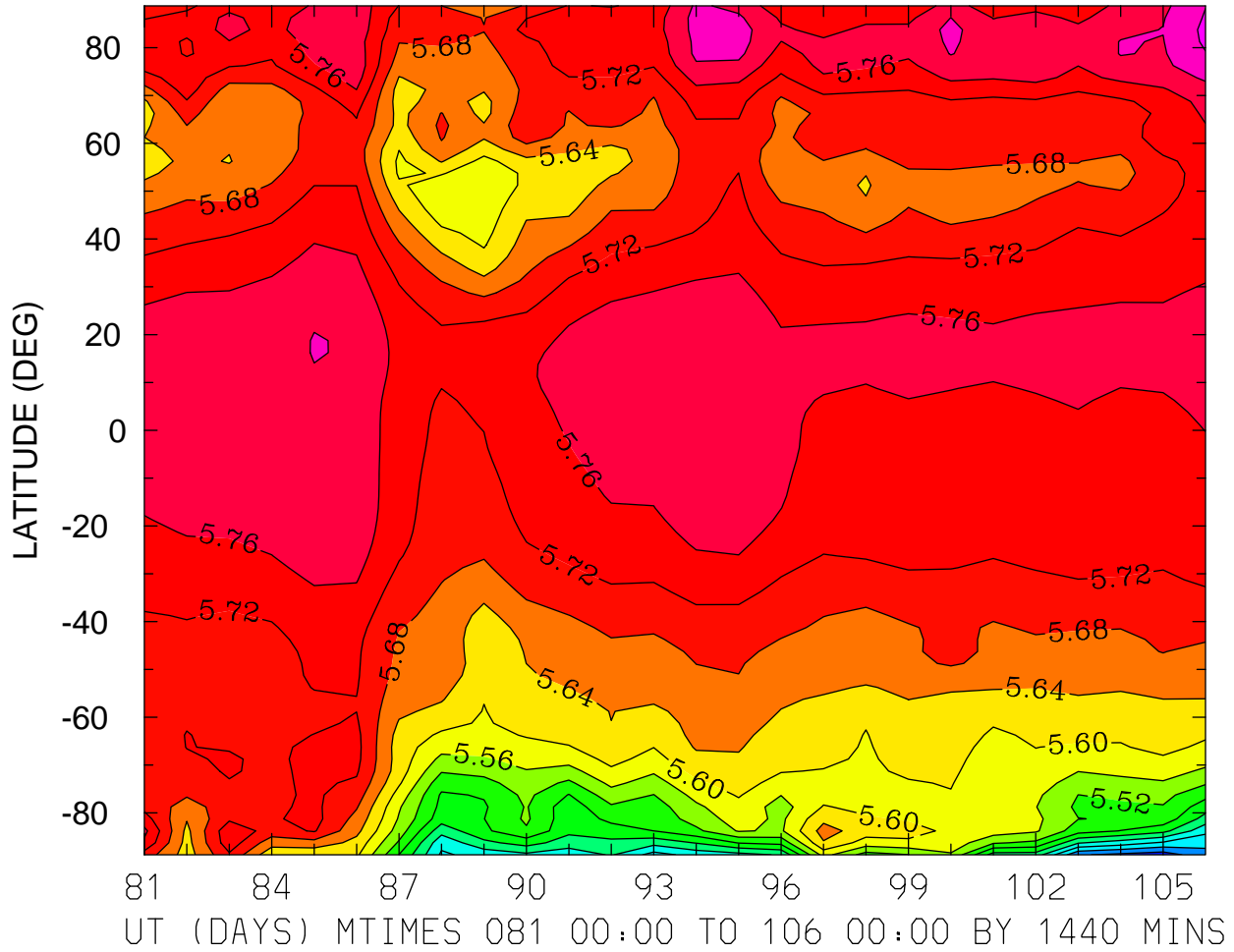

MIN,MAX= 5.2571E+00 5.8491E+00 INTERVAL= 4.0000E-02
FIRST: tiegcm2.0_res2.5_whi2008_weimer_imf_prim_001.nc
LAST: tiegcm2.0_res2.5_whi2008_weimer_imf_prim_003.nc

LOG10 HELIUM (HE) (CM3)
ZP = -4.125 LOCAL TIME = 0.00

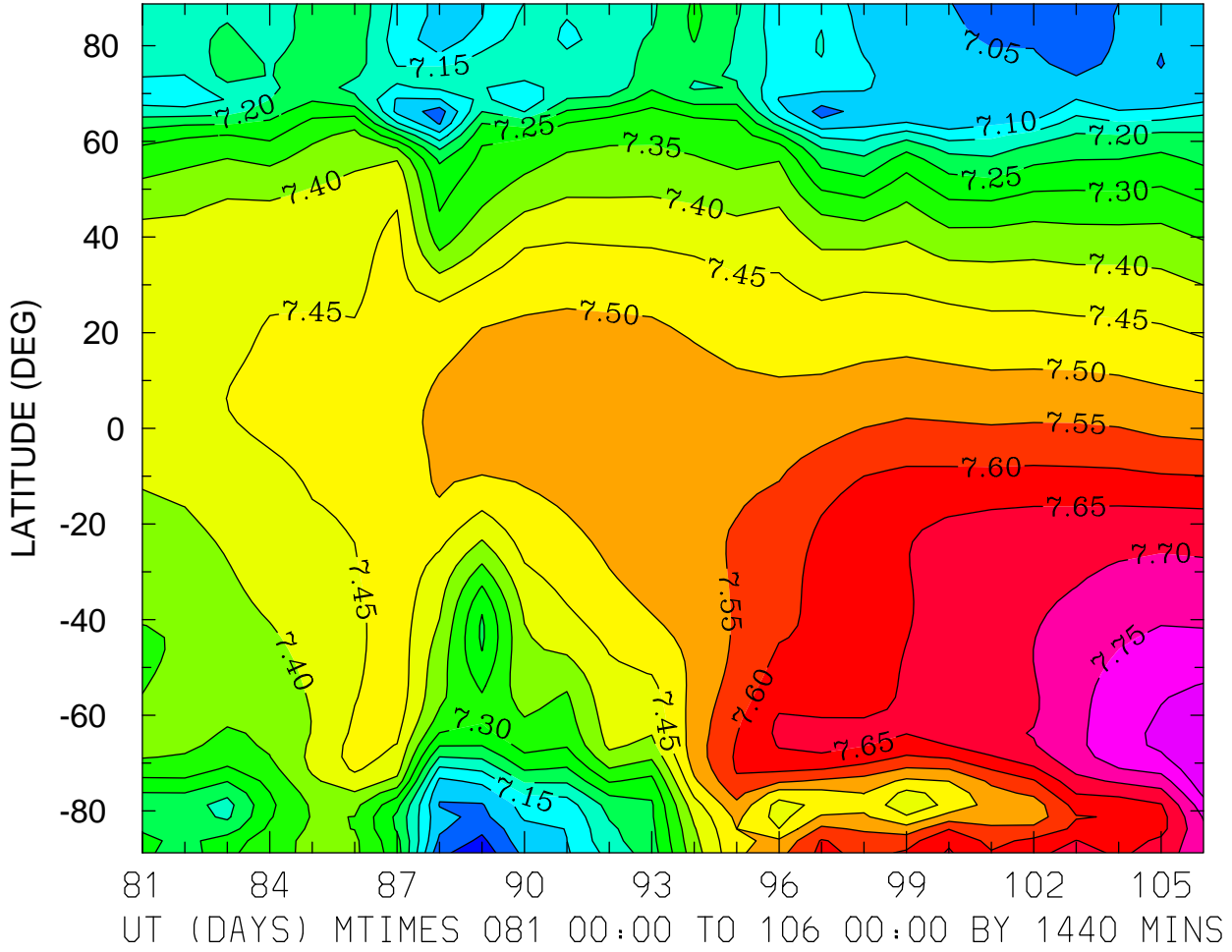

MIN,MAX= 6.9695E+00 7.8450E+00 INTERVAL= 5.0000E-02
FIRST: tiegcm2.0_res2.5_whi2008_weimer_imf_prim_001.nc
LAST: tiegcm2.0_res2.5_whi2008_weimer_imf_prim_003.nc

LOG10 HELIUM (HE) (CM3)
ZP = -4.125 LOCAL TIME = 12.00

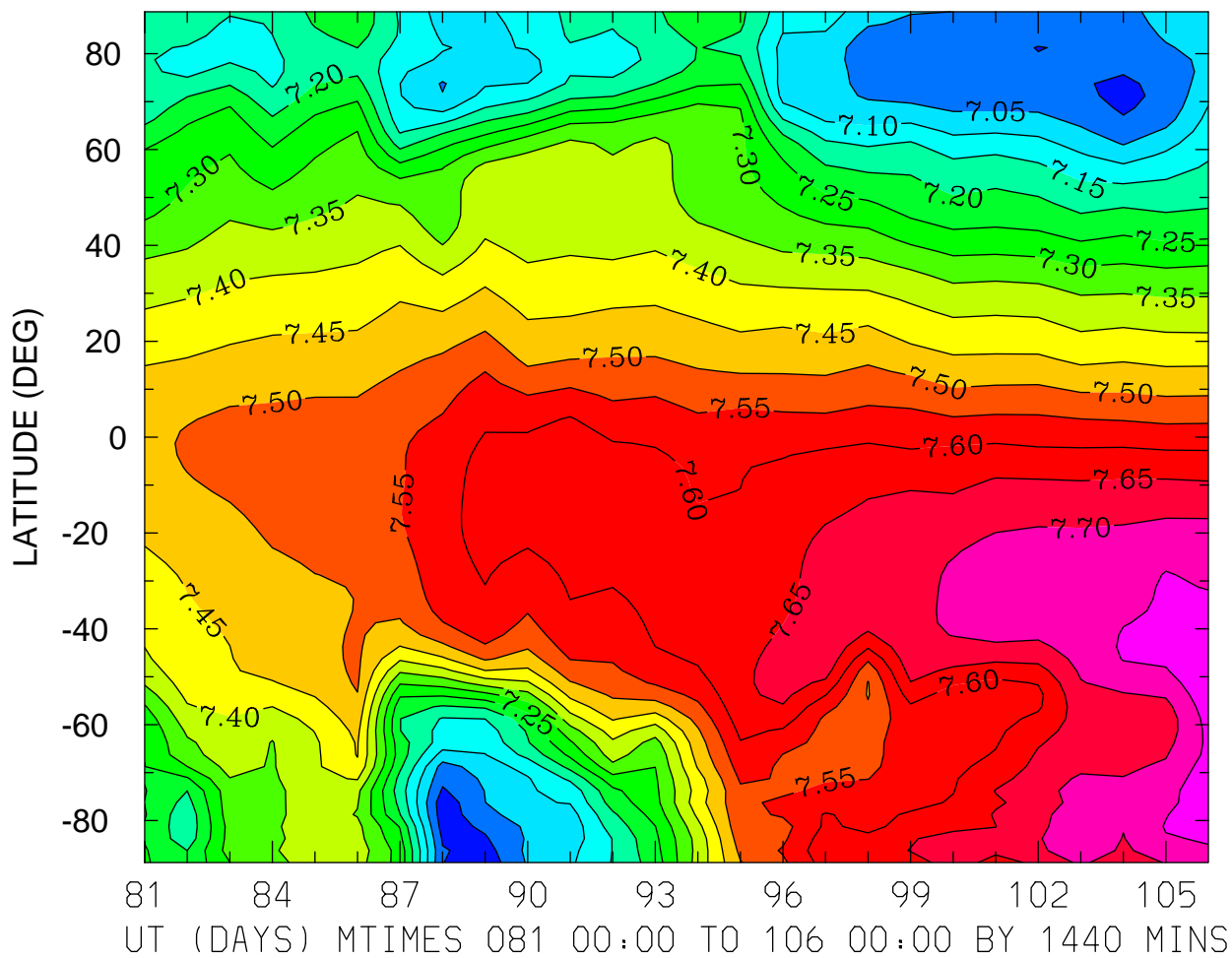

MIN,MAX= 6.9668E+00 7.7945E+00 INTERVAL= 5.0000E-02
FIRST: tiegcm2.0_res2.5_whi2008_weimer_imf_prim_001.nc
LAST: tiegcm2.0_res2.5_whi2008_weimer_imf_prim_003.nc

LOG10 HELIUM (HE) (CM3)
ZP = -4.125 ZONAL MEANS

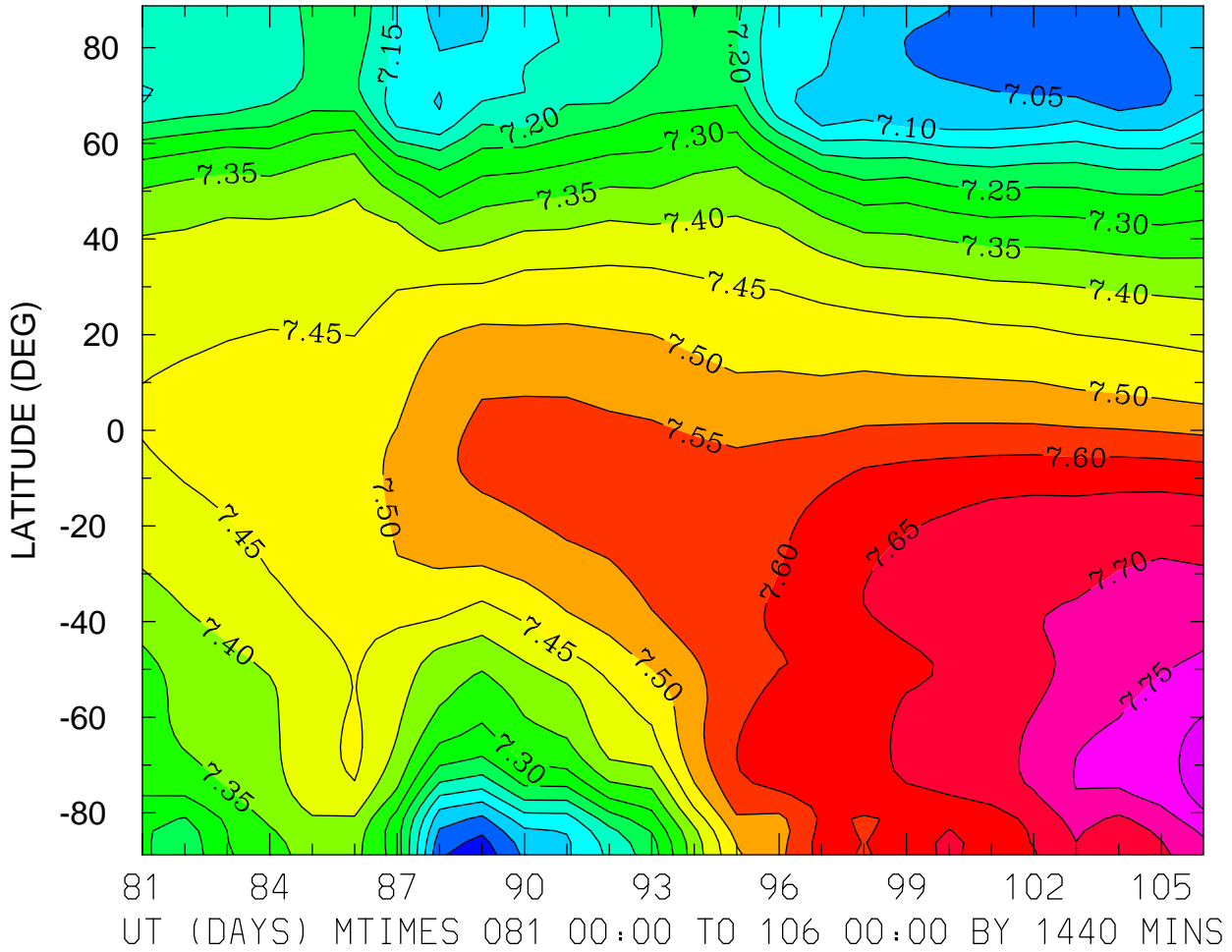

MIN,MAX= 6.9682E+00 7.8258E+00 INTERVAL= 5.0000E-02
FIRST: tiegcm2.0_res2.5_whi2008_weimer_imf_prim_001.nc
LAST: tiegcm2.0_res2.5_whi2008_weimer_imf_prim_003.nc

LOG10 HELIUM (HE) (CM3)
ZP = -0.125 LOCAL TIME = 0.00

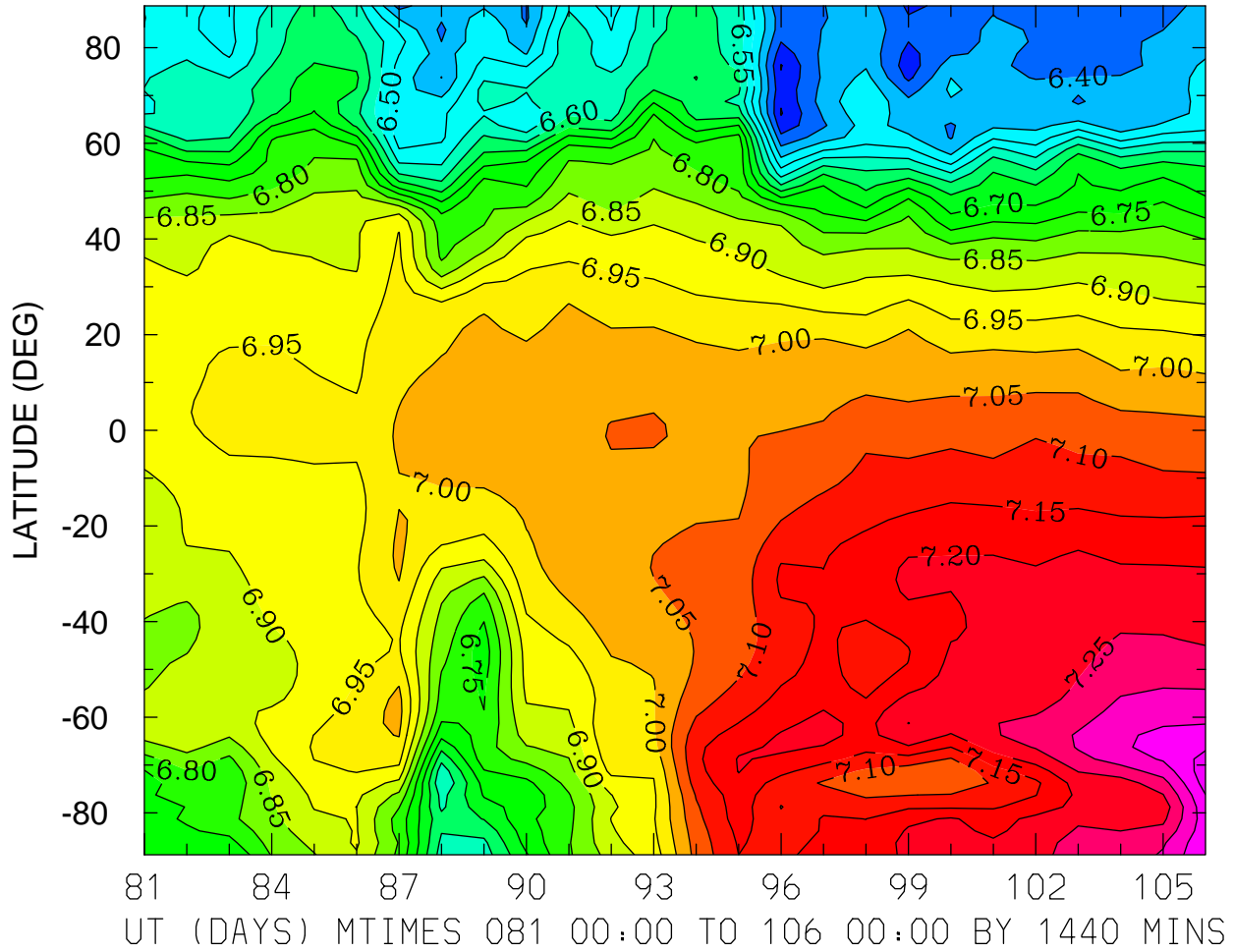

MIN,MAX= 6.2963E+00 7.4283E+00 INTERVAL= 5.0000E-02
FIRST: tiegcm2.0_res2.5_whi2008_weimer_imf_prim_001.nc
LAST: tiegcm2.0_res2.5_whi2008_weimer_imf_prim_003.nc

LOG10 HELIUM (HE) (CM3)
ZP = -0.125 LOCAL TIME = 12.00

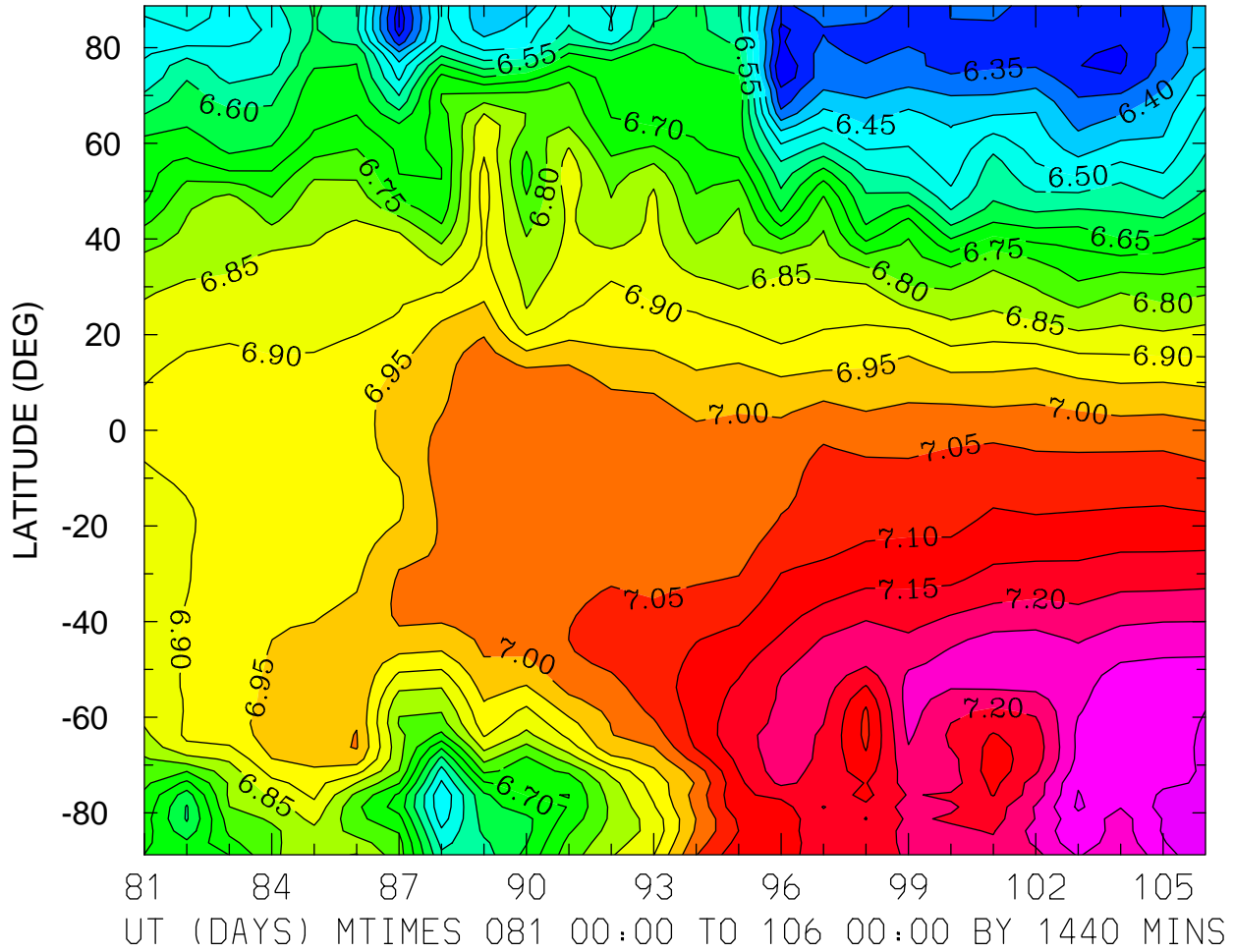

MIN,MAX= 6.2492E+00 7.4001E+00 INTERVAL= 5.0000E-02
FIRST: tiegcm2.0_res2.5_whi2008_weimer_imf_prim_001.nc
LAST: tiegcm2.0_res2.5_whi2008_weimer_imf_prim_003.nc

LOG10 HELIUM (HE) (CM3)
ZP = -0.125 ZONAL MEANS

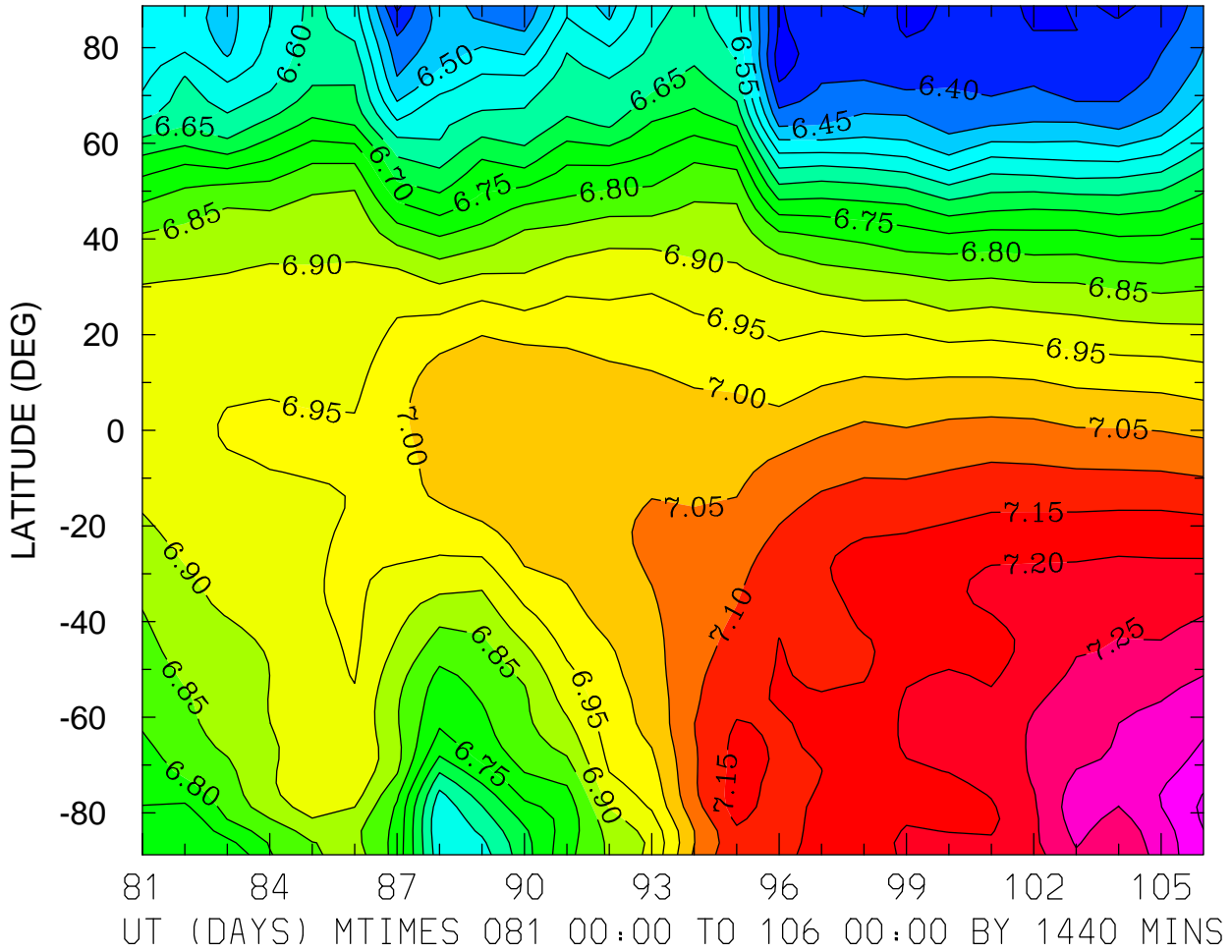

MIN,MAX= 6.3241E+00 7.4097E+00 INTERVAL= 5.0000E-02
FIRST: tiegcm2.0_res2.5_whi2008_weimer_imf_prim_001.nc
LAST: tiegcm2.0_res2.5_whi2008_weimer_imf_prim_003.nc

LOG10 HELIUM (HE) (CM3)
ZP = 3.875 LOCAL TIME = 0.00

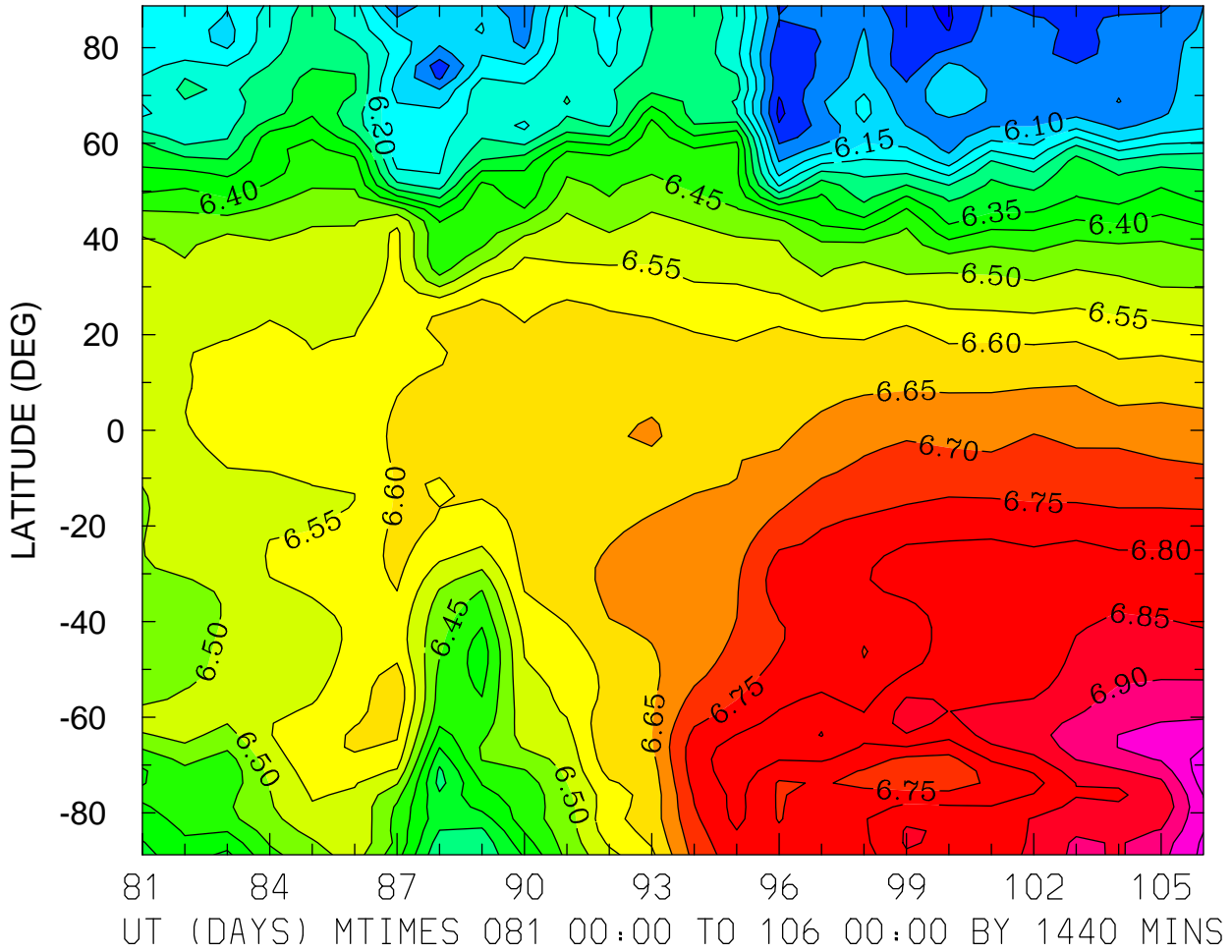

MIN,MAX= 5.9869E+00 7.0279E+00 INTERVAL= 5.0000E-02
FIRST: tiegcm2.0_res2.5_whi2008_weimer_imf_prim_001.nc
LAST: tiegcm2.0_res2.5_whi2008_weimer_imf_prim_003.nc

LOG10 HELIUM (HE) (CM3)
ZP = 3.875 LOCAL TIME = 12.00

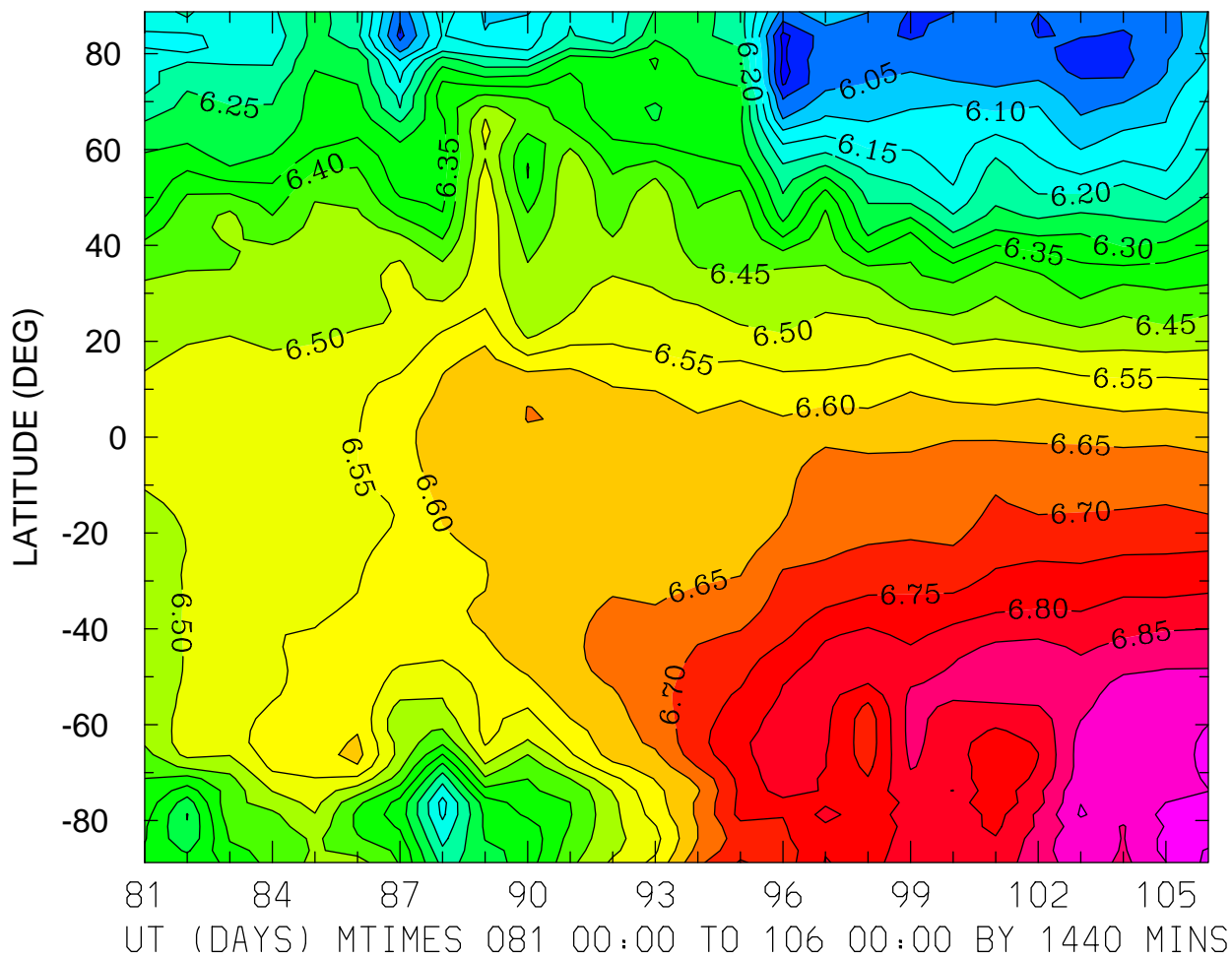

MIN,MAX= 5.9310E+00 7.0123E+00 INTERVAL= 5.0000E-02
FIRST: tiegcm2.0_res2.5_whi2008_weimer_imf_prim_001.nc
LAST: tiegcm2.0_res2.5_whi2008_weimer_imf_prim_003.nc

LOG10 HELIUM (HE) (CM3)
ZP = 3.875 ZONAL MEANS

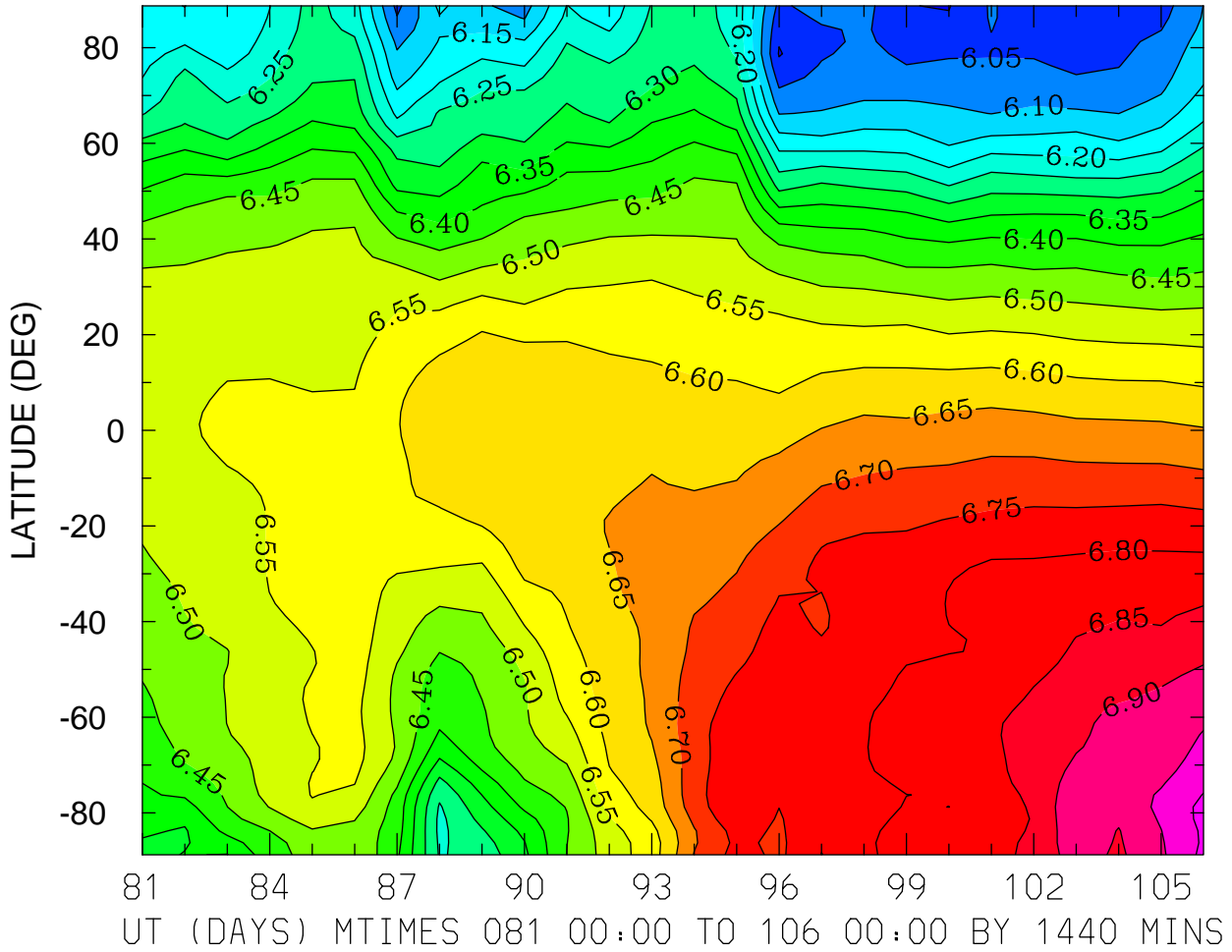

MIN,MAX= 5.9962E+00 7.0137E+00 INTERVAL= 5.0000E-02
FIRST: tiegcm2.0_res2.5_whi2008_weimer_imf_prim_001.nc
LAST: tiegcm2.0_res2.5_whi2008_weimer_imf_prim_003.nc

LOG10 ELECTRON DENSITY (CM3)
ZP = -4.000 LOCAL TIME = 0.00

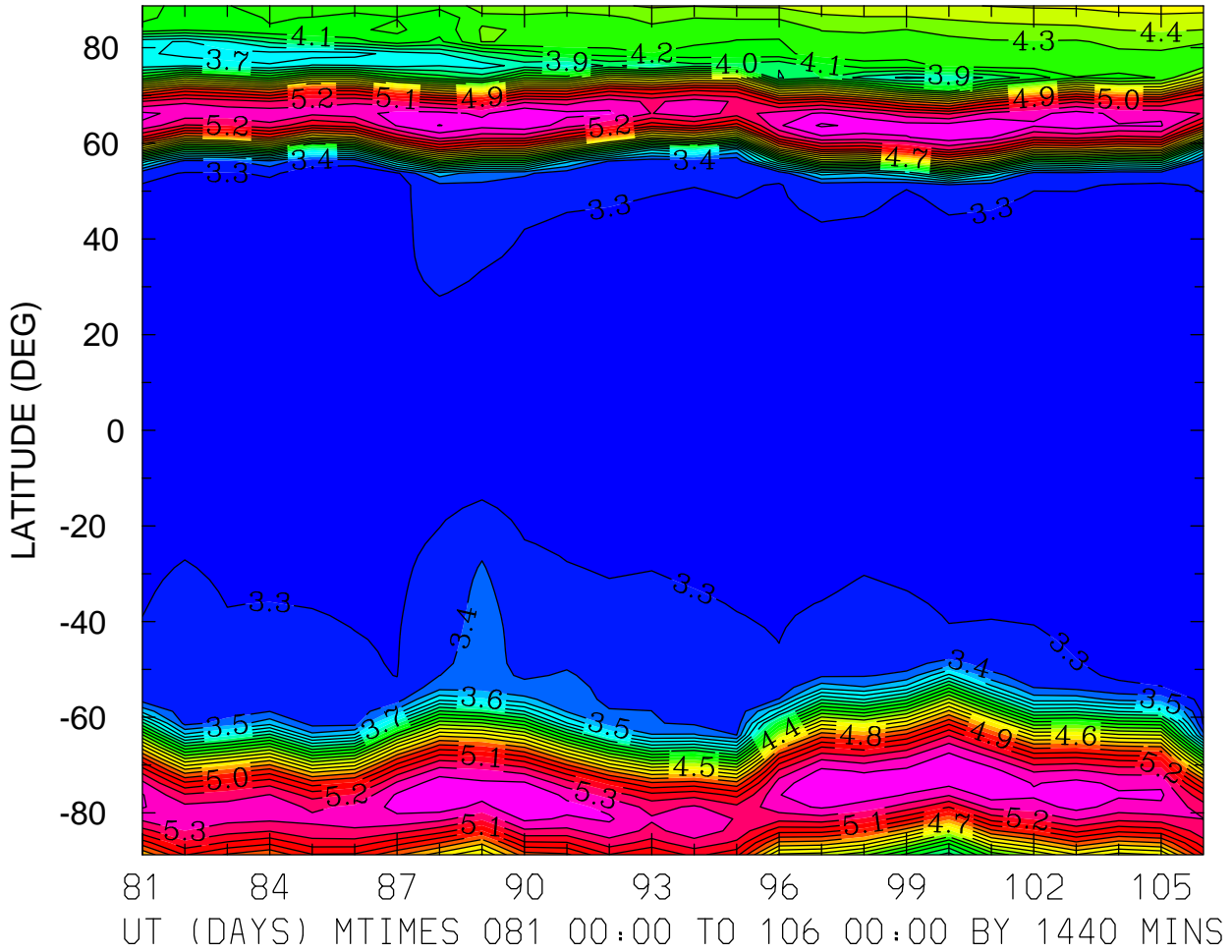

MIN,MAX= 3.2275E+00 5.5150E+00 INTERVAL= 1.0000E-01
FIRST: tiegcm2.0_res2.5_whi2008_weimer_imf_prim_001.nc
LAST: tiegcm2.0_res2.5_whi2008_weimer_imf_prim_003.nc

LOG10 ELECTRON DENSITY (CM3)
ZP = -4.000 LOCAL TIME = 12.00

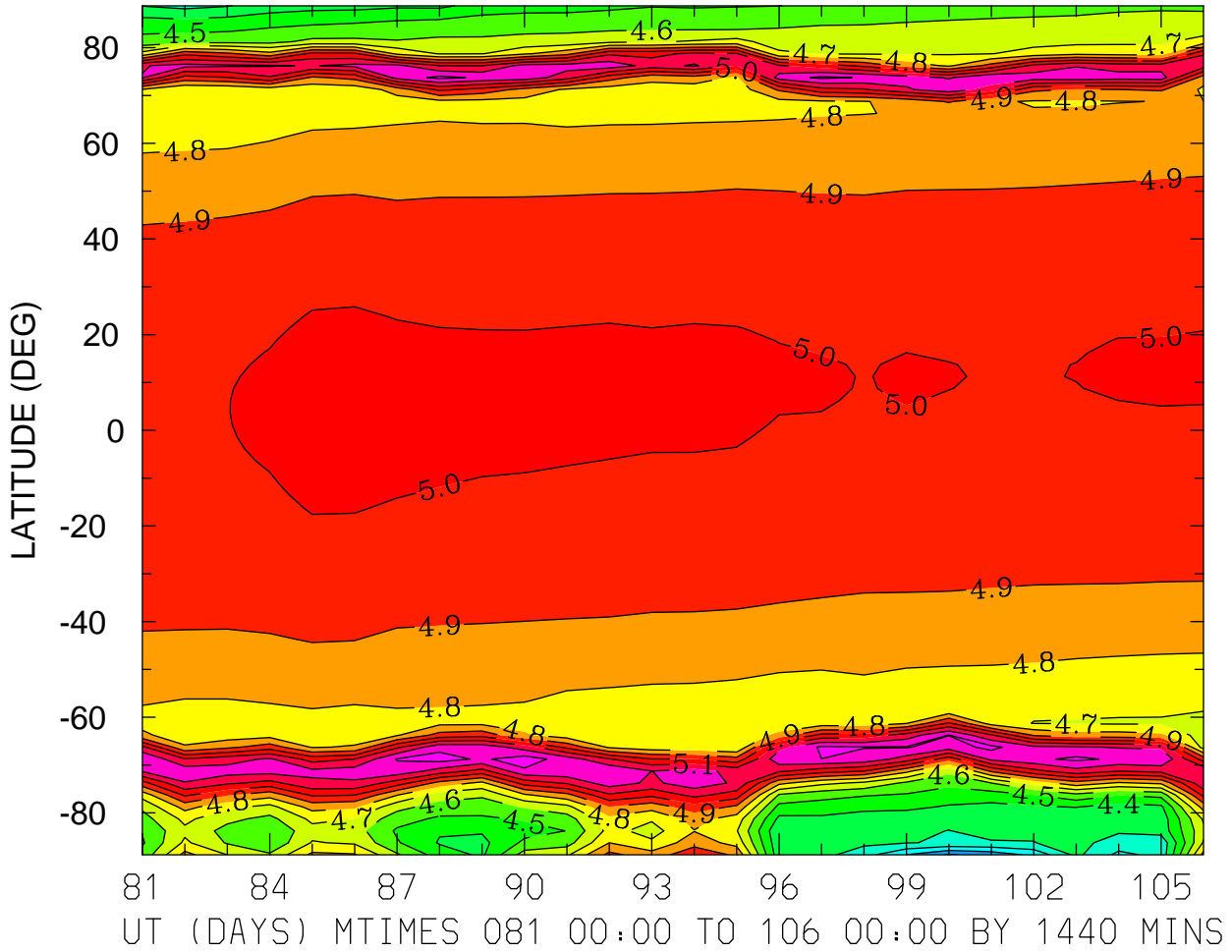

MIN,MAX= 3.9907E+00 5.3518E+00 INTERVAL= 1.0000E-01
FIRST: tiegcm2.0_res2.5_whi2008_weimer_imf_prim_001.nc
LAST: tiegcm2.0_res2.5_whi2008_weimer_imf_prim_003.nc

LOG10 ELECTRON DENSITY (CM3)
ZP = -4.000 ZONAL MEANS

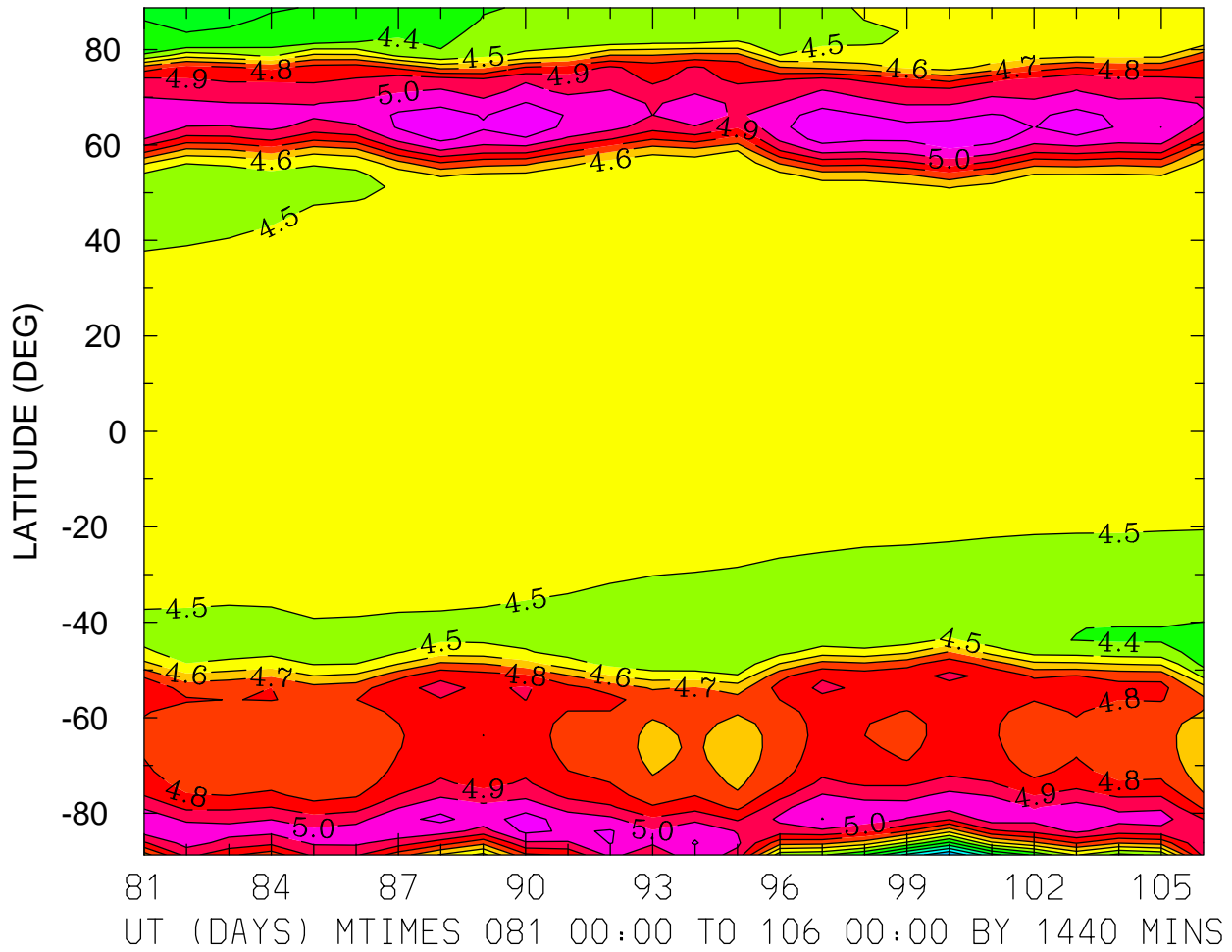

MIN,MAX= 3.8953E+00 5.1742E+00 INTERVAL= 1.0000E-01
FIRST: tiegcm2.0_res2.5_whi2008_weimer_imf_prim_001.nc
LAST: tiegcm2.0_res2.5_whi2008_weimer_imf_prim_003.nc

LOG10 ELECTRON DENSITY (CM3)
ZP = 0.000 LOCAL TIME = 0.00

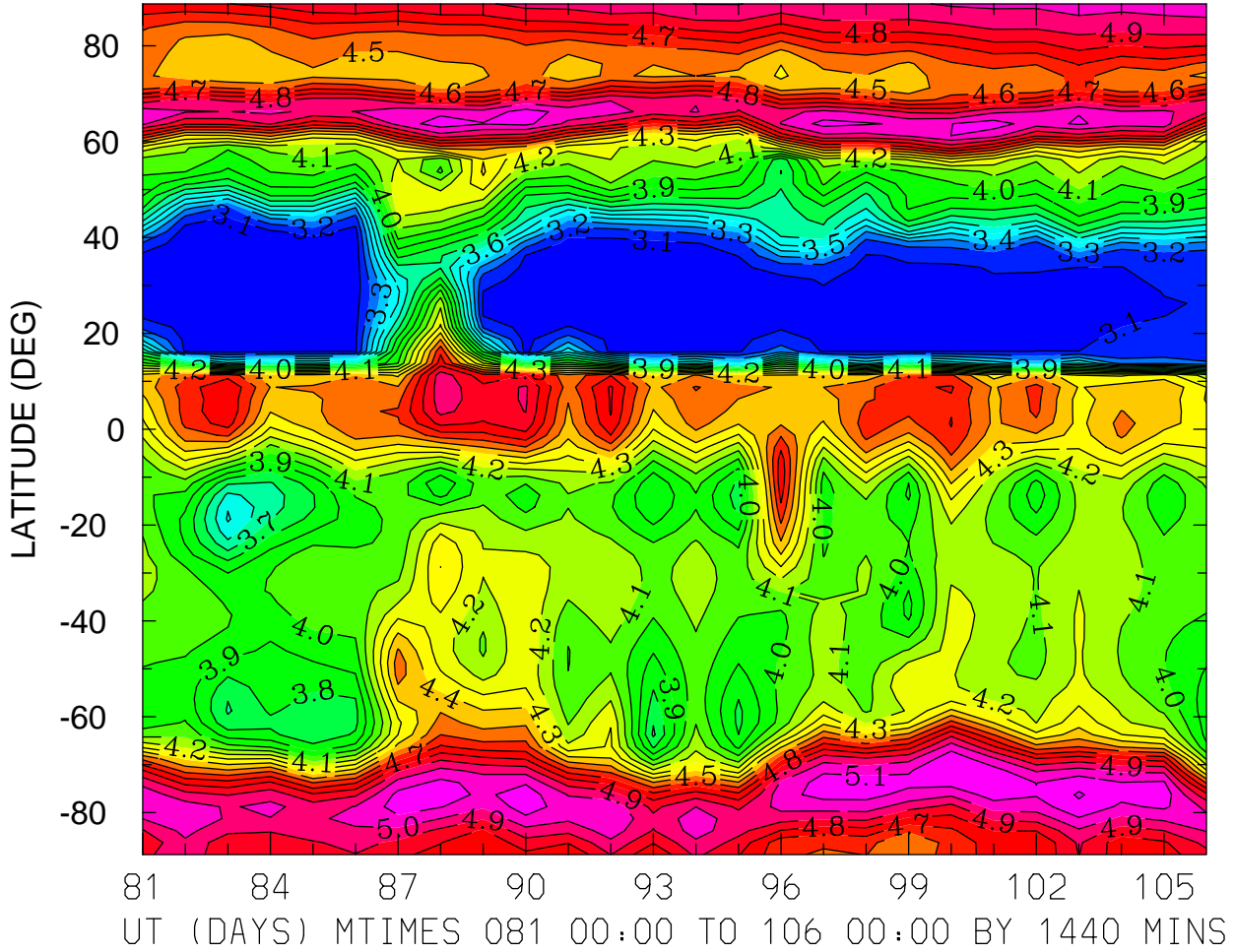

MIN,MAX= 3.0342E+00 5.2108E+00 INTERVAL= 1.0000E-01
FIRST: tiegcm2.0_res2.5_whi2008_weimer_imf_prim_001.nc
LAST: tiegcm2.0_res2.5_whi2008_weimer_imf_prim_003.nc

LOG10 ELECTRON DENSITY (CM3)
ZP = 0.000 LOCAL TIME = 12.00

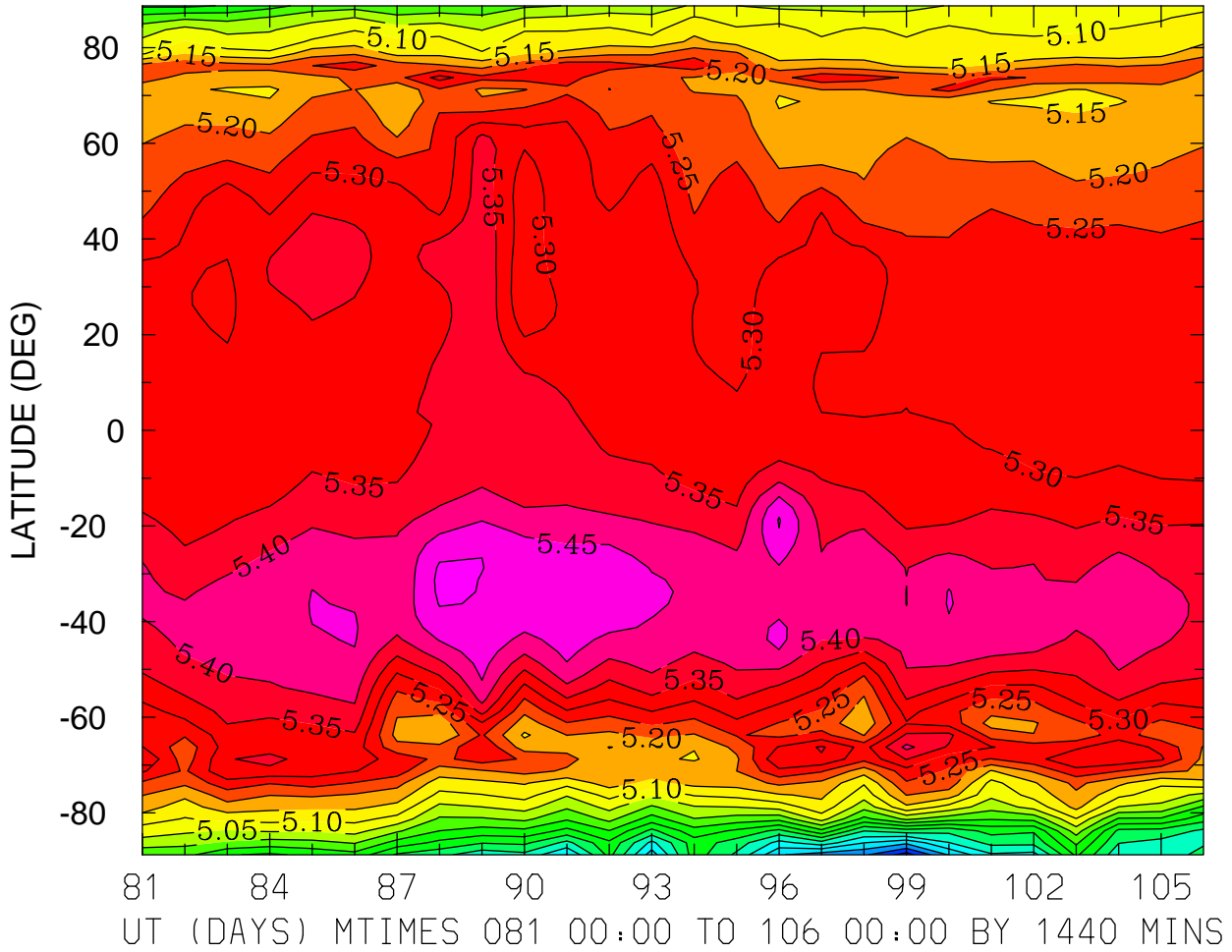

MIN,MAX= 4.5278E+00 5.5124E+00 INTERVAL= 5.0000E-02
FIRST: tiegcm2.0_res2.5_whi2008_weimer_imf_prim_001.nc
LAST: tiegcm2.0_res2.5_whi2008_weimer_imf_prim_003.nc

LOG10 ELECTRON DENSITY (CM3)
ZP = 0.000 ZONAL MEANS

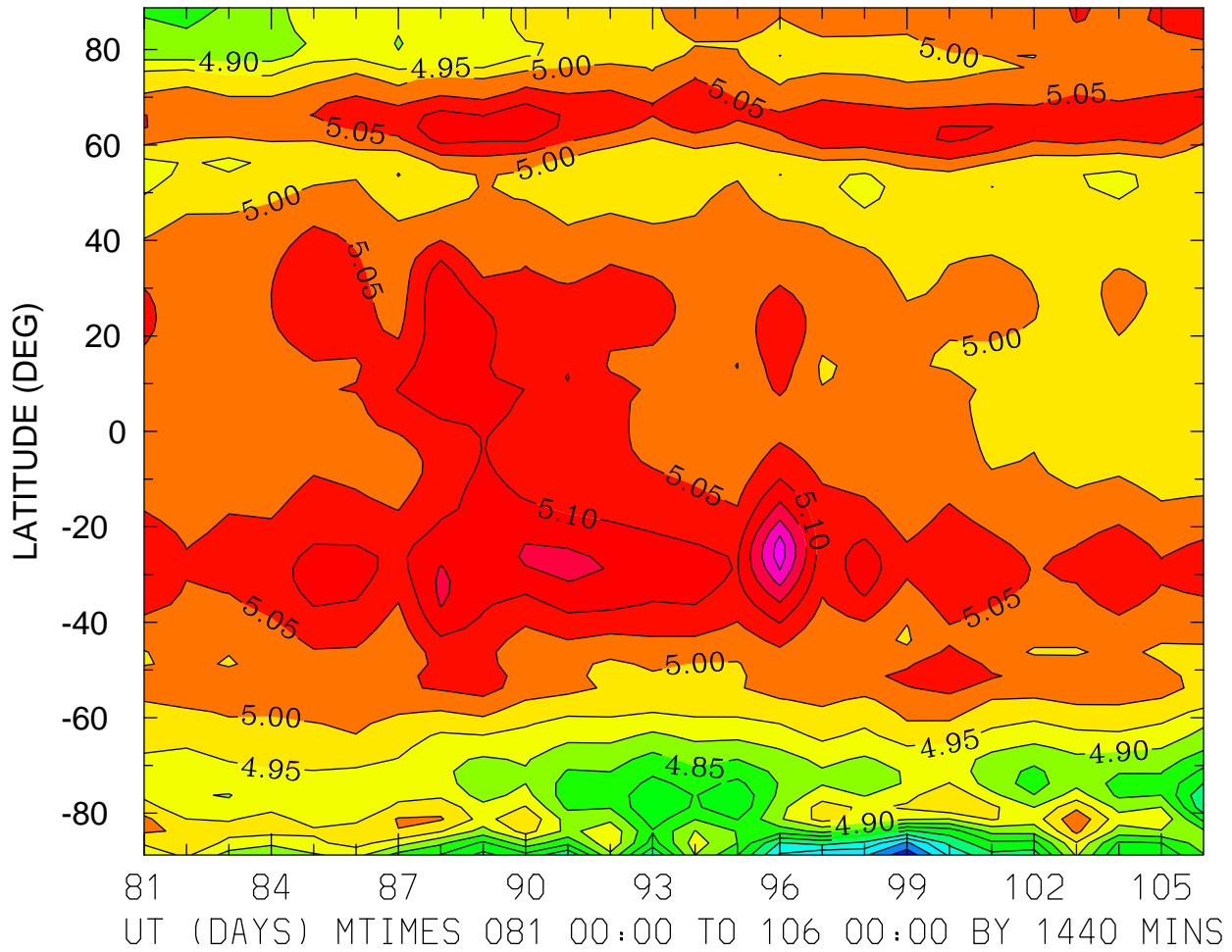

MIN,MAX= 4.5151E+00 5.2756E+00 INTERVAL= 5.0000E-02
FIRST: tiegcm2.0_res2.5_whi2008_weimer_imf_prim_001.nc
LAST: tiegcm2.0_res2.5_whi2008_weimer_imf_prim_003.nc

LOG10 ELECTRON DENSITY (CM3)
ZP = 4.000 LOCAL TIME = 0.00

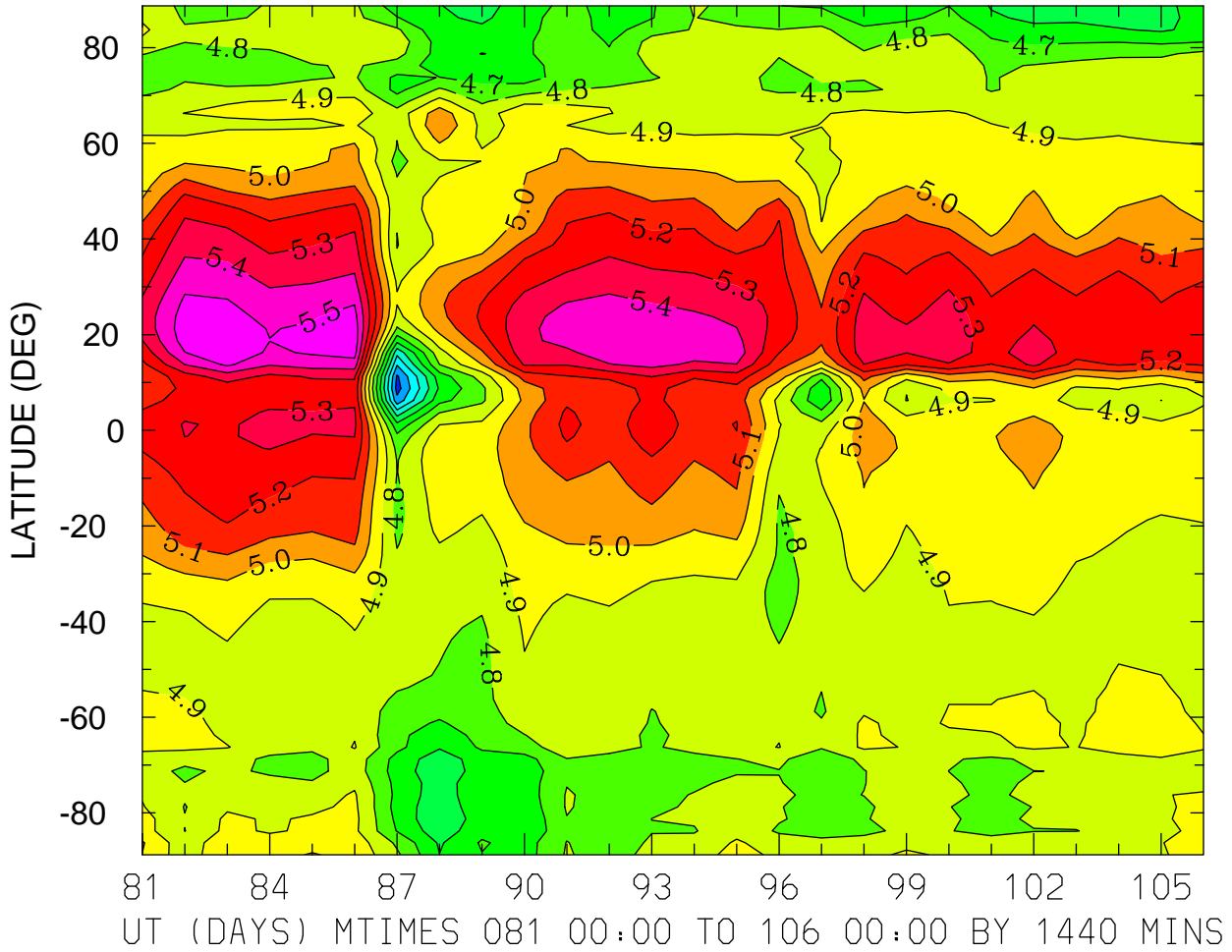

MIN,MAX= 4.1590E+00 5.5841E+00 INTERVAL= 1.0000E-01
FIRST: tiegcm2.0_res2.5_whi2008_weimer_imf_prim_001.nc
LAST: tiegcm2.0_res2.5_whi2008_weimer_imf_prim_003.nc

LOG10 ELECTRON DENSITY (CM3)
ZP = 4.000 LOCAL TIME = 12.00

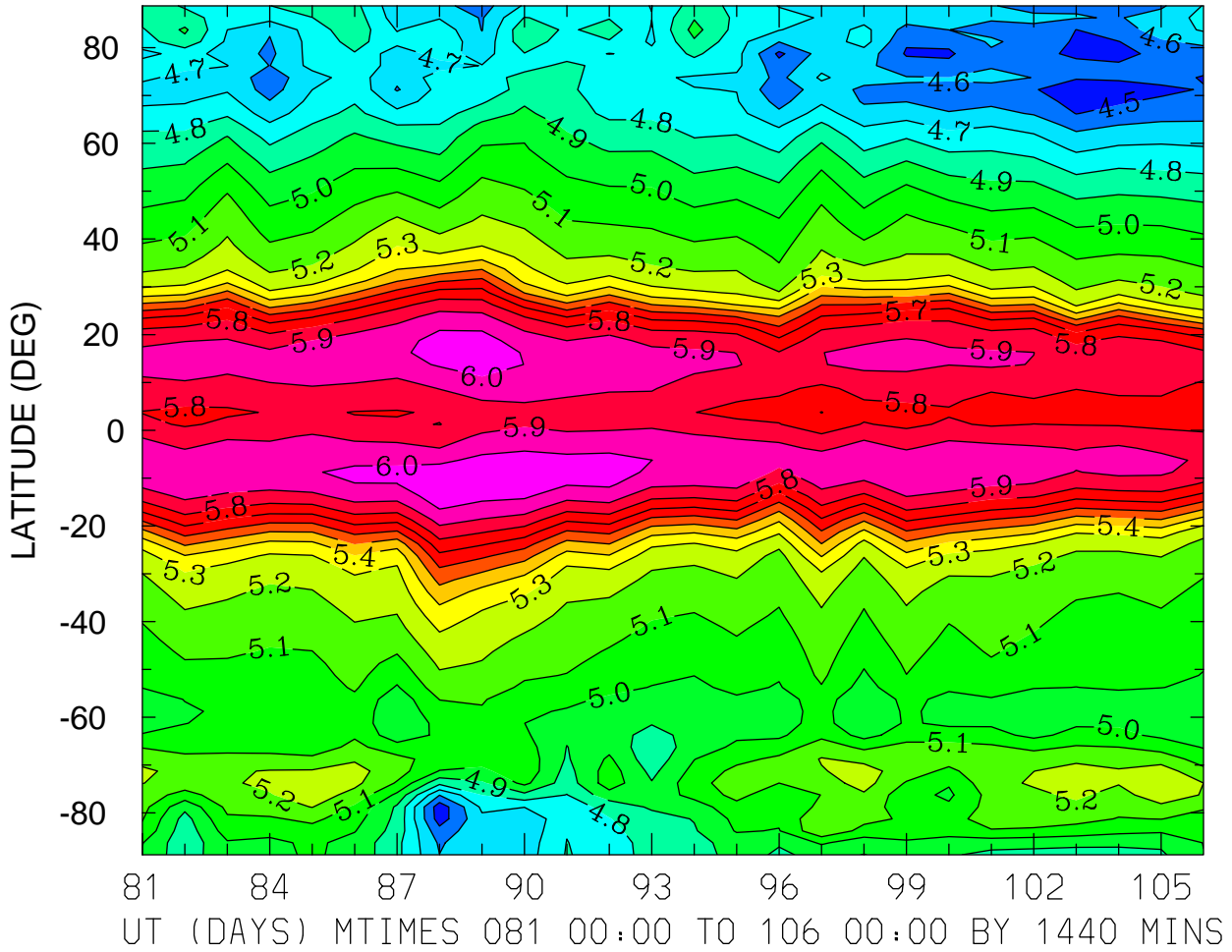

MIN,MAX= 4.4119E+00 6.0741E+00 INTERVAL= 1.0000E-01
FIRST: tiegcm2.0_res2.5_whi2008_weimer_imf_prim_001.nc
LAST: tiegcm2.0_res2.5_whi2008_weimer_imf_prim_003.nc

LOG10 ELECTRON DENSITY (CM3)
ZP = 4.000 ZONAL MEANS

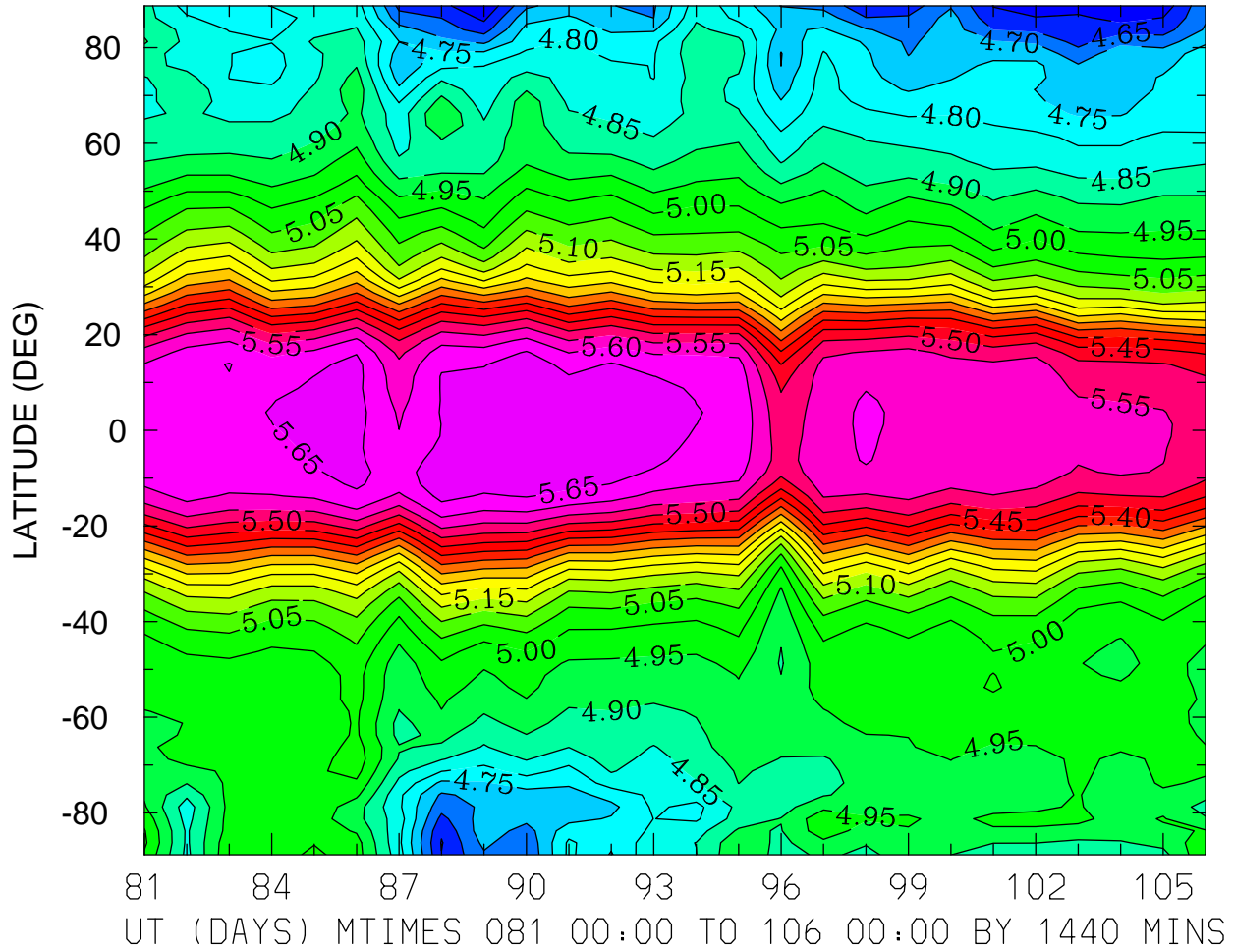

MIN,MAX= 4.5534E+00 5.6933E+00 INTERVAL= 5.0000E-02
FIRST: tiegcm2.0_res2.5_whi2008_weimer_imf_prim_001.nc
LAST: tiegcm2.0_res2.5_whi2008_weimer_imf_prim_003.nc

ELECTRON TEMPERATURE (DEG K)
ZP = -4.125 LOCAL TIME = 0.00

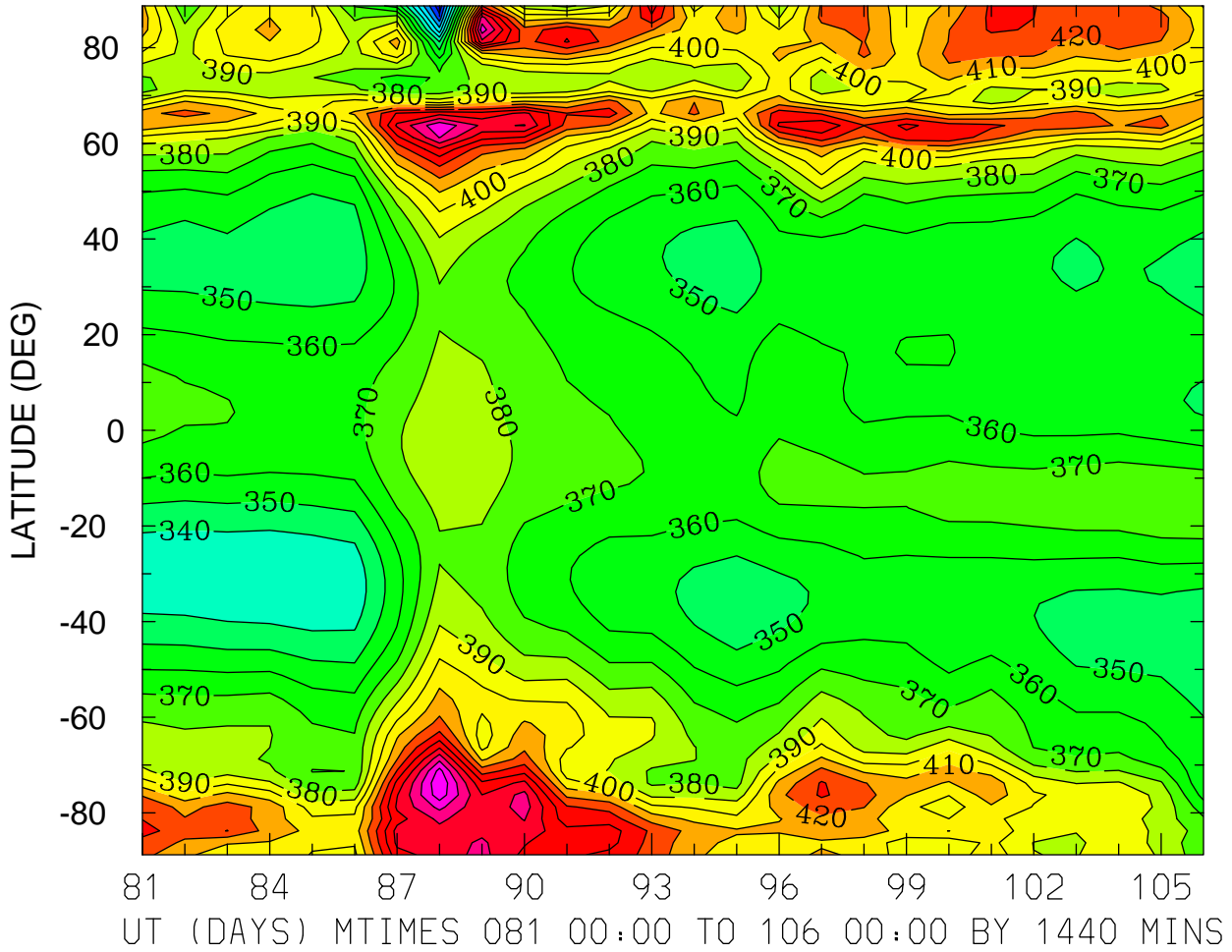

ELECTRON TEMPERATURE (DEG K)
ZP = -4.125 LOCAL TIME = 12.00

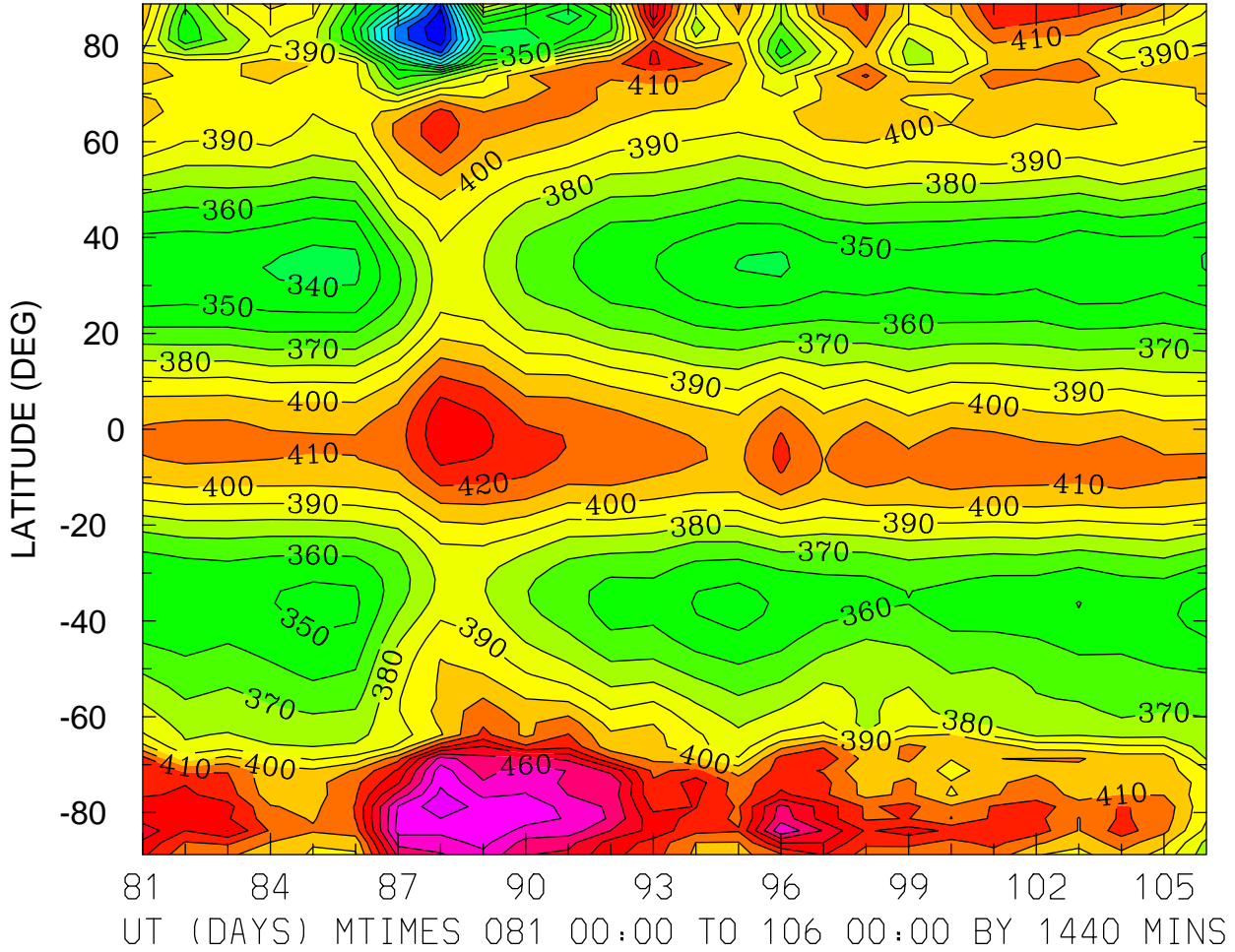

MIN,MAX= 2.6041E+02 4.8749E+02 INTERVAL= 1.0000E+01
FIRST: tiegcm2.0_res2.5_whi2008_weimer_imf_prim_001.nc
LAST: tiegcm2.0_res2.5_whi2008_weimer_imf_prim_003.nc

ELECTRON TEMPERATURE (DEG K)
ZP = -4.125 ZONAL MEANS

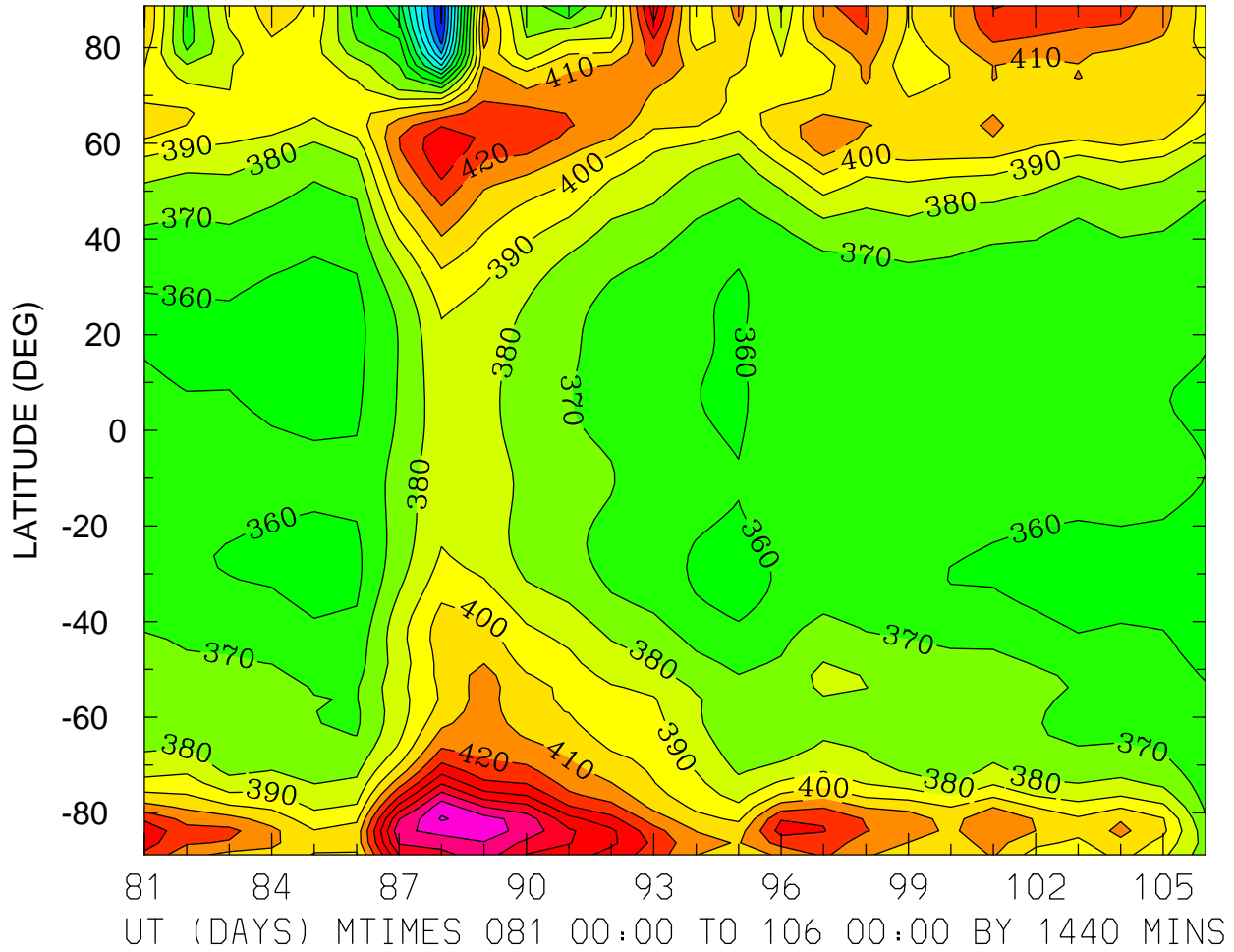

ELECTRON TEMPERATURE (DEG K)
ZP = -0.125 LOCAL TIME = 0.00

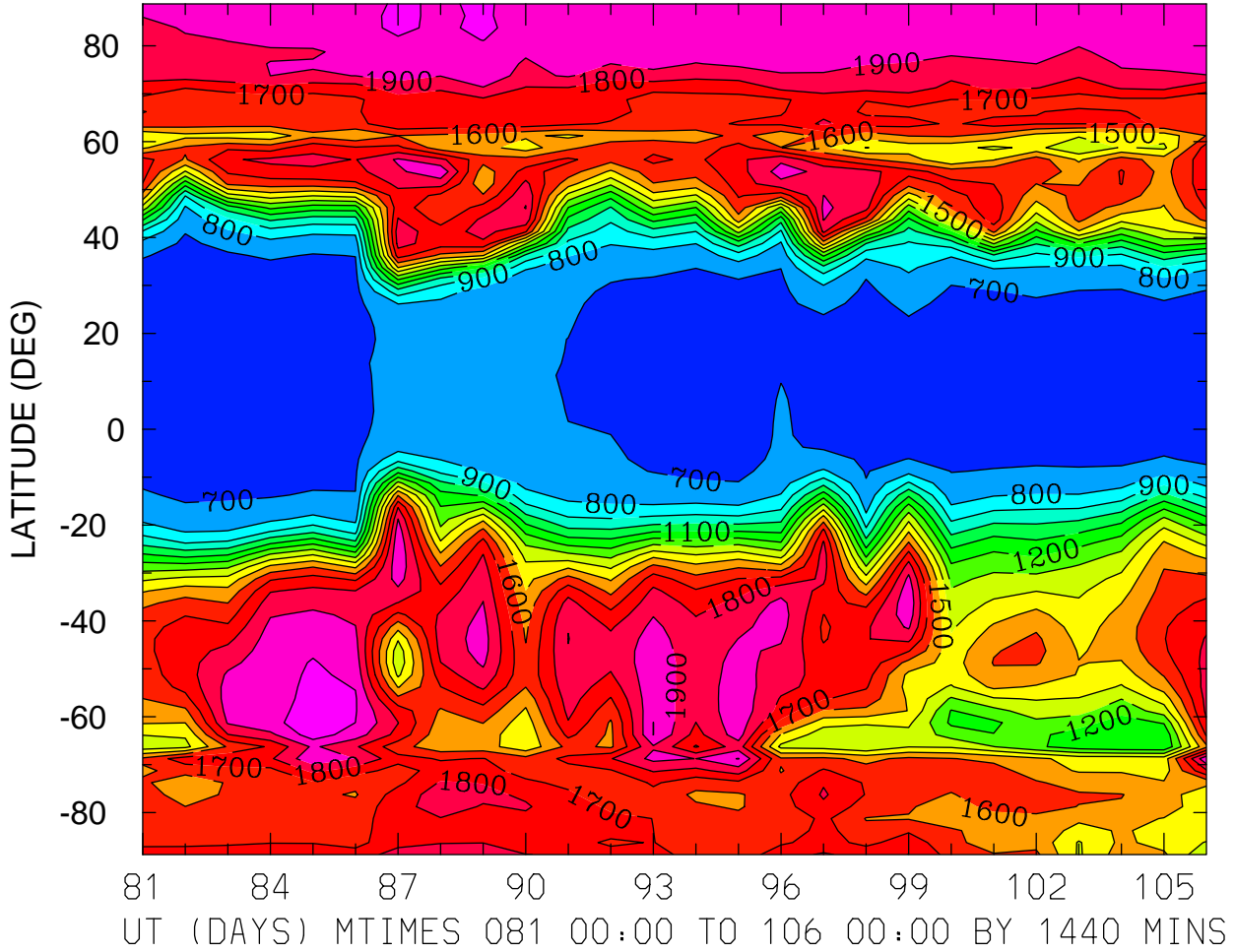

MIN,MAX= 6.5804E+02 2.0630E+03 INTERVAL= 1.0000E+02
FIRST: tiegcm2.0_res2.5_whi2008_weimer_imf_prim_001.nc
LAST: tiegcm2.0_res2.5_whi2008_weimer_imf_prim_003.nc

ELECTRON TEMPERATURE (DEG K)
ZP = -0.125 LOCAL TIME = 12.00

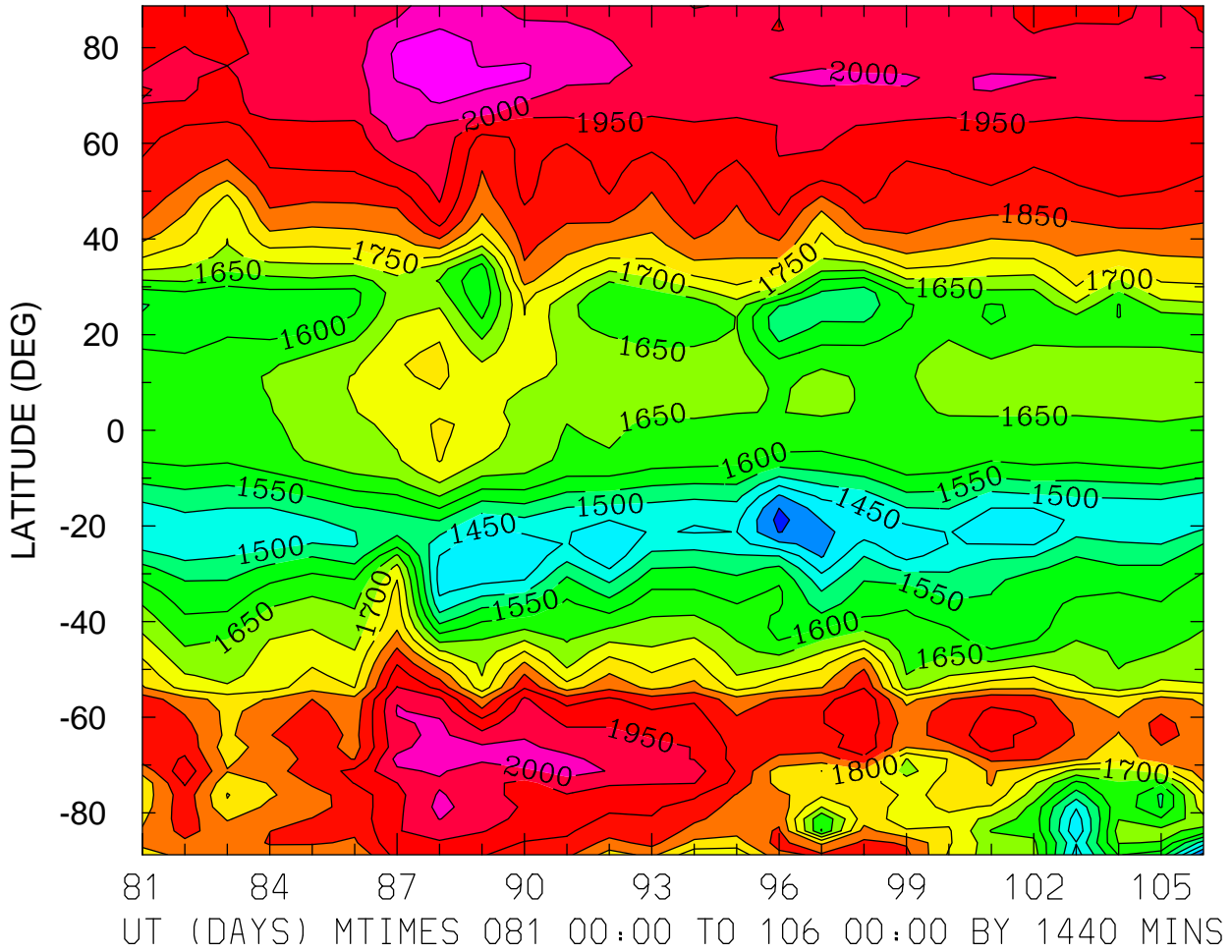

MIN,MAX= 1.3290E+03 2.0911E+03 INTERVAL= 5.0000E+01
FIRST: tiegcm2.0_res2.5_whi2008_weimer_imf_prim_001.nc
LAST: tiegcm2.0_res2.5_whi2008_weimer_imf_prim_003.nc

ELECTRON TEMPERATURE (DEG K)
ZP = -0.125 ZONAL MEANS

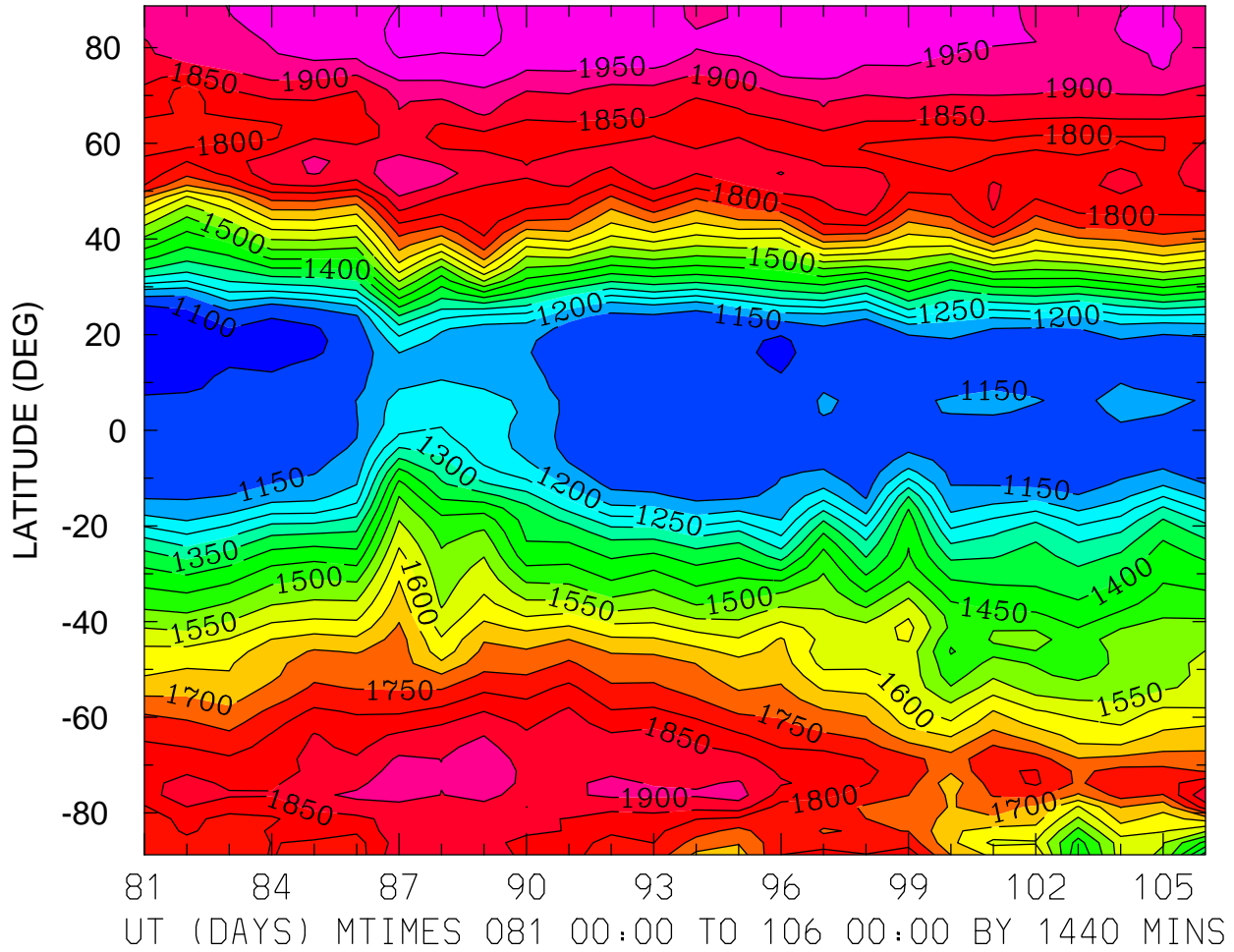

MIN,MAX= 1.0657E+03 2.0211E+03 INTERVAL= 5.0000E+01
FIRST: tiegcm2.0_res2.5_whi2008_weimer_imf_prim_001.nc
LAST: tiegcm2.0_res2.5_whi2008_weimer_imf_prim_003.nc

ELECTRON TEMPERATURE (DEG K)
ZP = 3.875 LOCAL TIME = 0.00

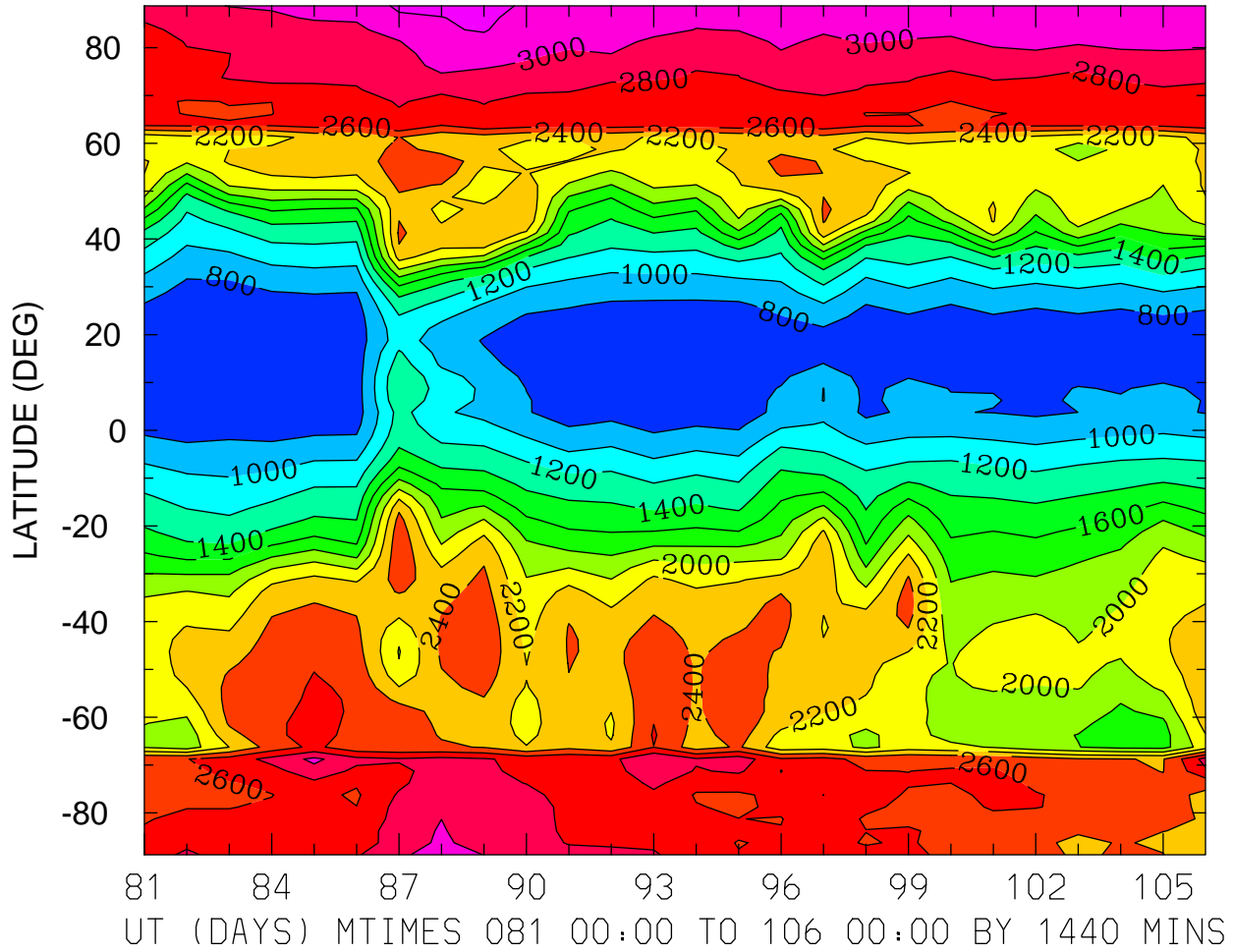

MIN,MAX= 6.8414E+02 3.2914E+03 INTERVAL= 2.0000E+02
FIRST: tiegcm2.0_res2.5_whi2008_weimer_imf_prim_001.nc
LAST: tiegcm2.0_res2.5_whi2008_weimer_imf_prim_003.nc

ELECTRON TEMPERATURE (DEG K)
ZP = 3.875 LOCAL TIME = 12.00

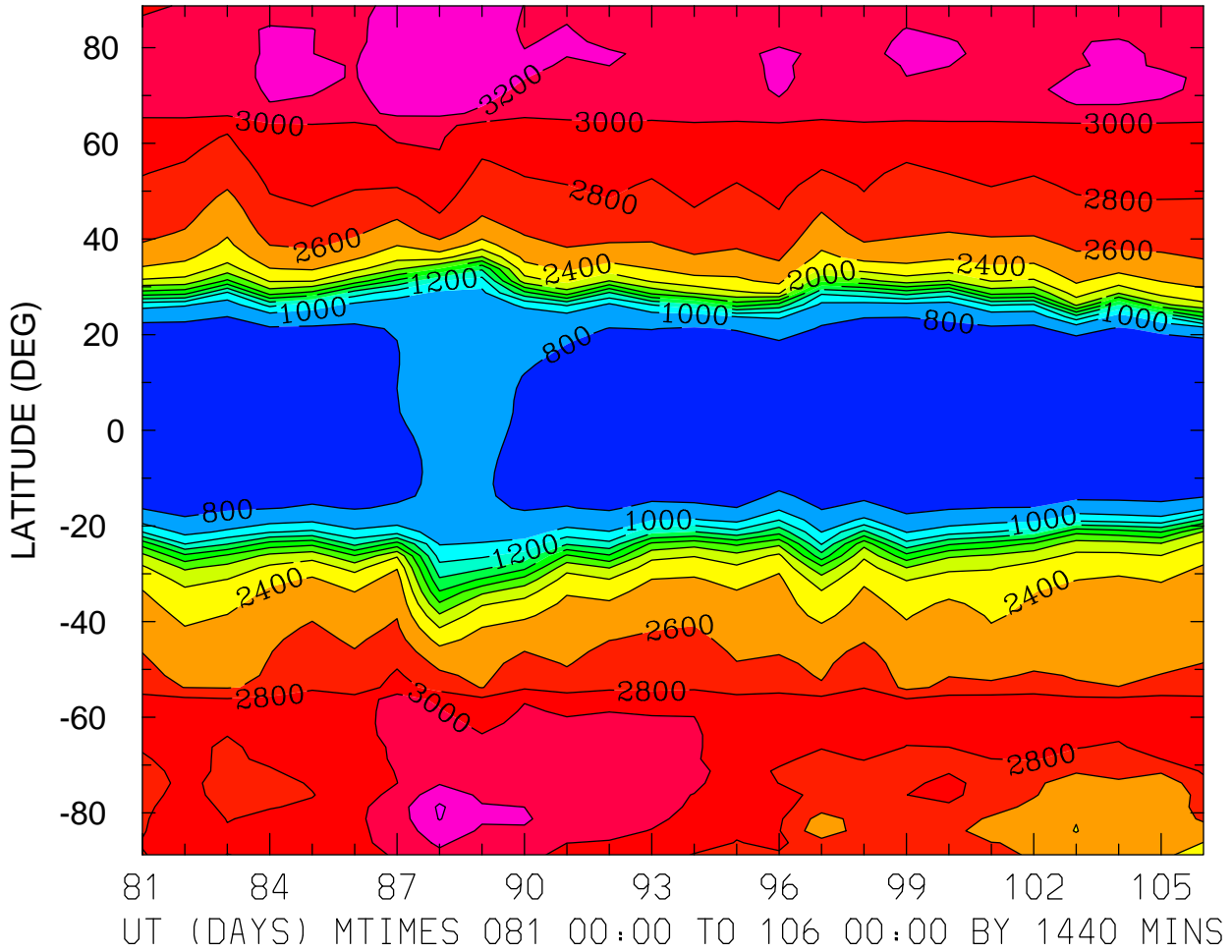

MIN,MAX= 7.3336E+02 3.4300E+03 INTERVAL= 2.0000E+02
FIRST: tiegcm2.0_res2.5_whi2008_weimer_imf_prim_001.nc
LAST: tiegcm2.0_res2.5_whi2008_weimer_imf_prim_003.nc

ELECTRON TEMPERATURE (DEG K)
ZP = 3.875 ZONAL MEANS

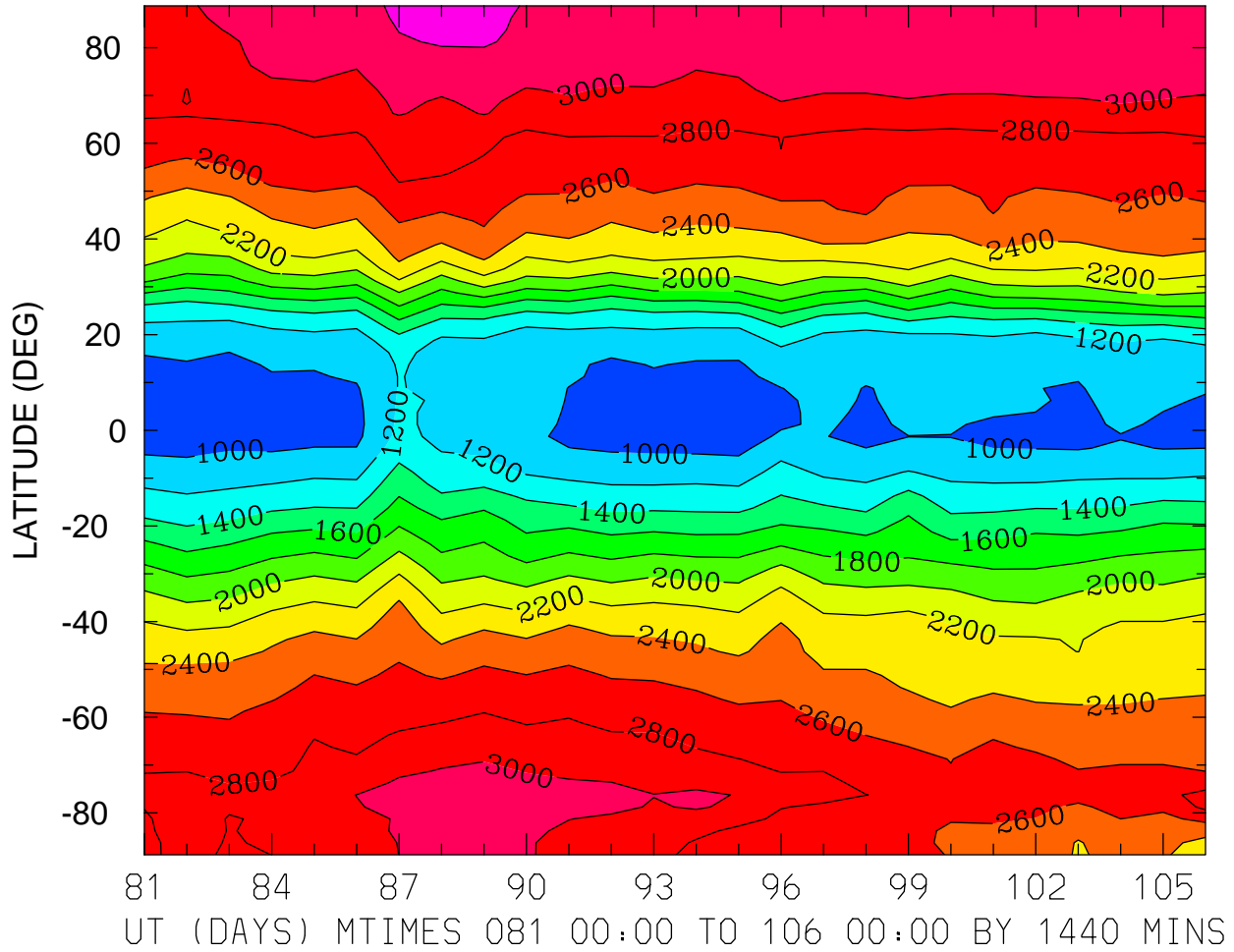

MIN,MAX= 8.9767E+02 3.3009E+03 INTERVAL= 2.0000E+02
FIRST: tiegcm2.0_res2.5_whi2008_weimer_imf_prim_001.nc
LAST: tiegcm2.0_res2.5_whi2008_weimer_imf_prim_003.nc

ION TEMPERATURE (DEG K)
ZP = -4.125 LOCAL TIME = 0.00

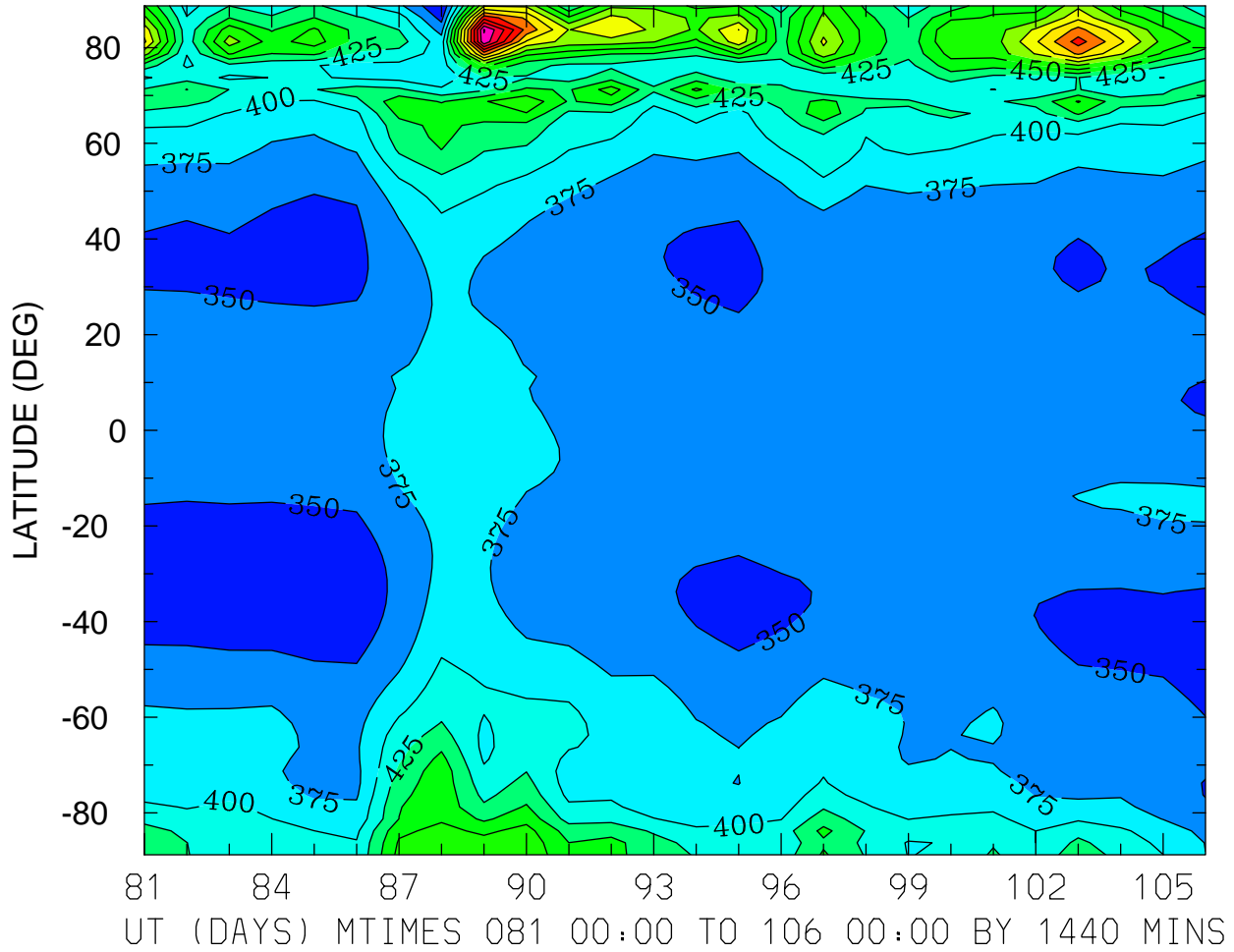

MIN,MAX= 3.2511E+02 7.0168E+02 INTERVAL= 2.5000E+01
FIRST: tiegcm2.0_res2.5_whi2008_weimer_imf_prim_001.nc
LAST: tiegcm2.0_res2.5_whi2008_weimer_imf_prim_003.nc

ION TEMPERATURE (DEG K)
ZP = -4.125 LOCAL TIME = 12.00

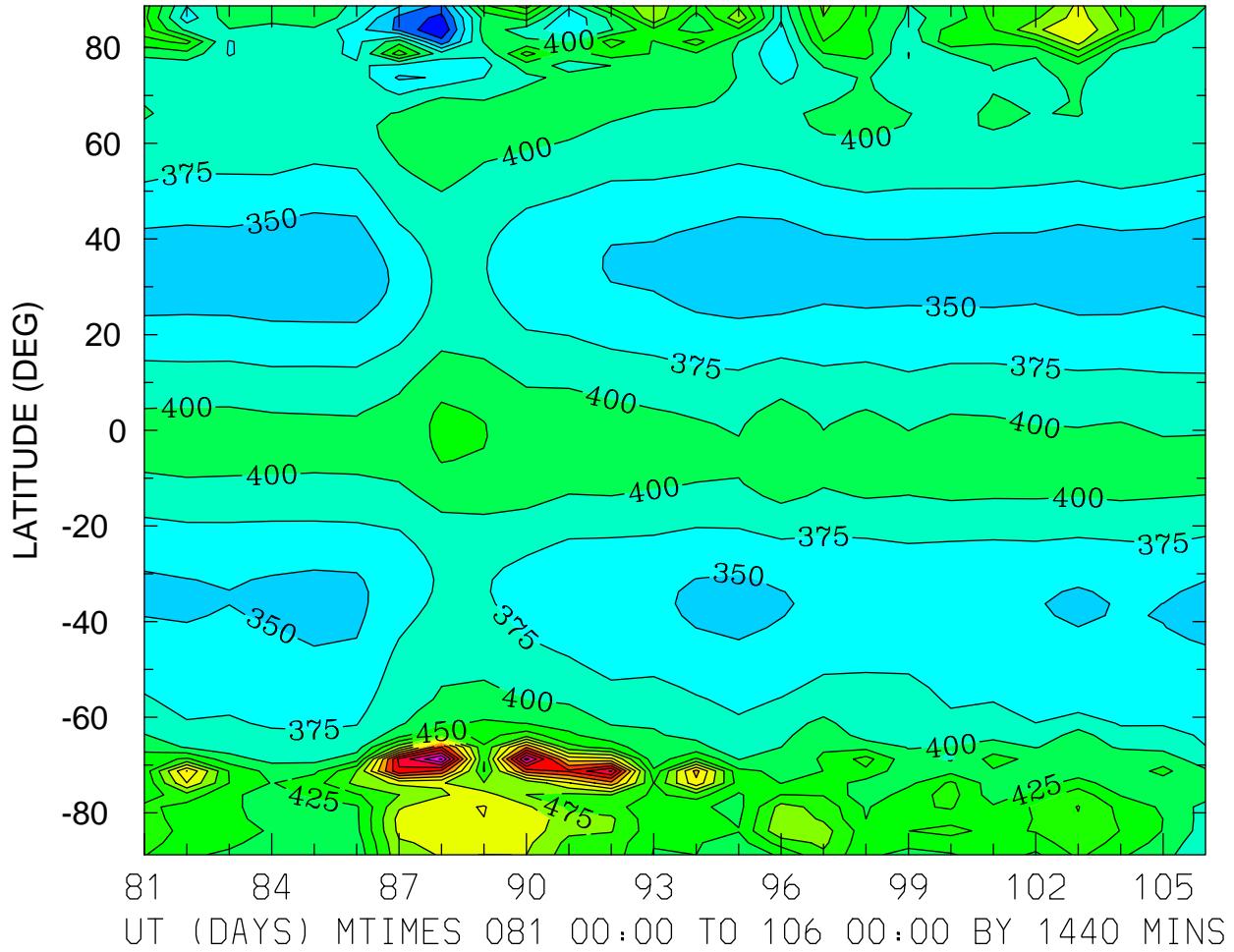

MIN,MAX= 2.7537E+02 7.0376E+02 INTERVAL= 2.5000E+01
FIRST: tiegcm2.0_res2.5_whi2008_weimer_imf_prim_001.nc
LAST: tiegcm2.0_res2.5_whi2008_weimer_imf_prim_003.nc

ION TEMPERATURE (DEG K)
ZP = -4.125 ZONAL MEANS

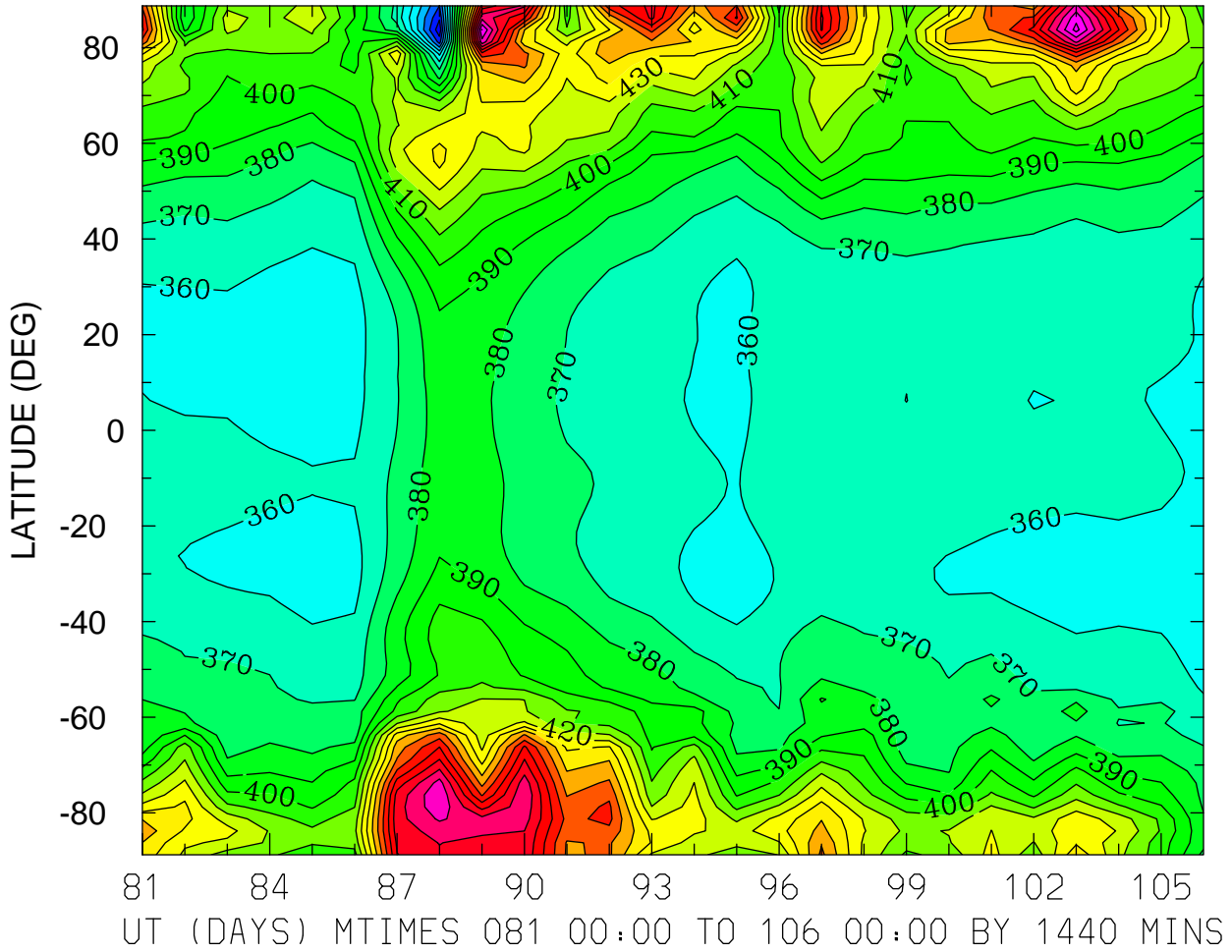

MIN,MAX= 3.0344E+02 5.3367E+02 INTERVAL= 1.0000E+01
FIRST: tiegcm2.0_res2.5_whi2008_weimer_imf_prim_001.nc
LAST: tiegcm2.0_res2.5_whi2008_weimer_imf_prim_003.nc

ION TEMPERATURE (DEG K)
ZP = -0.125 LOCAL TIME = 0.00

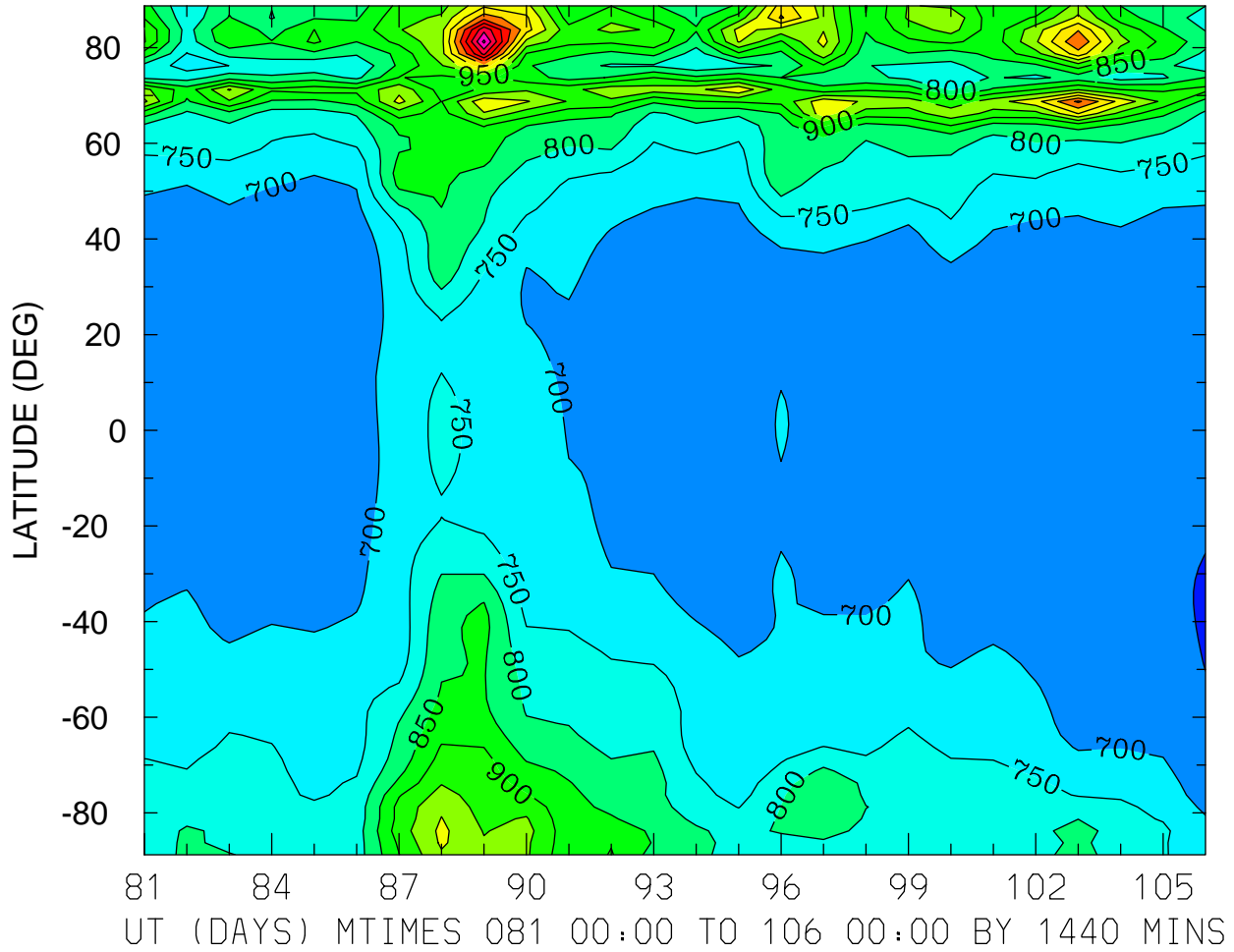

MIN,MAX= 6.4585E+02 1.3615E+03 INTERVAL= 5.0000E+01
FIRST: tiegcm2.0_res2.5_whi2008_weimer_imf_prim_001.nc
LAST: tiegcm2.0_res2.5_whi2008_weimer_imf_prim_003.nc

ION TEMPERATURE (DEG K)
ZP = -0.125 LOCAL TIME = 12.00

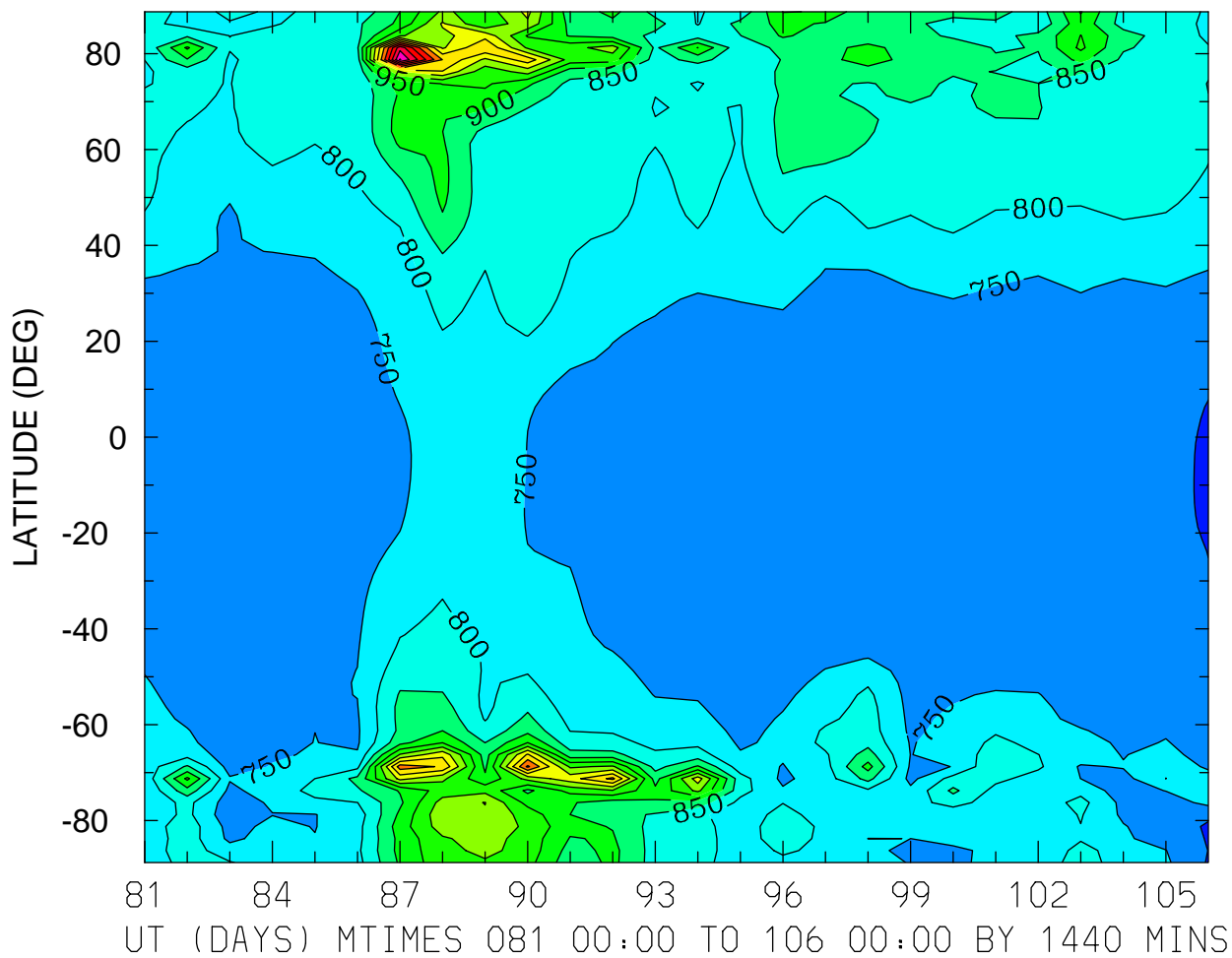

MIN,MAX= 6.9485E+02 1.4044E+03 INTERVAL= 5.0000E+01
FIRST: tiegcm2.0_res2.5_whi2008_weimer_imf_prim_001.nc
LAST: tiegcm2.0_res2.5_whi2008_weimer_imf_prim_003.nc

ION TEMPERATURE (DEG K)
ZP = -0.125 ZONAL MEANS

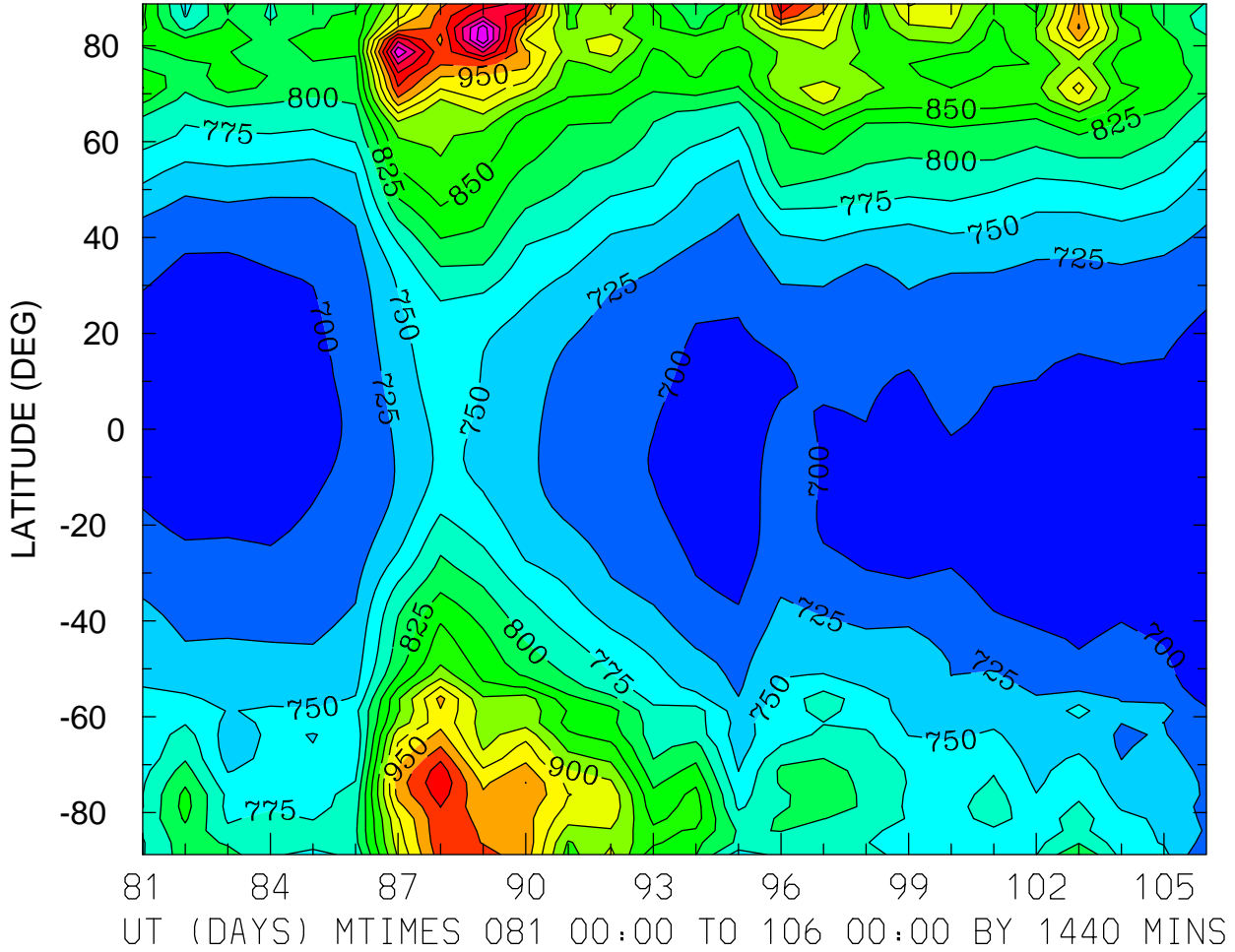

MIN,MAX= 6.7817E+02 1.1224E+03 INTERVAL= 2.5000E+01
FIRST: tiegcm2.0_res2.5_whi2008_weimer_imf_prim_001.nc
LAST: tiegcm2.0_res2.5_whi2008_weimer_imf_prim_003.nc

ION TEMPERATURE (DEG K)
ZP = 3.875 LOCAL TIME = 0.00

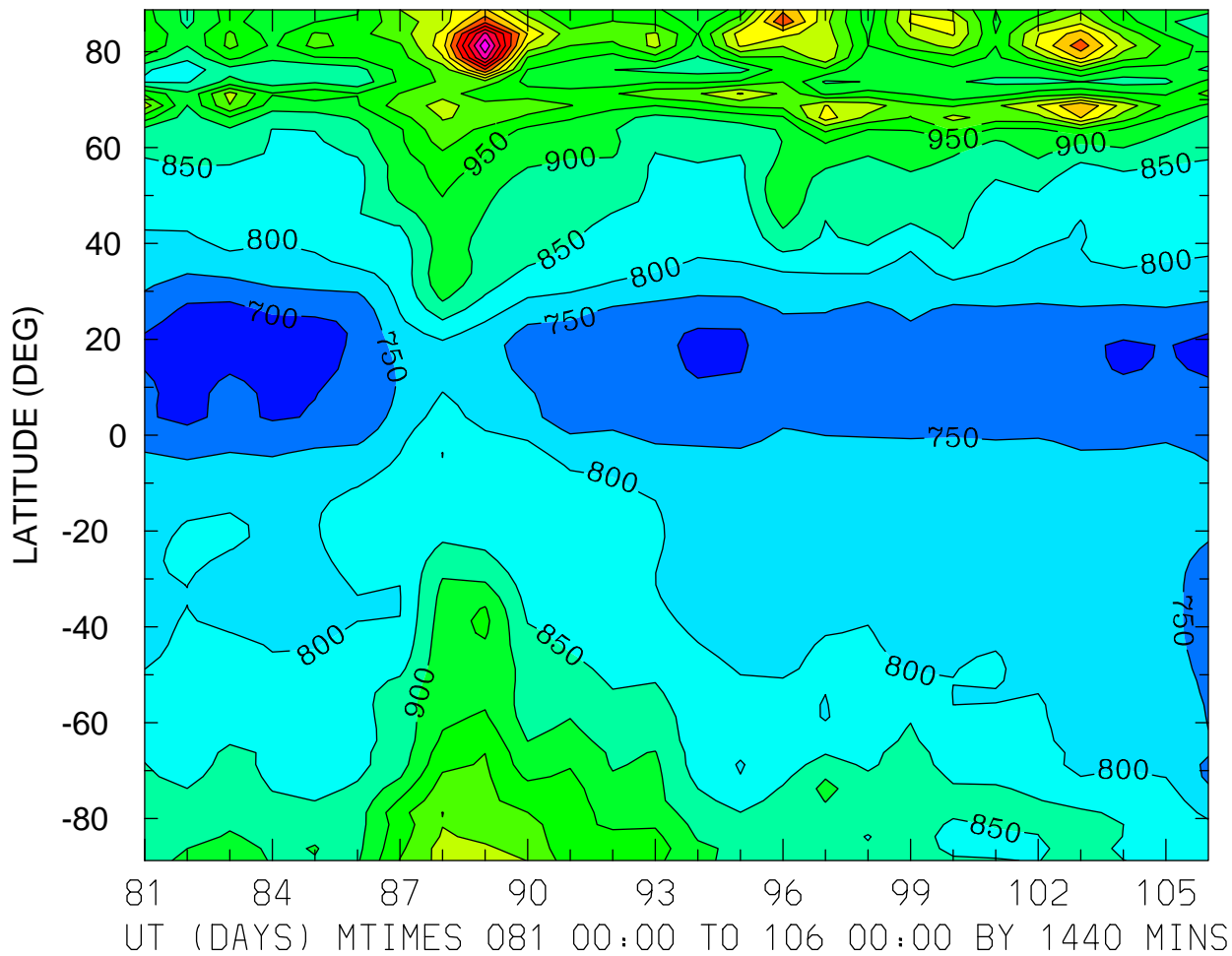

MIN,MAX= 6.8243E+02 1.4926E+03 INTERVAL= 5.0000E+01
FIRST: tiegcm2.0_res2.5_whi2008_weimer_imf_prim_001.nc
LAST: tiegcm2.0_res2.5_whi2008_weimer_imf_prim_003.nc

ION TEMPERATURE (DEG K)
ZP = 3.875 LOCAL TIME = 12.00

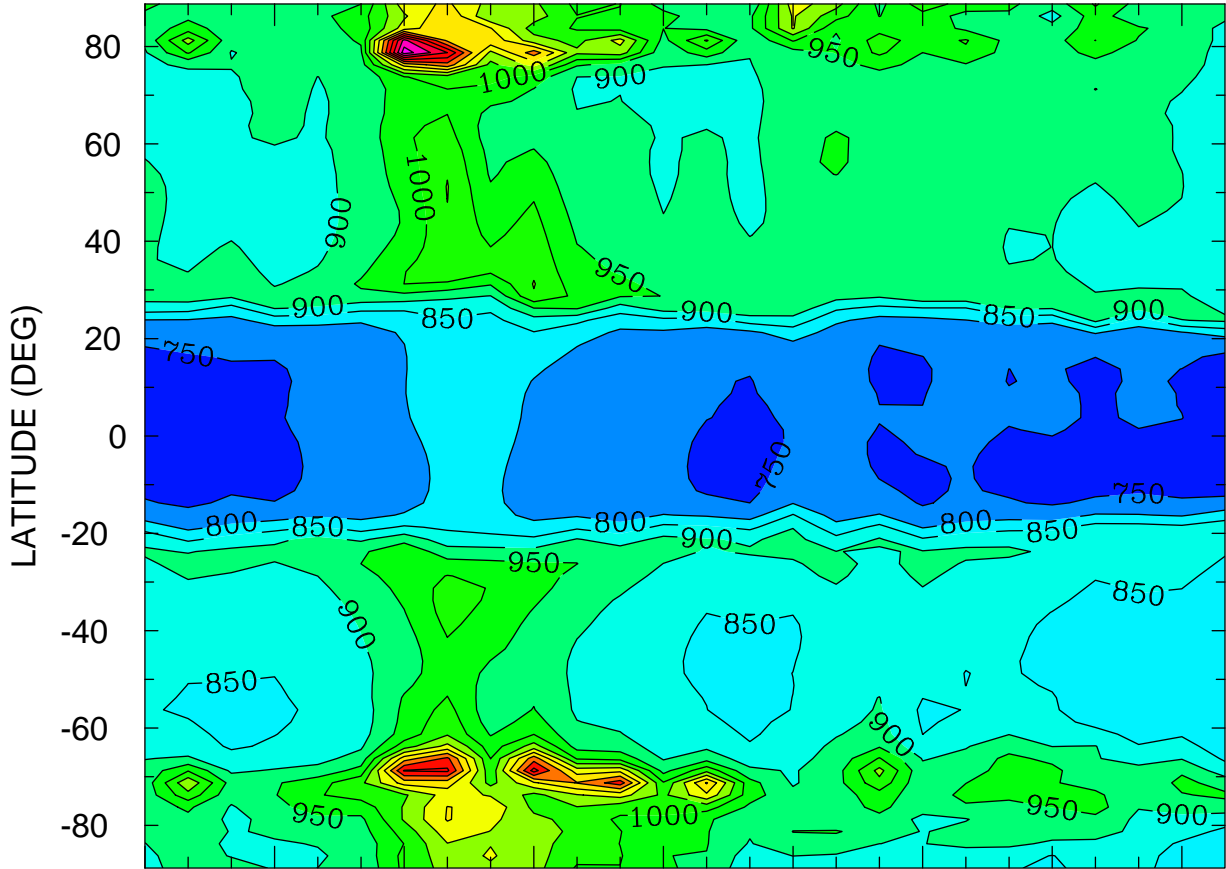

UT (DAYS) MTIMES 081 00:00 TO 106 00:00 BY 1440 MINS

MIN,MAX= 7.3252E+02 1.4774E+03 INTERVAL= 5.0000E+01
FIRST: tiegcm2.0_res2.5_whi2008_weimer_imf_prim_001.nc
LAST: tiegcm2.0_res2.5_whi2008_weimer_imf_prim_003.nc

ION TEMPERATURE (DEG K)
ZP = 3.875 ZONAL MEANS

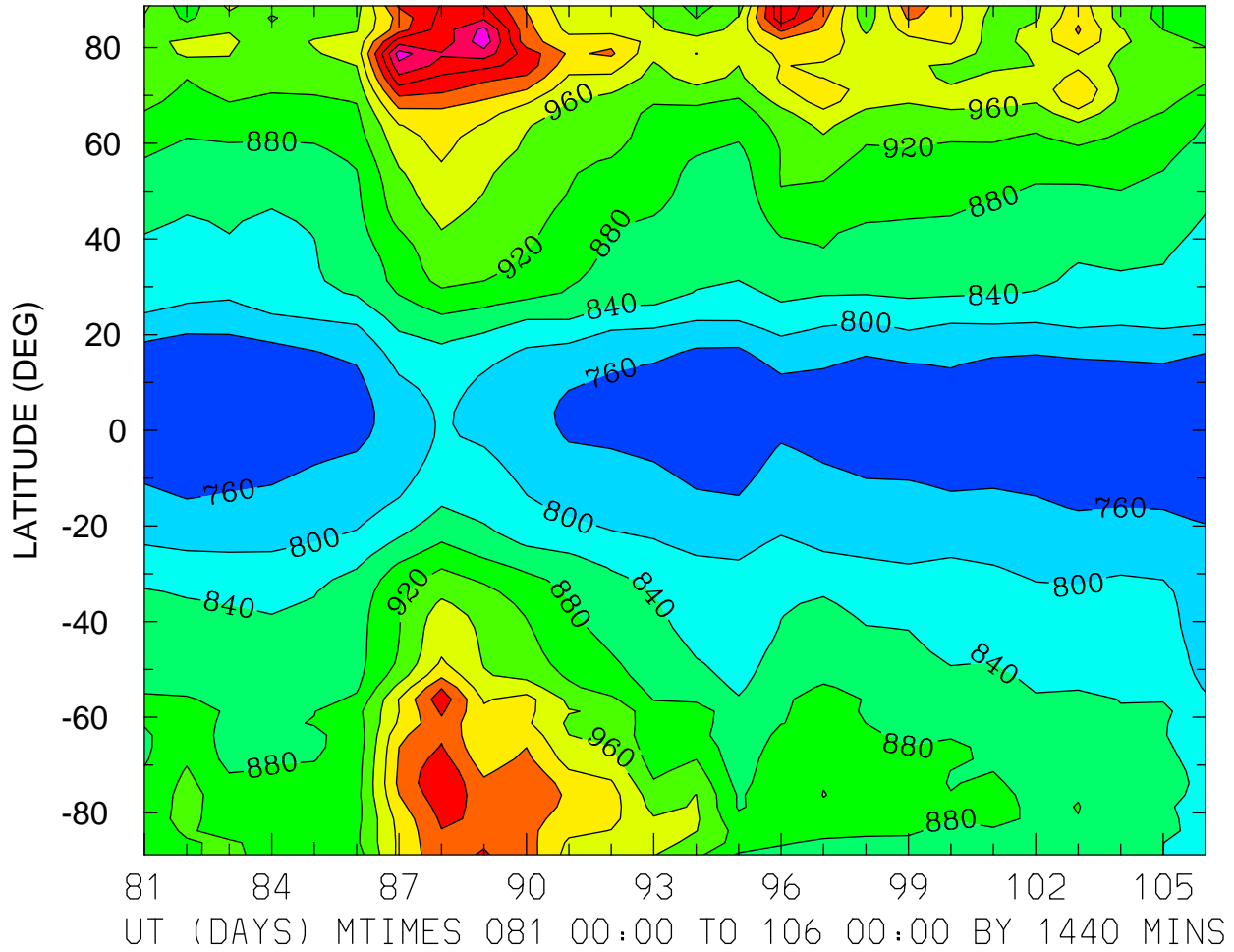

MIN,MAX= 7.2434E+02 1.2266E+03 INTERVAL= 4.0000E+01
FIRST: tiegcm2.0_res2.5_whi2008_weimer_imf_prim_001.nc
LAST: tiegcm2.0_res2.5_whi2008_weimer_imf_prim_003.nc

TEC: Total Electron Content ()
LOCAL TIME = 0.00

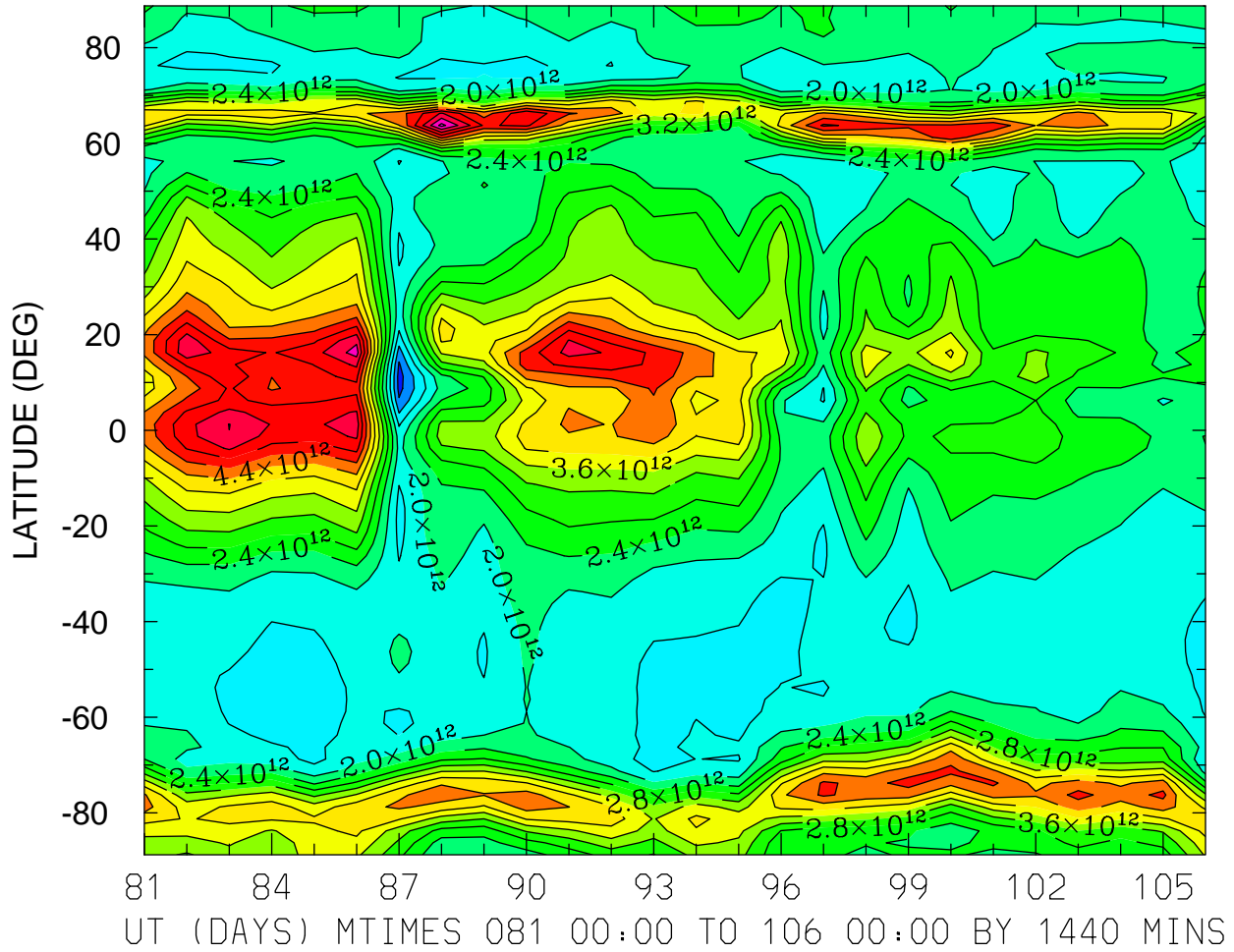

MIN,MAX= 6.4109E+11 6.5385E+12 INTERVAL= 4.0000E+11
FIRST: tiegcm2.0_res2.5_whi2008_weimer_imf_prim_001.nc
LAST: tiegcm2.0_res2.5_whi2008_weimer_imf_prim_003.nc

TEC: Total Electron Content ()
LOCAL TIME = 12.00

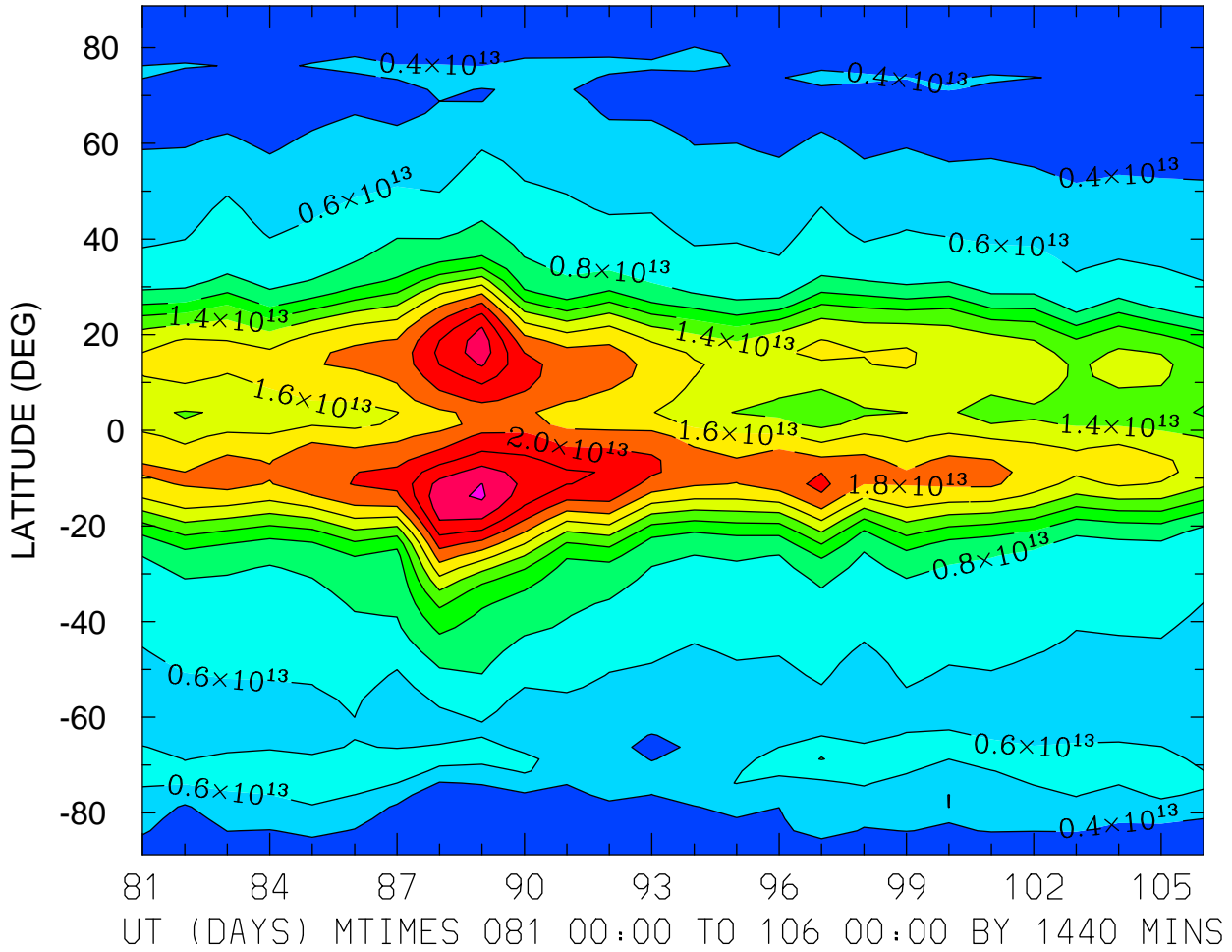

MIN,MAX= 2.0023E+12 2.6260E+13 INTERVAL= 2.0000E+12
FIRST: tiegcm2.0_res2.5_whi2008_weimer_imf_prim_001.nc
LAST: tiegcm2.0_res2.5_whi2008_weimer_imf_prim_003.nc

TEC: Total Electron Content ()
ZONAL MEANS

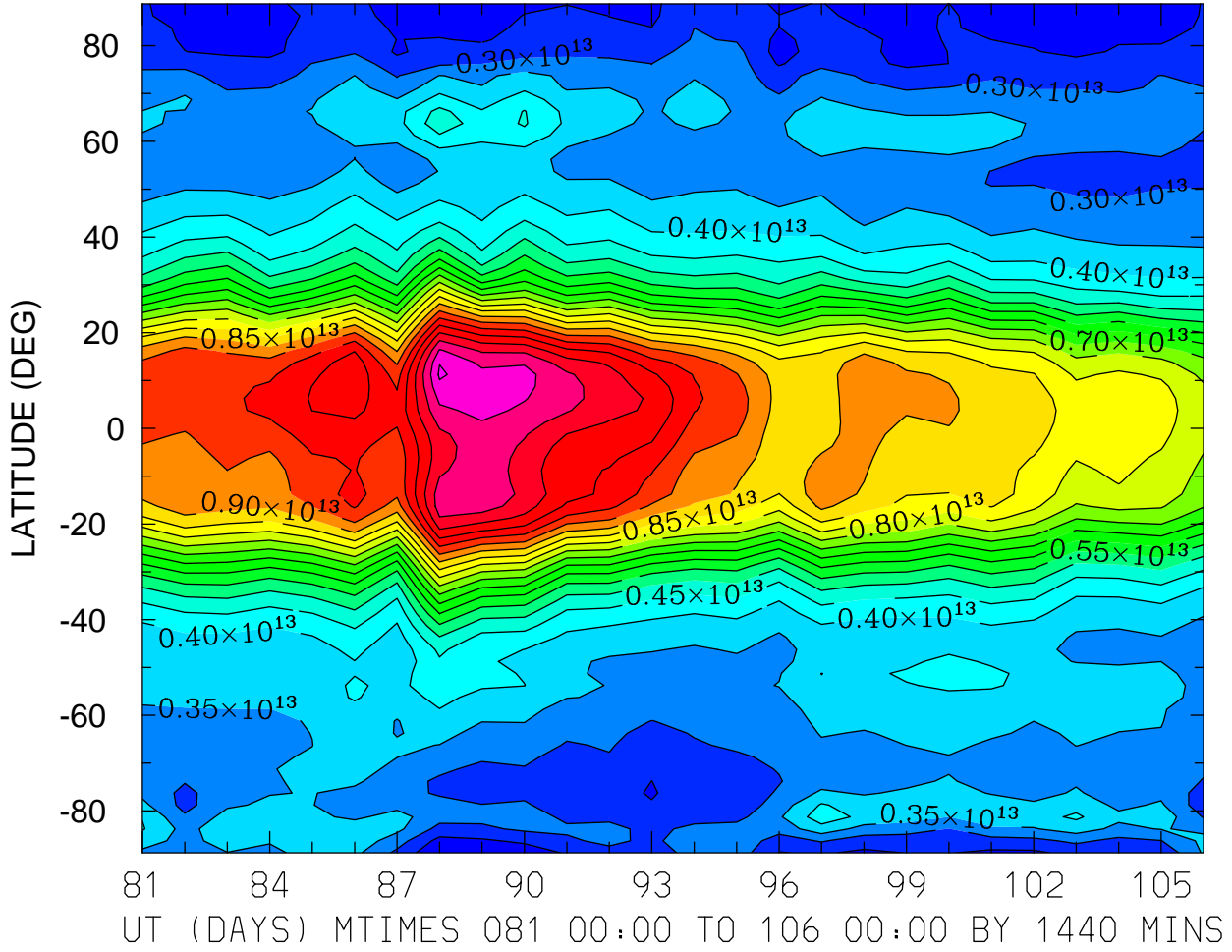

MIN,MAX= 2.0256E+12 1.2584E+13 INTERVAL= 5.0000E+11
FIRST: tiegcm2.0_res2.5_whi2008_weimer_imf_prim_001.nc
LAST: tiegcm2.0_res2.5_whi2008_weimer_imf_prim_003.nc

TEC: Total Electron Content ()
LOCAL TIME = 0.00

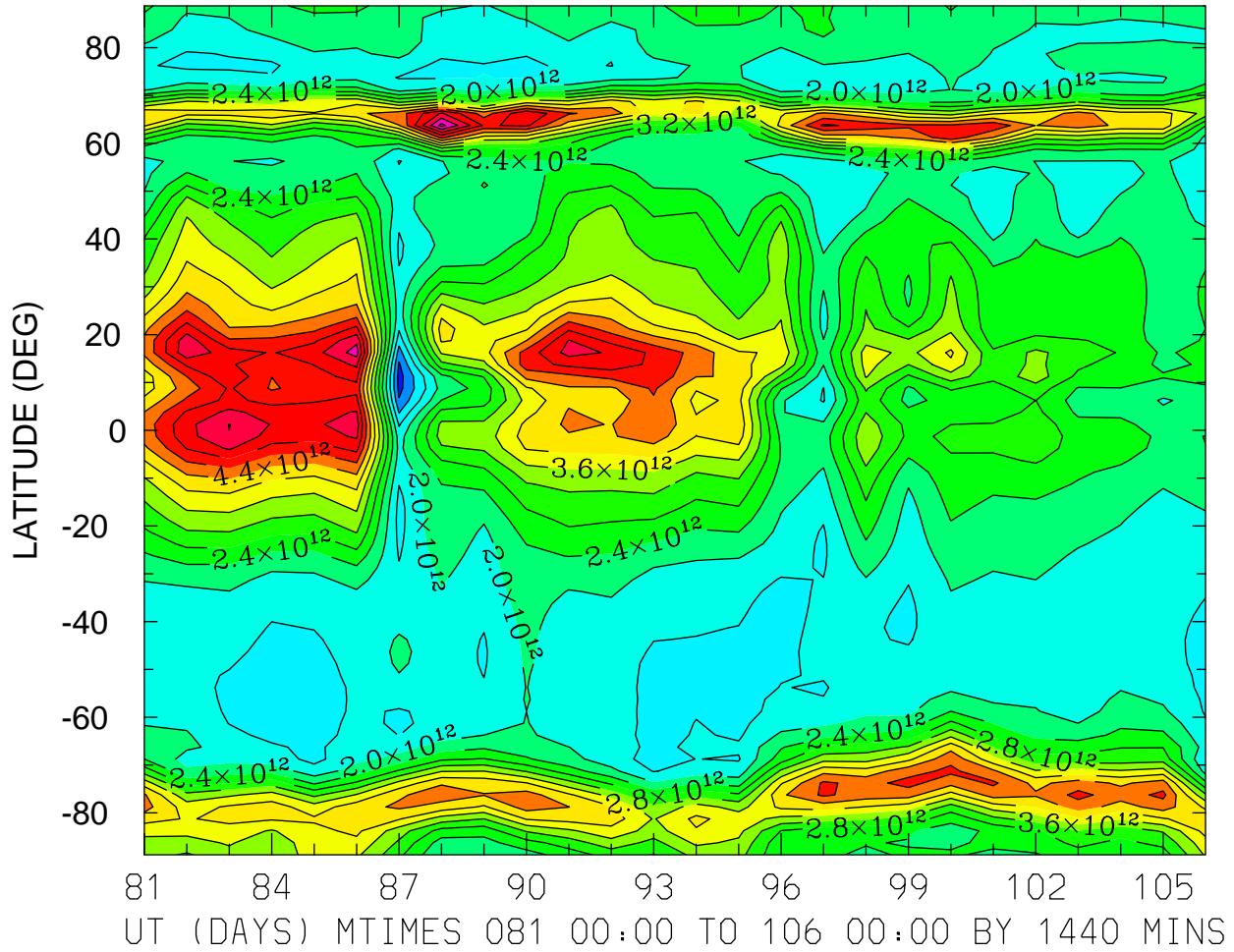

MIN,MAX= 6.4109E+11 6.5385E+12 INTERVAL= 4.0000E+11
FIRST: tiegcm2.0_res2.5_whi2008_weimer_imf_prim_001.nc
LAST: tiegcm2.0_res2.5_whi2008_weimer_imf_prim_003.nc

TEC: Total Electron Content ()
LOCAL TIME = 12.00

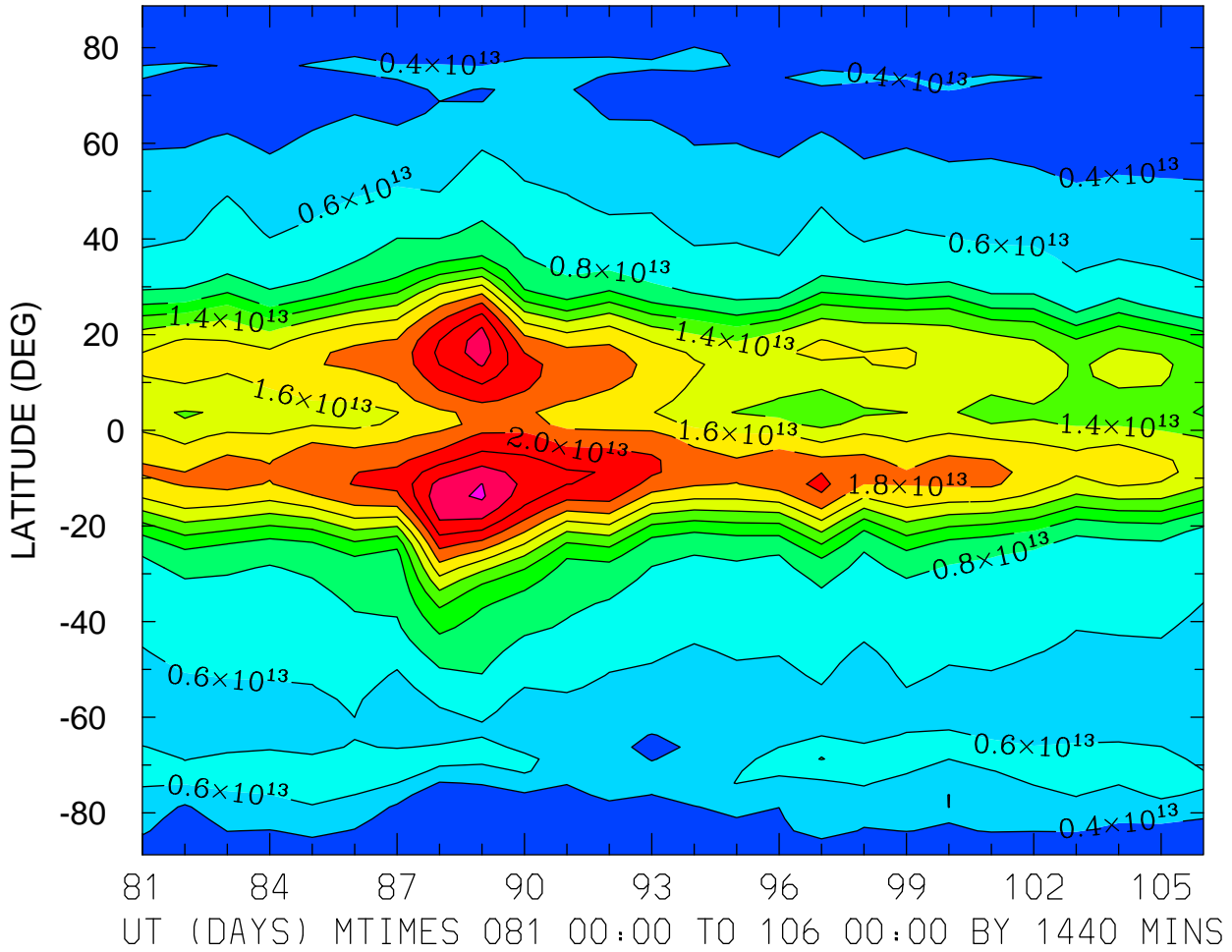

MIN,MAX= 2.0023E+12 2.6260E+13 INTERVAL= 2.0000E+12
FIRST: tiegcm2.0_res2.5_whi2008_weimer_imf_prim_001.nc
LAST: tiegcm2.0_res2.5_whi2008_weimer_imf_prim_003.nc

TEC: Total Electron Content ()
ZONAL MEANS

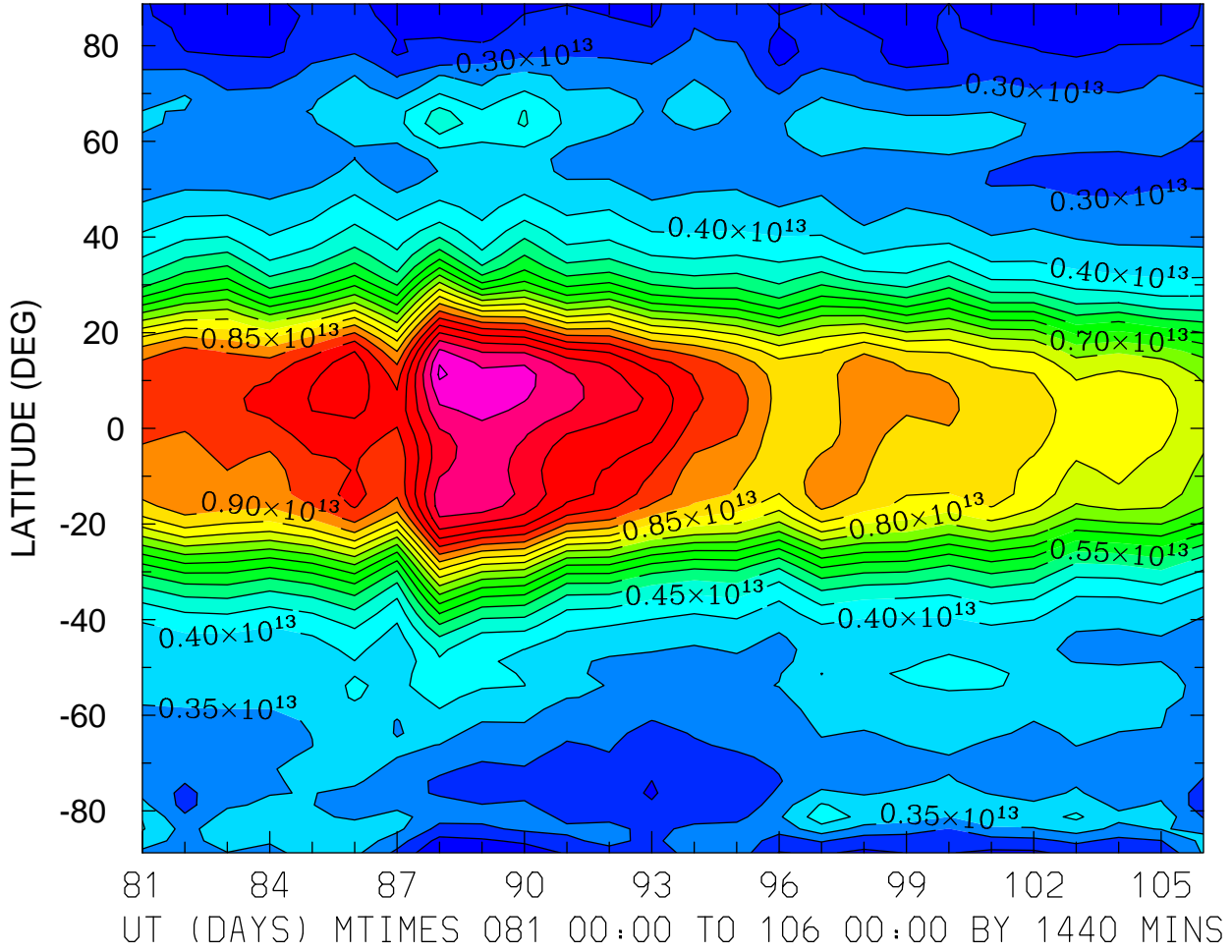

MIN,MAX= 2.0256E+12 1.2584E+13 INTERVAL= 5.0000E+11
FIRST: tiegcm2.0_res2.5_whi2008_weimer_imf_prim_001.nc
LAST: tiegcm2.0_res2.5_whi2008_weimer_imf_prim_003.nc

TEC: Total Electron Content ()
LOCAL TIME = 0.00

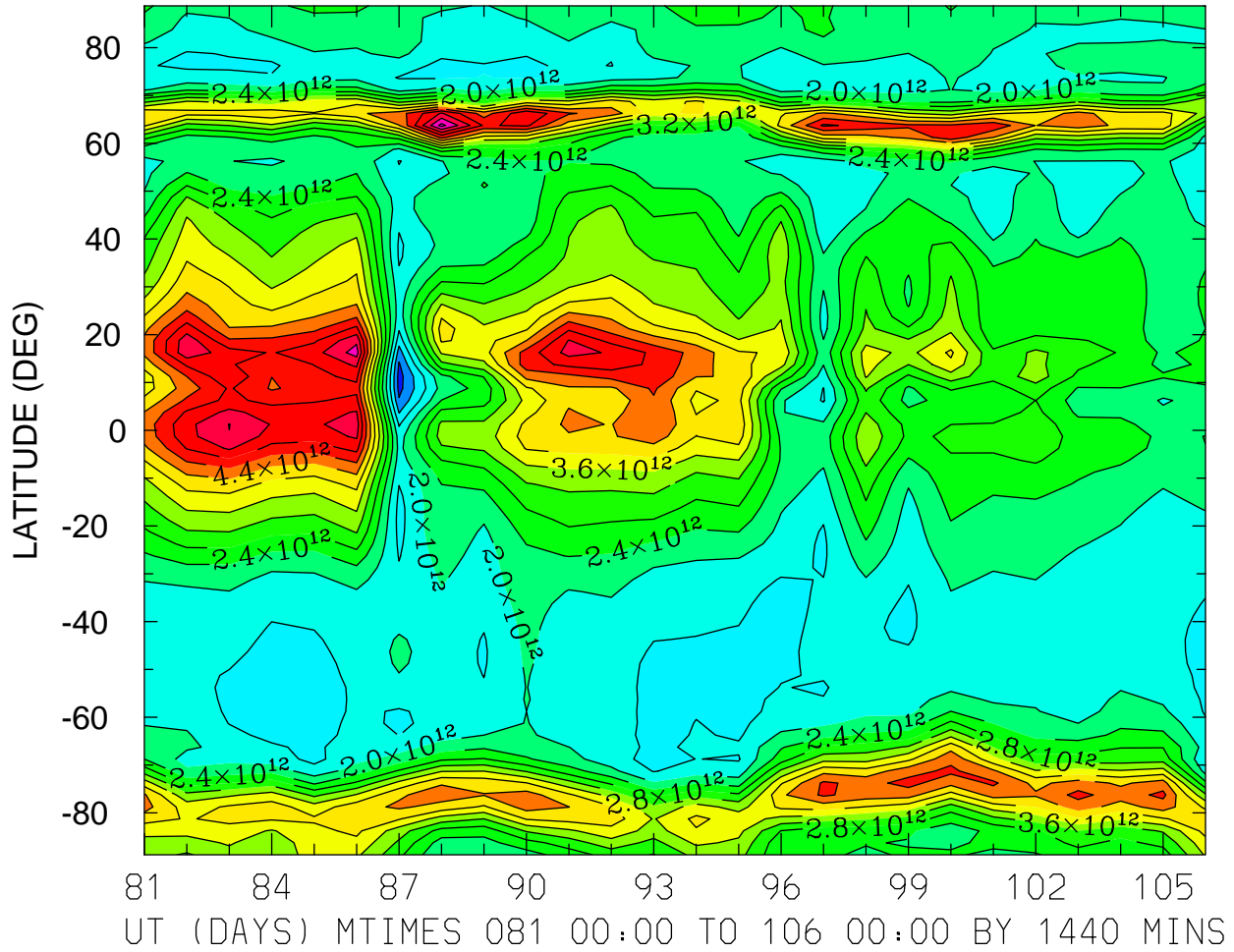

MIN,MAX= 6.4109E+11 6.5385E+12 INTERVAL= 4.0000E+11
FIRST: tiegcm2.0_res2.5_whi2008_weimer_imf_prim_001.nc
LAST: tiegcm2.0_res2.5_whi2008_weimer_imf_prim_003.nc

TEC: Total Electron Content ()
LOCAL TIME = 12.00

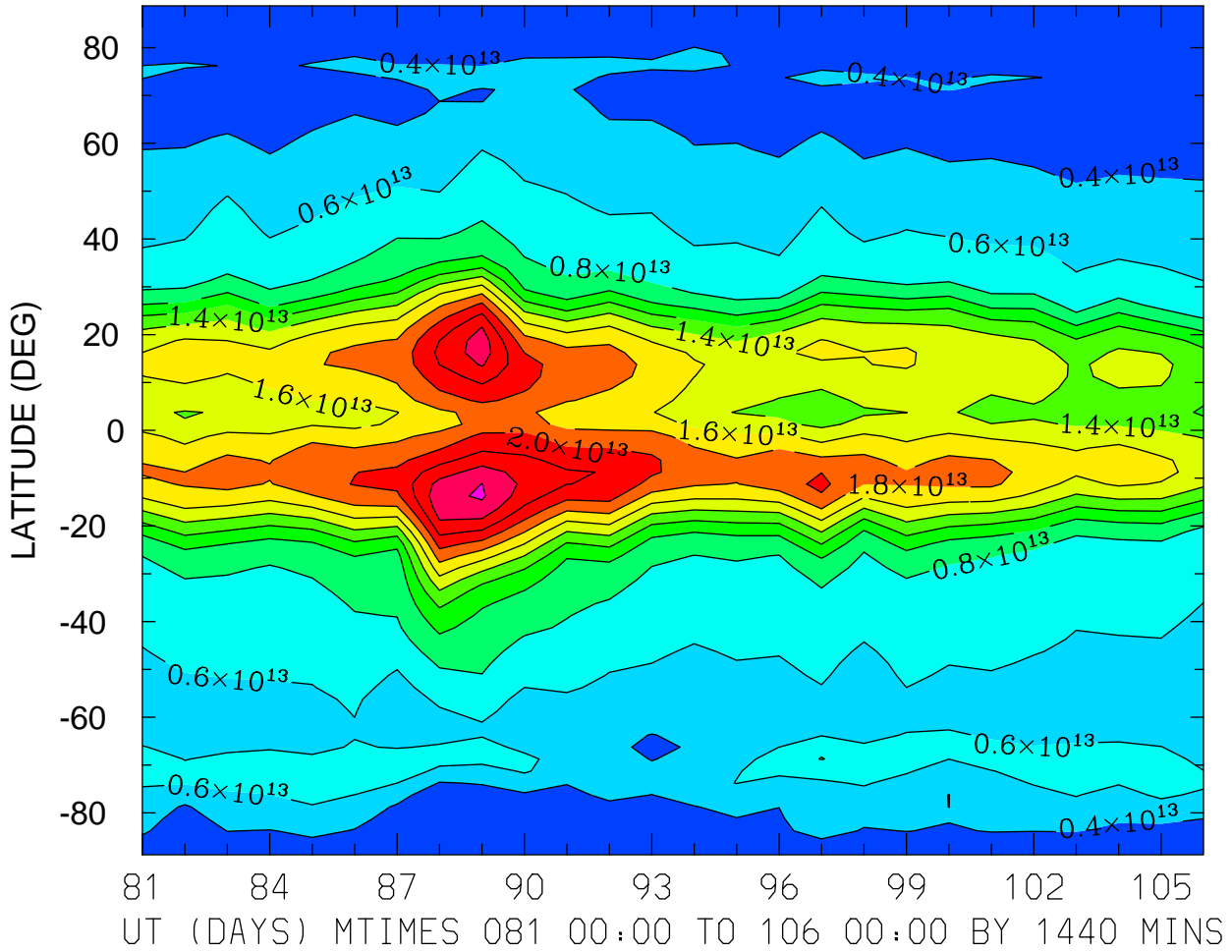

MIN,MAX= 2.0023E+12 2.6260E+13 INTERVAL= 2.0000E+12
FIRST: tiegcm2.0_res2.5_whi2008_weimer_imf_prim_001.nc
LAST: tiegcm2.0_res2.5_whi2008_weimer_imf_prim_003.nc

TEC: Total Electron Content ()
ZONAL MEANS

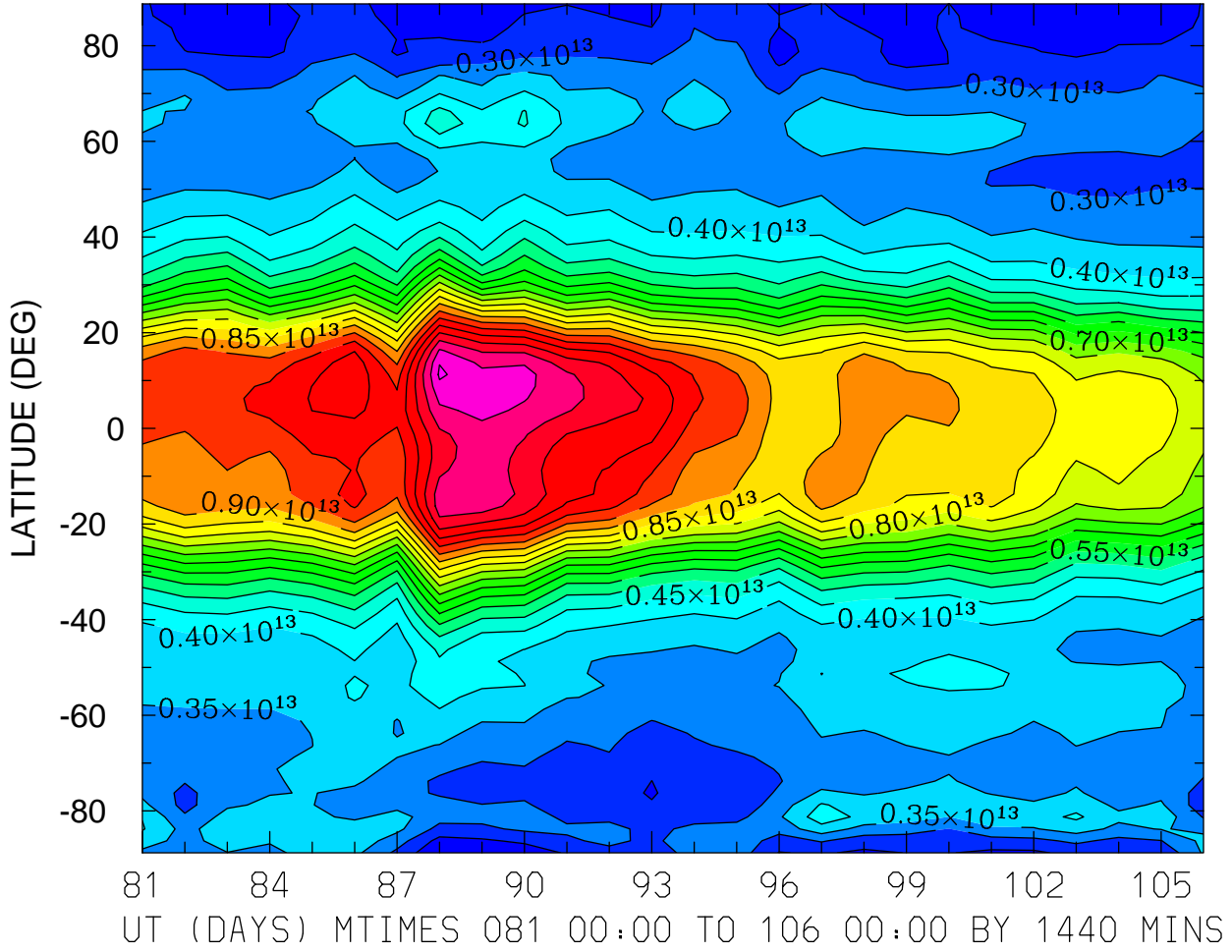

MIN,MAX= 2.0256E+12 1.2584E+13 INTERVAL= 5.0000E+11
FIRST: tiegcm2.0_res2.5_whi2008_weimer_imf_prim_001.nc
LAST: tiegcm2.0_res2.5_whi2008_weimer_imf_prim_003.nc

LOG10 O2+ ION (CM3)
ZP = -4.125 LOCAL TIME = 0.00

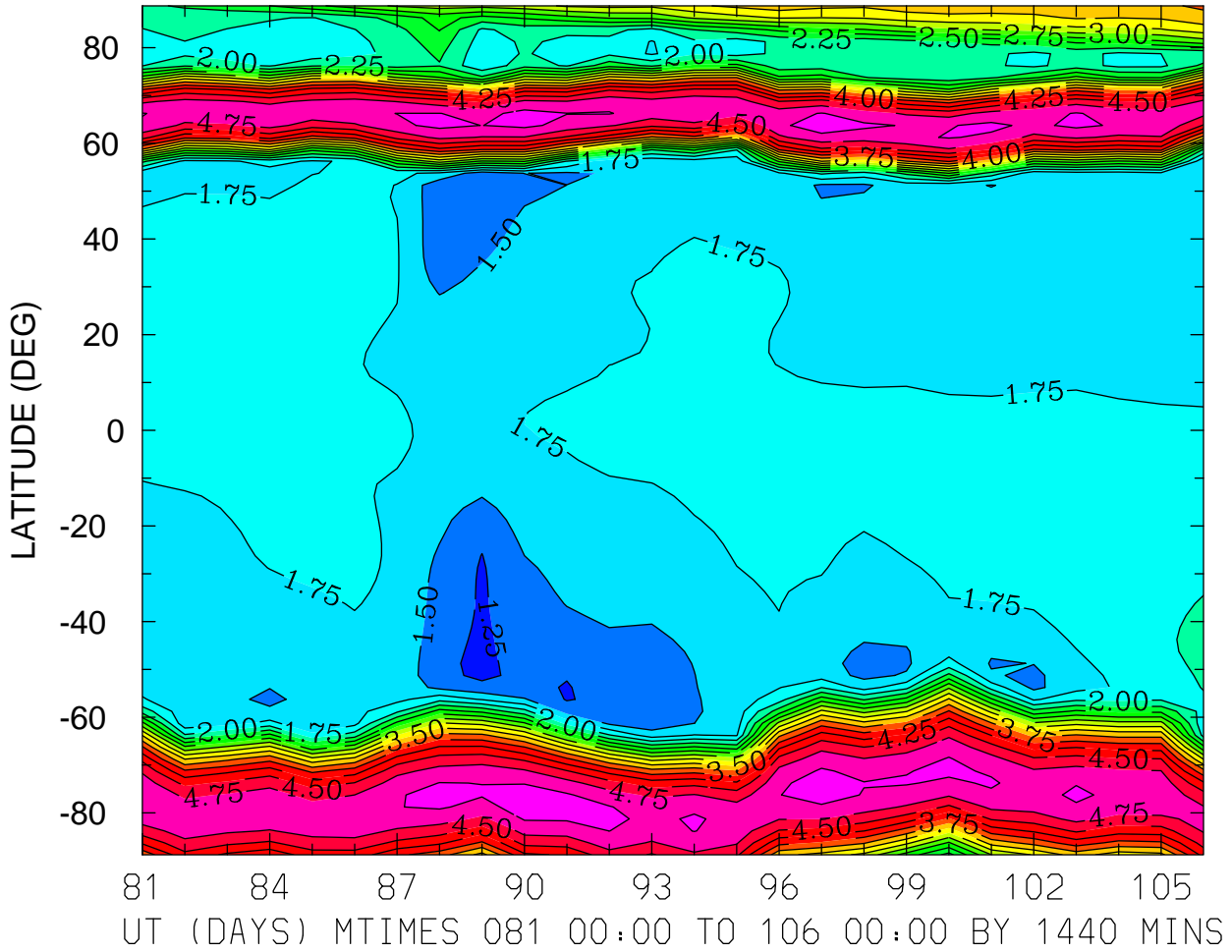

MIN,MAX= 1.1965E+00 5.1126E+00 INTERVAL= 2.5000E-01
FIRST: tiegcm2.0_res2.5_whi2008_weimer_imf_prim_001.nc
LAST: tiegcm2.0_res2.5_whi2008_weimer_imf_prim_003.nc

LOG10 O2+ ION (CM3)
ZP = -4.125 LOCAL TIME = 12.00

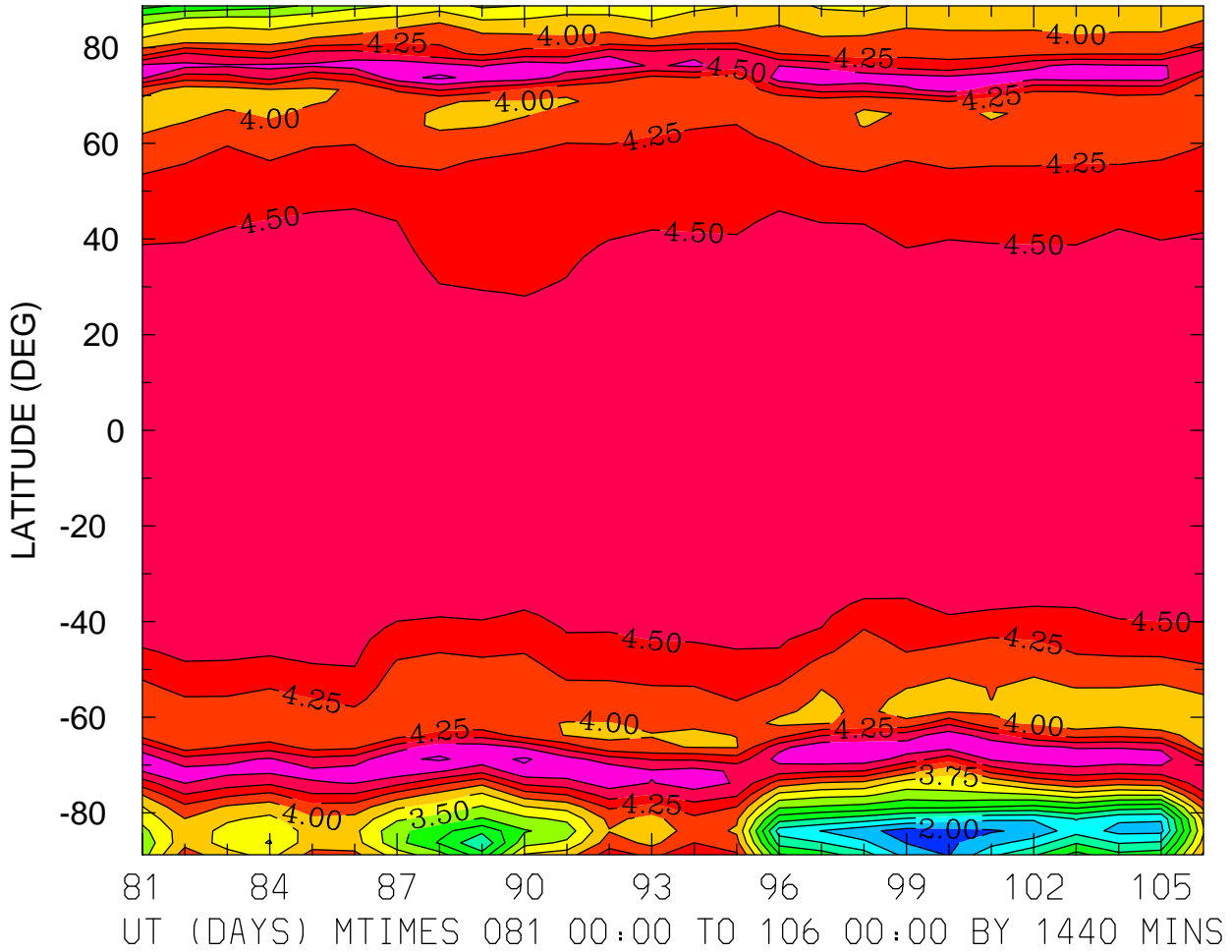

MIN,MAX= 1.8818E+00 5.0488E+00 INTERVAL= 2.5000E-01
FIRST: tiegcm2.0_res2.5_whi2008_weimer_imf_prim_001.nc
LAST: tiegcm2.0_res2.5_whi2008_weimer_imf_prim_003.nc

LOG10 O2+ ION (CM3)
ZP = -4.125 ZONAL MEANS

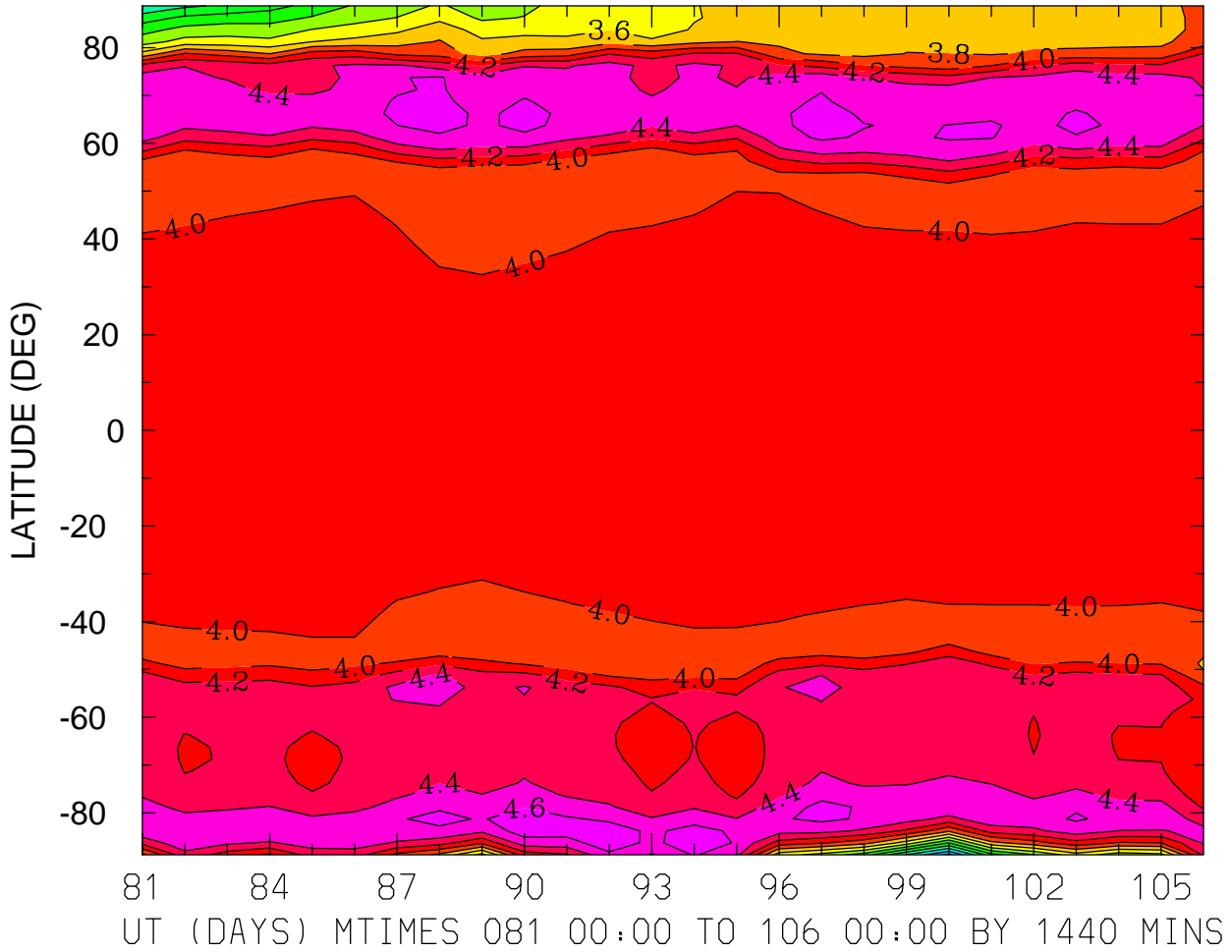

MIN,MAX= 2.1446E+00 4.7132E+00 INTERVAL= 2.0000E-01
FIRST: tiegcm2.0_res2.5_whi2008_weimer_imf_prim_001.nc
LAST: tiegcm2.0_res2.5_whi2008_weimer_imf_prim_003.nc

LOG10 O2+ ION (CM3)
ZP = -0.125 LOCAL TIME = 0.00

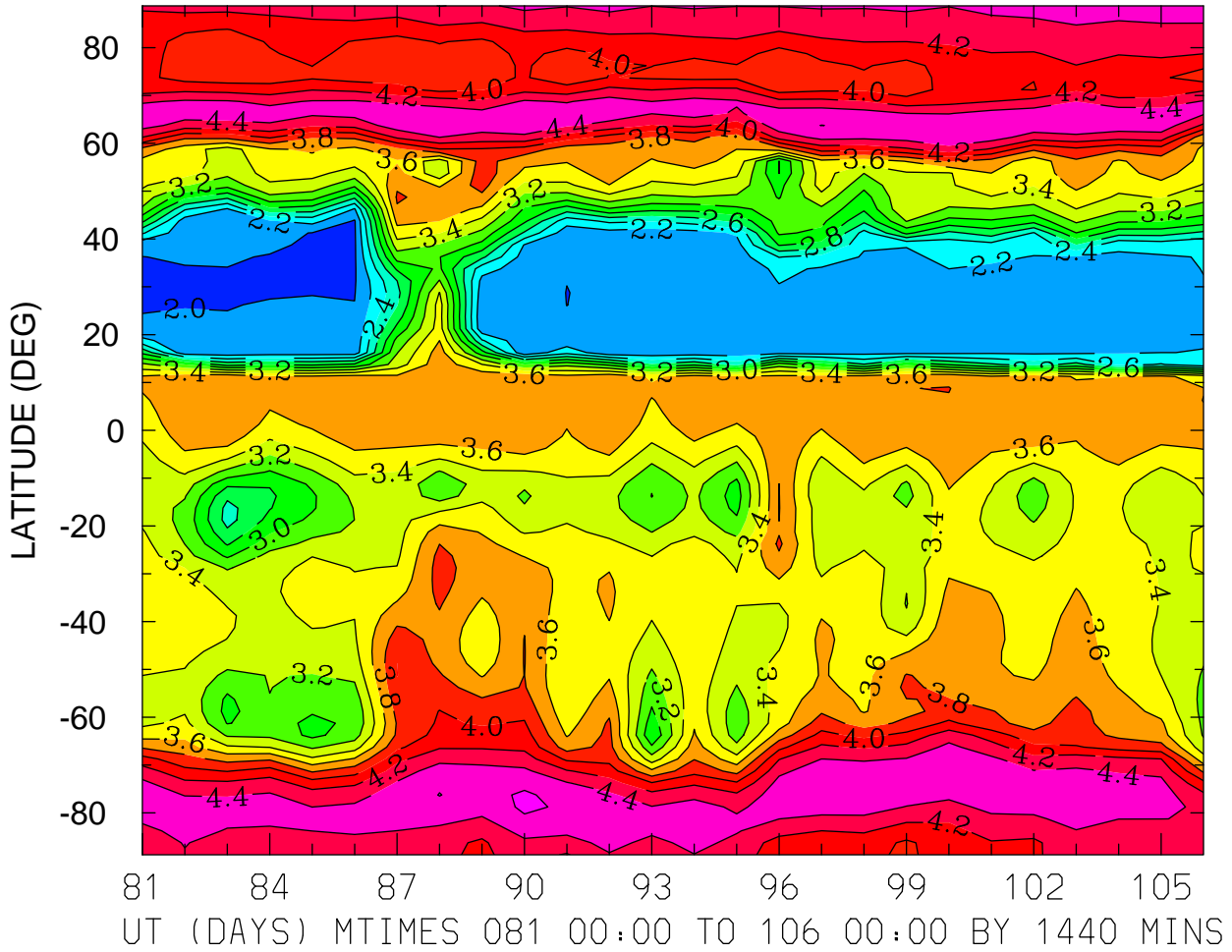

MIN,MAX= 1.9701E+00 4.6317E+00 INTERVAL= 2.0000E-01
FIRST: tiegcm2.0_res2.5_whi2008_weimer_imf_prim_001.nc
LAST: tiegcm2.0_res2.5_whi2008_weimer_imf_prim_003.nc

LOG10 O2+ ION (CM3)
ZP = -0.125 LOCAL TIME = 12.00

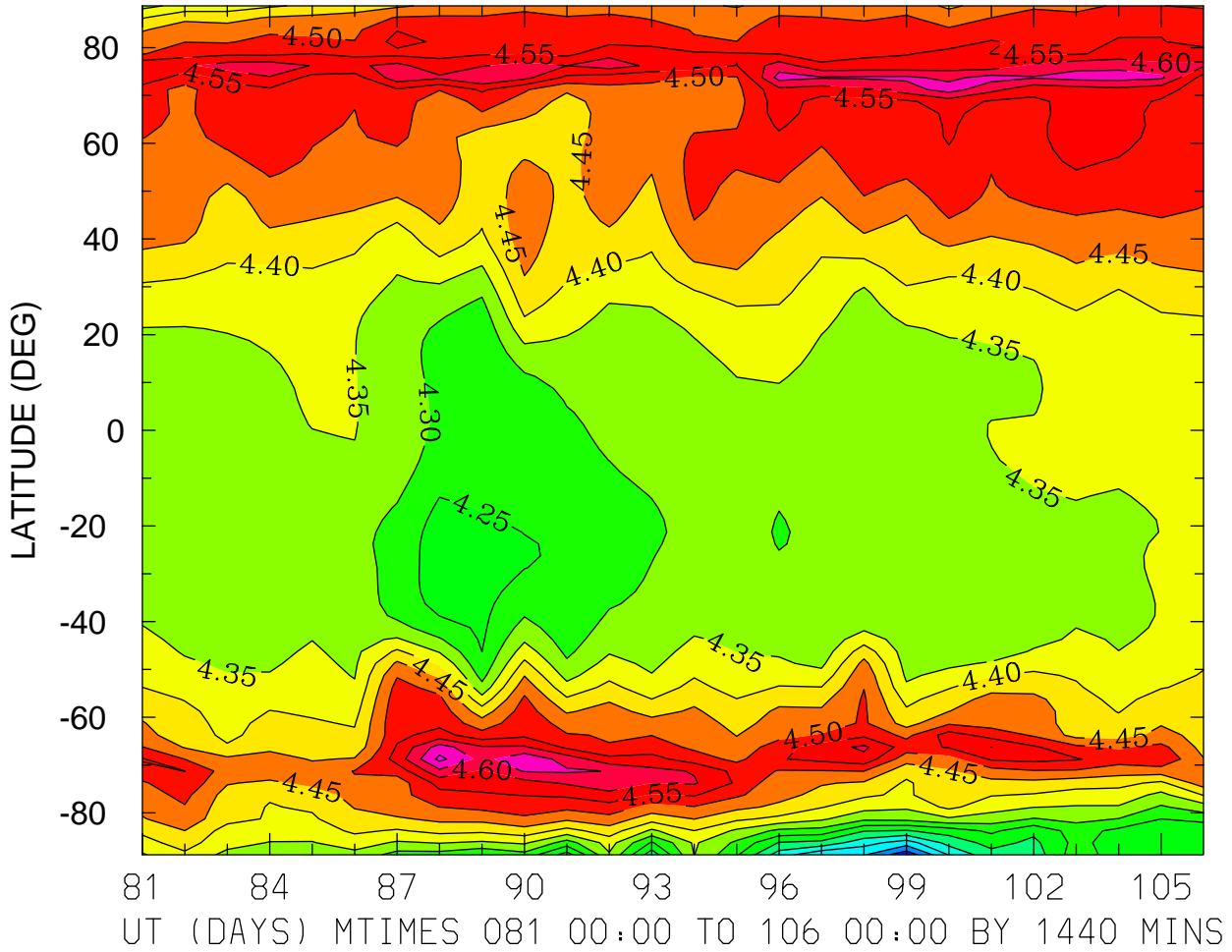

MIN,MAX= 3.9648E+00 4.7130E+00 INTERVAL= 5.0000E-02
FIRST: tiegcm2.0_res2.5_whi2008_weimer_imf_prim_001.nc
LAST: tiegcm2.0_res2.5_whi2008_weimer_imf_prim_003.nc

LOG10 O2+ ION (CM3)
ZP = -0.125 ZONAL MEANS

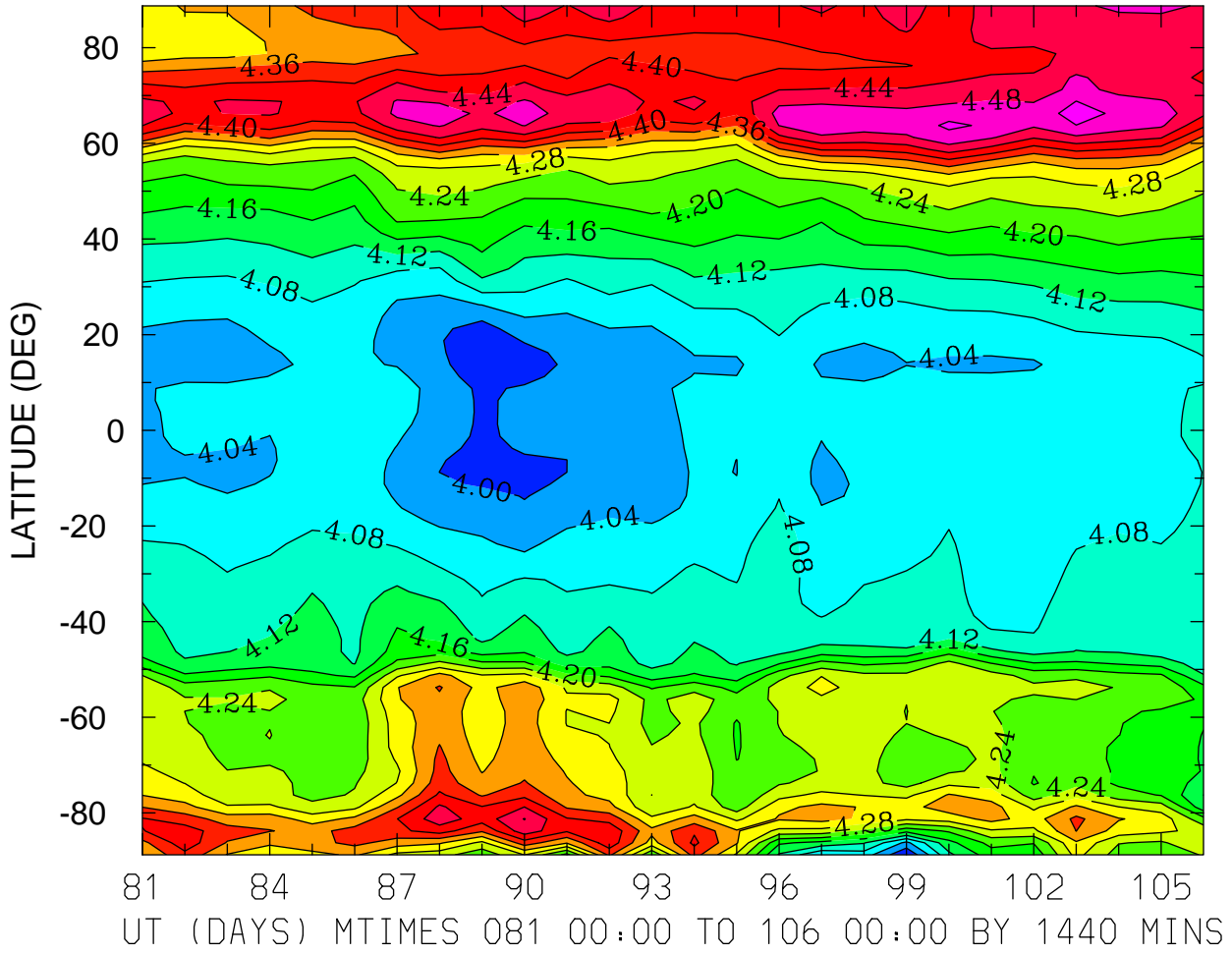

MIN,MAX= 3.9621E+00 4.5358E+00 INTERVAL= 4.0000E-02
FIRST: tiegcm2.0_res2.5_whi2008_weimer_imf_prim_001.nc
LAST: tiegcm2.0_res2.5_whi2008_weimer_imf_prim_003.nc

LOG10 O2+ ION (CM3)
ZP = 3.875 LOCAL TIME = 0.00

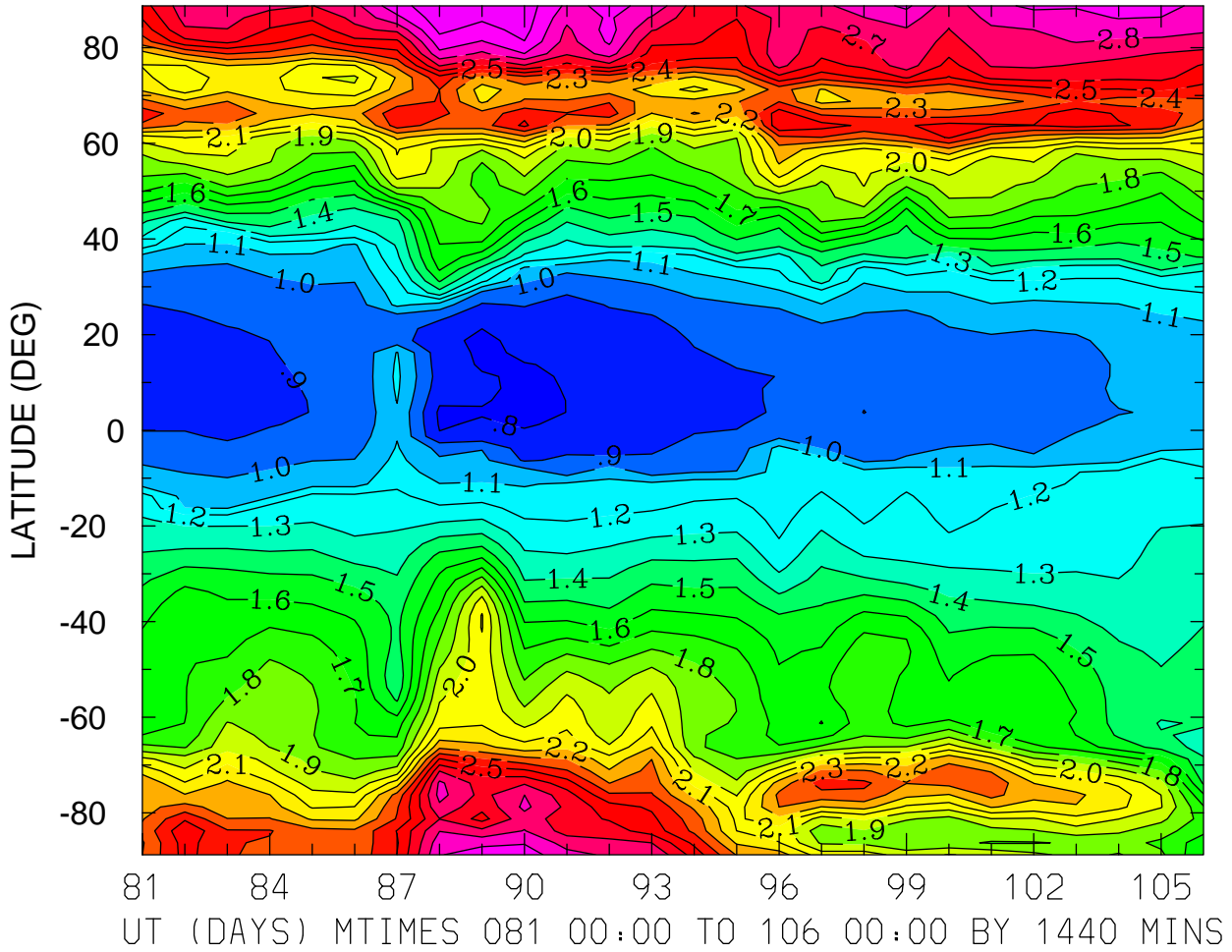

MIN,MAX= 7.6782E-01 3.0844E+00 INTERVAL= 1.0000E-01
FIRST: tiegcm2.0_res2.5_whi2008_weimer_imf_prim_001.nc
LAST: tiegcm2.0_res2.5_whi2008_weimer_imf_prim_003.nc

LOG10 O2+ ION (CM3)
ZP = 3.875 LOCAL TIME = 12.00

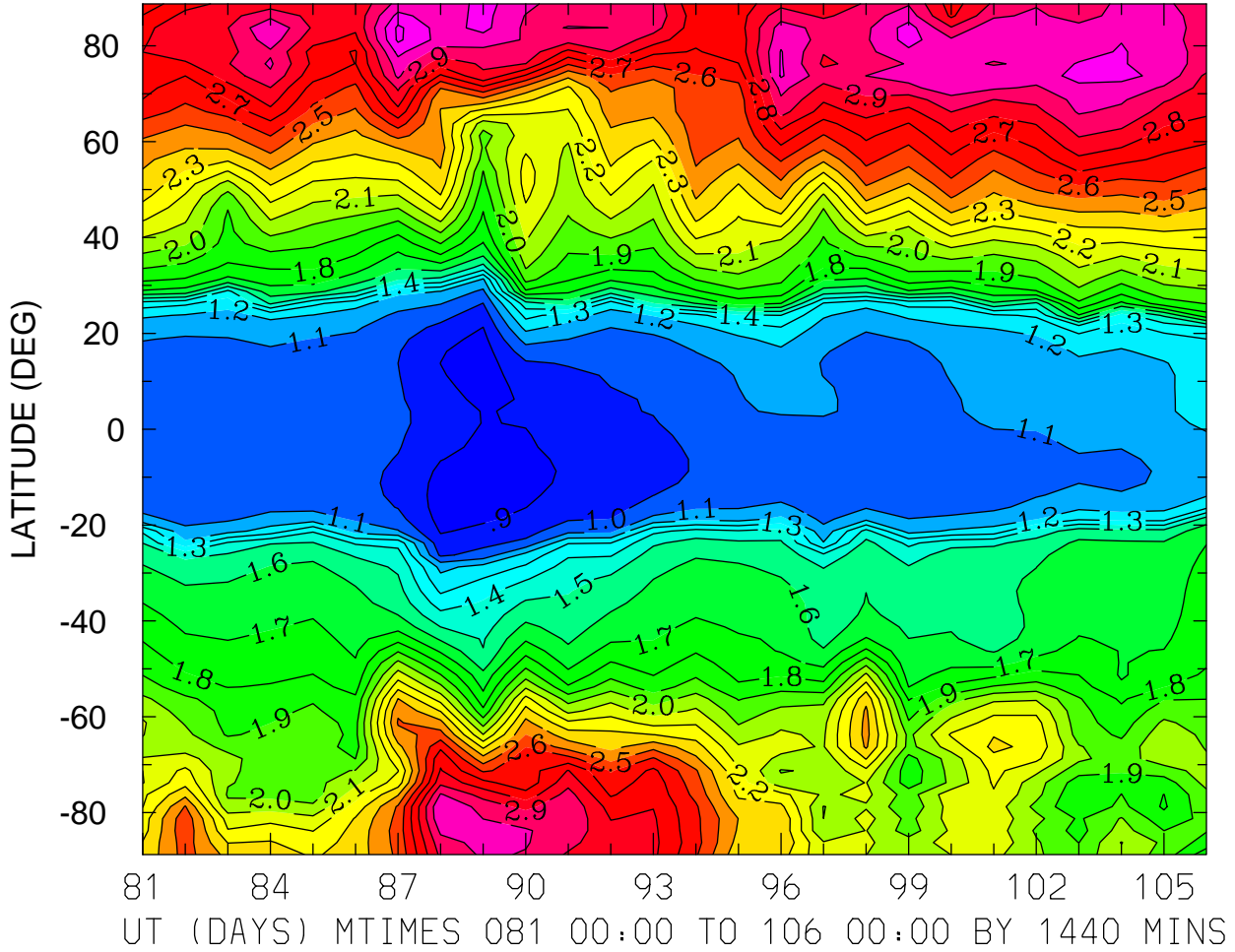

MIN,MAX= 8.5193E-01 3.2215E+00 INTERVAL= 1.0000E-01
FIRST: tiegcm2.0_res2.5_whi2008_weimer_imf_prim_001.nc
LAST: tiegcm2.0_res2.5_whi2008_weimer_imf_prim_003.nc

LOG10 O2+ ION (CM3)
ZP = 3.875 ZONAL MEANS

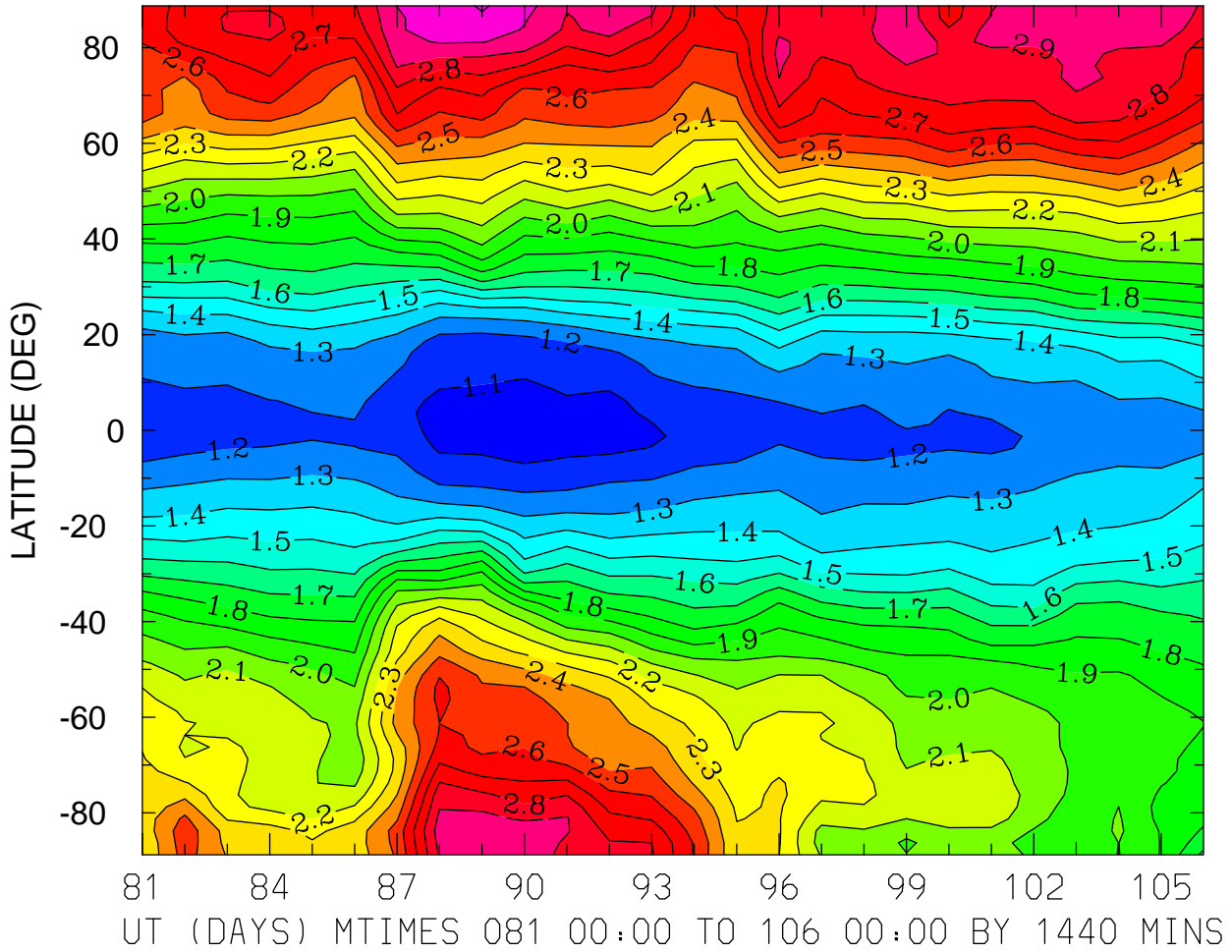

MIN,MAX= 1.0295E+00 3.1124E+00 INTERVAL= 1.0000E-01
FIRST: tiegcm2.0_res2.5_whi2008_weimer_imf_prim_001.nc
LAST: tiegcm2.0_res2.5_whi2008_weimer_imf_prim_003.nc

LOG10 O+ ION (CM3)
ZP = -4.125 LOCAL TIME = 0.00

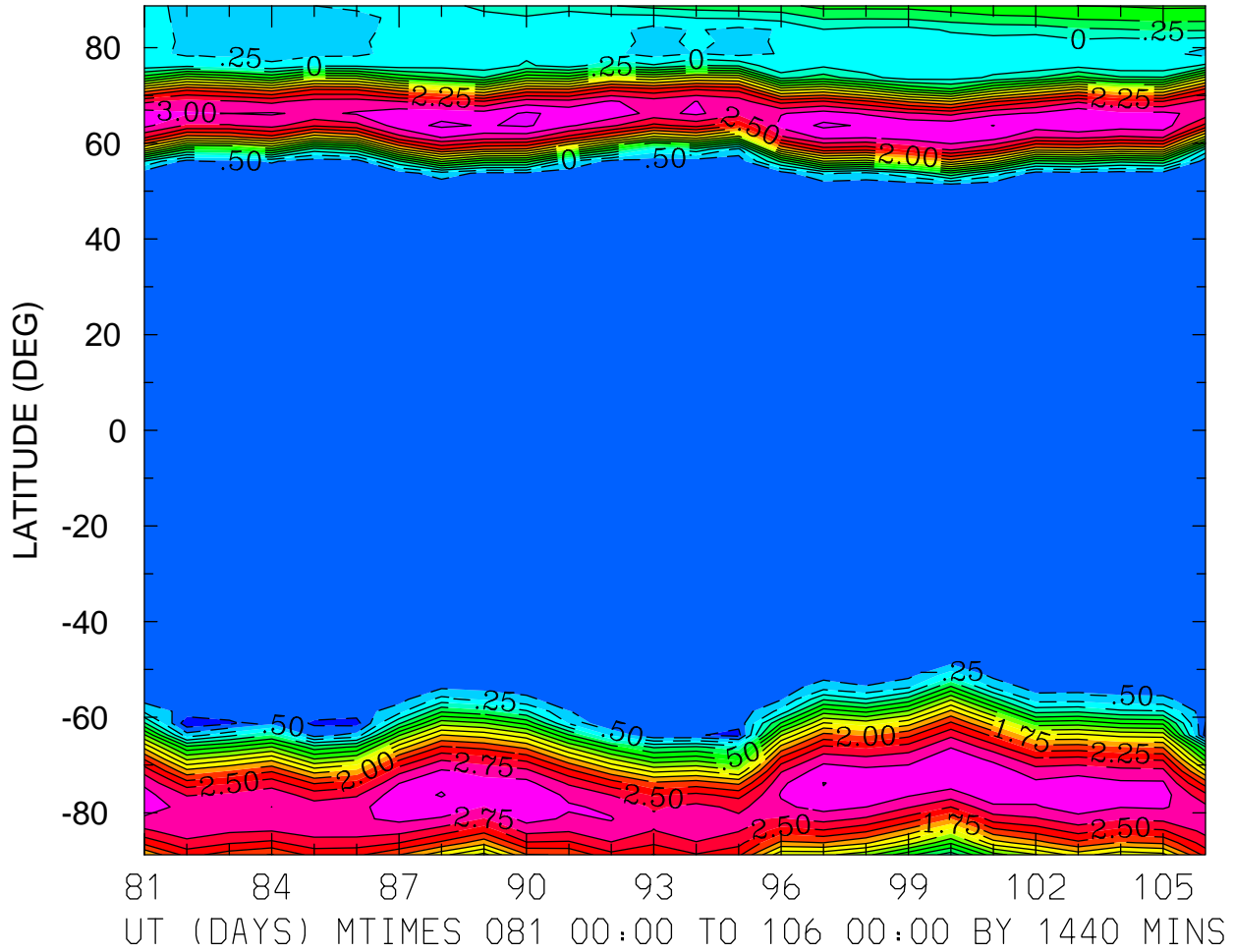

MIN,MAX= -9.2220E-01 3.2979E+00 INTERVAL= 2.5000E-01
FIRST: tiegcm2.0_res2.5_whi2008_weimer_imf_prim_001.nc
LAST: tiegcm2.0_res2.5_whi2008_weimer_imf_prim_003.nc

LOG10 O+ ION (CM3)
ZP = -4.125 LOCAL TIME = 12.00

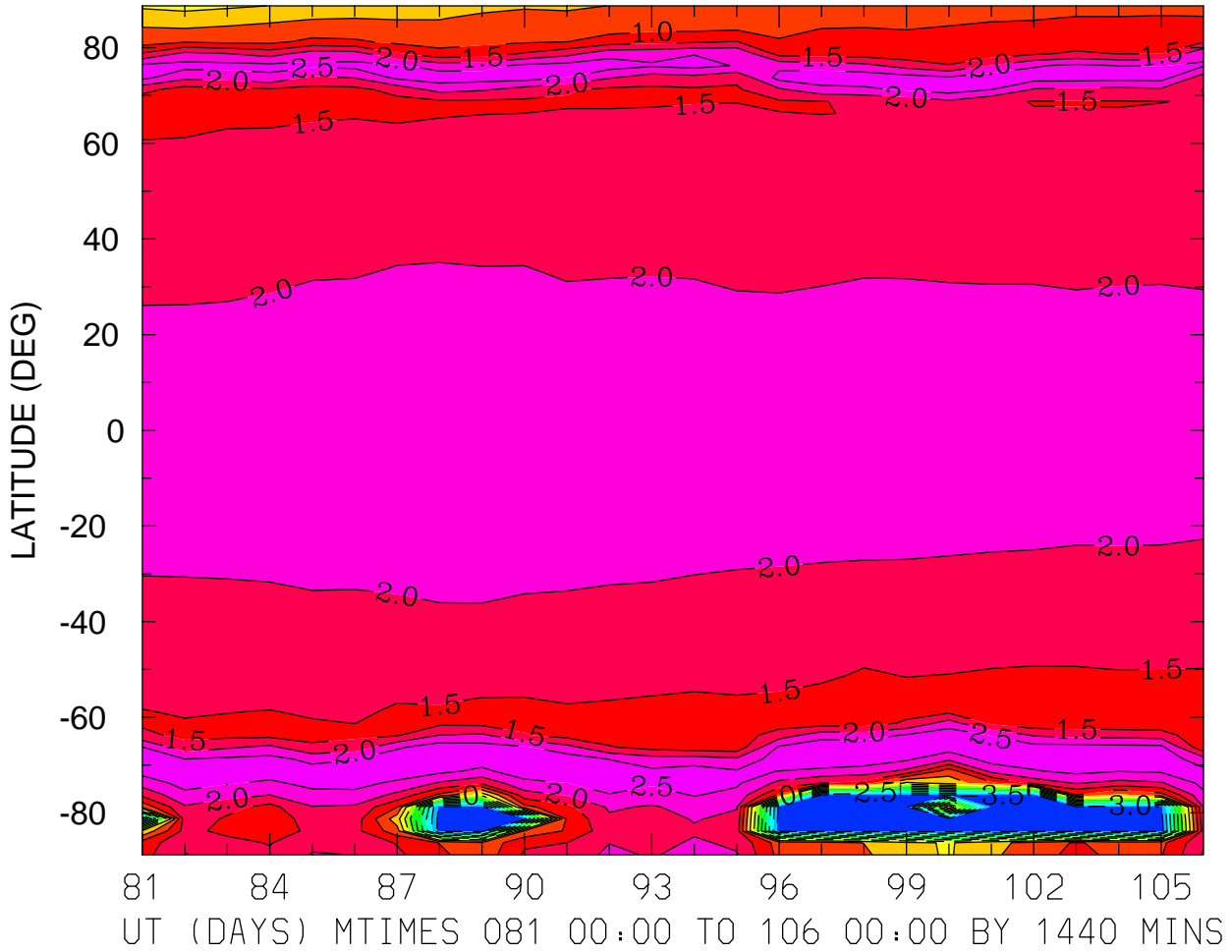

MIN,MAX= -3.7769E+00 2.9504E+00 INTERVAL= 5.0000E-01
FIRST: tiegcm2.0_res2.5_whi2008_weimer_imf_prim_001.nc
LAST: tiegcm2.0_res2.5_whi2008_weimer_imf_prim_003.nc

LOG10 O+ ION (CM3)
ZP = -4.125 ZONAL MEANS

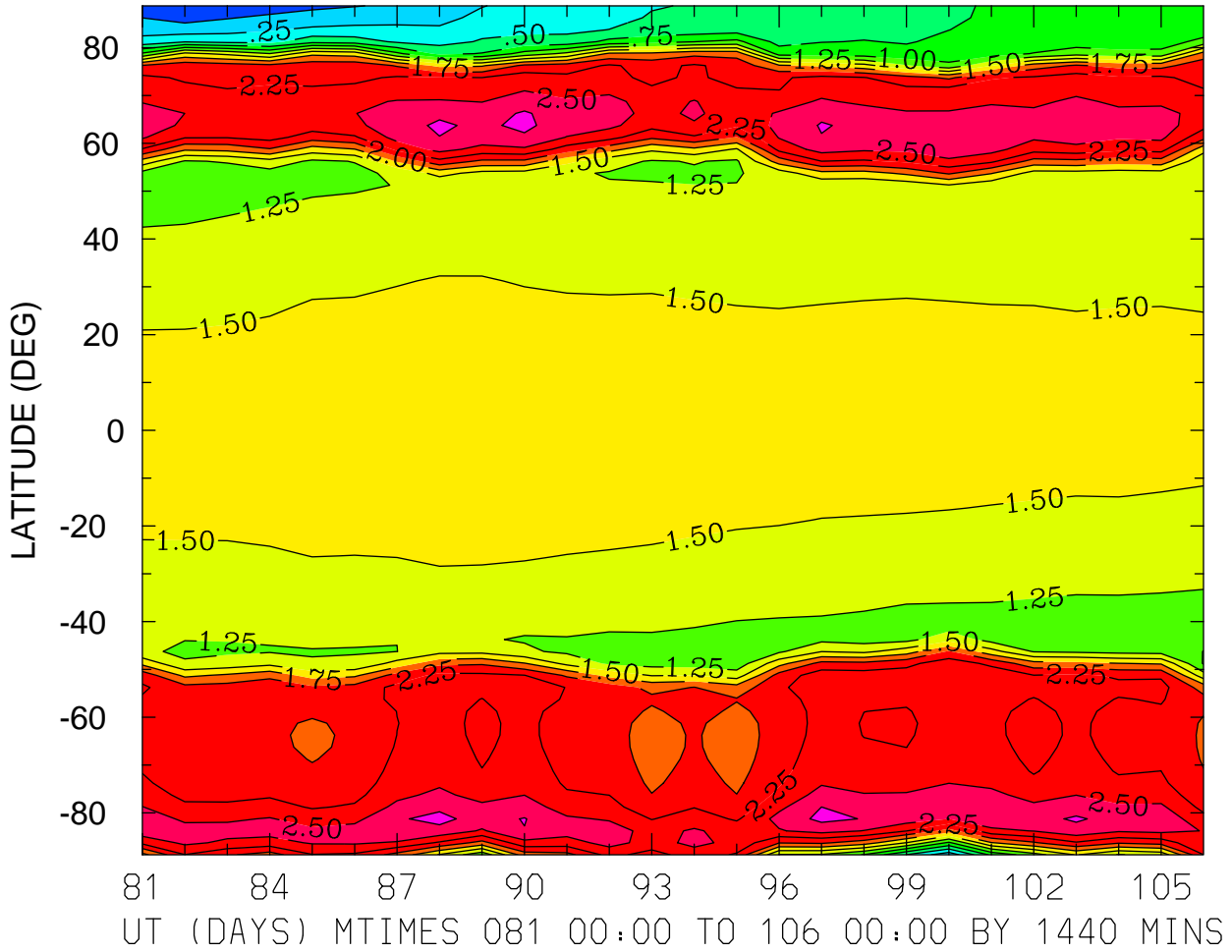

MIN,MAX= -2.5122E-01 2.8149E+00 INTERVAL= 2.5000E-01
FIRST: tiegcm2.0_res2.5_whi2008_weimer_imf_prim_001.nc
LAST: tiegcm2.0_res2.5_whi2008_weimer_imf_prim_003.nc

LOG10 O+ ION (CM3)
ZP = -0.125 LOCAL TIME = 0.00

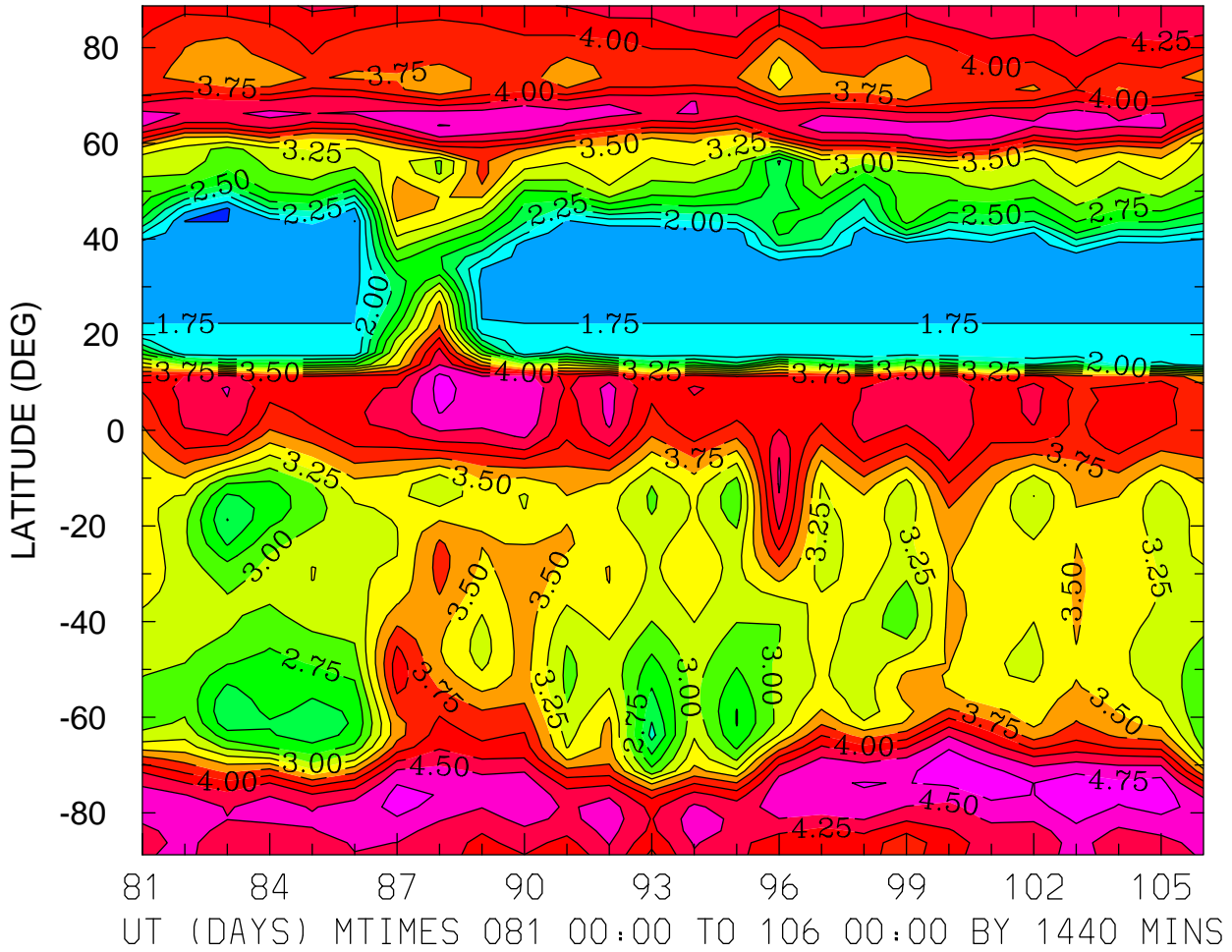

MIN,MAX= 1.4574E+00 4.9280E+00 INTERVAL= 2.5000E-01
FIRST: tiegcm2.0_res2.5_whi2008_weimer_imf_prim_001.nc
LAST: tiegcm2.0_res2.5_whi2008_weimer_imf_prim_003.nc

LOG10 O+ ION (CM3)
ZP = -0.125 LOCAL TIME = 12.00

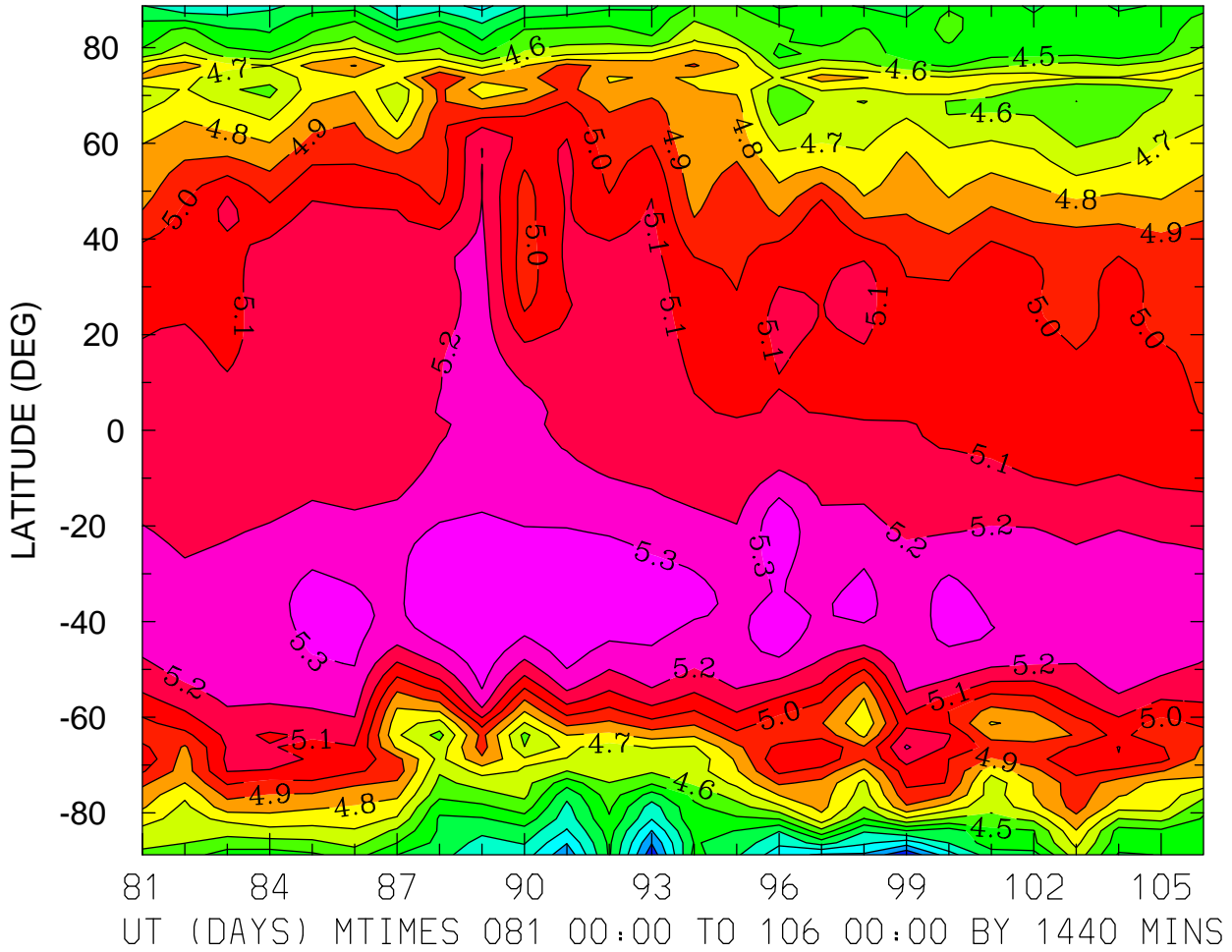

MIN,MAX= 3.9142E+00 5.4000E+00 INTERVAL= 1.0000E-01
FIRST: tiegcm2.0_res2.5_whi2008_weimer_imf_prim_001.nc
LAST: tiegcm2.0_res2.5_whi2008_weimer_imf_prim_003.nc

LOG10 O+ ION (CM3)
ZP = -0.125 ZONAL MEANS

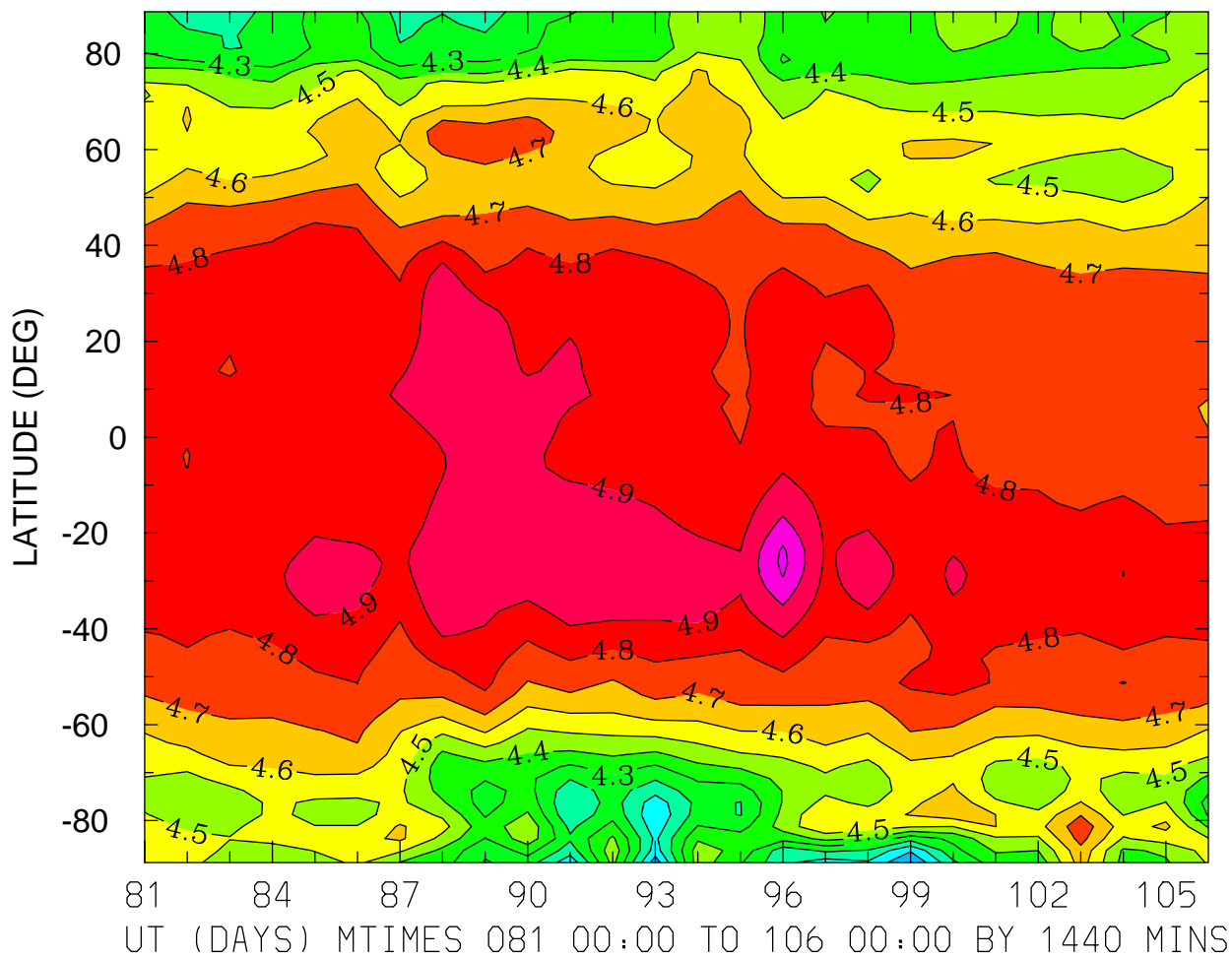

MIN,MAX= 3.8943E+00 5.1263E+00 INTERVAL= 1.0000E-01
FIRST: tiegcm2.0_res2.5_whi2008_weimer_imf_prim_001.nc
LAST: tiegcm2.0_res2.5_whi2008_weimer_imf_prim_003.nc

LOG10 O+ ION (CM3)
ZP = 3.875 LOCAL TIME = 0.00

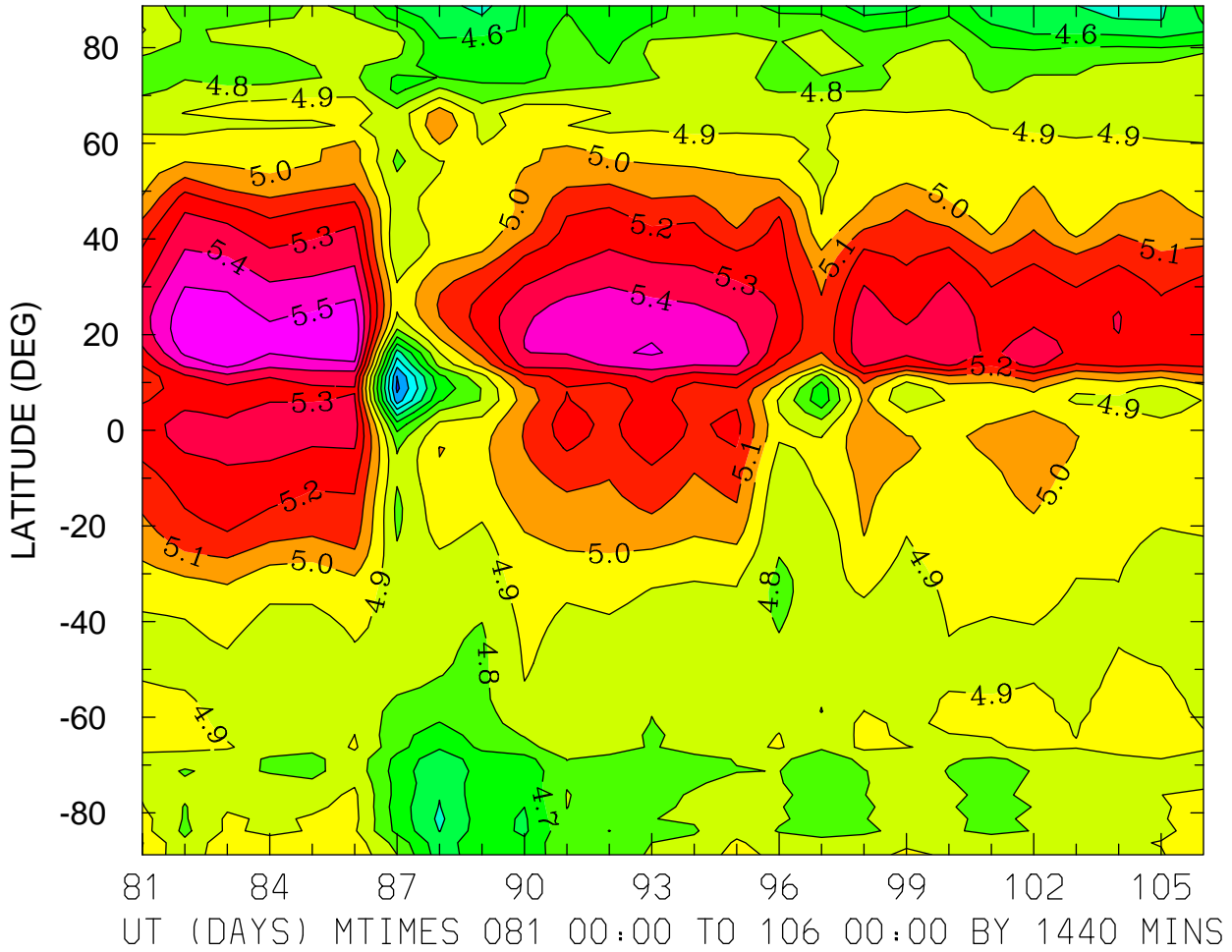

LOG10 O+ ION (CM3)
ZP = 3.875 LOCAL TIME = 12.00

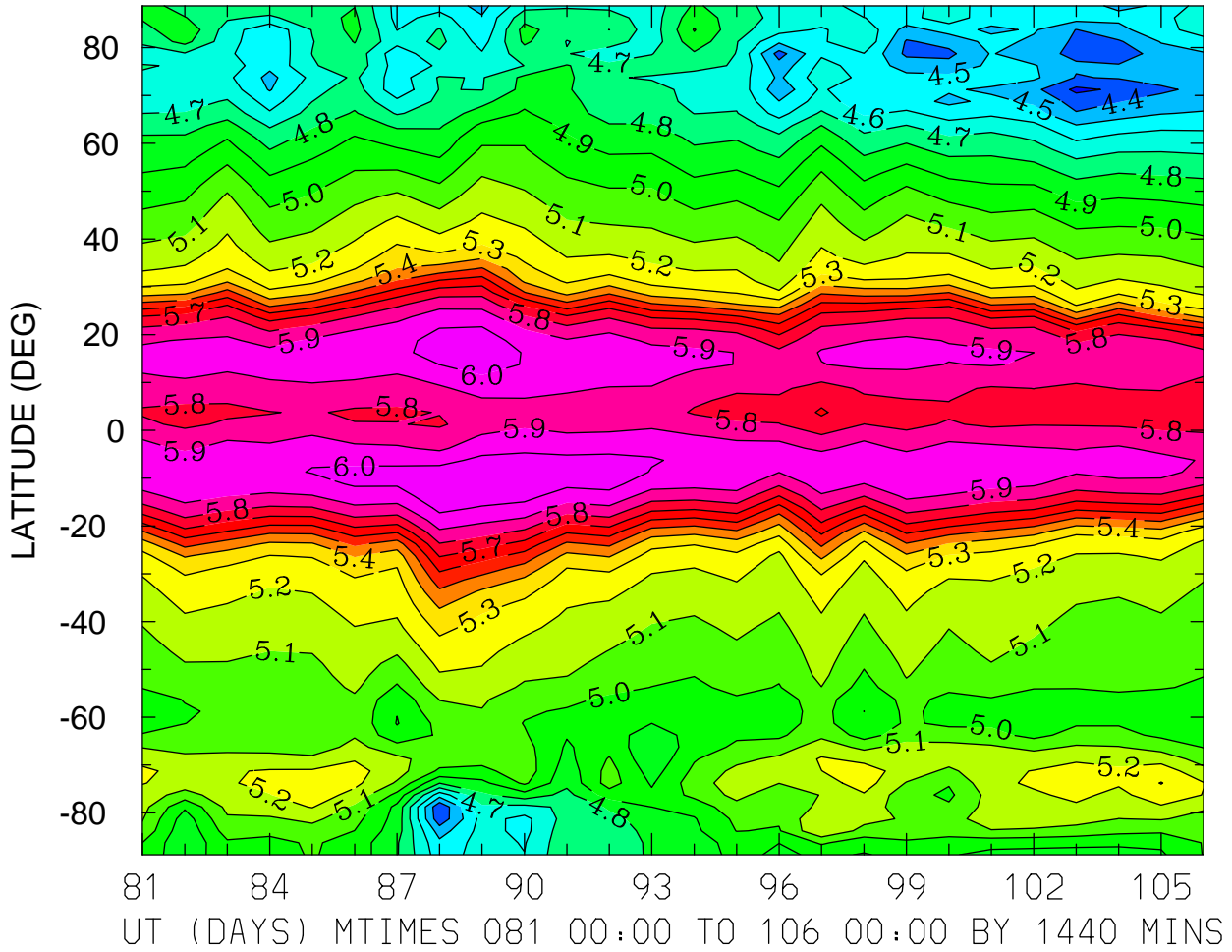

MIN,MAX= 4.2757E+00 6.0815E+00 INTERVAL= 1.0000E-01
FIRST: tiegcm2.0_res2.5_whi2008_weimer_imf_prim_001.nc
LAST: tiegcm2.0_res2.5_whi2008_weimer_imf_prim_003.nc

LOG10 O+ ION (CM3)
ZP = 3.875 ZONAL MEANS

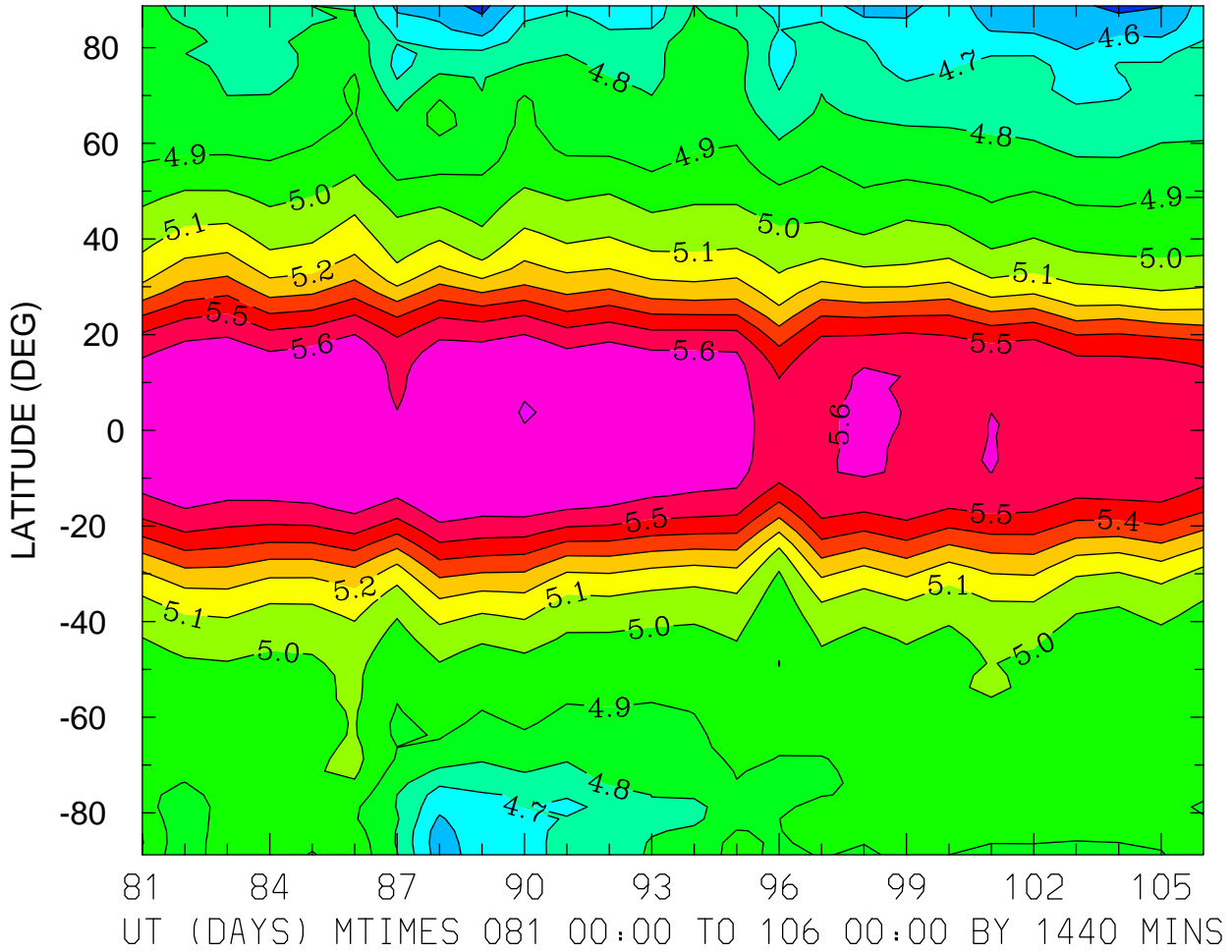

MIN,MAX= 4.4667E+00 5.7021E+00 INTERVAL= 1.0000E-01
FIRST: tiegcm2.0_res2.5_whi2008_weimer_imf_prim_001.nc
LAST: tiegcm2.0_res2.5_whi2008_weimer_imf_prim_003.nc

ELECTRIC POTENTIAL (VOLTS)
ZP = -4.000 LOCAL TIME = 0.00

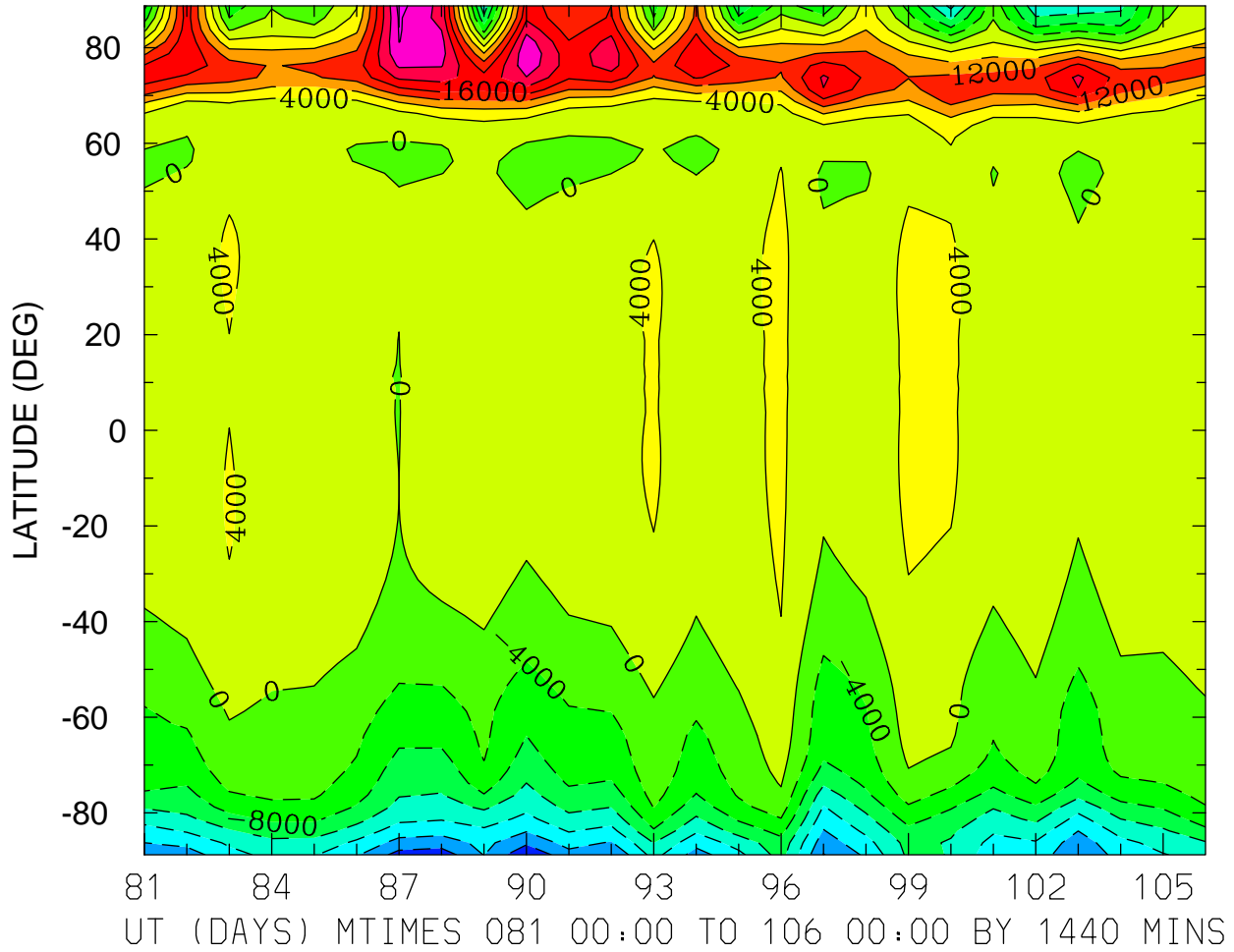

MIN,MAX= -2.7640E+04 2.9353E+04 INTERVAL= 4.0000E+03
FIRST: tiegcm2.0_res2.5_whi2008_weimer_imf_prim_001.nc
LAST: tiegcm2.0_res2.5_whi2008_weimer_imf_prim_003.nc

ELECTRIC POTENTIAL (VOLTS)
ZP = -4.000 LOCAL TIME = 12.00

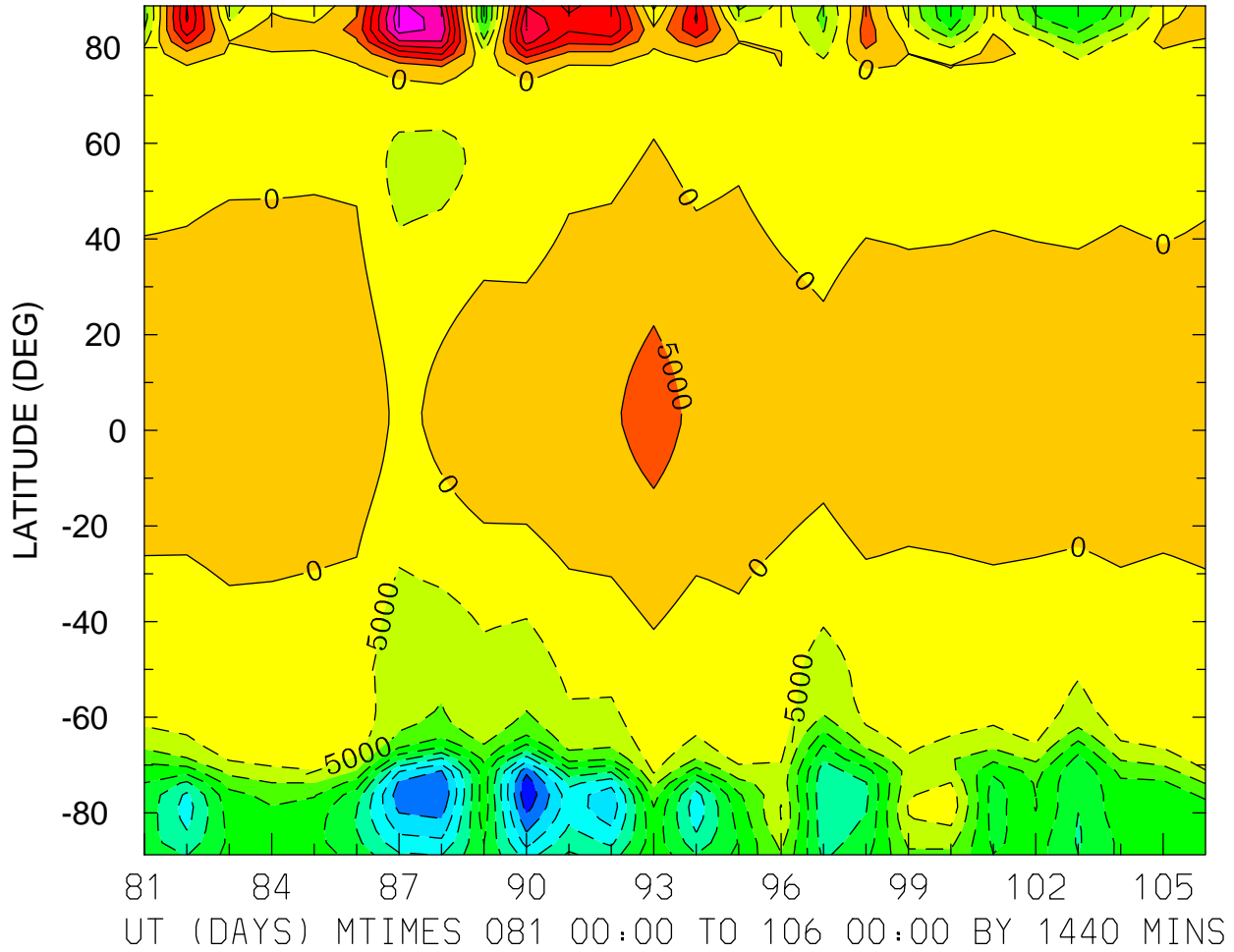

MIN,MAX= -4.9264E+04 3.3615E+04 INTERVAL= 5.0000E+03
FIRST: tiegcm2.0_res2.5_whi2008_weimer_imf_prim_001.nc
LAST: tiegcm2.0_res2.5_whi2008_weimer_imf_prim_003.nc

ELECTRIC POTENTIAL (VOLTS)
ZP = -4.000 ZONAL MEANS

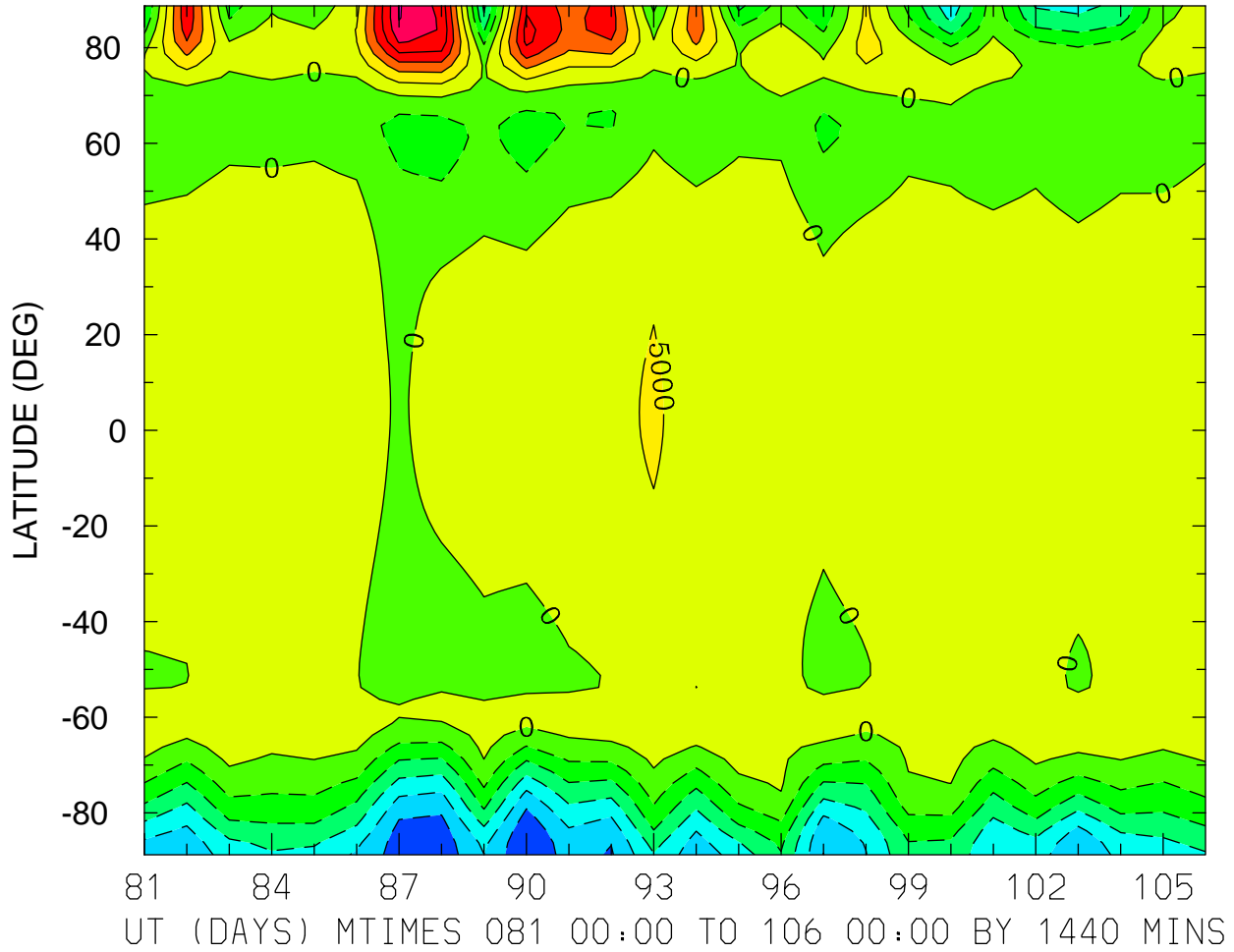

MIN,MAX= -2.9921E+04 3.0380E+04 INTERVAL= 5.0000E+03
FIRST: tiegcm2.0_res2.5_whi2008_weimer_imf_prim_001.nc
LAST: tiegcm2.0_res2.5_whi2008_weimer_imf_prim_003.nc

ELECTRIC POTENTIAL (VOLTS)
ZP = 0.000 LOCAL TIME = 0.00

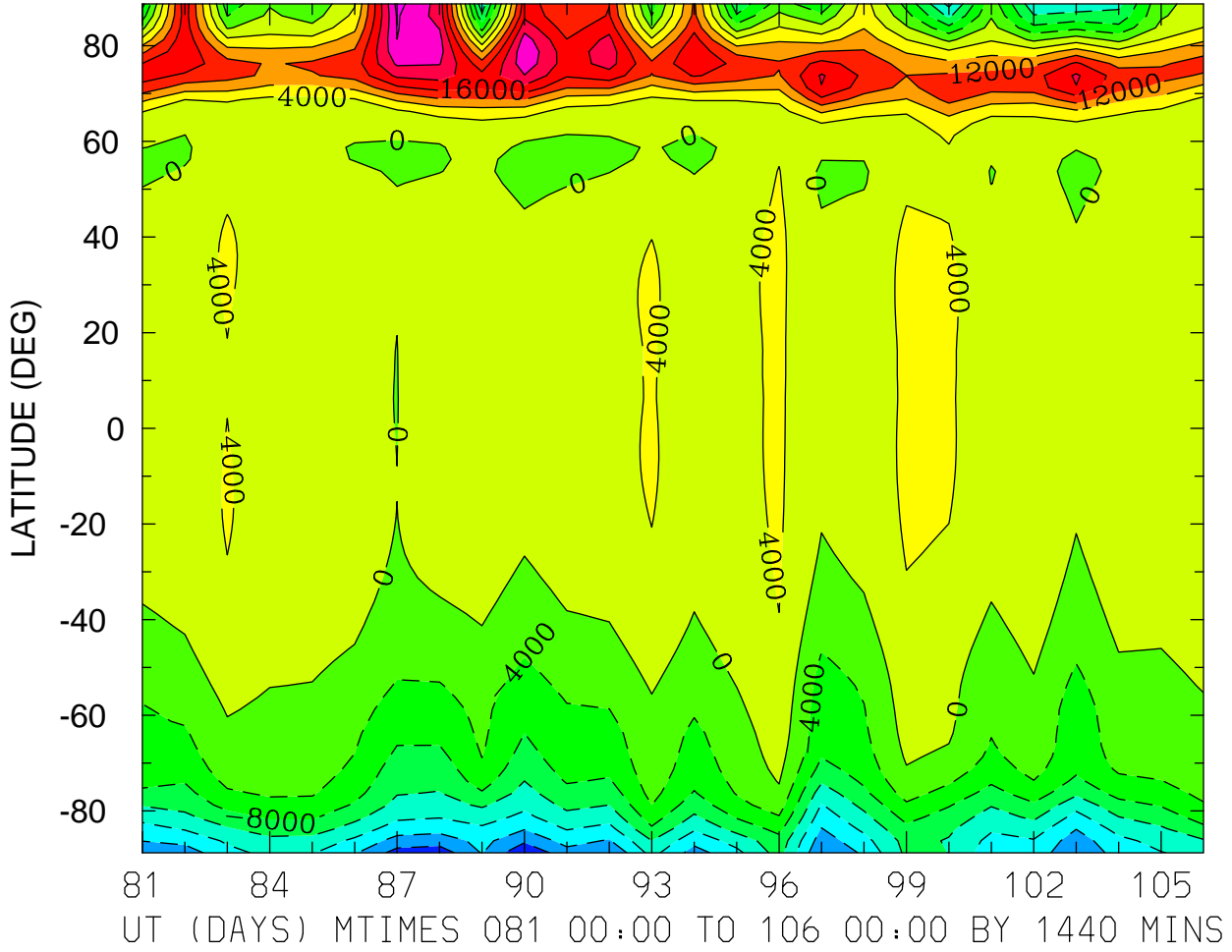

MIN,MAX= -2.7688E+04 2.9283E+04 INTERVAL= 4.0000E+03
FIRST: tiegcm2.0_res2.5_whi2008_weimer_imf_prim_001.nc
LAST: tiegcm2.0_res2.5_whi2008_weimer_imf_prim_003.nc

ELECTRIC POTENTIAL (VOLTS)
ZP = 0.000 LOCAL TIME = 12.00

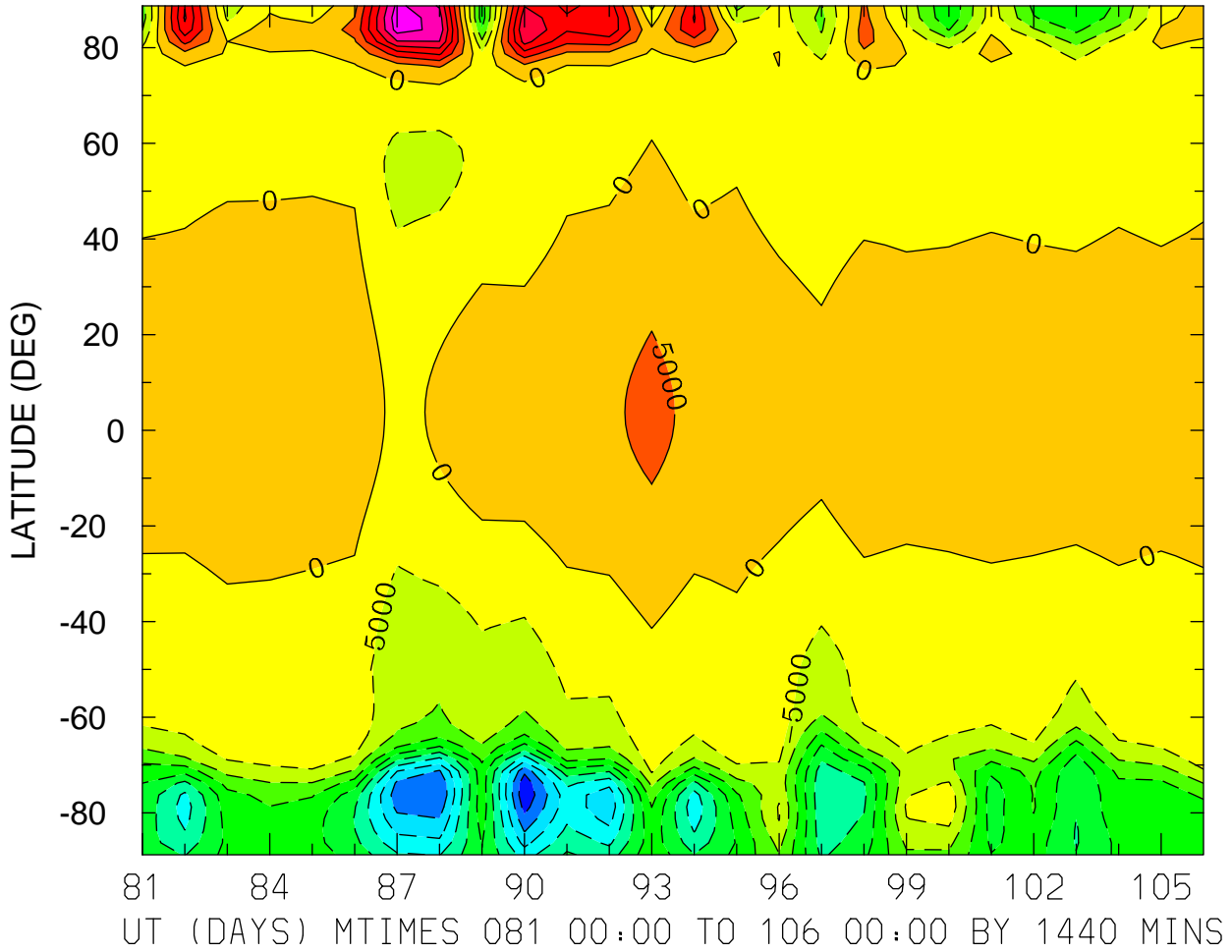

MIN,MAX= -4.9186E+04 3.3547E+04 INTERVAL= 5.0000E+03
FIRST: tiegcm2.0_res2.5_whi2008_weimer_imf_prim_001.nc
LAST: tiegcm2.0_res2.5_whi2008_weimer_imf_prim_003.nc

ELECTRIC POTENTIAL (VOLTS)
ZP = 0.000 ZONAL MEANS

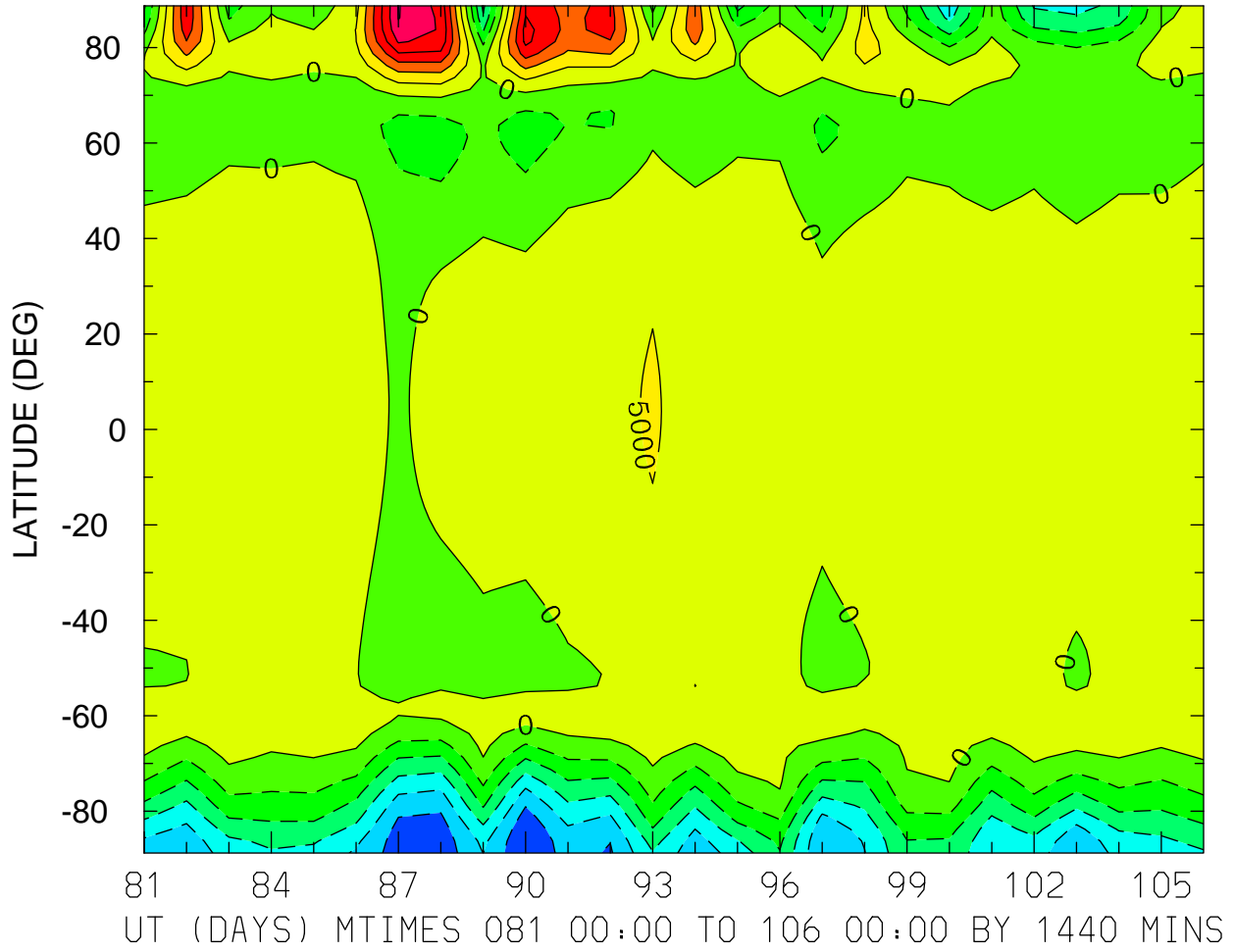

MIN,MAX= -2.9957E+04 3.0307E+04 INTERVAL= 5.0000E+03
FIRST: tiegcm2.0_res2.5_whi2008_weimer_imf_prim_001.nc
LAST: tiegcm2.0_res2.5_whi2008_weimer_imf_prim_003.nc

ELECTRIC POTENTIAL (VOLTS)
ZP = 4.000 LOCAL TIME = 0.00

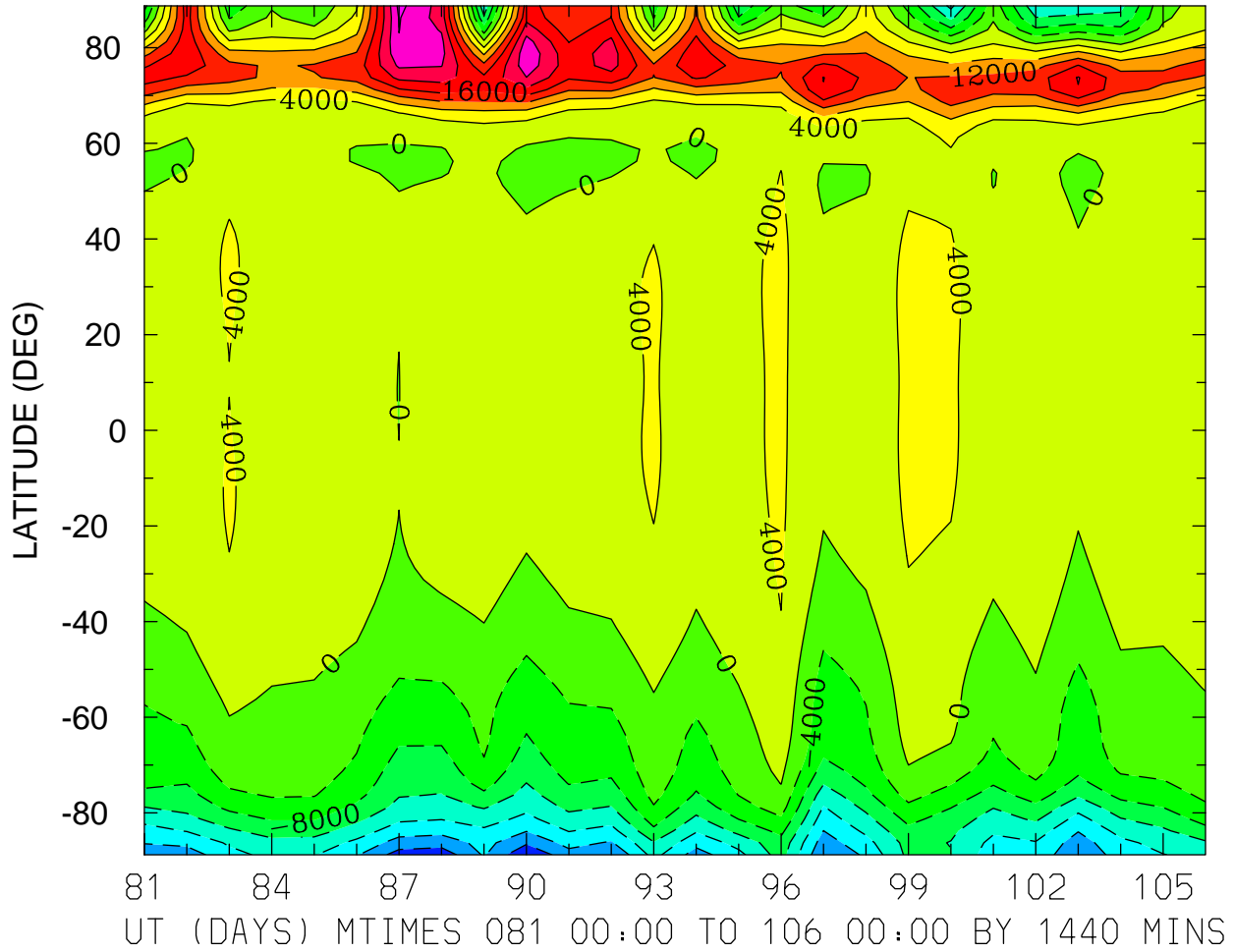

MIN,MAX= -2.7781E+04 2.9133E+04 INTERVAL= 4.0000E+03
FIRST: tiegcm2.0_res2.5_whi2008_weimer_imf_prim_001.nc
LAST: tiegcm2.0_res2.5_whi2008_weimer_imf_prim_003.nc

ELECTRIC POTENTIAL (VOLTS)
ZP = 4.000 LOCAL TIME = 12.00

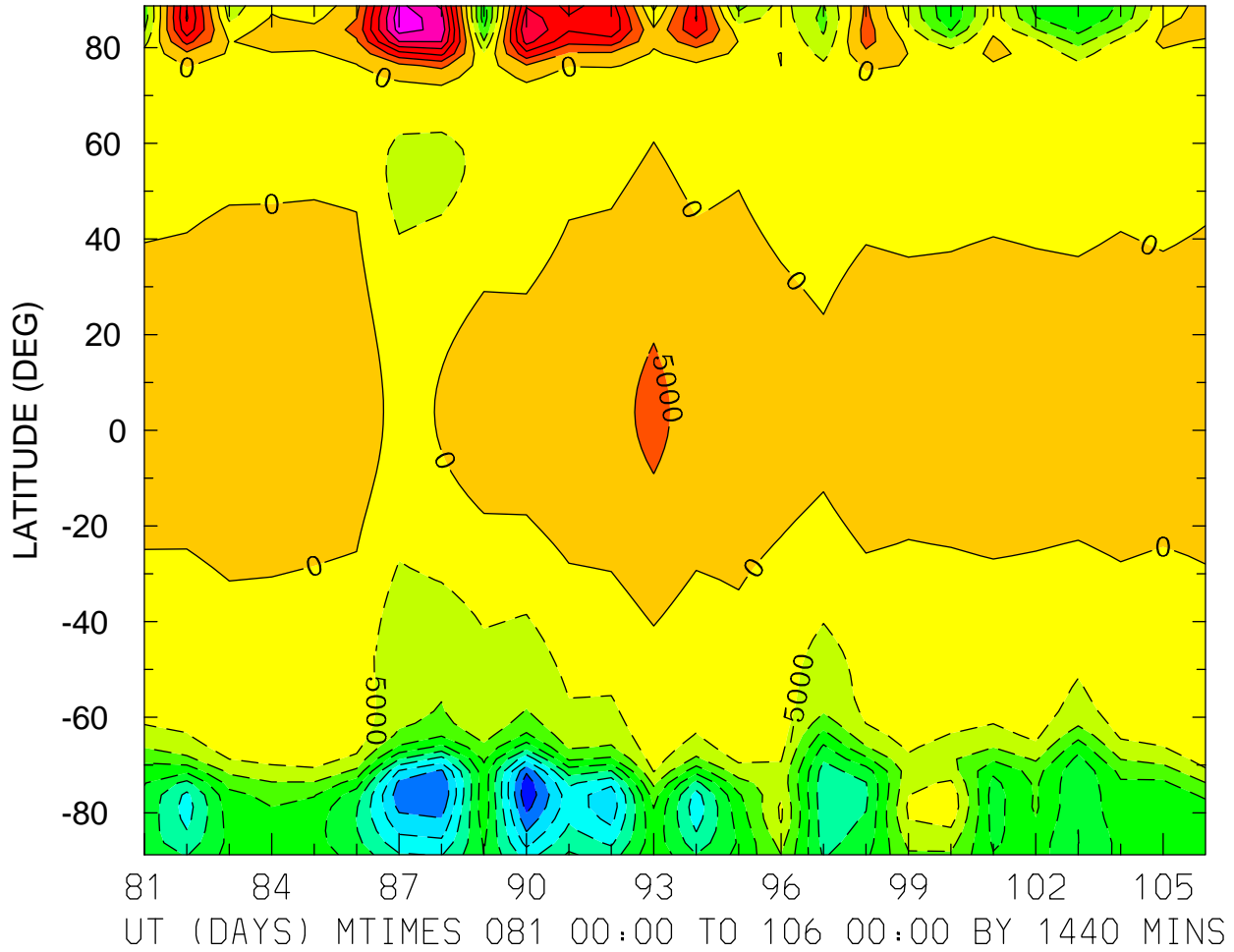

MIN,MAX= -4.9034E+04 3.3397E+04 INTERVAL= 5.0000E+03
FIRST: tiegcm2.0_res2.5_whi2008_weimer_imf_prim_001.nc
LAST: tiegcm2.0_res2.5_whi2008_weimer_imf_prim_003.nc

ELECTRIC POTENTIAL (VOLTS)
ZP = 4.000 ZONAL MEANS

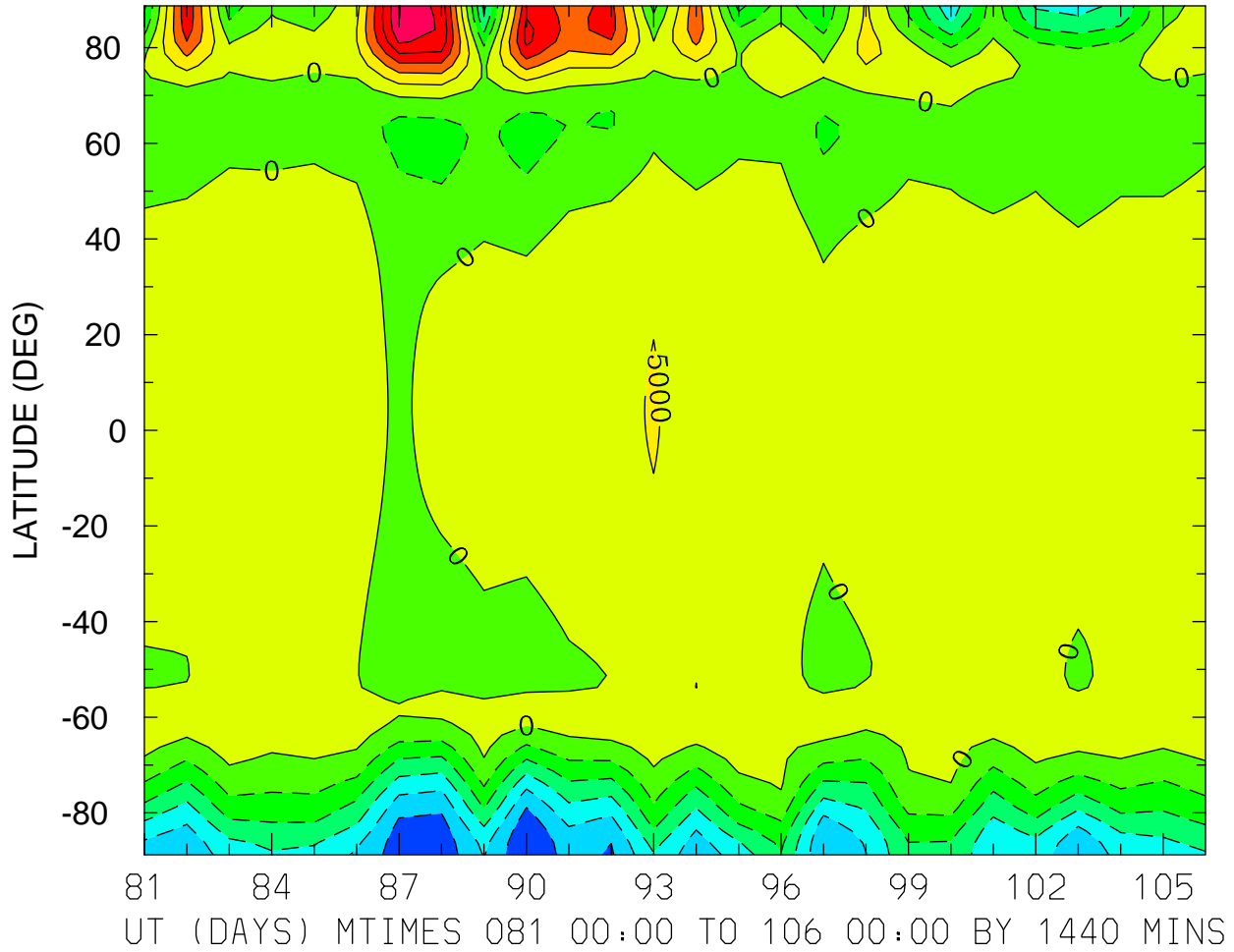

MIN,MAX= -3.0027E+04 3.0149E+04 INTERVAL= 5.0000E+03
FIRST: tiegcm2.0_res2.5_whi2008_weimer_imf_prim_001.nc
LAST: tiegcm2.0_res2.5_whi2008_weimer_imf_prim_003.nc

HMF2 (KM)
LOCAL TIME = 0.00

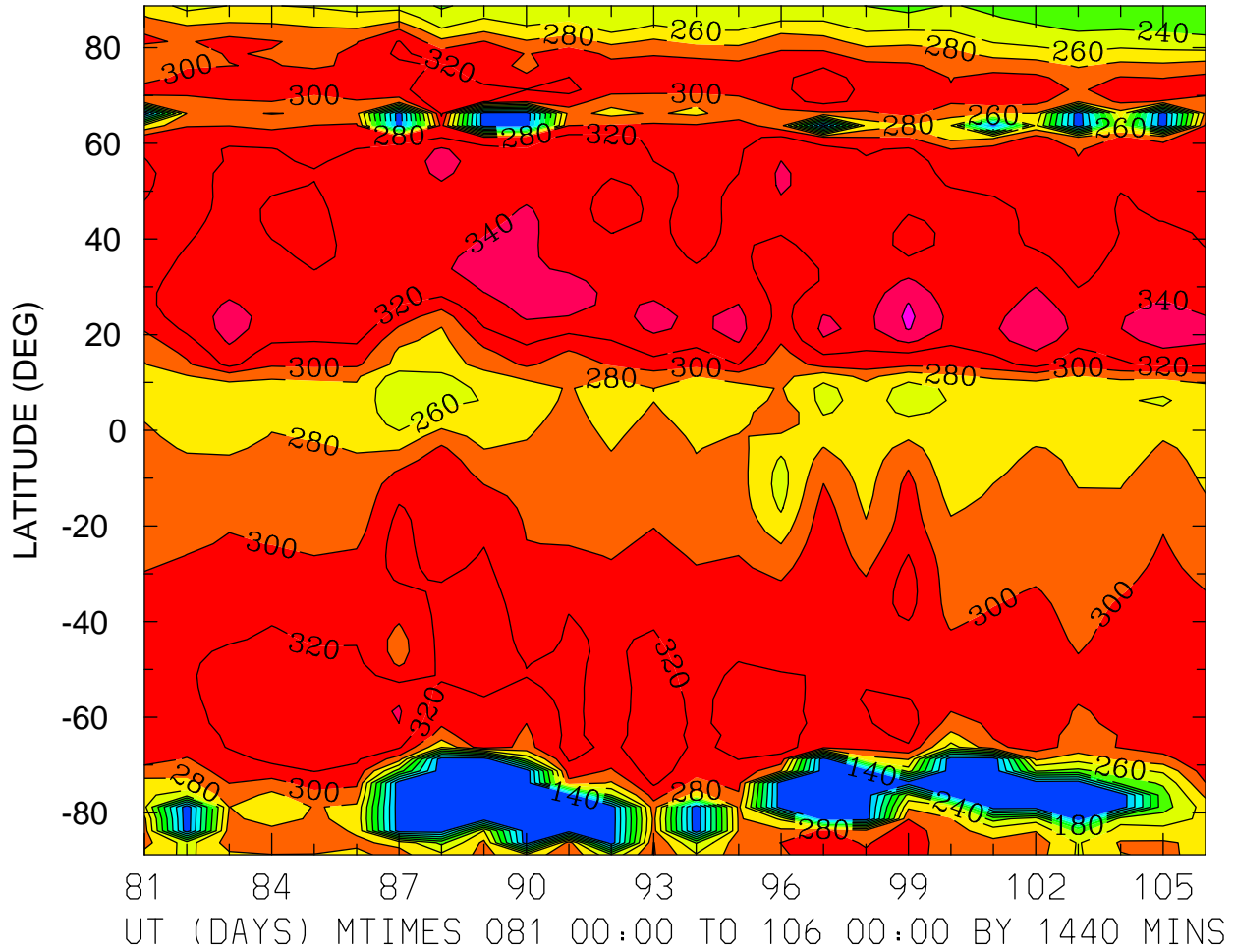

MIN,MAX= 1.2313E+02 3.6467E+02 INTERVAL= 2.0000E+01
FIRST: tiegcm2.0_res2.5_whi2008_weimer_imf_prim_001.nc
LAST: tiegcm2.0_res2.5_whi2008_weimer_imf_prim_003.nc

HMF2 (KM)
LOCAL TIME = 12.00

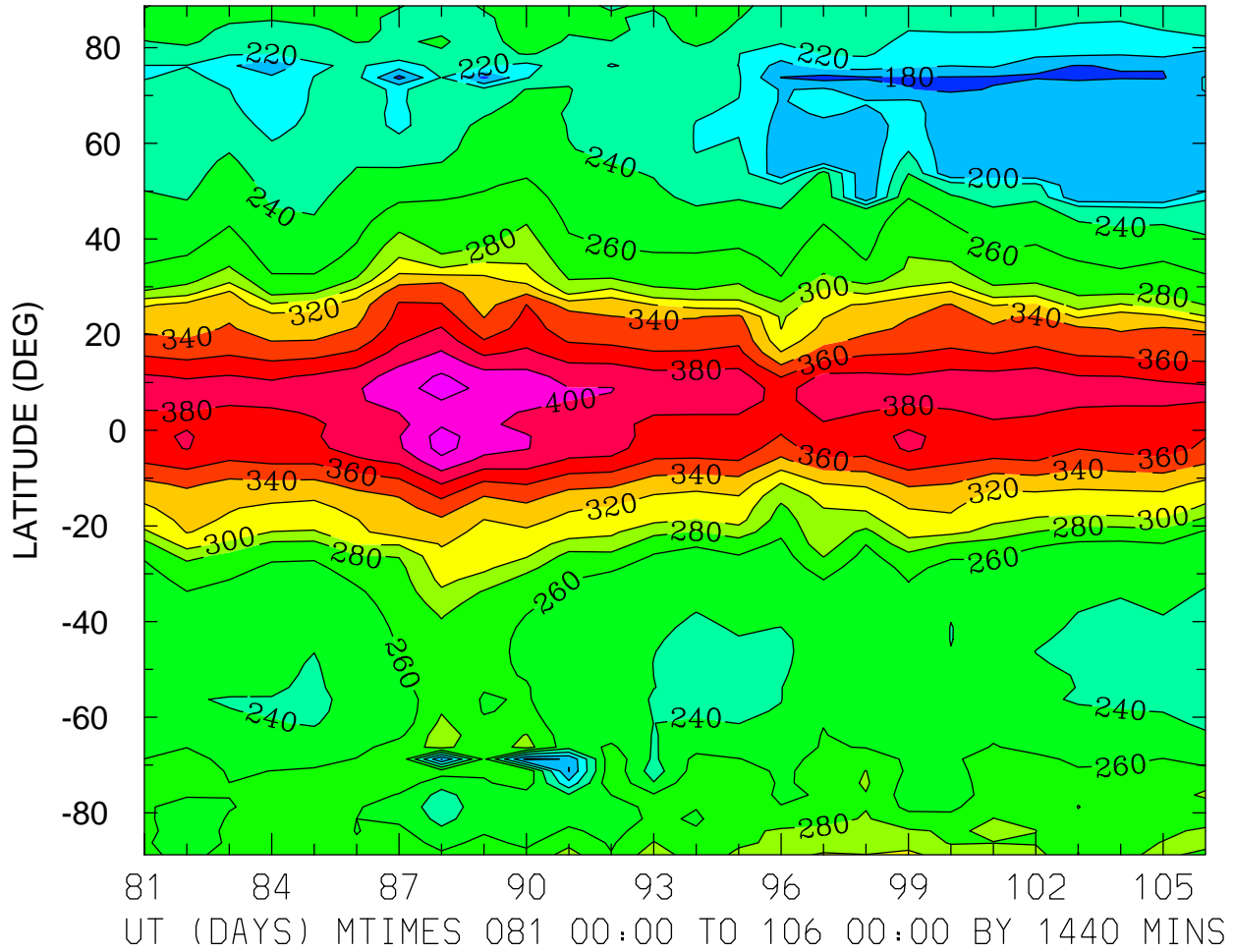

MIN,MAX= 1.7203E+02 4.2814E+02 INTERVAL= 2.0000E+01
FIRST: tiegcm2.0_res2.5_whi2008_weimer_imf_prim_001.nc
LAST: tiegcm2.0_res2.5_whi2008_weimer_imf_prim_003.nc

HMF2 (KM)
ZONAL MEANS

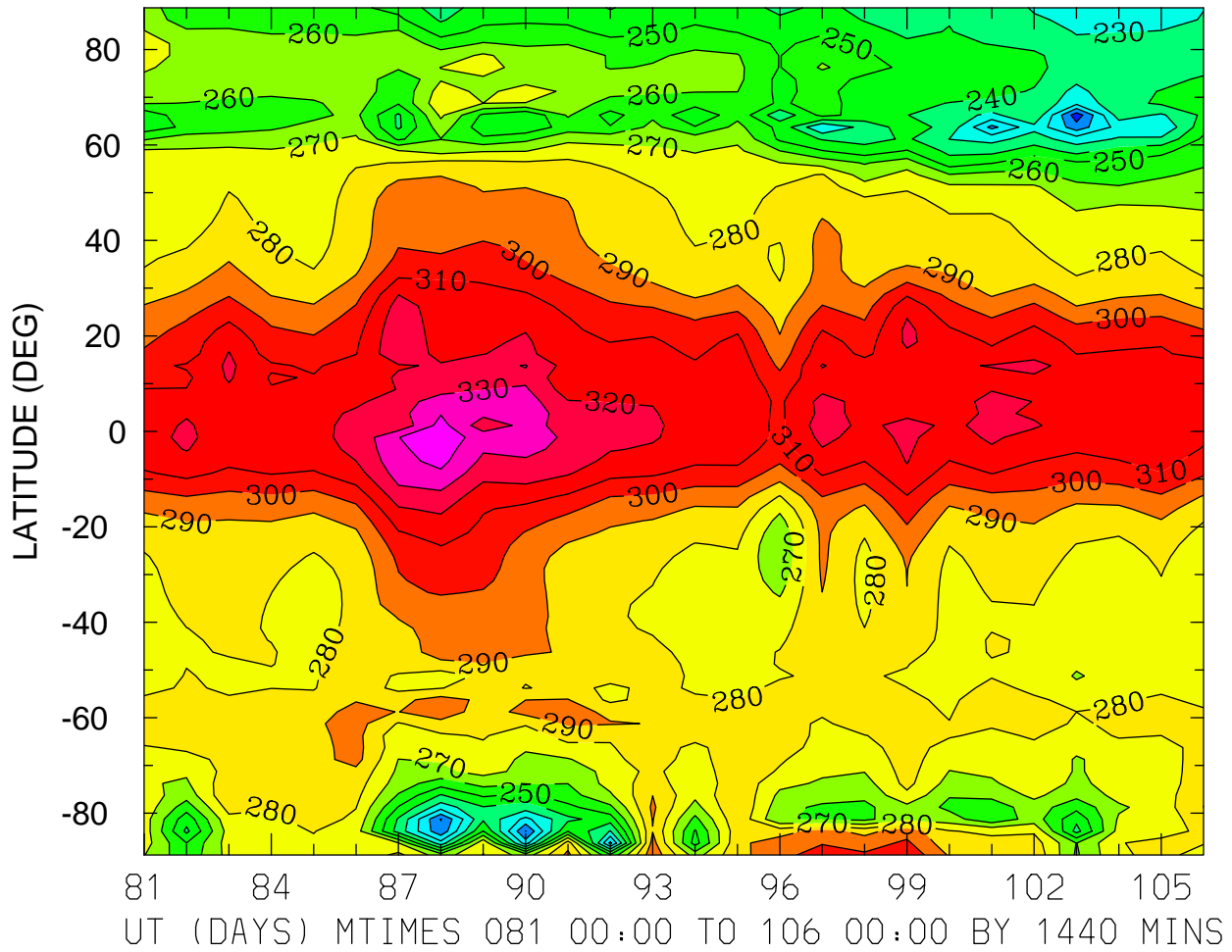

MIN,MAX= 1.9405E+02 3.4614E+02 INTERVAL= 1.0000E+01
FIRST: tiegcm2.0_res2.5_whi2008_weimer_imf_prim_001.nc
LAST: tiegcm2.0_res2.5_whi2008_weimer_imf_prim_003.nc

HMF2 (KM)
LOCAL TIME = 0.00

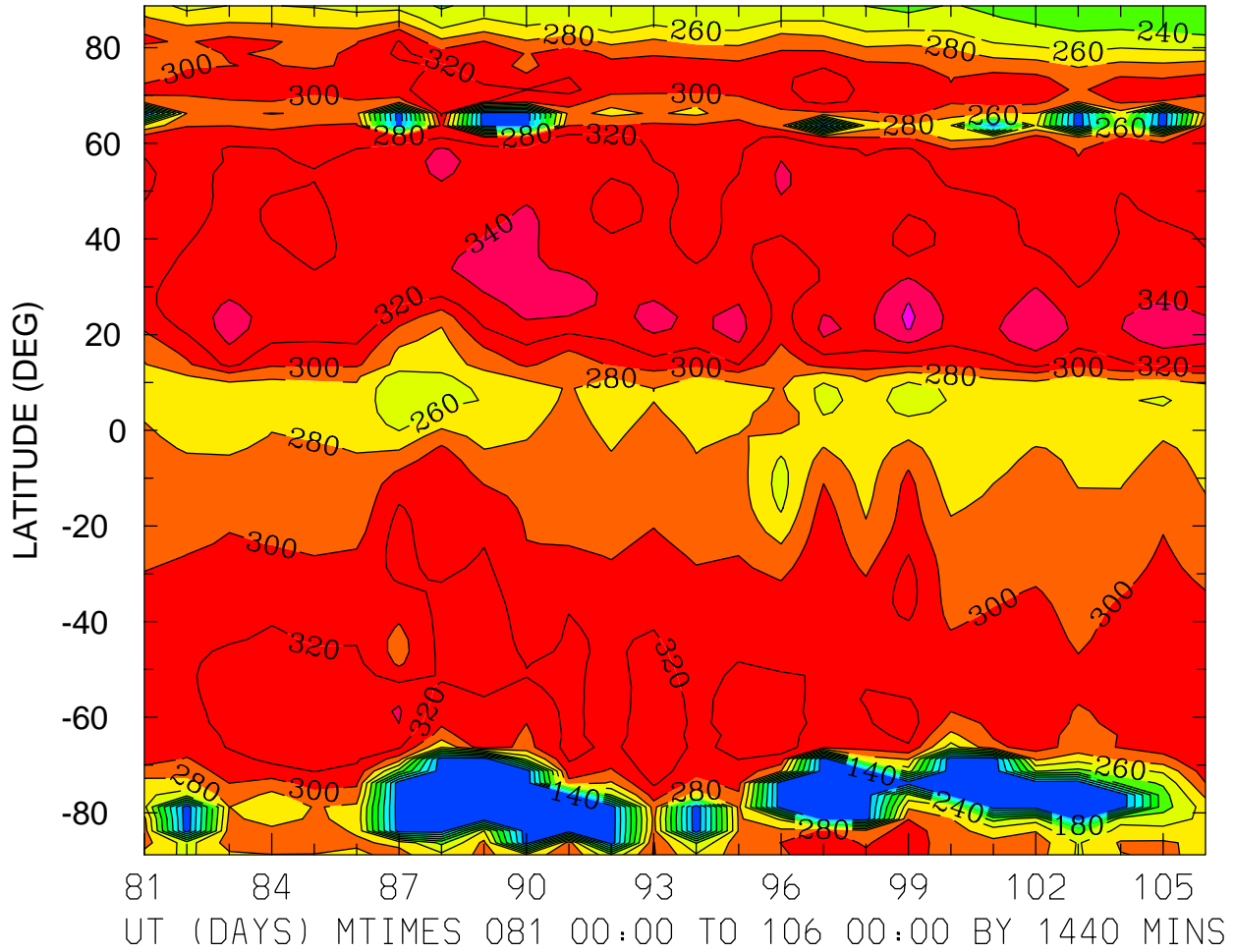

MIN,MAX= 1.2313E+02 3.6467E+02 INTERVAL= 2.0000E+01
FIRST: tiegcm2.0_res2.5_whi2008_weimer_imf_prim_001.nc
LAST: tiegcm2.0_res2.5_whi2008_weimer_imf_prim_003.nc

HMF2 (KM)
LOCAL TIME = 12.00

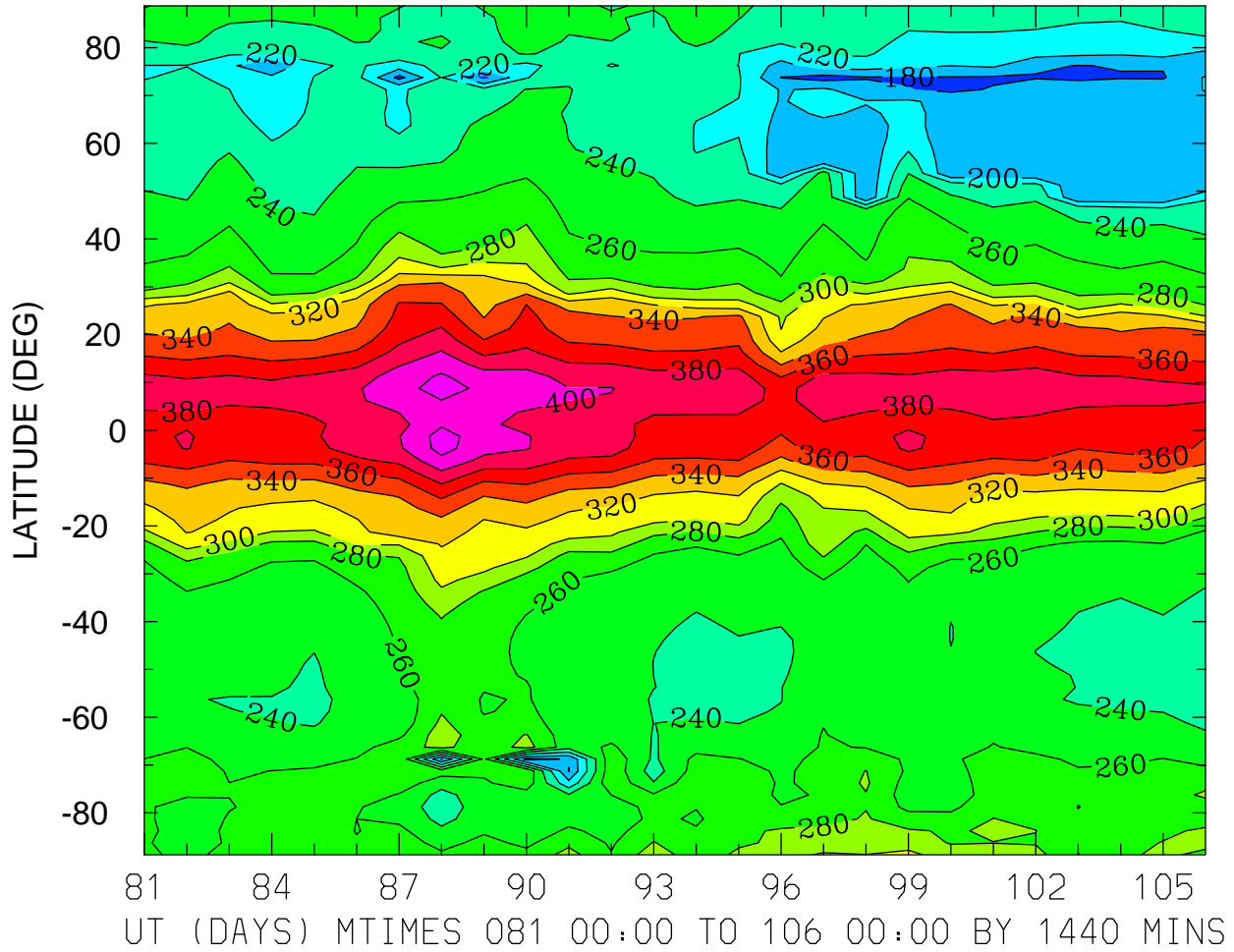

MIN,MAX= 1.7203E+02 4.2814E+02 INTERVAL= 2.0000E+01
FIRST: tiegcm2.0_res2.5_whi2008_weimer_imf_prim_001.nc
LAST: tiegcm2.0_res2.5_whi2008_weimer_imf_prim_003.nc

HMF2 (KM)
ZONAL MEANS

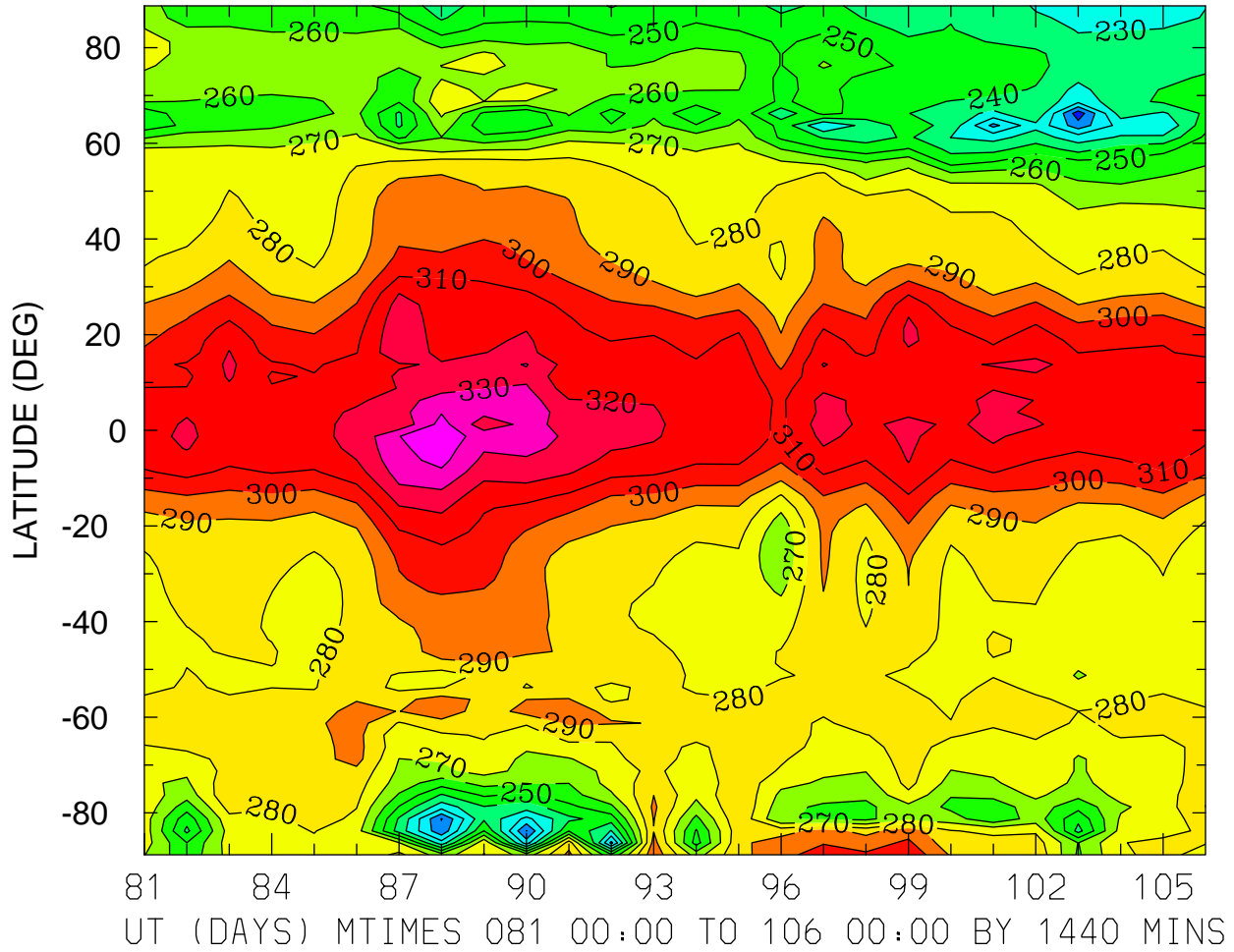

MIN,MAX= 1.9405E+02 3.4614E+02 INTERVAL= 1.0000E+01
FIRST: tiegcm2.0_res2.5_whi2008_weimer_imf_prim_001.nc
LAST: tiegcm2.0_res2.5_whi2008_weimer_imf_prim_003.nc

HMF2 (KM)
LOCAL TIME = 0.00

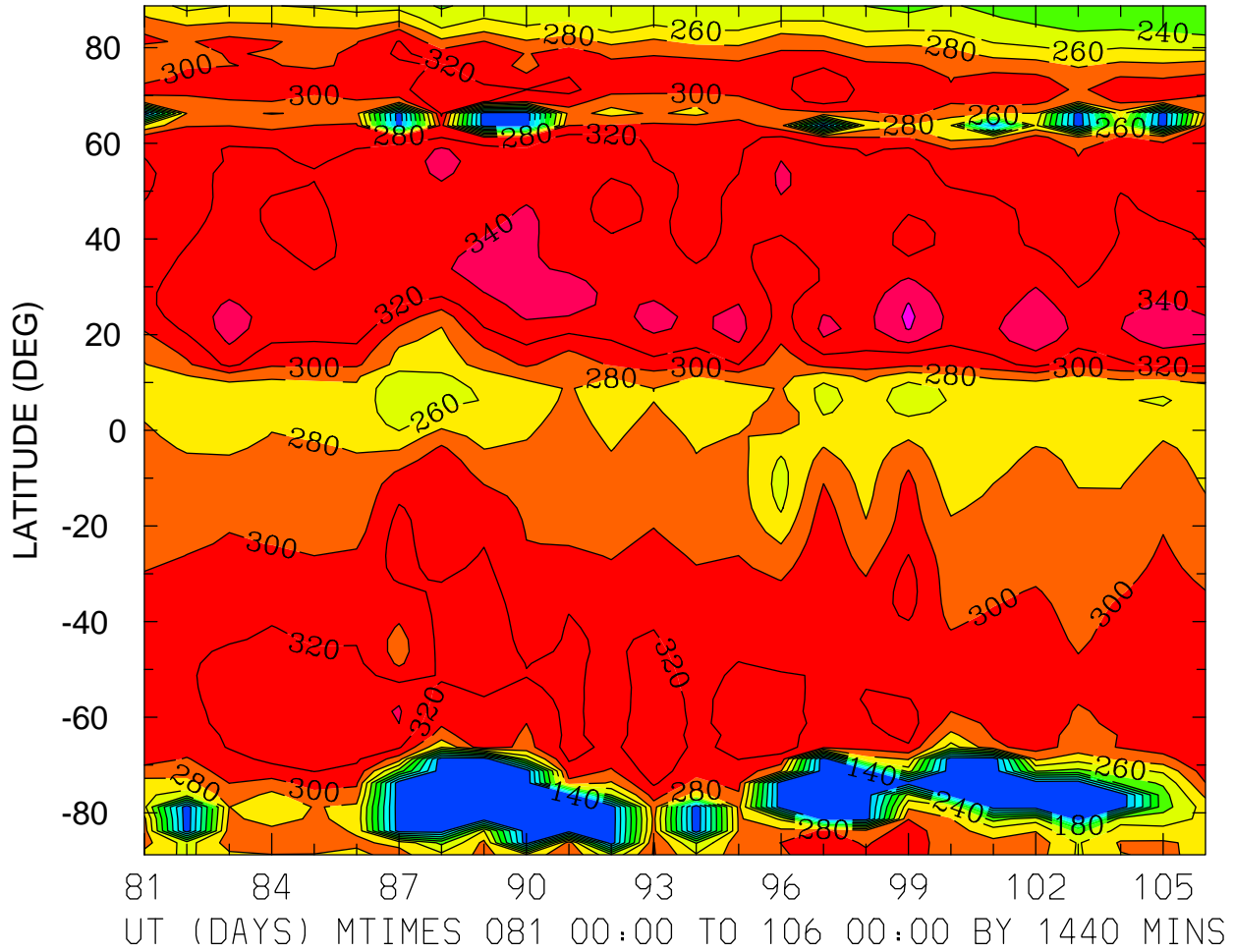

MIN,MAX= 1.2313E+02 3.6467E+02 INTERVAL= 2.0000E+01
FIRST: tiegcm2.0_res2.5_whi2008_weimer_imf_prim_001.nc
LAST: tiegcm2.0_res2.5_whi2008_weimer_imf_prim_003.nc

HMF2 (KM)
LOCAL TIME = 12.00

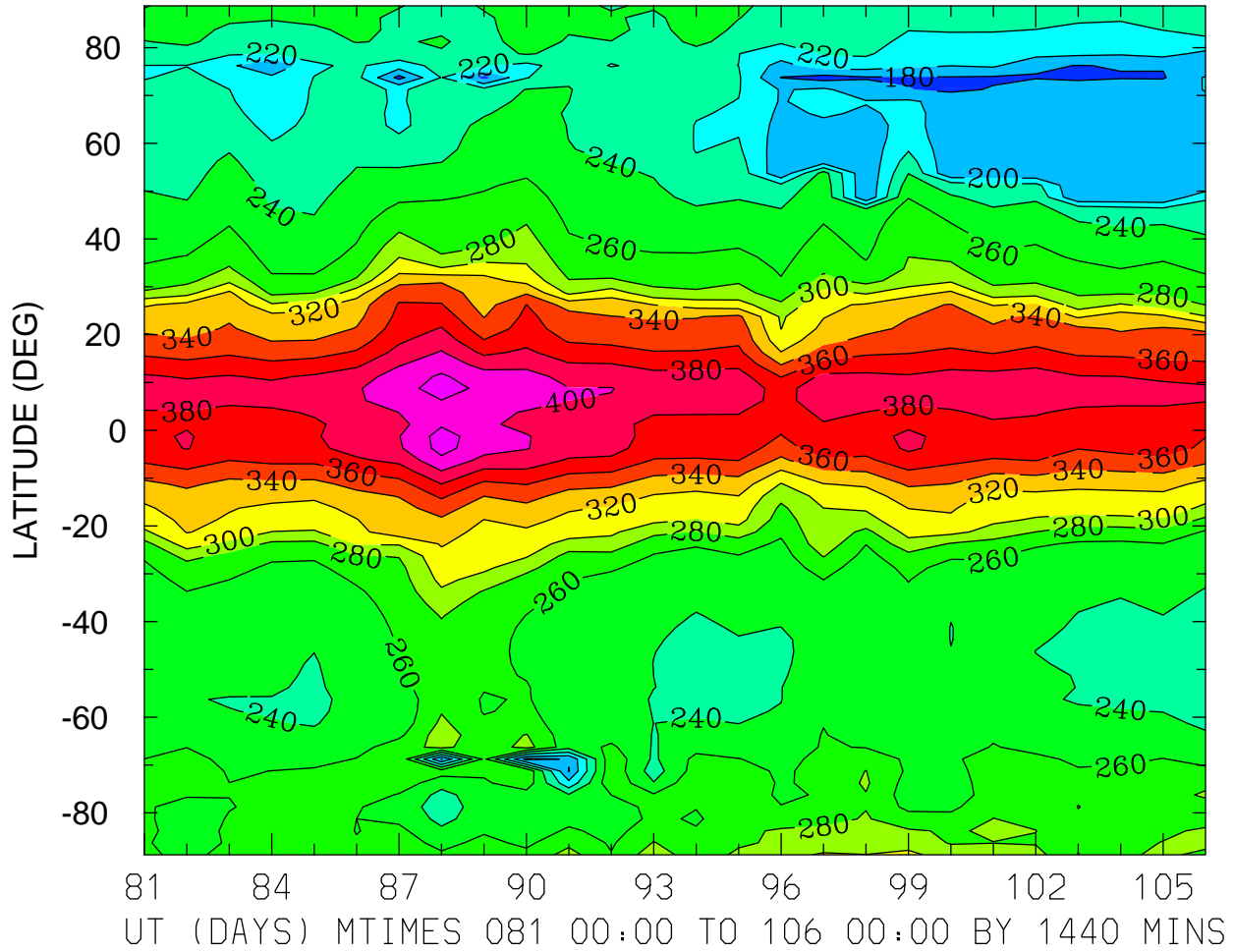

MIN,MAX= 1.7203E+02 4.2814E+02 INTERVAL= 2.0000E+01
FIRST: tiegcm2.0_res2.5_whi2008_weimer_imf_prim_001.nc
LAST: tiegcm2.0_res2.5_whi2008_weimer_imf_prim_003.nc

HMF2 (KM)
ZONAL MEANS

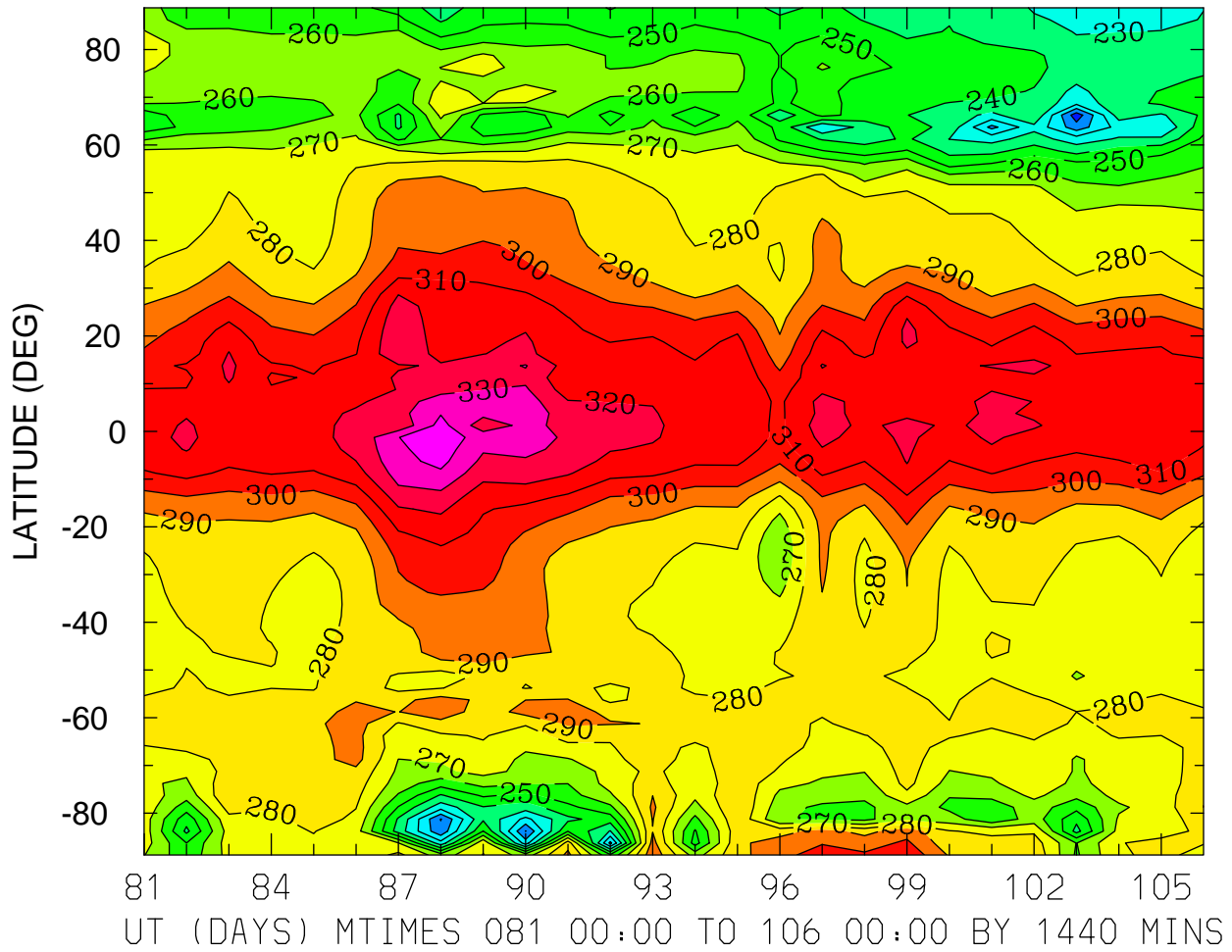

MIN,MAX= 1.9405E+02 3.4614E+02 INTERVAL= 1.0000E+01
FIRST: tiegcm2.0_res2.5_whi2008_weimer_imf_prim_001.nc
LAST: tiegcm2.0_res2.5_whi2008_weimer_imf_prim_003.nc

NMF2 ()
LOCAL TIME = 0.00

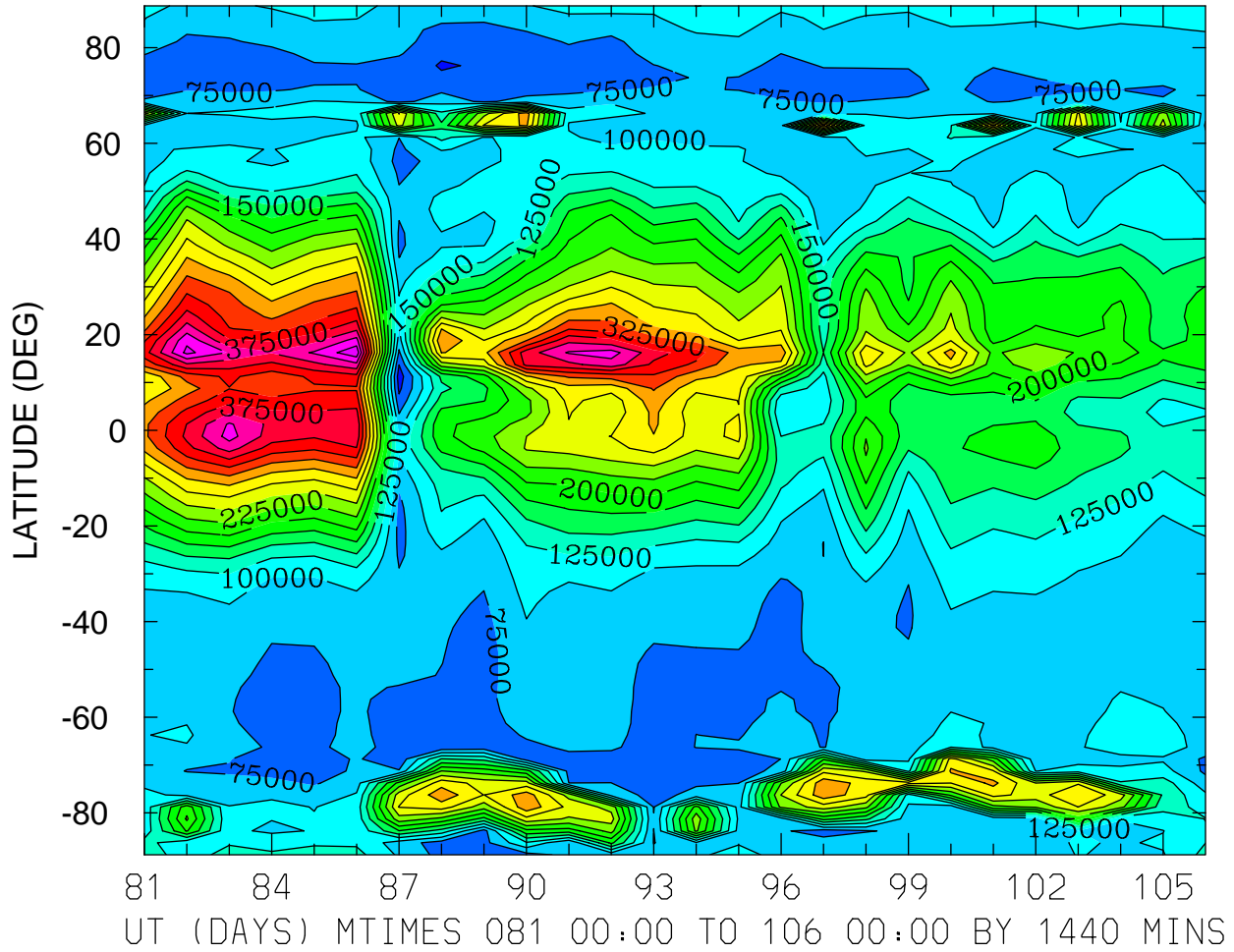

MIN,MAX= 3.7447E+04 4.6862E+05 INTERVAL= 2.5000E+04
FIRST: tiegcm2.0_res2.5_whi2008_weimer_imf_prim_001.nc
LAST: tiegcm2.0_res2.5_whi2008_weimer_imf_prim_003.nc

NMF2 ()
LOCAL TIME = 12.00

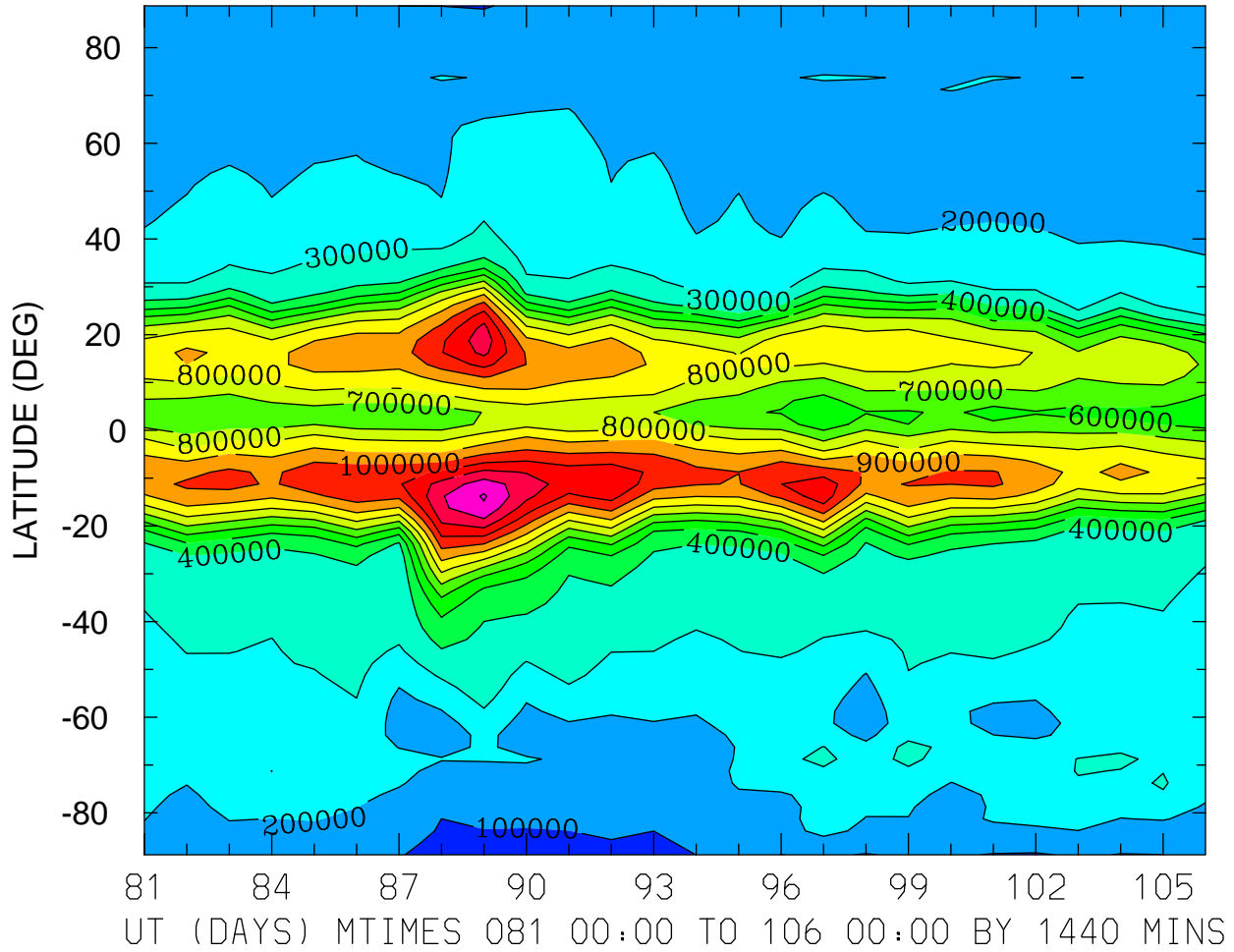

MIN,MAX= 7.5866E+04 1.4109E+06 INTERVAL= 1.0000E+05
FIRST: tiegcm2.0_res2.5_whi2008_weimer_imf_prim_001.nc
LAST: tiegcm2.0_res2.5_whi2008_weimer_imf_prim_003.nc

NMF2 ()
ZONAL MEANS

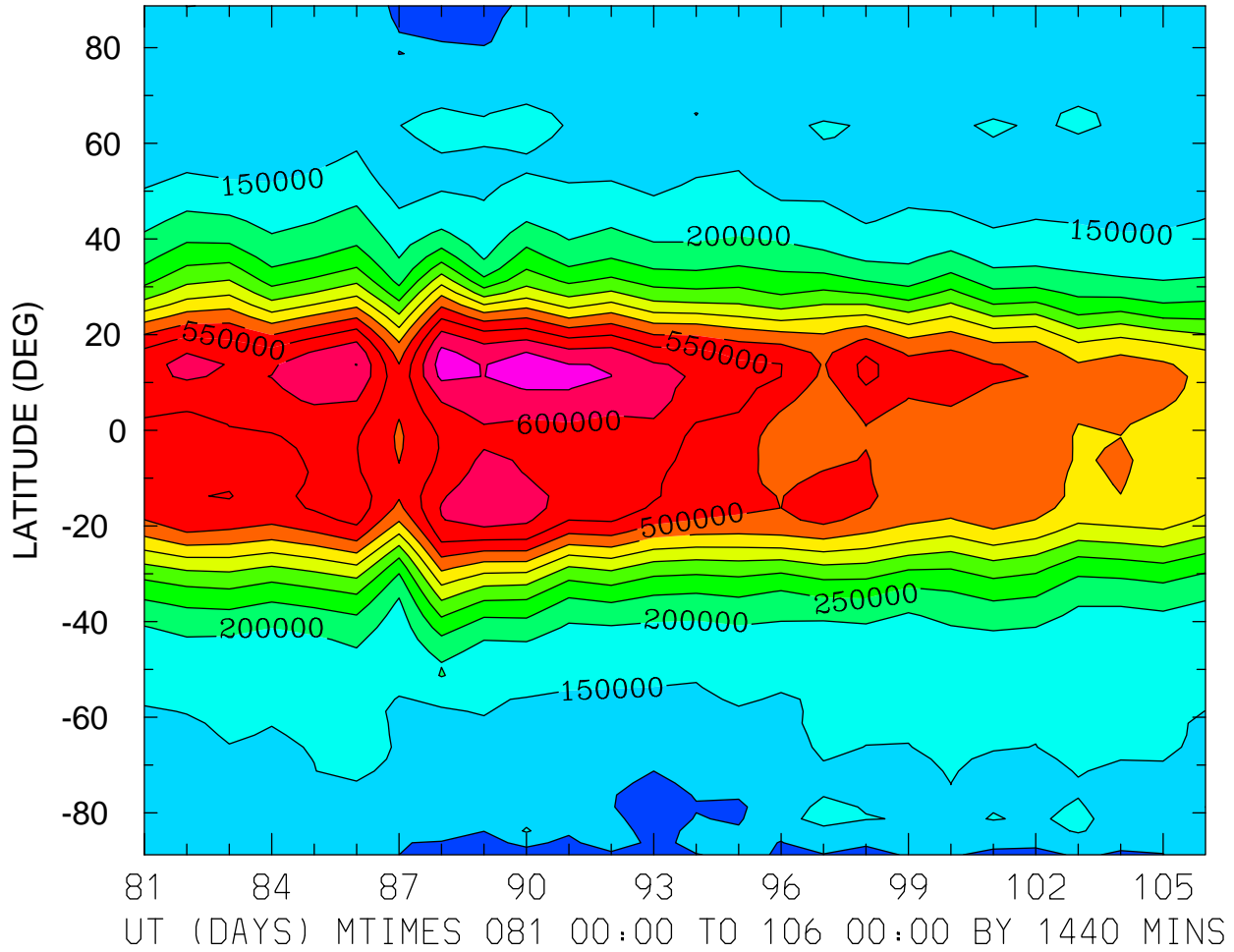

MIN,MAX= 7.1674E+04 6.8128E+05 INTERVAL= 5.0000E+04
FIRST: tiegcm2.0_res2.5_whi2008_weimer_imf_prim_001.nc
LAST: tiegcm2.0_res2.5_whi2008_weimer_imf_prim_003.nc

NMF2 ()
LOCAL TIME = 0.00

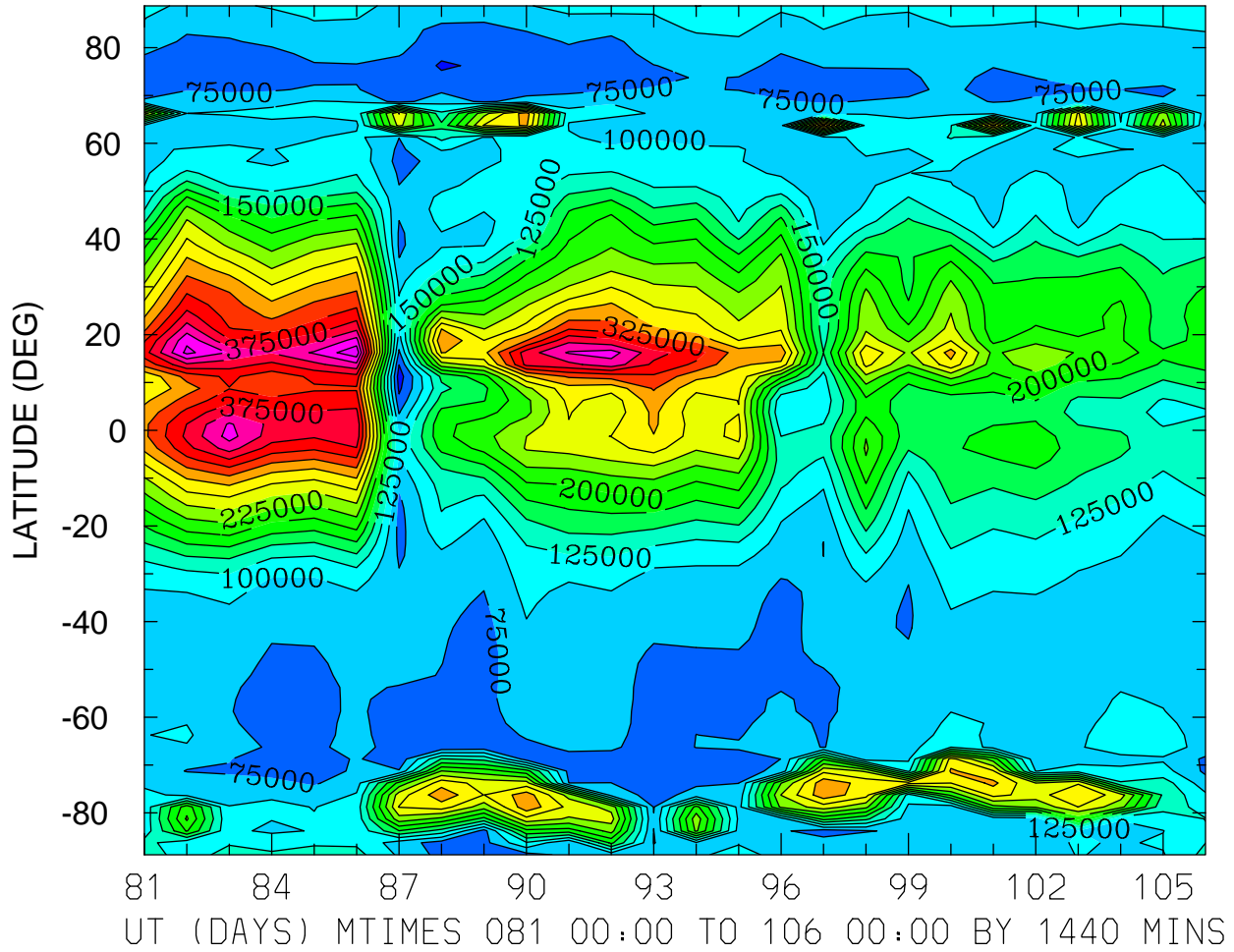

MIN,MAX= 3.7447E+04 4.6862E+05 INTERVAL= 2.5000E+04
FIRST: tiegcm2.0_res2.5_whi2008_weimer_imf_prim_001.nc
LAST: tiegcm2.0_res2.5_whi2008_weimer_imf_prim_003.nc

NMF2 ()
LOCAL TIME = 12.00

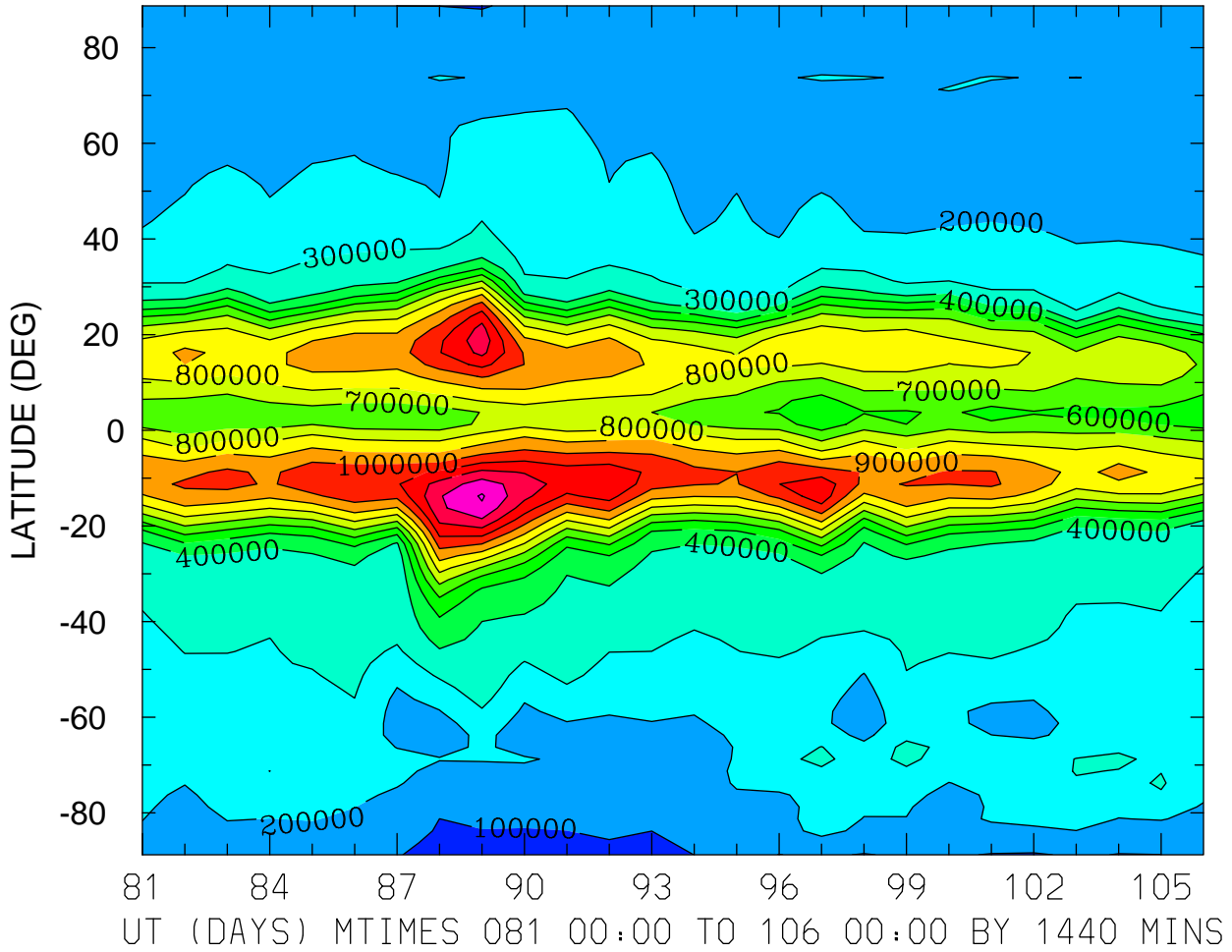

NMF2 ()
ZONAL MEANS

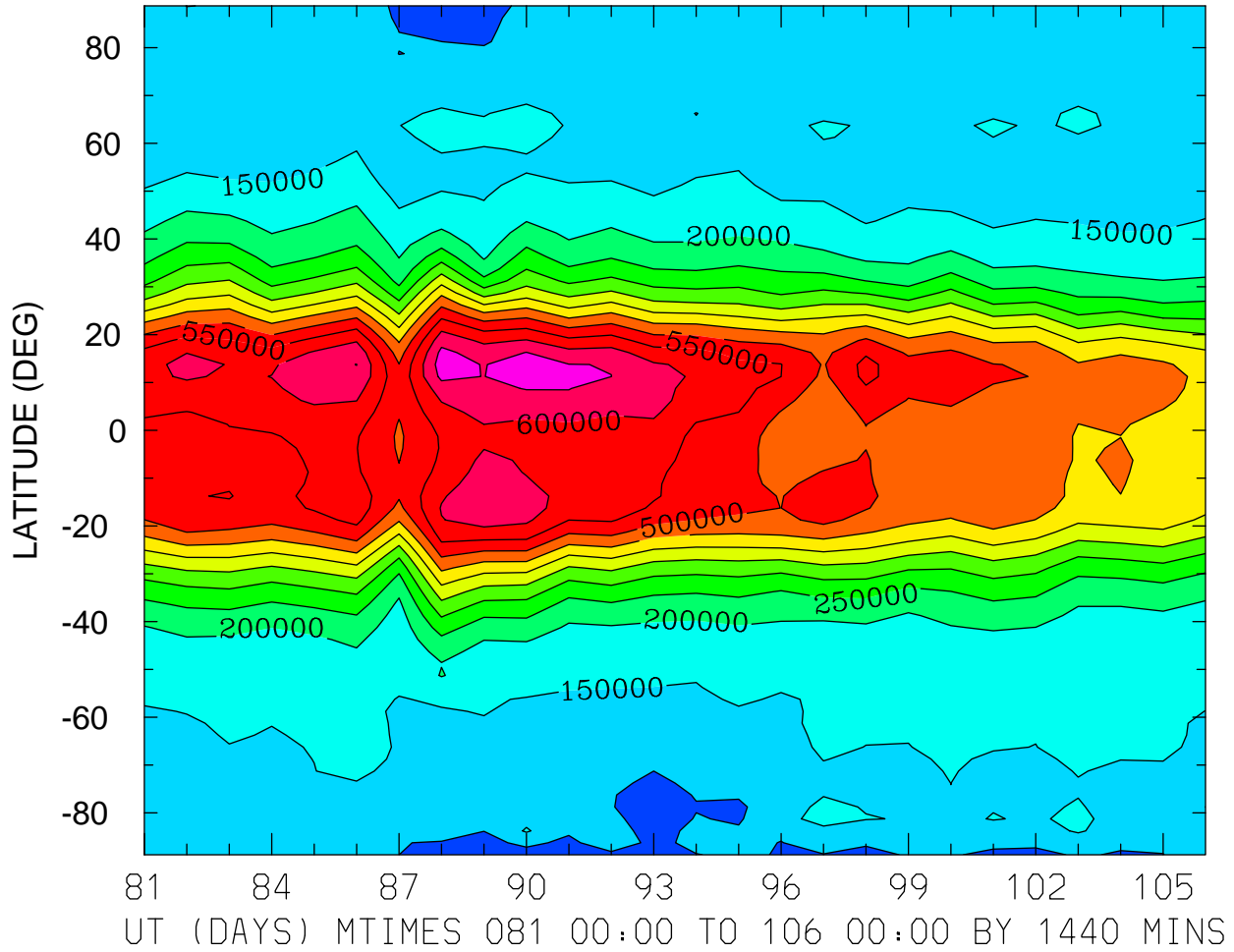

MIN,MAX= 7.1674E+04 6.8128E+05 INTERVAL= 5.0000E+04
FIRST: tiegcm2.0_res2.5_whi2008_weimer_imf_prim_001.nc
LAST: tiegcm2.0_res2.5_whi2008_weimer_imf_prim_003.nc

NMF2 ()
LOCAL TIME = 0.00

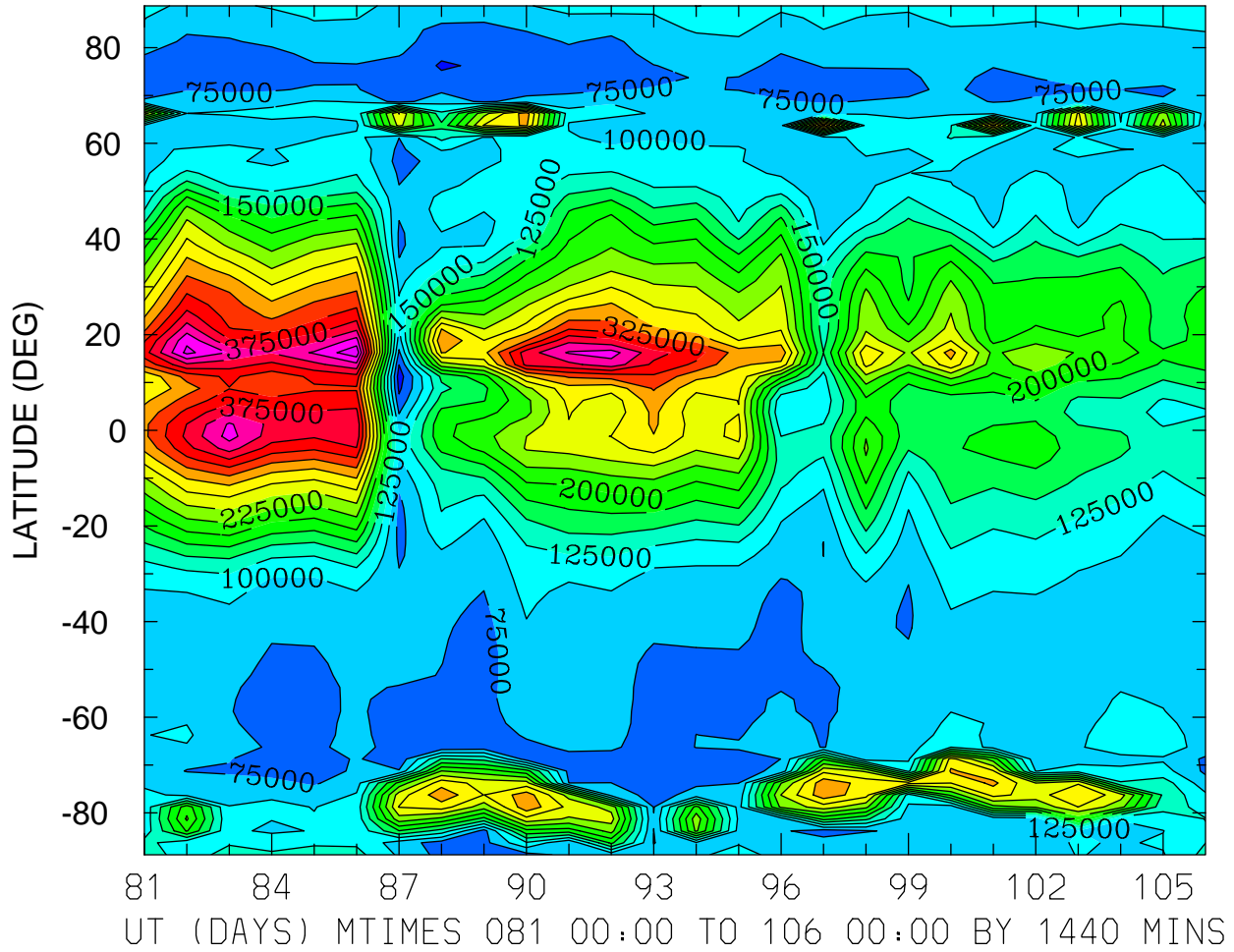

MIN,MAX= 3.7447E+04 4.6862E+05 INTERVAL= 2.5000E+04
FIRST: tiegcm2.0_res2.5_whi2008_weimer_imf_prim_001.nc
LAST: tiegcm2.0_res2.5_whi2008_weimer_imf_prim_003.nc

NMF2 ()
LOCAL TIME = 12.00

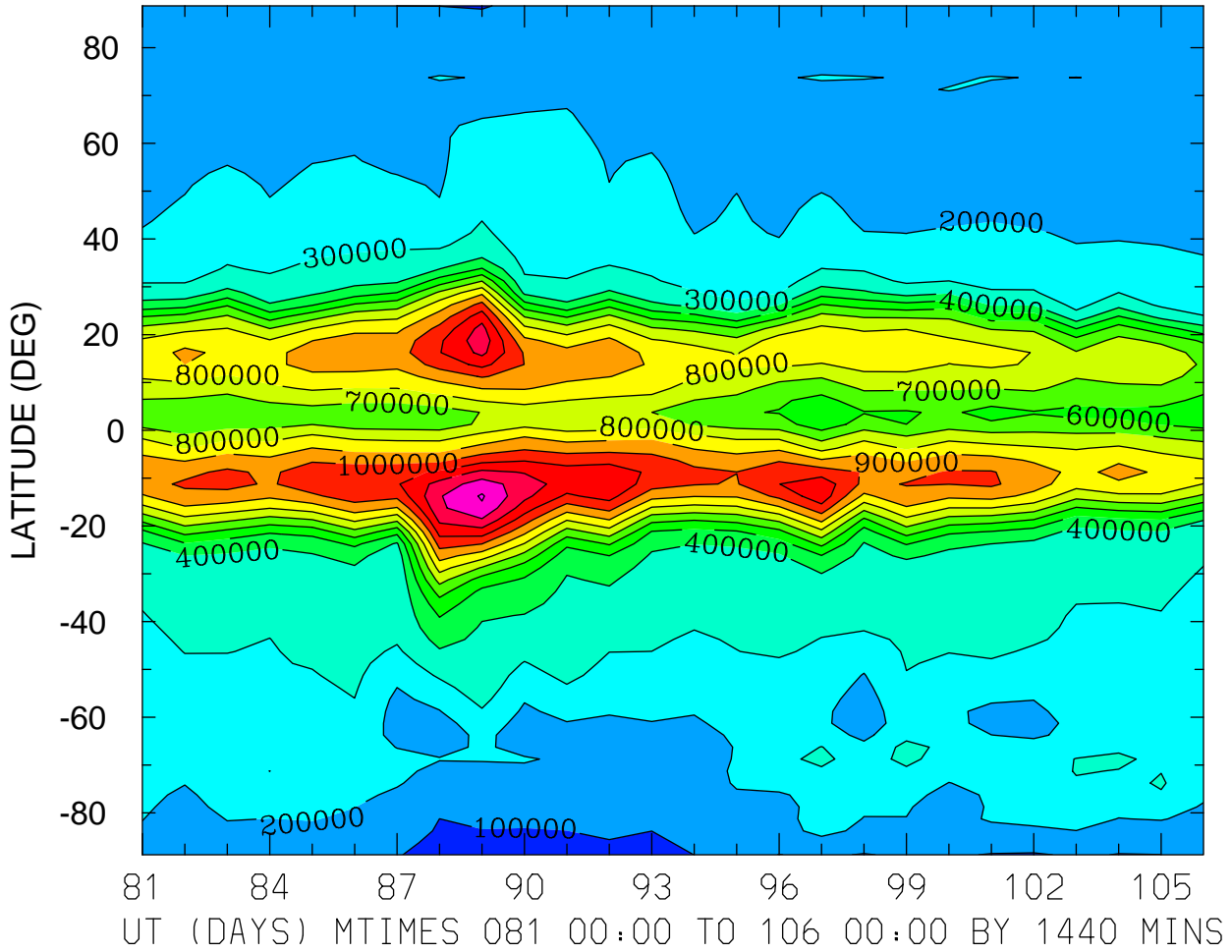

MIN,MAX= 7.5866E+04 1.4109E+06 INTERVAL= 1.0000E+05
FIRST: tiegcm2.0_res2.5_whi2008_weimer_imf_prim_001.nc
LAST: tiegcm2.0_res2.5_whi2008_weimer_imf_prim_003.nc

NMF2 ()
ZONAL MEANS

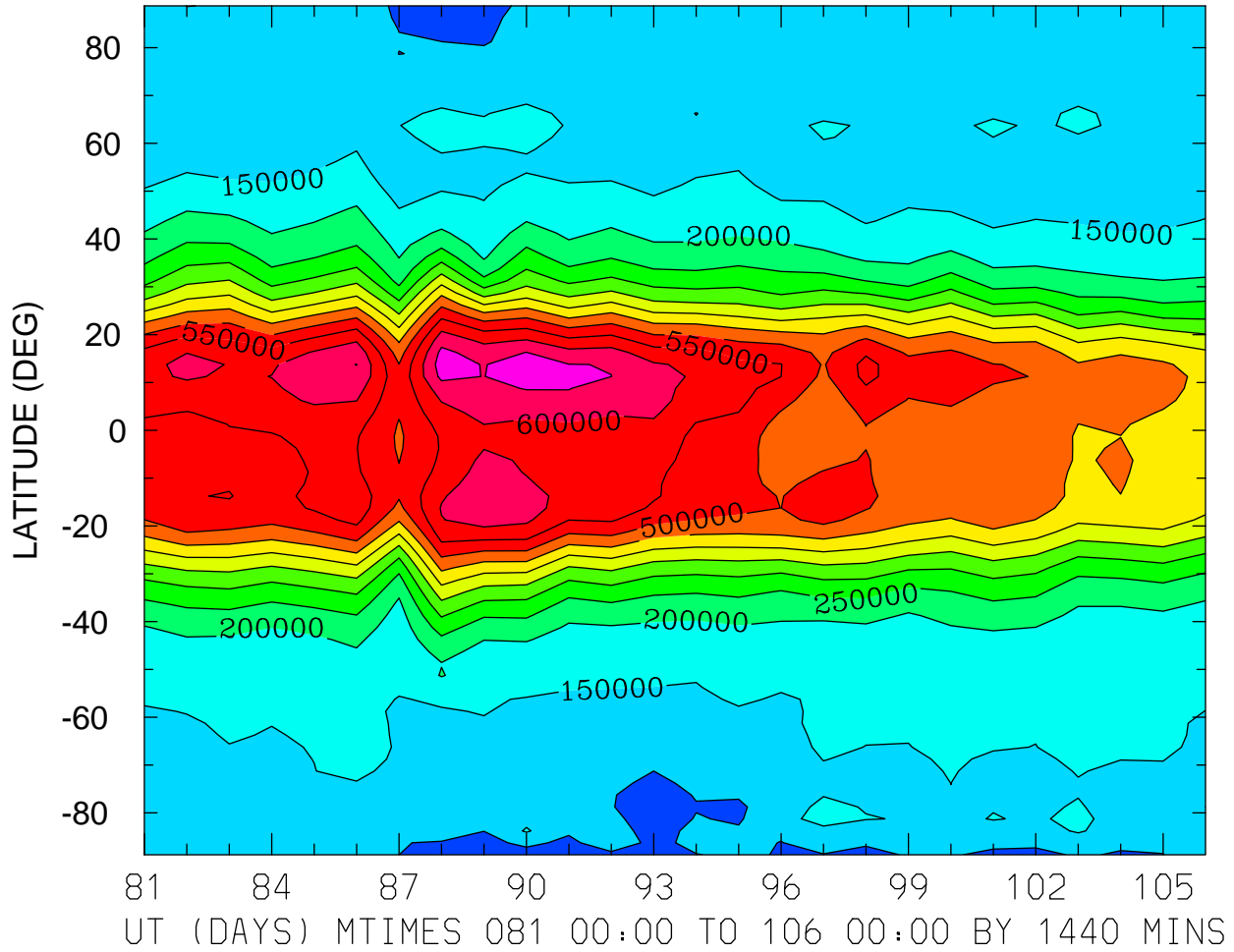

MIN,MAX= 7.1674E+04 6.8128E+05 INTERVAL= 5.0000E+04
FIRST: tiegcm2.0_res2.5_whi2008_weimer_imf_prim_001.nc
LAST: tiegcm2.0_res2.5_whi2008_weimer_imf_prim_003.nc

GEOPOTENTIAL HEIGHT (KM)
ZP = -4.000 LOCAL TIME = 0.00

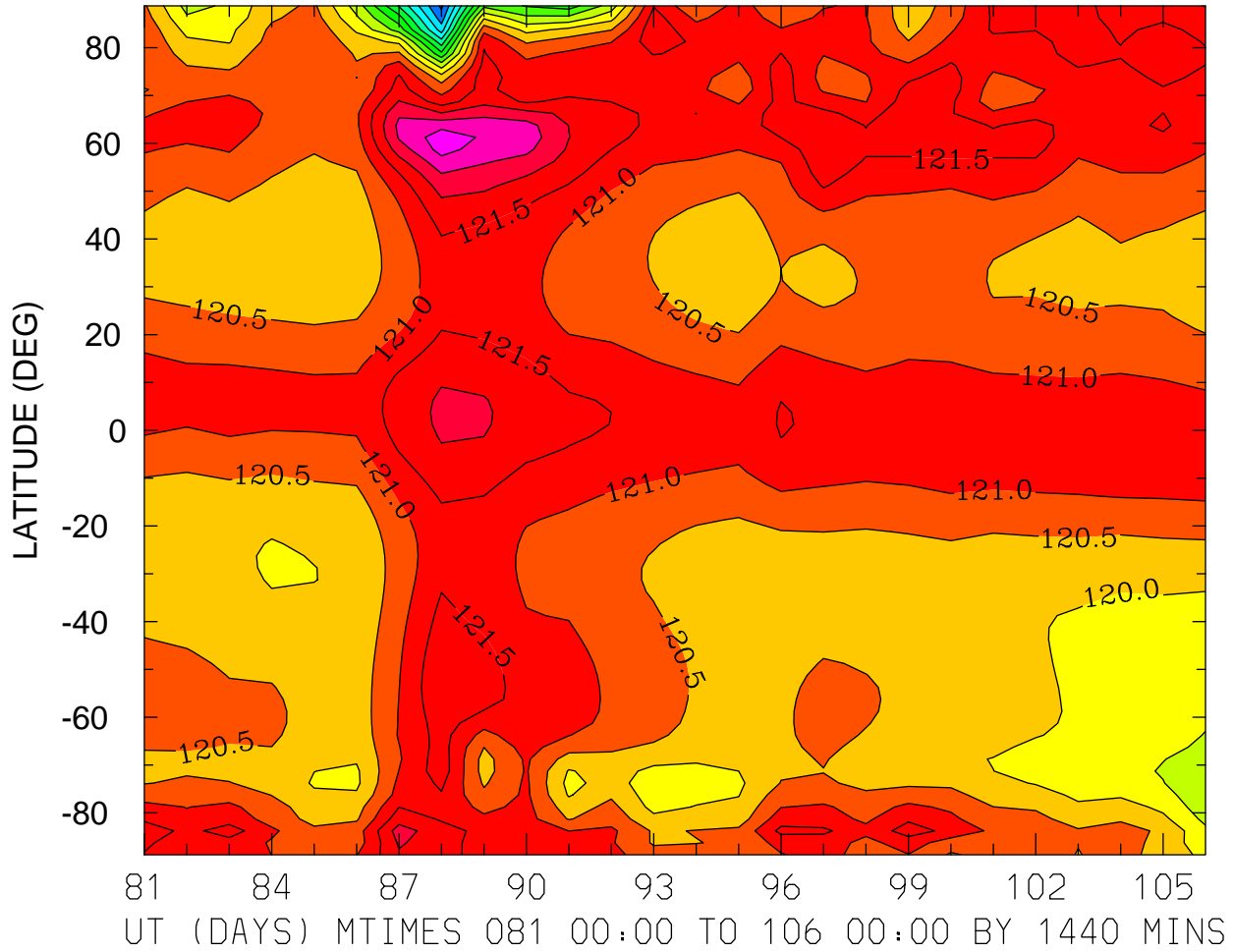

MIN,MAX= 1.1539E+02 1.2328E+02 INTERVAL= 5.0000E-01
FIRST: tiegcm2.0_res2.5_whi2008_weimer_imf_prim_001.nc
LAST: tiegcm2.0_res2.5_whi2008_weimer_imf_prim_003.nc

GEOPOTENTIAL HEIGHT (KM)
ZP = -4.000 LOCAL TIME = 12.00

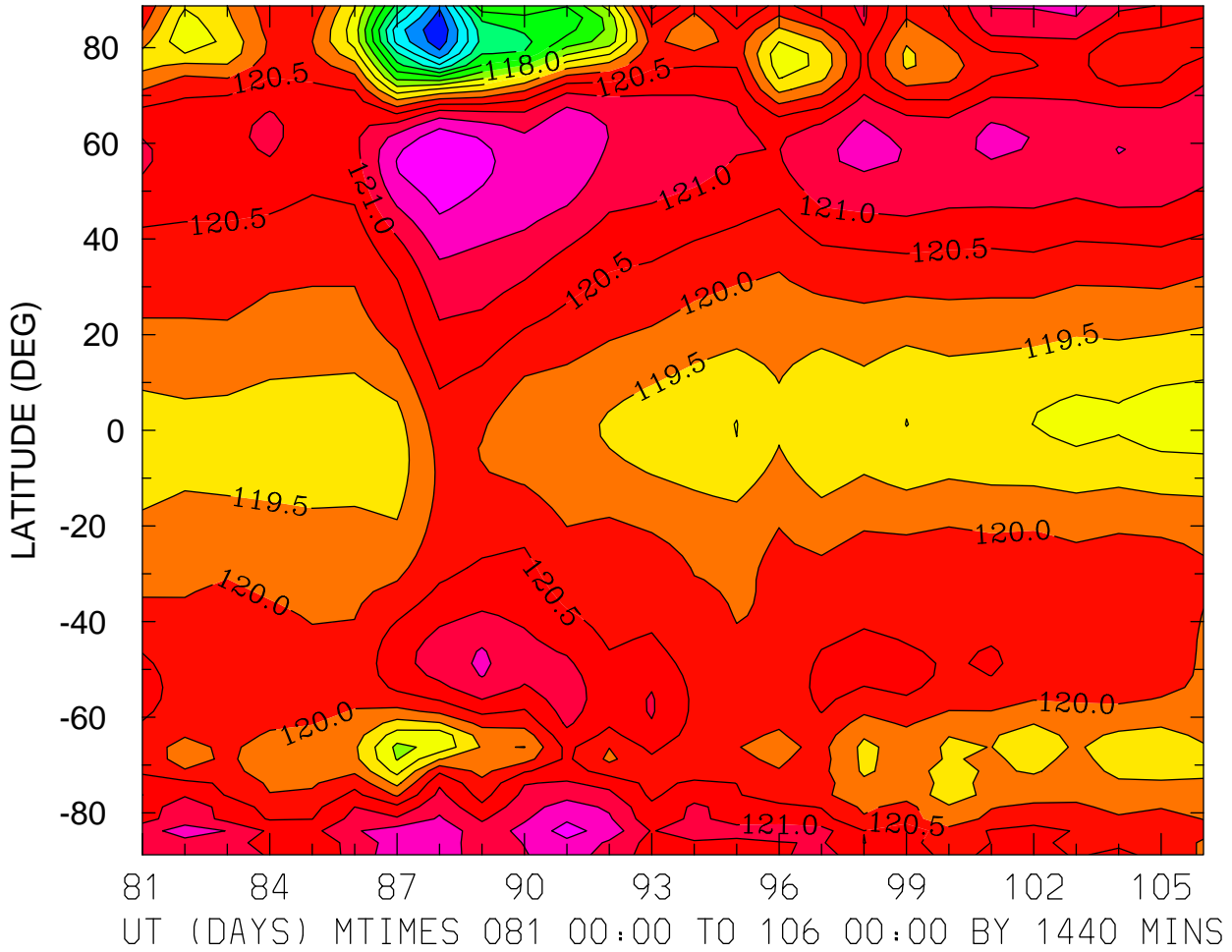

GEOPOTENTIAL HEIGHT (KM)
ZP = -4.000 ZONAL MEANS

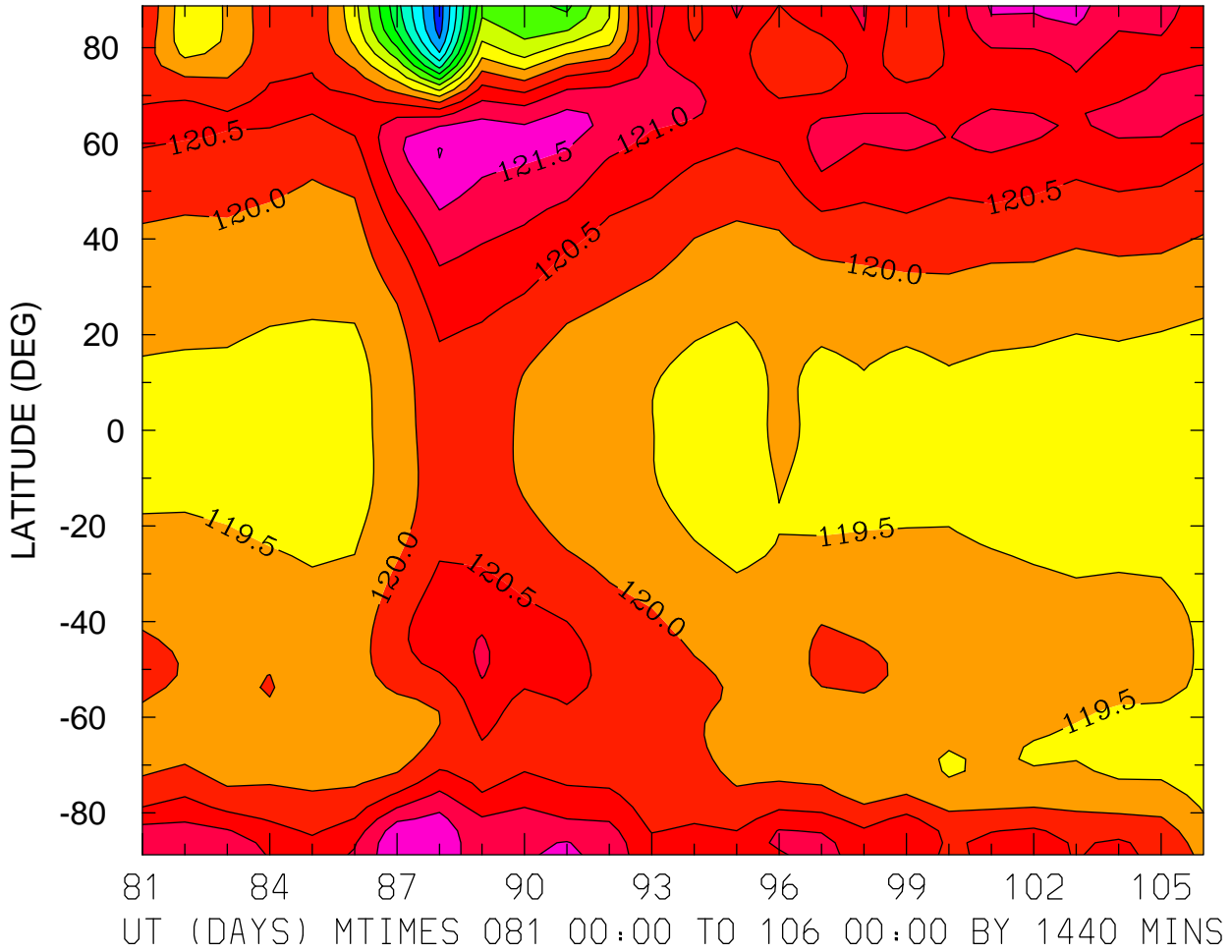

MIN,MAX= 1.1524E+02 1.2202E+02 INTERVAL= 5.0000E-01
FIRST: tiegcm2.0_res2.5_whi2008_weimer_imf_prim_001.nc
LAST: tiegcm2.0_res2.5_whi2008_weimer_imf_prim_003.nc

GEOPOTENTIAL HEIGHT (KM)
ZP = 0.000 LOCAL TIME = 0.00

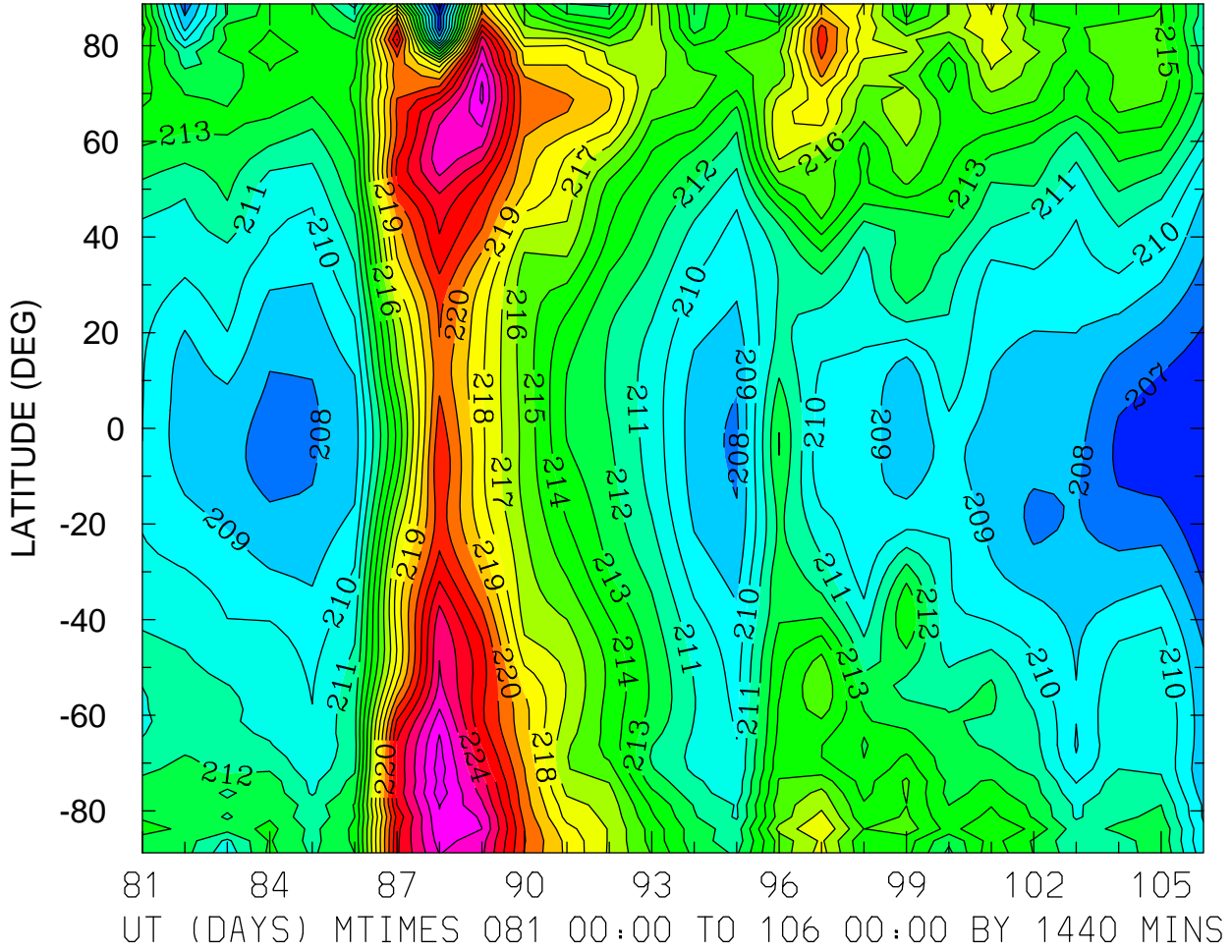

MIN,MAX= 2.0520E+02 2.2753E+02 INTERVAL= 1.0000E+00
FIRST: tiegcm2.0_res2.5_whi2008_weimer_imf_prim_001.nc
LAST: tiegcm2.0_res2.5_whi2008_weimer_imf_prim_003.nc

GEOPOTENTIAL HEIGHT (KM)
ZP = 0.000 LOCAL TIME = 12.00

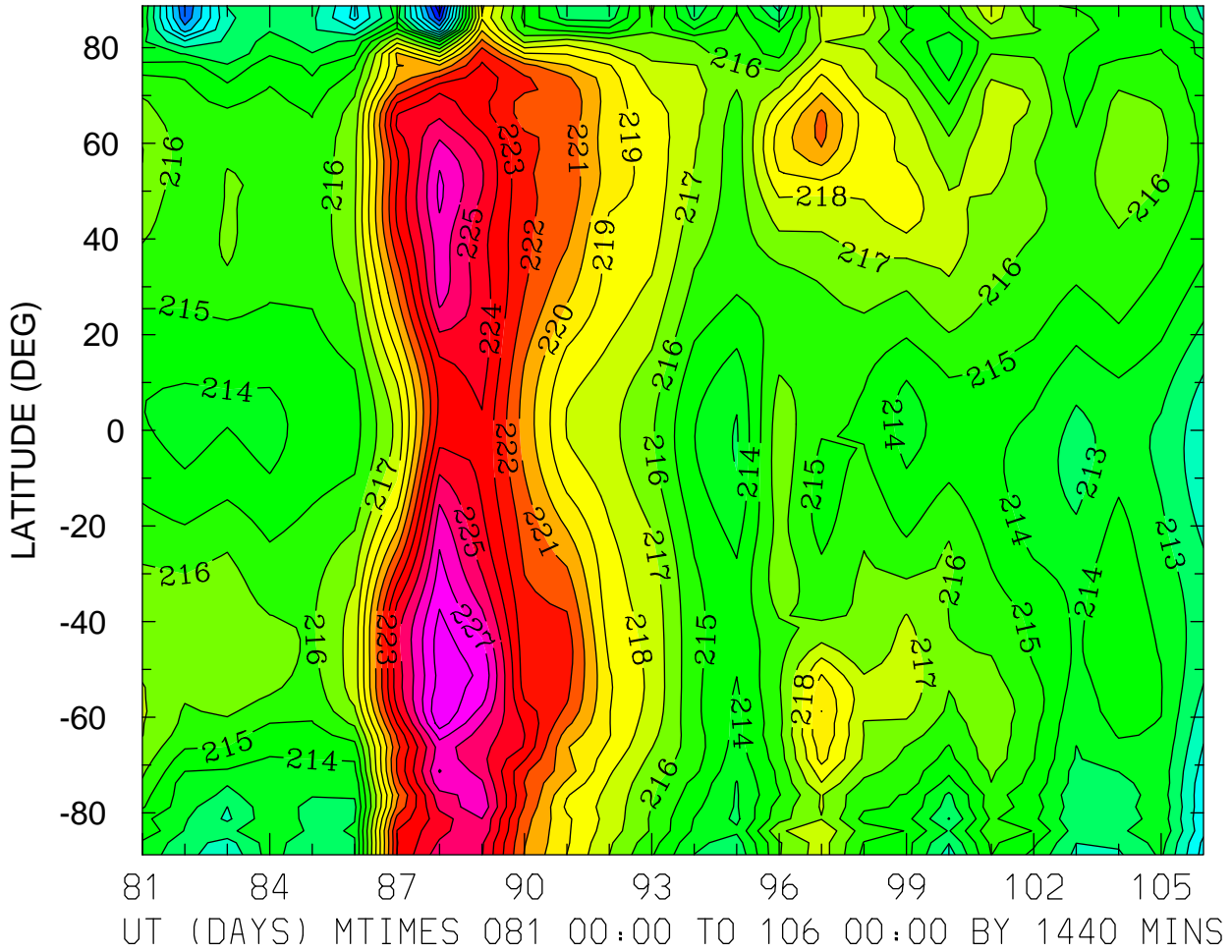

GEOPOTENTIAL HEIGHT (KM)
ZP = 4.000 LOCAL TIME = 0.00

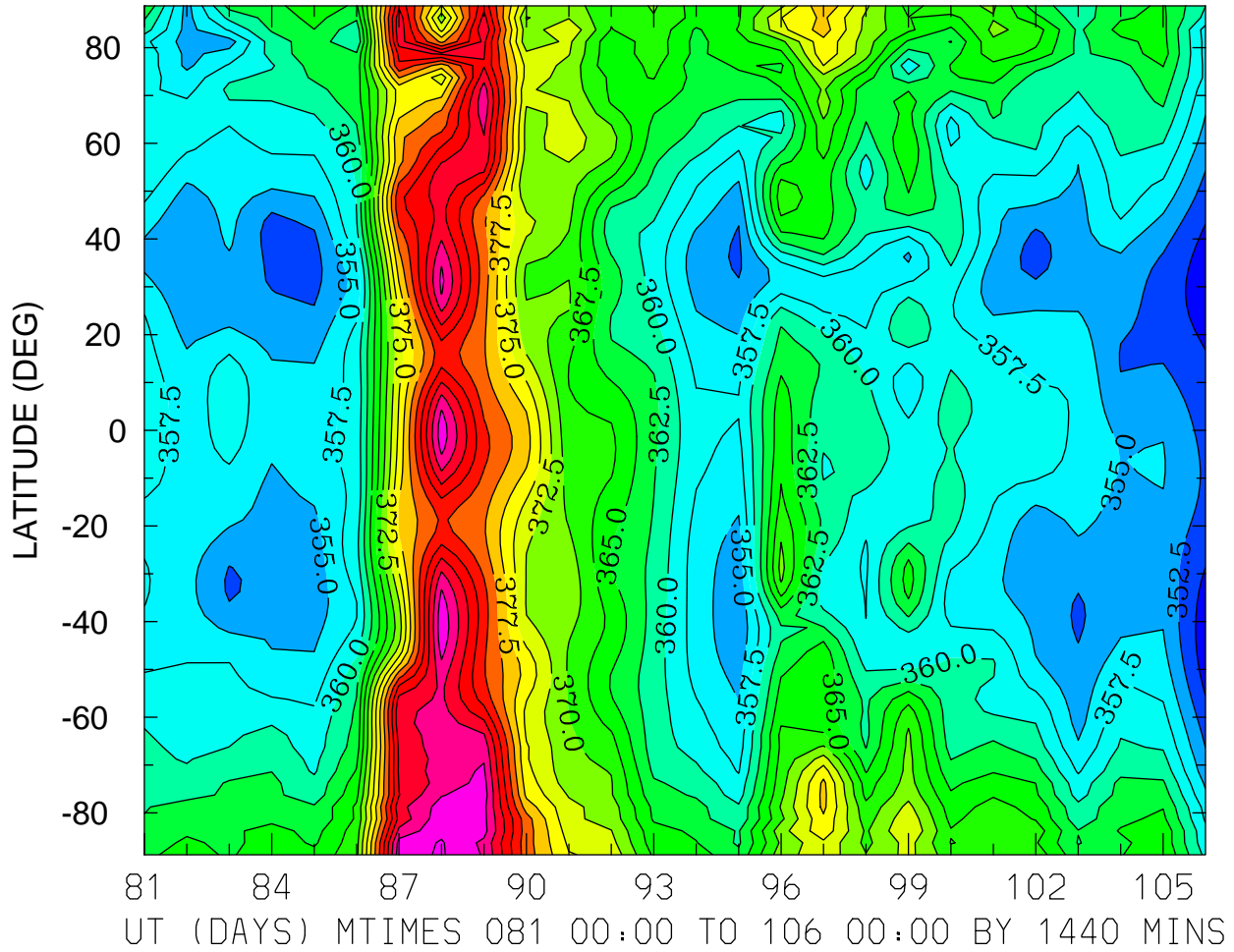

MIN,MAX= 3.4844E+02 3.9528E+02 INTERVAL= 2.5000E+00
FIRST: tiegcm2.0_res2.5_whi2008_weimer_imf_prim_001.nc
LAST: tiegcm2.0_res2.5_whi2008_weimer_imf_prim_003.nc

GEOPOTENTIAL HEIGHT (KM)
ZP = 4.000 LOCAL TIME = 12.00

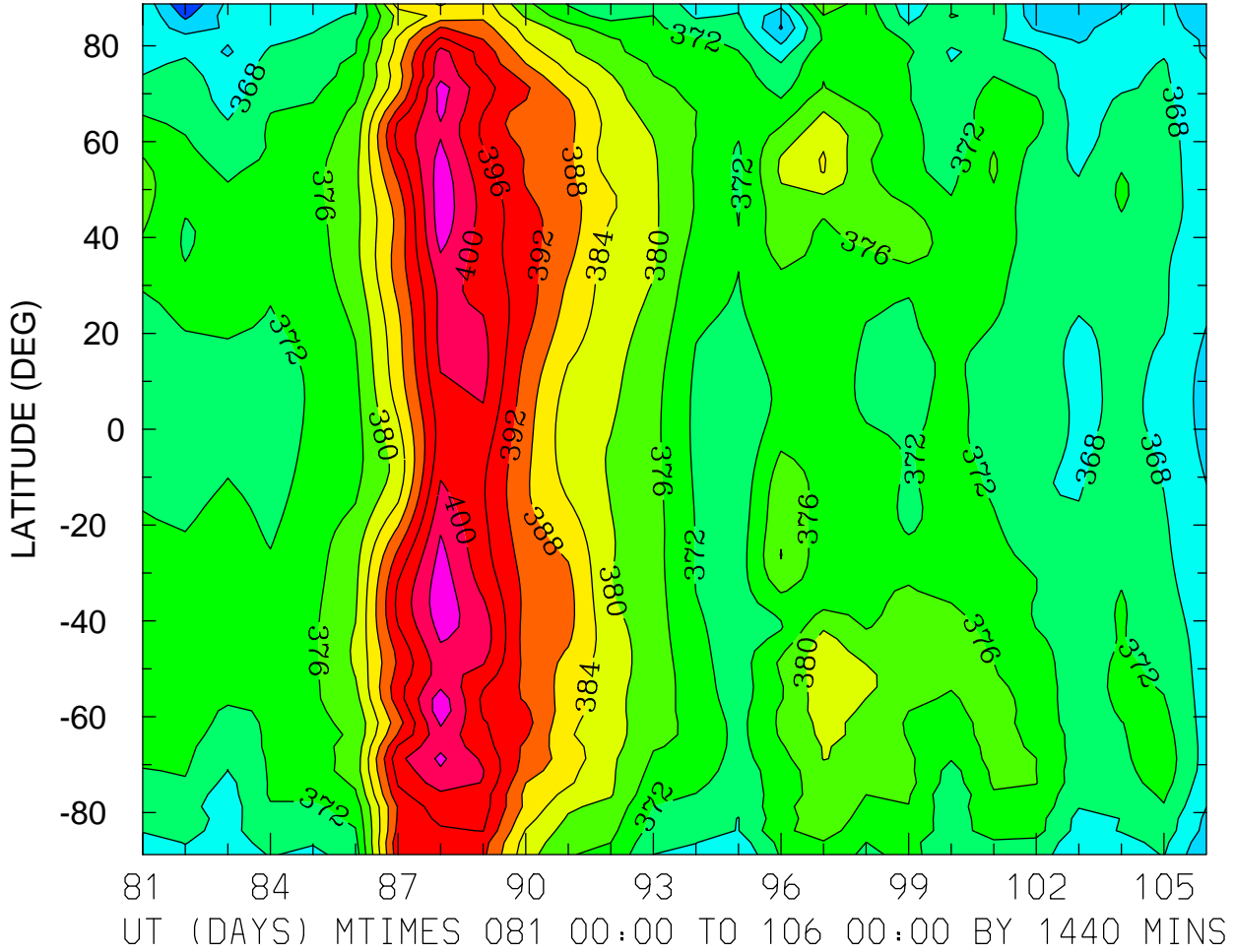

MIN,MAX= 3.5634E+02 4.0678E+02 INTERVAL= 4.0000E+00
FIRST: tiegcm2.0_res2.5_whi2008_weimer_imf_prim_001.nc
LAST: tiegcm2.0_res2.5_whi2008_weimer_imf_prim_003.nc

GEOPOTENTIAL HEIGHT (KM)
ZP = 4.000 ZONAL MEANS

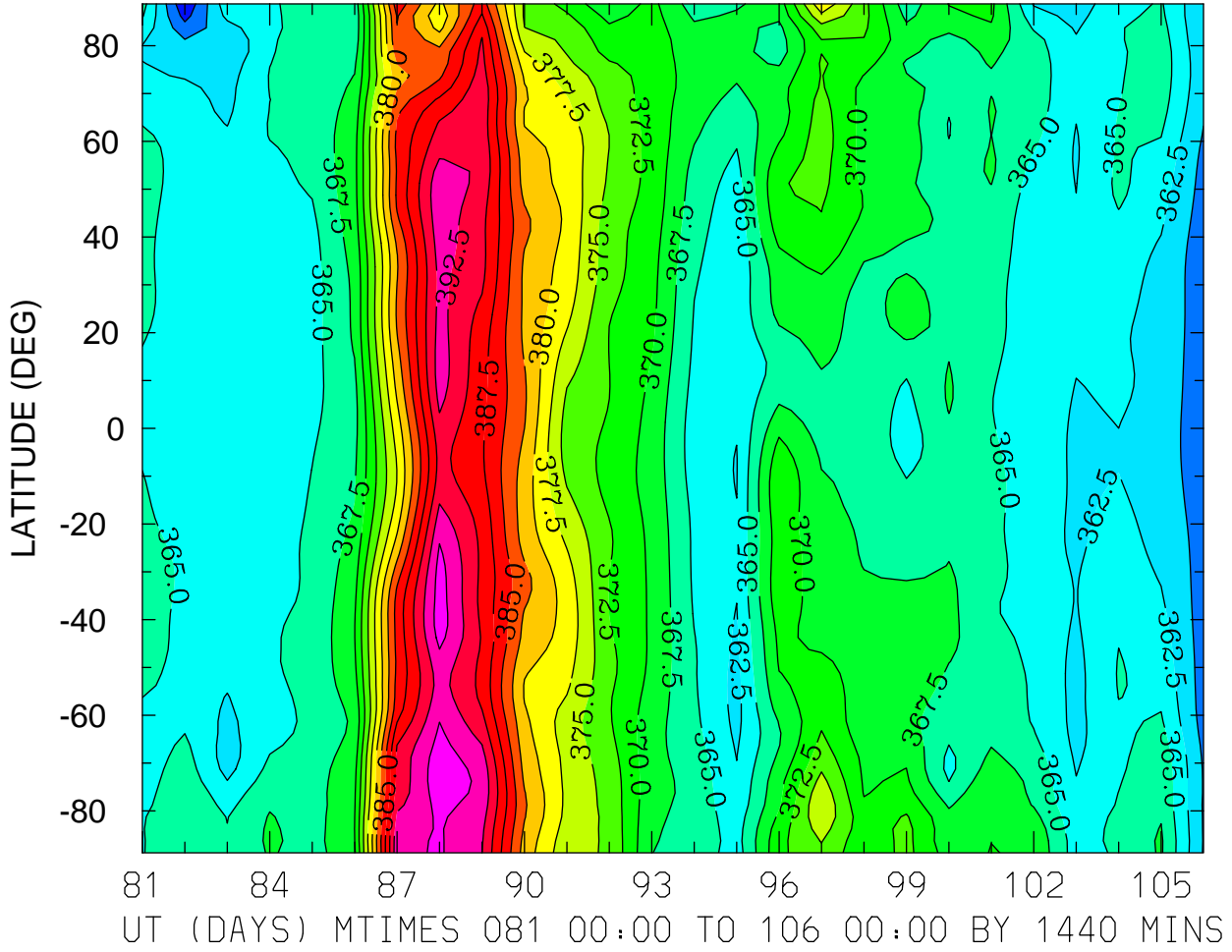

MIN,MAX= 3.5523E+02 3.9668E+02 INTERVAL= 2.5000E+00
FIRST: tiegcm2.0_res2.5_whi2008_weimer_imf_prim_001.nc
LAST: tiegcm2.0_res2.5_whi2008_weimer_imf_prim_003.nc