

NEUTRAL TEMPERATURE (DEG K)
ZP = -4.000 LOCAL TIME = 0.00

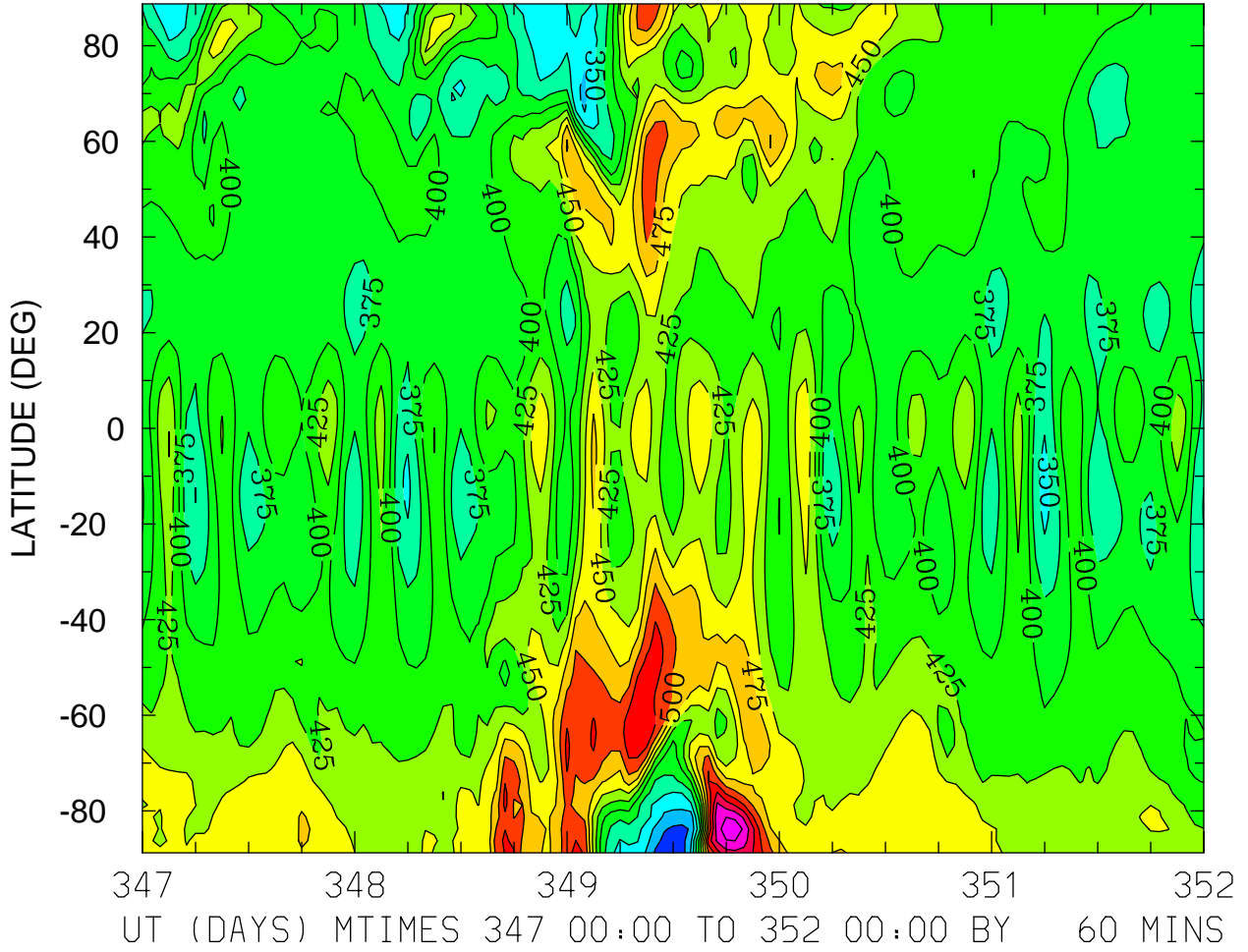

MIN,MAX= 2.8227E+02 6.1455E+02 INTERVAL= 2.5000E+01
FIRST: tiegcm2.0_res2.5_dec2006_weimer_imf_sech_017.nc
LAST: tiegcm2.0_res2.5_dec2006_weimer_imf_sech_022.nc

NEUTRAL TEMPERATURE (DEG K)
ZP = -4.000 LOCAL TIME = 12.00

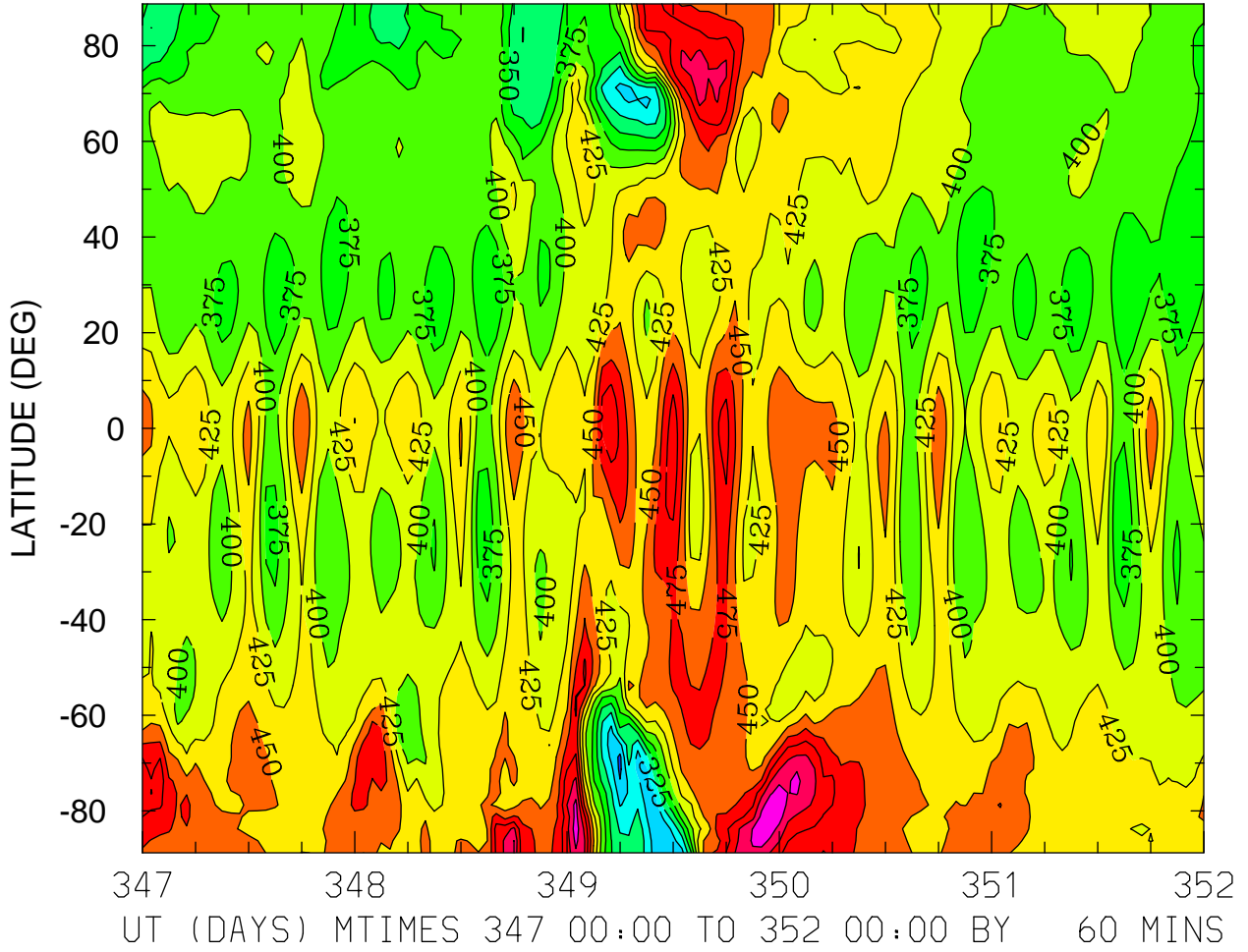

MIN,MAX= 2.6853E+02 5.7267E+02 INTERVAL= 2.5000E+01
FIRST: tiegcm2.0_res2.5_dec2006_weimer_imf_sech_017.nc
LAST: tiegcm2.0_res2.5_dec2006_weimer_imf_sech_022.nc

NEUTRAL TEMPERATURE (DEG K)
ZP = -4.000 ZONAL MEANS

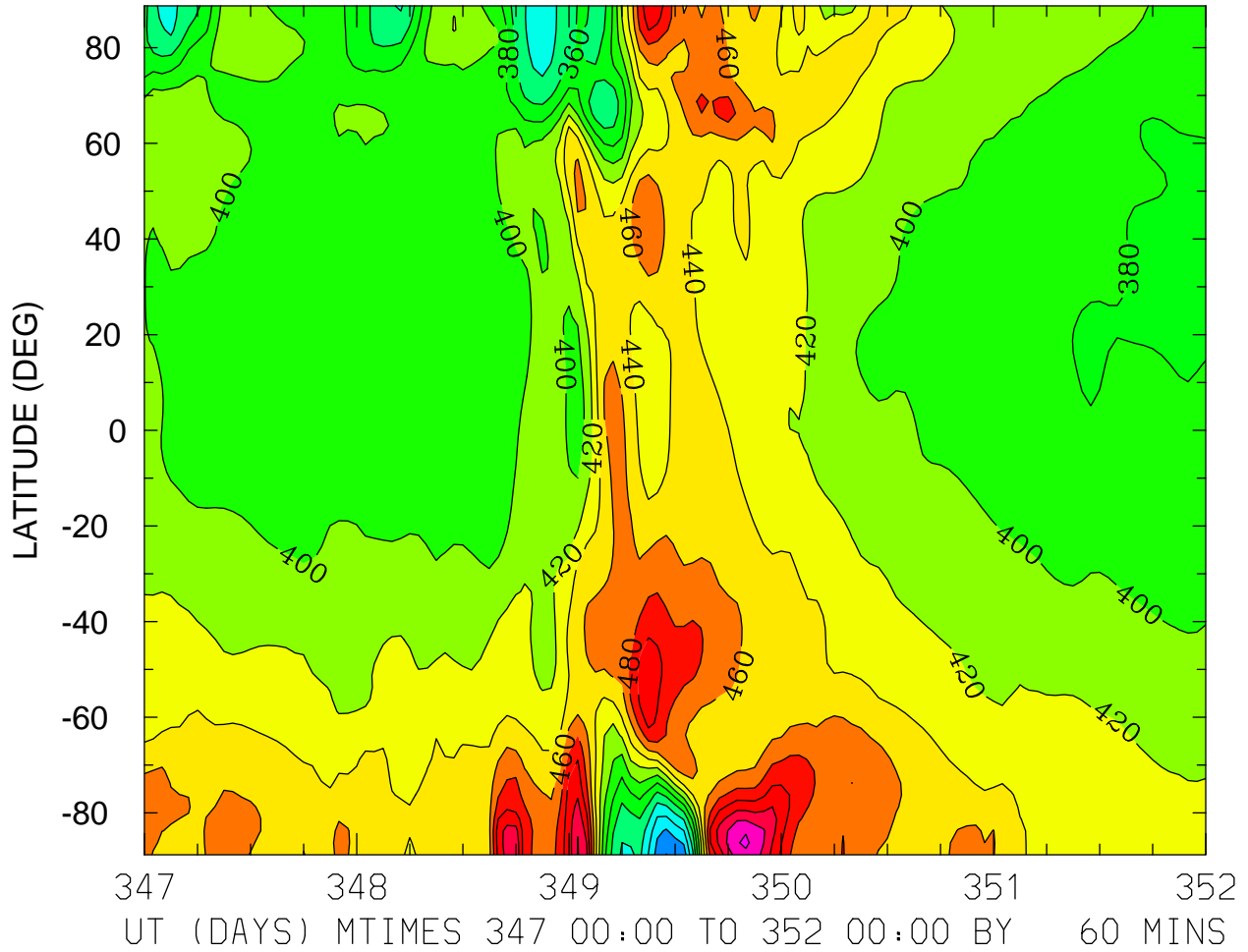

MIN,MAX= 2.7961E+02 5.6361E+02 INTERVAL= 2.0000E+01
FIRST: tiegcm2.0_res2.5_dec2006_weimer_imf_sech_017.nc
LAST: tiegcm2.0_res2.5_dec2006_weimer_imf_sech_022.nc

NEUTRAL TEMPERATURE (DEG K)
ZP = 0.000 LOCAL TIME = 0.00

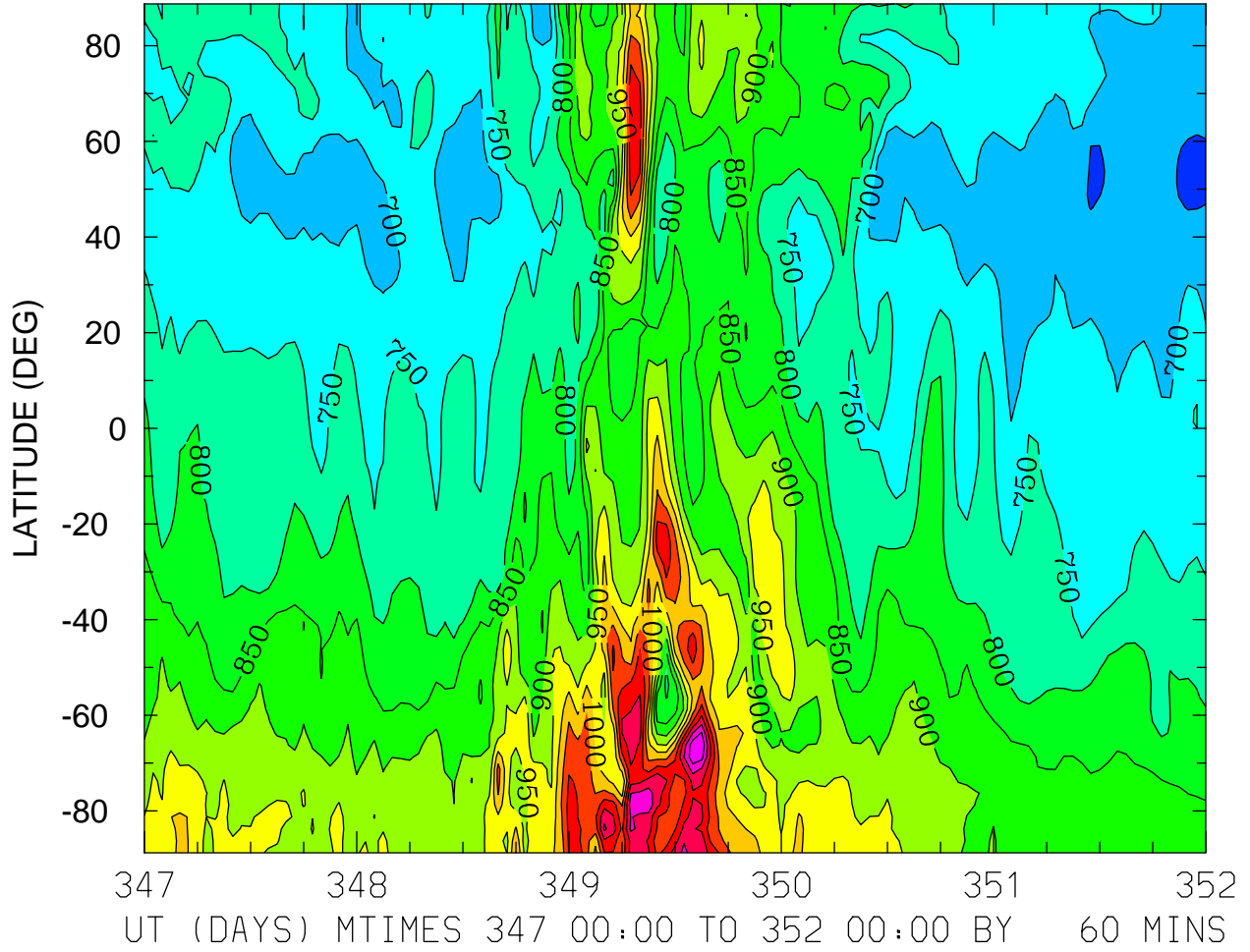

MIN,MAX= 6.3317E+02 1.2945E+03 INTERVAL= 5.0000E+01
FIRST: tiegcm2.0_res2.5_dec2006_weimer_imf_sech_017.nc
LAST: tiegcm2.0_res2.5_dec2006_weimer_imf_sech_022.nc

NEUTRAL TEMPERATURE (DEG K)
ZP = 0.000 LOCAL TIME = 12.00

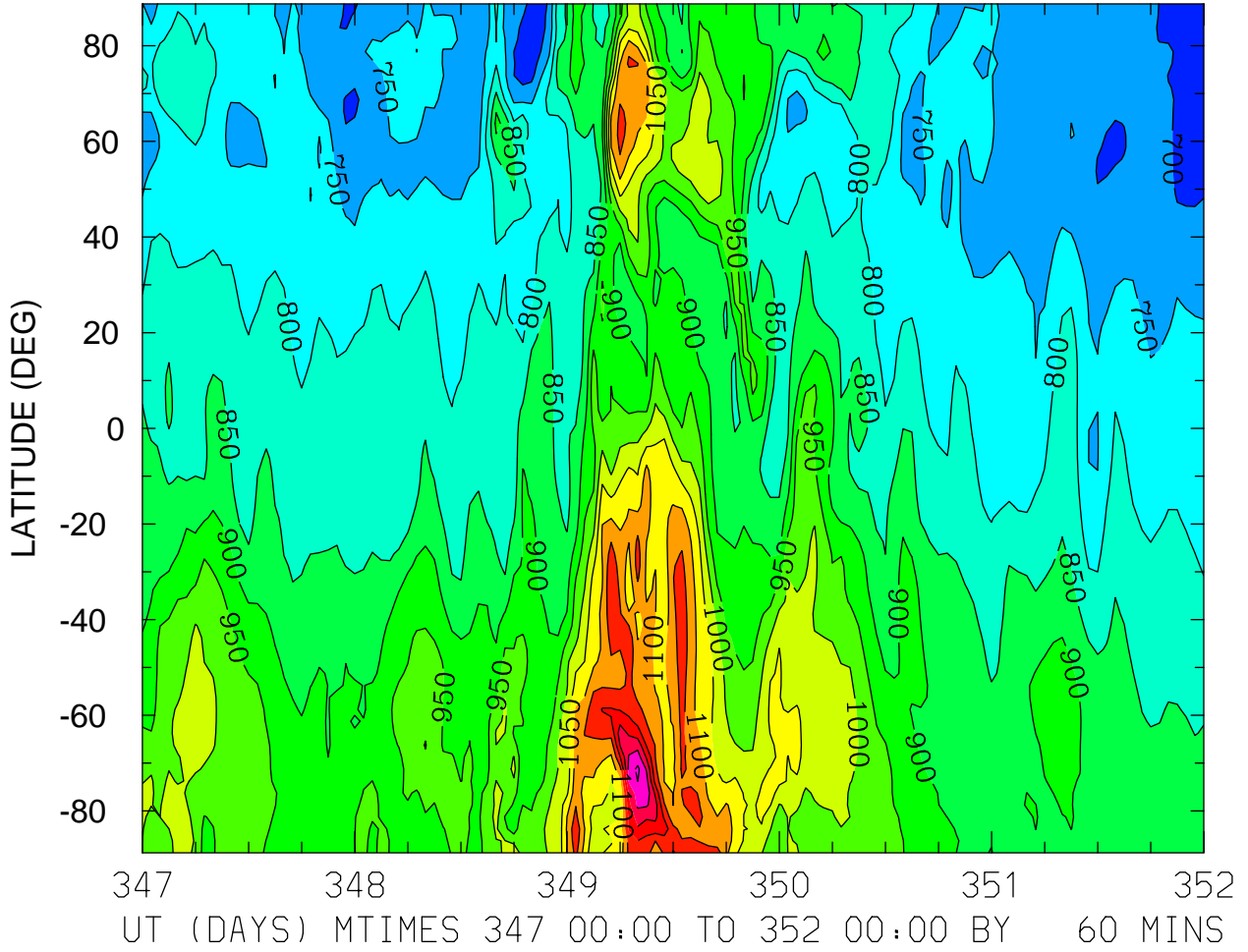

MIN,MAX= 6.5667E+02 1.3611E+03 INTERVAL= 5.0000E+01
FIRST: tiegcm2.0_res2.5_dec2006_weimer_imf_sech_017.nc
LAST: tiegcm2.0_res2.5_dec2006_weimer_imf_sech_022.nc

NEUTRAL TEMPERATURE (DEG K)
ZP = 0.000 ZONAL MEANS

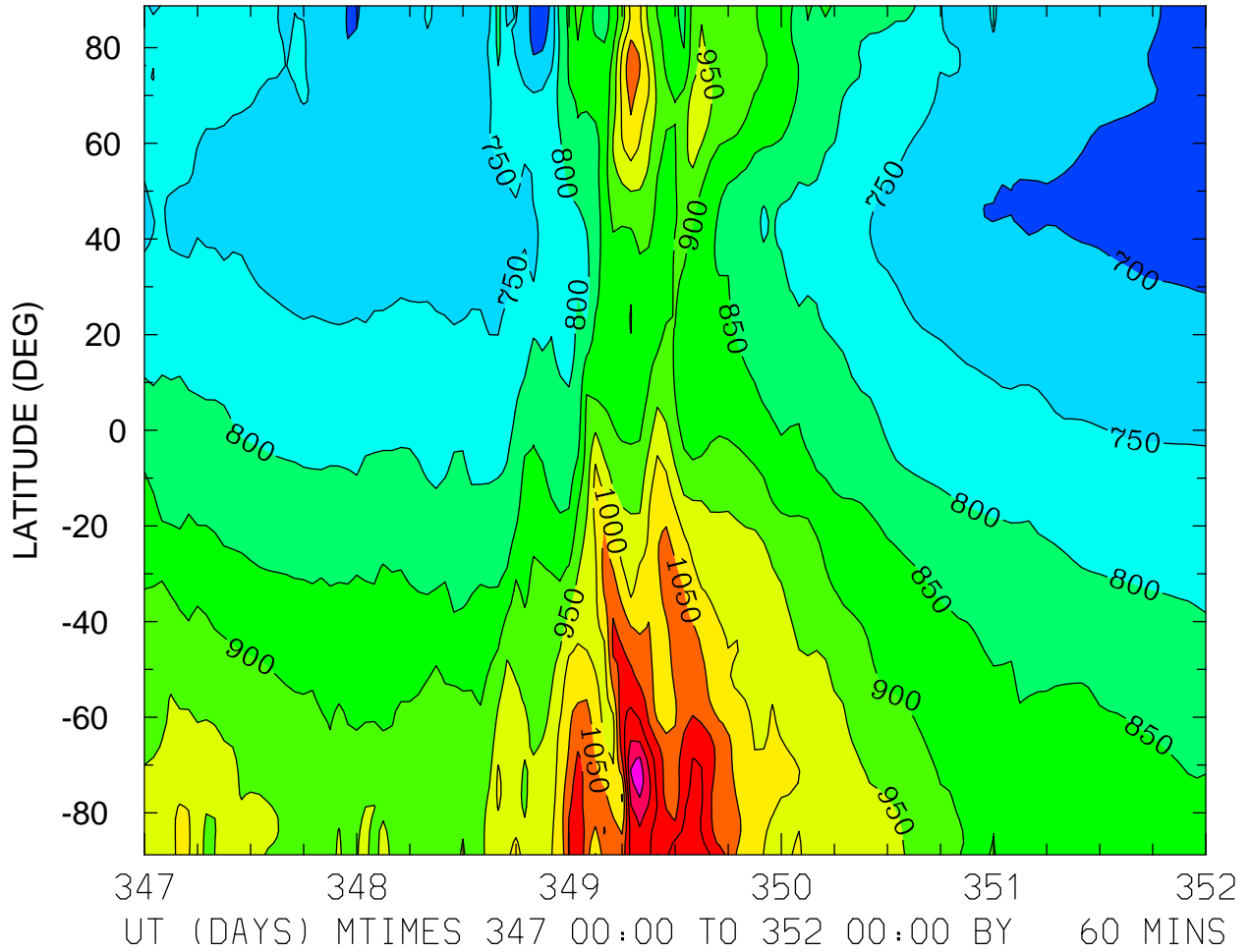

MIN,MAX= 6.7147E+02 1.2753E+03 INTERVAL= 5.0000E+01
FIRST: tiegcm2.0_res2.5_dec2006_weimer_imf_sech_017.nc
LAST: tiegcm2.0_res2.5_dec2006_weimer_imf_sech_022.nc

NEUTRAL TEMPERATURE (DEG K)
ZP = 4.000 LOCAL TIME = 0.00

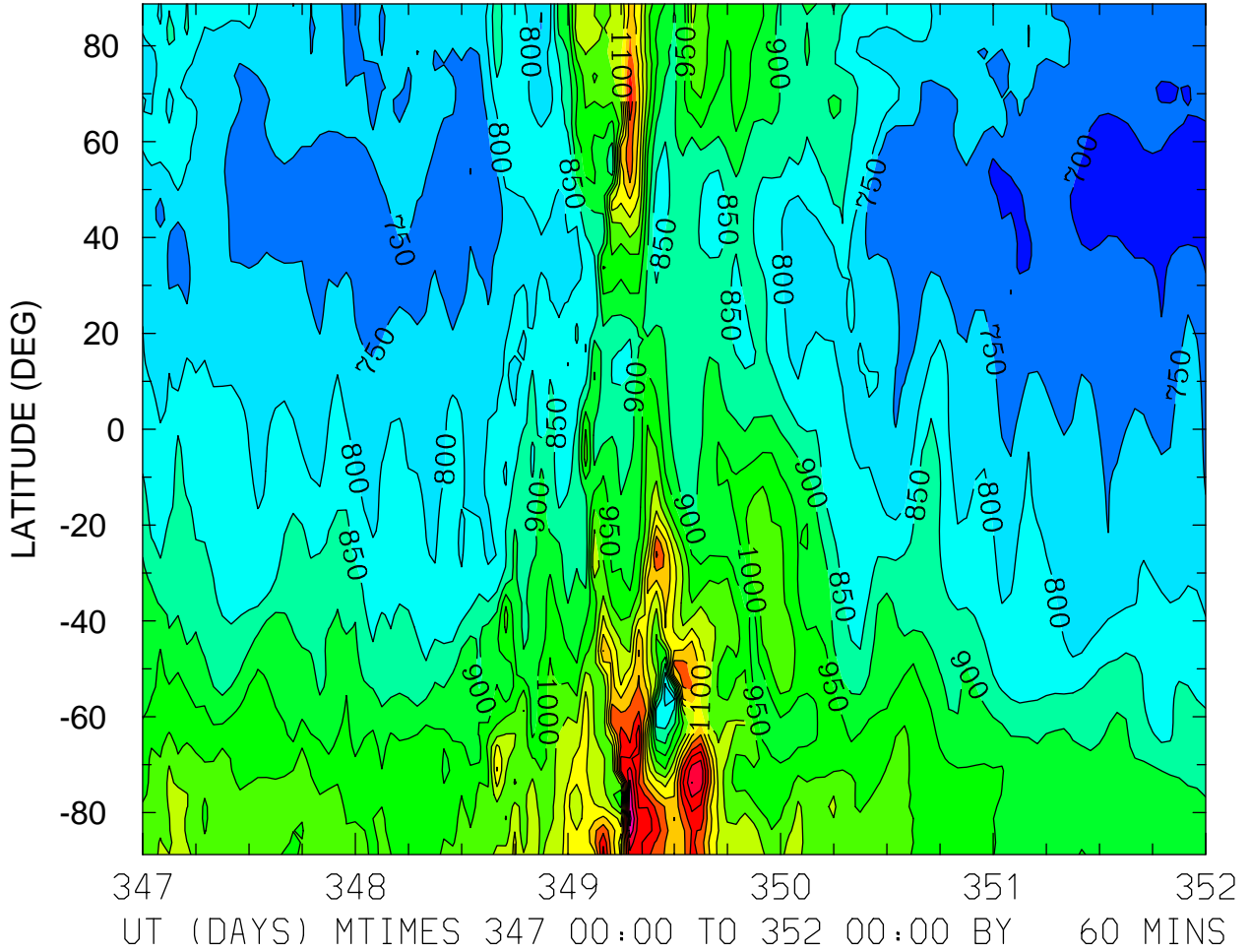

MIN,MAX= 6.6804E+02 1.4692E+03 INTERVAL= 5.0000E+01
FIRST: tiegcm2.0_res2.5_dec2006_weimer_imf_sech_017.nc
LAST: tiegcm2.0_res2.5_dec2006_weimer_imf_sech_022.nc

NEUTRAL TEMPERATURE (DEG K)
ZP = 4.000 LOCAL TIME = 12.00

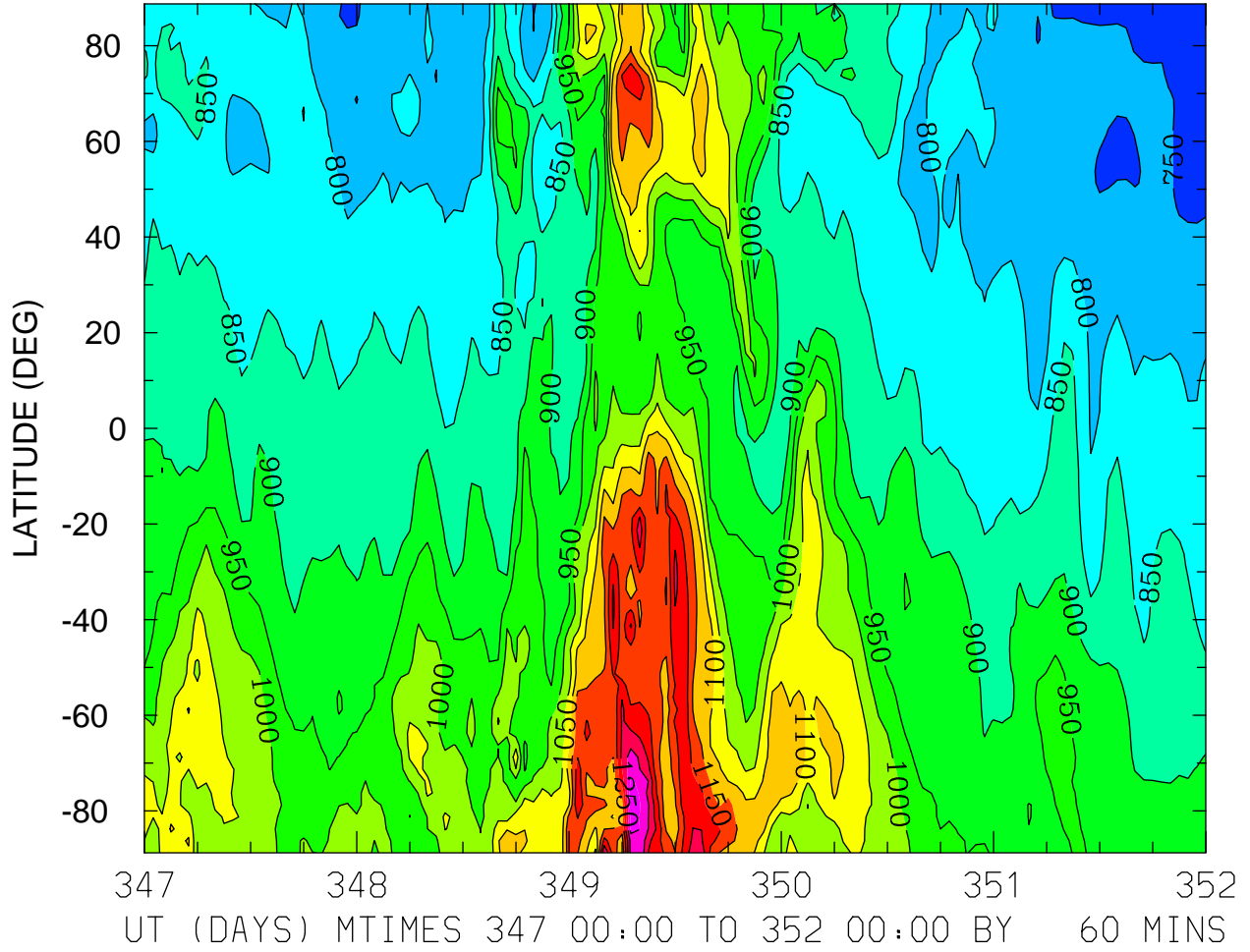

MIN,MAX= 7.1804E+02 1.3922E+03 INTERVAL= 5.0000E+01
FIRST: tiegcm2.0_res2.5_dec2006_weimer_imf_sech_017.nc
LAST: tiegcm2.0_res2.5_dec2006_weimer_imf_sech_022.nc

NEUTRAL TEMPERATURE (DEG K)
ZP = 4.000 ZONAL MEANS

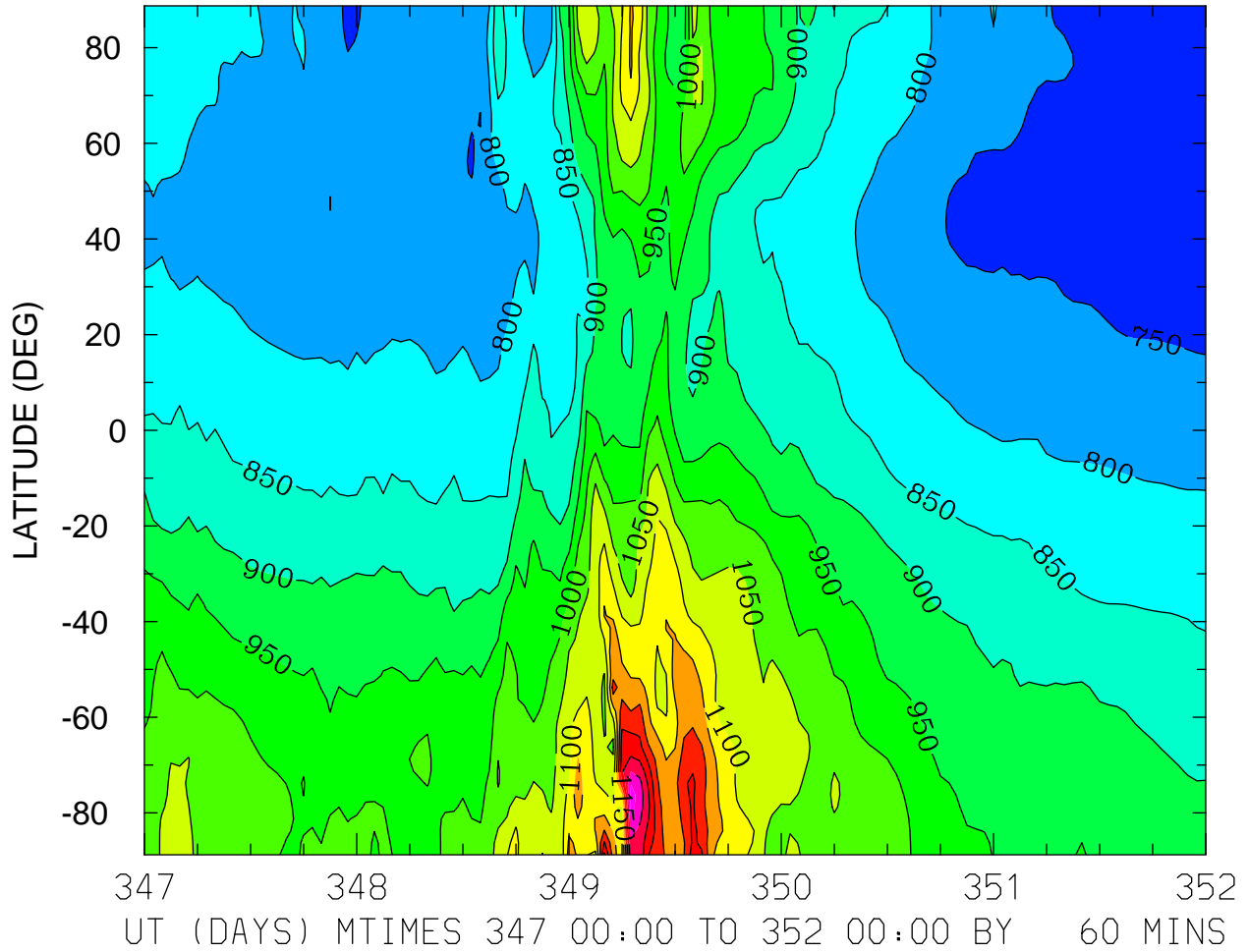

MIN,MAX= 7.0476E+02 1.4239E+03 INTERVAL= 5.0000E+01
FIRST: tiegcm2.0_res2.5_dec2006_weimer_imf_sech_017.nc
LAST: tiegcm2.0_res2.5_dec2006_weimer_imf_sech_022.nc

NEUTRAL ZONAL WIND (M/S)
ZP = -4.000 LOCAL TIME = 0.00

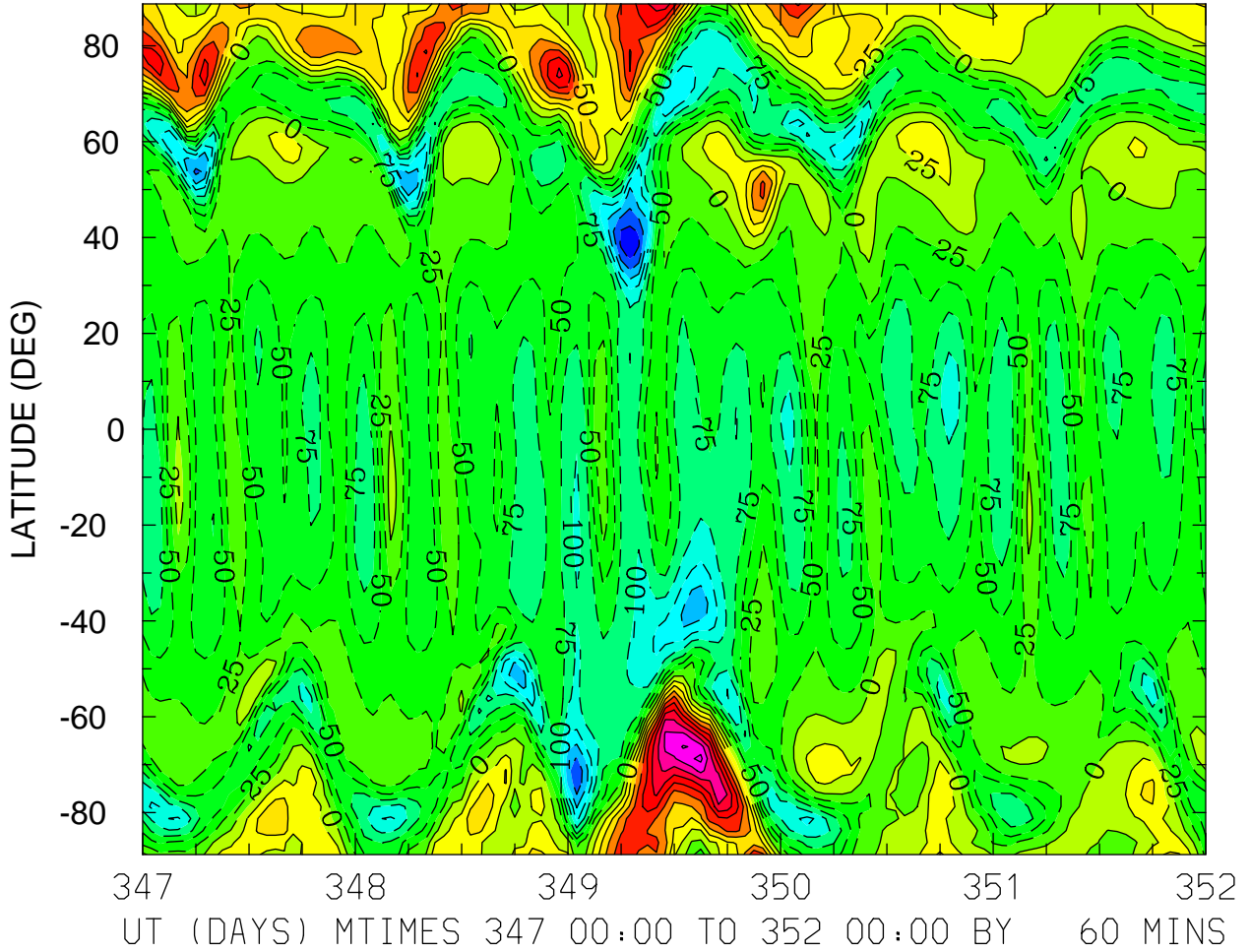

MIN,MAX= -2.1739E+02 2.3196E+02 INTERVAL= 2.5000E+01
FIRST: tiegcm2.0_res2.5_dec2006_weimer_imf_sech_017.nc
LAST: tiegcm2.0_res2.5_dec2006_weimer_imf_sech_022.nc

NEUTRAL ZONAL WIND (M/S)
ZP = -4.000 LOCAL TIME = 12.00

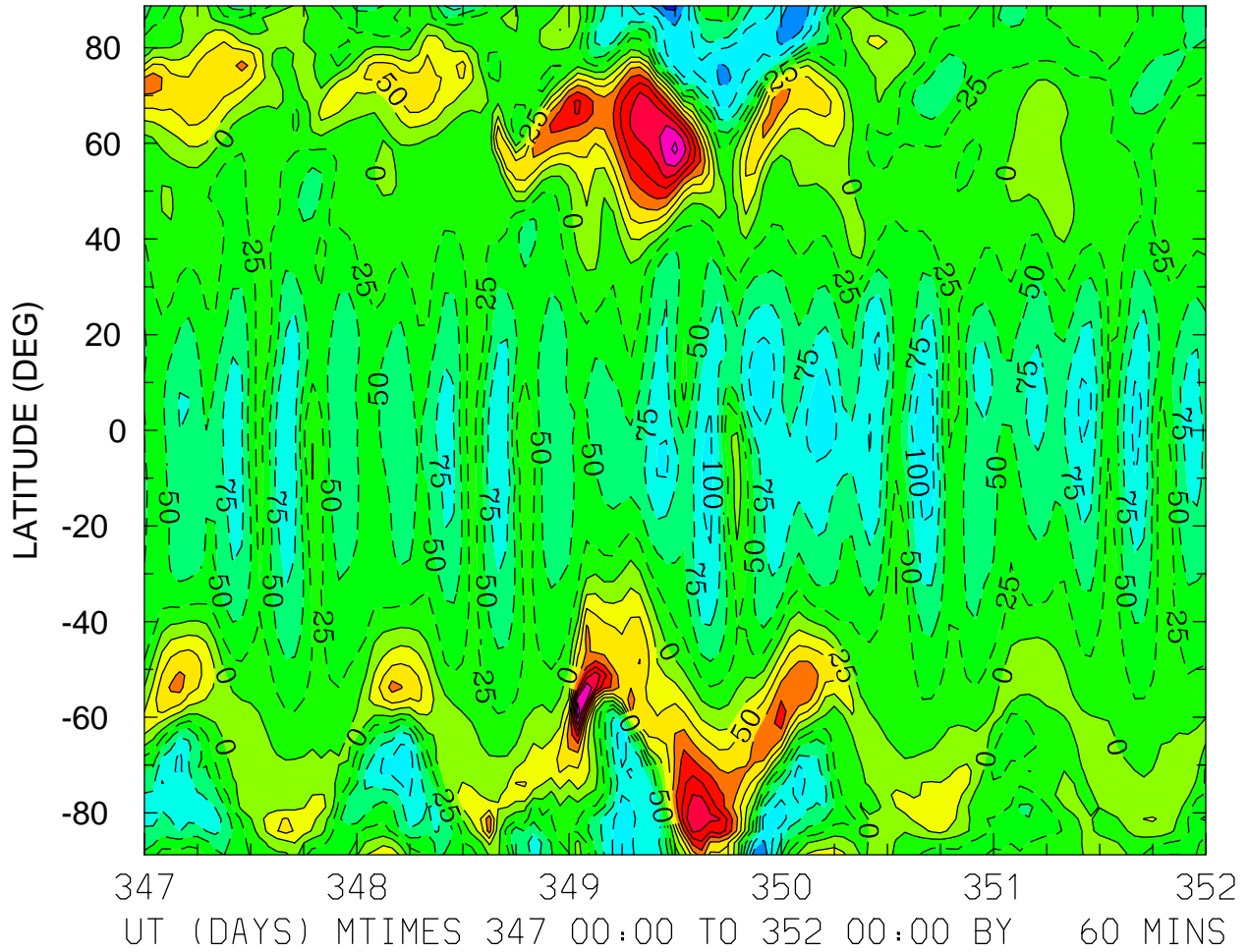

MIN,MAX= -1.5967E+02 2.2153E+02 INTERVAL= 2.5000E+01
FIRST: tiegcm2.0_res2.5_dec2006_weimer_imf_sech_017.nc
LAST: tiegcm2.0_res2.5_dec2006_weimer_imf_sech_022.nc

NEUTRAL ZONAL WIND (M/S)
ZP = -4.000 ZONAL MEANS

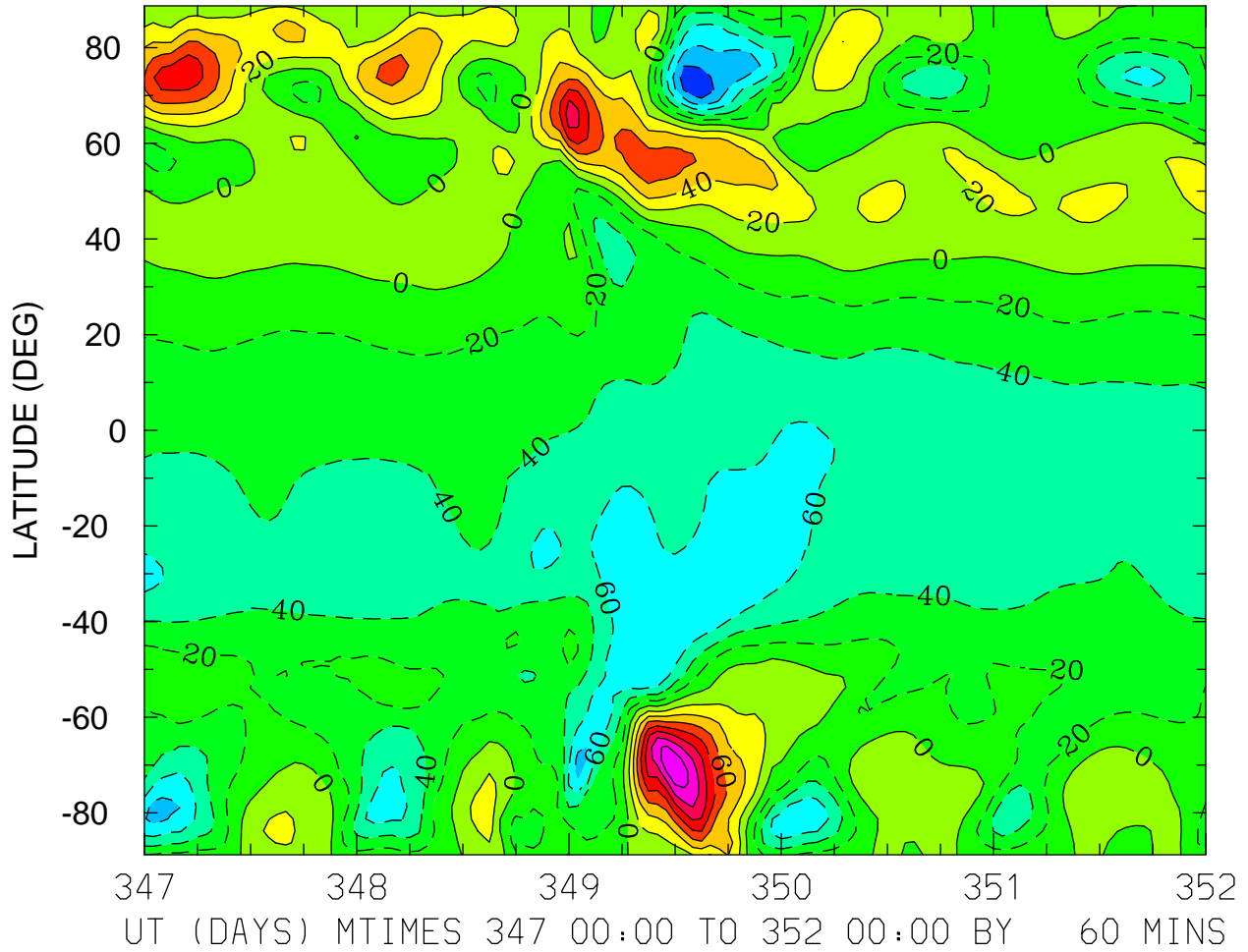

MIN,MAX= -1.1581E+02 1.5591E+02 INTERVAL= 2.0000E+01
FIRST: tiegcm2.0_res2.5_dec2006_weimer_imf_sech_017.nc
LAST: tiegcm2.0_res2.5_dec2006_weimer_imf_sech_022.nc

NEUTRAL ZONAL WIND (M/S)
ZP = 0.000 LOCAL TIME = 0.00

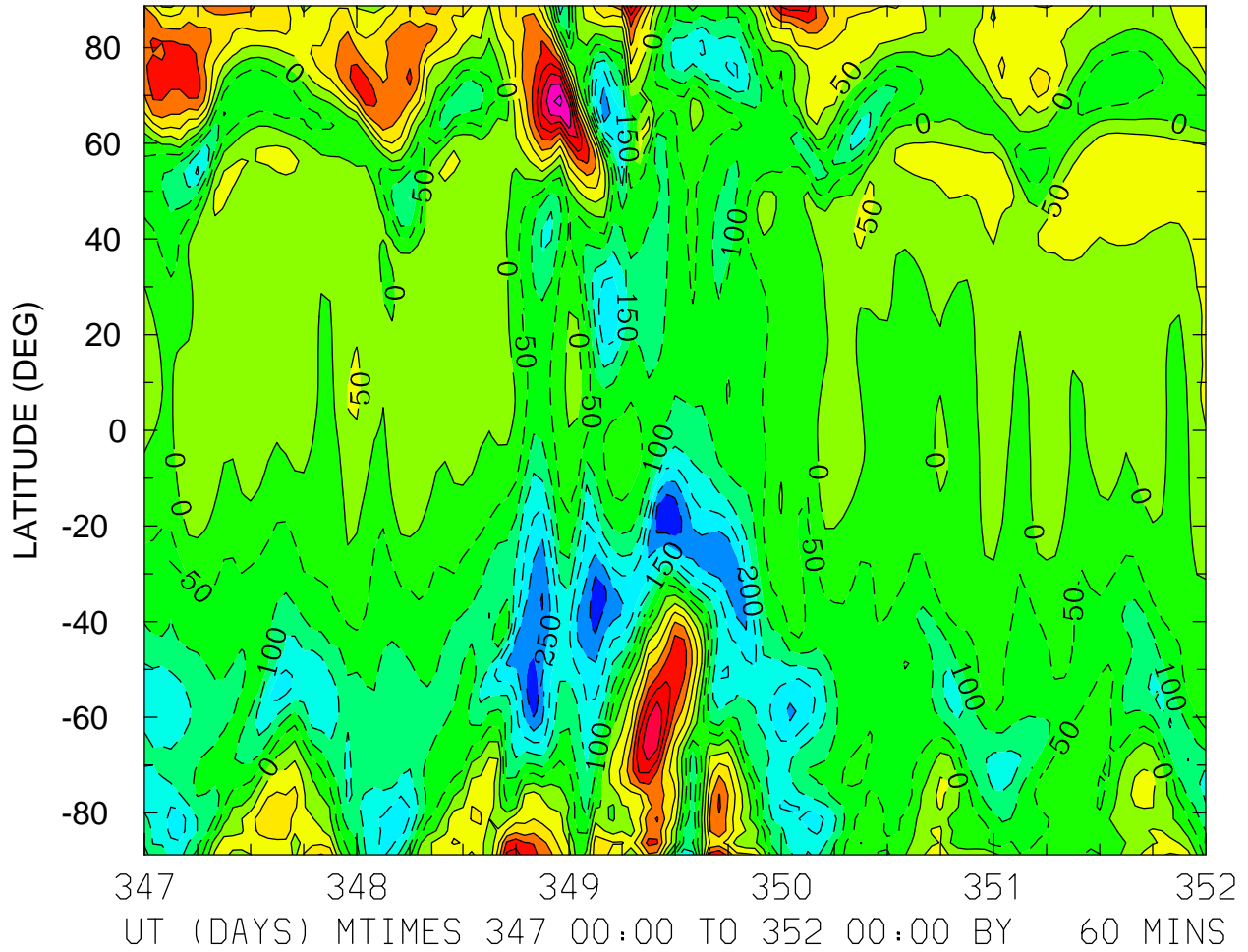

MIN,MAX= -3.4268E+02 4.1877E+02 INTERVAL= 5.0000E+01
FIRST: tiegcm2.0_res2.5_dec2006_weimer_imf_sech_017.nc
LAST: tiegcm2.0_res2.5_dec2006_weimer_imf_sech_022.nc

NEUTRAL ZONAL WIND (M/S)
ZP = 0.000 LOCAL TIME = 12.00

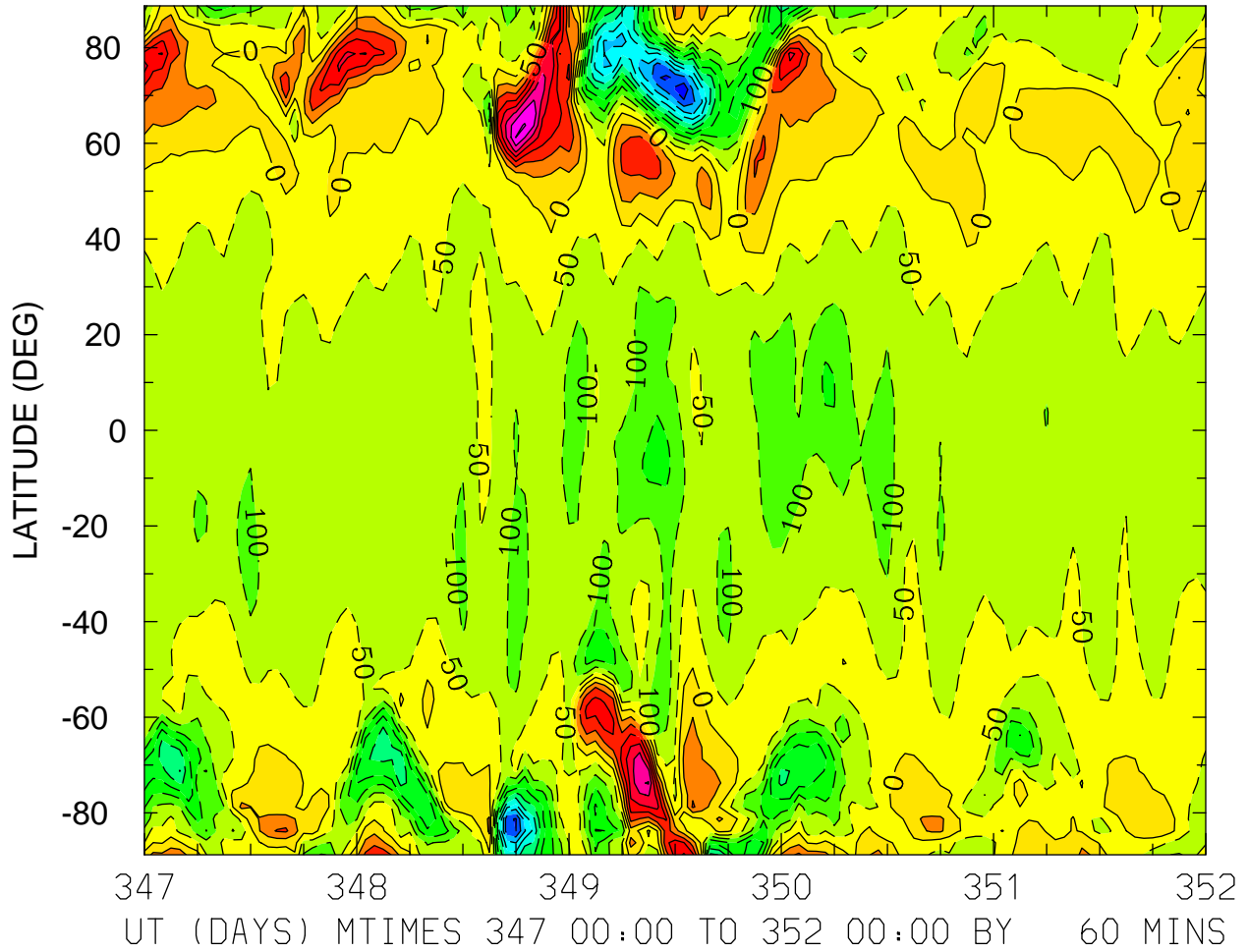

MIN,MAX= -5.4043E+02 3.5454E+02 INTERVAL= 5.0000E+01
FIRST: tiegcm2.0_res2.5_dec2006_weimer_imf_sech_017.nc
LAST: tiegcm2.0_res2.5_dec2006_weimer_imf_sech_022.nc

NEUTRAL ZONAL WIND (M/S)
ZP = 0.000 ZONAL MEANS

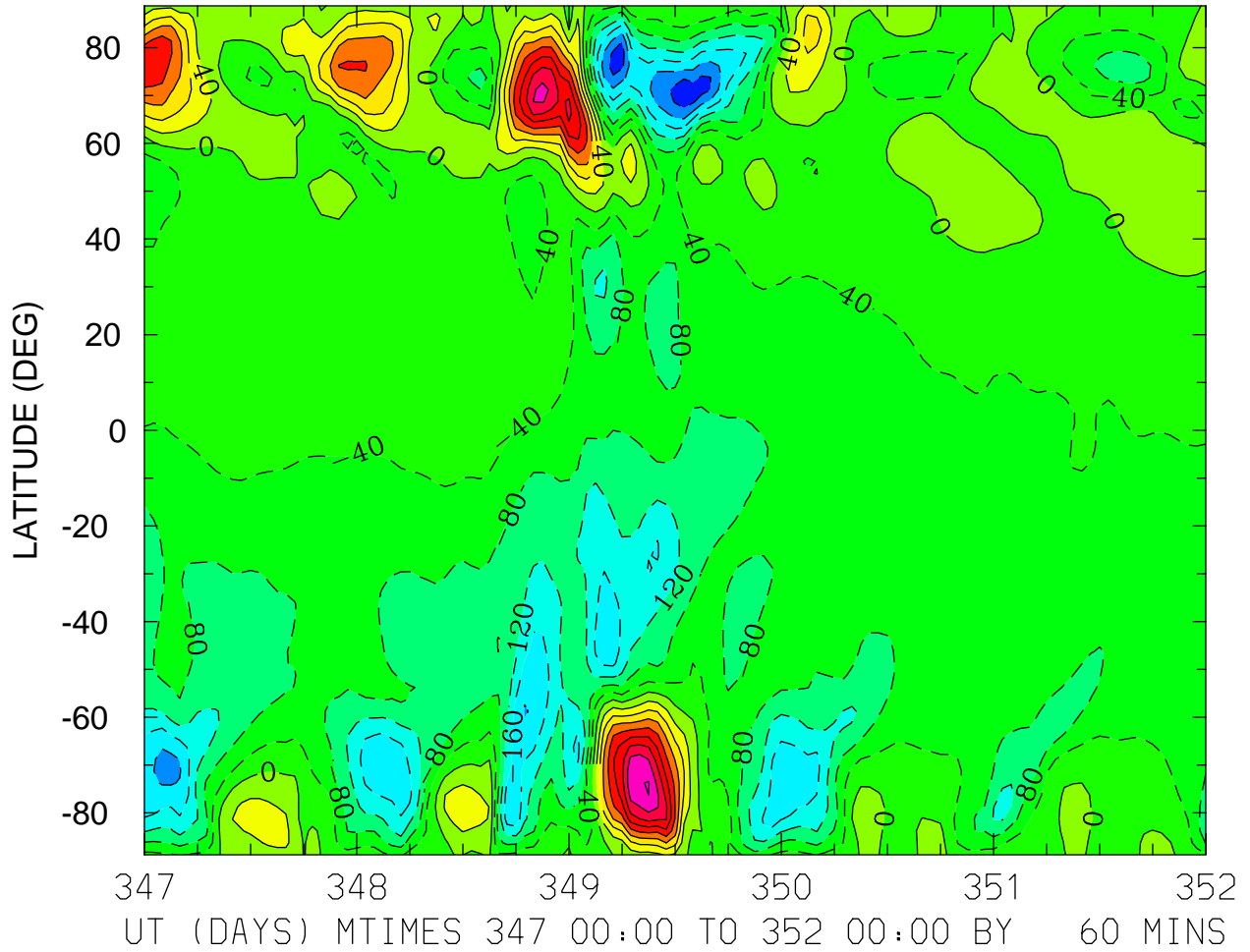

MIN,MAX= -2.6784E+02 3.2229E+02 INTERVAL= 4.0000E+01
FIRST: tiegcm2.0_res2.5_dec2006_weimer_imf_sech_017.nc
LAST: tiegcm2.0_res2.5_dec2006_weimer_imf_sech_022.nc

NEUTRAL ZONAL WIND (M/S)
ZP = 4.000 LOCAL TIME = 0.00

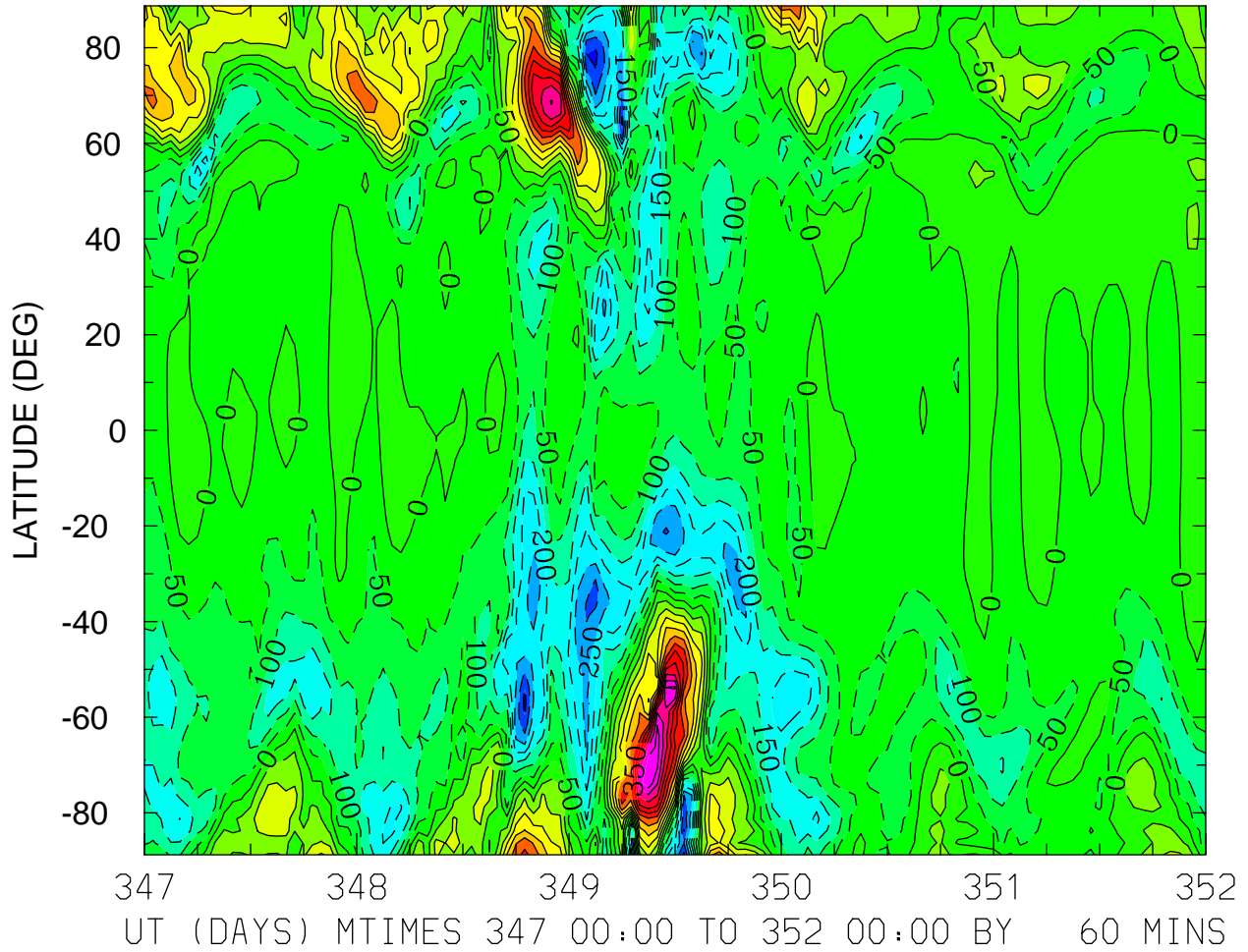

MIN,MAX= -3.6685E+02 5.8677E+02 INTERVAL= 5.0000E+01
FIRST: tiegcm2.0_res2.5_dec2006_weimer_imf_sech_017.nc
LAST: tiegcm2.0_res2.5_dec2006_weimer_imf_sech_022.nc

NEUTRAL ZONAL WIND (M/S)
ZP = 4.000 LOCAL TIME = 12.00

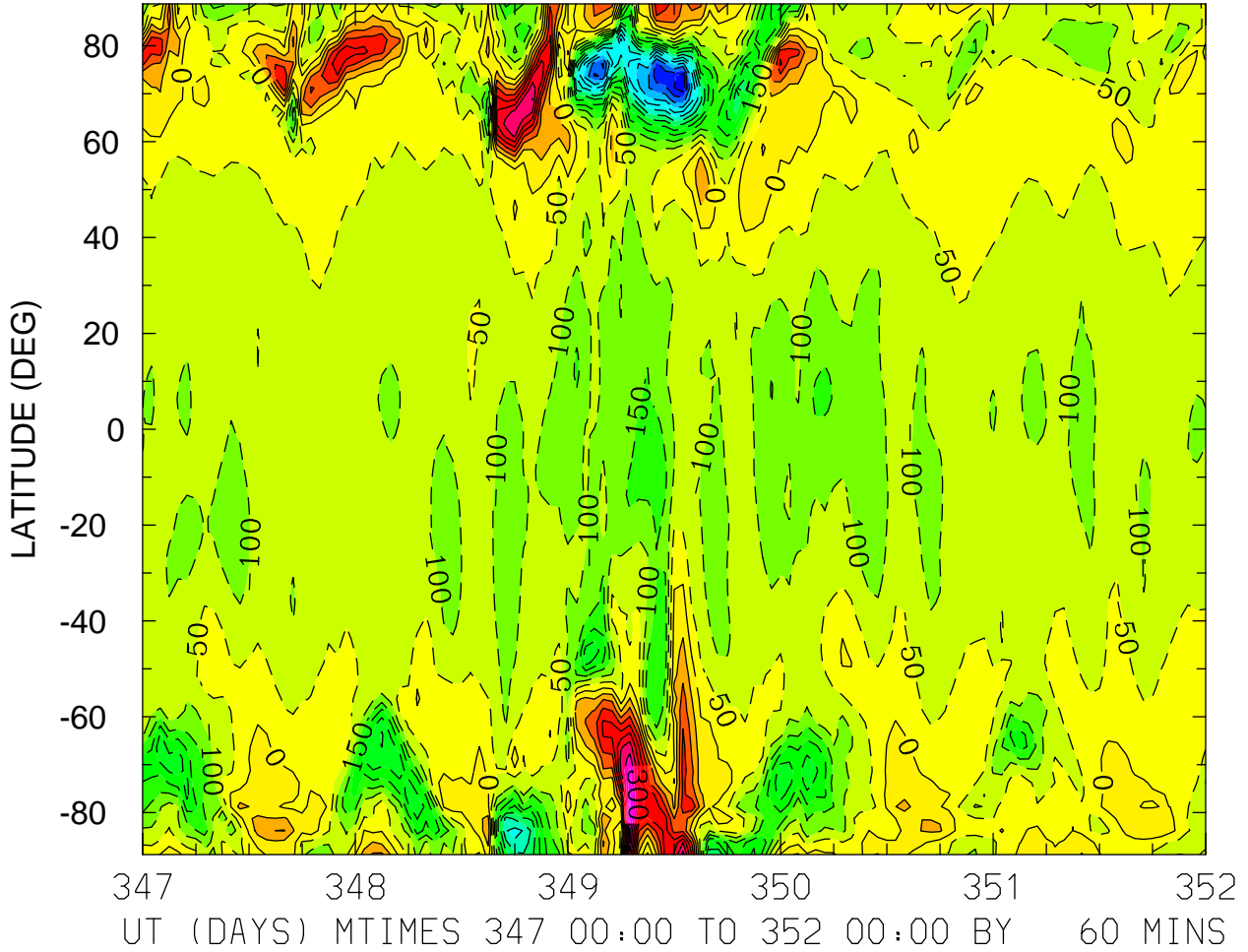

MIN,MAX= -6.8854E+02 4.8588E+02 INTERVAL= 5.0000E+01
FIRST: tiegcm2.0_res2.5_dec2006_weimer_imf_sech_017.nc
LAST: tiegcm2.0_res2.5_dec2006_weimer_imf_sech_022.nc

NEUTRAL ZONAL WIND (M/S)
ZP = 4.000 ZONAL MEANS

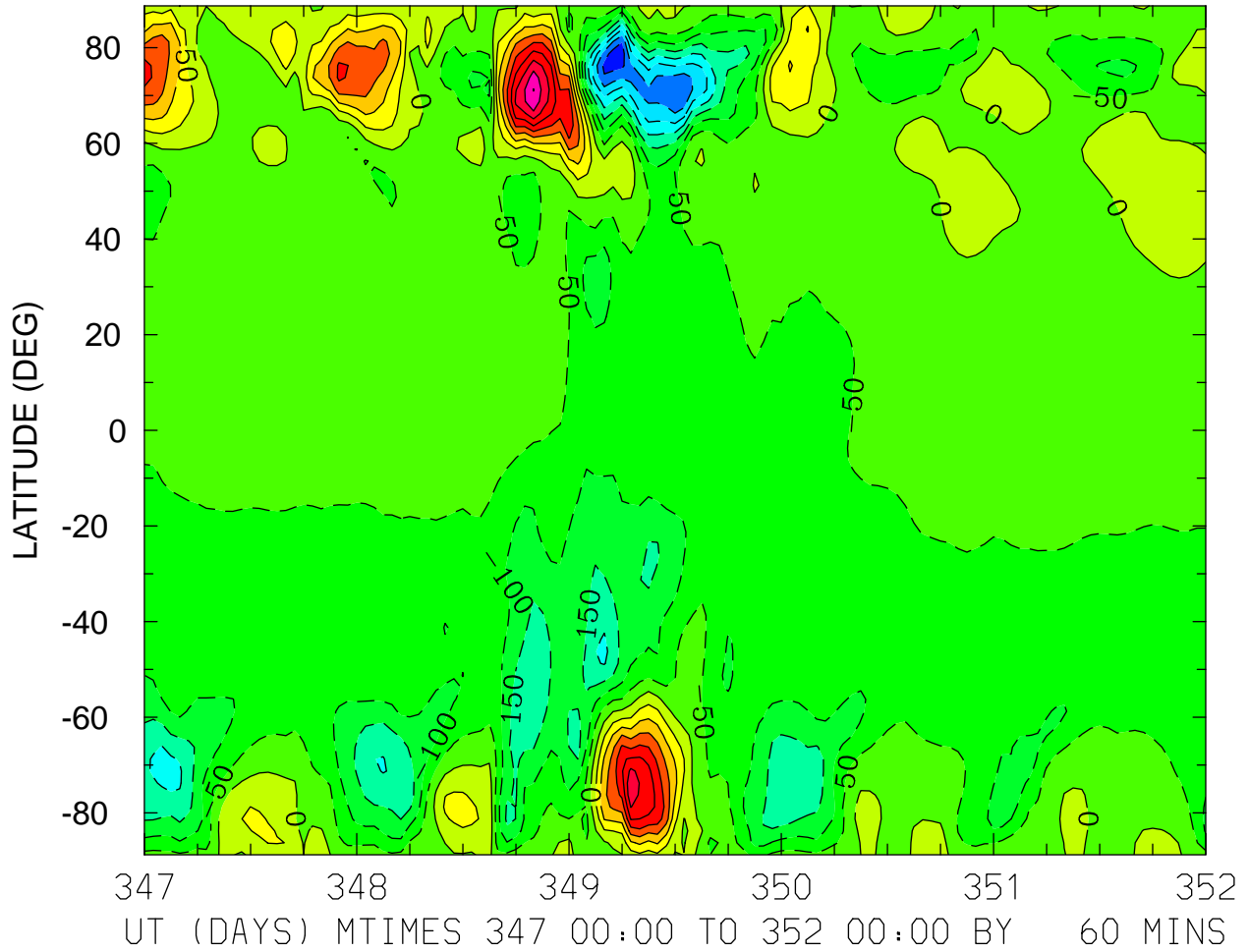

MIN,MAX= -3.7997E+02 4.0118E+02 INTERVAL= 5.0000E+01
FIRST: tiegcm2.0_res2.5_dec2006_weimer_imf_sech_017.nc
LAST: tiegcm2.0_res2.5_dec2006_weimer_imf_sech_022.nc

NEUTRAL MERIDIONAL WIND (M/S)
ZP = -4.000 LOCAL TIME = 0.00

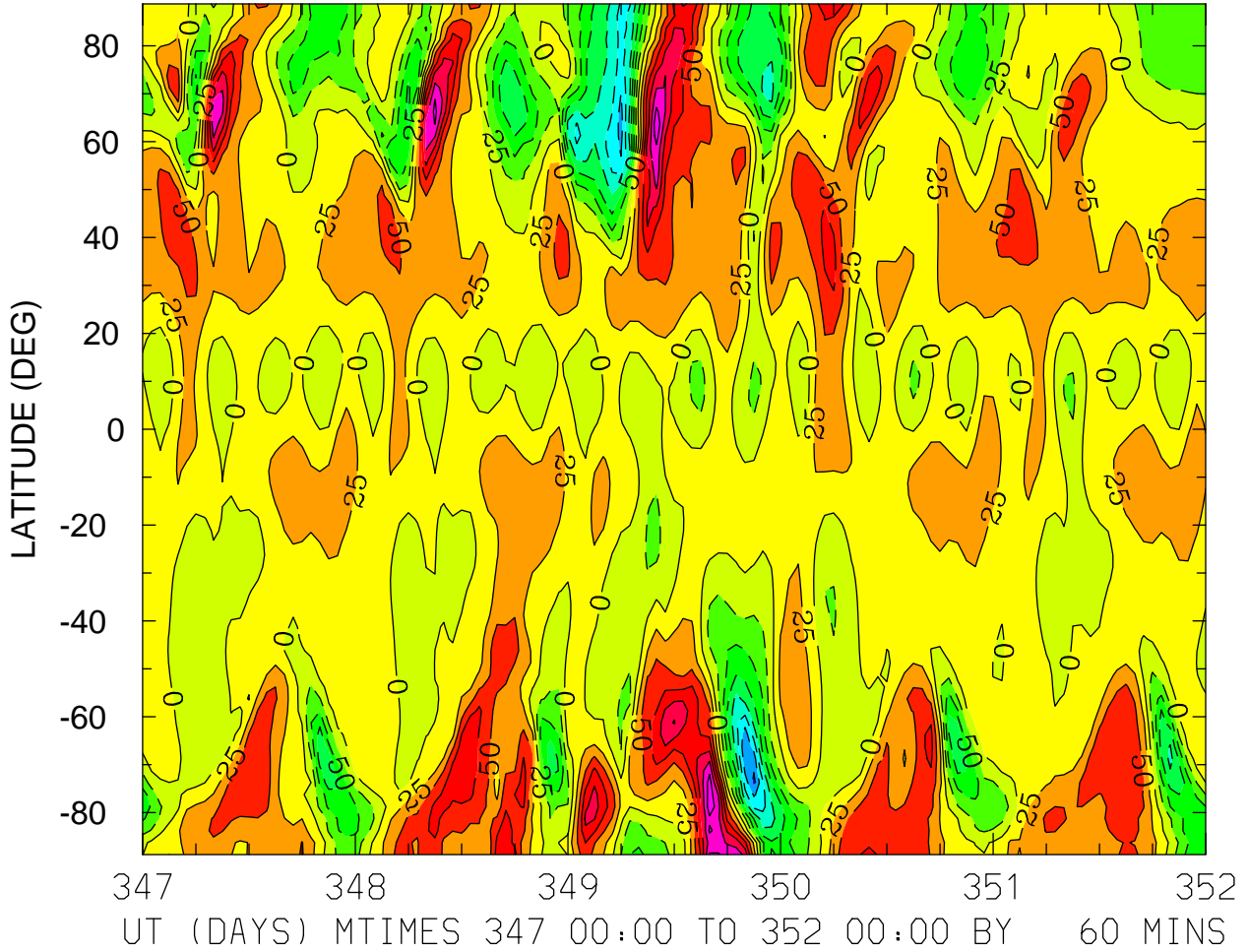

MIN,MAX= -1.8258E+02 1.7219E+02 INTERVAL= 2.5000E+01
FIRST: tiegcm2.0_res2.5_dec2006_weimer_imf_sech_017.nc
LAST: tiegcm2.0_res2.5_dec2006_weimer_imf_sech_022.nc

NEUTRAL MERIDIONAL WIND (M/S)
ZP = -4.000 LOCAL TIME = 12.00

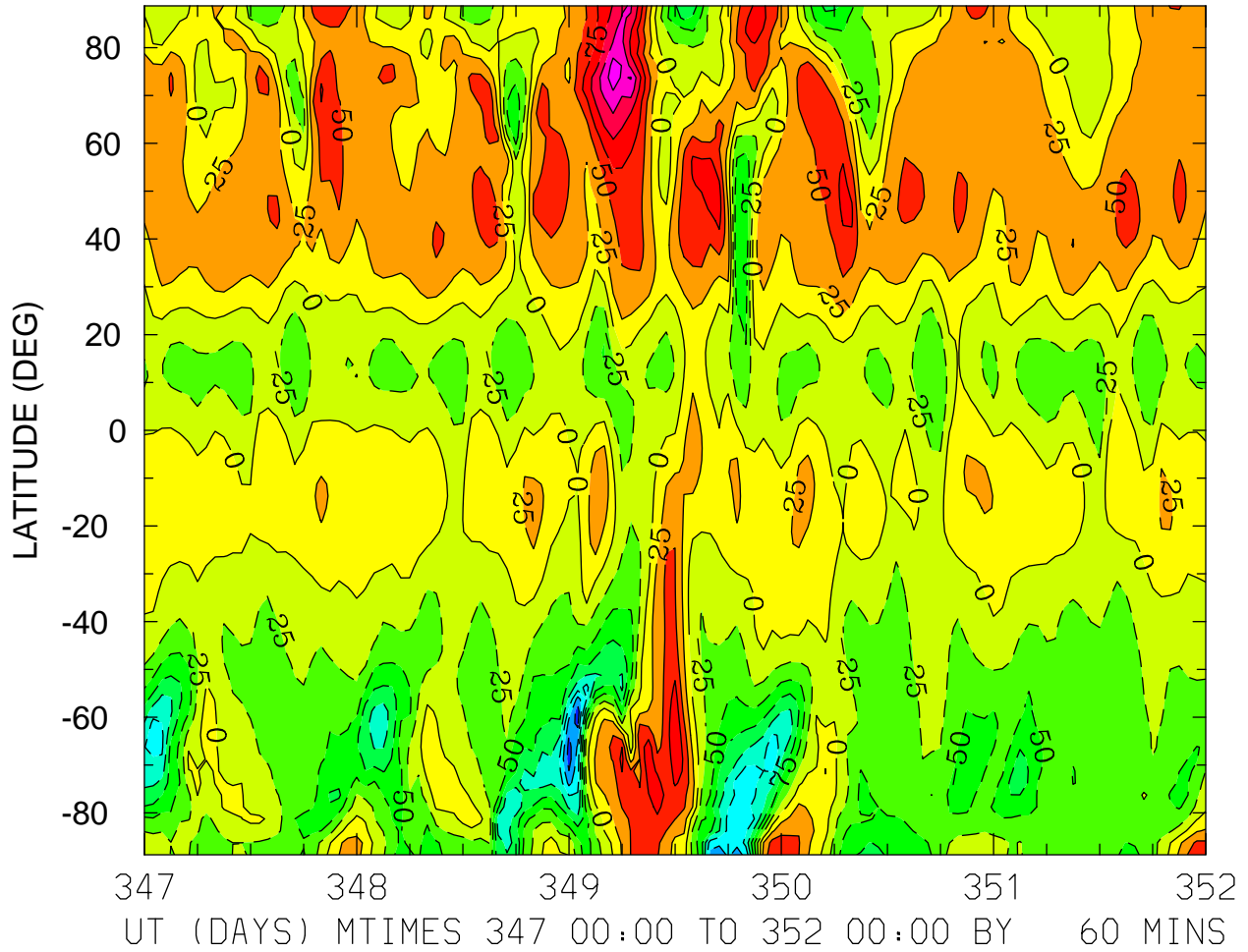

MIN,MAX= -1.9098E+02 1.6350E+02 INTERVAL= 2.5000E+01
FIRST: tiegcm2.0_res2.5_dec2006_weimer_imf_sech_017.nc
LAST: tiegcm2.0_res2.5_dec2006_weimer_imf_sech_022.nc

NEUTRAL MERIDIONAL WIND (M/S)
ZP = -4.000 ZONAL MEANS

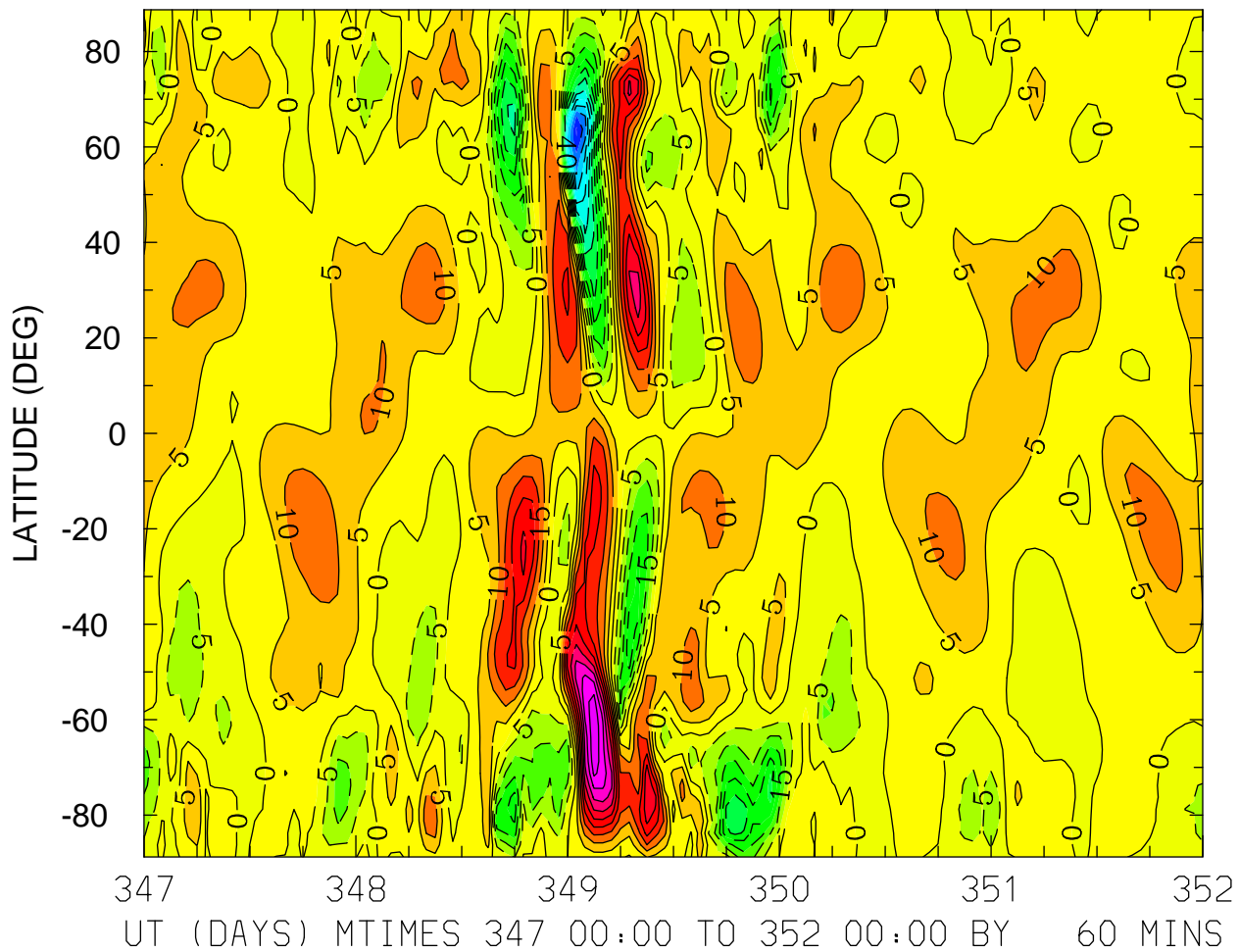

MIN,MAX= -6.0937E+01 4.9483E+01 INTERVAL= 5.0000E+00
FIRST: tiegcm2.0_res2.5_dec2006_weimer_imf_sech_017.nc
LAST: tiegcm2.0_res2.5_dec2006_weimer_imf_sech_022.nc

NEUTRAL MERIDIONAL WIND (M/S)
ZP = 0.000 LOCAL TIME = 0.00

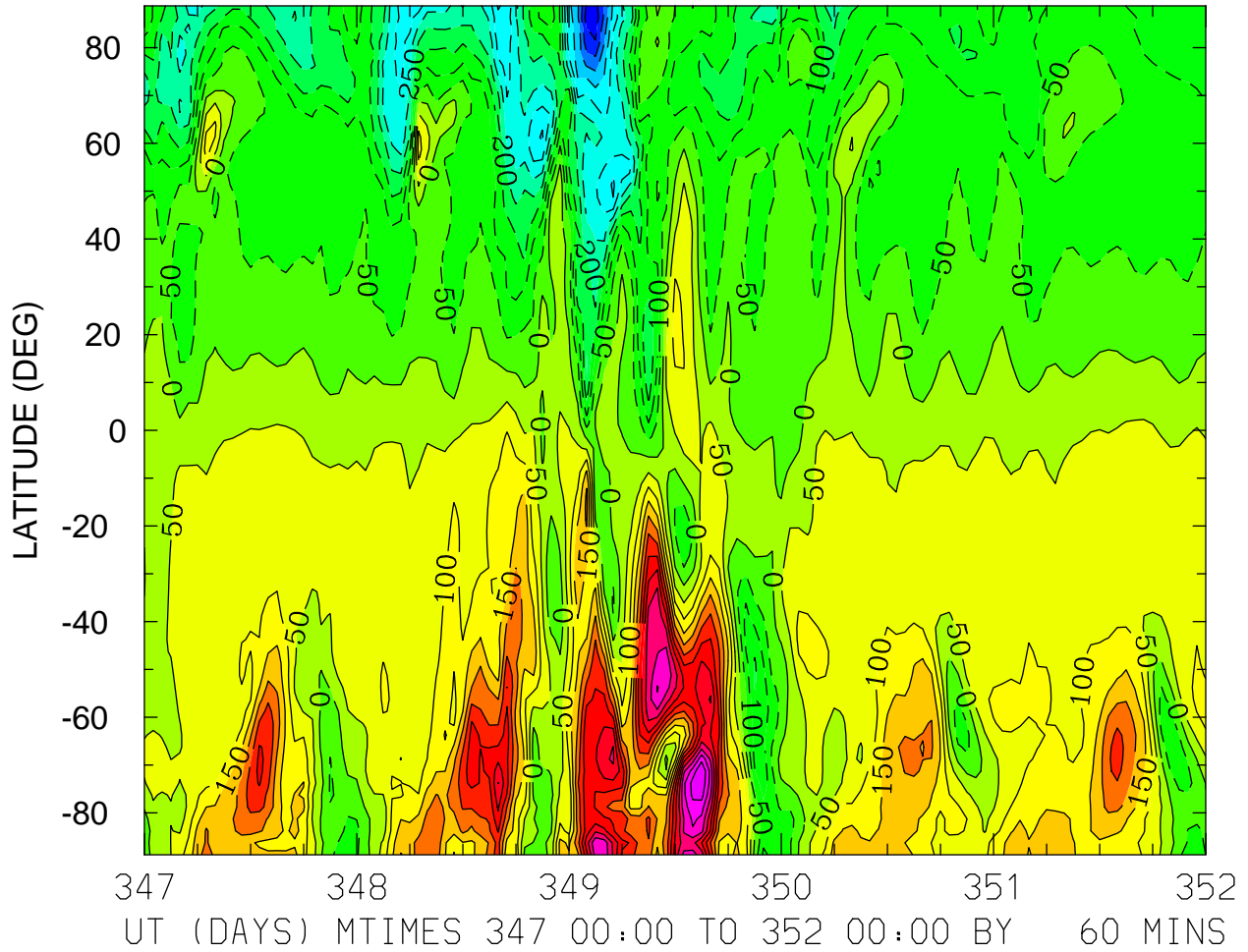

MIN,MAX= -5.3028E+02 6.0054E+02 INTERVAL= 5.0000E+01
FIRST: tiegcm2.0_res2.5_dec2006_weimer_imf_sech_017.nc
LAST: tiegcm2.0_res2.5_dec2006_weimer_imf_sech_022.nc

NEUTRAL MERIDIONAL WIND (M/S)
ZP = 0.000 LOCAL TIME = 12.00

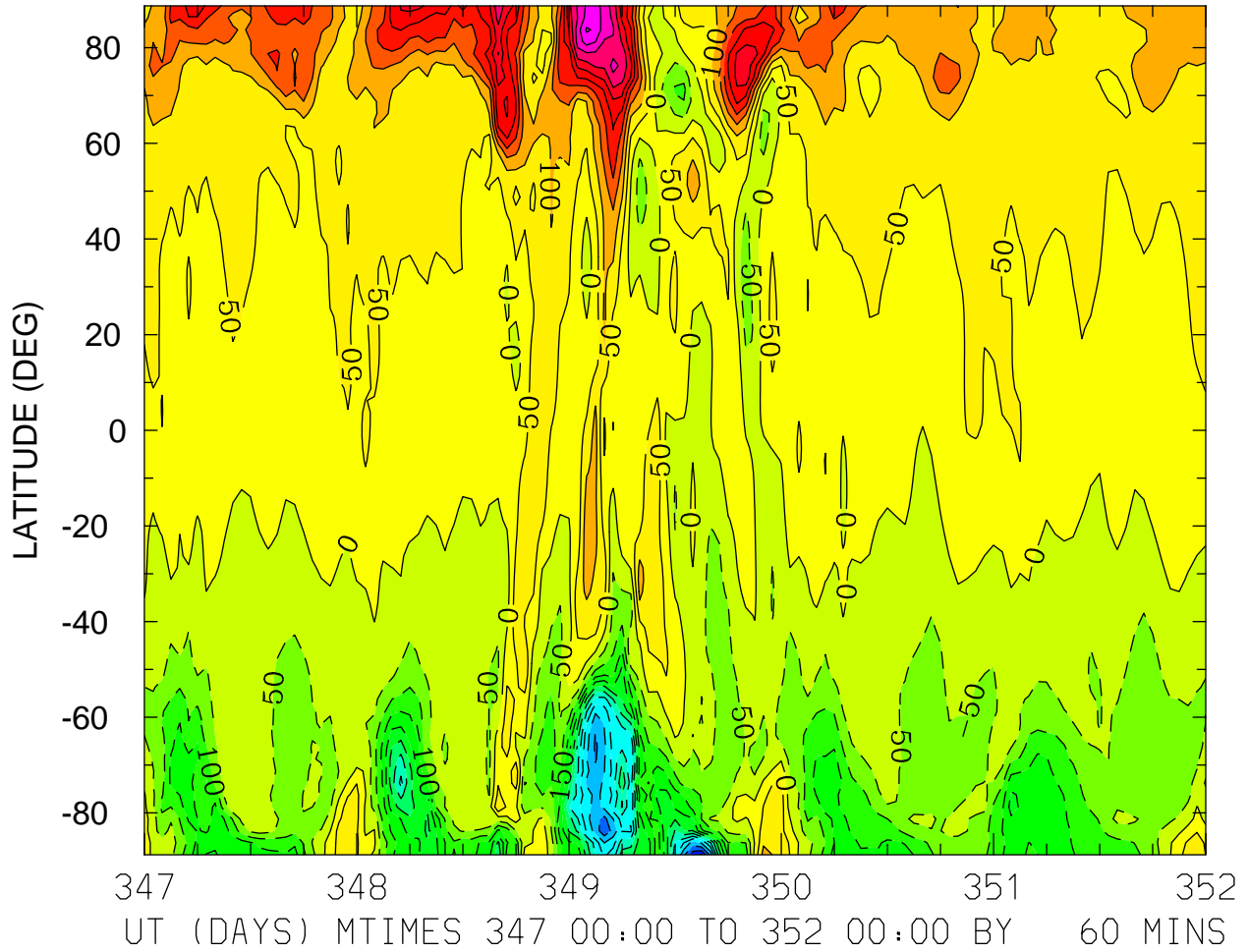

MIN,MAX= -6.0469E+02 5.0741E+02 INTERVAL= 5.0000E+01
FIRST: tiegcm2.0_res2.5_dec2006_weimer_imf_sech_017.nc
LAST: tiegcm2.0_res2.5_dec2006_weimer_imf_sech_022.nc

NEUTRAL MERIDIONAL WIND (M/S)
ZP = 0.000 ZONAL MEANS

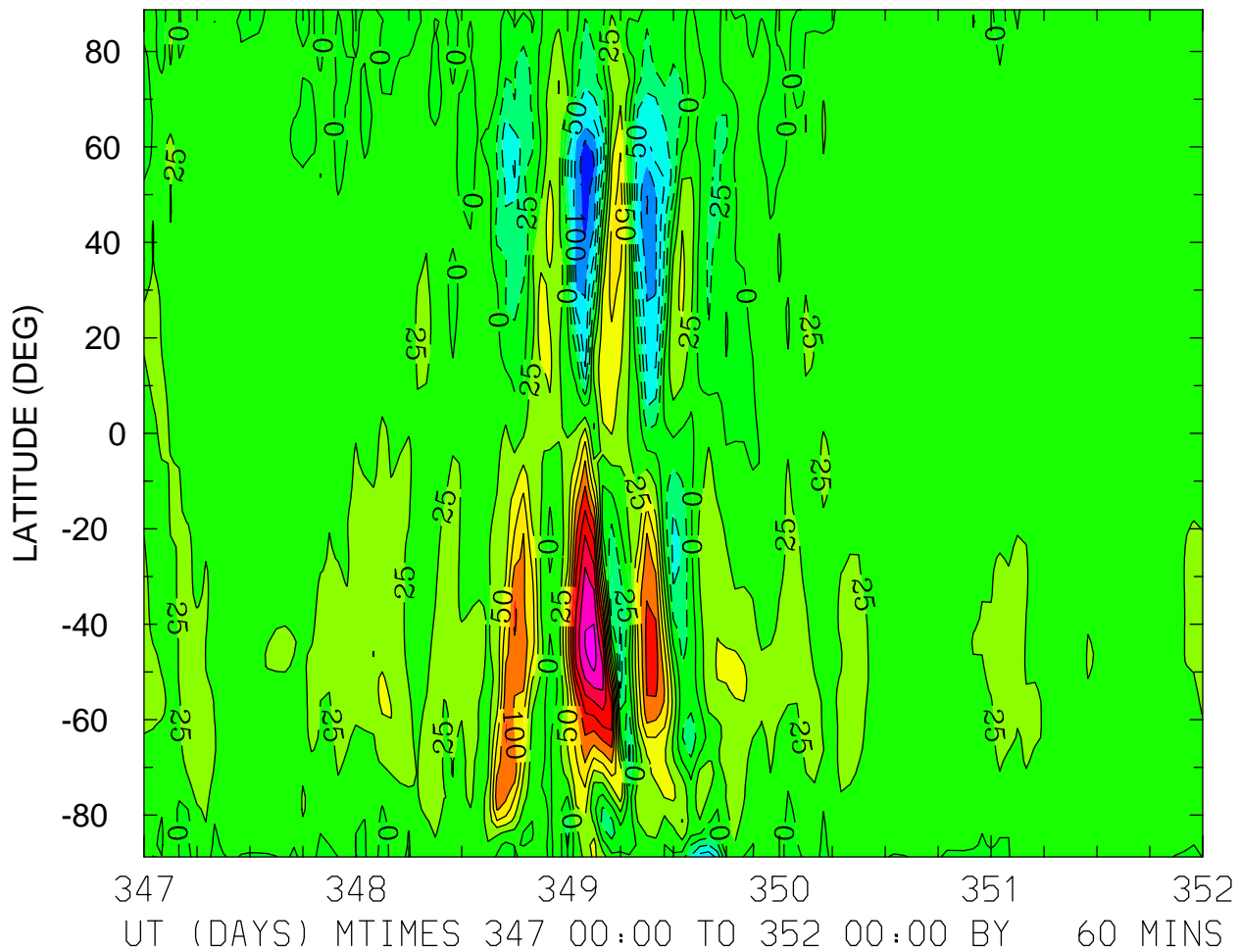

MIN,MAX= -1.4337E+02 2.3487E+02 INTERVAL= 2.5000E+01
FIRST: tiegcm2.0_res2.5_dec2006_weimer_imf_sech_017.nc
LAST: tiegcm2.0_res2.5_dec2006_weimer_imf_sech_022.nc

NEUTRAL MERIDIONAL WIND (M/S)
ZP = 4.000 LOCAL TIME = 0.00

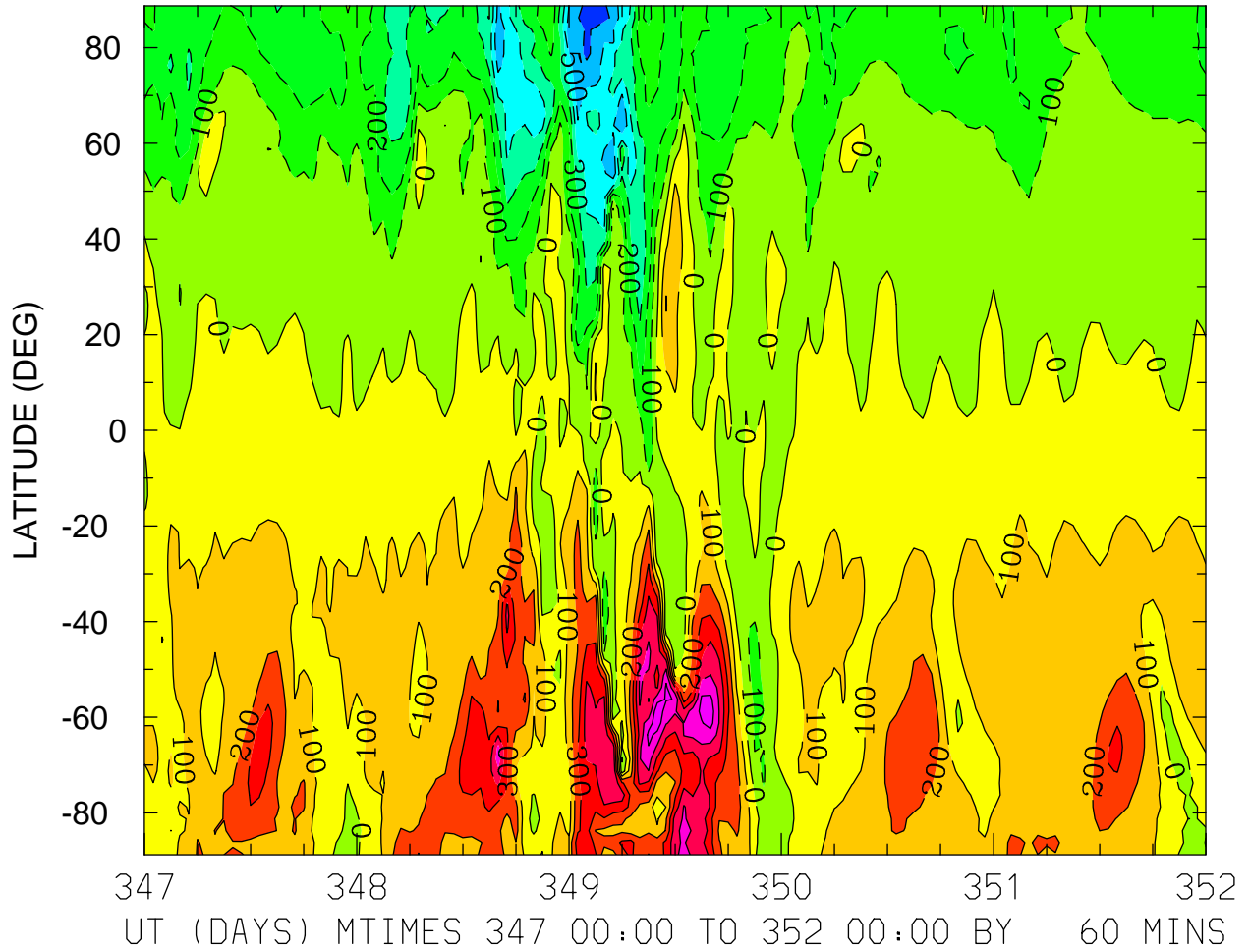

MIN,MAX= -6.9466E+02 6.9394E+02 INTERVAL= 1.0000E+02
FIRST: tiegcm2.0_res2.5_dec2006_weimer_imf_sech_017.nc
LAST: tiegcm2.0_res2.5_dec2006_weimer_imf_sech_022.nc

NEUTRAL MERIDIONAL WIND (M/S)
ZP = 4.000 LOCAL TIME = 12.00

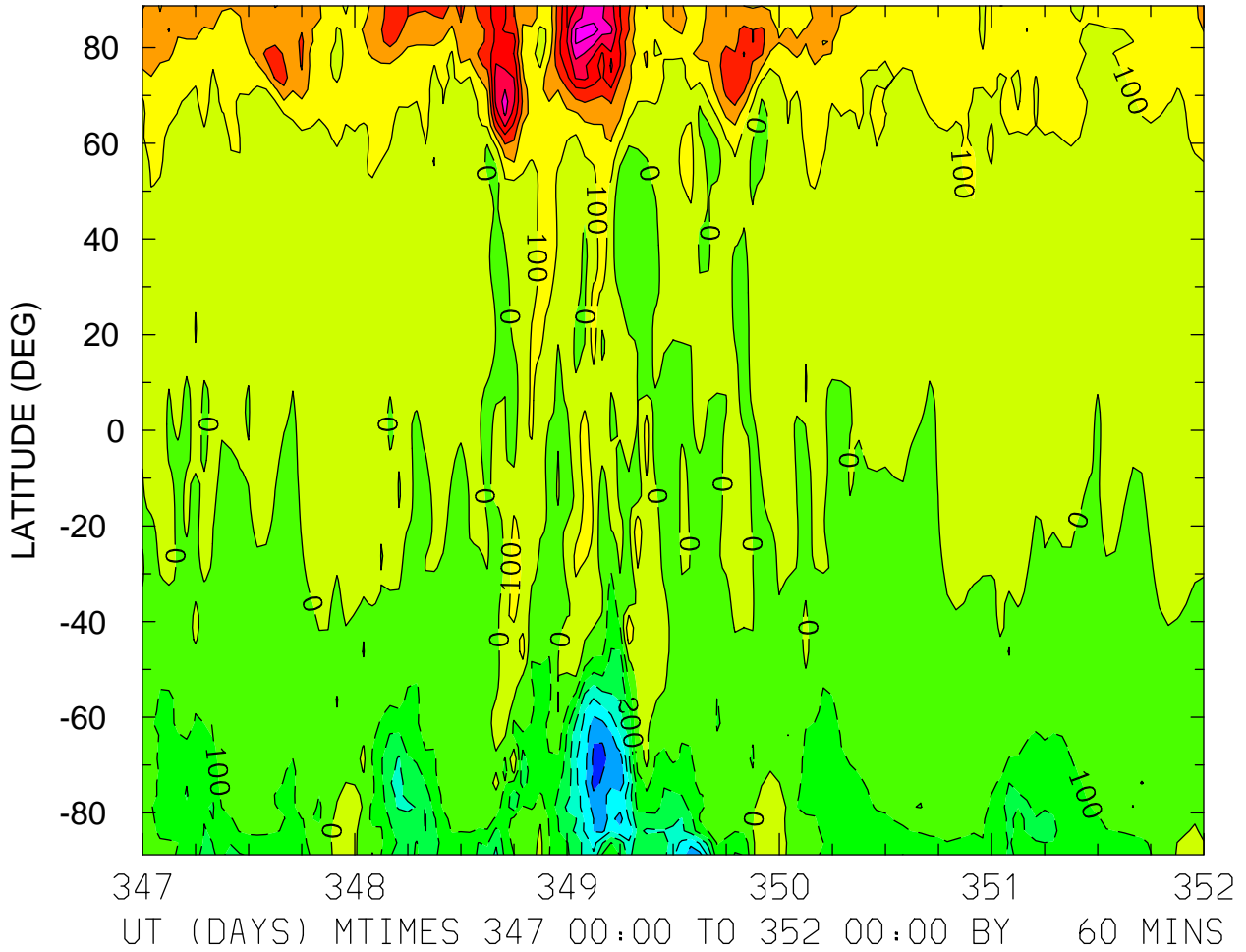

NEUTRAL MERIDIONAL WIND (M/S)
ZP = 4.000 ZONAL MEANS

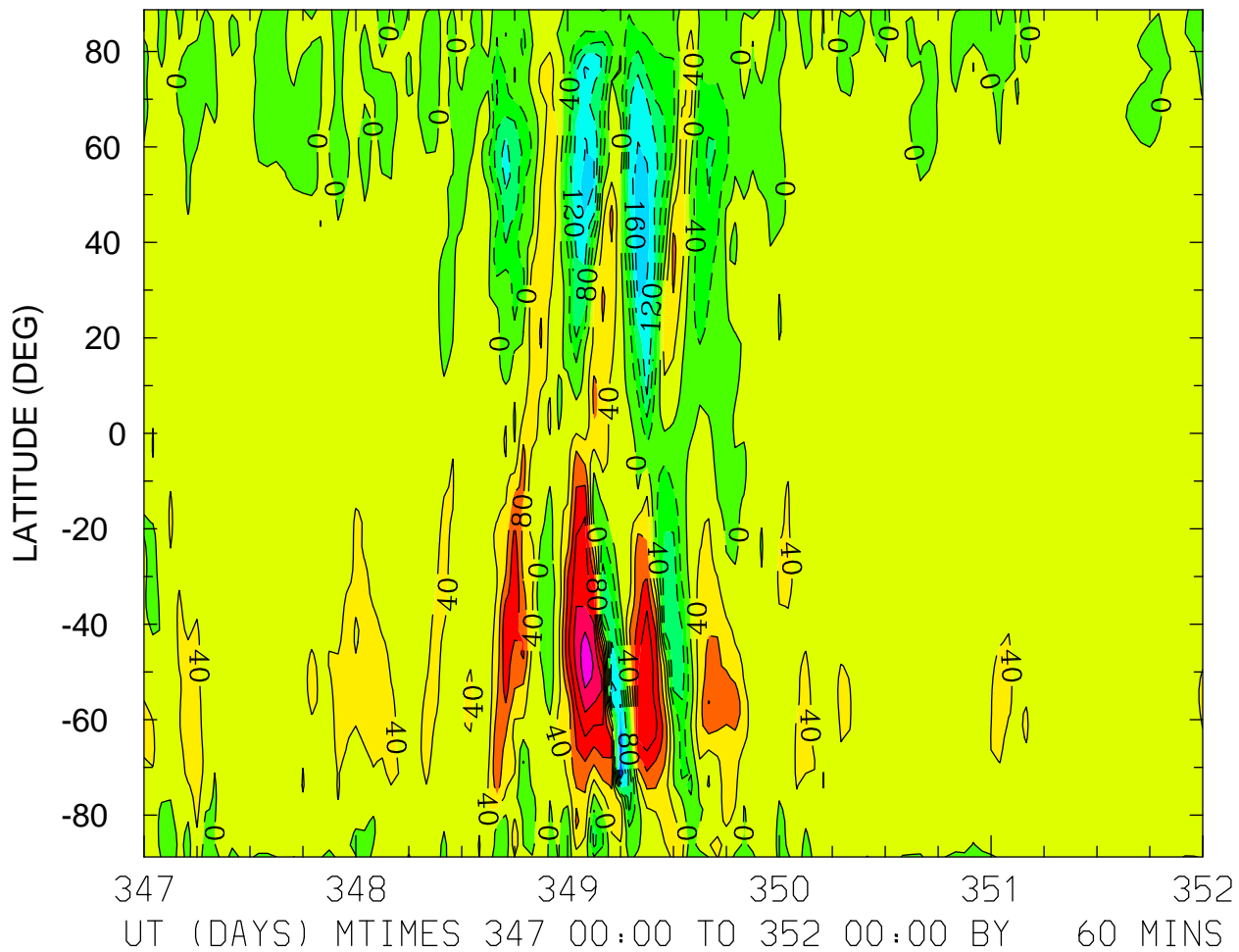

MIN,MAX= -2.3540E+02 2.6498E+02 INTERVAL= 4.0000E+01
FIRST: tiegcm2.0_res2.5_dec2006_weimer_imf_sech_017.nc
LAST: tiegcm2.0_res2.5_dec2006_weimer_imf_sech_022.nc

LOG10 HELIUM (HE) (CM3)
ZP = -4.125 LOCAL TIME = 0.00

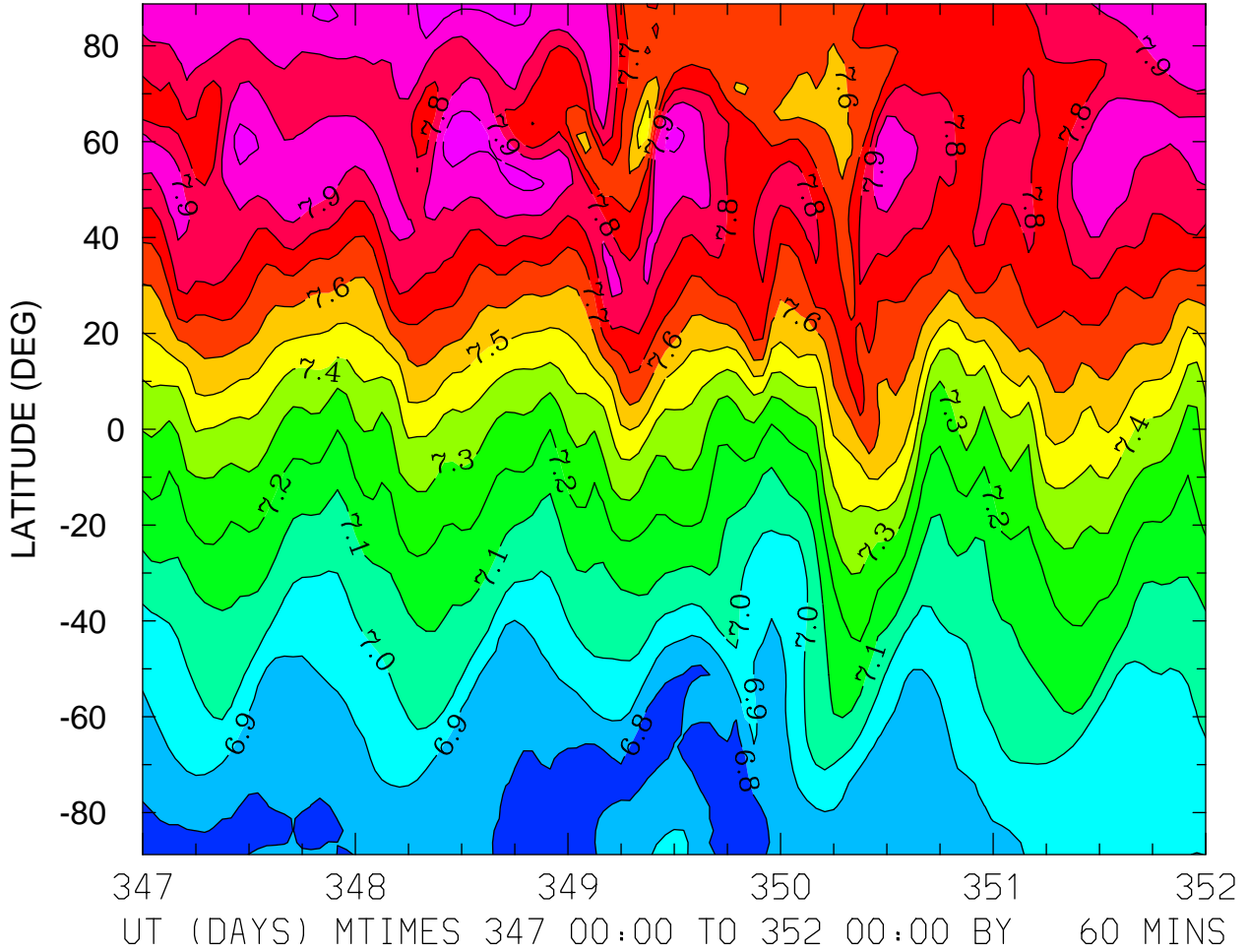

MIN,MAX= 6.7255E+00 8.0464E+00 INTERVAL= 1.0000E-01
FIRST: tiegcm2.0_res2.5_dec2006_weimer_imf_sech_017.nc
LAST: tiegcm2.0_res2.5_dec2006_weimer_imf_sech_022.nc

LOG10 HELIUM (HE) (CM3)
ZP = -4.125 LOCAL TIME = 12.00

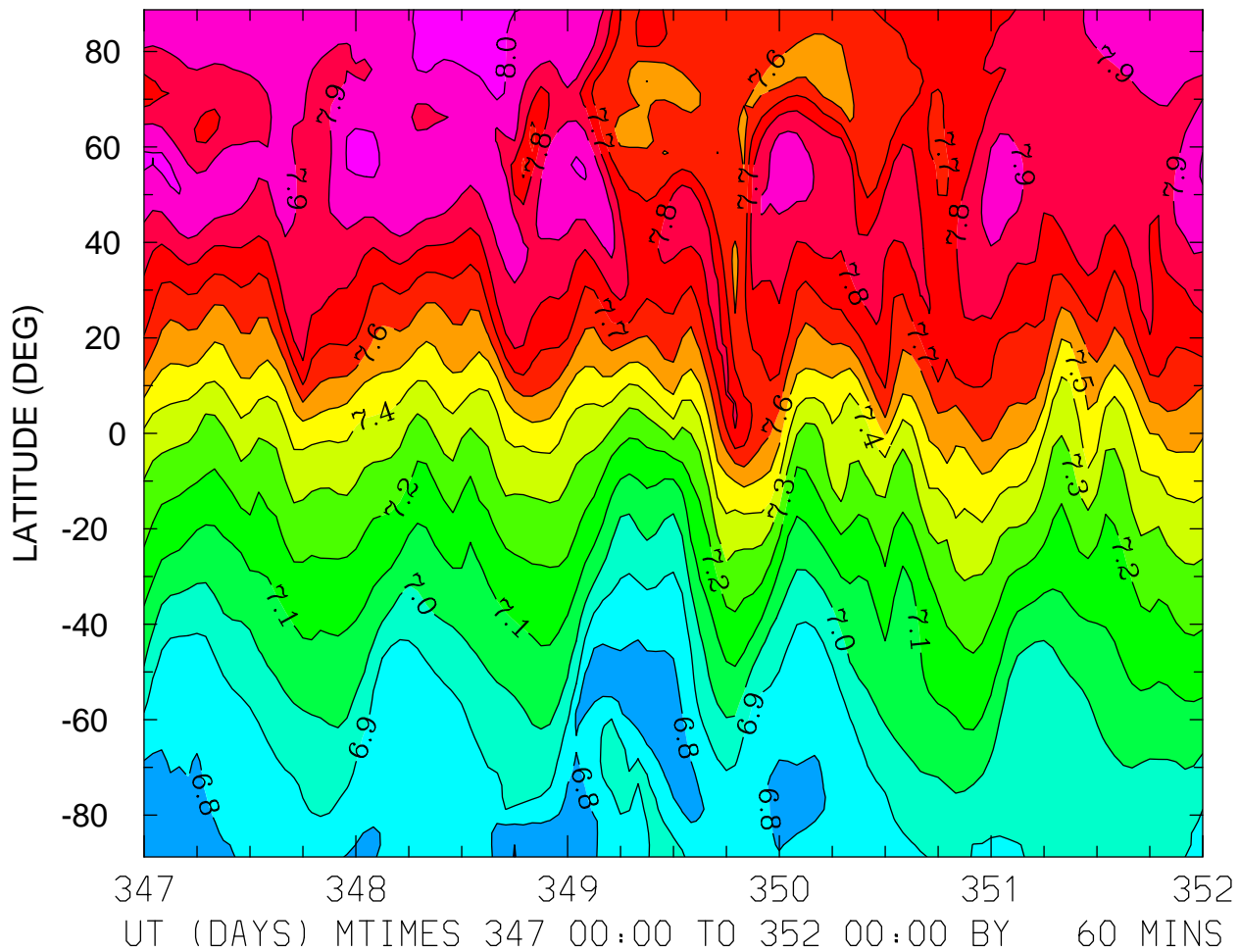

MIN,MAX= 6.6949E+00 8.0559E+00 INTERVAL= 1.0000E-01
FIRST: tiegcm2.0_res2.5_dec2006_weimer_imf_sech_017.nc
LAST: tiegcm2.0_res2.5_dec2006_weimer_imf_sech_022.nc

LOG10 HELIUM (HE) (CM3)
ZP = -4.125 ZONAL MEANS

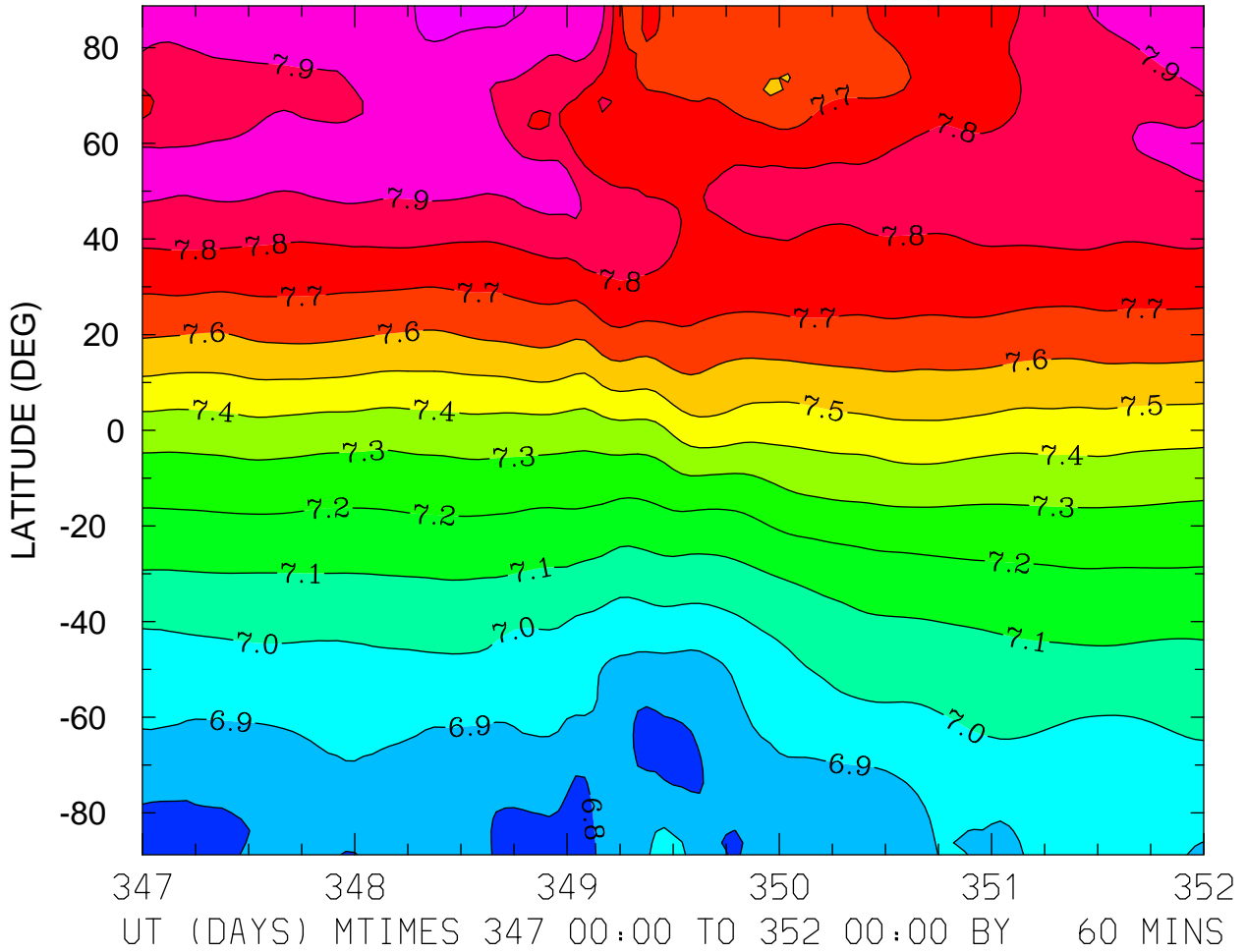

MIN,MAX= 6.7108E+00 8.0448E+00 INTERVAL= 1.0000E-01
FIRST: tiegcm2.0_res2.5_dec2006_weimer_imf_sech_017.nc
LAST: tiegcm2.0_res2.5_dec2006_weimer_imf_sech_022.nc

LOG10 HELIUM (HE) (CM3)
ZP = -0.125 LOCAL TIME = 0.00

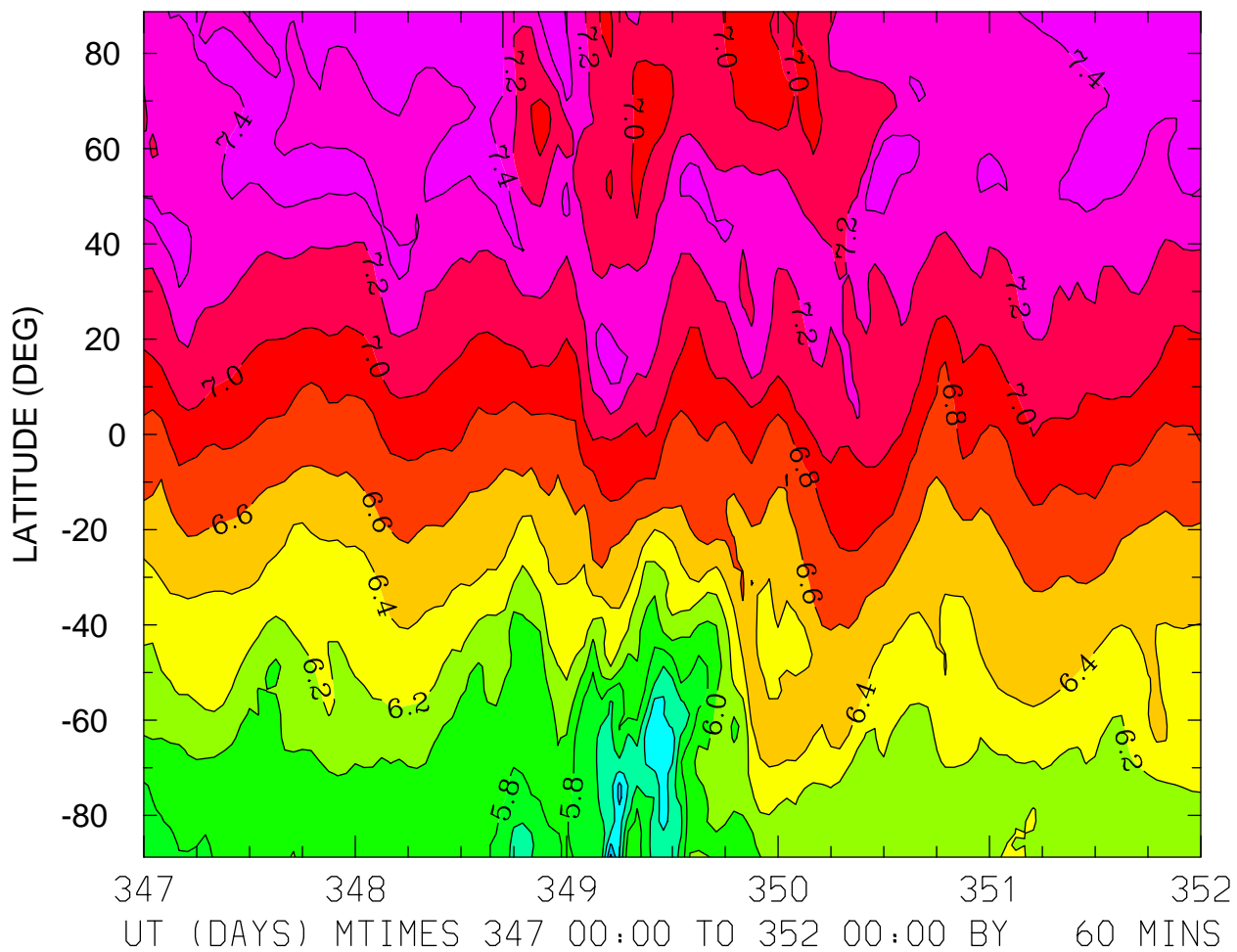

MIN,MAX= 4.9470E+00 7.5618E+00 INTERVAL= 2.0000E-01
FIRST: tiegcm2.0_res2.5_dec2006_weimer_imf_sech_017.nc
LAST: tiegcm2.0_res2.5_dec2006_weimer_imf_sech_022.nc

LOG10 HELIUM (HE) (CM3)
ZP = -0.125 LOCAL TIME = 12.00

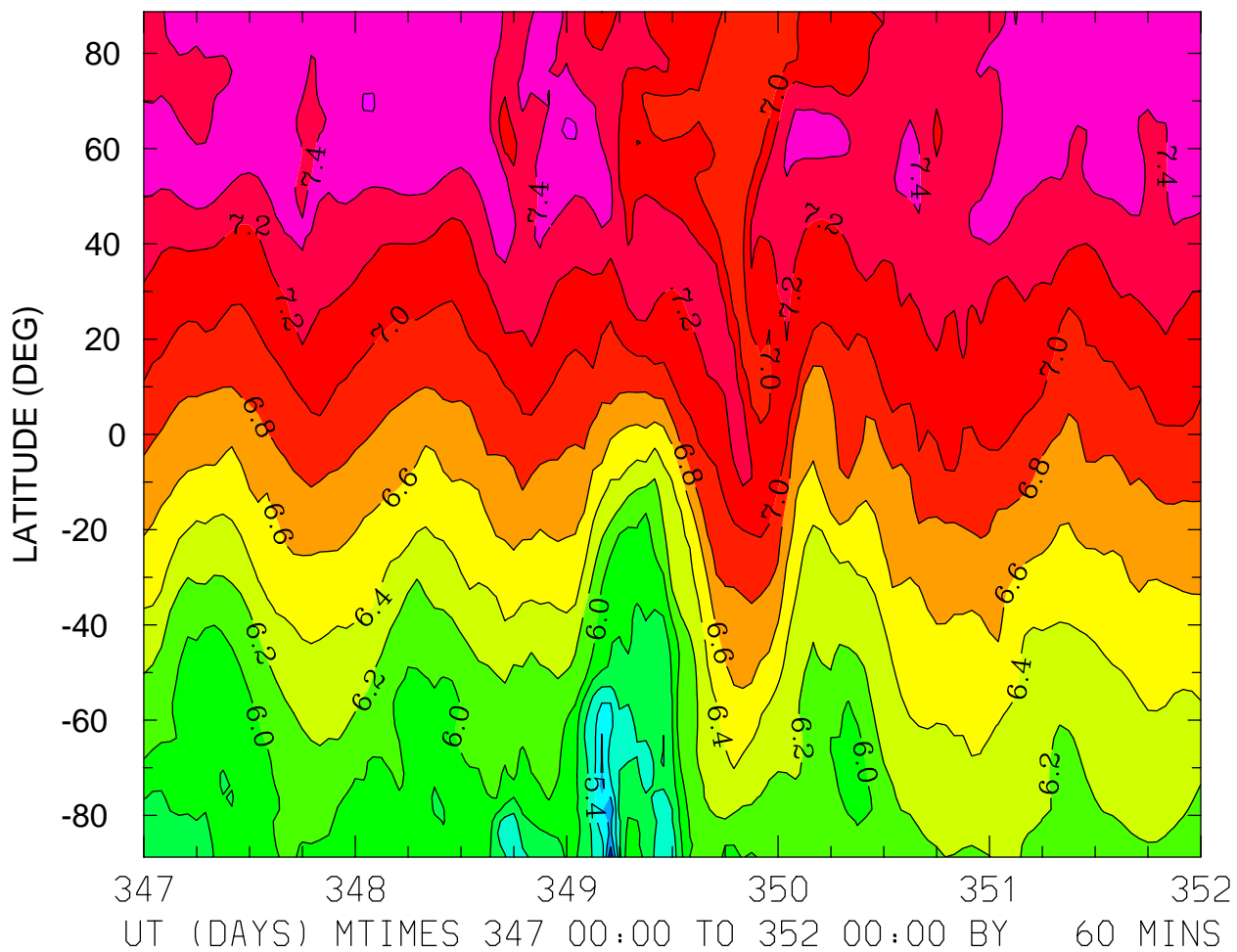

MIN,MAX= 4.8445E+00 7.6131E+00 INTERVAL= 2.0000E-01
FIRST: tiegcm2.0_res2.5_dec2006_weimer_imf_sech_017.nc
LAST: tiegcm2.0_res2.5_dec2006_weimer_imf_sech_022.nc

LOG10 HELIUM (HE) (CM3)
ZP = -0.125 ZONAL MEANS

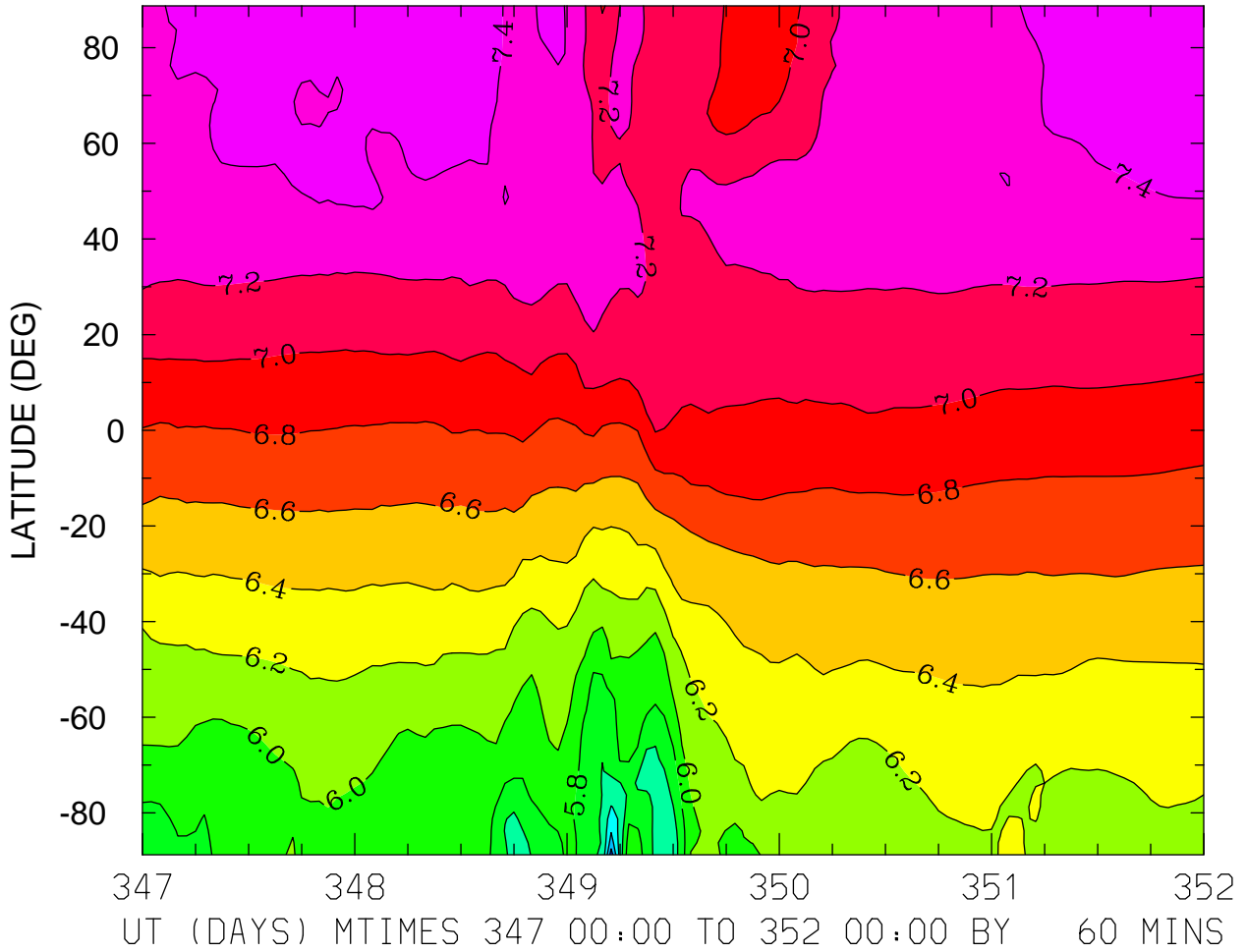

MIN,MAX= 4.8957E+00 7.5534E+00 INTERVAL= 2.0000E-01
FIRST: tiegcm2.0_res2.5_dec2006_weimer_imf_sech_017.nc
LAST: tiegcm2.0_res2.5_dec2006_weimer_imf_sech_022.nc

LOG10 HELIUM (HE) (CM3)
ZP = 3.875 LOCAL TIME = 0.00

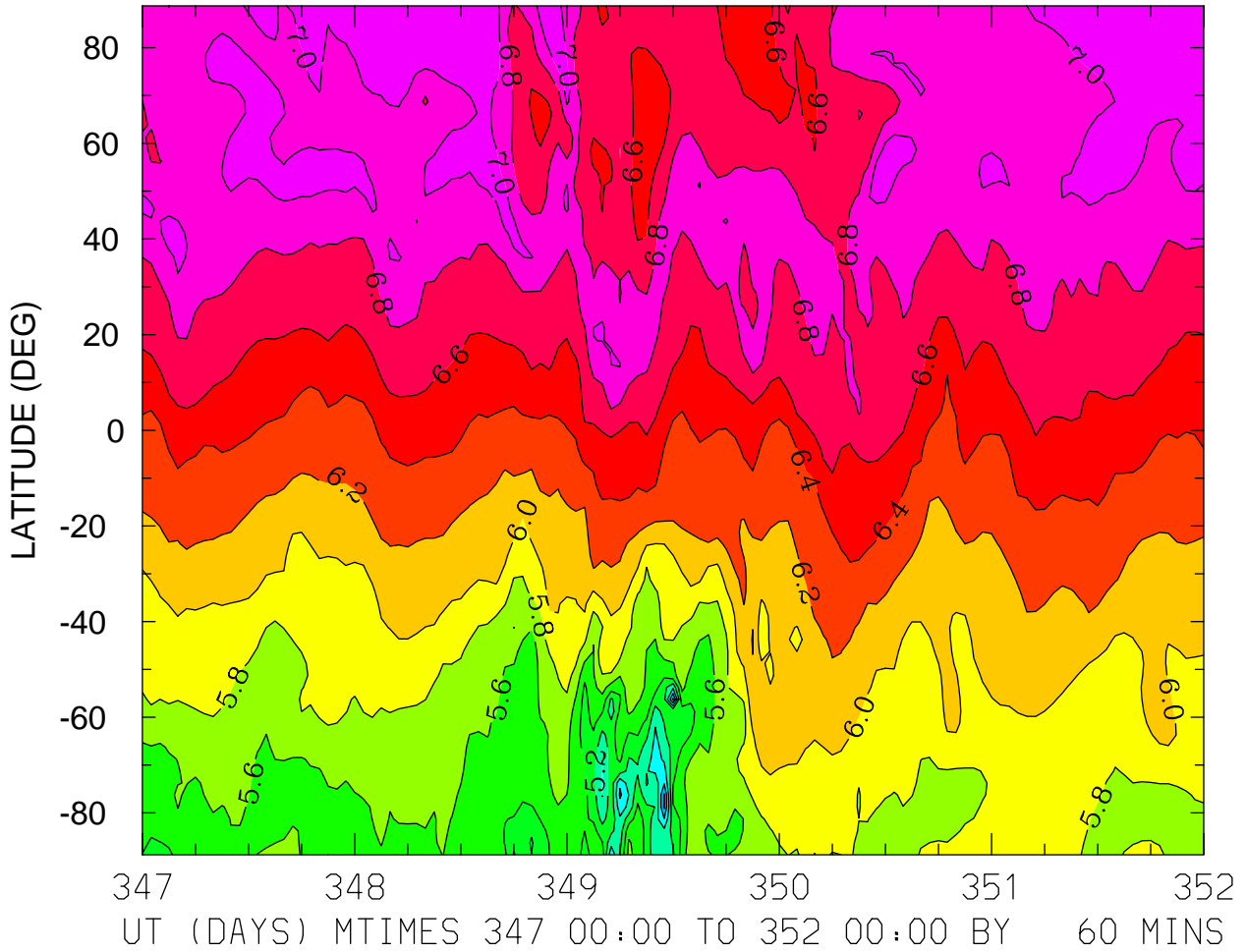

MIN,MAX= 4.5648E+00 7.1737E+00 INTERVAL= 2.0000E-01
FIRST: tiegcm2.0_res2.5_dec2006_weimer_imf_sech_017.nc
LAST: tiegcm2.0_res2.5_dec2006_weimer_imf_sech_022.nc

LOG10 HELIUM (HE) (CM3)
ZP = 3.875 LOCAL TIME = 12.00

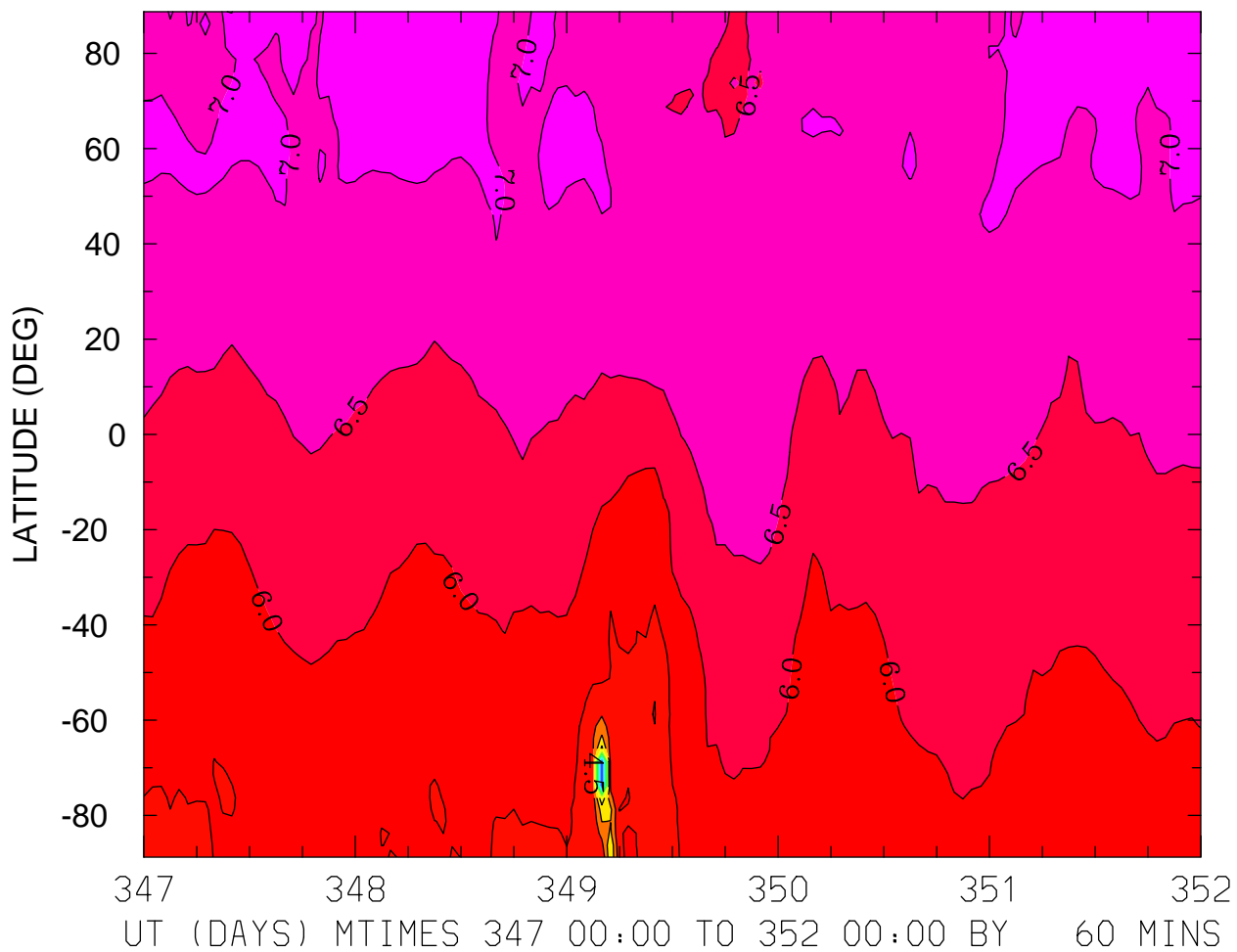

MIN,MAX= -4.7745E-01 7.1672E+00 INTERVAL= 5.0000E-01
FIRST: tiegcm2.0_res2.5_dec2006_weimer_imf_sech_017.nc
LAST: tiegcm2.0_res2.5_dec2006_weimer_imf_sech_022.nc

LOG10 HELIUM (HE) (CM3)
ZP = 3.875 ZONAL MEANS

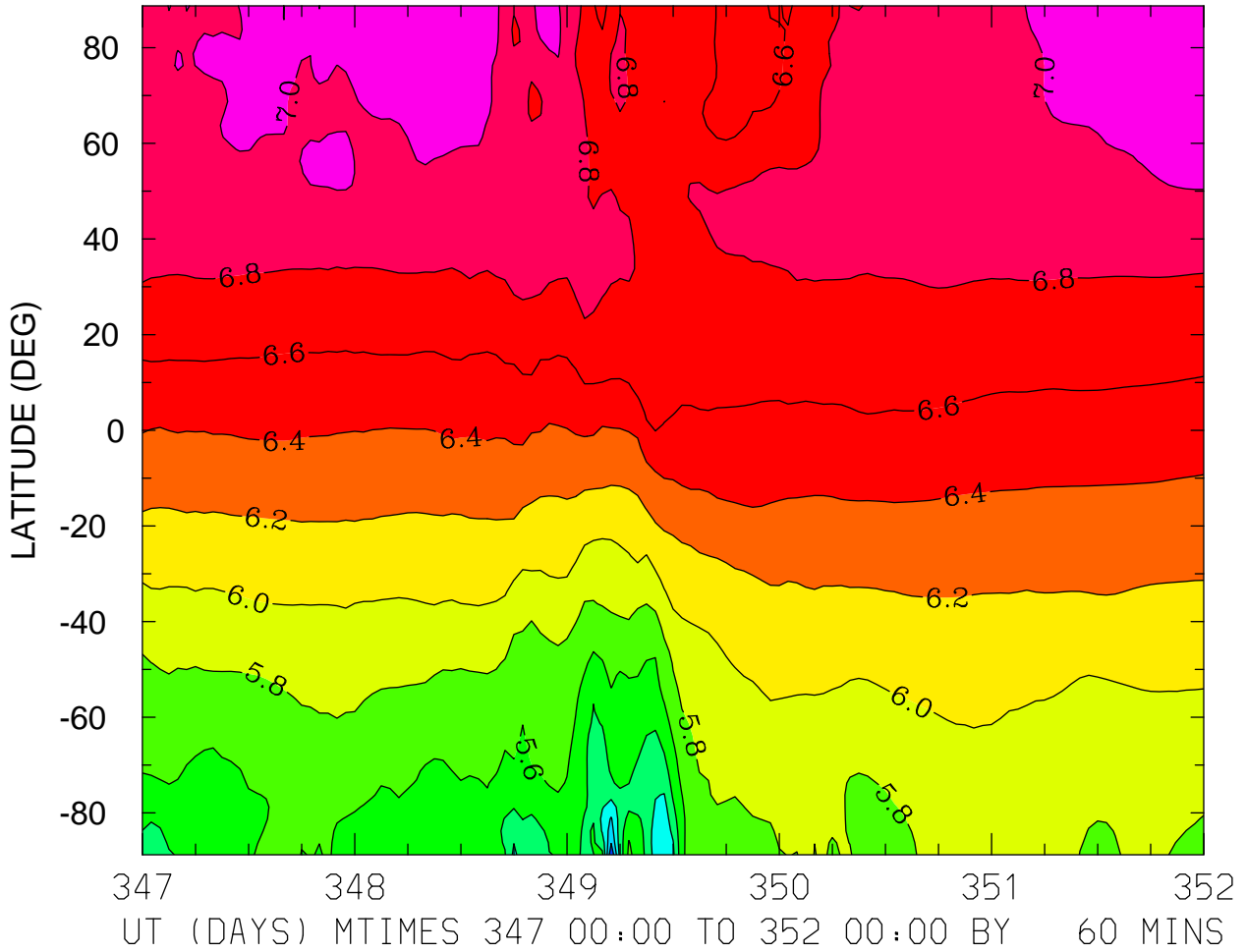

MIN,MAX= 4.6175E+00 7.1260E+00 INTERVAL= 2.0000E-01
FIRST: tiegcm2.0_res2.5_dec2006_weimer_imf_sech_017.nc
LAST: tiegcm2.0_res2.5_dec2006_weimer_imf_sech_022.nc

LOG10 ELECTRON DENSITY (CM3)
ZP = -4.000 LOCAL TIME = 0.00

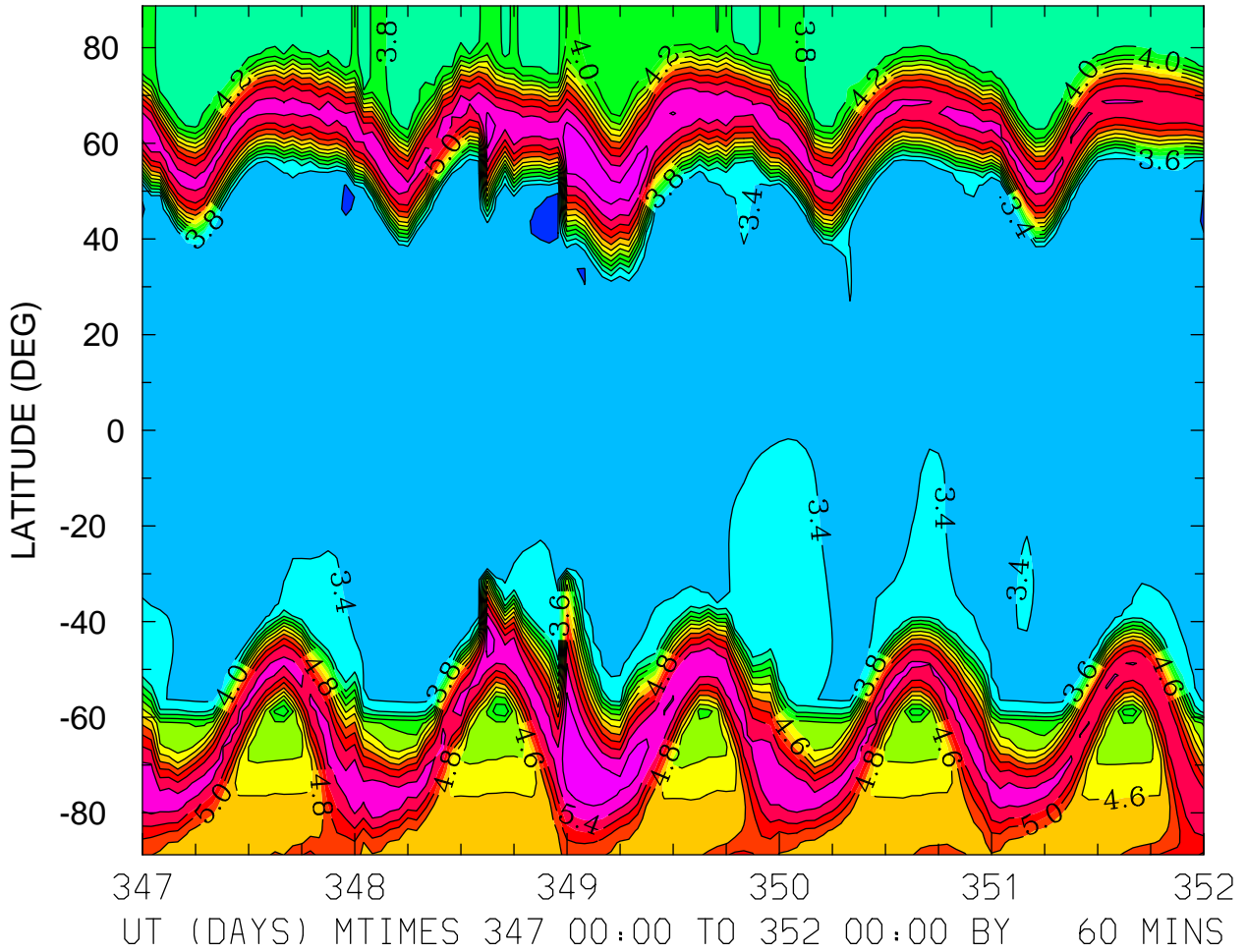

MIN,MAX= 3.1772E+00 5.7598E+00 INTERVAL= 2.0000E-01
FIRST: tiegcm2.0_res2.5_dec2006_weimer_imf_sech_017.nc
LAST: tiegcm2.0_res2.5_dec2006_weimer_imf_sech_022.nc

LOG10 ELECTRON DENSITY (CM3)
ZP = -4.000 LOCAL TIME = 12.00

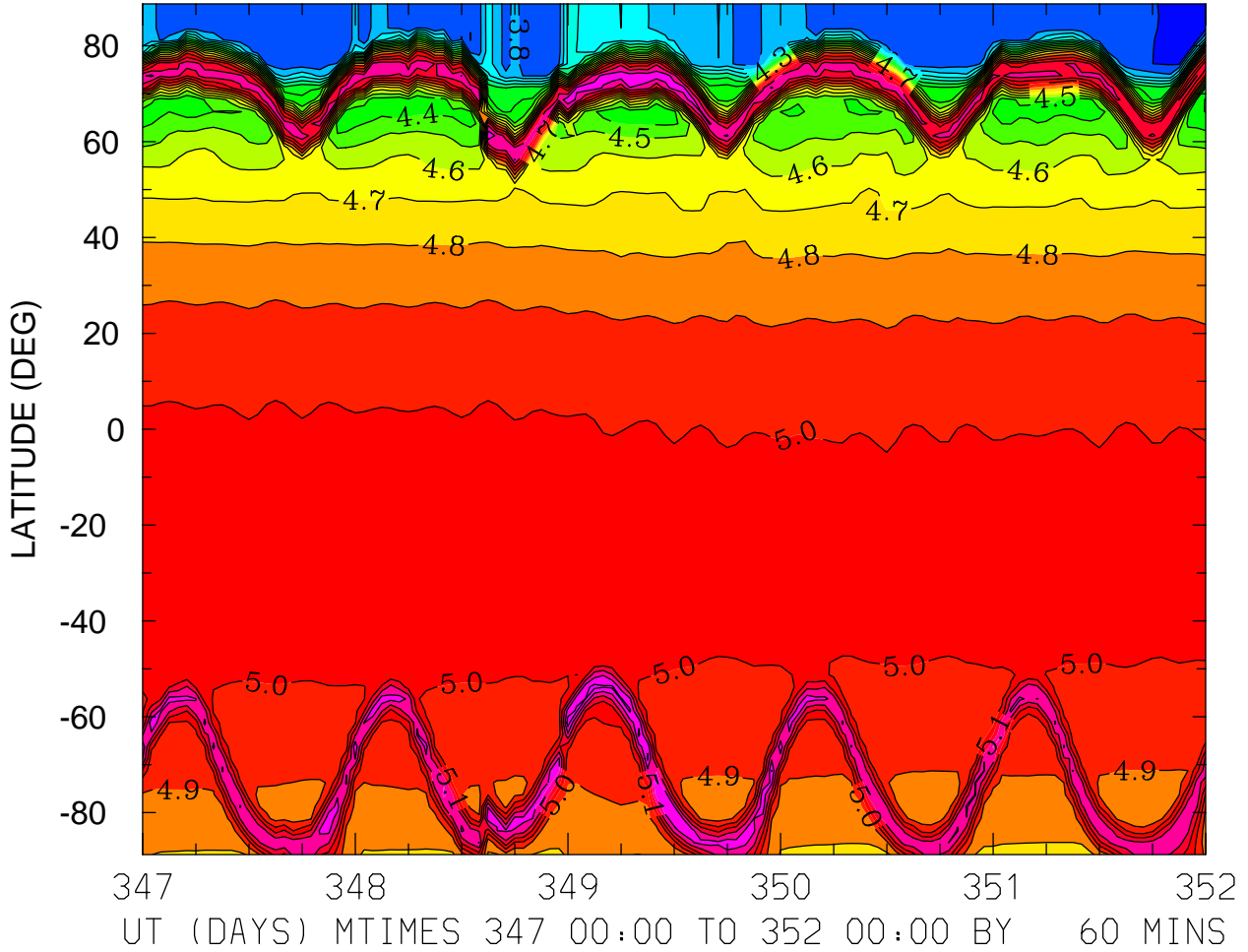

MIN,MAX= 3.6646E+00 5.4590E+00 INTERVAL= 1.0000E-01
FIRST: tiegcm2.0_res2.5_dec2006_weimer_imf_sech_017.nc
LAST: tiegcm2.0_res2.5_dec2006_weimer_imf_sech_022.nc

LOG10 ELECTRON DENSITY (CM3)
ZP = -4.000 ZONAL MEANS

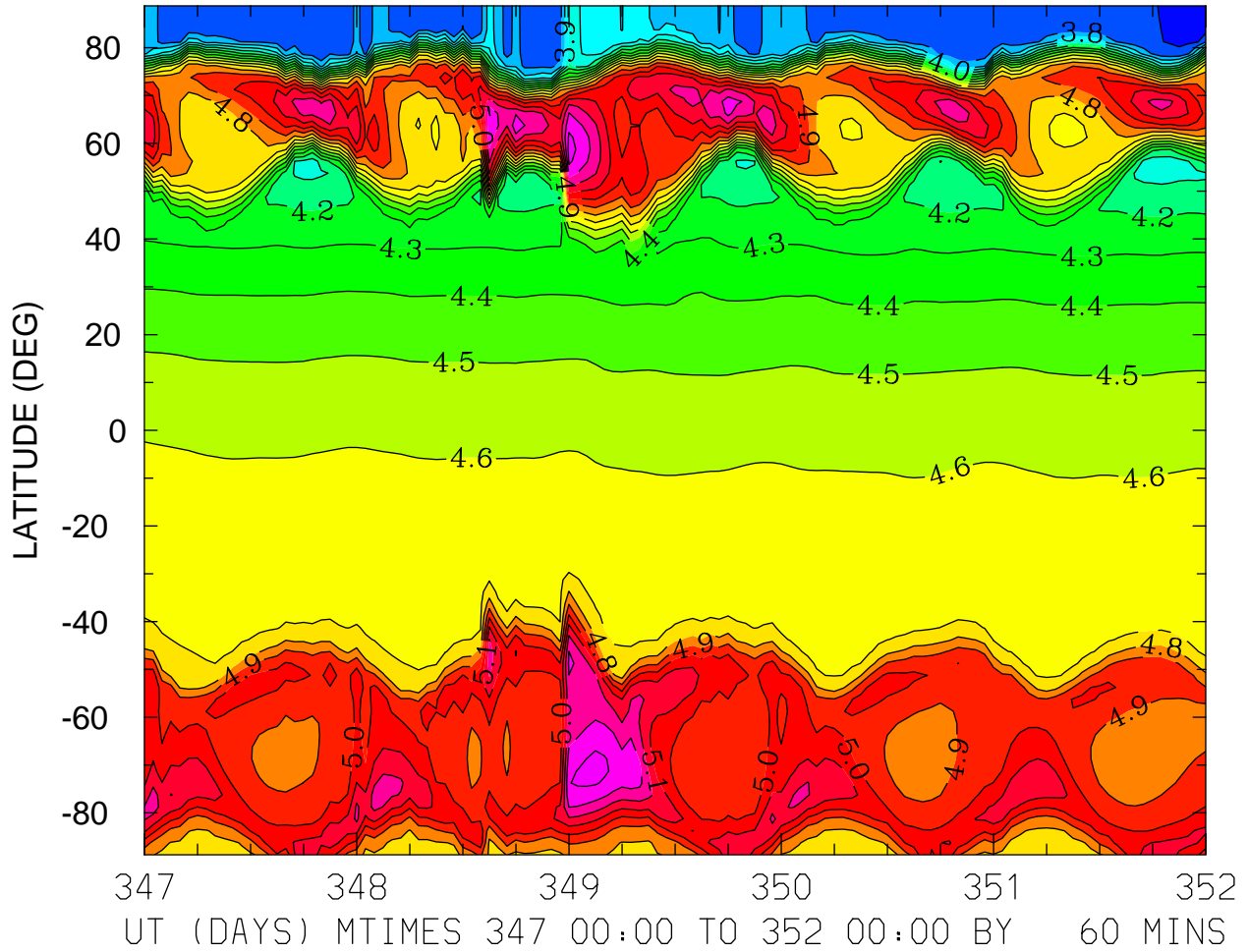

MIN,MAX= 3.6656E+00 5.4408E+00 INTERVAL= 1.0000E-01
FIRST: tiegcm2.0_res2.5_dec2006_weimer_imf_sech_017.nc
LAST: tiegcm2.0_res2.5_dec2006_weimer_imf_sech_022.nc

LOG10 ELECTRON DENSITY (CM3)
ZP = 0.000 LOCAL TIME = 0.00

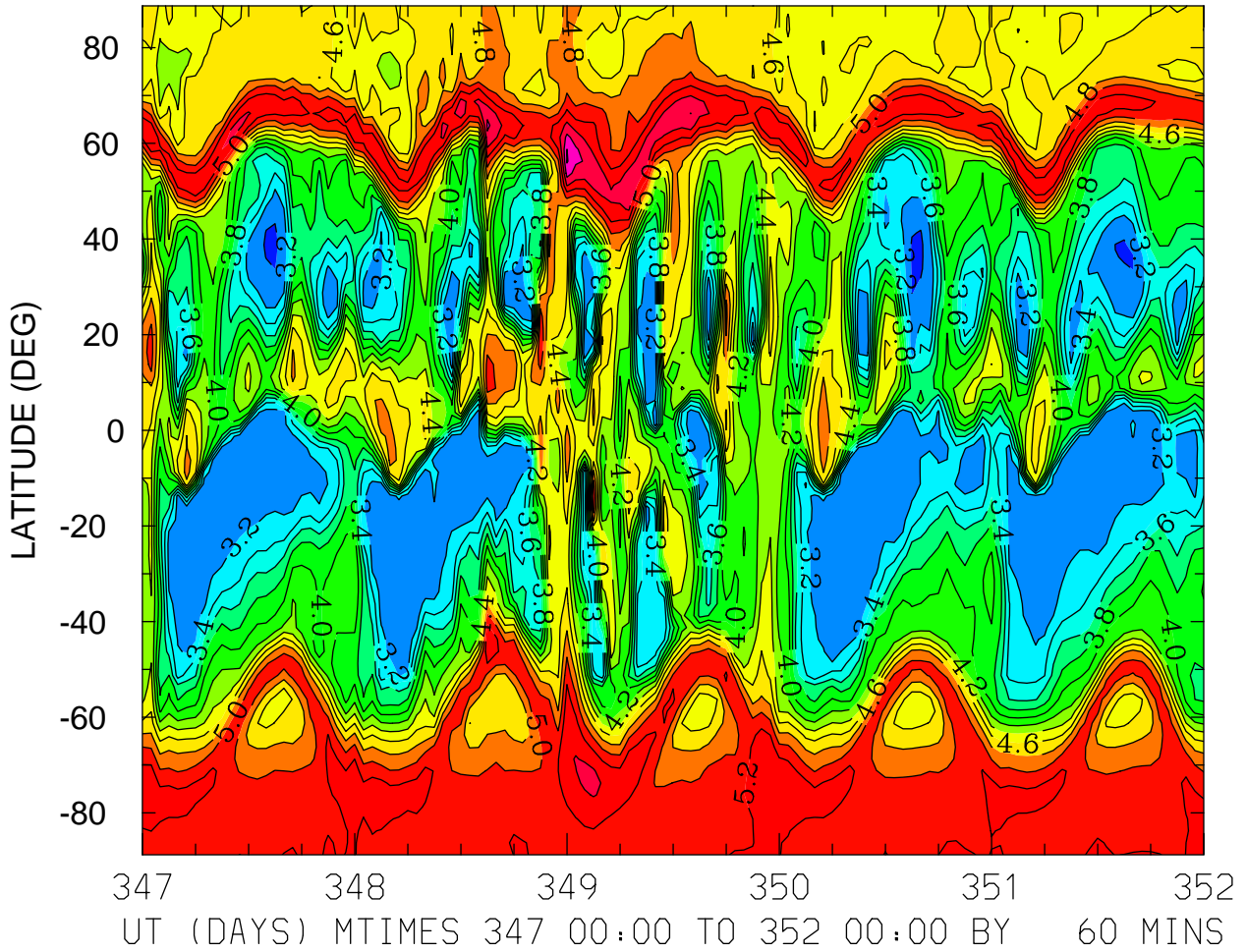

MIN,MAX= 2.9698E+00 5.8197E+00 INTERVAL= 2.0000E-01
FIRST: tiegcm2.0_res2.5_dec2006_weimer_imf_sech_017.nc
LAST: tiegcm2.0_res2.5_dec2006_weimer_imf_sech_022.nc

LOG10 ELECTRON DENSITY (CM3)
ZP = 0.000 LOCAL TIME = 12.00

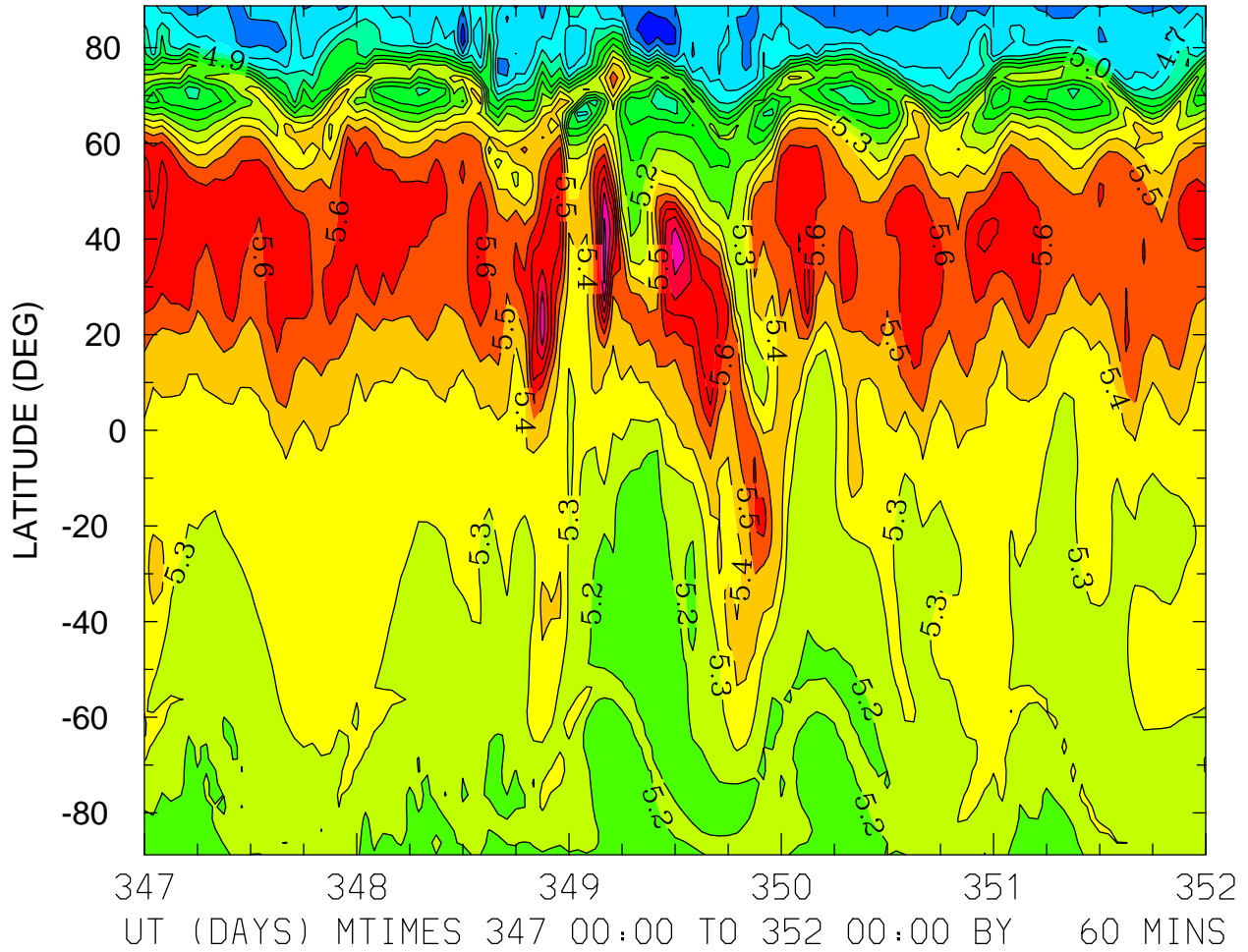

MIN,MAX= 4.4259E+00 6.0447E+00 INTERVAL= 1.0000E-01
FIRST: tiegcm2.0_res2.5_dec2006_weimer_imf_sech_017.nc
LAST: tiegcm2.0_res2.5_dec2006_weimer_imf_sech_022.nc

LOG10 ELECTRON DENSITY (CM3)
ZP = 0.000 ZONAL MEANS

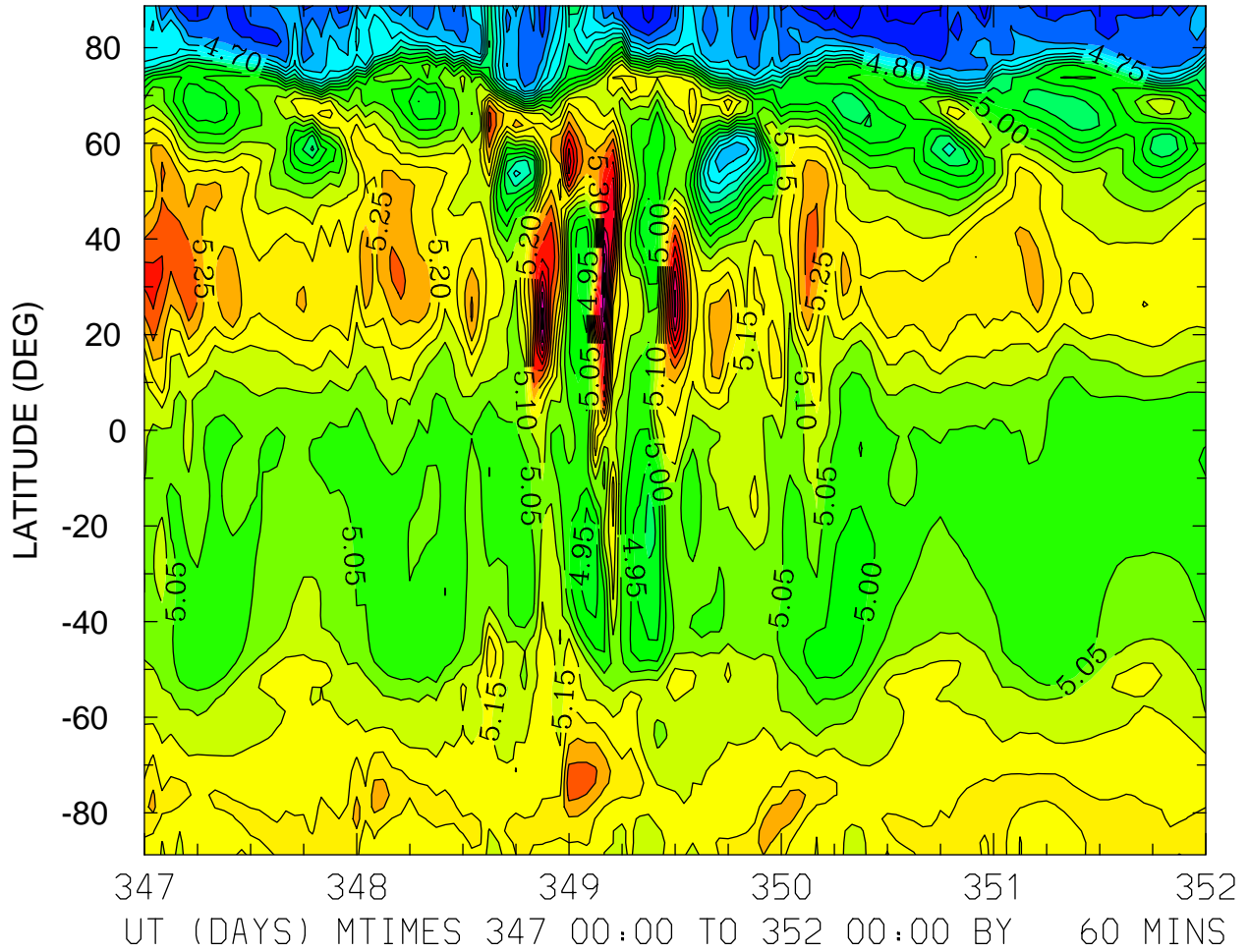

LOG10 ELECTRON DENSITY (CM3)
ZP = 4.000 LOCAL TIME = 0.00

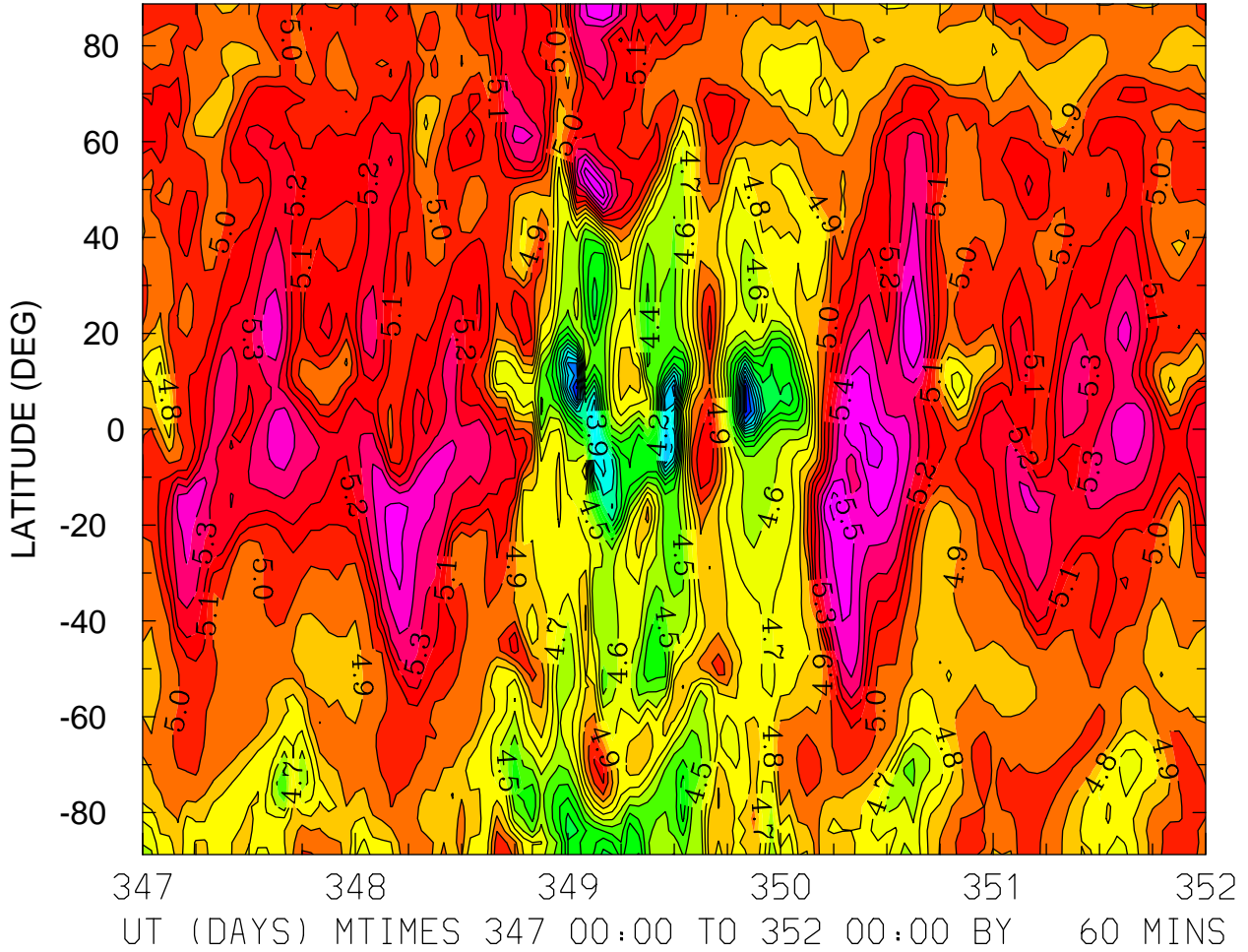

MIN,MAX= 3.4605E+00 5.6651E+00 INTERVAL= 1.0000E-01
FIRST: tiegcm2.0_res2.5_dec2006_weimer_imf_sech_017.nc
LAST: tiegcm2.0_res2.5_dec2006_weimer_imf_sech_022.nc

LOG10 ELECTRON DENSITY (CM3)
ZP = 4.000 LOCAL TIME = 12.00

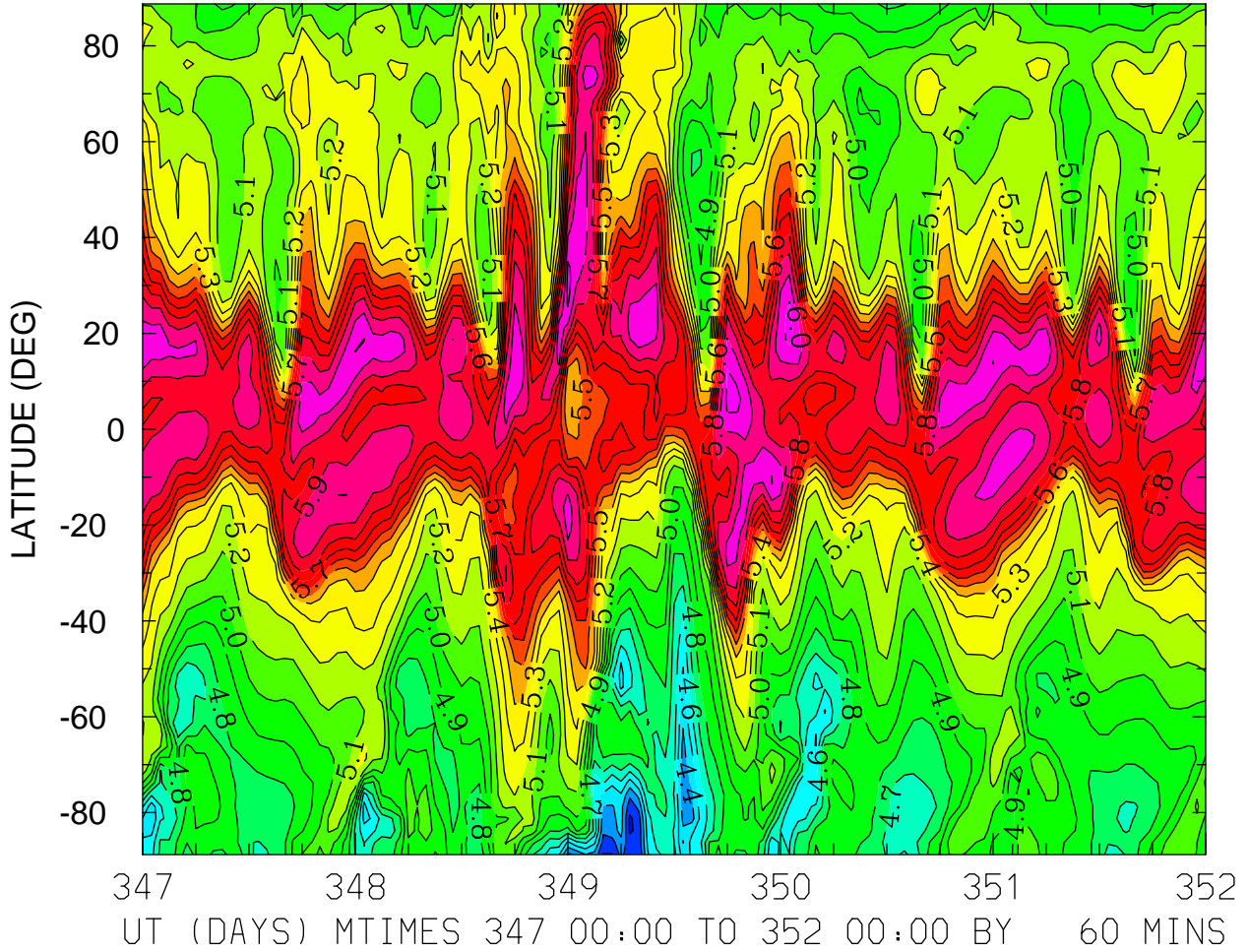

MIN,MAX= 4.1808E+00 6.1390E+00 INTERVAL= 1.0000E-01
FIRST: tiegcm2.0_res2.5_dec2006_weimer_imf_sech_017.nc
LAST: tiegcm2.0_res2.5_dec2006_weimer_imf_sech_022.nc

LOG10 ELECTRON DENSITY (CM3)
ZP = 4.000 ZONAL MEANS

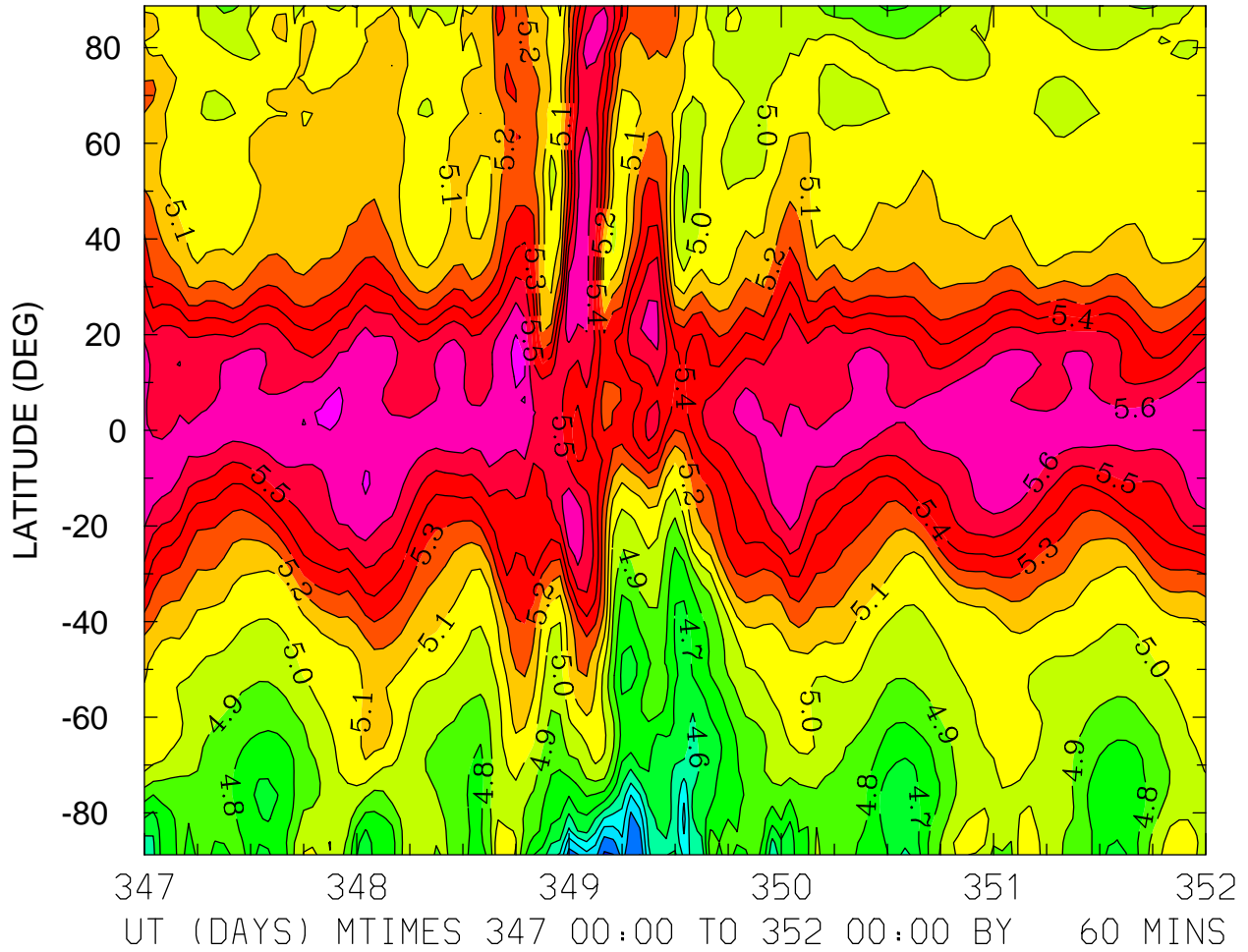

MIN,MAX= 4.1833E+00 5.7259E+00 INTERVAL= 1.0000E-01
FIRST: tiegcm2.0_res2.5_dec2006_weimer_imf_sech_017.nc
LAST: tiegcm2.0_res2.5_dec2006_weimer_imf_sech_022.nc

ELECTRON TEMPERATURE (DEG K)
ZP = -4.125 LOCAL TIME = 0.00

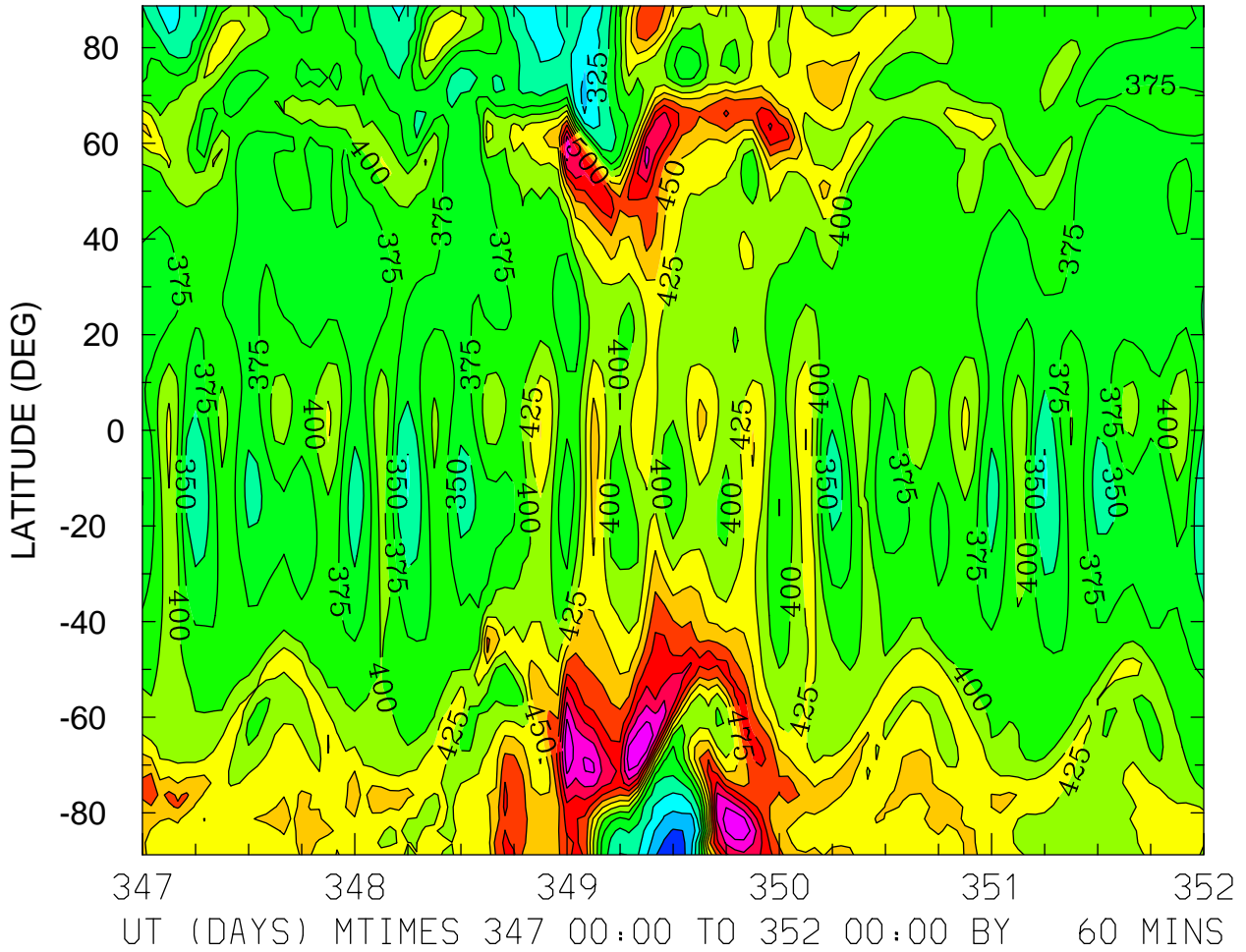

MIN,MAX= 2.6113E+02 5.9606E+02 INTERVAL= 2.5000E+01
FIRST: tiegcm2.0_res2.5_dec2006_weimer_imf_sech_017.nc
LAST: tiegcm2.0_res2.5_dec2006_weimer_imf_sech_022.nc

ELECTRON TEMPERATURE (DEG K)
ZP = -4.125 LOCAL TIME = 12.00

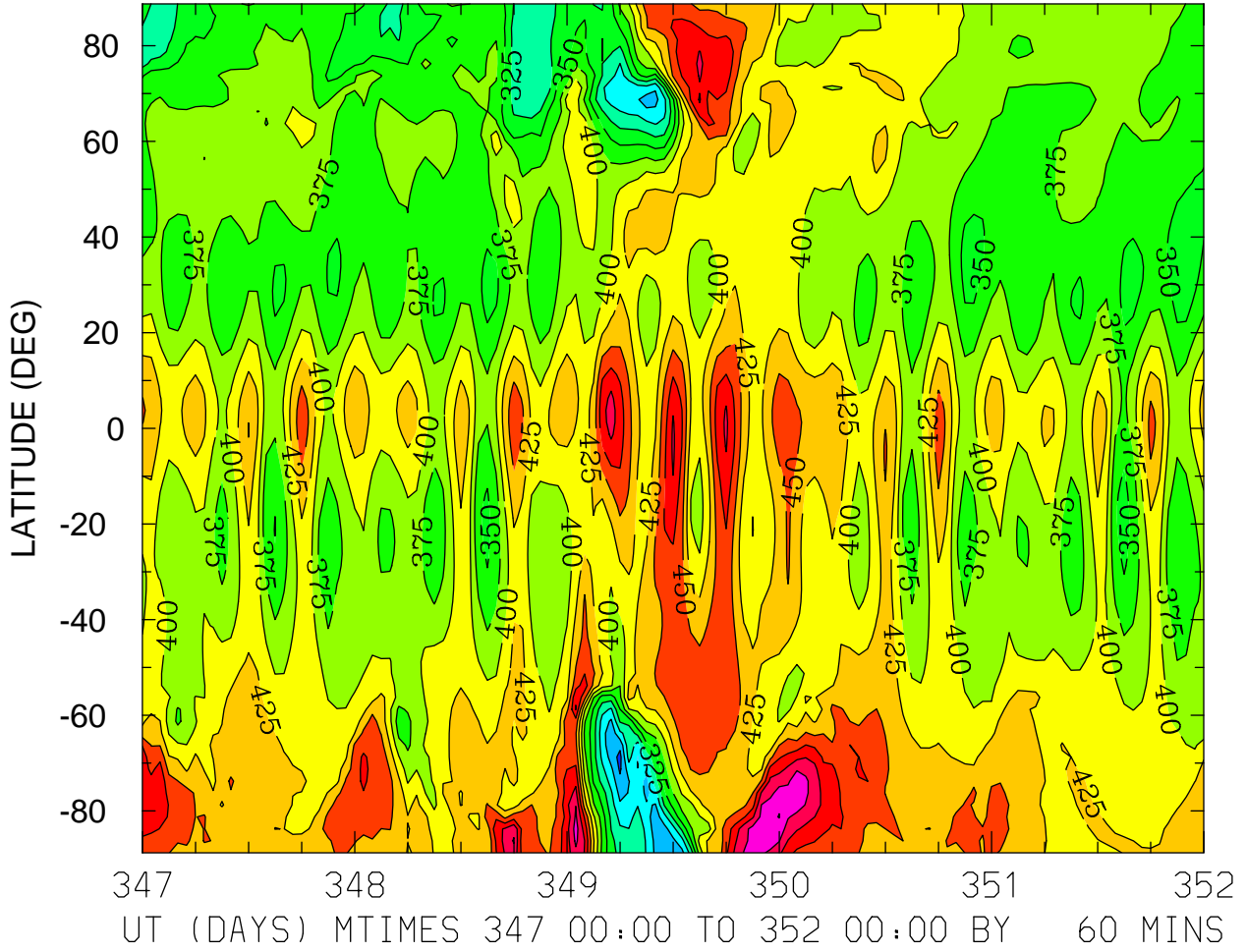

MIN,MAX= 2.4145E+02 5.5092E+02 INTERVAL= 2.5000E+01
FIRST: tiegcm2.0_res2.5_dec2006_weimer_imf_sech_017.nc
LAST: tiegcm2.0_res2.5_dec2006_weimer_imf_sech_022.nc

ELECTRON TEMPERATURE (DEG K)
ZP = -4.125 ZONAL MEANS

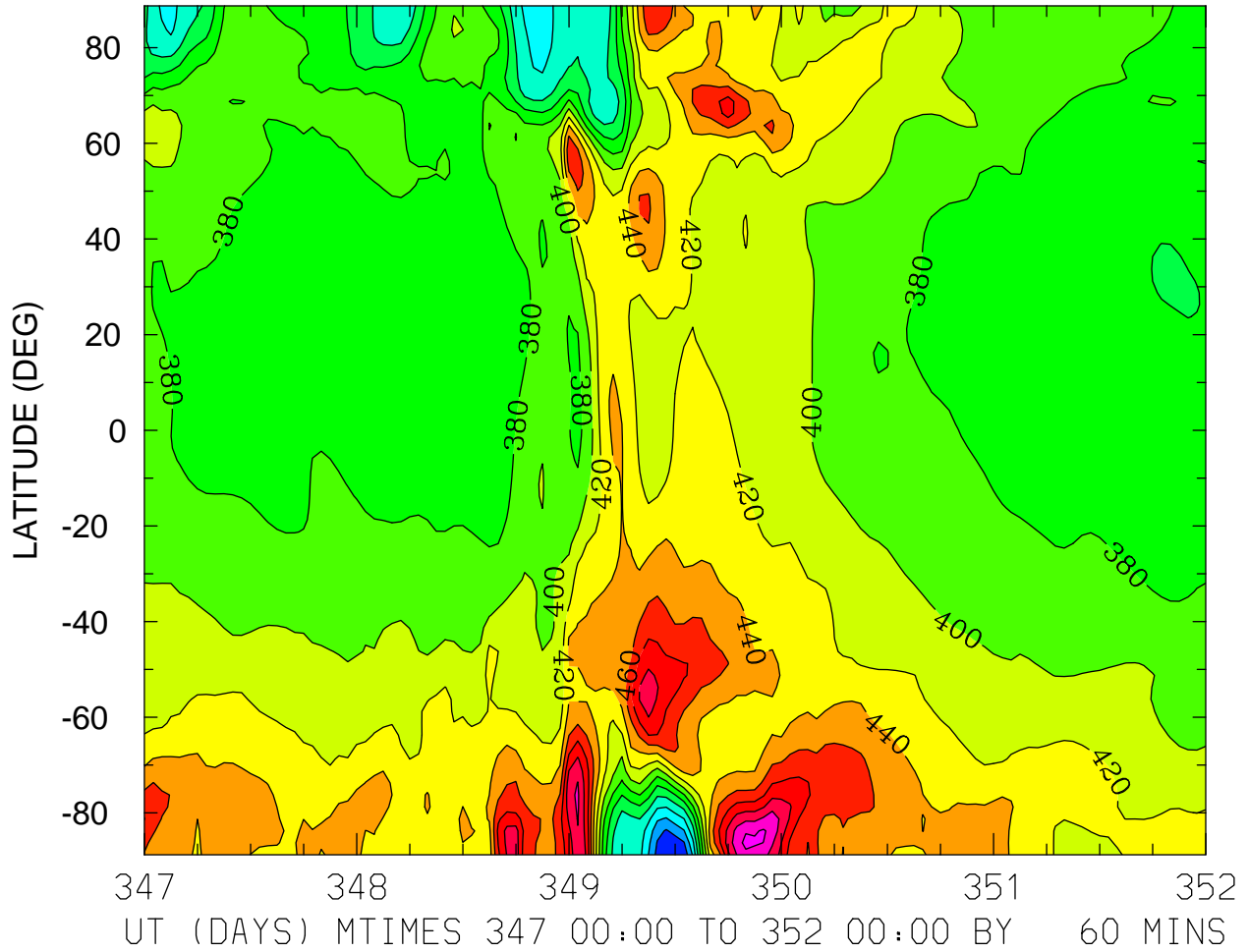

MIN,MAX= 2.6062E+02 5.4519E+02 INTERVAL= 2.0000E+01
FIRST: tiegcm2.0_res2.5_dec2006_weimer_imf_sech_017.nc
LAST: tiegcm2.0_res2.5_dec2006_weimer_imf_sech_022.nc

ELECTRON TEMPERATURE (DEG K)
ZP = -0.125 LOCAL TIME = 0.00

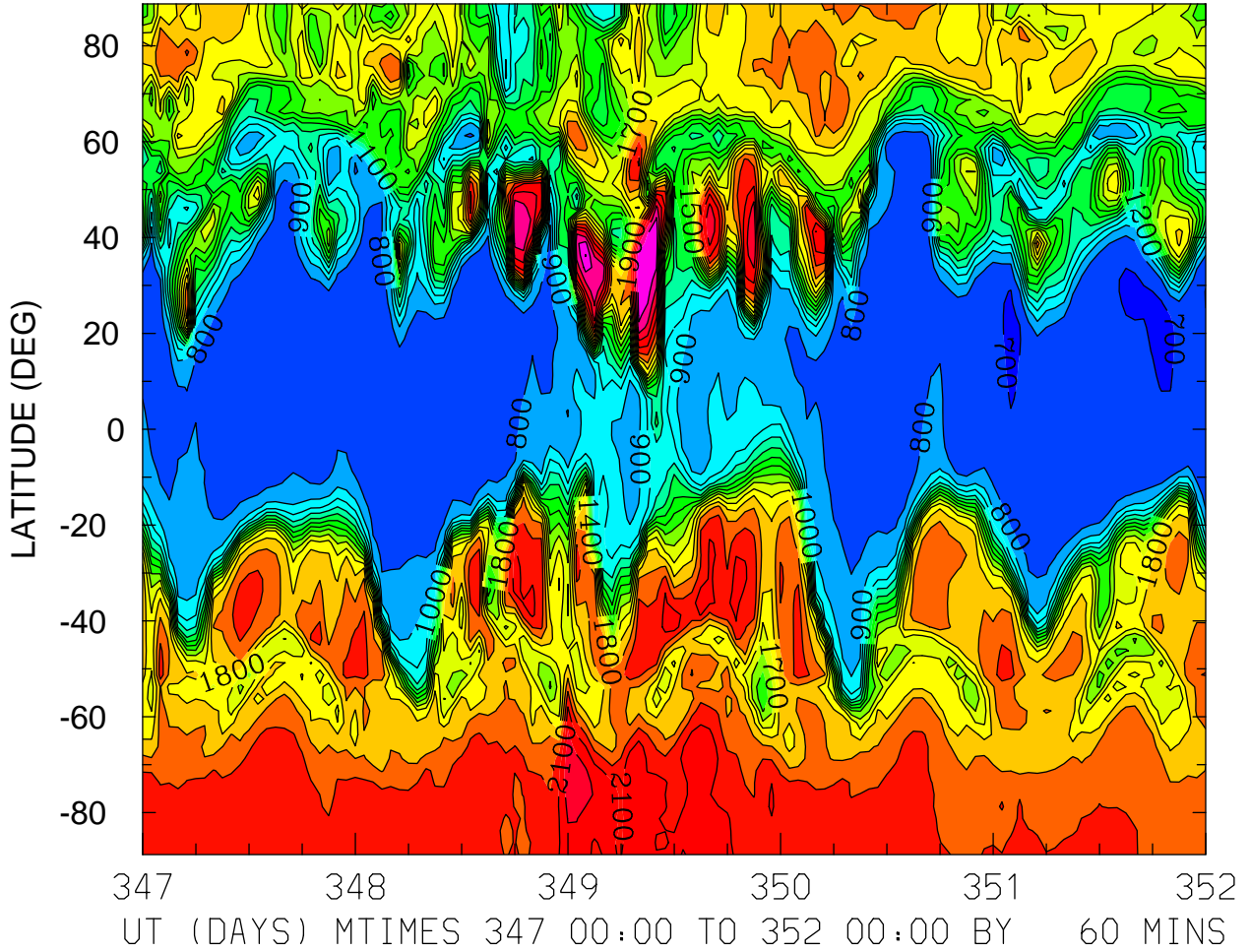

MIN,MAX= 6.8609E+02 2.5053E+03 INTERVAL= 1.0000E+02
FIRST: tiegcm2.0_res2.5_dec2006_weimer_imf_sech_017.nc
LAST: tiegcm2.0_res2.5_dec2006_weimer_imf_sech_022.nc

ELECTRON TEMPERATURE (DEG K)
ZP = -0.125 LOCAL TIME = 12.00

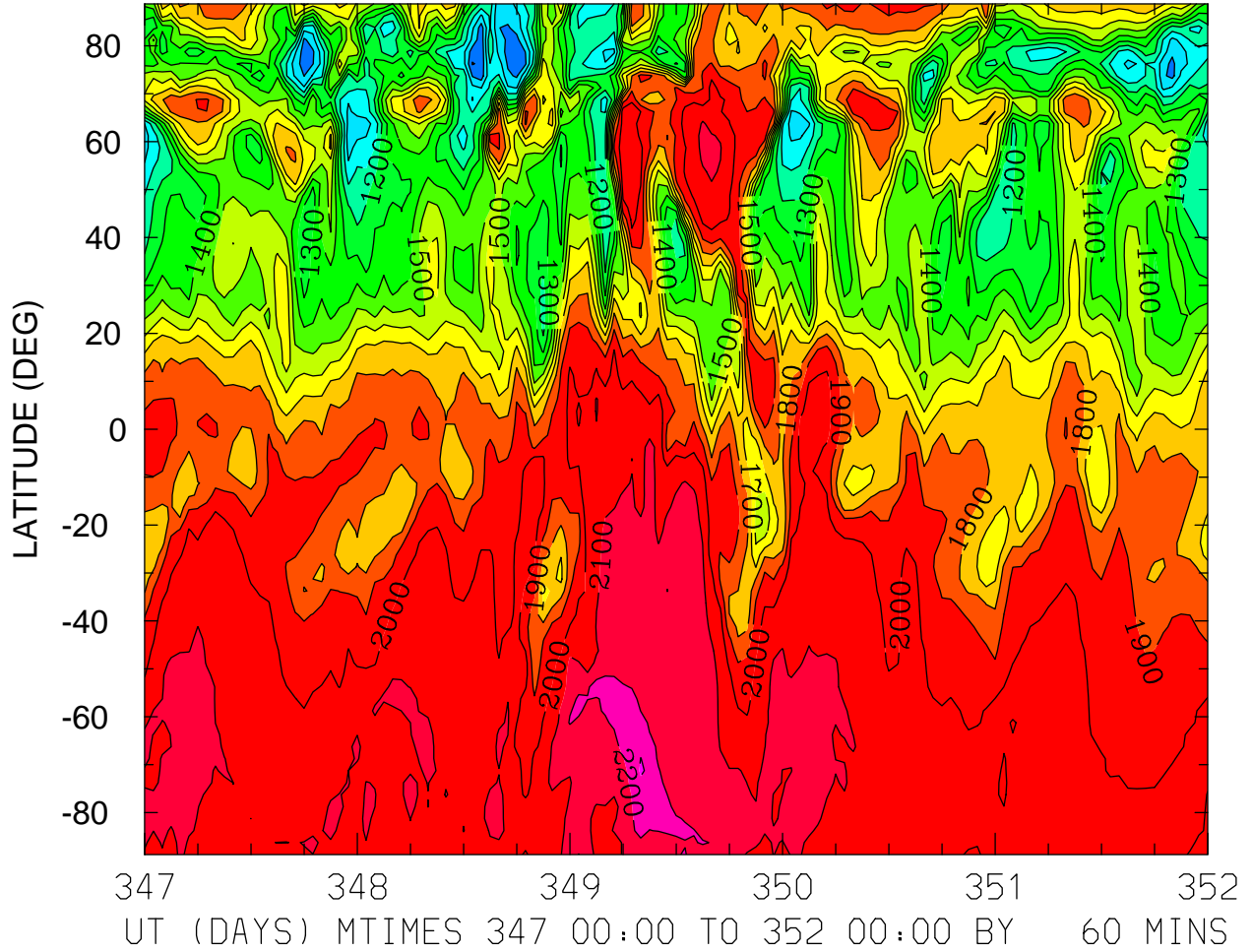

MIN,MAX= 7.9245E+02 2.3090E+03 INTERVAL= 1.0000E+02
FIRST: tiegcm2.0_res2.5_dec2006_weimer_imf_sech_017.nc
LAST: tiegcm2.0_res2.5_dec2006_weimer_imf_sech_022.nc

ELECTRON TEMPERATURE (DEG K)
ZP = -0.125 ZONAL MEANS

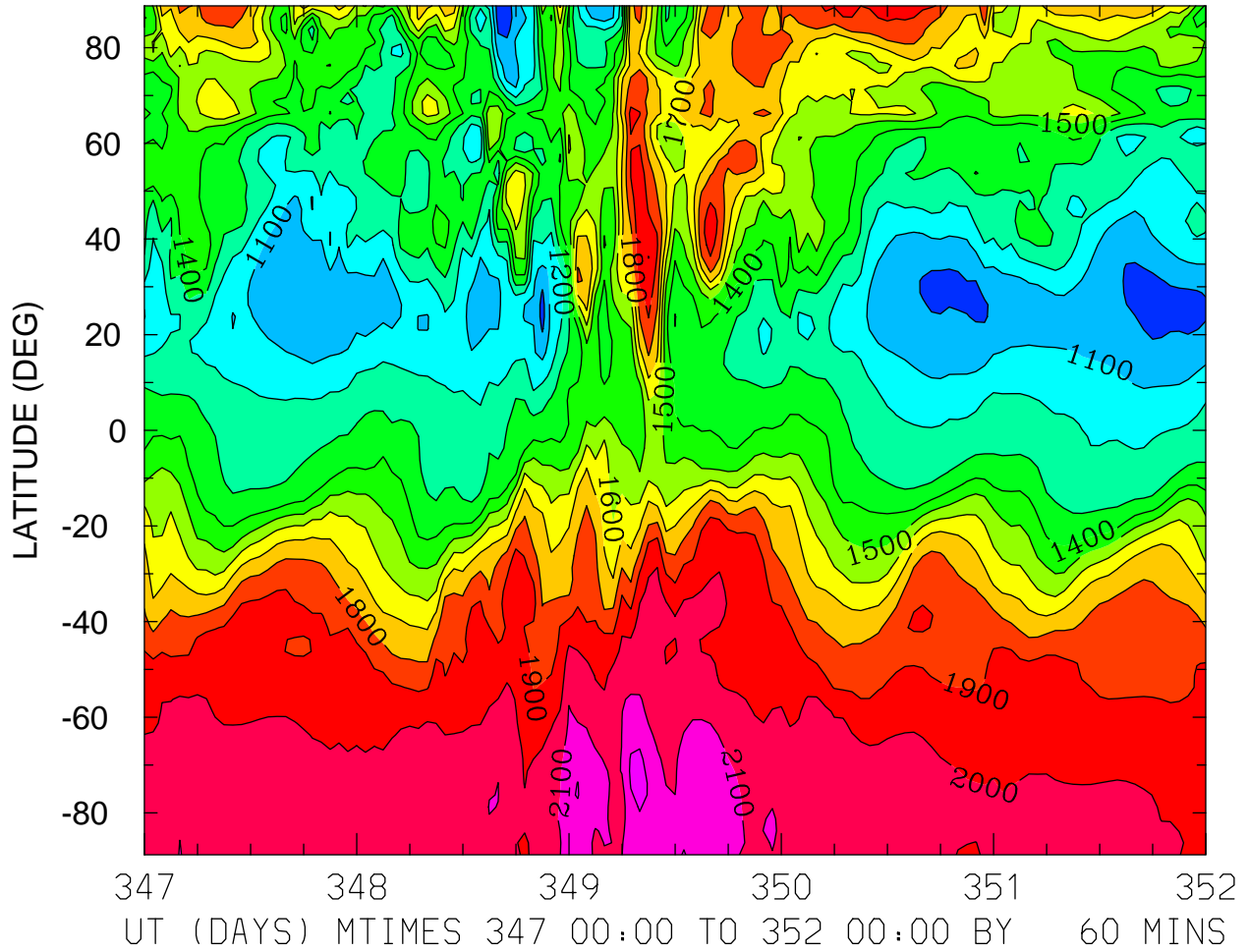

MIN,MAX= 9.4251E+02 2.2388E+03 INTERVAL= 1.0000E+02
FIRST: tiegcm2.0_res2.5_dec2006_weimer_imf_sech_017.nc
LAST: tiegcm2.0_res2.5_dec2006_weimer_imf_sech_022.nc

ELECTRON TEMPERATURE (DEG K)
ZP = 3.875 LOCAL TIME = 0.00

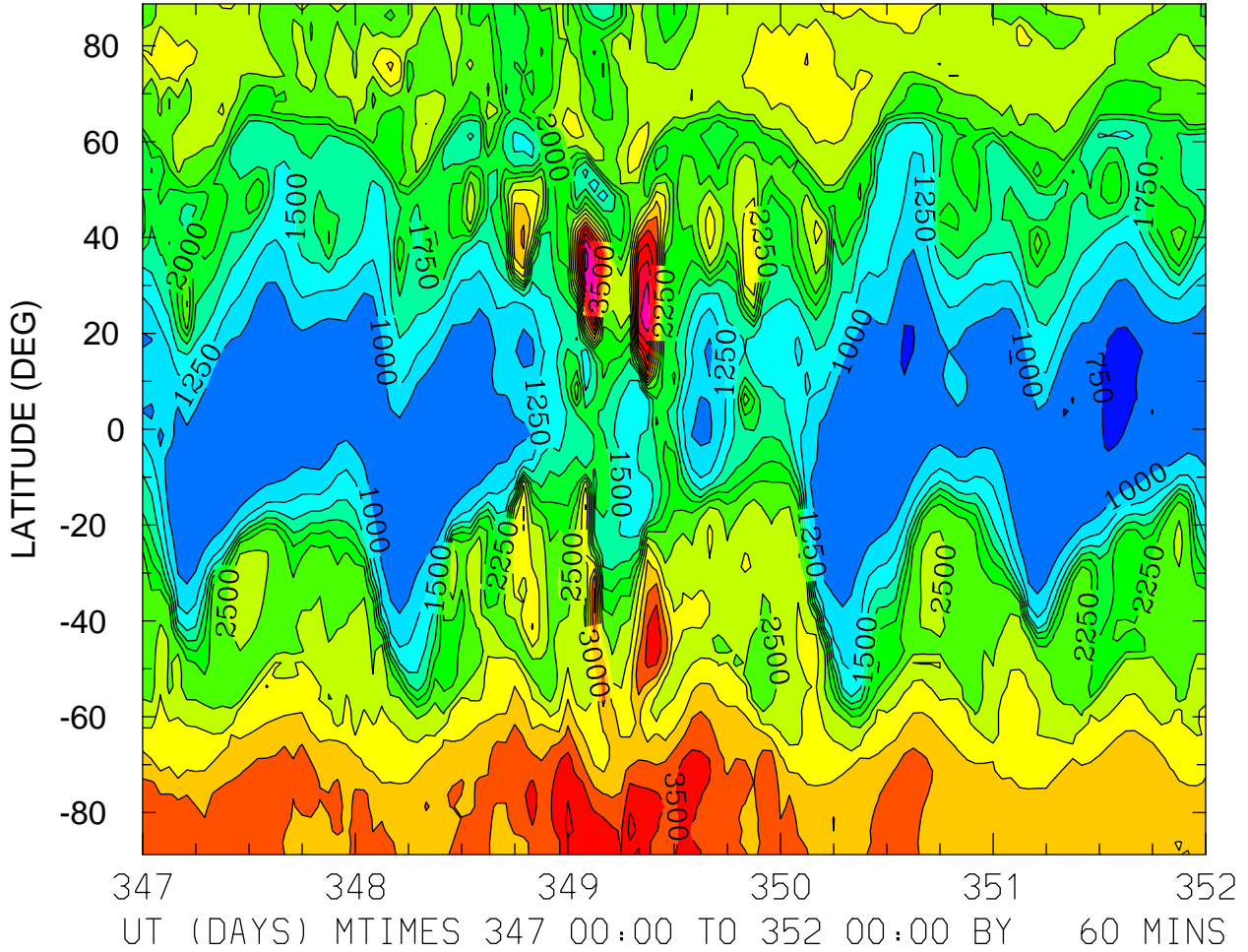

MIN,MAX= 7.2782E+02 4.6066E+03 INTERVAL= 2.5000E+02
FIRST: tiegcm2.0_res2.5_dec2006_weimer_imf_sech_017.nc
LAST: tiegcm2.0_res2.5_dec2006_weimer_imf_sech_022.nc

ELECTRON TEMPERATURE (DEG K)
ZP = 3.875 LOCAL TIME = 12.00

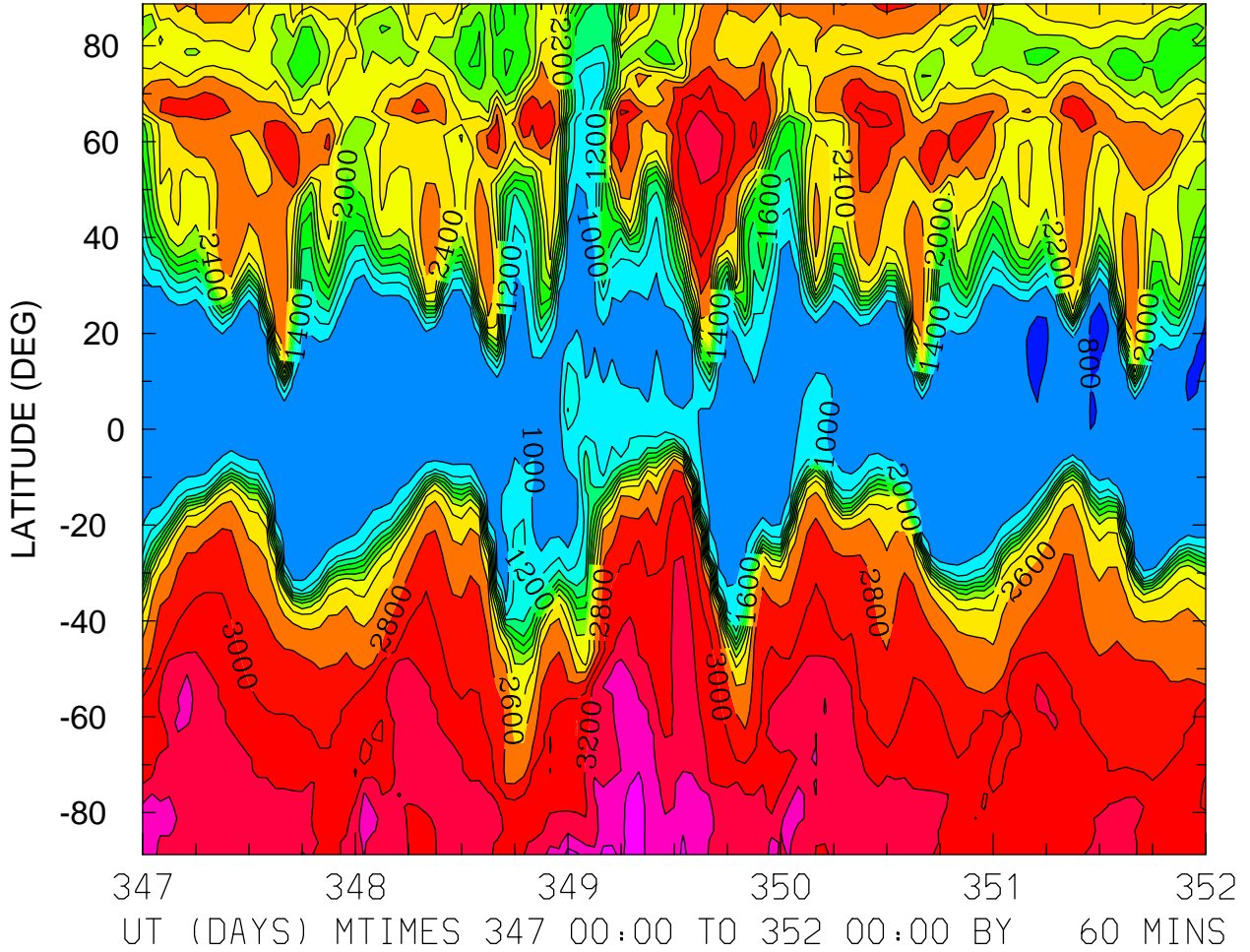

MIN,MAX= 7.8477E+02 3.7792E+03 INTERVAL= 2.0000E+02
FIRST: tiegcm2.0_res2.5_dec2006_weimer_imf_sech_017.nc
LAST: tiegcm2.0_res2.5_dec2006_weimer_imf_sech_022.nc

ELECTRON TEMPERATURE (DEG K)
ZP = 3.875 ZONAL MEANS

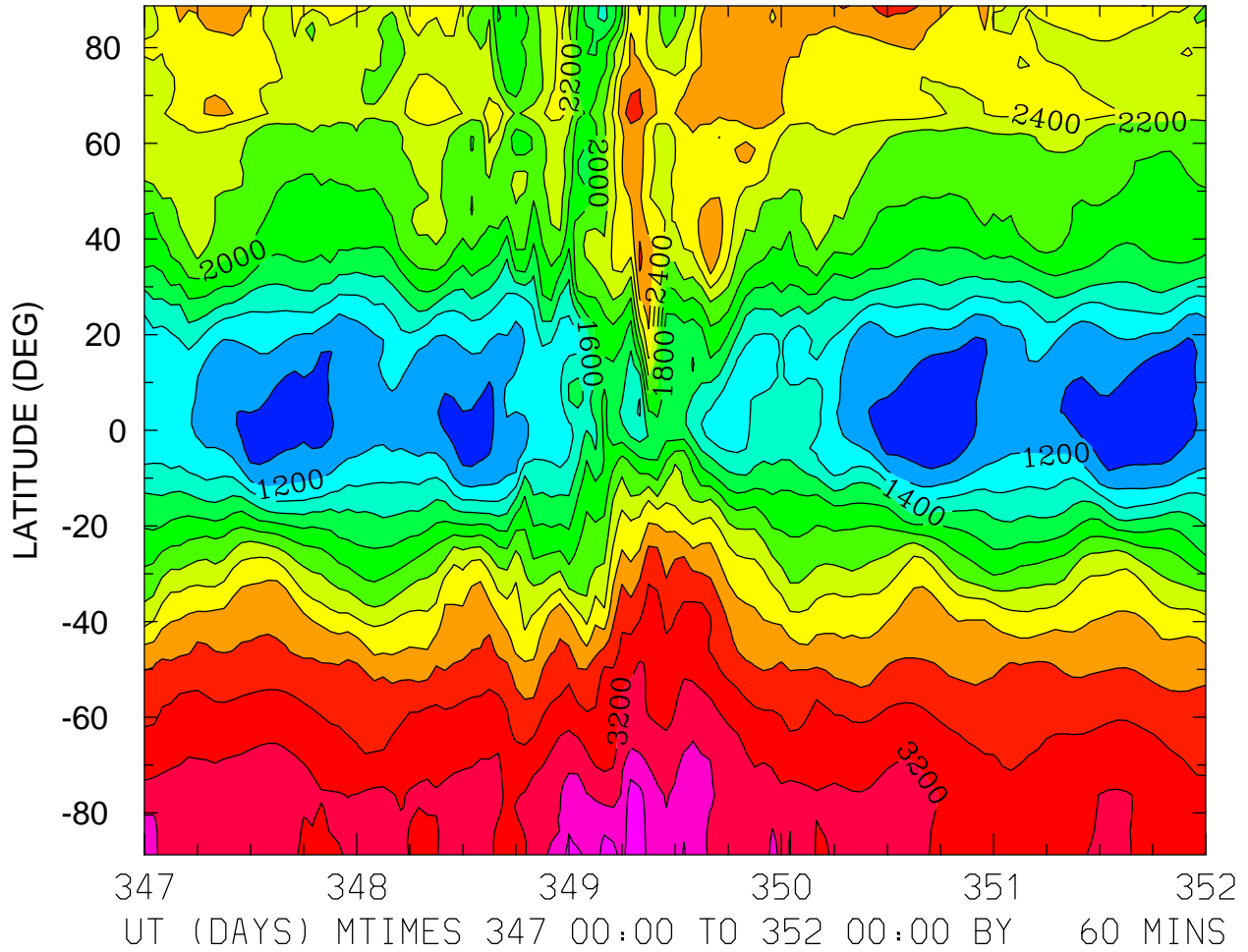

MIN,MAX= 8.3104E+02 3.7664E+03 INTERVAL= 2.0000E+02
FIRST: tiegcm2.0_res2.5_dec2006_weimer_imf_sech_017.nc
LAST: tiegcm2.0_res2.5_dec2006_weimer_imf_sech_022.nc

ION TEMPERATURE (DEG K)
ZP = -4.125 LOCAL TIME = 0.00

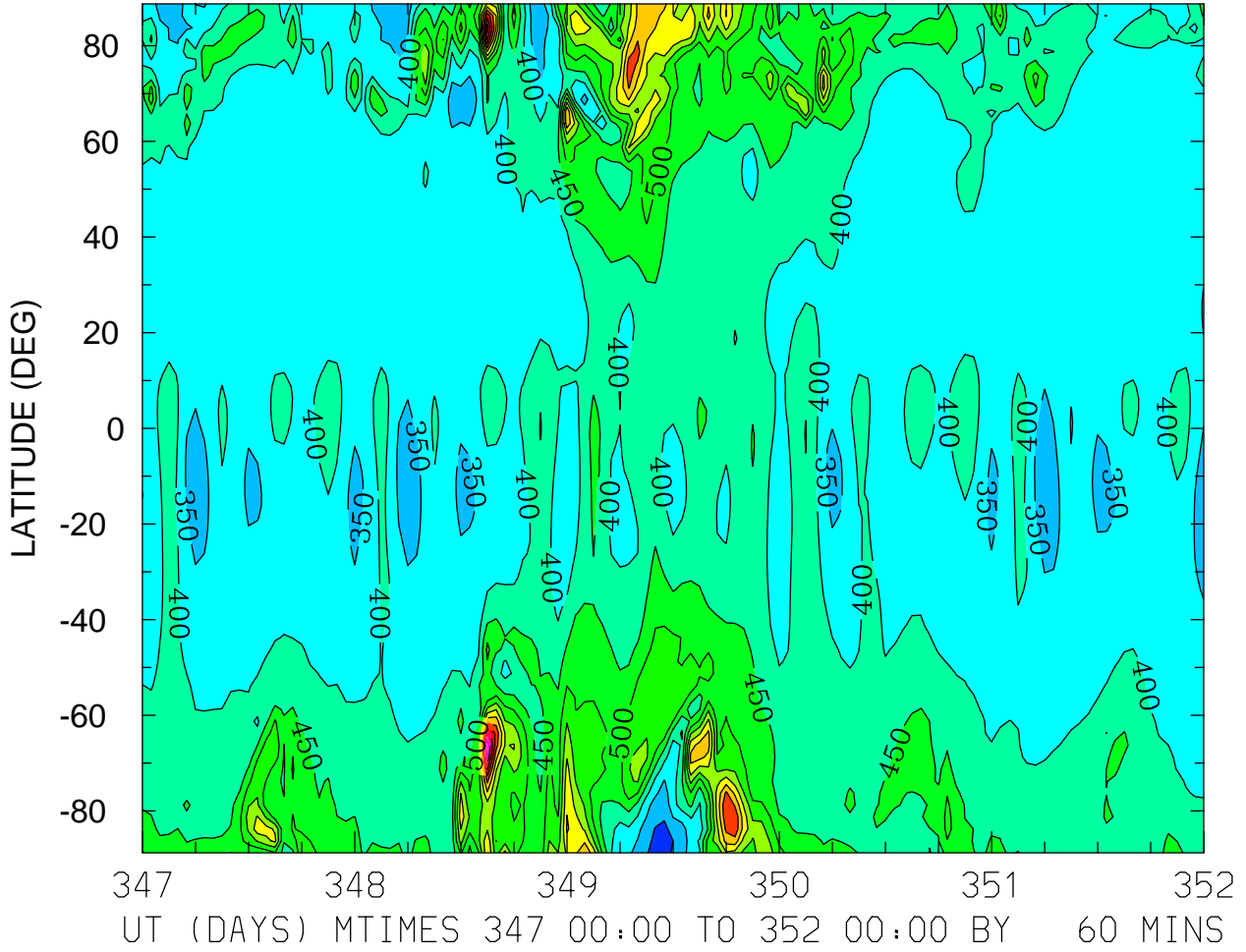

MIN,MAX= 2.8238E+02 9.1426E+02 INTERVAL= 5.0000E+01
FIRST: tiegcm2.0_res2.5_dec2006_weimer_imf_sech_017.nc
LAST: tiegcm2.0_res2.5_dec2006_weimer_imf_sech_022.nc

ION TEMPERATURE (DEG K)
ZP = -4.125 LOCAL TIME = 12.00

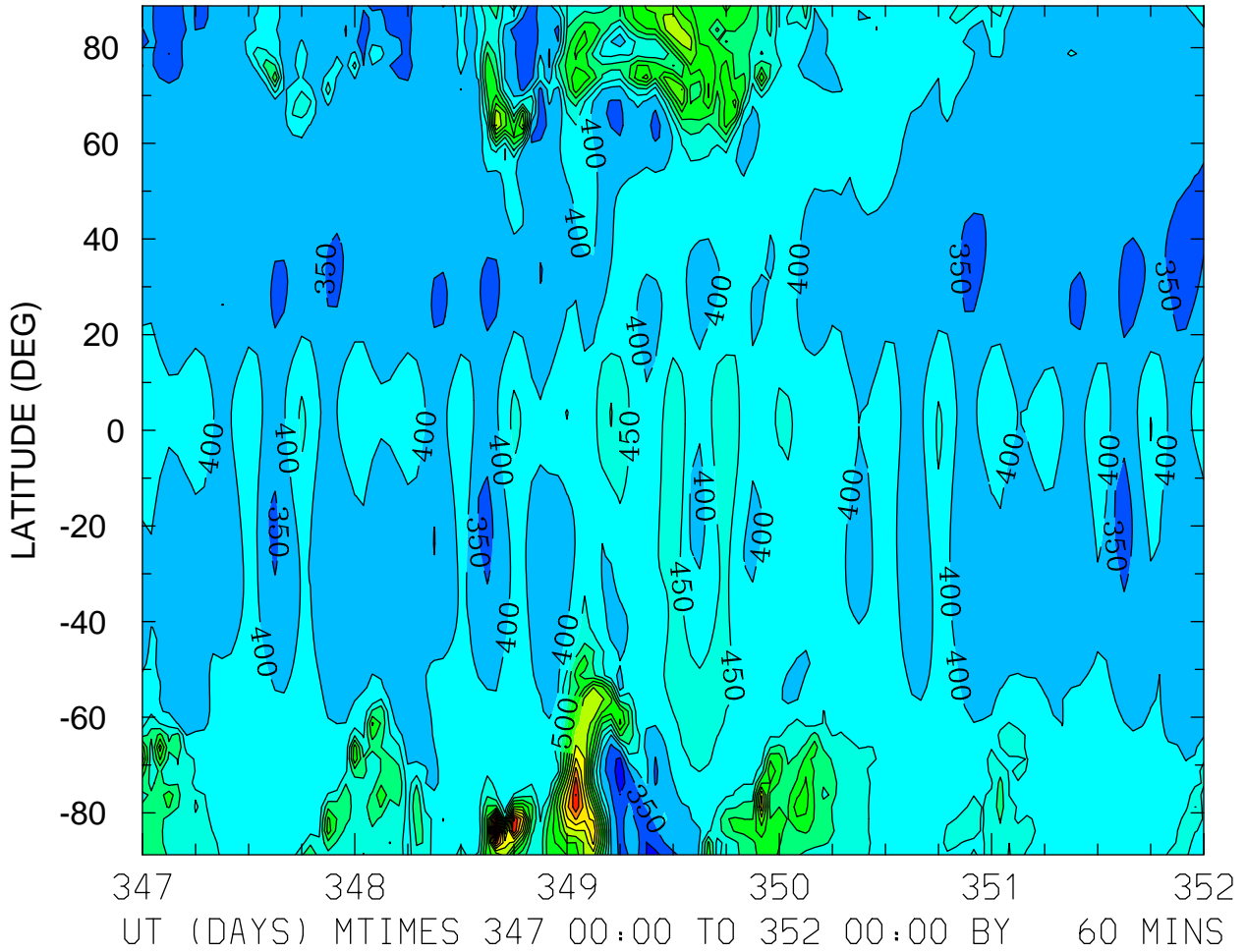

MIN,MAX= 2.6344E+02 1.1658E+03 INTERVAL= 5.0000E+01
FIRST: tiegcm2.0_res2.5_dec2006_weimer_imf_sech_017.nc
LAST: tiegcm2.0_res2.5_dec2006_weimer_imf_sech_022.nc

ION TEMPERATURE (DEG K)
ZP = -4.125 ZONAL MEANS

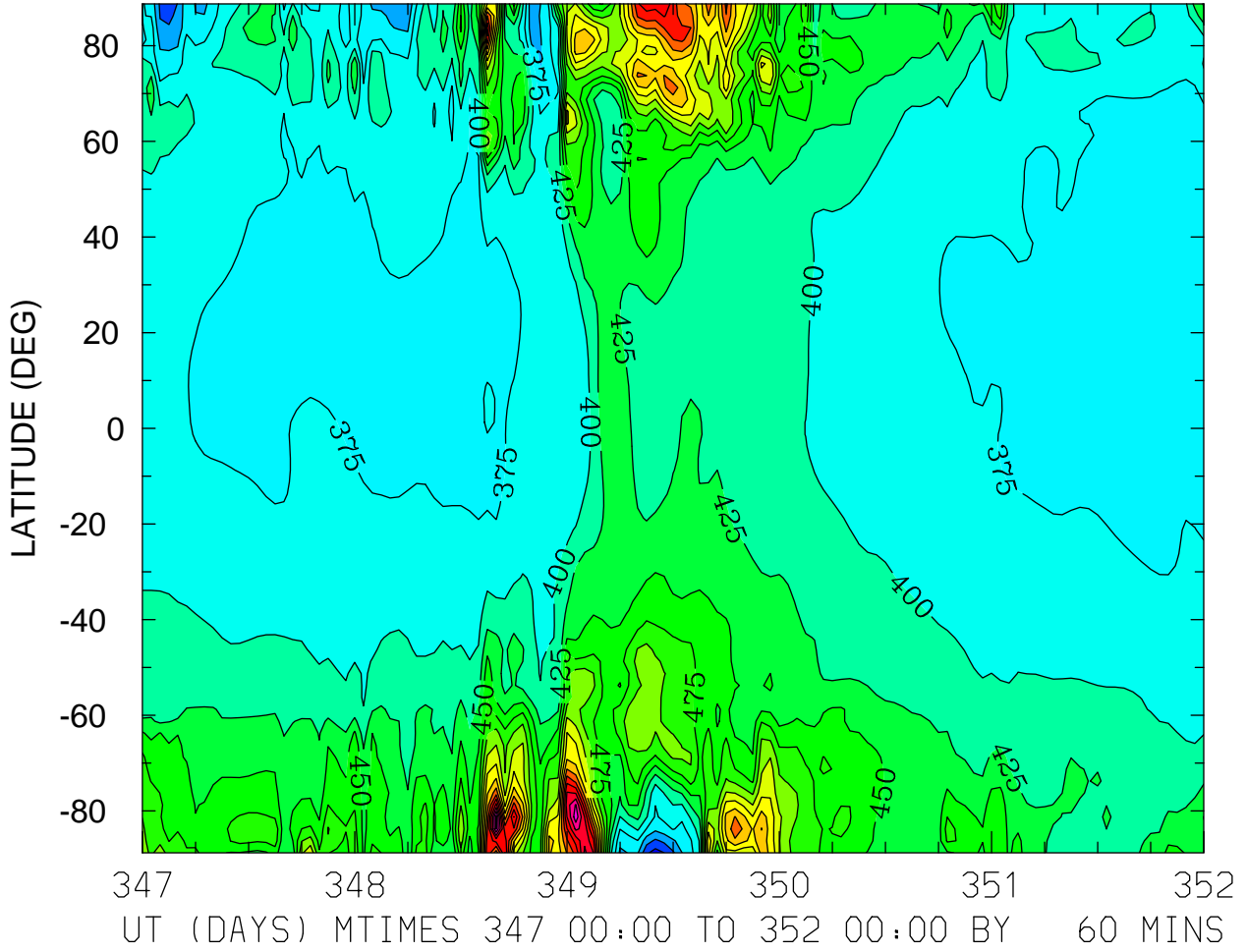

MIN,MAX= 2.8938E+02 7.6068E+02 INTERVAL= 2.5000E+01
FIRST: tiegcm2.0_res2.5_dec2006_weimer_imf_sech_017.nc
LAST: tiegcm2.0_res2.5_dec2006_weimer_imf_sech_022.nc

ION TEMPERATURE (DEG K)
ZP = -0.125 LOCAL TIME = 0.00

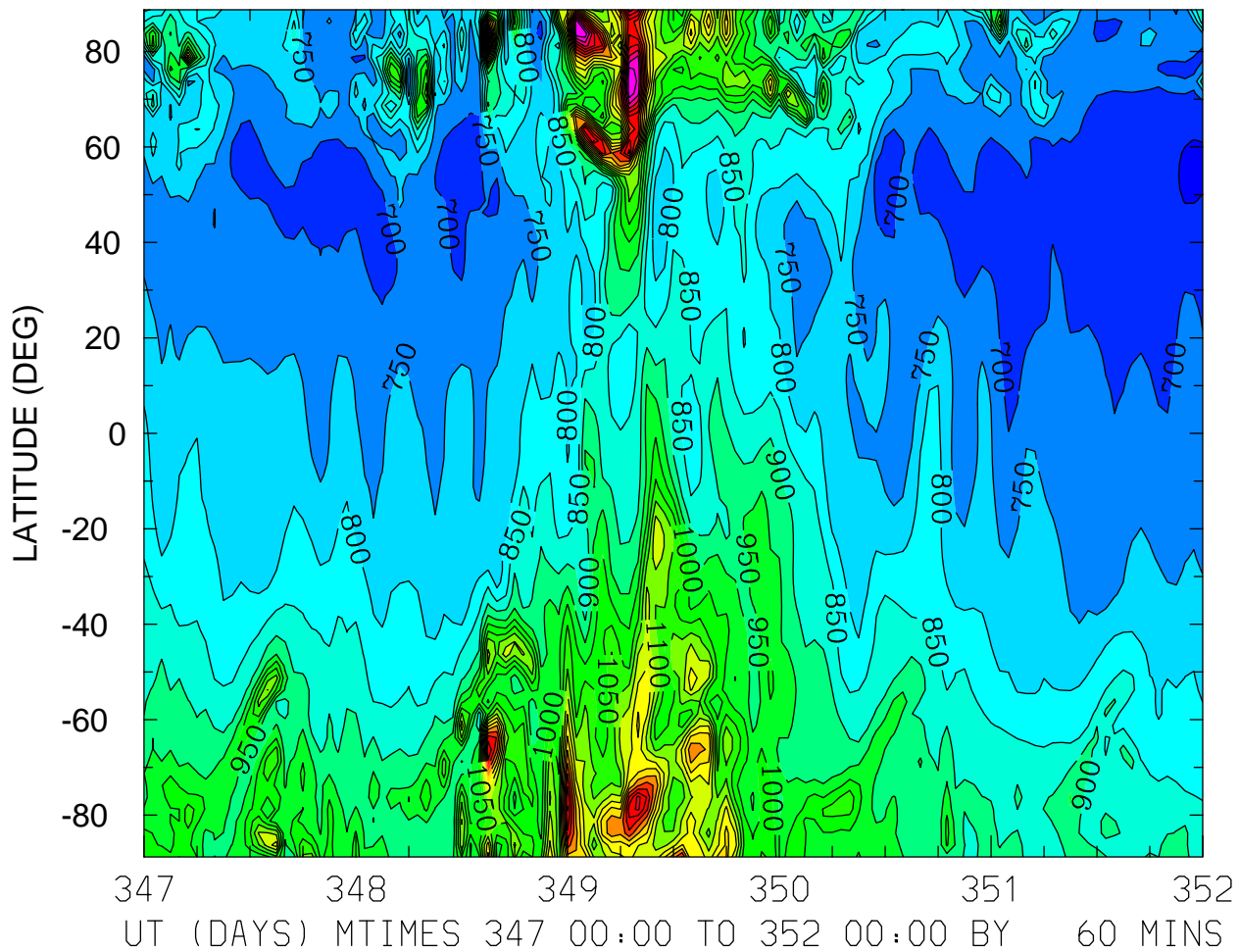

MIN,MAX= 6.3881E+02 1.6976E+03 INTERVAL= 5.0000E+01
FIRST: tiegcm2.0_res2.5_dec2006_weimer_imf_sech_017.nc
LAST: tiegcm2.0_res2.5_dec2006_weimer_imf_sech_022.nc

ION TEMPERATURE (DEG K)
ZP = -0.125 LOCAL TIME = 12.00

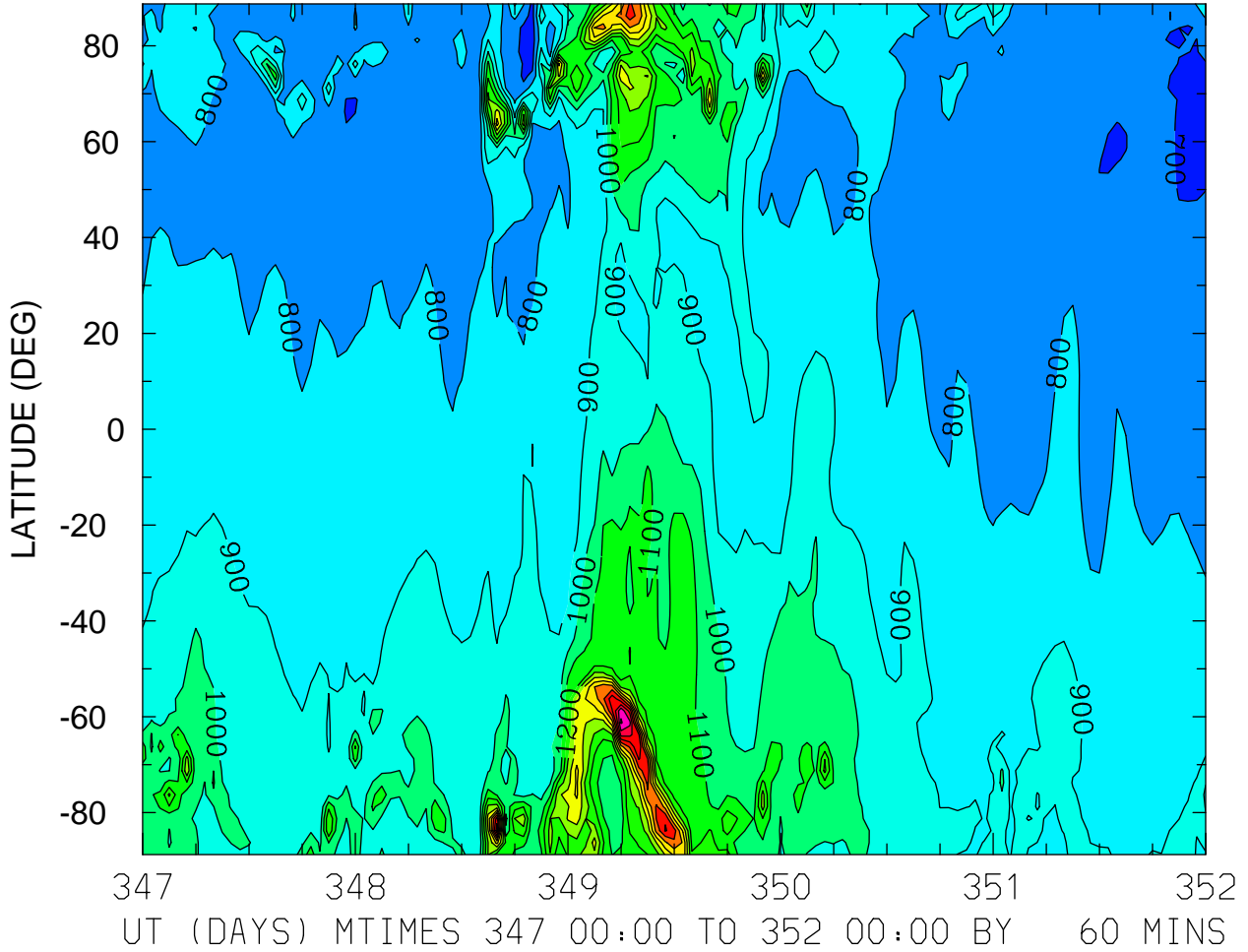

MIN,MAX= 6.5781E+02 2.1117E+03 INTERVAL= 1.0000E+02
FIRST: tiegcm2.0_res2.5_dec2006_weimer_imf_sech_017.nc
LAST: tiegcm2.0_res2.5_dec2006_weimer_imf_sech_022.nc

ION TEMPERATURE (DEG K)
ZP = -0.125 ZONAL MEANS

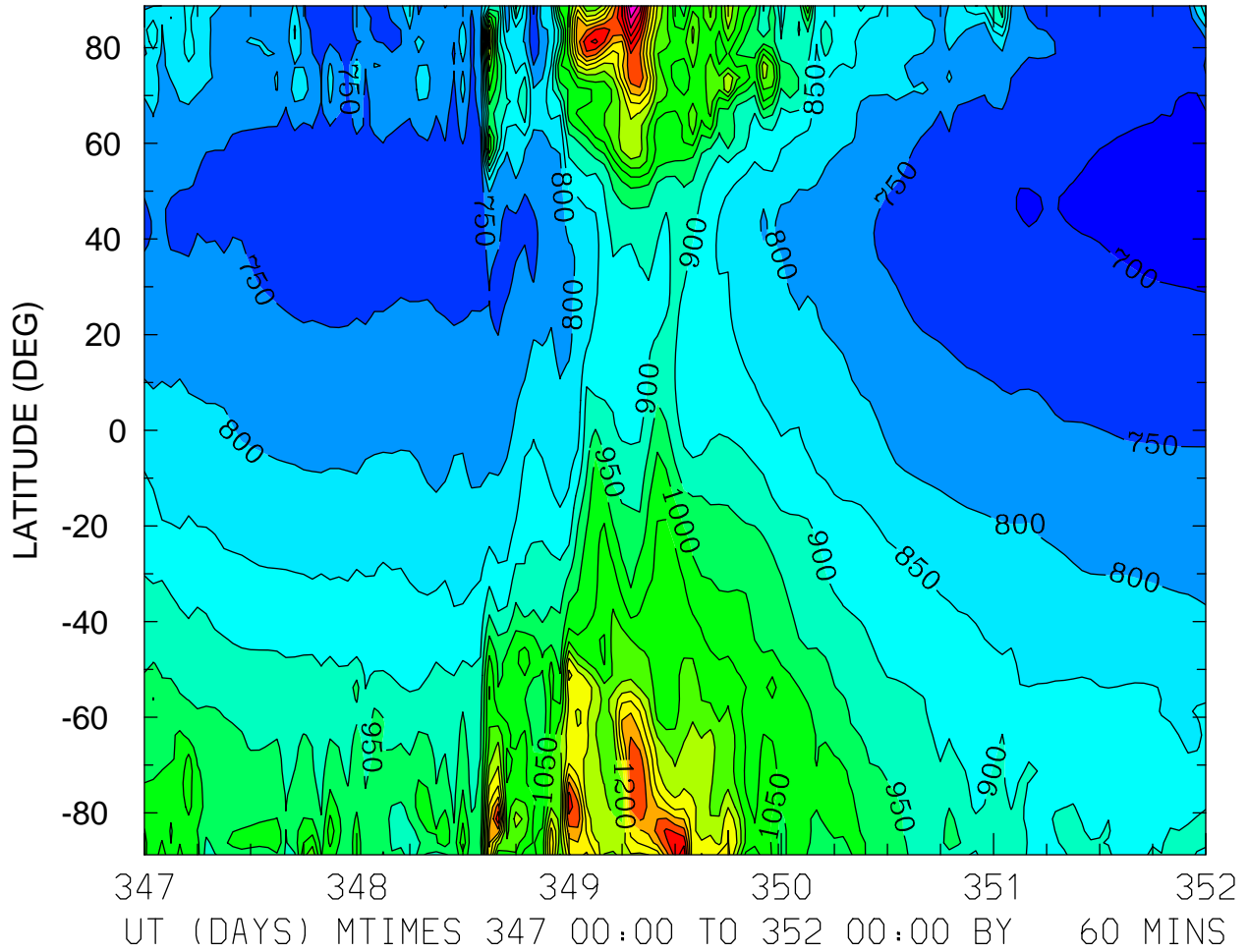

MIN,MAX= 6.7627E+02 1.6552E+03 INTERVAL= 5.0000E+01
FIRST: tiegcm2.0_res2.5_dec2006_weimer_imf_sech_017.nc
LAST: tiegcm2.0_res2.5_dec2006_weimer_imf_sech_022.nc

ION TEMPERATURE (DEG K)
ZP = 3.875 LOCAL TIME = 0.00

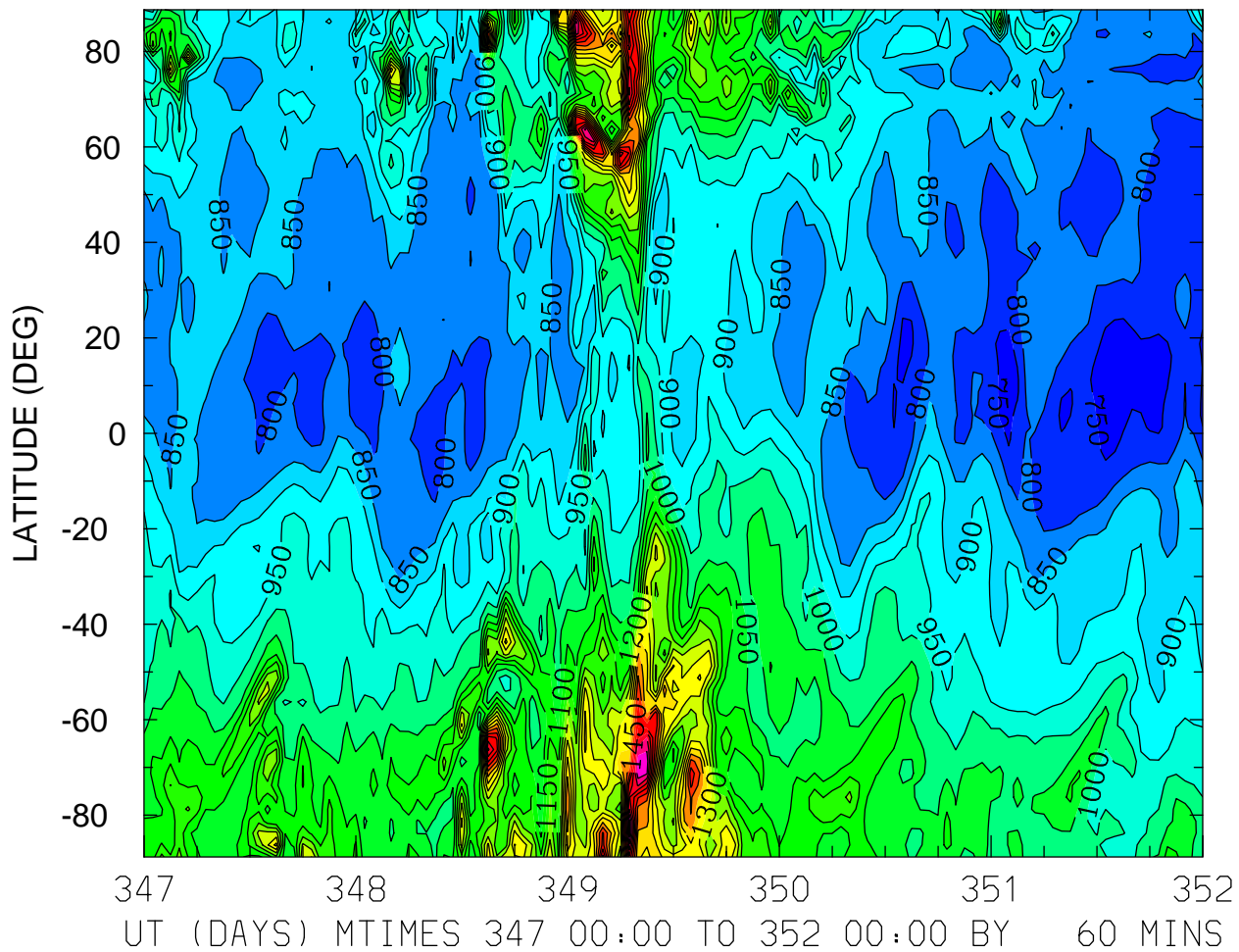

MIN,MAX= 7.2071E+02 1.7827E+03 INTERVAL= 5.0000E+01
FIRST: tiegcm2.0_res2.5_dec2006_weimer_imf_sech_017.nc
LAST: tiegcm2.0_res2.5_dec2006_weimer_imf_sech_022.nc

ION TEMPERATURE (DEG K)
ZP = 3.875 LOCAL TIME = 12.00

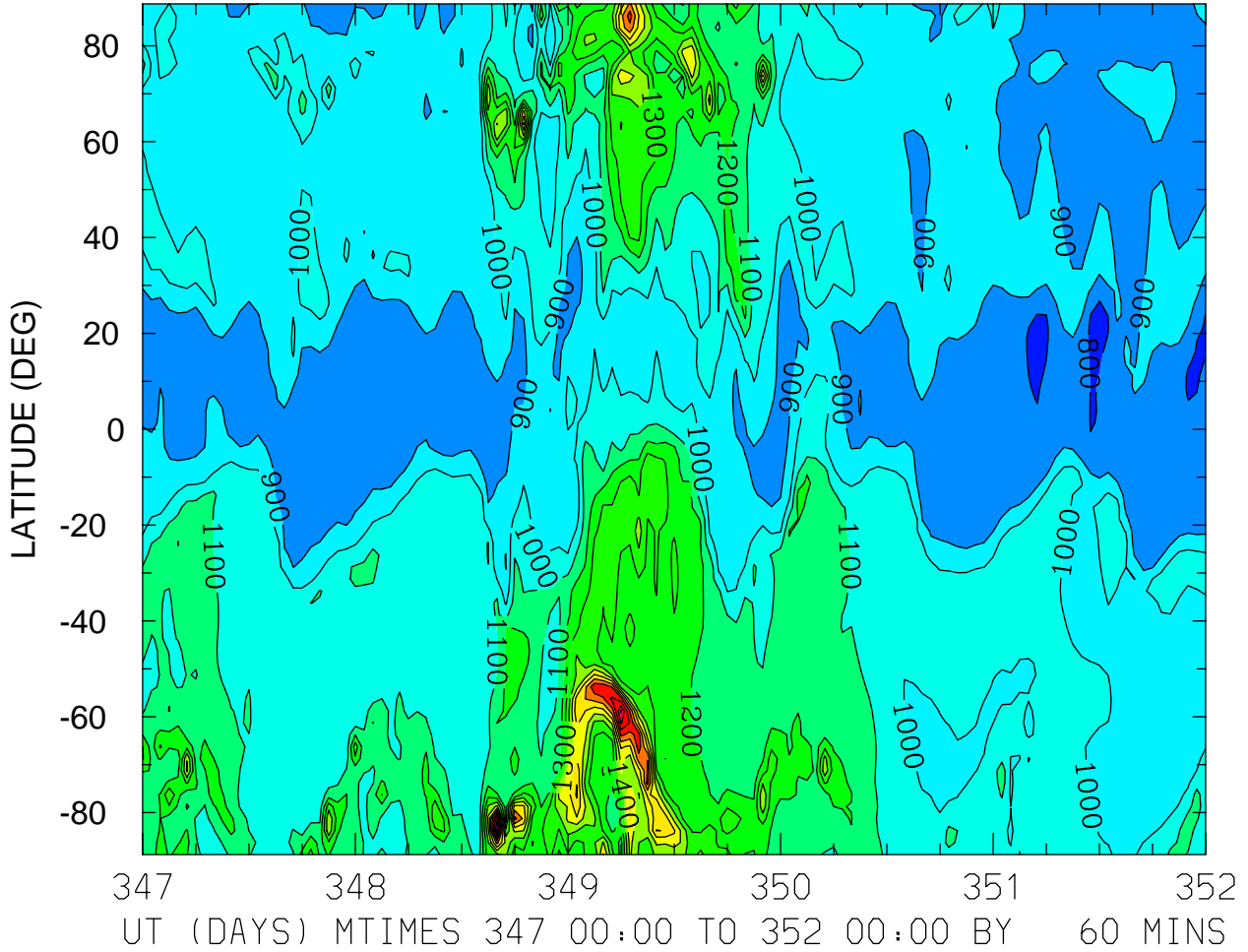

MIN,MAX= 7.8497E+02 2.2114E+03 INTERVAL= 1.0000E+02
FIRST: tiegcm2.0_res2.5_dec2006_weimer_imf_sech_017.nc
LAST: tiegcm2.0_res2.5_dec2006_weimer_imf_sech_022.nc

ION TEMPERATURE (DEG K)
ZP = 3.875 ZONAL MEANS

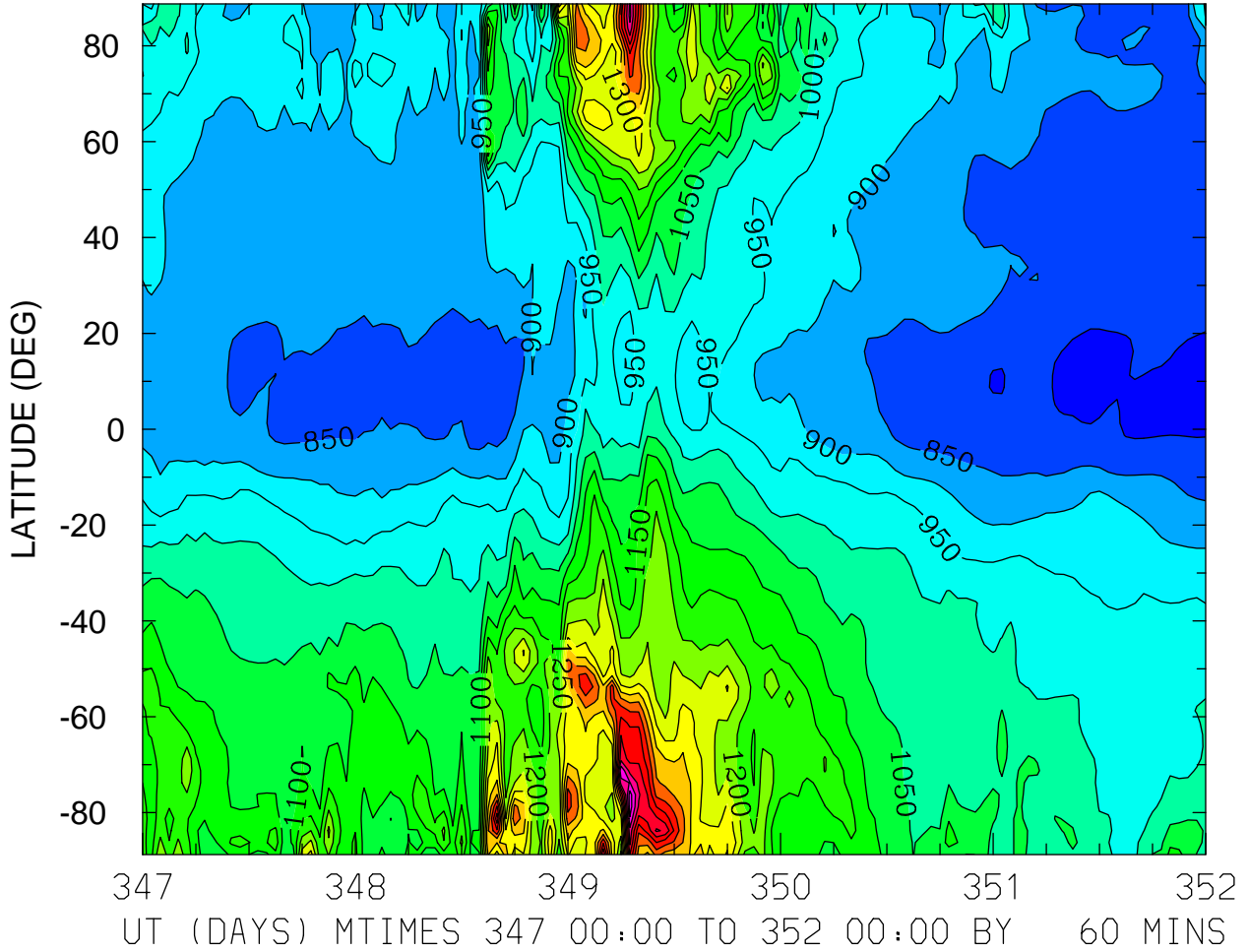

MIN,MAX= 7.7647E+02 1.7279E+03 INTERVAL= 5.0000E+01
FIRST: tiegcm2.0_res2.5_dec2006_weimer_imf_sech_017.nc
LAST: tiegcm2.0_res2.5_dec2006_weimer_imf_sech_022.nc

HMF2 (KM)
LOCAL TIME = 0.00

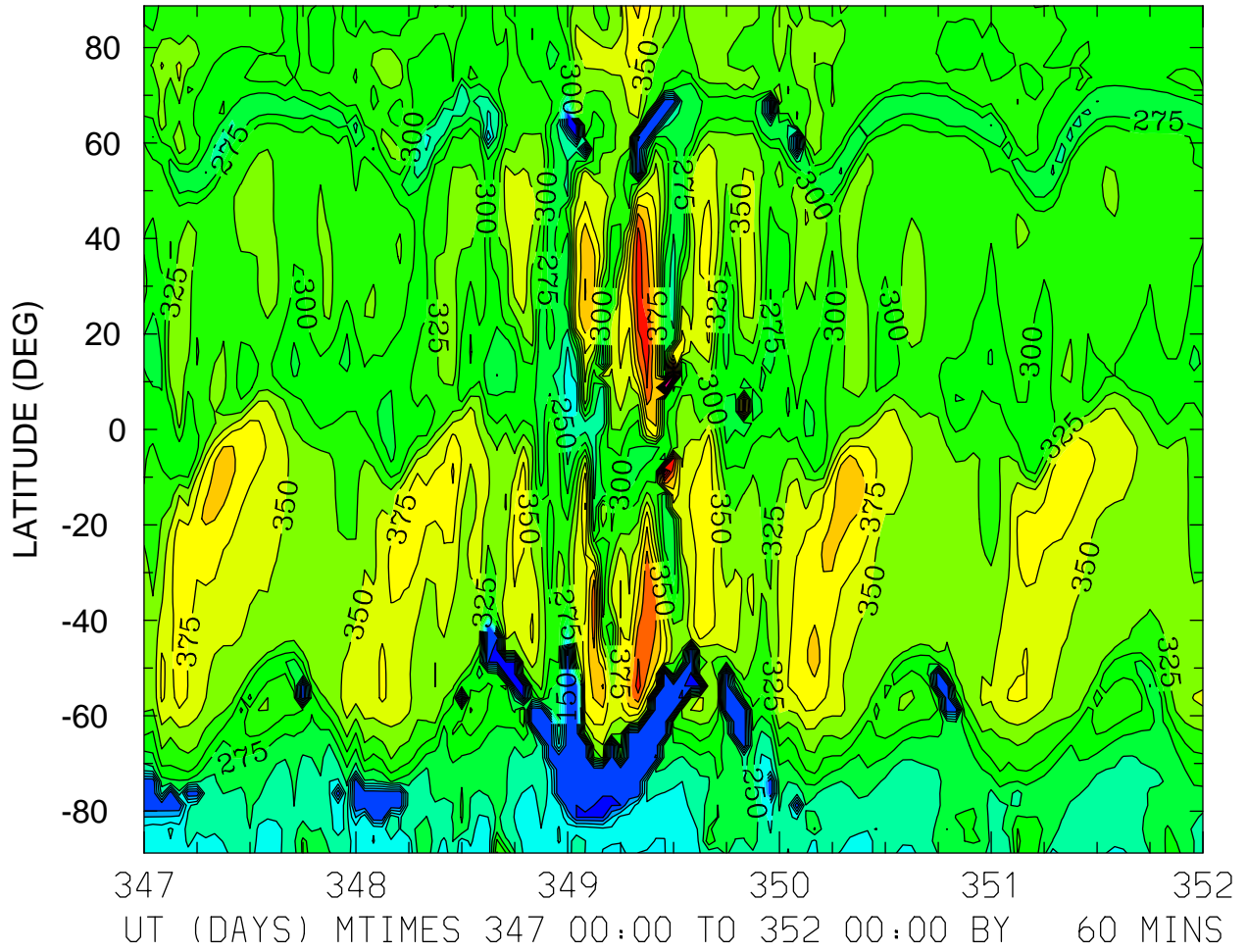

MIN,MAX= 1.2017E+02 5.9336E+02 INTERVAL= 2.5000E+01
FIRST: tiegcm2.0_res2.5_dec2006_weimer_imf_sech_017.nc
LAST: tiegcm2.0_res2.5_dec2006_weimer_imf_sech_022.nc

HMF2 (KM)
LOCAL TIME = 12.00

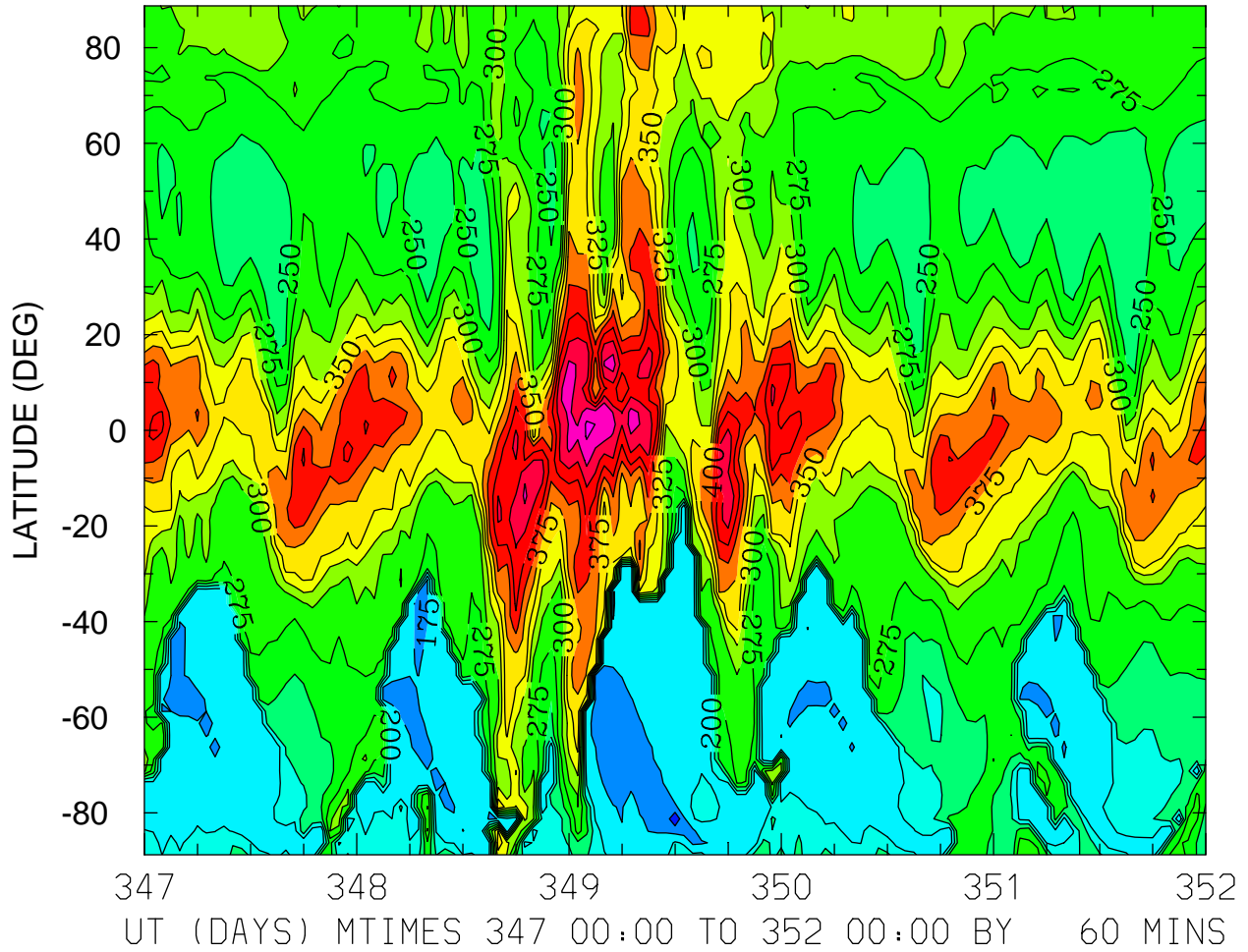

MIN,MAX= 1.2835E+02 5.0422E+02 INTERVAL= 2.5000E+01
FIRST: tiegcm2.0_res2.5_dec2006_weimer_imf_sech_017.nc
LAST: tiegcm2.0_res2.5_dec2006_weimer_imf_sech_022.nc

HMF2 (KM)
ZONAL MEANS

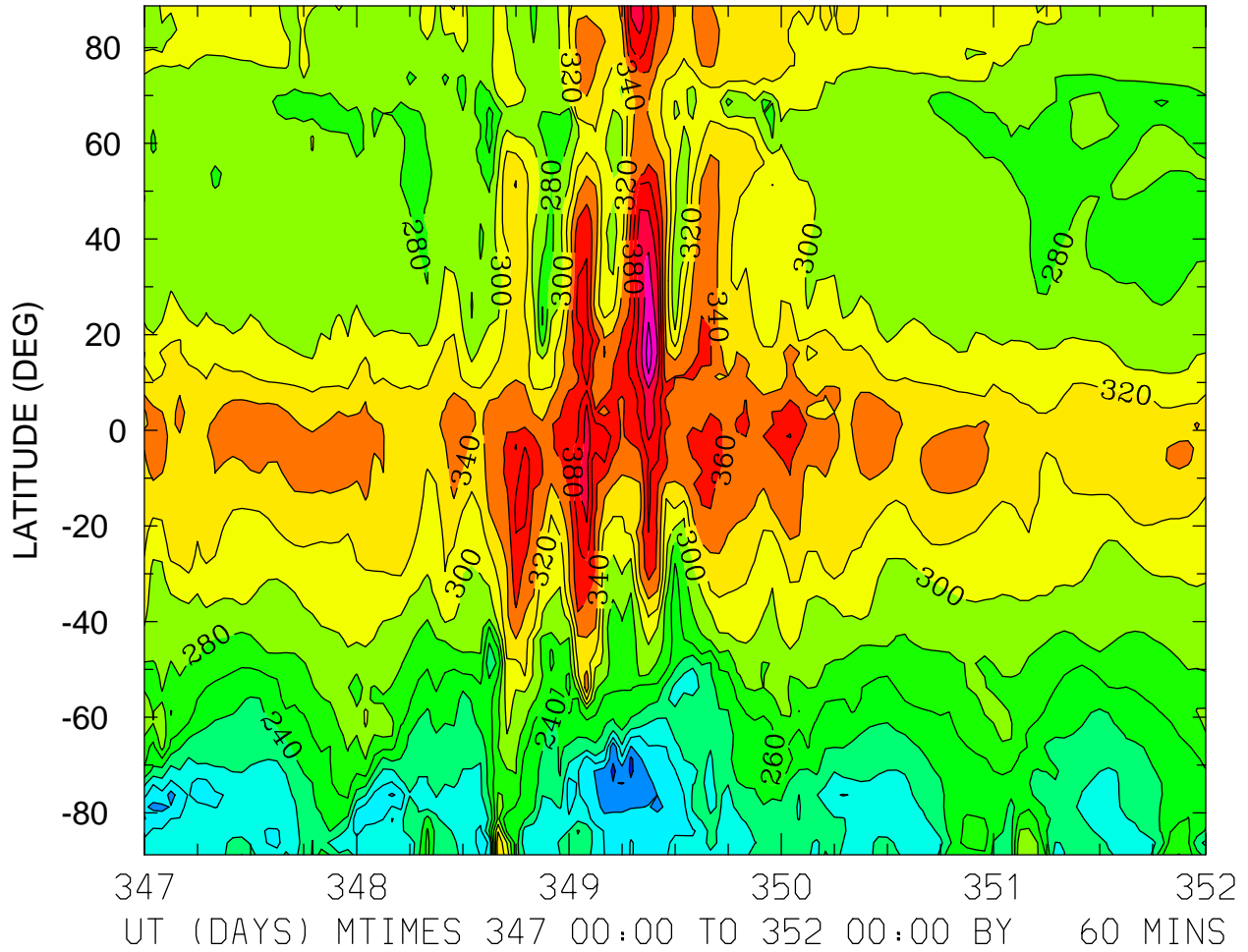

MIN,MAX= 1.5589E+02 4.4985E+02 INTERVAL= 2.0000E+01
FIRST: tiegcm2.0_res2.5_dec2006_weimer_imf_sech_017.nc
LAST: tiegcm2.0_res2.5_dec2006_weimer_imf_sech_022.nc

HMF2 (KM)
LOCAL TIME = 0.00

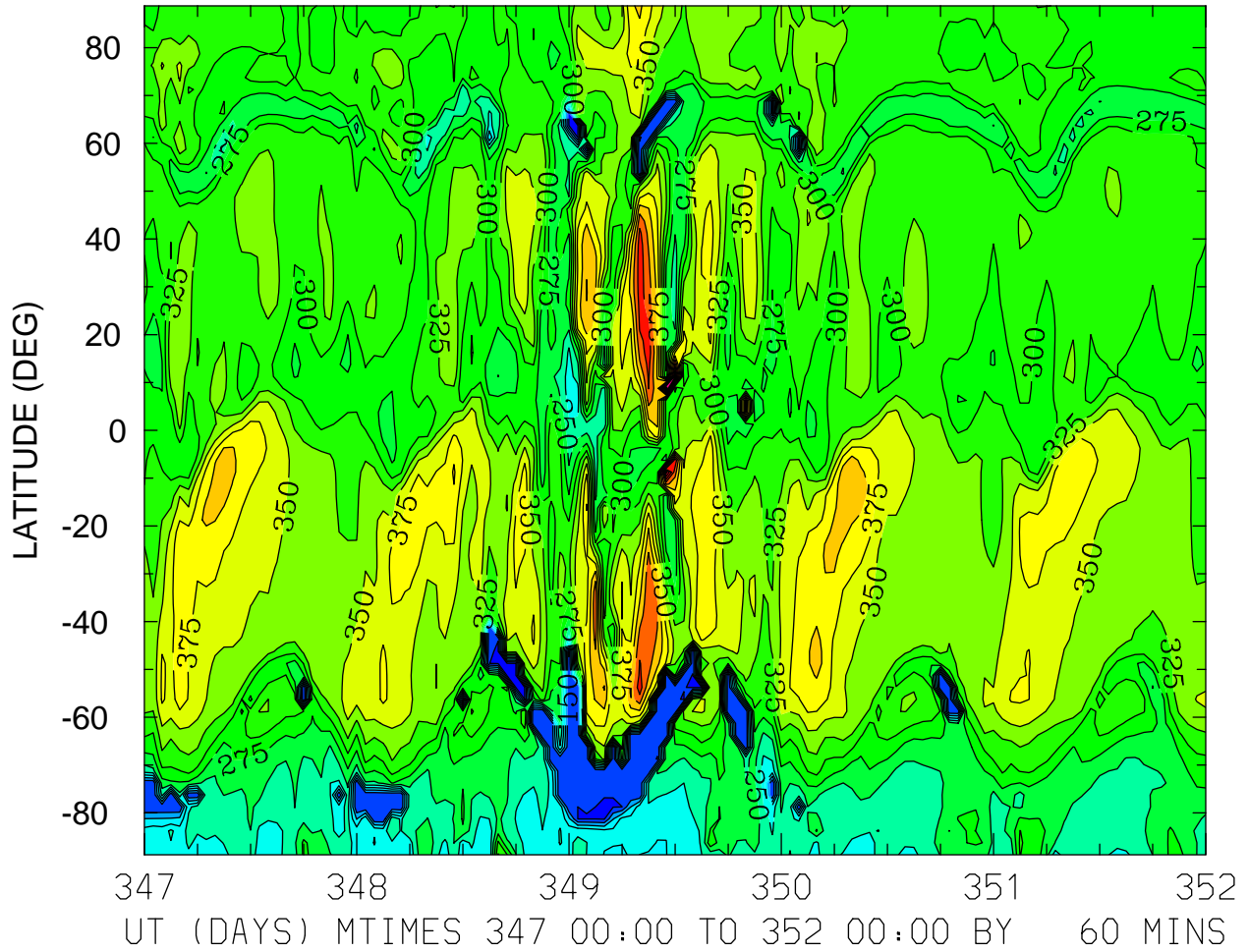

MIN,MAX= 1.2017E+02 5.9336E+02 INTERVAL= 2.5000E+01
FIRST: tiegcm2.0_res2.5_dec2006_weimer_imf_sech_017.nc
LAST: tiegcm2.0_res2.5_dec2006_weimer_imf_sech_022.nc

HMF2 (KM)
LOCAL TIME = 12.00

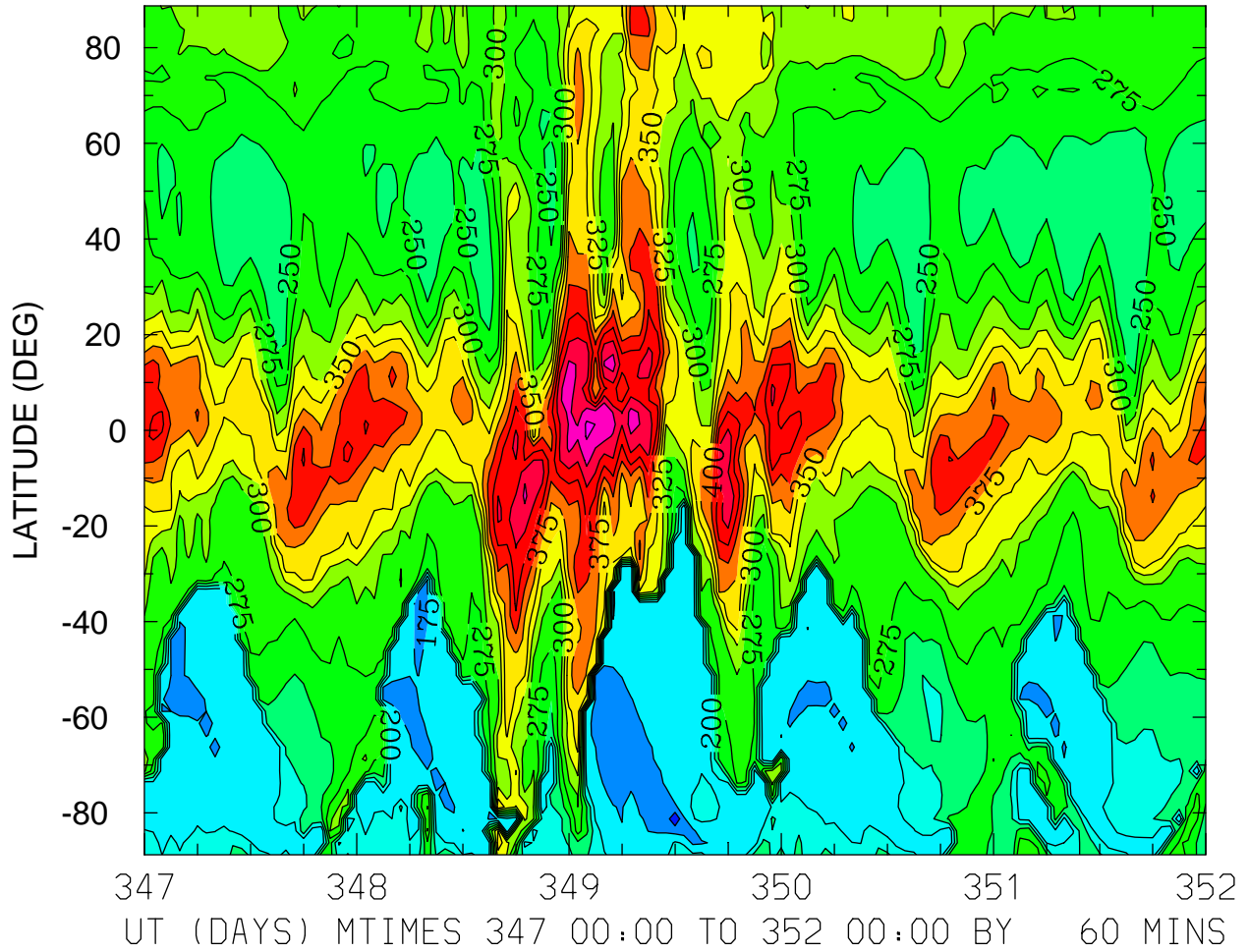

MIN,MAX= 1.2835E+02 5.0422E+02 INTERVAL= 2.5000E+01
FIRST: tiegcm2.0_res2.5_dec2006_weimer_imf_sech_017.nc
LAST: tiegcm2.0_res2.5_dec2006_weimer_imf_sech_022.nc

HMF2 (KM)
ZONAL MEANS

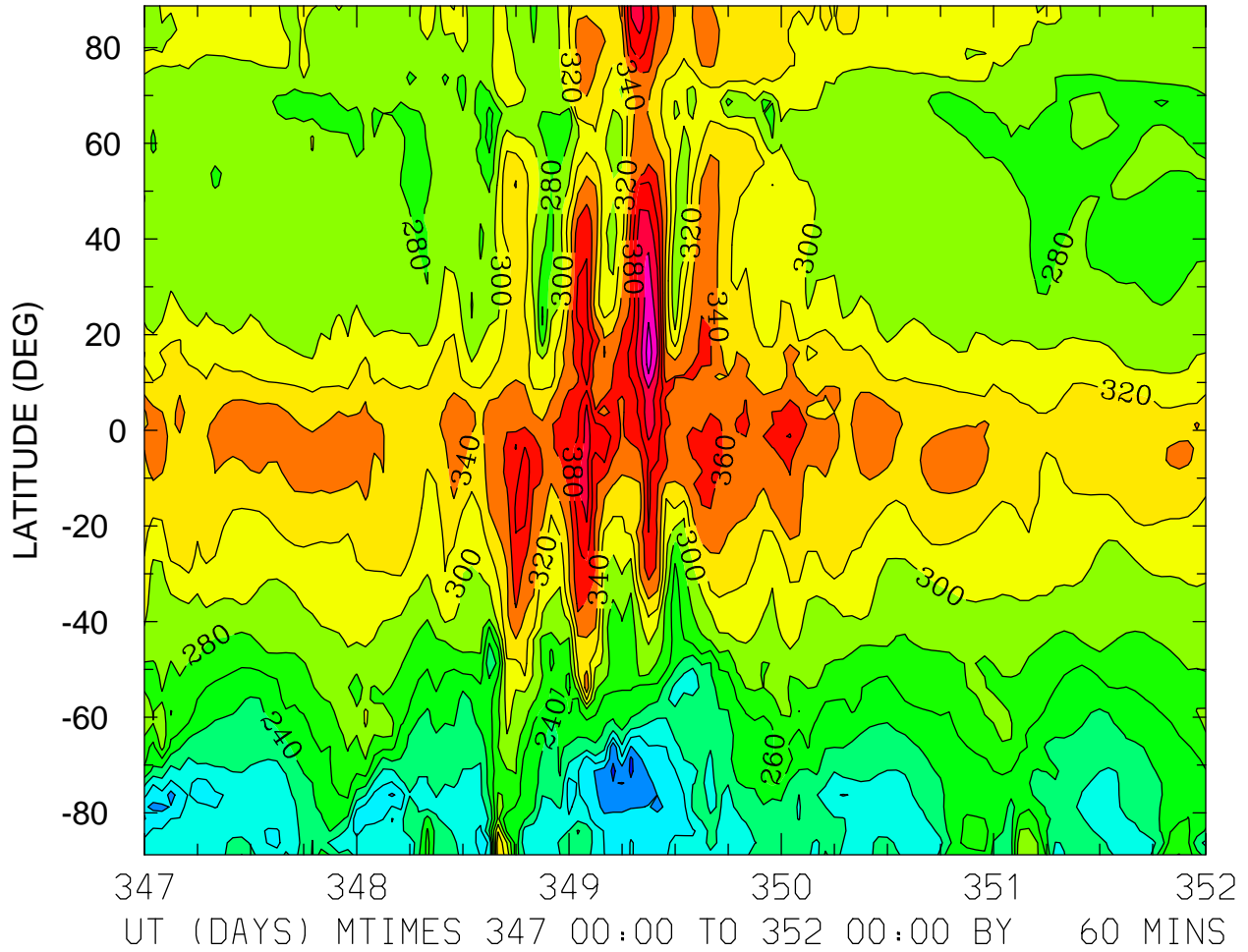

MIN,MAX= 1.5589E+02 4.4985E+02 INTERVAL= 2.0000E+01
FIRST: tiegcm2.0_res2.5_dec2006_weimer_imf_sech_017.nc
LAST: tiegcm2.0_res2.5_dec2006_weimer_imf_sech_022.nc

HMF2 (KM)
LOCAL TIME = 0.00

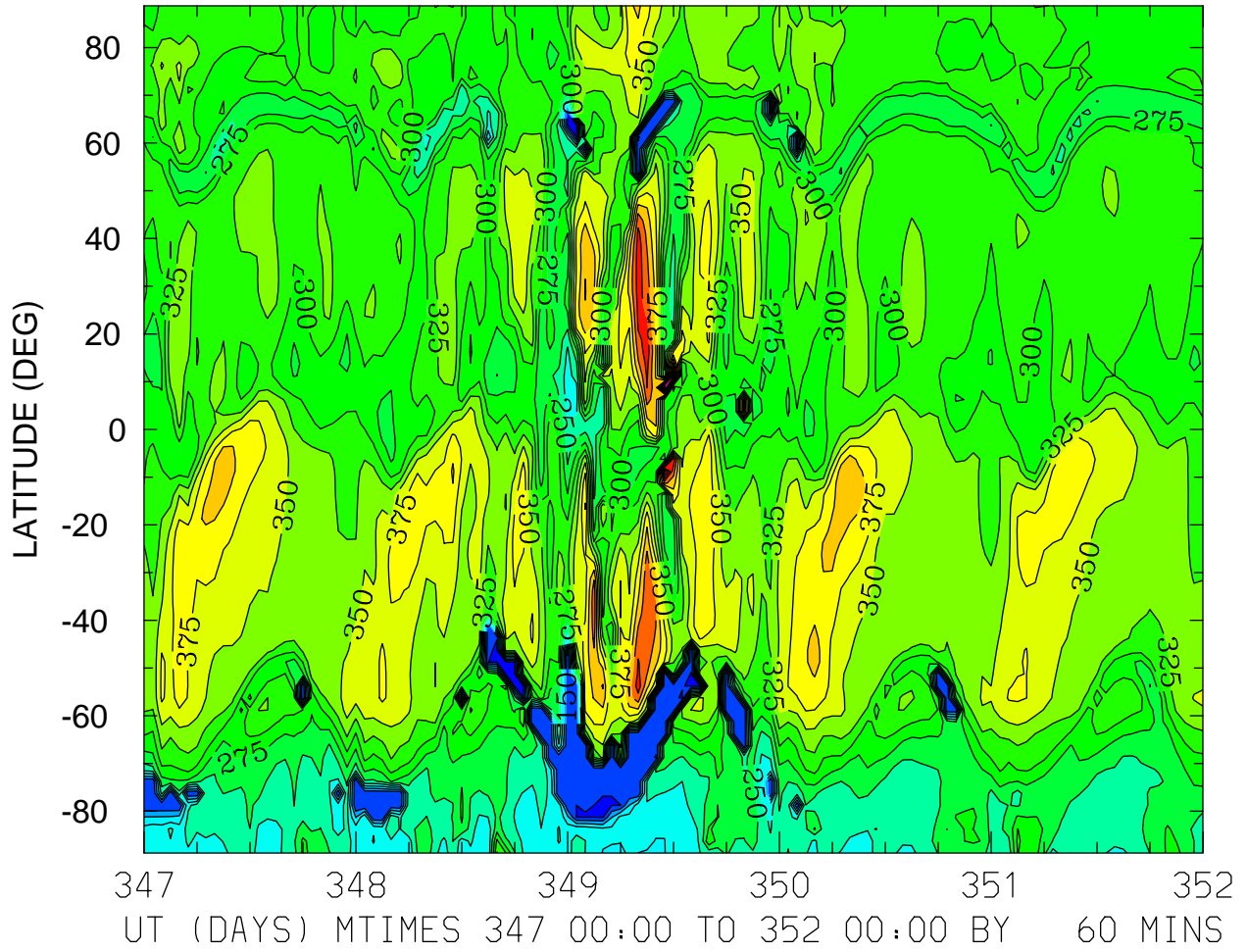

MIN,MAX= 1.2017E+02 5.9336E+02 INTERVAL= 2.5000E+01
FIRST: tiegcm2.0_res2.5_dec2006_weimer_imf_sech_017.nc
LAST: tiegcm2.0_res2.5_dec2006_weimer_imf_sech_022.nc

HMF2 (KM)
LOCAL TIME = 12.00

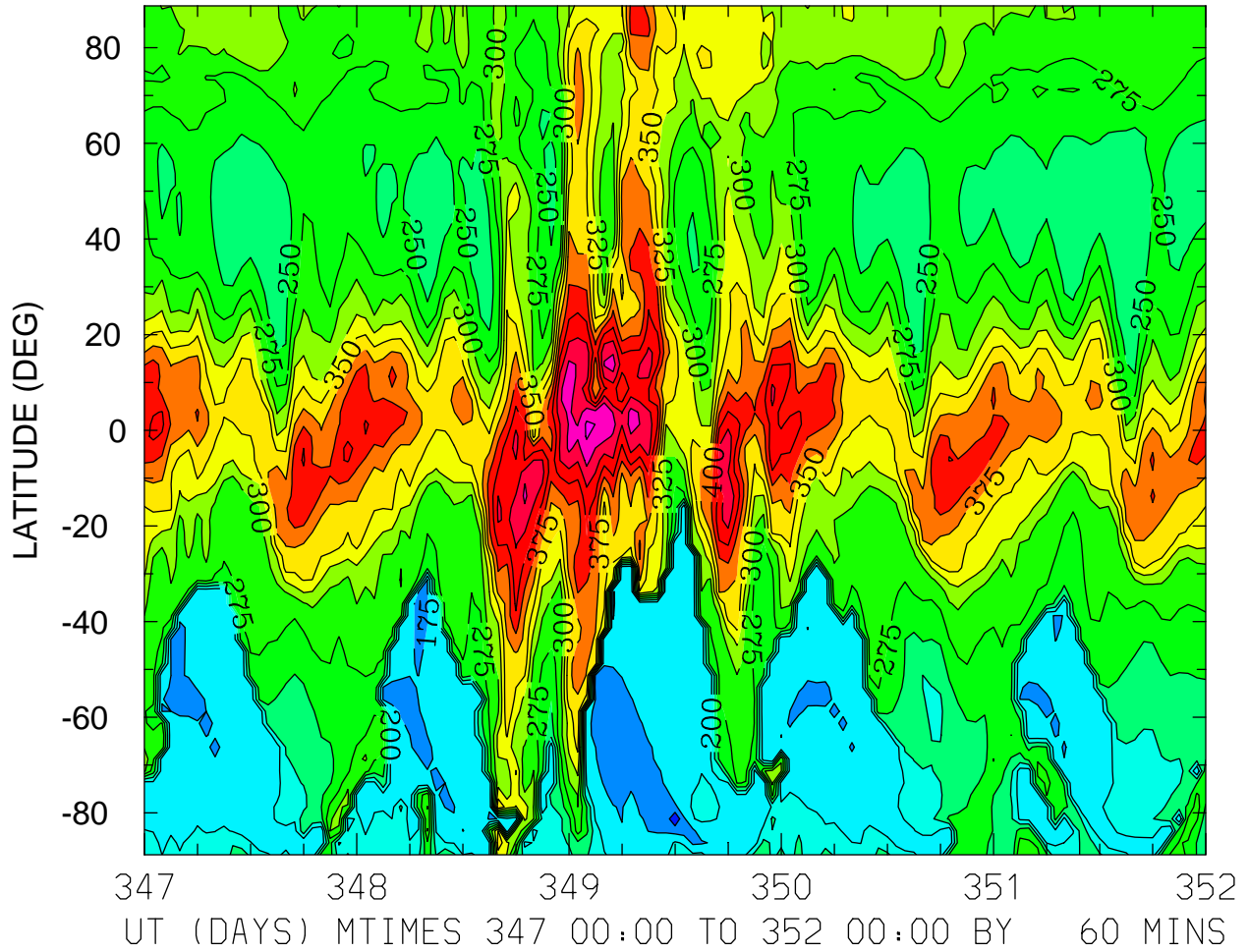

MIN,MAX= 1.2835E+02 5.0422E+02 INTERVAL= 2.5000E+01
FIRST: tiegcm2.0_res2.5_dec2006_weimer_imf_sech_017.nc
LAST: tiegcm2.0_res2.5_dec2006_weimer_imf_sech_022.nc

HMF2 (KM)
ZONAL MEANS

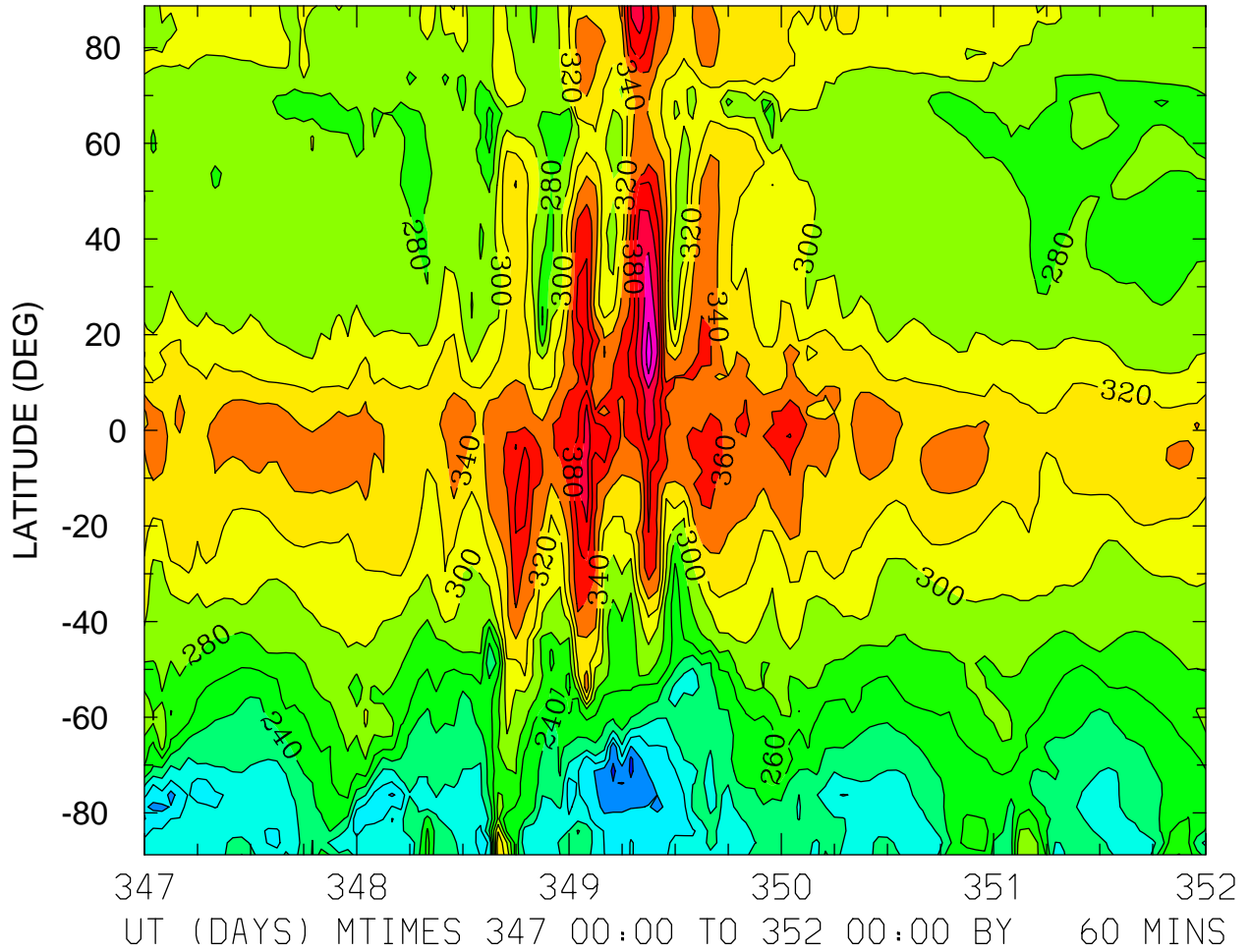

MIN,MAX= 1.5589E+02 4.4985E+02 INTERVAL= 2.0000E+01
FIRST: tiegcm2.0_res2.5_dec2006_weimer_imf_sech_017.nc
LAST: tiegcm2.0_res2.5_dec2006_weimer_imf_sech_022.nc

NMF2 ()
LOCAL TIME = 12.00

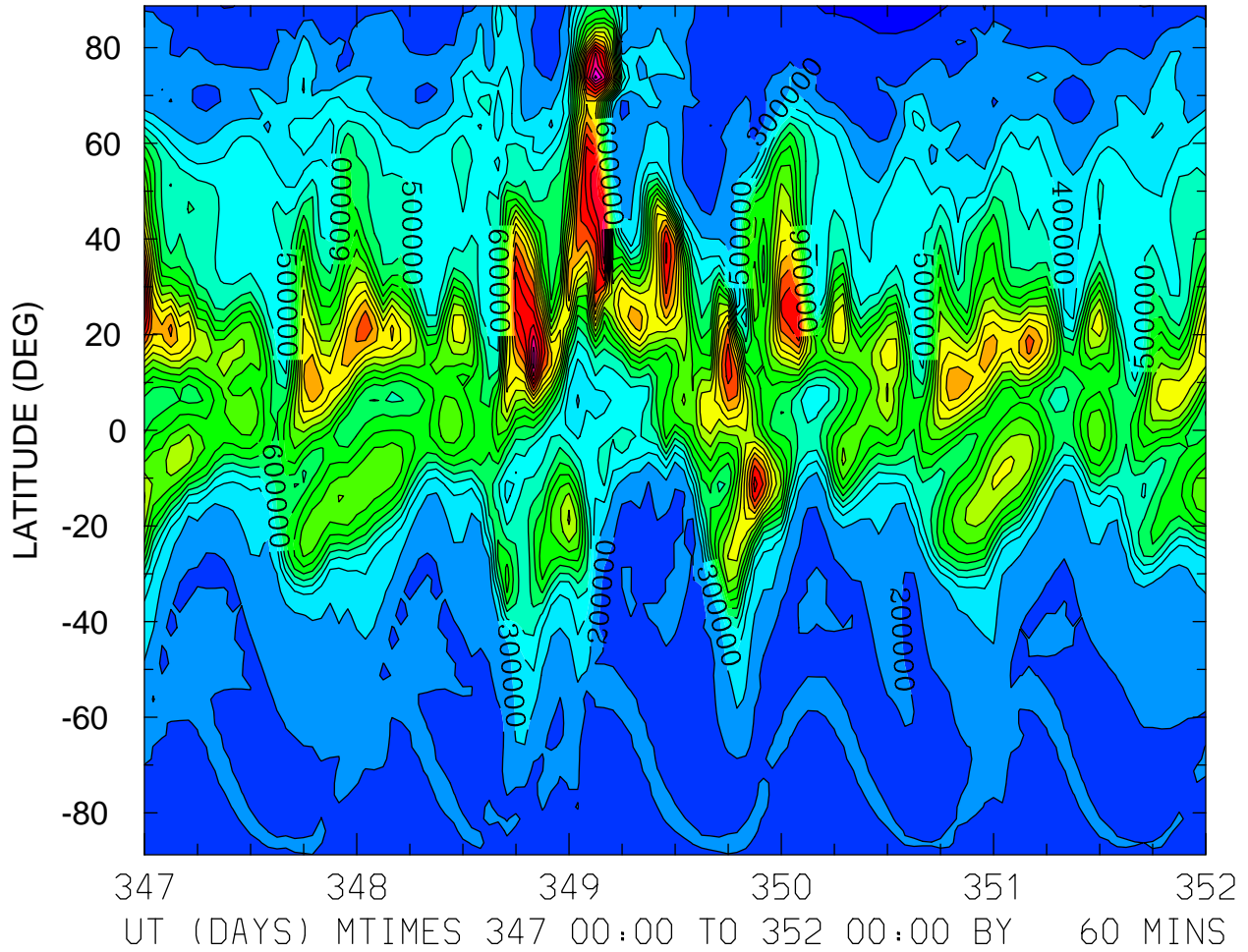

MIN,MAX= 7.6017E+04 2.0285E+06 INTERVAL= 1.0000E+05
FIRST: tiegcm2.0_res2.5_dec2006_weimer_imf_sech_017.nc
LAST: tiegcm2.0_res2.5_dec2006_weimer_imf_sech_022.nc

NMF2 ()
ZONAL MEANS

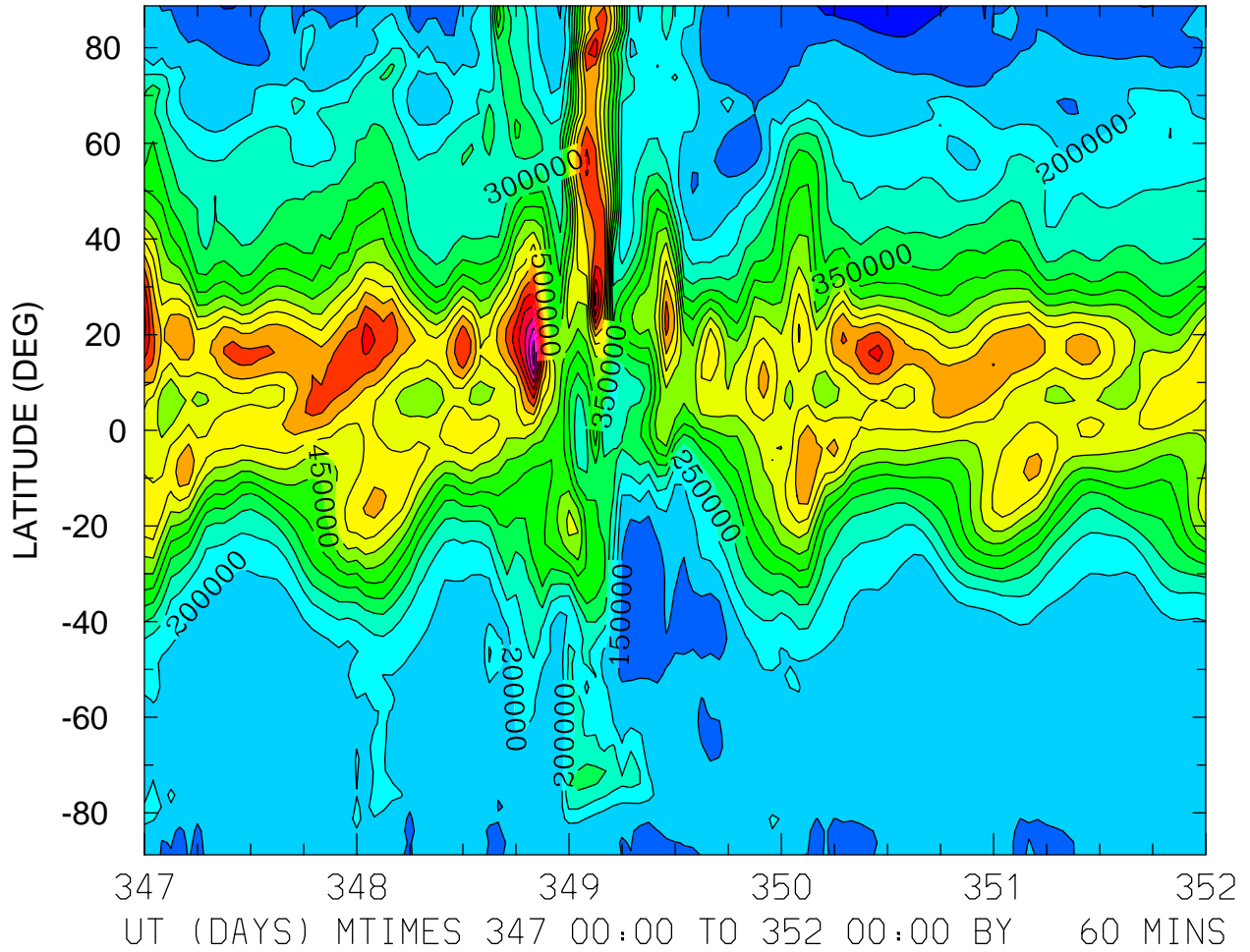

MIN,MAX= 7.5958E+04 9.2092E+05 INTERVAL= 5.0000E+04
FIRST: tiegcm2.0_res2.5_dec2006_weimer_imf_sech_017.nc
LAST: tiegcm2.0_res2.5_dec2006_weimer_imf_sech_022.nc

NMF2 ()
LOCAL TIME = 0.00

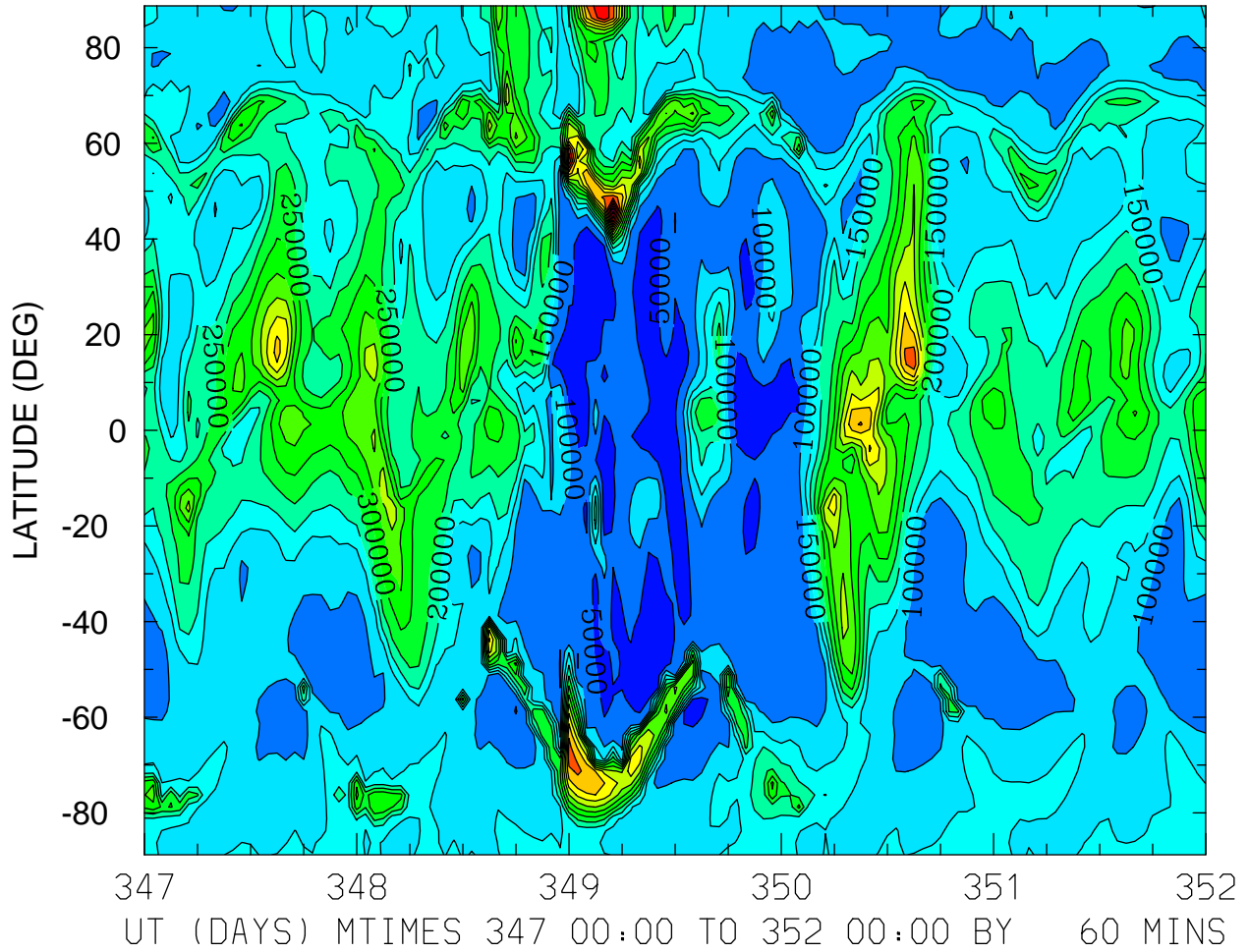

MIN,MAX= 2.9626E+03 8.0540E+05 INTERVAL= 5.0000E+04
FIRST: tiegcm2.0_res2.5_dec2006_weimer_imf_sech_017.nc
LAST: tiegcm2.0_res2.5_dec2006_weimer_imf_sech_022.nc

NMF2 ()
LOCAL TIME = 12.00

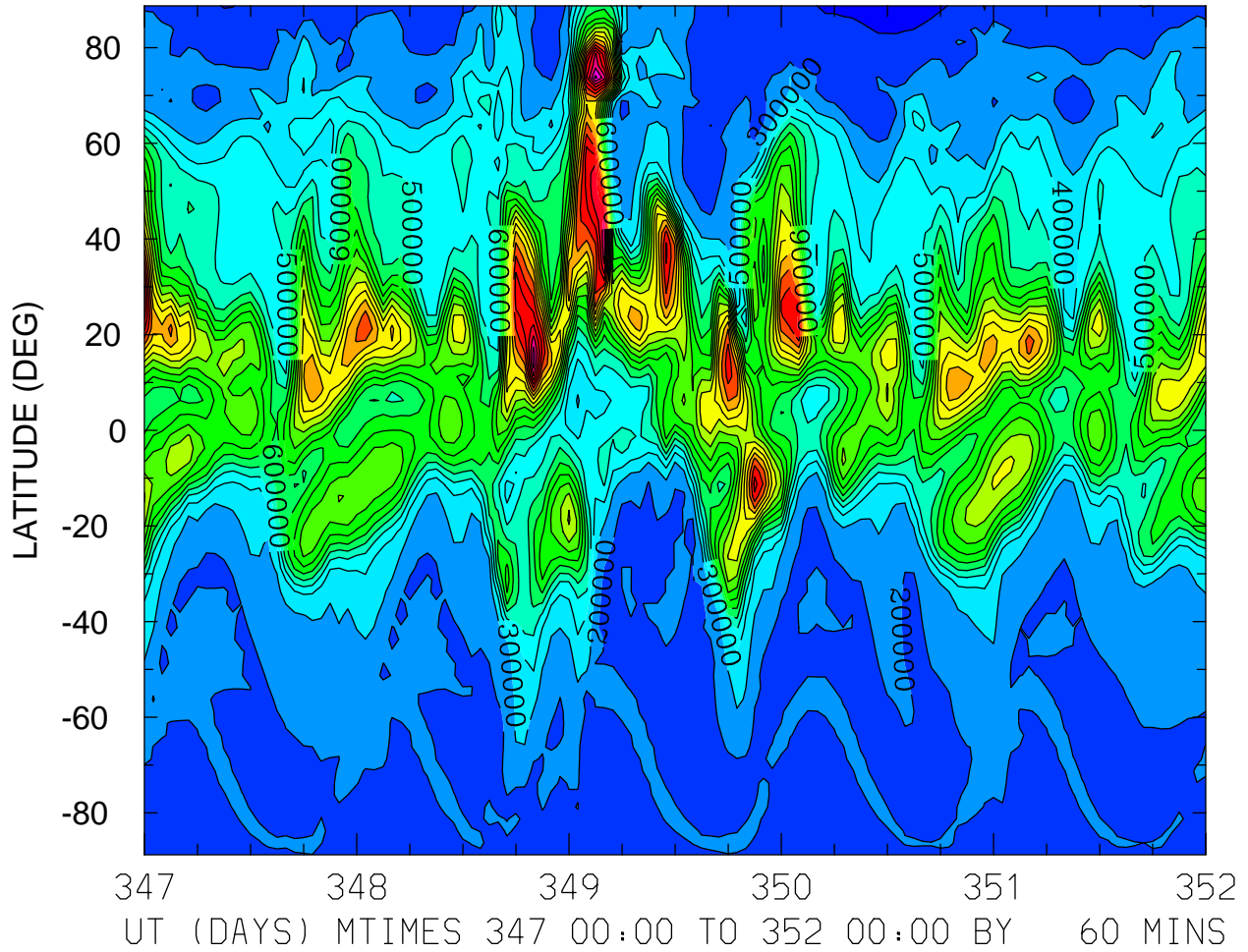

MIN,MAX= 7.6017E+04 2.0285E+06 INTERVAL= 1.0000E+05
FIRST: tiegcm2.0_res2.5_dec2006_weimer_imf_sech_017.nc
LAST: tiegcm2.0_res2.5_dec2006_weimer_imf_sech_022.nc

NMF2 ()
ZONAL MEANS

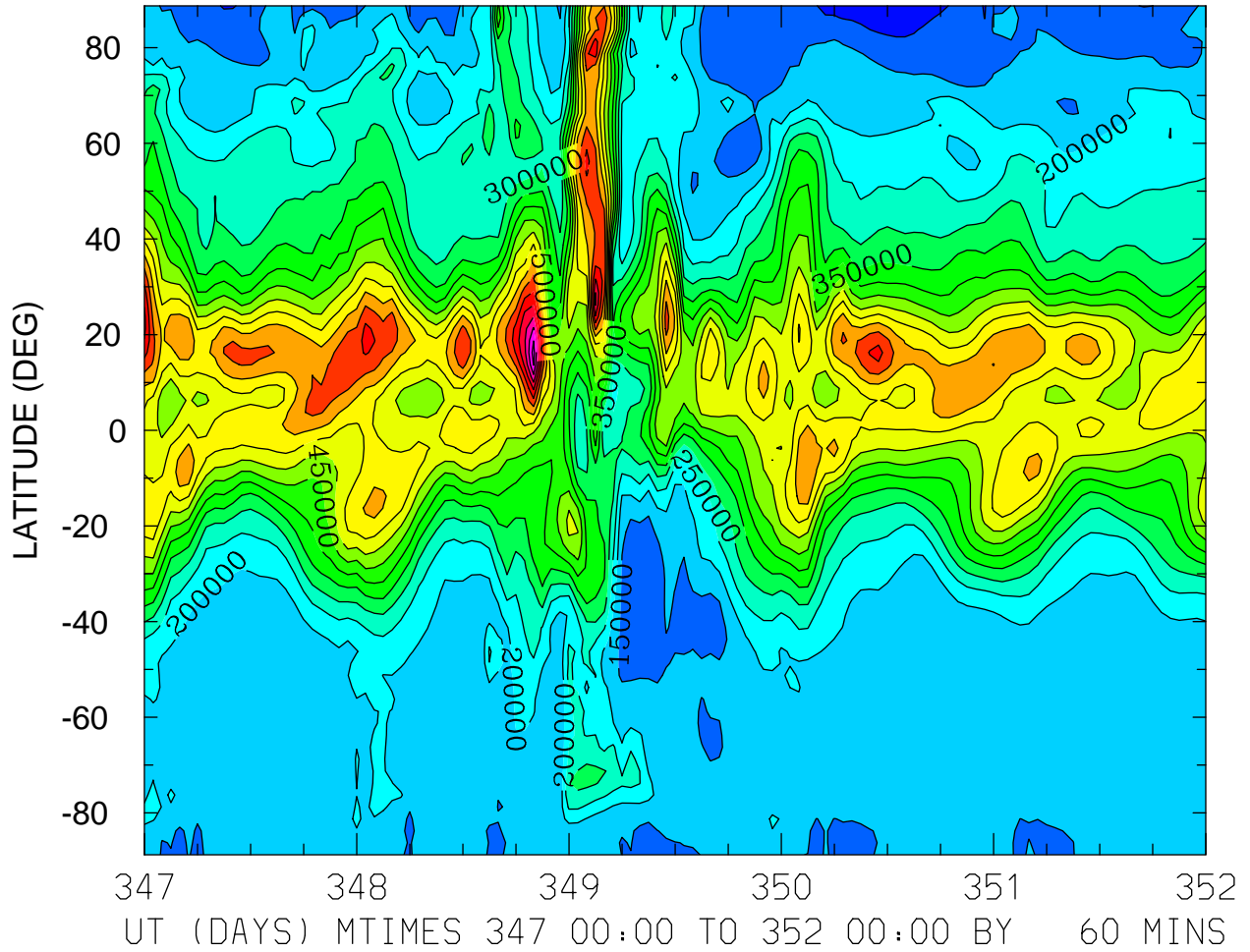

MIN,MAX= 7.5958E+04 9.2092E+05 INTERVAL= 5.0000E+04
FIRST: tiegcm2.0_res2.5_dec2006_weimer_imf_sech_017.nc
LAST: tiegcm2.0_res2.5_dec2006_weimer_imf_sech_022.nc

NMF2 ()
LOCAL TIME = 0.00

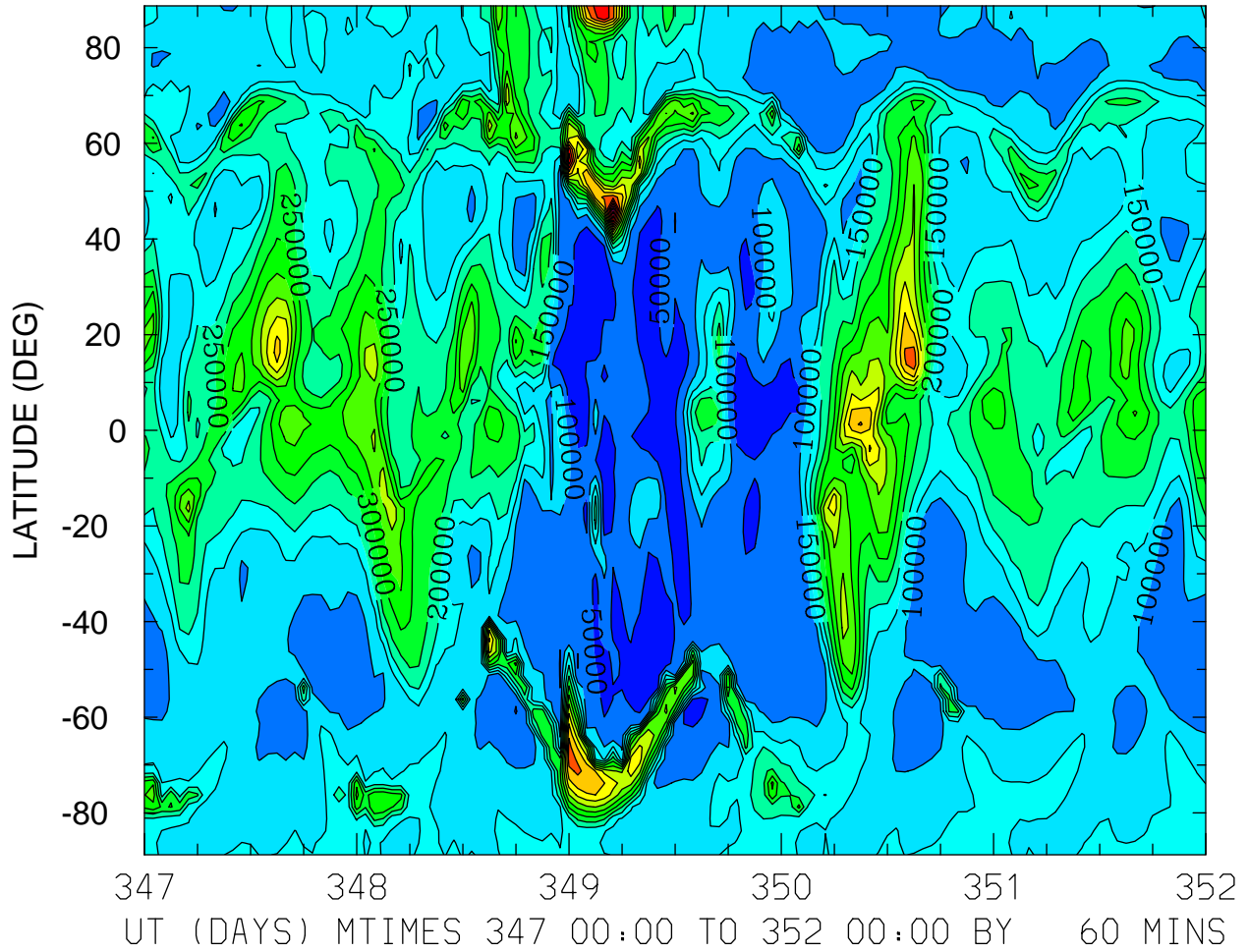

MIN,MAX= 2.9626E+03 8.0540E+05 INTERVAL= 5.0000E+04
FIRST: tiegcm2.0_res2.5_dec2006_weimer_imf_sech_017.nc
LAST: tiegcm2.0_res2.5_dec2006_weimer_imf_sech_022.nc

NMF2 ()
LOCAL TIME = 12.00

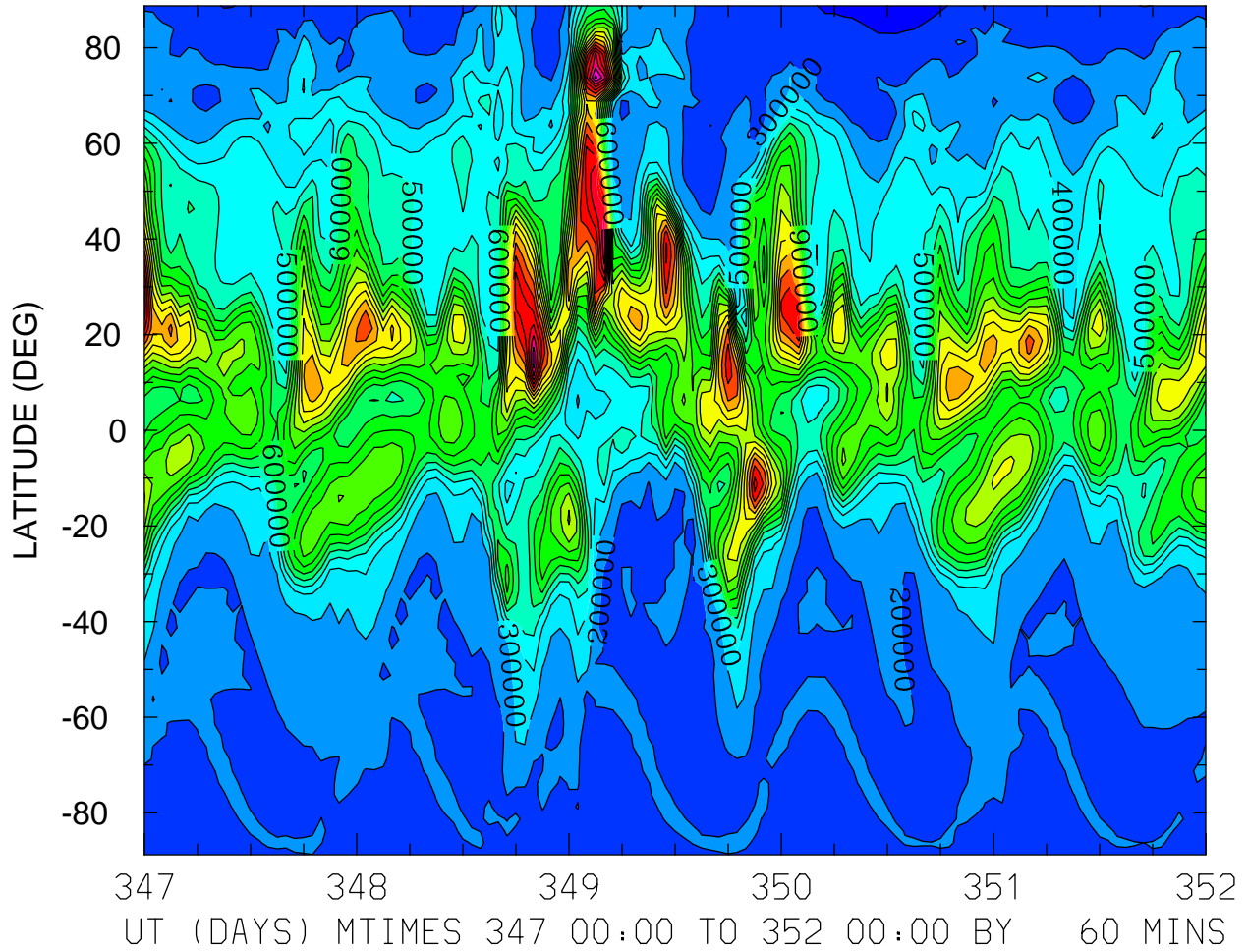

MIN,MAX= 7.6017E+04 2.0285E+06 INTERVAL= 1.0000E+05
FIRST: tiegcm2.0_res2.5_dec2006_weimer_imf_sech_017.nc
LAST: tiegcm2.0_res2.5_dec2006_weimer_imf_sech_022.nc

NMF2 ()
ZONAL MEANS

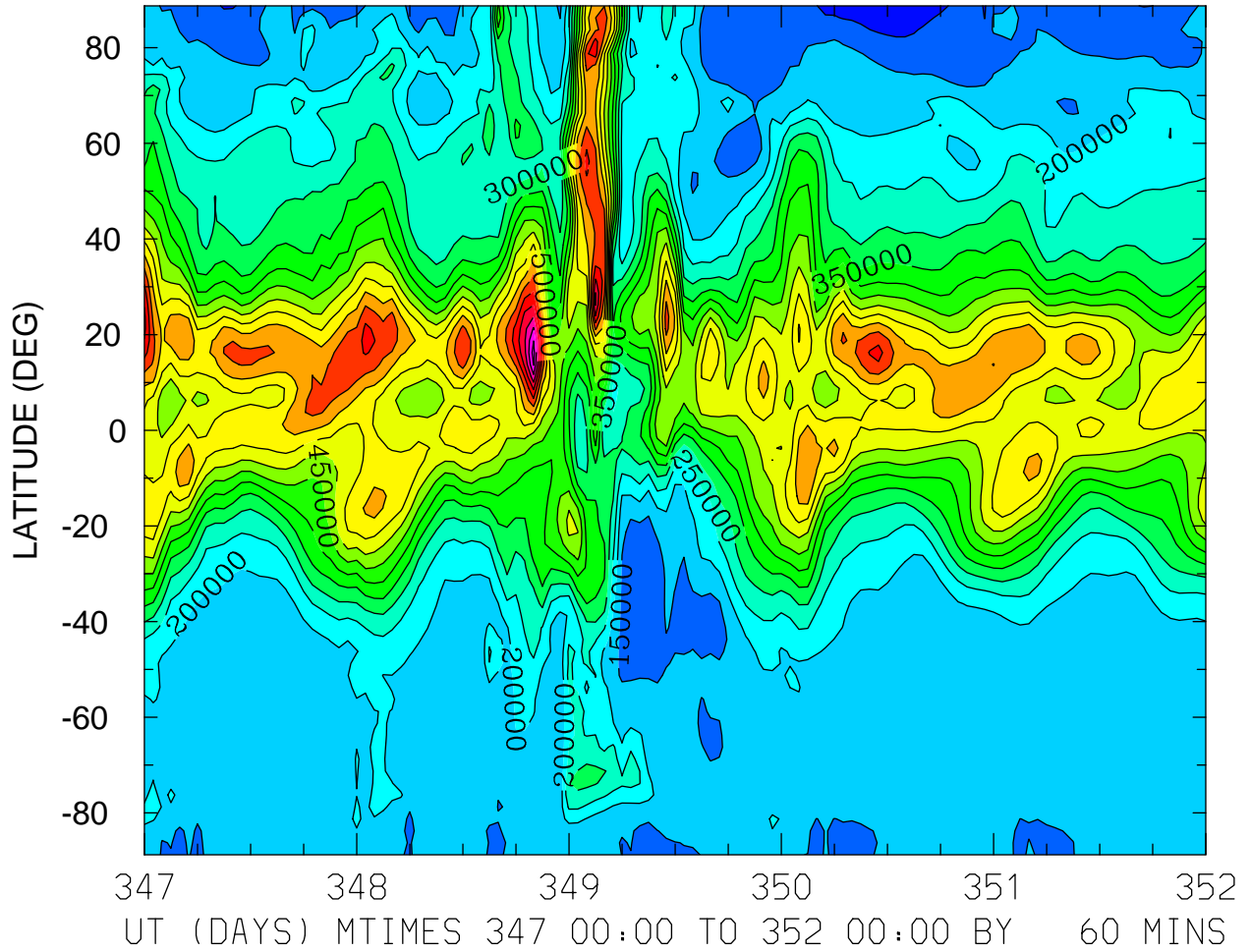

MIN,MAX= 7.5958E+04 9.2092E+05 INTERVAL= 5.0000E+04
FIRST: tiegcm2.0_res2.5_dec2006_weimer_imf_sech_017.nc
LAST: tiegcm2.0_res2.5_dec2006_weimer_imf_sech_022.nc

ELECTRIC POTENTIAL (VOLTS)
ZP = -4.000 LOCAL TIME = 0.00

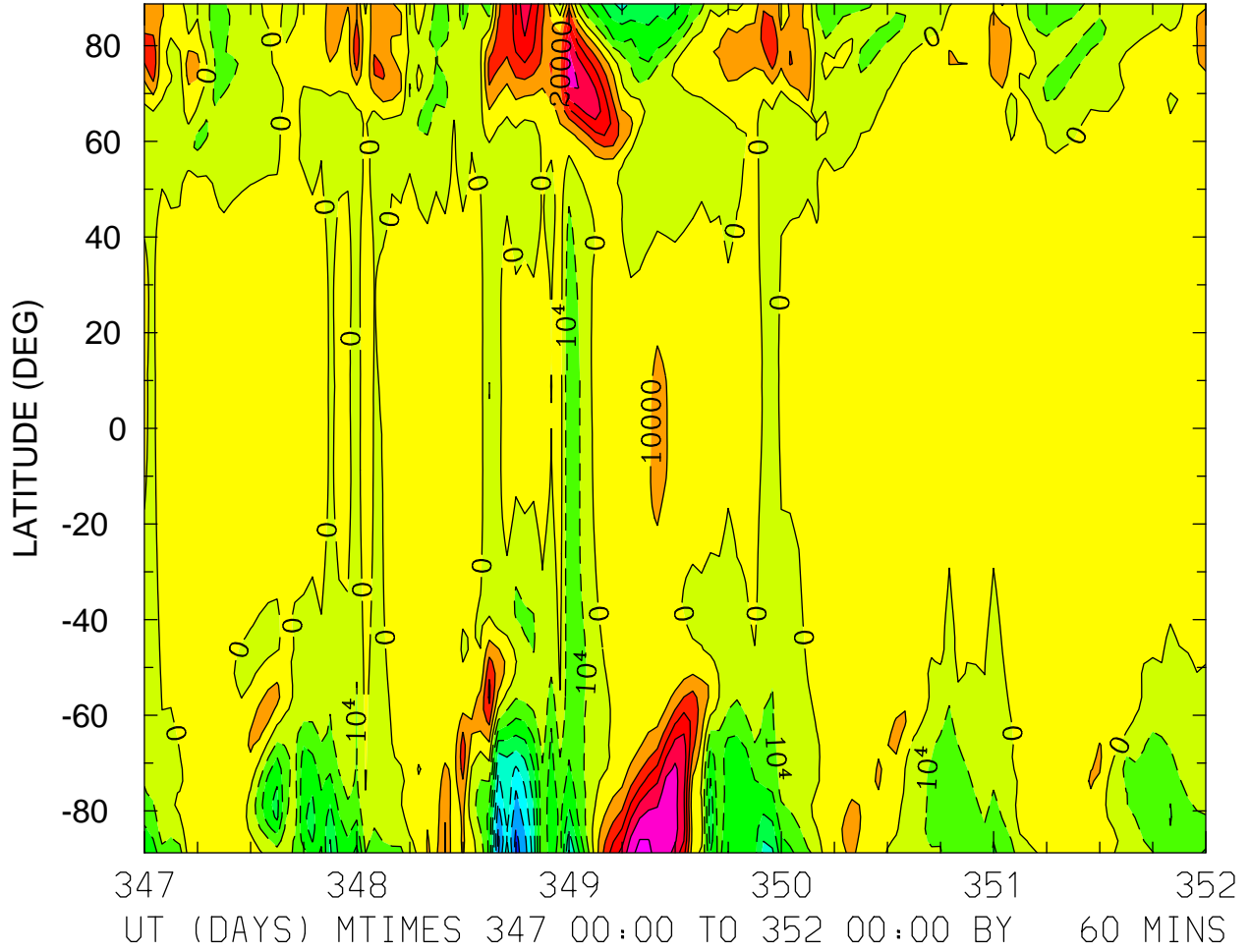

MIN,MAX= -7.3939E+04 6.4002E+04 INTERVAL= 1.0000E+04
FIRST: tiegcm2.0_res2.5_dec2006_weimer_imf_sech_017.nc
LAST: tiegcm2.0_res2.5_dec2006_weimer_imf_sech_022.nc

ELECTRIC POTENTIAL (VOLTS)
ZP = -4.000 LOCAL TIME = 12.00

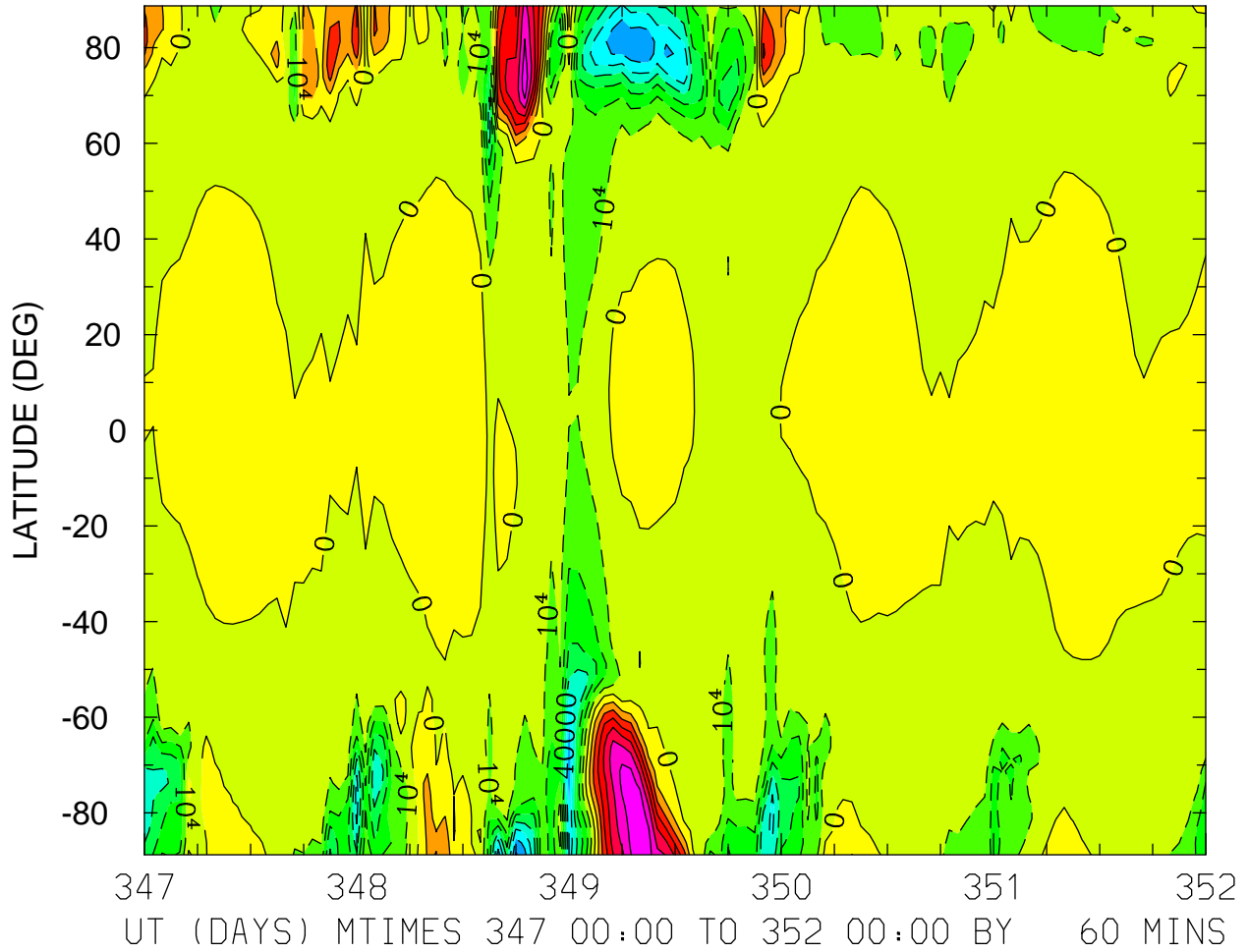

MIN,MAX= -7.1361E+04 6.8600E+04 INTERVAL= 1.0000E+04
FIRST: tiegcm2.0_res2.5_dec2006_weimer_imf_sech_017.nc
LAST: tiegcm2.0_res2.5_dec2006_weimer_imf_sech_022.nc

ELECTRIC POTENTIAL (VOLTS)
ZP = -4.000 ZONAL MEANS

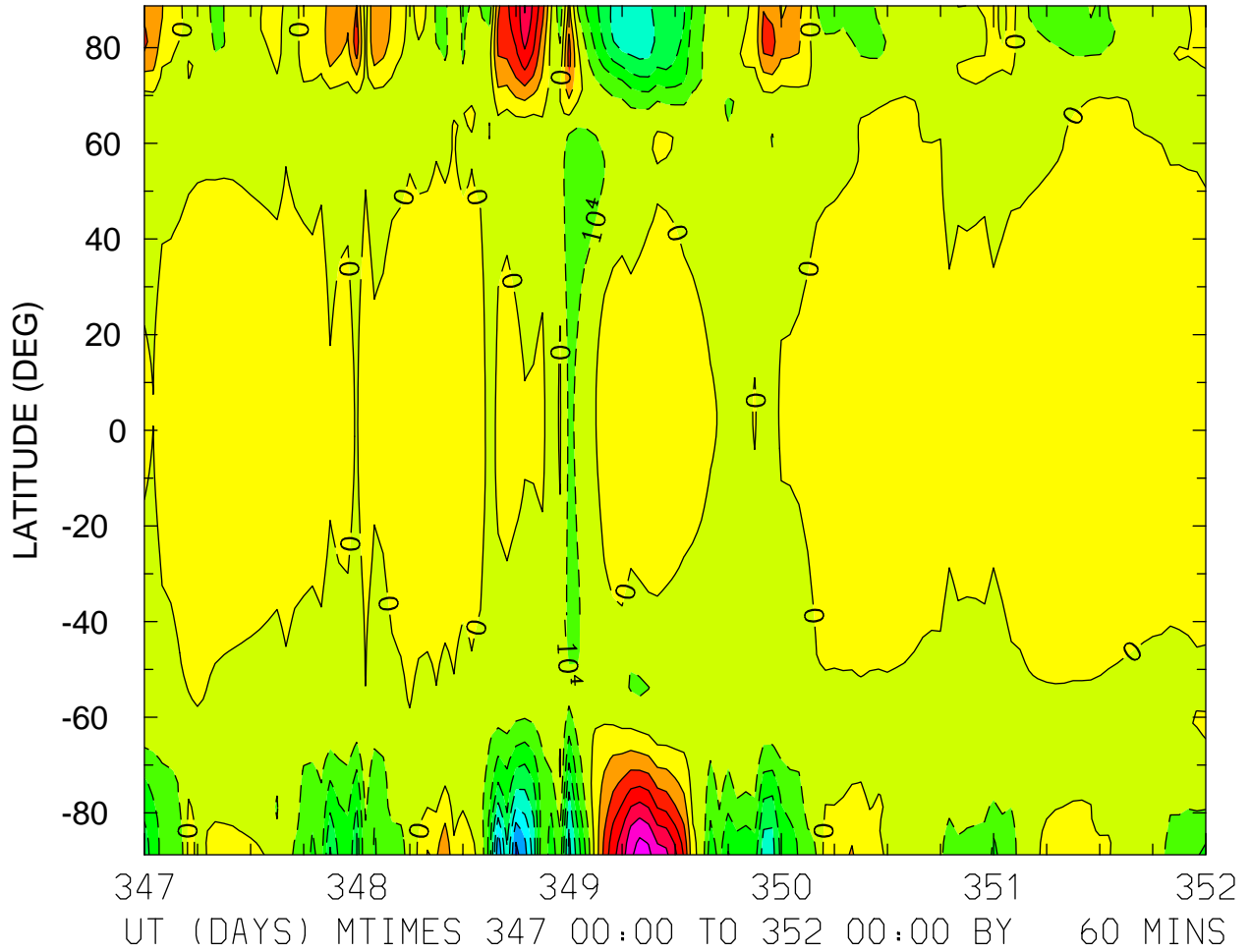

MIN,MAX= -7.2920E+04 6.4879E+04 INTERVAL= 1.0000E+04
FIRST: tiegcm2.0_res2.5_dec2006_weimer_imf_sech_017.nc
LAST: tiegcm2.0_res2.5_dec2006_weimer_imf_sech_022.nc

ELECTRIC POTENTIAL (VOLTS)
ZP = 0.000 LOCAL TIME = 0.00

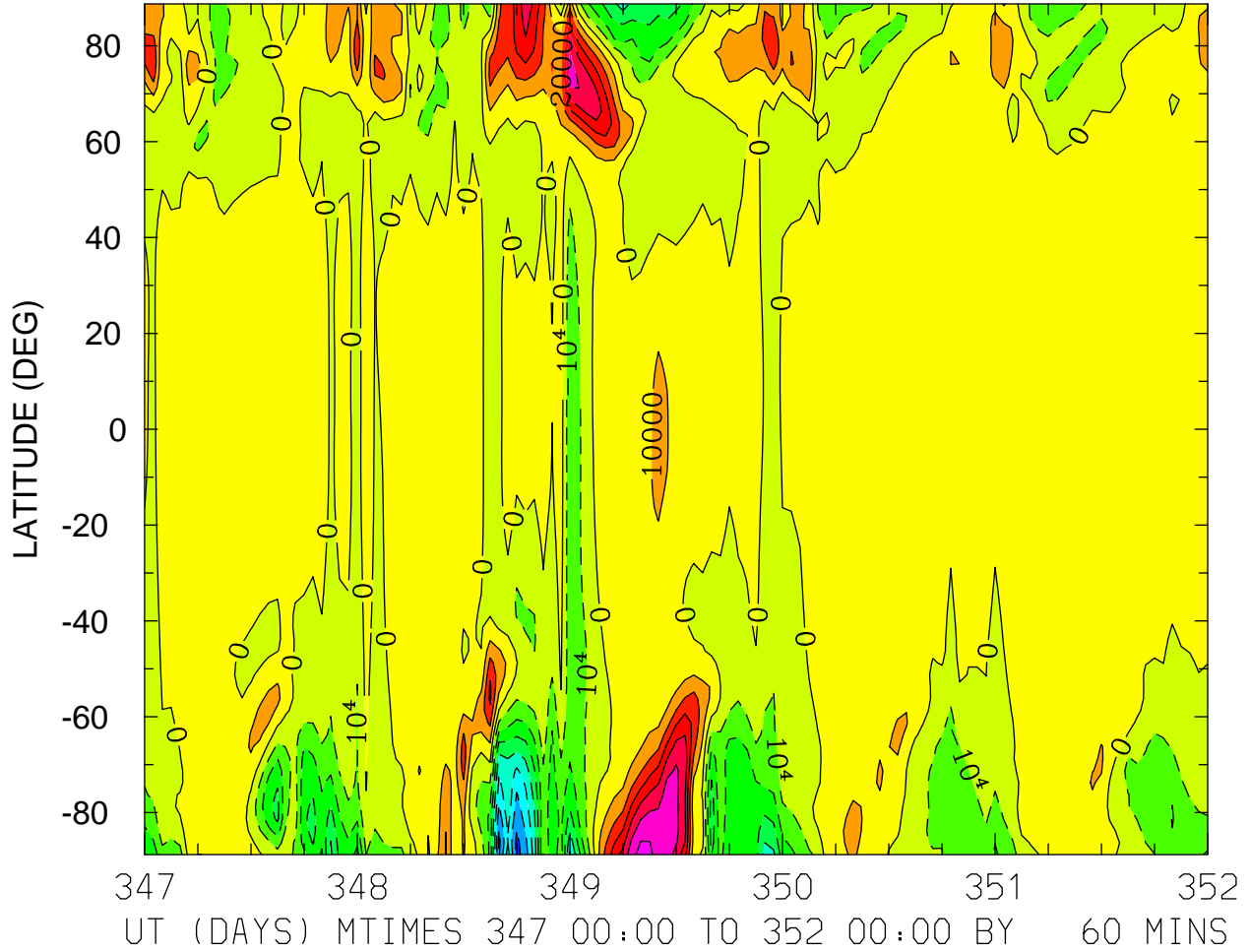

MIN,MAX= -7.3899E+04 6.3894E+04 INTERVAL= 1.0000E+04
FIRST: tiegcm2.0_res2.5_dec2006_weimer_imf_sech_017.nc
LAST: tiegcm2.0_res2.5_dec2006_weimer_imf_sech_022.nc

ELECTRIC POTENTIAL (VOLTS)
ZP = 0.000 LOCAL TIME = 12.00

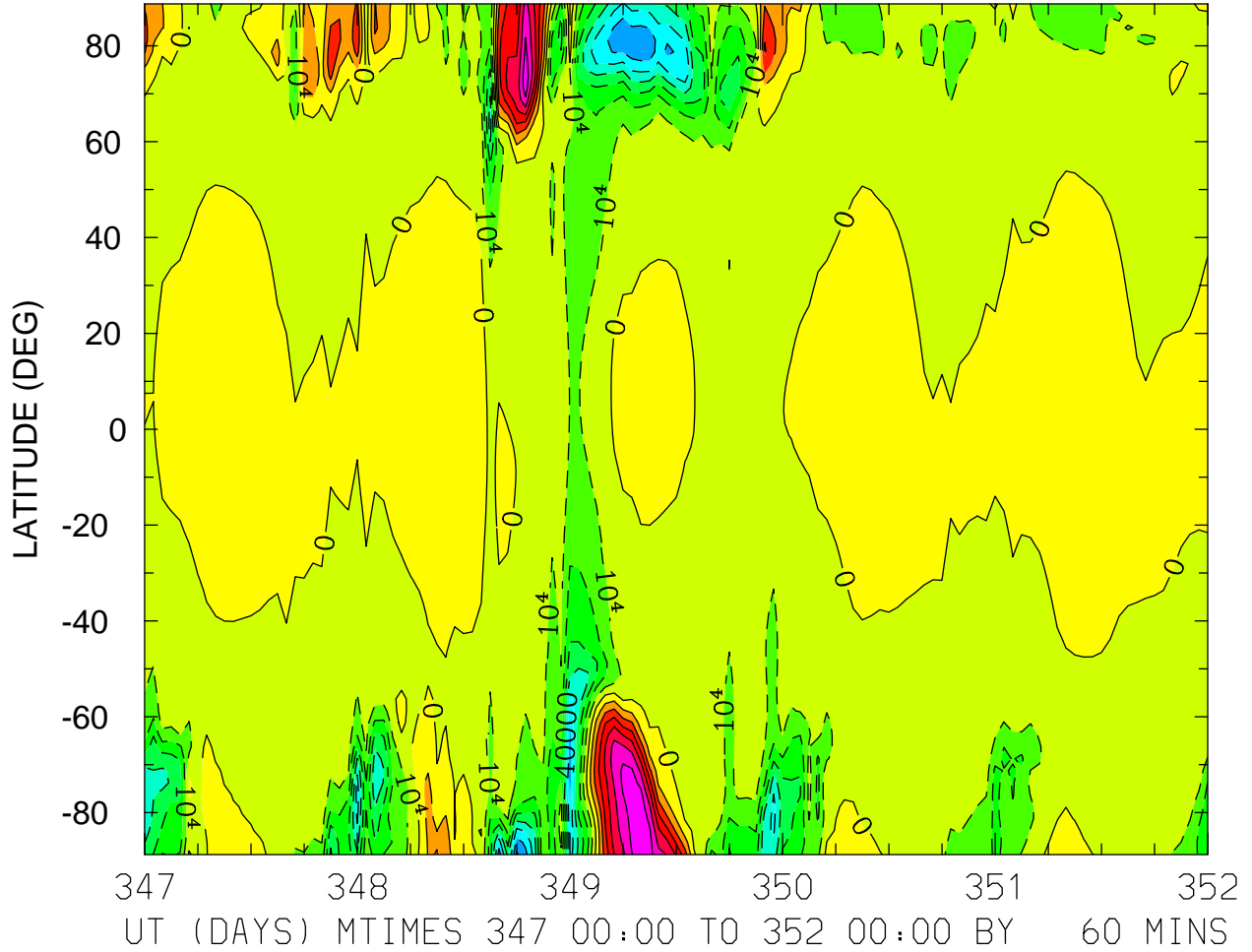

MIN,MAX= -7.1467E+04 6.8404E+04 INTERVAL= 1.0000E+04
FIRST: tiegcm2.0_res2.5_dec2006_weimer_imf_sech_017.nc
LAST: tiegcm2.0_res2.5_dec2006_weimer_imf_sech_022.nc

ELECTRIC POTENTIAL (VOLTS)
ZP = 0.000 ZONAL MEANS

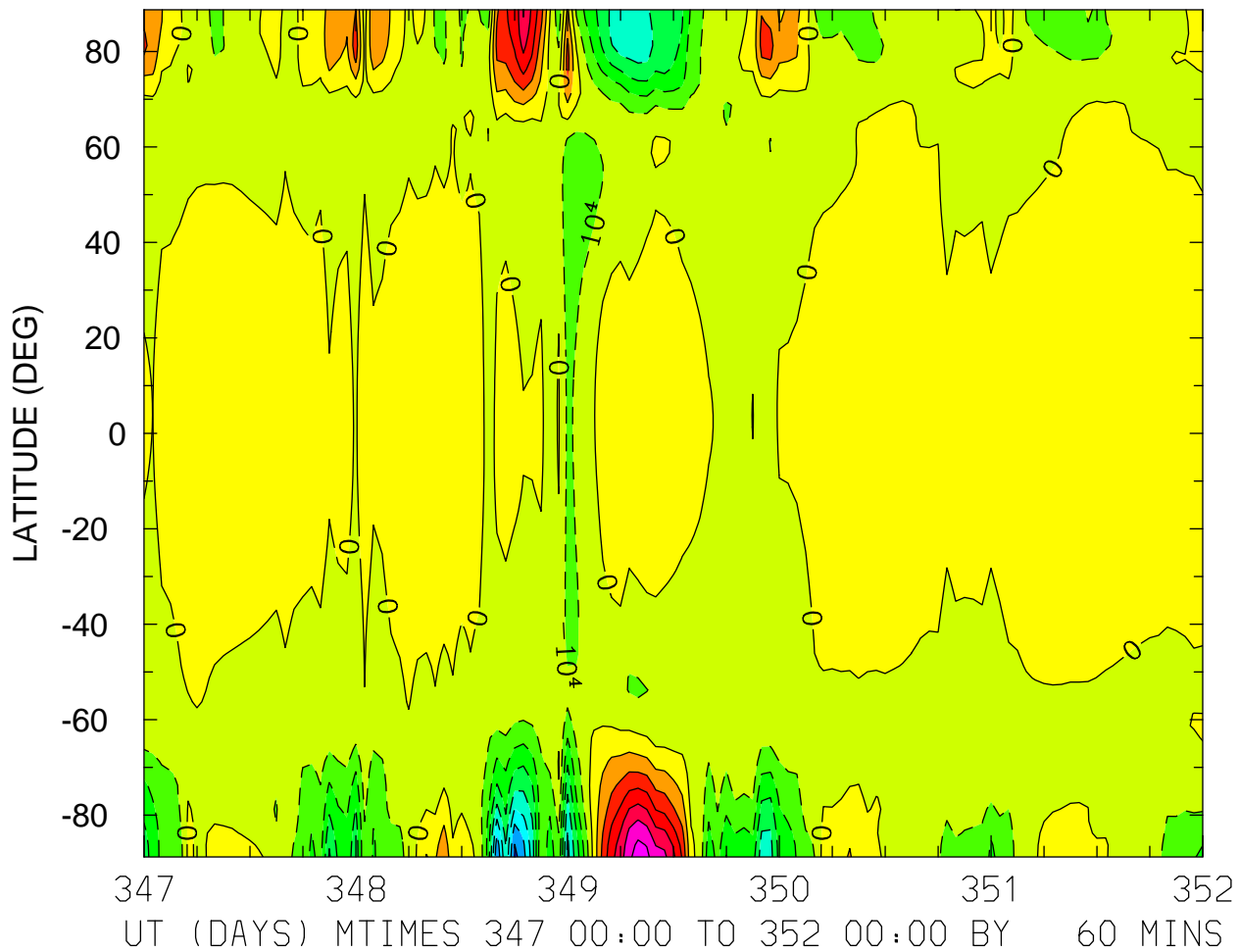

MIN,MAX= -7.2946E+04 6.4745E+04 INTERVAL= 1.0000E+04
FIRST: tiegcm2.0_res2.5_dec2006_weimer_imf_sech_017.nc
LAST: tiegcm2.0_res2.5_dec2006_weimer_imf_sech_022.nc

ELECTRIC POTENTIAL (VOLTS)
ZP = 4.000 LOCAL TIME = 0.00

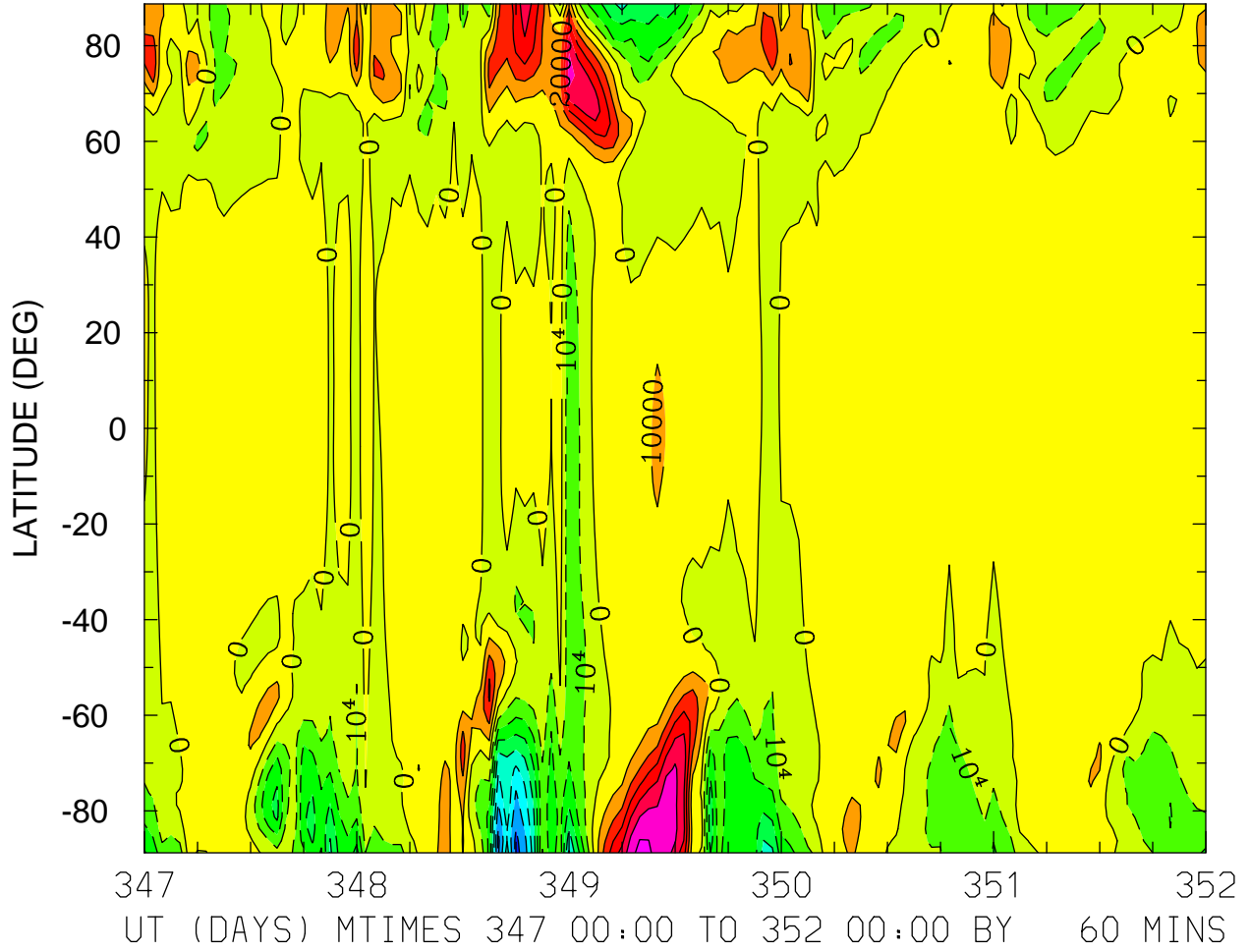

MIN,MAX= -7.3819E+04 6.3598E+04 INTERVAL= 1.0000E+04
FIRST: tiegcm2.0_res2.5_dec2006_weimer_imf_sech_017.nc
LAST: tiegcm2.0_res2.5_dec2006_weimer_imf_sech_022.nc

ELECTRIC POTENTIAL (VOLTS)
ZP = 4.000 LOCAL TIME = 12.00

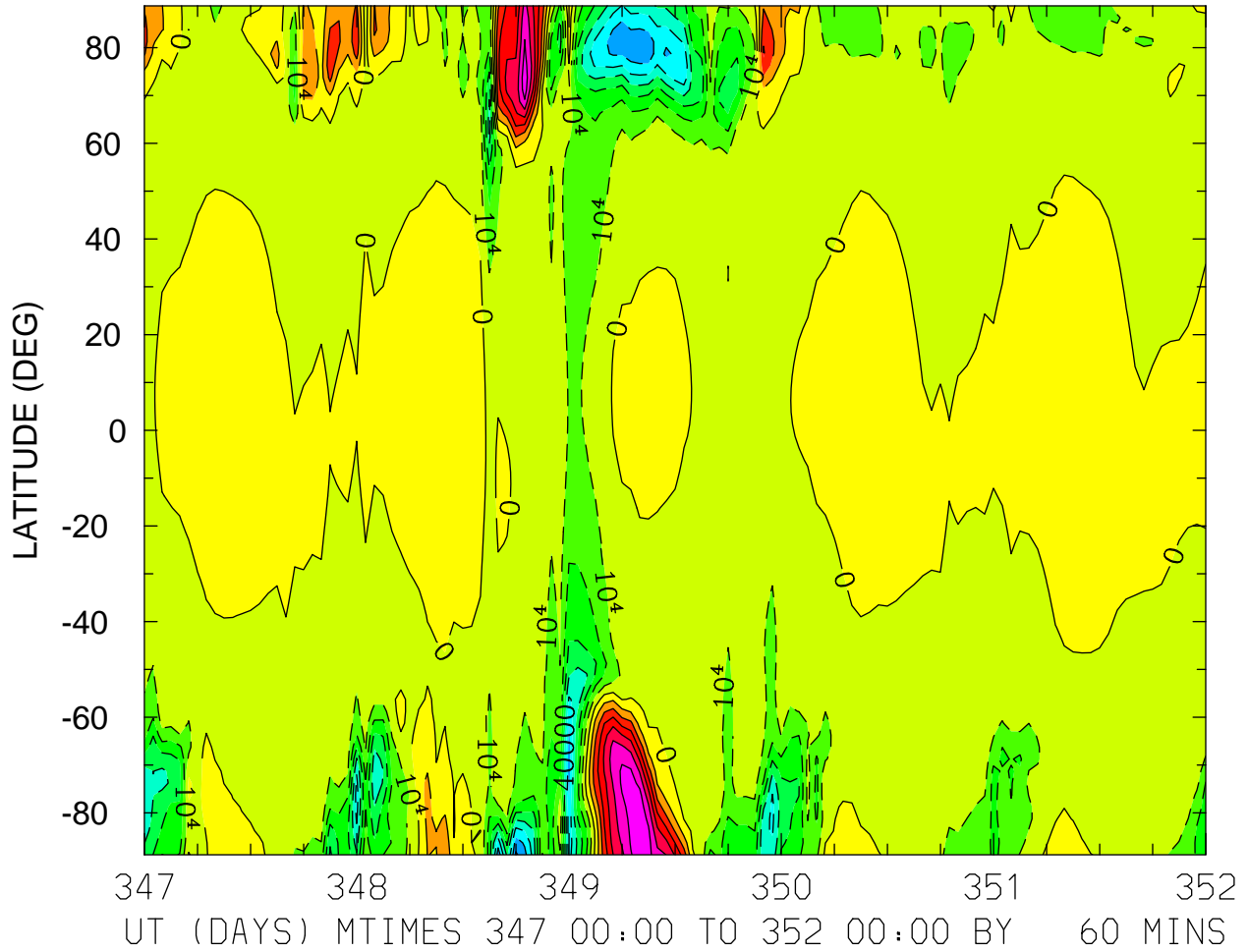

MIN,MAX= -7.1662E+04 6.7851E+04 INTERVAL= 1.0000E+04
FIRST: tiegcm2.0_res2.5_dec2006_weimer_imf_sech_017.nc
LAST: tiegcm2.0_res2.5_dec2006_weimer_imf_sech_022.nc

ELECTRIC POTENTIAL (VOLTS)
ZP = 4.000 ZONAL MEANS

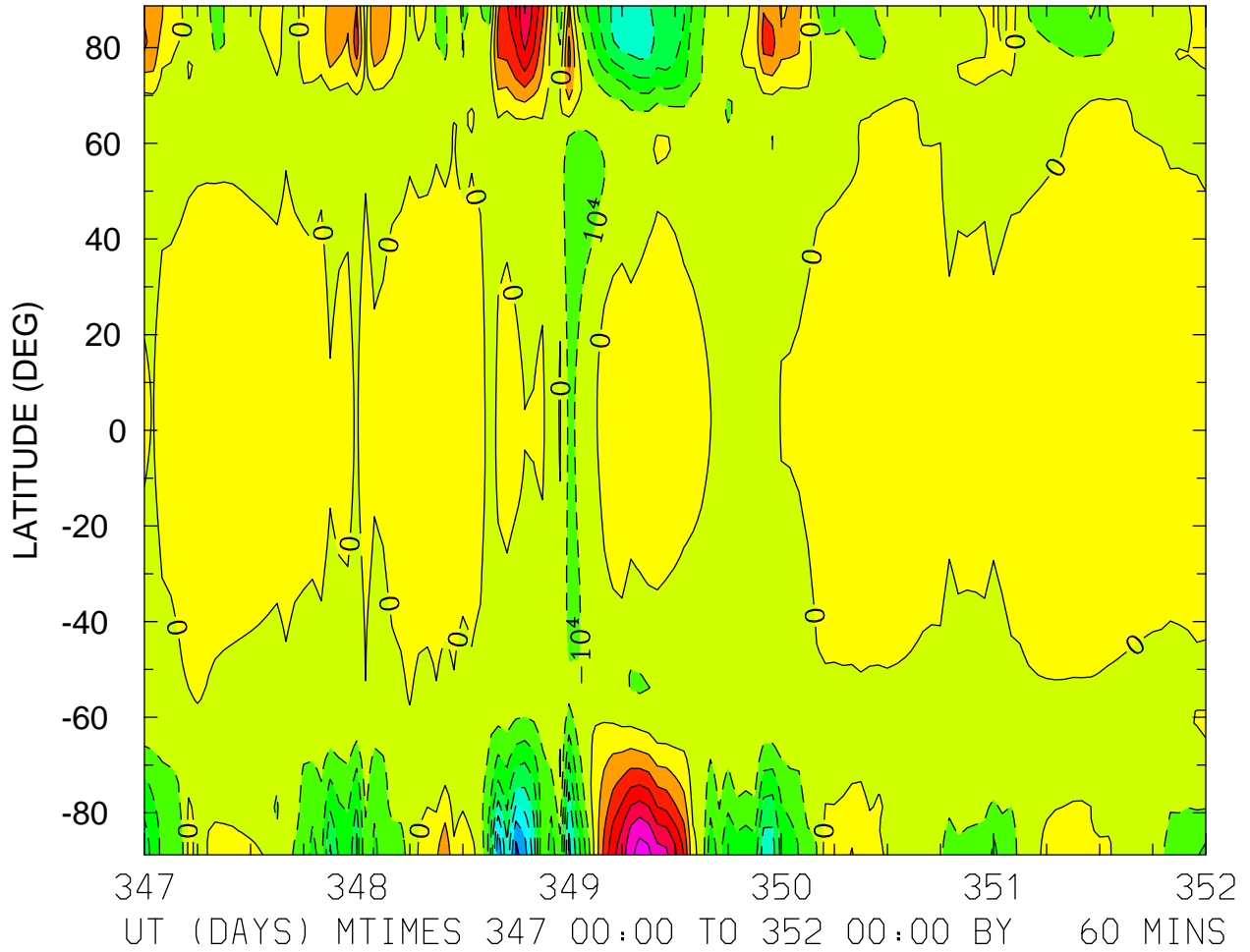

MIN,MAX= -7.2992E+04 6.4377E+04 INTERVAL= 1.0000E+04
FIRST: tiegcm2.0_res2.5_dec2006_weimer_imf_sech_017.nc
LAST: tiegcm2.0_res2.5_dec2006_weimer_imf_sech_022.nc

GEOPOTENTIAL HEIGHT (KM)
ZP = -4.000 LOCAL TIME = 0.00

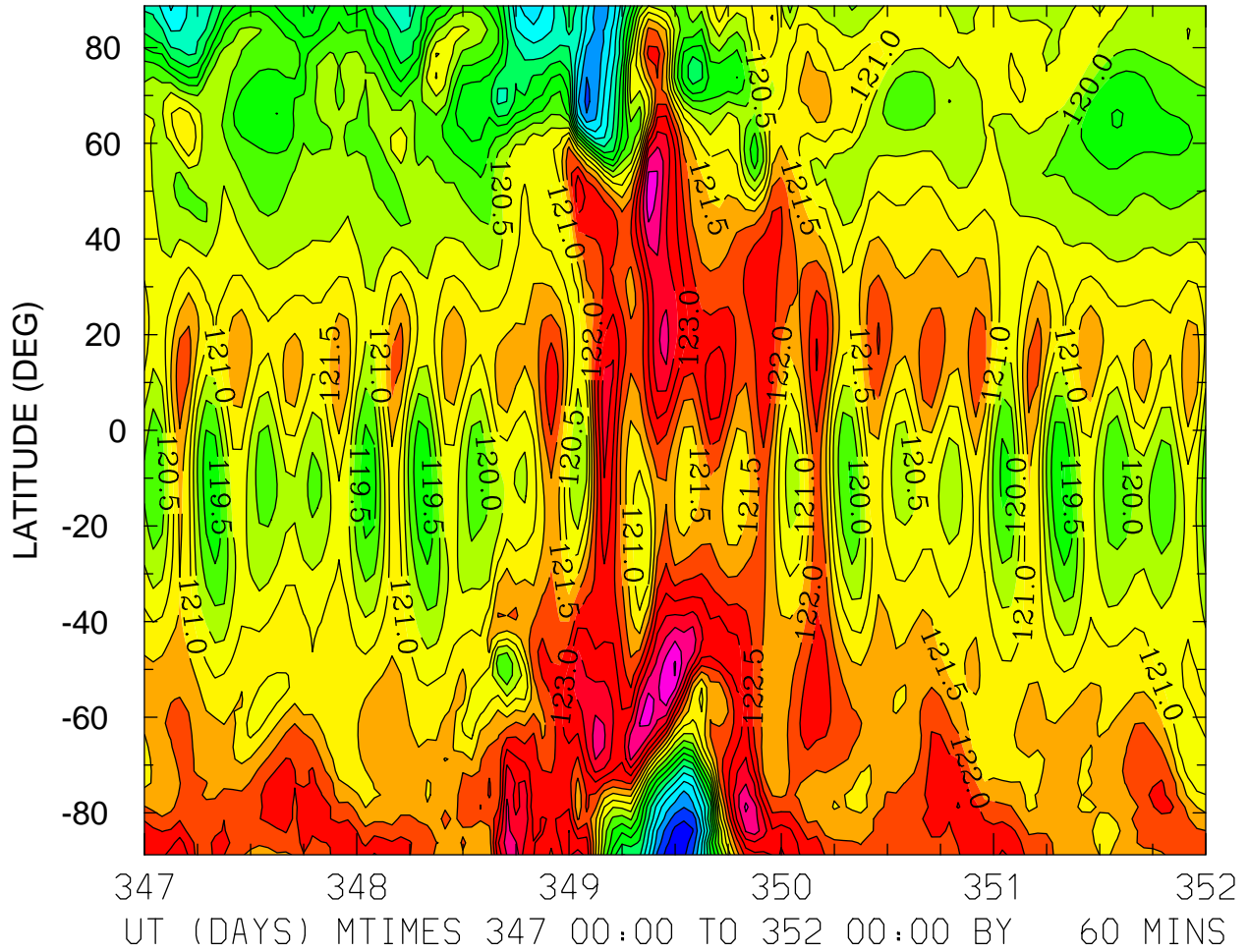

GEOPOTENTIAL HEIGHT (KM)
ZP = -4.000 ZONAL MEANS

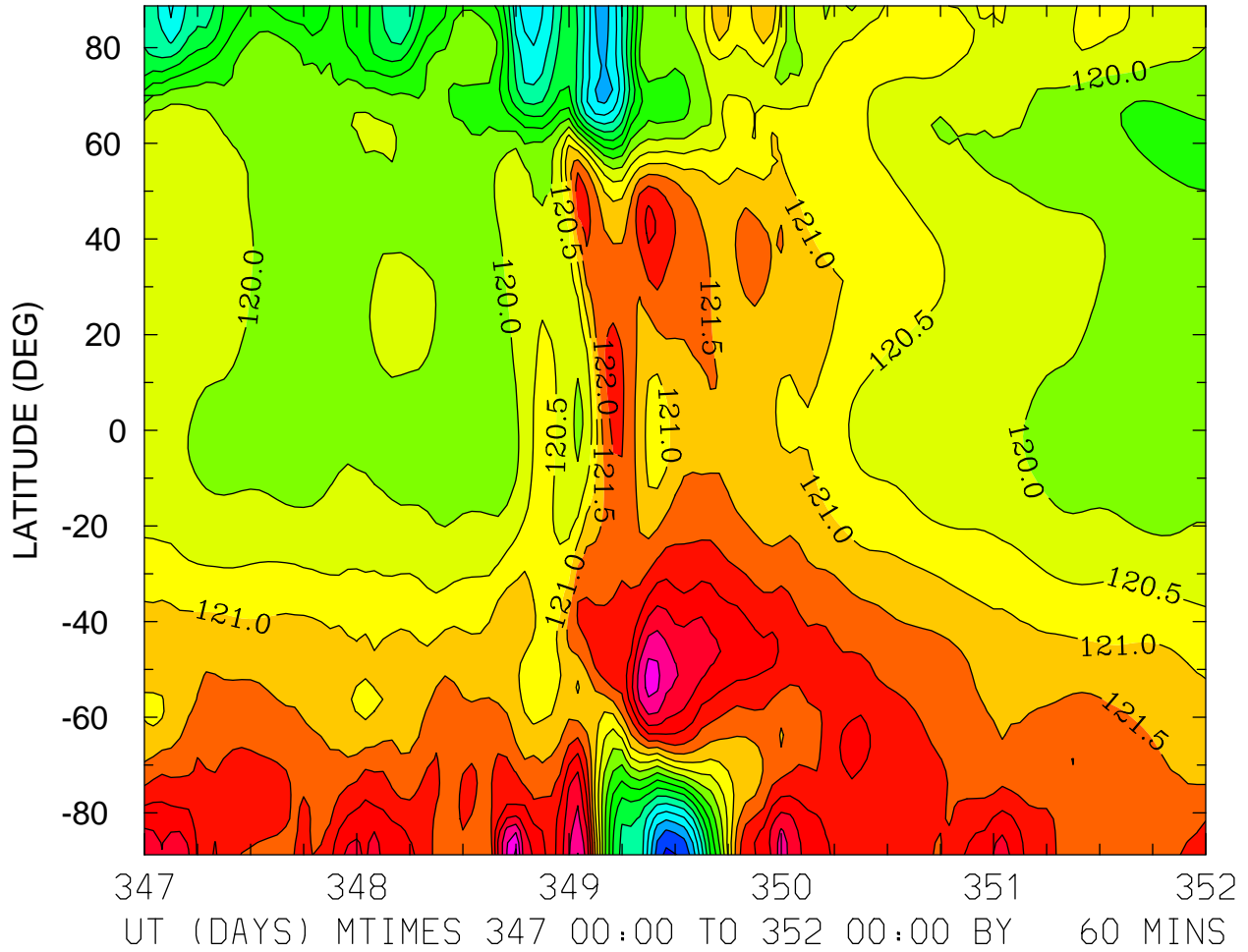

MIN,MAX= 1.1537E+02 1.2460E+02 INTERVAL= 5.0000E-01
FIRST: tiegcm2.0_res2.5_dec2006_weimer_imf_sech_017.nc
LAST: tiegcm2.0_res2.5_dec2006_weimer_imf_sech_022.nc

GEOPOTENTIAL HEIGHT (KM)
ZP = 0.000 LOCAL TIME = 0.00

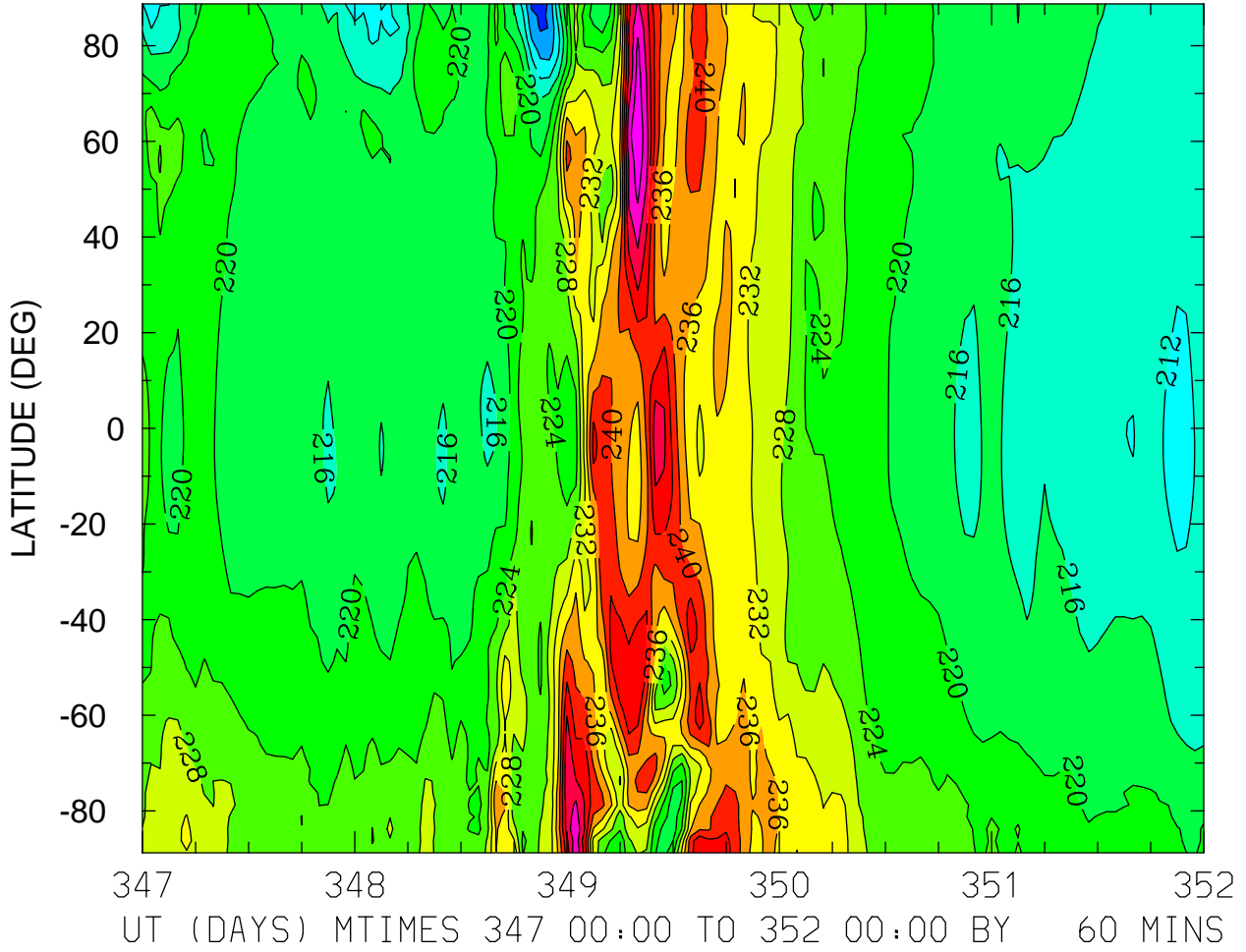

MIN,MAX= 2.0285E+02 2.5943E+02 INTERVAL= 4.0000E+00
FIRST: tiegcm2.0_res2.5_dec2006_weimer_imf_sech_017.nc
LAST: tiegcm2.0_res2.5_dec2006_weimer_imf_sech_022.nc

GEOPOTENTIAL HEIGHT (KM)
ZP = 0.000 LOCAL TIME = 12.00

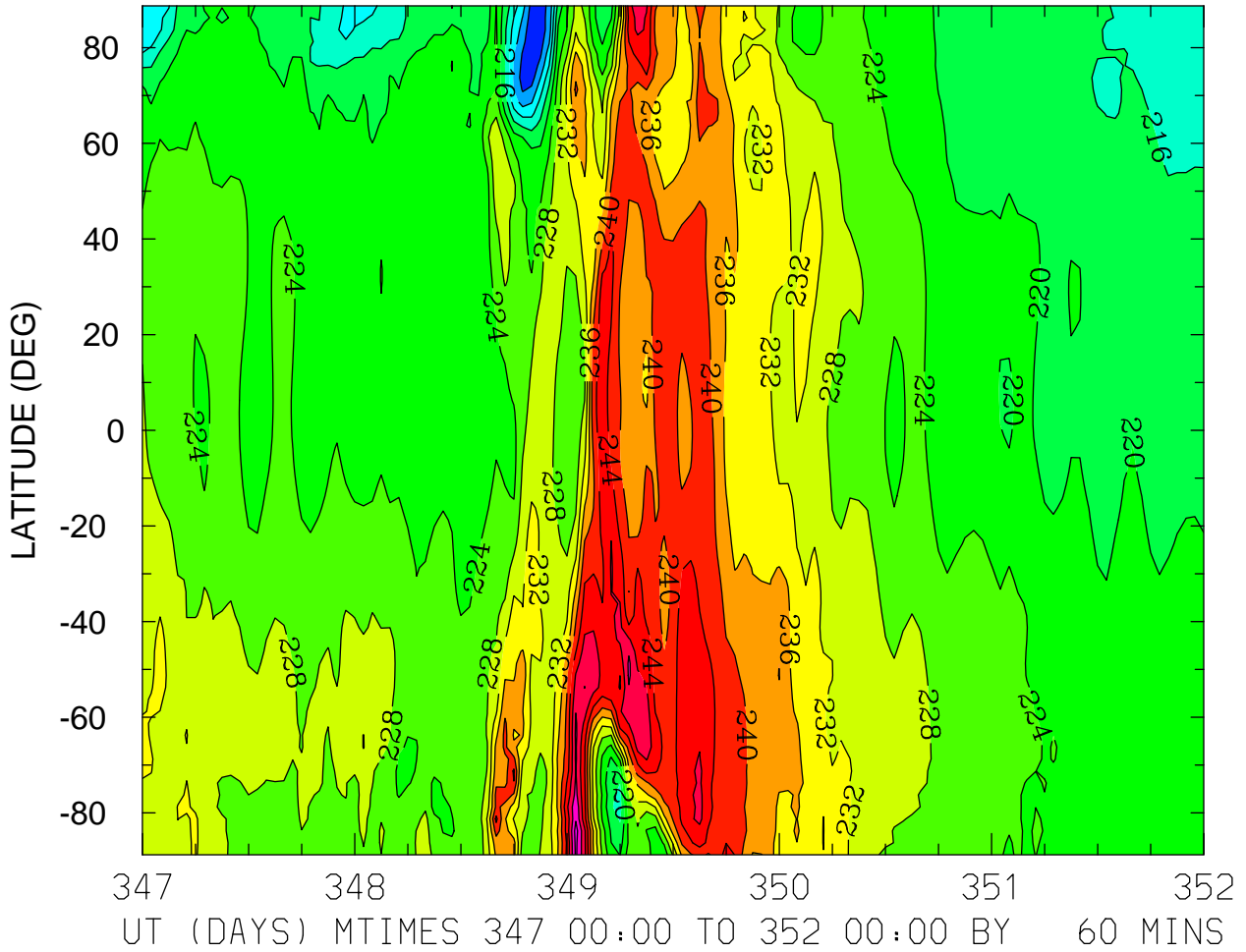

MIN,MAX= 2.0031E+02 2.5776E+02 INTERVAL= 4.0000E+00
FIRST: tiegcm2.0_res2.5_dec2006_weimer_imf_sech_017.nc
LAST: tiegcm2.0_res2.5_dec2006_weimer_imf_sech_022.nc

GEOPOTENTIAL HEIGHT (KM)
ZP = 0.000 ZONAL MEANS

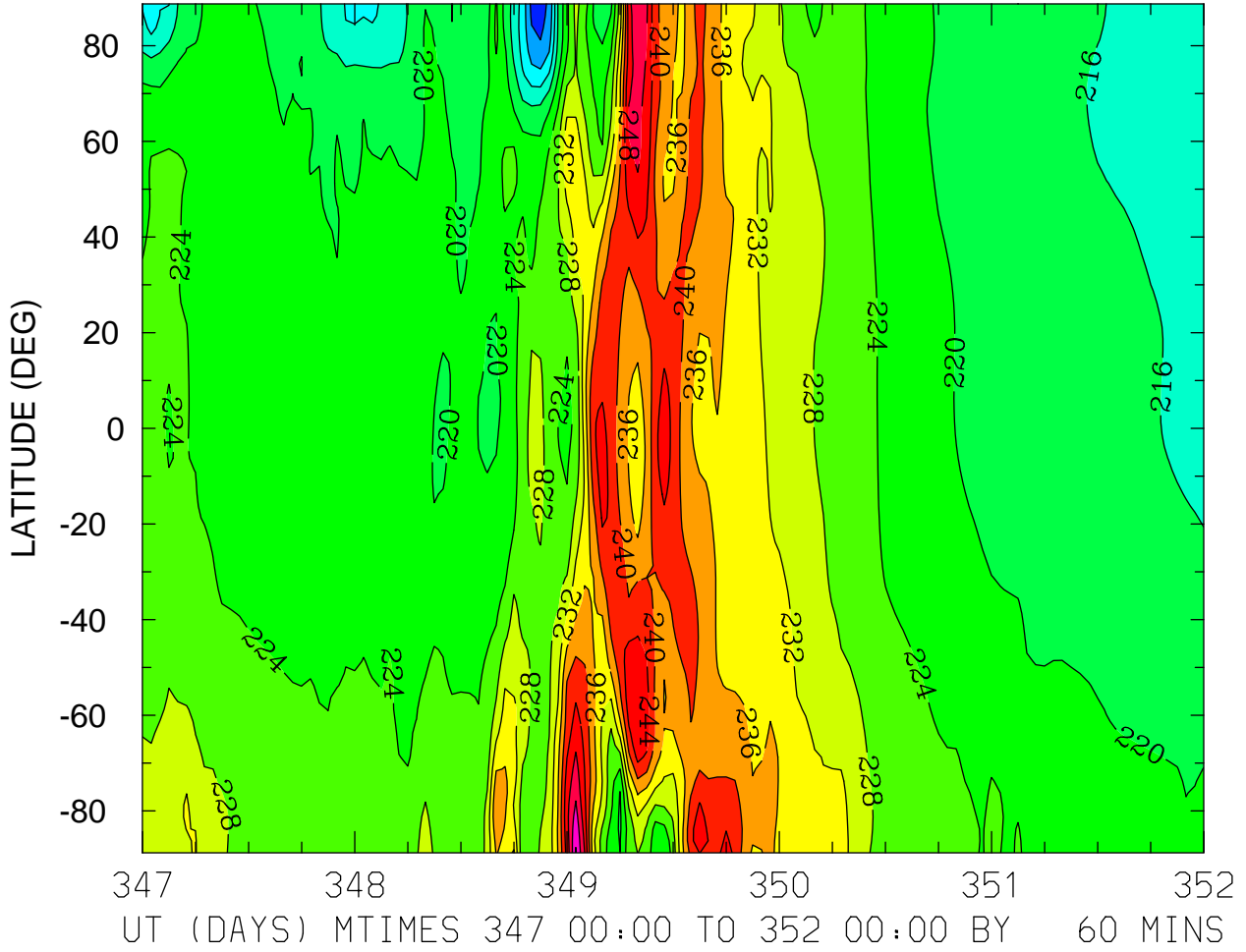

MIN,MAX= 2.0273E+02 2.5618E+02 INTERVAL= 4.0000E+00
FIRST: tiegcm2.0_res2.5_dec2006_weimer_imf_sech_017.nc
LAST: tiegcm2.0_res2.5_dec2006_weimer_imf_sech_022.nc

GEOPOTENTIAL HEIGHT (KM)
ZP = 4.000 LOCAL TIME = 0.00

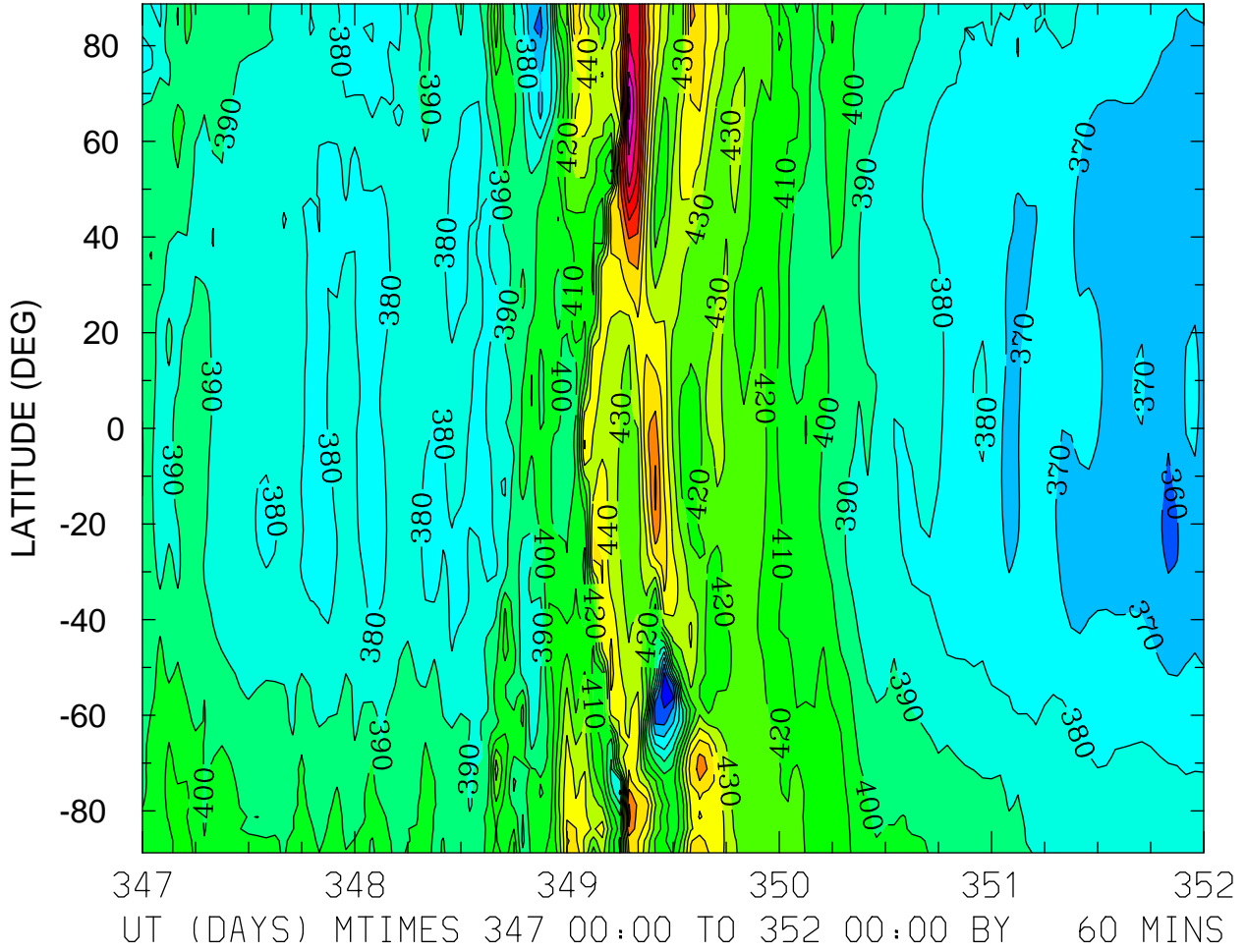

MIN,MAX= 3.4176E+02 5.2340E+02 INTERVAL= 1.0000E+01
FIRST: tiegcm2.0_res2.5_dec2006_weimer_imf_sech_017.nc
LAST: tiegcm2.0_res2.5_dec2006_weimer_imf_sech_022.nc

GEOPOTENTIAL HEIGHT (KM)
ZP = 4.000 LOCAL TIME = 12.00

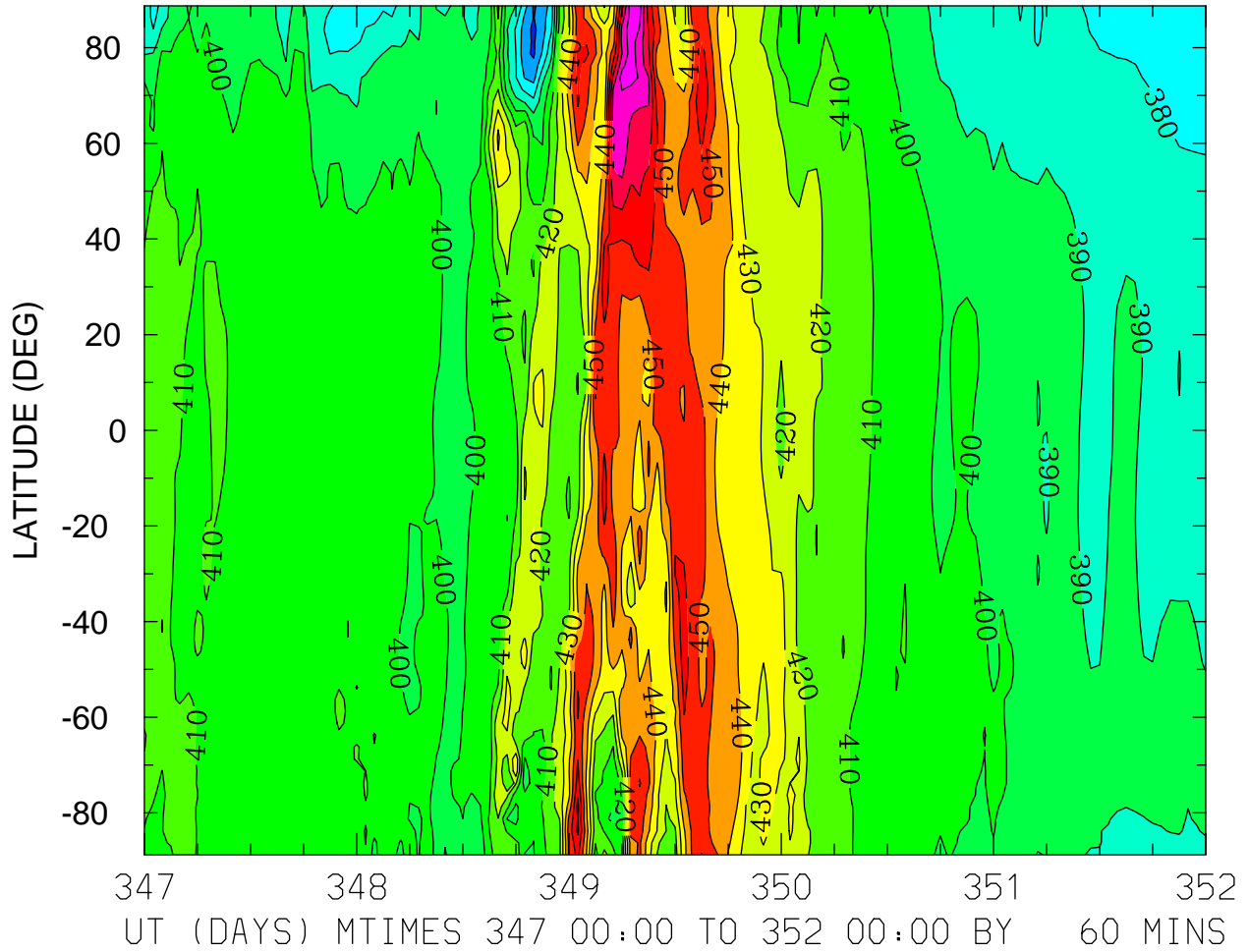

MIN,MAX= 3.5754E+02 4.9722E+02 INTERVAL= 1.0000E+01
FIRST: tiegcm2.0_res2.5_dec2006_weimer_imf_sech_017.nc
LAST: tiegcm2.0_res2.5_dec2006_weimer_imf_sech_022.nc

GEOPOTENTIAL HEIGHT (KM)
ZP = 4.000 ZONAL MEANS

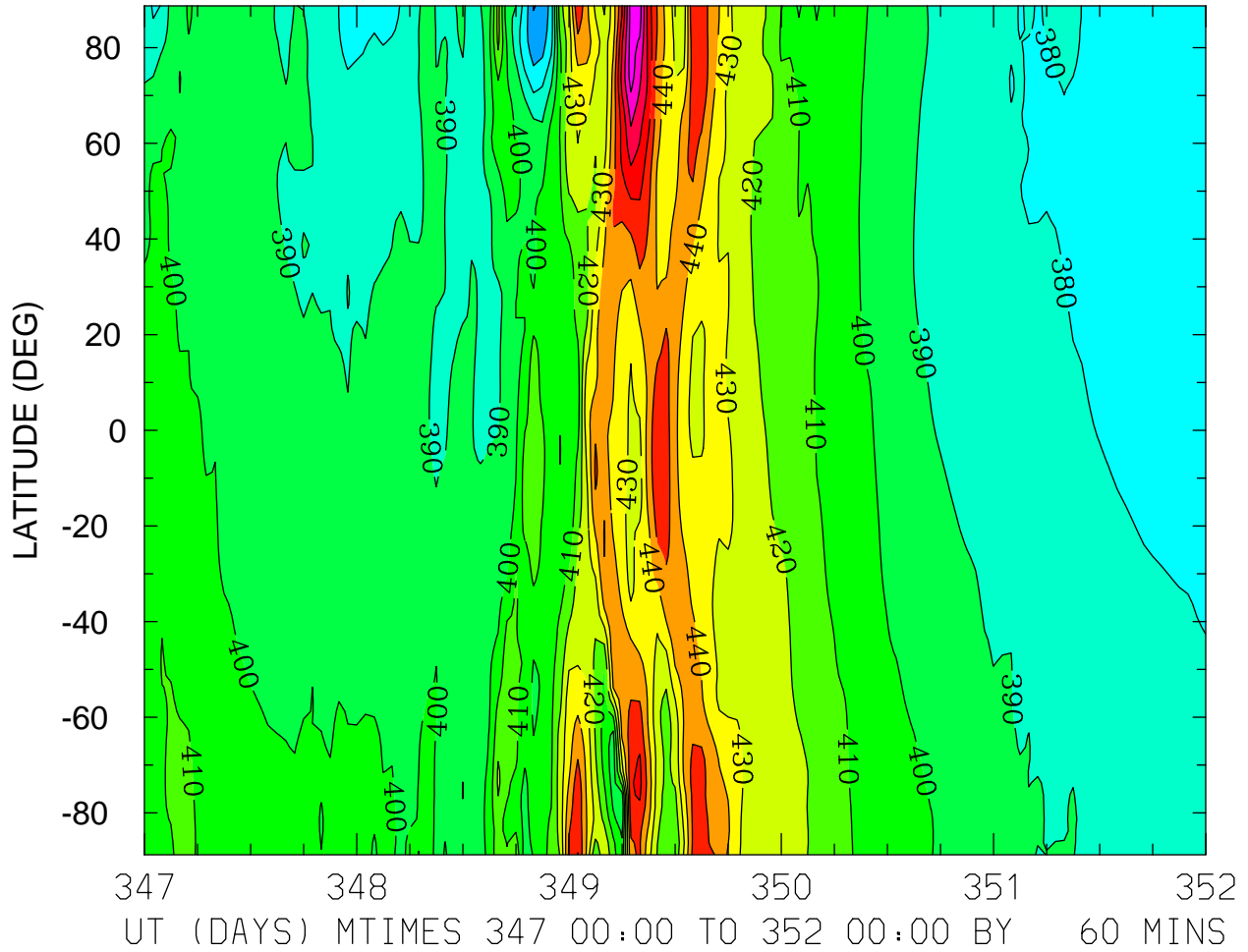

MIN,MAX= 3.5953E+02 4.9507E+02 INTERVAL= 1.0000E+01
FIRST: tiegcm2.0_res2.5_dec2006_weimer_imf_sech_017.nc
LAST: tiegcm2.0_res2.5_dec2006_weimer_imf_sech_022.nc