

NEUTRAL TEMPERATURE (DEG K)
ZP = -4.000 LOCAL TIME = 0.00

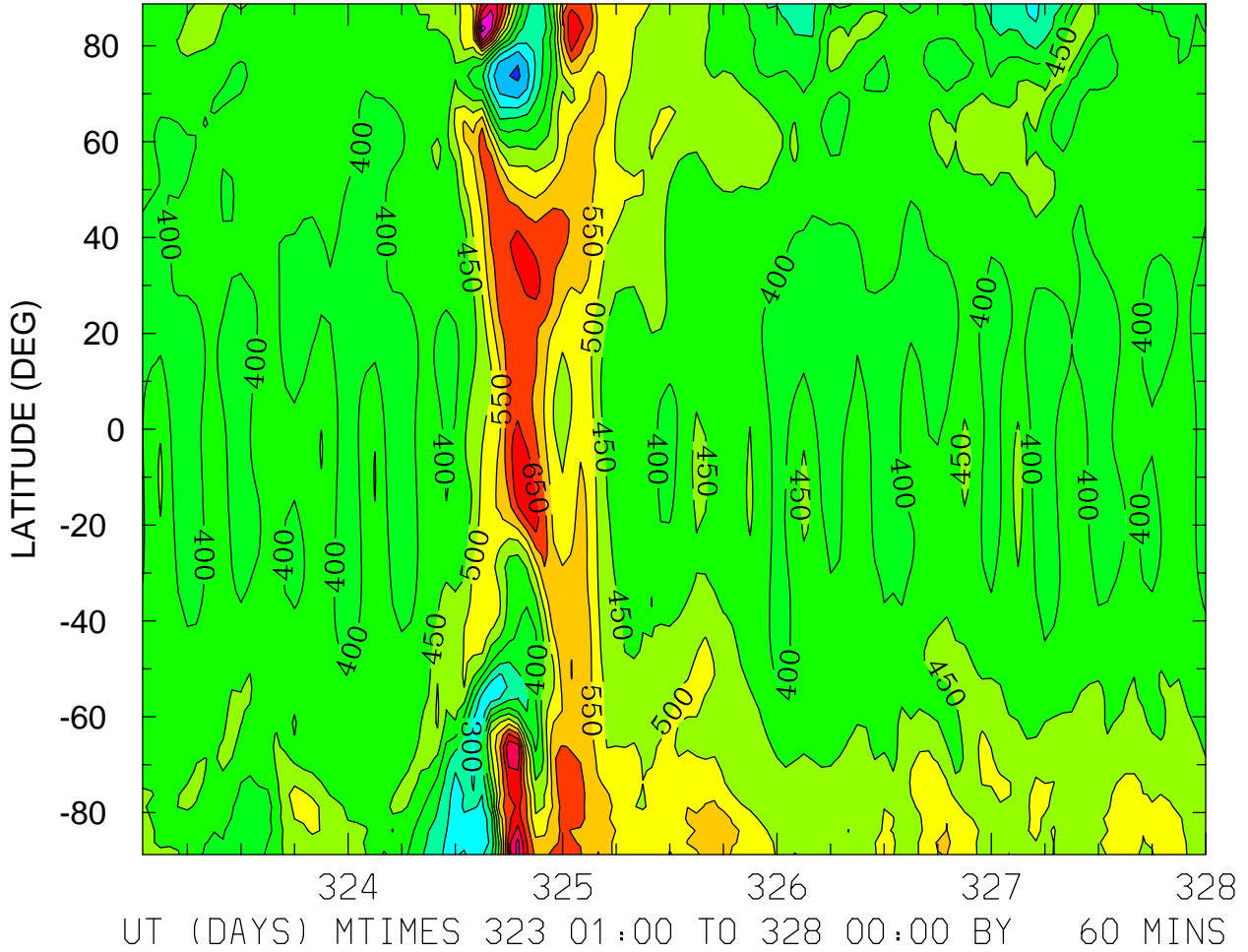

MIN,MAX= 1.9100E+02 8.2213E+02 INTERVAL= 5.0000E+01
FIRST: tiegcm2.0_res2.5_nov2003_weimer_imf_sech_001.nc
LAST: tiegcm2.0_res2.5_nov2003_weimer_imf_sech_005.nc

NEUTRAL TEMPERATURE (DEG K)
ZP = -4.000 LOCAL TIME = 12.00

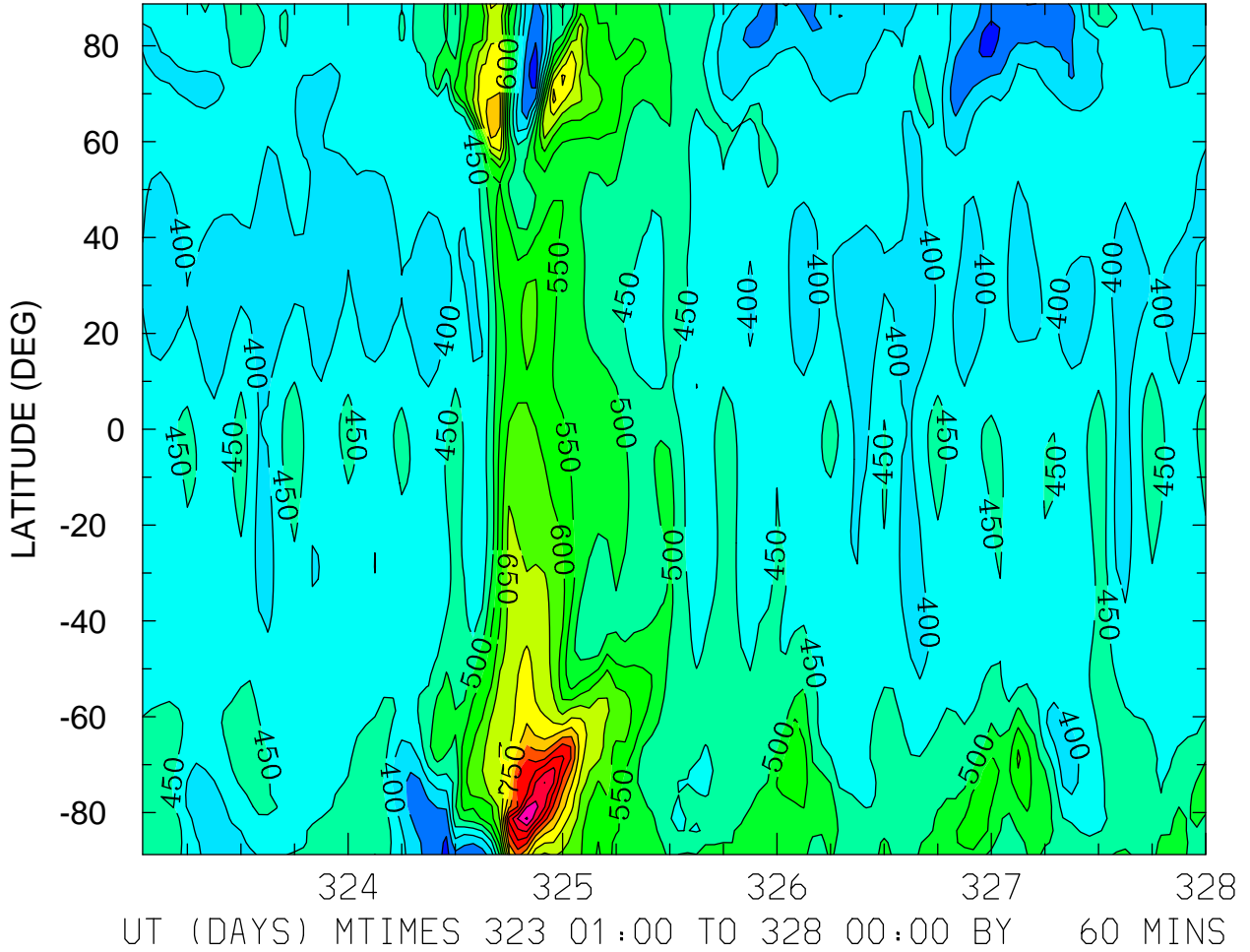

MIN,MAX= 2.7277E+02 1.0567E+03 INTERVAL= 5.0000E+01
FIRST: tiegcm2.0_res2.5_nov2003_weimer_imf_sech_001.nc
LAST: tiegcm2.0_res2.5_nov2003_weimer_imf_sech_005.nc

NEUTRAL TEMPERATURE (DEG K)
ZP = -4.000 ZONAL MEANS

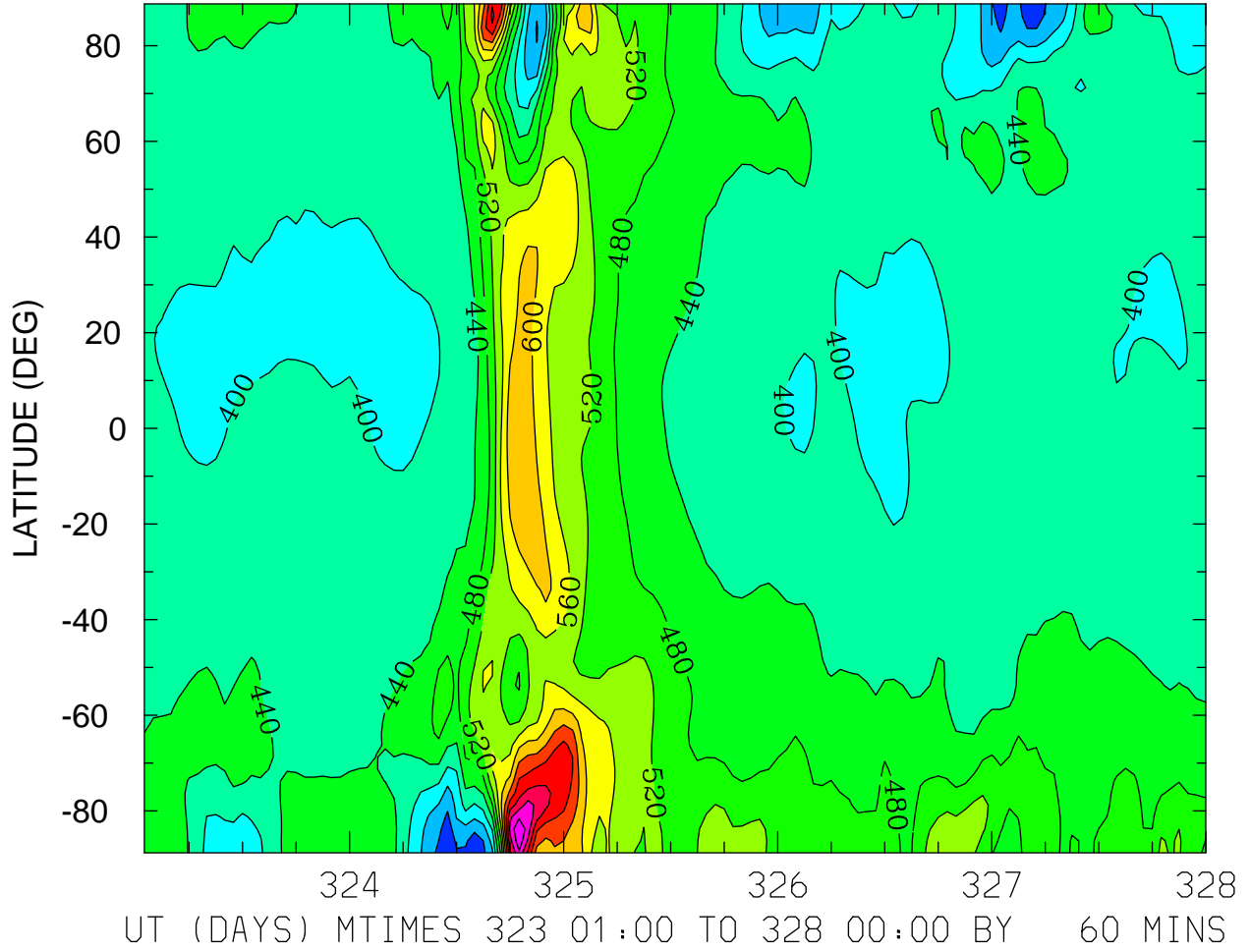

NEUTRAL TEMPERATURE (DEG K)
ZP = 0.000 LOCAL TIME = 0.00

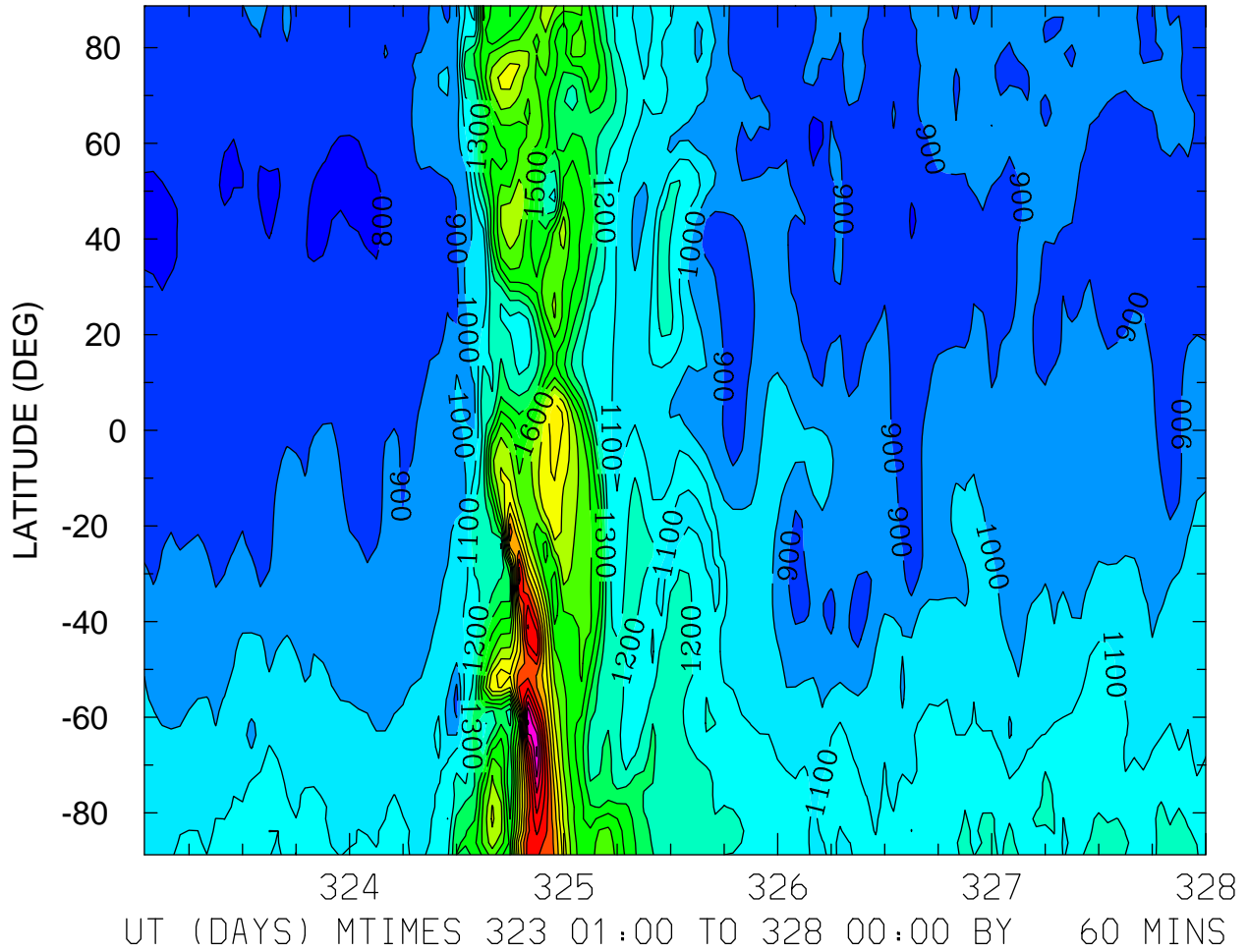

MIN,MAX= 7.6927E+02 2.7159E+03 INTERVAL= 1.0000E+02
FIRST: tiegcm2.0_res2.5_nov2003_weimer_imf_sech_001.nc
LAST: tiegcm2.0_res2.5_nov2003_weimer_imf_sech_005.nc

NEUTRAL TEMPERATURE (DEG K)
ZP = 0.000 LOCAL TIME = 12.00

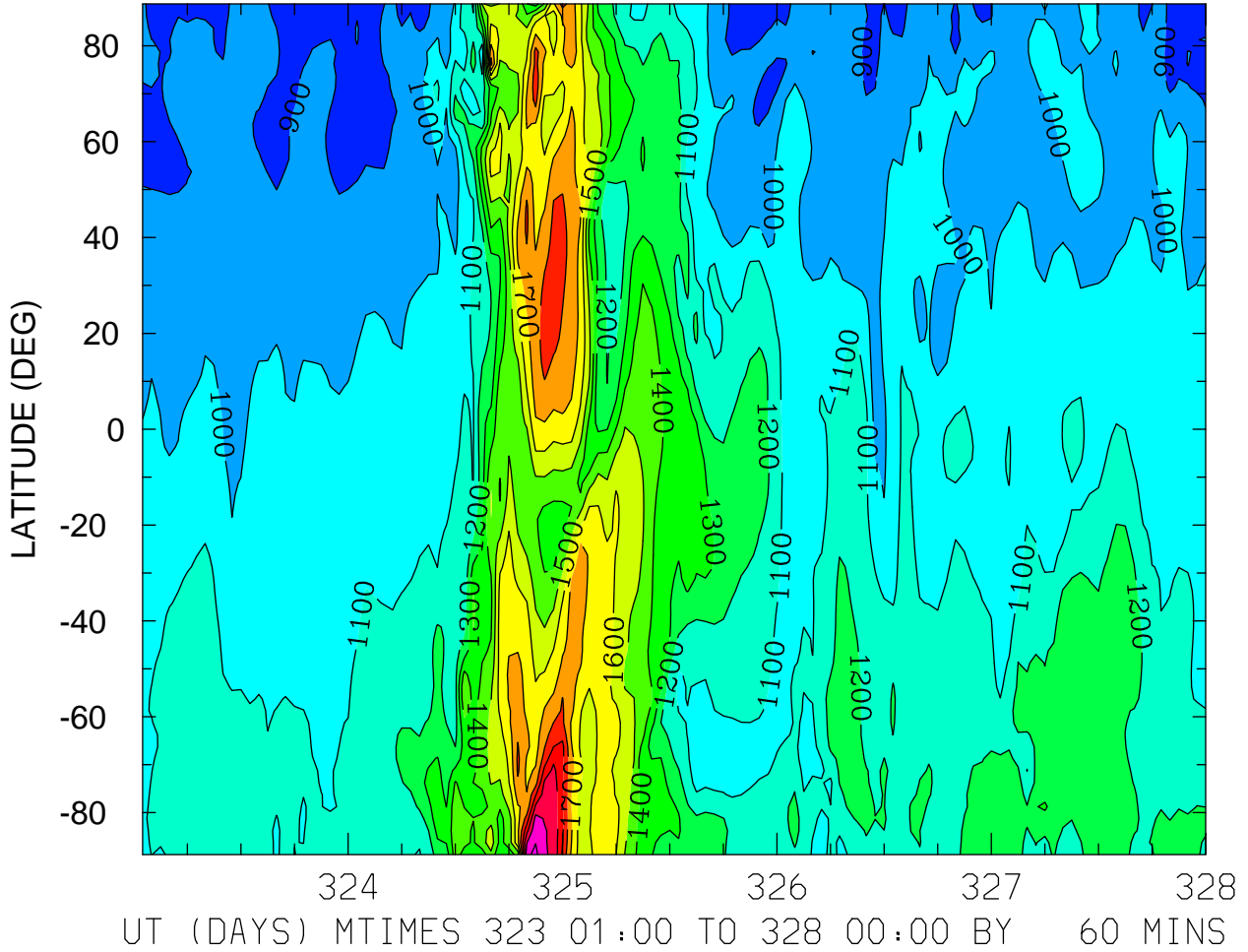

MIN,MAX= 8.2767E+02 2.2261E+03 INTERVAL= 1.0000E+02
FIRST: tiegcm2.0_res2.5_nov2003_weimer_imf_sech_001.nc
LAST: tiegcm2.0_res2.5_nov2003_weimer_imf_sech_005.nc

NEUTRAL TEMPERATURE (DEG K)
ZP = 0.000 ZONAL MEANS

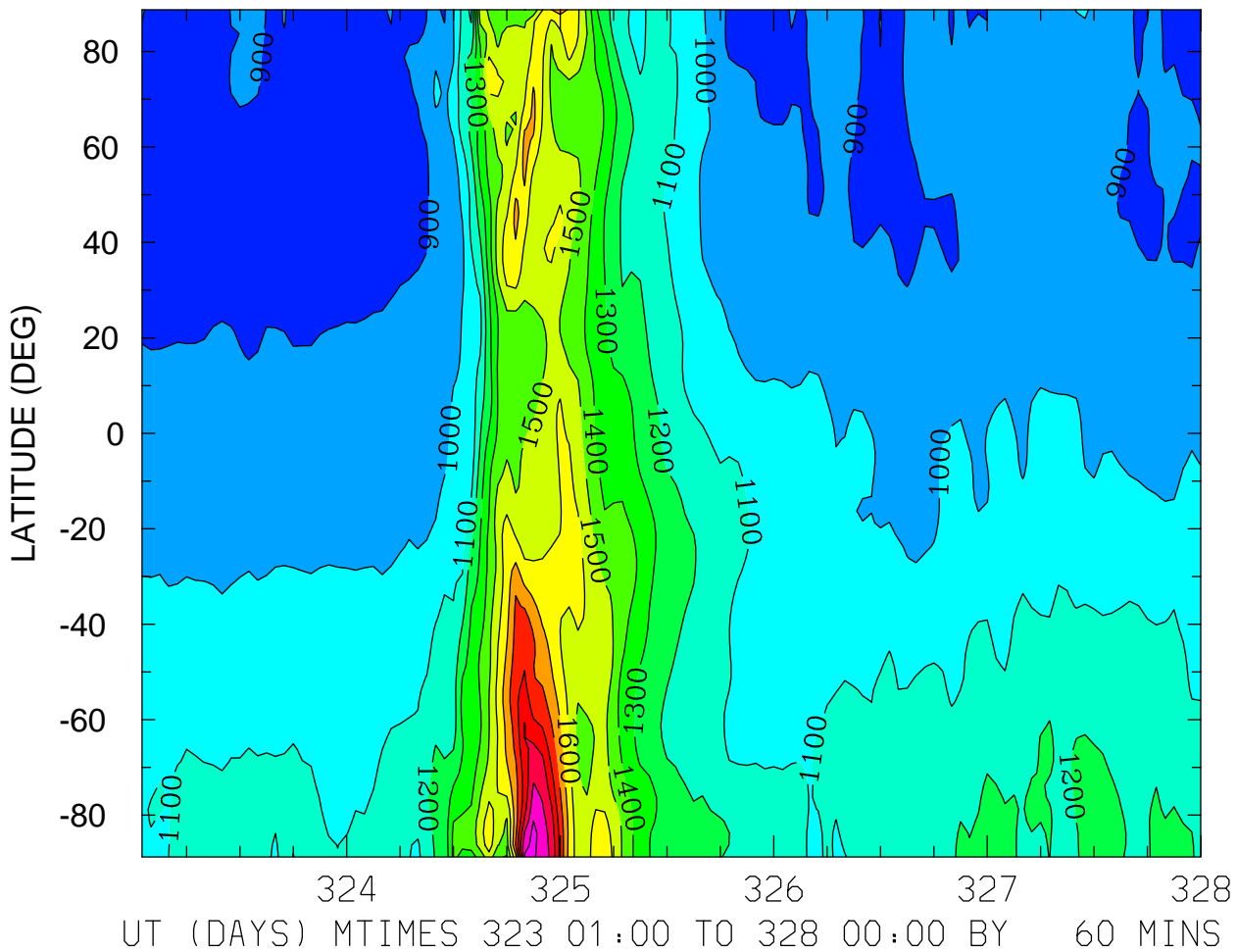

MIN,MAX= 8.3394E+02 2.2324E+03 INTERVAL= 1.0000E+02
FIRST: tiegcm2.0_res2.5_nov2003_weimer_imf_sech_001.nc
LAST: tiegcm2.0_res2.5_nov2003_weimer_imf_sech_005.nc

NEUTRAL TEMPERATURE (DEG K)
ZP = 4.000 LOCAL TIME = 0.00

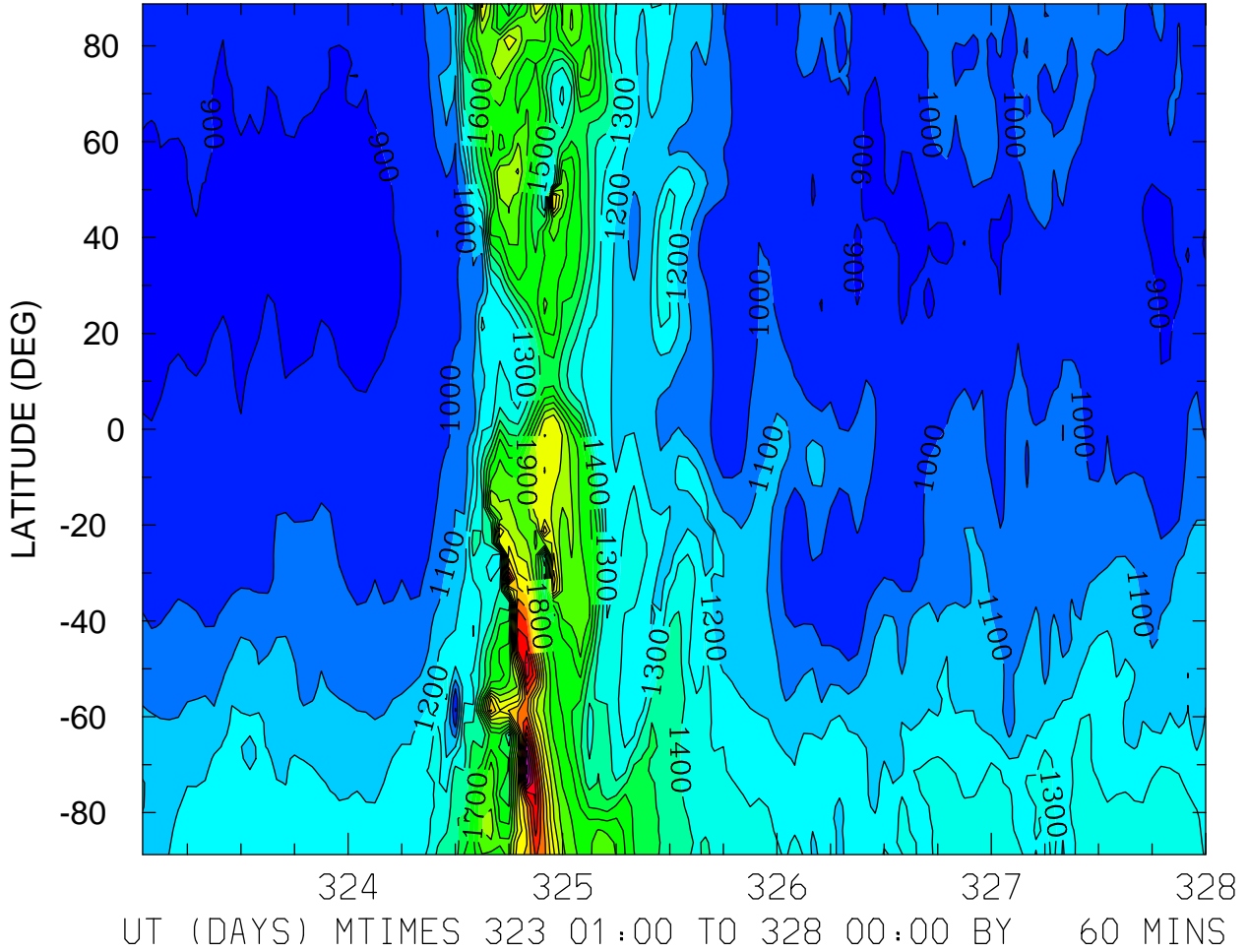

MIN,MAX= 8.3249E+02 3.0298E+03 INTERVAL= 1.0000E+02
FIRST: tiegcm2.0_res2.5_nov2003_weimer_imf_sech_001.nc
LAST: tiegcm2.0_res2.5_nov2003_weimer_imf_sech_005.nc

NEUTRAL TEMPERATURE (DEG K)
ZP = 4.000 LOCAL TIME = 12.00

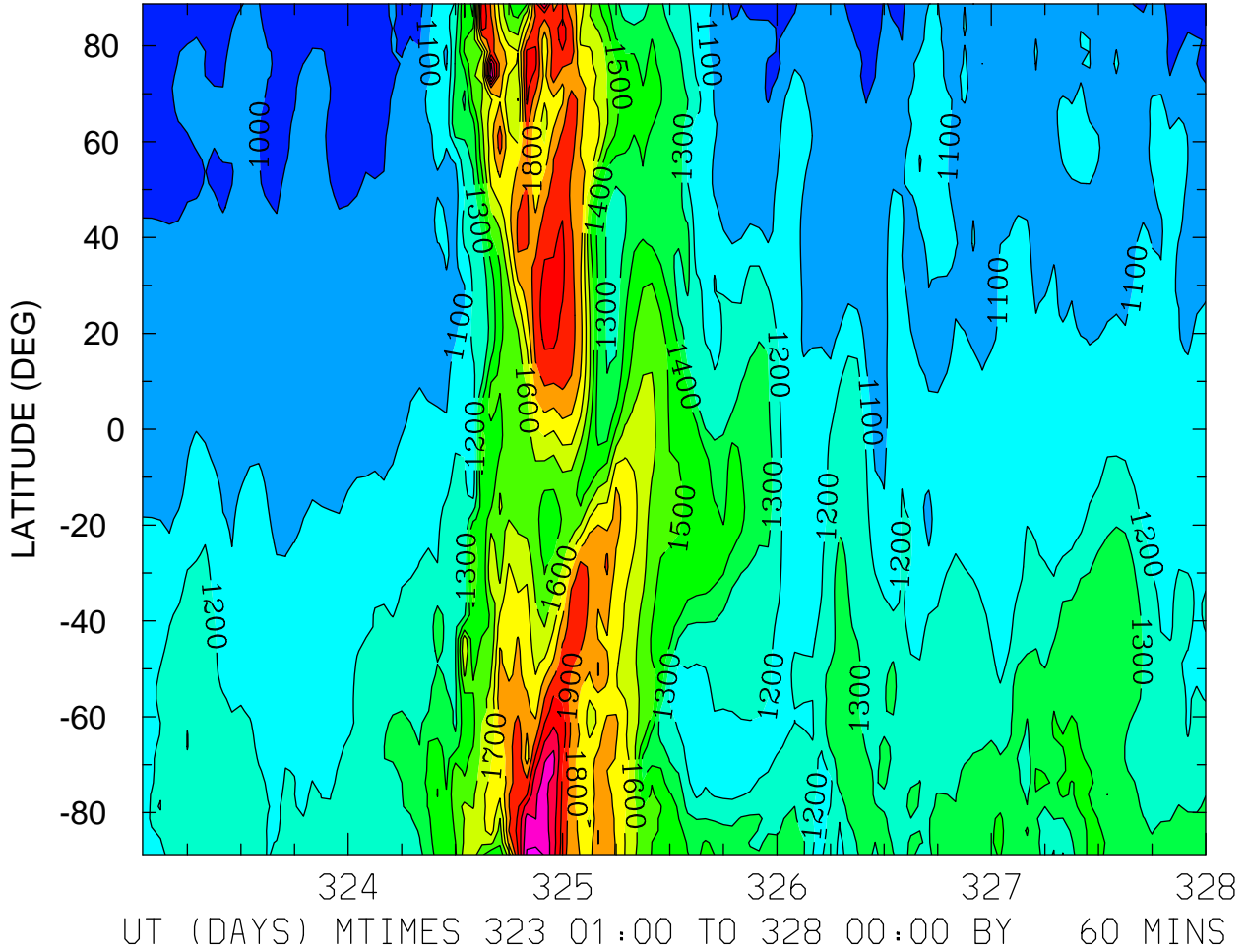

MIN,MAX= 9.3101E+02 2.3460E+03 INTERVAL= 1.0000E+02
FIRST: tiegcm2.0_res2.5_nov2003_weimer_imf_sech_001.nc
LAST: tiegcm2.0_res2.5_nov2003_weimer_imf_sech_005.nc

NEUTRAL TEMPERATURE (DEG K)
ZP = 4.000 ZONAL MEANS

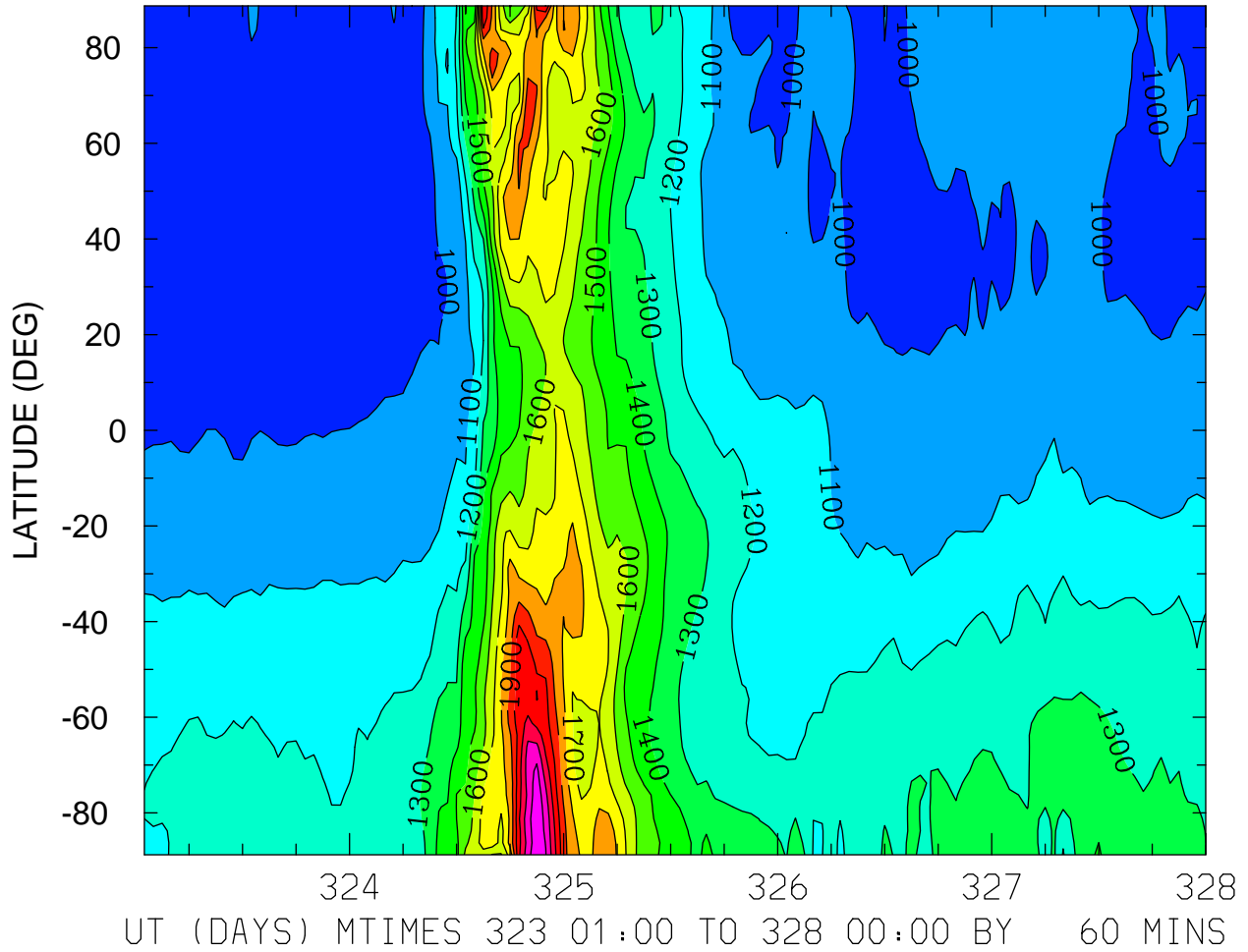

NEUTRAL ZONAL WIND (M/S)
ZP = -4.000 LOCAL TIME = 0.00

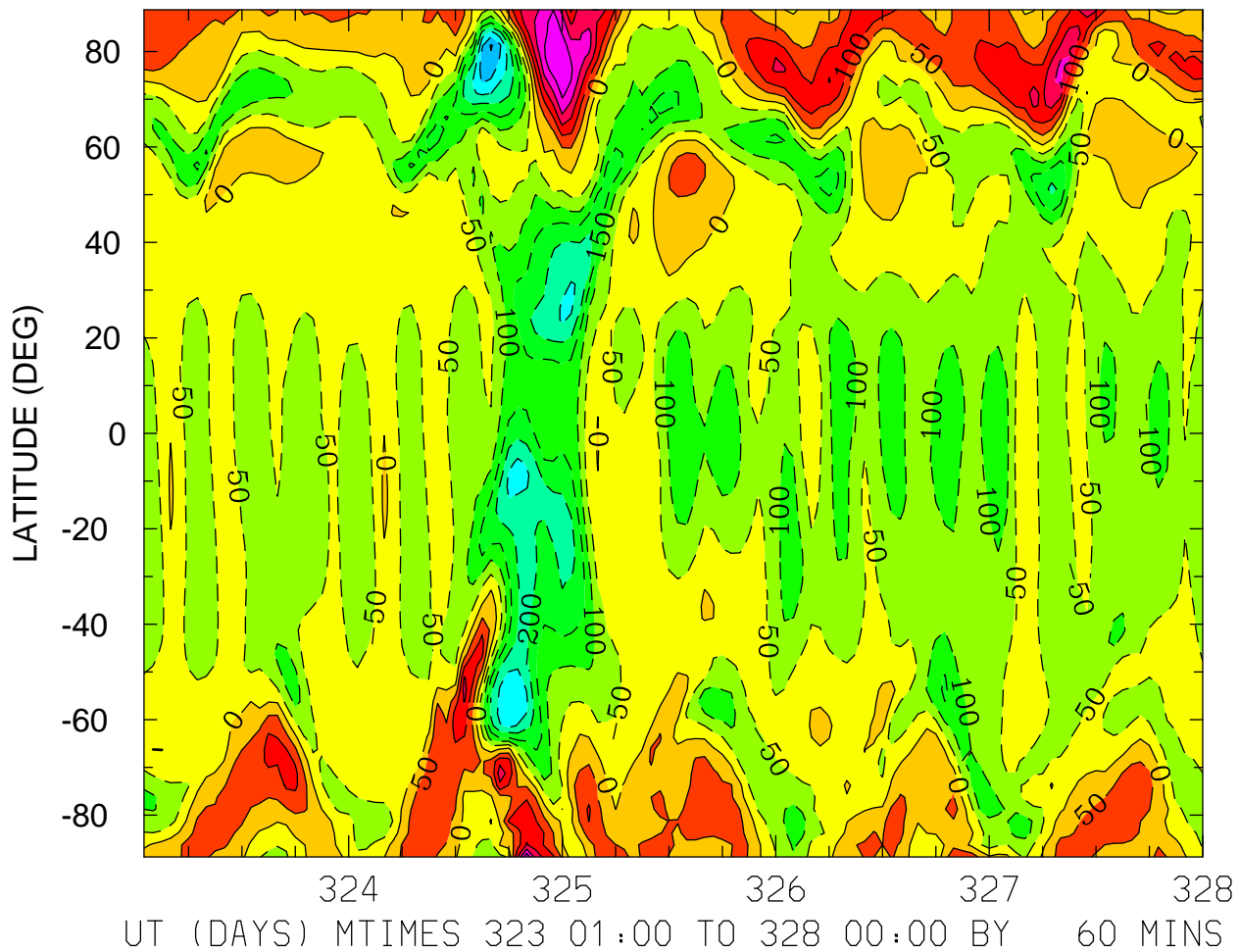

MIN,MAX= -3.5605E+02 2.9512E+02 INTERVAL= 5.0000E+01
FIRST: tiegcm2.0_res2.5_nov2003_weimer_imf_sech_001.nc
LAST: tiegcm2.0_res2.5_nov2003_weimer_imf_sech_005.nc

NEUTRAL ZONAL WIND (M/S)
ZP = -4.000 LOCAL TIME = 12.00

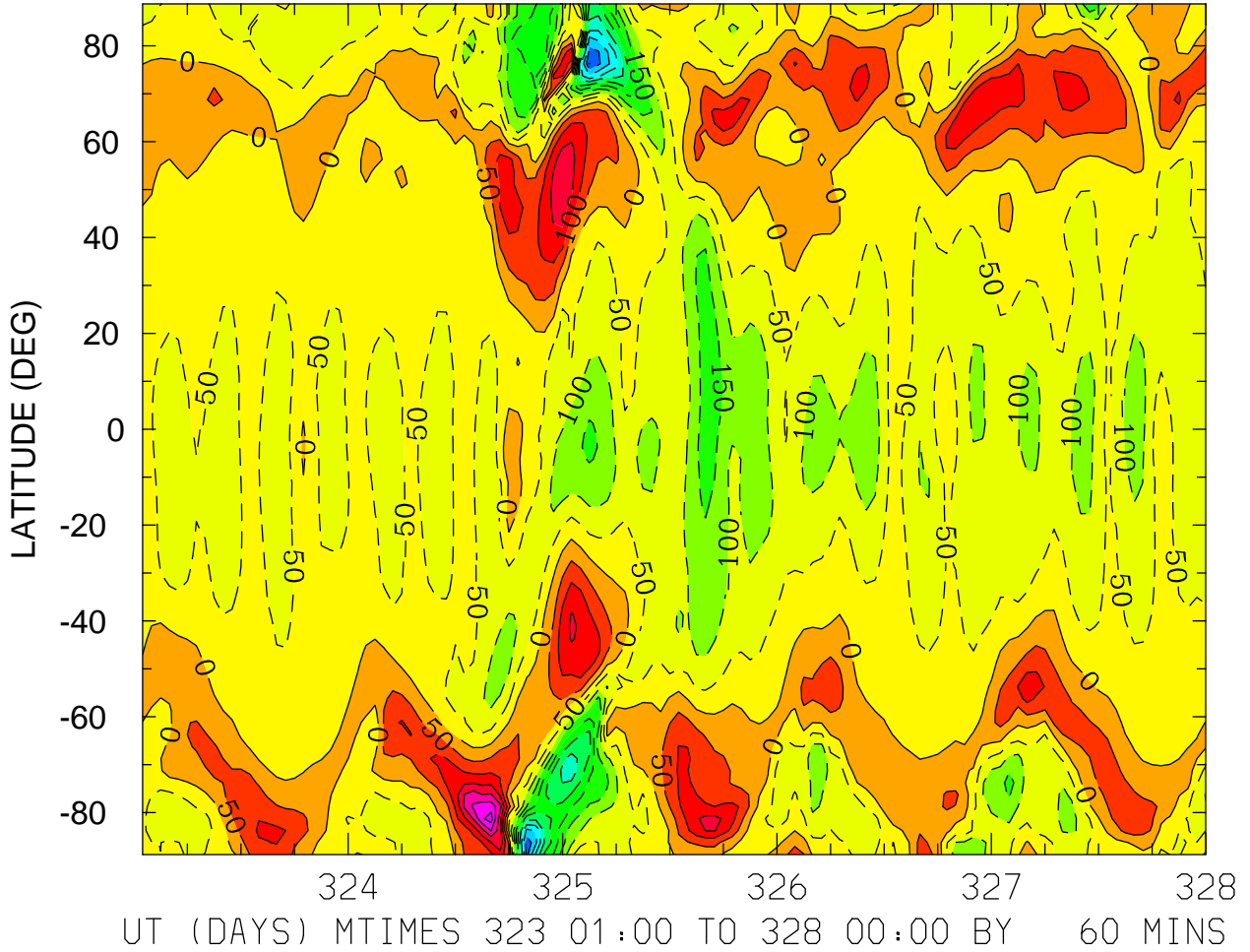

MIN,MAX= -5.0088E+02 3.2352E+02 INTERVAL= 5.0000E+01
FIRST: tiegcm2.0_res2.5_nov2003_weimer_imf_sech_001.nc
LAST: tiegcm2.0_res2.5_nov2003_weimer_imf_sech_005.nc

NEUTRAL ZONAL WIND (M/S)
ZP = -4.000 ZONAL MEANS

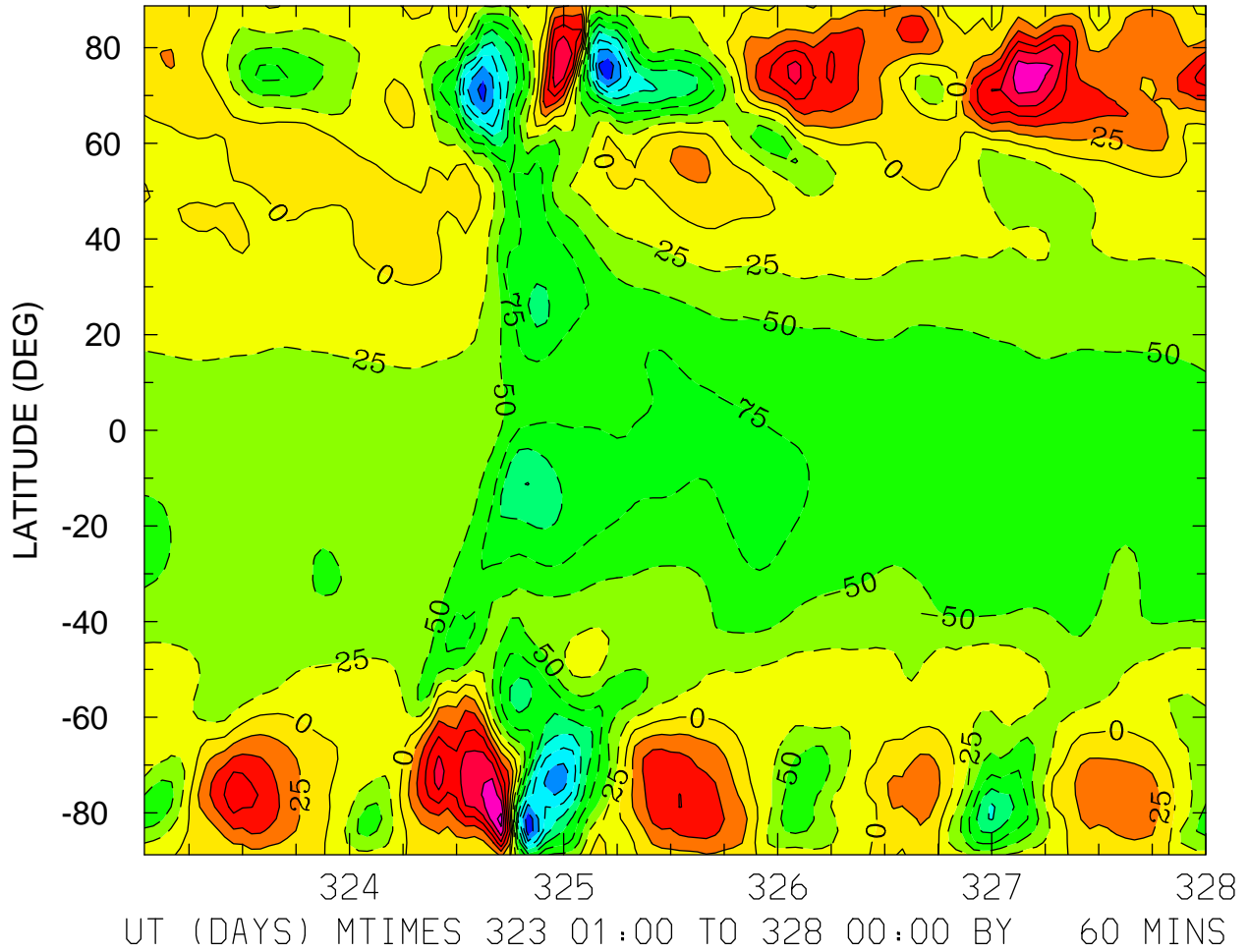

MIN,MAX= -2.2021E+02 1.5985E+02 INTERVAL= 2.5000E+01
FIRST: tiegcm2.0_res2.5_nov2003_weimer_imf_sech_001.nc
LAST: tiegcm2.0_res2.5_nov2003_weimer_imf_sech_005.nc

NEUTRAL ZONAL WIND (M/S)
ZP = 0.000 LOCAL TIME = 0.00

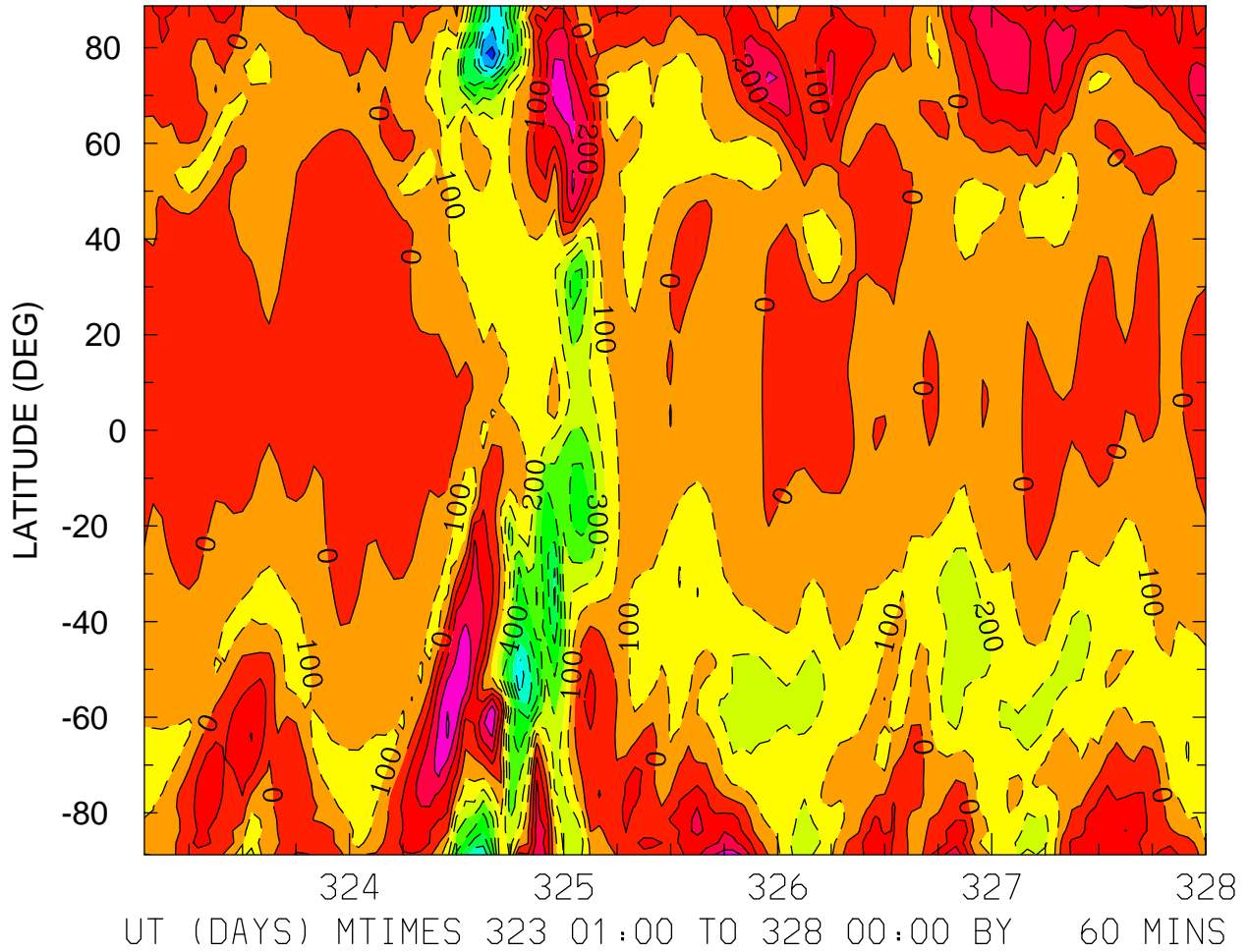

MIN,MAX= -9.5720E+02 4.1471E+02 INTERVAL= 1.0000E+02
FIRST: tiegcm2.0_res2.5_nov2003_weimer_imf_sech_001.nc
LAST: tiegcm2.0_res2.5_nov2003_weimer_imf_sech_005.nc

NEUTRAL ZONAL WIND (M/S)
ZP = 0.000 LOCAL TIME = 12.00

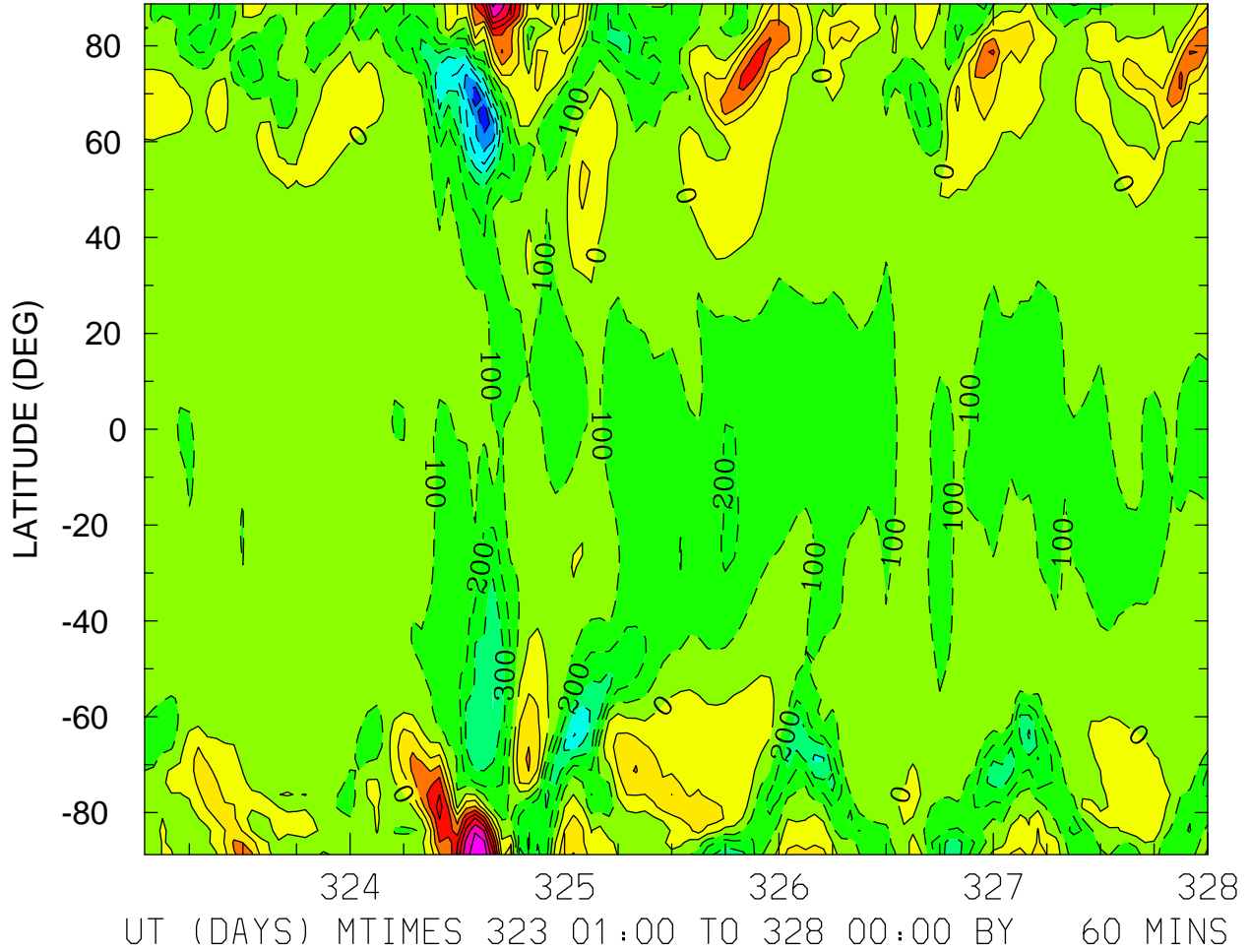

MIN,MAX= -7.9877E+02 7.7562E+02 INTERVAL= 1.0000E+02
FIRST: tiegcm2.0_res2.5_nov2003_weimer_imf_sech_001.nc
LAST: tiegcm2.0_res2.5_nov2003_weimer_imf_sech_005.nc

NEUTRAL ZONAL WIND (M/S)
ZP = 0.000 ZONAL MEANS

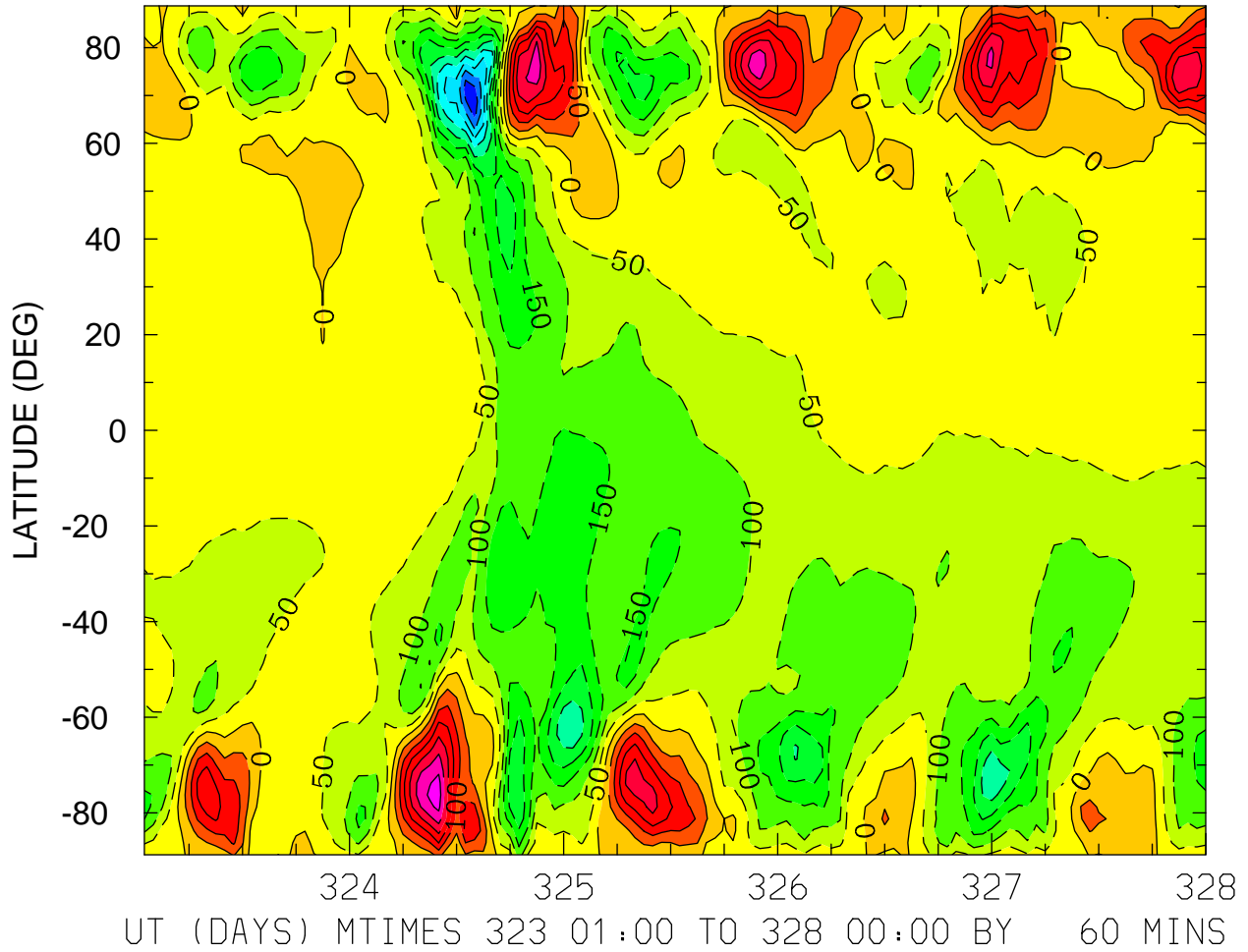

MIN,MAX= -4.9208E+02 3.2854E+02 INTERVAL= 5.0000E+01
FIRST: tiegcm2.0_res2.5_nov2003_weimer_imf_sech_001.nc
LAST: tiegcm2.0_res2.5_nov2003_weimer_imf_sech_005.nc

NEUTRAL ZONAL WIND (M/S)
ZP = 4.000 LOCAL TIME = 0.00

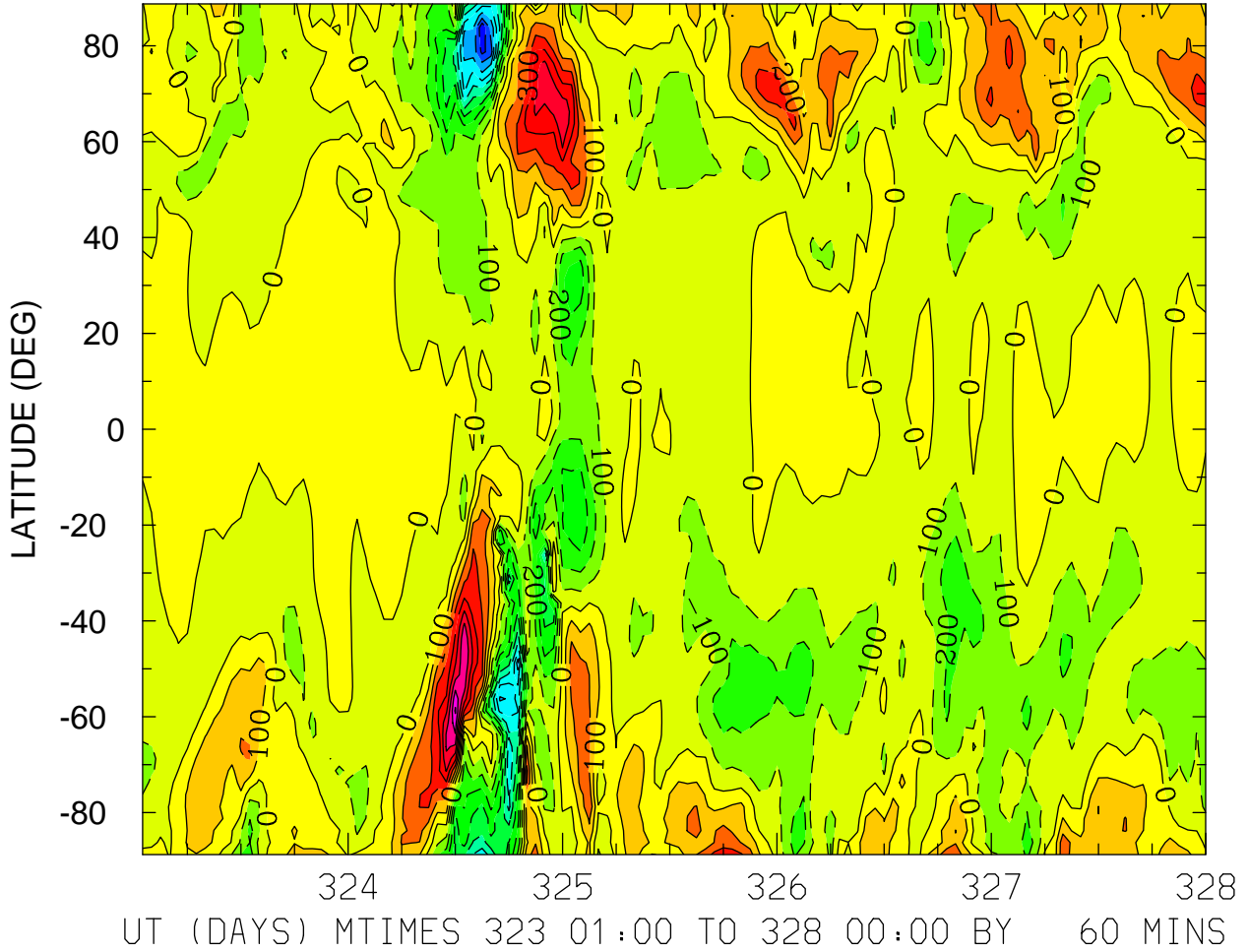

MIN,MAX= -1.0987E+03 8.1268E+02 INTERVAL= 1.0000E+02
FIRST: tiegcm2.0_res2.5_nov2003_weimer_imf_sech_001.nc
LAST: tiegcm2.0_res2.5_nov2003_weimer_imf_sech_005.nc

NEUTRAL ZONAL WIND (M/S)
ZP = 4.000 LOCAL TIME = 12.00

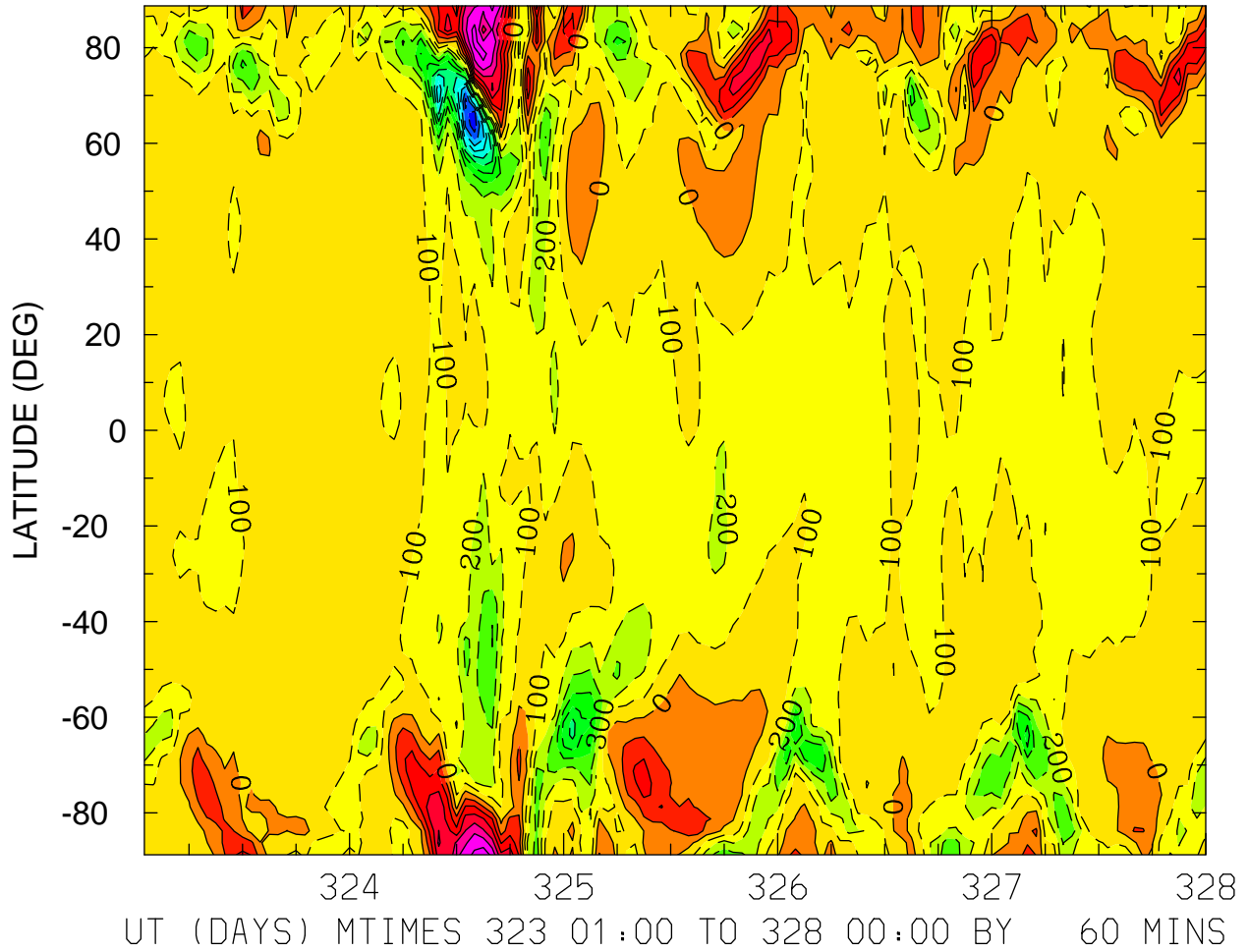

NEUTRAL ZONAL WIND (M/S)
ZP = 4.000 ZONAL MEANS

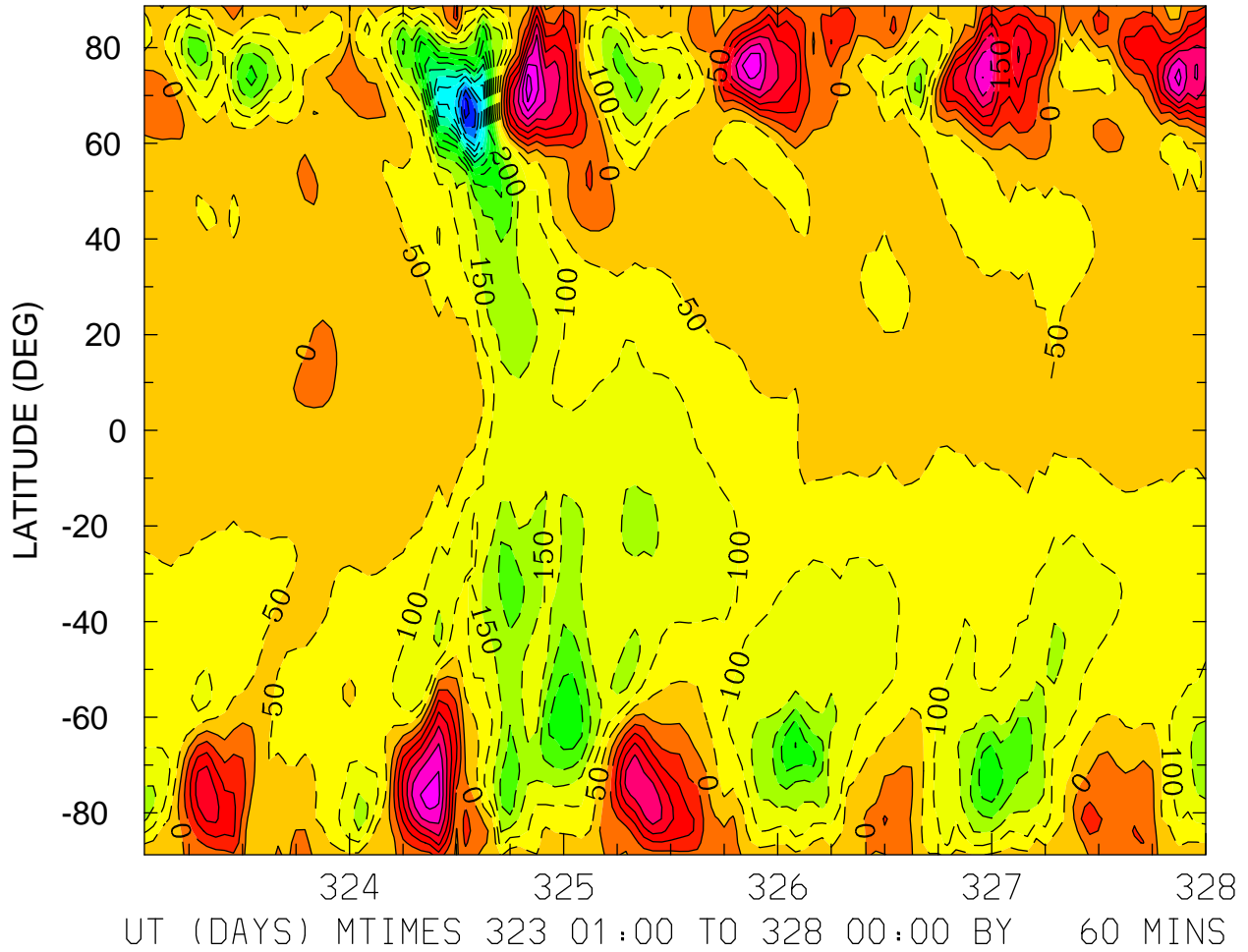

MIN,MAX= -7.2145E+02 3.7801E+02 INTERVAL= 5.0000E+01
FIRST: tiegcm2.0_res2.5_nov2003_weimer_imf_sech_001.nc
LAST: tiegcm2.0_res2.5_nov2003_weimer_imf_sech_005.nc

NEUTRAL MERIDIONAL WIND (M/S)
ZP = -4.000 LOCAL TIME = 0.00

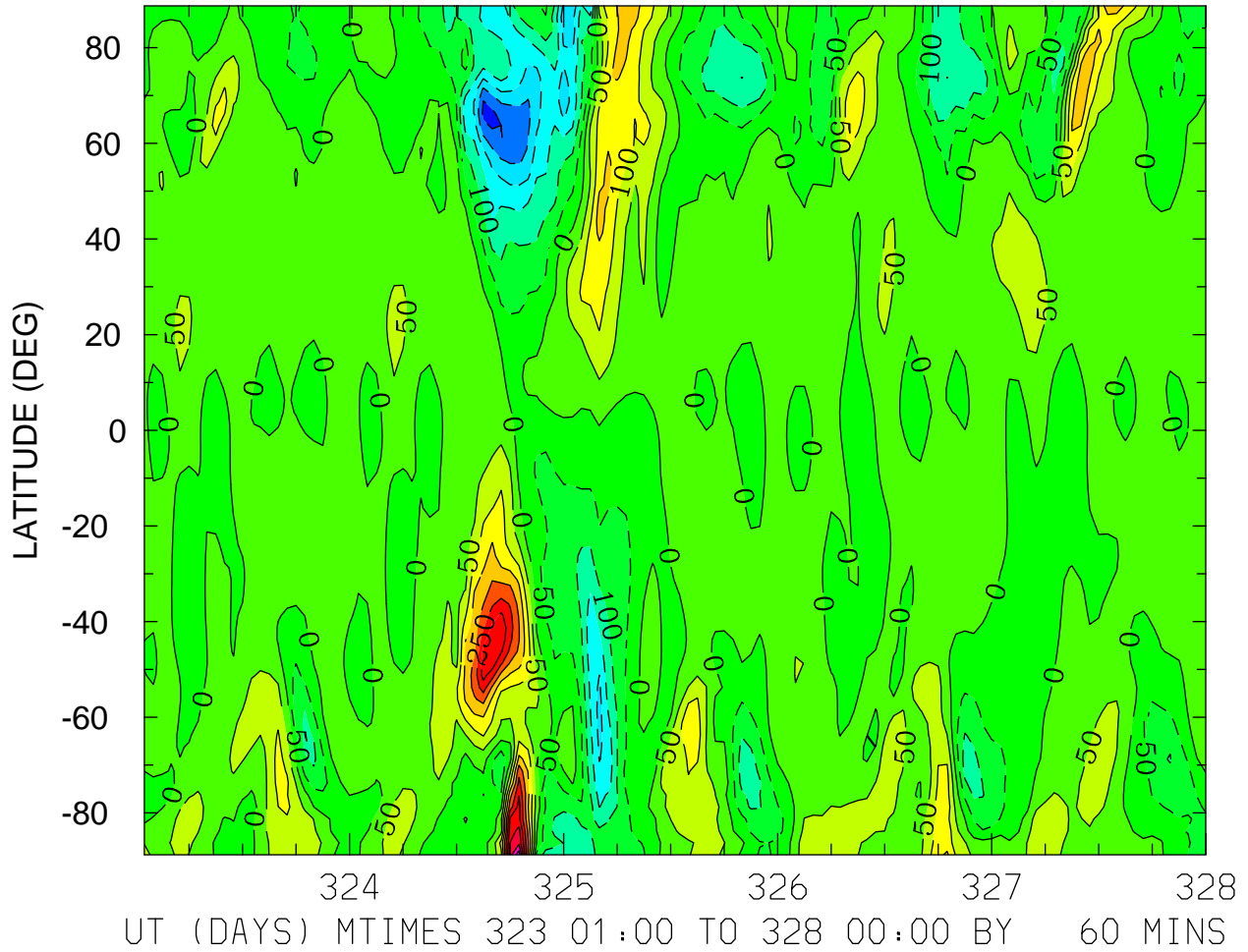

NEUTRAL MERIDIONAL WIND (M/S)
ZP = -4.000 LOCAL TIME = 12.00

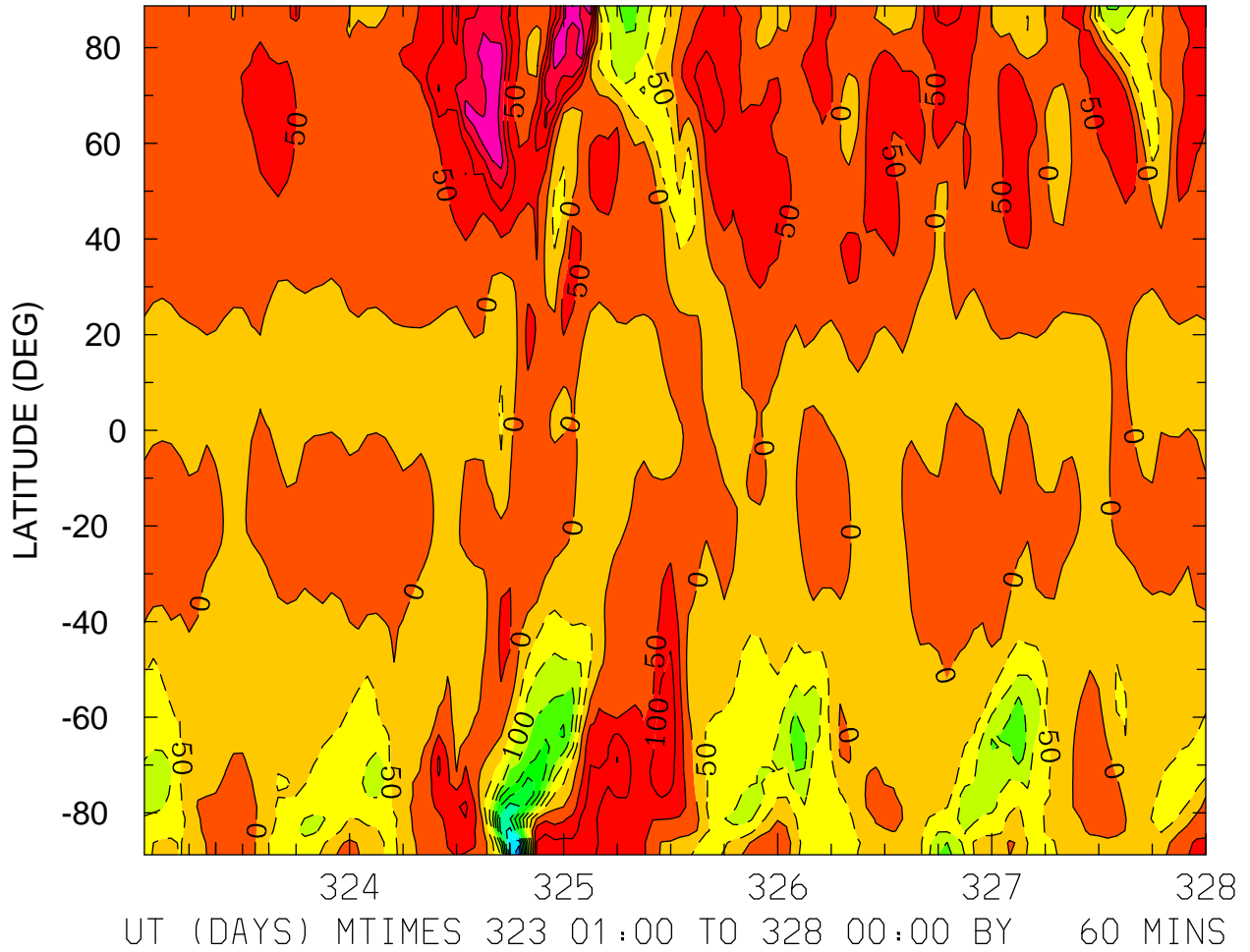

MIN,MAX= -5.0666E+02 2.5281E+02 INTERVAL= 5.0000E+01
FIRST: tiegcm2.0_res2.5_nov2003_weimer_imf_sech_001.nc
LAST: tiegcm2.0_res2.5_nov2003_weimer_imf_sech_005.nc

NEUTRAL MERIDIONAL WIND (M/S)
ZP = -4.000 ZONAL MEANS

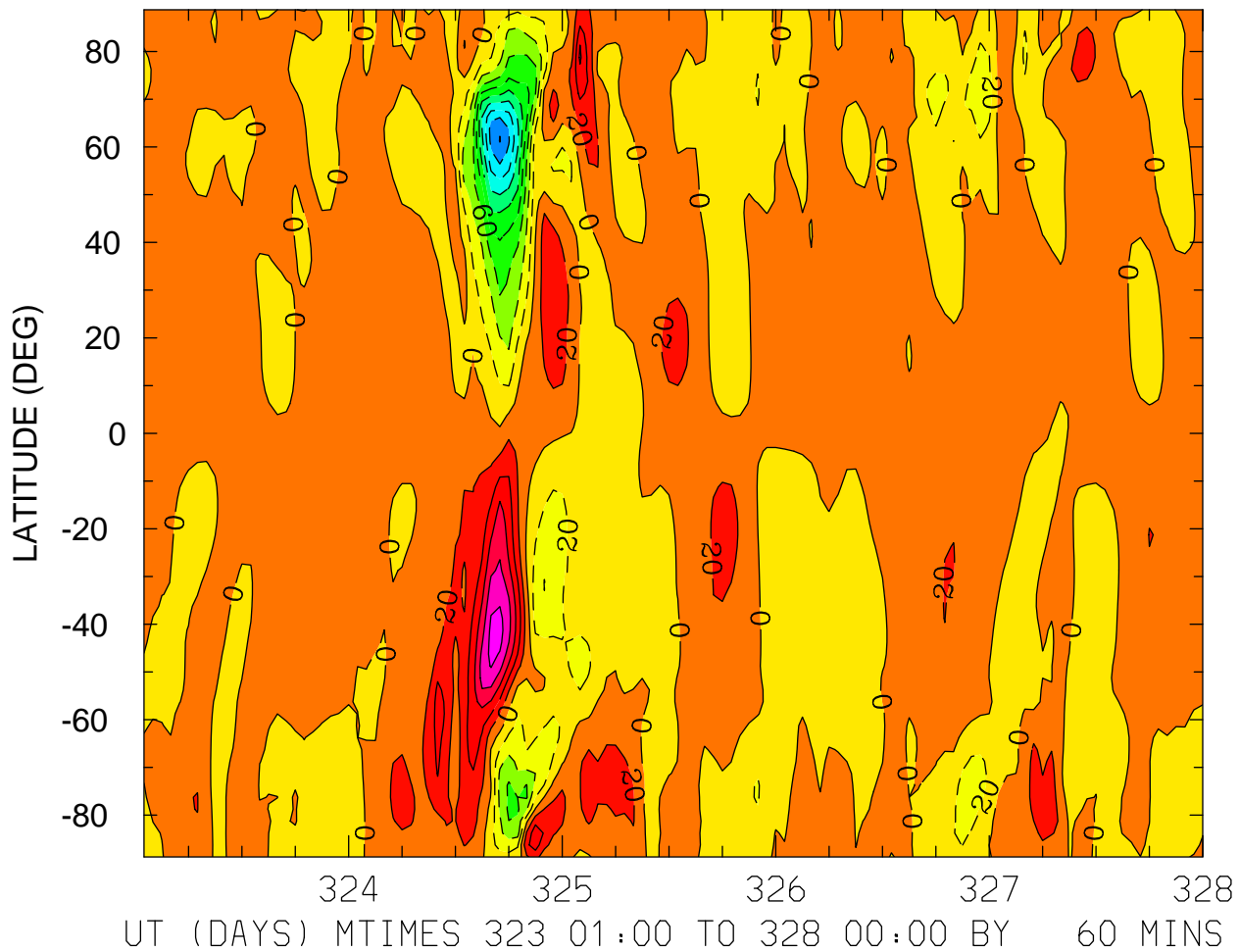

MIN,MAX= -1.8080E+02 1.0760E+02 INTERVAL= 2.0000E+01
FIRST: tiegcm2.0_res2.5_nov2003_weimer_imf_sech_001.nc
LAST: tiegcm2.0_res2.5_nov2003_weimer_imf_sech_005.nc

NEUTRAL MERIDIONAL WIND (M/S)
ZP = 0.000 LOCAL TIME = 0.00

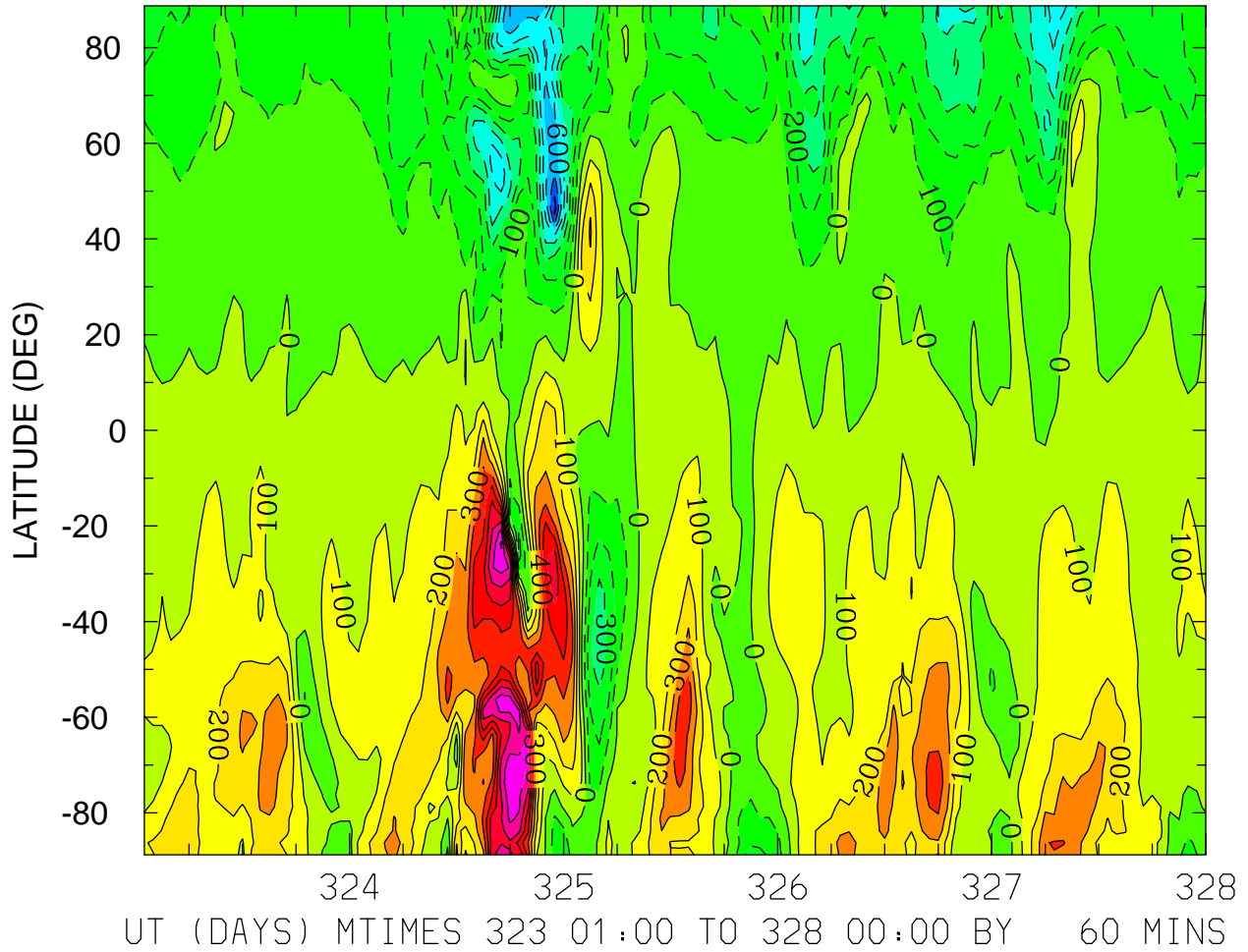

MIN,MAX= -8.4713E+02 9.1665E+02 INTERVAL= 1.0000E+02
FIRST: tiegcm2.0_res2.5_nov2003_weimer_imf_sech_001.nc
LAST: tiegcm2.0_res2.5_nov2003_weimer_imf_sech_005.nc

NEUTRAL MERIDIONAL WIND (M/S)
ZP = 0.000 LOCAL TIME = 12.00

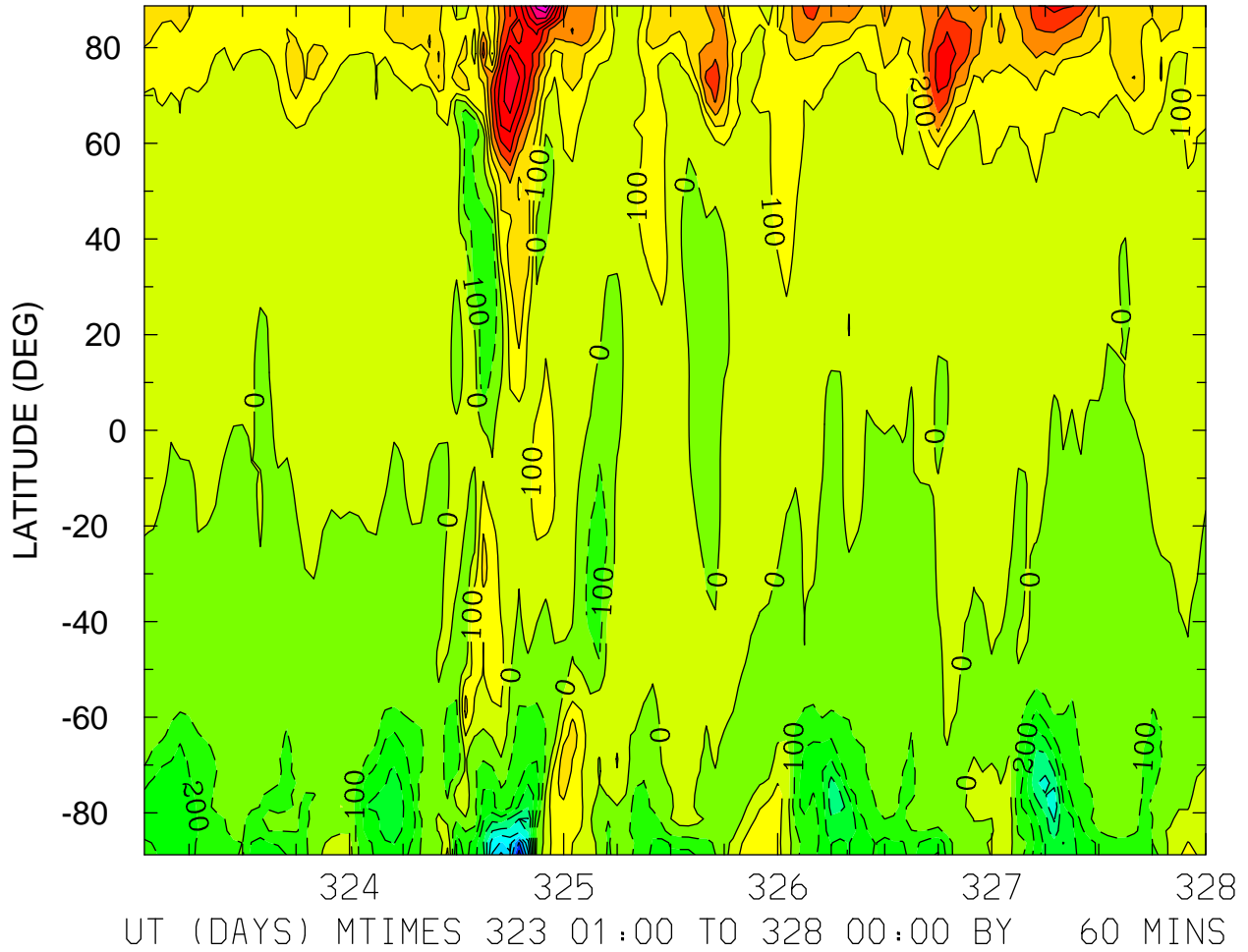

MIN,MAX= -1.0535E+03 1.0249E+03 INTERVAL= 1.0000E+02
FIRST: tiegcm2.0_res2.5_nov2003_weimer_imf_sech_001.nc
LAST: tiegcm2.0_res2.5_nov2003_weimer_imf_sech_005.nc

NEUTRAL MERIDIONAL WIND (M/S)
ZP = 0.000 ZONAL MEANS

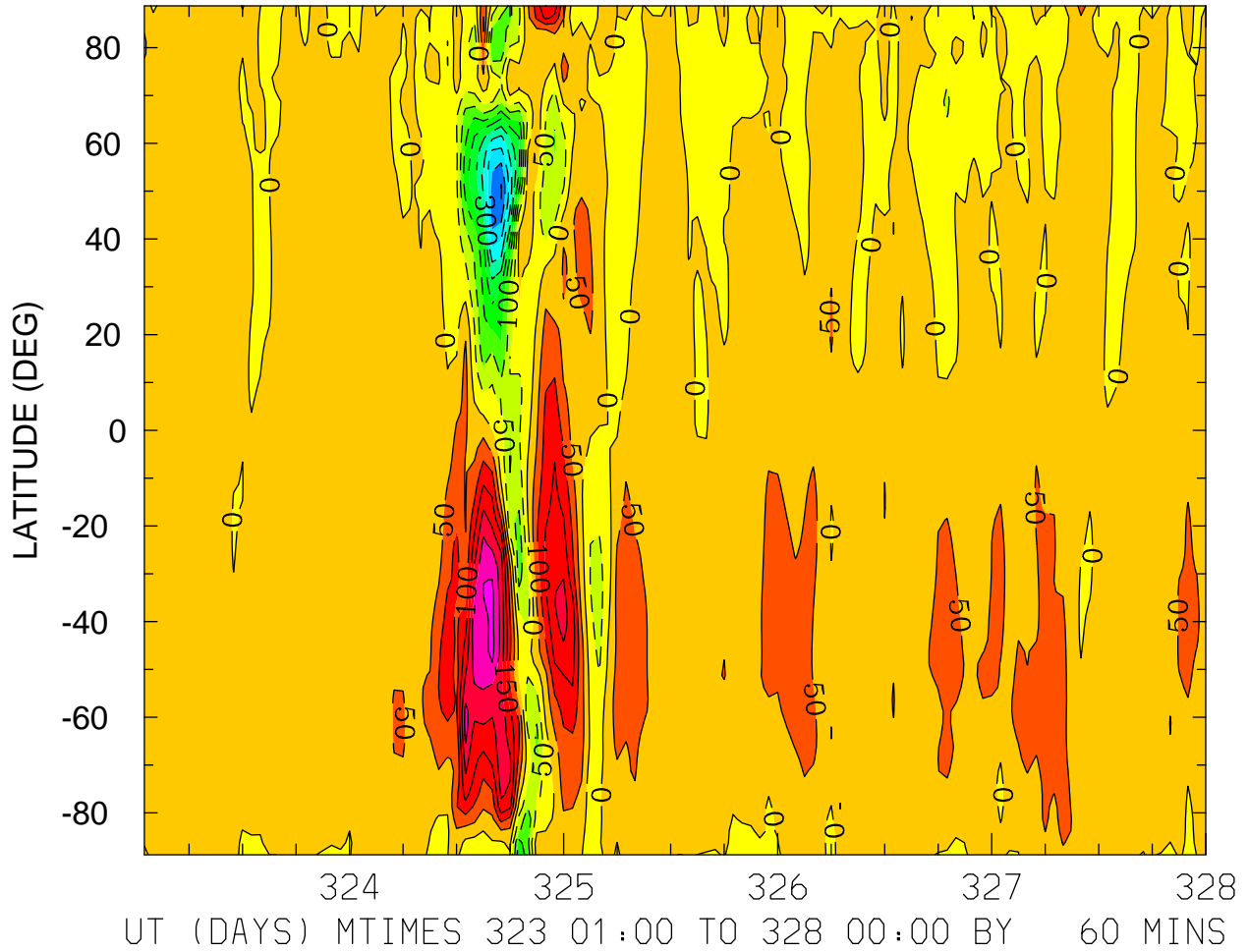

MIN,MAX= -4.5304E+02 3.1518E+02 INTERVAL= 5.0000E+01
FIRST: tiegcm2.0_res2.5_nov2003_weimer_imf_sech_001.nc
LAST: tiegcm2.0_res2.5_nov2003_weimer_imf_sech_005.nc

NEUTRAL MERIDIONAL WIND (M/S)
ZP = 4.000 LOCAL TIME = 0.00

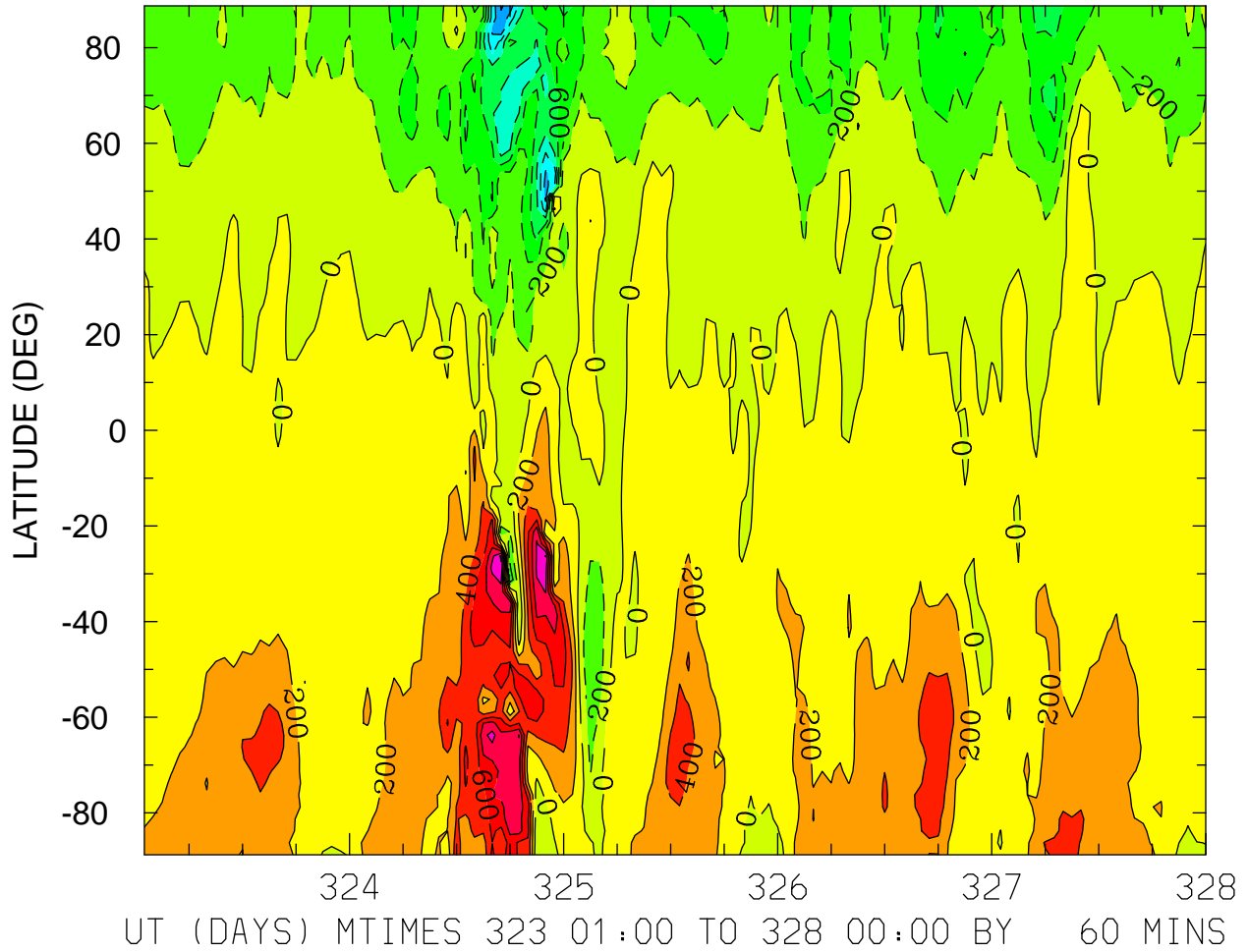

MIN,MAX= -1.4226E+03 1.2295E+03 INTERVAL= 2.0000E+02
FIRST: tiegcm2.0_res2.5_nov2003_weimer_imf_sech_001.nc
LAST: tiegcm2.0_res2.5_nov2003_weimer_imf_sech_005.nc

NEUTRAL MERIDIONAL WIND (M/S)
ZP = 4.000 LOCAL TIME = 12.00

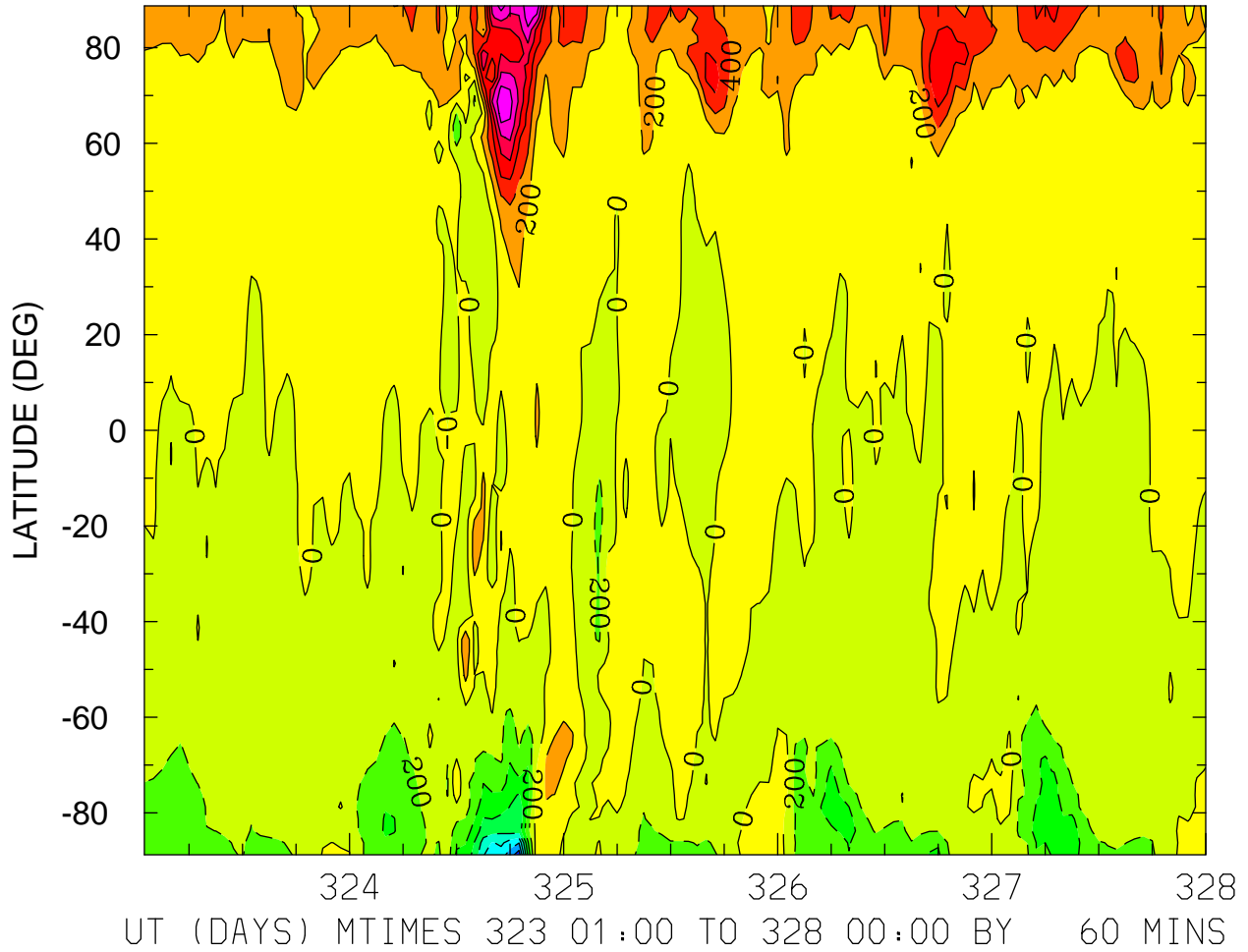

MIN,MAX= -1.5165E+03 1.3625E+03 INTERVAL= 2.0000E+02
FIRST: tiegcm2.0_res2.5_nov2003_weimer_imf_sech_001.nc
LAST: tiegcm2.0_res2.5_nov2003_weimer_imf_sech_005.nc

NEUTRAL MERIDIONAL WIND (M/S)
ZP = 4.000 ZONAL MEANS

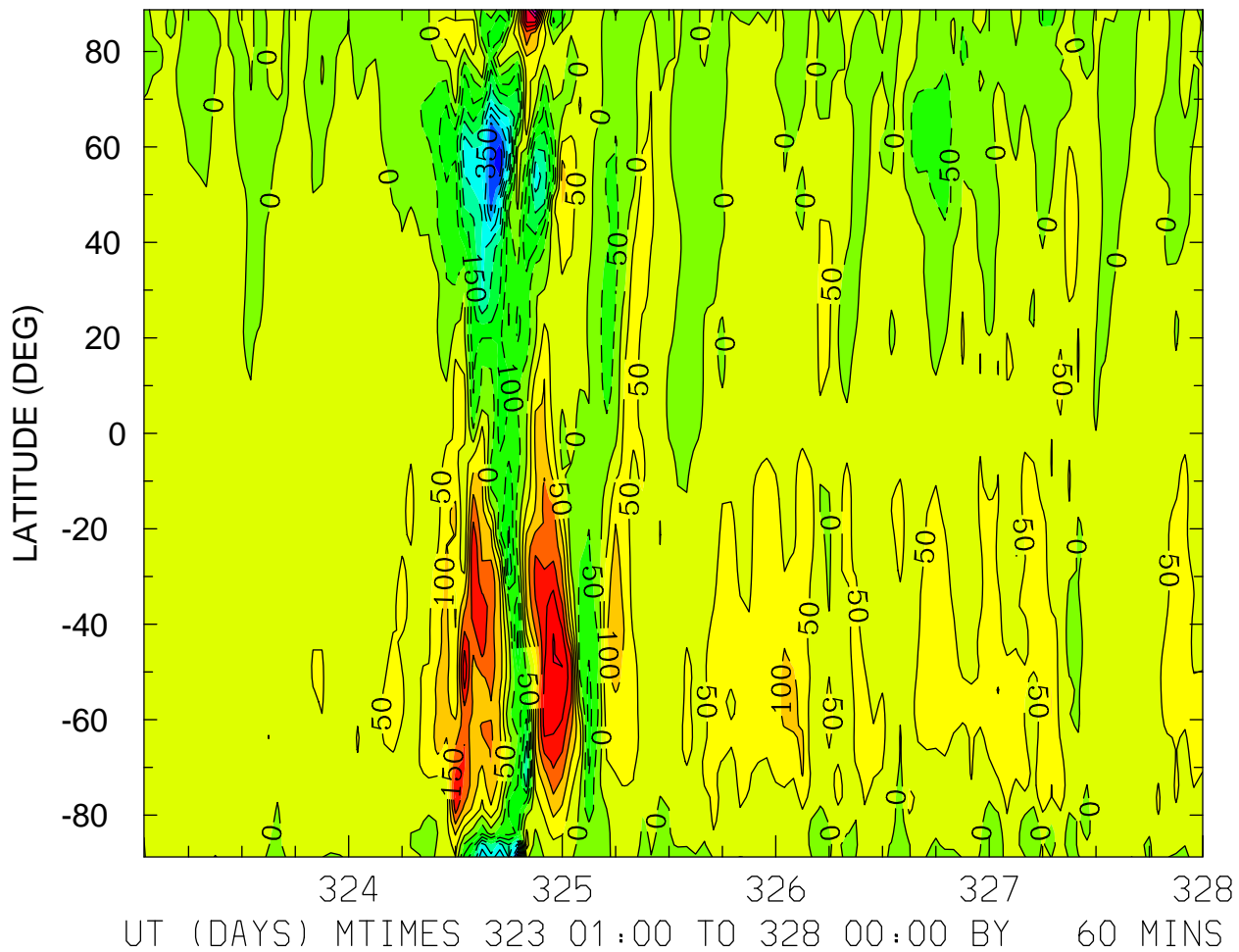

MIN,MAX= -4.8939E+02 4.5547E+02 INTERVAL= 5.0000E+01
FIRST: tiegcm2.0_res2.5_nov2003_weimer_imf_sech_001.nc
LAST: tiegcm2.0_res2.5_nov2003_weimer_imf_sech_005.nc

LOG10 HELIUM (HE) (CM3)
ZP = -4.125 LOCAL TIME = 0.00

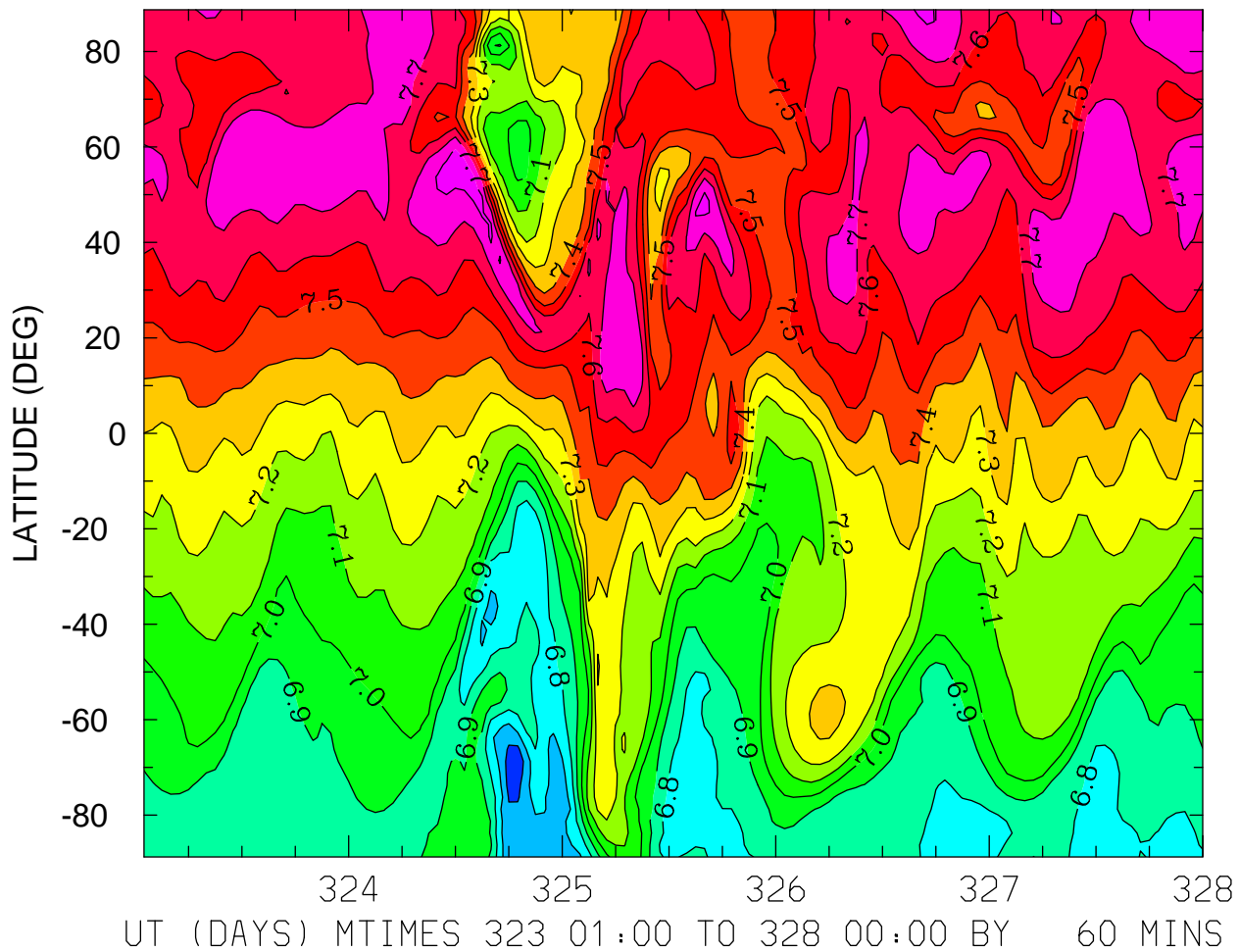

MIN,MAX= 6.5128E+00 7.8414E+00 INTERVAL= 1.0000E-01
FIRST: tiegcm2.0_res2.5_nov2003_weimer_imf_sech_001.nc
LAST: tiegcm2.0_res2.5_nov2003_weimer_imf_sech_005.nc

LOG10 HELIUM (HE) (CM3)
ZP = -4.125 ZONAL MEANS

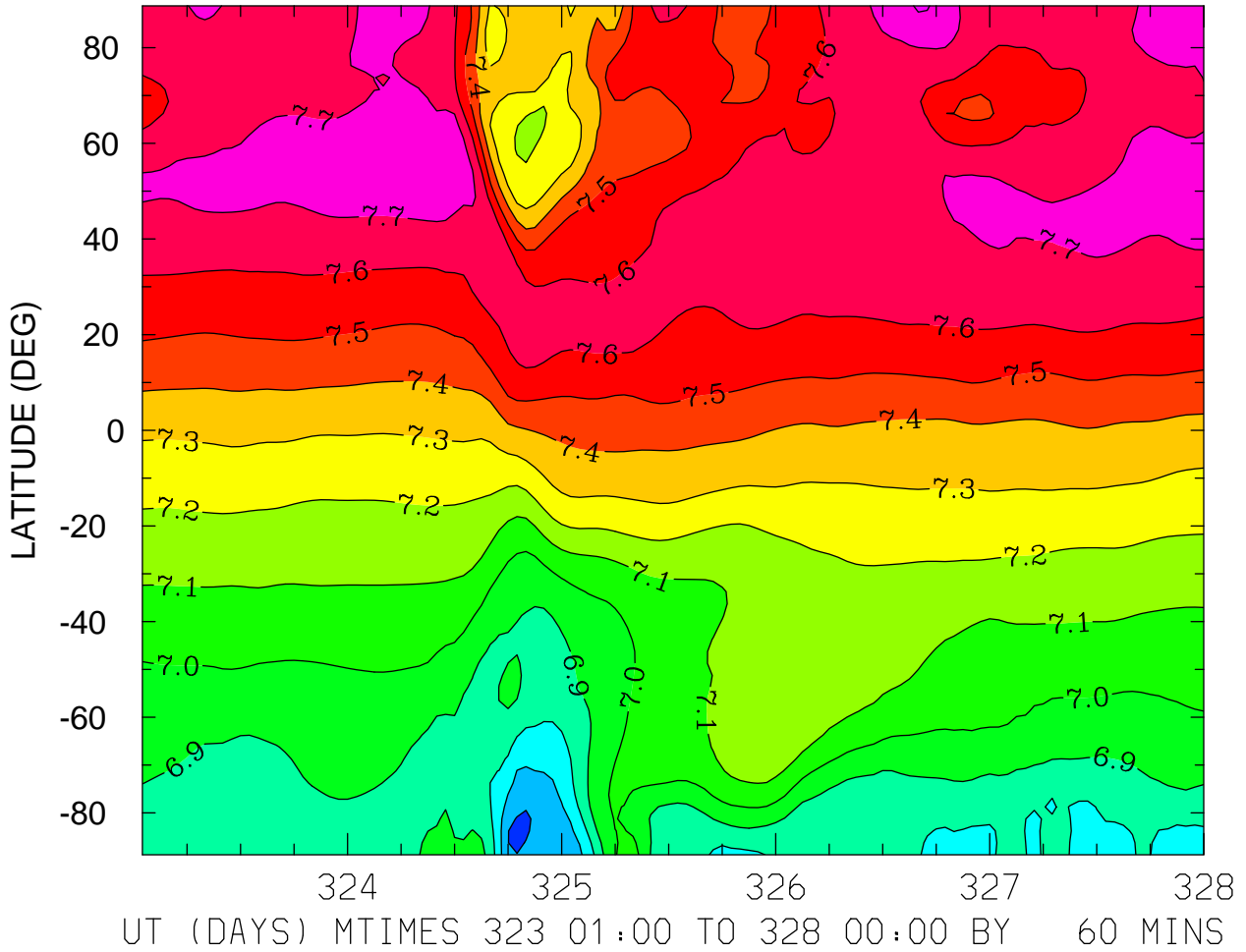

MIN,MAX= 6.5760E+00 7.8146E+00 INTERVAL= 1.0000E-01
FIRST: tiegcm2.0_res2.5_nov2003_weimer_imf_sech_001.nc
LAST: tiegcm2.0_res2.5_nov2003_weimer_imf_sech_005.nc

LOG10 HELIUM (HE) (CM3)
ZP = -0.125 LOCAL TIME = 0.00

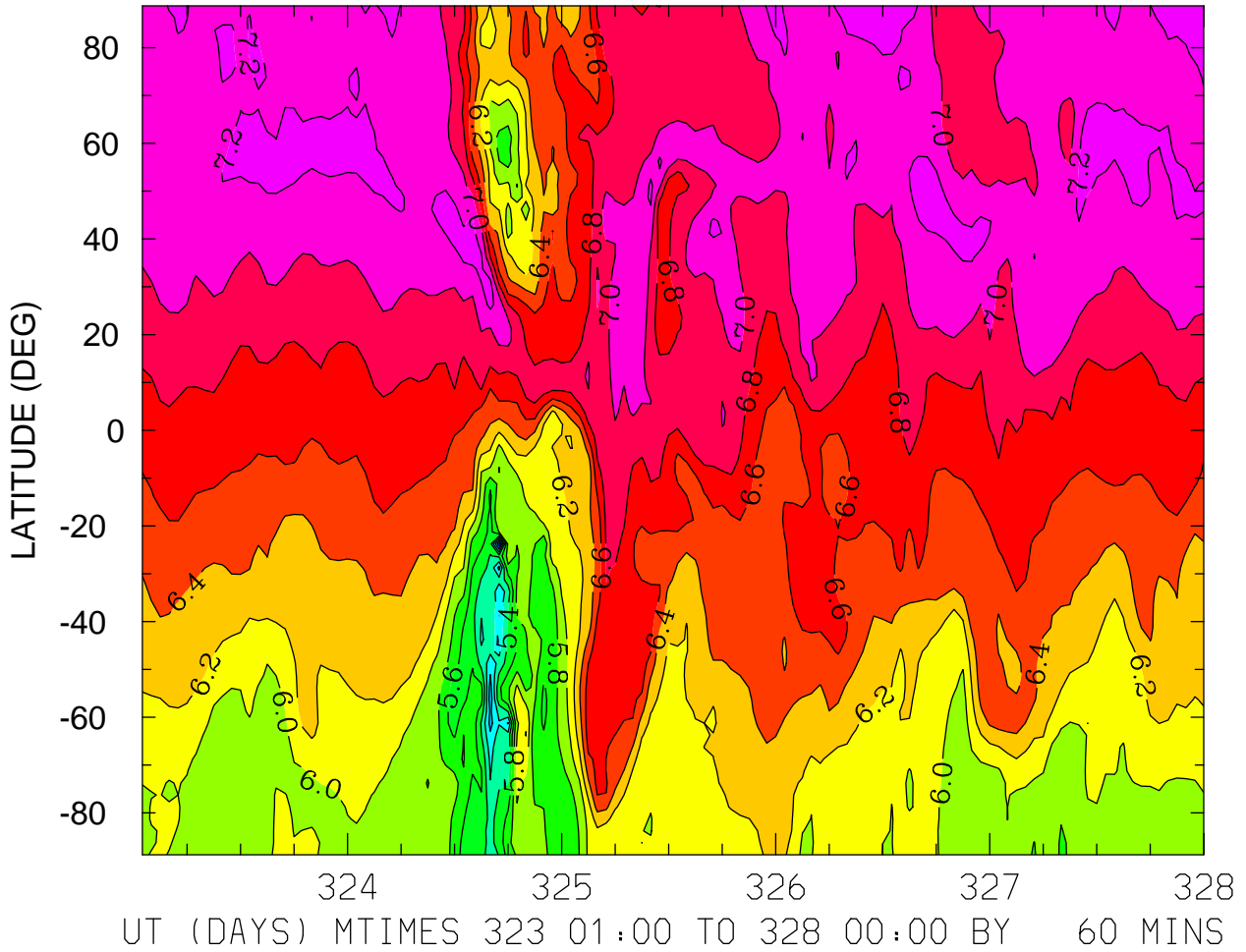

MIN,MAX= 4.6178E+00 7.3696E+00 INTERVAL= 2.0000E-01
FIRST: tiegcm2.0_res2.5_nov2003_weimer_imf_sech_001.nc
LAST: tiegcm2.0_res2.5_nov2003_weimer_imf_sech_005.nc

LOG10 HELIUM (HE) (CM3)
ZP = -0.125 LOCAL TIME = 12.00

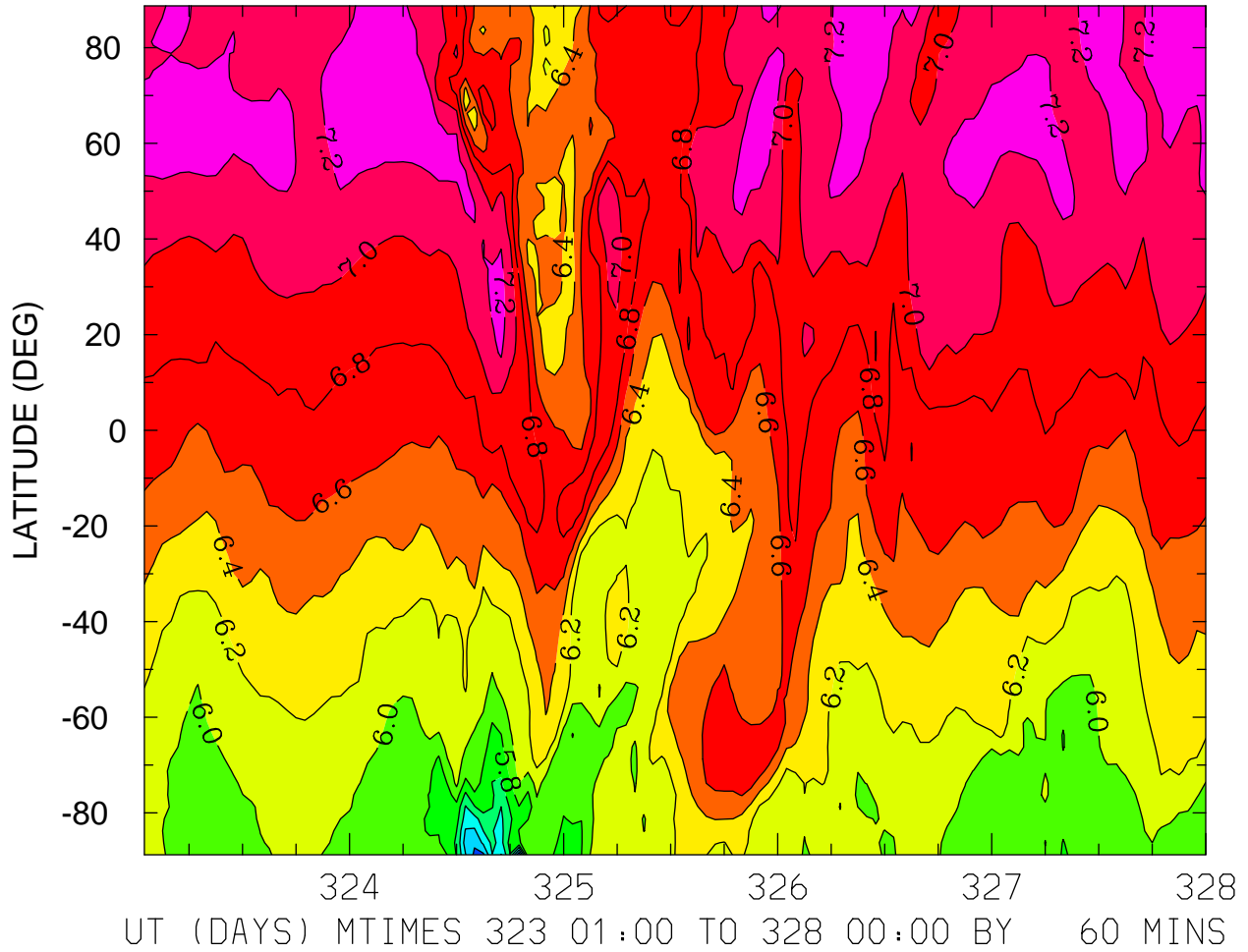

MIN,MAX= 4.8060E+00 7.3948E+00 INTERVAL= 2.0000E-01
FIRST: tiegcm2.0_res2.5_nov2003_weimer_imf_sech_001.nc
LAST: tiegcm2.0_res2.5_nov2003_weimer_imf_sech_005.nc

LOG10 HELIUM (HE) (CM3)
ZP = -0.125 ZONAL MEANS

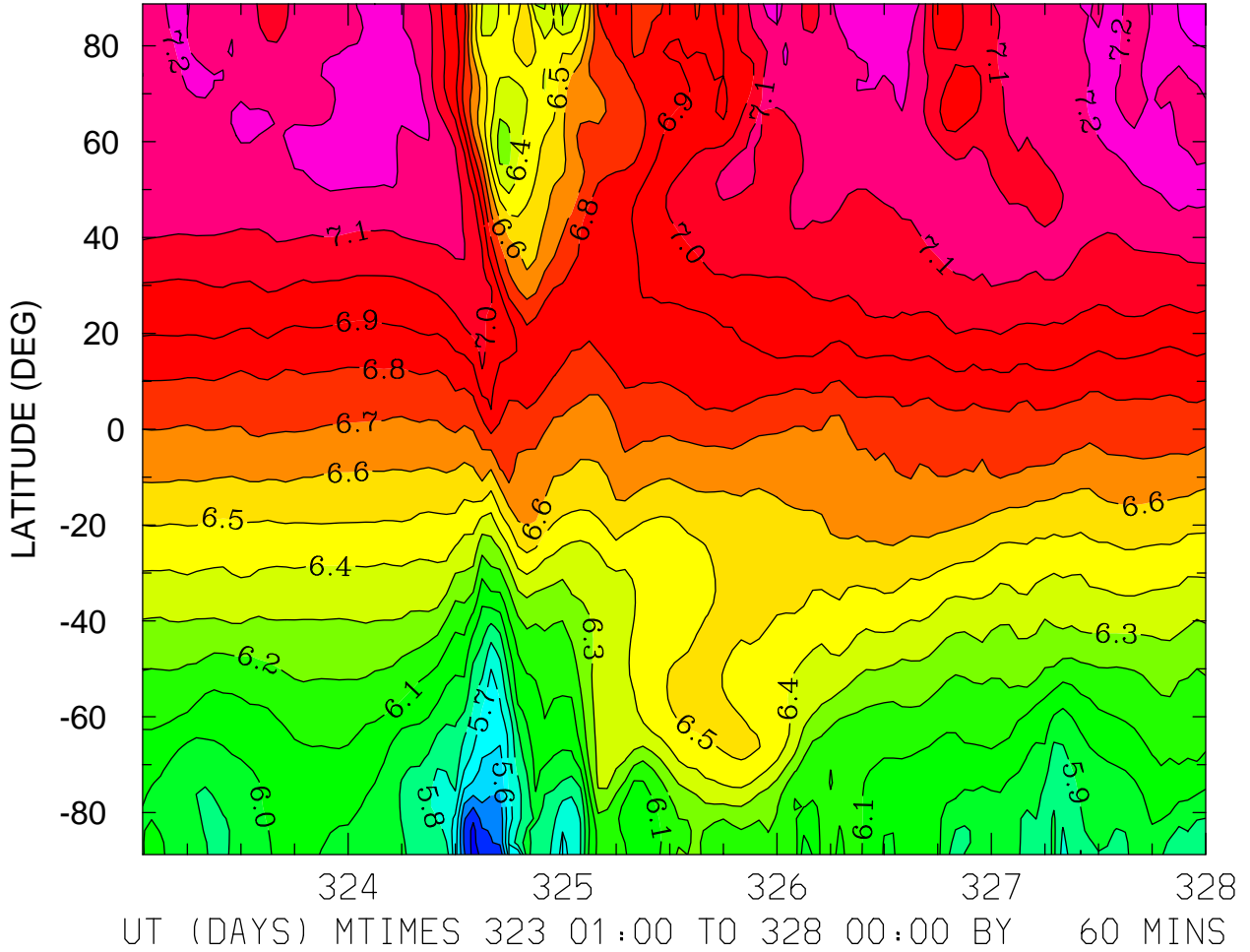

MIN,MAX= 5.2658E+00 7.3792E+00 INTERVAL= 1.0000E-01
FIRST: tiegcm2.0_res2.5_nov2003_weimer_imf_sech_001.nc
LAST: tiegcm2.0_res2.5_nov2003_weimer_imf_sech_005.nc

LOG10 HELIUM (HE) (CM3)
ZP = 3.875 LOCAL TIME = 12.00

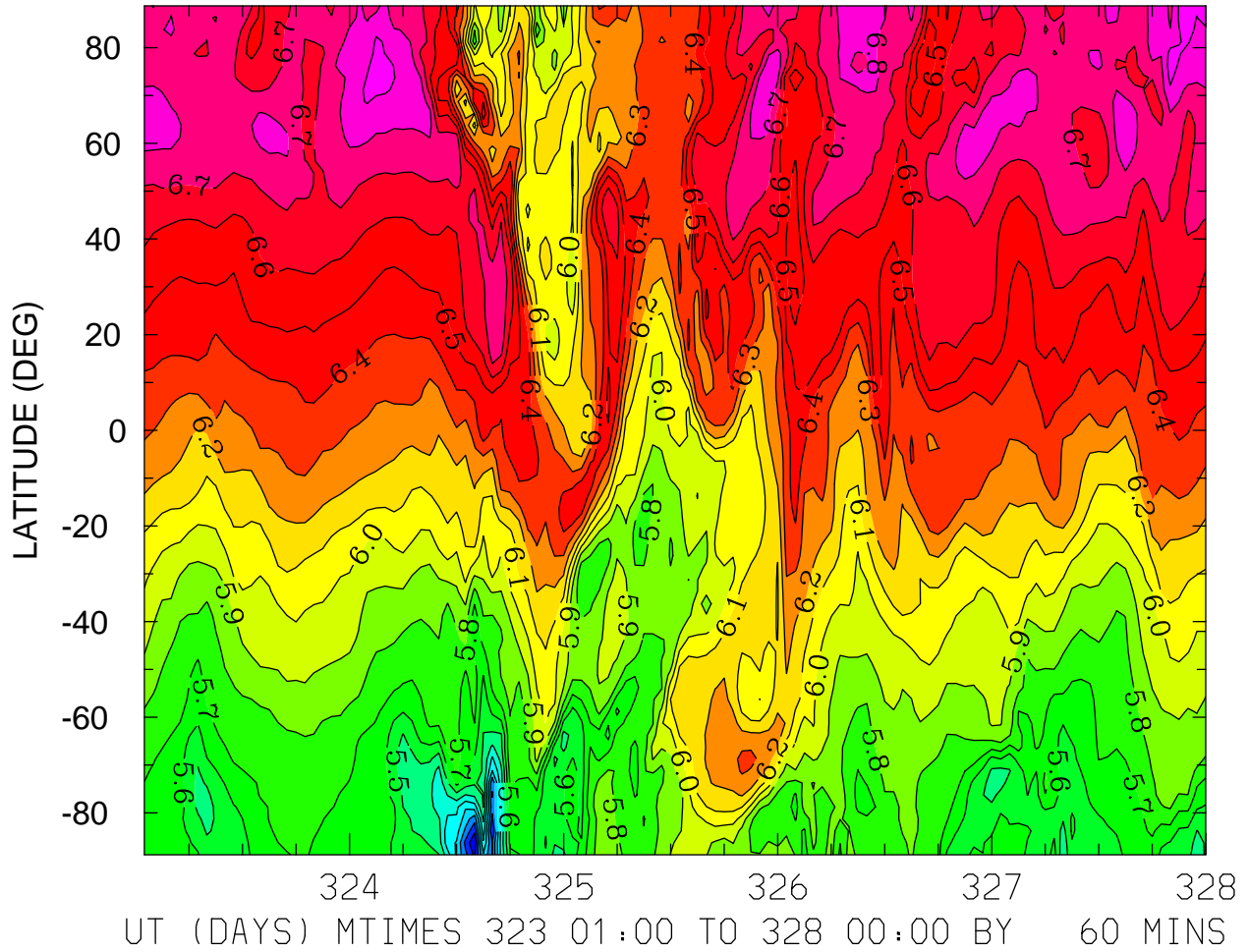

MIN,MAX= 4.8118E+00 6.9532E+00 INTERVAL= 1.0000E-01
FIRST: tiegcm2.0_res2.5_nov2003_weimer_imf_sech_001.nc
LAST: tiegcm2.0_res2.5_nov2003_weimer_imf_sech_005.nc

LOG10 HELIUM (HE) (CM3)
ZP = 3.875 ZONAL MEANS

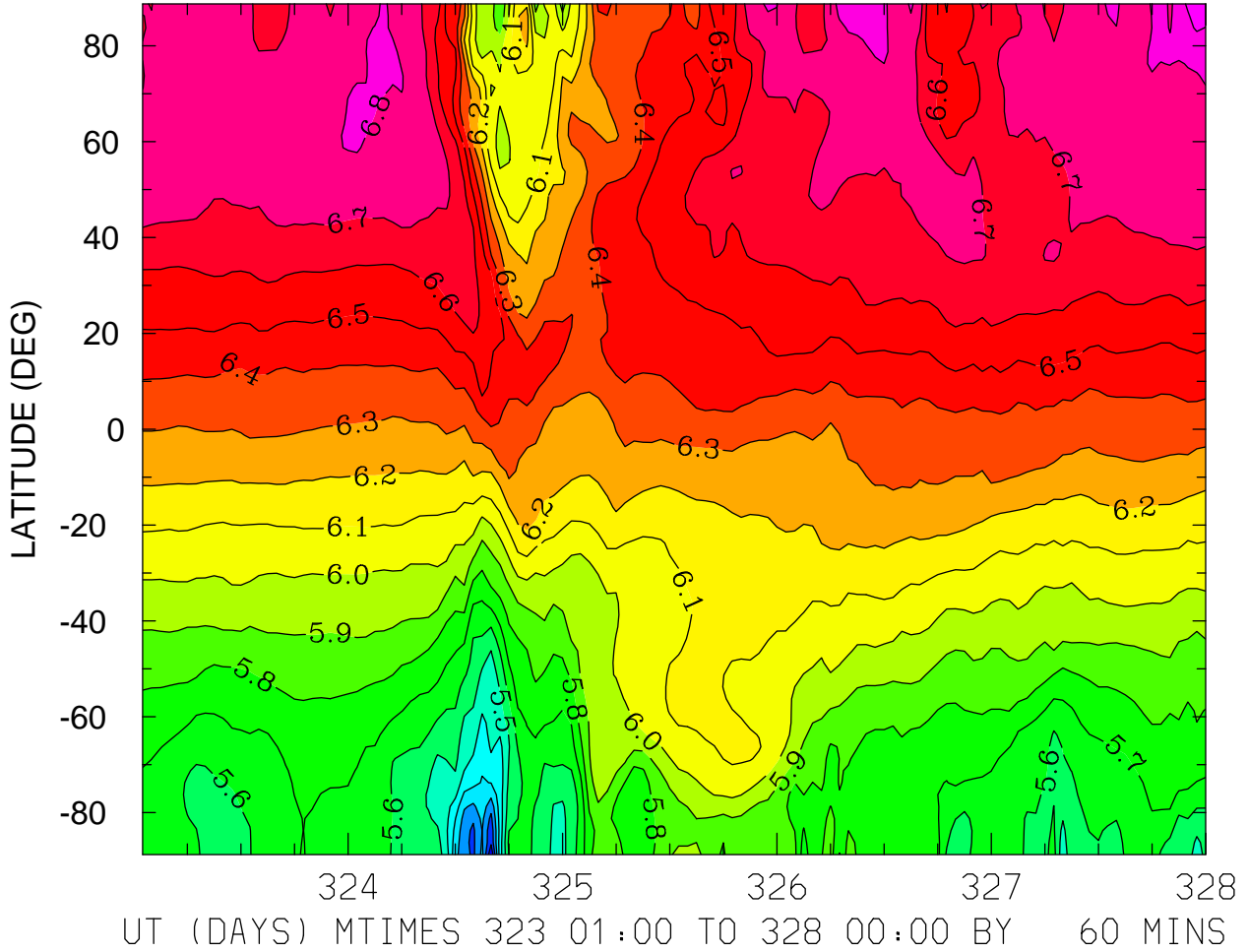

MIN,MAX= 4.9101E+00 6.9359E+00 INTERVAL= 1.0000E-01
FIRST: tiegcm2.0_res2.5_nov2003_weimer_imf_sech_001.nc
LAST: tiegcm2.0_res2.5_nov2003_weimer_imf_sech_005.nc

LOG10 ELECTRON DENSITY (CM3)
ZP = -4.000 LOCAL TIME = 0.00

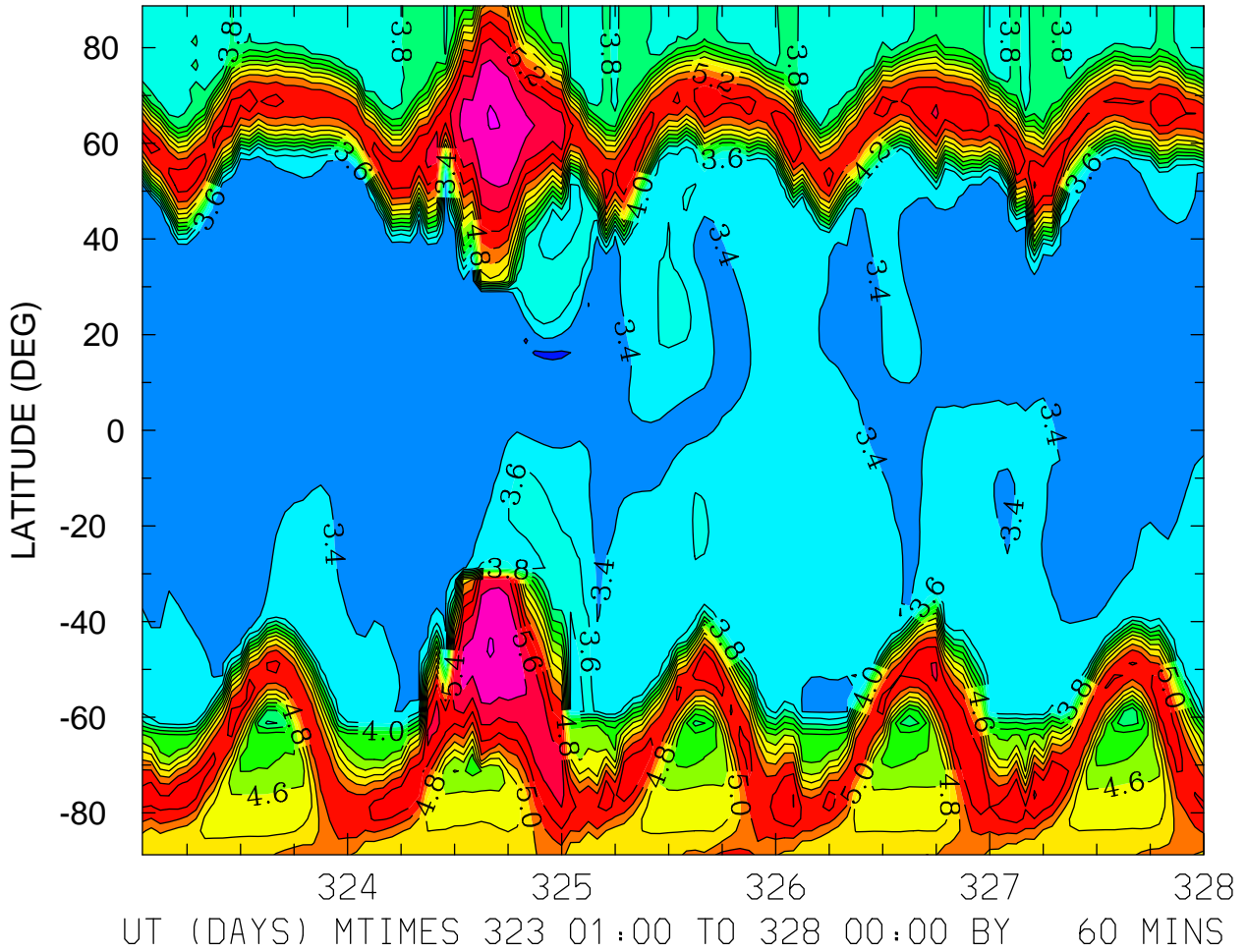

MIN,MAX= 3.1840E+00 6.0096E+00 INTERVAL= 2.0000E-01
FIRST: tiegcm2.0_res2.5_nov2003_weimer_imf_sech_001.nc
LAST: tiegcm2.0_res2.5_nov2003_weimer_imf_sech_005.nc

LOG10 ELECTRON DENSITY (CM3)
ZP = -4.000 LOCAL TIME = 12.00

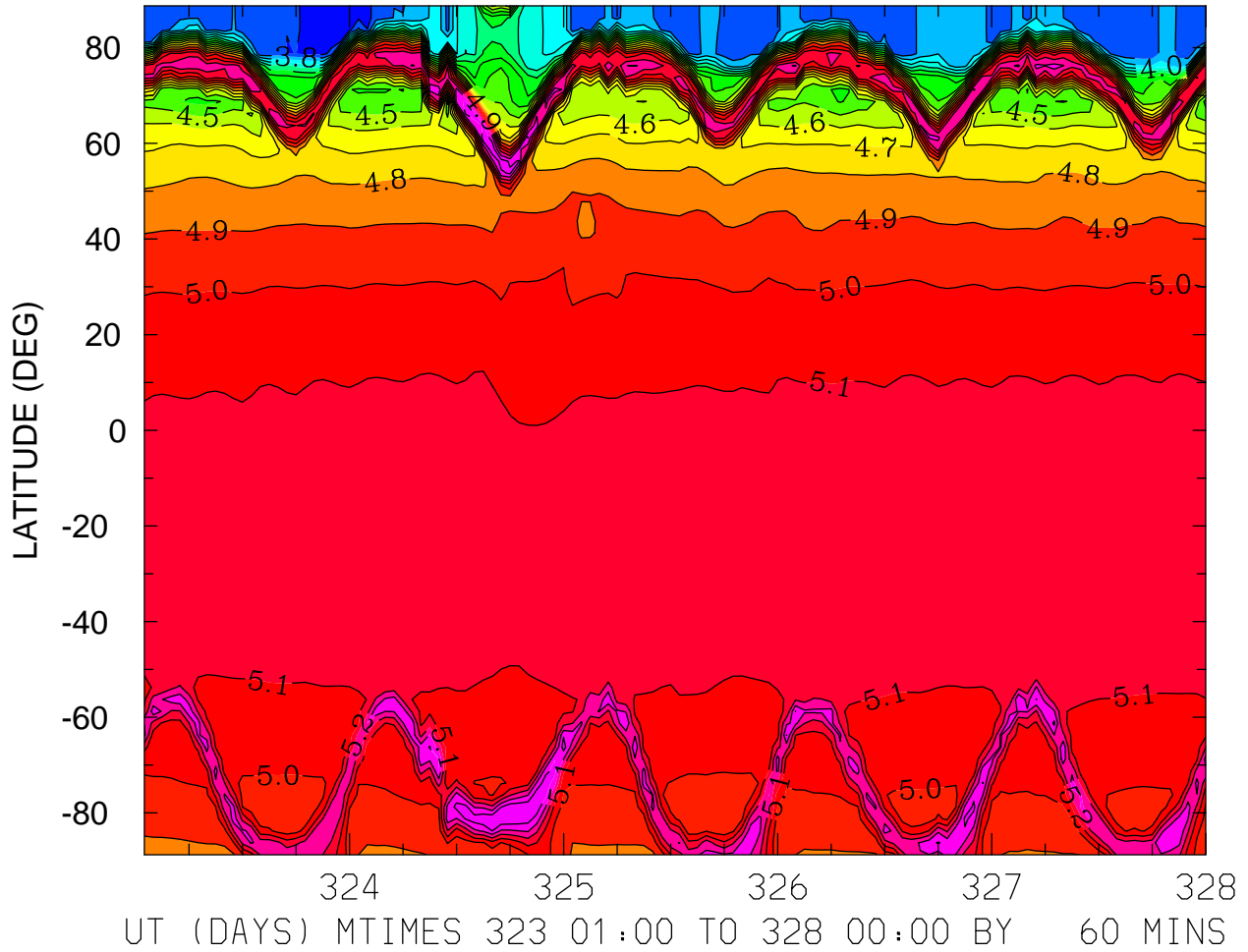

MIN,MAX= 3.6635E+00 5.4993E+00 INTERVAL= 1.0000E-01
FIRST: tiegcm2.0_res2.5_nov2003_weimer_imf_sech_001.nc
LAST: tiegcm2.0_res2.5_nov2003_weimer_imf_sech_005.nc

LOG10 ELECTRON DENSITY (CM3)
ZP = -4.000 ZONAL MEANS

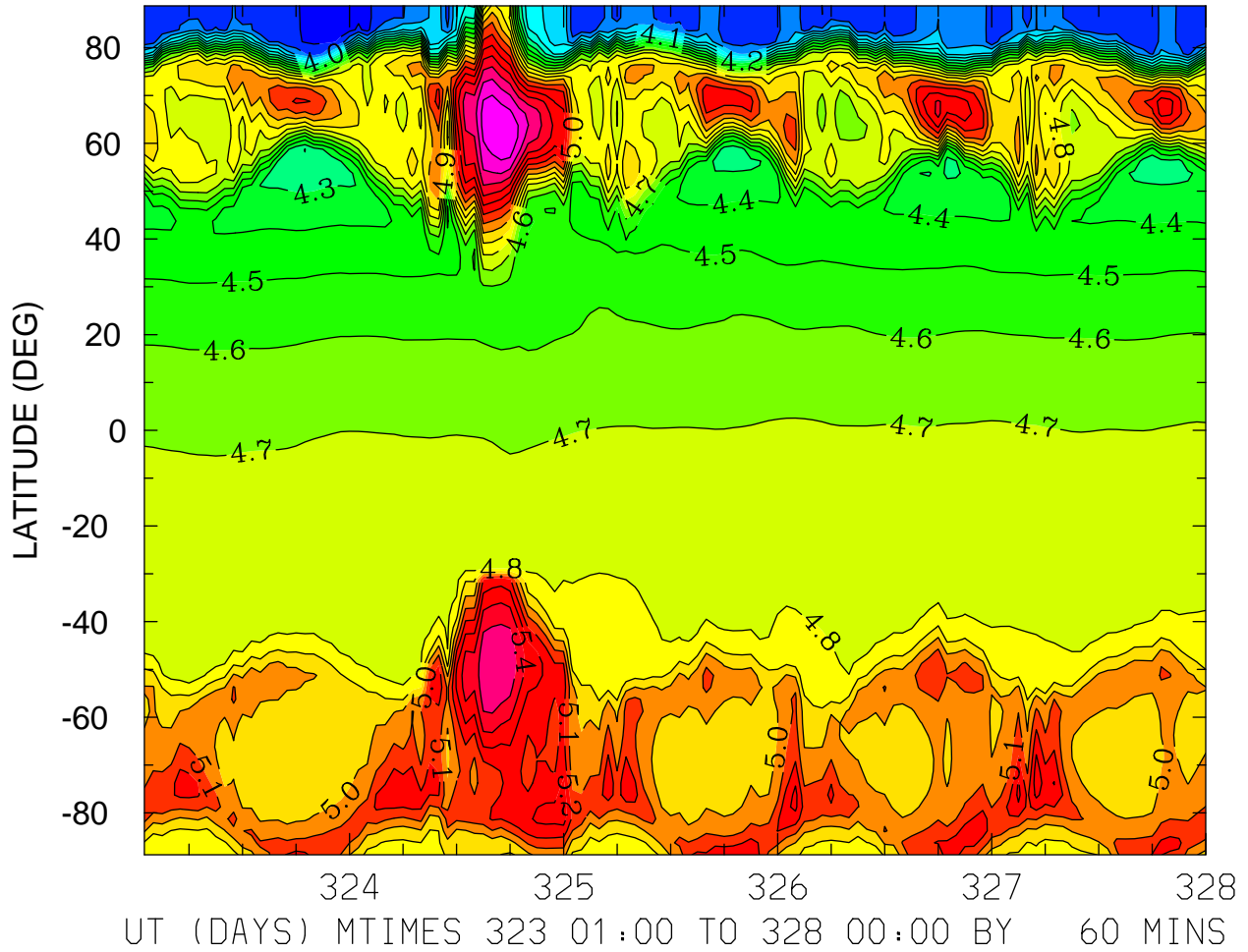

MIN,MAX= 3.6628E+00 5.7748E+00 INTERVAL= 1.0000E-01
FIRST: tiegcm2.0_res2.5_nov2003_weimer_imf_sech_001.nc
LAST: tiegcm2.0_res2.5_nov2003_weimer_imf_sech_005.nc

LOG10 ELECTRON DENSITY (CM3)
ZP = 0.000 LOCAL TIME = 0.00

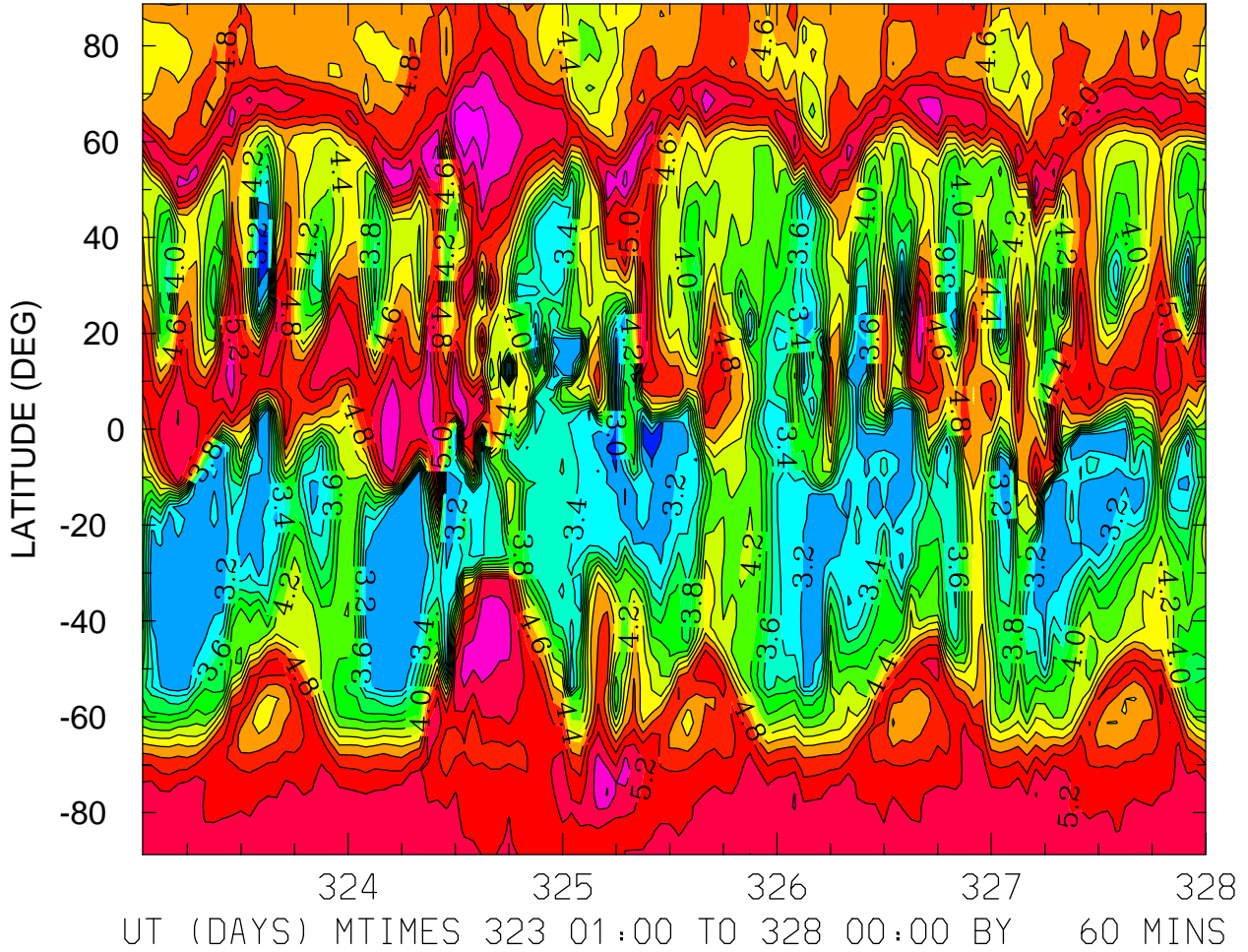

MIN,MAX= 2.9238E+00 5.7337E+00 INTERVAL= 2.0000E-01
FIRST: tiegcm2.0_res2.5_nov2003_weimer_imf_sech_001.nc
LAST: tiegcm2.0_res2.5_nov2003_weimer_imf_sech_005.nc

LOG10 ELECTRON DENSITY (CM3)
ZP = 0.000 LOCAL TIME = 12.00

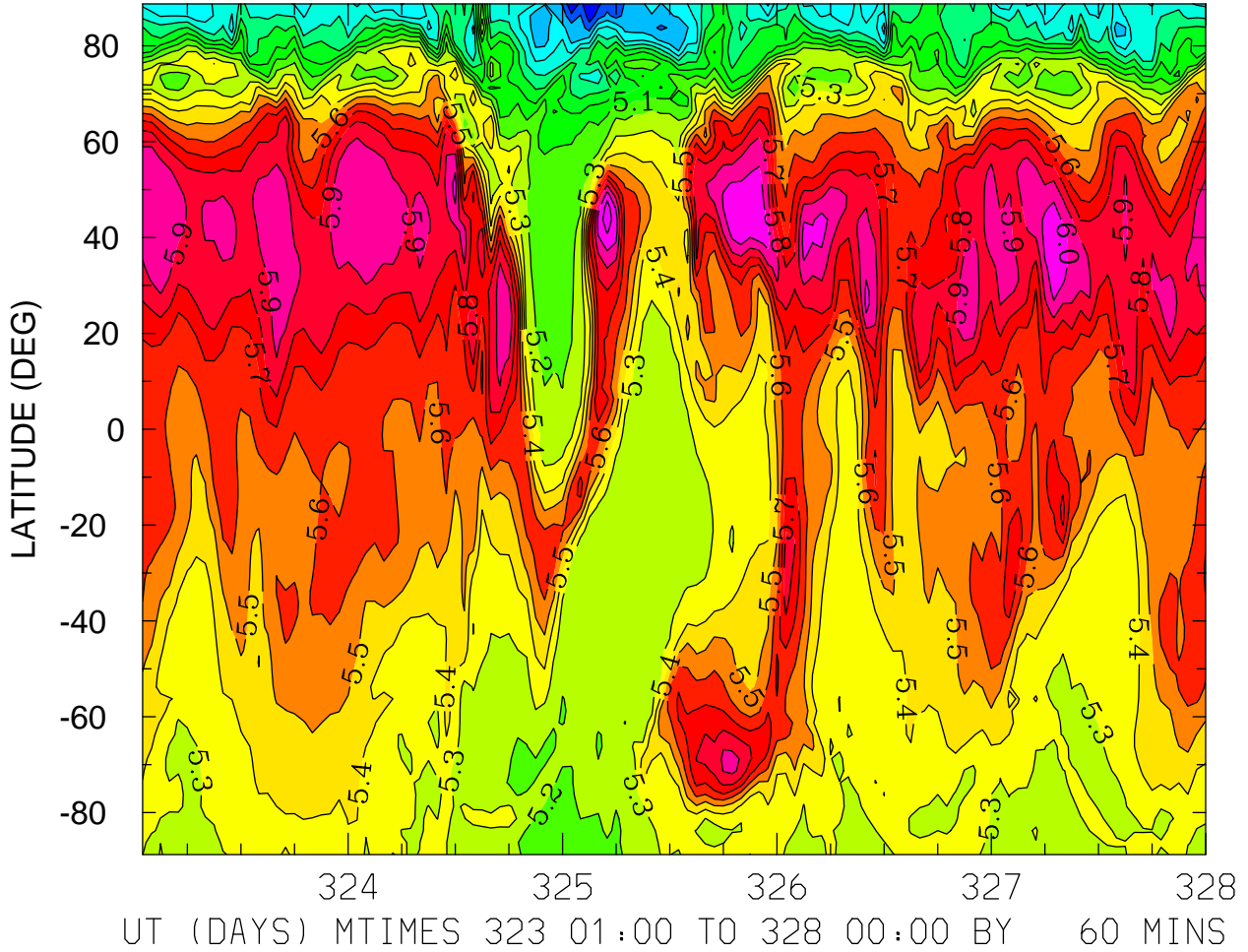

MIN,MAX= 4.3067E+00 6.1574E+00 INTERVAL= 1.0000E-01
FIRST: tiegcm2.0_res2.5_nov2003_weimer_imf_sech_001.nc
LAST: tiegcm2.0_res2.5_nov2003_weimer_imf_sech_005.nc

LOG10 ELECTRON DENSITY (CM3)
ZP = 0.000 ZONAL MEANS

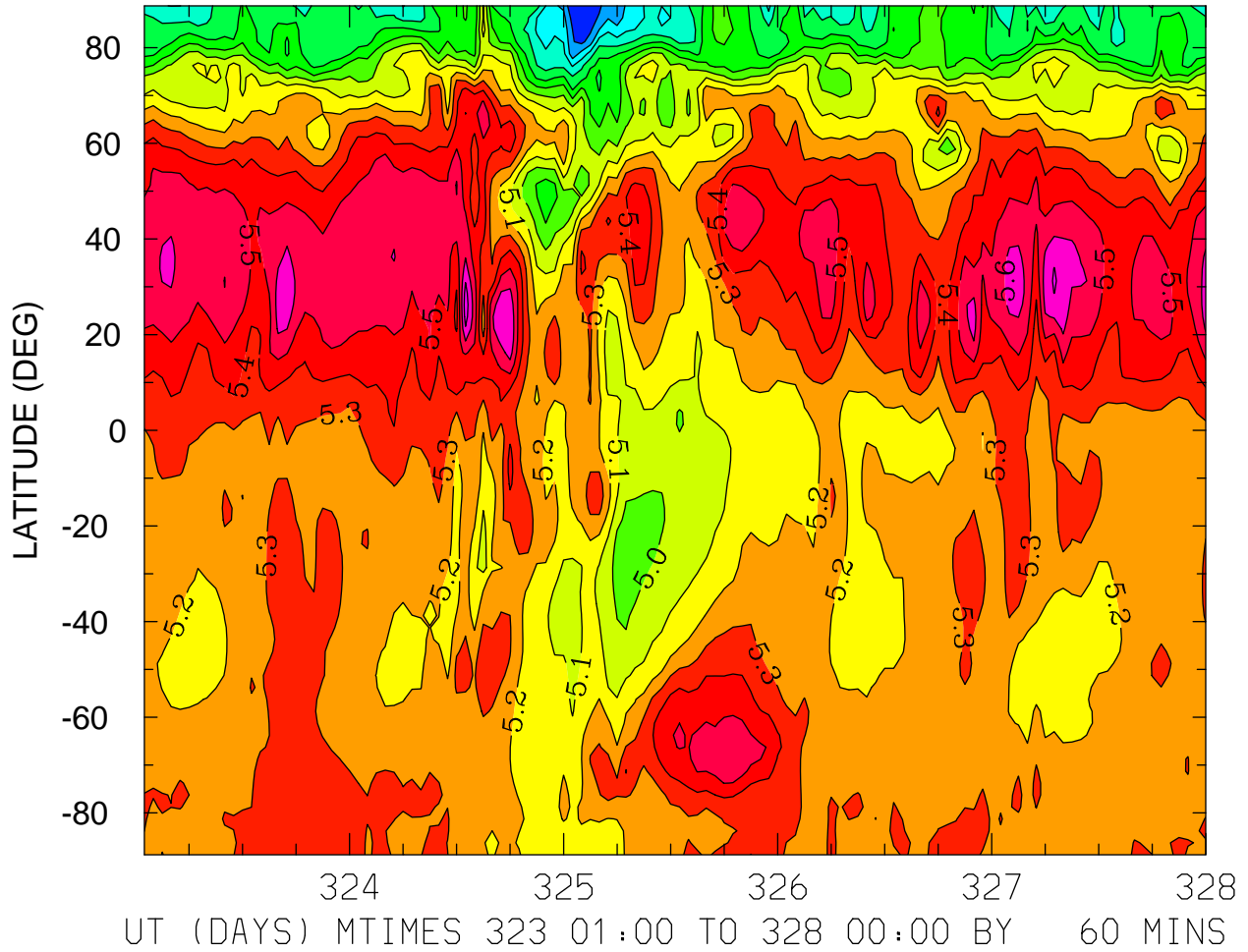

MIN,MAX= 4.2992E+00 5.7571E+00 INTERVAL= 1.0000E-01
FIRST: tiegcm2.0_res2.5_nov2003_weimer_imf_sech_001.nc
LAST: tiegcm2.0_res2.5_nov2003_weimer_imf_sech_005.nc

LOG10 ELECTRON DENSITY (CM3)
ZP = 4.000 LOCAL TIME = 0.00

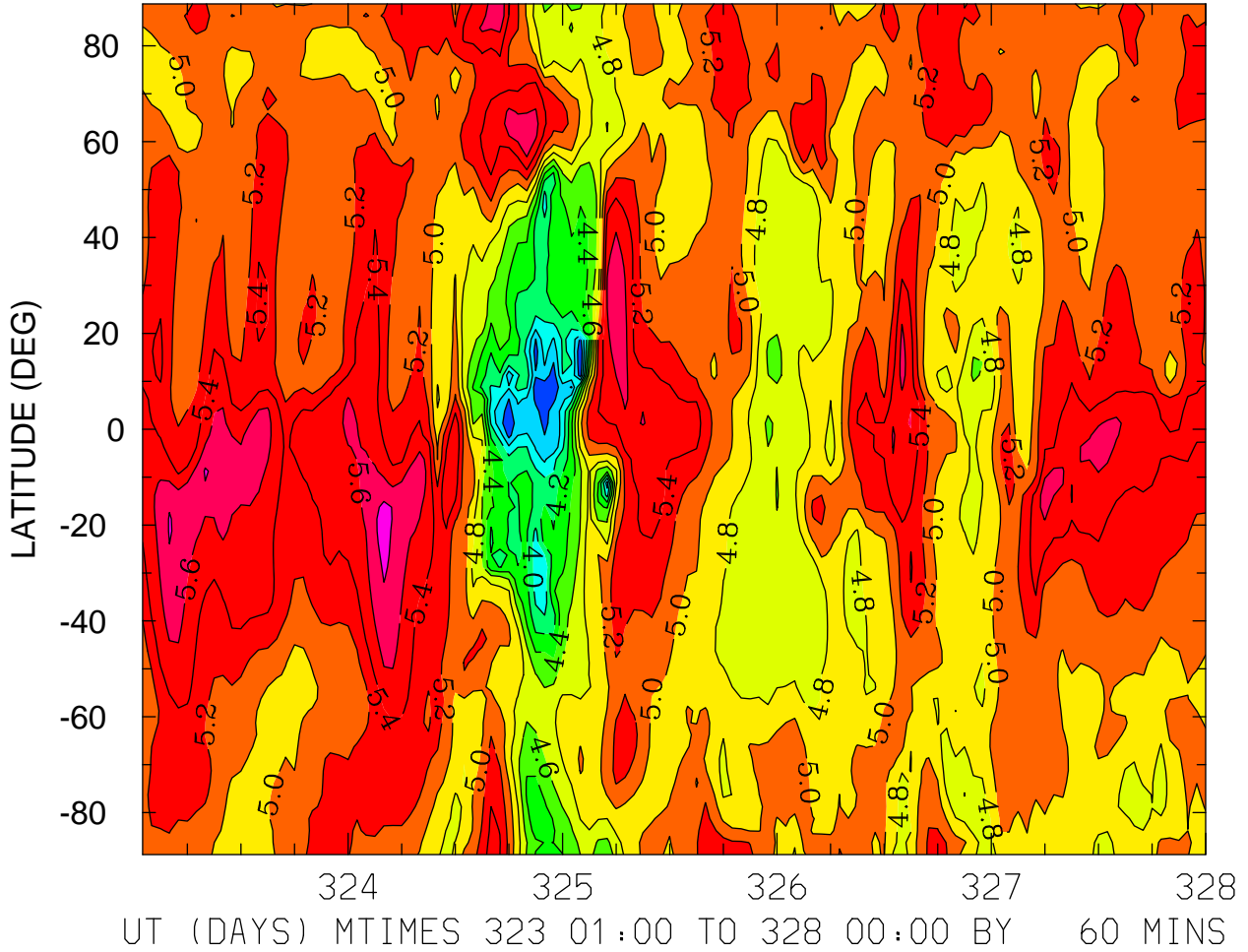

MIN,MAX= 3.4275E+00 5.8755E+00 INTERVAL= 2.0000E-01
FIRST: tiegcm2.0_res2.5_nov2003_weimer_imf_sech_001.nc
LAST: tiegcm2.0_res2.5_nov2003_weimer_imf_sech_005.nc

LOG10 ELECTRON DENSITY (CM3)
ZP = 4.000 LOCAL TIME = 12.00

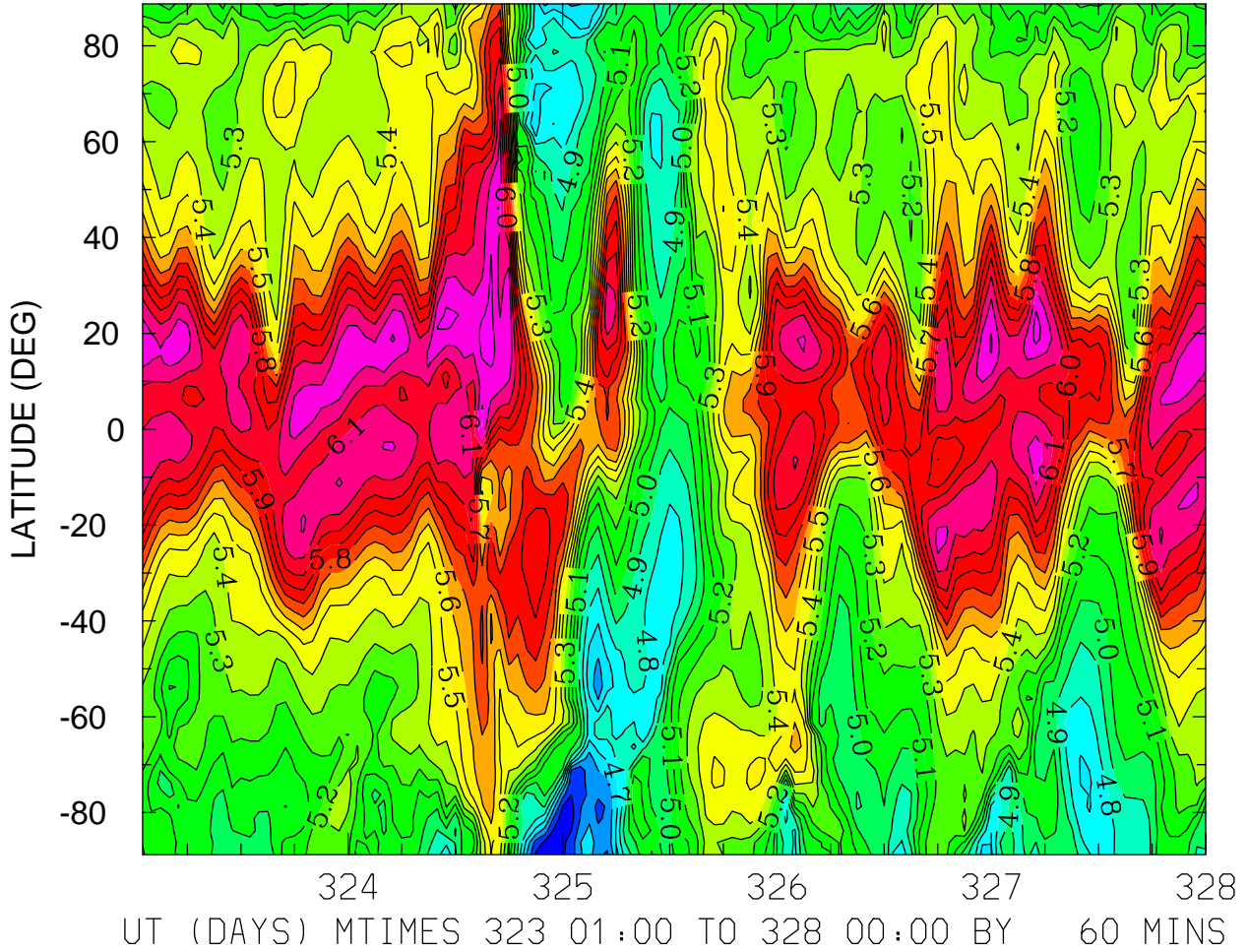

MIN,MAX= 4.3431E+00 6.3441E+00 INTERVAL= 1.0000E-01
FIRST: tiegcm2.0_res2.5_nov2003_weimer_imf_sech_001.nc
LAST: tiegcm2.0_res2.5_nov2003_weimer_imf_sech_005.nc

LOG10 ELECTRON DENSITY (CM3)
ZP = 4.000 ZONAL MEANS

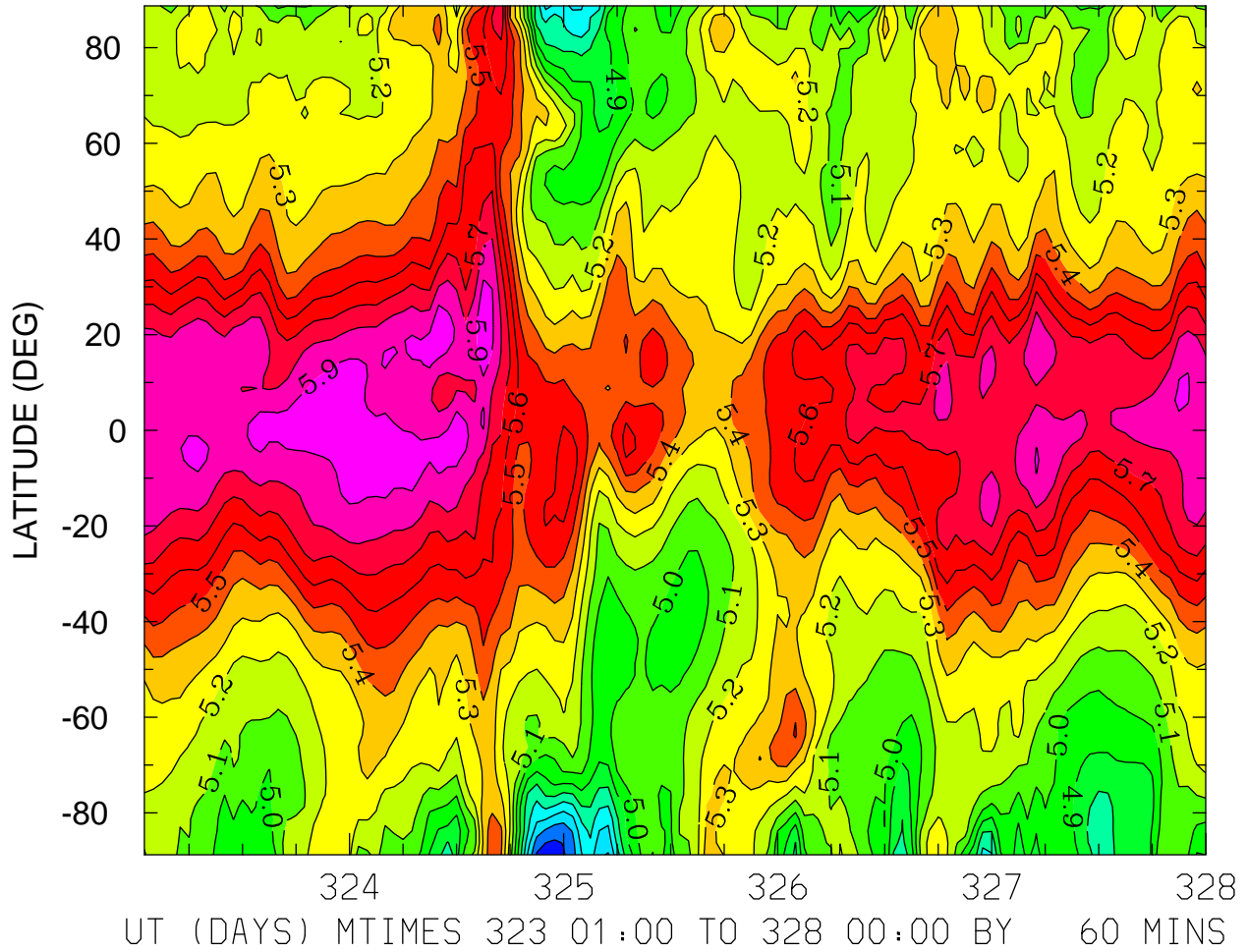

MIN,MAX= 4.3511E+00 5.9908E+00 INTERVAL= 1.0000E-01
FIRST: tiegcm2.0_res2.5_nov2003_weimer_imf_sech_001.nc
LAST: tiegcm2.0_res2.5_nov2003_weimer_imf_sech_005.nc

ELECTRON TEMPERATURE (DEG K)
ZP = -4.125 LOCAL TIME = 0.00

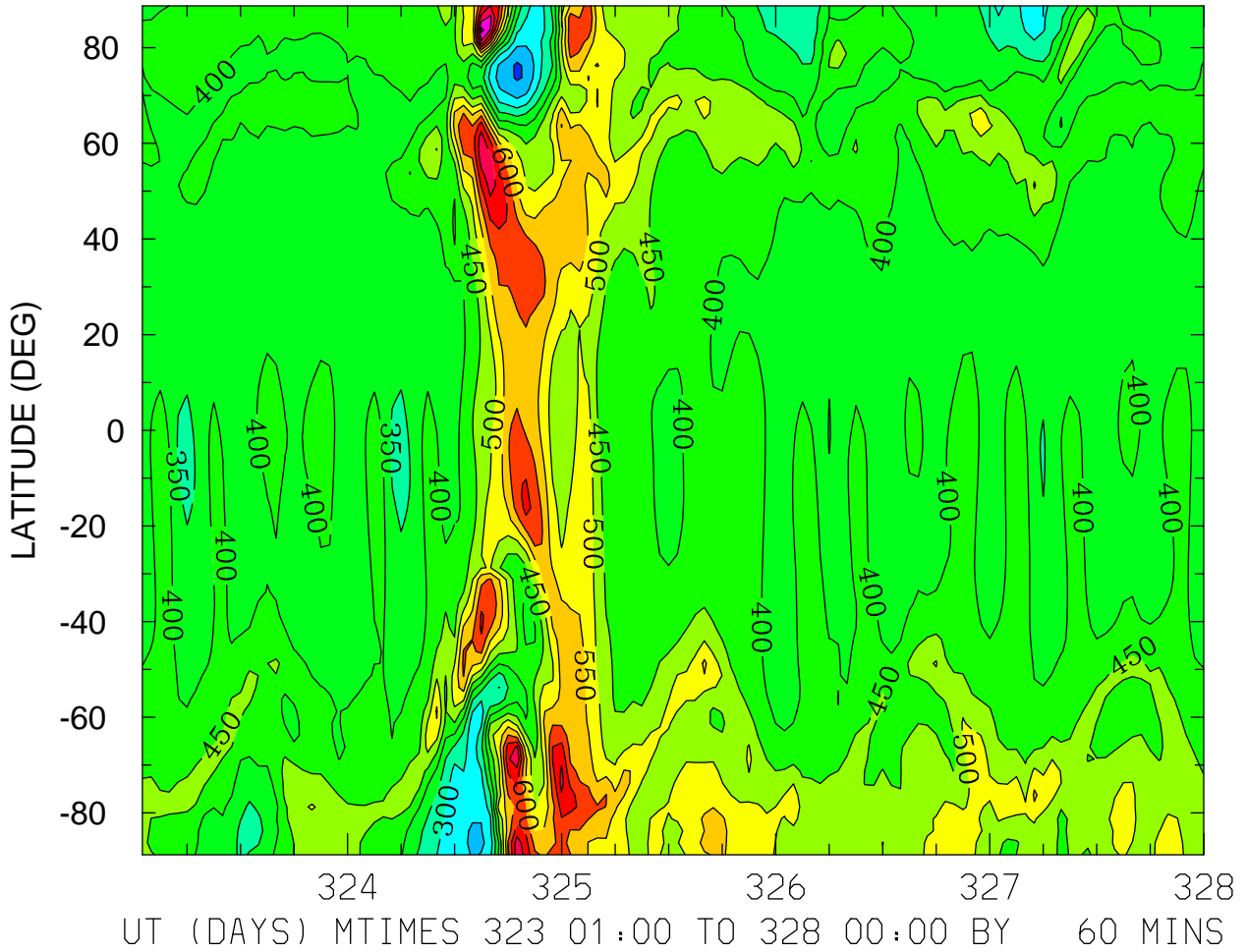

MIN,MAX= 1.9181E+02 8.1722E+02 INTERVAL= 5.0000E+01
FIRST: tiegcm2.0_res2.5_nov2003_weimer_imf_sech_001.nc
LAST: tiegcm2.0_res2.5_nov2003_weimer_imf_sech_005.nc

ELECTRON TEMPERATURE (DEG K)
ZP = -4.125 LOCAL TIME = 12.00

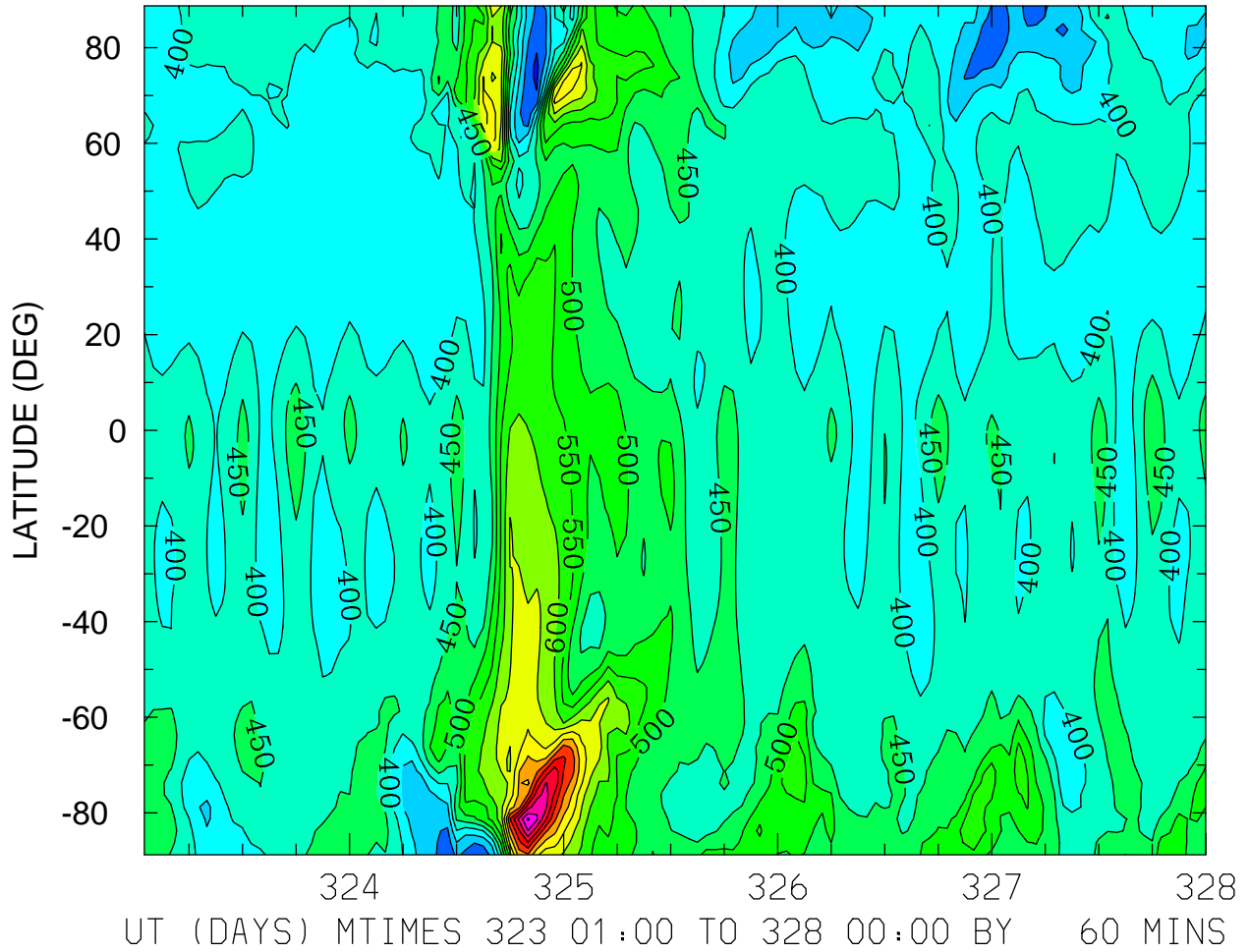

MIN,MAX= 2.3757E+02 1.0579E+03 INTERVAL= 5.0000E+01
FIRST: tiegcm2.0_res2.5_nov2003_weimer_imf_sech_001.nc
LAST: tiegcm2.0_res2.5_nov2003_weimer_imf_sech_005.nc

ELECTRON TEMPERATURE (DEG K)
ZP = -4.125 ZONAL MEANS

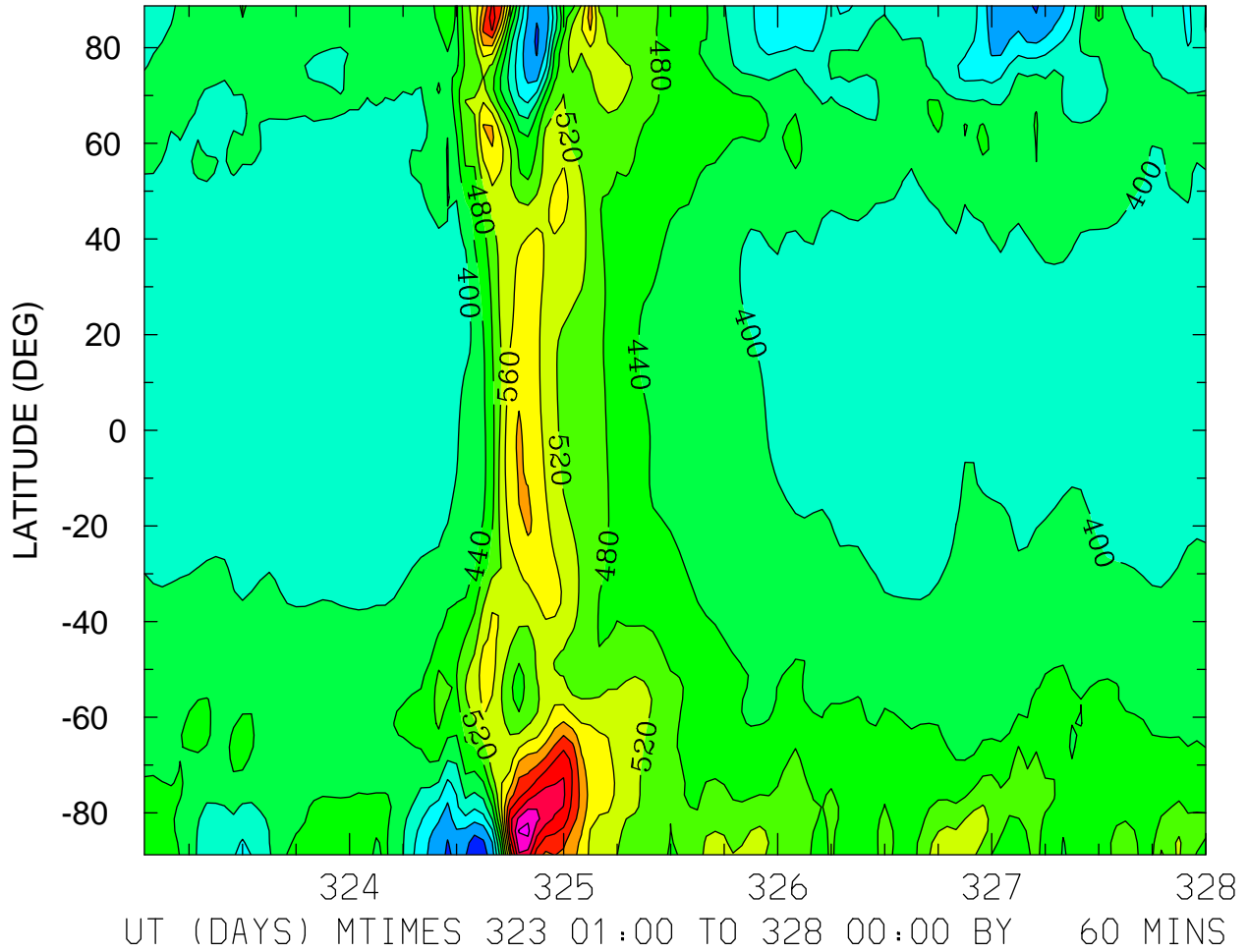

MIN,MAX= 2.5358E+02 8.1070E+02 INTERVAL= 4.0000E+01
FIRST: tiegcm2.0_res2.5_nov2003_weimer_imf_sech_001.nc
LAST: tiegcm2.0_res2.5_nov2003_weimer_imf_sech_005.nc

ELECTRON TEMPERATURE (DEG K)
ZP = -0.125 LOCAL TIME = 0.00

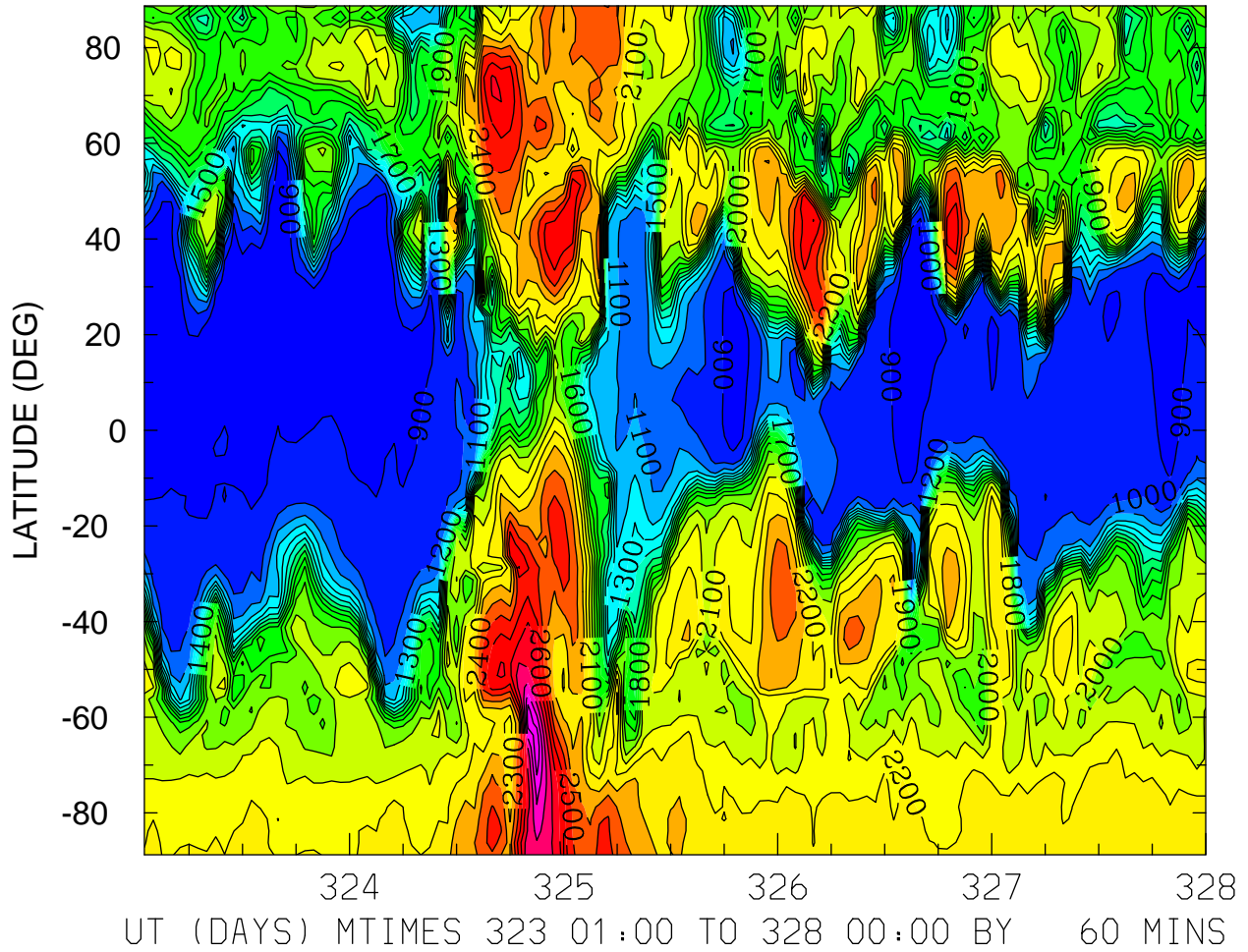

MIN,MAX= 8.1039E+02 3.1843E+03 INTERVAL= 1.0000E+02
FIRST: tiegcm2.0_res2.5_nov2003_weimer_imf_sech_001.nc
LAST: tiegcm2.0_res2.5_nov2003_weimer_imf_sech_005.nc

ELECTRON TEMPERATURE (DEG K)
ZP = -0.125 LOCAL TIME = 12.00

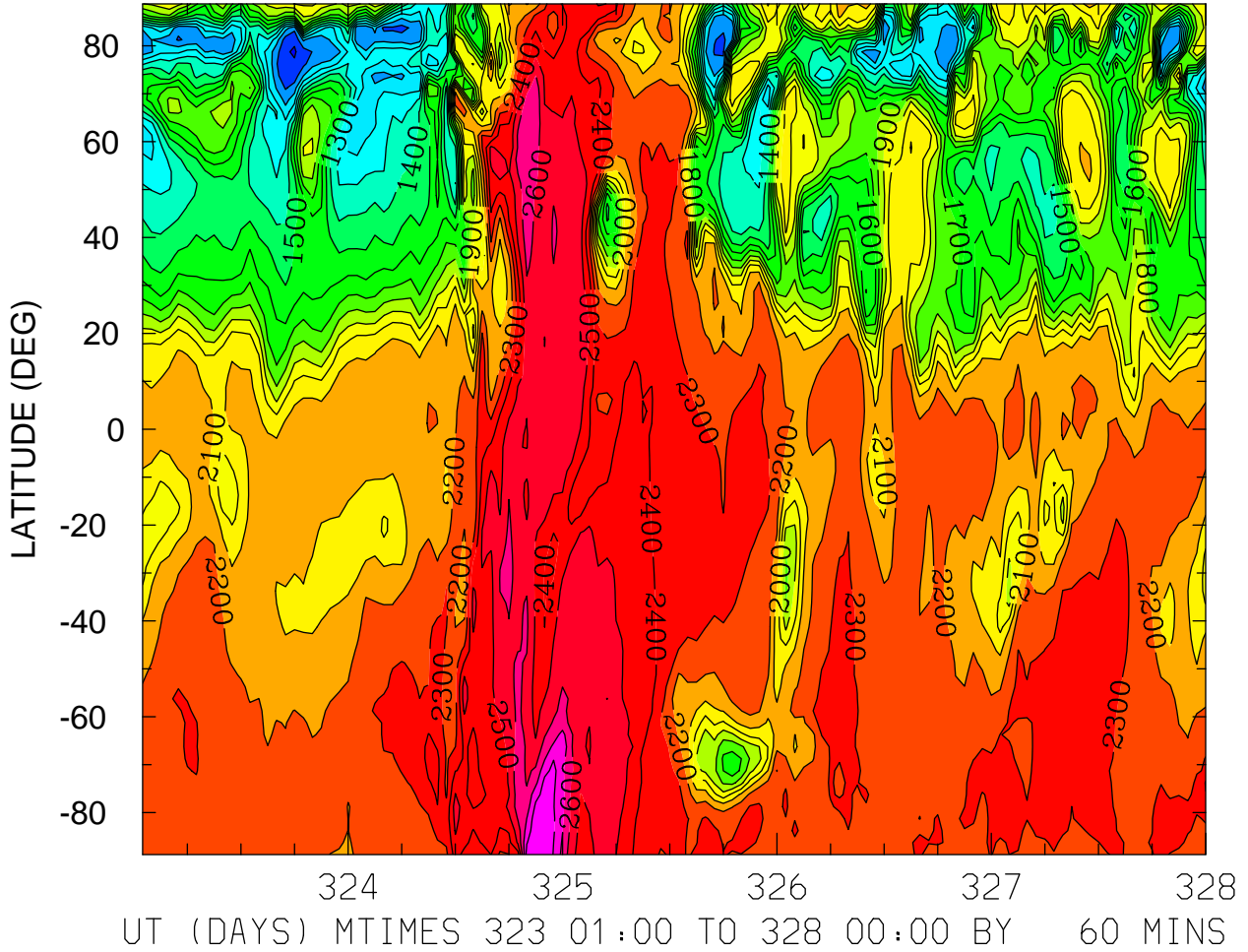

ELECTRON TEMPERATURE (DEG K)
ZP = -0.125 ZONAL MEANS

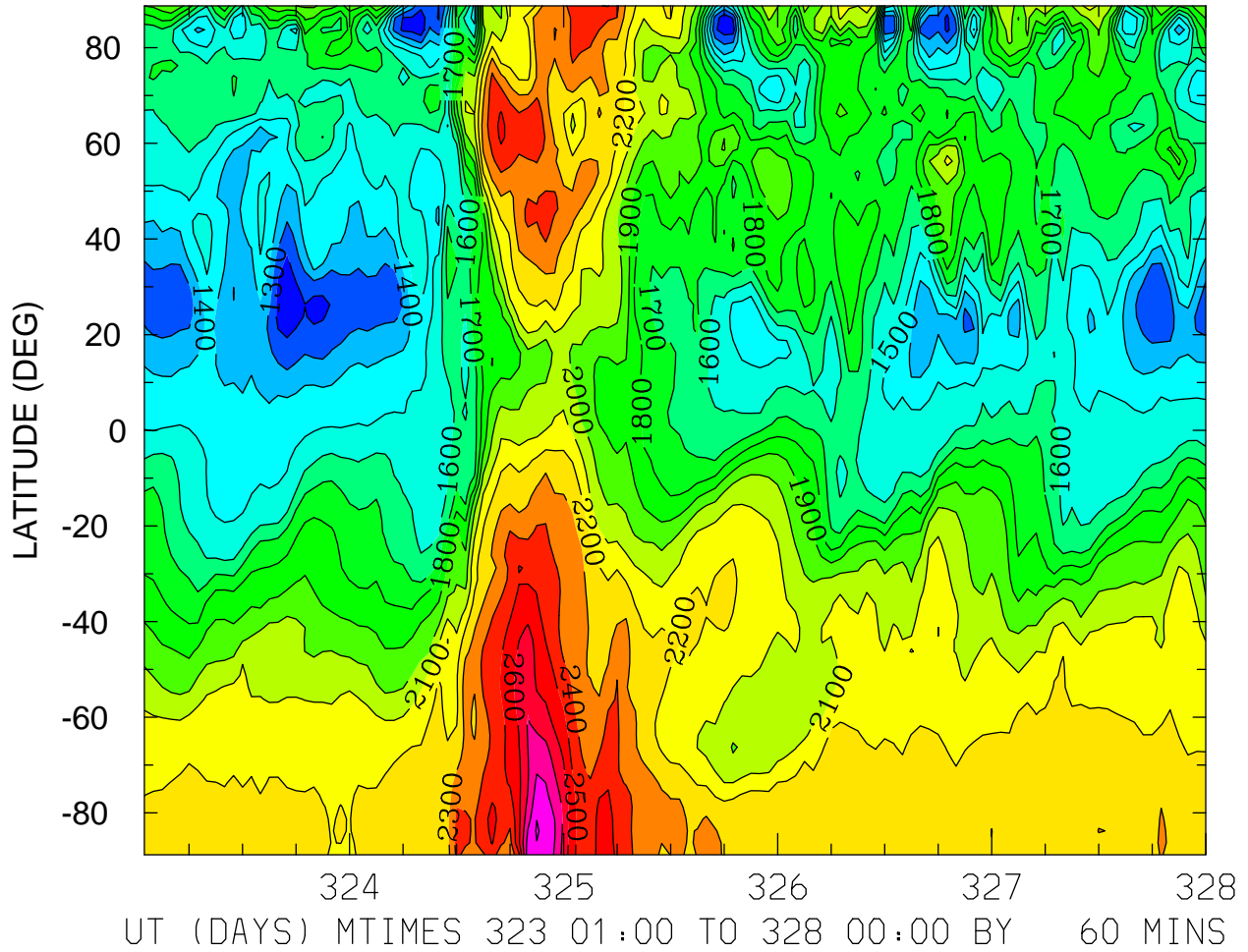

MIN,MAX= 1.1279E+03 2.9123E+03 INTERVAL= 1.0000E+02
FIRST: tiegcm2.0_res2.5_nov2003_weimer_imf_sech_001.nc
LAST: tiegcm2.0_res2.5_nov2003_weimer_imf_sech_005.nc

ELECTRON TEMPERATURE (DEG K)
ZP = 3.875 LOCAL TIME = 0.00

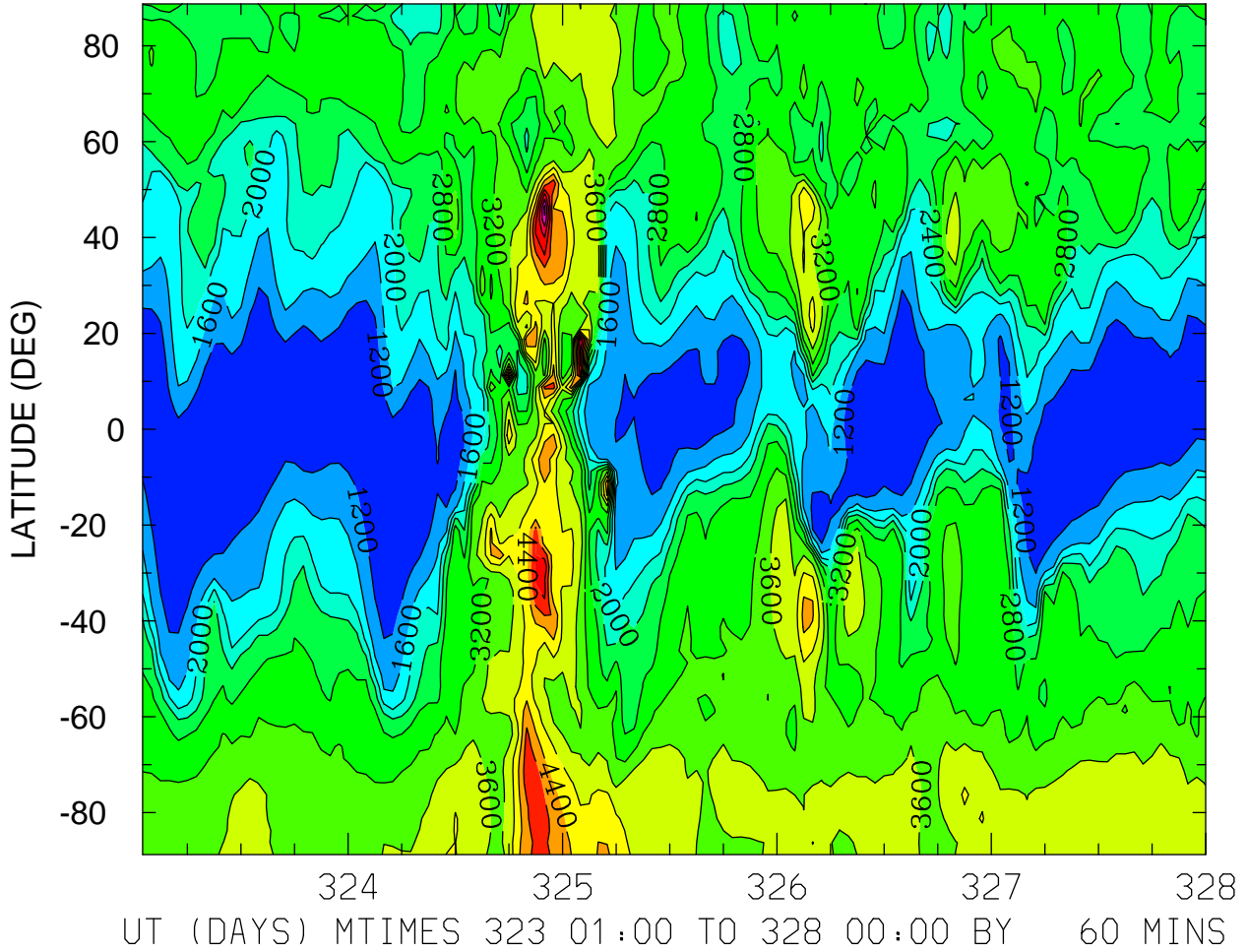

MIN,MAX= 8.8073E+02 6.5427E+03 INTERVAL= 4.0000E+02
FIRST: tiegcm2.0_res2.5_nov2003_weimer_imf_sech_001.nc
LAST: tiegcm2.0_res2.5_nov2003_weimer_imf_sech_005.nc

ELECTRON TEMPERATURE (DEG K)
ZP = 3.875 LOCAL TIME = 12.00

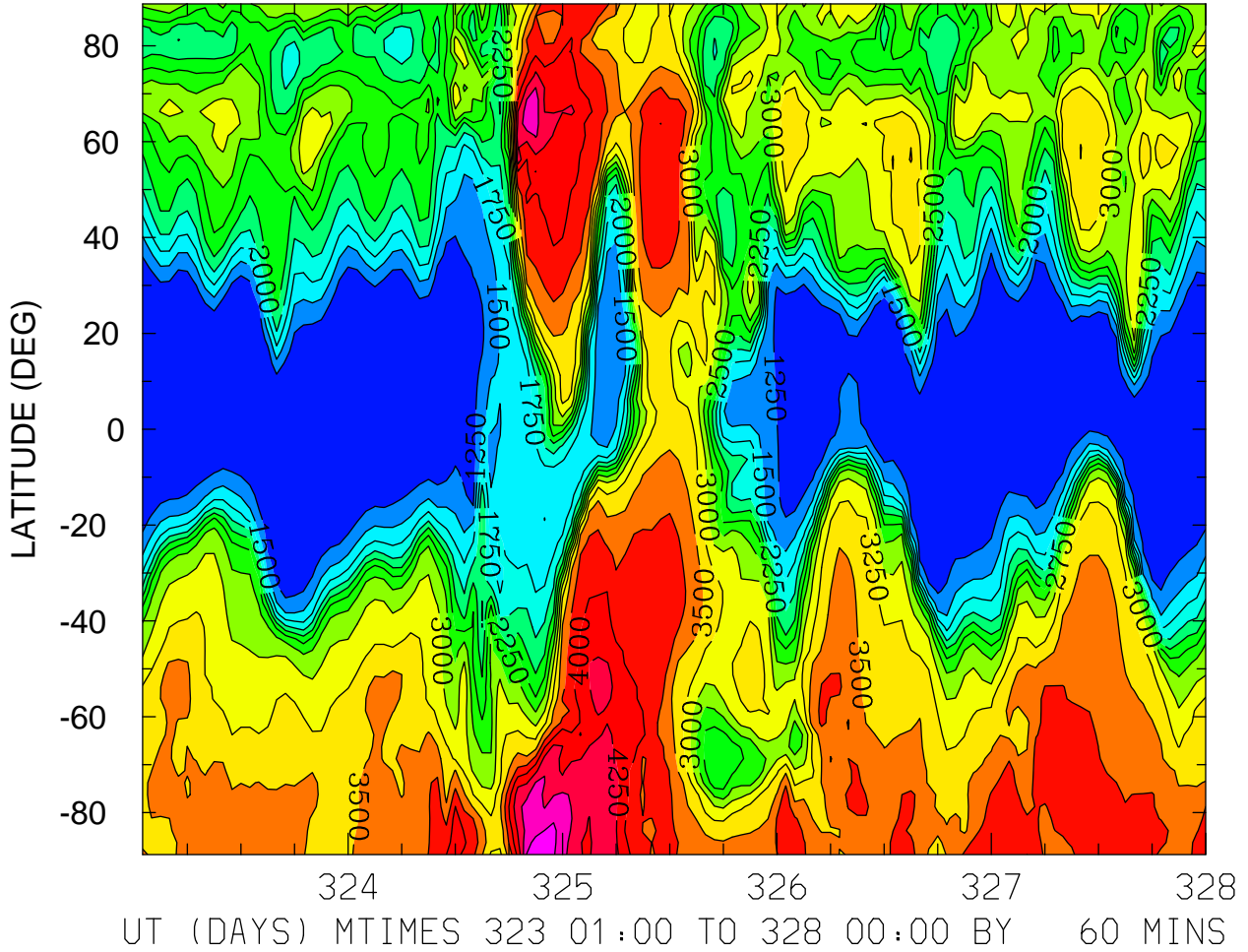

MIN,MAX= 1.0244E+03 4.9224E+03 INTERVAL= 2.5000E+02
FIRST: tiegcm2.0_res2.5_nov2003_weimer_imf_sech_001.nc
LAST: tiegcm2.0_res2.5_nov2003_weimer_imf_sech_005.nc

ELECTRON TEMPERATURE (DEG K)
ZP = 3.875 ZONAL MEANS

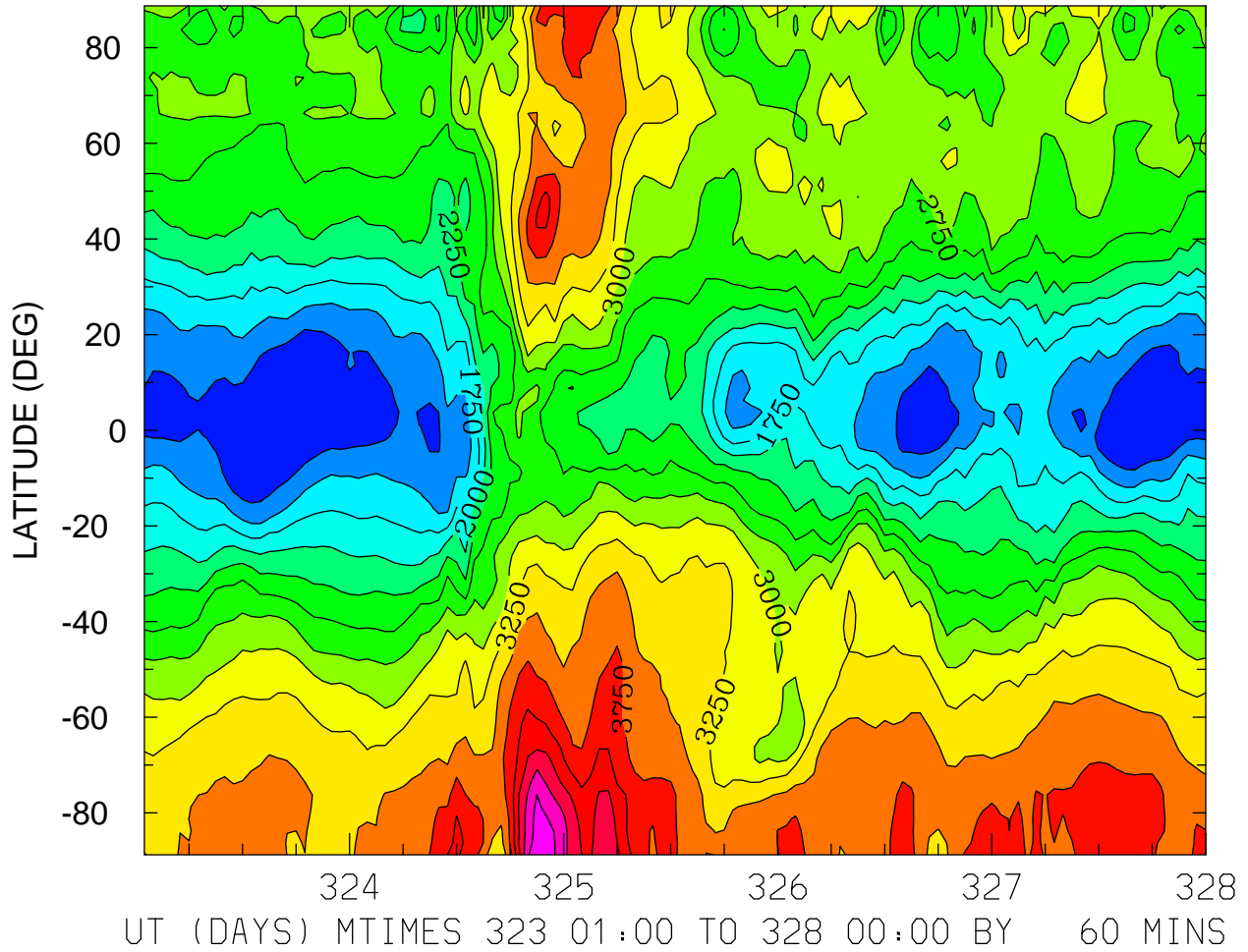

MIN,MAX= 9.9621E+02 4.9086E+03 INTERVAL= 2.5000E+02
FIRST: tiegcm2.0_res2.5_nov2003_weimer_imf_sech_001.nc
LAST: tiegcm2.0_res2.5_nov2003_weimer_imf_sech_005.nc

ION TEMPERATURE (DEG K)
ZP = -4.125 LOCAL TIME = 0.00

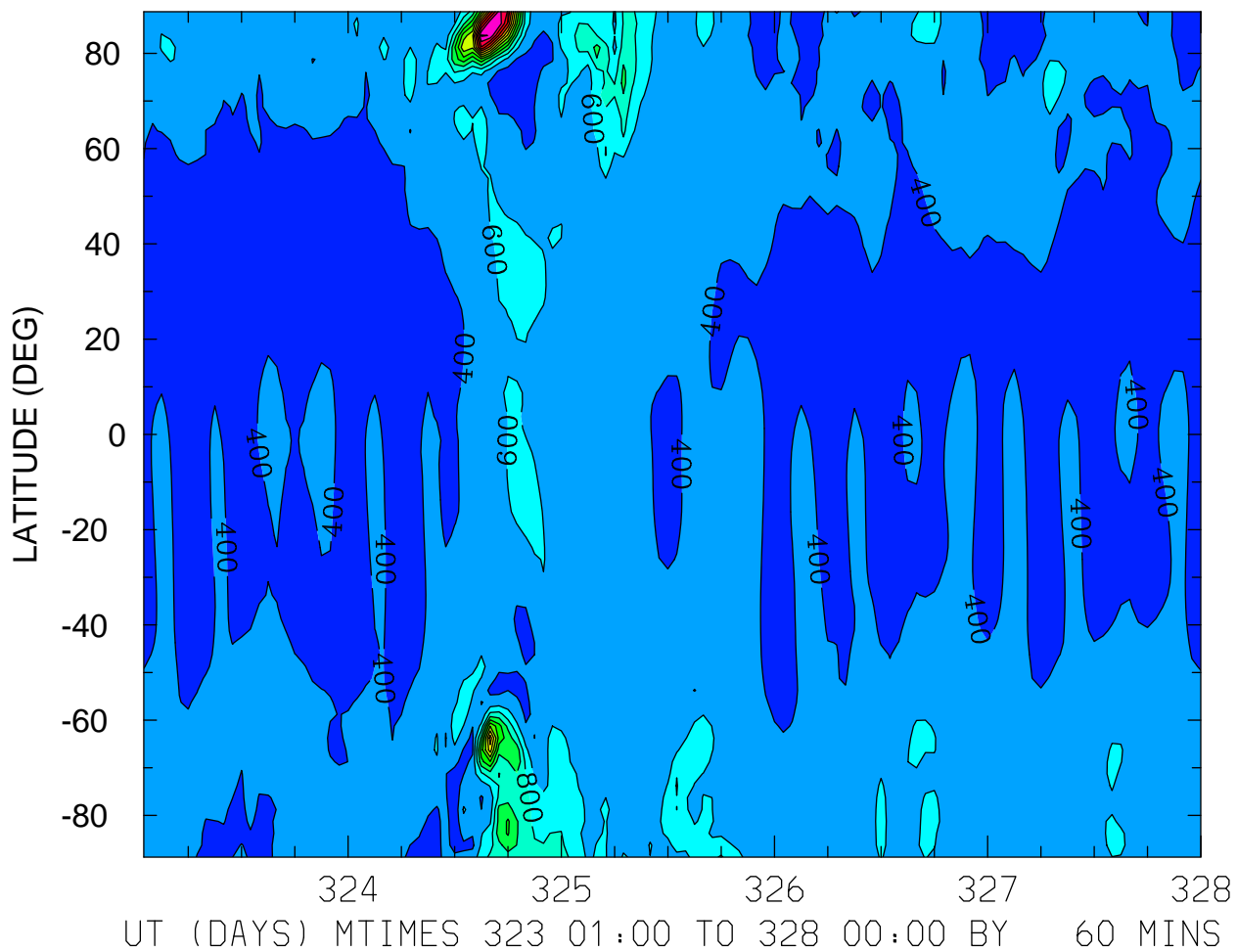

MIN,MAX= 2.5190E+02 3.0337E+03 INTERVAL= 2.0000E+02
FIRST: tiegcm2.0_res2.5_nov2003_weimer_imf_sech_001.nc
LAST: tiegcm2.0_res2.5_nov2003_weimer_imf_sech_005.nc

ION TEMPERATURE (DEG K)
ZP = -4.125 LOCAL TIME = 12.00

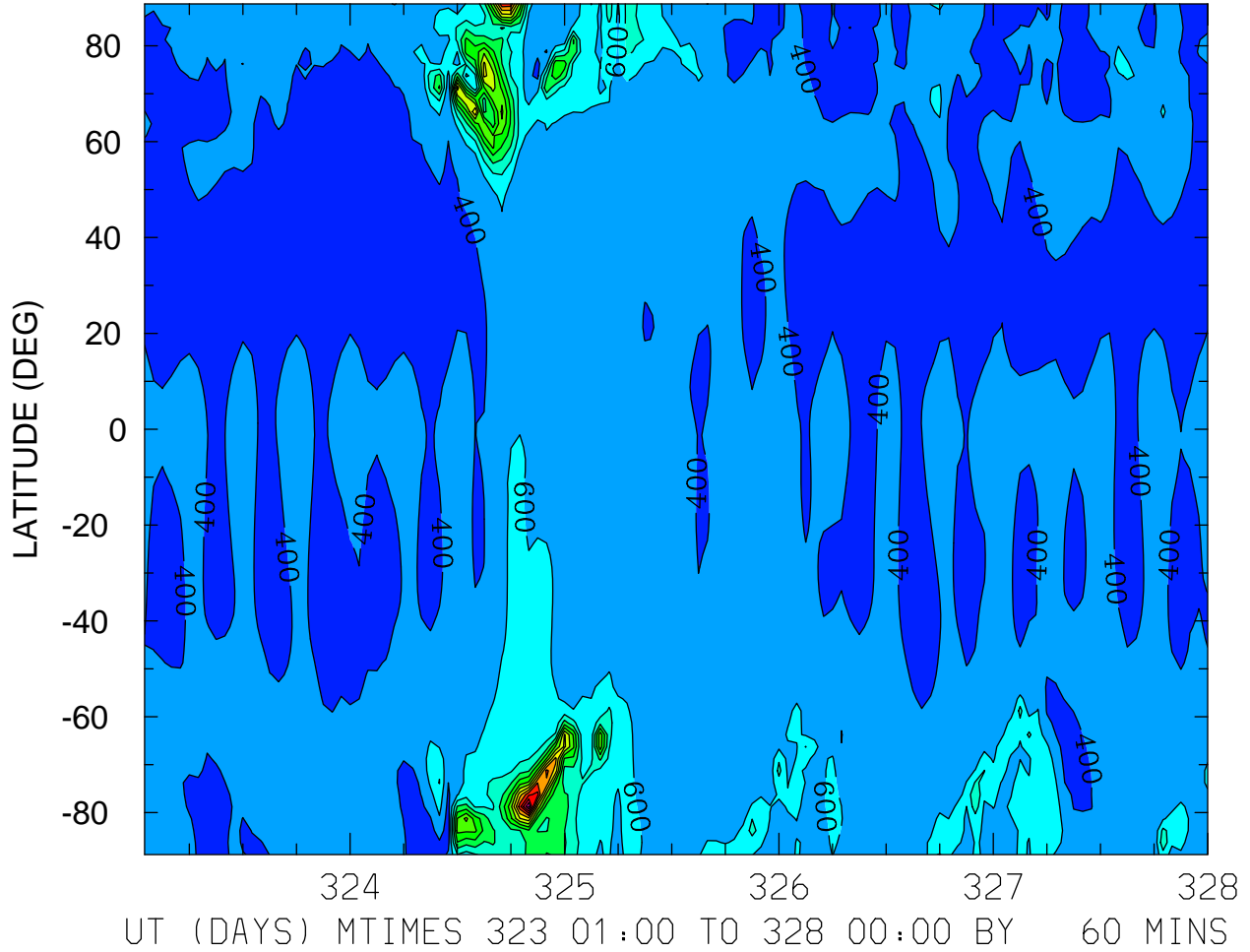

MIN,MAX= 2.7738E+02 3.0119E+03 INTERVAL= 2.0000E+02
FIRST: tiegcm2.0_res2.5_nov2003_weimer_imf_sech_001.nc
LAST: tiegcm2.0_res2.5_nov2003_weimer_imf_sech_005.nc

ION TEMPERATURE (DEG K)
ZP = -4.125 ZONAL MEANS

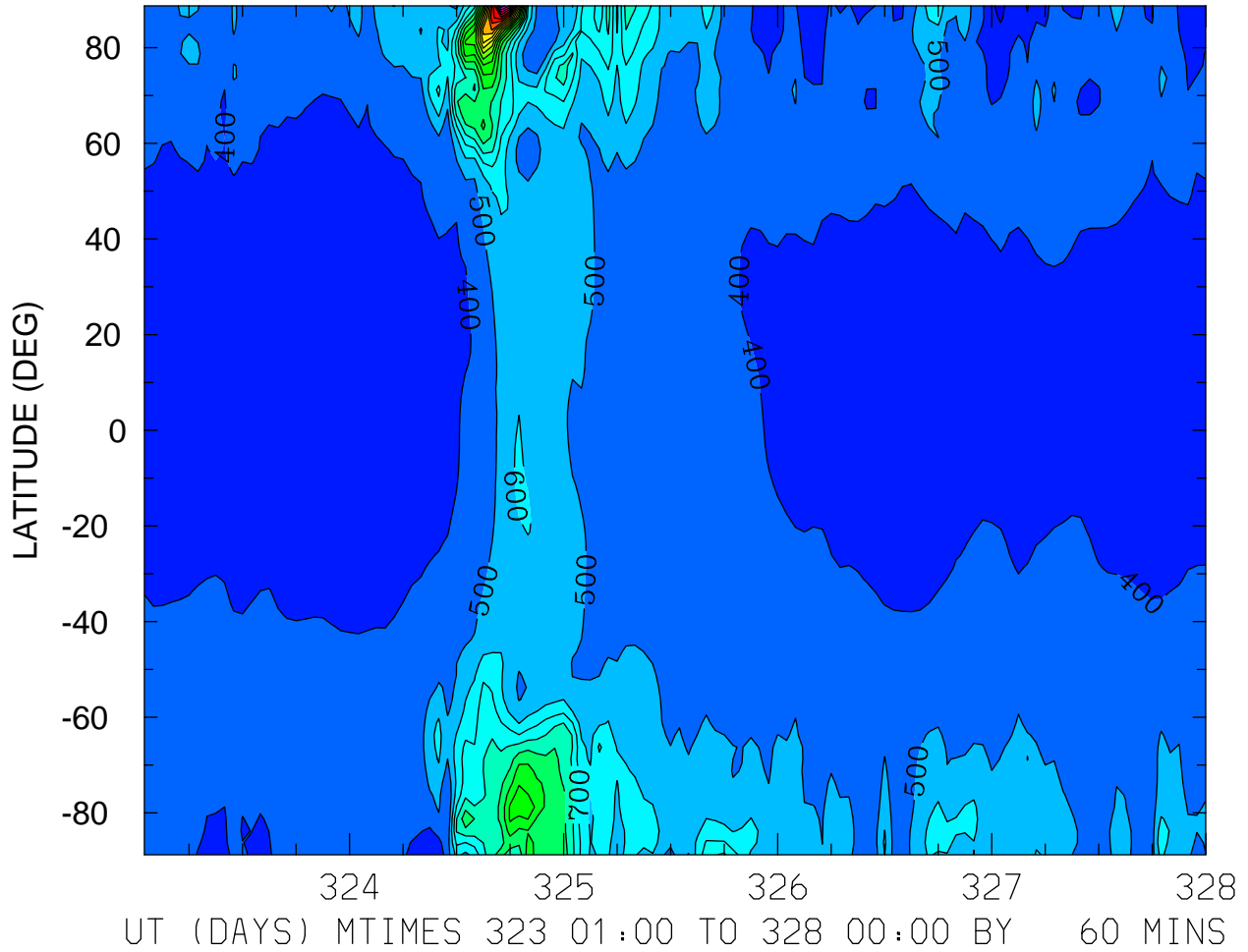

MIN,MAX= 2.9126E+02 2.5654E+03 INTERVAL= 1.0000E+02
FIRST: tiegcm2.0_res2.5_nov2003_weimer_imf_sech_001.nc
LAST: tiegcm2.0_res2.5_nov2003_weimer_imf_sech_005.nc

ION TEMPERATURE (DEG K)
ZP = -0.125 LOCAL TIME = 0.00

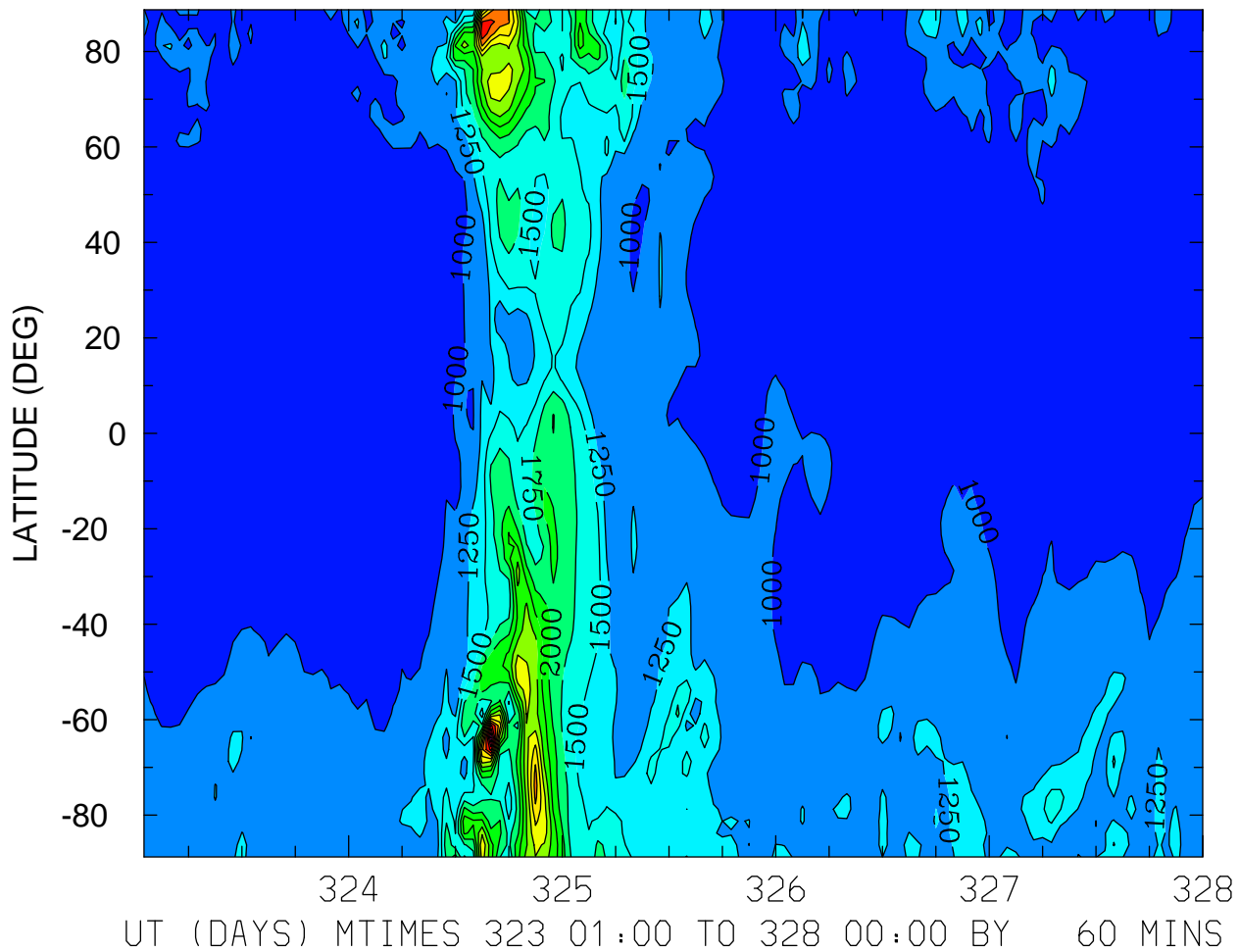

MIN,MAX= 7.7619E+02 4.5381E+03 INTERVAL= 2.5000E+02
FIRST: tiegcm2.0_res2.5_nov2003_weimer_imf_sech_001.nc
LAST: tiegcm2.0_res2.5_nov2003_weimer_imf_sech_005.nc

ION TEMPERATURE (DEG K)
ZP = -0.125 LOCAL TIME = 12.00

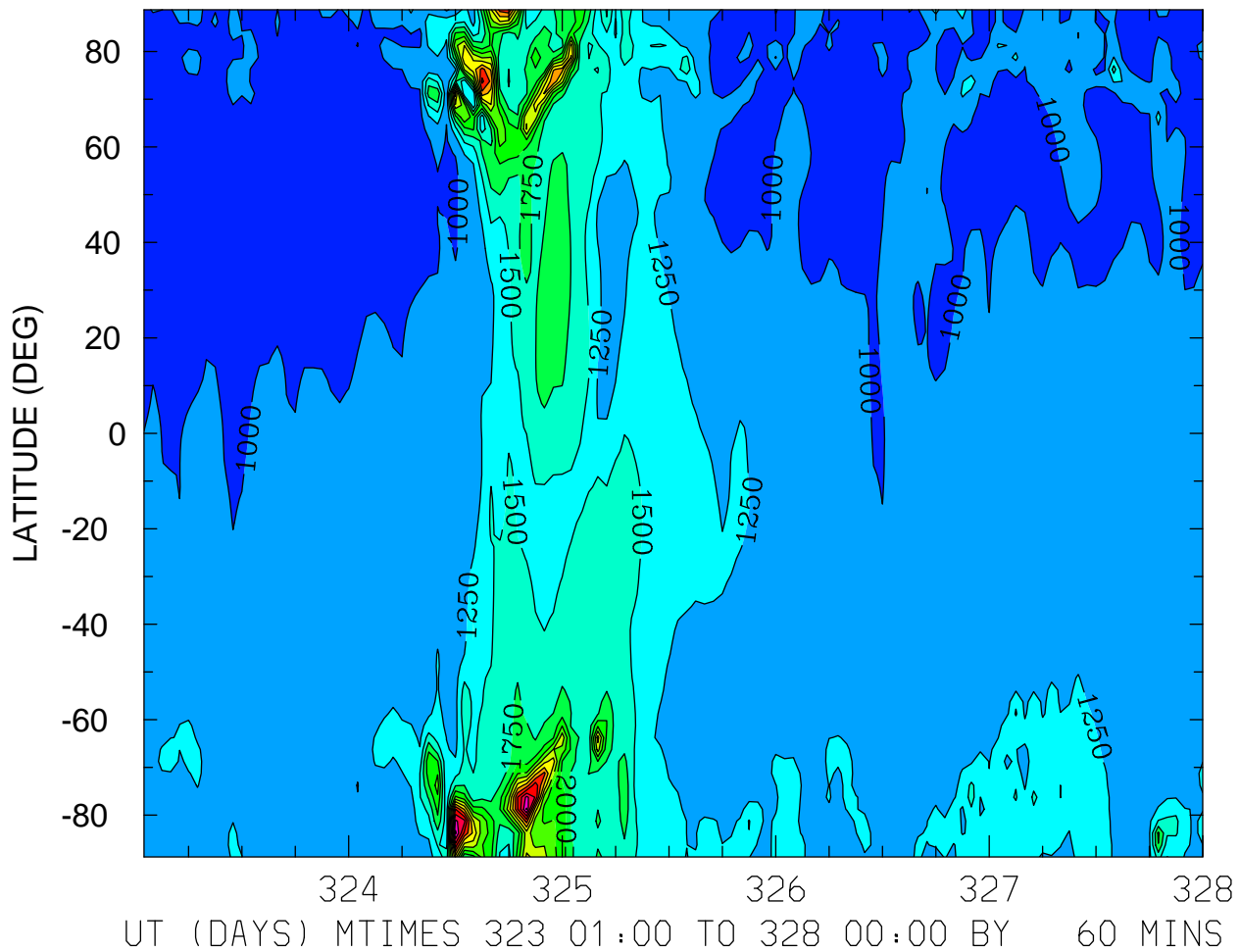

MIN,MAX= 8.2364E+02 4.3060E+03 INTERVAL= 2.5000E+02
FIRST: tiegcm2.0_res2.5_nov2003_weimer_imf_sech_001.nc
LAST: tiegcm2.0_res2.5_nov2003_weimer_imf_sech_005.nc

ION TEMPERATURE (DEG K)
ZP = -0.125 ZONAL MEANS

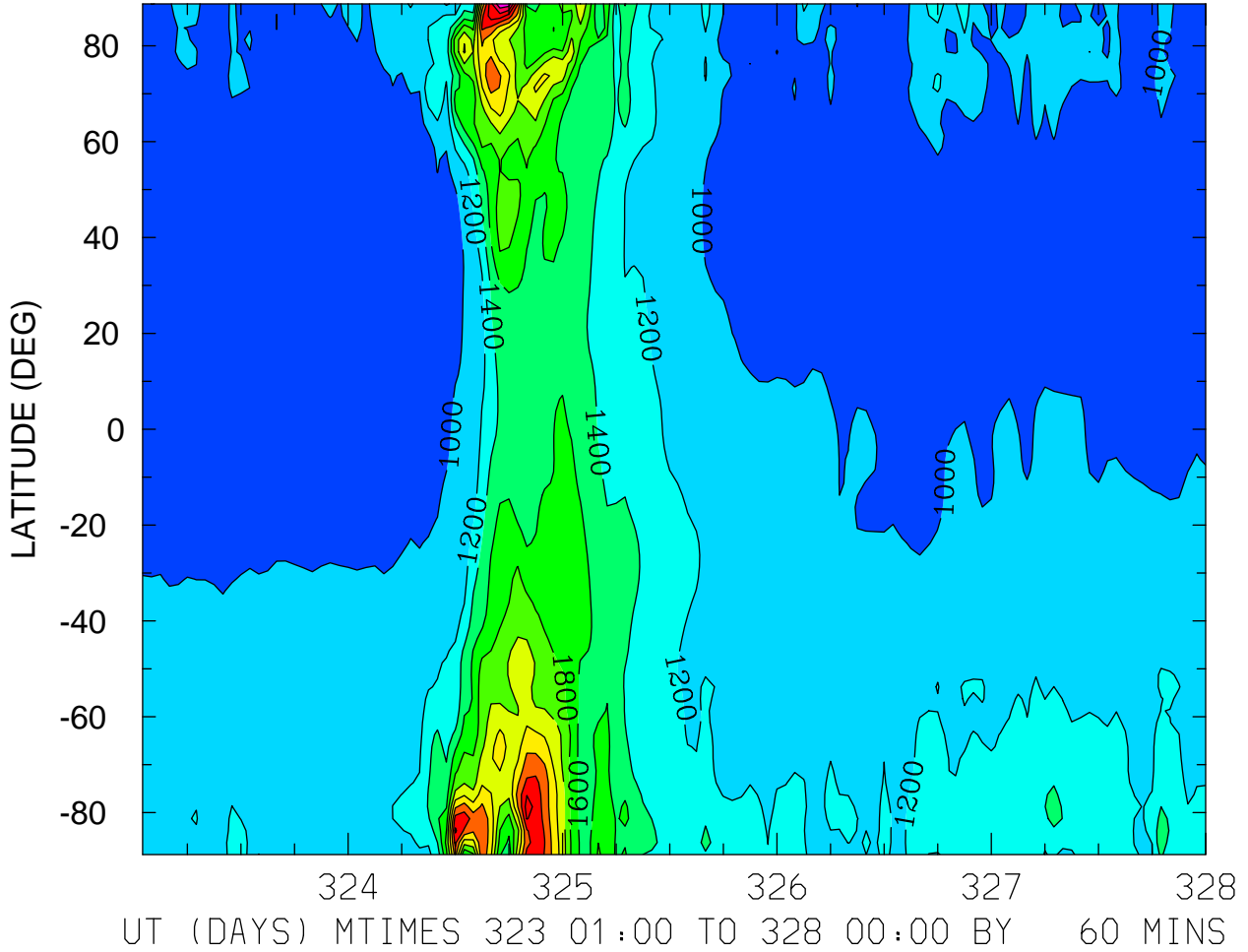

MIN,MAX= 8.3012E+02 3.3517E+03 INTERVAL= 2.0000E+02
FIRST: tiegcm2.0_res2.5_nov2003_weimer_imf_sech_001.nc
LAST: tiegcm2.0_res2.5_nov2003_weimer_imf_sech_005.nc

ION TEMPERATURE (DEG K)
ZP = 3.875 LOCAL TIME = 0.00

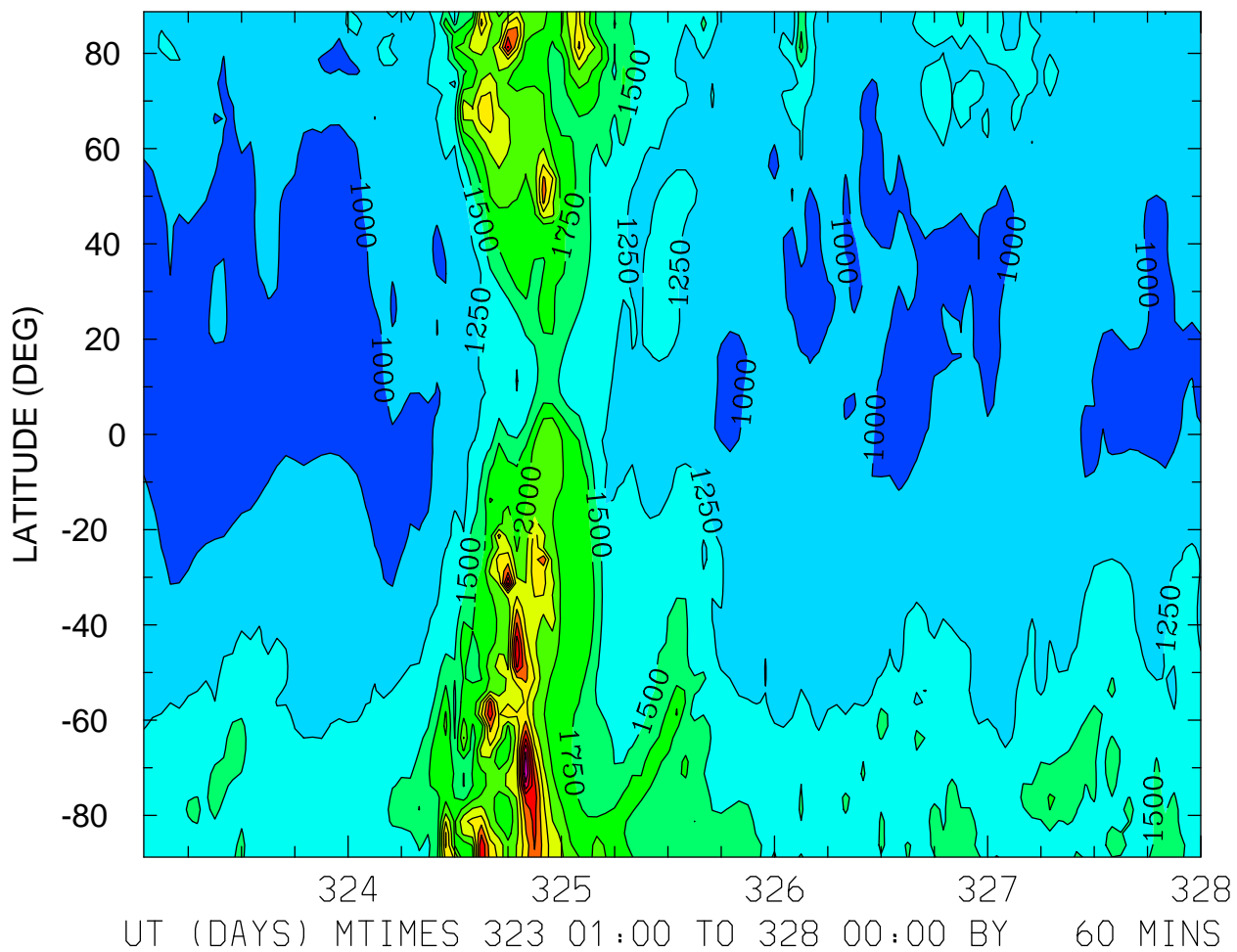

MIN,MAX= 8.6977E+02 3.9733E+03 INTERVAL= 2.5000E+02
FIRST: tiegcm2.0_res2.5_nov2003_weimer_imf_sech_001.nc
LAST: tiegcm2.0_res2.5_nov2003_weimer_imf_sech_005.nc

ION TEMPERATURE (DEG K)
ZP = 3.875 LOCAL TIME = 12.00

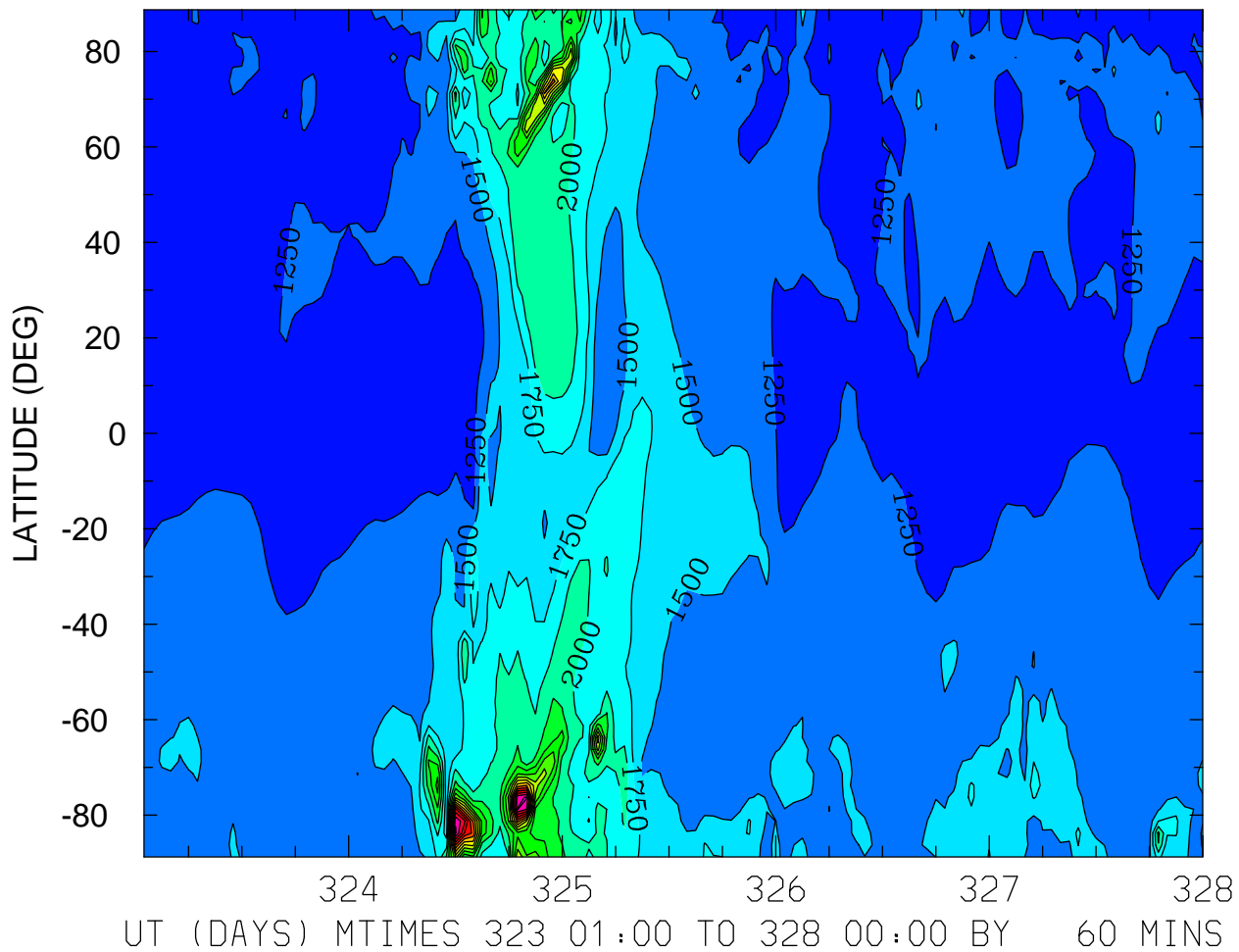

MIN,MAX= 1.0243E+03 5.0357E+03 INTERVAL= 2.5000E+02
FIRST: tiegcm2.0_res2.5_nov2003_weimer_imf_sech_001.nc
LAST: tiegcm2.0_res2.5_nov2003_weimer_imf_sech_005.nc

ION TEMPERATURE (DEG K)
ZP = 3.875 ZONAL MEANS

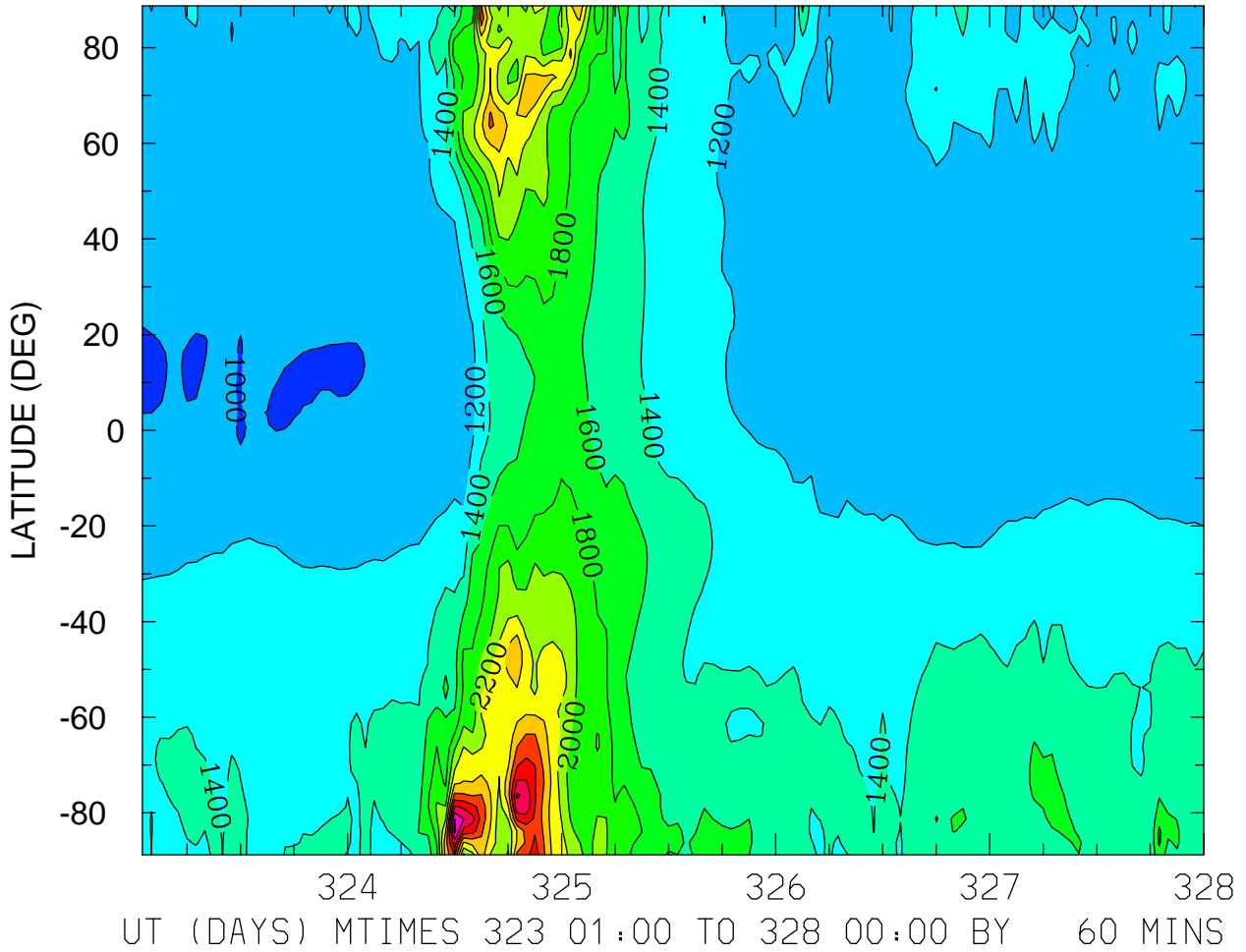

HMF2 (KM)
LOCAL TIME = 0.00

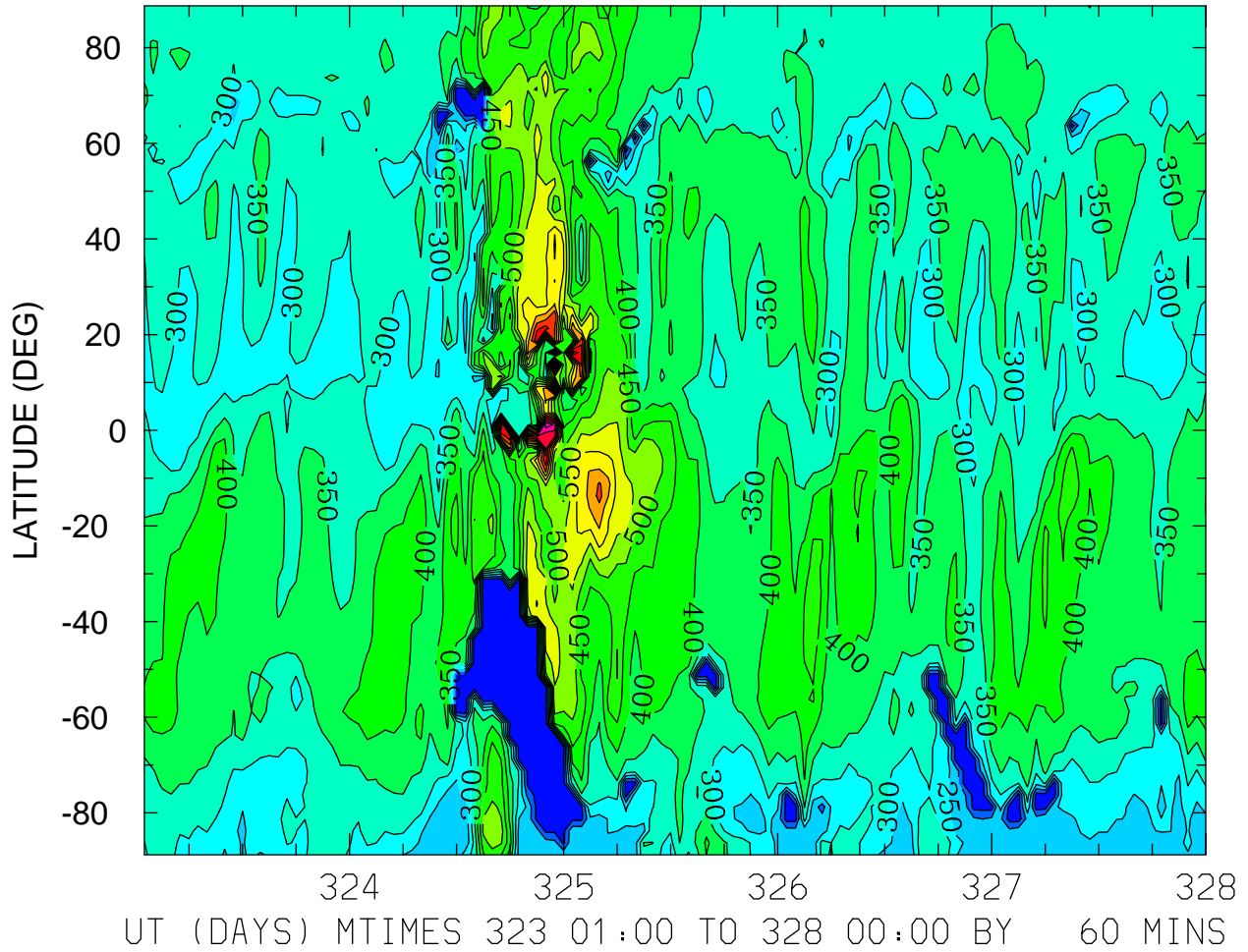

MIN,MAX= 1.1514E+02 9.5124E+02 INTERVAL= 5.0000E+01
FIRST: tiegcm2.0_res2.5_nov2003_weimer_imf_sech_001.nc
LAST: tiegcm2.0_res2.5_nov2003_weimer_imf_sech_005.nc

HMF2 (KM)
LOCAL TIME = 12.00

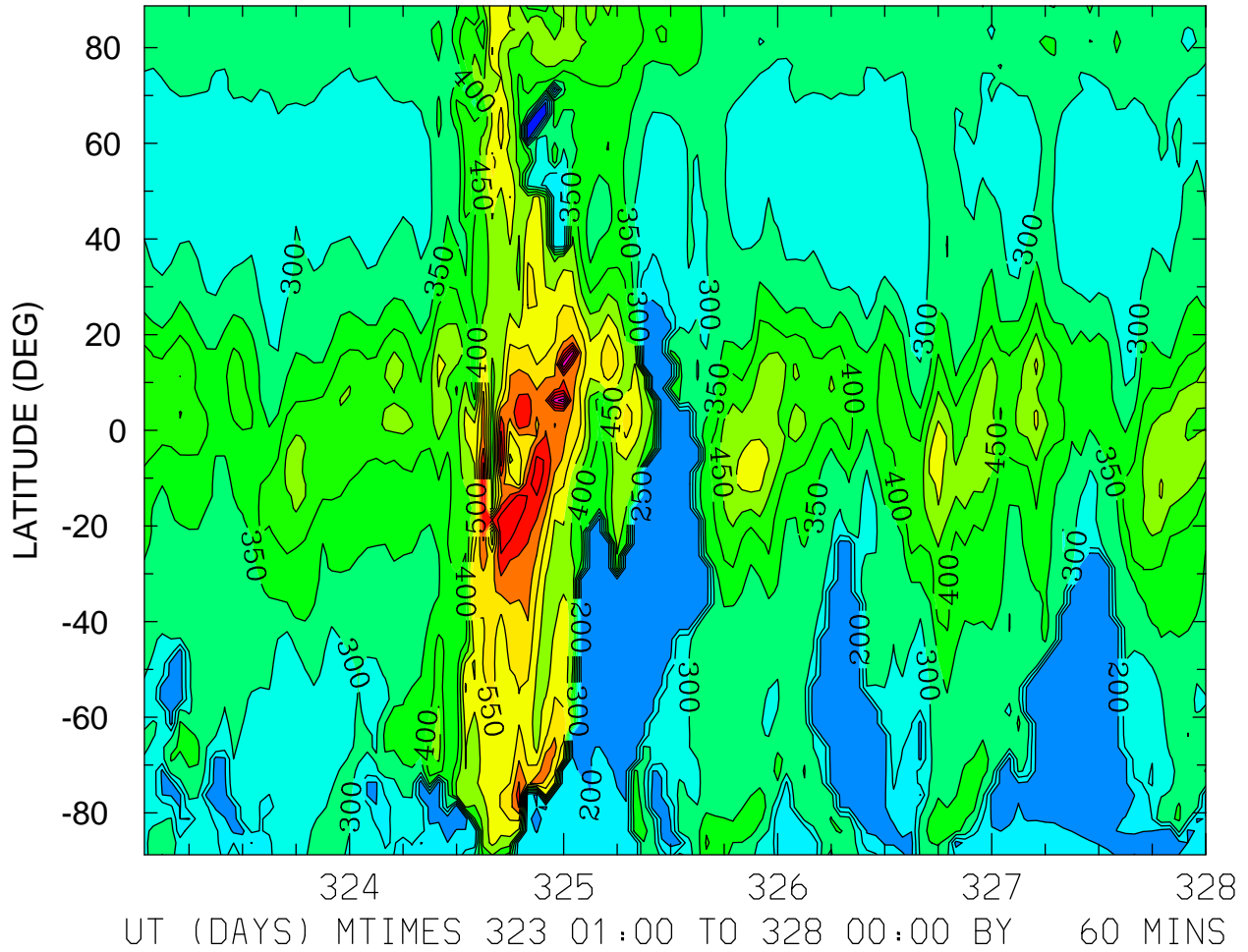

MIN,MAX= 1.1715E+02 8.7747E+02 INTERVAL= 5.0000E+01
FIRST: tiegcm2.0_res2.5_nov2003_weimer_imf_sech_001.nc
LAST: tiegcm2.0_res2.5_nov2003_weimer_imf_sech_005.nc

HMF2 (KM)
ZONAL MEANS

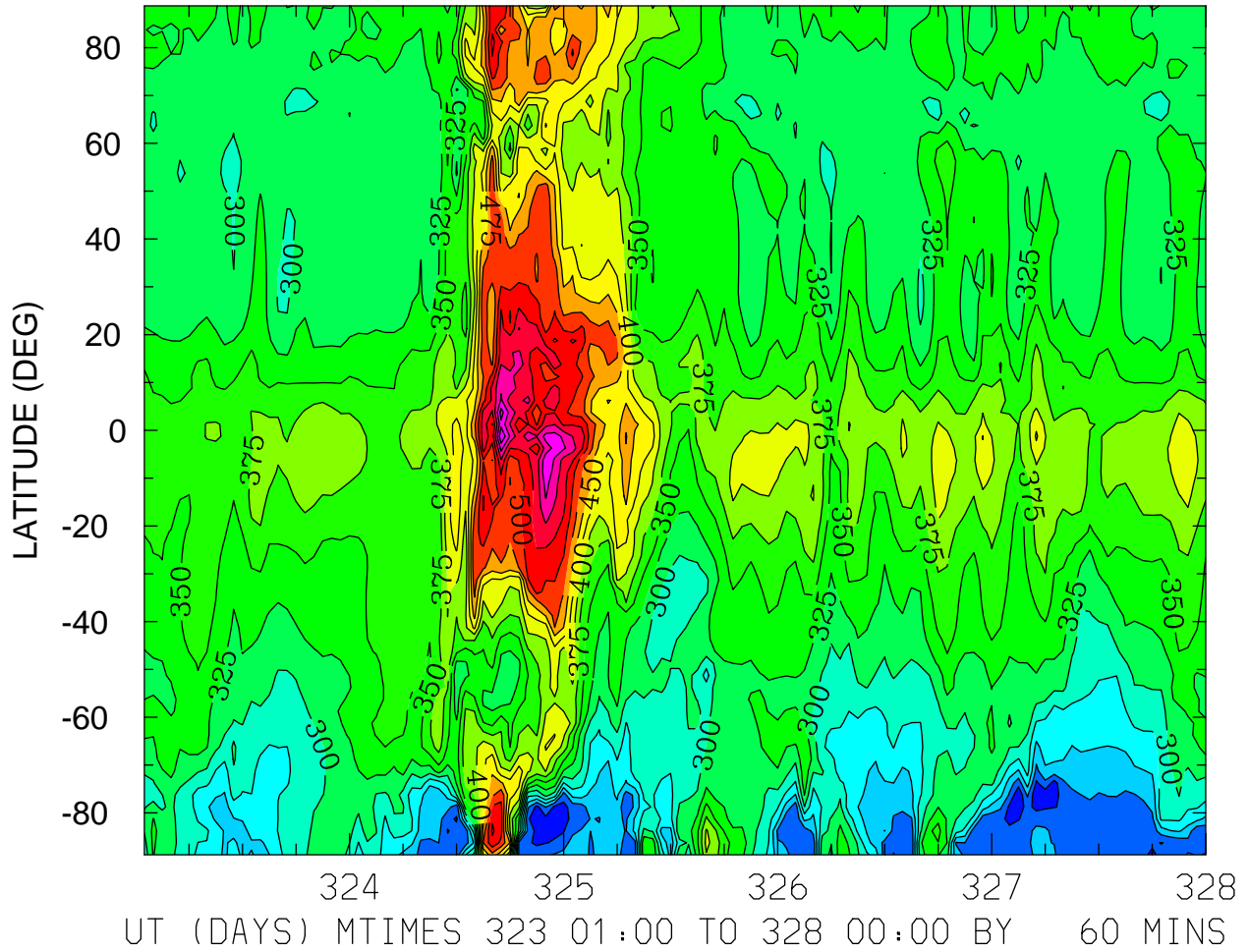

MIN,MAX= 1.7796E+02 6.2225E+02 INTERVAL= 2.5000E+01
FIRST: tiegcm2.0_res2.5_nov2003_weimer_imf_sech_001.nc
LAST: tiegcm2.0_res2.5_nov2003_weimer_imf_sech_005.nc

HMF2 (KM)
LOCAL TIME = 0.00

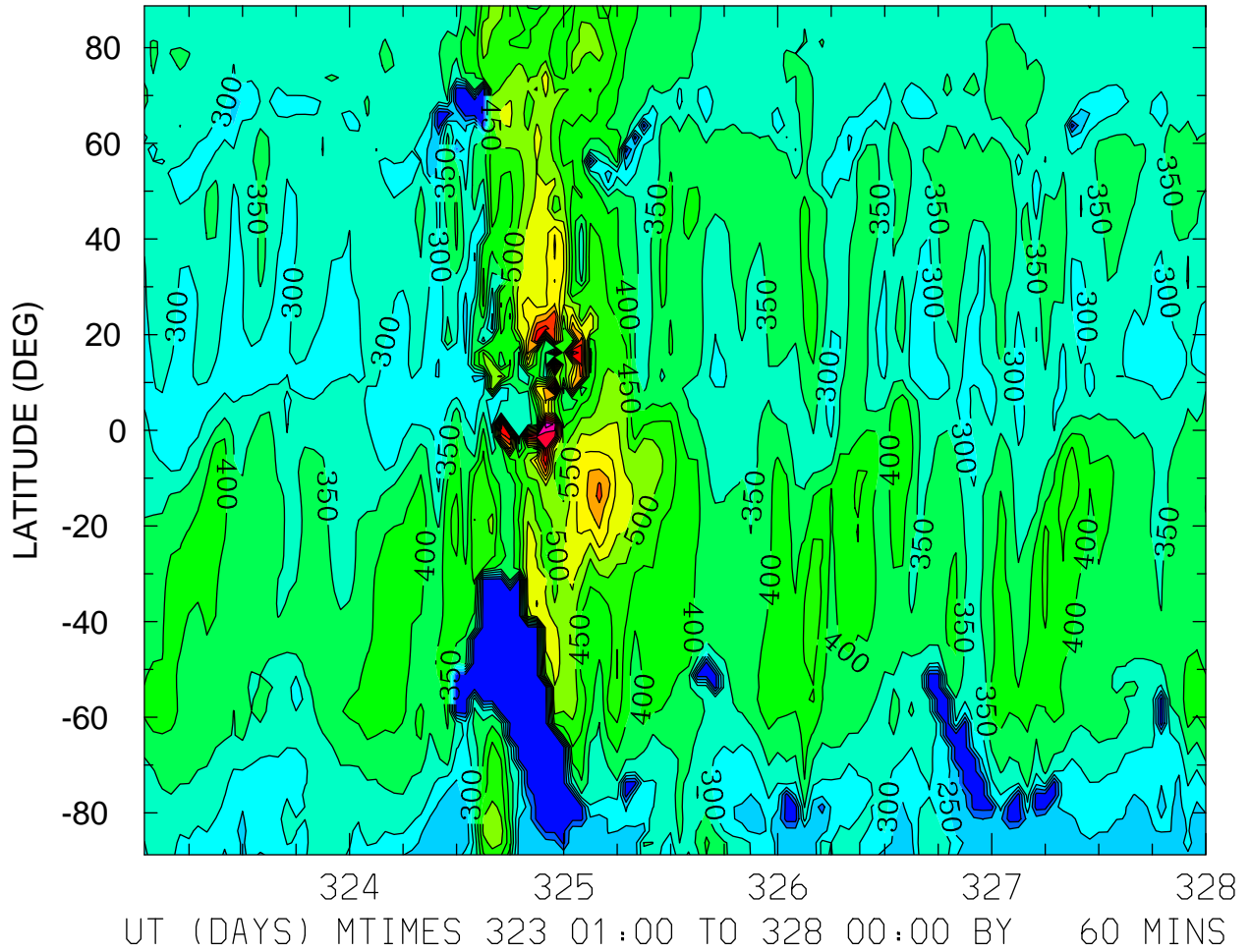

MIN,MAX= 1.1514E+02 9.5124E+02 INTERVAL= 5.0000E+01
FIRST: tiegcm2.0_res2.5_nov2003_weimer_imf_sech_001.nc
LAST: tiegcm2.0_res2.5_nov2003_weimer_imf_sech_005.nc

HMF2 (KM)
LOCAL TIME = 12.00

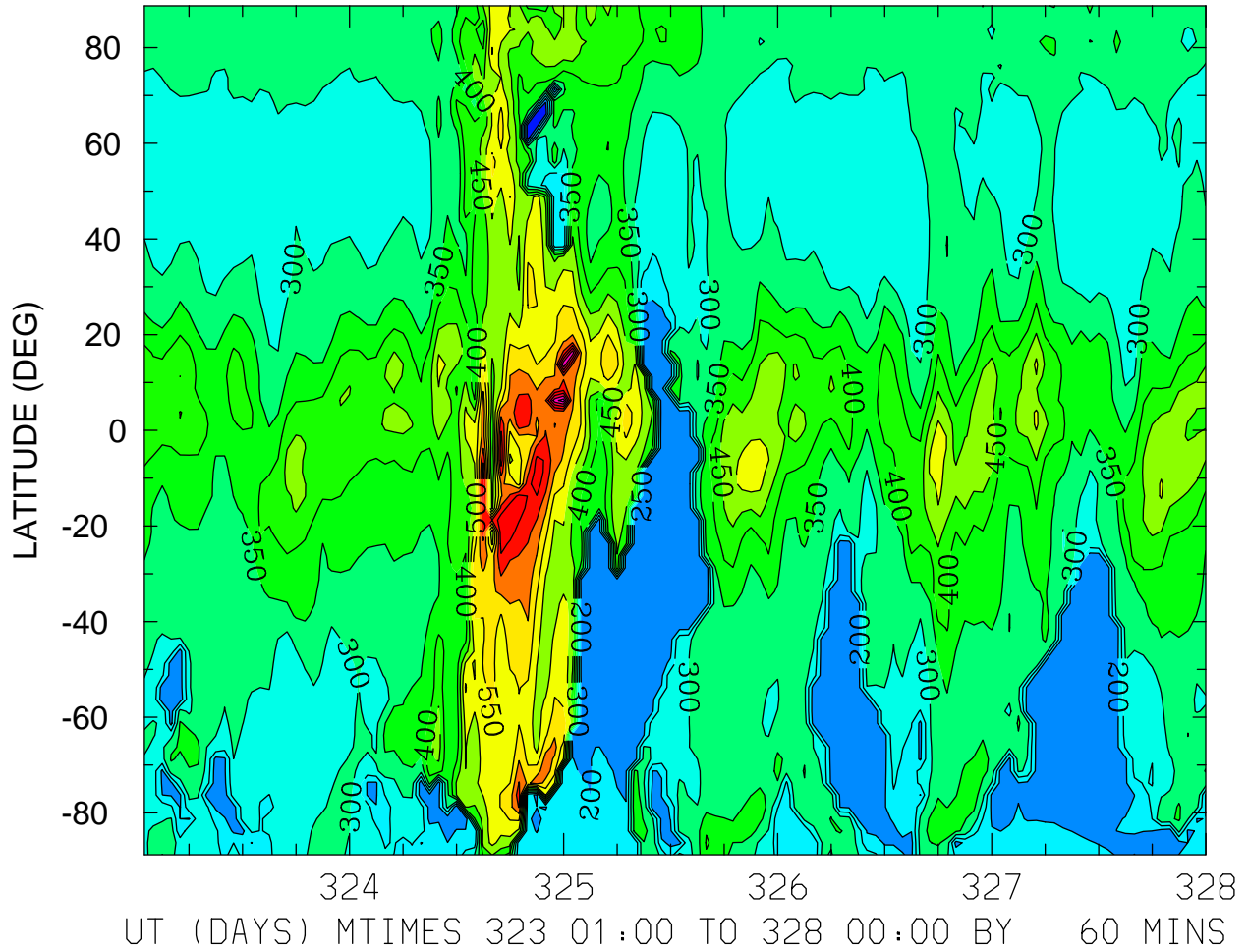

MIN,MAX= 1.1715E+02 8.7747E+02 INTERVAL= 5.0000E+01
FIRST: tiegcm2.0_res2.5_nov2003_weimer_imf_sech_001.nc
LAST: tiegcm2.0_res2.5_nov2003_weimer_imf_sech_005.nc

HMF2 (KM)
ZONAL MEANS

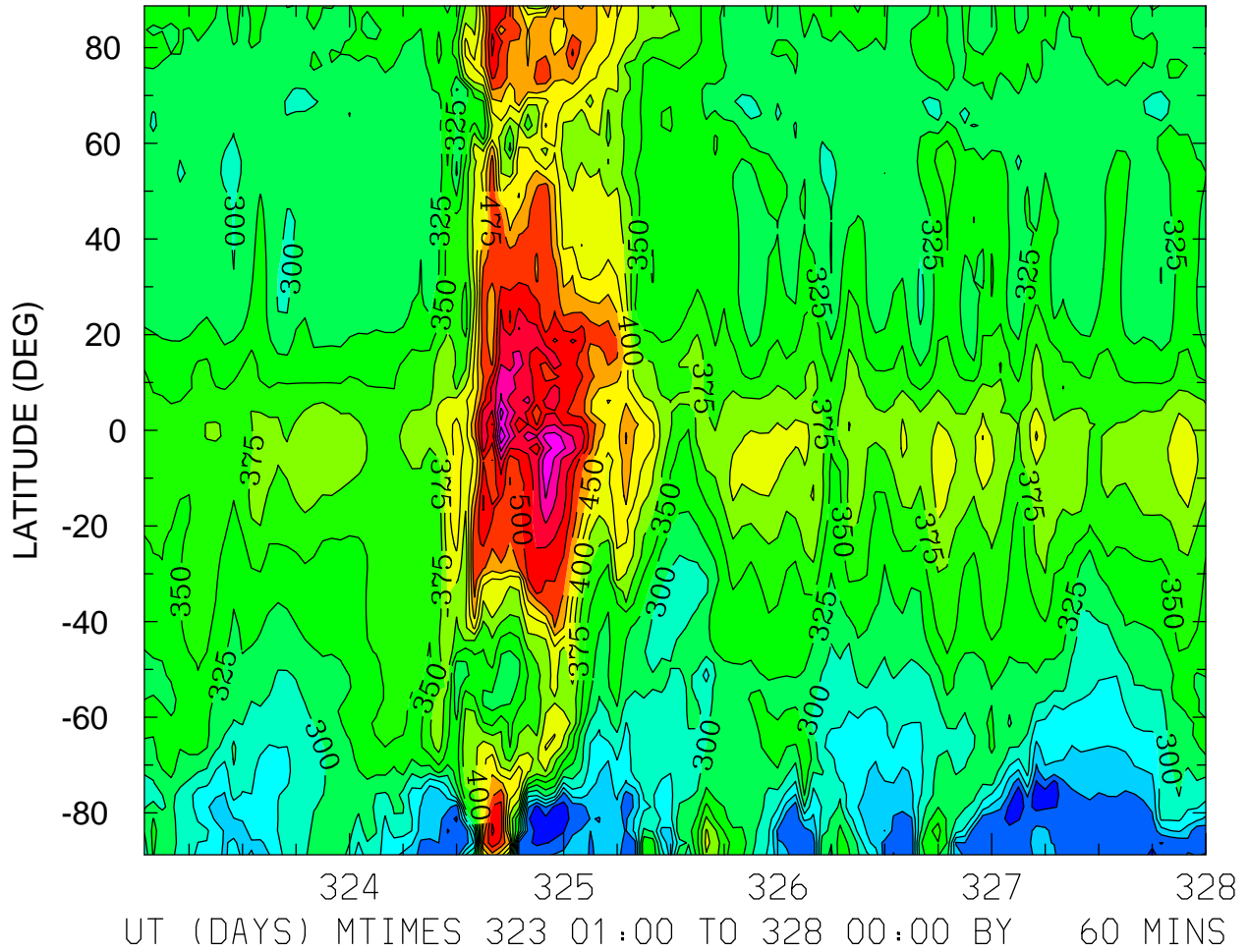

MIN,MAX= 1.7796E+02 6.2225E+02 INTERVAL= 2.5000E+01
FIRST: tiegcm2.0_res2.5_nov2003_weimer_imf_sech_001.nc
LAST: tiegcm2.0_res2.5_nov2003_weimer_imf_sech_005.nc

HMF2 (KM)
LOCAL TIME = 0.00

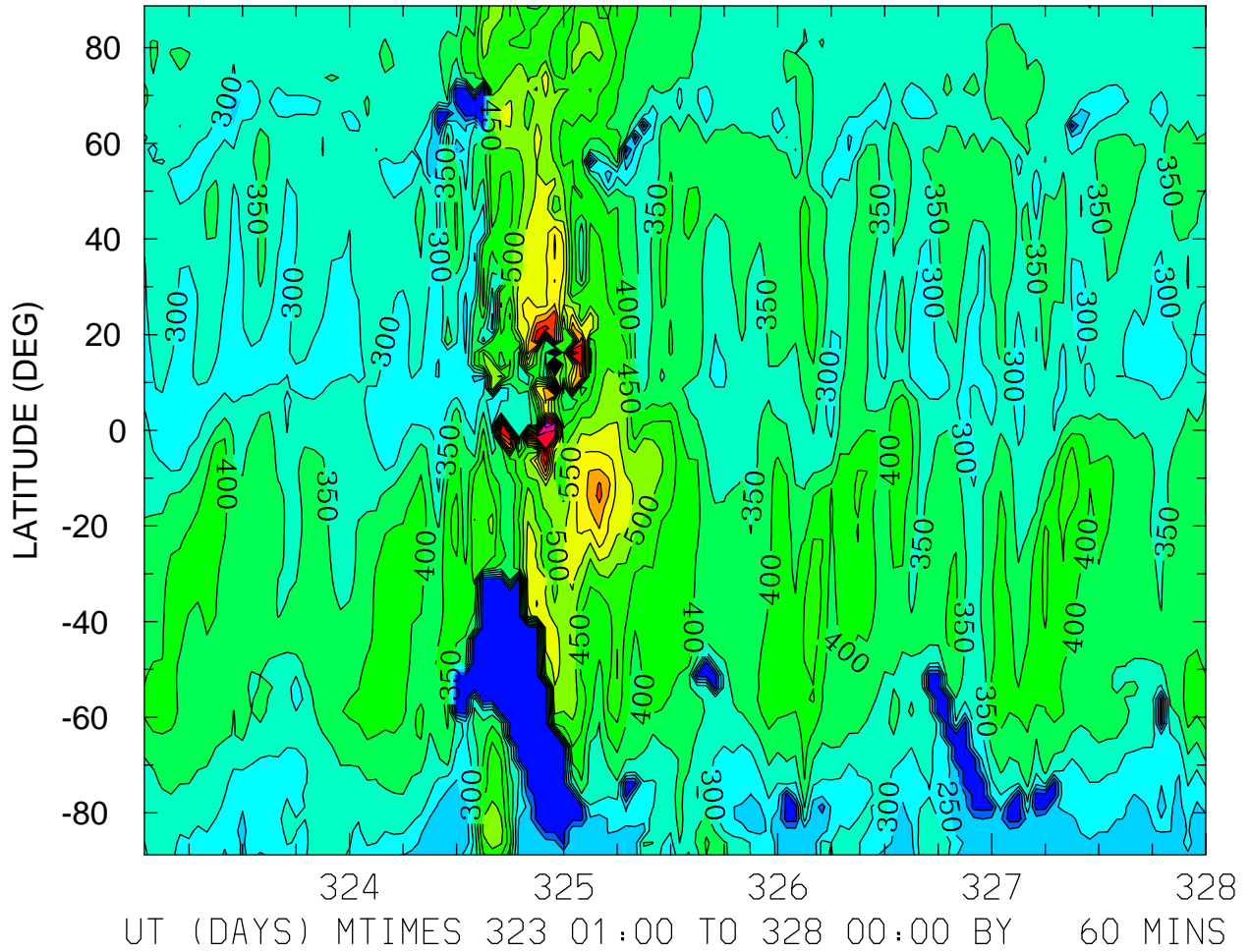

MIN,MAX= 1.1514E+02 9.5124E+02 INTERVAL= 5.0000E+01
FIRST: tiegcm2.0_res2.5_nov2003_weimer_imf_sech_001.nc
LAST: tiegcm2.0_res2.5_nov2003_weimer_imf_sech_005.nc

HMF2 (KM)
LOCAL TIME = 12.00

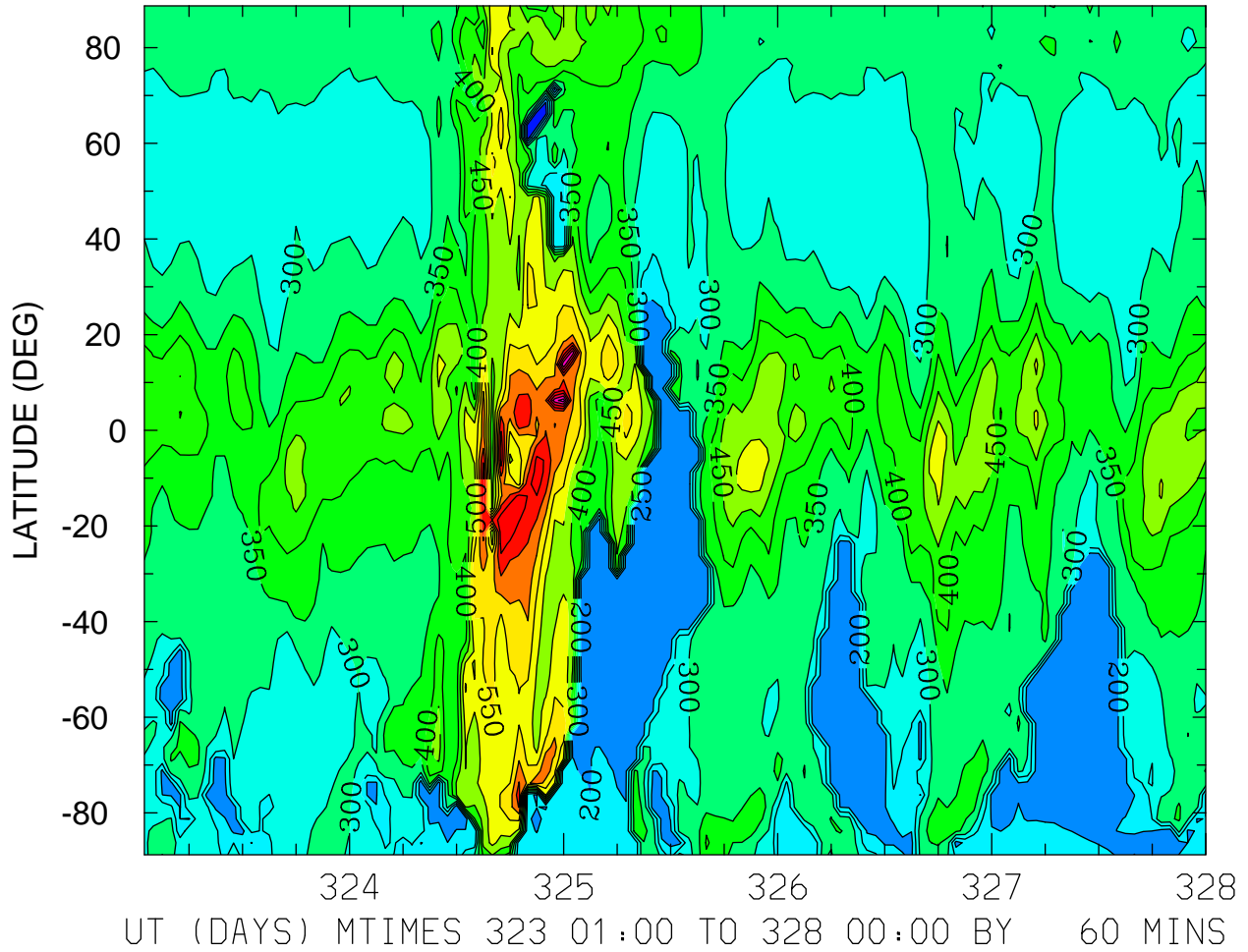

MIN,MAX= 1.1715E+02 8.7747E+02 INTERVAL= 5.0000E+01
FIRST: tiegcm2.0_res2.5_nov2003_weimer_imf_sech_001.nc
LAST: tiegcm2.0_res2.5_nov2003_weimer_imf_sech_005.nc

HMF2 (KM)
ZONAL MEANS

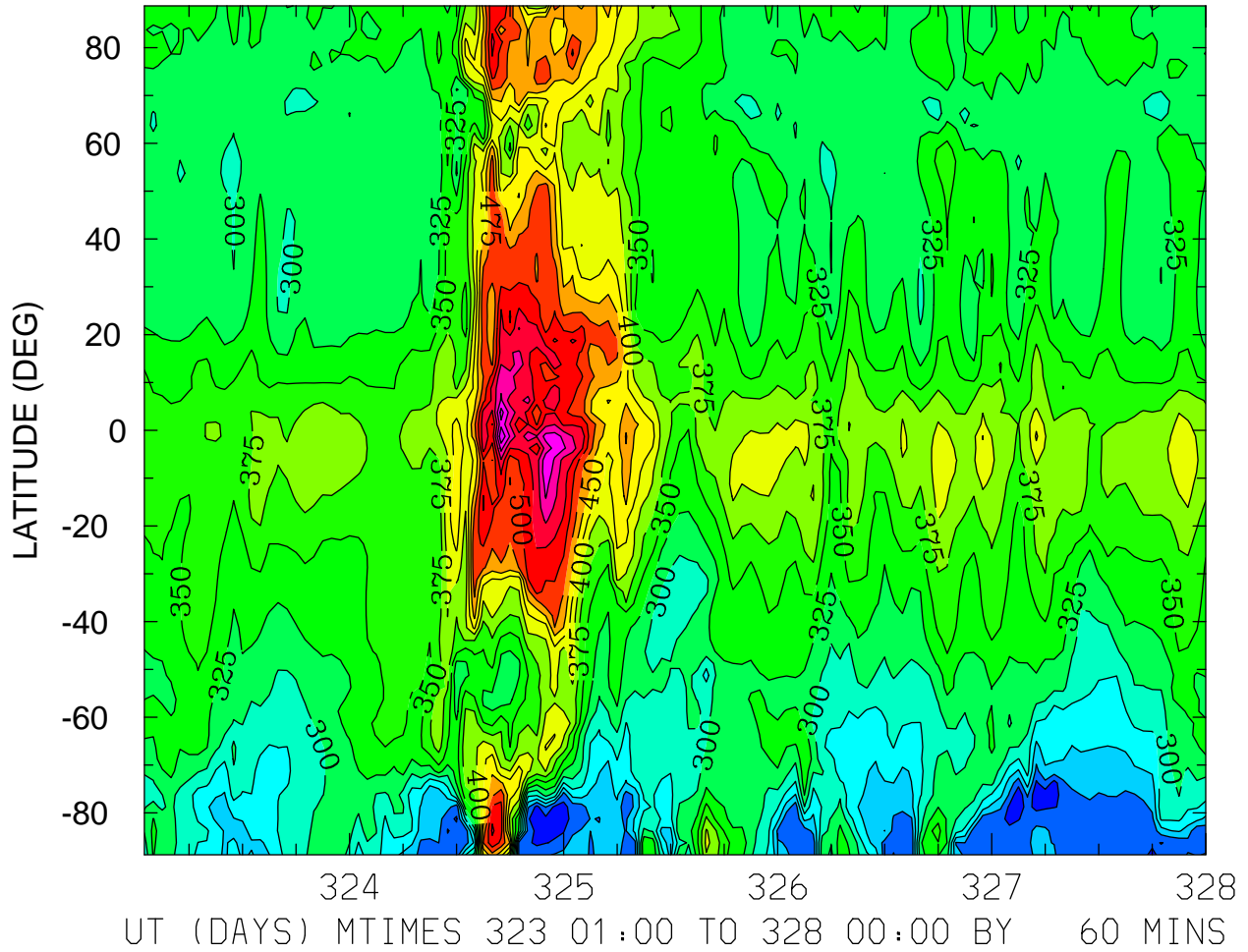

MIN,MAX= 1.7796E+02 6.2225E+02 INTERVAL= 2.5000E+01
FIRST: tiegcm2.0_res2.5_nov2003_weimer_imf_sech_001.nc
LAST: tiegcm2.0_res2.5_nov2003_weimer_imf_sech_005.nc

NMF2 ()
LOCAL TIME = 0.00

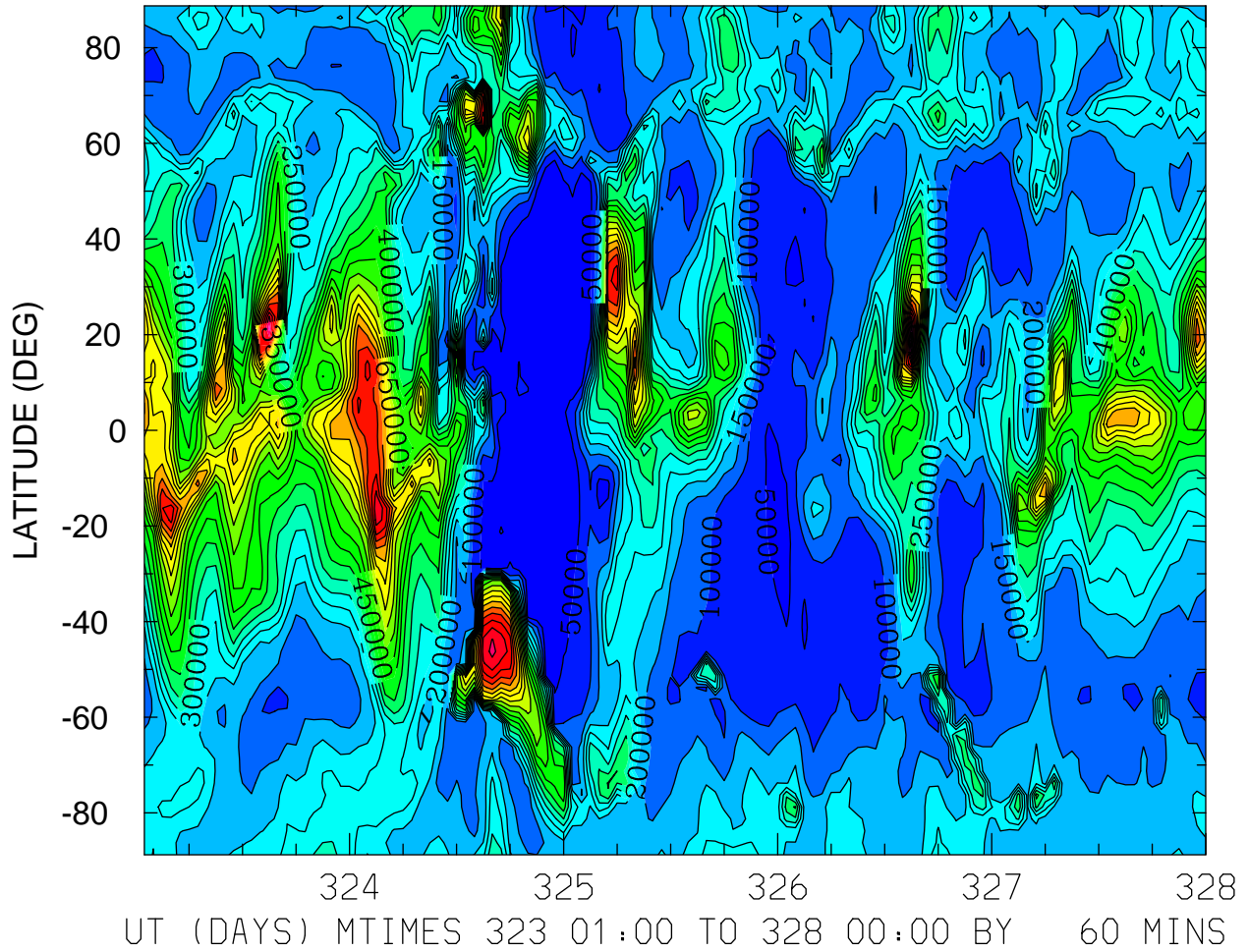

MIN,MAX= 1.4590E+03 1.1873E+06 INTERVAL= 5.0000E+04
FIRST: tiegcm2.0_res2.5_nov2003_weimer_imf_sech_001.nc
LAST: tiegcm2.0_res2.5_nov2003_weimer_imf_sech_005.nc

NMF2 ()
LOCAL TIME = 12.00

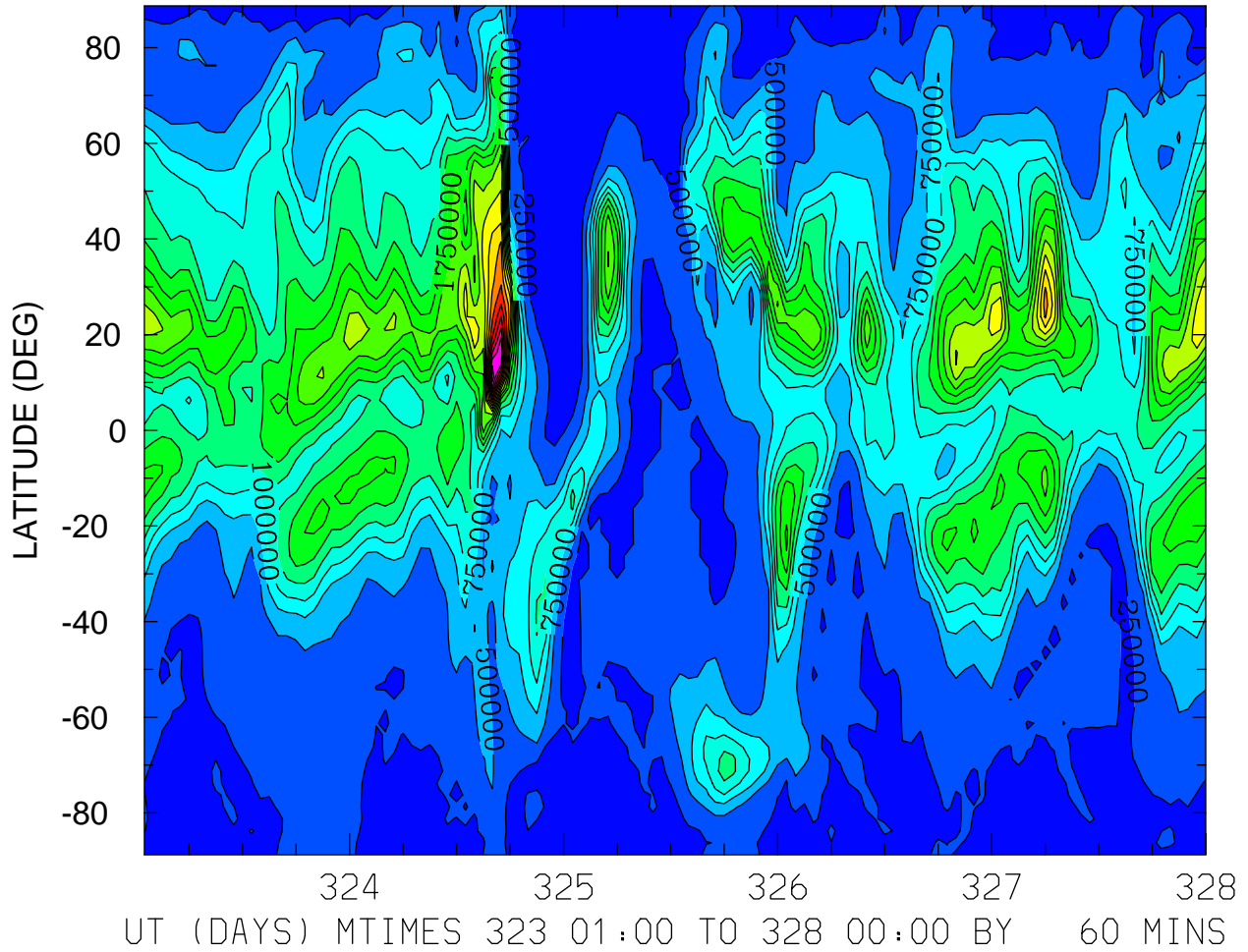

MIN,MAX= 4.7159E+04 4.6798E+06 INTERVAL= 2.5000E+05
FIRST: tiegcm2.0_res2.5_nov2003_weimer_imf_sech_001.nc
LAST: tiegcm2.0_res2.5_nov2003_weimer_imf_sech_005.nc

NMF2 ()
ZONAL MEANS

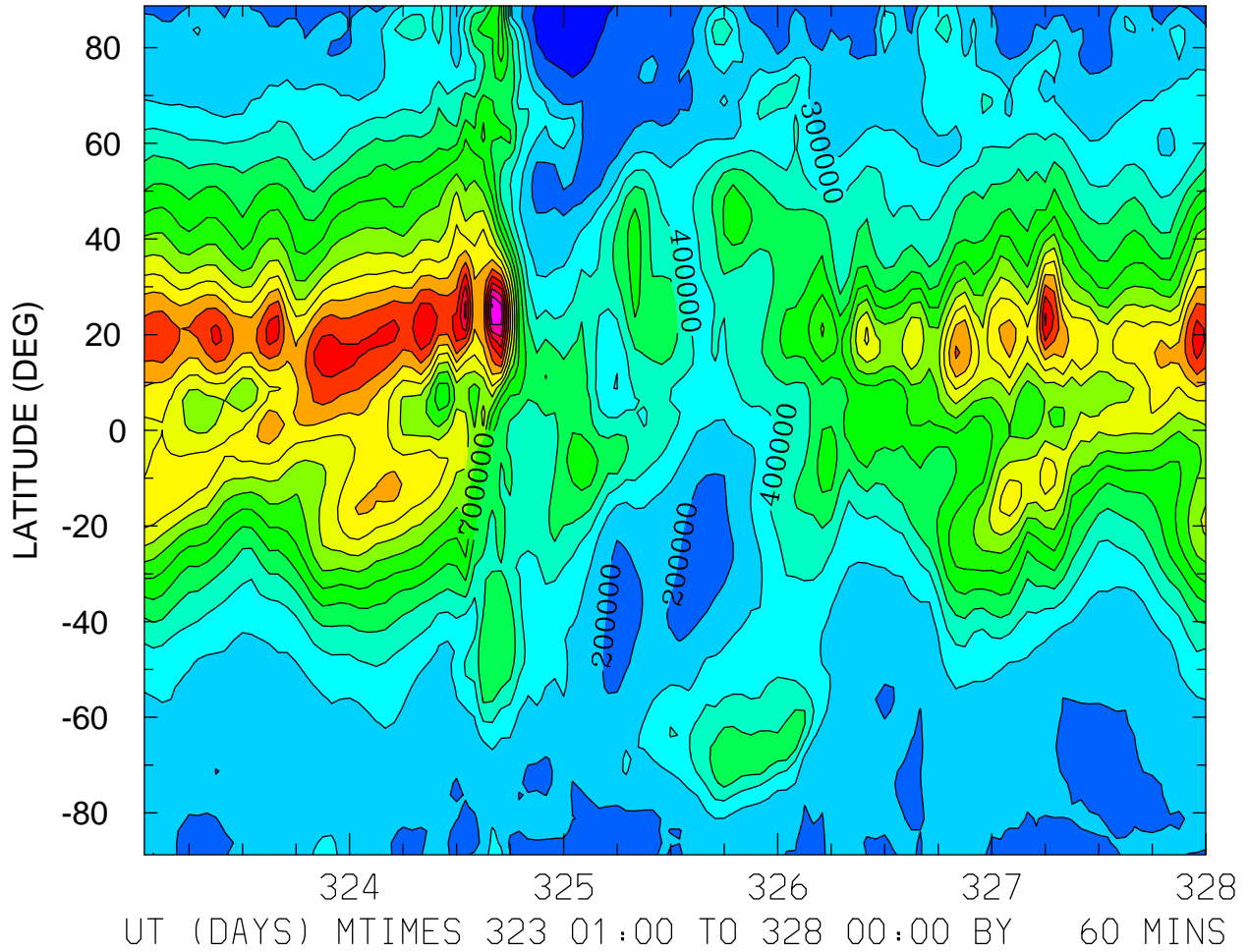

MIN,MAX= 4.6567E+04 1.7030E+06 INTERVAL= 1.0000E+05
FIRST: tiegcm2.0_res2.5_nov2003_weimer_imf_sech_001.nc
LAST: tiegcm2.0_res2.5_nov2003_weimer_imf_sech_005.nc

NMF2 ()
ZONAL MEANS

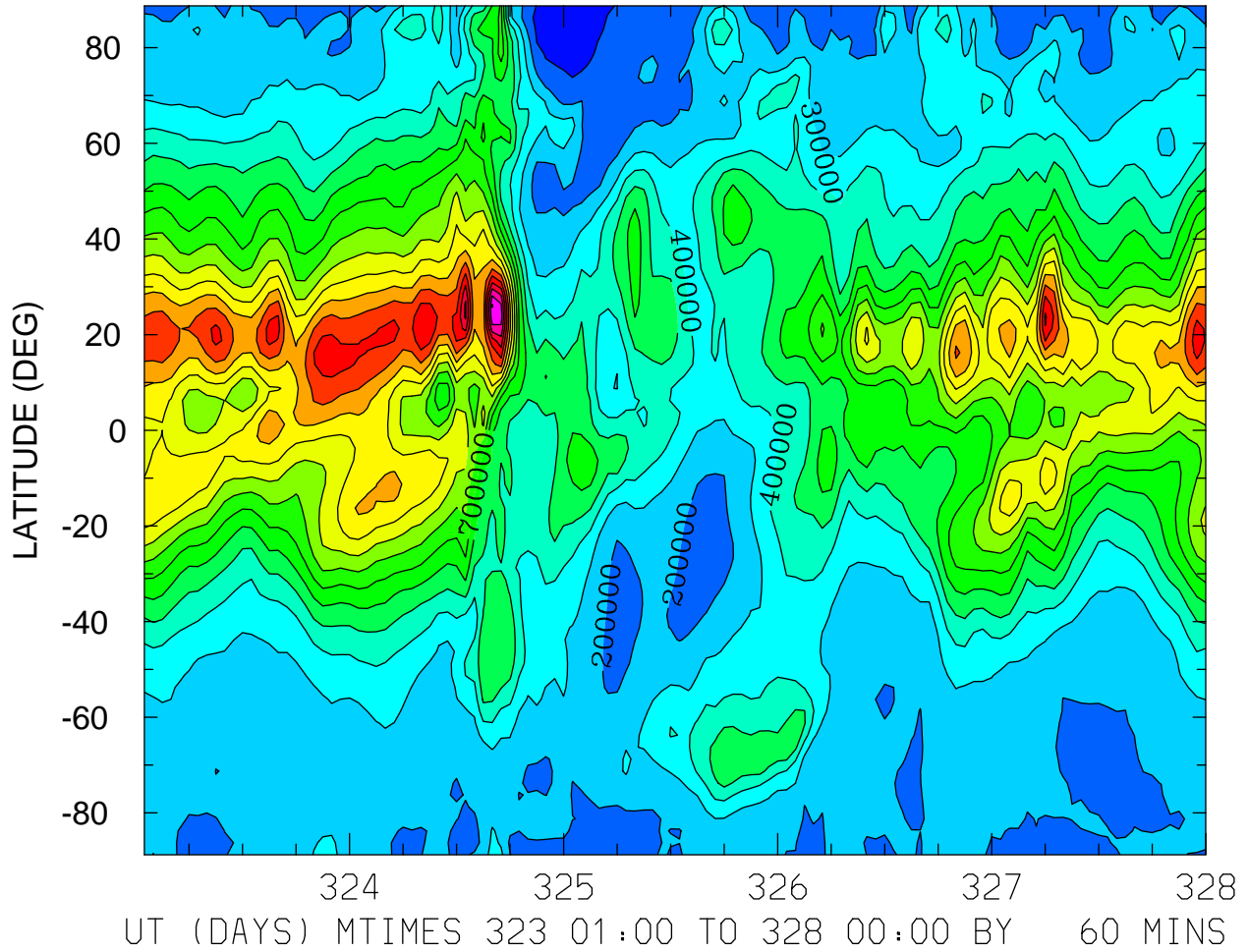

MIN,MAX= 4.6567E+04 1.7030E+06 INTERVAL= 1.0000E+05
FIRST: tiegcm2.0_res2.5_nov2003_weimer_imf_sech_001.nc
LAST: tiegcm2.0_res2.5_nov2003_weimer_imf_sech_005.nc

NMF2 ()
LOCAL TIME = 0.00

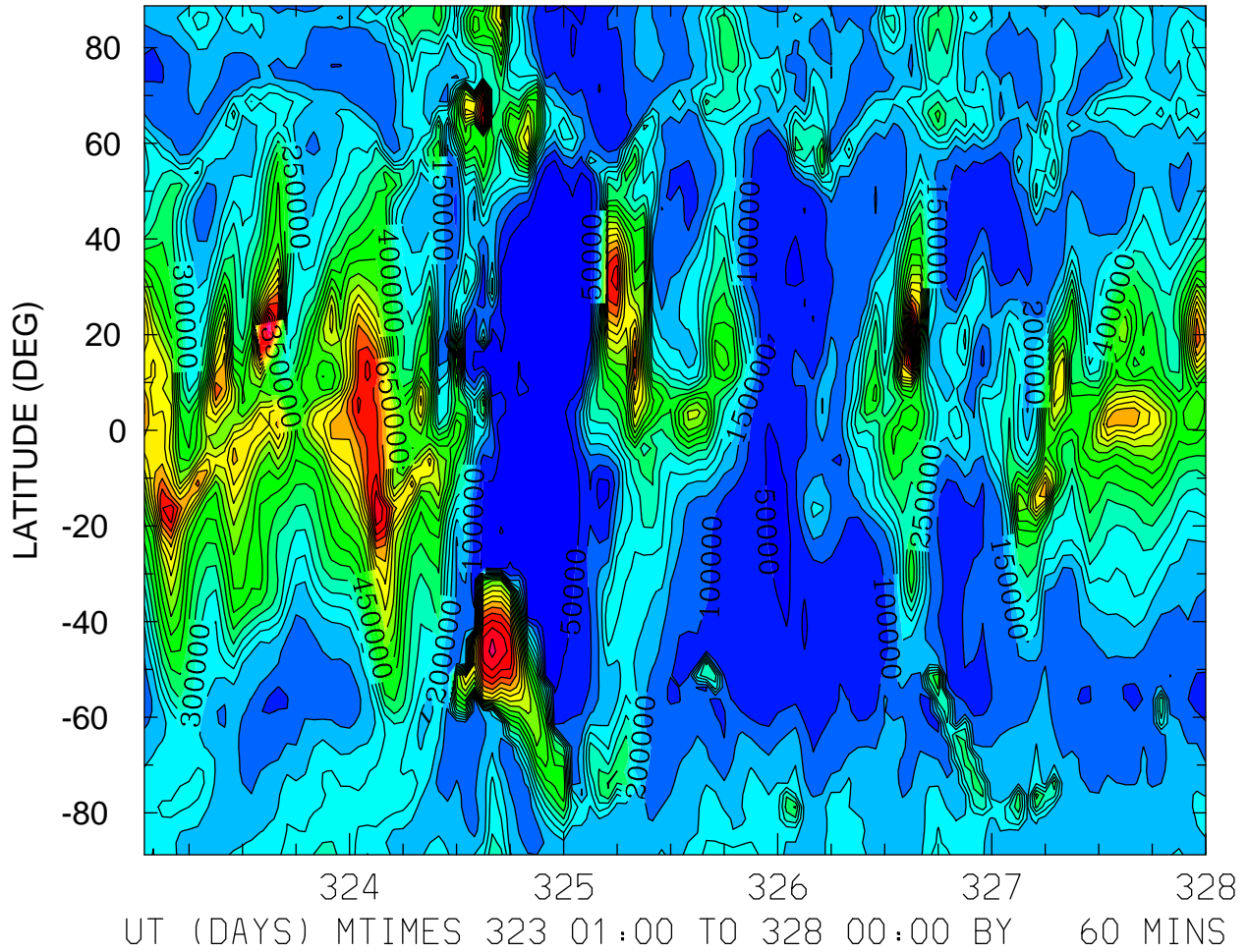

MIN,MAX= 1.4590E+03 1.1873E+06 INTERVAL= 5.0000E+04
FIRST: tiegcm2.0_res2.5_nov2003_weimer_imf_sech_001.nc
LAST: tiegcm2.0_res2.5_nov2003_weimer_imf_sech_005.nc

NMF2 ()
LOCAL TIME = 12.00

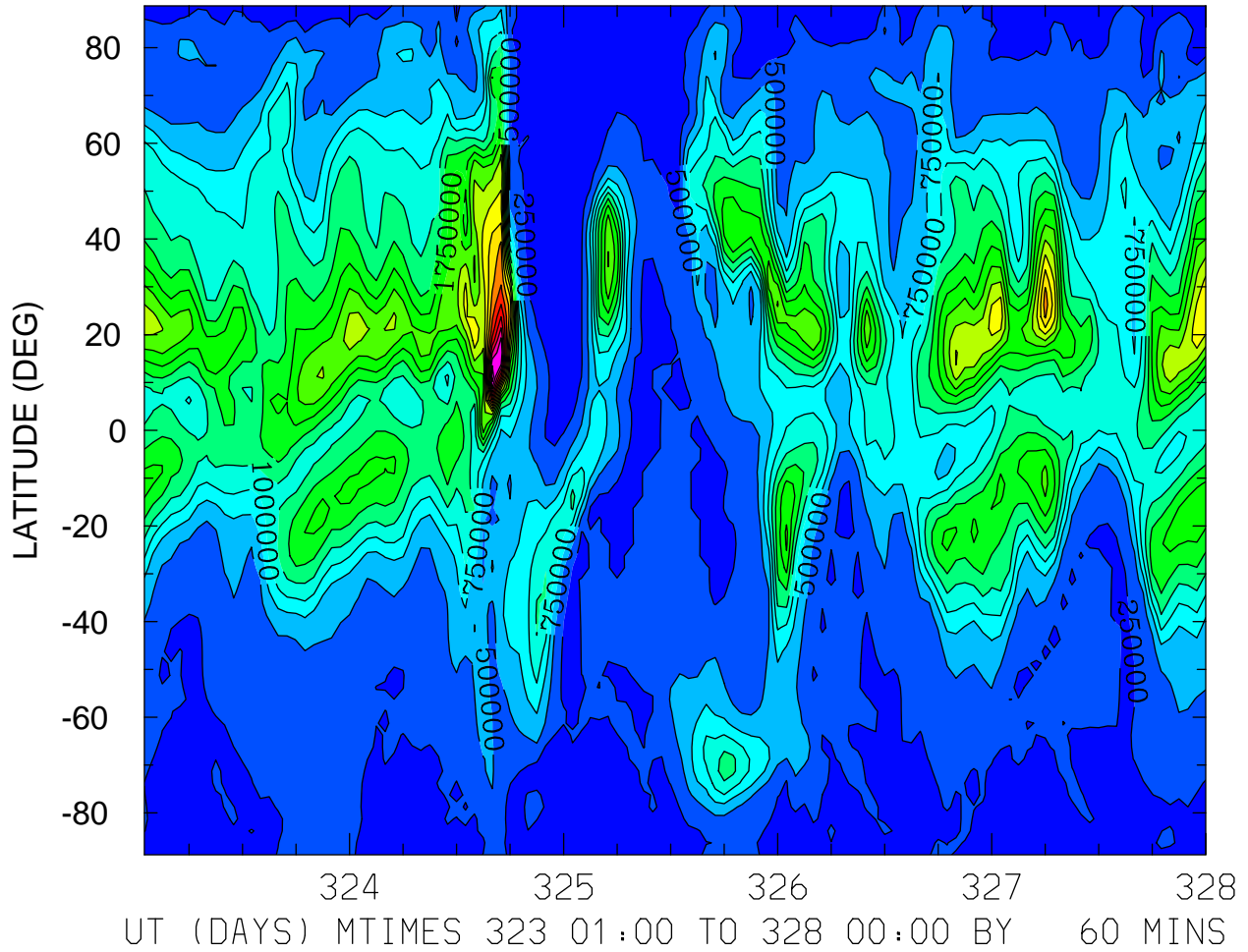

MIN,MAX= 4.7159E+04 4.6798E+06 INTERVAL= 2.5000E+05
FIRST: tiegcm2.0_res2.5_nov2003_weimer_imf_sech_001.nc
LAST: tiegcm2.0_res2.5_nov2003_weimer_imf_sech_005.nc

NMF2 ()
ZONAL MEANS

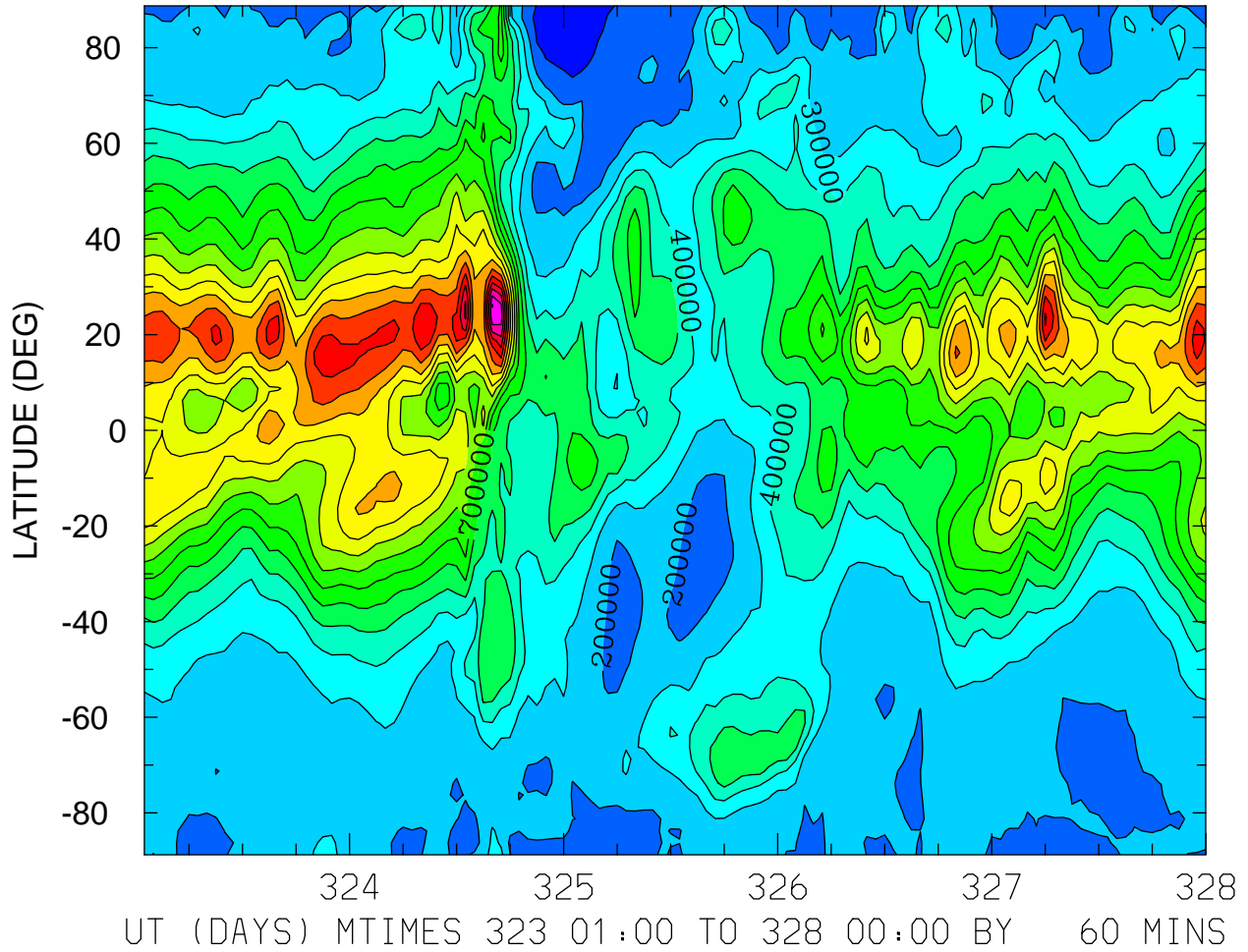

MIN,MAX= 4.6567E+04 1.7030E+06 INTERVAL= 1.0000E+05
FIRST: tiegcm2.0_res2.5_nov2003_weimer_imf_sech_001.nc
LAST: tiegcm2.0_res2.5_nov2003_weimer_imf_sech_005.nc

ELECTRIC POTENTIAL (VOLTS)
ZP = -4.000 LOCAL TIME = 0.00

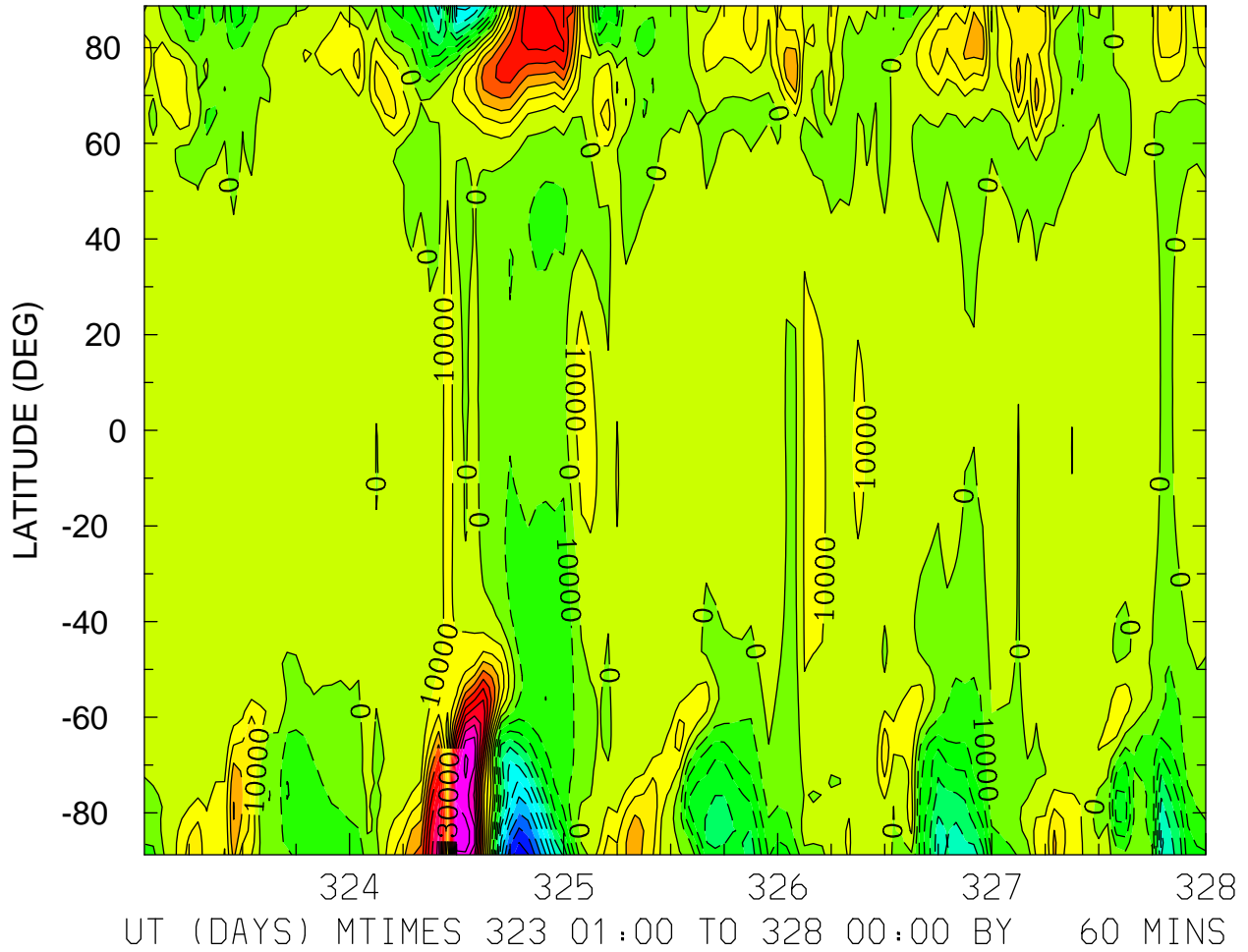

MIN,MAX= -1.1676E+05 1.1718E+05 INTERVAL= 1.0000E+04
FIRST: tiegcm2.0_res2.5_nov2003_weimer_imf_sech_001.nc
LAST: tiegcm2.0_res2.5_nov2003_weimer_imf_sech_005.nc

ELECTRIC POTENTIAL (VOLTS)
ZP = -4.000 LOCAL TIME = 12.00

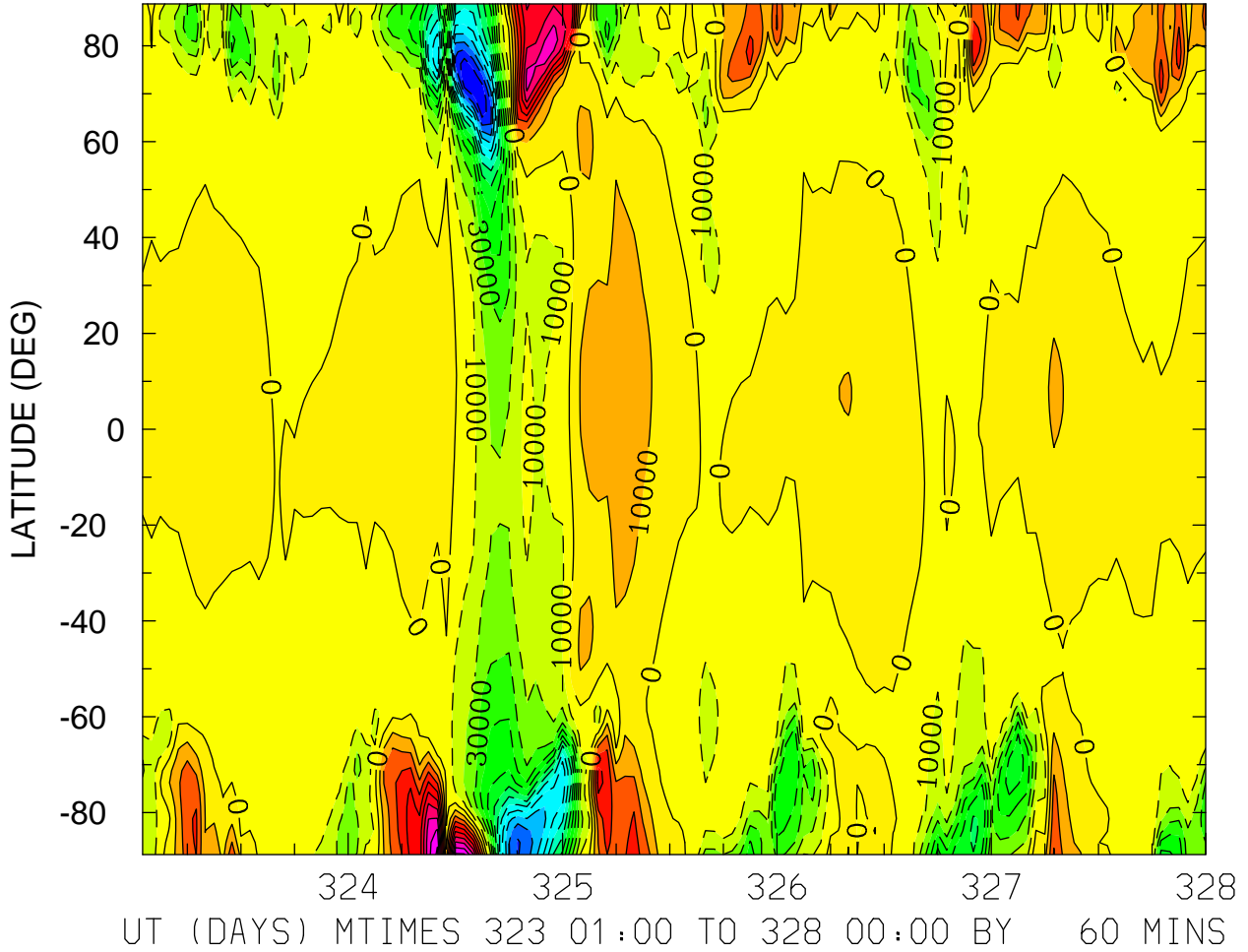

MIN,MAX= -1.4021E+05 9.2672E+04 INTERVAL= 1.0000E+04
FIRST: tiegcm2.0_res2.5_nov2003_weimer_imf_sech_001.nc
LAST: tiegcm2.0_res2.5_nov2003_weimer_imf_sech_005.nc

ELECTRIC POTENTIAL (VOLTS)
ZP = -4.000 ZONAL MEANS

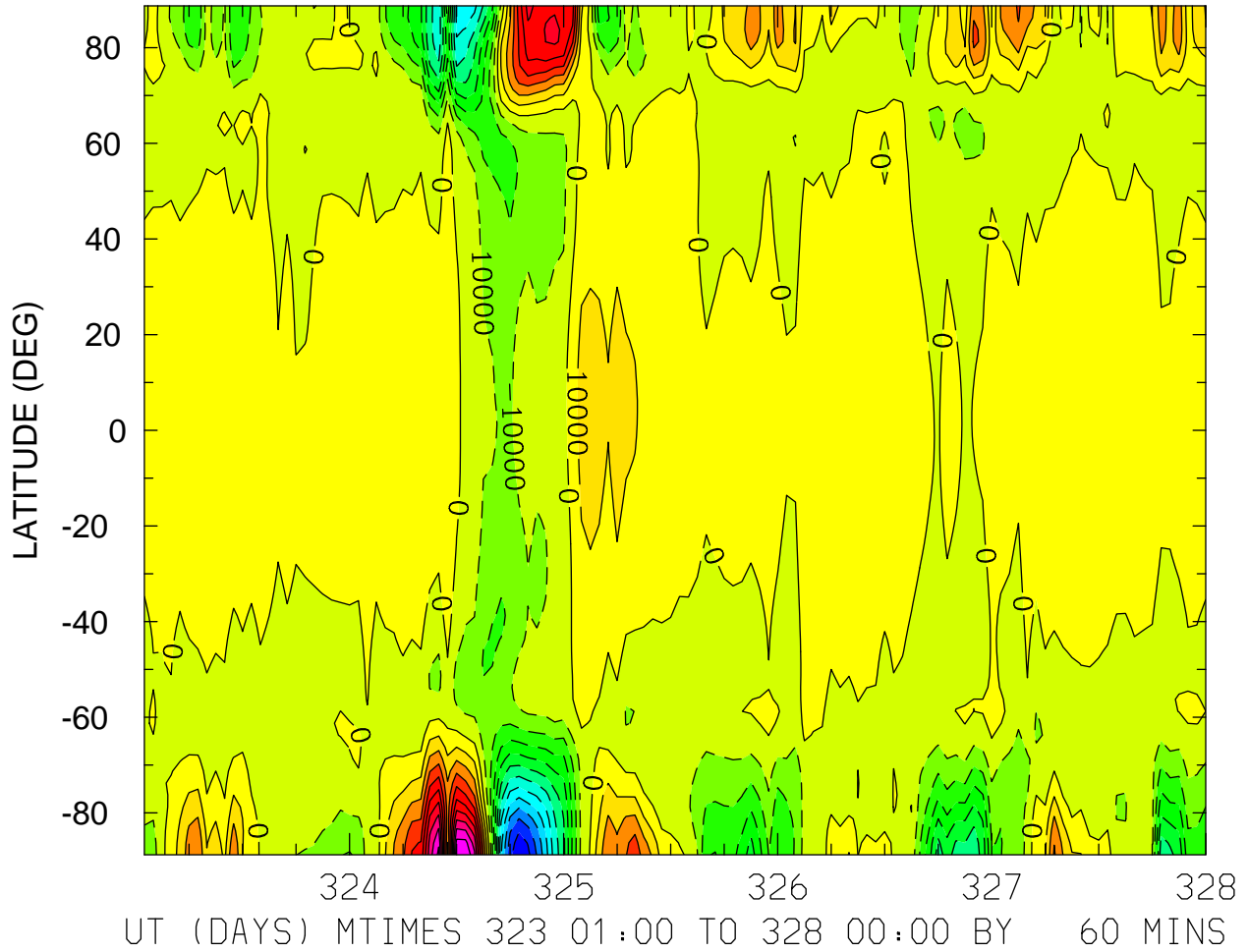

MIN,MAX= -1.1875E+05 1.0013E+05 INTERVAL= 1.0000E+04
FIRST: tiegcm2.0_res2.5_nov2003_weimer_imf_sech_001.nc
LAST: tiegcm2.0_res2.5_nov2003_weimer_imf_sech_005.nc

ELECTRIC POTENTIAL (VOLTS)
ZP = 0.000 LOCAL TIME = 0.00

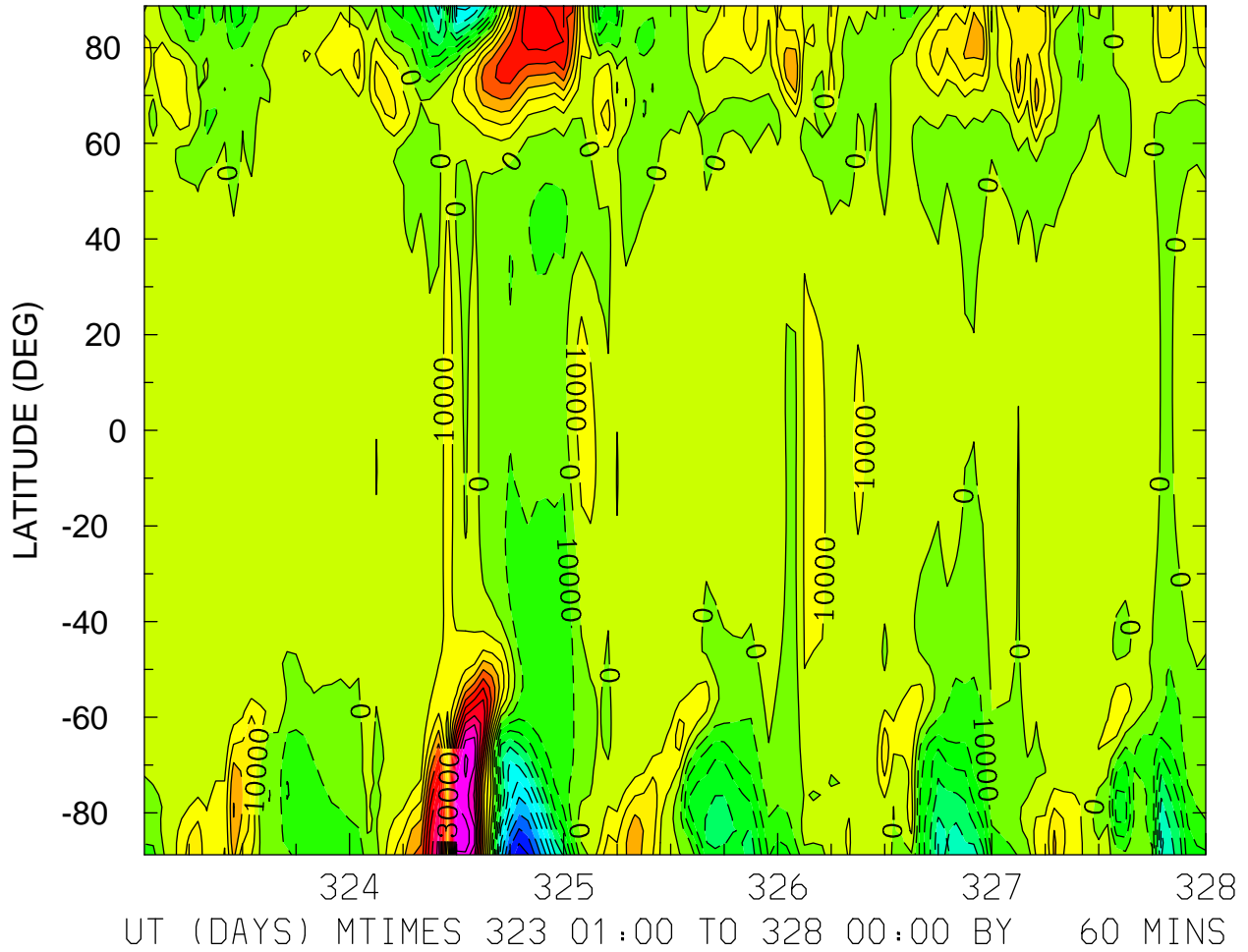

MIN,MAX= -1.1619E+05 1.1708E+05 INTERVAL= 1.0000E+04
FIRST: tiegcm2.0_res2.5_nov2003_weimer_imf_sech_001.nc
LAST: tiegcm2.0_res2.5_nov2003_weimer_imf_sech_005.nc

ELECTRIC POTENTIAL (VOLTS)
ZP = 0.000 LOCAL TIME = 12.00

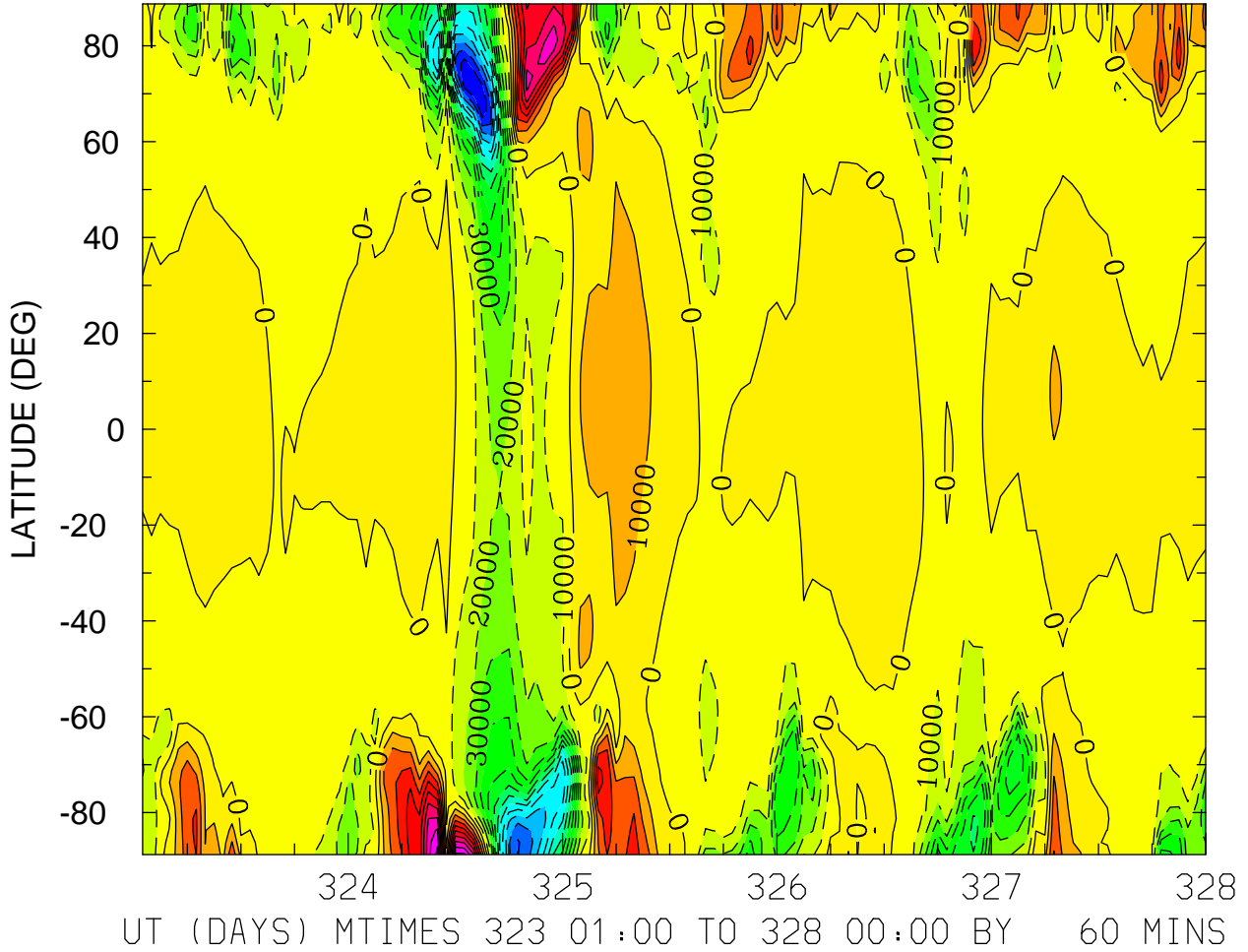

ELECTRIC POTENTIAL (VOLTS)
ZP = 0.000 ZONAL MEANS

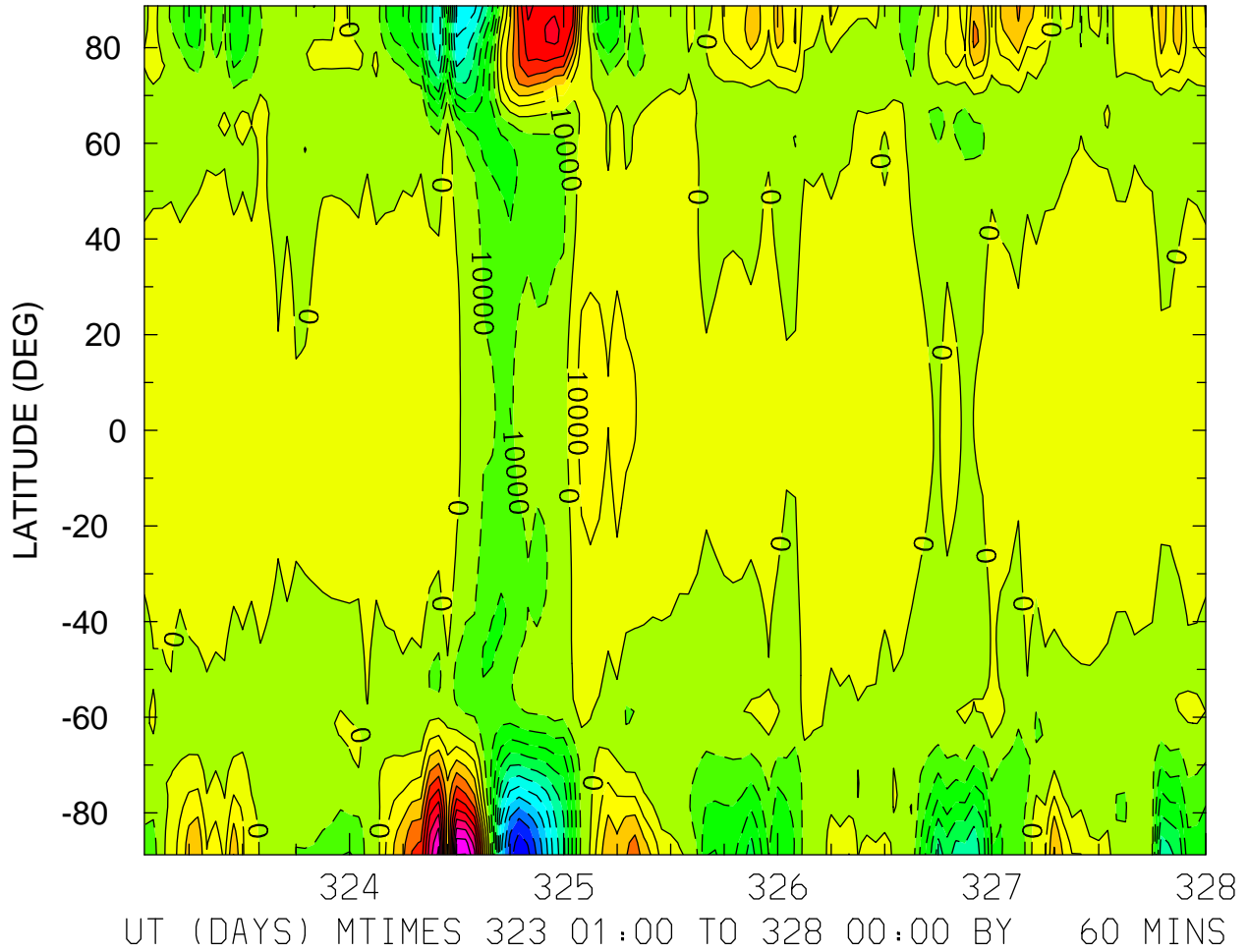

MIN,MAX= -1.1825E+05 1.0041E+05 INTERVAL= 1.0000E+04
FIRST: tiegcm2.0_res2.5_nov2003_weimer_imf_sech_001.nc
LAST: tiegcm2.0_res2.5_nov2003_weimer_imf_sech_005.nc

ELECTRIC POTENTIAL (VOLTS)
ZP = 4.000 LOCAL TIME = 0.00

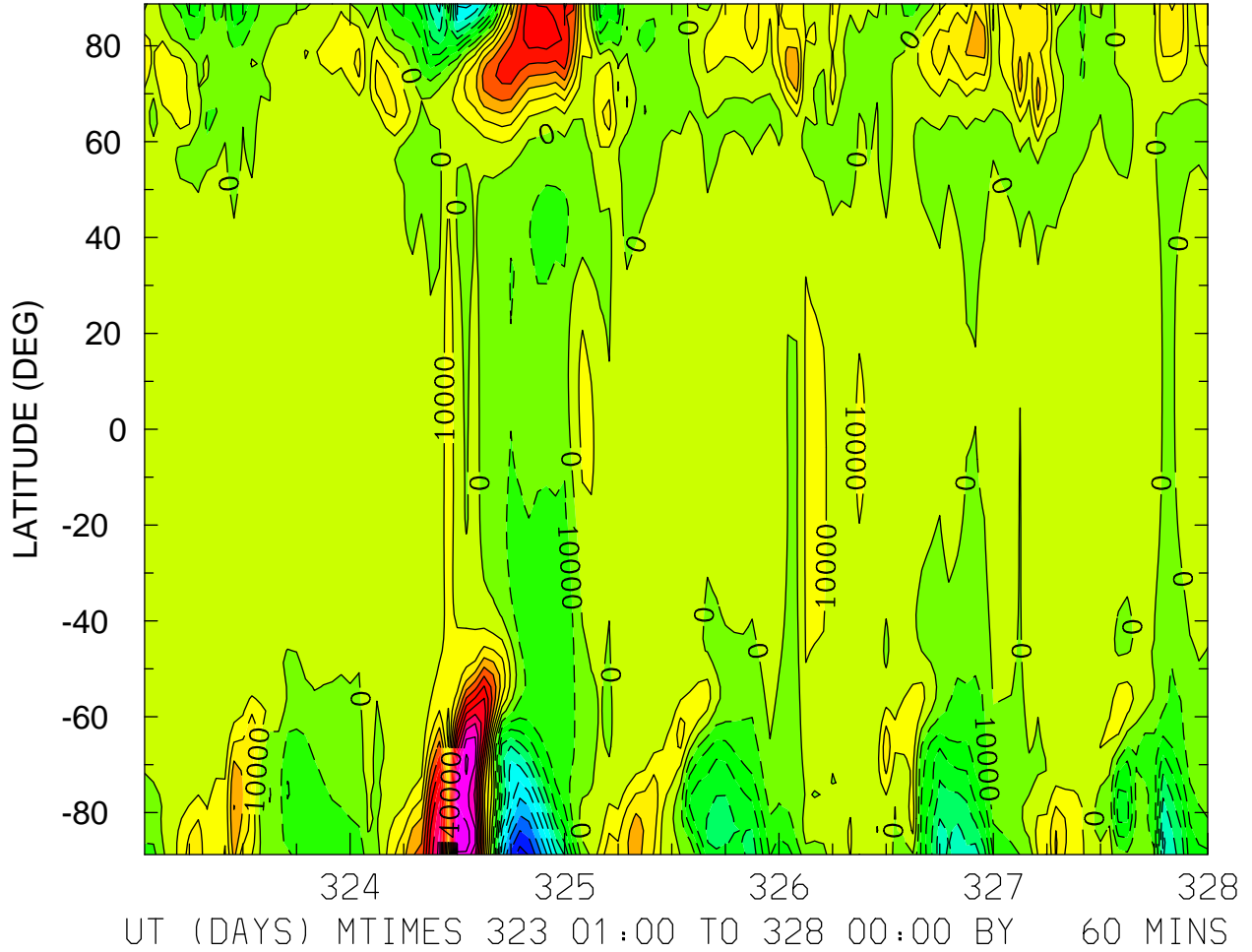

MIN,MAX= -1.1457E+05 1.1672E+05 INTERVAL= 1.0000E+04
FIRST: tiegcm2.0_res2.5_nov2003_weimer_imf_sech_001.nc
LAST: tiegcm2.0_res2.5_nov2003_weimer_imf_sech_005.nc

ELECTRIC POTENTIAL (VOLTS)
ZP = 4.000 LOCAL TIME = 12.00

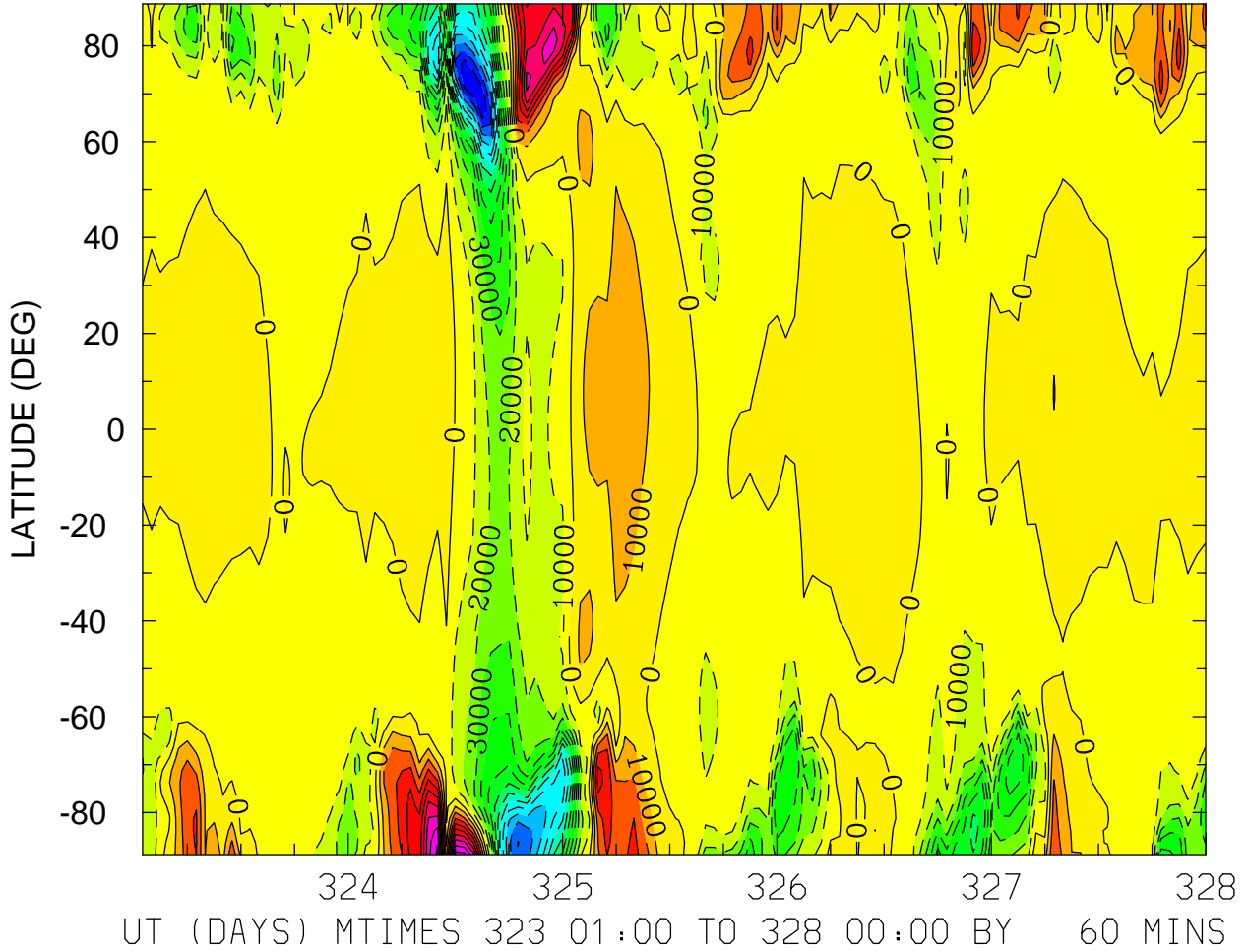

MIN,MAX= -1.3882E+05 9.4280E+04 INTERVAL= 1.0000E+04
FIRST: tiegcm2.0_res2.5_nov2003_weimer_imf_sech_001.nc
LAST: tiegcm2.0_res2.5_nov2003_weimer_imf_sech_005.nc

ELECTRIC POTENTIAL (VOLTS)
ZP = 4.000 ZONAL MEANS

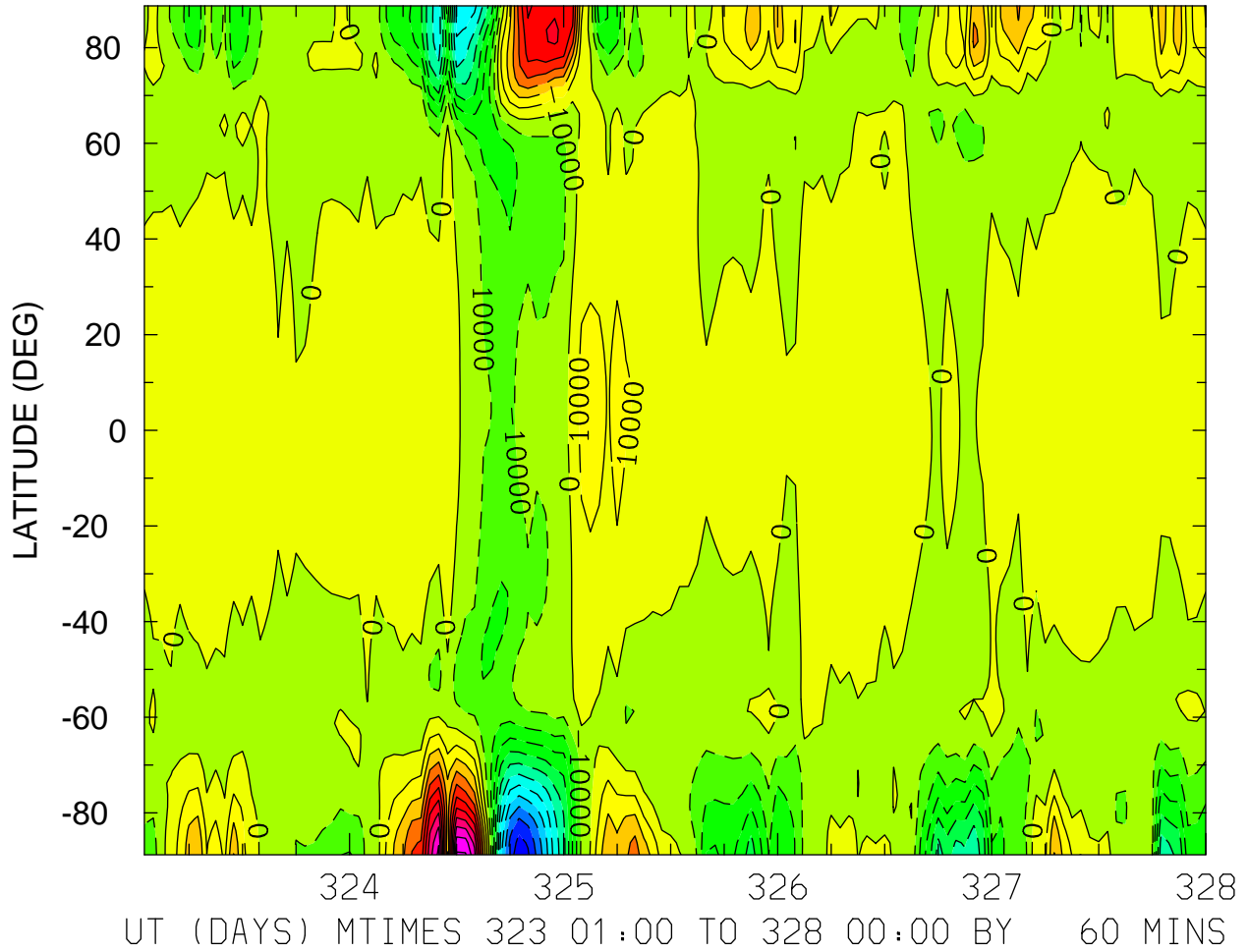

MIN,MAX= -1.1689E+05 1.0141E+05 INTERVAL= 1.0000E+04
FIRST: tiegcm2.0_res2.5_nov2003_weimer_imf_sech_001.nc
LAST: tiegcm2.0_res2.5_nov2003_weimer_imf_sech_005.nc

GEOPOTENTIAL HEIGHT (KM)
ZP = -4.000 LOCAL TIME = 0.00

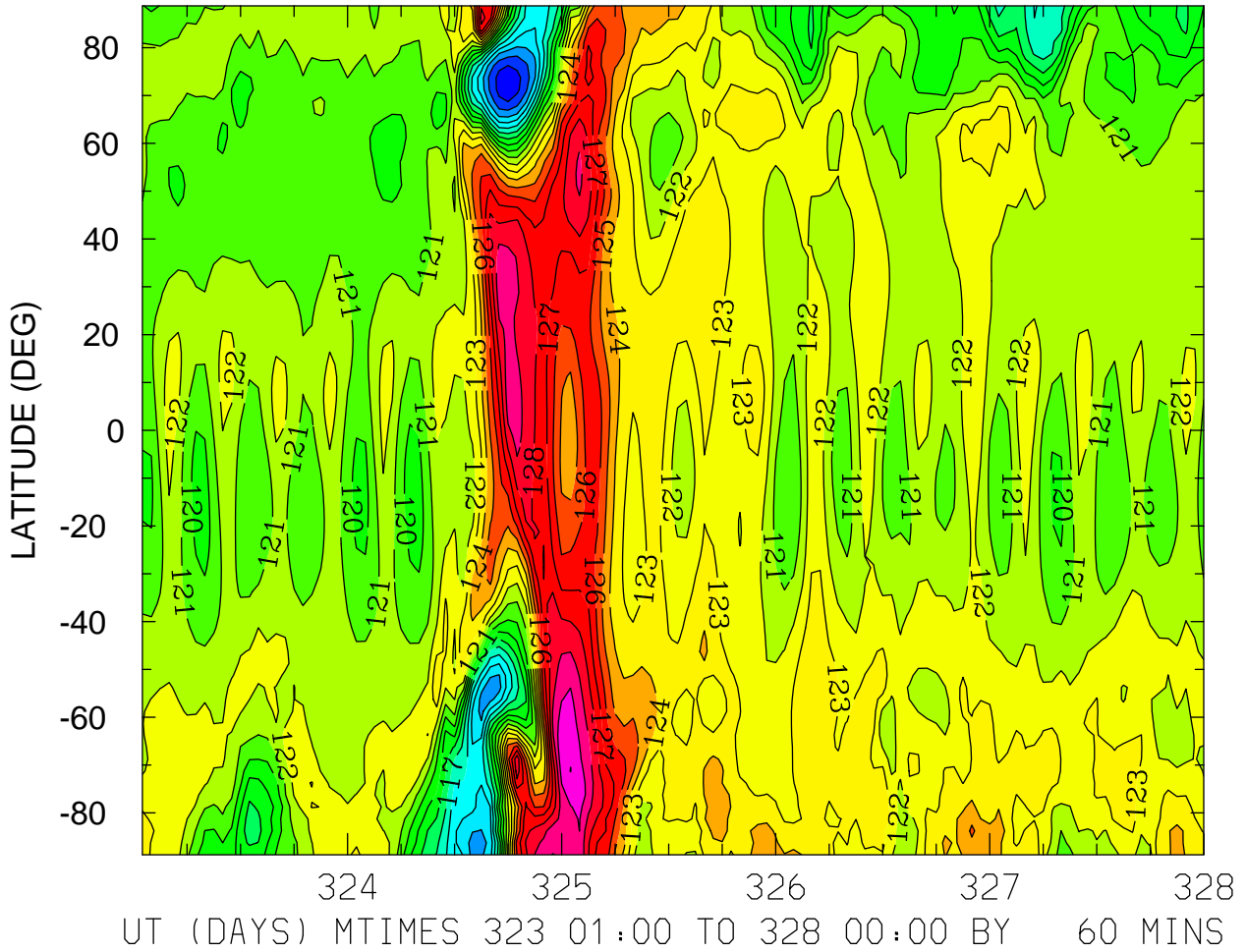

MIN,MAX= 1.1137E+02 1.3102E+02 INTERVAL= 1.0000E+00
FIRST: tiegcm2.0_res2.5_nov2003_weimer_imf_sech_001.nc
LAST: tiegcm2.0_res2.5_nov2003_weimer_imf_sech_005.nc

GEOPOTENTIAL HEIGHT (KM)
ZP = -4.000 LOCAL TIME = 12.00

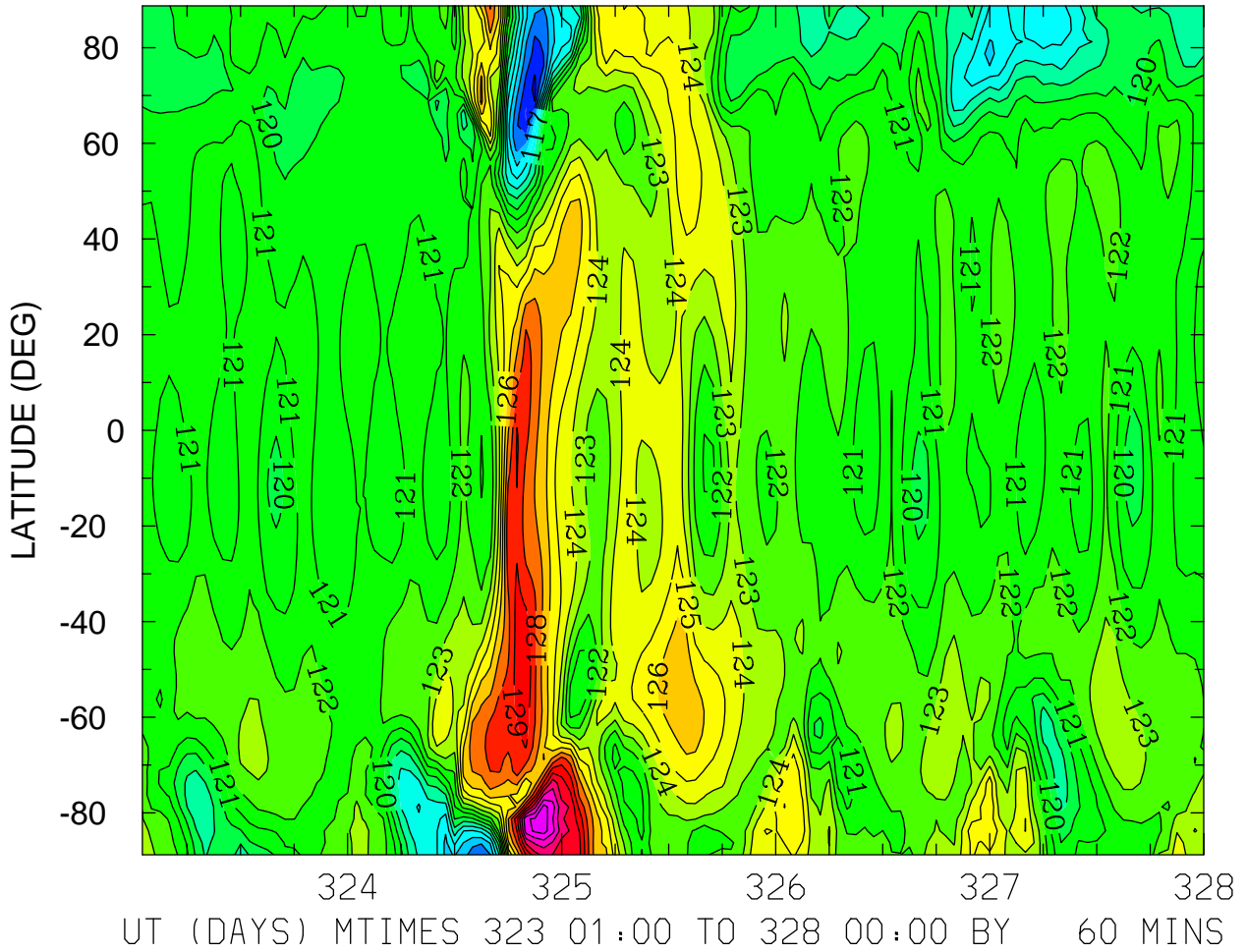

MIN,MAX= 1.1277E+02 1.3466E+02 INTERVAL= 1.0000E+00
FIRST: tiegcm2.0_res2.5_nov2003_weimer_imf_sech_001.nc
LAST: tiegcm2.0_res2.5_nov2003_weimer_imf_sech_005.nc

GEOPOTENTIAL HEIGHT (KM)
ZP = -4.000 ZONAL MEANS

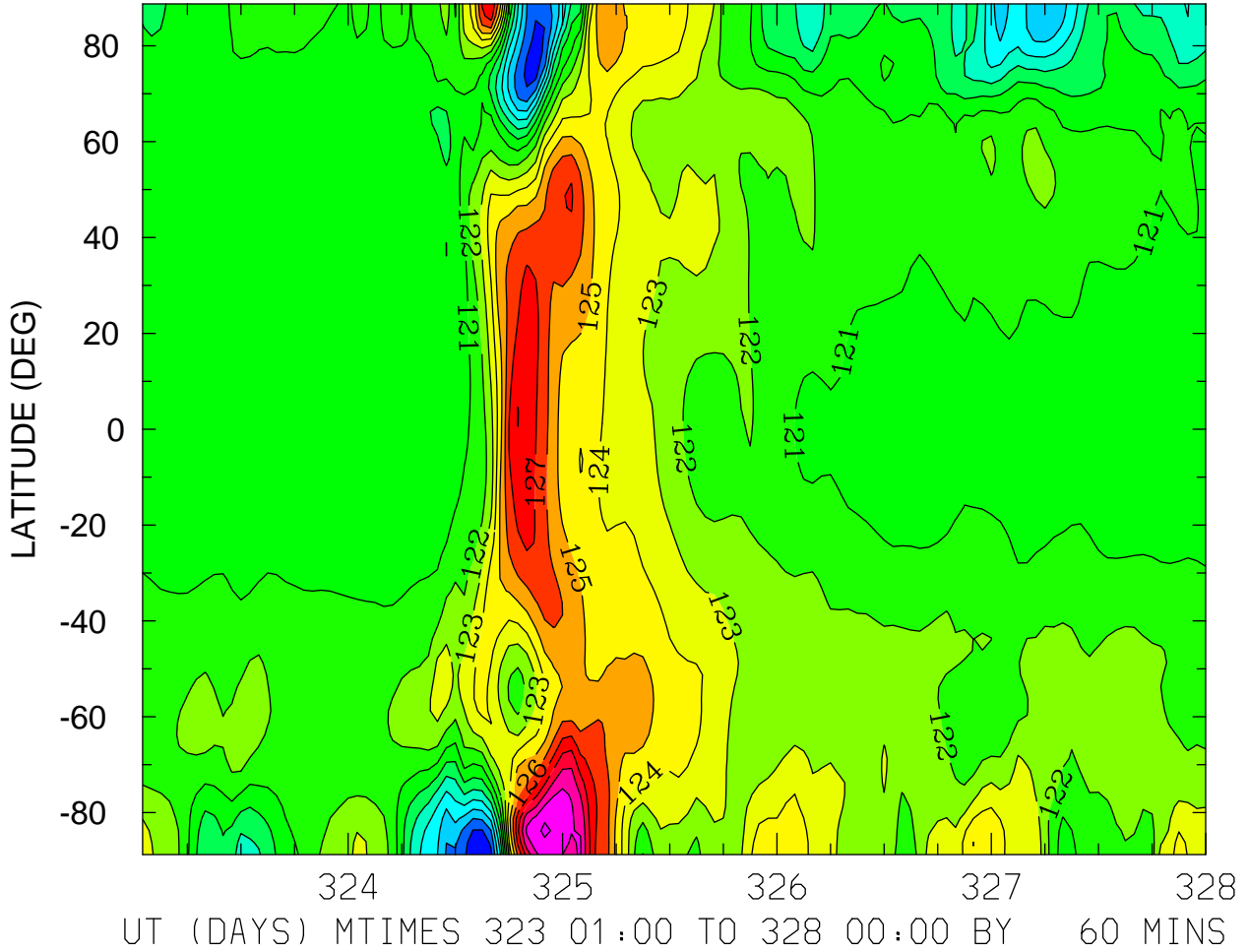

GEOPOTENTIAL HEIGHT (KM)
ZP = 0.000 LOCAL TIME = 0.00

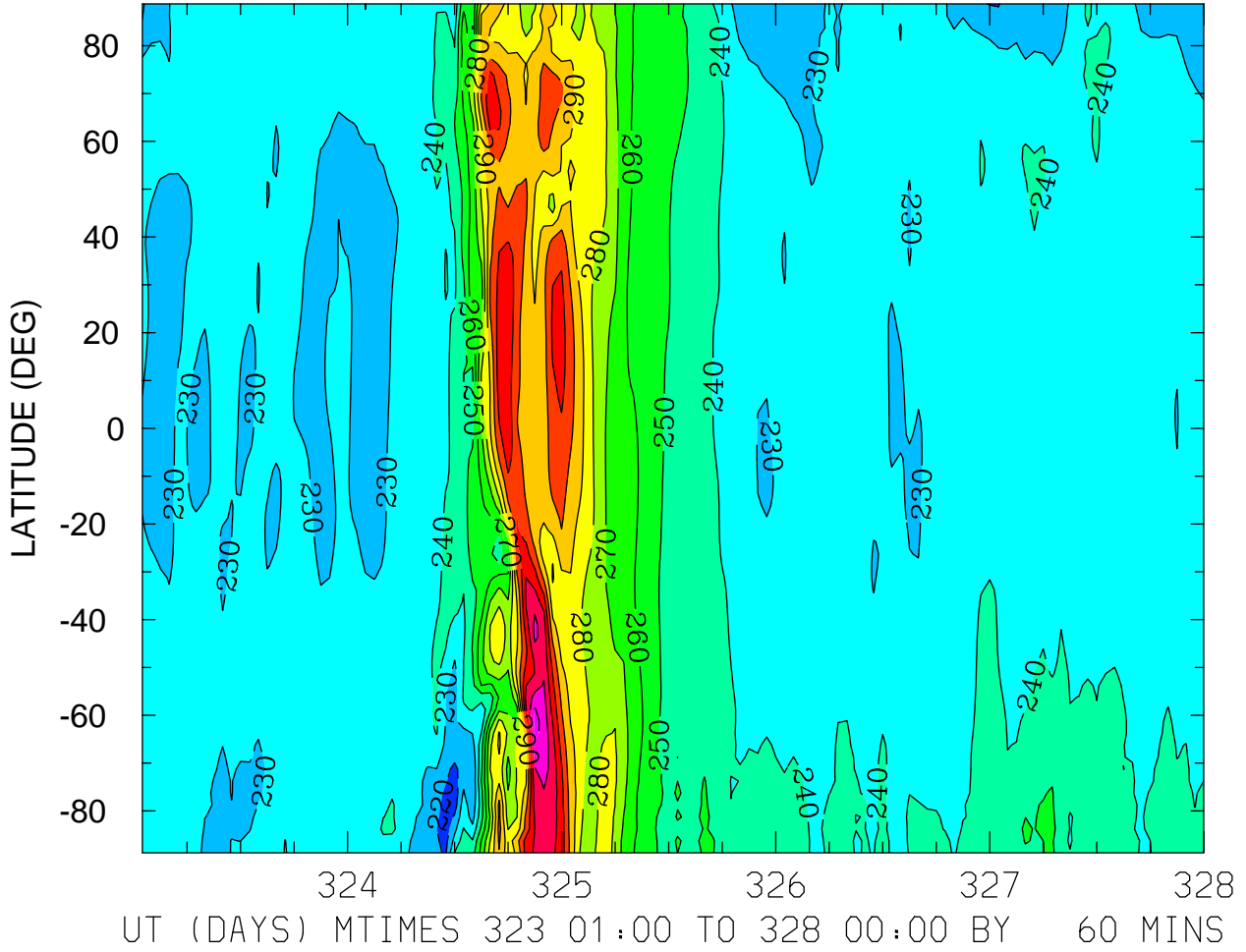

MIN,MAX= 2.1360E+02 3.4397E+02 INTERVAL= 1.0000E+01
FIRST: tiegcm2.0_res2.5_nov2003_weimer_imf_sech_001.nc
LAST: tiegcm2.0_res2.5_nov2003_weimer_imf_sech_005.nc

GEOPOTENTIAL HEIGHT (KM)
ZP = 0.000 LOCAL TIME = 12.00

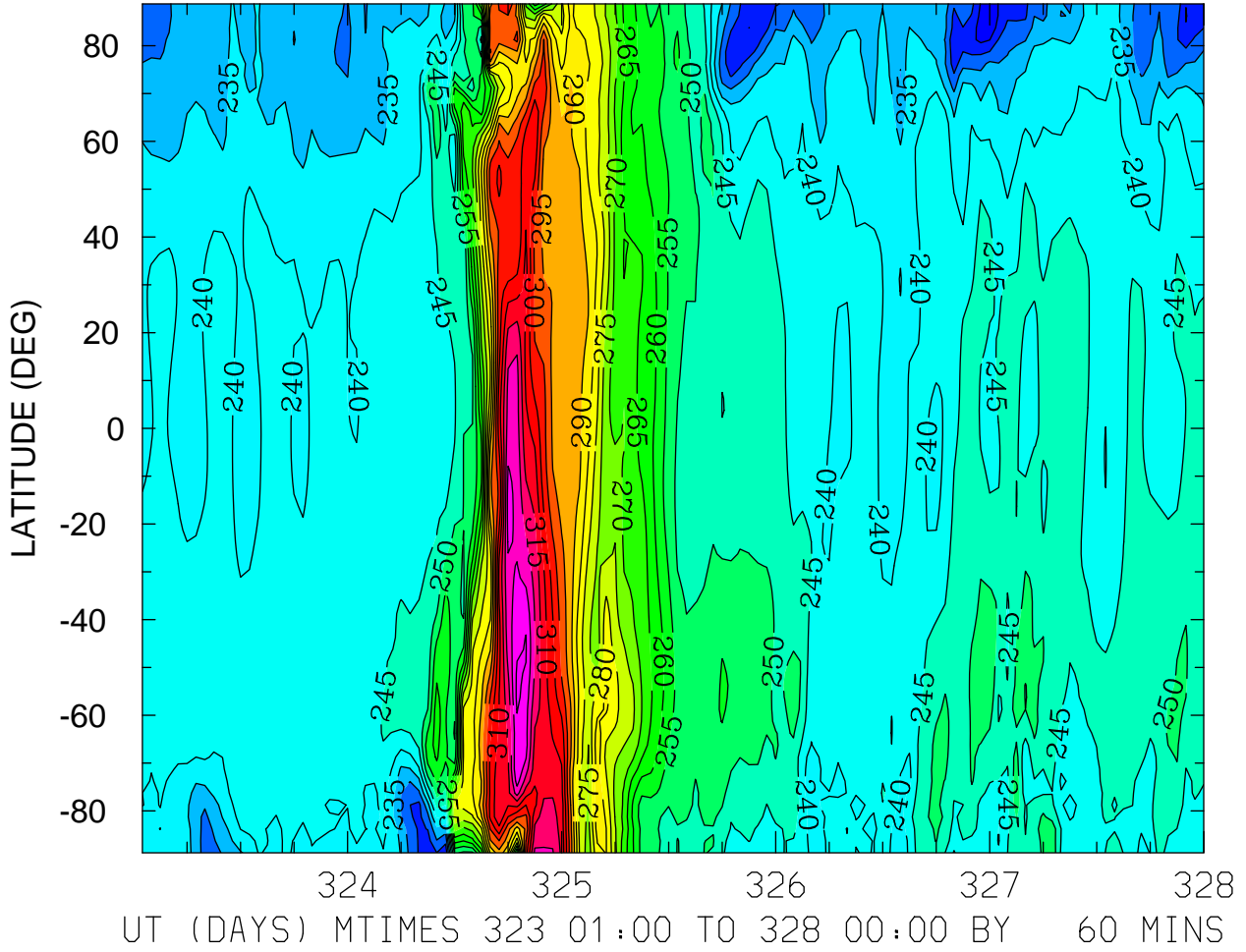

MIN,MAX= 2.1558E+02 3.3132E+02 INTERVAL= 5.0000E+00
FIRST: tiegcm2.0_res2.5_nov2003_weimer_imf_sech_001.nc
LAST: tiegcm2.0_res2.5_nov2003_weimer_imf_sech_005.nc

GEOPOTENTIAL HEIGHT (KM)
ZP = 0.000 ZONAL MEANS

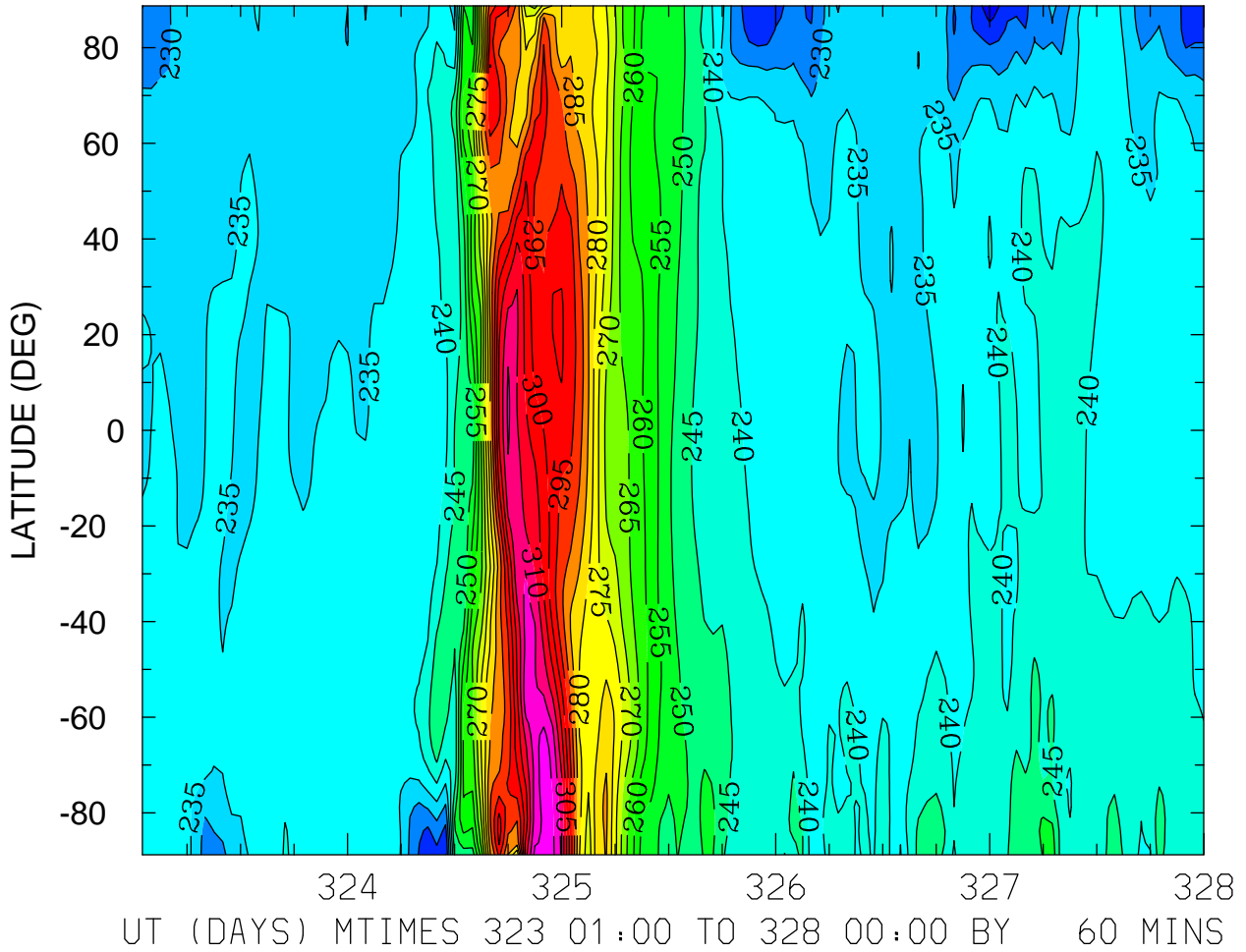

MIN,MAX= 2.1827E+02 3.2368E+02 INTERVAL= 5.0000E+00
FIRST: tiegcm2.0_res2.5_nov2003_weimer_imf_sech_001.nc
LAST: tiegcm2.0_res2.5_nov2003_weimer_imf_sech_005.nc

GEOPOTENTIAL HEIGHT (KM)
ZP = 4.000 LOCAL TIME = 12.00

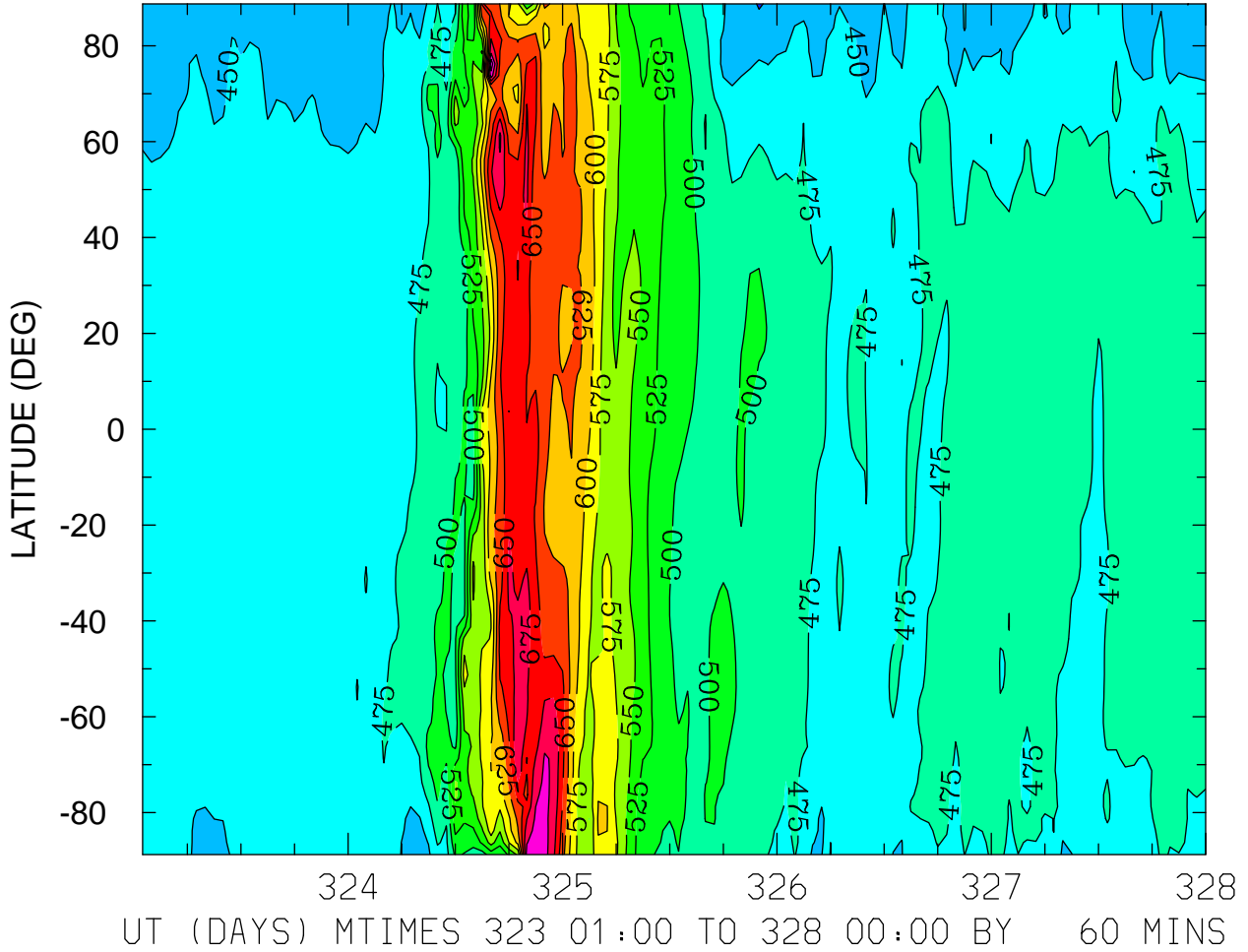

MIN,MAX= 4.2426E+02 7.4332E+02 INTERVAL= 2.5000E+01
FIRST: tiegcm2.0_res2.5_nov2003_weimer_imf_sech_001.nc
LAST: tiegcm2.0_res2.5_nov2003_weimer_imf_sech_005.nc

GEOPOTENTIAL HEIGHT (KM)
ZP = 4.000 ZONAL MEANS

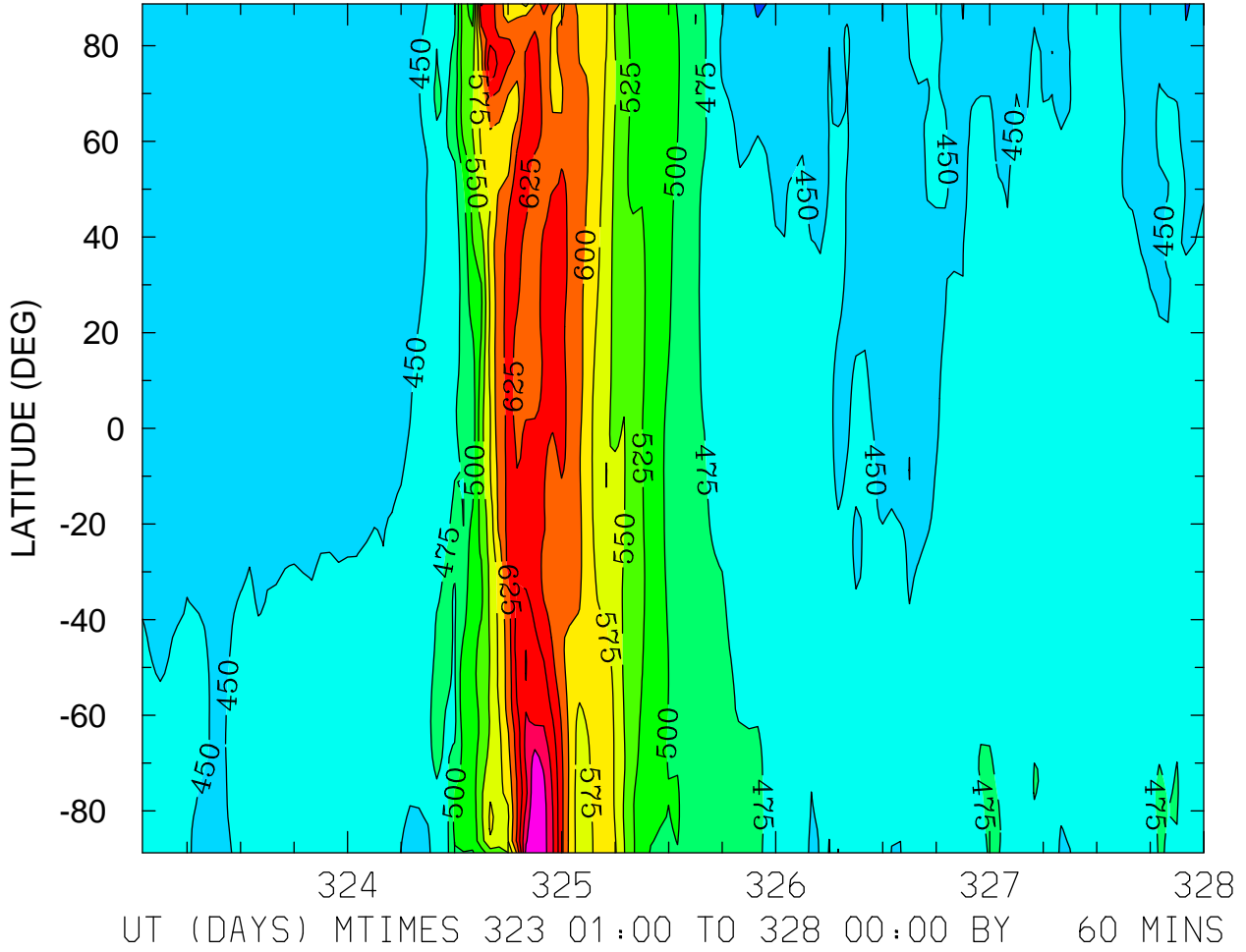

MIN,MAX= 4.2398E+02 7.2450E+02 INTERVAL= 2.5000E+01
FIRST: tiegcm2.0_res2.5_nov2003_weimer_imf_sech_001.nc
LAST: tiegcm2.0_res2.5_nov2003_weimer_imf_sech_005.nc