

NEUTRAL TEMPERATURE (DEG K)
ZP = -4.000 LOCAL TIME = 0.00

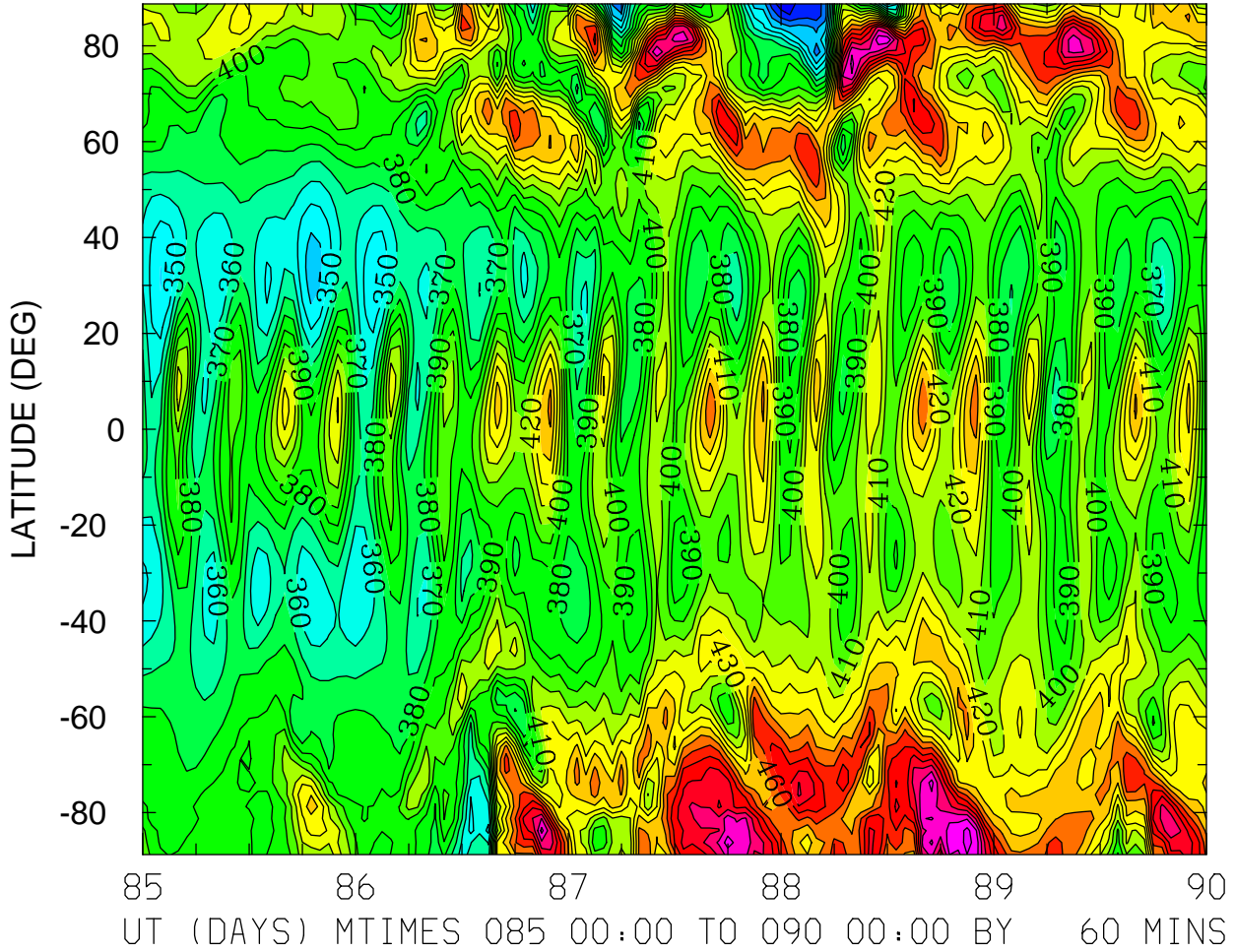

MIN,MAX= 3.0377E+02 5.2375E+02 INTERVAL= 1.0000E+01
FIRST: tiegcm2.0_res2.5_whi2008_weimer_imf_sech_004.nc
LAST: tiegcm2.0_res2.5_whi2008_weimer_imf_sech_009.nc

NEUTRAL TEMPERATURE (DEG K)
ZP = -4.000 LOCAL TIME = 12.00

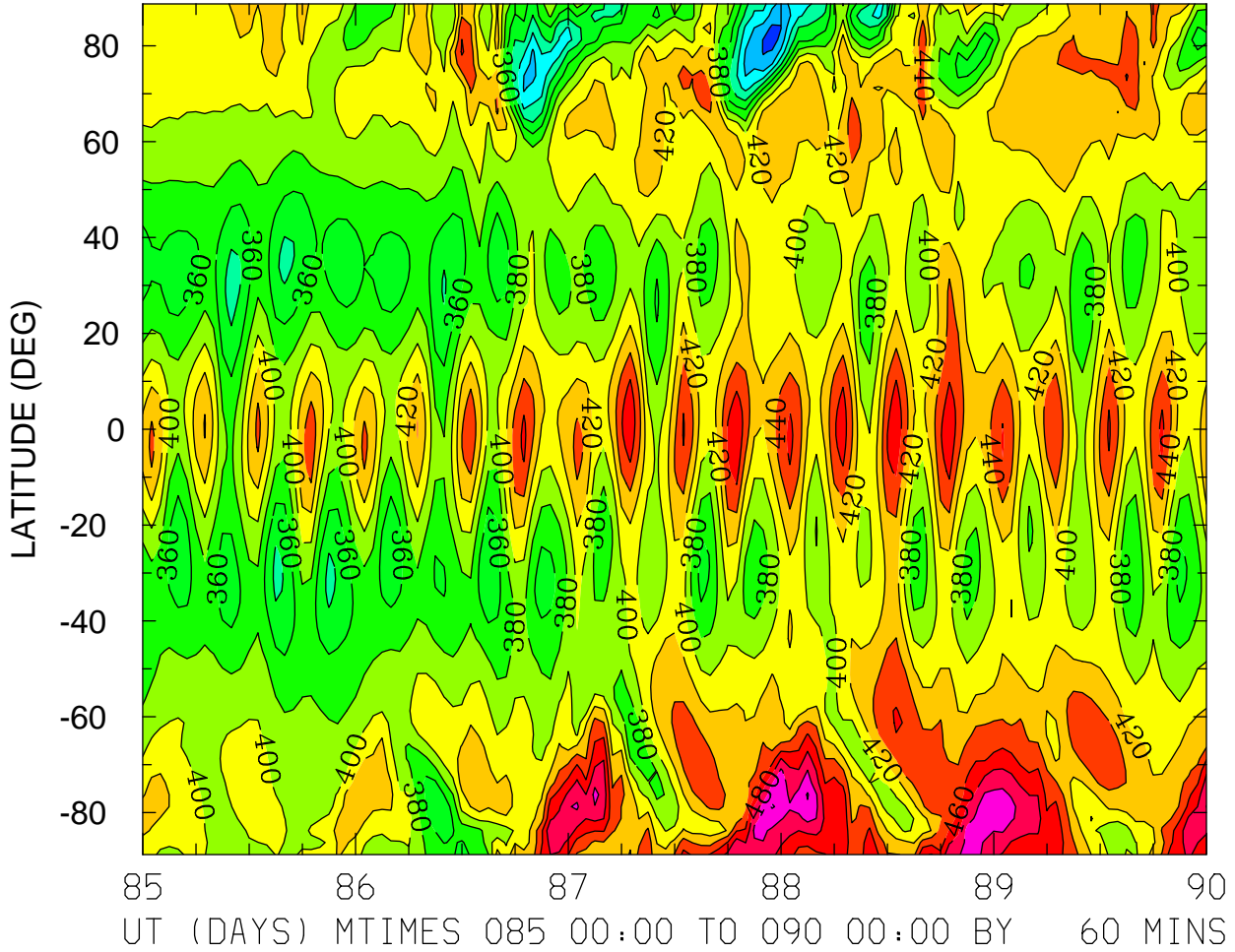

MIN,MAX= 2.7156E+02 5.2194E+02 INTERVAL= 2.0000E+01
FIRST: tiegcm2.0_res2.5_whi2008_weimer_imf_sech_004.nc
LAST: tiegcm2.0_res2.5_whi2008_weimer_imf_sech_009.nc

NEUTRAL TEMPERATURE (DEG K)
ZP = -4.000 ZONAL MEANS

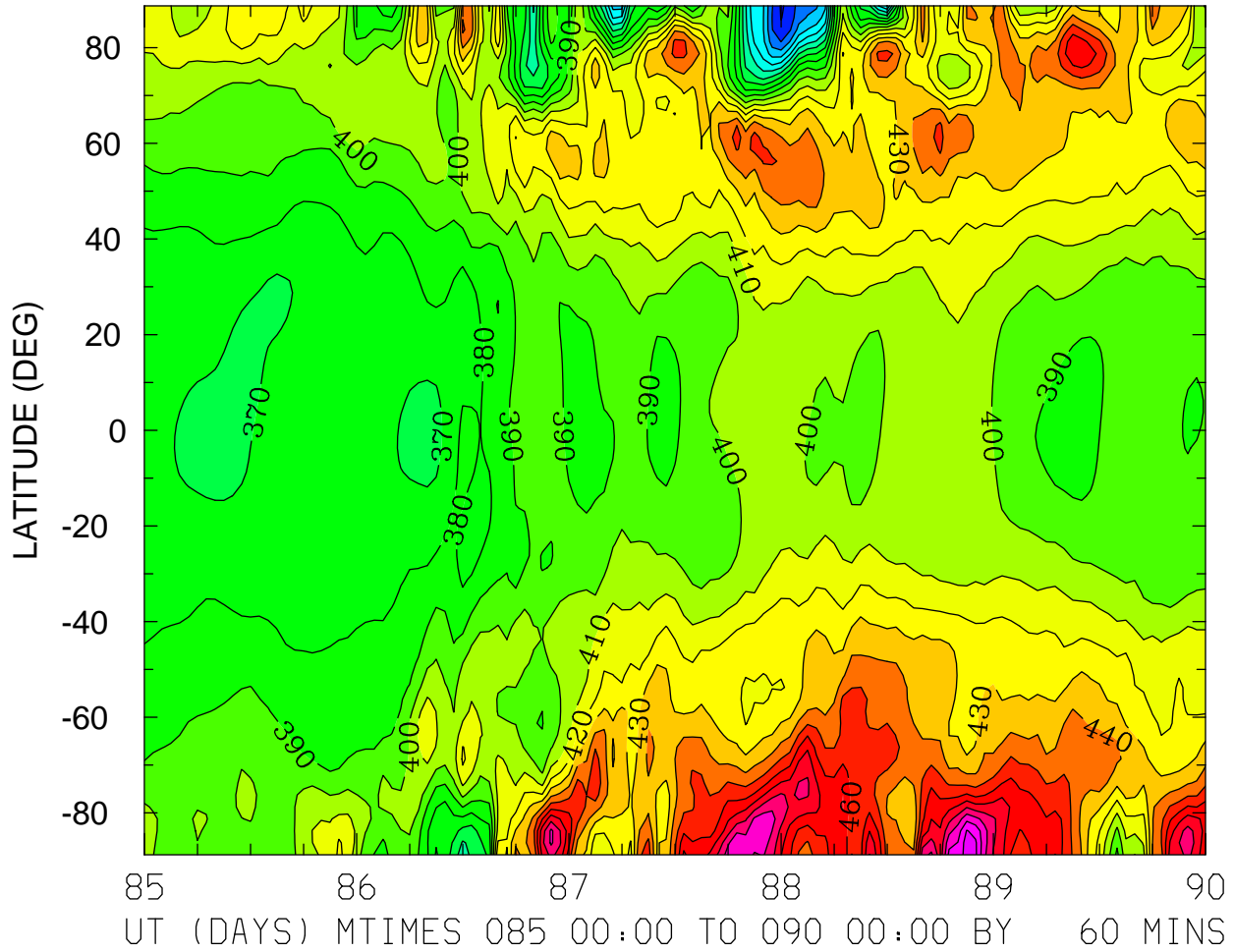

MIN,MAX= 2.9882E+02 5.1605E+02 INTERVAL= 1.0000E+01
FIRST: tiegcm2.0_res2.5_whi2008_weimer_imf_sech_004.nc
LAST: tiegcm2.0_res2.5_whi2008_weimer_imf_sech_009.nc

NEUTRAL TEMPERATURE (DEG K)
ZP = 0.000 LOCAL TIME = 0.00

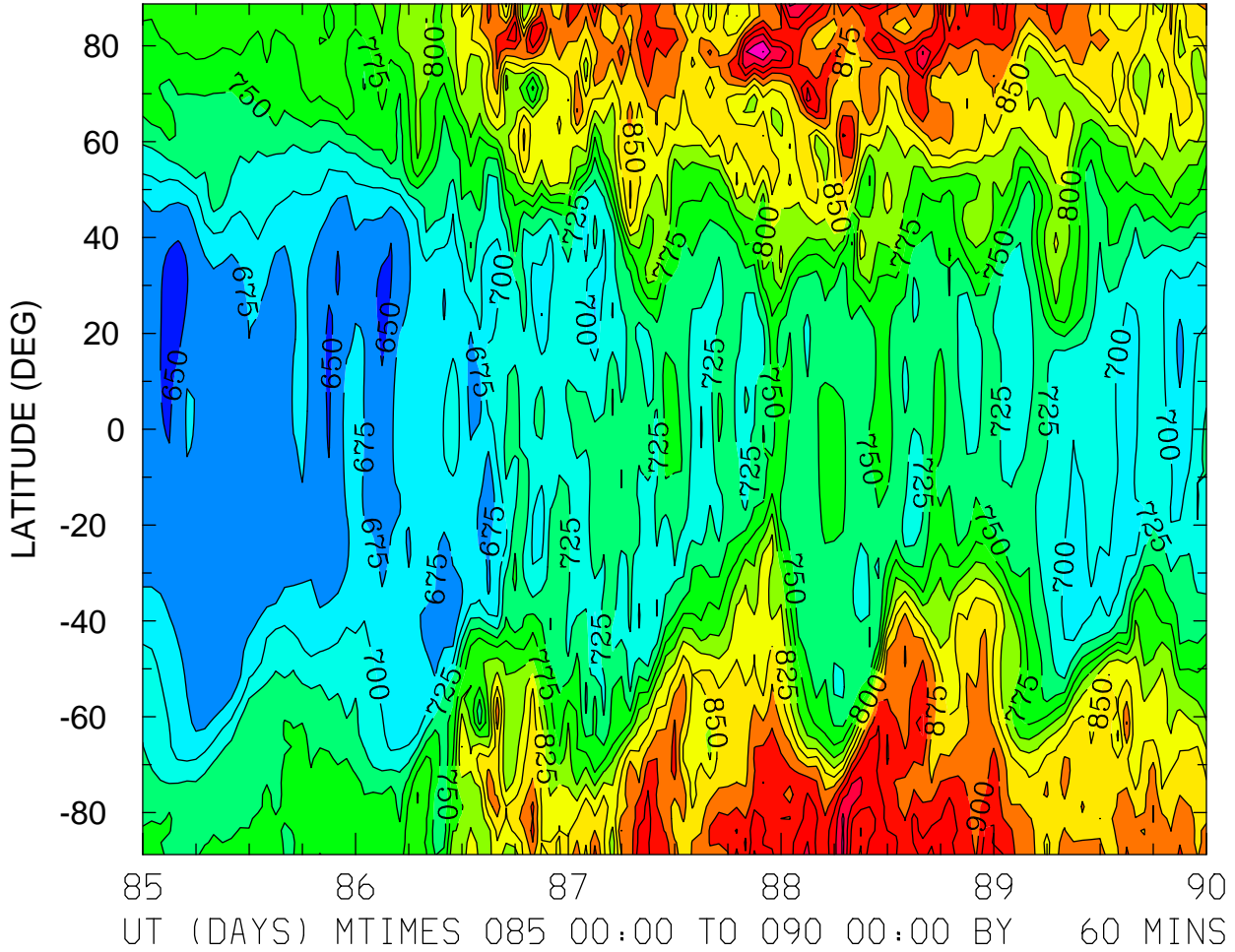

MIN,MAX= 6.3521E+02 1.0006E+03 INTERVAL= 2.5000E+01
FIRST: tiegcm2.0_res2.5_whi2008_weimer_imf_sech_004.nc
LAST: tiegcm2.0_res2.5_whi2008_weimer_imf_sech_009.nc

NEUTRAL TEMPERATURE (DEG K)
ZP = 0.000 LOCAL TIME = 12.00

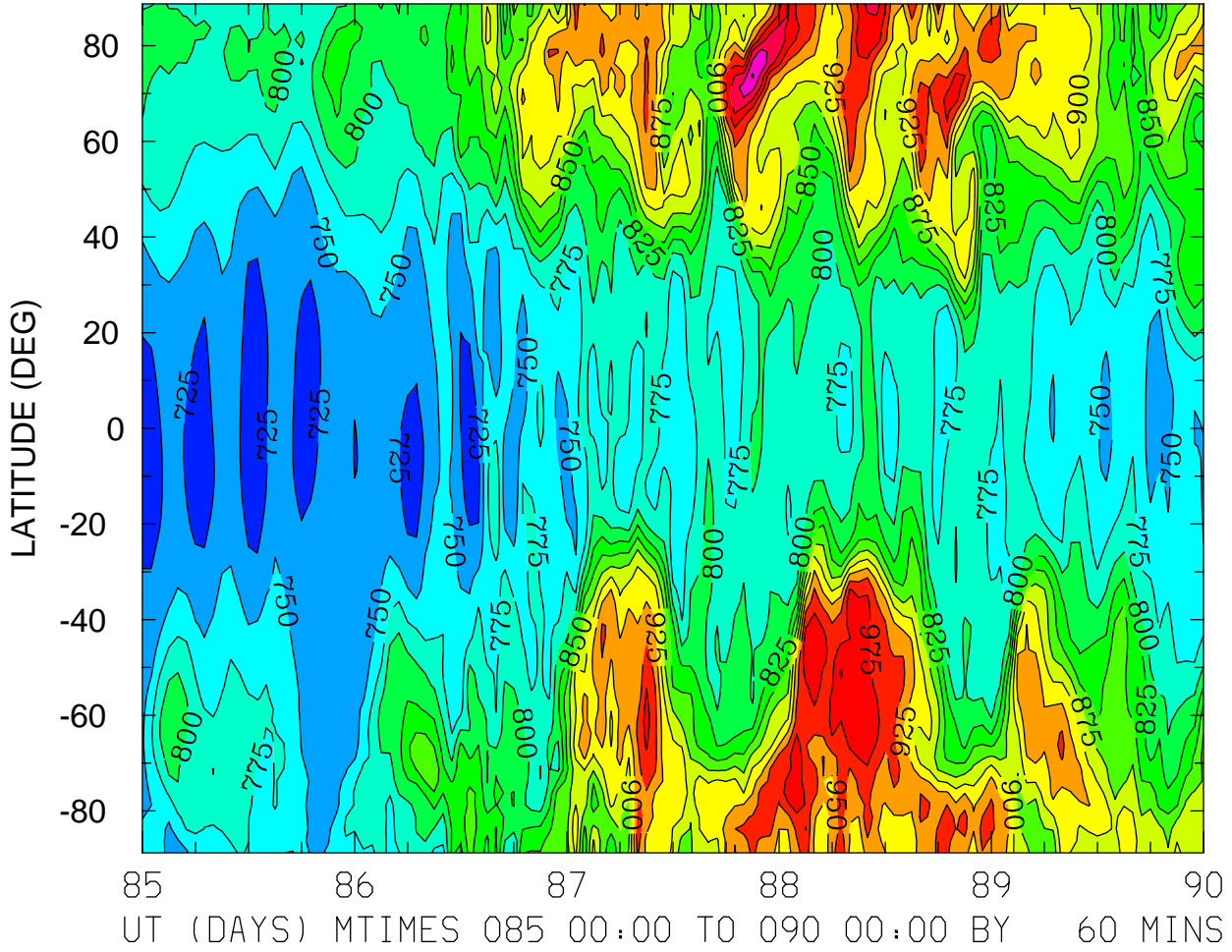

MIN,MAX= 7.0467E+02 1.0547E+03 INTERVAL= 2.5000E+01
FIRST: tiegcm2.0_res2.5_whi2008_weimer_imf_sech_004.nc
LAST: tiegcm2.0_res2.5_whi2008_weimer_imf_sech_009.nc

NEUTRAL TEMPERATURE (DEG K)
ZP = 0.000 ZONAL MEANS

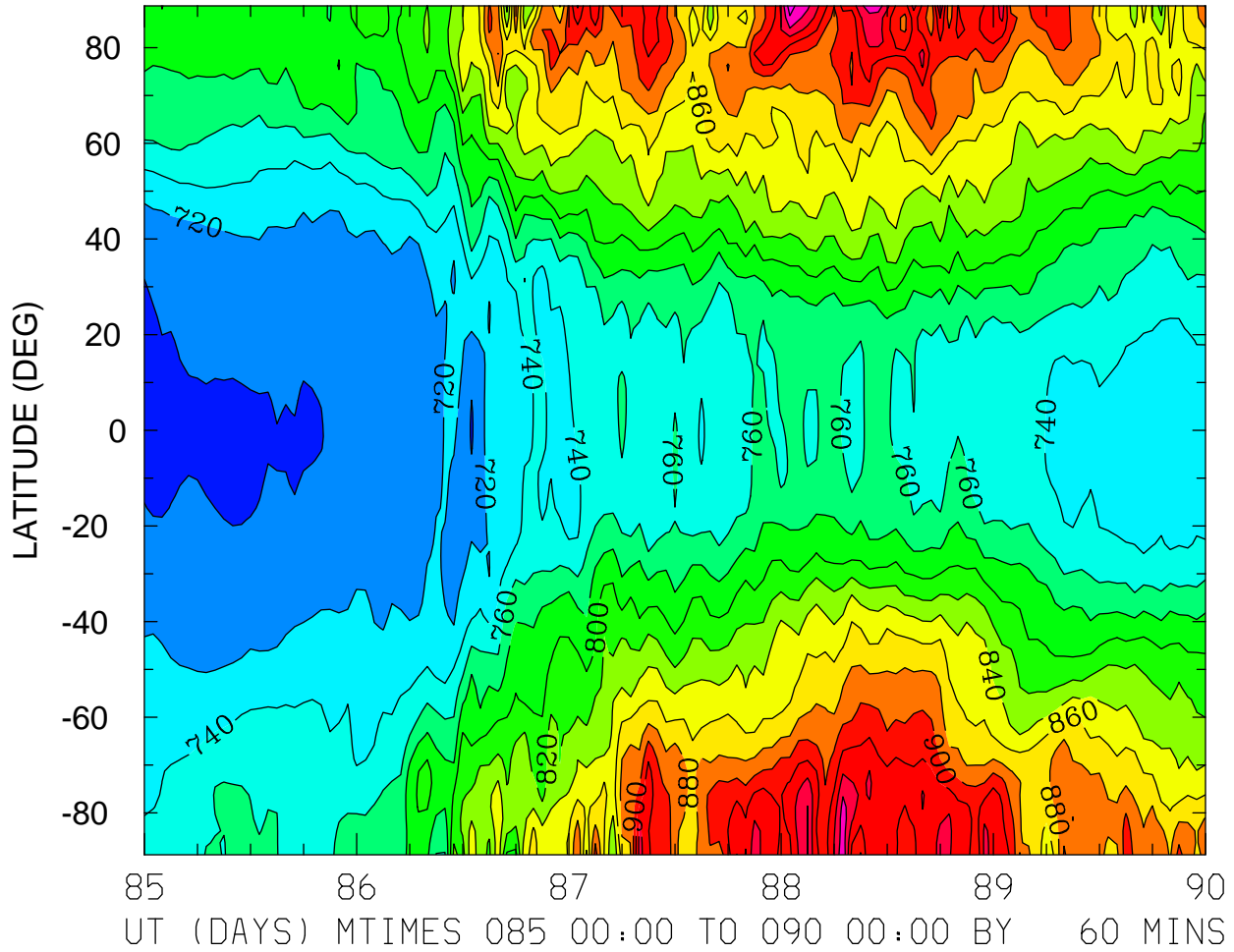

MIN,MAX= 6.9460E+02 9.9163E+02 INTERVAL= 2.0000E+01
FIRST: tiegcm2.0_res2.5_whi2008_weimer_imf_sech_004.nc
LAST: tiegcm2.0_res2.5_whi2008_weimer_imf_sech_009.nc

NEUTRAL TEMPERATURE (DEG K)
ZP = 4.000 LOCAL TIME = 0.00

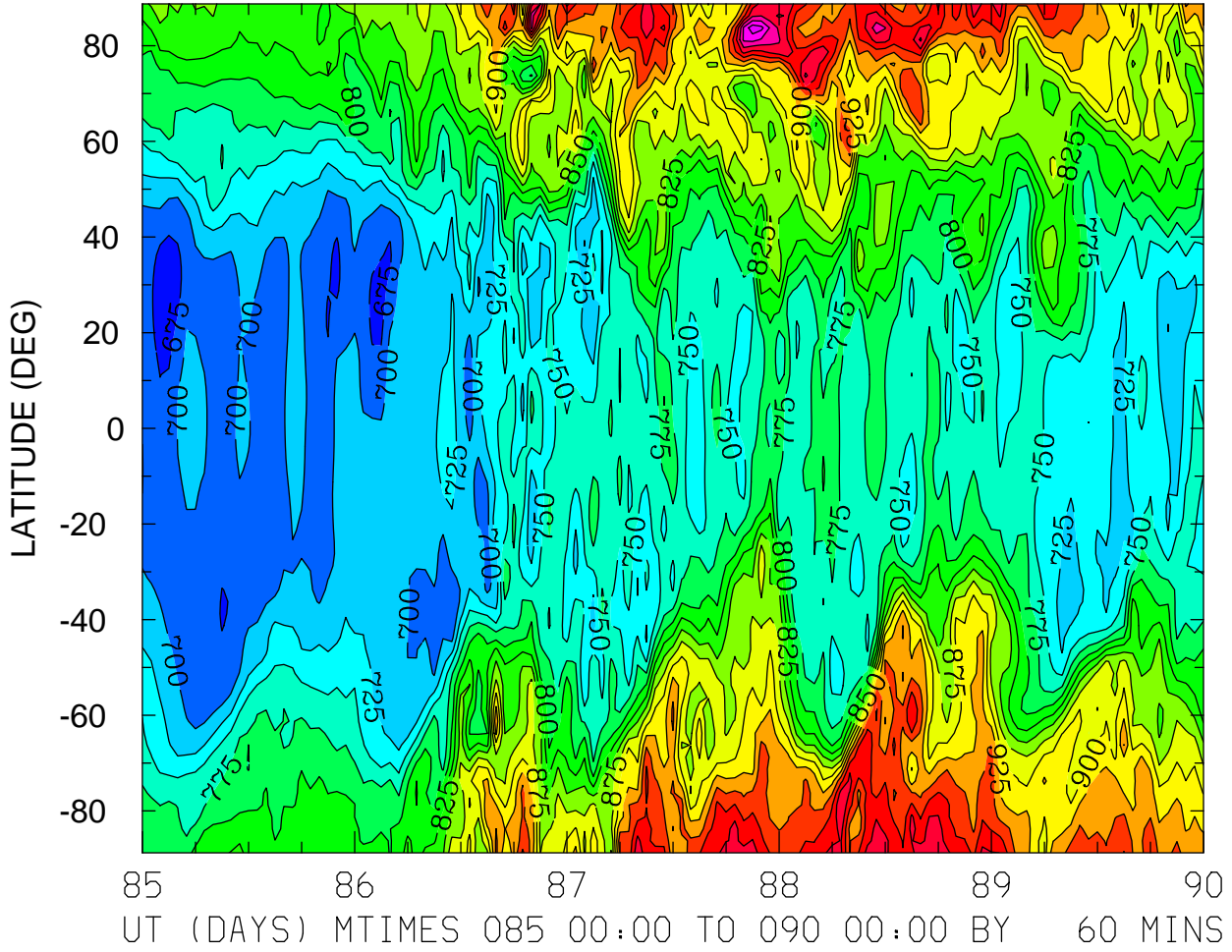

MIN,MAX= 6.5896E+02 1.0916E+03 INTERVAL= 2.5000E+01
FIRST: tiegcm2.0_res2.5_whi2008_weimer_imf_sech_004.nc
LAST: tiegcm2.0_res2.5_whi2008_weimer_imf_sech_009.nc

NEUTRAL TEMPERATURE (DEG K)
ZP = 4.000 LOCAL TIME = 12.00

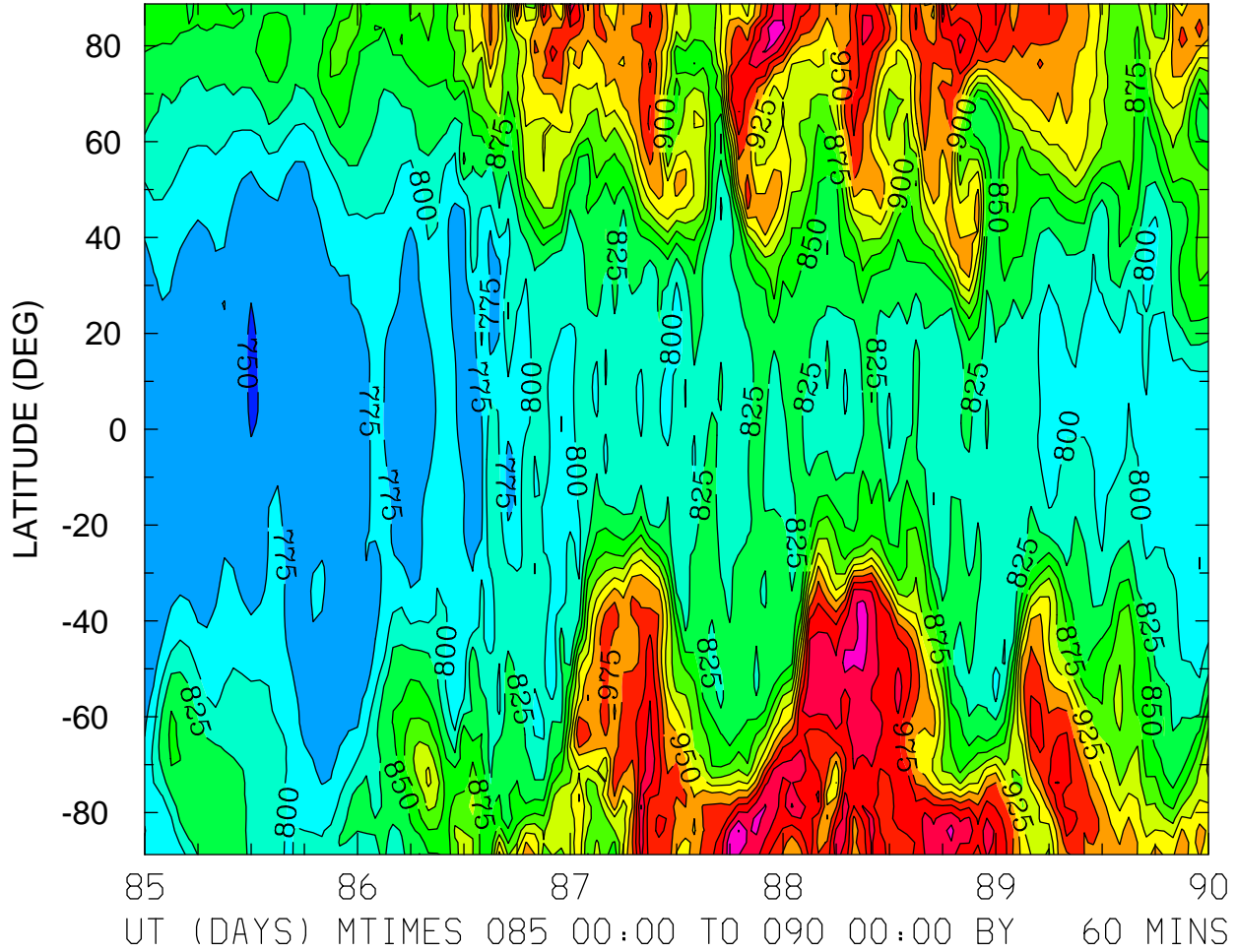

MIN,MAX= 7.4687E+02 1.0759E+03 INTERVAL= 2.5000E+01
FIRST: tiegcm2.0_res2.5_whi2008_weimer_imf_sech_004.nc
LAST: tiegcm2.0_res2.5_whi2008_weimer_imf_sech_009.nc

NEUTRAL TEMPERATURE (DEG K)
ZP = 4.000 ZONAL MEANS

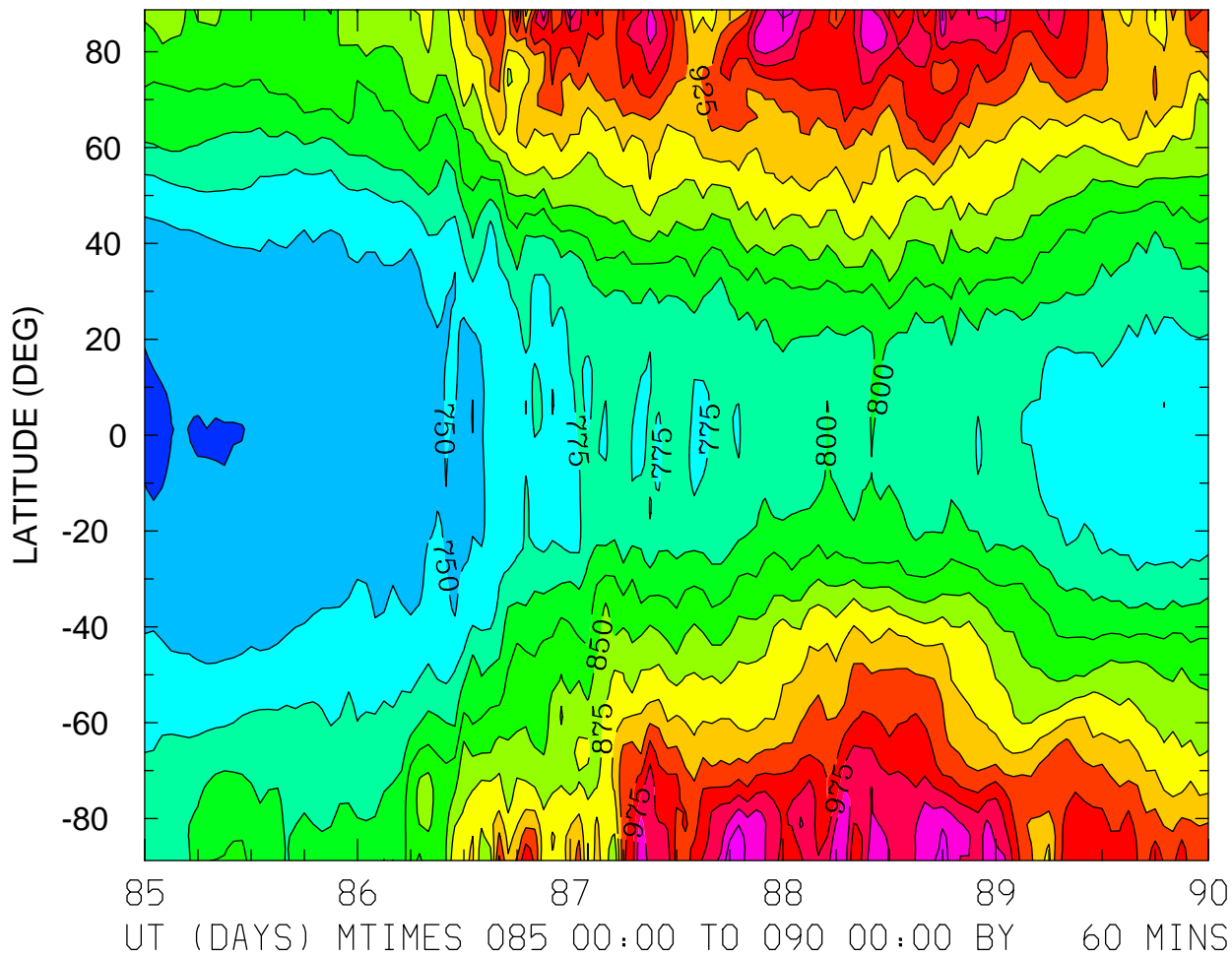

MIN,MAX= 7.2079E+02 1.0437E+03 INTERVAL= 2.5000E+01
FIRST: tiegcm2.0_res2.5_whi2008_weimer_imf_sech_004.nc
LAST: tiegcm2.0_res2.5_whi2008_weimer_imf_sech_009.nc

NEUTRAL ZONAL WIND (M/S)
ZP = -4.000 LOCAL TIME = 0.00

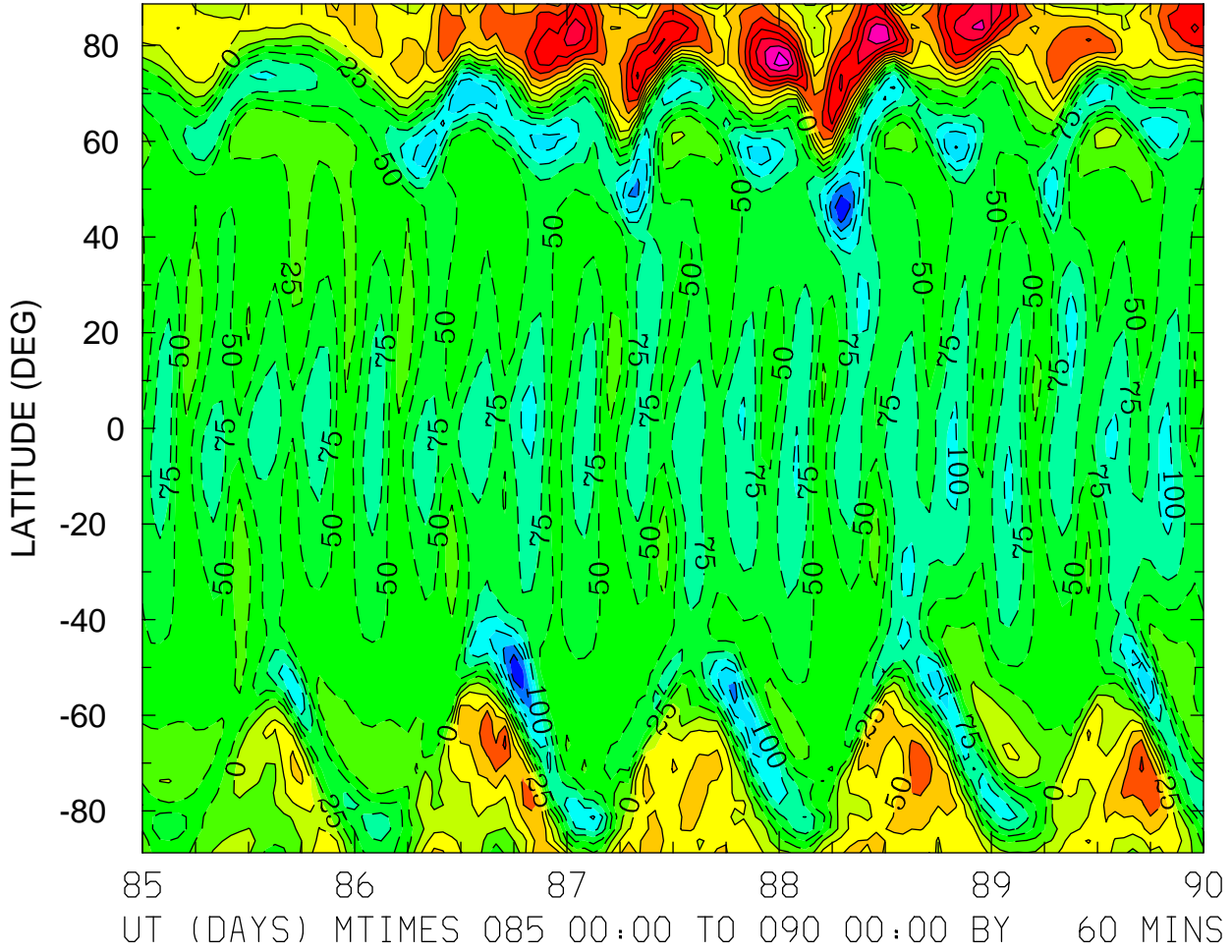

MIN,MAX= -1.9424E+02 2.1007E+02 INTERVAL= 2.5000E+01
FIRST: tiegcm2.0_res2.5_whi2008_weimer_imf_sech_004.nc
LAST: tiegcm2.0_res2.5_whi2008_weimer_imf_sech_009.nc

NEUTRAL ZONAL WIND (M/S)
ZP = -4.000 LOCAL TIME = 12.00

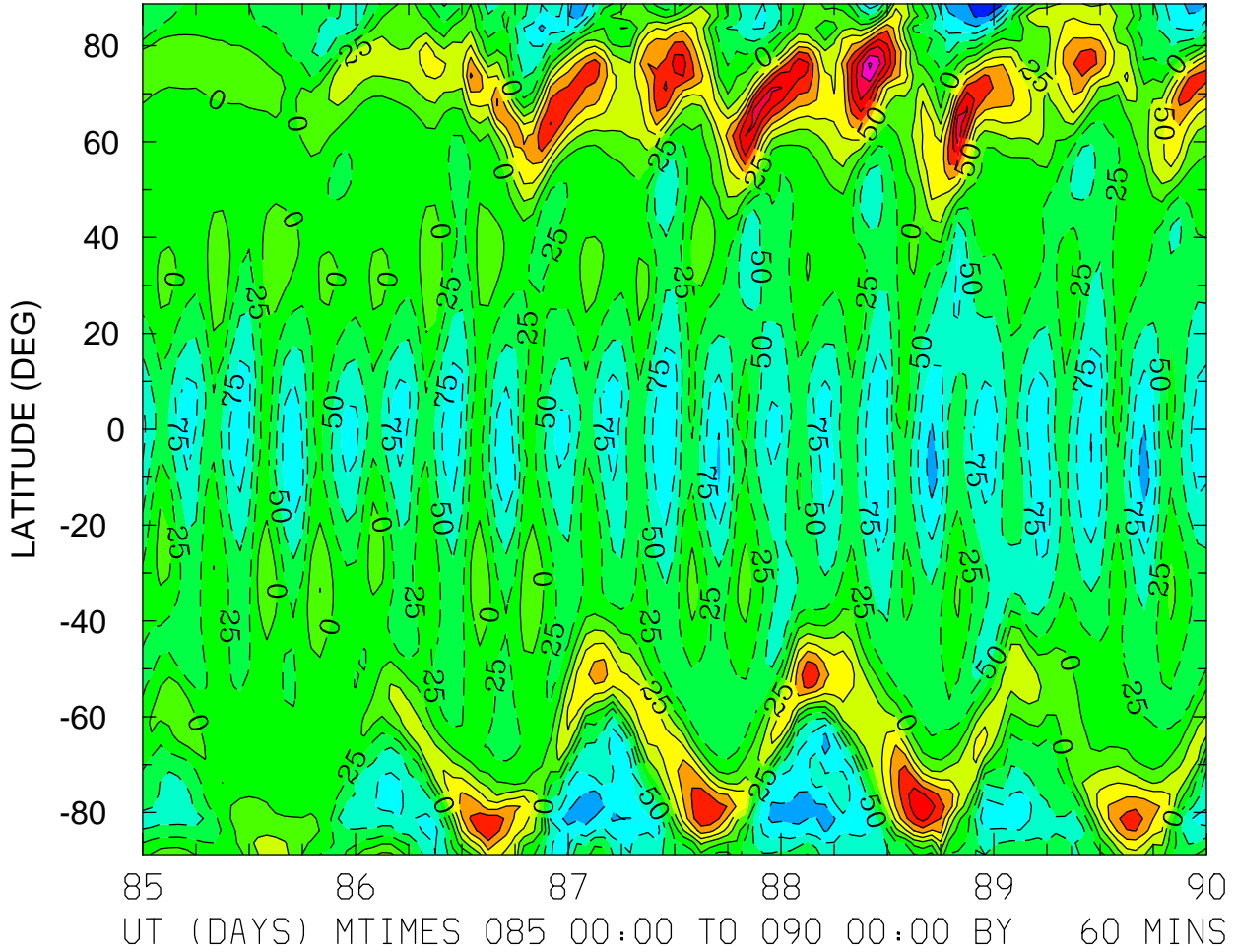

MIN,MAX= -1.4922E+02 2.0459E+02 INTERVAL= 2.5000E+01
FIRST: tiegcm2.0_res2.5_whi2008_weimer_imf_sech_004.nc
LAST: tiegcm2.0_res2.5_whi2008_weimer_imf_sech_009.nc

NEUTRAL ZONAL WIND (M/S)
ZP = -4.000 ZONAL MEANS

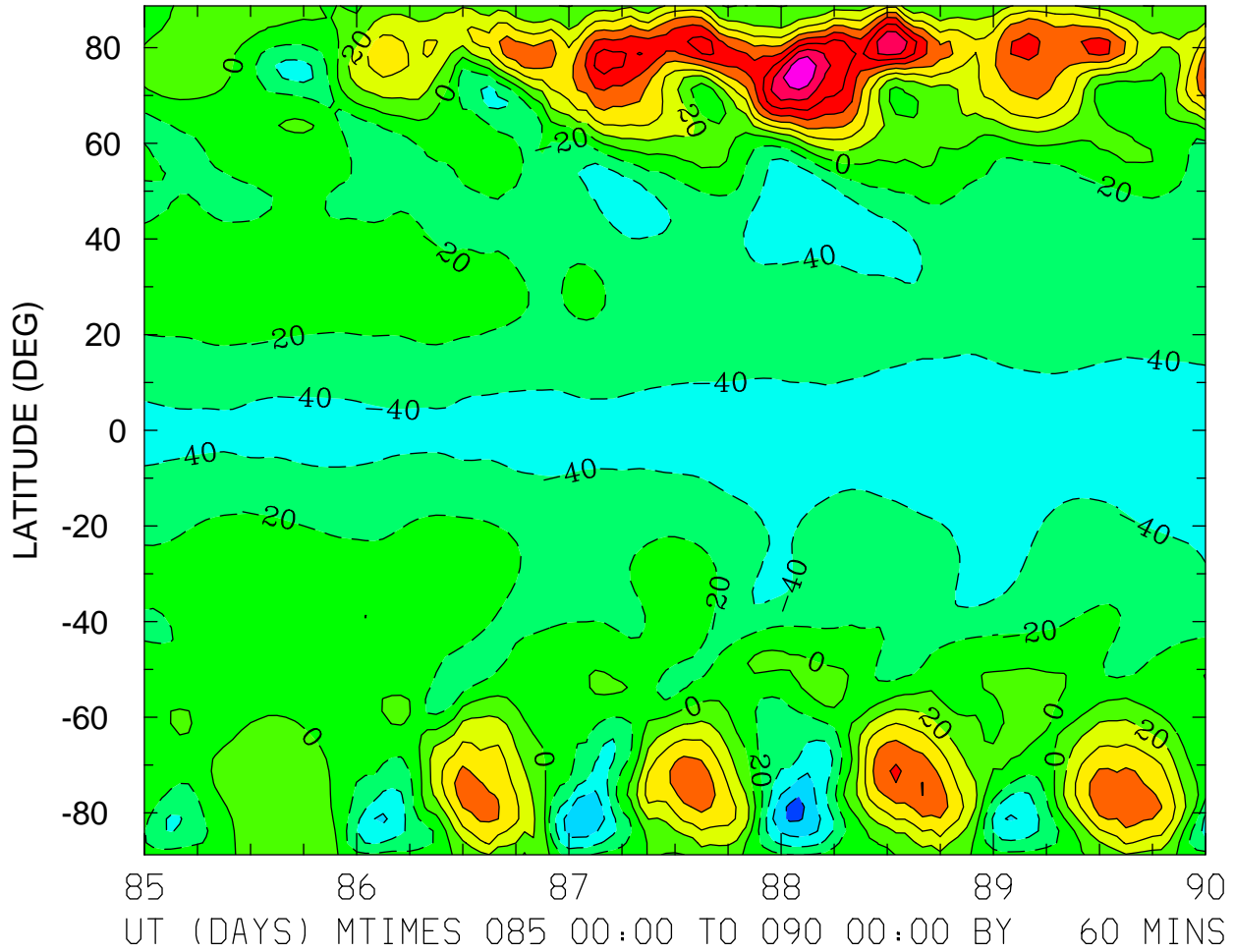

MIN,MAX= -8.5286E+01 1.5685E+02 INTERVAL= 2.0000E+01
FIRST: tiegcm2.0_res2.5_whi2008_weimer_imf_sech_004.nc
LAST: tiegcm2.0_res2.5_whi2008_weimer_imf_sech_009.nc

NEUTRAL ZONAL WIND (M/S)
ZP = 0.000 LOCAL TIME = 0.00

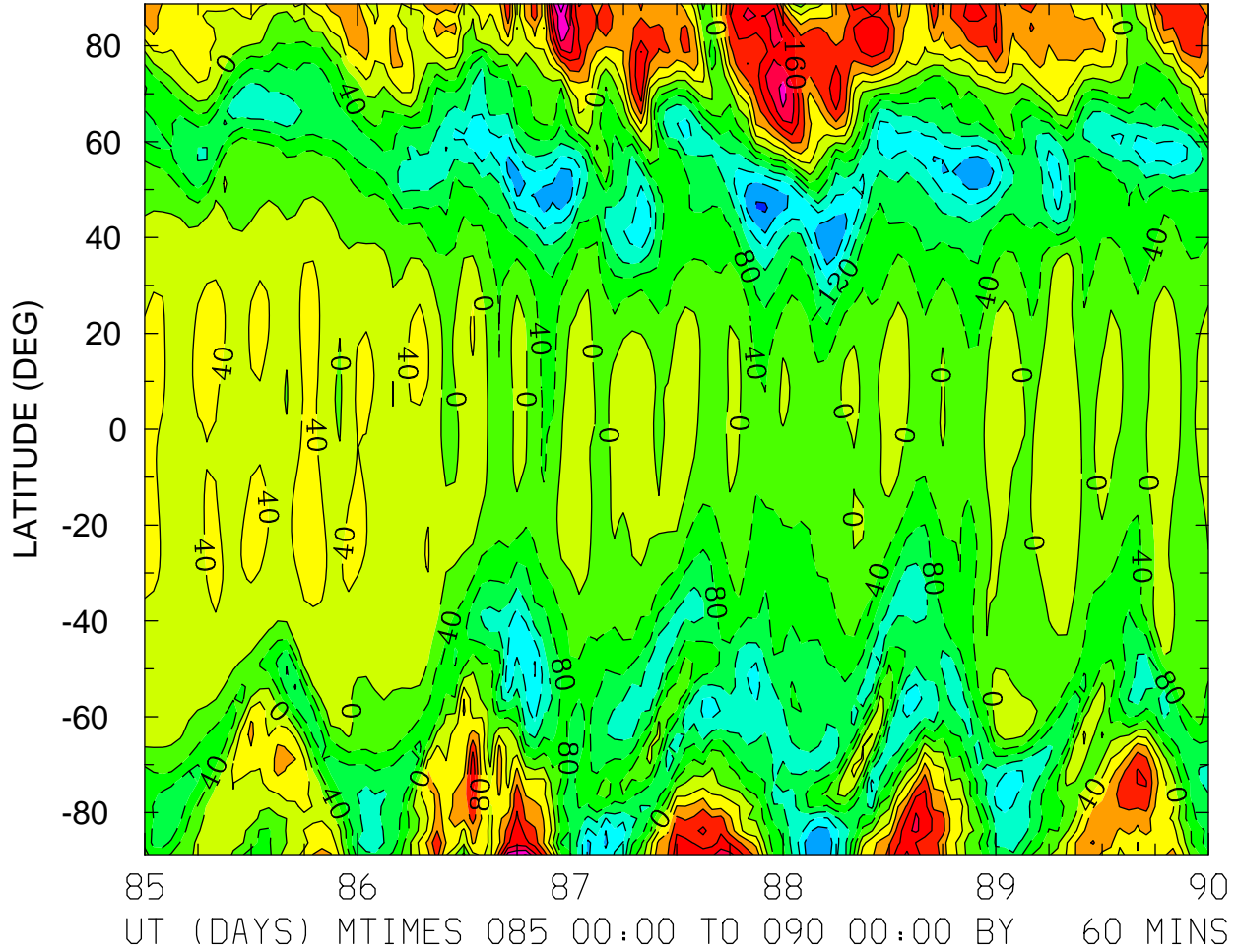

MIN,MAX= -2.4480E+02 3.0688E+02 INTERVAL= 4.0000E+01
FIRST: tiegcm2.0_res2.5_whi2008_weimer_imf_sech_004.nc
LAST: tiegcm2.0_res2.5_whi2008_weimer_imf_sech_009.nc

NEUTRAL ZONAL WIND (M/S)
ZP = 0.000 LOCAL TIME = 12.00

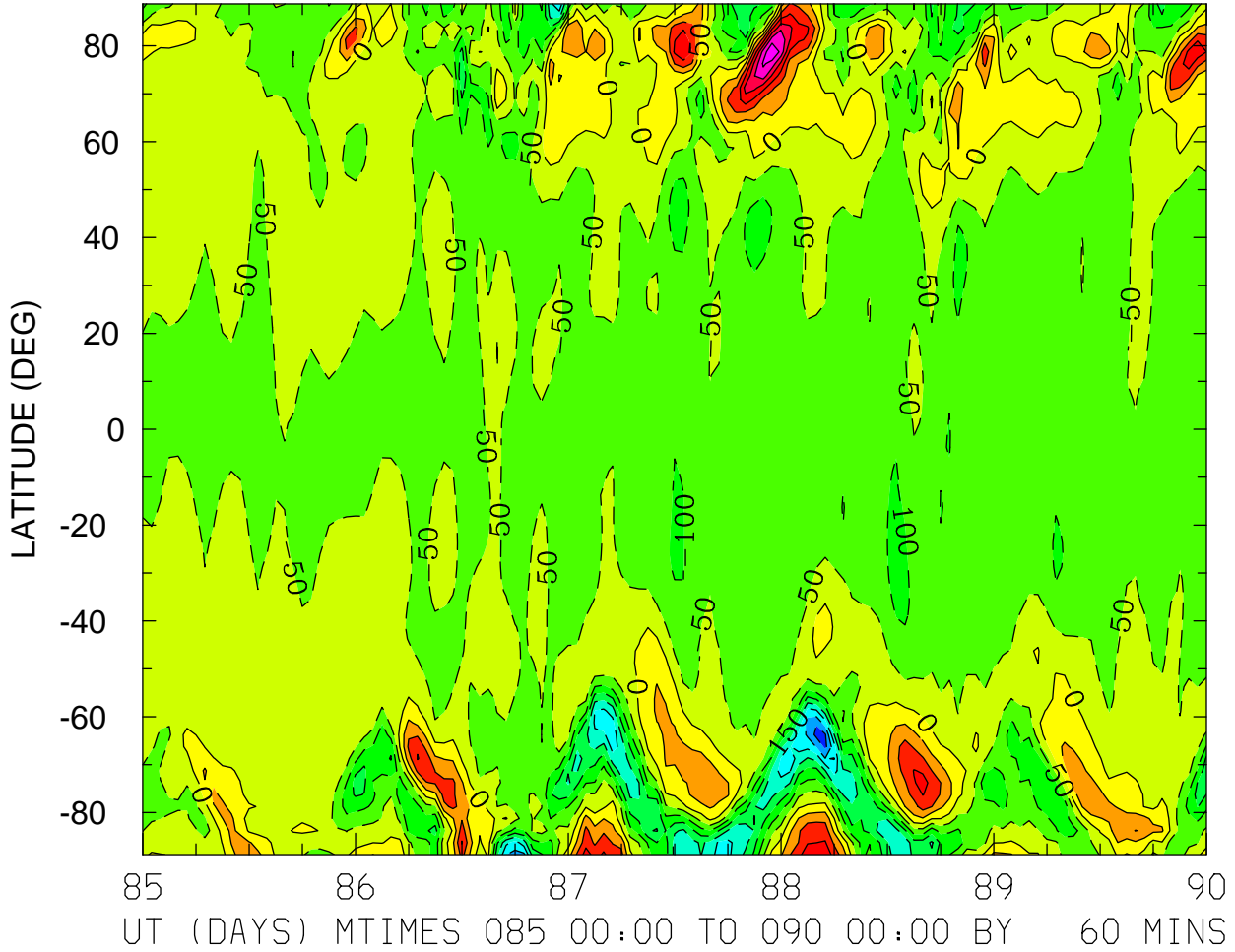

MIN,MAX= -3.6461E+02 3.4729E+02 INTERVAL= 5.0000E+01
FIRST: tiegcm2.0_res2.5_whi2008_weimer_imf_sech_004.nc
LAST: tiegcm2.0_res2.5_whi2008_weimer_imf_sech_009.nc

NEUTRAL ZONAL WIND (M/S)
ZP = 0.000 ZONAL MEANS

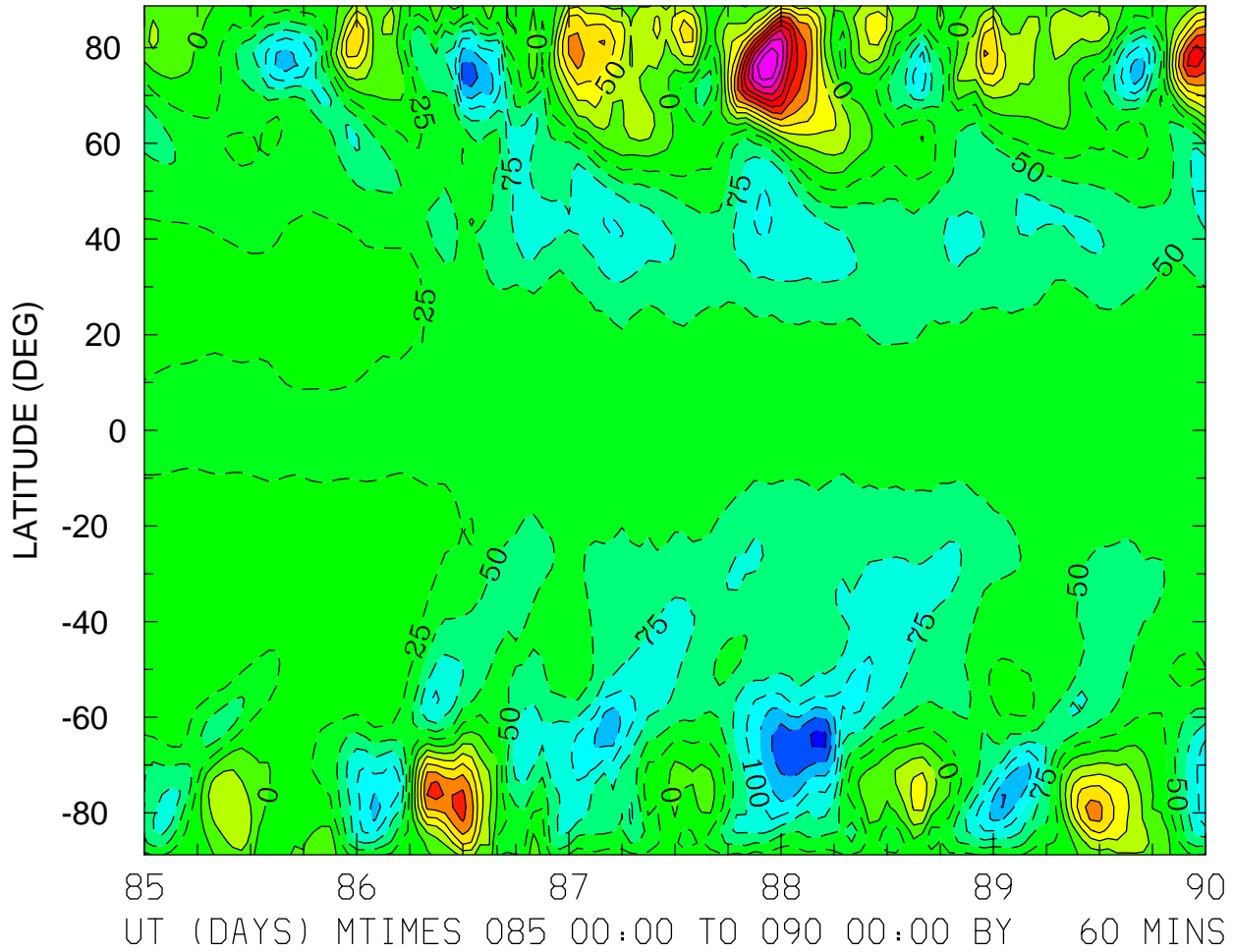

MIN,MAX= -1.8269E+02 2.7250E+02 INTERVAL= 2.5000E+01
FIRST: tiegcm2.0_res2.5_whi2008_weimer_imf_sech_004.nc
LAST: tiegcm2.0_res2.5_whi2008_weimer_imf_sech_009.nc

NEUTRAL ZONAL WIND (M/S)
ZP = 4.000 LOCAL TIME = 0.00

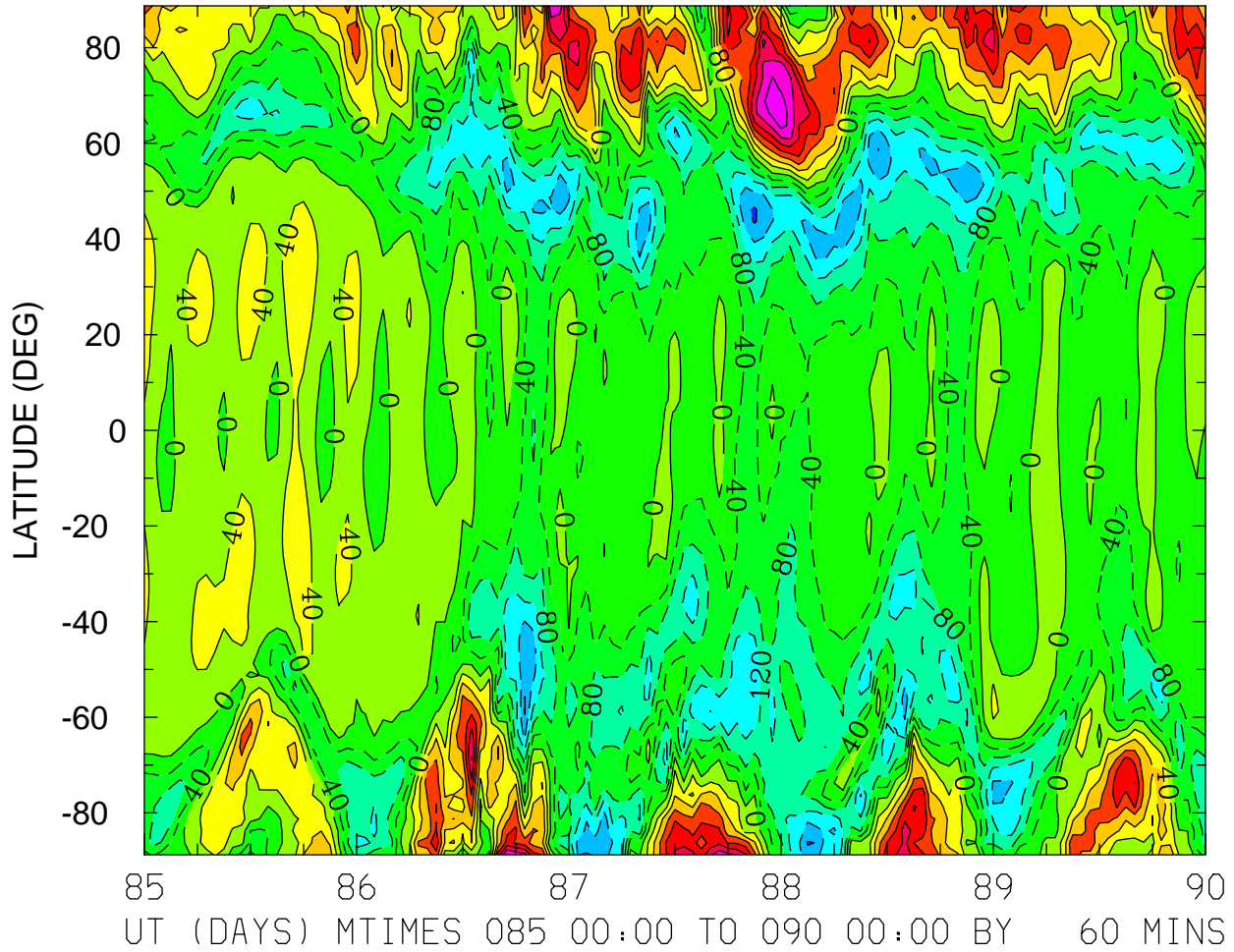

MIN,MAX= -2.0450E+02 3.0628E+02 INTERVAL= 4.0000E+01
FIRST: tiegcm2.0_res2.5_whi2008_weimer_imf_sech_004.nc
LAST: tiegcm2.0_res2.5_whi2008_weimer_imf_sech_009.nc

NEUTRAL ZONAL WIND (M/S)
ZP = 4.000 LOCAL TIME = 12.00

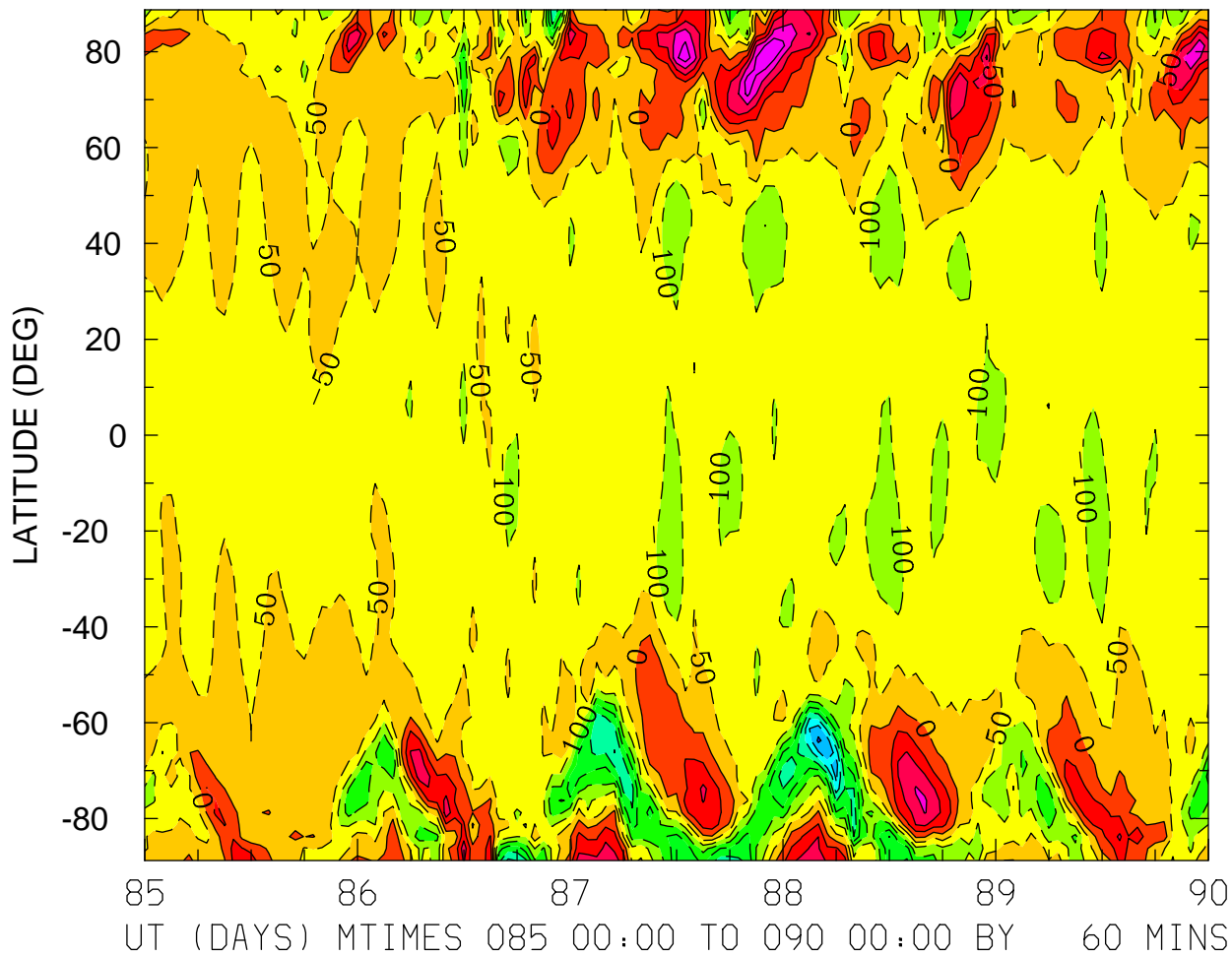

MIN,MAX= -4.1050E+02 2.4319E+02 INTERVAL= 5.0000E+01
FIRST: tiegcm2.0_res2.5_whi2008_weimer_imf_sech_004.nc
LAST: tiegcm2.0_res2.5_whi2008_weimer_imf_sech_009.nc

NEUTRAL ZONAL WIND (M/S)
ZP = 4.000 ZONAL MEANS

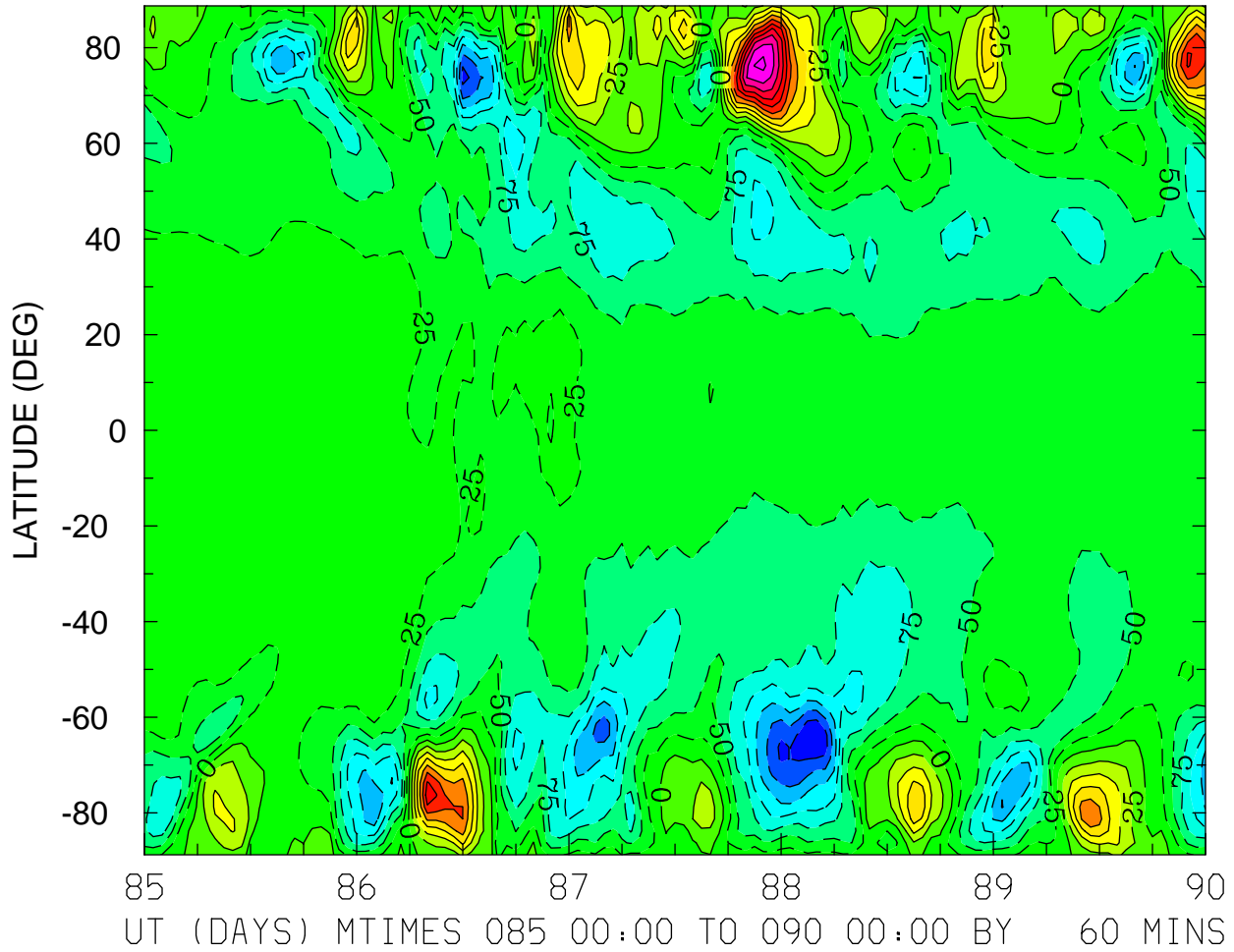

MIN,MAX= -1.9993E+02 2.5636E+02 INTERVAL= 2.5000E+01
FIRST: tiegcm2.0_res2.5_whi2008_weimer_imf_sech_004.nc
LAST: tiegcm2.0_res2.5_whi2008_weimer_imf_sech_009.nc

NEUTRAL MERIDIONAL WIND (M/S)
ZP = -4.000 LOCAL TIME = 0.00

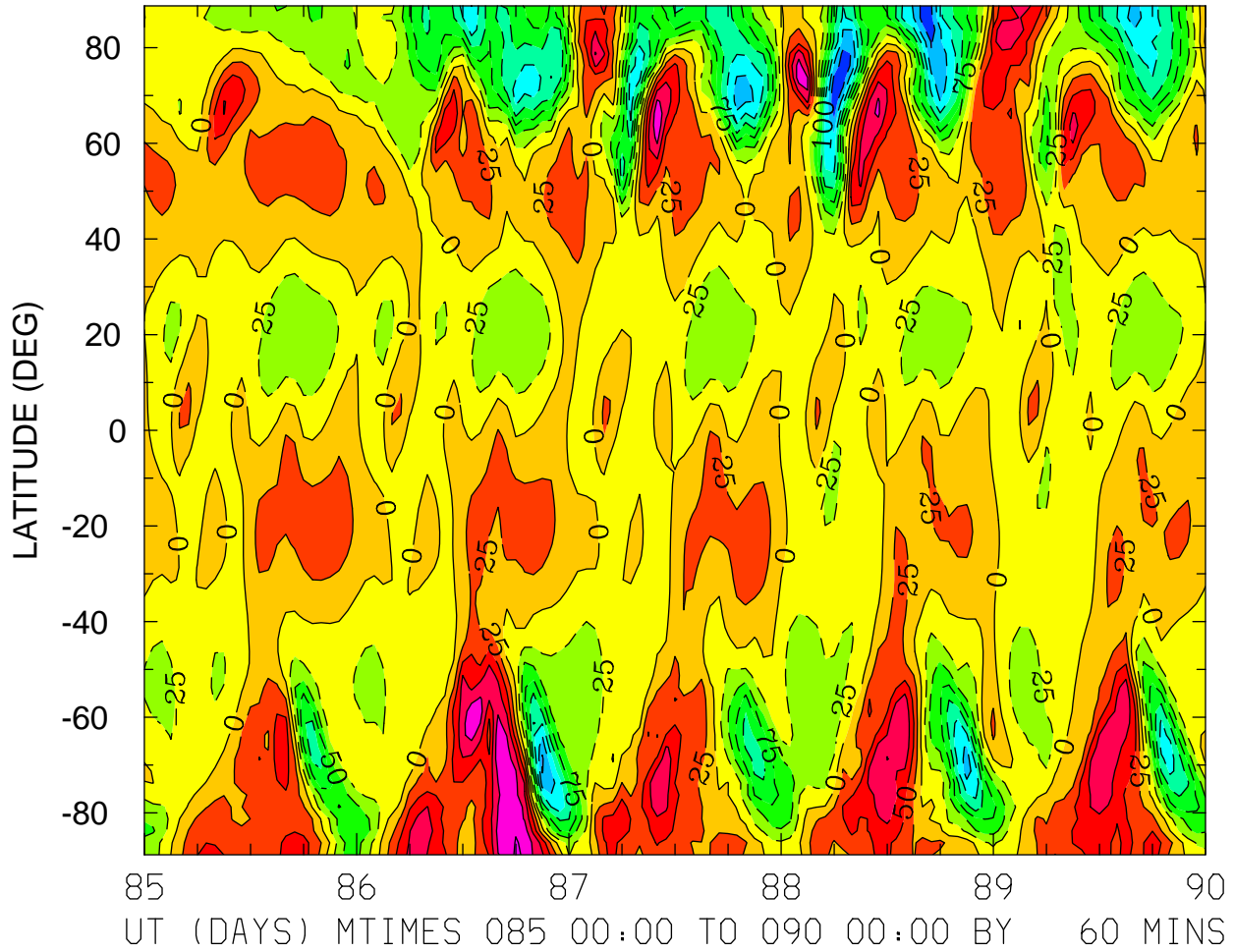

MIN,MAX= -1.9797E+02 1.3047E+02 INTERVAL= 2.5000E+01
FIRST: tiegcm2.0_res2.5_whi2008_weimer_imf_sech_004.nc
LAST: tiegcm2.0_res2.5_whi2008_weimer_imf_sech_009.nc

NEUTRAL MERIDIONAL WIND (M/S)
ZP = -4.000 LOCAL TIME = 12.00

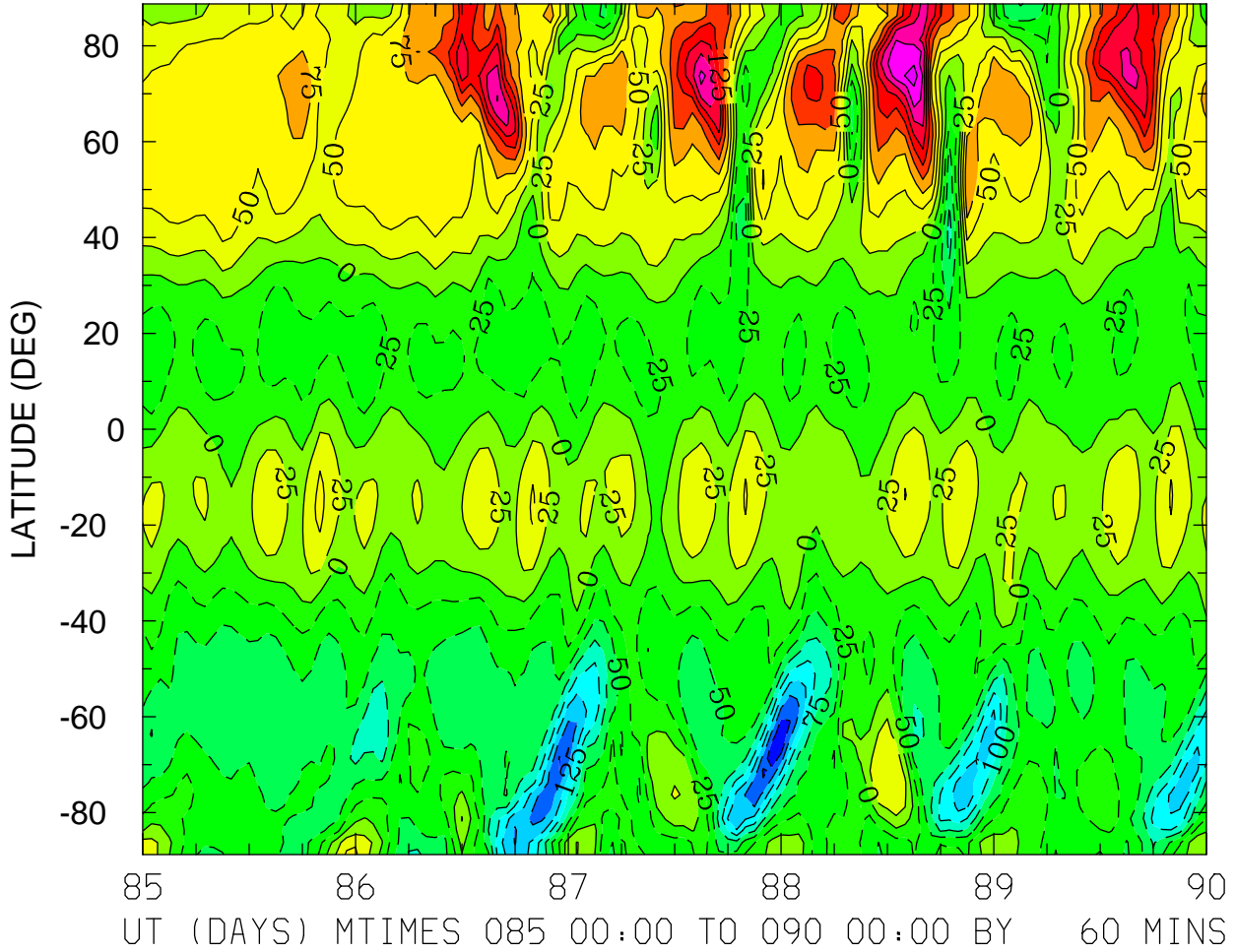

MIN,MAX= -1.9843E+02 2.4031E+02 INTERVAL= 2.5000E+01
FIRST: tiegcm2.0_res2.5_whi2008_weimer_imf_sech_004.nc
LAST: tiegcm2.0_res2.5_whi2008_weimer_imf_sech_009.nc

NEUTRAL MERIDIONAL WIND (M/S)
ZP = -4.000 ZONAL MEANS

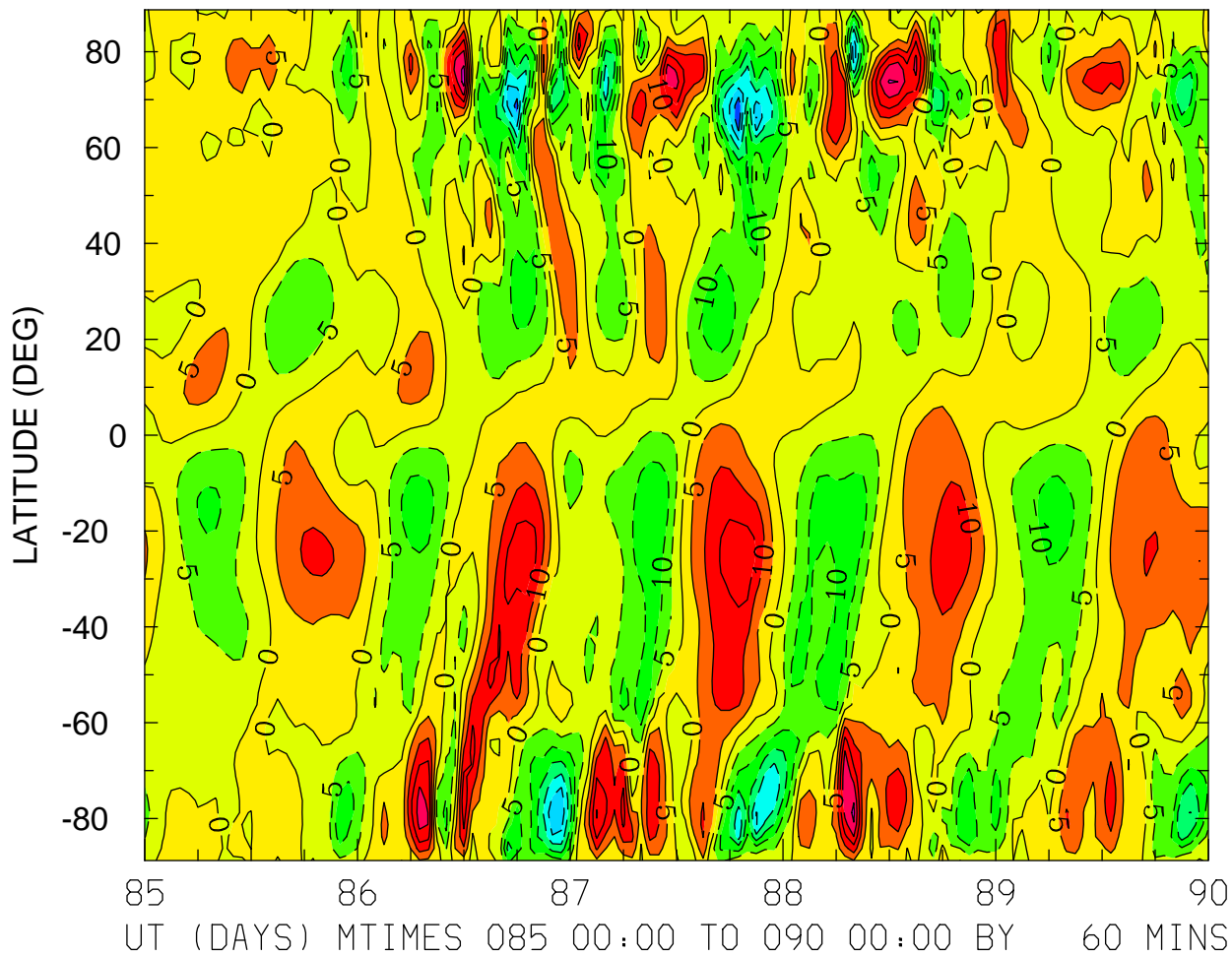

MIN,MAX= -3.3858E+01 2.7264E+01 INTERVAL= 5.0000E+00
FIRST: tiegcm2.0_res2.5_whi2008_weimer_imf_sech_004.nc
LAST: tiegcm2.0_res2.5_whi2008_weimer_imf_sech_009.nc

NEUTRAL MERIDIONAL WIND (M/S)
ZP = 0.000 LOCAL TIME = 0.00

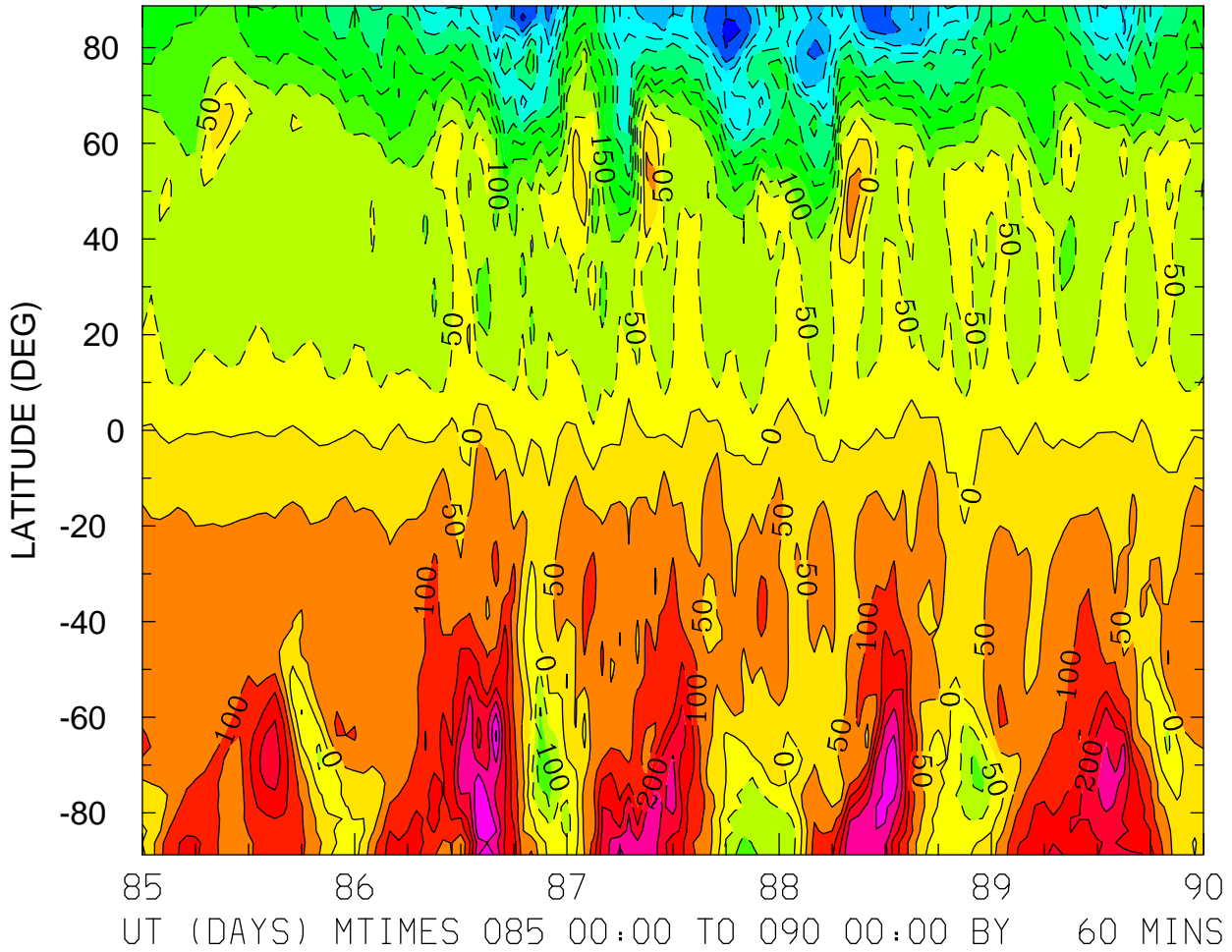

MIN,MAX= -5.2059E+02 3.5862E+02 INTERVAL= 5.0000E+01
FIRST: tiegcm2.0_res2.5_whi2008_weimer_imf_sech_004.nc
LAST: tiegcm2.0_res2.5_whi2008_weimer_imf_sech_009.nc

NEUTRAL MERIDIONAL WIND (M/S)
ZP = 0.000 LOCAL TIME = 12.00

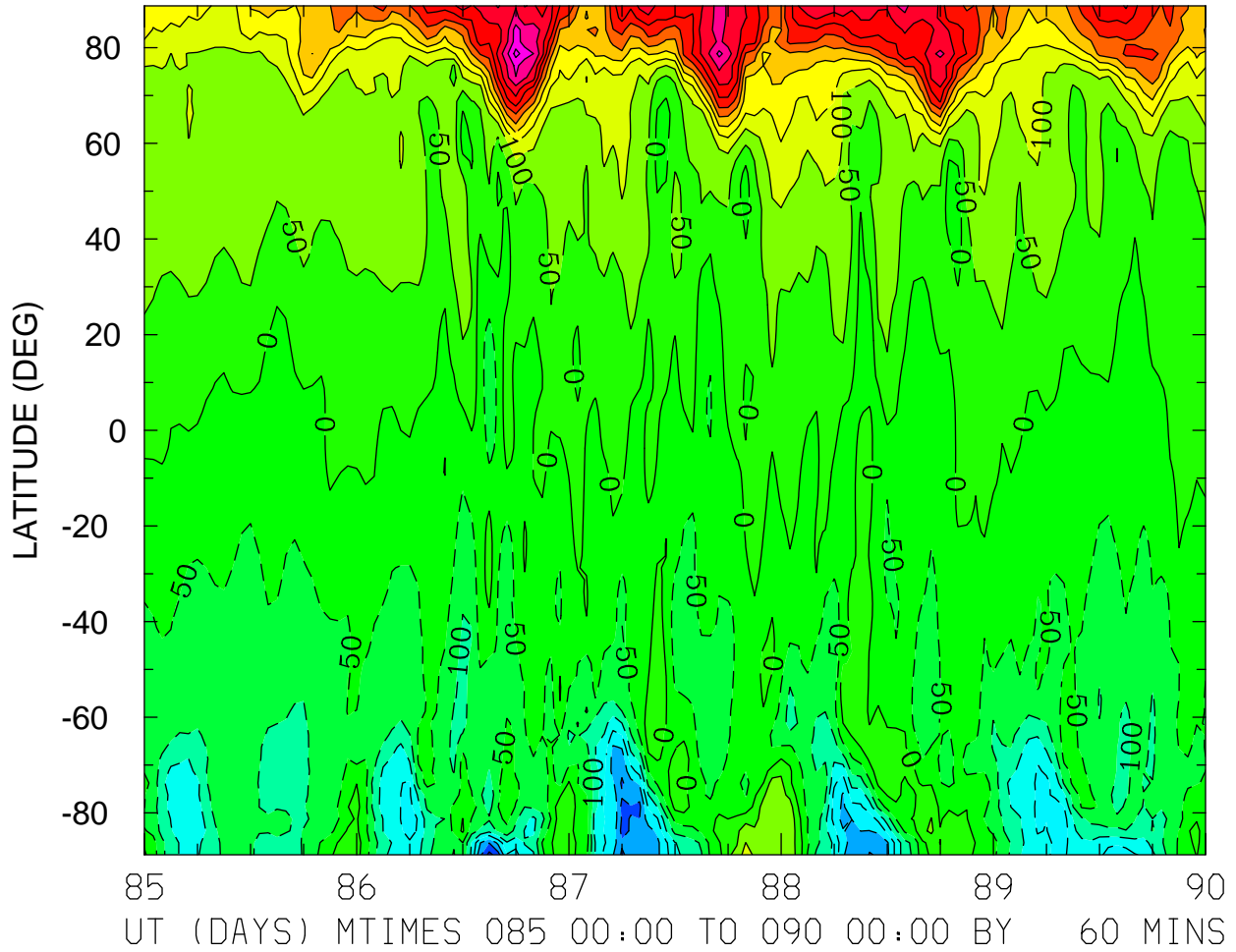

MIN,MAX= -3.6675E+02 5.6727E+02 INTERVAL= 5.0000E+01
FIRST: tiegcm2.0_res2.5_whi2008_weimer_imf_sech_004.nc
LAST: tiegcm2.0_res2.5_whi2008_weimer_imf_sech_009.nc

NEUTRAL MERIDIONAL WIND (M/S)
ZP = 0.000 ZONAL MEANS

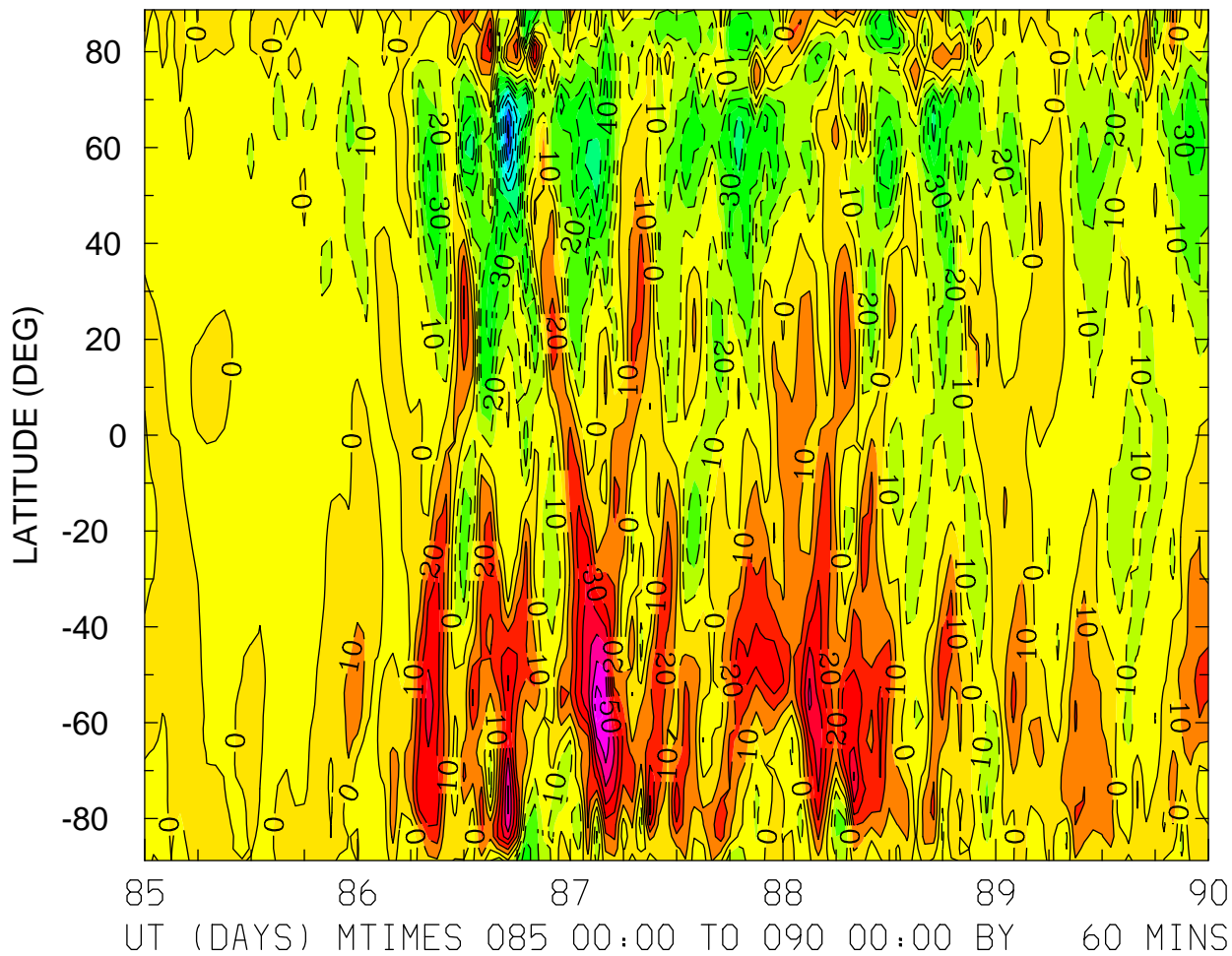

MIN,MAX= -1.0283E+02 7.7573E+01 INTERVAL= 1.0000E+01
FIRST: tiegcm2.0_res2.5_whi2008_weimer_imf_sech_004.nc
LAST: tiegcm2.0_res2.5_whi2008_weimer_imf_sech_009.nc

NEUTRAL MERIDIONAL WIND (M/S)
ZP = 4.000 LOCAL TIME = 0.00

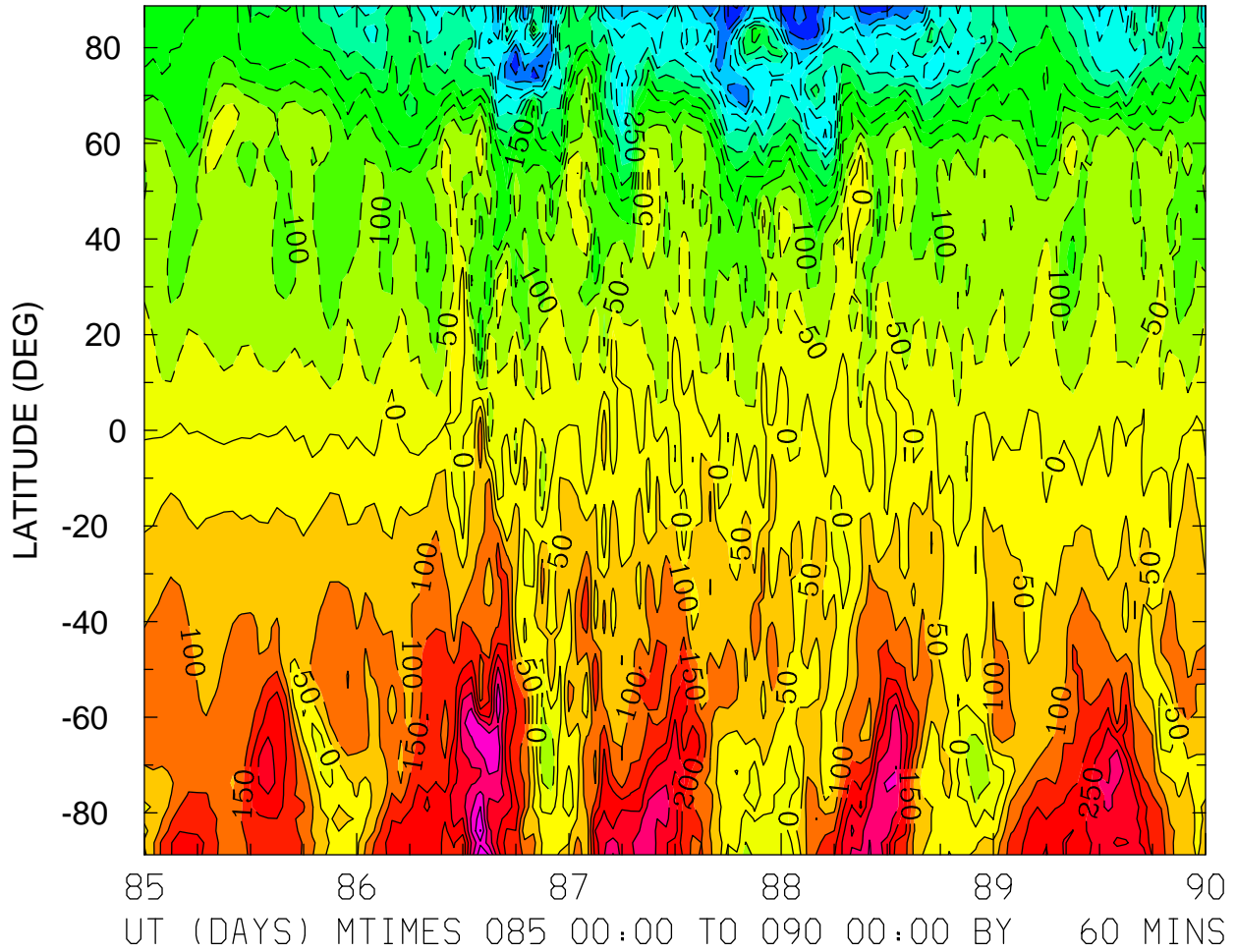

MIN,MAX= -6.0947E+02 4.5245E+02 INTERVAL= 5.0000E+01
FIRST: tiegcm2.0_res2.5_whi2008_weimer_imf_sech_004.nc
LAST: tiegcm2.0_res2.5_whi2008_weimer_imf_sech_009.nc

NEUTRAL MERIDIONAL WIND (M/S)
ZP = 4.000 LOCAL TIME = 12.00

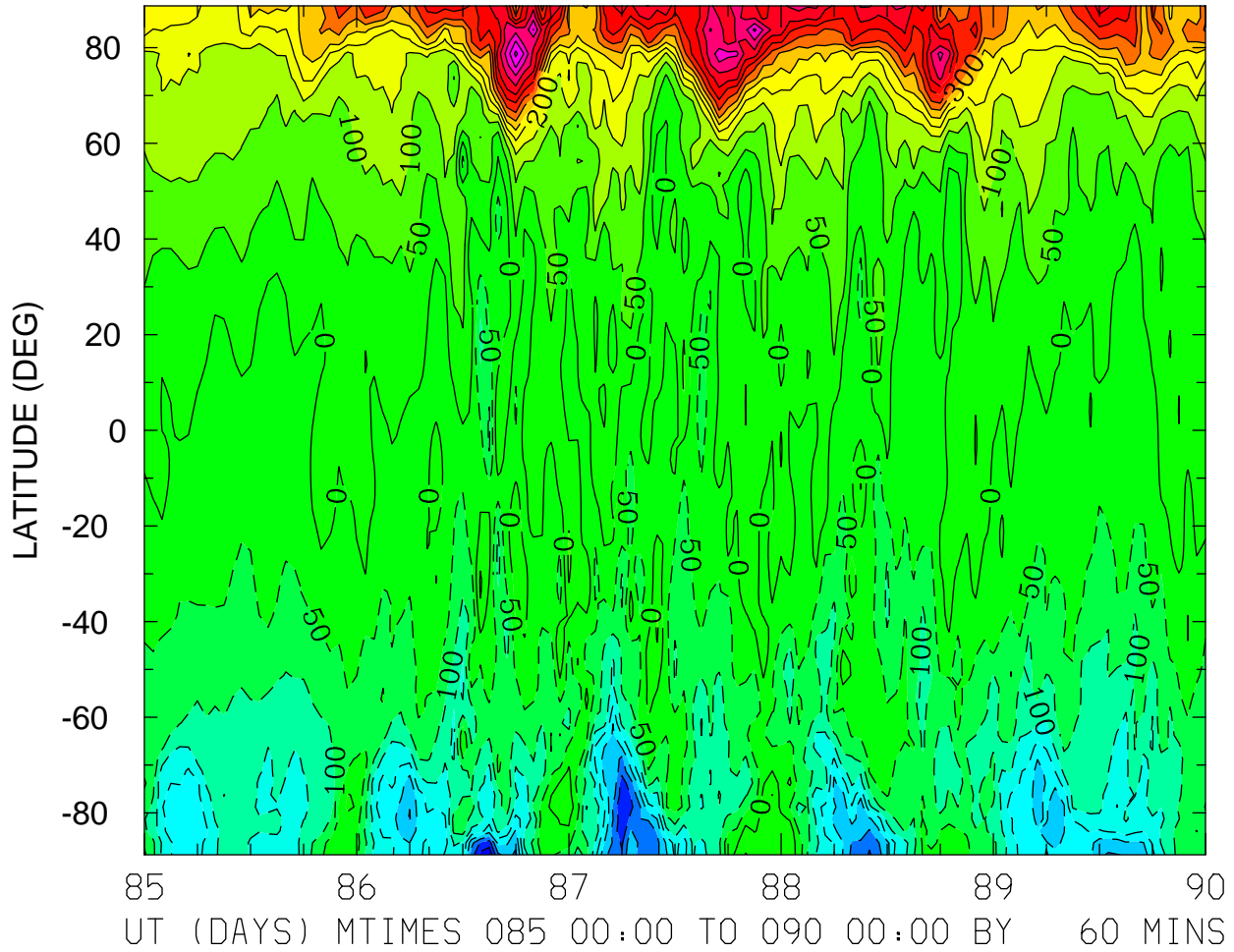

MIN,MAX= -4.3972E+02 6.6400E+02 INTERVAL= 5.0000E+01
FIRST: tiegcm2.0_res2.5_whi2008_weimer_imf_sech_004.nc
LAST: tiegcm2.0_res2.5_whi2008_weimer_imf_sech_009.nc

NEUTRAL MERIDIONAL WIND (M/S)
ZP = 4.000 ZONAL MEANS

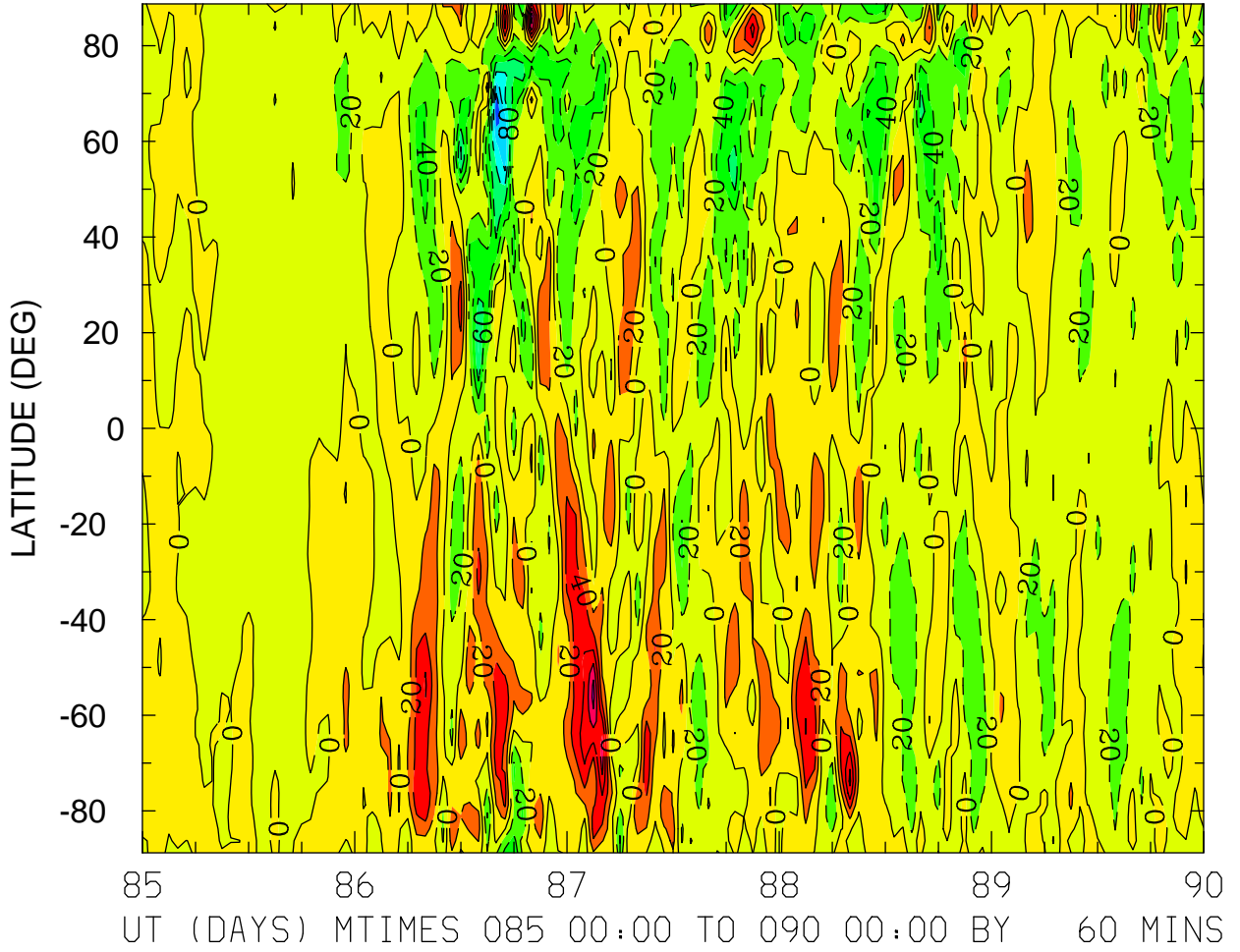

MIN,MAX= -1.3293E+02 1.1235E+02 INTERVAL= 2.0000E+01
FIRST: tiegcm2.0_res2.5_whi2008_weimer_imf_sech_004.nc
LAST: tiegcm2.0_res2.5_whi2008_weimer_imf_sech_009.nc

LOG10 HELIUM (HE) (CM3)
ZP = -4.125 LOCAL TIME = 0.00

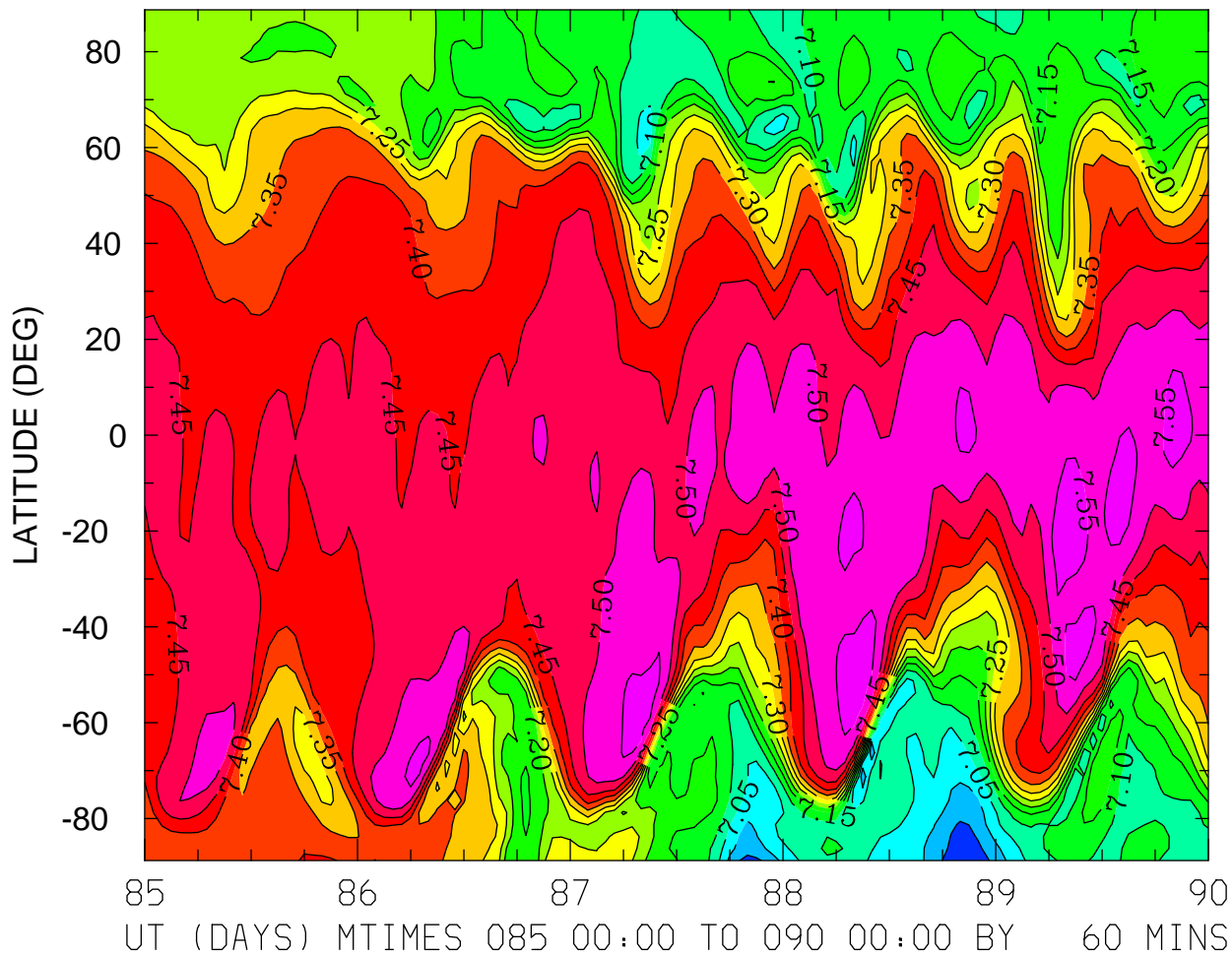

MIN,MAX= 6.8997E+00 7.5713E+00 INTERVAL= 5.0000E-02
FIRST: tiegcm2.0_res2.5_whi2008_weimer_imf_sech_004.nc
LAST: tiegcm2.0_res2.5_whi2008_weimer_imf_sech_009.nc

LOG10 HELIUM (HE) (CM3)
ZP = -4.125 LOCAL TIME = 12.00

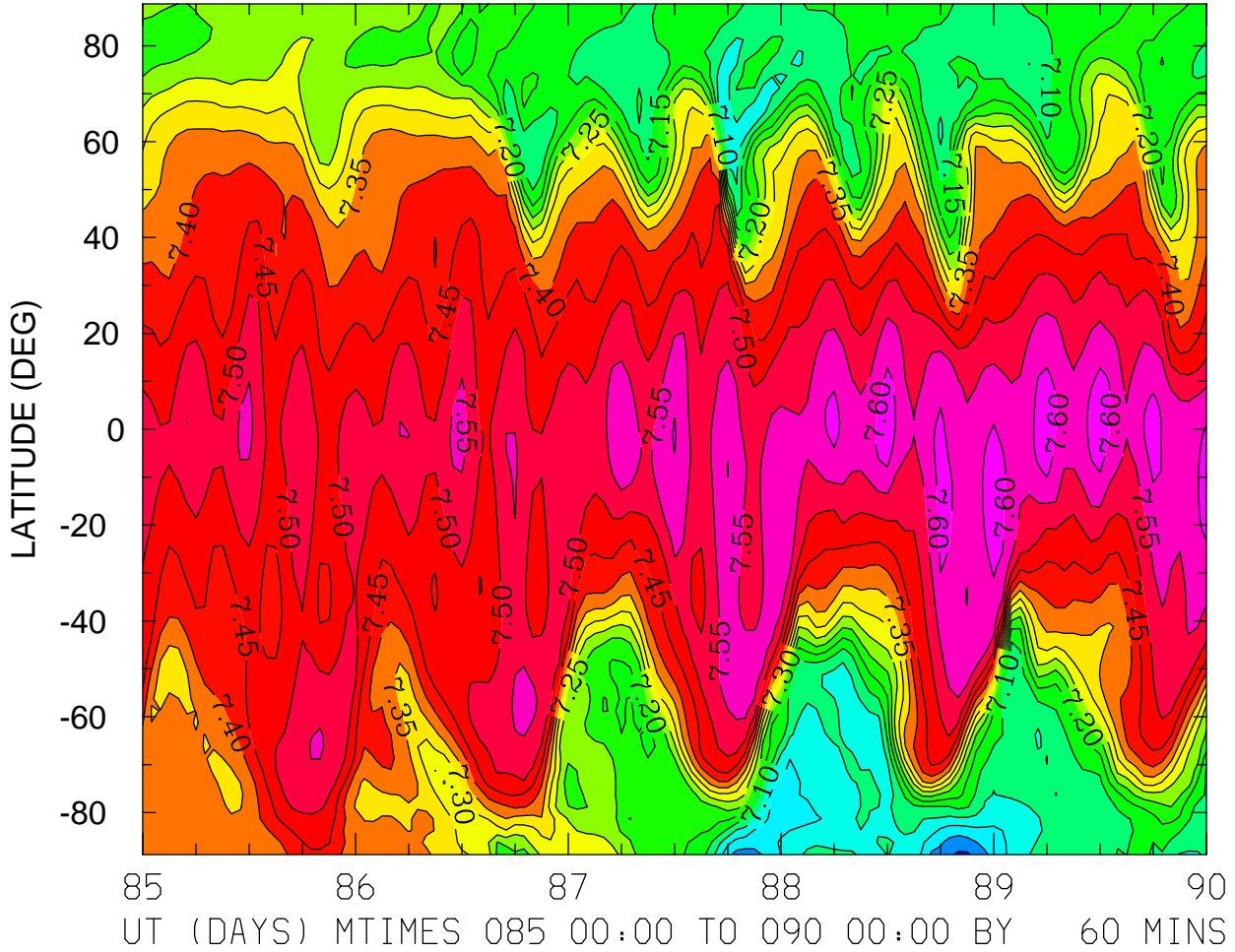

MIN,MAX= 6.8915E+00 7.6294E+00 INTERVAL= 5.0000E-02
FIRST: tiegcm2.0_res2.5_whi2008_weimer_imf_sech_004.nc
LAST: tiegcm2.0_res2.5_whi2008_weimer_imf_sech_009.nc

LOG10 HELIUM (HE) (CM3)
ZP = -4.125 ZONAL MEANS

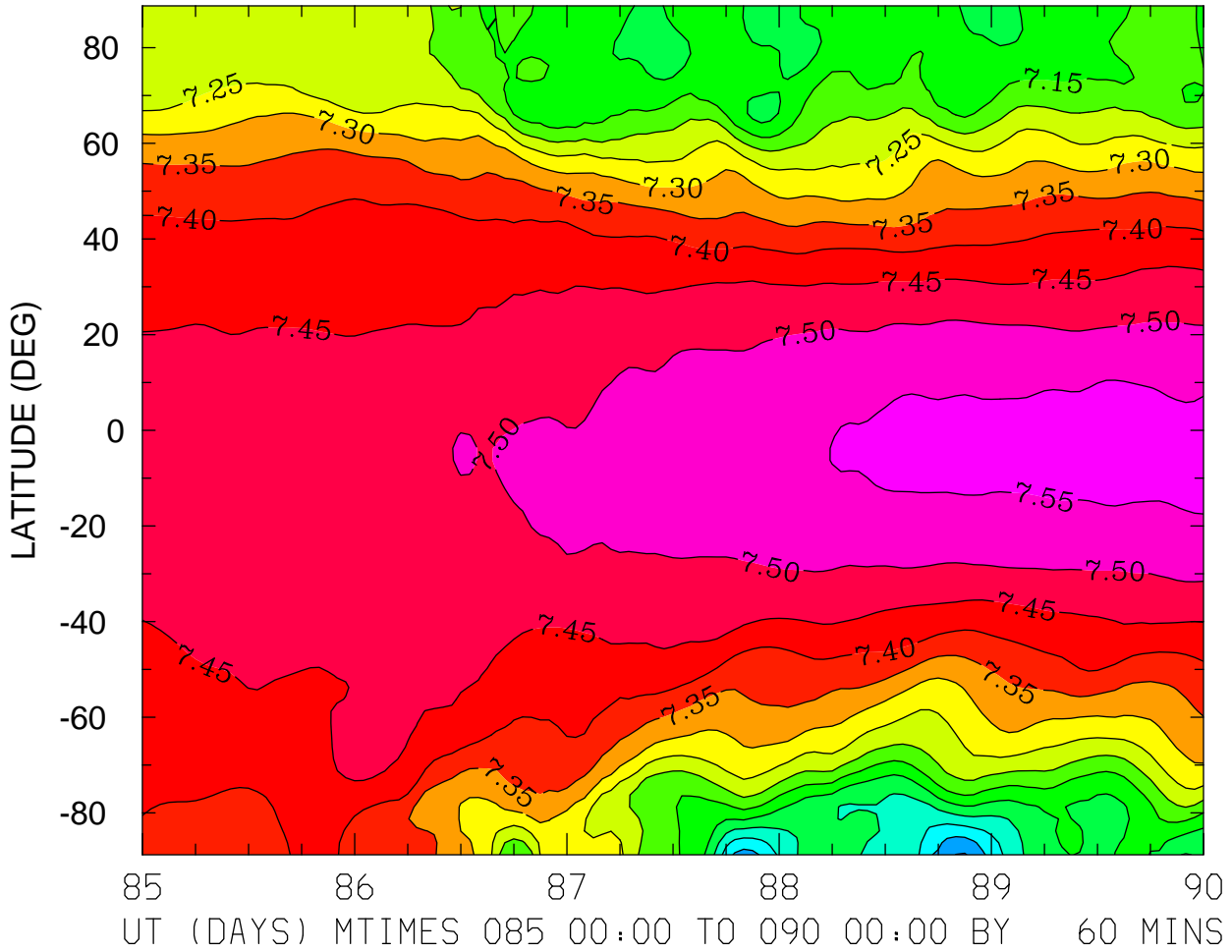

MIN,MAX= 6.8958E+00 7.5691E+00 INTERVAL= 5.0000E-02
FIRST: tiegcm2.0_res2.5_whi2008_weimer_imf_sech_004.nc
LAST: tiegcm2.0_res2.5_whi2008_weimer_imf_sech_009.nc

LOG10 HELIUM (HE) (CM3)
ZP = -0.125 LOCAL TIME = 0.00

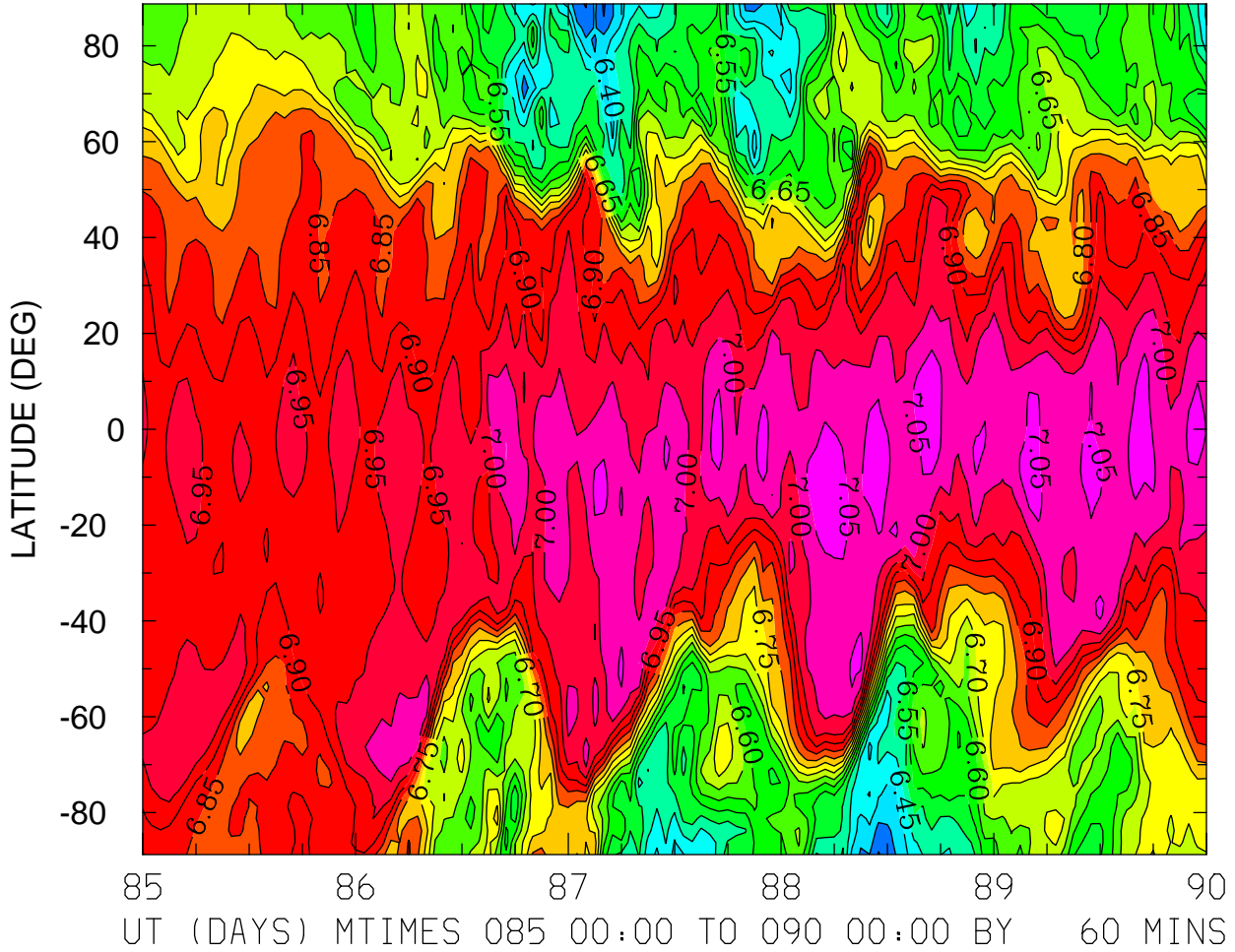

MIN,MAX= 6.2919E+00 7.0966E+00 INTERVAL= 5.0000E-02
FIRST: tiegcm2.0_res2.5_whi2008_weimer_imf_sech_004.nc
LAST: tiegcm2.0_res2.5_whi2008_weimer_imf_sech_009.nc

LOG10 HELIUM (HE) (CM3)
ZP = -0.125 LOCAL TIME = 12.00

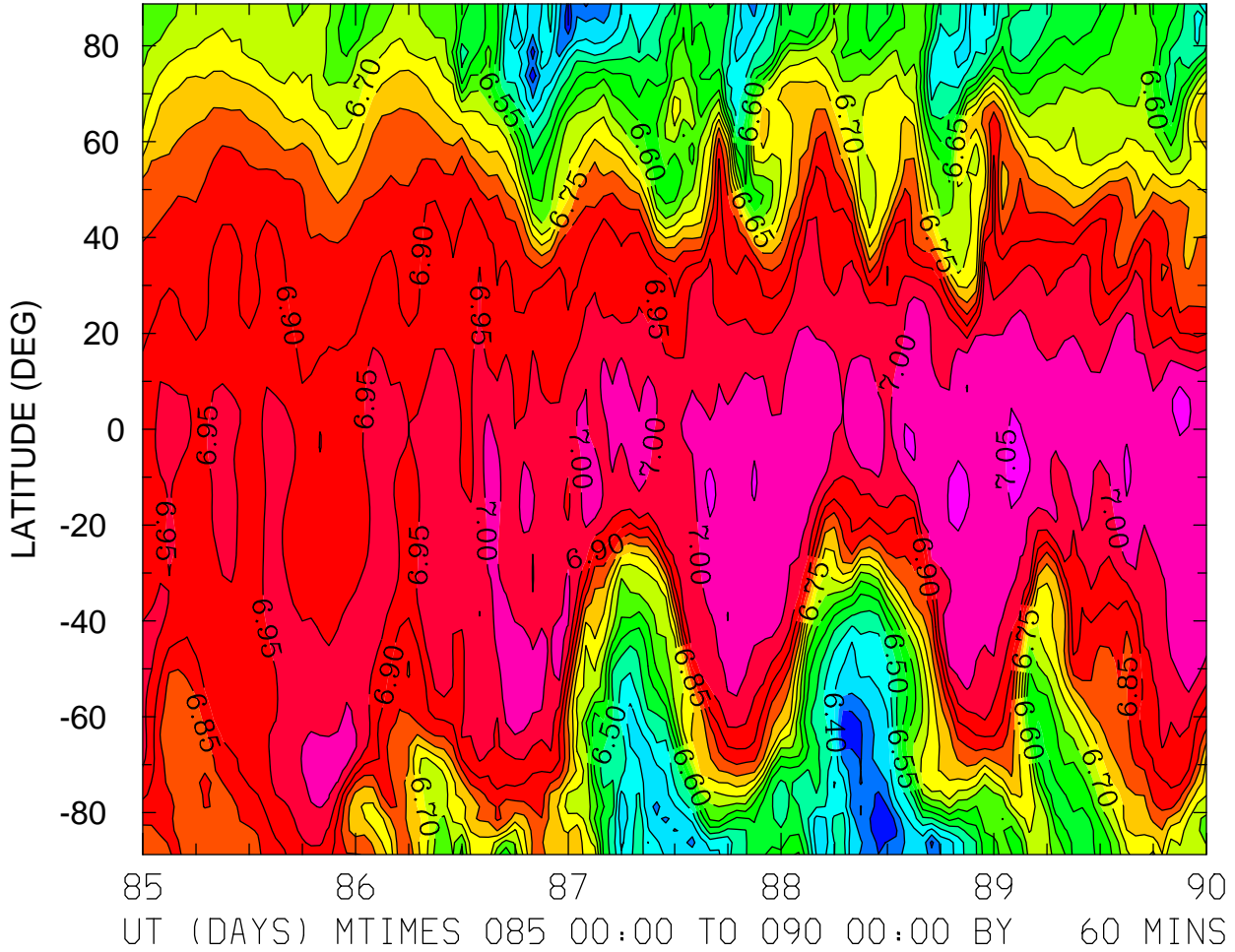

MIN,MAX= 6.2604E+00 7.0643E+00 INTERVAL= 5.0000E-02
FIRST: tiegcm2.0_res2.5_whi2008_weimer_imf_sech_004.nc
LAST: tiegcm2.0_res2.5_whi2008_weimer_imf_sech_009.nc

LOG10 HELIUM (HE) (CM3)
ZP = -0.125 ZONAL MEANS

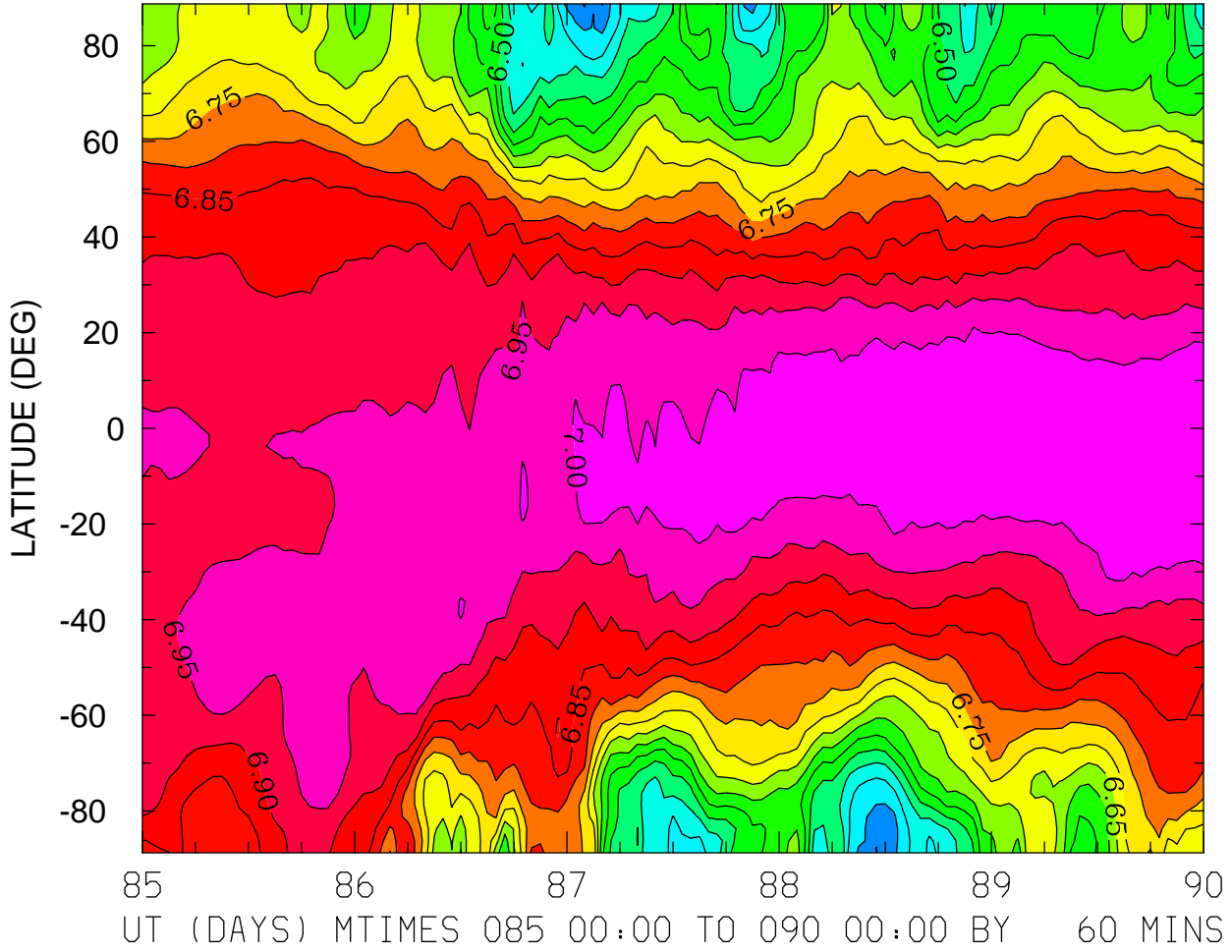

MIN,MAX= 6.2934E+00 7.0440E+00 INTERVAL= 5.0000E-02
FIRST: tiegcm2.0_res2.5_whi2008_weimer_imf_sech_004.nc
LAST: tiegcm2.0_res2.5_whi2008_weimer_imf_sech_009.nc

LOG10 HELIUM (HE) (CM3)
ZP = 3.875 LOCAL TIME = 0.00

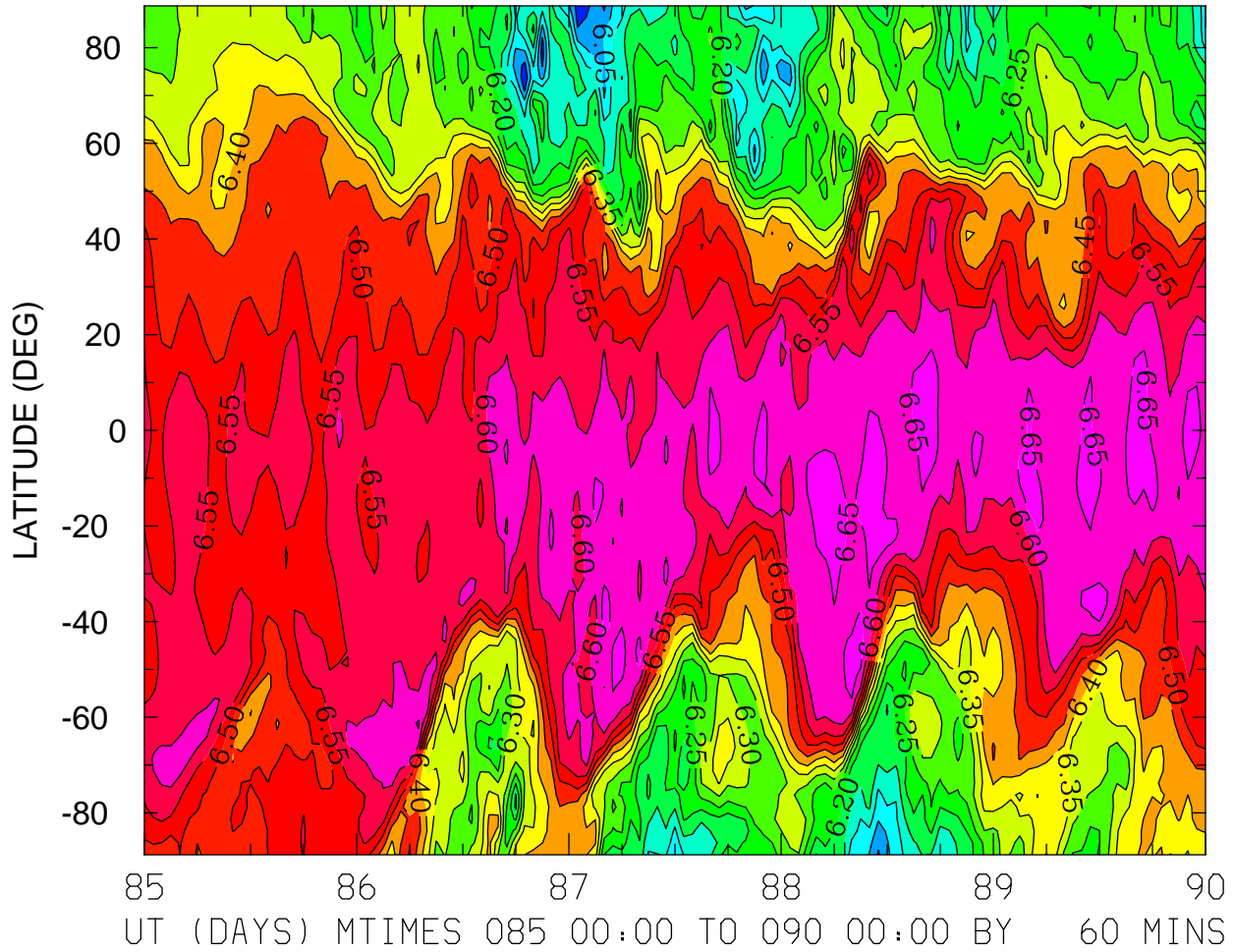

MIN,MAX= 5.9639E+00 6.6992E+00 INTERVAL= 5.0000E-02
FIRST: tiegcm2.0_res2.5_whi2008_weimer_imf_sech_004.nc
LAST: tiegcm2.0_res2.5_whi2008_weimer_imf_sech_009.nc

LOG10 HELIUM (HE) (CM3)
ZP = 3.875 LOCAL TIME = 12.00

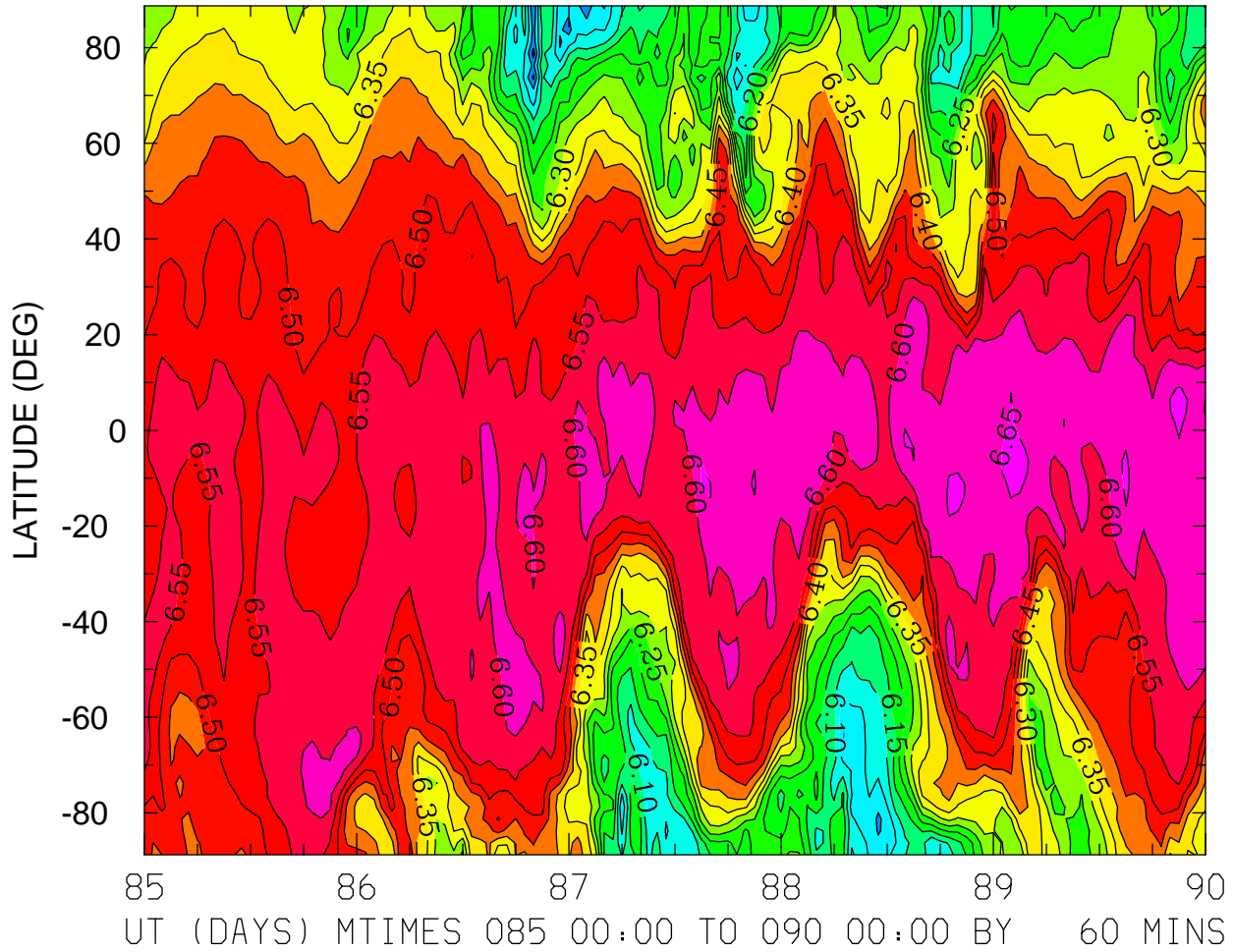

MIN,MAX= 5.9302E+00 6.6605E+00 INTERVAL= 5.0000E-02
FIRST: tiegcm2.0_res2.5_whi2008_weimer_imf_sech_004.nc
LAST: tiegcm2.0_res2.5_whi2008_weimer_imf_sech_009.nc

LOG10 HELIUM (HE) (CM3)
ZP = 3.875 ZONAL MEANS

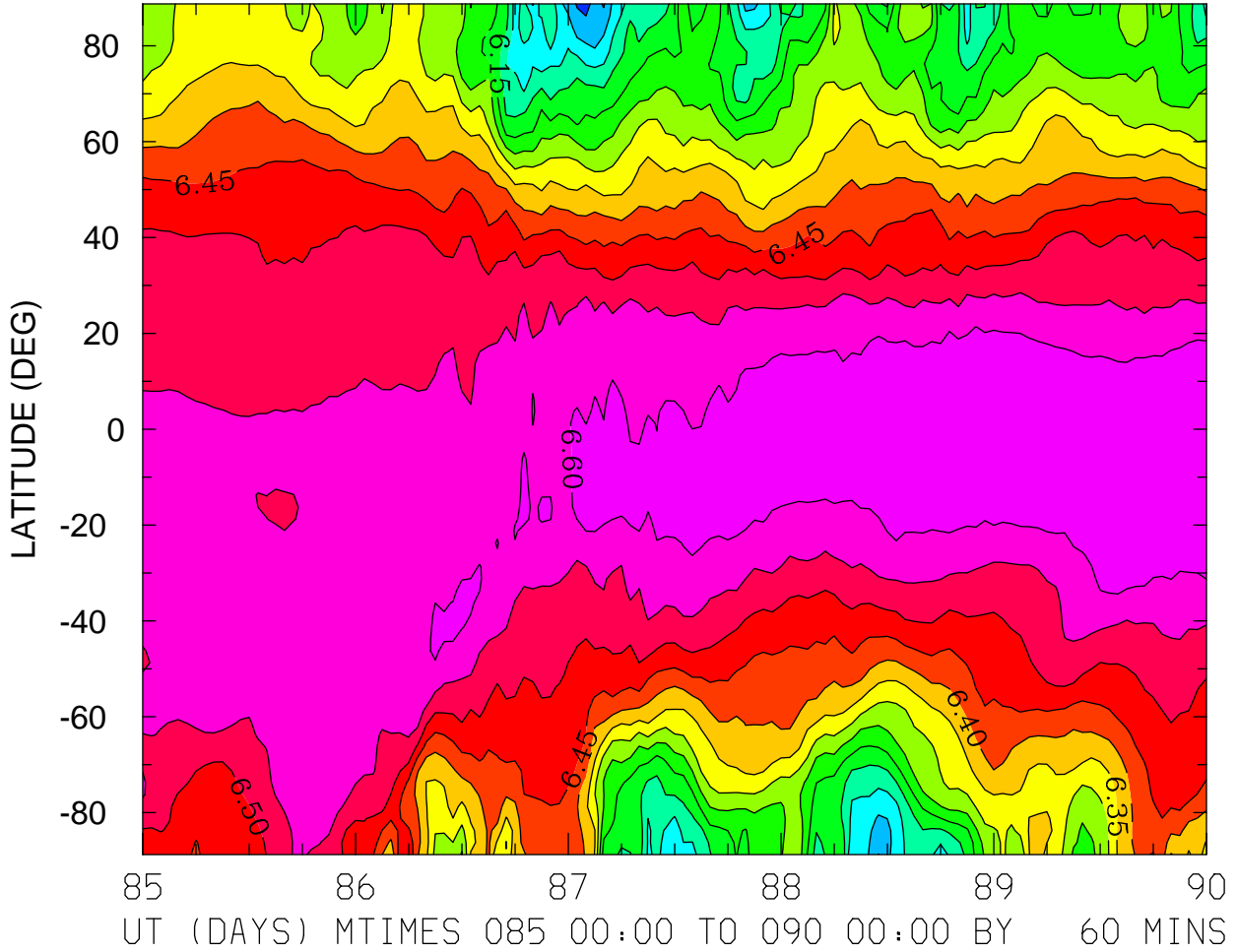

MIN,MAX= 5.9771E+00 6.6428E+00 INTERVAL= 5.0000E-02
FIRST: tiegcm2.0_res2.5_whi2008_weimer_imf_sech_004.nc
LAST: tiegcm2.0_res2.5_whi2008_weimer_imf_sech_009.nc

LOG10 ELECTRON DENSITY (CM3)
ZP = -4.000 LOCAL TIME = 0.00

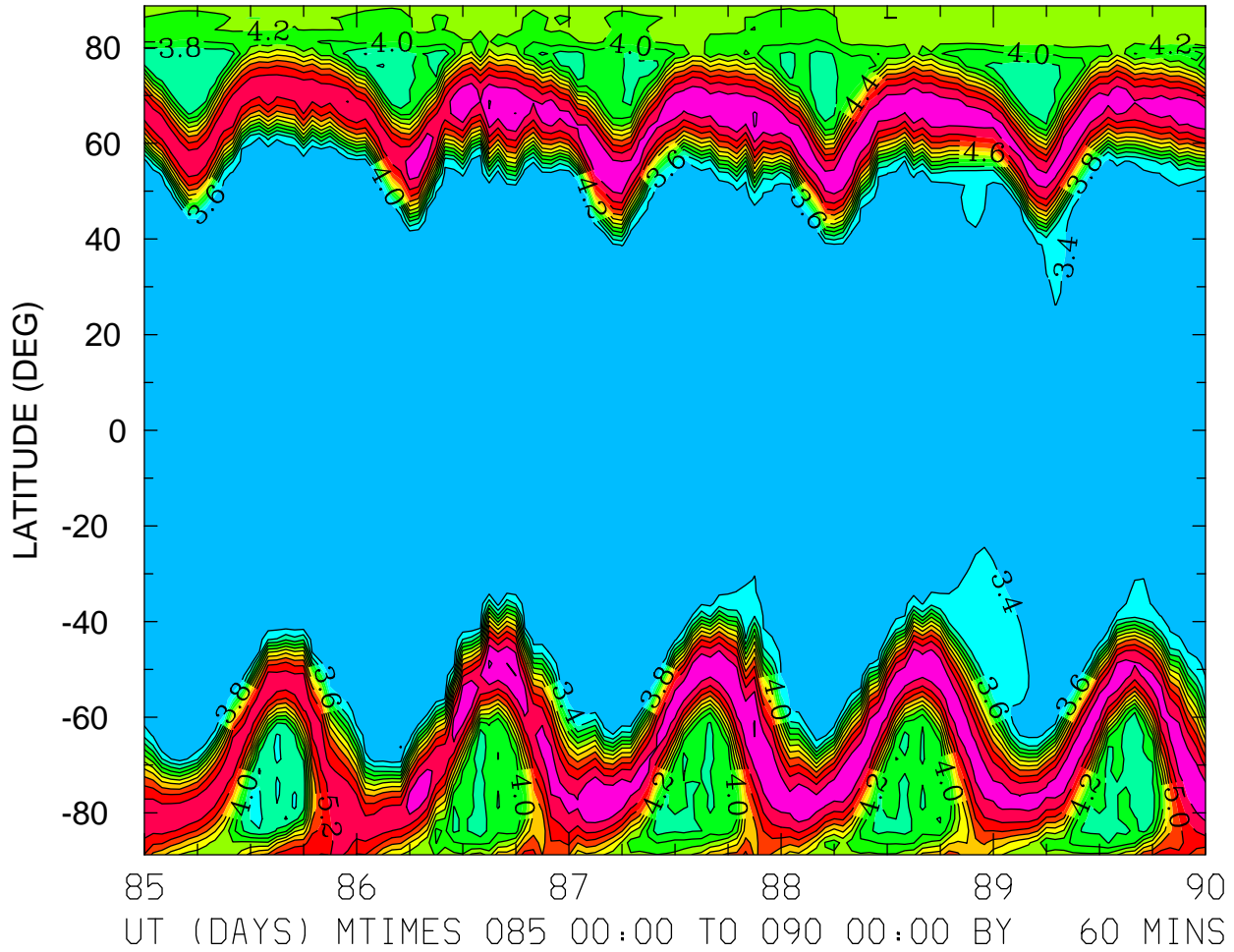

MIN,MAX= 3.1928E+00 5.6237E+00 INTERVAL= 2.0000E-01
FIRST: tiegcm2.0_res2.5_whi2008_weimer_imf_sech_004.nc
LAST: tiegcm2.0_res2.5_whi2008_weimer_imf_sech_009.nc

LOG10 ELECTRON DENSITY (CM3)
ZP = -4.000 LOCAL TIME = 12.00

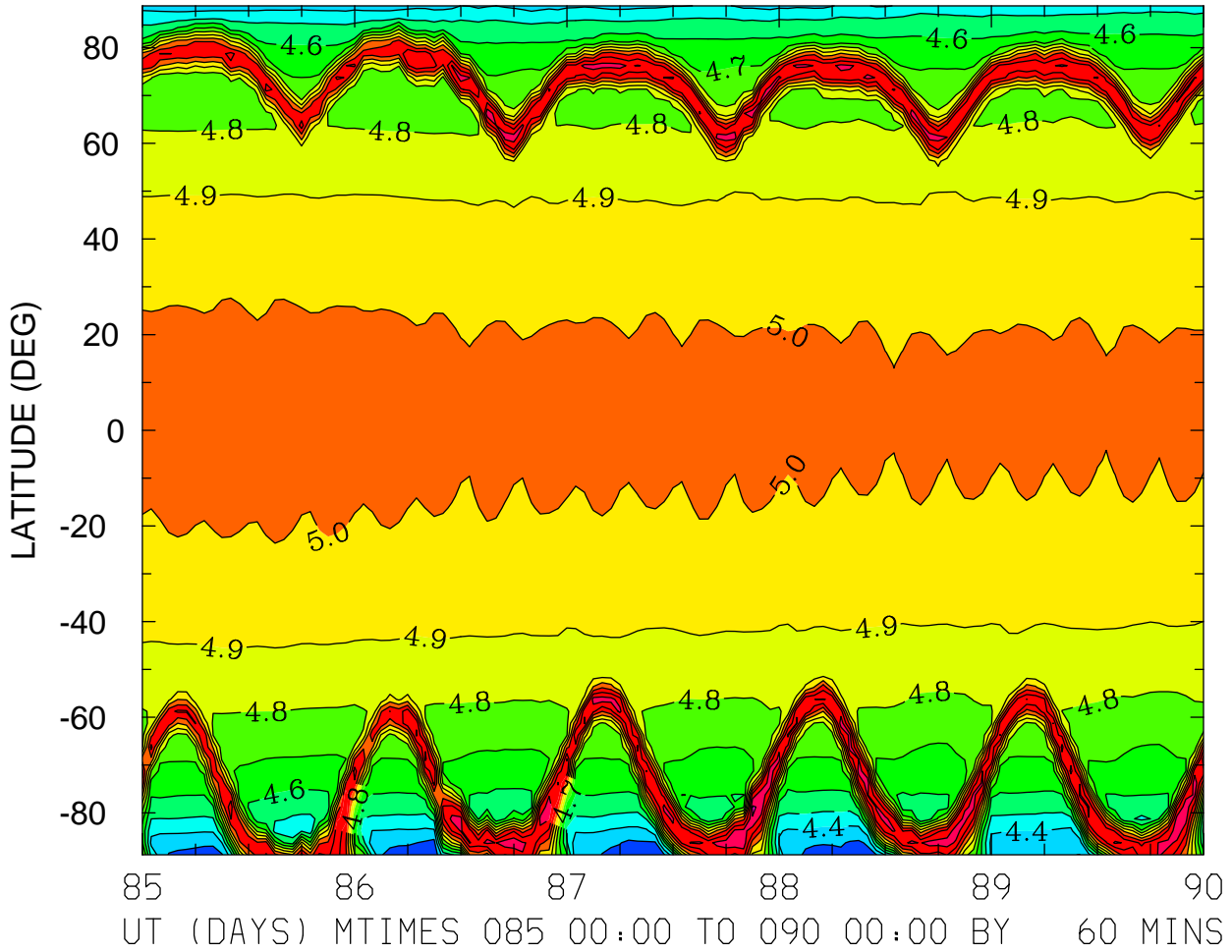

MIN,MAX= 4.2135E+00 5.4165E+00 INTERVAL= 1.0000E-01
FIRST: tiegcm2.0_res2.5_whi2008_weimer_imf_sech_004.nc
LAST: tiegcm2.0_res2.5_whi2008_weimer_imf_sech_009.nc

LOG10 ELECTRON DENSITY (CM3)
ZP = -4.000 ZONAL MEANS

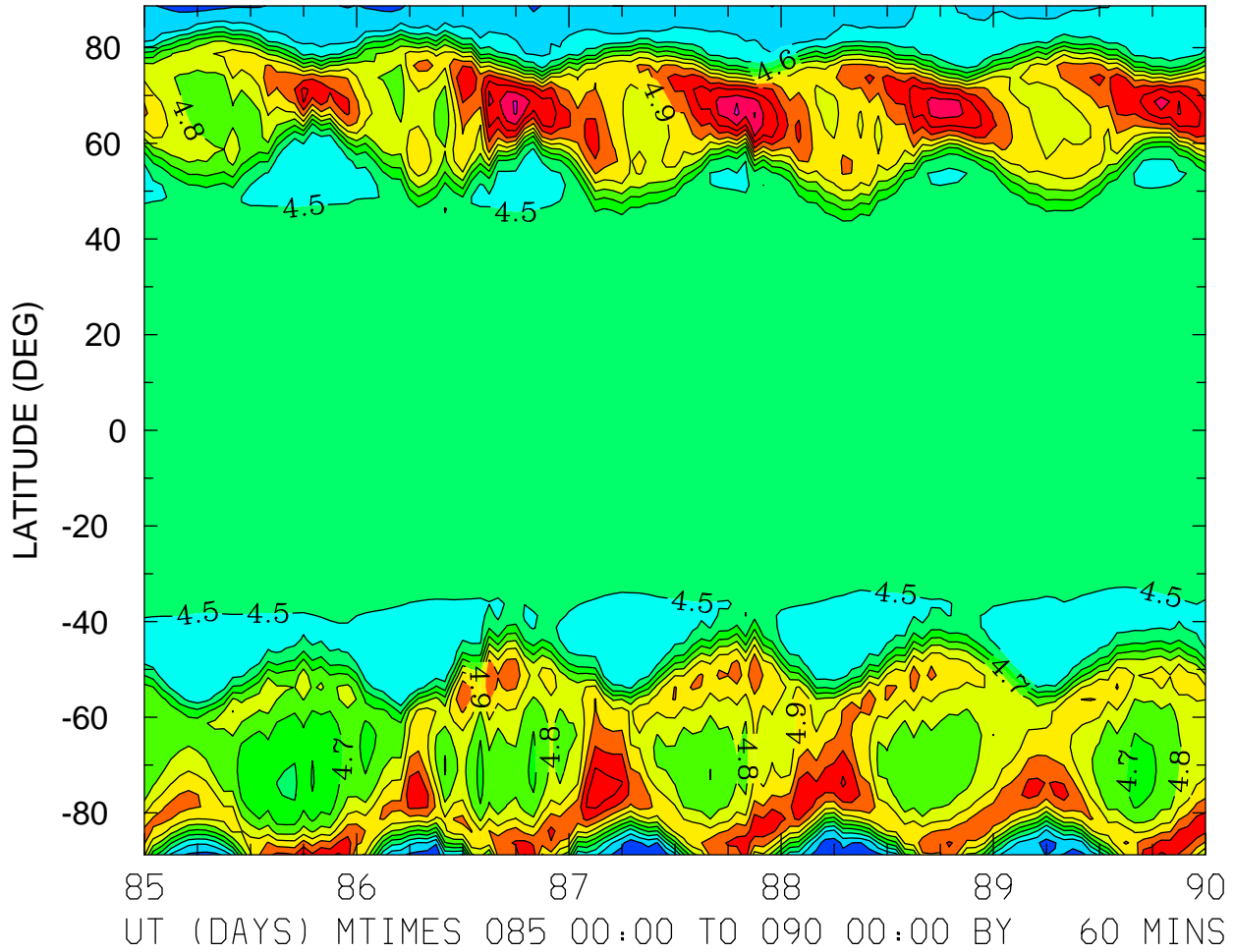

MIN,MAX= 4.2084E+00 5.4198E+00 INTERVAL= 1.0000E-01
FIRST: tiegcm2.0_res2.5_whi2008_weimer_imf_sech_004.nc
LAST: tiegcm2.0_res2.5_whi2008_weimer_imf_sech_009.nc

LOG10 ELECTRON DENSITY (CM3)
ZP = 0.000 LOCAL TIME = 0.00

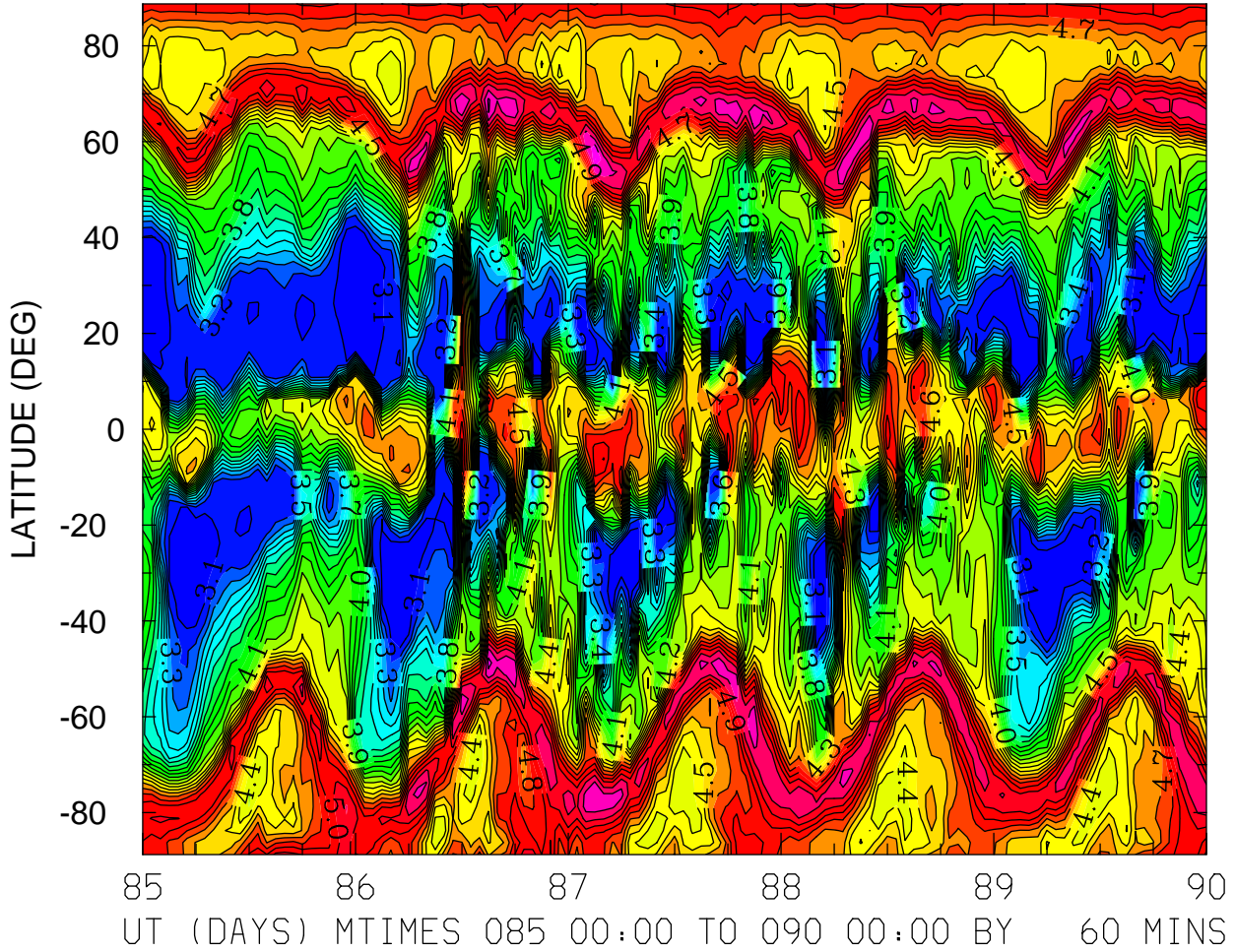

MIN,MAX= 3.0190E+00 5.4042E+00 INTERVAL= 1.0000E-01
FIRST: tiegcm2.0_res2.5_whi2008_weimer_imf_sech_004.nc
LAST: tiegcm2.0_res2.5_whi2008_weimer_imf_sech_009.nc

LOG10 ELECTRON DENSITY (CM3)
ZP = 0.000 LOCAL TIME = 12.00

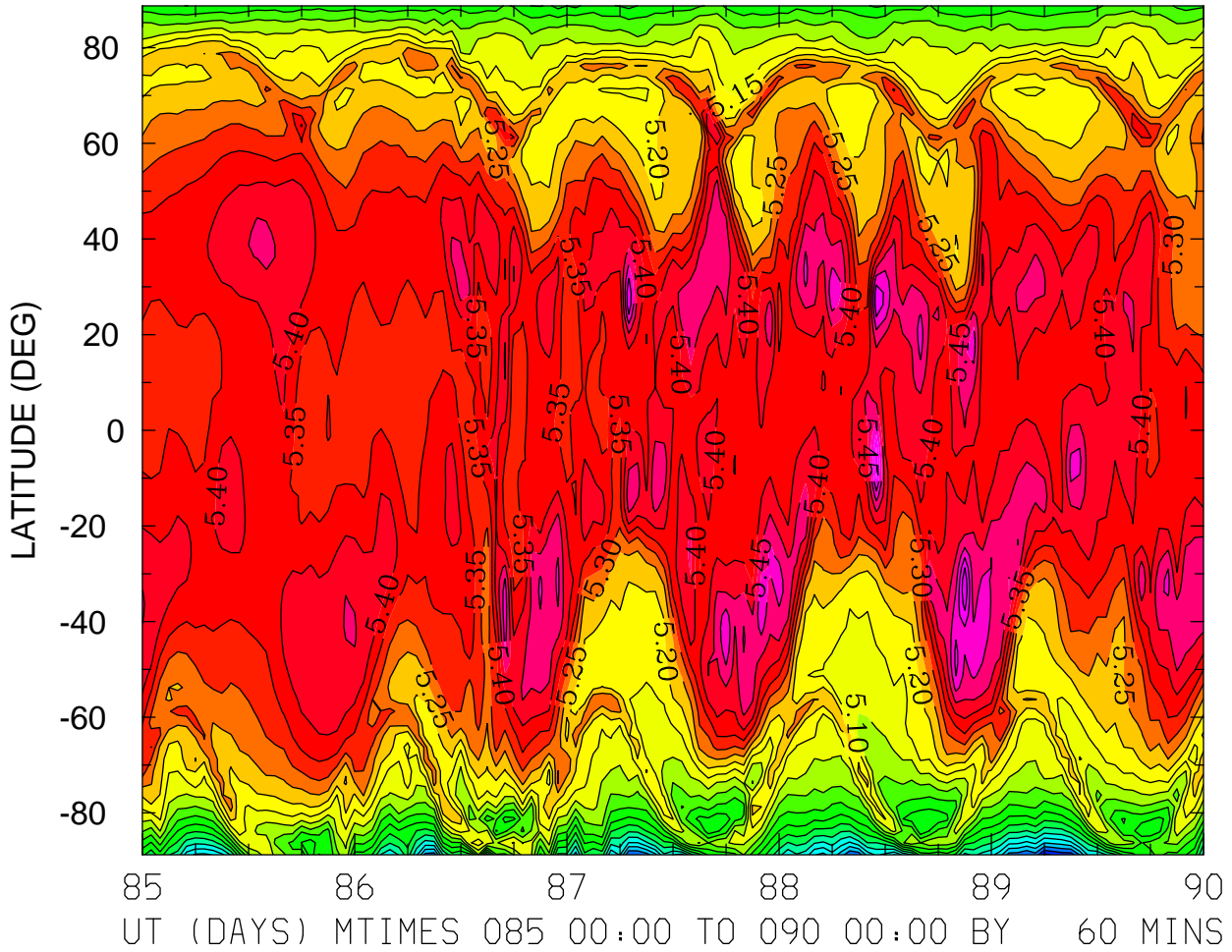

MIN,MAX= 4.5399E+00 5.6430E+00 INTERVAL= 5.0000E-02
FIRST: tiegcm2.0_res2.5_whi2008_weimer_imf_sech_004.nc
LAST: tiegcm2.0_res2.5_whi2008_weimer_imf_sech_009.nc

LOG10 ELECTRON DENSITY (CM3)
ZP = 0.000 ZONAL MEANS

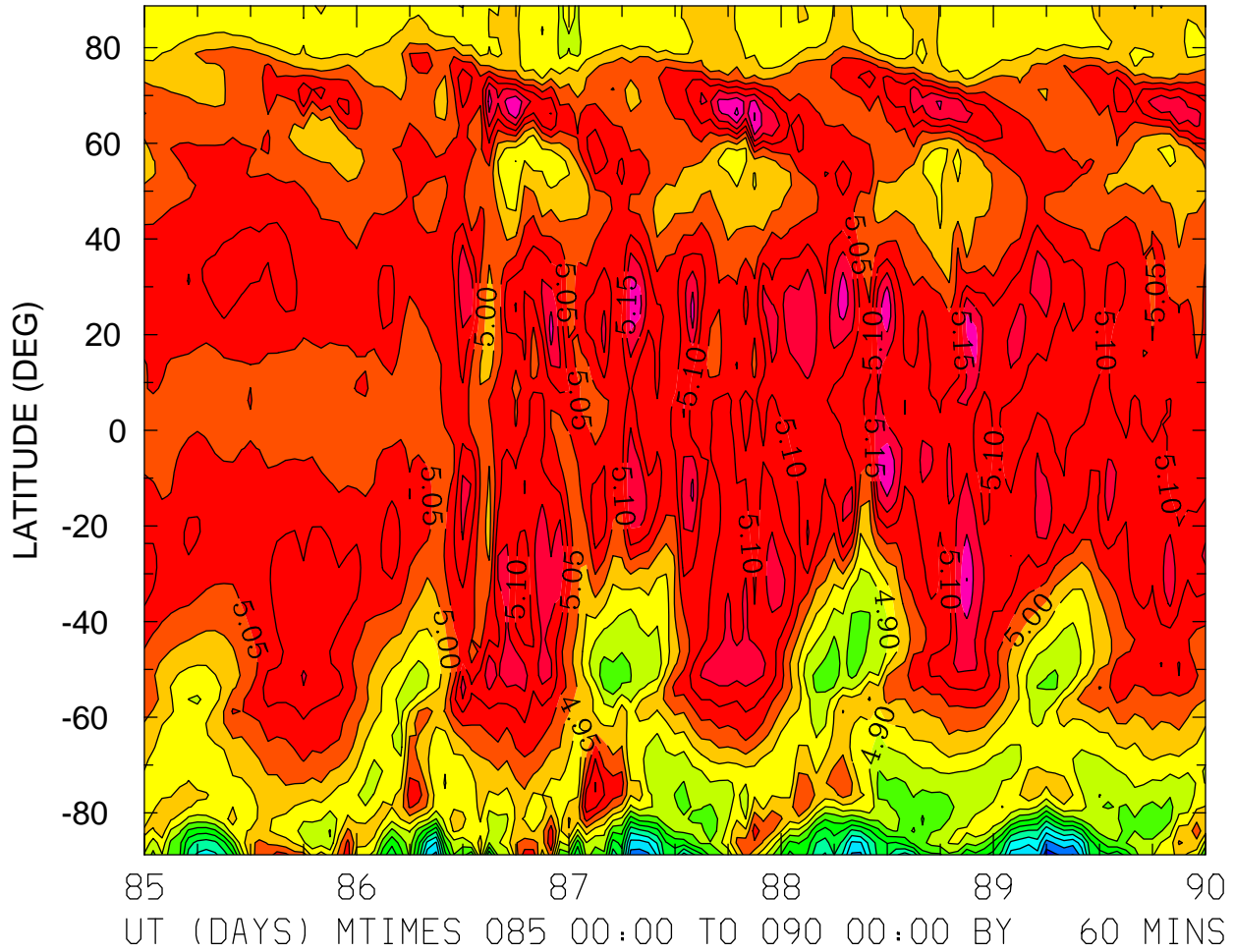

MIN,MAX= 4.4721E+00 5.2628E+00 INTERVAL= 5.0000E-02
FIRST: tiegcm2.0_res2.5_whi2008_weimer_imf_sech_004.nc
LAST: tiegcm2.0_res2.5_whi2008_weimer_imf_sech_009.nc

LOG10 ELECTRON DENSITY (CM3)
ZP = 4.000 LOCAL TIME = 0.00

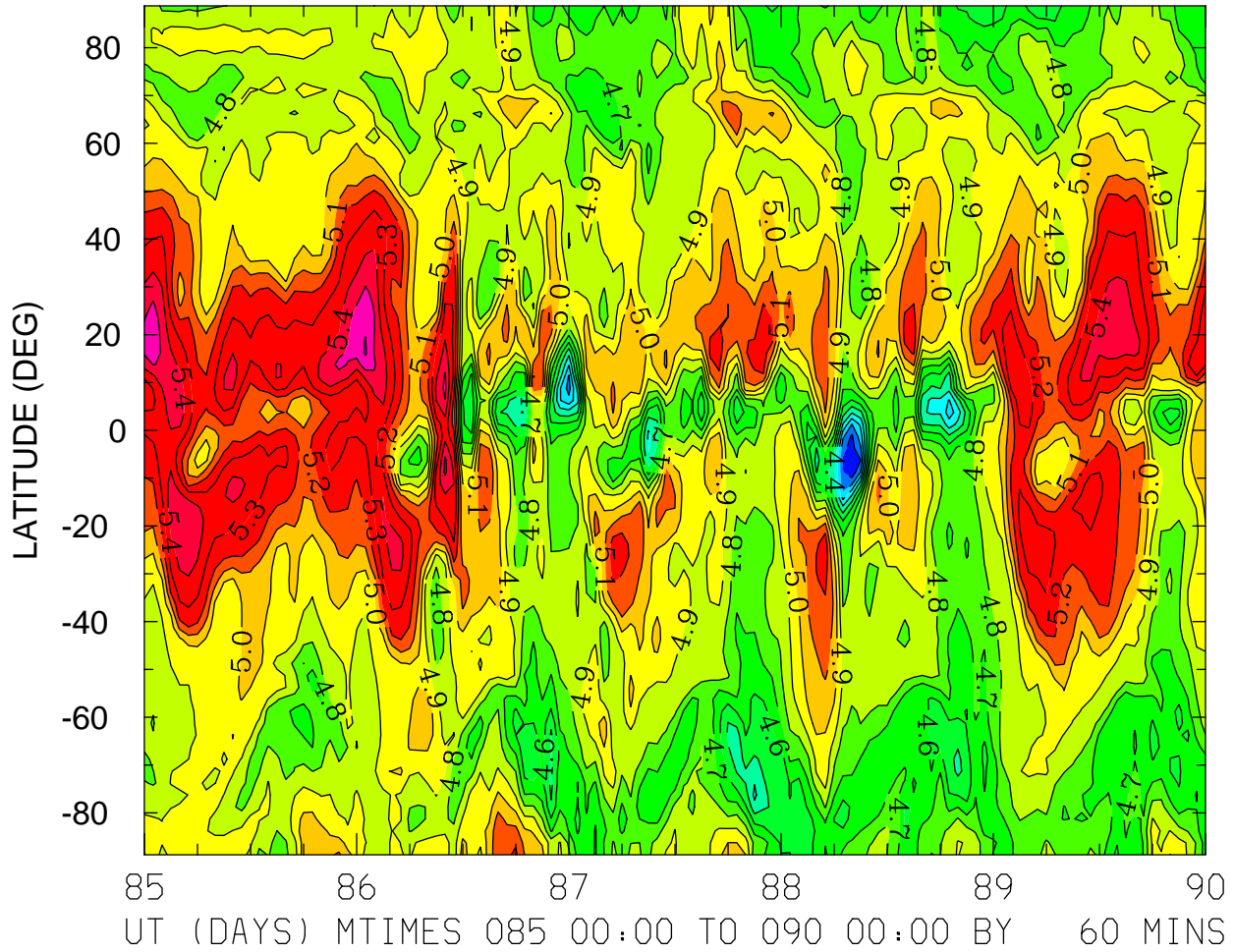

MIN,MAX= 4.0073E+00 5.6127E+00 INTERVAL= 1.0000E-01
FIRST: tiegcm2.0_res2.5_whi2008_weimer_imf_sech_004.nc
LAST: tiegcm2.0_res2.5_whi2008_weimer_imf_sech_009.nc

LOG10 ELECTRON DENSITY (CM3)
ZP = 4.000 LOCAL TIME = 12.00

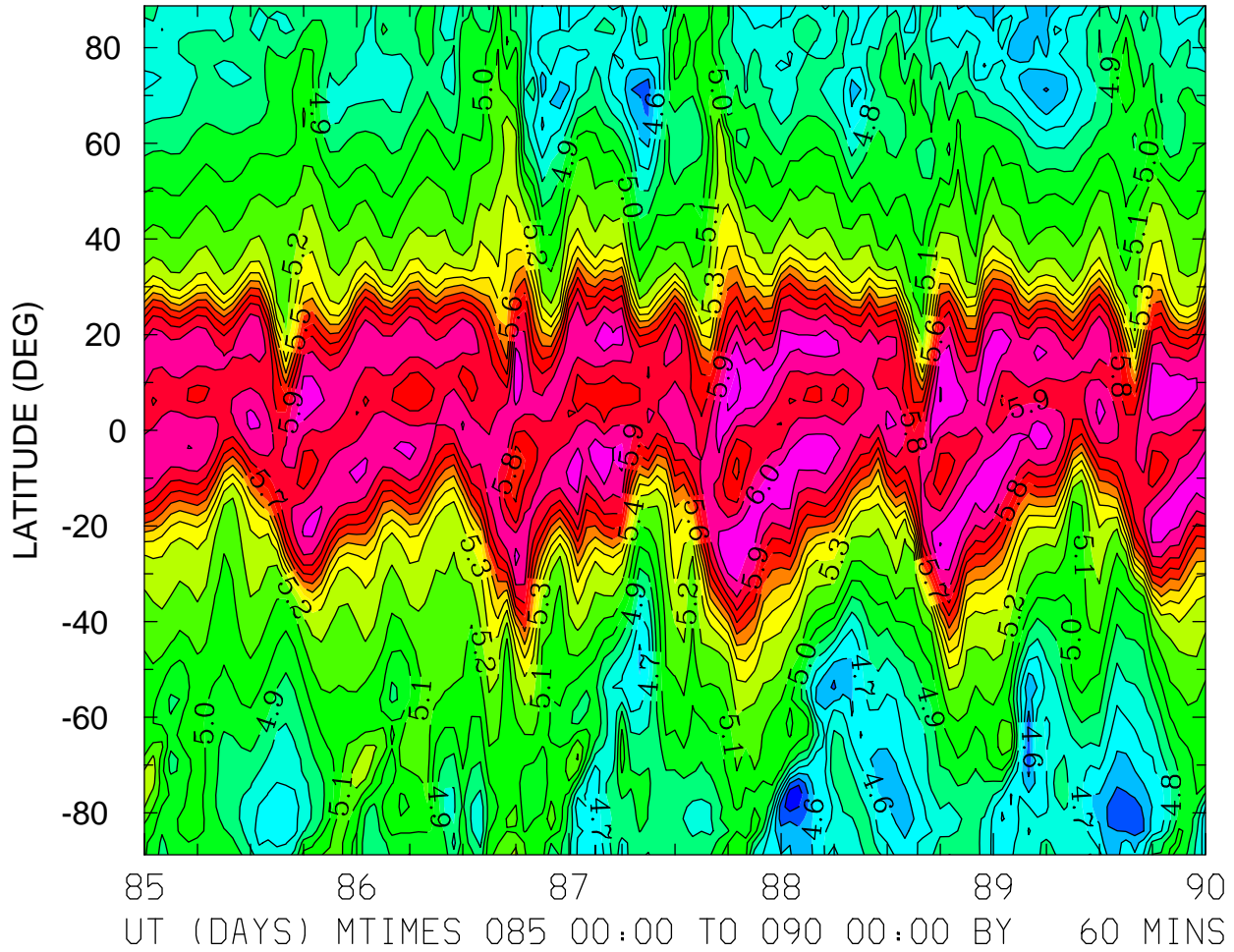

MIN,MAX= 4.3112E+00 6.1252E+00 INTERVAL= 1.0000E-01
FIRST: tiegcm2.0_res2.5_whi2008_weimer_imf_sech_004.nc
LAST: tiegcm2.0_res2.5_whi2008_weimer_imf_sech_009.nc

LOG10 ELECTRON DENSITY (CM3)
ZP = 4.000 ZONAL MEANS

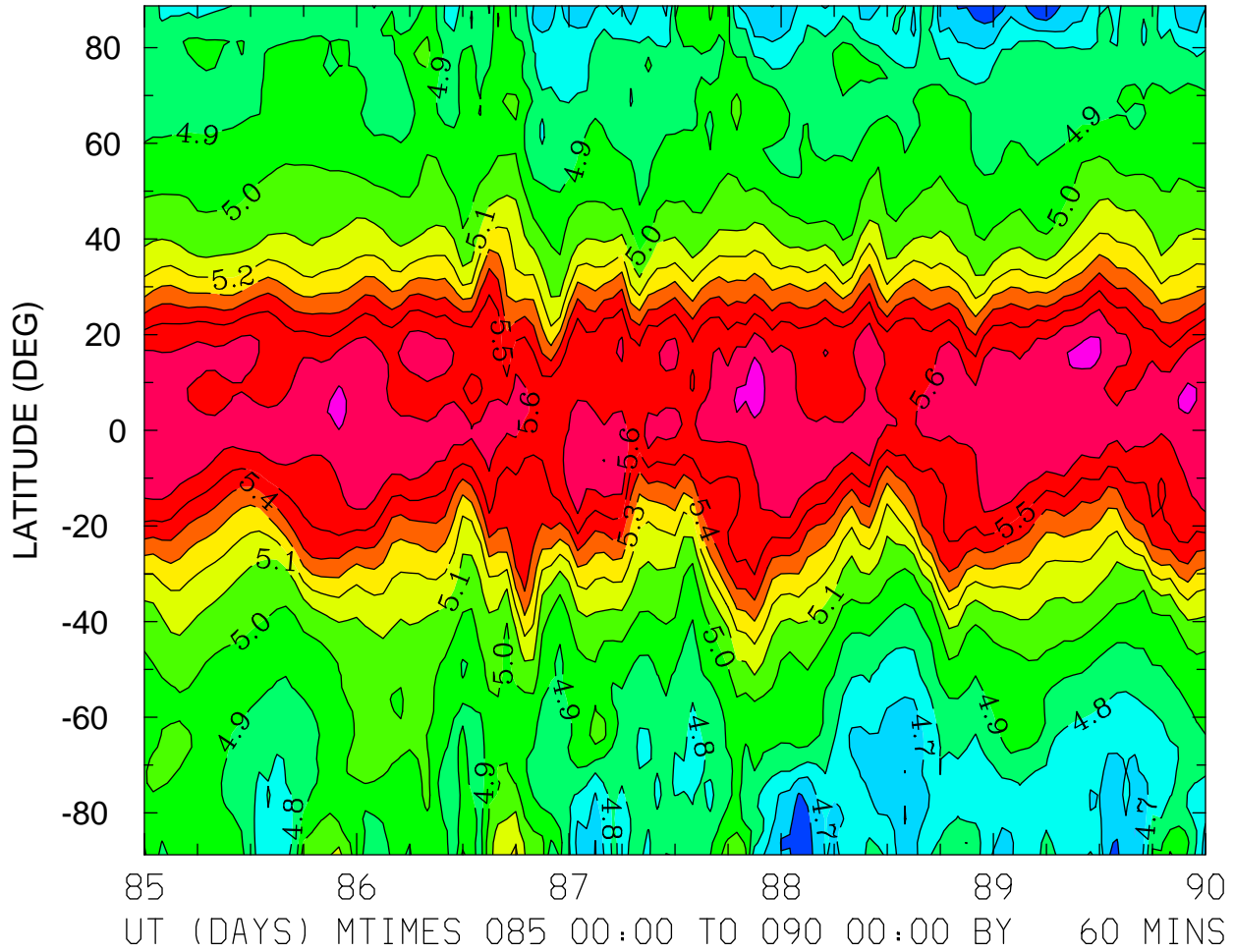

MIN,MAX= 4.5157E+00 5.7388E+00 INTERVAL= 1.0000E-01
FIRST: tiegcm2.0_res2.5_whi2008_weimer_imf_sech_004.nc
LAST: tiegcm2.0_res2.5_whi2008_weimer_imf_sech_009.nc

ELECTRON TEMPERATURE (DEG K)
ZP = -4.125 LOCAL TIME = 0.00

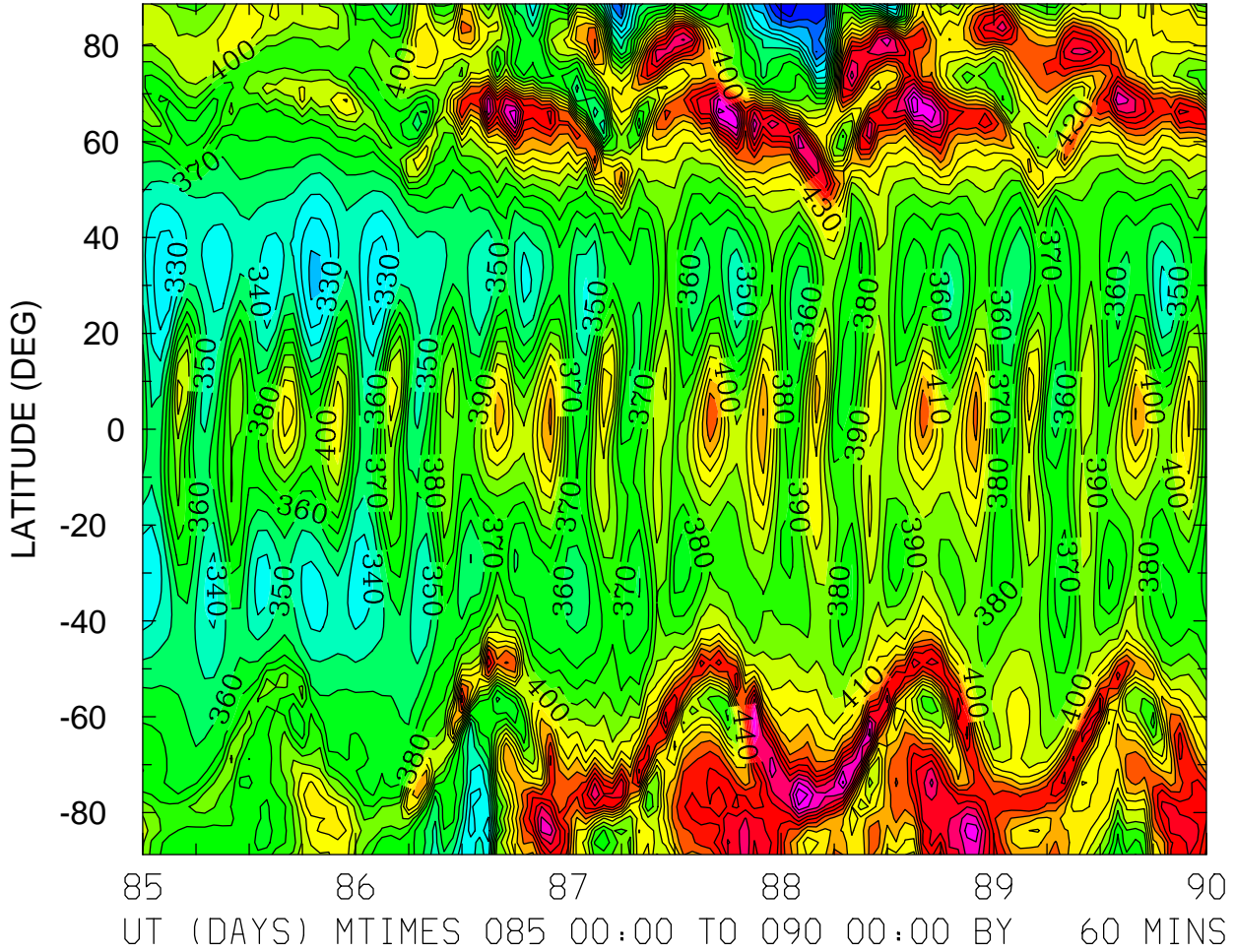

MIN,MAX= 2.8230E+02 5.1906E+02 INTERVAL= 1.0000E+01
FIRST: tiegcm2.0_res2.5_whi2008_weimer_imf_sech_004.nc
LAST: tiegcm2.0_res2.5_whi2008_weimer_imf_sech_009.nc

ELECTRON TEMPERATURE (DEG K)
ZP = -4.125 LOCAL TIME = 12.00

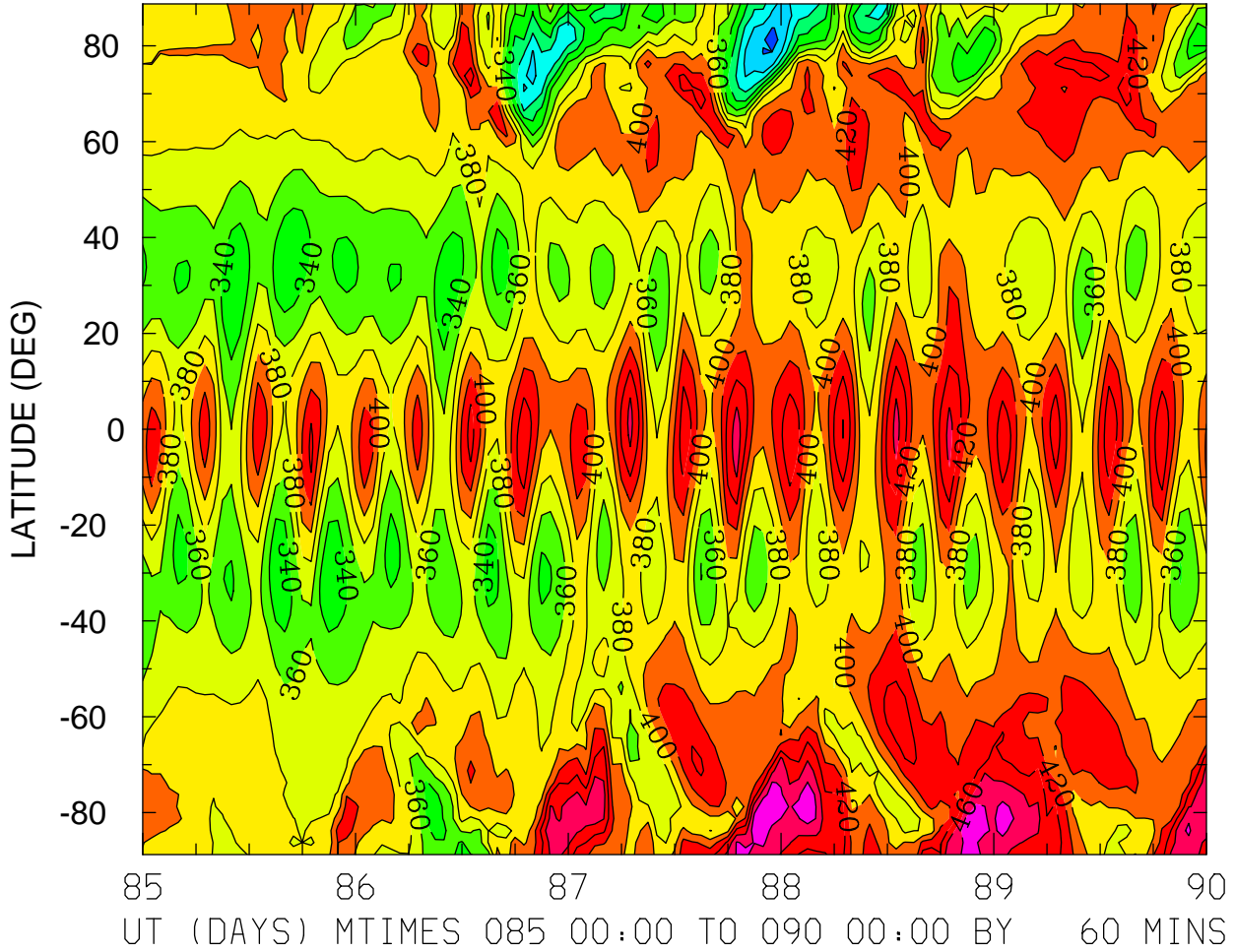

MIN,MAX= 2.5413E+02 4.9495E+02 INTERVAL= 2.0000E+01
FIRST: tiegcm2.0_res2.5_whi2008_weimer_imf_sech_004.nc
LAST: tiegcm2.0_res2.5_whi2008_weimer_imf_sech_009.nc

ELECTRON TEMPERATURE (DEG K)
ZP = -4.125 ZONAL MEANS

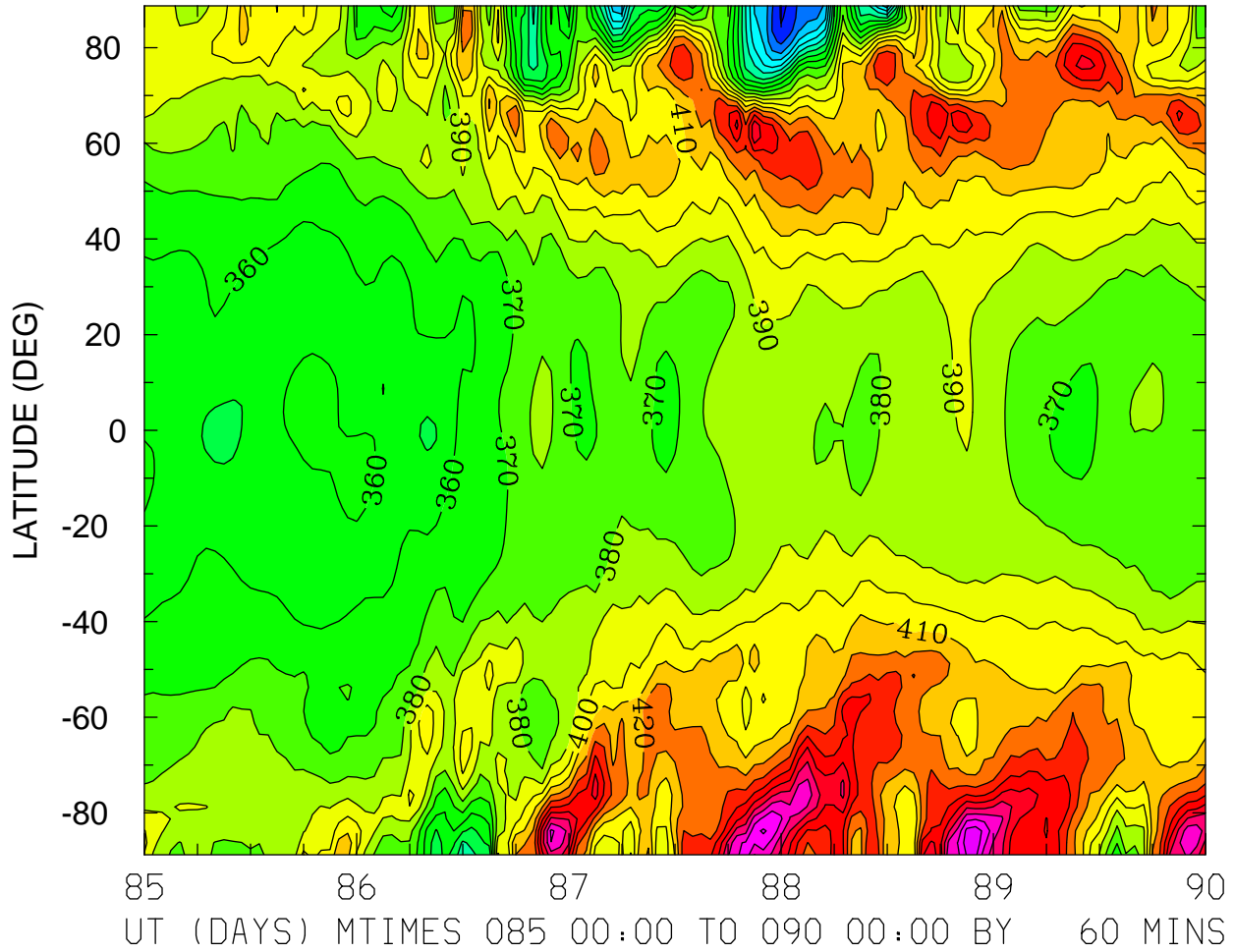

MIN,MAX= 2.7865E+02 4.9695E+02 INTERVAL= 1.0000E+01
FIRST: tiegcm2.0_res2.5_whi2008_weimer_imf_sech_004.nc
LAST: tiegcm2.0_res2.5_whi2008_weimer_imf_sech_009.nc

ELECTRON TEMPERATURE (DEG K)
ZP = -0.125 LOCAL TIME = 0.00

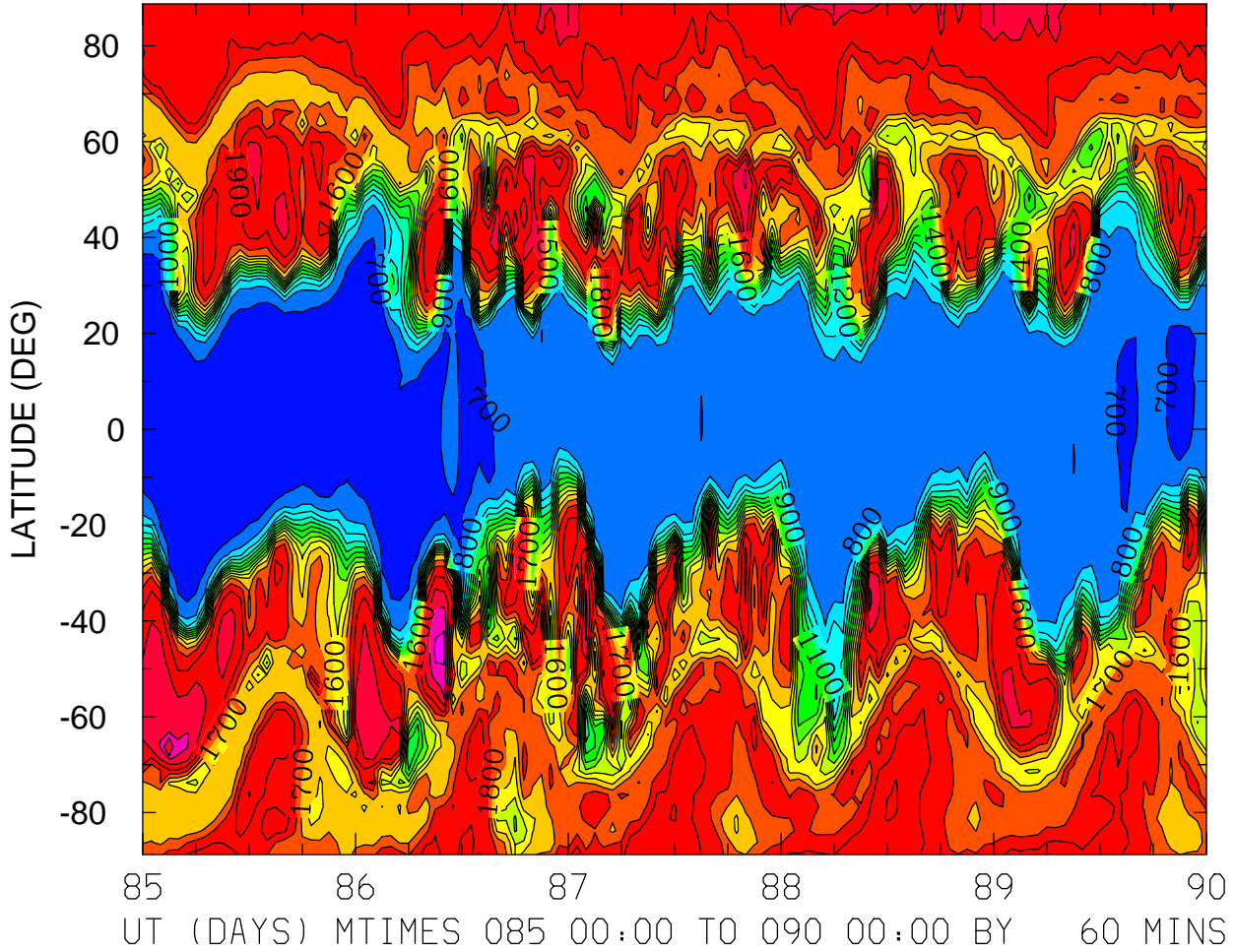

MIN,MAX= 6.4602E+02 2.2242E+03 INTERVAL= 1.0000E+02
FIRST: tiegcm2.0_res2.5_whi2008_weimer_imf_sech_004.nc
LAST: tiegcm2.0_res2.5_whi2008_weimer_imf_sech_009.nc

ELECTRON TEMPERATURE (DEG K)
ZP = -0.125 LOCAL TIME = 12.00

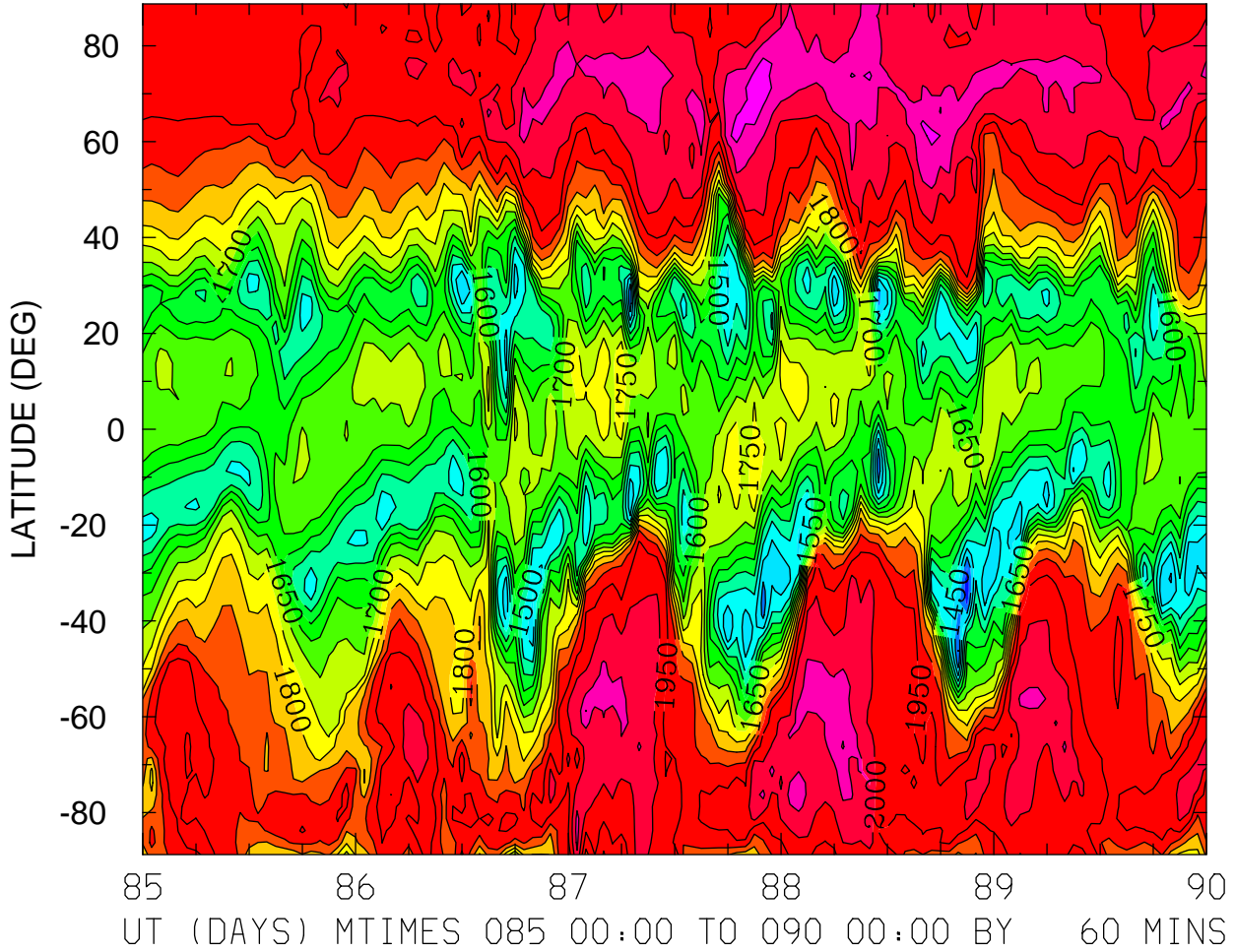

MIN,MAX= 1.3116E+03 2.1397E+03 INTERVAL= 5.0000E+01
FIRST: tiegcm2.0_res2.5_whi2008_weimer_imf_sech_004.nc
LAST: tiegcm2.0_res2.5_whi2008_weimer_imf_sech_009.nc

ELECTRON TEMPERATURE (DEG K)
ZP = 3.875 LOCAL TIME = 0.00

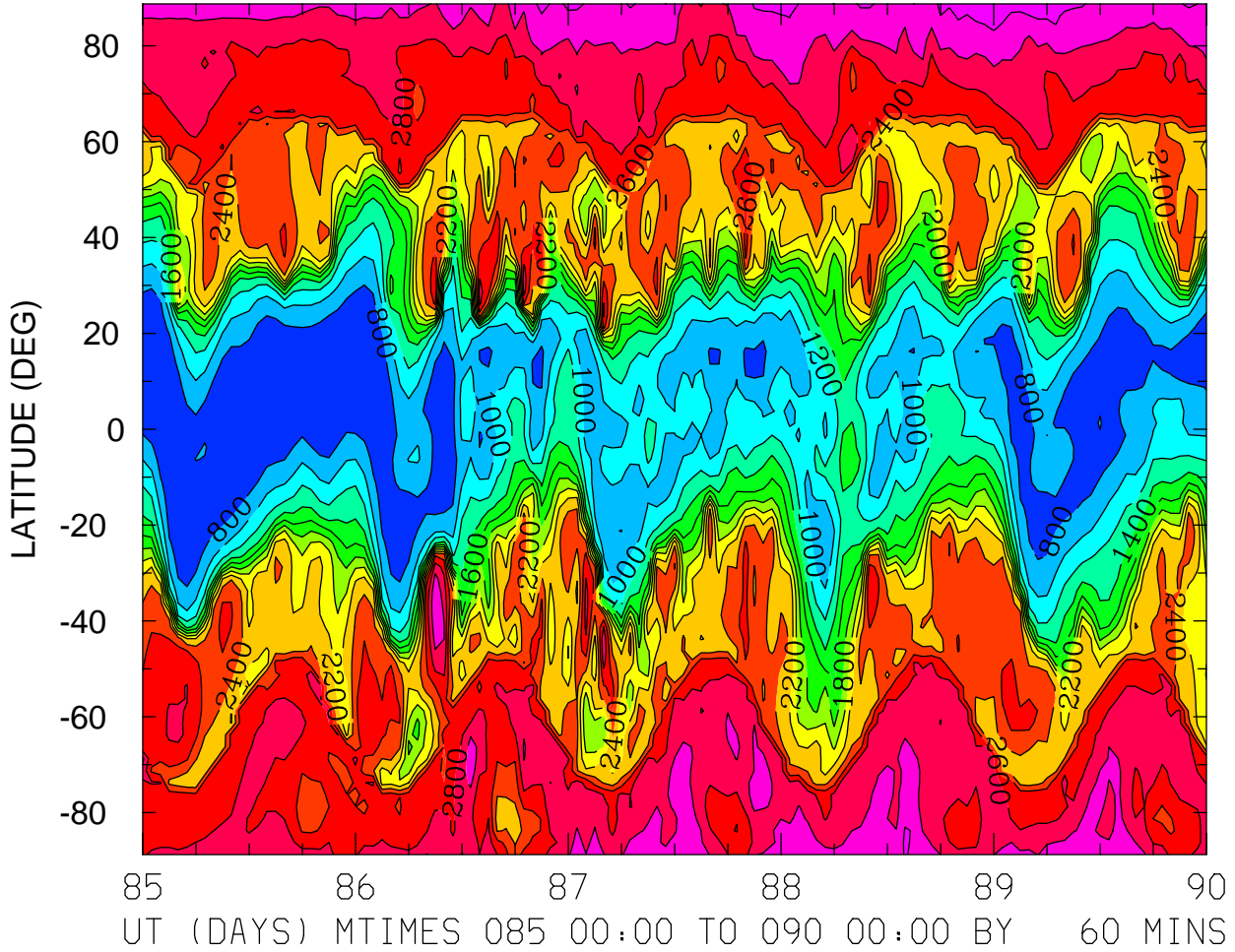

MIN,MAX= 6.7615E+02 3.3068E+03 INTERVAL= 2.0000E+02
FIRST: tiegcm2.0_res2.5_whi2008_weimer_imf_sech_004.nc
LAST: tiegcm2.0_res2.5_whi2008_weimer_imf_sech_009.nc

ELECTRON TEMPERATURE (DEG K)
ZP = 3.875 LOCAL TIME = 12.00

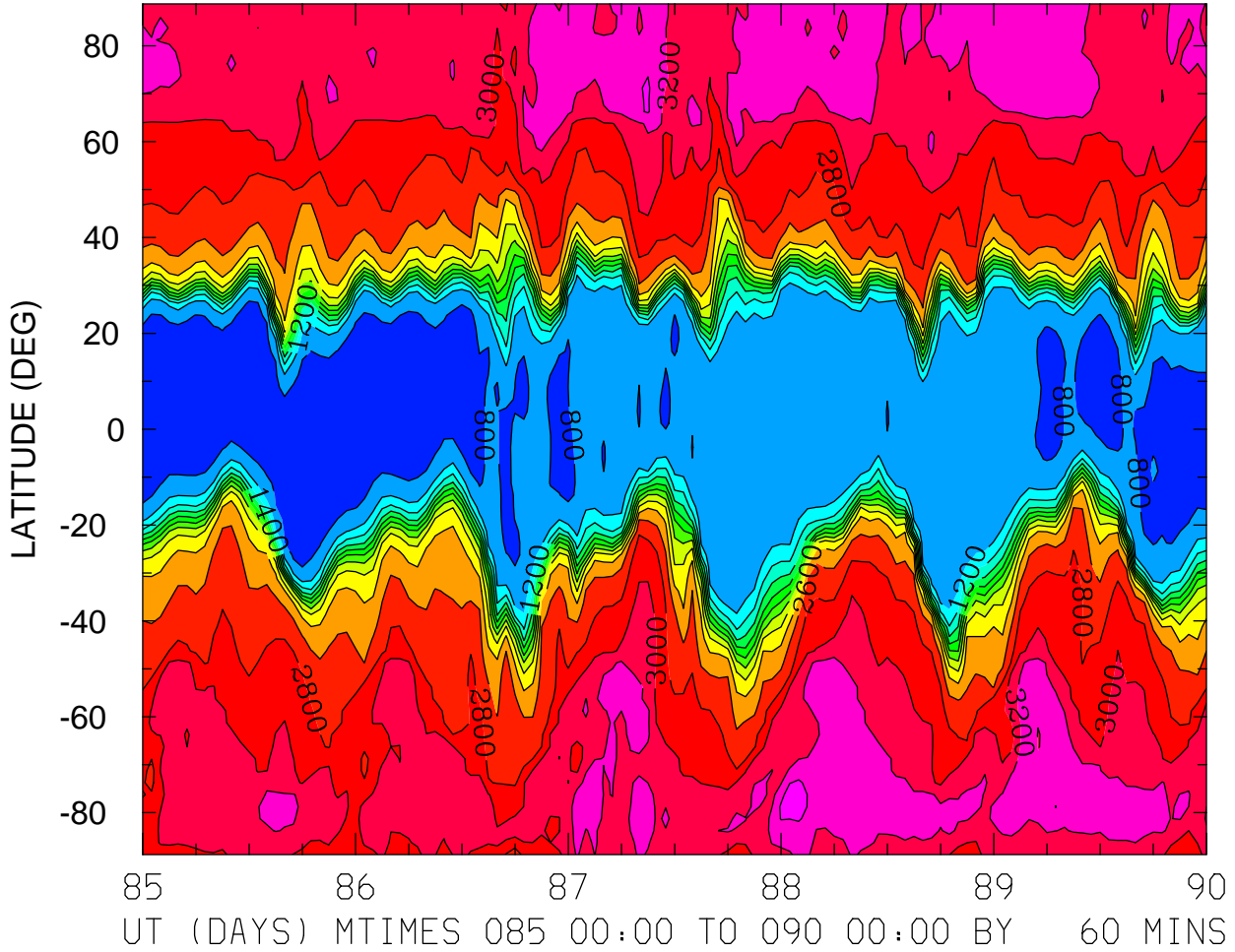

MIN,MAX= 7.4843E+02 3.5368E+03 INTERVAL= 2.0000E+02
FIRST: tiegcm2.0_res2.5_whi2008_weimer_imf_sech_004.nc
LAST: tiegcm2.0_res2.5_whi2008_weimer_imf_sech_009.nc

ELECTRON TEMPERATURE (DEG K)
ZP = 3.875 ZONAL MEANS

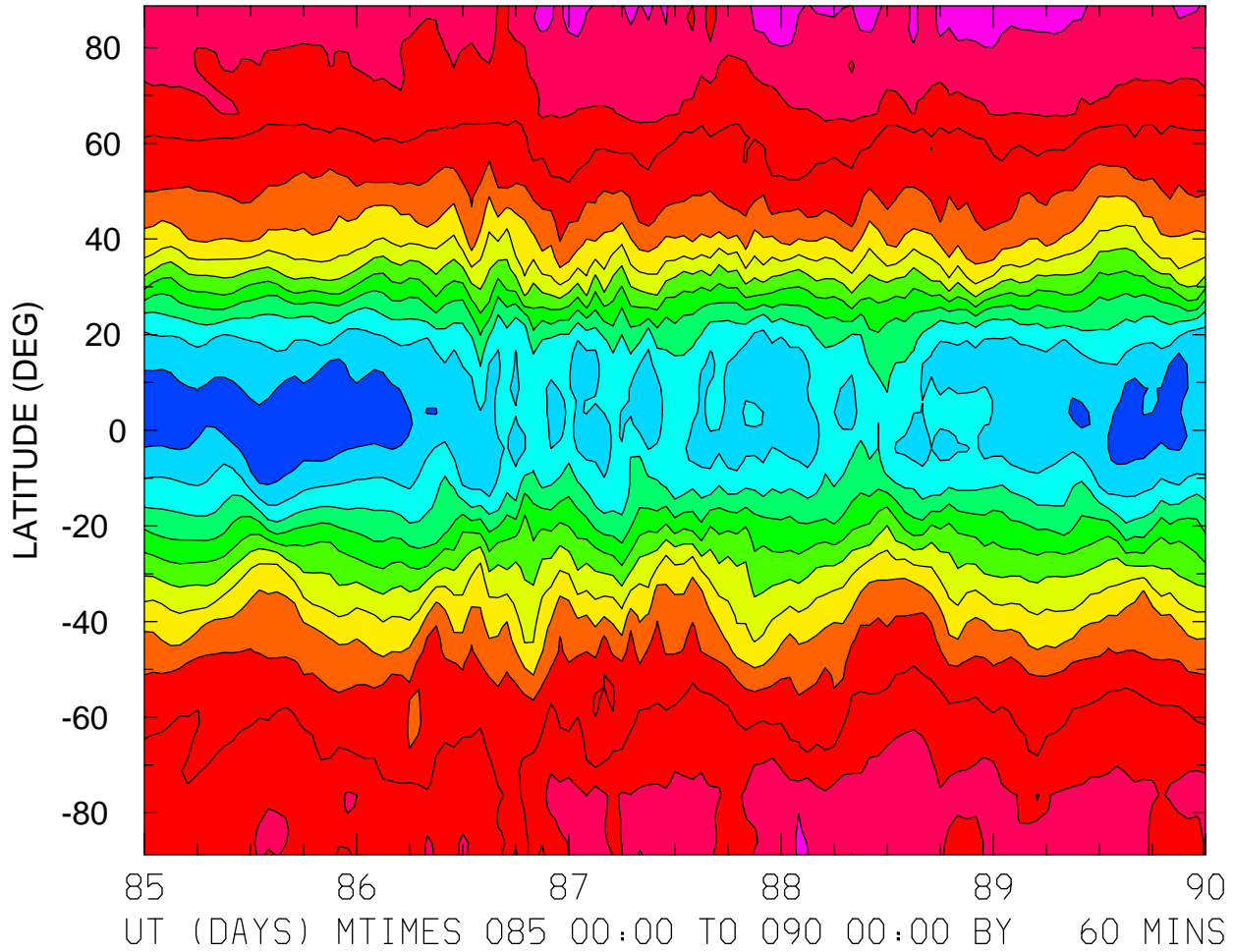

MIN,MAX= 8.6424E+02 3.3246E+03 INTERVAL= 2.0000E+02
FIRST: tiegcm2.0_res2.5_whi2008_weimer_imf_sech_004.nc
LAST: tiegcm2.0_res2.5_whi2008_weimer_imf_sech_009.nc

ION TEMPERATURE (DEG K)
ZP = -4.125 LOCAL TIME = 0.00

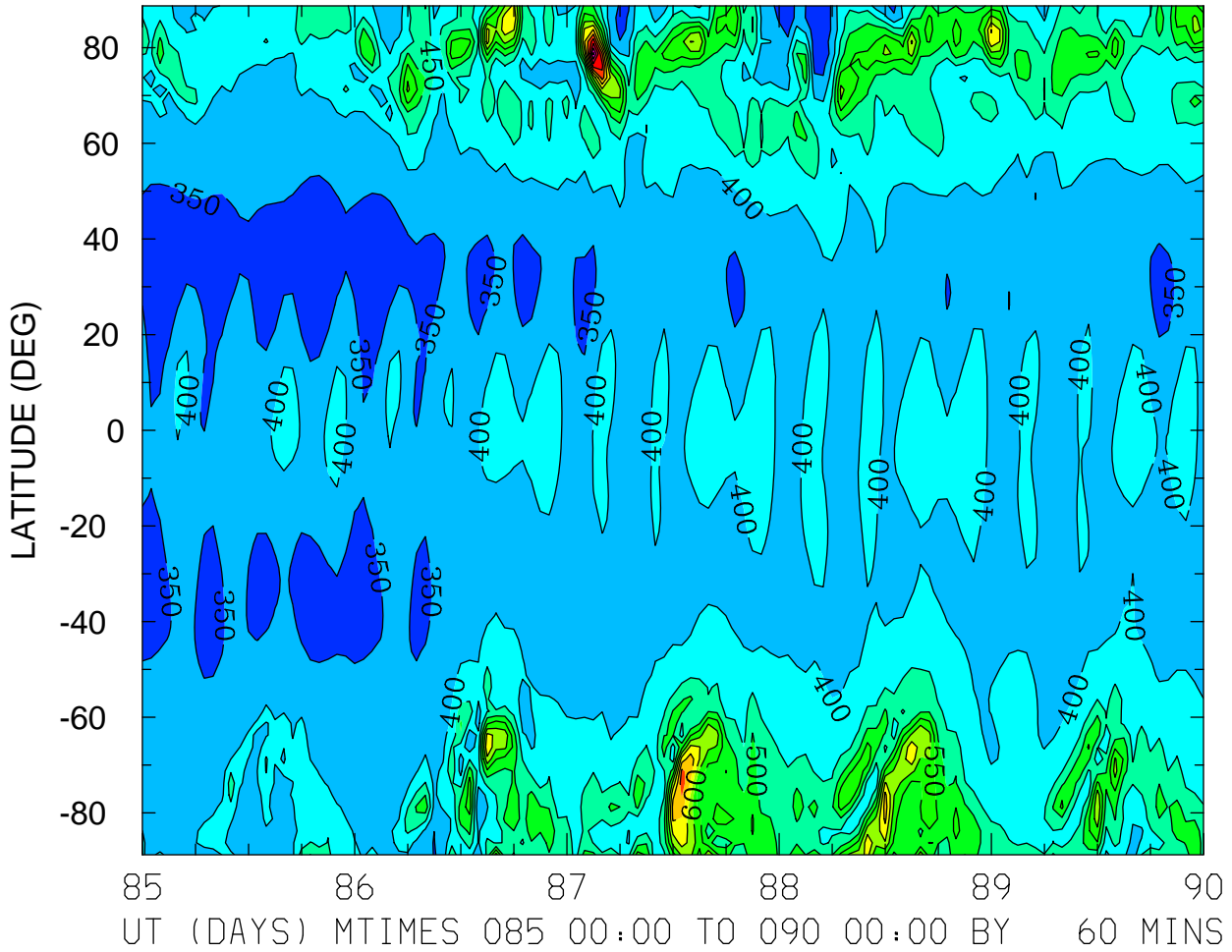

MIN,MAX= 3.0003E+02 9.6128E+02 INTERVAL= 5.0000E+01
FIRST: tiegcm2.0_res2.5_whi2008_weimer_imf_sech_004.nc
LAST: tiegcm2.0_res2.5_whi2008_weimer_imf_sech_009.nc

ION TEMPERATURE (DEG K)
ZP = -4.125 LOCAL TIME = 12.00

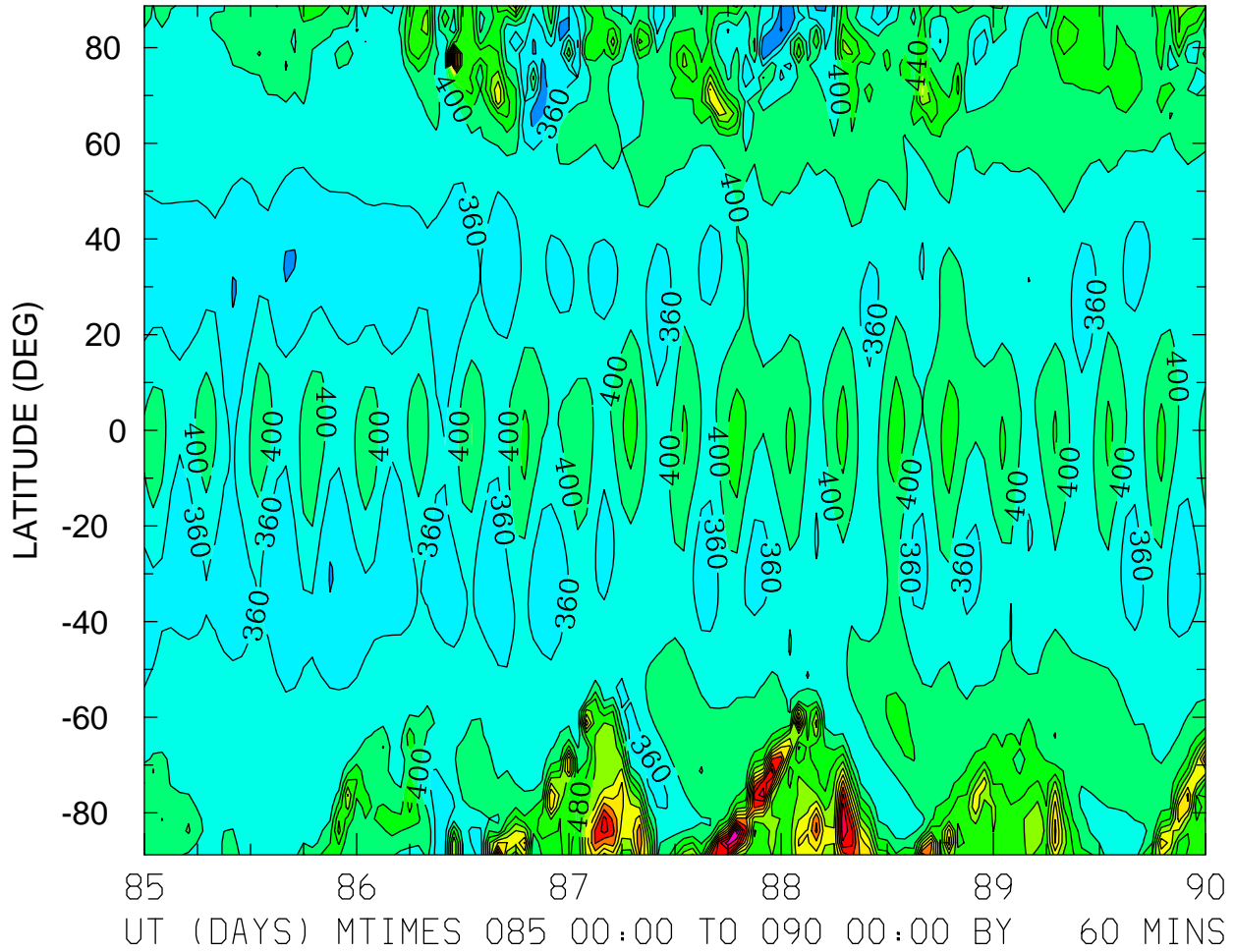

MIN,MAX= 2.7537E+02 8.6879E+02 INTERVAL= 4.0000E+01
FIRST: tiegcm2.0_res2.5_whi2008_weimer_imf_sech_004.nc
LAST: tiegcm2.0_res2.5_whi2008_weimer_imf_sech_009.nc

ION TEMPERATURE (DEG K)
ZP = -4.125 ZONAL MEANS

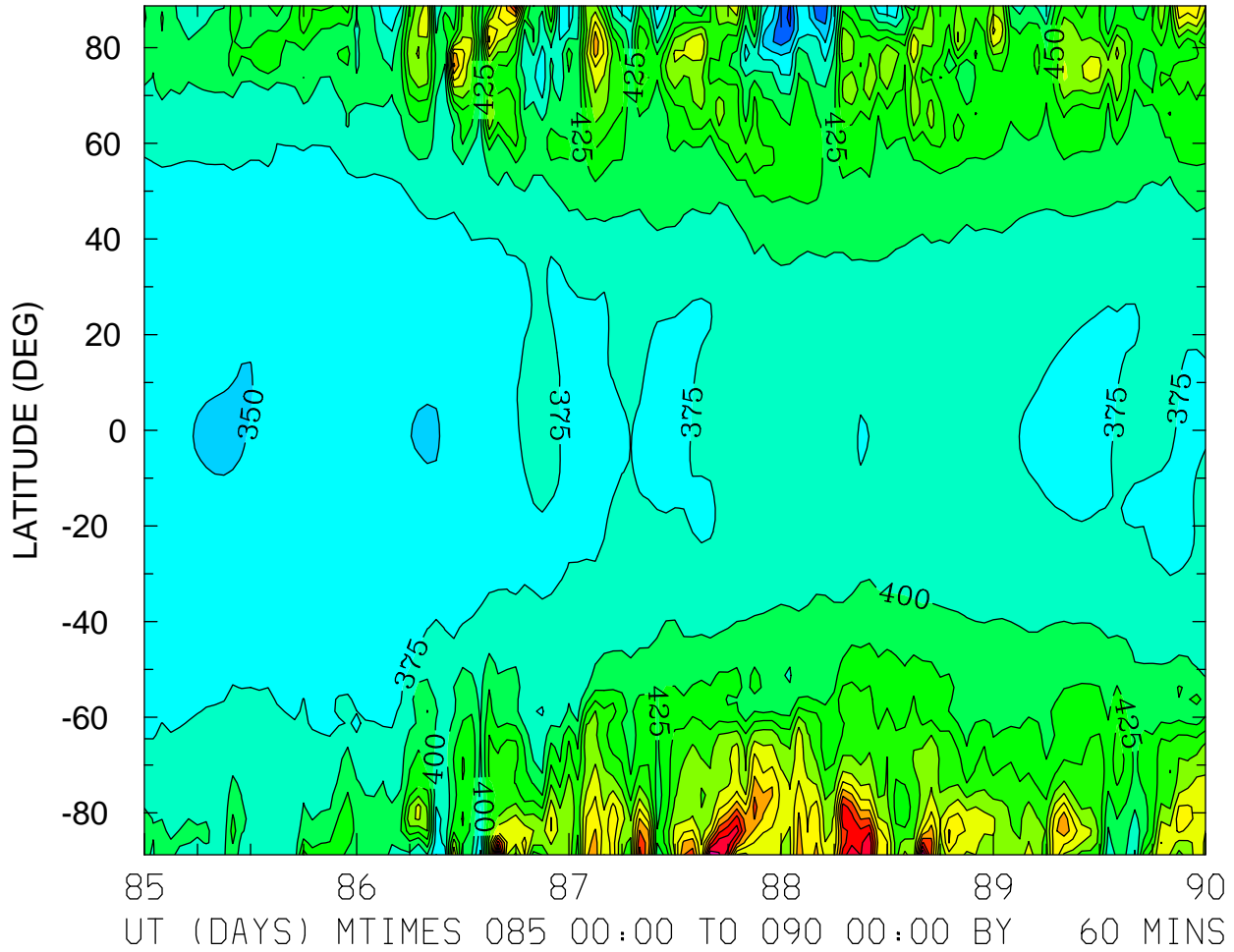

MIN,MAX= 2.9476E+02 7.1077E+02 INTERVAL= 2.5000E+01
FIRST: tiegcm2.0_res2.5_whi2008_weimer_imf_sech_004.nc
LAST: tiegcm2.0_res2.5_whi2008_weimer_imf_sech_009.nc

ION TEMPERATURE (DEG K)
ZP = -0.125 LOCAL TIME = 0.00

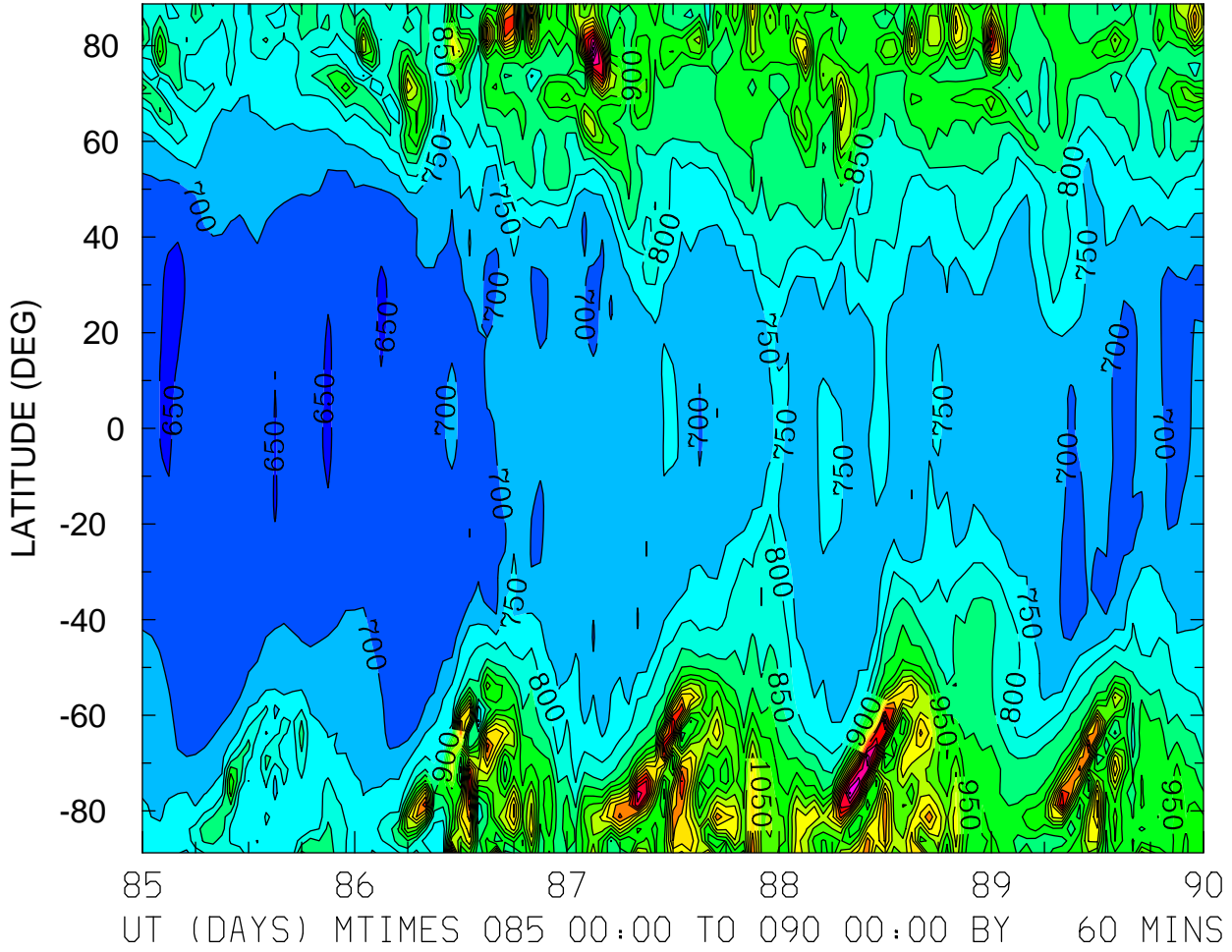

MIN,MAX= 6.3826E+02 1.5416E+03 INTERVAL= 5.0000E+01
FIRST: tiegcm2.0_res2.5_whi2008_weimer_imf_sech_004.nc
LAST: tiegcm2.0_res2.5_whi2008_weimer_imf_sech_009.nc

ION TEMPERATURE (DEG K)
ZP = -0.125 LOCAL TIME = 12.00

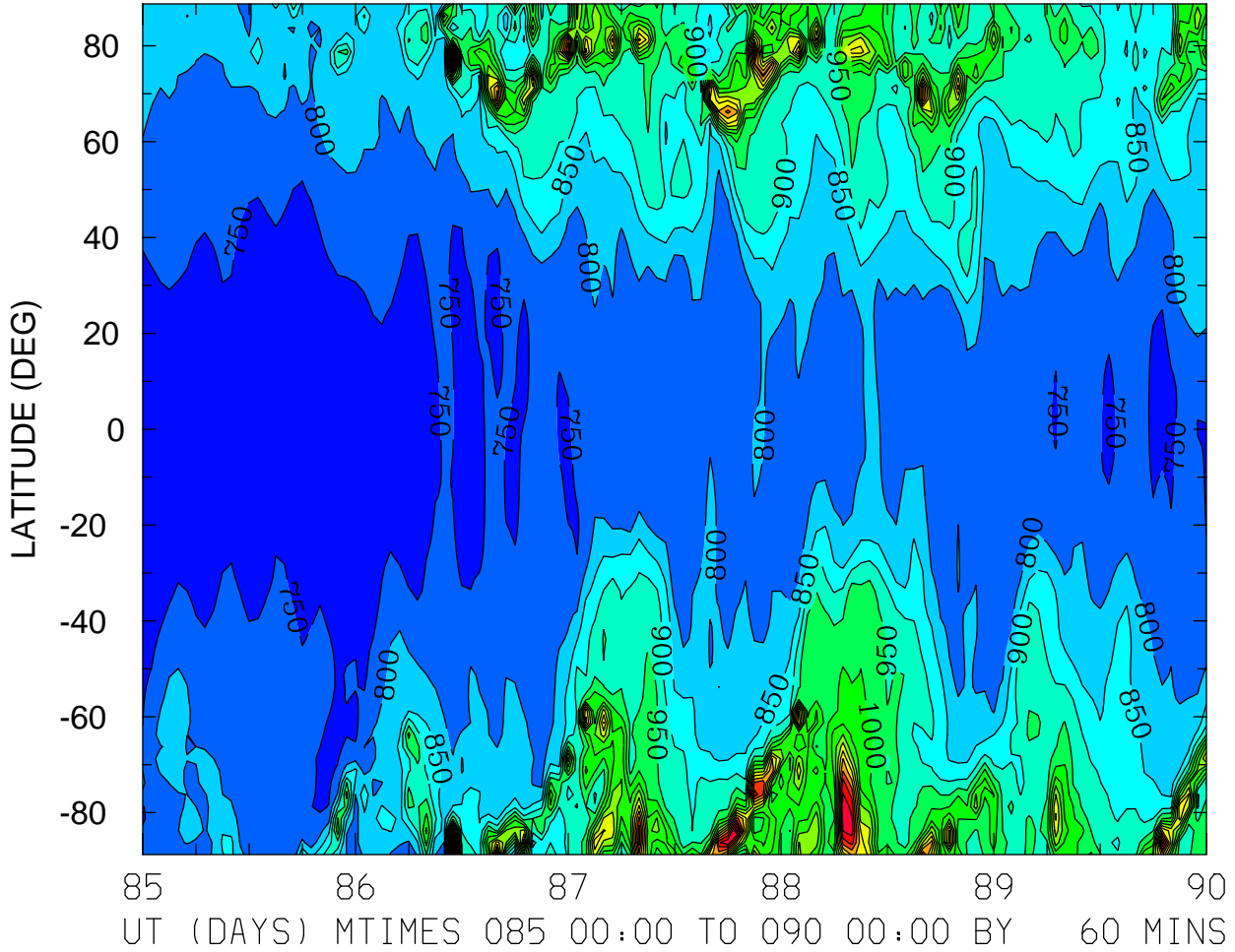

MIN,MAX= 7.0455E+02 1.5755E+03 INTERVAL= 5.0000E+01
FIRST: tiegcm2.0_res2.5_whi2008_weimer_imf_sech_004.nc
LAST: tiegcm2.0_res2.5_whi2008_weimer_imf_sech_009.nc

ION TEMPERATURE (DEG K)
ZP = -0.125 ZONAL MEANS

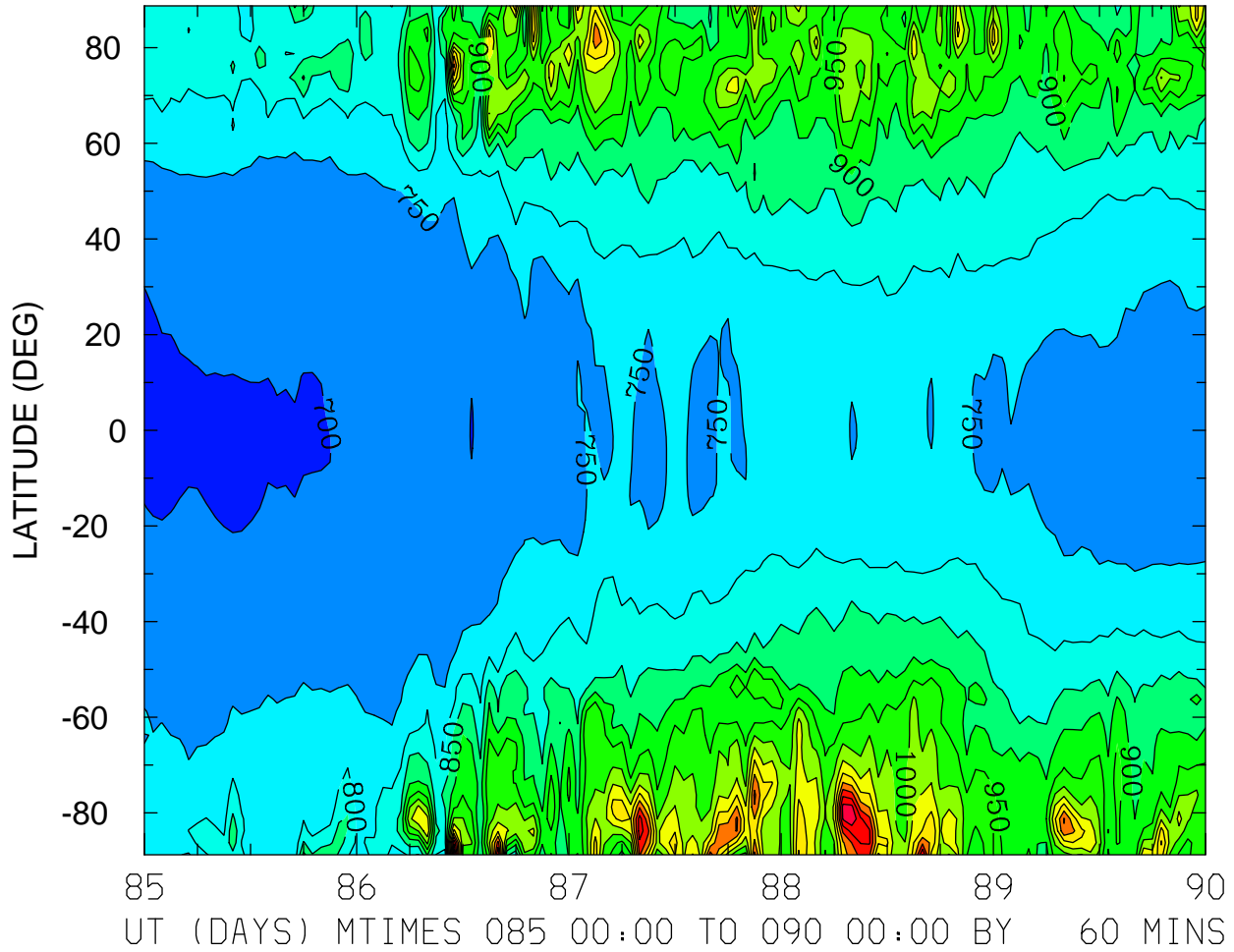

MIN,MAX= 6.9406E+02 1.4132E+03 INTERVAL= 5.0000E+01
FIRST: tiegcm2.0_res2.5_whi2008_weimer_imf_sech_004.nc
LAST: tiegcm2.0_res2.5_whi2008_weimer_imf_sech_009.nc

ION TEMPERATURE (DEG K)
ZP = 3.875 LOCAL TIME = 0.00

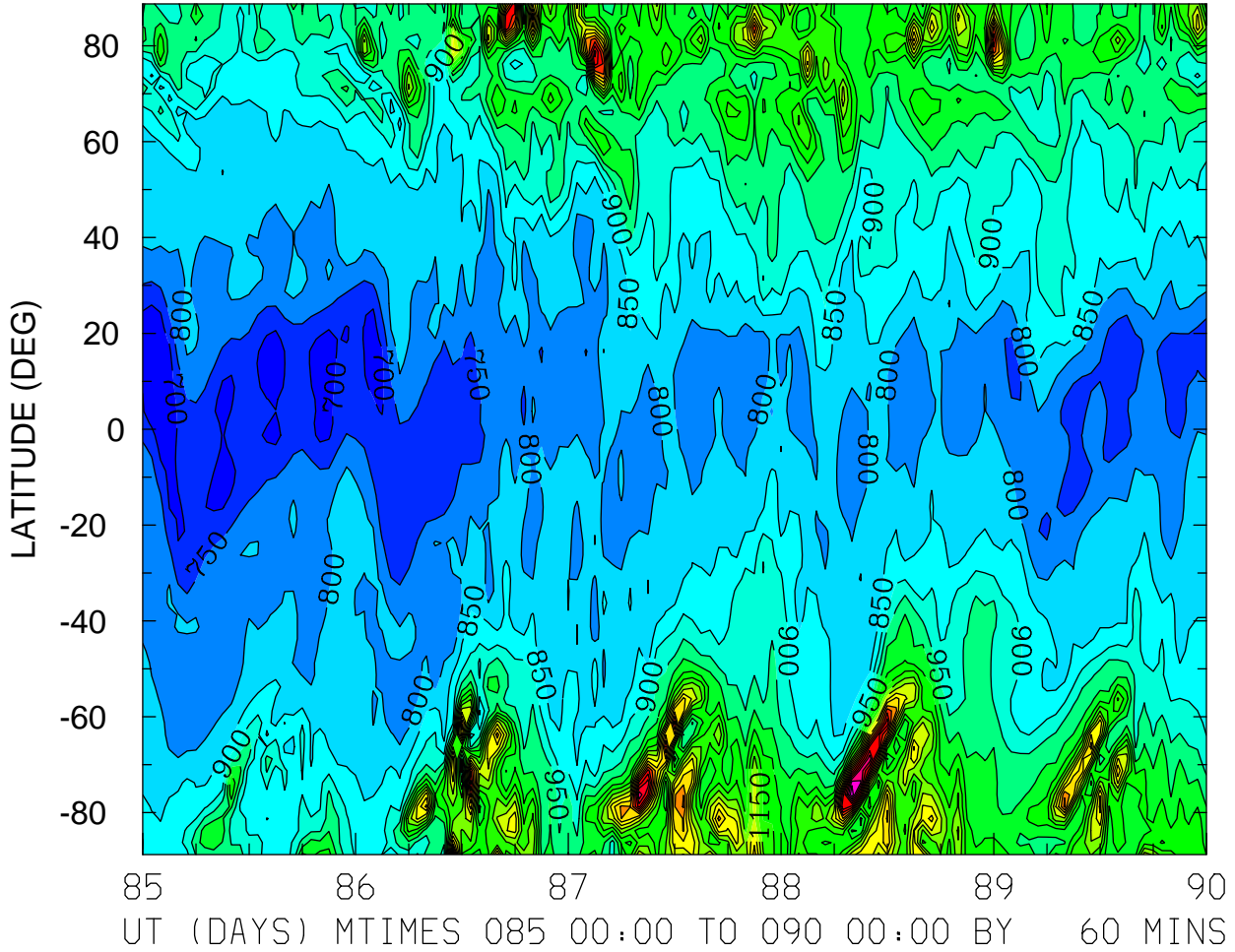

MIN,MAX= 6.7602E+02 1.7474E+03 INTERVAL= 5.0000E+01
FIRST: tiegcm2.0_res2.5_whi2008_weimer_imf_sech_004.nc
LAST: tiegcm2.0_res2.5_whi2008_weimer_imf_sech_009.nc

ION TEMPERATURE (DEG K)
ZP = 3.875 LOCAL TIME = 12.00

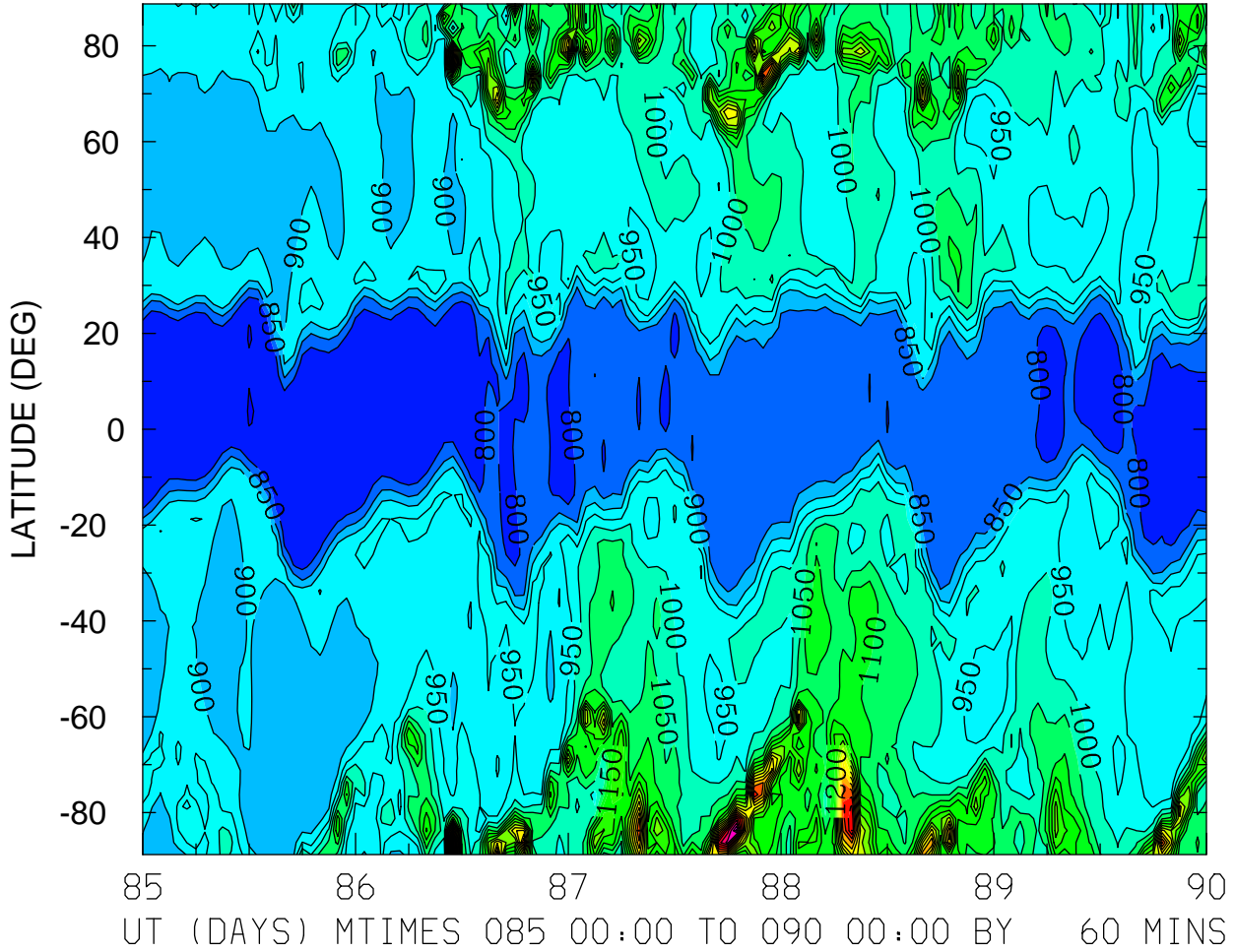

MIN,MAX= 7.4847E+02 1.8707E+03 INTERVAL= 5.0000E+01
FIRST: tiegcm2.0_res2.5_whi2008_weimer_imf_sech_004.nc
LAST: tiegcm2.0_res2.5_whi2008_weimer_imf_sech_009.nc

ION TEMPERATURE (DEG K)
ZP = 3.875 ZONAL MEANS

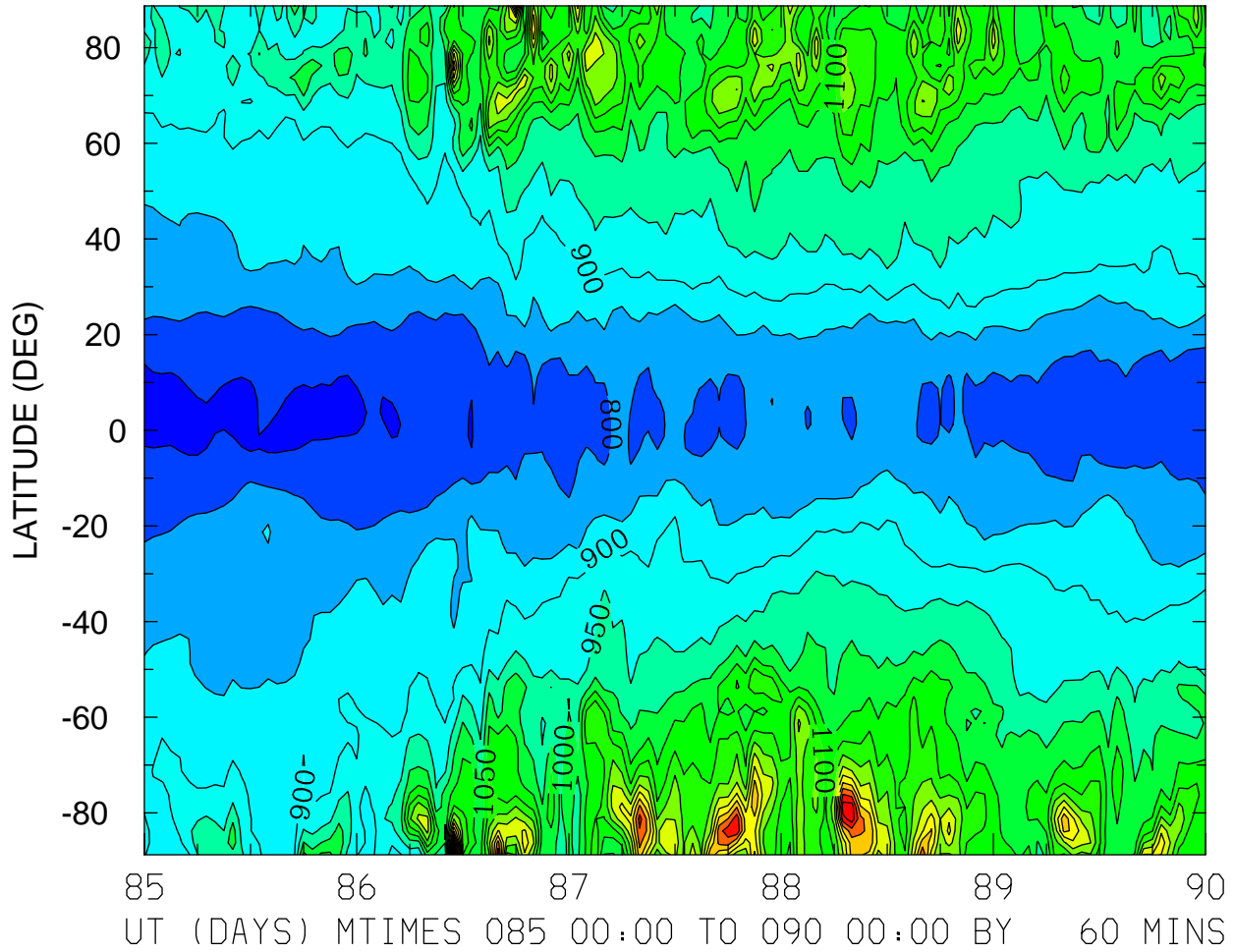

MIN,MAX= 7.3623E+02 1.6842E+03 INTERVAL= 5.0000E+01
FIRST: tiegcm2.0_res2.5_whi2008_weimer_imf_sech_004.nc
LAST: tiegcm2.0_res2.5_whi2008_weimer_imf_sech_009.nc

HMF2 (KM)
LOCAL TIME = 0.00

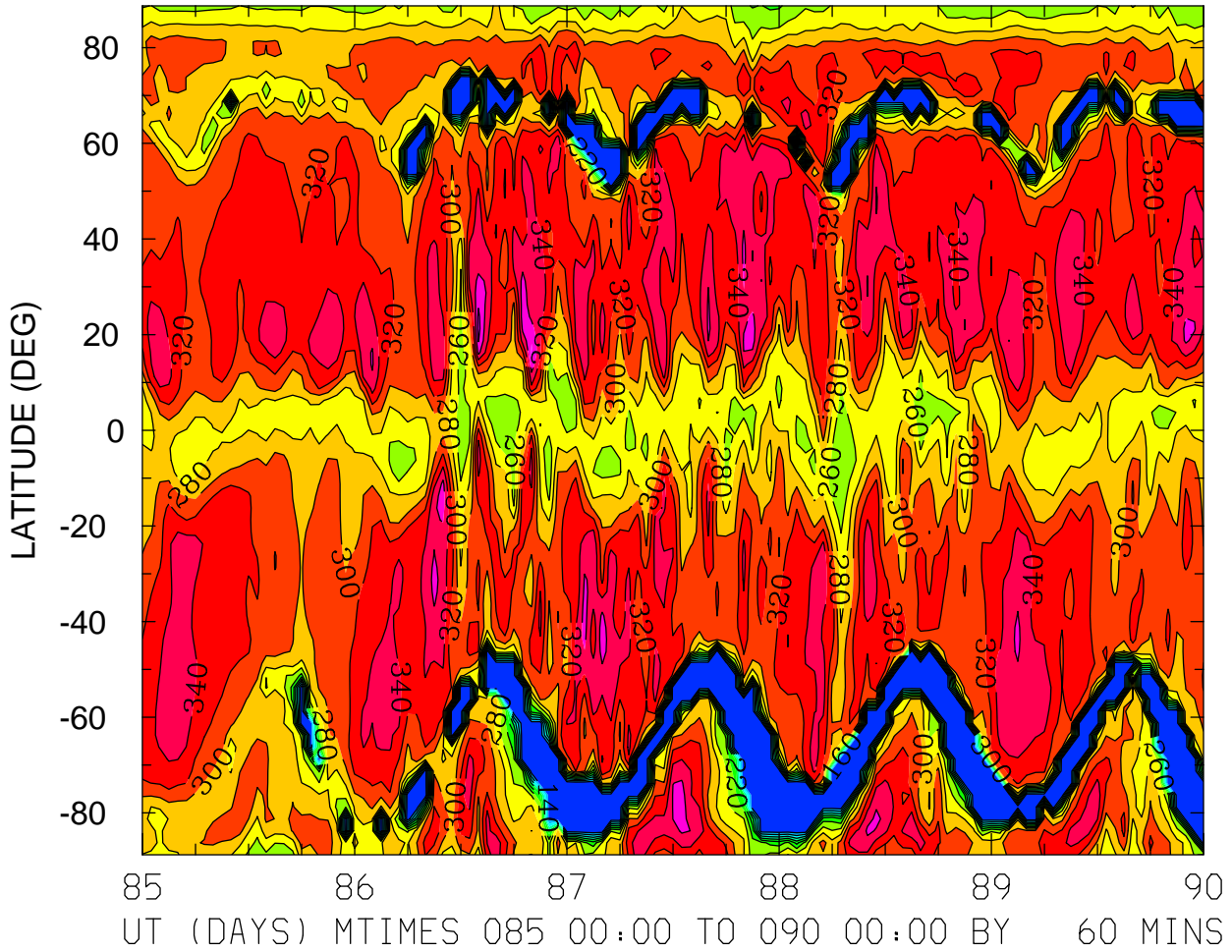

MIN,MAX= 1.2066E+02 3.8706E+02 INTERVAL= 2.0000E+01
FIRST: tiegcm2.0_res2.5_whi2008_weimer_imf_sech_004.nc
LAST: tiegcm2.0_res2.5_whi2008_weimer_imf_sech_009.nc

HMF2 (KM)
LOCAL TIME = 12.00

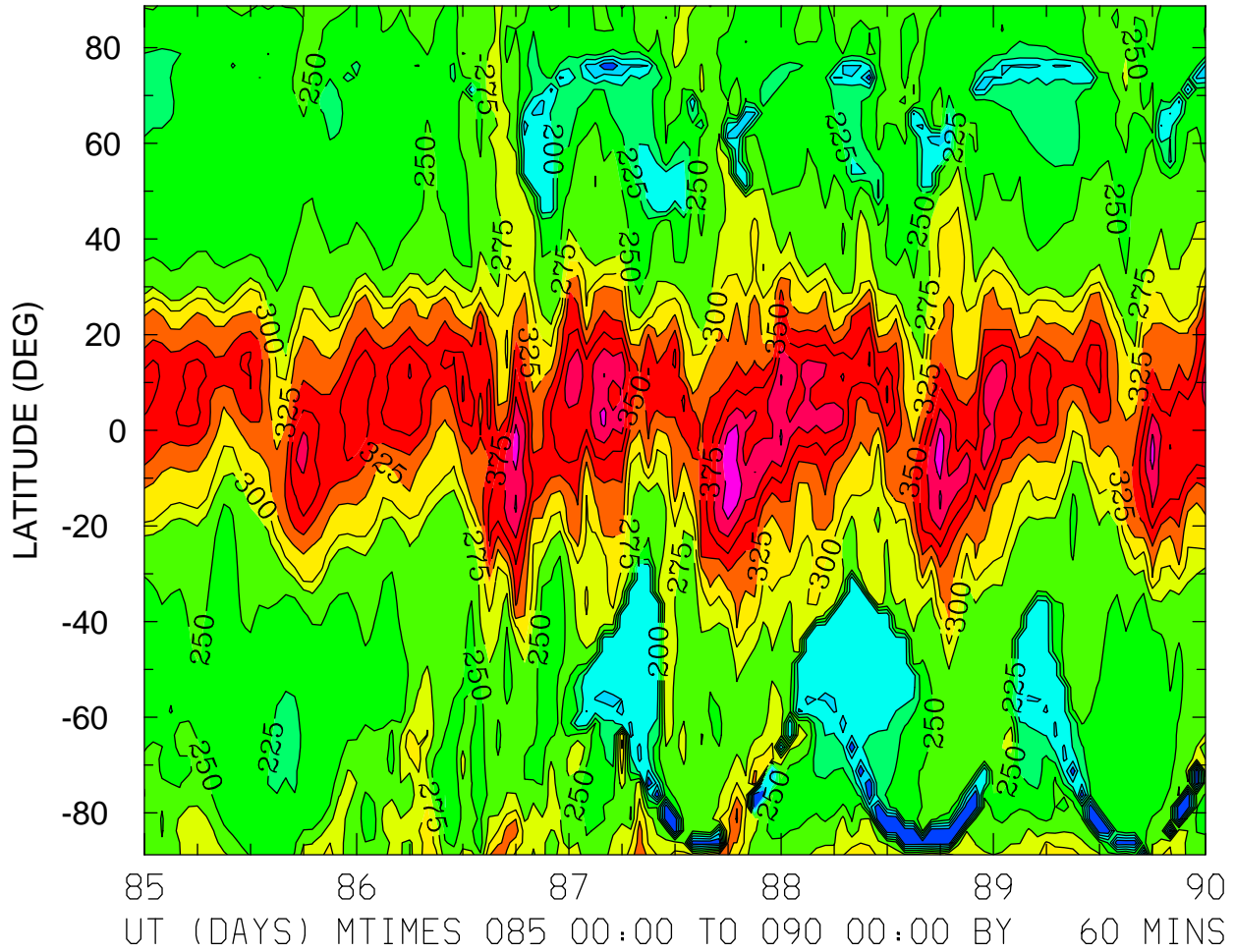

MIN,MAX= 1.2662E+02 4.4170E+02 INTERVAL= 2.5000E+01
FIRST: tiegcm2.0_res2.5_whi2008_weimer_imf_sech_004.nc
LAST: tiegcm2.0_res2.5_whi2008_weimer_imf_sech_009.nc

HMF2 (KM)
ZONAL MEANS

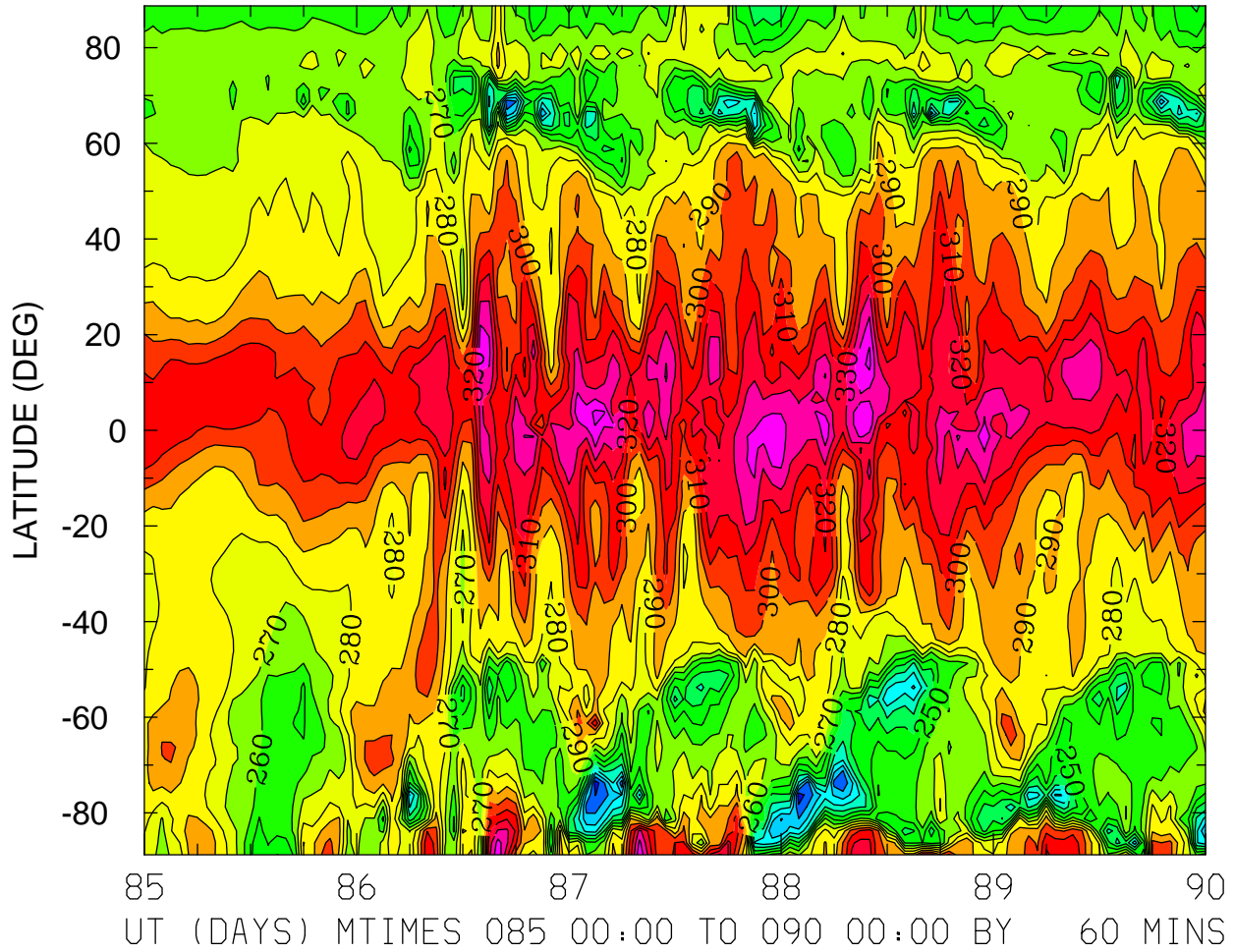

MIN,MAX= 1.8430E+02 3.5224E+02 INTERVAL= 1.0000E+01
FIRST: tiegcm2.0_res2.5_whi2008_weimer_imf_sech_004.nc
LAST: tiegcm2.0_res2.5_whi2008_weimer_imf_sech_009.nc

HMF2 (KM)
LOCAL TIME = 0.00

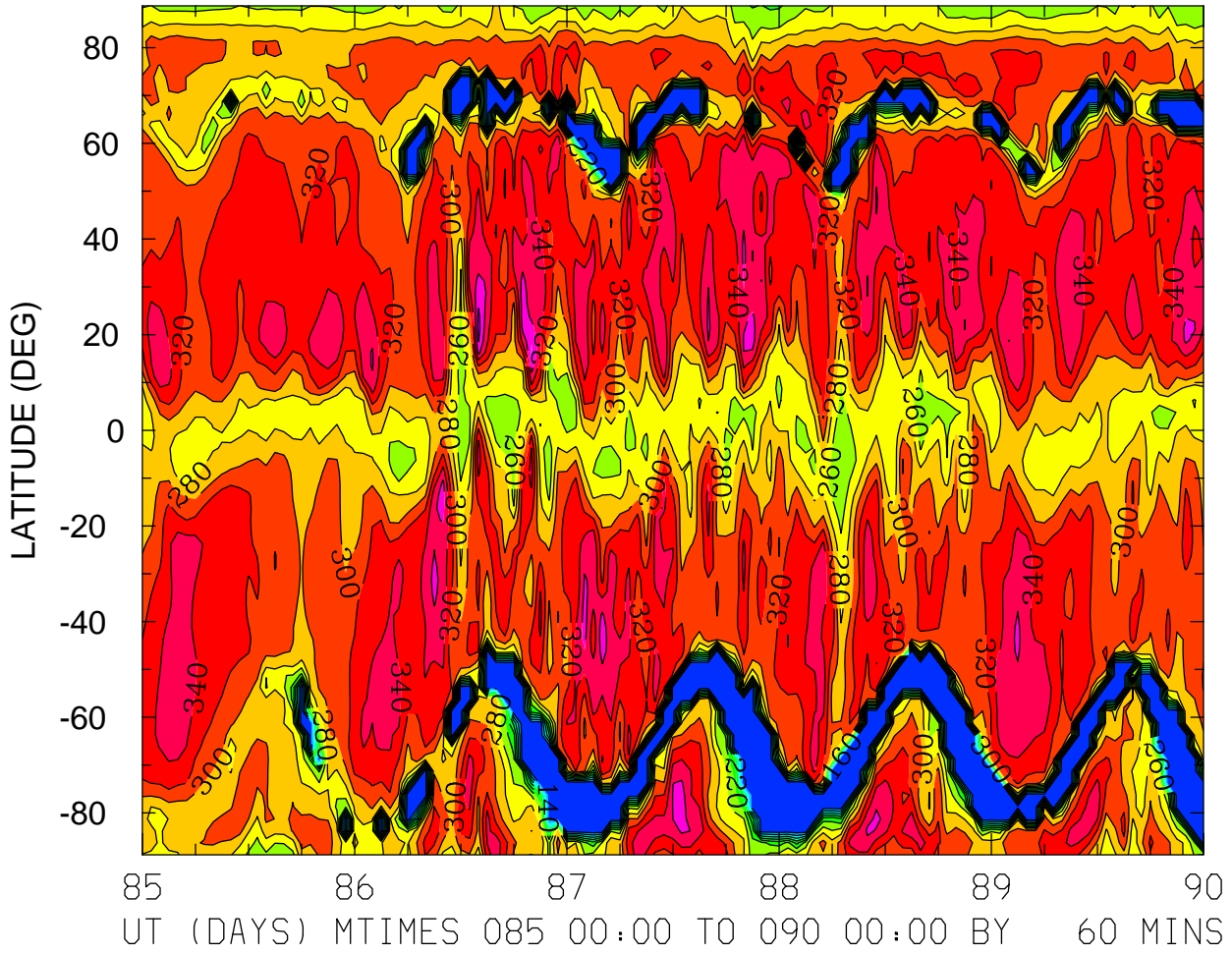

MIN,MAX= 1.2066E+02 3.8706E+02 INTERVAL= 2.0000E+01
FIRST: tiegcm2.0_res2.5_whi2008_weimer_imf_sech_004.nc
LAST: tiegcm2.0_res2.5_whi2008_weimer_imf_sech_009.nc

HMF2 (KM)
LOCAL TIME = 12.00

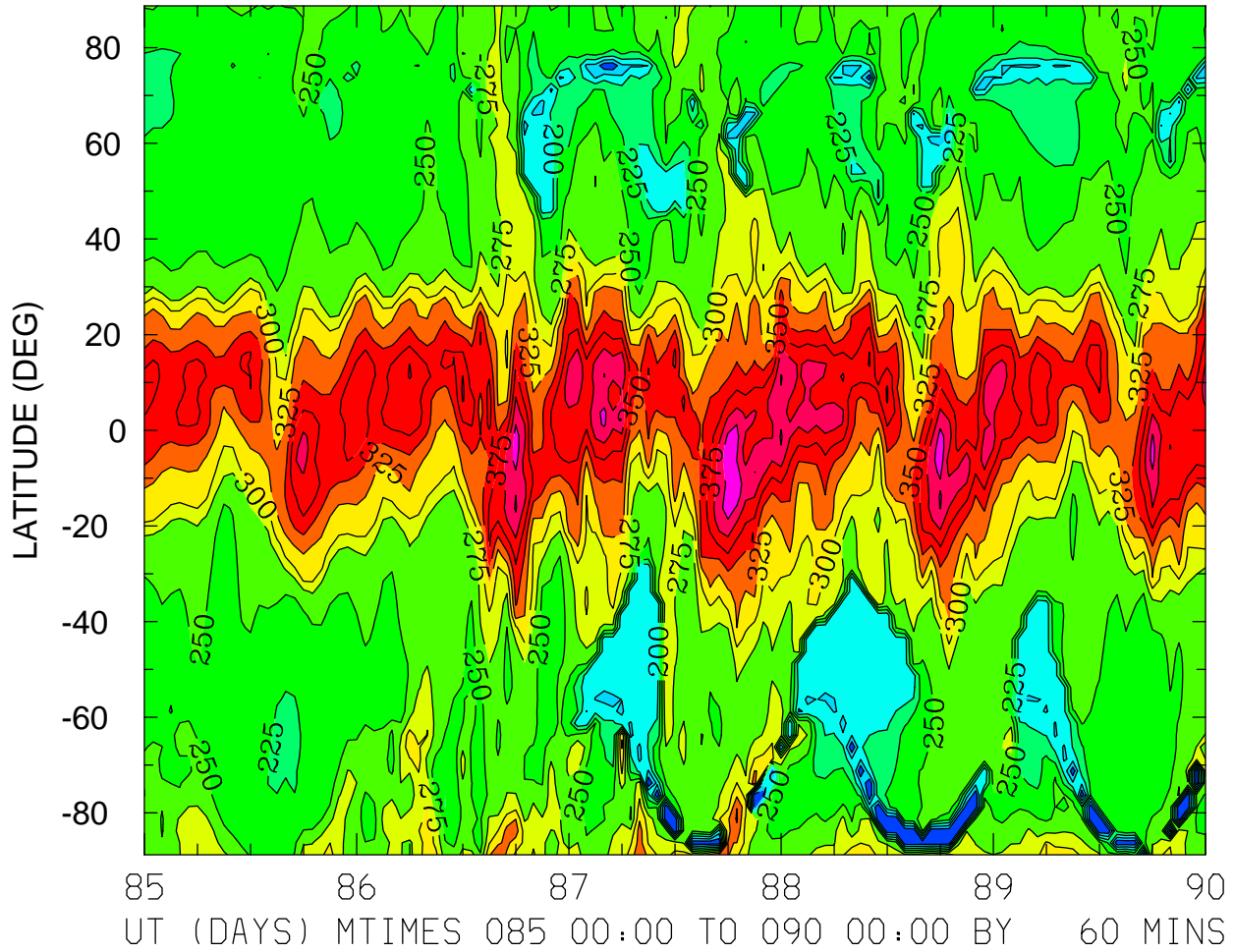

MIN,MAX= 1.2662E+02 4.4170E+02 INTERVAL= 2.5000E+01
FIRST: tiegcm2.0_res2.5_whi2008_weimer_imf_sech_004.nc
LAST: tiegcm2.0_res2.5_whi2008_weimer_imf_sech_009.nc

HMF2 (KM)
ZONAL MEANS

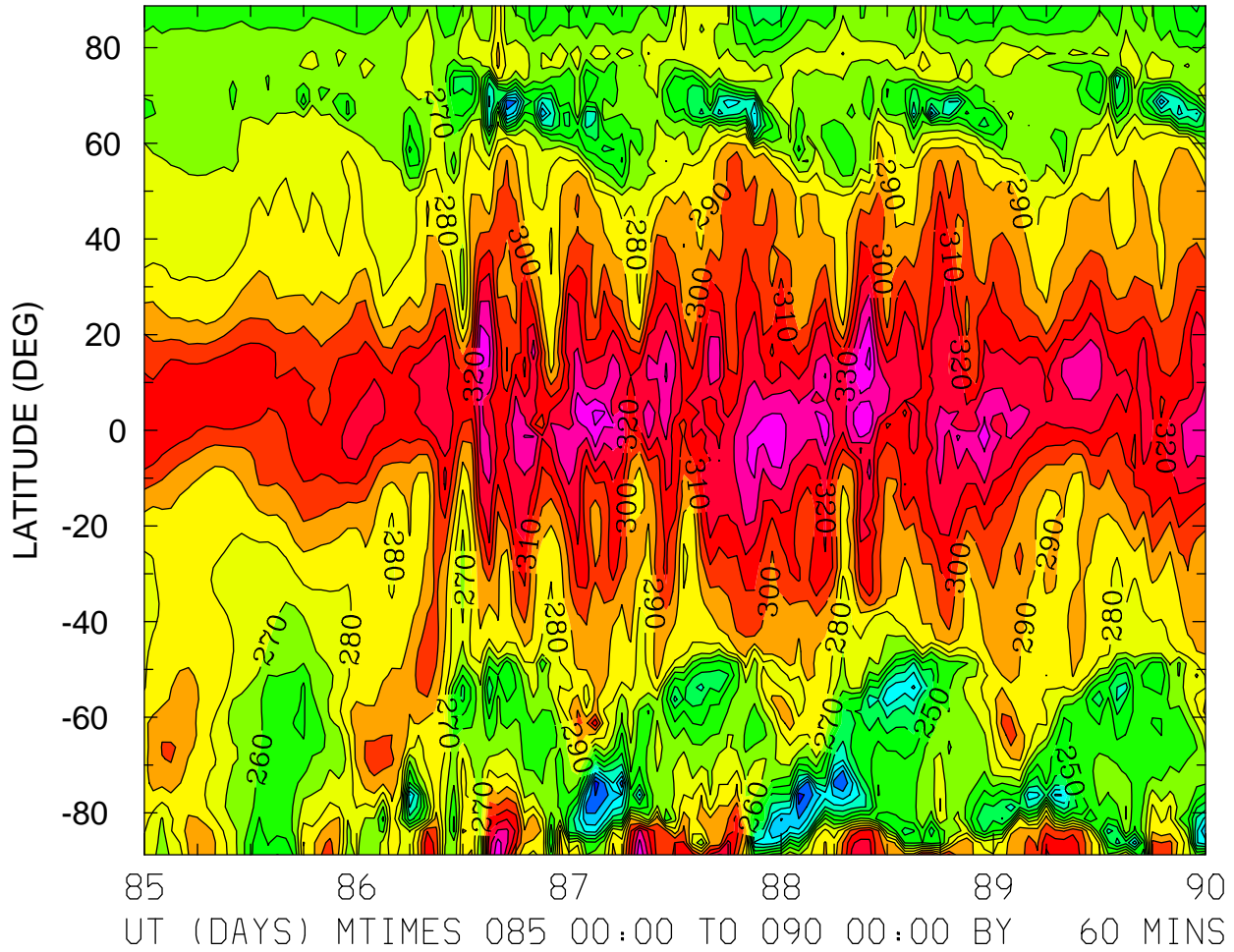

MIN,MAX= 1.8430E+02 3.5224E+02 INTERVAL= 1.0000E+01
FIRST: tiegcm2.0_res2.5_whi2008_weimer_imf_sech_004.nc
LAST: tiegcm2.0_res2.5_whi2008_weimer_imf_sech_009.nc

HMF2 (KM)
LOCAL TIME = 0.00

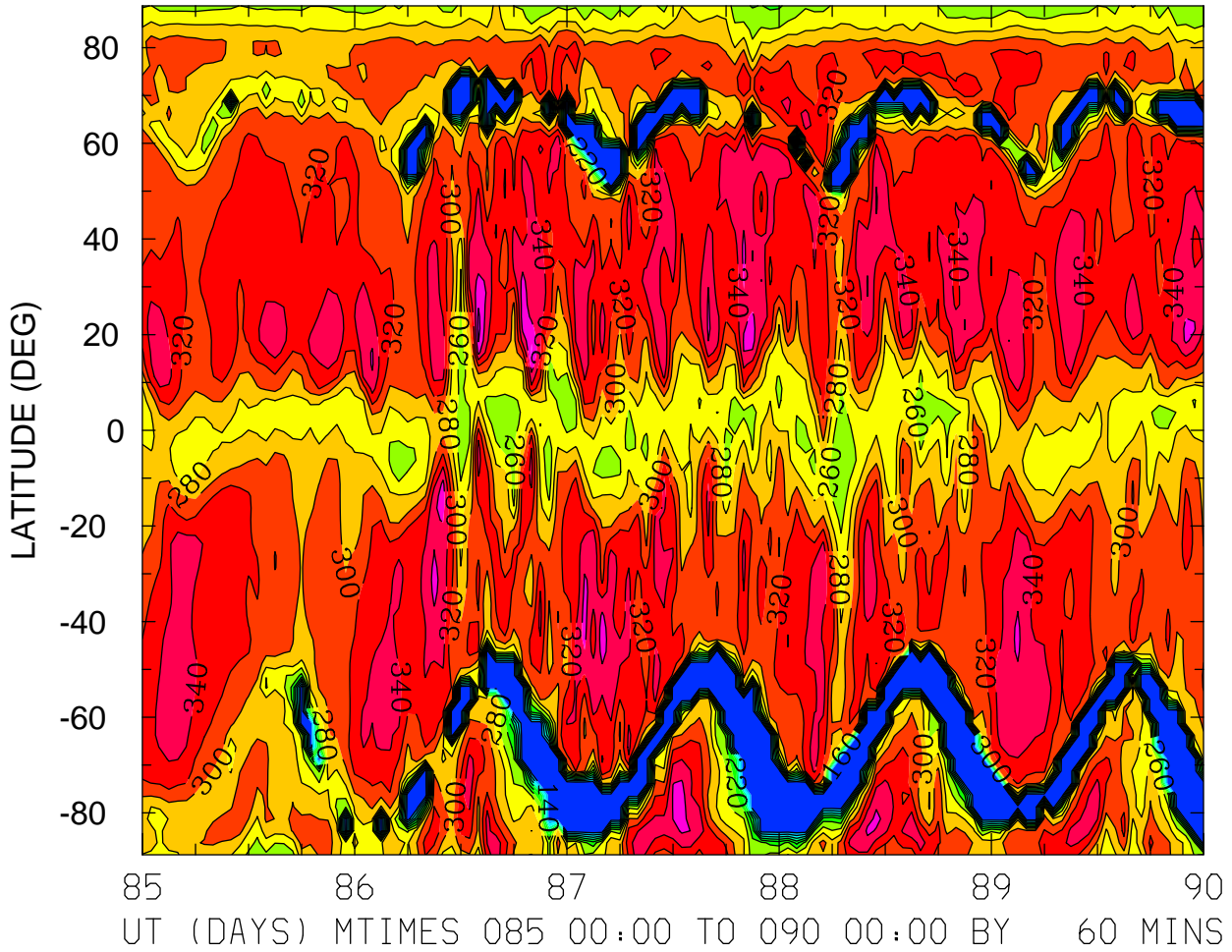

MIN,MAX= 1.2066E+02 3.8706E+02 INTERVAL= 2.0000E+01
FIRST: tiegcm2.0_res2.5_whi2008_weimer_imf_sech_004.nc
LAST: tiegcm2.0_res2.5_whi2008_weimer_imf_sech_009.nc

HMF2 (KM)
LOCAL TIME = 12.00

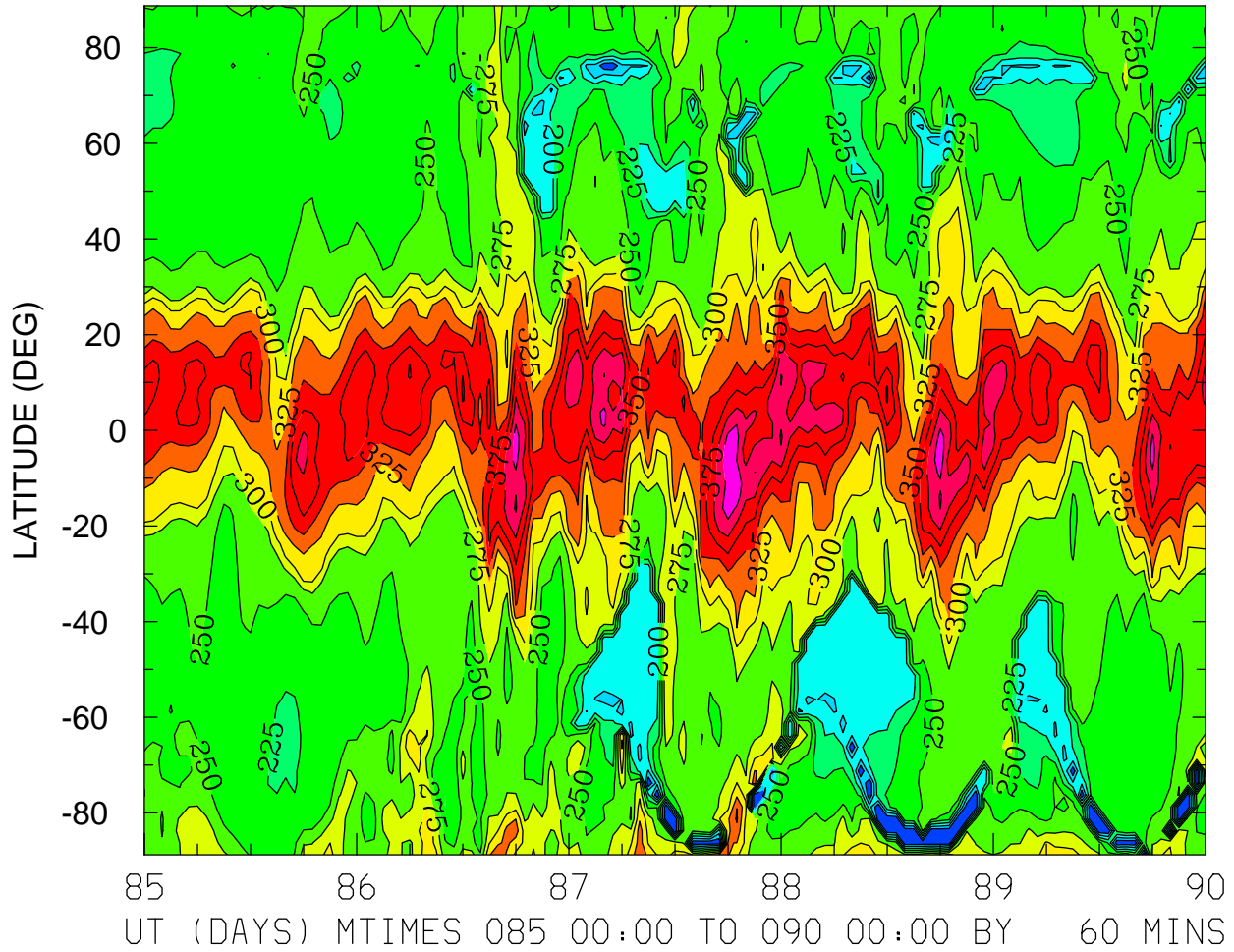

MIN,MAX= 1.2662E+02 4.4170E+02 INTERVAL= 2.5000E+01
FIRST: tiegcm2.0_res2.5_whi2008_weimer_imf_sech_004.nc
LAST: tiegcm2.0_res2.5_whi2008_weimer_imf_sech_009.nc

HMF2 (KM)
ZONAL MEANS

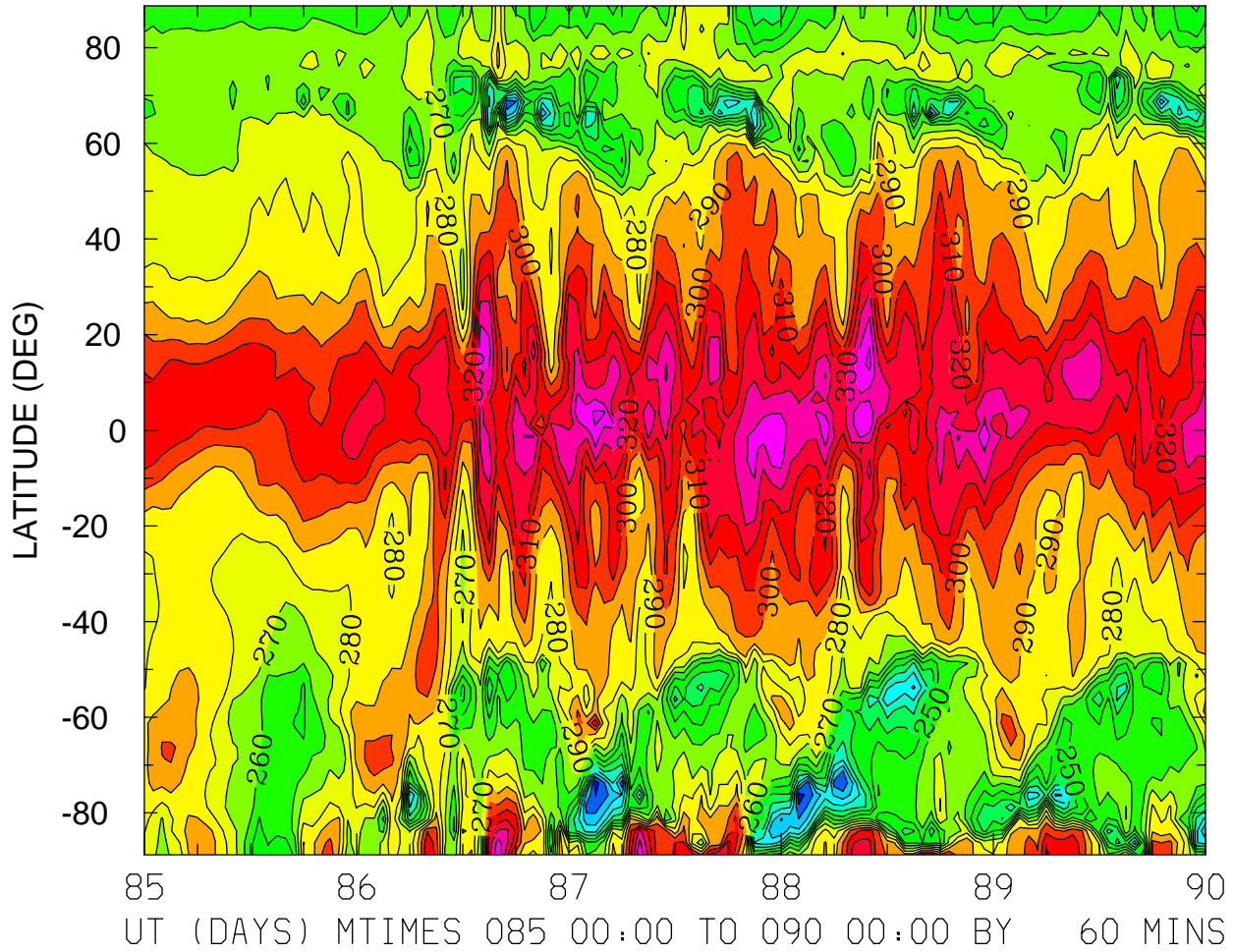

MIN,MAX= 1.8430E+02 3.5224E+02 INTERVAL= 1.0000E+01
FIRST: tiegcm2.0_res2.5_whi2008_weimer_imf_sech_004.nc
LAST: tiegcm2.0_res2.5_whi2008_weimer_imf_sech_009.nc

NMF2 ()
LOCAL TIME = 0.00

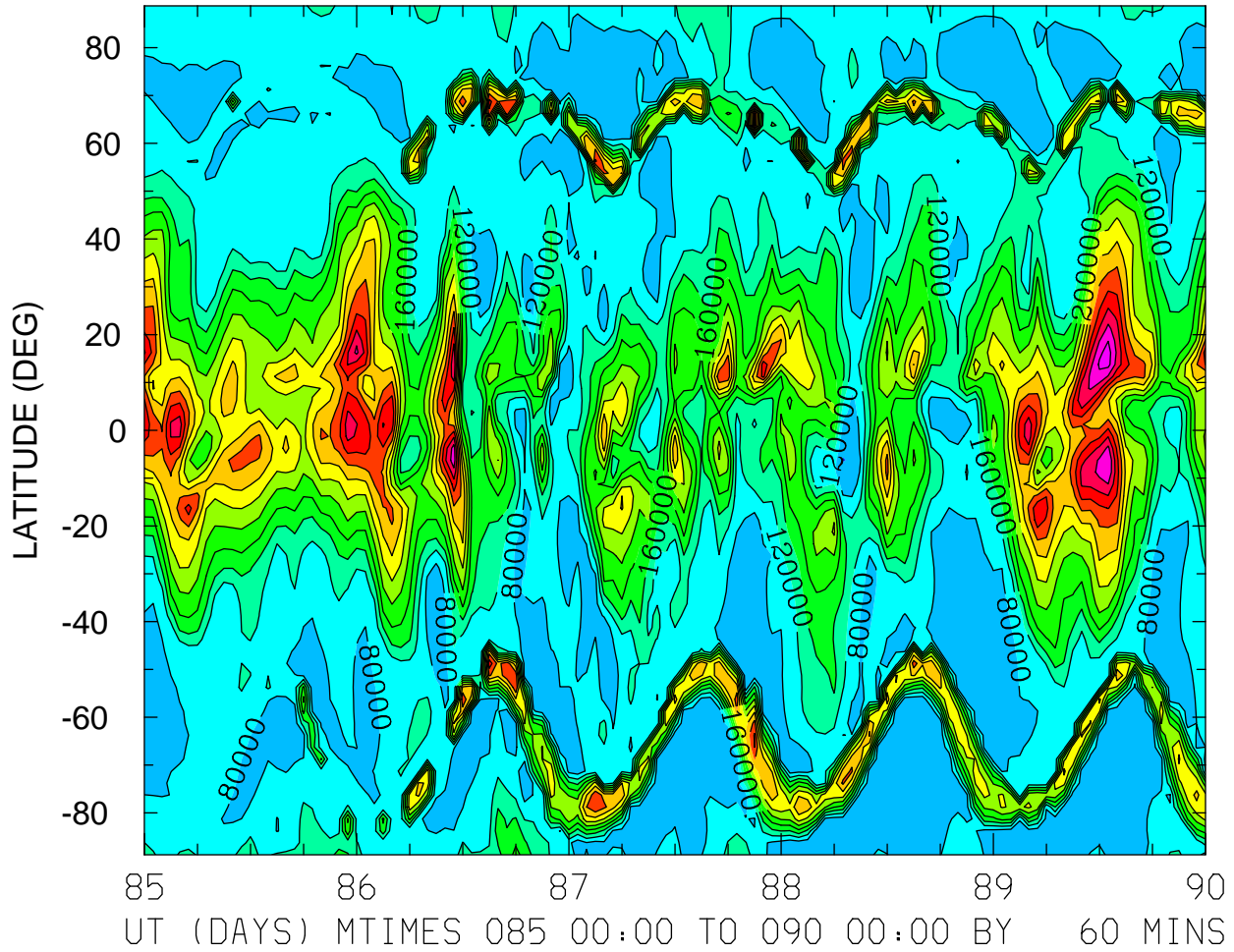

MIN,MAX= 3.9126E+04 5.3776E+05 INTERVAL= 4.0000E+04
FIRST: tiegcm2.0_res2.5_whi2008_weimer_imf_sech_004.nc
LAST: tiegcm2.0_res2.5_whi2008_weimer_imf_sech_009.nc

NMF2 ()
LOCAL TIME = 12.00

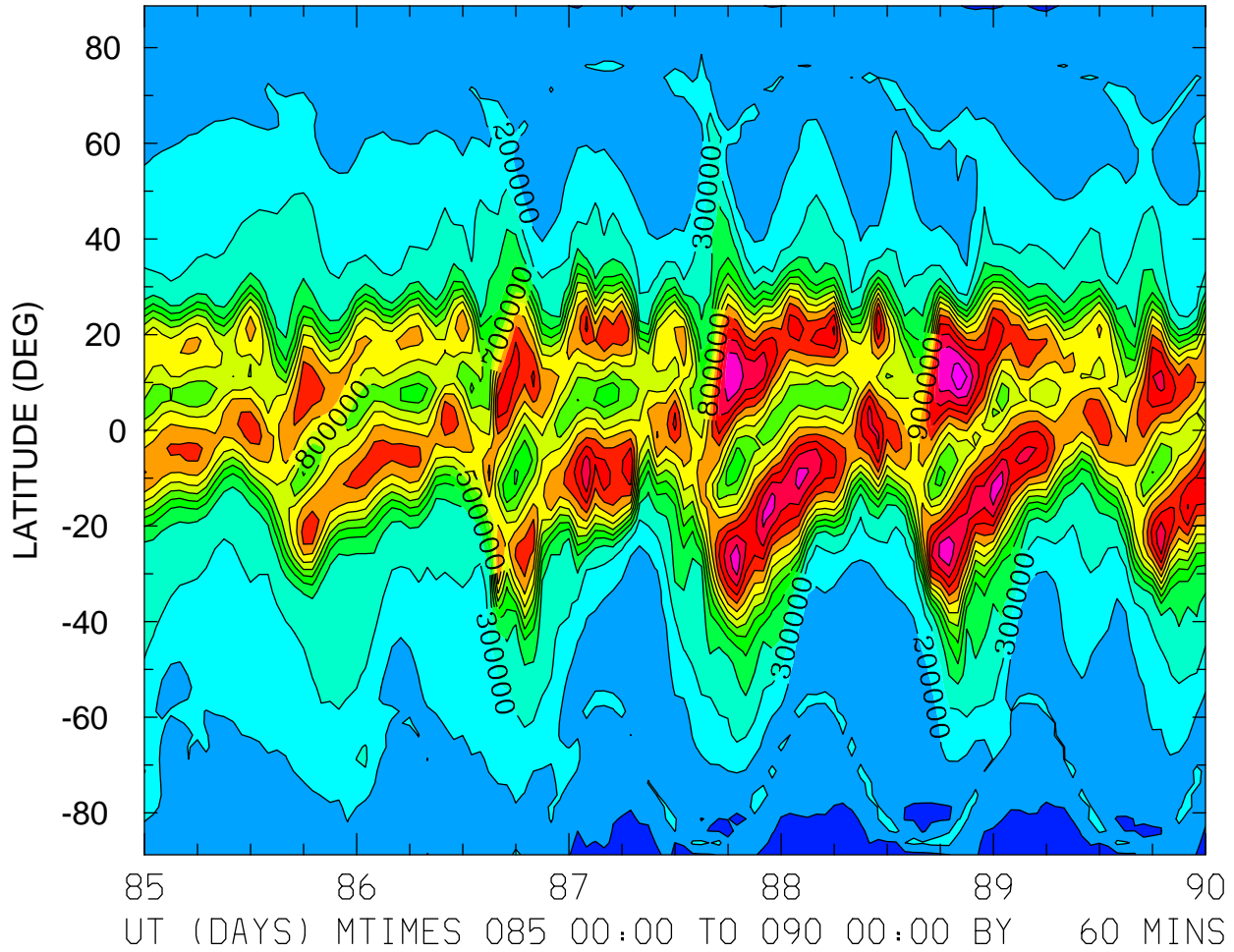

MIN,MAX= 6.1308E+04 1.4656E+06 INTERVAL= 1.0000E+05
FIRST: tiegcm2.0_res2.5_whi2008_weimer_imf_sech_004.nc
LAST: tiegcm2.0_res2.5_whi2008_weimer_imf_sech_009.nc

NMF2 ()
ZONAL MEANS

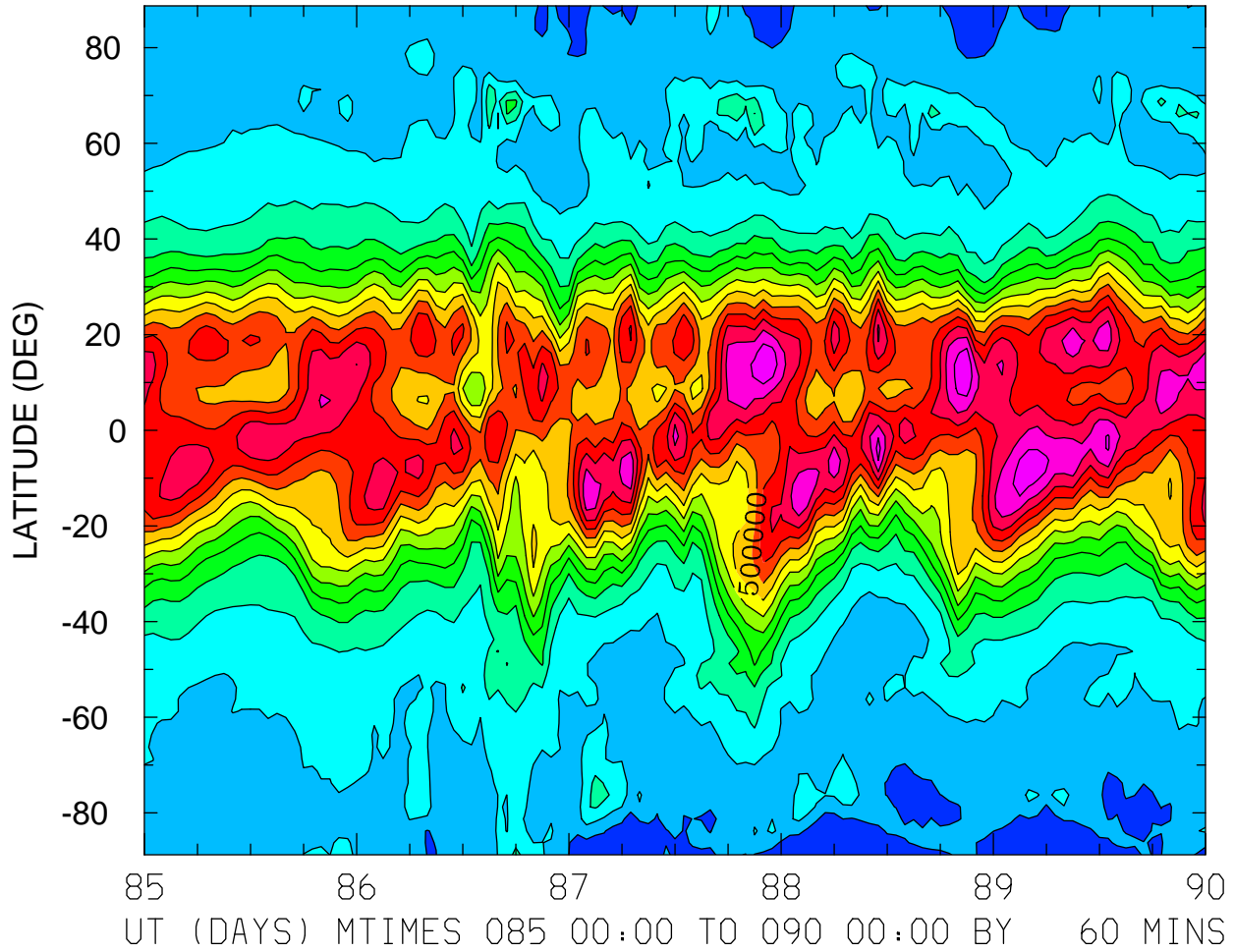

MIN,MAX= 5.8591E+04 7.4687E+05 INTERVAL= 5.0000E+04
FIRST: tiegcm2.0_res2.5_whi2008_weimer_imf_sech_004.nc
LAST: tiegcm2.0_res2.5_whi2008_weimer_imf_sech_009.nc

NMF2 ()
LOCAL TIME = 0.00

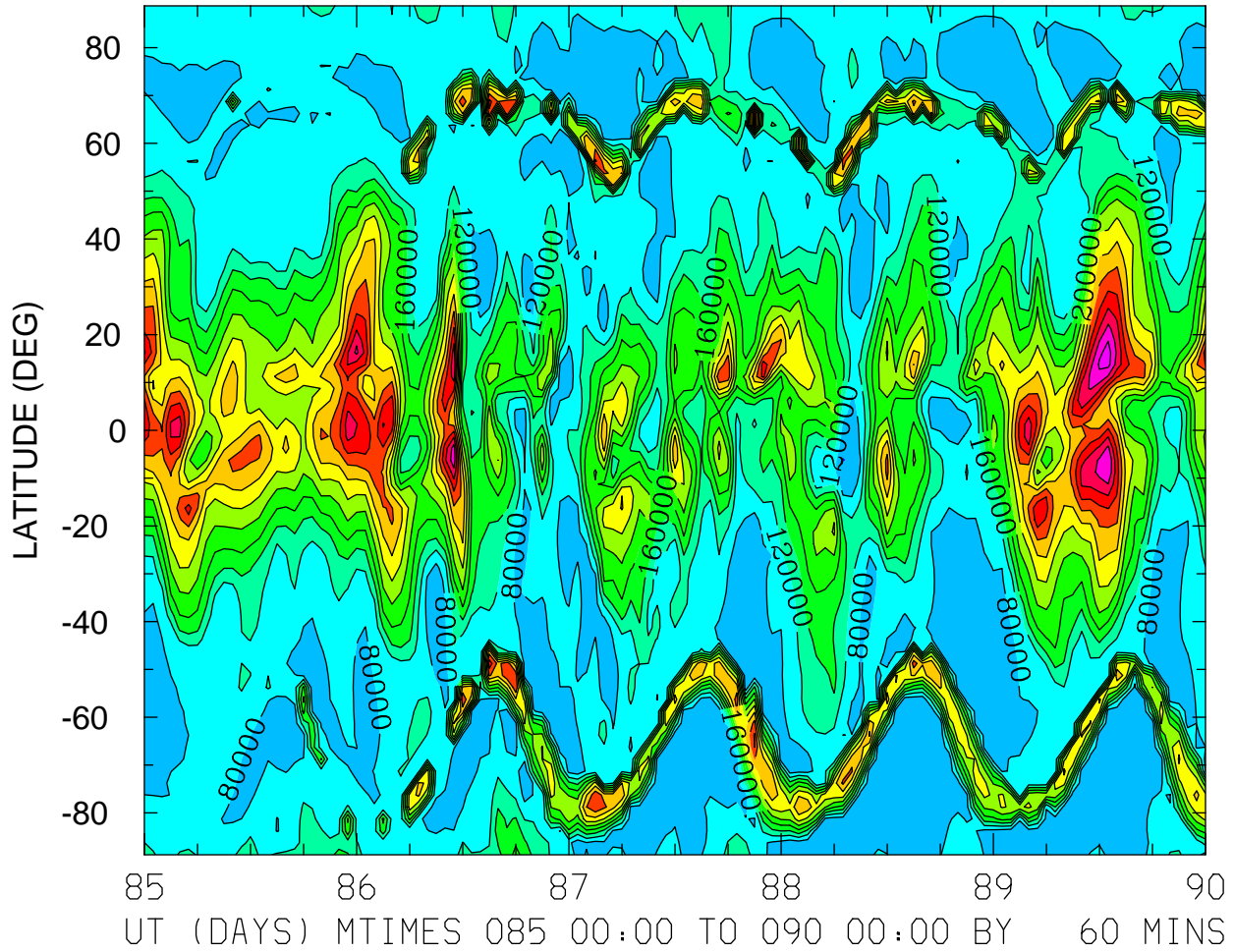

MIN,MAX= 3.9126E+04 5.3776E+05 INTERVAL= 4.0000E+04
FIRST: tiegcm2.0_res2.5_whi2008_weimer_imf_sech_004.nc
LAST: tiegcm2.0_res2.5_whi2008_weimer_imf_sech_009.nc

NMF2 ()
LOCAL TIME = 12.00

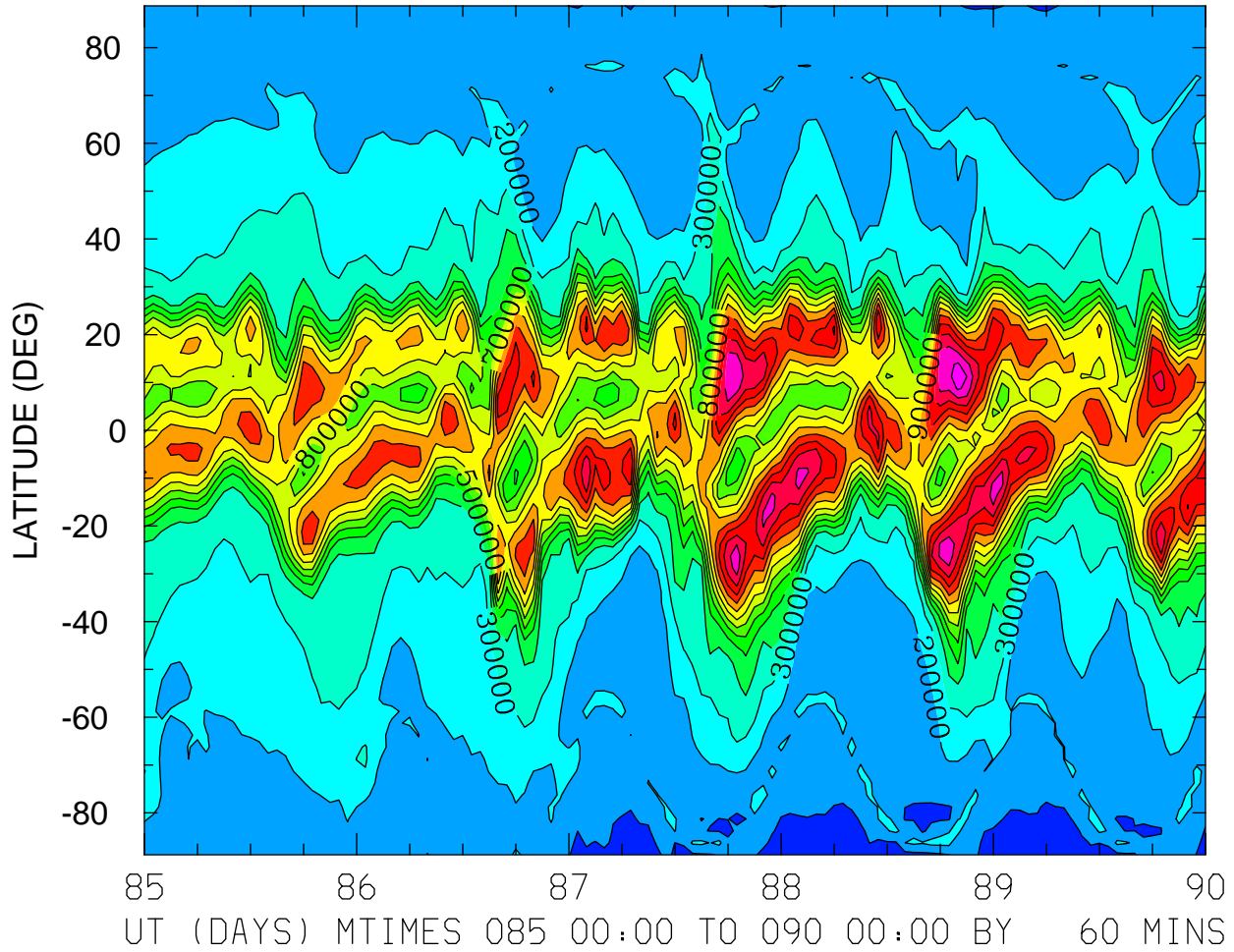

MIN,MAX= 6.1308E+04 1.4656E+06 INTERVAL= 1.0000E+05
FIRST: tiegcm2.0_res2.5_whi2008_weimer_imf_sech_004.nc
LAST: tiegcm2.0_res2.5_whi2008_weimer_imf_sech_009.nc

NMF2 ()
ZONAL MEANS

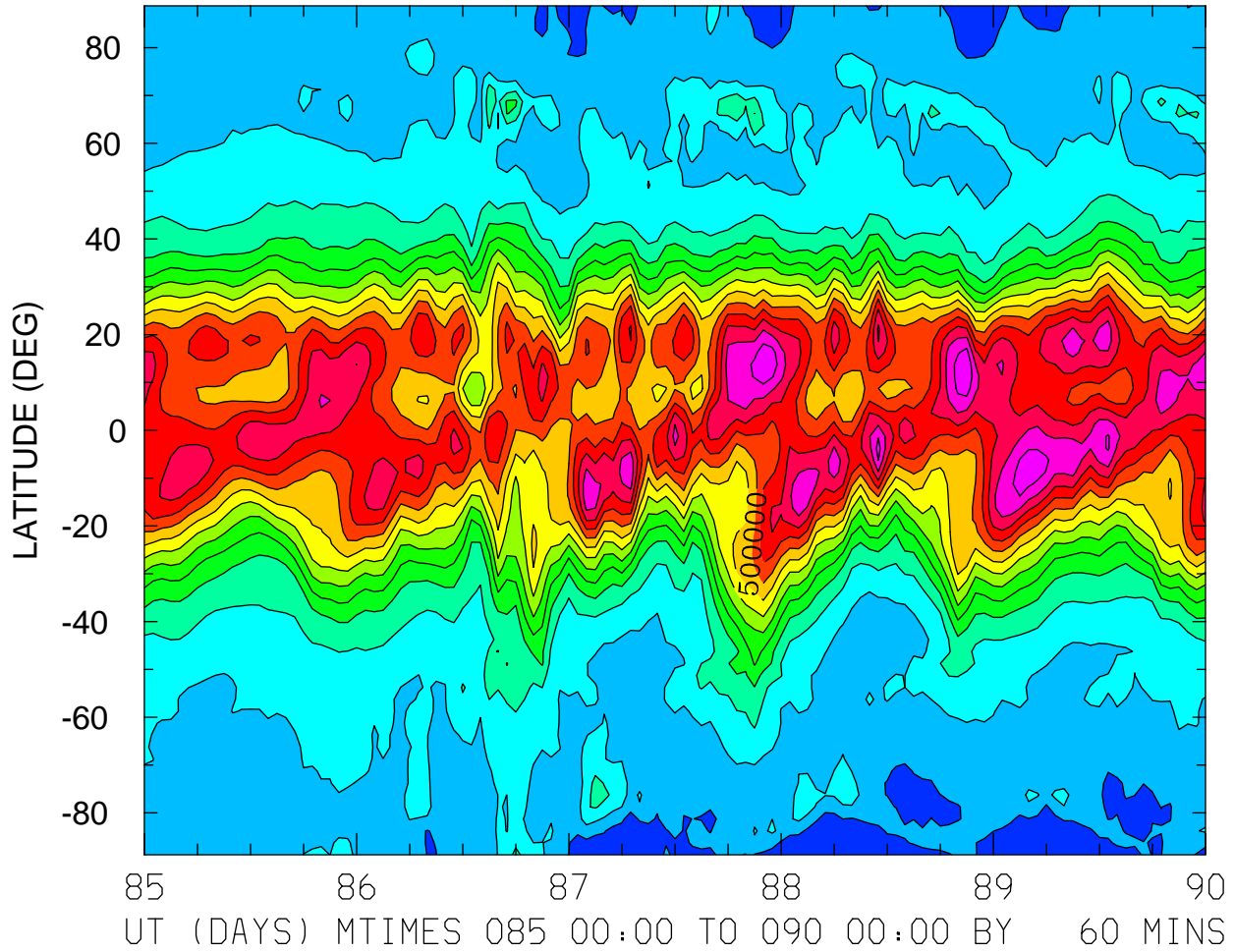

MIN,MAX= 5.8591E+04 7.4687E+05 INTERVAL= 5.0000E+04
FIRST: tiegcm2.0_res2.5_whi2008_weimer_imf_sech_004.nc
LAST: tiegcm2.0_res2.5_whi2008_weimer_imf_sech_009.nc

NMF2 ()
LOCAL TIME = 0.00

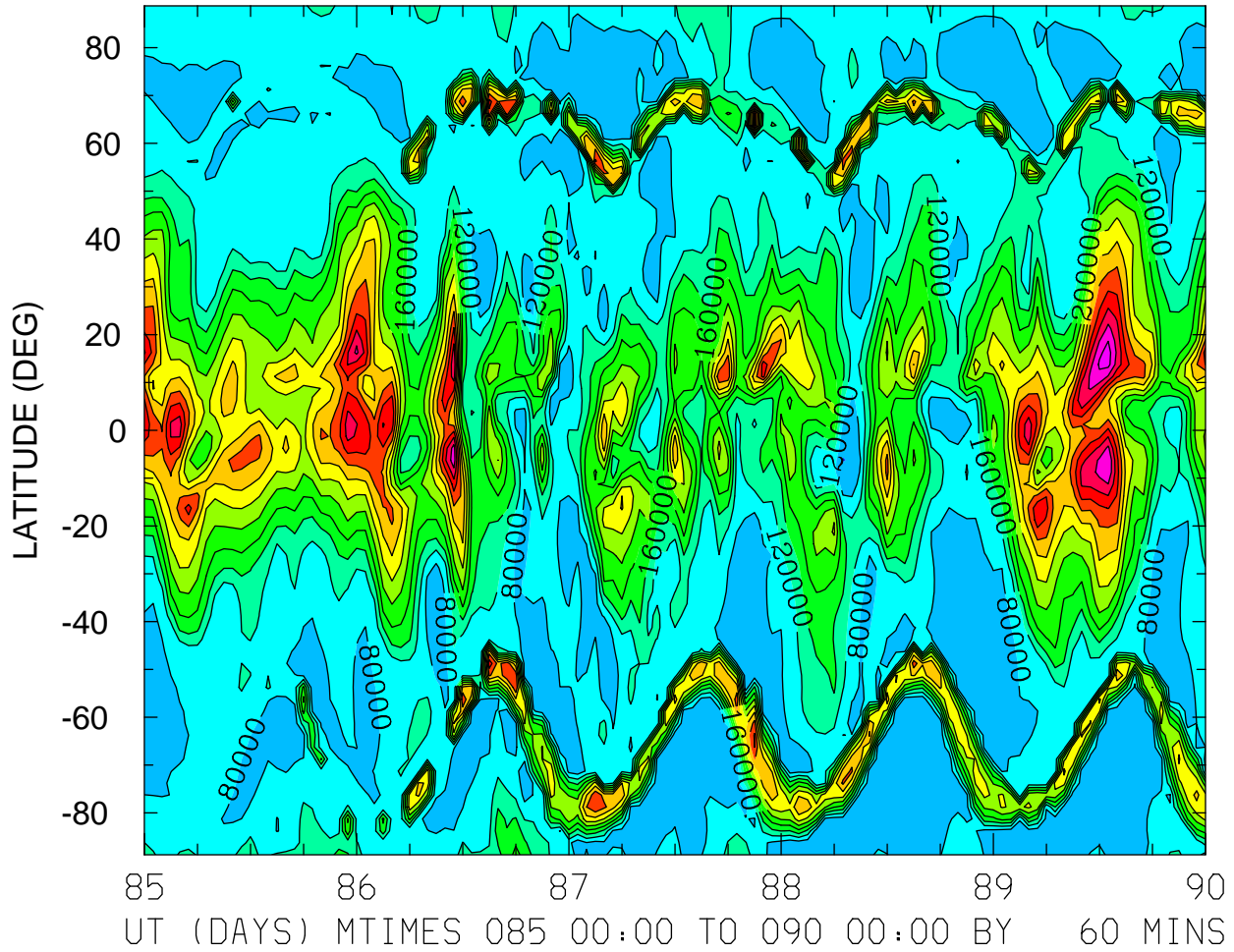

MIN,MAX= 3.9126E+04 5.3776E+05 INTERVAL= 4.0000E+04
FIRST: tiegcm2.0_res2.5_whi2008_weimer_imf_sech_004.nc
LAST: tiegcm2.0_res2.5_whi2008_weimer_imf_sech_009.nc

NMF2 ()
LOCAL TIME = 12.00

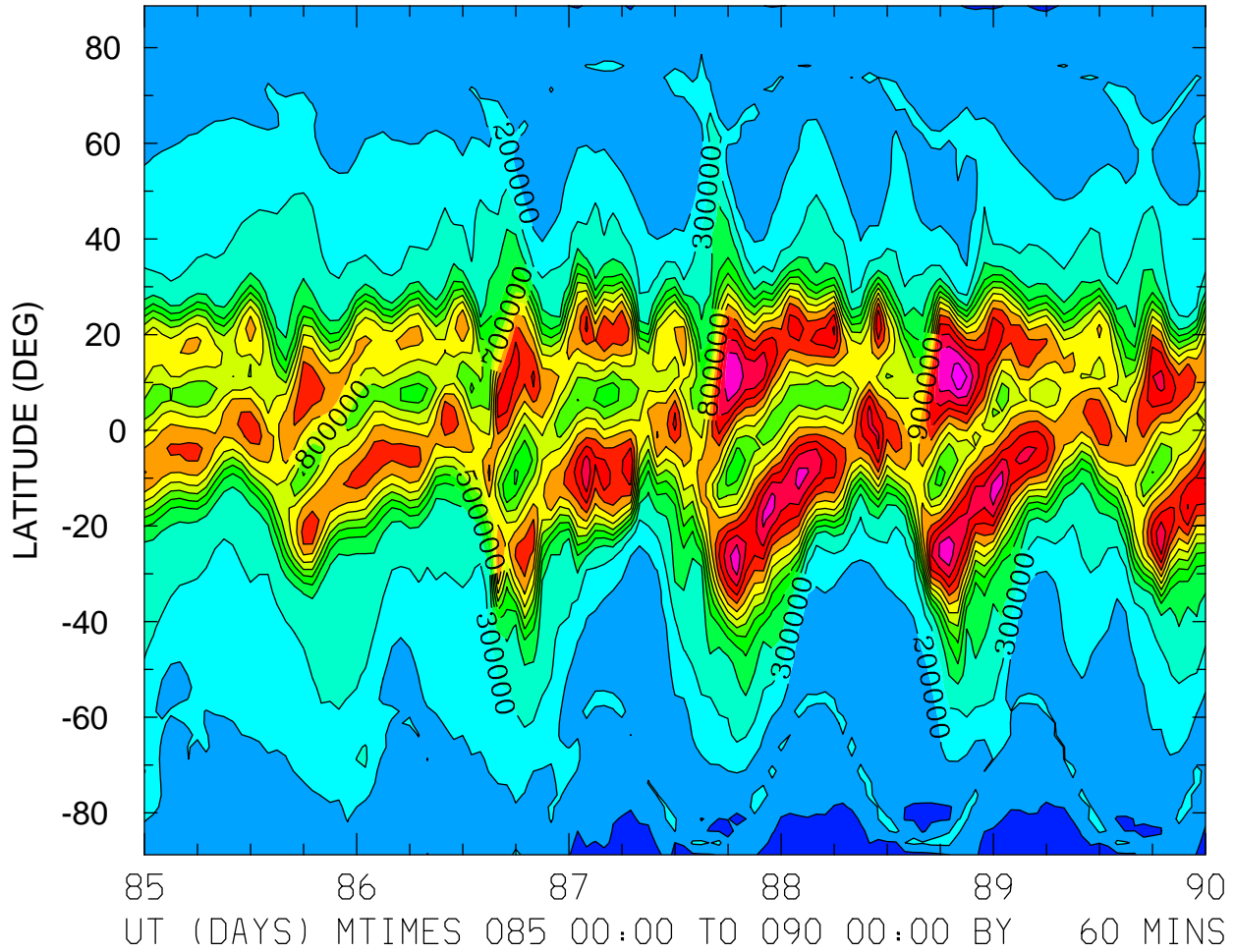

MIN,MAX= 6.1308E+04 1.4656E+06 INTERVAL= 1.0000E+05
FIRST: tiegcm2.0_res2.5_whi2008_weimer_imf_sech_004.nc
LAST: tiegcm2.0_res2.5_whi2008_weimer_imf_sech_009.nc

NMF2 ()
ZONAL MEANS

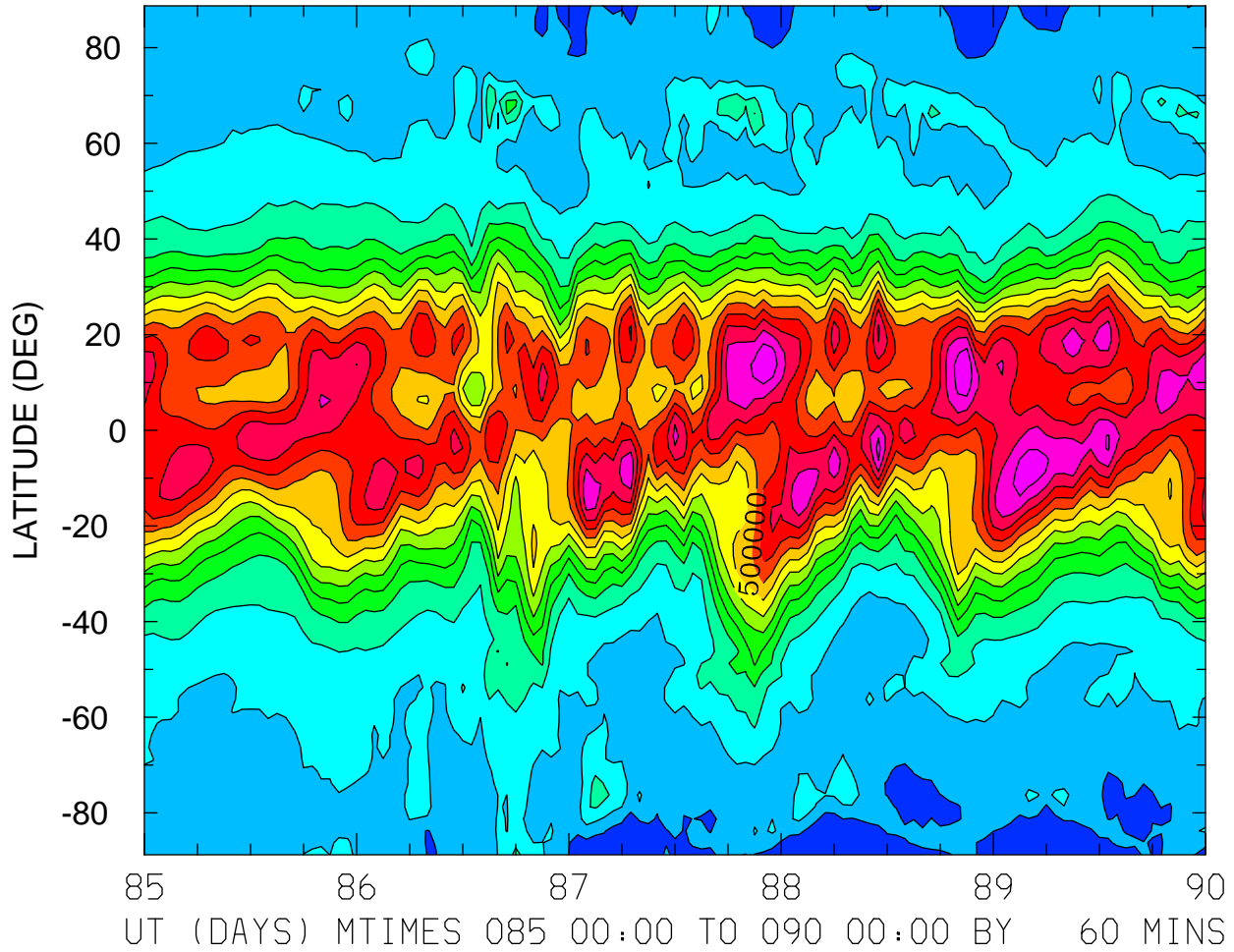

MIN,MAX= 5.8591E+04 7.4687E+05 INTERVAL= 5.0000E+04
FIRST: tiegcm2.0_res2.5_whi2008_weimer_imf_sech_004.nc
LAST: tiegcm2.0_res2.5_whi2008_weimer_imf_sech_009.nc

ELECTRIC POTENTIAL (VOLTS)
ZP = -4.000 LOCAL TIME = 0.00

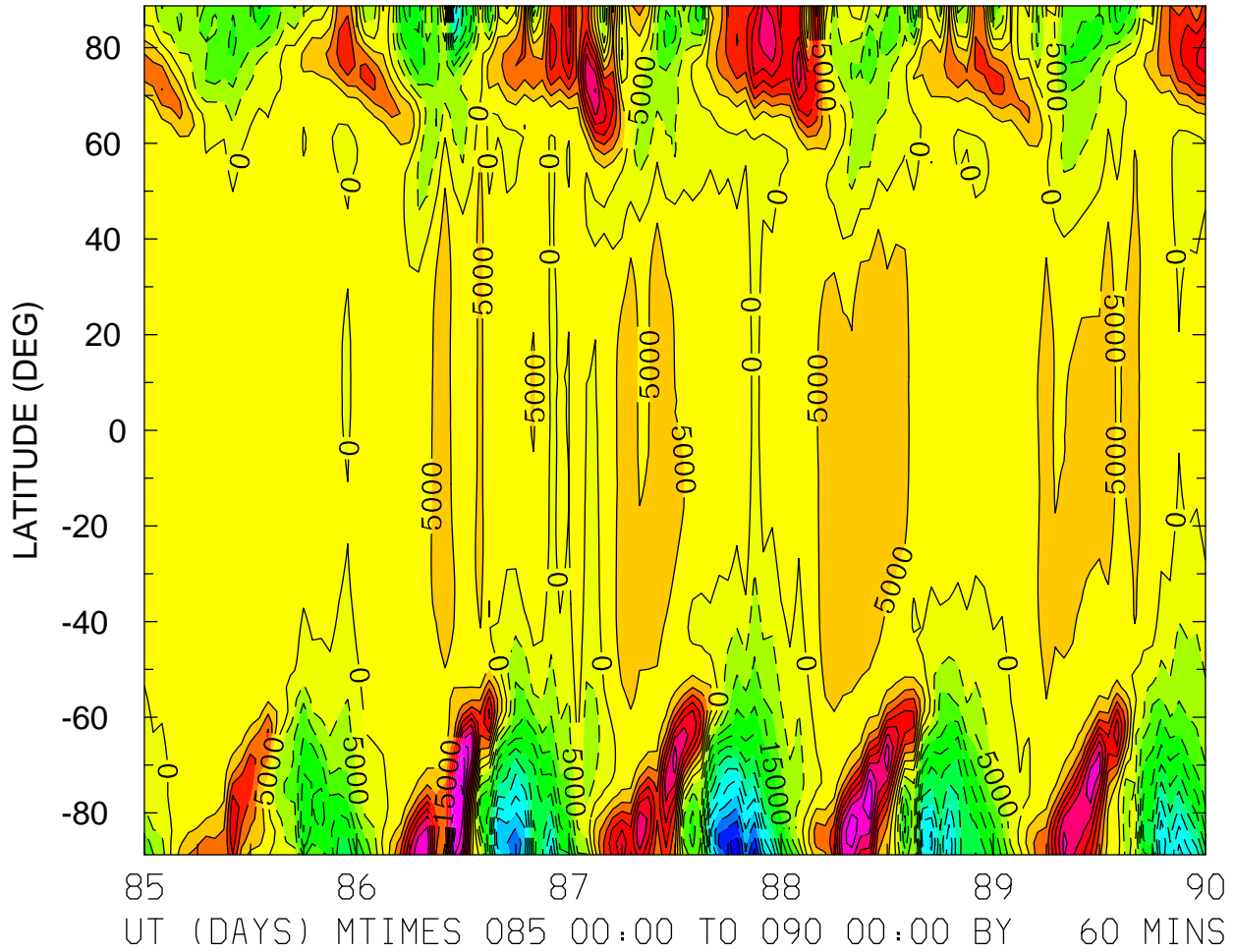

MIN,MAX= -6.4325E+04 4.9172E+04 INTERVAL= 5.0000E+03
FIRST: tiegcm2.0_res2.5_whi2008_weimer_imf_sech_004.nc
LAST: tiegcm2.0_res2.5_whi2008_weimer_imf_sech_009.nc

ELECTRIC POTENTIAL (VOLTS)
ZP = -4.000 LOCAL TIME = 12.00

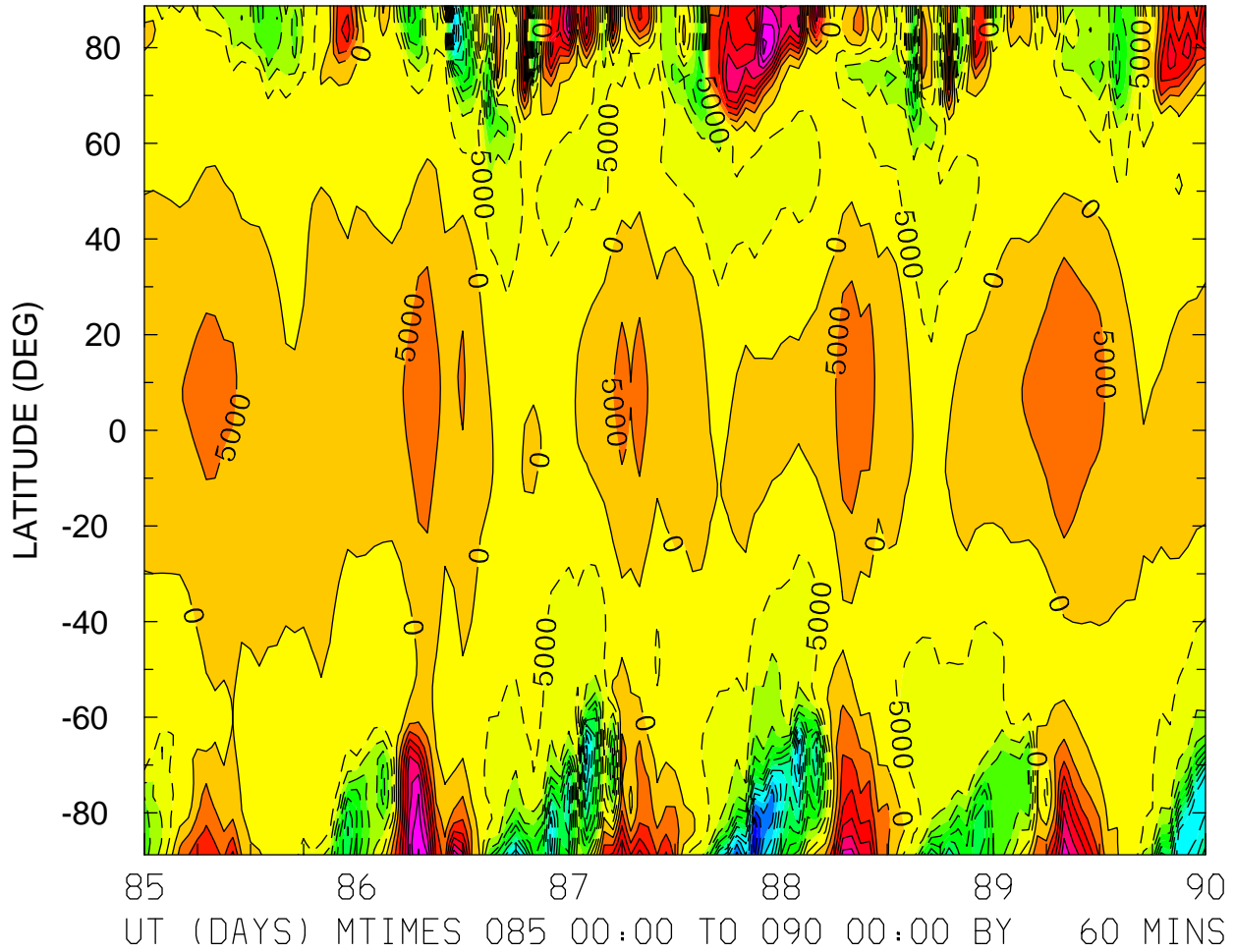

MIN,MAX= -6.8975E+04 4.0967E+04 INTERVAL= 5.0000E+03
FIRST: tiegcm2.0_res2.5_whi2008_weimer_imf_sech_004.nc
LAST: tiegcm2.0_res2.5_whi2008_weimer_imf_sech_009.nc

ELECTRIC POTENTIAL (VOLTS)
ZP = -4.000 ZONAL MEANS

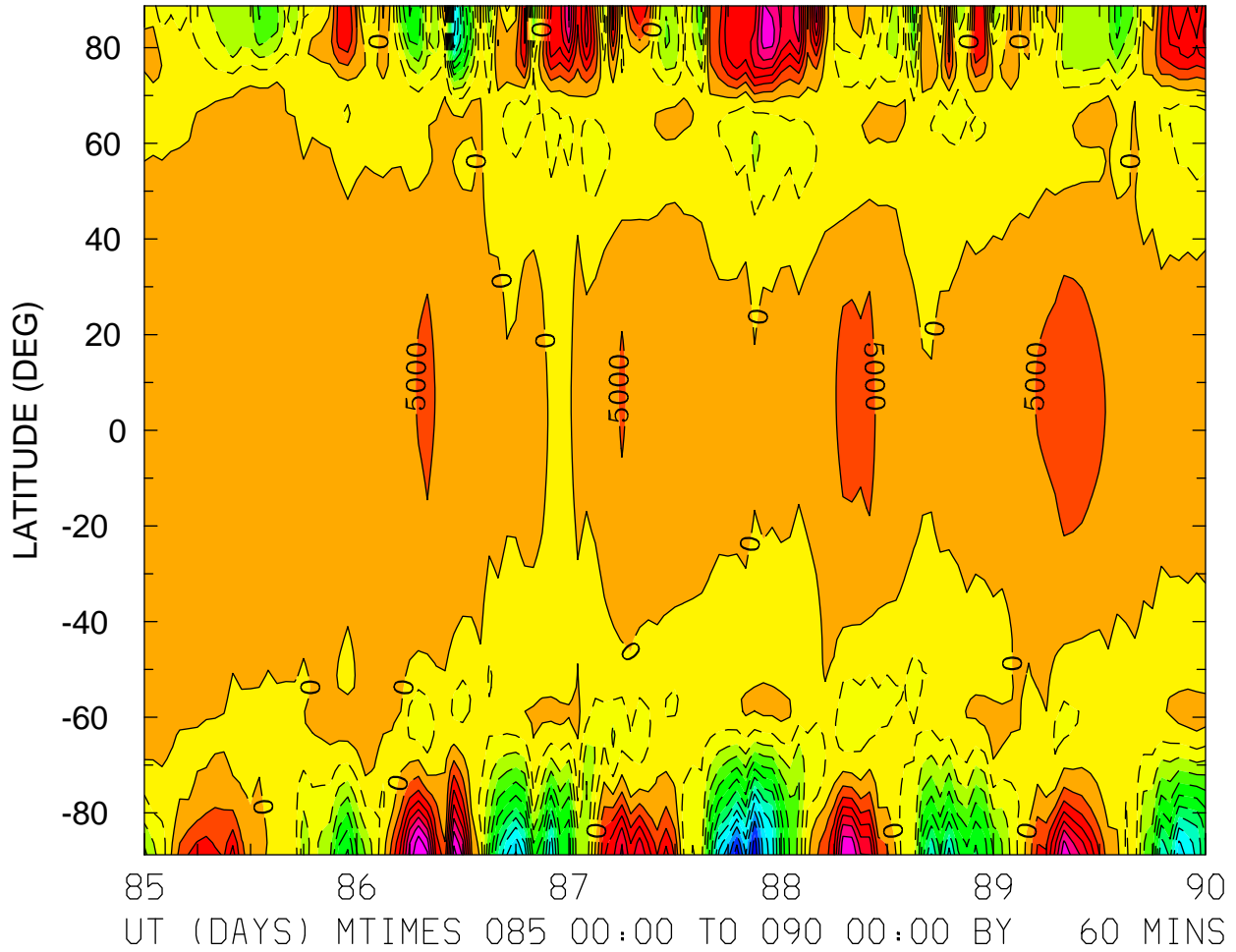

MIN,MAX= -6.3832E+04 3.9808E+04 INTERVAL= 5.0000E+03
FIRST: tiegcm2.0_res2.5_whi2008_weimer_imf_sech_004.nc
LAST: tiegcm2.0_res2.5_whi2008_weimer_imf_sech_009.nc

ELECTRIC POTENTIAL (VOLTS)
ZP = 0.000 LOCAL TIME = 0.00

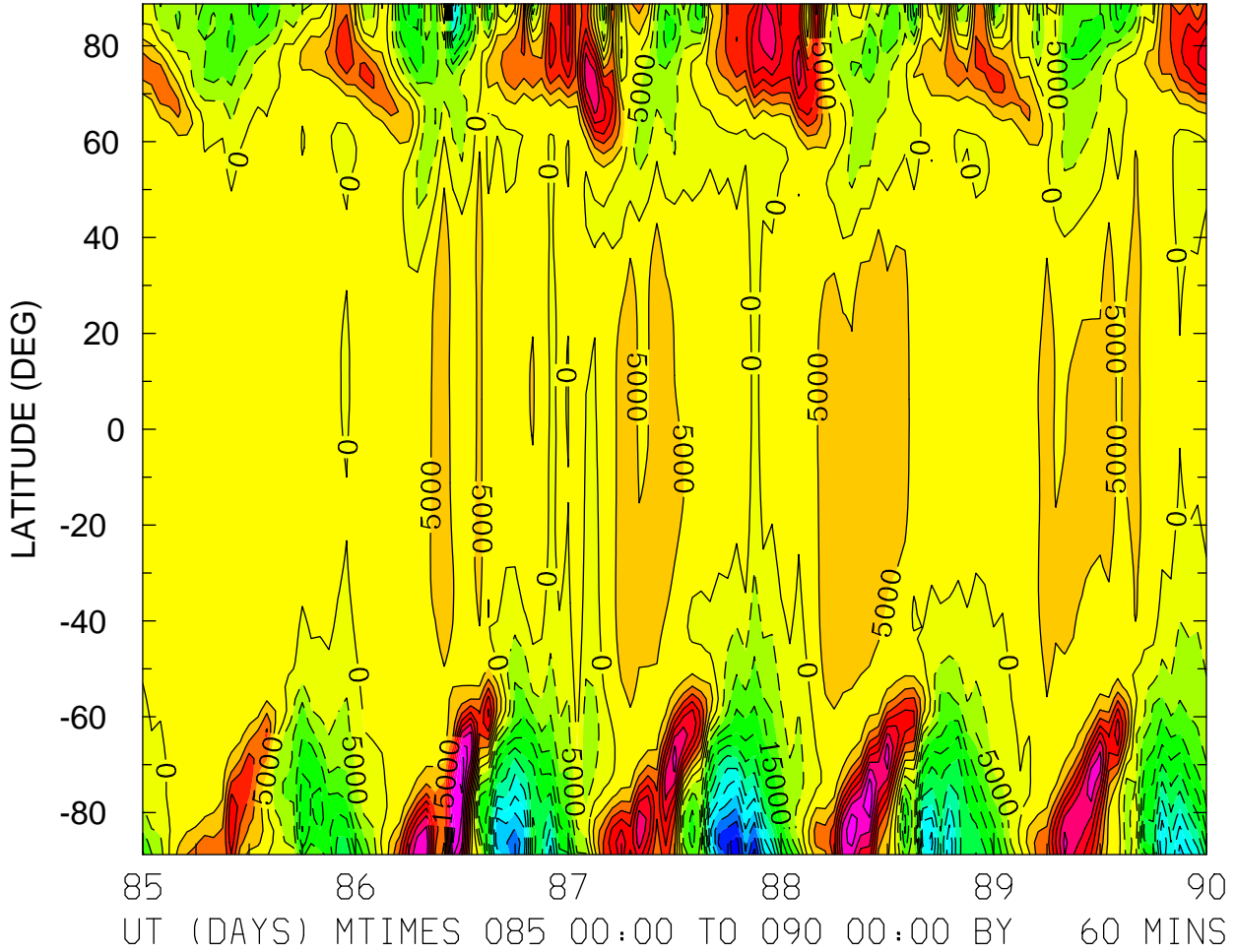

MIN,MAX= -6.4250E+04 4.8978E+04 INTERVAL= 5.0000E+03
FIRST: tiegcm2.0_res2.5_whi2008_weimer_imf_sech_004.nc
LAST: tiegcm2.0_res2.5_whi2008_weimer_imf_sech_009.nc

ELECTRIC POTENTIAL (VOLTS)
ZP = 0.000 LOCAL TIME = 12.00

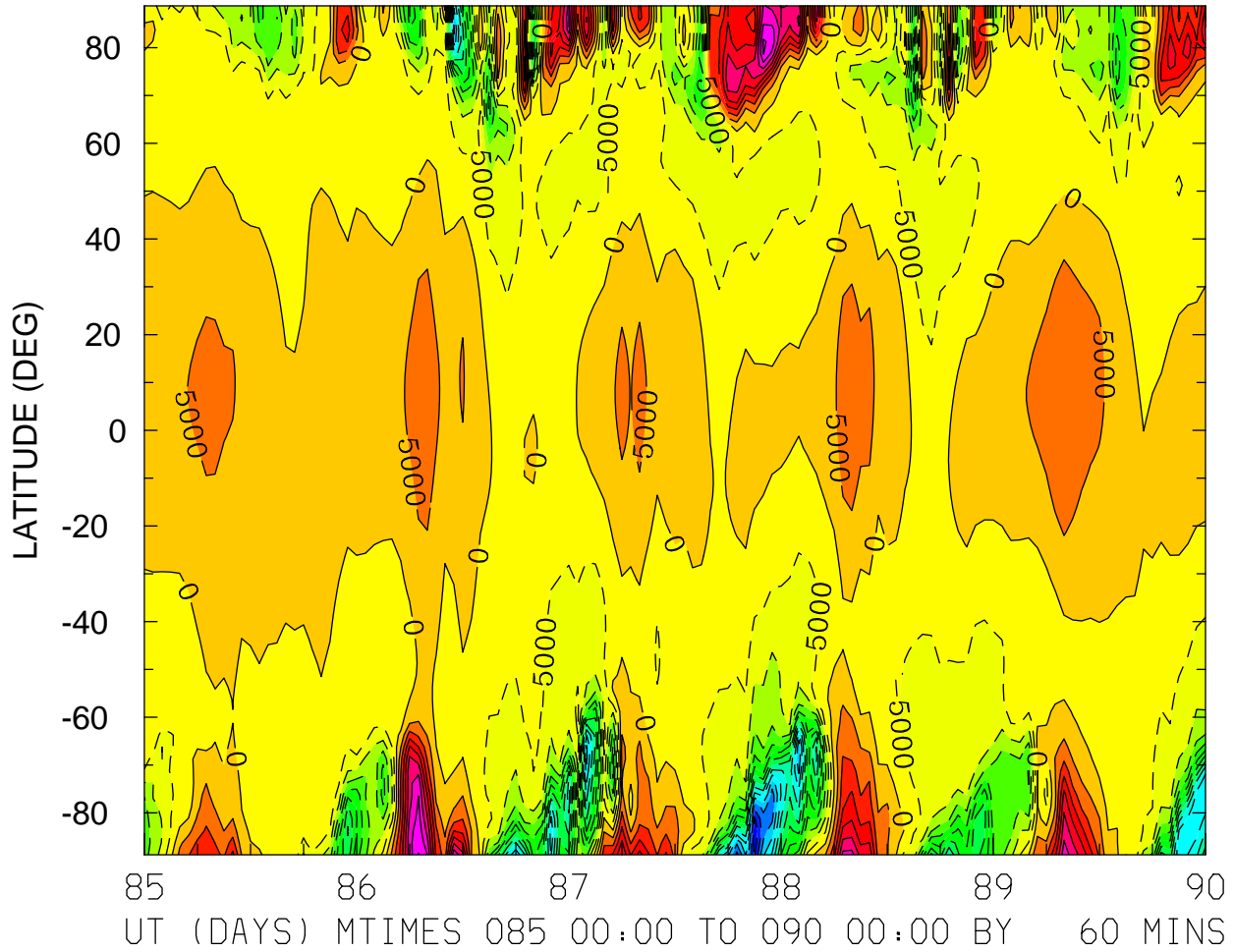

MIN,MAX= -6.8897E+04 4.0845E+04 INTERVAL= 5.0000E+03
FIRST: tiegcm2.0_res2.5_whi2008_weimer_imf_sech_004.nc
LAST: tiegcm2.0_res2.5_whi2008_weimer_imf_sech_009.nc

ELECTRIC POTENTIAL (VOLTS)
ZP = 0.000 ZONAL MEANS

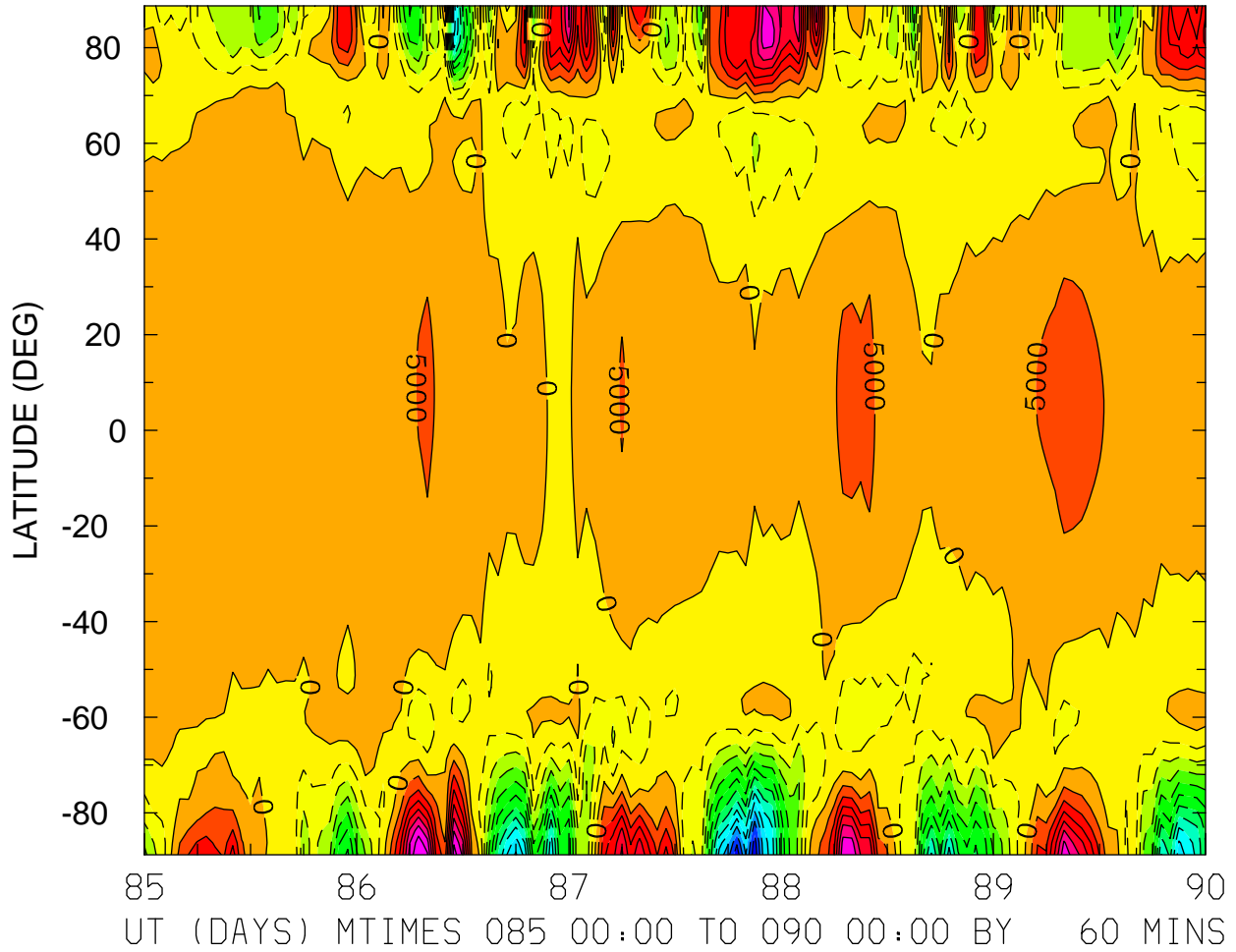

MIN,MAX= -6.3658E+04 3.9700E+04 INTERVAL= 5.0000E+03
FIRST: tiegcm2.0_res2.5_whi2008_weimer_imf_sech_004.nc
LAST: tiegcm2.0_res2.5_whi2008_weimer_imf_sech_009.nc

ELECTRIC POTENTIAL (VOLTS)
ZP = 4.000 LOCAL TIME = 0.00

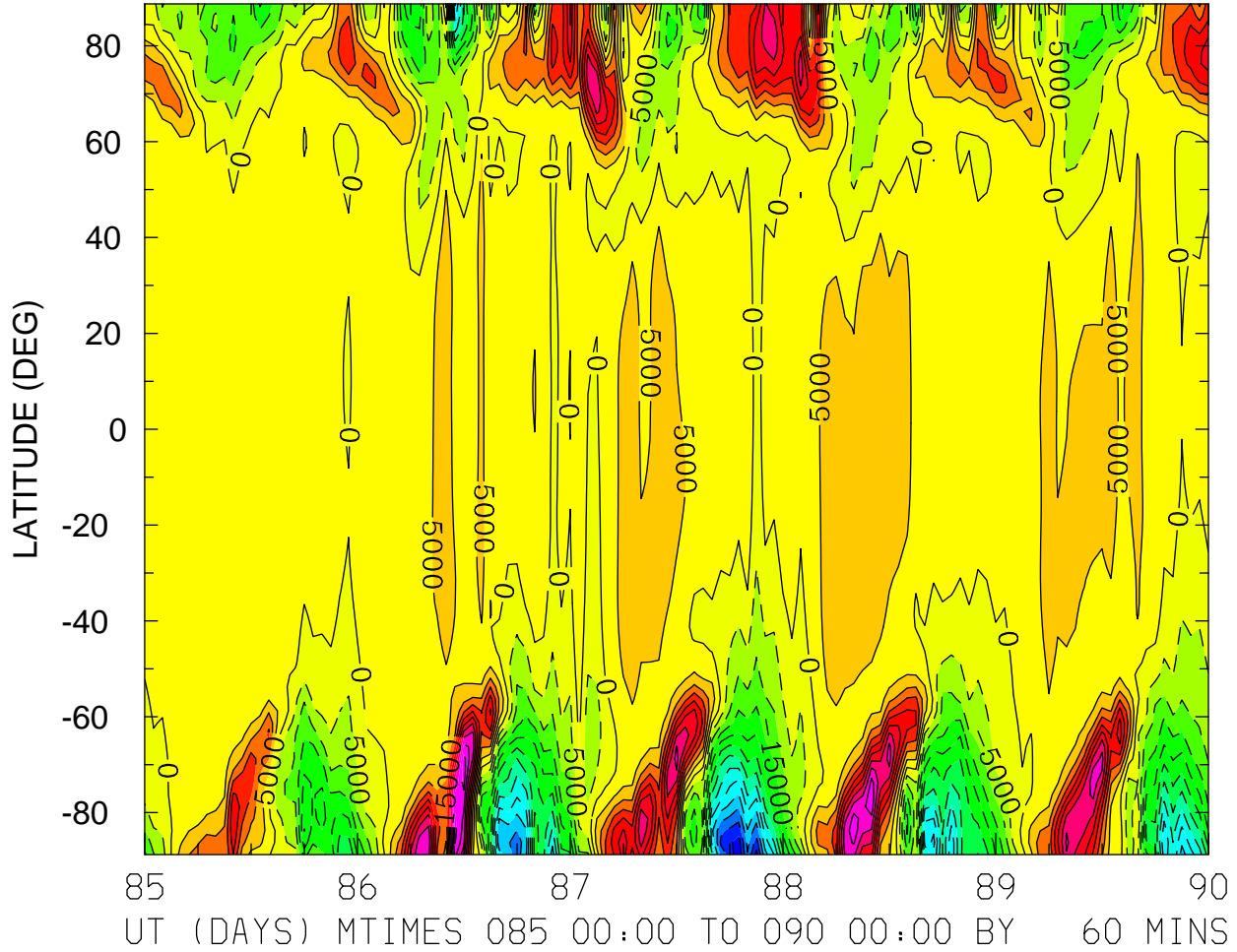

MIN,MAX= -6.4103E+04 4.8581E+04 INTERVAL= 5.0000E+03
FIRST: tiegcm2.0_res2.5_whi2008_weimer_imf_sech_004.nc
LAST: tiegcm2.0_res2.5_whi2008_weimer_imf_sech_009.nc

ELECTRIC POTENTIAL (VOLTS)
ZP = 4.000 LOCAL TIME = 12.00

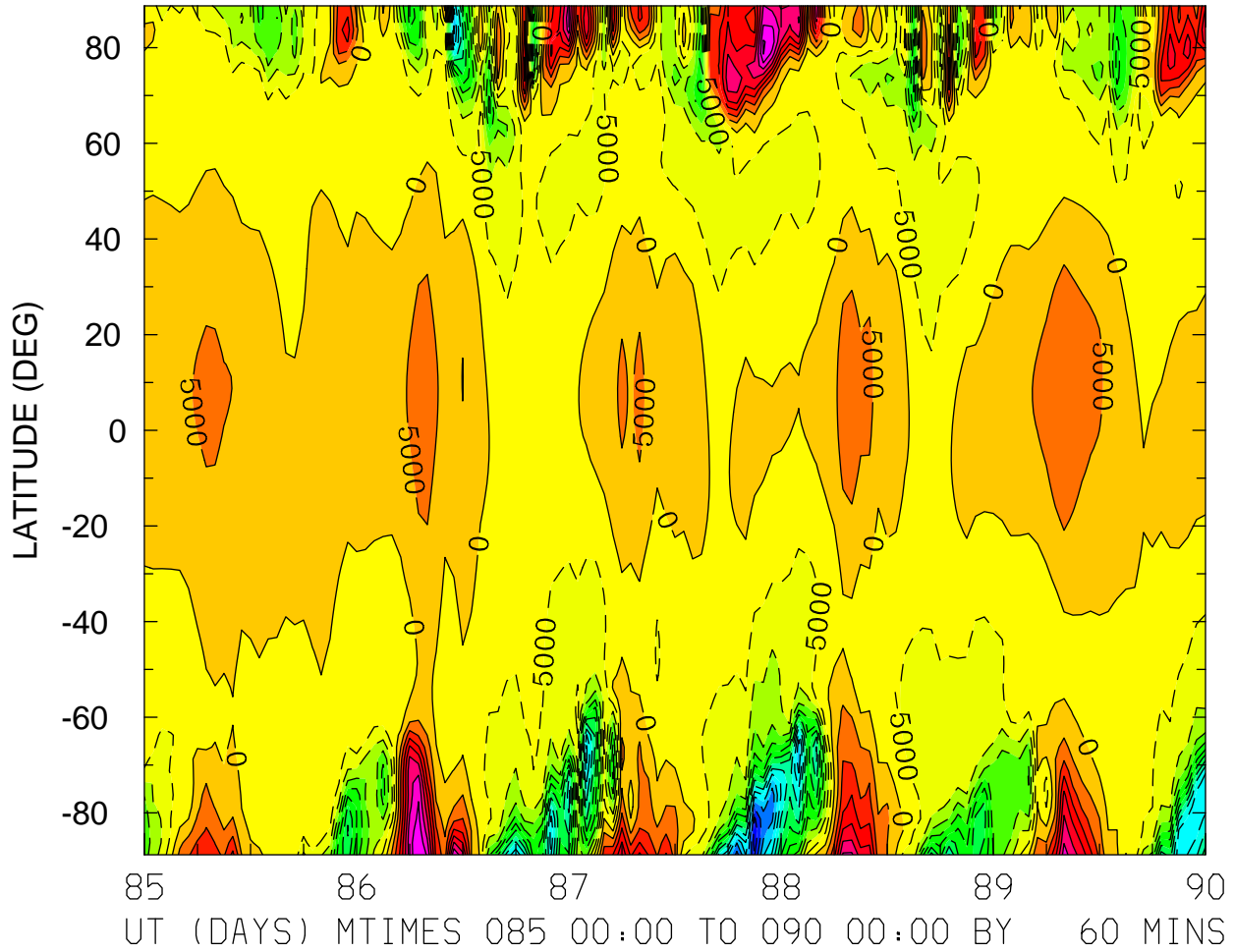

MIN,MAX= -6.8737E+04 4.0509E+04 INTERVAL= 5.0000E+03
FIRST: tiegcm2.0_res2.5_whi2008_weimer_imf_sech_004.nc
LAST: tiegcm2.0_res2.5_whi2008_weimer_imf_sech_009.nc

ELECTRIC POTENTIAL (VOLTS)
ZP = 4.000 ZONAL MEANS

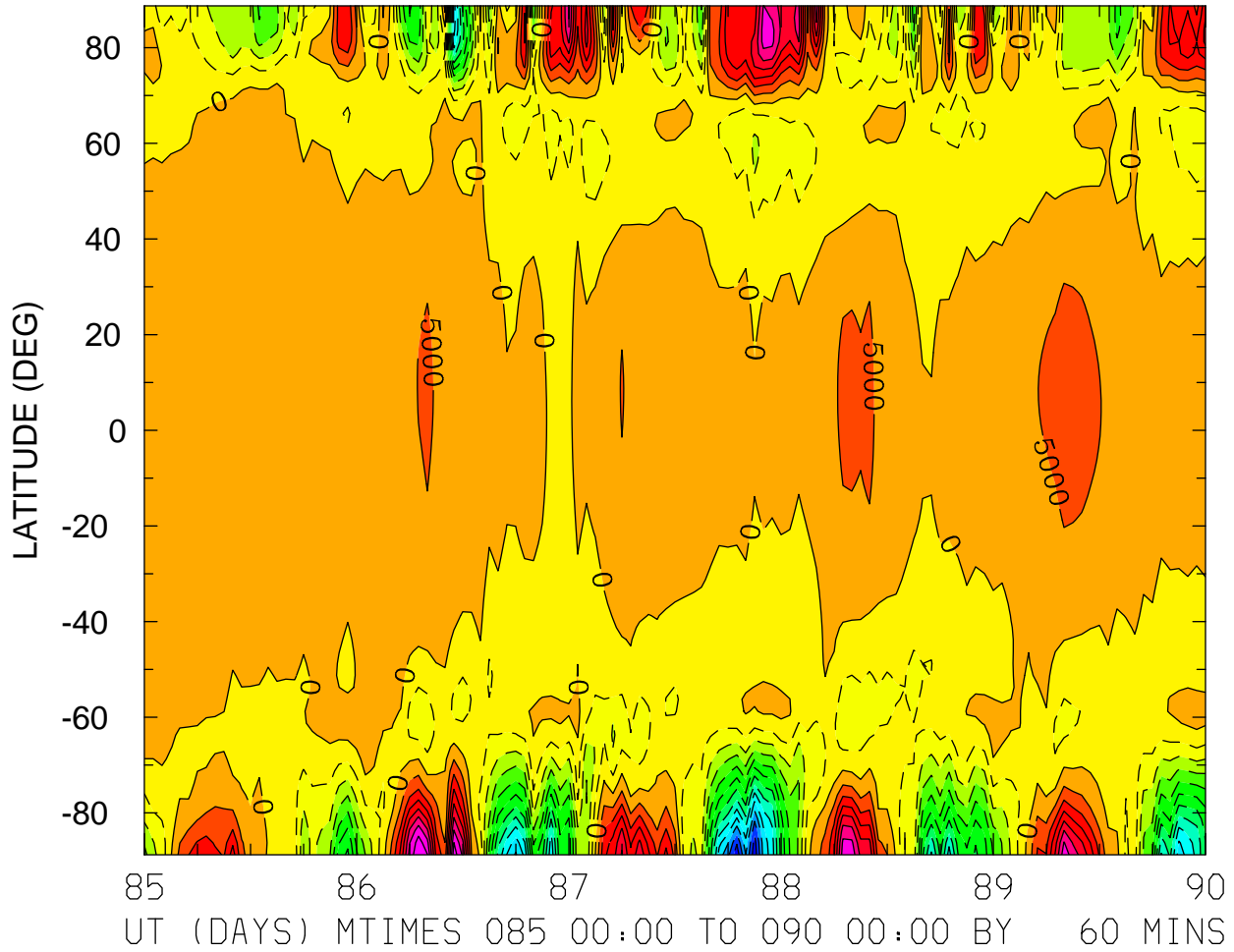

MIN,MAX= -6.3296E+04 3.9485E+04 INTERVAL= 5.0000E+03
FIRST: tiegcm2.0_res2.5_whi2008_weimer_imf_sech_004.nc
LAST: tiegcm2.0_res2.5_whi2008_weimer_imf_sech_009.nc

GEOPOTENTIAL HEIGHT (KM)
ZP = -4.000 LOCAL TIME = 0.00

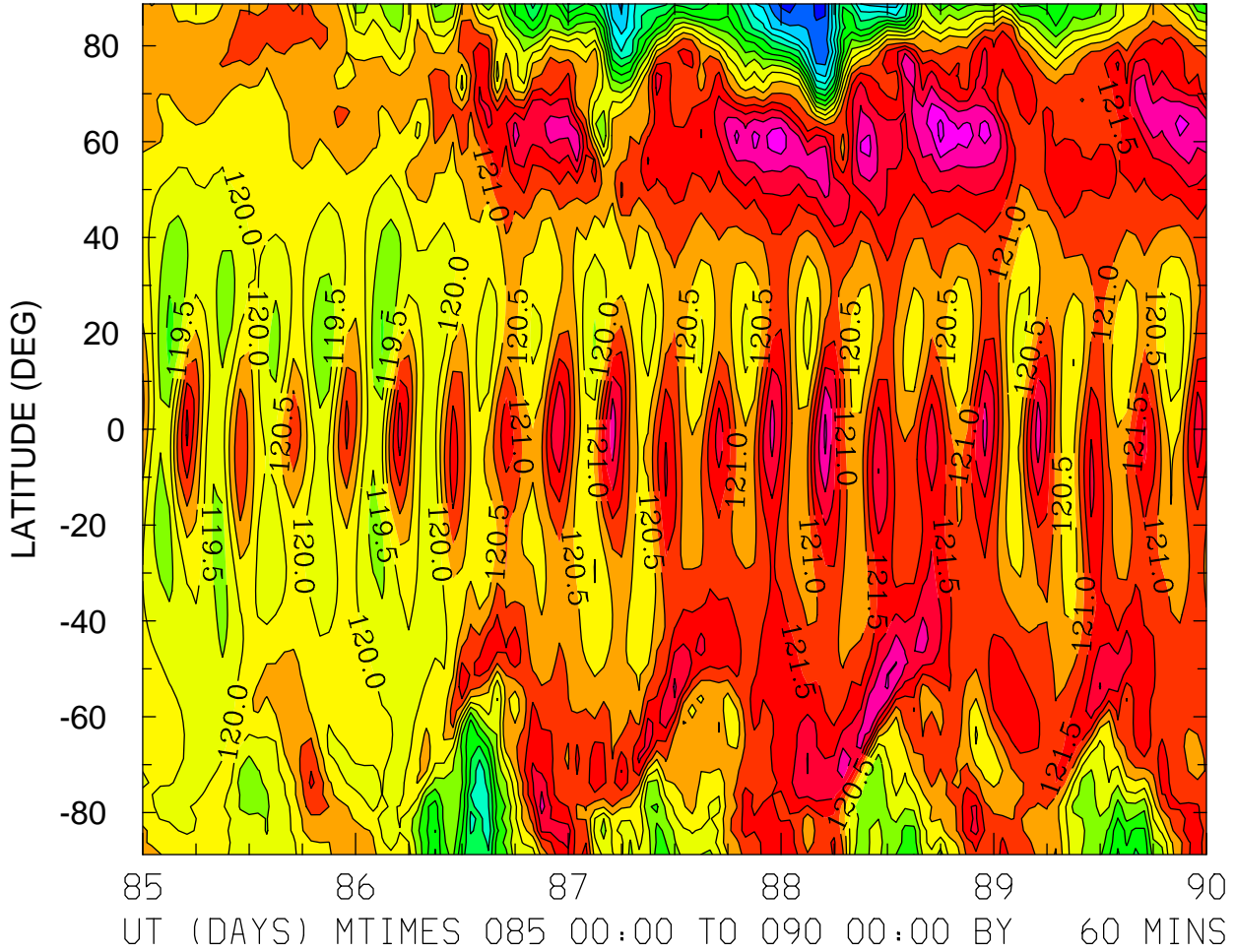

MIN,MAX= 1.1531E+02 1.2366E+02 INTERVAL= 5.0000E-01
FIRST: tiegcm2.0_res2.5_whi2008_weimer_imf_sech_004.nc
LAST: tiegcm2.0_res2.5_whi2008_weimer_imf_sech_009.nc

GEOPOTENTIAL HEIGHT (KM)
ZP = -4.000 LOCAL TIME = 12.00

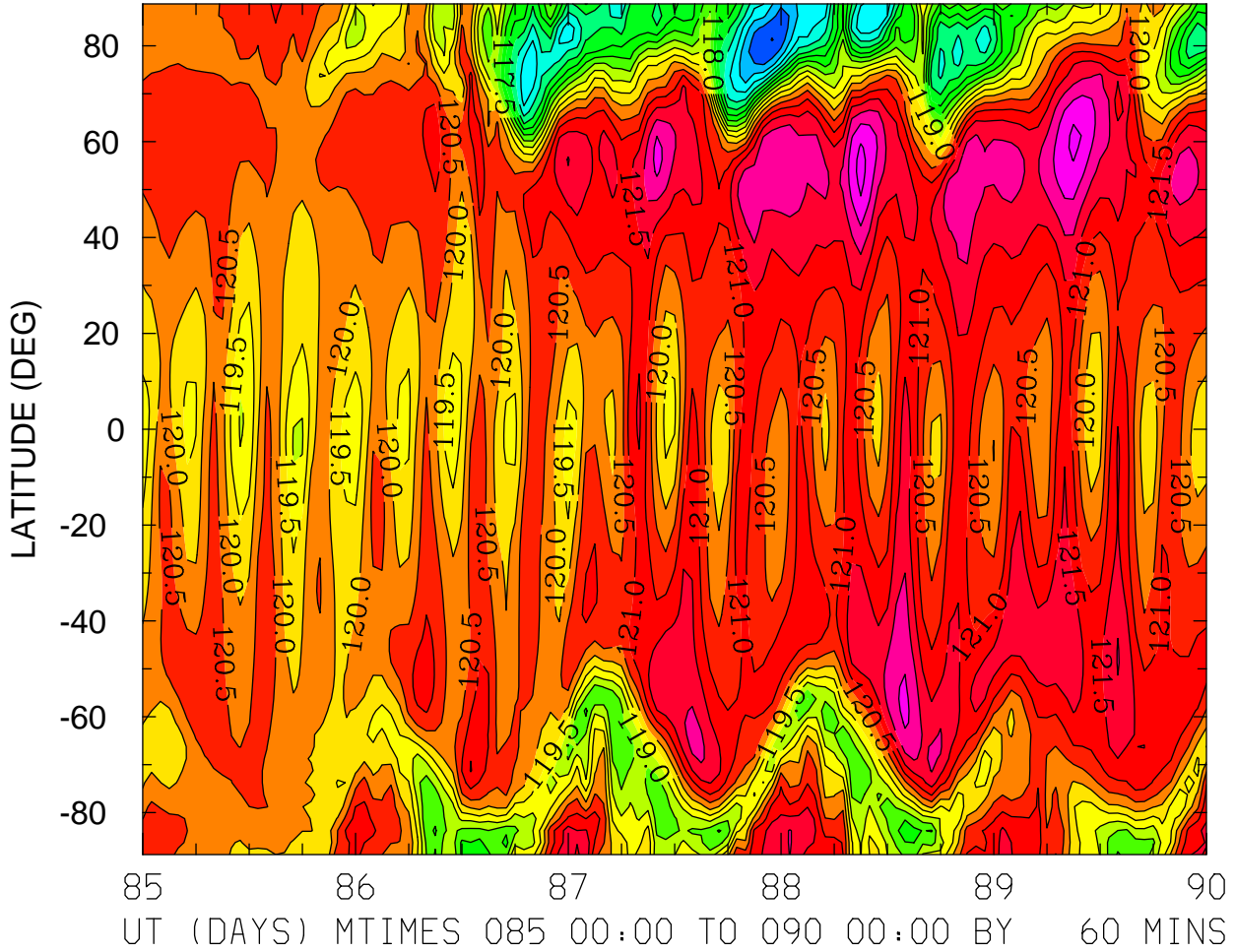

MIN,MAX= 1.1448E+02 1.2319E+02 INTERVAL= 5.0000E-01
FIRST: tiegcm2.0_res2.5_whi2008_weimer_imf_sech_004.nc
LAST: tiegcm2.0_res2.5_whi2008_weimer_imf_sech_009.nc

GEOPOTENTIAL HEIGHT (KM)
ZP = -4.000 ZONAL MEANS

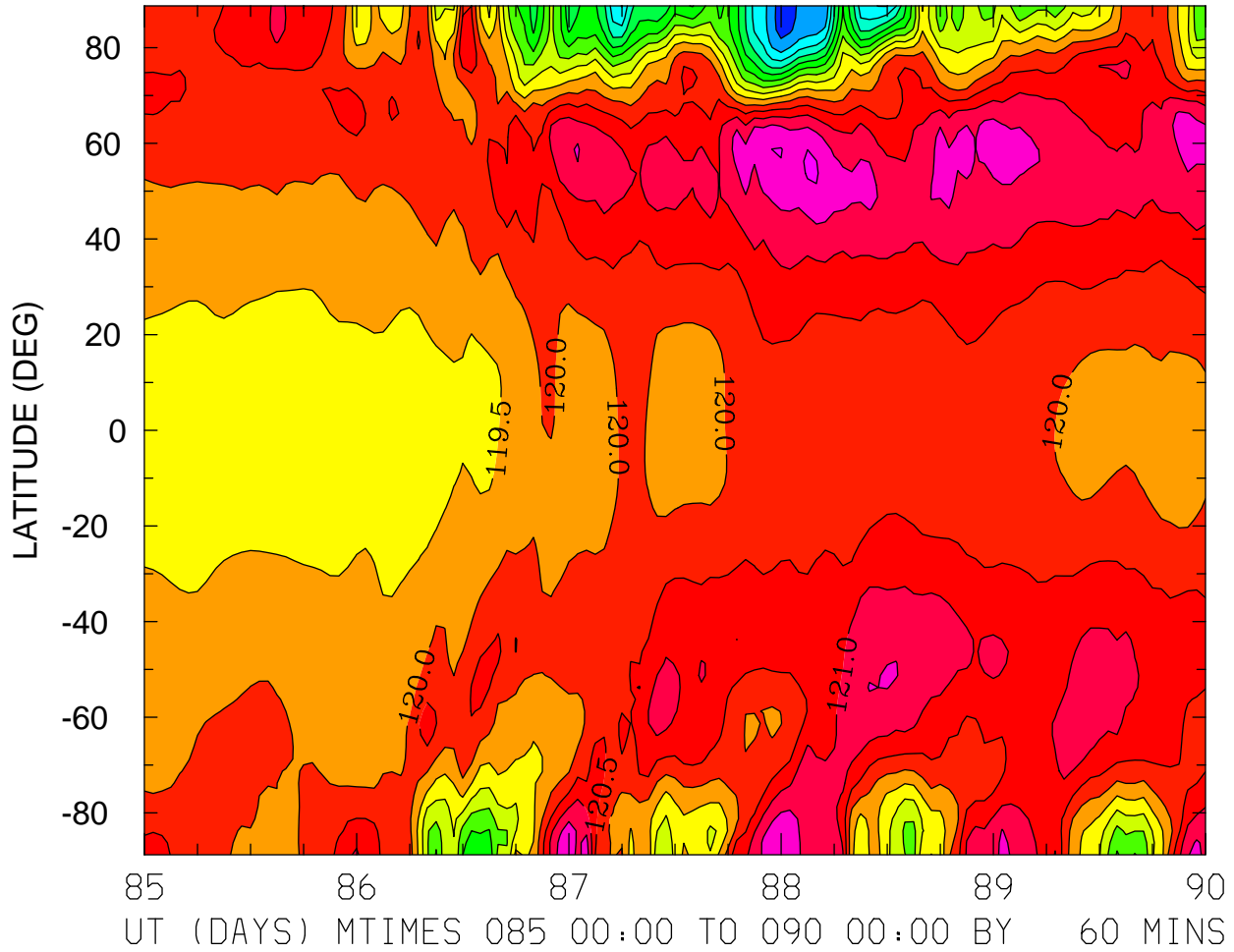

MIN,MAX= 1.1524E+02 1.2206E+02 INTERVAL= 5.0000E-01
FIRST: tiegcm2.0_res2.5_whi2008_weimer_imf_sech_004.nc
LAST: tiegcm2.0_res2.5_whi2008_weimer_imf_sech_009.nc

GEOPOTENTIAL HEIGHT (KM)
ZP = 0.000 LOCAL TIME = 0.00

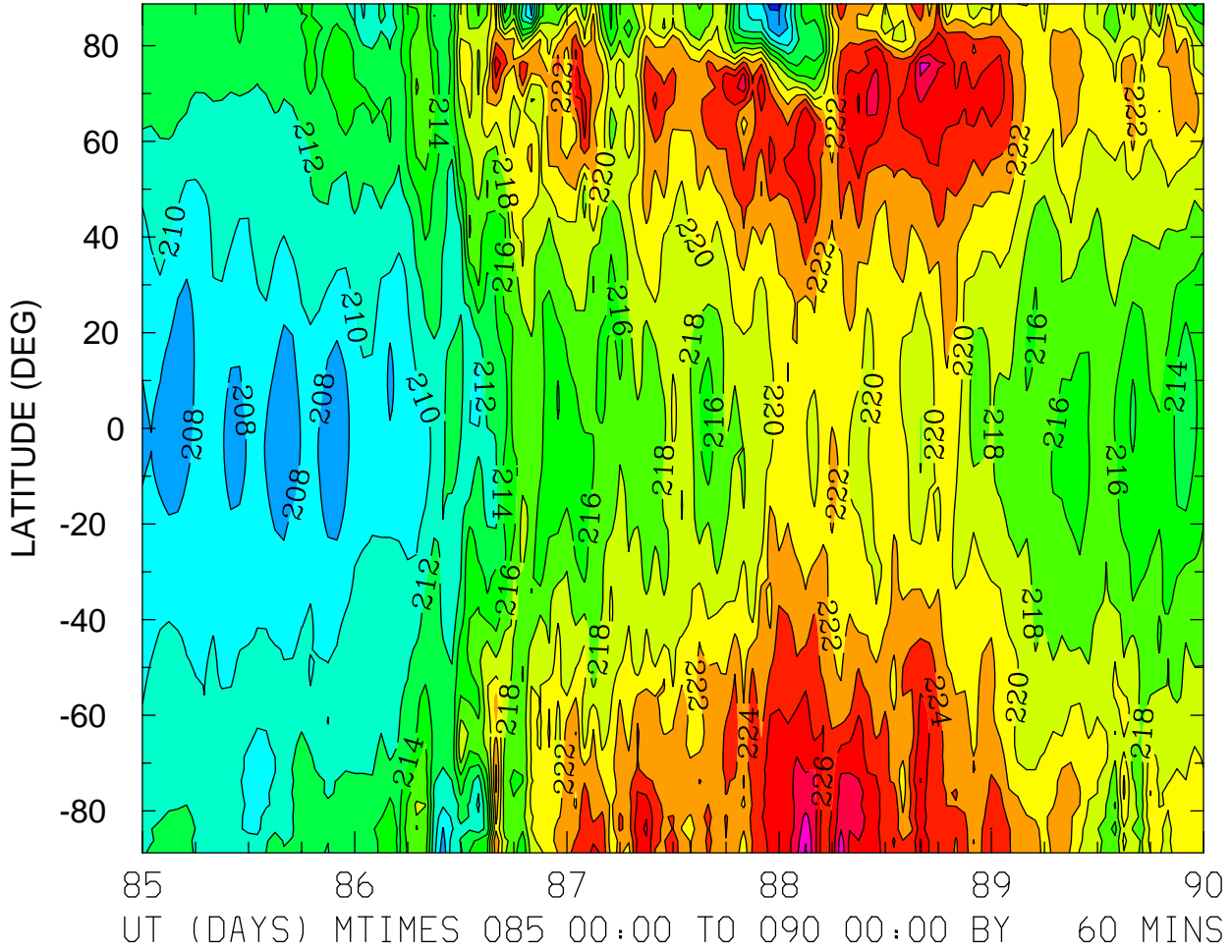

MIN,MAX= 2.0504E+02 2.3233E+02 INTERVAL= 2.0000E+00
FIRST: tiegcm2.0_res2.5_whi2008_weimer_imf_sech_004.nc
LAST: tiegcm2.0_res2.5_whi2008_weimer_imf_sech_009.nc

GEOPOTENTIAL HEIGHT (KM)
ZP = 0.000 ZONAL MEANS

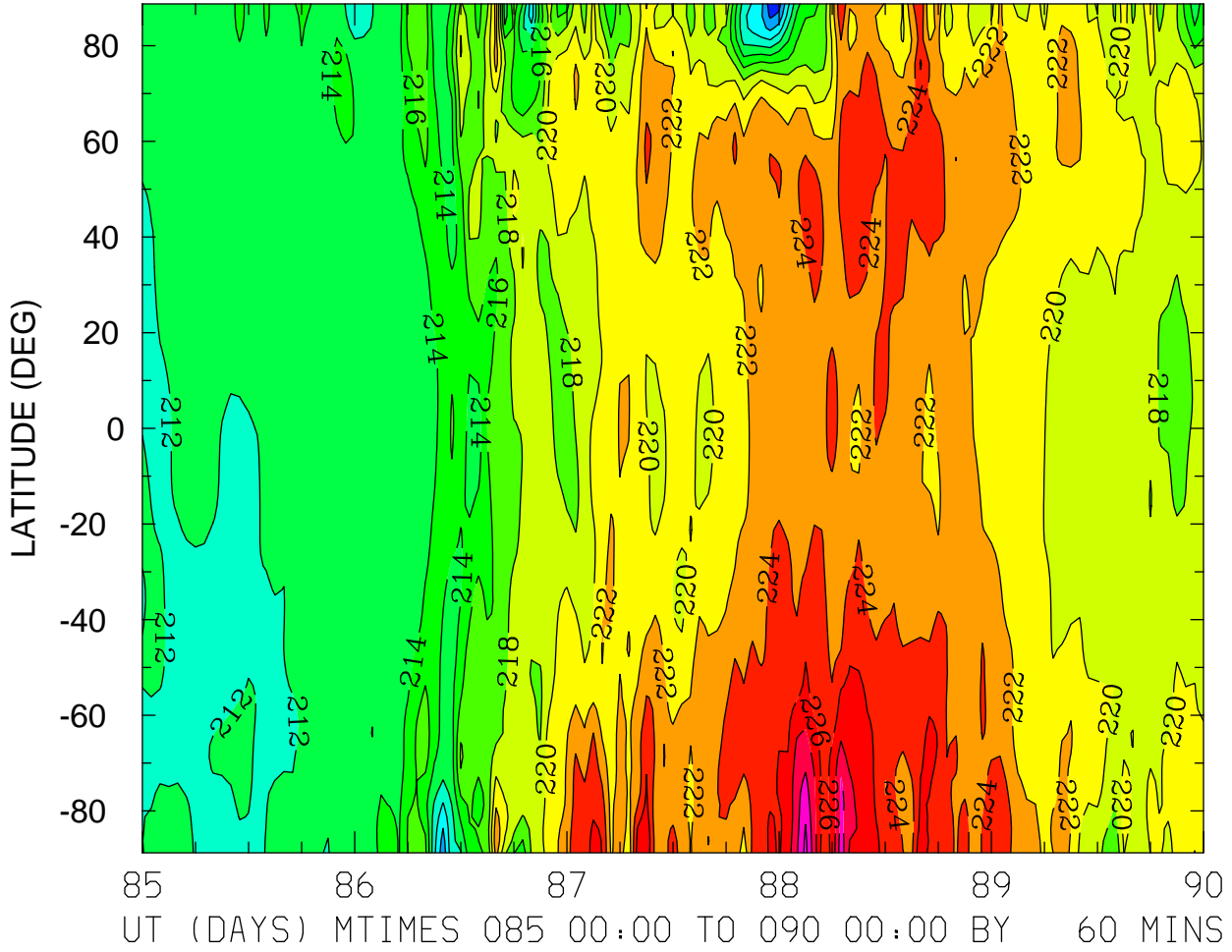

MIN,MAX= 2.0482E+02 2.3256E+02 INTERVAL= 2.0000E+00
FIRST: tiegcm2.0_res2.5_whi2008_weimer_imf_sech_004.nc
LAST: tiegcm2.0_res2.5_whi2008_weimer_imf_sech_009.nc

