

TN (DEG K)
NEUTRAL TEMPERATURE
UT= 0.00 ZP= -7.000 AVE HT= 96.4

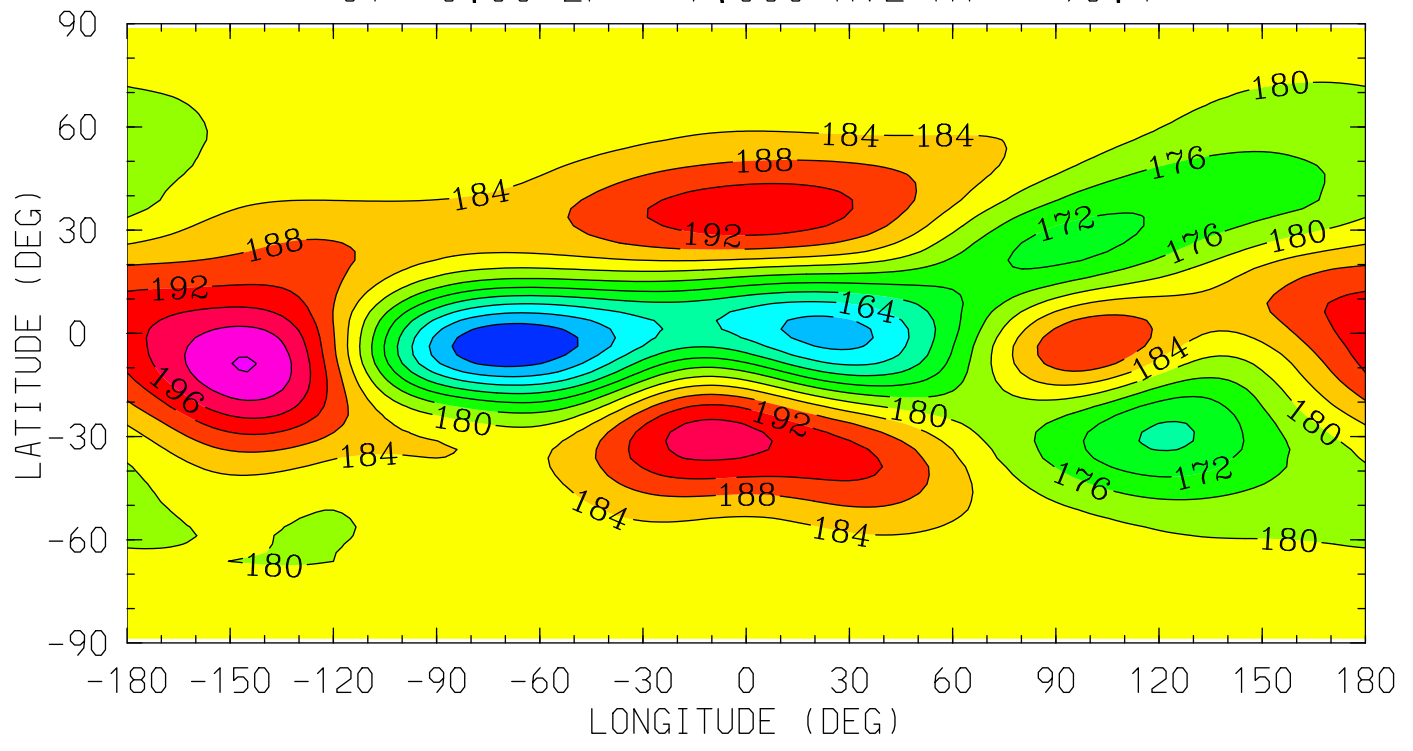

MIN,MAX= 1.5212E+02 2.0424E+02 INTERVAL= 4.0000E+00
tiegcm_trunk (DAY,HR,MIN= 88, 0, 0)
tiegcm2.0_res2.5_whi2008_weimer_imf_sech_007.nc

TN (DEG K)
NEUTRAL TEMPERATURE
UT= 0.00 ZP= -4.000 AVE HT= 120.6

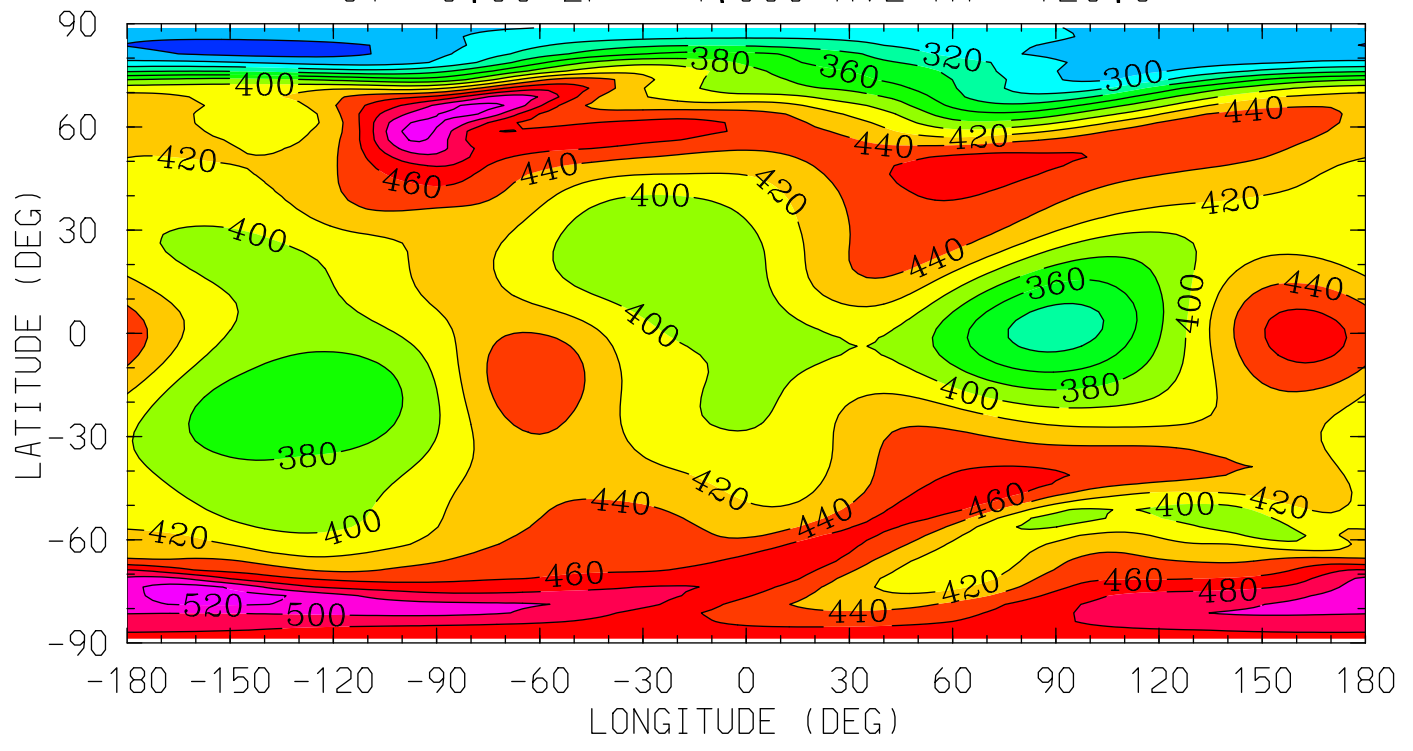

MIN,MAX= 2.7150E+02 5.2973E+02 INTERVAL= 2.0000E+01
tiegcm_trunk (DAY,HR,MIN= 88, 0, 0)
tiegcm2.0_res2.5_whi2008_weimer_imf_sech_007.nc

TN (DEG K)
NEUTRAL TEMPERATURE
UT= 0.00 ZP= 0.000 AVE HT= 223.6

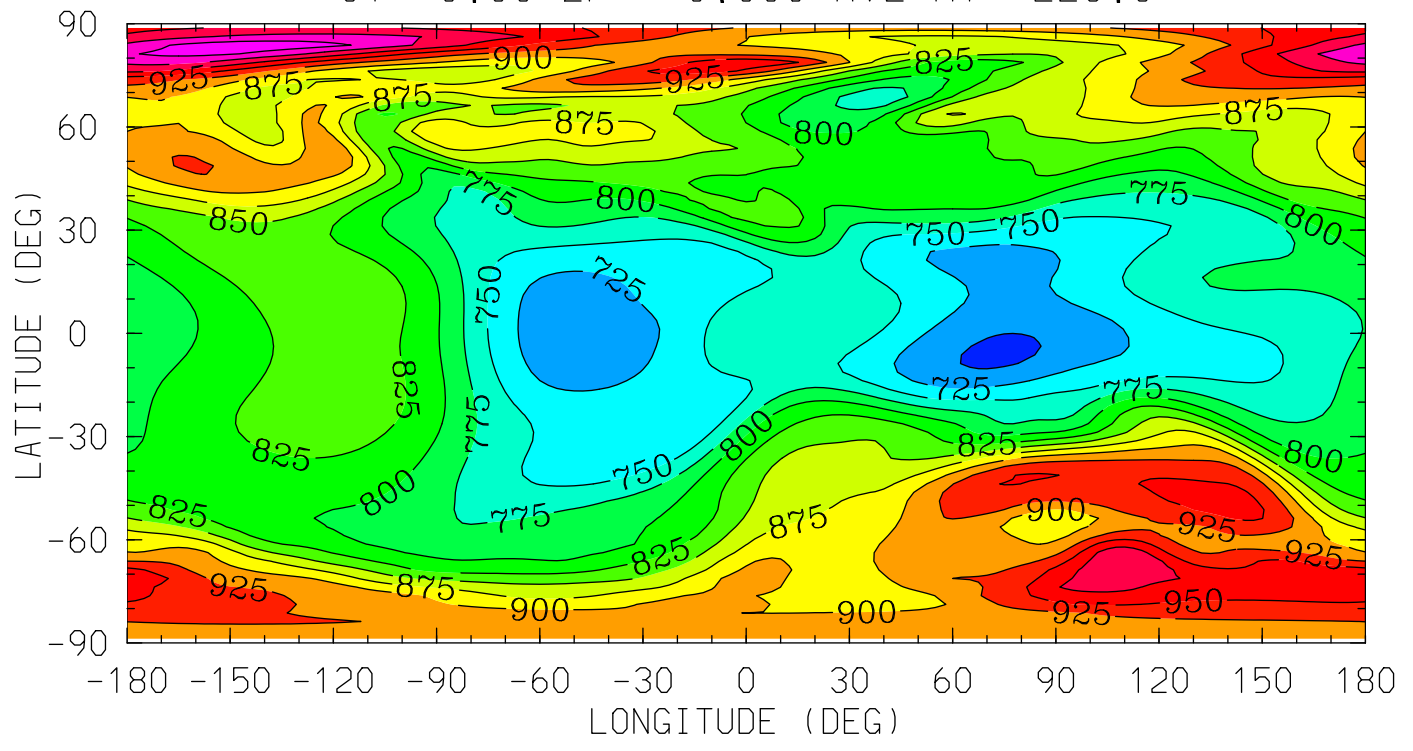

MIN,MAX= 6.9424E+02 1.0420E+03 INTERVAL= 2.5000E+01
tiegcm_trunk (DAY,HR,MIN= 88, 0, 0)
tiegcm2.0_res2.5_whi2008_weimer_imf_sech_007.nc

TN (DEG K)
NEUTRAL TEMPERATURE
UT= 0.00 ZP= 2.000 AVE HT= 301.6

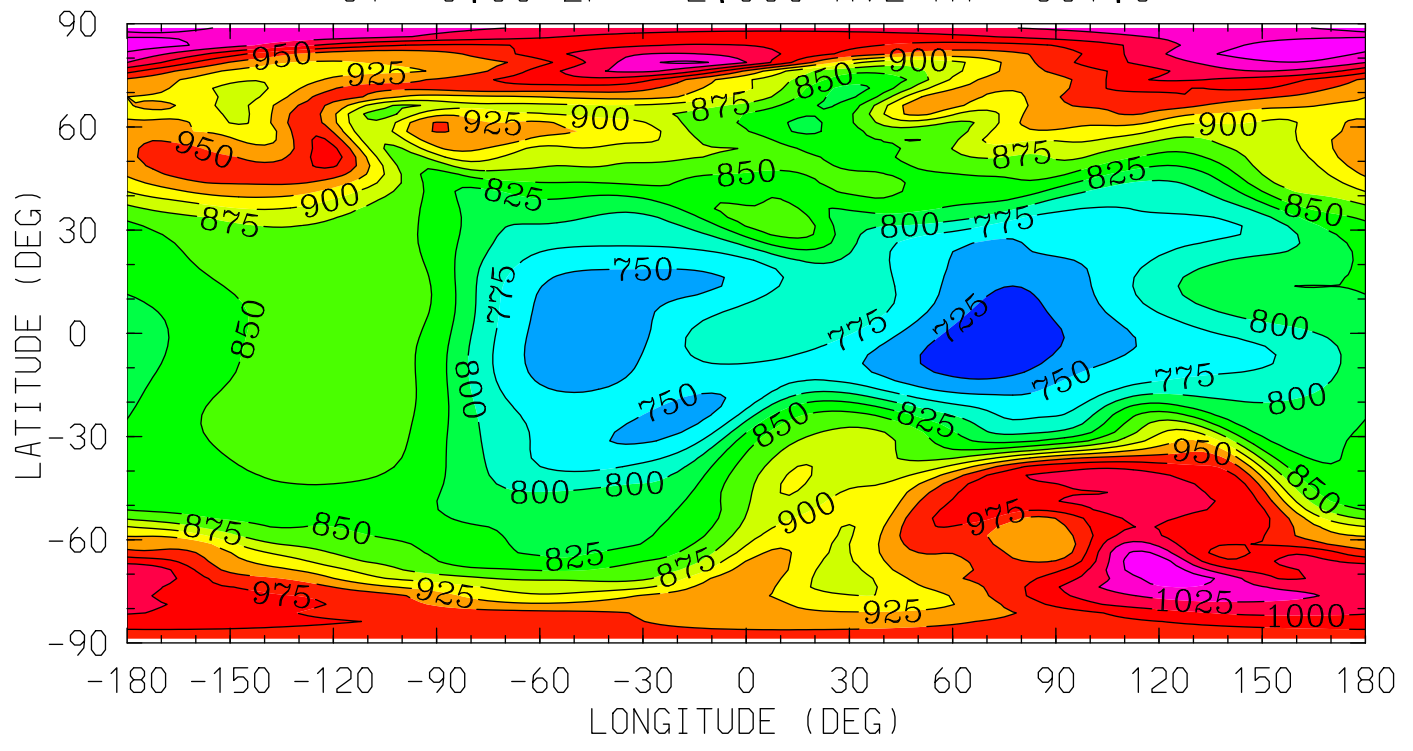

12.0 16.0 20.0 0.0 4.0 8.0 12.0
LOCAL TIME (HRS)

MIN,MAX= 7.0484E+02 1.0678E+03 INTERVAL= 2.5000E+01
tiegcm_trunk (DAY,HR,MIN= 88, 0, 0)
tiegcm2.0_res2.5_whi2008_weimer_imf_sech_007.nc

TN (DEG K)
NEUTRAL TEMPERATURE
UT= 0.00 ZP= 4.000 AVE HT= 393.3

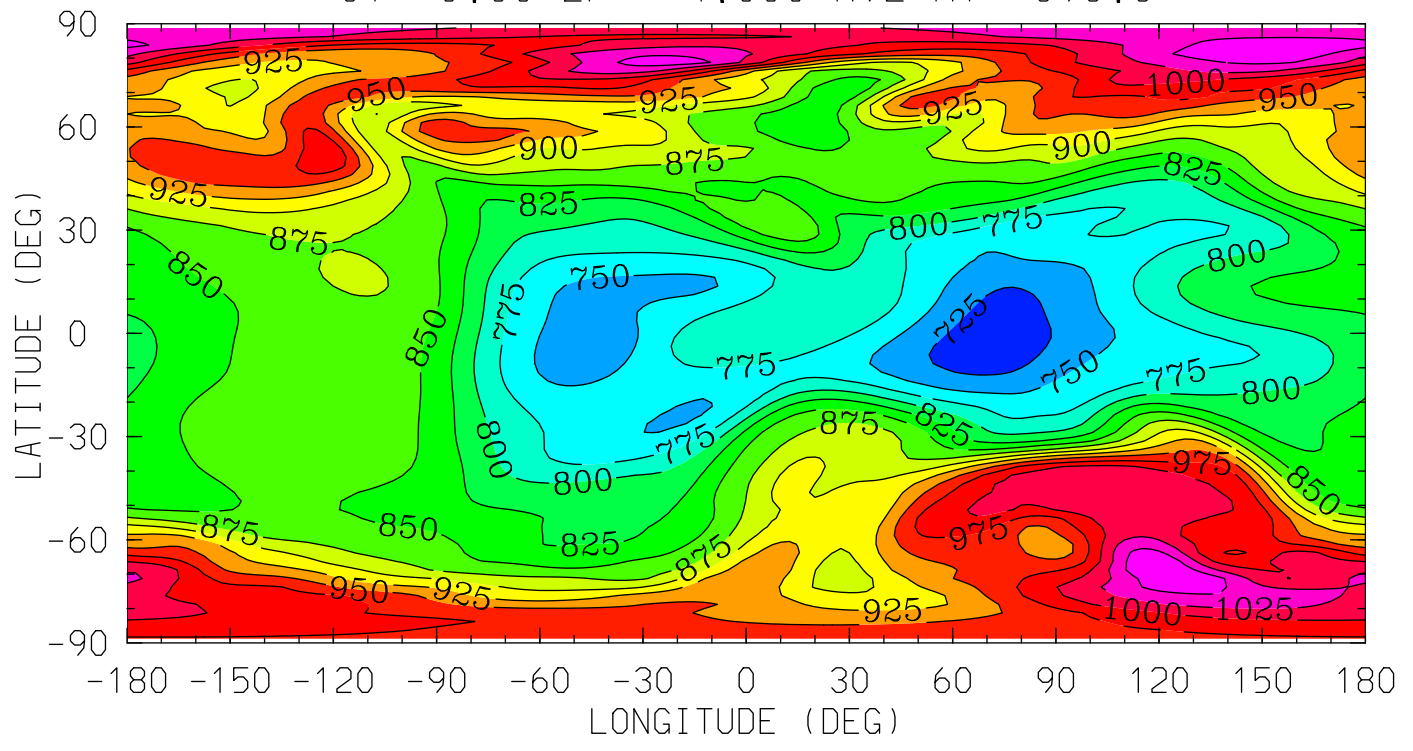

12.0 16.0 20.0 0.0 4.0 8.0 12.0
LOCAL TIME (HRS)

MIN,MAX= 7.0867E+02 1.0750E+03 INTERVAL= 2.5000E+01
tiegcm_trunk (DAY,HR,MIN= 88, 0, 0)
tiegcm2.0_res2.5_whi2008_weimer_imf_sech_007.nc

UN (M/S)
NEUTRAL ZONAL WIND
UT= 0.00 ZP= -7.000 AVE HT= 96.4

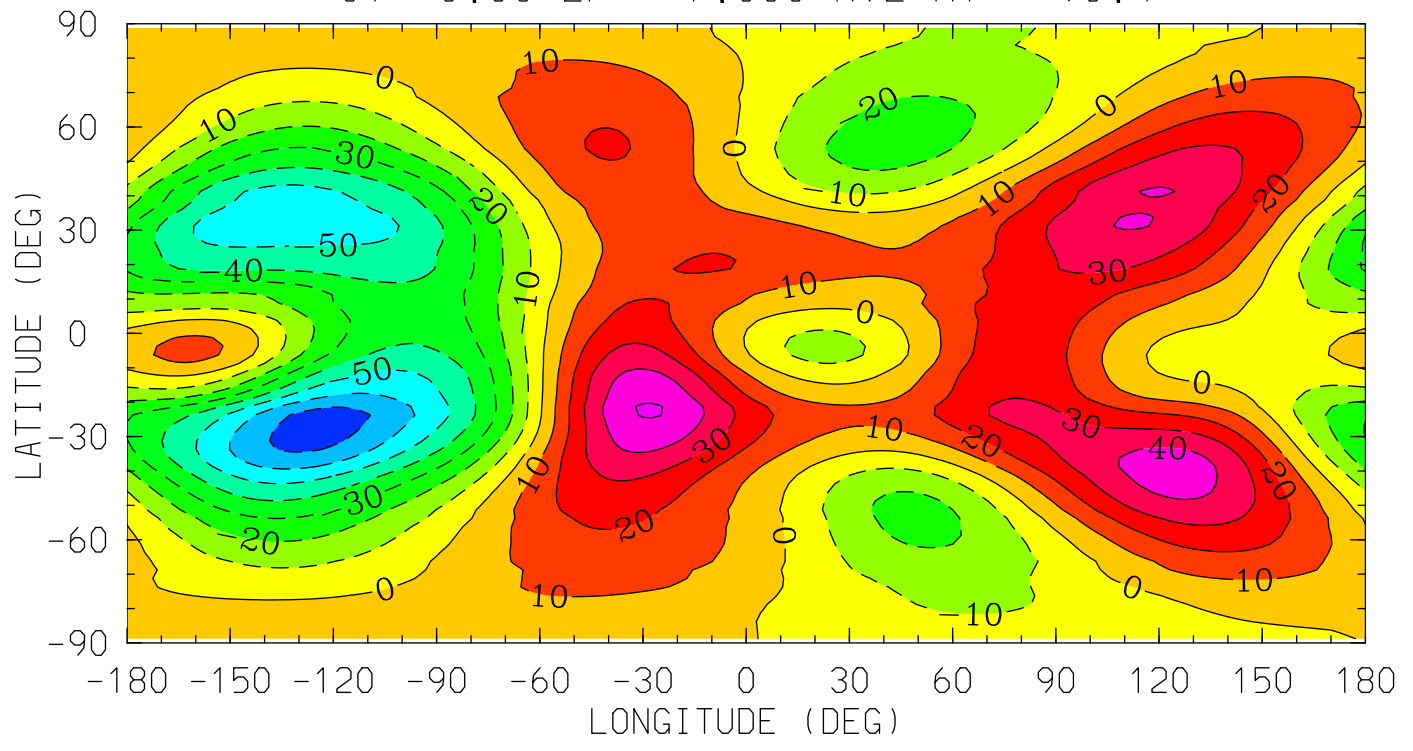

12.0 16.0 20.0 0.0 4.0 8.0 12.0
LOCAL TIME (HRS)

MIN,MAX= -7.4670E+01 5.0877E+01 INTERVAL= 1.0000E+01
tiegcm_trunk (DAY,HR,MIN= 88, 0, 0)
tiegcm2.0_res2.5_whi2008_weimer_imf_sech_007.nc

UN (M/S)
NEUTRAL ZONAL WIND
UT= 0.00 ZP= -4.000 AVE HT= 120.6

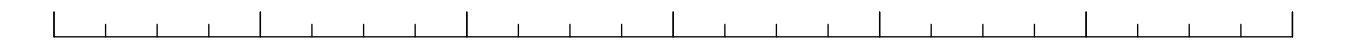
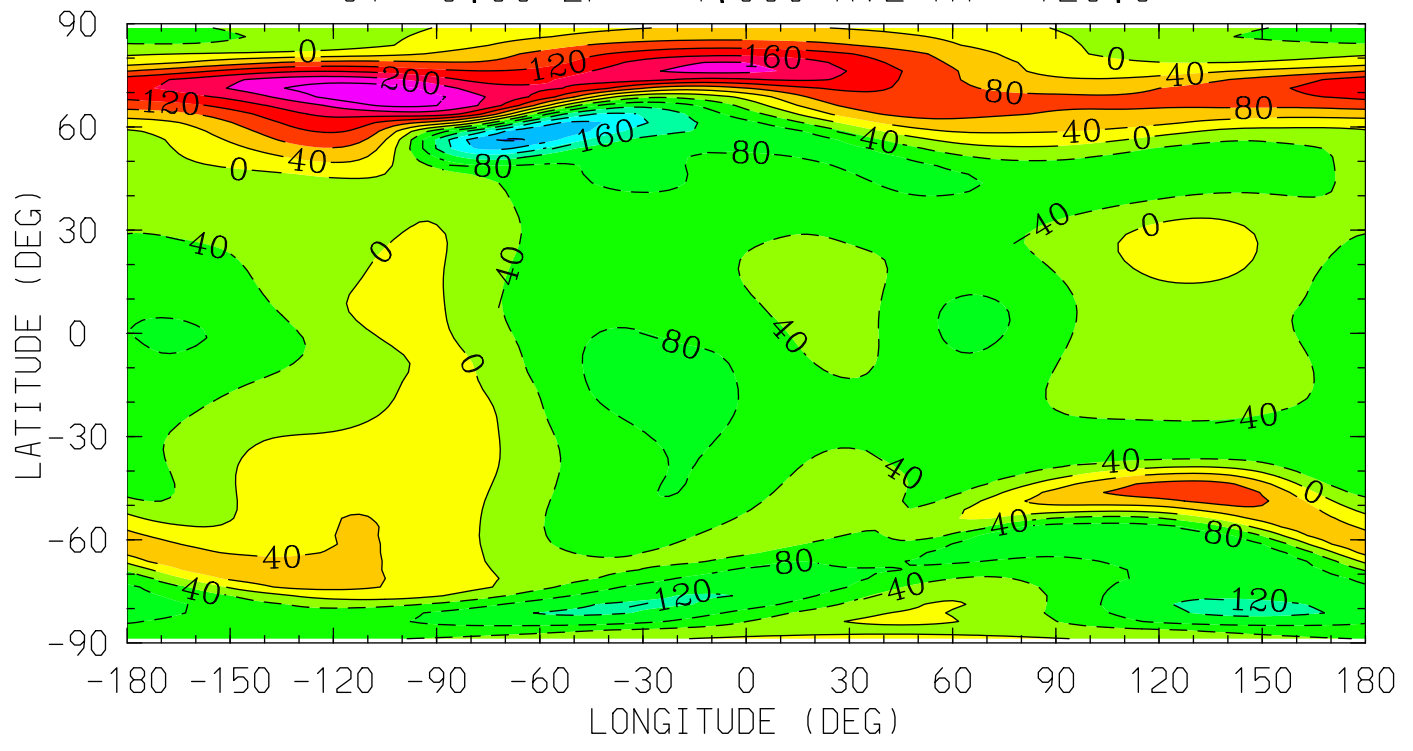

12.0 16.0 20.0 0.0 4.0 8.0 12.0
LOCAL TIME (HRS)

MIN,MAX= -2.4460E+02 2.7636E+02 INTERVAL= 4.0000E+01
tiegcm_trunk (DAY,HR,MIN= 88, 0, 0)
tiegcm2.0_res2.5_whi2008_weimer_imf_sech_007.nc

UN (M/S)
NEUTRAL ZONAL WIND
UT= 0.00 ZP= 0.000 AVE HT= 223.6

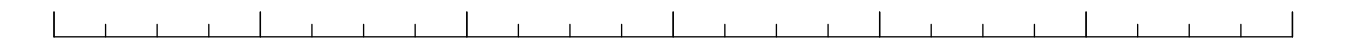
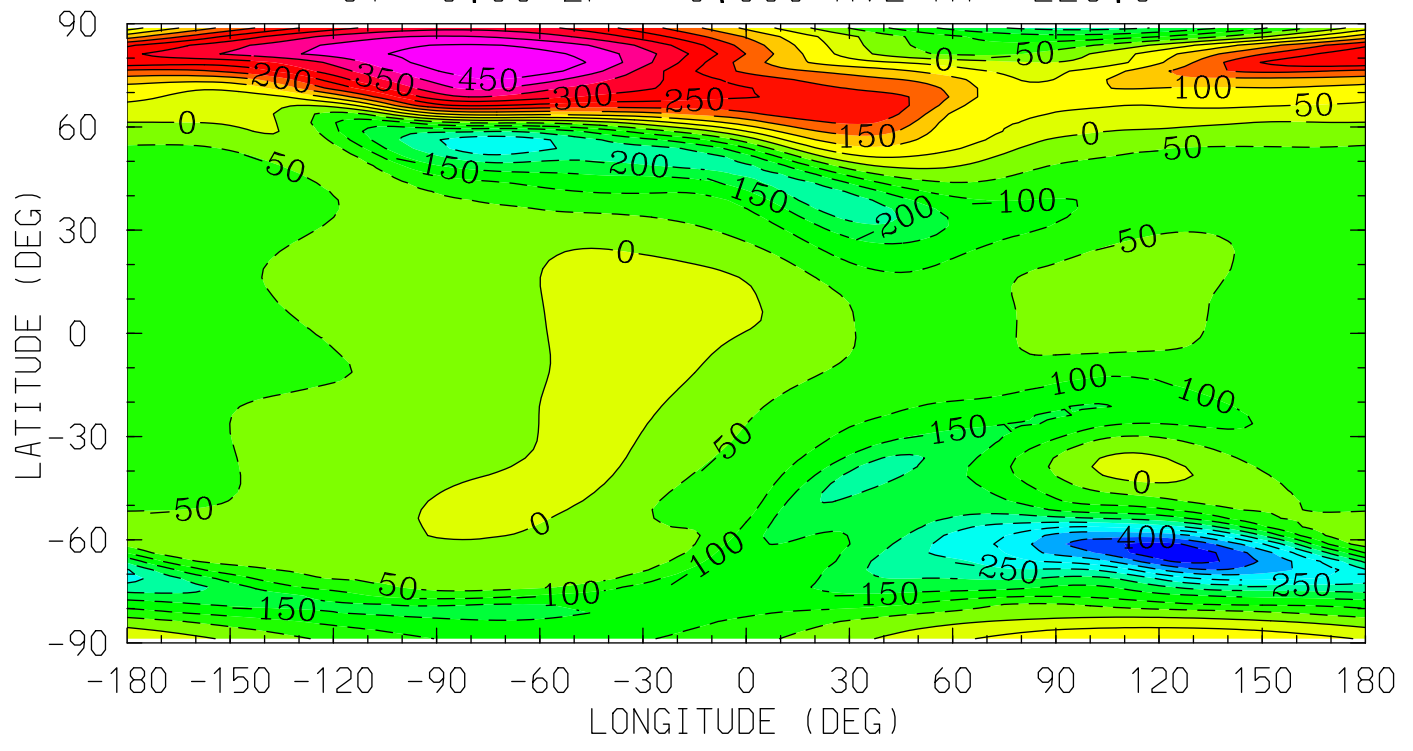

12.0 16.0 20.0 0.0 4.0 8.0 12.0
LOCAL TIME (HRS)

MIN,MAX= -4.9077E+02 4.9730E+02 INTERVAL= 5.0000E+01
tiegcm_trunk (DAY,HR,MIN= 88, 0, 0)
tiegcm2.0_res2.5_whi2008_weimer_imf_sech_007.nc

UN (M/S)
NEUTRAL ZONAL WIND
UT= 0.00 ZP= 2.000 AVE HT= 301.6

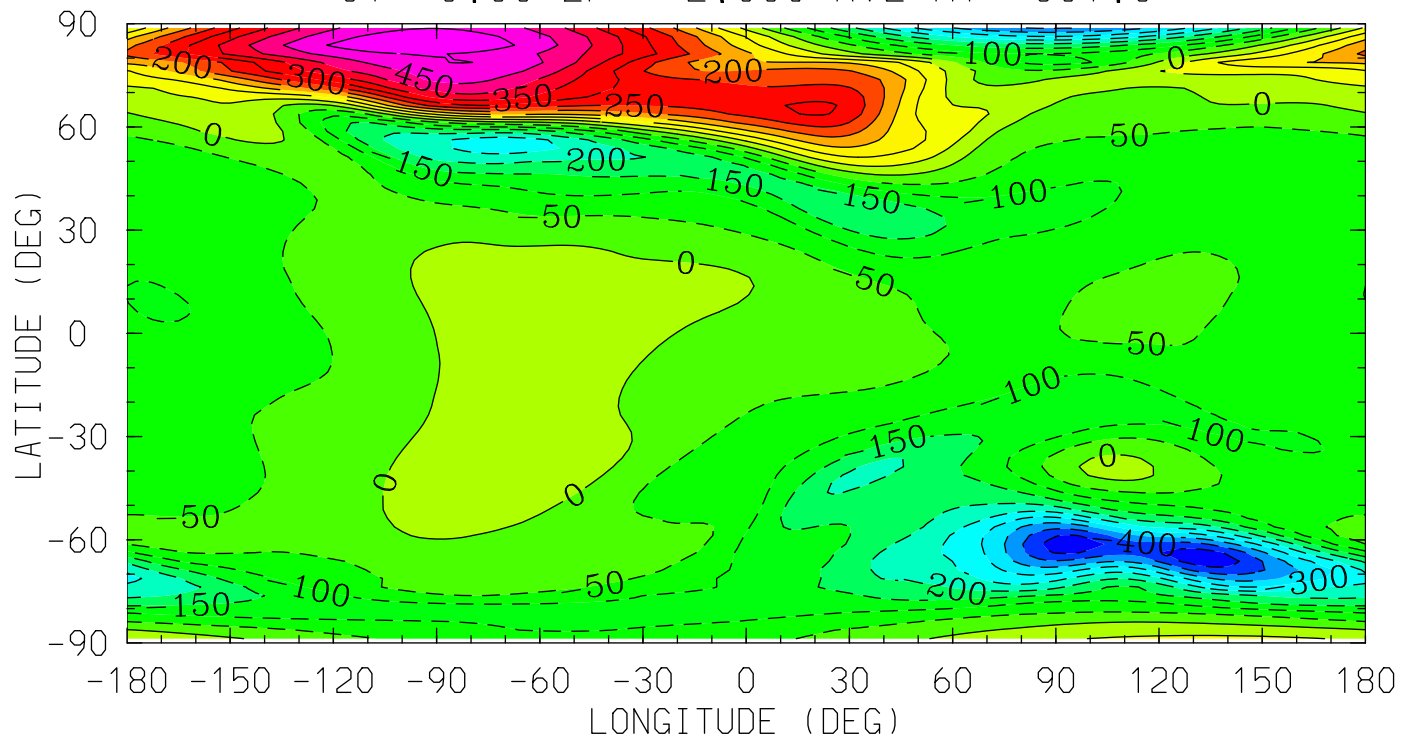

MIN,MAX= -4.8178E+02 5.4686E+02 INTERVAL= 5.0000E+01
tiegcm_trunk (DAY,HR,MIN= 88, 0, 0)
tiegcm2.0_res2.5_whi2008_weimer_imf_sech_007.nc

UN (M/S)
NEUTRAL ZONAL WIND
UT= 0.00 ZP= 4.000 AVE HT= 393.3

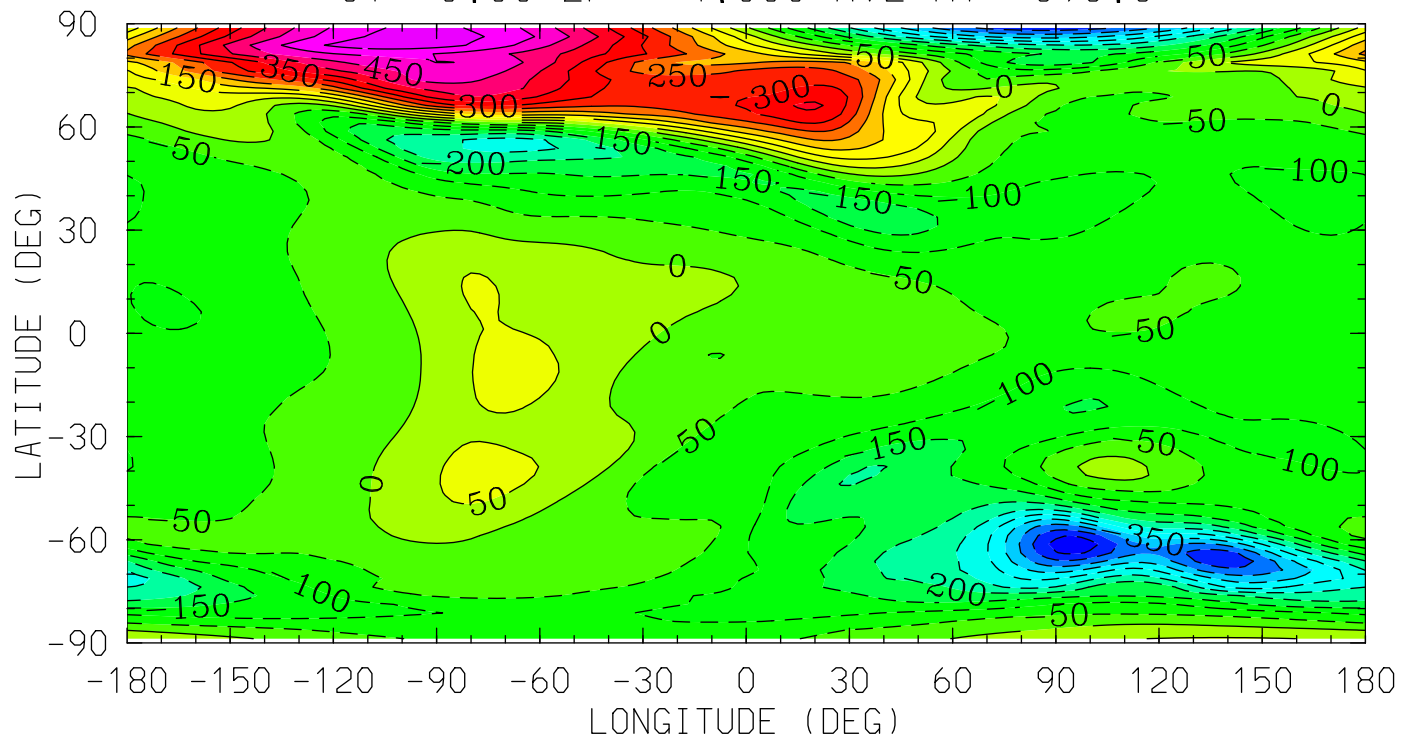

MIN,MAX= -5.3445E+02 5.8095E+02 INTERVAL= 5.0000E+01
tiegcm_trunk (DAY,HR,MIN= 88, 0, 0)
tiegcm2.0_res2.5_whi2008_weimer_imf_sech_007.nc

VN (M/S)
NEUTRAL MERIDIONAL WIND
UT= 0.00 ZP= -7.000 AVE HT= 96.4

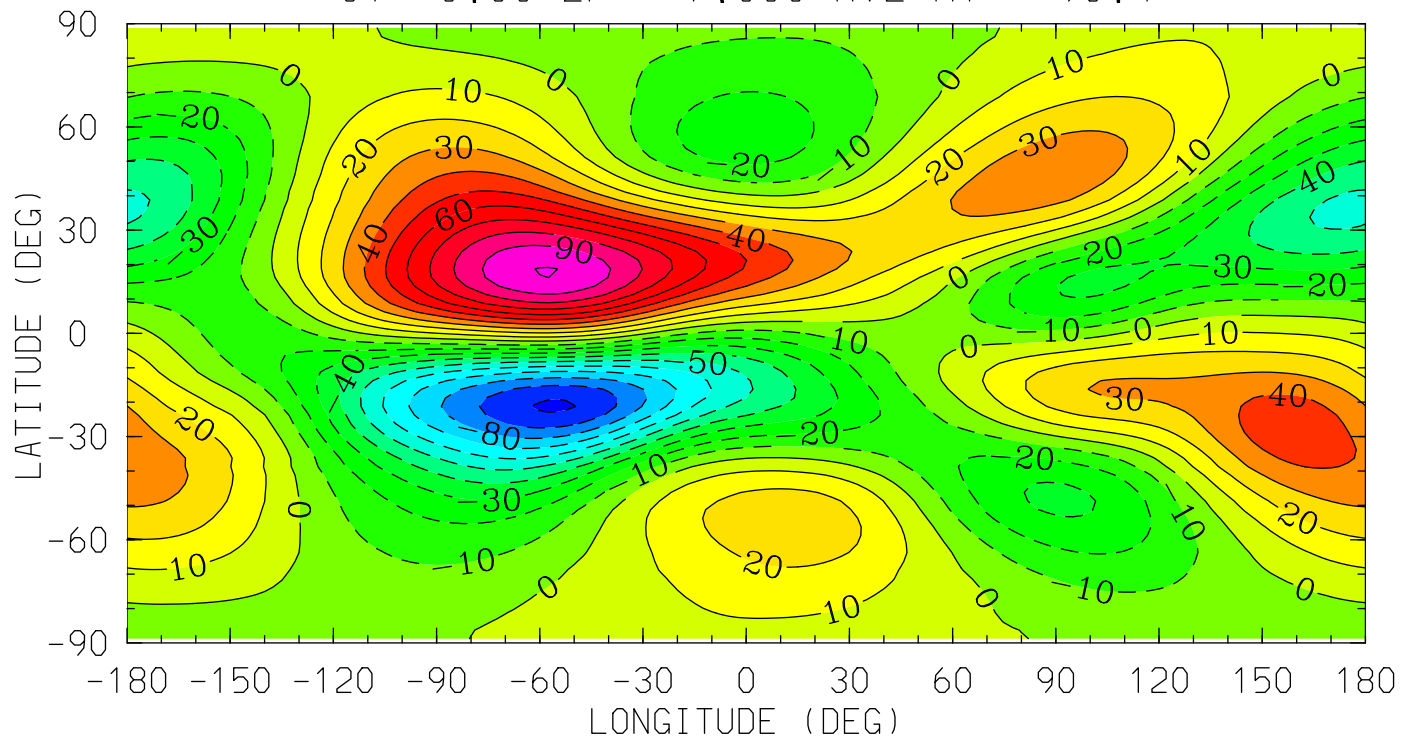

12.0 16.0 20.0 0.0 4.0 8.0 12.0
LOCAL TIME (HRS)

MIN,MAX= -1.0140E+02 1.0035E+02 INTERVAL= 1.0000E+01
tiegcm_trunk (DAY,HR,MIN= 88, 0, 0)
tiegcm2.0_res2.5_whi2008_weimer_imf_sech_007.nc

VN (M/S)
NEUTRAL MERIDIONAL WIND
UT= 0.00 ZP= -4.000 AVE HT= 120.6

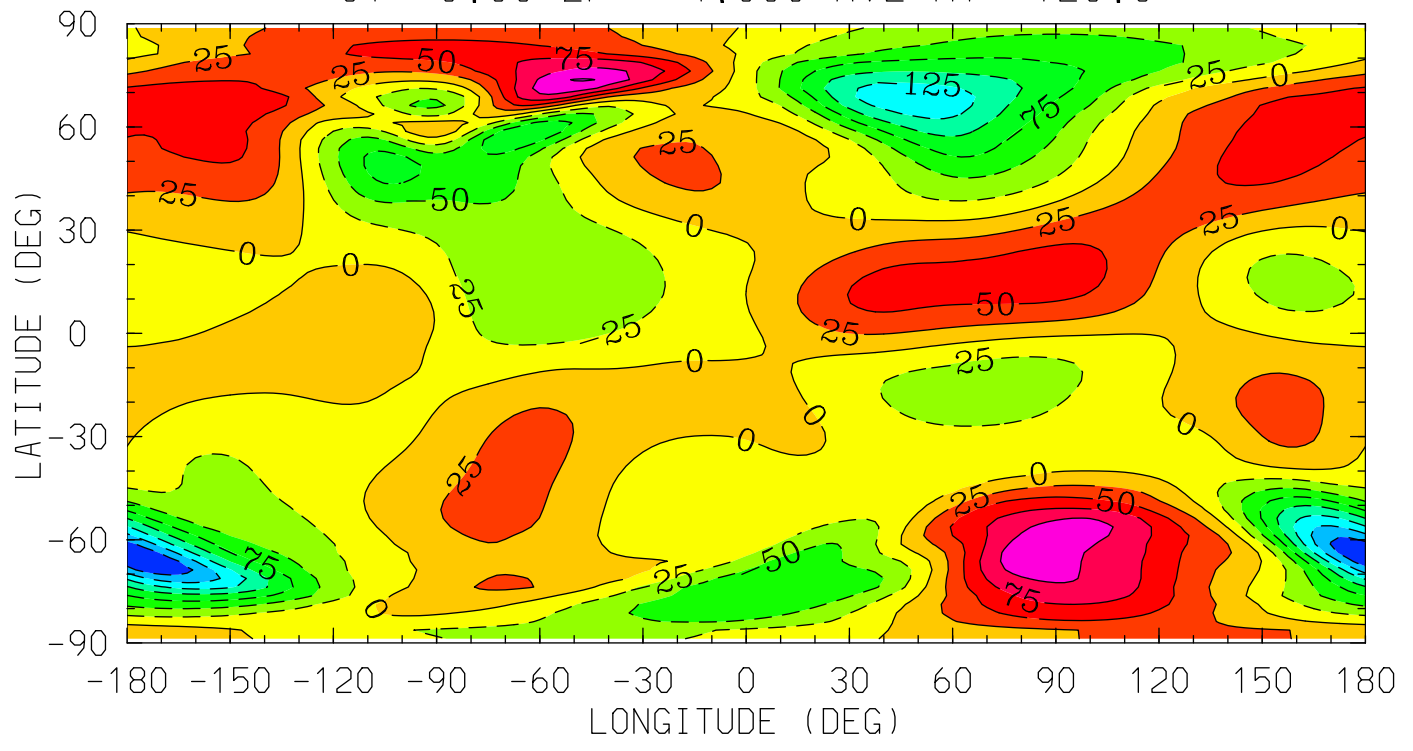

12.0 16.0 20.0 0.0 4.0 8.0 12.0
LOCAL TIME (HRS)

MIN,MAX= -2.0010E+02 1.2730E+02 INTERVAL= 2.5000E+01
tiegcm_trunk (DAY,HR,MIN= 88, 0, 0)
tiegcm2.0_res2.5_whi2008_weimer_imf_sech_007.nc

VN (M/S)
NEUTRAL MERIDIONAL WIND
UT= 0.00 ZP= 0.000 AVE HT= 223.6

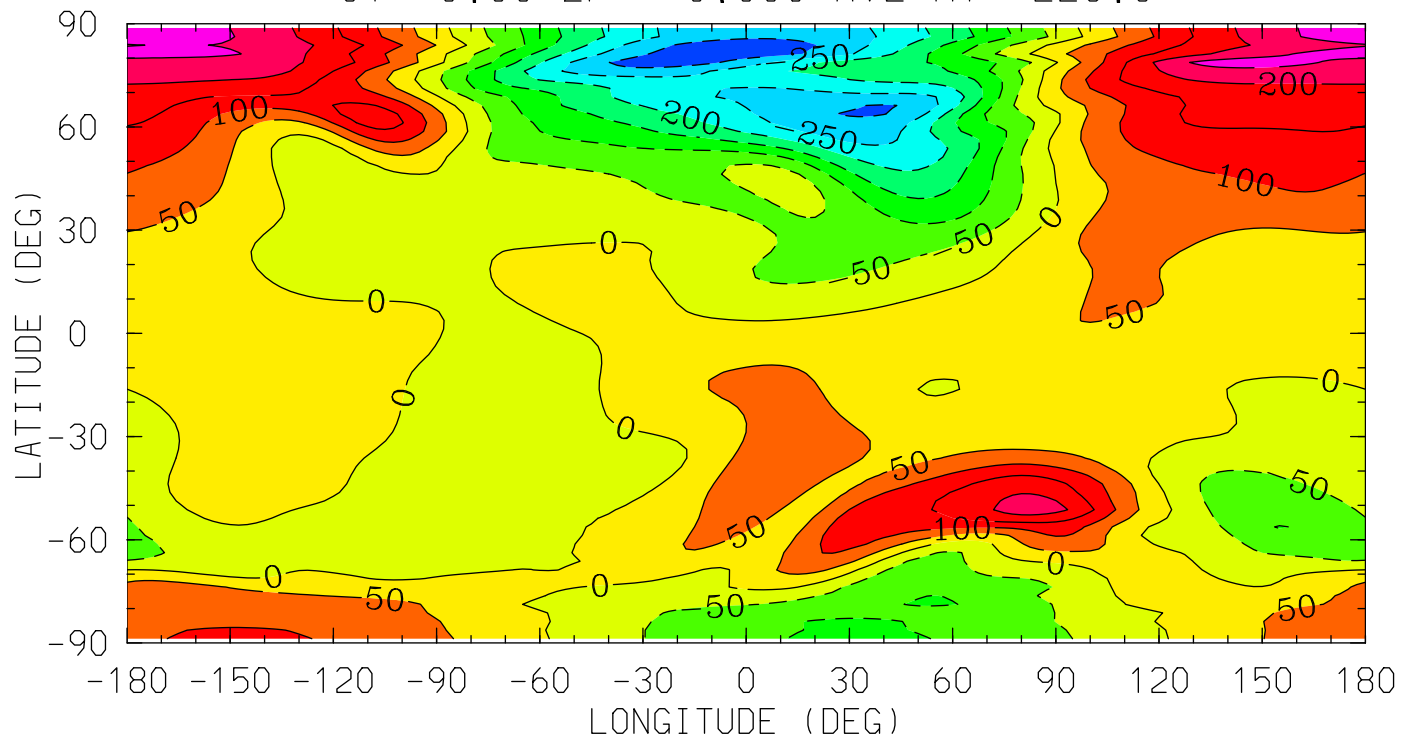

12.0 16.0 20.0 0.0 4.0 8.0 12.0
LOCAL TIME (HRS)

MIN,MAX= -3.3131E+02 2.7678E+02 INTERVAL= 5.0000E+01
tiegcm_trunk (DAY,HR,MIN= 88, 0, 0)
tiegcm2.0_res2.5_whi2008_weimer_imf_sech_007.nc

VN (M/S)
NEUTRAL MERIDIONAL WIND
UT= 0.00 ZP= 2.000 AVE HT= 301.6

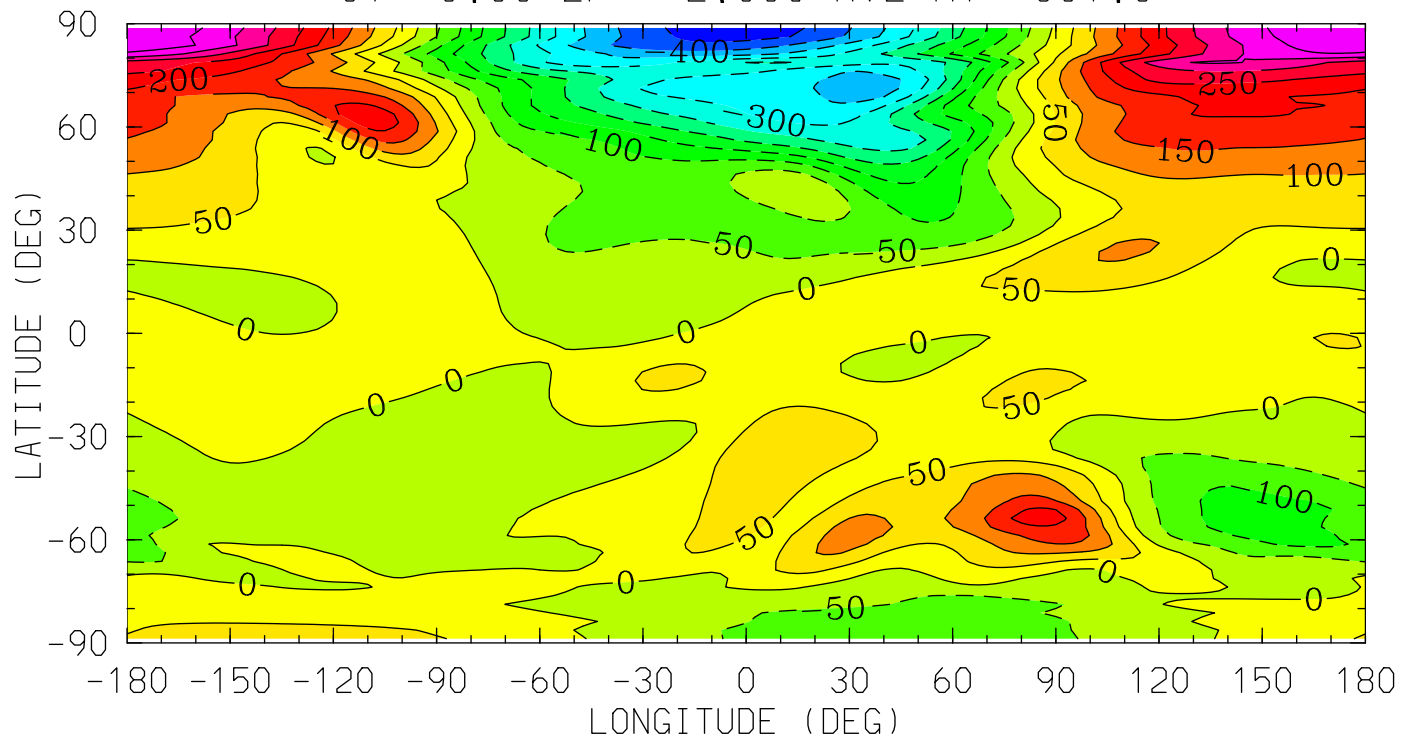

12.0 16.0 20.0 0.0 4.0 8.0 12.0
LOCAL TIME (HRS)

MIN,MAX= -4.7832E+02 4.4397E+02 INTERVAL= 5.0000E+01
tiegcm_trunk (DAY,HR,MIN= 88, 0, 0)
tiegcm2.0_res2.5_whi2008_weimer_imf_sech_007.nc

VN (M/S)
NEUTRAL MERIDIONAL WIND
UT= 0.00 ZP= 4.000 AVE HT= 393.3

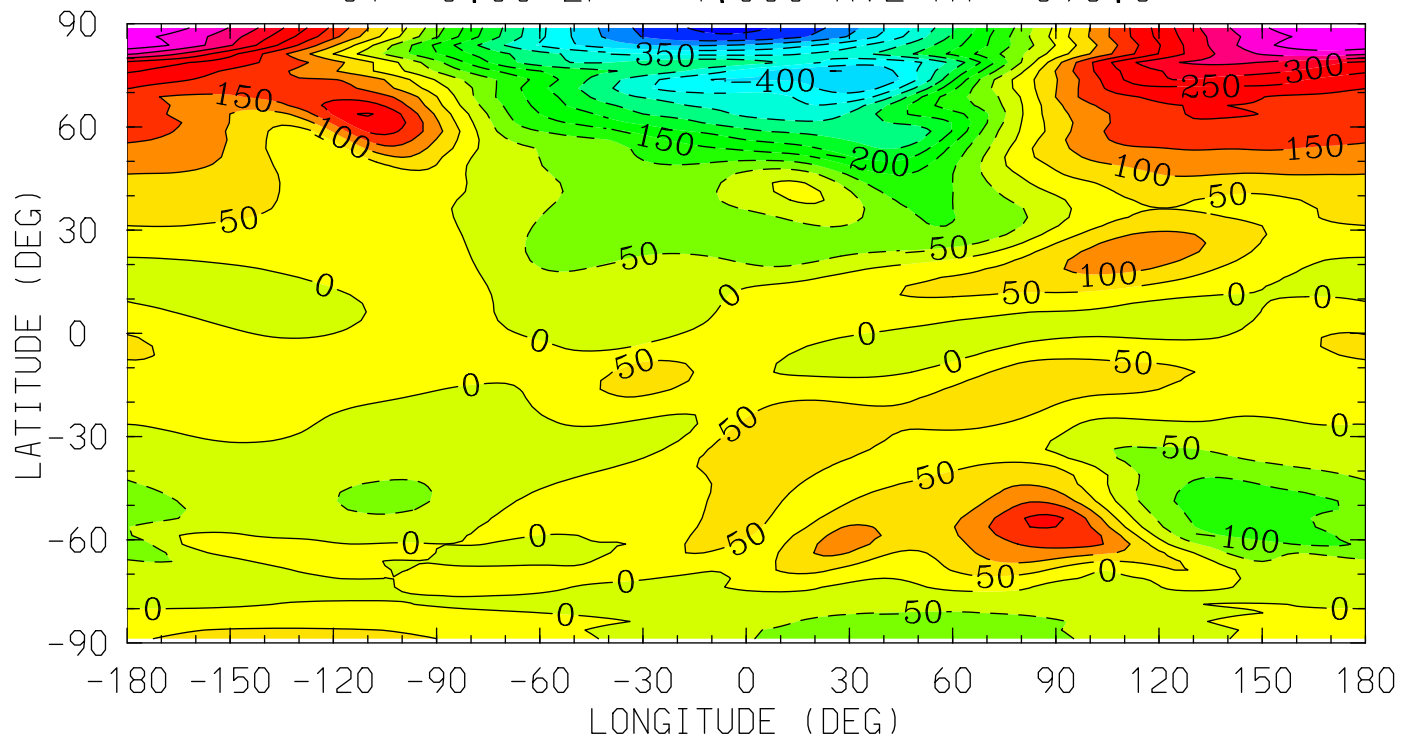

12.0 16.0 20.0 0.0 4.0 8.0 12.0
LOCAL TIME (HRS)

MIN,MAX= -5.6158E+02 4.9192E+02 INTERVAL= 5.0000E+01
tiegcm_trunk (DAY,HR,MIN= 88, 0, 0)
tiegcm2.0_res2.5_whi2008_weimer_imf_sech_007.nc

HE (CM3)
HELIUM (HE)

UT= 0.00 ZP= -6.875 AVE HT= 97.1

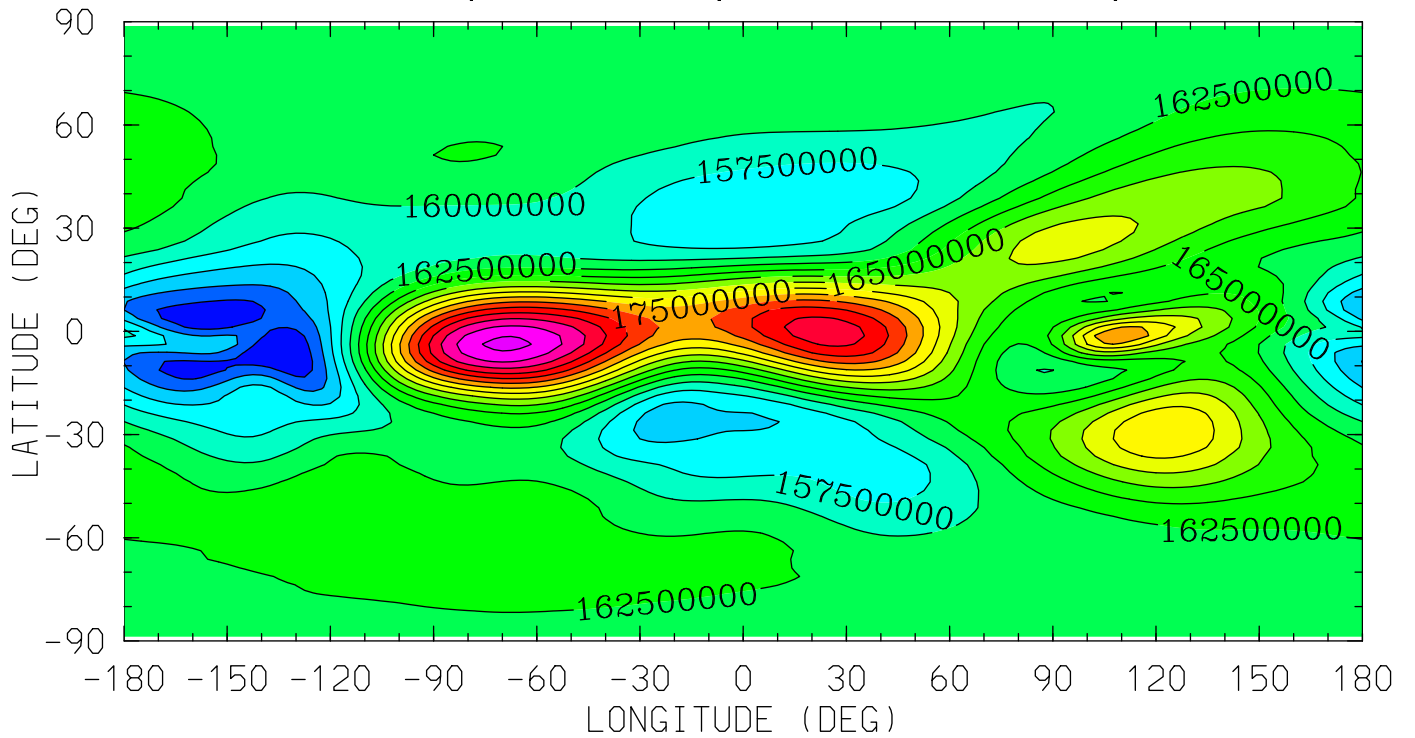

12.0 16.0 20.0 0.0 4.0 8.0 12.0
LOCAL TIME (HRS)

MIN,MAX= 1.4757E+08 1.9070E+08 INTERVAL= 2.5000E+06
tiegcm_trunk (DAY,HR,MIN= 88, 0, 0)
tiegcm2.0_res2.5_whi2008_weimer_imf_sech_007.nc

HE (CM3)
HELIUM (HE)

UT= 0.00 ZP= -4.125 AVE HT= 118.8

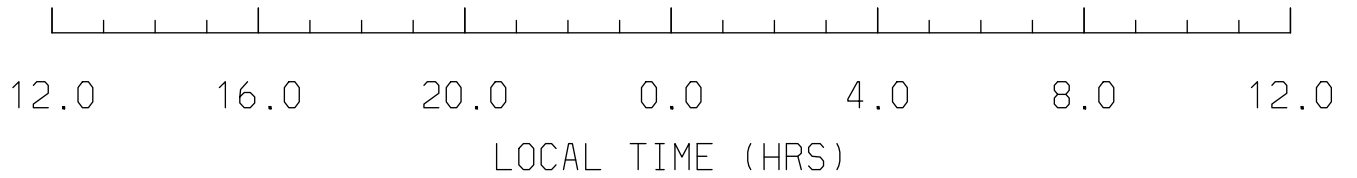
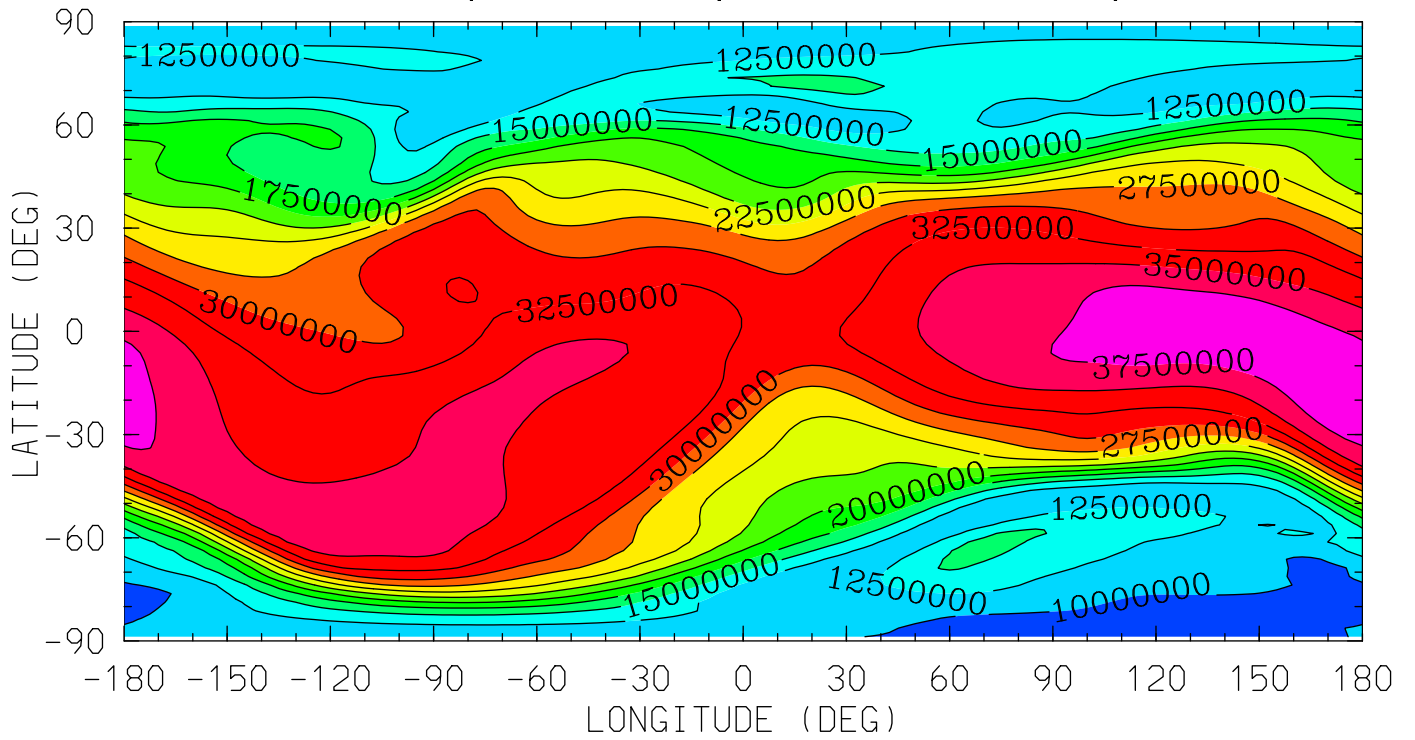

MIN,MAX= 8.8826E+06 3.9461E+07 INTERVAL= 2.5000E+06
tiegcm_trunk (DAY,HR,MIN= 88, 0, 0)
tiegcm2.0_res2.5_whi2008_weimer_imf_sech_007.nc

HE (CM3)
HELIUM (HE)
UT= 0.00 ZP= -0.125 AVE HT= 219.3

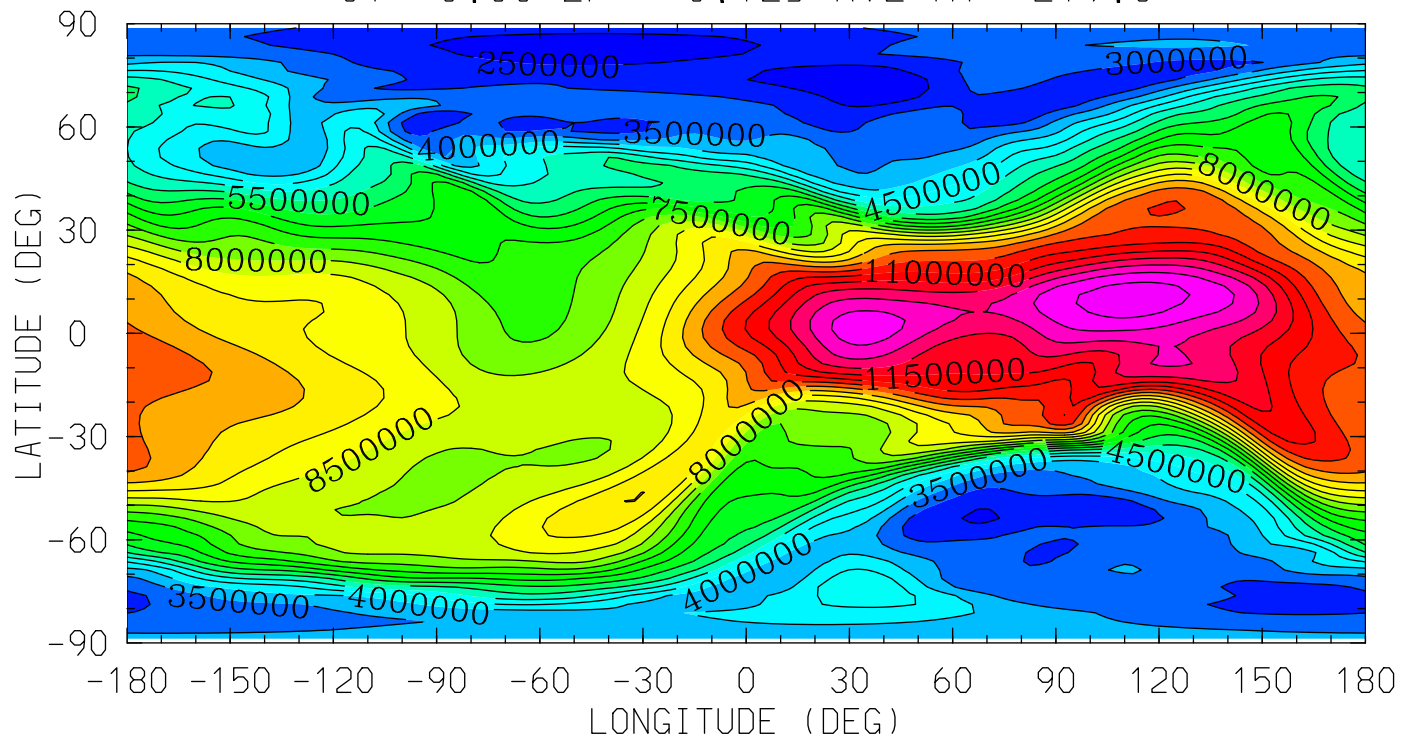

12.0 16.0 20.0 0.0 4.0 8.0 12.0
LOCAL TIME (HRS)

MIN,MAX= 2.0687E+06 1.3795E+07 INTERVAL= 5.0000E+05
tiegcm_trunk (DAY,HR,MIN= 88, 0, 0)
tiegcm2.0_res2.5_whi2008_weimer_imf_sech_007.nc

HE (CM3)
HELIUM (HE)

UT= 0.00 ZP= 1.875 AVE HT= 296.4

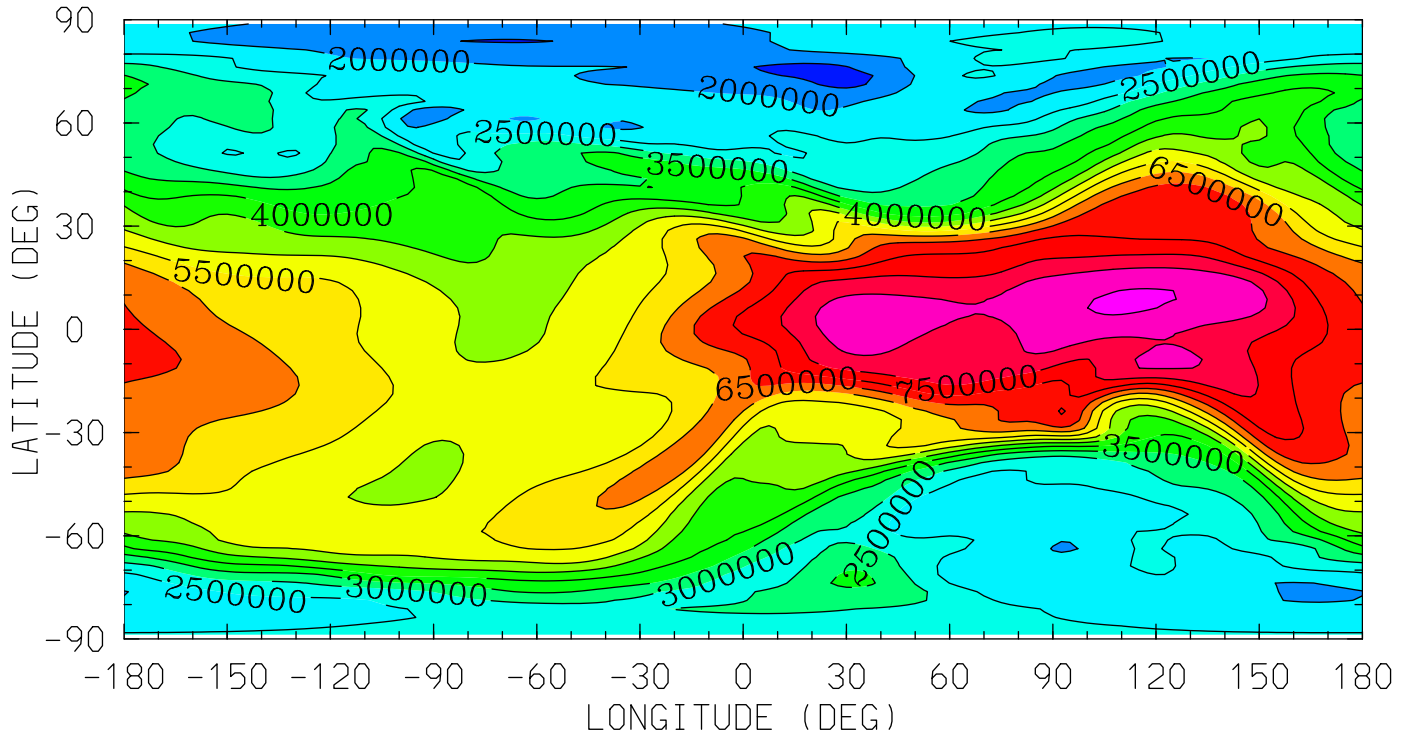

12.0 16.0 20.0 0.0 4.0 8.0 12.0
LOCAL TIME (HRS)

MIN,MAX= 1.3507E+06 8.5835E+06 INTERVAL= 5.0000E+05
tiegcm_trunk (DAY,HR,MIN= 88, 0, 0)
tiegcm2.0_res2.5_whi2008_weimer_imf_sech_007.nc

HE (CM3)
HELIUM (HE)

UT= 0.00 ZP= 3.875 AVE HT= 387.2

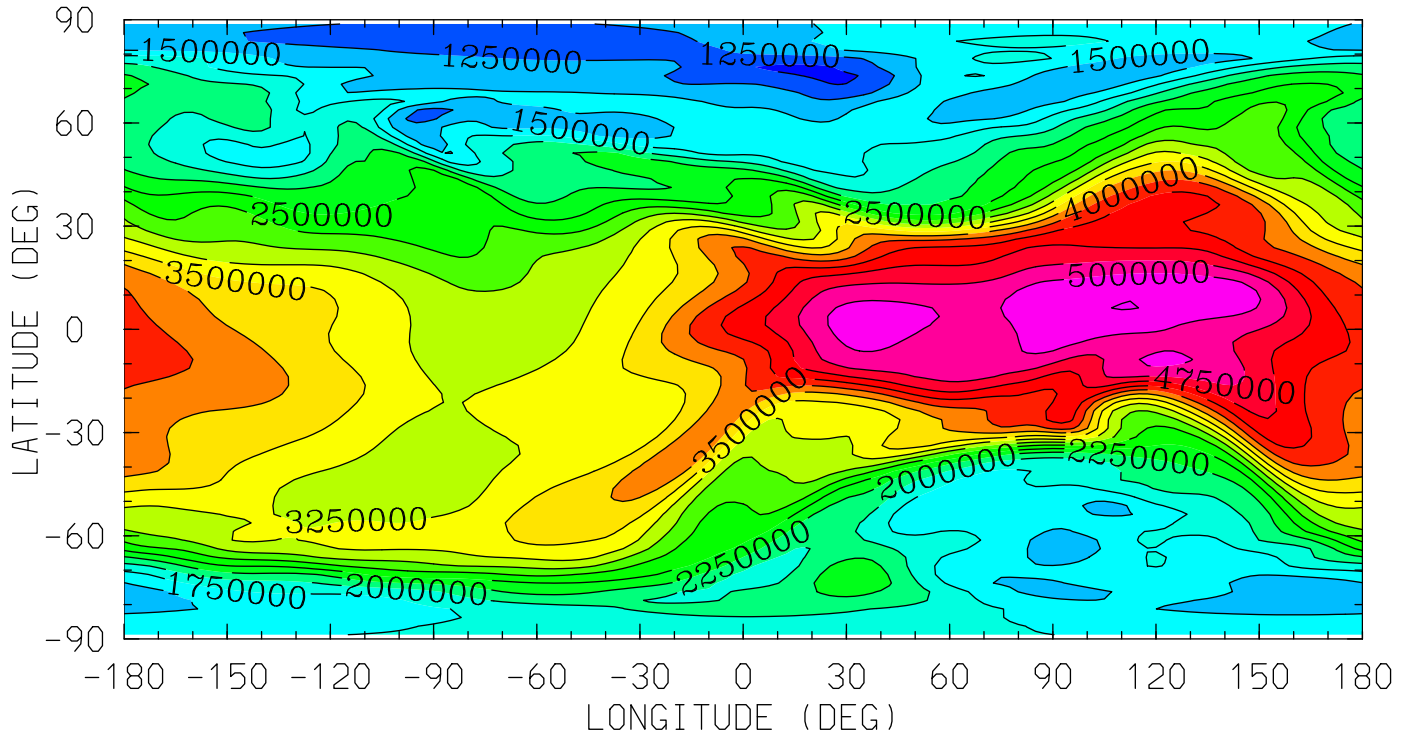

12.0 16.0 20.0 0.0 4.0 8.0 12.0
LOCAL TIME (HRS)

MIN,MAX= 9.2763E+05 5.2586E+06 INTERVAL= 2.5000E+05
tiegcm_trunk (DAY,HR,MIN= 88, 0, 0)
tiegcm2.0_res2.5_whi2008_weimer_imf_sech_007.nc

NE (CM3)
ELECTRON DENSITY
UT= 0.00 ZP= -7.000 AVE HT= 96.4

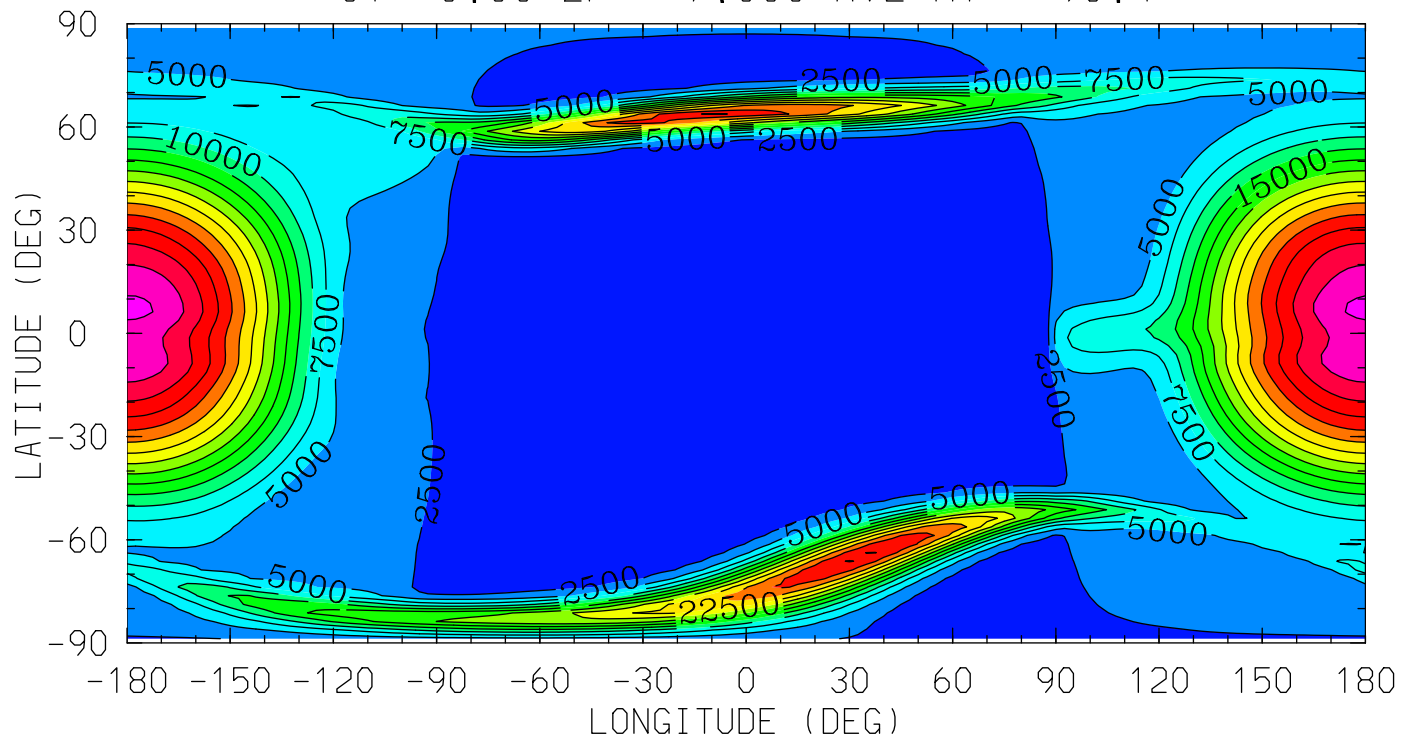

12.0 16.0 20.0 0.0 4.0 8.0 12.0
LOCAL TIME (HRS)

MIN,MAX= 1.4279E+03 3.8060E+04 INTERVAL= 2.5000E+03
tiegcm_trunk (DAY,HR,MIN= 88, 0, 0)
tiegcm2.0_res2.5_whi2008_weimer_imf_sech_007.nc

NE (CM3)
ELECTRON DENSITY
UT= 0.00 ZP= -4.000 AVE HT= 120.6

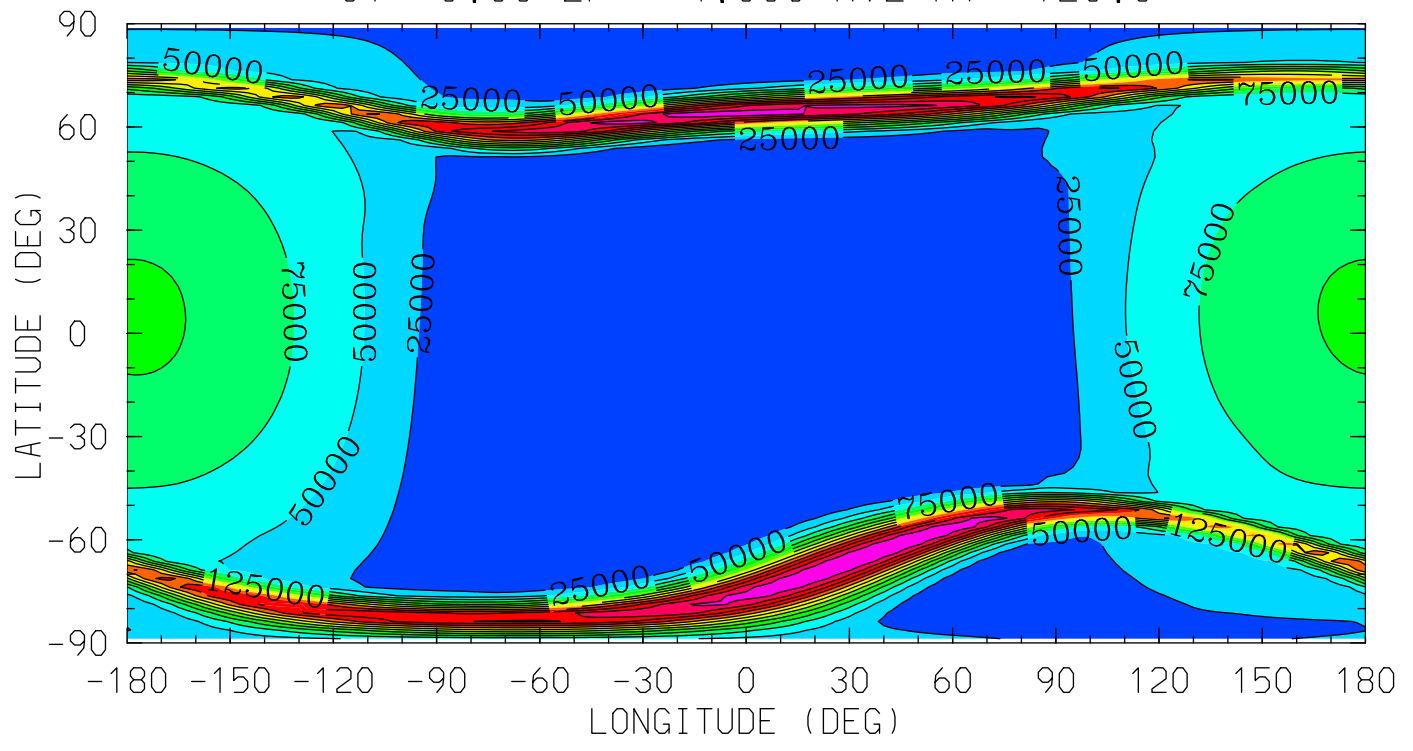

12.0 16.0 20.0 0.0 4.0 8.0 12.0
LOCAL TIME (HRS)

MIN,MAX= 1.7379E+03 3.2498E+05 INTERVAL= 2.5000E+04
tiegcm_trunk (DAY,HR,MIN= 88, 0, 0)
tiegcm2.0_res2.5_whi2008_weimer_imf_sech_007.nc

NE (CM3)
ELECTRON DENSITY
UT= 0.00 ZP= 0.000 AVE HT= 223.6

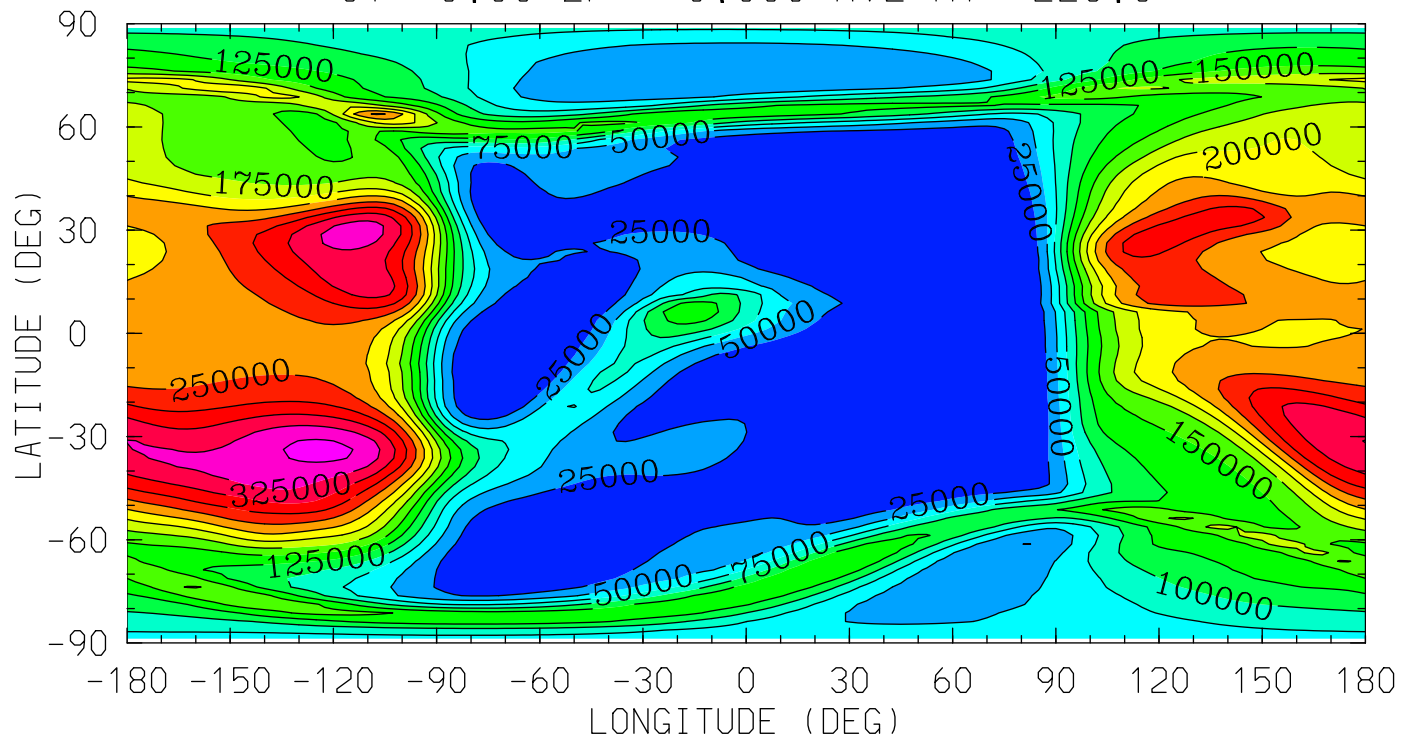

12.0 16.0 20.0 0.0 4.0 8.0 12.0
LOCAL TIME (HRS)

MIN,MAX= 1.1535E+03 3.5789E+05 INTERVAL= 2.5000E+04
tiegcm_trunk (DAY,HR,MIN= 88, 0, 0)
tiegcm2.0_res2.5_whi2008_weimer_imf_sech_007.nc

NE (CM3)
ELECTRON DENSITY
UT= 0.00 ZP= 2.000 AVE HT= 301.6

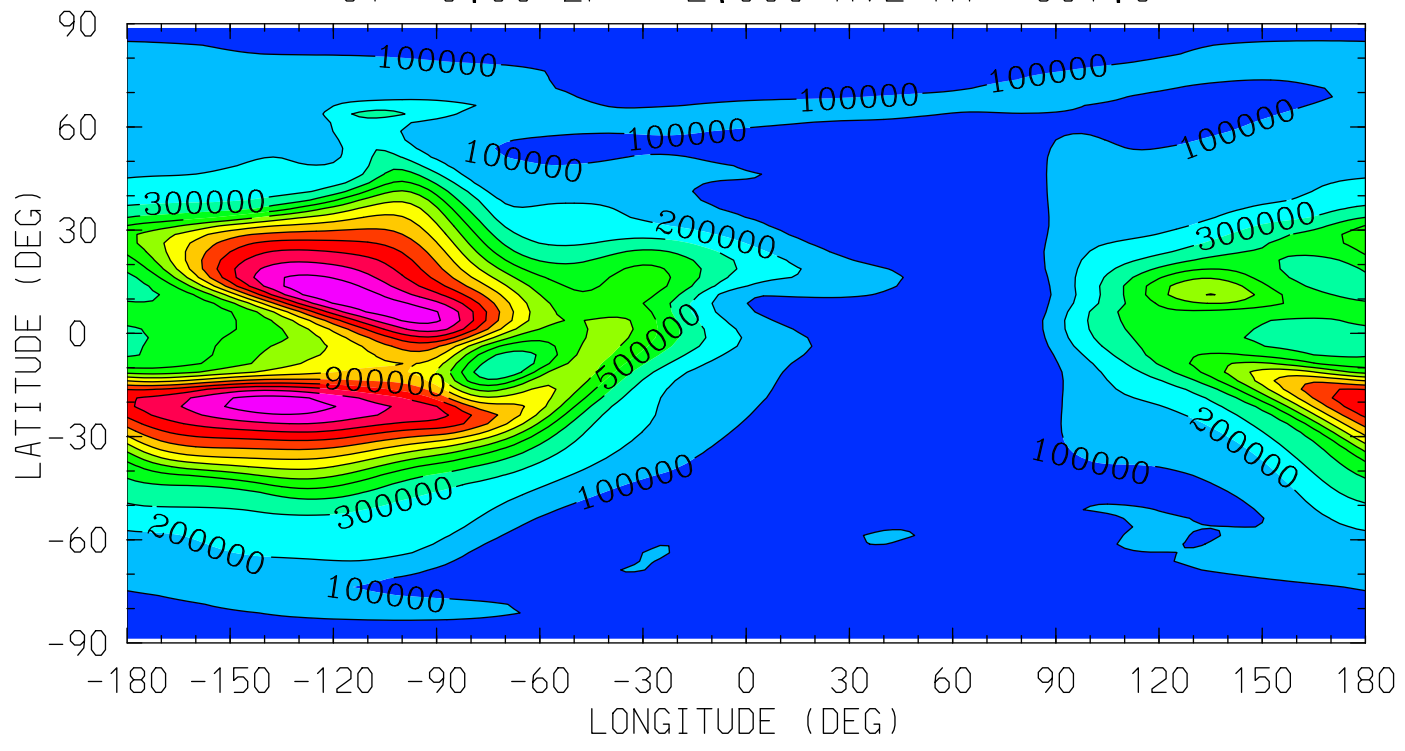

MIN,MAX= 1.9320E+03 1.3733E+06 INTERVAL= 1.0000E+05
tiegcm_trunk (DAY,HR,MIN= 88, 0, 0)
tiegcm2.0_res2.5_whi2008_weimer_imf_sech_007.nc

NE (CM3)
ELECTRON DENSITY
UT= 0.00 ZP= 4.000 AVE HT= 393.3

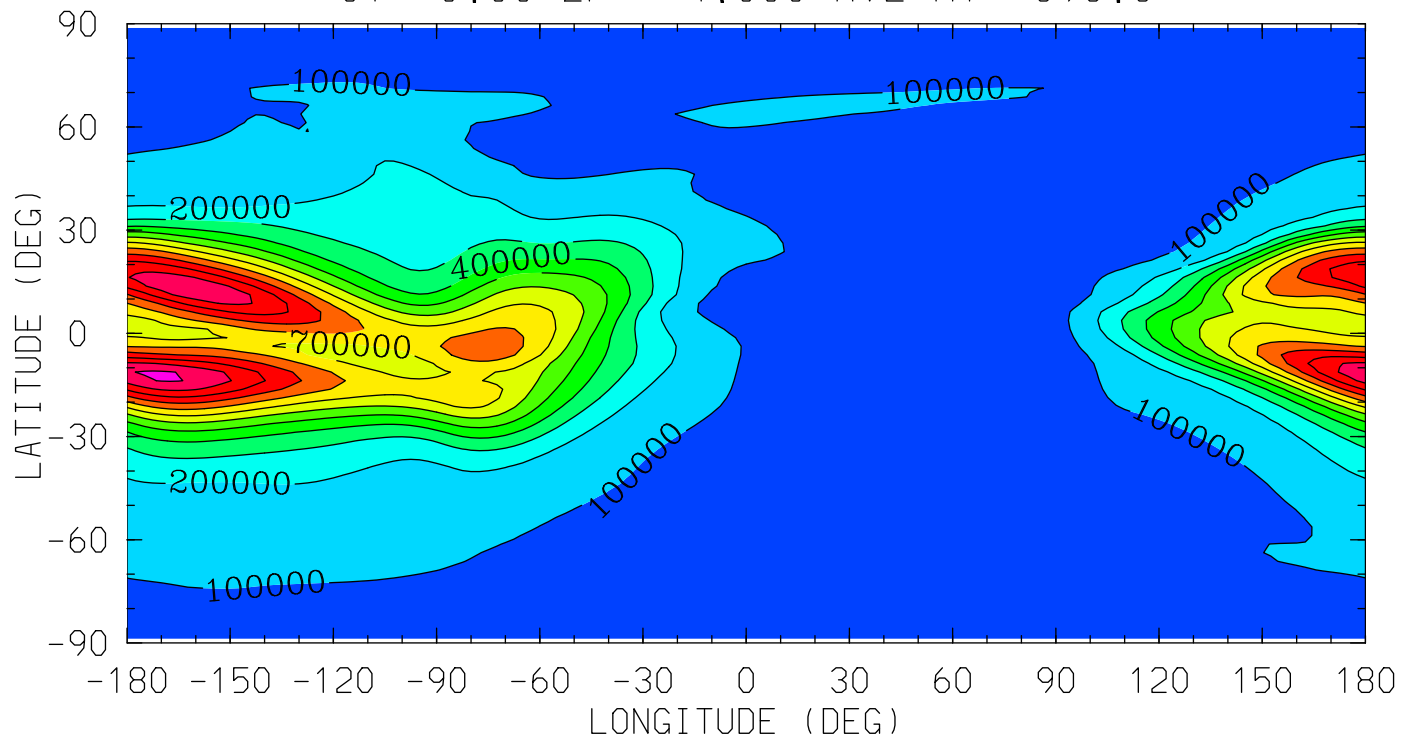

12.0 16.0 20.0 0.0 4.0 8.0 12.0
LOCAL TIME (HRS)

MIN,MAX= 3.3025E+03 1.2132E+06 INTERVAL= 1.0000E+05
tiegcm_trunk (DAY,HR,MIN= 88, 0, 0)
tiegcm2.0_res2.5_whi2008_weimer_imf_sech_007.nc

TE (DEG K)
ELECTRON TEMPERATURE
UT= 0.00 ZP= -6.875 AVE HT= 97.1

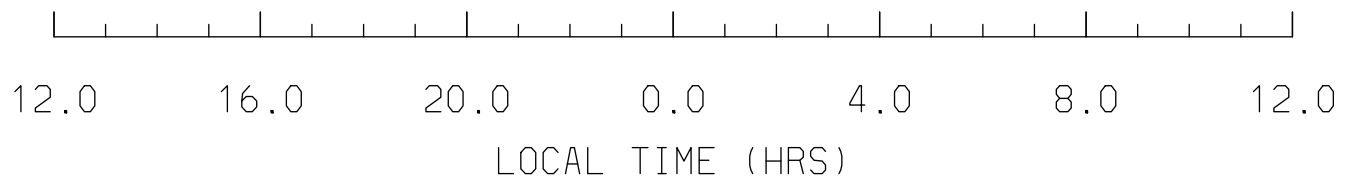
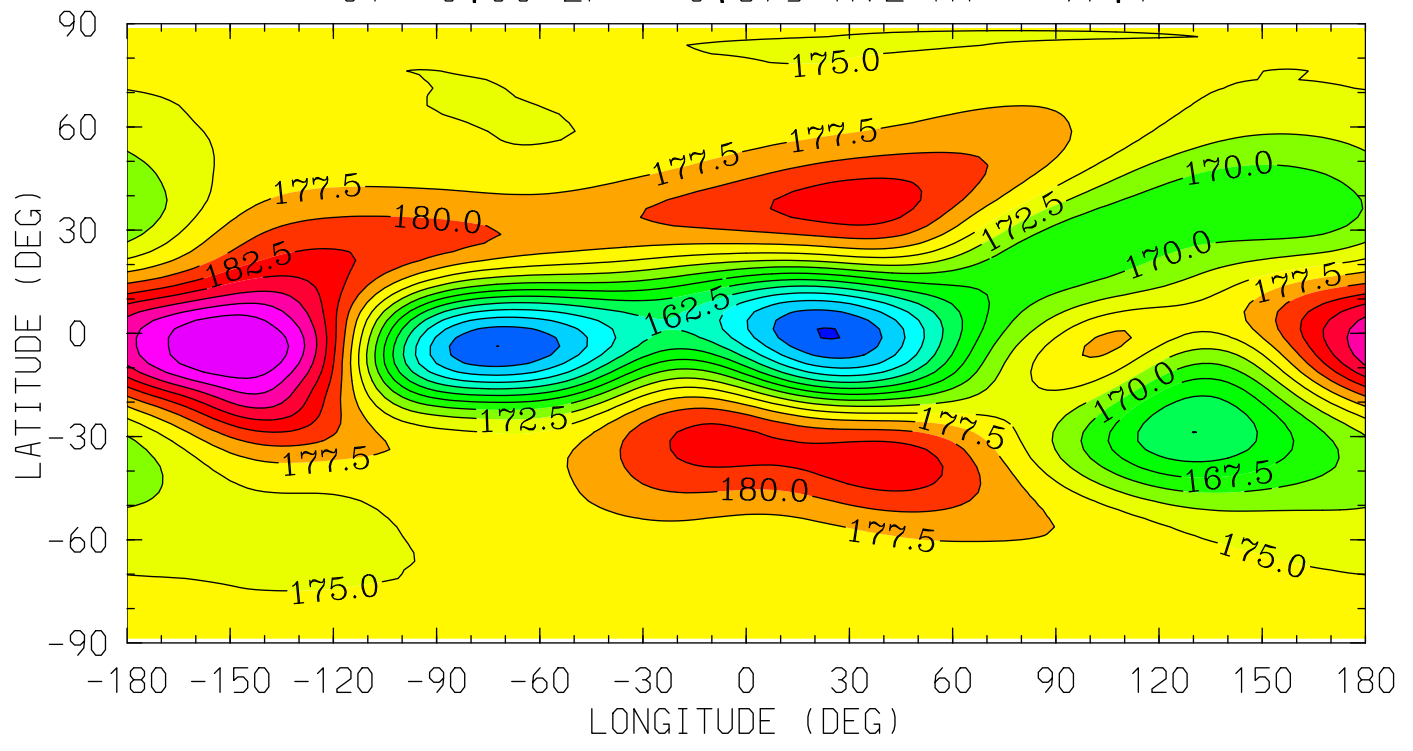

MIN,MAX= 1.5240E+02 1.9492E+02 INTERVAL= 2.5000E+00
tiegcm_trunk (DAY,HR,MIN= 88, 0, 0)
tiegcm2.0_res2.5_whi2008_weimer_imf_sech_007.nc

TE (DEG K)
ELECTRON TEMPERATURE
UT= 0.00 ZP= -4.125 AVE HT= 118.8

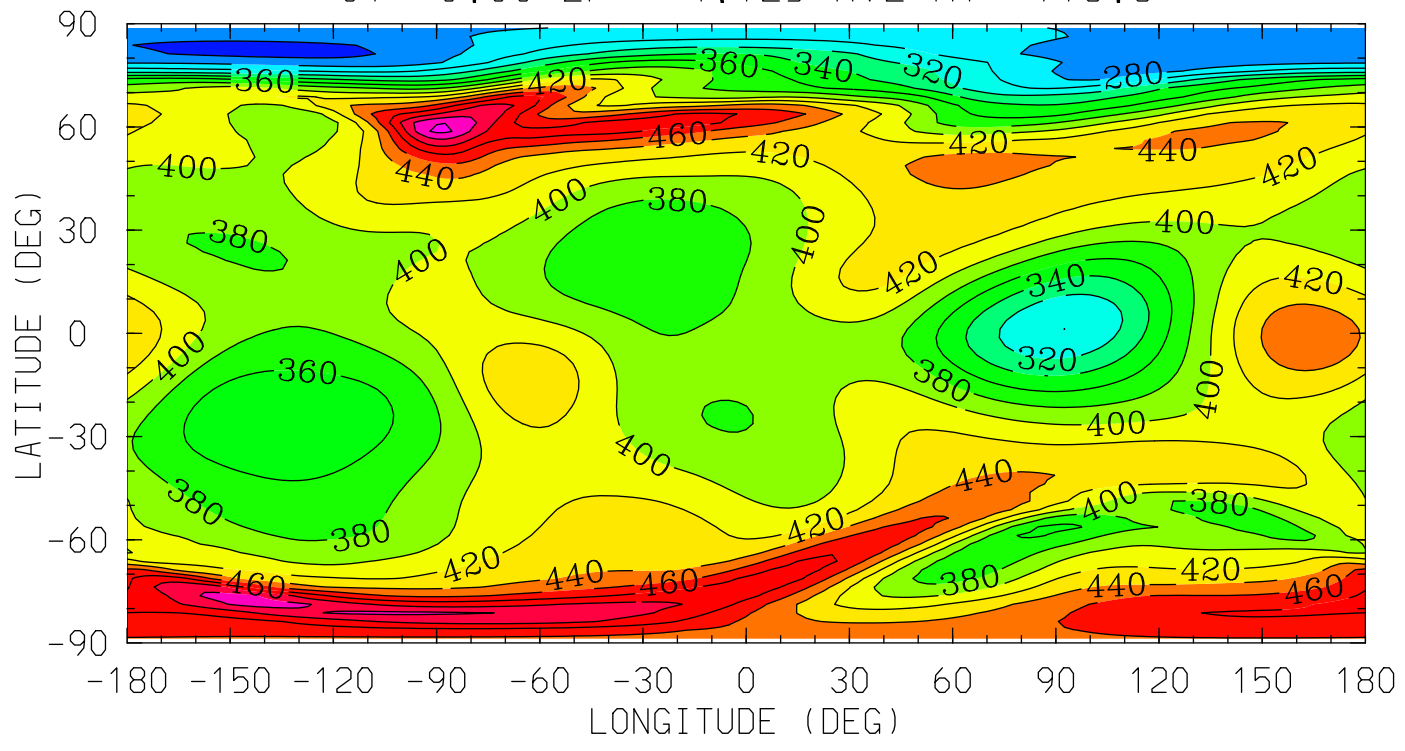

12.0 16.0 20.0 0.0 4.0 8.0 12.0
LOCAL TIME (HRS)

MIN,MAX= 2.5316E+02 5.4446E+02 INTERVAL= 2.0000E+01
tiegcm_trunk (DAY,HR,MIN= 88, 0, 0)
tiegcm2.0_res2.5_whi2008_weimer_imf_sech_007.nc

TE (DEG K)
ELECTRON TEMPERATURE
UT= 0.00 ZP= -0.125 AVE HT= 219.3

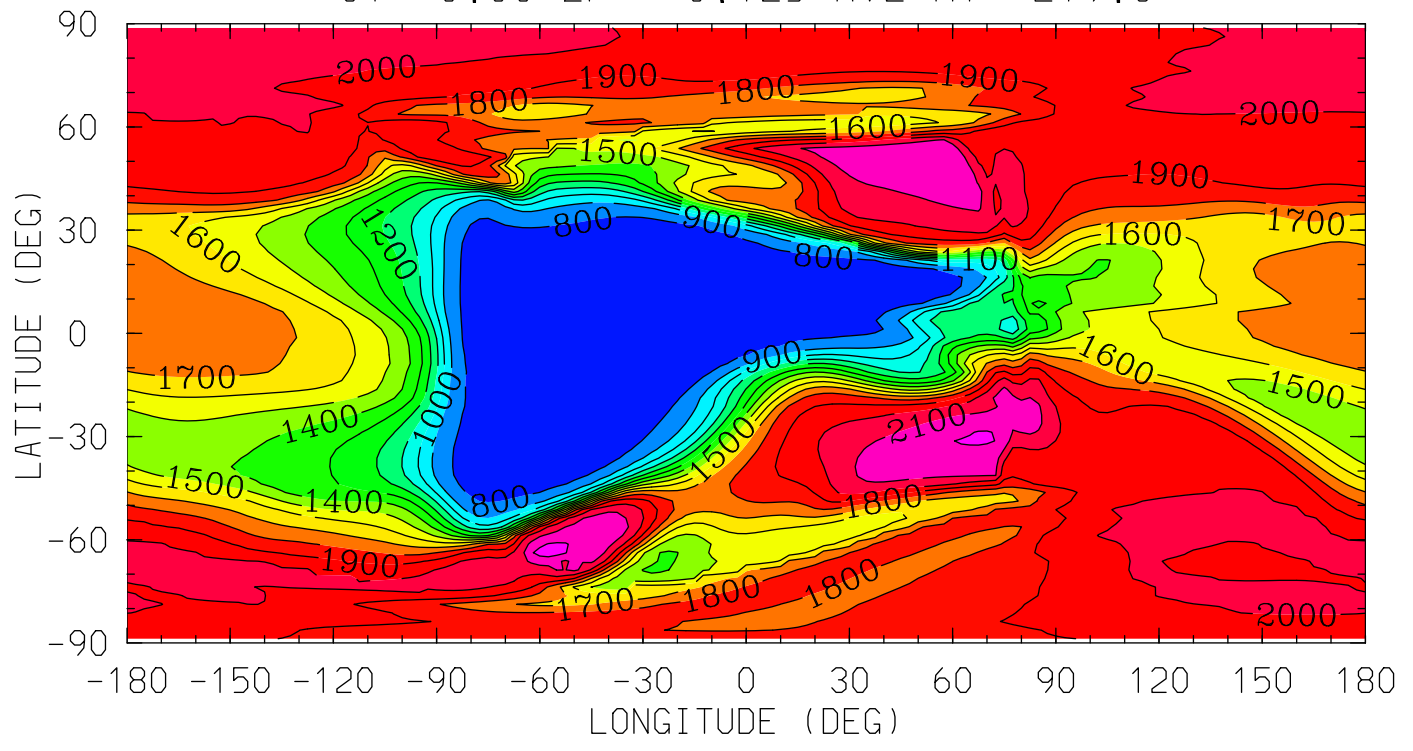

12.0 16.0 20.0 0.0 4.0 8.0 12.0
LOCAL TIME (HRS)

MIN,MAX= 7.0571E+02 2.2394E+03 INTERVAL= 1.0000E+02
tiegcm_trunk (DAY,HR,MIN= 88, 0, 0)
tiegcm2.0_res2.5_whi2008_weimer_imf_sech_007.nc

TE (DEG K)
ELECTRON TEMPERATURE
UT= 0.00 ZP= 1.875 AVE HT= 296.4

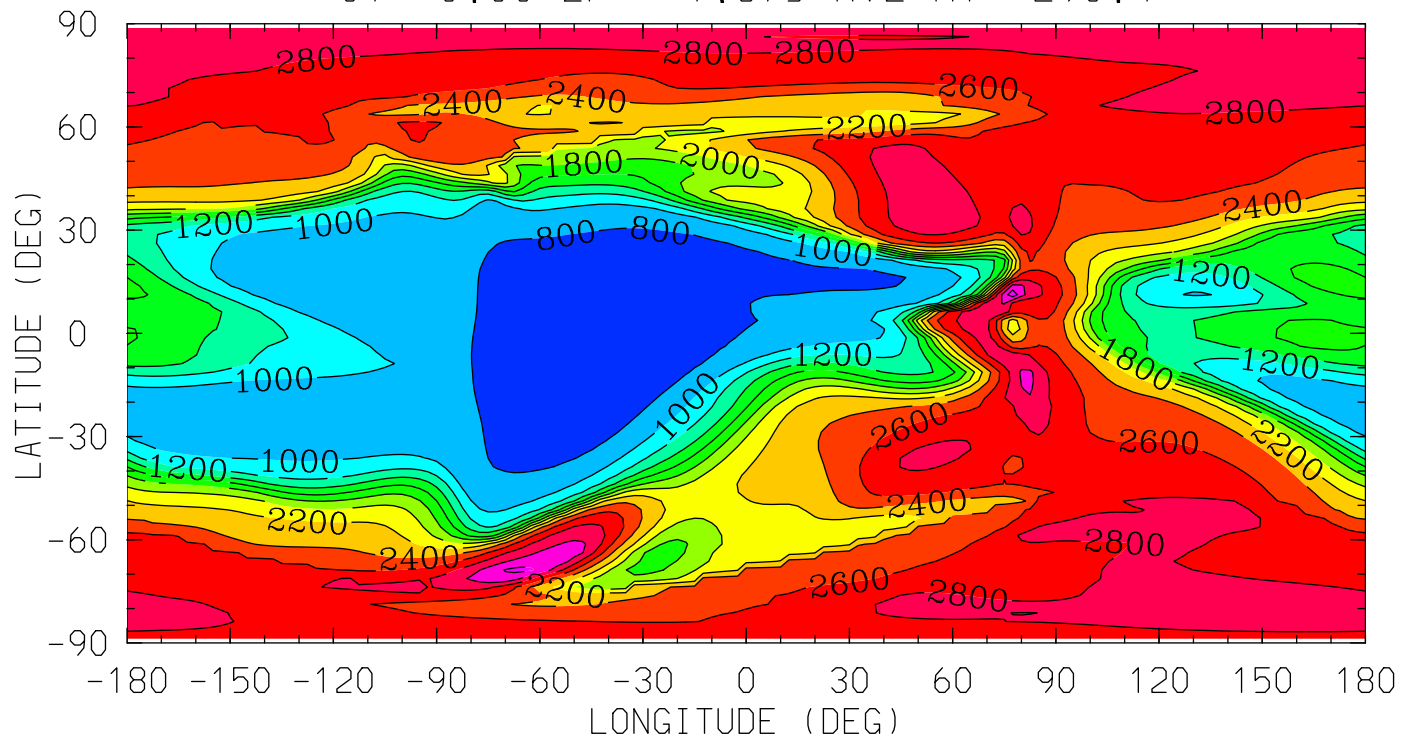

MIN,MAX= 7.2918E+02 3.3414E+03 INTERVAL= 2.0000E+02
tiegcm_trunk (DAY,HR,MIN= 88, 0, 0)
tiegcm2.0_res2.5_whi2008_weimer_imf_sech_007.nc

TE (DEG K)
ELECTRON TEMPERATURE
UT= 0.00 ZP= 3.875 AVE HT= 387.2

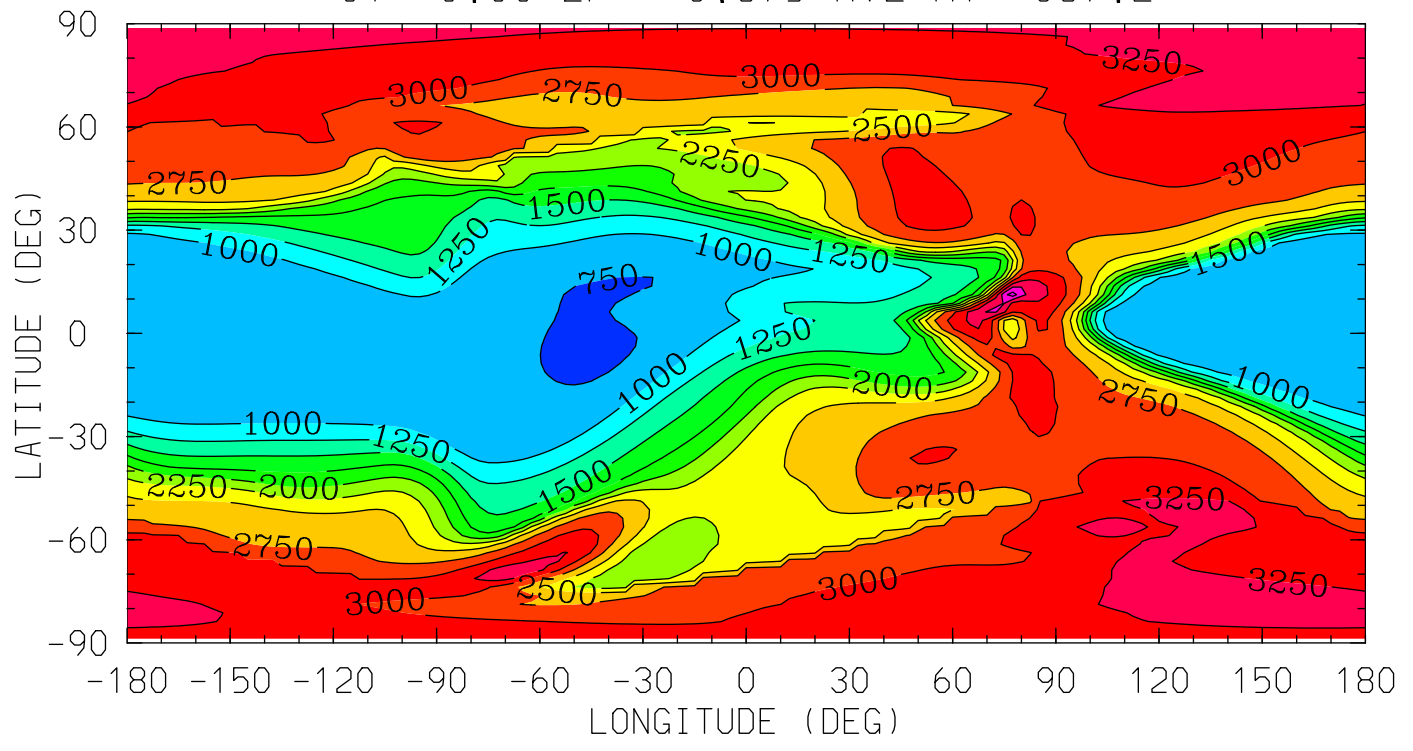

12.0 16.0 20.0 0.0 4.0 8.0 12.0
LOCAL TIME (HRS)

MIN,MAX= 7.3513E+02 3.8796E+03 INTERVAL= 2.5000E+02
tiegcm_trunk (DAY,HR,MIN= 88, 0, 0)
tiegcm2.0_res2.5_whi2008_weimer_imf_sech_007.nc

TI (DEG K)
ION TEMPERATURE
UT= 0.00 ZP= -6.875 AVE HT= 97.1

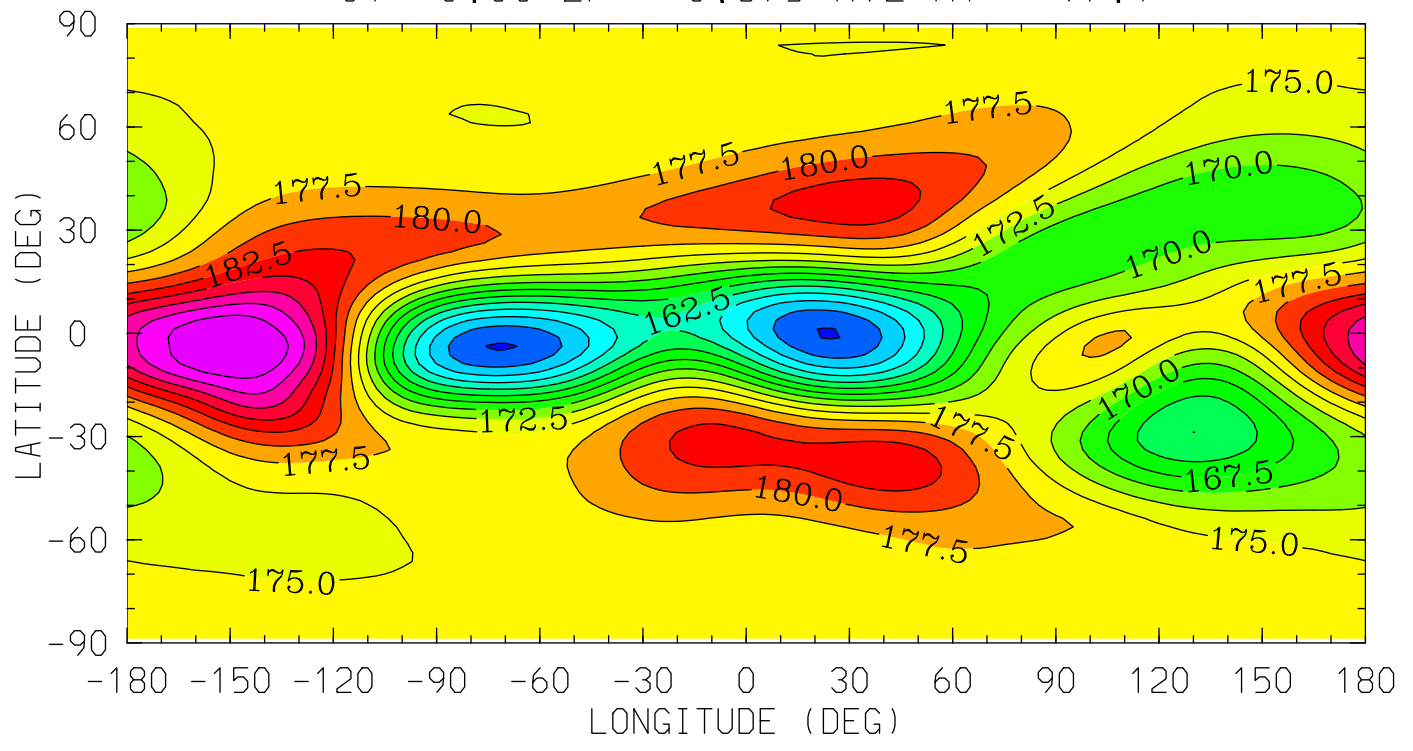

12.0 16.0 20.0 0.0 4.0 8.0 12.0
LOCAL TIME (HRS)

MIN,MAX= 1.5231E+02 1.9492E+02 INTERVAL= 2.5000E+00
tiegcm_trunk (DAY,HR,MIN= 88, 0, 0)
tiegcm2.0_res2.5_whi2008_weimer_imf_sech_007.nc

TI (DEG K)
ION TEMPERATURE
UT= 0.00 ZP= -4.125 AVE HT= 118.8

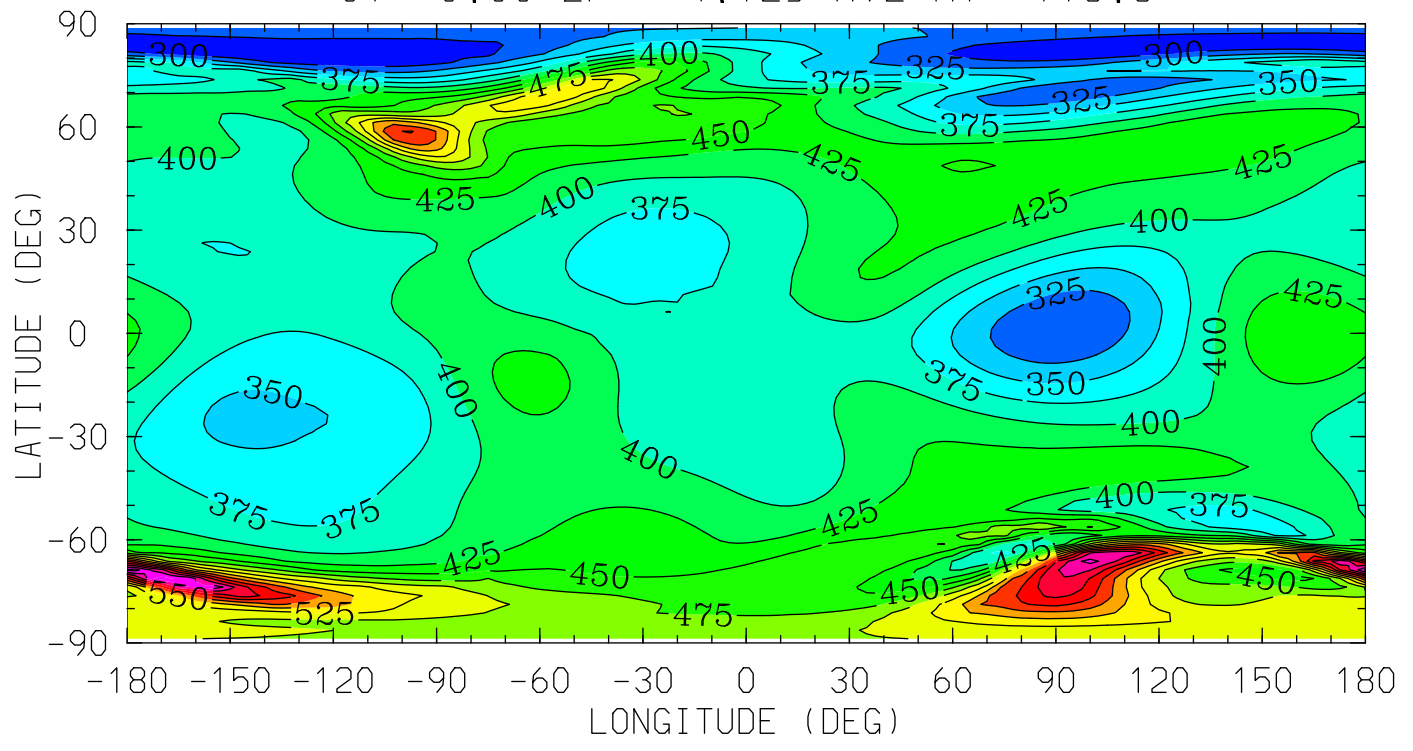

12.0 16.0 20.0 0.0 4.0 8.0 12.0
LOCAL TIME (HRS)

MIN,MAX= 2.7528E+02 7.1080E+02 INTERVAL= 2.5000E+01
tiegcm_trunk (DAY,HR,MIN= 88, 0, 0)
tiegcm2.0_res2.5_whi2008_weimer_imf_sech_007.nc

TI (DEG K)
ION TEMPERATURE
UT= 0.00 ZP= -0.125 AVE HT= 219.3

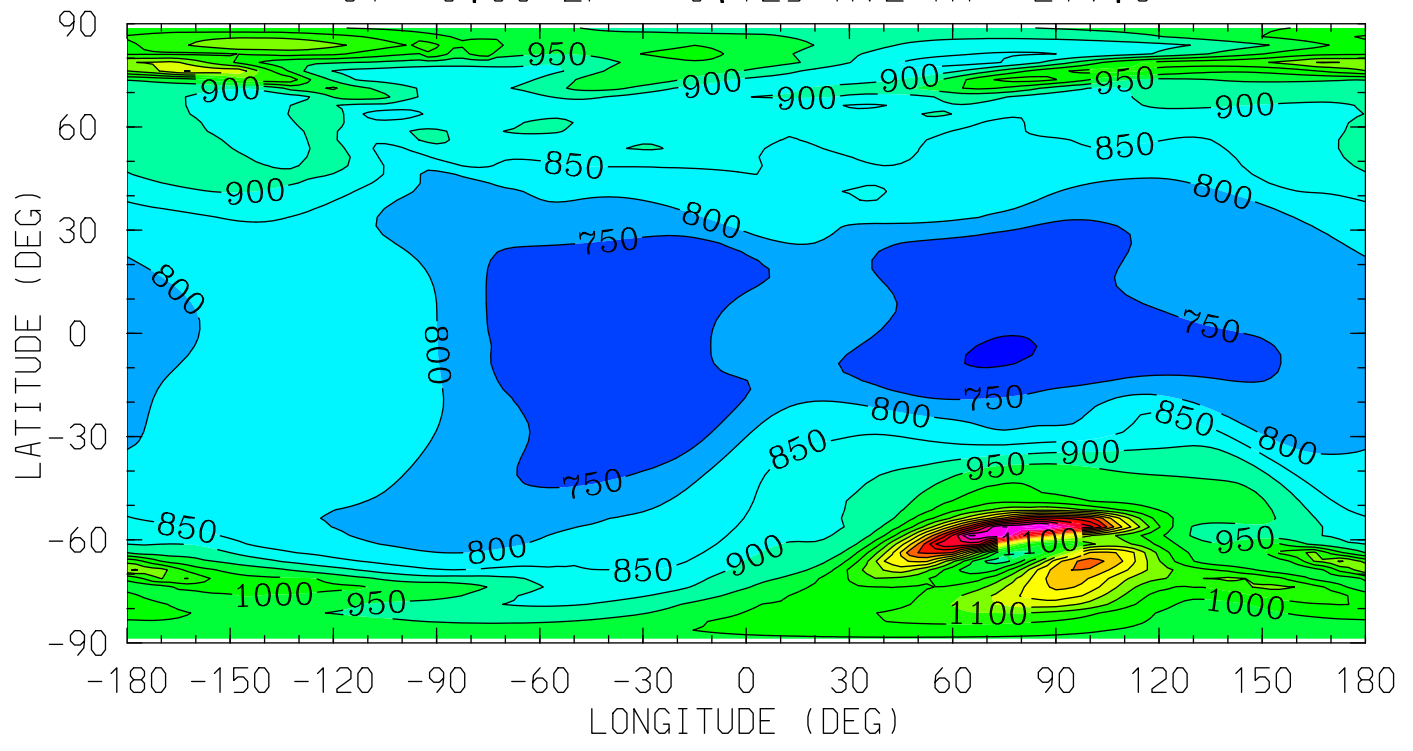

12.0 16.0 20.0 0.0 4.0 8.0 12.0
LOCAL TIME (HRS)

MIN,MAX= 6.9523E+02 1.6504E+03 INTERVAL= 5.0000E+01
tiegcm_trunk (DAY,HR,MIN= 88, 0, 0)
tiegcm2.0_res2.5_whi2008_weimer_imf_sech_007.nc

TI (DEG K)
ION TEMPERATURE
UT= 0.00 ZP= 1.875 AVE HT= 296.4

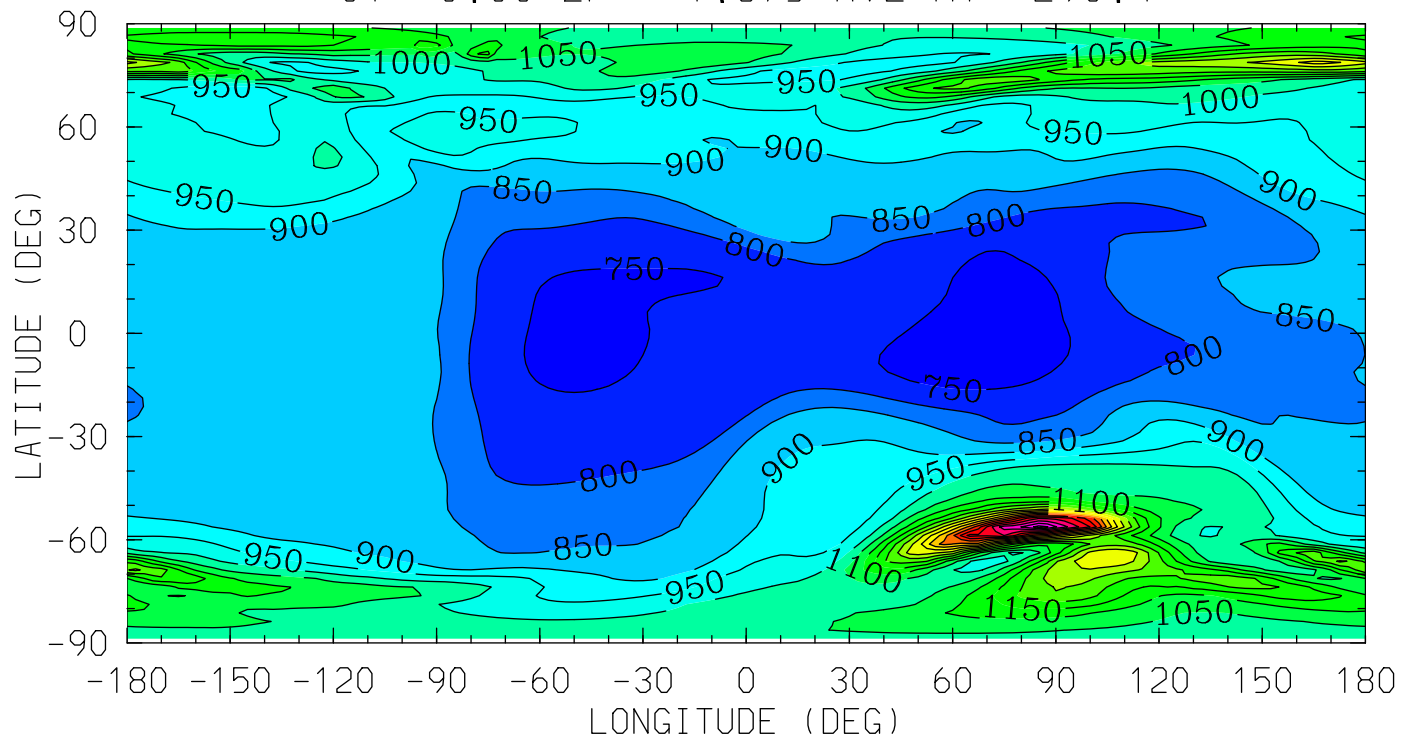

MIN,MAX= 7.0527E+02 1.8217E+03 INTERVAL= 5.0000E+01
tiegcm_trunk (DAY,HR,MIN= 88, 0, 0)
tiegcm2.0_res2.5_whi2008_weimer_imf_sech_007.nc

TI (DEG K)
ION TEMPERATURE
UT= 0.00 ZP= 3.875 AVE HT= 387.2

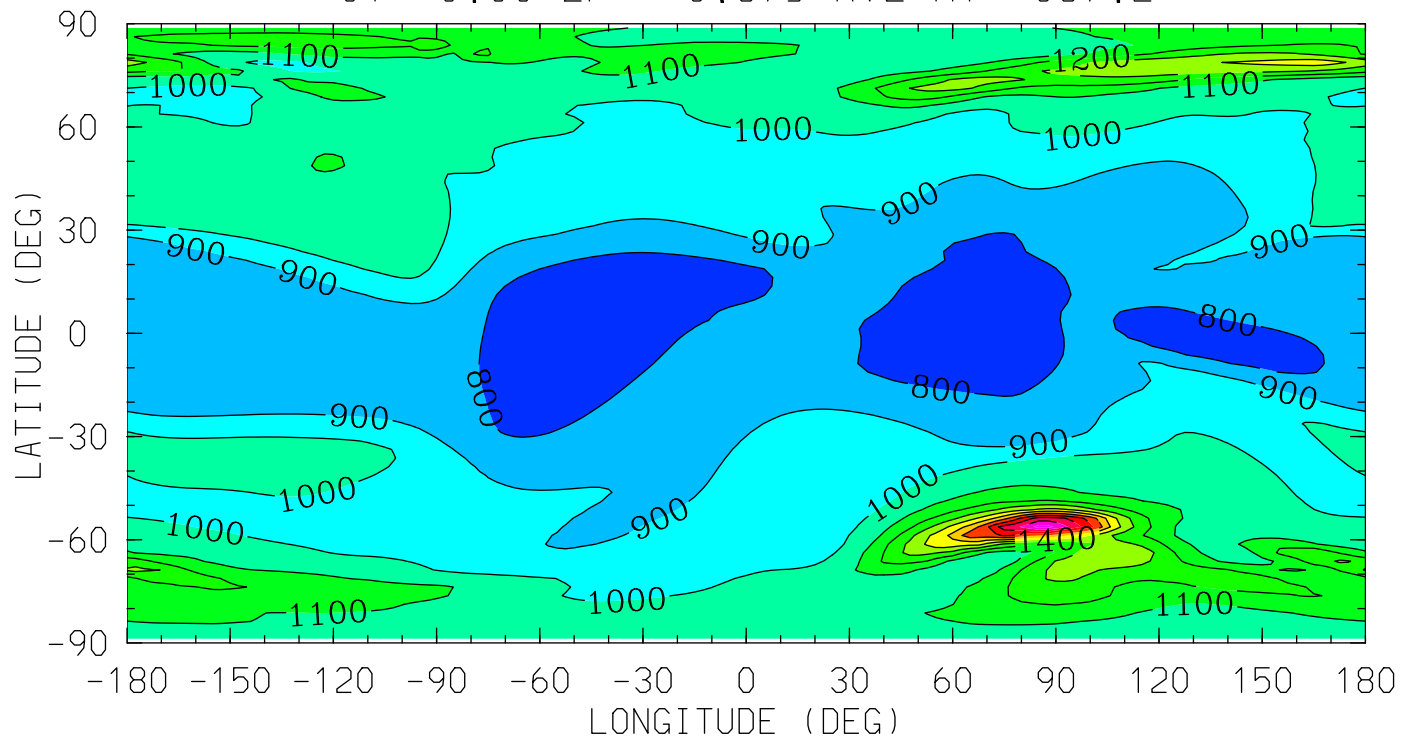

12.0 16.0 20.0 0.0 4.0 8.0 12.0
LOCAL TIME (HRS)

MIN,MAX= 7.1651E+02 2.0432E+03 INTERVAL= 1.0000E+02
tiegcm_trunk (DAY,HR,MIN= 88, 0, 0)
tiegcm2.0_res2.5_whi2008_weimer_imf_sech_007.nc

HMF2 (KM)

HMF2

UT= 0.00

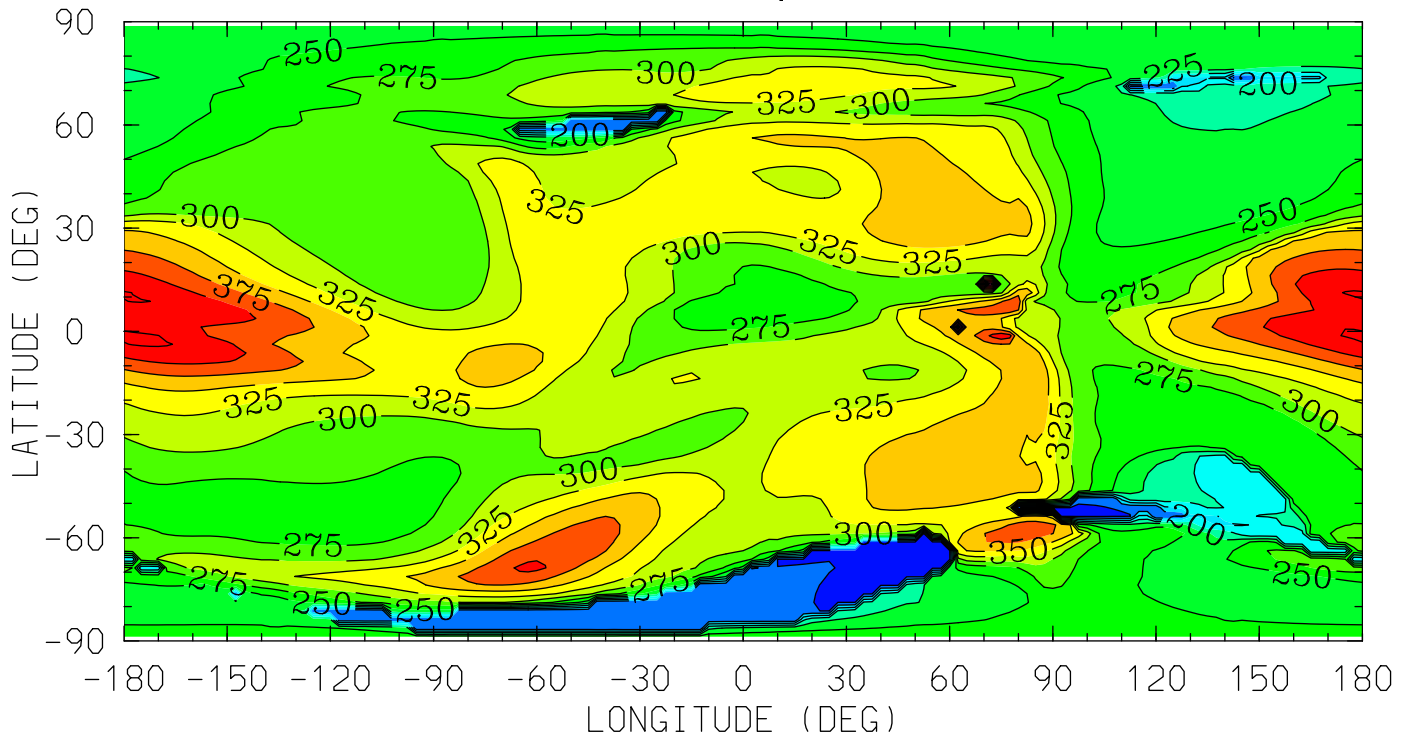

12.0 16.0 20.0 0.0 4.0 8.0 12.0

LOCAL TIME (HRS)

MIN,MAX= 1.1997E+02 5.1239E+02 INTERVAL= 2.5000E+01

tiegcm_trunk (DAY,HR,MIN= 88, 0, 0)

tiegcm2.0_res2.5_whi2008_weimer_imf_sech_007.nc

NMF2 ()
NMF2
UT= 0.00

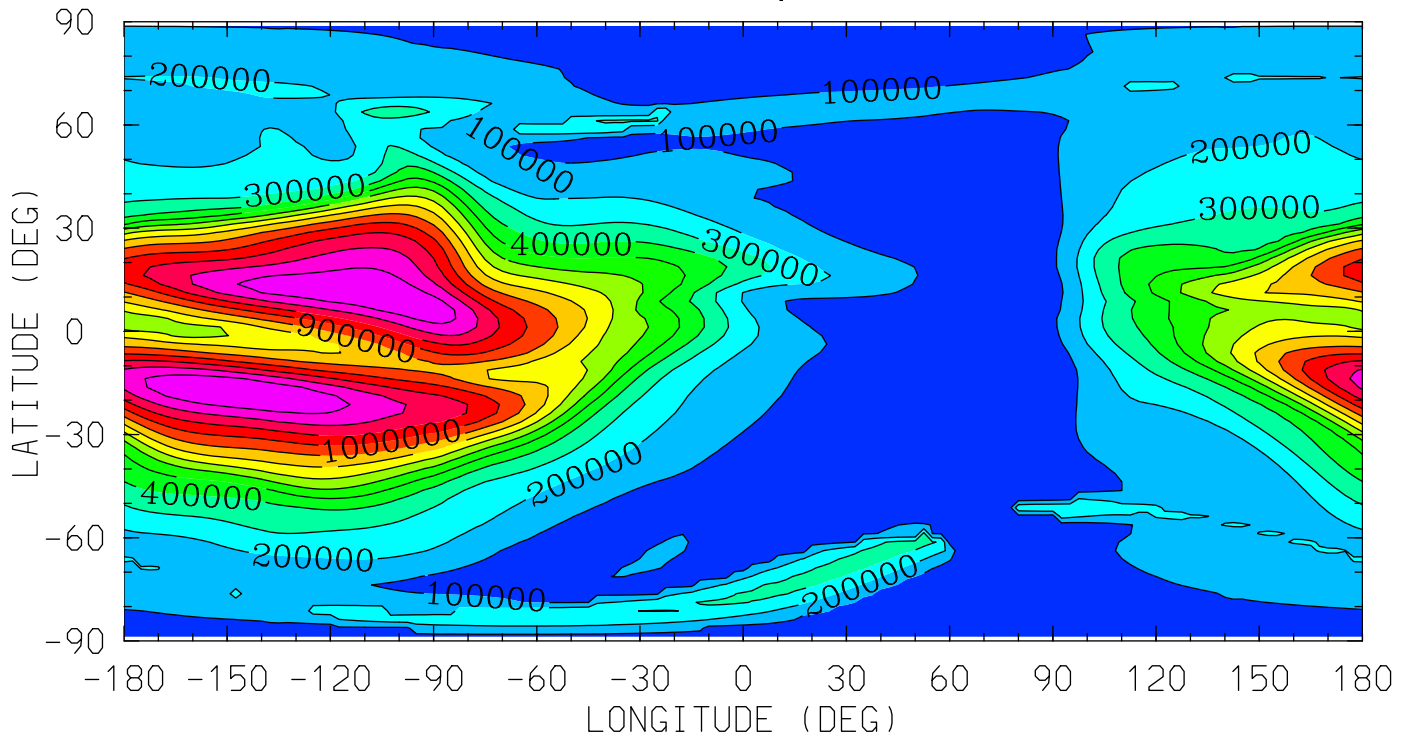

12.0 16.0 20.0 0.0 4.0 8.0 12.0
LOCAL TIME (HRS)

MIN,MAX= 3.3863E+03 1.3974E+06 INTERVAL= 1.0000E+05
tiegcm_trunk (DAY,HR,MIN= 88, 0, 0)
tiegcm2.0_res2.5_whi2008_weimer_imf_sech_007.nc

POTEN (VOLTS)
ELECTRIC POTENTIAL
UT= 0.00 ZP= -7.000 AVE HT= 96.4

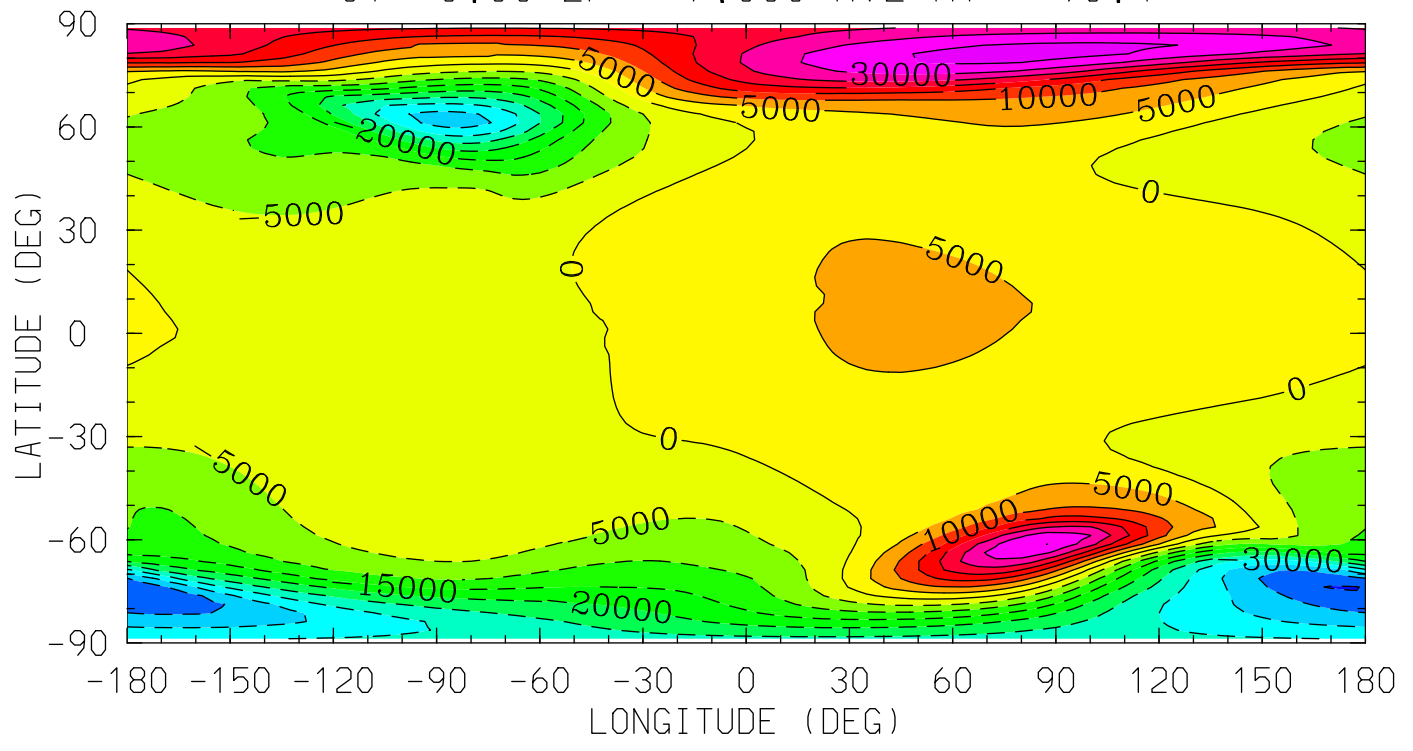

MIN,MAX= -4.5274E+04 3.6920E+04 INTERVAL= 5.0000E+03
tiegcm_trunk (DAY,HR,MIN= 88, 0, 0)
tiegcm2.0_res2.5_whi2008_weimer_imf_sech_007.nc

POTEN (VOLTS)
ELECTRIC POTENTIAL
UT= 0.00 ZP= -4.000 AVE HT= 120.6

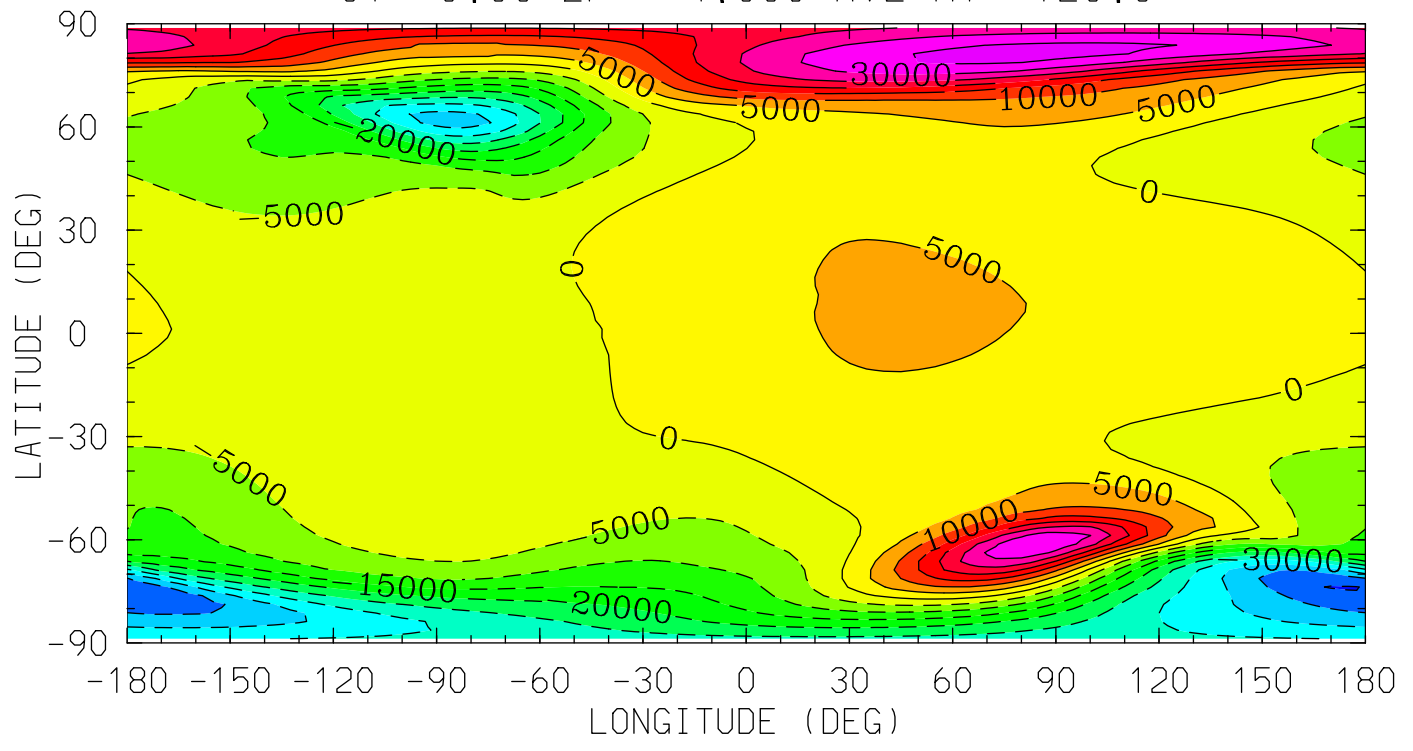

MIN,MAX= -4.5270E+04 3.6911E+04 INTERVAL= 5.0000E+03
tiegcm_trunk (DAY,HR,MIN= 88, 0, 0)
tiegcm2.0_res2.5_whi2008_weimer_imf_sech_007.nc

POTEN (VOLTS)
ELECTRIC POTENTIAL
UT= 0.00 ZP= 0.000 AVE HT= 223.6

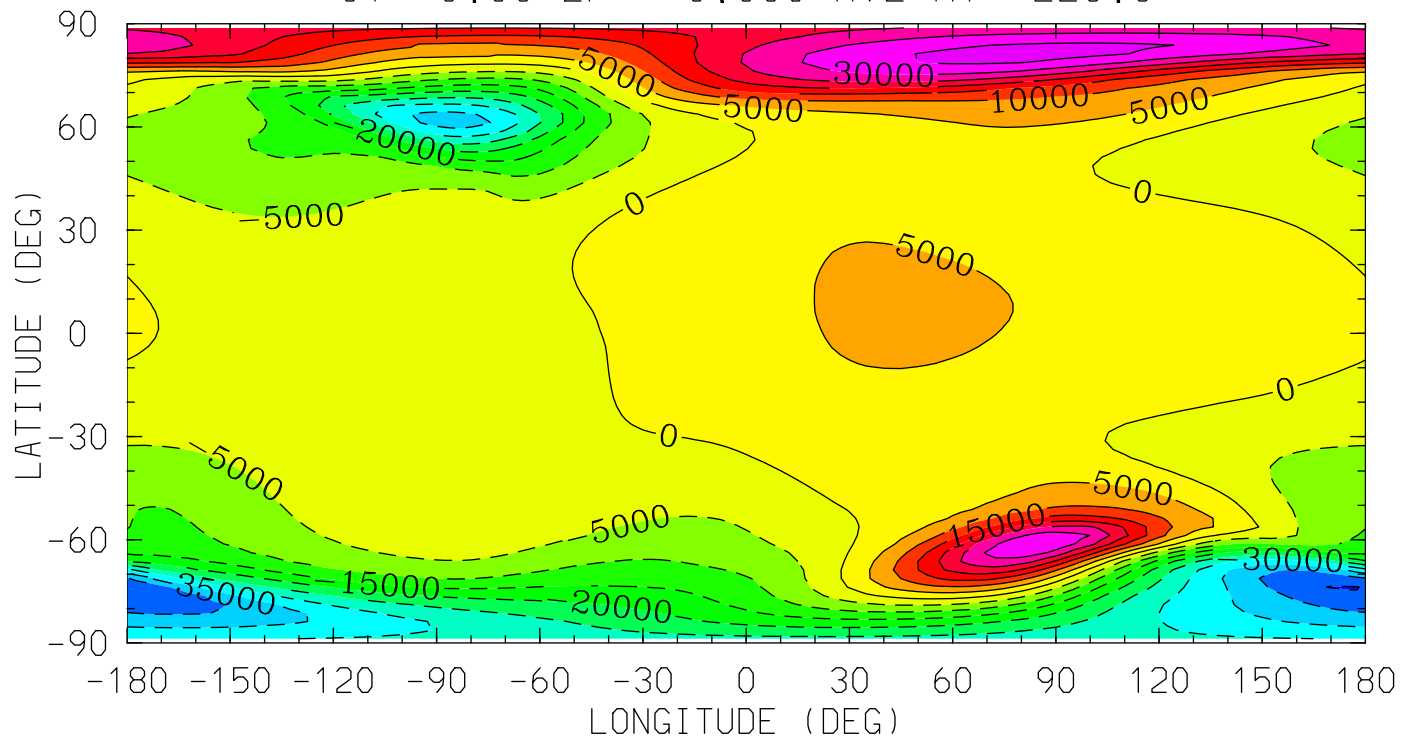

MIN,MAX= -4.5250E+04 3.6879E+04 INTERVAL= 5.0000E+03
tiegcm_trunk (DAY,HR,MIN= 88, 0, 0)
tiegcm2.0_res2.5_whi2008_weimer_imf_sech_007.nc

POTEN (VOLTS)
ELECTRIC POTENTIAL
UT= 0.00 ZP= 2.000 AVE HT= 301.6

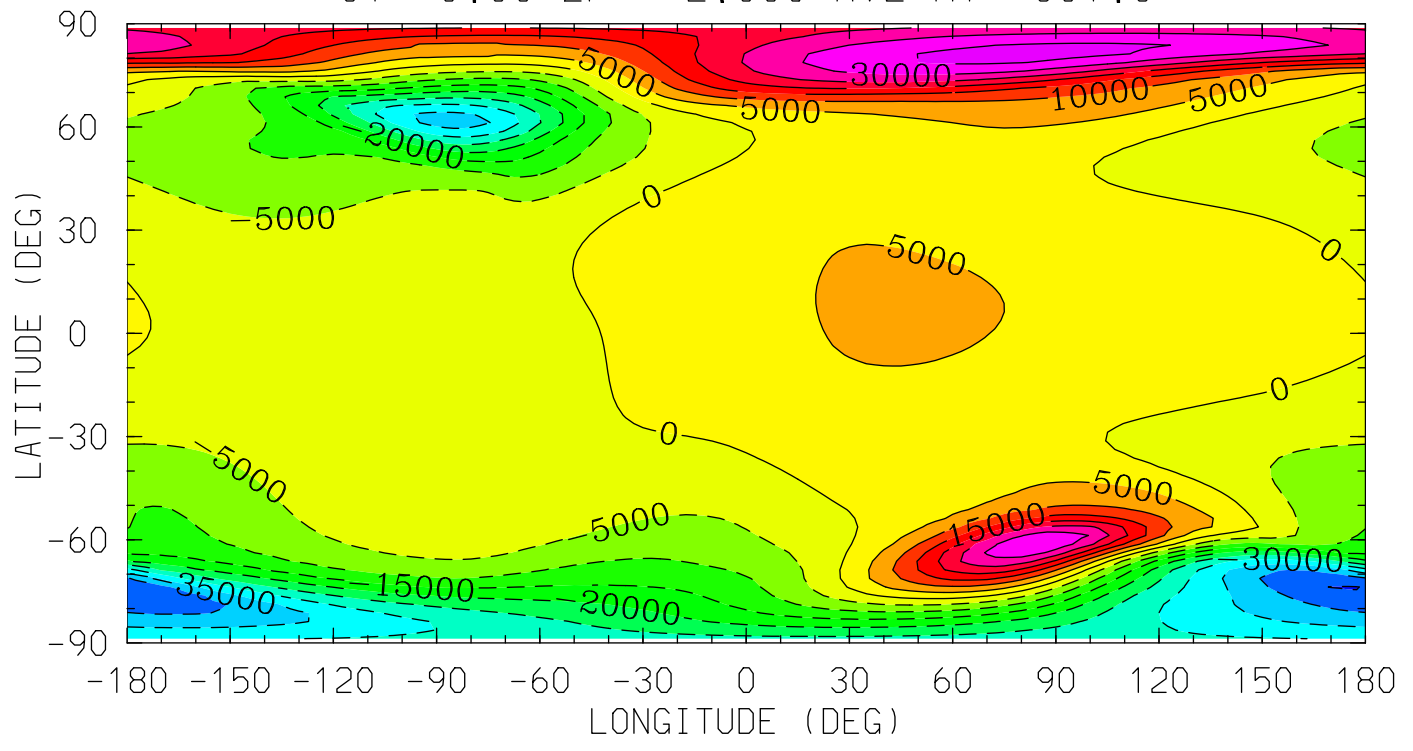

MIN,MAX= -4.5232E+04 3.6846E+04 INTERVAL= 5.0000E+03
tiegcm_trunk (DAY,HR,MIN= 88, 0, 0)
tiegcm2.0_res2.5_whi2008_weimer_imf_sech_007.nc

POTEN (VOLTS)
ELECTRIC POTENTIAL
UT= 0.00 ZP= 4.000 AVE HT= 393.3

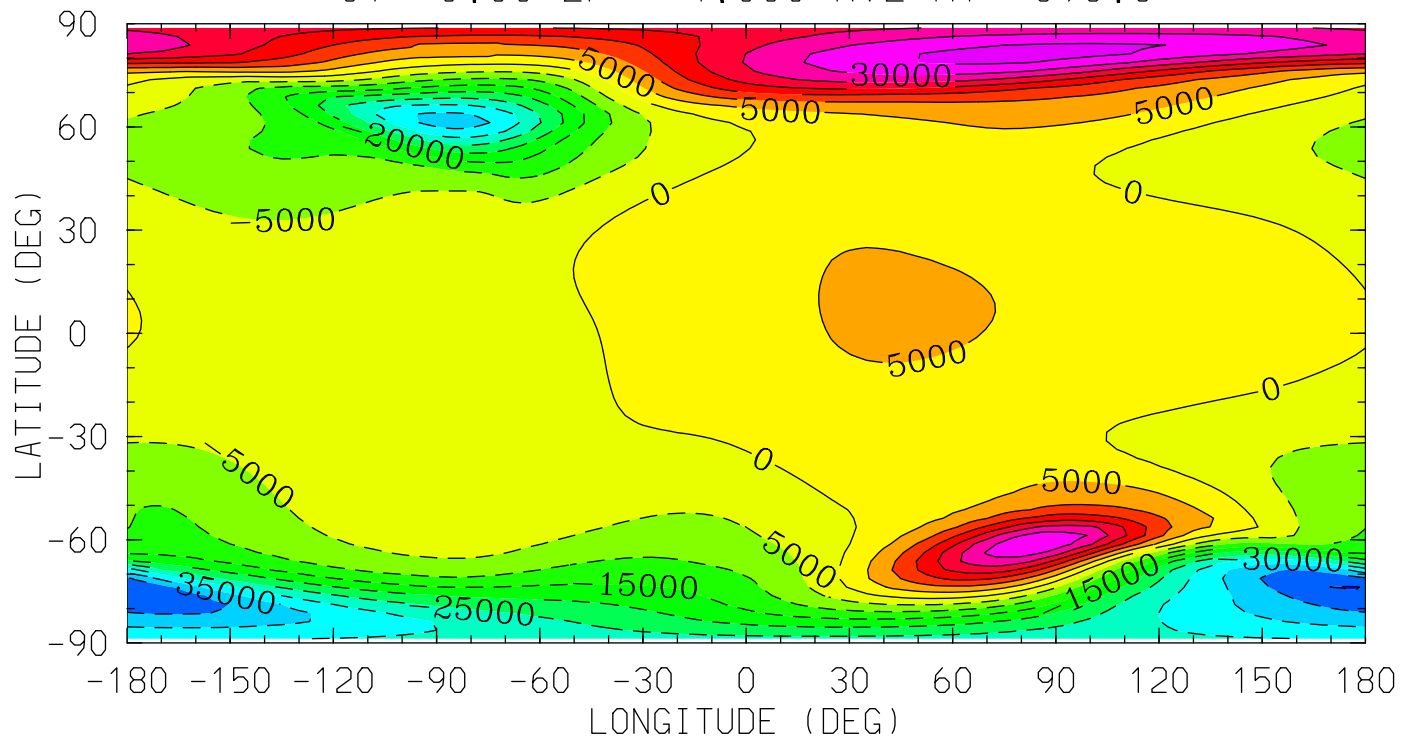

MIN,MAX= -4.5210E+04 3.6808E+04 INTERVAL= 5.0000E+03
tiegcm_trunk (DAY,HR,MIN= 88, 0, 0)
tiegcm2.0_res2.5_whi2008_weimer_imf_sech_007.nc

Z (KM)
GEOPOTENTIAL HEIGHT
UT= 0.00 ZP= -7.000 AVE HT= 96.4

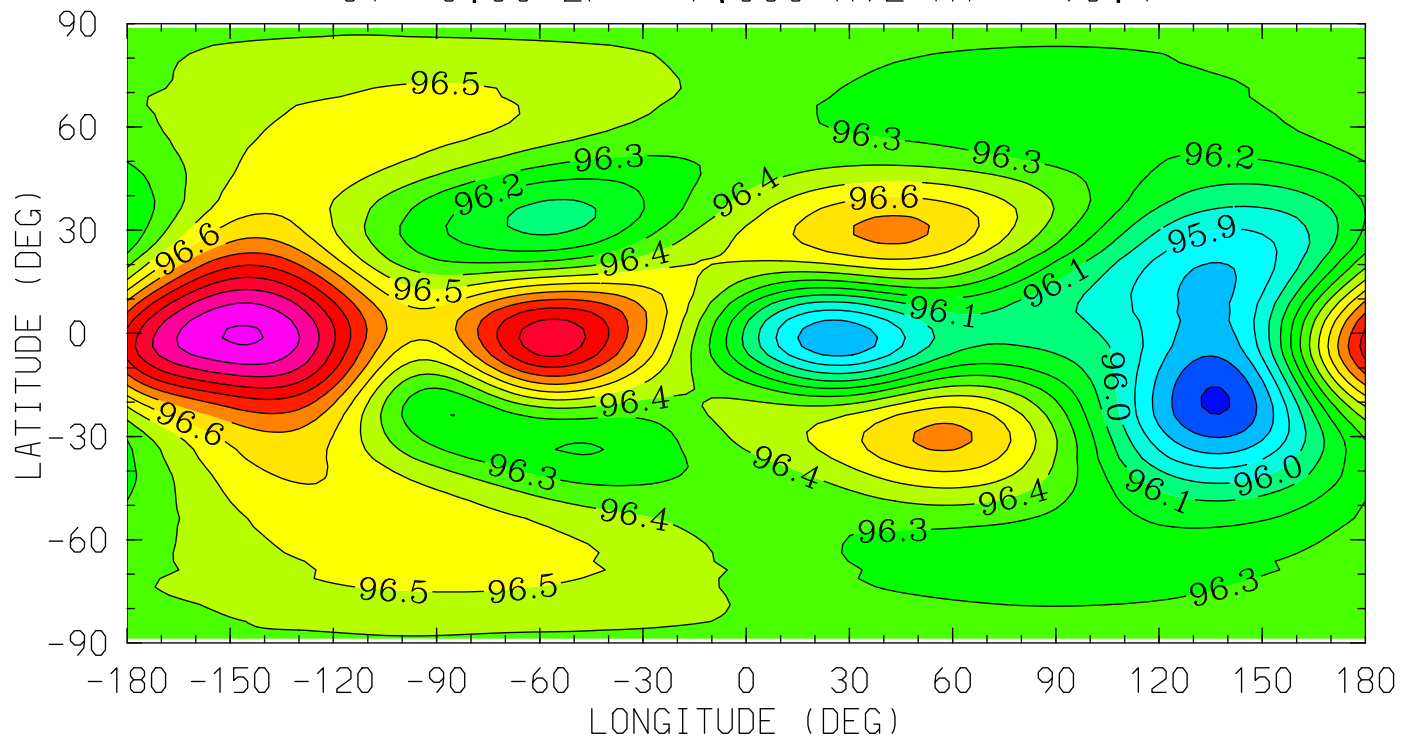

12.0 16.0 20.0 0.0 4.0 8.0 12.0
LOCAL TIME (HRS)

MIN,MAX= 9.5587E+01 9.7312E+01 INTERVAL= 1.0000E-01
tiegcm_trunk (DAY,HR,MIN= 88, 0, 0)
tiegcm2.0_res2.5_whi2008_weimer_imf_sech_007.nc

Z (KM)
GEOPOTENTIAL HEIGHT
UT= 0.00 ZP= -4.000 AVE HT= 120.6

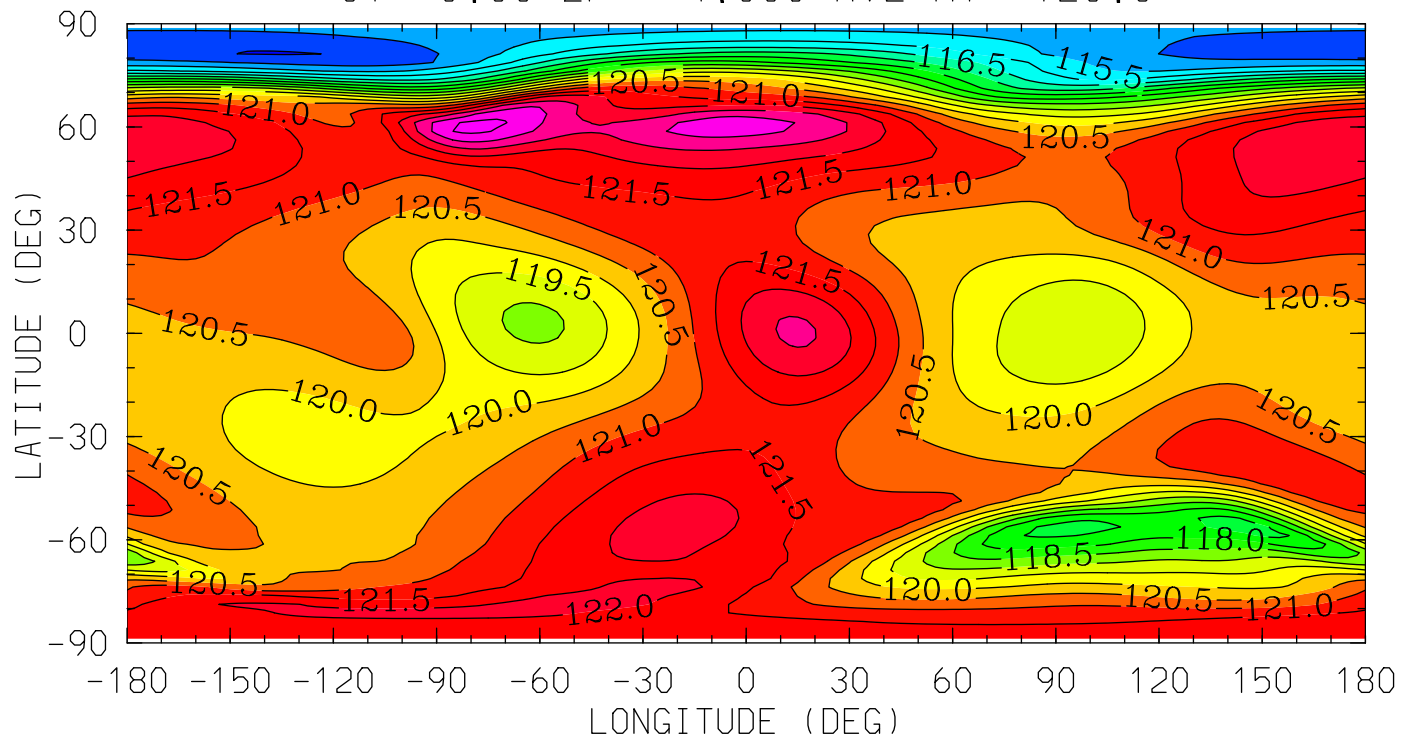

MIN,MAX= 1.1447E+02 1.2363E+02 INTERVAL= 5.0000E-01
tiegcm_trunk (DAY,HR,MIN= 88, 0, 0)
tiegcm2.0_res2.5_whi2008_weimer_imf_sech_007.nc

Z (KM)
GEOPOTENTIAL HEIGHT
UT= 0.00 ZP= 0.000 AVE HT= 223.6

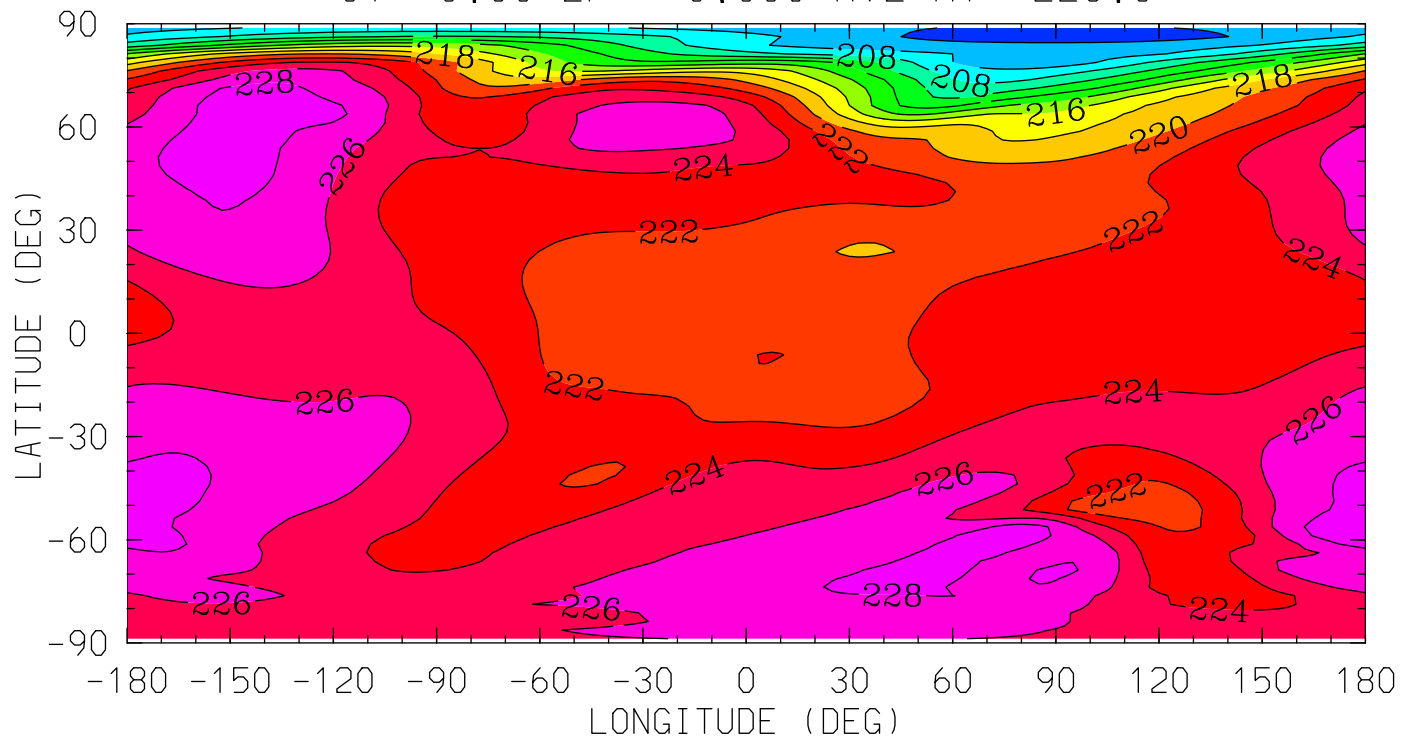

MIN,MAX= 2.0280E+02 2.2966E+02 INTERVAL= 2.0000E+00
tiegcm_trunk (DAY,HR,MIN= 88, 0, 0)
tiegcm2.0_res2.5_whi2008_weimer_imf_sech_007.nc

Z (KM)
GEOPOTENTIAL HEIGHT
UT= 0.00 ZP= 2.000 AVE HT= 301.6

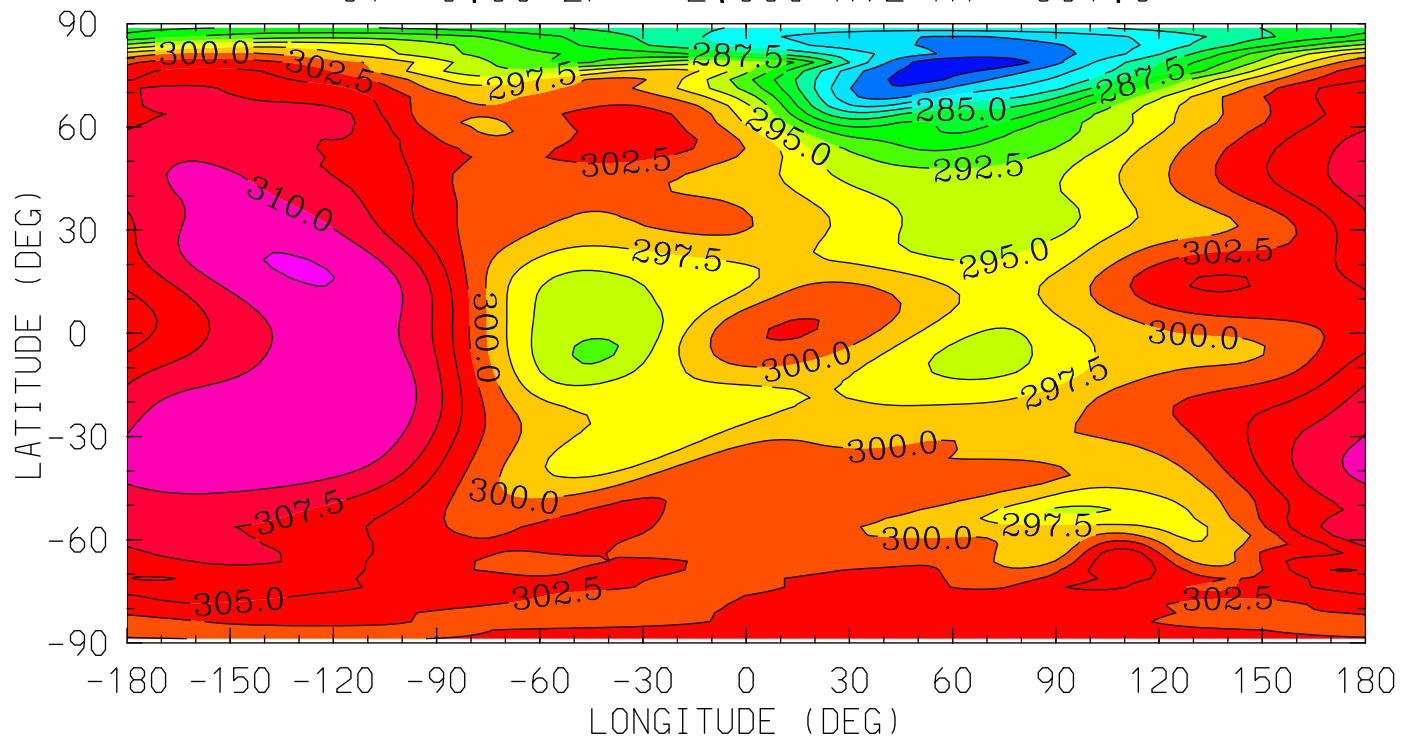

MIN,MAX= 2.7262E+02 3.1271E+02 INTERVAL= 2.5000E+00
tiegcm_trunk (DAY,HR,MIN= 88, 0, 0)
tiegcm2.0_res2.5_whi2008_weimer_imf_sech_007.nc

Z (KM)
GEOPOTENTIAL HEIGHT
UT= 0.00 ZP= 4.000 AVE HT= 393.3

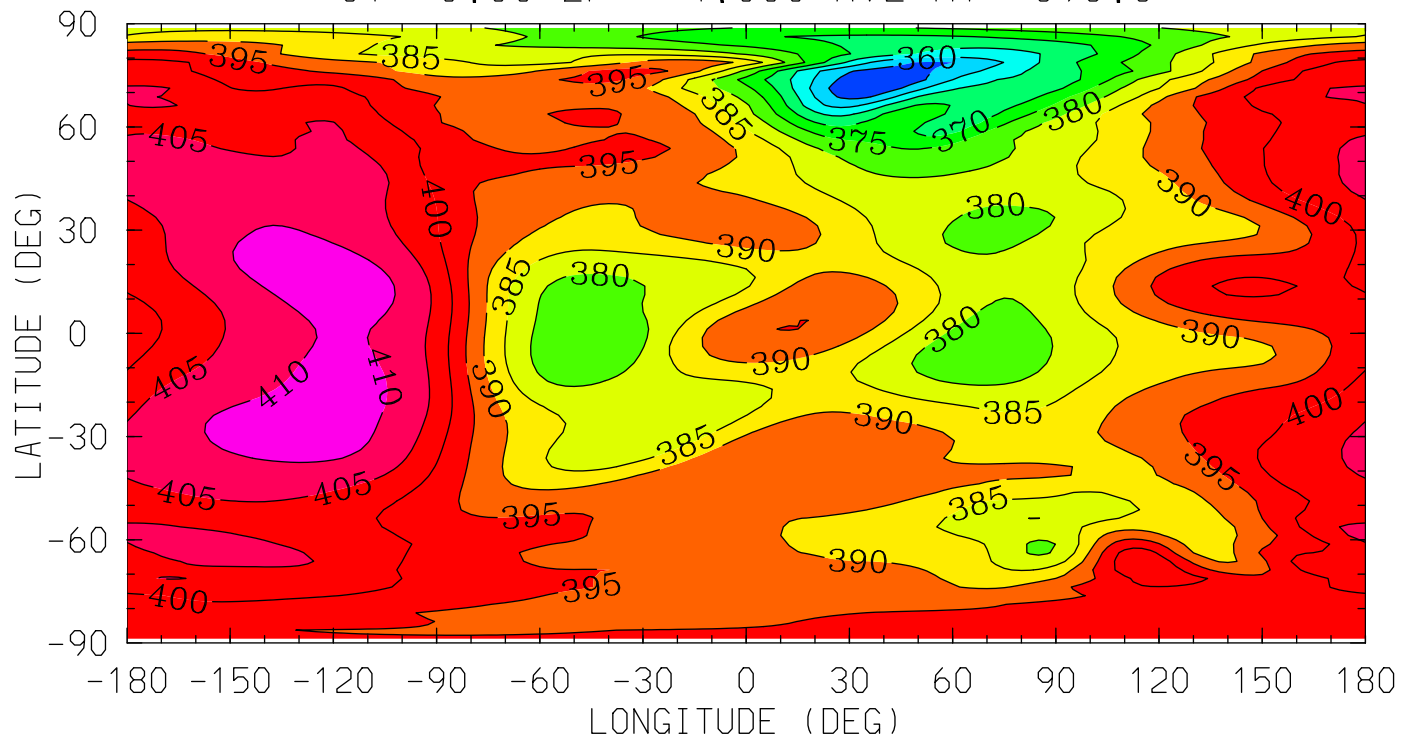

MIN,MAX= 3.5031E+02 4.1252E+02 INTERVAL= 5.0000E+00
tiegcm_trunk (DAY,HR,MIN= 88, 0, 0)
tiegcm2.0_res2.5_whi2008_weimer_imf_sech_007.nc

NEUTRAL TEMPERATURE (DEG K)
YEAR 2008 UT= 0.00 ZONAL MEANS

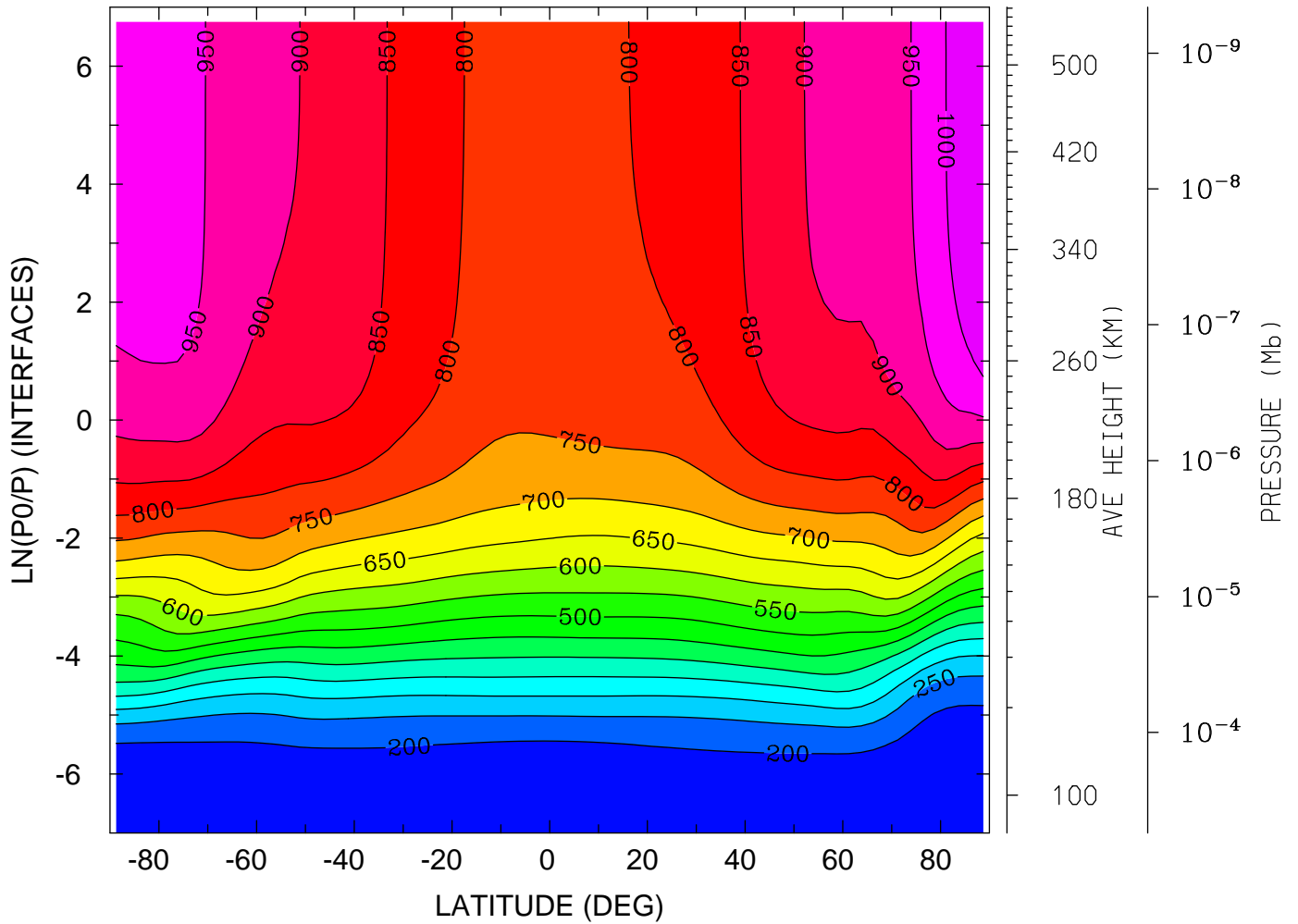

MIN,MAX= 1.5660E+02 1.0335E+03 INTERVAL= 5.0000E+01
tiegcm_trunk (DAY,HR,MIN= 88, 0, 0)
tiegcm2.0_res2.5_whi2008_weimer_imf_sech_007.nc

NEUTRAL TEMPERATURE (DEG K)
YEAR 2008 UT= 0.00 LON= 0.00 (DEG) SLT= 0.00 (HRS)

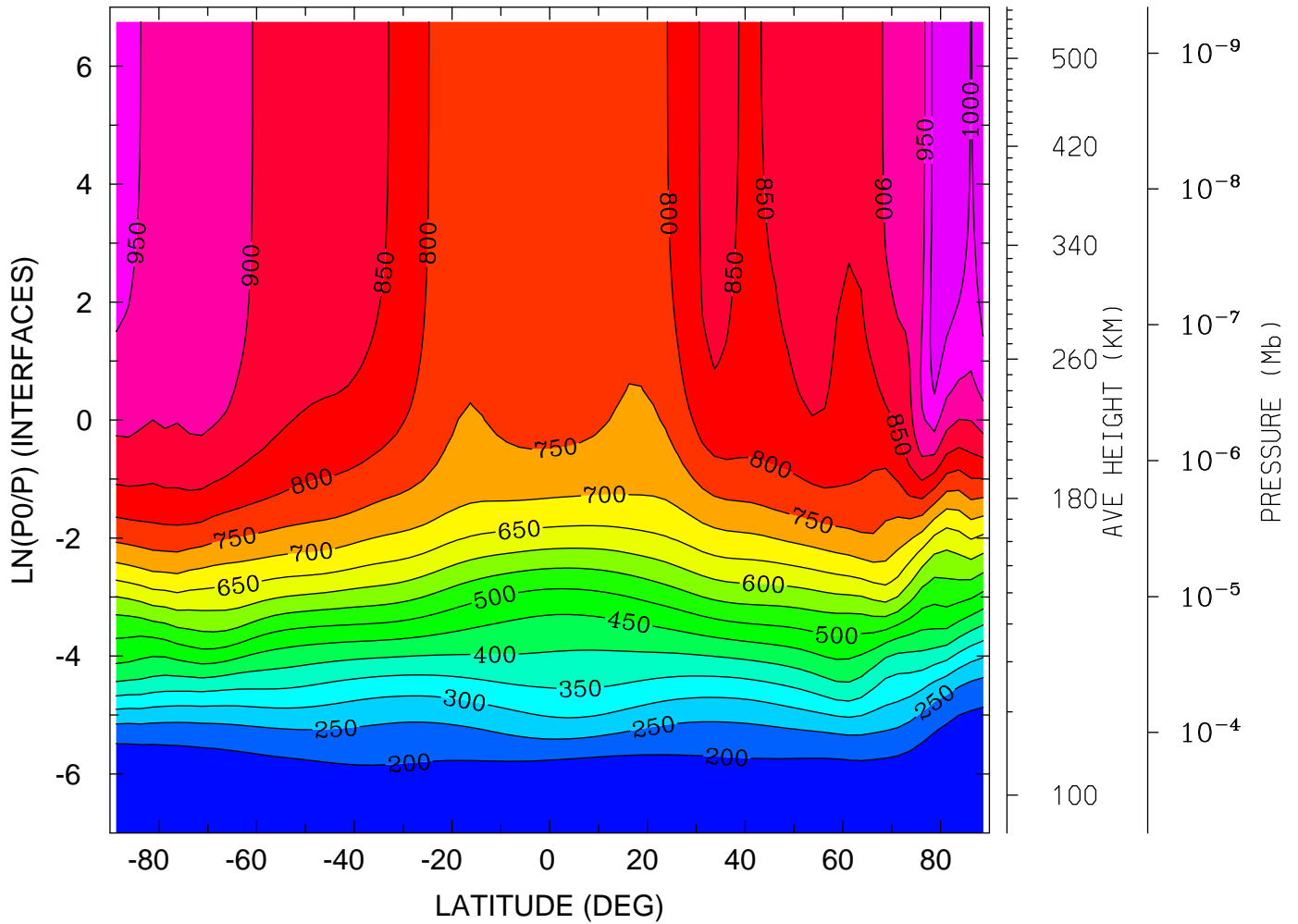

MIN,MAX= 1.5398E+02 1.0291E+03 INTERVAL= 5.0000E+01
tiegcm_trunk (DAY,HR,MIN= 88, 0, 0)
tiegcm2.0_res2.5_whi2008_weimer_imf_sech_007.nc

NEUTRAL TEMPERATURE (DEG K)
YEAR 2008 UT= 0.00 LON= -180.00 (DEG) SLT=12.00 (HRS)

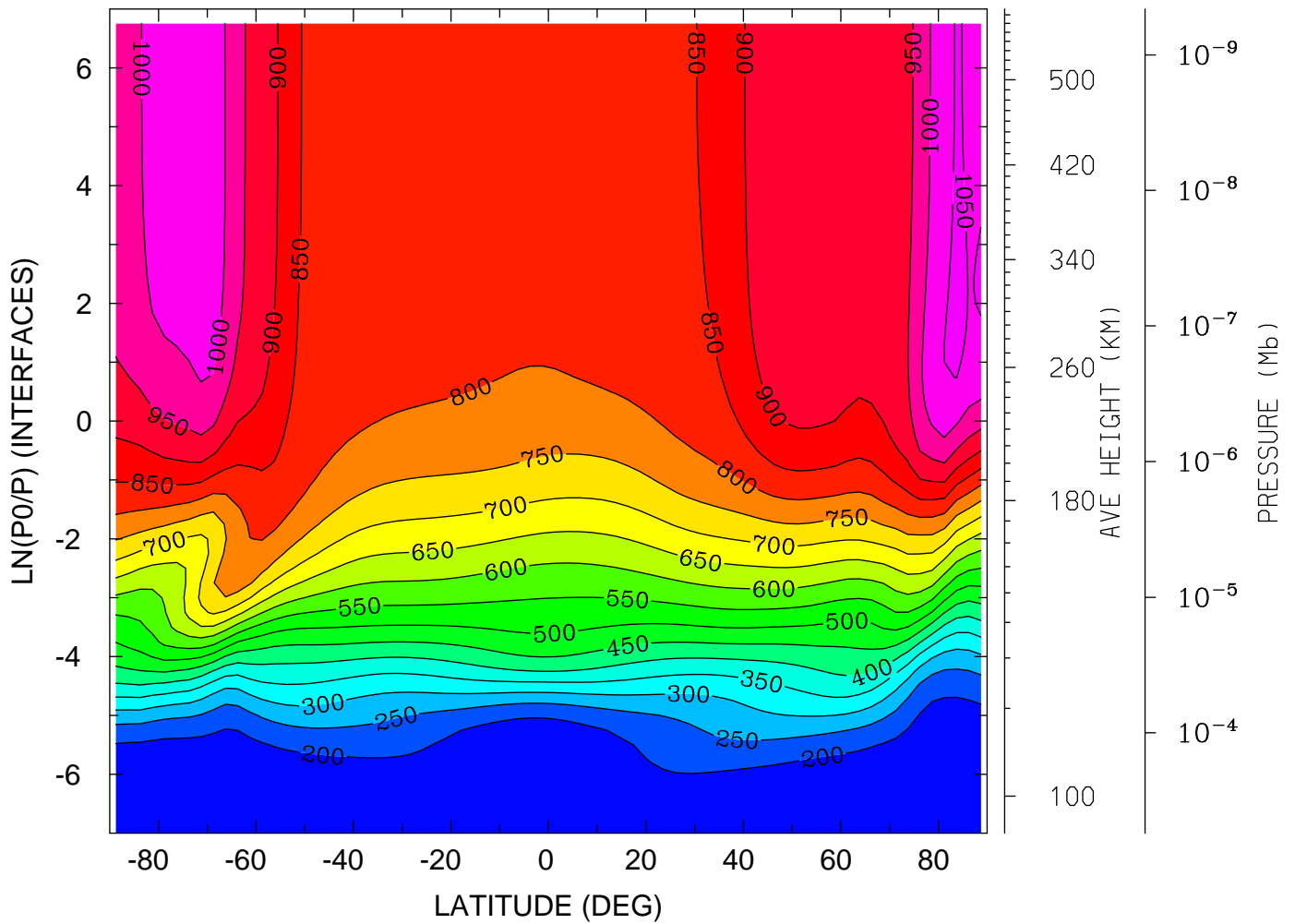

MIN,MAX= 1.5453E+02 1.0642E+03 INTERVAL= 5.0000E+01
tiegcm_trunk (DAY,HR,MIN= 88, 0, 0)
tiegcm2.0_res2.5_whi2008_weimer_imf_sech_007.nc

NEUTRAL ZONAL WIND (M/S)
YEAR 2008 UT= 0.00 ZONAL MEANS

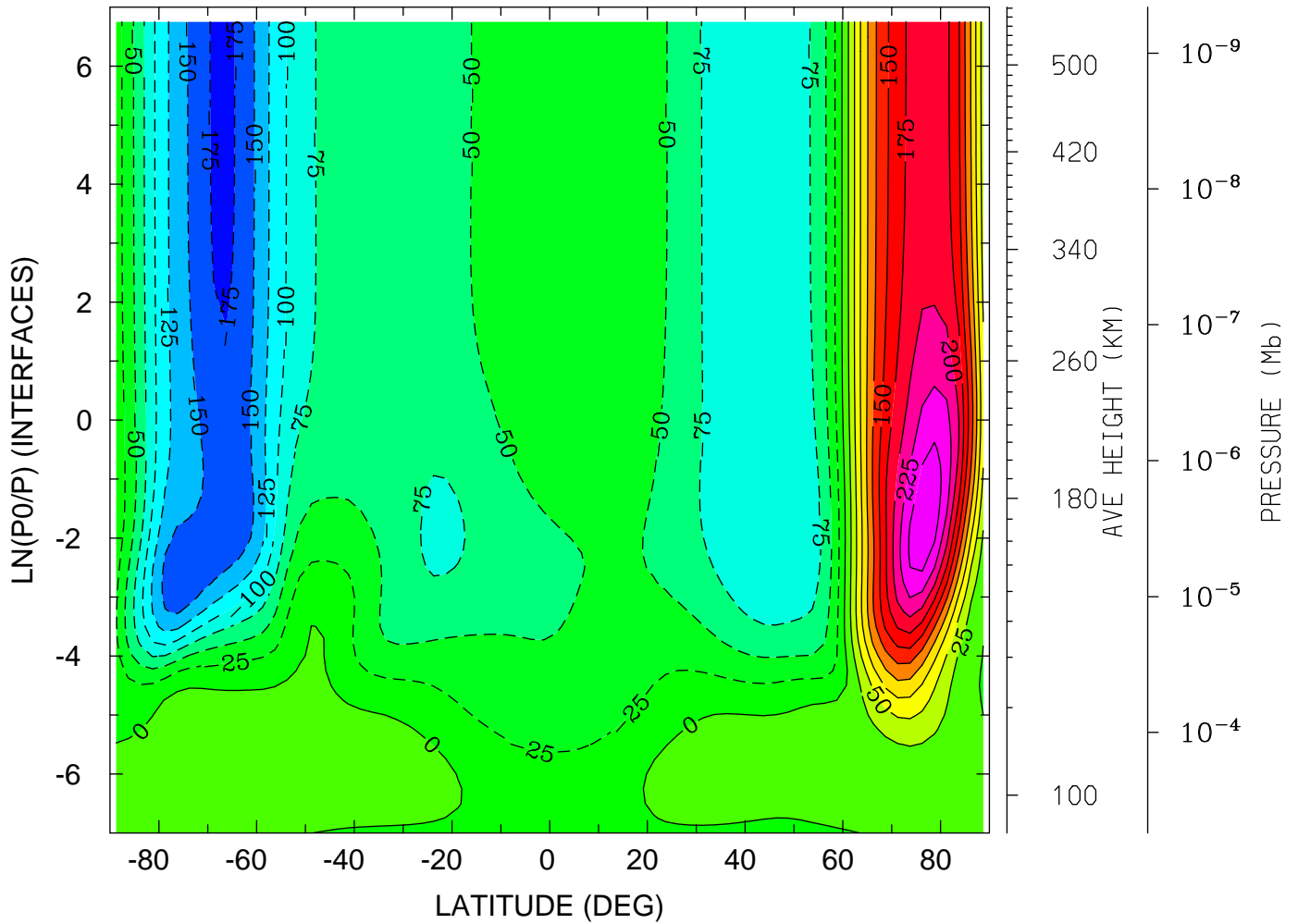

MIN,MAX= -1.8036E+02 2.7059E+02 INTERVAL= 2.5000E+01
tiegcm_trunk (DAY,HR,MIN= 88, 0, 0)
tiegcm2.0_res2.5_whi2008_weimer_imf_sech_007.nc

NEUTRAL ZONAL WIND (M/S)
YEAR 2008 UT= 0.00 LON= 0.00 (DEG) SLT= 0.00 (HRS)

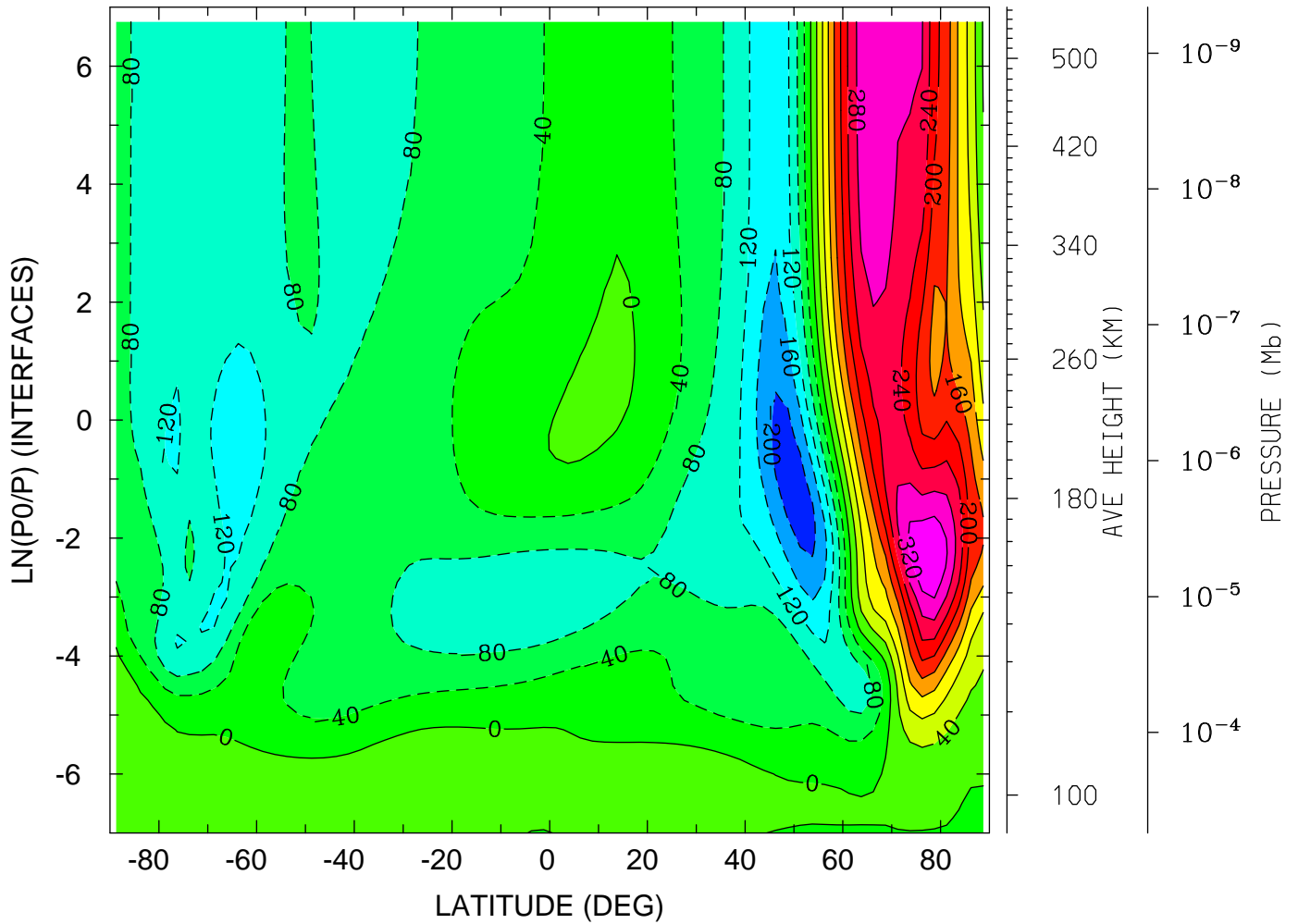

MIN,MAX= -2.2457E+02 3.5474E+02 INTERVAL= 4.0000E+01
tiegcm_trunk (DAY,HR,MIN= 88, 0, 0)
tiegcm2.0_res2.5_whi2008_weimer_imf_sech_007.nc

NEUTRAL ZONAL WIND (M/S)
YEAR 2008 UT= 0.00 LON= -180.00 (DEG) SLT=12.00 (HRS)

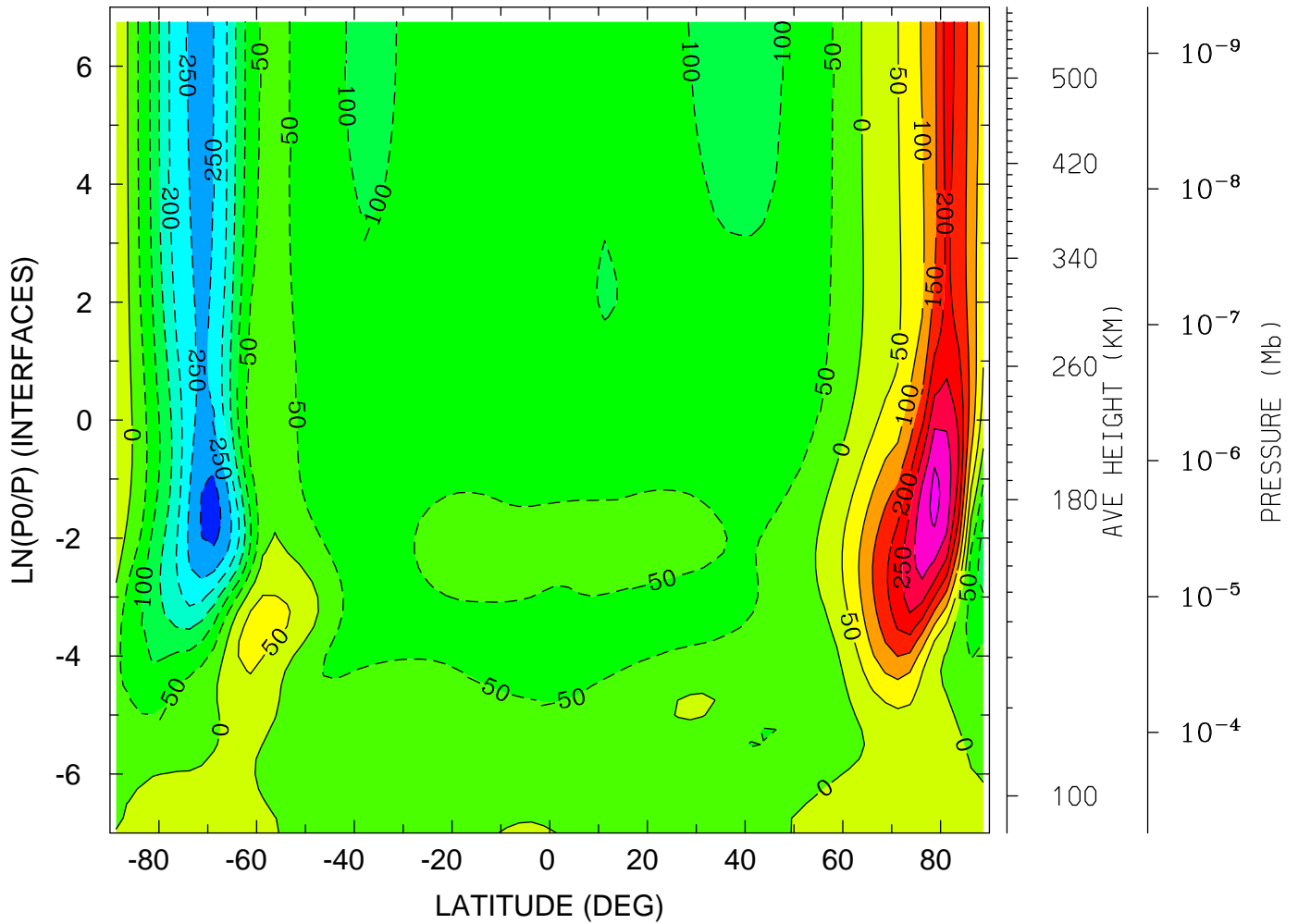

MIN,MAX= -3.2195E+02 3.6480E+02 INTERVAL= 5.0000E+01
tiegcm_trunk (DAY,HR,MIN= 88, 0, 0)
tiegcm2.0_res2.5_whi2008_weimer_imf_sech_007.nc

NEUTRAL MERIDIONAL WIND (M/S)
YEAR 2008 UT= 0.00 ZONAL MEANS

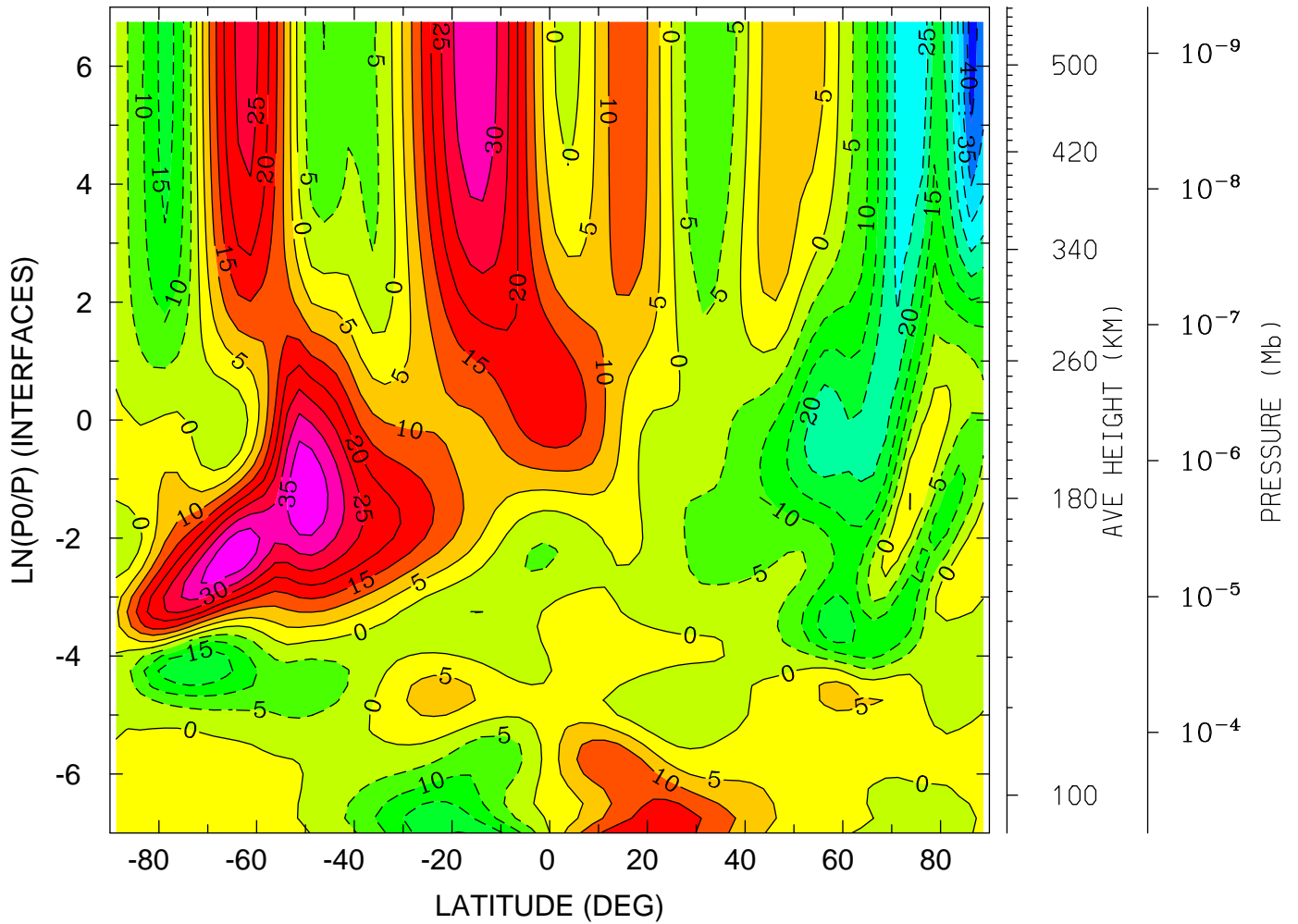

MIN,MAX= -4.2598E+01 3.9830E+01 INTERVAL= 5.0000E+00
tiegcm_trunk (DAY,HR,MIN= 88, 0, 0)
tiegcm2.0_res2.5_whi2008_weimer_imf_sech_007.nc

NEUTRAL MERIDIONAL WIND (M/S)
YEAR 2008 UT= 0.00 LON= 0.00 (DEG) SLT= 0.00 (HRS)

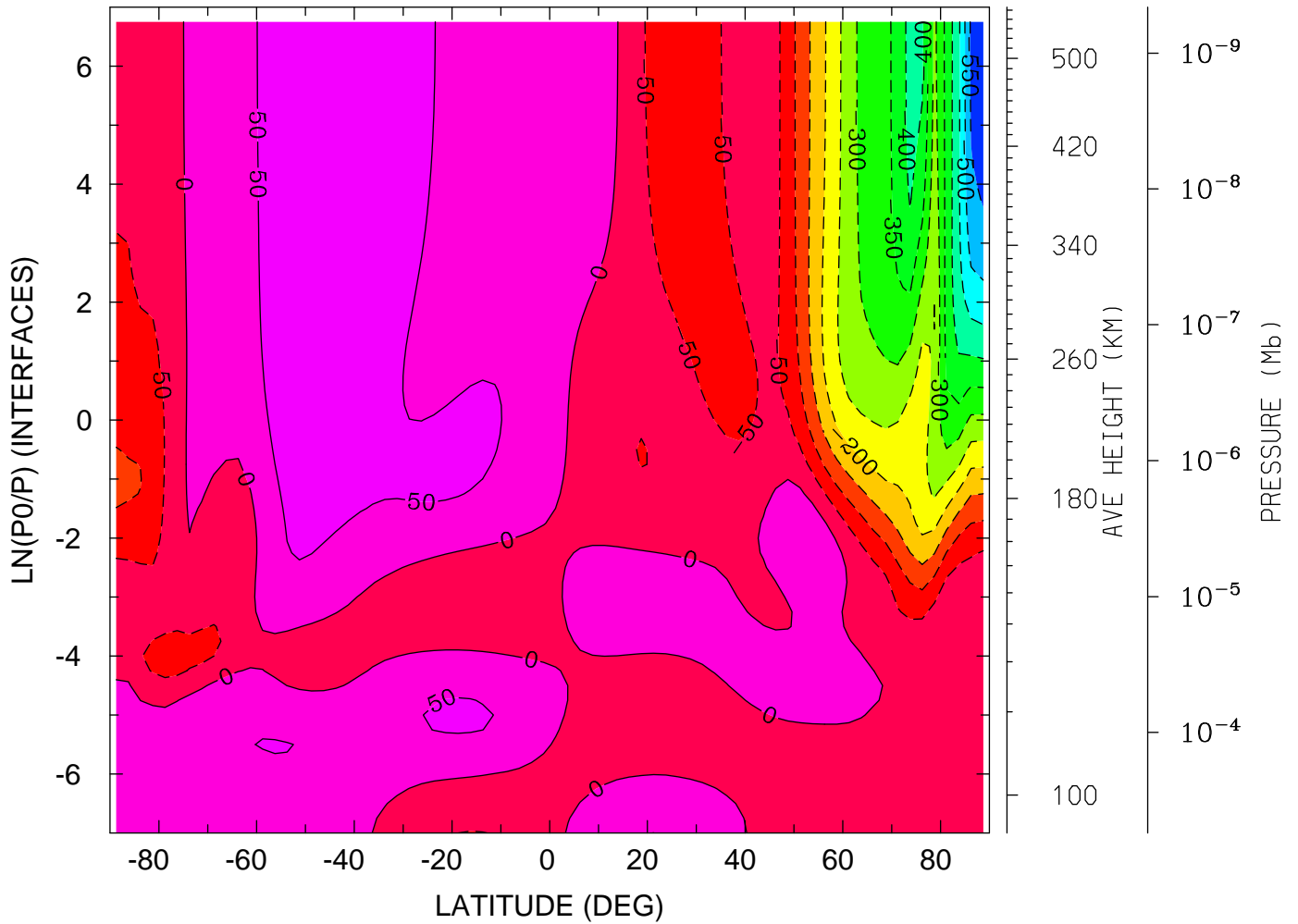

MIN,MAX= -5.8280E+02 9.5559E+01 INTERVAL= 5.0000E+01
tiegcm_trunk (DAY,HR,MIN= 88, 0, 0)
tiegcm2.0_res2.5_whi2008_weimer_imf_sech_007.nc

NEUTRAL MERIDIONAL WIND (M/S)
YEAR 2008 UT= 0.00 LON= -180.00 (DEG) SLT=12.00 (HRS)

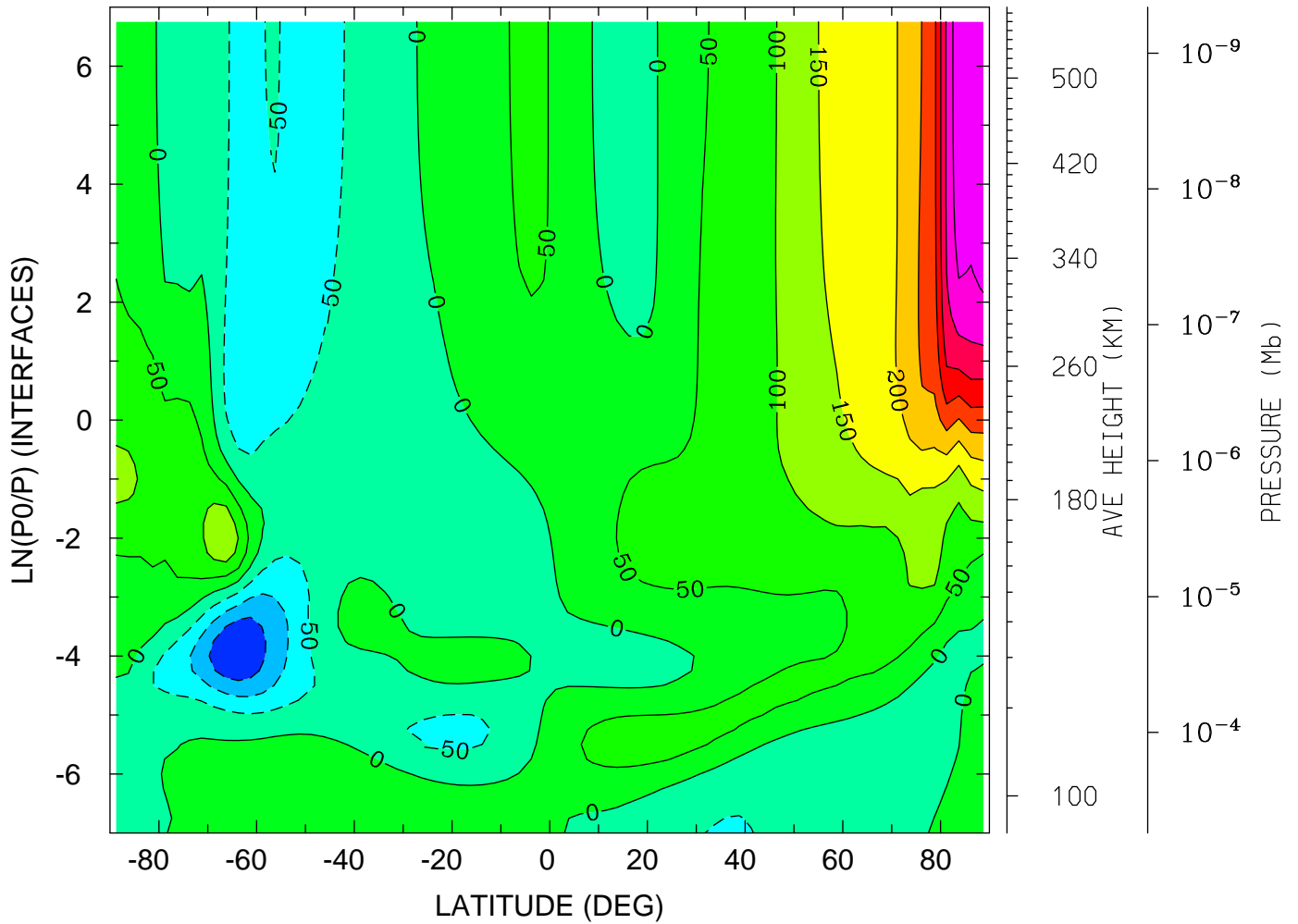

MIN,MAX= -1.9843E+02 5.0053E+02 INTERVAL= 5.0000E+01
tiegcm_trunk (DAY,HR,MIN= 88, 0, 0)
tiegcm2.0_res2.5_whi2008_weimer_imf_sech_007.nc

LOG10 HELIUM (HE) (CM3)
YEAR 2008 UT= 0.00 ZONAL MEANS

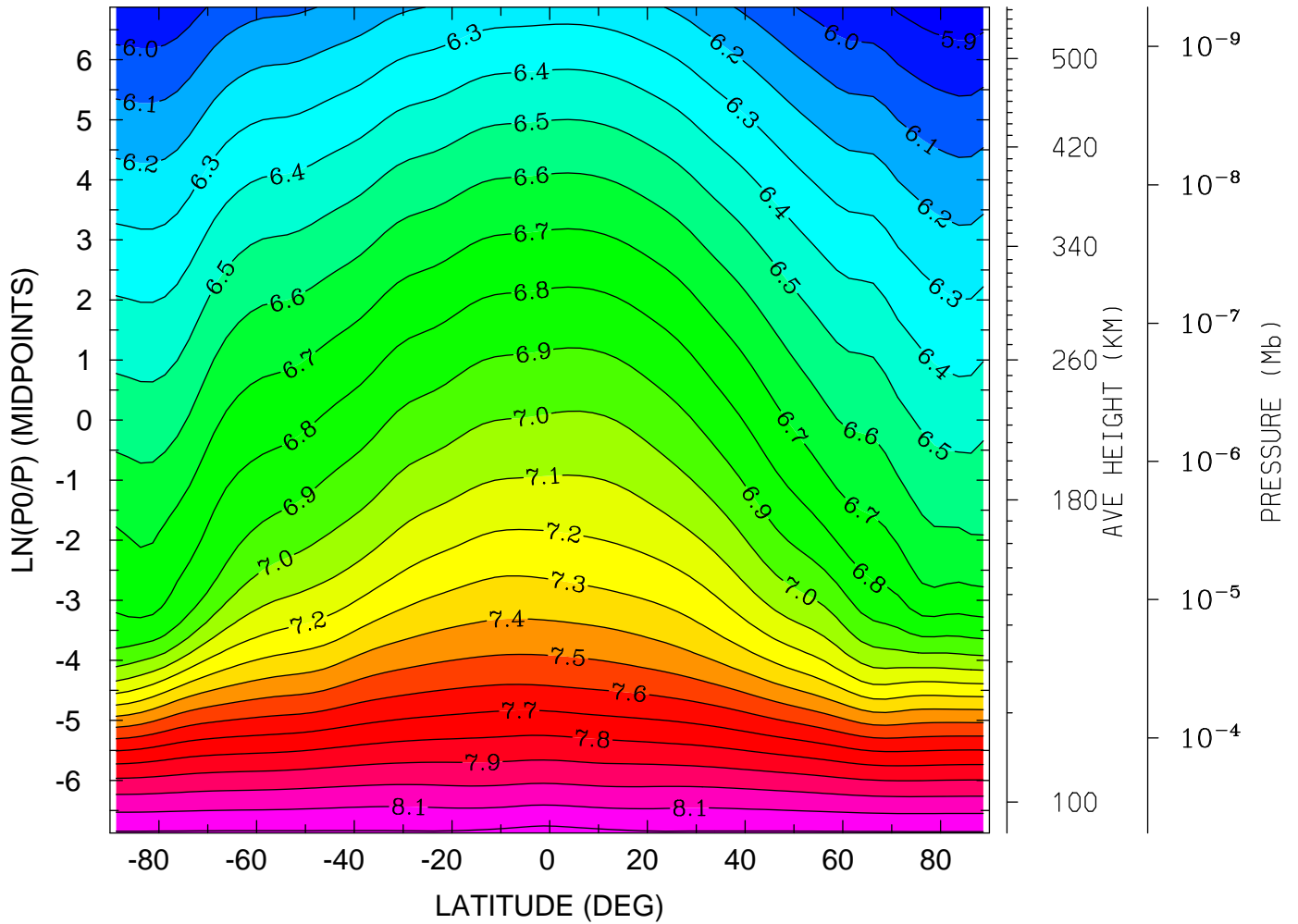

MIN,MAX= 5.8351E+00 8.2326E+00 INTERVAL= 1.0000E-01
tiegcm_trunk (DAY,HR,MIN= 88, 0, 0)
tiegcm2.0_res2.5_whi2008_weimer_imf_sech_007.nc

LOG10 HELIUM (HE) (CM3)
YEAR 2008 UT= 0.00 LON= 0.00 (DEG) SLT= 0.00 (HRS)

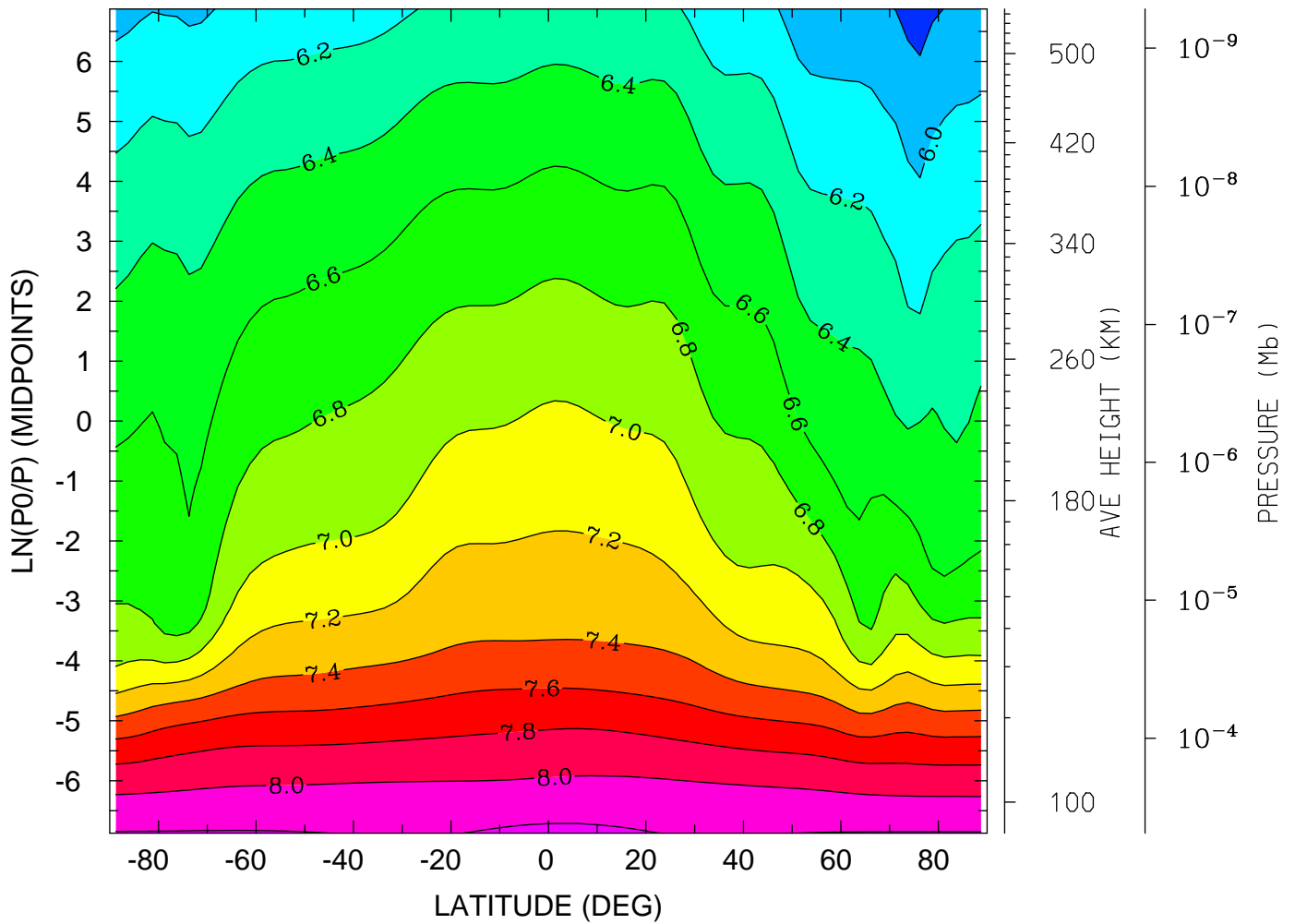

MIN,MAX= 5.7142E+00 8.2538E+00 INTERVAL= 2.0000E-01
tiegcm_trunk (DAY,HR,MIN= 88, 0, 0)
tiegcm2.0_res2.5_whi2008_weimer_imf_sech_007.nc

LOG10 HELIUM (HE) (CM3)
YEAR 2008 UT= 0.00 LON= -180.00 (DEG) SLT=12.00 (HRS)

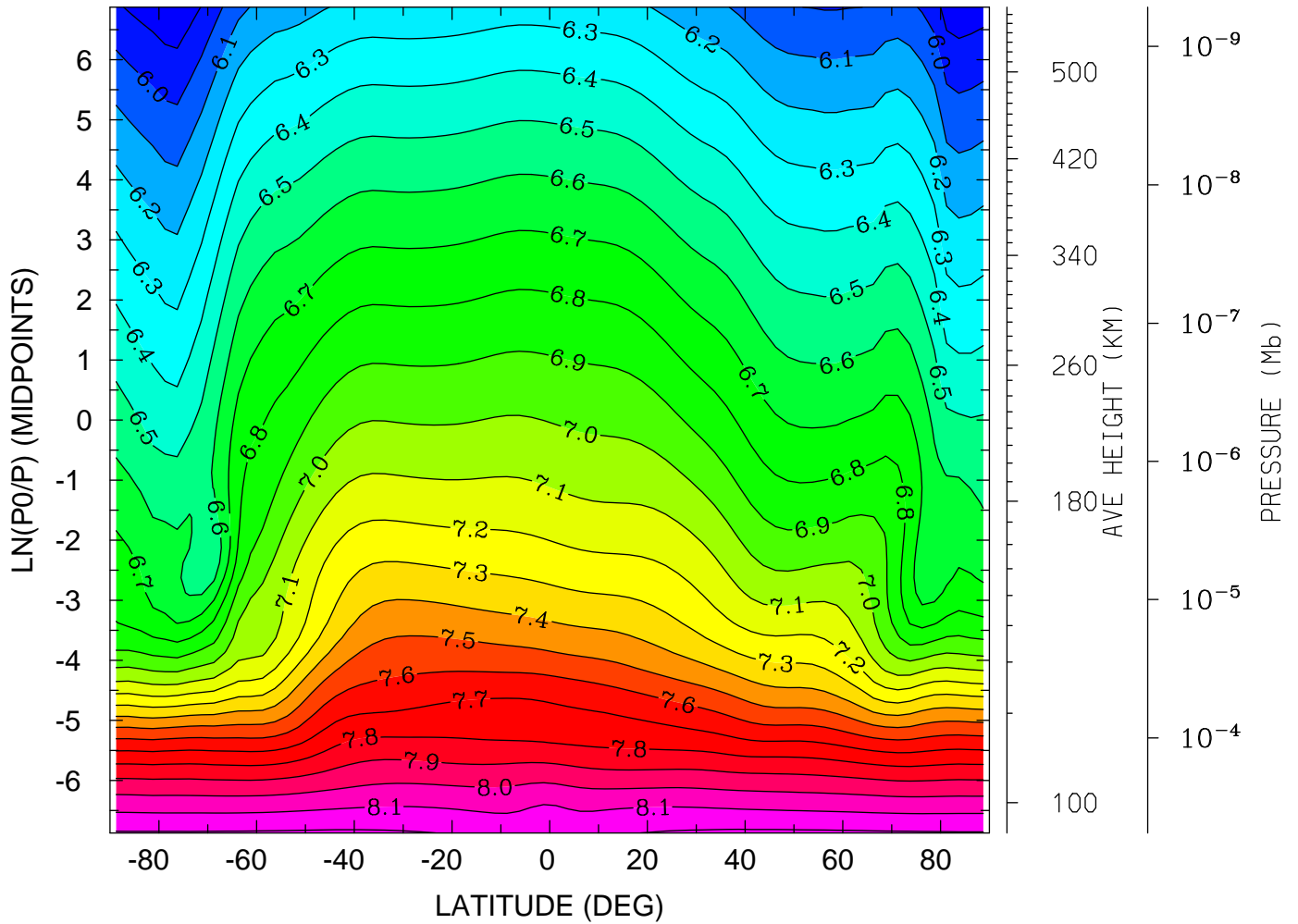

MIN,MAX= 5.8205E+00 8.2174E+00 INTERVAL= 1.0000E-01
tiegcm_trunk (DAY,HR,MIN= 88, 0, 0)
tiegcm2.0_res2.5_whi2008_weimer_imf_sech_007.nc

LOG10 ELECTRON DENSITY (CM3)
YEAR 2008 UT= 0.00 ZONAL MEANS

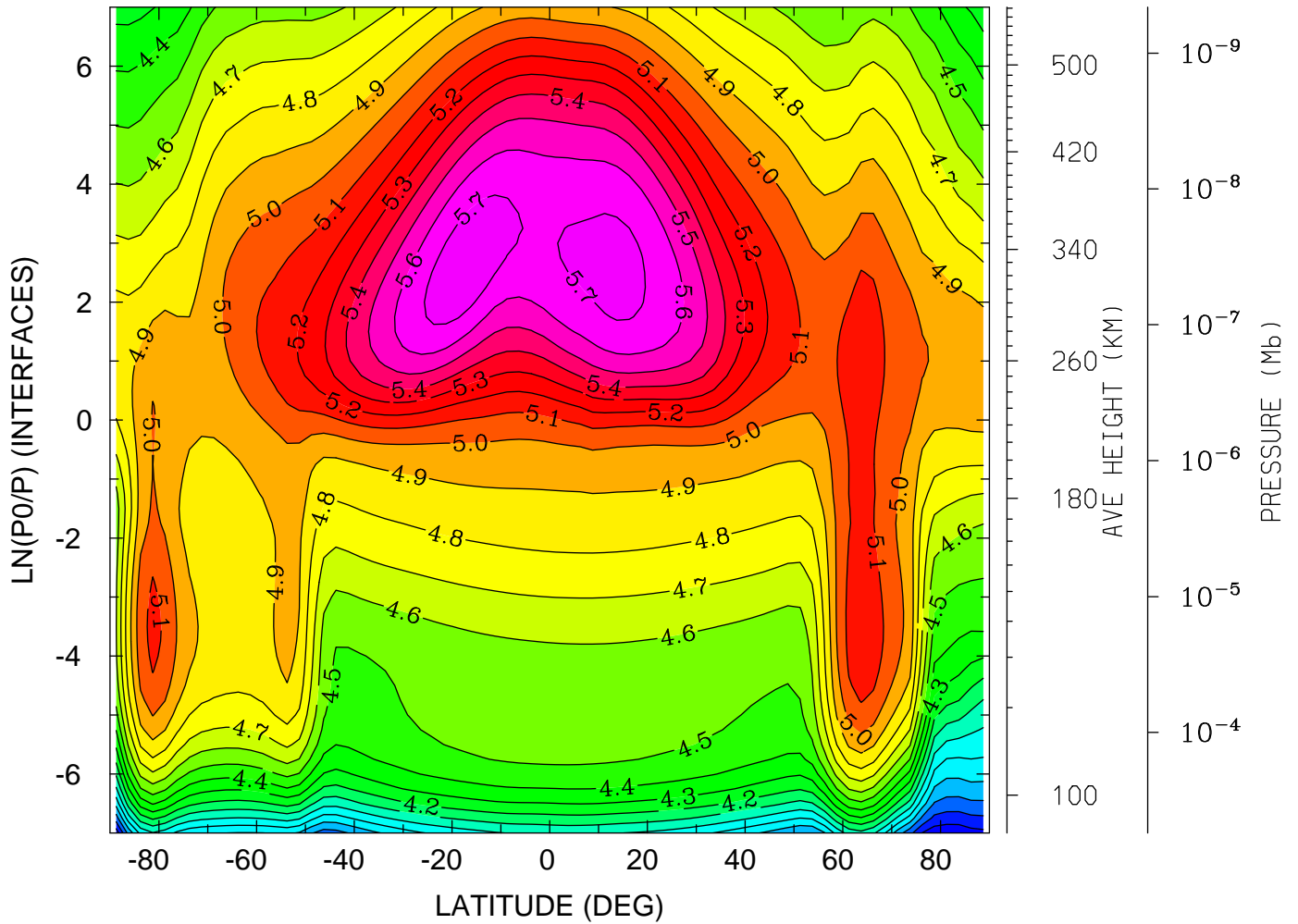

MIN,MAX= 3.4272E+00 5.7691E+00 INTERVAL= 1.0000E-01
tiegcm_trunk (DAY,HR,MIN= 88, 0, 0)
tiegcm2.0_res2.5_whi2008_weimer_imf_sech_007.nc

LOG10 ELECTRON DENSITY (CM3)
YEAR 2008 UT= 0.00 LON= 0.00 (DEG) SLT= 0.00 (HRS)

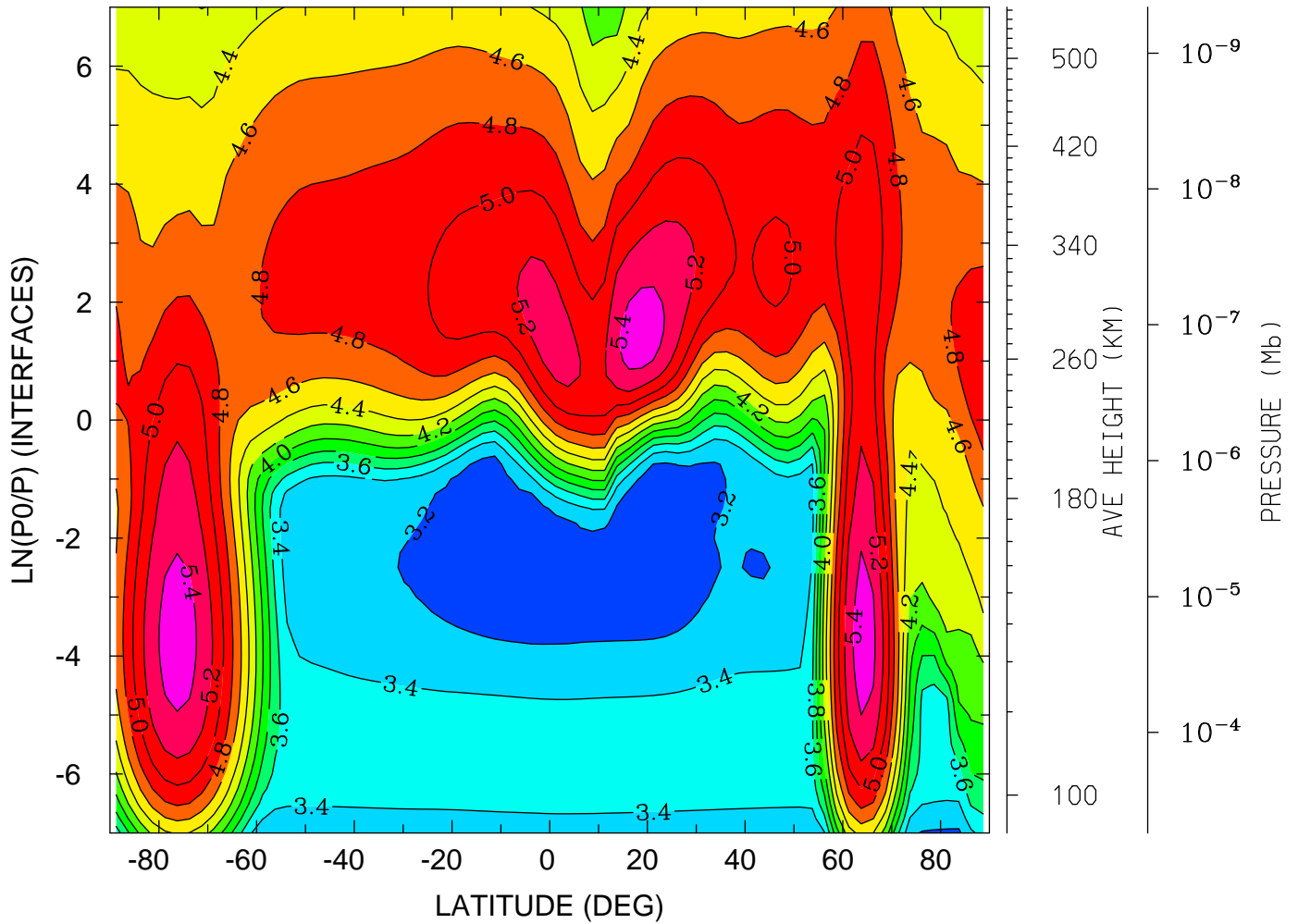

MIN,MAX= 3.0778E+00 5.5088E+00 INTERVAL= 2.0000E-01
tiegcm_trunk (DAY,HR,MIN= 88, 0, 0)
tiegcm2.0_res2.5_whi2008_weimer_imf_sech_007.nc

LOG10 ELECTRON DENSITY (CM3)
YEAR 2008 UT= 0.00 LON= -180.00 (DEG) SLT=12.00 (HRS)

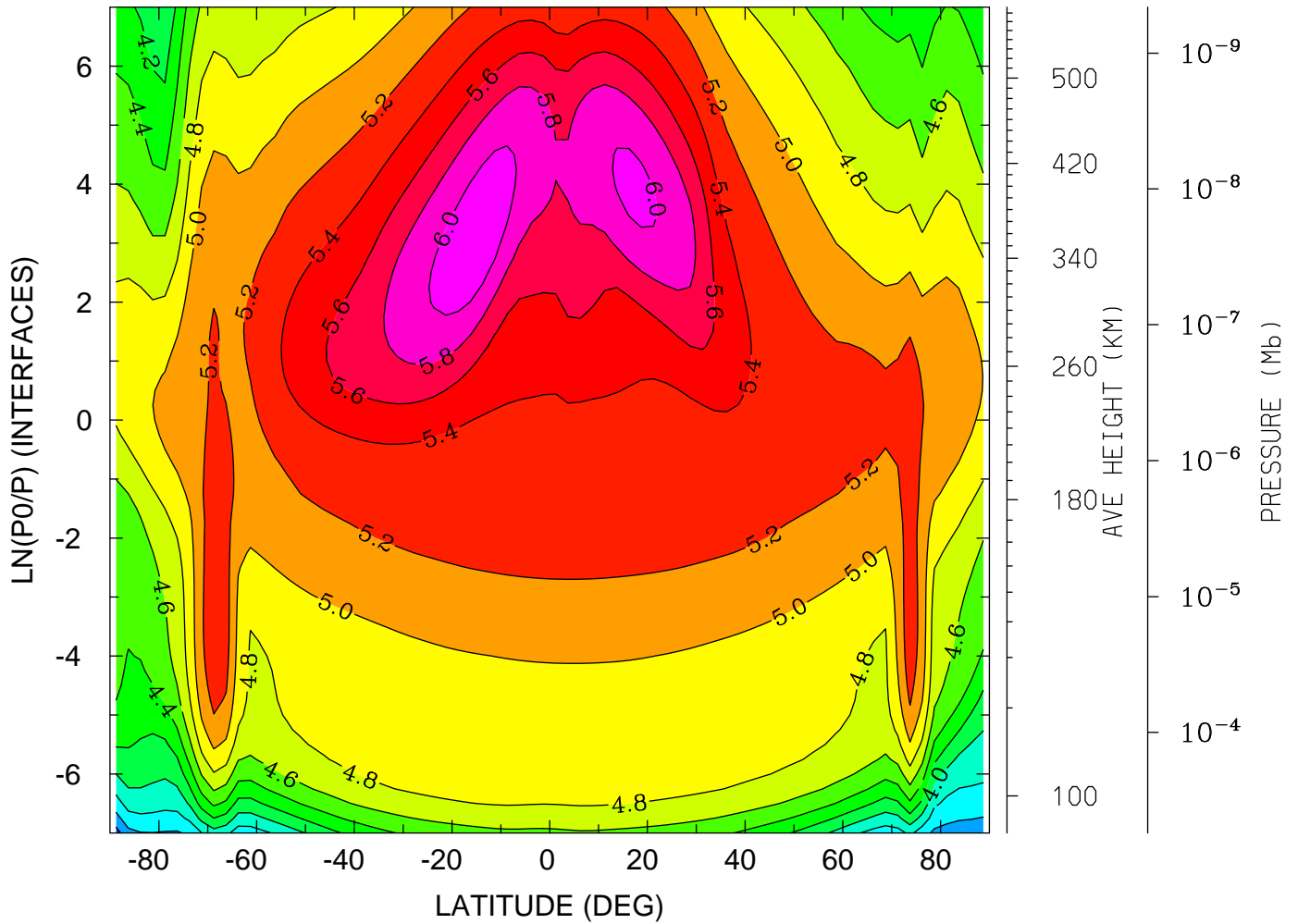

MIN,MAX= 3.3186E+00 6.1112E+00 INTERVAL= 2.0000E-01
tiegcm_trunk (DAY,HR,MIN= 88, 0, 0)
tiegcm2.0_res2.5_whi2008_weimer_imf_sech_007.nc

ELECTRON TEMPERATURE (DEG K)
YEAR 2008 UT= 0.00 ZONAL MEANS

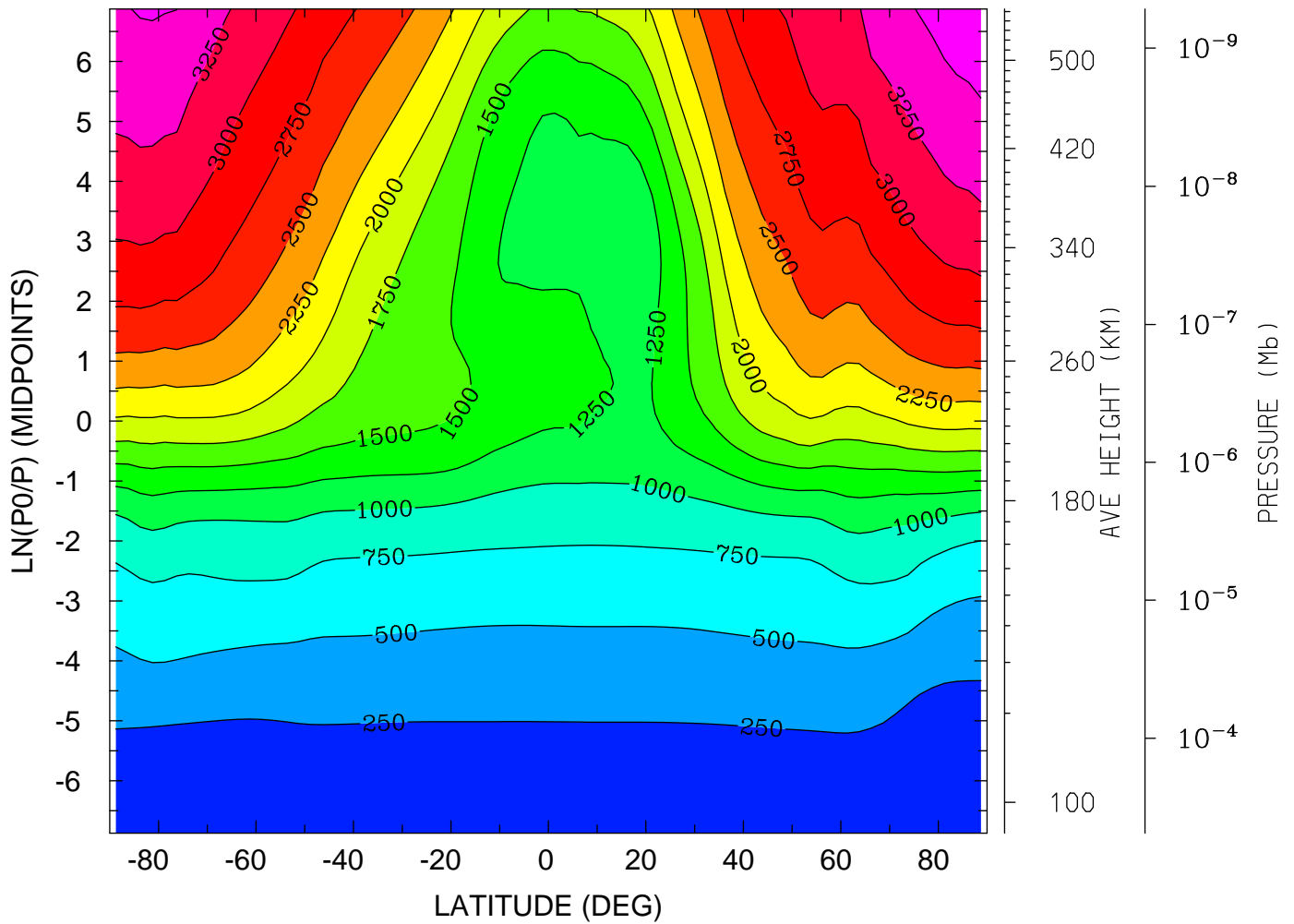

MIN,MAX= 1.5643E+02 3.6880E+03 INTERVAL= 2.5000E+02
tiegcm_trunk (DAY,HR,MIN= 88, 0, 0)
tiegcm2.0_res2.5_whi2008_weimer_imf_sech_007.nc

ELECTRON TEMPERATURE (DEG K)
YEAR 2008 UT= 0.00 LON= 0.00 (DEG) SLT= 0.00 (HRS)

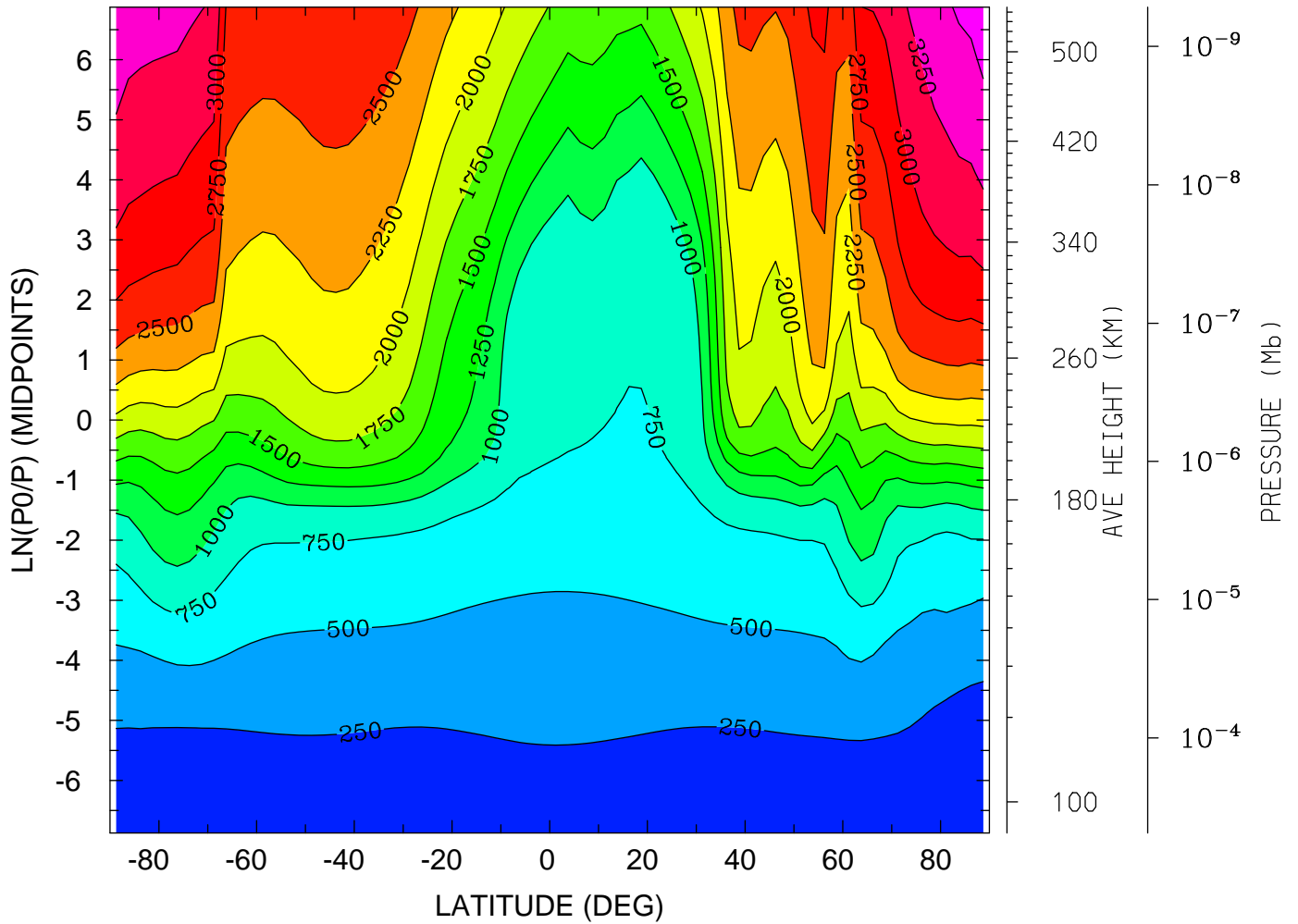

MIN,MAX= 1.5368E+02 3.6456E+03 INTERVAL= 2.5000E+02
tiegcm_trunk (DAY,HR,MIN= 88, 0, 0)
tiegcm2.0_res2.5_whi2008_weimer_imf_sech_007.nc

ELECTRON TEMPERATURE (DEG K)
YEAR 2008 UT= 0.00 LON= -180.00 (DEG) SLT=12.00 (HRS)

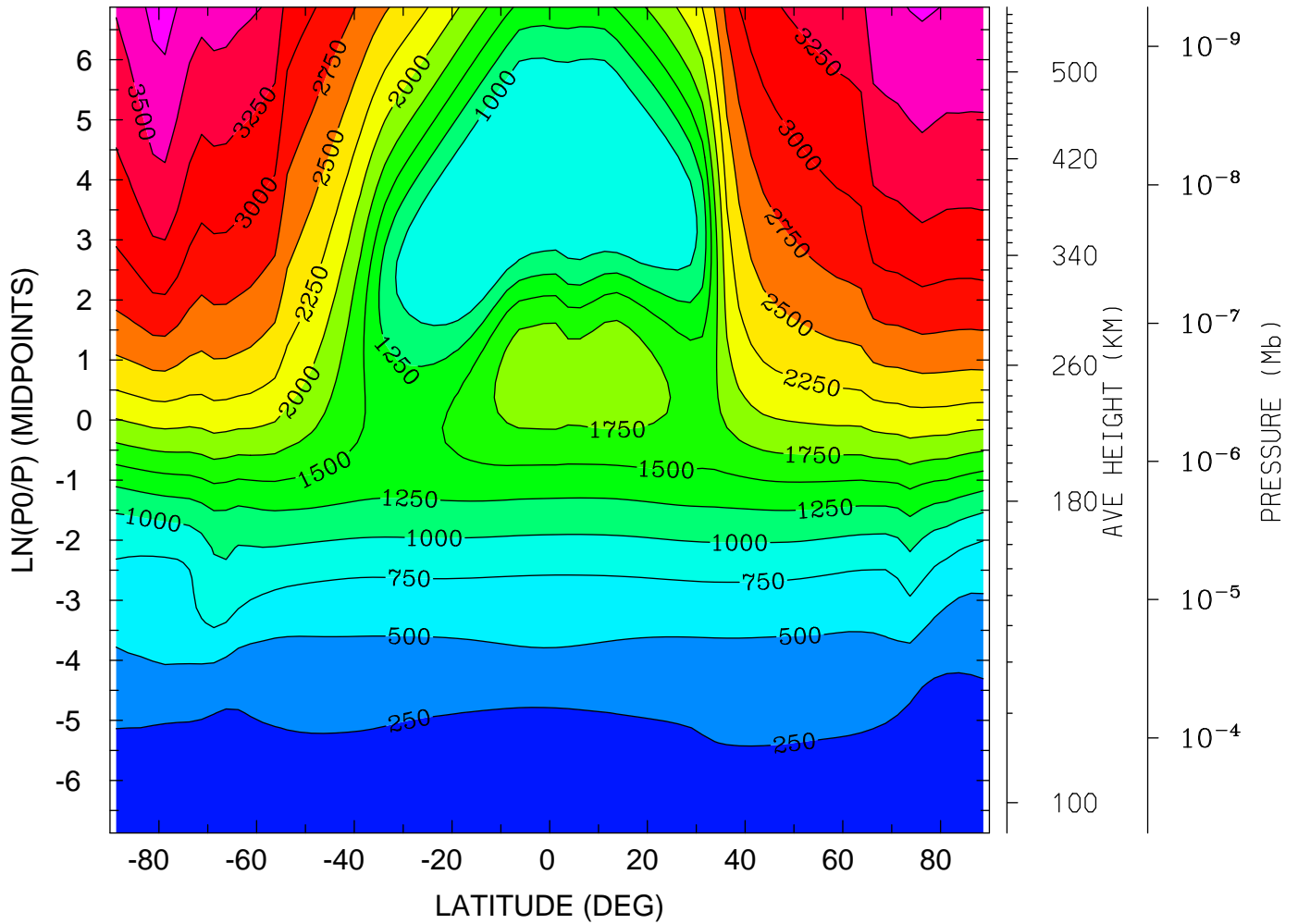

MIN,MAX= 1.5419E+02 3.8484E+03 INTERVAL= 2.5000E+02
tiegcm_trunk (DAY,HR,MIN= 88, 0, 0)
tiegcm2.0_res2.5_whi2008_weimer_imf_sech_007.nc

ION TEMPERATURE (DEG K)
YEAR 2008 UT= 0.00 ZONAL MEANS

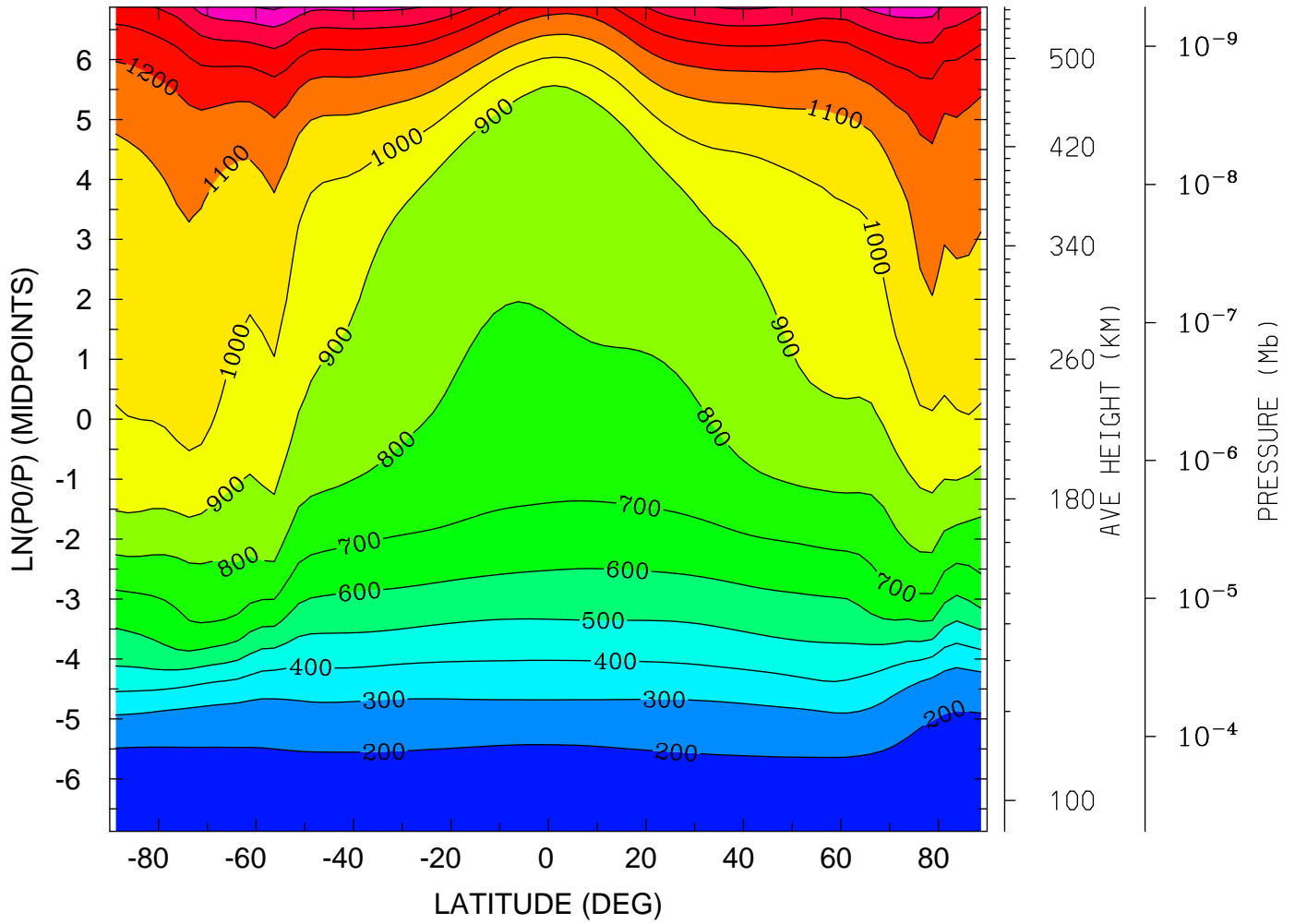

MIN,MAX= 1.5685E+02 1.6147E+03 INTERVAL= 1.0000E+02
tiegcm_trunk (DAY,HR,MIN= 88, 0, 0)
tiegcm2.0_res2.5_whi2008_weimer_imf_sech_007.nc

ION TEMPERATURE (DEG K)
YEAR 2008 UT= 0.00 LON= 0.00 (DEG) SLT= 0.00 (HRS)

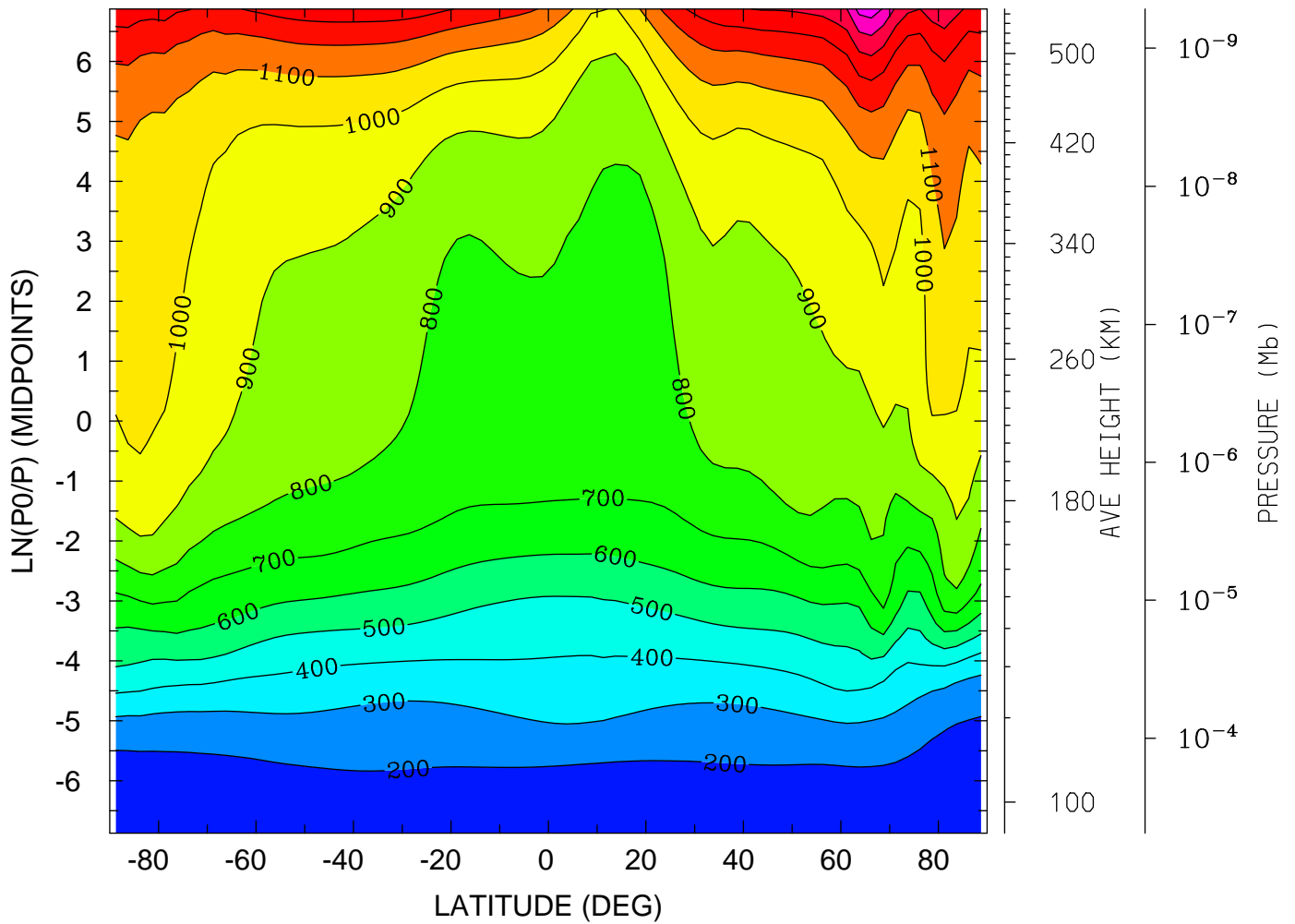

MIN,MAX= 1.5368E+02 1.6558E+03 INTERVAL= 1.0000E+02
tiegcm_trunk (DAY,HR,MIN= 88, 0, 0)
tiegcm2.0_res2.5_whi2008_weimer_imf_sech_007.nc

ION TEMPERATURE (DEG K)
YEAR 2008 UT= 0.00 LON= -180.00 (DEG) SLT=12.00 (HRS)

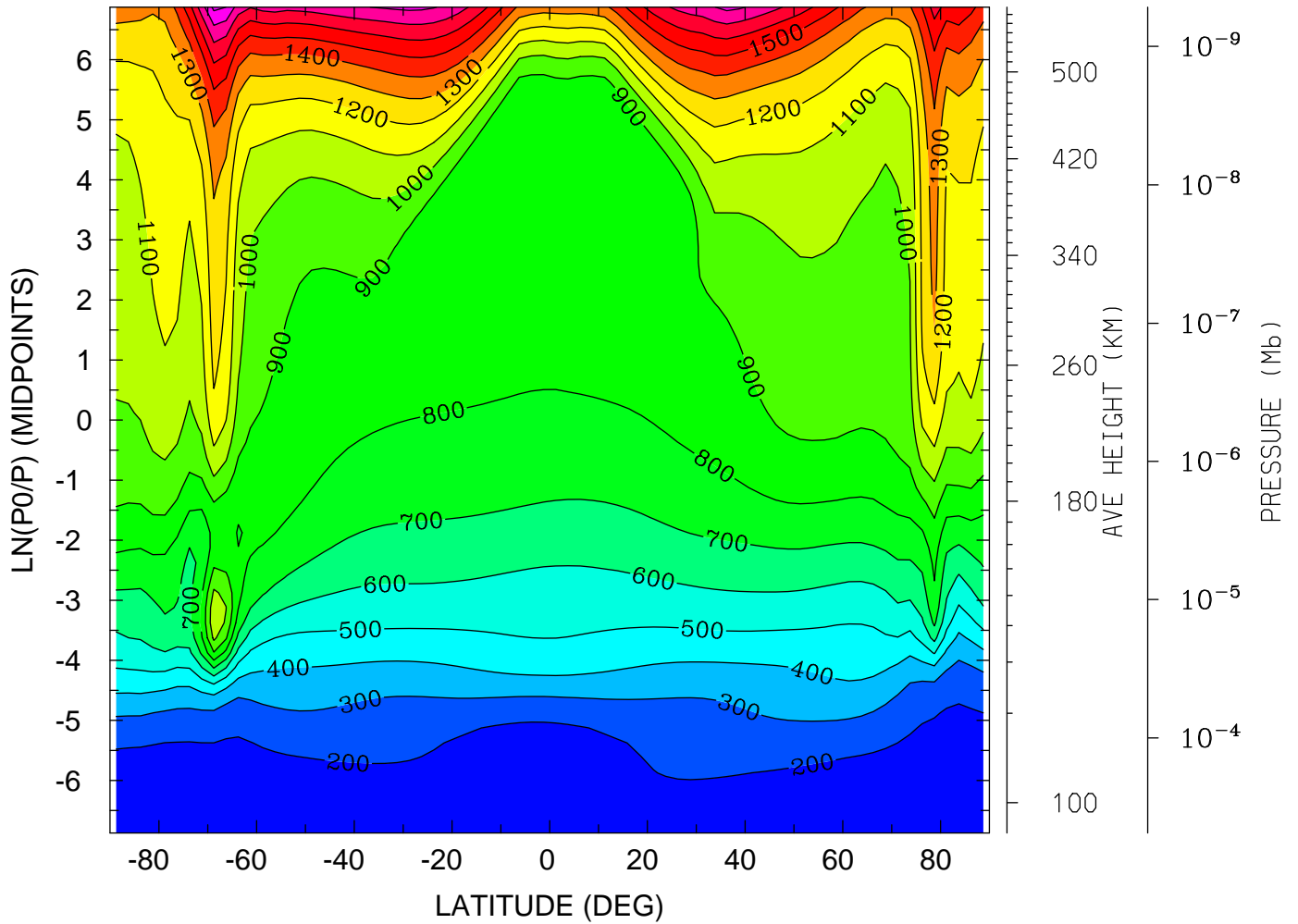

MIN,MAX= 1.5439E+02 1.9257E+03 INTERVAL= 1.0000E+02
tiegcm_trunk (DAY,HR,MIN= 88, 0, 0)
tiegcm2.0_res2.5_whi2008_weimer_imf_sech_007.nc

ELECTRIC POTENTIAL (VOLTS)
YEAR 2008 UT= 0.00 ZONAL MEANS

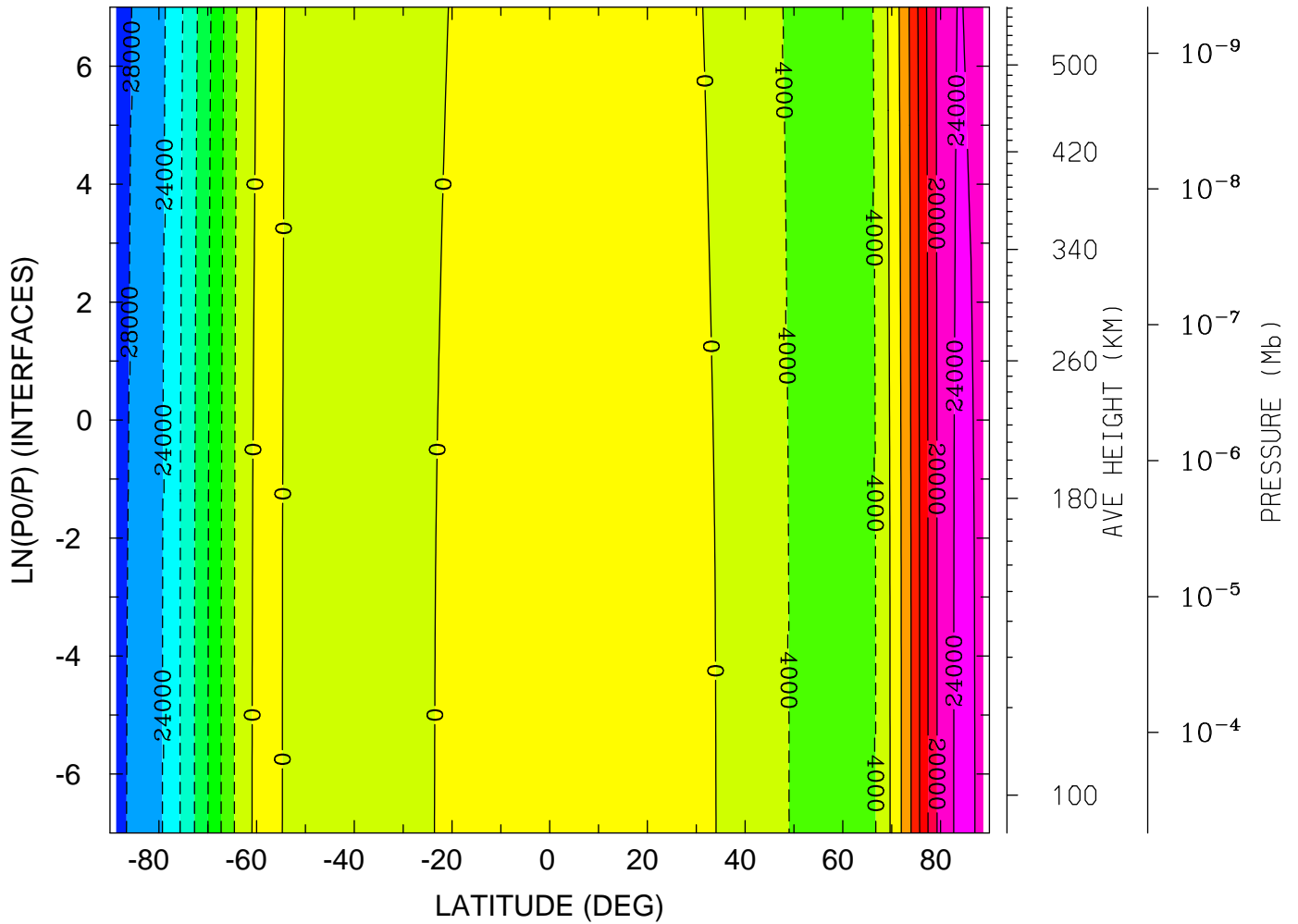

MIN,MAX= -2.8465E+04 2.4546E+04 INTERVAL= 4.0000E+03
tiegcm_trunk (DAY,HR,MIN= 88, 0, 0)
tiegcm2.0_res2.5_whi2008_weimer_imf_sech_007.nc

ELECTRIC POTENTIAL (VOLTS)
YEAR 2008 UT= 0.00 LON= 0.00 (DEG) SLT= 0.00 (HRS)

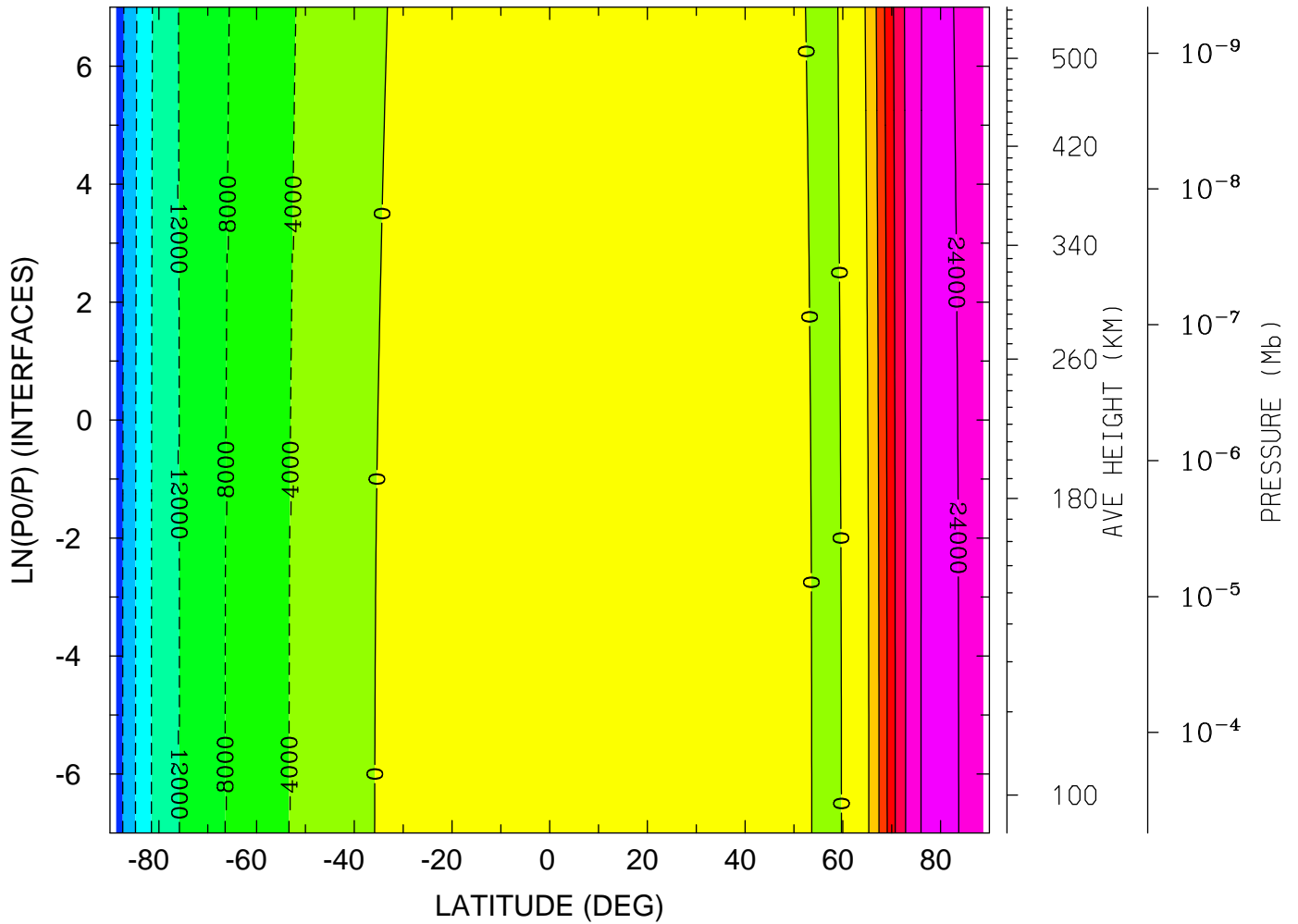

MIN,MAX= -2.6527E+04 2.5614E+04 INTERVAL= 4.0000E+03
tiegcm_trunk (DAY,HR,MIN= 88, 0, 0)
tiegcm2.0_res2.5_whi2008_weimer_imf_sech_007.nc

ELECTRIC POTENTIAL (VOLTS)

YEAR 2008 UT= 0.00 LON= -180.00 (DEG) SLT=12.00 (HRS)

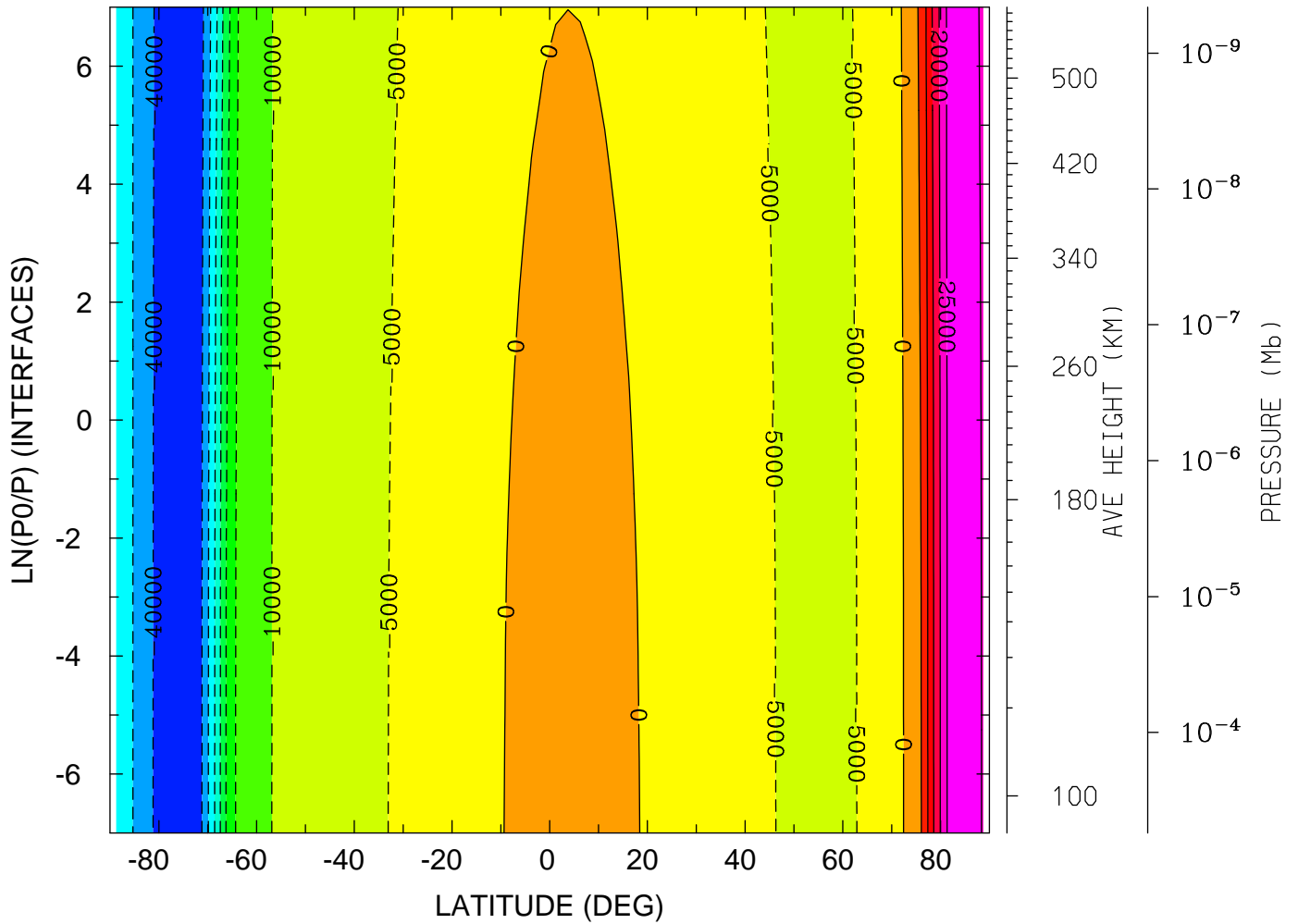

MIN,MAX= -4.4908E+04 2.8555E+04 INTERVAL= 5.0000E+03
tiegcm_trunk (DAY,HR,MIN= 88, 0, 0)
tiegcm2.0_res2.5_whi2008_weimer_imf_sech_007.nc

GEOPOTENTIAL HEIGHT (KM)
YEAR 2008 UT= 0.00 ZONAL MEANS

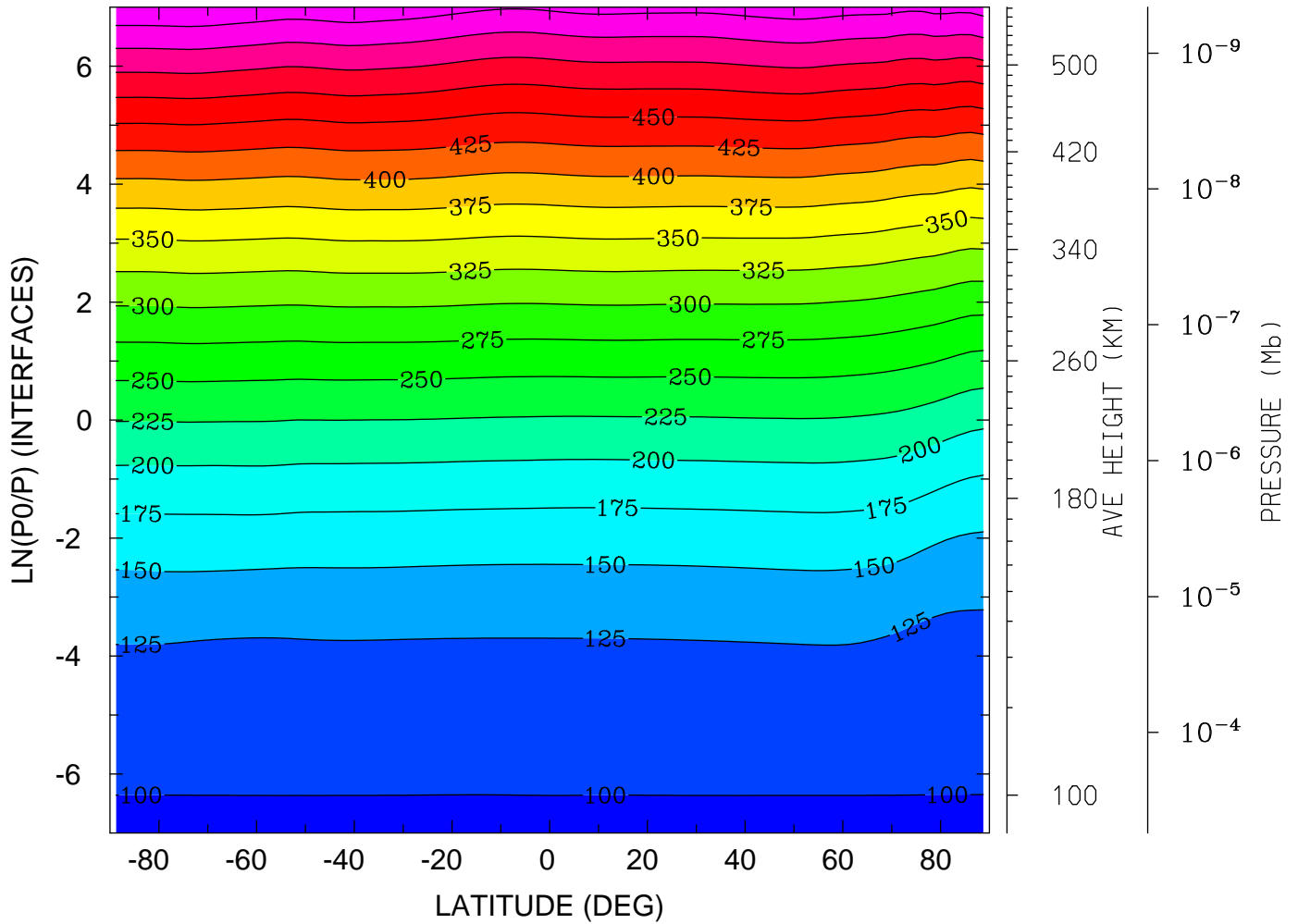

MIN,MAX= 9.6330E+01 5.7213E+02 INTERVAL= 2.5000E+01
tiegcm_trunk (DAY,HR,MIN= 88, 0, 0)
tiegcm2.0_res2.5_whi2008_weimer_imf_sech_007.nc

GEOPOTENTIAL HEIGHT (KM)
YEAR 2008 UT= 0.00 LON= 0.00 (DEG) SLT= 0.00 (HRS)

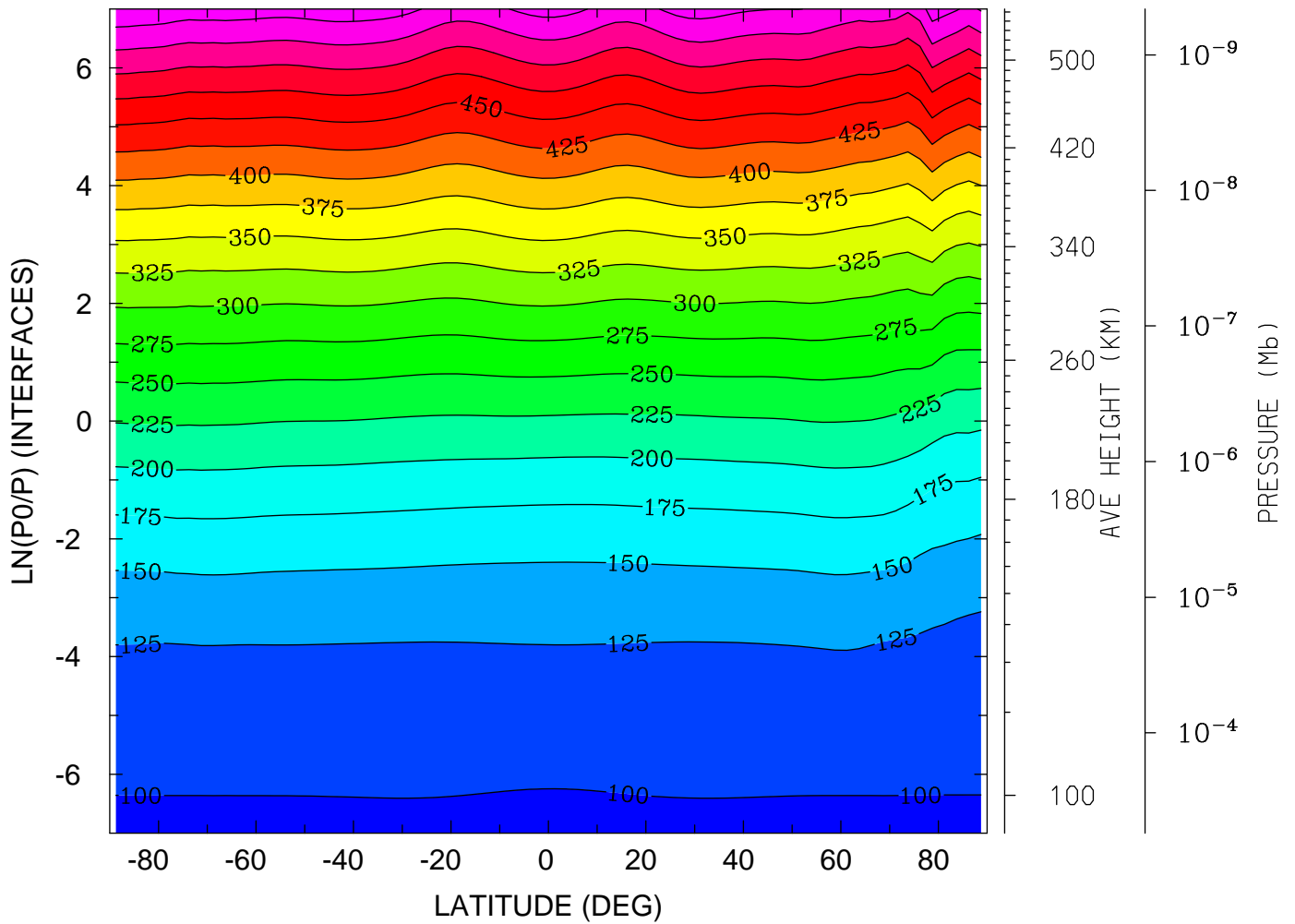

MIN,MAX= 9.6075E+01 5.7065E+02 INTERVAL= 2.5000E+01
tiegcm_trunk (DAY,HR,MIN= 88, 0, 0)
tiegcm2.0_res2.5_whi2008_weimer_imf_sech_007.nc

GEOPOTENTIAL HEIGHT (KM)
YEAR 2008 UT= 0.00 LON= -180.00 (DEG) SLT=12.00 (HRS)

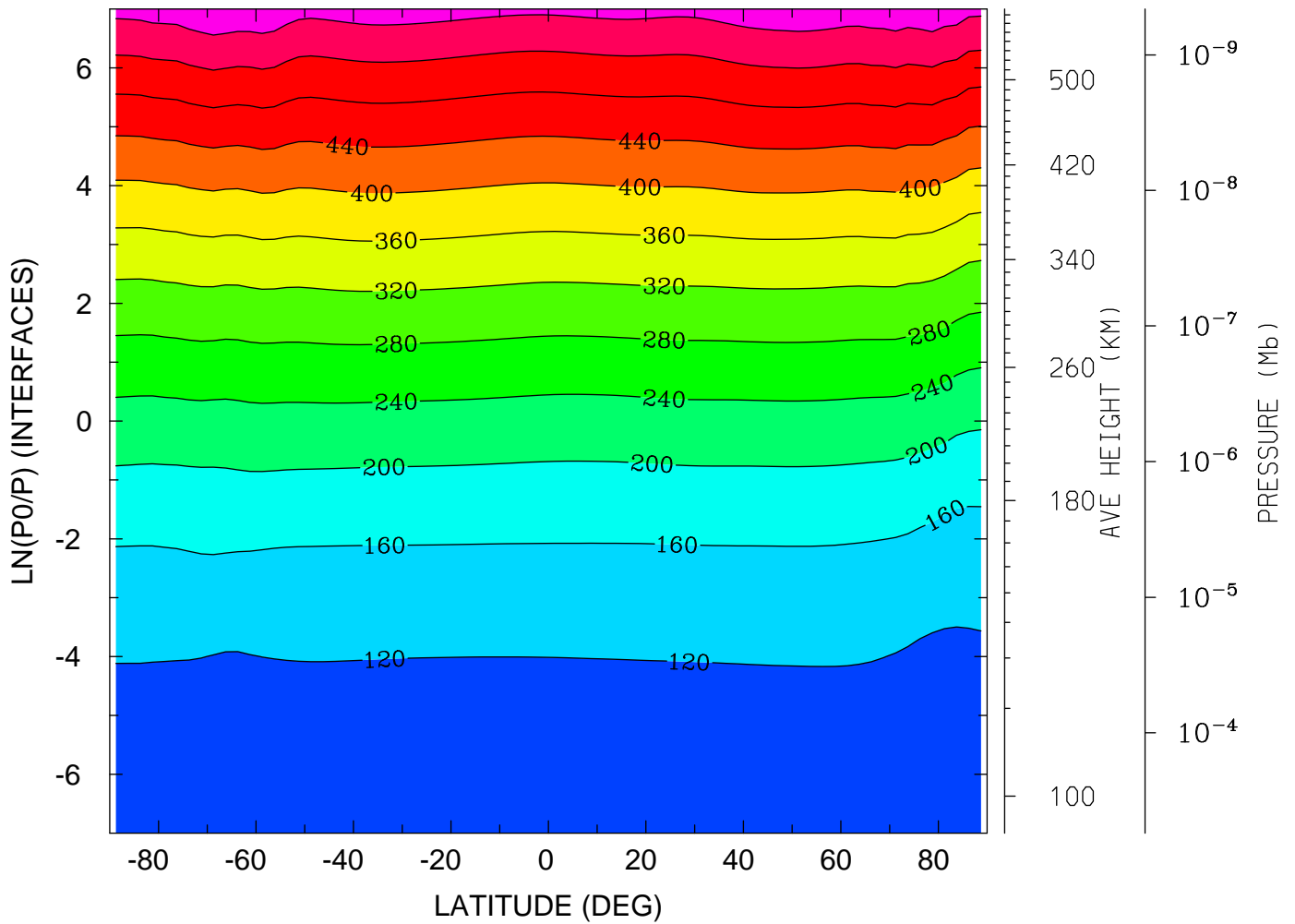

MIN,MAX= 9.6200E+01 5.9200E+02 INTERVAL= 4.0000E+01
tiegcm_trunk (DAY,HR,MIN= 88, 0, 0)
tiegcm2.0_res2.5_whi2008_weimer_imf_sech_007.nc

NEUTRAL TEMPERATURE (DEG K)
UT= 0.00 LAT= -61.25 (DEG)

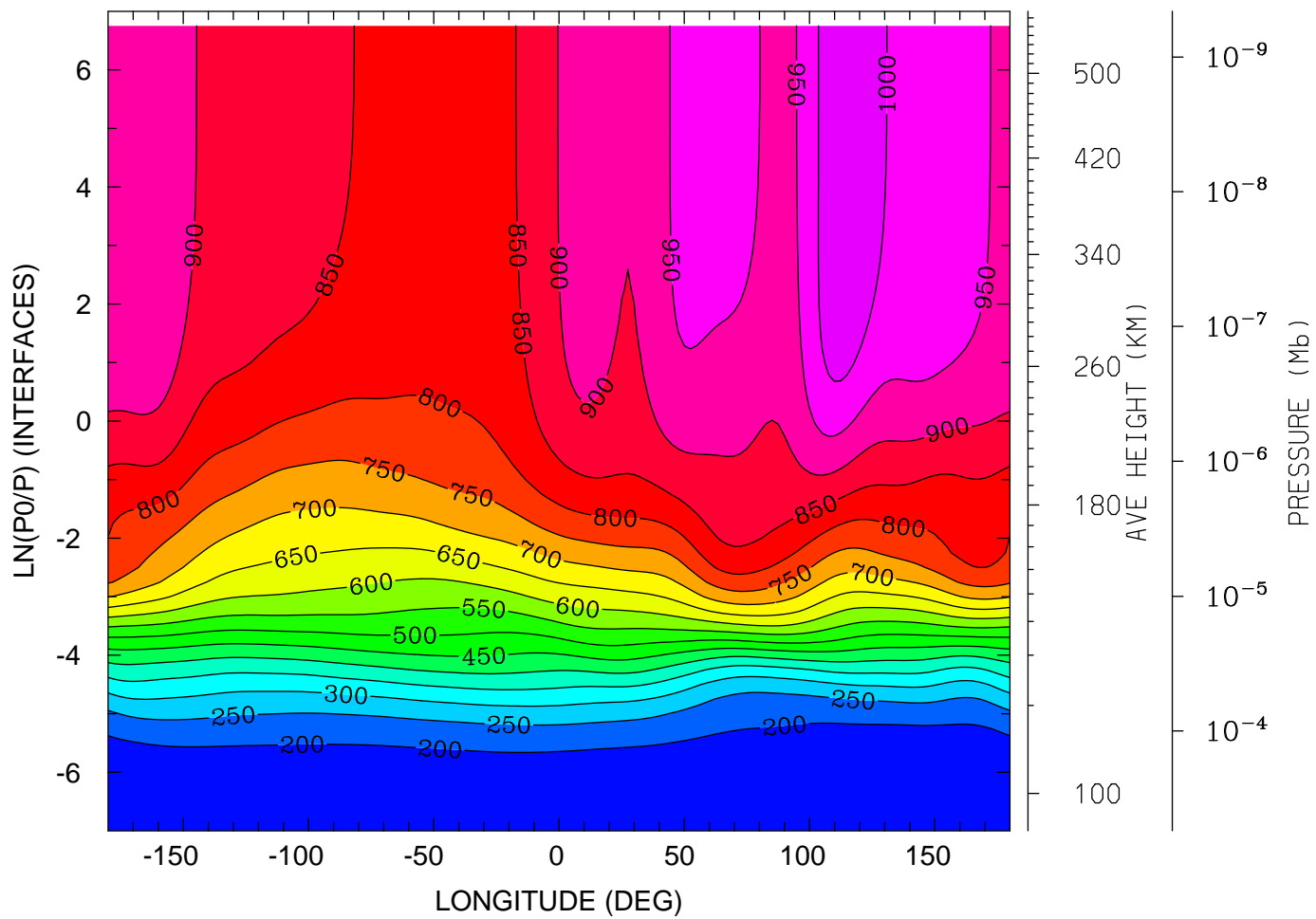

12.0 16.0 20.0 0.0 4.0 8.0 12.0
LOCAL TIME (HRS)

MIN,MAX= 1.6099E+02 1.0405E+03 INTERVAL= 5.0000E+01
tiegcm_trunk (DAY,HR,MIN= 88, 0, 0)
tiegcm2.0_res2.5_whi2008_weimer_imf_sech_007.nc

NEUTRAL TEMPERATURE (DEG K)
UT= 0.00 LAT= -41.25 (DEG)

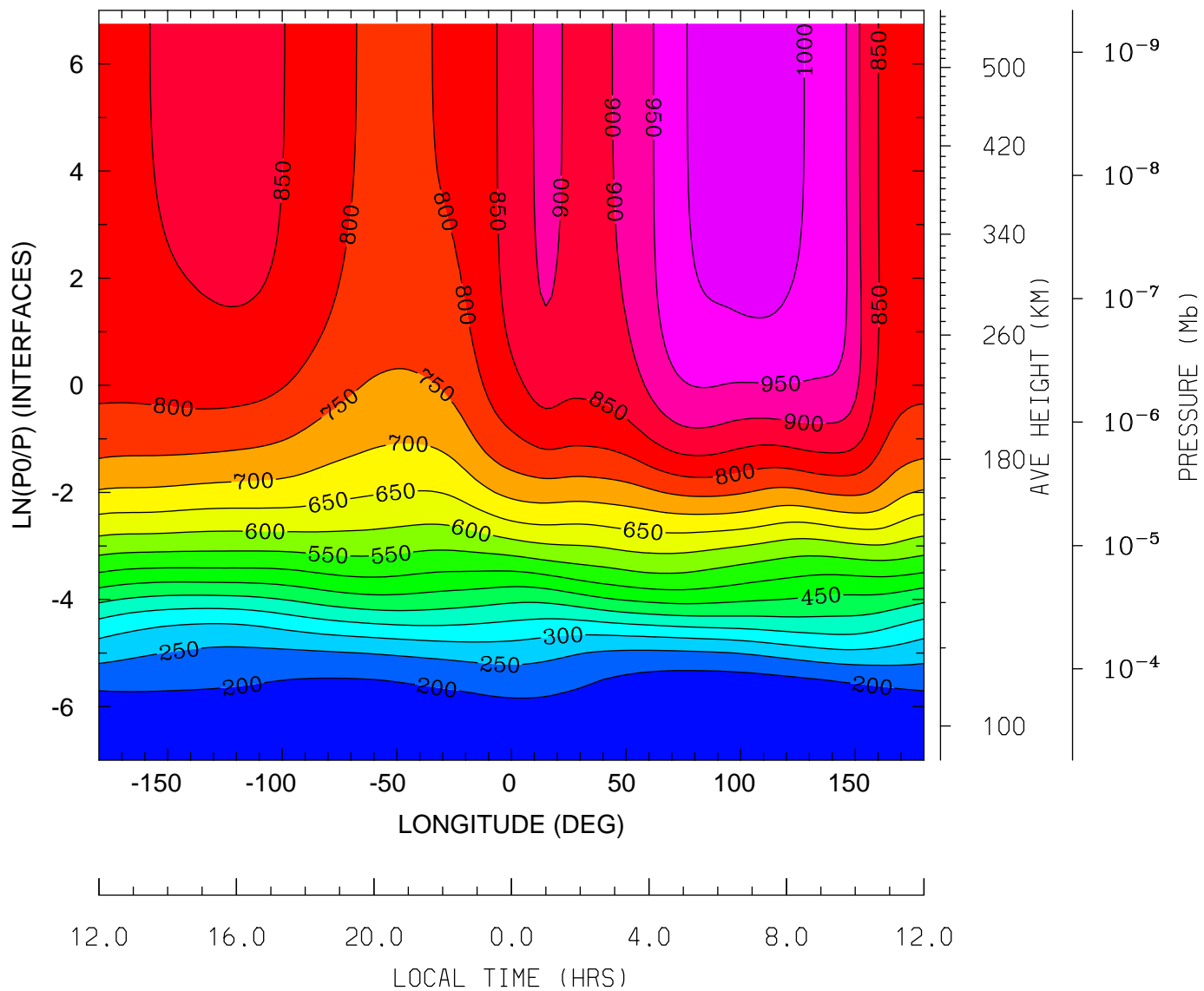

MIN,MAX= 1.5873E+02 1.0228E+03 INTERVAL= 5.0000E+01
tiegcm_trunk (DAY,HR,MIN= 88, 0, 0)
tiegcm2.0_res2.5_whi2008_weimer_imf_sech_007.nc

NEUTRAL TEMPERATURE (DEG K)
UT= 0.00 LAT= -1.25 (DEG)

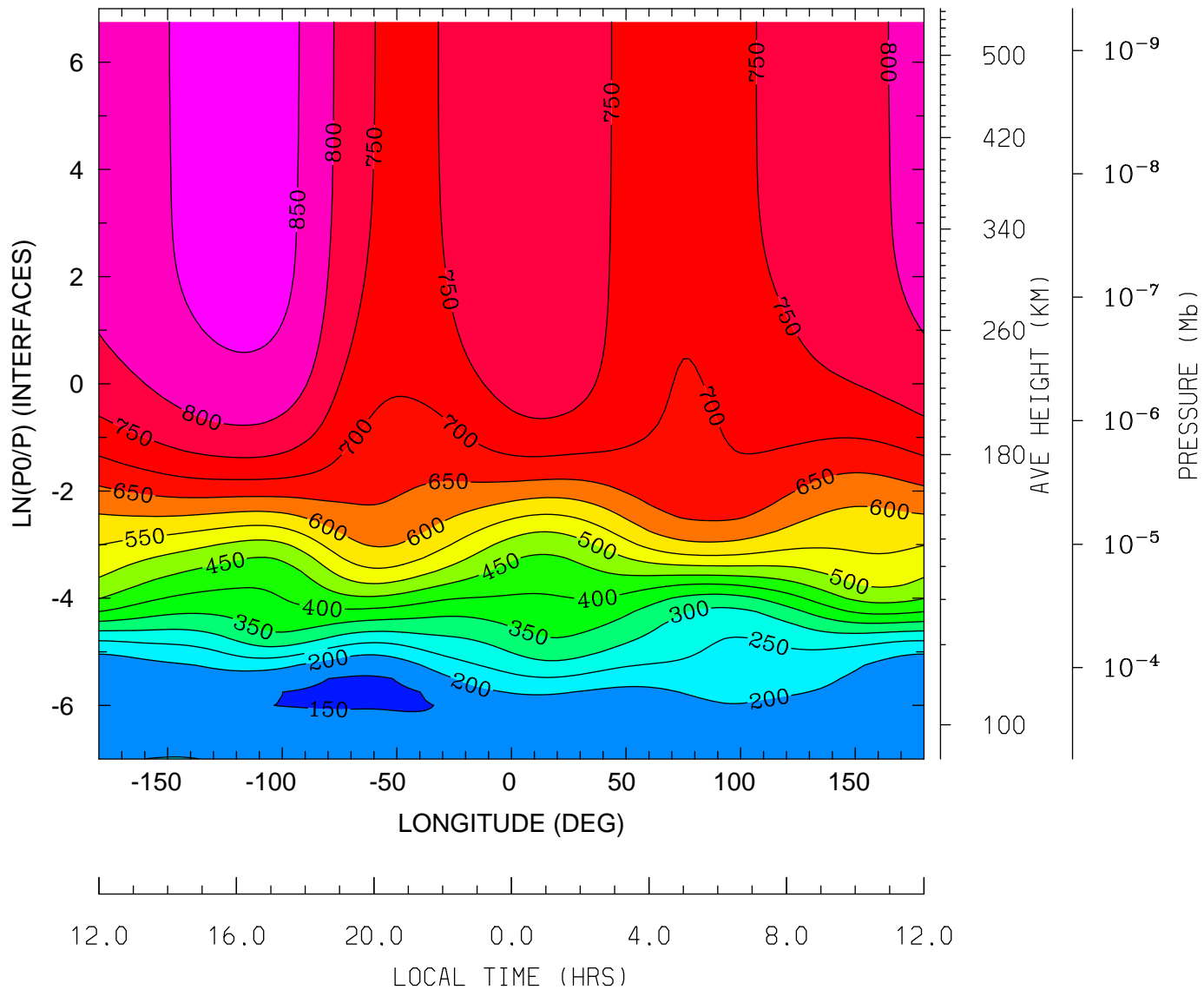

MIN,MAX= 1.4460E+02 8.6712E+02 INTERVAL= 5.0000E+01
tiegcm_trunk (DAY,HR,MIN= 88, 0, 0)
tiegcm2.0_res2.5_whi2008_weimer_imf_sech_007.nc

NEUTRAL TEMPERATURE (DEG K)
UT= 0.00 LAT= 38.75 (DEG)

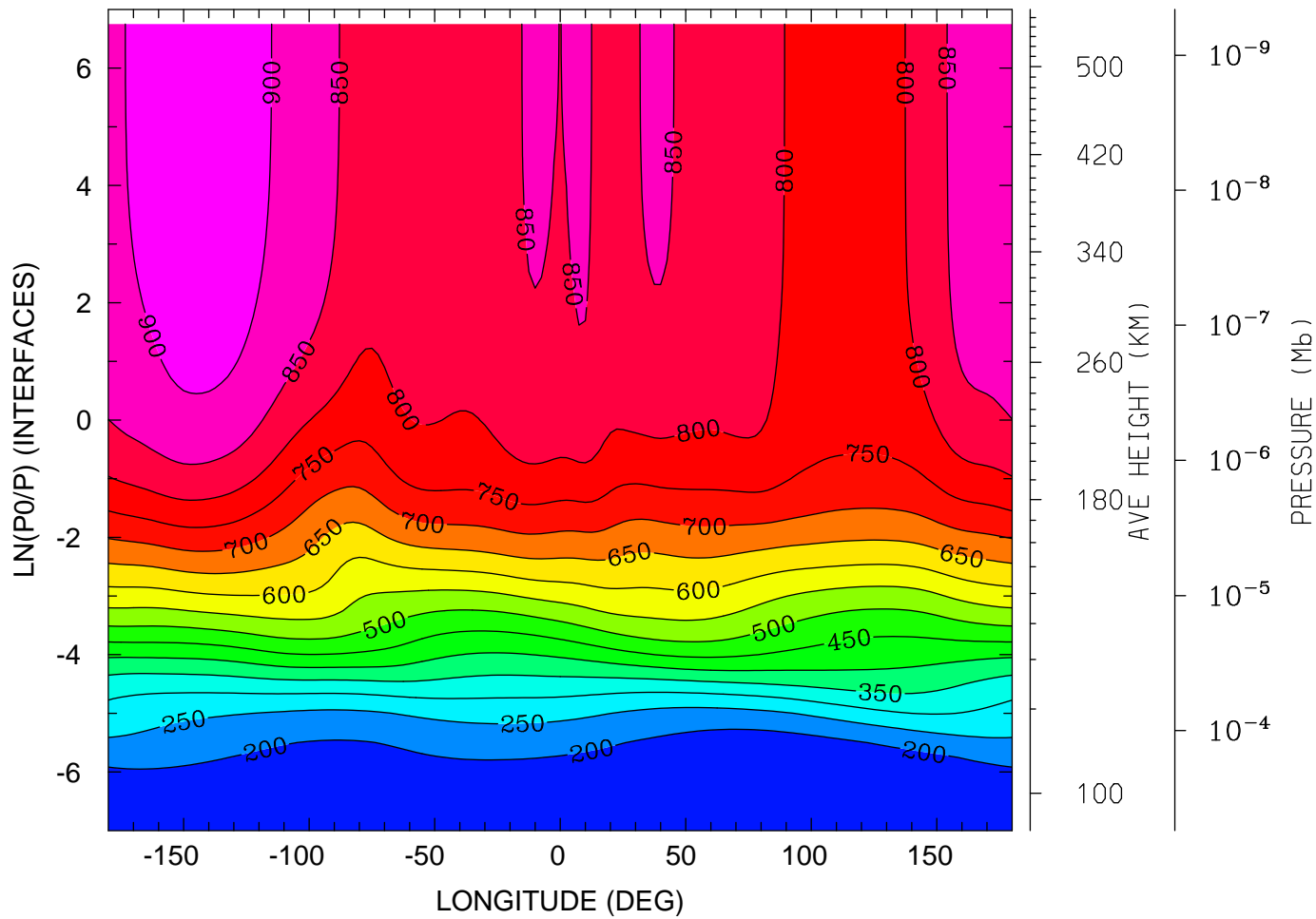

12.0 16.0 20.0 0.0 4.0 8.0 12.0
LOCAL TIME (HRS)

MIN,MAX= 1.5952E+02 9.2401E+02 INTERVAL= 5.0000E+01
tiegcm_trunk (DAY,HR,MIN= 88, 0, 0)
tiegcm2.0_res2.5_whi2008_weimer_imf_sech_007.nc

NEUTRAL TEMPERATURE (DEG K)
UT= 0.00 LAT= 58.75 (DEG)

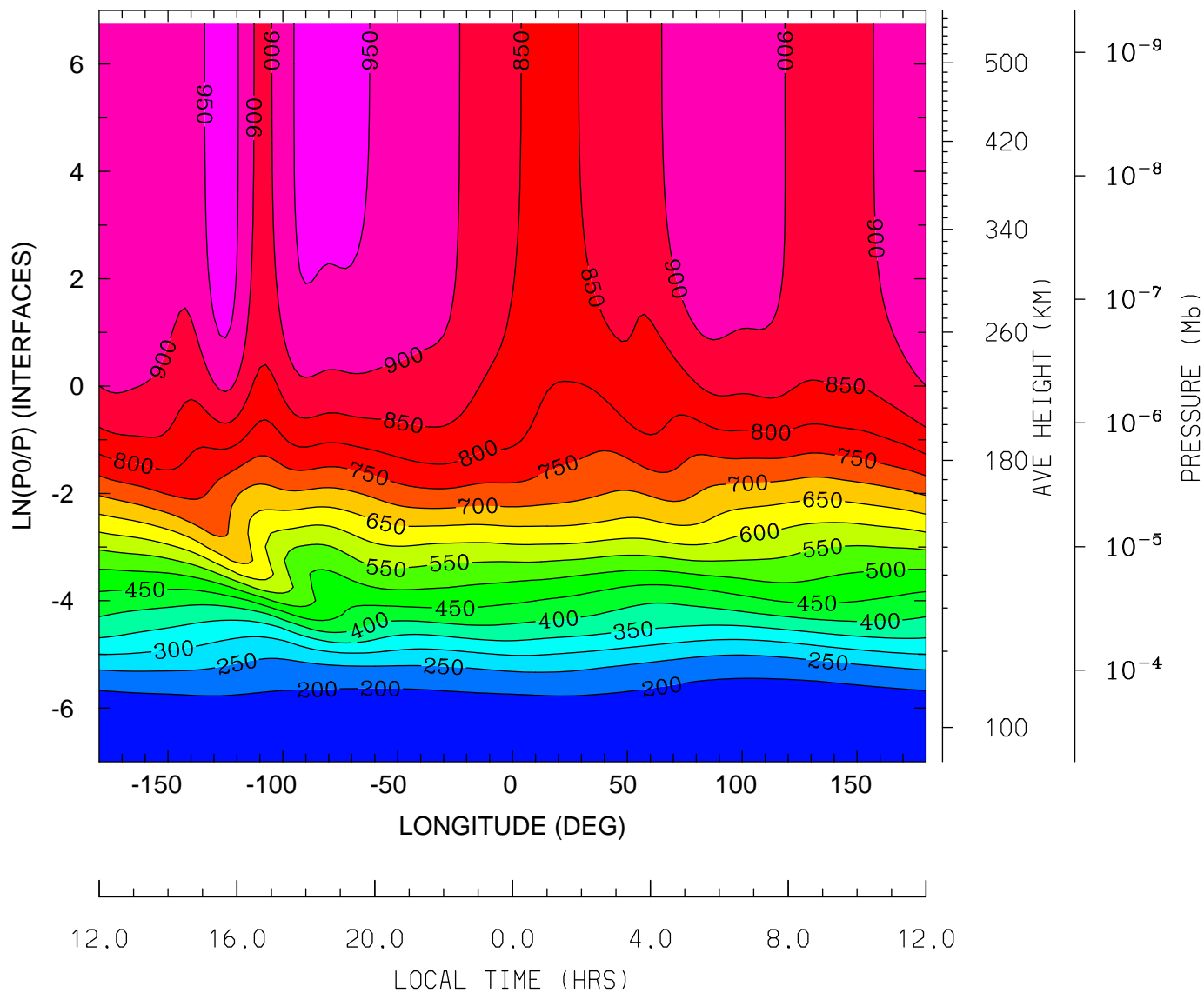

MIN,MAX= 1.6463E+02 9.7938E+02 INTERVAL= 5.0000E+01
tiegcm_trunk (DAY,HR,MIN= 88, 0, 0)
tiegcm2.0_res2.5_whi2008_weimer_imf_sech_007.nc

NEUTRAL ZONAL WIND (M/S)
UT= 0.00 LAT= -61.25 (DEG)

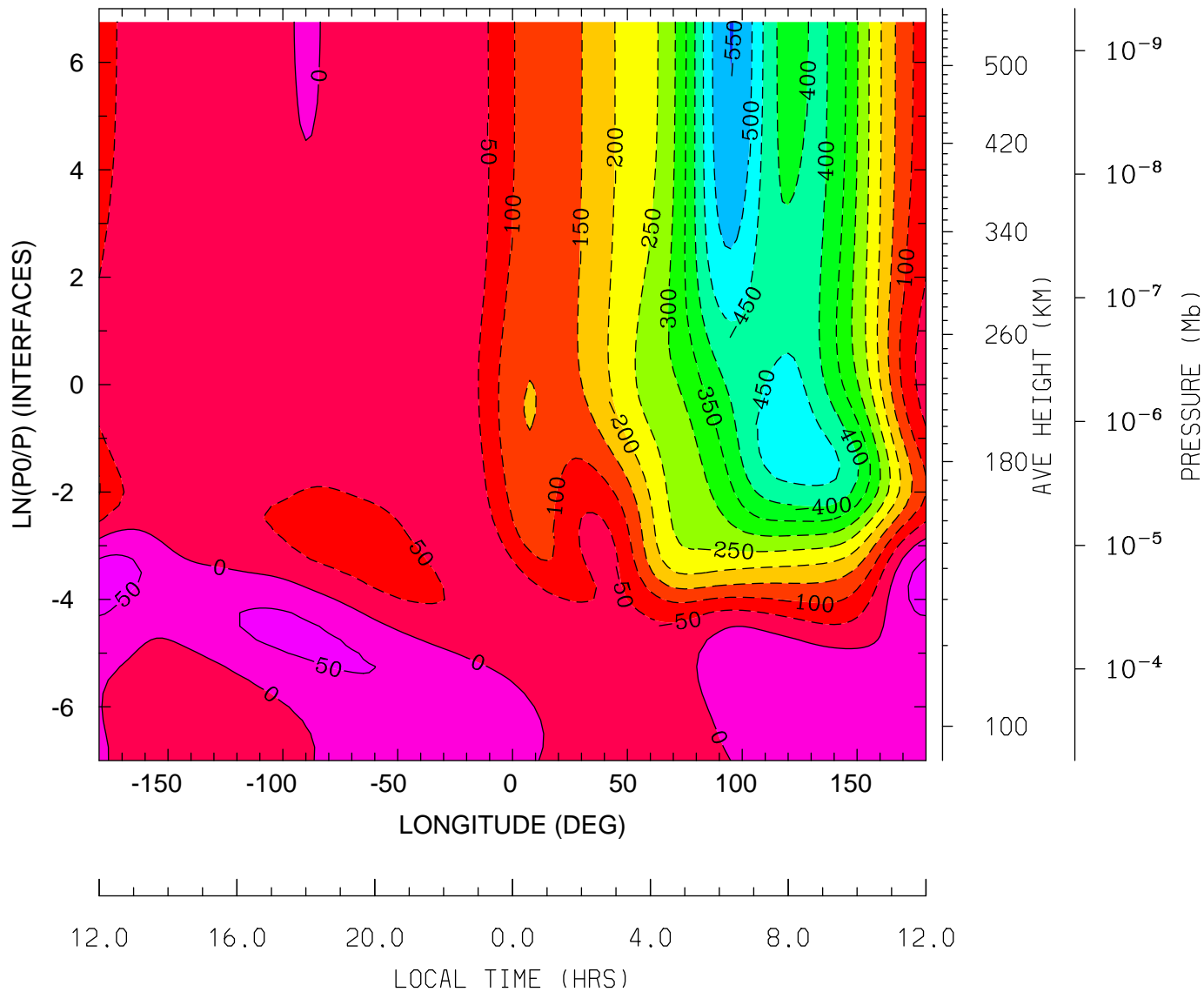

MIN,MAX= -5.5156E+02 7.0931E+01 INTERVAL= 5.0000E+01
tiegcm_trunk (DAY,HR,MIN= 88, 0, 0)
tiegcm2.0_res2.5_whi2008_weimer_imf_sech_007.nc

NEUTRAL ZONAL WIND (M/S)
UT= 0.00 LAT= -41.25 (DEG)

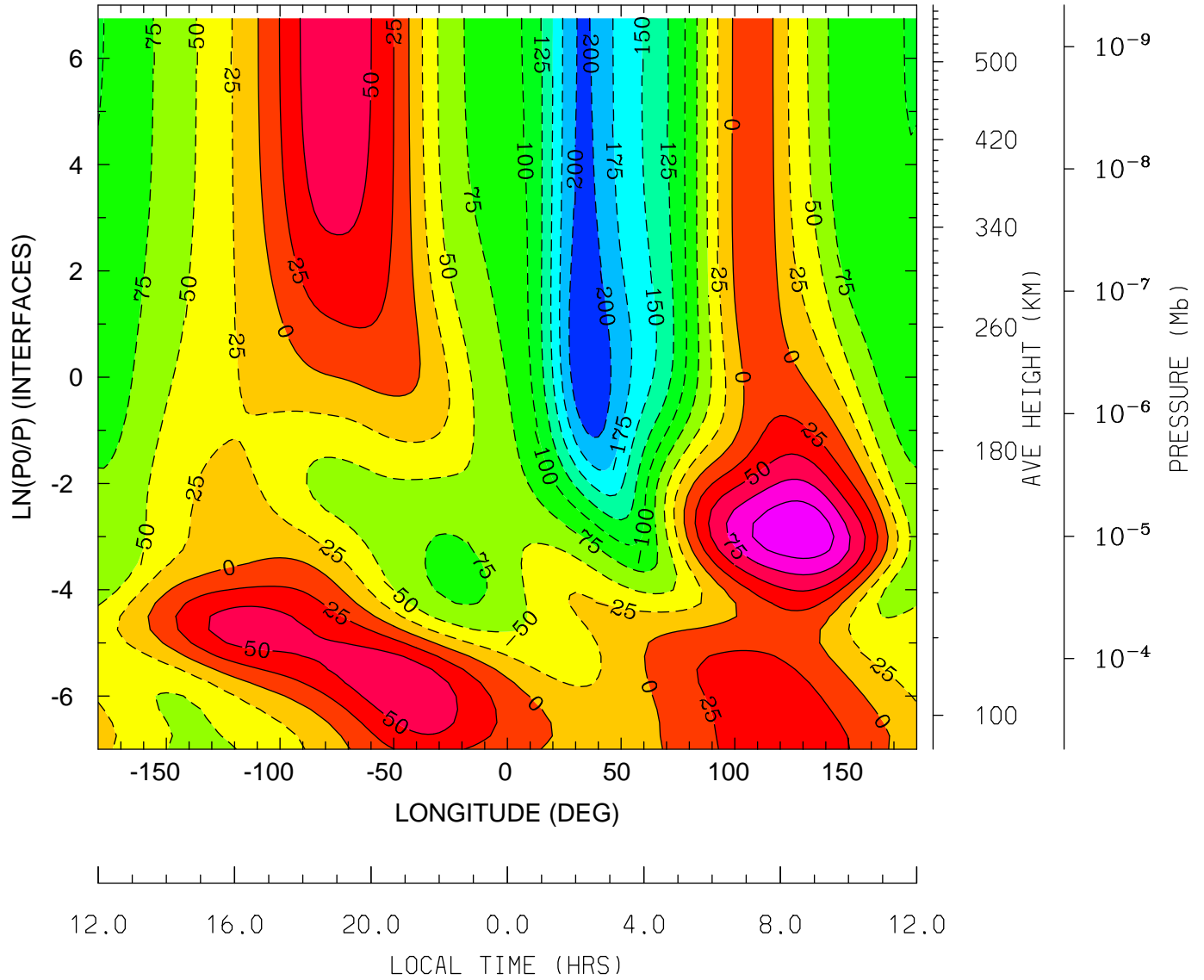

MIN,MAX= -2.2134E+02 1.2113E+02 INTERVAL= 2.5000E+01
tiegcm_trunk (DAY,HR,MIN= 88, 0, 0)
tiegcm2.0_res2.5_whi2008_weimer_imf_sech_007.nc

NEUTRAL ZONAL WIND (M/S)
UT= 0.00 LAT= -1.25 (DEG)

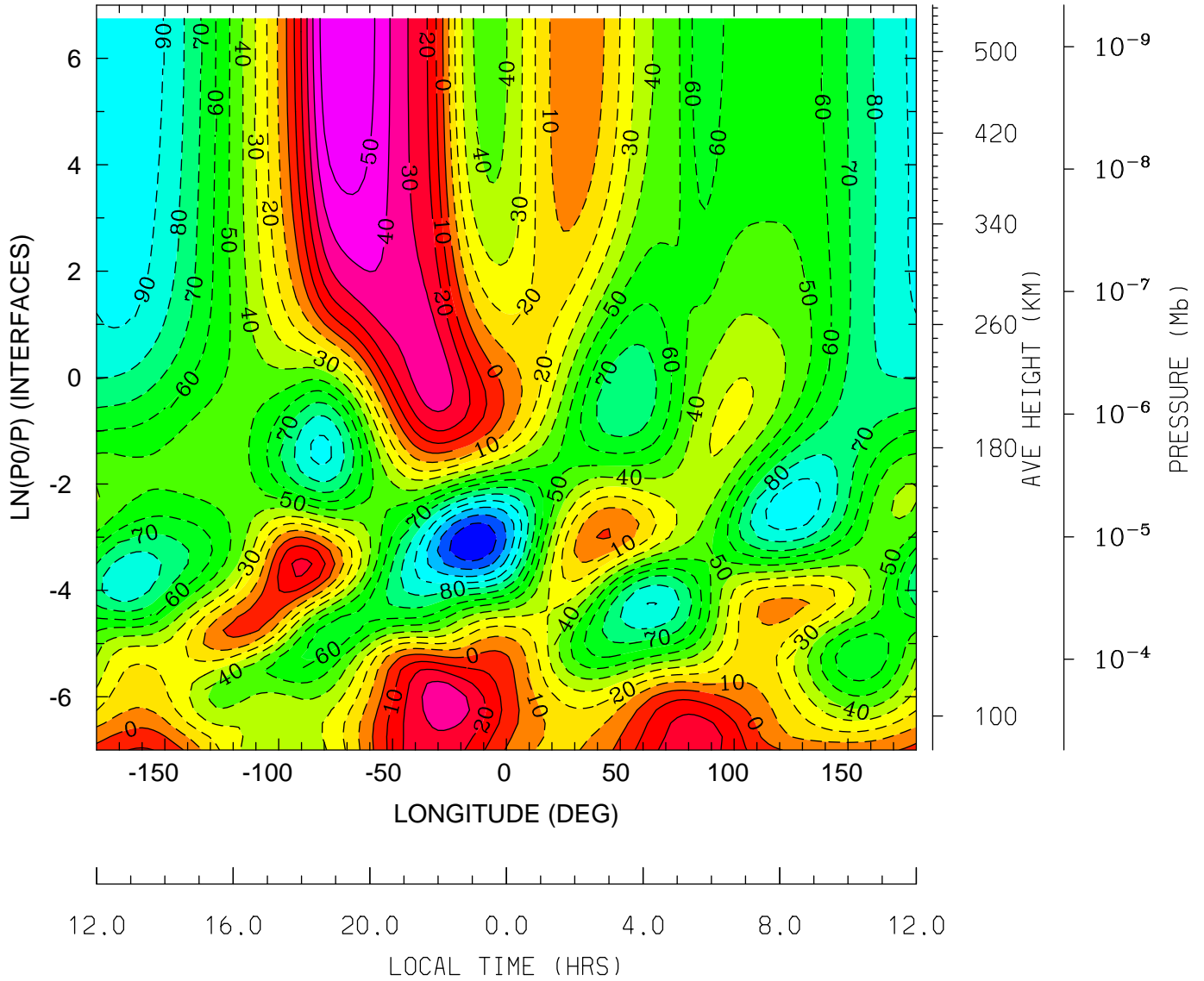

MIN,MAX= -1.2931E+02 5.9499E+01 INTERVAL= 1.0000E+01
tiegcm_trunk (DAY,HR,MIN= 88, 0, 0)
tiegcm2.0_res2.5_whi2008_weimer_imf_sech_007.nc

NEUTRAL ZONAL WIND (M/S)
UT= 0.00 LAT= 38.75 (DEG)

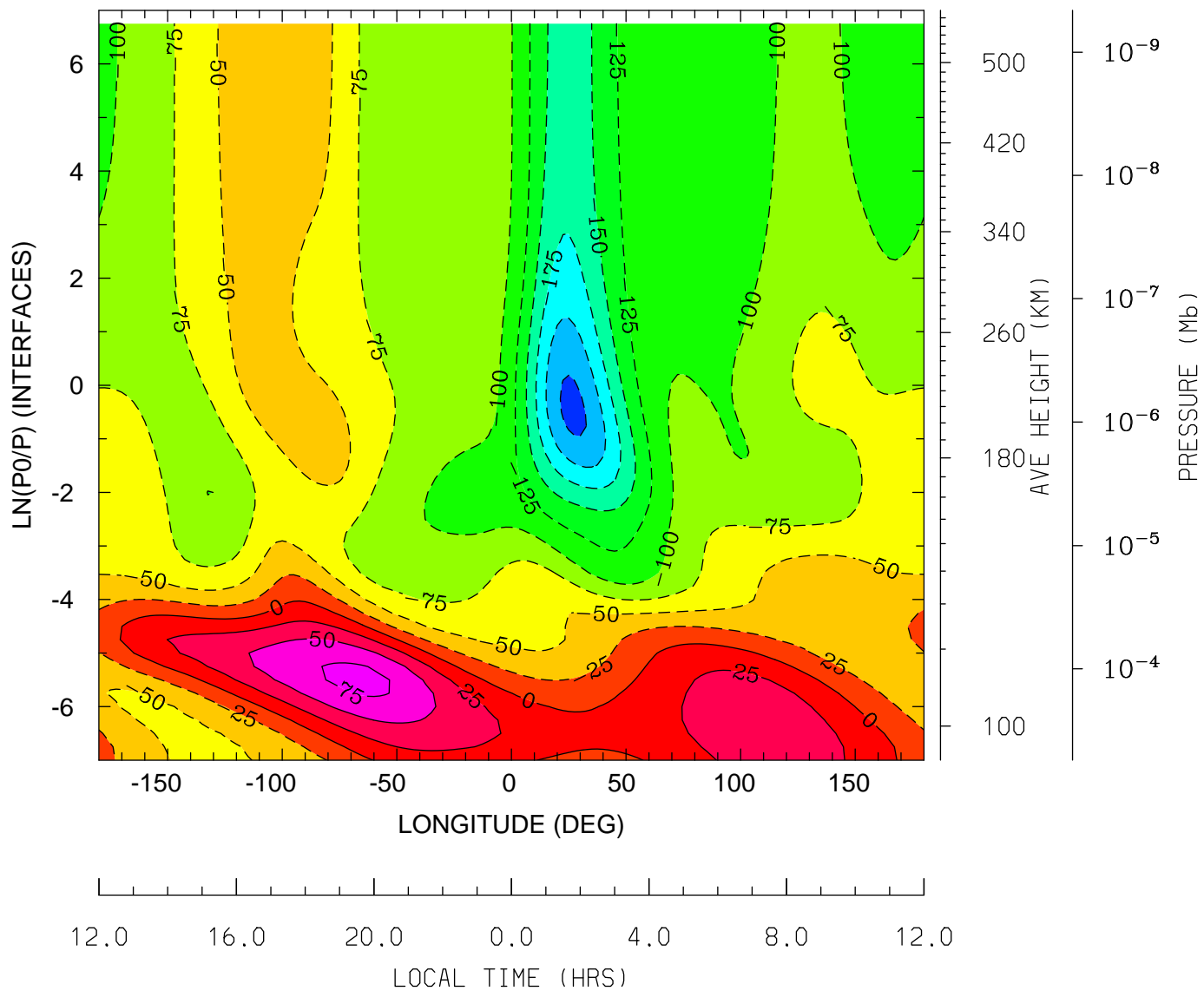

MIN,MAX= -2.3179E+02 8.2601E+01 INTERVAL= 2.5000E+01
tiegcm_trunk (DAY,HR,MIN= 88, 0, 0)
tiegcm2.0_res2.5_whi2008_weimer_imf_sech_007.nc

NEUTRAL ZONAL WIND (M/S)
UT= 0.00 LAT= 58.75 (DEG)

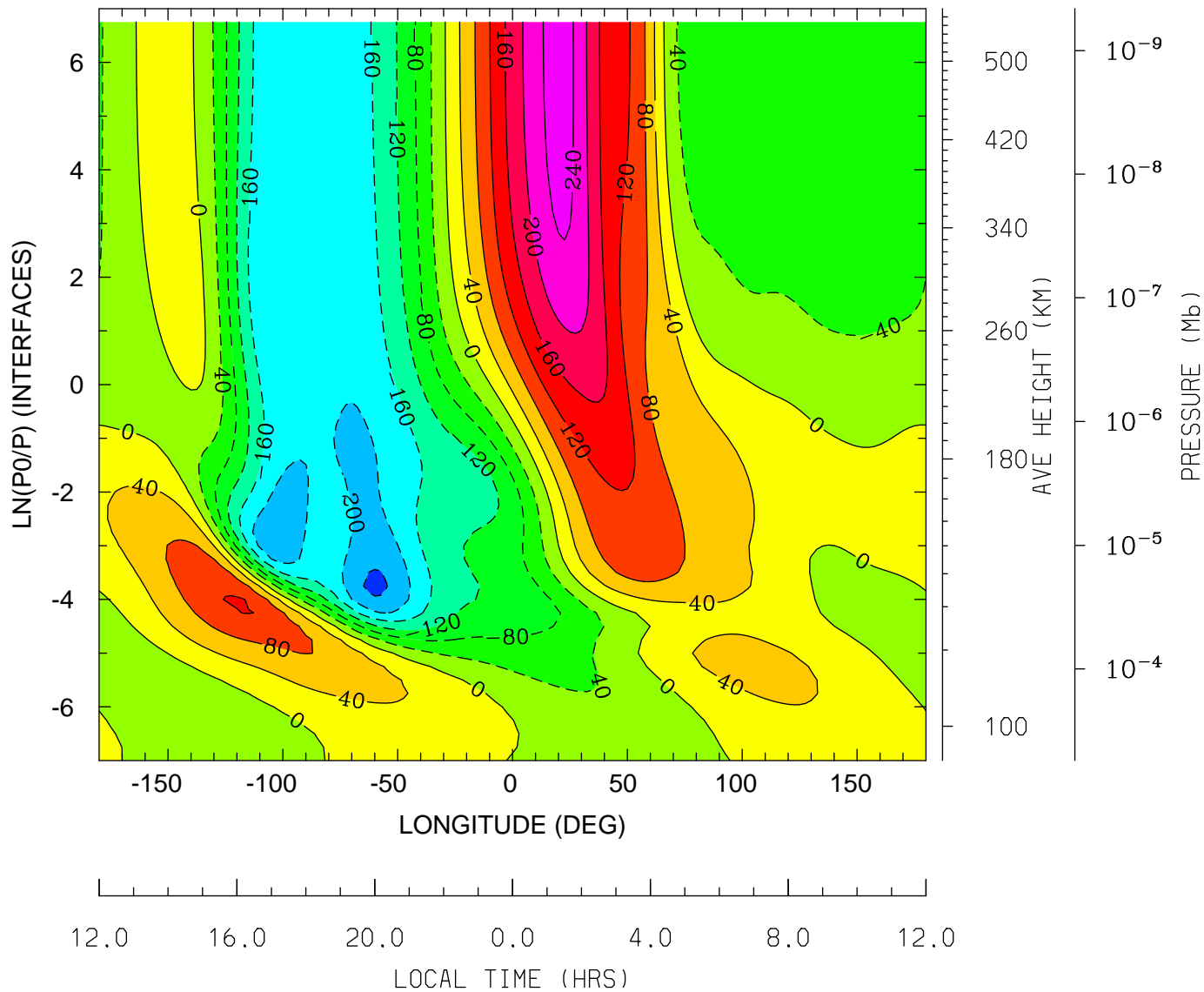

MIN,MAX= -2.4773E+02 2.5677E+02 INTERVAL= 4.0000E+01
tiegcm_trunk (DAY,HR,MIN= 88, 0, 0)
tiegcm2.0_res2.5_whi2008_weimer_imf_sech_007.nc

NEUTRAL MERIDIONAL WIND (M/S)
UT= 0.00 LAT= -61.25 (DEG)

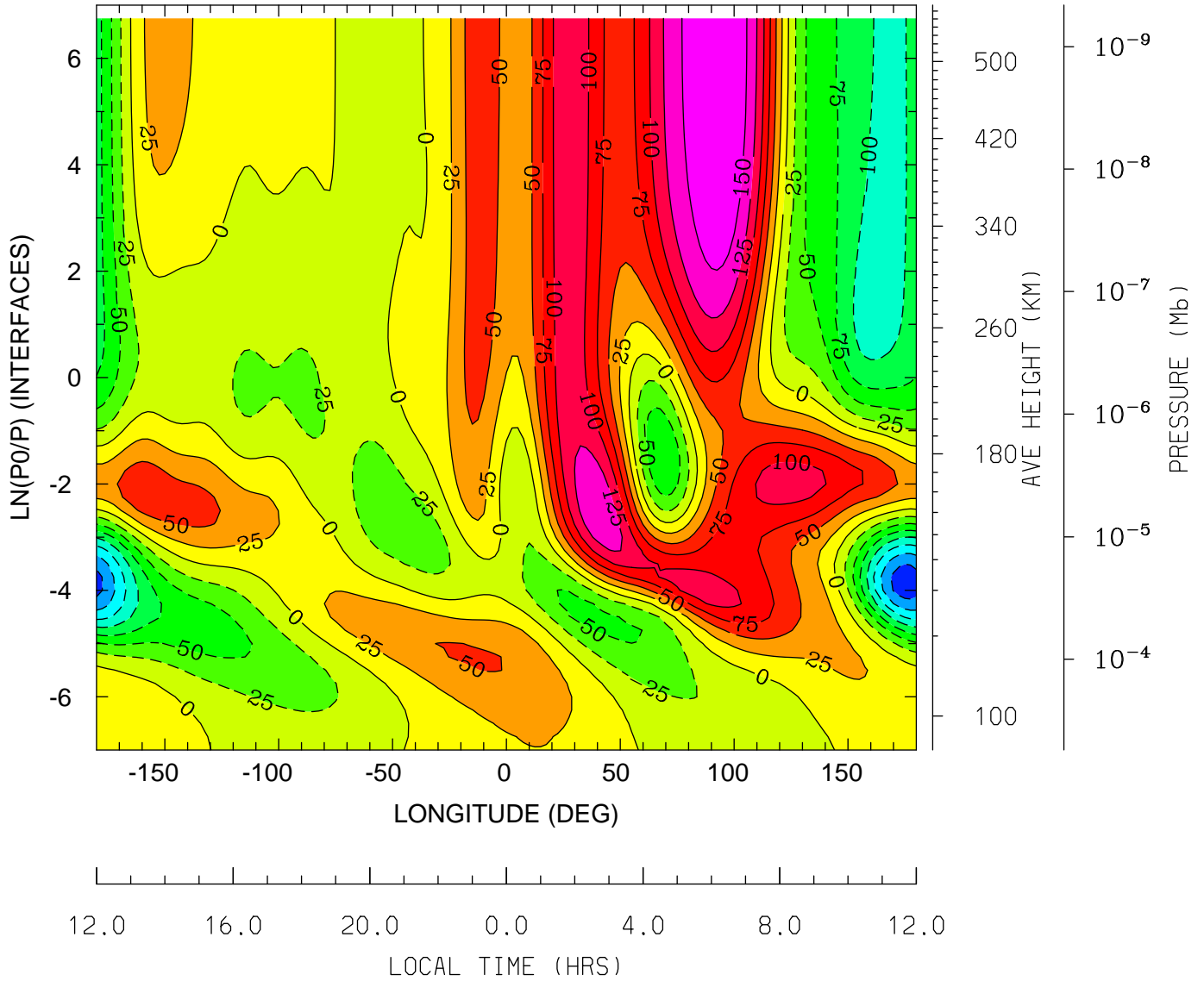

MIN,MAX= -1.9055E+02 1.6891E+02 INTERVAL= 2.5000E+01
tiegcm_trunk (DAY,HR,MIN= 88, 0, 0)
tiegcm2.0_res2.5_whi2008_weimer_imf_sech_007.nc

NEUTRAL MERIDIONAL WIND (M/S)
UT= 0.00 LAT= -41.25 (DEG)

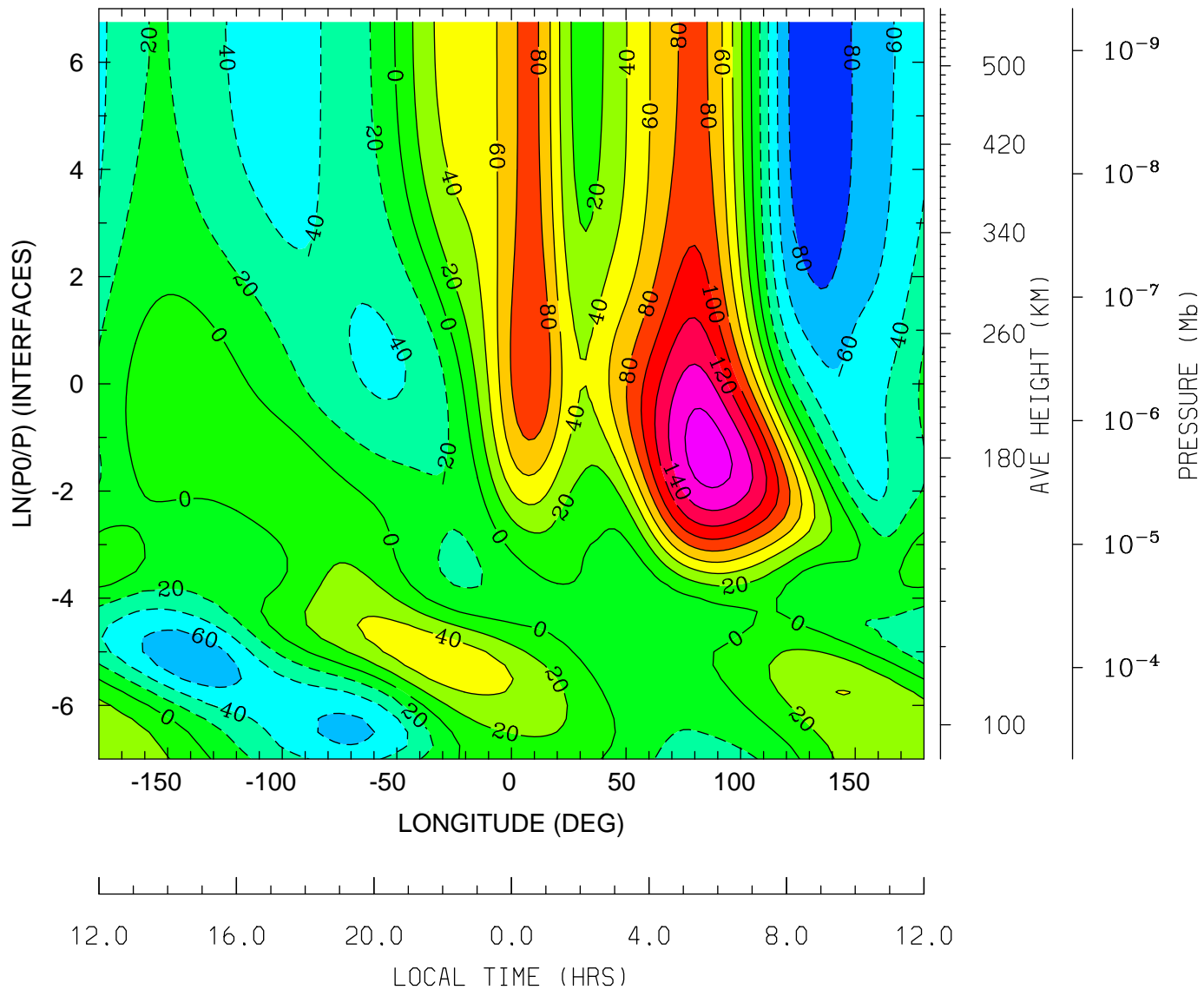

MIN,MAX= -1.0027E+02 1.7046E+02 INTERVAL= 2.0000E+01
tiegcm_trunk (DAY,HR,MIN= 88, 0, 0)
tiegcm2.0_res2.5_whi2008_weimer_imf_sech_007.nc

NEUTRAL MERIDIONAL WIND (M/S)
UT= 0.00 LAT= -1.25 (DEG)

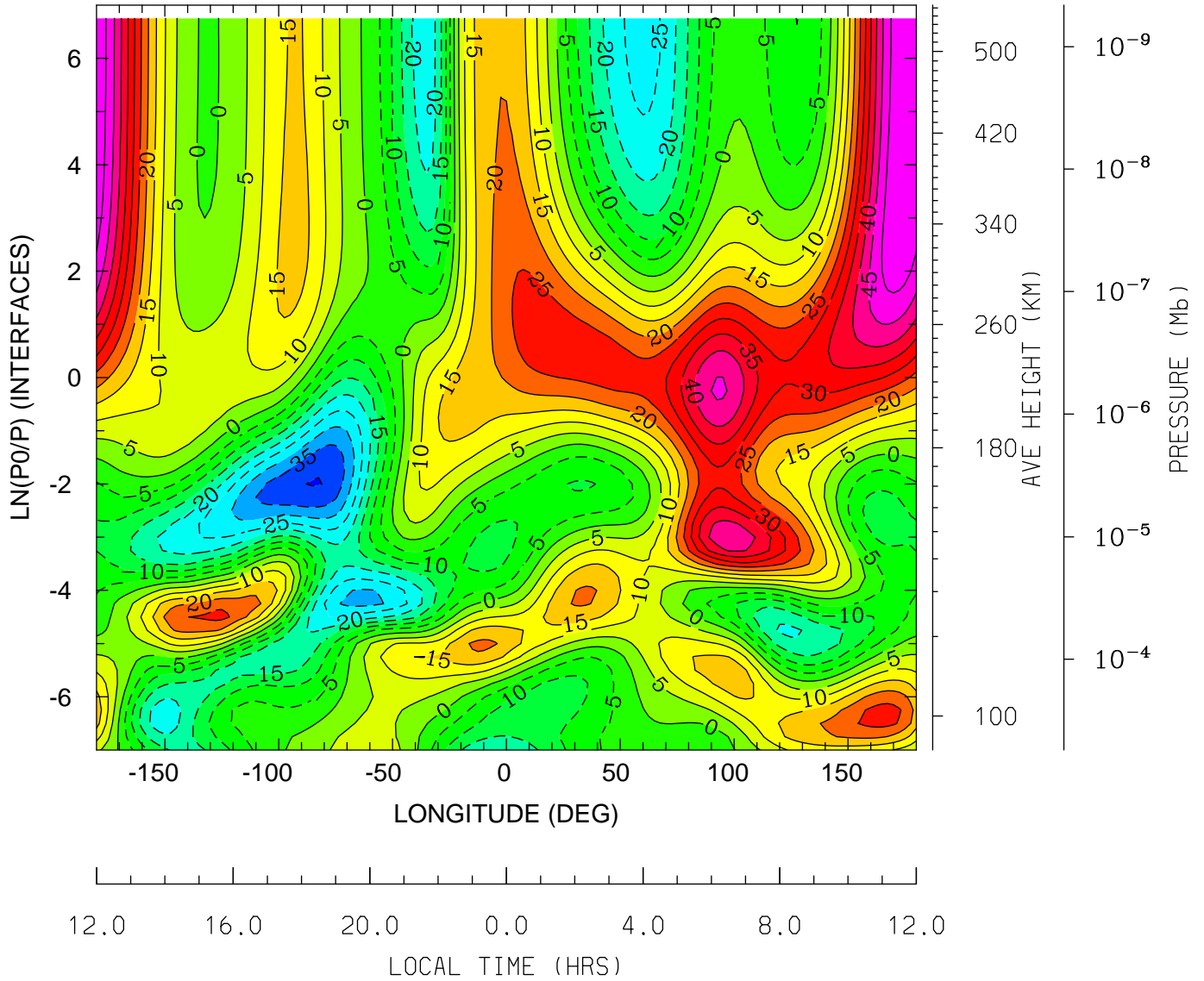

MIN,MAX= -4.0249E+01 5.5080E+01 INTERVAL= 5.0000E+00
tiegcm_trunk (DAY,HR,MIN= 88, 0, 0)
tiegcm2.0_res2.5_whi2008_weimer_imf_sech_007.nc

NEUTRAL MERIDIONAL WIND (M/S)
UT= 0.00 LAT= 38.75 (DEG)

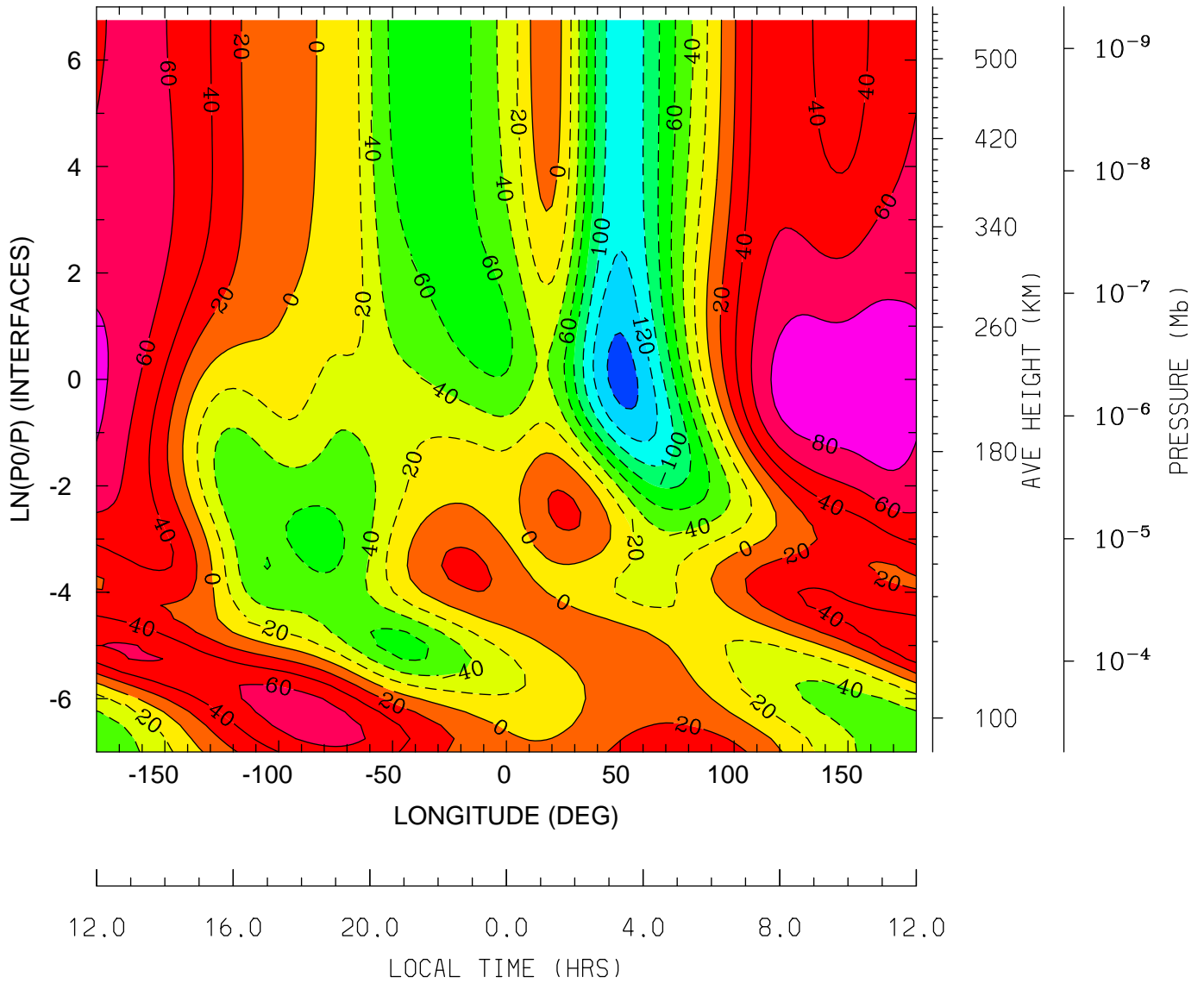

MIN,MAX= -1.4701E+02 9.3997E+01 INTERVAL= 2.0000E+01
tiegcm_trunk (DAY,HR,MIN= 88, 0, 0)
tiegcm2.0_res2.5_whi2008_weimer_imf_sech_007.nc

NEUTRAL MERIDIONAL WIND (M/S)
UT= 0.00 LAT= 58.75 (DEG)

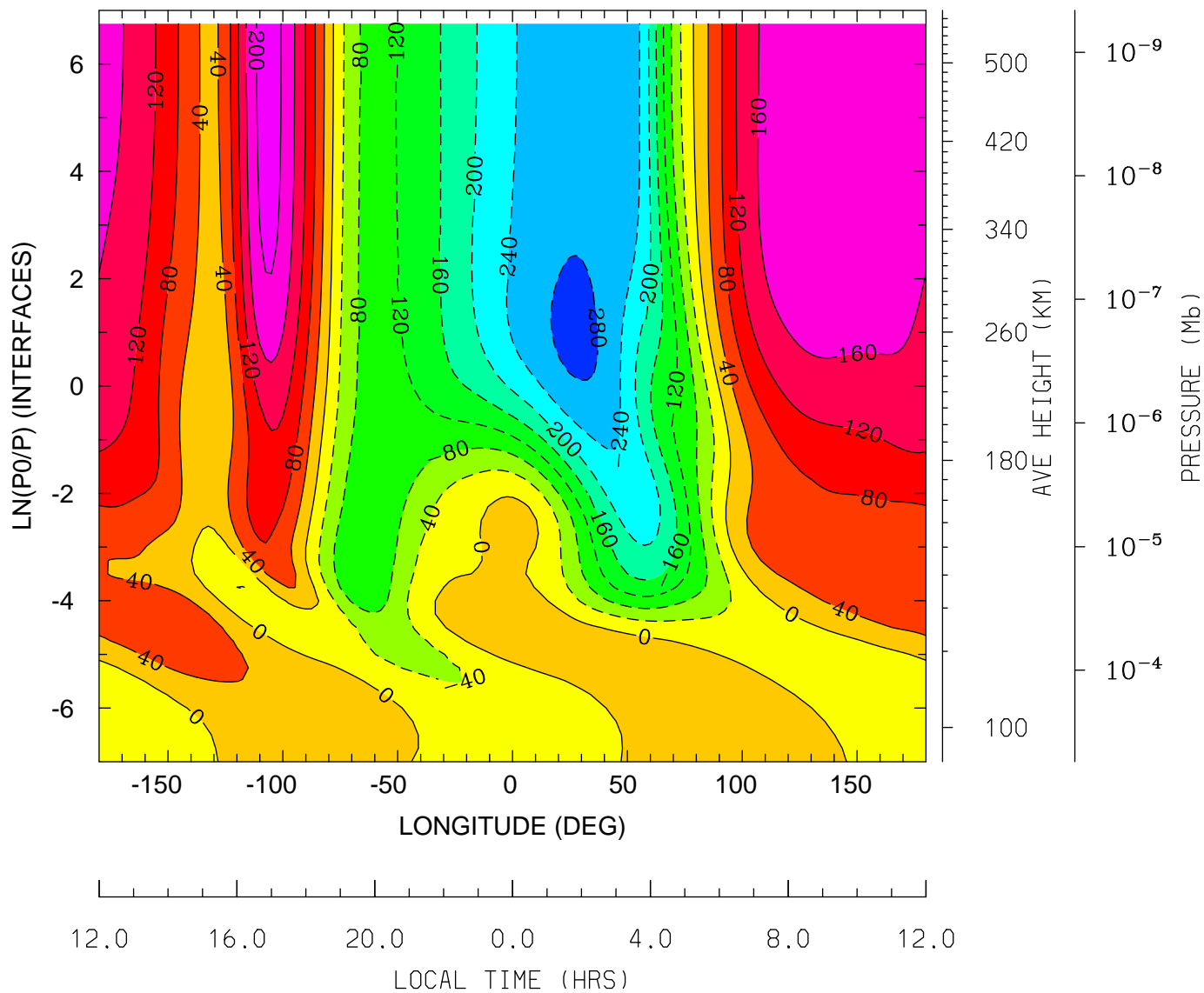

MIN,MAX= -2.9199E+02 2.1706E+02 INTERVAL= 4.0000E+01
tiegcm_trunk (DAY,HR,MIN= 88, 0, 0)
tiegcm2.0_res2.5_whi2008_weimer_imf_sech_007.nc

LOG10 HELIUM (HE) (CM3)
UT= 0.00 LAT= -61.25 (DEG)

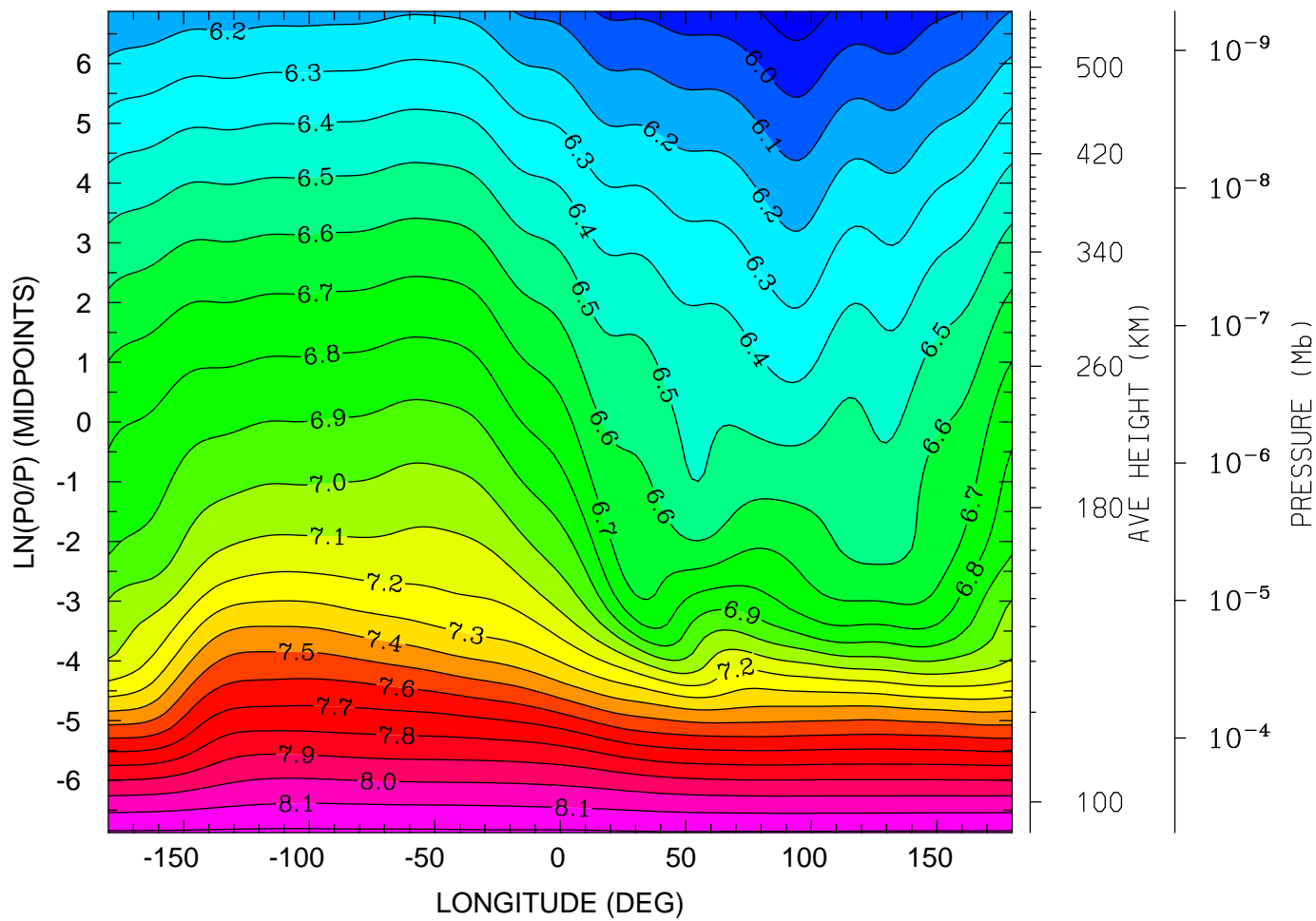

12.0 16.0 20.0 0.0 4.0 8.0 12.0
LOCAL TIME (HRS)

MIN,MAX= 5.8441E+00 8.2163E+00 INTERVAL= 1.0000E-01
tiegcm_trunk (DAY,HR,MIN= 88, 0, 0)
tiegcm2.0_res2.5_whi2008_weimer_imf_sech_007.nc

LOG10 HELIUM (HE) (CM3)
UT= 0.00 LAT= -41.25 (DEG)

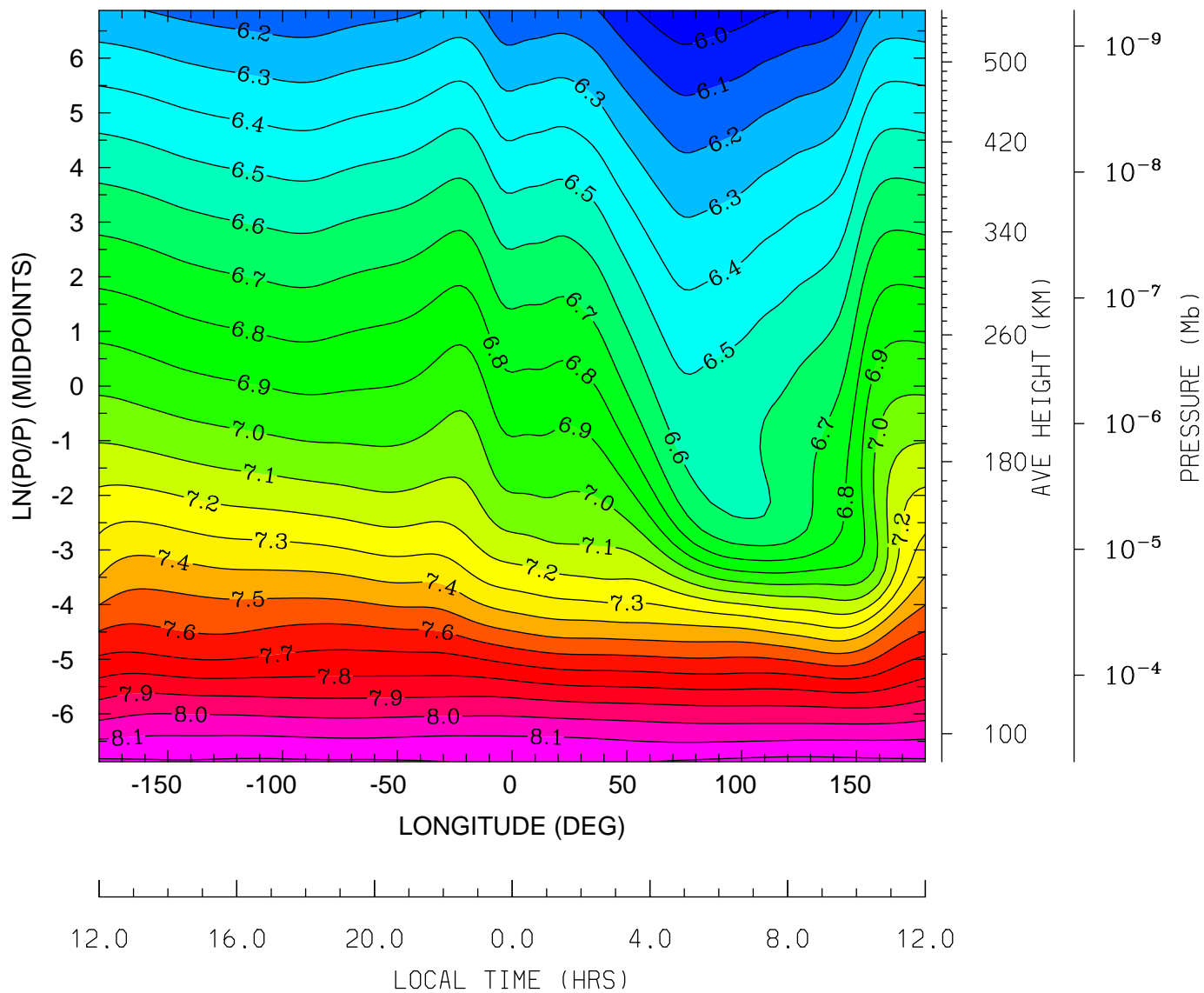

MIN,MAX= 5.9264E+00 8.2303E+00 INTERVAL= 1.0000E-01
tiegcm_trunk (DAY,HR,MIN= 88, 0, 0)
tiegcm2.0_res2.5_whi2008_weimer_imf_sech_007.nc

LOG10 HELIUM (HE) (CM3)
UT= 0.00 LAT= -1.25 (DEG)

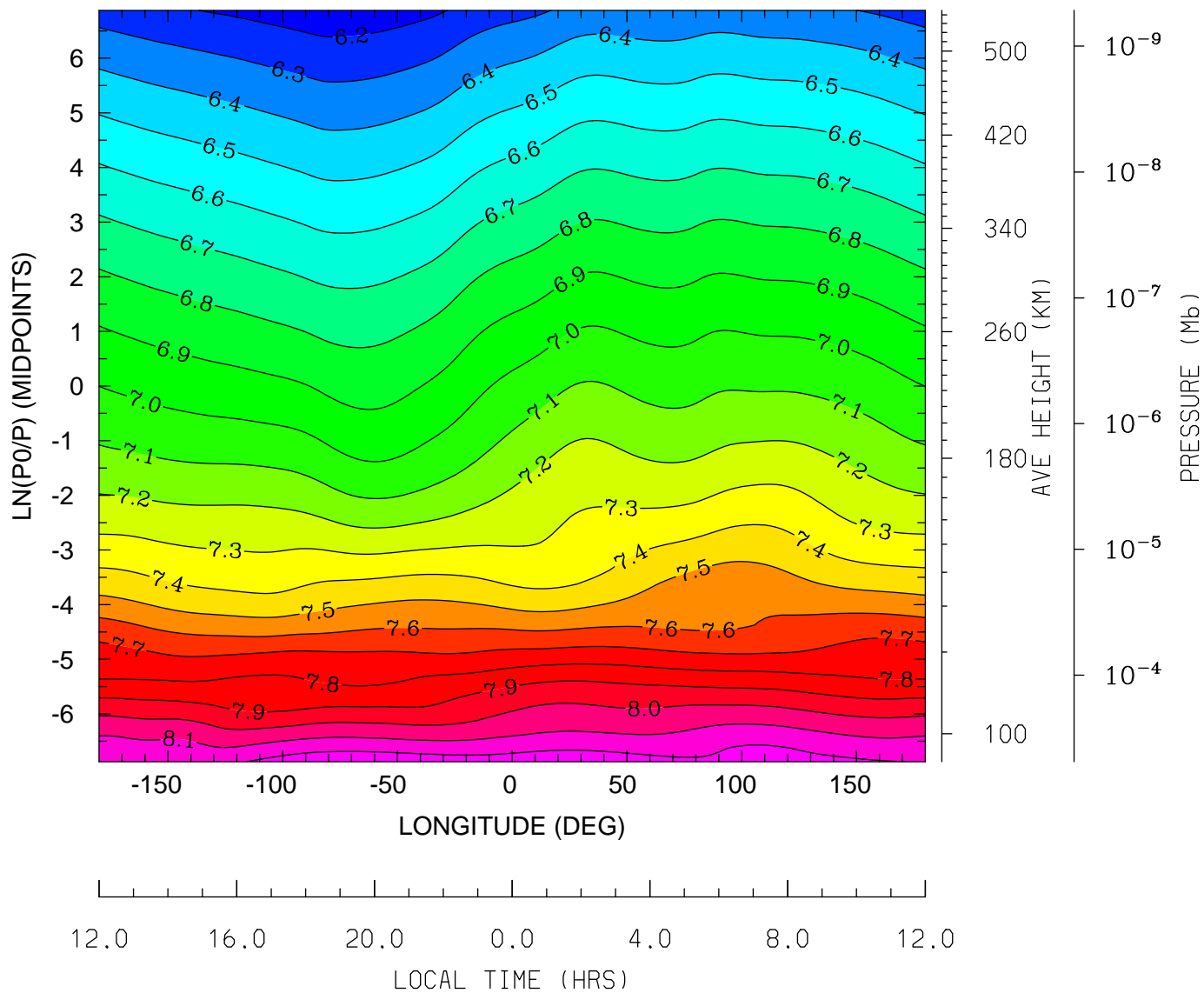

MIN,MAX= 6.1360E+00 8.2786E+00 INTERVAL= 1.0000E-01
tiegcm_trunk (DAY,HR,MIN= 88, 0, 0)
tiegcm2.0_res2.5_whi2008_weimer_imf_sech_007.nc

LOG10 HELIUM (HE) (CM3)
UT= 0.00 LAT= 38.75 (DEG)

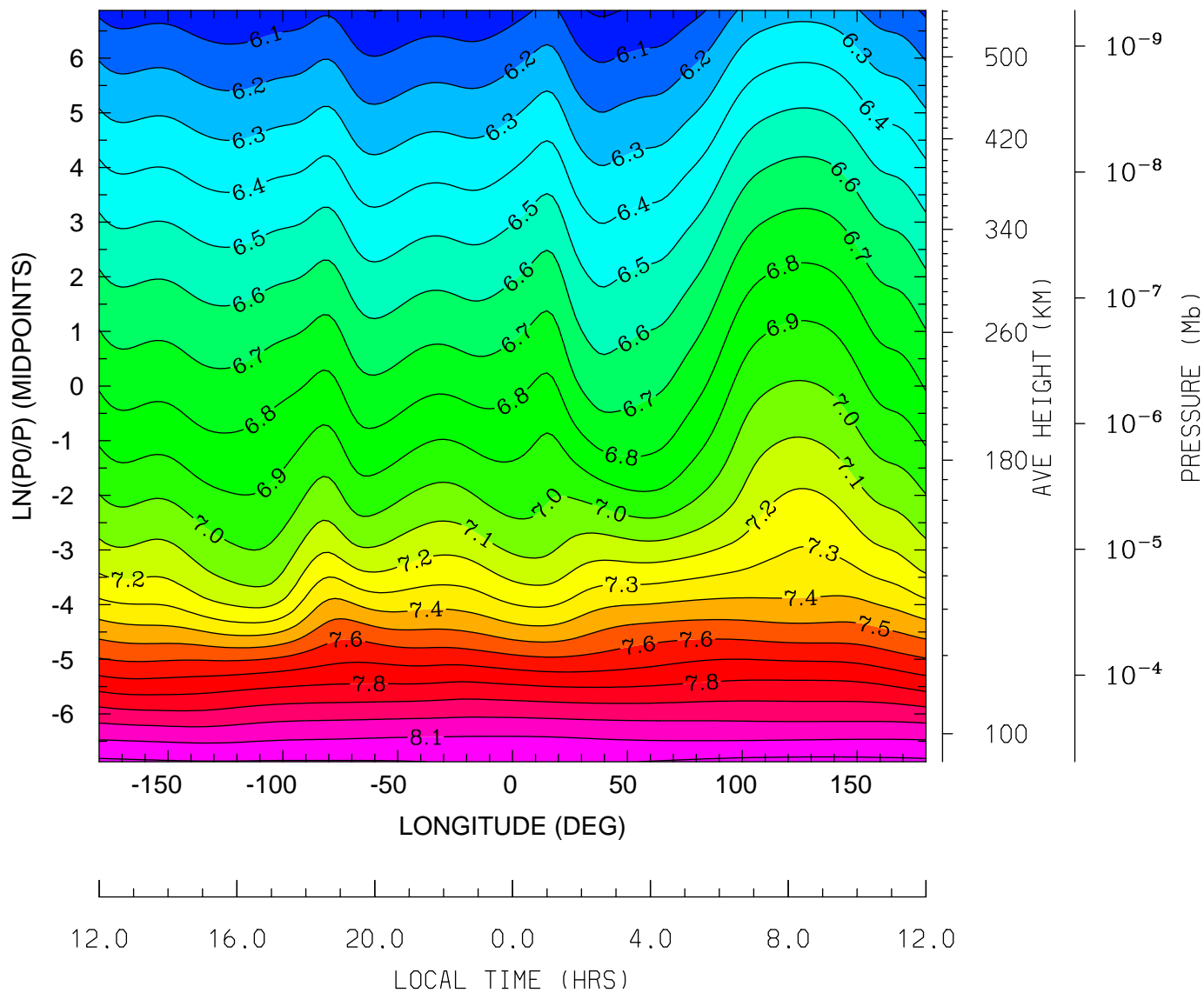

MIN,MAX= 5.9860E+00 8.2282E+00 INTERVAL= 1.0000E-01
tiegcm_trunk (DAY,HR,MIN= 88, 0, 0)
tiegcm2.0_res2.5_whi2008_weimer_imf_sech_007.nc

LOG10 HELIUM (HE) (CM3)
UT= 0.00 LAT= 58.75 (DEG)

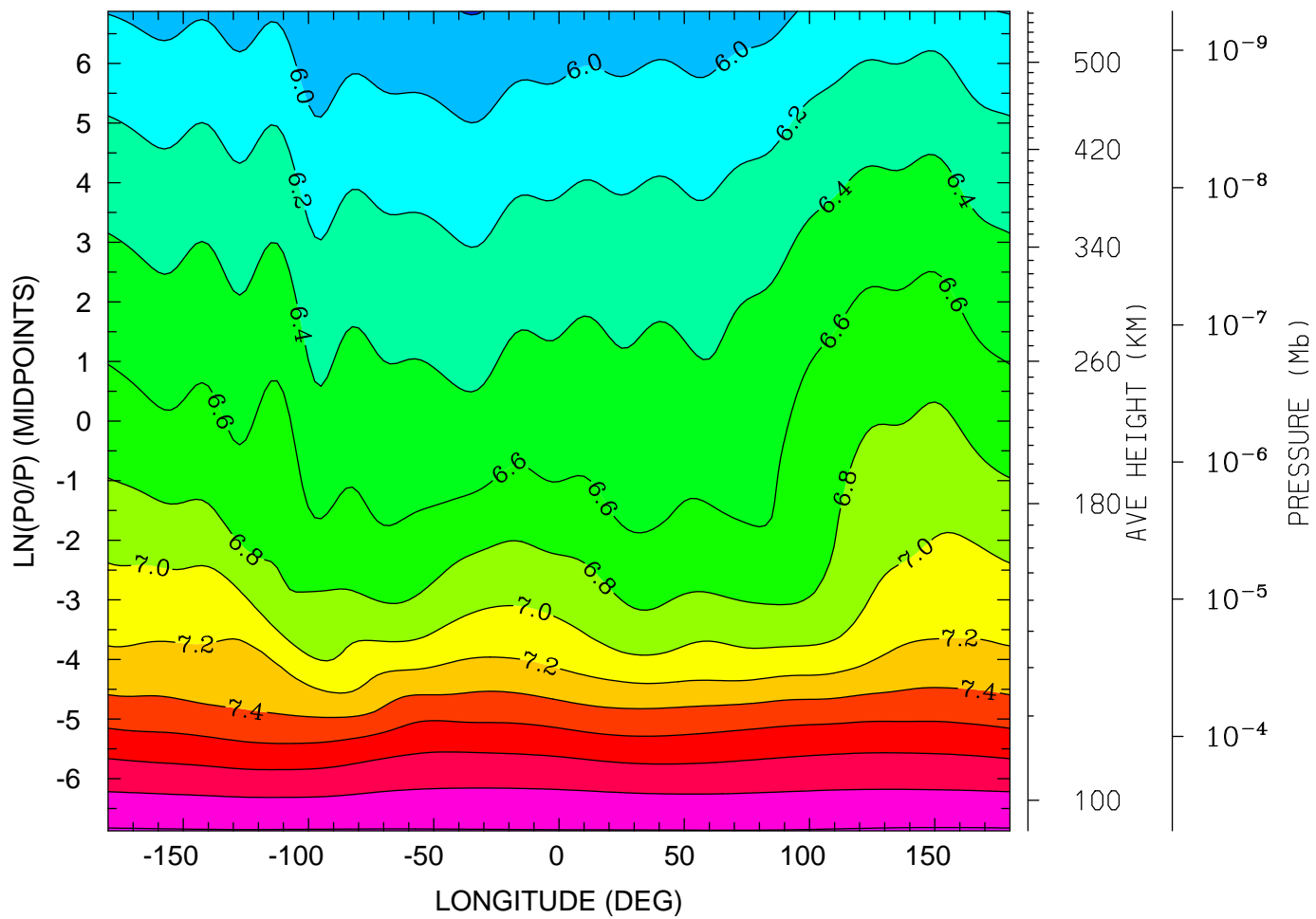

12.0 16.0 20.0 0.0 4.0 8.0 12.0
LOCAL TIME (HRS)

MIN,MAX= 5.7930E+00 8.2172E+00 INTERVAL= 2.0000E-01
tiegcm_trunk (DAY,HR,MIN= 88, 0, 0)
tiegcm2.0_res2.5_whi2008_weimer_imf_sech_007.nc

LOG10 ELECTRON DENSITY (CM3)
UT= 0.00 LAT= -61.25 (DEG)

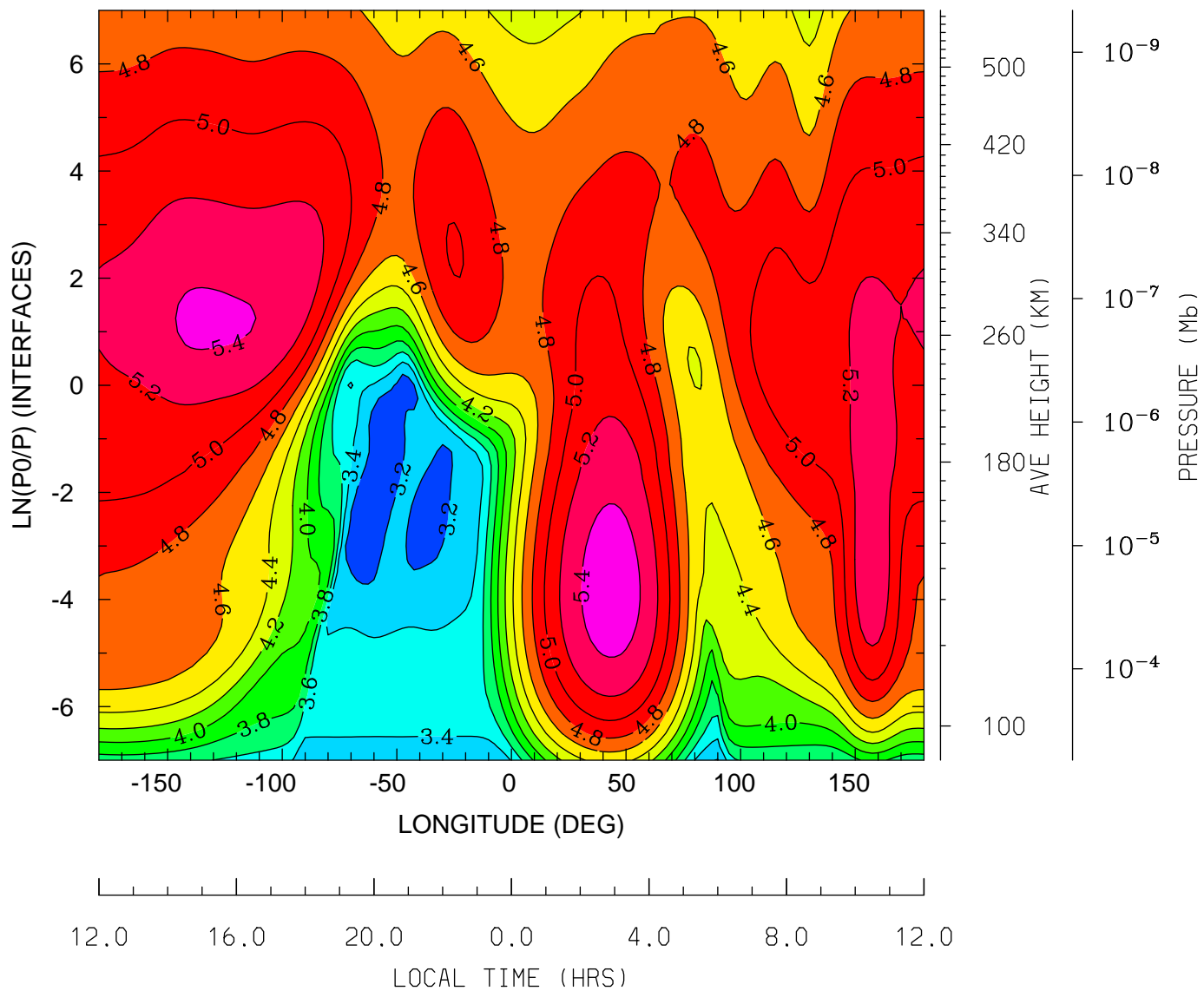

MIN,MAX= 3.1040E+00 5.5139E+00 INTERVAL= 2.0000E-01
tiegcm_trunk (DAY,HR,MIN= 88, 0, 0)
tiegcm2.0_res2.5_whi2008_weimer_imf_sech_007.nc

LOG10 ELECTRON DENSITY (CM3)
UT= 0.00 LAT= -41.25 (DEG)

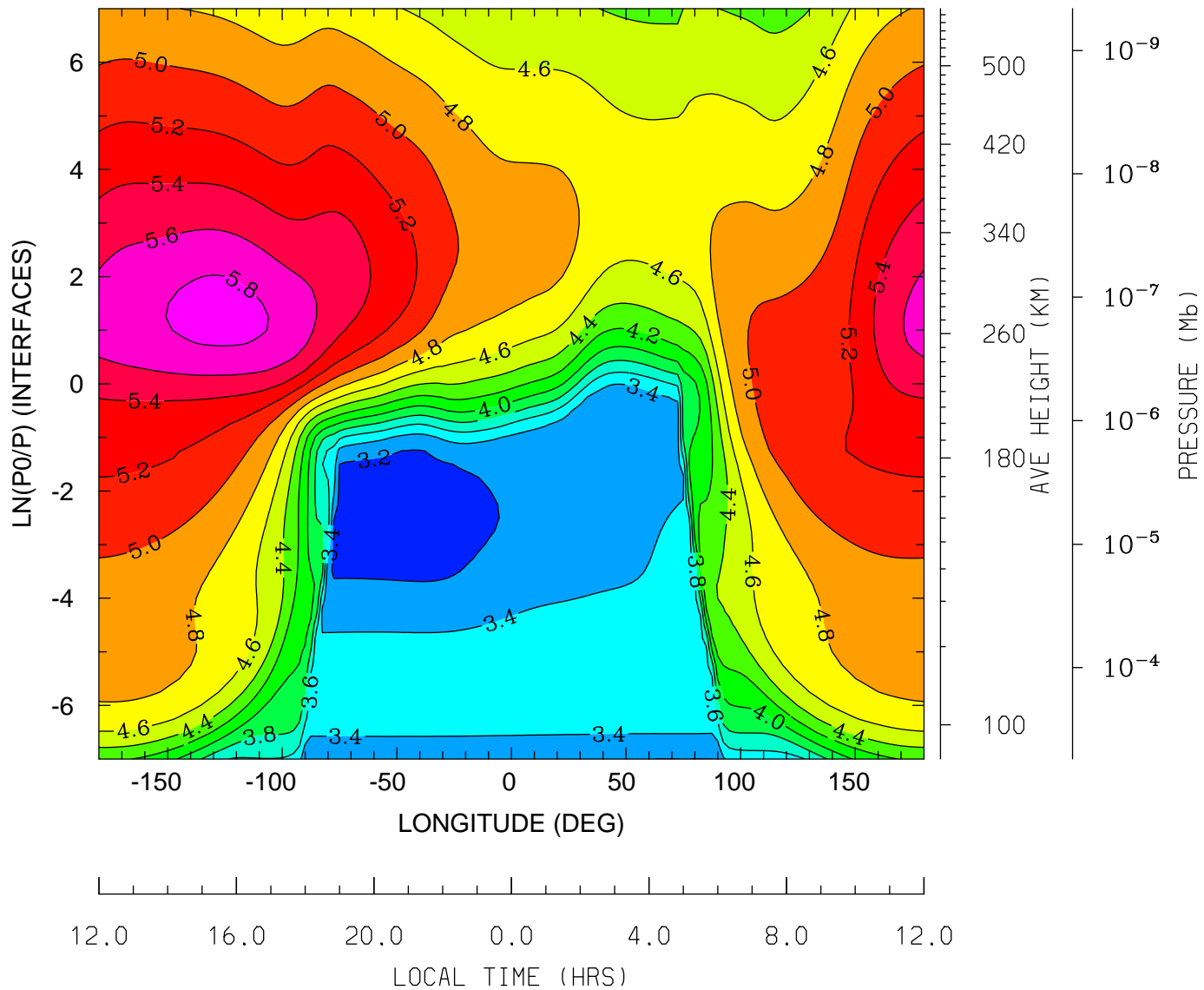

MIN,MAX= 3.1030E+00 5.8735E+00 INTERVAL= 2.0000E-01
tiegcm_trunk (DAY,HR,MIN= 88, 0, 0)
tiegcm2.0_res2.5_whi2008_weimer_imf_sech_007.nc

LOG10 ELECTRON DENSITY (CM3)
UT= 0.00 LAT= -1.25 (DEG)

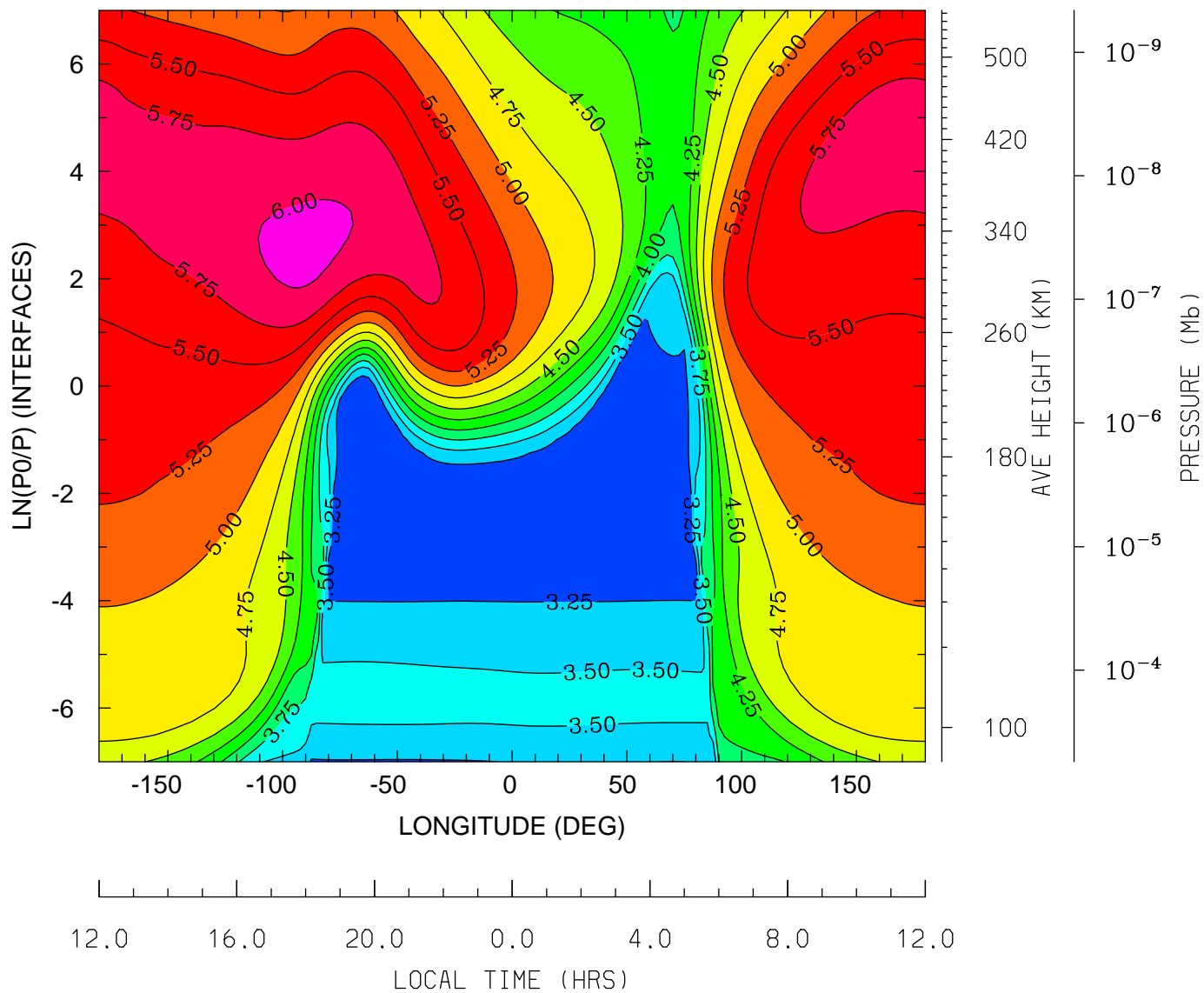

MIN,MAX= 3.0296E+00 6.0786E+00 INTERVAL= 2.5000E-01
tiegcm_trunk (DAY,HR,MIN= 88, 0, 0)
tiegcm2.0_res2.5_whi2008_weimer_imf_sech_007.nc

LOG10 ELECTRON DENSITY (CM3)
UT= 0.00 LAT= 38.75 (DEG)

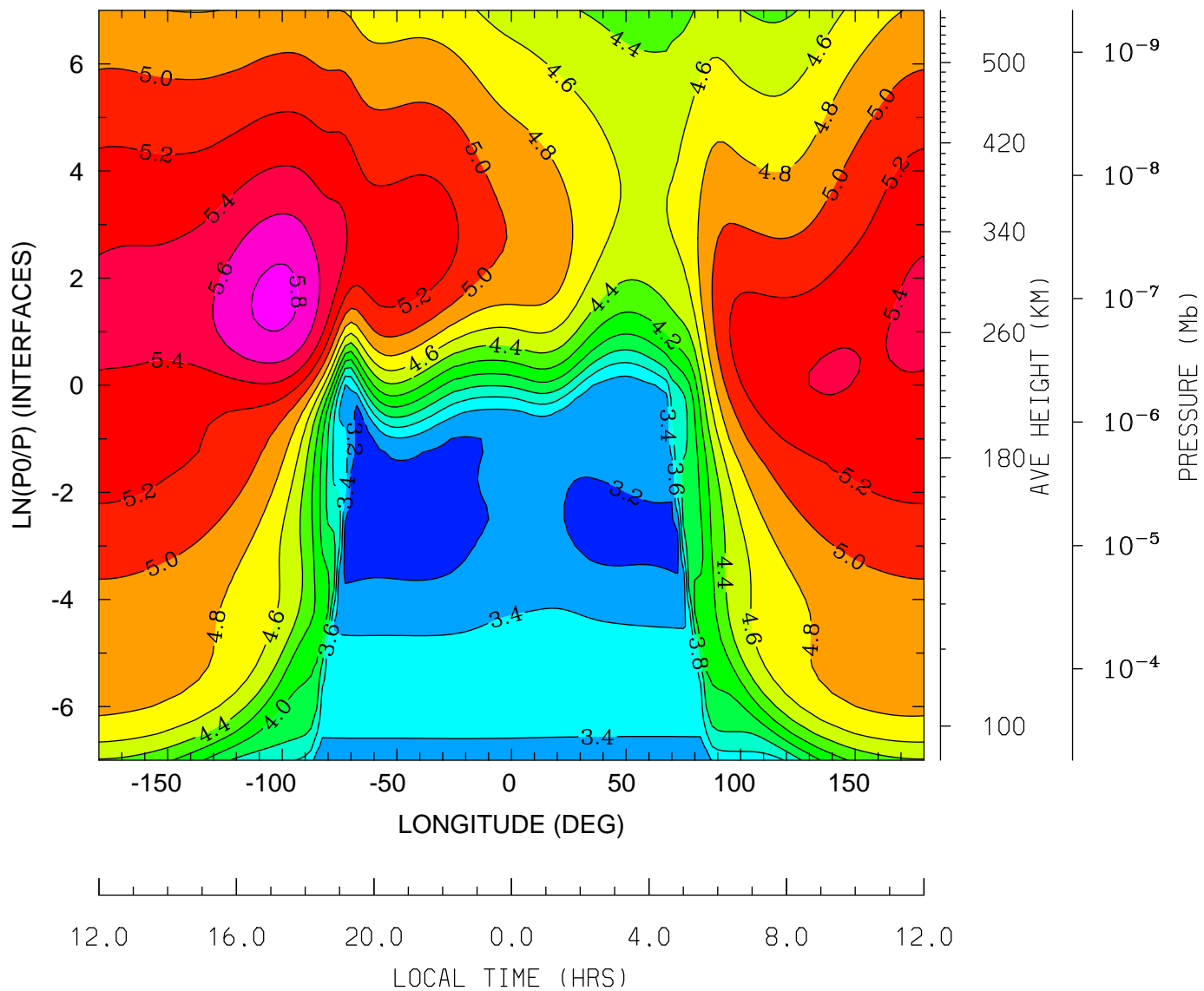

MIN,MAX= 3.1137E+00 5.8571E+00 INTERVAL= 2.0000E-01
tiegcm_trunk (DAY,HR,MIN= 88, 0, 0)
tiegcm2.0_res2.5_whi2008_weimer_imf_sech_007.nc

LOG10 ELECTRON DENSITY (CM3)
UT= 0.00 LAT= 58.75 (DEG)

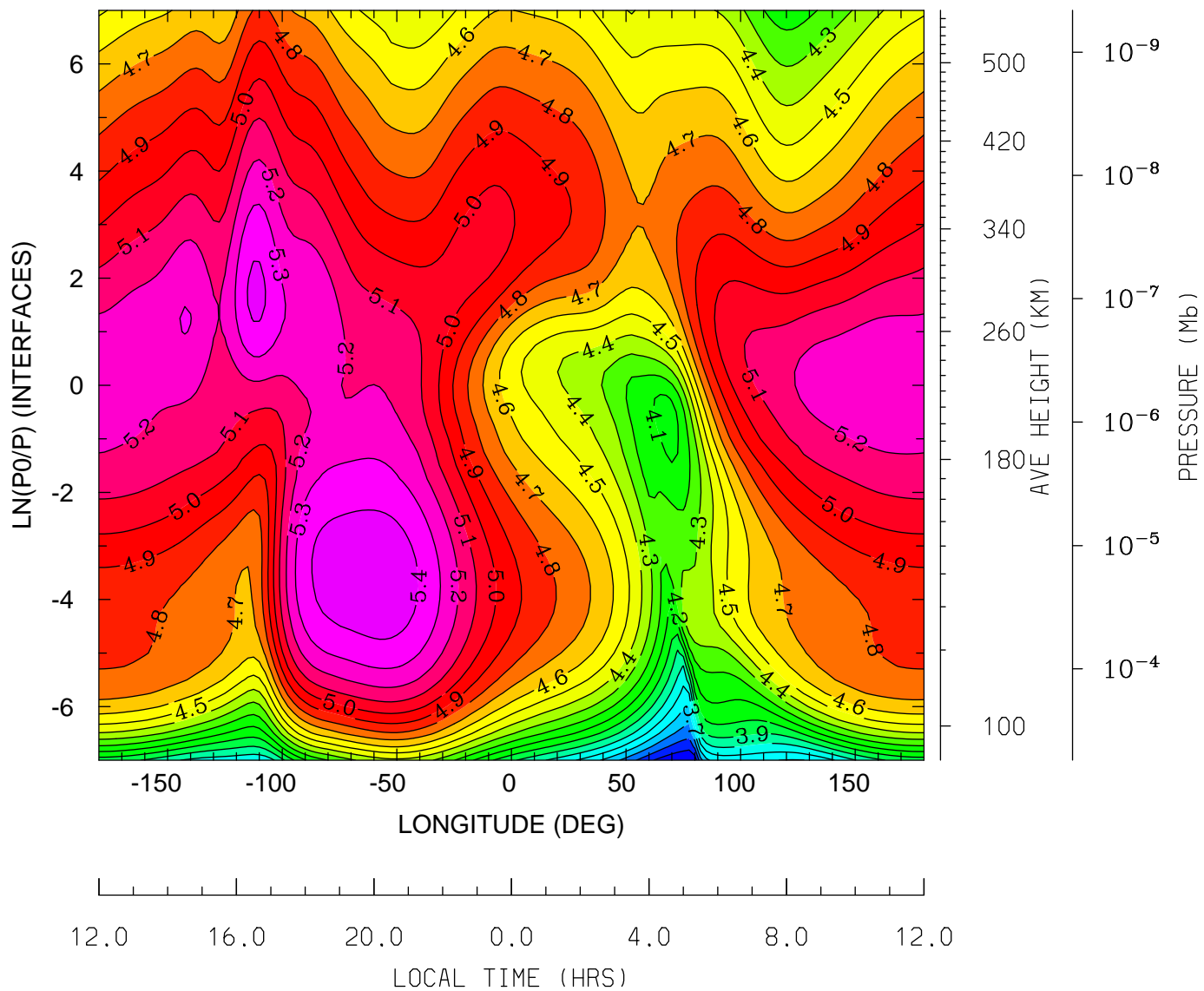

MIN,MAX= 3.2030E+00 5.4730E+00 INTERVAL= 1.0000E-01
tiegcm_trunk (DAY,HR,MIN= 88, 0, 0)
tiegcm2.0_res2.5_whi2008_weimer_imf_sech_007.nc

ELECTRON TEMPERATURE (DEG K)
UT= 0.00 LAT= -61.25 (DEG)

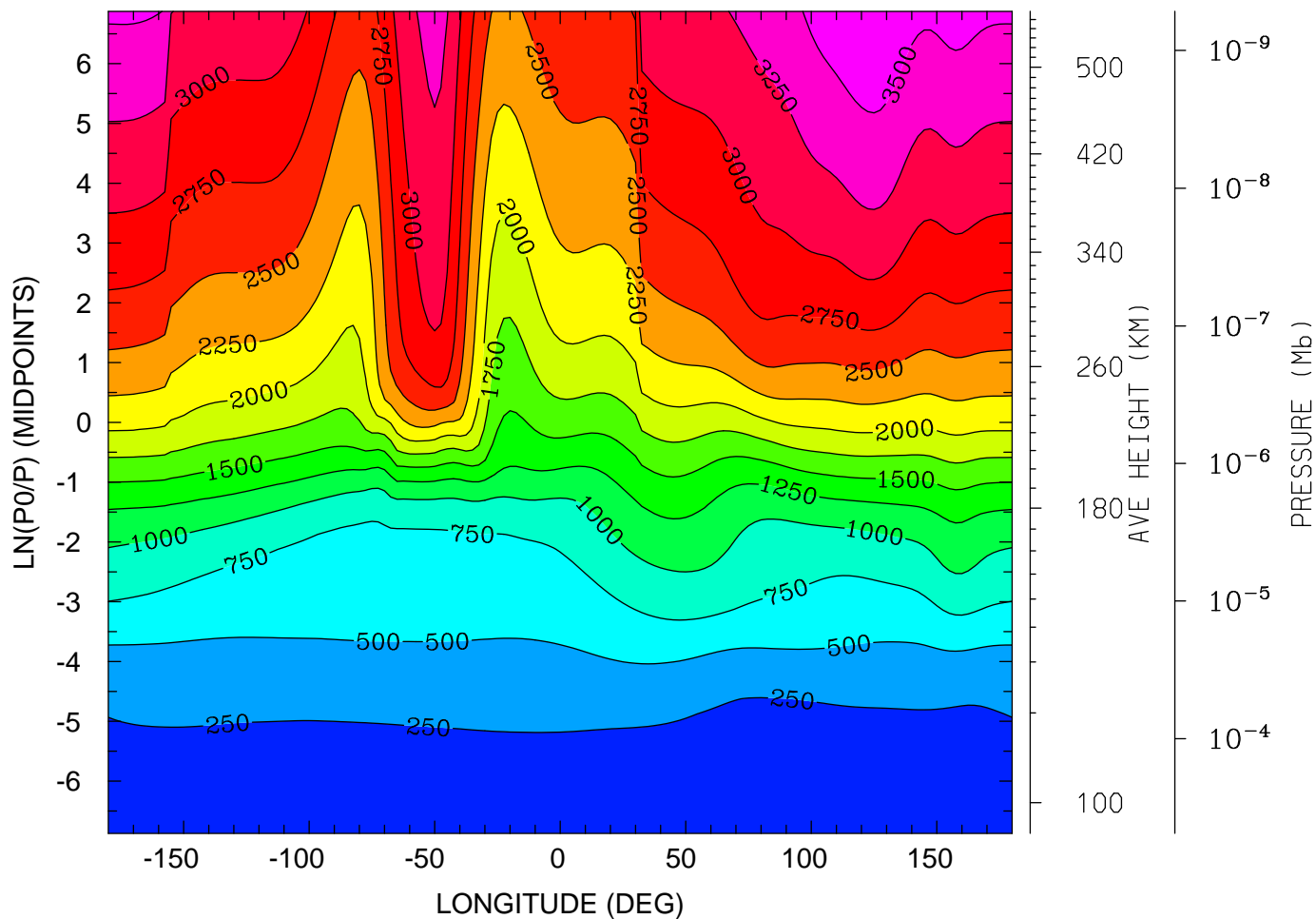

12.0 16.0 20.0 0.0 4.0 8.0 12.0
LOCAL TIME (HRS)

MIN,MAX= 1.6029E+02 3.7299E+03 INTERVAL= 2.5000E+02
tiegcm_trunk (DAY,HR,MIN= 88, 0, 0)
tiegcm2.0_res2.5_whi2008_weimer_imf_sech_007.nc

ELECTRON TEMPERATURE (DEG K)
UT= 0.00 LAT= -41.25 (DEG)

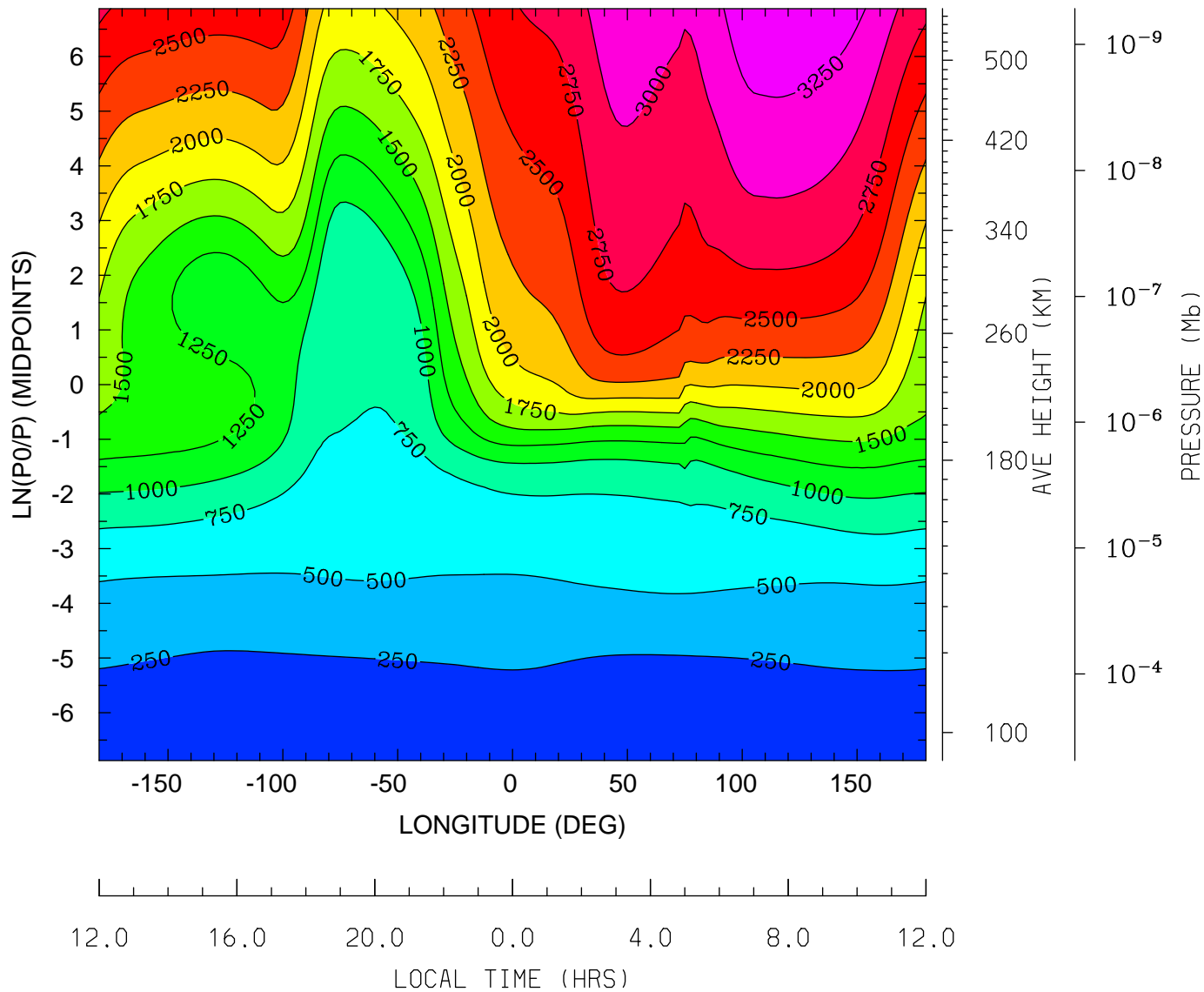

MIN,MAX= 1.5853E+02 3.4515E+03 INTERVAL= 2.5000E+02
tiegcm_trunk (DAY,HR,MIN= 88, 0, 0)
tiegcm2.0_res2.5_whi2008_weimer_imf_sech_007.nc

ELECTRON TEMPERATURE (DEG K)
UT= 0.00 LAT= -1.25 (DEG)

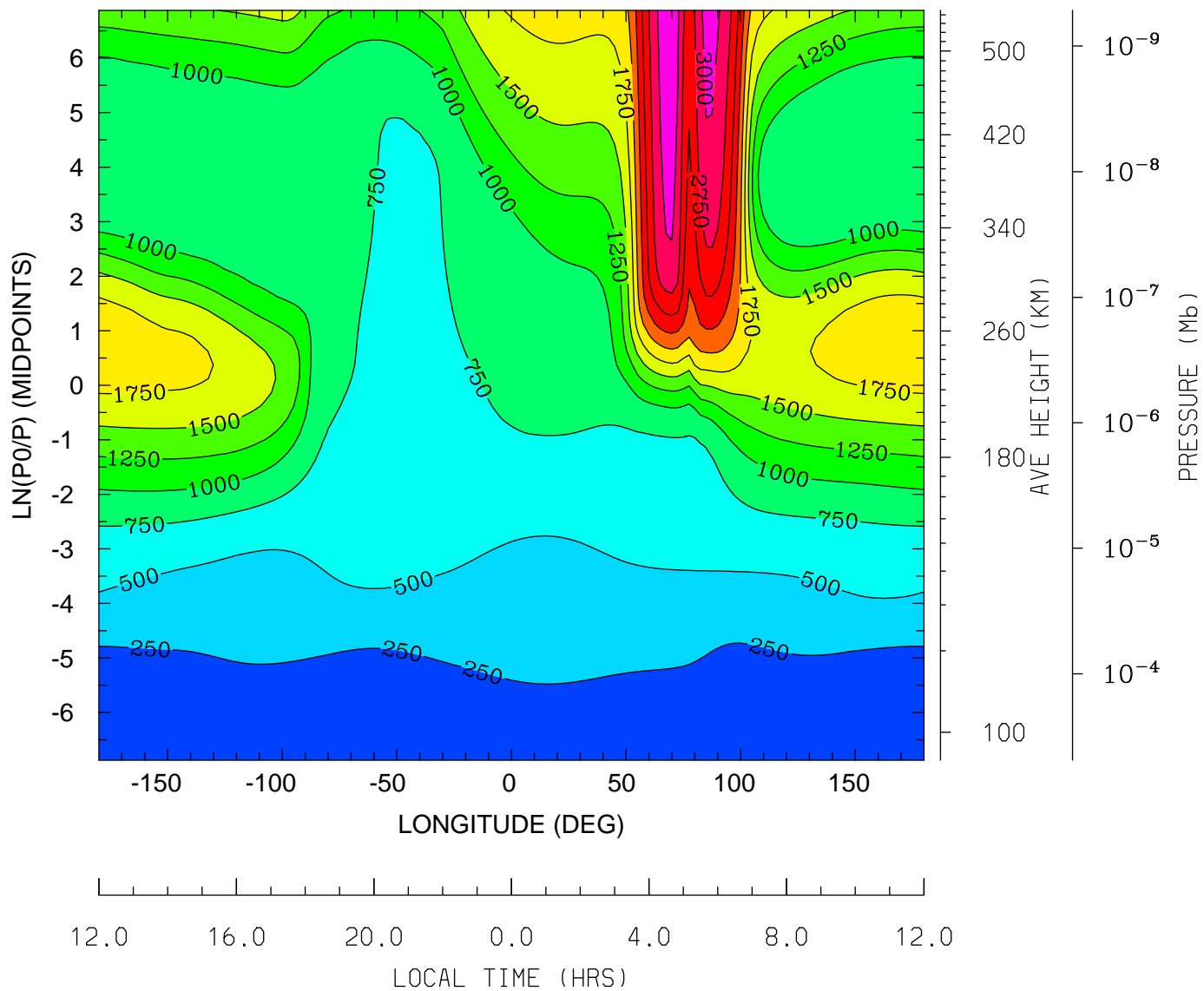

MIN,MAX= 1.4264E+02 3.1765E+03 INTERVAL= 2.5000E+02
tiegcm_trunk (DAY,HR,MIN= 88, 0, 0)
tiegcm2.0_res2.5_whi2008_weimer_imf_sech_007.nc

ELECTRON TEMPERATURE (DEG K)
UT= 0.00 LAT= 38.75 (DEG)

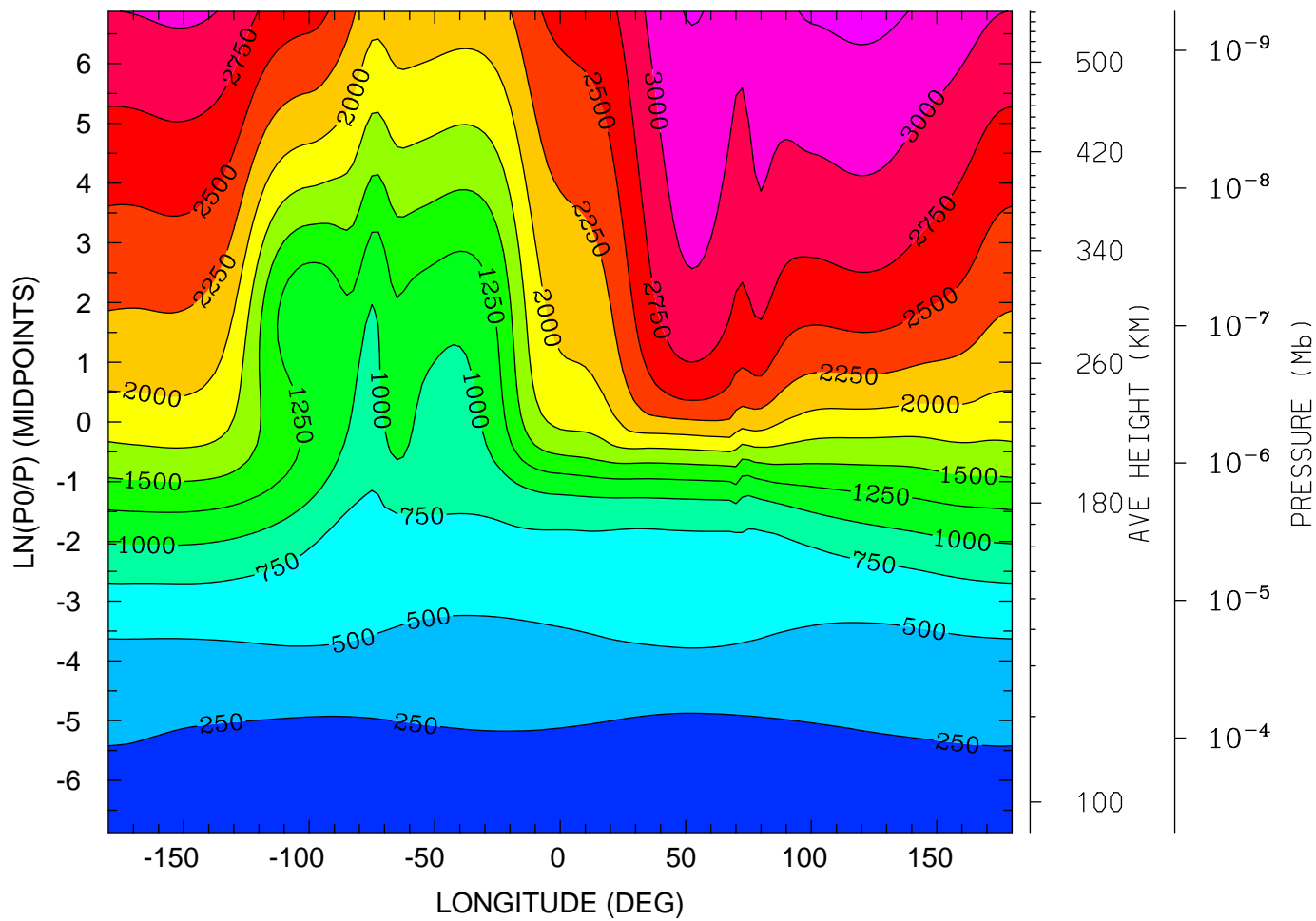

12.0 16.0 20.0 0.0 4.0 8.0 12.0
LOCAL TIME (HRS)

MIN,MAX= 1.5889E+02 3.3149E+03 INTERVAL= 2.5000E+02
tiegcm_trunk (DAY,HR,MIN= 88, 0, 0)
tiegcm2.0_res2.5_whi2008_weimer_imf_sech_007.nc

ELECTRON TEMPERATURE (DEG K)
UT= 0.00 LAT= 58.75 (DEG)

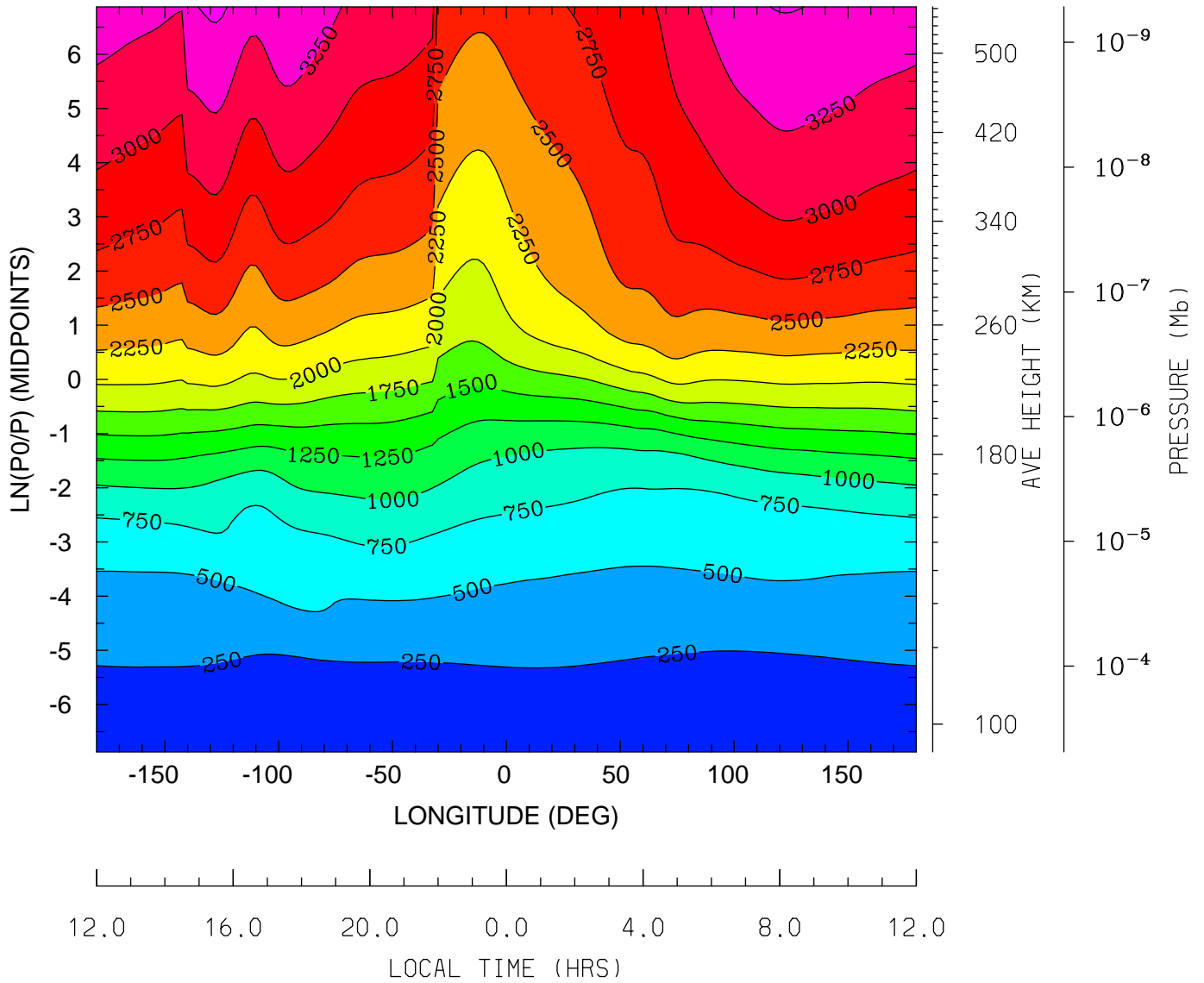

MIN,MAX= 1.6375E+02 3.5437E+03 INTERVAL= 2.5000E+02
tiegcm_trunk (DAY,HR,MIN= 88, 0, 0)
tiegcm2.0_res2.5_whi2008_weimer_imf_sech_007.nc

ION TEMPERATURE (DEG K)
UT= 0.00 LAT= -61.25 (DEG)

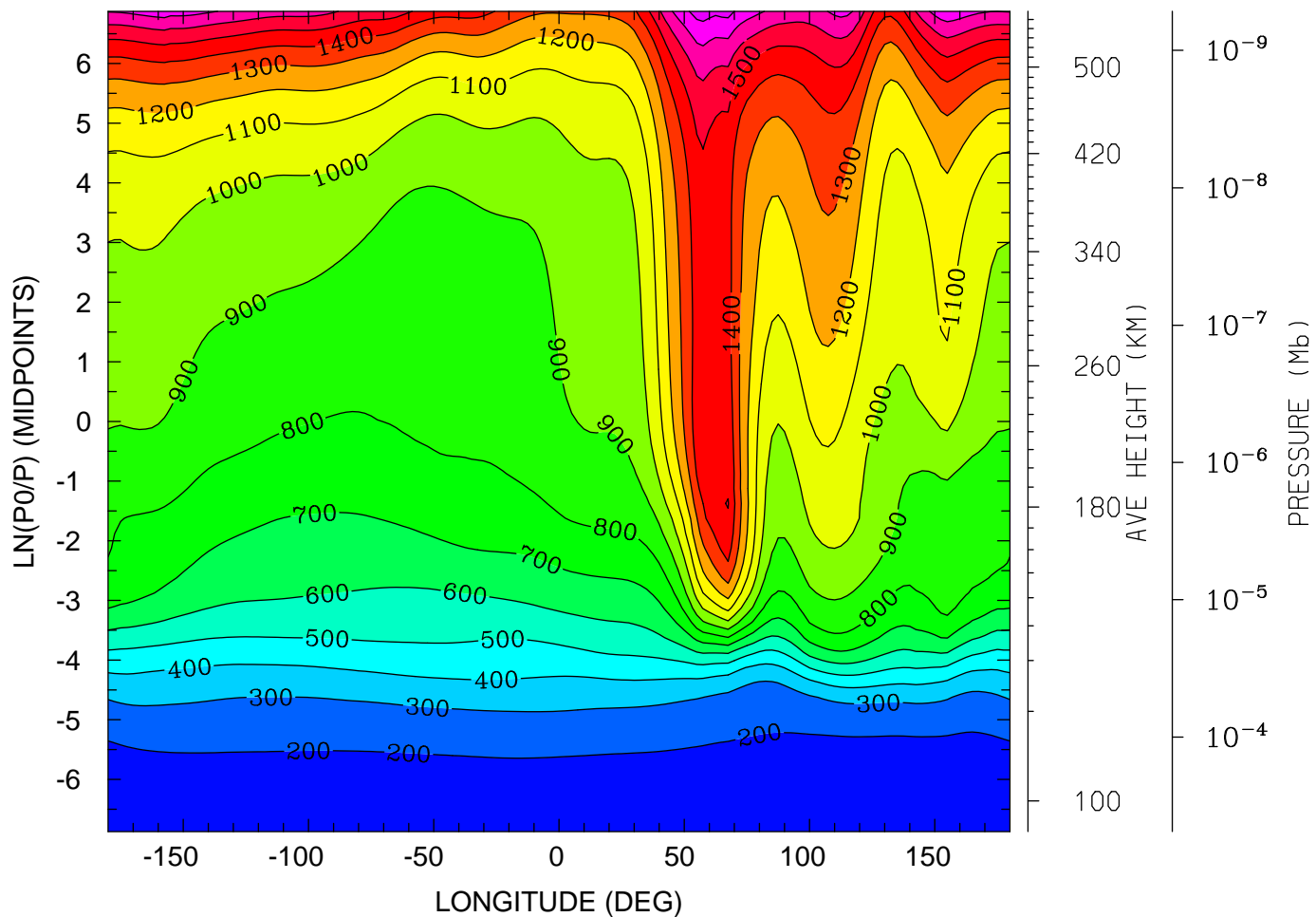

12.0 16.0 20.0 0.0 4.0 8.0 12.0
LOCAL TIME (HRS)

MIN,MAX= 1.6149E+02 1.8485E+03 INTERVAL= 1.0000E+02
tiegcm_trunk (DAY,HR,MIN= 88, 0, 0)
tiegcm2.0_res2.5_whi2008_weimer_imf_sech_007.nc

ION TEMPERATURE (DEG K)
UT= 0.00 LAT= -41.25 (DEG)

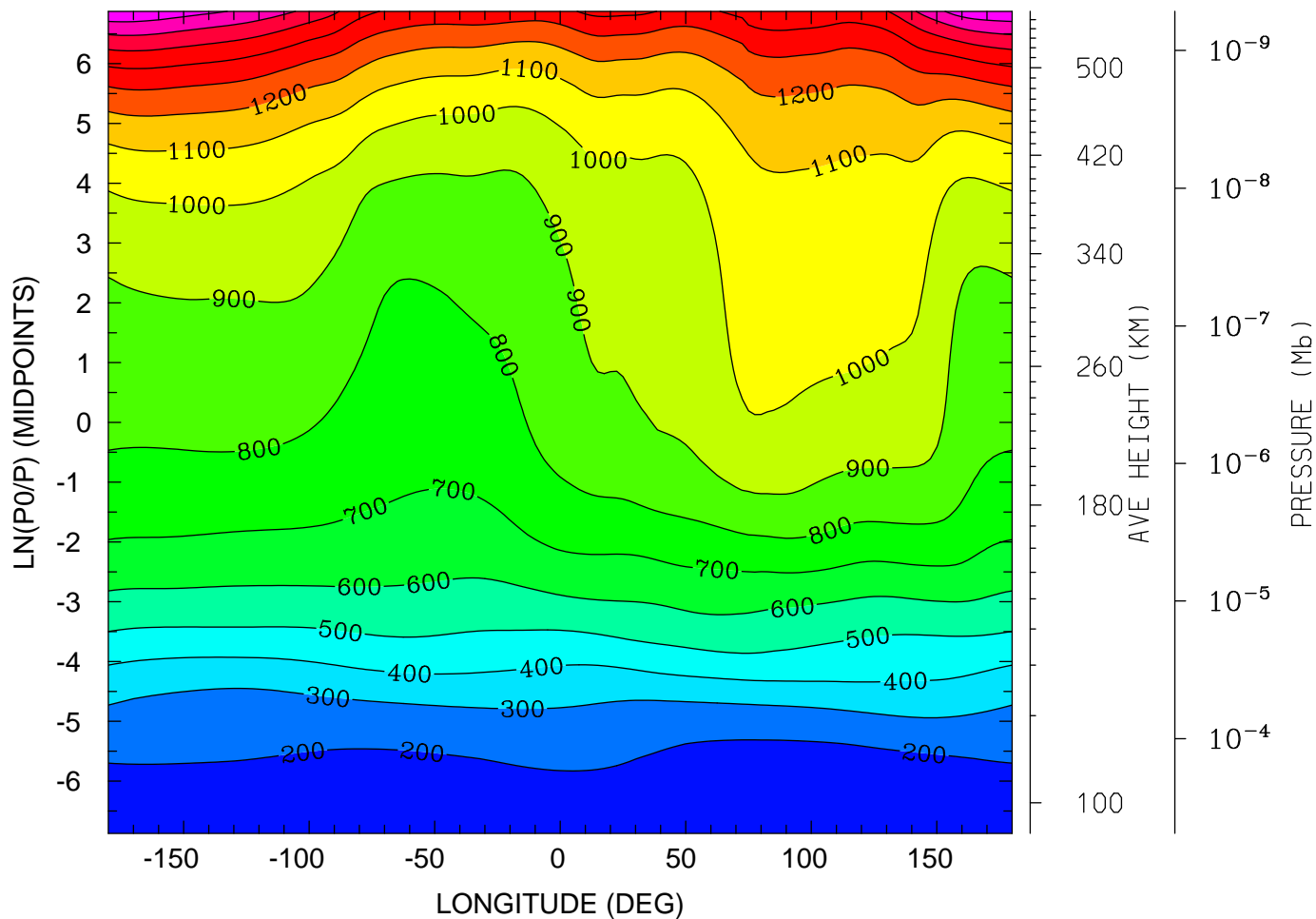

12.0 16.0 20.0 0.0 4.0 8.0 12.0
LOCAL TIME (HRS)

MIN,MAX= 1.5855E+02 1.7838E+03 INTERVAL= 1.0000E+02
tiegcm_trunk (DAY,HR,MIN= 88, 0, 0)
tiegcm2.0_res2.5_whi2008_weimer_imf_sech_007.nc

ION TEMPERATURE (DEG K)
UT= 0.00 LAT= -1.25 (DEG)

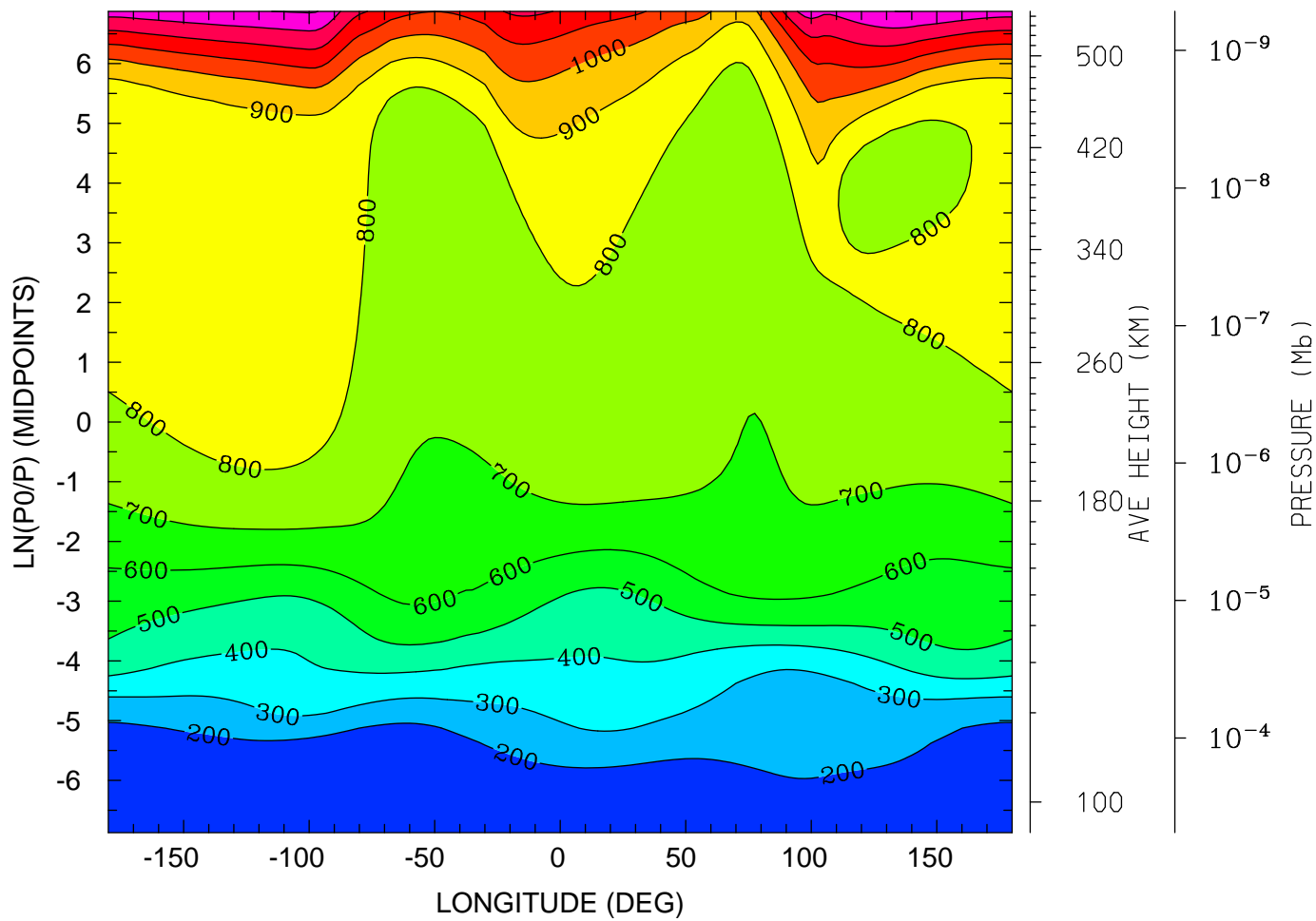

12.0 16.0 20.0 0.0 4.0 8.0 12.0
LOCAL TIME (HRS)

MIN,MAX= 1.4261E+02 1.4084E+03 INTERVAL= 1.0000E+02
tiegcm_trunk (DAY,HR,MIN= 88, 0, 0)
tiegcm2.0_res2.5_whi2008_weimer_imf_sech_007.nc

ION TEMPERATURE (DEG K)
UT= 0.00 LAT= 38.75 (DEG)

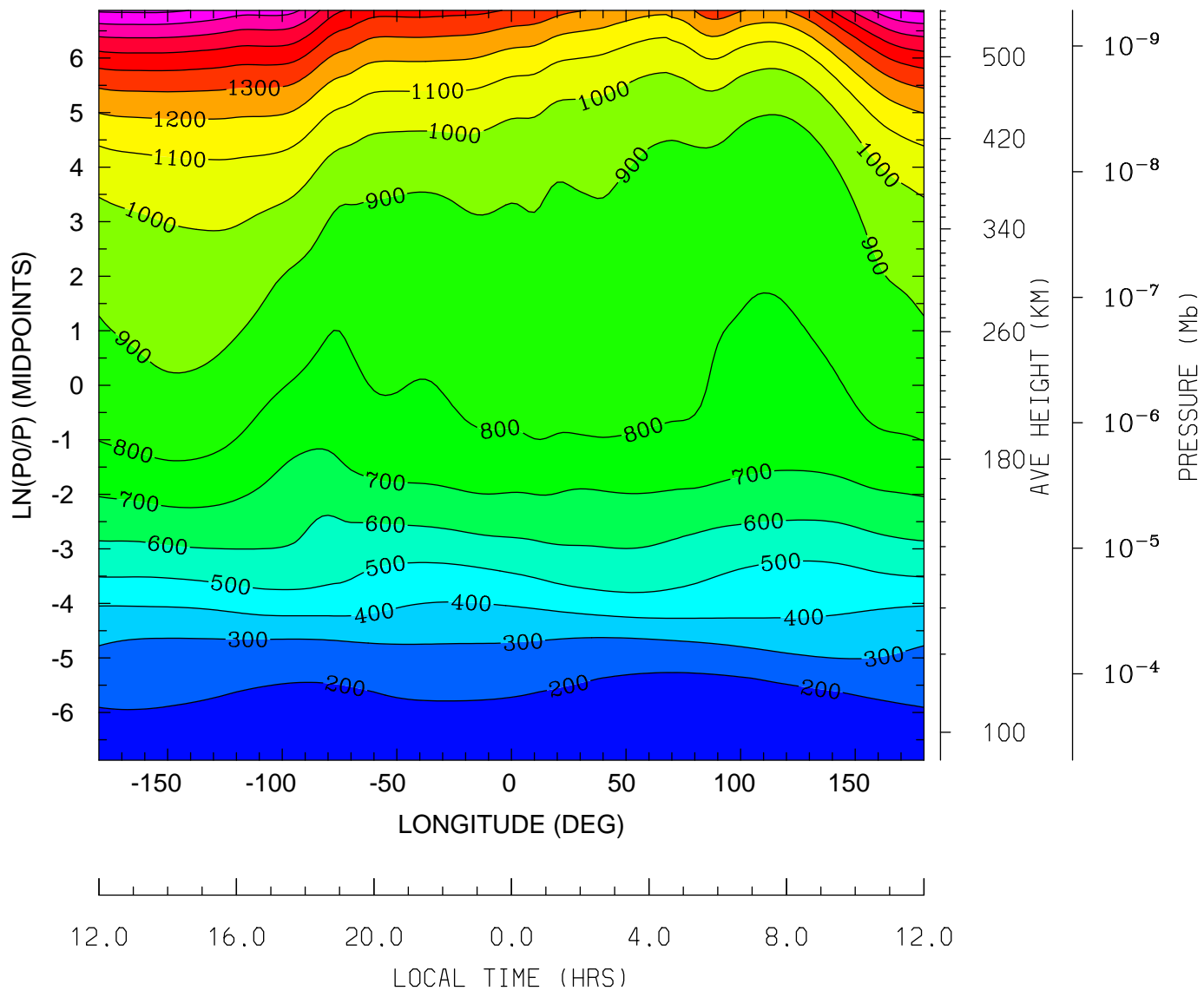

MIN,MAX= 1.5889E+02 1.8191E+03 INTERVAL= 1.0000E+02
tiegcm_trunk (DAY,HR,MIN= 88, 0, 0)
tiegcm2.0_res2.5_whi2008_weimer_imf_sech_007.nc

ION TEMPERATURE (DEG K)
UT= 0.00 LAT= 58.75 (DEG)

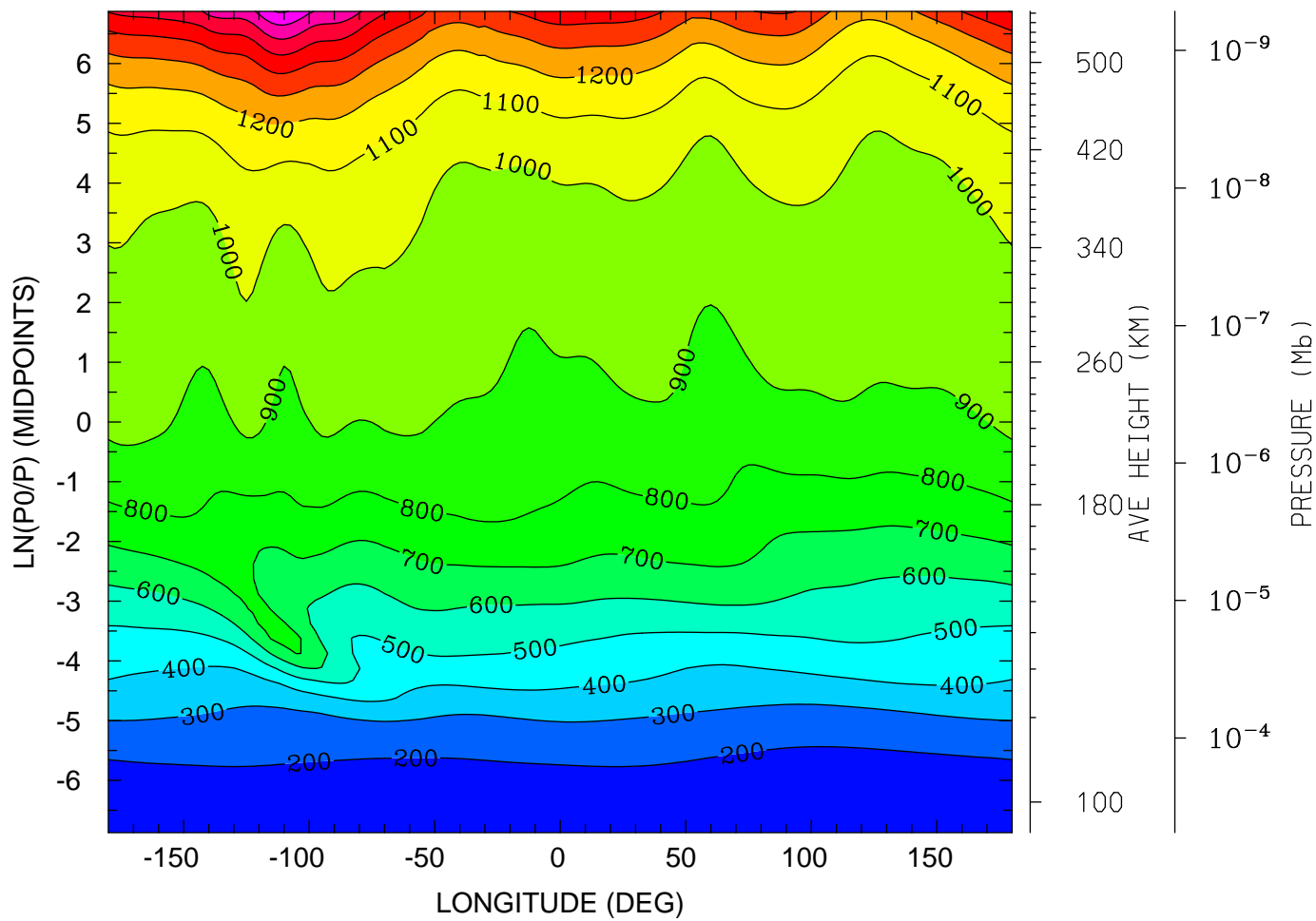

MIN,MAX= 1.6376E+02 1.8087E+03 INTERVAL= 1.0000E+02
tiegcm_trunk (DAY,HR,MIN= 88, 0, 0)
tiegcm2.0_res2.5_whi2008_weimer_imf_sech_007.nc

ELECTRIC POTENTIAL (VOLTS)
UT= 0.00 LAT= -61.25 (DEG)

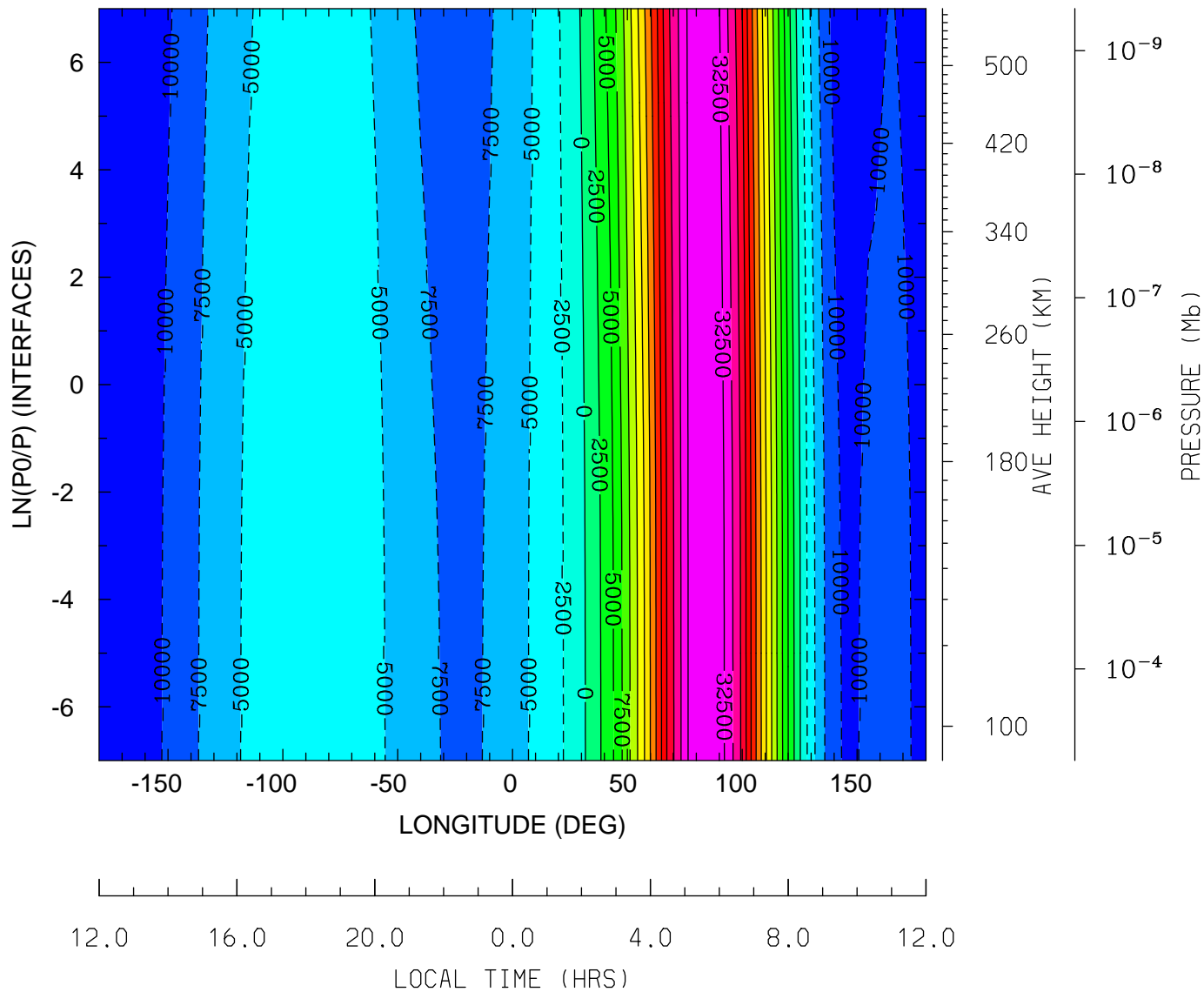

MIN,MAX= -1.2206E+04 3.5013E+04 INTERVAL= 2.5000E+03
tiegcm_trunk (DAY,HR,MIN= 88, 0, 0)
tiegcm2.0_res2.5_whi2008_weimer_imf_sech_007.nc

ELECTRIC POTENTIAL (VOLTS)
UT= 0.00 LAT= -41.25 (DEG)

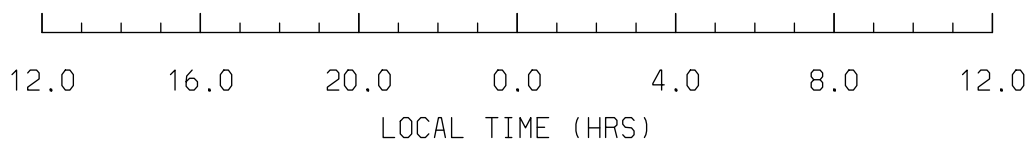
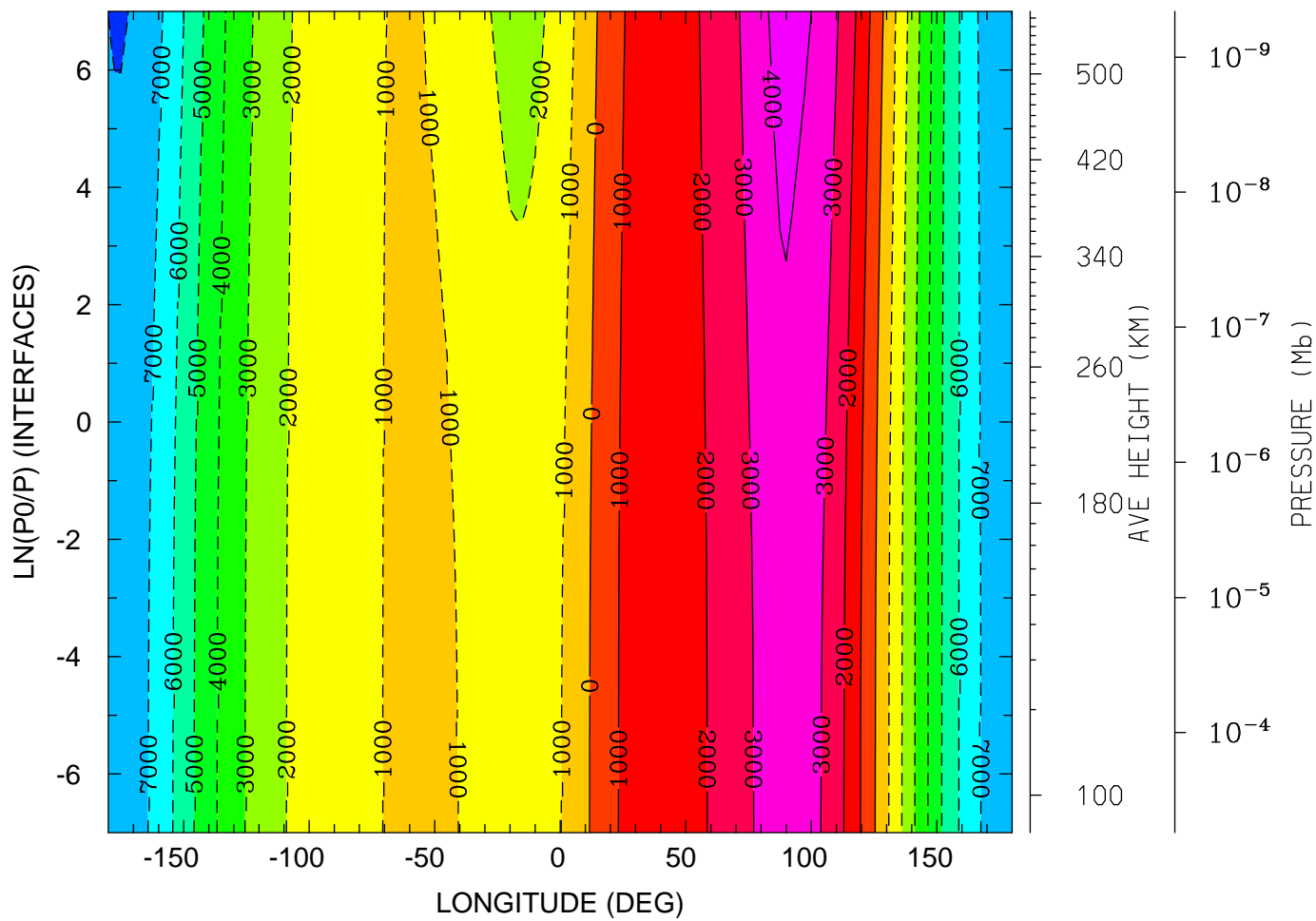

MIN,MAX= -8.0643E+03 4.3182E+03 INTERVAL= 1.0000E+03
tiegcm_trunk (DAY,HR,MIN= 88, 0, 0)
tiegcm2.0_res2.5_whi2008_weimer_imf_sech_007.nc

ELECTRIC POTENTIAL (VOLTS)
UT= 0.00 LAT= -1.25 (DEG)

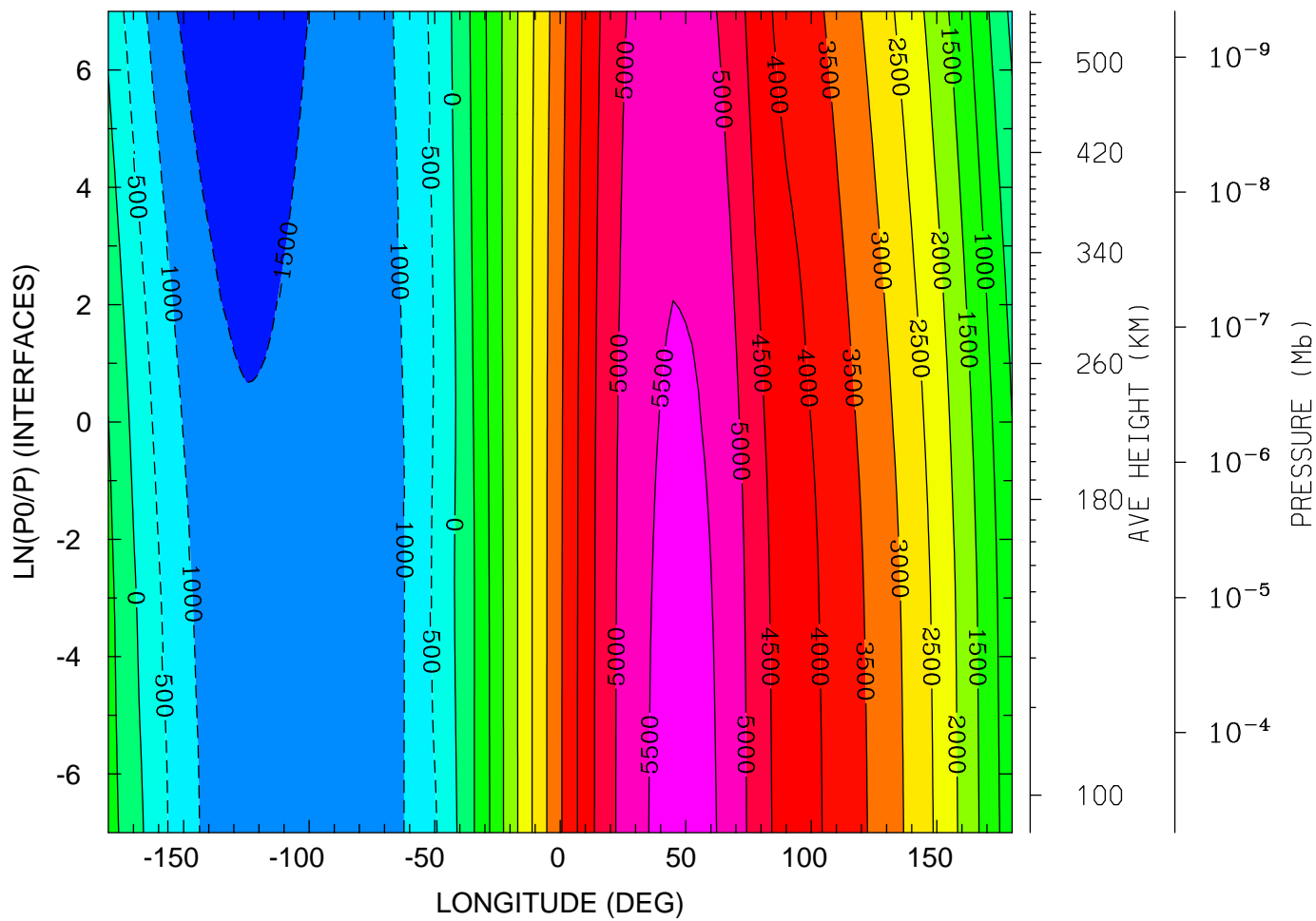

MIN,MAX= -1.8390E+03 5.6672E+03 INTERVAL= 5.0000E+02
tiegcm_trunk (DAY,HR,MIN= 88, 0, 0)
tiegcm2.0_res2.5_whi2008_weimer_imf_sech_007.nc

ELECTRIC POTENTIAL (VOLTS)
UT= 0.00 LAT= 38.75 (DEG)

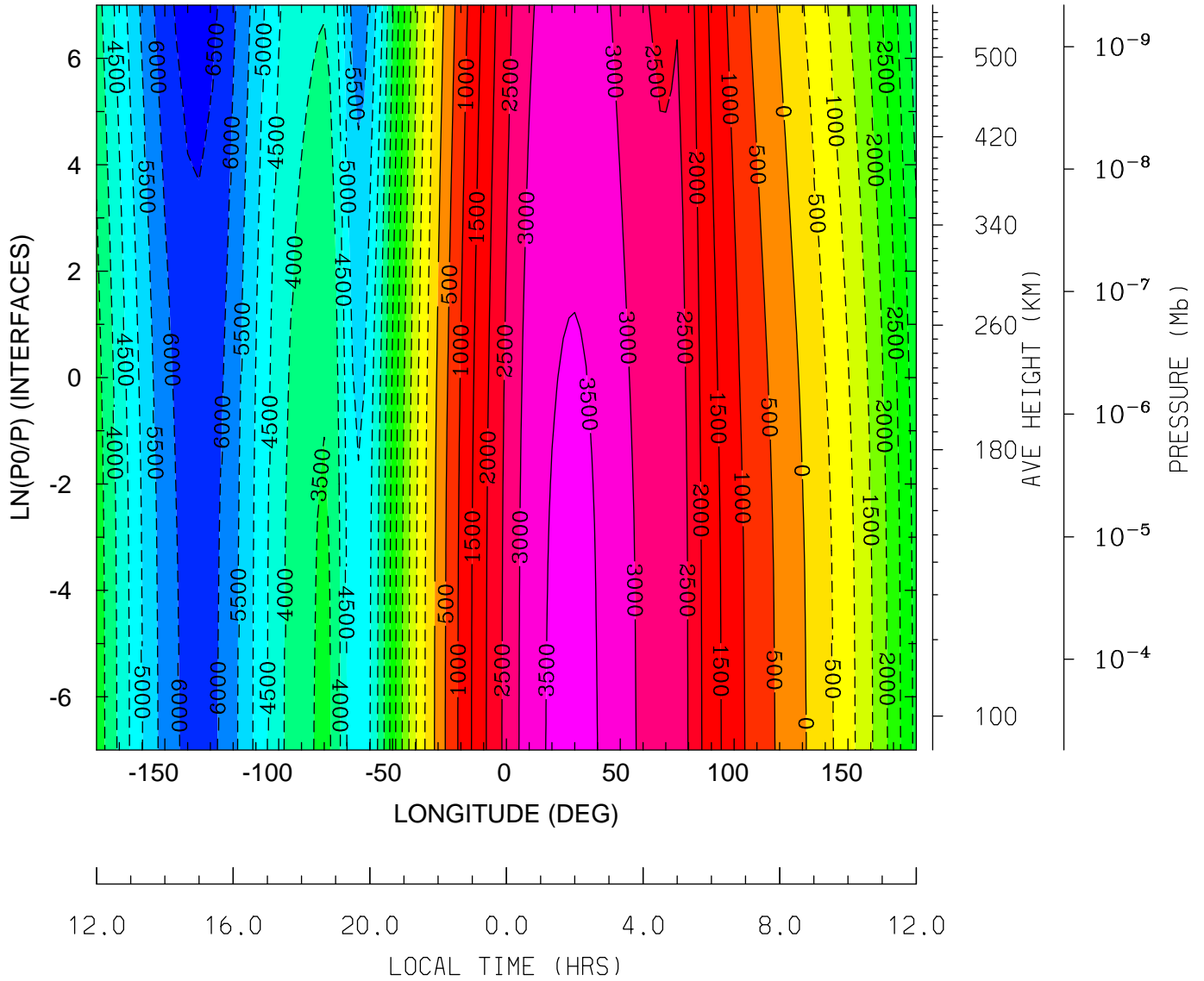

MIN,MAX= -6.7331E+03 3.6180E+03 INTERVAL= 5.0000E+02
tiegcm_trunk (DAY,HR,MIN= 88, 0, 0)
tiegcm2.0_res2.5_whi2008_weimer_imf_sech_007.nc

ELECTRIC POTENTIAL (VOLTS)
UT= 0.00 LAT= 58.75 (DEG)

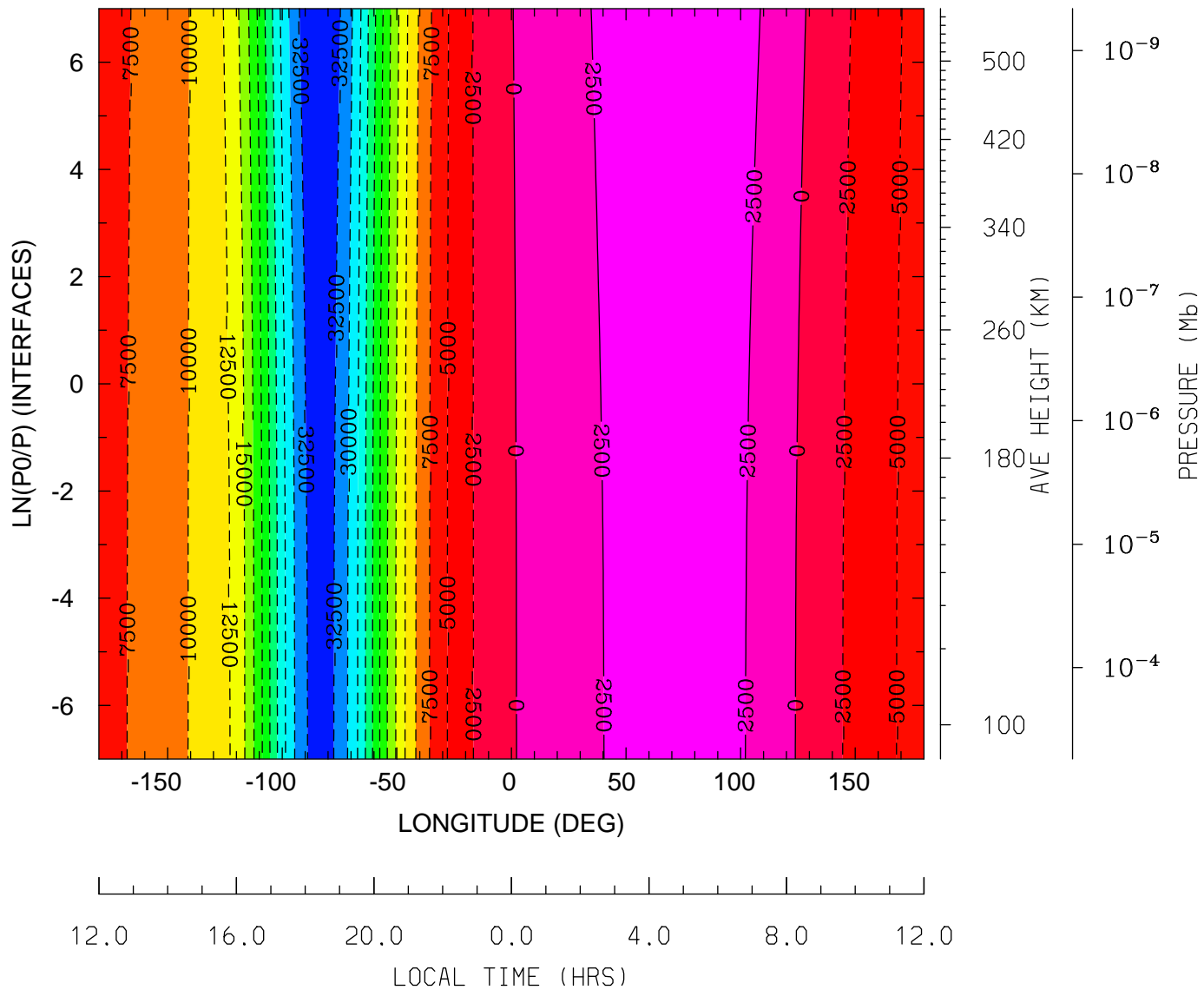

MIN,MAX= -3.4473E+04 4.8572E+03 INTERVAL= 2.5000E+03
tiegcm_trunk (DAY,HR,MIN= 88, 0, 0)
tiegcm2.0_res2.5_whi2008_weimer_imf_sech_007.nc

GEOPOTENTIAL HEIGHT (KM)
UT= 0.00 LAT= -61.25 (DEG)

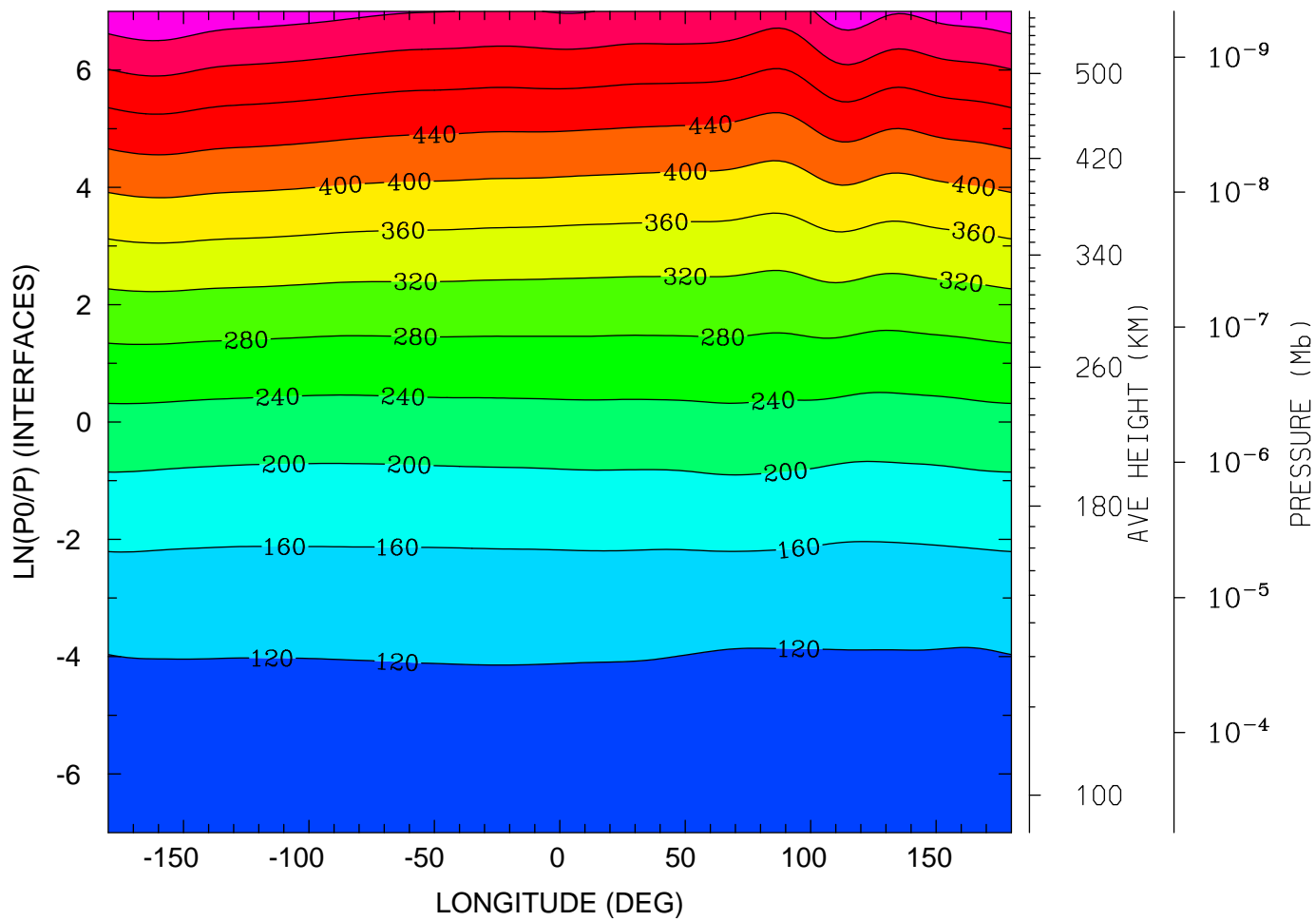

12.0 16.0 20.0 0.0 4.0 8.0 12.0
LOCAL TIME (HRS)

MIN,MAX= 9.6227E+01 5.9664E+02 INTERVAL= 4.0000E+01
tiegcm_trunk (DAY,HR,MIN= 88, 0, 0)
tiegcm2.0_res2.5_whi2008_weimer_imf_sech_007.nc

GEOPOTENTIAL HEIGHT (KM)
UT= 0.00 LAT= -41.25 (DEG)

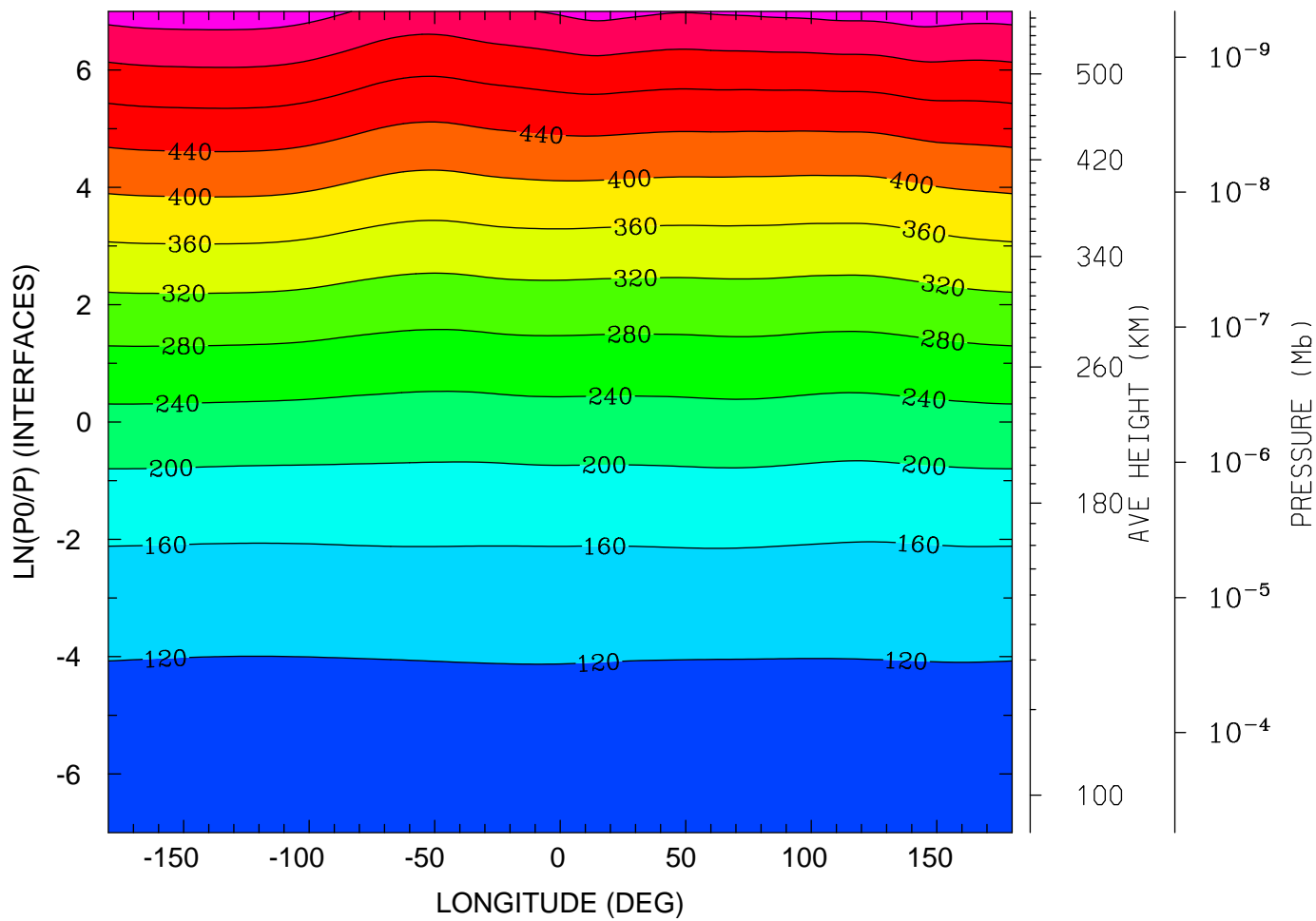

12.0 16.0 20.0 0.0 4.0 8.0 12.0
LOCAL TIME (HRS)

MIN,MAX= 9.5947E+01 5.8134E+02 INTERVAL= 4.0000E+01
tiegcm_trunk (DAY,HR,MIN= 88, 0, 0)
tiegcm2.0_res2.5_whi2008_weimer_imf_sech_007.nc

GEOPOTENTIAL HEIGHT (KM)
UT= 0.00 LAT= -1.25 (DEG)

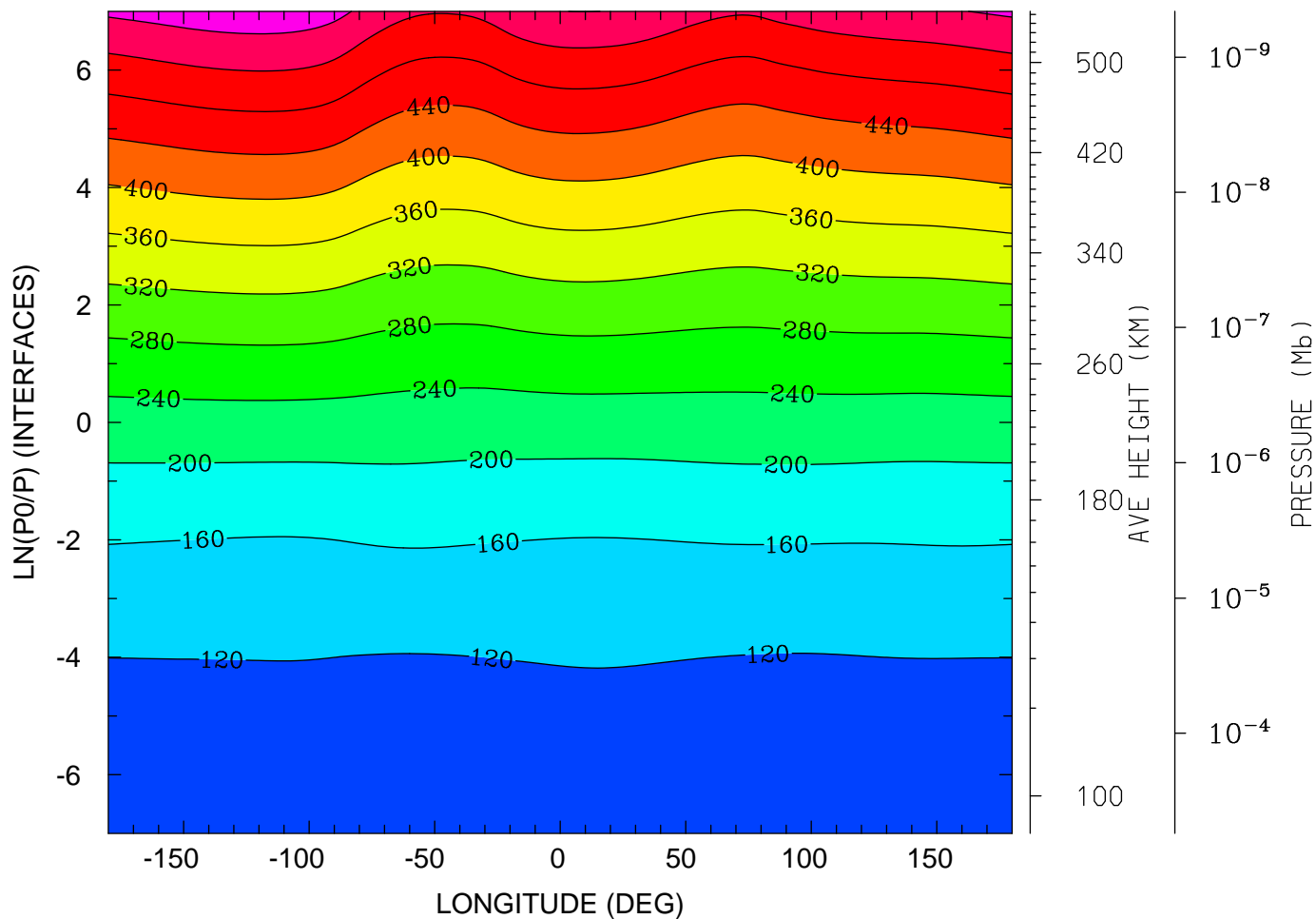

12.0 16.0 20.0 0.0 4.0 8.0 12.0
LOCAL TIME (HRS)

MIN,MAX= 9.5726E+01 5.8639E+02 INTERVAL= 4.0000E+01
tiegcm_trunk (DAY,HR,MIN= 88, 0, 0)
tiegcm2.0_res2.5_whi2008_weimer_imf_sech_007.nc

GEOPOTENTIAL HEIGHT (KM)
UT= 0.00 LAT= 38.75 (DEG)

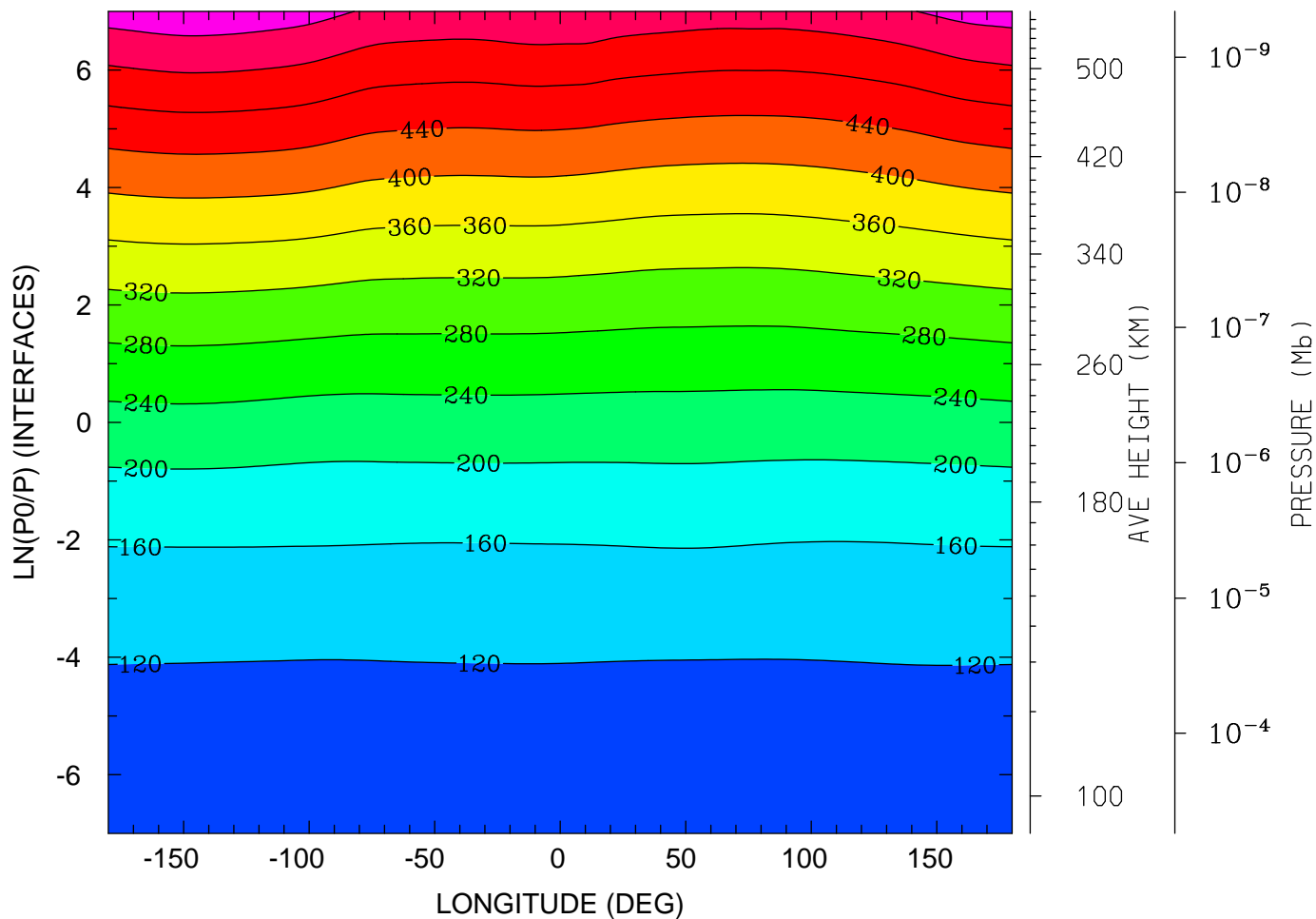

MIN,MAX= 9.6030E+01 5.8858E+02 INTERVAL= 4.0000E+01
tiegcm_trunk (DAY,HR,MIN= 88, 0, 0)
tiegcm2.0_res2.5_whi2008_weimer_imf_sech_007.nc

GEOPOTENTIAL HEIGHT (KM)
UT= 0.00 LAT= 58.75 (DEG)

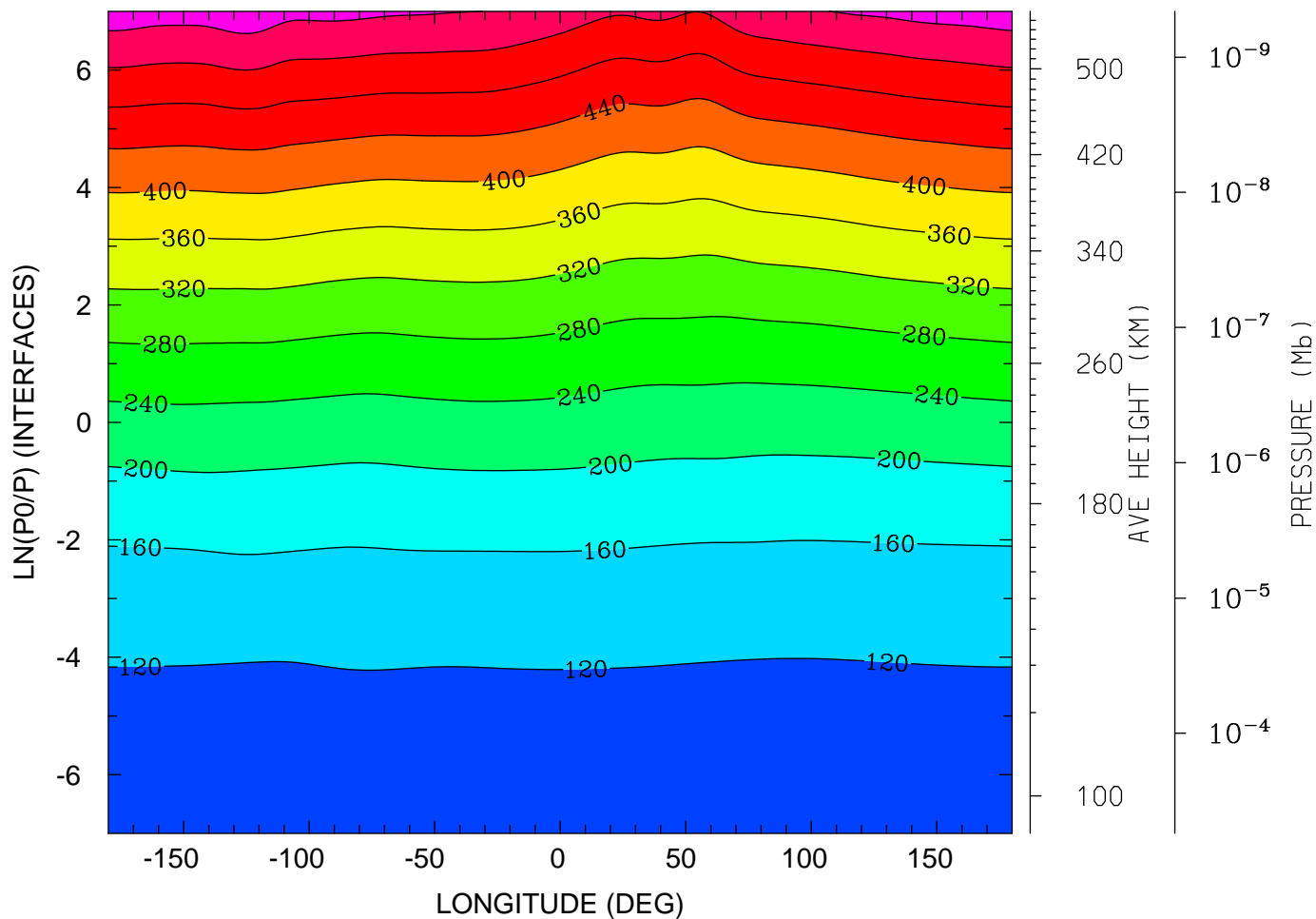

MIN,MAX= 9.6206E+01 5.8583E+02 INTERVAL= 4.0000E+01
tiegcm_trunk (DAY,HR,MIN= 88, 0, 0)
tiegcm2.0_res2.5_whi2008_weimer_imf_sech_007.nc

NEUTRAL TEMPERATURE (DEG K)
UT= 0.00 LAT= -61.25 SLT= 0.00 (HRS))

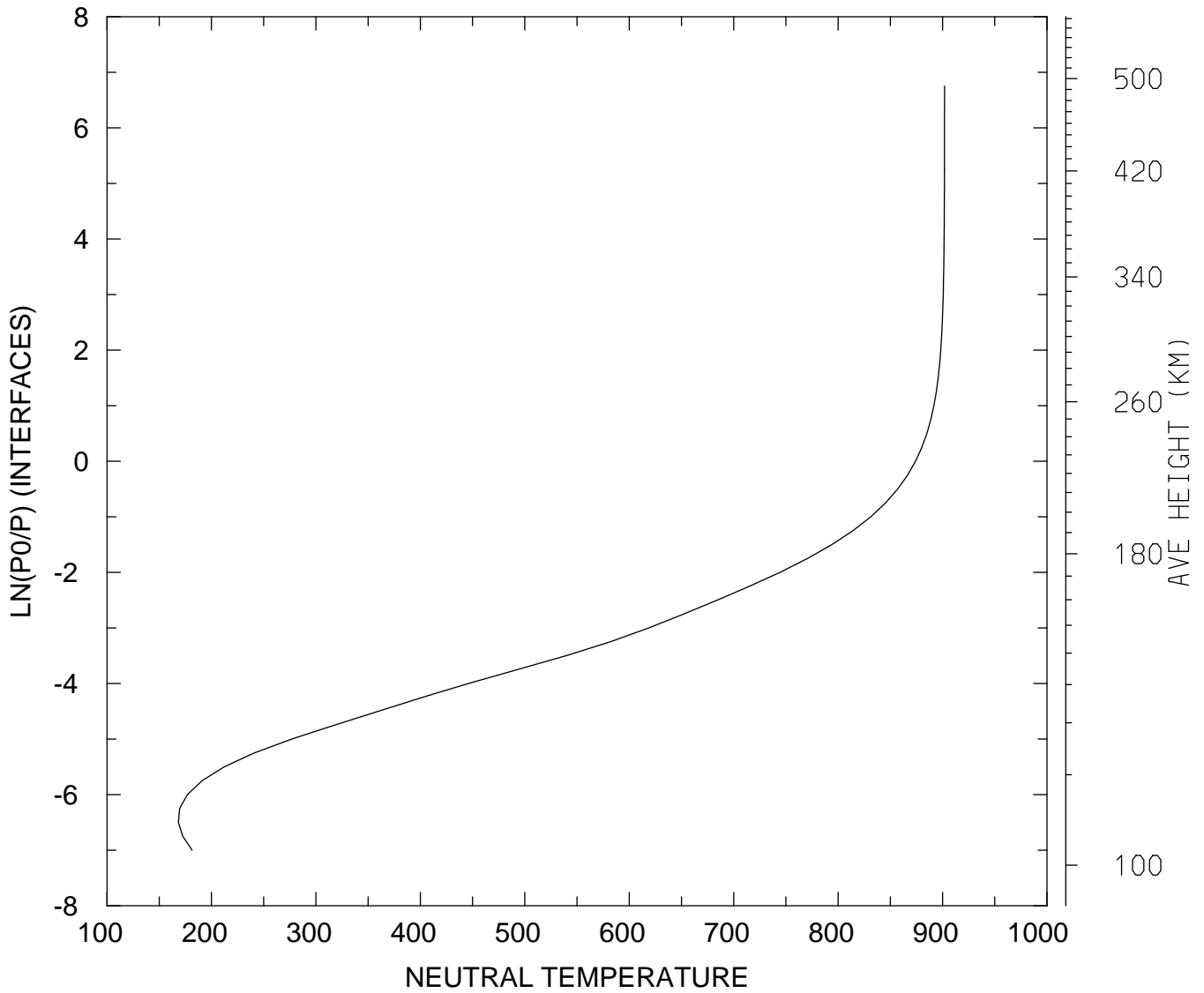

MIN,MAX= 1.6834E+02 9.0187E+02
tiegcm_trunk (DAY,HR,MIN= 88, 0, 0)
tiegcm2.0_res2.5_whi2008_weimer_imf_sech_007.nc

NEUTRAL TEMPERATURE (DEG K)
UT= 0.00 LAT= -61.25 SLT=12.00 (HRS))

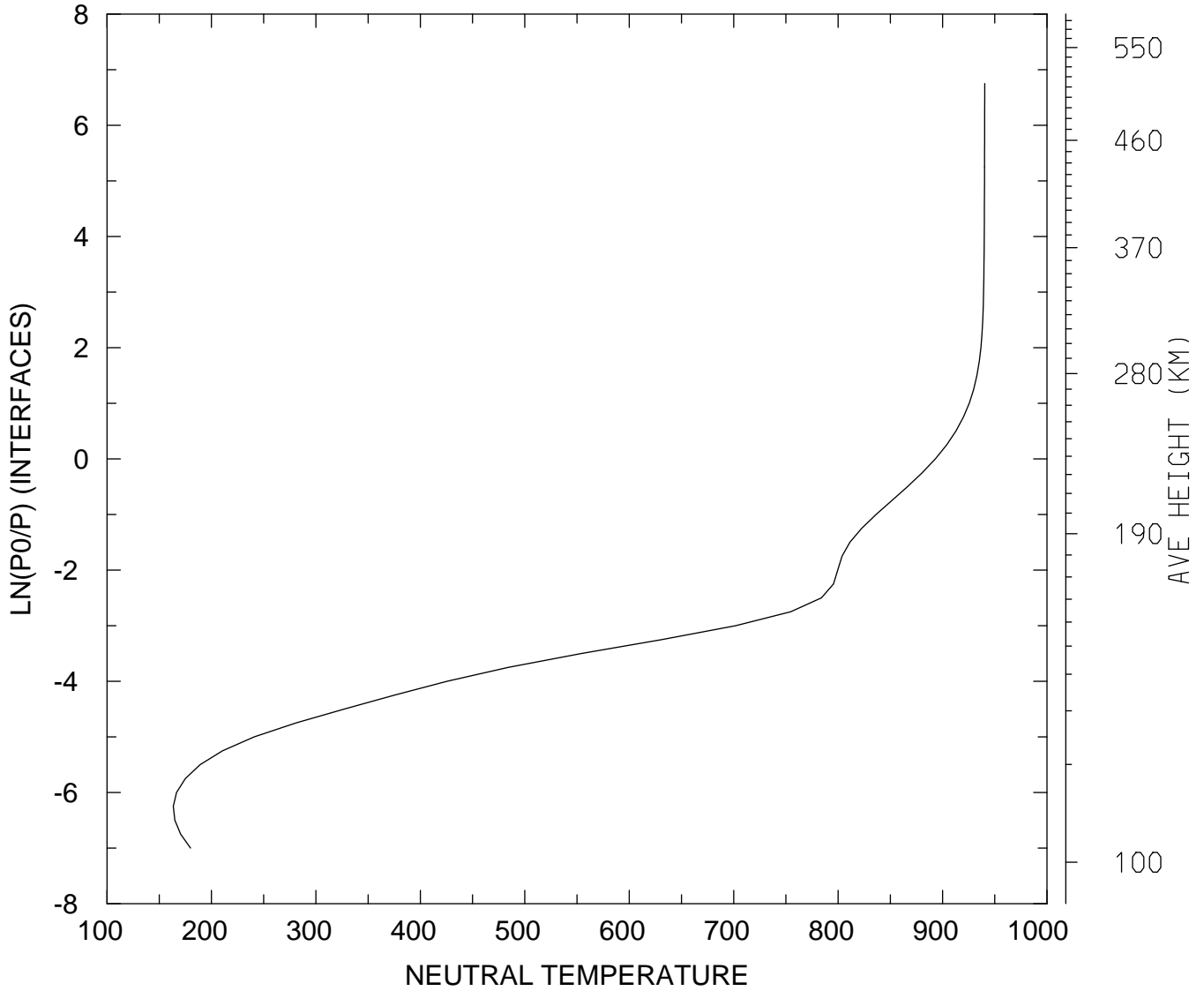

MIN,MAX= 1.6345E+02 9.4034E+02
tiegcm_trunk (DAY,HR,MIN= 88, 0, 0)
tiegcm2.0_res2.5_whi2008_weimer_imf_sech_007.nc

NEUTRAL TEMPERATURE (DEG K)
UT= 0.00 LAT= -61.25 ZONAL MEANS

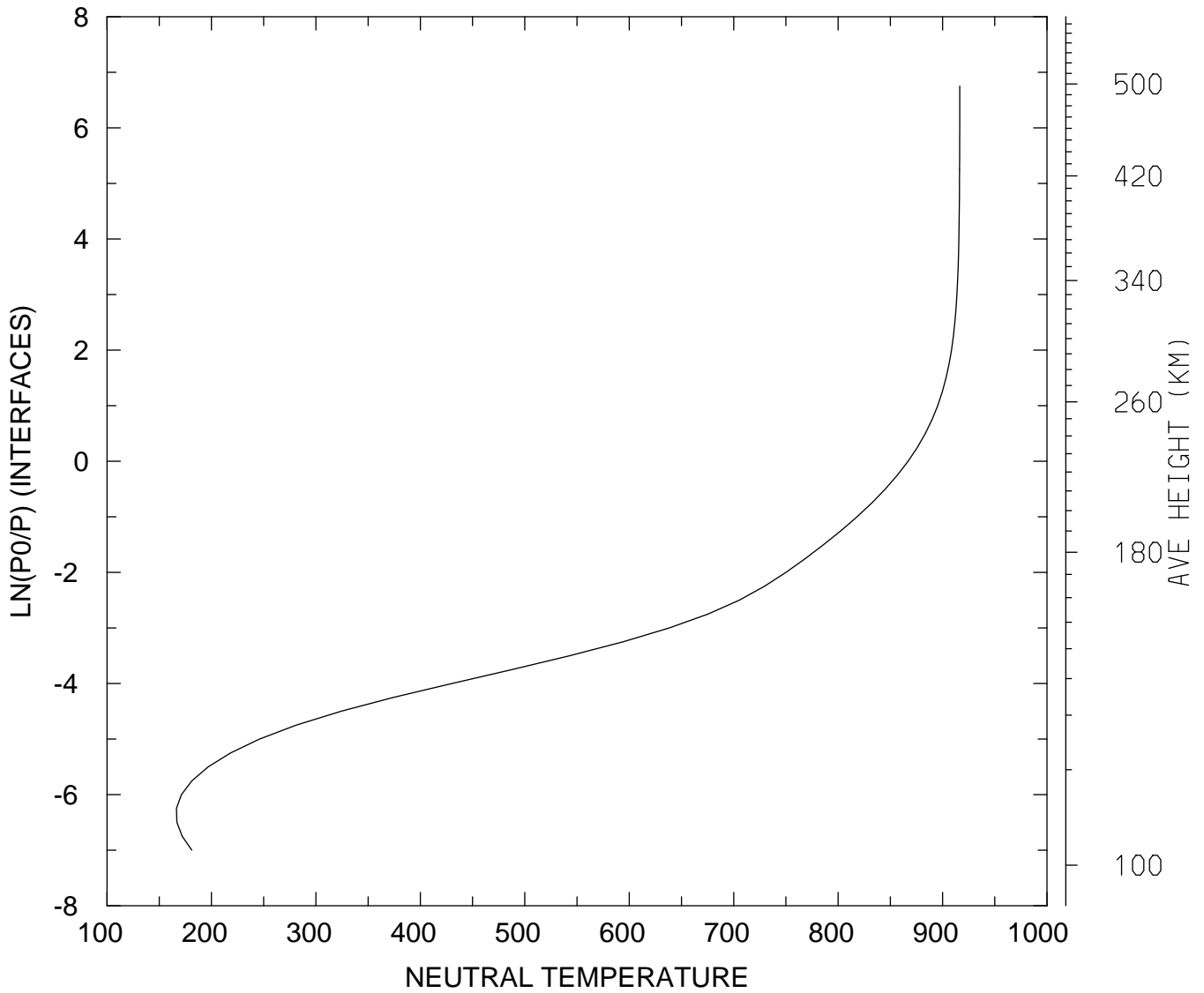

MIN,MAX= 1.6647E+02 9.1645E+02
tiegcm_trunk (DAY,HR,MIN= 88, 0, 0)
tiegcm2.0_res2.5_whi2008_weimer_imf_sech_007.nc

NEUTRAL TEMPERATURE (DEG K)
UT= 0.00 LAT= -41.25 SLT= 0.00 (HRS))

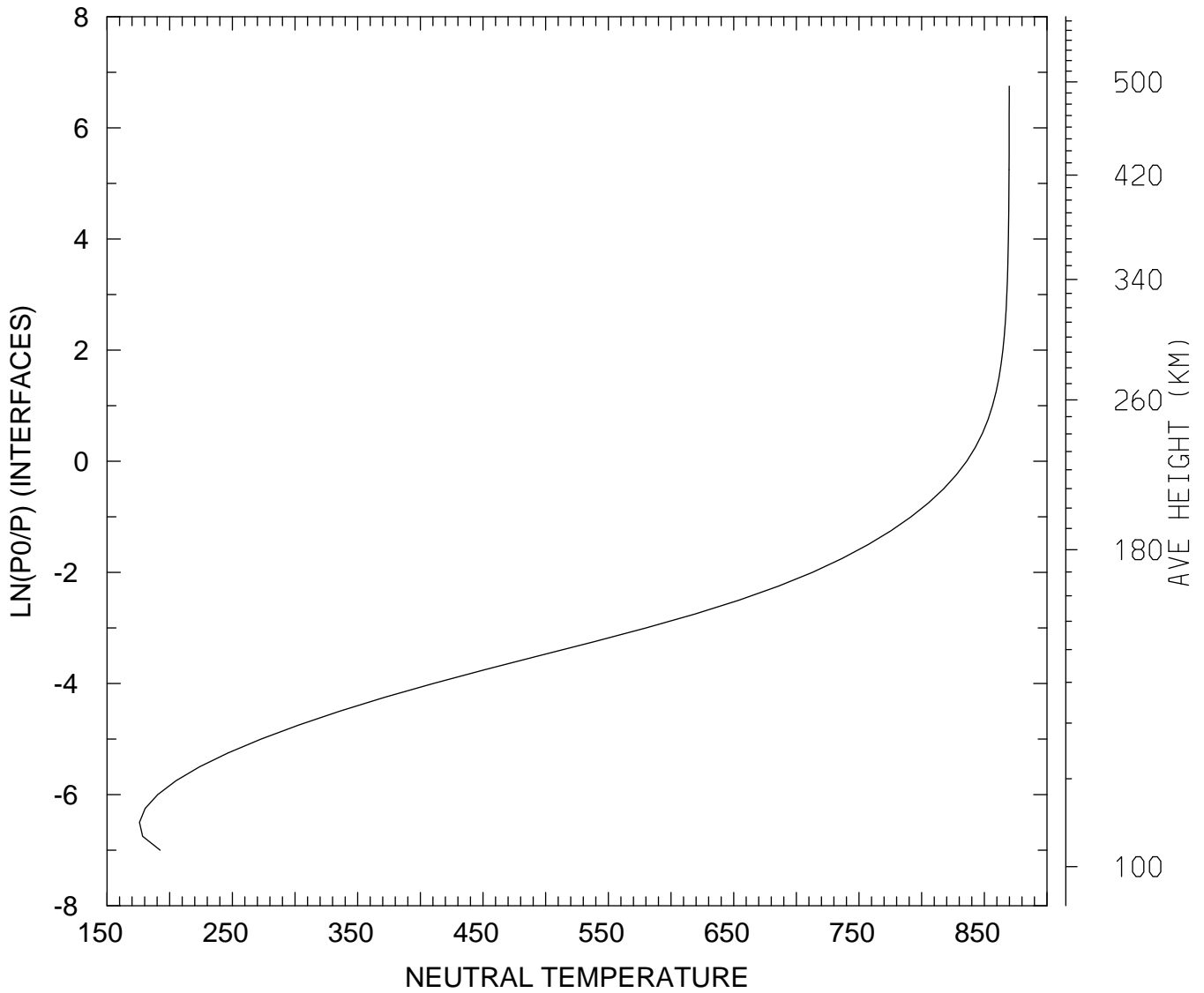

MIN,MAX= 1.7588E+02 8.6986E+02
tiegcm_trunk (DAY,HR,MIN= 88, 0, 0)
tiegcm2.0_res2.5_whi2008_weimer_imf_sech_007.nc

NEUTRAL TEMPERATURE (DEG K)
UT= 0.00 LAT= -41.25 SLT=12.00 (HRS))

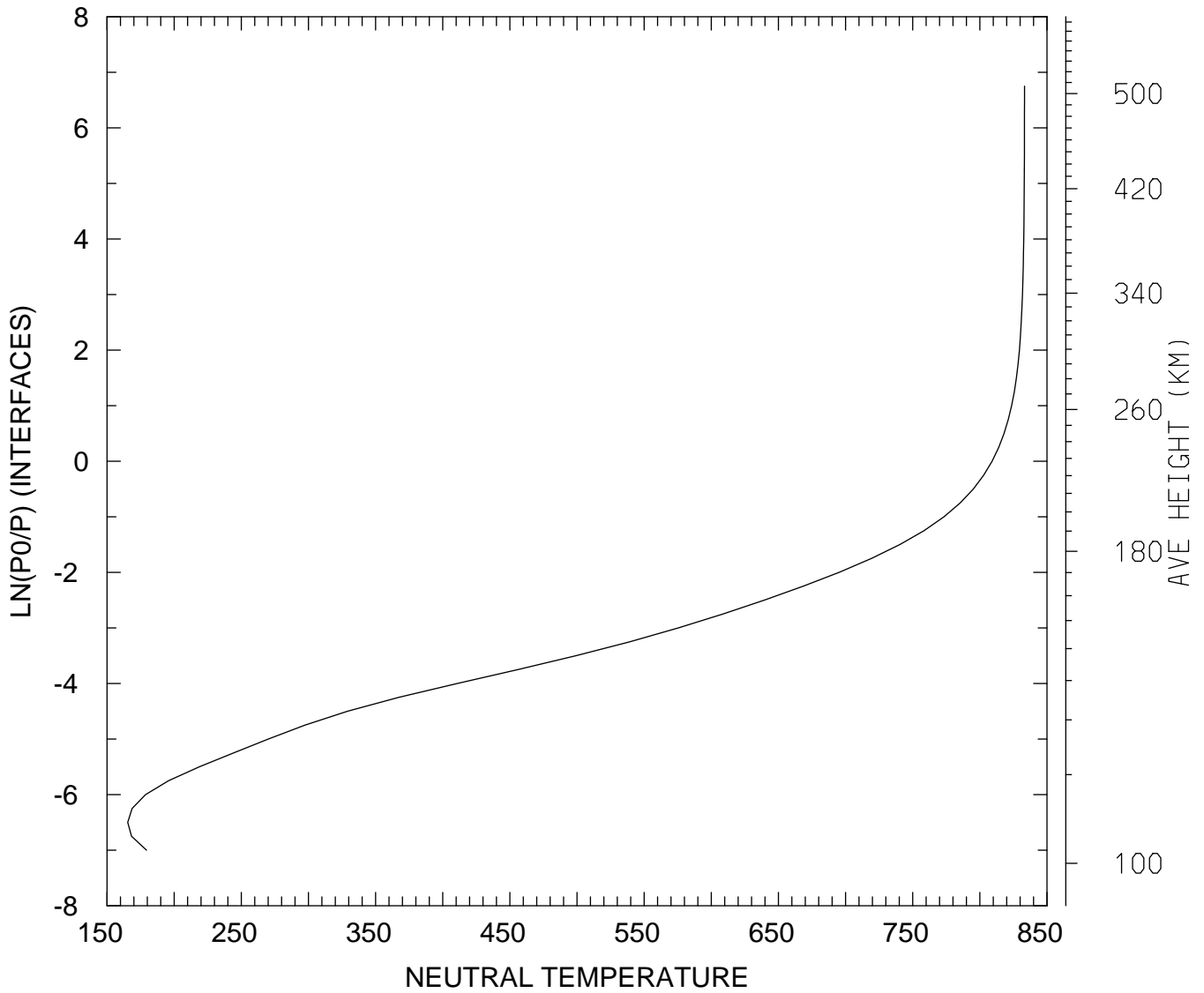

MIN,MAX= 1.6540E+02 8.3323E+02
tiegcm_trunk (DAY,HR,MIN= 88, 0, 0)
tiegcm2.0_res2.5_whi2008_weimer_imf_sech_007.nc

NEUTRAL TEMPERATURE (DEG K)
UT= 0.00 LAT= -41.25 ZONAL MEANS

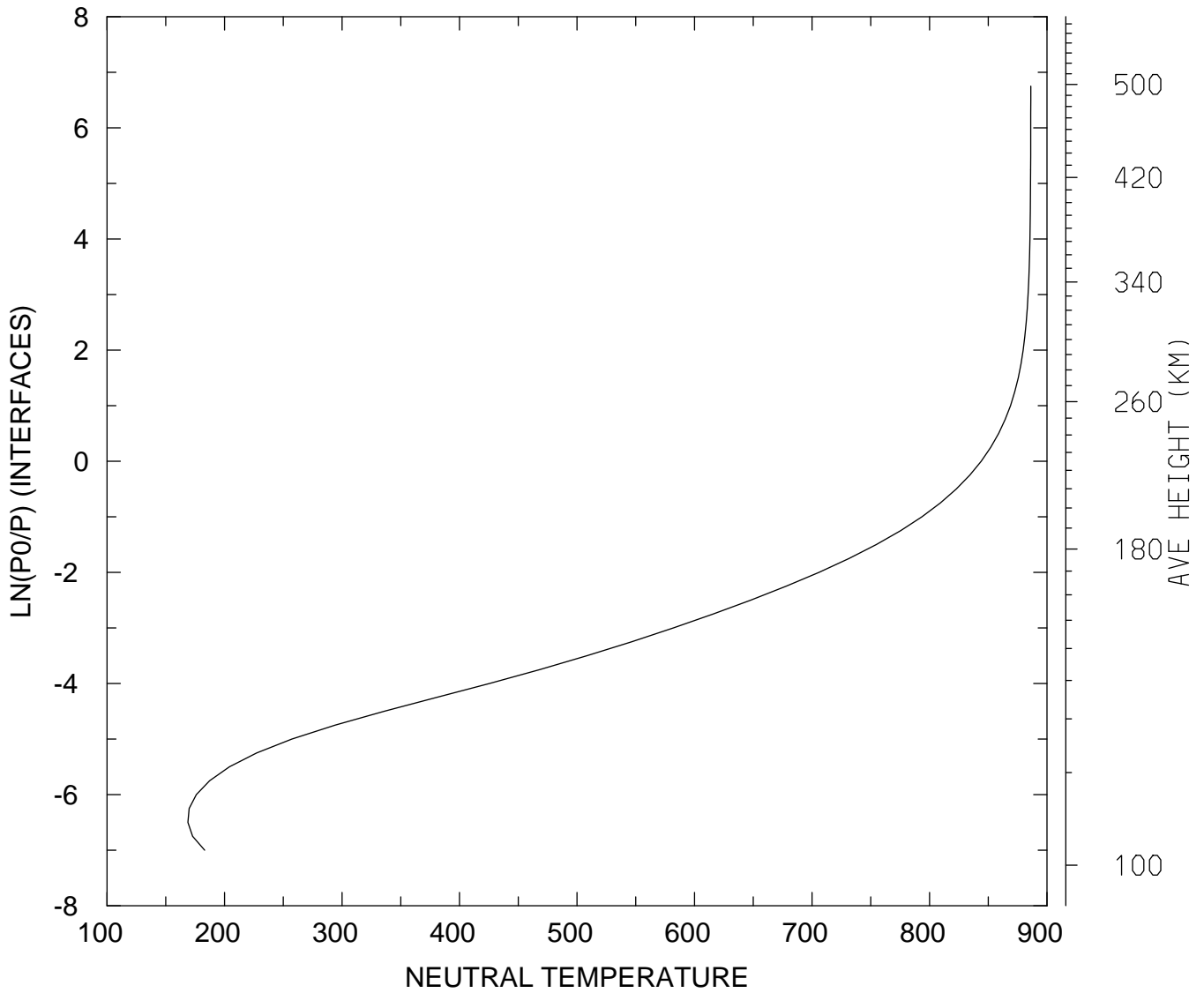

MIN,MAX= 1.6882E+02 8.8618E+02
tiegcm_trunk (DAY,HR,MIN= 88, 0, 0)
tiegcm2.0_res2.5_whi2008_weimer_imf_sech_007.nc

NEUTRAL TEMPERATURE (DEG K)
UT= 0.00 LAT= 38.75 SLT= 0.00 (HRS))

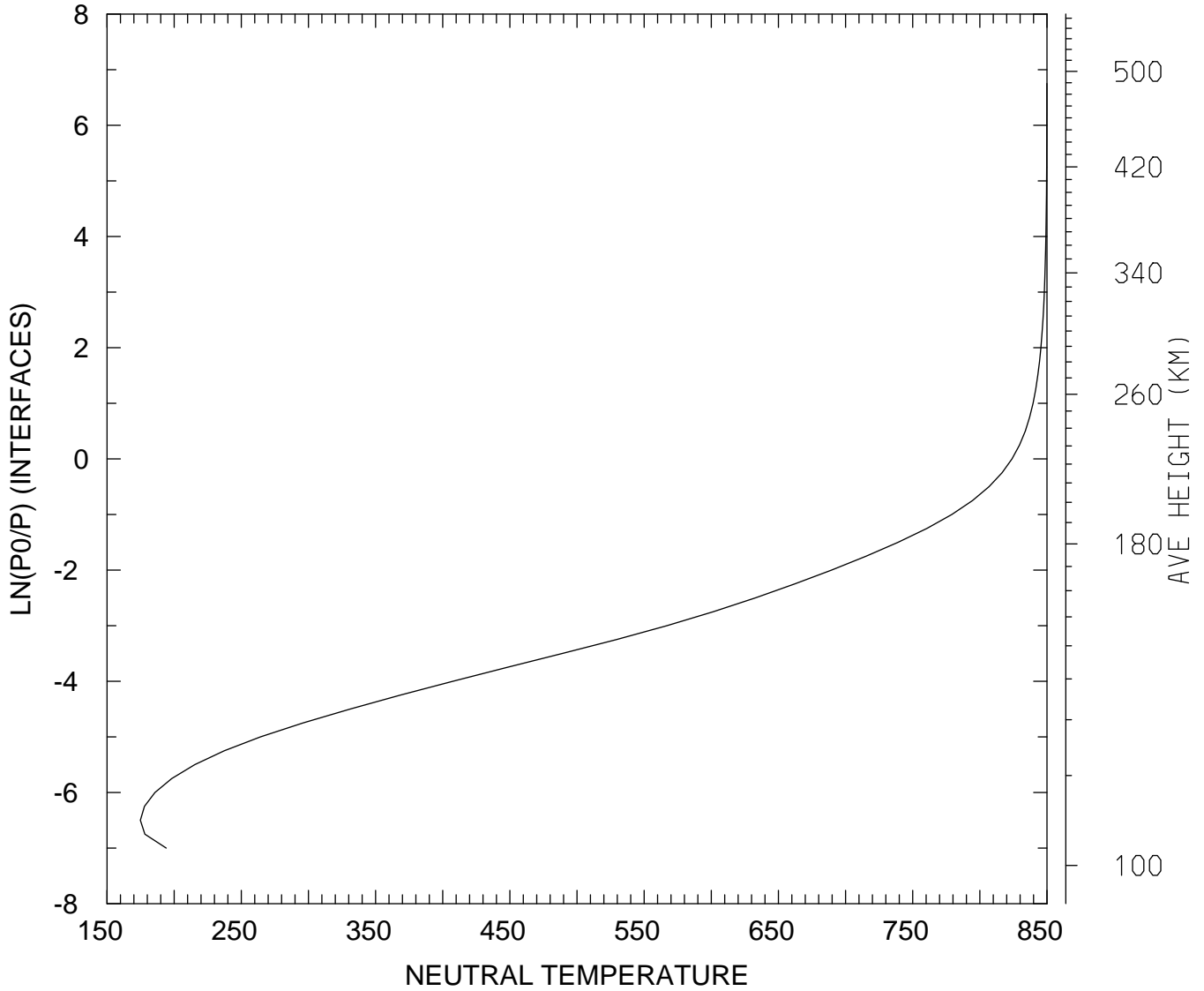

MIN,MAX= 1.7482E+02 8.4989E+02
tiegcm_trunk (DAY,HR,MIN= 88, 0, 0)
tiegcm2.0_res2.5_whi2008_weimer_imf_sech_007.nc

NEUTRAL TEMPERATURE (DEG K)
UT= 0.00 LAT= 38.75 SLT=12.00 (HRS))

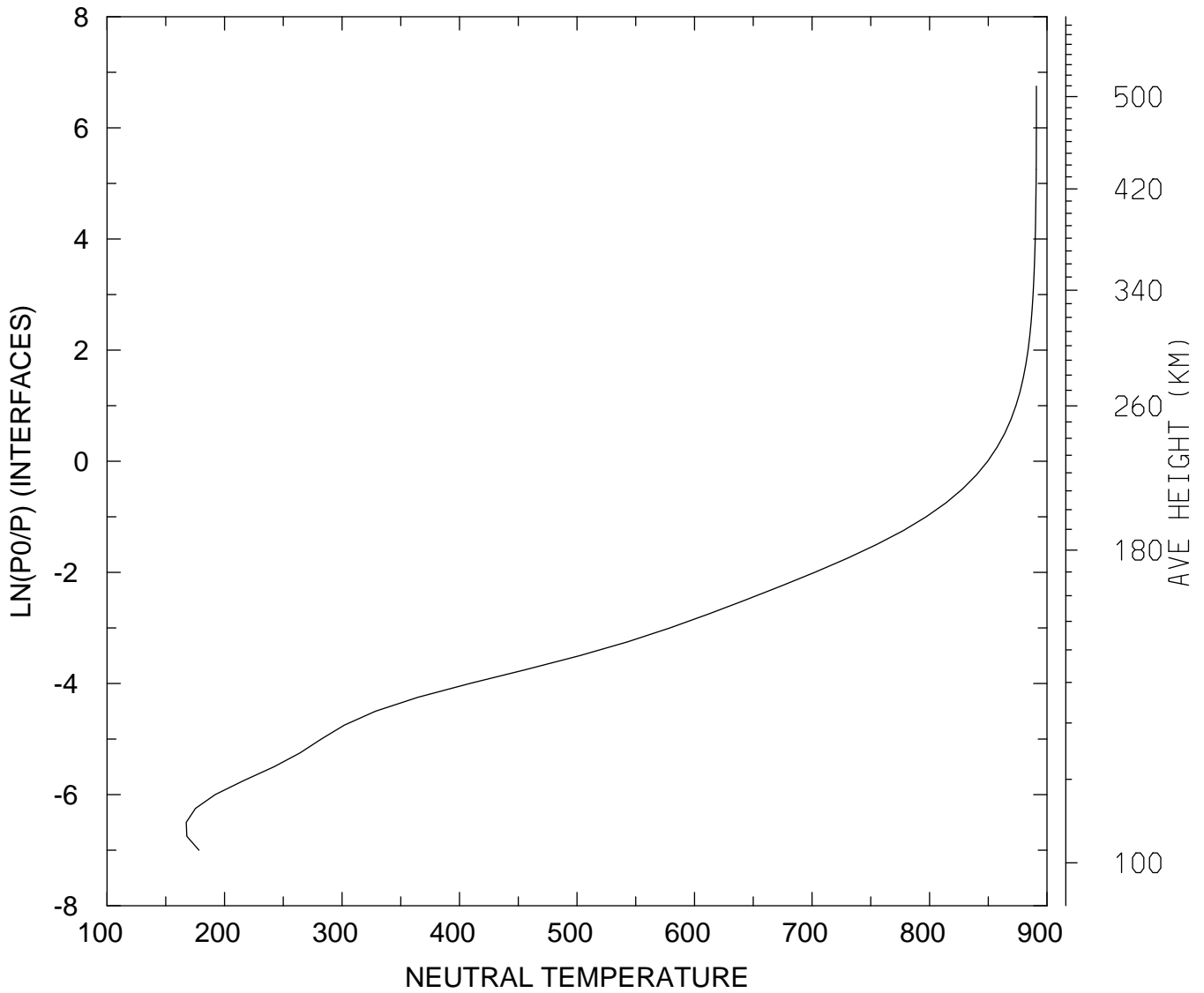

MIN,MAX= 1.6743E+02 8.9099E+02
tiegcm_trunk (DAY,HR,MIN= 88, 0, 0)
tiegcm2.0_res2.5_whi2008_weimer_imf_sech_007.nc

NEUTRAL TEMPERATURE (DEG K)
UT= 0.00 LAT= 38.75 ZONAL MEANS

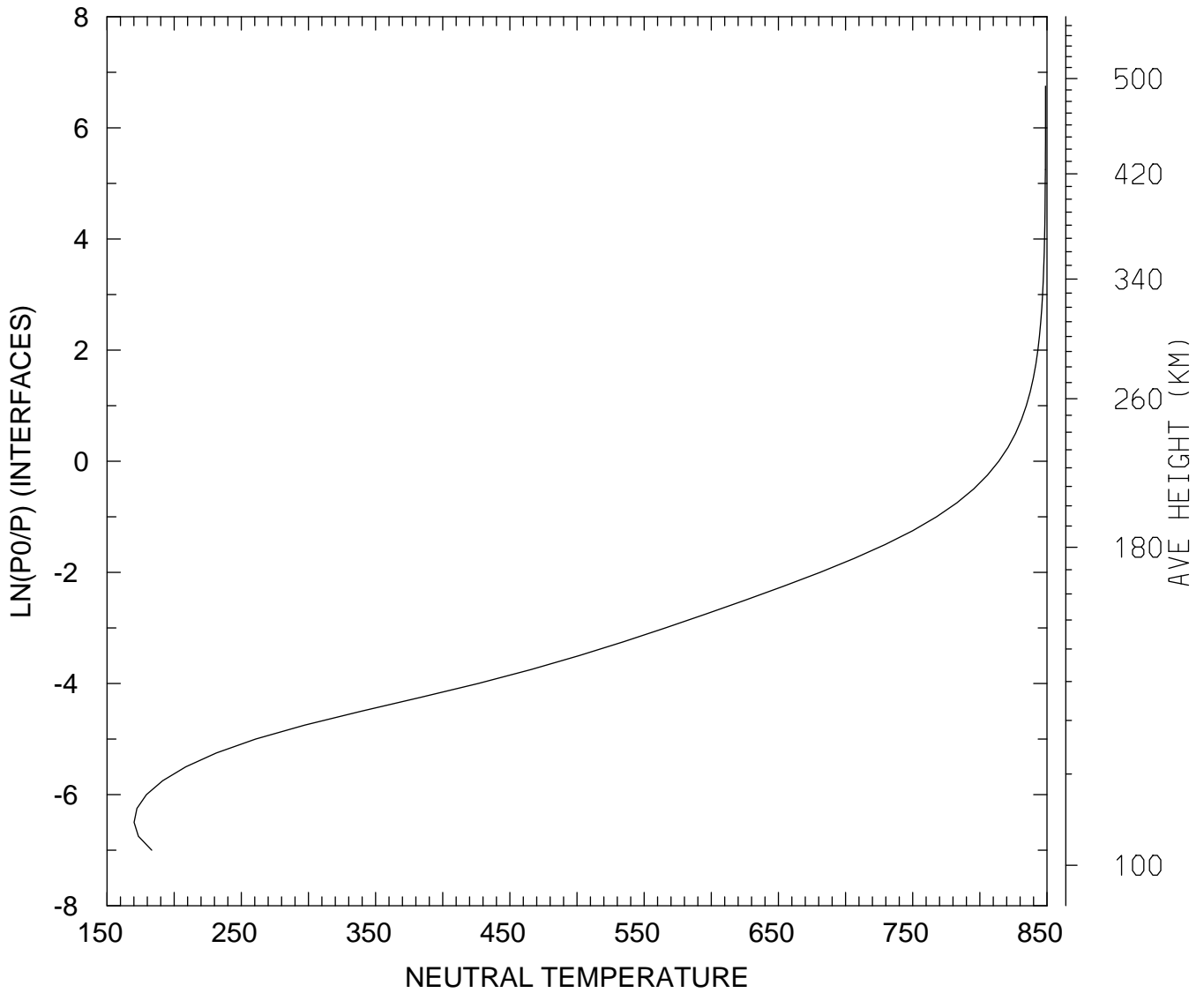

MIN,MAX= 1.7016E+02 8.4892E+02
tiegcm_trunk (DAY,HR,MIN= 88, 0, 0)
tiegcm2.0_res2.5_whi2008_weimer_imf_sech_007.nc

NEUTRAL TEMPERATURE (DEG K)
UT= 0.00 LAT= 58.75 SLT= 0.00 (HRS))

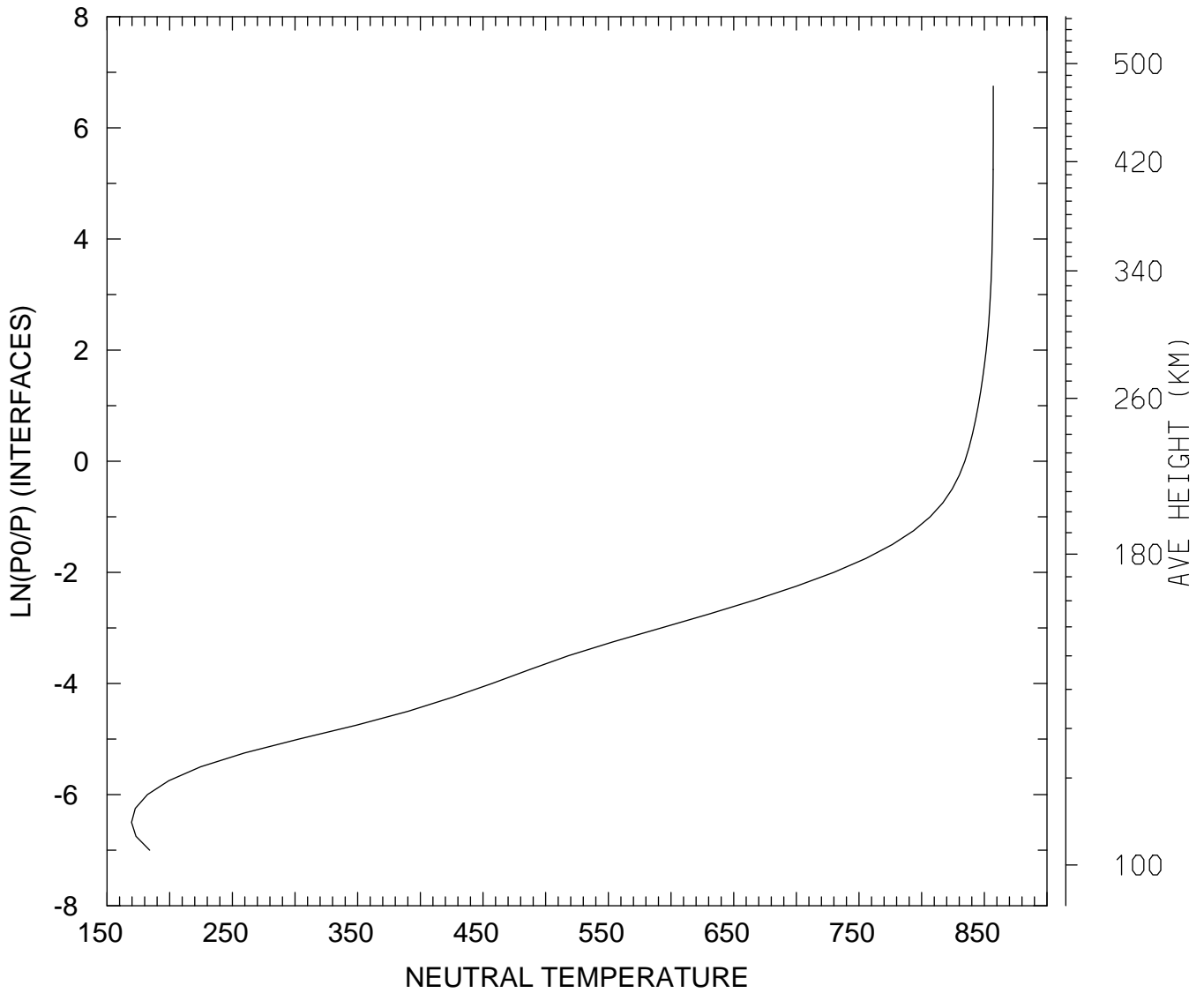

MIN,MAX= 1.6956E+02 8.5716E+02
tiegcm_trunk (DAY,HR,MIN= 88, 0, 0)
tiegcm2.0_res2.5_whi2008_weimer_imf_sech_007.nc

NEUTRAL TEMPERATURE (DEG K)
UT= 0.00 LAT= 58.75 SLT=12.00 (HRS))

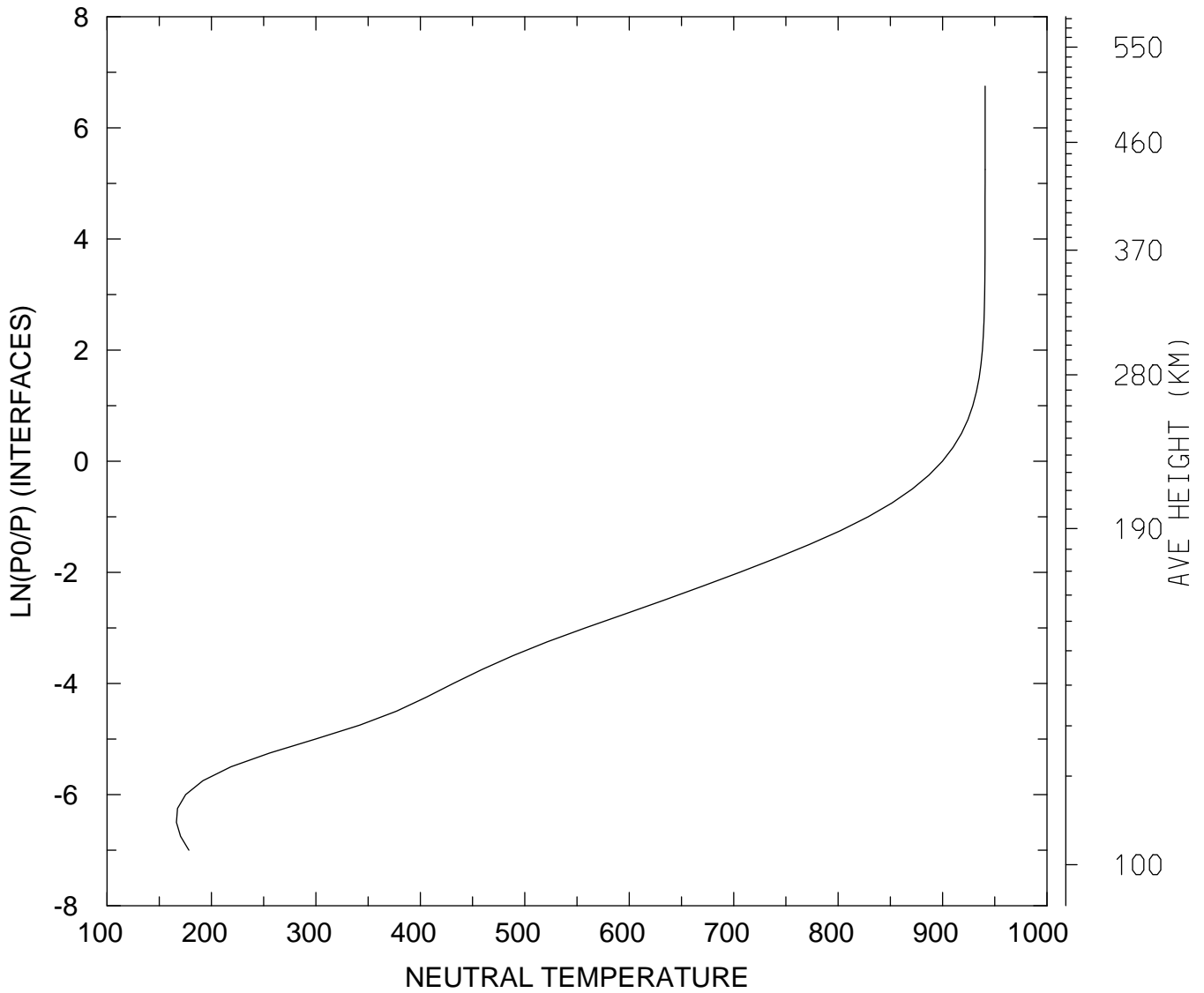

MIN,MAX= 1.6641E+02 9.4075E+02
tiegcm_trunk (DAY,HR,MIN= 88, 0, 0)
tiegcm2.0_res2.5_whi2008_weimer_imf_sech_007.nc

NEUTRAL TEMPERATURE (DEG K)
UT= 0.00 LAT= 58.75 ZONAL MEANS

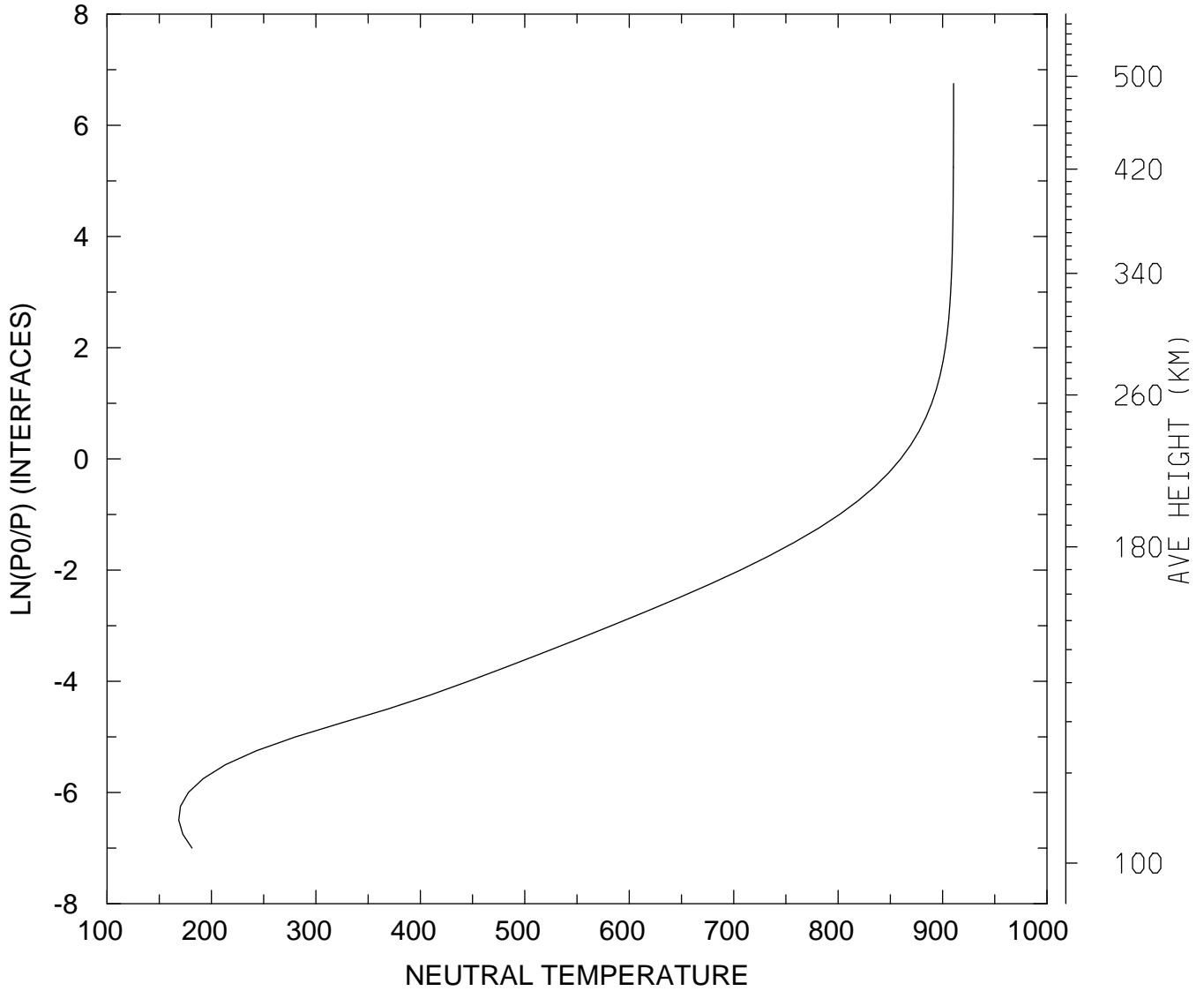

MIN,MAX= 1.6872E+02 9.1051E+02
tiegcm_trunk (DAY,HR,MIN= 88, 0, 0)
tiegcm2.0_res2.5_whi2008_weimer_imf_sech_007.nc

NEUTRAL TEMPERATURE (DEG K)
UT= 0.00 GLOBAL MEANS

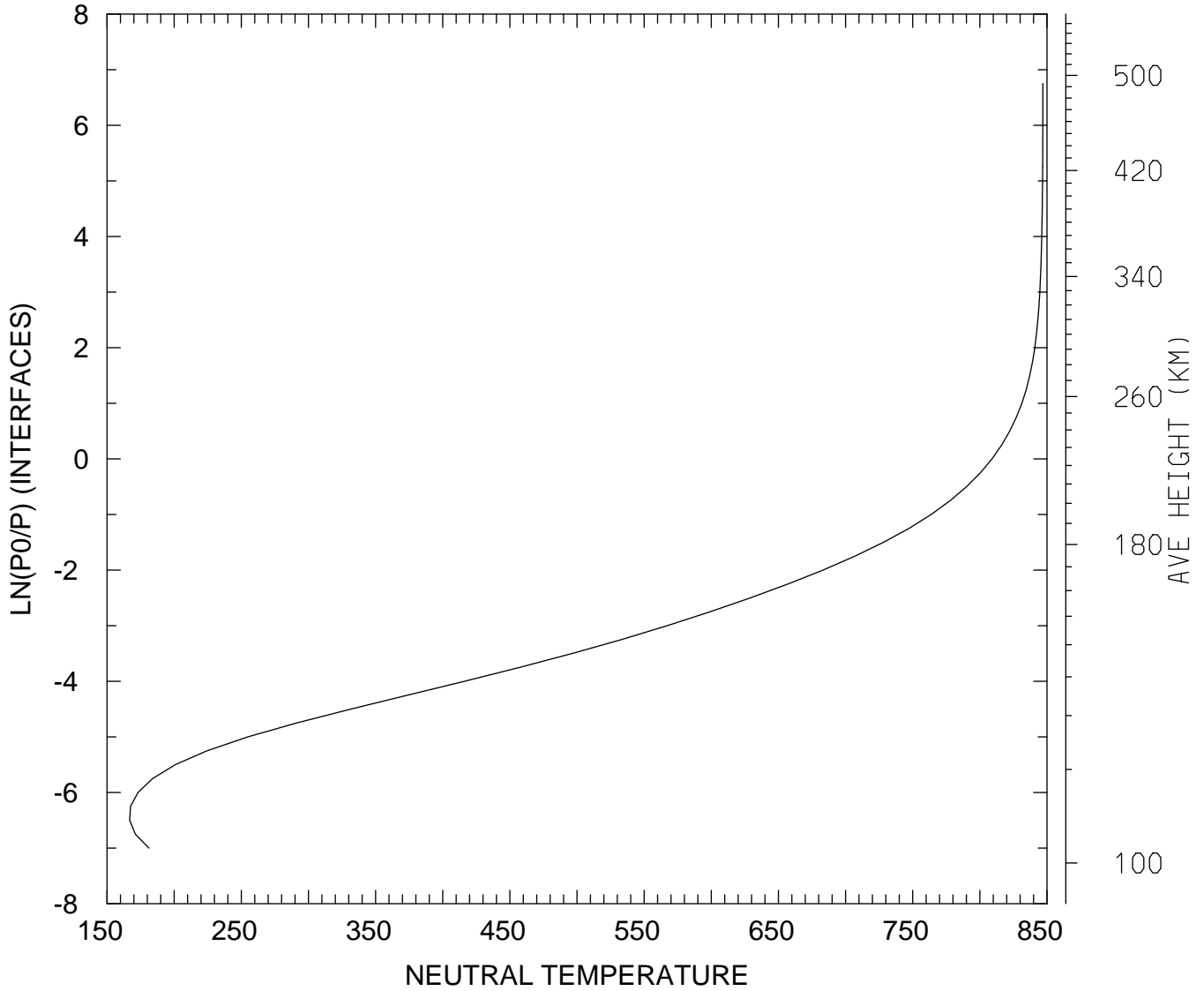

MIN,MAX= 1.6688E+02 8.4693E+02
tiegcm_trunk (DAY,HR,MIN= 88, 0, 0)
tiegcm2.0_res2.5_whi2008_weimer_imf_sech_007.nc

NEUTRAL ZONAL WIND (M/S)
UT= 0.00 LAT= -61.25 SLT= 0.00 (HRS))

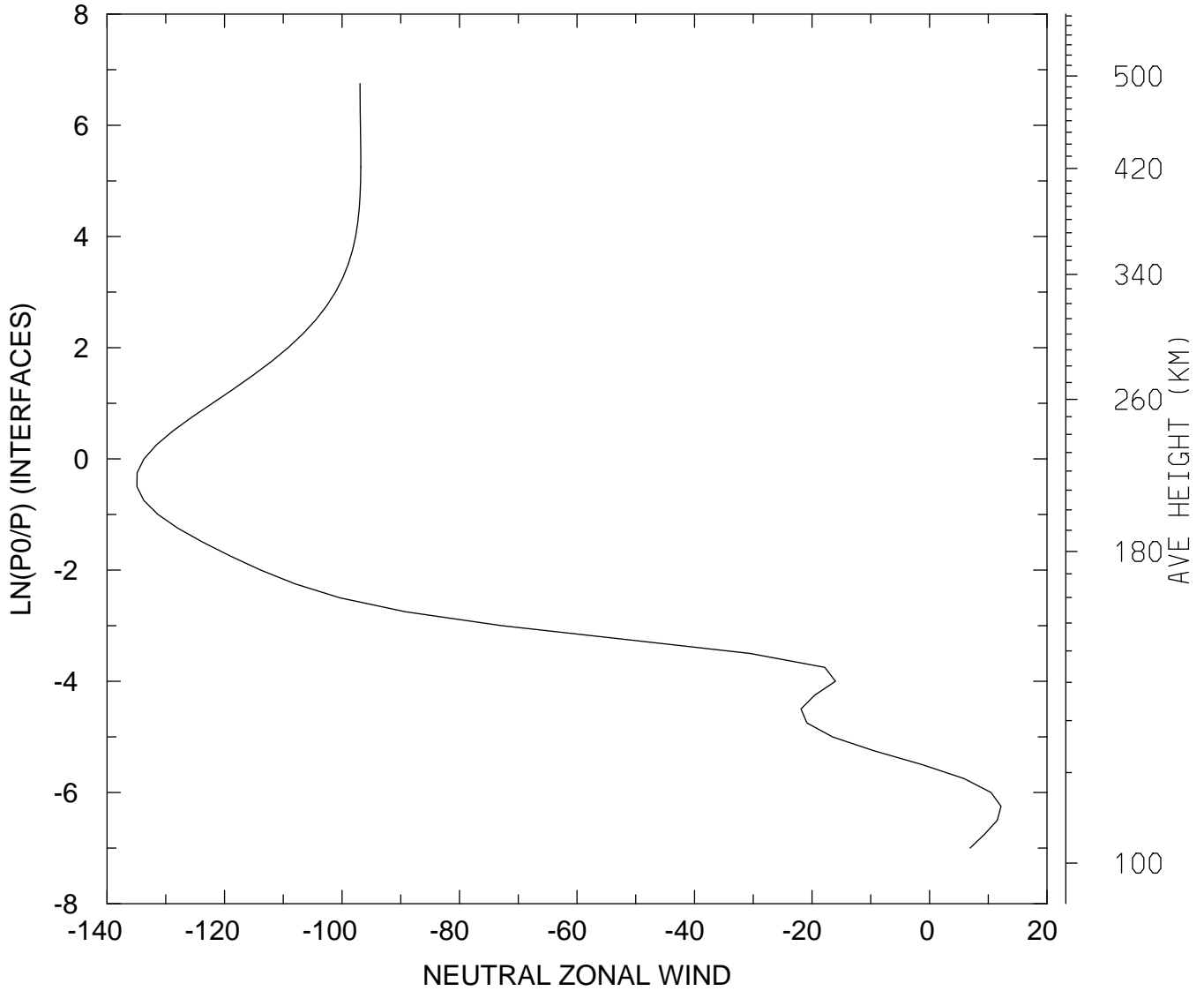

MIN,MAX= -1.3491E+02 1.2179E+01
tiegcm_trunk (DAY,HR,MIN= 88, 0, 0)
tiegcm2.0_res2.5_whi2008_weimer_imf_sech_007.nc

NEUTRAL ZONAL WIND (M/S)
UT= 0.00 LAT= -61.25 SLT=12.00 (HRS))

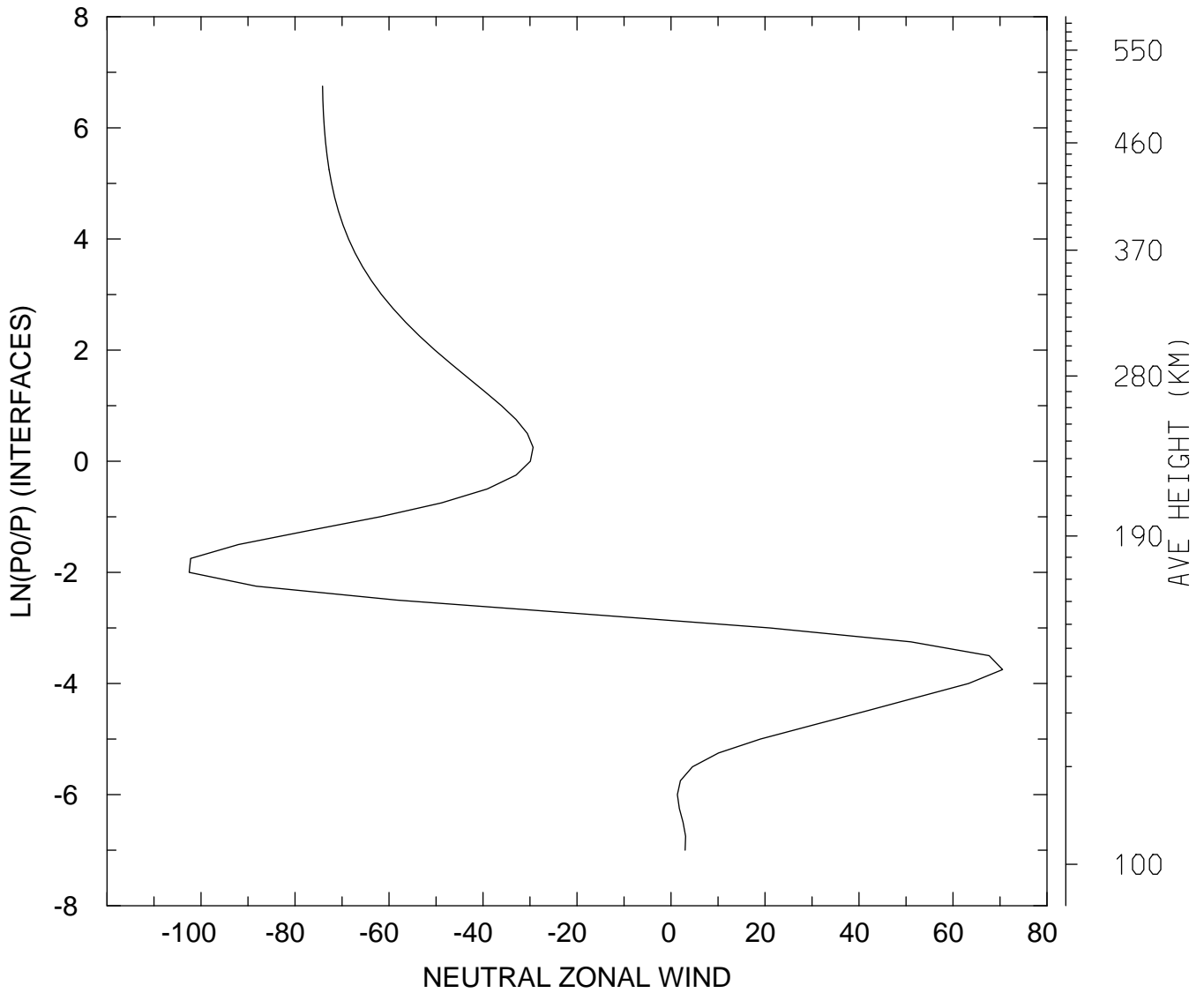

MIN,MAX= -1.0252E+02 7.0551E+01
tiegcm_trunk (DAY,HR,MIN= 88, 0, 0)
tiegcm2.0_res2.5_whi2008_weimer_imf_sech_007.nc

NEUTRAL ZONAL WIND (M/S)
UT= 0.00 LAT= -61.25 ZONAL MEANS

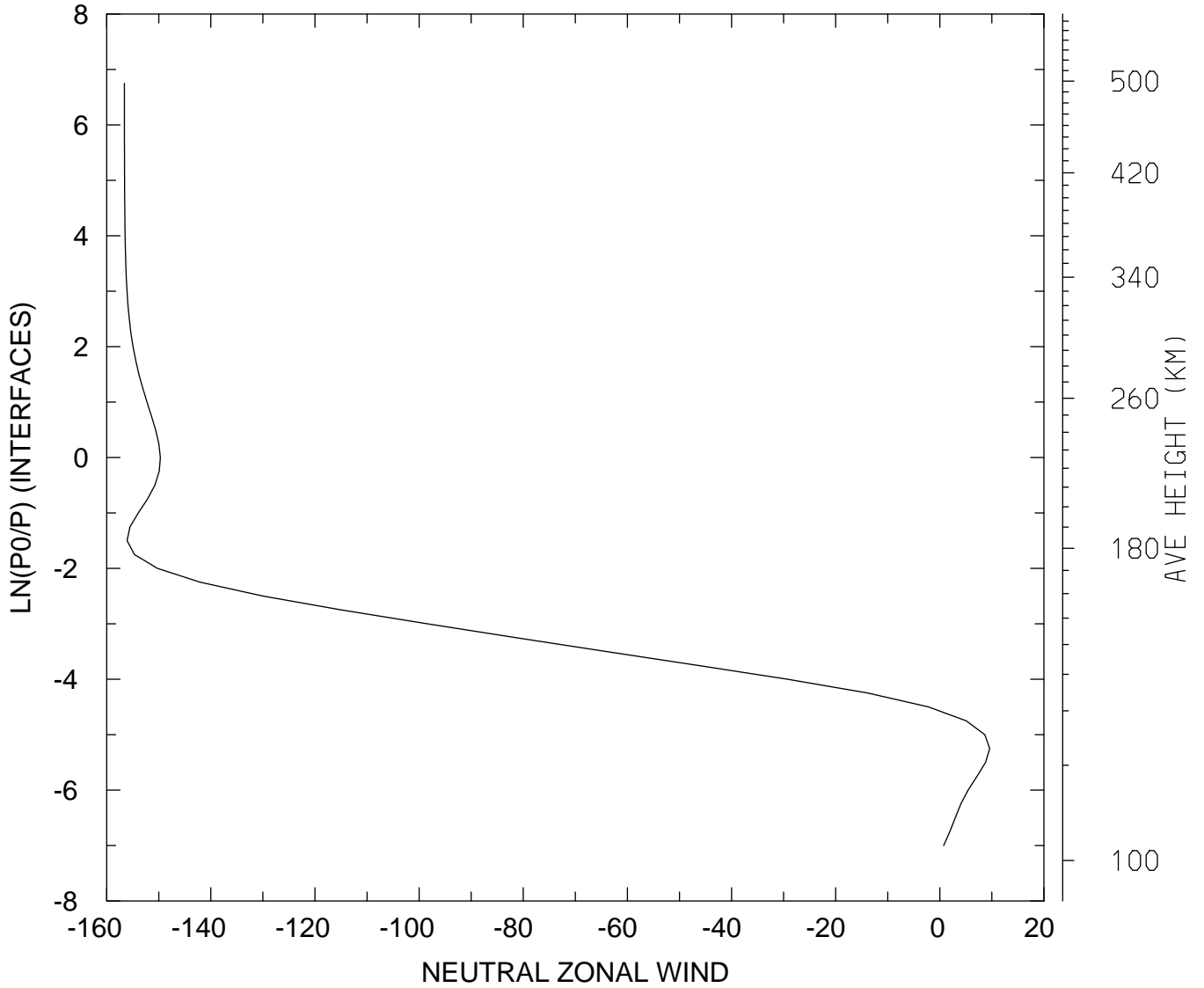

MIN,MAX= -1.5660E+02 9.5827E+00
tiegcm_trunk (DAY,HR,MIN= 88, 0, 0)
tiegcm2.0_res2.5_whi2008_weimer_imf_sech_007.nc

NEUTRAL ZONAL WIND (M/S)
UT= 0.00 LAT= -41.25 SLT= 0.00 (HRS))

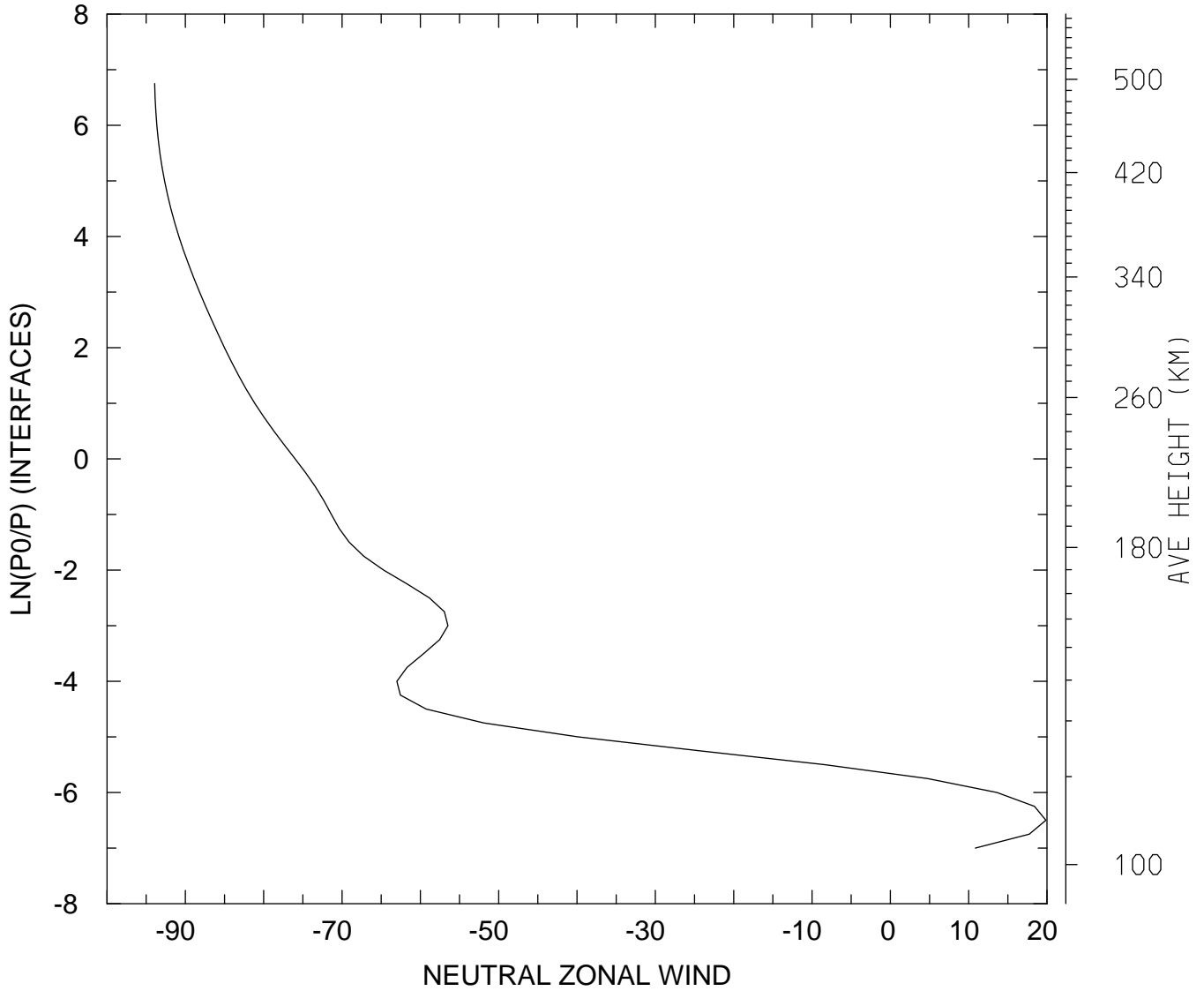

MIN,MAX= -9.3922E+01 1.9863E+01
tiegcm_trunk (DAY,HR,MIN= 88, 0, 0)
tiegcm2.0_res2.5_whi2008_weimer_imf_sech_007.nc

NEUTRAL ZONAL WIND (M/S)
UT= 0.00 LAT= -41.25 SLT=12.00 (HRS))

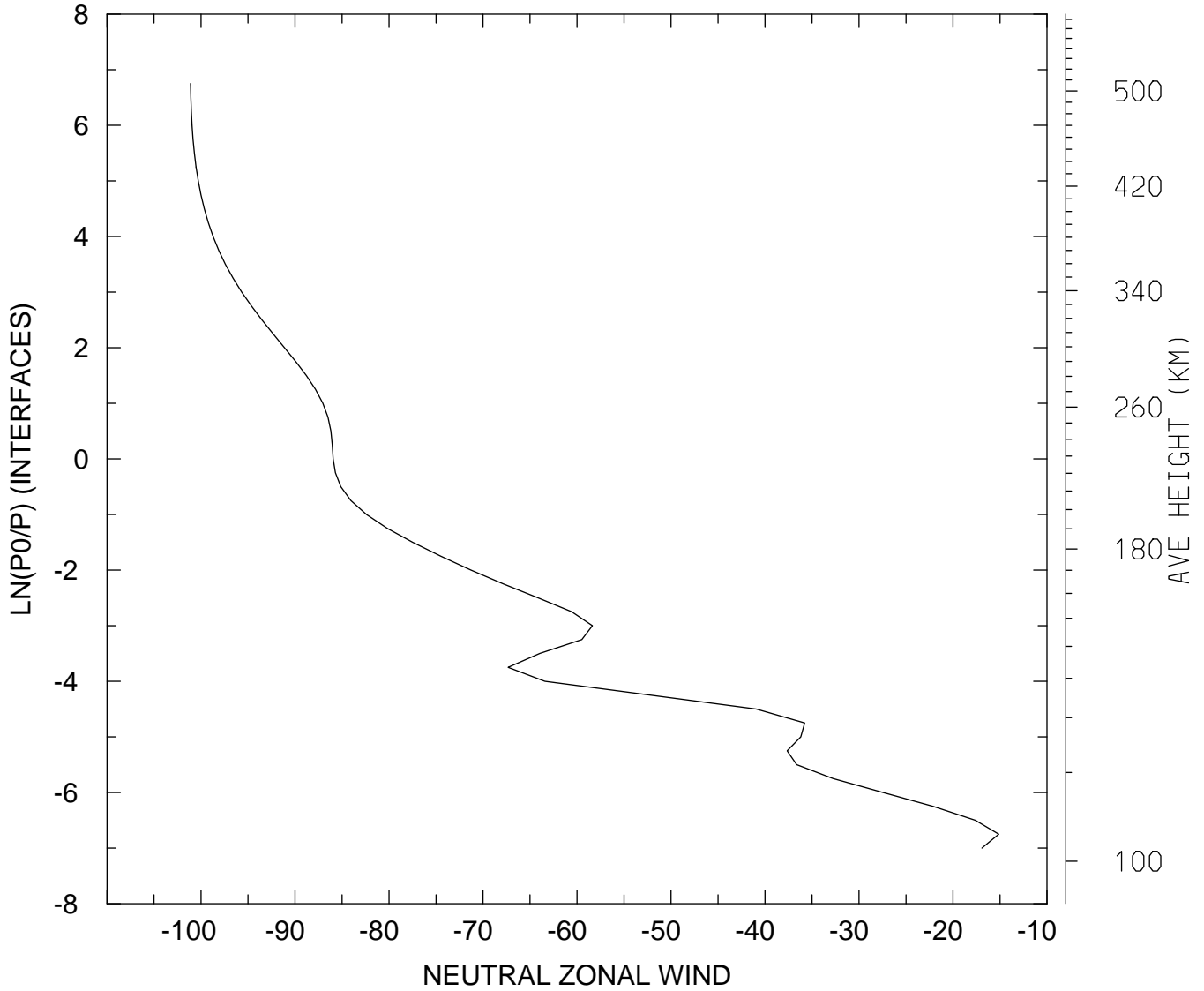

MIN,MAX= -1.0112E+02 -1.5135E+01
tiegcm_trunk (DAY,HR,MIN= 88, 0, 0)
tiegcm2.0_res2.5_whi2008_weimer_imf_sech_007.nc

NEUTRAL ZONAL WIND (M/S)
UT= 0.00 LAT= -41.25 ZONAL MEANS

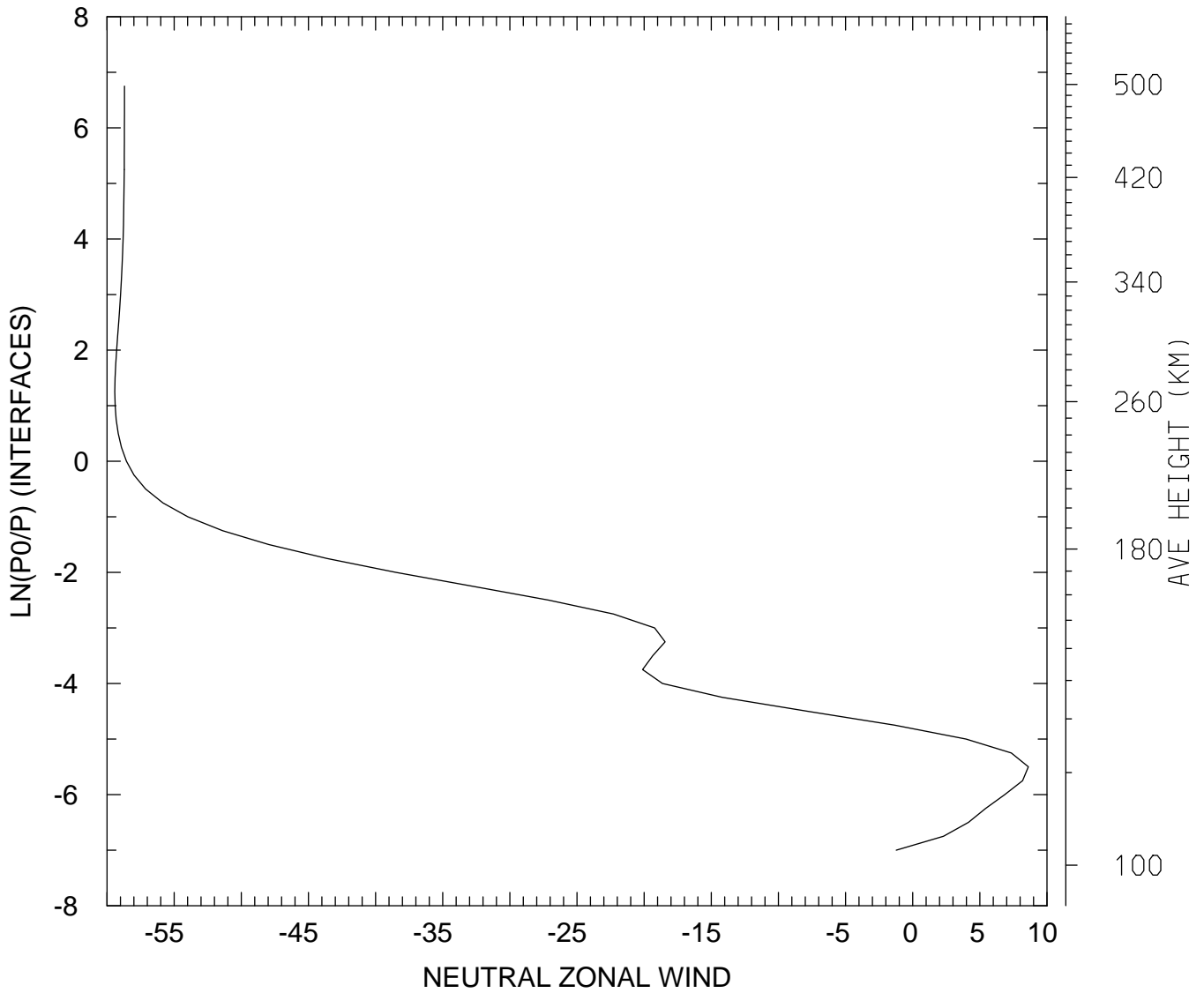

MIN,MAX= -5.9419E+01 8.6097E+00
tiegcm_trunk (DAY,HR,MIN= 88, 0, 0)
tiegcm2.0_res2.5_whi2008_weimer_imf_sech_007.nc

NEUTRAL ZONAL WIND (M/S)
UT= 0.00 LAT= 38.75 SLT= 0.00 (HRS))

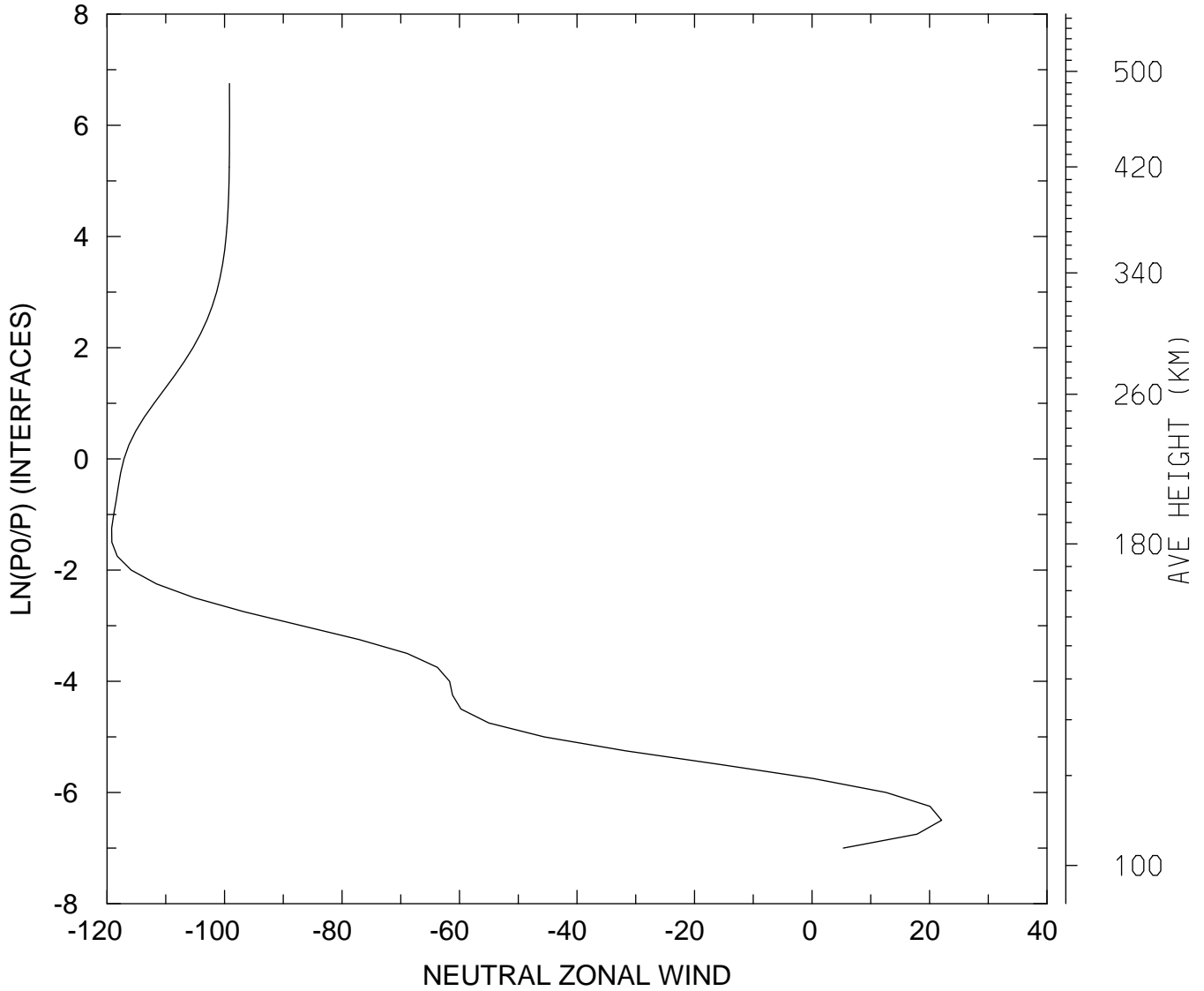

MIN,MAX= -1.1921E+02 2.2055E+01
tiegcm_trunk (DAY,HR,MIN= 88, 0, 0)
tiegcm2.0_res2.5_whi2008_weimer_imf_sech_007.nc

NEUTRAL ZONAL WIND (M/S)
UT= 0.00 LAT= 38.75 SLT=12.00 (HRS))

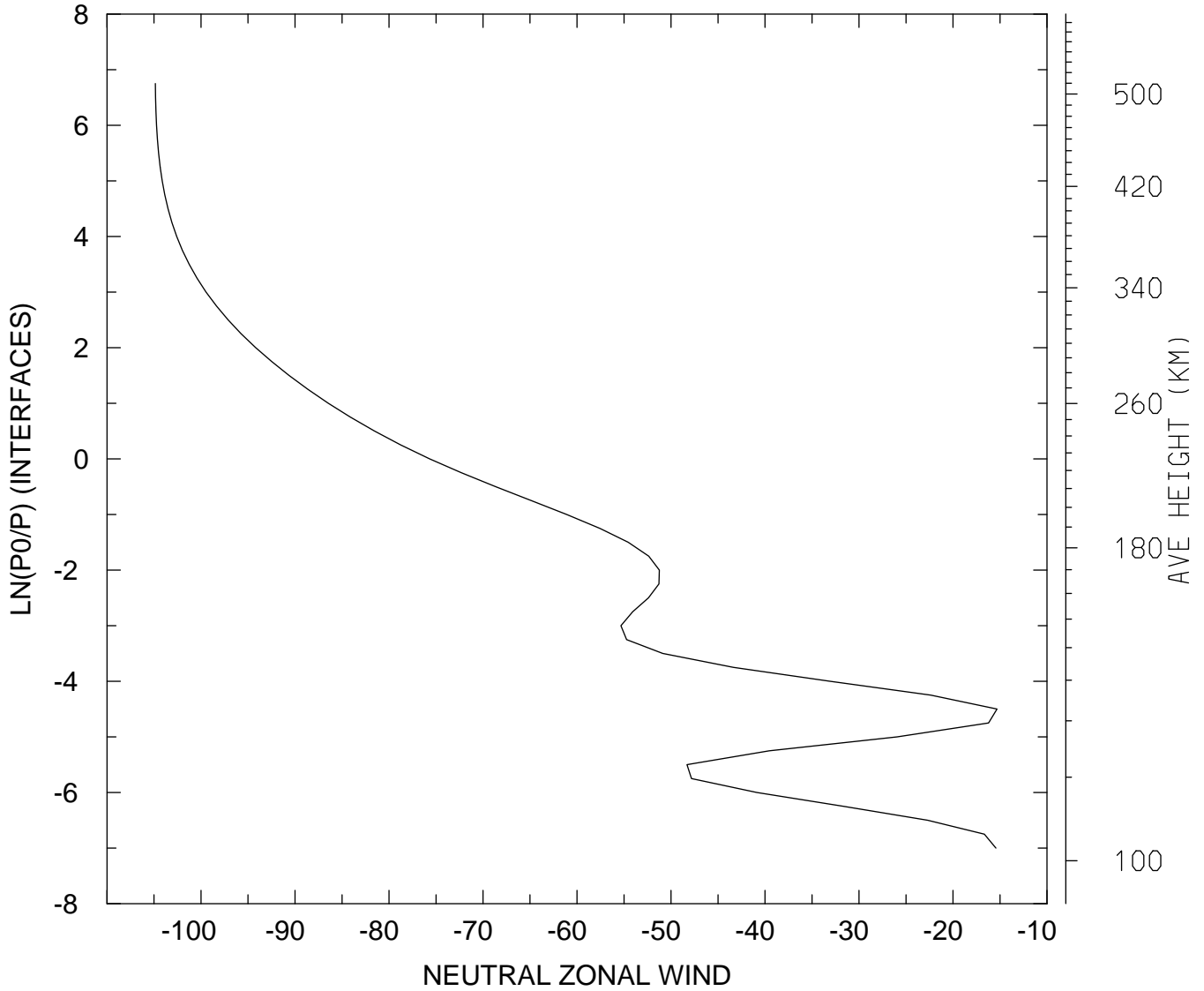

MIN,MAX= -1.0486E+02 -1.5324E+01
tiegcm_trunk (DAY,HR,MIN= 88, 0, 0)
tiegcm2.0_res2.5_whi2008_weimer_imf_sech_007.nc

NEUTRAL ZONAL WIND (M/S)
UT= 0.00 LAT= 38.75 ZONAL MEANS

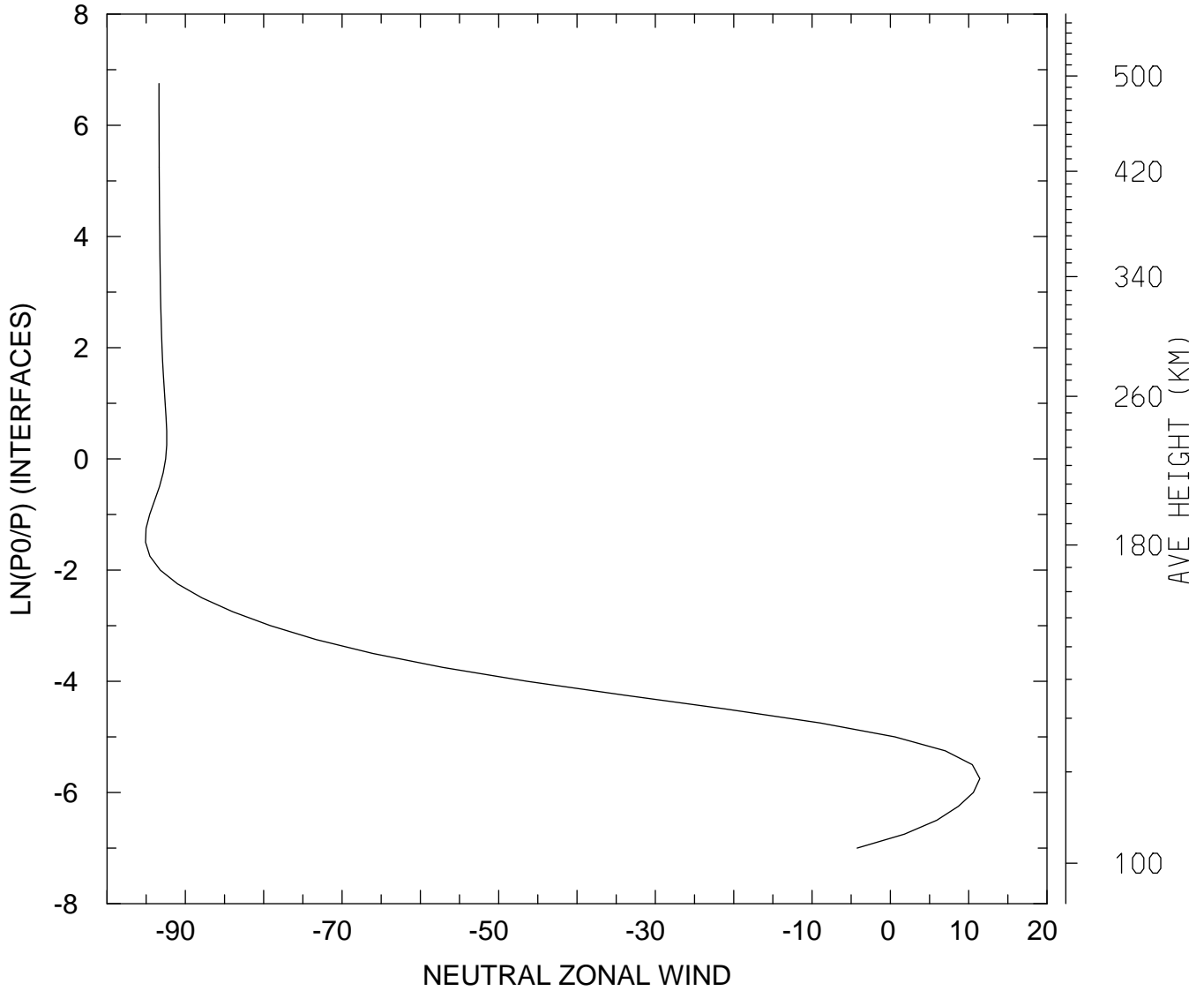

MIN,MAX= -9.5087E+01 1.1426E+01
tiegcm_trunk (DAY,HR,MIN= 88, 0, 0)
tiegcm2.0_res2.5_whi2008_weimer_imf_sech_007.nc

NEUTRAL ZONAL WIND (M/S)
UT= 0.00 LAT= 58.75 SLT= 0.00 (HRS))

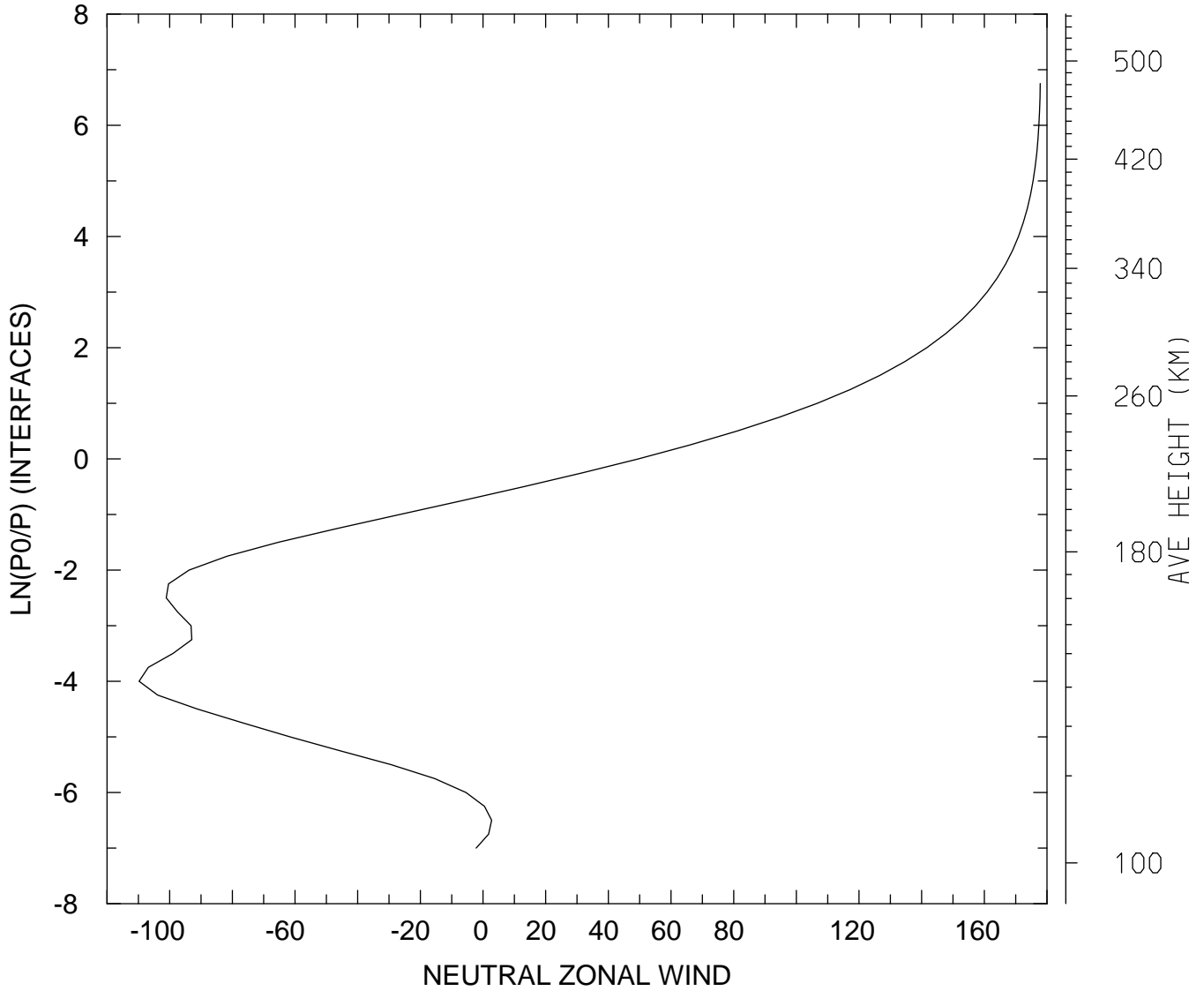

MIN,MAX= -1.0977E+02 1.7783E+02
tiegcm_trunk (DAY,HR,MIN= 88, 0, 0)
tiegcm2.0_res2.5_whi2008_weimer_imf_sech_007.nc

NEUTRAL ZONAL WIND (M/S)
UT= 0.00 LAT= 58.75 SLT=12.00 (HRS))

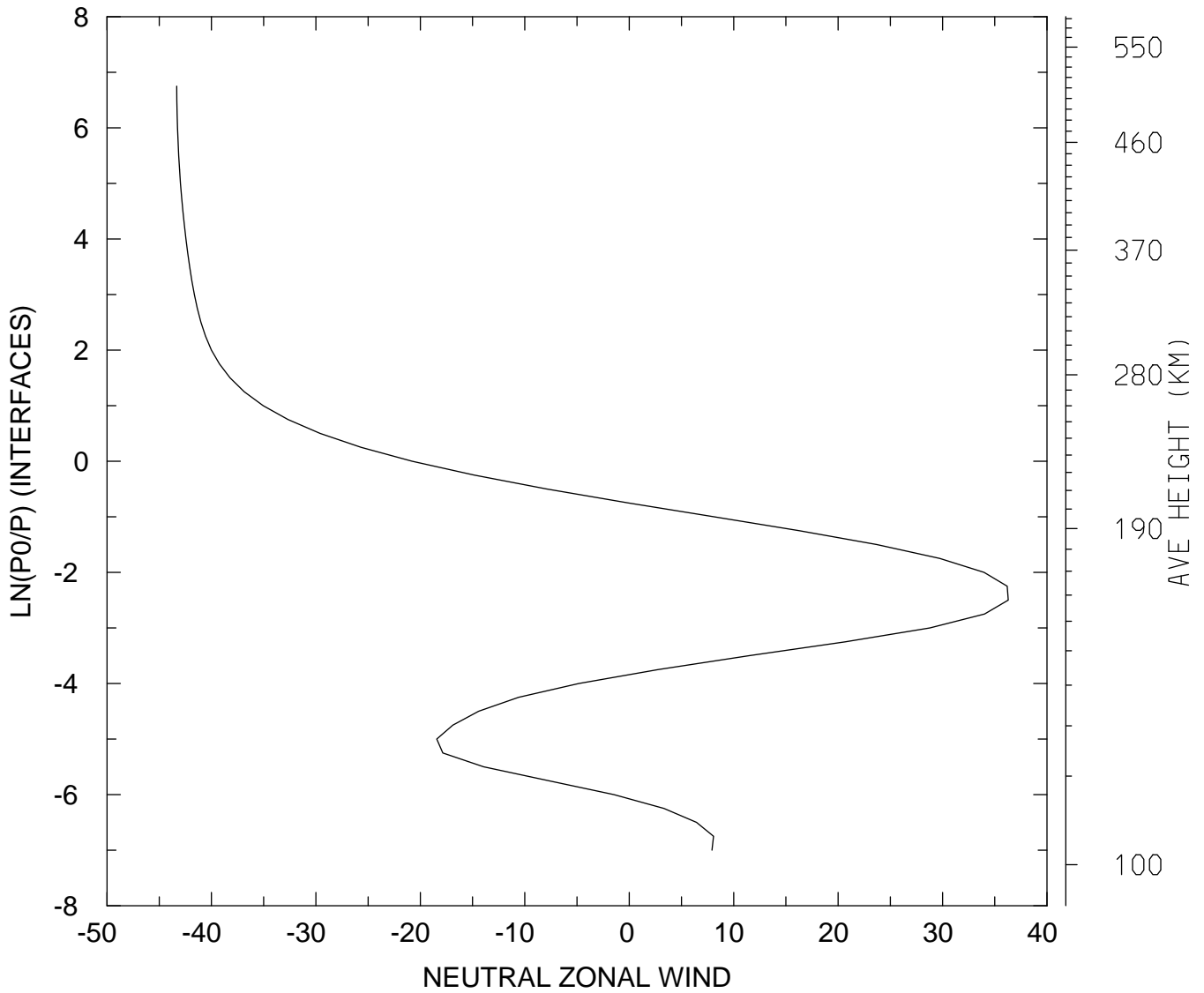

MIN,MAX= -4.3329E+01 3.6292E+01
tiegcm_trunk (DAY,HR,MIN= 88, 0, 0)
tiegcm2.0_res2.5_whi2008_weimer_imf_sech_007.nc

NEUTRAL ZONAL WIND (M/S)
UT= 0.00 LAT= 58.75 ZONAL MEANS

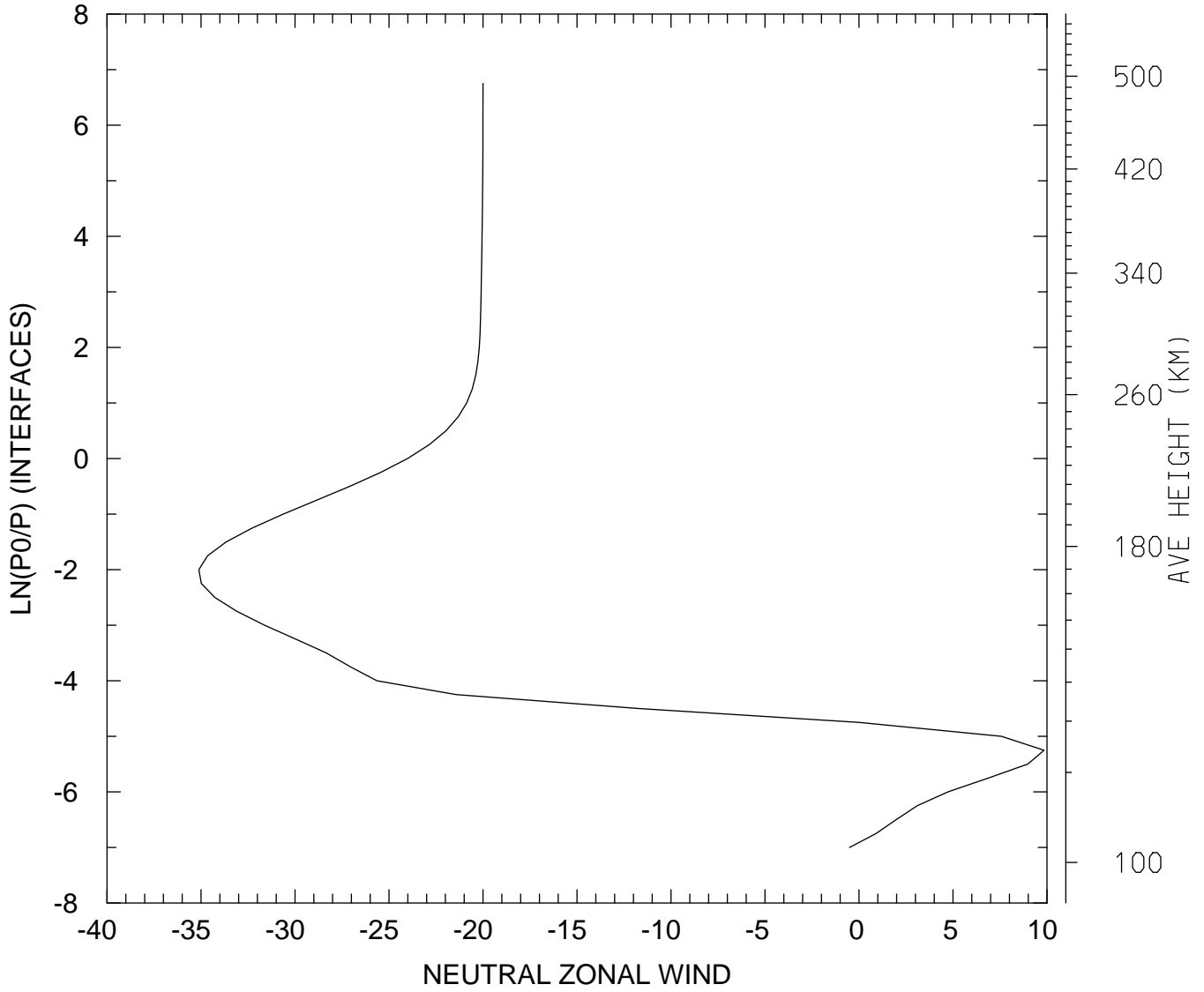

MIN,MAX= -3.5117E+01 9.8422E+00
tiegcm_trunk (DAY,HR,MIN= 88, 0, 0)
tiegcm2.0_res2.5_whi2008_weimer_imf_sech_007.nc

NEUTRAL ZONAL WIND (M/S)
UT= 0.00 GLOBAL MEANS

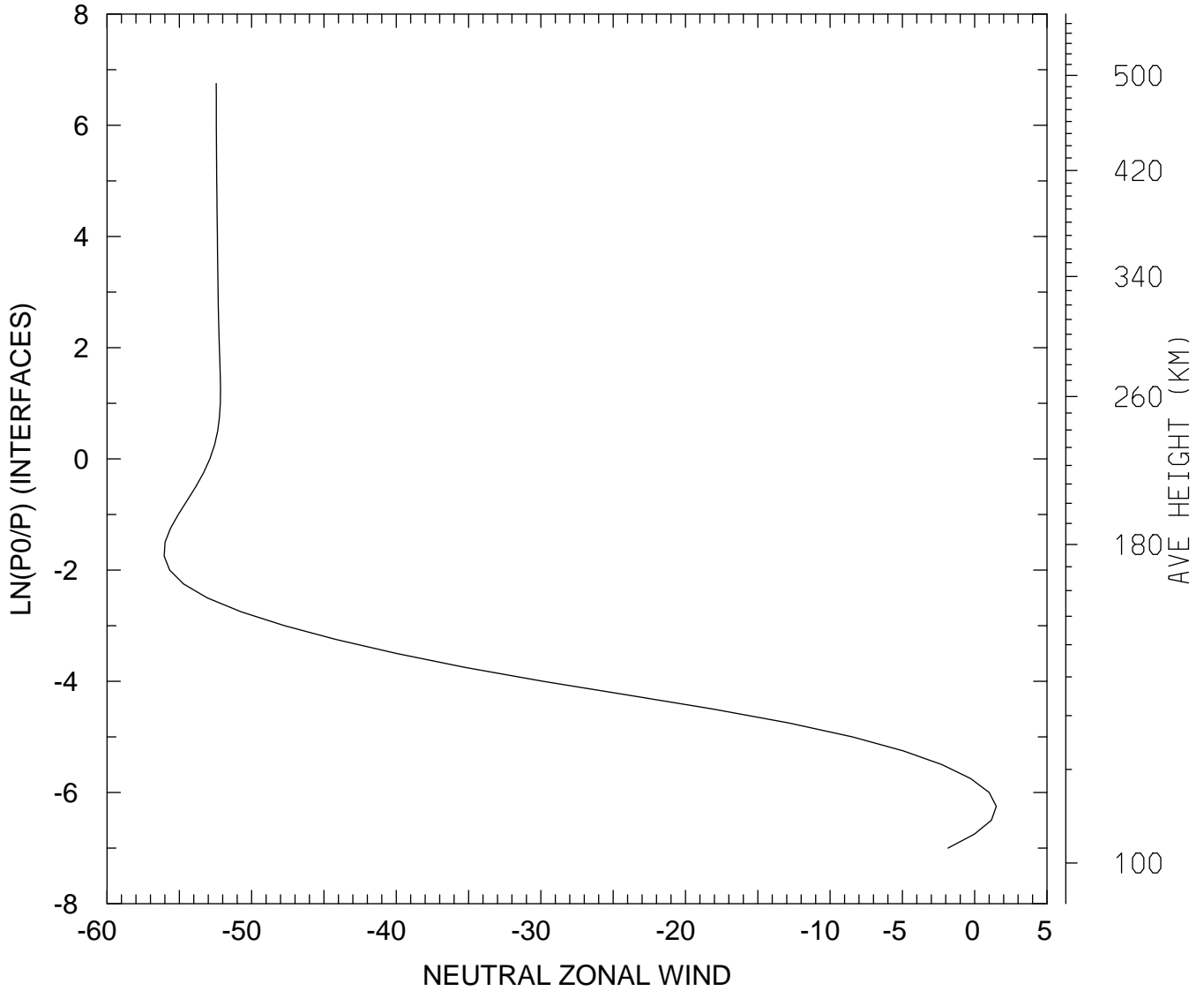

MIN,MAX= -5.6049E+01 1.4919E+00
tiegcm_trunk (DAY,HR,MIN= 88, 0, 0)
tiegcm2.0_res2.5_whi2008_weimer_imf_sech_007.nc

NEUTRAL MERIDIONAL WIND (M/S)
UT= 0.00 LAT= -61.25 SLT= 0.00 (HRS))

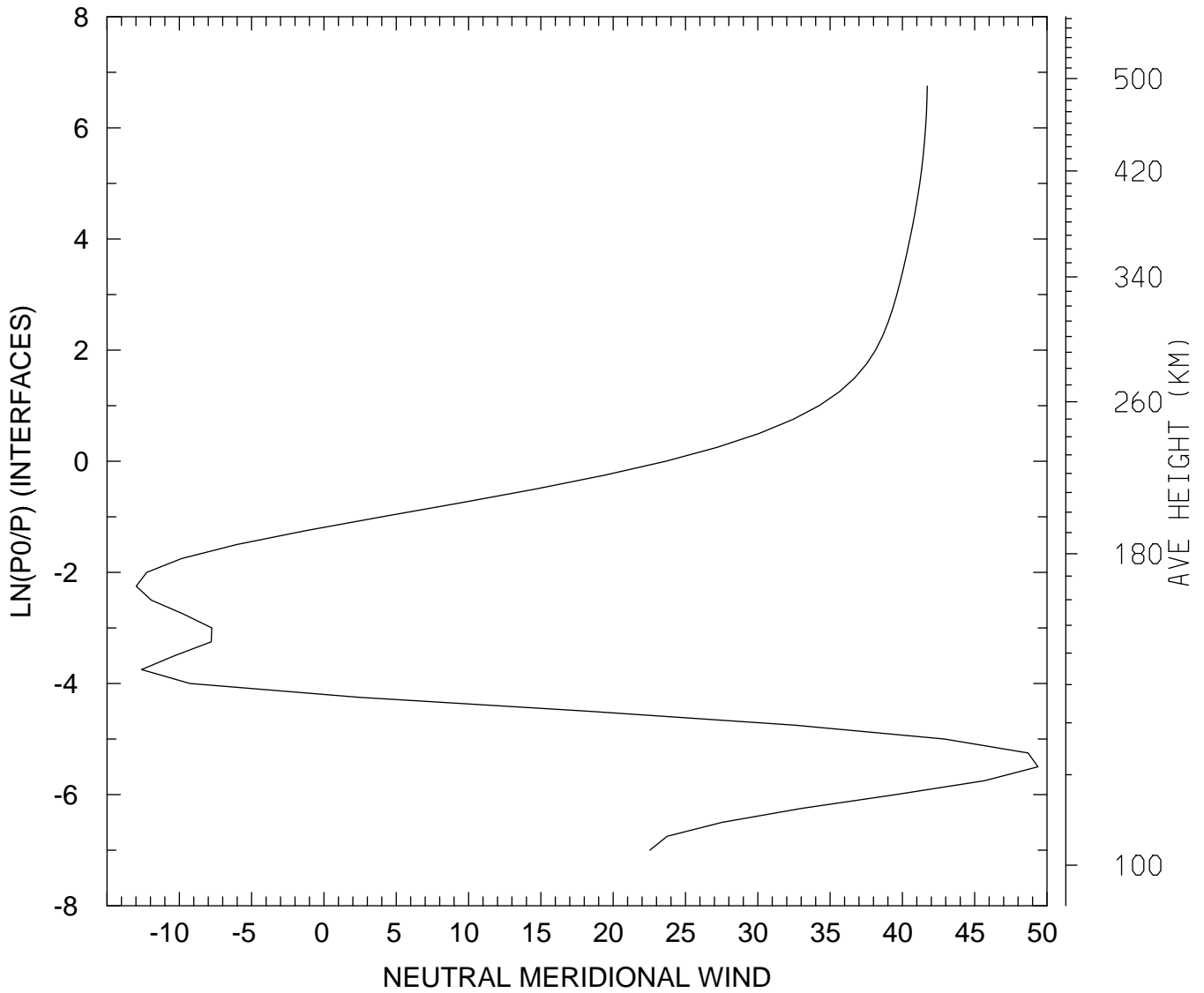

MIN,MAX= -1.2982E+01 4.9372E+01
tiegcm_trunk (DAY,HR,MIN= 88, 0, 0)
tiegcm2.0_res2.5_whi2008_weimer_imf_sech_007.nc

NEUTRAL MERIDIONAL WIND (M/S)
UT= 0.00 LAT= -61.25 SLT=12.00 (HRS))

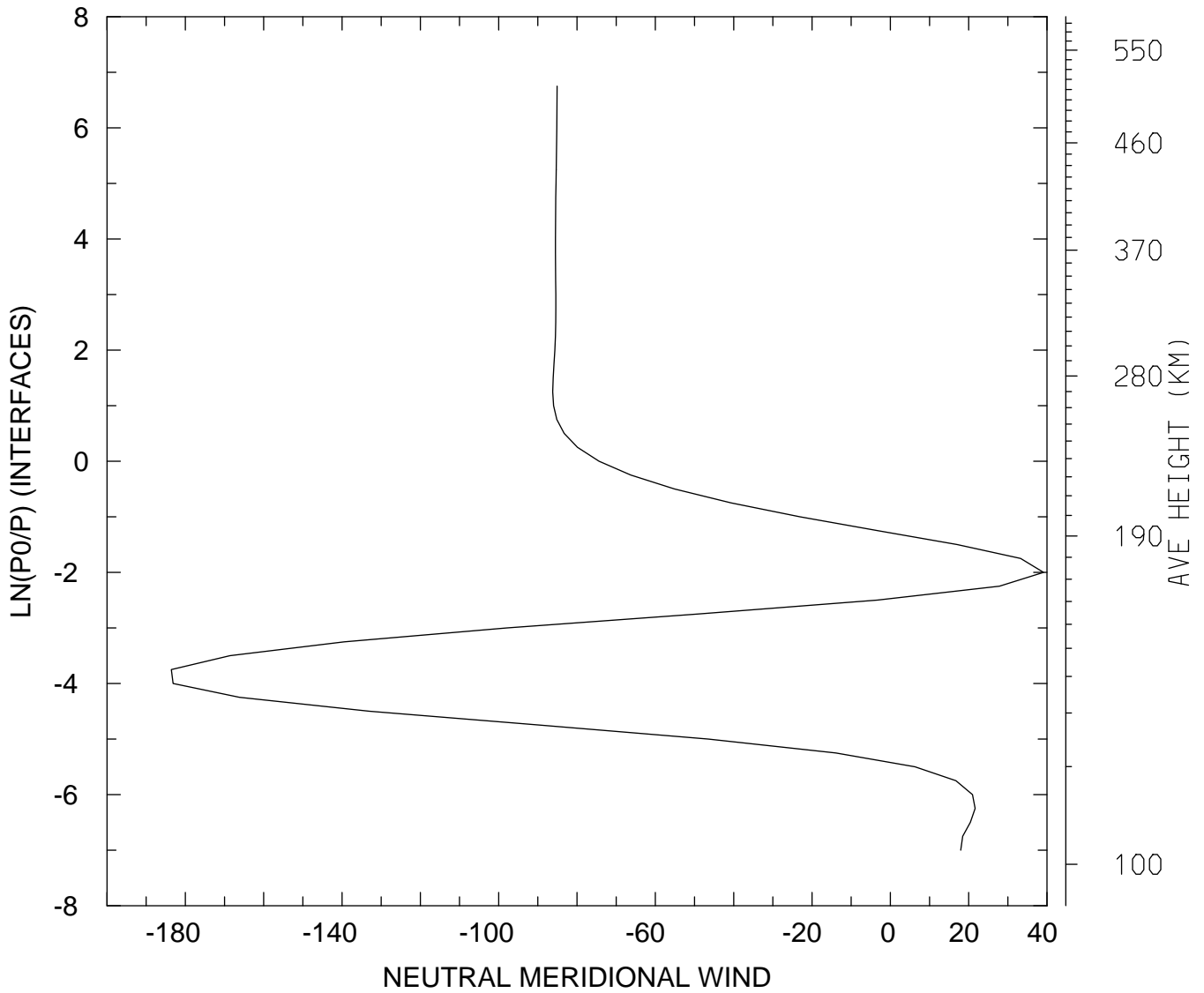

MIN,MAX= -1.8359E+02 3.9111E+01
tiegcm_trunk (DAY,HR,MIN= 88, 0, 0)
tiegcm2.0_res2.5_whi2008_weimer_imf_sech_007.nc

NEUTRAL MERIDIONAL WIND (M/S)
UT= 0.00 LAT= -61.25 ZONAL MEANS

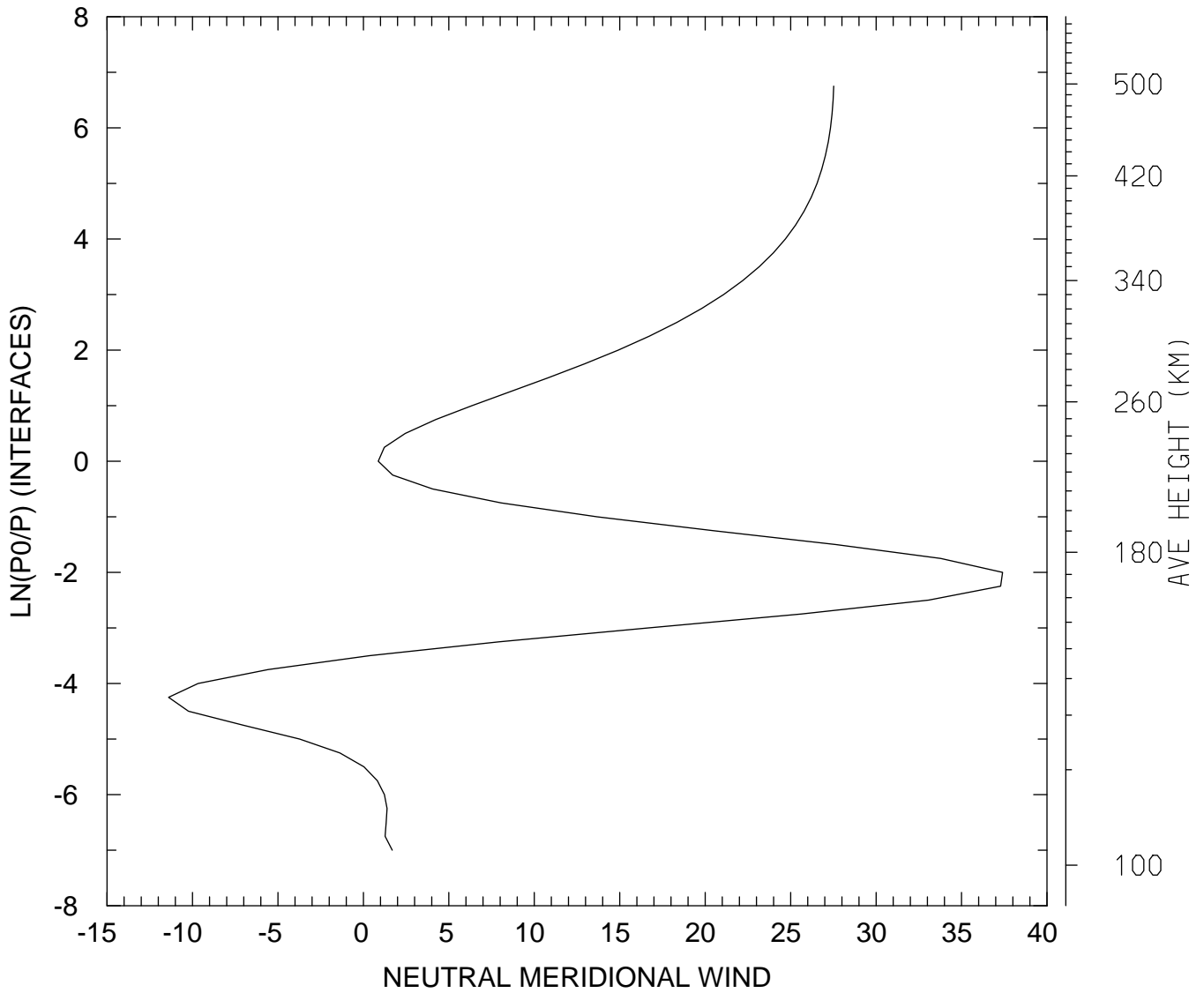

MIN,MAX= -1.1400E+01 3.7398E+01
tiegcm_trunk (DAY,HR,MIN= 88, 0, 0)
tiegcm2.0_res2.5_whi2008_weimer_imf_sech_007.nc

NEUTRAL MERIDIONAL WIND (M/S)
UT= 0.00 LAT= -41.25 SLT= 0.00 (HRS))

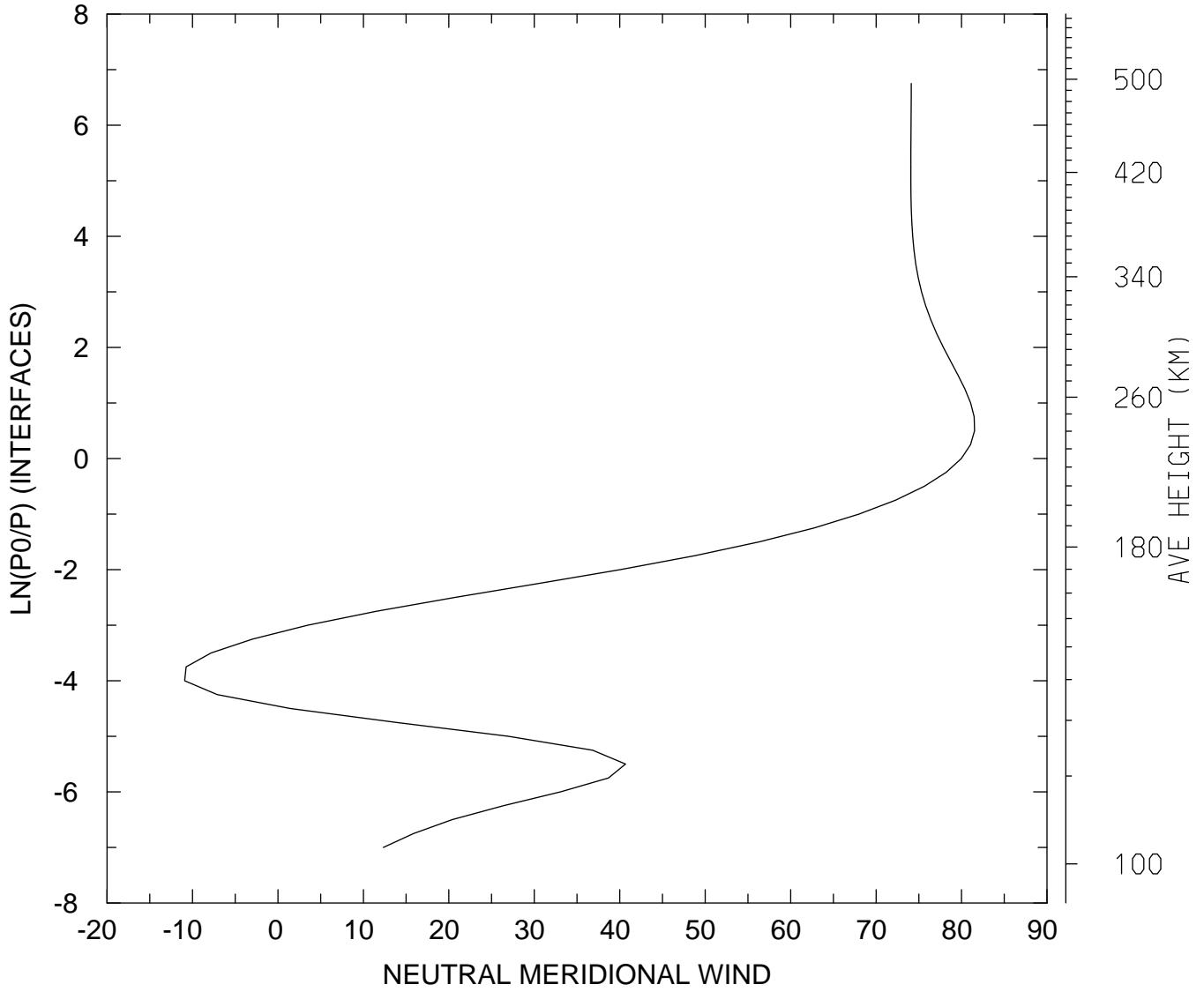

MIN,MAX= -1.0915E+01 8.1515E+01
tiegcm_trunk (DAY,HR,MIN= 88, 0, 0)
tiegcm2.0_res2.5_whi2008_weimer_imf_sech_007.nc

NEUTRAL MERIDIONAL WIND (M/S)
UT= 0.00 LAT= -41.25 SLT=12.00 (HRS))

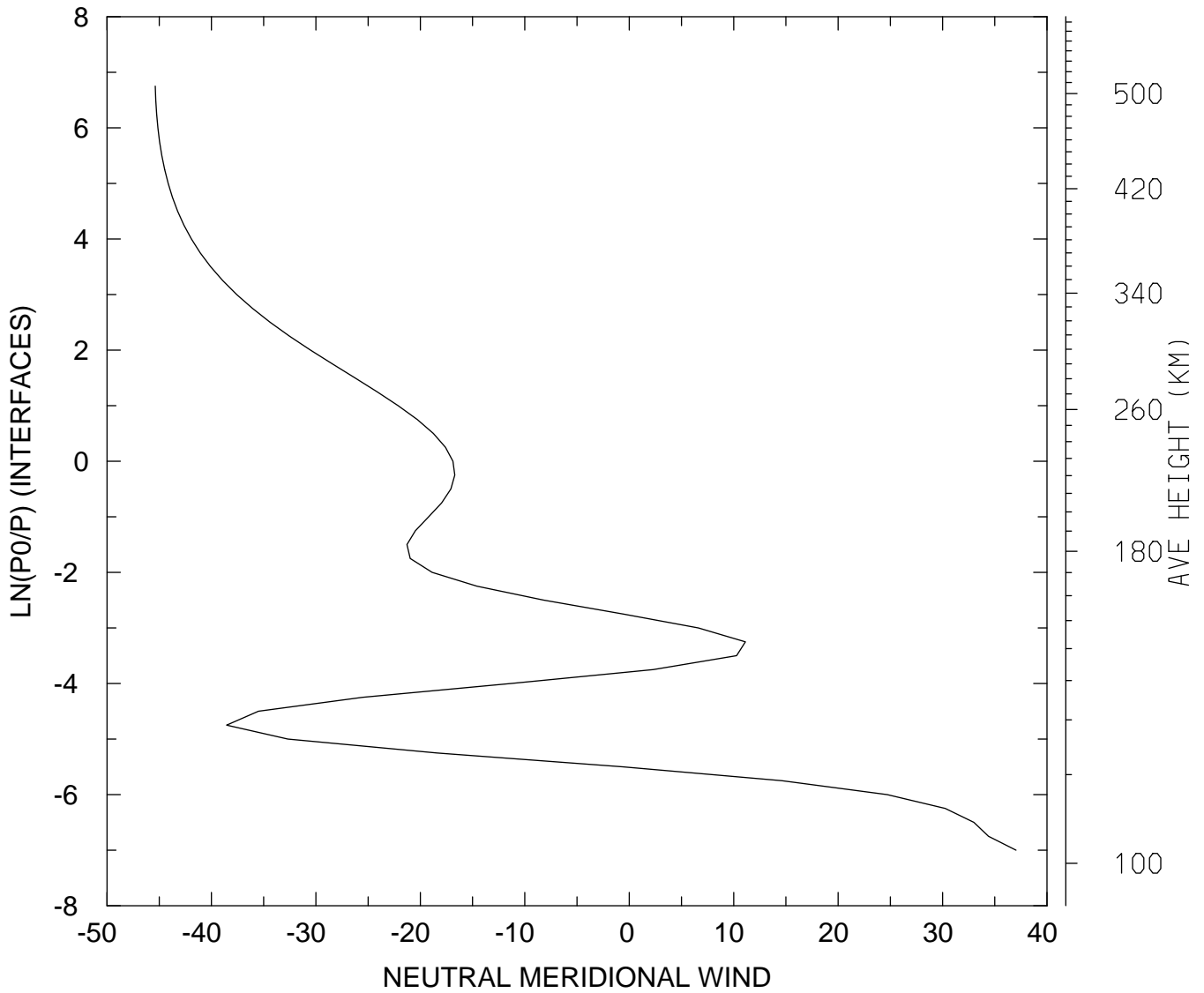

MIN,MAX= -4.5385E+01 3.7033E+01
tiegcm_trunk (DAY,HR,MIN= 88, 0, 0)
tiegcm2.0_res2.5_whi2008_weimer_imf_sech_007.nc

NEUTRAL MERIDIONAL WIND (M/S)
UT= 0.00 LAT= -41.25 ZONAL MEANS

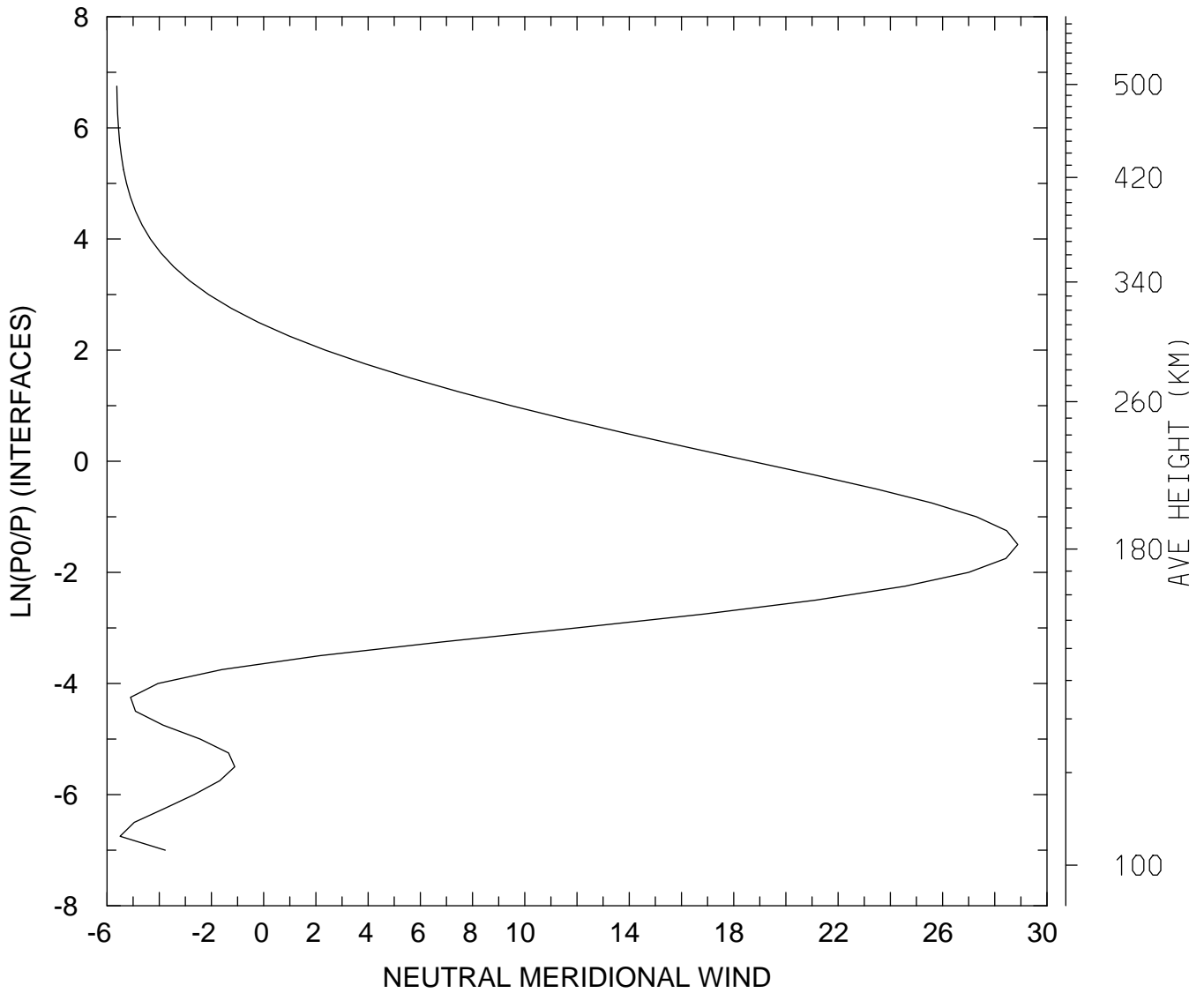

MIN,MAX= -5.6247E+00 2.8879E+01
tiegcm_trunk (DAY,HR,MIN= 88, 0, 0)
tiegcm2.0_res2.5_whi2008_weimer_imf_sech_007.nc

NEUTRAL MERIDIONAL WIND (M/S)
UT= 0.00 LAT= 38.75 SLT= 0.00 (HRS))

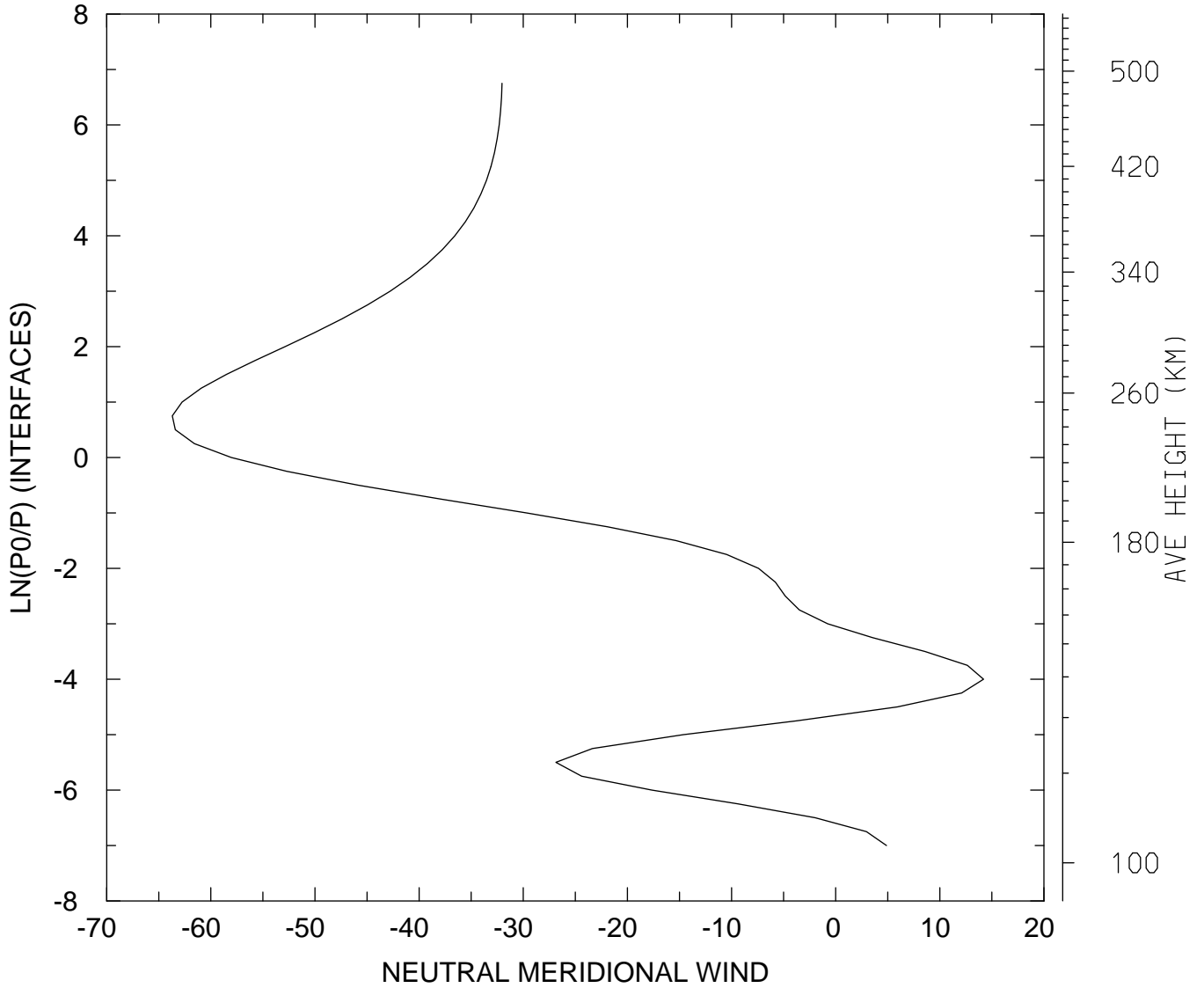

MIN,MAX= -6.3705E+01 1.4193E+01
tiegcm_trunk (DAY,HR,MIN= 88, 0, 0)
tiegcm2.0_res2.5_whi2008_weimer_imf_sech_007.nc

NEUTRAL MERIDIONAL WIND (M/S)
UT= 0.00 LAT= 38.75 SLT=12.00 (HRS))

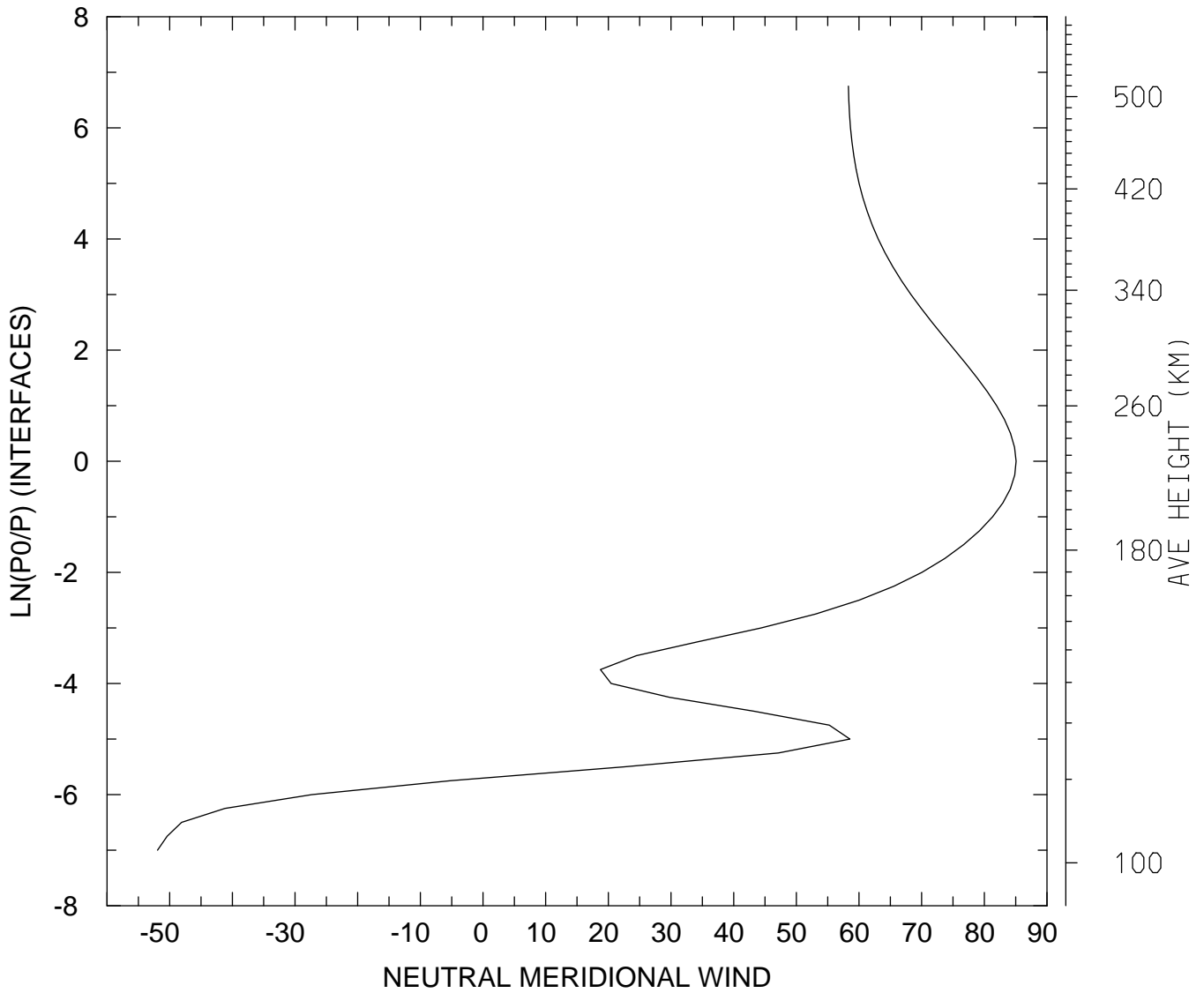

MIN,MAX= -5.1945E+01 8.5063E+01
tiegcm_trunk (DAY,HR,MIN= 88, 0, 0)
tiegcm2.0_res2.5_whi2008_weimer_imf_sech_007.nc

NEUTRAL MERIDIONAL WIND (M/S)
UT= 0.00 LAT= 38.75 ZONAL MEANS

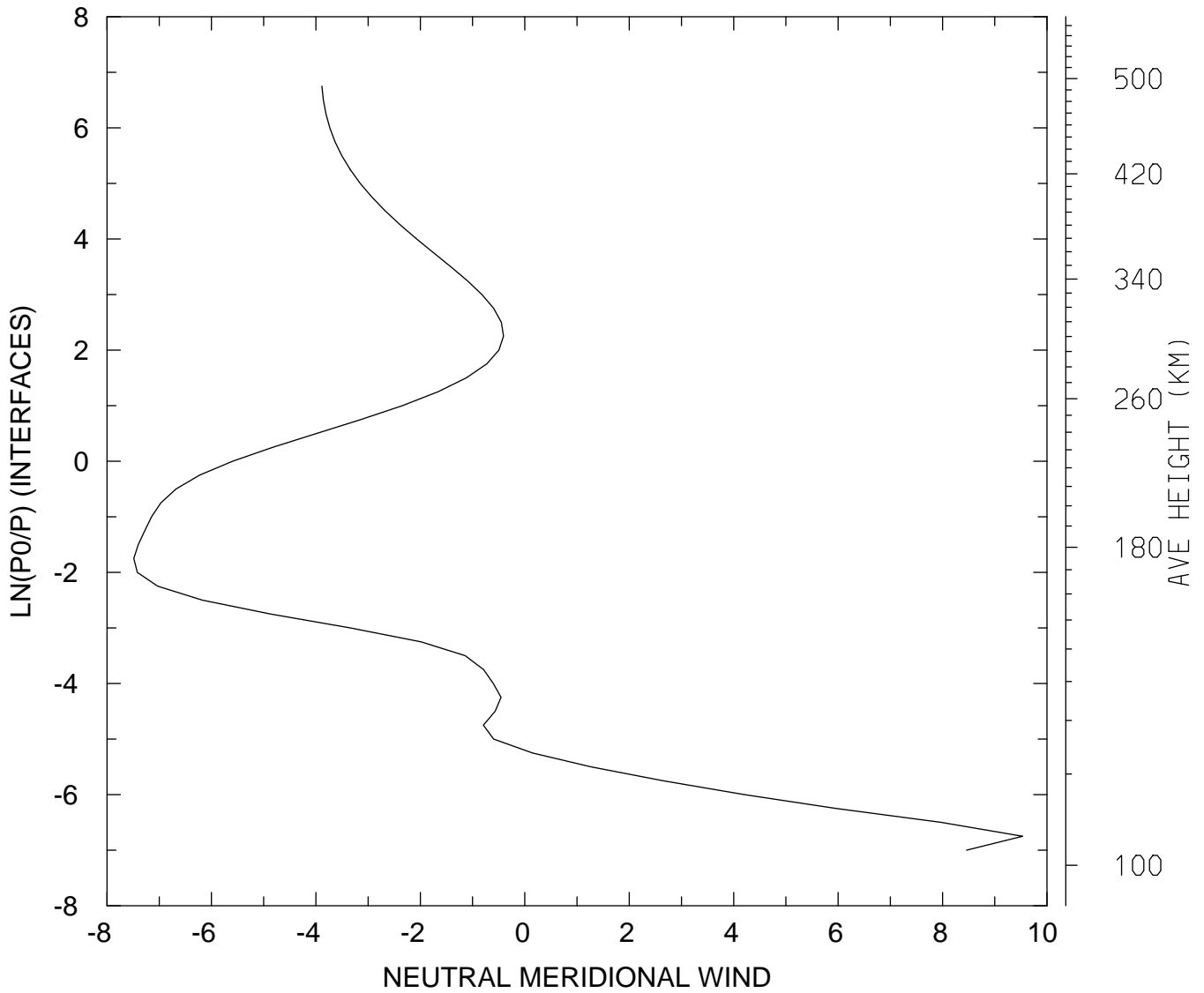

MIN,MAX= -7.4866E+00 9.5319E+00
tiegcm_trunk (DAY,HR,MIN= 88, 0, 0)
tiegcm2.0_res2.5_whi2008_weimer_imf_sech_007.nc

NEUTRAL MERIDIONAL WIND (M/S)
UT= 0.00 LAT= 58.75 SLT= 0.00 (HRS))

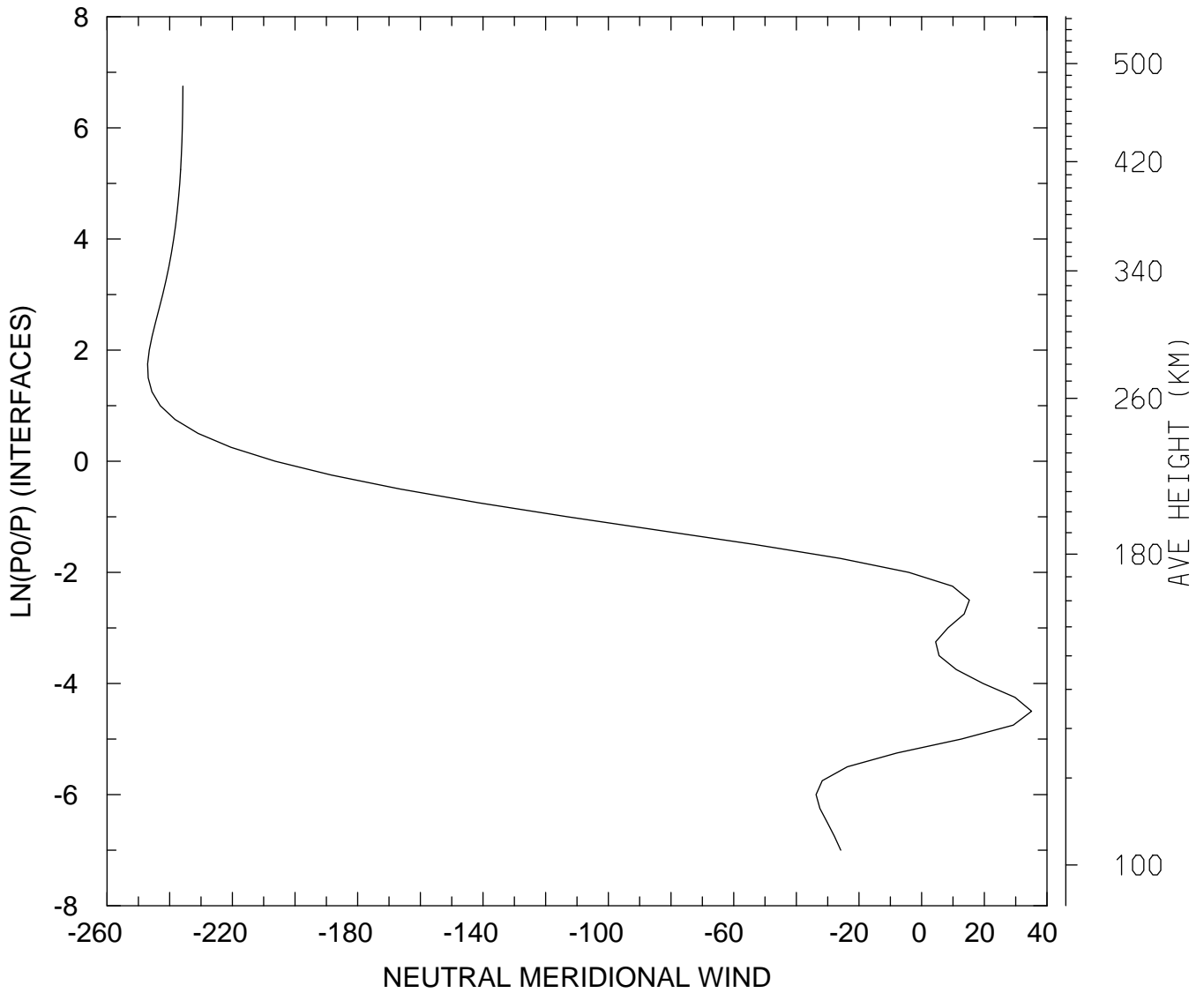

MIN,MAX= -2.4703E+02 3.5077E+01
tiegcm_trunk (DAY,HR,MIN= 88, 0, 0)
tiegcm2.0_res2.5_whi2008_weimer_imf_sech_007.nc

NEUTRAL MERIDIONAL WIND (M/S)
UT= 0.00 LAT= 58.75 SLT=12.00 (HRS))

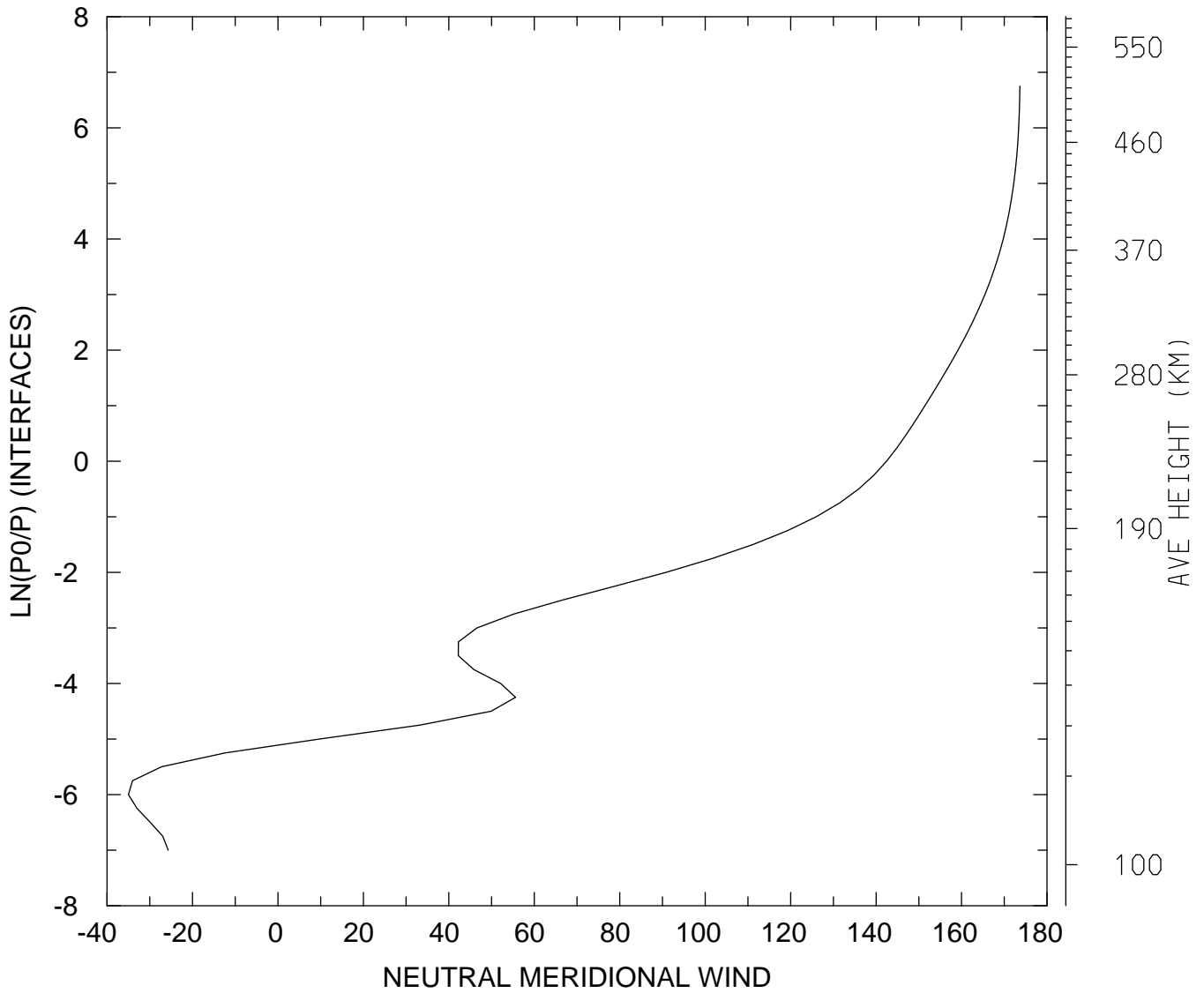

MIN,MAX= -3.4998E+01 1.7365E+02
tiegcm_trunk (DAY,HR,MIN= 88, 0, 0)
tiegcm2.0_res2.5_whi2008_weimer_imf_sech_007.nc

NEUTRAL MERIDIONAL WIND (M/S)
UT= 0.00 LAT= 58.75 ZONAL MEANS

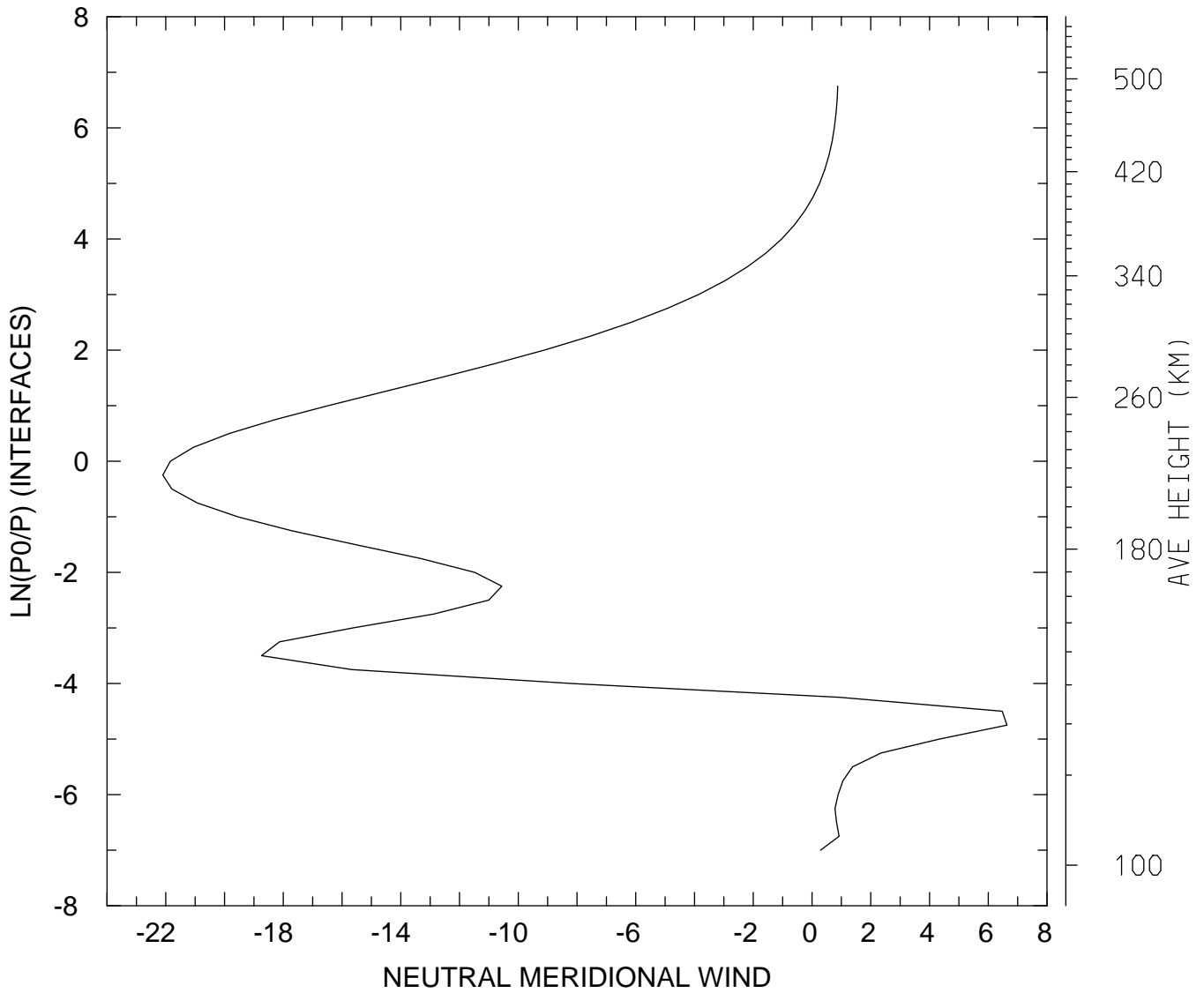

MIN,MAX= -2.2101E+01 6.6362E+00
tiegcm_trunk (DAY,HR,MIN= 88, 0, 0)
tiegcm2.0_res2.5_whi2008_weimer_imf_sech_007.nc

NEUTRAL MERIDIONAL WIND (M/S)
UT= 0.00 GLOBAL MEANS

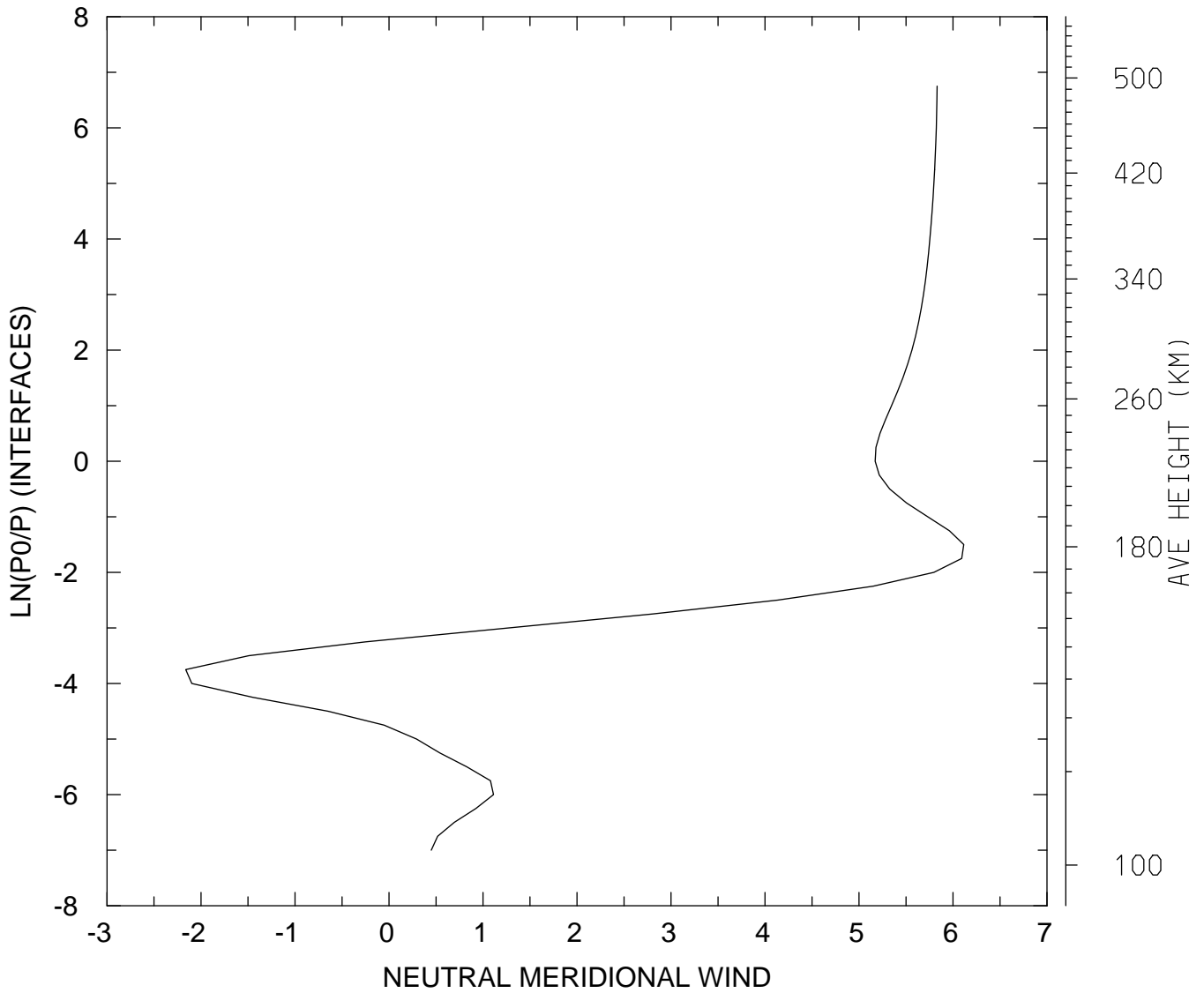

MIN,MAX= -2.1622E+00 6.1143E+00
tiegcm_trunk (DAY,HR,MIN= 88, 0, 0)
tiegcm2.0_res2.5_whi2008_weimer_imf_sech_007.nc

LOG10 HELIUM (HE) (CM3)
UT= 0.00 LAT= -61.25 SLT= 0.00 (HRS))

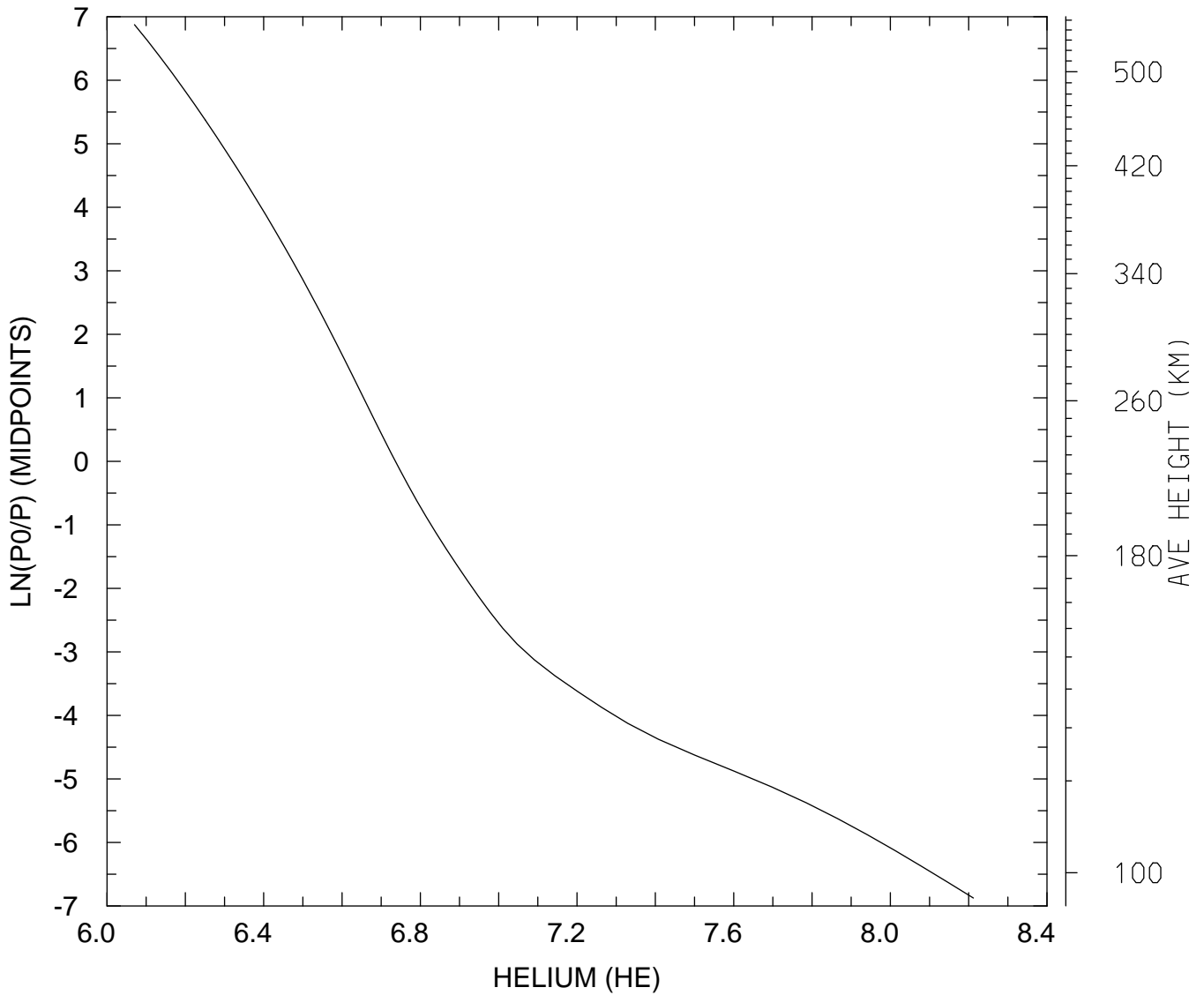

MIN,MAX= 1.1755E+06 1.6292E+08
tiegcm_trunk (DAY,HR,MIN= 88, 0, 0)
tiegcm2.0_res2.5_whi2008_weimer_imf_sech_007.nc

LOG10 HELIUM (HE) (CM3)
UT= 0.00 LAT= -61.25 SLT=12.00 (HRS))

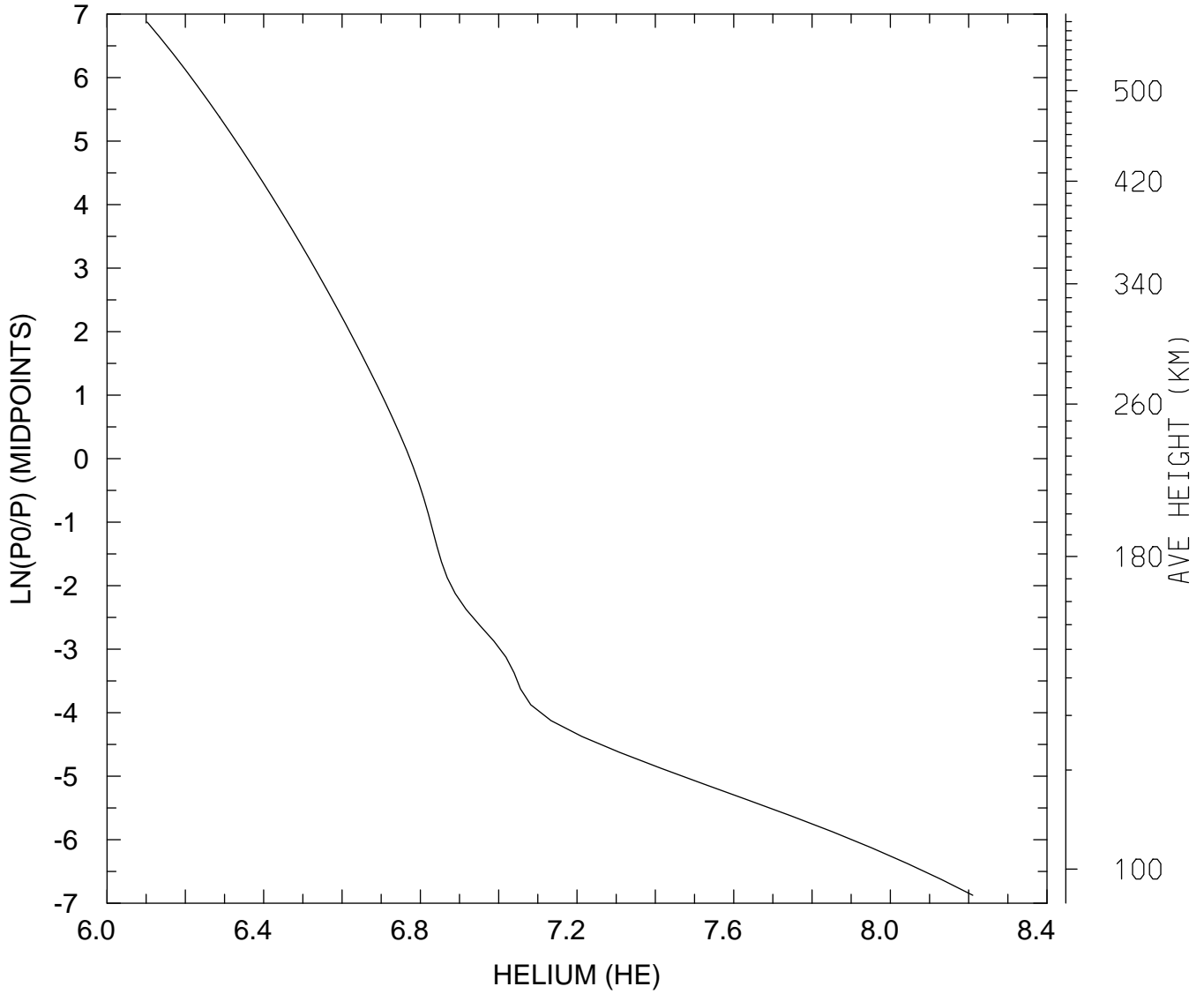

MIN,MAX= 1.2655E+06 1.6241E+08
tiegcm_trunk (DAY,HR,MIN= 88, 0, 0)
tiegcm2.0_res2.5_whi2008_weimer_imf_sech_007.nc

LOG10 HELIUM (HE) (CM3)
UT= 0.00 LAT= -61.25 ZONAL MEANS

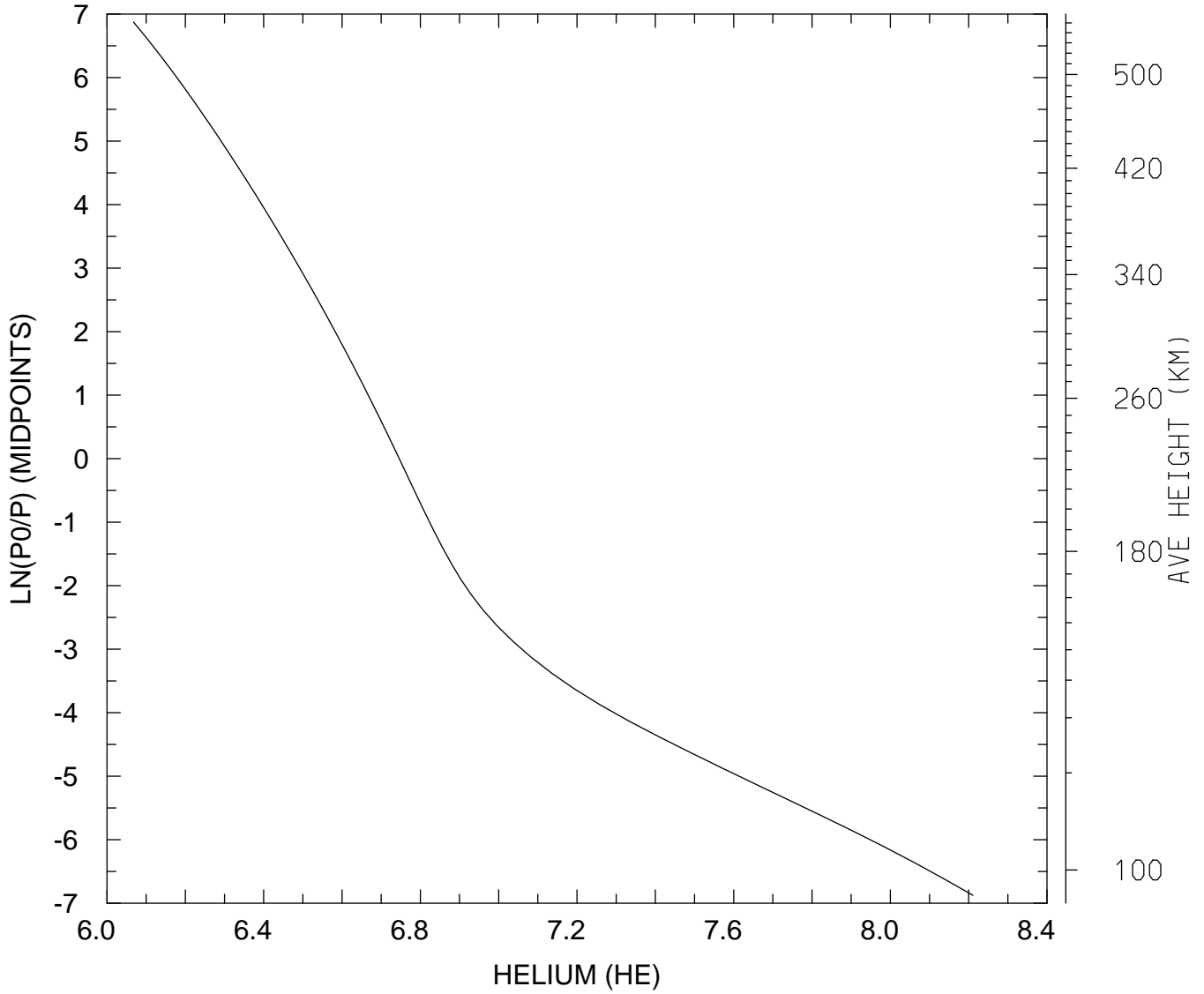

MIN,MAX= 1.1685E+06 1.6245E+08
tiegcm_trunk (DAY,HR,MIN= 88, 0, 0)
tiegcm2.0_res2.5_whi2008_weimer_imf_sech_007.nc

LOG10 HELIUM (HE) (CM3)
UT= 0.00 LAT= -41.25 SLT= 0.00 (HRS))

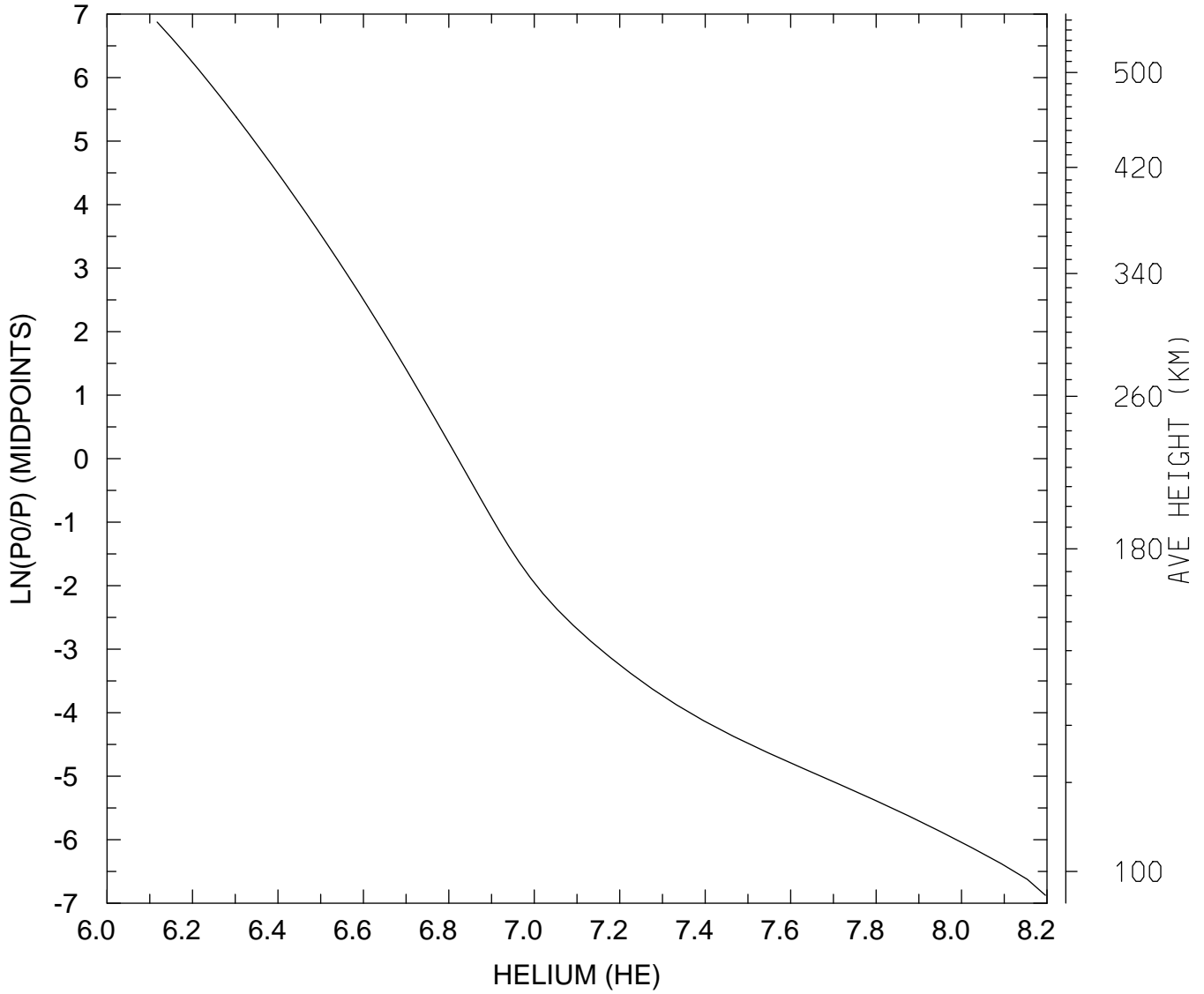

MIN,MAX= 1.3099E+06 1.5717E+08
tiegcm_trunk (DAY,HR,MIN= 88, 0, 0)
tiegcm2.0_res2.5_whi2008_weimer_imf_sech_007.nc

LOG10 HELIUM (HE) (CM3)
UT= 0.00 LAT= -41.25 SLT=12.00 (HRS))

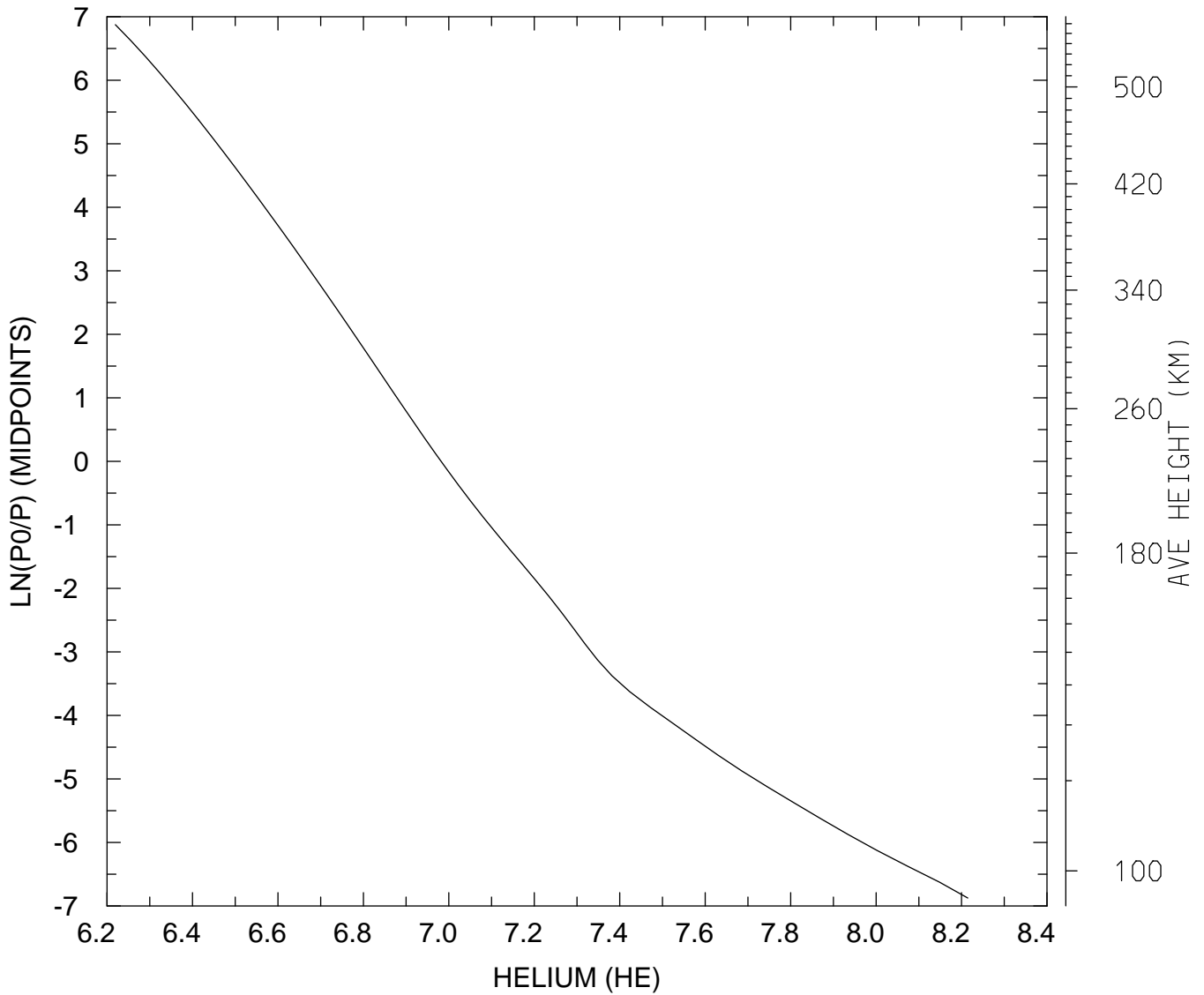

MIN,MAX= 1.6580E+06 1.6391E+08
tiegcm_trunk (DAY,HR,MIN= 88, 0, 0)
tiegcm2.0_res2.5_whi2008_weimer_imf_sech_007.nc

LOG10 HELIUM (HE) (CM3)
UT= 0.00 LAT= -41.25 ZONAL MEANS

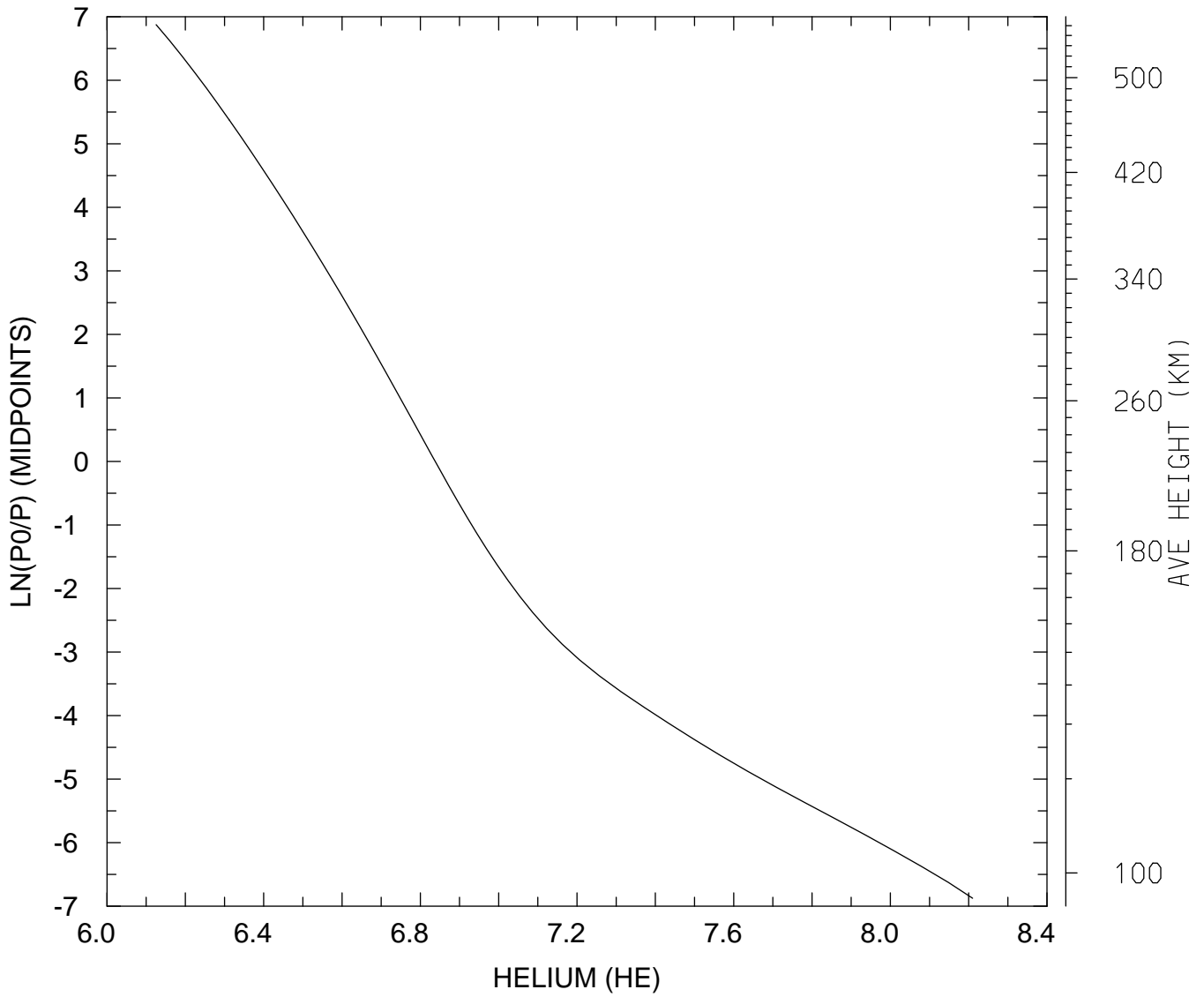

MIN,MAX= 1.3352E+06 1.6213E+08
tiegcm_trunk (DAY,HR,MIN= 88, 0, 0)
tiegcm2.0_res2.5_whi2008_weimer_imf_sech_007.nc

LOG10 HELIUM (HE) (CM3)
UT= 0.00 LAT= 38.75 SLT= 0.00 (HRS))

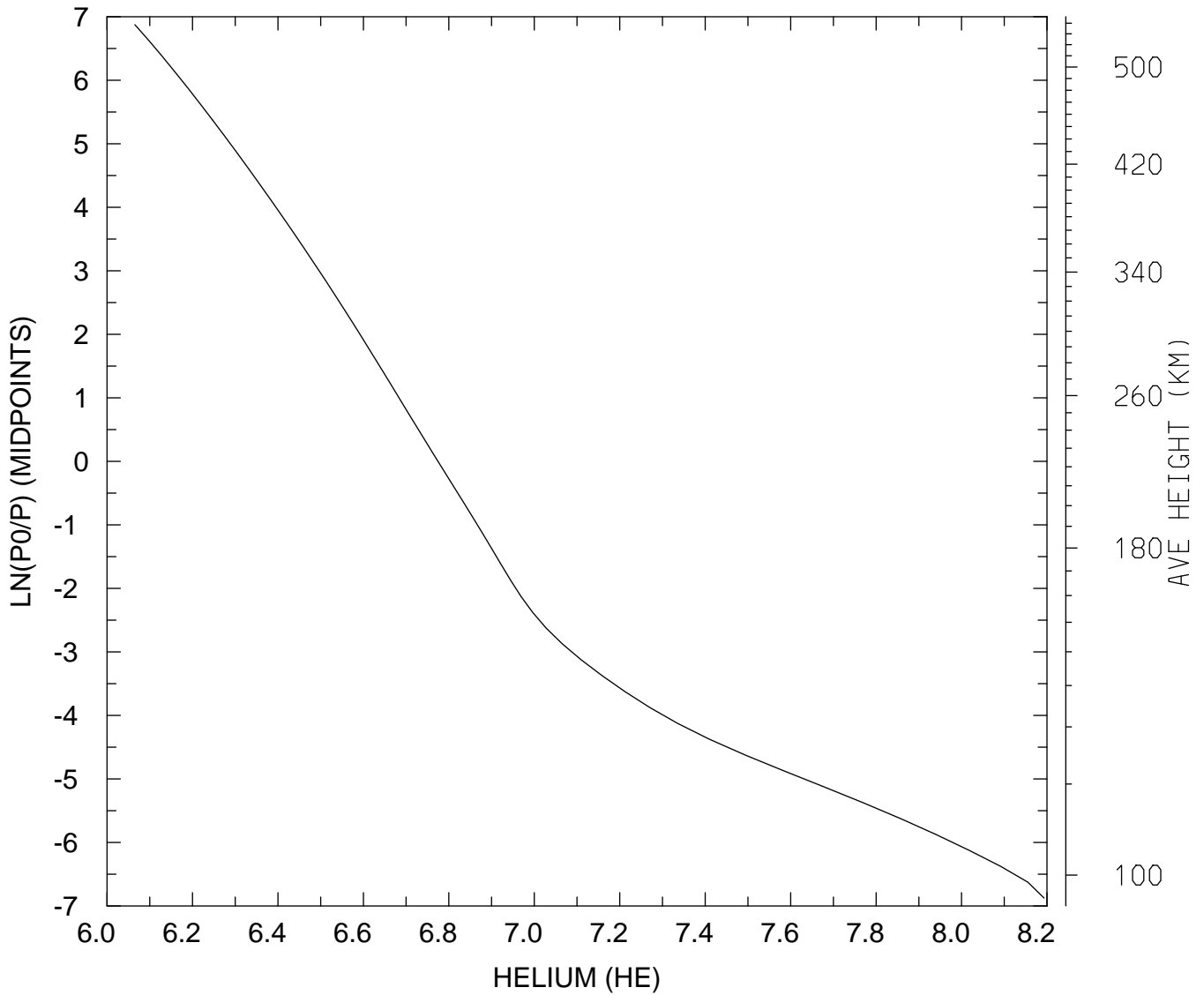

MIN,MAX= 1.1621E+06 1.5595E+08
tiegcm_trunk (DAY,HR,MIN= 88, 0, 0)
tiegcm2.0_res2.5_whi2008_weimer_imf_sech_007.nc

LOG10 HELIUM (HE) (CM3)
UT= 0.00 LAT= 38.75 SLT=12.00 (HRS))

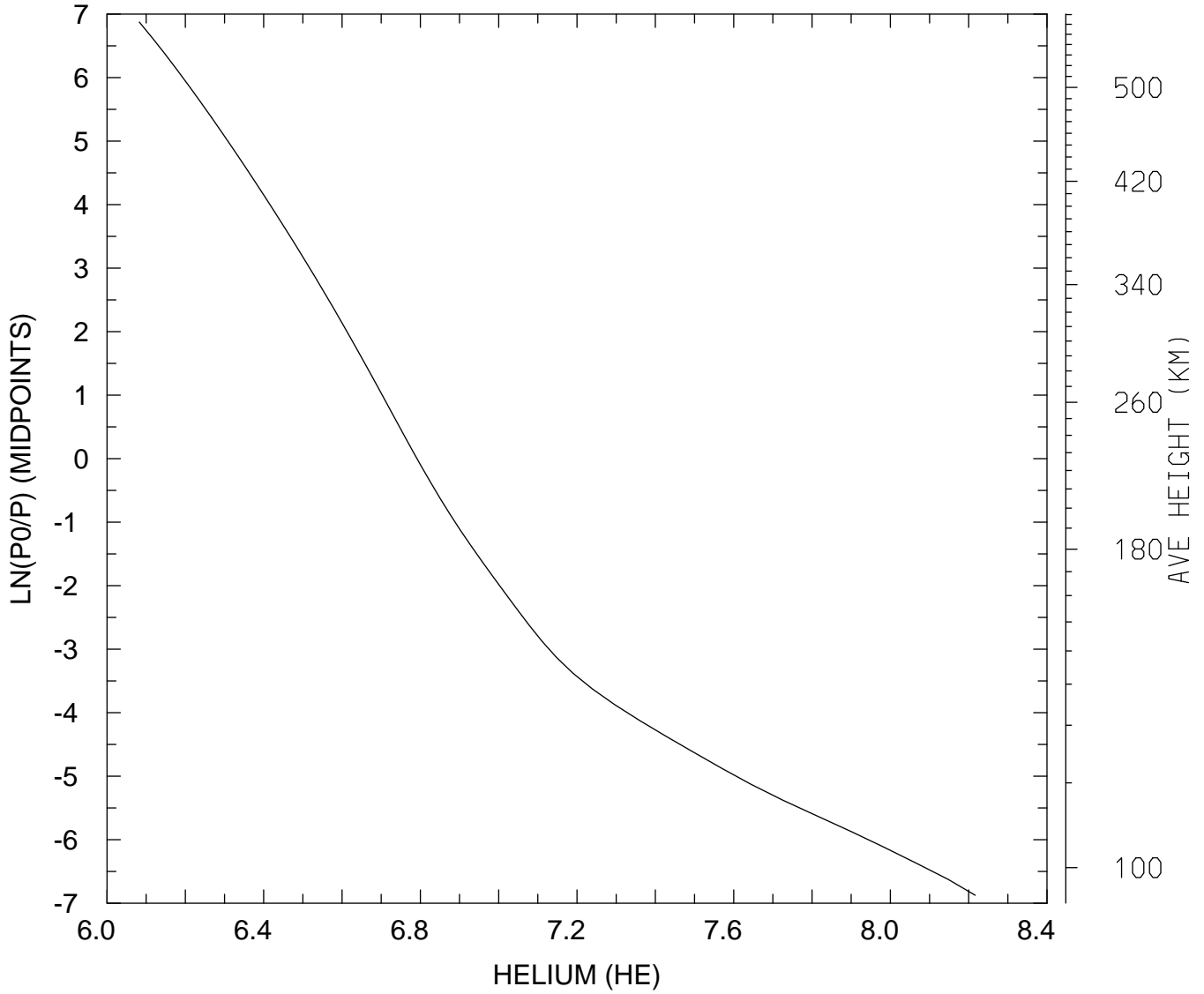

MIN,MAX= 1.2088E+06 1.6473E+08
tiegcm_trunk (DAY,HR,MIN= 88, 0, 0)
tiegcm2.0_res2.5_whi2008_weimer_imf_sech_007.nc

LOG10 HELIUM (HE) (CM3)
UT= 0.00 LAT= 38.75 ZONAL MEANS

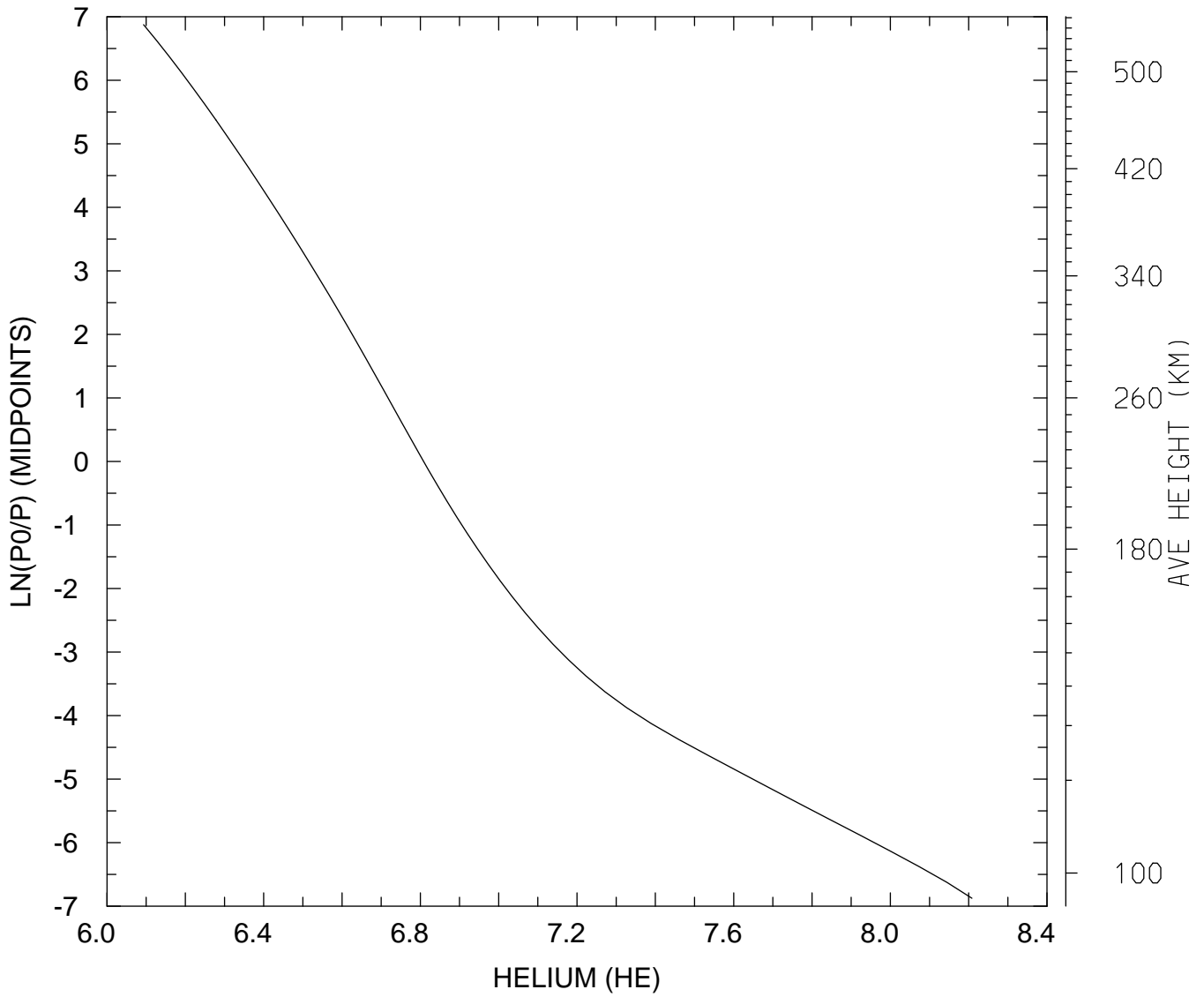

MIN,MAX= 1.2395E+06 1.6155E+08
tiegcm_trunk (DAY,HR,MIN= 88, 0, 0)
tiegcm2.0_res2.5_whi2008_weimer_imf_sech_007.nc

LOG10 HELIUM (HE) (CM3)
UT= 0.00 LAT= 58.75 SLT= 0.00 (HRS))

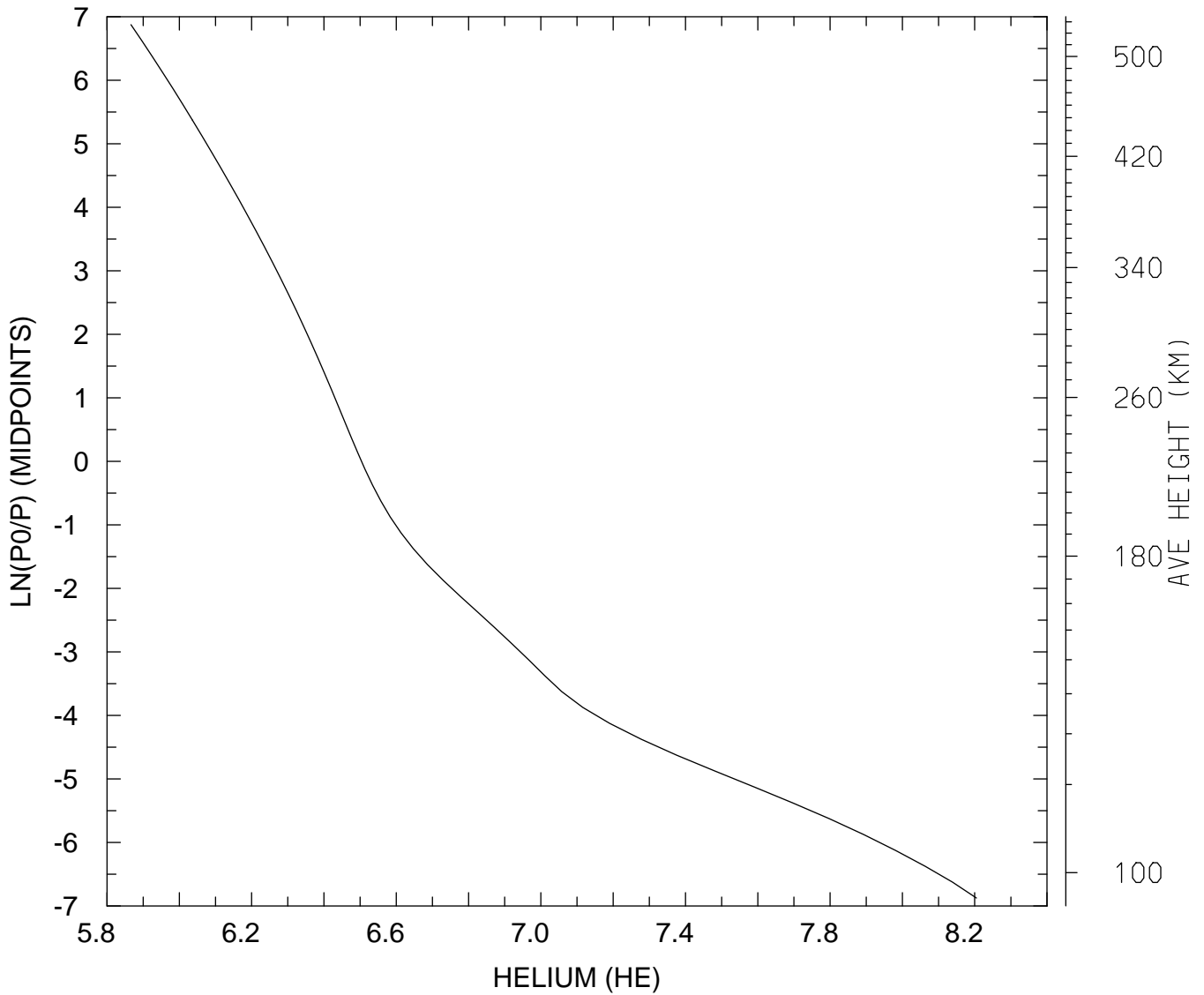

MIN,MAX= 7.3463E+05 1.6026E+08
tiegcm_trunk (DAY,HR,MIN= 88, 0, 0)
tiegcm2.0_res2.5_whi2008_weimer_imf_sech_007.nc

LOG10 HELIUM (HE) (CM3)
UT= 0.00 LAT= 58.75 SLT=12.00 (HRS))

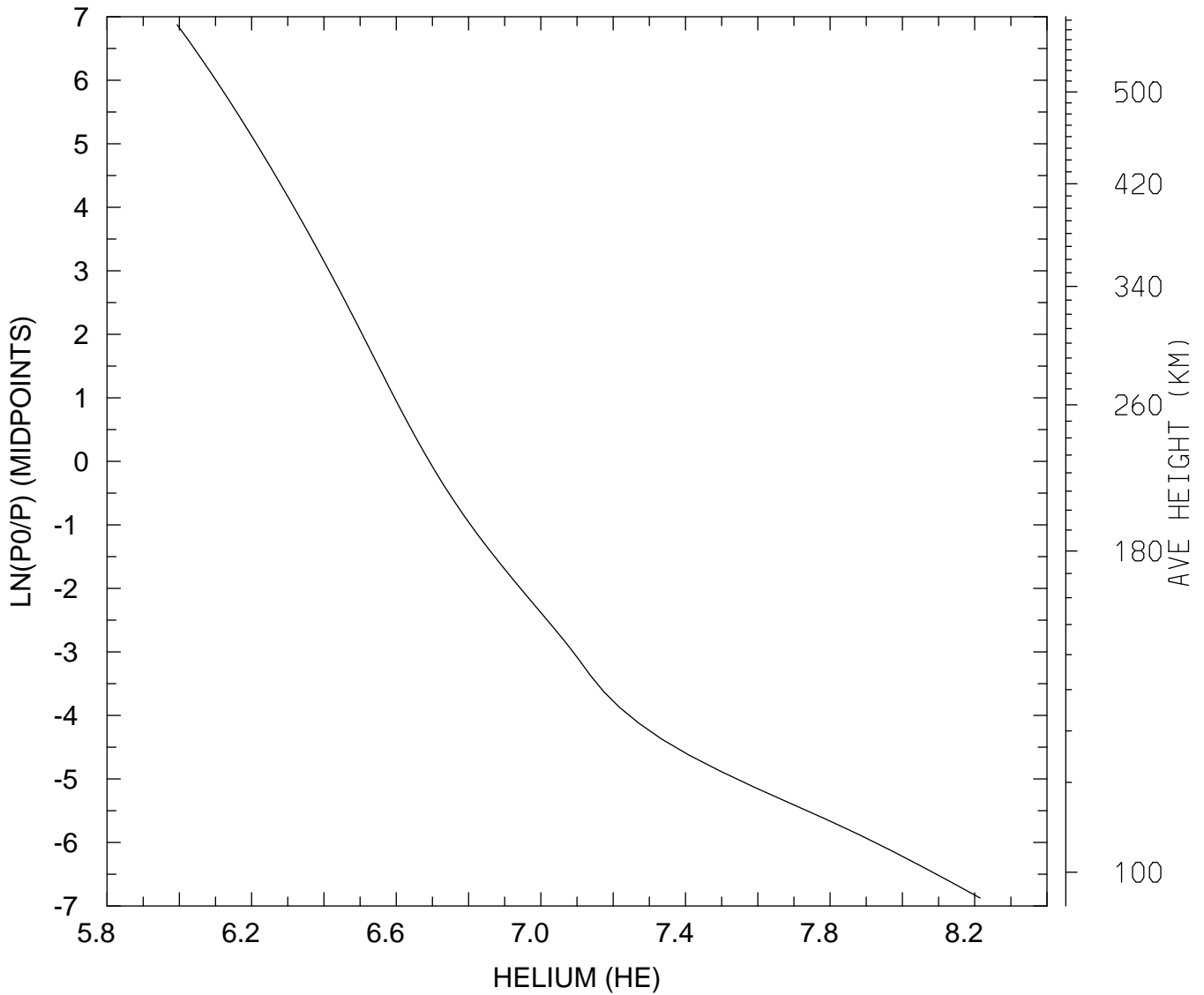

MIN,MAX= 9.8580E+05 1.6406E+08
tiegcm_trunk (DAY,HR,MIN= 88, 0, 0)
tiegcm2.0_res2.5_whi2008_weimer_imf_sech_007.nc

LOG10 HELIUM (HE) (CM3)
UT= 0.00 LAT= 58.75 ZONAL MEANS

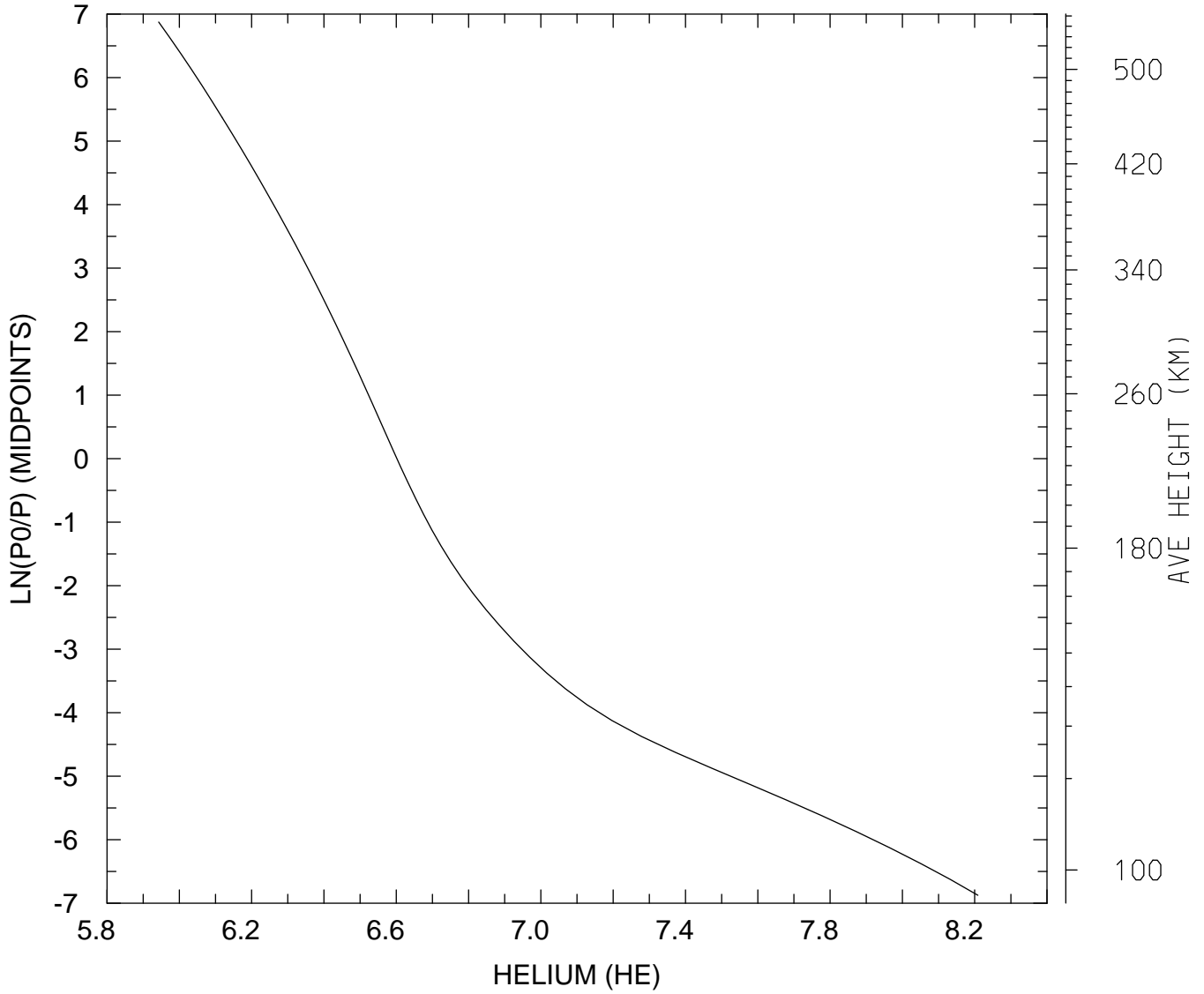

MIN,MAX= 8.7670E+05 1.6172E+08
tiegcm_trunk (DAY,HR,MIN= 88, 0, 0)
tiegcm2.0_res2.5_whi2008_weimer_imf_sech_007.nc

LOG10 HELIUM (HE) (CM3)
UT= 0.00 GLOBAL MEANS

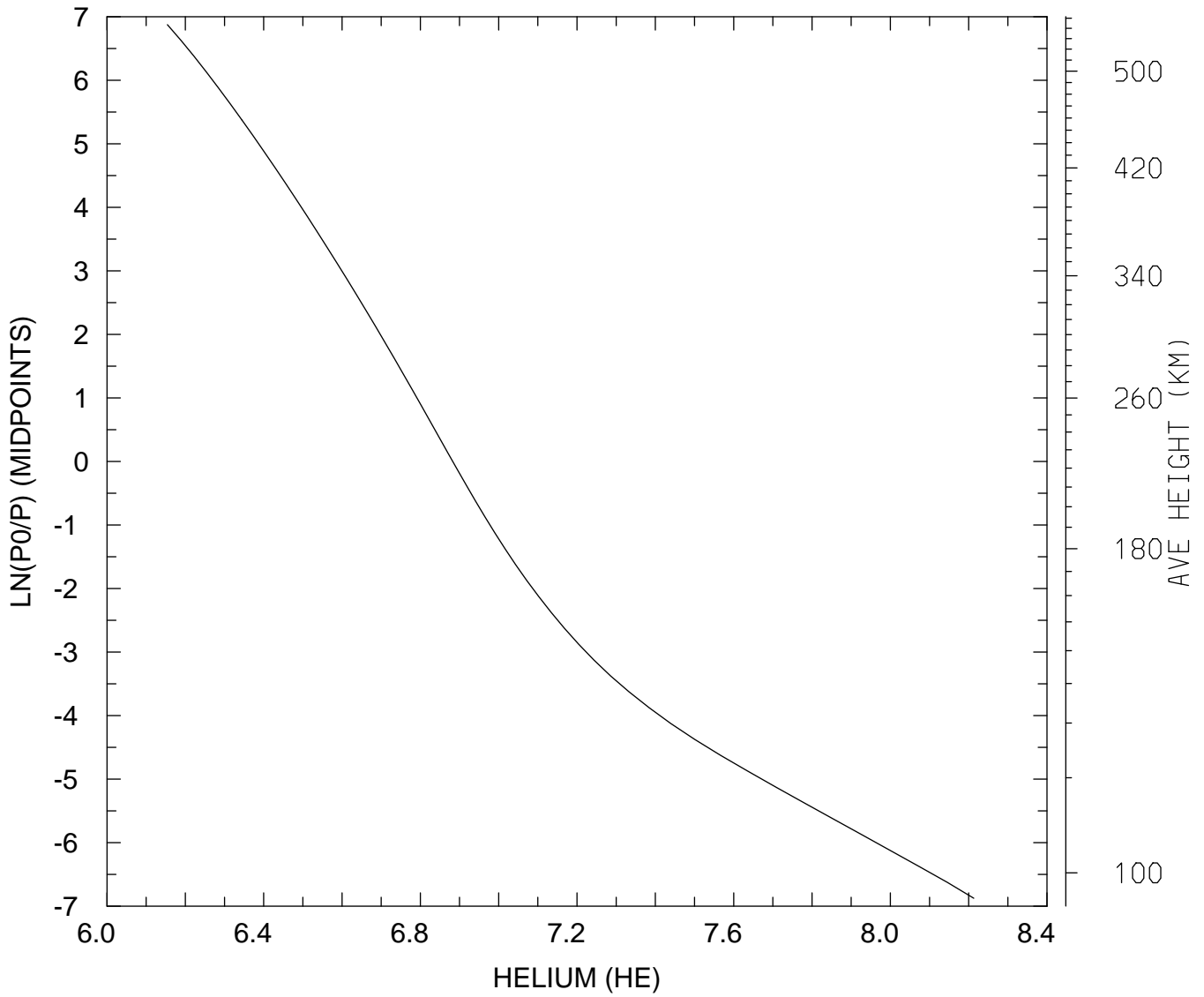

MIN,MAX= 1.4263E+06 1.6330E+08
tiegcm_trunk (DAY,HR,MIN= 88, 0, 0)
tiegcm2.0_res2.5_whi2008_weimer_imf_sech_007.nc

LOG10 ELECTRON DENSITY (CM3)
UT= 0.00 LAT= -61.25 SLT= 0.00 (HRS))

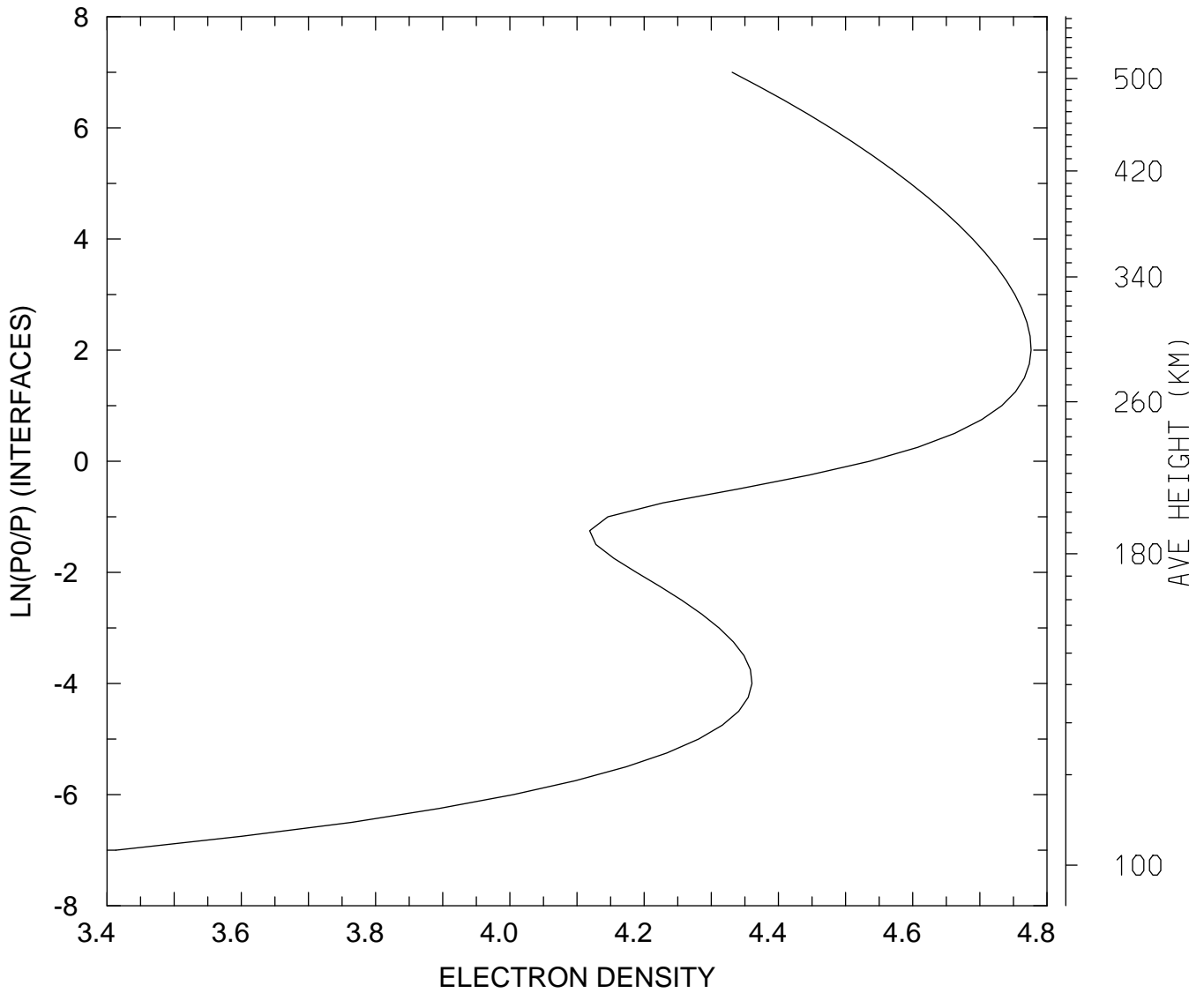

MIN,MAX= 2.5900E+03 5.9736E+04
tiegcm_trunk (DAY,HR,MIN= 88, 0, 0)
tiegcm2.0_res2.5_whi2008_weimer_imf_sech_007.nc

LOG10 ELECTRON DENSITY (CM3)
UT= 0.00 LAT= -61.25 SLT=12.00 (HRS))

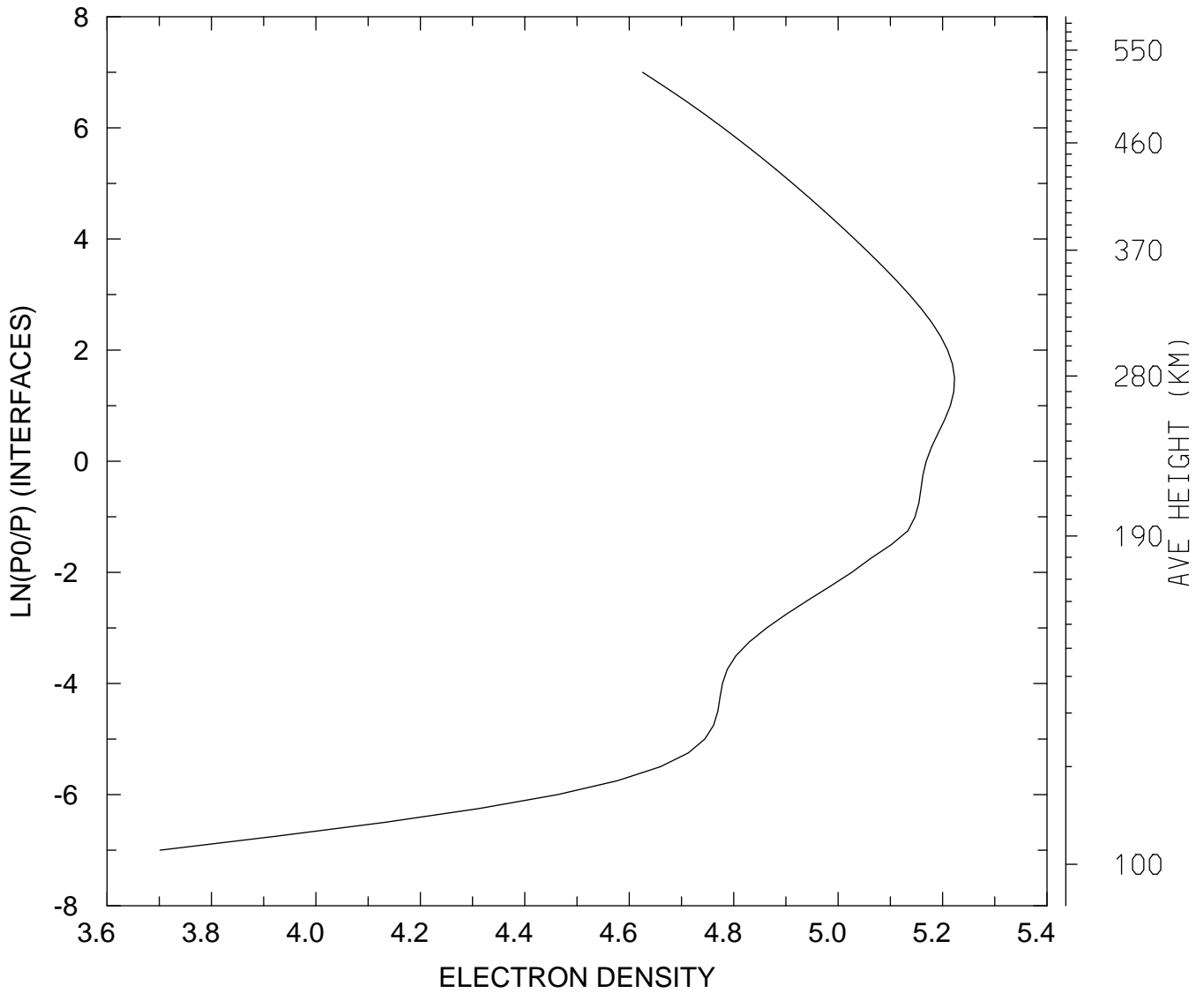

MIN,MAX= 5.0282E+03 1.6707E+05
tiegcm_trunk (DAY,HR,MIN= 88, 0, 0)
tiegcm2.0_res2.5_whi2008_weimer_imf_sech_007.nc

LOG10 ELECTRON DENSITY (CM3)
UT= 0.00 LAT= -61.25 ZONAL MEANS

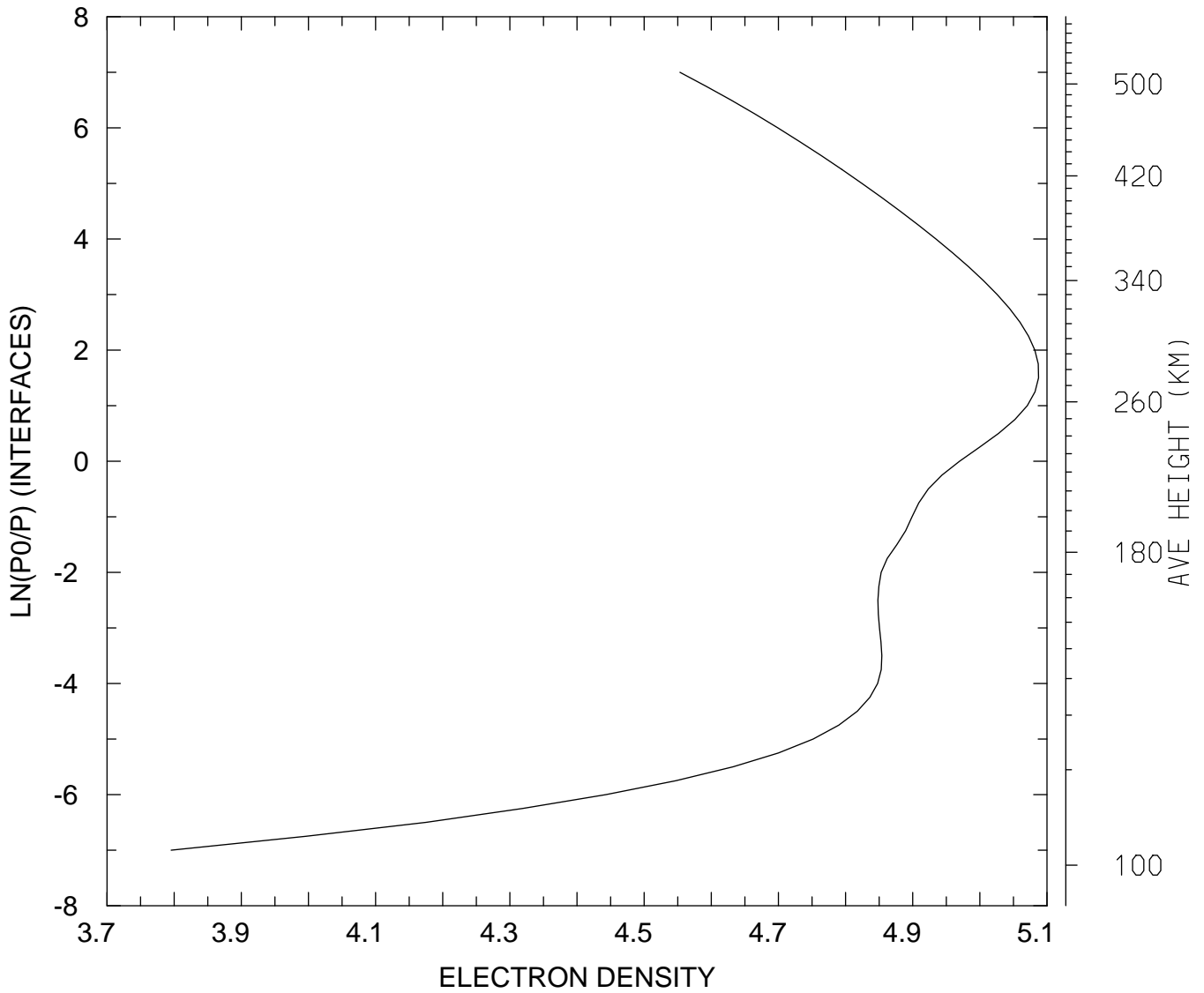

MIN,MAX= 6.2448E+03 1.2229E+05
tiegcm_trunk (DAY,HR,MIN= 88, 0, 0)
tiegcm2.0_res2.5_whi2008_weimer_imf_sech_007.nc

LOG10 ELECTRON DENSITY (CM3)
UT= 0.00 LAT= -41.25 SLT= 0.00 (HRS))

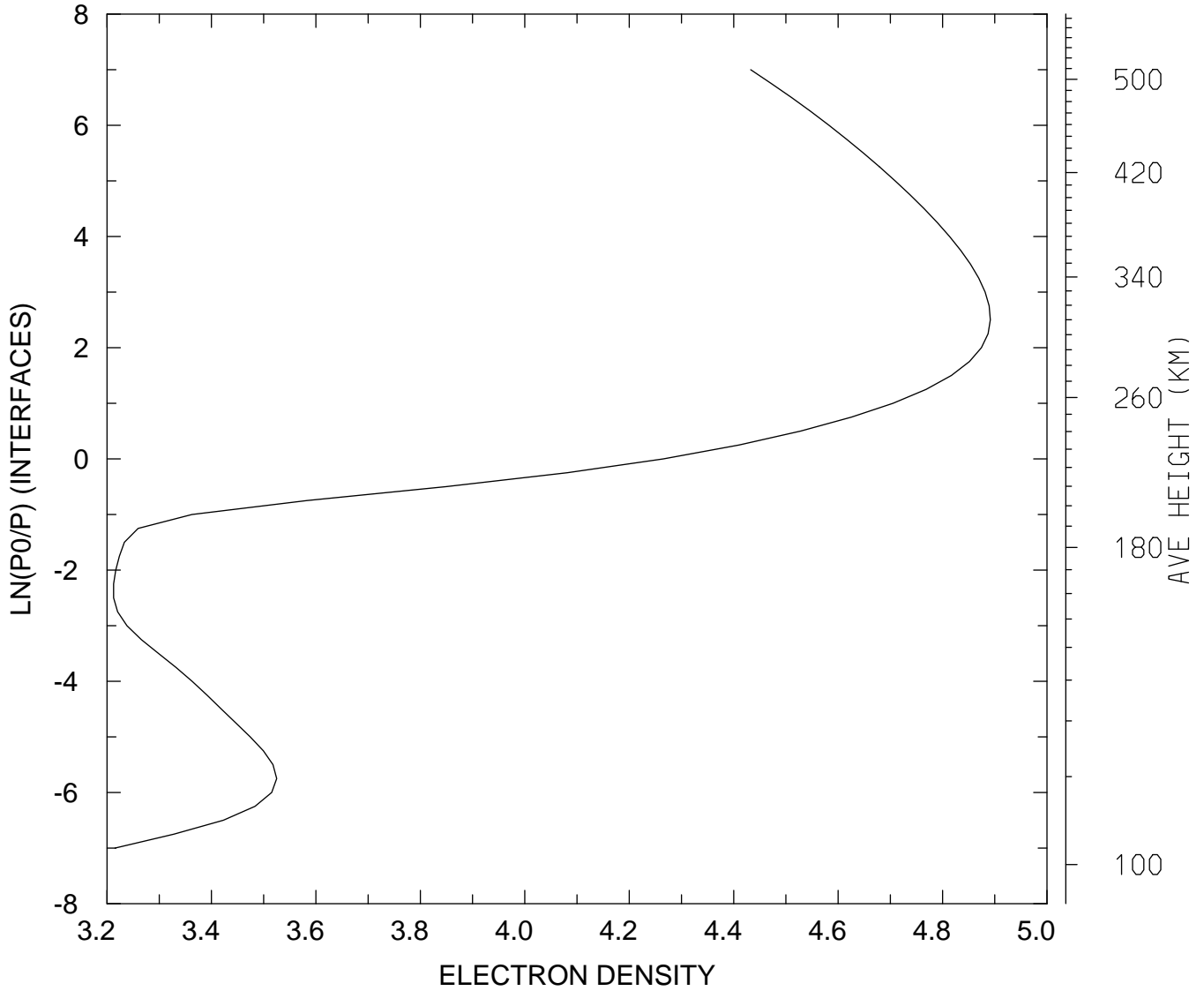

MIN,MAX= 1.6315E+03 7.7899E+04
tiegcm_trunk (DAY,HR,MIN= 88, 0, 0)
tiegcm2.0_res2.5_whi2008_weimer_imf_sech_007.nc

LOG10 ELECTRON DENSITY (CM3)
UT= 0.00 LAT= -41.25 SLT=12.00 (HRS))

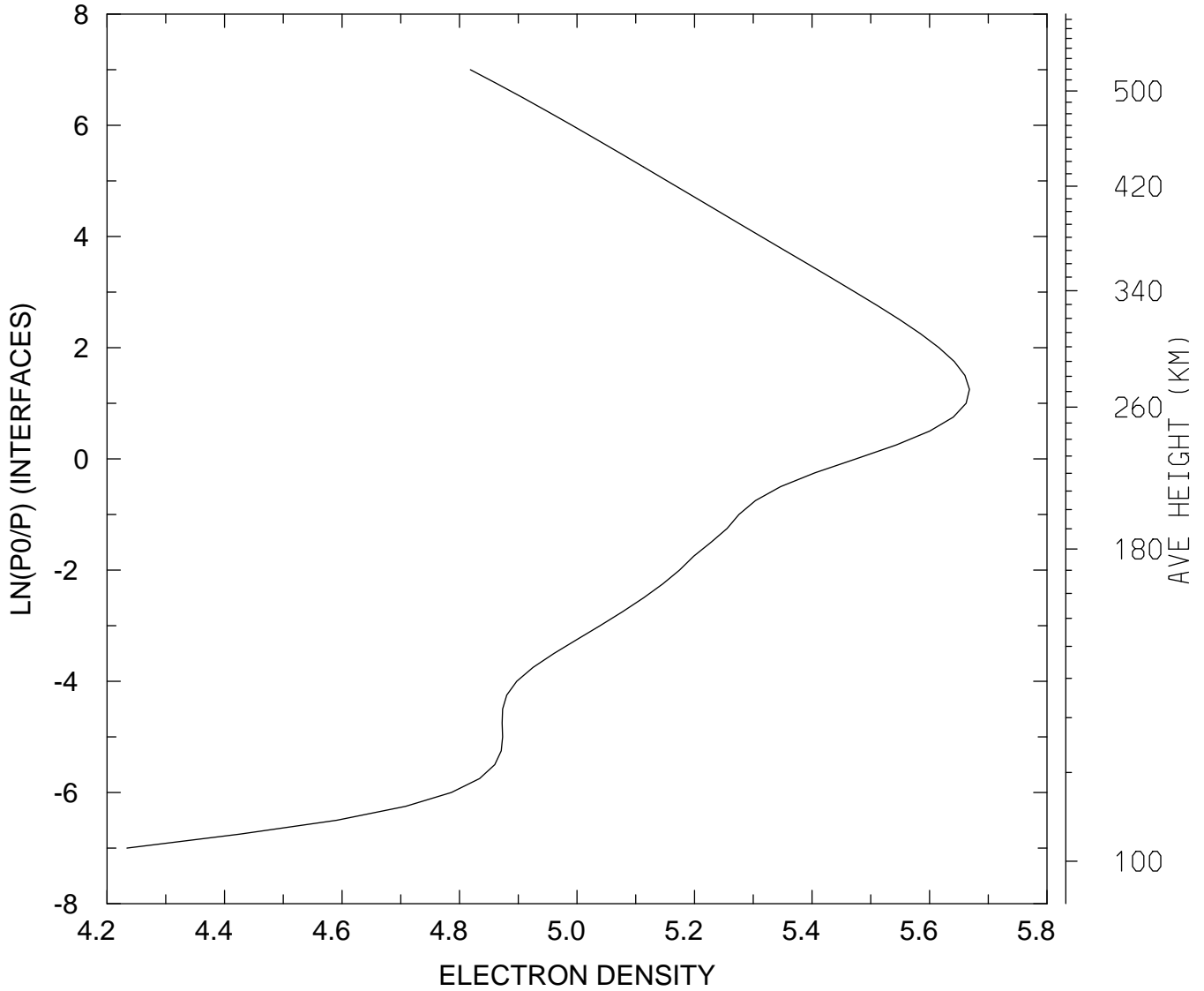

MIN,MAX= 1.7133E+04 4.6563E+05
tiegcm_trunk (DAY,HR,MIN= 88, 0, 0)
tiegcm2.0_res2.5_whi2008_weimer_imf_sech_007.nc

LOG10 ELECTRON DENSITY (CM3)
UT= 0.00 LAT= -41.25 ZONAL MEANS

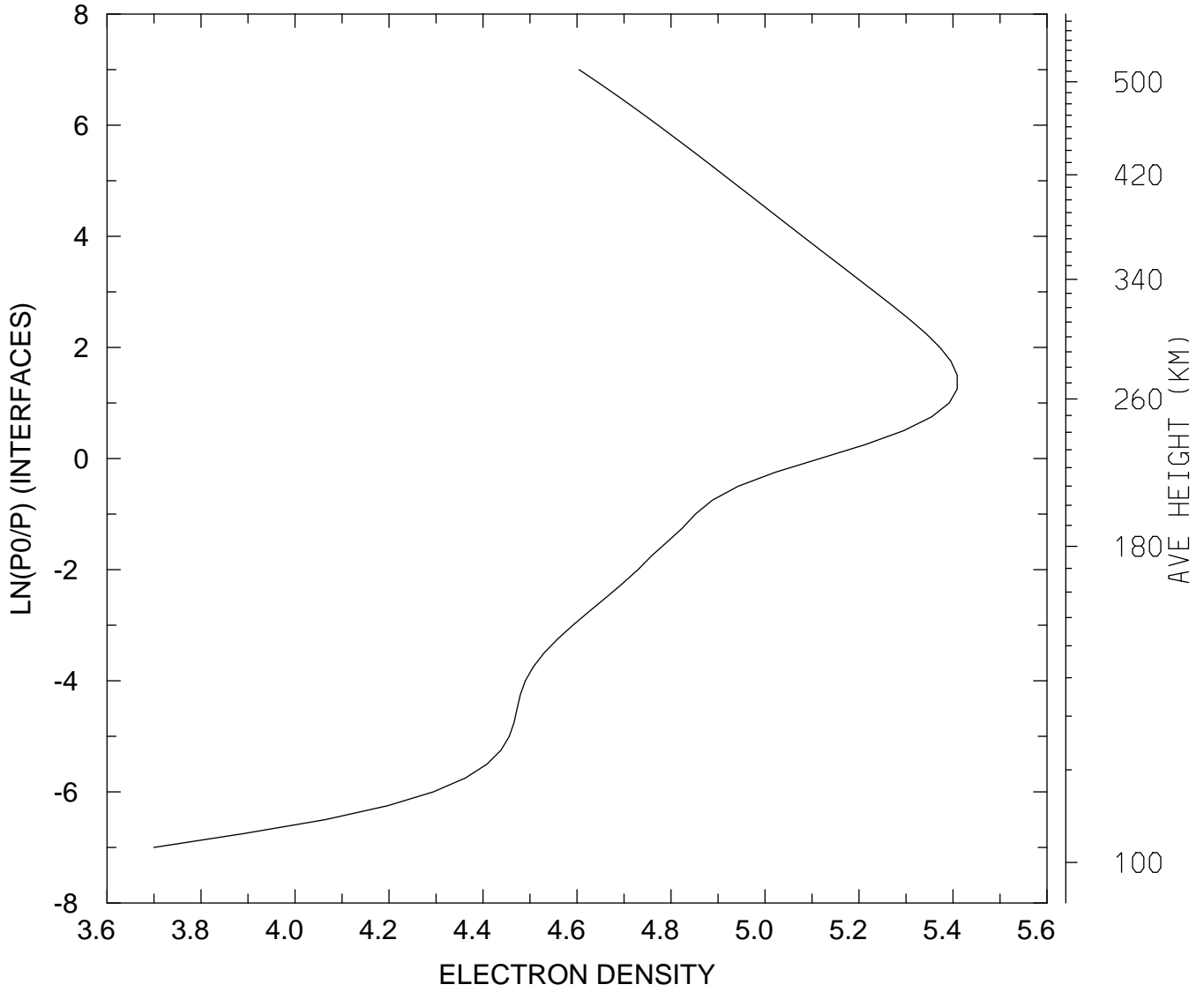

MIN,MAX= 5.0076E+03 2.5640E+05
tiegcm_trunk (DAY,HR,MIN= 88, 0, 0)
tiegcm2.0_res2.5_whi2008_weimer_imf_sech_007.nc

LOG10 ELECTRON DENSITY (CM3)
UT= 0.00 LAT= 38.75 SLT= 0.00 (HRS))

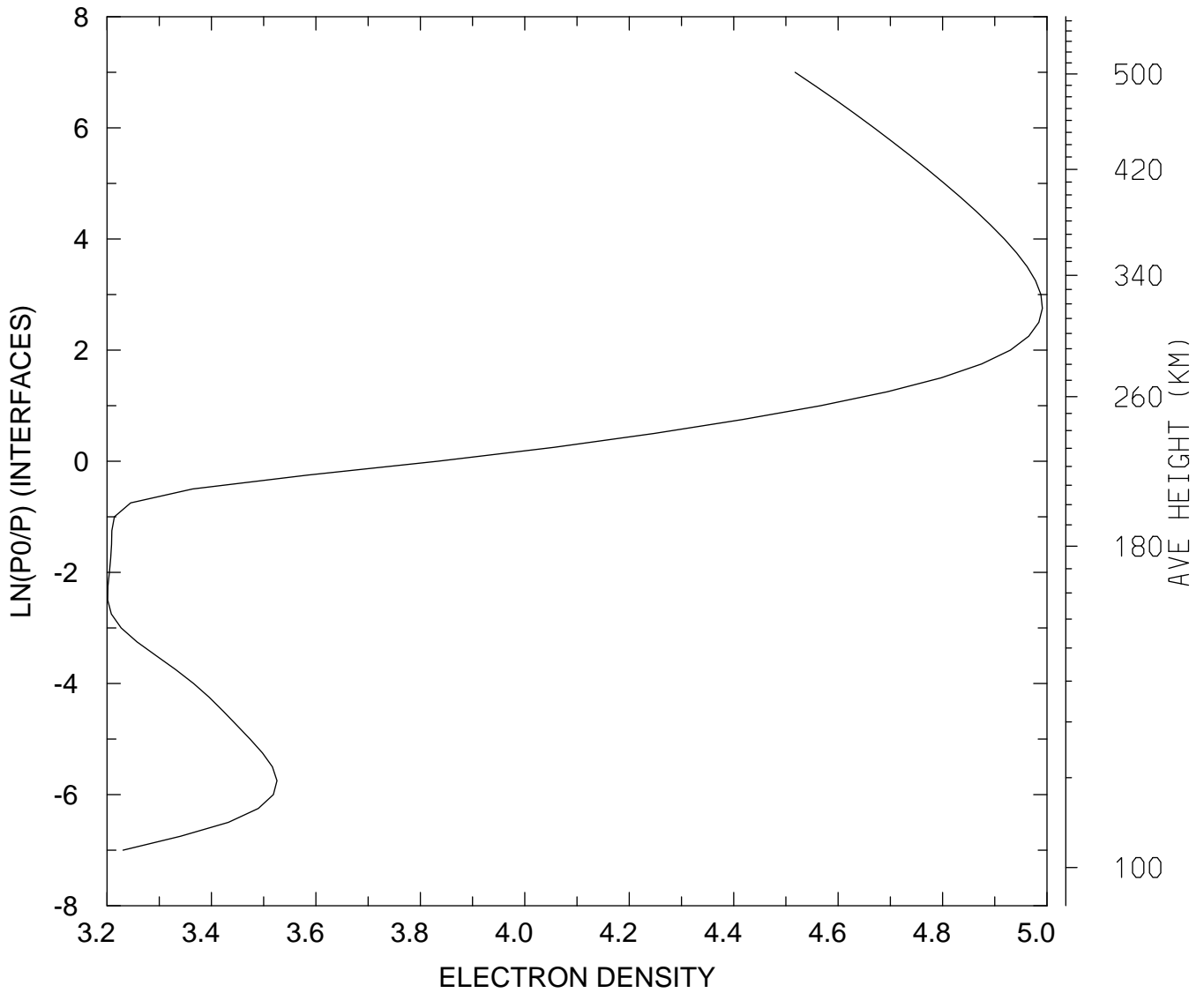

MIN,MAX= 1.5895E+03 9.8002E+04
tiegcm_trunk (DAY,HR,MIN= 88, 0, 0)
tiegcm2.0_res2.5_whi2008_weimer_imf_sech_007.nc

LOG10 ELECTRON DENSITY (CM3)
UT= 0.00 LAT= 38.75 SLT=12.00 (HRS))

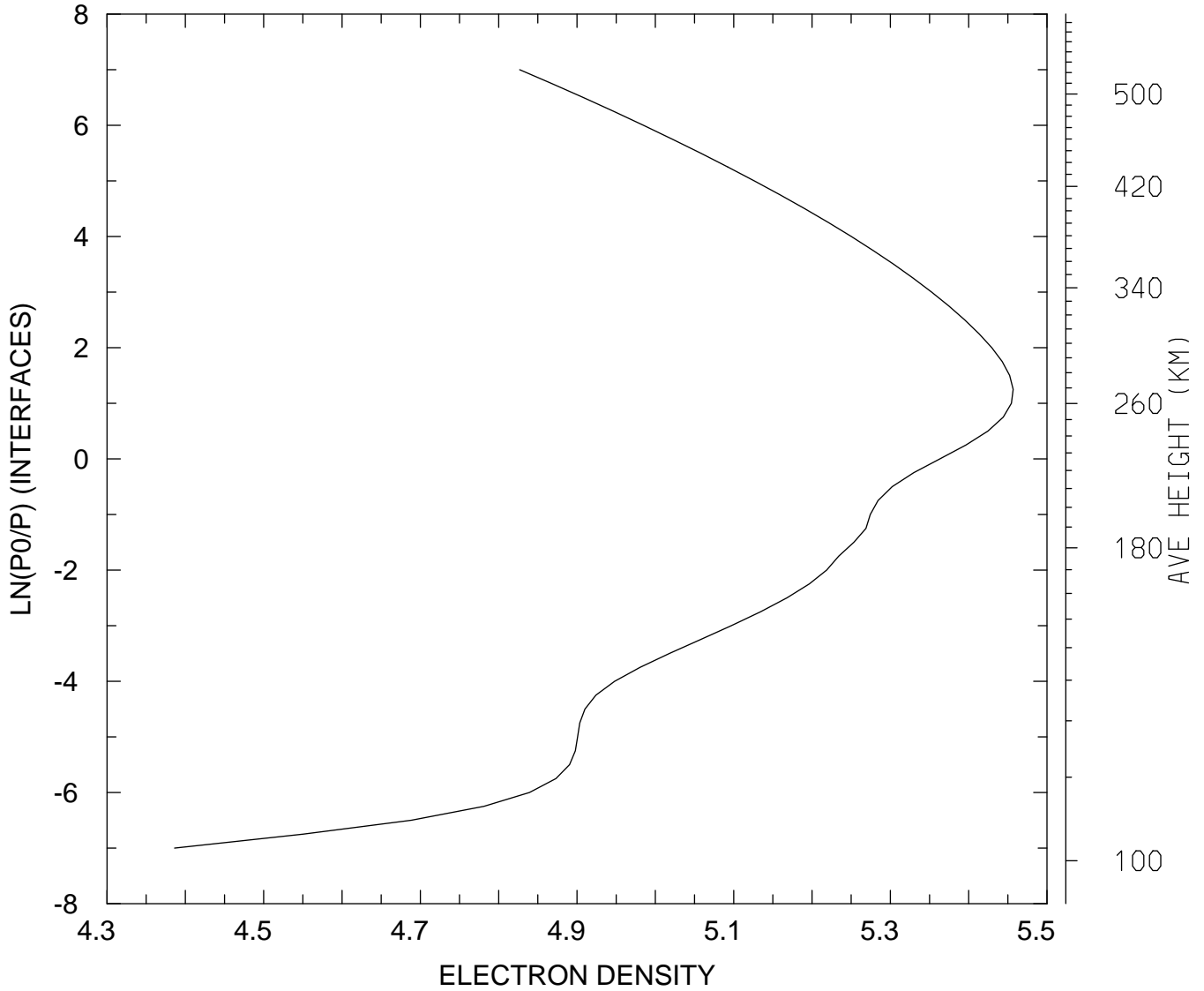

MIN,MAX= 2.4336E+04 2.8627E+05
tiegcm_trunk (DAY,HR,MIN= 88, 0, 0)
tiegcm2.0_res2.5_whi2008_weimer_imf_sech_007.nc

LOG10 ELECTRON DENSITY (CM3)
UT= 0.00 LAT= 38.75 ZONAL MEANS

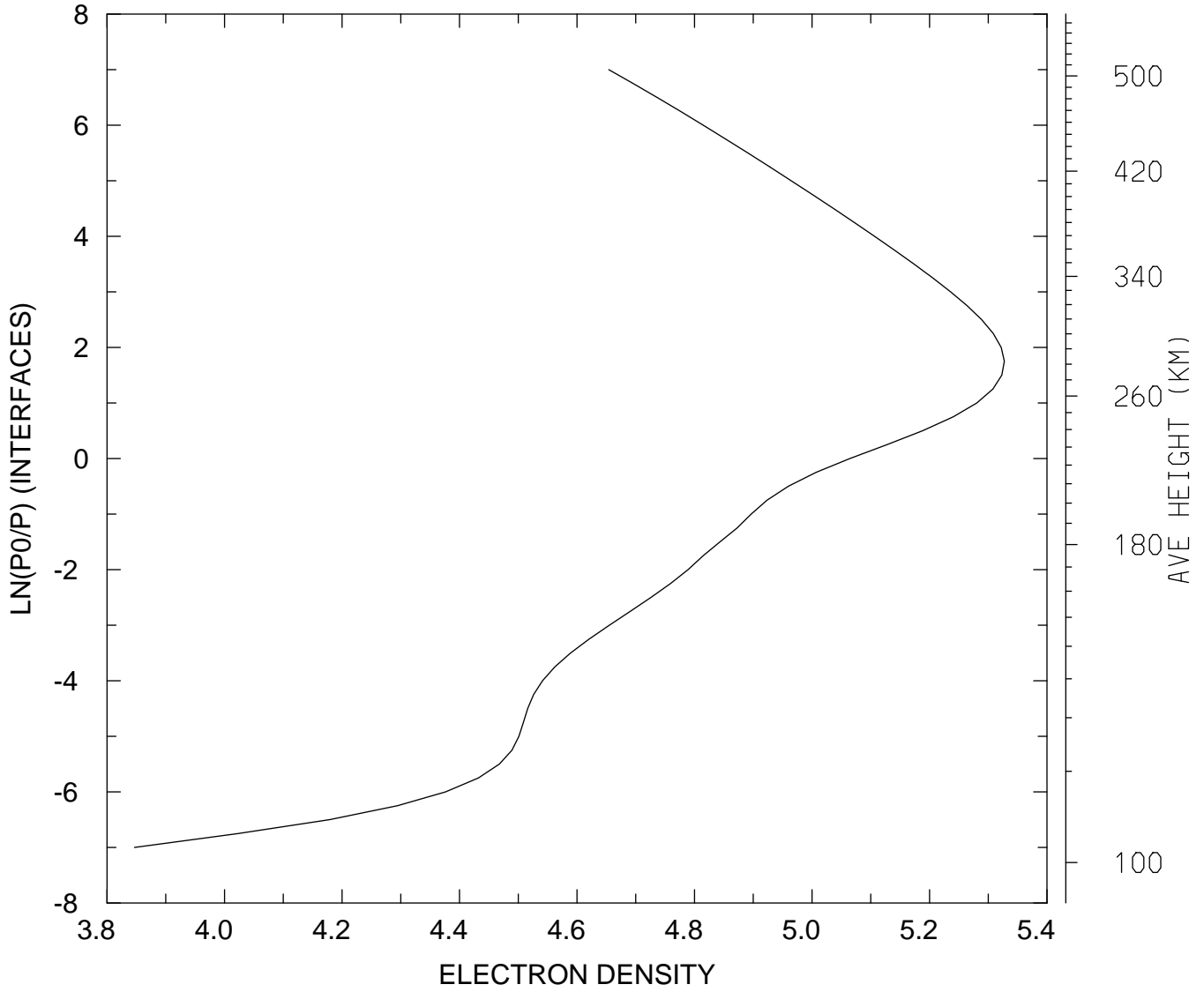

MIN,MAX= 7.0277E+03 2.1252E+05
tiegcm_trunk (DAY,HR,MIN= 88, 0, 0)
tiegcm2.0_res2.5_whi2008_weimer_imf_sech_007.nc

LOG10 ELECTRON DENSITY (CM3)
UT= 0.00 LAT= 58.75 SLT= 0.00 (HRS))

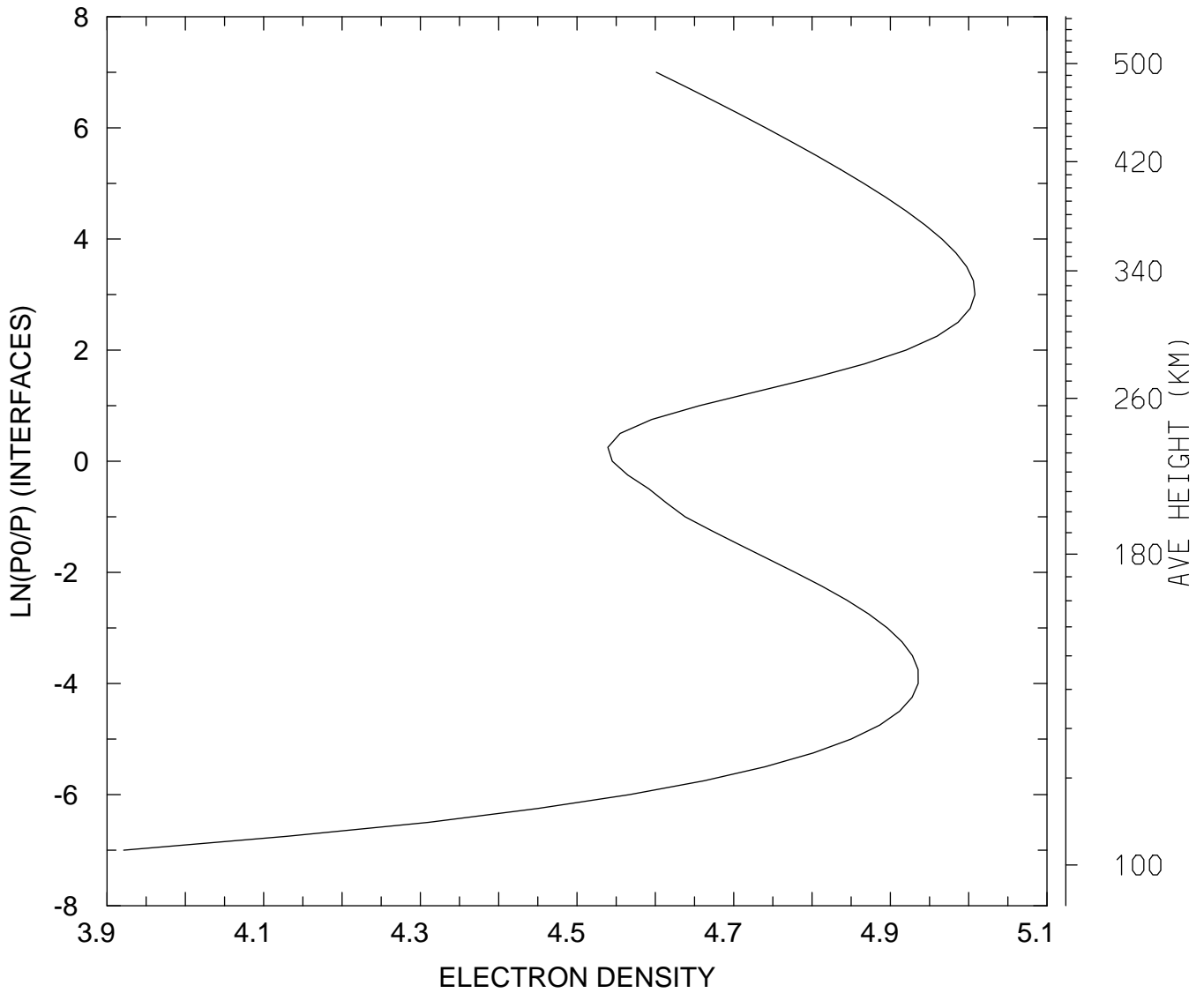

MIN,MAX= 8.3428E+03 1.0186E+05
tiegcm_trunk (DAY,HR,MIN= 88, 0, 0)
tiegcm2.0_res2.5_whi2008_weimer_imf_sech_007.nc

LOG10 ELECTRON DENSITY (CM3)
UT= 0.00 LAT= 58.75 SLT=12.00 (HRS))

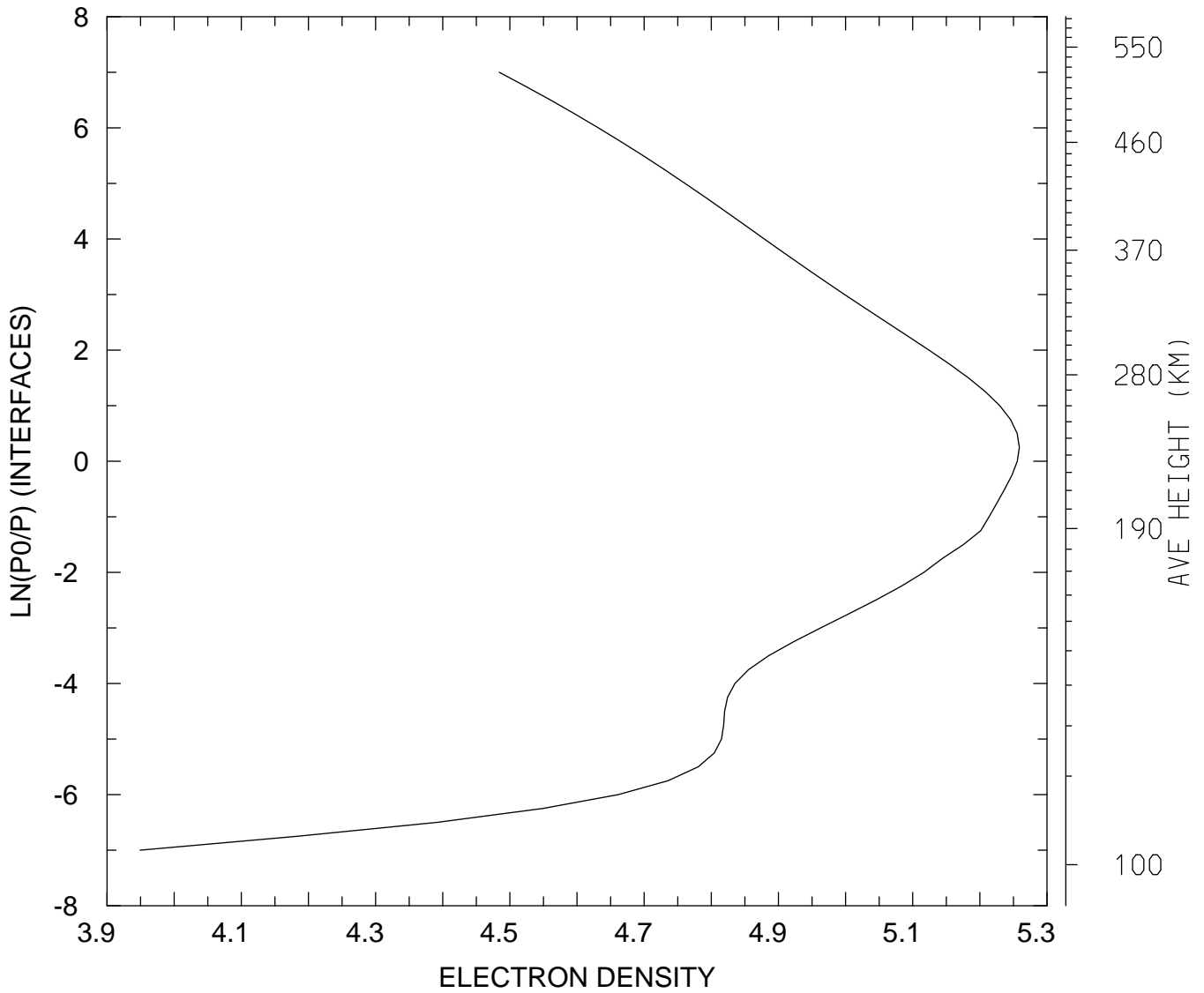

MIN,MAX= 8.8977E+03 1.8146E+05
tiegcm_trunk (DAY,HR,MIN= 88, 0, 0)
tiegcm2.0_res2.5_whi2008_weimer_imf_sech_007.nc

LOG10 ELECTRON DENSITY (CM3)
UT= 0.00 LAT= 58.75 ZONAL MEANS

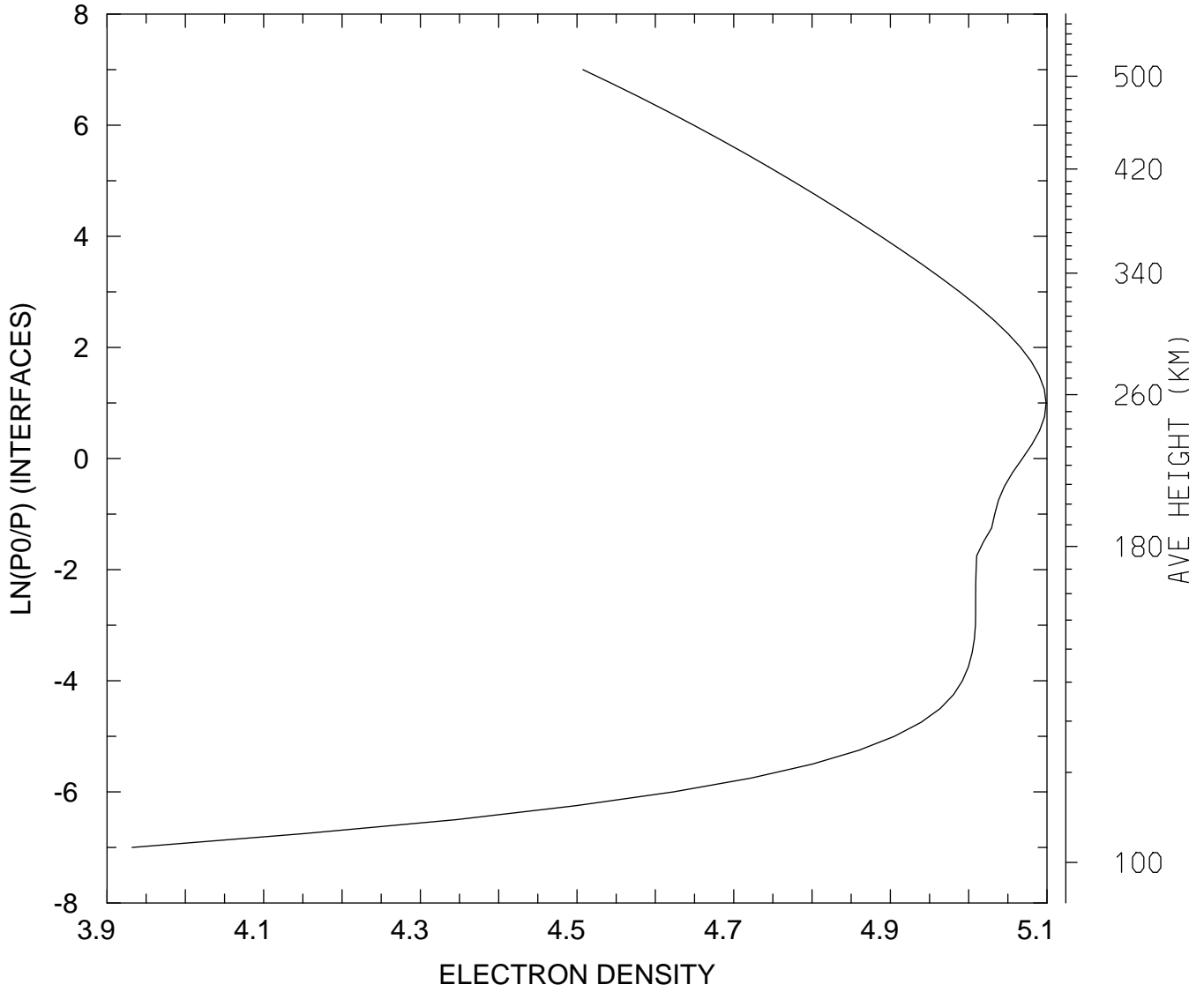

MIN,MAX= 8.5504E+03 1.2555E+05
tiegcm_trunk (DAY,HR,MIN= 88, 0, 0)
tiegcm2.0_res2.5_whi2008_weimer_imf_sech_007.nc

LOG10 ELECTRON DENSITY (CM3)
UT= 0.00 GLOBAL MEANS

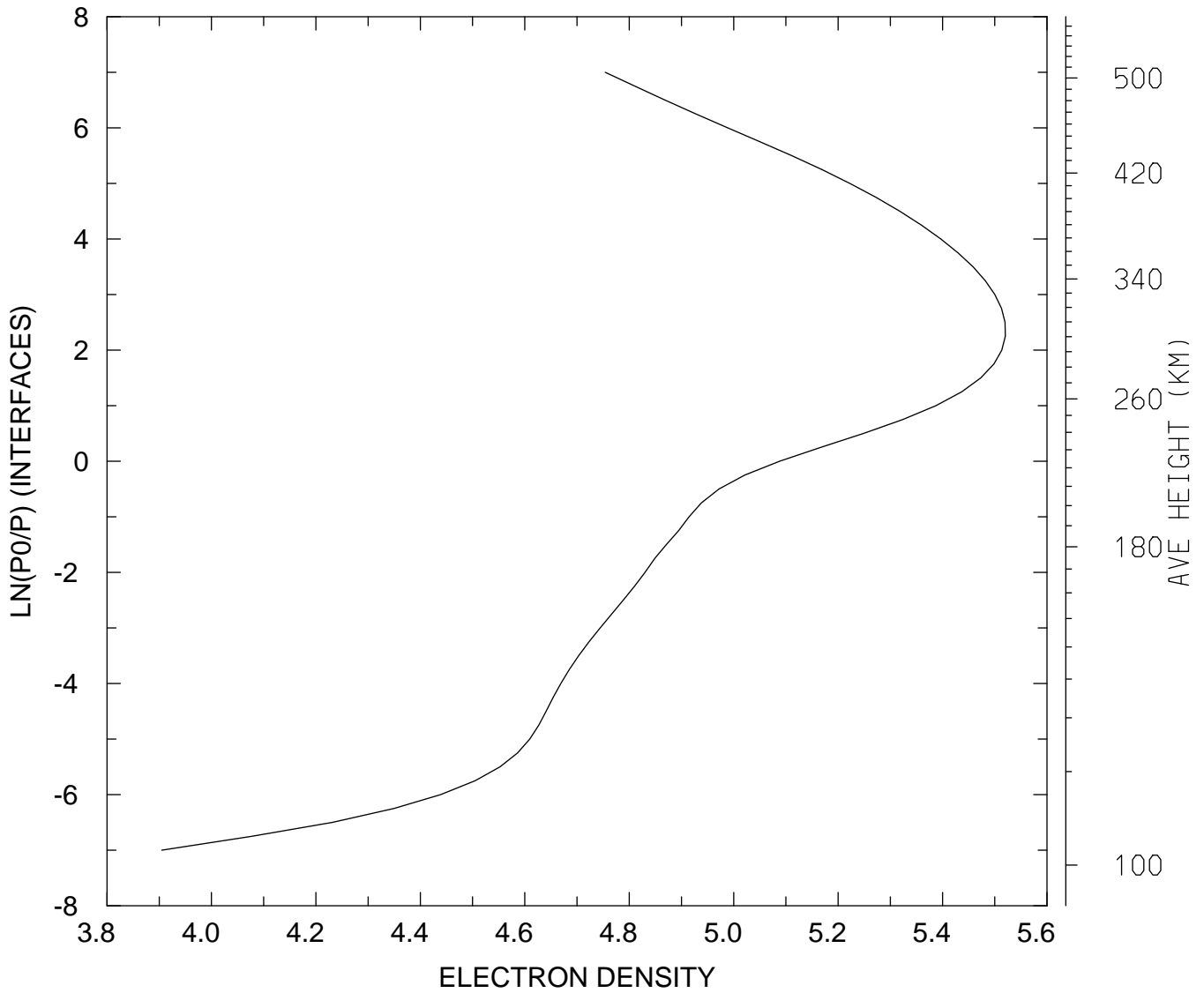

MIN,MAX= 8.0296E+03 3.3124E+05
tiegcm_trunk (DAY,HR,MIN= 88, 0, 0)
tiegcm2.0_res2.5_whi2008_weimer_imf_sech_007.nc

ELECTRON TEMPERATURE (DEG K)
UT= 0.00 LAT= -61.25 SLT= 0.00 (HRS))

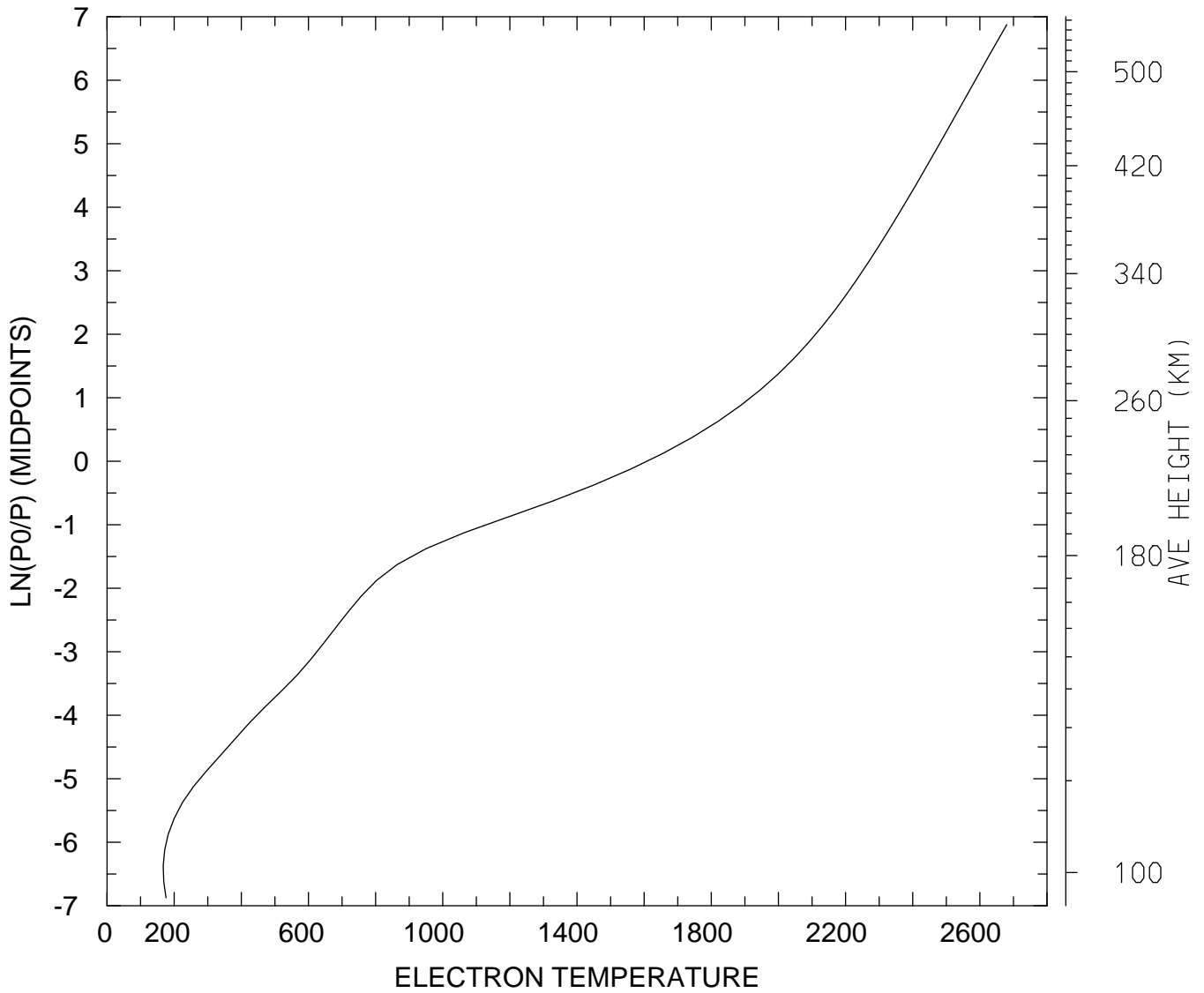

MIN,MAX= 1.6749E+02 2.6803E+03
tiegcm_trunk (DAY,HR,MIN= 88, 0, 0)
tiegcm2.0_res2.5_whi2008_weimer_imf_sech_007.nc

ELECTRON TEMPERATURE (DEG K)
UT= 0.00 LAT= -61.25 SLT=12.00 (HRS))

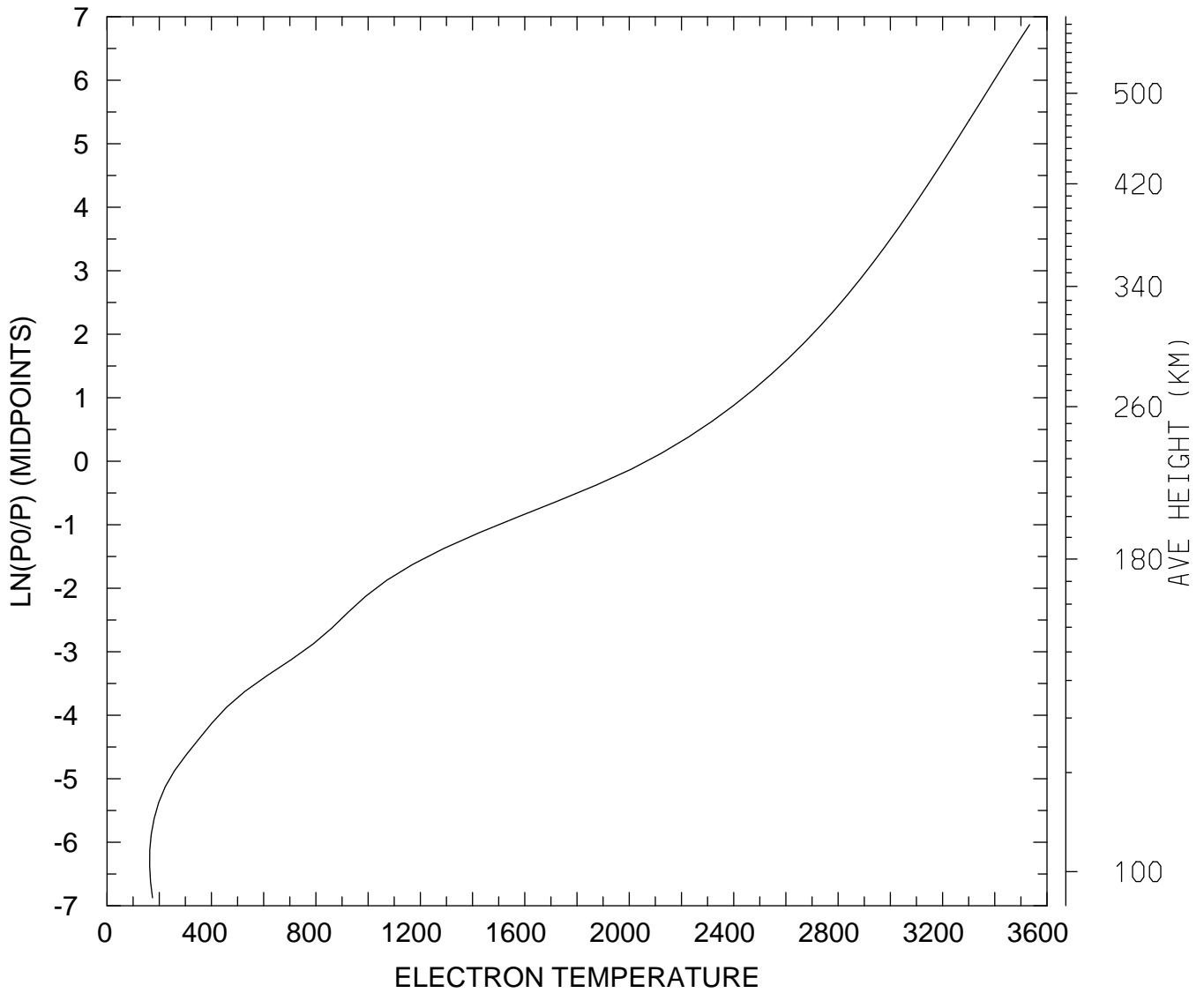

MIN,MAX= 1.6312E+02 3.5333E+03
tiegcm_trunk (DAY,HR,MIN= 88, 0, 0)
tiegcm2.0_res2.5_whi2008_weimer_imf_sech_007.nc

ELECTRON TEMPERATURE (DEG K)
UT= 0.00 LAT= -61.25 ZONAL MEANS

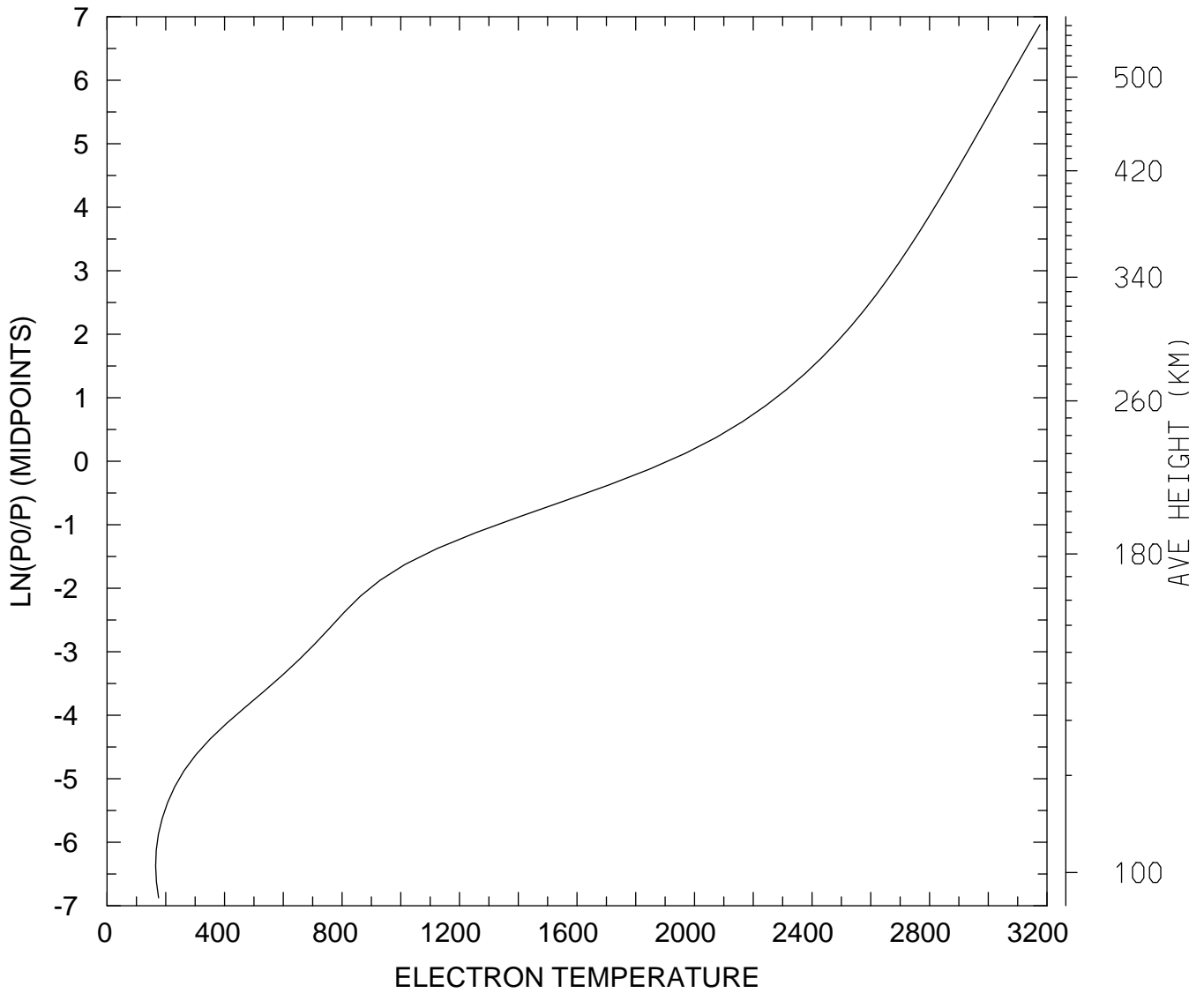

MIN,MAX= 1.6545E+02 3.1761E+03
tiegcm_trunk (DAY,HR,MIN= 88, 0, 0)
tiegcm2.0_res2.5_whi2008_weimer_imf_sech_007.nc

ELECTRON TEMPERATURE (DEG K)
UT= 0.00 LAT= -41.25 SLT= 0.00 (HRS))

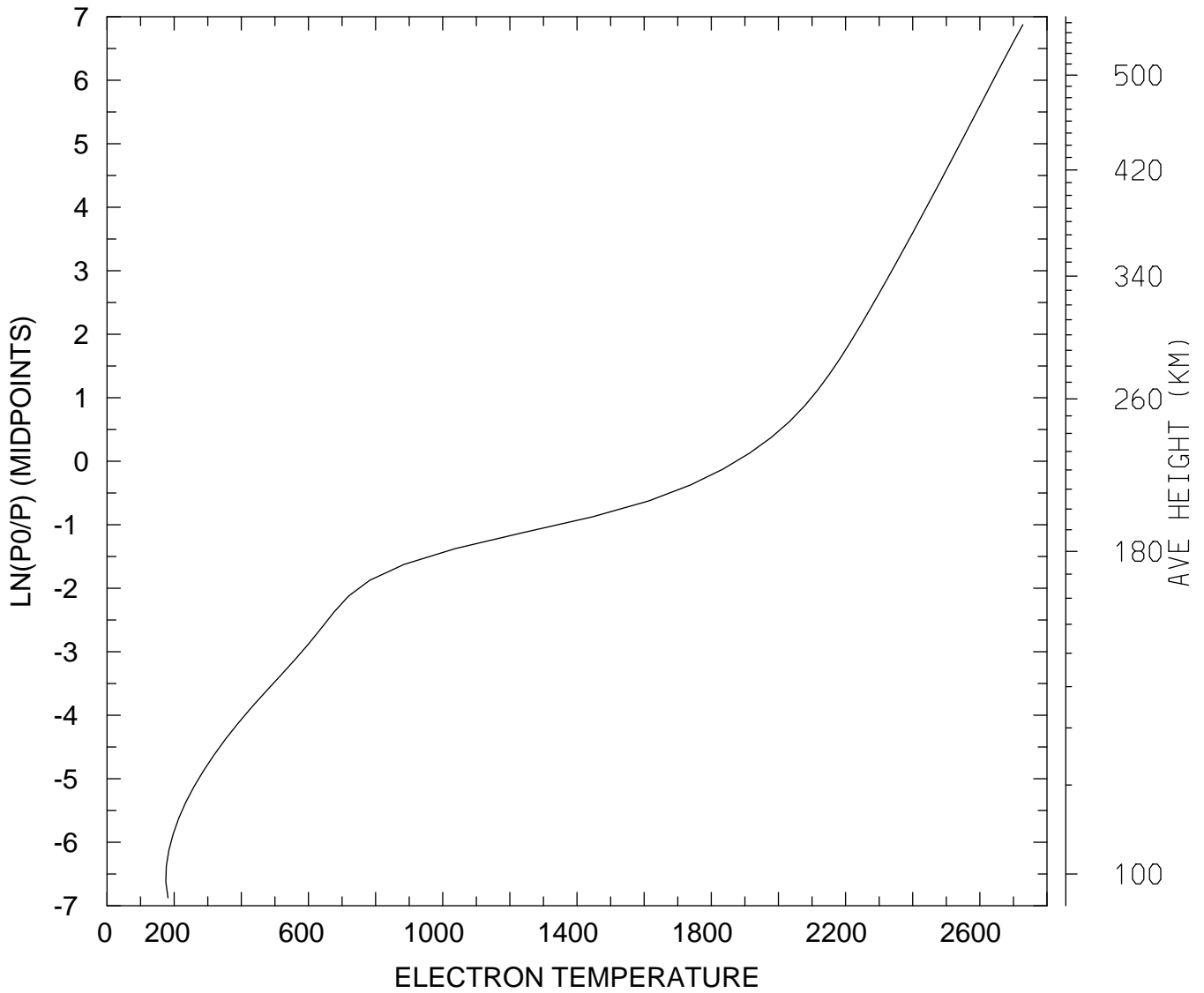

MIN,MAX= 1.7506E+02 2.7280E+03
tiegcm_trunk (DAY,HR,MIN= 88, 0, 0)
tiegcm2.0_res2.5_whi2008_weimer_imf_sech_007.nc

ELECTRON TEMPERATURE (DEG K)
UT= 0.00 LAT= -41.25 SLT=12.00 (HRS))

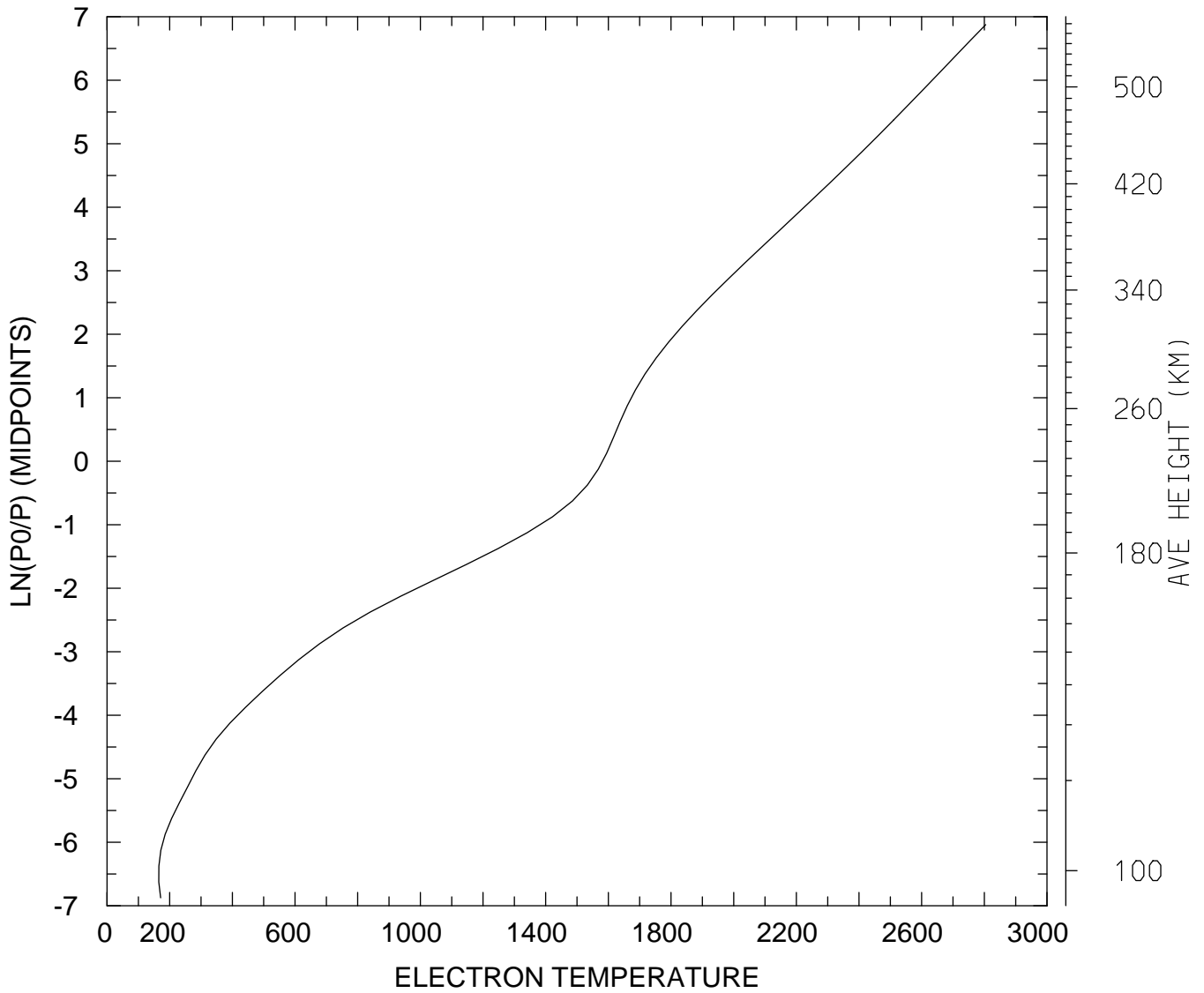

MIN,MAX= 1.6522E+02 2.8044E+03
tiegcm_trunk (DAY,HR,MIN= 88, 0, 0)
tiegcm2.0_res2.5_whi2008_weimer_imf_sech_007.nc

ELECTRON TEMPERATURE (DEG K)
UT= 0.00 LAT= -41.25 ZONAL MEANS

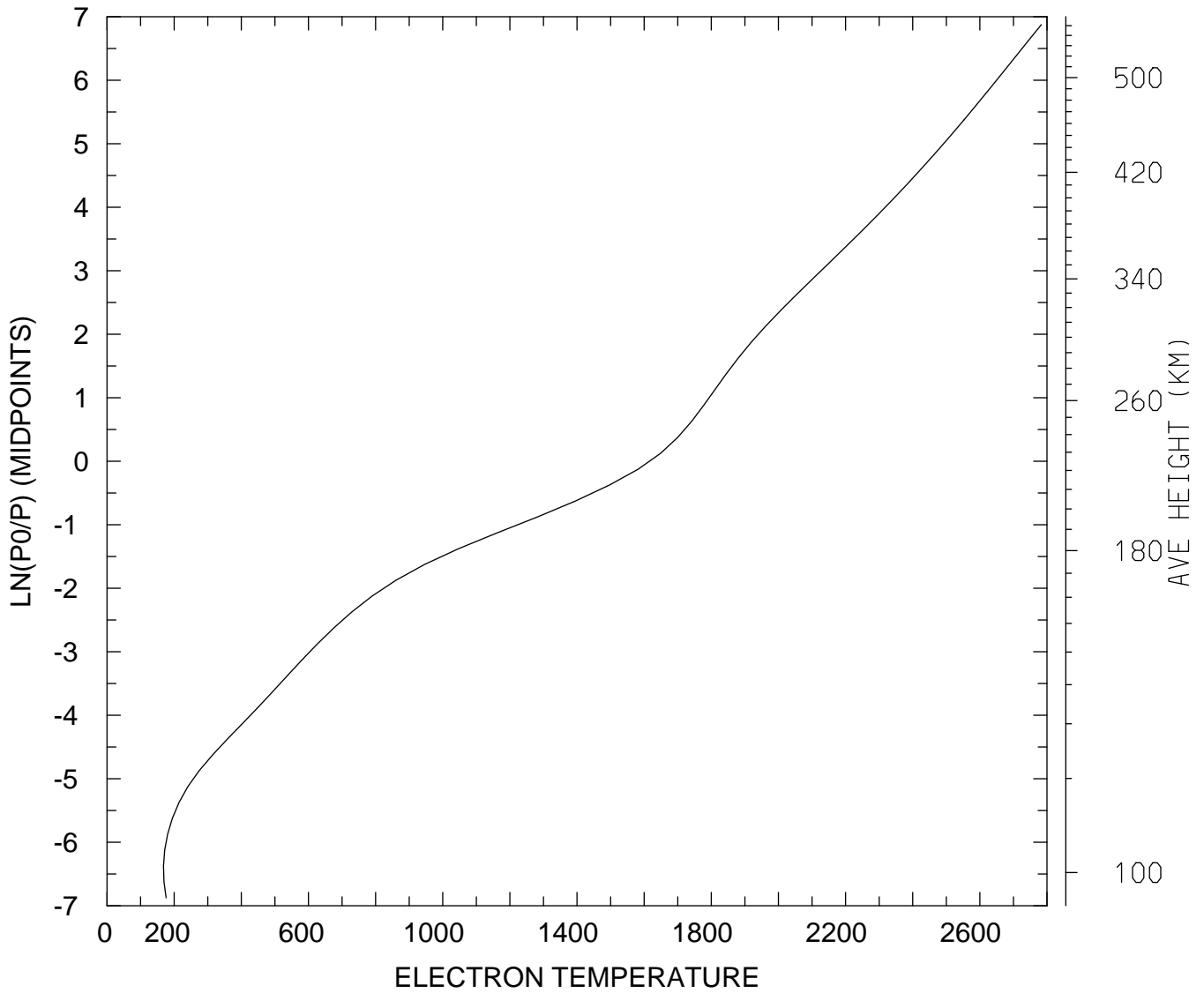

MIN,MAX= 1.6816E+02 2.7831E+03
tiegcm_trunk (DAY,HR,MIN= 88, 0, 0)
tiegcm2.0_res2.5_whi2008_weimer_imf_sech_007.nc

ELECTRON TEMPERATURE (DEG K)
UT= 0.00 LAT= 38.75 SLT= 0.00 (HRS))

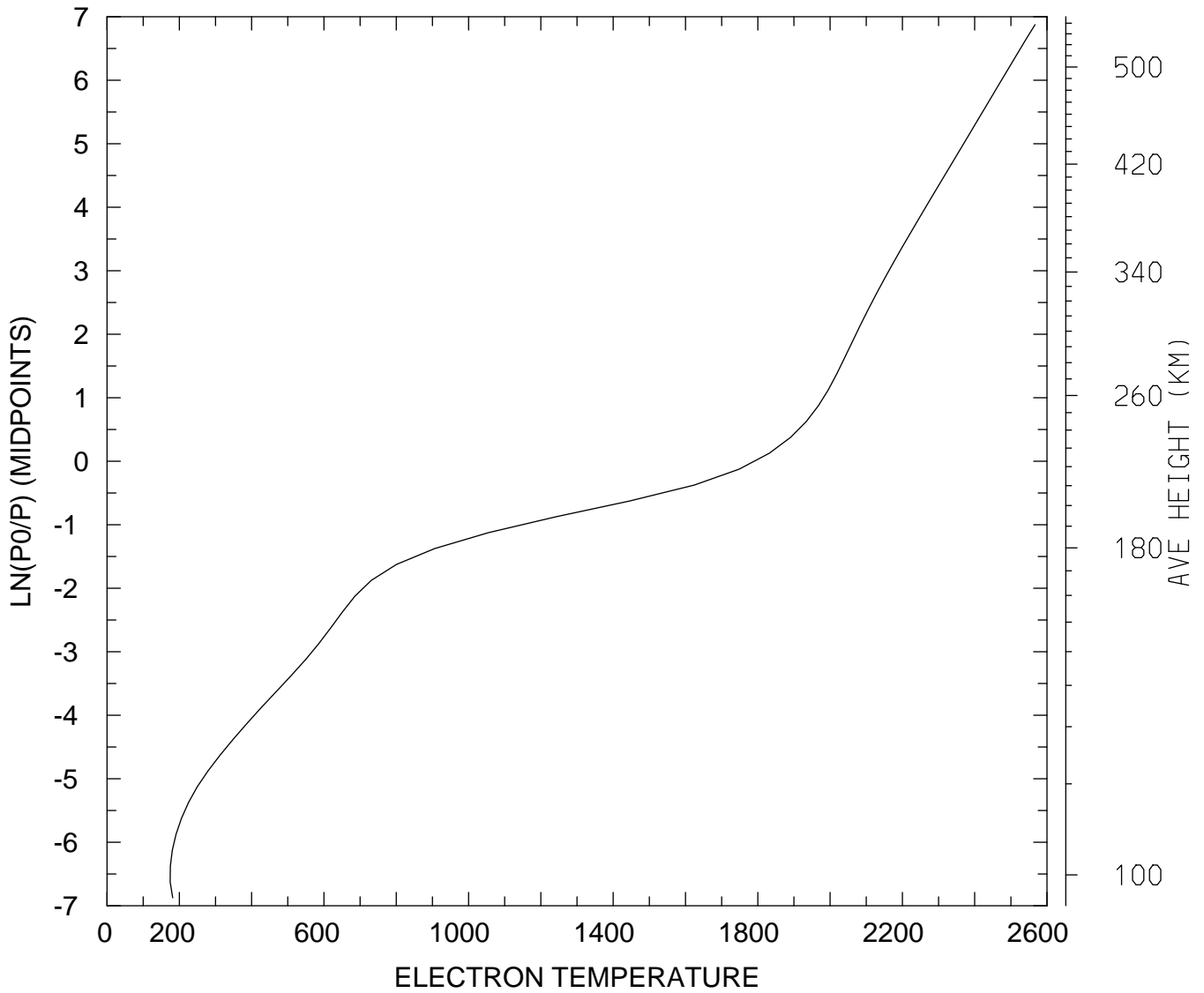

MIN,MAX= 1.7453E+02 2.5667E+03
tiegcm_trunk (DAY,HR,MIN= 88, 0, 0)
tiegcm2.0_res2.5_whi2008_weimer_imf_sech_007.nc

ELECTRON TEMPERATURE (DEG K)
UT= 0.00 LAT= 38.75 SLT=12.00 (HRS))

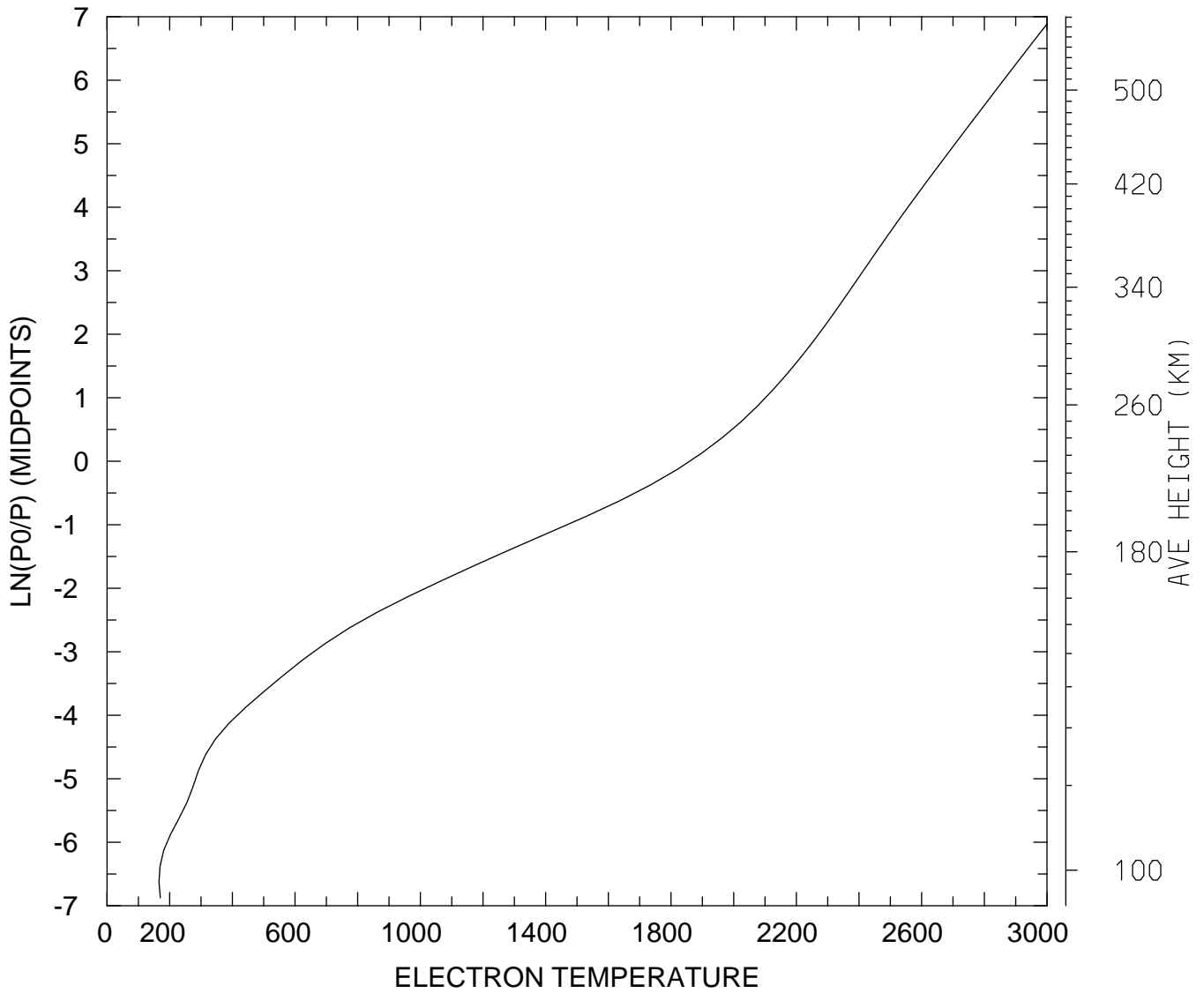

MIN,MAX= 1.6565E+02 2.9983E+03
tiegcm_trunk (DAY,HR,MIN= 88, 0, 0)
tiegcm2.0_res2.5_whi2008_weimer_imf_sech_007.nc

ELECTRON TEMPERATURE (DEG K)
UT= 0.00 LAT= 38.75 ZONAL MEANS

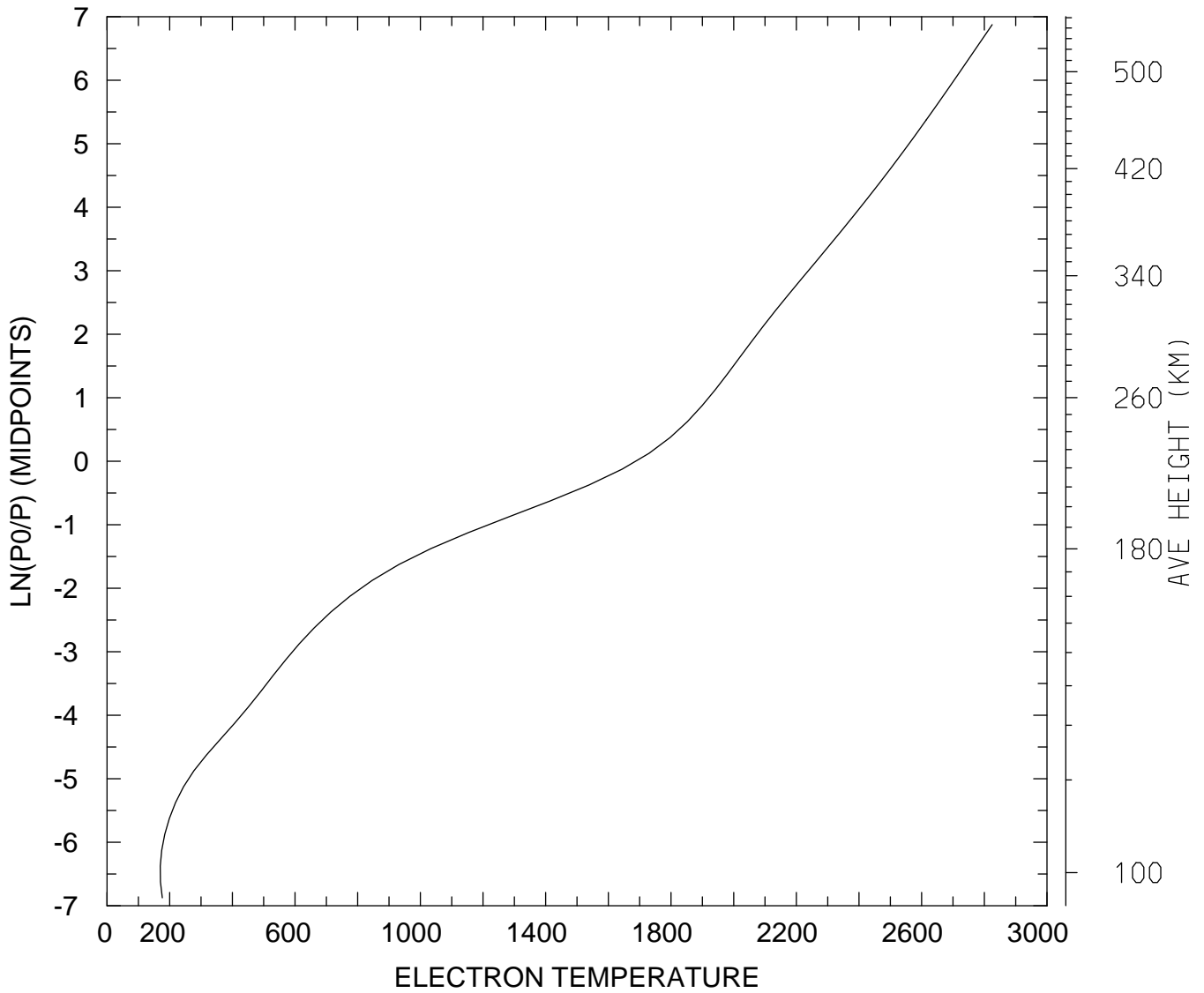

MIN,MAX= 1.6995E+02 2.8252E+03
tiegcm_trunk (DAY,HR,MIN= 88, 0, 0)
tiegcm2.0_res2.5_whi2008_weimer_imf_sech_007.nc

ELECTRON TEMPERATURE (DEG K)
UT= 0.00 LAT= 58.75 SLT= 0.00 (HRS))

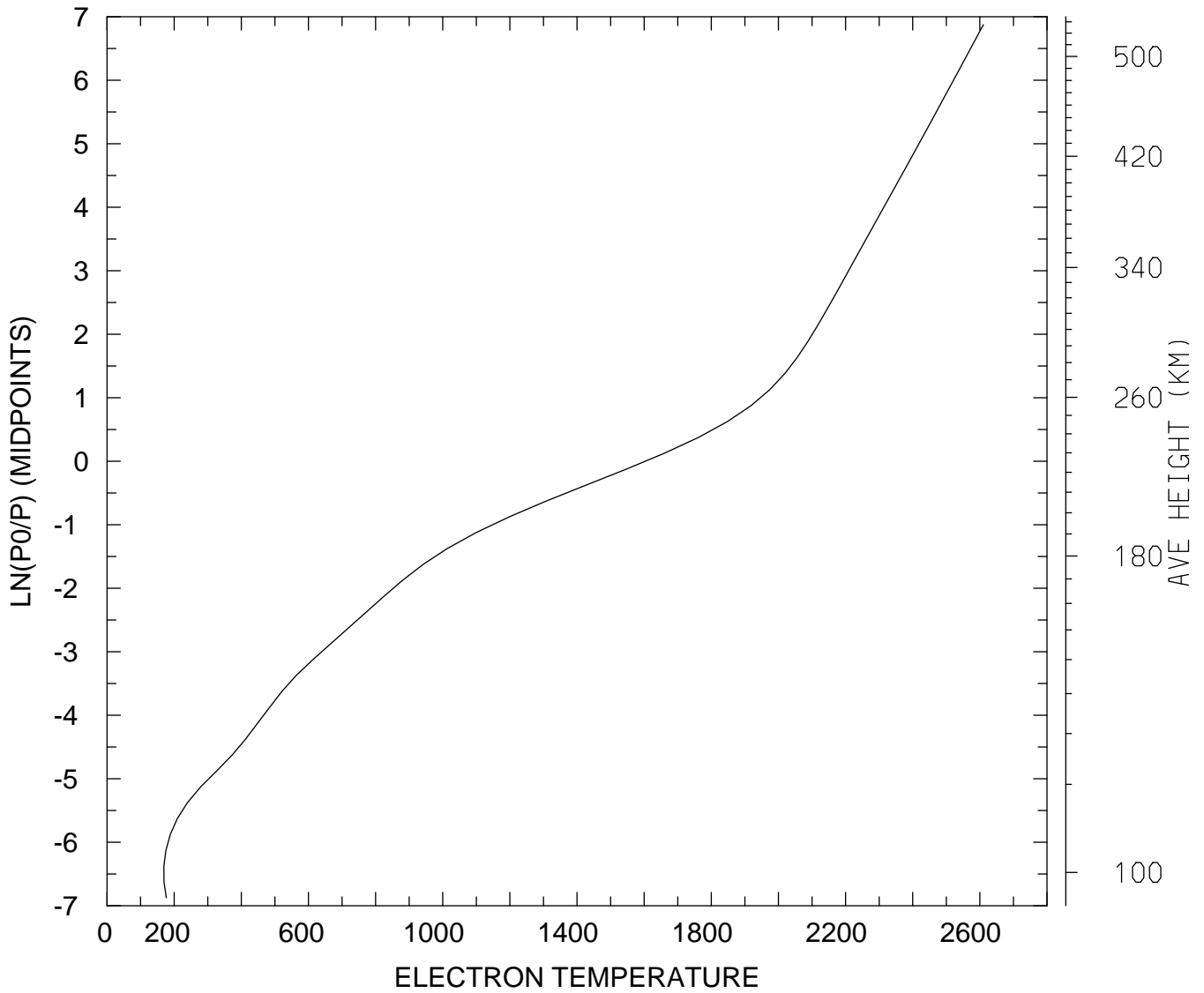

MIN,MAX= 1.6942E+02 2.6104E+03
tiegcm_trunk (DAY,HR,MIN= 88, 0, 0)
tiegcm2.0_res2.5_whi2008_weimer_imf_sech_007.nc

ELECTRON TEMPERATURE (DEG K)
UT= 0.00 LAT= 58.75 SLT=12.00 (HRS))

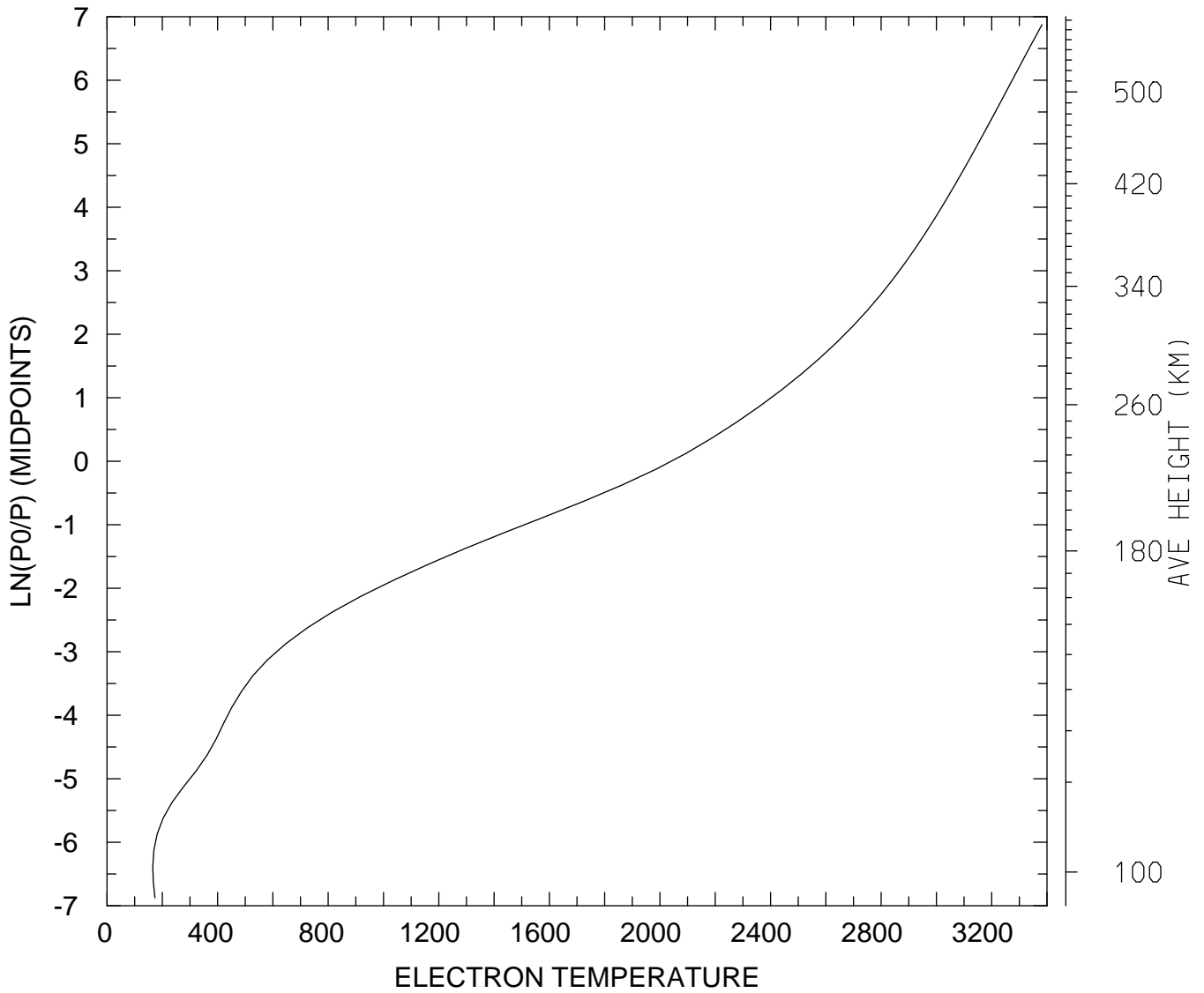

MIN,MAX= 1.6546E+02 3.3817E+03
tiegcm_trunk (DAY,HR,MIN= 88, 0, 0)
tiegcm2.0_res2.5_whi2008_weimer_imf_sech_007.nc

ELECTRON TEMPERATURE (DEG K)
UT= 0.00 LAT= 58.75 ZONAL MEANS

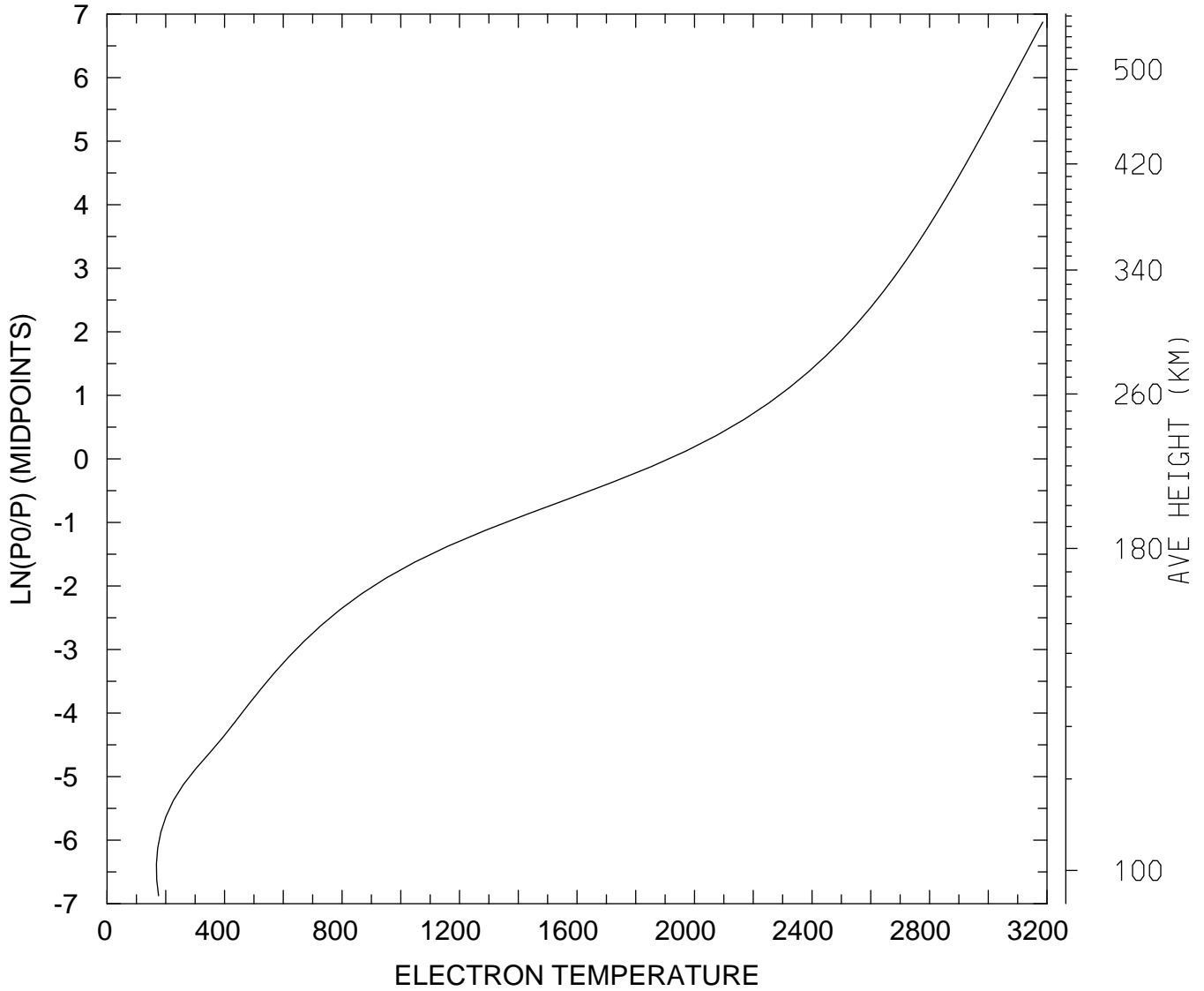

MIN,MAX= 1.6809E+02 3.1854E+03
tiegcm_trunk (DAY,HR,MIN= 88, 0, 0)
tiegcm2.0_res2.5_whi2008_weimer_imf_sech_007.nc

ELECTRON TEMPERATURE (DEG K)
UT= 0.00 GLOBAL MEANS

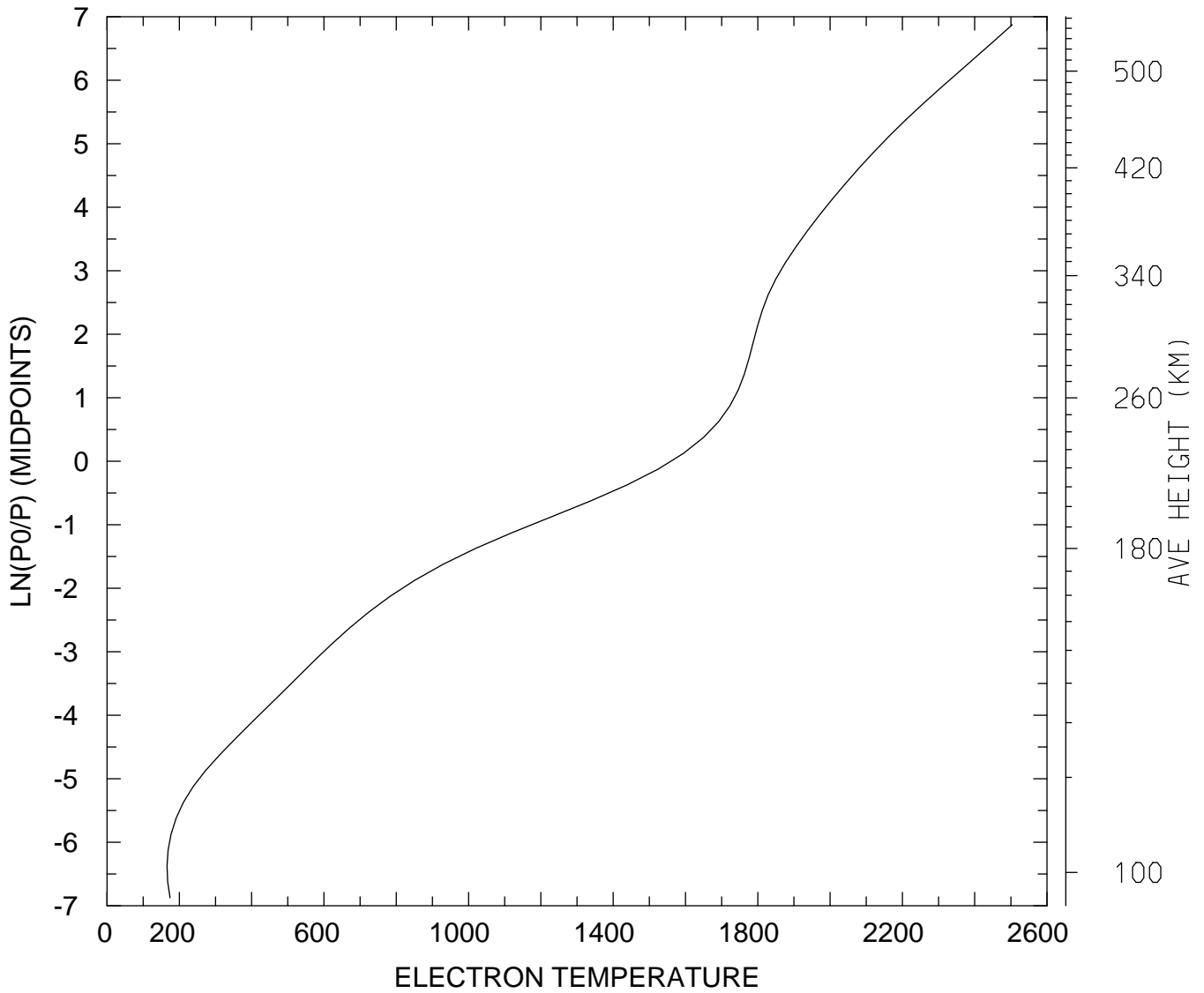

MIN,MAX= 1.6605E+02 2.5040E+03
tiegcm_trunk (DAY,HR,MIN= 88, 0, 0)
tiegcm2.0_res2.5_whi2008_weimer_imf_sech_007.nc

ION TEMPERATURE (DEG K)
UT= 0.00 LAT= -61.25 SLT= 0.00 (HRS))

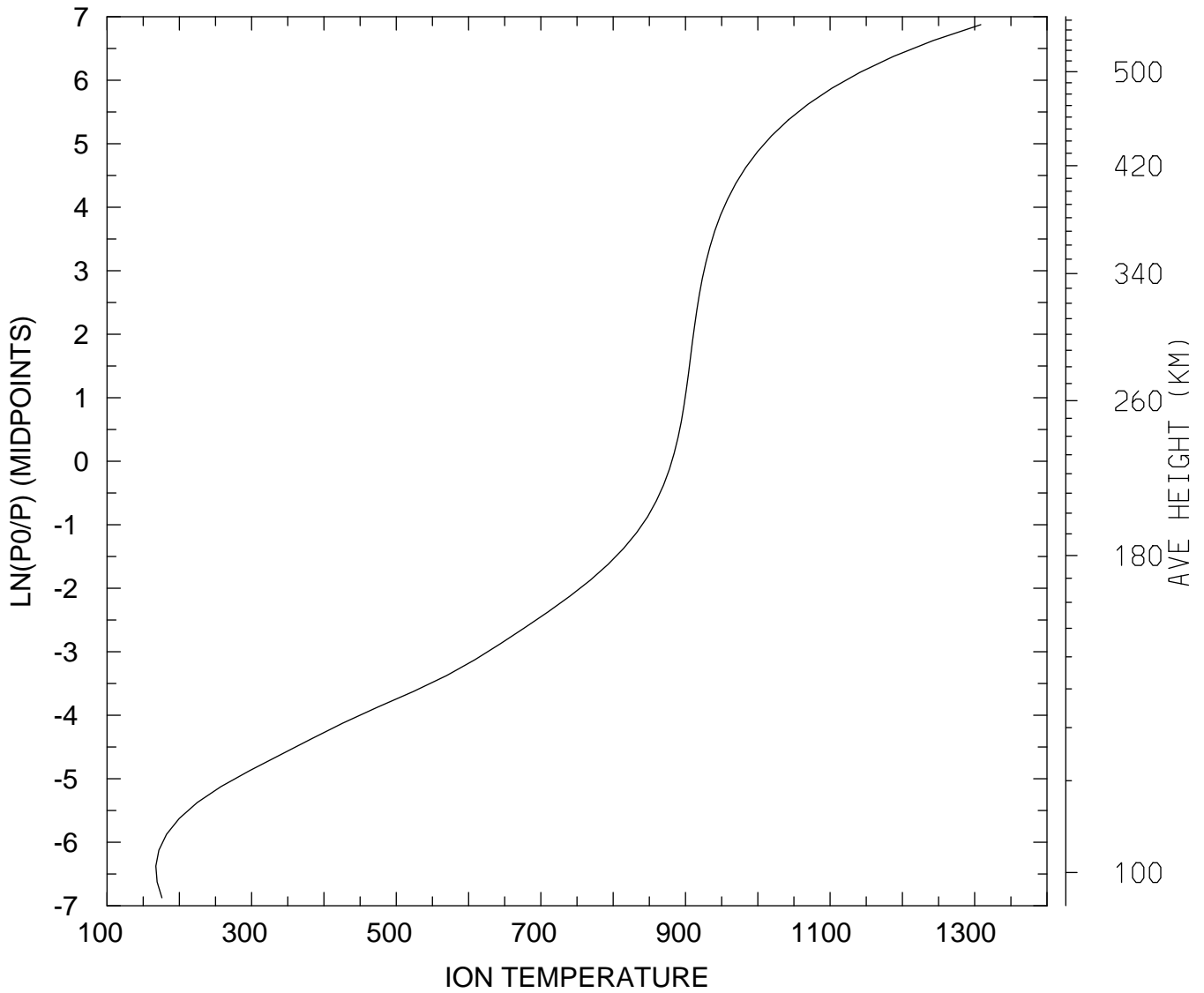

MIN,MAX= 1.6750E+02 1.3084E+03
tiegcm_trunk (DAY,HR,MIN= 88, 0, 0)
tiegcm2.0_res2.5_whi2008_weimer_imf_sech_007.nc

ION TEMPERATURE (DEG K)
UT= 0.00 LAT= -61.25 SLT=12.00 (HRS))

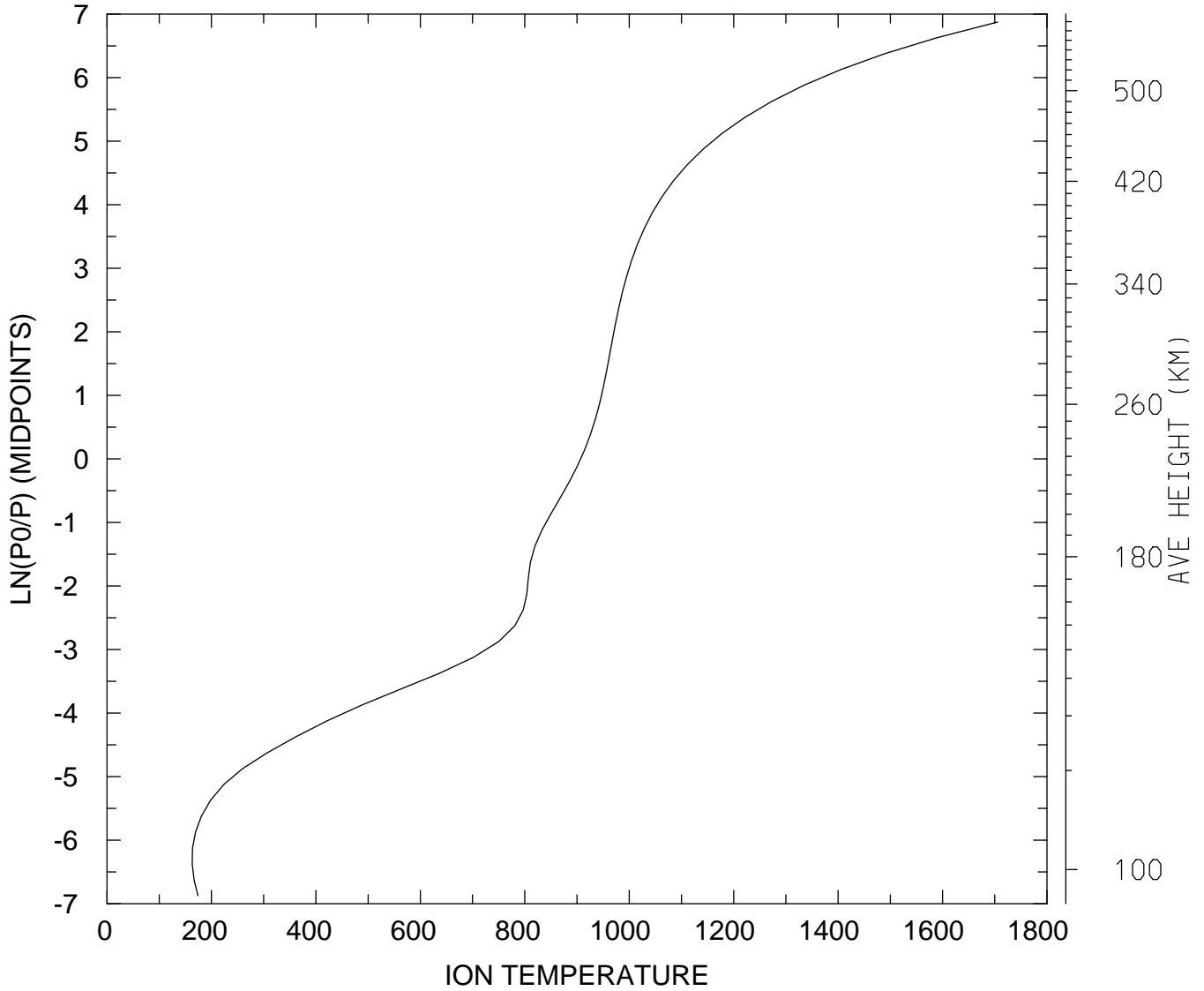

MIN,MAX= 1.6315E+02 1.7053E+03
tiegcm_trunk (DAY,HR,MIN= 88, 0, 0)
tiegcm2.0_res2.5_whi2008_weimer_imf_sech_007.nc

ION TEMPERATURE (DEG K)
UT= 0.00 LAT= -61.25 ZONAL MEANS

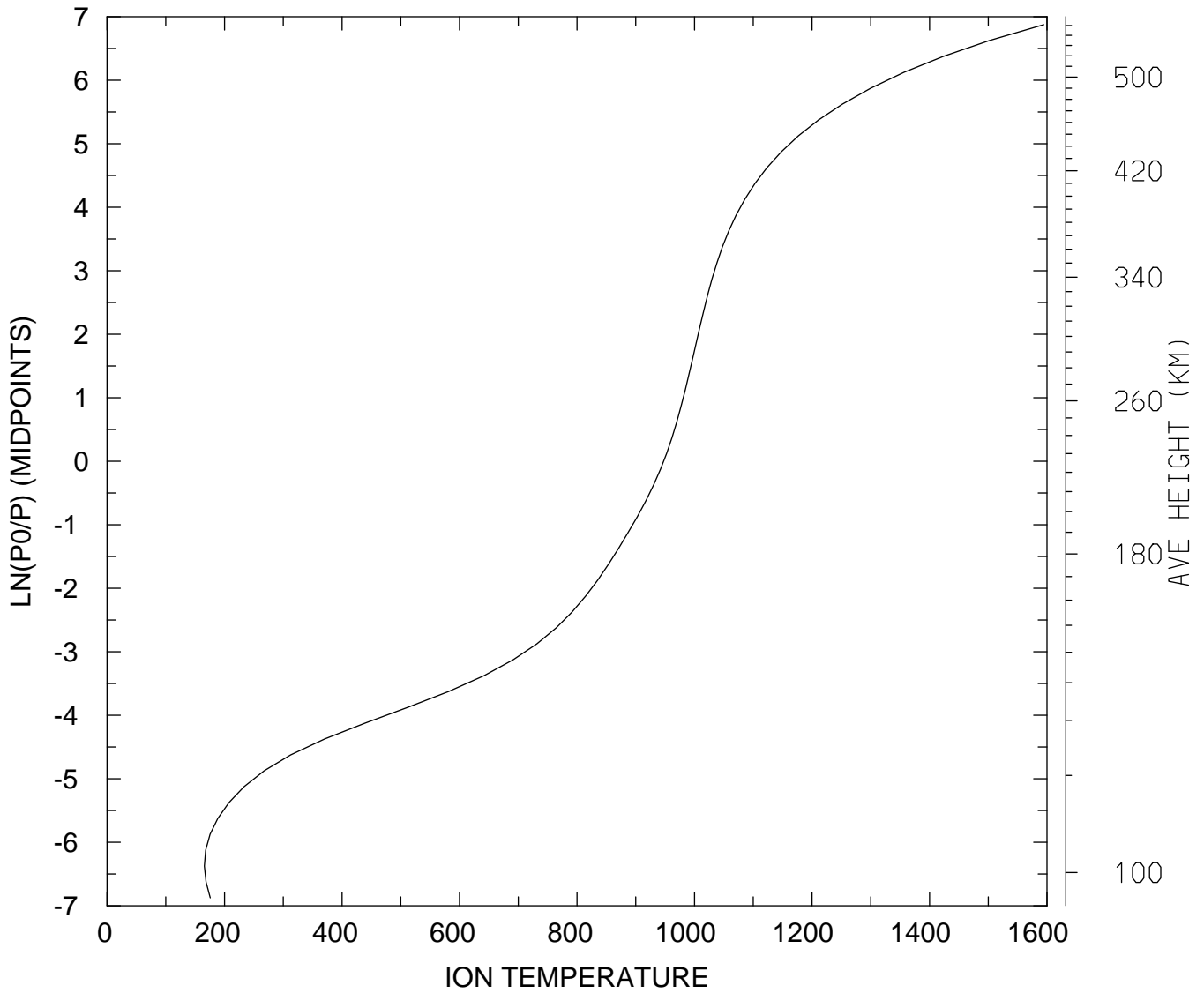

MIN,MAX= 1.6565E+02 1.5943E+03
tiegcm_trunk (DAY,HR,MIN= 88, 0, 0)
tiegcm2.0_res2.5_whi2008_weimer_imf_sech_007.nc

ION TEMPERATURE (DEG K)
UT= 0.00 LAT= -41.25 SLT= 0.00 (HRS))

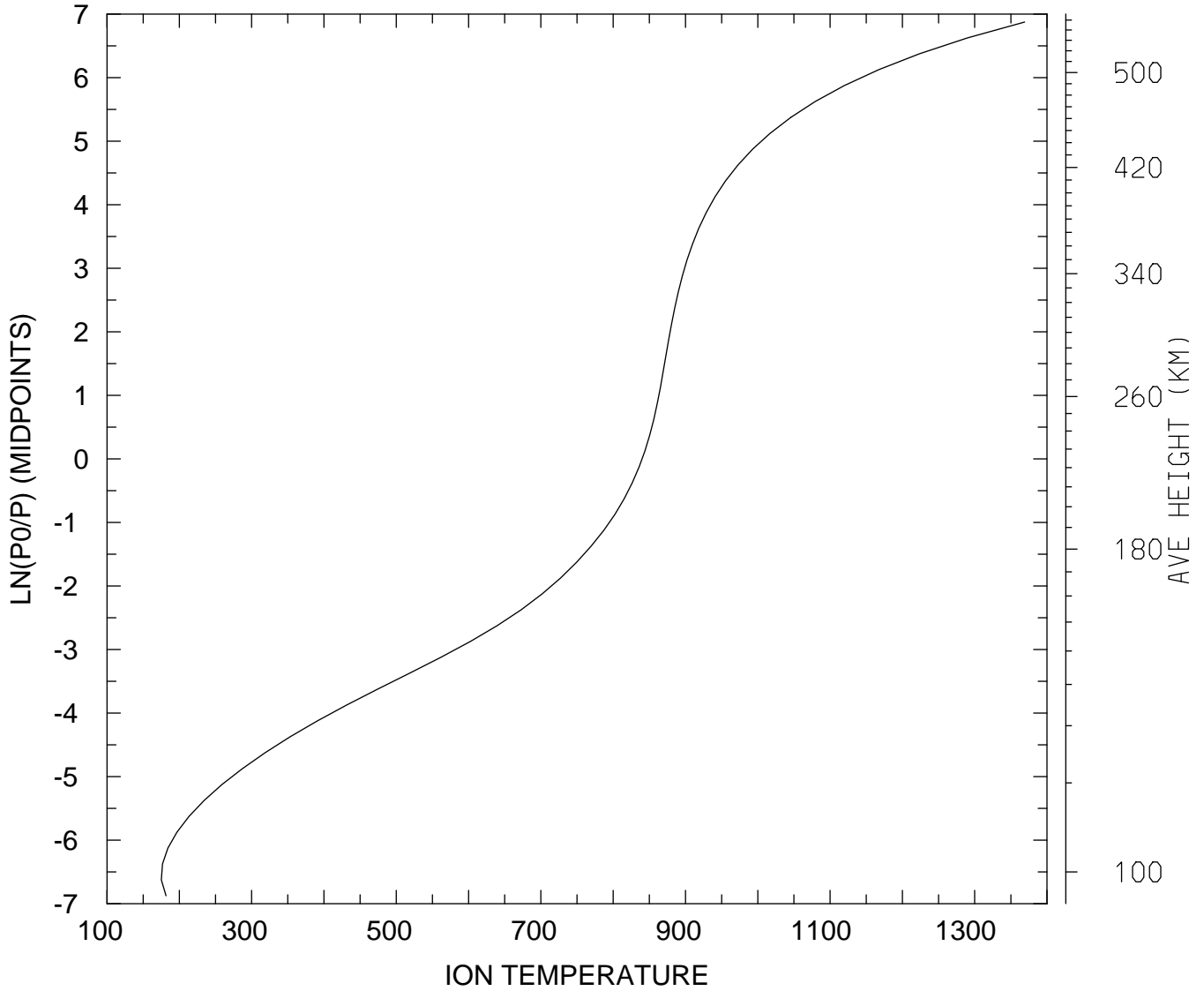

MIN,MAX= 1.7507E+02 1.3690E+03
tiegcm_trunk (DAY,HR,MIN= 88, 0, 0)
tiegcm2.0_res2.5_whi2008_weimer_imf_sech_007.nc

ION TEMPERATURE (DEG K)
UT= 0.00 LAT= -41.25 SLT=12.00 (HRS))

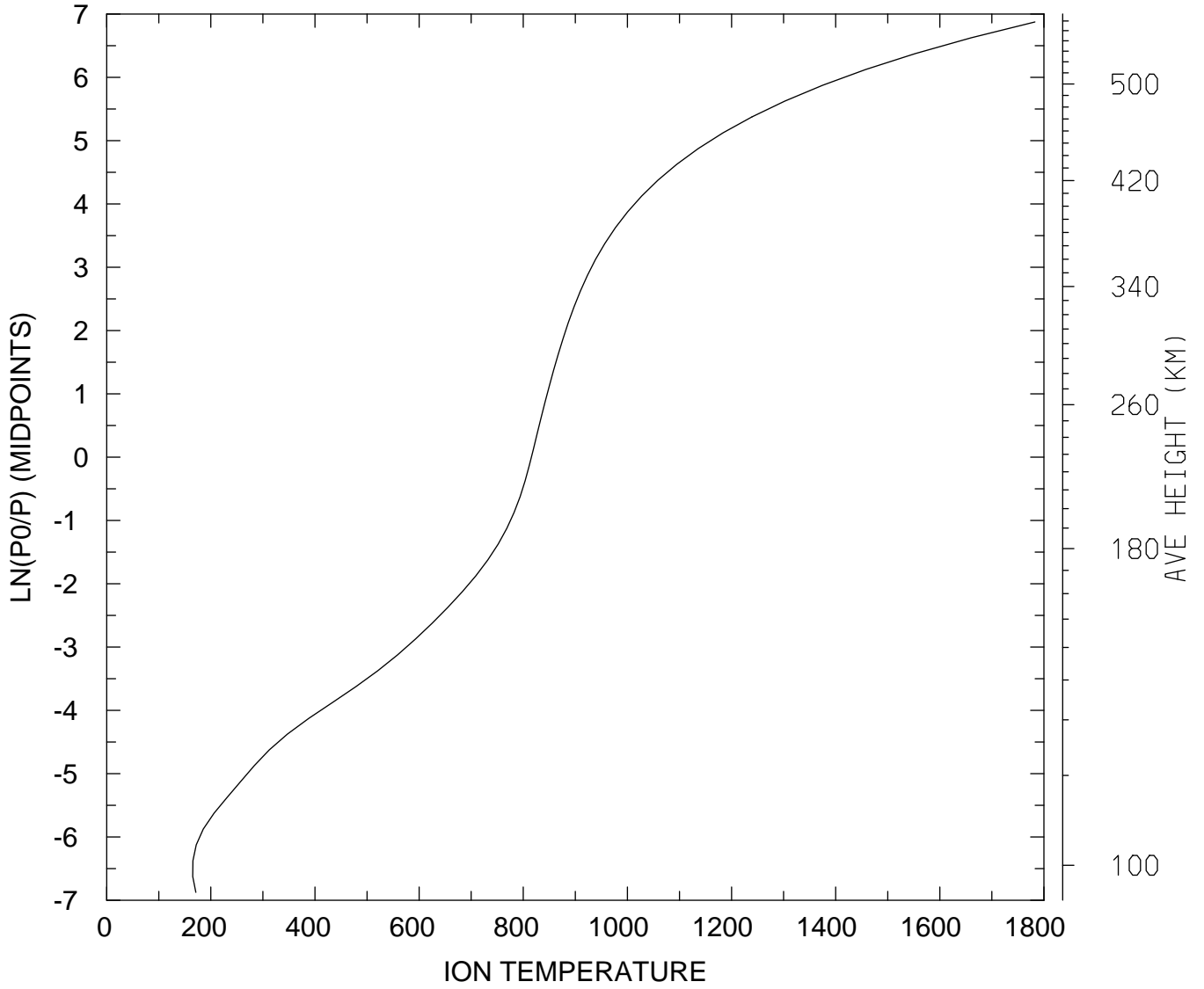

MIN,MAX= 1.6523E+02 1.7827E+03
tiegcm_trunk (DAY,HR,MIN= 88, 0, 0)
tiegcm2.0_res2.5_whi2008_weimer_imf_sech_007.nc

ION TEMPERATURE (DEG K)
UT= 0.00 LAT= -41.25 ZONAL MEANS

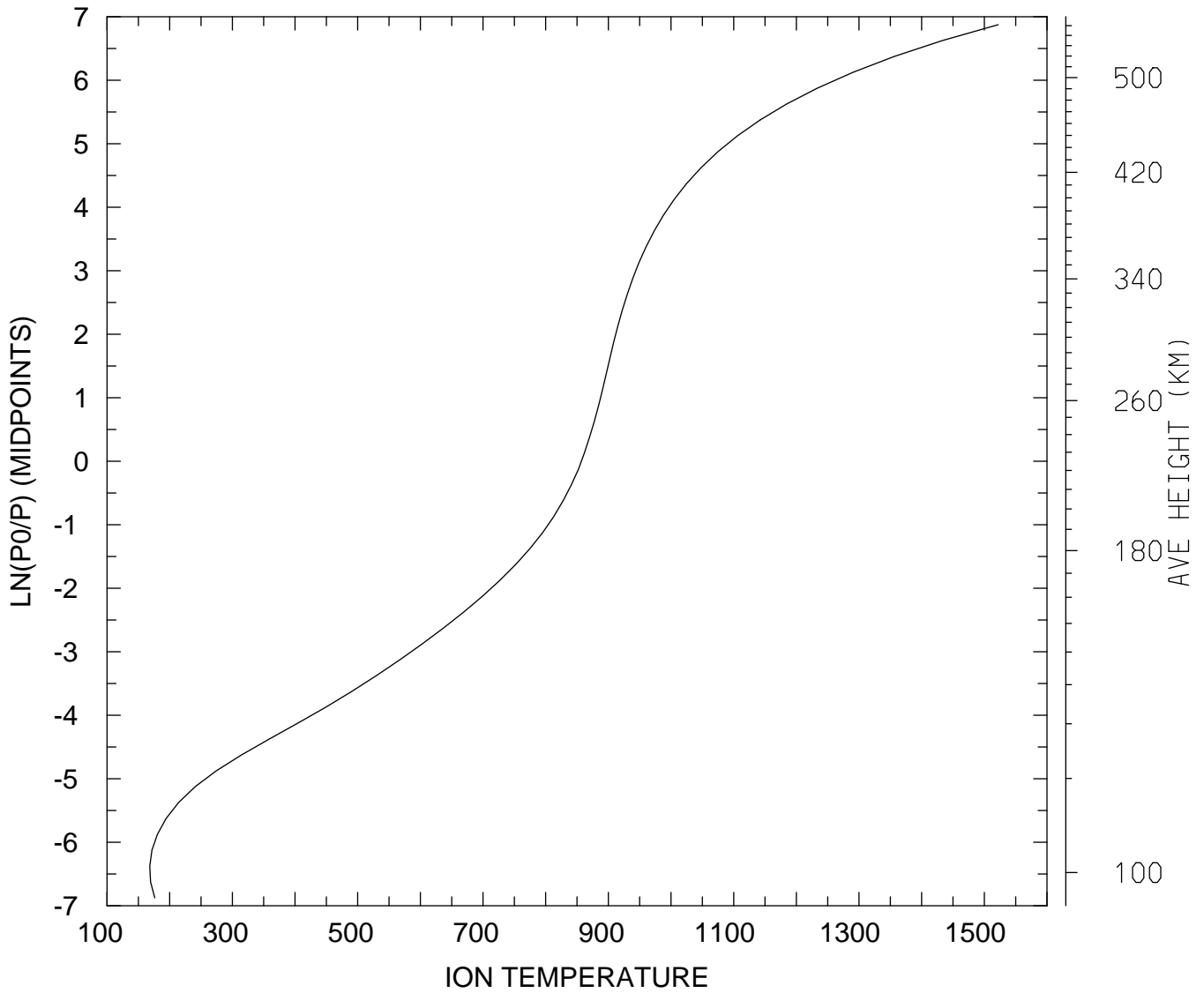

MIN,MAX= 1.6815E+02 1.5221E+03
tiegcm_trunk (DAY,HR,MIN= 88, 0, 0)
tiegcm2.0_res2.5_whi2008_weimer_imf_sech_007.nc

ION TEMPERATURE (DEG K)
UT= 0.00 LAT= 38.75 SLT= 0.00 (HRS))

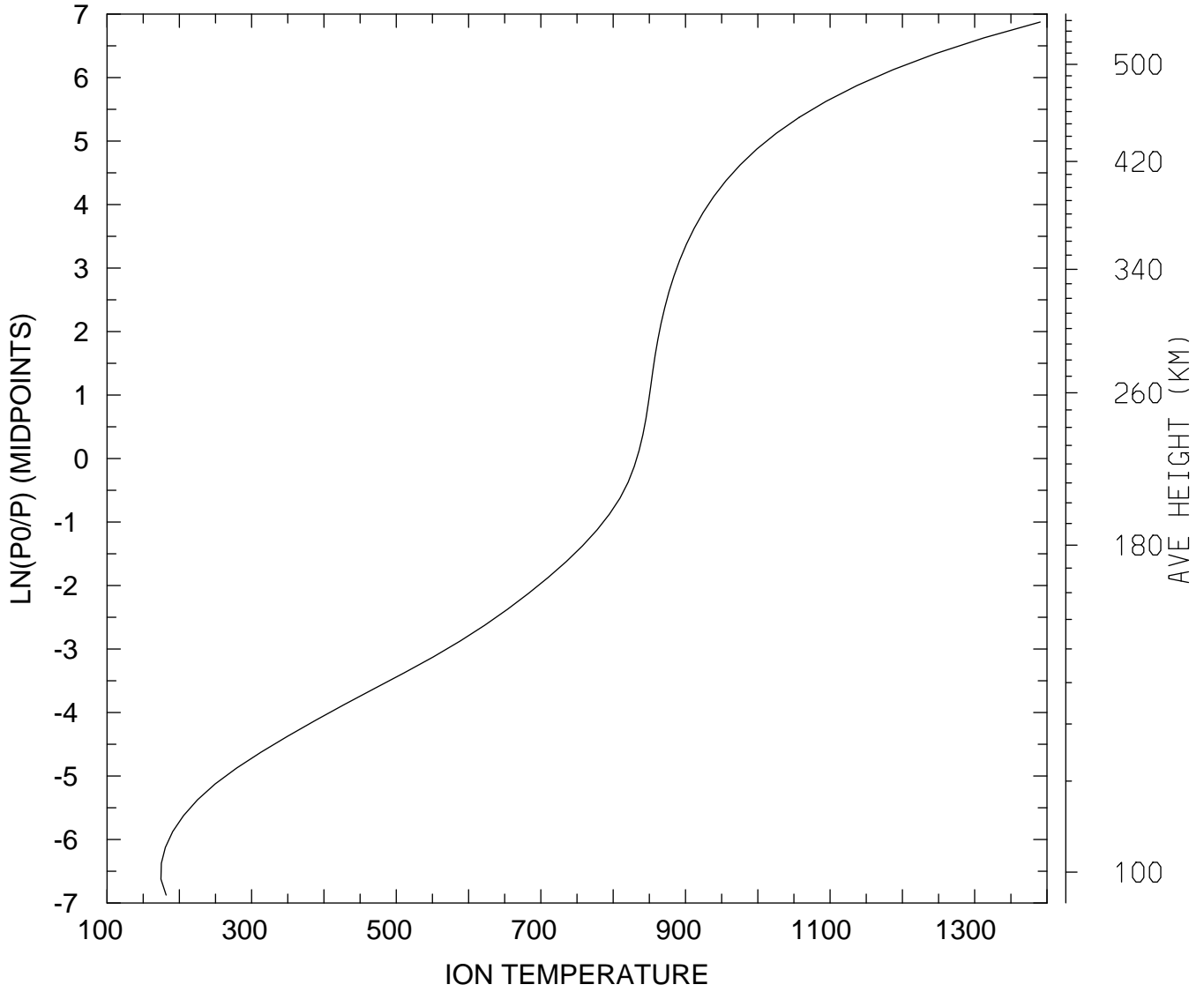

MIN,MAX= 1.7453E+02 1.3907E+03
tiegcm_trunk (DAY,HR,MIN= 88, 0, 0)
tiegcm2.0_res2.5_whi2008_weimer_imf_sech_007.nc

ION TEMPERATURE (DEG K)
UT= 0.00 LAT= 38.75 SLT=12.00 (HRS))

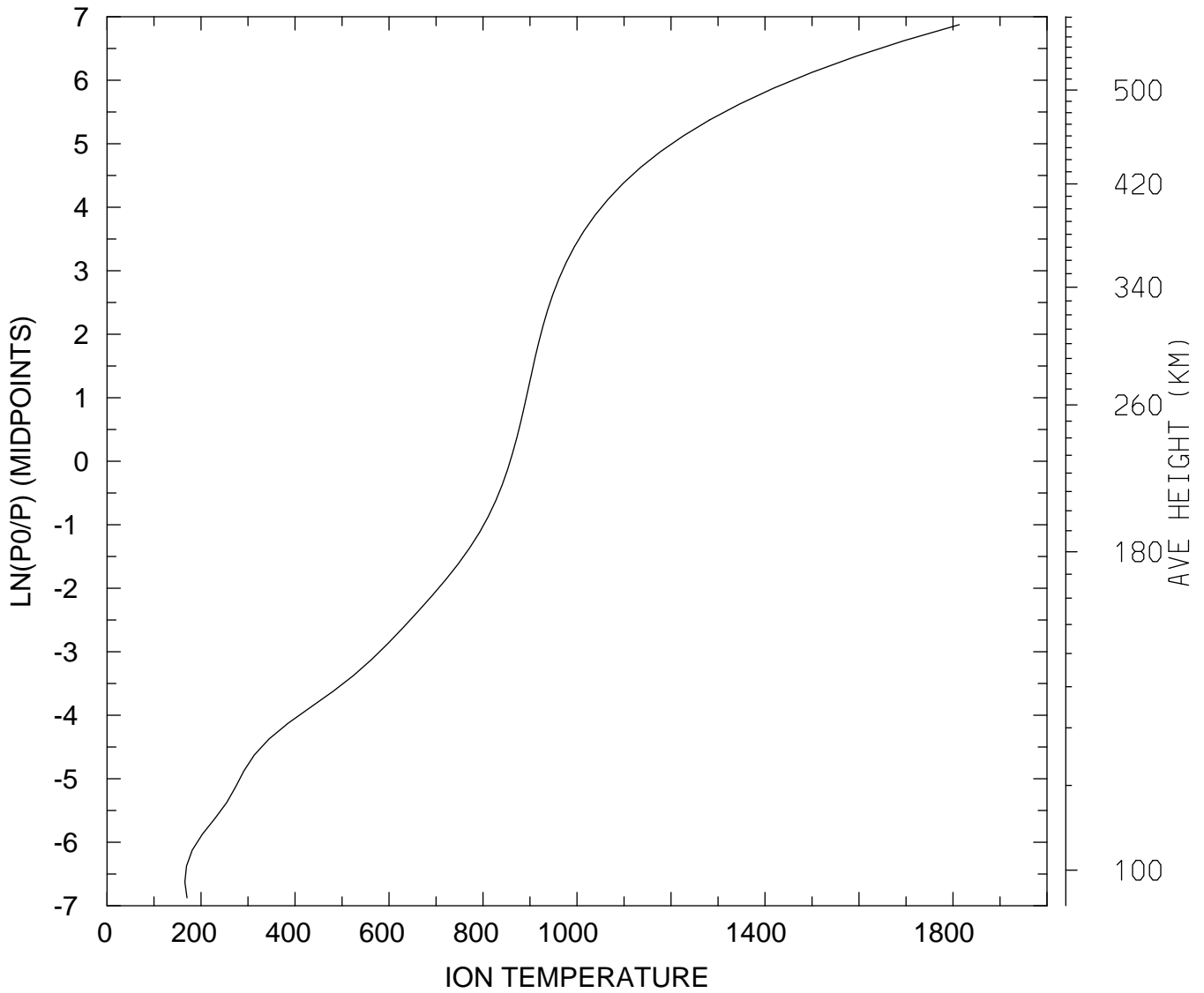

MIN,MAX= 1.6566E+02 1.8135E+03
tiegcm_trunk (DAY,HR,MIN= 88, 0, 0)
tiegcm2.0_res2.5_whi2008_weimer_imf_sech_007.nc

ION TEMPERATURE (DEG K)
UT= 0.00 LAT= 38.75 ZONAL MEANS

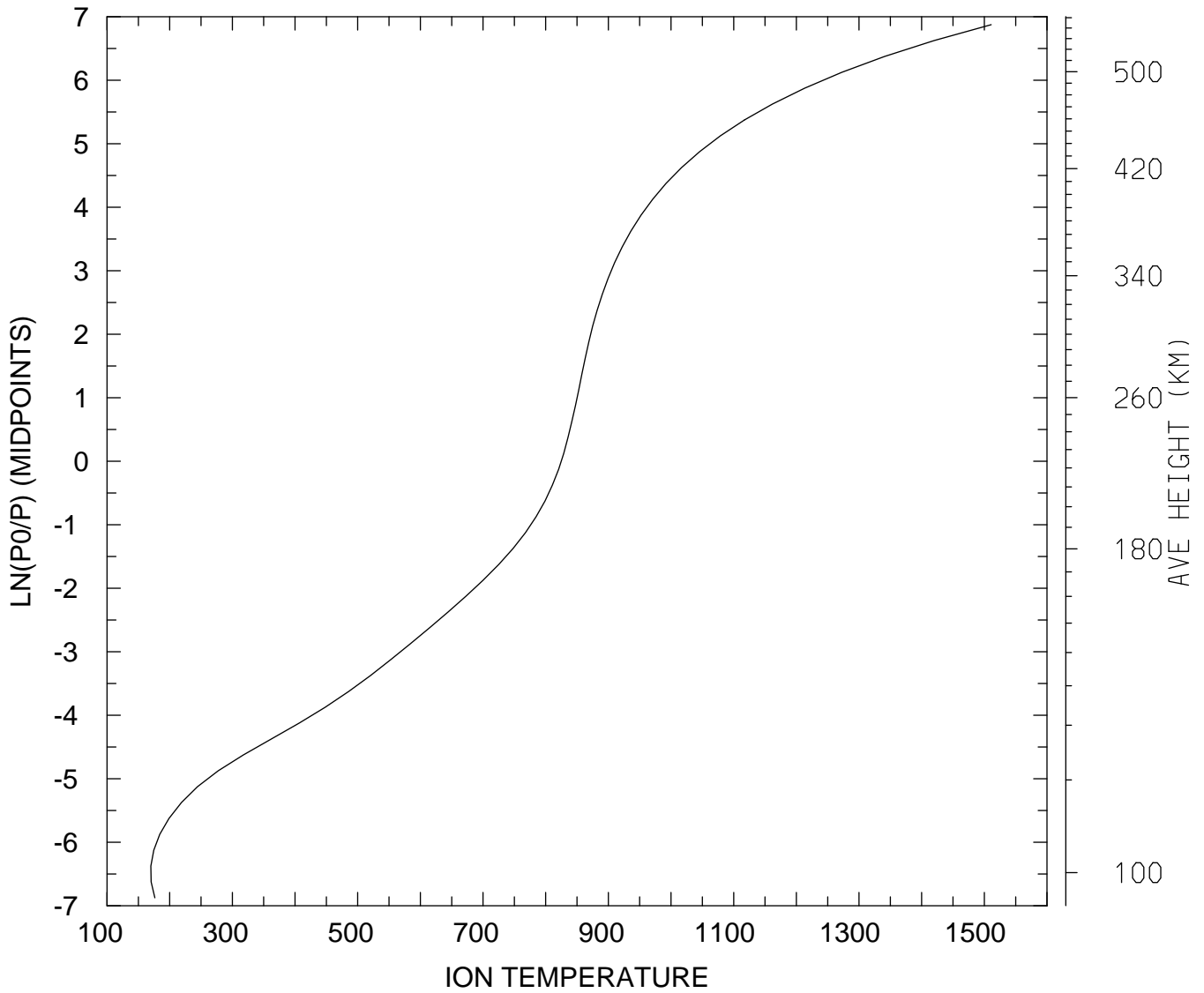

MIN,MAX= 1.6994E+02 1.5110E+03
tiegcm_trunk (DAY,HR,MIN= 88, 0, 0)
tiegcm2.0_res2.5_whi2008_weimer_imf_sech_007.nc

ION TEMPERATURE (DEG K)
UT= 0.00 LAT= 58.75 SLT= 0.00 (HRS))

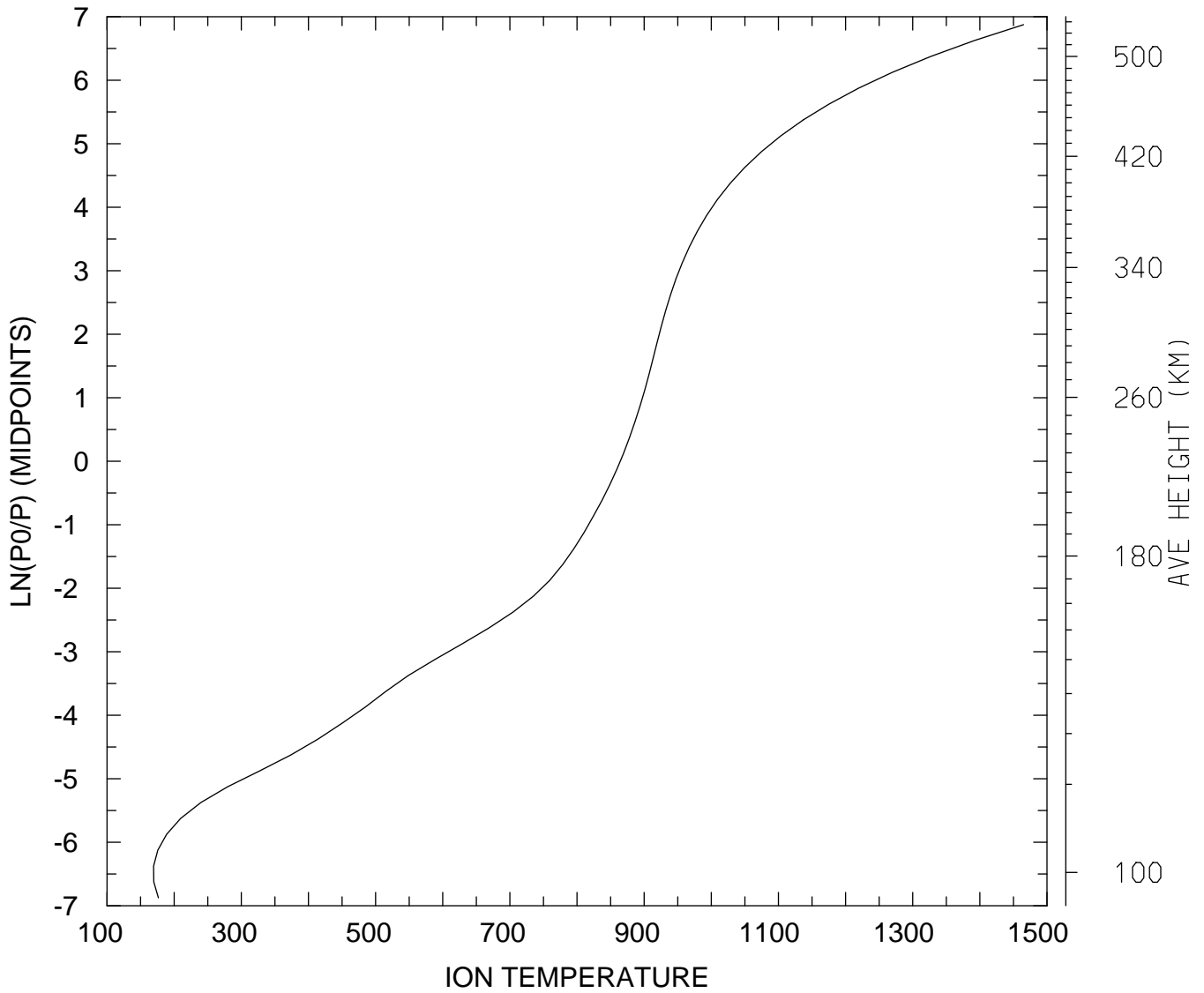

MIN,MAX= 1.6942E+02 1.4650E+03
tiegcm_trunk (DAY,HR,MIN= 88, 0, 0)
tiegcm2.0_res2.5_whi2008_weimer_imf_sech_007.nc

ION TEMPERATURE (DEG K)
UT= 0.00 LAT= 58.75 SLT=12.00 (HRS))

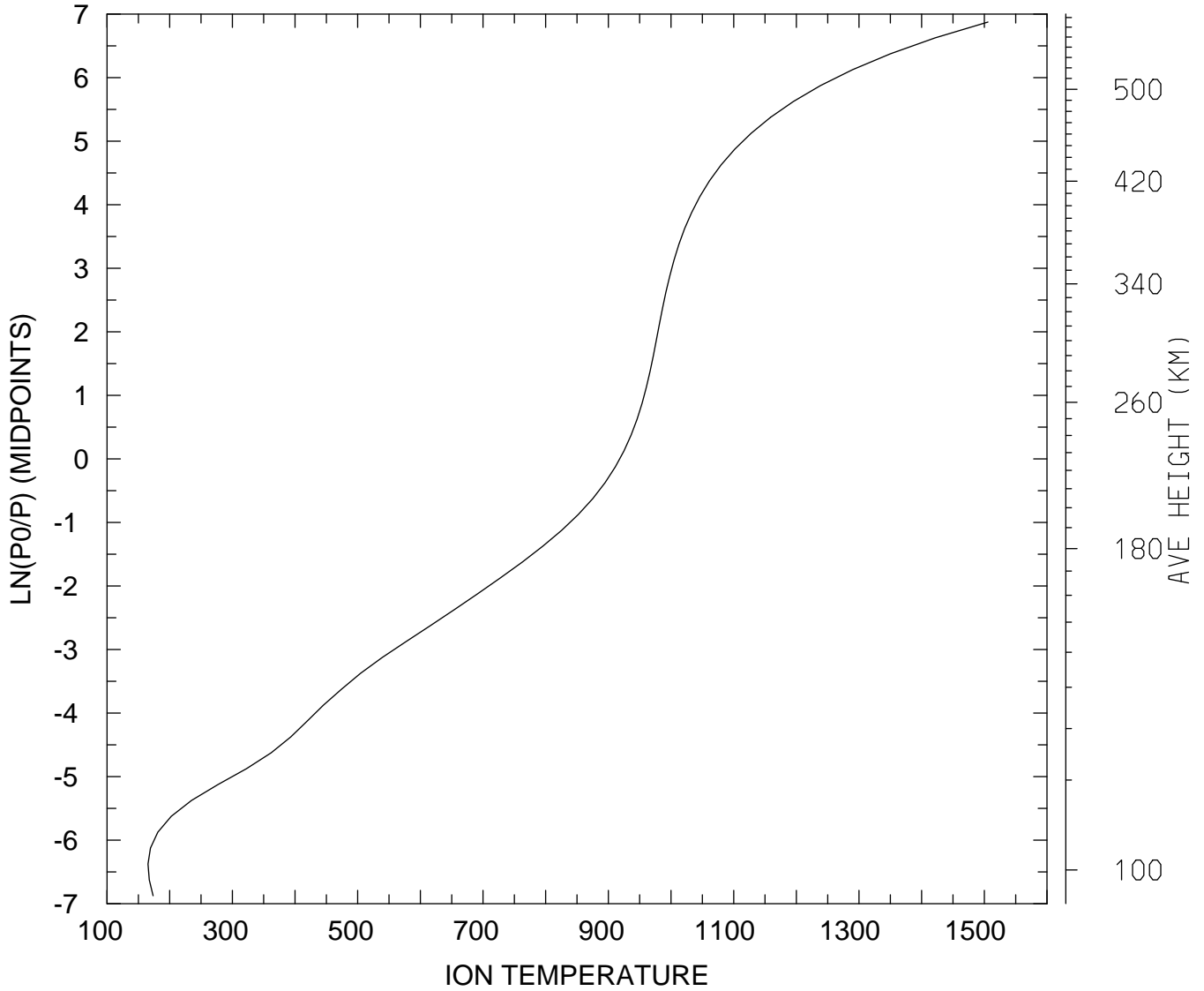

MIN,MAX= 1.6547E+02 1.5058E+03
tiegcm_trunk (DAY,HR,MIN= 88, 0, 0)
tiegcm2.0_res2.5_whi2008_weimer_imf_sech_007.nc

ION TEMPERATURE (DEG K)
UT= 0.00 LAT= 58.75 ZONAL MEANS

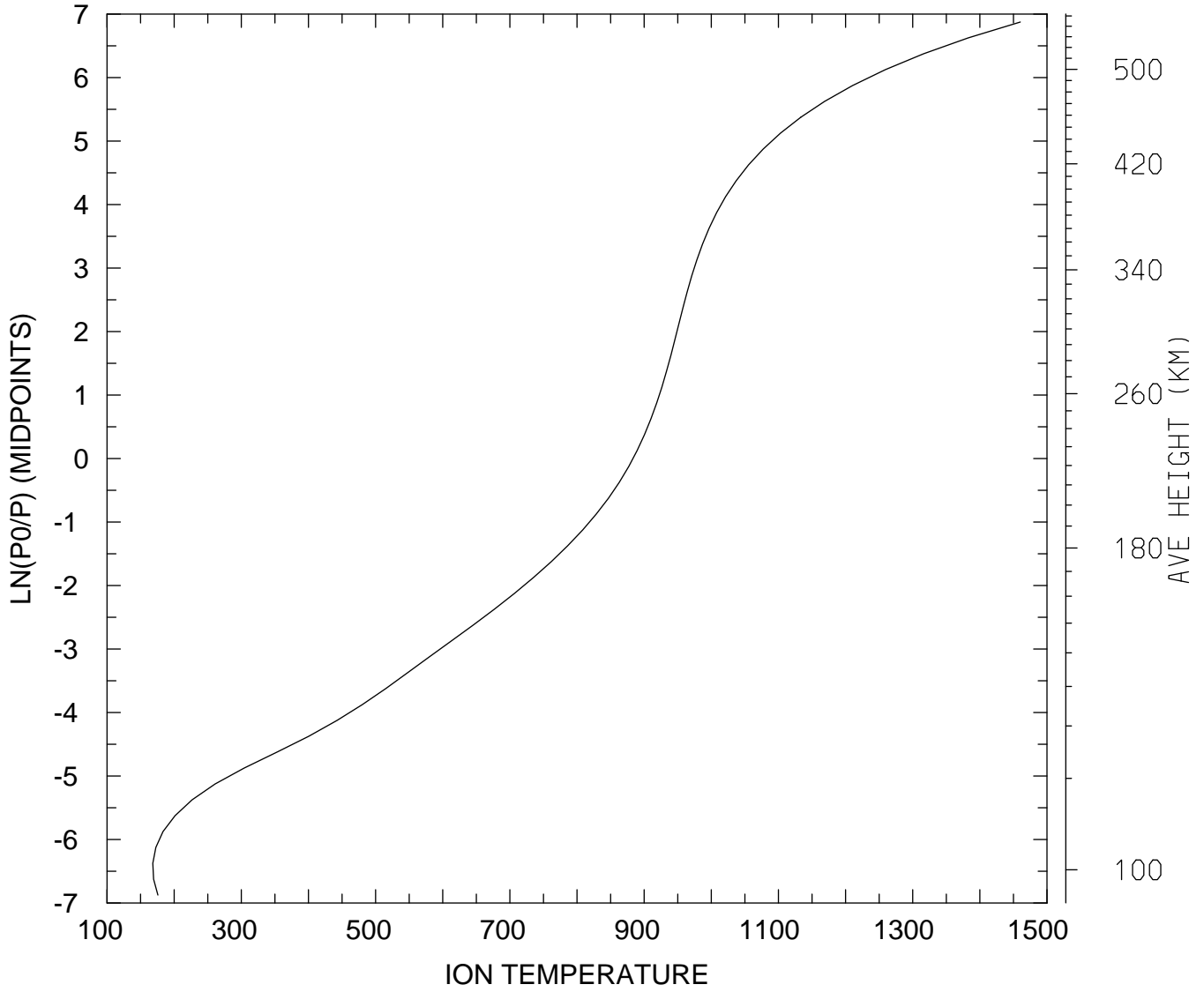

MIN,MAX= 1.6815E+02 1.4603E+03
tiegcm_trunk (DAY,HR,MIN= 88, 0, 0)
tiegcm2.0_res2.5_whi2008_weimer_imf_sech_007.nc

ION TEMPERATURE (DEG K)
UT= 0.00 GLOBAL MEANS

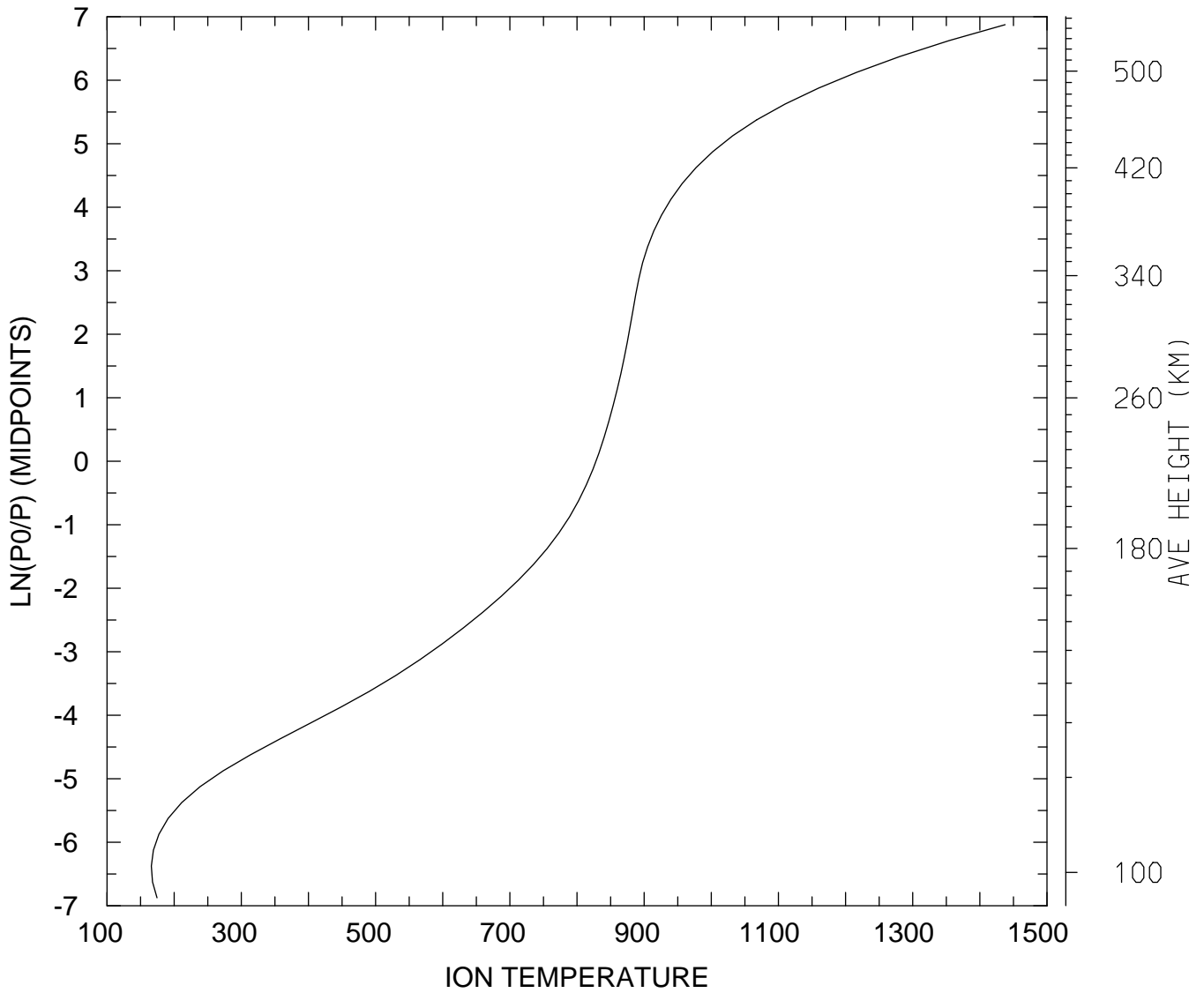

MIN,MAX= 1.6607E+02 1.4375E+03
tiegcm_trunk (DAY,HR,MIN= 88, 0, 0)
tiegcm2.0_res2.5_whi2008_weimer_imf_sech_007.nc

ELECTRIC POTENTIAL (VOLTS)
UT= 0.00 LAT= -61.25 SLT= 0.00 (HRS))

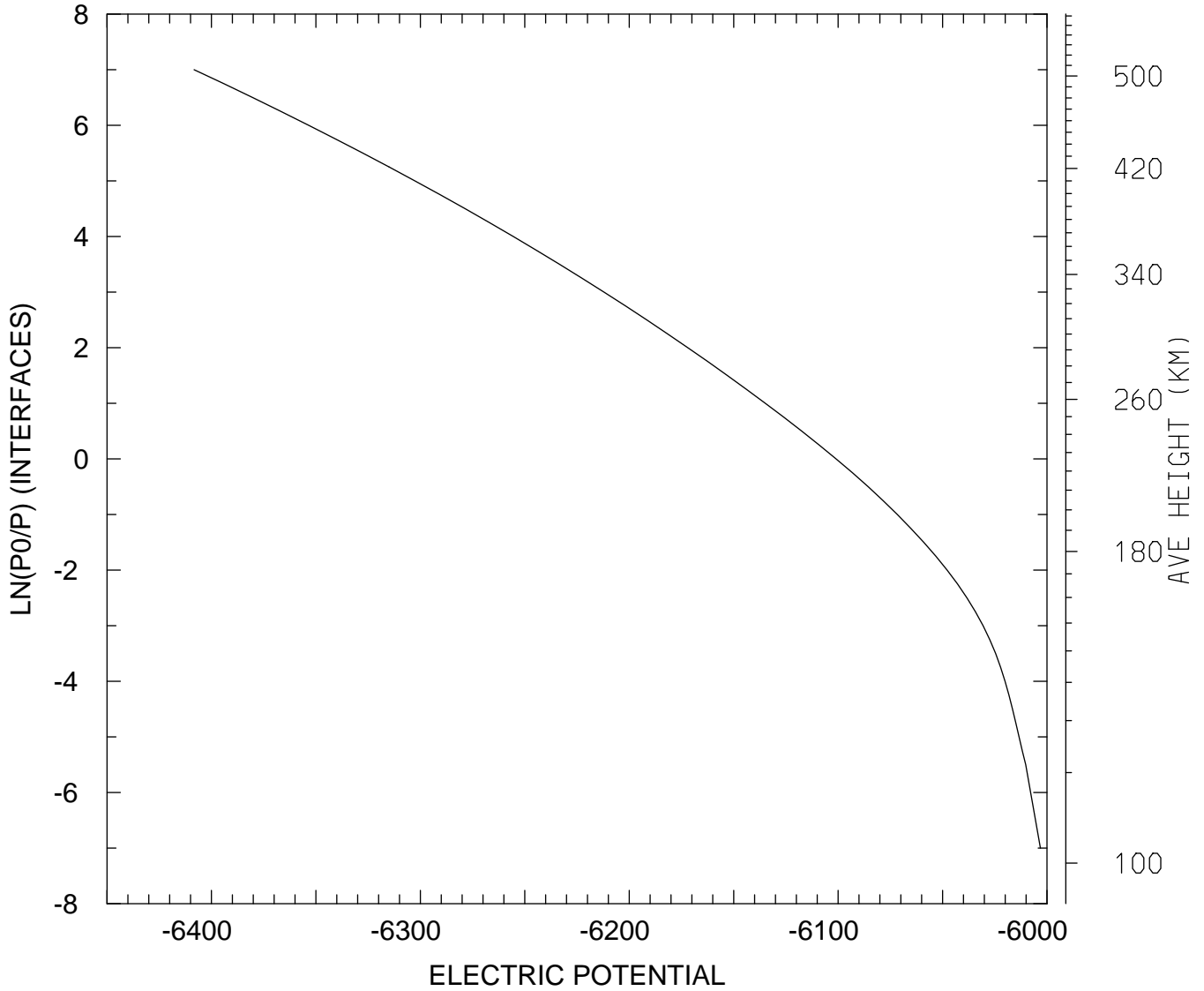

MIN,MAX= -6.4083E+03 -6.0032E+03
tiegcm_trunk (DAY,HR,MIN= 88, 0, 0)
tiegcm2.0_res2.5_whi2008_weimer_imf_sech_007.nc

ELECTRIC POTENTIAL (VOLTS)
UT= 0.00 LAT= -61.25 SLT=12.00 (HRS))

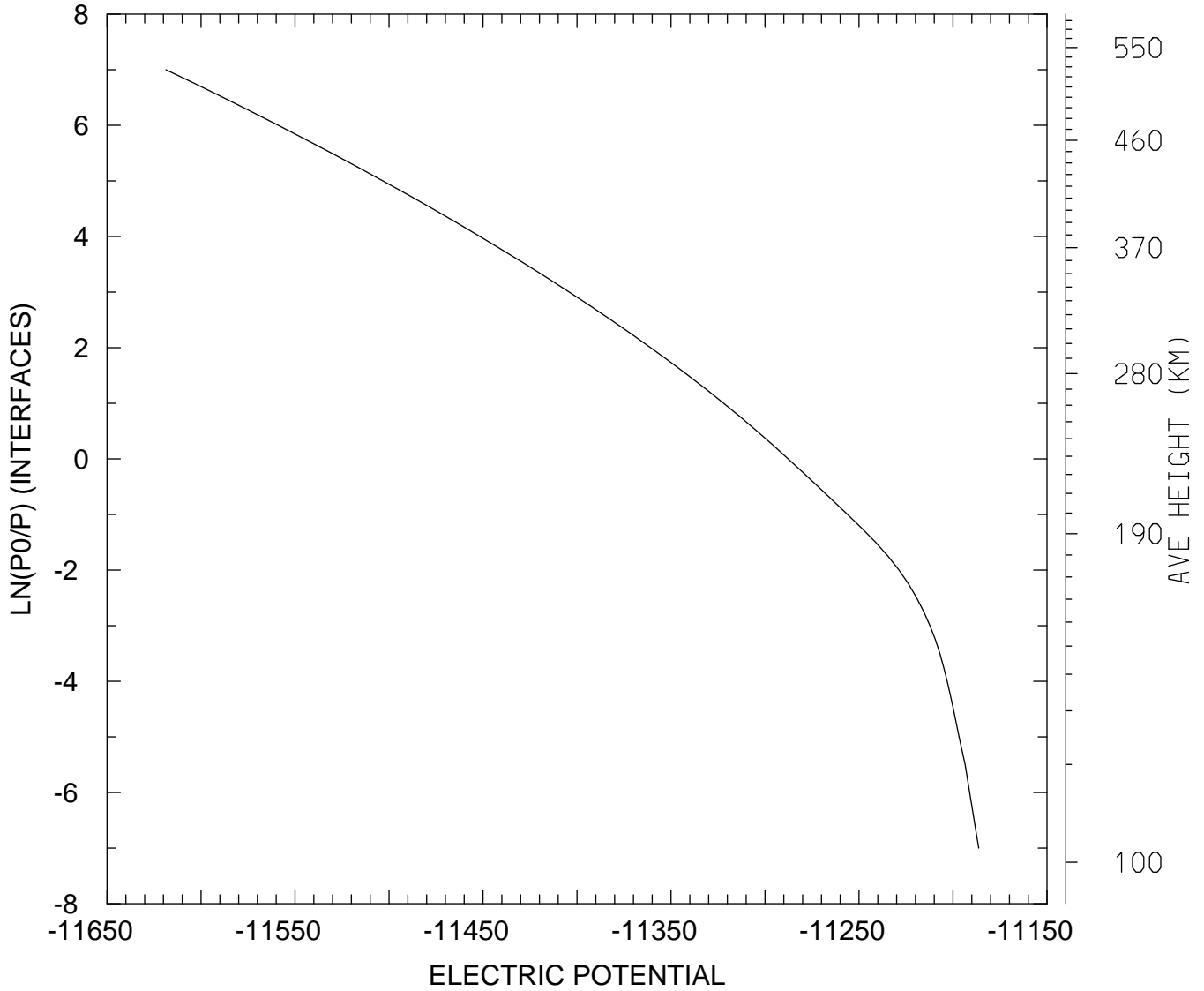

MIN,MAX= -1.1619E+04 -1.1186E+04
tiegcm_trunk (DAY,HR,MIN= 88, 0, 0)
tiegcm2.0_res2.5_whi2008_weimer_imf_sech_007.nc

ELECTRIC POTENTIAL (VOLTS)
UT= 0.00 LAT= -61.25 ZONAL MEANS

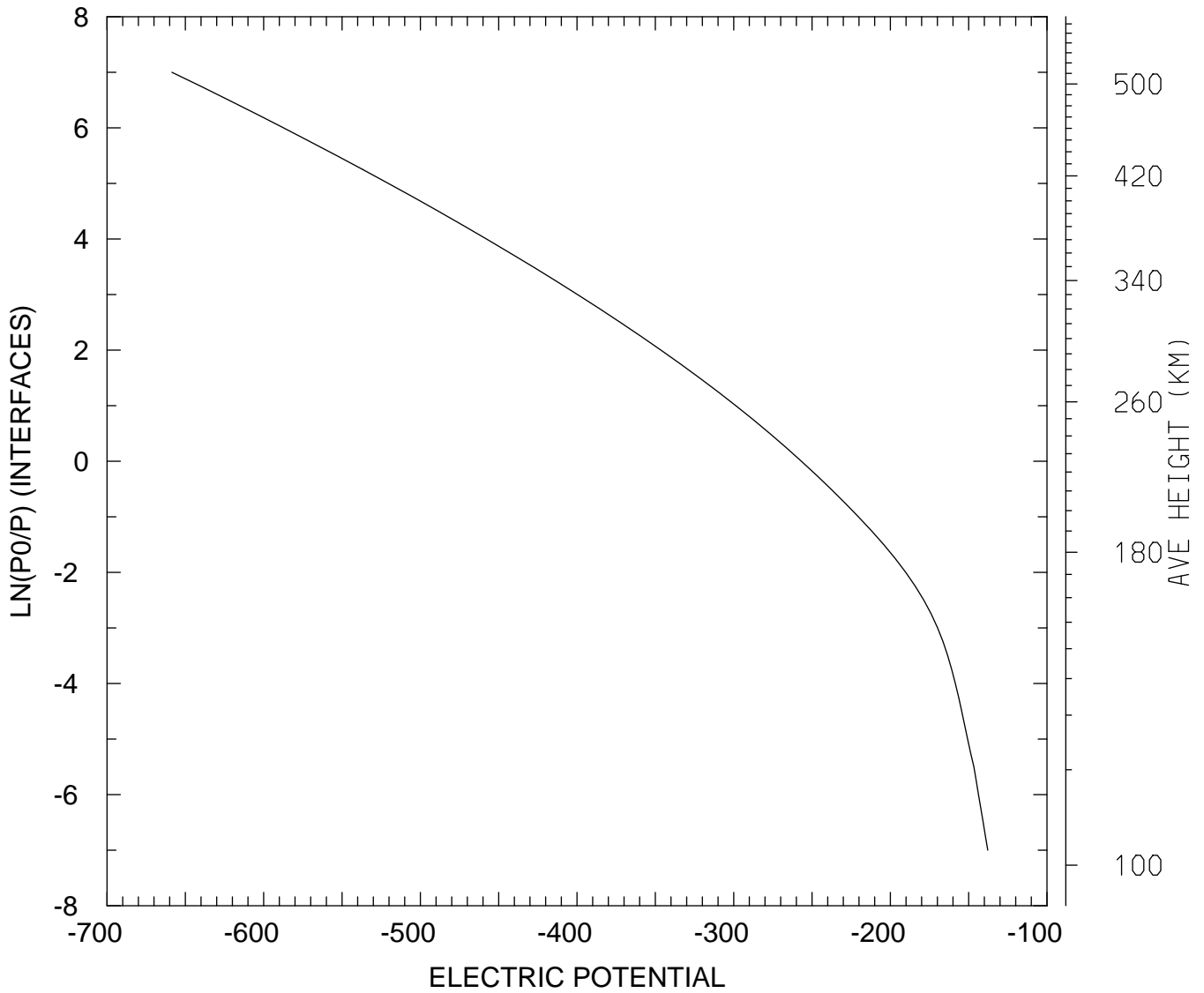

MIN,MAX= -6.5859E+02 -1.3780E+02
tiegcm_trunk (DAY,HR,MIN= 88, 0, 0)
tiegcm2.0_res2.5_whi2008_weimer_imf_sech_007.nc

ELECTRIC POTENTIAL (VOLTS)
UT= 0.00 LAT= -41.25 SLT= 0.00 (HRS))

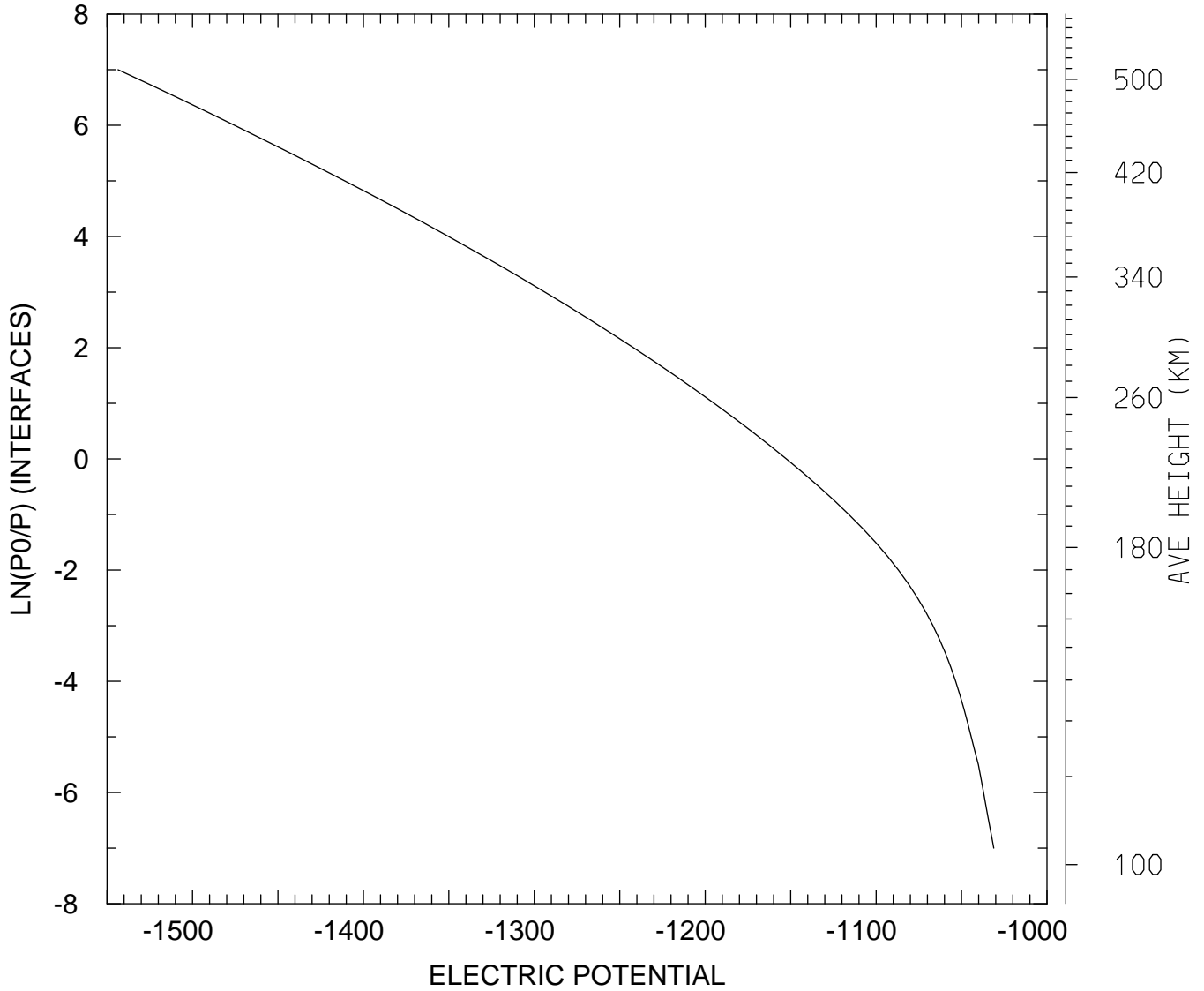

MIN,MAX= -1.5436E+03 -1.0312E+03
tiegcm_trunk (DAY,HR,MIN= 88, 0, 0)
tiegcm2.0_res2.5_whi2008_weimer_imf_sech_007.nc

ELECTRIC POTENTIAL (VOLTS)
UT= 0.00 LAT= -41.25 SLT=12.00 (HRS))

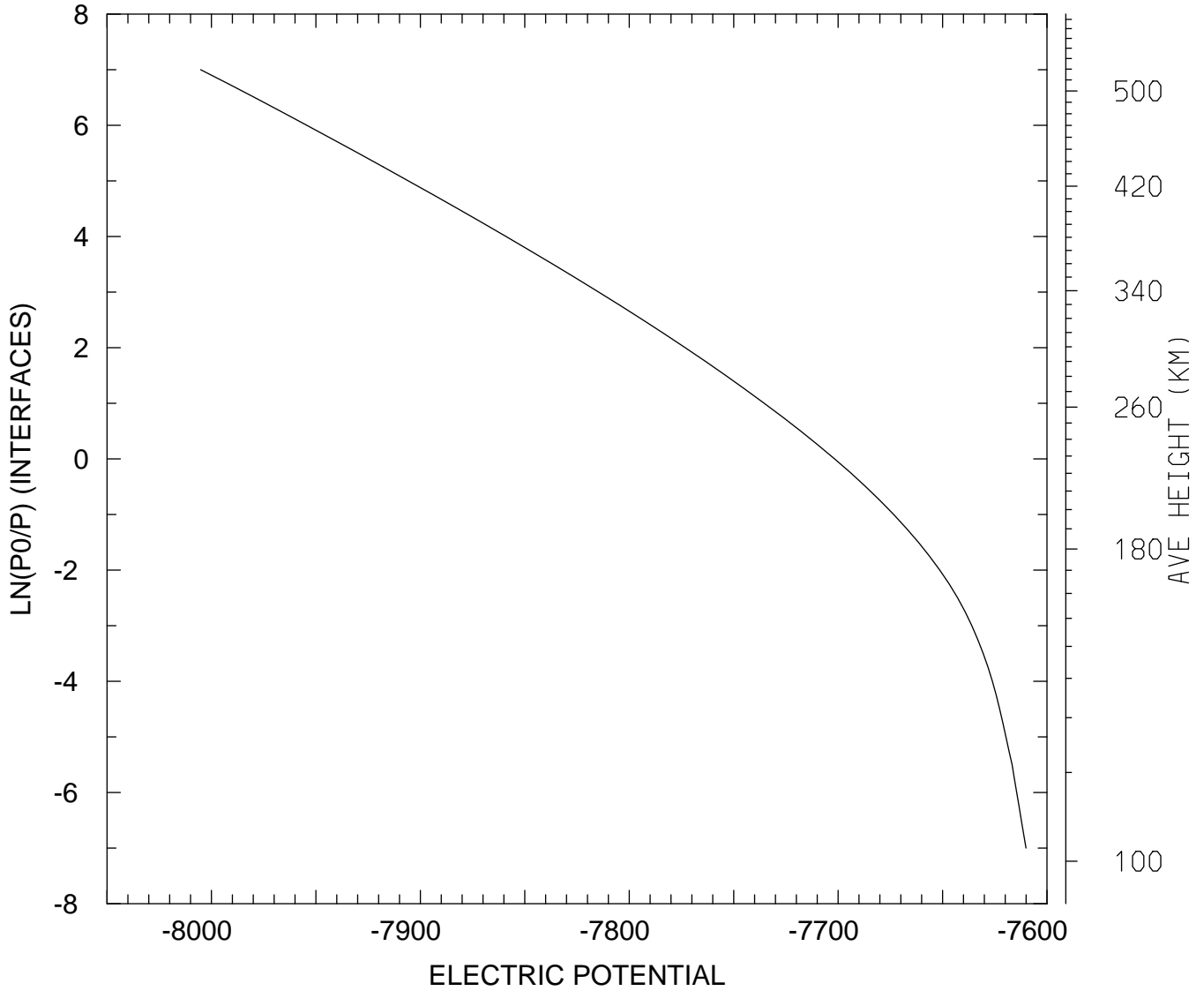

MIN,MAX= -8.0052E+03 -7.6101E+03
tiegcm_trunk (DAY,HR,MIN= 88, 0, 0)
tiegcm2.0_res2.5_whi2008_weimer_imf_sech_007.nc

ELECTRIC POTENTIAL (VOLTS)
UT= 0.00 LAT= -41.25 ZONAL MEANS

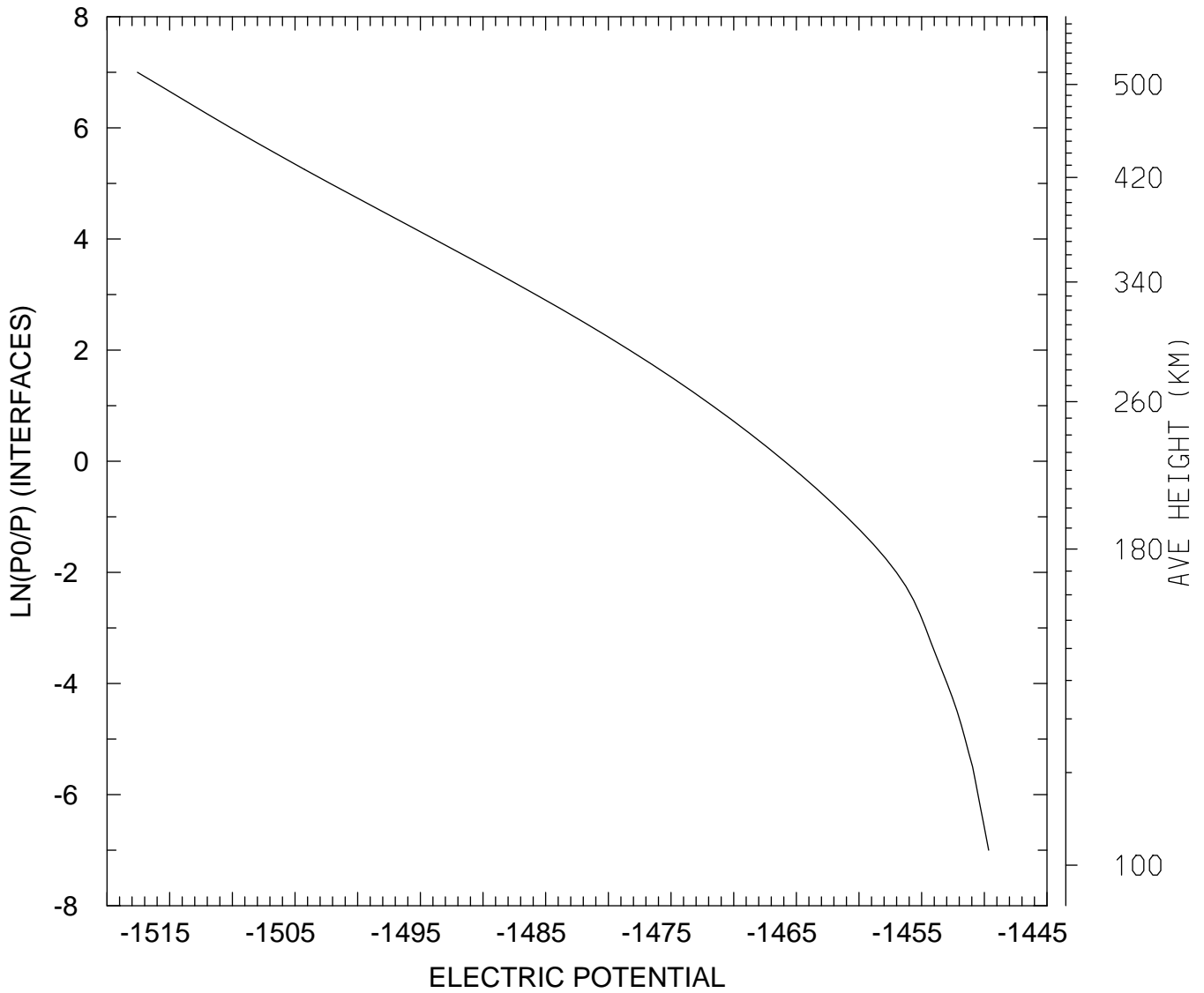

MIN,MAX= -1.5176E+03 -1.4497E+03
tiegcm_trunk (DAY,HR,MIN= 88, 0, 0)
tiegcm2.0_res2.5_whi2008_weimer_imf_sech_007.nc

ELECTRIC POTENTIAL (VOLTS)
UT= 0.00 LAT= 38.75 SLT= 0.00 (HRS))

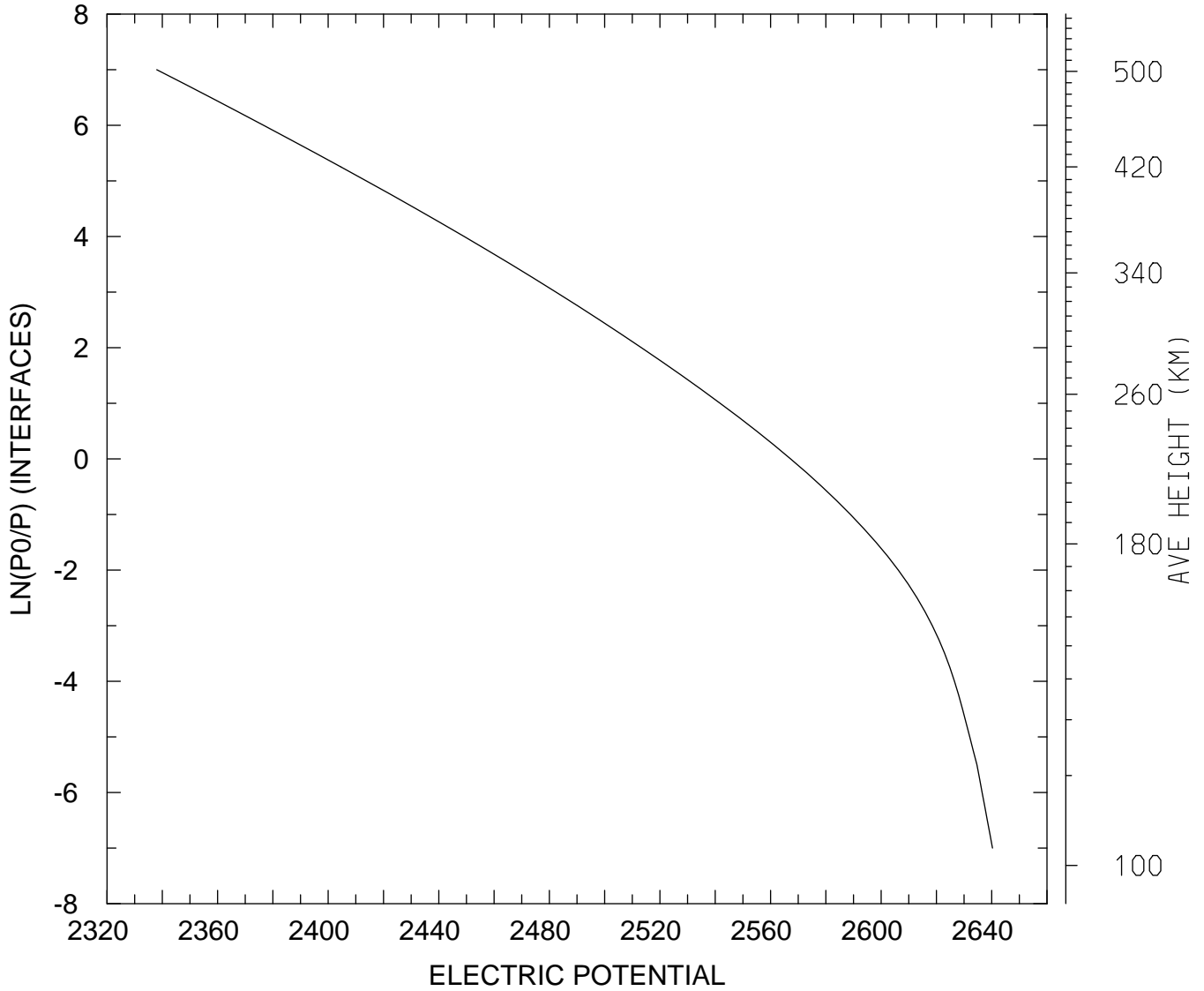

MIN,MAX= 2.3380E+03 2.6403E+03
tiegcm_trunk (DAY,HR,MIN= 88, 0, 0)
tiegcm2.0_res2.5_whi2008_weimer_imf_sech_007.nc

ELECTRIC POTENTIAL (VOLTS)
UT= 0.00 LAT= 38.75 SLT=12.00 (HRS))

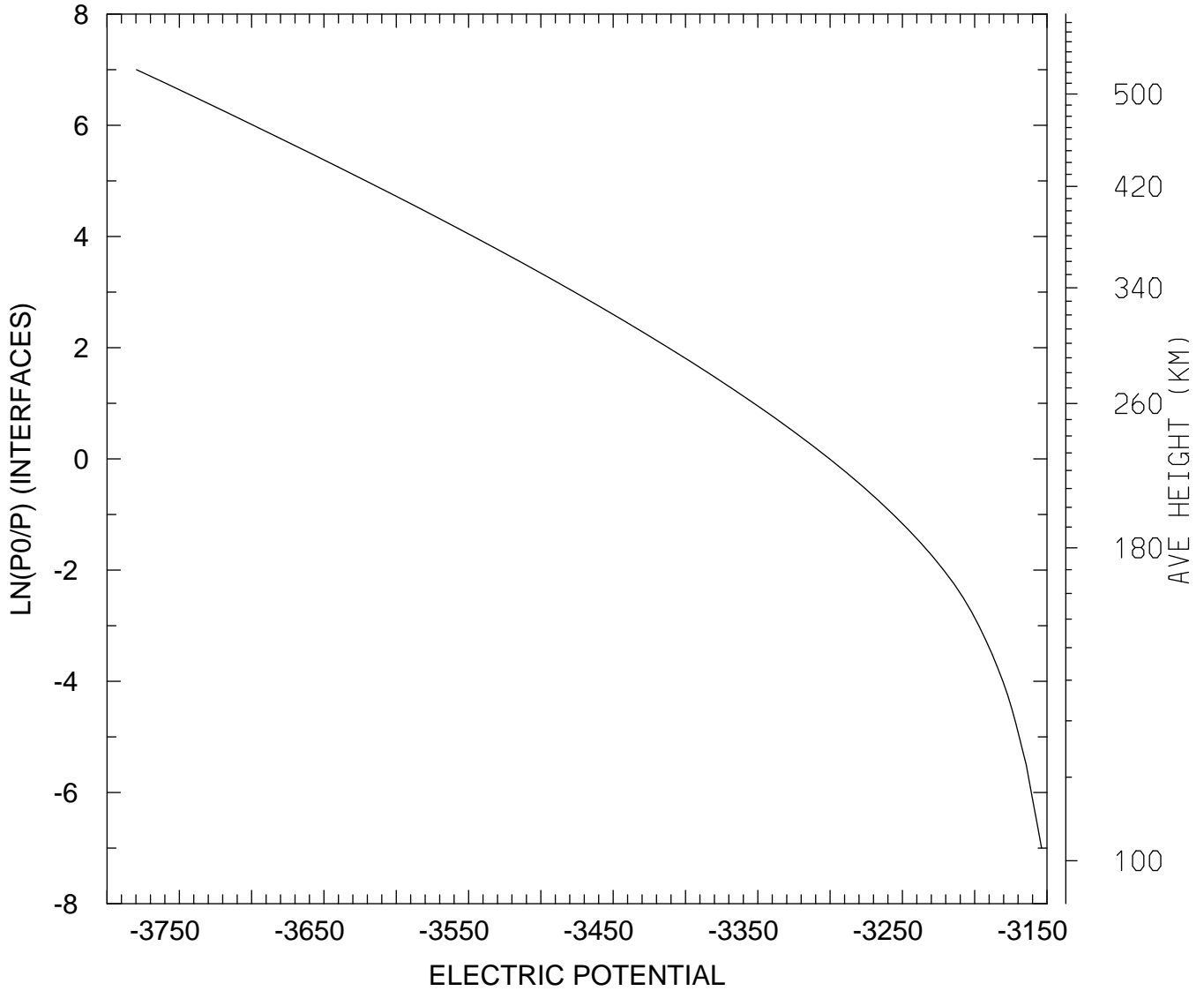

MIN,MAX= -3.7796E+03 -3.1537E+03
tiegcm_trunk (DAY,HR,MIN= 88, 0, 0)
tiegcm2.0_res2.5_whi2008_weimer_imf_sech_007.nc

ELECTRIC POTENTIAL (VOLTS)
UT= 0.00 LAT= 38.75 ZONAL MEANS

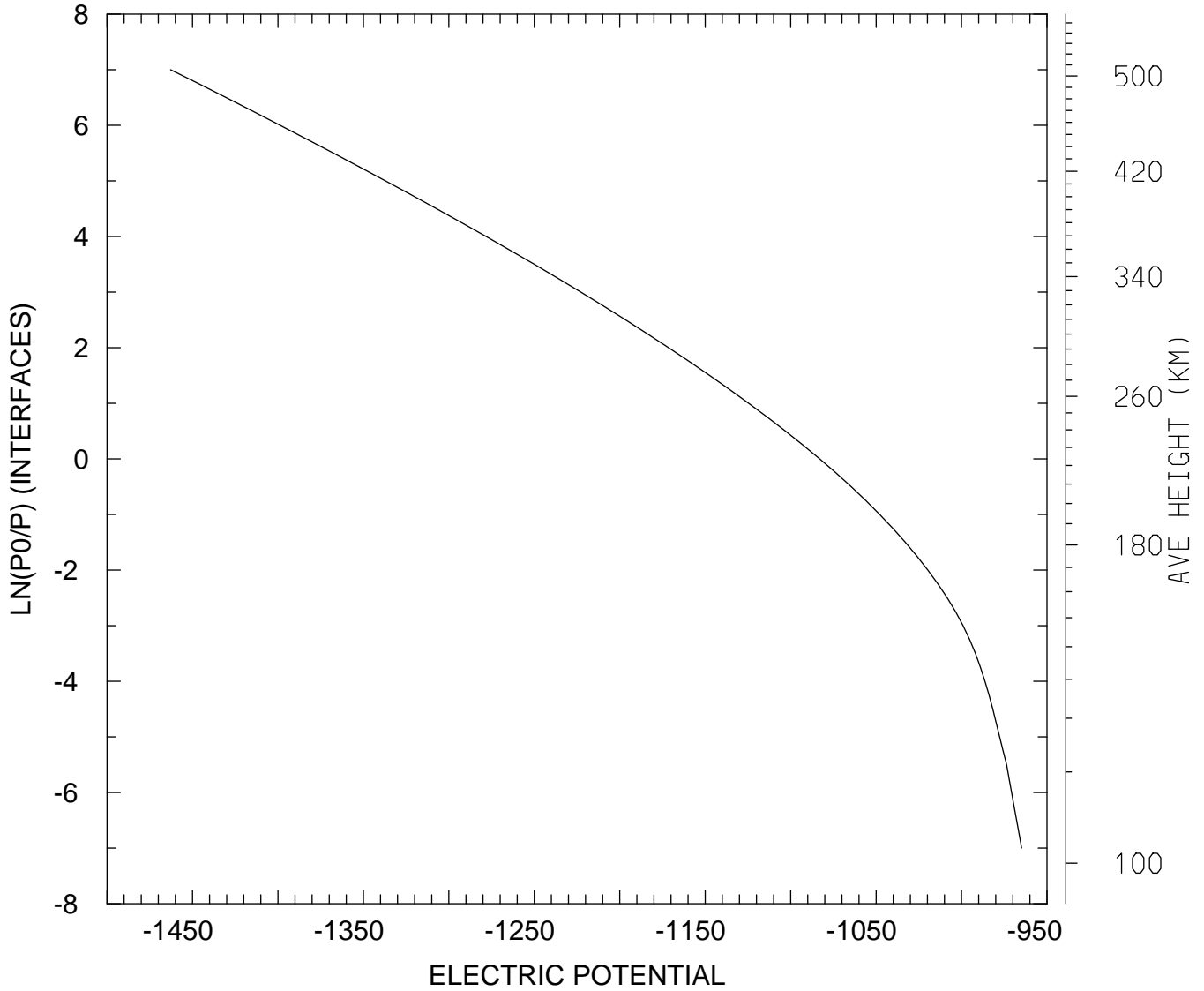

MIN,MAX= -1.4628E+03 -9.6486E+02
tiegcm_trunk (DAY,HR,MIN= 88, 0, 0)
tiegcm2.0_res2.5_whi2008_weimer_imf_sech_007.nc

ELECTRIC POTENTIAL (VOLTS)
UT= 0.00 LAT= 58.75 SLT= 0.00 (HRS))

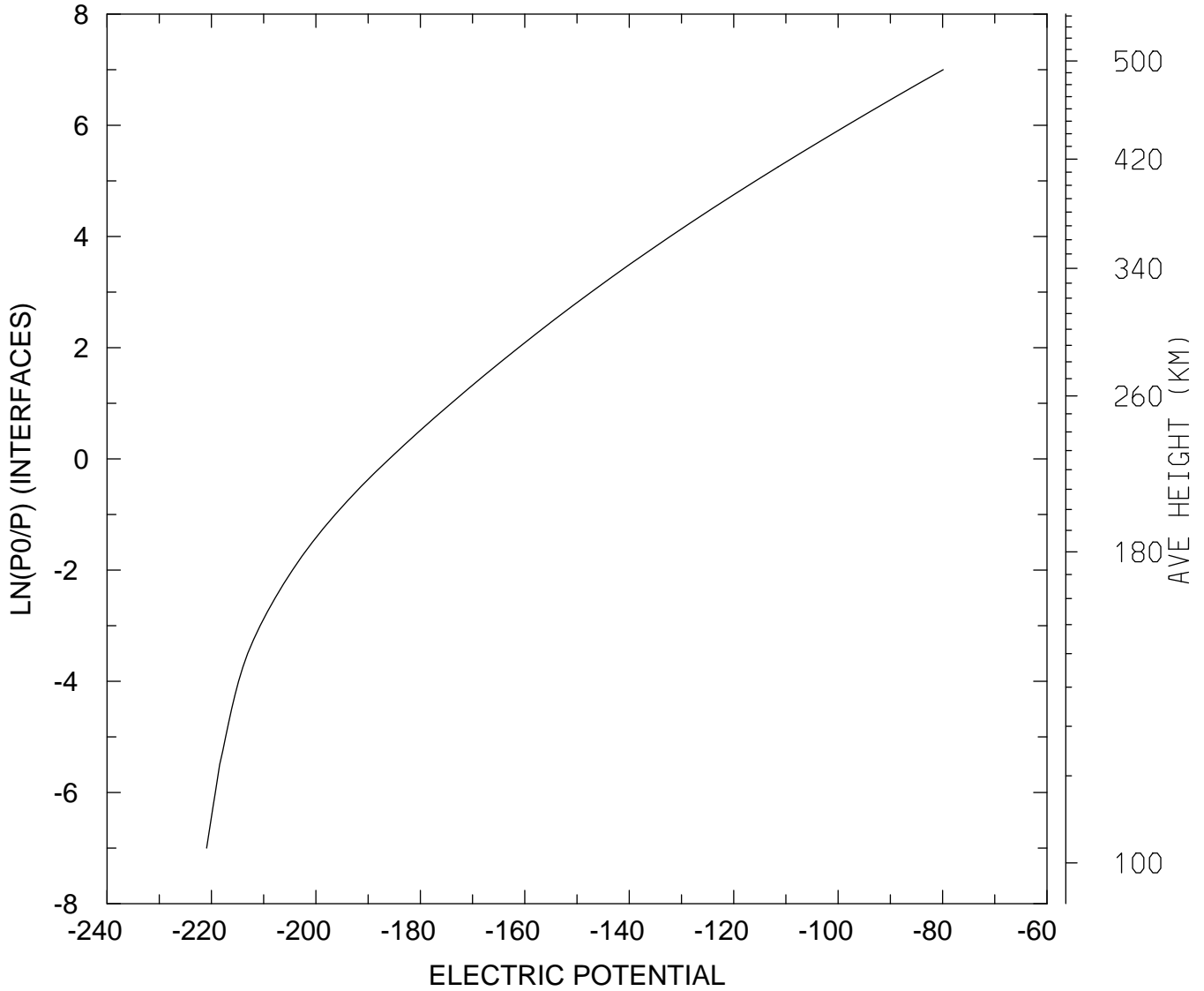

MIN,MAX= -2.2093E+02 -7.9881E+01
tiegcm_trunk (DAY,HR,MIN= 88, 0, 0)
tiegcm2.0_res2.5_whi2008_weimer_imf_sech_007.nc

ELECTRIC POTENTIAL (VOLTS)
UT= 0.00 LAT= 58.75 SLT=12.00 (HRS))

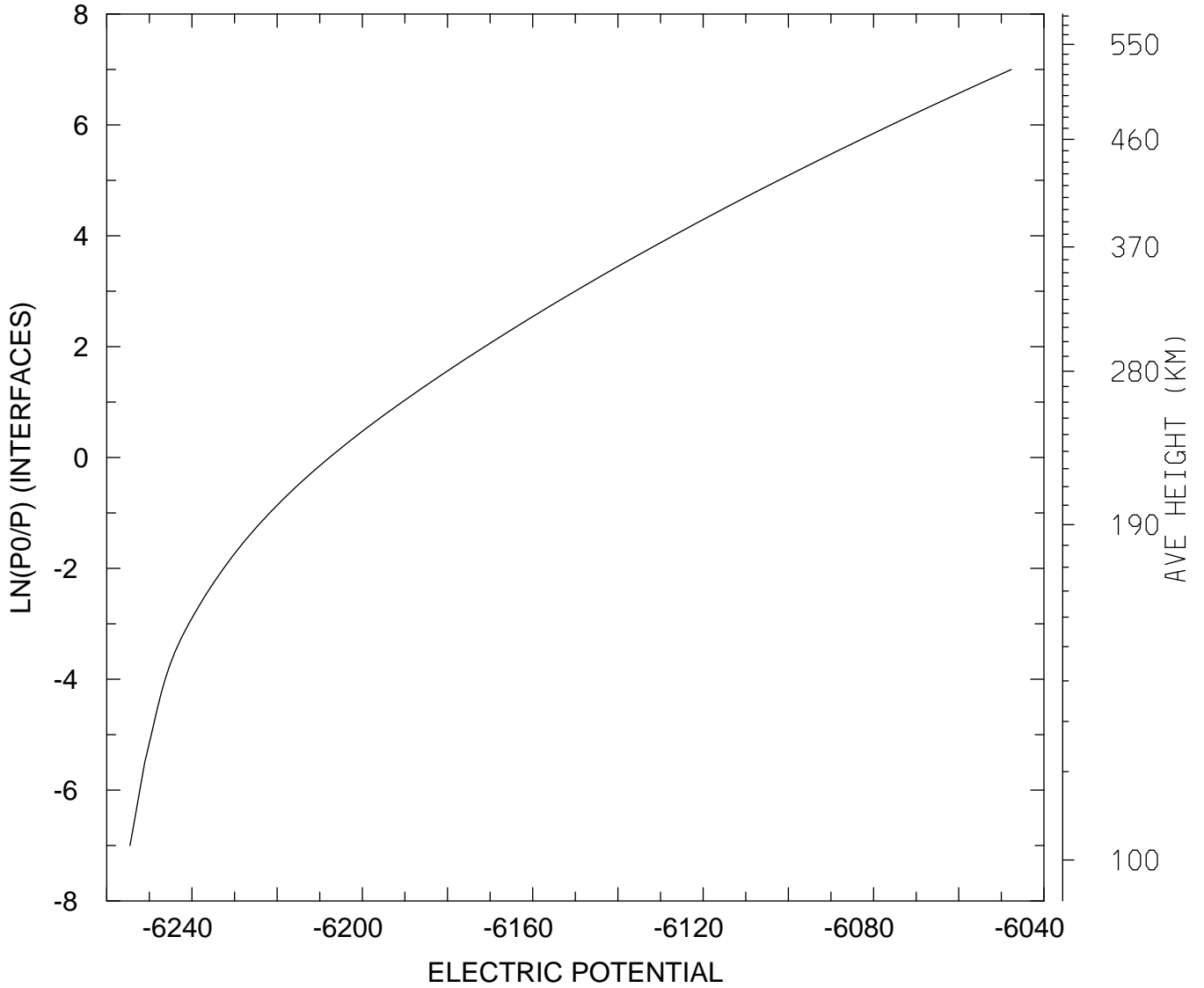

MIN,MAX= -6.2545E+03 -6.0476E+03
tiegcm_trunk (DAY,HR,MIN= 88, 0, 0)
tiegcm2.0_res2.5_whi2008_weimer_imf_sech_007.nc

ELECTRIC POTENTIAL (VOLTS)
UT= 0.00 LAT= 58.75 ZONAL MEANS

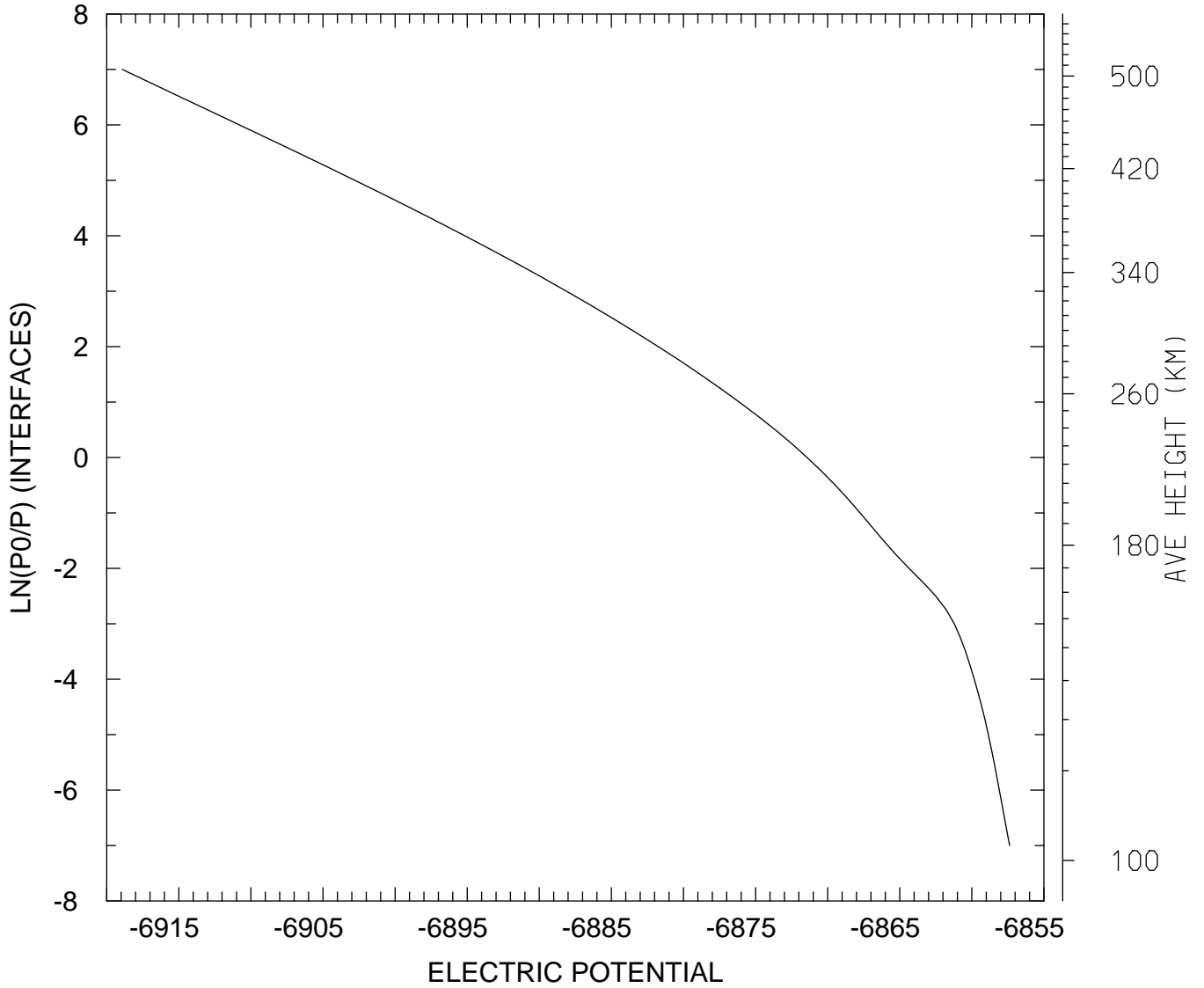

MIN,MAX= -6.9189E+03 -6.8574E+03
tiegcm_trunk (DAY,HR,MIN= 88, 0, 0)
tiegcm2.0_res2.5_whi2008_weimer_imf_sech_007.nc

ELECTRIC POTENTIAL (VOLTS)
UT= 0.00 GLOBAL MEANS

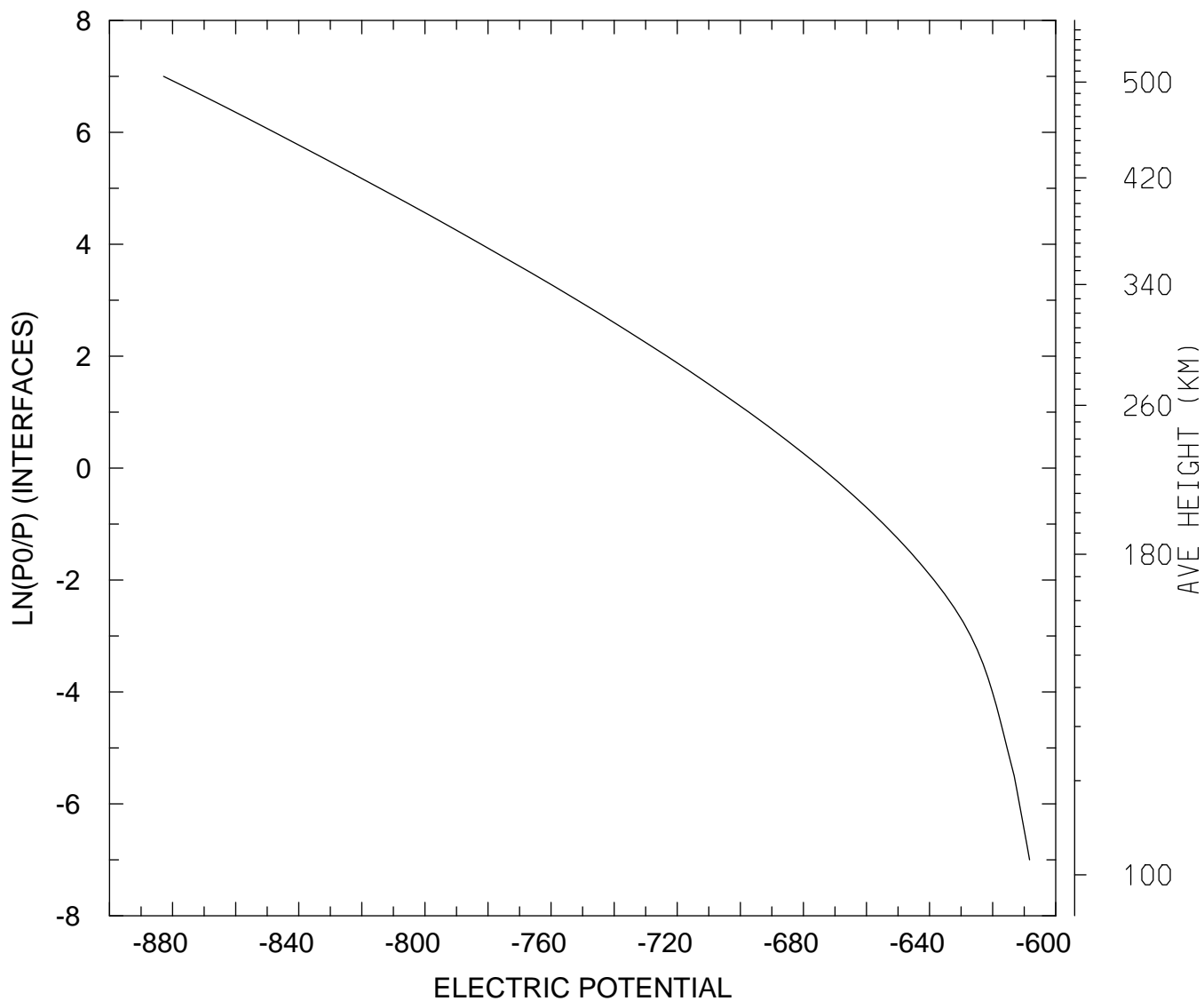

MIN,MAX= -8.8287E+02 -6.0830E+02
tiegcm_trunk (DAY,HR,MIN= 88, 0, 0)
tiegcm2.0_res2.5_whi2008_weimer_imf_sech_007.nc

GEOPOTENTIAL HEIGHT (KM)
UT= 0.00 LAT= -61.25 SLT= 0.00 (HRS))

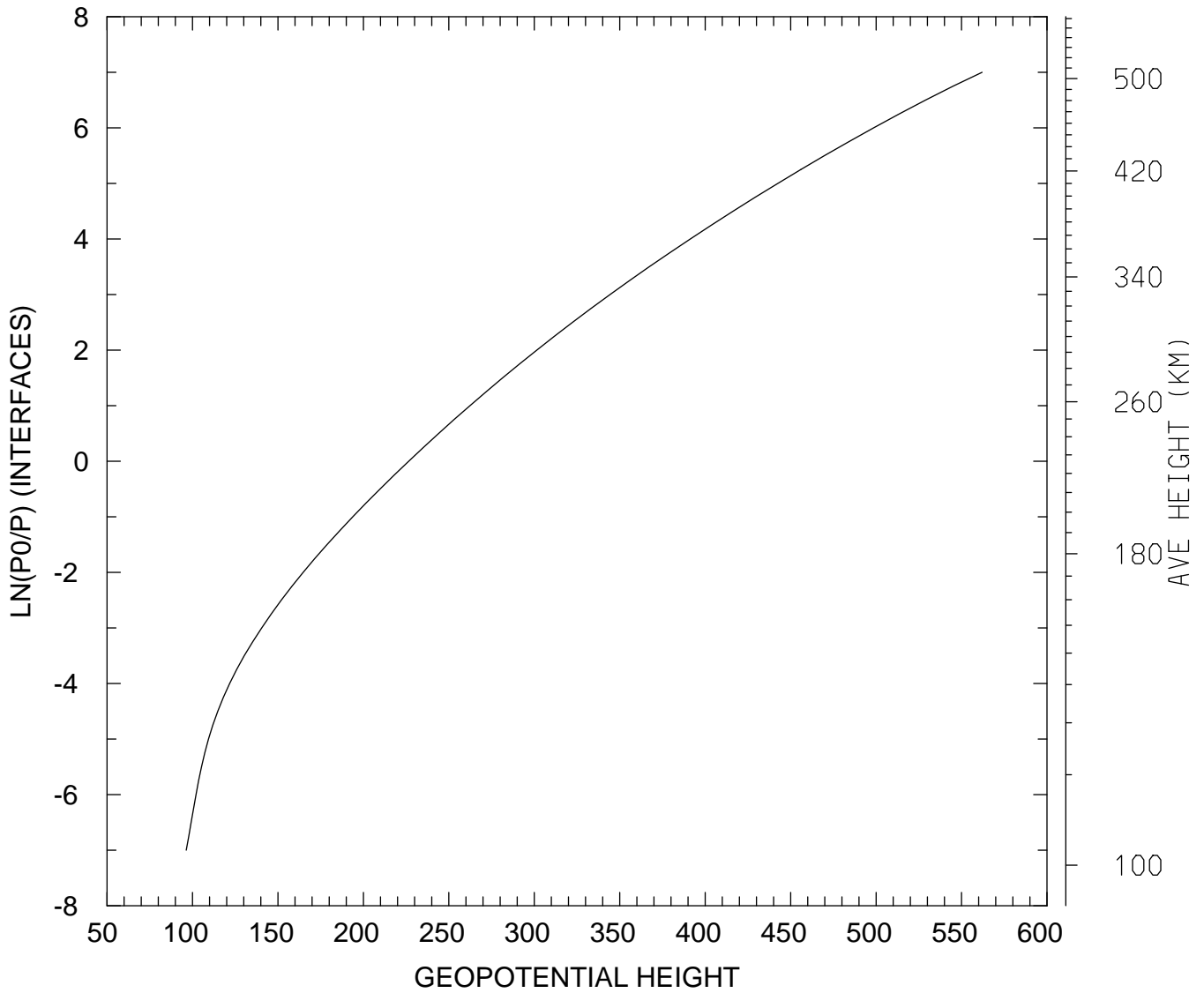

MIN,MAX= 9.6363E+01 5.6202E+02
tiegcm_trunk (DAY,HR,MIN= 88, 0, 0)
tiegcm2.0_res2.5_whi2008_weimer_imf_sech_007.nc

GEOPOTENTIAL HEIGHT (KM)
UT= 0.00 LAT= -61.25 SLT=12.00 (HRS))

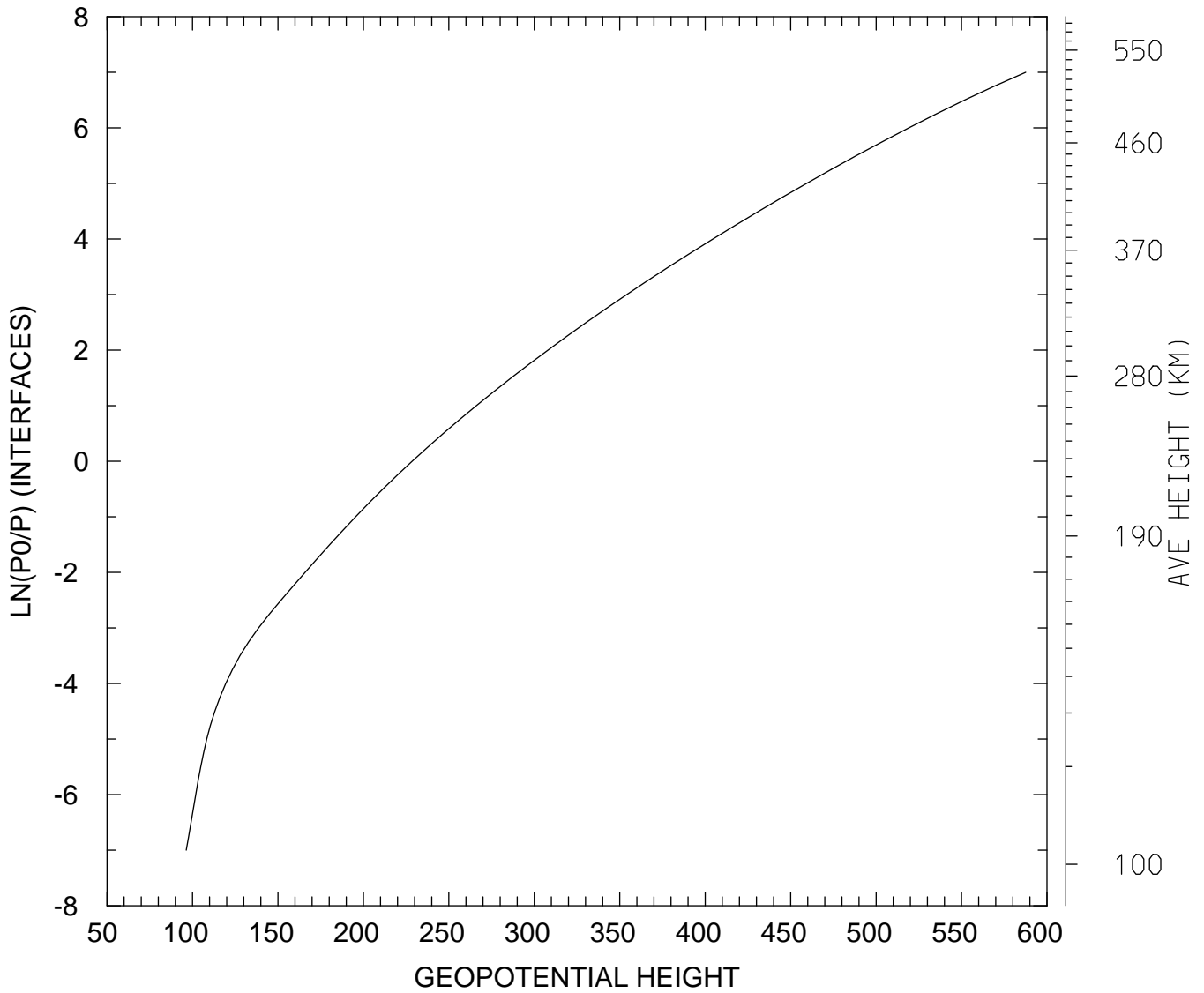

MIN,MAX= 9.6347E+01 5.8757E+02
tiegcm_trunk (DAY,HR,MIN= 88, 0, 0)
tiegcm2.0_res2.5_whi2008_weimer_imf_sech_007.nc

GEOPOTENTIAL HEIGHT (KM)
UT= 0.00 LAT= -61.25 ZONAL MEANS

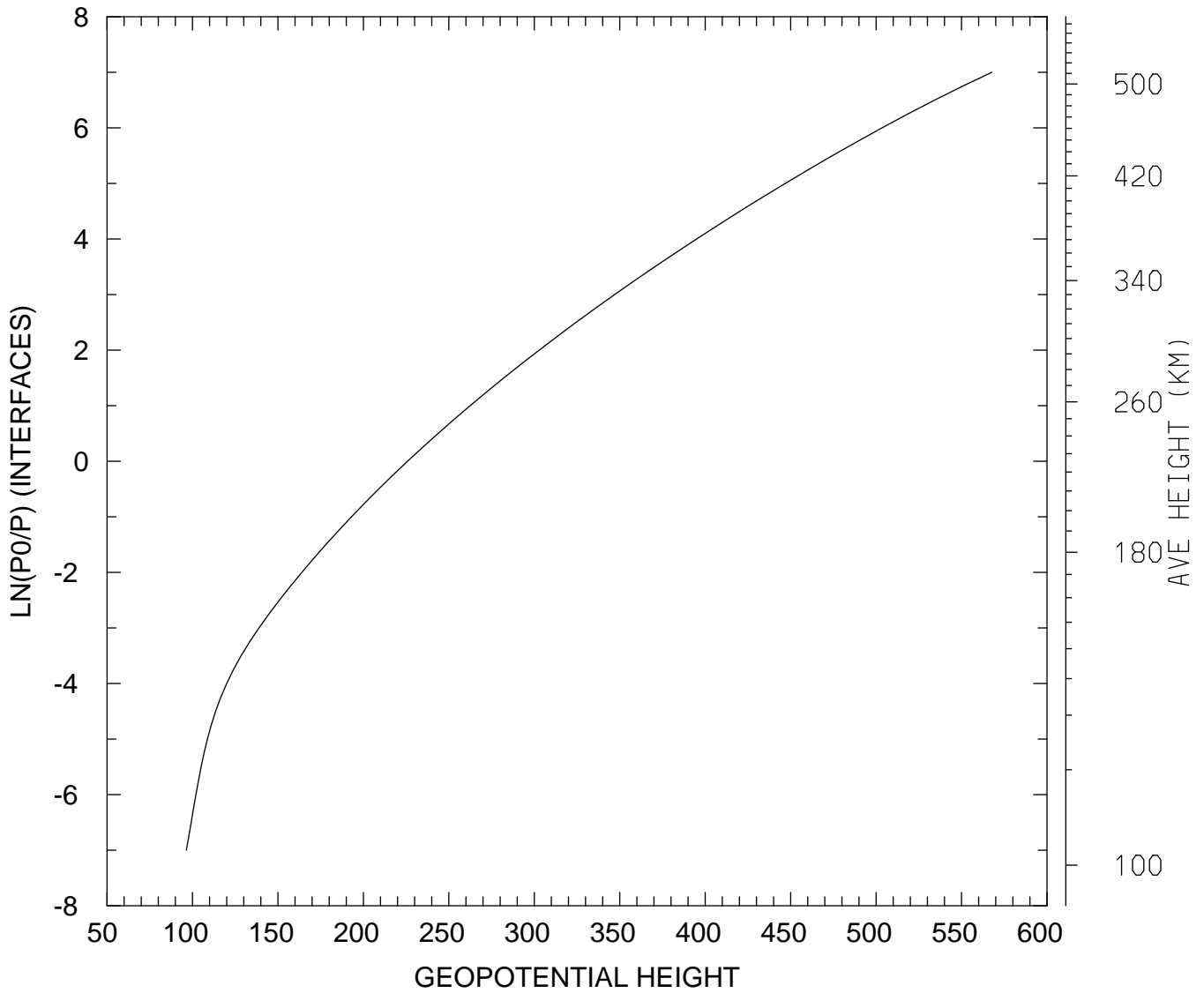

MIN,MAX= 9.6380E+01 5.6776E+02
tiegcm_trunk (DAY,HR,MIN= 88, 0, 0)
tiegcm2.0_res2.5_whi2008_weimer_imf_sech_007.nc

GEOPOTENTIAL HEIGHT (KM)
UT= 0.00 LAT= -41.25 SLT= 0.00 (HRS))

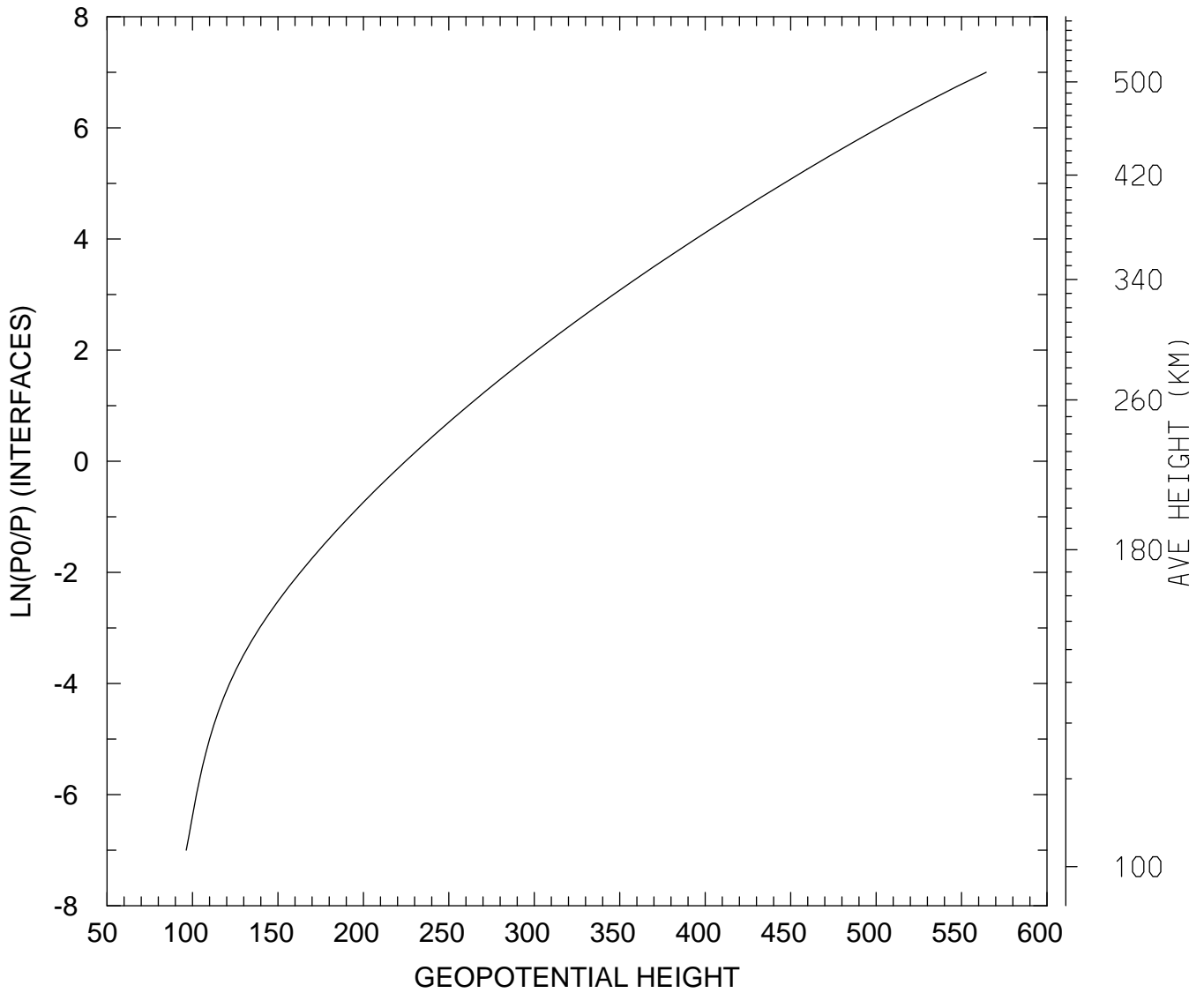

MIN,MAX= 9.6345E+01 5.6445E+02
tiegcm_trunk (DAY,HR,MIN= 88, 0, 0)
tiegcm2.0_res2.5_whi2008_weimer_imf_sech_007.nc

GEOPOTENTIAL HEIGHT (KM)
UT= 0.00 LAT= -41.25 SLT=12.00 (HRS))

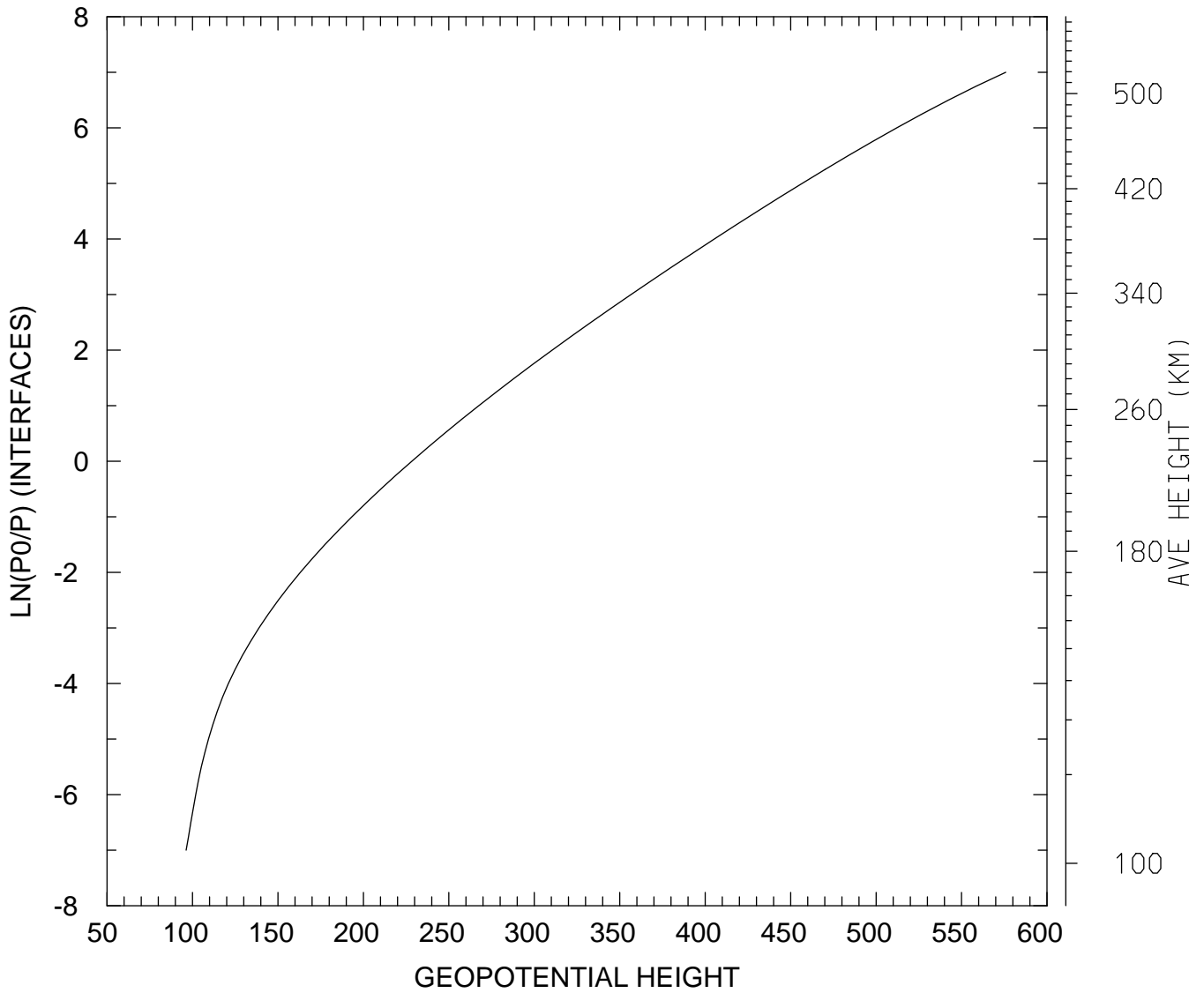

MIN,MAX= 9.6271E+01 5.7583E+02
tiegcm_trunk (DAY,HR,MIN= 88, 0, 0)
tiegcm2.0_res2.5_whi2008_weimer_imf_sech_007.nc

GEOPOTENTIAL HEIGHT (KM)
UT= 0.00 LAT= -41.25 ZONAL MEANS

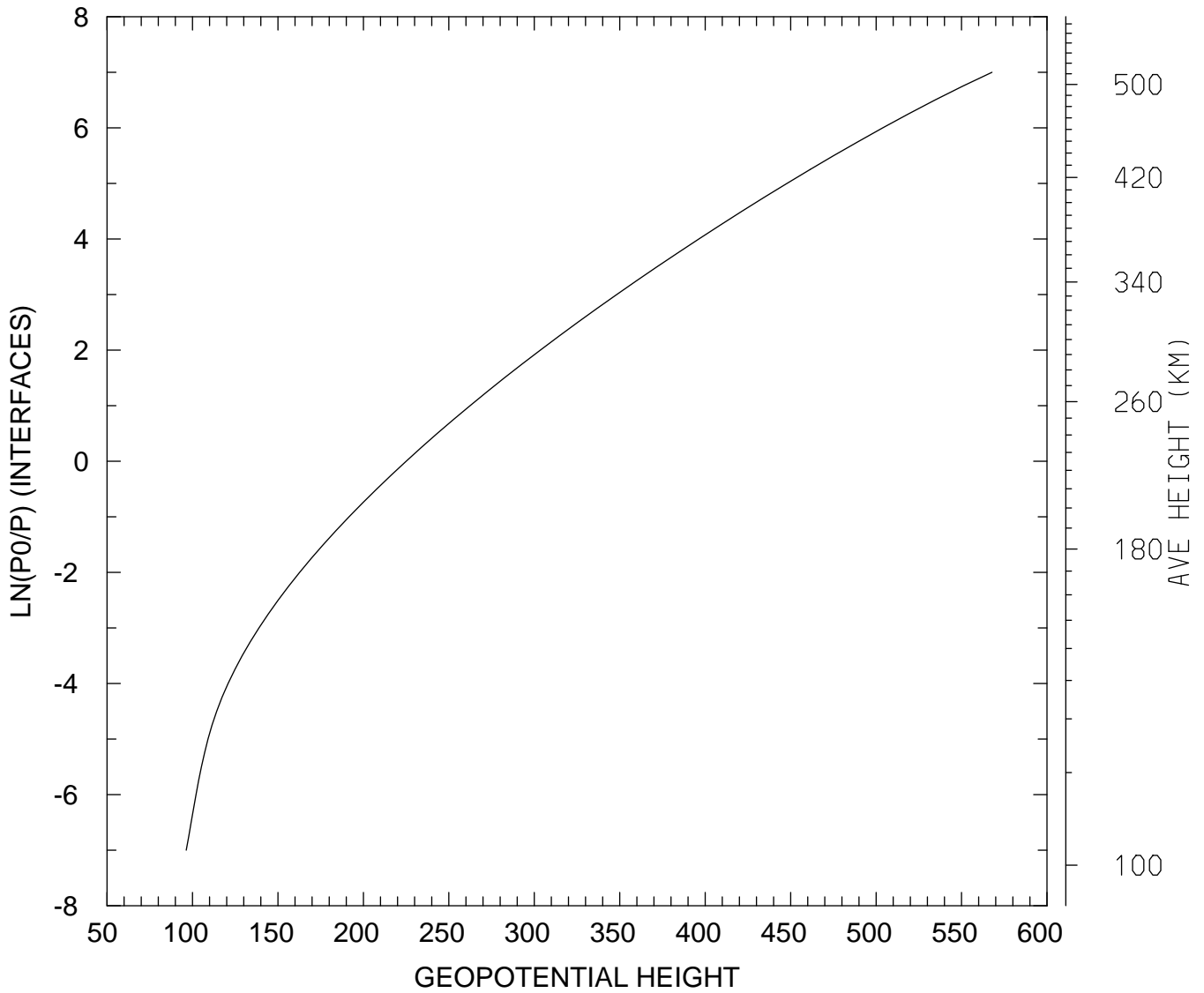

MIN,MAX= 9.6349E+01 5.6780E+02
tiegcm_trunk (DAY,HR,MIN= 88, 0, 0)
tiegcm2.0_res2.5_whi2008_weimer_imf_sech_007.nc

GEOPOTENTIAL HEIGHT (KM)
UT= 0.00 LAT= 38.75 SLT= 0.00 (HRS))

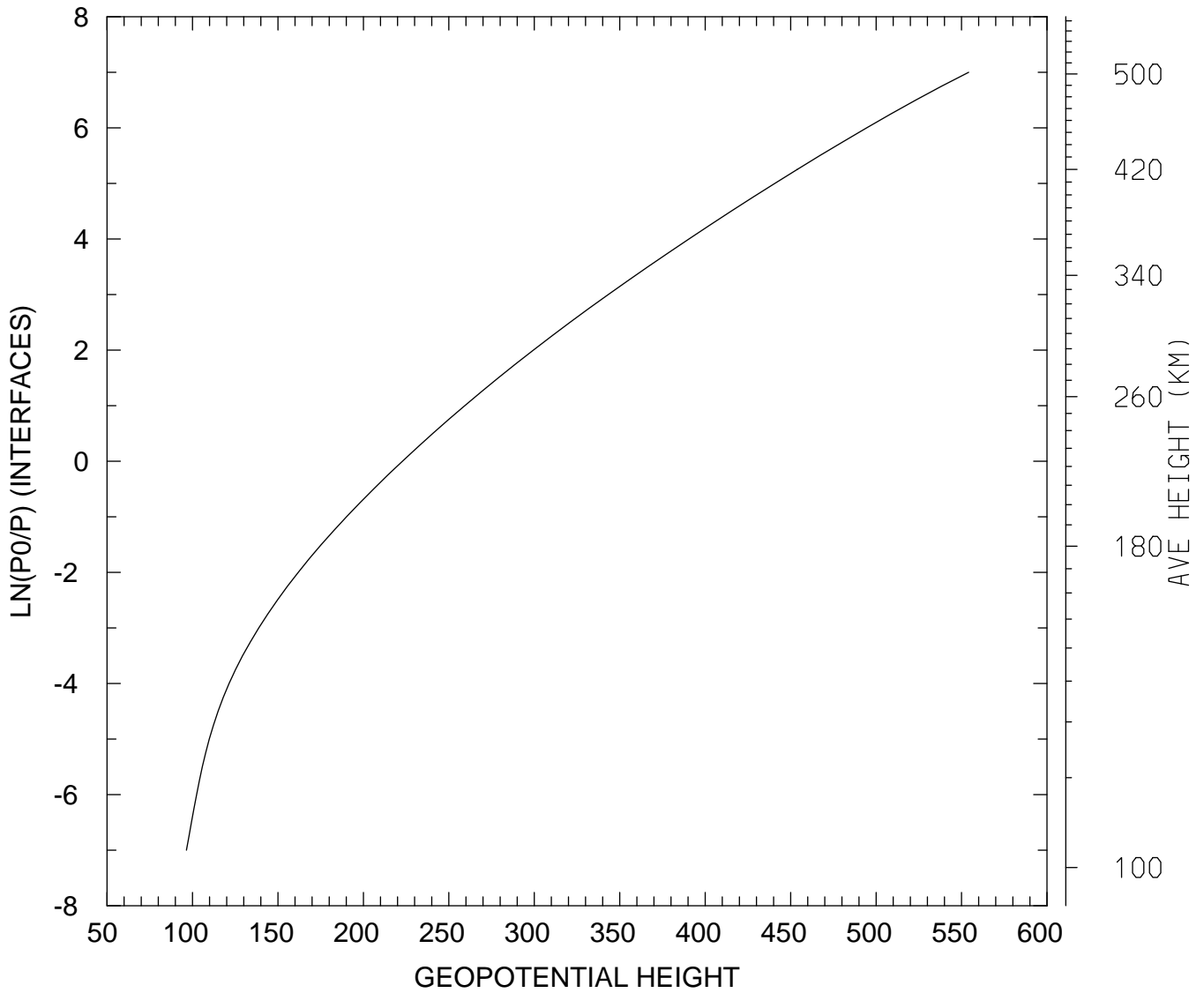

MIN,MAX= 9.6427E+01 5.5414E+02
tiegcm_trunk (DAY,HR,MIN= 88, 0, 0)
tiegcm2.0_res2.5_whi2008_weimer_imf_sech_007.nc

GEOPOTENTIAL HEIGHT (KM)
UT= 0.00 LAT= 38.75 SLT=12.00 (HRS))

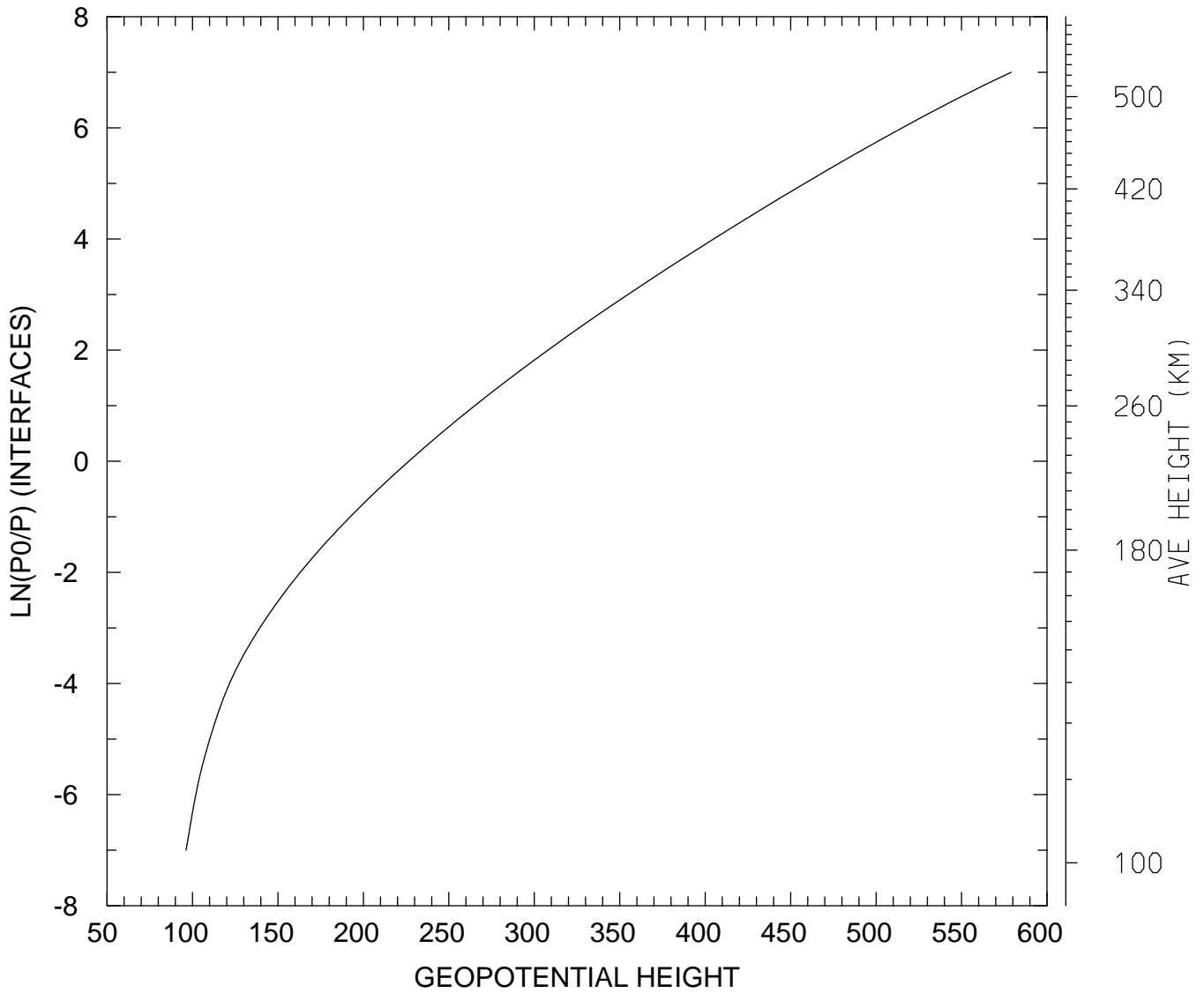

MIN,MAX= 9.6212E+01 5.7898E+02
tiegcm_trunk (DAY,HR,MIN= 88, 0, 0)
tiegcm2.0_res2.5_whi2008_weimer_imf_sech_007.nc

GEOPOTENTIAL HEIGHT (KM)
UT= 0.00 LAT= 38.75 ZONAL MEANS

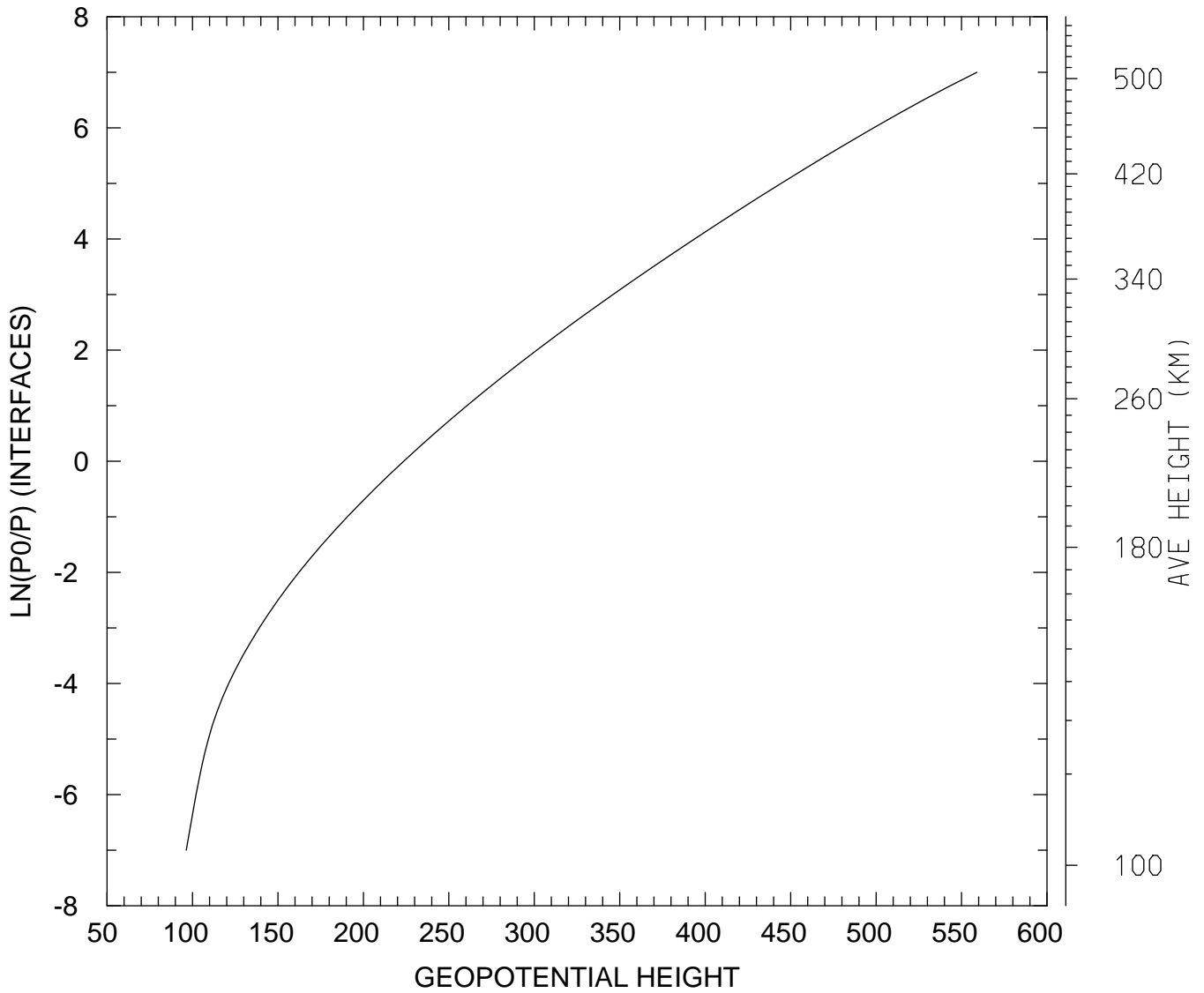

MIN,MAX= 9.6330E+01 5.5897E+02
tiegcm_trunk (DAY,HR,MIN= 88, 0, 0)
tiegcm2.0_res2.5_whi2008_weimer_imf_sech_007.nc

GEOPOTENTIAL HEIGHT (KM)
UT= 0.00 LAT= 58.75 SLT= 0.00 (HRS))

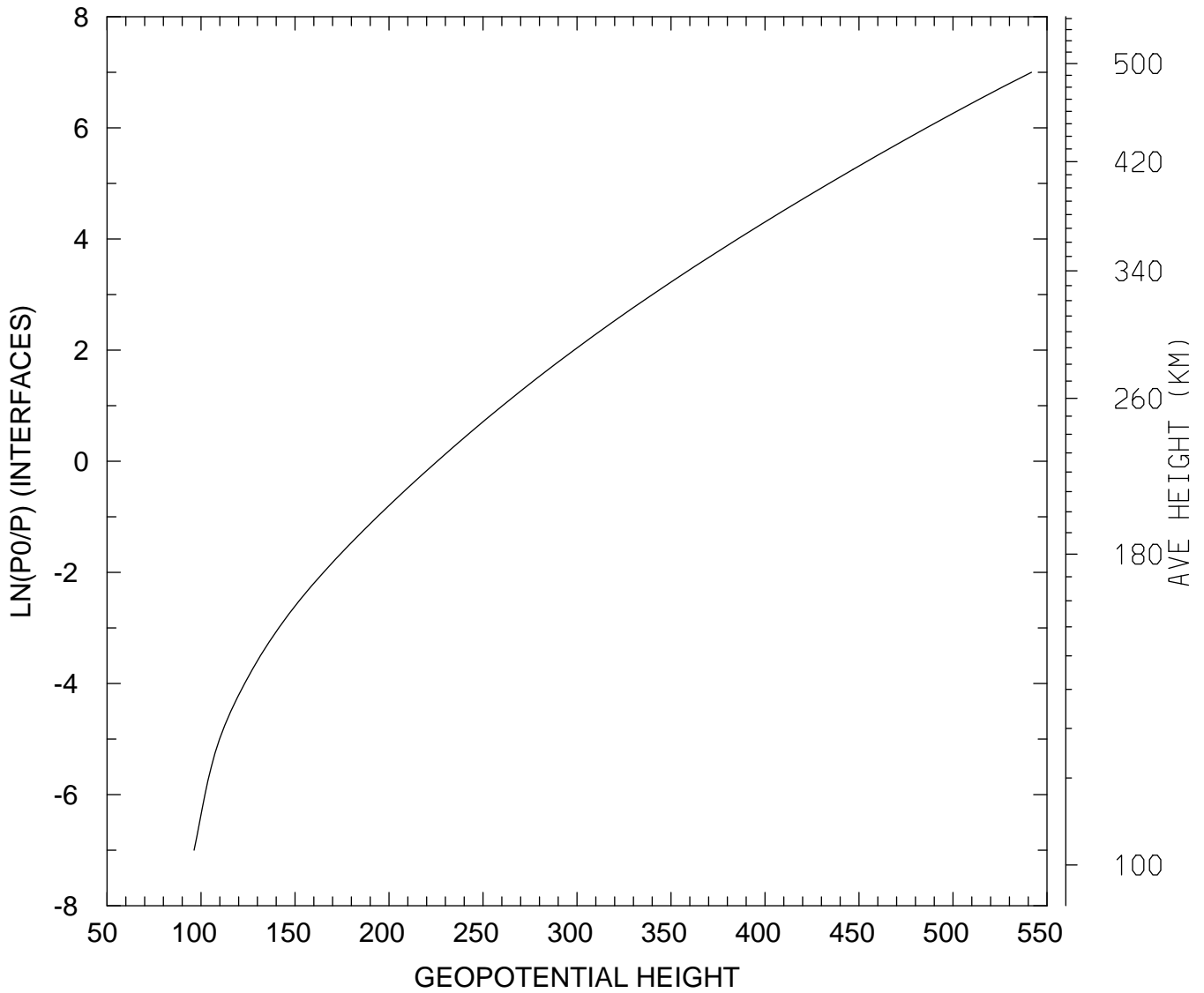

MIN,MAX= 9.6324E+01 5.4176E+02
tiegcm_trunk (DAY,HR,MIN= 88, 0, 0)
tiegcm2.0_res2.5_whi2008_weimer_imf_sech_007.nc

GEOPOTENTIAL HEIGHT (KM)
UT= 0.00 LAT= 58.75 SLT=12.00 (HRS))

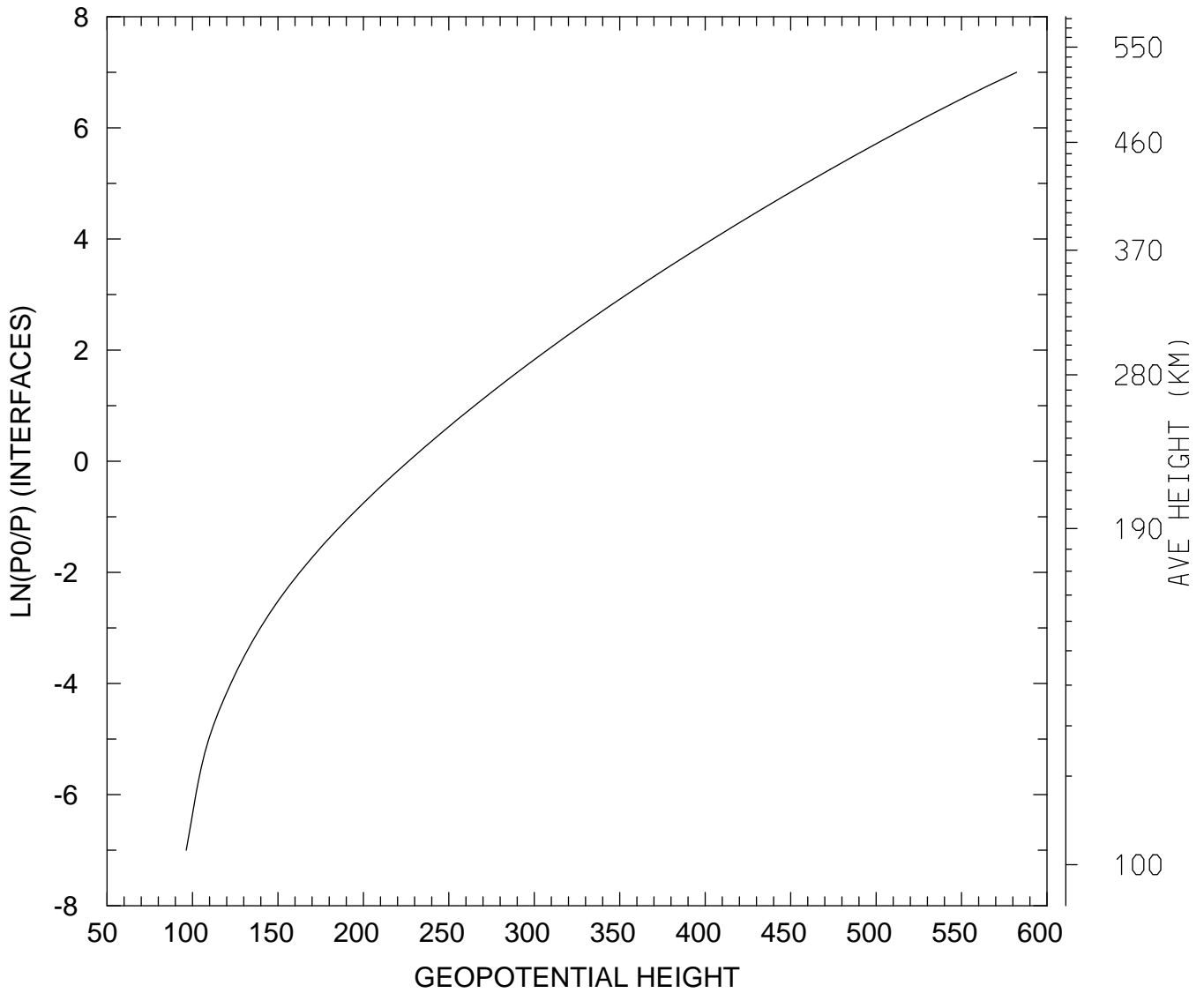

MIN,MAX= 9.6362E+01 5.8218E+02
tiegcm_trunk (DAY,HR,MIN= 88, 0, 0)
tiegcm2.0_res2.5_whi2008_weimer_imf_sech_007.nc

GEOPOTENTIAL HEIGHT (KM)
UT= 0.00 LAT= 58.75 ZONAL MEANS

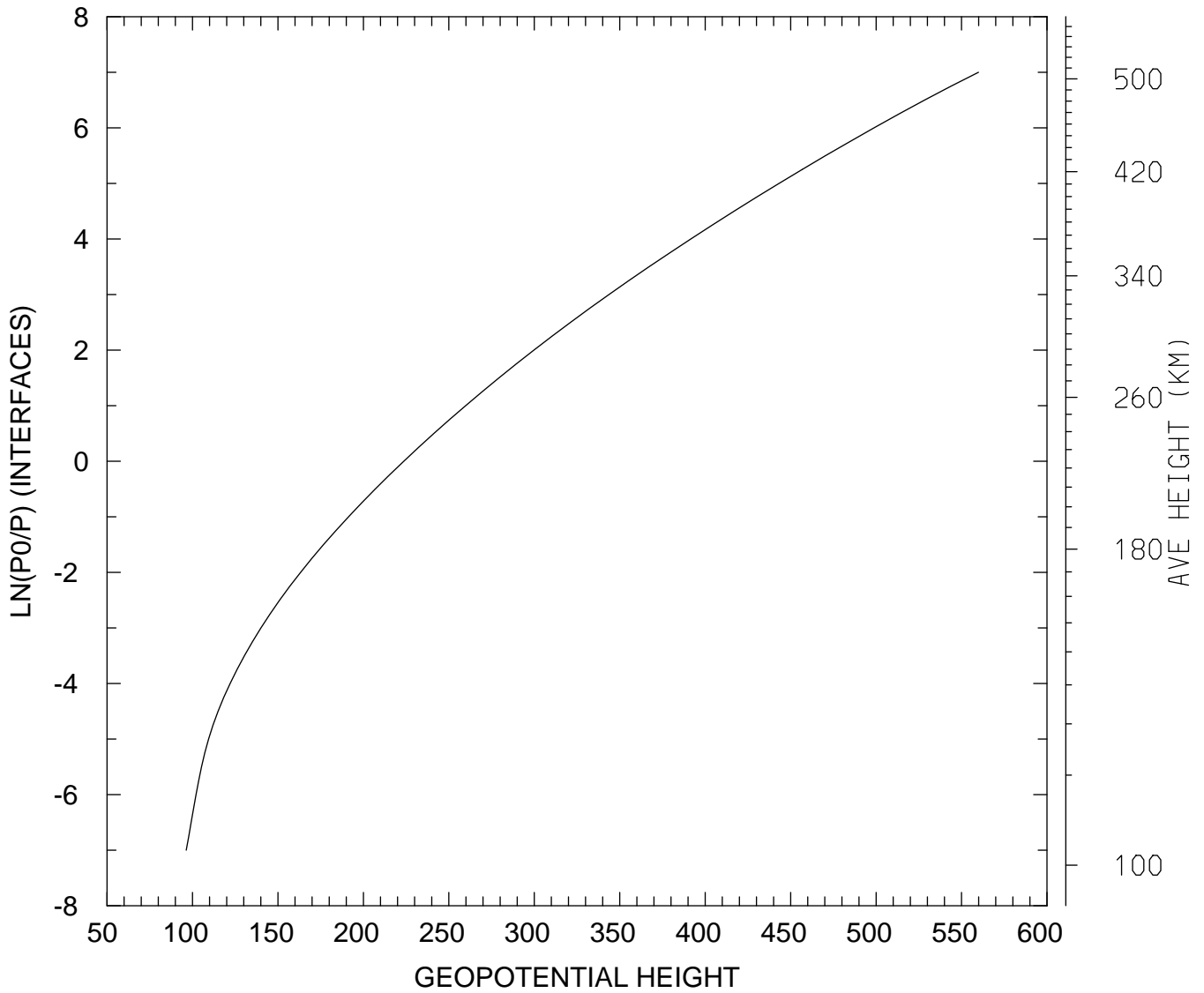

MIN,MAX= 9.6359E+01 5.5992E+02
tiegcm_trunk (DAY,HR,MIN= 88, 0, 0)
tiegcm2.0_res2.5_whi2008_weimer_imf_sech_007.nc

GEOPOTENTIAL HEIGHT (KM)
UT= 0.00 GLOBAL MEANS

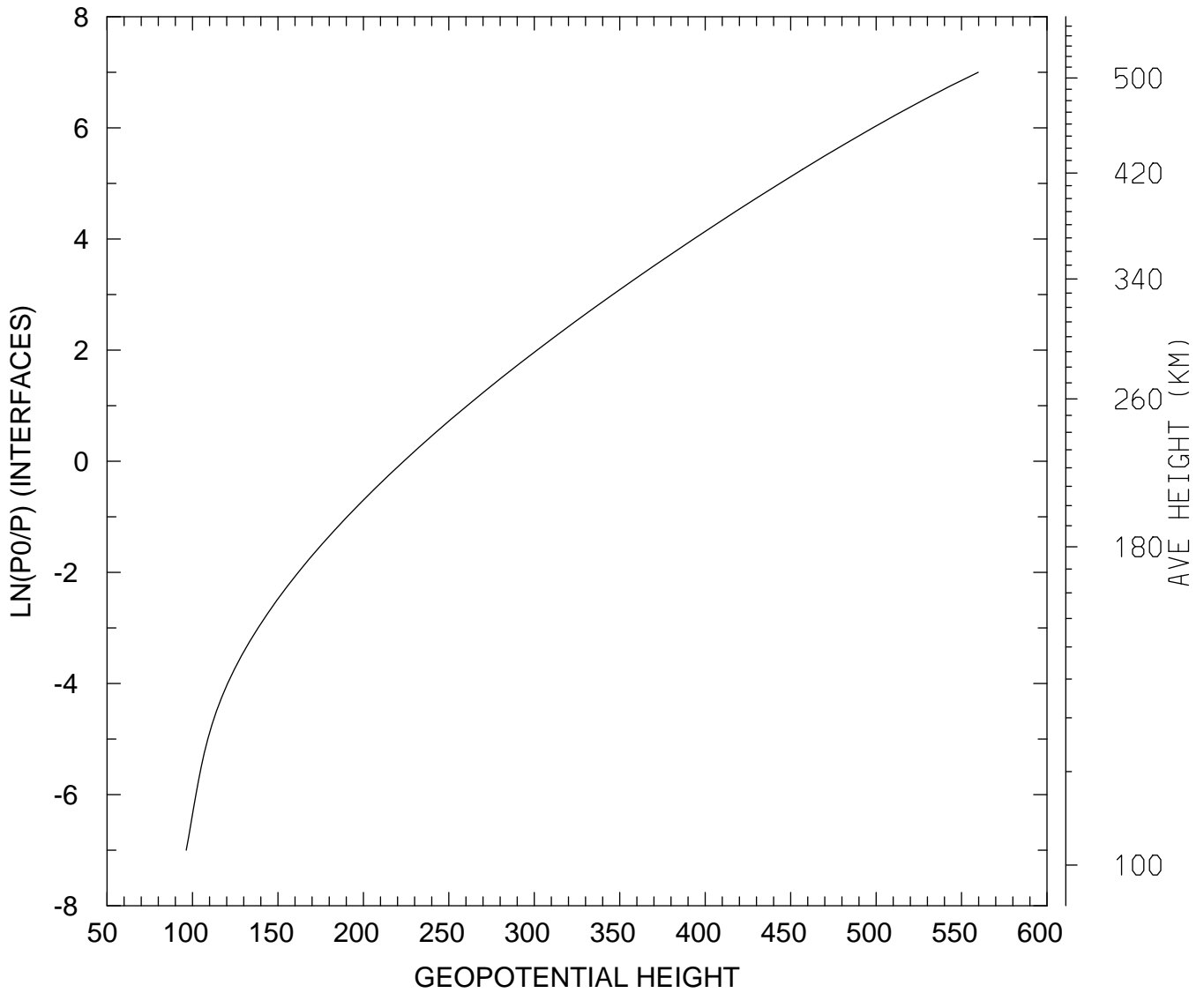

MIN,MAX= 9.6374E+01 5.5978E+02
tiegcm_trunk (DAY,HR,MIN= 88, 0, 0)
tiegcm2.0_res2.5_whi2008_weimer_imf_sech_007.nc