

NEUTRAL TEMPERATURE (DEG K)
LAT=-61.25 LOCAL TIME= 0.00

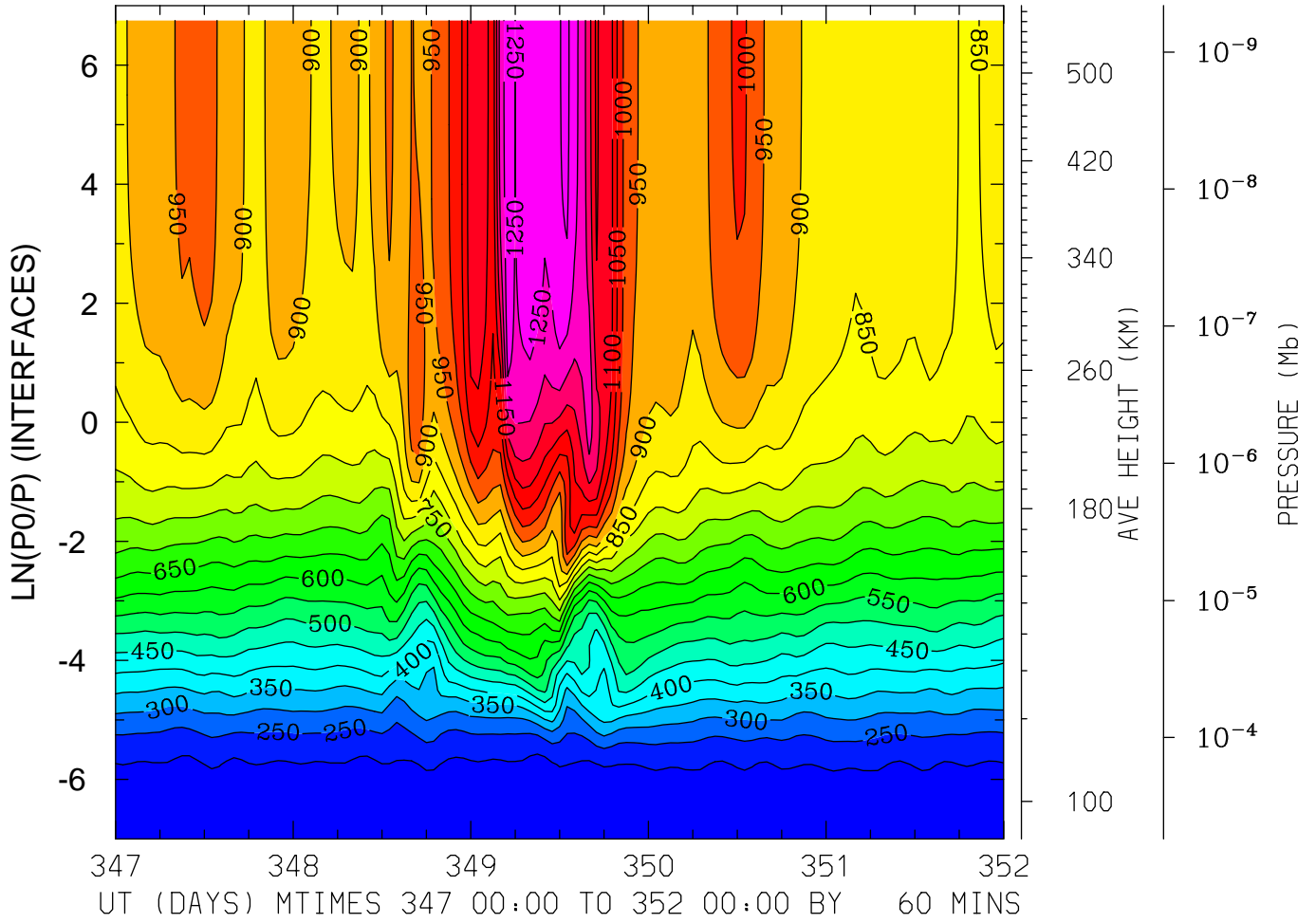

MIN,MAX= 1.6566E+02 1.3131E+03 INTERVAL= 5.0000E+01
FIRST: tiegcm2.0_res2.5_dec2006_heelis_gpi_sech_017.nc
LAST: tiegcm2.0_res2.5_dec2006_heelis_gpi_sech_022.nc

NEUTRAL TEMPERATURE (DEG K)
LAT=-61.25 LOCAL TIME=12.00

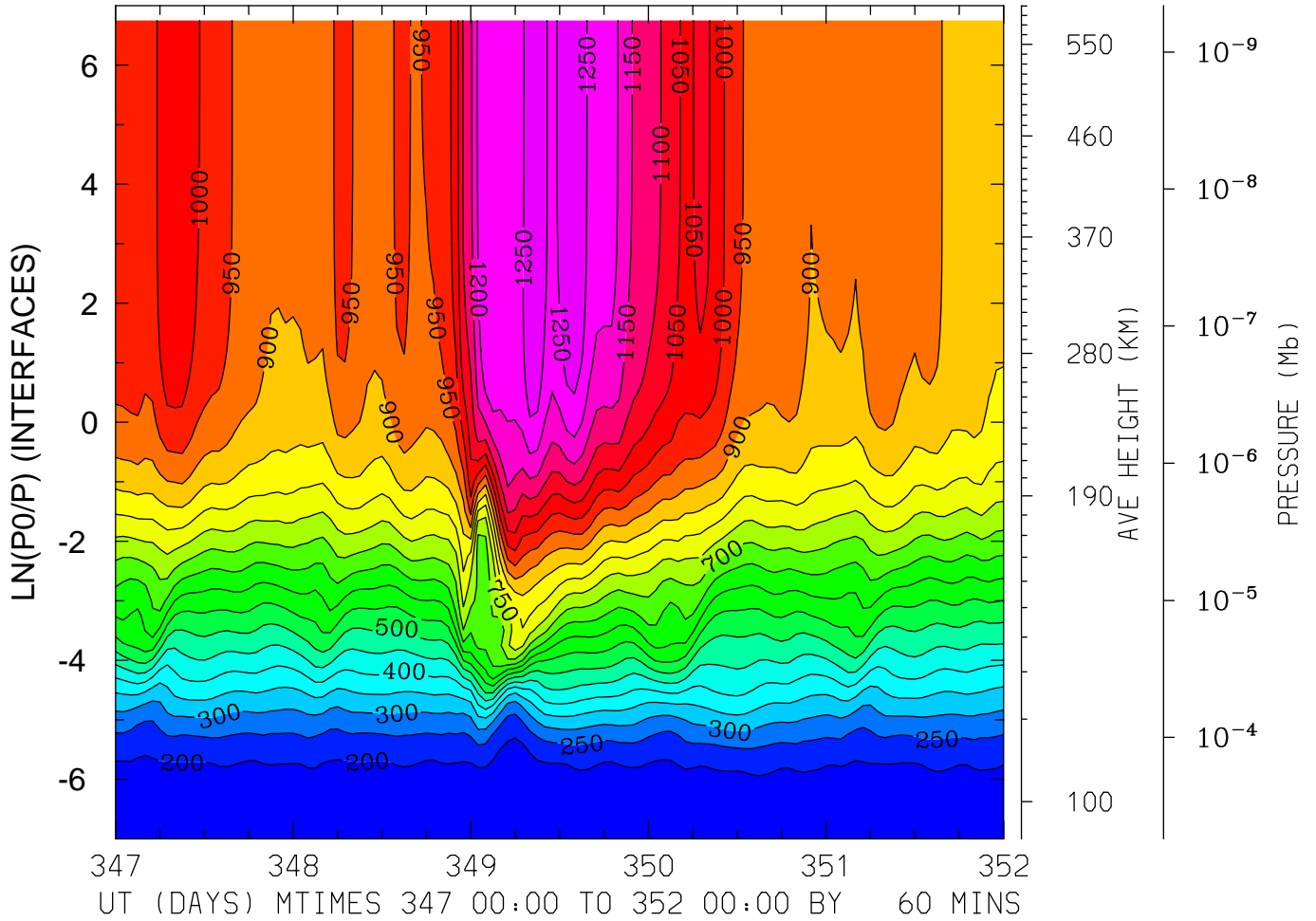

MIN,MAX= 1.6111E+02 1.2988E+03 INTERVAL= 5.0000E+01
FIRST: tiegcm2.0_res2.5_dec2006_heelis_gpi_sech_017.nc
LAST: tiegcm2.0_res2.5_dec2006_heelis_gpi_sech_022.nc

NEUTRAL TEMPERATURE (DEG K)
LAT=-61.25 (ZONAL MEANS)

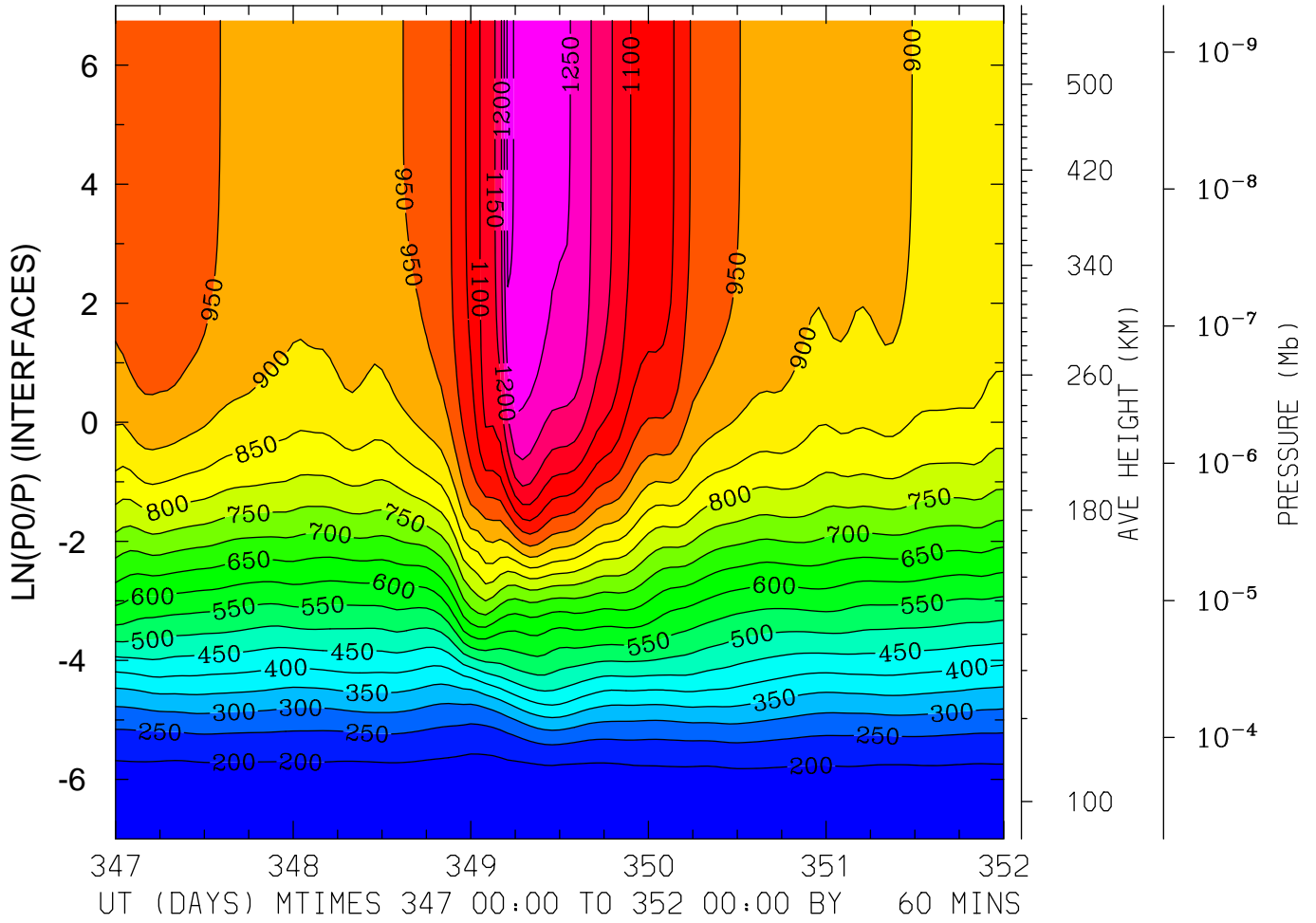

MIN,MAX= 1.6883E+02 1.3132E+03 INTERVAL= 5.0000E+01
FIRST: tiegcm2.0_res2.5_dec2006_heelis_gpi_sech_017.nc
LAST: tiegcm2.0_res2.5_dec2006_heelis_gpi_sech_022.nc

NEUTRAL TEMPERATURE (DEG K)
LAT=-41.25 LOCAL TIME= 0.00

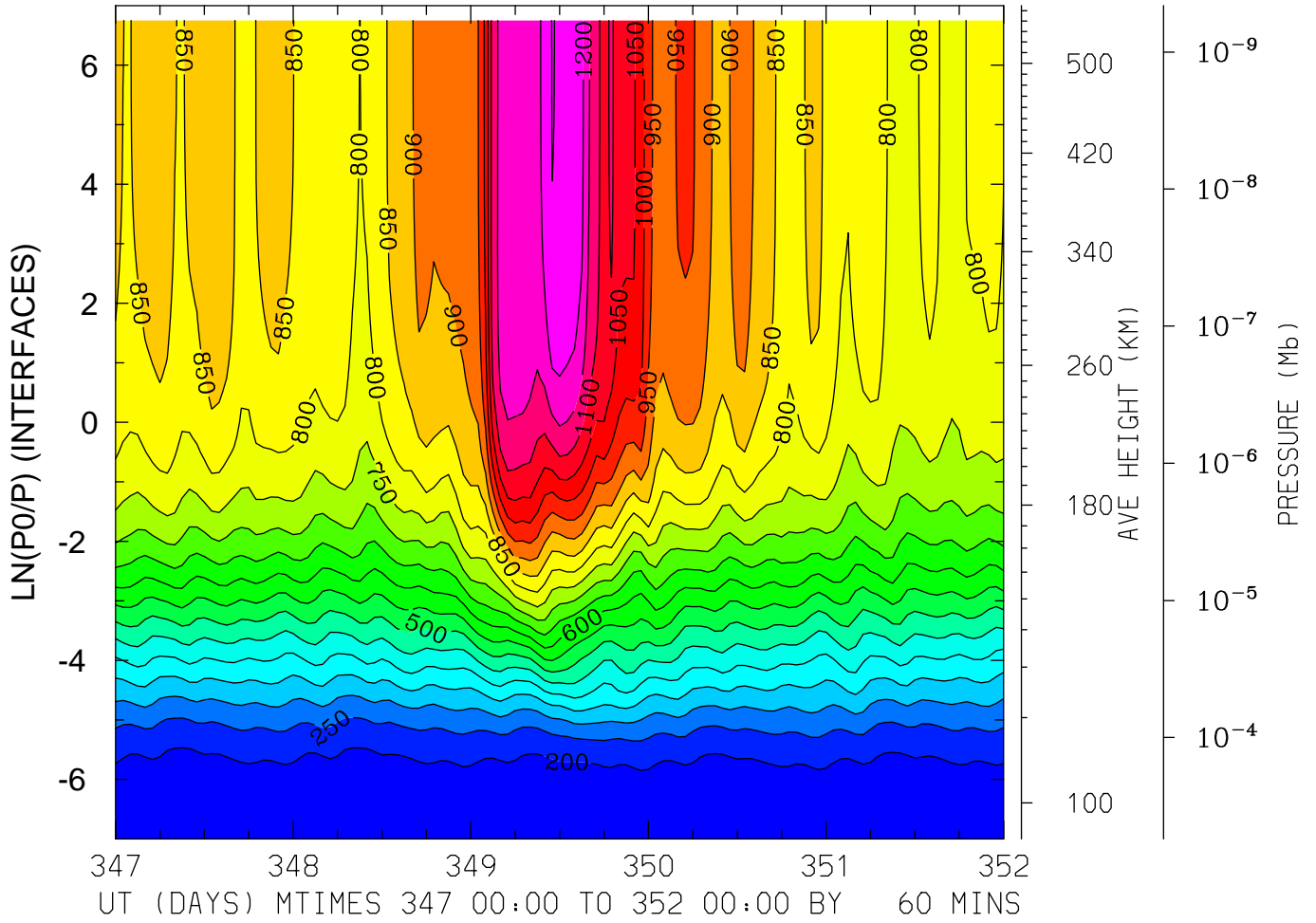

MIN,MAX= 1.6741E+02 1.2523E+03 INTERVAL= 5.0000E+01
FIRST: tiegcm2.0_res2.5_dec2006_heelis_gpi_sech_017.nc
LAST: tiegcm2.0_res2.5_dec2006_heelis_gpi_sech_022.nc

NEUTRAL TEMPERATURE (DEG K)
LAT=-41.25 LOCAL TIME=12.00

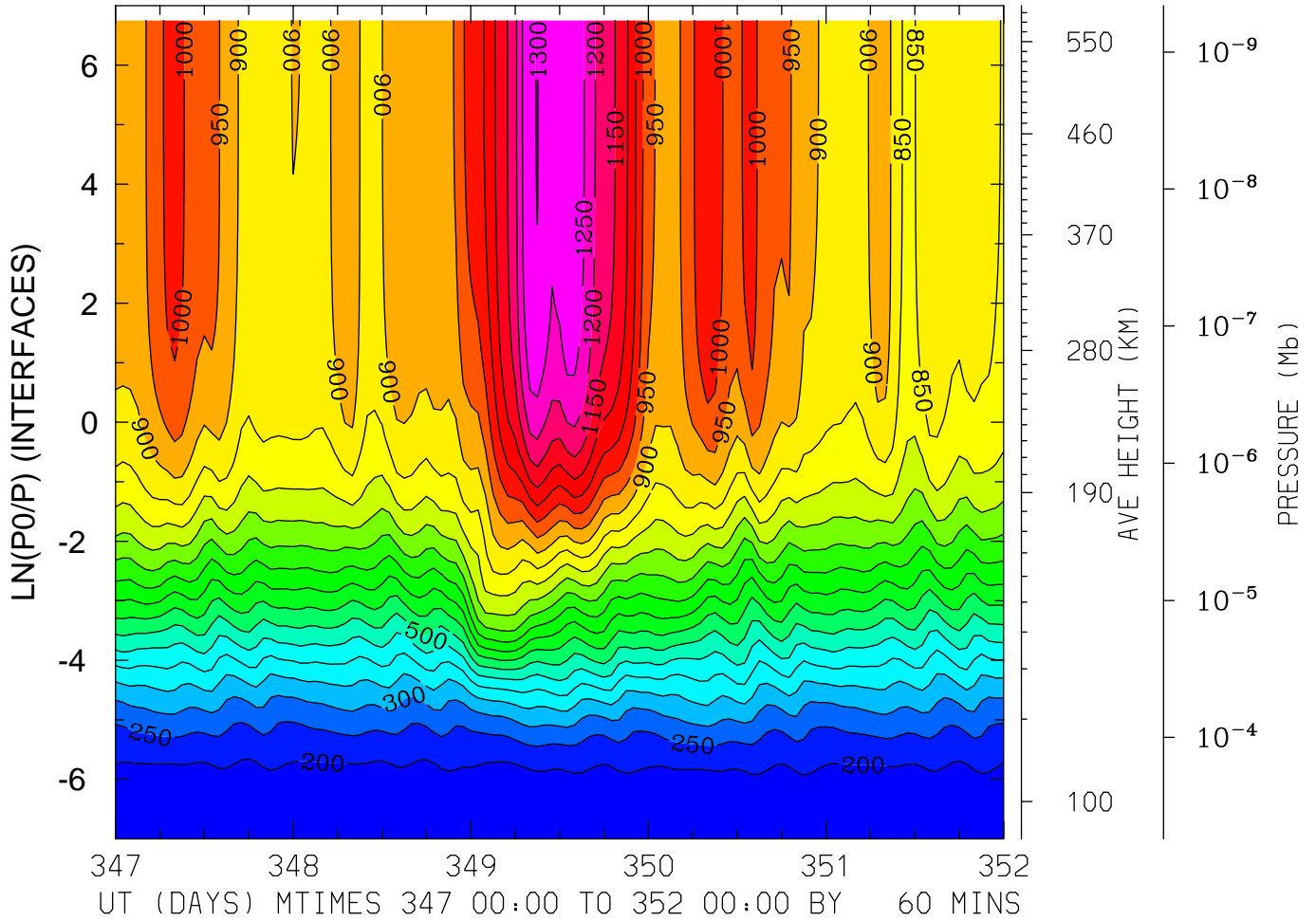

MIN,MAX= 1.6725E+02 1.3019E+03 INTERVAL= 5.0000E+01
FIRST: tiegcm2.0_res2.5_dec2006_heelis_gpi_sech_017.nc
LAST: tiegcm2.0_res2.5_dec2006_heelis_gpi_sech_022.nc

NEUTRAL TEMPERATURE (DEG K)
LAT=-41.25 (ZONAL MEANS)

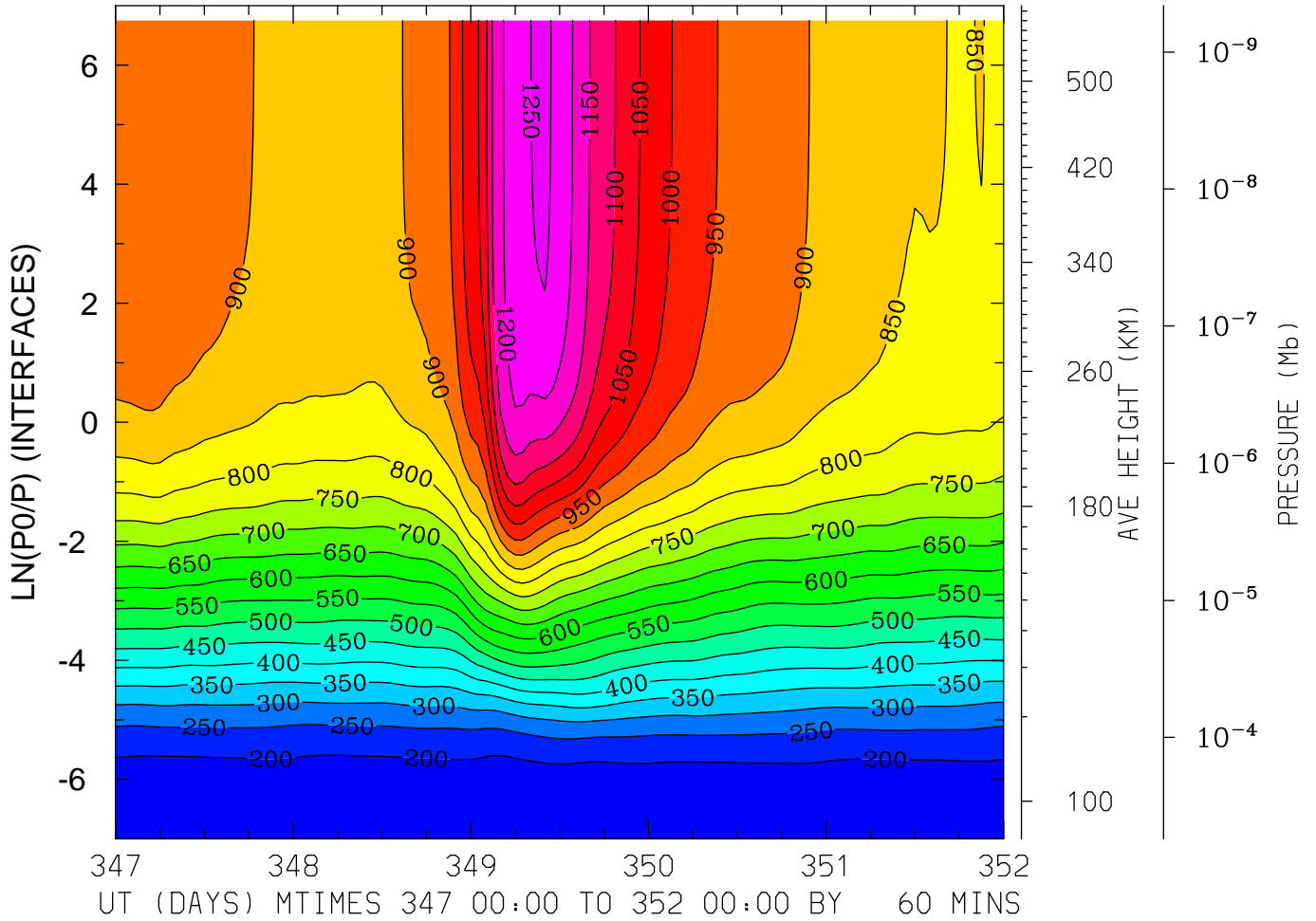

MIN,MAX= 1.6816E+02 1.2594E+03 INTERVAL= 5.0000E+01
FIRST: tiegcm2.0_res2.5_dec2006_heelis_gpi_sech_017.nc
LAST: tiegcm2.0_res2.5_dec2006_heelis_gpi_sech_022.nc

NEUTRAL TEMPERATURE (DEG K)
LAT= -1.25 LOCAL TIME= 0.00

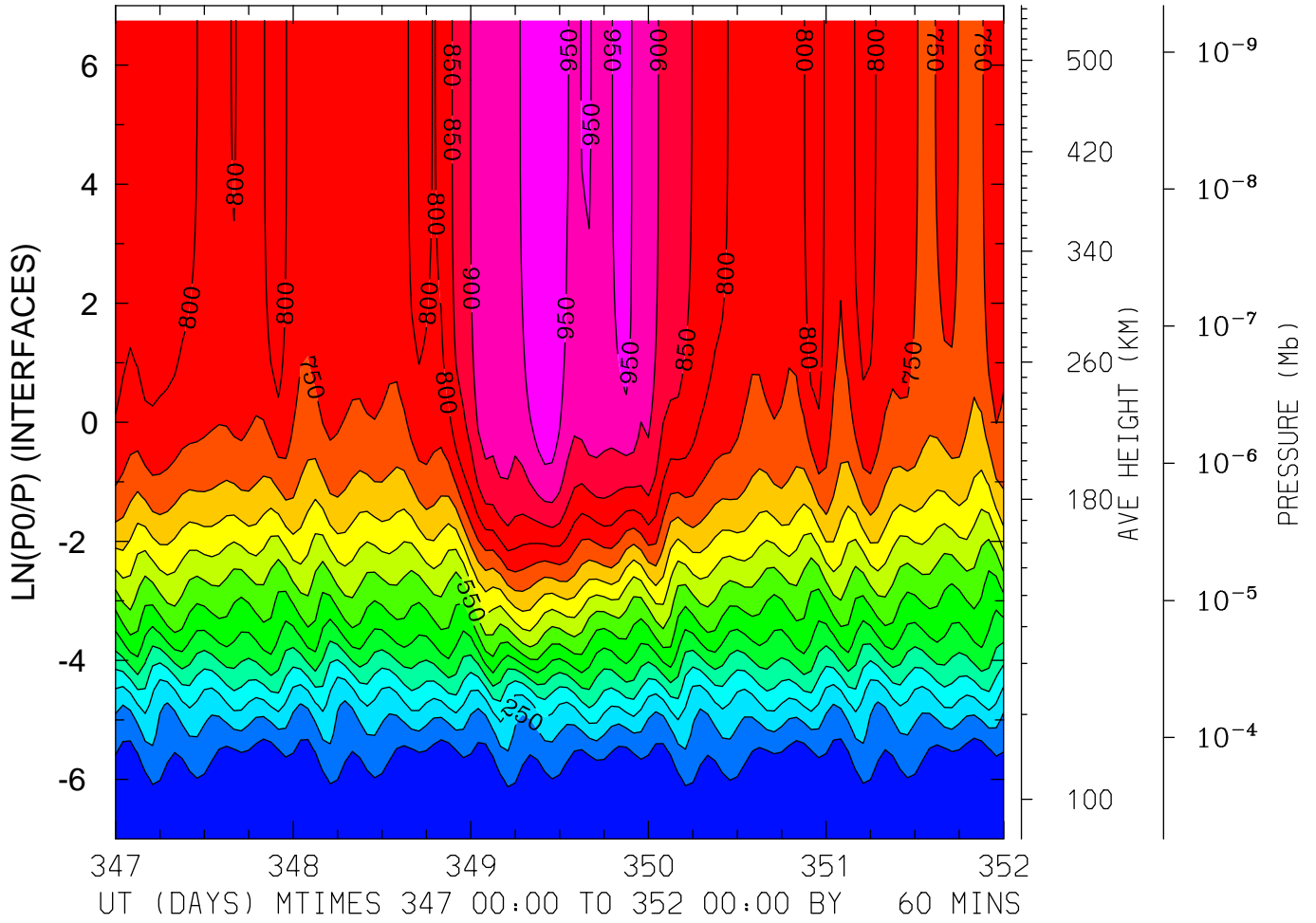

MIN,MAX= 1.5351E+02 9.9567E+02 INTERVAL= 5.0000E+01
FIRST: tiegcm2.0_res2.5_dec2006_heelis_gpi_sech_017.nc
LAST: tiegcm2.0_res2.5_dec2006_heelis_gpi_sech_022.nc

NEUTRAL TEMPERATURE (DEG K)
LAT= -1.25 LOCAL TIME=12.00

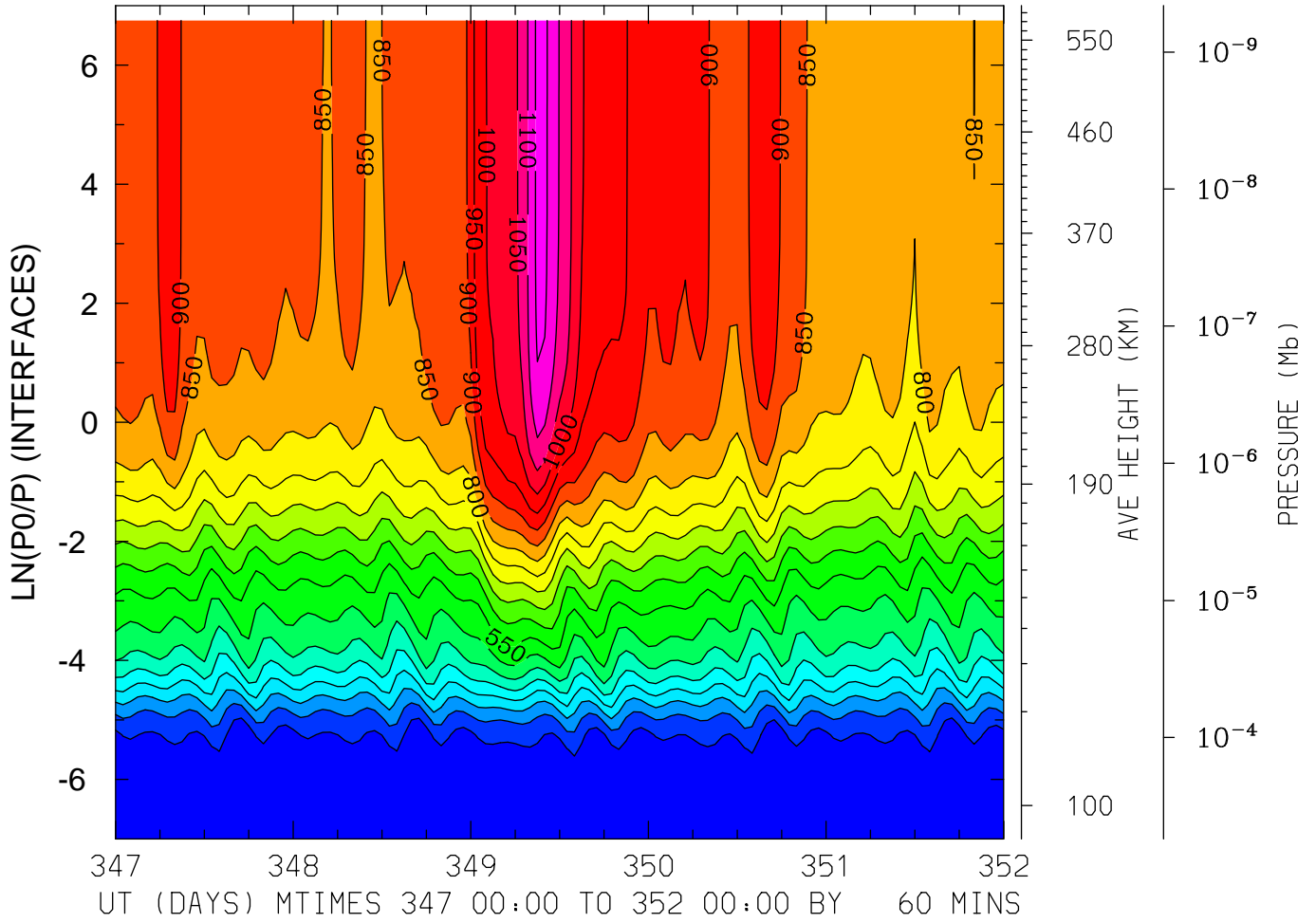

MIN,MAX= 1.5159E+02 1.1623E+03 INTERVAL= 5.0000E+01
FIRST: tiegcm2.0_res2.5_dec2006_heelis_gpi_sech_017.nc
LAST: tiegcm2.0_res2.5_dec2006_heelis_gpi_sech_022.nc

NEUTRAL TEMPERATURE (DEG K)
LAT= -1.25 (ZONAL MEANS)

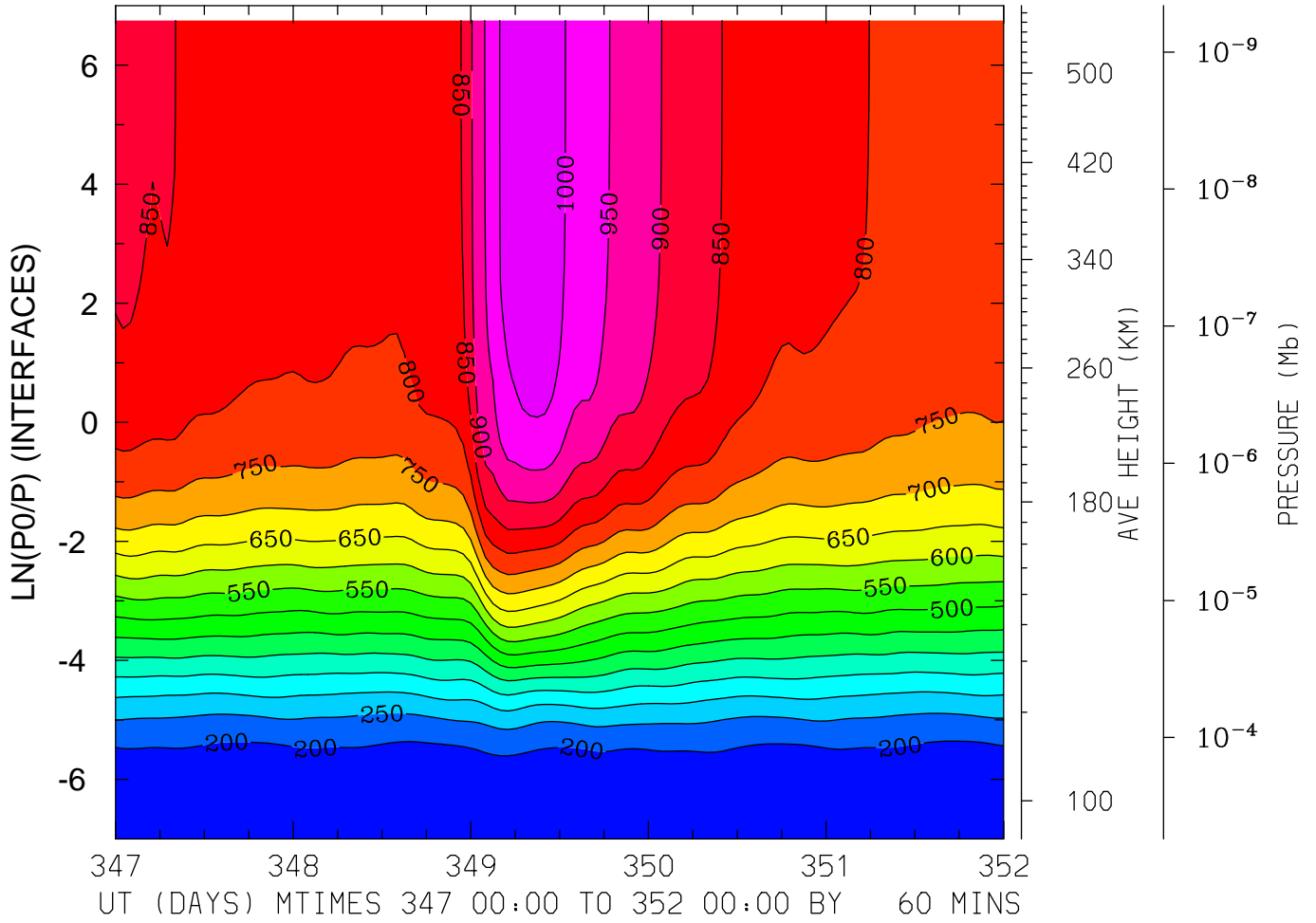

MIN,MAX= 1.6202E+02 1.0396E+03 INTERVAL= 5.0000E+01
FIRST: tiegcm2.0_res2.5_dec2006_heelis_gpi_sech_017.nc
LAST: tiegcm2.0_res2.5_dec2006_heelis_gpi_sech_022.nc

NEUTRAL TEMPERATURE (DEG K)
LAT= 38.75 LOCAL TIME=12.00

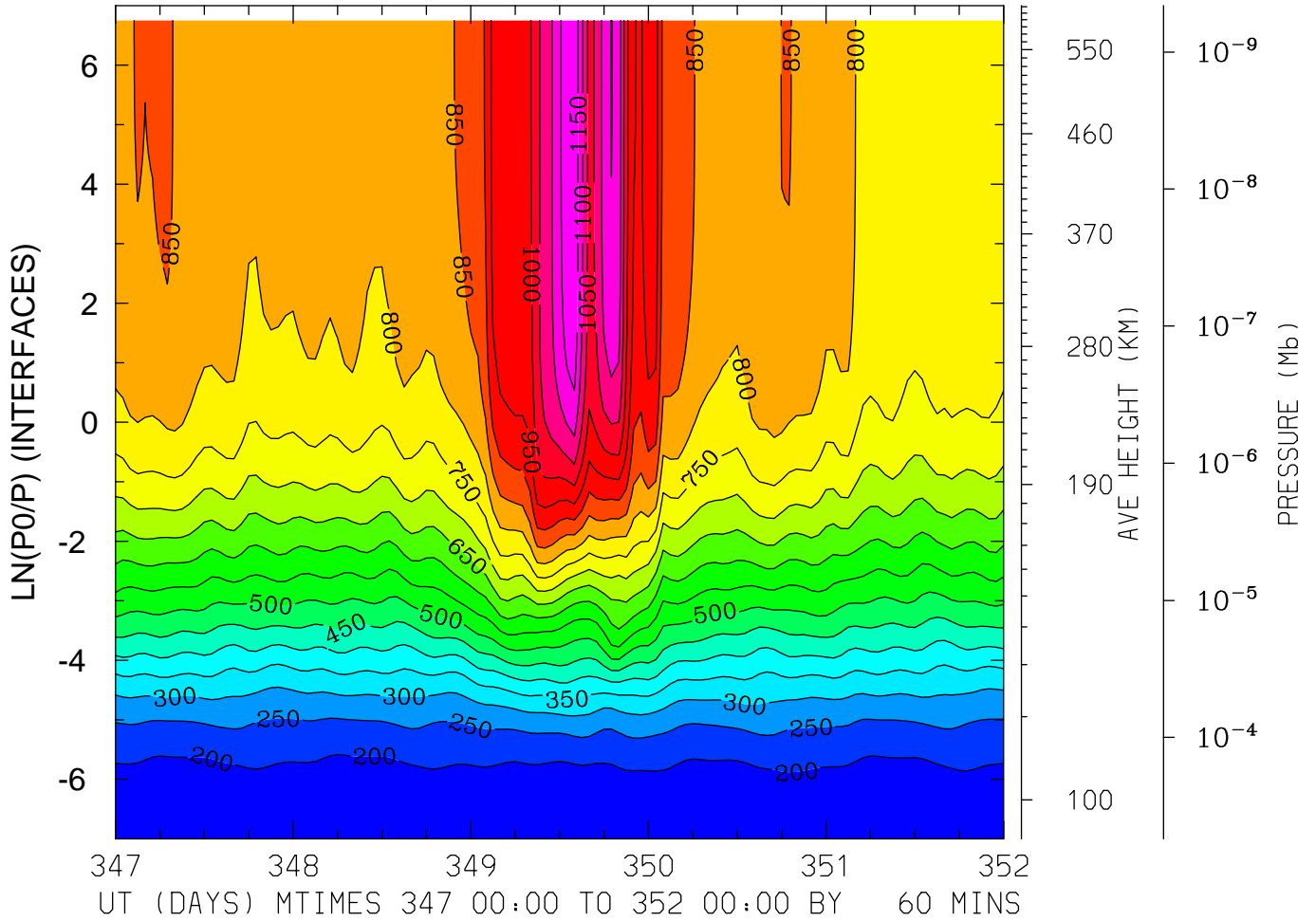

MIN,MAX= 1.6346E+02 1.1914E+03 INTERVAL= 5.0000E+01
FIRST: tiegcm2.0_res2.5_dec2006_heelis_gpi_sech_017.nc
LAST: tiegcm2.0_res2.5_dec2006_heelis_gpi_sech_022.nc

NEUTRAL TEMPERATURE (DEG K)
LAT= 38.75 (ZONAL MEANS)

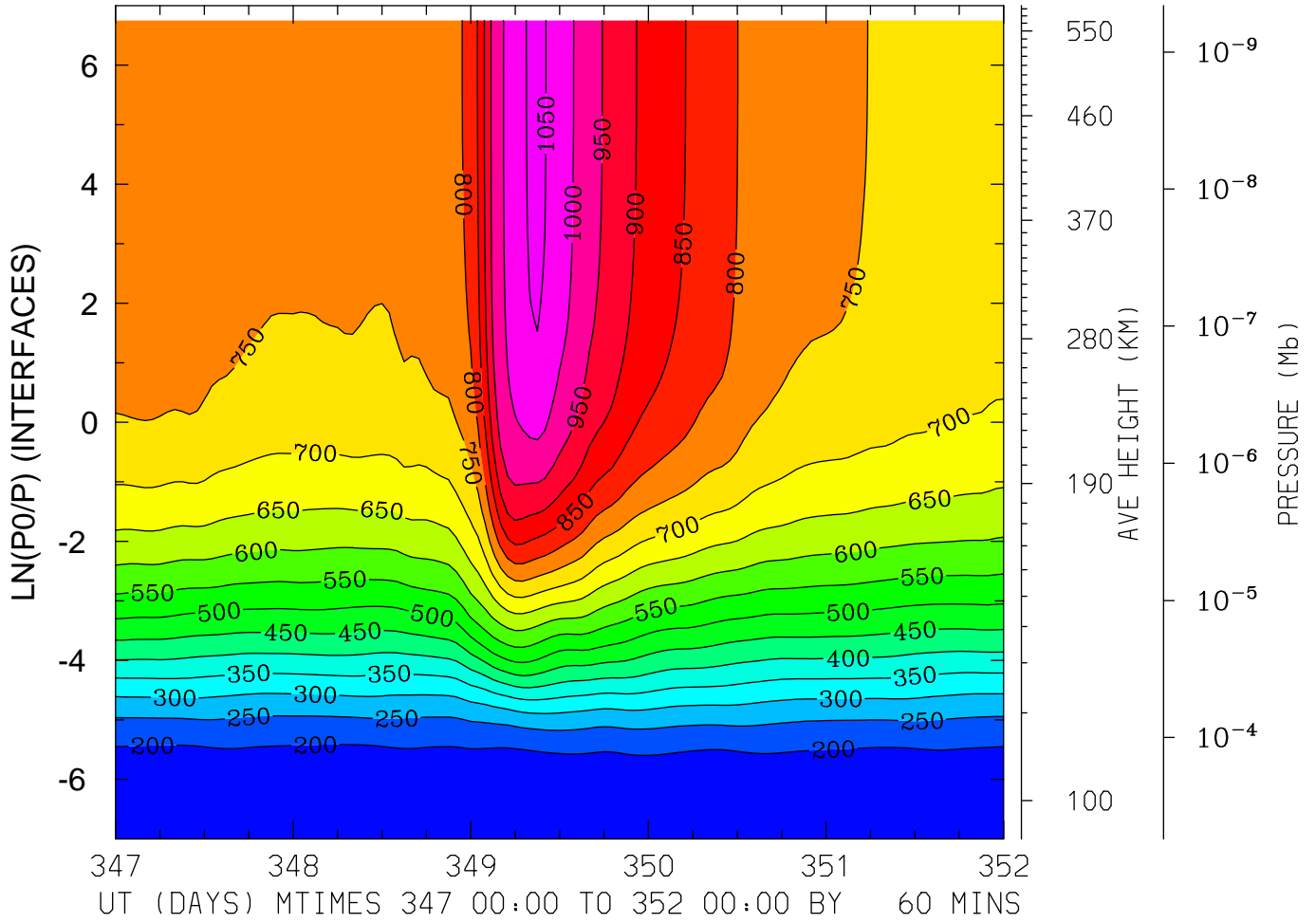

MIN,MAX= 1.6214E+02 1.0615E+03 INTERVAL= 5.0000E+01
FIRST: tiegcm2.0_res2.5_dec2006_heelis_gpi_sech_017.nc
LAST: tiegcm2.0_res2.5_dec2006_heelis_gpi_sech_022.nc

NEUTRAL TEMPERATURE (DEG K)
LAT= 58.75 LOCAL TIME= 0.00

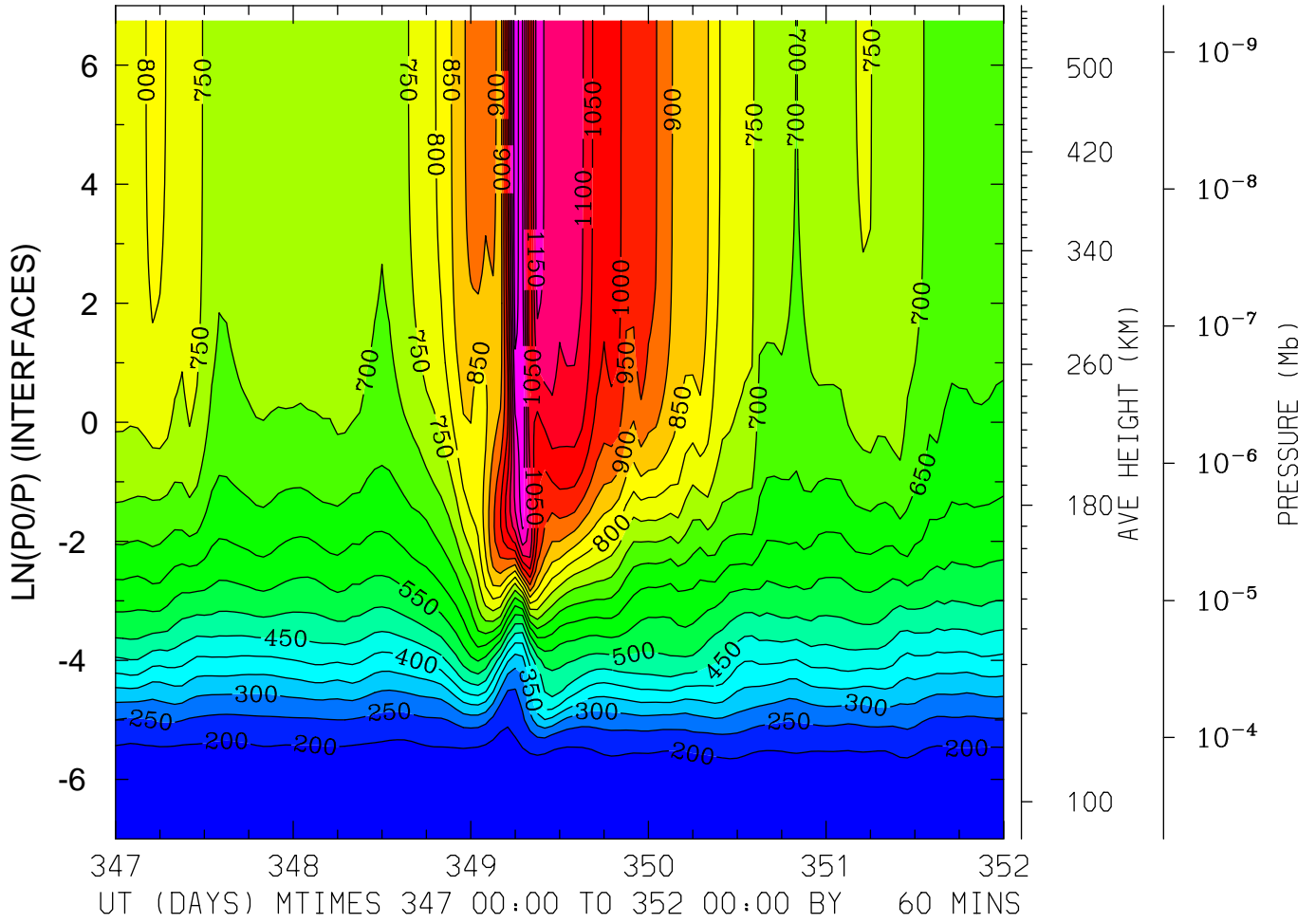

MIN,MAX= 1.6294E+02 1.2897E+03 INTERVAL= 5.0000E+01
FIRST: tiegcm2.0_res2.5_dec2006_heelis_gpi_sech_017.nc
LAST: tiegcm2.0_res2.5_dec2006_heelis_gpi_sech_022.nc

NEUTRAL TEMPERATURE (DEG K)
LAT= 58.75 (ZONAL MEANS)

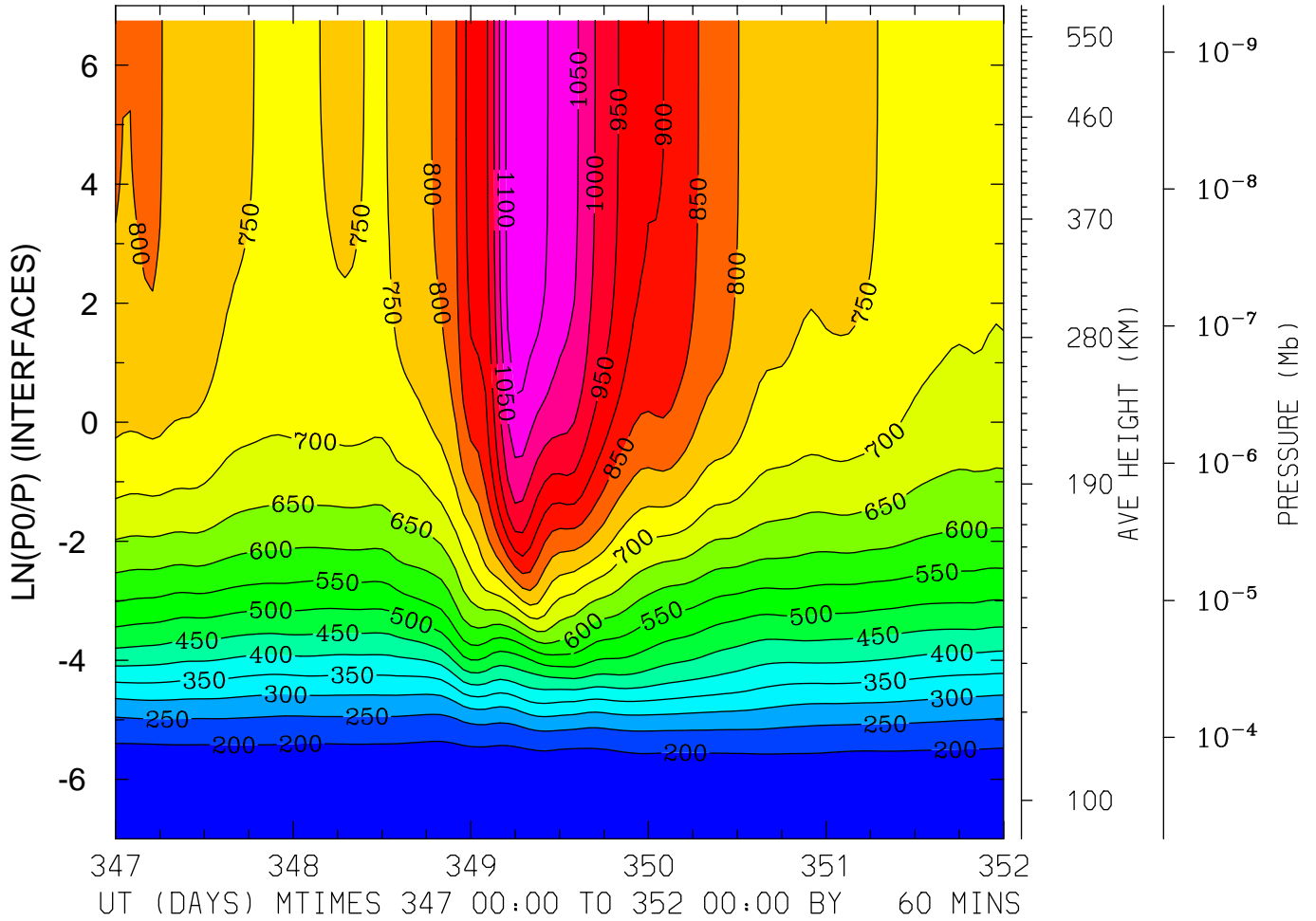

MIN,MAX= 1.6071E+02 1.1359E+03 INTERVAL= 5.0000E+01
FIRST: tiegcm2.0_res2.5_dec2006_heelis_gpi_sech_017.nc
LAST: tiegcm2.0_res2.5_dec2006_heelis_gpi_sech_022.nc

NEUTRAL ZONAL WIND (M/S)
LAT=-61.25 LOCAL TIME= 0.00

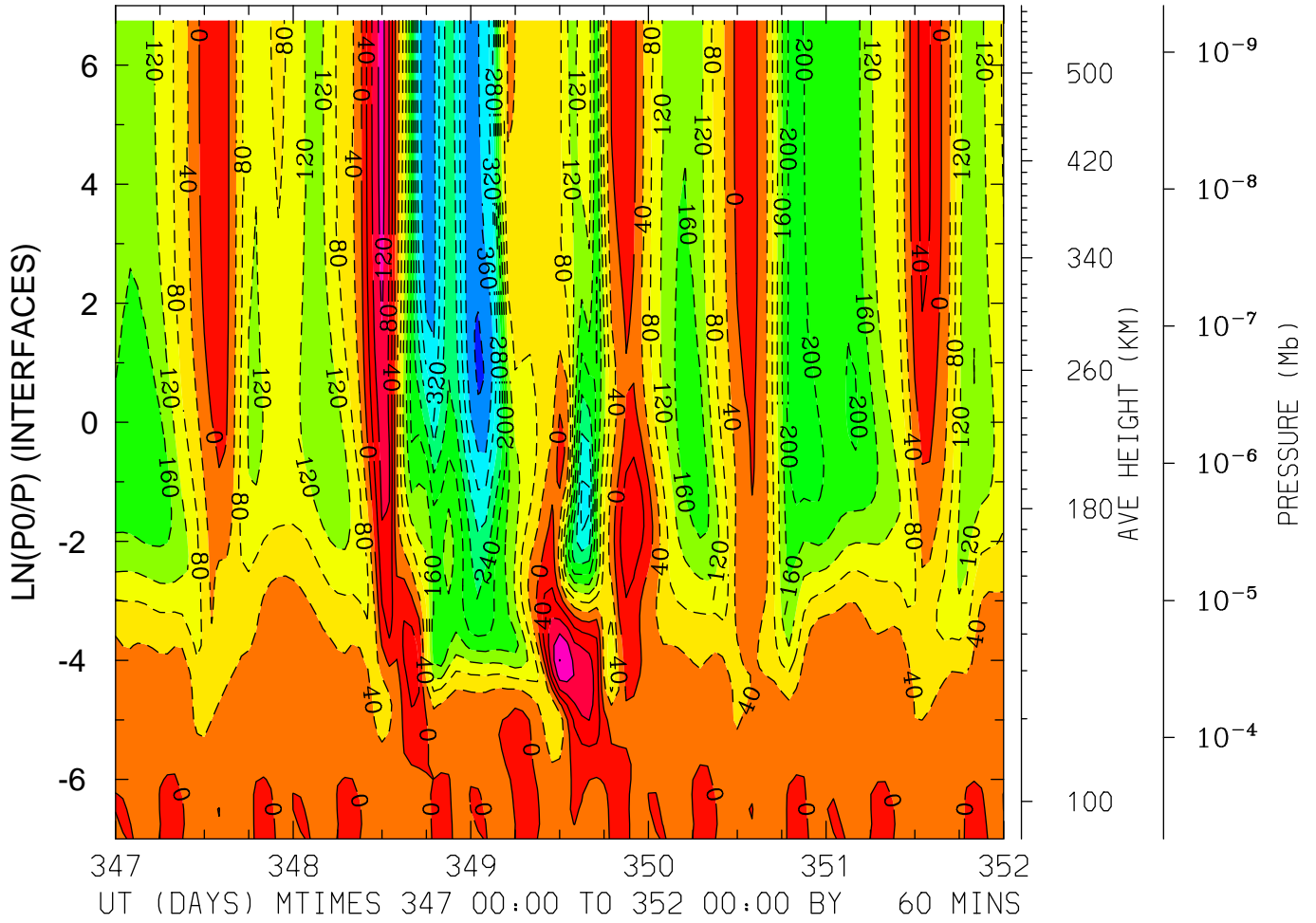

MIN,MAX= -4.0652E+02 1.6087E+02 INTERVAL= 4.0000E+01
FIRST: tiegcm2.0_res2.5_dec2006_heelis_gpi_sech_017.nc
LAST: tiegcm2.0_res2.5_dec2006_heelis_gpi_sech_022.nc

NEUTRAL ZONAL WIND (M/S)
LAT=-61.25 LOCAL TIME=12.00

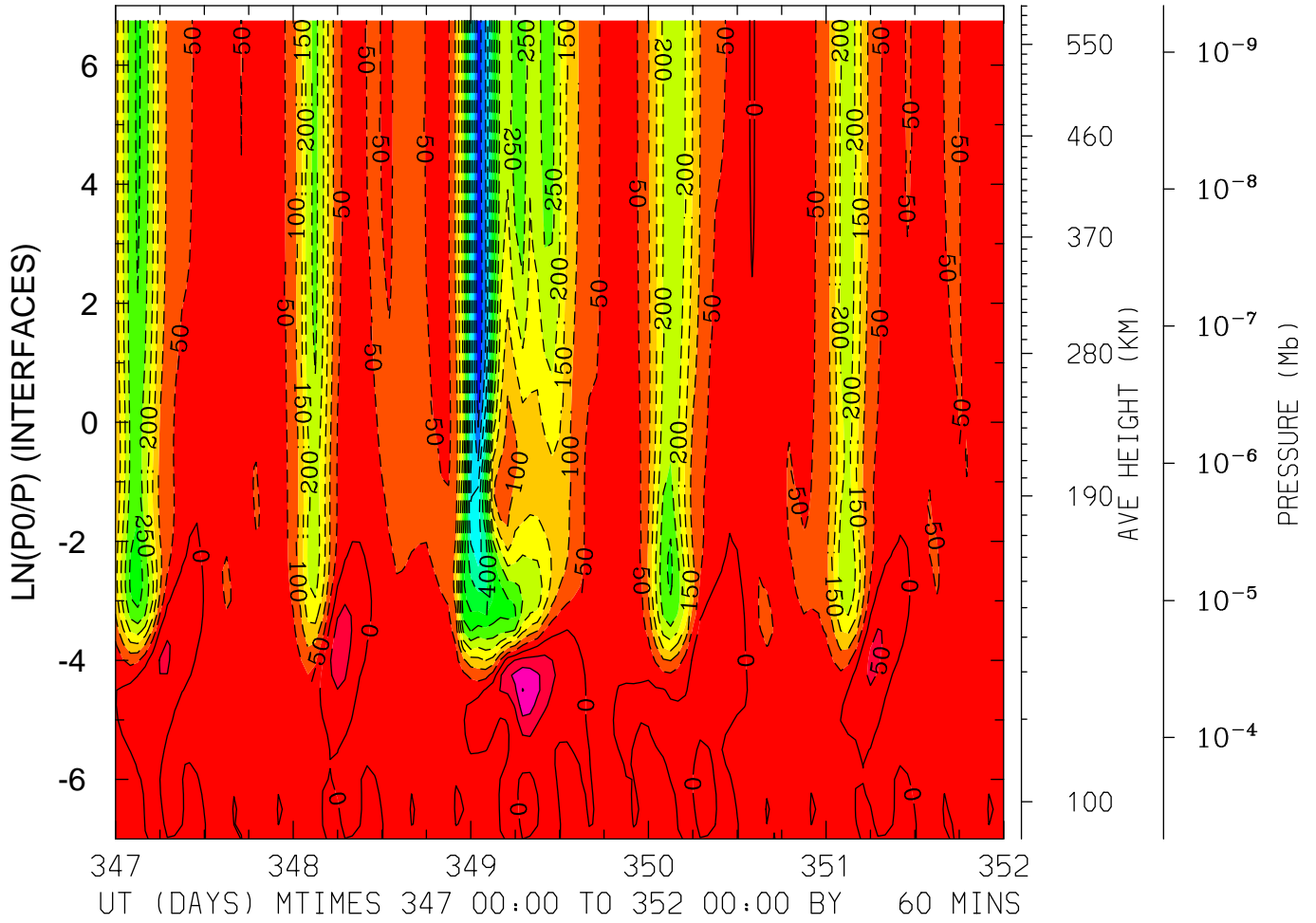

MIN,MAX= -6.4632E+02 1.5172E+02 INTERVAL= 5.0000E+01
FIRST: tiegcm2.0_res2.5_dec2006_heelis_gpi_sech_017.nc
LAST: tiegcm2.0_res2.5_dec2006_heelis_gpi_sech_022.nc

NEUTRAL ZONAL WIND (M/S)
LAT=-61.25 (ZONAL MEANS)

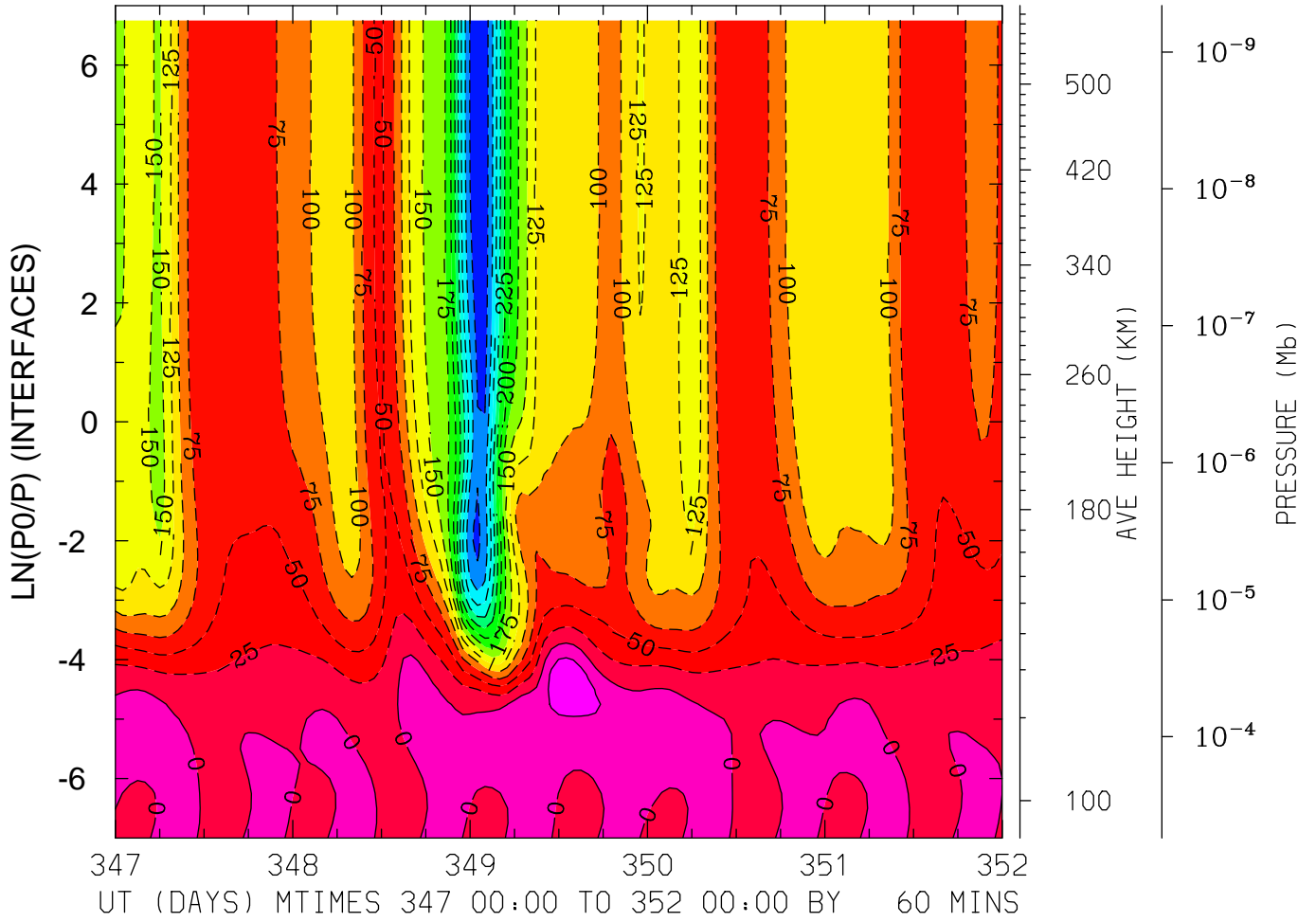

MIN,MAX= -3.4426E+02 4.8505E+01 INTERVAL= 2.5000E+01
FIRST: tiegcm2.0_res2.5_dec2006_heelis_gpi_sech_017.nc
LAST: tiegcm2.0_res2.5_dec2006_heelis_gpi_sech_022.nc

NEUTRAL ZONAL WIND (M/S)
LAT=-41.25 LOCAL TIME= 0.00

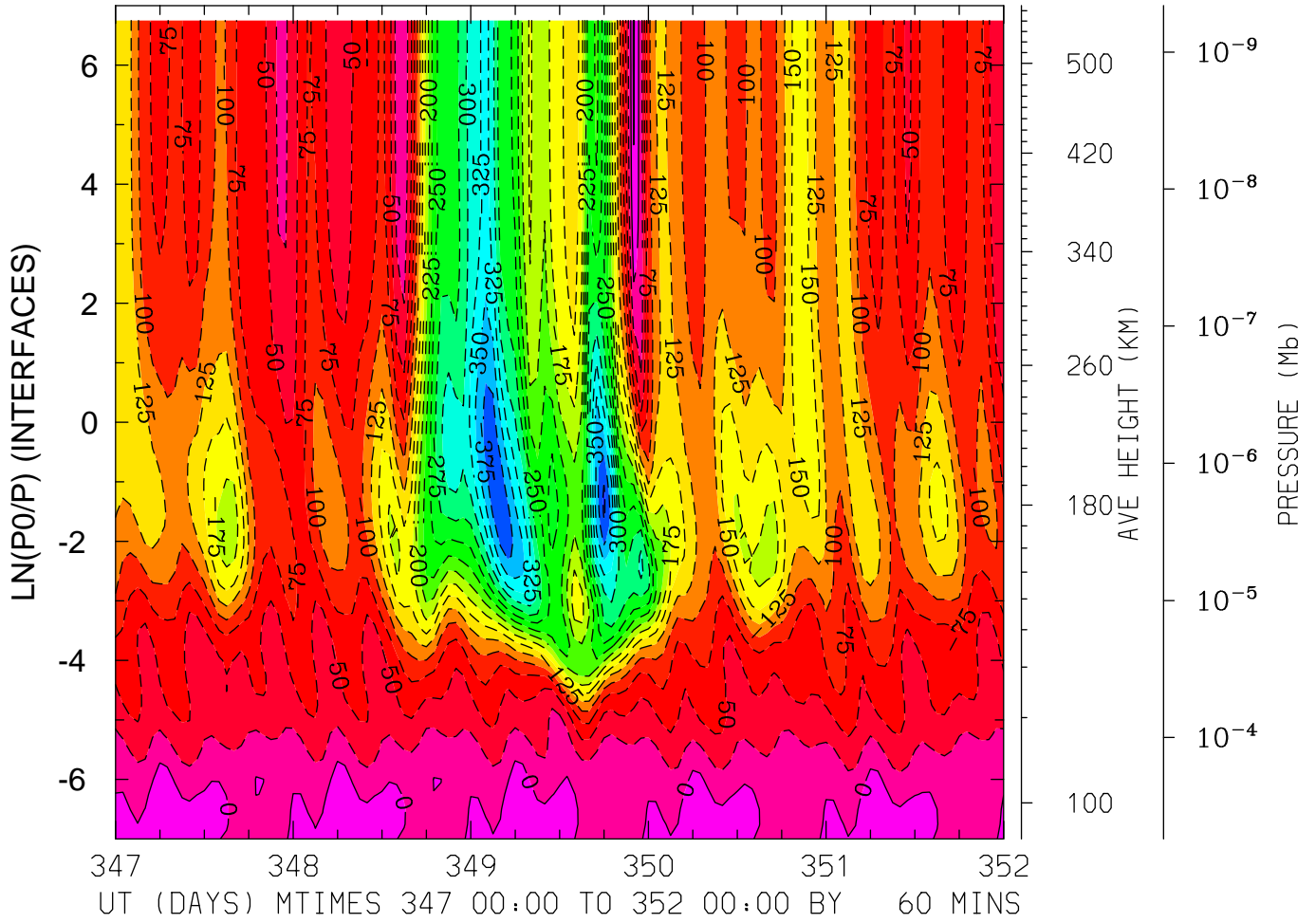

MIN,MAX= -4.0523E+02 2.8588E+01 INTERVAL= 2.5000E+01
FIRST: tiegcm2.0_res2.5_dec2006_heelis_gpi_sech_017.nc
LAST: tiegcm2.0_res2.5_dec2006_heelis_gpi_sech_022.nc

NEUTRAL ZONAL WIND (M/S)
LAT= -1.25 LOCAL TIME= 0.00

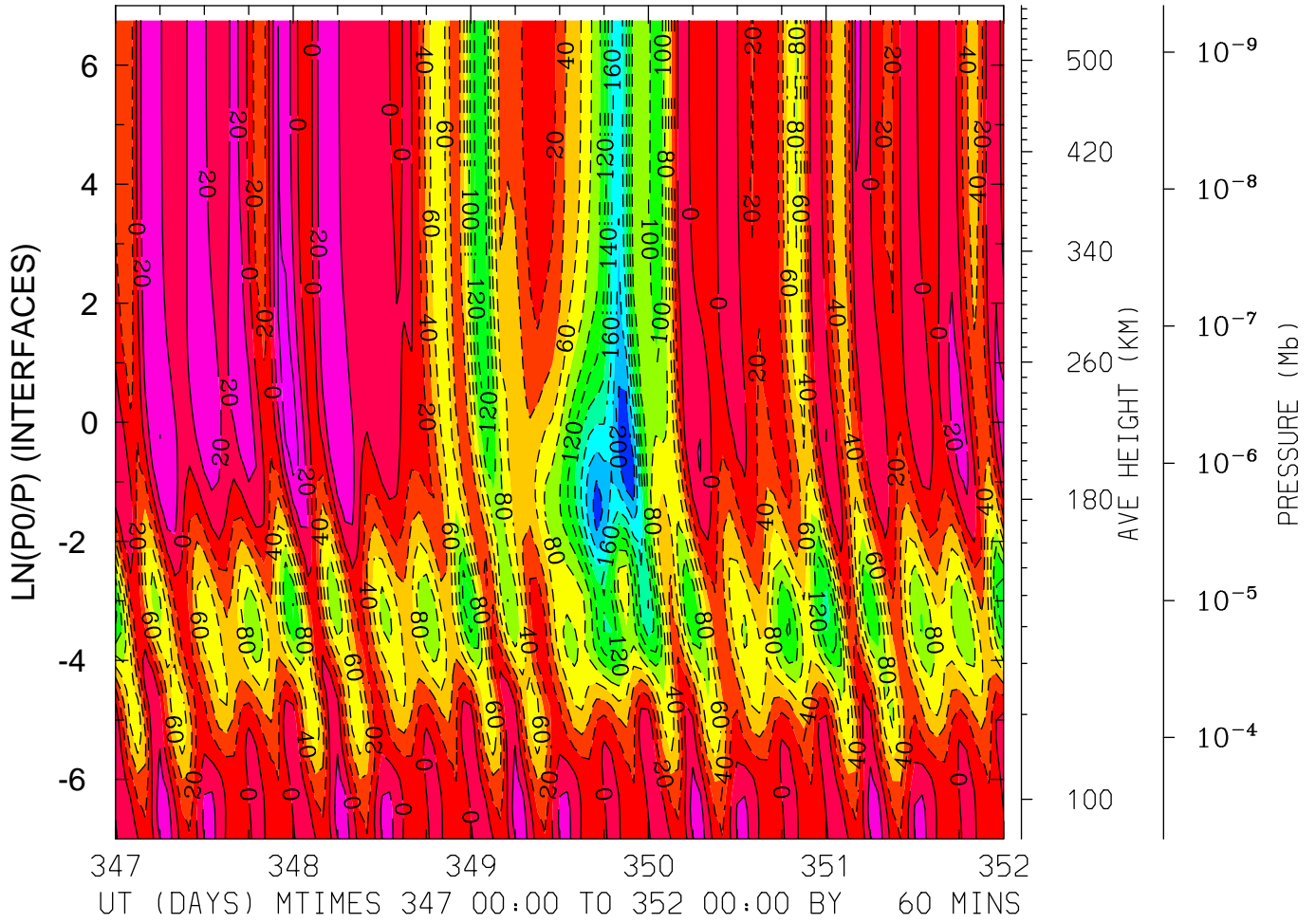

MIN,MAX= -2.1959E+02 5.1532E+01 INTERVAL= 2.0000E+01
FIRST: tiegcm2.0_res2.5_dec2006_heelis_gpi_sech_017.nc
LAST: tiegcm2.0_res2.5_dec2006_heelis_gpi_sech_022.nc

NEUTRAL ZONAL WIND (M/S)
LAT= -1.25 LOCAL TIME=12.00

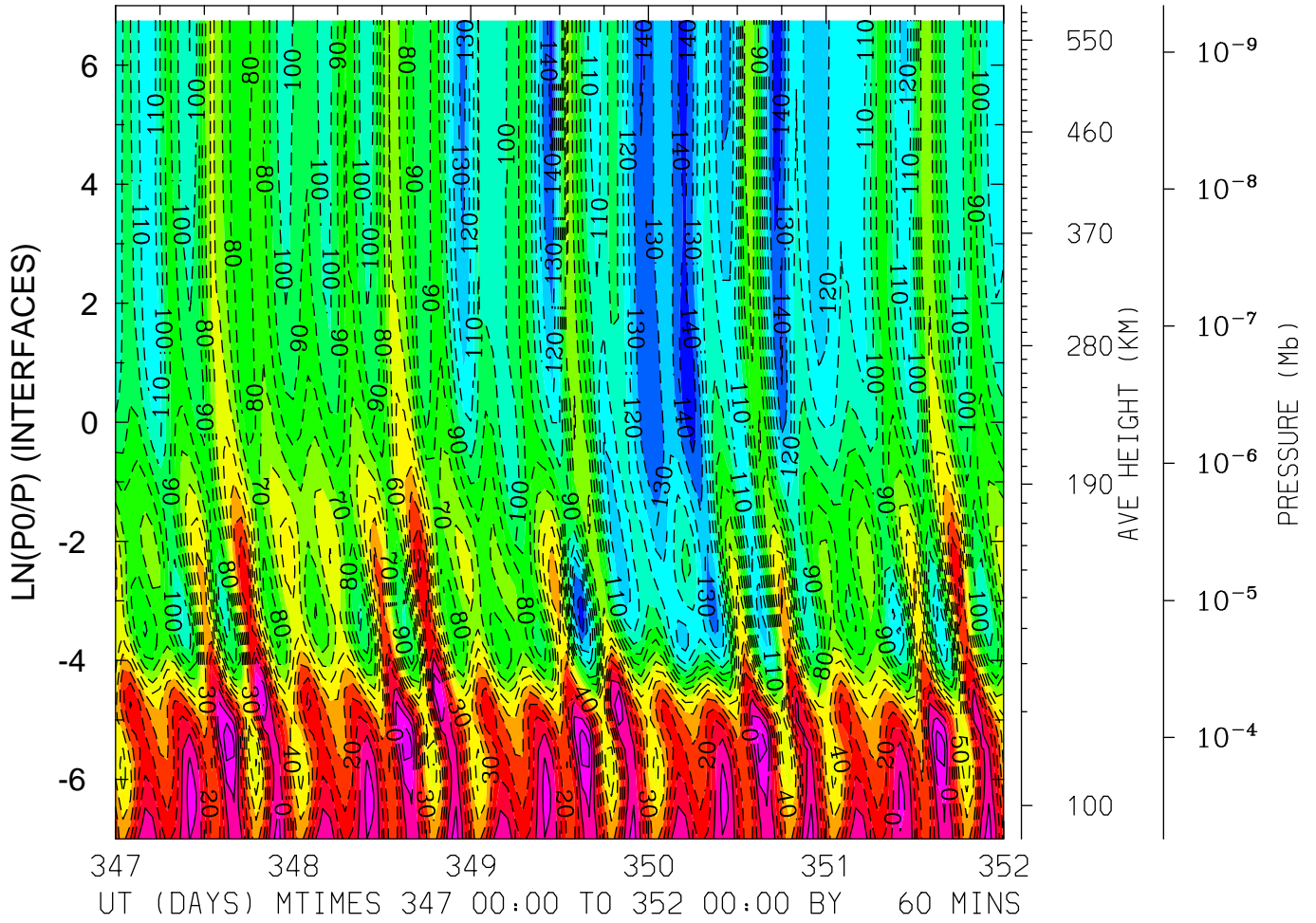

MIN,MAX= -1.4893E+02 2.6013E+01 INTERVAL= 1.0000E+01
FIRST: tiegcm2.0_res2.5_dec2006_heelis_gpi_sech_017.nc
LAST: tiegcm2.0_res2.5_dec2006_heelis_gpi_sech_022.nc

NEUTRAL ZONAL WIND (M/S)
LAT= -1.25 (ZONAL MEANS)

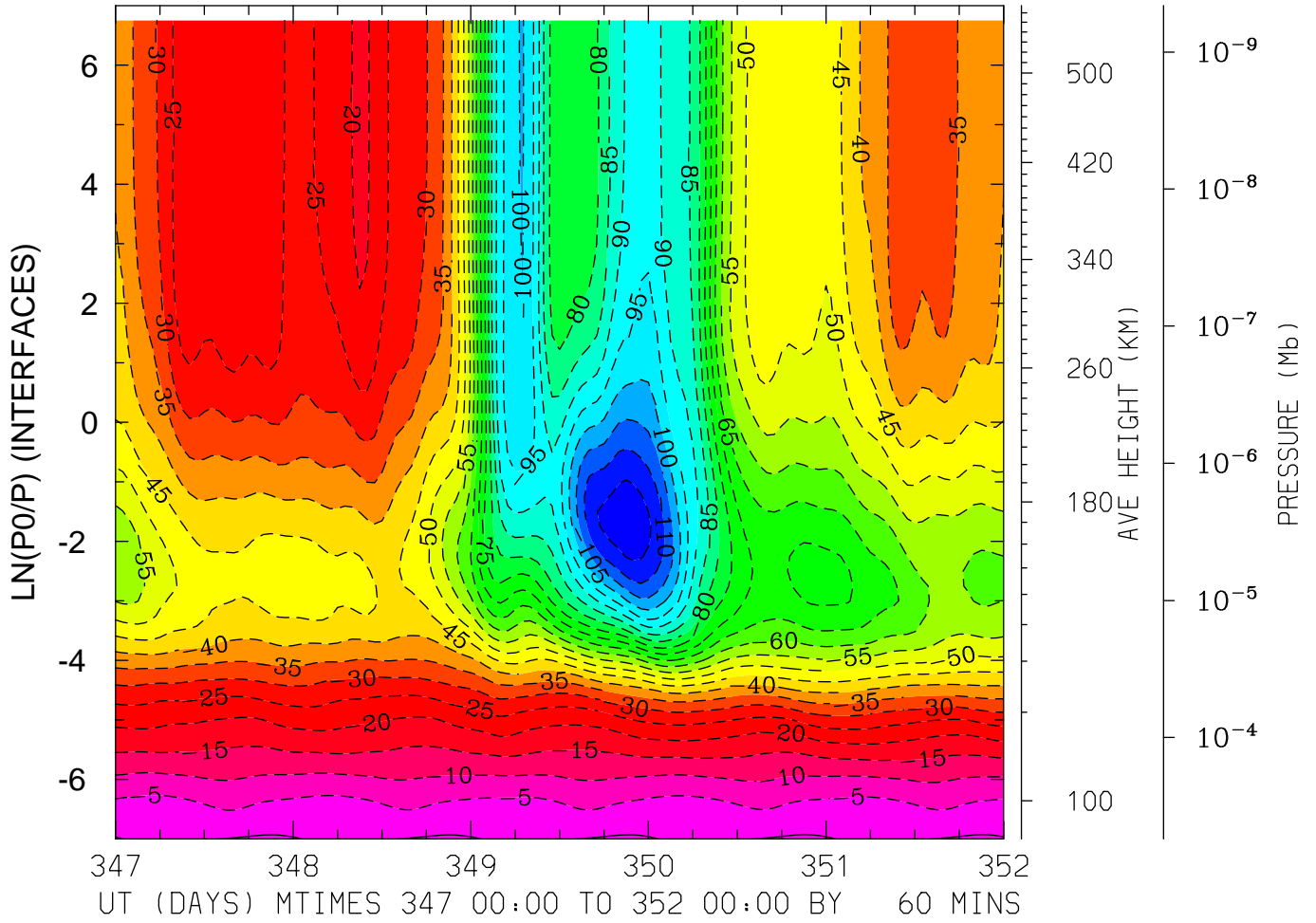

MIN,MAX= -1.1822E+02 5.0764E-01 INTERVAL= 5.0000E+00
FIRST: tiegcm2.0_res2.5_dec2006_heelis_gpi_sech_017.nc
LAST: tiegcm2.0_res2.5_dec2006_heelis_gpi_sech_022.nc

NEUTRAL ZONAL WIND (M/S)
LAT= 38.75 LOCAL TIME= 0.00

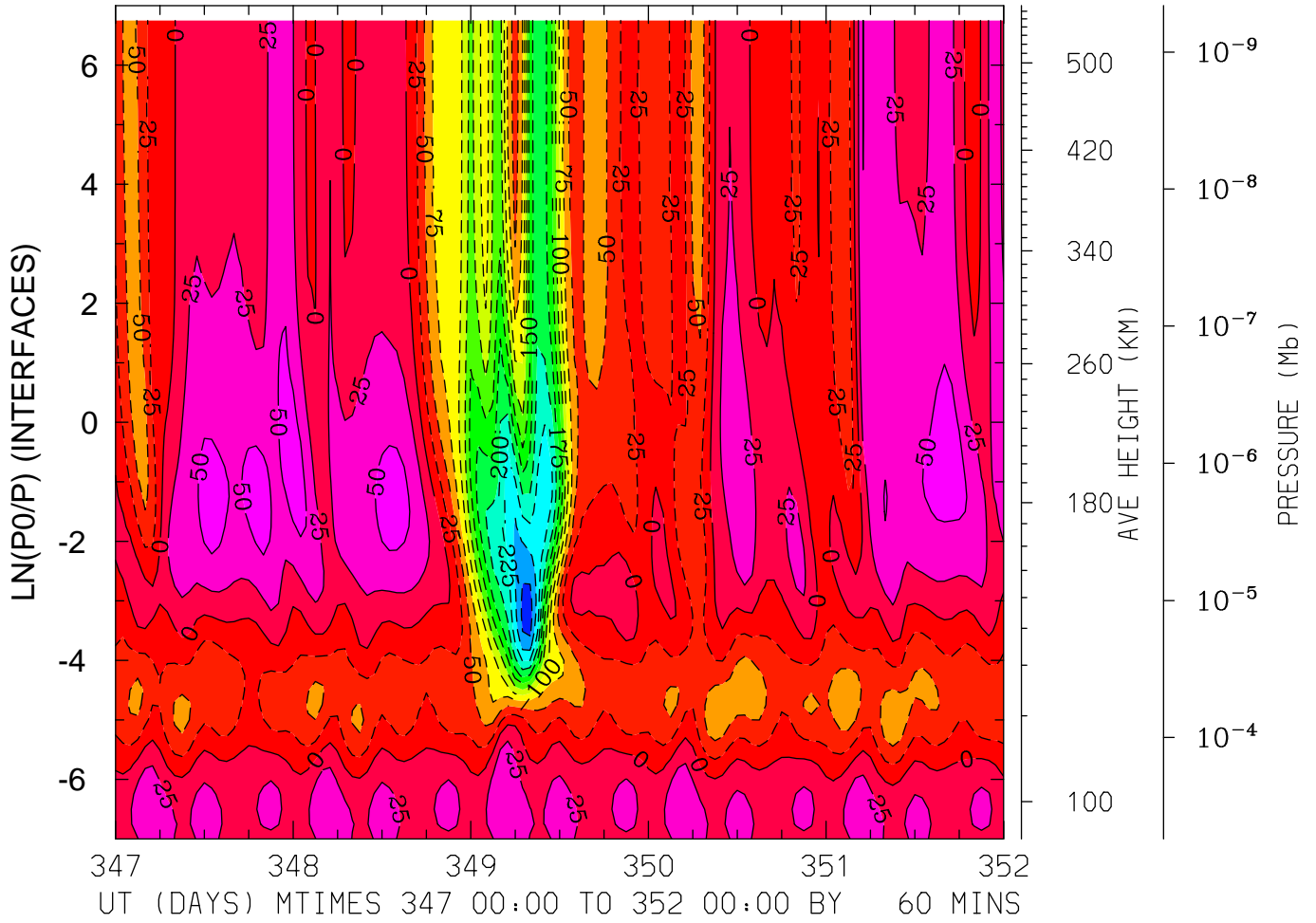

MIN,MAX= -2.8870E+02 6.1076E+01 INTERVAL= 2.5000E+01
FIRST: tiegcm2.0_res2.5_dec2006_heelis_gpi_sech_017.nc
LAST: tiegcm2.0_res2.5_dec2006_heelis_gpi_sech_022.nc

NEUTRAL ZONAL WIND (M/S)
LAT= 38.75 (ZONAL MEANS)

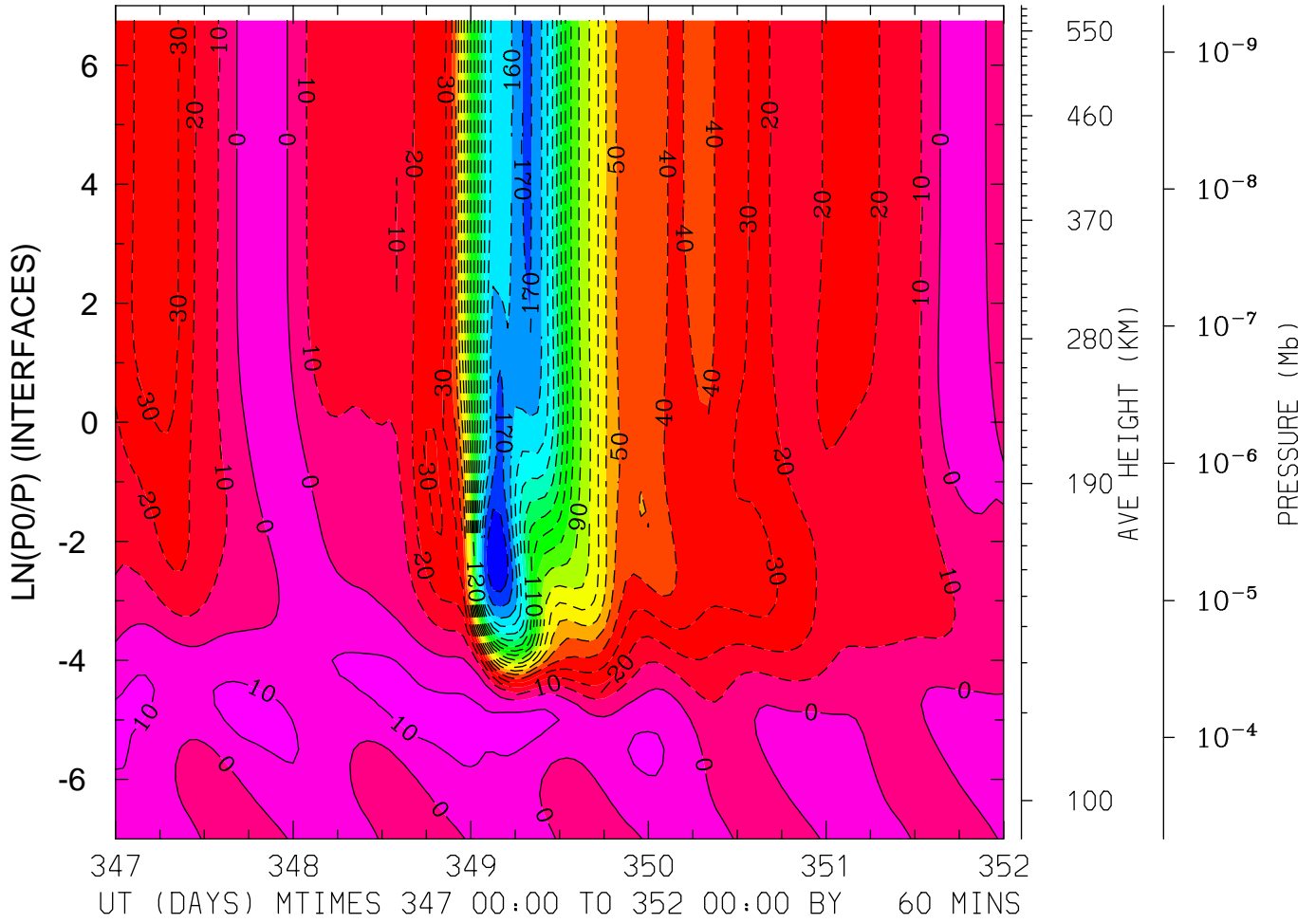

MIN,MAX= -1.8971E+02 1.3688E+01 INTERVAL= 1.0000E+01
FIRST: tiegcm2.0_res2.5_dec2006_heelis_gpi_sech_017.nc
LAST: tiegcm2.0_res2.5_dec2006_heelis_gpi_sech_022.nc

NEUTRAL ZONAL WIND (M/S)
LAT= 58.75 LOCAL TIME= 0.00

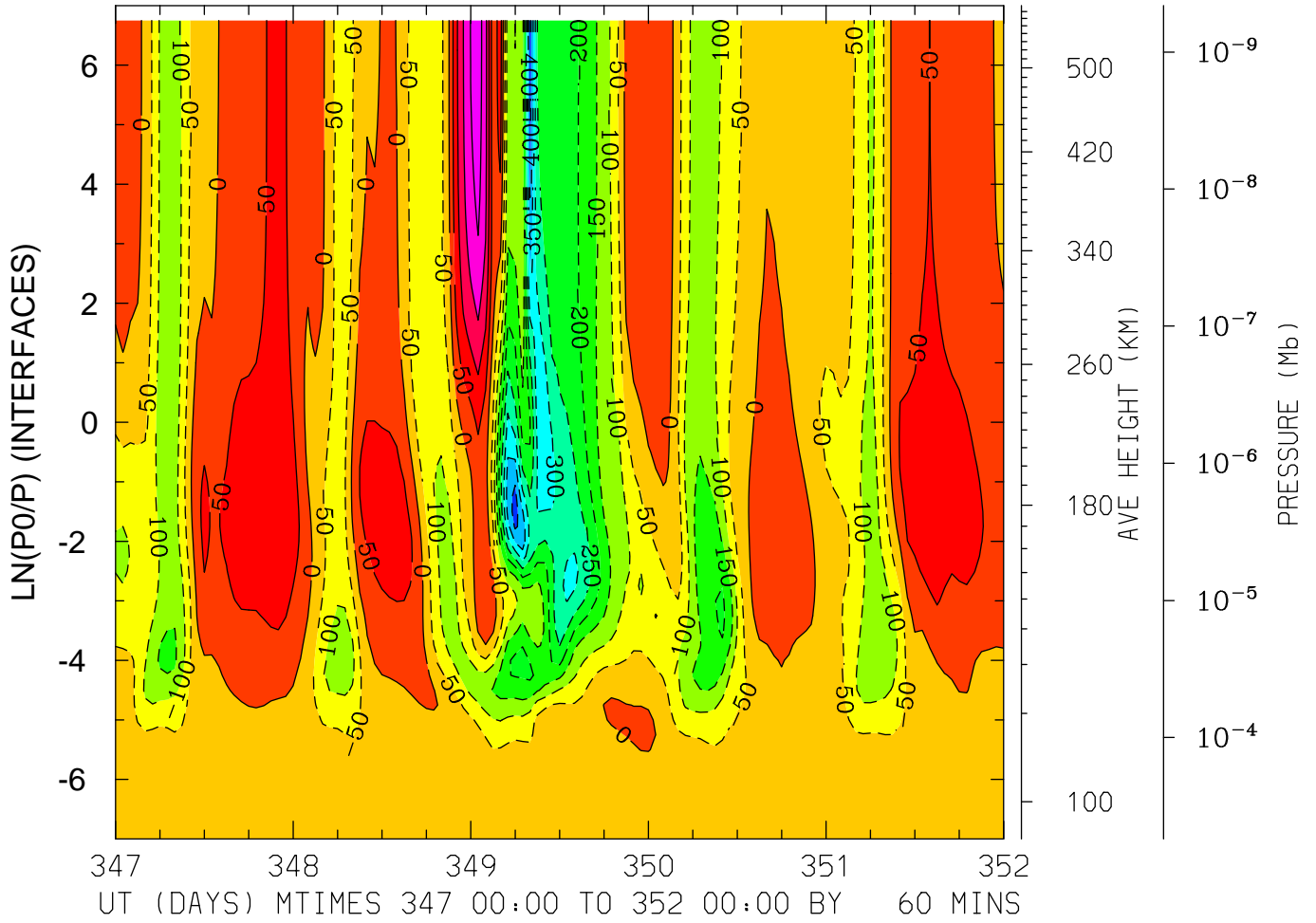

MIN,MAX= -4.2511E+02 2.2685E+02 INTERVAL= 5.0000E+01
FIRST: tiegcm2.0_res2.5_dec2006_heelis_gpi_sech_017.nc
LAST: tiegcm2.0_res2.5_dec2006_heelis_gpi_sech_022.nc

NEUTRAL ZONAL WIND (M/S)
LAT= 58.75 LOCAL TIME=12.00

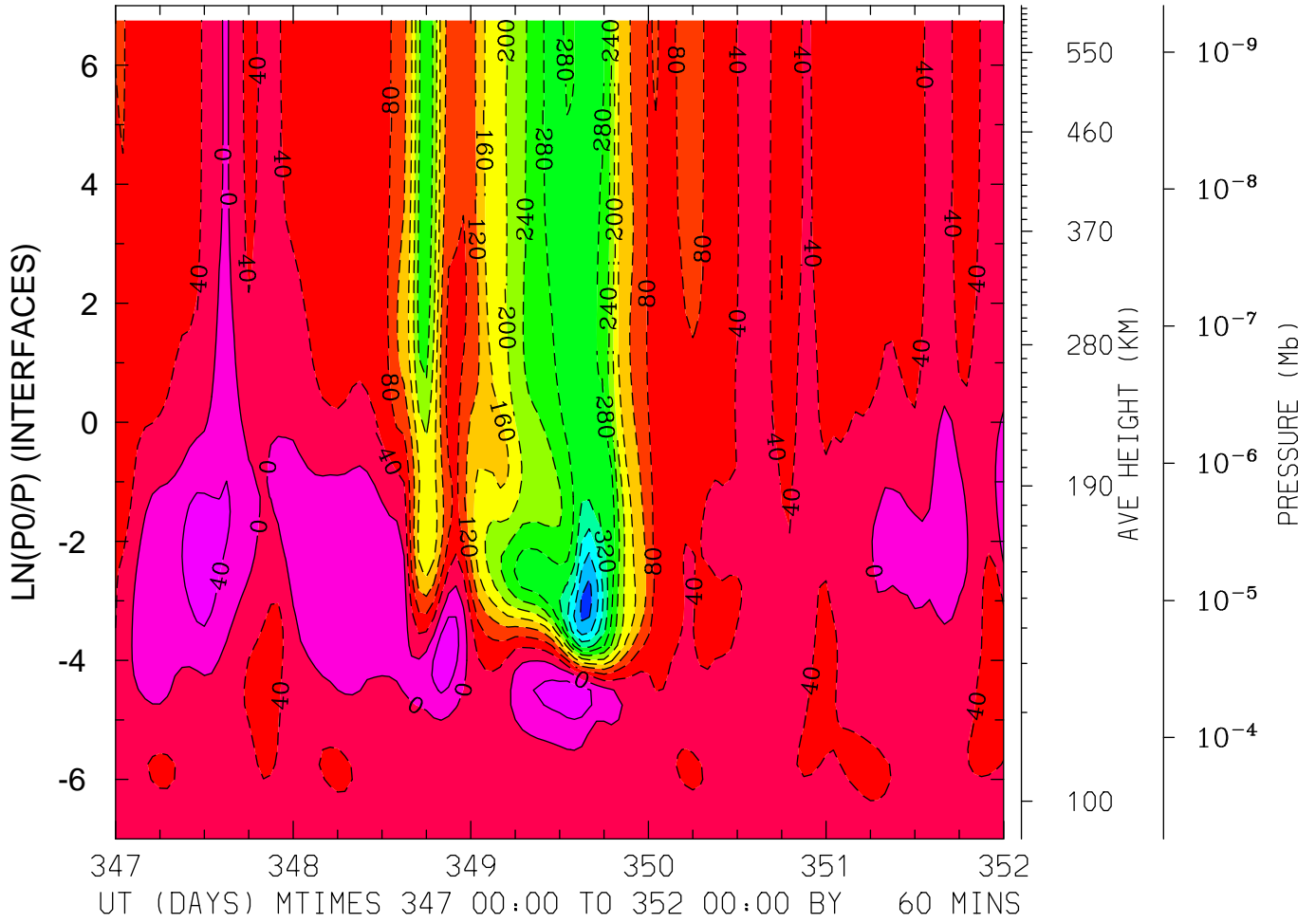

MIN,MAX= -4.5401E+02 7.3165E+01 INTERVAL= 4.0000E+01
FIRST: tiegcm2.0_res2.5_dec2006_heelis_gpi_sech_017.nc
LAST: tiegcm2.0_res2.5_dec2006_heelis_gpi_sech_022.nc

NEUTRAL ZONAL WIND (M/S)
LAT= 58.75 (ZONAL MEANS)

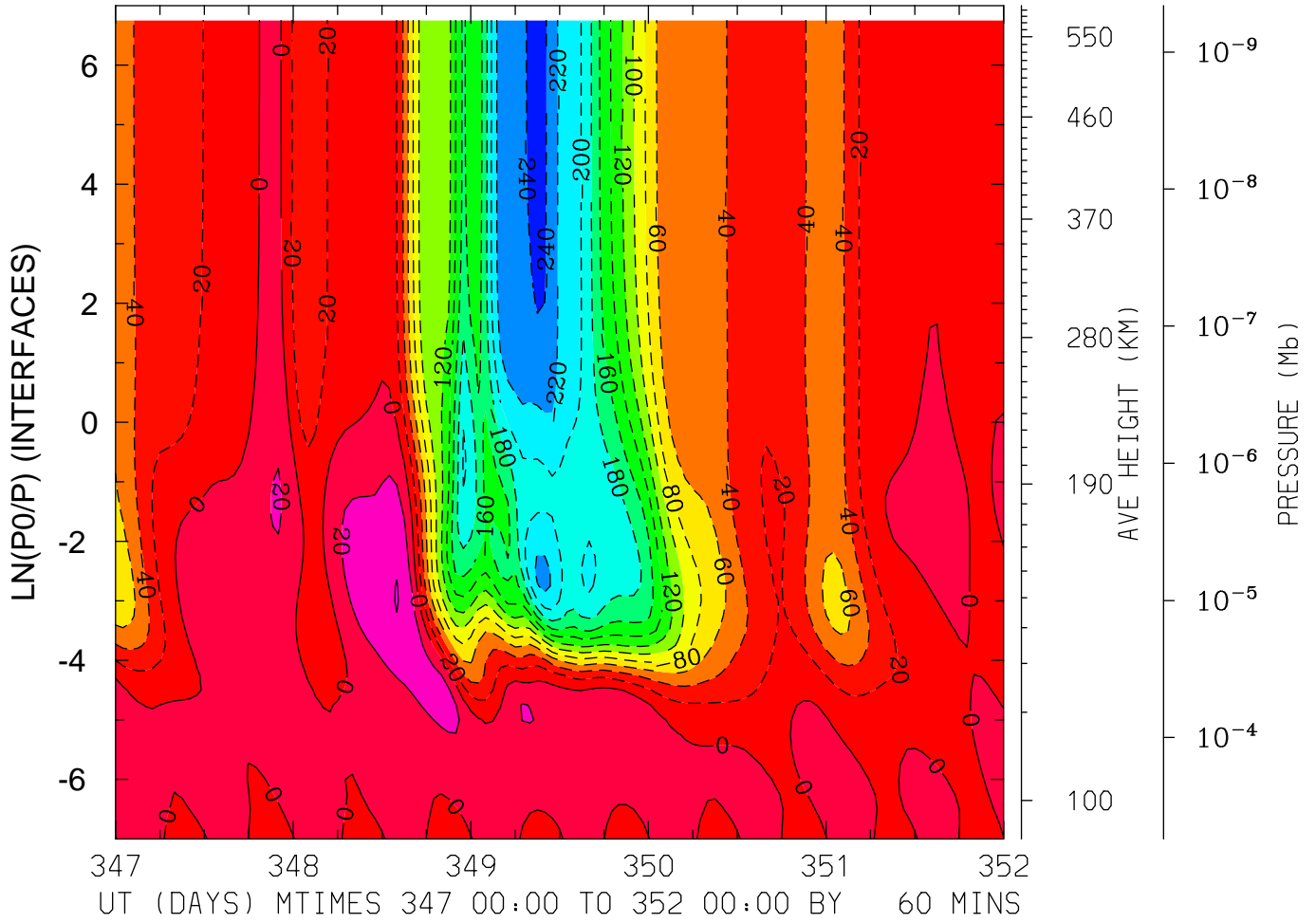

MIN,MAX= -2.4538E+02 4.0756E+01 INTERVAL= 2.0000E+01
FIRST: tiegcm2.0_res2.5_dec2006_heelis_gpi_sech_017.nc
LAST: tiegcm2.0_res2.5_dec2006_heelis_gpi_sech_022.nc

NEUTRAL MERIDIONAL WIND (M/S)
LAT=-61.25 LOCAL TIME= 0.00

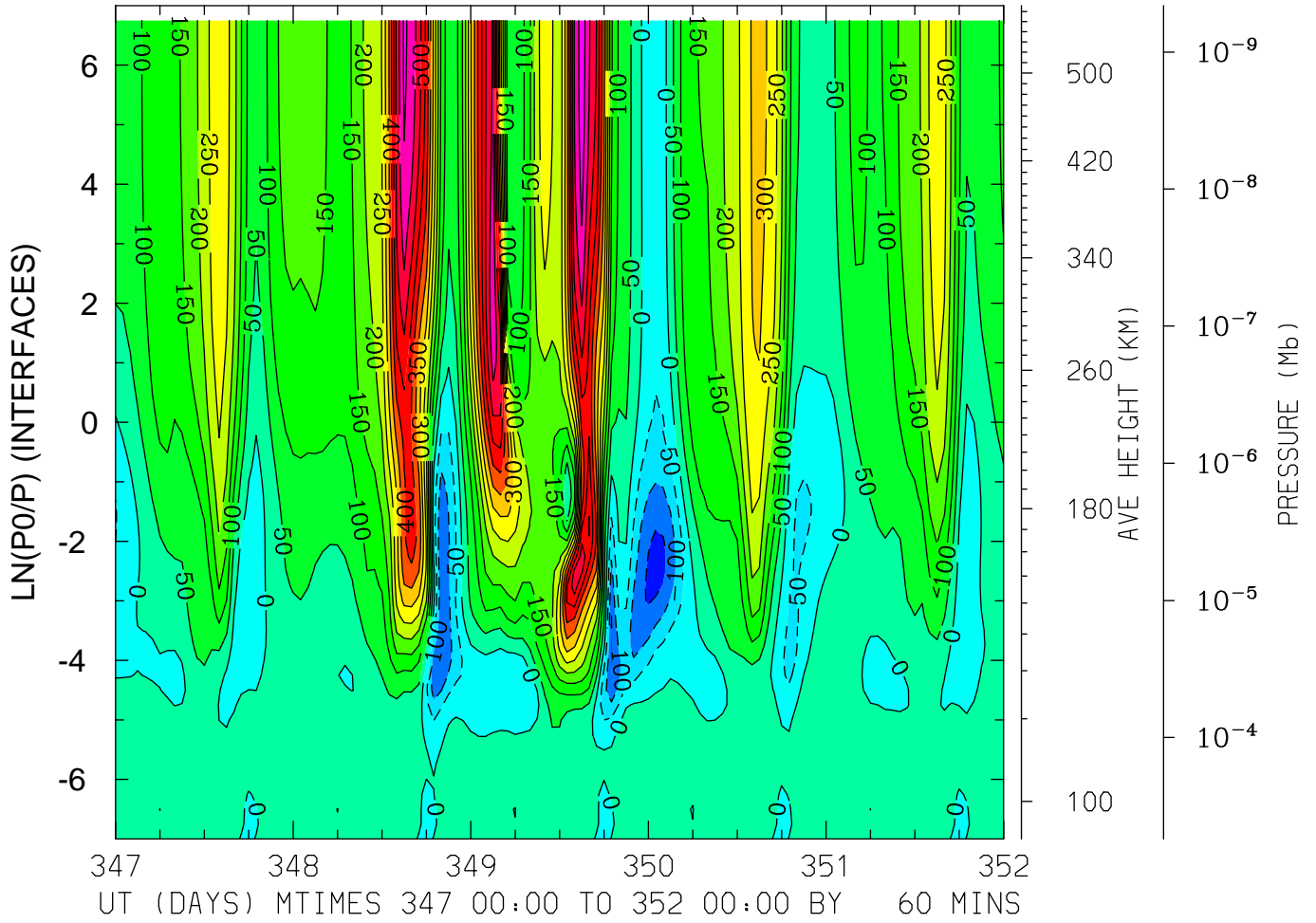

MIN,MAX= -1.6884E+02 6.3376E+02 INTERVAL= 5.0000E+01
FIRST: tiegcm2.0_res2.5_dec2006_heelis_gpi_sech_017.nc
LAST: tiegcm2.0_res2.5_dec2006_heelis_gpi_sech_022.nc

NEUTRAL MERIDIONAL WIND (M/S)
LAT=-61.25 LOCAL TIME=12.00

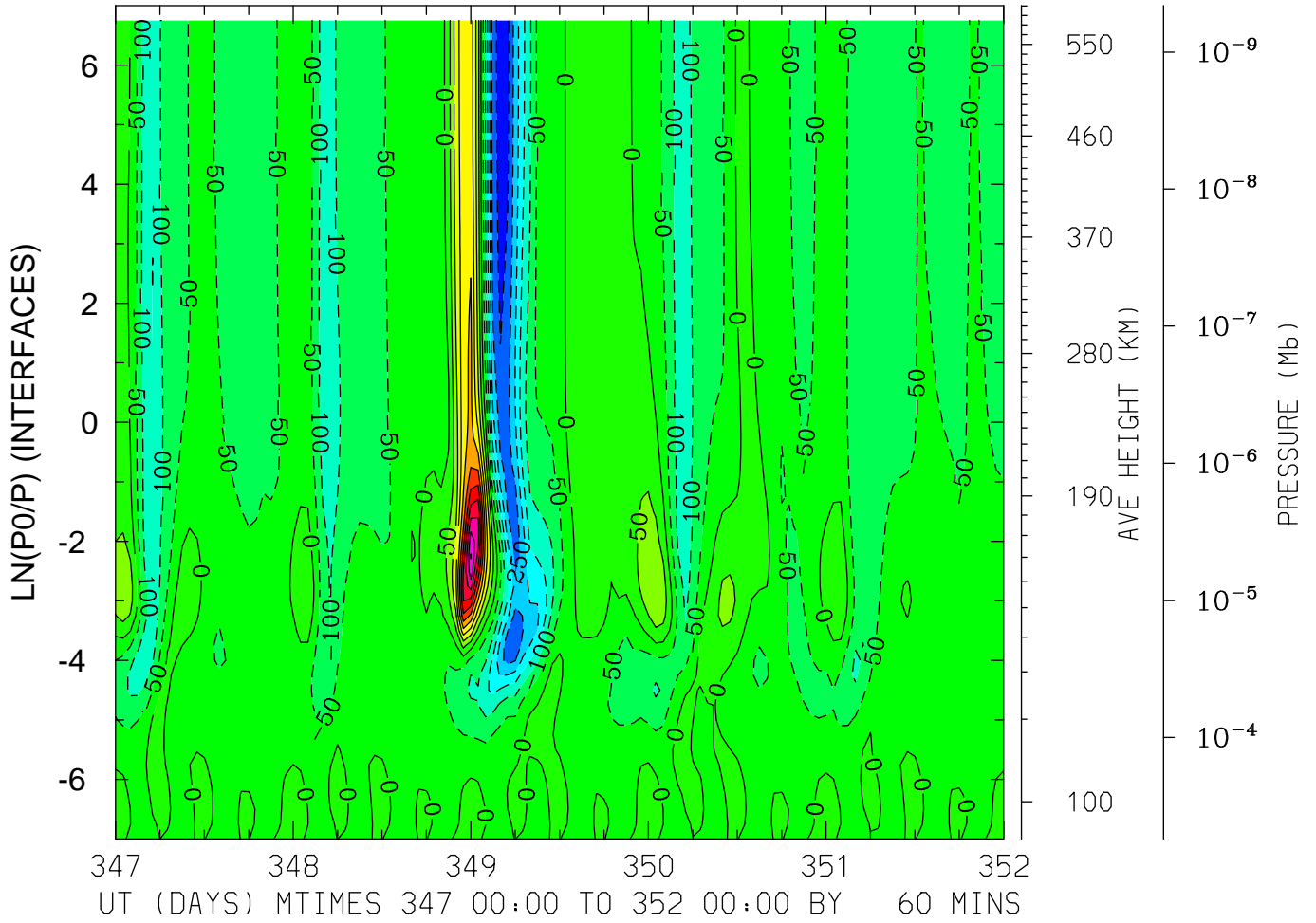

MIN,MAX= -3.2531E+02 5.0345E+02 INTERVAL= 5.0000E+01
FIRST: tiegcm2.0_res2.5_dec2006_heelis_gpi_sech_017.nc
LAST: tiegcm2.0_res2.5_dec2006_heelis_gpi_sech_022.nc

NEUTRAL MERIDIONAL WIND (M/S)
LAT=-61.25 (ZONAL MEANS)

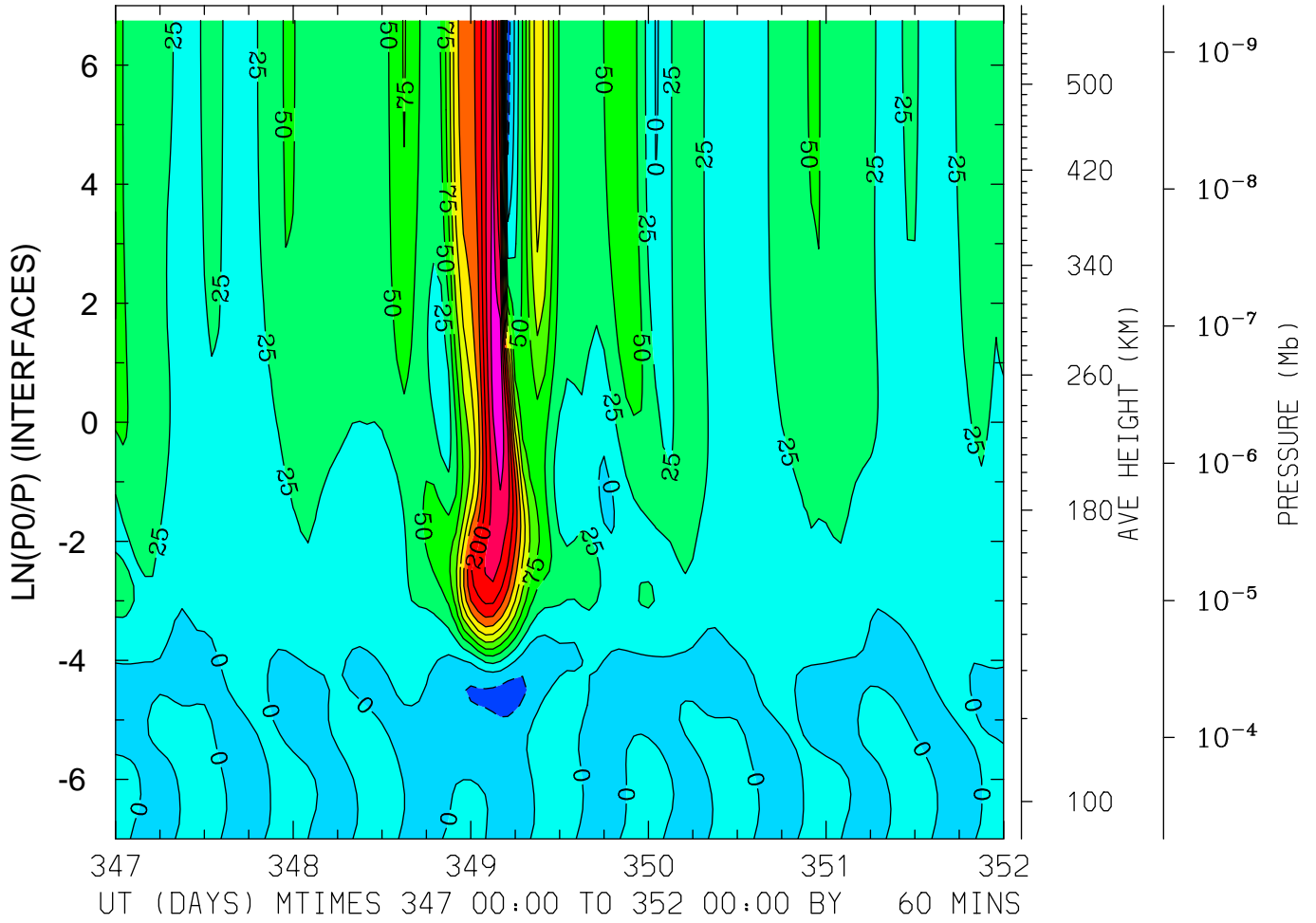

MIN,MAX= -3.7652E+01 2.7133E+02 INTERVAL= 2.5000E+01
FIRST: tiegcm2.0_res2.5_dec2006_heelis_gpi_sech_017.nc
LAST: tiegcm2.0_res2.5_dec2006_heelis_gpi_sech_022.nc

NEUTRAL MERIDIONAL WIND (M/S)
LAT=-41.25 LOCAL TIME= 0.00

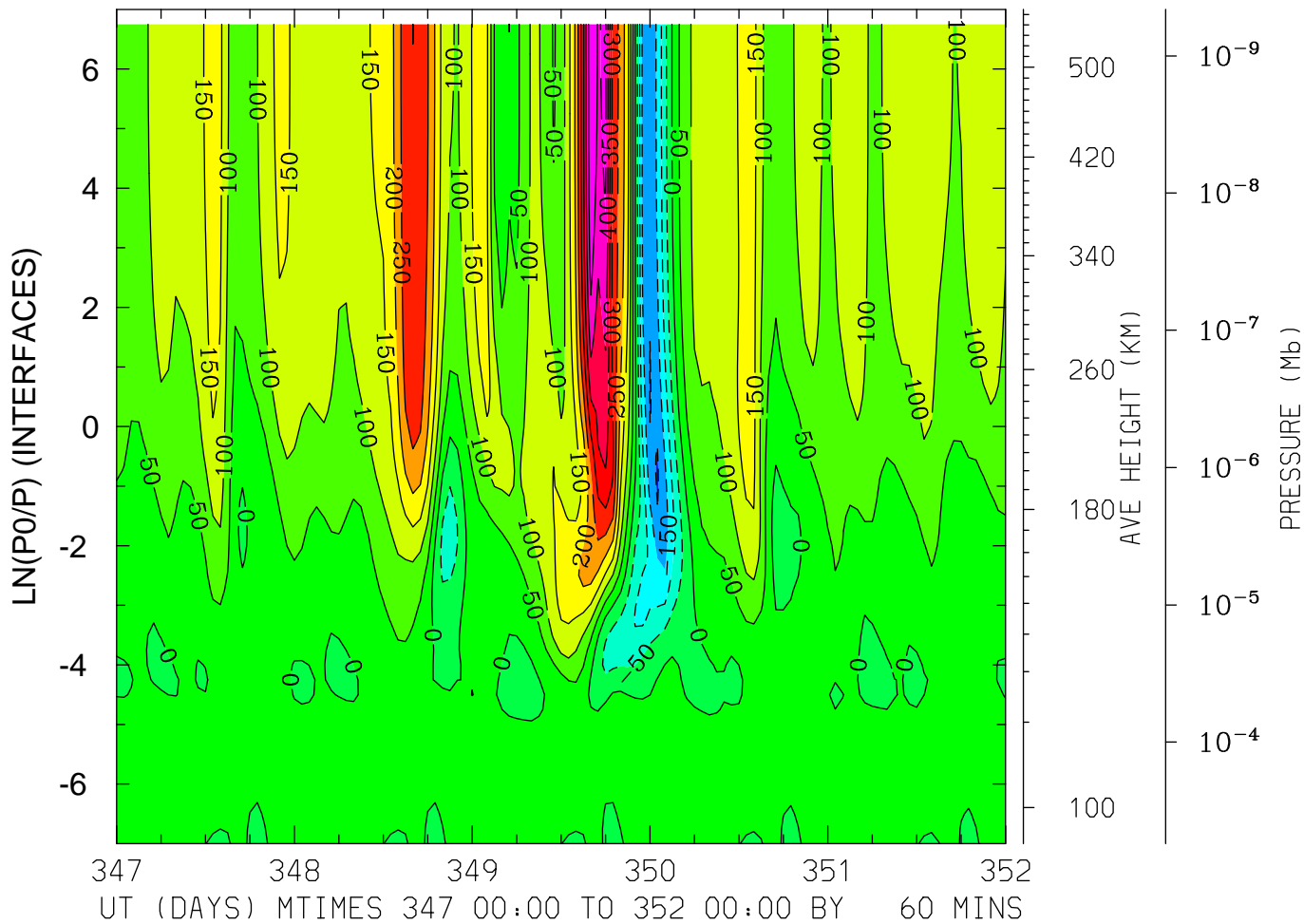

MIN,MAX= -2.0521E+02 4.9425E+02 INTERVAL= 5.0000E+01
FIRST: tiegcm2.0_res2.5_dec2006_heelis_gpi_sech_017.nc
LAST: tiegcm2.0_res2.5_dec2006_heelis_gpi_sech_022.nc

NEUTRAL MERIDIONAL WIND (M/S)
LAT=-41.25 LOCAL TIME=12.00

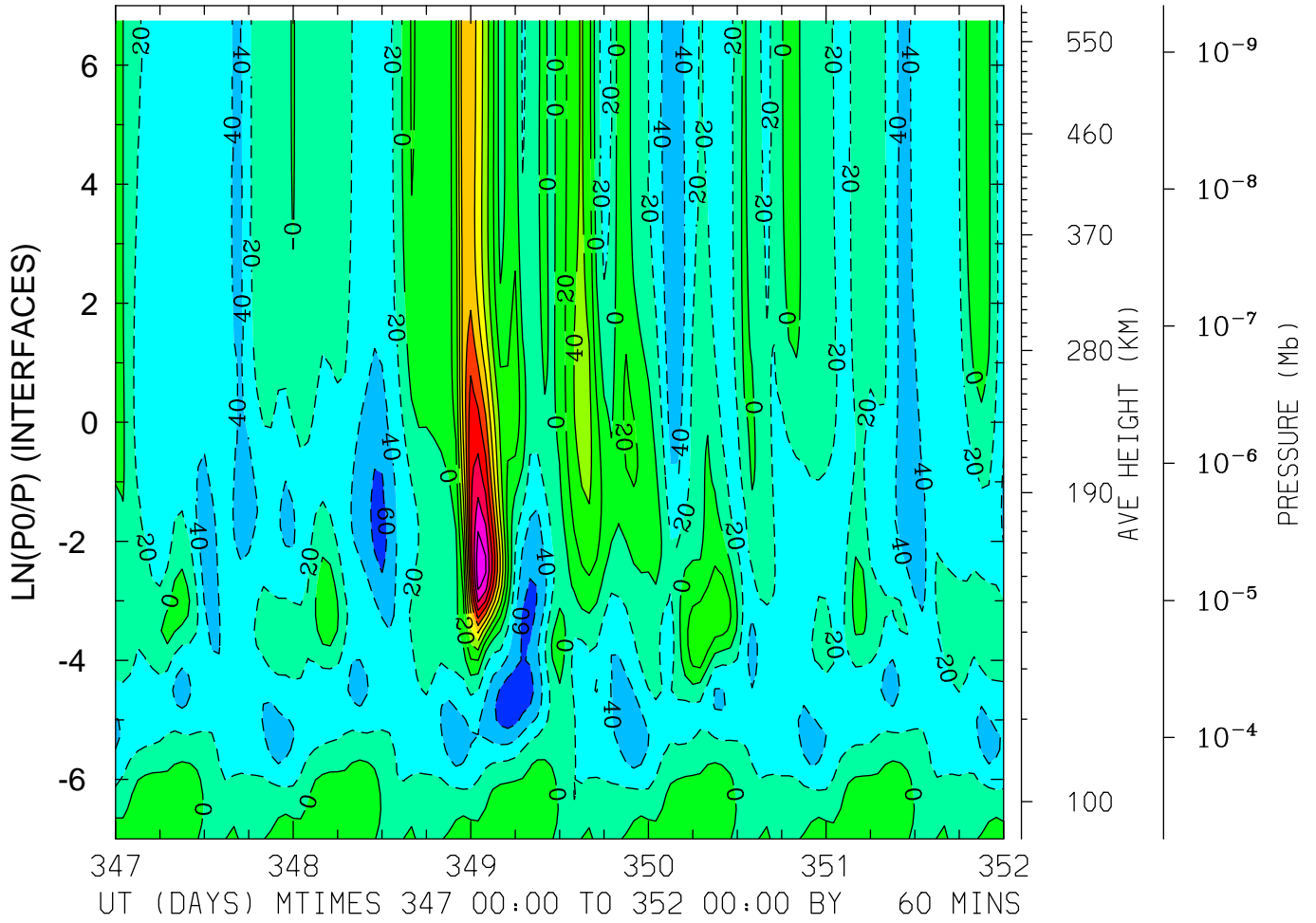

MIN,MAX= -7.7601E+01 1.9390E+02 INTERVAL= 2.0000E+01
FIRST: tiegcm2.0_res2.5_dec2006_heelis_gpi_sech_017.nc
LAST: tiegcm2.0_res2.5_dec2006_heelis_gpi_sech_022.nc

NEUTRAL MERIDIONAL WIND (M/S)
LAT=-41.25 (ZONAL MEANS)

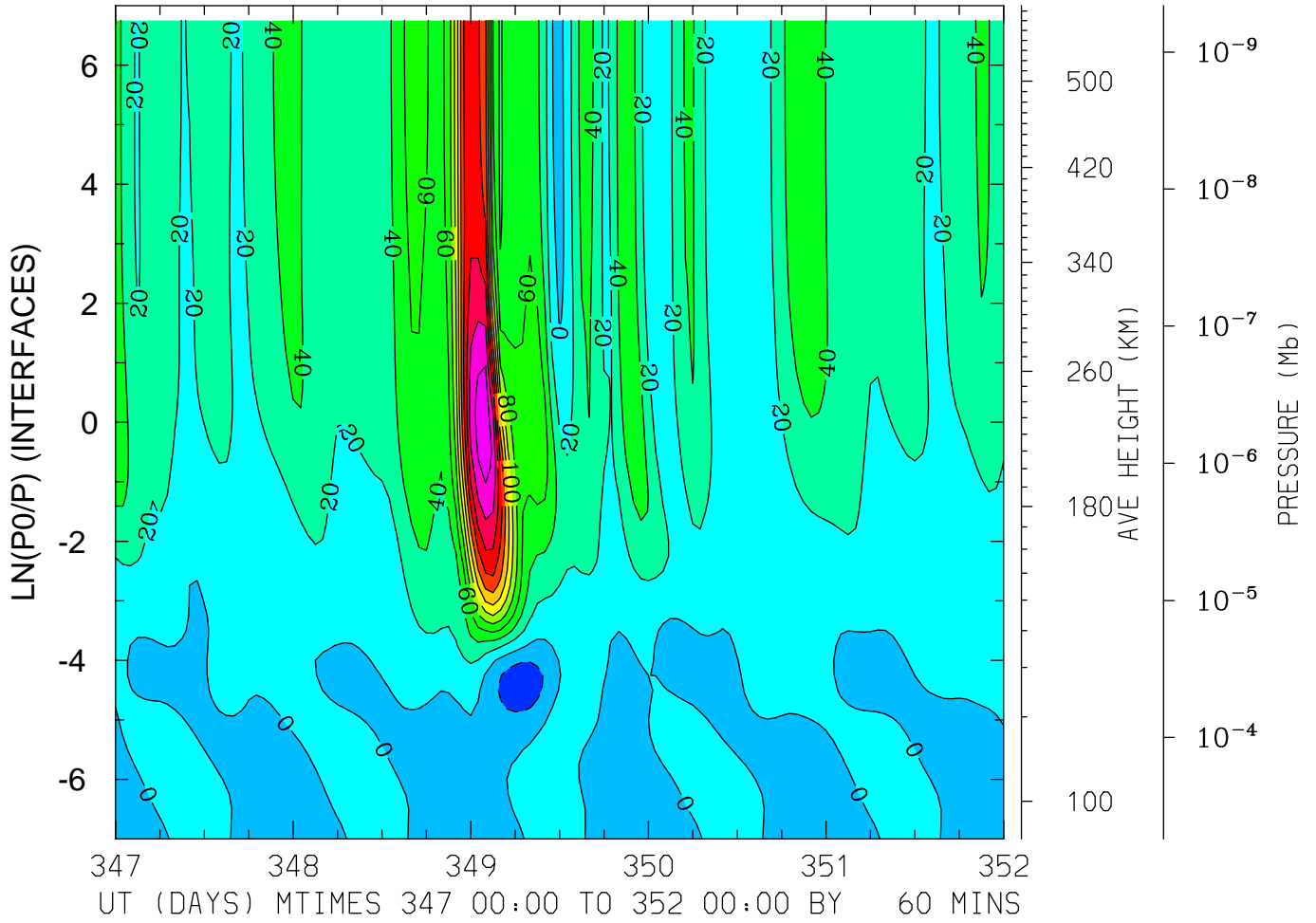

MIN,MAX= -3.2751E+01 2.3554E+02 INTERVAL= 2.0000E+01
FIRST: tiegcm2.0_res2.5_dec2006_heelis_gpi_sech_017.nc
LAST: tiegcm2.0_res2.5_dec2006_heelis_gpi_sech_022.nc

NEUTRAL MERIDIONAL WIND (M/S)
LAT= -1.25 LOCAL TIME= 0.00

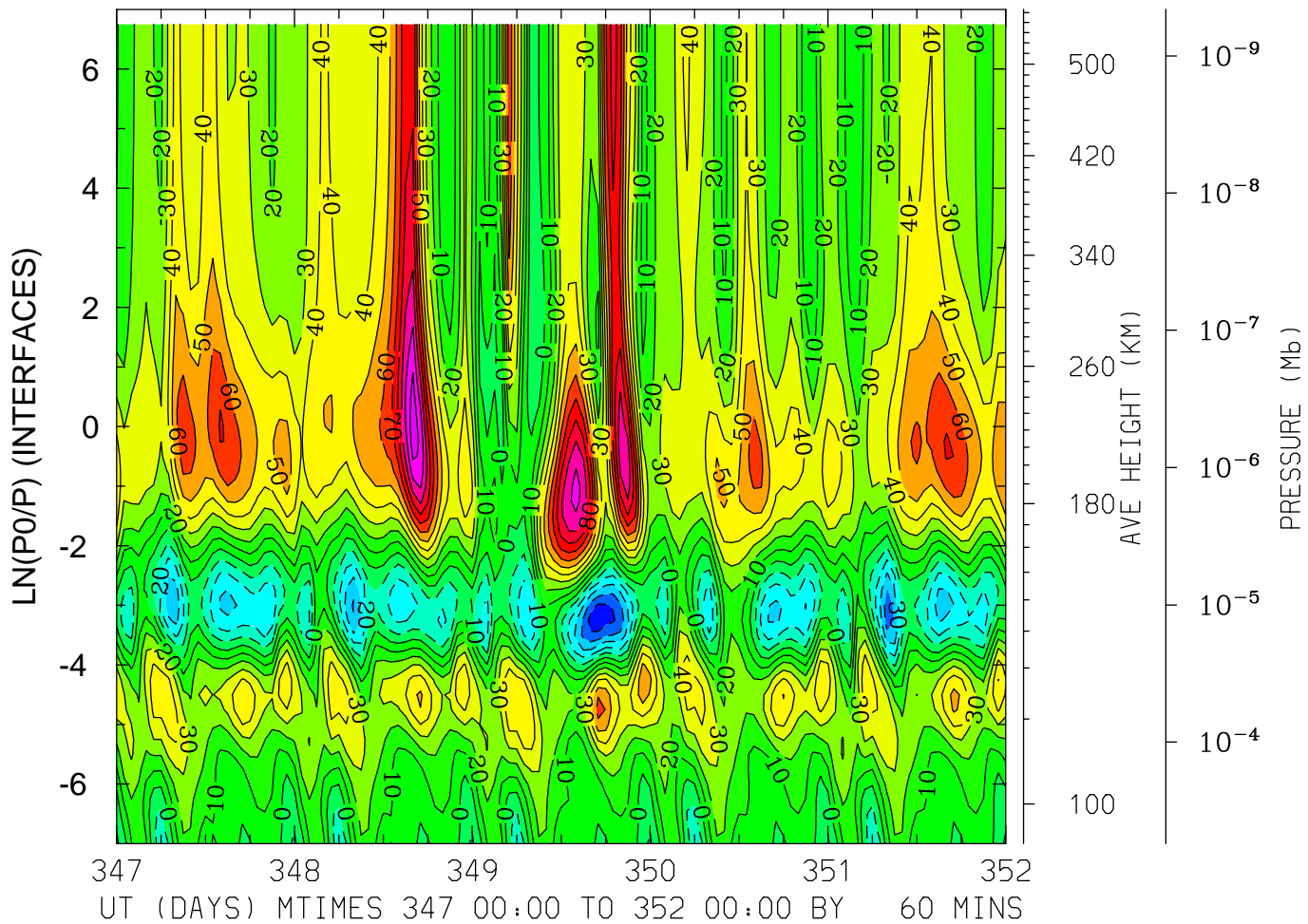

MIN,MAX= -5.7849E+01 1.1630E+02 INTERVAL= 1.0000E+01
FIRST: tiegcm2.0_res2.5_dec2006_heelis_gpi_sech_017.nc
LAST: tiegcm2.0_res2.5_dec2006_heelis_gpi_sech_022.nc

NEUTRAL MERIDIONAL WIND (M/S)
LAT= -1.25 LOCAL TIME=12.00

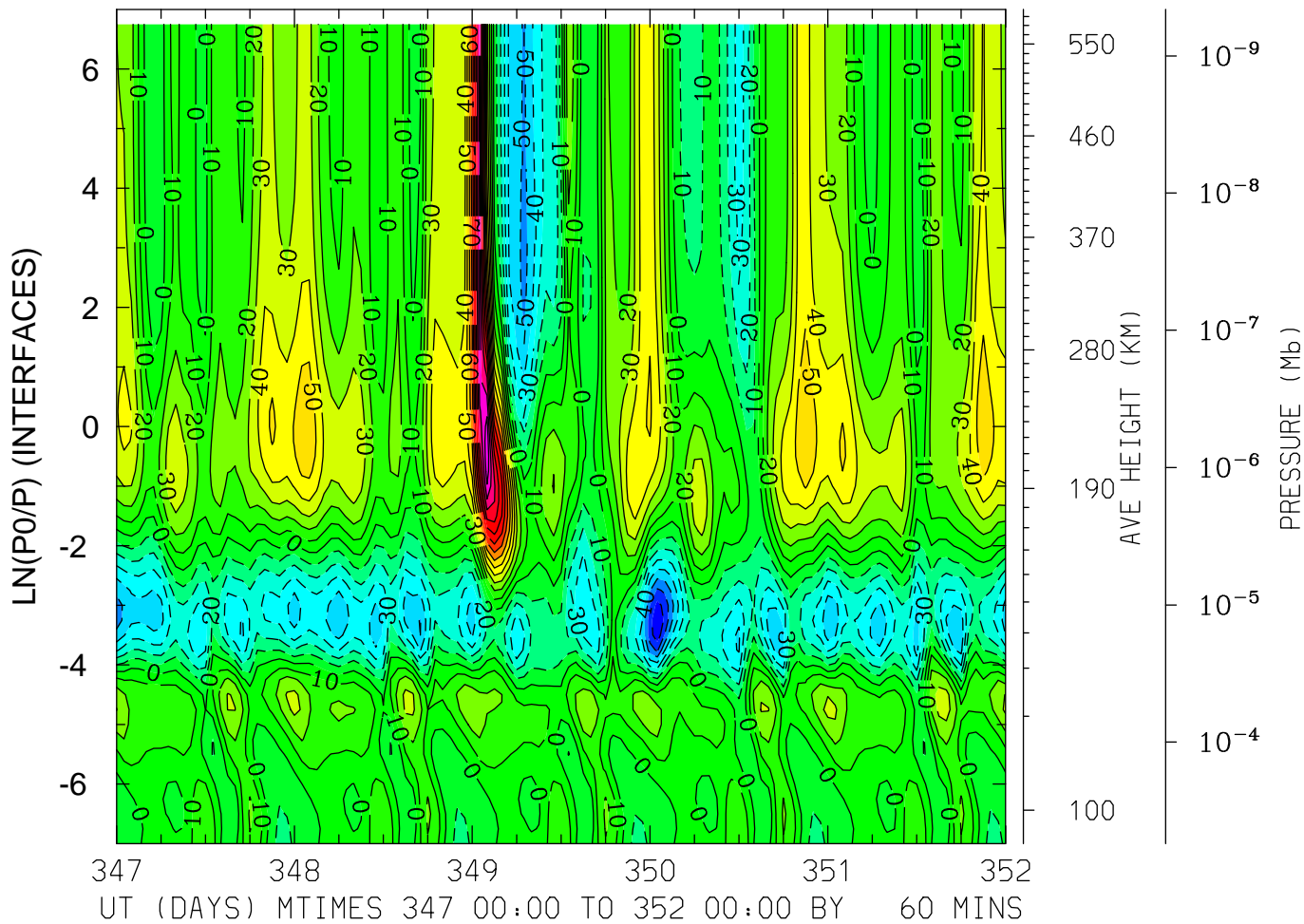

MIN,MAX= -7.9779E+01 1.3838E+02 INTERVAL= 1.0000E+01
FIRST: tiegcm2.0_res2.5_dec2006_heelis_gpi_sech_017.nc
LAST: tiegcm2.0_res2.5_dec2006_heelis_gpi_sech_022.nc

NEUTRAL MERIDIONAL WIND (M/S)
LAT= -1.25 (ZONAL MEANS)

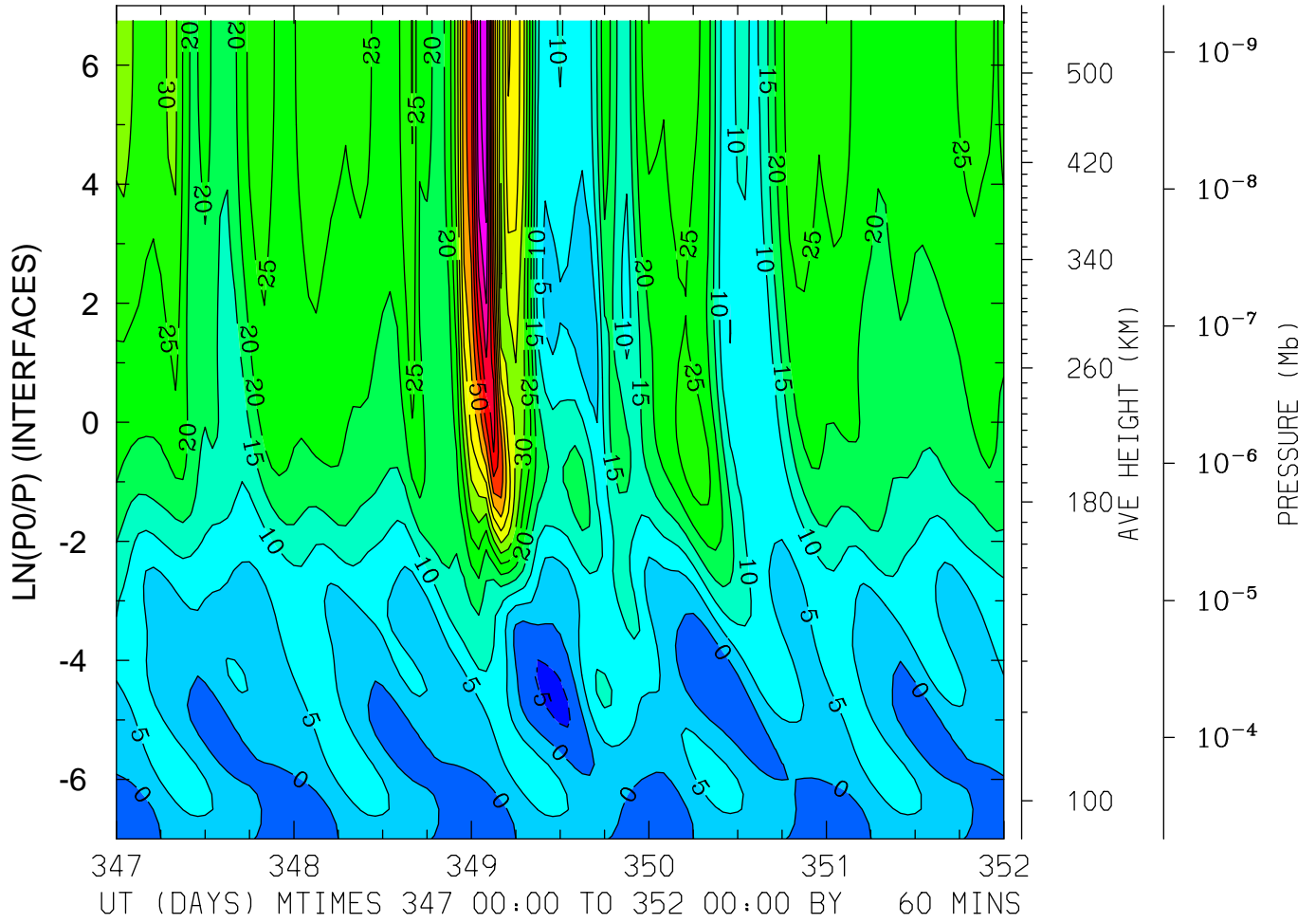

MIN,MAX= -6.1165E+00 7.7952E+01 INTERVAL= 5.0000E+00
FIRST: tiegcm2.0_res2.5_dec2006_heelis_gpi_sech_017.nc
LAST: tiegcm2.0_res2.5_dec2006_heelis_gpi_sech_022.nc

NEUTRAL MERIDIONAL WIND (M/S)
LAT= 38.75 LOCAL TIME= 0.00

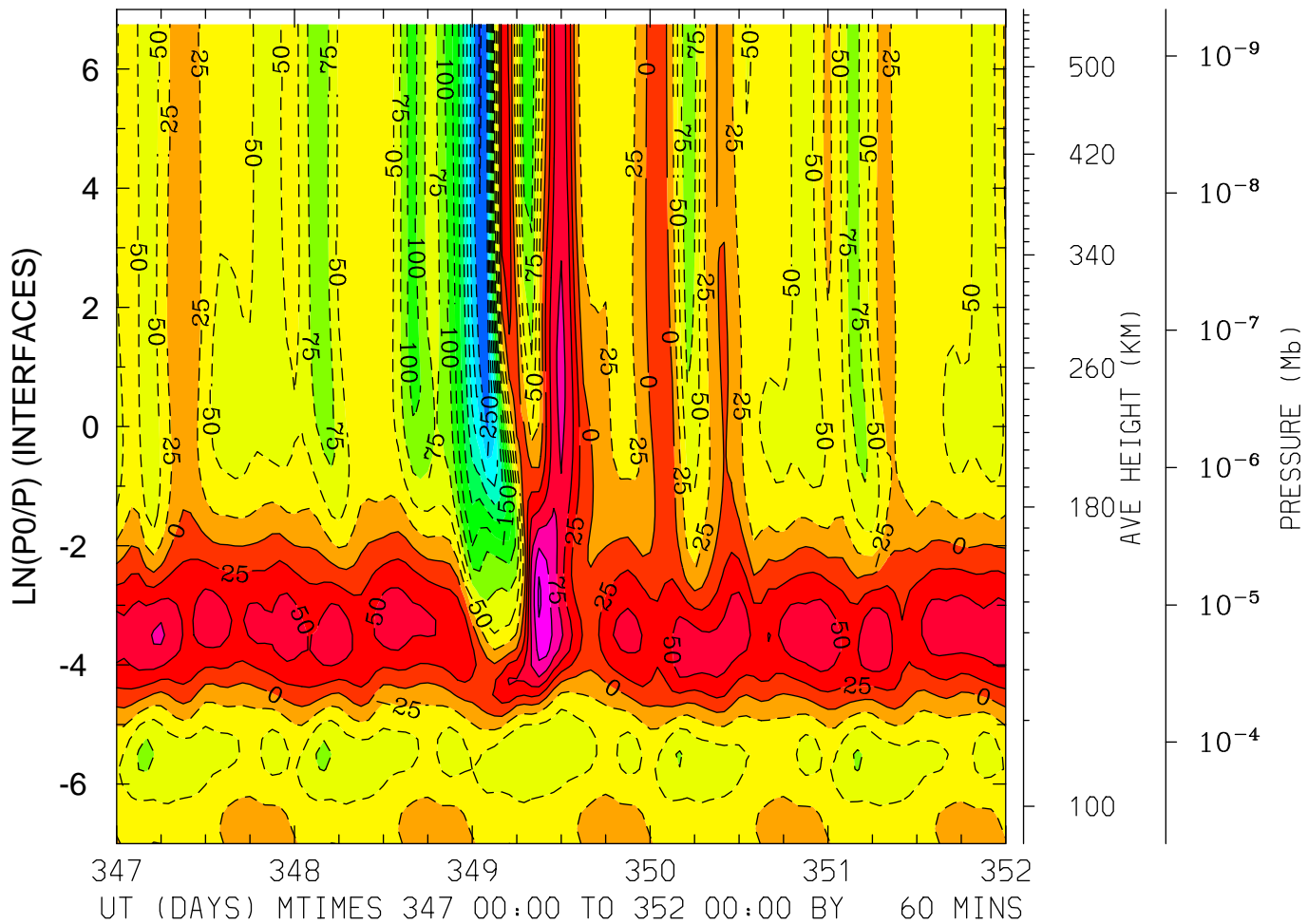

MIN,MAX= -2.7982E+02 1.2968E+02 INTERVAL= 2.5000E+01
FIRST: tiegcm2.0_res2.5_dec2006_heelis_gpi_sech_017.nc
LAST: tiegcm2.0_res2.5_dec2006_heelis_gpi_sech_022.nc

NEUTRAL MERIDIONAL WIND (M/S)
LAT= 38.75 LOCAL TIME=12.00

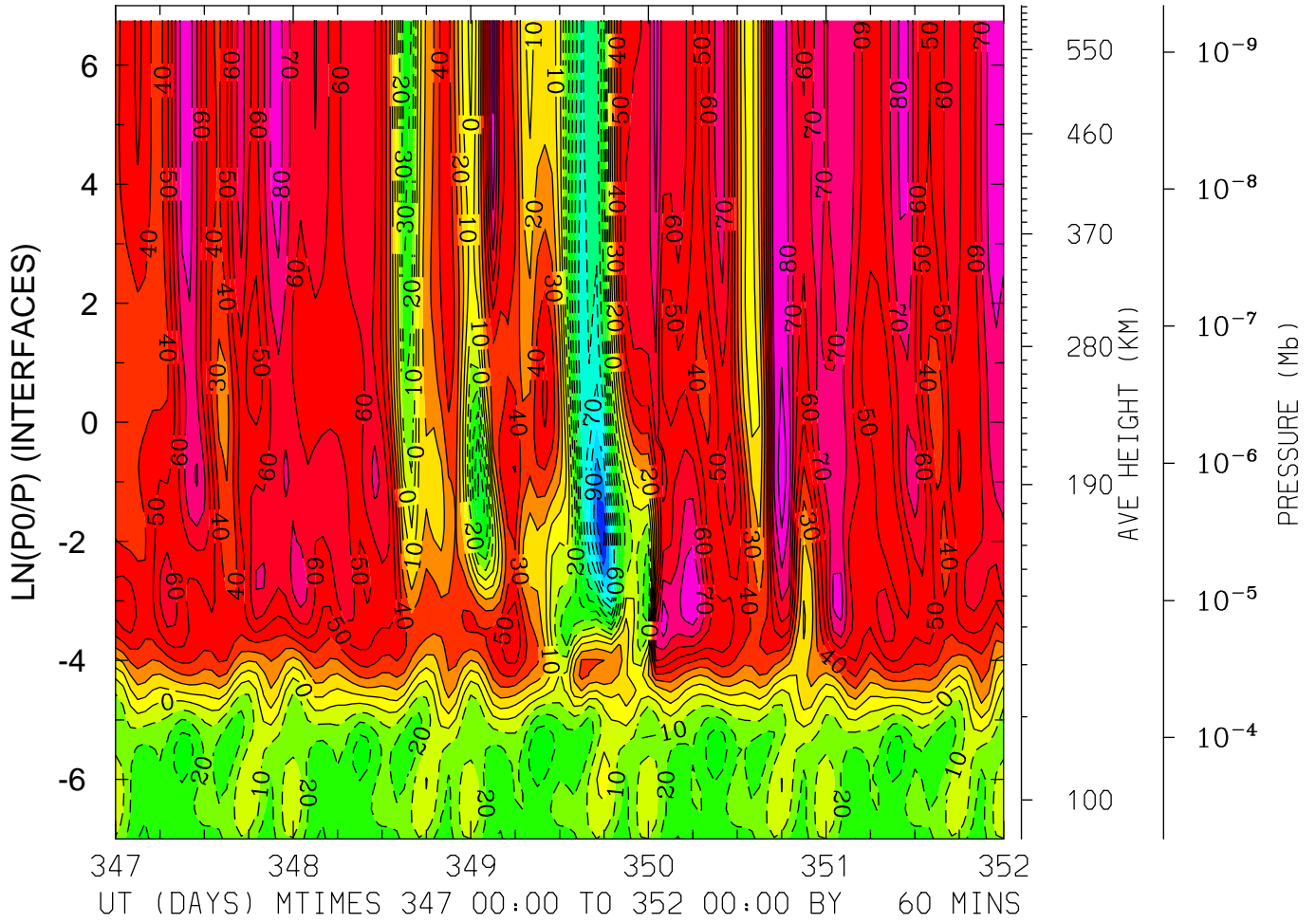

MIN,MAX= -1.1119E+02 9.7011E+01 INTERVAL= 1.0000E+01
FIRST: tiegcm2.0_res2.5_dec2006_heelis_gpi_sech_017.nc
LAST: tiegcm2.0_res2.5_dec2006_heelis_gpi_sech_022.nc

NEUTRAL MERIDIONAL WIND (M/S)
LAT= 38.75 (ZONAL MEANS)

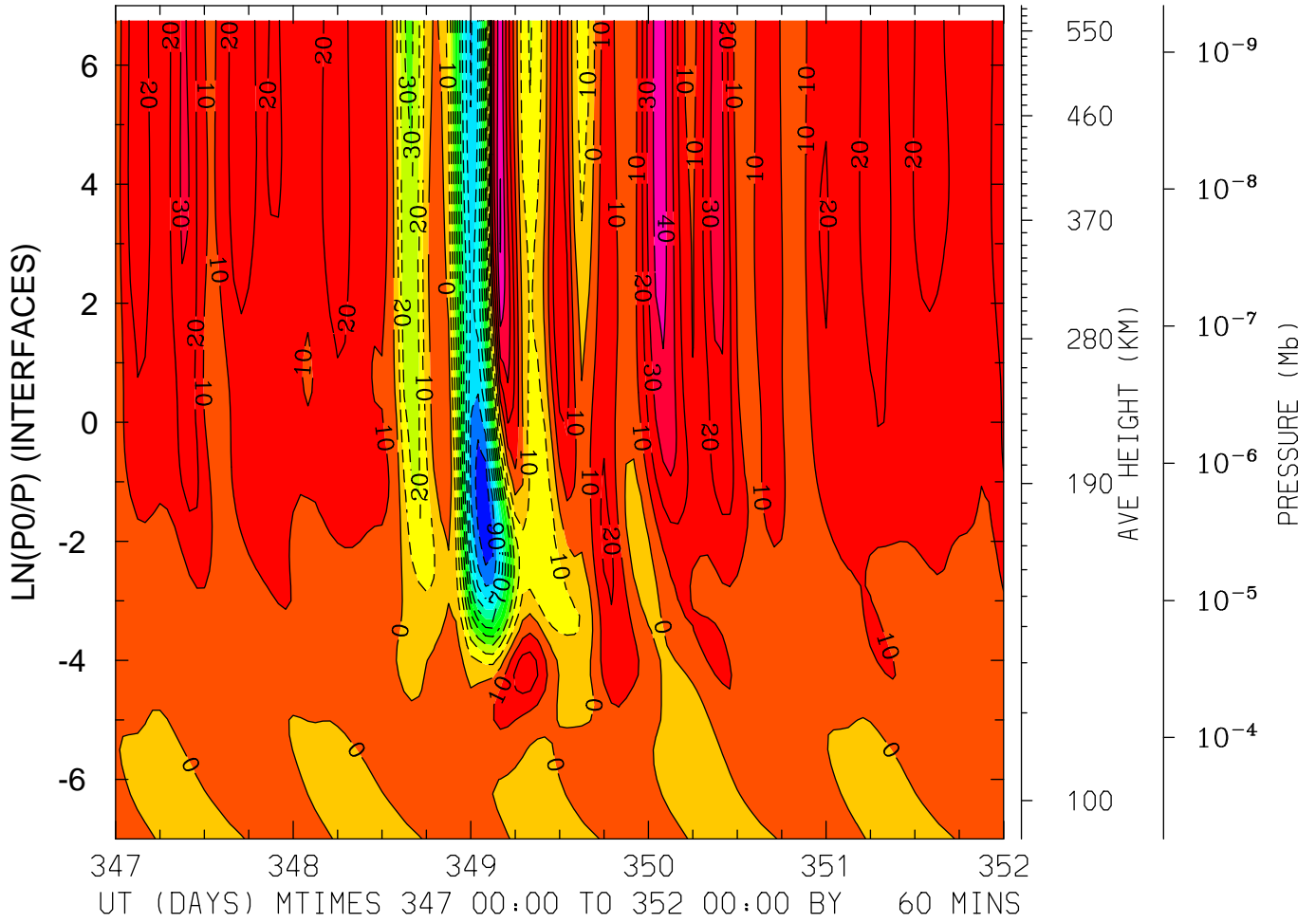

MIN,MAX= -1.0823E+02 5.0589E+01 INTERVAL= 1.0000E+01
FIRST: tiegcm2.0_res2.5_dec2006_heelis_gpi_sech_017.nc
LAST: tiegcm2.0_res2.5_dec2006_heelis_gpi_sech_022.nc

NEUTRAL MERIDIONAL WIND (M/S)
LAT= 58.75 LOCAL TIME= 0.00

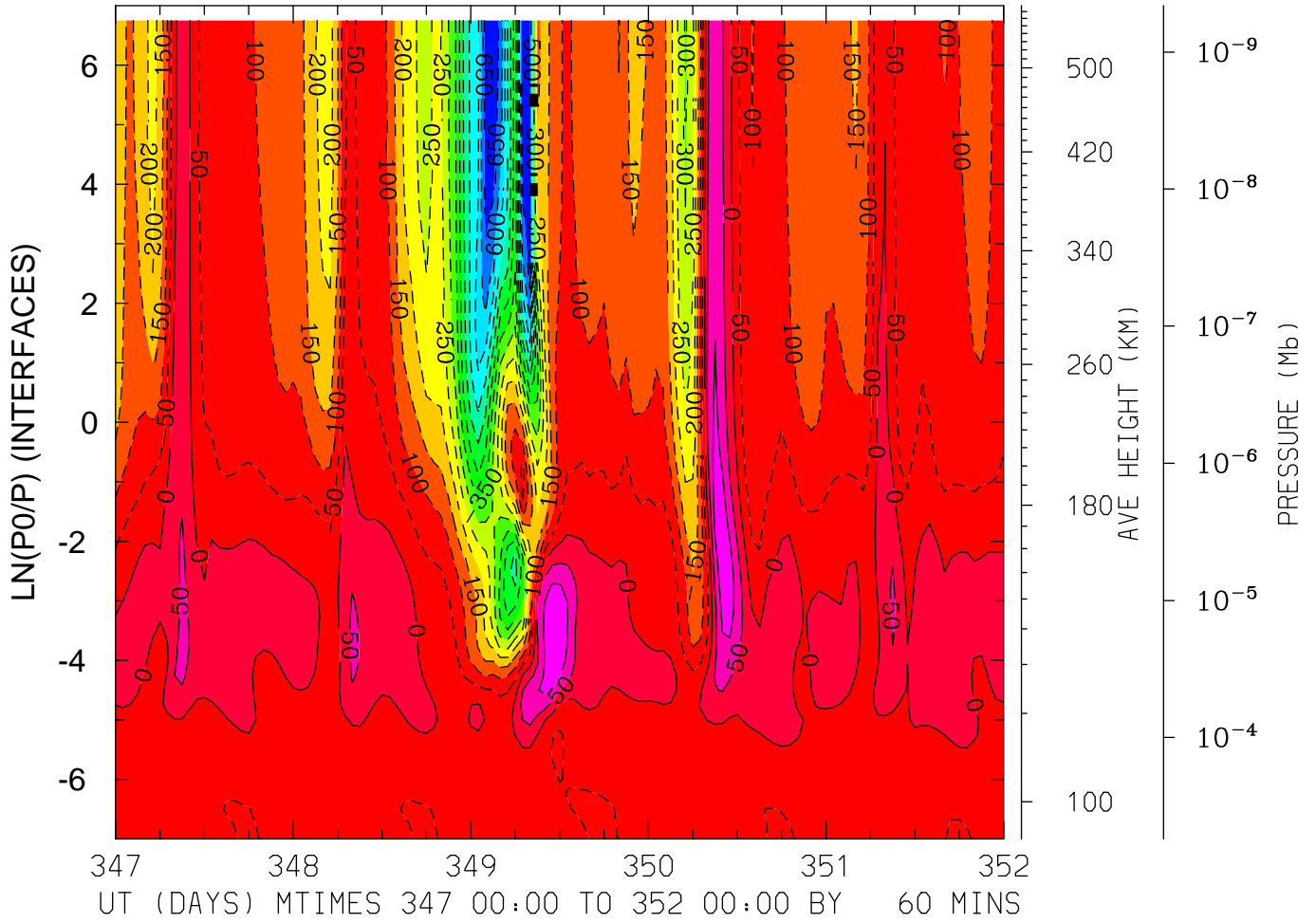

MIN,MAX= -6.8737E+02 1.4321E+02 INTERVAL= 5.0000E+01
FIRST: tiegcm2.0_res2.5_dec2006_heelis_gpi_sech_017.nc
LAST: tiegcm2.0_res2.5_dec2006_heelis_gpi_sech_022.nc

NEUTRAL MERIDIONAL WIND (M/S)
LAT= 58.75 LOCAL TIME=12.00

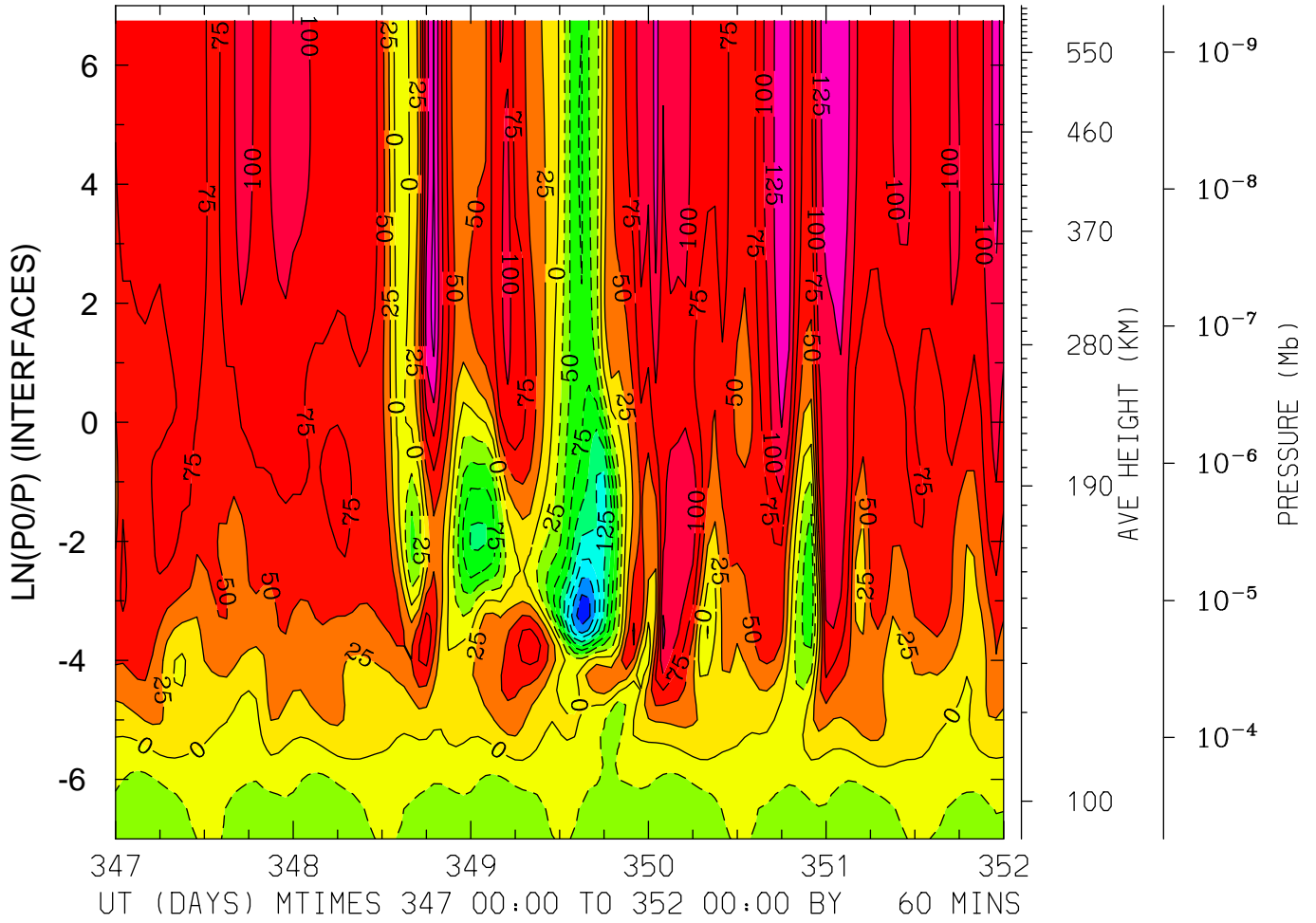

MIN,MAX= -2.1780E+02 1.5992E+02 INTERVAL= 2.5000E+01
FIRST: tiegcm2.0_res2.5_dec2006_heelis_gpi_sech_017.nc
LAST: tiegcm2.0_res2.5_dec2006_heelis_gpi_sech_022.nc

LOG10 HELIUM (HE) (CM3)
LAT=-61.25 LOCAL TIME= 0.00

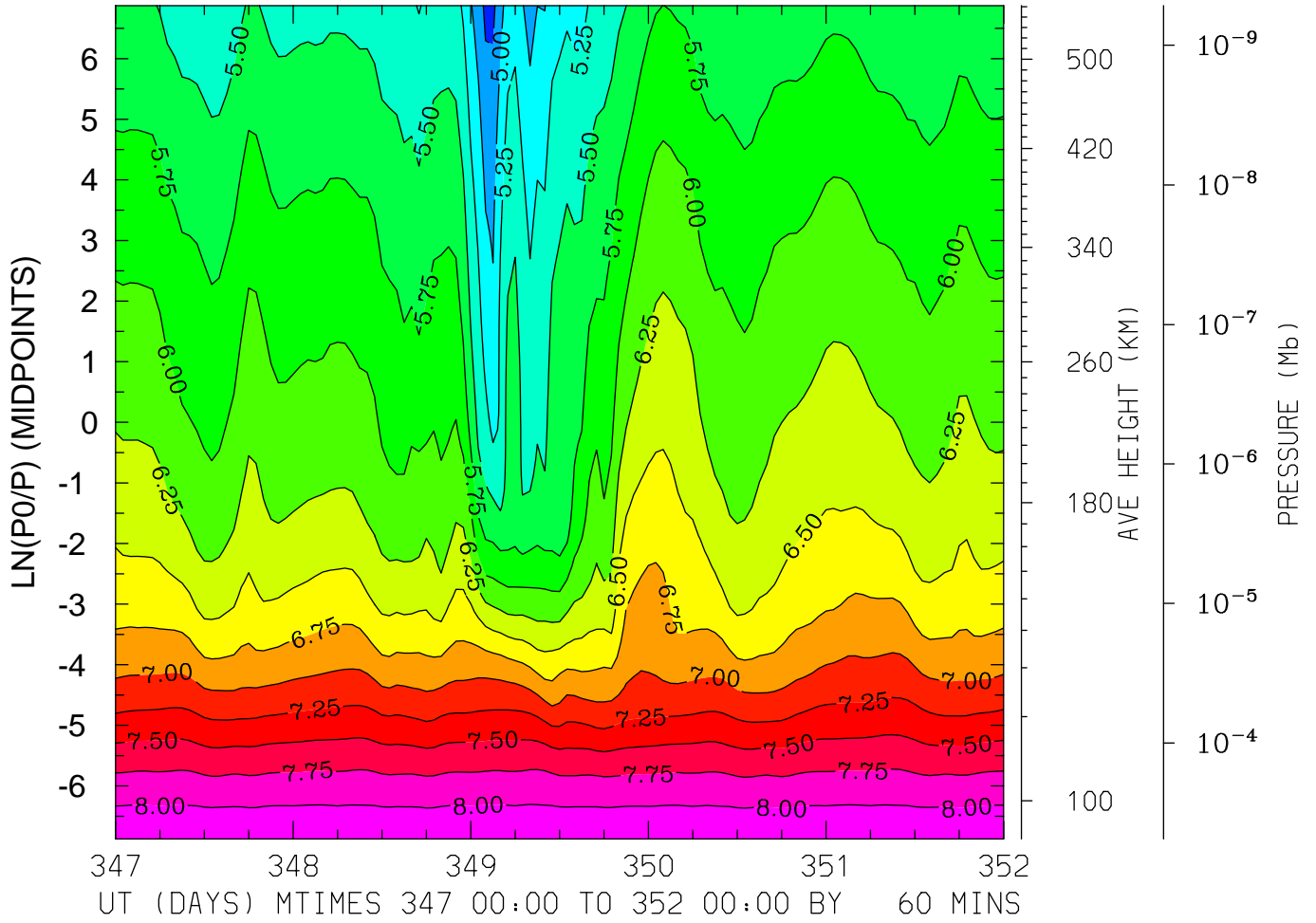

MIN,MAX= 4.6884E+00 8.2260E+00 INTERVAL= 2.5000E-01
FIRST: tiegcm2.0_res2.5_dec2006_heelis_gpi_sech_017.nc
LAST: tiegcm2.0_res2.5_dec2006_heelis_gpi_sech_022.nc

LOG10 HELIUM (HE) (CM3)
LAT=-61.25 LOCAL TIME=12.00

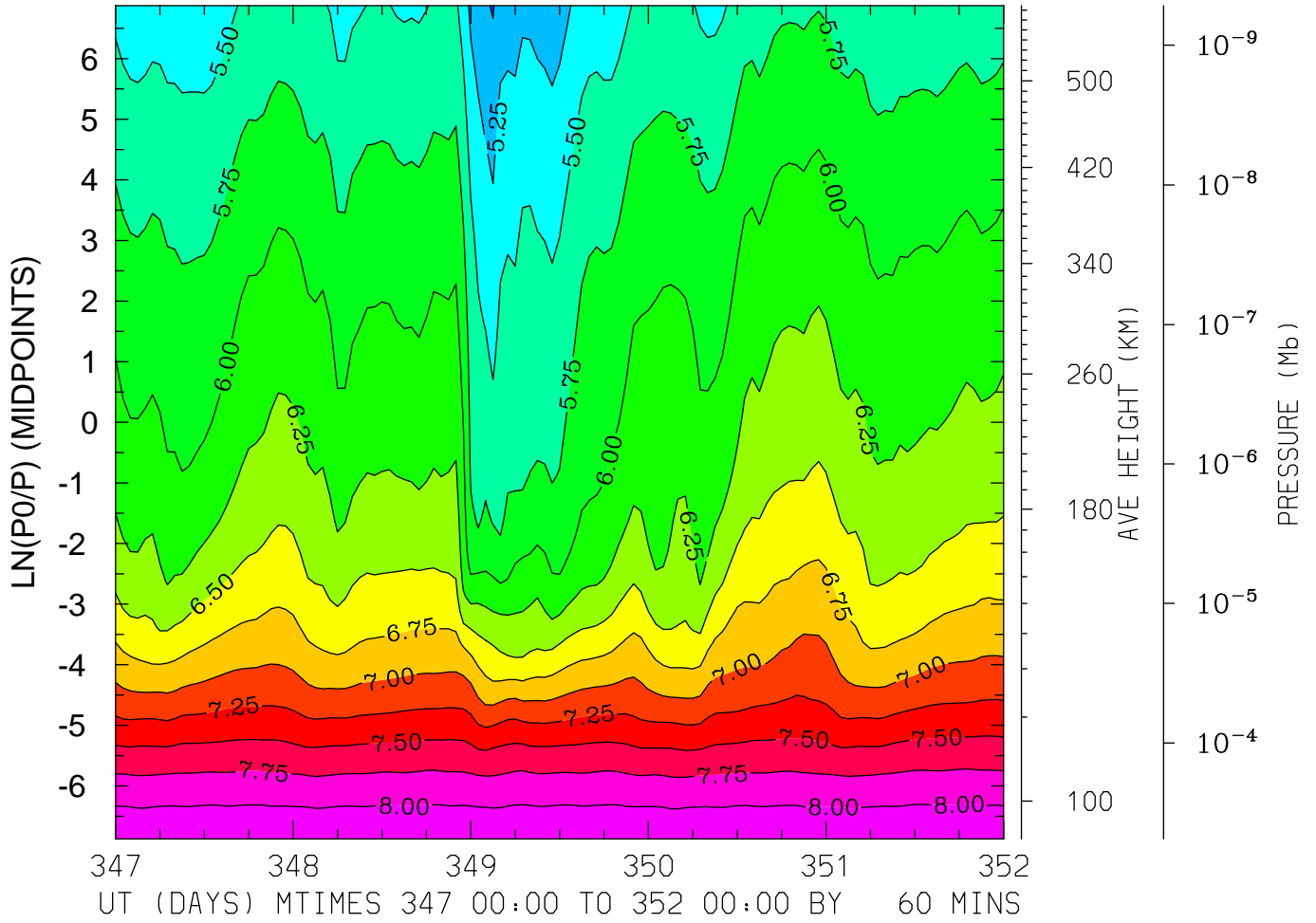

MIN,MAX= 4.9788E+00 8.2258E+00 INTERVAL= 2.5000E-01
FIRST: tiegcm2.0_res2.5_dec2006_heelis_gpi_sech_017.nc
LAST: tiegcm2.0_res2.5_dec2006_heelis_gpi_sech_022.nc

LOG10 HELIUM (HE) (CM3)
LAT=-61.25 (ZONAL MEANS)

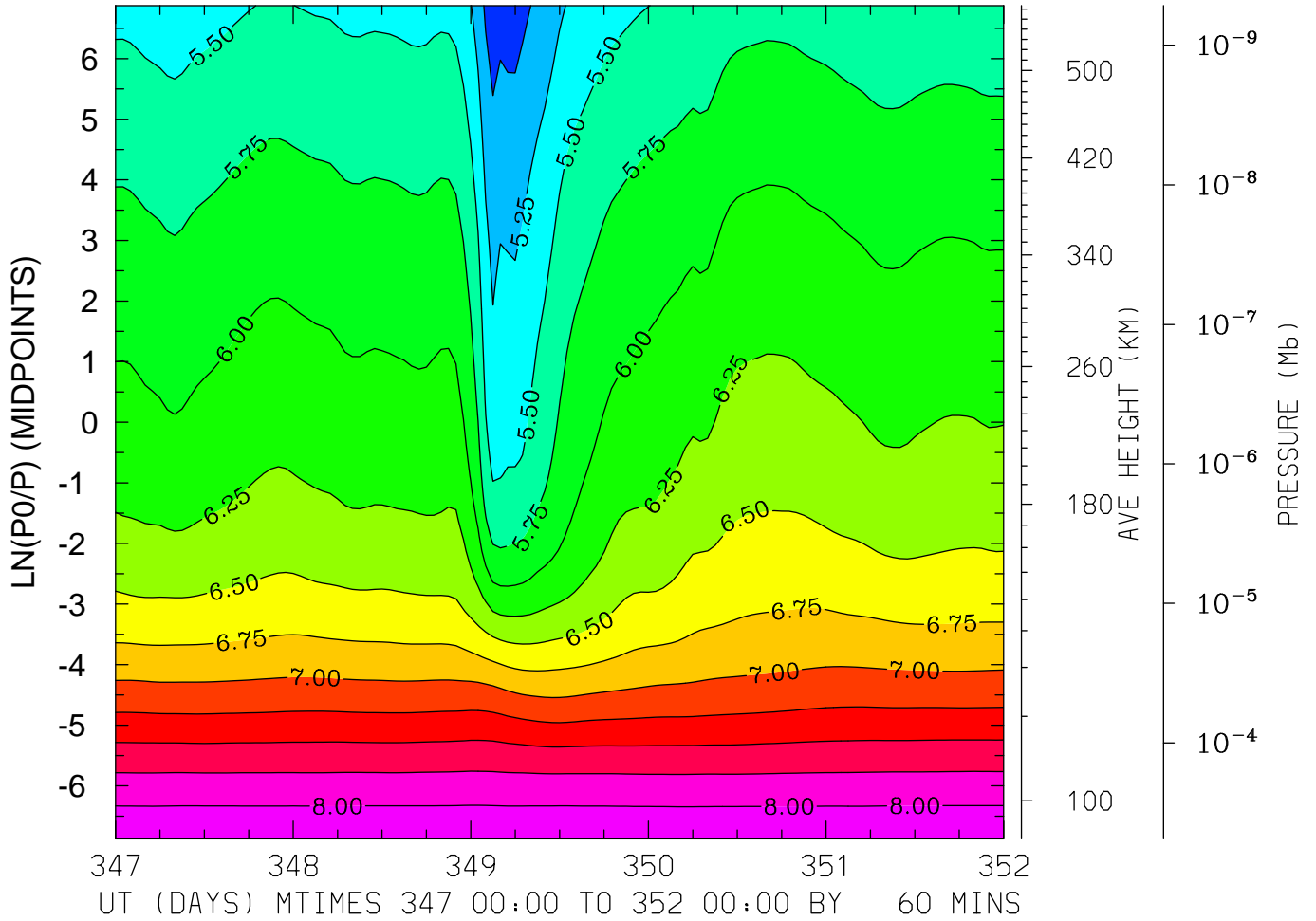

MIN,MAX= 4.8589E+00 8.2089E+00 INTERVAL= 2.5000E-01
FIRST: tiegcm2.0_res2.5_dec2006_heelis_gpi_sech_017.nc
LAST: tiegcm2.0_res2.5_dec2006_heelis_gpi_sech_022.nc

LOG10 HELIUM (HE) (CM3)
LAT=-41.25 LOCAL TIME= 0.00

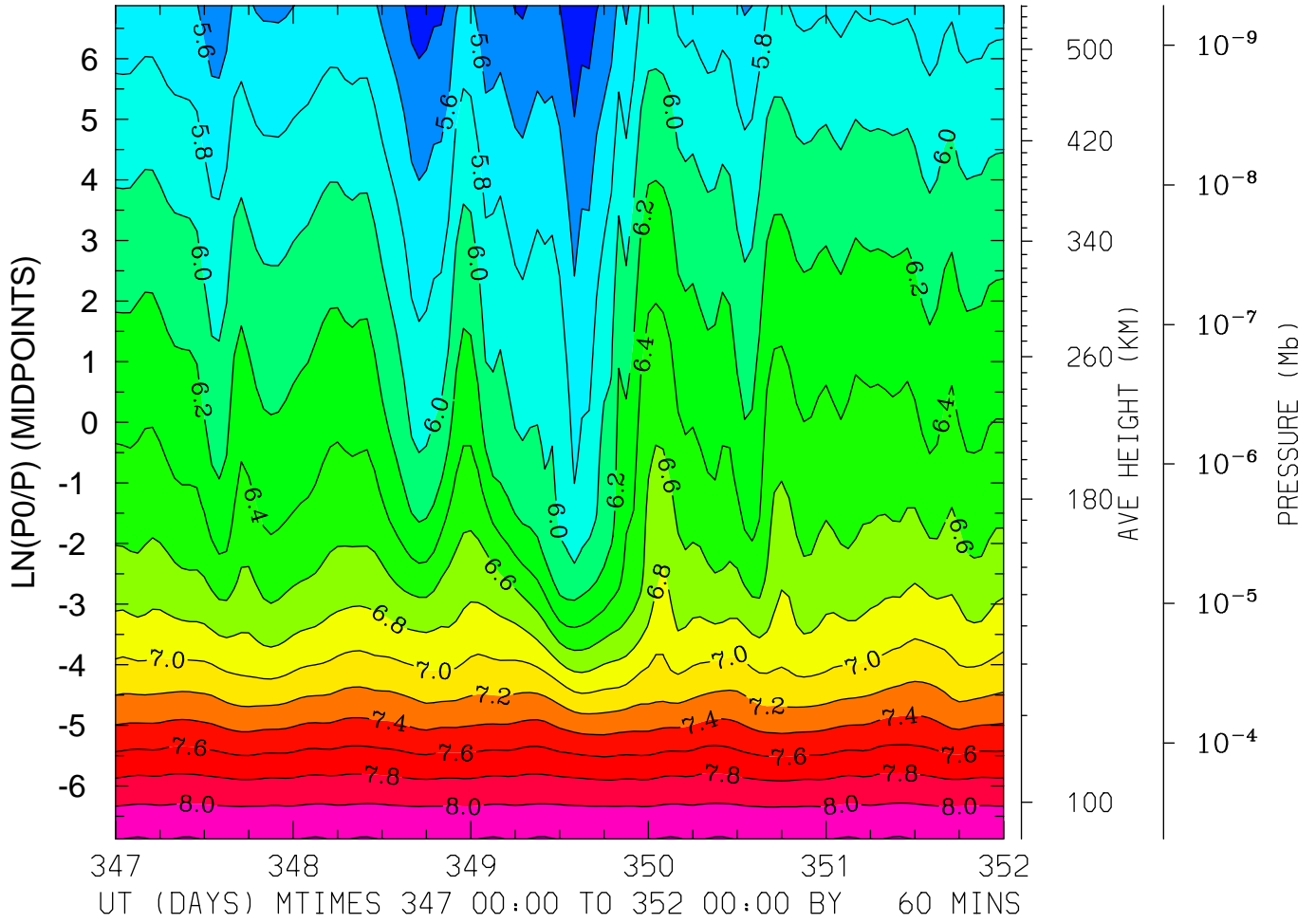

MIN,MAX= 5.2236E+00 8.2136E+00 INTERVAL= 2.0000E-01
FIRST: tiegcm2.0_res2.5_dec2006_heelis_gpi_sech_017.nc
LAST: tiegcm2.0_res2.5_dec2006_heelis_gpi_sech_022.nc

LOG10 HELIUM (HE) (CM3)
LAT=-41.25 LOCAL TIME=12.00

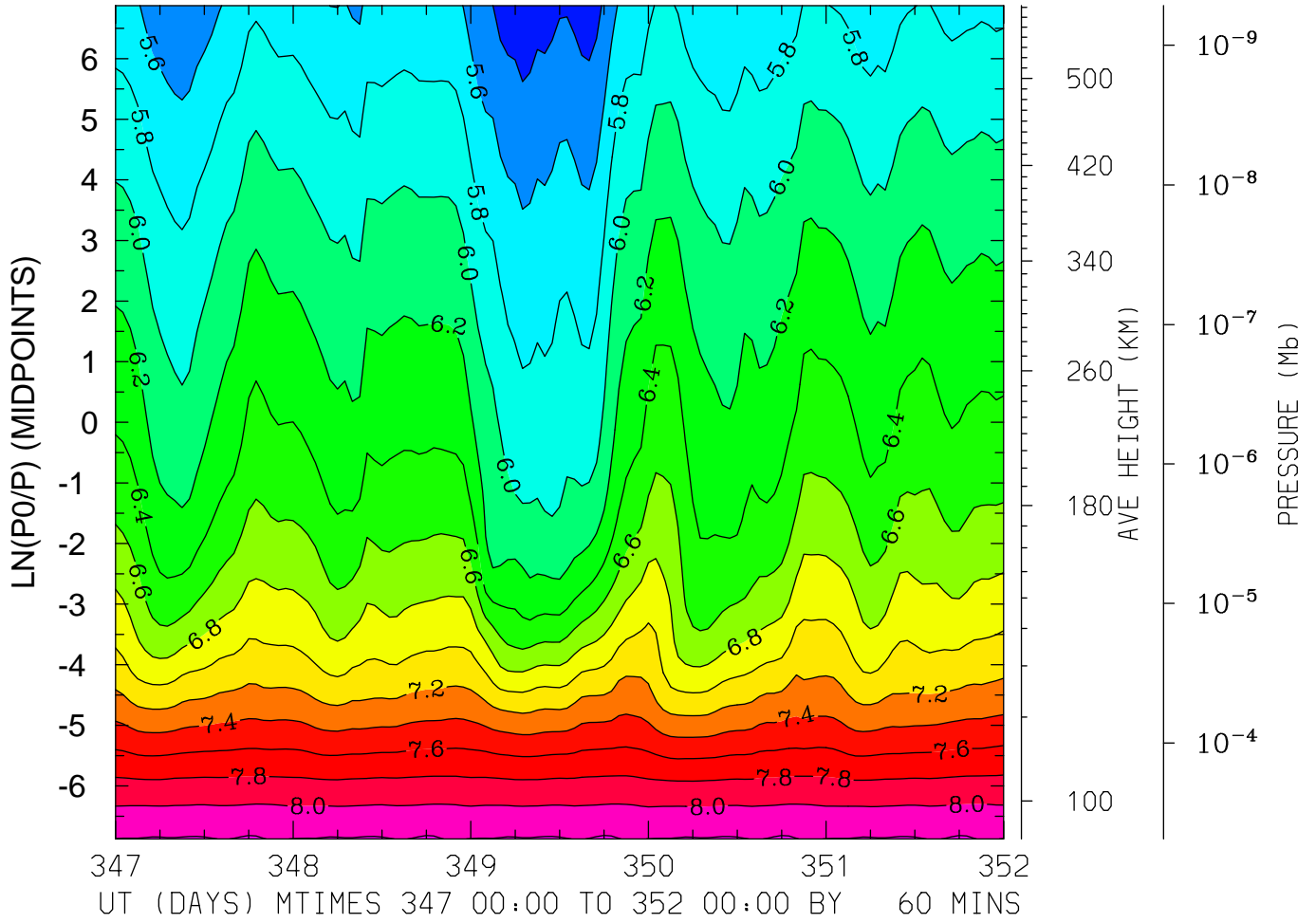

MIN,MAX= 5.2668E+00 8.2208E+00 INTERVAL= 2.0000E-01
FIRST: tiegcm2.0_res2.5_dec2006_heelis_gpi_sech_017.nc
LAST: tiegcm2.0_res2.5_dec2006_heelis_gpi_sech_022.nc

LOG10 HELIUM (HE) (CM3)
LAT=-41.25 (ZONAL MEANS)

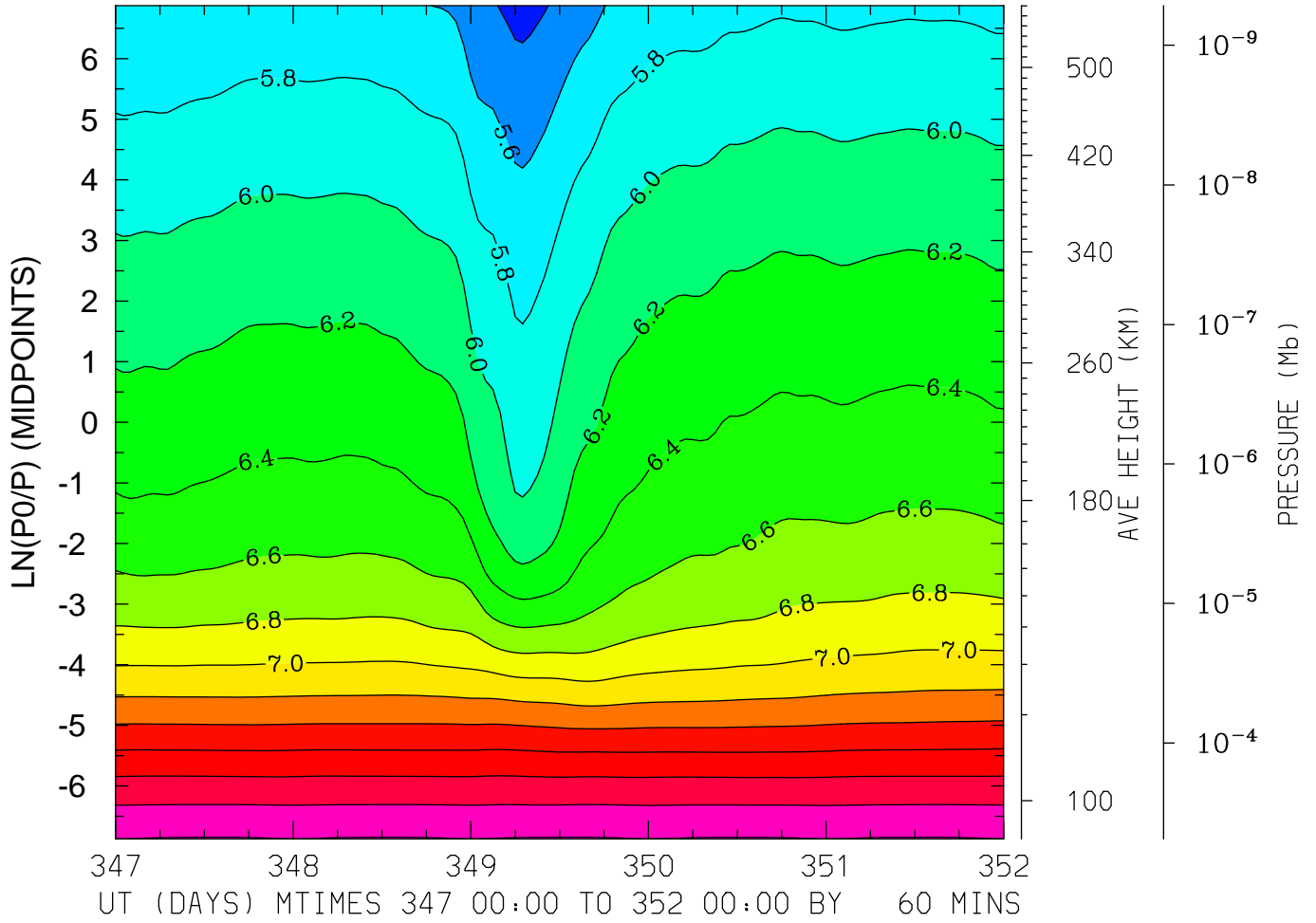

MIN,MAX= 5.3345E+00 8.2097E+00 INTERVAL= 2.0000E-01
FIRST: tiegcm2.0_res2.5_dec2006_heelis_gpi_sech_017.nc
LAST: tiegcm2.0_res2.5_dec2006_heelis_gpi_sech_022.nc

LOG10 HELIUM (HE) (CM3)
LAT= -1.25 LOCAL TIME= 0.00

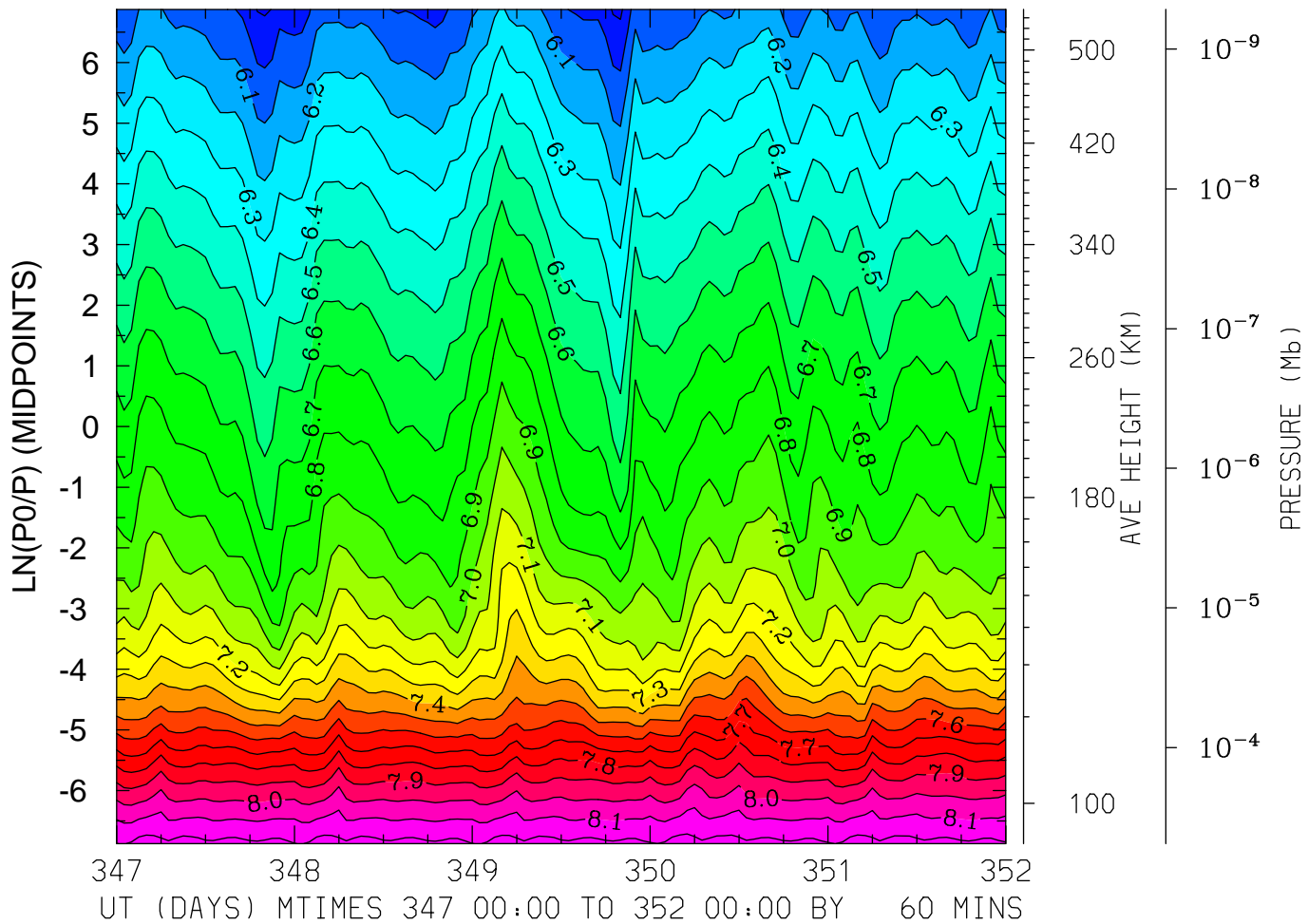

MIN,MAX= 5.8799E+00 8.2432E+00 INTERVAL= 1.0000E-01
FIRST: tiegcm2.0_res2.5_dec2006_heelis_gpi_sech_017.nc
LAST: tiegcm2.0_res2.5_dec2006_heelis_gpi_sech_022.nc

LOG10 HELIUM (HE) (CM3)
LAT= -1.25 LOCAL TIME=12.00

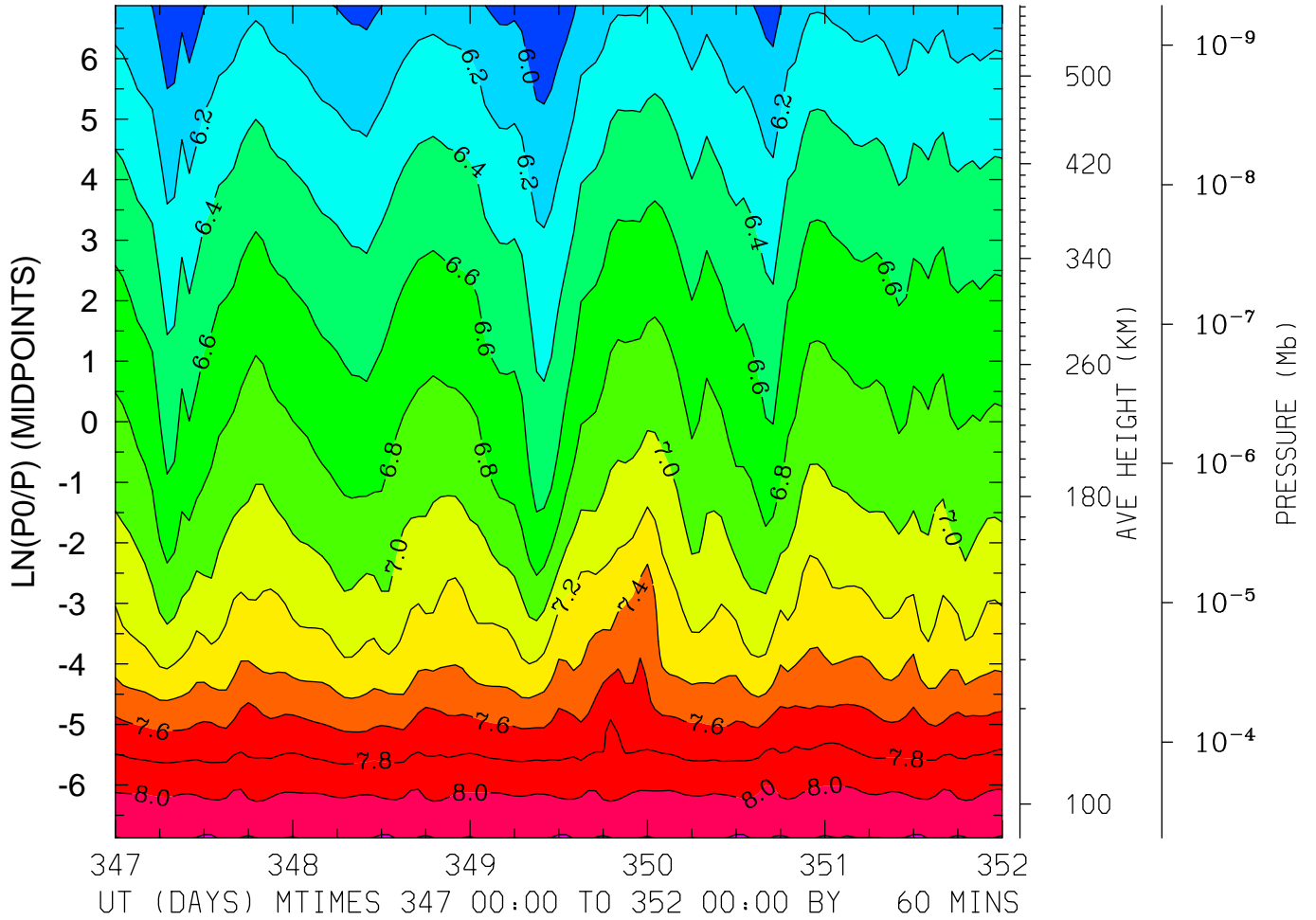

MIN,MAX= 5.8142E+00 8.2186E+00 INTERVAL= 2.0000E-01
FIRST: tiegcm2.0_res2.5_dec2006_heelis_gpi_sech_017.nc
LAST: tiegcm2.0_res2.5_dec2006_heelis_gpi_sech_022.nc

LOG10 HELIUM (HE) (CM3)
LAT= -1.25 (ZONAL MEANS)

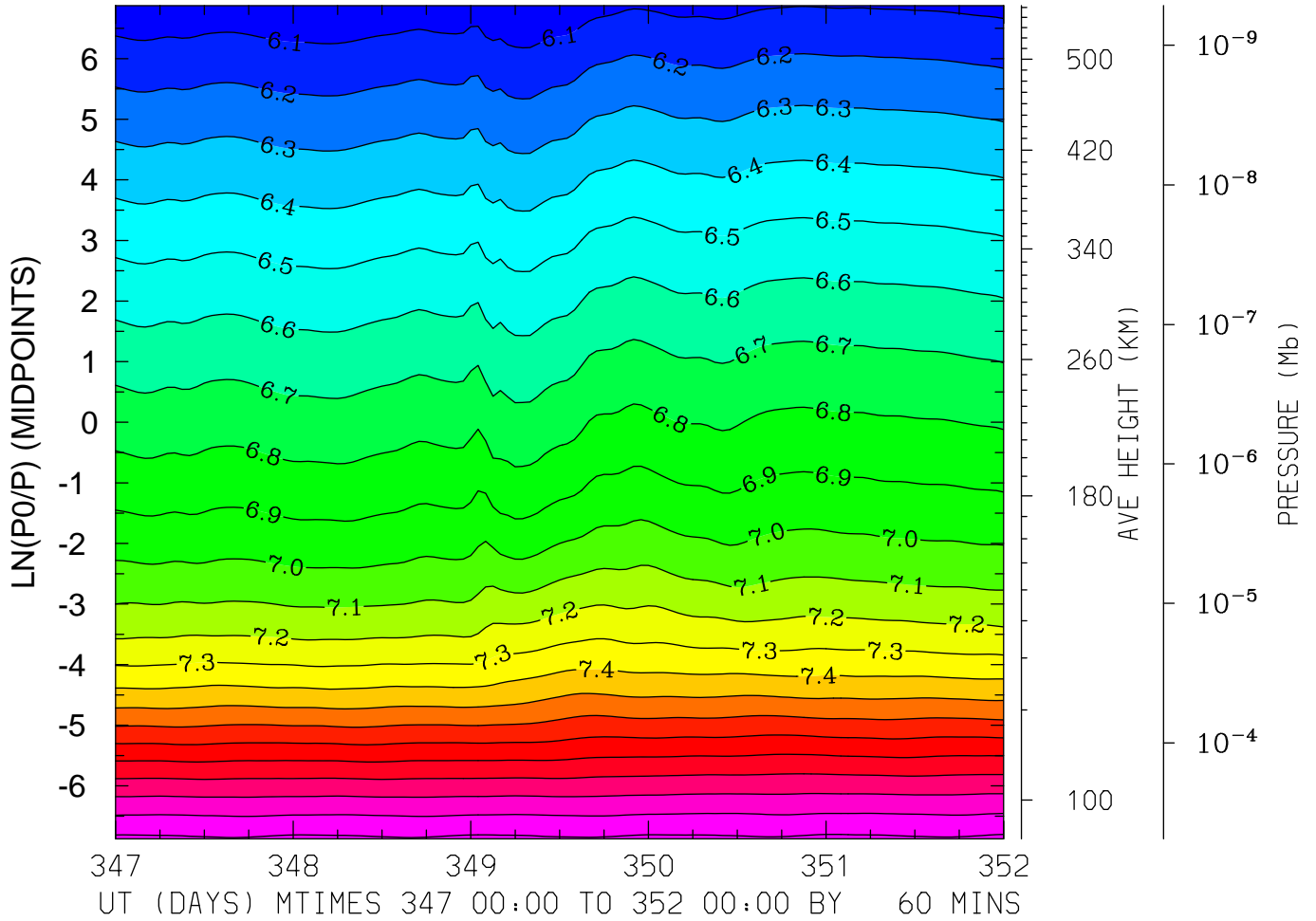

MIN,MAX= 6.0095E+00 8.2207E+00 INTERVAL= 1.0000E-01
FIRST: tiegcm2.0_res2.5_dec2006_heelis_gpi_sech_017.nc
LAST: tiegcm2.0_res2.5_dec2006_heelis_gpi_sech_022.nc

LOG10 HELIUM (HE) (CM3)
LAT= 38.75 LOCAL TIME= 0.00

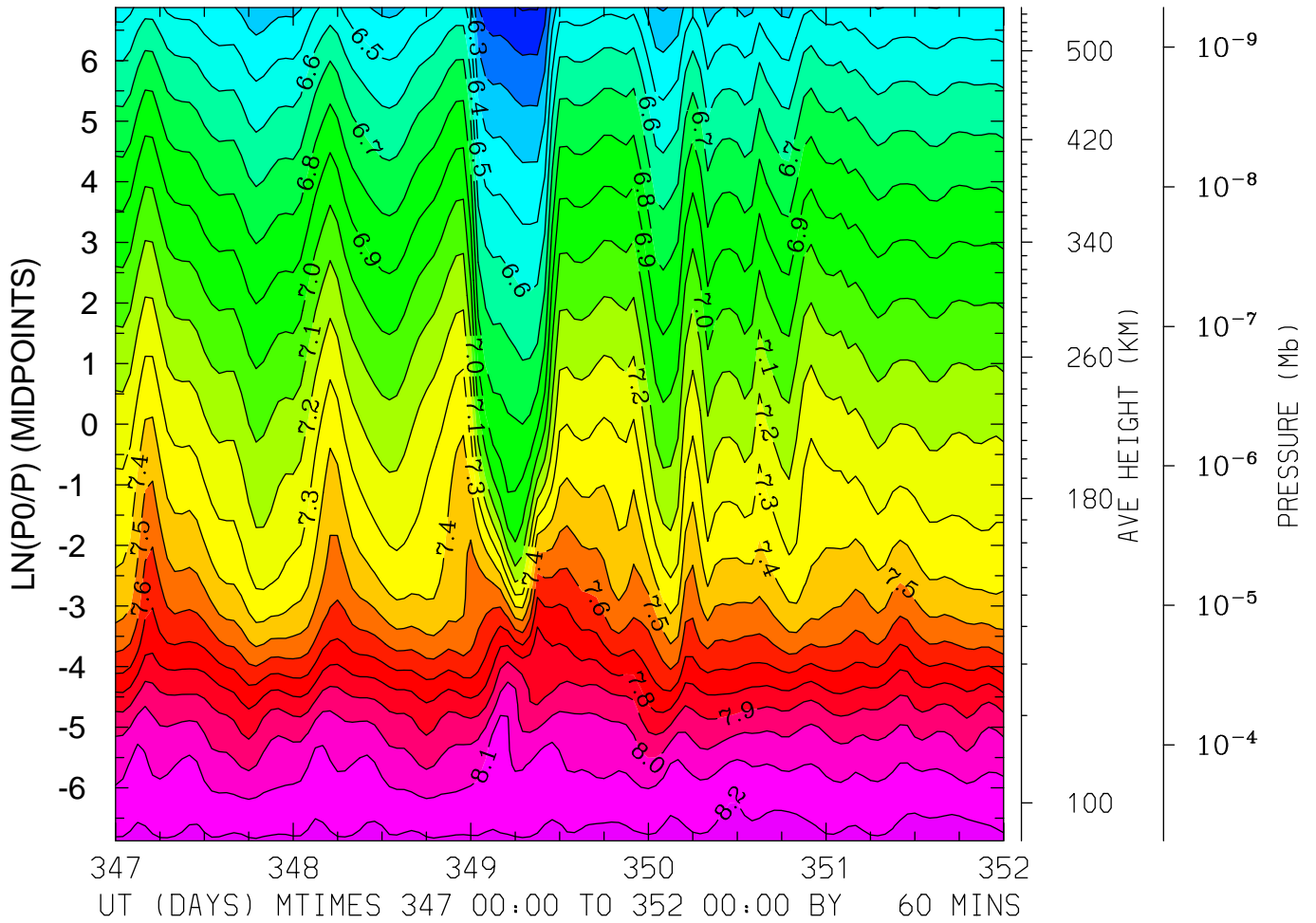

MIN,MAX= 6.0926E+00 8.2285E+00 INTERVAL= 1.0000E-01
FIRST: tiegcm2.0_res2.5_dec2006_heelis_gpi_sech_017.nc
LAST: tiegcm2.0_res2.5_dec2006_heelis_gpi_sech_022.nc

LOG10 HELIUM (HE) (CM3)
LAT= 38.75 LOCAL TIME=12.00

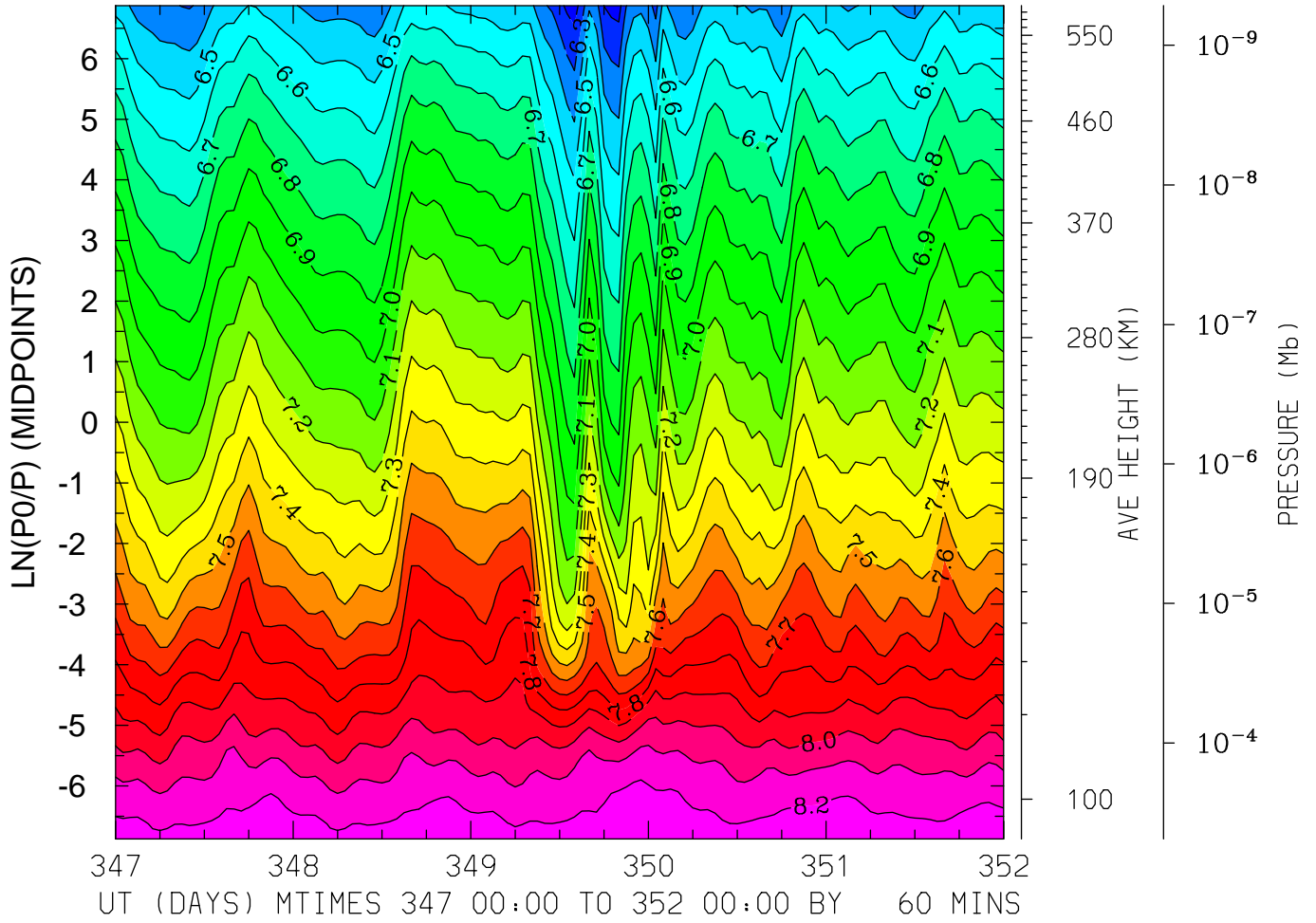

MIN,MAX= 6.1500E+00 8.2555E+00 INTERVAL= 1.0000E-01
FIRST: tiegcm2.0_res2.5_dec2006_heelis_gpi_sech_017.nc
LAST: tiegcm2.0_res2.5_dec2006_heelis_gpi_sech_022.nc

LOG10 HELIUM (HE) (CM3)
LAT= 38.75 (ZONAL MEANS)

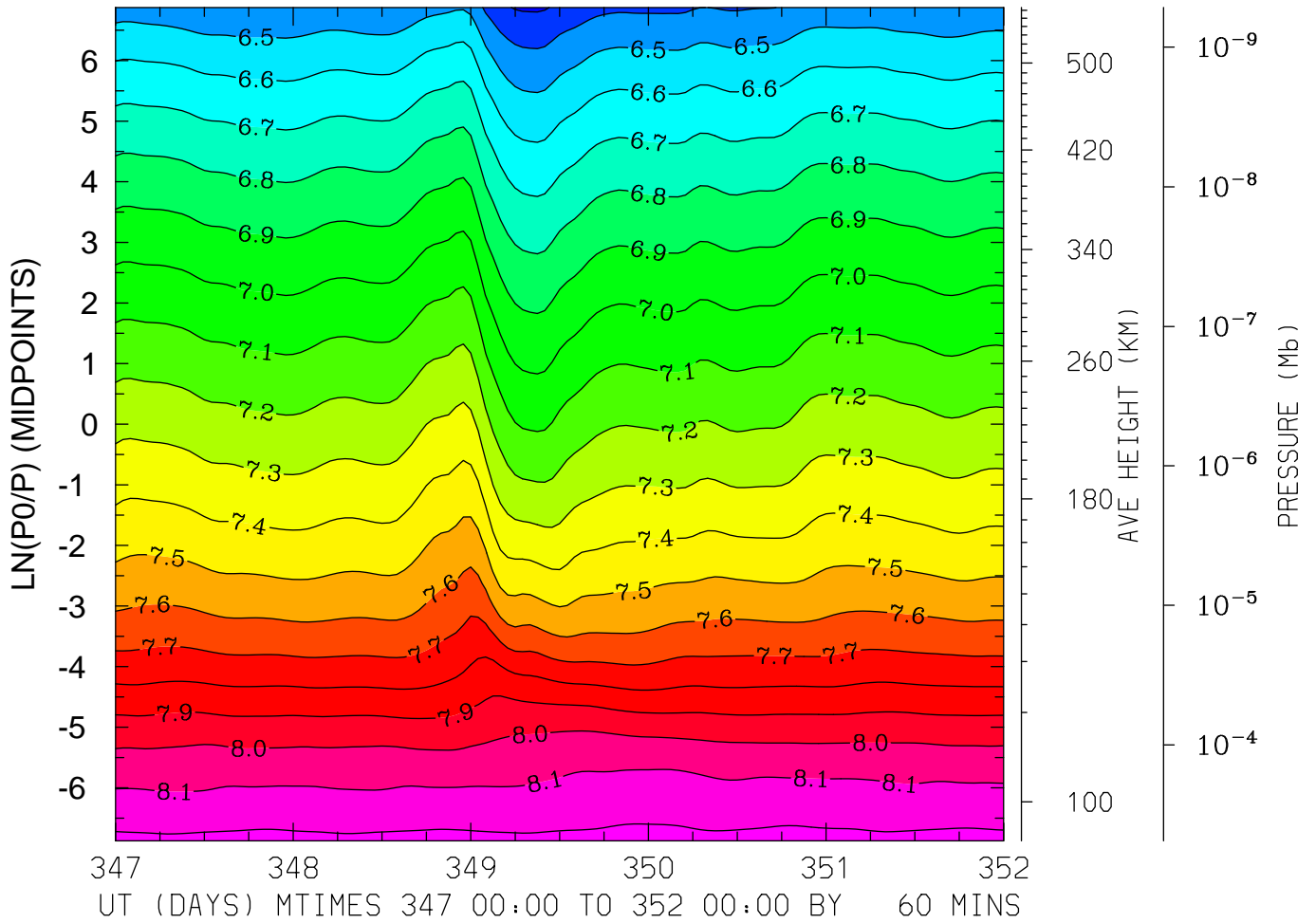

MIN,MAX= 6.2867E+00 8.2278E+00 INTERVAL= 1.0000E-01
FIRST: tiegcm2.0_res2.5_dec2006_heelis_gpi_sech_017.nc
LAST: tiegcm2.0_res2.5_dec2006_heelis_gpi_sech_022.nc

LOG10 HELIUM (HE) (CM3)
LAT= 58.75 LOCAL TIME= 0.00

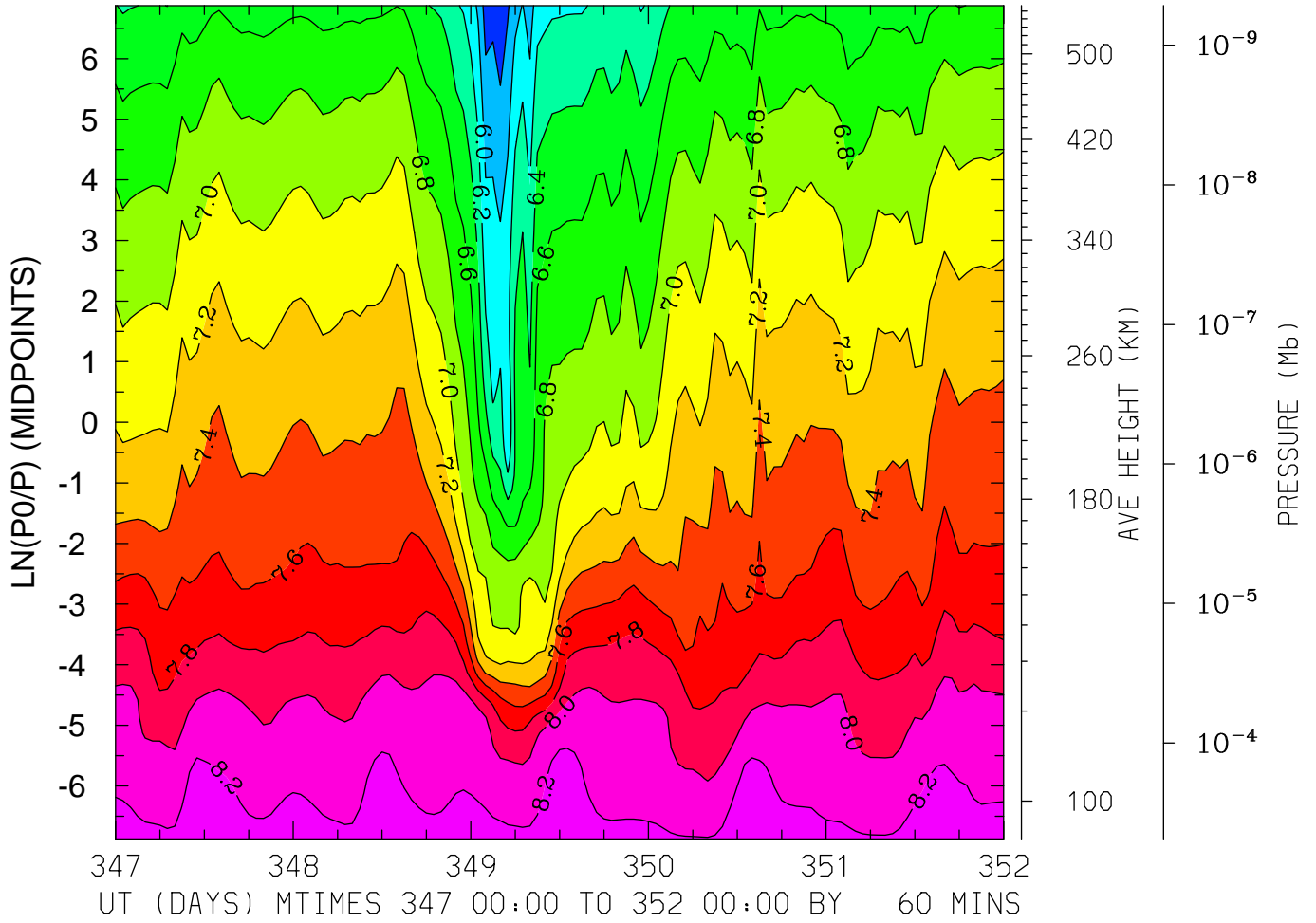

MIN,MAX= 5.6689E+00 8.2615E+00 INTERVAL= 2.0000E-01
FIRST: tiegcm2.0_res2.5_dec2006_heelis_gpi_sech_017.nc
LAST: tiegcm2.0_res2.5_dec2006_heelis_gpi_sech_022.nc

LOG10 HELIUM (HE) (CM3)
LAT= 58.75 LOCAL TIME=12.00

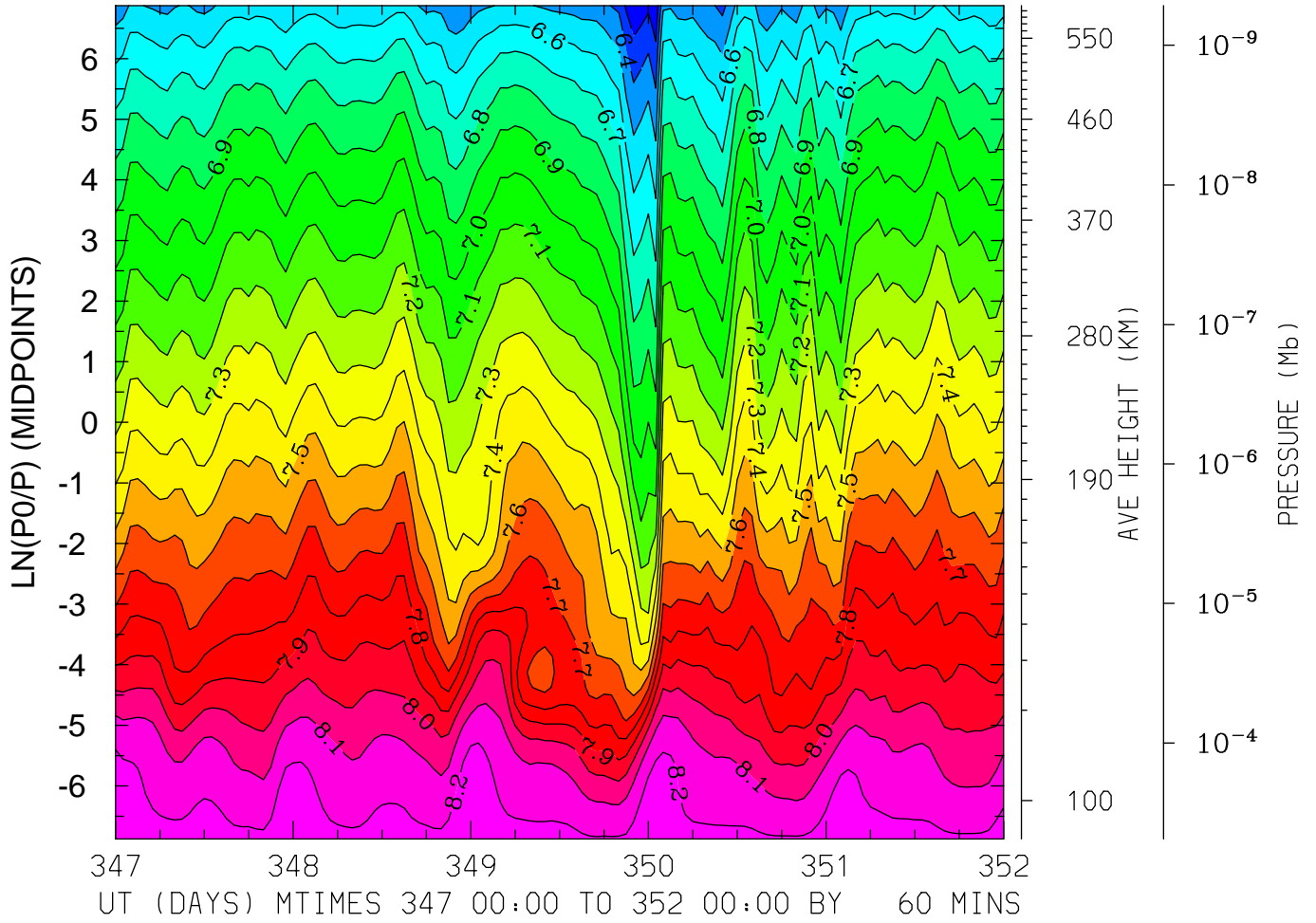

MIN,MAX= 6.2137E+00 8.2533E+00 INTERVAL= 1.0000E-01
FIRST: tiegcm2.0_res2.5_dec2006_heelis_gpi_sech_017.nc
LAST: tiegcm2.0_res2.5_dec2006_heelis_gpi_sech_022.nc

LOG10 HELIUM (HE) (CM3)
LAT= 58.75 (ZONAL MEANS)

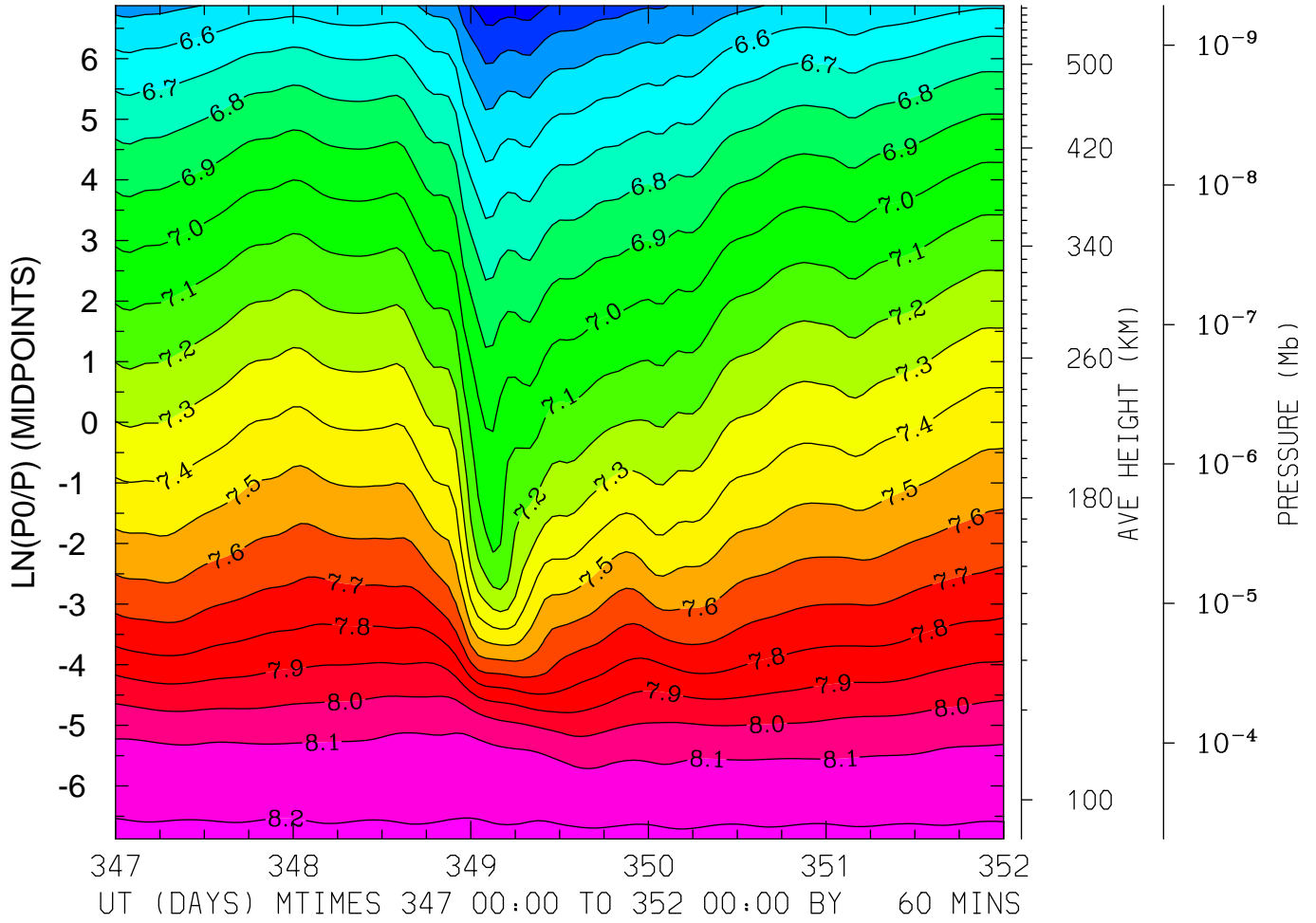

MIN,MAX= 6.2384E+00 8.2291E+00 INTERVAL= 1.0000E-01
FIRST: tiegcm2.0_res2.5_dec2006_heelis_gpi_sech_017.nc
LAST: tiegcm2.0_res2.5_dec2006_heelis_gpi_sech_022.nc

LOG10 ELECTRON DENSITY (CM3)
LAT=-61.25 LOCAL TIME= 0.00

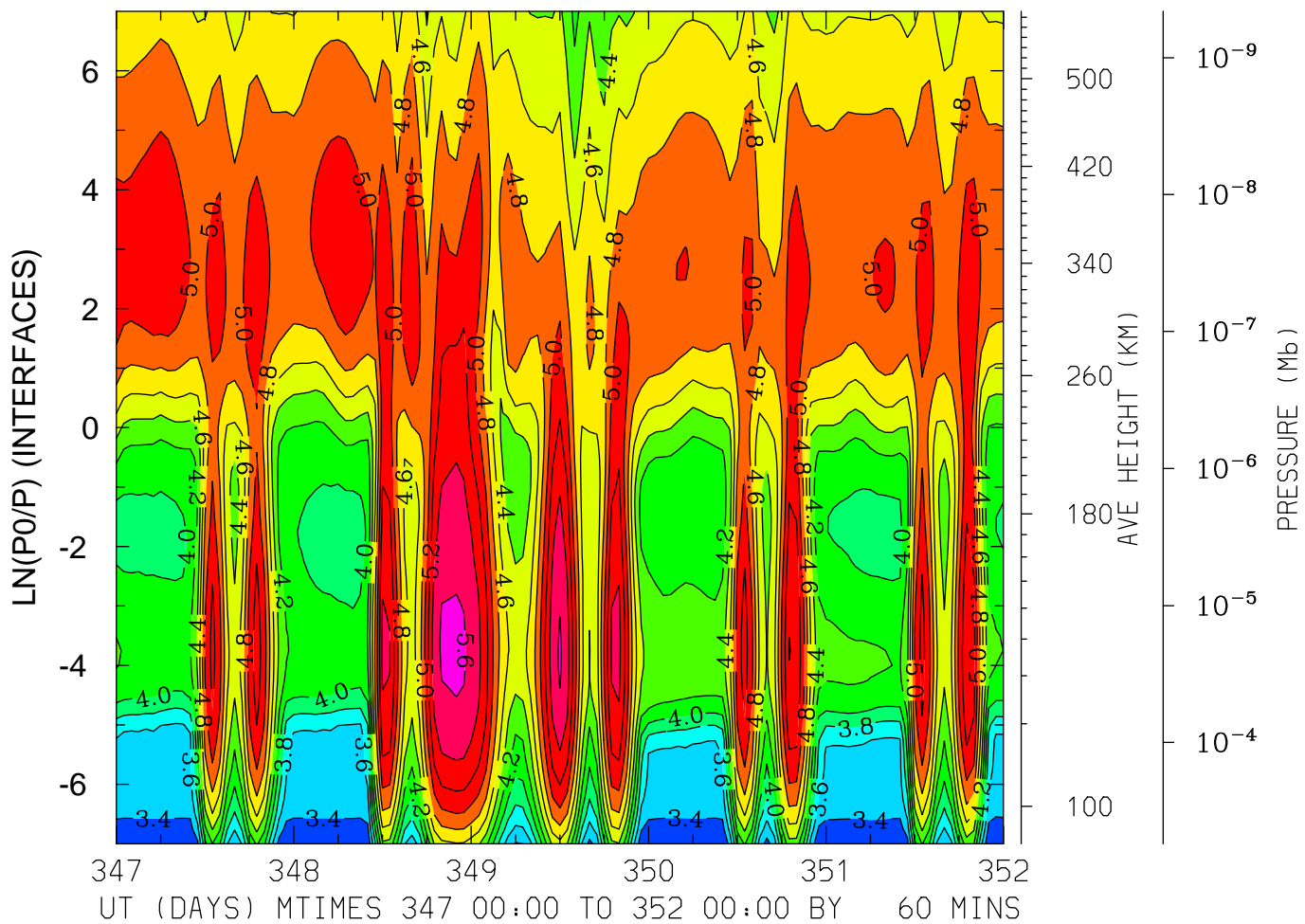

MIN,MAX= 3.2034E+00 5.6362E+00 INTERVAL= 2.0000E-01
FIRST: tiegcm2.0_res2.5_dec2006_heelis_gpi_sech_017.nc
LAST: tiegcm2.0_res2.5_dec2006_heelis_gpi_sech_022.nc

LOG10 ELECTRON DENSITY (CM3)
LAT=-61.25 LOCAL TIME=12.00

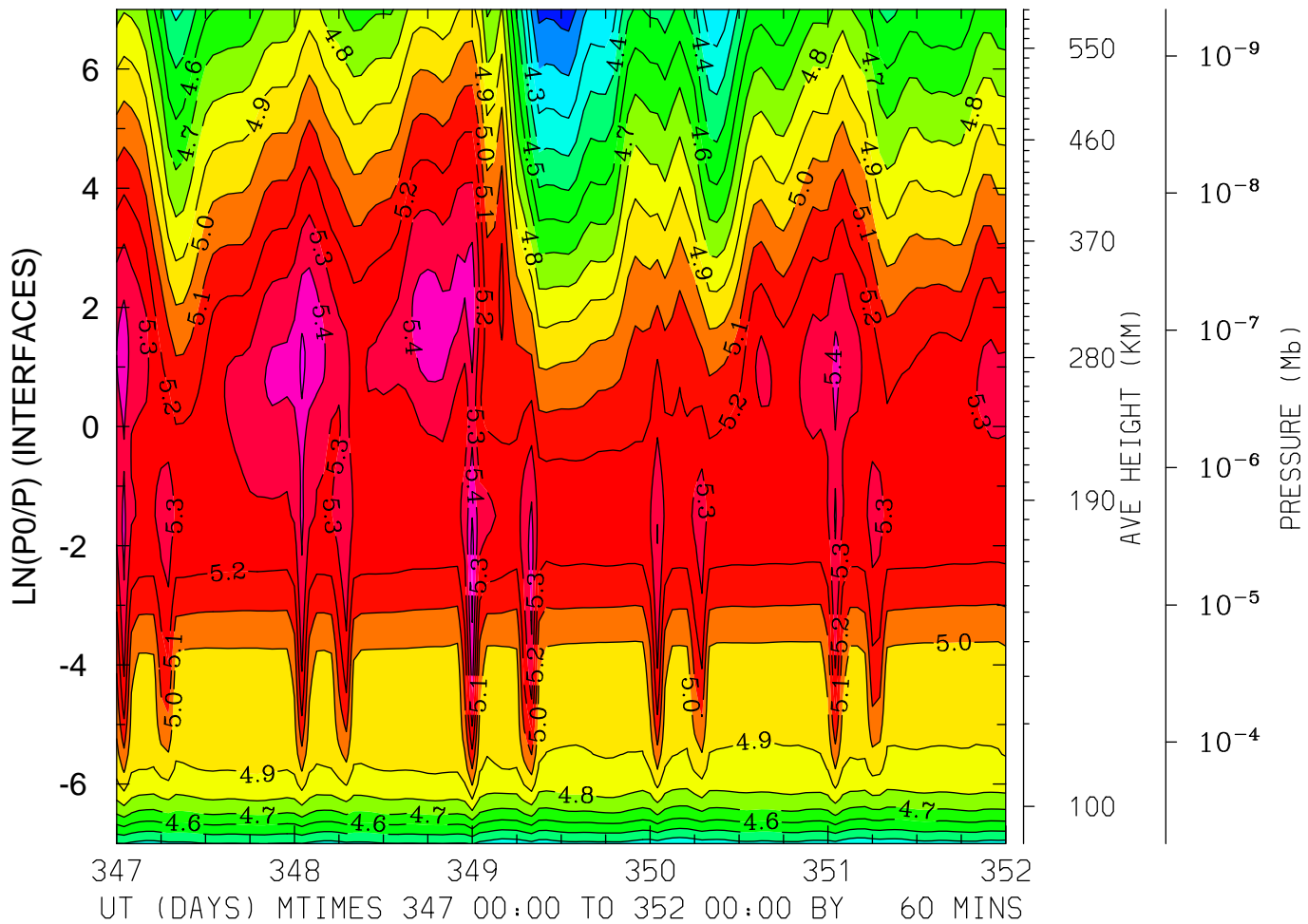

MIN,MAX= 4.0500E+00 5.5340E+00 INTERVAL= 1.0000E-01
FIRST: tiegcm2.0_res2.5_dec2006_heelis_gpi_sech_017.nc
LAST: tiegcm2.0_res2.5_dec2006_heelis_gpi_sech_022.nc

LOG10 ELECTRON DENSITY (CM3)
LAT=-61.25 (ZONAL MEANS)

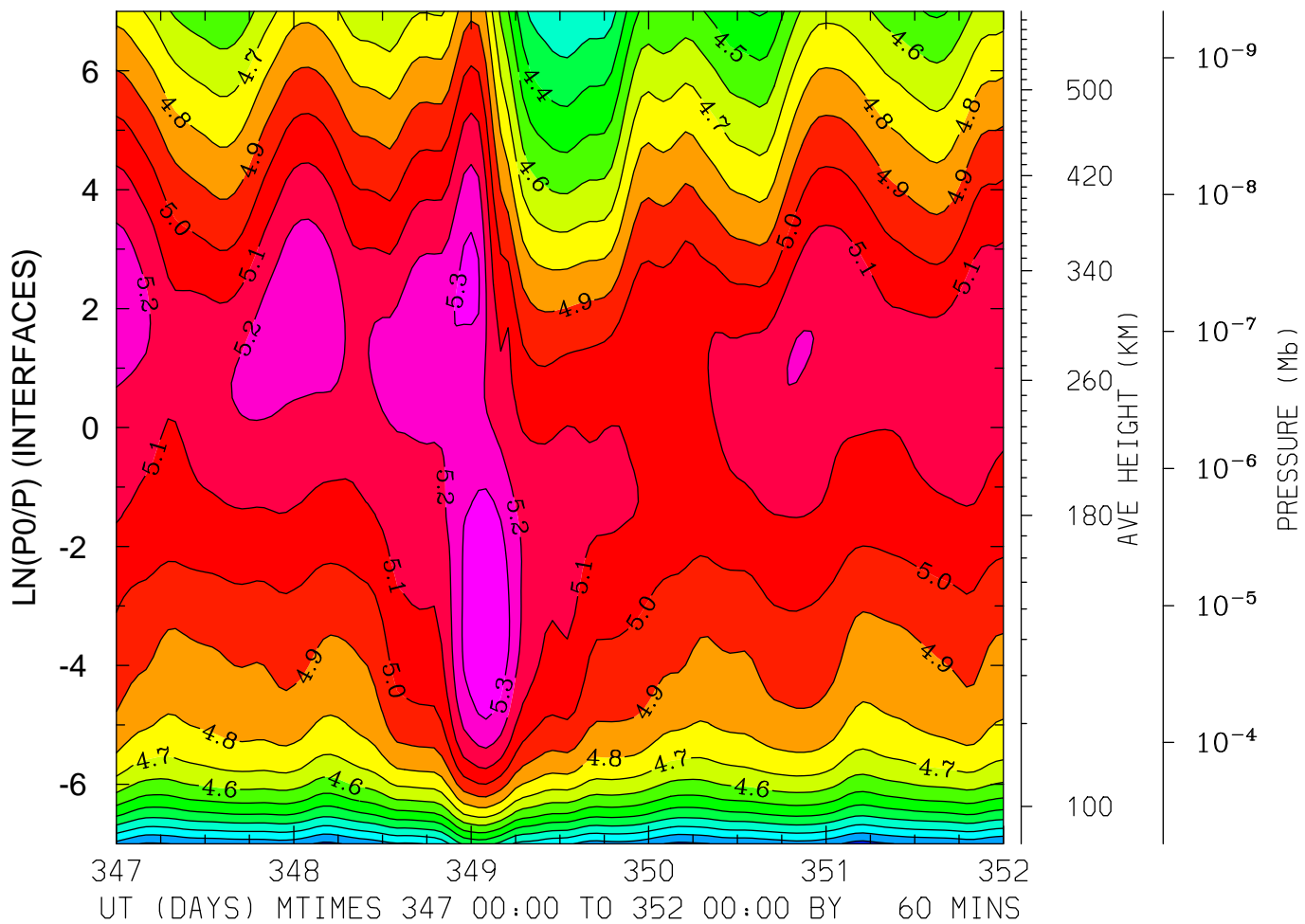

MIN,MAX= 3.9625E+00 5.4005E+00 INTERVAL= 1.0000E-01
FIRST: tiegcm2.0_res2.5_dec2006_heelis_gpi_sech_017.nc
LAST: tiegcm2.0_res2.5_dec2006_heelis_gpi_sech_022.nc

LOG10 ELECTRON DENSITY (CM3)
LAT=-41.25 LOCAL TIME= 0.00

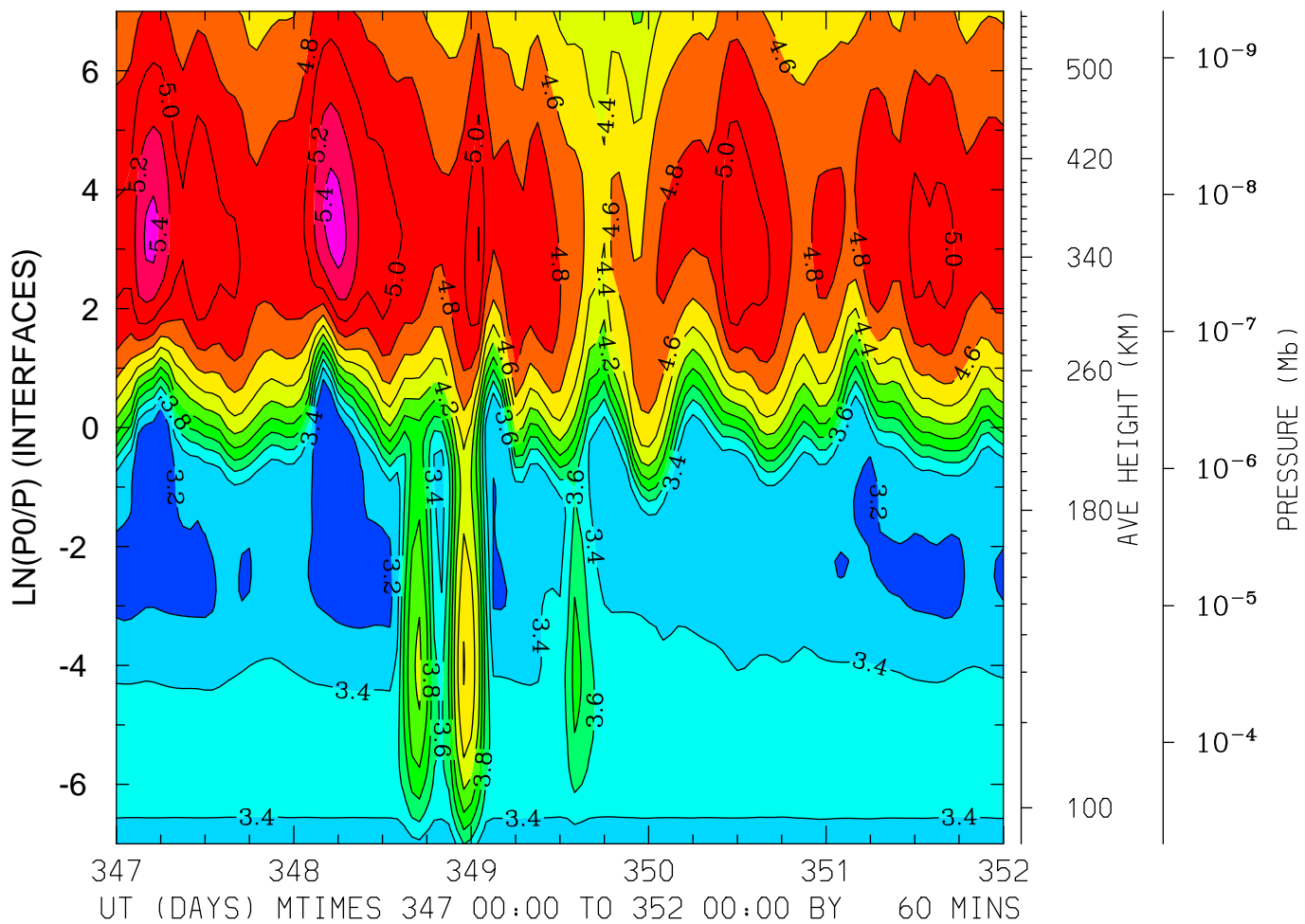

MIN,MAX= 3.0603E+00 5.4785E+00 INTERVAL= 2.0000E-01
FIRST: tiegcm2.0_res2.5_dec2006_heelis_gpi_sech_017.nc
LAST: tiegcm2.0_res2.5_dec2006_heelis_gpi_sech_022.nc

LOG10 ELECTRON DENSITY (CM3)
LAT=-41.25 LOCAL TIME=12.00

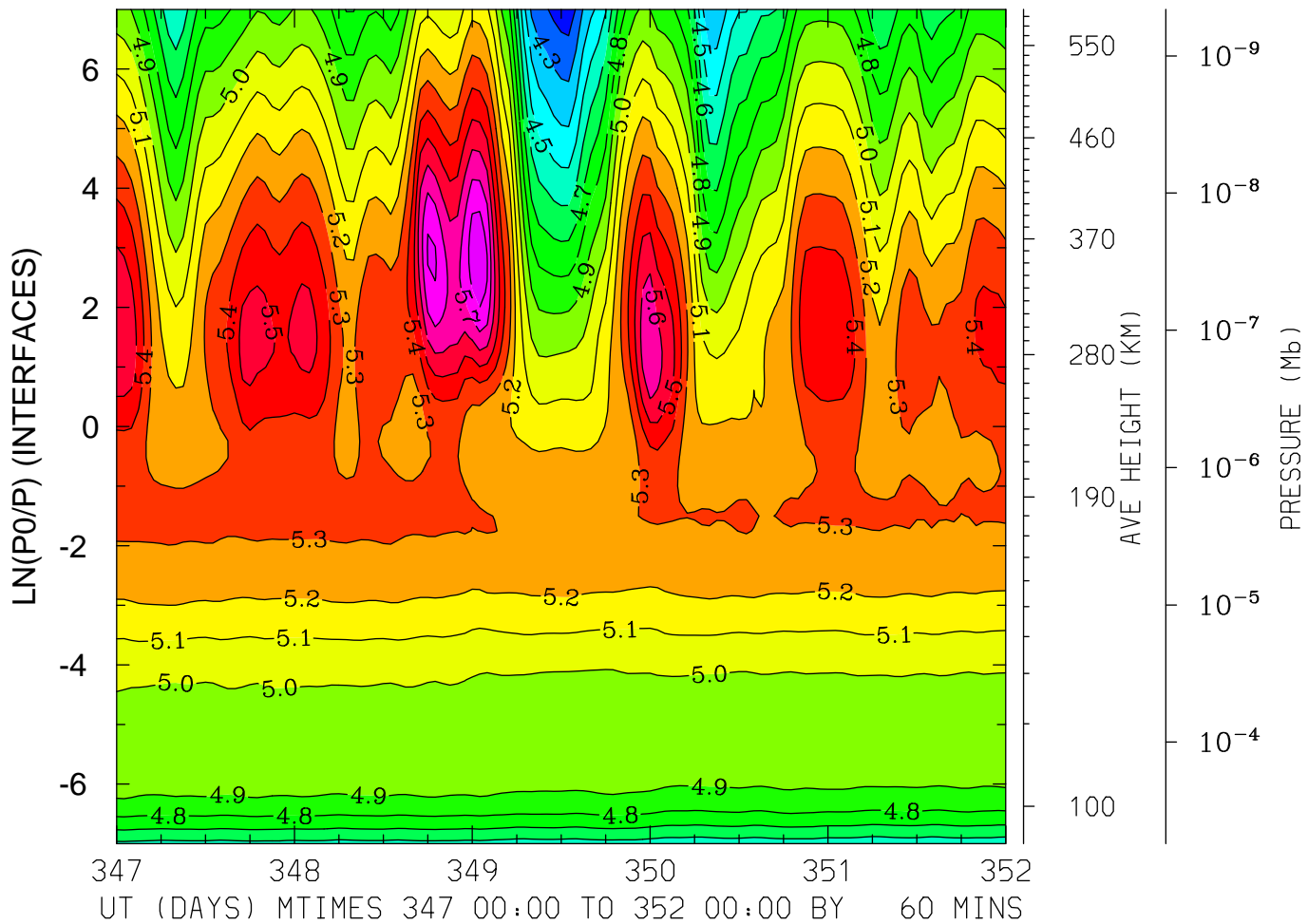

MIN,MAX= 4.1396E+00 5.8788E+00 INTERVAL= 1.0000E-01
FIRST: tiegcm2.0_res2.5_dec2006_heelis_gpi_sech_017.nc
LAST: tiegcm2.0_res2.5_dec2006_heelis_gpi_sech_022.nc

LOG10 ELECTRON DENSITY (CM3)
LAT=-41.25 (ZONAL MEANS)

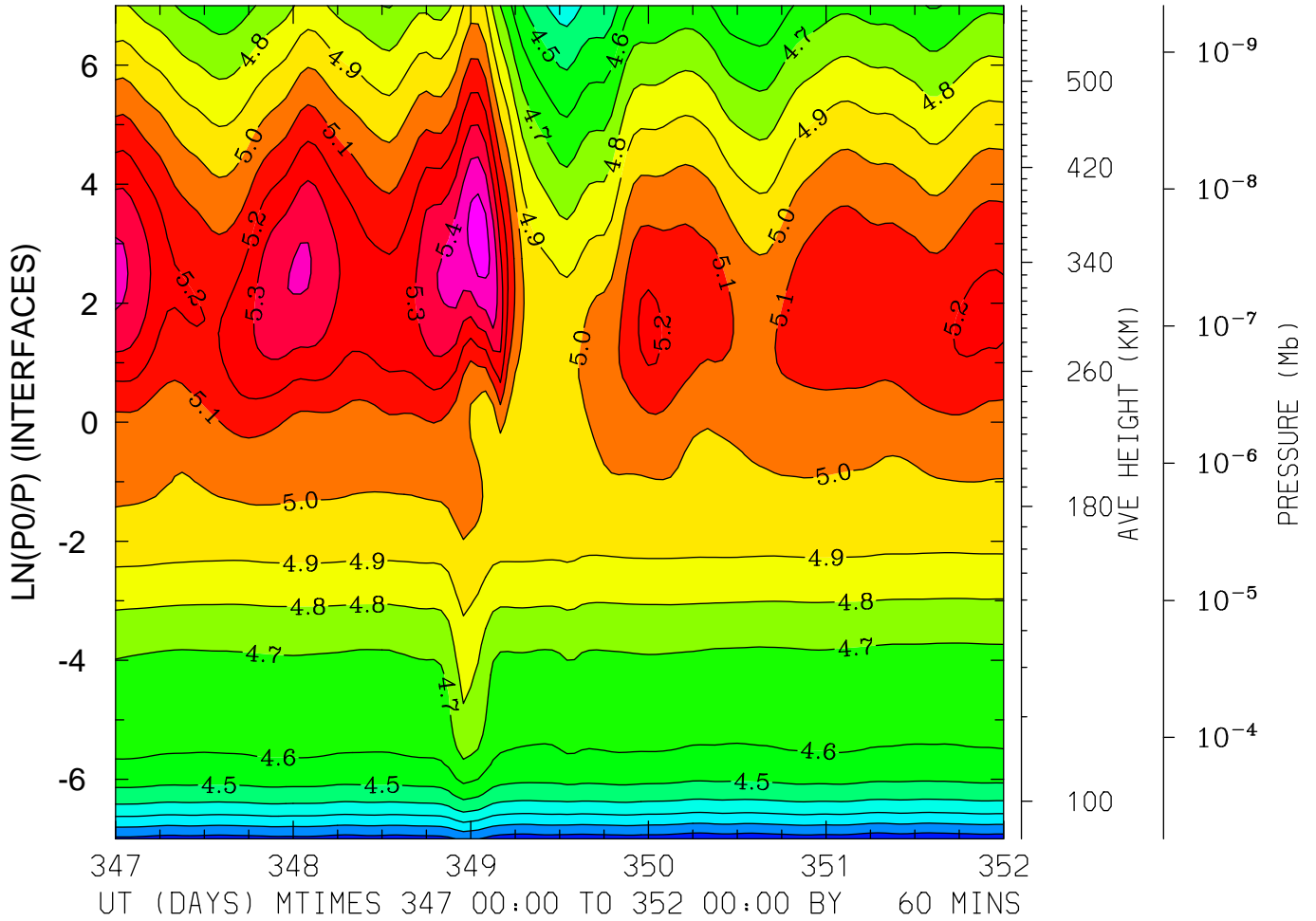

MIN,MAX= 4.0367E+00 5.5501E+00 INTERVAL= 1.0000E-01
FIRST: tiegcm2.0_res2.5_dec2006_heelis_gpi_sech_017.nc
LAST: tiegcm2.0_res2.5_dec2006_heelis_gpi_sech_022.nc

LOG10 ELECTRON DENSITY (CM3)
LAT= -1.25 LOCAL TIME= 0.00

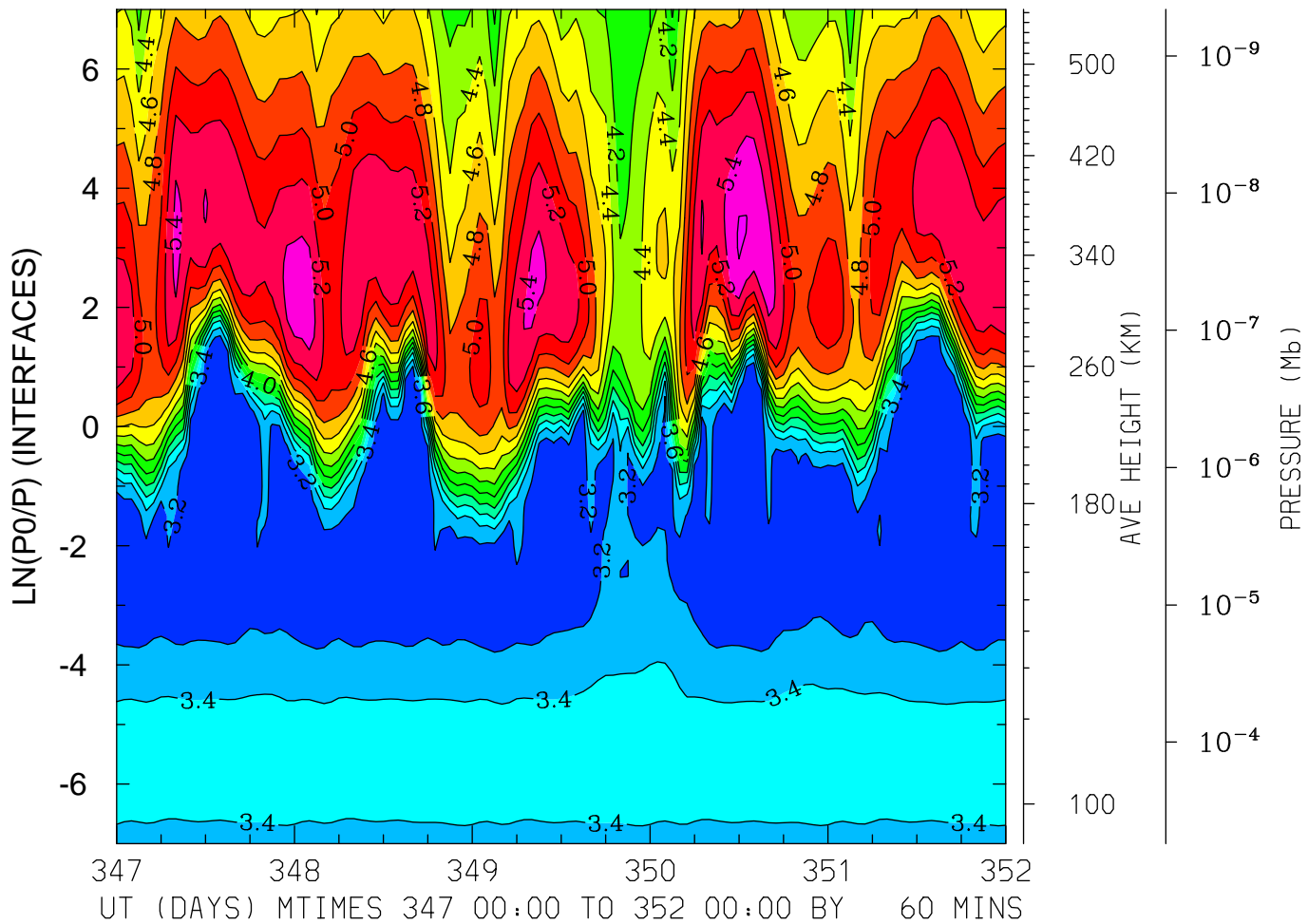

MIN,MAX= 3.0561E+00 5.6178E+00 INTERVAL= 2.0000E-01
FIRST: tiegcm2.0_res2.5_dec2006_heelis_gpi_sech_017.nc
LAST: tiegcm2.0_res2.5_dec2006_heelis_gpi_sech_022.nc

LOG10 ELECTRON DENSITY (CM3)
LAT= -1.25 LOCAL TIME=12.00

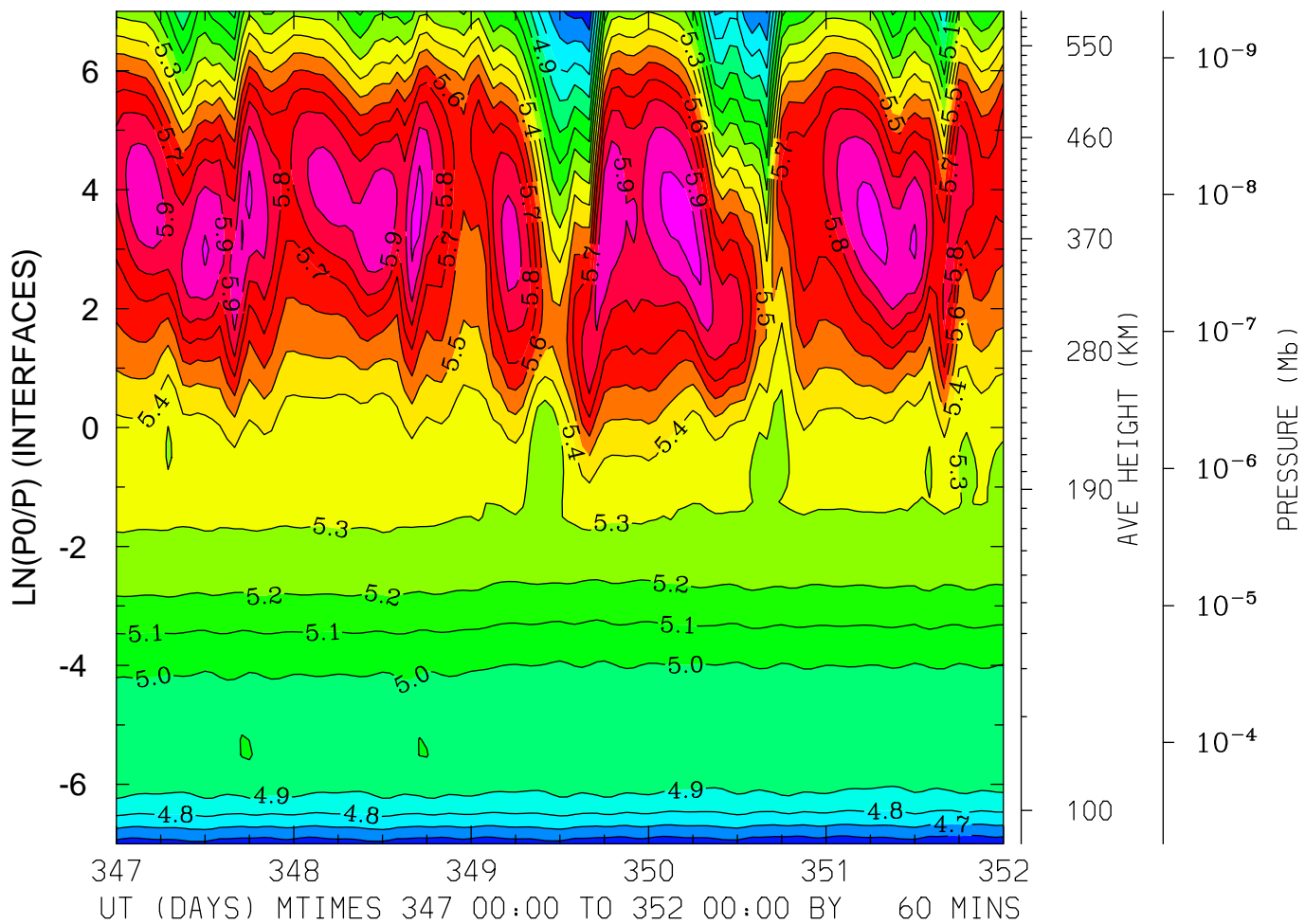

MIN,MAX= 4.5129E+00 6.0343E+00 INTERVAL= 1.0000E-01
FIRST: tiegcm2.0_res2.5_dec2006_heelis_gpi_sech_017.nc
LAST: tiegcm2.0_res2.5_dec2006_heelis_gpi_sech_022.nc

LOG10 ELECTRON DENSITY (CM3)
LAT= -1.25 (ZONAL MEANS)

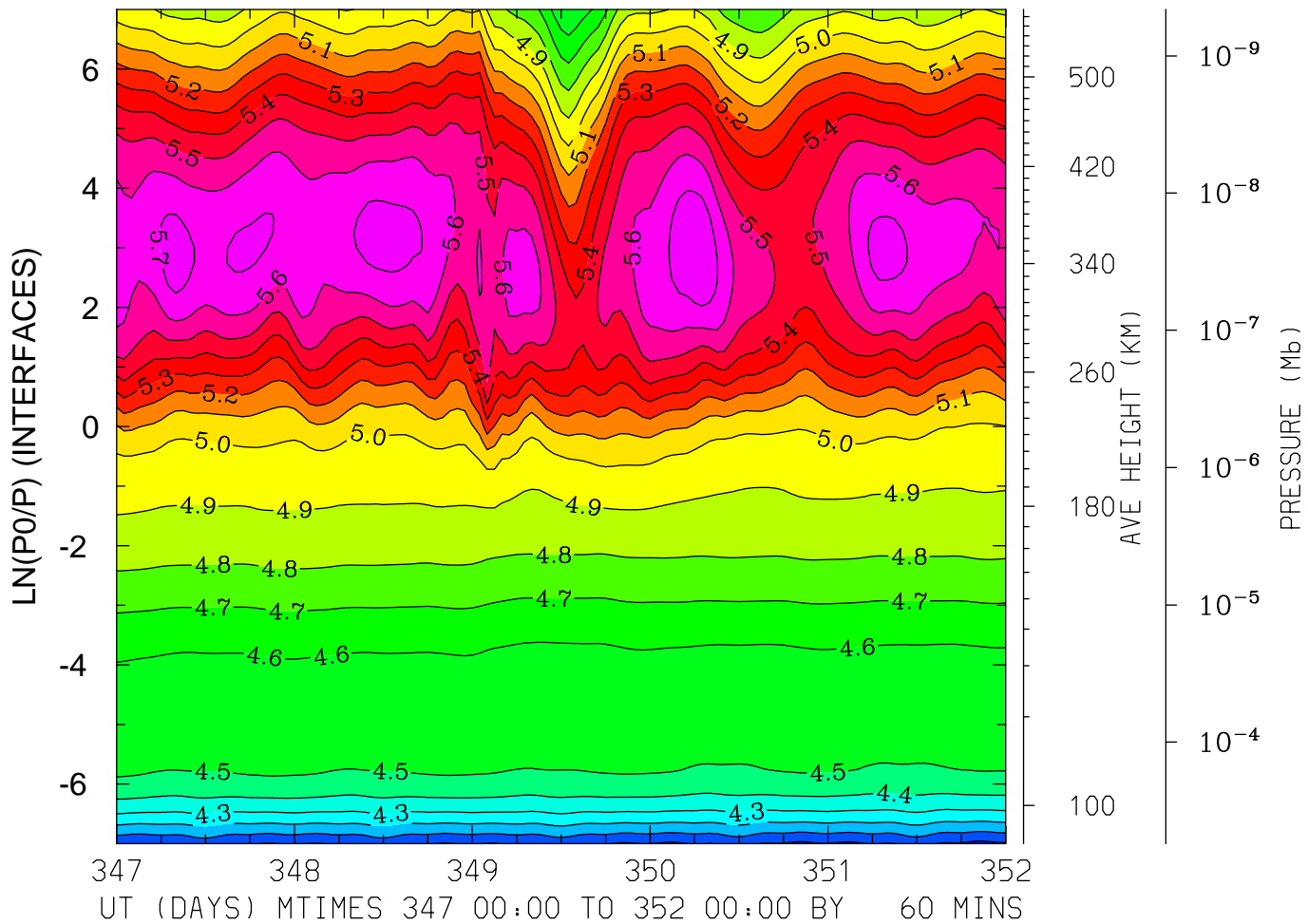

MIN,MAX= 3.9719E+00 5.7842E+00 INTERVAL= 1.0000E-01
FIRST: tiegcm2.0_res2.5_dec2006_heelis_gpi_sech_017.nc
LAST: tiegcm2.0_res2.5_dec2006_heelis_gpi_sech_022.nc

LOG10 ELECTRON DENSITY (CM3)
LAT= 38.75 LOCAL TIME= 0.00

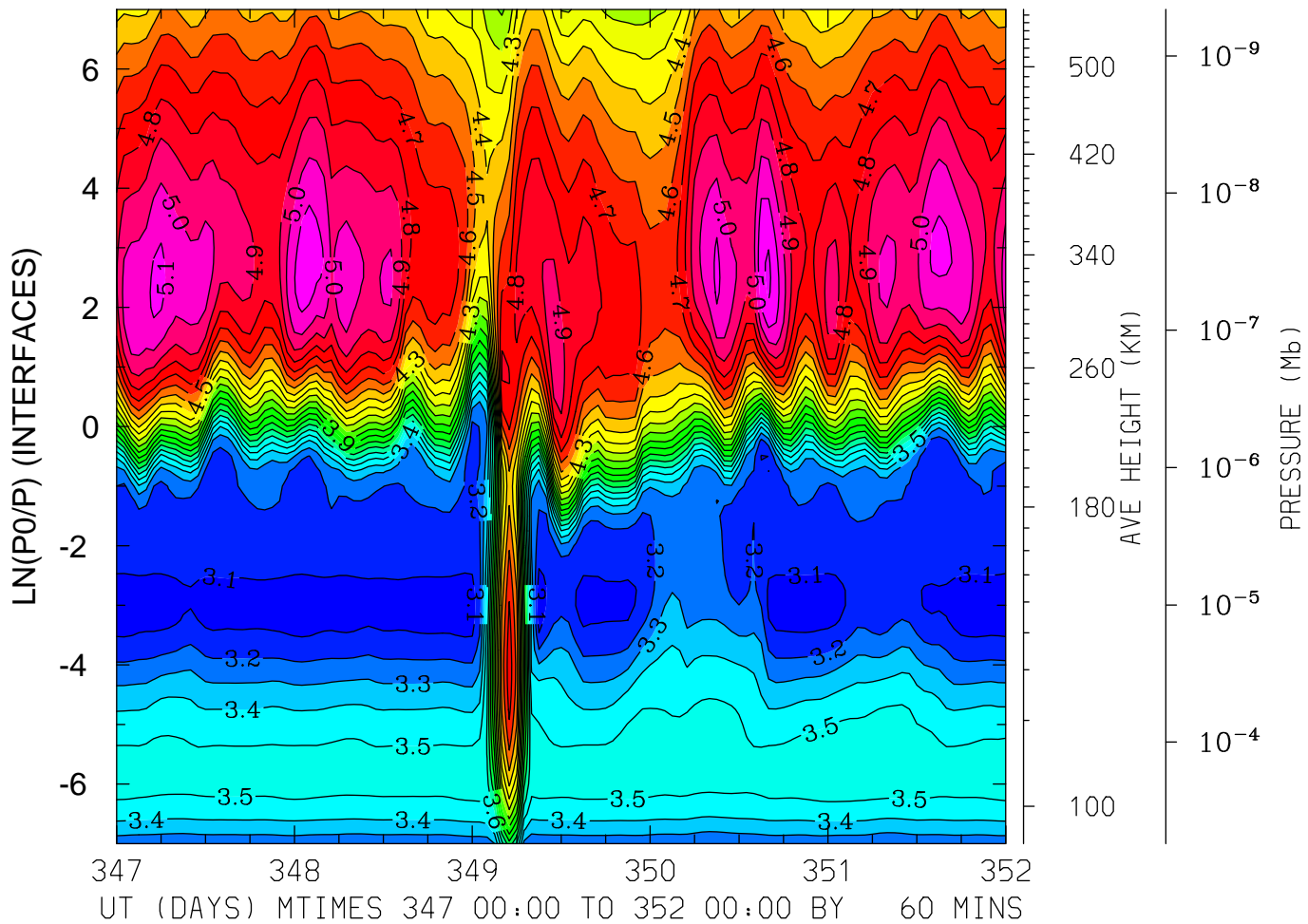

MIN,MAX= 3.0269E+00 5.2211E+00 INTERVAL= 1.0000E-01
FIRST: tiegcm2.0_res2.5_dec2006_heelis_gpi_sech_017.nc
LAST: tiegcm2.0_res2.5_dec2006_heelis_gpi_sech_022.nc

LOG10 ELECTRON DENSITY (CM3)
LAT= 38.75 LOCAL TIME=12.00

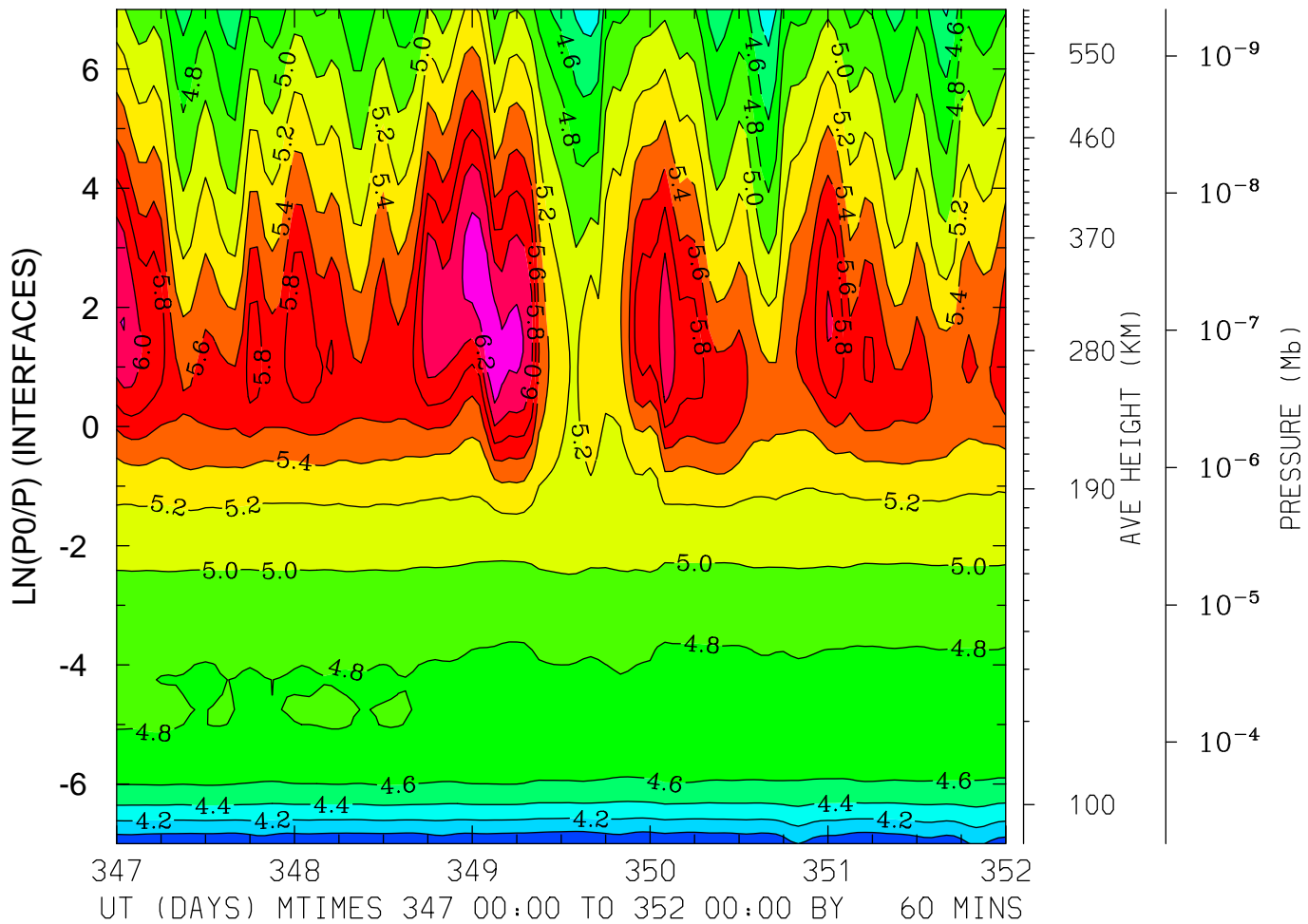

MIN,MAX= 3.8000E+00 6.3514E+00 INTERVAL= 2.0000E-01
FIRST: tiegcm2.0_res2.5_dec2006_heelis_gpi_sech_017.nc
LAST: tiegcm2.0_res2.5_dec2006_heelis_gpi_sech_022.nc

LOG10 ELECTRON DENSITY (CM3)
LAT= 38.75 (ZONAL MEANS)

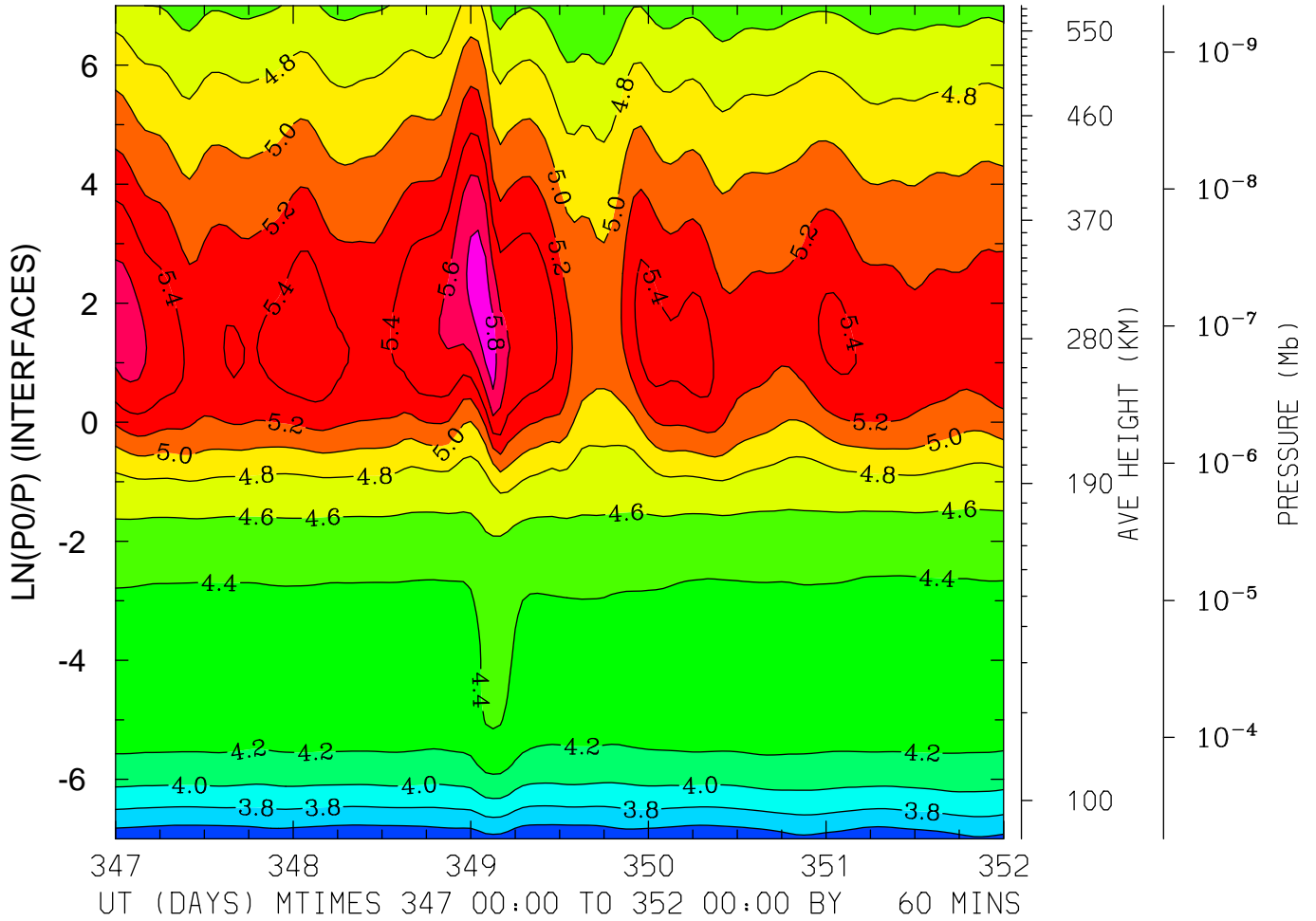

MIN,MAX= 3.4407E+00 5.8993E+00 INTERVAL= 2.0000E-01
FIRST: tiegcm2.0_res2.5_dec2006_heelis_gpi_sech_017.nc
LAST: tiegcm2.0_res2.5_dec2006_heelis_gpi_sech_022.nc

LOG10 ELECTRON DENSITY (CM3)
LAT= 58.75 LOCAL TIME= 0.00

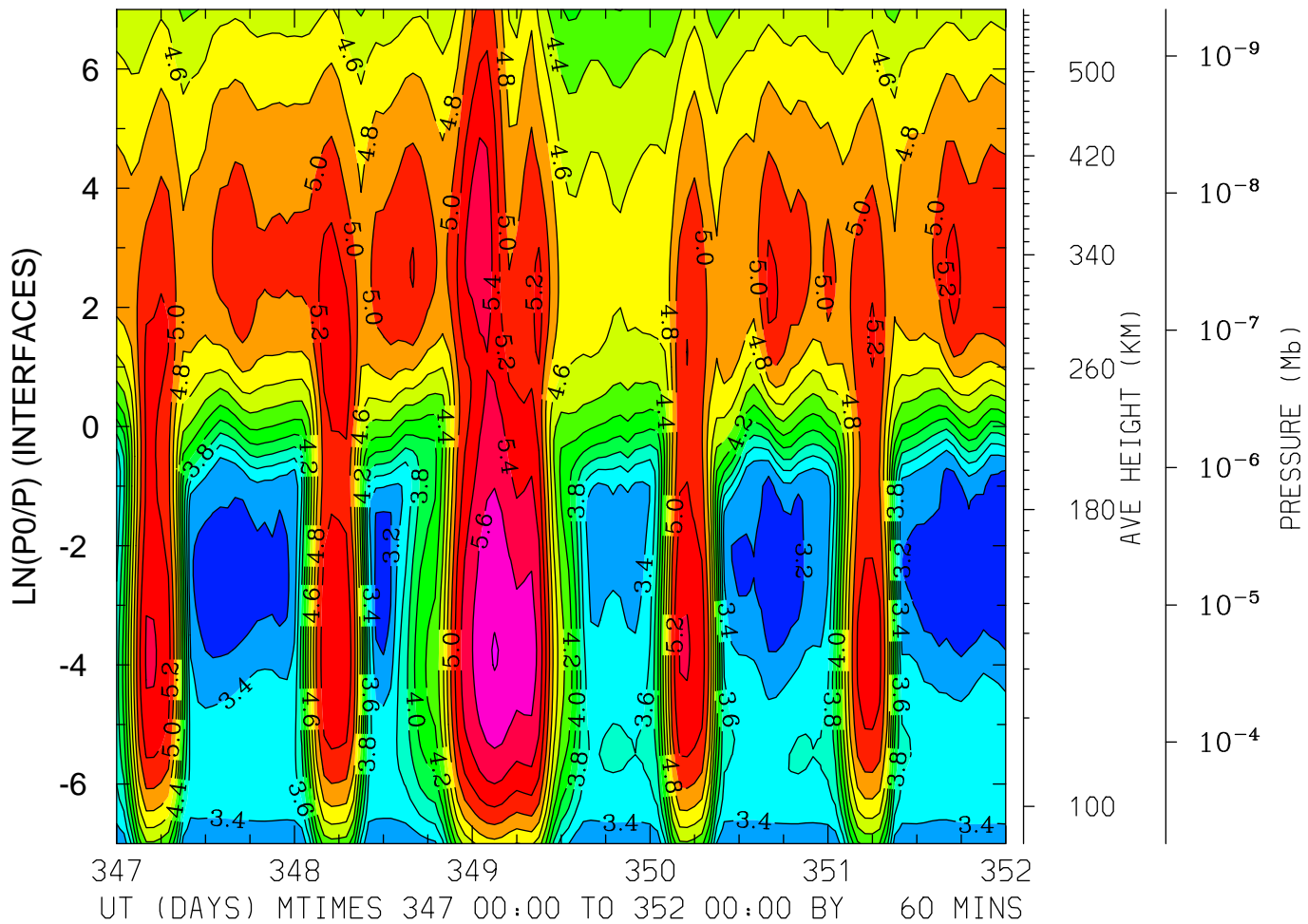

MIN,MAX= 3.0454E+00 5.8105E+00 INTERVAL= 2.0000E-01
FIRST: tiegcm2.0_res2.5_dec2006_heelis_gpi_sech_017.nc
LAST: tiegcm2.0_res2.5_dec2006_heelis_gpi_sech_022.nc

LOG10 ELECTRON DENSITY (CM3)
LAT= 58.75 LOCAL TIME=12.00

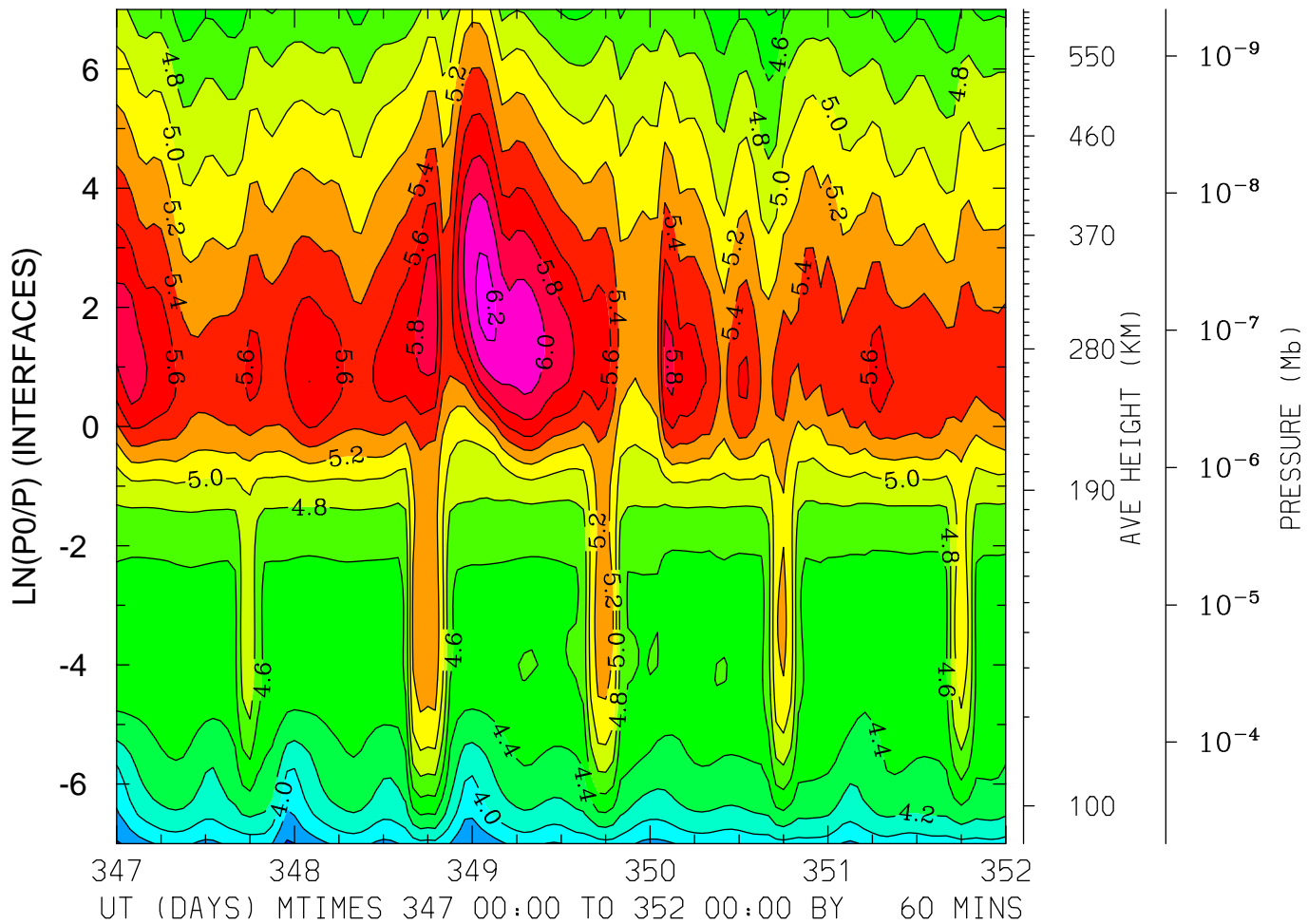

MIN,MAX= 3.5725E+00 6.2596E+00 INTERVAL= 2.0000E-01
FIRST: tiegcm2.0_res2.5_dec2006_heelis_gpi_sech_017.nc
LAST: tiegcm2.0_res2.5_dec2006_heelis_gpi_sech_022.nc

LOG10 ELECTRON DENSITY (CM3)
LAT= 58.75 (ZONAL MEANS)

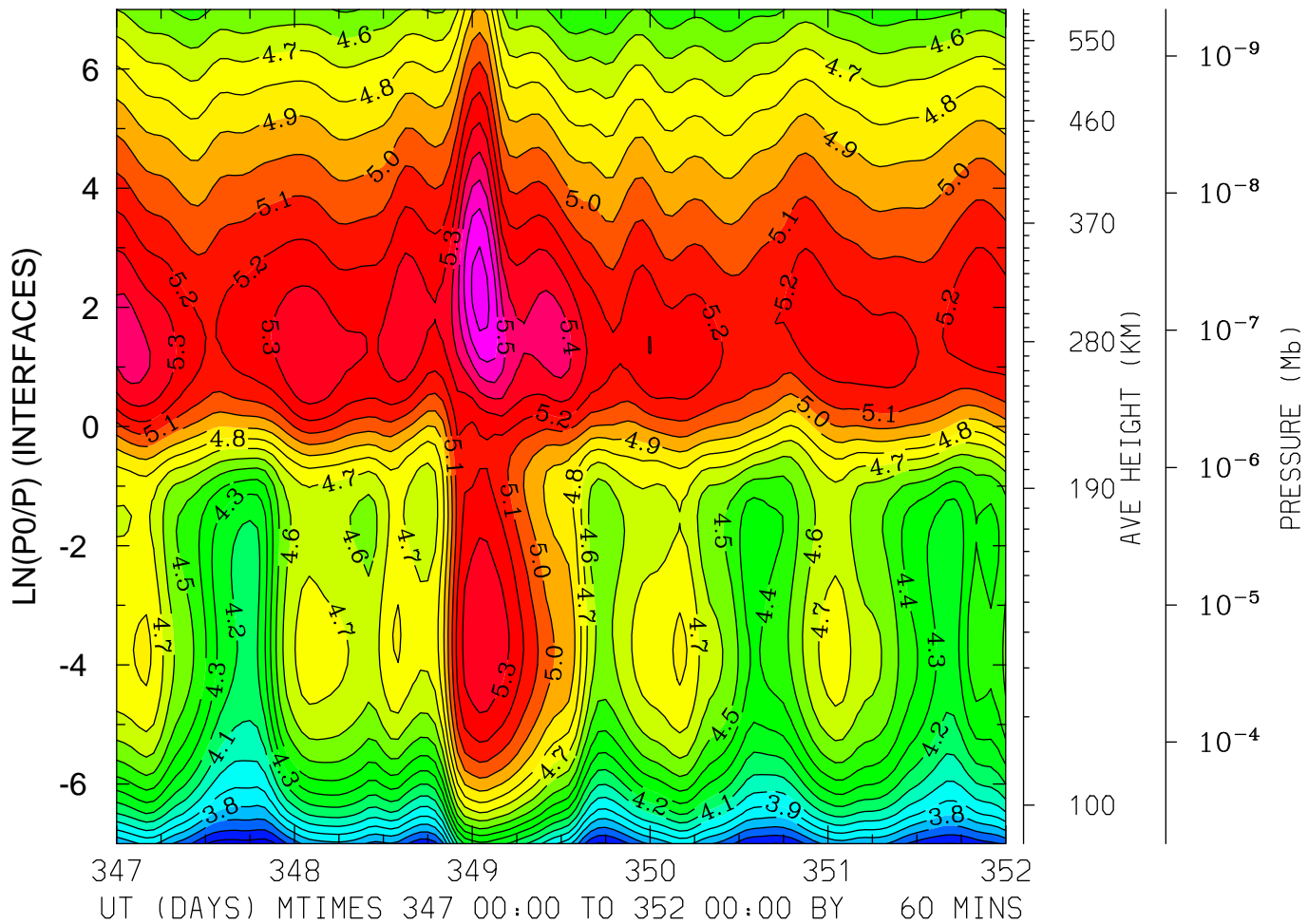

MIN,MAX= 3.4470E+00 5.7455E+00 INTERVAL= 1.0000E-01
FIRST: tiegcm2.0_res2.5_dec2006_heelis_gpi_sech_017.nc
LAST: tiegcm2.0_res2.5_dec2006_heelis_gpi_sech_022.nc

ELECTRON TEMPERATURE (DEG K)
LAT=-61.25 LOCAL TIME= 0.00

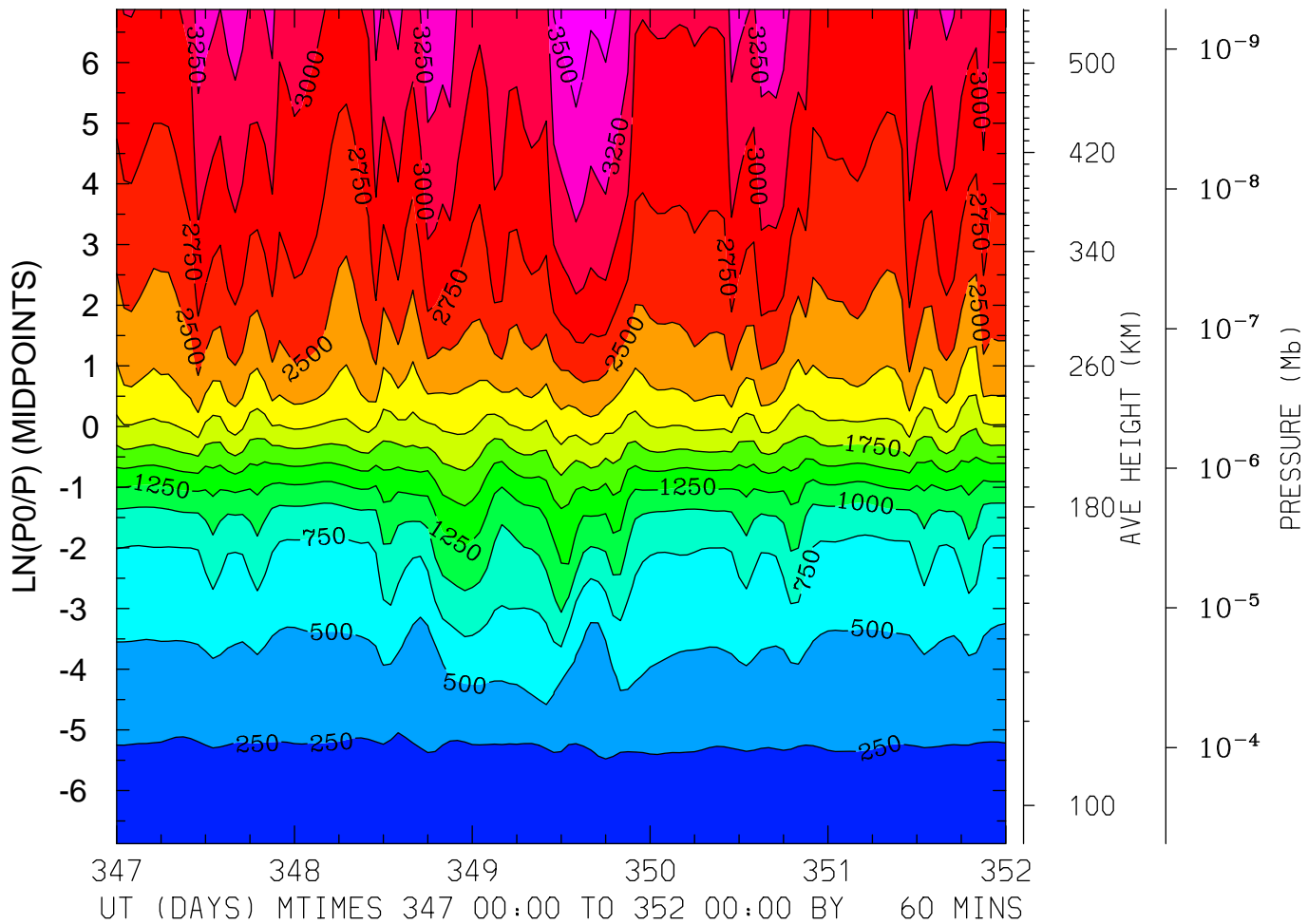

MIN,MAX= 1.6519E+02 3.6693E+03 INTERVAL= 2.5000E+02
FIRST: tiegcm2.0_res2.5_dec2006_heelis_gpi_sech_017.nc
LAST: tiegcm2.0_res2.5_dec2006_heelis_gpi_sech_022.nc

ELECTRON TEMPERATURE (DEG K)
LAT=-61.25 LOCAL TIME=12.00

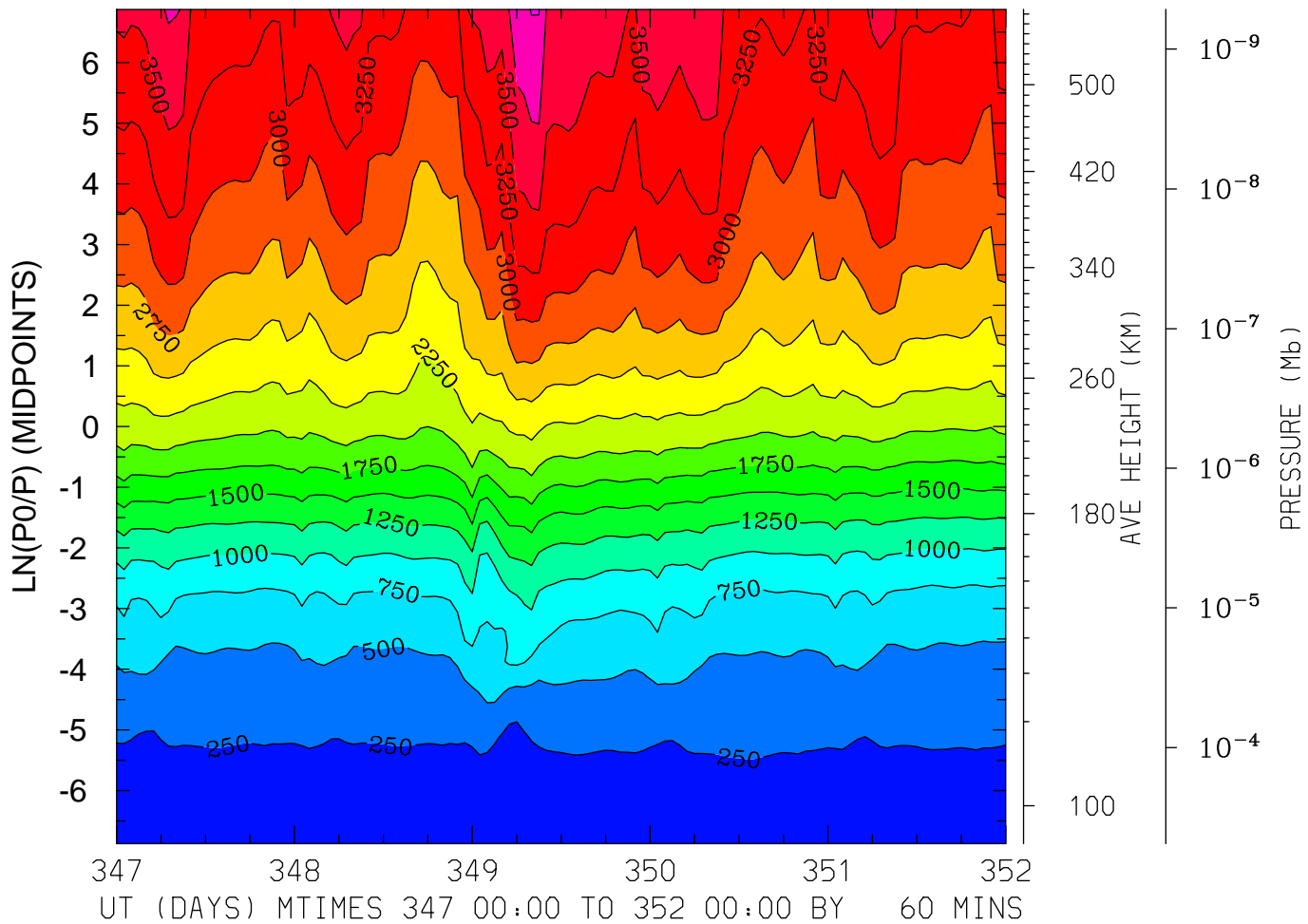

MIN,MAX= 1.6059E+02 4.0131E+03 INTERVAL= 2.5000E+02
FIRST: tiegcm2.0_res2.5_dec2006_heelis_gpi_sech_017.nc
LAST: tiegcm2.0_res2.5_dec2006_heelis_gpi_sech_022.nc

ELECTRON TEMPERATURE (DEG K)
LAT=-61.25 (ZONAL MEANS)

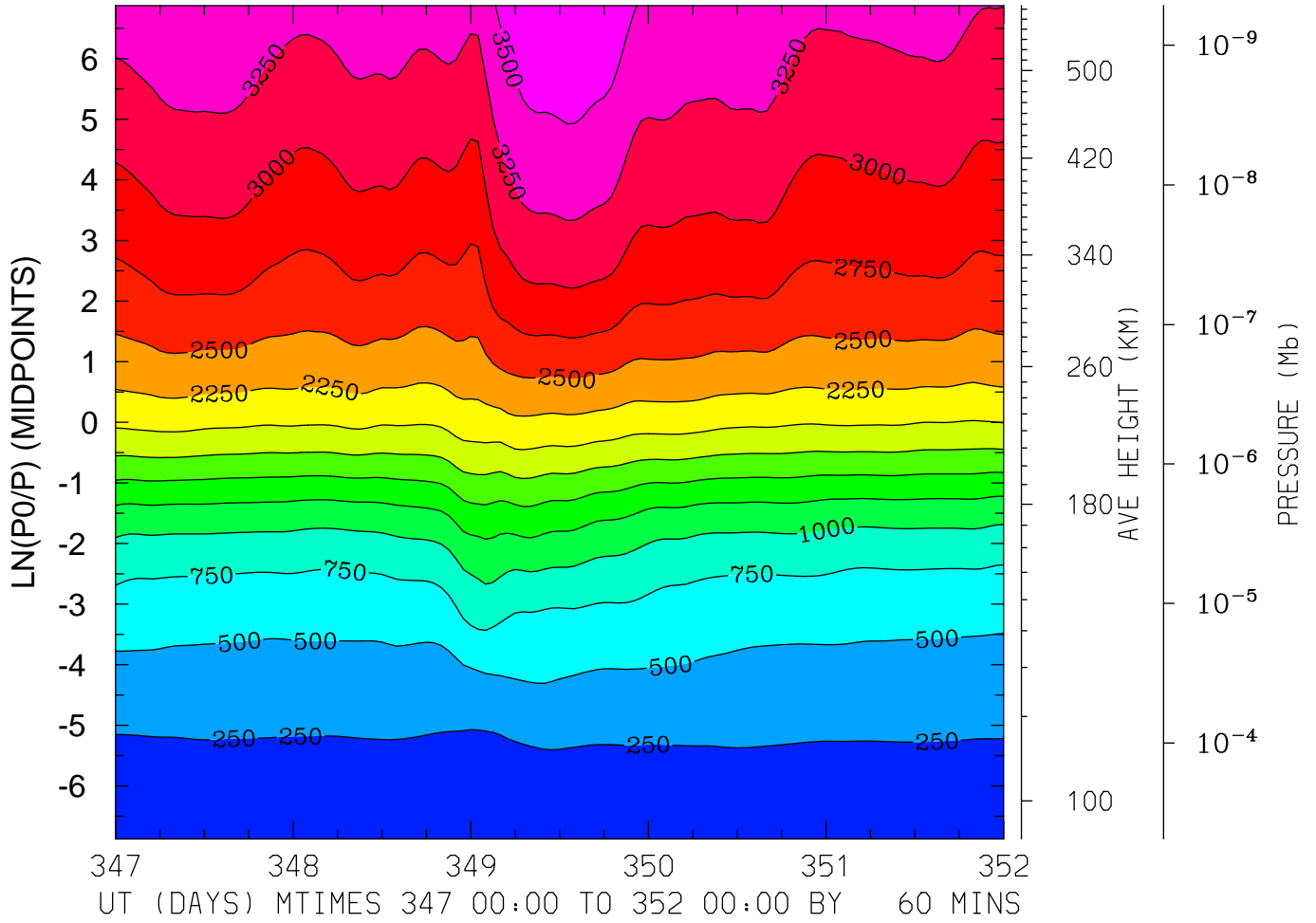

MIN,MAX= 1.6808E+02 3.7415E+03 INTERVAL= 2.5000E+02
FIRST: tiegcm2.0_res2.5_dec2006_heelis_gpi_sech_017.nc
LAST: tiegcm2.0_res2.5_dec2006_heelis_gpi_sech_022.nc

ELECTRON TEMPERATURE (DEG K)
LAT=-41.25 LOCAL TIME= 0.00

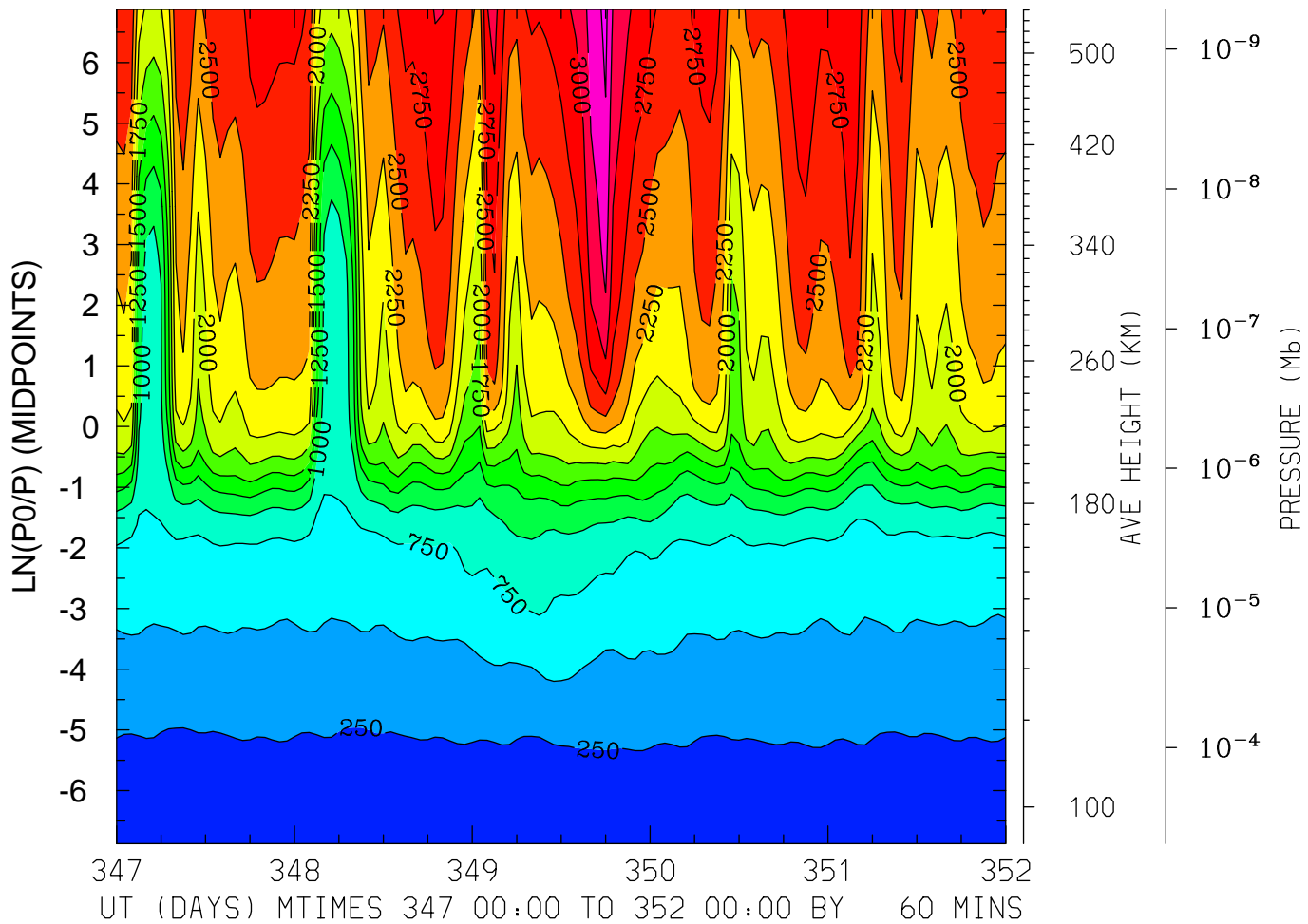

MIN,MAX= 1.6664E+02 3.5769E+03 INTERVAL= 2.5000E+02
FIRST: tiegcm2.0_res2.5_dec2006_heelis_gpi_sech_017.nc
LAST: tiegcm2.0_res2.5_dec2006_heelis_gpi_sech_022.nc

ELECTRON TEMPERATURE (DEG K)
LAT=-41.25 LOCAL TIME=12.00

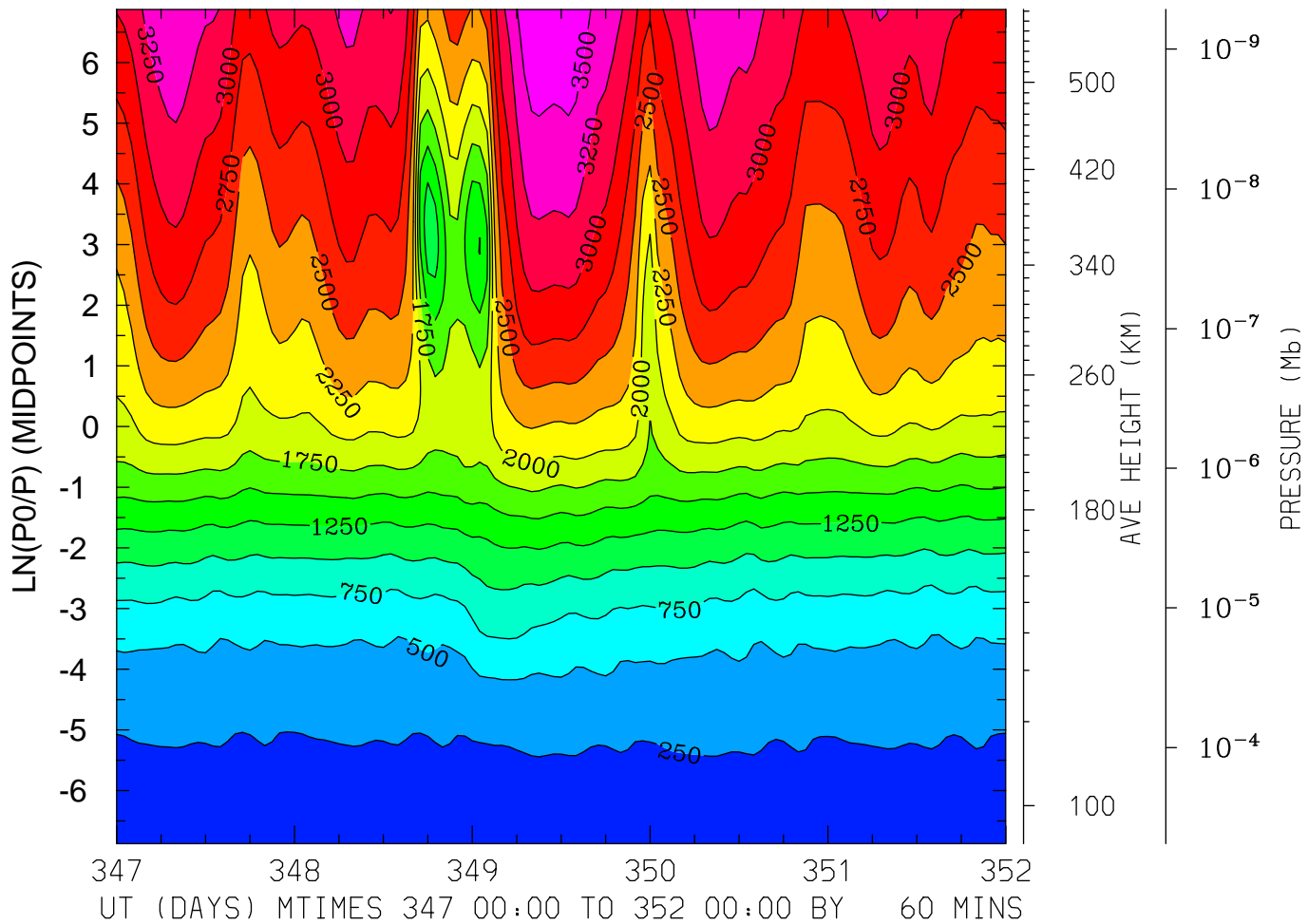

MIN,MAX= 1.6658E+02 3.7150E+03 INTERVAL= 2.5000E+02
FIRST: tiegcm2.0_res2.5_dec2006_heelis_gpi_sech_017.nc
LAST: tiegcm2.0_res2.5_dec2006_heelis_gpi_sech_022.nc

ELECTRON TEMPERATURE (DEG K)
LAT=-41.25 (ZONAL MEANS)

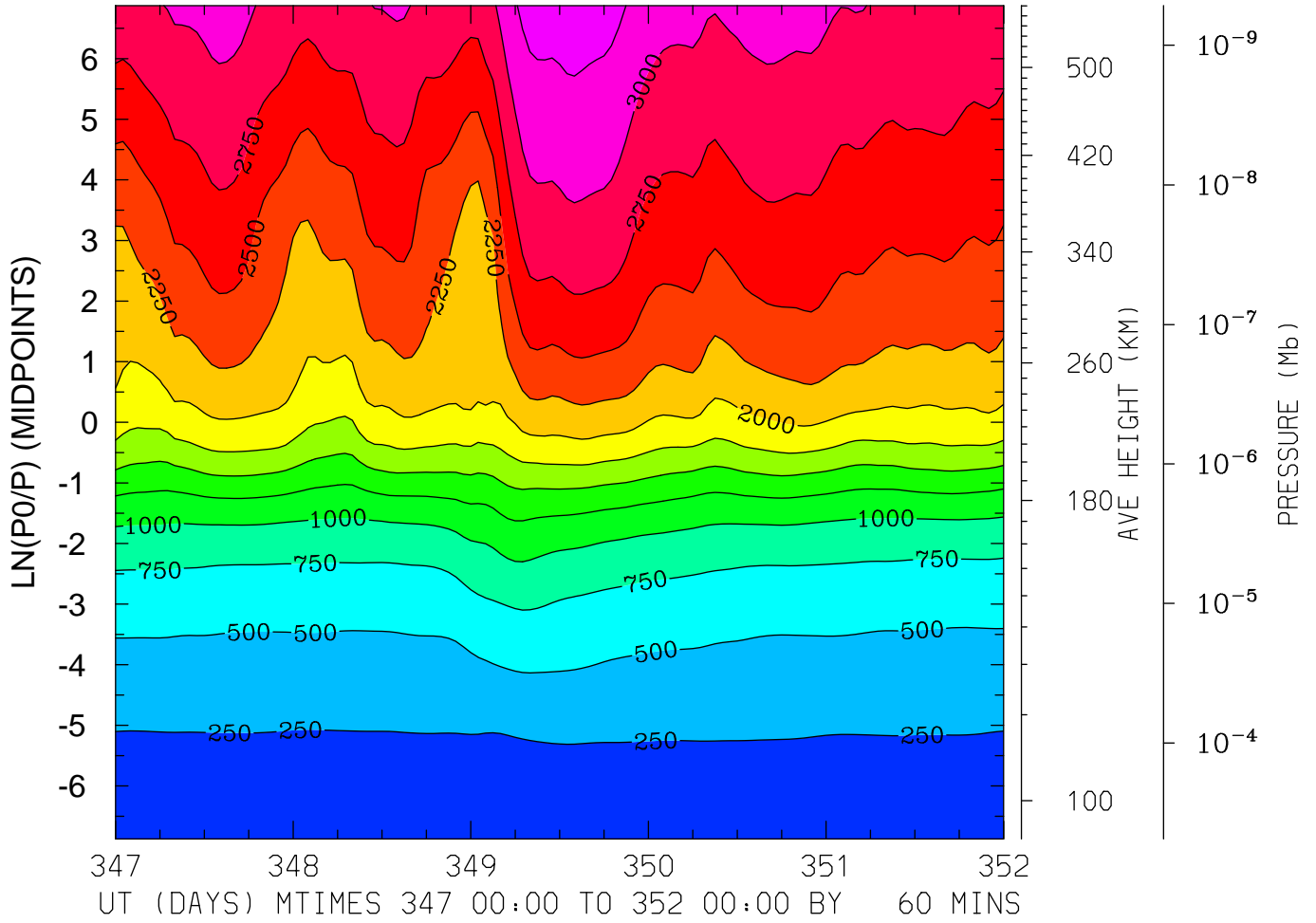

MIN,MAX= 1.6770E+02 3.3756E+03 INTERVAL= 2.5000E+02
FIRST: tiegcm2.0_res2.5_dec2006_heelis_gpi_sech_017.nc
LAST: tiegcm2.0_res2.5_dec2006_heelis_gpi_sech_022.nc

ELECTRON TEMPERATURE (DEG K)
LAT= -1.25 LOCAL TIME= 0.00

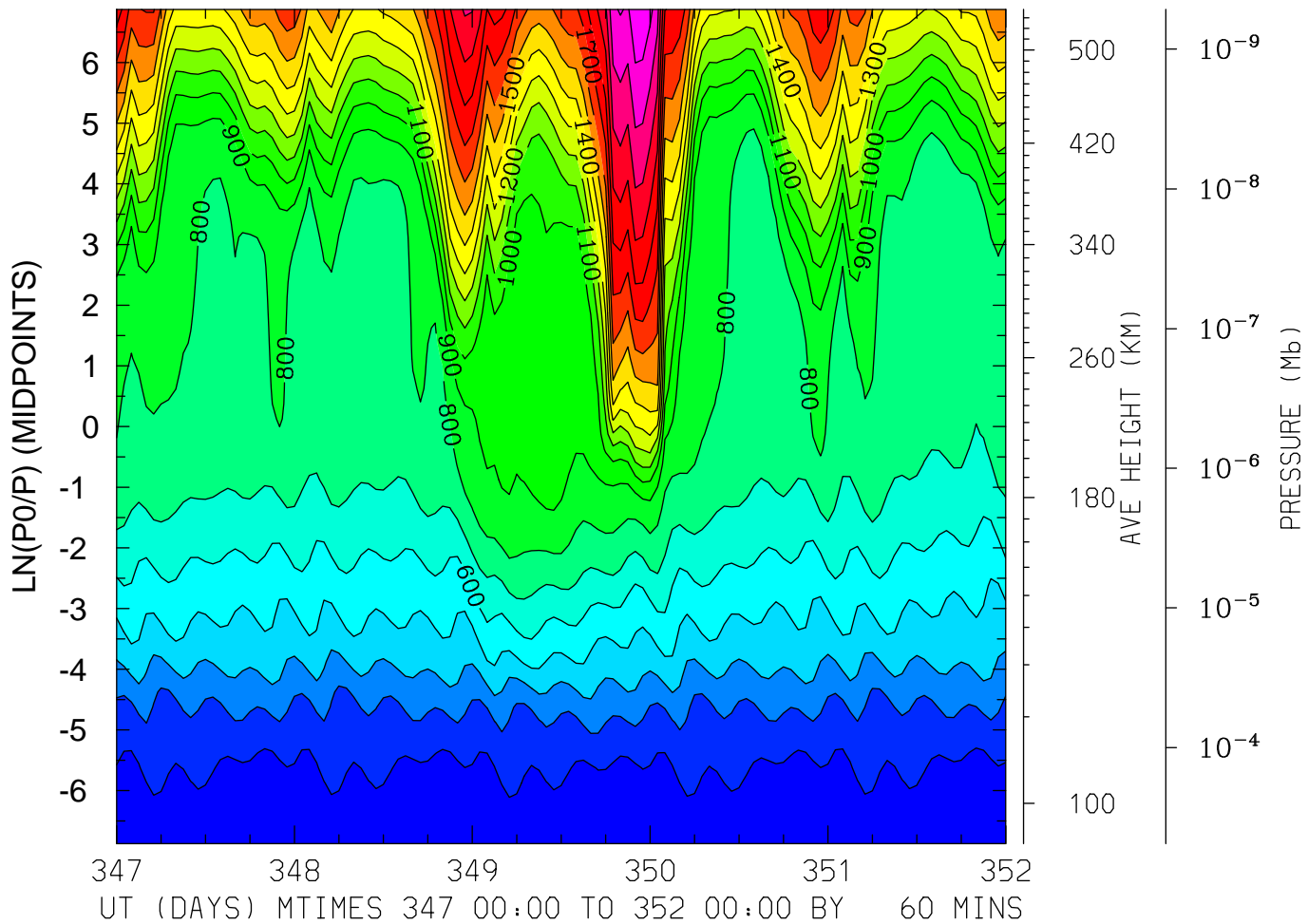

MIN,MAX= 1.5295E+02 2.2822E+03 INTERVAL= 1.0000E+02
FIRST: tiegcm2.0_res2.5_dec2006_heelis_gpi_sech_017.nc
LAST: tiegcm2.0_res2.5_dec2006_heelis_gpi_sech_022.nc

ELECTRON TEMPERATURE (DEG K)
LAT= -1.25 LOCAL TIME=12.00

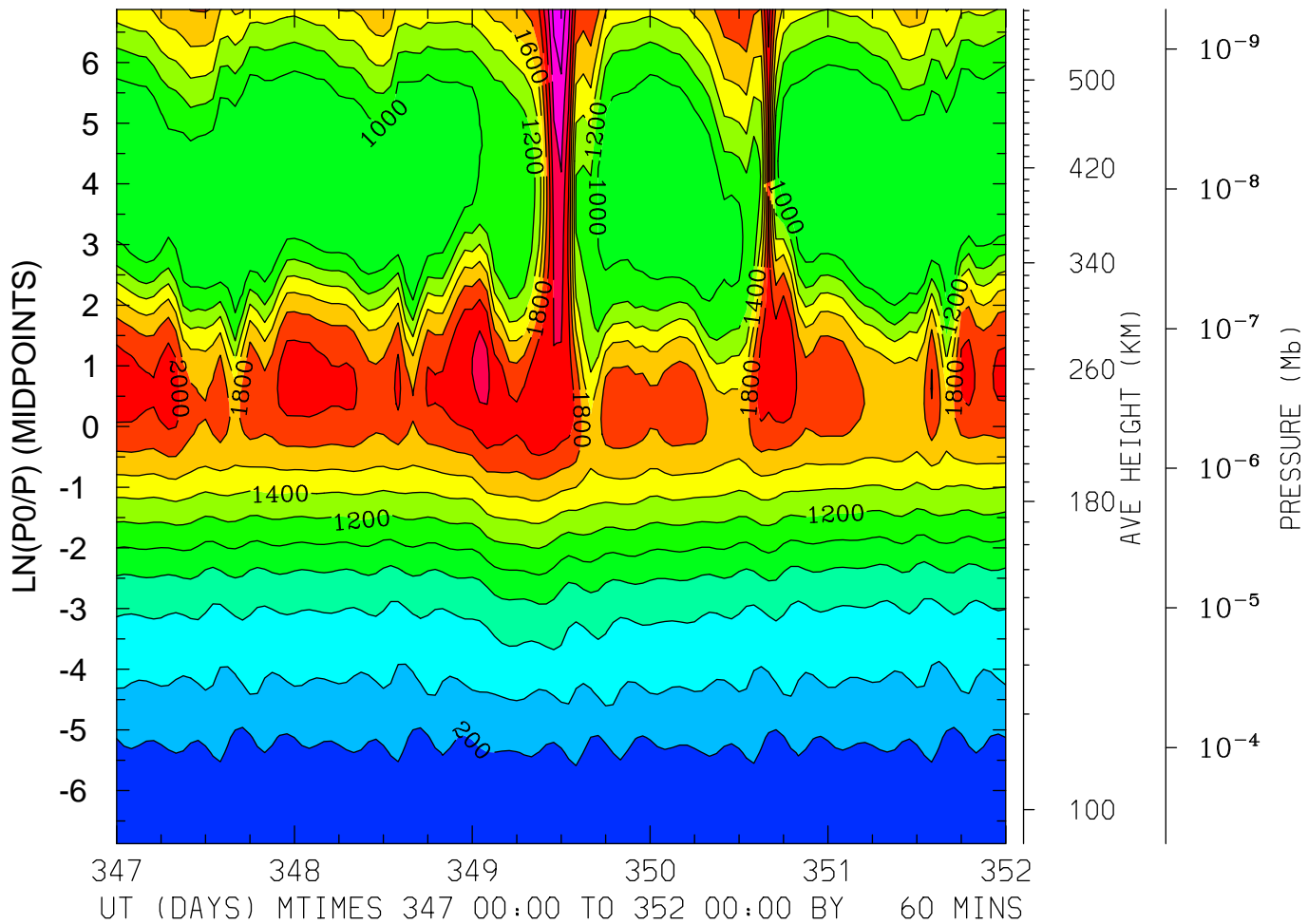

MIN,MAX= 1.5097E+02 2.7473E+03 INTERVAL= 2.0000E+02
FIRST: tiegcm2.0_res2.5_dec2006_heelis_gpi_sech_017.nc
LAST: tiegcm2.0_res2.5_dec2006_heelis_gpi_sech_022.nc

ELECTRON TEMPERATURE (DEG K)
LAT= -1.25 (ZONAL MEANS)

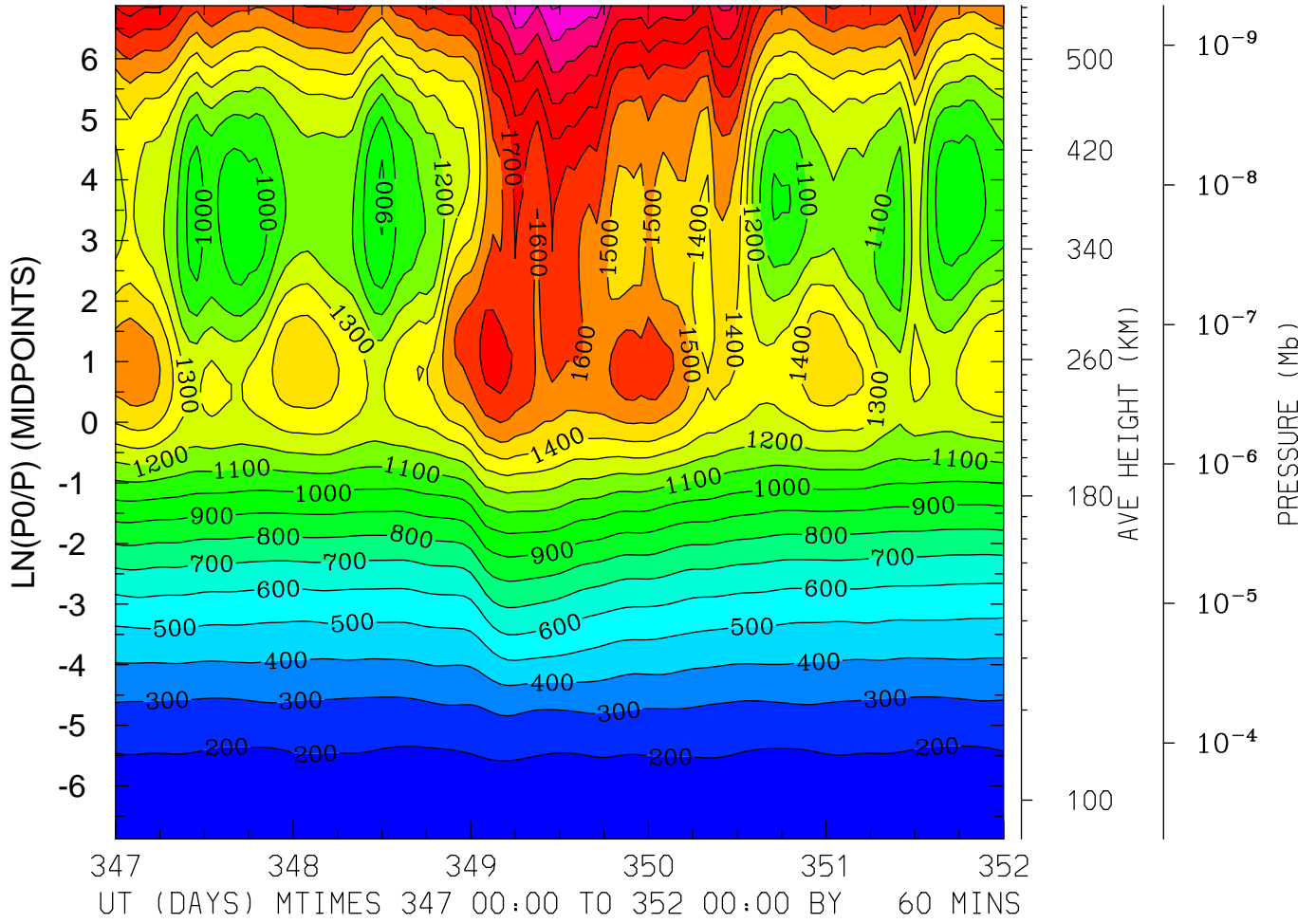

MIN,MAX= 1.6160E+02 2.2128E+03 INTERVAL= 1.0000E+02
FIRST: tiegcm2.0_res2.5_dec2006_heelis_gpi_sech_017.nc
LAST: tiegcm2.0_res2.5_dec2006_heelis_gpi_sech_022.nc

ELECTRON TEMPERATURE (DEG K)
LAT= 38.75 LOCAL TIME= 0.00

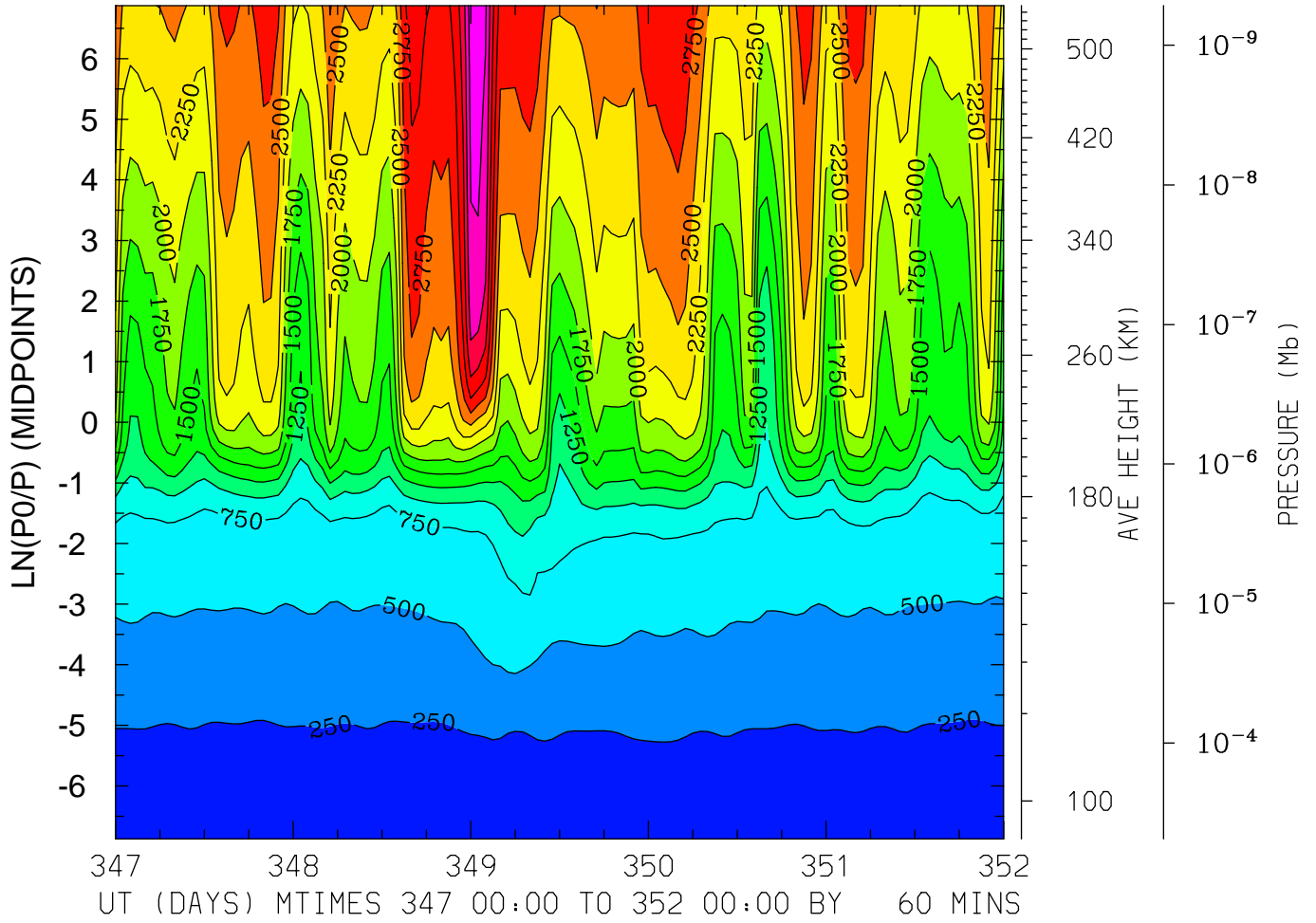

MIN,MAX= 1.6310E+02 3.9063E+03 INTERVAL= 2.5000E+02
FIRST: tiegcm2.0_res2.5_dec2006_heelis_gpi_sech_017.nc
LAST: tiegcm2.0_res2.5_dec2006_heelis_gpi_sech_022.nc

ELECTRON TEMPERATURE (DEG K)
LAT= 38.75 LOCAL TIME=12.00

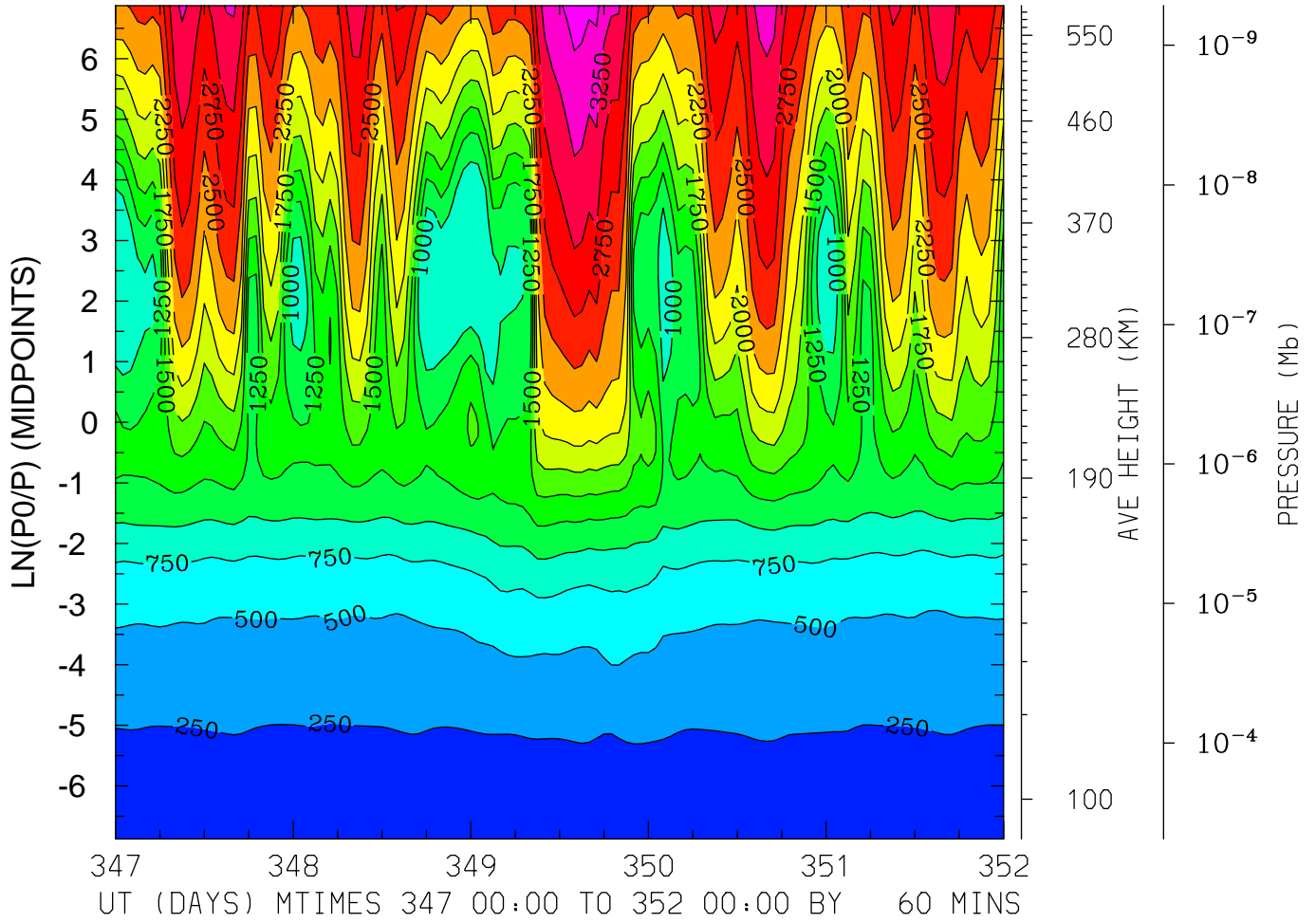

MIN,MAX= 1.6298E+02 3.6149E+03 INTERVAL= 2.5000E+02
FIRST: tiegcm2.0_res2.5_dec2006_heelis_gpi_sech_017.nc
LAST: tiegcm2.0_res2.5_dec2006_heelis_gpi_sech_022.nc

ELECTRON TEMPERATURE (DEG K)
LAT= 38.75 (ZONAL MEANS)

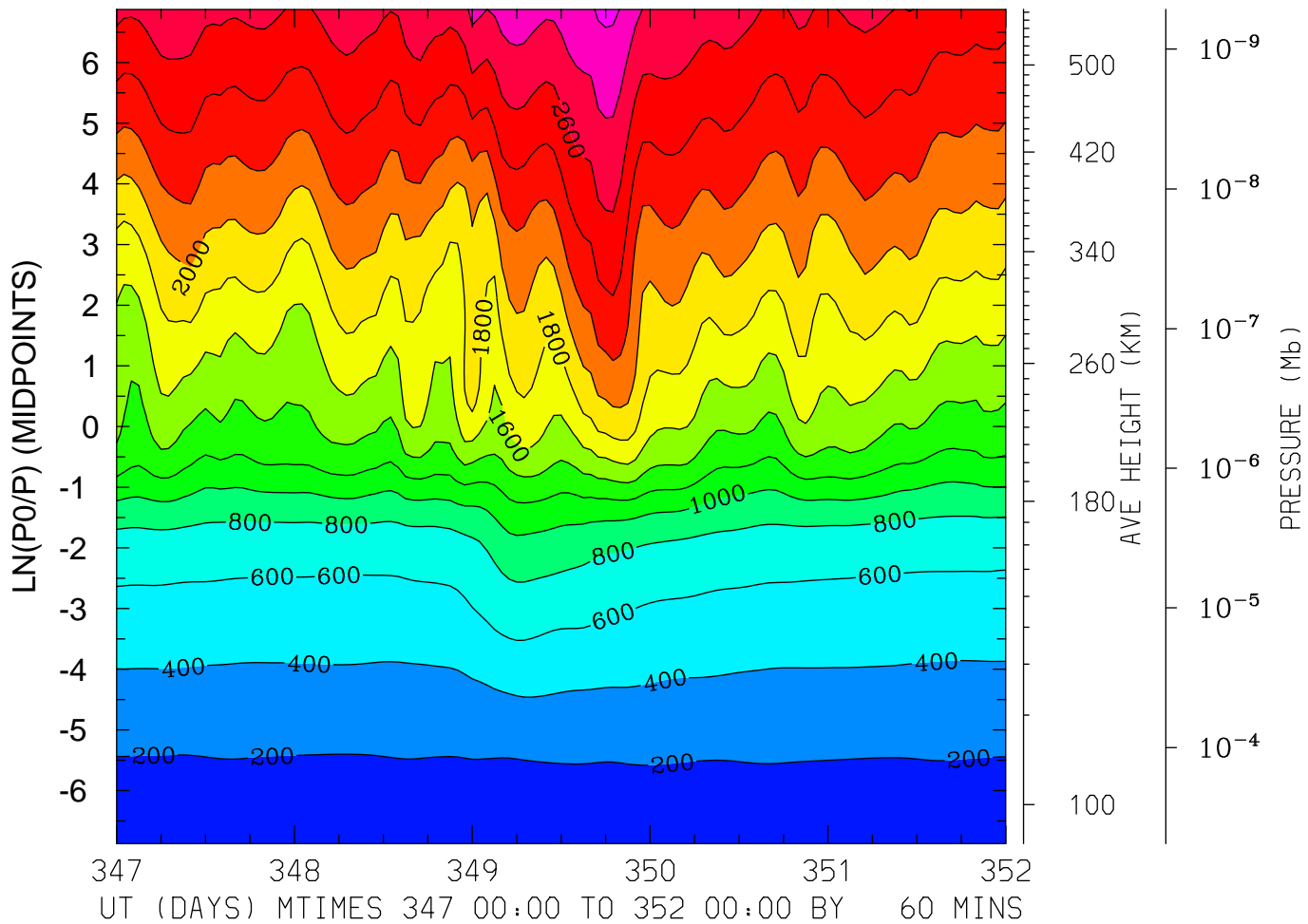

MIN,MAX= 1.6155E+02 3.0455E+03 INTERVAL= 2.0000E+02
FIRST: tiegcm2.0_res2.5_dec2006_heelis_gpi_sech_017.nc
LAST: tiegcm2.0_res2.5_dec2006_heelis_gpi_sech_022.nc

ELECTRON TEMPERATURE (DEG K)
LAT= 58.75 LOCAL TIME= 0.00

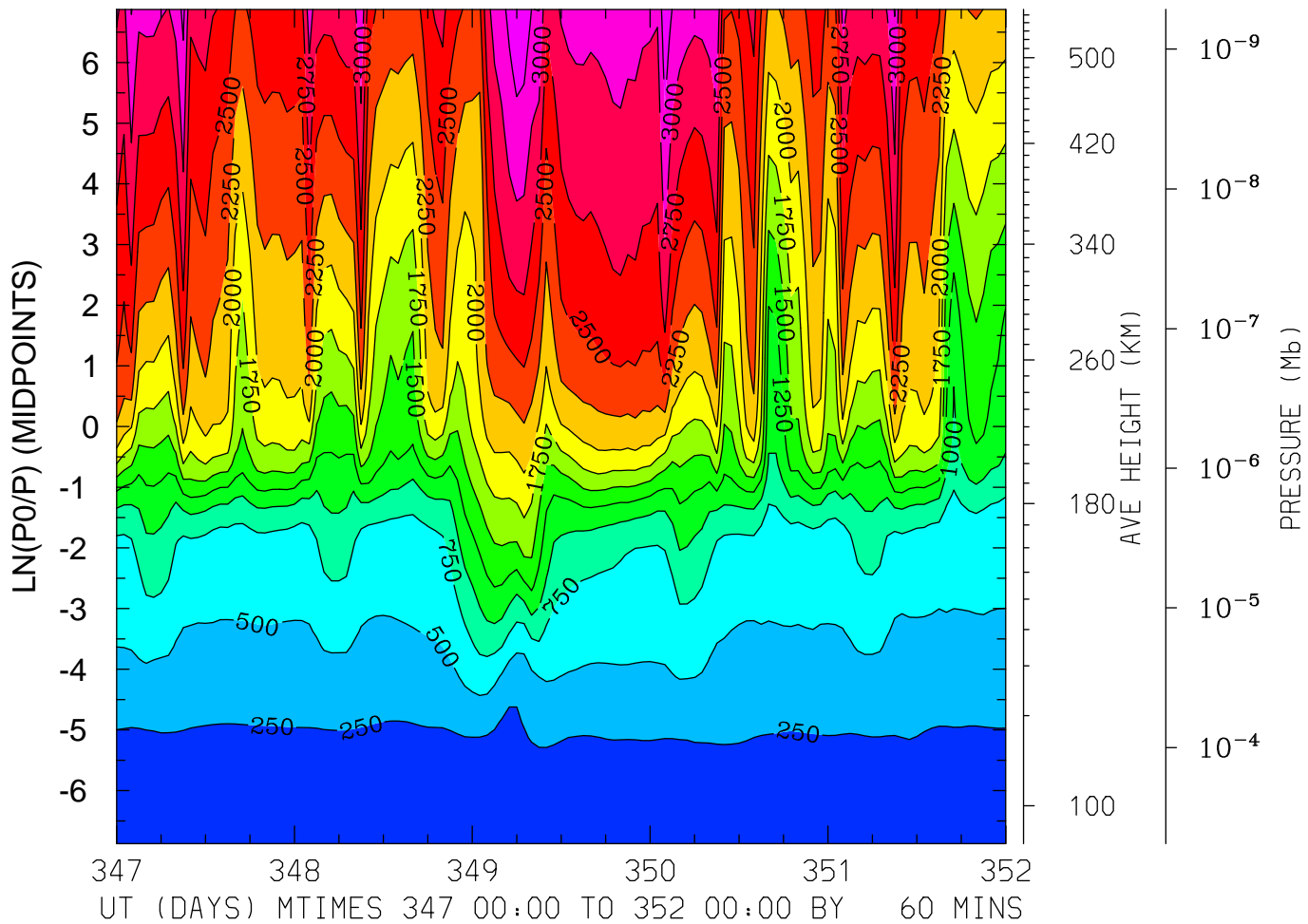

MIN,MAX= 1.6250E+02 3.4571E+03 INTERVAL= 2.5000E+02
FIRST: tiegcm2.0_res2.5_dec2006_heelis_gpi_sech_017.nc
LAST: tiegcm2.0_res2.5_dec2006_heelis_gpi_sech_022.nc

ELECTRON TEMPERATURE (DEG K)
LAT= 58.75 LOCAL TIME=12.00

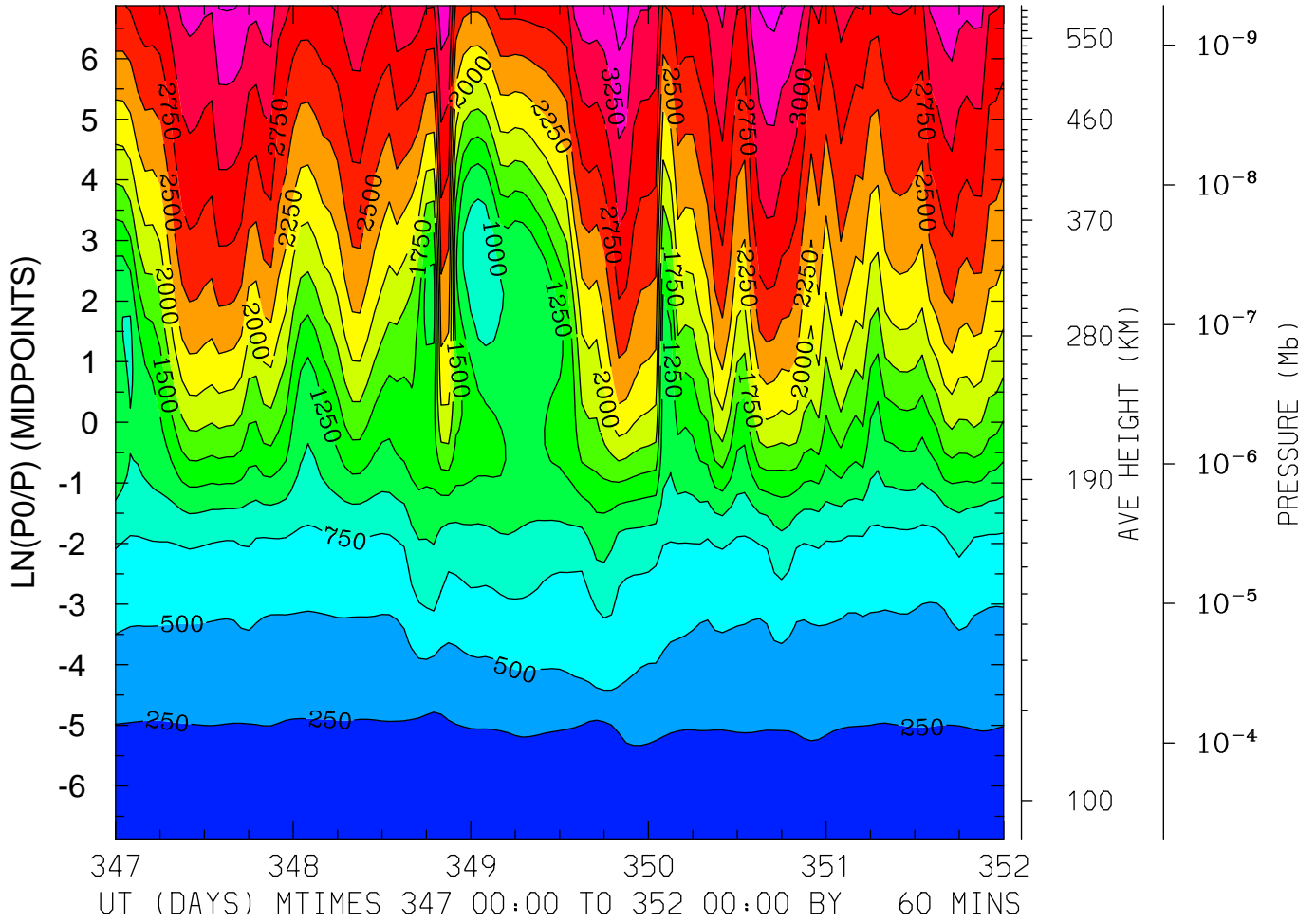

MIN,MAX= 1.5998E+02 3.6451E+03 INTERVAL= 2.5000E+02
FIRST: tiegcm2.0_res2.5_dec2006_heelis_gpi_sech_017.nc
LAST: tiegcm2.0_res2.5_dec2006_heelis_gpi_sech_022.nc

ELECTRON TEMPERATURE (DEG K)
LAT= 58.75 (ZONAL MEANS)

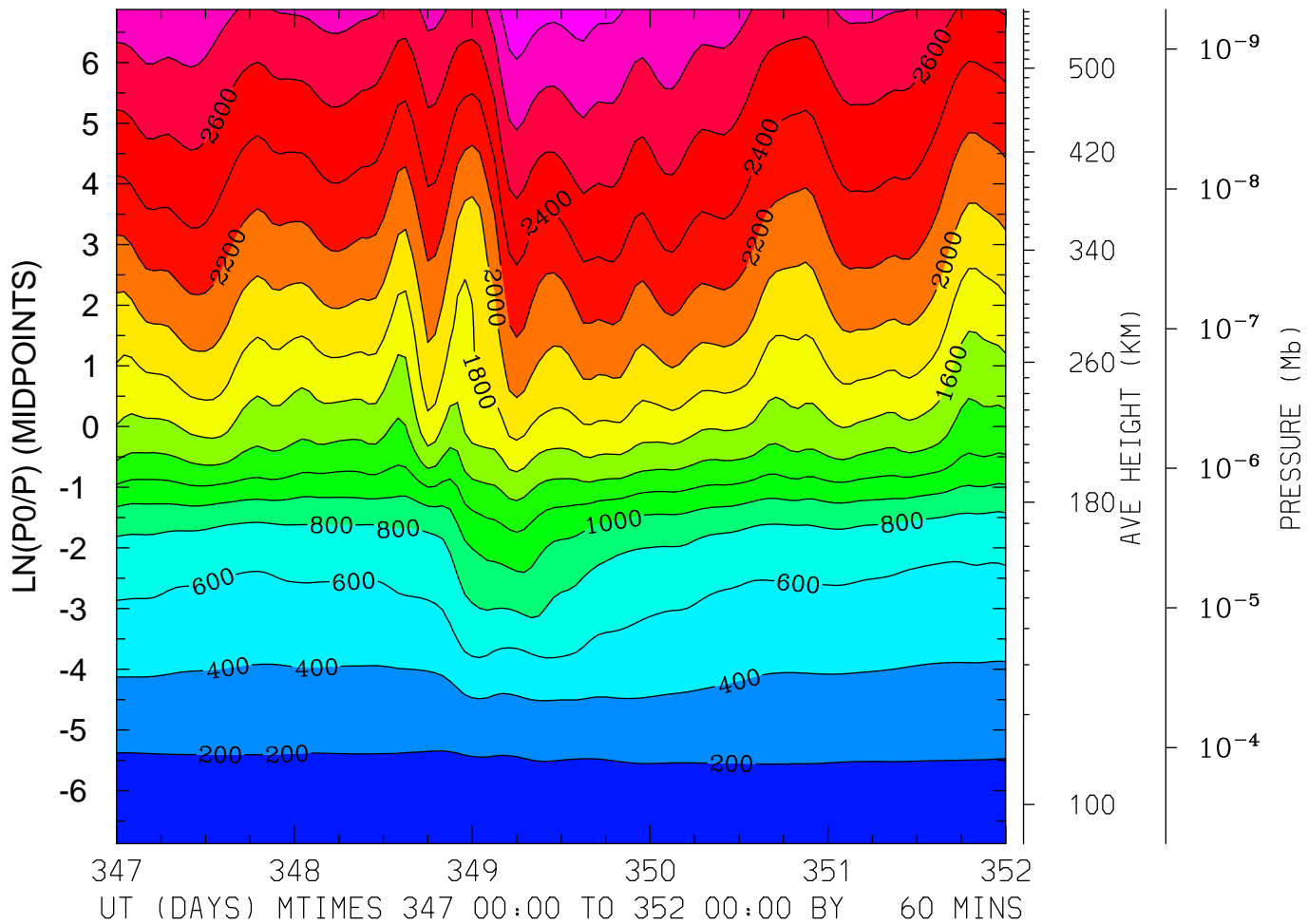

MIN,MAX= 1.6055E+02 3.1541E+03 INTERVAL= 2.0000E+02
FIRST: tiegcm2.0_res2.5_dec2006_heelis_gpi_sech_017.nc
LAST: tiegcm2.0_res2.5_dec2006_heelis_gpi_sech_022.nc

ION TEMPERATURE (DEG K)
LAT=-61.25 LOCAL TIME= 0.00

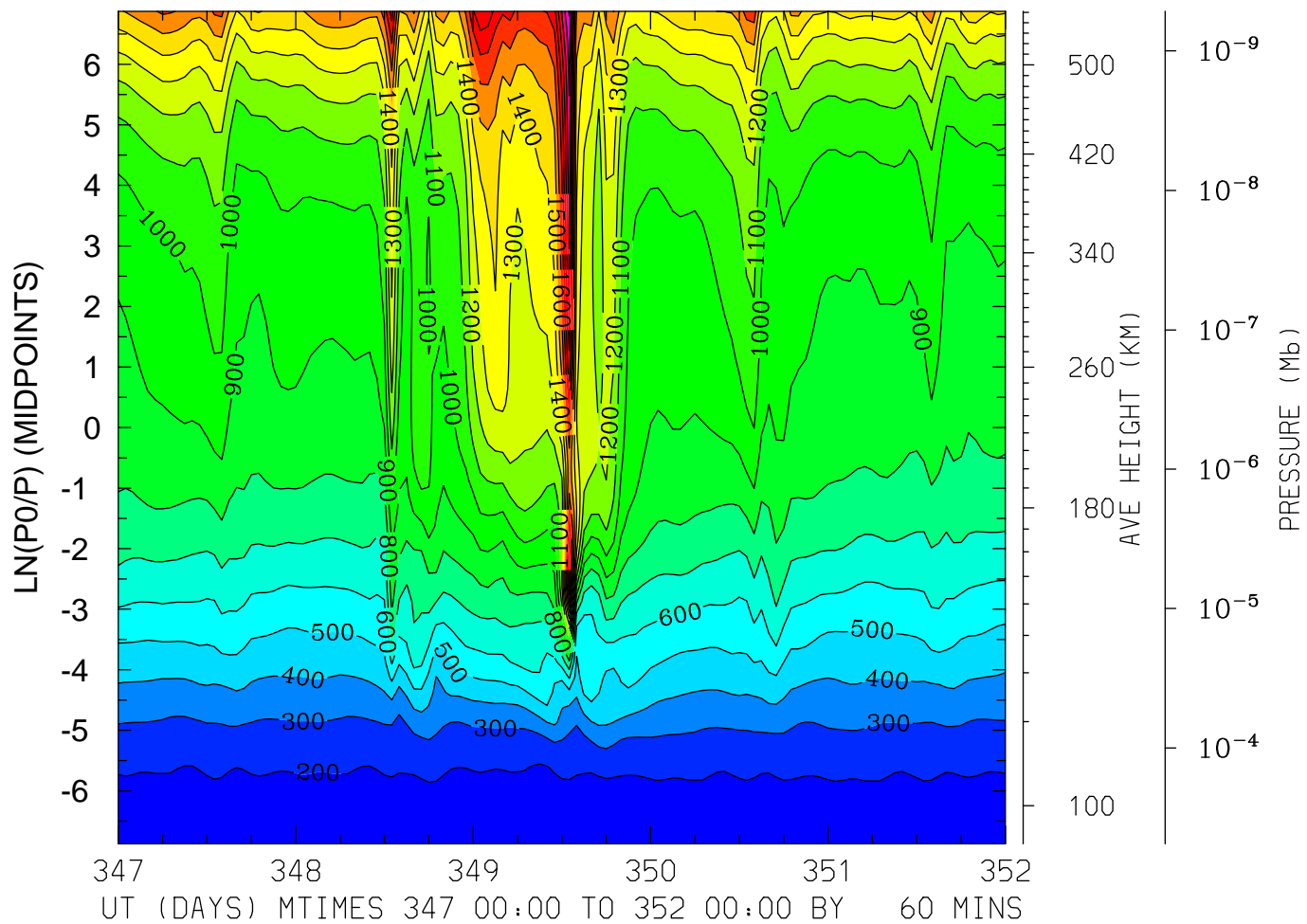

MIN,MAX= 1.6521E+02 2.2100E+03 INTERVAL= 1.0000E+02
FIRST: tiegcm2.0_res2.5_dec2006_heelis_gpi_sech_017.nc
LAST: tiegcm2.0_res2.5_dec2006_heelis_gpi_sech_022.nc

ION TEMPERATURE (DEG K)
LAT=-61.25 LOCAL TIME=12.00

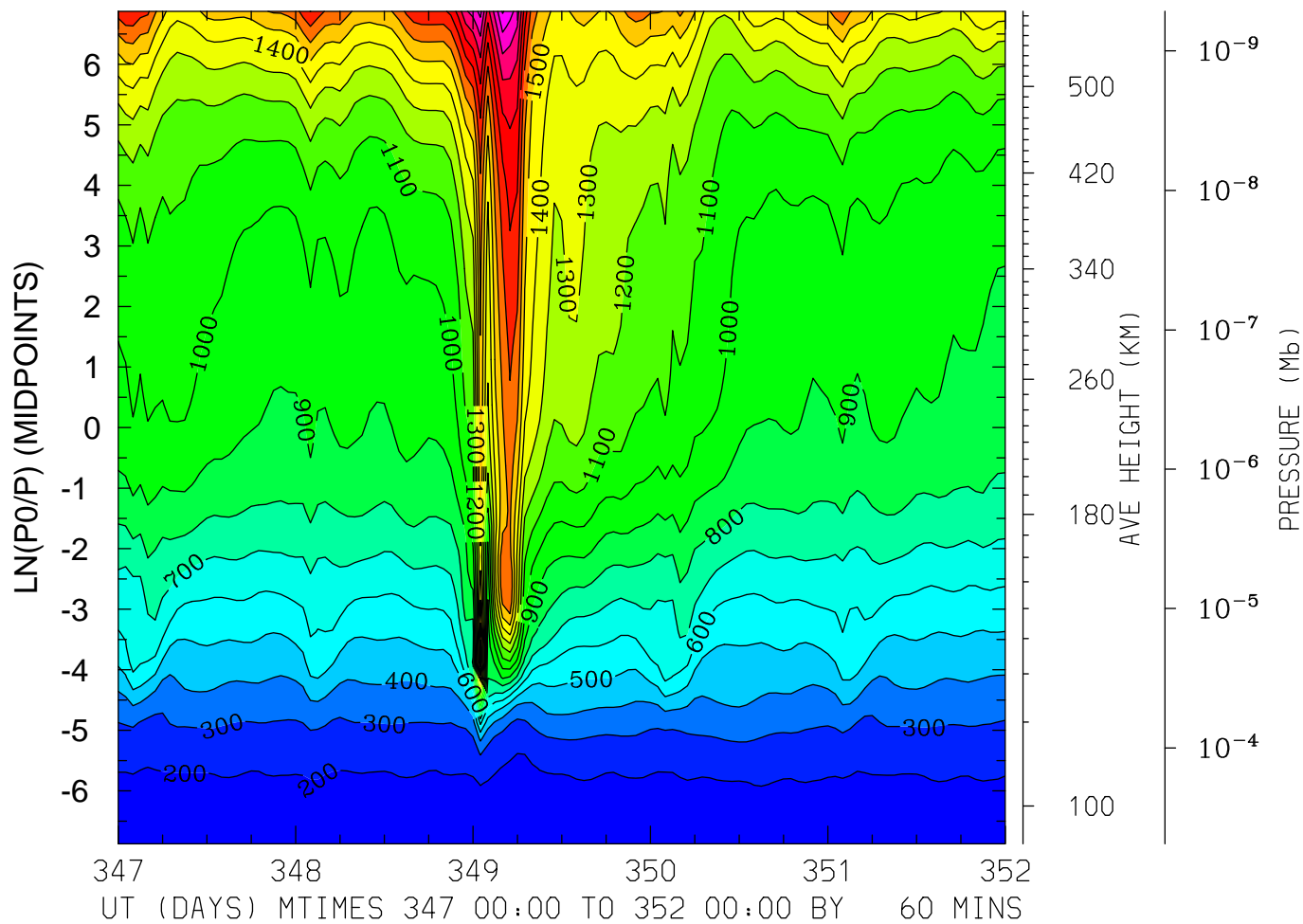

MIN,MAX= 1.6116E+02 2.3116E+03 INTERVAL= 1.0000E+02
FIRST: tiegcm2.0_res2.5_dec2006_heelis_gpi_sech_017.nc
LAST: tiegcm2.0_res2.5_dec2006_heelis_gpi_sech_022.nc

ION TEMPERATURE (DEG K)
LAT=-61.25 (ZONAL MEANS)

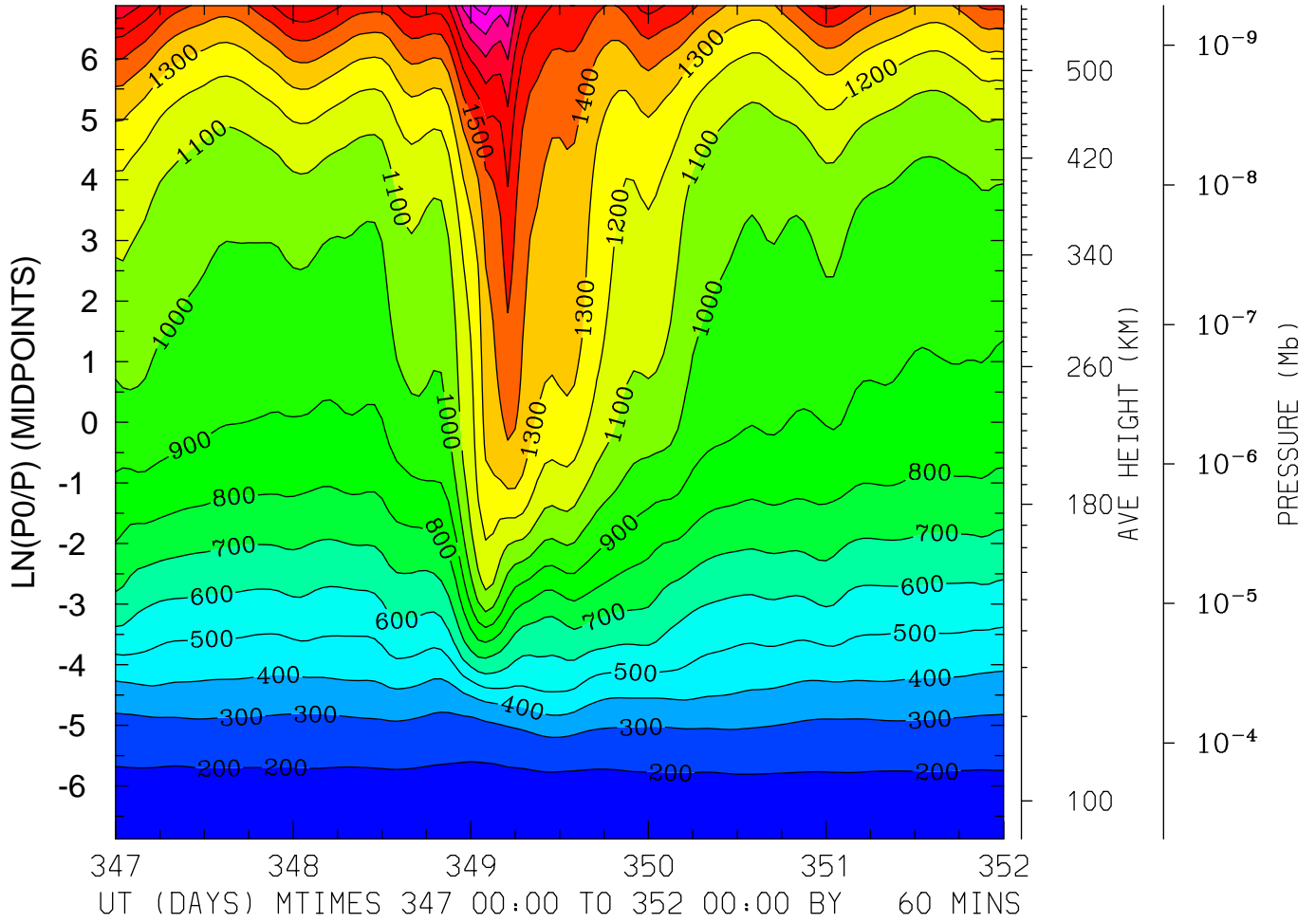

MIN,MAX= 1.6869E+02 2.0504E+03 INTERVAL= 1.0000E+02
FIRST: tiegcm2.0_res2.5_dec2006_heelis_gpi_sech_017.nc
LAST: tiegcm2.0_res2.5_dec2006_heelis_gpi_sech_022.nc

ION TEMPERATURE (DEG K)
LAT=-41.25 LOCAL TIME= 0.00

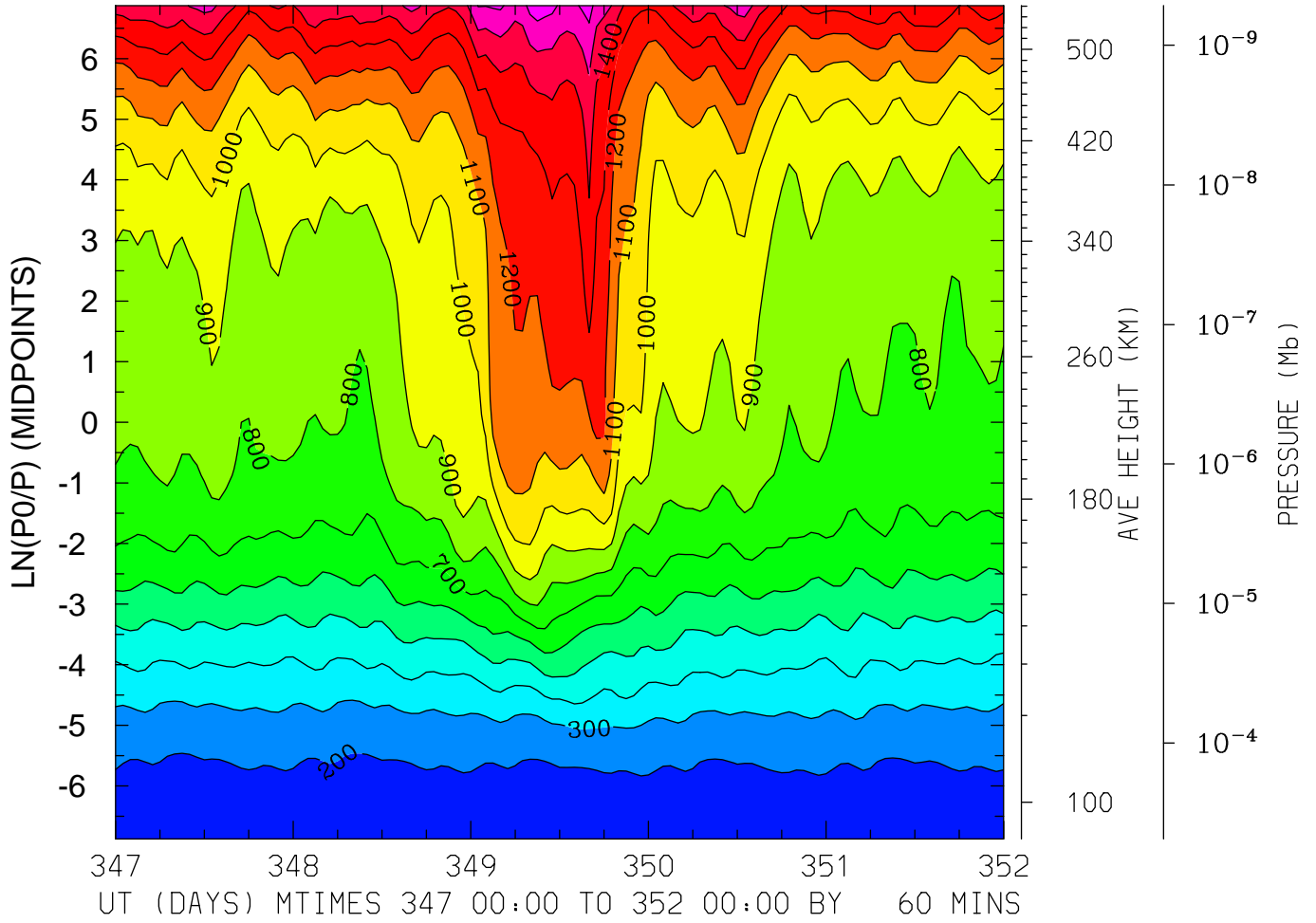

MIN,MAX= 1.6662E+02 1.6588E+03 INTERVAL= 1.0000E+02
FIRST: tiegcm2.0_res2.5_dec2006_heelis_gpi_sech_017.nc
LAST: tiegcm2.0_res2.5_dec2006_heelis_gpi_sech_022.nc

ION TEMPERATURE (DEG K)
LAT=-41.25 LOCAL TIME=12.00

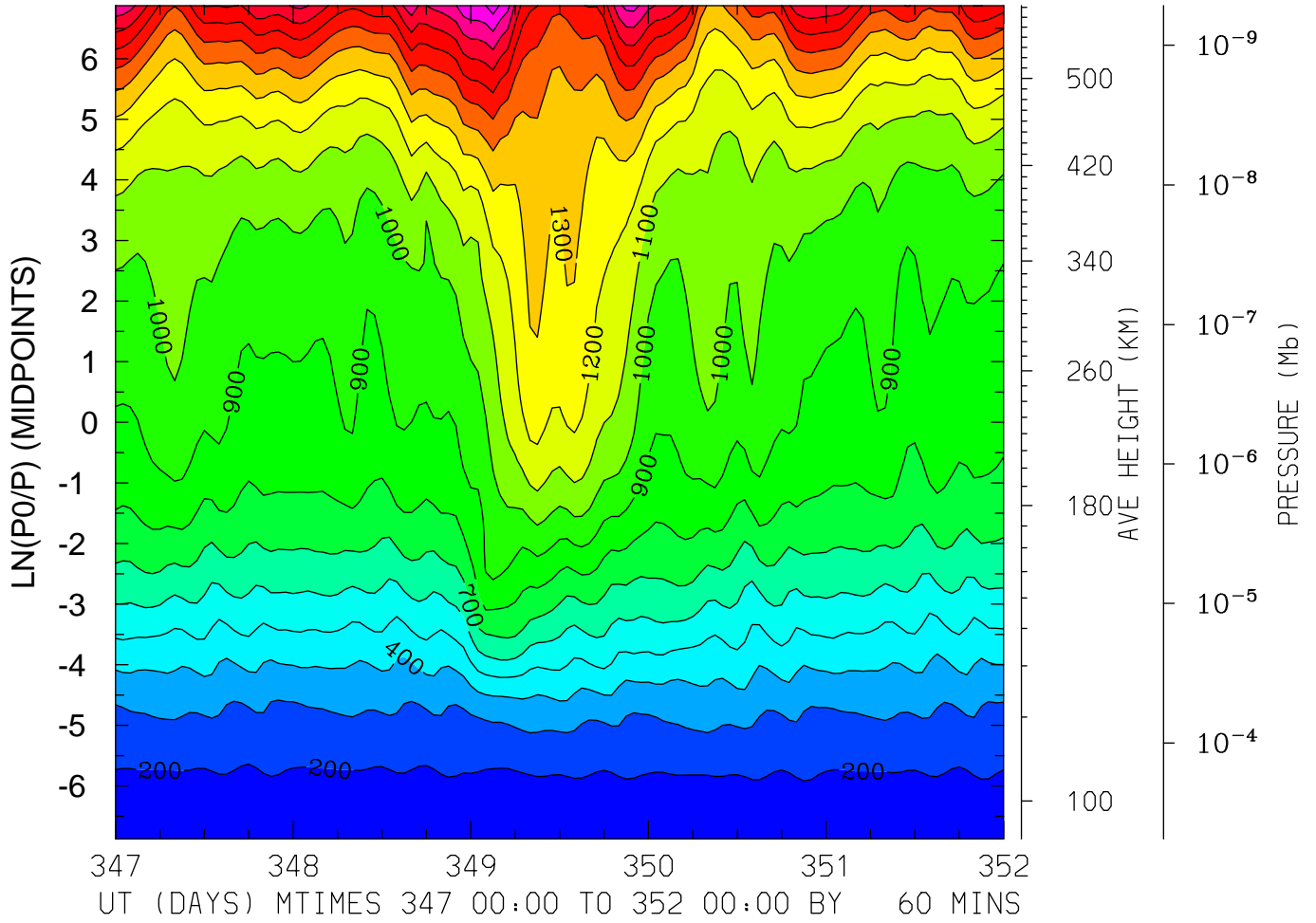

MIN,MAX= 1.6672E+02 2.0519E+03 INTERVAL= 1.0000E+02
FIRST: tiegcm2.0_res2.5_dec2006_heelis_gpi_sech_017.nc
LAST: tiegcm2.0_res2.5_dec2006_heelis_gpi_sech_022.nc

ION TEMPERATURE (DEG K)
LAT=-41.25 (ZONAL MEANS)

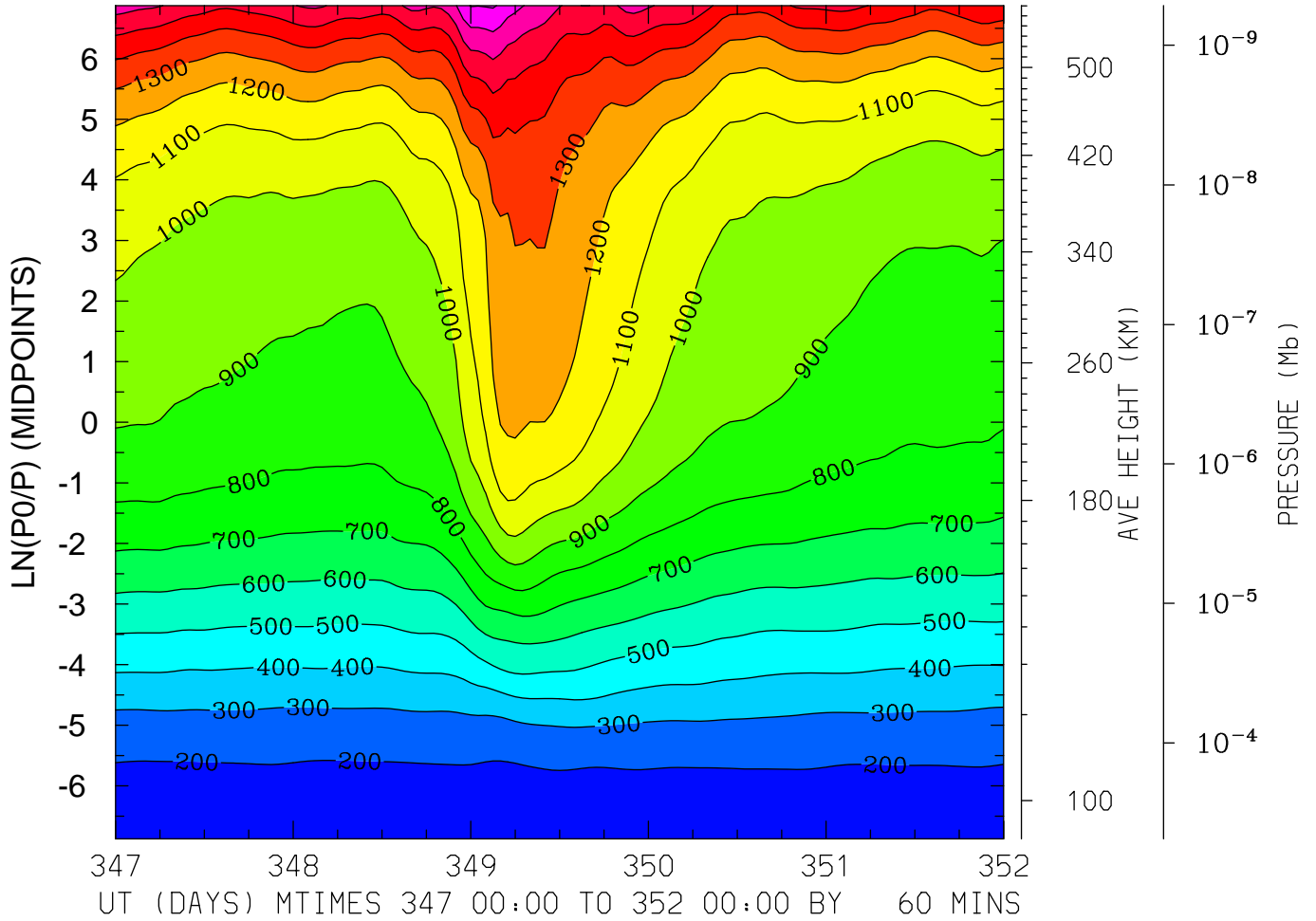

MIN,MAX= 1.6771E+02 1.8110E+03 INTERVAL= 1.0000E+02
FIRST: tiegcm2.0_res2.5_dec2006_heelis_gpi_sech_017.nc
LAST: tiegcm2.0_res2.5_dec2006_heelis_gpi_sech_022.nc

ION TEMPERATURE (DEG K)
LAT= -1.25 LOCAL TIME= 0.00

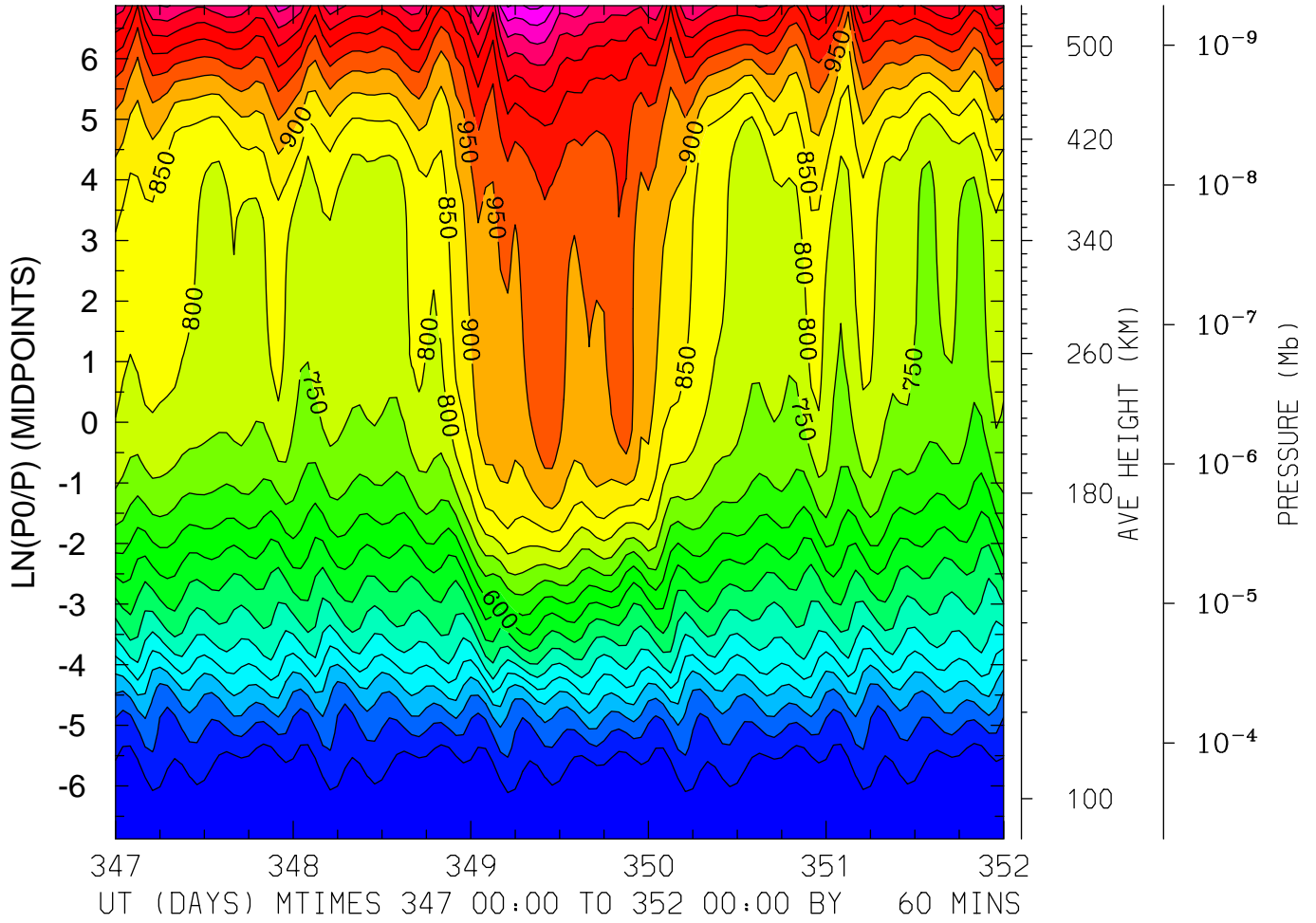

MIN,MAX= 1.5293E+02 1.3111E+03 INTERVAL= 5.0000E+01
FIRST: tiegcm2.0_res2.5_dec2006_heelis_gpi_sech_017.nc
LAST: tiegcm2.0_res2.5_dec2006_heelis_gpi_sech_022.nc

ION TEMPERATURE (DEG K)
LAT= -1.25 LOCAL TIME=12.00

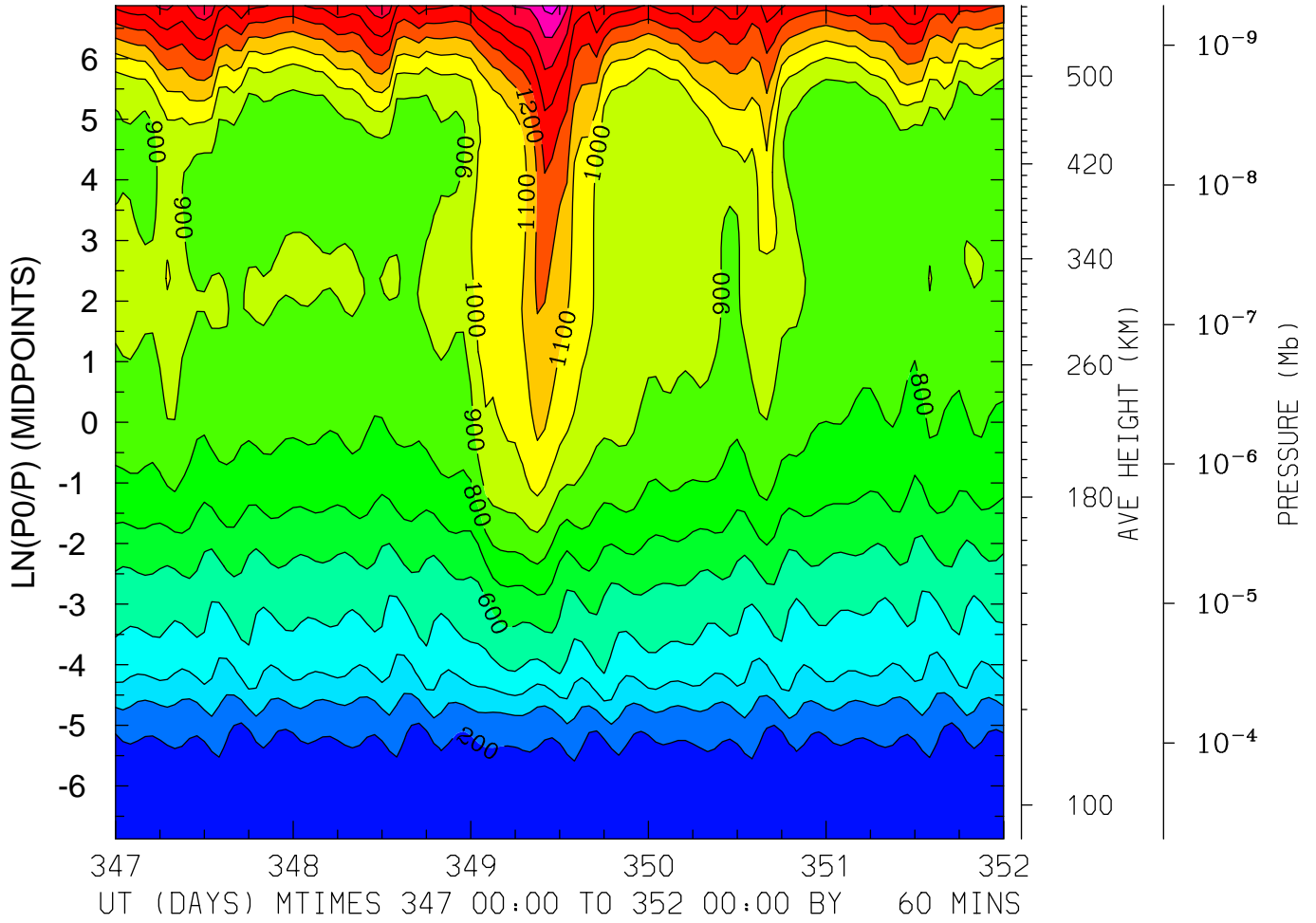

MIN,MAX= 1.5094E+02 1.7403E+03 INTERVAL= 1.0000E+02
FIRST: tiegcm2.0_res2.5_dec2006_heelis_gpi_sech_017.nc
LAST: tiegcm2.0_res2.5_dec2006_heelis_gpi_sech_022.nc

ION TEMPERATURE (DEG K)
LAT= -1.25 (ZONAL MEANS)

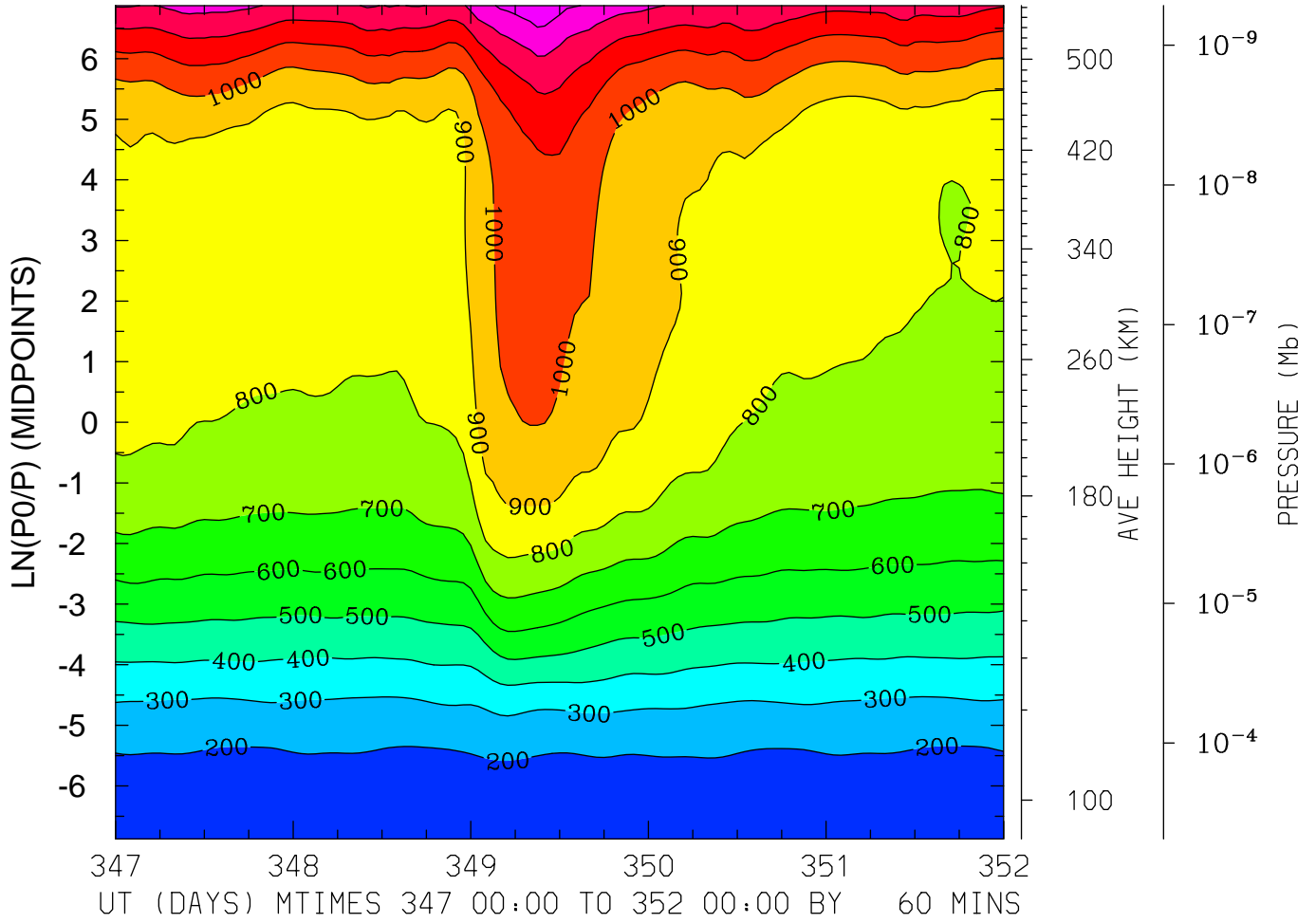

MIN,MAX= 1.6159E+02 1.4877E+03 INTERVAL= 1.0000E+02
FIRST: tiegcm2.0_res2.5_dec2006_heelis_gpi_sech_017.nc
LAST: tiegcm2.0_res2.5_dec2006_heelis_gpi_sech_022.nc

ION TEMPERATURE (DEG K)
LAT= 38.75 LOCAL TIME= 0.00

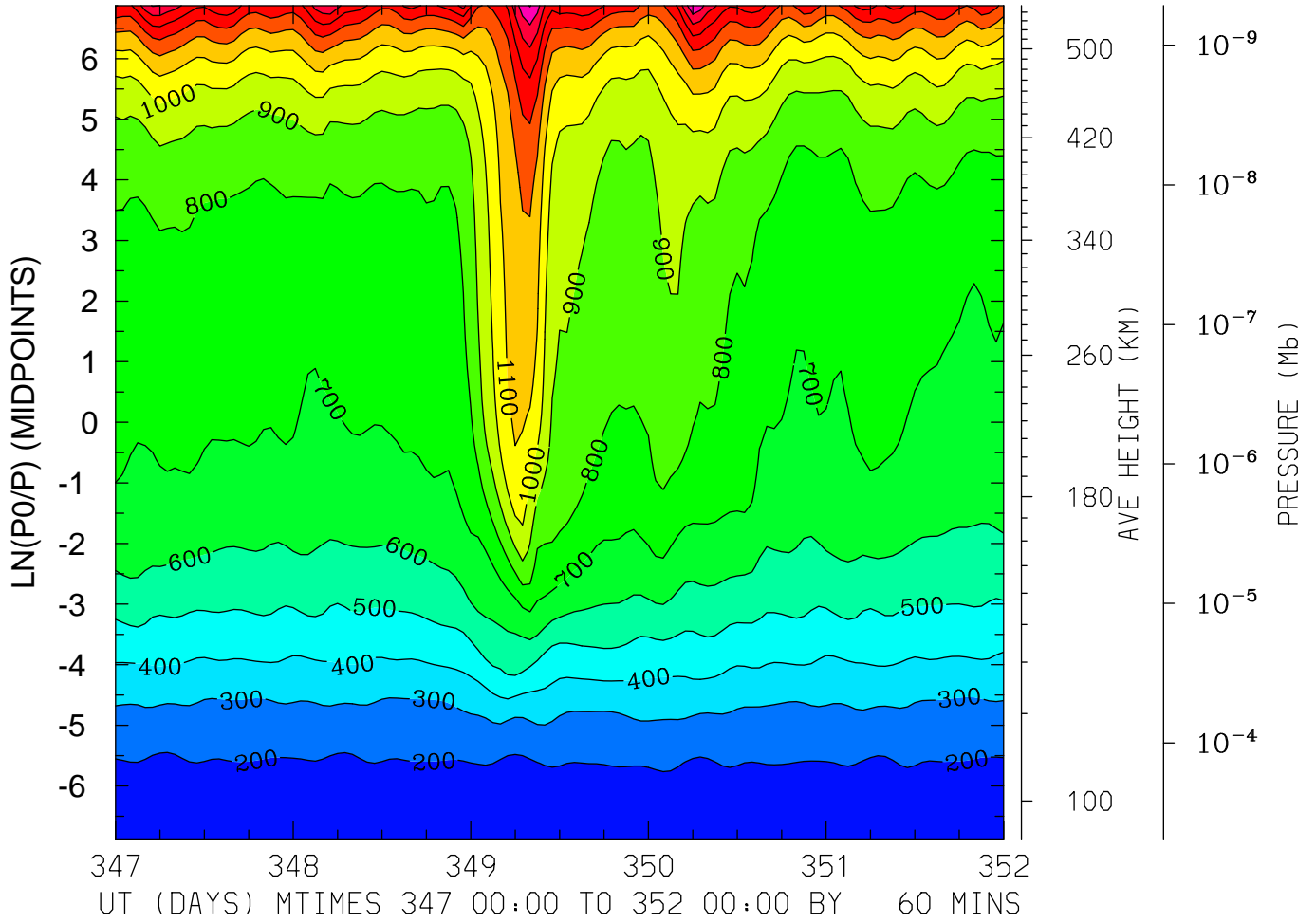

MIN,MAX= 1.6316E+02 1.7066E+03 INTERVAL= 1.0000E+02
FIRST: tiegcm2.0_res2.5_dec2006_heelis_gpi_sech_017.nc
LAST: tiegcm2.0_res2.5_dec2006_heelis_gpi_sech_022.nc

ION TEMPERATURE (DEG K)
LAT= 38.75 LOCAL TIME=12.00

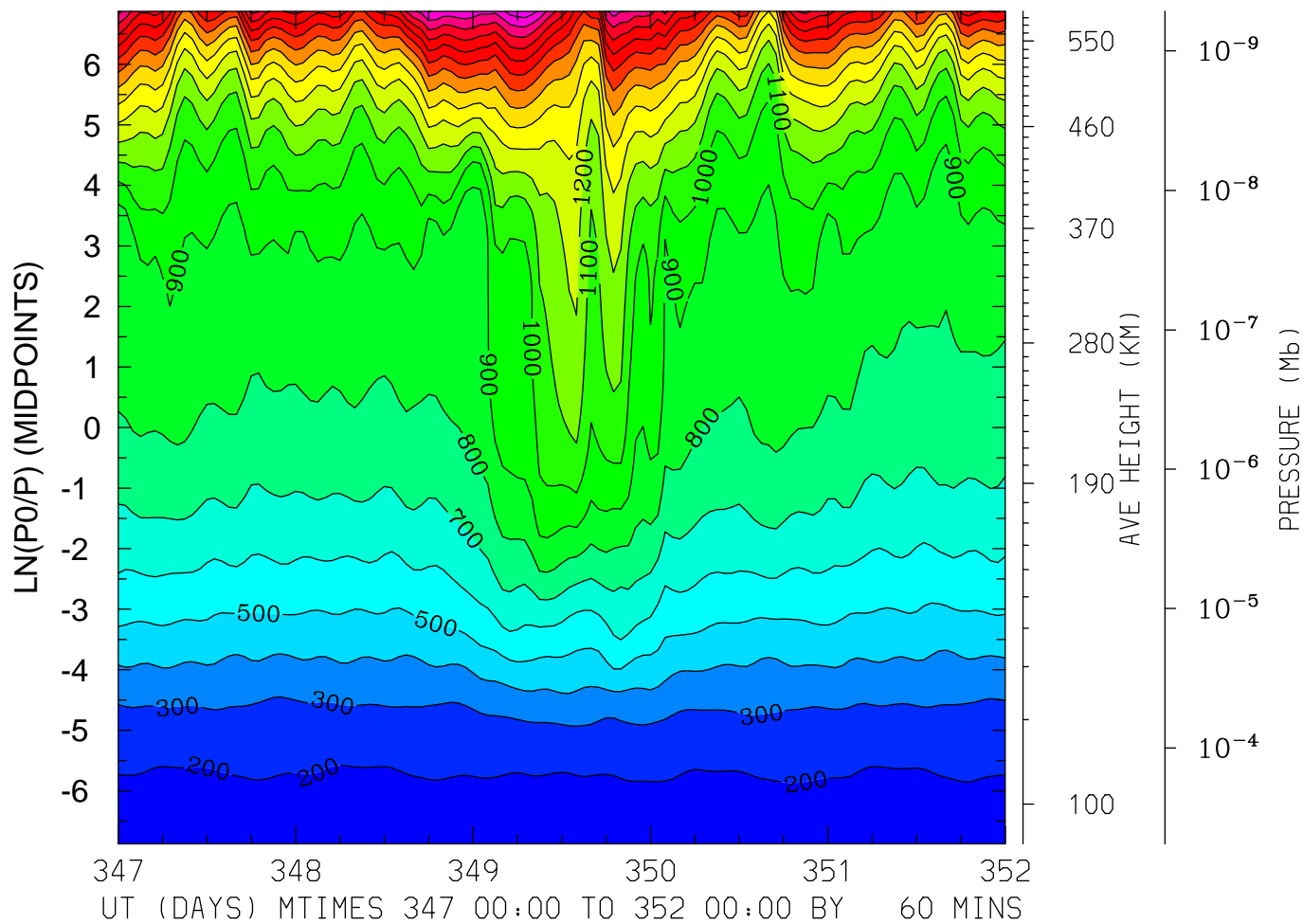

MIN,MAX= 1.6298E+02 2.2698E+03 INTERVAL= 1.0000E+02
FIRST: tiegcm2.0_res2.5_dec2006_heelis_gpi_sech_017.nc
LAST: tiegcm2.0_res2.5_dec2006_heelis_gpi_sech_022.nc

ION TEMPERATURE (DEG K)
LAT= 38.75 (ZONAL MEANS)

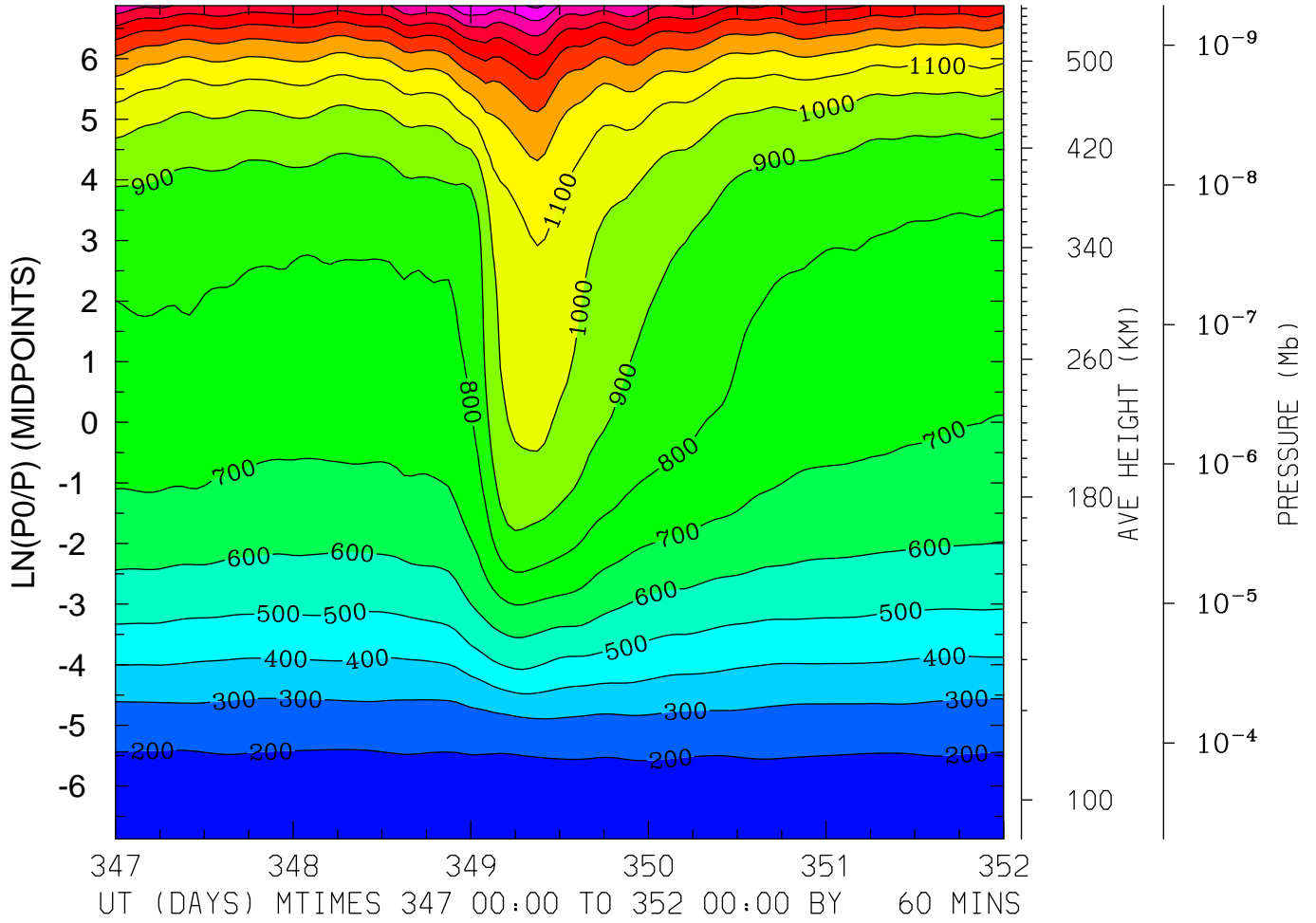

MIN,MAX= 1.6153E+02 1.8185E+03 INTERVAL= 1.0000E+02
FIRST: tiegcm2.0_res2.5_dec2006_heelis_gpi_sech_017.nc
LAST: tiegcm2.0_res2.5_dec2006_heelis_gpi_sech_022.nc

ION TEMPERATURE (DEG K)
LAT= 58.75 LOCAL TIME= 0.00

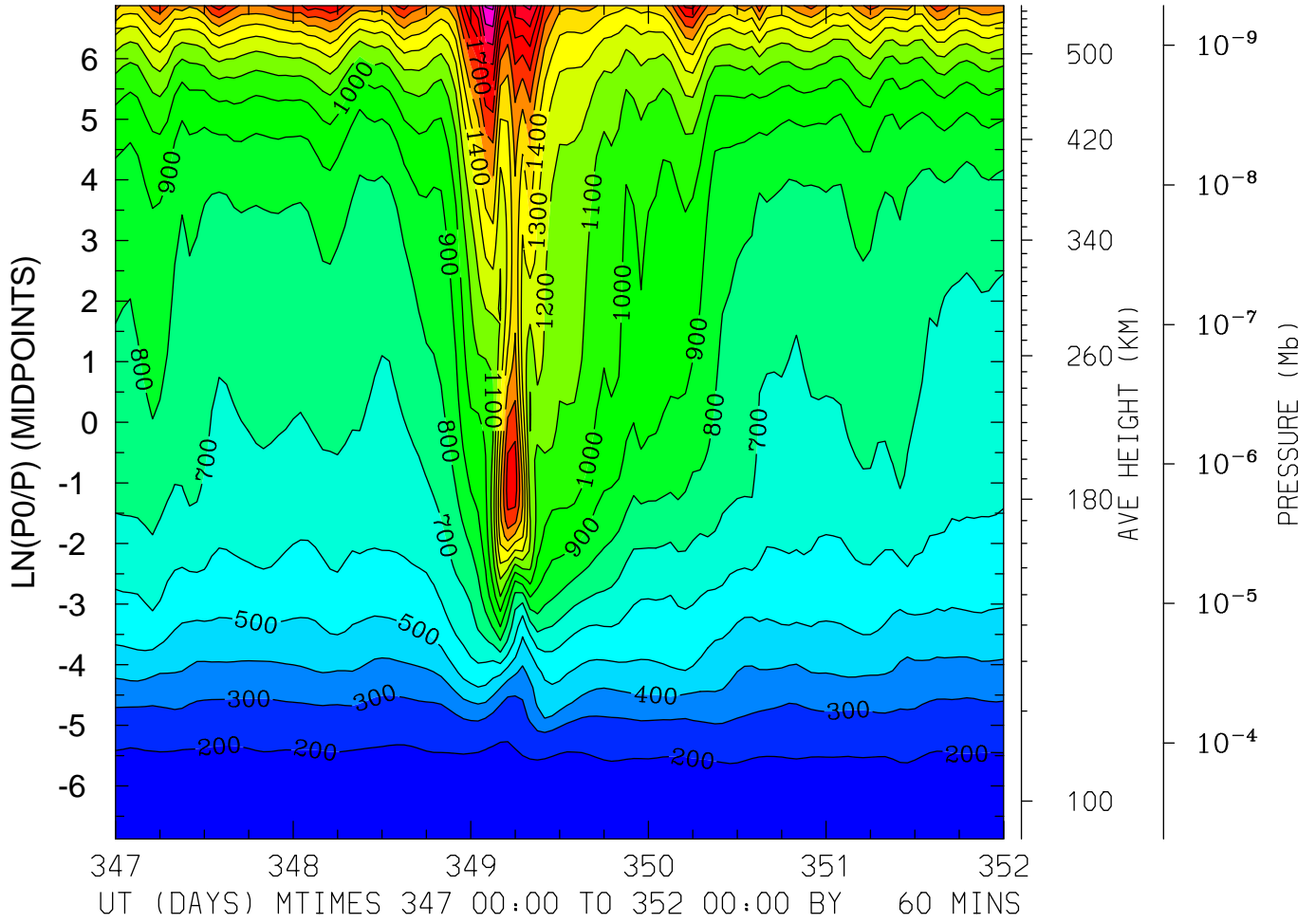

MIN,MAX= 1.6248E+02 2.2244E+03 INTERVAL= 1.0000E+02
FIRST: tiegcm2.0_res2.5_dec2006_heelis_gpi_sech_017.nc
LAST: tiegcm2.0_res2.5_dec2006_heelis_gpi_sech_022.nc

ION TEMPERATURE (DEG K)
LAT= 58.75 LOCAL TIME=12.00

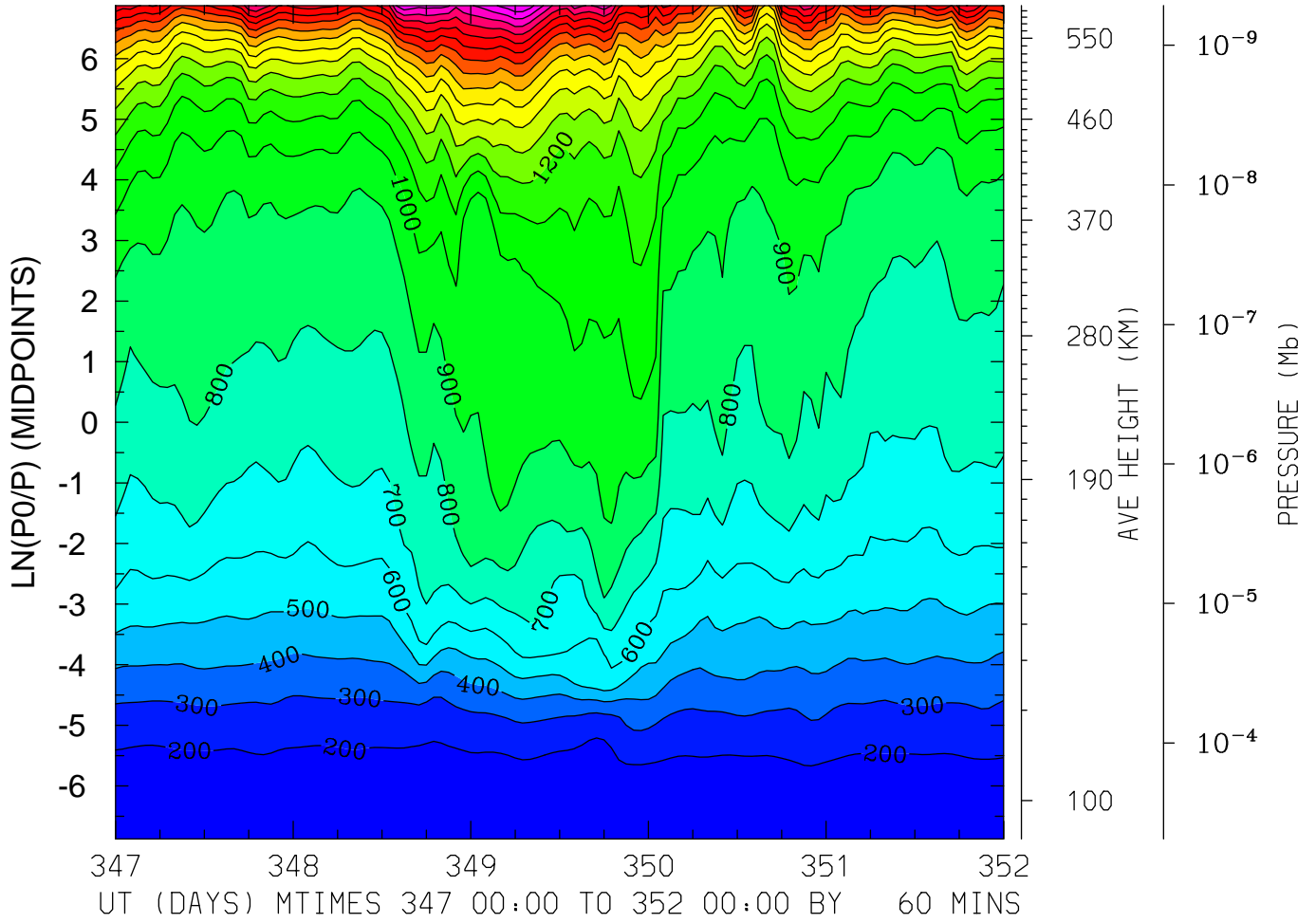

MIN,MAX= 1.6014E+02 2.4871E+03 INTERVAL= 1.0000E+02
FIRST: tiegcm2.0_res2.5_dec2006_heelis_gpi_sech_017.nc
LAST: tiegcm2.0_res2.5_dec2006_heelis_gpi_sech_022.nc

ION TEMPERATURE (DEG K)
LAT= 58.75 (ZONAL MEANS)

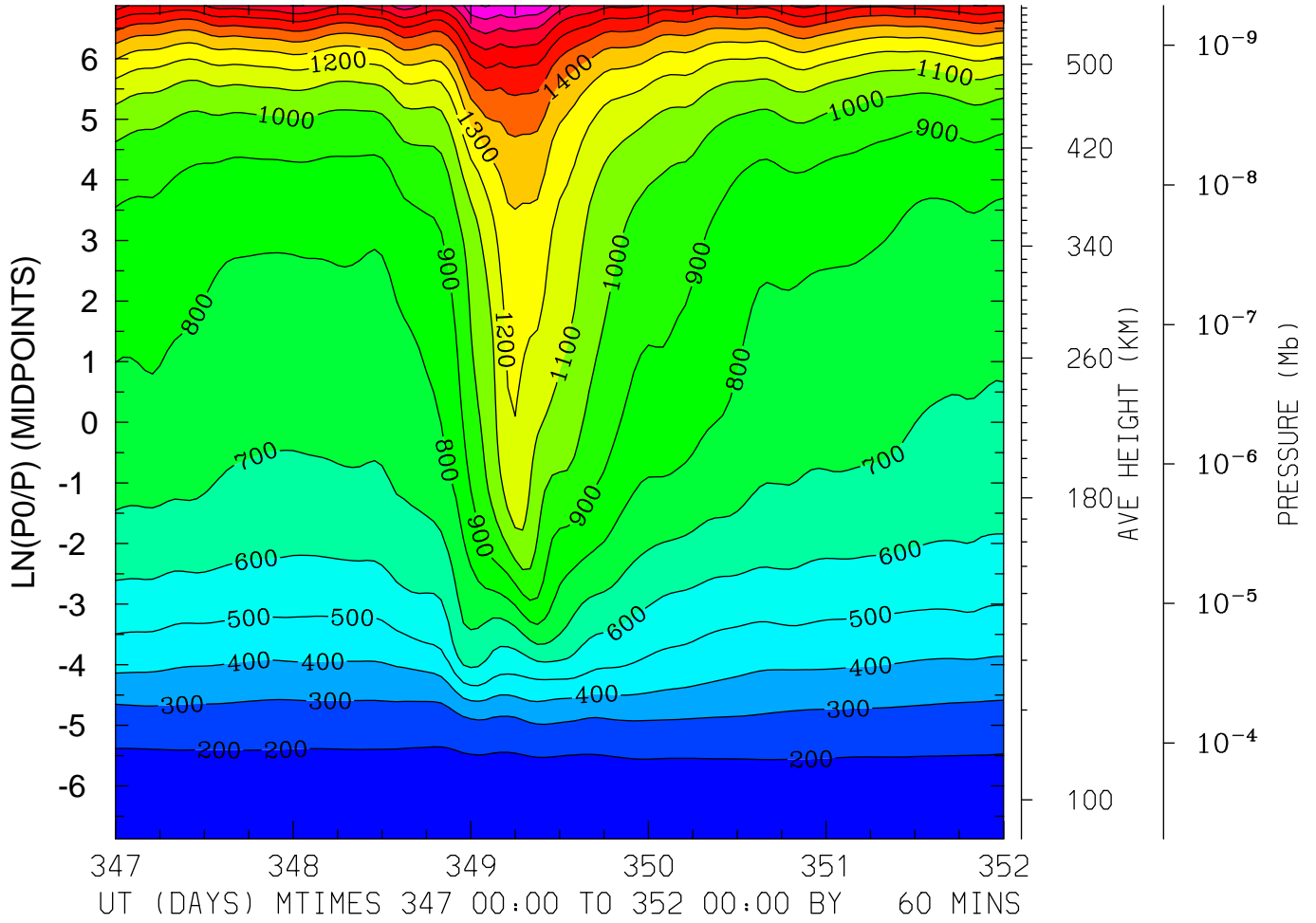

MIN,MAX= 1.6061E+02 2.0077E+03 INTERVAL= 1.0000E+02
FIRST: tiegcm2.0_res2.5_dec2006_heelis_gpi_sech_017.nc
LAST: tiegcm2.0_res2.5_dec2006_heelis_gpi_sech_022.nc

ELECTRIC POTENTIAL (VOLTS)
LAT=-61.25 LOCAL TIME= 0.00

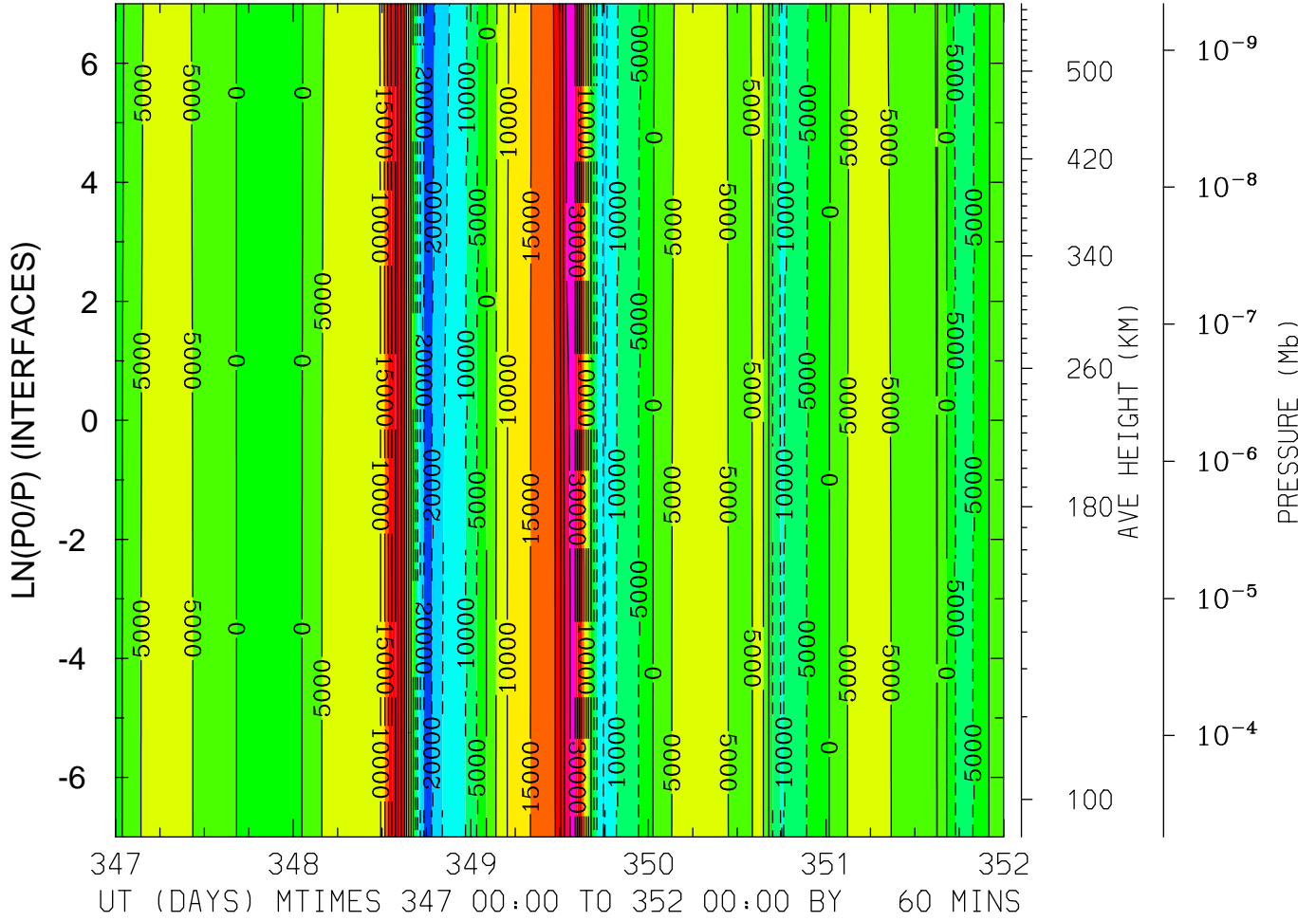

MIN,MAX= -2.3637E+04 3.6872E+04 INTERVAL= 5.0000E+03
FIRST: tiegcm2.0_res2.5_dec2006_heelis_gpi_sech_017.nc
LAST: tiegcm2.0_res2.5_dec2006_heelis_gpi_sech_022.nc

ELECTRIC POTENTIAL (VOLTS)
 LAT=-61.25 LOCAL TIME=12.00

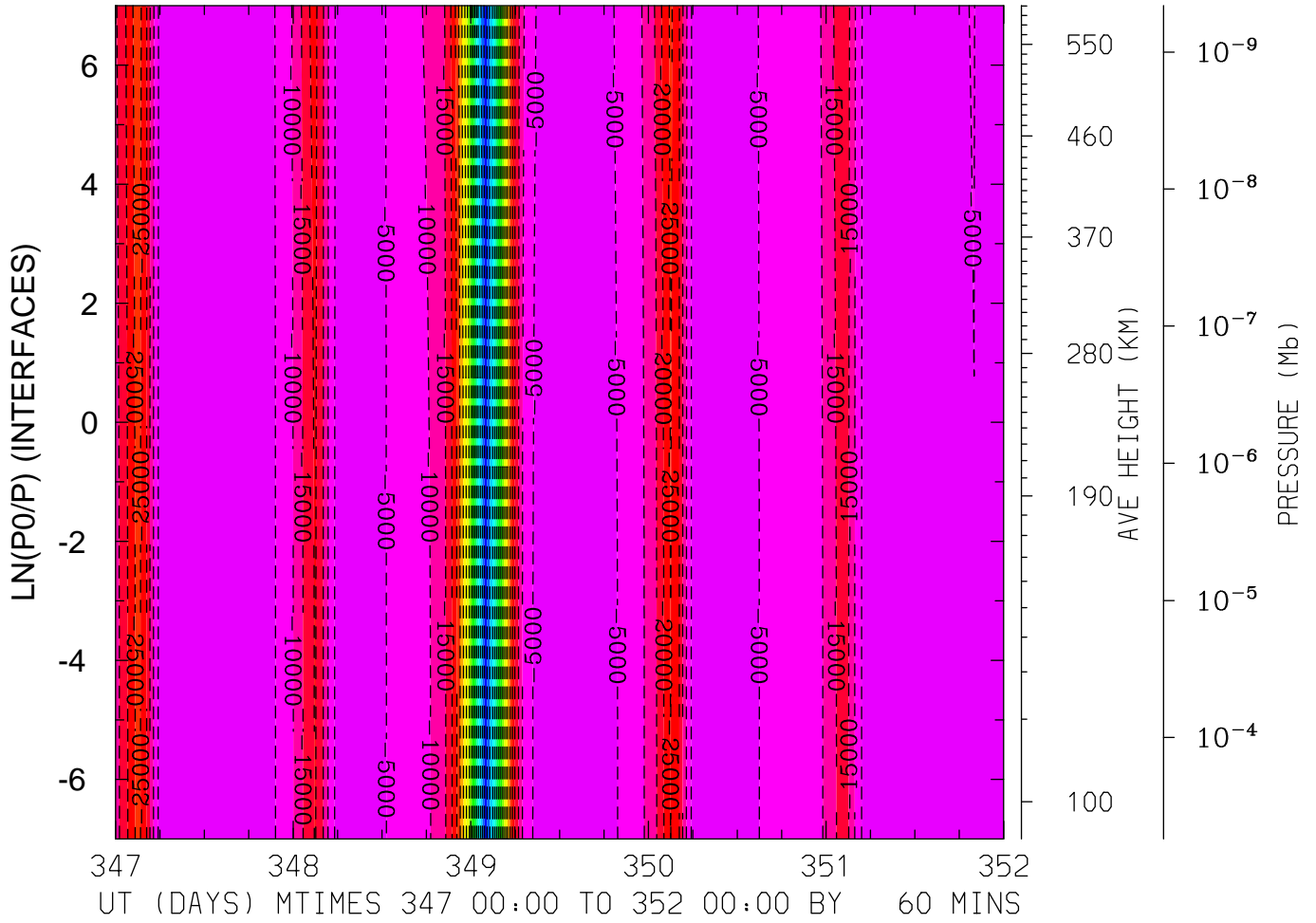

MIN,MAX= -8.7705E+04 -8.7599E+01 INTERVAL= 5.0000E+03
 FIRST: tiegcm2.0_res2.5_dec2006_heelis_gpi_sech_017.nc
 LAST: tiegcm2.0_res2.5_dec2006_heelis_gpi_sech_022.nc

ELECTRIC POTENTIAL (VOLTS)
LAT=-61.25 (ZONAL MEANS)

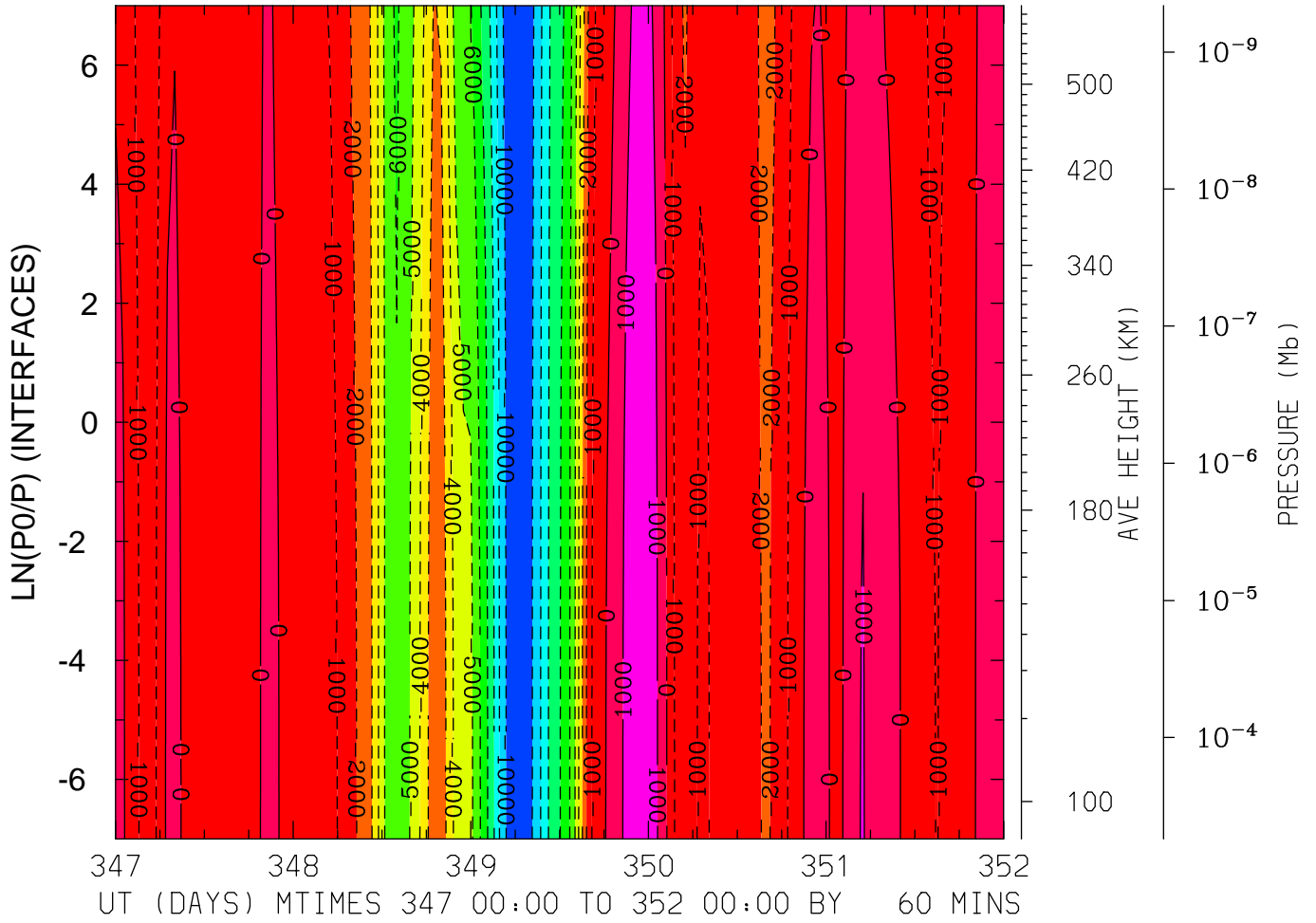

MIN,MAX= -1.1007E+04 1.7361E+03 INTERVAL= 1.0000E+03
FIRST: tiegcm2.0_res2.5_dec2006_heelis_gpi_sech_017.nc
LAST: tiegcm2.0_res2.5_dec2006_heelis_gpi_sech_022.nc

ELECTRIC POTENTIAL (VOLTS)
LAT=-41.25 LOCAL TIME= 0.00

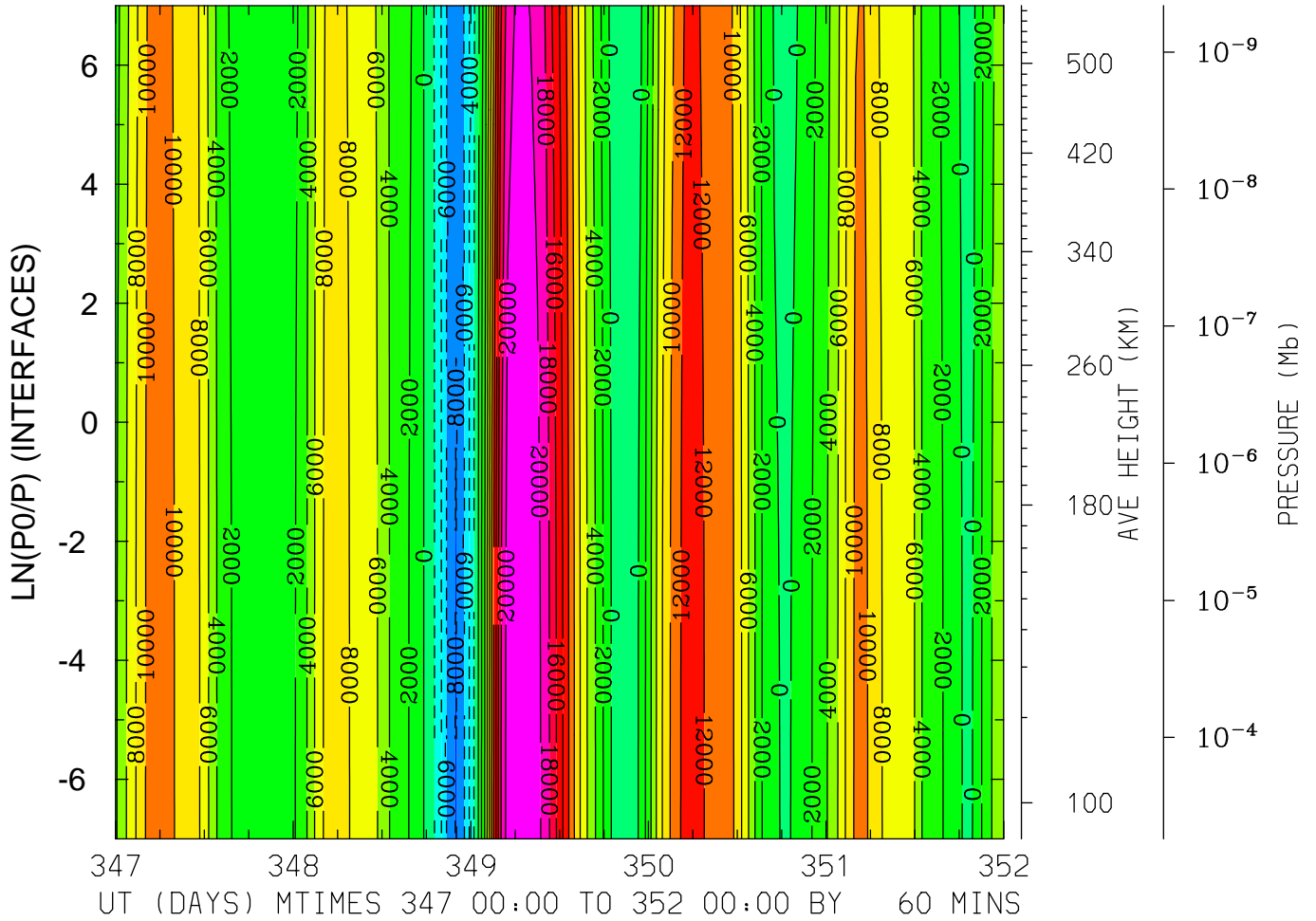

MIN,MAX= -8.1246E+03 2.1729E+04 INTERVAL= 2.0000E+03
FIRST: tiegcm2.0_res2.5_dec2006_heelis_gpi_sech_017.nc
LAST: tiegcm2.0_res2.5_dec2006_heelis_gpi_sech_022.nc

ELECTRIC POTENTIAL (VOLTS)
LAT=-41.25 LOCAL TIME=12.00

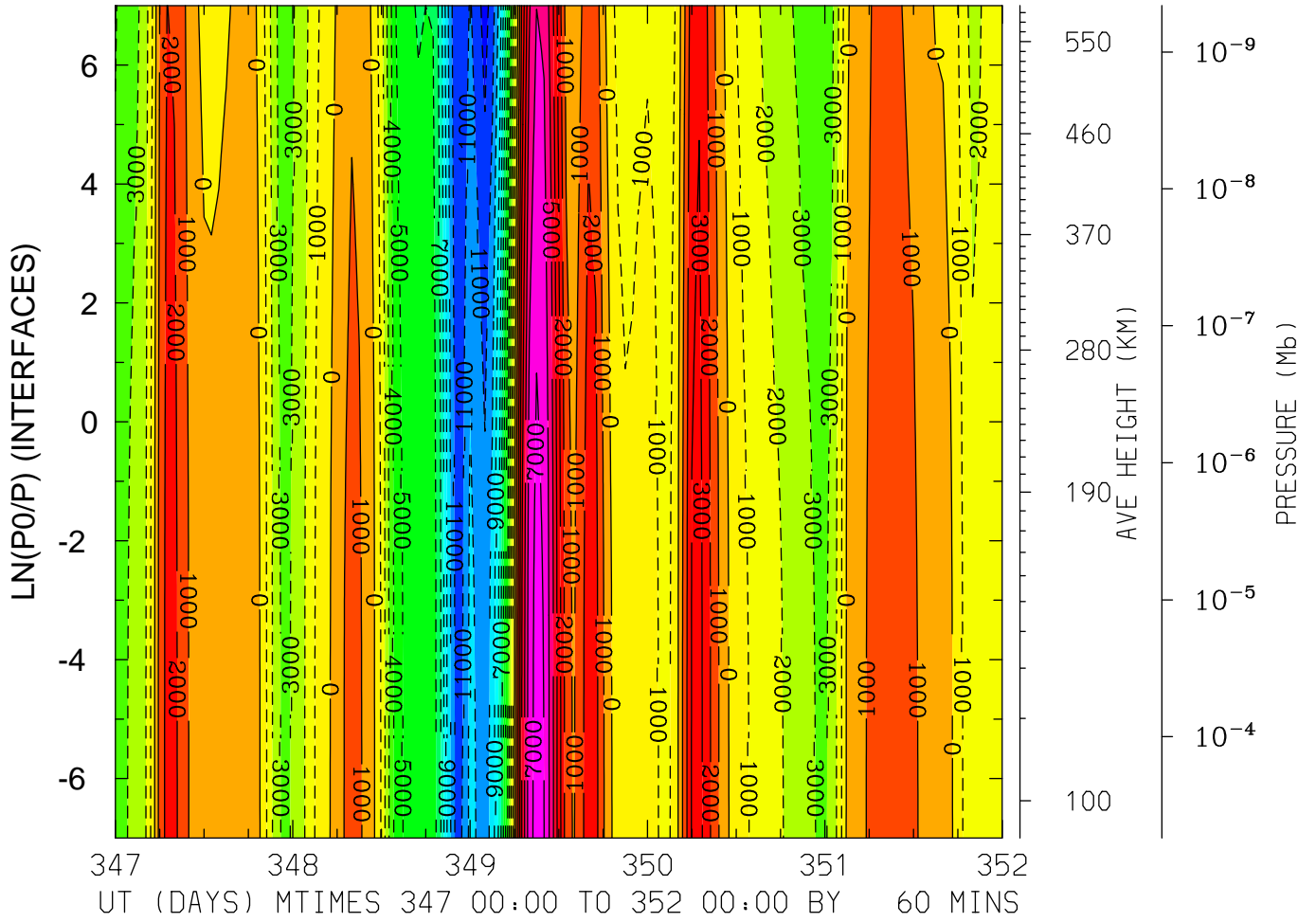

MIN,MAX= -1.2427E+04 7.4259E+03 INTERVAL= 1.0000E+03
FIRST: tiegcm2.0_res2.5_dec2006_heelis_gpi_sech_017.nc
LAST: tiegcm2.0_res2.5_dec2006_heelis_gpi_sech_022.nc

ELECTRIC POTENTIAL (VOLTS)
 LAT=-41.25 (ZONAL MEANS)

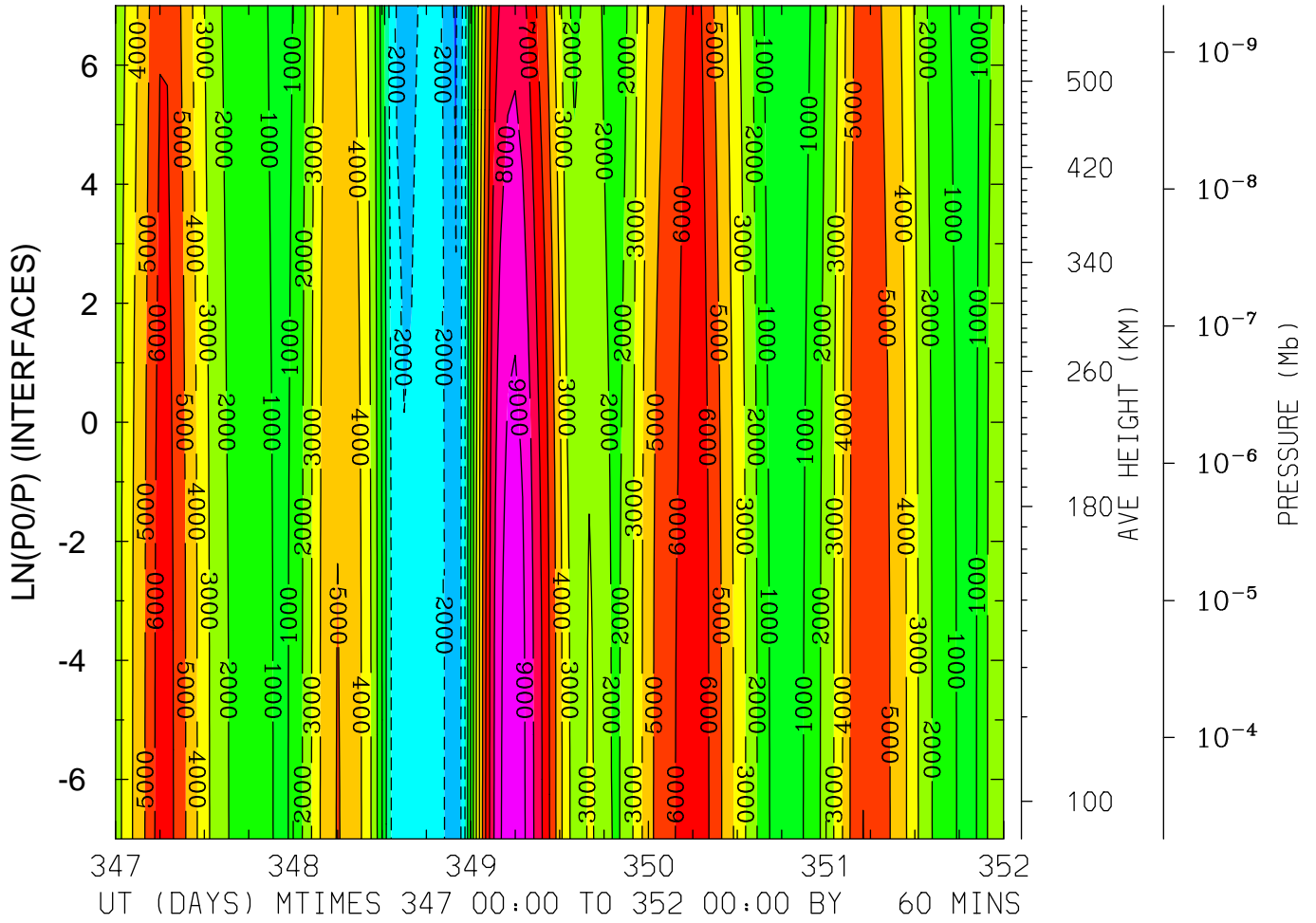

MIN,MAX= -3.1028E+03 9.6660E+03 INTERVAL= 1.0000E+03
 FIRST: tiegcm2.0_res2.5_dec2006_heelis_gpi_sech_017.nc
 LAST: tiegcm2.0_res2.5_dec2006_heelis_gpi_sech_022.nc

ELECTRIC POTENTIAL (VOLTS)
 LAT= -1.25 LOCAL TIME= 0.00

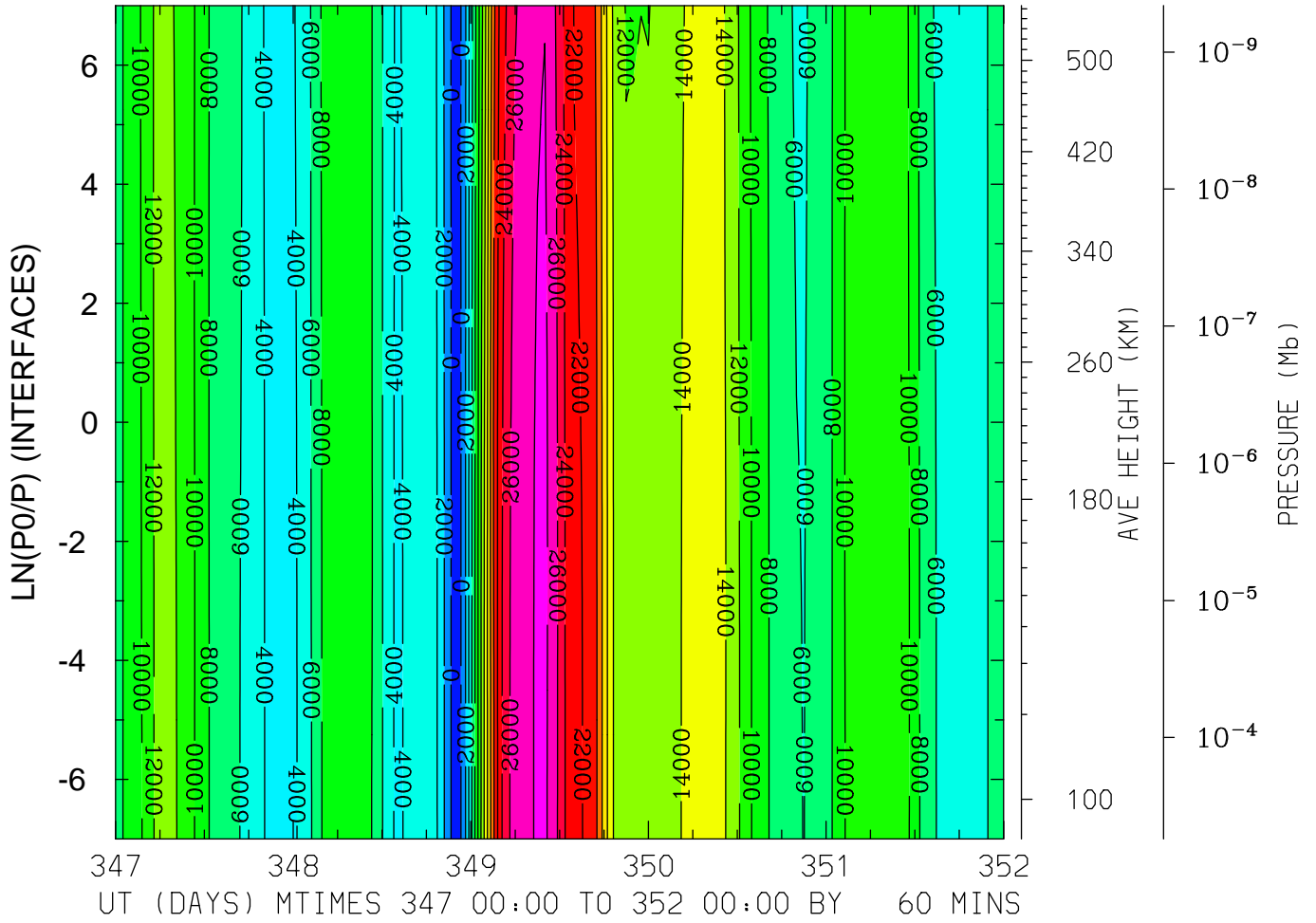

MIN,MAX= -1.1550E+03 2.8426E+04 INTERVAL= 2.0000E+03
 FIRST: tiegcm2.0_res2.5_dec2006_heelis_gpi_sech_017.nc
 LAST: tiegcm2.0_res2.5_dec2006_heelis_gpi_sech_022.nc

ELECTRIC POTENTIAL (VOLTS)
LAT= -1.25 LOCAL TIME=12.00

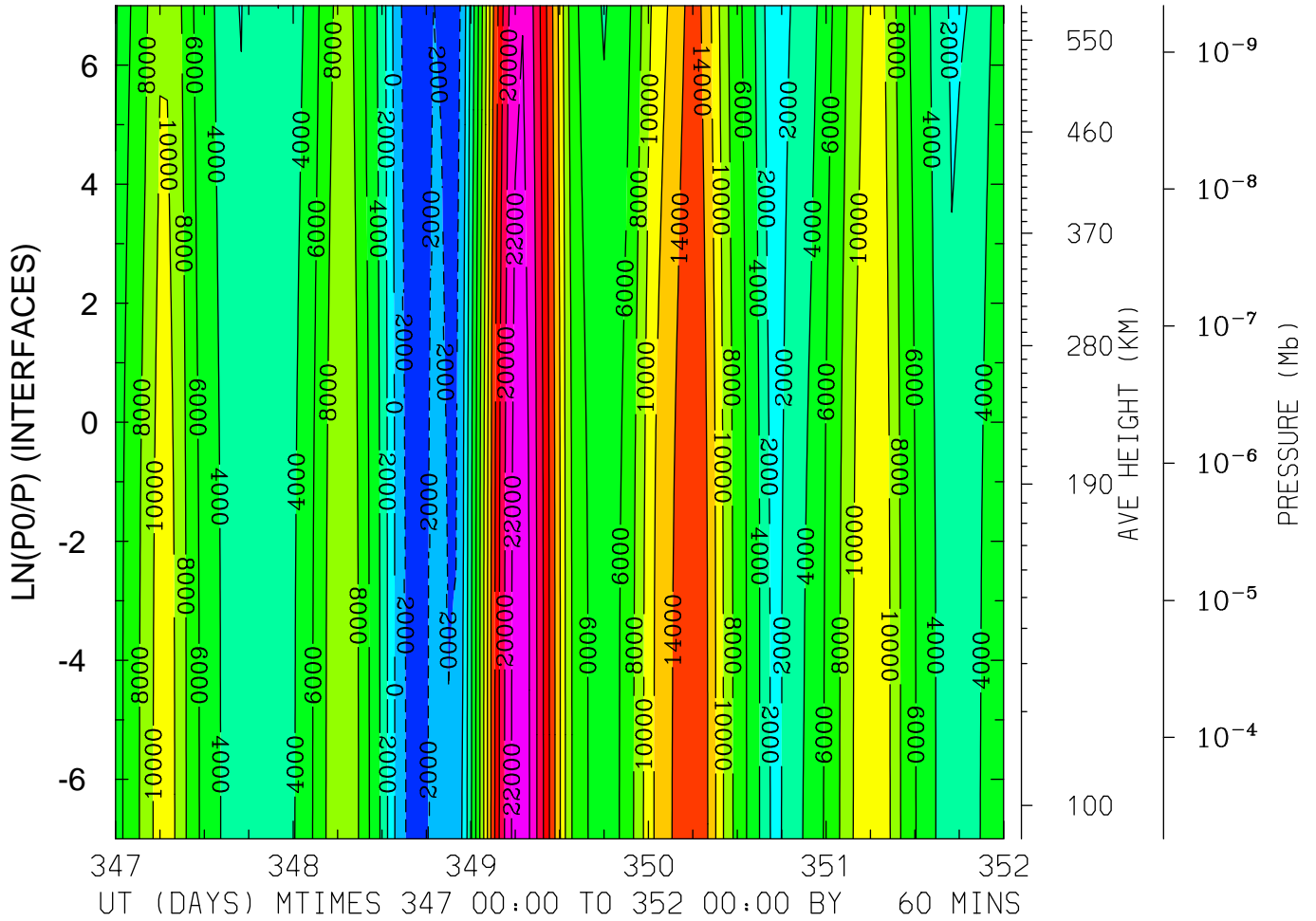

MIN,MAX= -3.8611E+03 2.3095E+04 INTERVAL= 2.0000E+03
FIRST: tiegcm2.0_res2.5_dec2006_heelis_gpi_sech_017.nc
LAST: tiegcm2.0_res2.5_dec2006_heelis_gpi_sech_022.nc

ELECTRIC POTENTIAL (VOLTS)
 LAT= -1.25 (ZONAL MEANS)

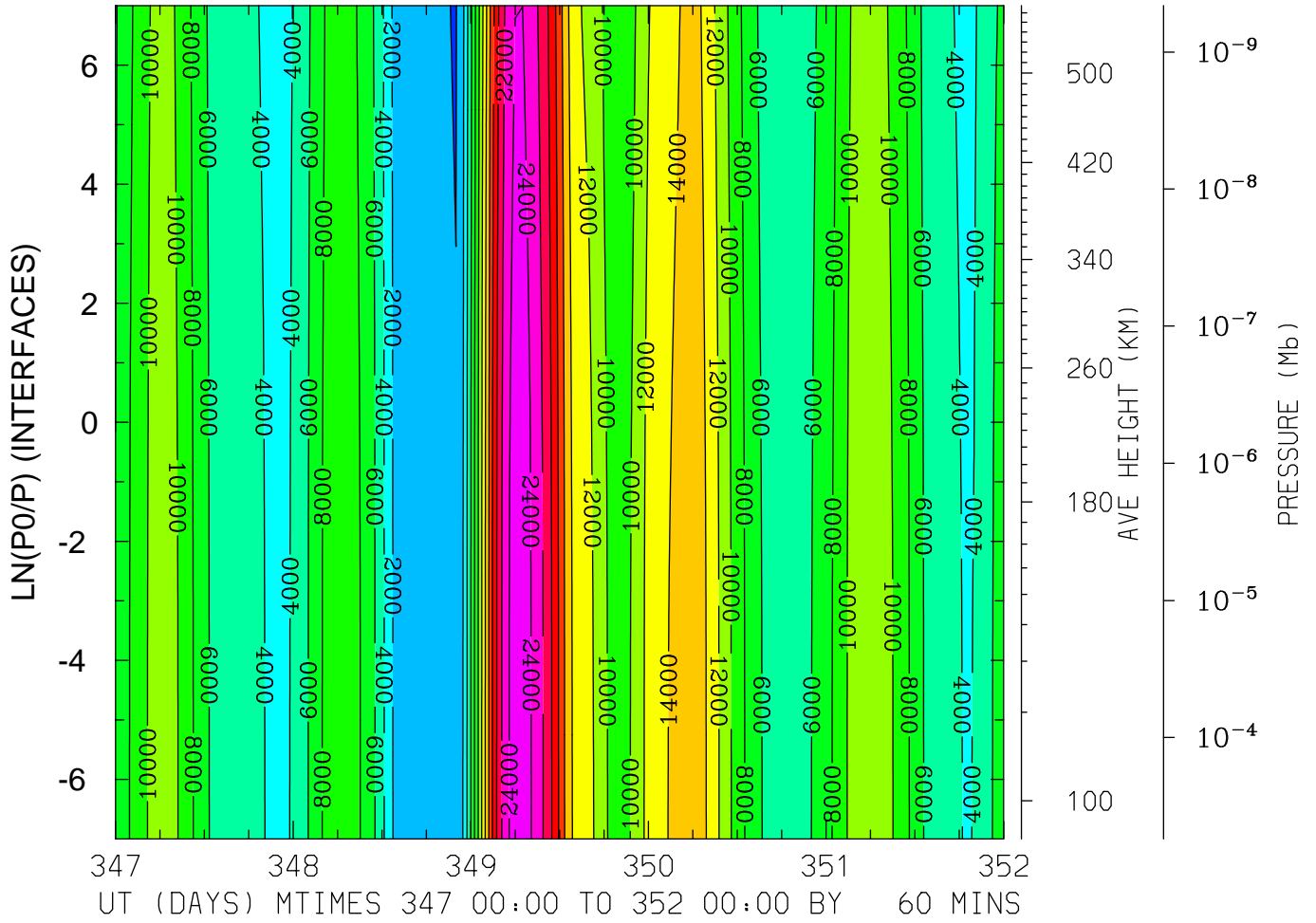

MIN,MAX= -1.3659E+02 2.4950E+04 INTERVAL= 2.0000E+03
 FIRST: tiegcm2.0_res2.5_dec2006_heelis_gpi_sech_017.nc
 LAST: tiegcm2.0_res2.5_dec2006_heelis_gpi_sech_022.nc

ELECTRIC POTENTIAL (VOLTS)
LAT= 38.75 LOCAL TIME= 0.00

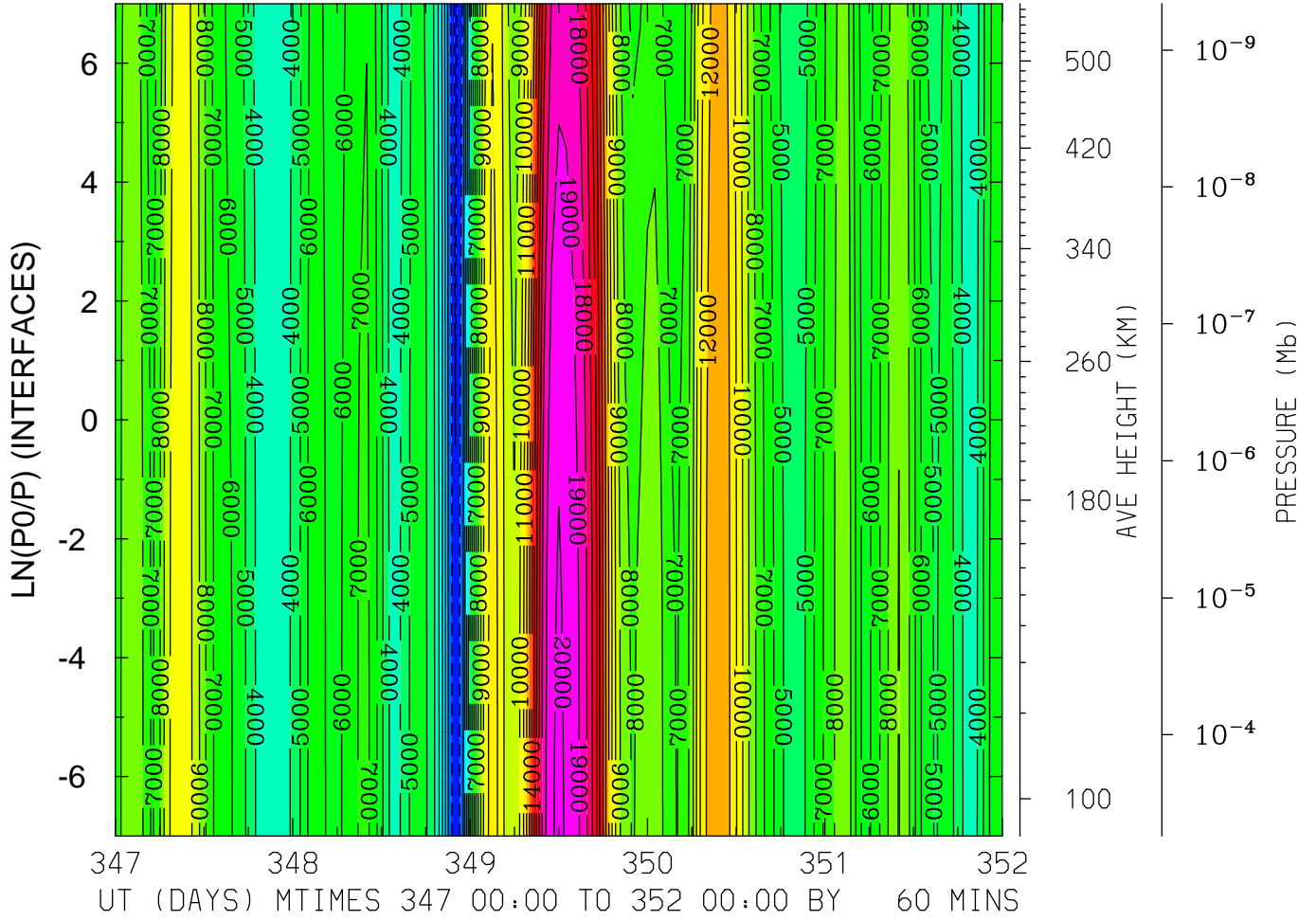

MIN,MAX= -2.3459E+03 2.0205E+04 INTERVAL= 1.0000E+03
FIRST: tiegcm2.0_res2.5_dec2006_heelis_gpi_sech_017.nc
LAST: tiegcm2.0_res2.5_dec2006_heelis_gpi_sech_022.nc

ELECTRIC POTENTIAL (VOLTS)
LAT= 38.75 (ZONAL MEANS)

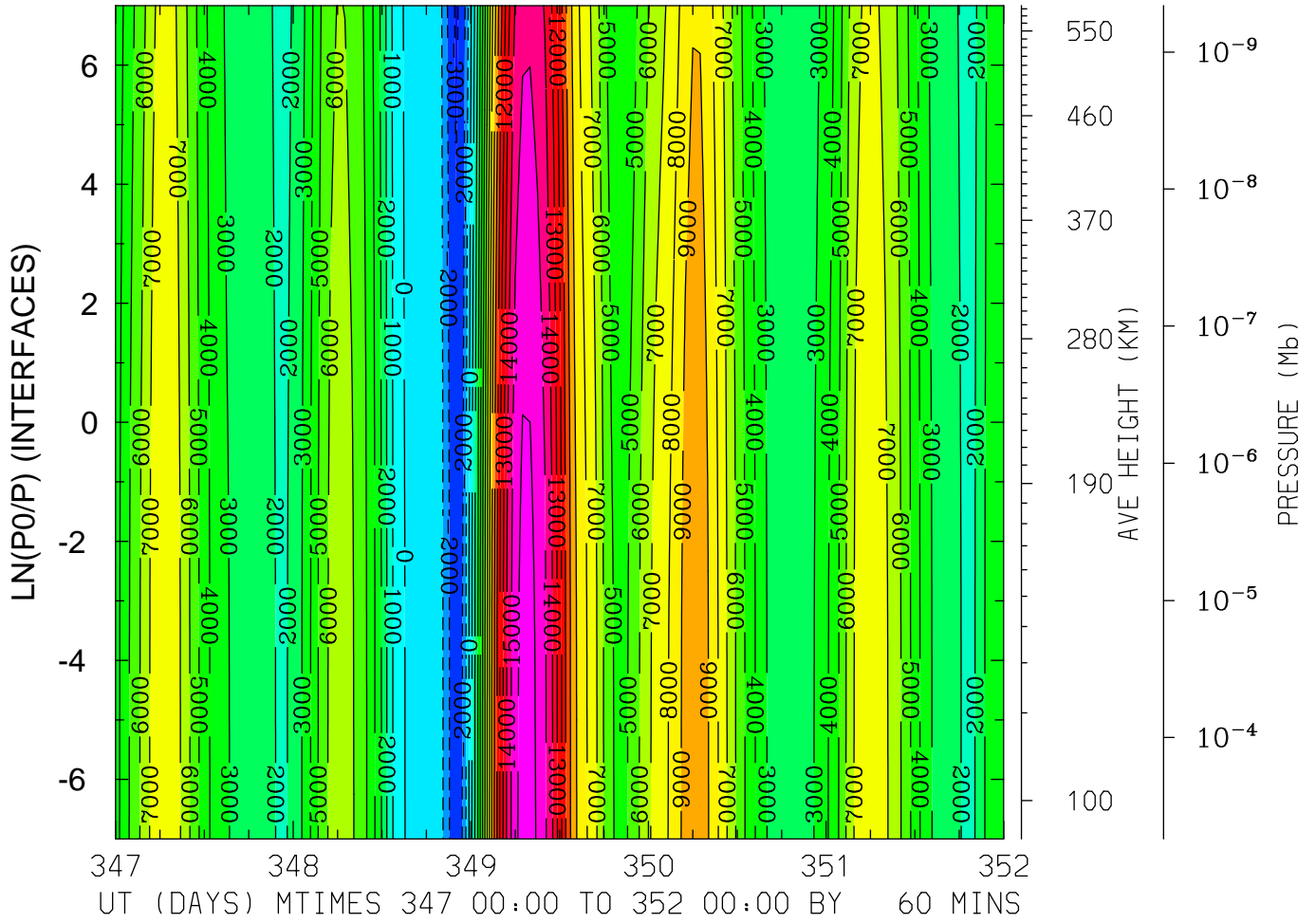

MIN,MAX= -3.1889E+03 1.6390E+04 INTERVAL= 1.0000E+03
FIRST: tiegcm2.0_res2.5_dec2006_heelis_gpi_sech_017.nc
LAST: tiegcm2.0_res2.5_dec2006_heelis_gpi_sech_022.nc

ELECTRIC POTENTIAL (VOLTS)
LAT= 58.75 LOCAL TIME= 0.00

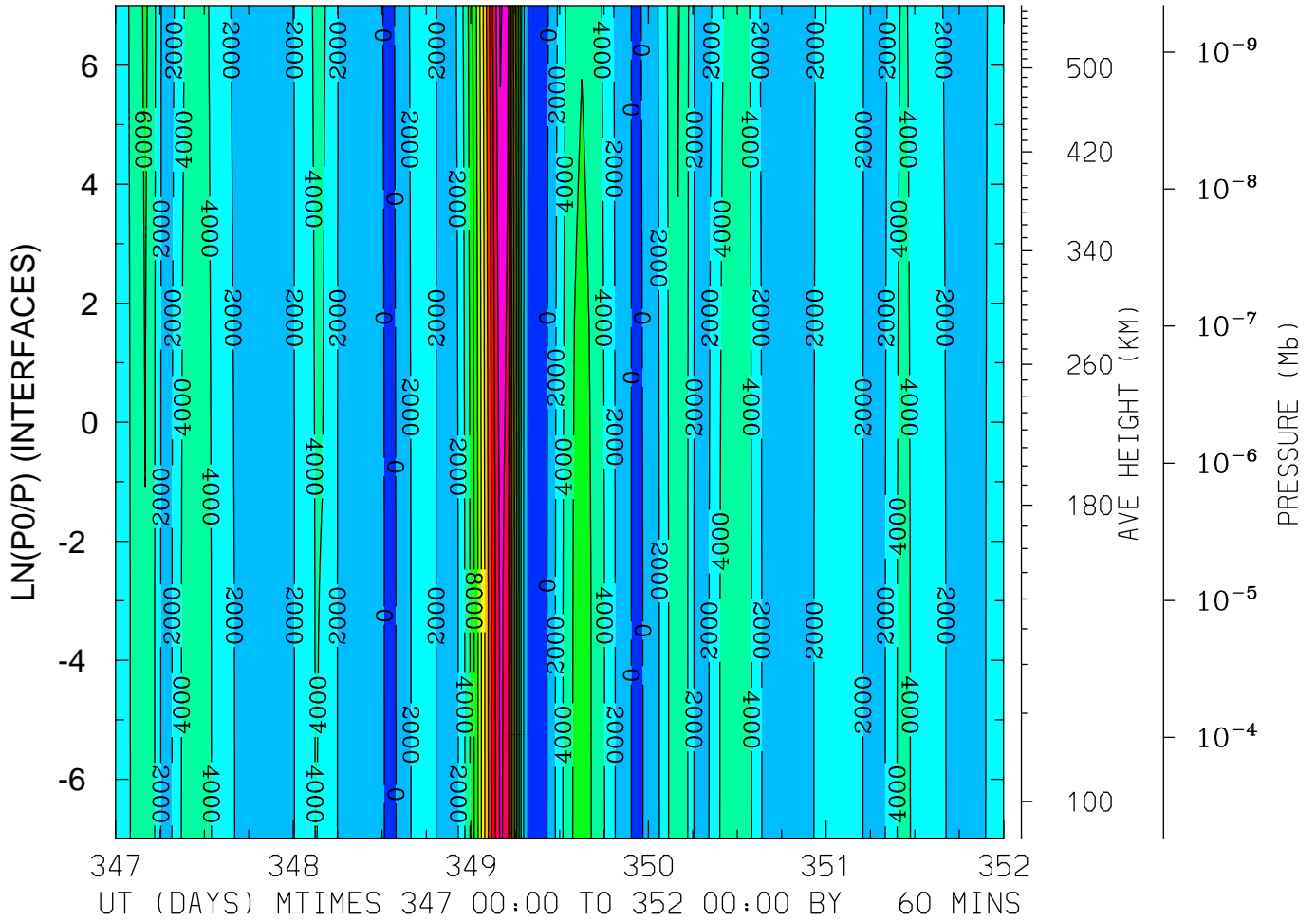

MIN,MAX= -1.4622E+03 2.4330E+04 INTERVAL= 2.0000E+03
FIRST: tiegcm2.0_res2.5_dec2006_heelis_gpi_sech_017.nc
LAST: tiegcm2.0_res2.5_dec2006_heelis_gpi_sech_022.nc

ELECTRIC POTENTIAL (VOLTS)
LAT= 58.75 LOCAL TIME=12.00

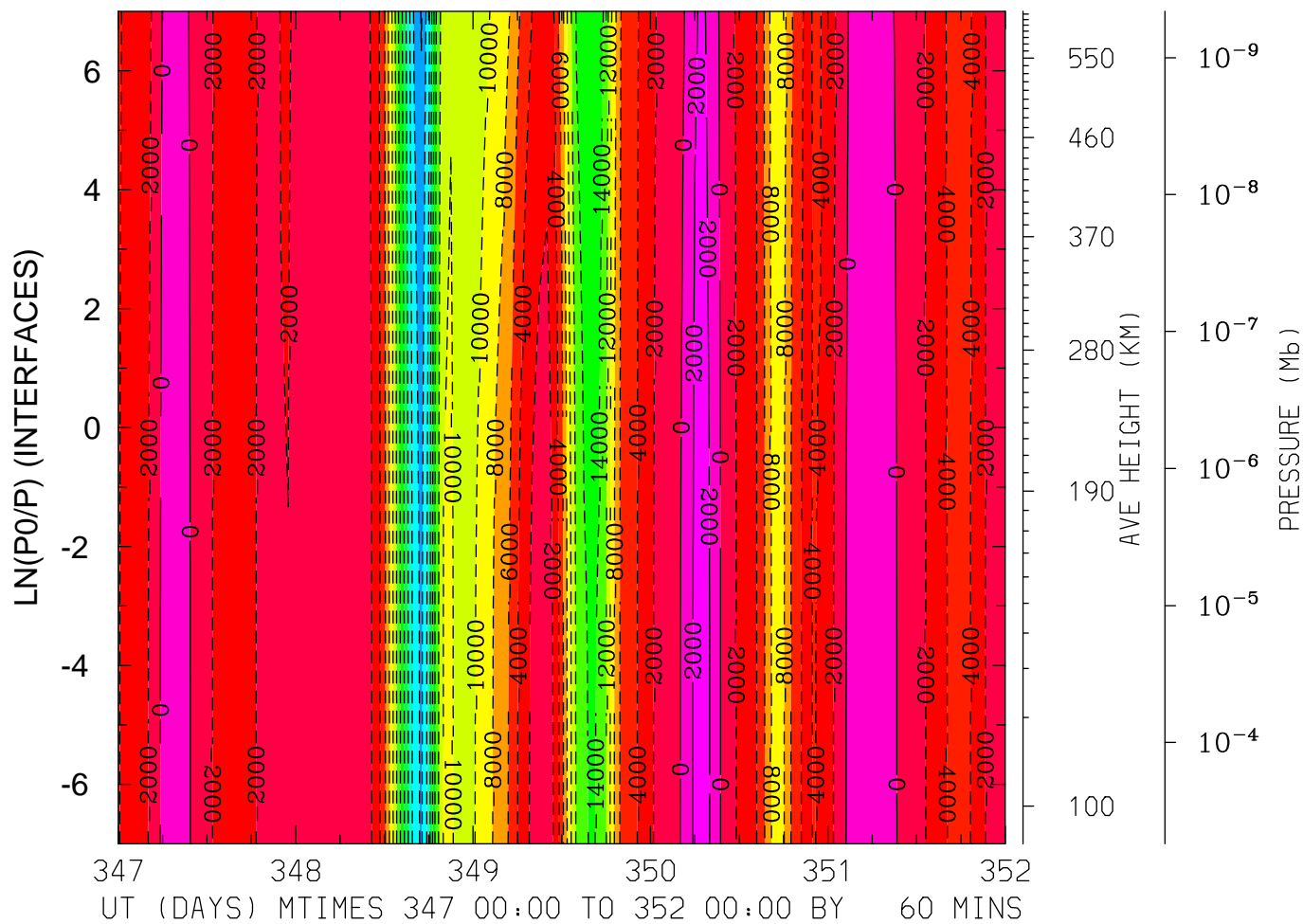

MIN,MAX= -2.4177E+04 2.8014E+03 INTERVAL= 2.0000E+03
FIRST: tiegcm2.0_res2.5_dec2006_heelis_gpi_sech_017.nc
LAST: tiegcm2.0_res2.5_dec2006_heelis_gpi_sech_022.nc

ELECTRIC POTENTIAL (VOLTS)
LAT= 58.75 (ZONAL MEANS)

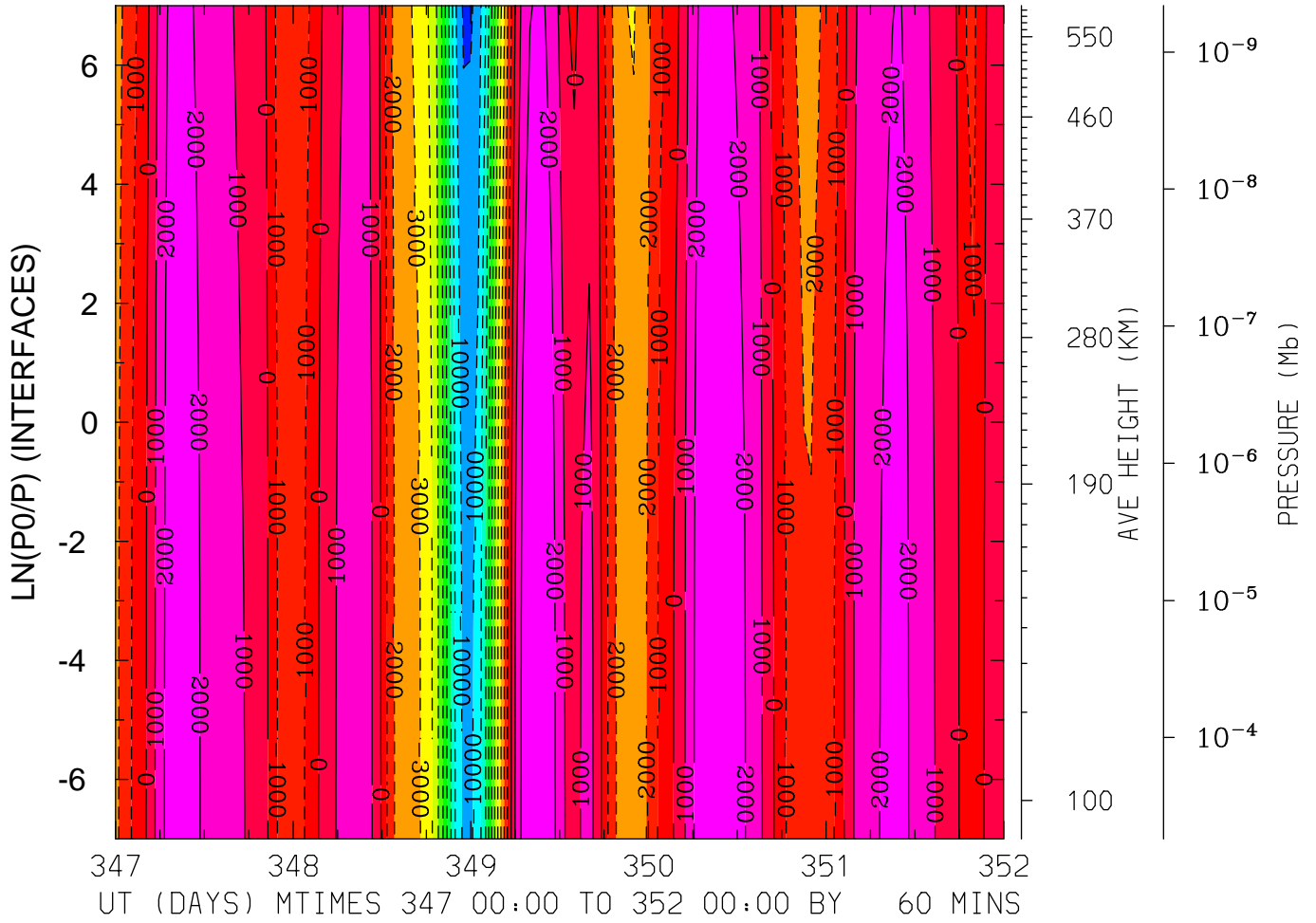

MIN,MAX= -1.1139E+04 2.8542E+03 INTERVAL= 1.0000E+03
FIRST: tiegcm2.0_res2.5_dec2006_heelis_gpi_sech_017.nc
LAST: tiegcm2.0_res2.5_dec2006_heelis_gpi_sech_022.nc

GEOPOTENTIAL HEIGHT (KM)
LAT=-61.25 LOCAL TIME= 0.00

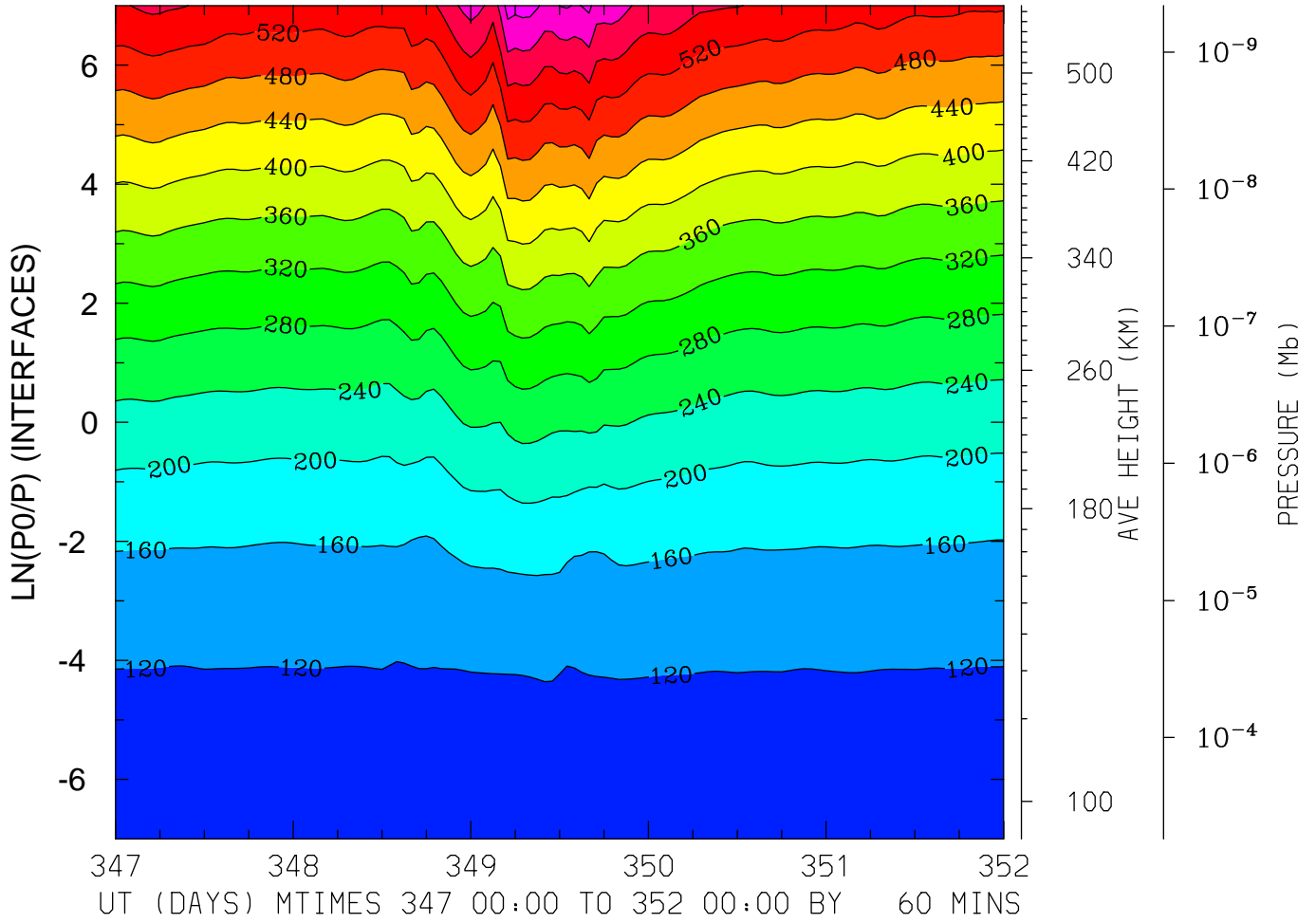

MIN,MAX= 9.6255E+01 6.5725E+02 INTERVAL= 4.0000E+01
FIRST: tiegcm2.0_res2.5_dec2006_heelis_gpi_sech_017.nc
LAST: tiegcm2.0_res2.5_dec2006_heelis_gpi_sech_022.nc

GEOPOTENTIAL HEIGHT (KM)
LAT=-61.25 LOCAL TIME=12.00

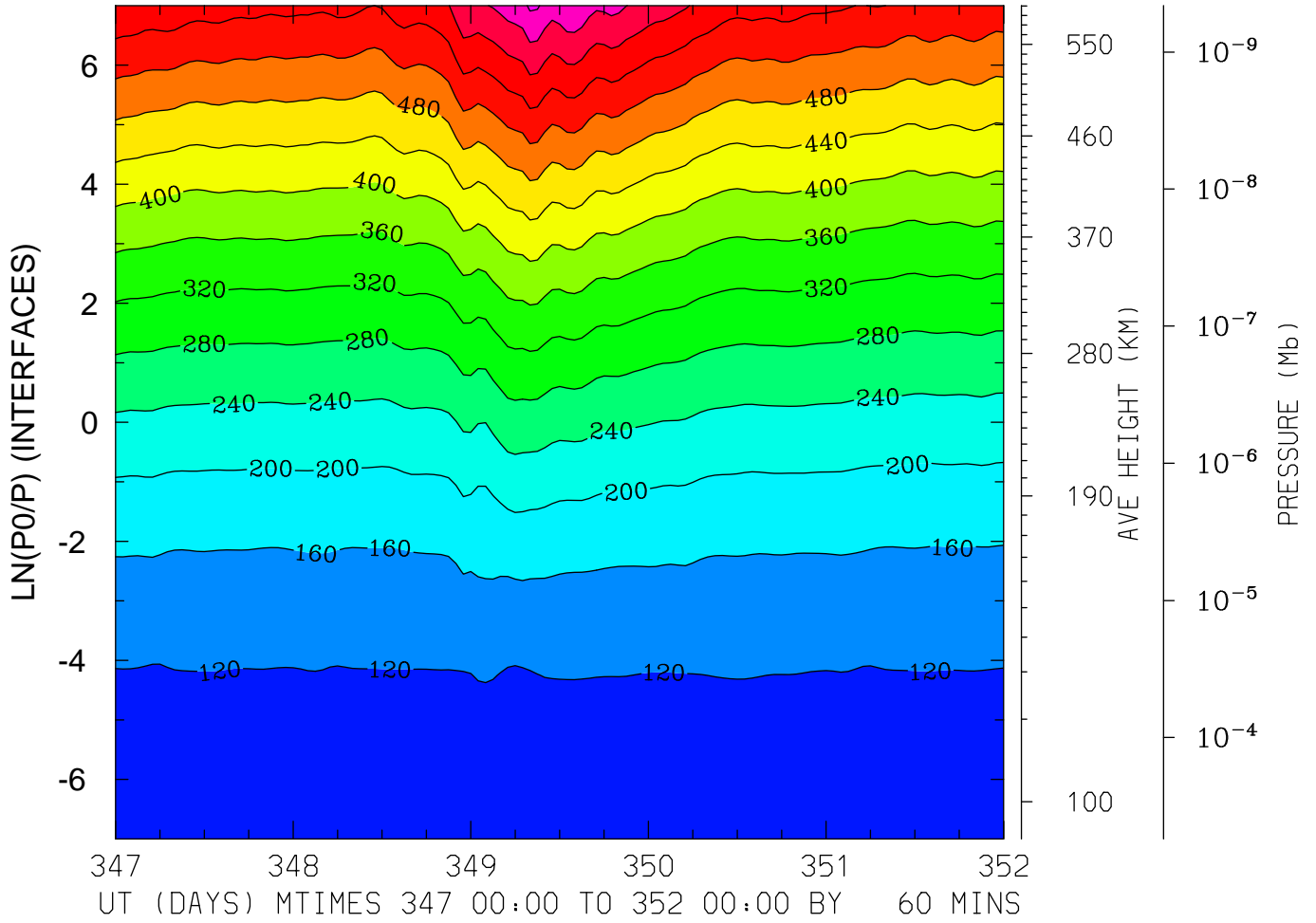

MIN,MAX= 9.6260E+01 6.8703E+02 INTERVAL= 4.0000E+01
FIRST: tiegcm2.0_res2.5_dec2006_heelis_gpi_sech_017.nc
LAST: tiegcm2.0_res2.5_dec2006_heelis_gpi_sech_022.nc

GEOPOTENTIAL HEIGHT (KM)
LAT=-61.25 (ZONAL MEANS)

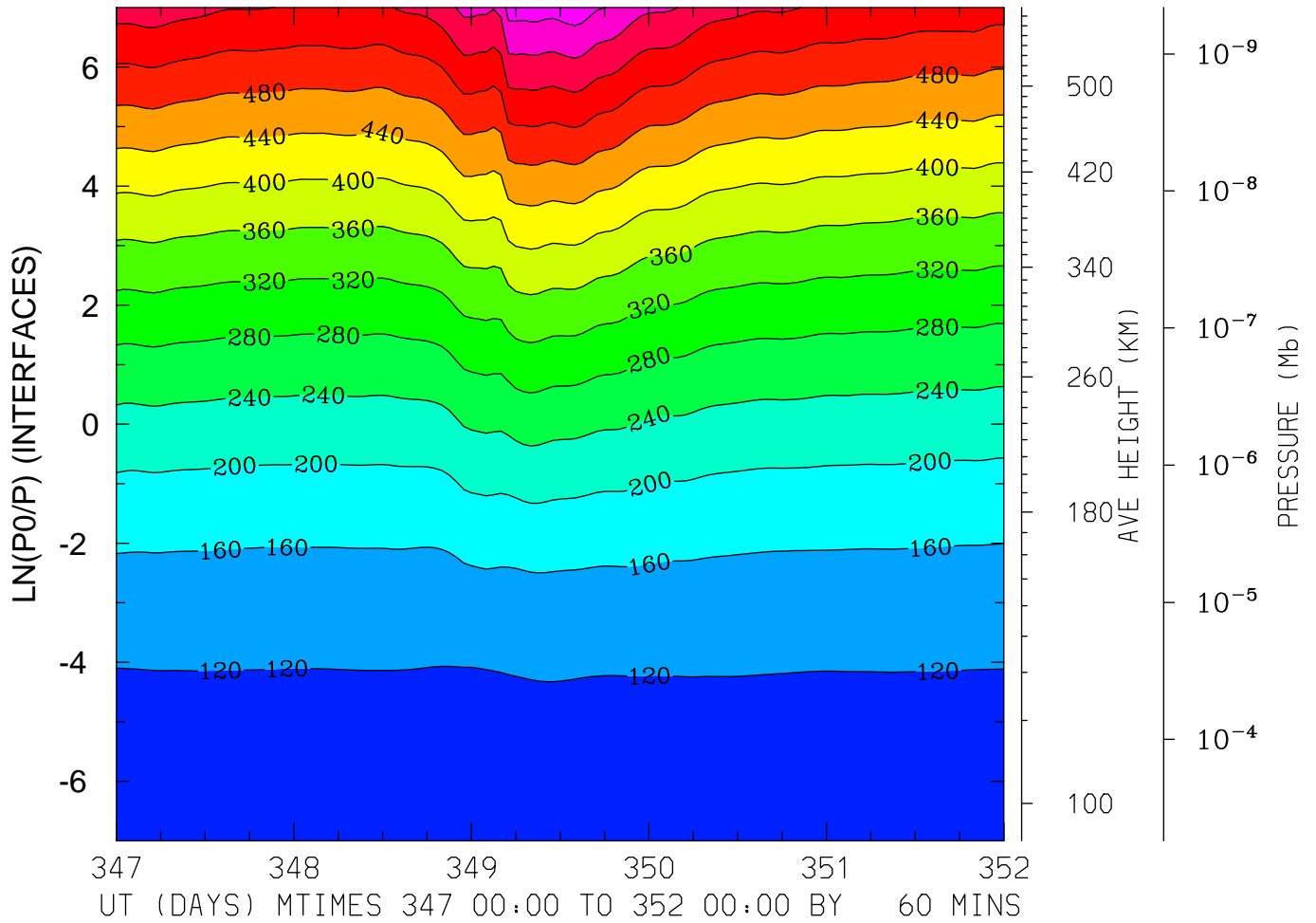

MIN,MAX= 9.6342E+01 6.6257E+02 INTERVAL= 4.0000E+01
FIRST: tiegcm2.0_res2.5_dec2006_heelis_gpi_sech_017.nc
LAST: tiegcm2.0_res2.5_dec2006_heelis_gpi_sech_022.nc

GEOPOTENTIAL HEIGHT (KM)
LAT=-41.25 LOCAL TIME= 0.00

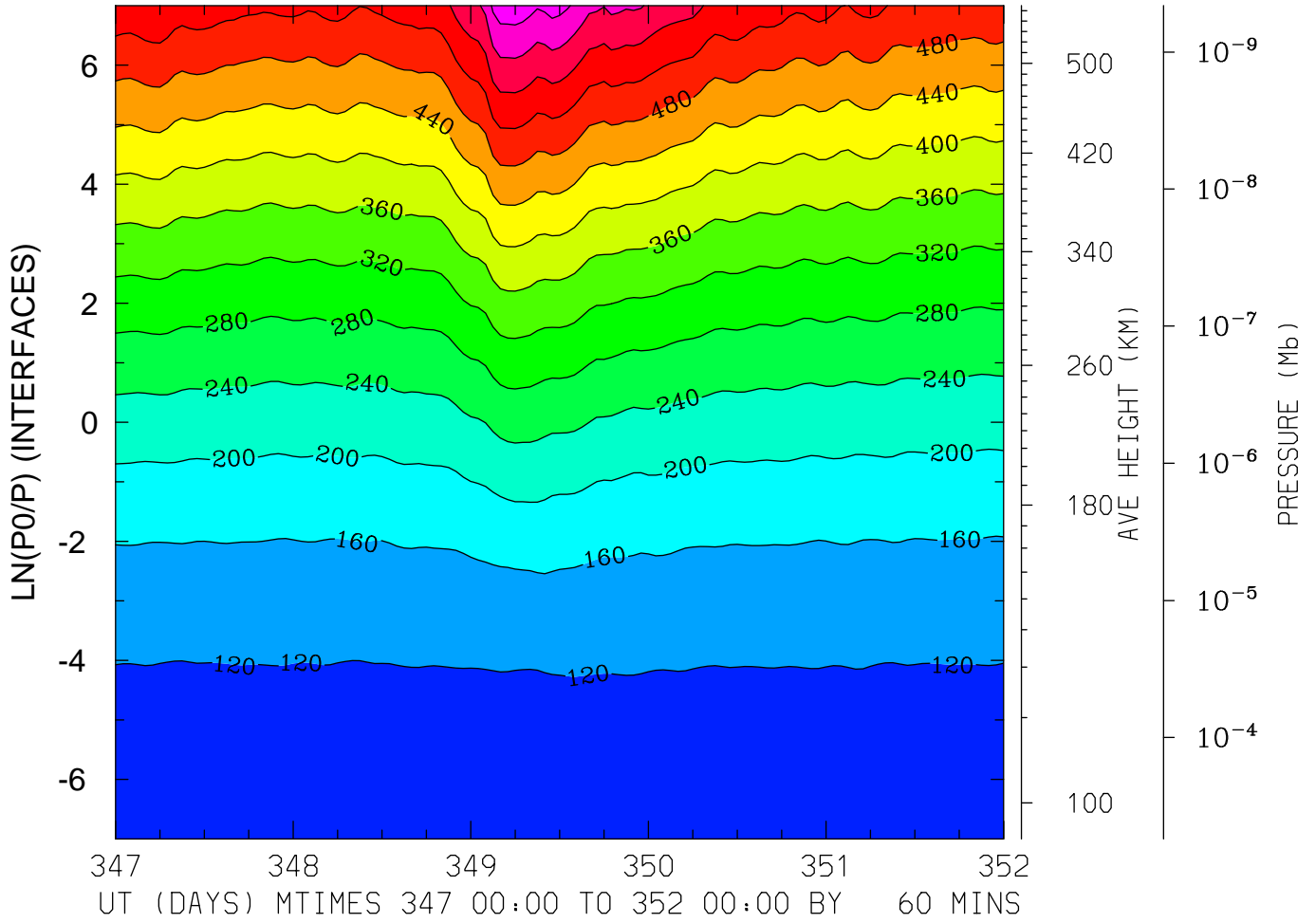

MIN,MAX= 9.6373E+01 6.6379E+02 INTERVAL= 4.0000E+01
FIRST: tiegcm2.0_res2.5_dec2006_heelis_gpi_sech_017.nc
LAST: tiegcm2.0_res2.5_dec2006_heelis_gpi_sech_022.nc

GEOPOTENTIAL HEIGHT (KM)
LAT=-41.25 LOCAL TIME=12.00

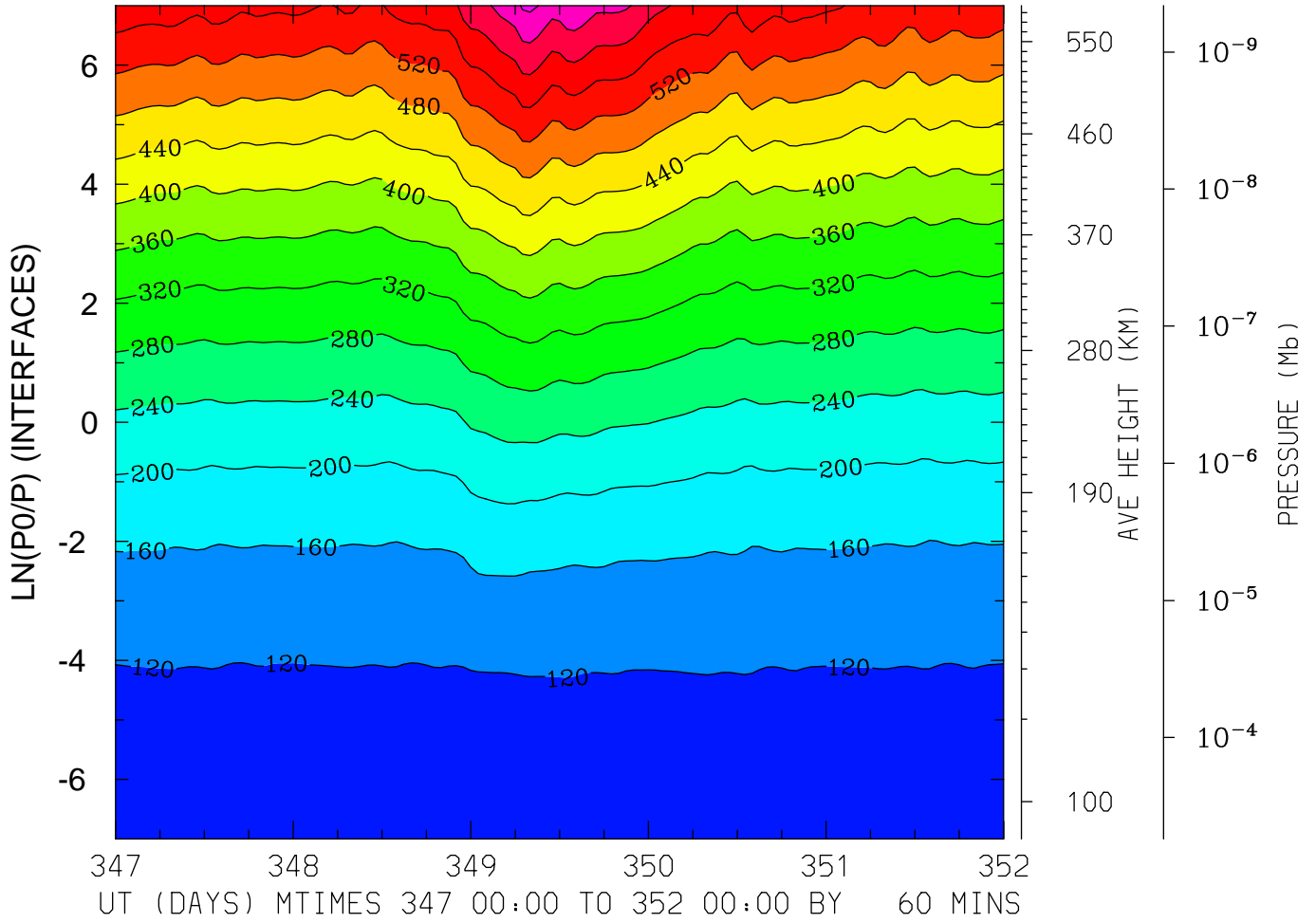

MIN,MAX= 9.6250E+01 6.8863E+02 INTERVAL= 4.0000E+01
FIRST: tiegcm2.0_res2.5_dec2006_heelis_gpi_sech_017.nc
LAST: tiegcm2.0_res2.5_dec2006_heelis_gpi_sech_022.nc

GEOPOTENTIAL HEIGHT (KM)
LAT=-41.25 (ZONAL MEANS)

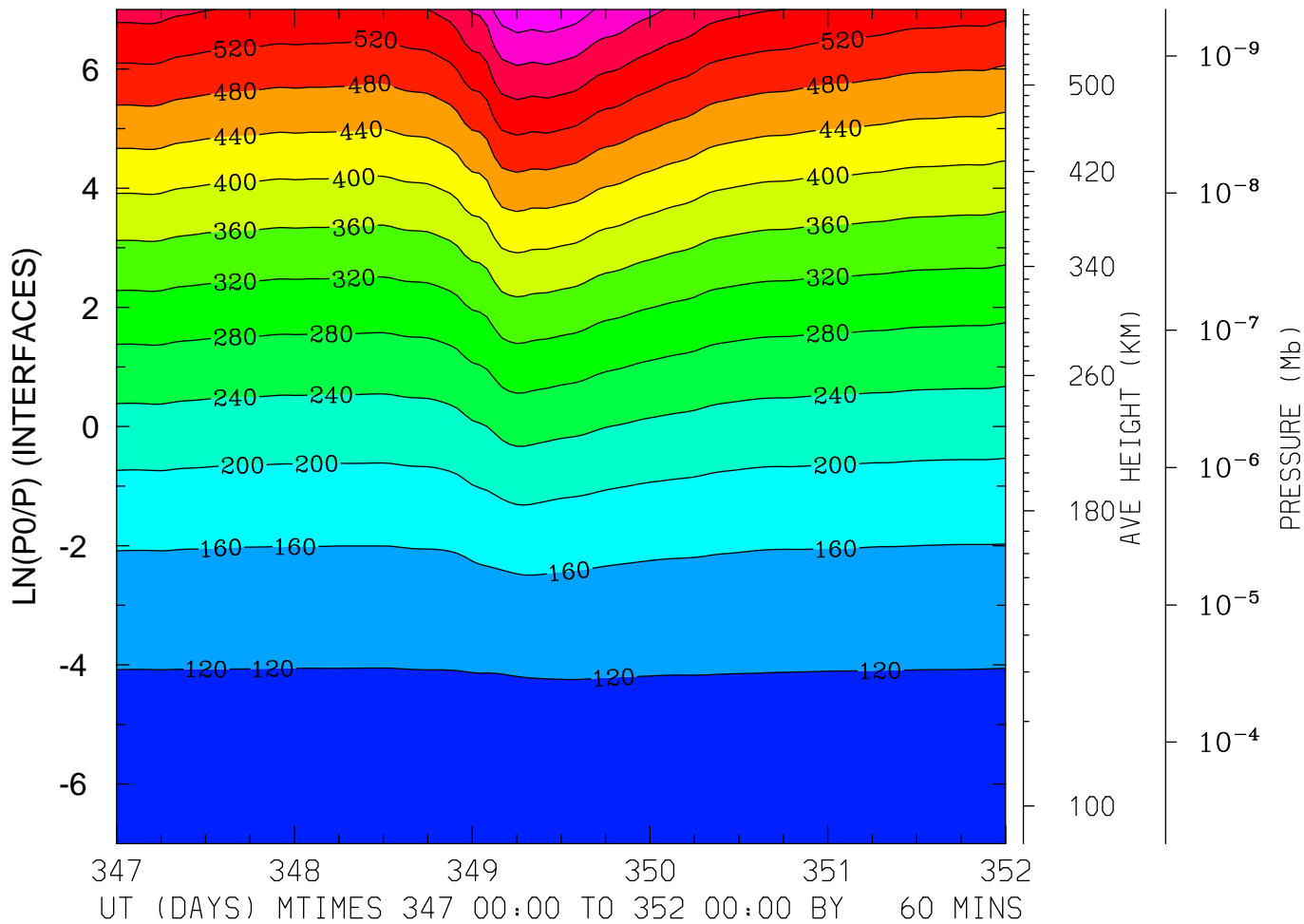

MIN,MAX= 9.6331E+01 6.6943E+02 INTERVAL= 4.0000E+01
FIRST: tiegcm2.0_res2.5_dec2006_heelis_gpi_sech_017.nc
LAST: tiegcm2.0_res2.5_dec2006_heelis_gpi_sech_022.nc

GEOPOTENTIAL HEIGHT (KM)
LAT= -1.25 LOCAL TIME= 0.00

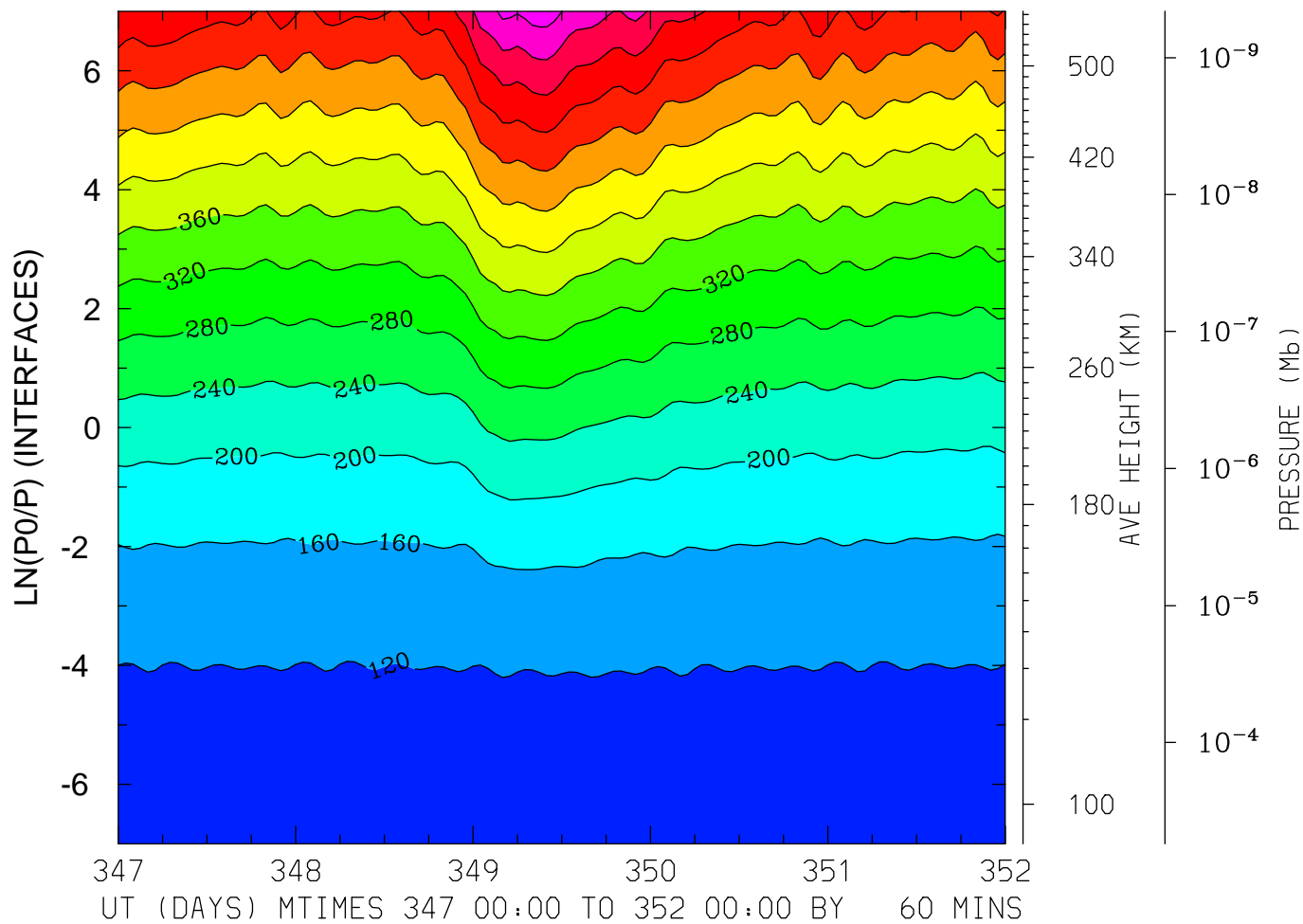

MIN,MAX= 9.5582E+01 6.6083E+02 INTERVAL= 4.0000E+01
FIRST: tiegcm2.0_res2.5_dec2006_heelis_gpi_sech_017.nc
LAST: tiegcm2.0_res2.5_dec2006_heelis_gpi_sech_022.nc

GEOPOTENTIAL HEIGHT (KM)
LAT= -1.25 LOCAL TIME=12.00

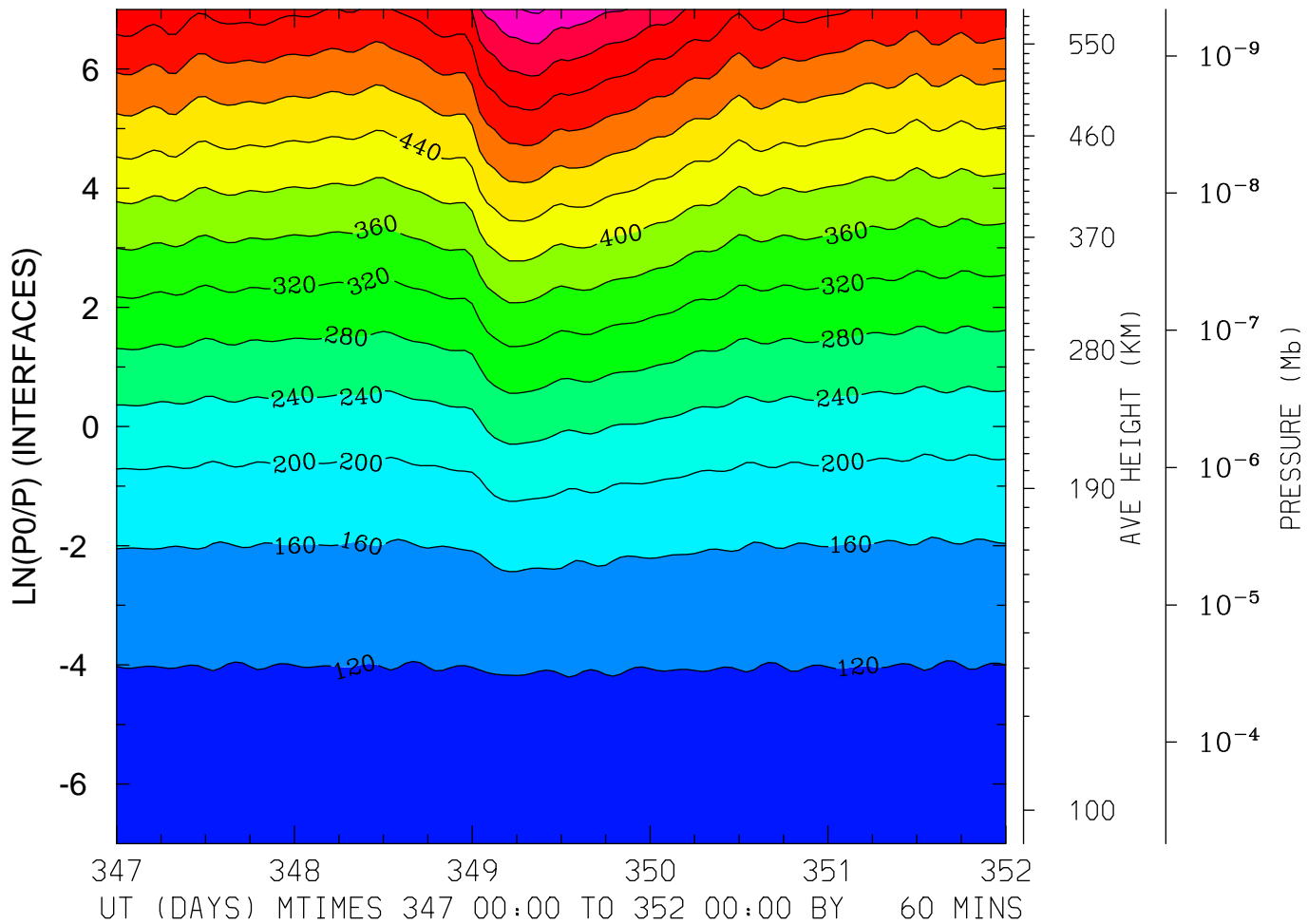

MIN,MAX= 9.6390E+01 6.8556E+02 INTERVAL= 4.0000E+01
FIRST: tiegcm2.0_res2.5_dec2006_heelis_gpi_sech_017.nc
LAST: tiegcm2.0_res2.5_dec2006_heelis_gpi_sech_022.nc

GEOPOTENTIAL HEIGHT (KM)
LAT= -1.25 (ZONAL MEANS)

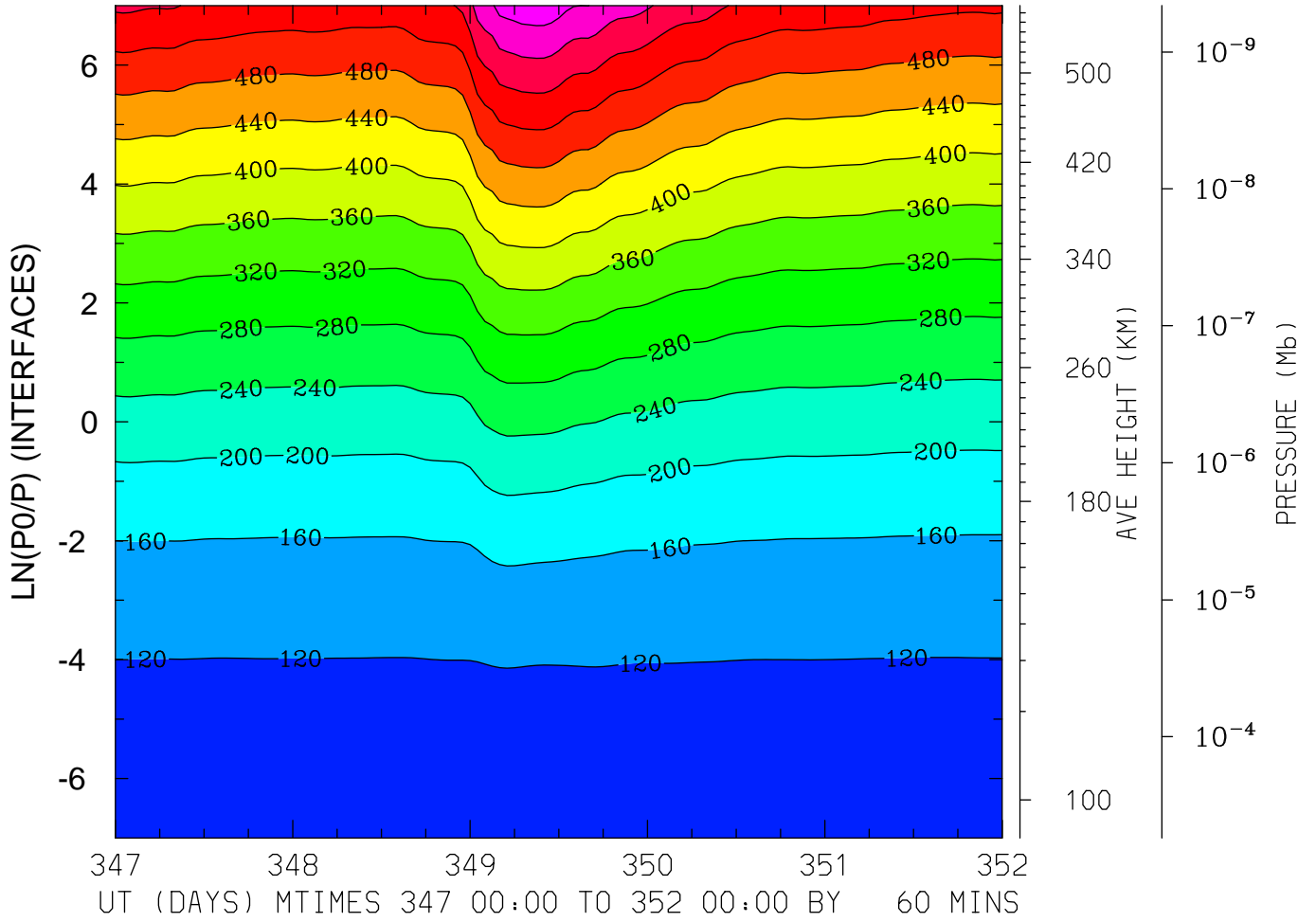

MIN,MAX= 9.6282E+01 6.6622E+02 INTERVAL= 4.0000E+01
FIRST: tiegcm2.0_res2.5_dec2006_heelis_gpi_sech_017.nc
LAST: tiegcm2.0_res2.5_dec2006_heelis_gpi_sech_022.nc

GEOPOTENTIAL HEIGHT (KM)
LAT= 38.75 LOCAL TIME= 0.00

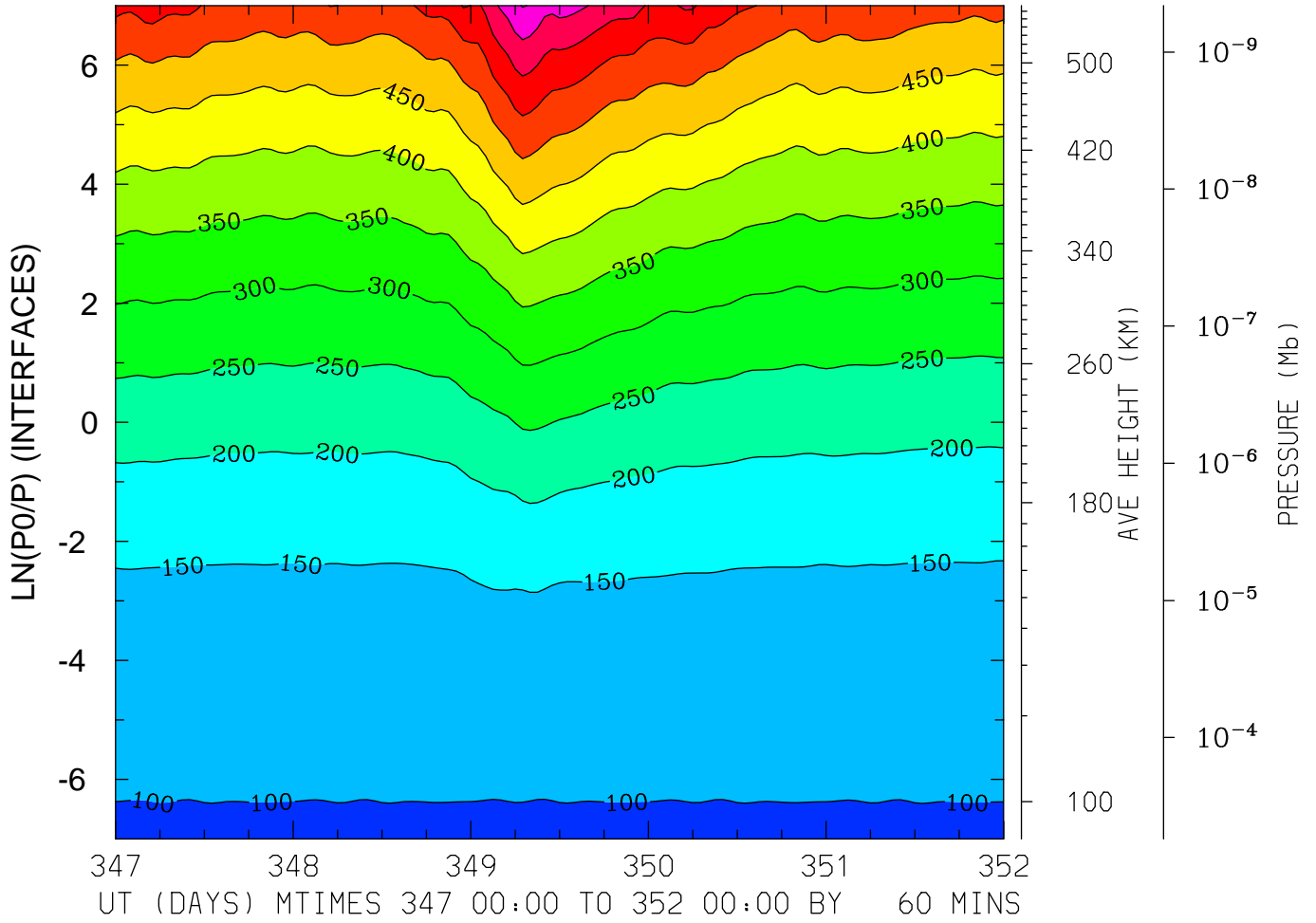

MIN,MAX= 9.6219E+01 7.0270E+02 INTERVAL= 5.0000E+01
FIRST: tiegcm2.0_res2.5_dec2006_heelis_gpi_sech_017.nc
LAST: tiegcm2.0_res2.5_dec2006_heelis_gpi_sech_022.nc

GEOPOTENTIAL HEIGHT (KM)
LAT= 38.75 LOCAL TIME=12.00

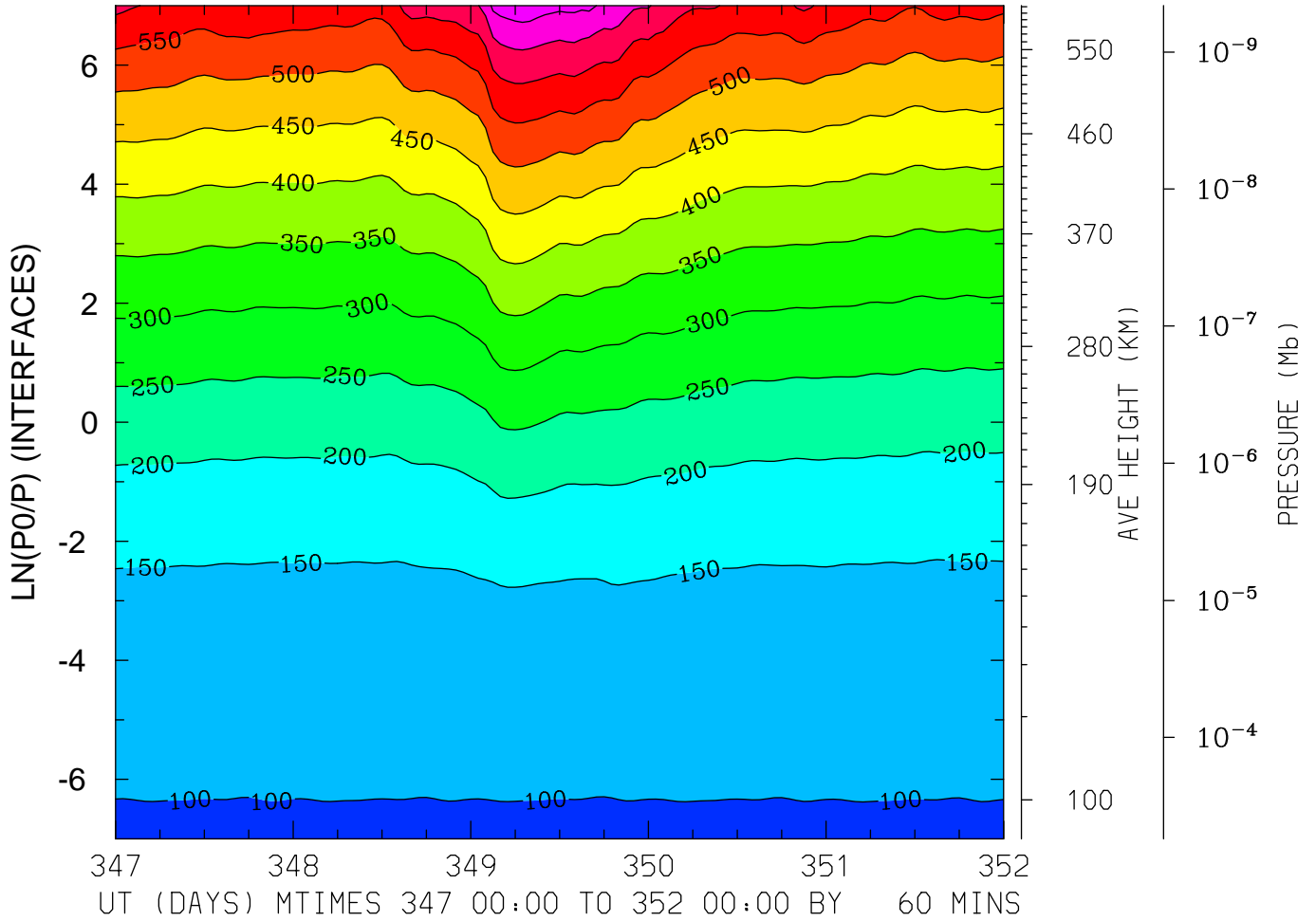

MIN,MAX= 9.6041E+01 7.3578E+02 INTERVAL= 5.0000E+01
FIRST: tiegcm2.0_res2.5_dec2006_heelis_gpi_sech_017.nc
LAST: tiegcm2.0_res2.5_dec2006_heelis_gpi_sech_022.nc

GEOPOTENTIAL HEIGHT (KM)
LAT= 38.75 (ZONAL MEANS)

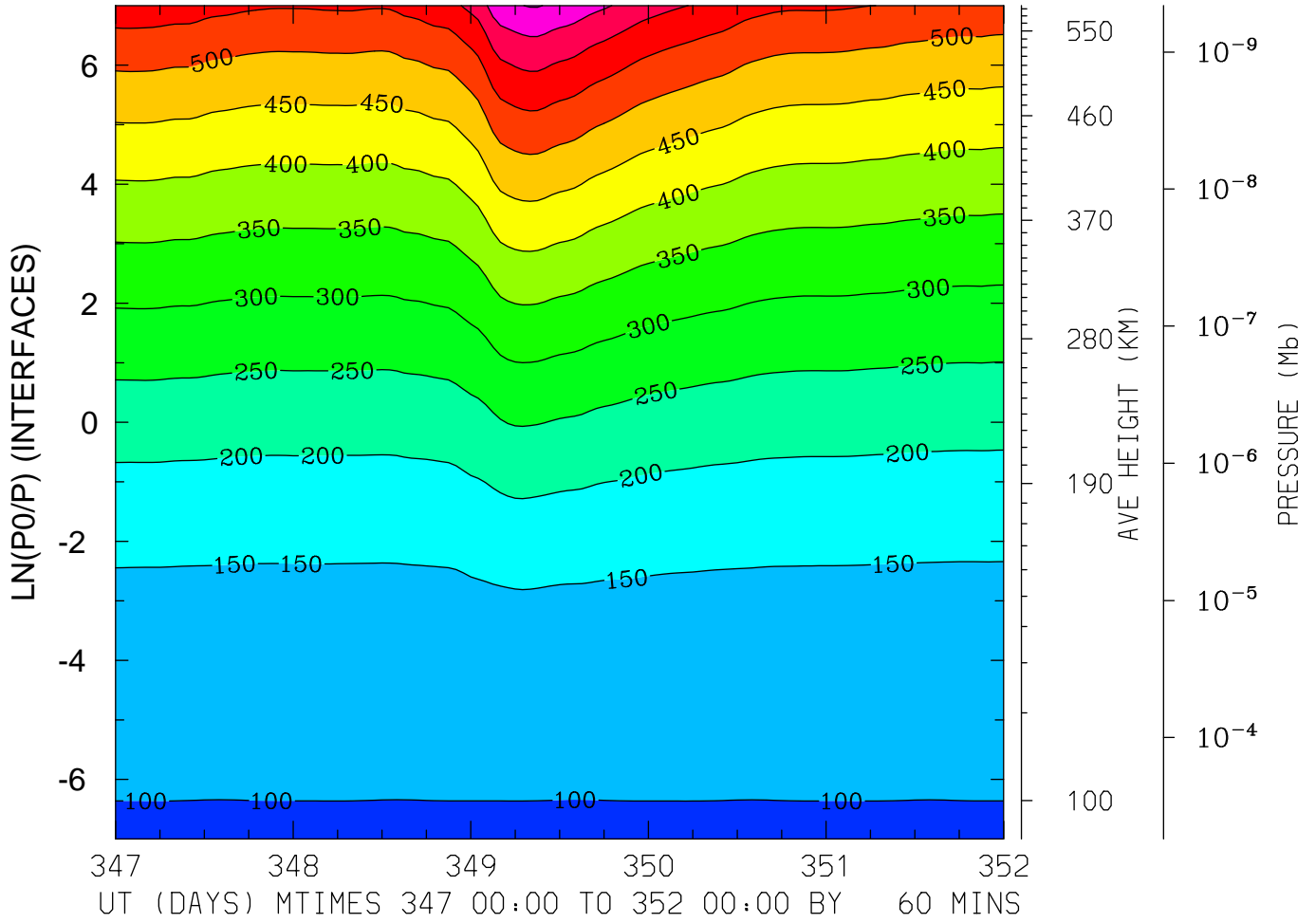

MIN,MAX= 9.6332E+01 7.0301E+02 INTERVAL= 5.0000E+01
FIRST: tiegcm2.0_res2.5_dec2006_heelis_gpi_sech_017.nc
LAST: tiegcm2.0_res2.5_dec2006_heelis_gpi_sech_022.nc

GEOPOTENTIAL HEIGHT (KM)
LAT= 58.75 LOCAL TIME= 0.00

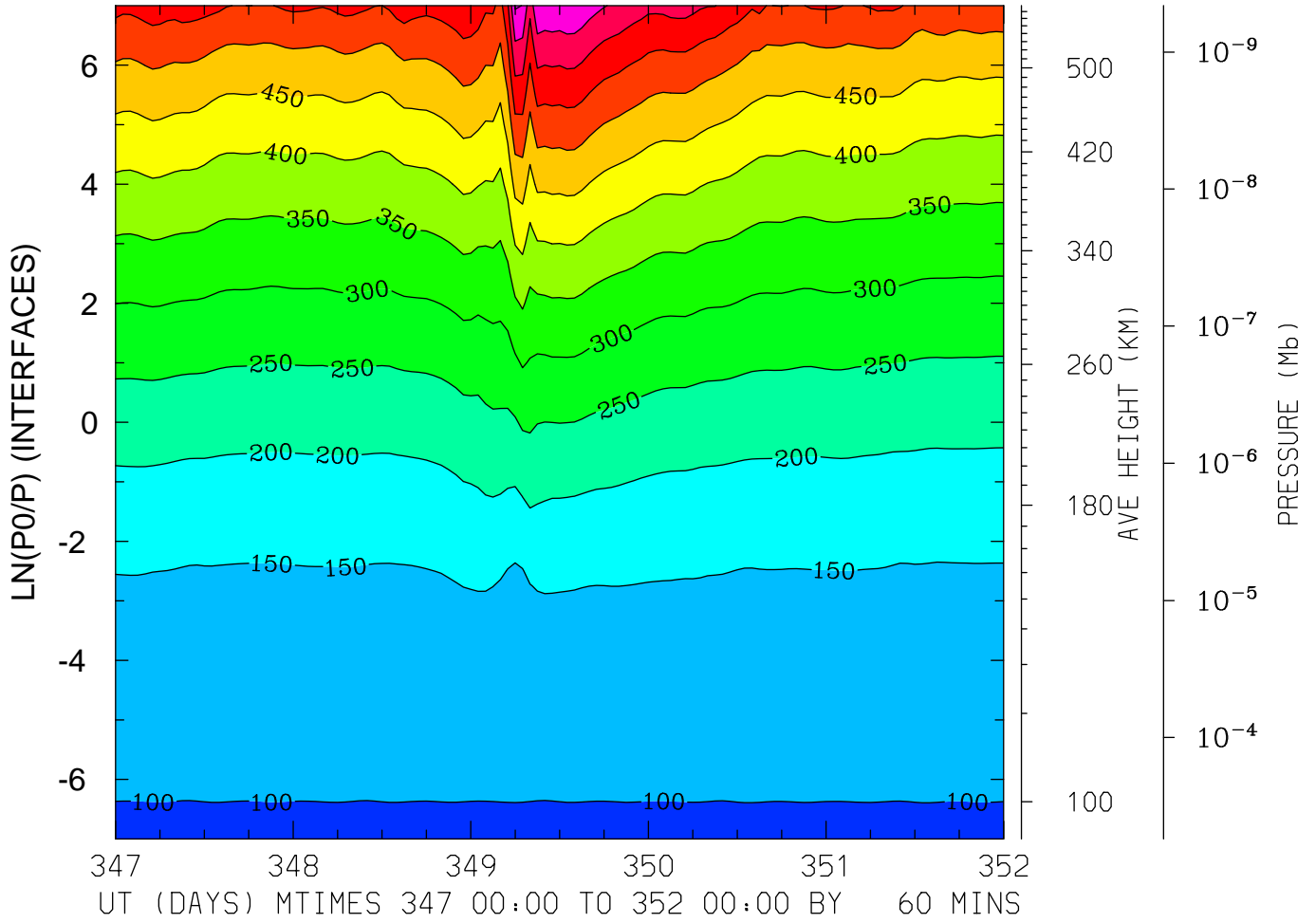

MIN,MAX= 9.6329E+01 7.0583E+02 INTERVAL= 5.0000E+01
FIRST: tiegcm2.0_res2.5_dec2006_heelis_gpi_sech_017.nc
LAST: tiegcm2.0_res2.5_dec2006_heelis_gpi_sech_022.nc

GEOPOTENTIAL HEIGHT (KM)
LAT= 58.75 LOCAL TIME=12.00

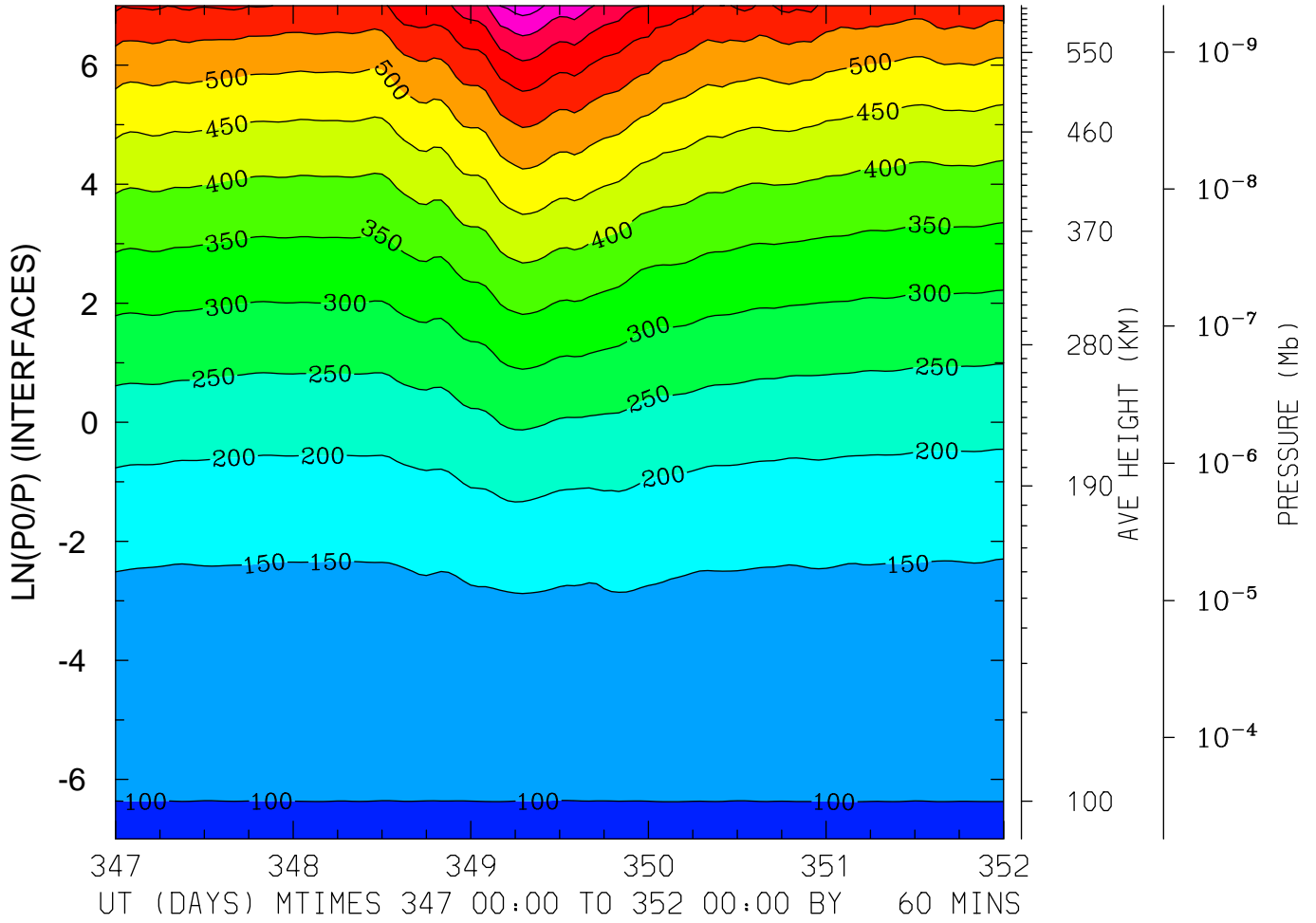

MIN,MAX= 9.6359E+01 7.7759E+02 INTERVAL= 5.0000E+01
FIRST: tiegcm2.0_res2.5_dec2006_heelis_gpi_sech_017.nc
LAST: tiegcm2.0_res2.5_dec2006_heelis_gpi_sech_022.nc

GEOPOTENTIAL HEIGHT (KM)
LAT= 58.75 (ZONAL MEANS)

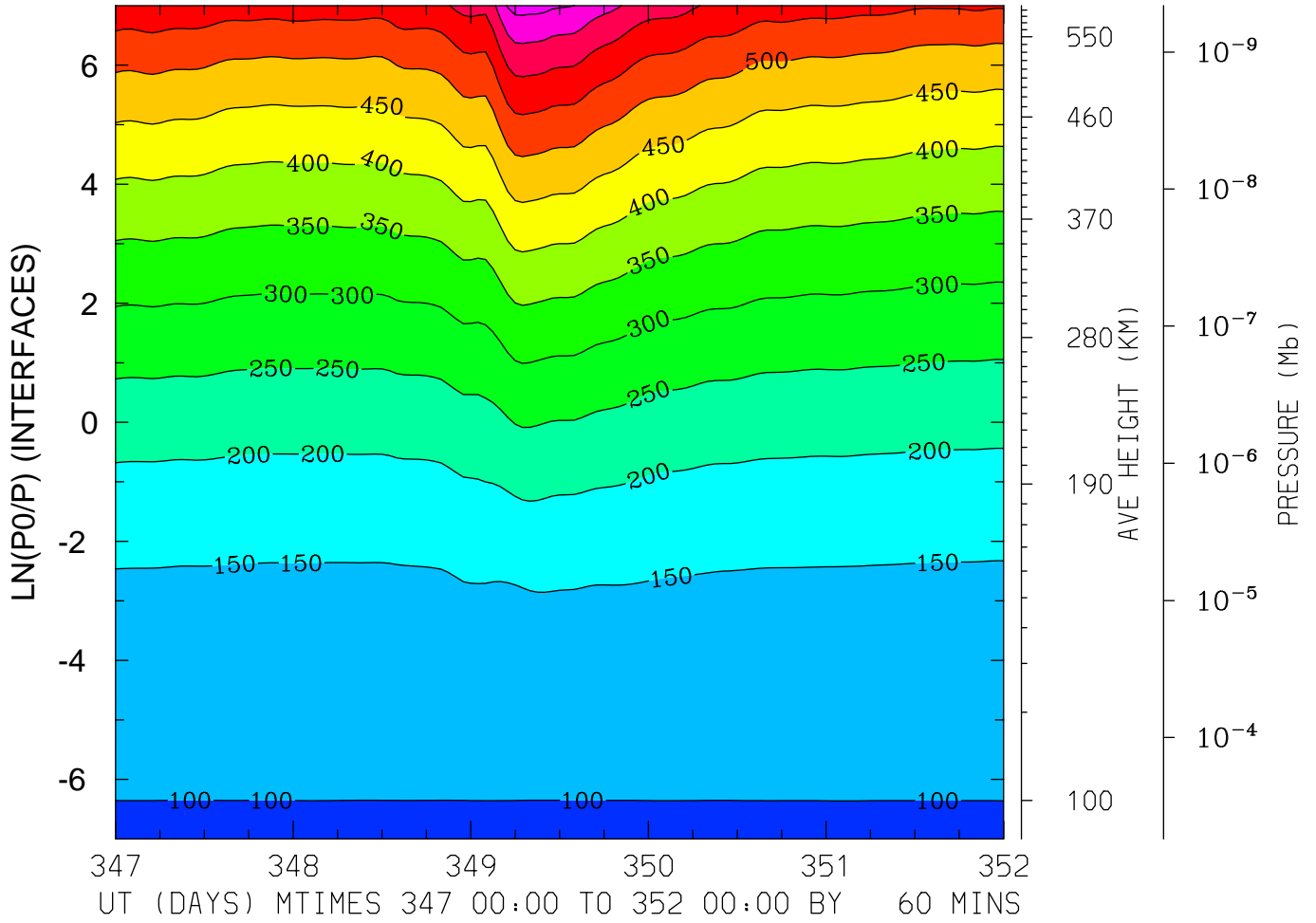

MIN,MAX= 9.6358E+01 7.1876E+02 INTERVAL= 5.0000E+01
FIRST: tiegcm2.0_res2.5_dec2006_heelis_gpi_sech_017.nc
LAST: tiegcm2.0_res2.5_dec2006_heelis_gpi_sech_022.nc