

NEUTRAL TEMPERATURE (DEG K)
ZP = -4.000 LOCAL TIME = 0.00

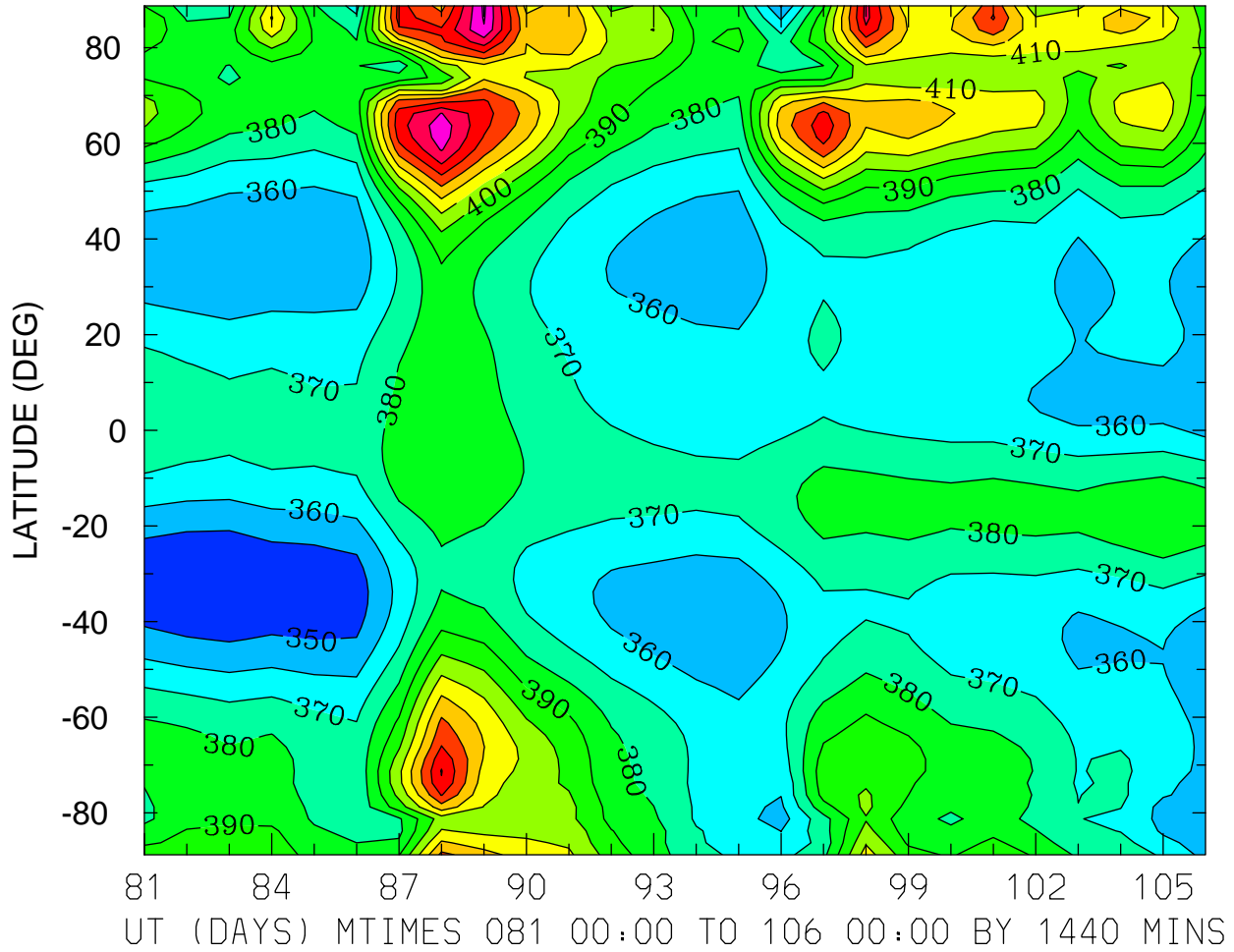

MIN,MAX= 3.4085E+02 4.7203E+02 INTERVAL= 1.0000E+01
FIRST: tiegcm2.0_res2.5_whi2008_heelis_gpi_prim_001.nc
LAST: tiegcm2.0_res2.5_whi2008_heelis_gpi_prim_003.nc

NEUTRAL TEMPERATURE (DEG K)
ZP = -4.000 LOCAL TIME = 12.00

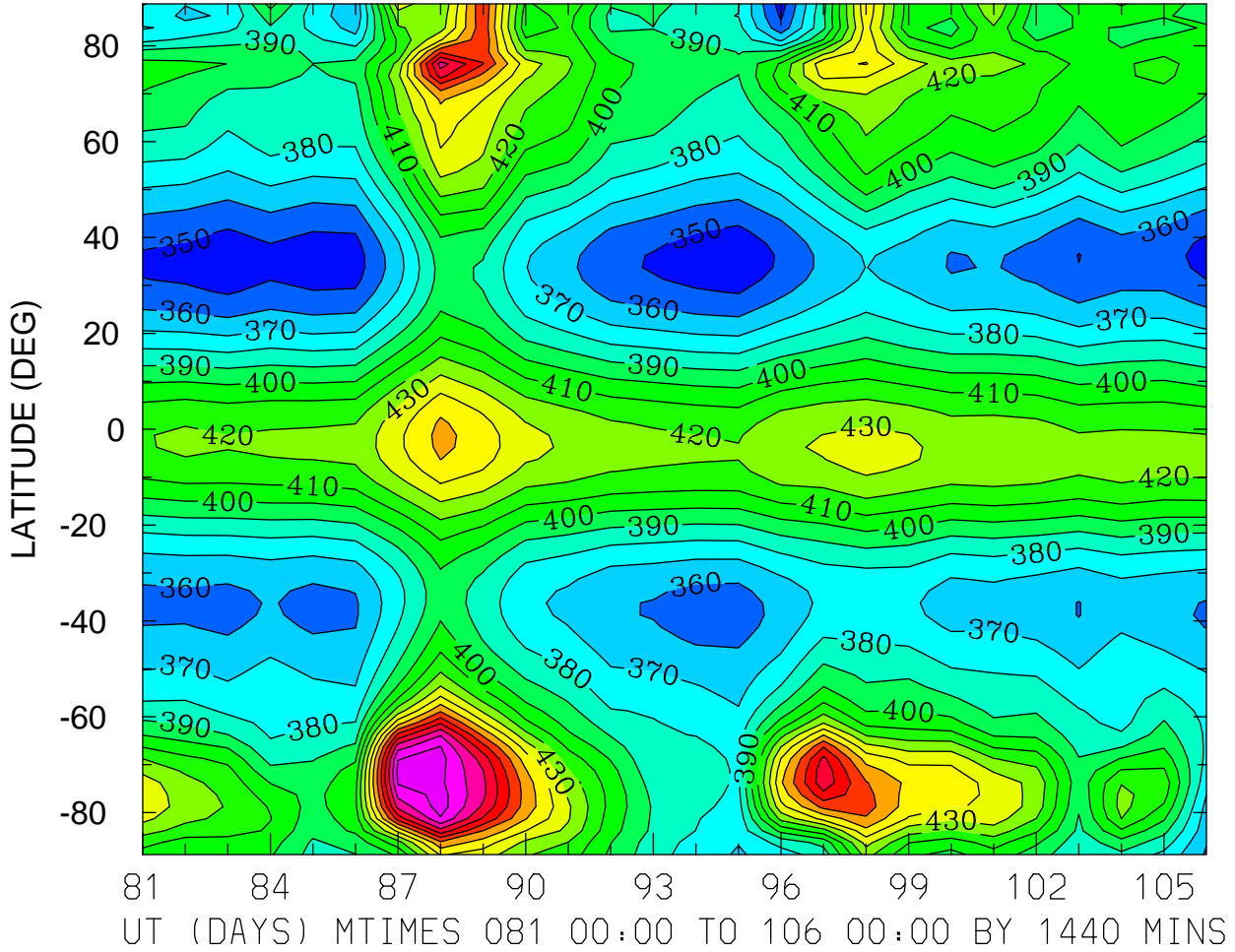

MIN,MAX= 3.4281E+02 5.1461E+02 INTERVAL= 1.0000E+01
FIRST: tiegcm2.0_res2.5_whi2008_heelis_gpi_prim_001.nc
LAST: tiegcm2.0_res2.5_whi2008_heelis_gpi_prim_003.nc

NEUTRAL TEMPERATURE (DEG K)
ZP = -4.000 ZONAL MEANS

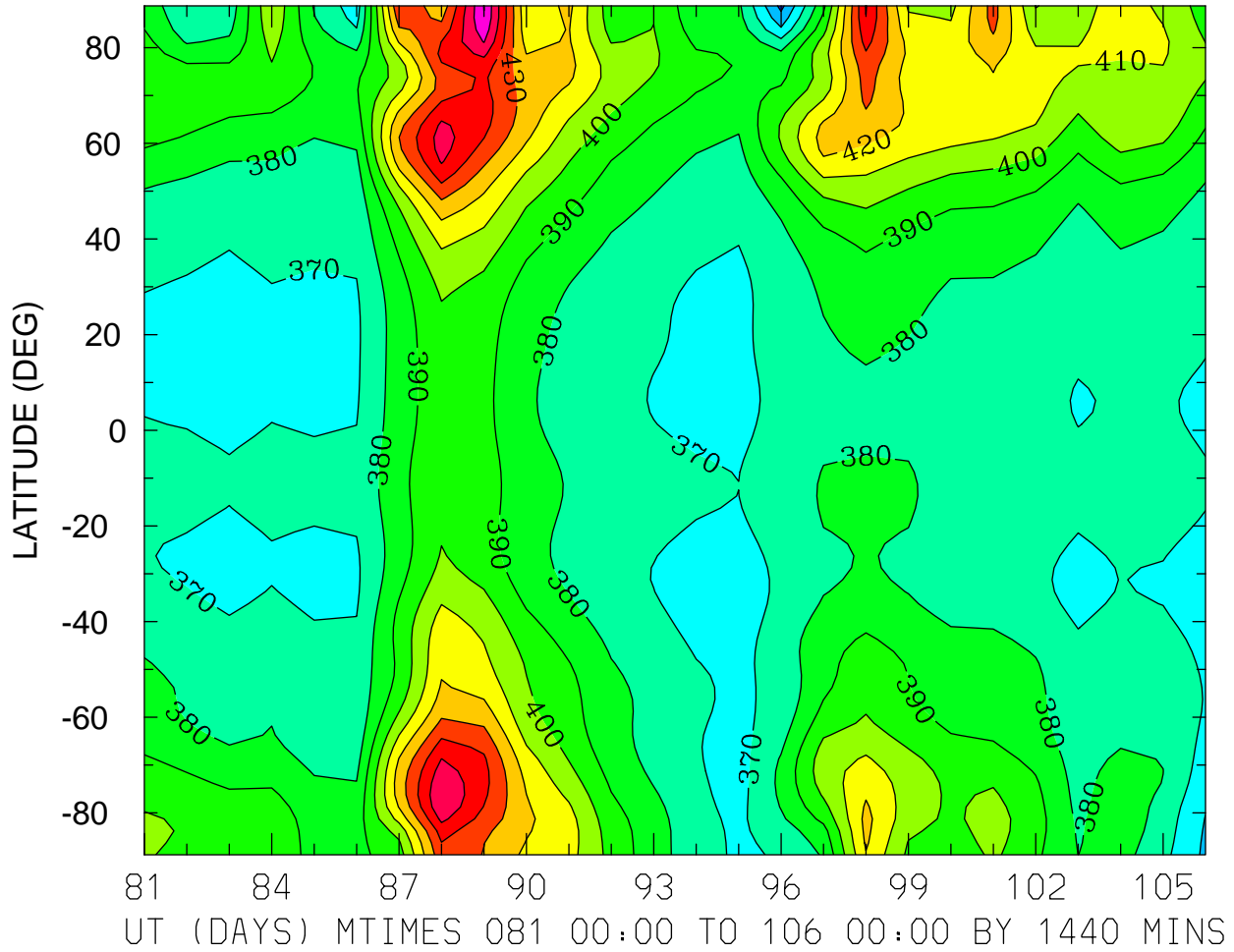

MIN,MAX= 3.4710E+02 4.7030E+02 INTERVAL= 1.0000E+01
FIRST: tiegcm2.0_res2.5_whi2008_heelis_gpi_prim_001.nc
LAST: tiegcm2.0_res2.5_whi2008_heelis_gpi_prim_003.nc

NEUTRAL TEMPERATURE (DEG K)
ZP = 0.000 LOCAL TIME = 0.00

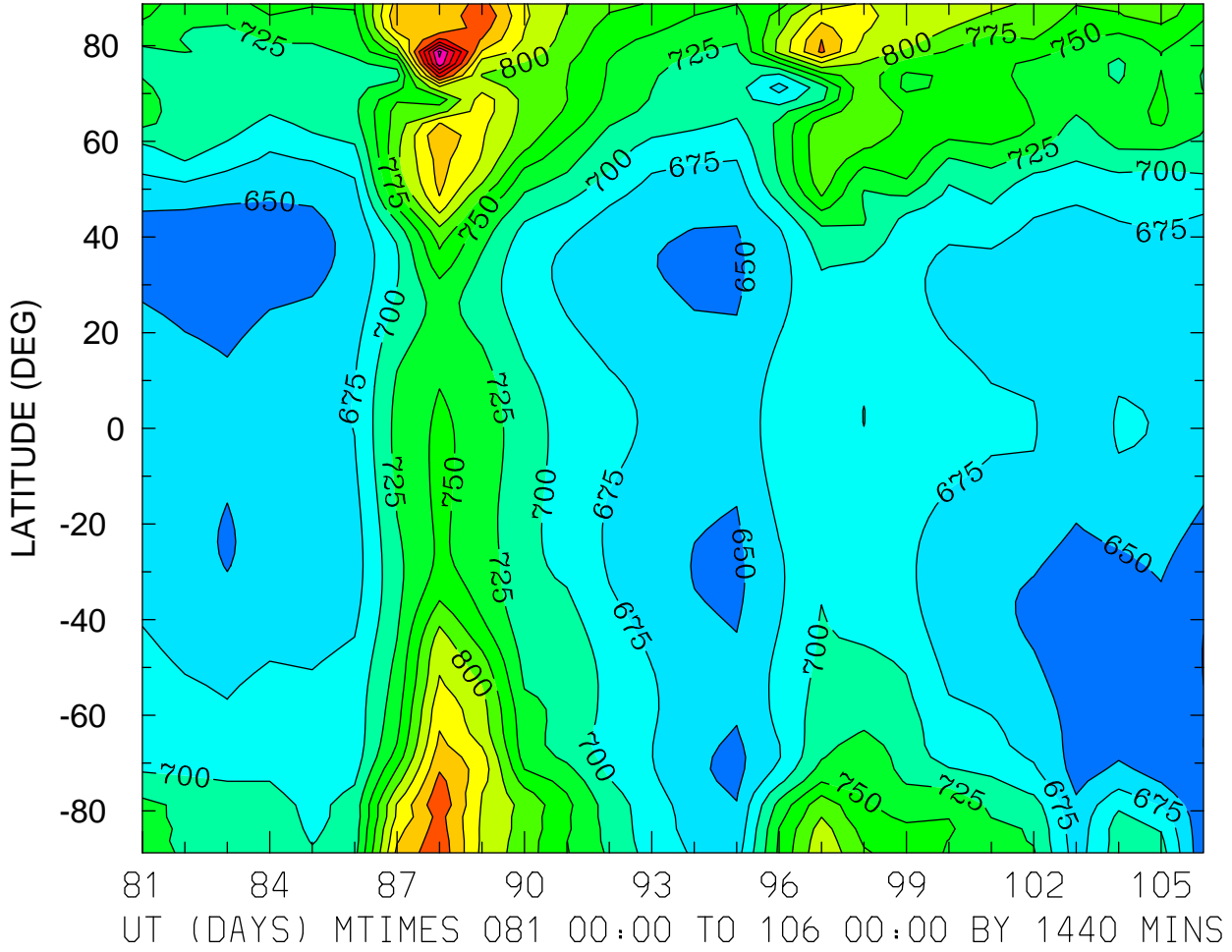

MIN,MAX= 6.2444E+02 1.0062E+03 INTERVAL= 2.5000E+01
FIRST: tiegcm2.0_res2.5_whi2008_heelis_gpi_prim_001.nc
LAST: tiegcm2.0_res2.5_whi2008_heelis_gpi_prim_003.nc

NEUTRAL TEMPERATURE (DEG K)
ZP = 0.000 LOCAL TIME = 12.00

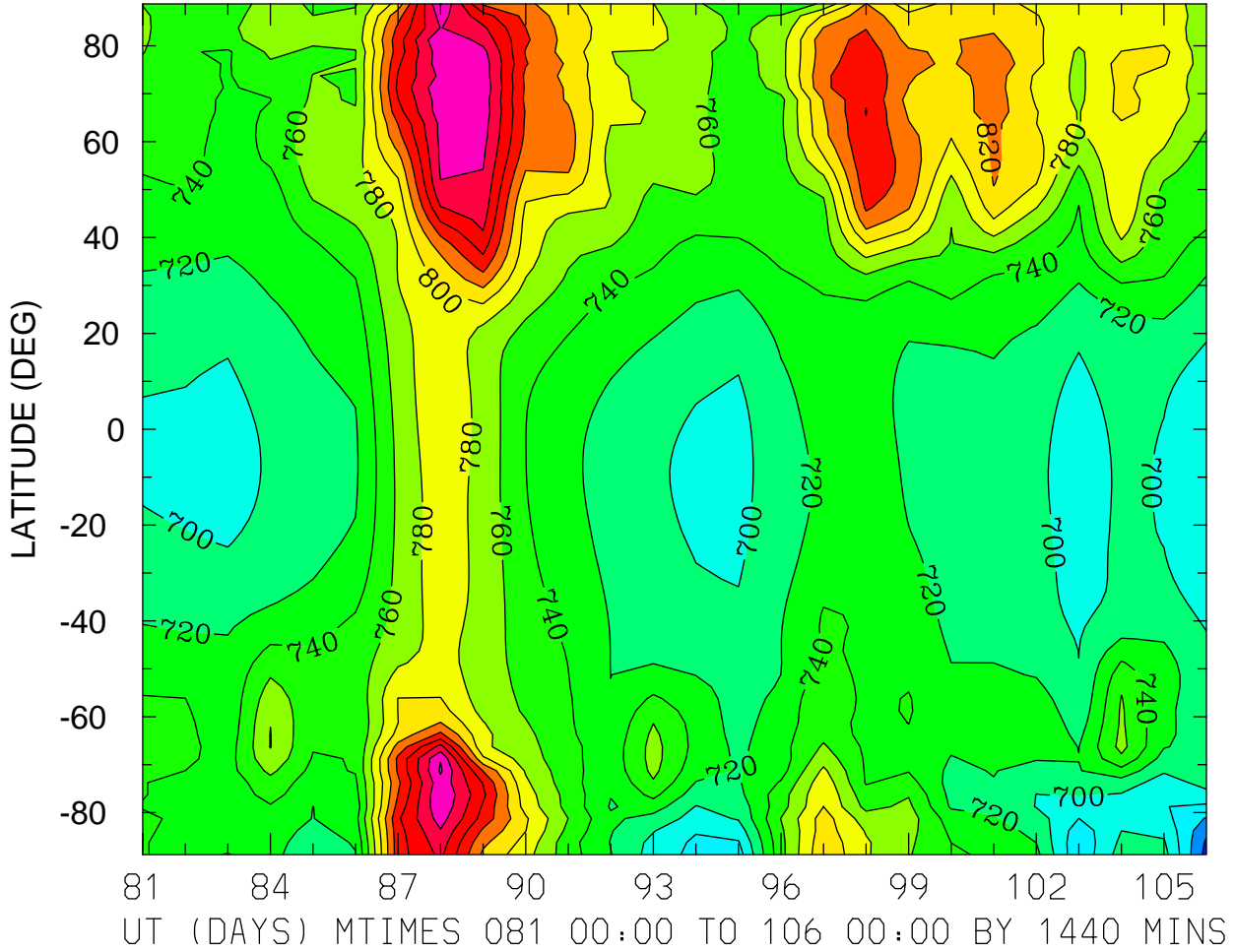

MIN,MAX= 6.3236E+02 9.2291E+02 INTERVAL= 2.0000E+01
FIRST: tiegcm2.0_res2.5_whi2008_heelis_gpi_prim_001.nc
LAST: tiegcm2.0_res2.5_whi2008_heelis_gpi_prim_003.nc

NEUTRAL TEMPERATURE (DEG K)
ZP = 0.000 ZONAL MEANS

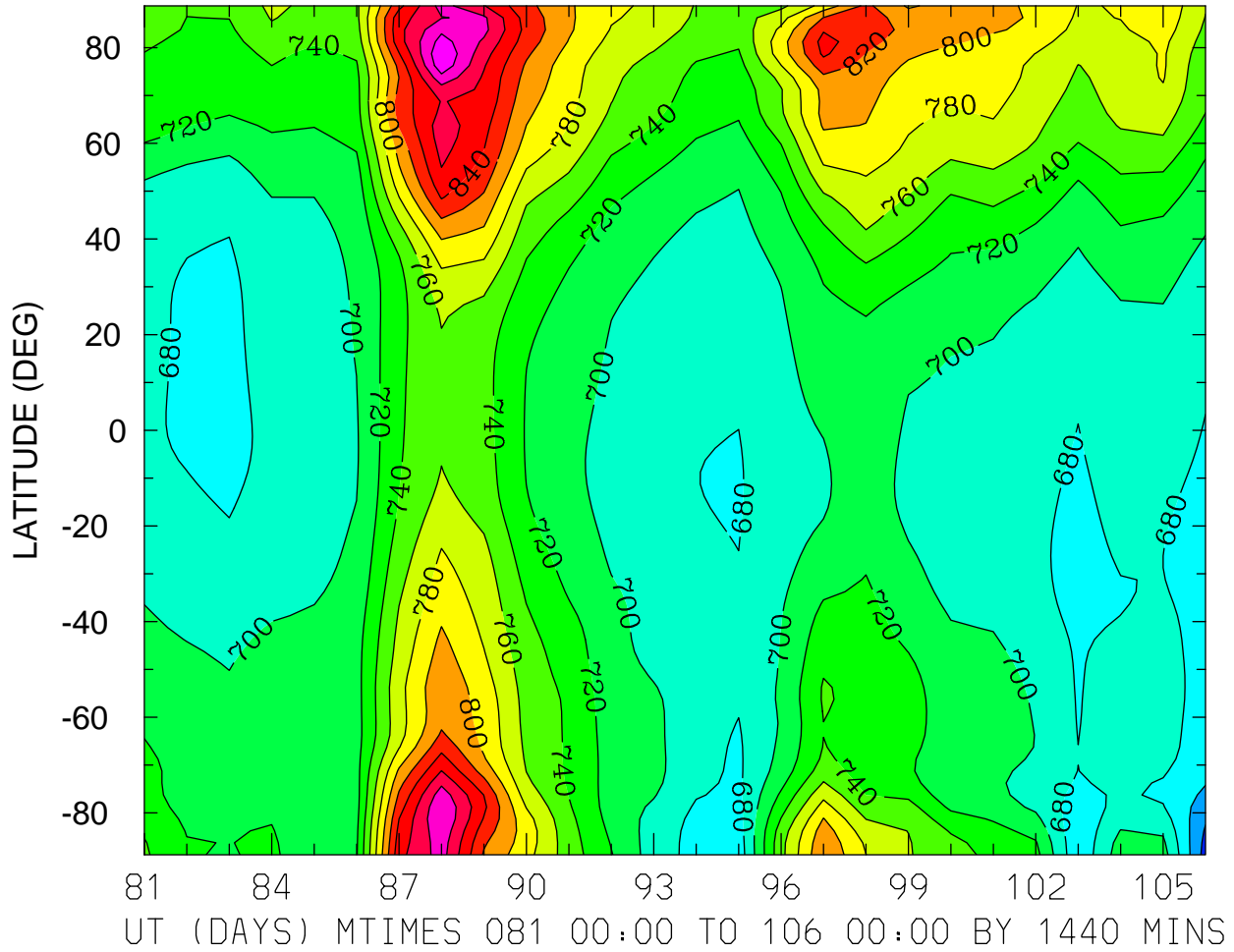

MIN,MAX= 6.3172E+02 9.1889E+02 INTERVAL= 2.0000E+01
FIRST: tiegcm2.0_res2.5_whi2008_heelis_gpi_prim_001.nc
LAST: tiegcm2.0_res2.5_whi2008_heelis_gpi_prim_003.nc

NEUTRAL TEMPERATURE (DEG K)
ZP = 4.000 LOCAL TIME = 0.00

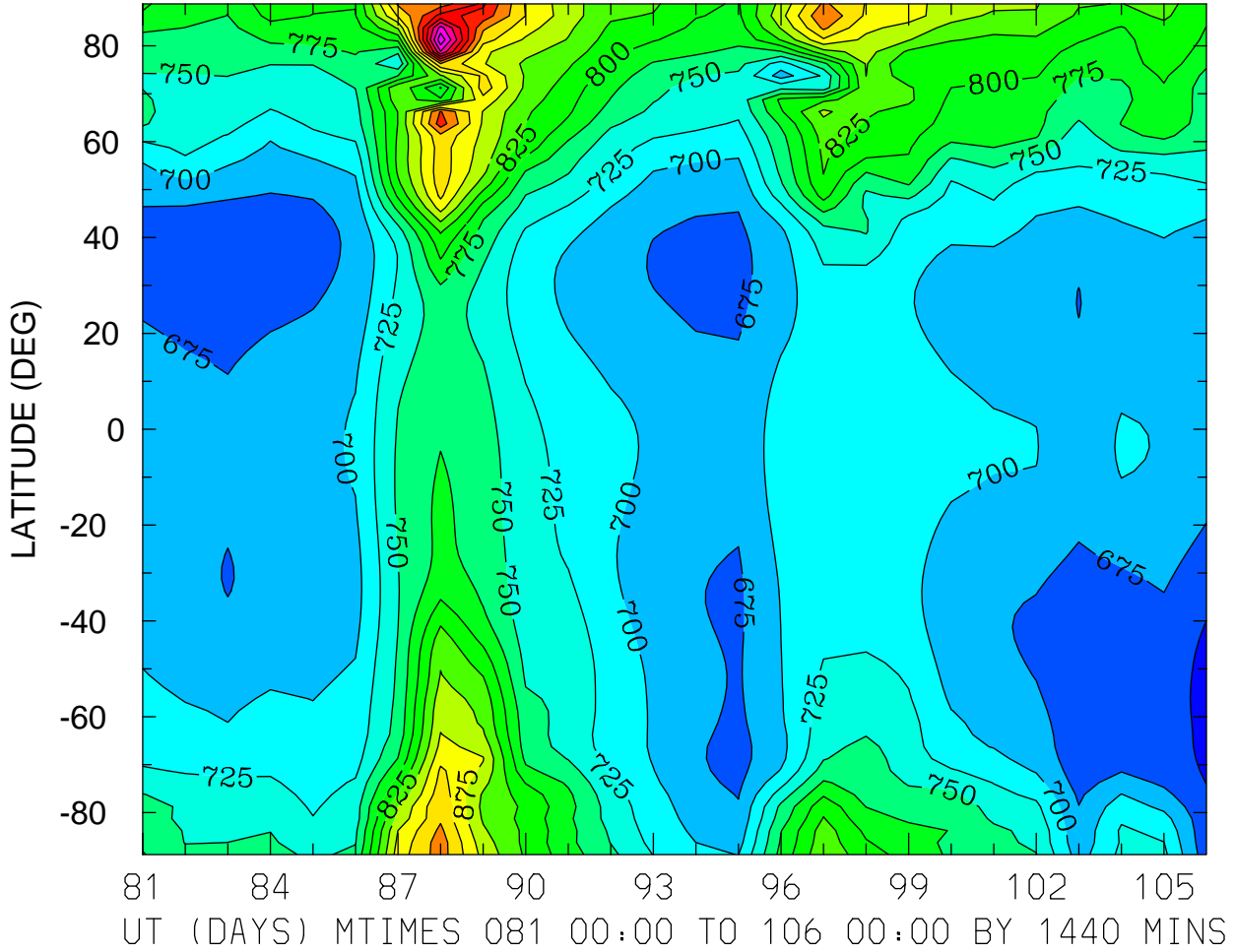

MIN,MAX= 6.4291E+02 1.0945E+03 INTERVAL= 2.5000E+01
FIRST: tiegcm2.0_res2.5_whi2008_heelis_gpi_prim_001.nc
LAST: tiegcm2.0_res2.5_whi2008_heelis_gpi_prim_003.nc

NEUTRAL TEMPERATURE (DEG K)
ZP = 4.000 LOCAL TIME = 12.00

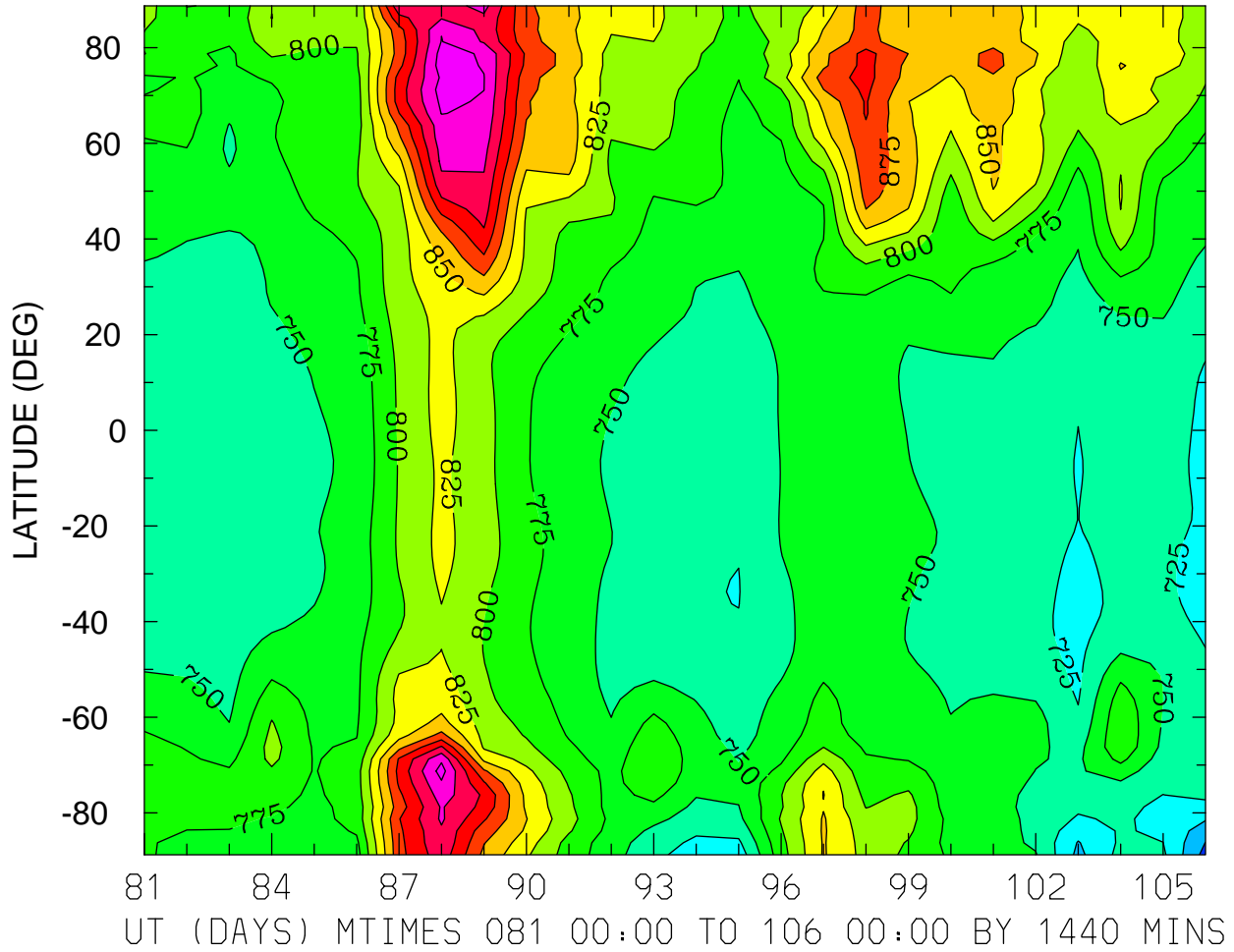

MIN,MAX= 6.6612E+02 9.8771E+02 INTERVAL= 2.5000E+01
FIRST: tiegcm2.0_res2.5_whi2008_heelis_gpi_prim_001.nc
LAST: tiegcm2.0_res2.5_whi2008_heelis_gpi_prim_003.nc

NEUTRAL TEMPERATURE (DEG K)
ZP = 4.000 ZONAL MEANS

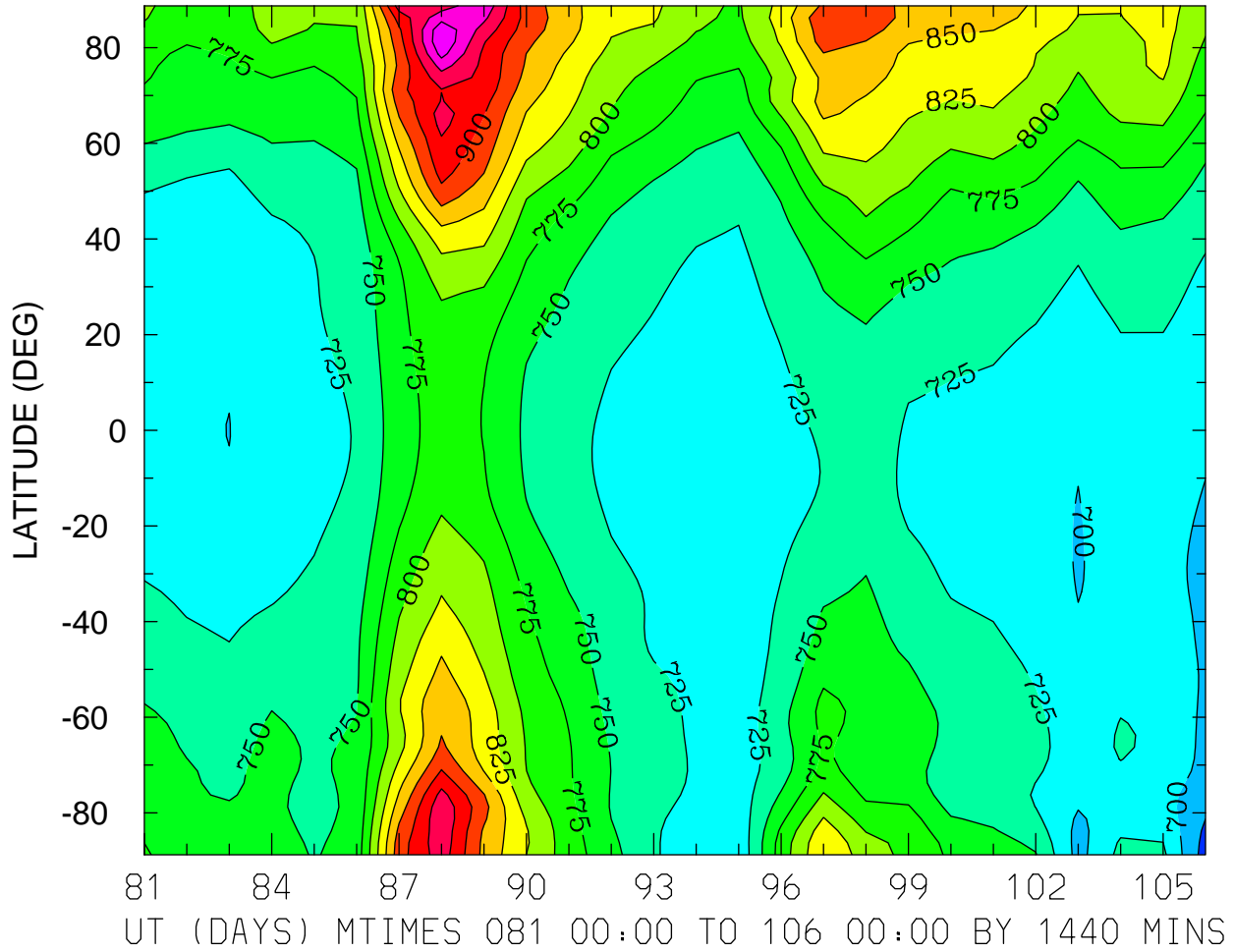

NEUTRAL ZONAL WIND (M/S)
ZP = -4.000 LOCAL TIME = 0.00

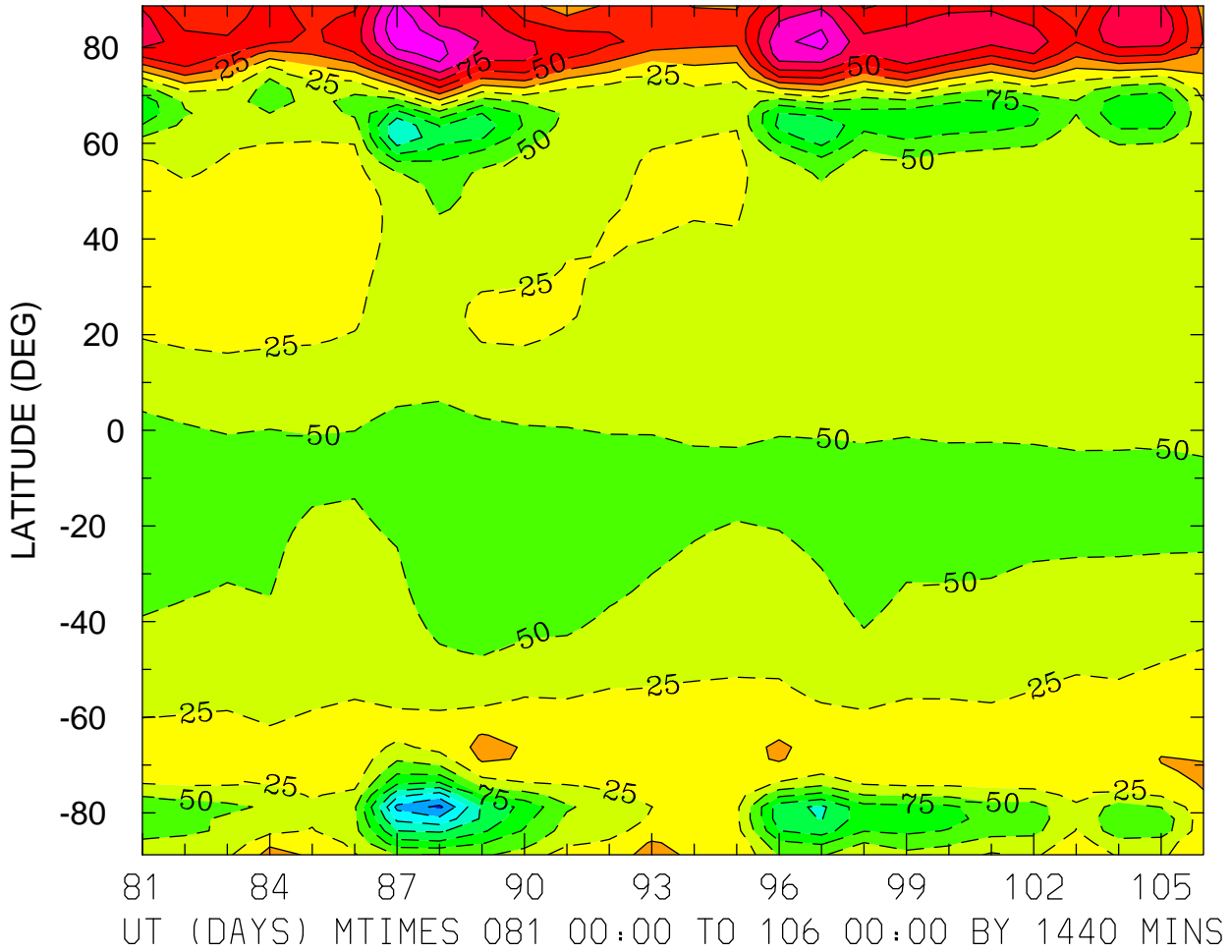

MIN,MAX= -2.0628E+02 1.4808E+02 INTERVAL= 2.5000E+01
FIRST: tiegcm2.0_res2.5_whi2008_heelis_gpi_prim_001.nc
LAST: tiegcm2.0_res2.5_whi2008_heelis_gpi_prim_003.nc

NEUTRAL ZONAL WIND (M/S)
ZP = -4.000 LOCAL TIME = 12.00

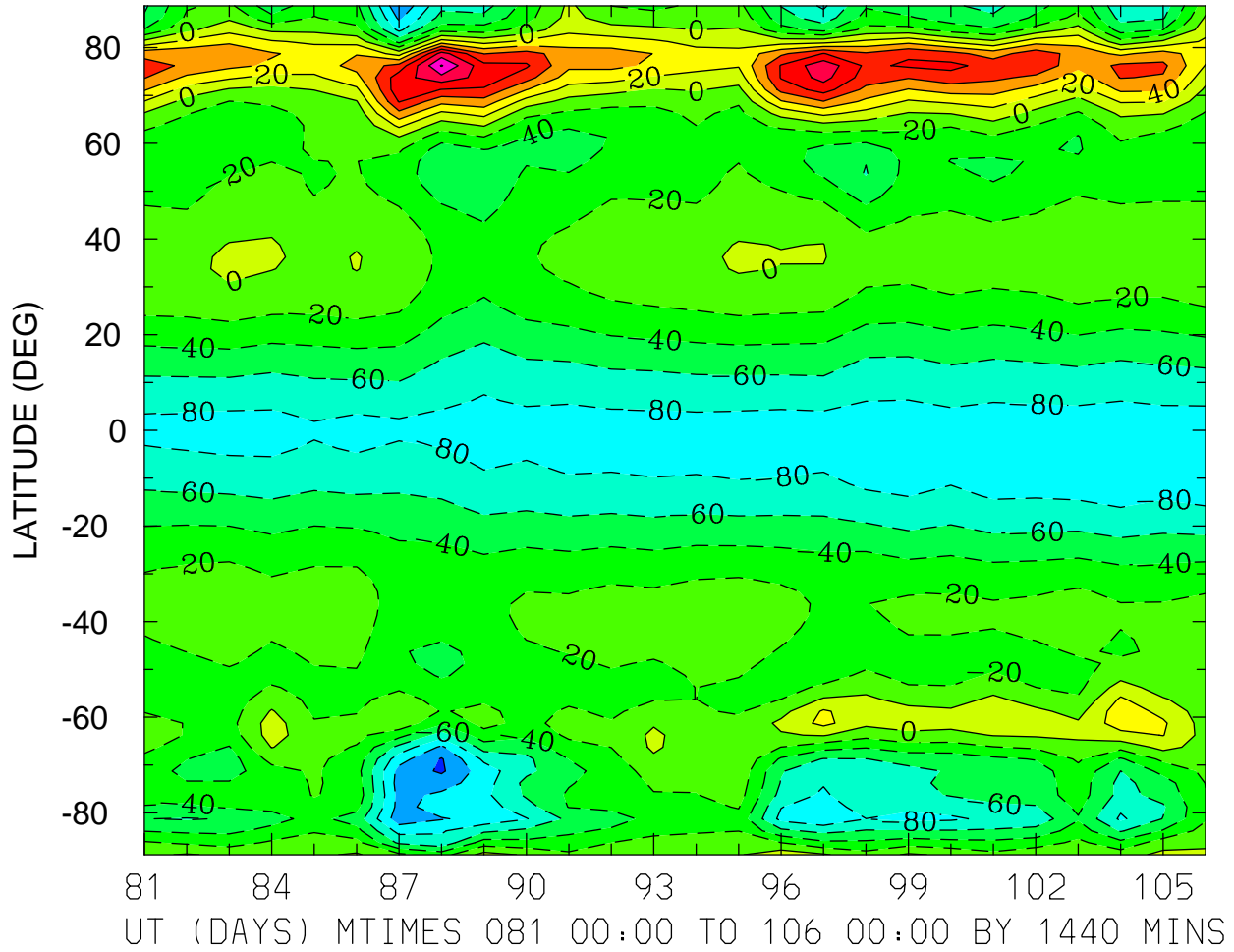

MIN,MAX= -1.2313E+02 1.4166E+02 INTERVAL= 2.0000E+01
FIRST: tiegcm2.0_res2.5_whi2008_heelis_gpi_prim_001.nc
LAST: tiegcm2.0_res2.5_whi2008_heelis_gpi_prim_003.nc

NEUTRAL ZONAL WIND (M/S)
ZP = -4.000 ZONAL MEANS

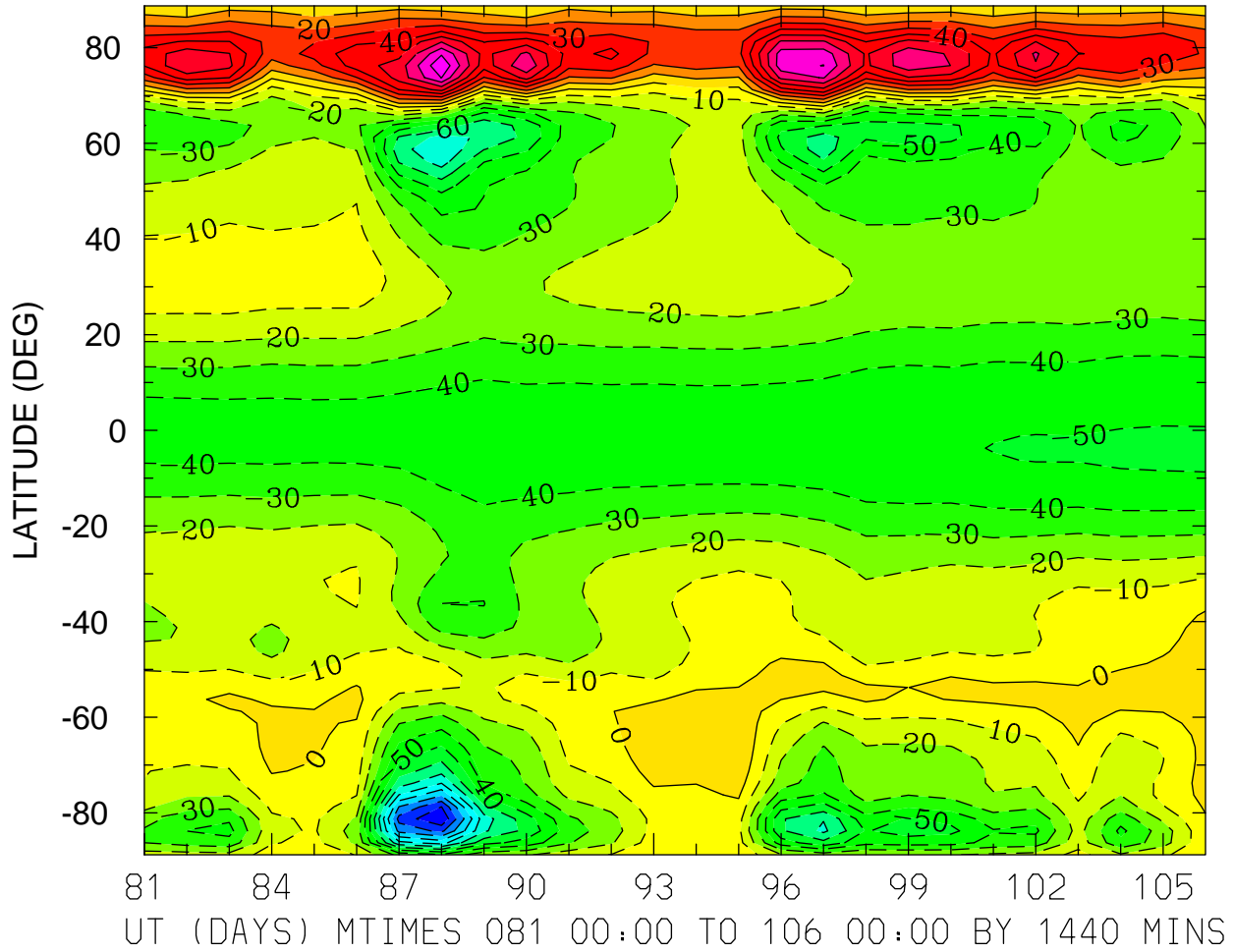

MIN,MAX= -1.2910E+02 8.8864E+01 INTERVAL= 1.0000E+01
FIRST: tiegcm2.0_res2.5_whi2008_heelis_gpi_prim_001.nc
LAST: tiegcm2.0_res2.5_whi2008_heelis_gpi_prim_003.nc

NEUTRAL ZONAL WIND (M/S)
ZP = 0.000 LOCAL TIME = 0.00

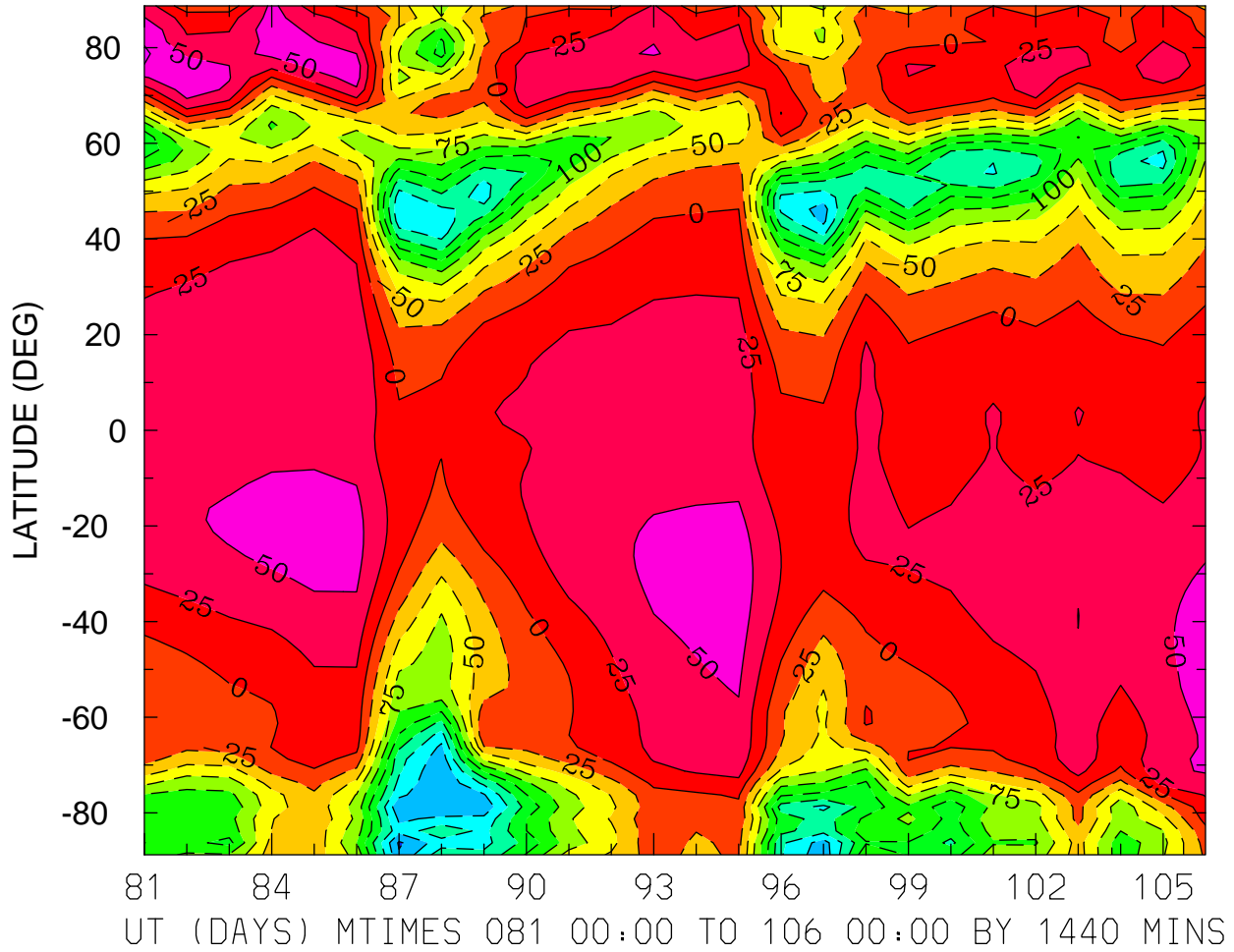

MIN,MAX= -2.2888E+02 7.9788E+01 INTERVAL= 2.5000E+01
FIRST: tiegcm2.0_res2.5_whi2008_heelis_gpi_prim_001.nc
LAST: tiegcm2.0_res2.5_whi2008_heelis_gpi_prim_003.nc

NEUTRAL ZONAL WIND (M/S)
ZP = 0.000 LOCAL TIME = 12.00

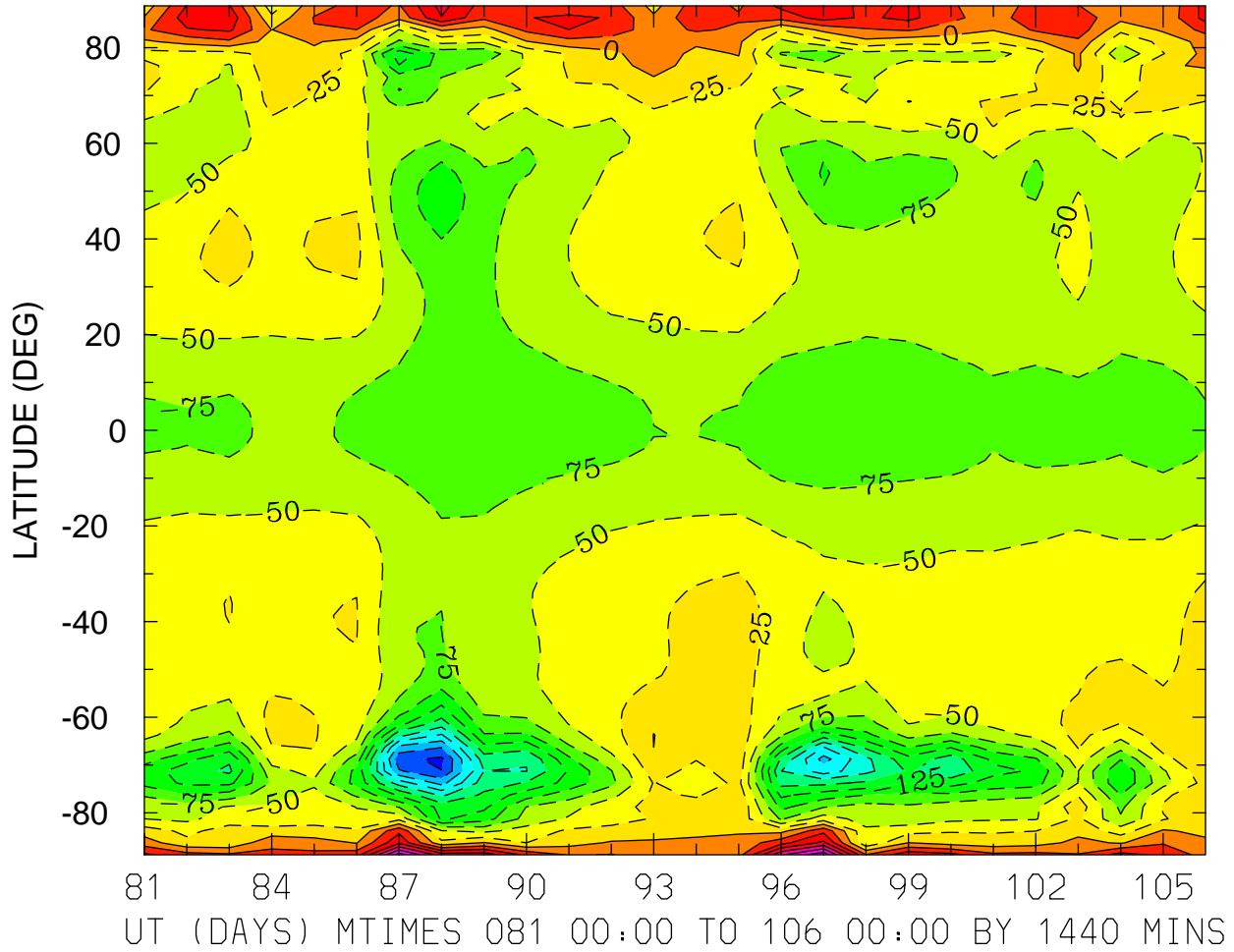

NEUTRAL ZONAL WIND (M/S)
ZP = 0.000 ZONAL MEANS

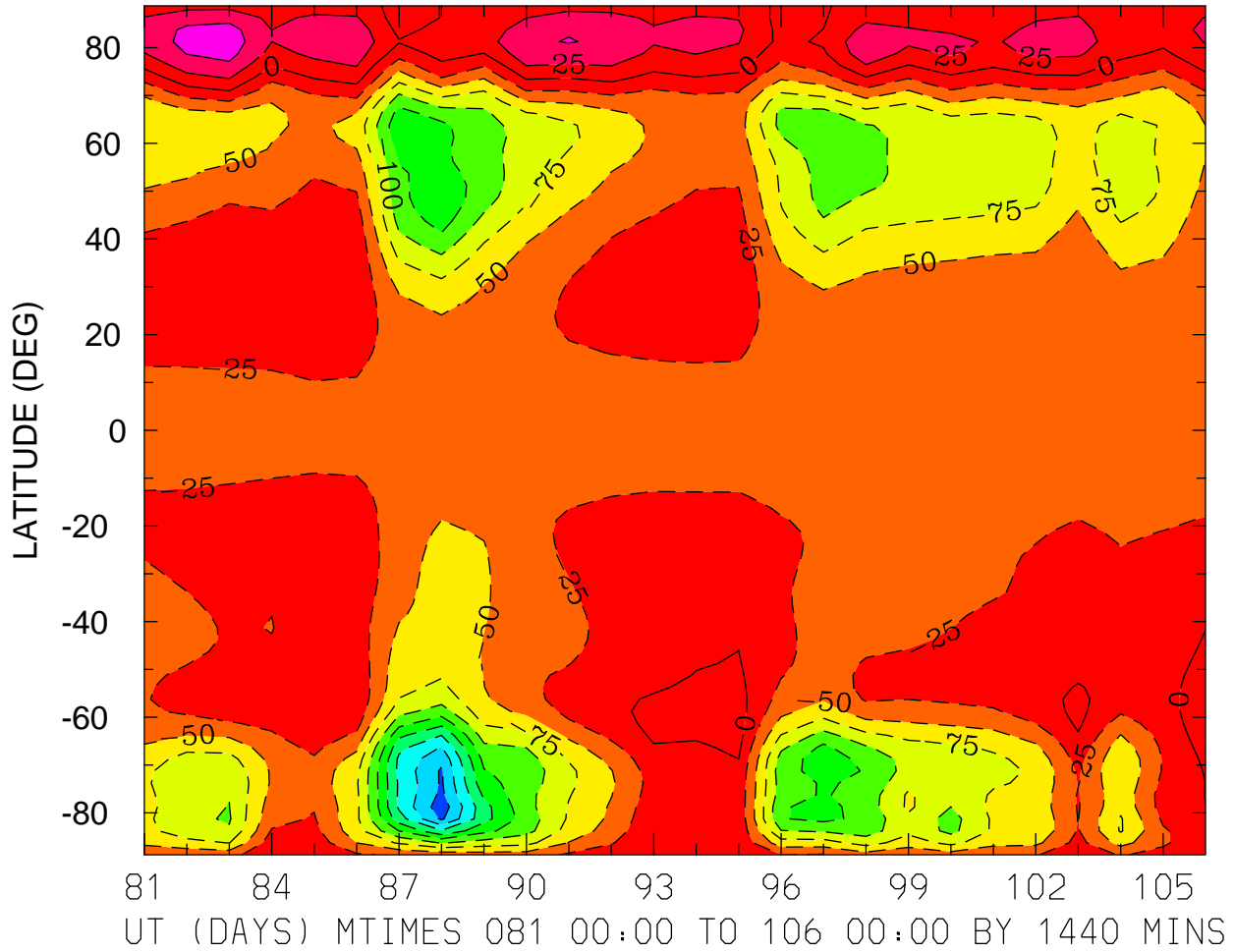

MIN,MAX= -2.3989E+02 6.4895E+01 INTERVAL= 2.5000E+01
FIRST: tiegcm2.0_res2.5_whi2008_heelis_gpi_prim_001.nc
LAST: tiegcm2.0_res2.5_whi2008_heelis_gpi_prim_003.nc

NEUTRAL ZONAL WIND (M/S)
ZP = 4.000 LOCAL TIME = 0.00

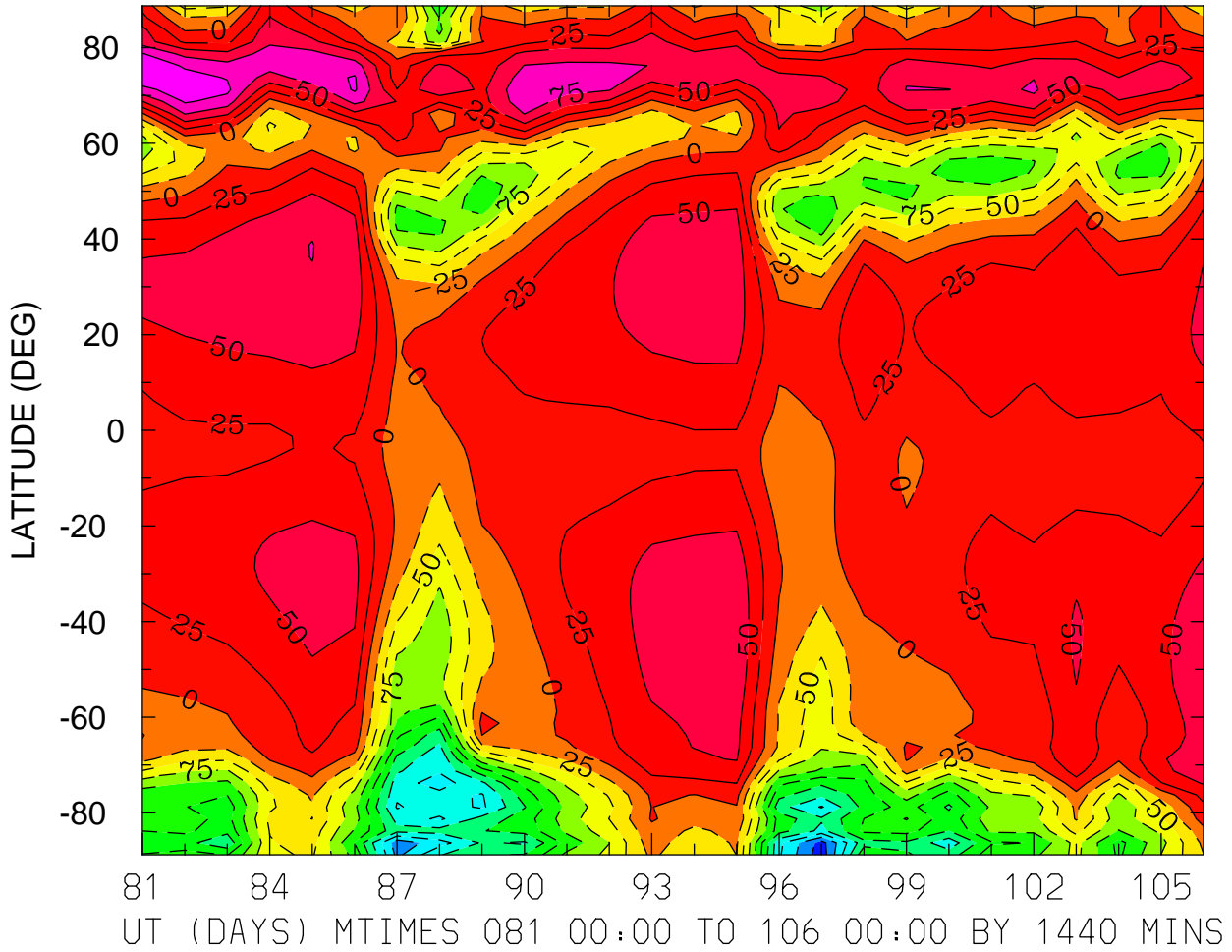

MIN,MAX= -2.6584E+02 1.2145E+02 INTERVAL= 2.5000E+01
FIRST: tiegcm2.0_res2.5_whi2008_heelis_gpi_prim_001.nc
LAST: tiegcm2.0_res2.5_whi2008_heelis_gpi_prim_003.nc

NEUTRAL ZONAL WIND (M/S)
ZP = 4.000 LOCAL TIME = 12.00

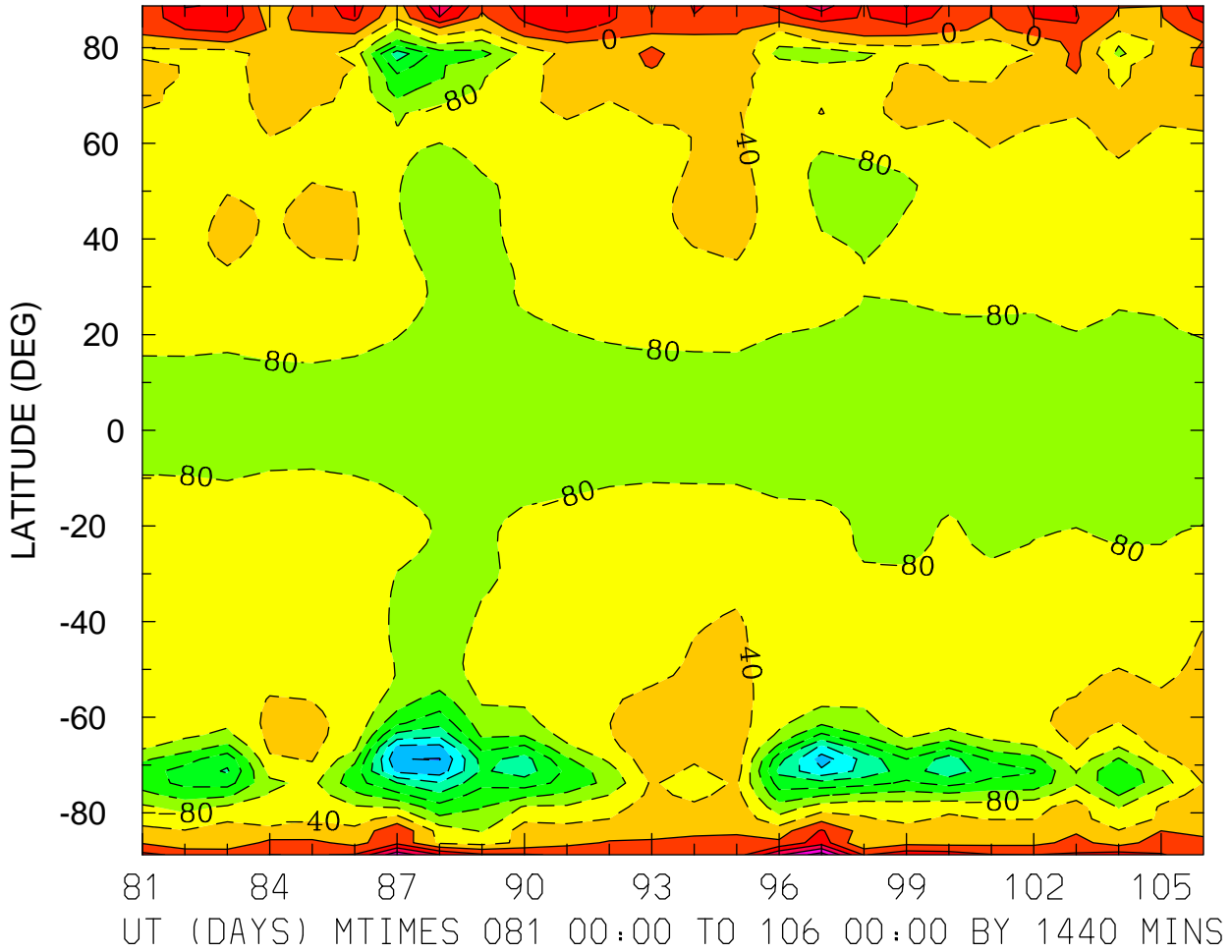

MIN,MAX= -3.2213E+02 1.8069E+02 INTERVAL= 4.0000E+01
FIRST: tiegcm2.0_res2.5_whi2008_heelis_gpi_prim_001.nc
LAST: tiegcm2.0_res2.5_whi2008_heelis_gpi_prim_003.nc

NEUTRAL ZONAL WIND (M/S)
ZP = 4.000 ZONAL MEANS

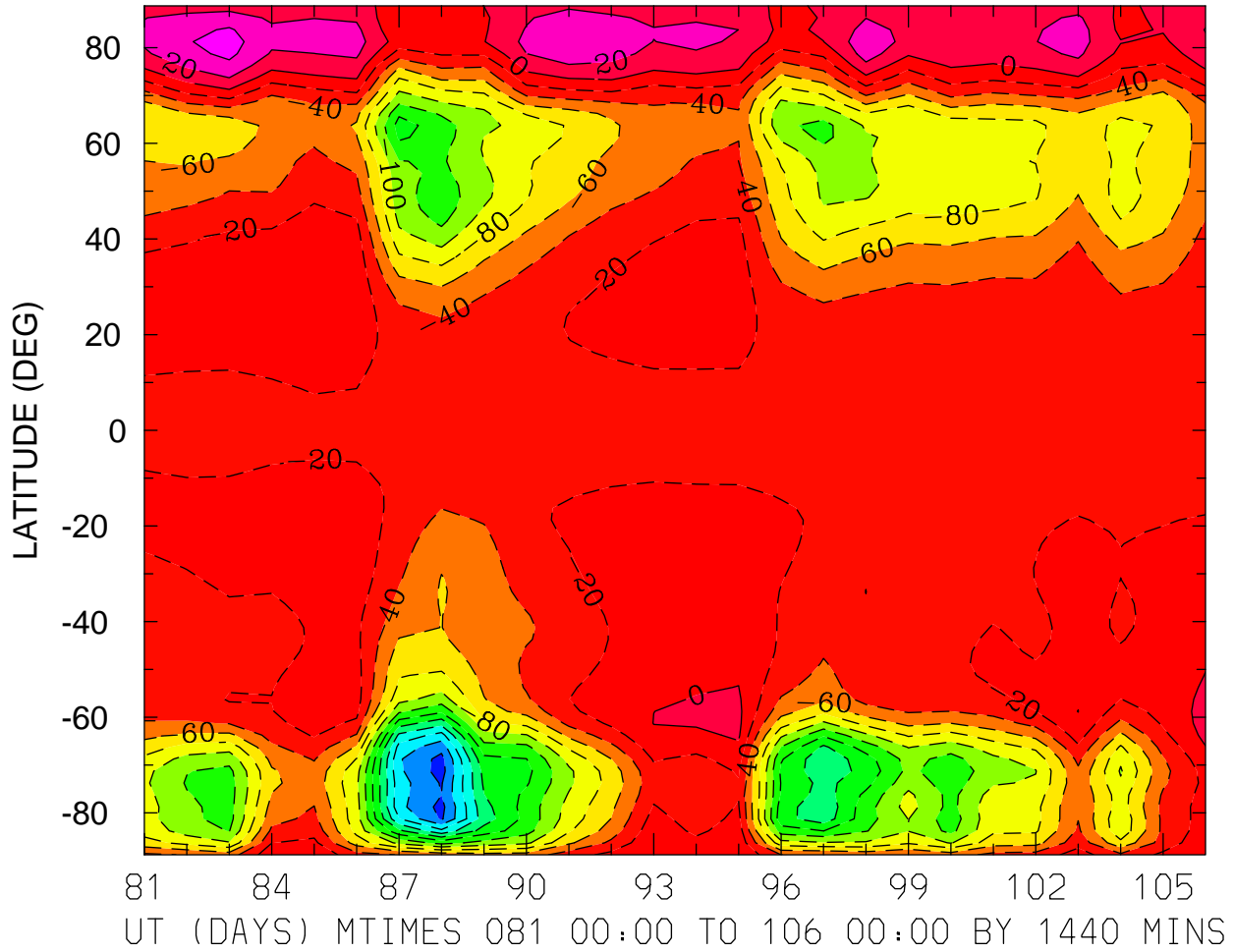

MIN,MAX= -2.4841E+02 4.8667E+01 INTERVAL= 2.0000E+01
FIRST: tiegcm2.0_res2.5_whi2008_heelis_gpi_prim_001.nc
LAST: tiegcm2.0_res2.5_whi2008_heelis_gpi_prim_003.nc

NEUTRAL MERIDIONAL WIND (M/S)
ZP = -4.000 LOCAL TIME = 0.00

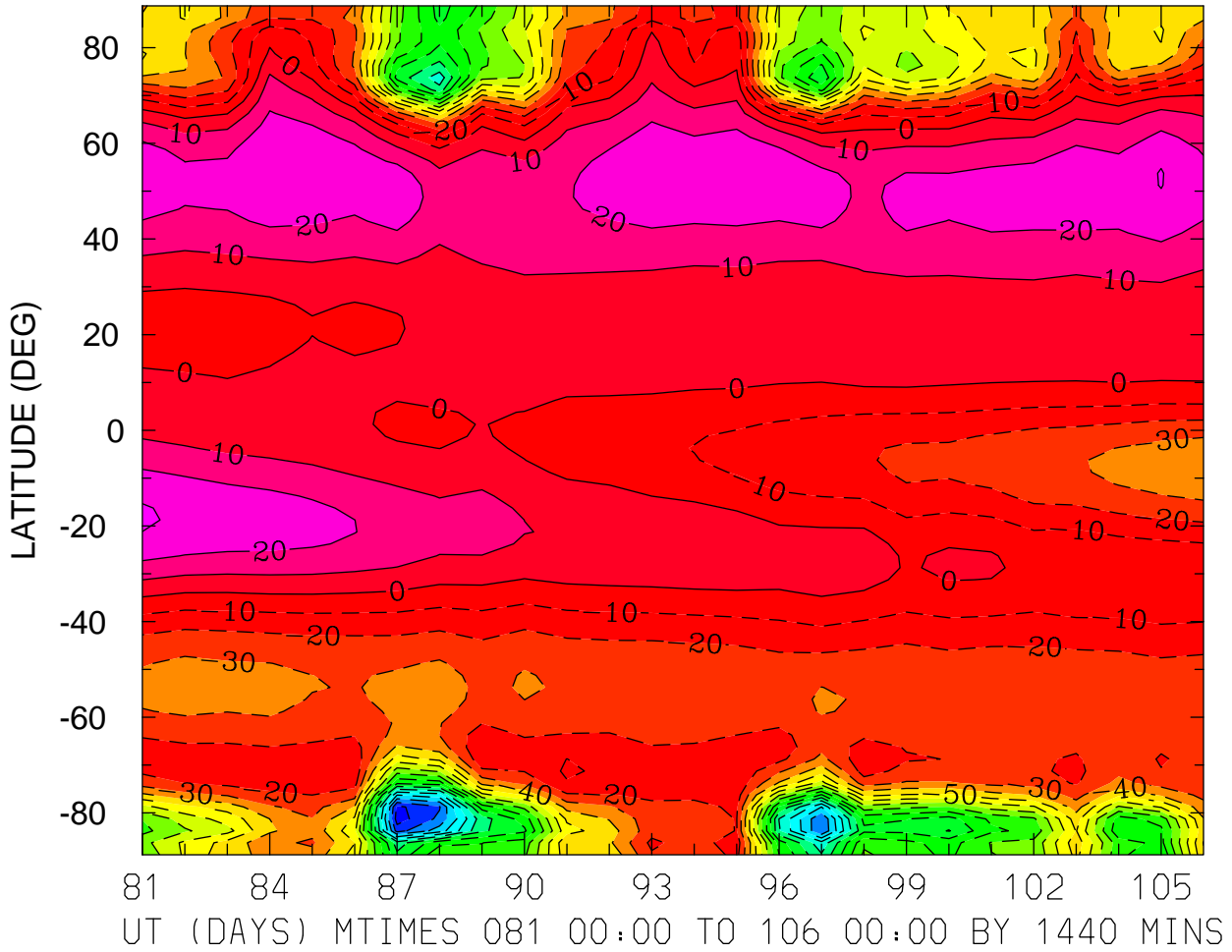

MIN,MAX= -1.7512E+02 3.1252E+01 INTERVAL= 1.0000E+01
FIRST: tiegcm2.0_res2.5_whi2008_heelis_gpi_prim_001.nc
LAST: tiegcm2.0_res2.5_whi2008_heelis_gpi_prim_003.nc

NEUTRAL MERIDIONAL WIND (M/S)
ZP = -4.000 LOCAL TIME = 12.00

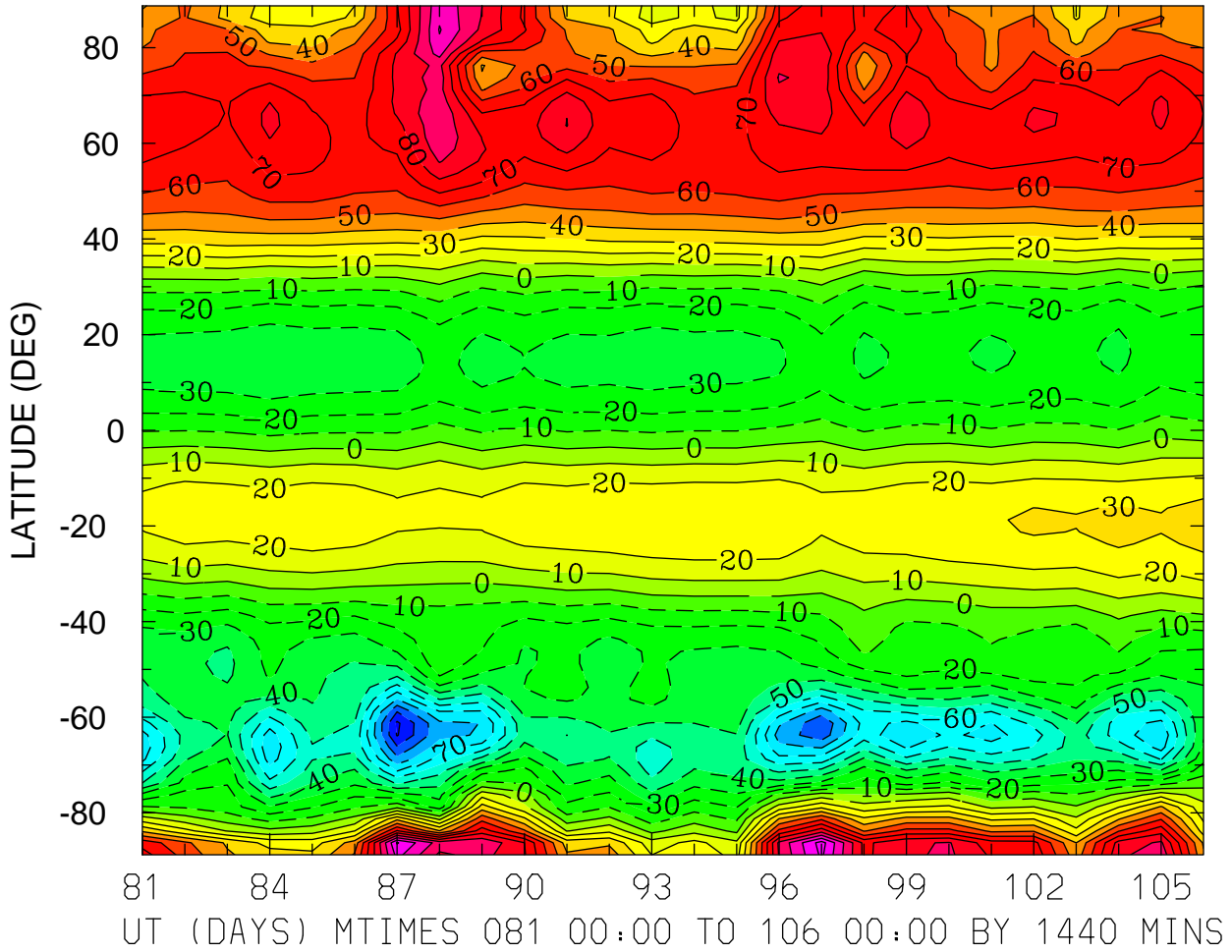

MIN,MAX= -1.1198E+02 1.2448E+02 INTERVAL= 1.0000E+01
FIRST: tiegcm2.0_res2.5_whi2008_heelis_gpi_prim_001.nc
LAST: tiegcm2.0_res2.5_whi2008_heelis_gpi_prim_003.nc

NEUTRAL MERIDIONAL WIND (M/S)
ZP = -4.000 ZONAL MEANS

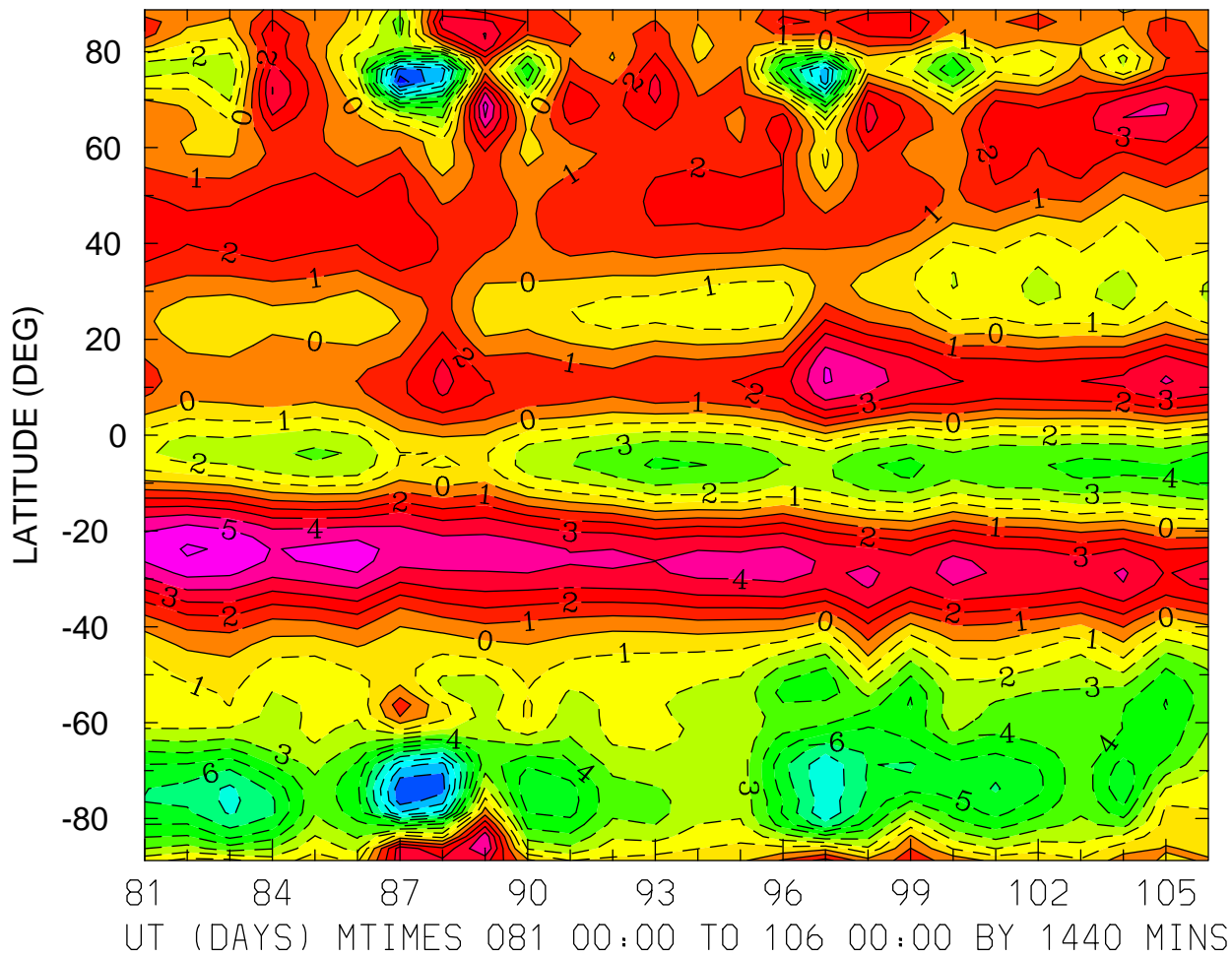

MIN,MAX= -1.1535E+01 6.1186E+00 INTERVAL= 1.0000E+00
FIRST: tiegcm2.0_res2.5_whi2008_heelis_gpi_prim_001.nc
LAST: tiegcm2.0_res2.5_whi2008_heelis_gpi_prim_003.nc

NEUTRAL MERIDIONAL WIND (M/S)
ZP = 0.000 LOCAL TIME = 0.00

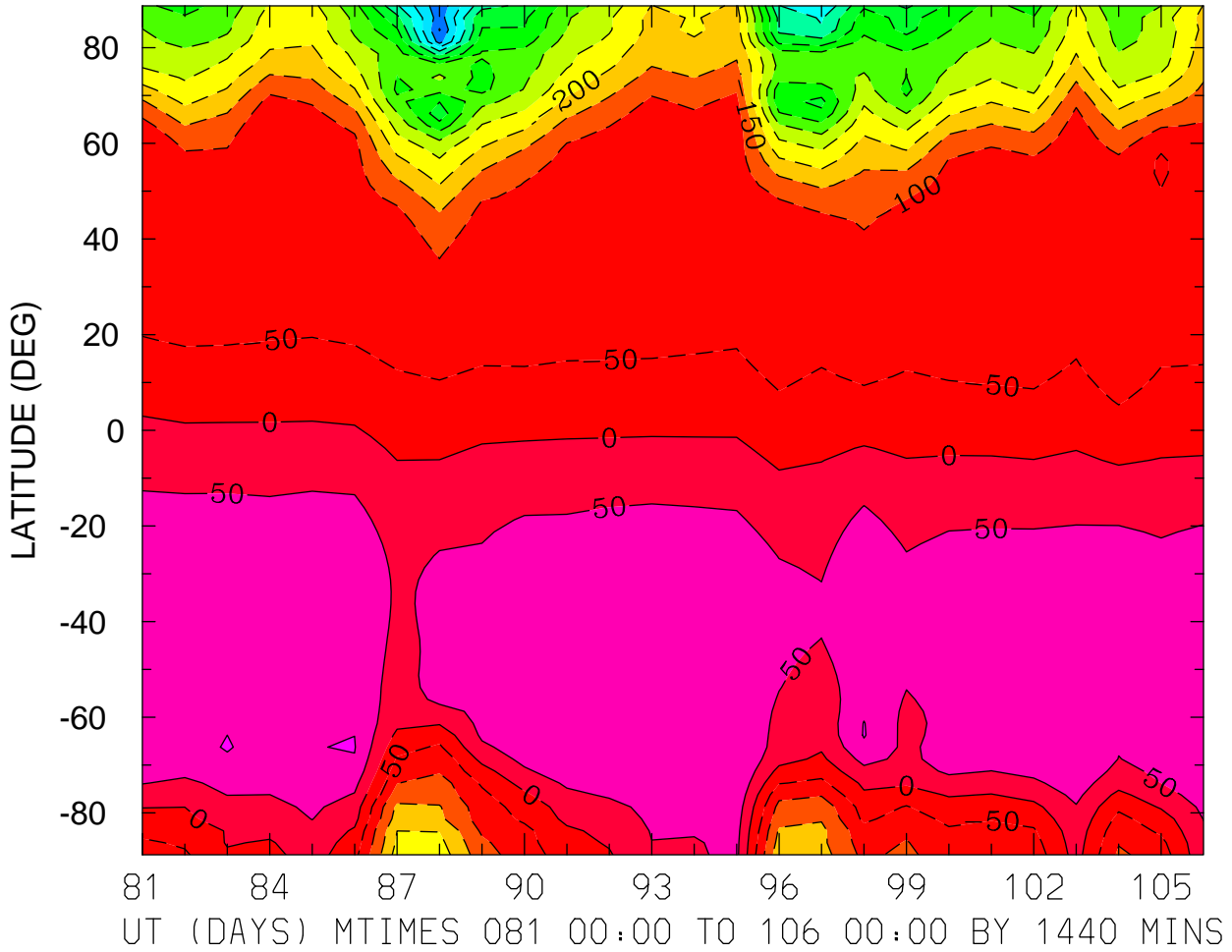

MIN,MAX= -6.5268E+02 1.0308E+02 INTERVAL= 5.0000E+01
FIRST: tiegcm2.0_res2.5_whi2008_heelis_gpi_prim_001.nc
LAST: tiegcm2.0_res2.5_whi2008_heelis_gpi_prim_003.nc

NEUTRAL MERIDIONAL WIND (M/S)
ZP = 0.000 LOCAL TIME = 12.00

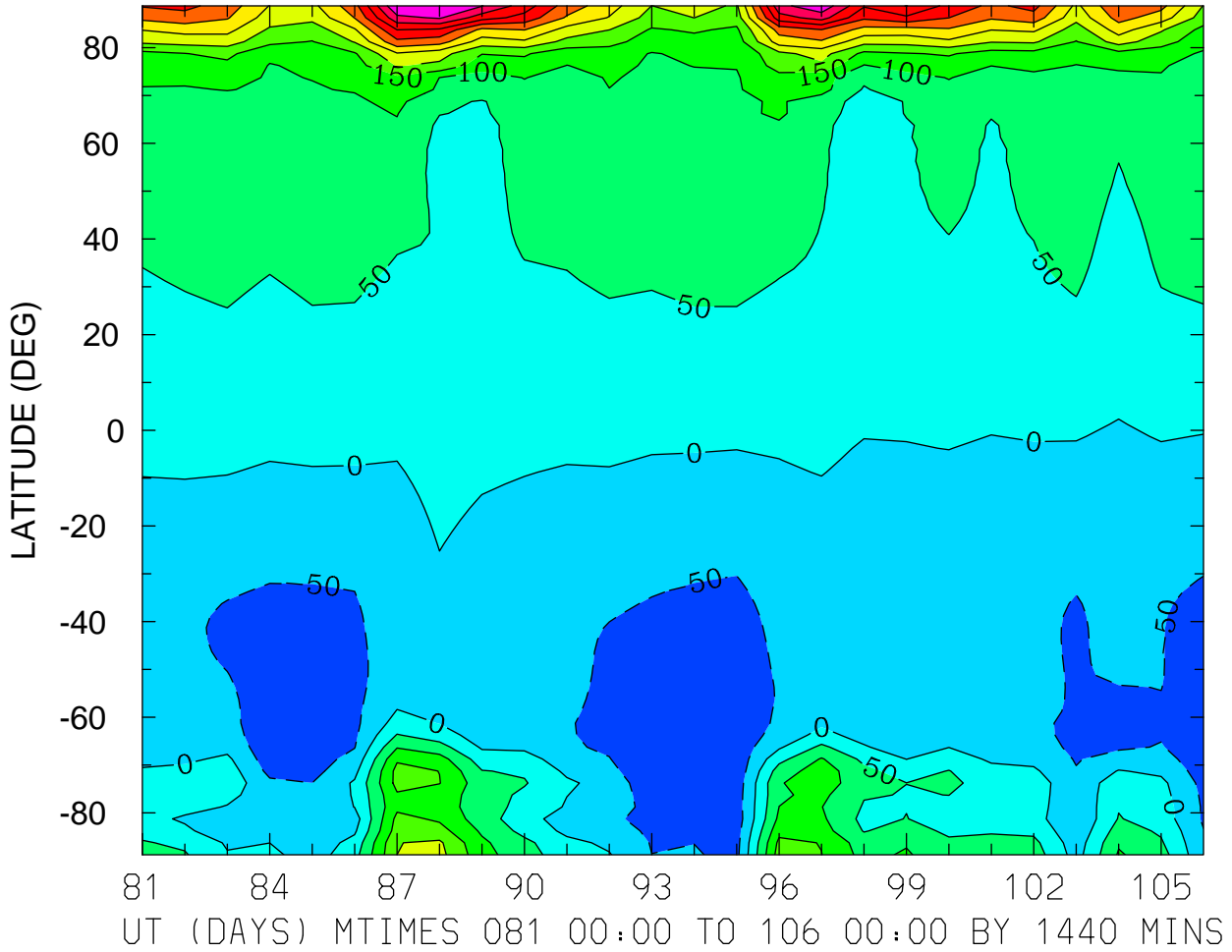

NEUTRAL MERIDIONAL WIND (M/S)
ZP = 0.000 ZONAL MEANS

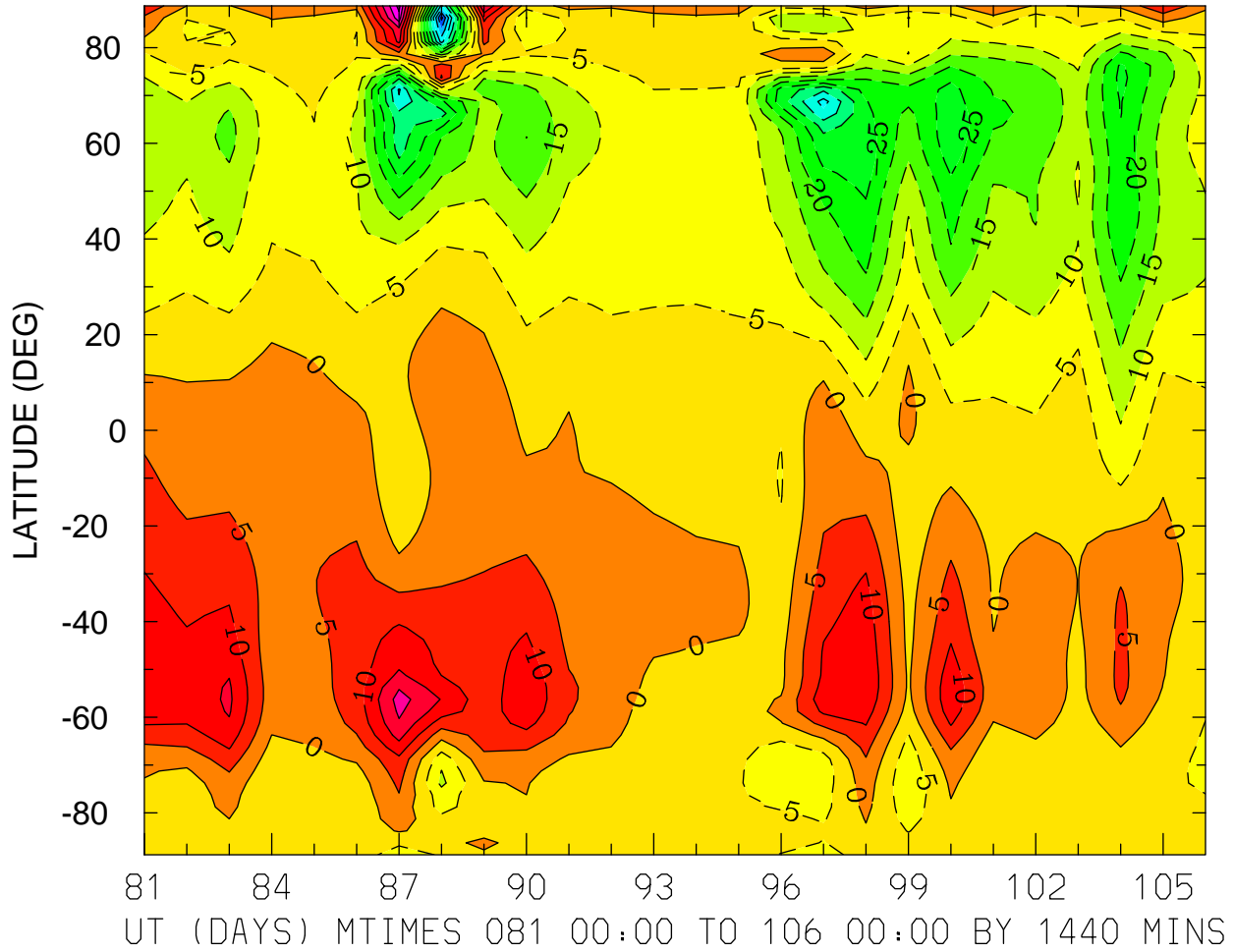

NEUTRAL MERIDIONAL WIND (M/S)
ZP = 4.000 LOCAL TIME = 0.00

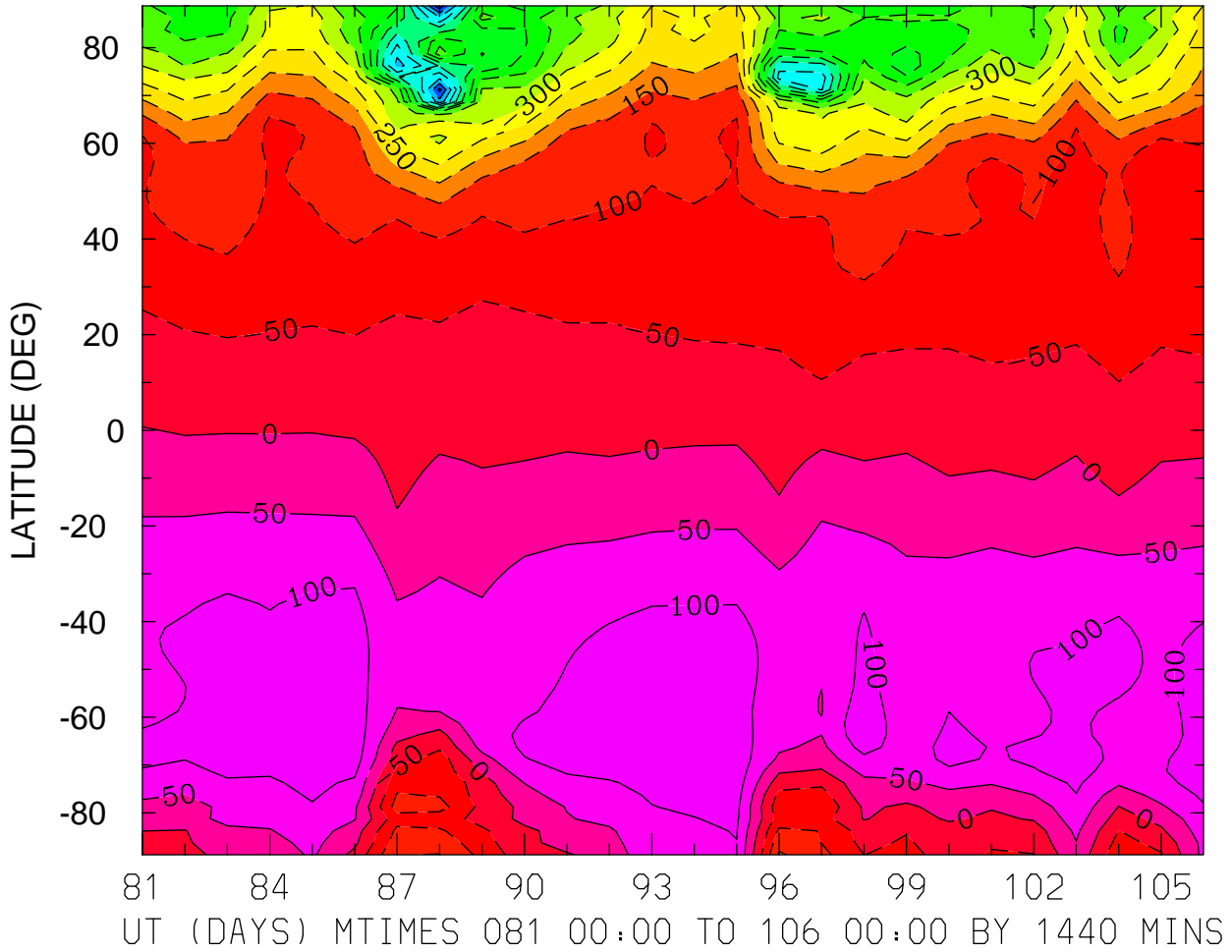

MIN,MAX= -7.8613E+02 1.4049E+02 INTERVAL= 5.0000E+01
FIRST: tiegcm2.0_res2.5_whi2008_heelis_gpi_prim_001.nc
LAST: tiegcm2.0_res2.5_whi2008_heelis_gpi_prim_003.nc

NEUTRAL MERIDIONAL WIND (M/S)
ZP = 4.000 LOCAL TIME = 12.00

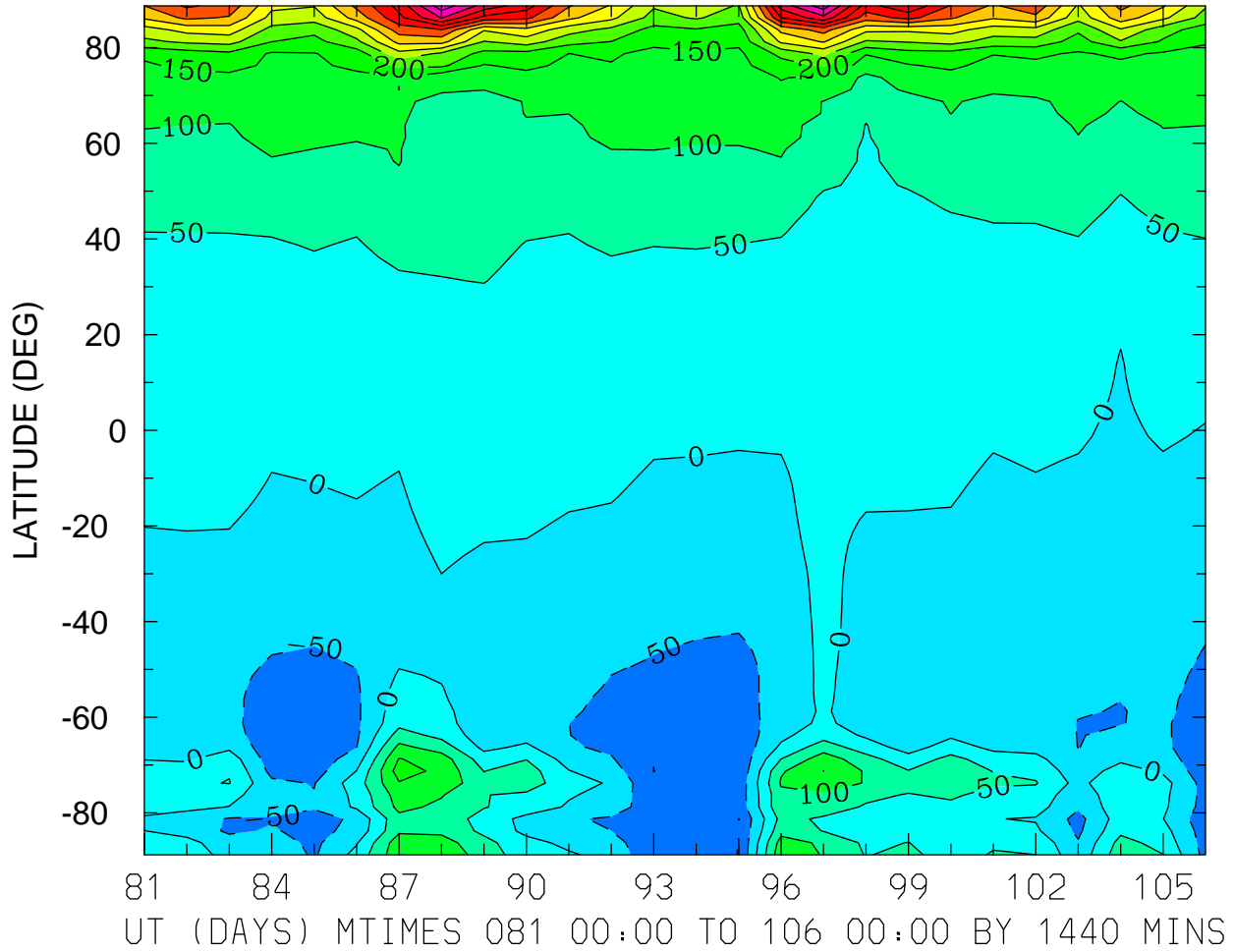

MIN,MAX= -1.0099E+02 6.7929E+02 INTERVAL= 5.0000E+01
FIRST: tiegcm2.0_res2.5_whi2008_heelis_gpi_prim_001.nc
LAST: tiegcm2.0_res2.5_whi2008_heelis_gpi_prim_003.nc

NEUTRAL MERIDIONAL WIND (M/S)
ZP = 4.000 ZONAL MEANS

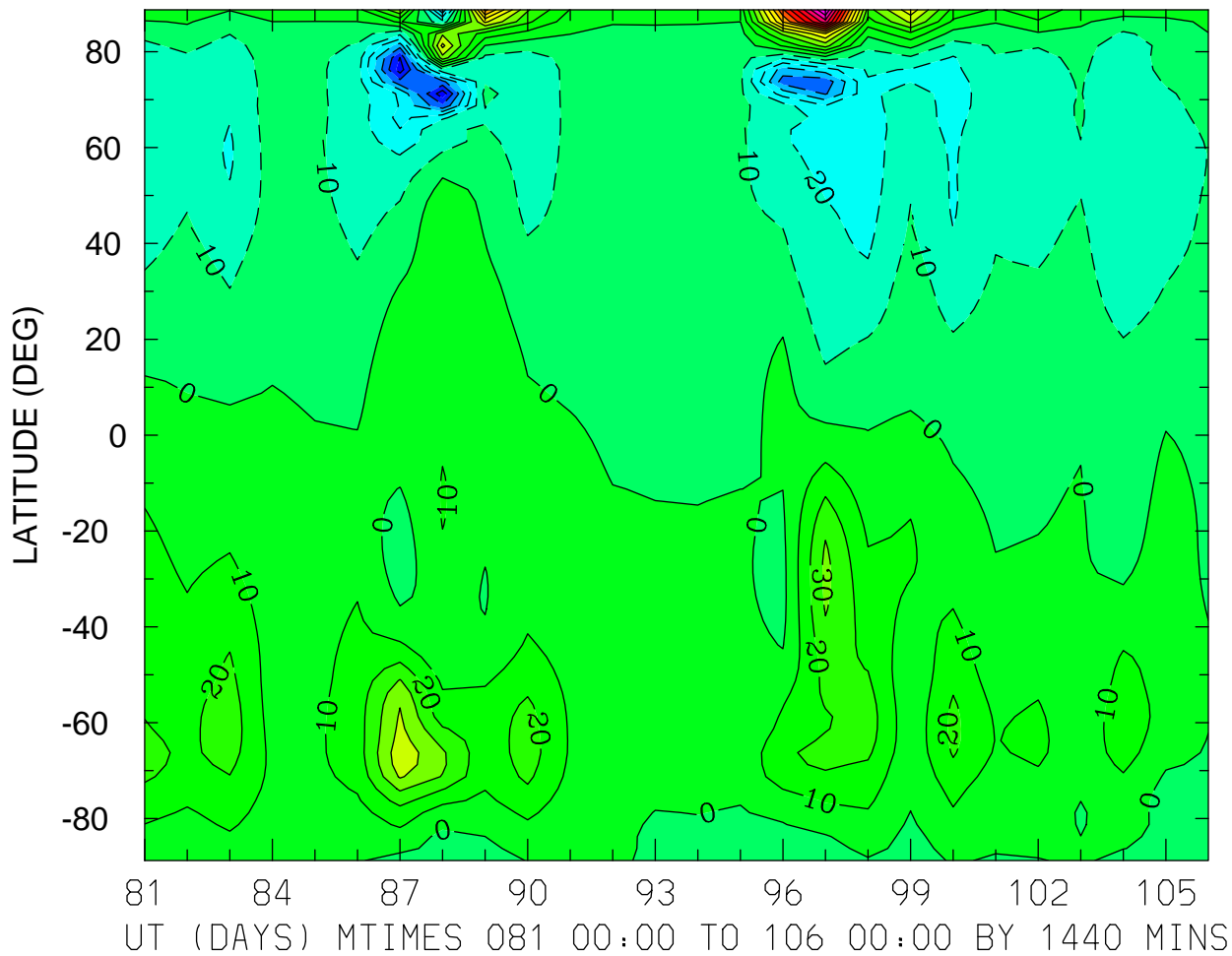

MIN,MAX= -7.6600E+01 1.5150E+02 INTERVAL= 1.0000E+01
FIRST: tiegcm2.0_res2.5_whi2008_heelis_gpi_prim_001.nc
LAST: tiegcm2.0_res2.5_whi2008_heelis_gpi_prim_003.nc

LOG10 HELIUM (HE) (CM3)
ZP = -4.125 LOCAL TIME = 0.00

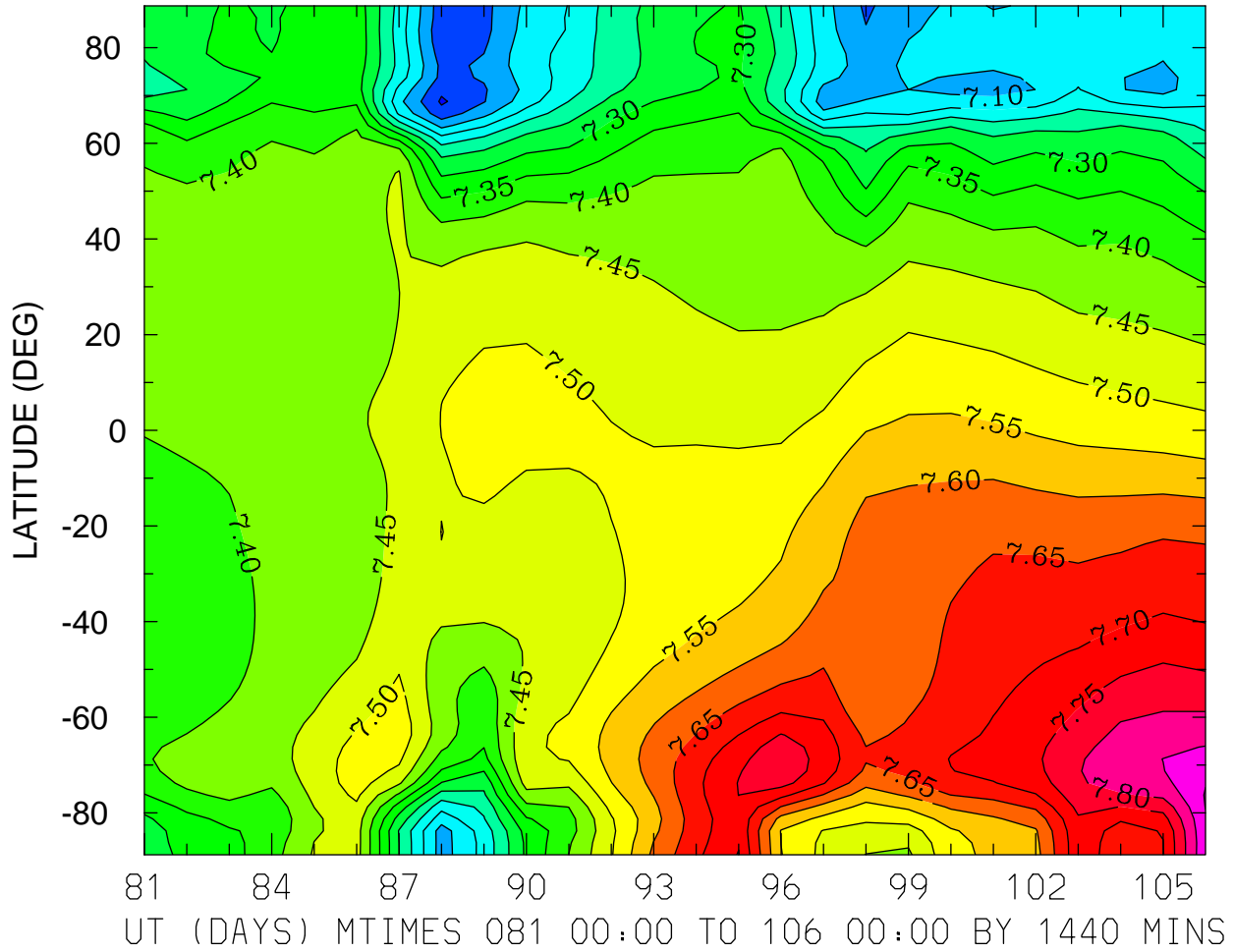

MIN,MAX= 6.9922E+00 7.9035E+00 INTERVAL= 5.0000E-02
FIRST: tiegcm2.0_res2.5_whi2008_heelis_gpi_prim_001.nc
LAST: tiegcm2.0_res2.5_whi2008_heelis_gpi_prim_003.nc

LOG10 HELIUM (HE) (CM3)
ZP = -4.125 LOCAL TIME = 12.00

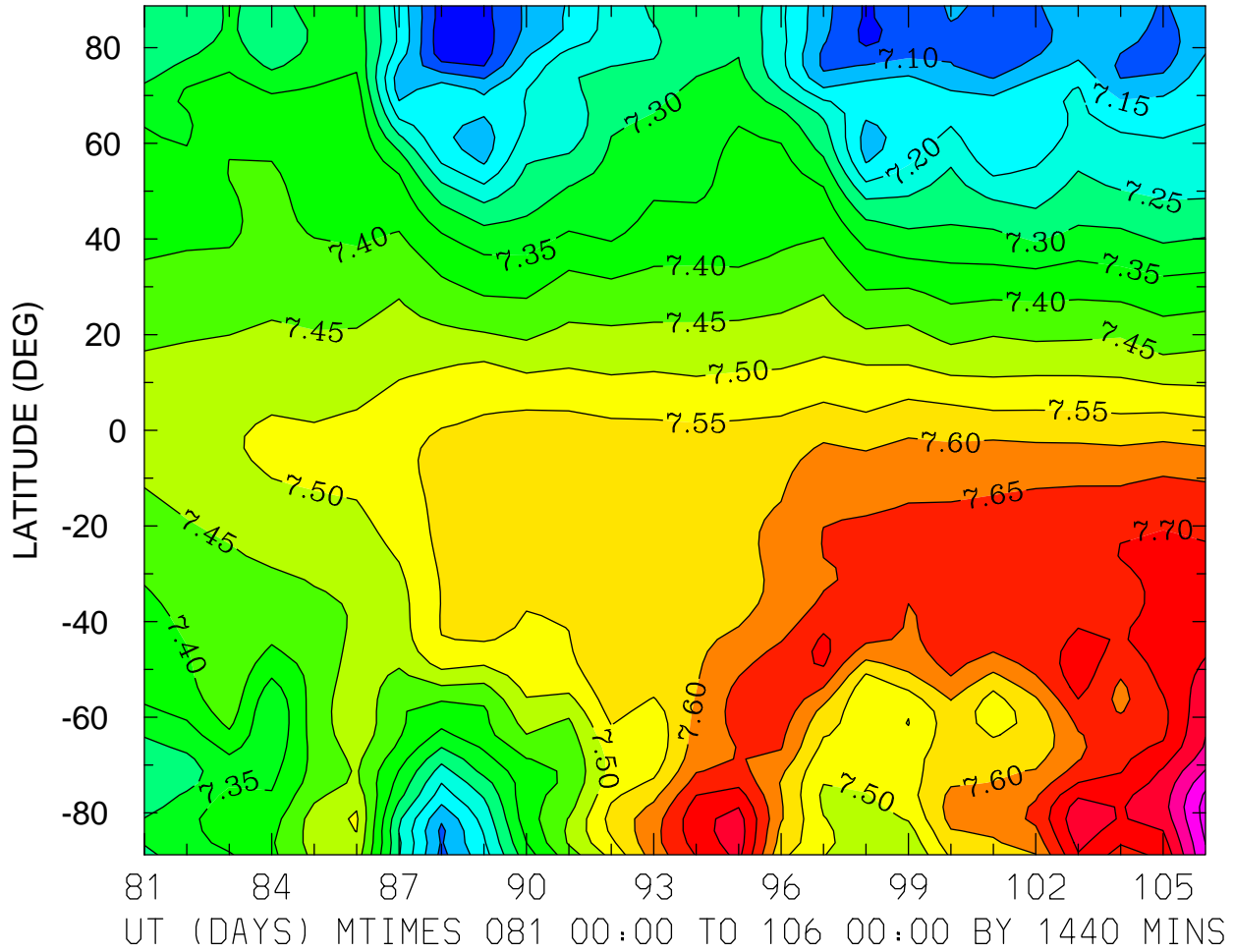

MIN,MAX= 7.0167E+00 7.9196E+00 INTERVAL= 5.0000E-02
FIRST: tiegcm2.0_res2.5_whi2008_heelis_gpi_prim_001.nc
LAST: tiegcm2.0_res2.5_whi2008_heelis_gpi_prim_003.nc

LOG10 HELIUM (HE) (CM3)
ZP = -4.125 ZONAL MEANS

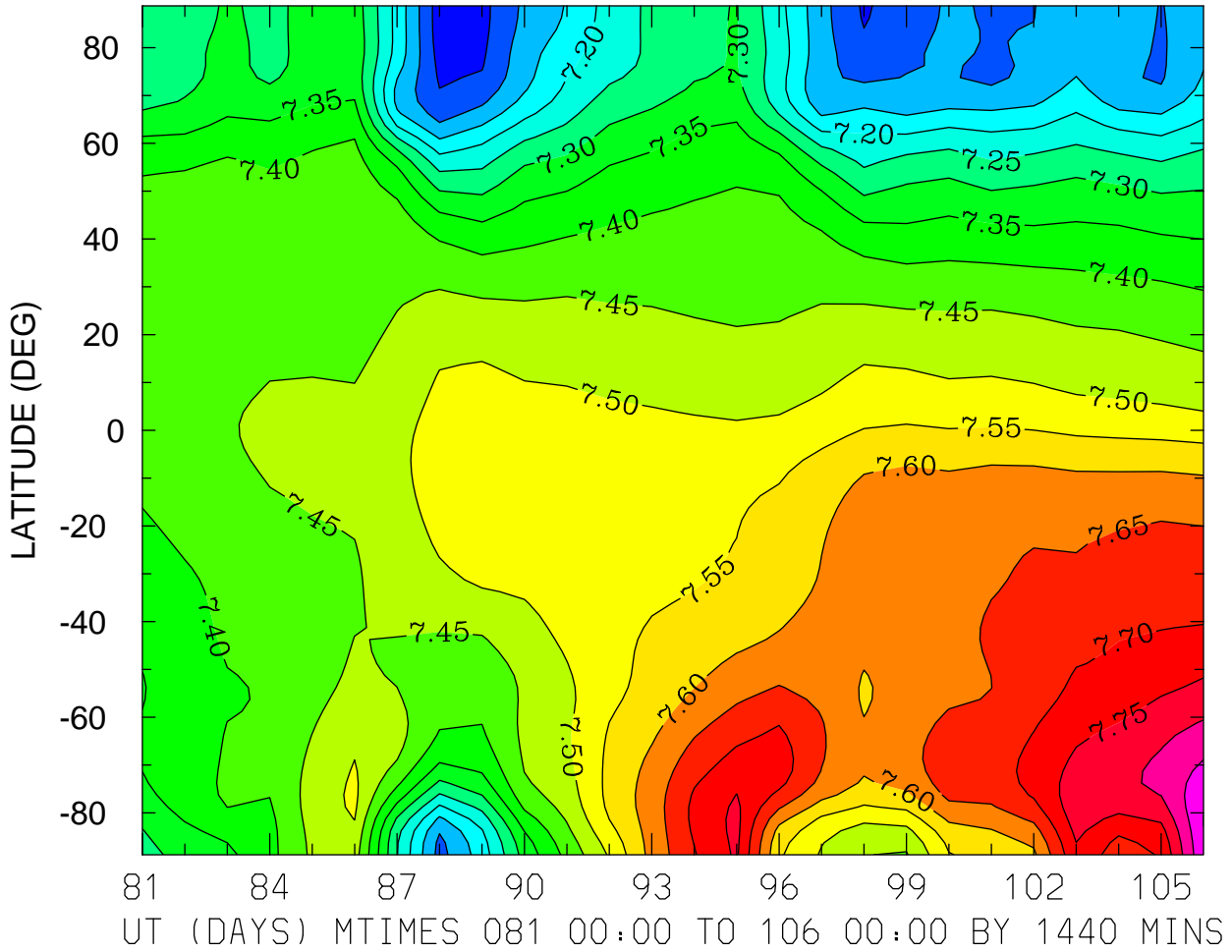

MIN,MAX= 7.0232E+00 7.9011E+00 INTERVAL= 5.0000E-02
FIRST: tiegcm2.0_res2.5_whi2008_heelis_gpi_prim_001.nc
LAST: tiegcm2.0_res2.5_whi2008_heelis_gpi_prim_003.nc

LOG10 HELIUM (HE) (CM3)
ZP = -0.125 LOCAL TIME = 0.00

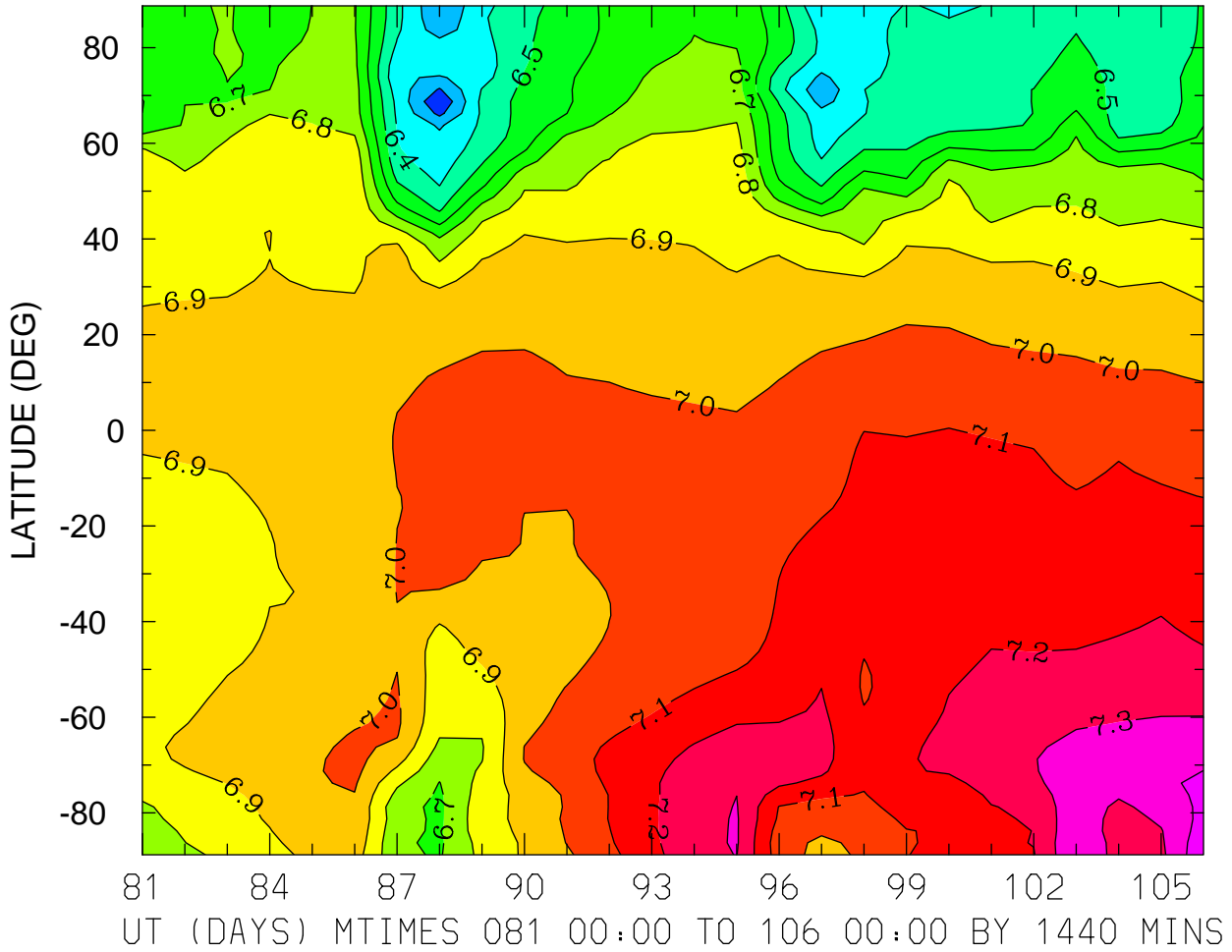

MIN,MAX= 6.1012E+00 7.4811E+00 INTERVAL= 1.0000E-01
FIRST: tiegcm2.0_res2.5_whi2008_heelis_gpi_prim_001.nc
LAST: tiegcm2.0_res2.5_whi2008_heelis_gpi_prim_003.nc

LOG10 HELIUM (HE) (CM3)
ZP = -0.125 LOCAL TIME = 12.00

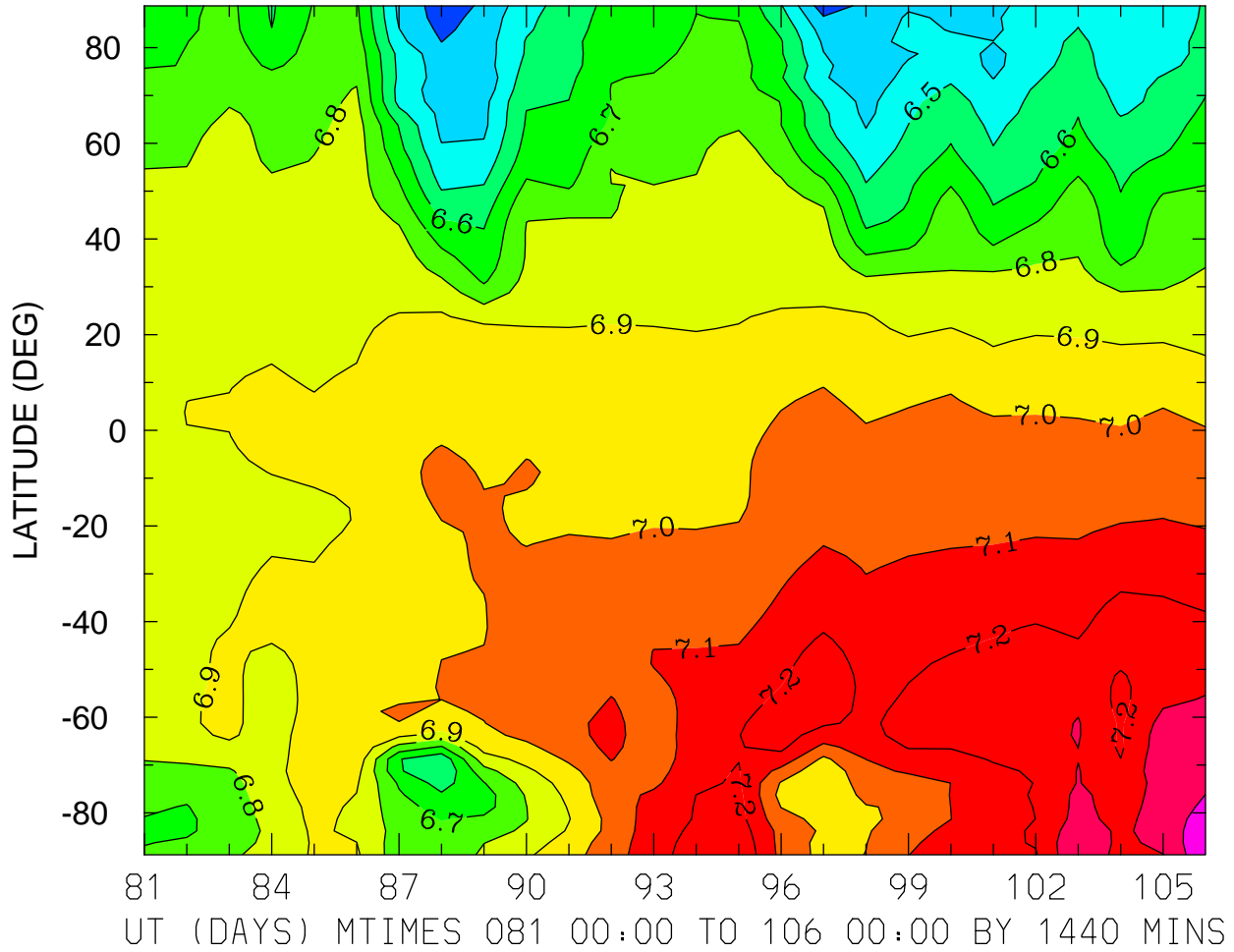

MIN,MAX= 6.2442E+00 7.4866E+00 INTERVAL= 1.0000E-01
FIRST: tiegcm2.0_res2.5_whi2008_heelis_gpi_prim_001.nc
LAST: tiegcm2.0_res2.5_whi2008_heelis_gpi_prim_003.nc

LOG10 HELIUM (HE) (CM3)
ZP = -0.125 ZONAL MEANS

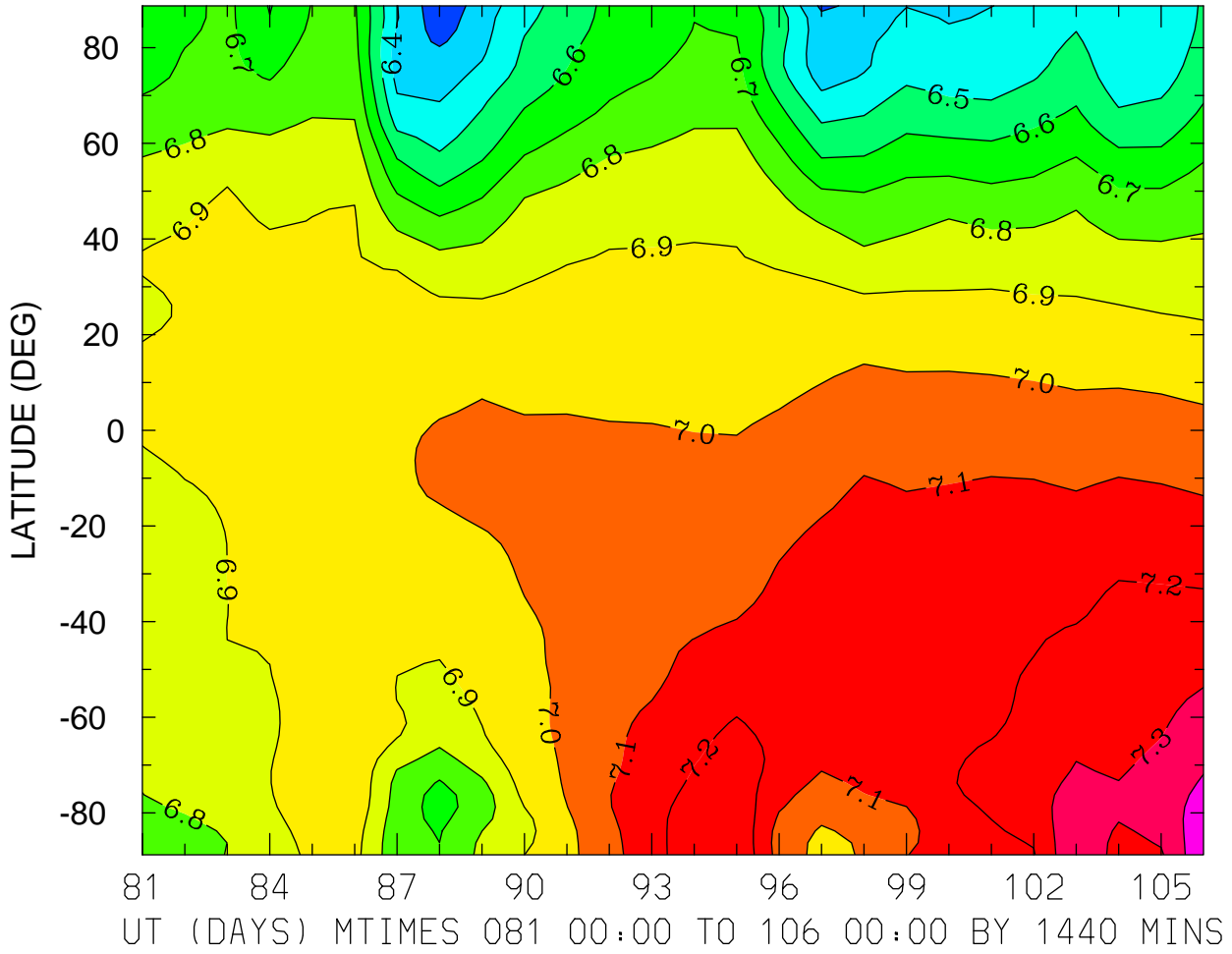

MIN,MAX= 6.2278E+00 7.4839E+00 INTERVAL= 1.0000E-01
FIRST: tiegcm2.0_res2.5_whi2008_heelis_gpi_prim_001.nc
LAST: tiegcm2.0_res2.5_whi2008_heelis_gpi_prim_003.nc

LOG10 HELIUM (HE) (CM3)
ZP = 3.875 LOCAL TIME = 0.00

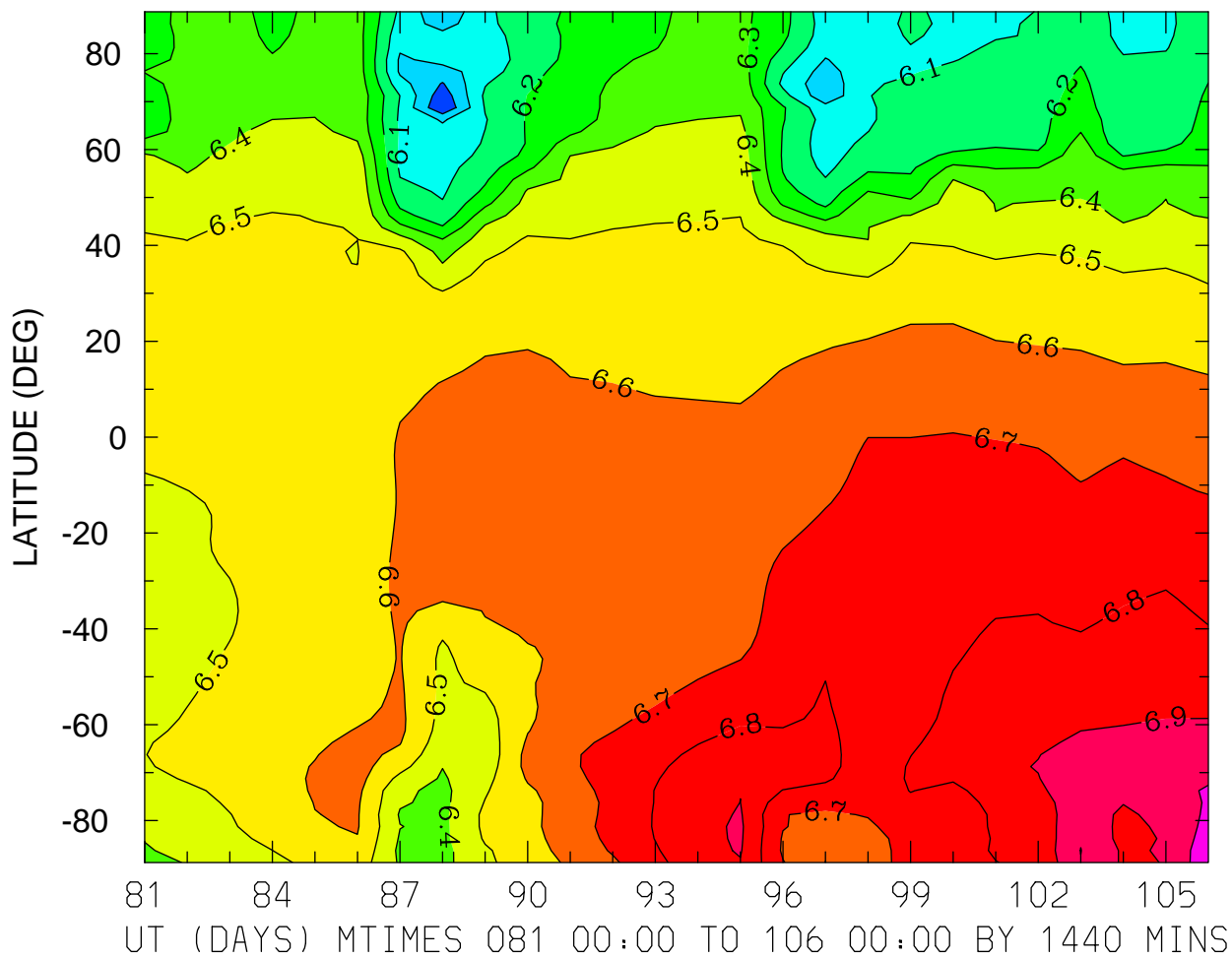

MIN,MAX= 5.8046E+00 7.0737E+00 INTERVAL= 1.0000E-01
FIRST: tiegcm2.0_res2.5_whi2008_heelis_gpi_prim_001.nc
LAST: tiegcm2.0_res2.5_whi2008_heelis_gpi_prim_003.nc

LOG10 HELIUM (HE) (CM3)
ZP = 3.875 LOCAL TIME = 12.00

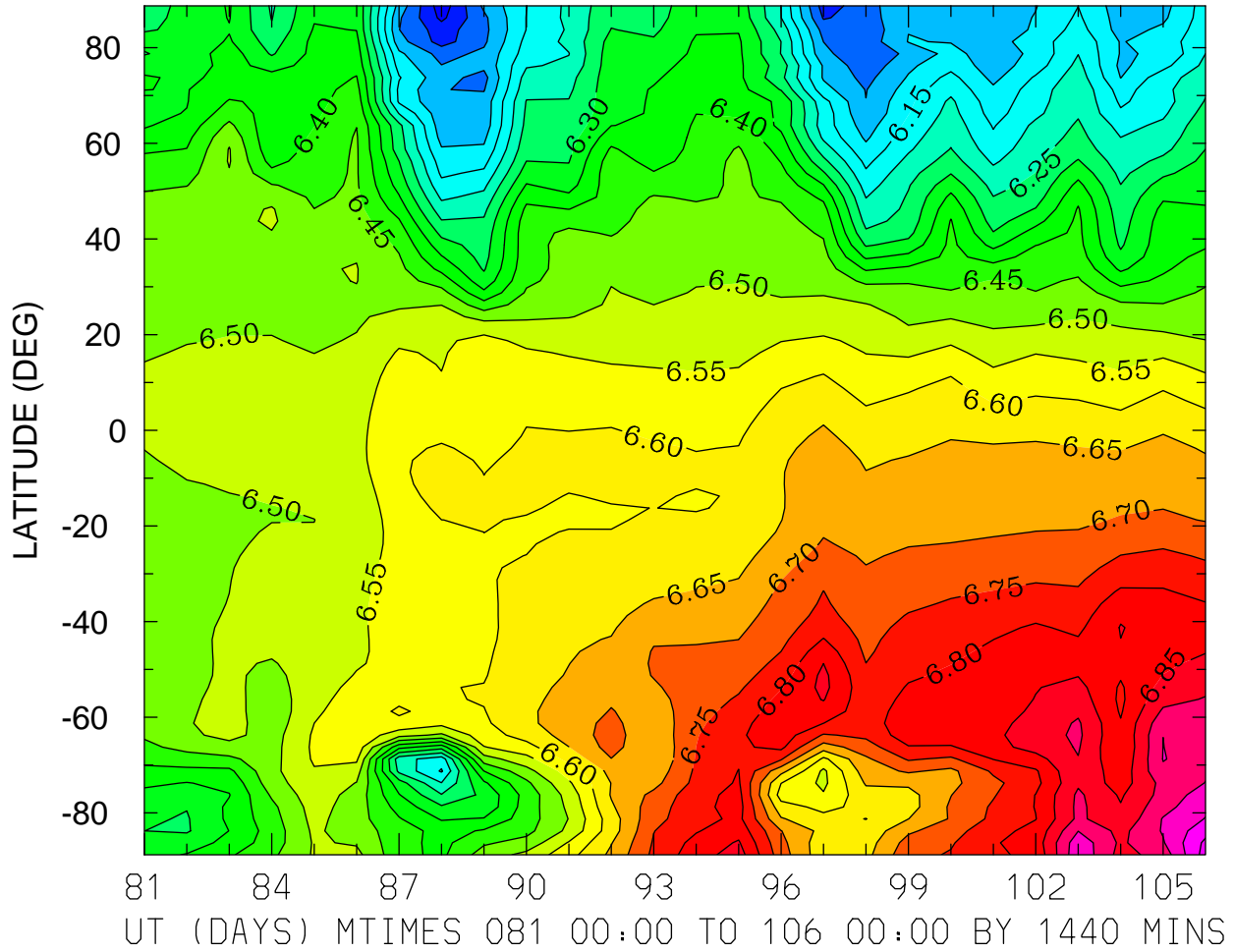

MIN,MAX= 5.9209E+00 7.0725E+00 INTERVAL= 5.0000E-02
FIRST: tiegcm2.0_res2.5_whi2008_heelis_gpi_prim_001.nc
LAST: tiegcm2.0_res2.5_whi2008_heelis_gpi_prim_003.nc

LOG10 HELIUM (HE) (CM3)
ZP = 3.875 ZONAL MEANS

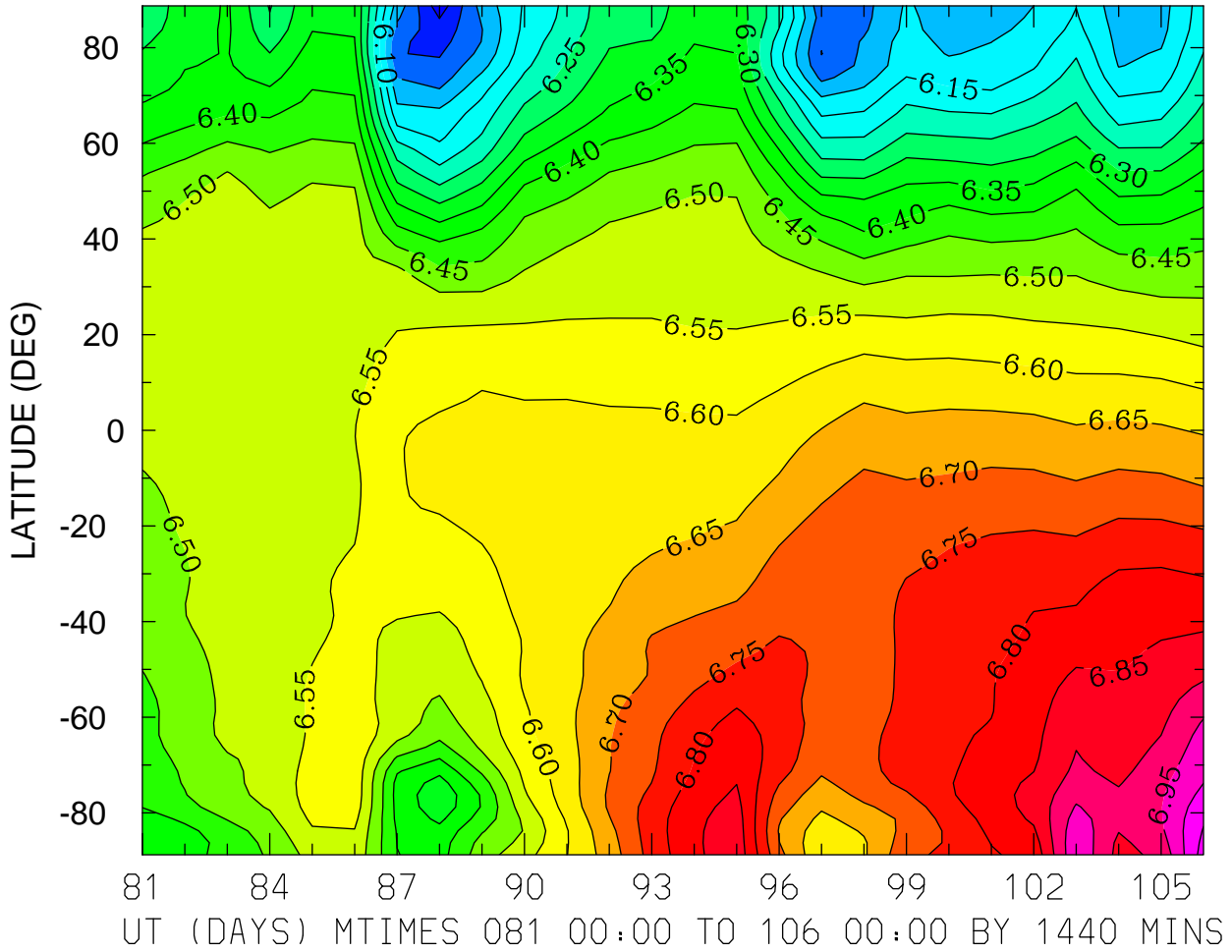

MIN,MAX= 5.9199E+00 7.0731E+00 INTERVAL= 5.0000E-02
FIRST: tiegcm2.0_res2.5_whi2008_heelis_gpi_prim_001.nc
LAST: tiegcm2.0_res2.5_whi2008_heelis_gpi_prim_003.nc

LOG10 ELECTRON DENSITY (CM3)
ZP = -4.000 LOCAL TIME = 0.00

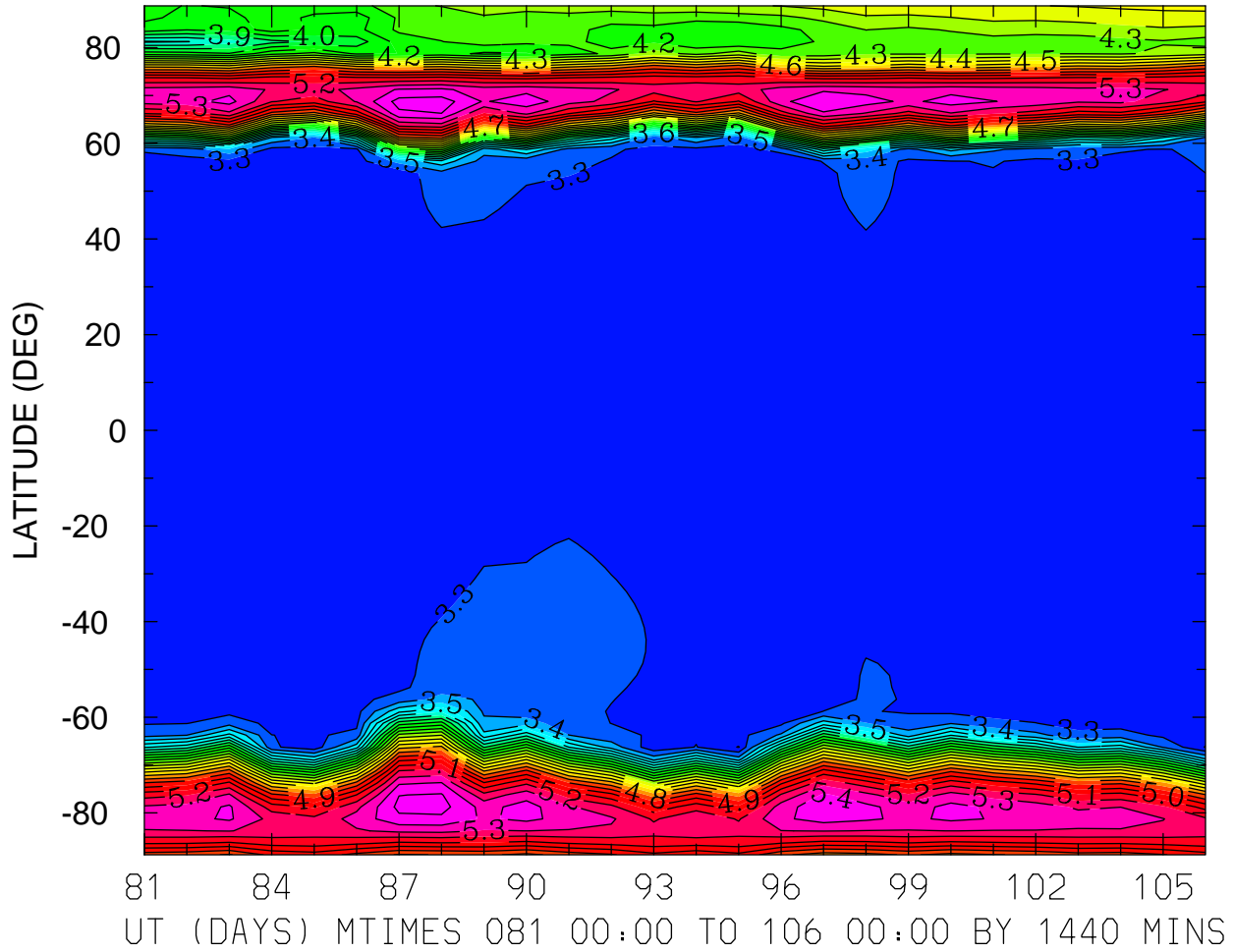

MIN,MAX= 3.1935E+00 5.5499E+00 INTERVAL= 1.0000E-01
FIRST: tiegcm2.0_res2.5_whi2008_heelis_gpi_prim_001.nc
LAST: tiegcm2.0_res2.5_whi2008_heelis_gpi_prim_003.nc

LOG10 ELECTRON DENSITY (CM3)
ZP = -4.000 LOCAL TIME = 12.00

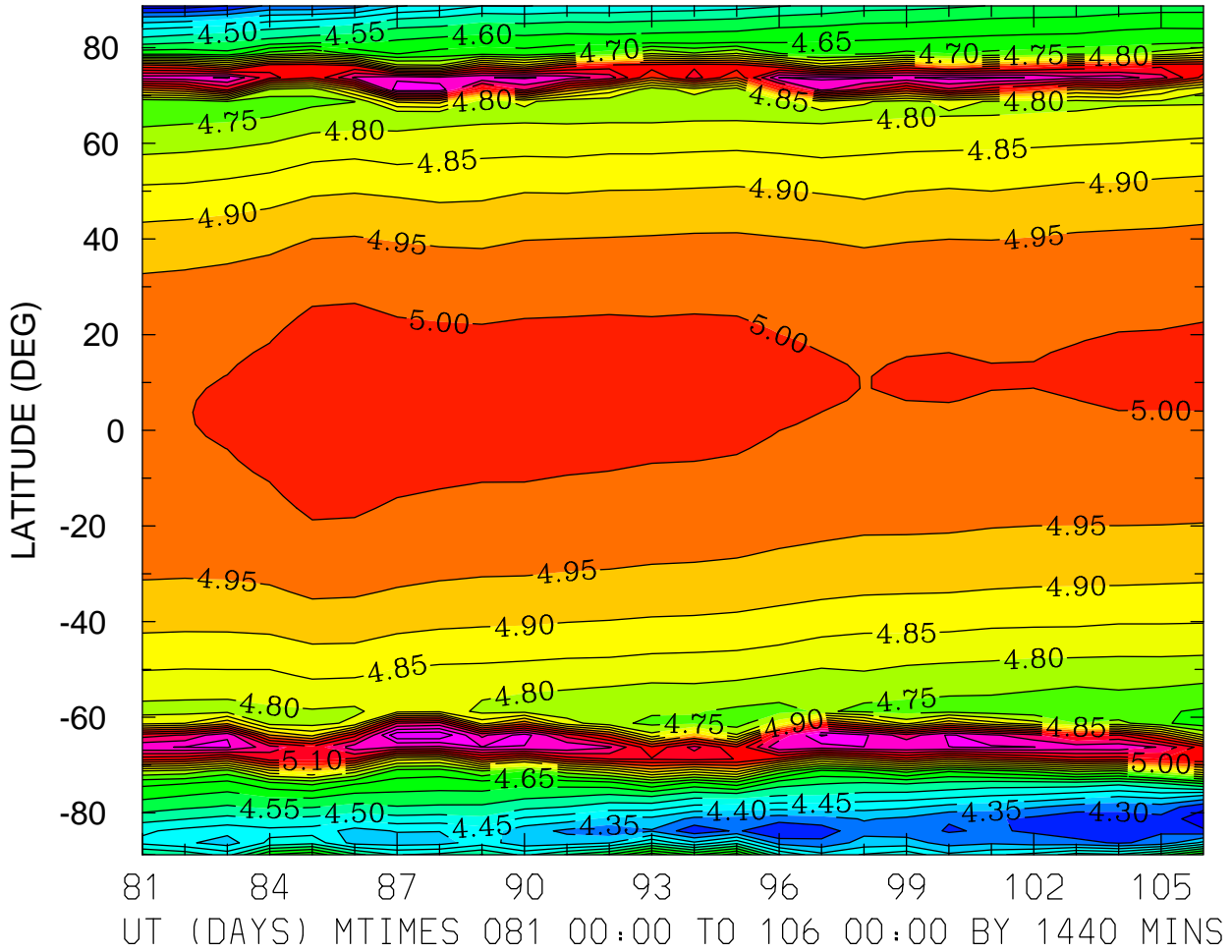

MIN,MAX= 4.2129E+00 5.3472E+00 INTERVAL= 5.0000E-02
FIRST: tiegcm2.0_res2.5_whi2008_heelis_gpi_prim_001.nc
LAST: tiegcm2.0_res2.5_whi2008_heelis_gpi_prim_003.nc

LOG10 ELECTRON DENSITY (CM3)
ZP = -4.000 ZONAL MEANS

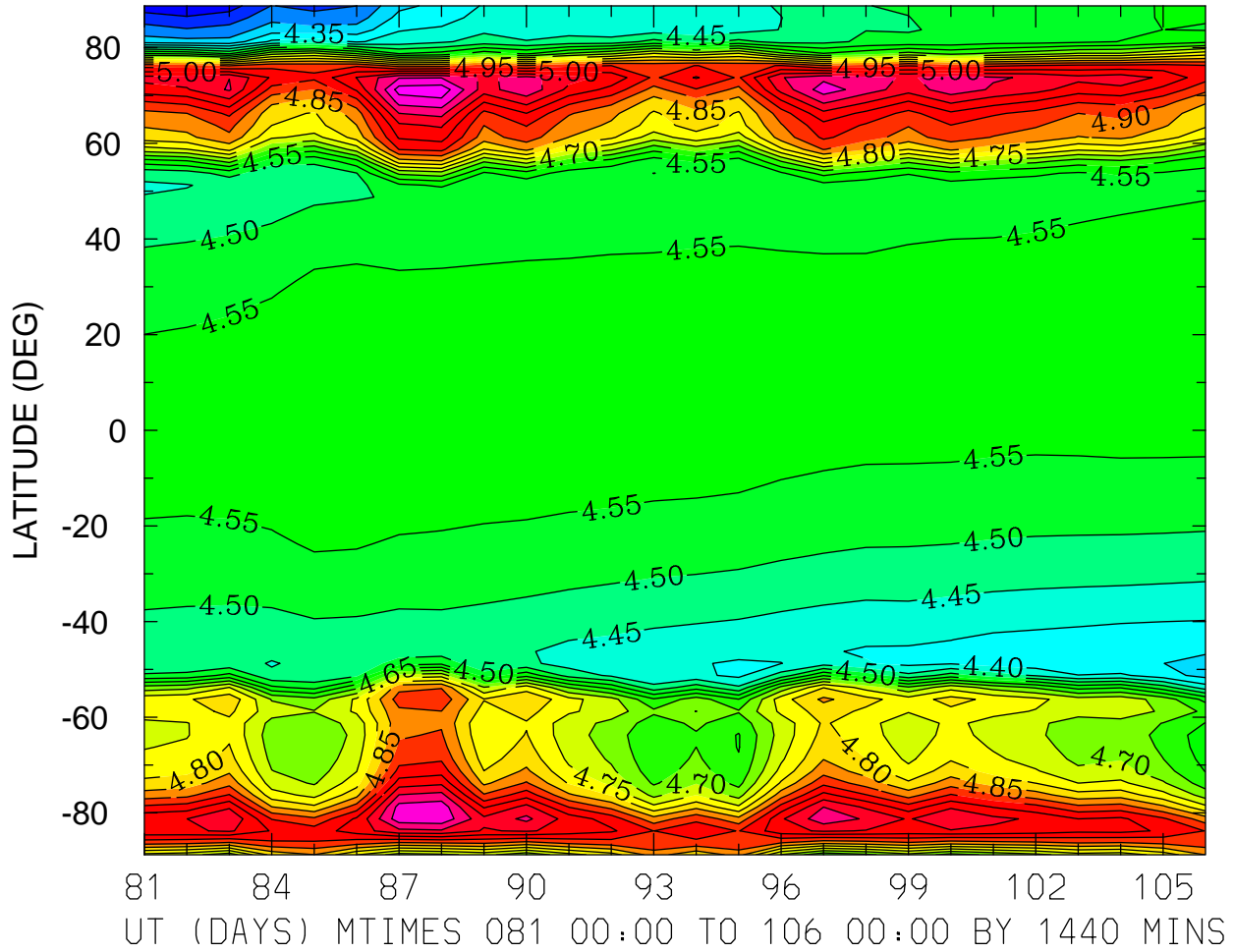

MIN,MAX= 4.1563E+00 5.2317E+00 INTERVAL= 5.0000E-02
FIRST: tiegcm2.0_res2.5_whi2008_heelis_gpi_prim_001.nc
LAST: tiegcm2.0_res2.5_whi2008_heelis_gpi_prim_003.nc

LOG10 ELECTRON DENSITY (CM3)
ZP = 0.000 LOCAL TIME = 0.00

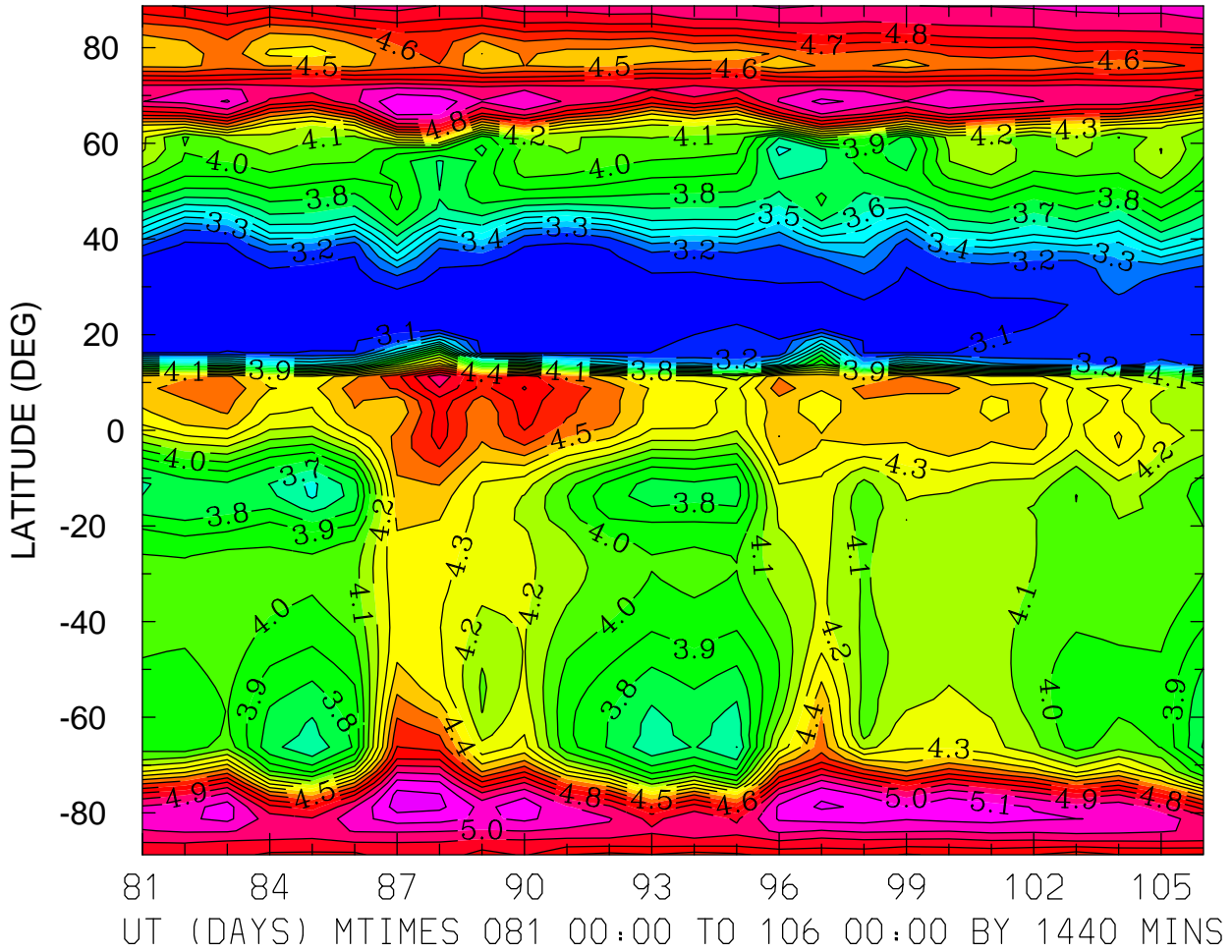

MIN,MAX= 3.0512E+00 5.2445E+00 INTERVAL= 1.0000E-01
FIRST: tiegcm2.0_res2.5_whi2008_heelis_gpi_prim_001.nc
LAST: tiegcm2.0_res2.5_whi2008_heelis_gpi_prim_003.nc

LOG10 ELECTRON DENSITY (CM3)
ZP = 0.000 LOCAL TIME = 12.00

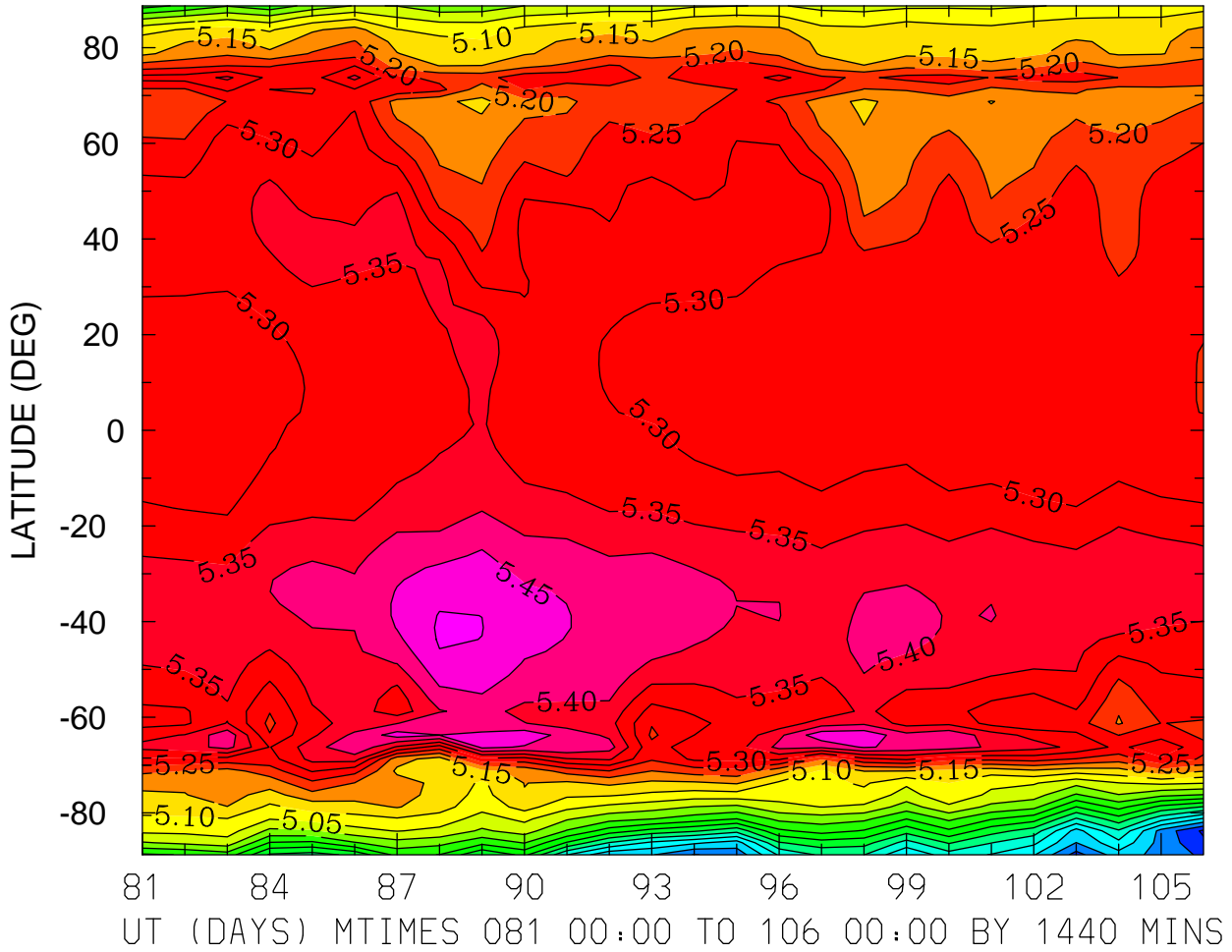

MIN,MAX= 4.4908E+00 5.5064E+00 INTERVAL= 5.0000E-02
FIRST: tiegcm2.0_res2.5_whi2008_heelis_gpi_prim_001.nc
LAST: tiegcm2.0_res2.5_whi2008_heelis_gpi_prim_003.nc

LOG10 ELECTRON DENSITY (CM3)
ZP = 0.000 ZONAL MEANS

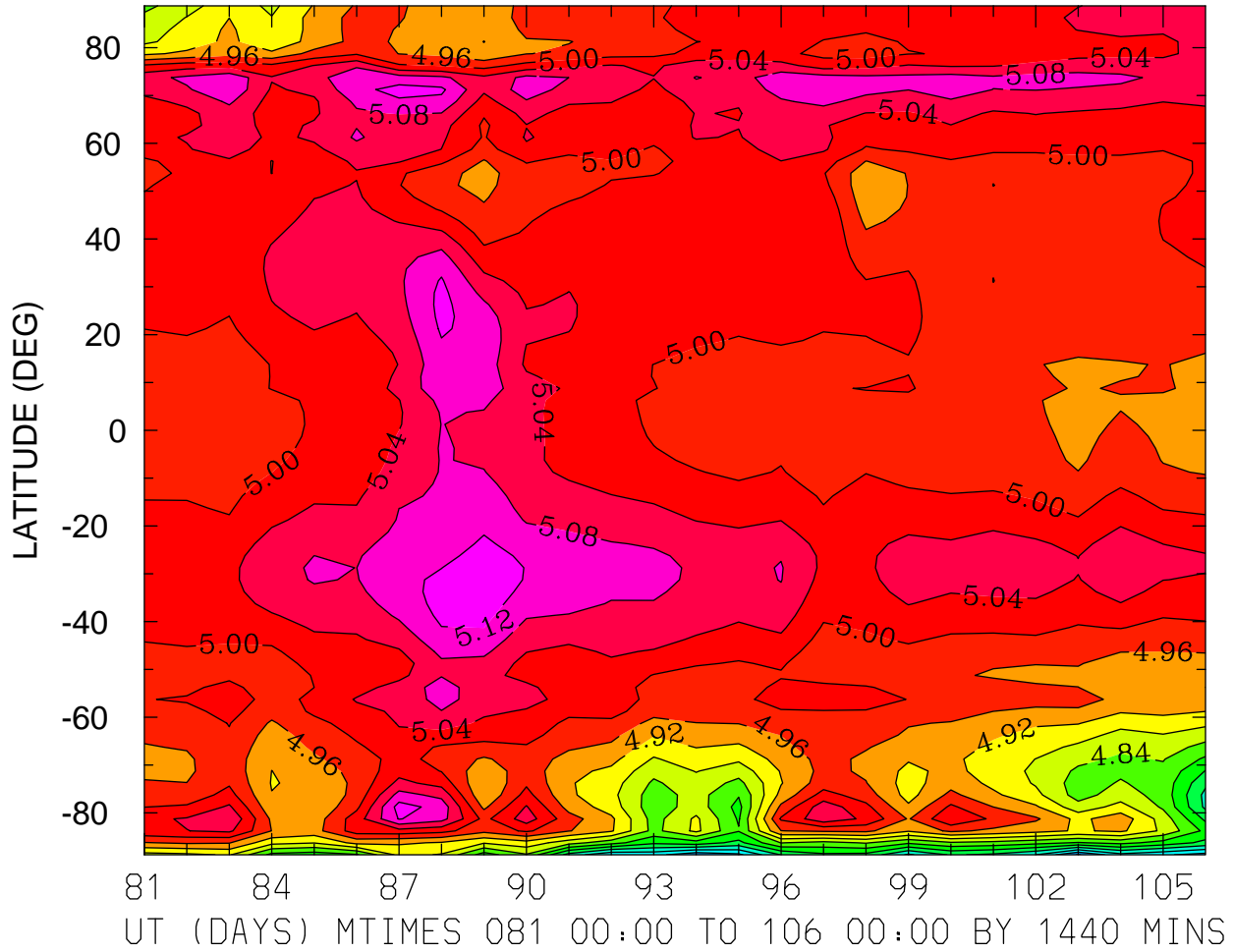

MIN,MAX= 4.5963E+00 5.1464E+00 INTERVAL= 4.0000E-02
FIRST: tiegcm2.0_res2.5_whi2008_heelis_gpi_prim_001.nc
LAST: tiegcm2.0_res2.5_whi2008_heelis_gpi_prim_003.nc

LOG10 ELECTRON DENSITY (CM3)
ZP = 4.000 LOCAL TIME = 0.00

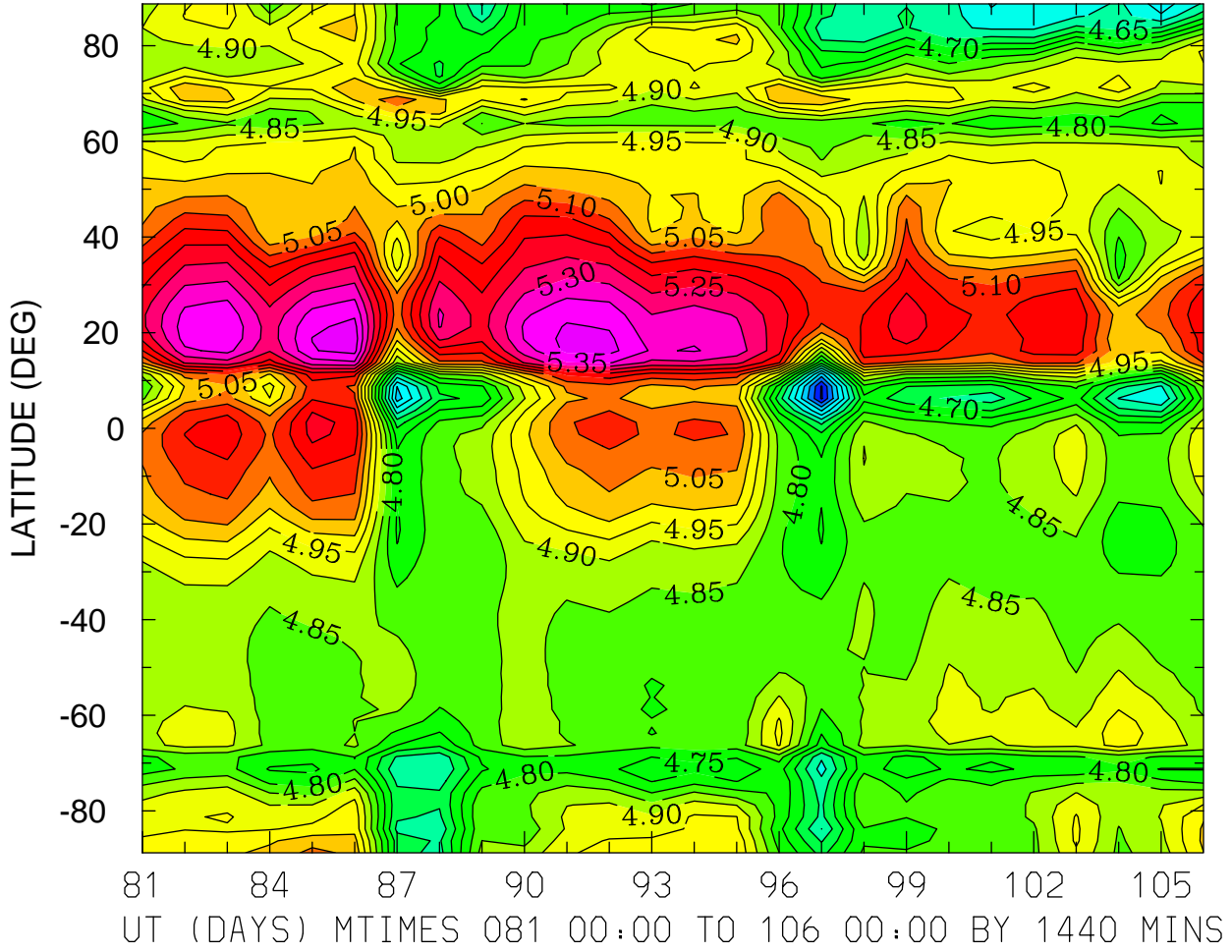

MIN,MAX= 4.3432E+00 5.4285E+00 INTERVAL= 5.0000E-02
FIRST: tiegcm2.0_res2.5_whi2008_heelis_gpi_prim_001.nc
LAST: tiegcm2.0_res2.5_whi2008_heelis_gpi_prim_003.nc

LOG10 ELECTRON DENSITY (CM3)
ZP = 4.000 LOCAL TIME = 12.00

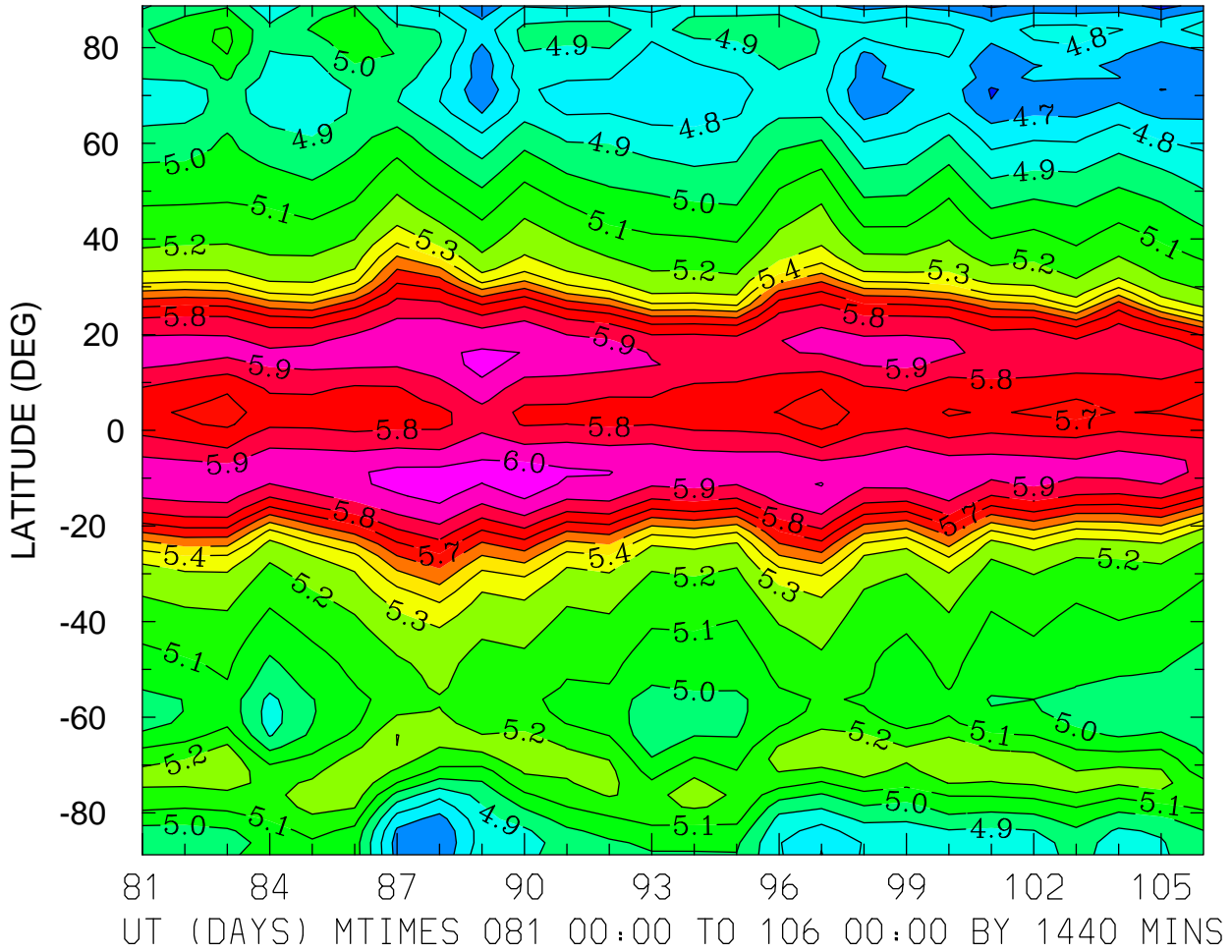

MIN,MAX= 4.5630E+00 6.0500E+00 INTERVAL= 1.0000E-01
FIRST: tiegcm2.0_res2.5_whi2008_heelis_gpi_prim_001.nc
LAST: tiegcm2.0_res2.5_whi2008_heelis_gpi_prim_003.nc

LOG10 ELECTRON DENSITY (CM3)
ZP = 4.000 ZONAL MEANS

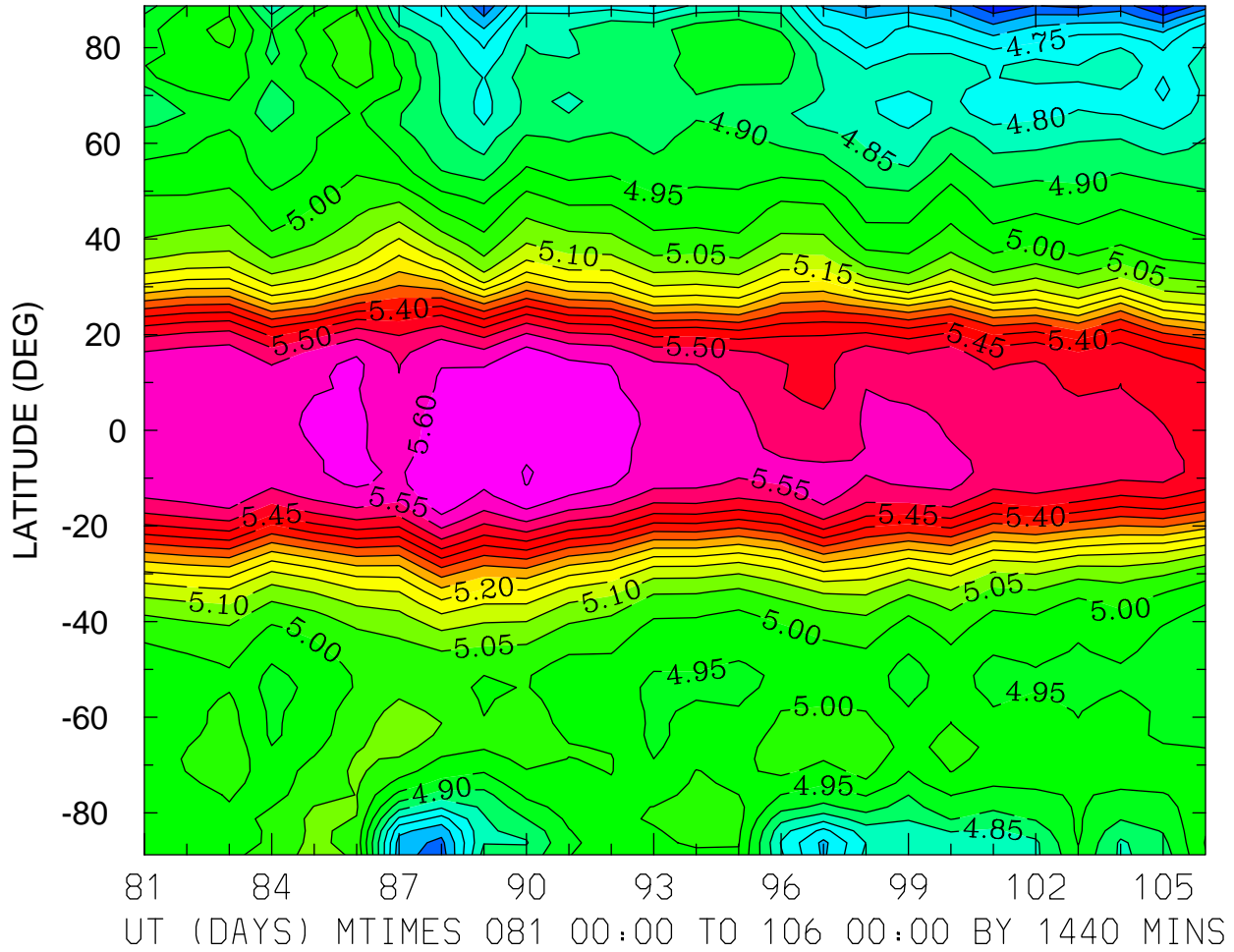

MIN,MAX= 4.5425E+00 5.6538E+00 INTERVAL= 5.0000E-02
FIRST: tiegcm2.0_res2.5_whi2008_heelis_gpi_prim_001.nc
LAST: tiegcm2.0_res2.5_whi2008_heelis_gpi_prim_003.nc

ELECTRON TEMPERATURE (DEG K)
ZP = -4.125 LOCAL TIME = 0.00

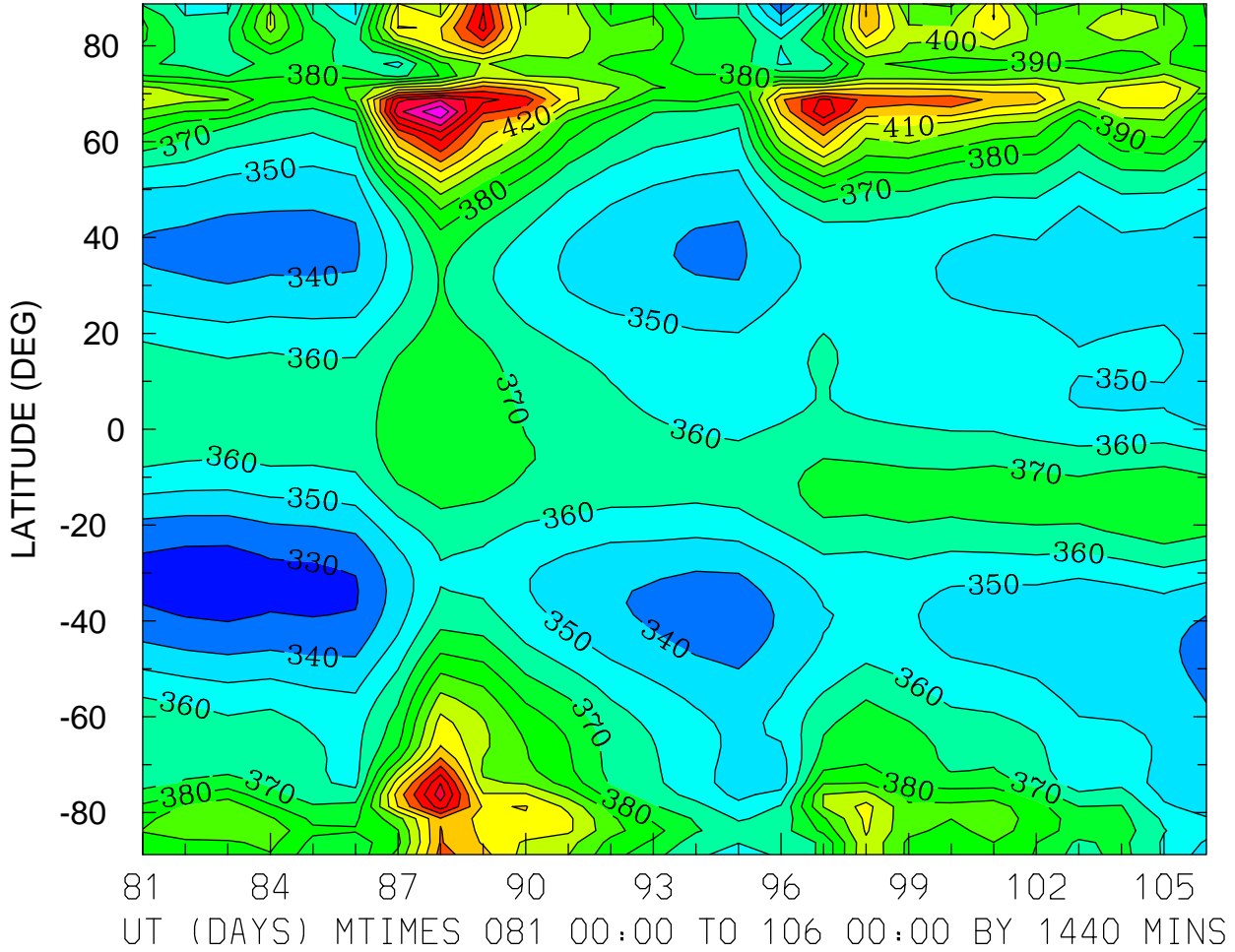

MIN,MAX= 3.2500E+02 4.8898E+02 INTERVAL= 1.0000E+01
FIRST: tiegcm2.0_res2.5_whi2008_heelis_gpi_prim_001.nc
LAST: tiegcm2.0_res2.5_whi2008_heelis_gpi_prim_003.nc

ELECTRON TEMPERATURE (DEG K)
ZP = -4.125 LOCAL TIME = 12.00

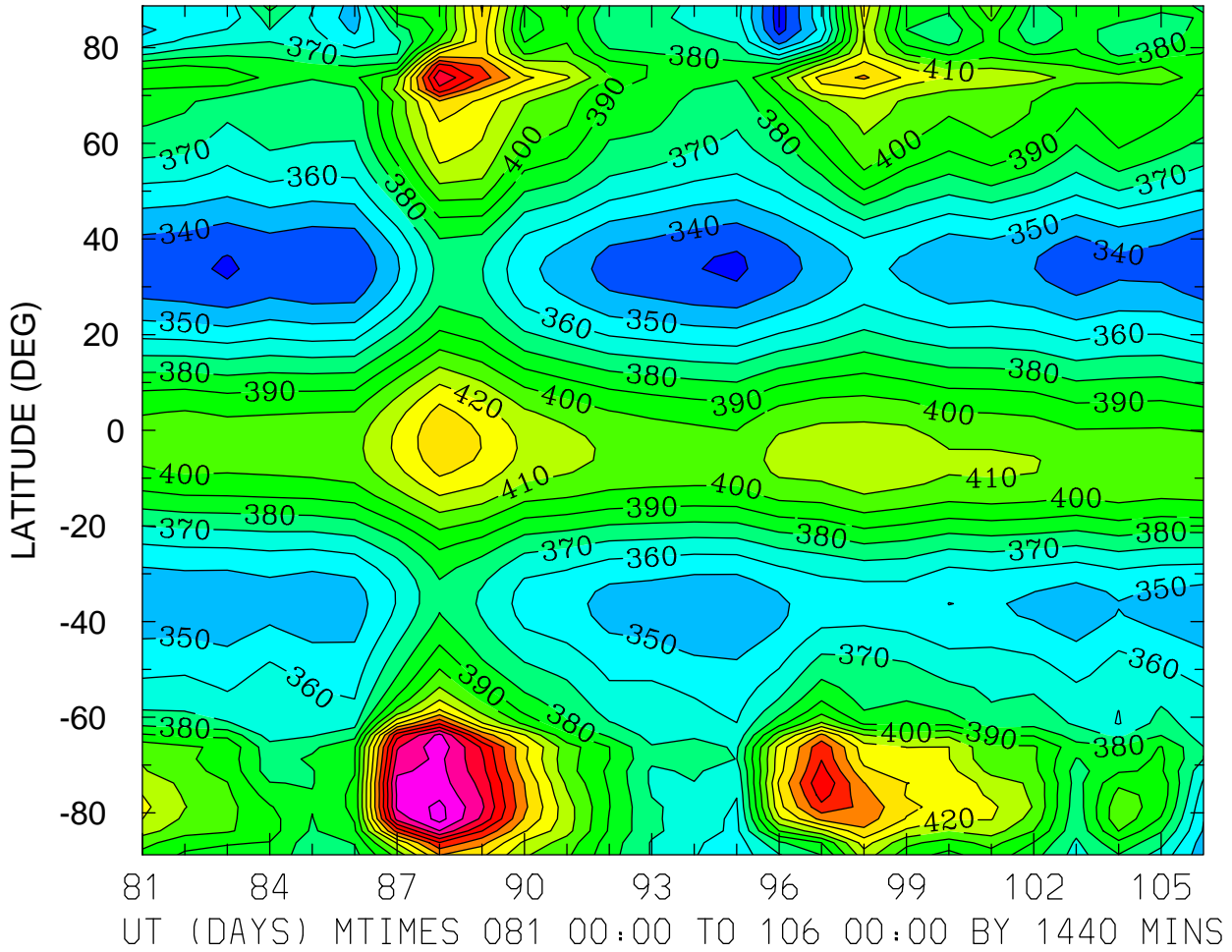

MIN,MAX= 3.2485E+02 5.0401E+02 INTERVAL= 1.0000E+01
FIRST: tiegcm2.0_res2.5_whi2008_heelis_gpi_prim_001.nc
LAST: tiegcm2.0_res2.5_whi2008_heelis_gpi_prim_003.nc

ELECTRON TEMPERATURE (DEG K)
ZP = -4.125 ZONAL MEANS

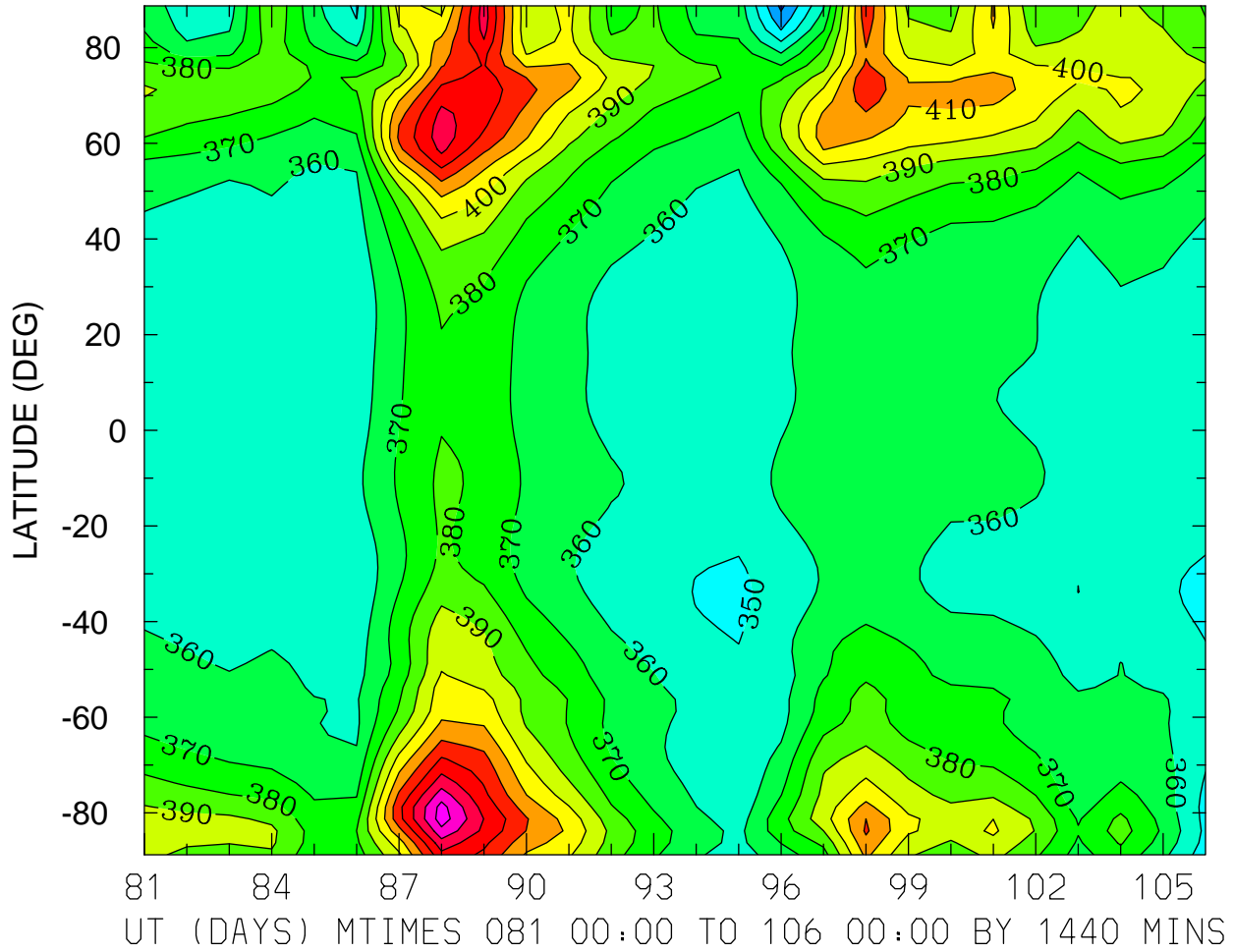

MIN,MAX= 3.2774E+02 4.6521E+02 INTERVAL= 1.0000E+01
FIRST: tiegcm2.0_res2.5_whi2008_heelis_gpi_prim_001.nc
LAST: tiegcm2.0_res2.5_whi2008_heelis_gpi_prim_003.nc

ELECTRON TEMPERATURE (DEG K)
ZP = -0.125 LOCAL TIME = 0.00

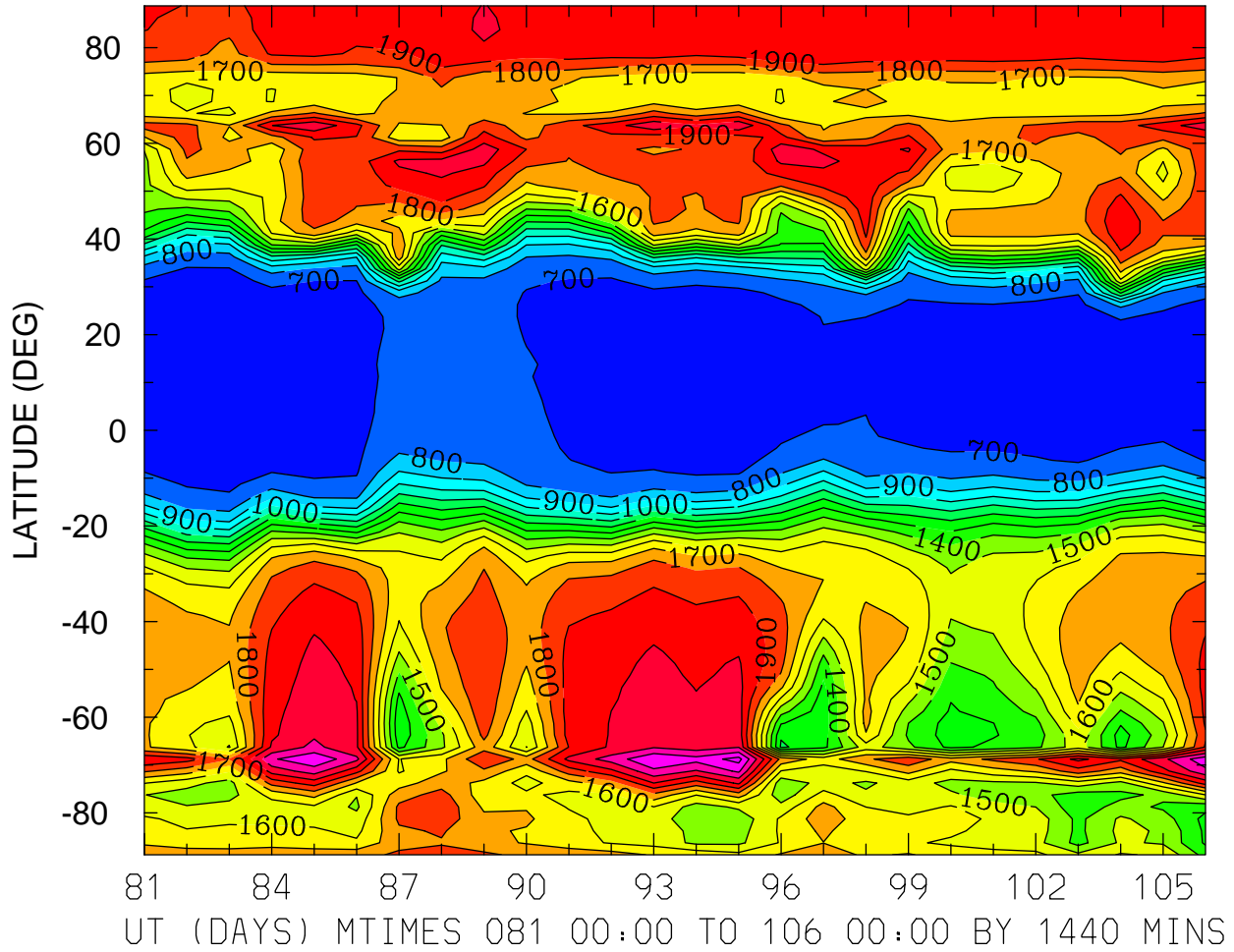

MIN,MAX= 6.4613E+02 2.3382E+03 INTERVAL= 1.0000E+02
FIRST: tiegcm2.0_res2.5_whi2008_heelis_gpi_prim_001.nc
LAST: tiegcm2.0_res2.5_whi2008_heelis_gpi_prim_003.nc

ELECTRON TEMPERATURE (DEG K)
ZP = -0.125 LOCAL TIME = 12.00

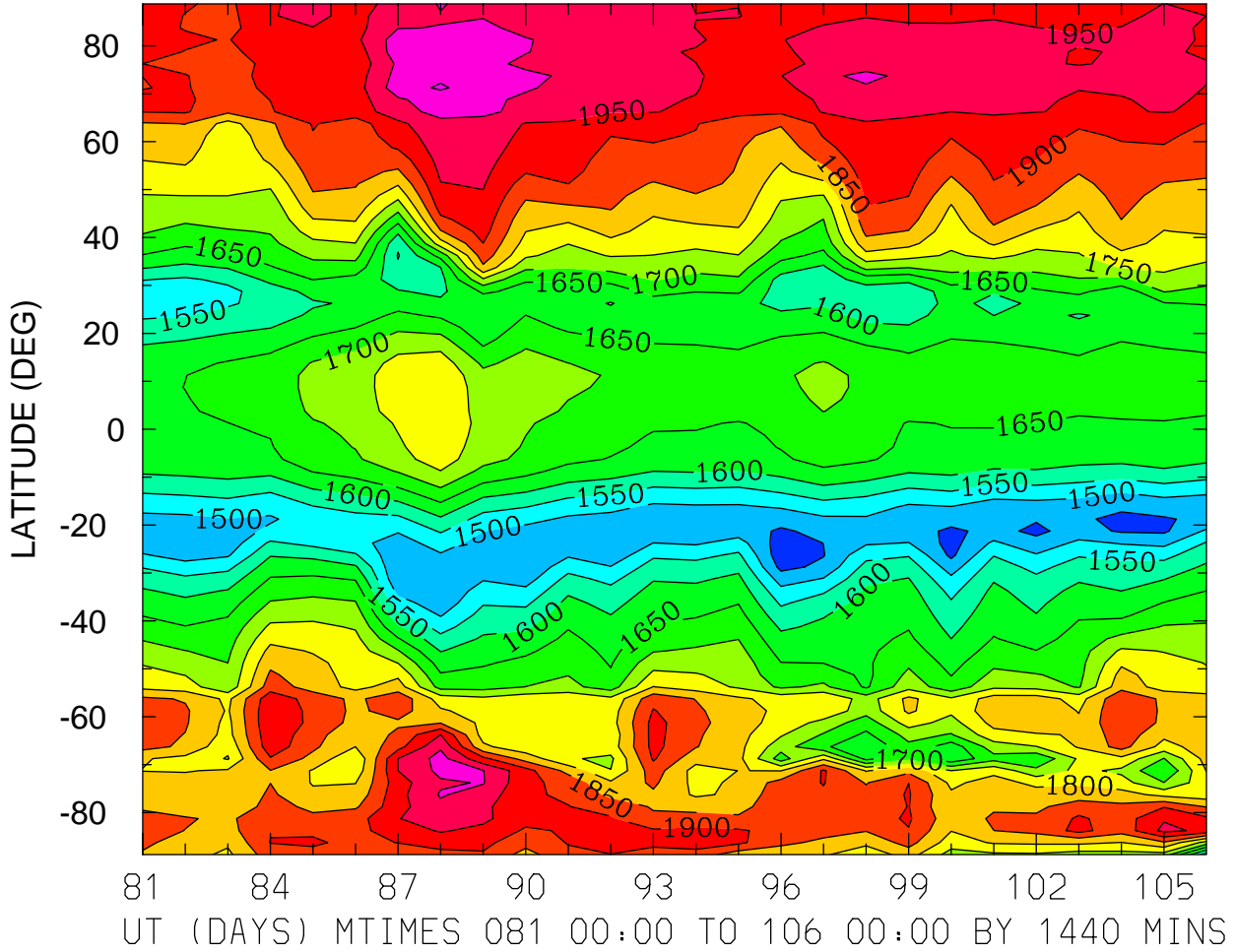

MIN,MAX= 1.4185E+03 2.0564E+03 INTERVAL= 5.0000E+01
FIRST: tiegcm2.0_res2.5_whi2008_heelis_gpi_prim_001.nc
LAST: tiegcm2.0_res2.5_whi2008_heelis_gpi_prim_003.nc

ELECTRON TEMPERATURE (DEG K)
ZP = -0.125 ZONAL MEANS

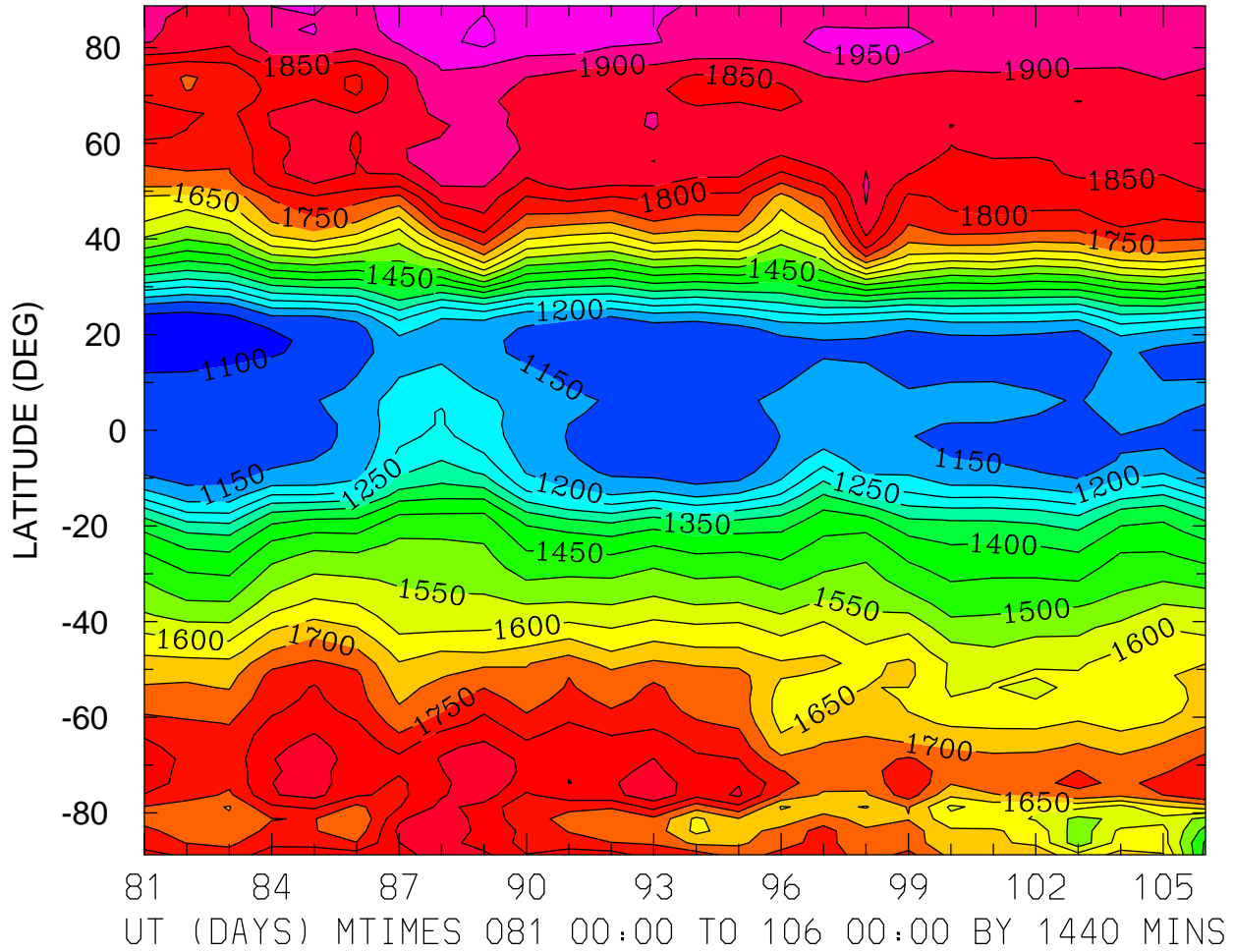

ELECTRON TEMPERATURE (DEG K)
ZP = 3.875 LOCAL TIME = 0.00

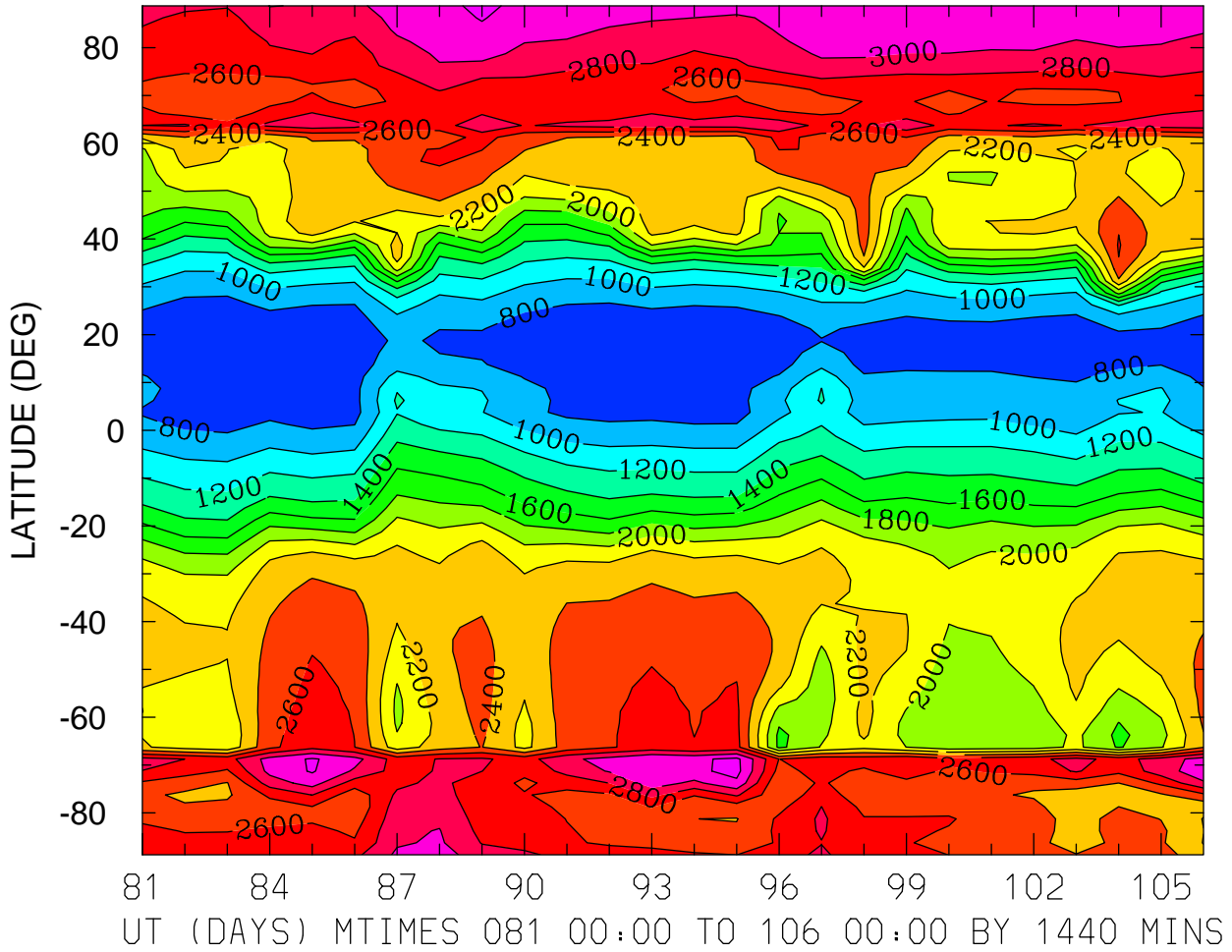

MIN,MAX= 6.7293E+02 3.2669E+03 INTERVAL= 2.0000E+02
FIRST: tiegcm2.0_res2.5_whi2008_heelis_gpi_prim_001.nc
LAST: tiegcm2.0_res2.5_whi2008_heelis_gpi_prim_003.nc

ELECTRON TEMPERATURE (DEG K)
ZP = 3.875 LOCAL TIME = 12.00

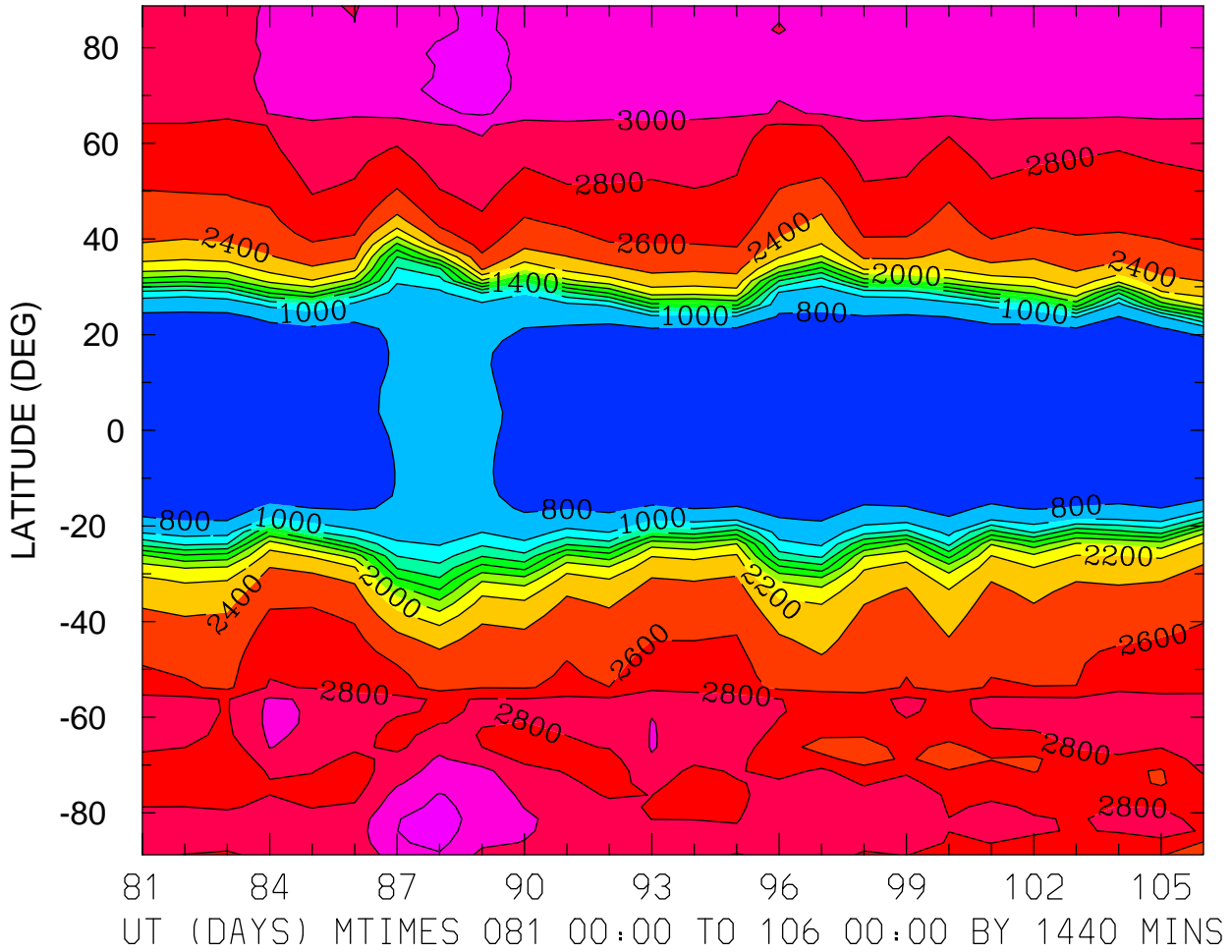

MIN,MAX= 7.2515E+02 3.2974E+03 INTERVAL= 2.0000E+02
FIRST: tiegcm2.0_res2.5_whi2008_heelis_gpi_prim_001.nc
LAST: tiegcm2.0_res2.5_whi2008_heelis_gpi_prim_003.nc

ELECTRON TEMPERATURE (DEG K)
ZP = 3.875 ZONAL MEANS

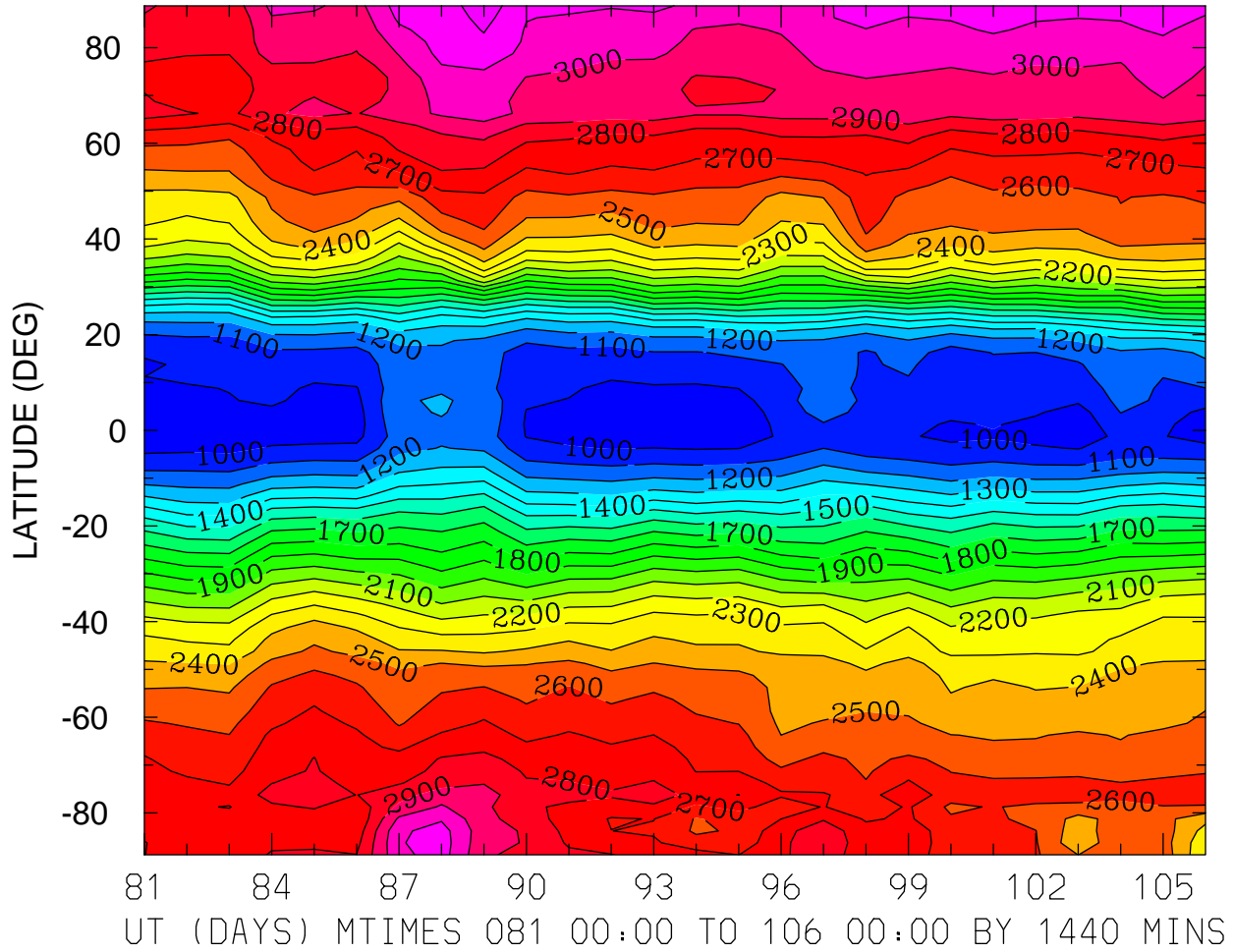

MIN,MAX= 9.2582E+02 3.2568E+03 INTERVAL= 1.0000E+02
FIRST: tiegcm2.0_res2.5_whi2008_heelis_gpi_prim_001.nc
LAST: tiegcm2.0_res2.5_whi2008_heelis_gpi_prim_003.nc

ION TEMPERATURE (DEG K)
ZP = -4.125 LOCAL TIME = 0.00

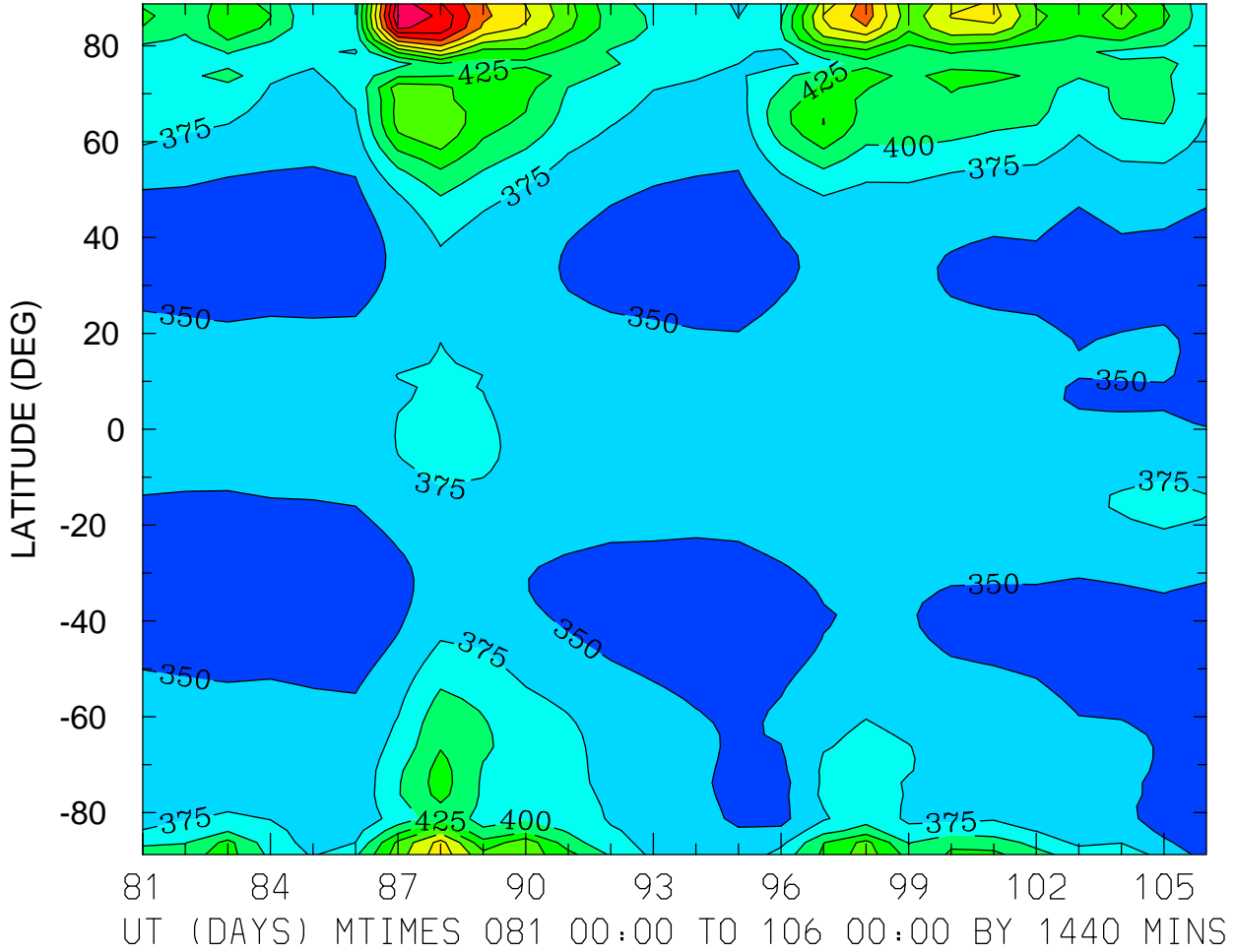

ION TEMPERATURE (DEG K)
ZP = -4.125 LOCAL TIME = 12.00

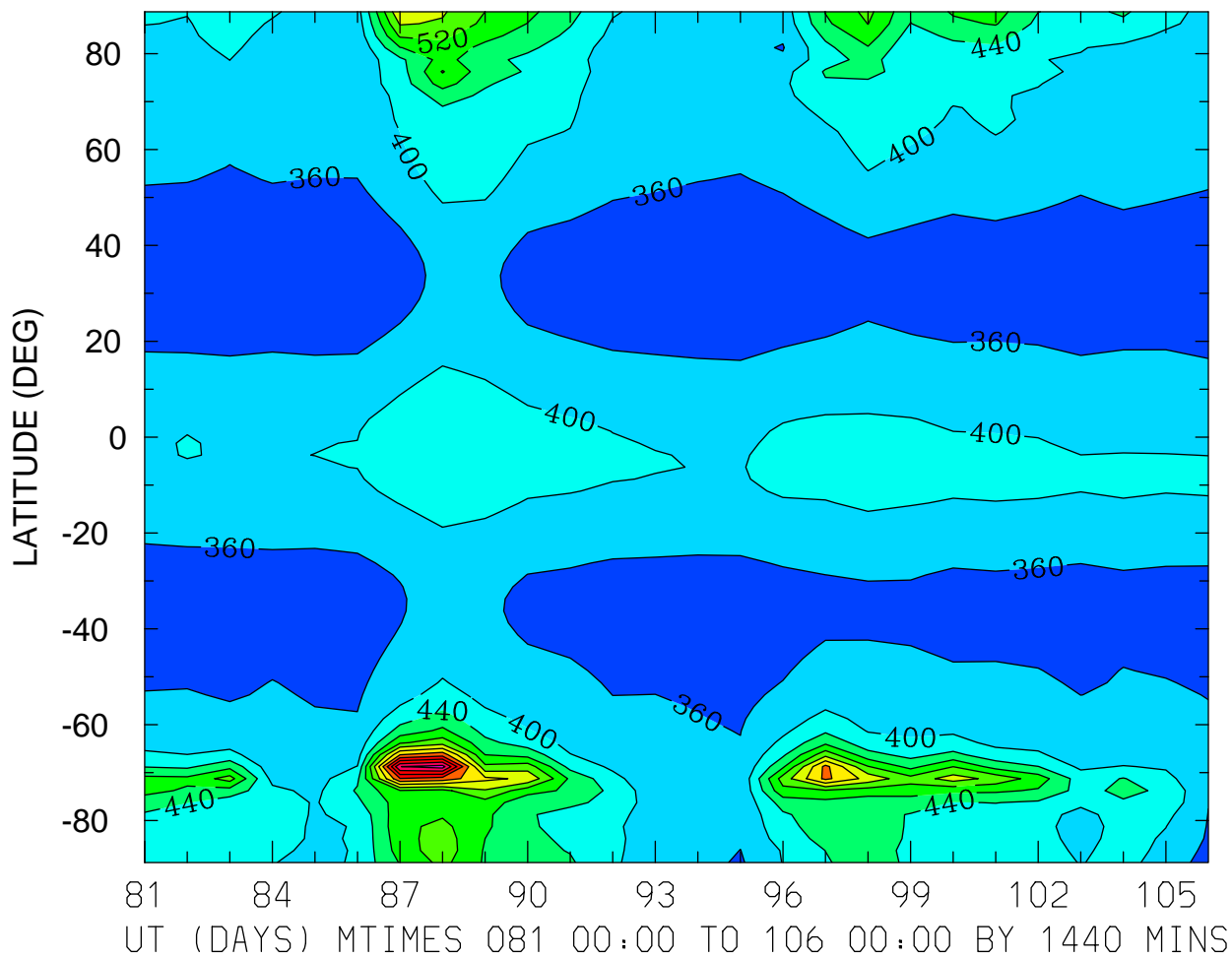

MIN,MAX= 3.2479E+02 8.1689E+02 INTERVAL= 4.0000E+01
FIRST: tiegcm2.0_res2.5_whi2008_heelis_gpi_prim_001.nc
LAST: tiegcm2.0_res2.5_whi2008_heelis_gpi_prim_003.nc

ION TEMPERATURE (DEG K)
ZP = -4.125 ZONAL MEANS

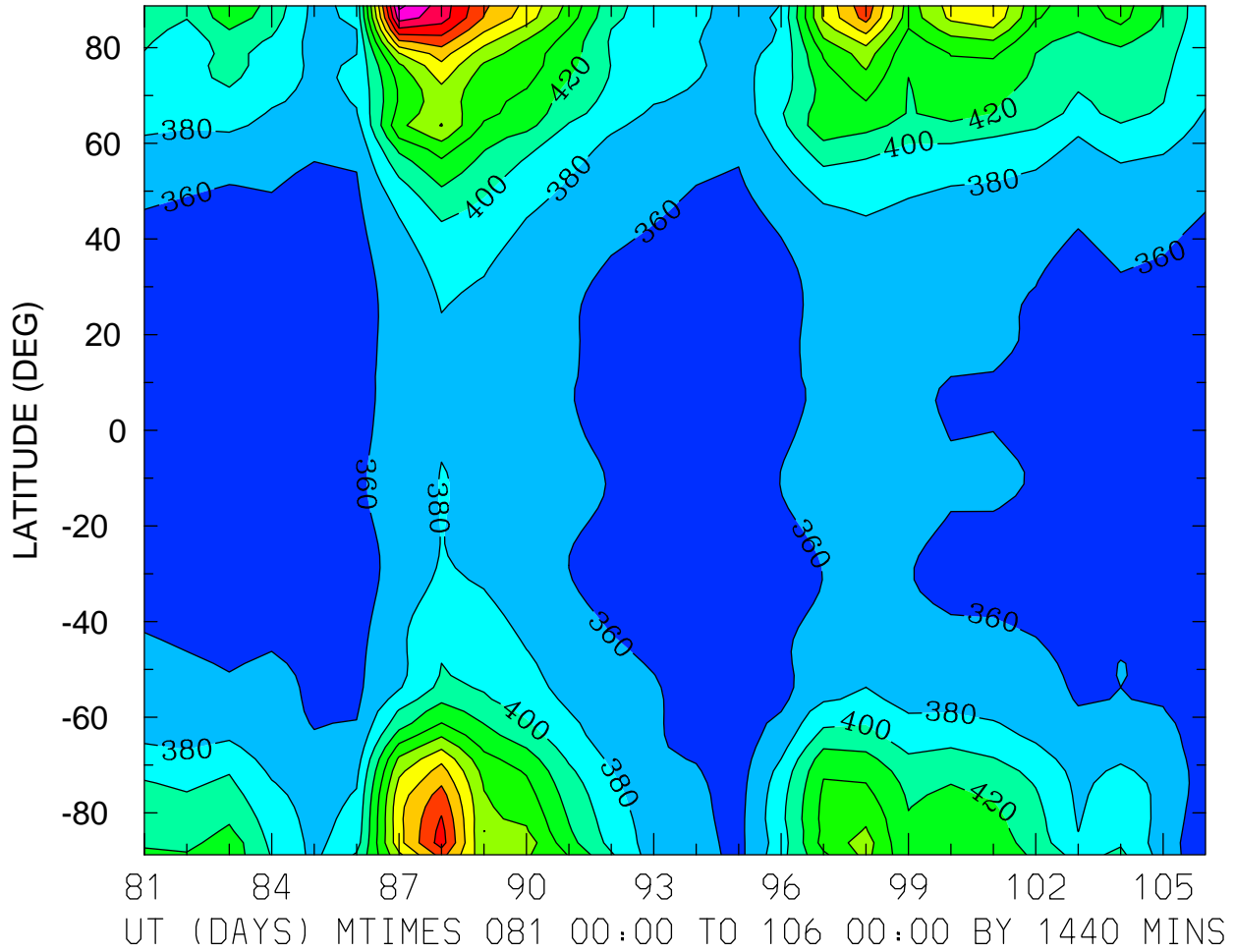

MIN,MAX= 3.4397E+02 6.0479E+02 INTERVAL= 2.0000E+01
FIRST: tiegcm2.0_res2.5_whi2008_heelis_gpi_prim_001.nc
LAST: tiegcm2.0_res2.5_whi2008_heelis_gpi_prim_003.nc

ION TEMPERATURE (DEG K)
ZP = -0.125 LOCAL TIME = 0.00

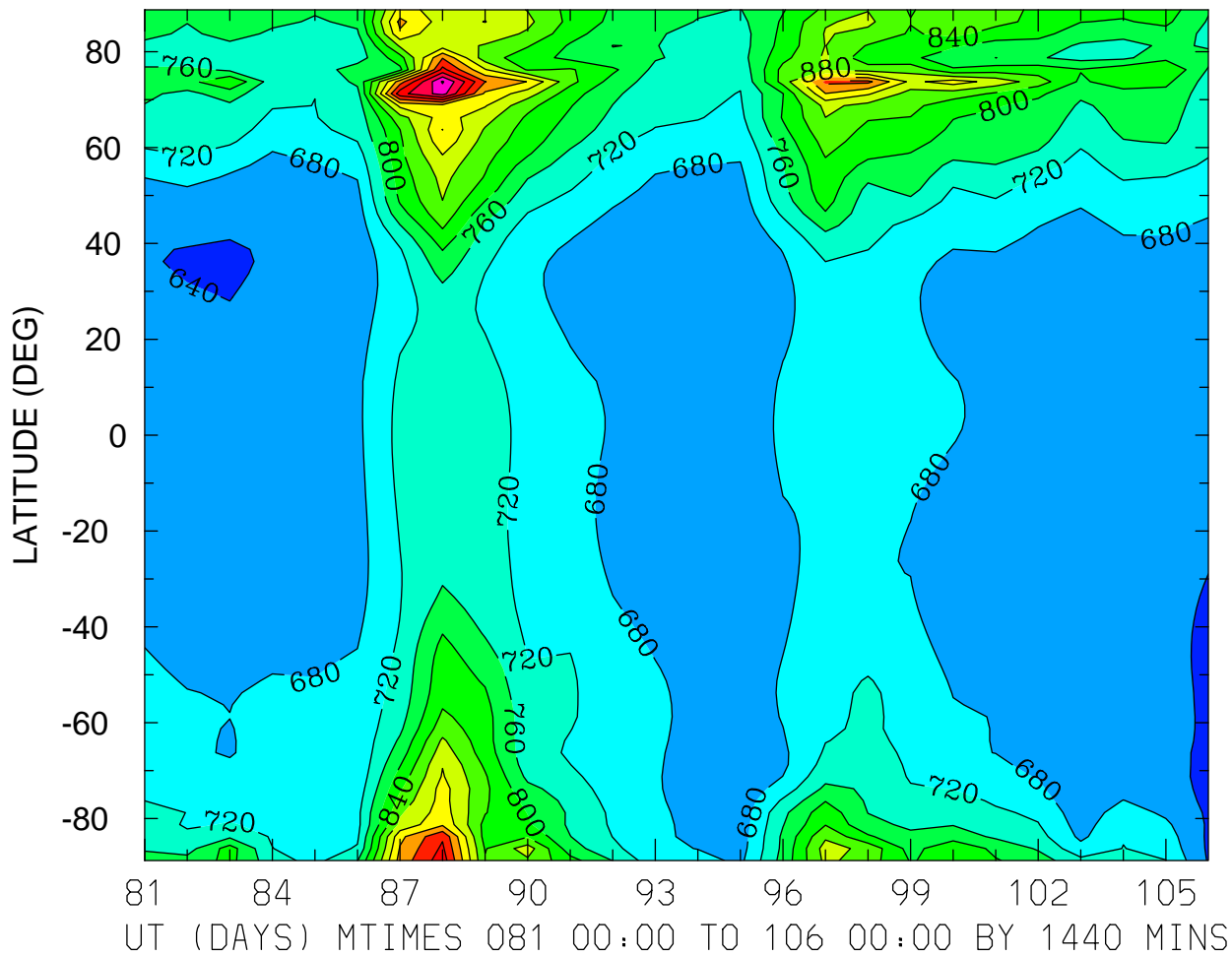

MIN,MAX= 6.3295E+02 1.1647E+03 INTERVAL= 4.0000E+01
FIRST: tiegcm2.0_res2.5_whi2008_heelis_gpi_prim_001.nc
LAST: tiegcm2.0_res2.5_whi2008_heelis_gpi_prim_003.nc

ION TEMPERATURE (DEG K)
ZP = -0.125 LOCAL TIME = 12.00

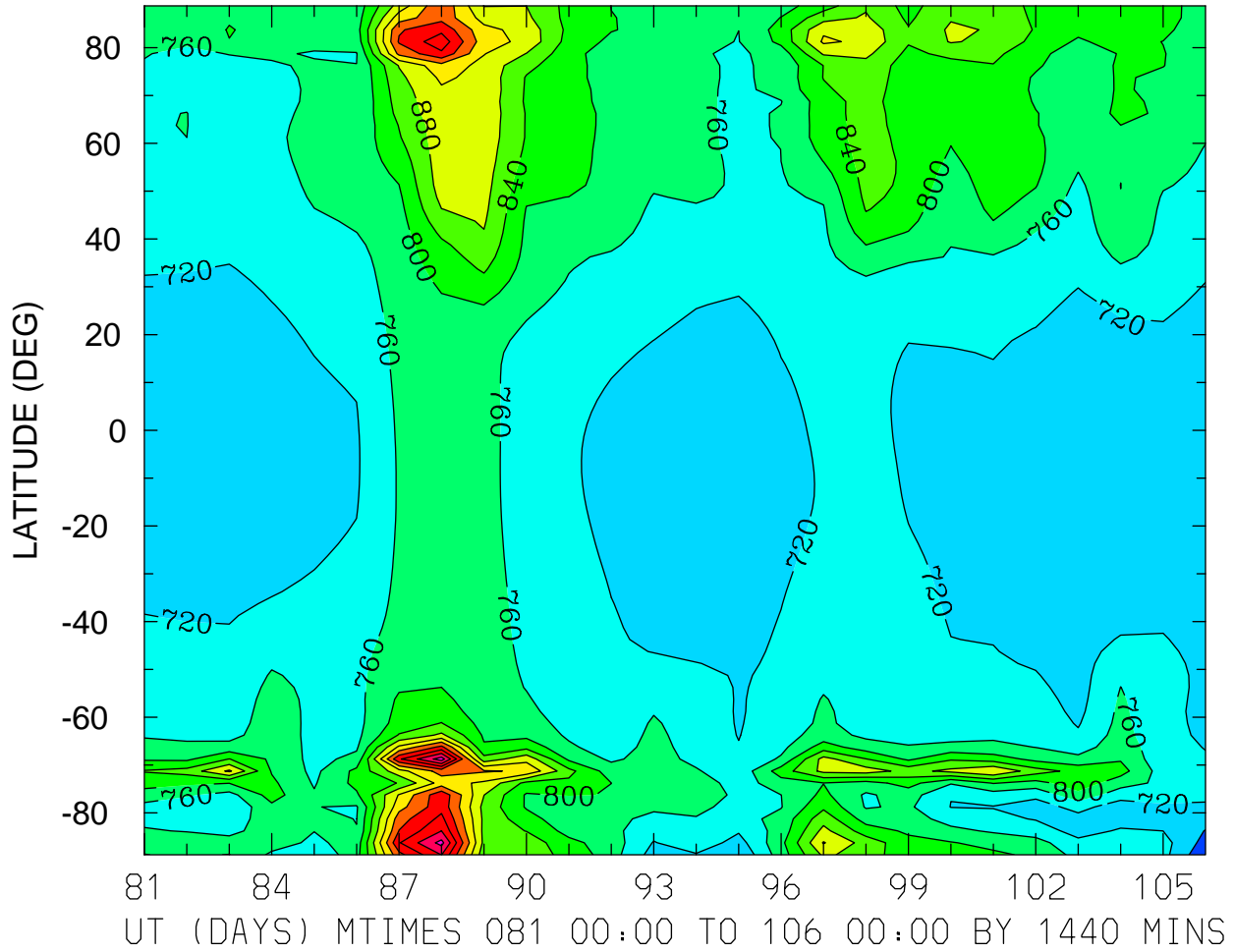

ION TEMPERATURE (DEG K)
ZP = -0.125 ZONAL MEANS

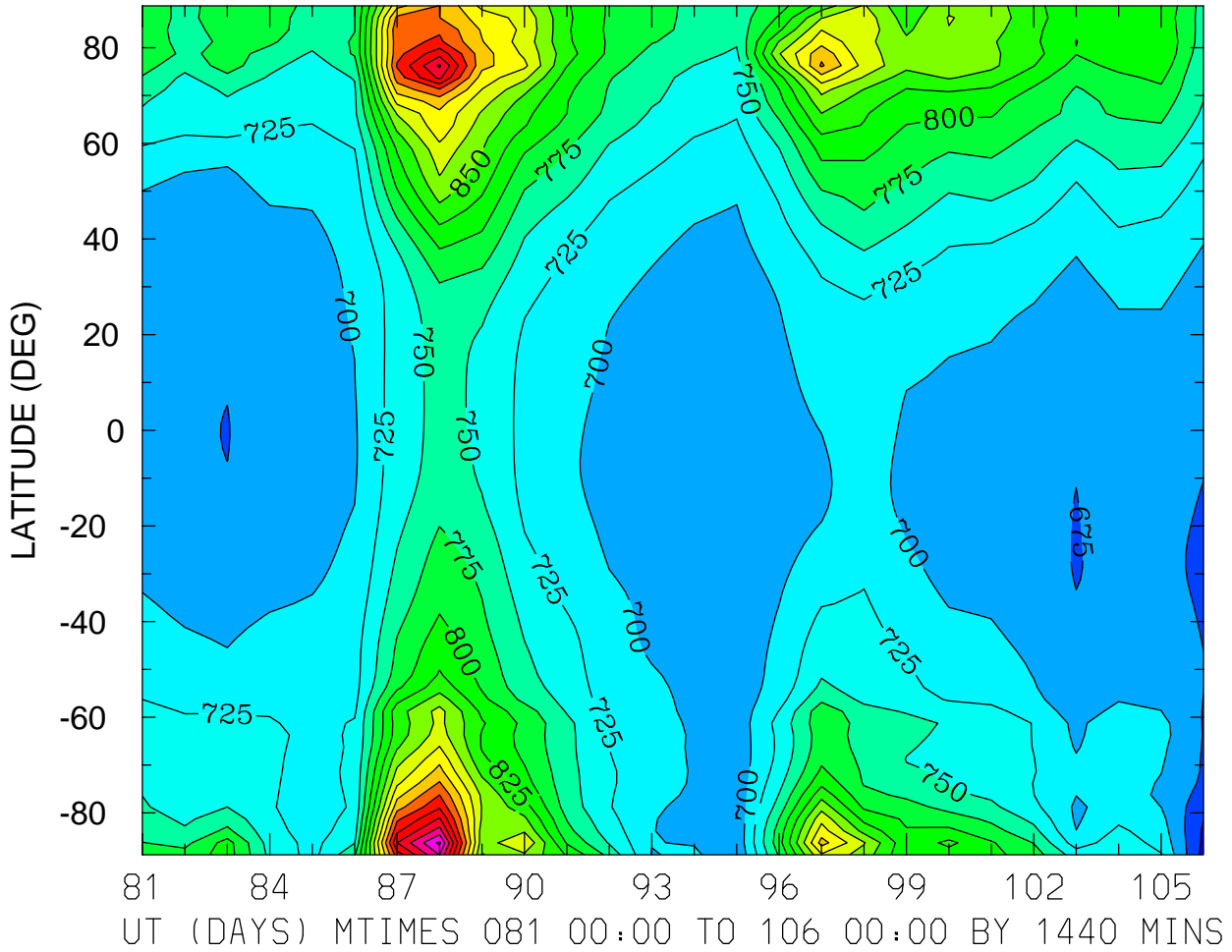

ION TEMPERATURE (DEG K)
ZP = 3.875 LOCAL TIME = 0.00

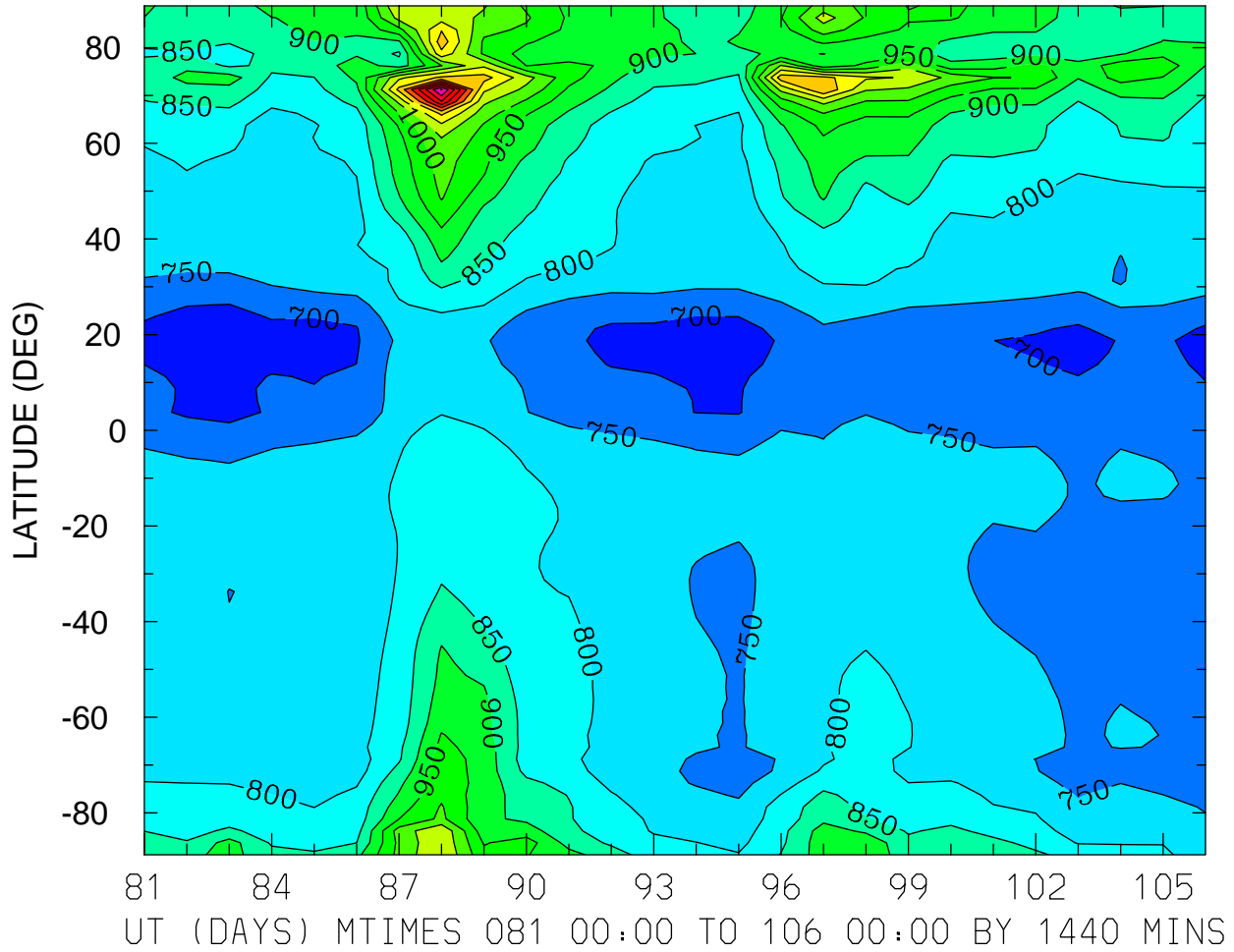

MIN,MAX= 6.7209E+02 1.4551E+03 INTERVAL= 5.0000E+01
FIRST: tiegcm2.0_res2.5_whi2008_heelis_gpi_prim_001.nc
LAST: tiegcm2.0_res2.5_whi2008_heelis_gpi_prim_003.nc

ION TEMPERATURE (DEG K)
ZP = 3.875 LOCAL TIME = 12.00

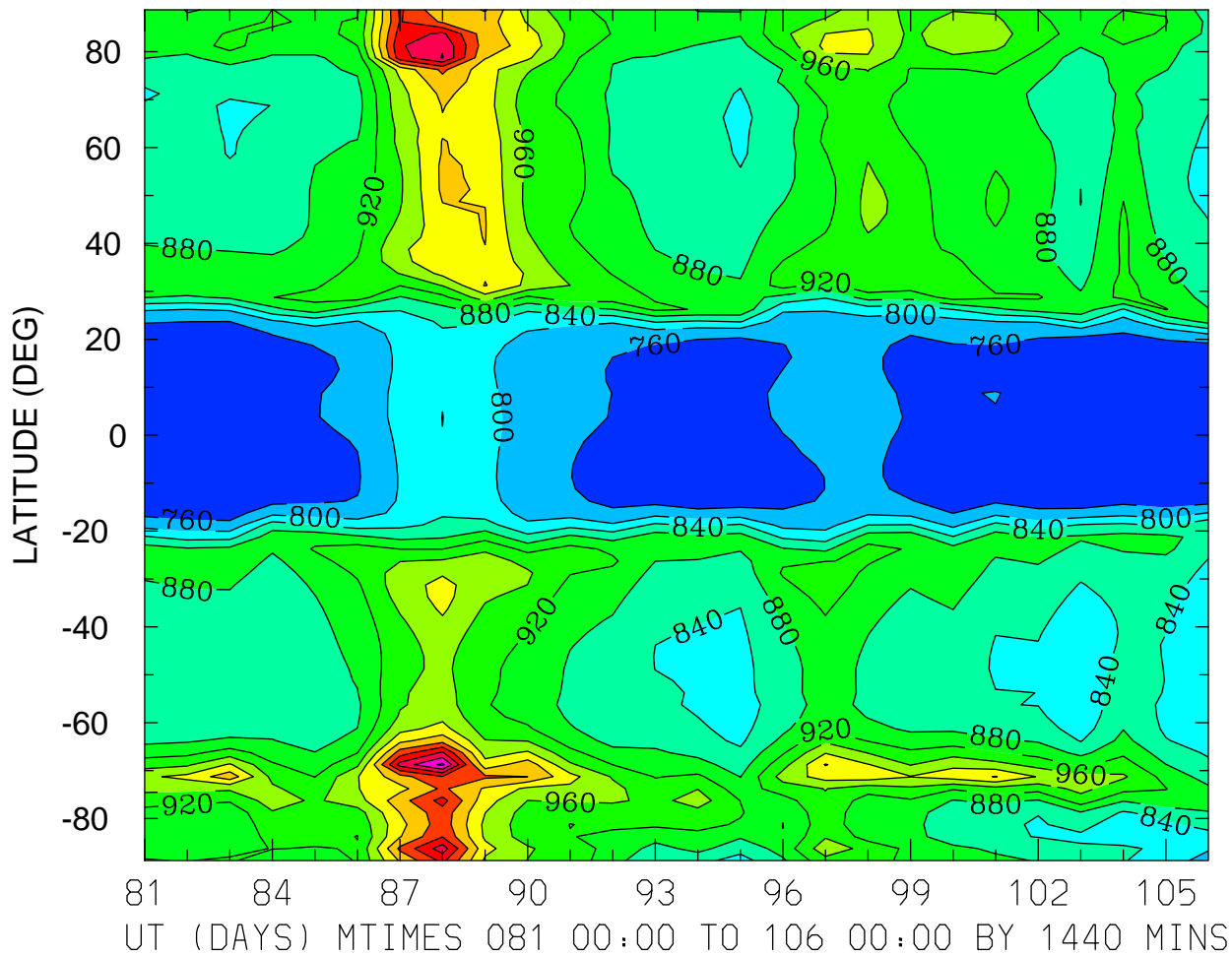

MIN,MAX= 7.2415E+02 1.2489E+03 INTERVAL= 4.0000E+01
FIRST: tiegcm2.0_res2.5_whi2008_heelis_gpi_prim_001.nc
LAST: tiegcm2.0_res2.5_whi2008_heelis_gpi_prim_003.nc

ION TEMPERATURE (DEG K)
ZP = 3.875 ZONAL MEANS

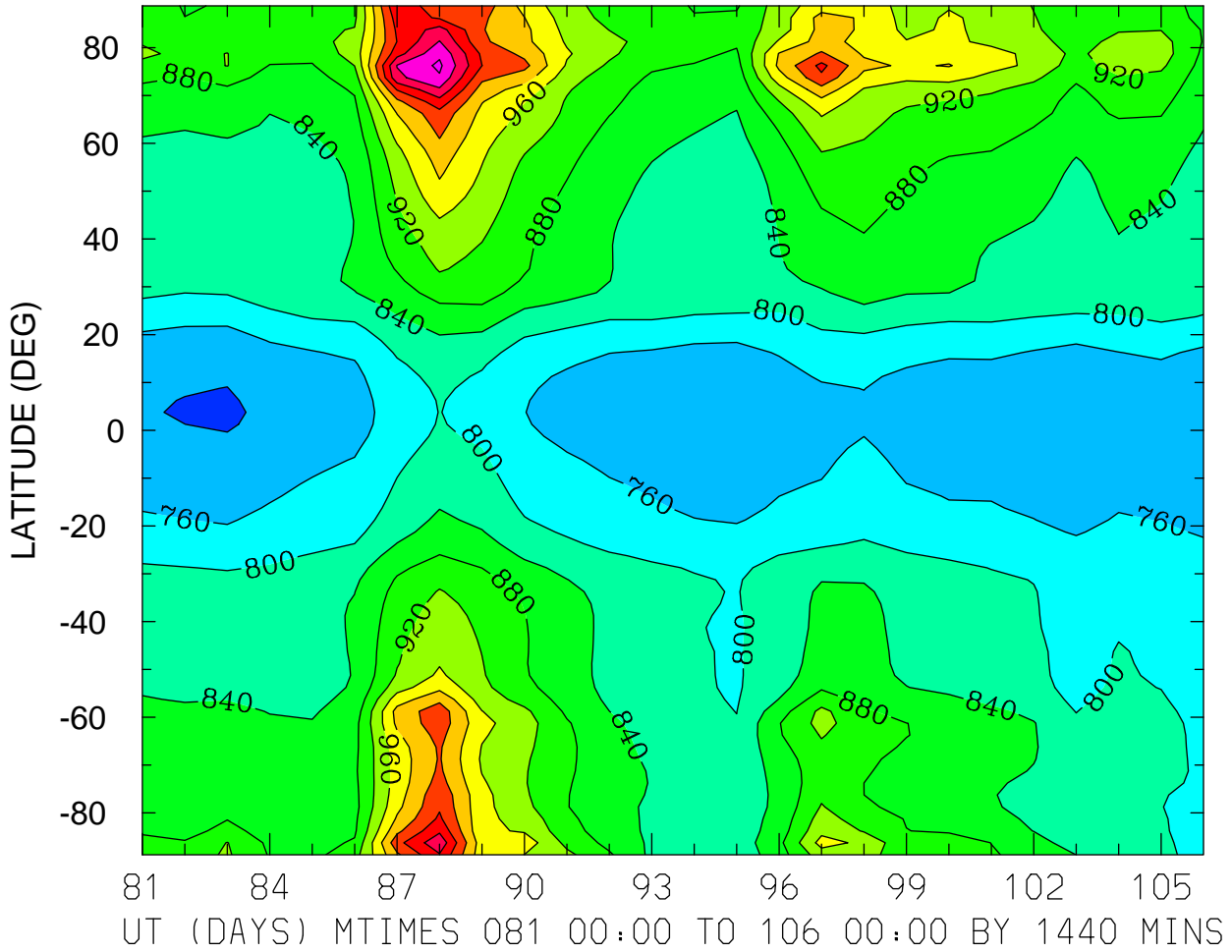

HMF2 (KM)
LOCAL TIME = 0.00

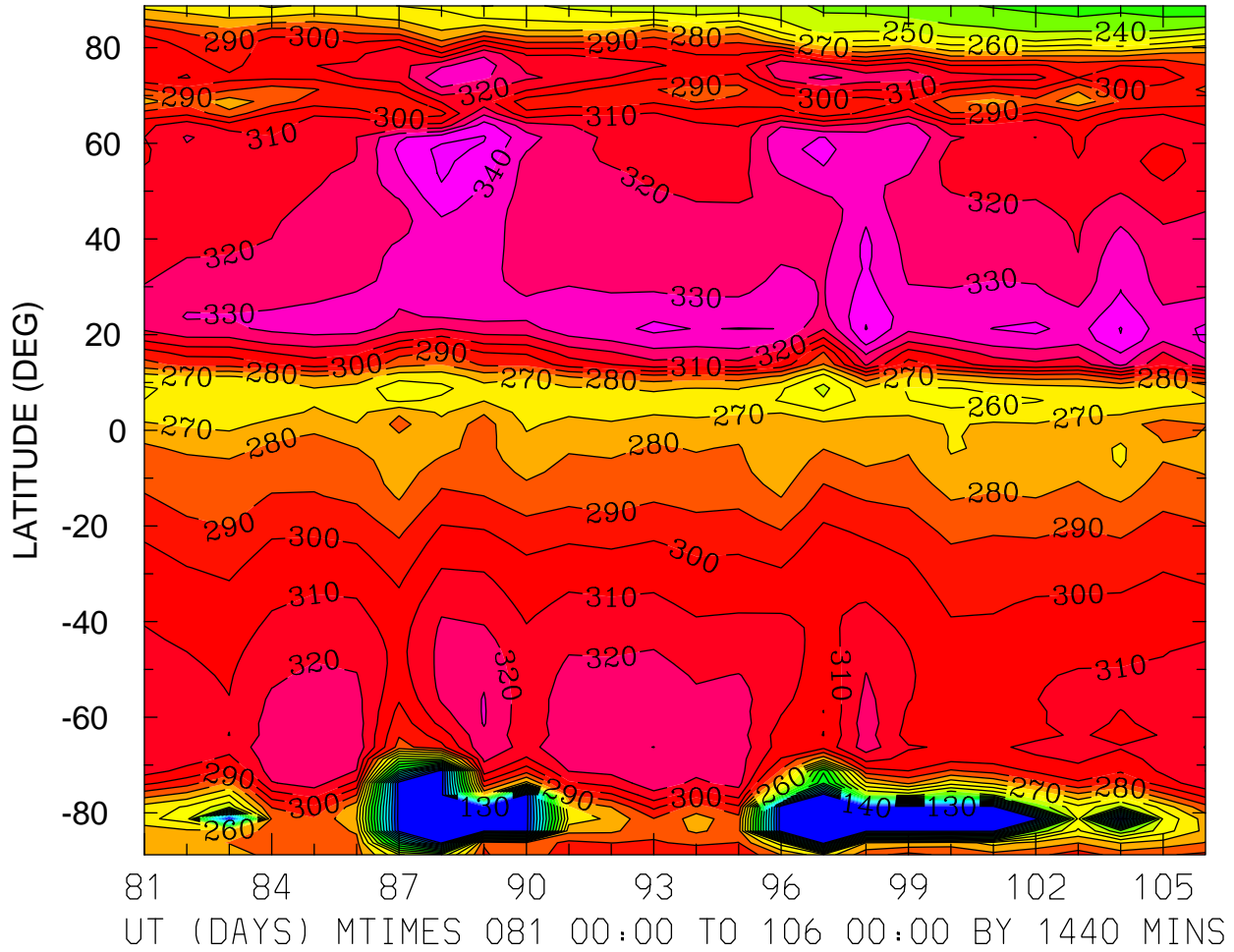

HMF2 (KM)
LOCAL TIME = 12.00

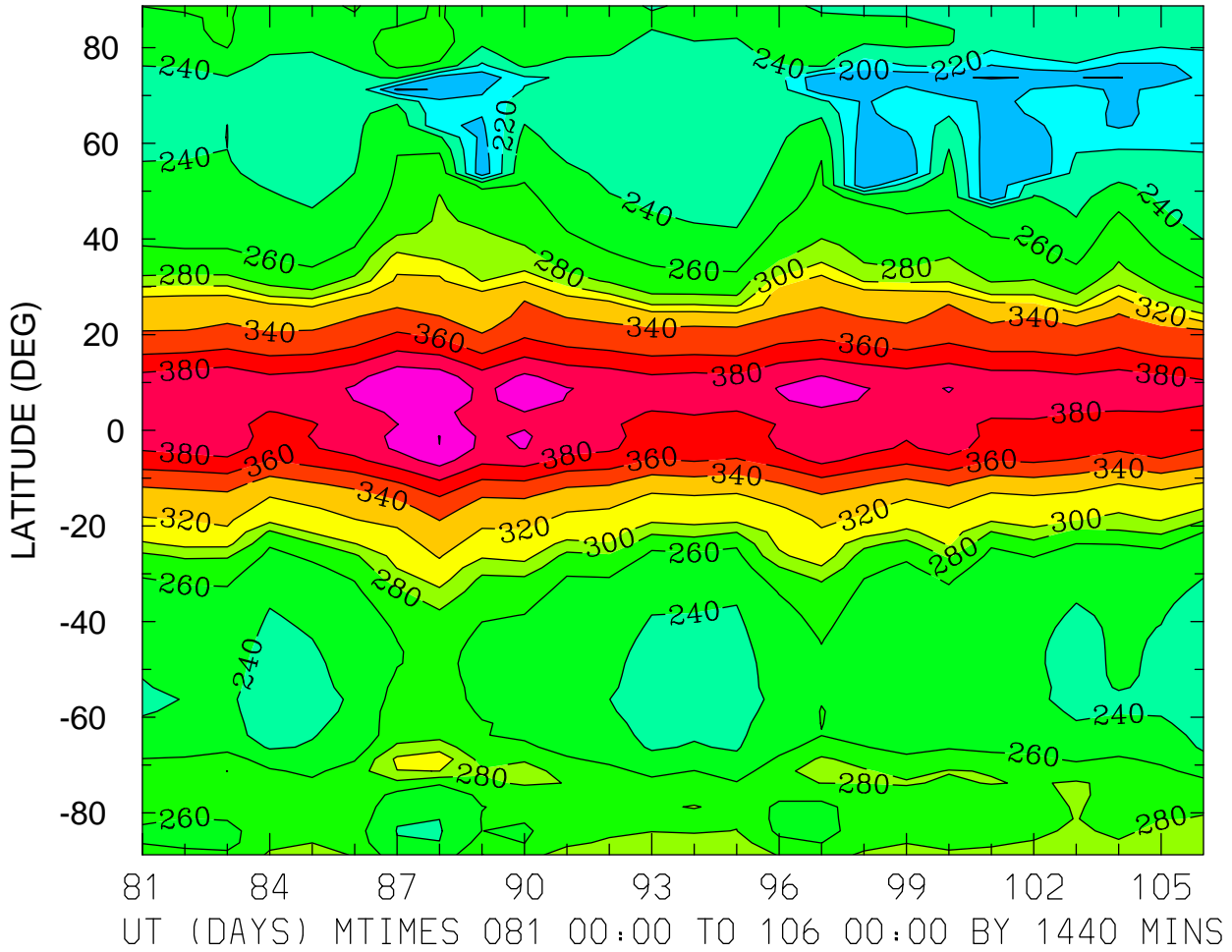

MIN,MAX= 1.7666E+02 4.2036E+02 INTERVAL= 2.0000E+01
FIRST: tiegcm2.0_res2.5_whi2008_heelis_gpi_prim_001.nc
LAST: tiegcm2.0_res2.5_whi2008_heelis_gpi_prim_003.nc

HMF2 (KM)
ZONAL MEANS

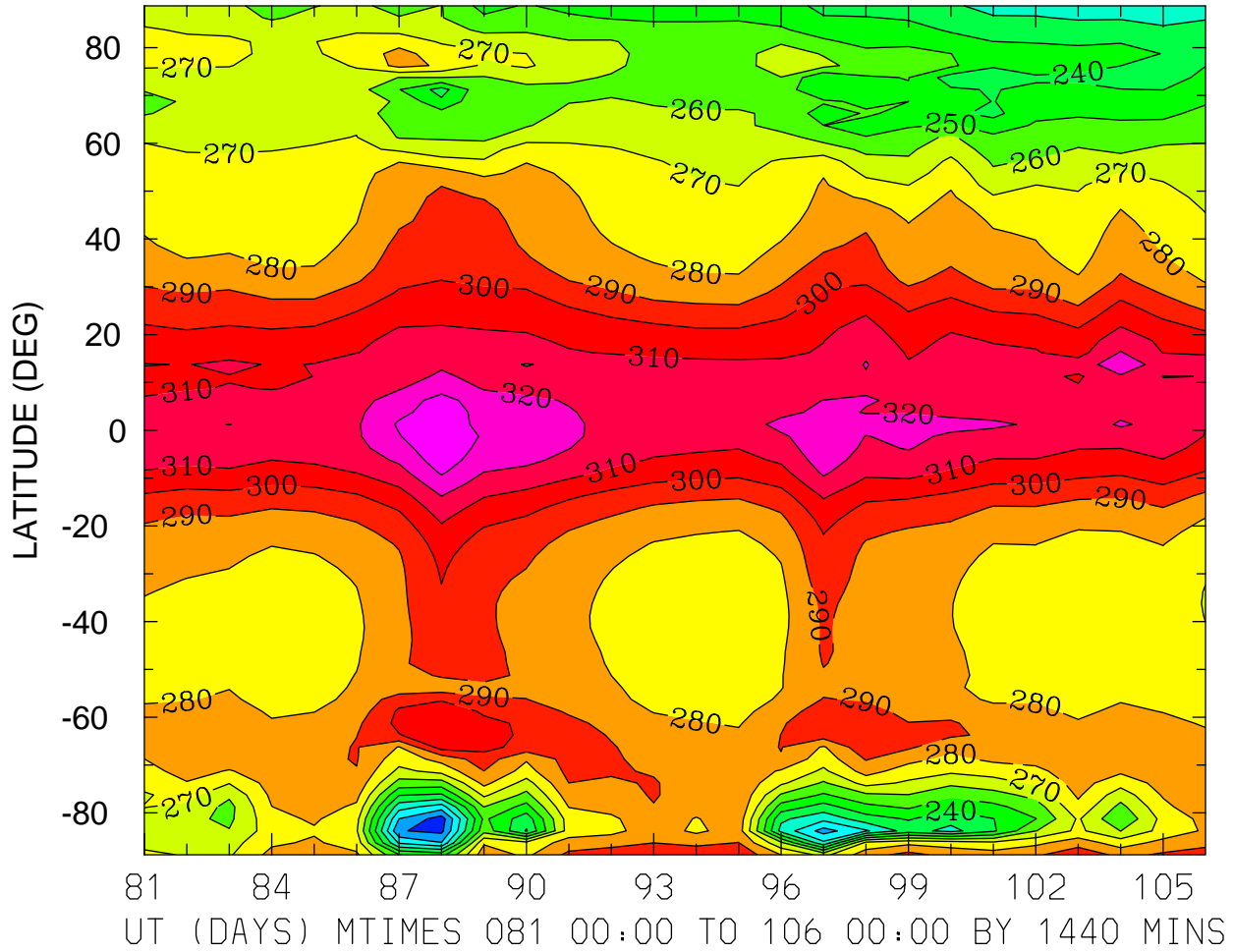

MIN,MAX= 1.9490E+02 3.3937E+02 INTERVAL= 1.0000E+01
FIRST: tiegcm2.0_res2.5_whi2008_heelis_gpi_prim_001.nc
LAST: tiegcm2.0_res2.5_whi2008_heelis_gpi_prim_003.nc

HMF2 (KM)
LOCAL TIME = 0.00

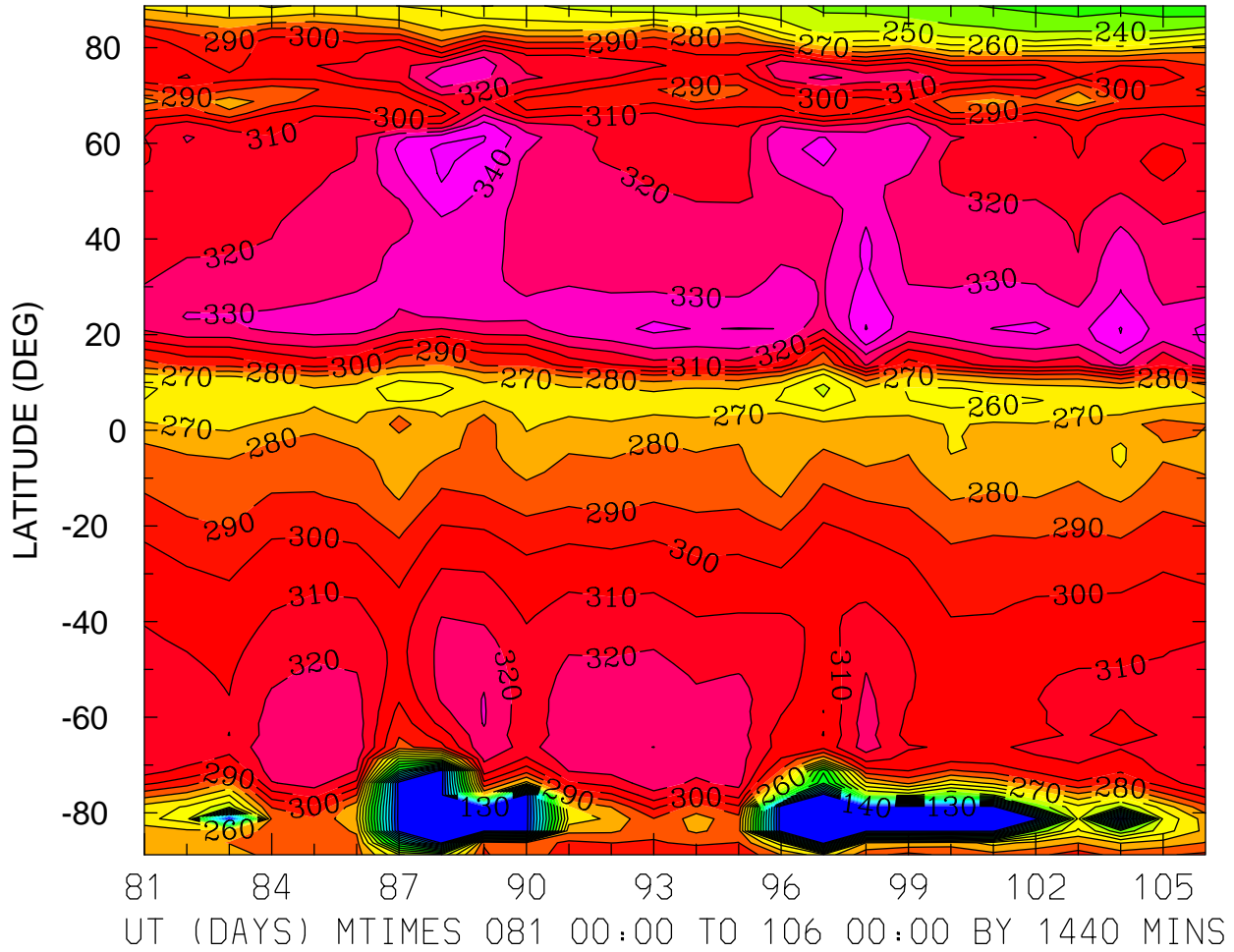

MIN,MAX= 1.2197E+02 3.5267E+02 INTERVAL= 1.0000E+01
FIRST: tiegcm2.0_res2.5_whi2008_heelis_gpi_prim_001.nc
LAST: tiegcm2.0_res2.5_whi2008_heelis_gpi_prim_003.nc

HMF2 (KM)
LOCAL TIME = 12.00

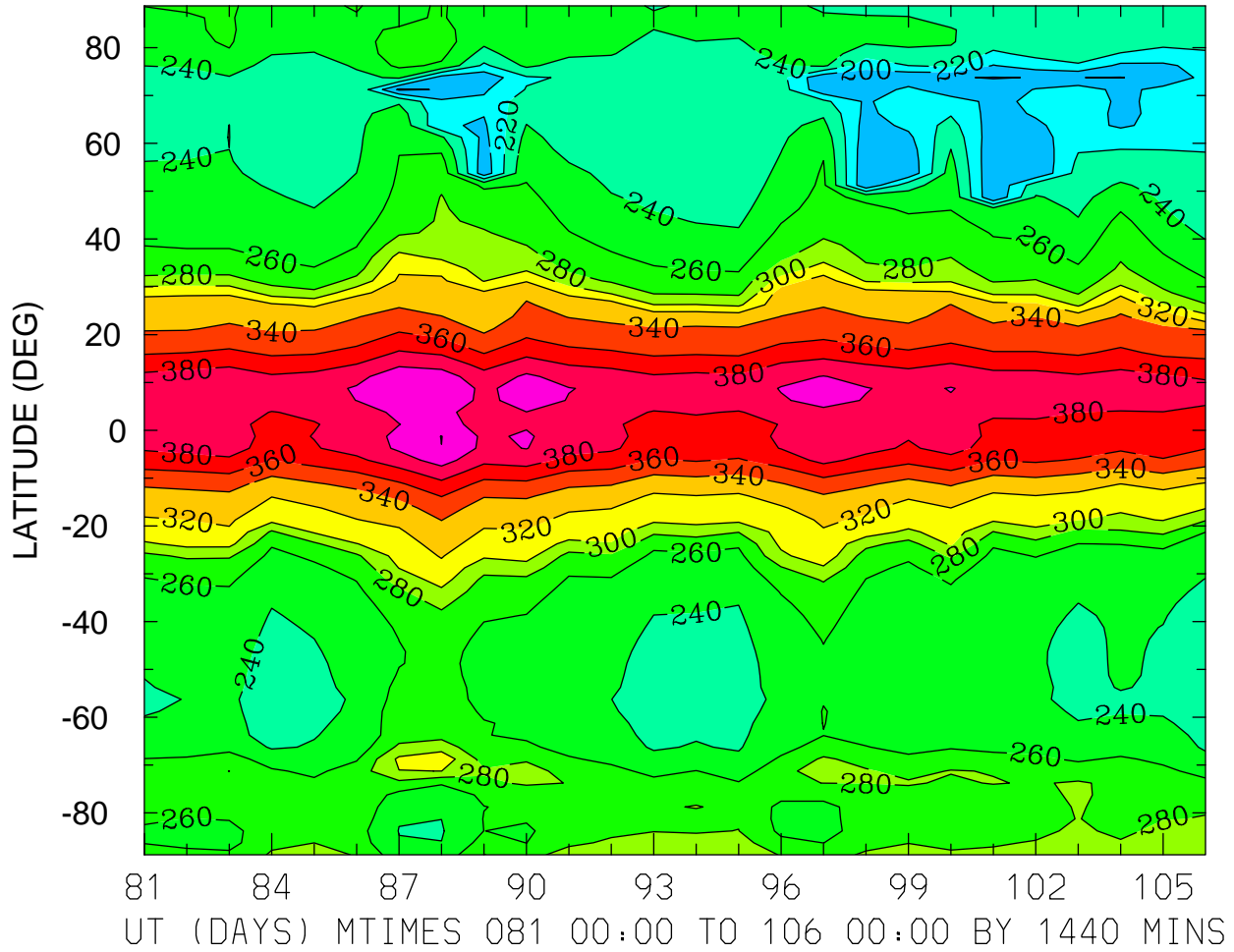

MIN,MAX= 1.7666E+02 4.2036E+02 INTERVAL= 2.0000E+01
FIRST: tiegcm2.0_res2.5_whi2008_heelis_gpi_prim_001.nc
LAST: tiegcm2.0_res2.5_whi2008_heelis_gpi_prim_003.nc

HMF2 (KM)
ZONAL MEANS

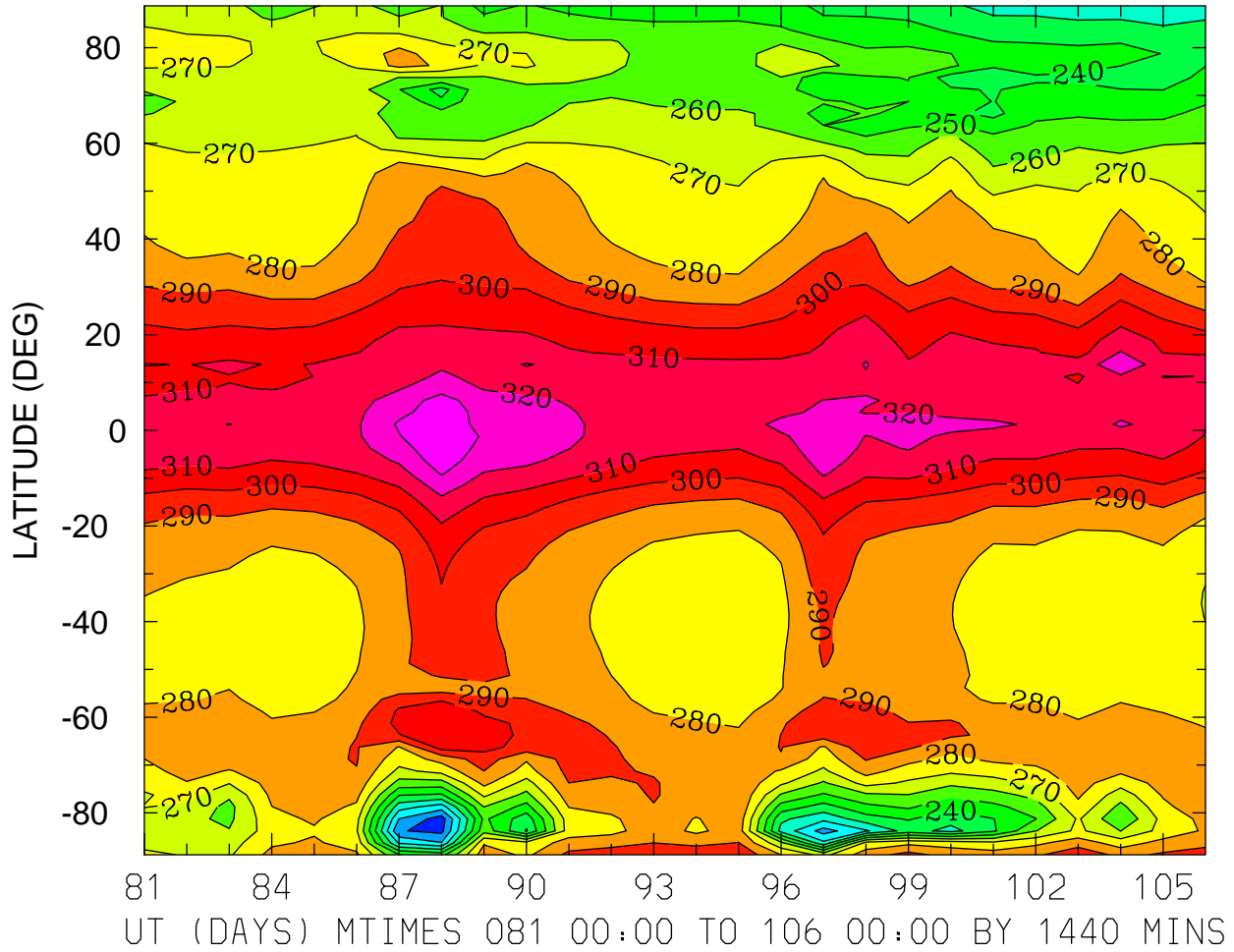

MIN,MAX= 1.9490E+02 3.3937E+02 INTERVAL= 1.0000E+01
FIRST: tiegcm2.0_res2.5_whi2008_heelis_gpi_prim_001.nc
LAST: tiegcm2.0_res2.5_whi2008_heelis_gpi_prim_003.nc

HMF2 (KM)
LOCAL TIME = 0.00

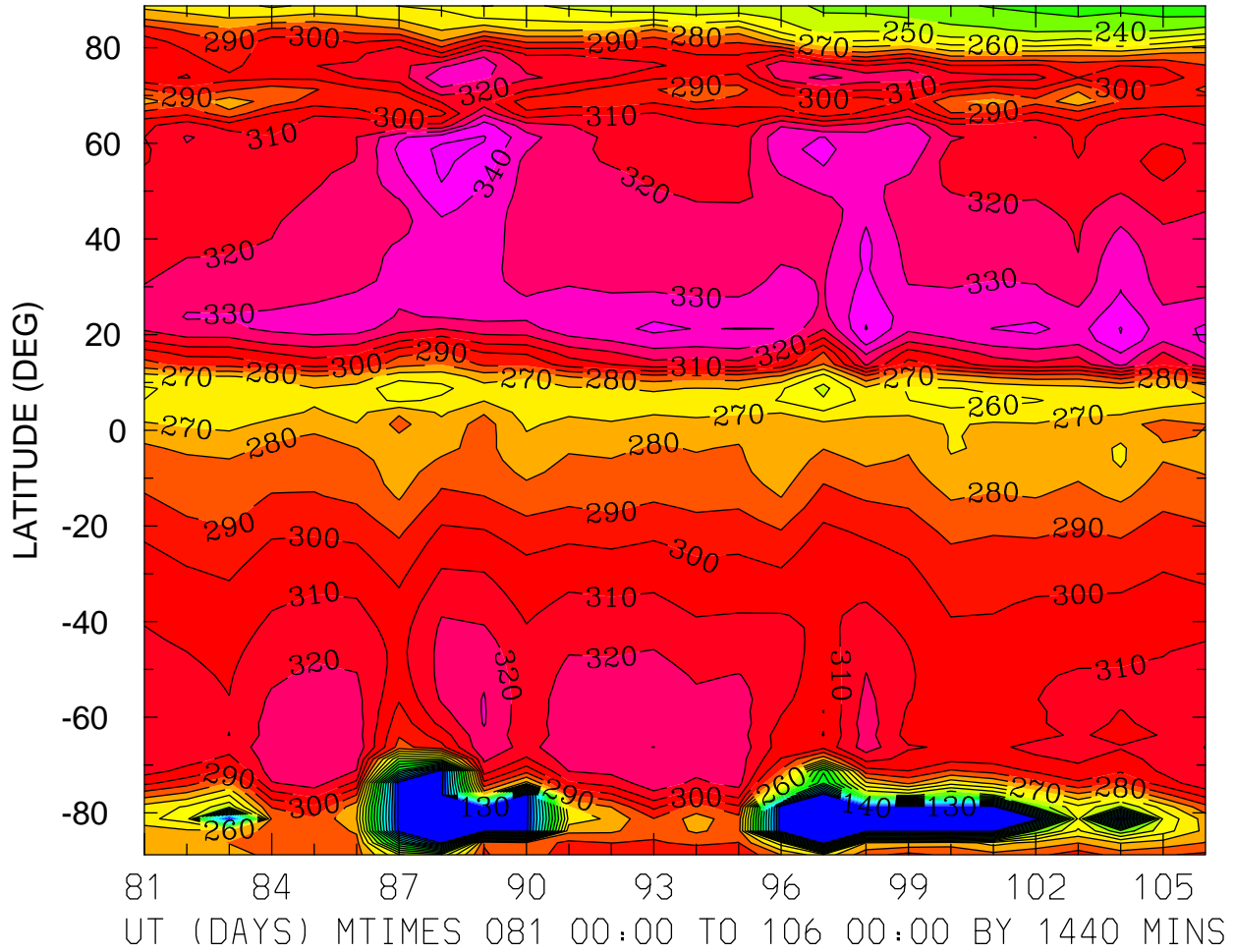

MIN,MAX= 1.2197E+02 3.5267E+02 INTERVAL= 1.0000E+01
FIRST: tiegcm2.0_res2.5_whi2008_heelis_gpi_prim_001.nc
LAST: tiegcm2.0_res2.5_whi2008_heelis_gpi_prim_003.nc

HMF2 (KM)
LOCAL TIME = 12.00

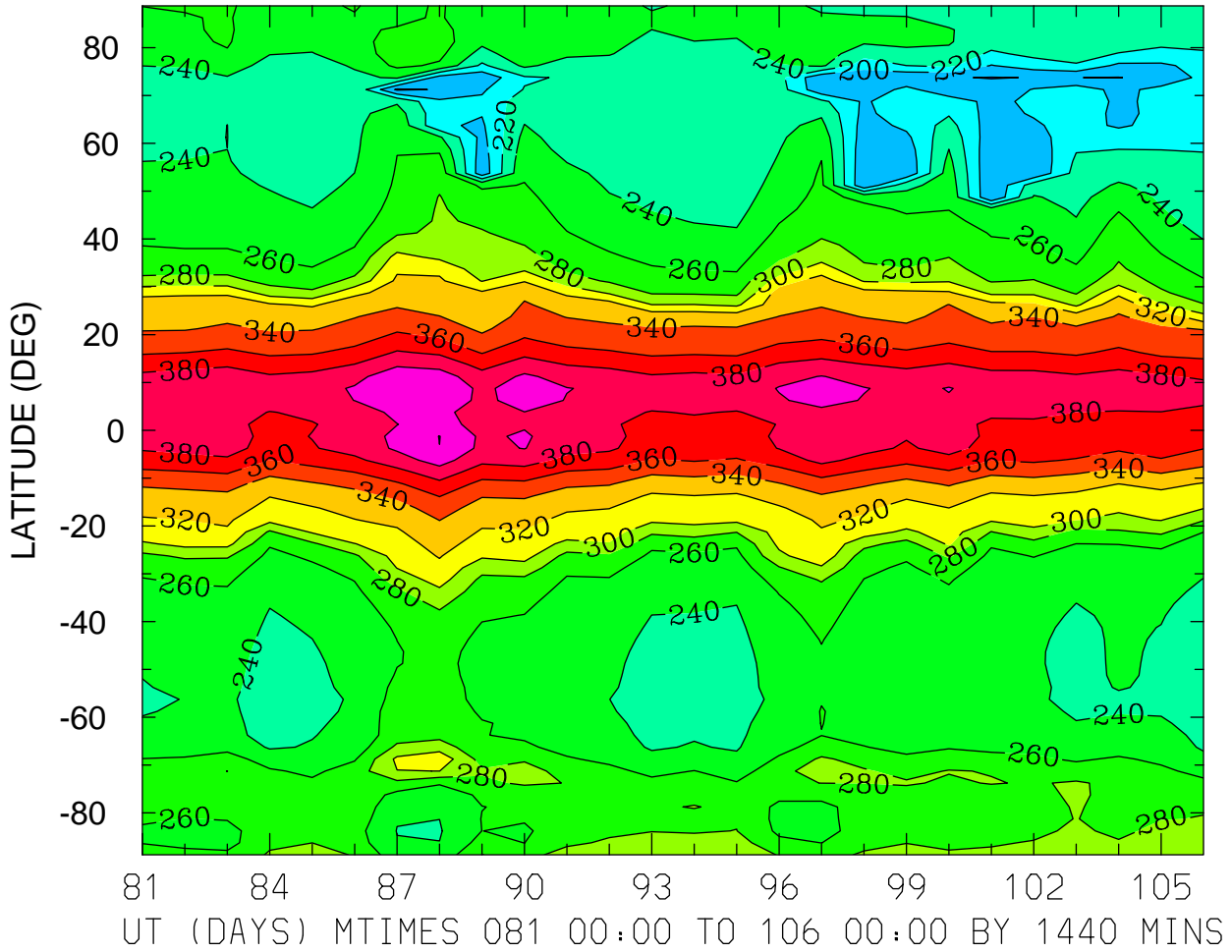

MIN,MAX= 1.7666E+02 4.2036E+02 INTERVAL= 2.0000E+01
FIRST: tiegcm2.0_res2.5_whi2008_heelis_gpi_prim_001.nc
LAST: tiegcm2.0_res2.5_whi2008_heelis_gpi_prim_003.nc

HMF2 (KM)
ZONAL MEANS

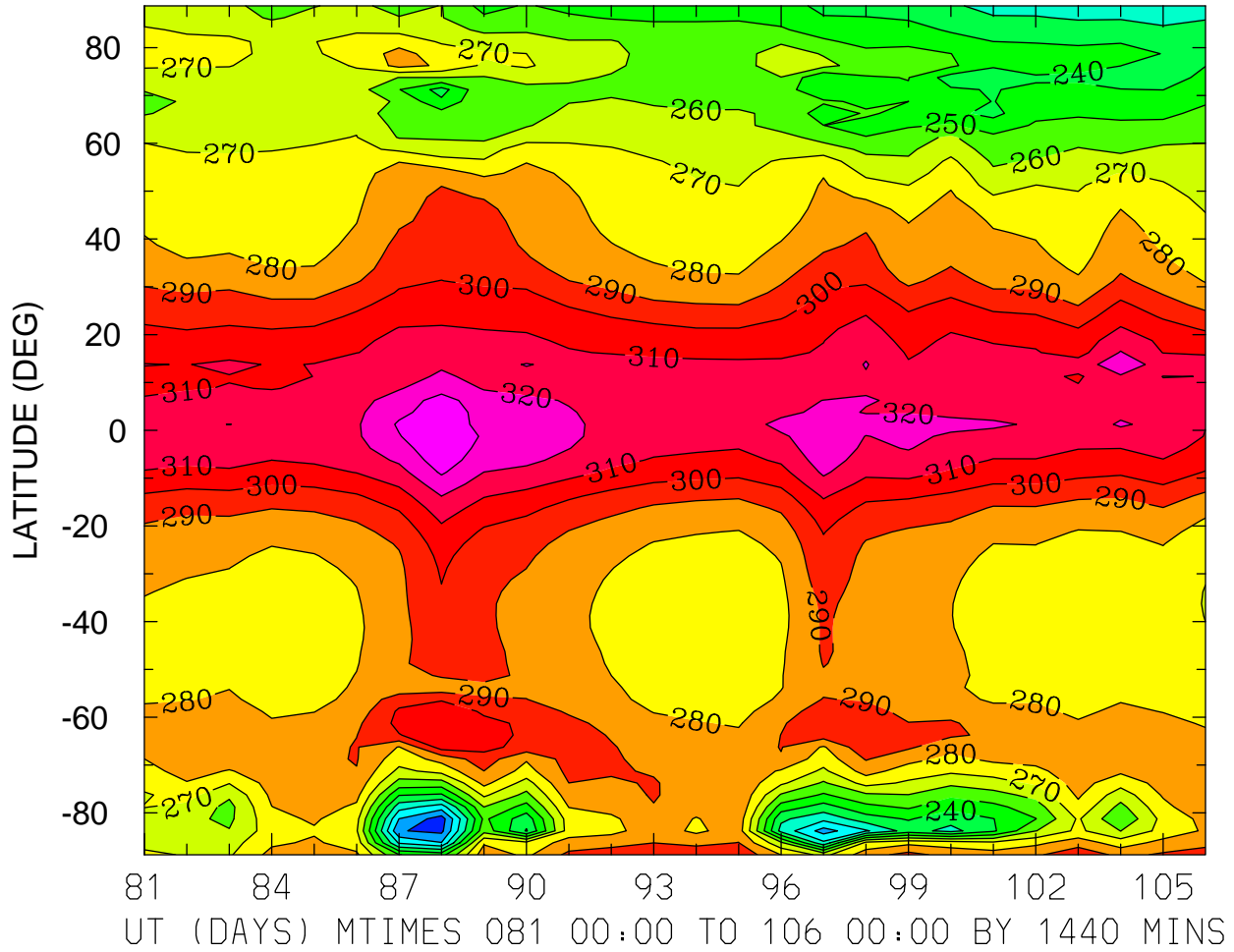

MIN,MAX= 1.9490E+02 3.3937E+02 INTERVAL= 1.0000E+01
FIRST: tiegcm2.0_res2.5_whi2008_heelis_gpi_prim_001.nc
LAST: tiegcm2.0_res2.5_whi2008_heelis_gpi_prim_003.nc

NMF2 ()
LOCAL TIME = 0.00

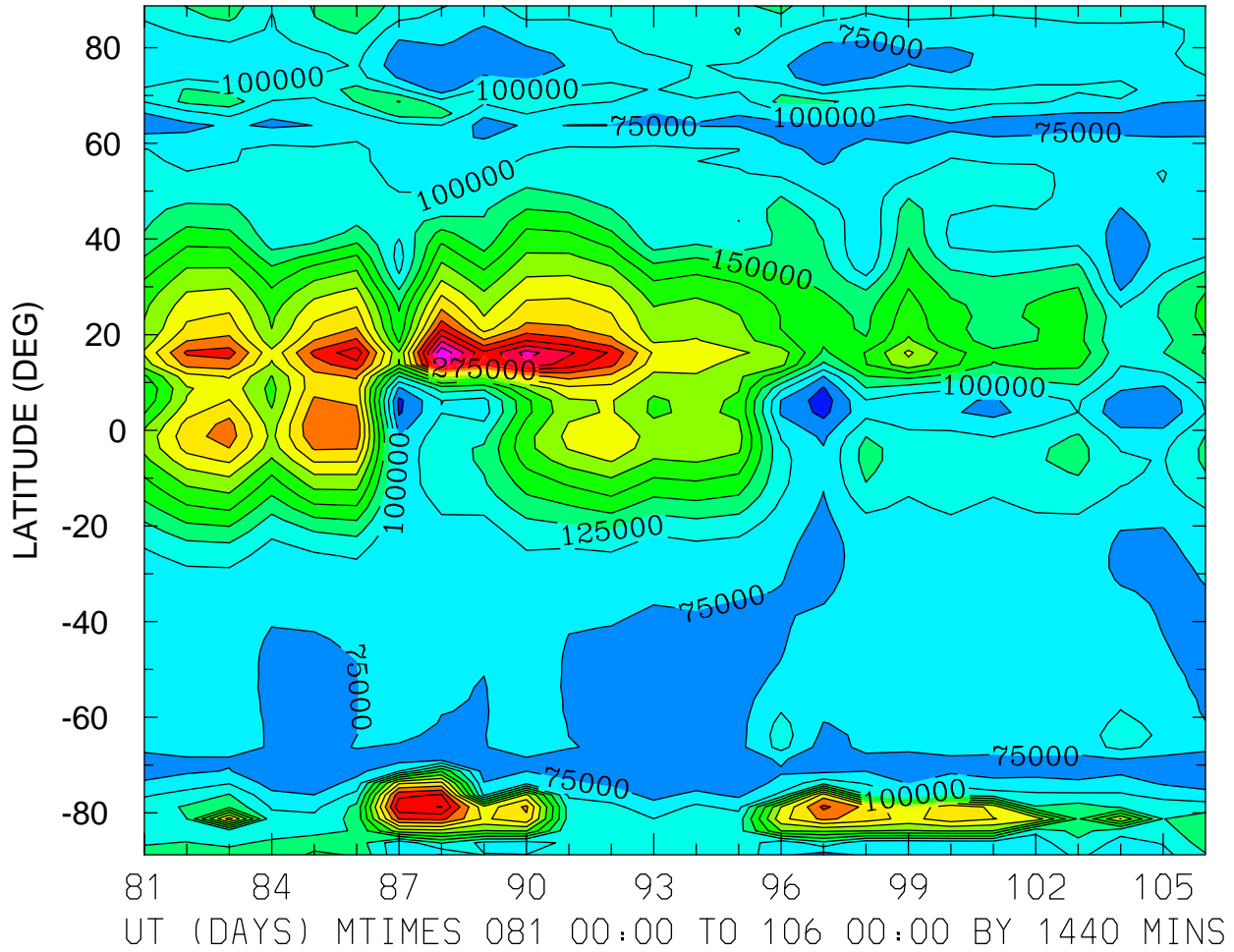

MIN,MAX= 3.6798E+04 4.2168E+05 INTERVAL= 2.5000E+04
FIRST: tiegcm2.0_res2.5_whi2008_heelis_gpi_prim_001.nc
LAST: tiegcm2.0_res2.5_whi2008_heelis_gpi_prim_003.nc

NMF2 ()
LOCAL TIME = 12.00

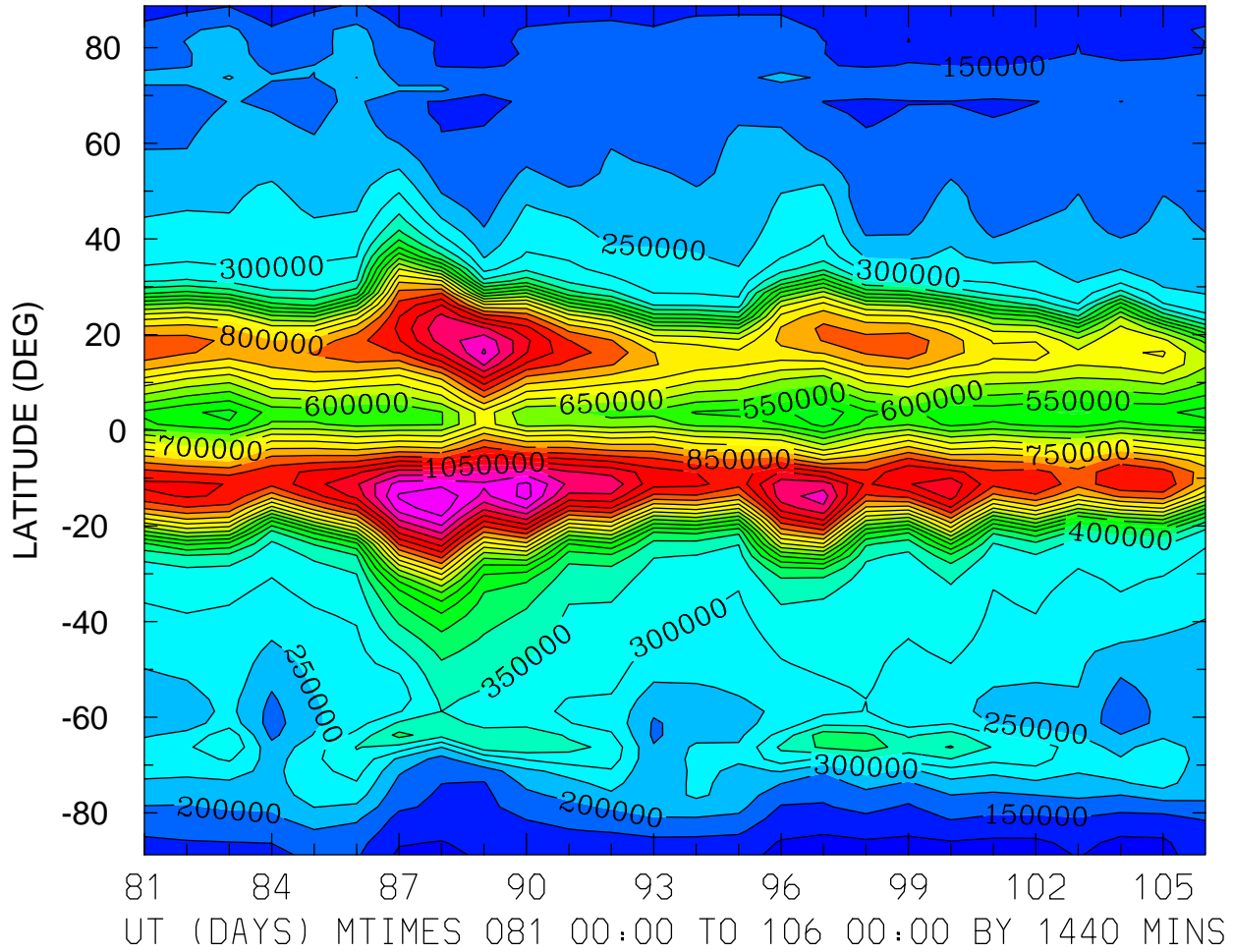

MIN,MAX= 7.0416E+04 1.2405E+06 INTERVAL= 5.0000E+04
FIRST: tiegcm2.0_res2.5_whi2008_heelis_gpi_prim_001.nc
LAST: tiegcm2.0_res2.5_whi2008_heelis_gpi_prim_003.nc

NMF2 ()
ZONAL MEANS

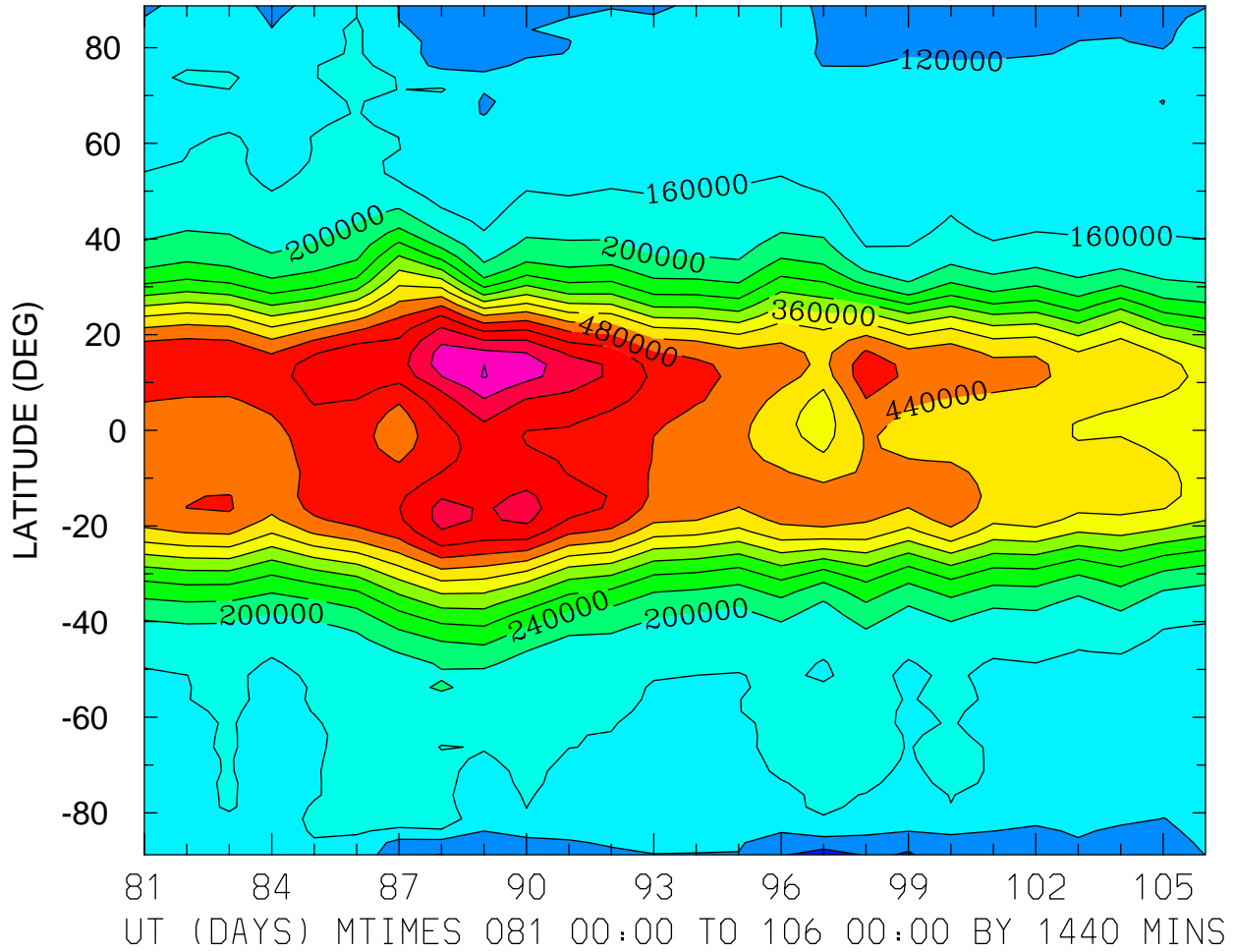

MIN,MAX= 6.6958E+04 6.4226E+05 INTERVAL= 4.0000E+04
FIRST: tiegcm2.0_res2.5_whi2008_heelis_gpi_prim_001.nc
LAST: tiegcm2.0_res2.5_whi2008_heelis_gpi_prim_003.nc

NMF2 ()
LOCAL TIME = 0.00

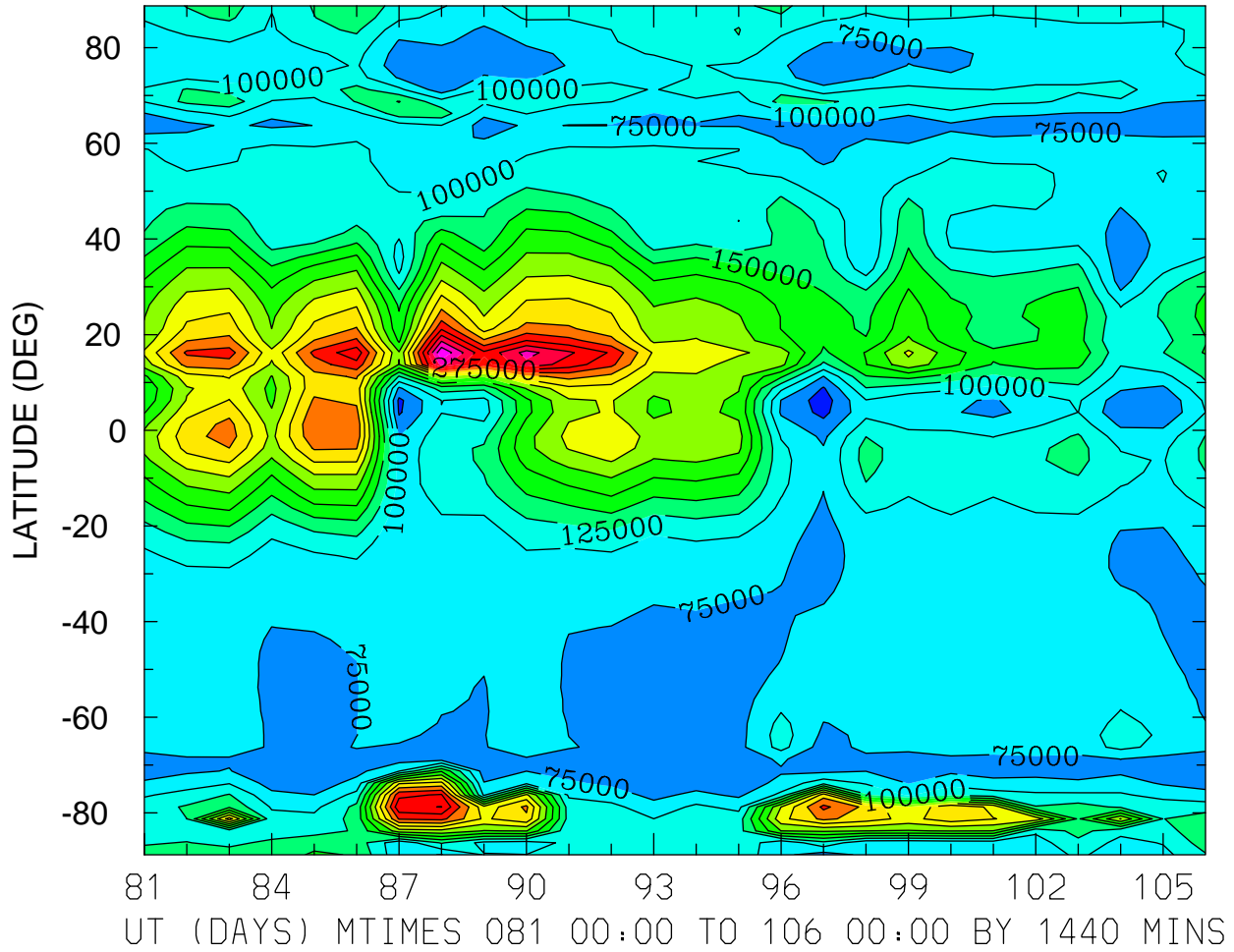

MIN,MAX= 3.6798E+04 4.2168E+05 INTERVAL= 2.5000E+04
FIRST: tiegcm2.0_res2.5_whi2008_heelis_gpi_prim_001.nc
LAST: tiegcm2.0_res2.5_whi2008_heelis_gpi_prim_003.nc

NMF2 ()
LOCAL TIME = 12.00

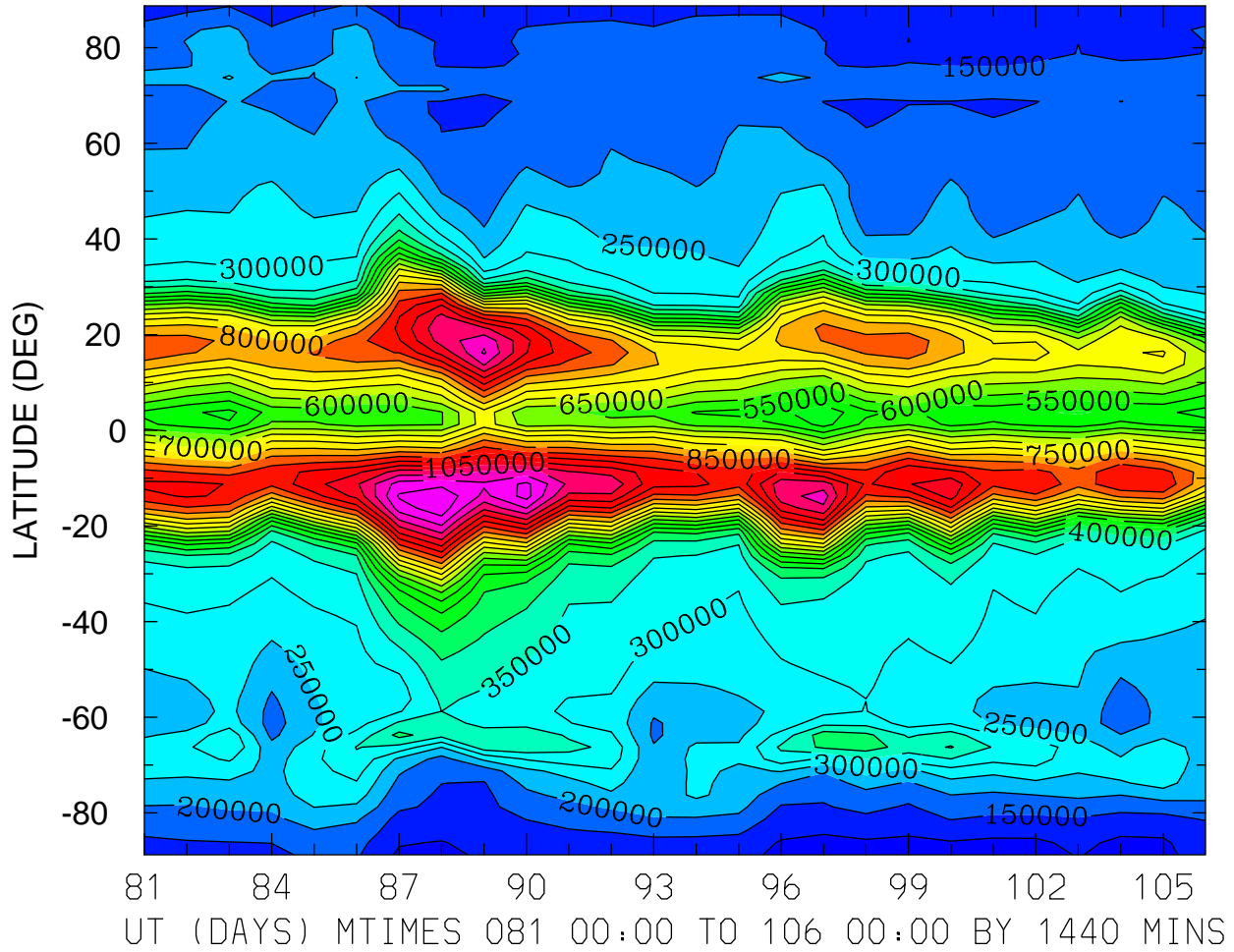

MIN,MAX= 7.0416E+04 1.2405E+06 INTERVAL= 5.0000E+04
FIRST: tiegcm2.0_res2.5_whi2008_heelis_gpi_prim_001.nc
LAST: tiegcm2.0_res2.5_whi2008_heelis_gpi_prim_003.nc

NMF2 ()
ZONAL MEANS

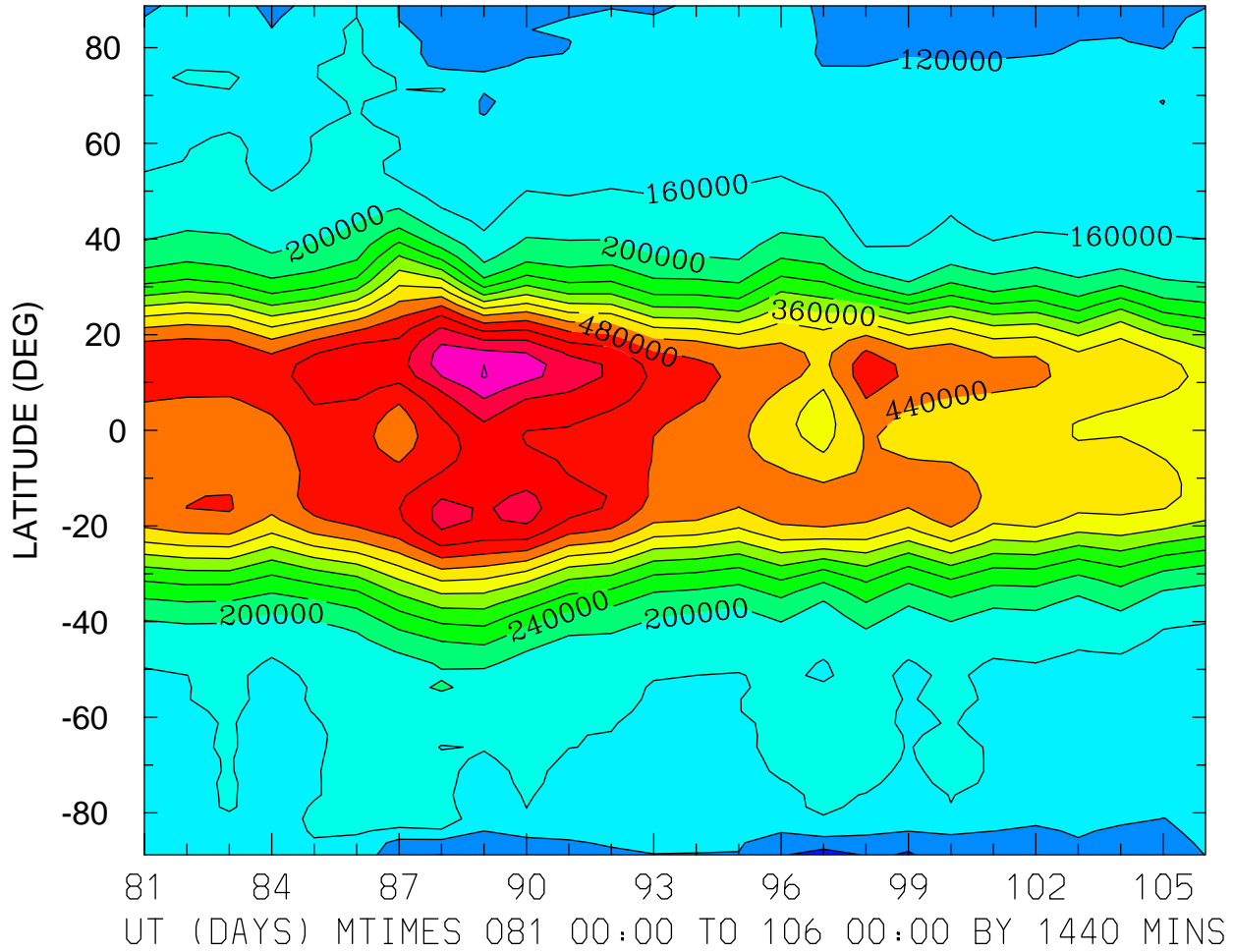

MIN,MAX= 6.6958E+04 6.4226E+05 INTERVAL= 4.0000E+04
FIRST: tiegcm2.0_res2.5_whi2008_heelis_gpi_prim_001.nc
LAST: tiegcm2.0_res2.5_whi2008_heelis_gpi_prim_003.nc

NMF2 ()
LOCAL TIME = 0.00

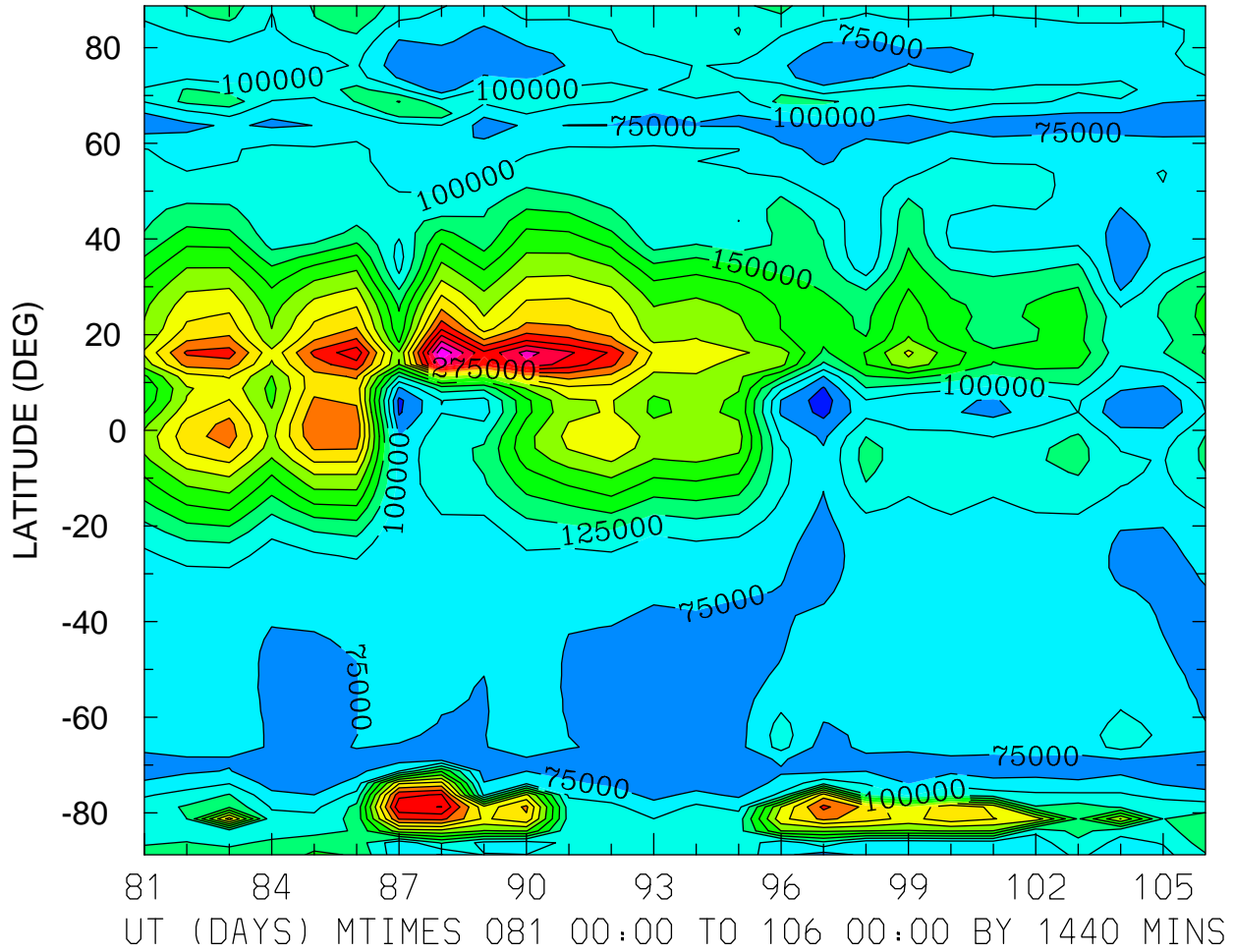

MIN,MAX= 3.6798E+04 4.2168E+05 INTERVAL= 2.5000E+04
FIRST: tiegcm2.0_res2.5_whi2008_heelis_gpi_prim_001.nc
LAST: tiegcm2.0_res2.5_whi2008_heelis_gpi_prim_003.nc

NMF2 ()
LOCAL TIME = 12.00

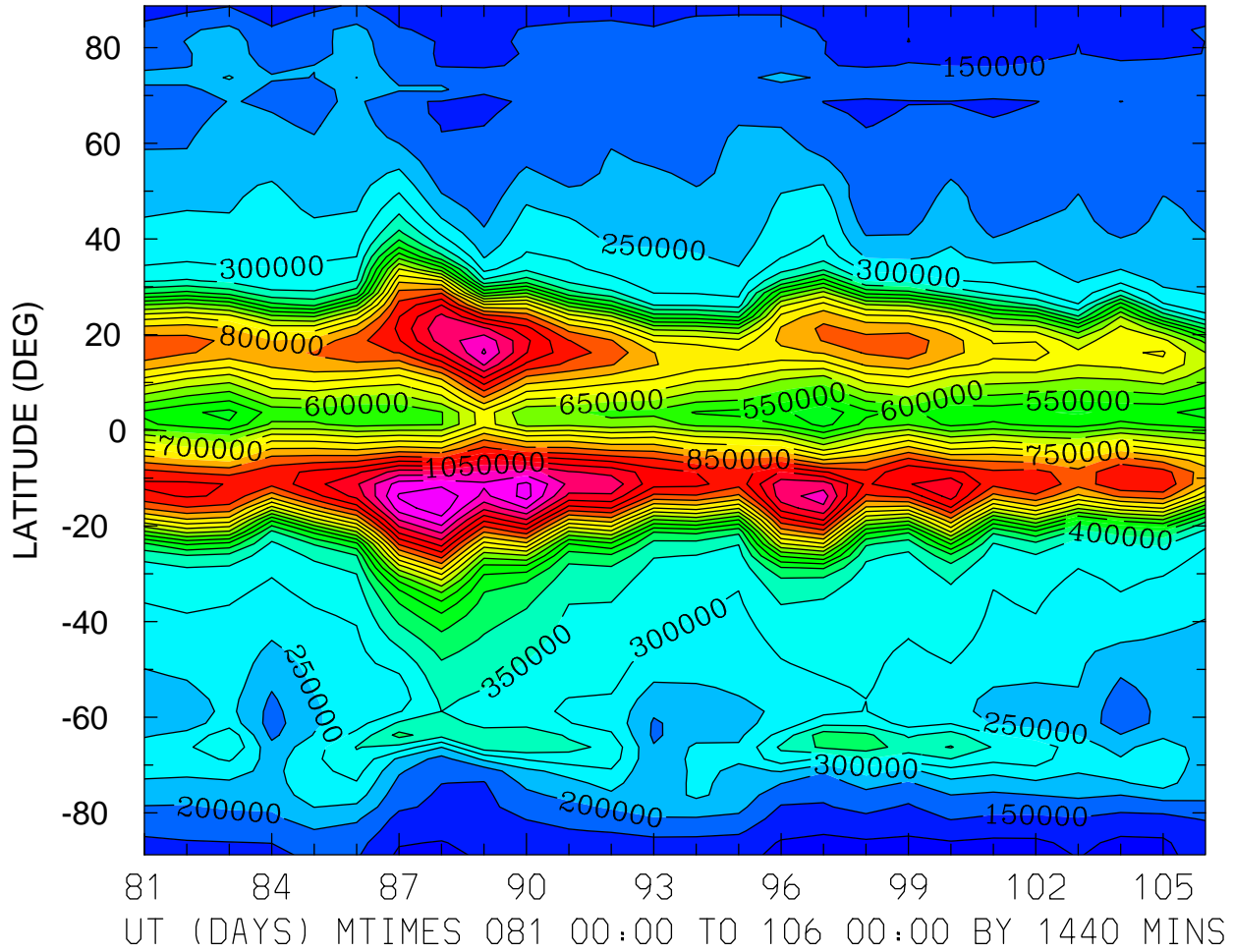

MIN,MAX= 7.0416E+04 1.2405E+06 INTERVAL= 5.0000E+04
FIRST: tiegcm2.0_res2.5_whi2008_heelis_gpi_prim_001.nc
LAST: tiegcm2.0_res2.5_whi2008_heelis_gpi_prim_003.nc

NMF2 ()
ZONAL MEANS

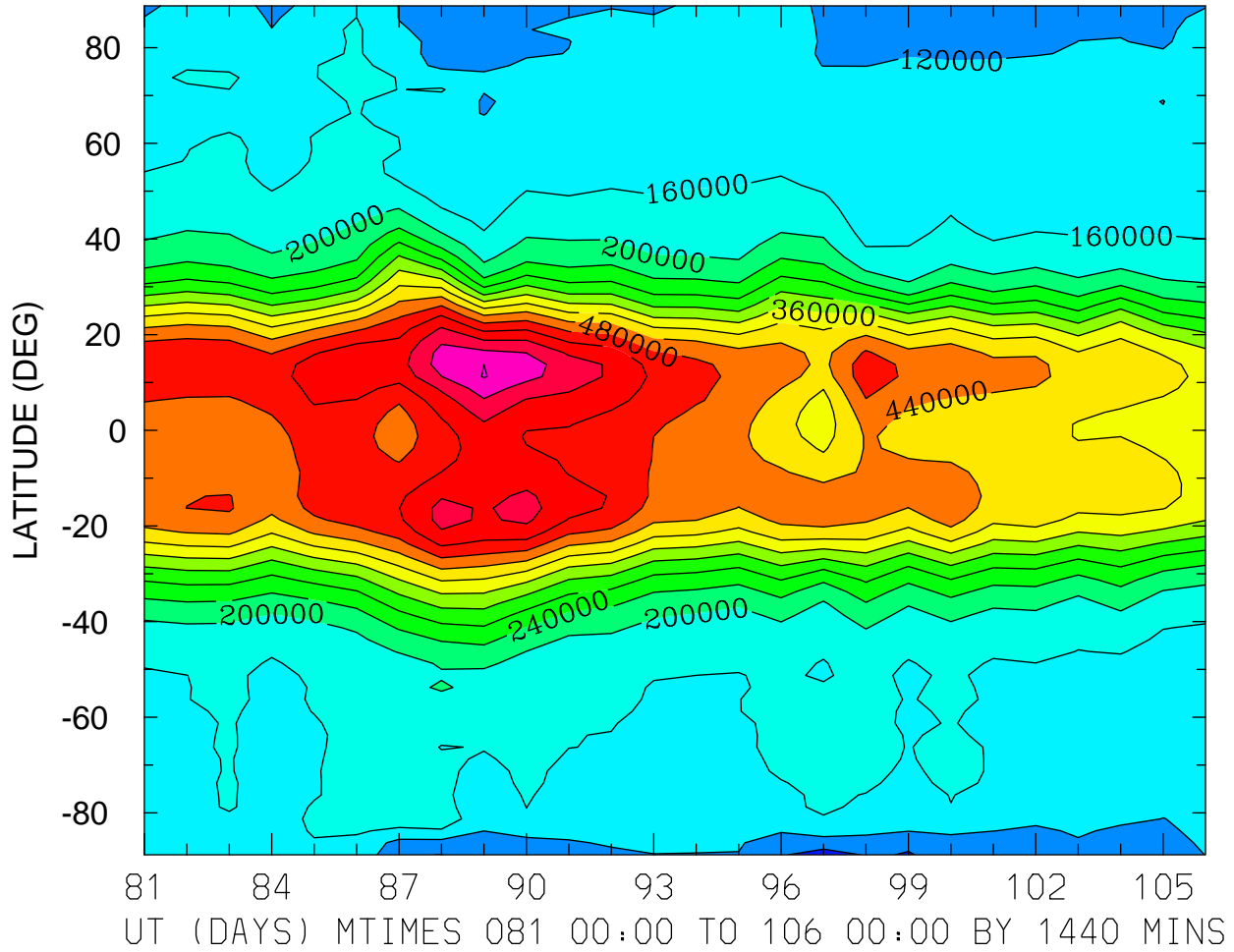

MIN,MAX= 6.6958E+04 6.4226E+05 INTERVAL= 4.0000E+04
FIRST: tiegcm2.0_res2.5_whi2008_heelis_gpi_prim_001.nc
LAST: tiegcm2.0_res2.5_whi2008_heelis_gpi_prim_003.nc

ELECTRIC POTENTIAL (VOLTS)
ZP = -4.000 LOCAL TIME = 0.00

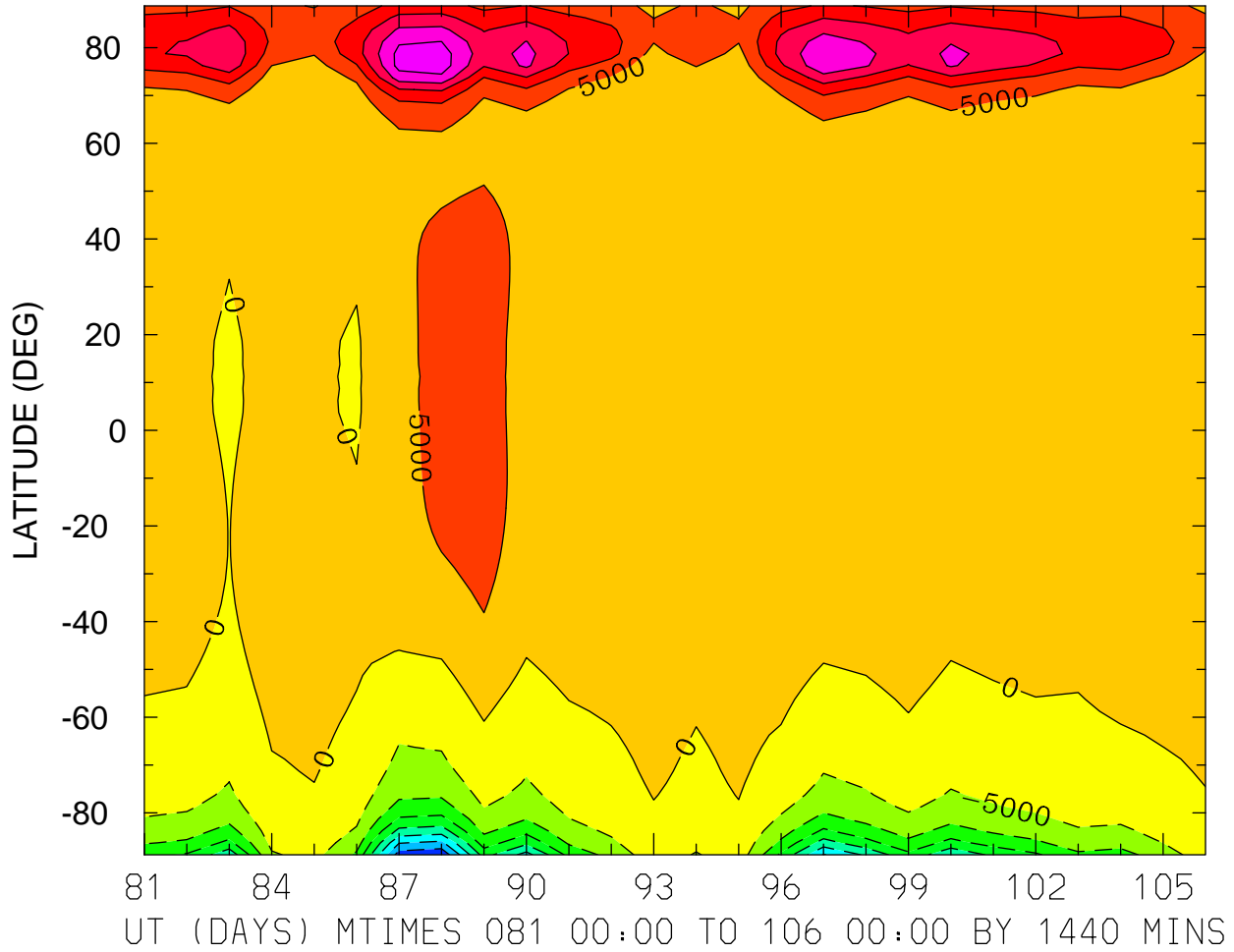

MIN,MAX= -3.8938E+04 2.7703E+04 INTERVAL= 5.0000E+03
FIRST: tiegcm2.0_res2.5_whi2008_heelis_gpi_prim_001.nc
LAST: tiegcm2.0_res2.5_whi2008_heelis_gpi_prim_003.nc

ELECTRIC POTENTIAL (VOLTS)
ZP = -4.000 LOCAL TIME = 12.00

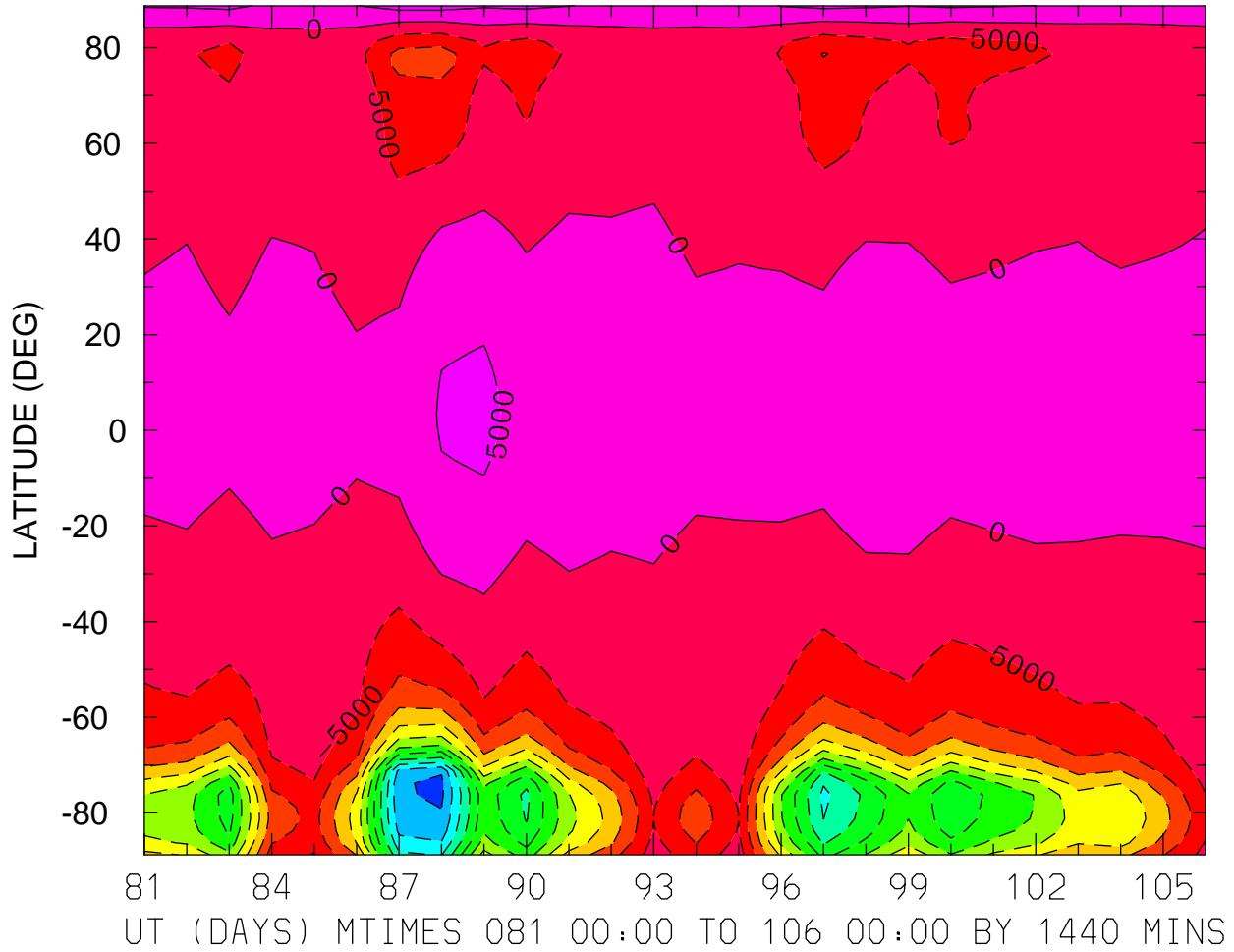

MIN,MAX= -5.6386E+04 6.9130E+03 INTERVAL= 5.0000E+03
FIRST: tiegcm2.0_res2.5_whi2008_heelis_gpi_prim_001.nc
LAST: tiegcm2.0_res2.5_whi2008_heelis_gpi_prim_003.nc

ELECTRIC POTENTIAL (VOLTS)
ZP = -4.000 ZONAL MEANS

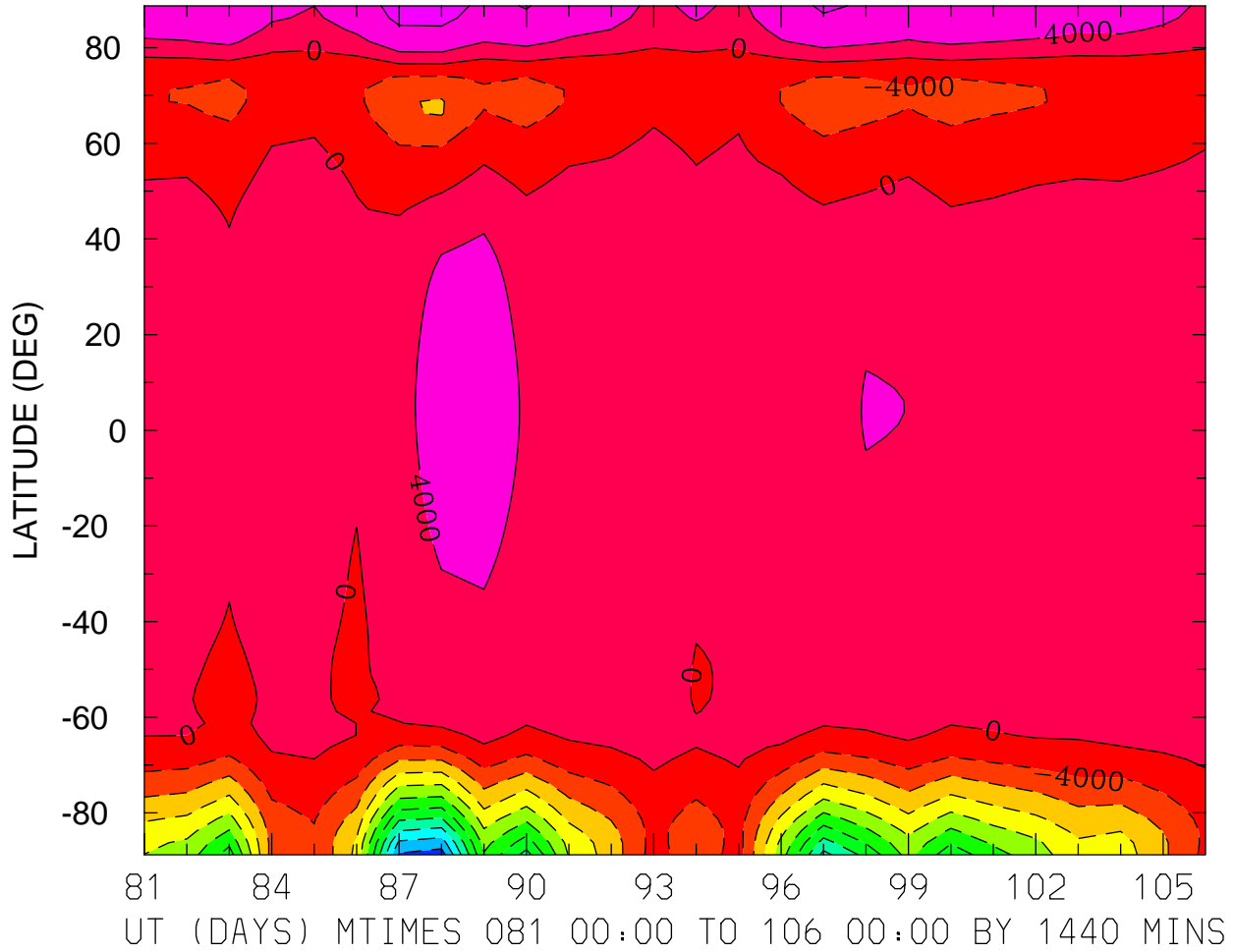

MIN,MAX= -4.1879E+04 9.4160E+03 INTERVAL= 4.0000E+03
FIRST: tiegcm2.0_res2.5_whi2008_heelis_gpi_prim_001.nc
LAST: tiegcm2.0_res2.5_whi2008_heelis_gpi_prim_003.nc

ELECTRIC POTENTIAL (VOLTS)
ZP = 0.000 LOCAL TIME = 0.00

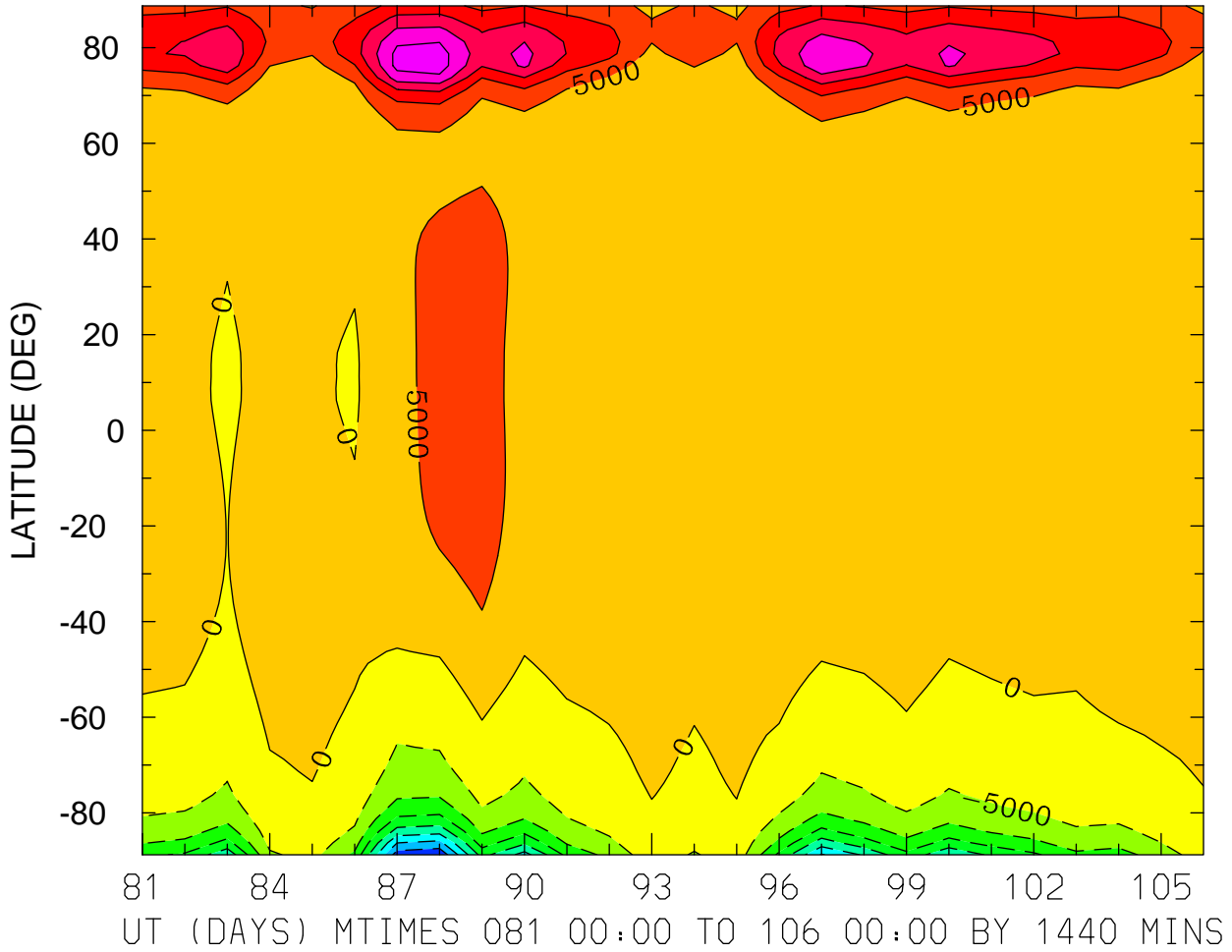

MIN,MAX= -3.9003E+04 2.7583E+04 INTERVAL= 5.0000E+03
FIRST: tiegcm2.0_res2.5_whi2008_heelis_gpi_prim_001.nc
LAST: tiegcm2.0_res2.5_whi2008_heelis_gpi_prim_003.nc

ELECTRIC POTENTIAL (VOLTS)
ZP = 0.000 LOCAL TIME = 12.00

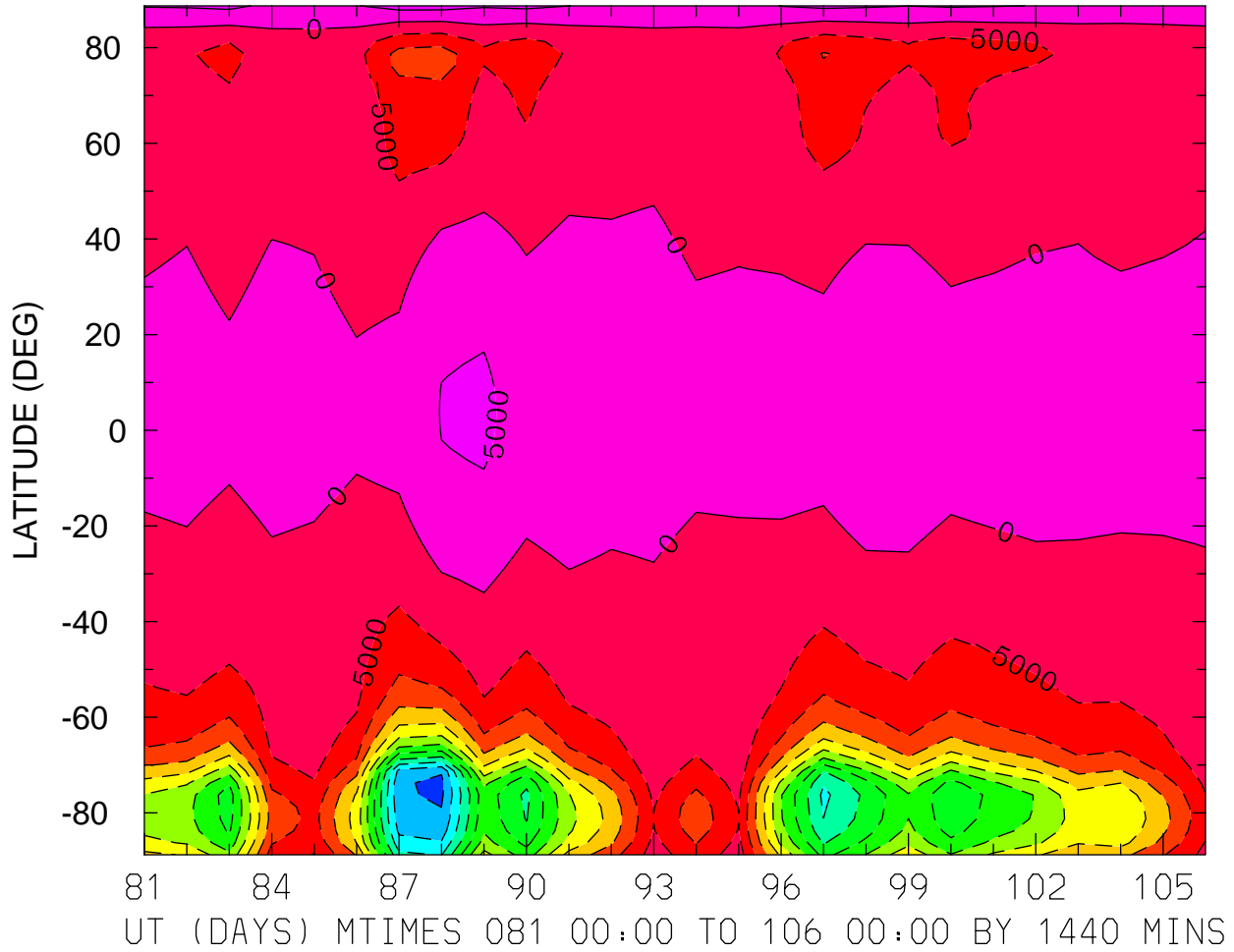

MIN,MAX= -5.6341E+04 6.7752E+03 INTERVAL= 5.0000E+03
FIRST: tiegcm2.0_res2.5_whi2008_heelis_gpi_prim_001.nc
LAST: tiegcm2.0_res2.5_whi2008_heelis_gpi_prim_003.nc

ELECTRIC POTENTIAL (VOLTS)
ZP = 0.000 ZONAL MEANS

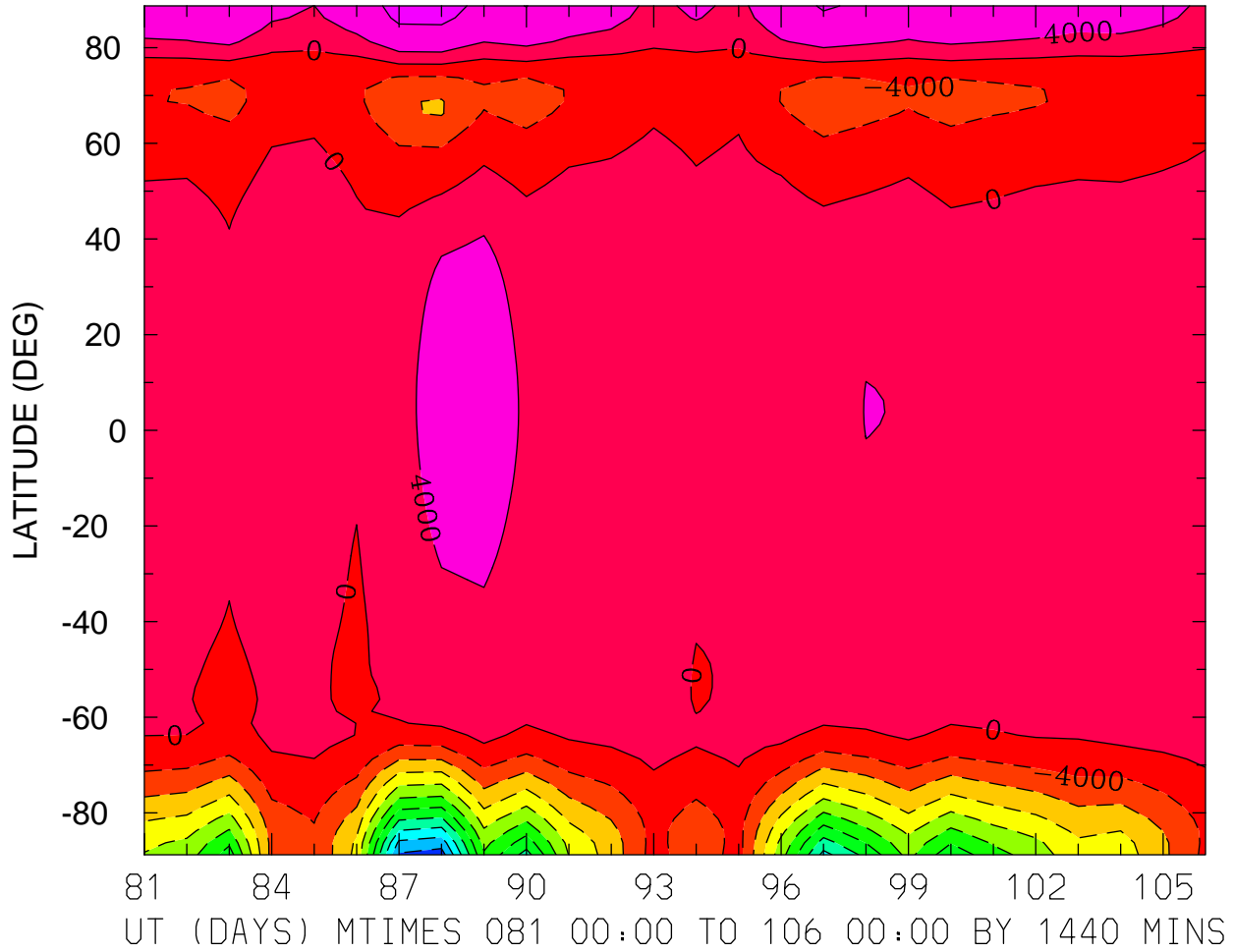

MIN,MAX= -4.1899E+04 9.2645E+03 INTERVAL= 4.0000E+03
FIRST: tiegcm2.0_res2.5_whi2008_heelis_gpi_prim_001.nc
LAST: tiegcm2.0_res2.5_whi2008_heelis_gpi_prim_003.nc

ELECTRIC POTENTIAL (VOLTS)
ZP = 4.000 LOCAL TIME = 0.00

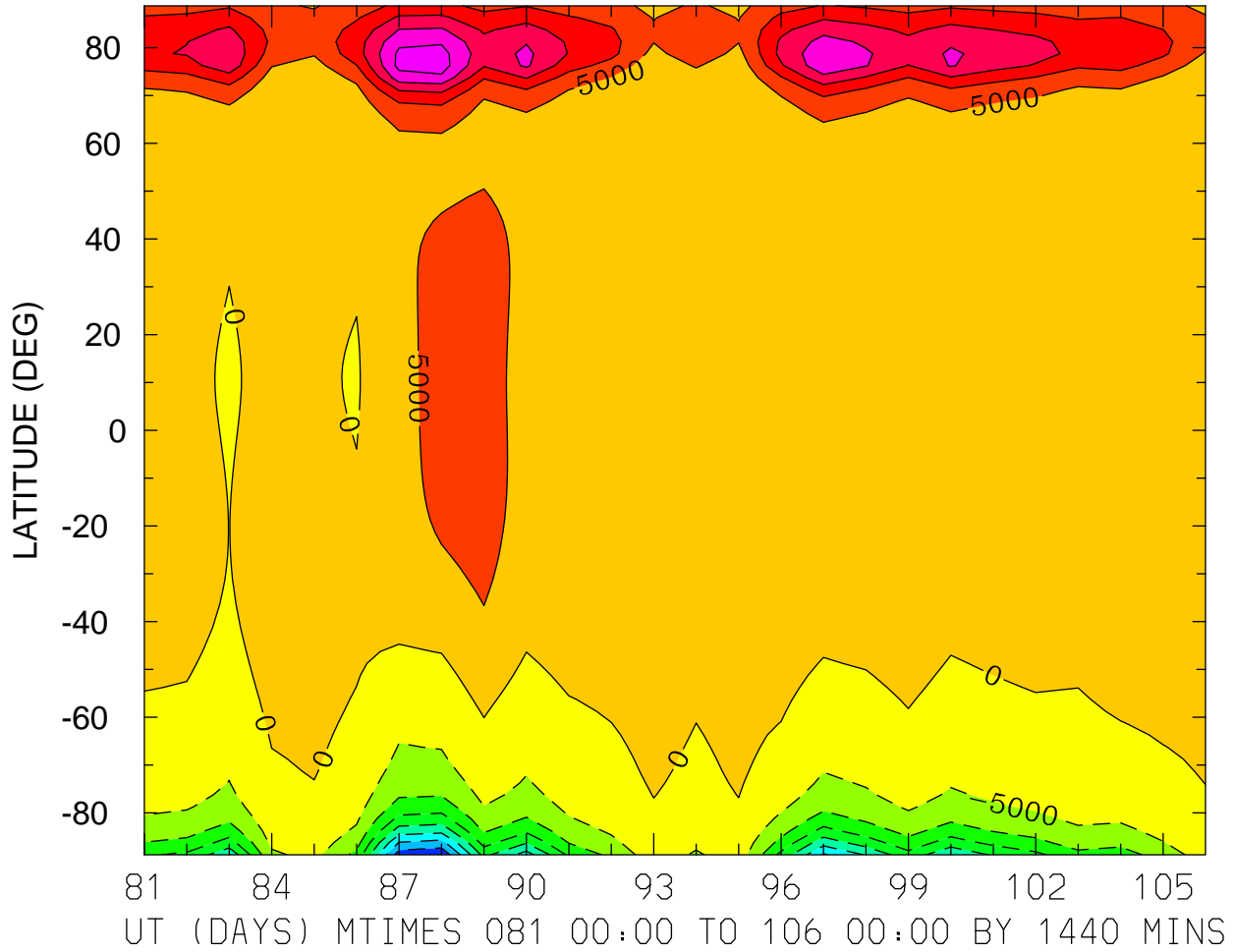

MIN,MAX= -3.9140E+04 2.7321E+04 INTERVAL= 5.0000E+03
FIRST: tiegcm2.0_res2.5_whi2008_heelis_gpi_prim_001.nc
LAST: tiegcm2.0_res2.5_whi2008_heelis_gpi_prim_003.nc

ELECTRIC POTENTIAL (VOLTS)
ZP = 4.000 LOCAL TIME = 12.00

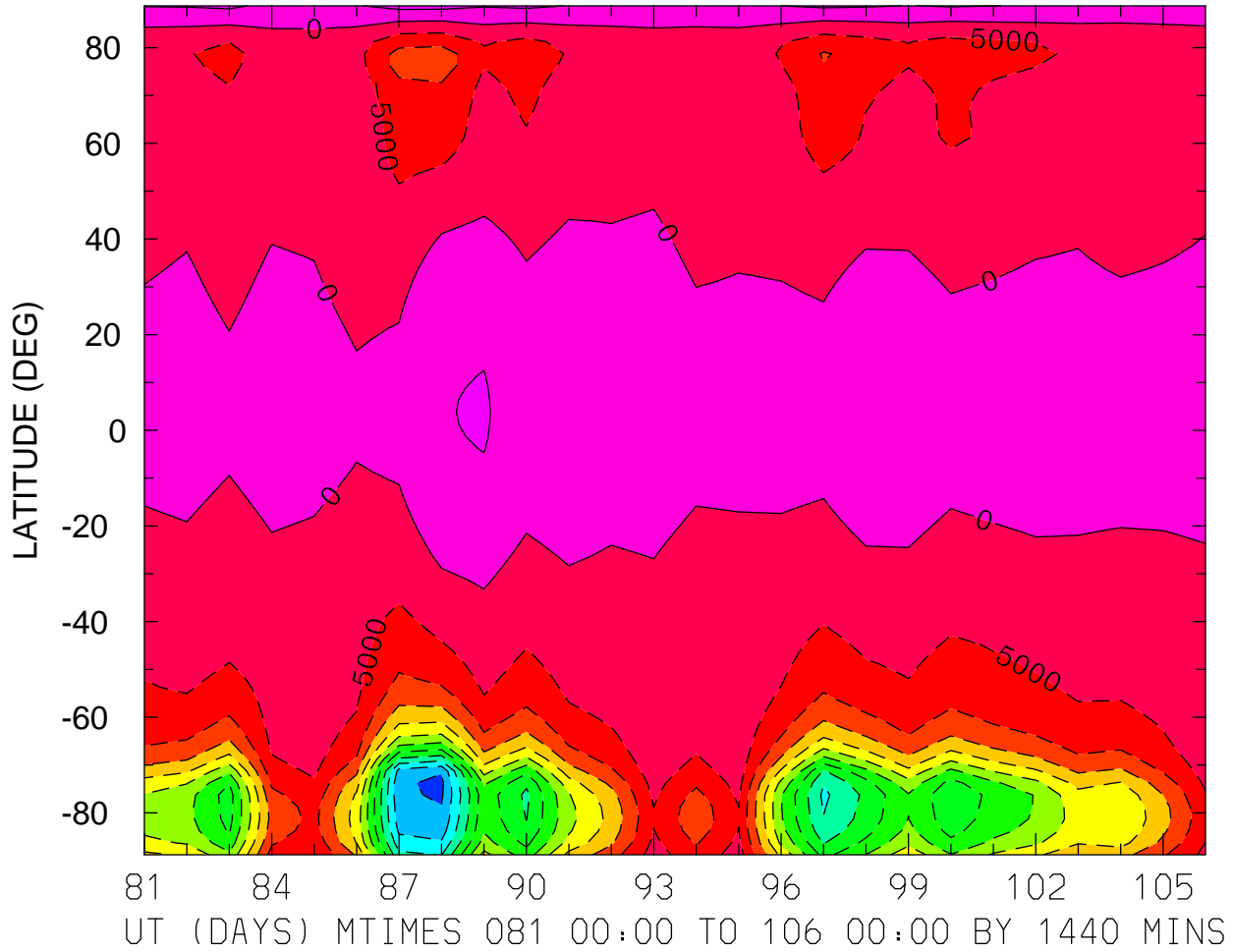

MIN,MAX= -5.6247E+04 6.5151E+03 INTERVAL= 5.0000E+03
FIRST: tiegcm2.0_res2.5_whi2008_heelis_gpi_prim_001.nc
LAST: tiegcm2.0_res2.5_whi2008_heelis_gpi_prim_003.nc

ELECTRIC POTENTIAL (VOLTS)
ZP = 4.000 ZONAL MEANS

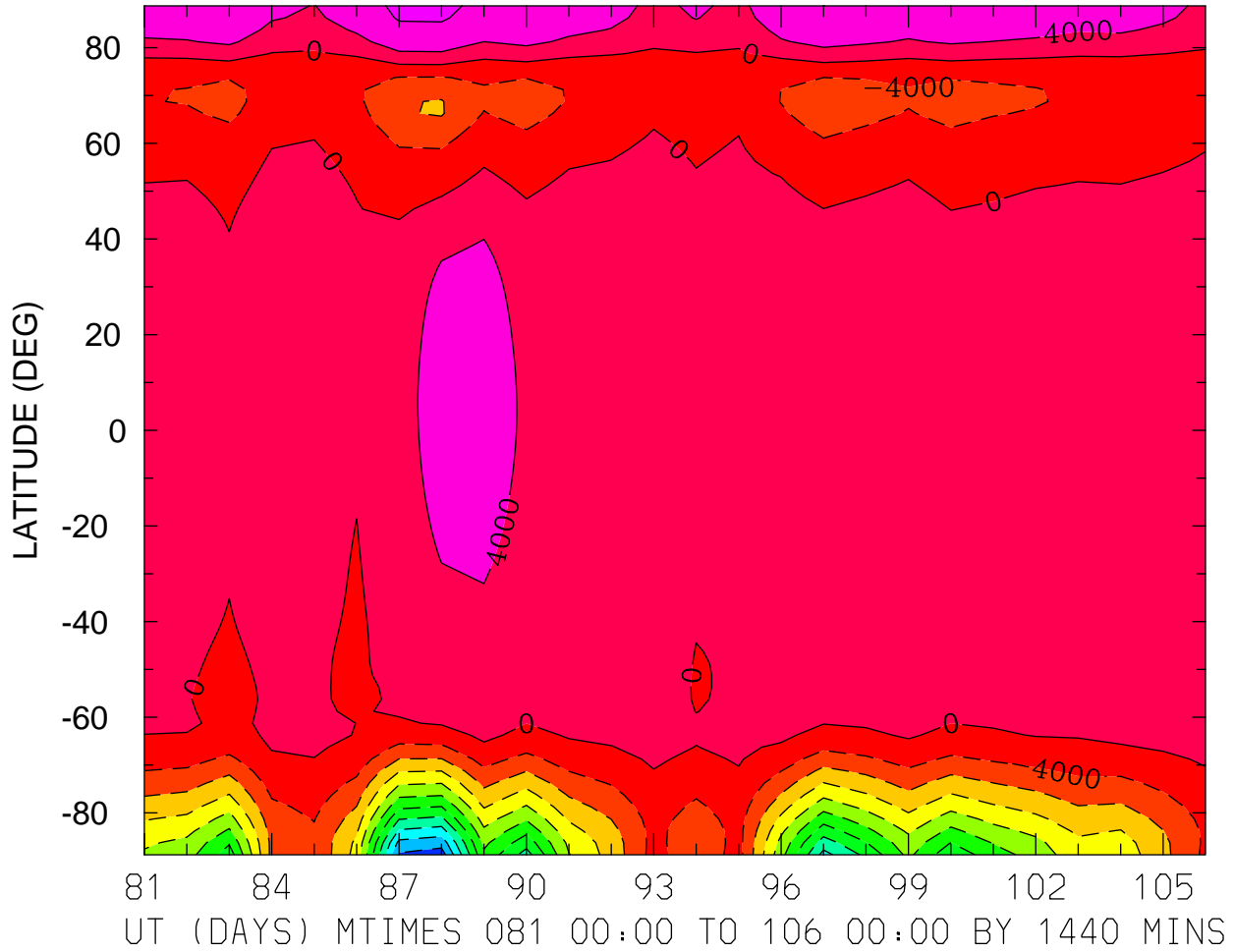

MIN,MAX= -4.1943E+04 8.9700E+03 INTERVAL= 4.0000E+03
FIRST: tiegcm2.0_res2.5_whi2008_heelis_gpi_prim_001.nc
LAST: tiegcm2.0_res2.5_whi2008_heelis_gpi_prim_003.nc

GEOPOTENTIAL HEIGHT (KM)
ZP = -4.000 LOCAL TIME = 0.00

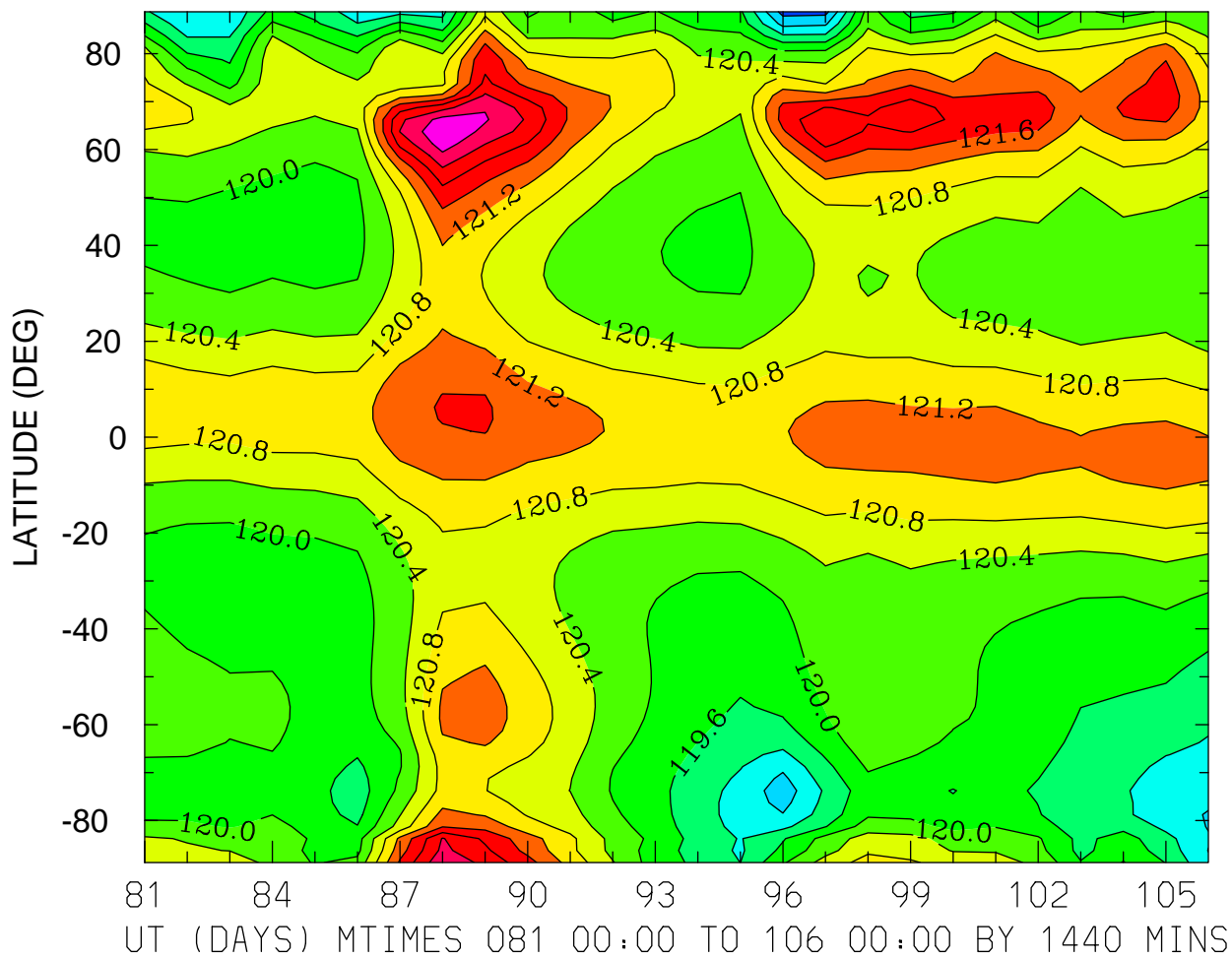

MIN,MAX= 1.1824E+02 1.2316E+02 INTERVAL= 4.0000E-01
FIRST: tiegcm2.0_res2.5_whi2008_heelis_gpi_prim_001.nc
LAST: tiegcm2.0_res2.5_whi2008_heelis_gpi_prim_003.nc

GEOPOTENTIAL HEIGHT (KM)
ZP = -4.000 LOCAL TIME = 12.00

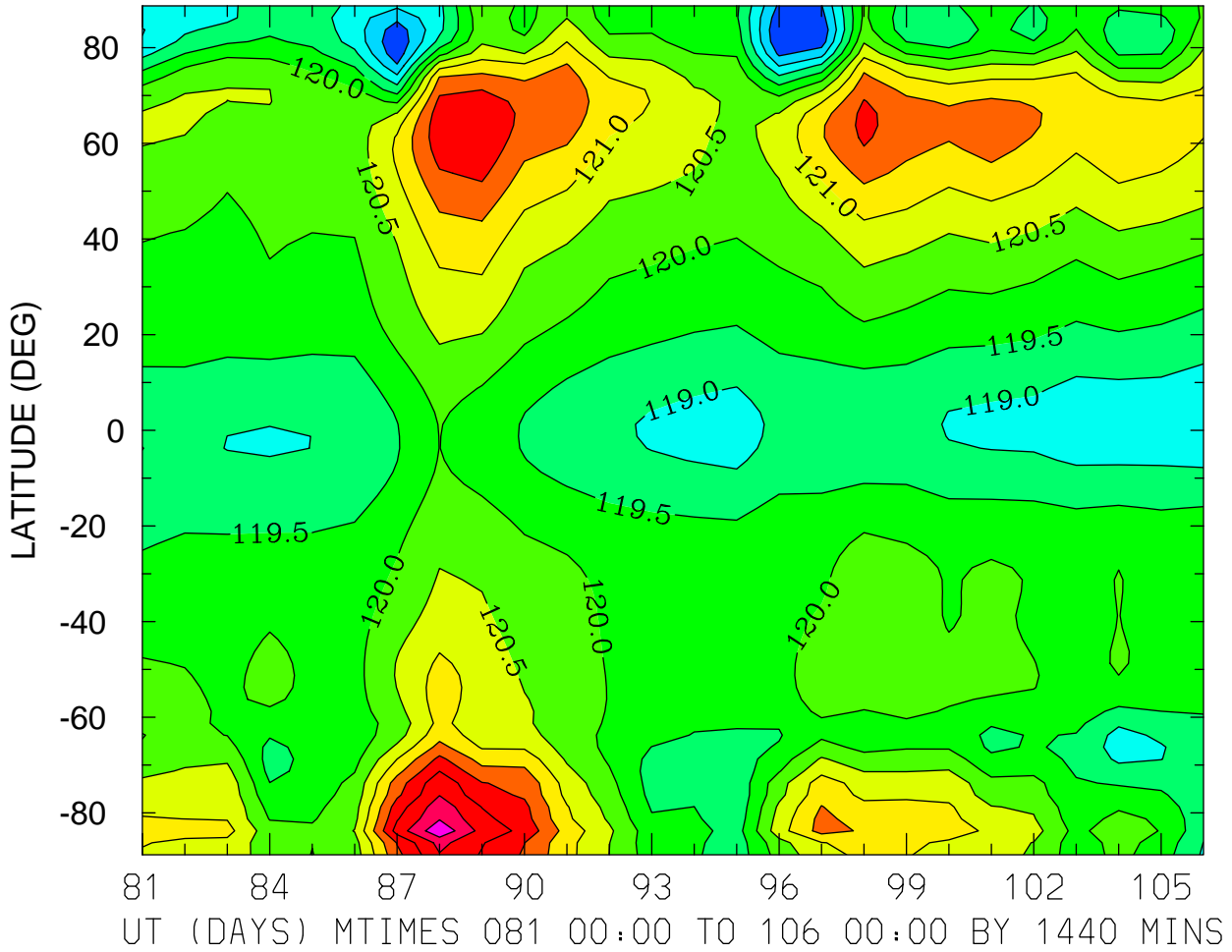

MIN,MAX= 1.1751E+02 1.2388E+02 INTERVAL= 5.0000E-01
FIRST: tiegcm2.0_res2.5_whi2008_heelis_gpi_prim_001.nc
LAST: tiegcm2.0_res2.5_whi2008_heelis_gpi_prim_003.nc

GEOPOTENTIAL HEIGHT (KM)
ZP = -4.000 ZONAL MEANS

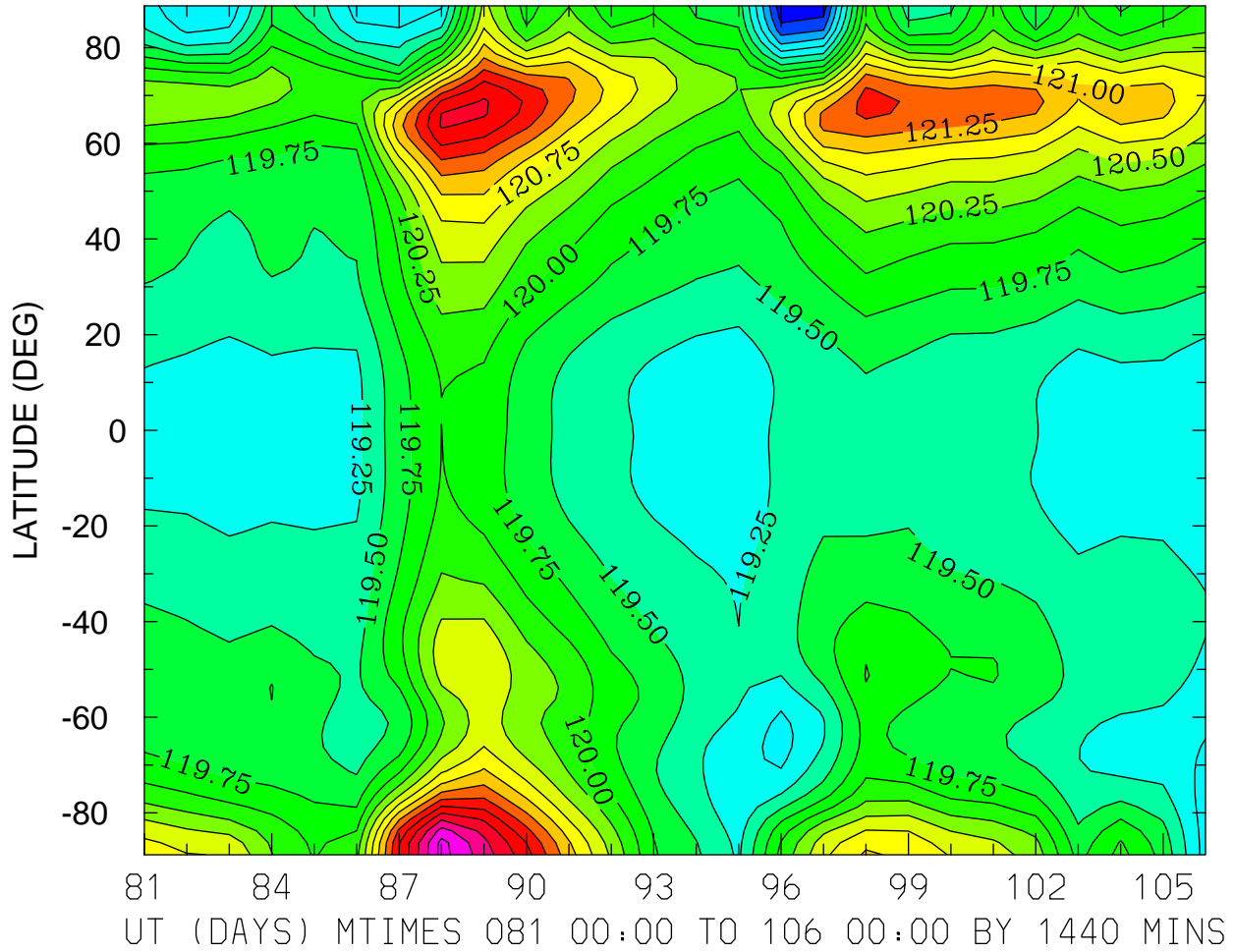

MIN,MAX= 1.1808E+02 1.2285E+02 INTERVAL= 2.5000E-01
FIRST: tiegcm2.0_res2.5_whi2008_heelis_gpi_prim_001.nc
LAST: tiegcm2.0_res2.5_whi2008_heelis_gpi_prim_003.nc

GEOPOTENTIAL HEIGHT (KM)
ZP = 0.000 LOCAL TIME = 0.00

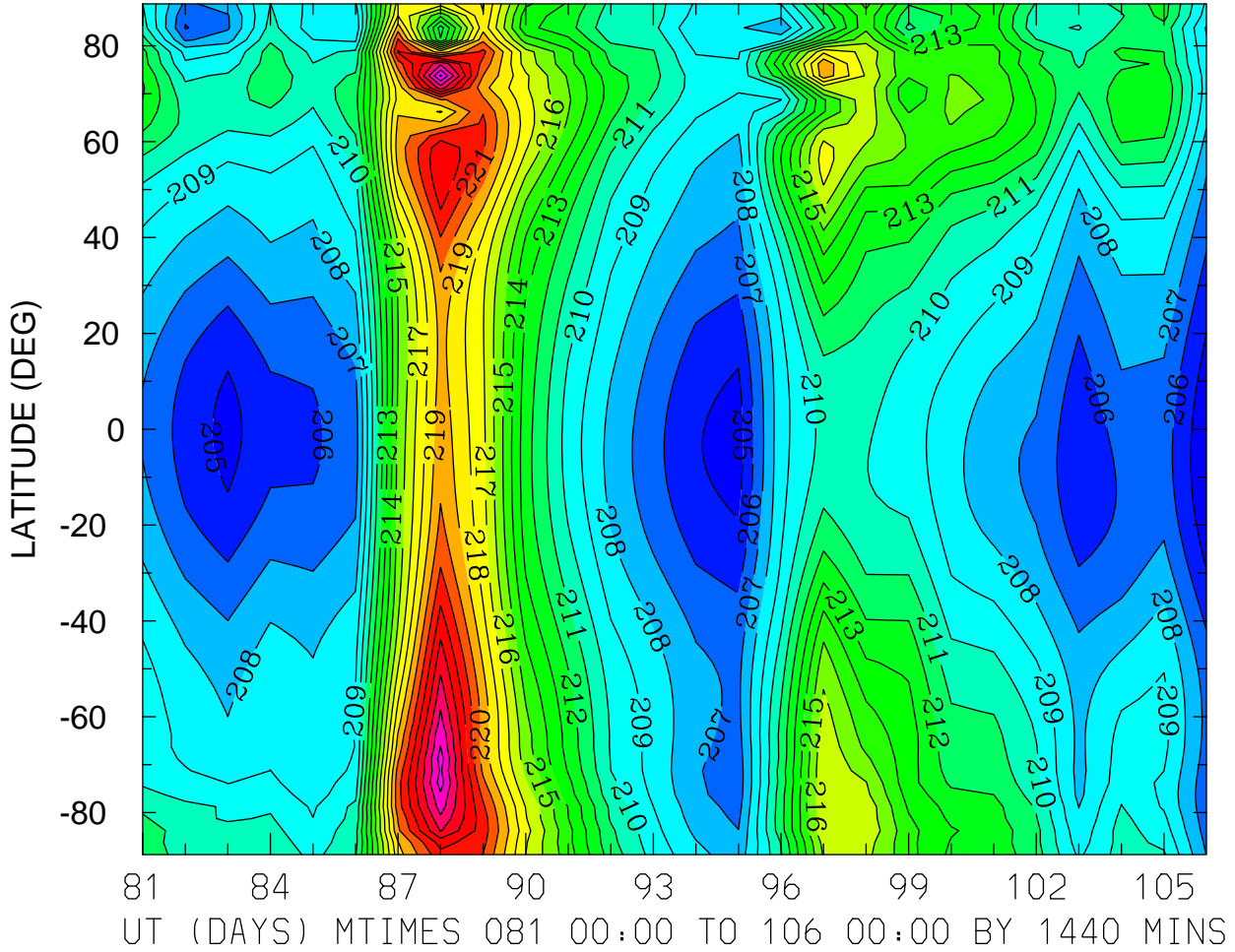

MIN,MAX= 2.0414E+02 2.2716E+02 INTERVAL= 1.0000E+00
FIRST: tiegcm2.0_res2.5_whi2008_heelis_gpi_prim_001.nc
LAST: tiegcm2.0_res2.5_whi2008_heelis_gpi_prim_003.nc

GEOPOTENTIAL HEIGHT (KM)
ZP = 0.000 LOCAL TIME = 12.00

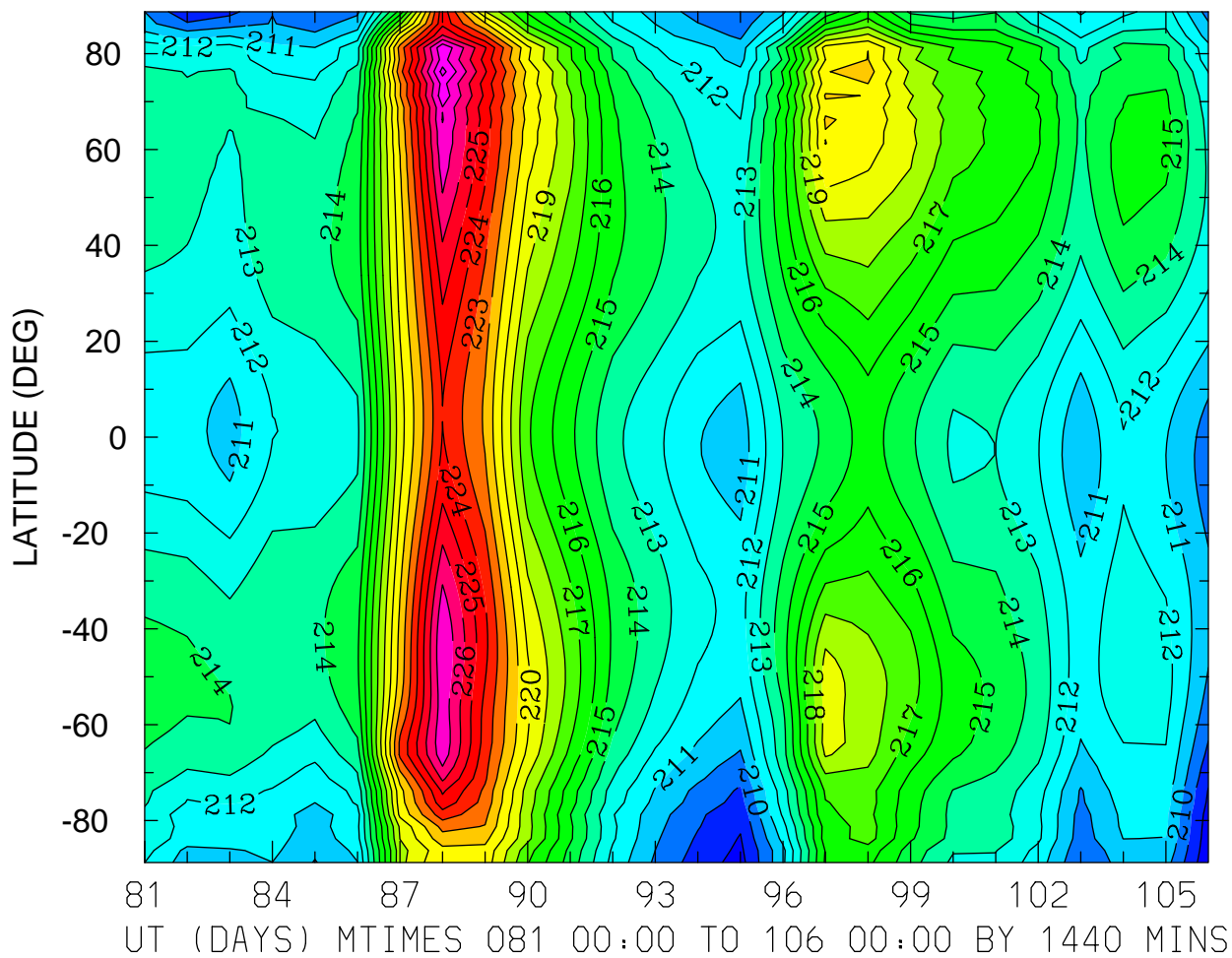

MIN,MAX= 2.0715E+02 2.2937E+02 INTERVAL= 1.0000E+00
FIRST: tiegcm2.0_res2.5_whi2008_heelis_gpi_prim_001.nc
LAST: tiegcm2.0_res2.5_whi2008_heelis_gpi_prim_003.nc

GEOPOTENTIAL HEIGHT (KM)
ZP = 0.000 ZONAL MEANS

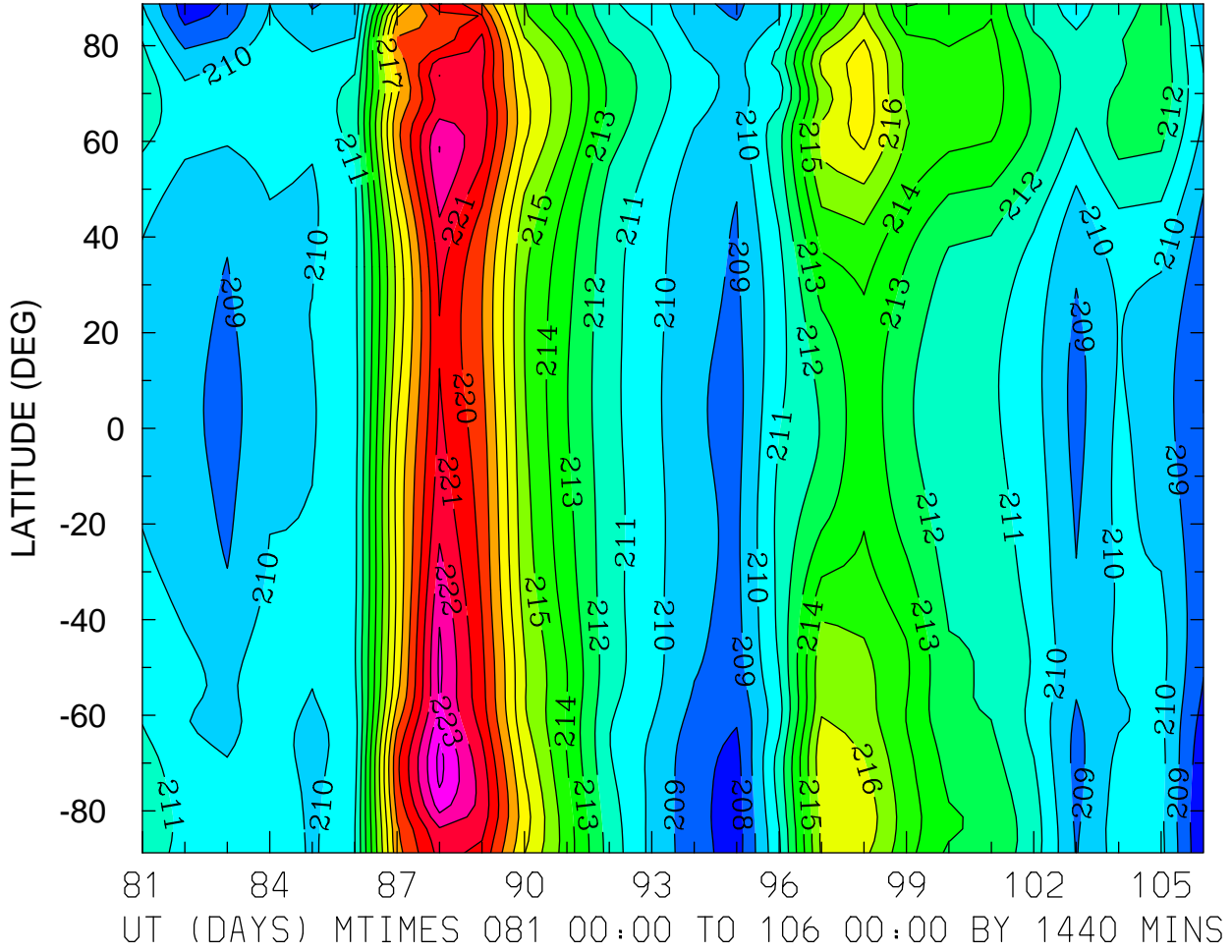

MIN,MAX= 2.0700E+02 2.2428E+02 INTERVAL= 1.0000E+00
FIRST: tiegcm2.0_res2.5_whi2008_heelis_gpi_prim_001.nc
LAST: tiegcm2.0_res2.5_whi2008_heelis_gpi_prim_003.nc

GEOPOTENTIAL HEIGHT (KM)
ZP = 4.000 LOCAL TIME = 0.00

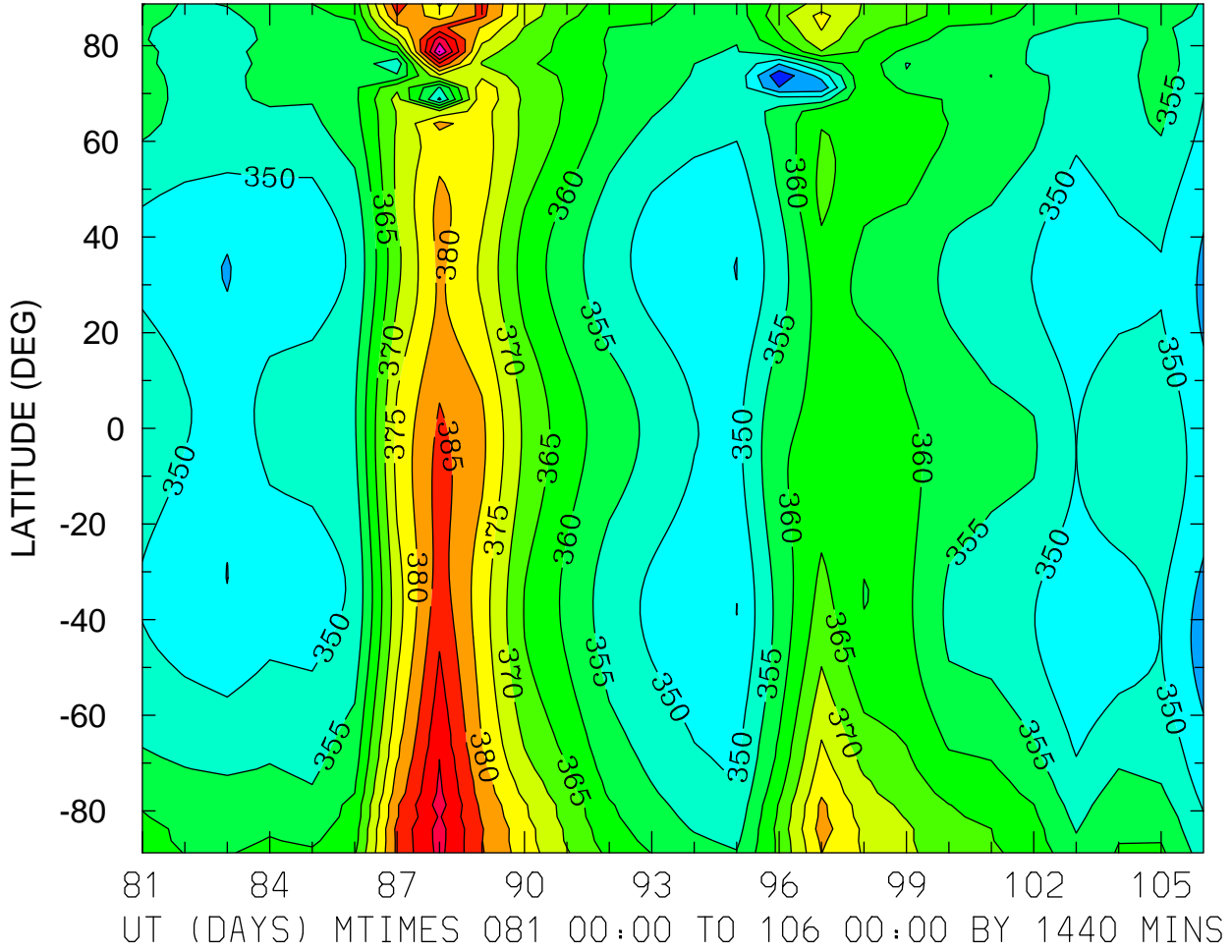

MIN,MAX= 3.3623E+02 4.0516E+02 INTERVAL= 5.0000E+00
FIRST: tiegcm2.0_res2.5_whi2008_heelis_gpi_prim_001.nc
LAST: tiegcm2.0_res2.5_whi2008_heelis_gpi_prim_003.nc

GEOPOTENTIAL HEIGHT (KM)
ZP = 4.000 LOCAL TIME = 12.00

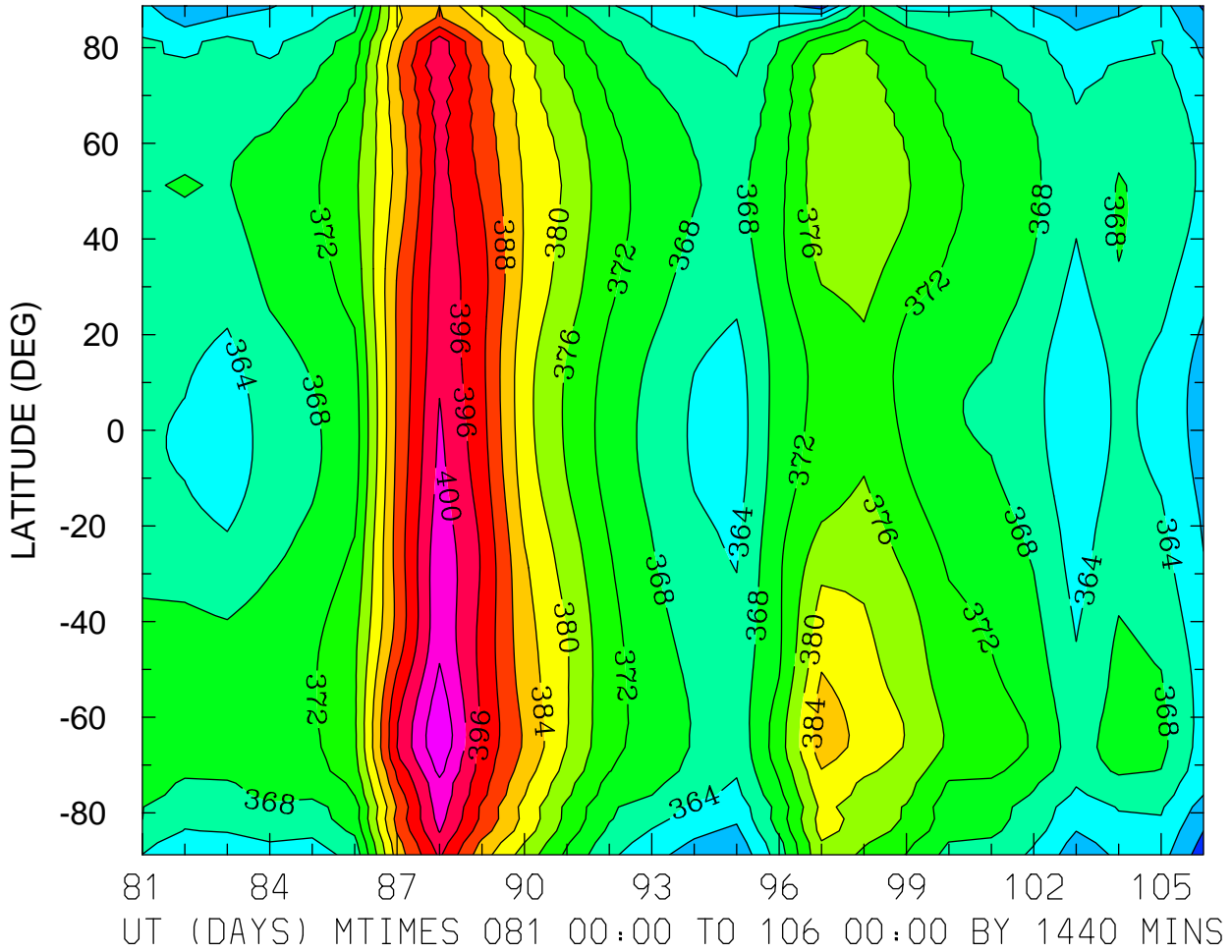

MIN,MAX= 3.5361E+02 4.0783E+02 INTERVAL= 4.0000E+00
FIRST: tiegcm2.0_res2.5_whi2008_heelis_gpi_prim_001.nc
LAST: tiegcm2.0_res2.5_whi2008_heelis_gpi_prim_003.nc

GEOPOTENTIAL HEIGHT (KM)
ZP = 4.000 ZONAL MEANS

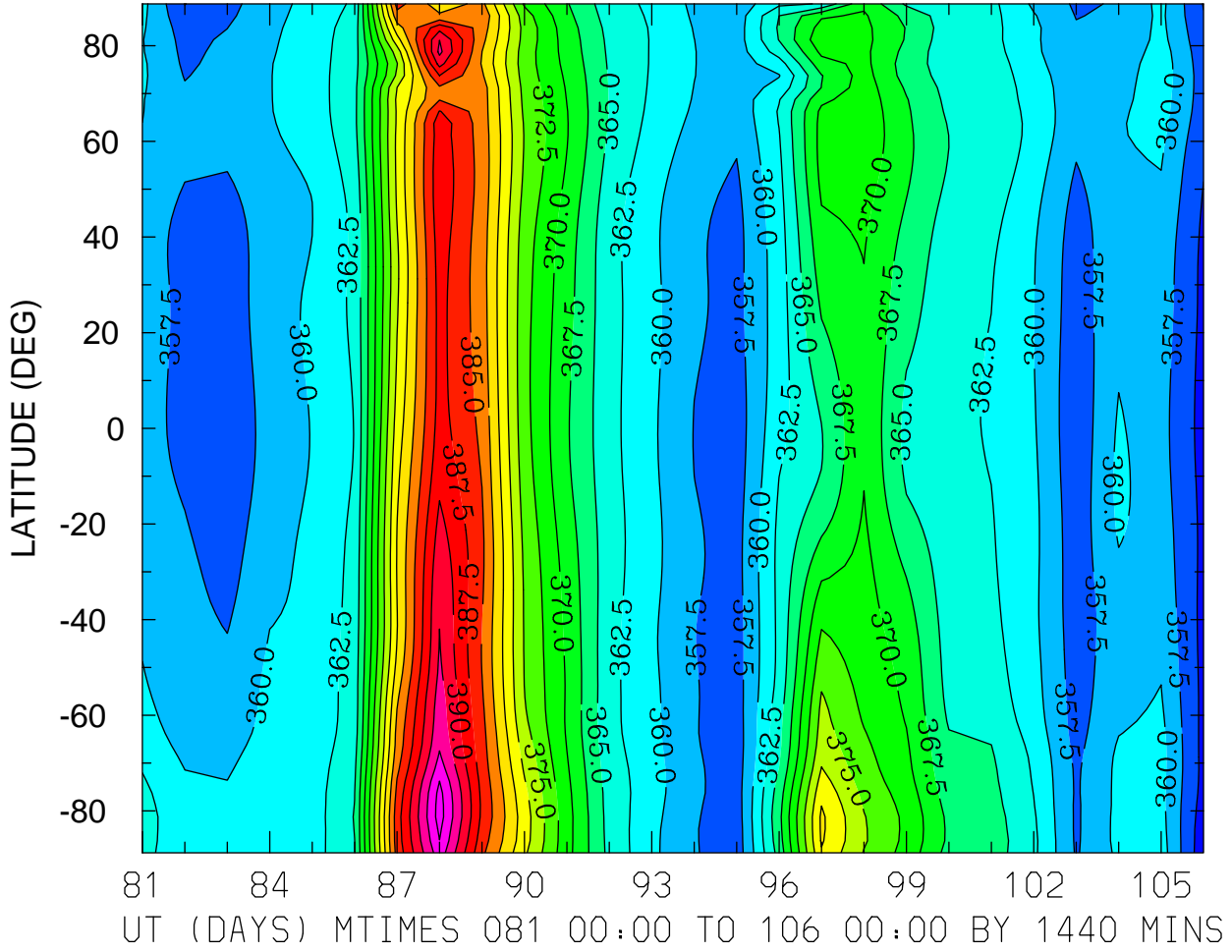

MIN,MAX= 3.5326E+02 3.9862E+02 INTERVAL= 2.5000E+00
FIRST: tiegcm2.0_res2.5_whi2008_heelis_gpi_prim_001.nc
LAST: tiegcm2.0_res2.5_whi2008_heelis_gpi_prim_003.nc