

NEUTRAL TEMPERATURE (DEG K)
ZP = -4.000 LOCAL TIME = 0.00

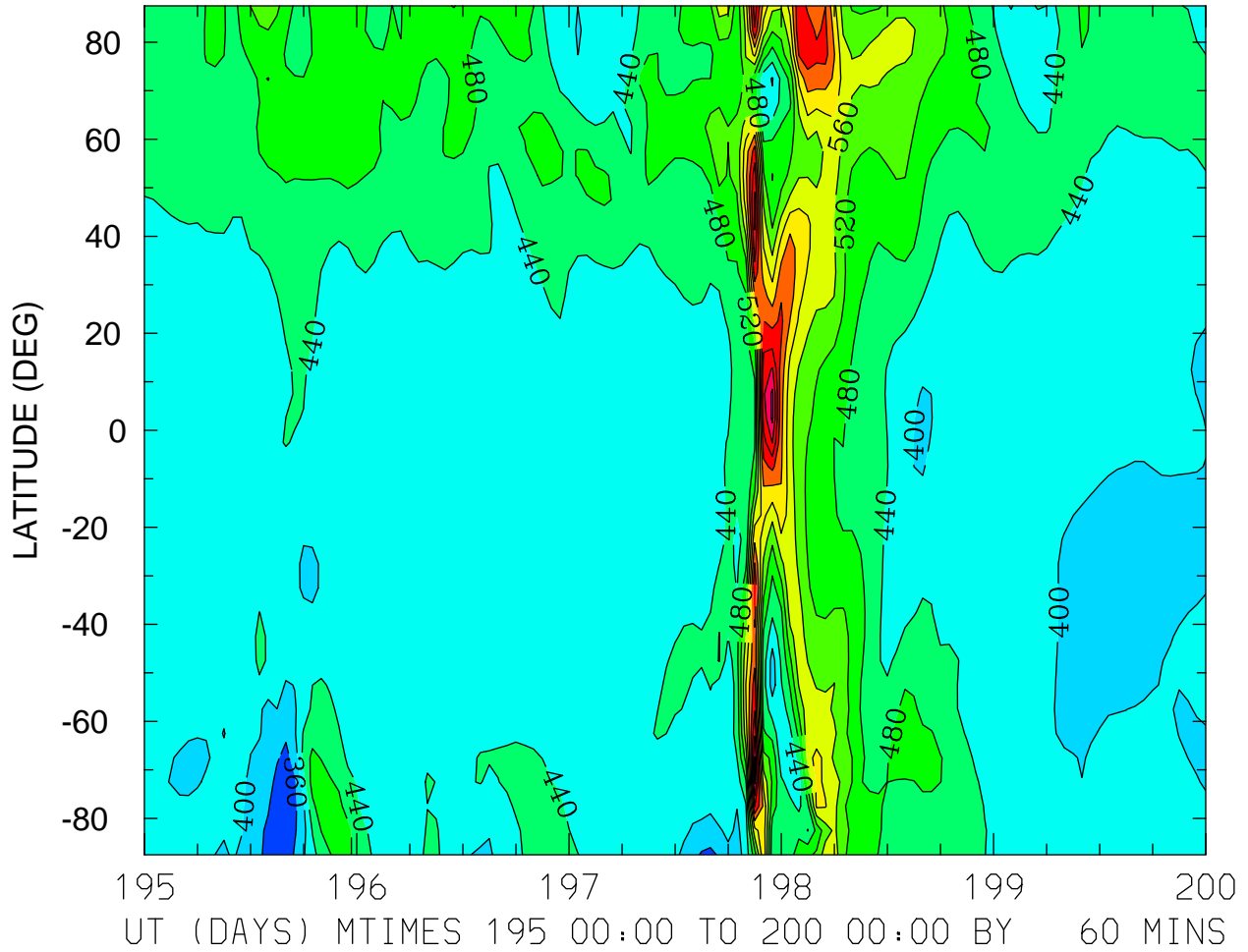

MIN,MAX= 3.2031E+02 8.0929E+02 INTERVAL= 4.0000E+01
FIRST: tiegcm2.0_res5.0_jul2000_weimer_imf_sech_003.nc
LAST: tiegcm2.0_res5.0_jul2000_weimer_imf_sech_008.nc

NEUTRAL TEMPERATURE (DEG K)
ZP = -4.000 LOCAL TIME = 12.00

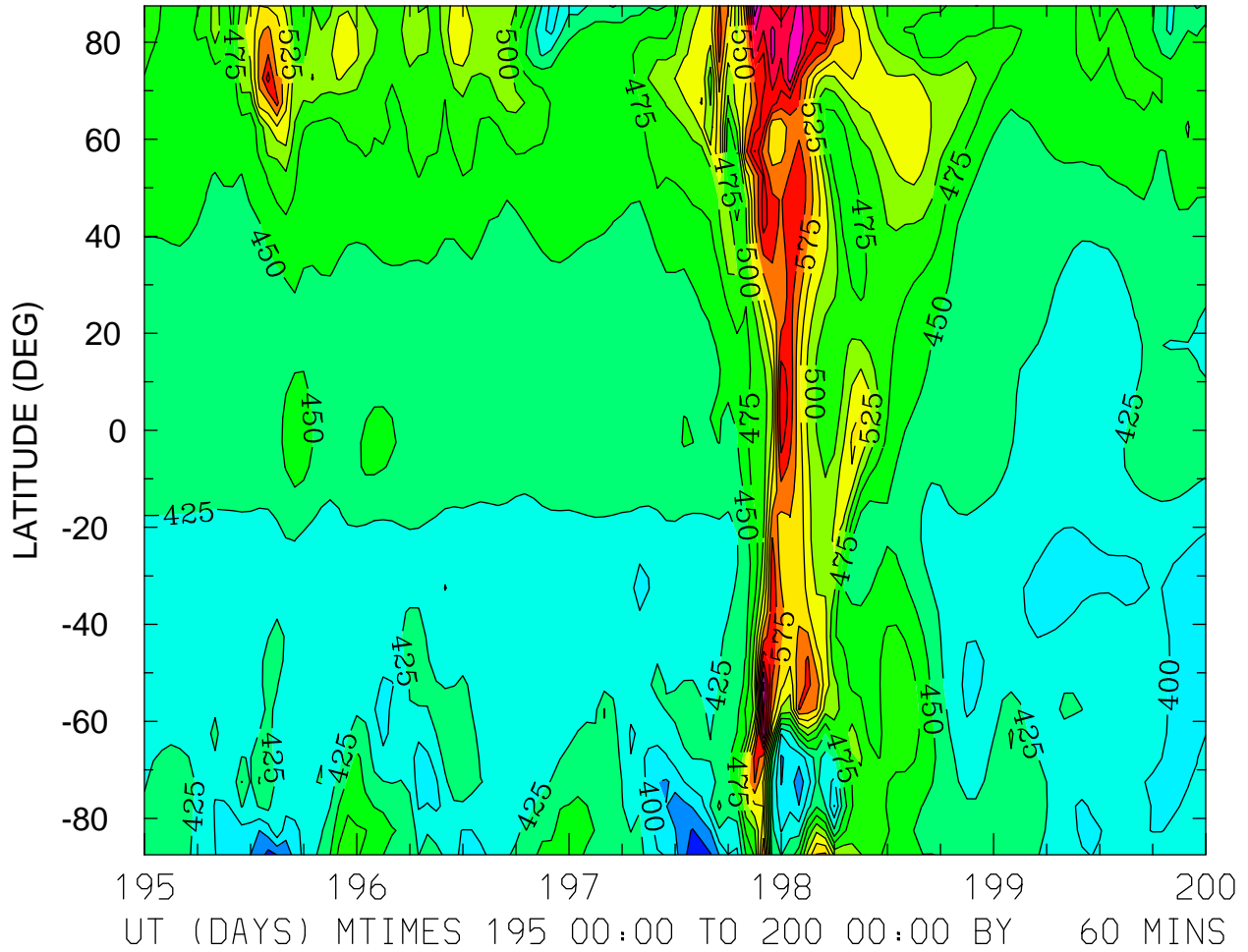

MIN,MAX= 3.3190E+02 7.1583E+02 INTERVAL= 2.5000E+01
FIRST: tiegcm2.0_res5.0_jul2000_weimer_imf_sech_003.nc
LAST: tiegcm2.0_res5.0_jul2000_weimer_imf_sech_008.nc

NEUTRAL TEMPERATURE (DEG K)
ZP = -4.000 ZONAL MEANS

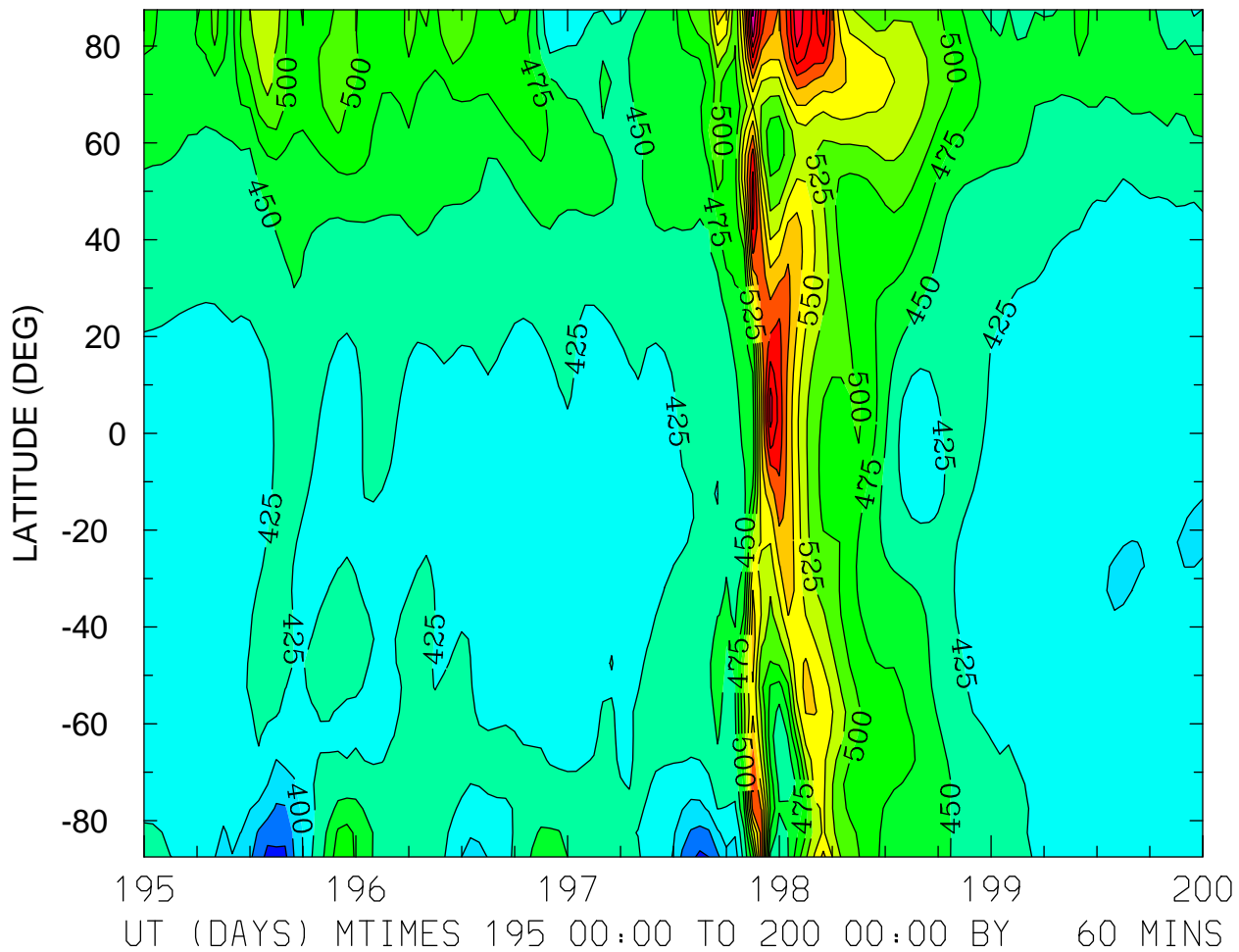

MIN,MAX= 3.3866E+02 7.3122E+02 INTERVAL= 2.5000E+01
FIRST: tiegcm2.0_res5.0_jul2000_weimer_imf_sech_003.nc
LAST: tiegcm2.0_res5.0_jul2000_weimer_imf_sech_008.nc

NEUTRAL TEMPERATURE (DEG K)
ZP = 0.000 LOCAL TIME = 0.00

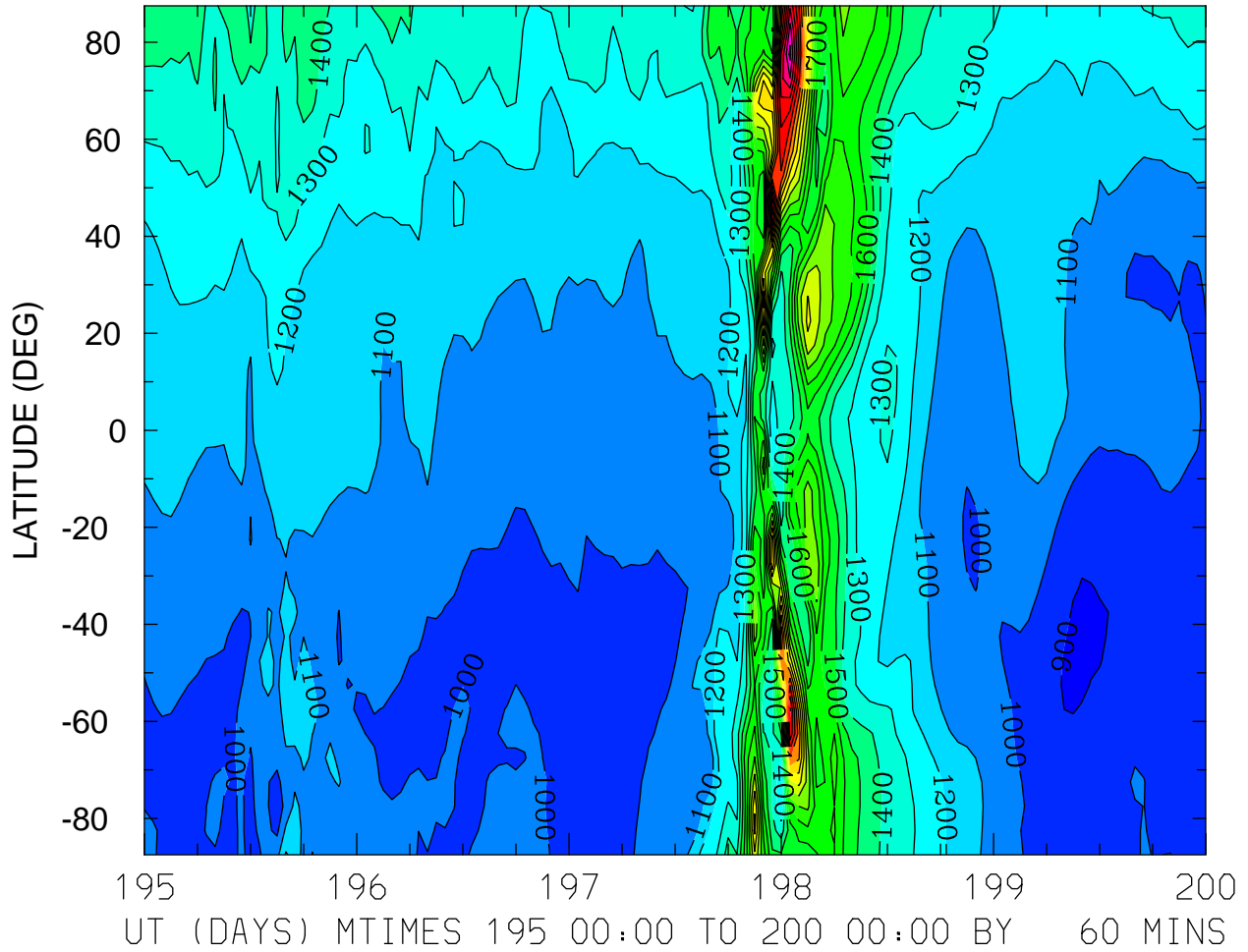

NEUTRAL TEMPERATURE (DEG K)
ZP = 0.000 LOCAL TIME = 12.00

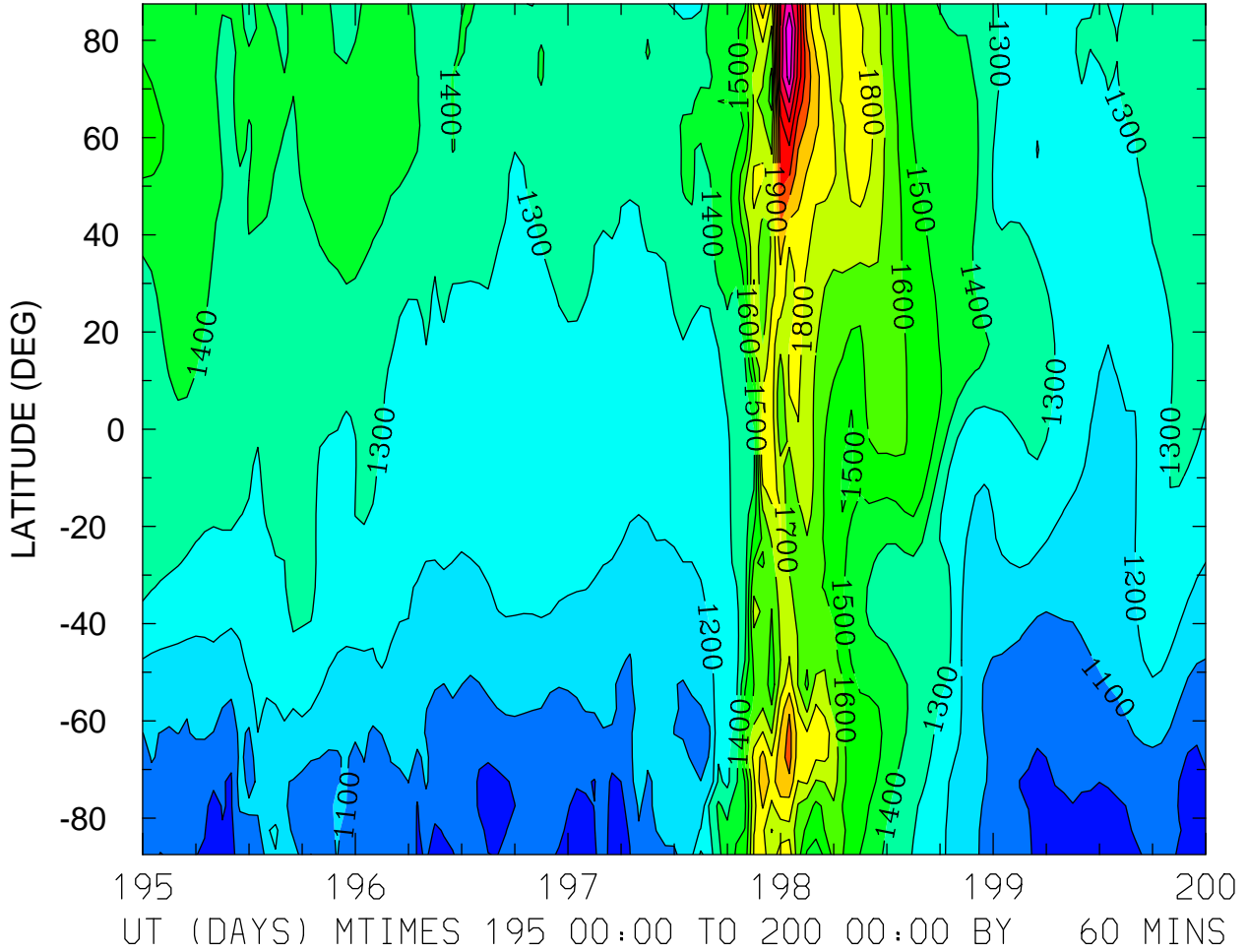

MIN,MAX= 9.4855E+02 2.5995E+03 INTERVAL= 1.0000E+02
FIRST: tiegcm2.0_res5.0_jul2000_weimer_imf_sech_003.nc
LAST: tiegcm2.0_res5.0_jul2000_weimer_imf_sech_008.nc

NEUTRAL TEMPERATURE (DEG K)
ZP = 0.000 ZONAL MEANS

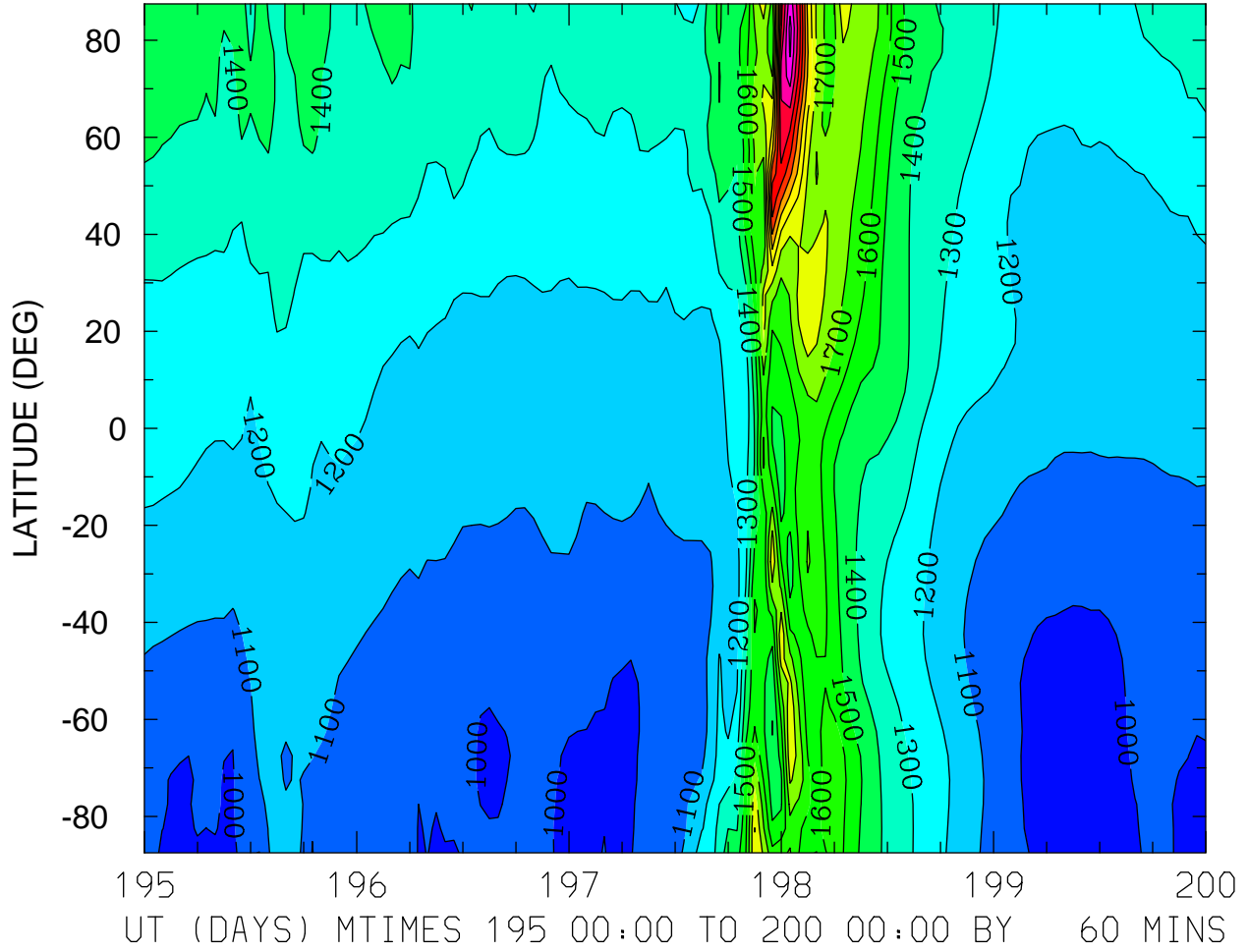

MIN,MAX= 9.4588E+02 2.6361E+03 INTERVAL= 1.0000E+02
FIRST: tiegcm2.0_res5.0_jul2000_weimer_imf_sech_003.nc
LAST: tiegcm2.0_res5.0_jul2000_weimer_imf_sech_008.nc

NEUTRAL TEMPERATURE (DEG K)
ZP = 4.000 LOCAL TIME = 0.00

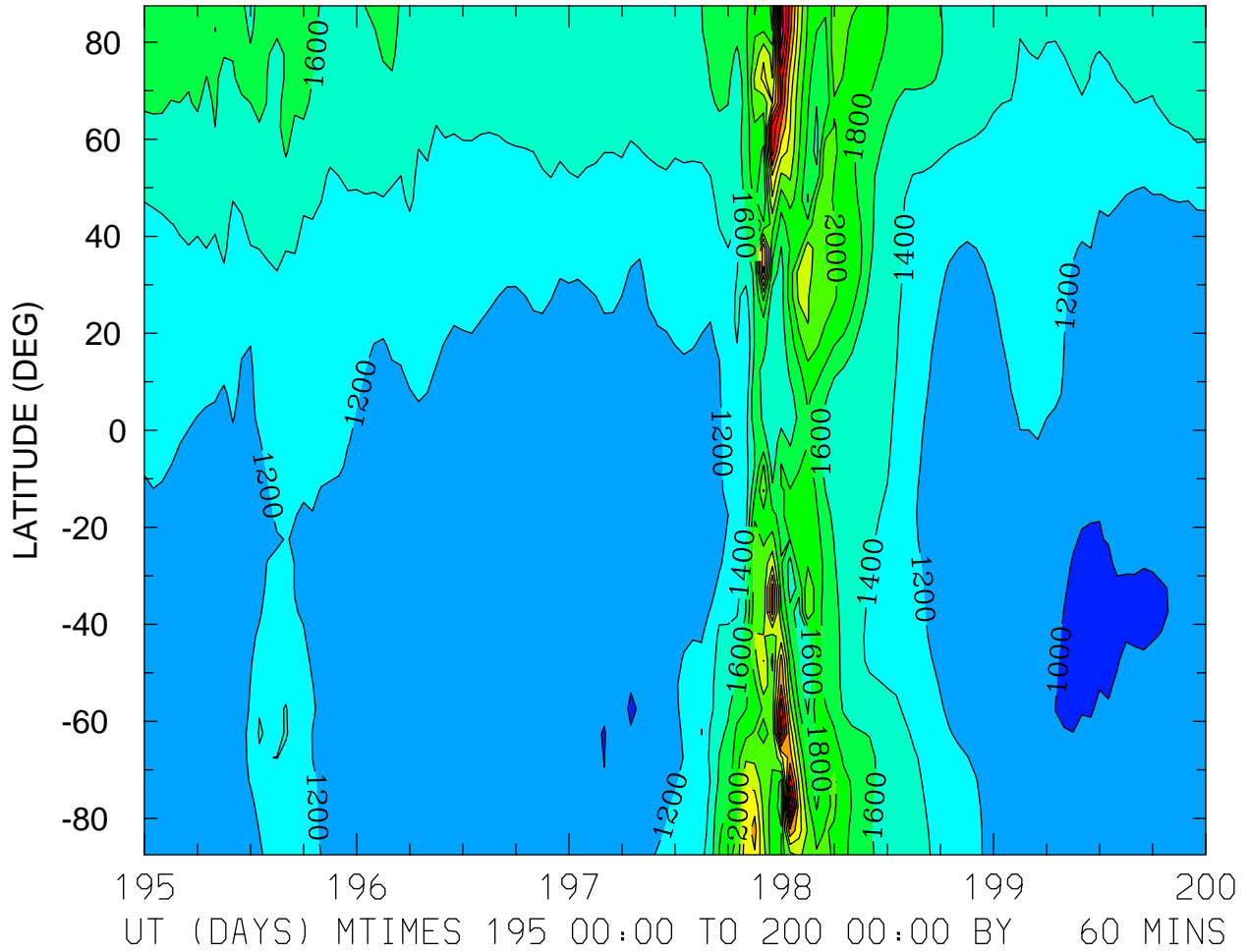

MIN,MAX= 9.5575E+02 3.6391E+03 INTERVAL= 2.0000E+02
FIRST: tiegcm2.0_res5.0_jul2000_weimer_imf_sech_003.nc
LAST: tiegcm2.0_res5.0_jul2000_weimer_imf_sech_008.nc

NEUTRAL TEMPERATURE (DEG K)
ZP = 4.000 LOCAL TIME = 12.00

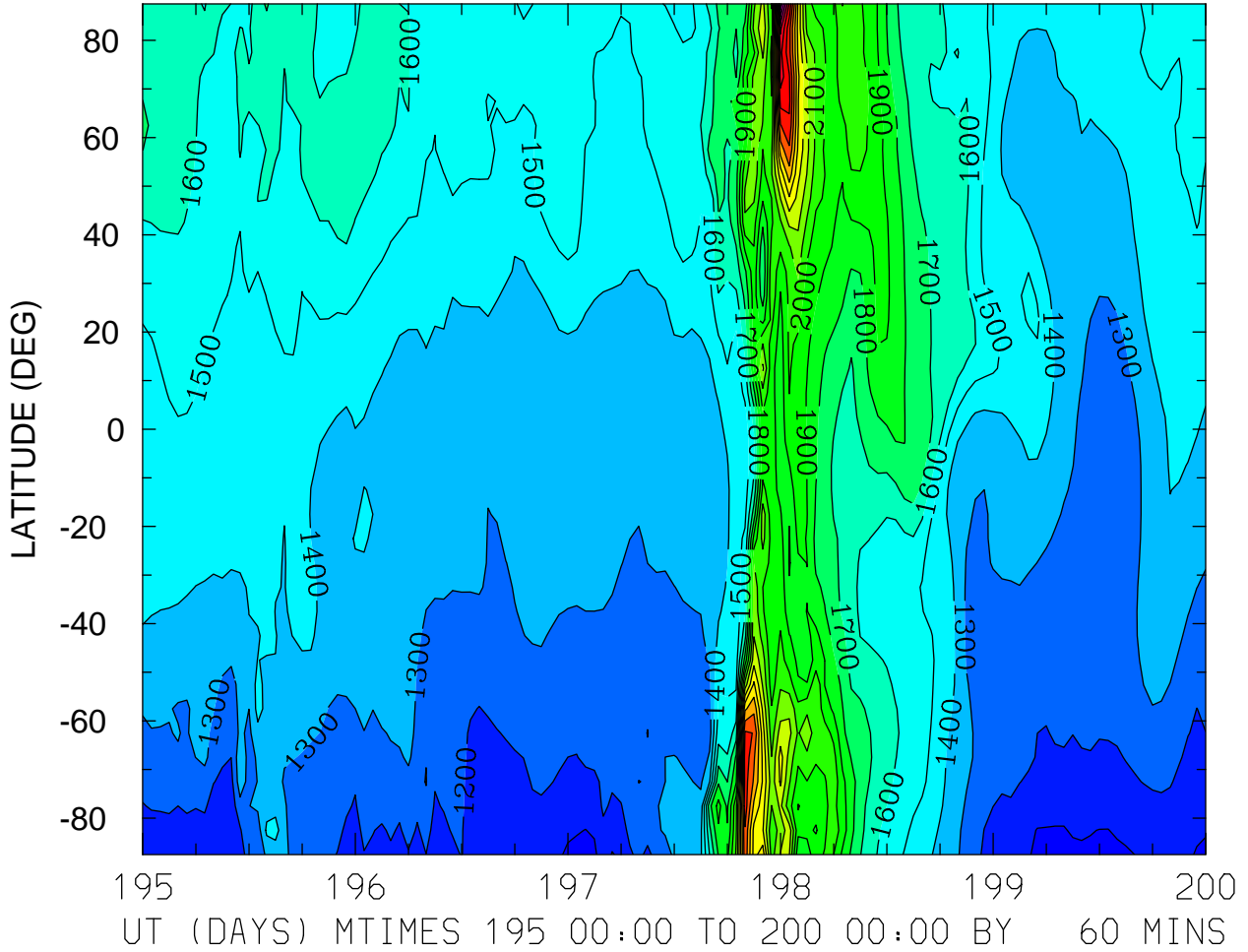

MIN,MAX= 1.0669E+03 3.3848E+03 INTERVAL= 1.0000E+02
FIRST: tiegcm2.0_res5.0_jul2000_weimer_imf_sech_003.nc
LAST: tiegcm2.0_res5.0_jul2000_weimer_imf_sech_008.nc

NEUTRAL TEMPERATURE (DEG K)
ZP = 4.000 ZONAL MEANS

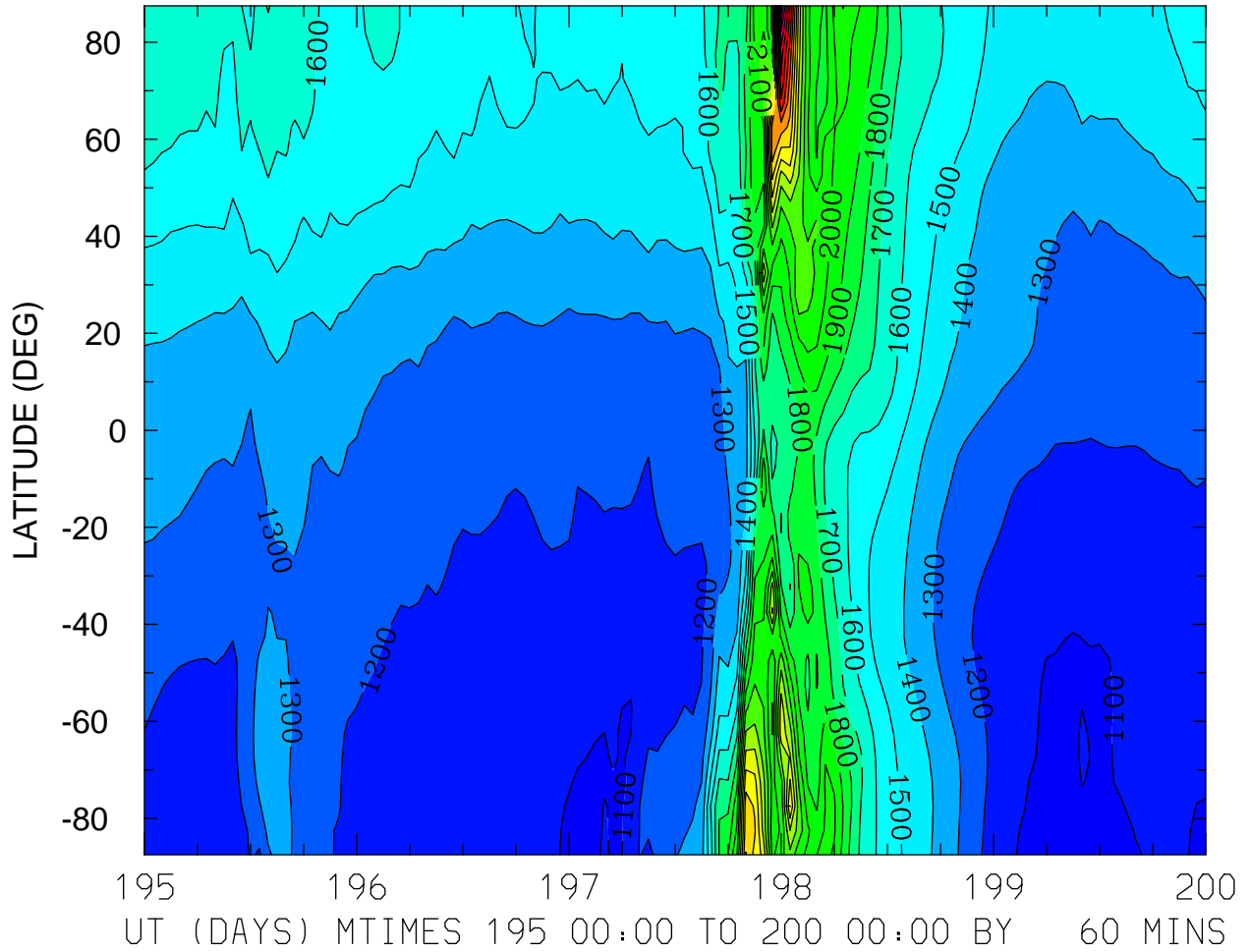

MIN,MAX= 1.0577E+03 3.4370E+03 INTERVAL= 1.0000E+02
FIRST: tiegcm2.0_res5.0_jul2000_weimer_imf_sech_003.nc
LAST: tiegcm2.0_res5.0_jul2000_weimer_imf_sech_008.nc

NEUTRAL ZONAL WIND (M/S)
ZP = -4.000 LOCAL TIME = 0.00

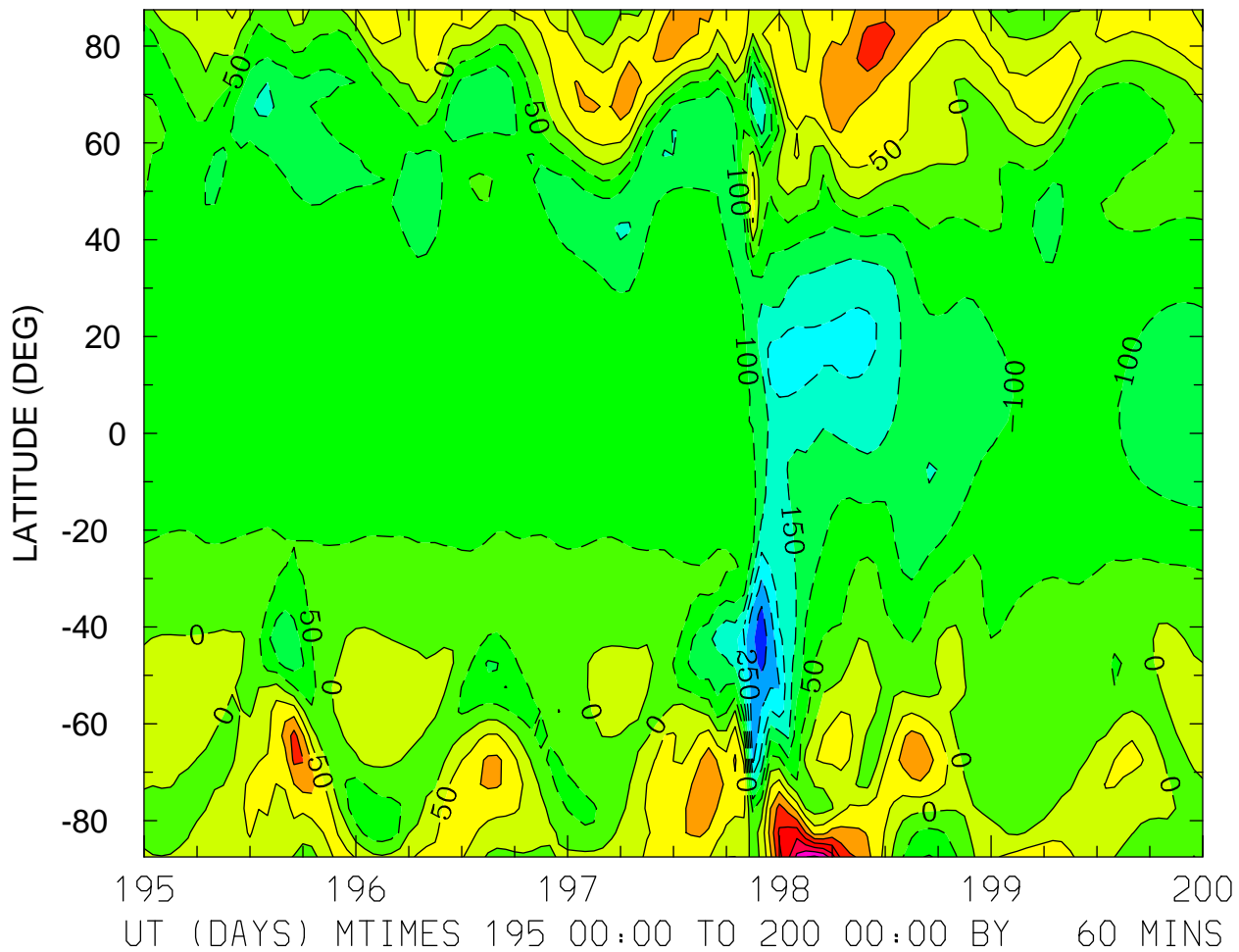

MIN,MAX= -3.2640E+02 3.5951E+02 INTERVAL= 5.0000E+01
FIRST: tiegcm2.0_res5.0_jul2000_weimer_imf_sech_003.nc
LAST: tiegcm2.0_res5.0_jul2000_weimer_imf_sech_008.nc

NEUTRAL ZONAL WIND (M/S)
ZP = -4.000 LOCAL TIME = 12.00

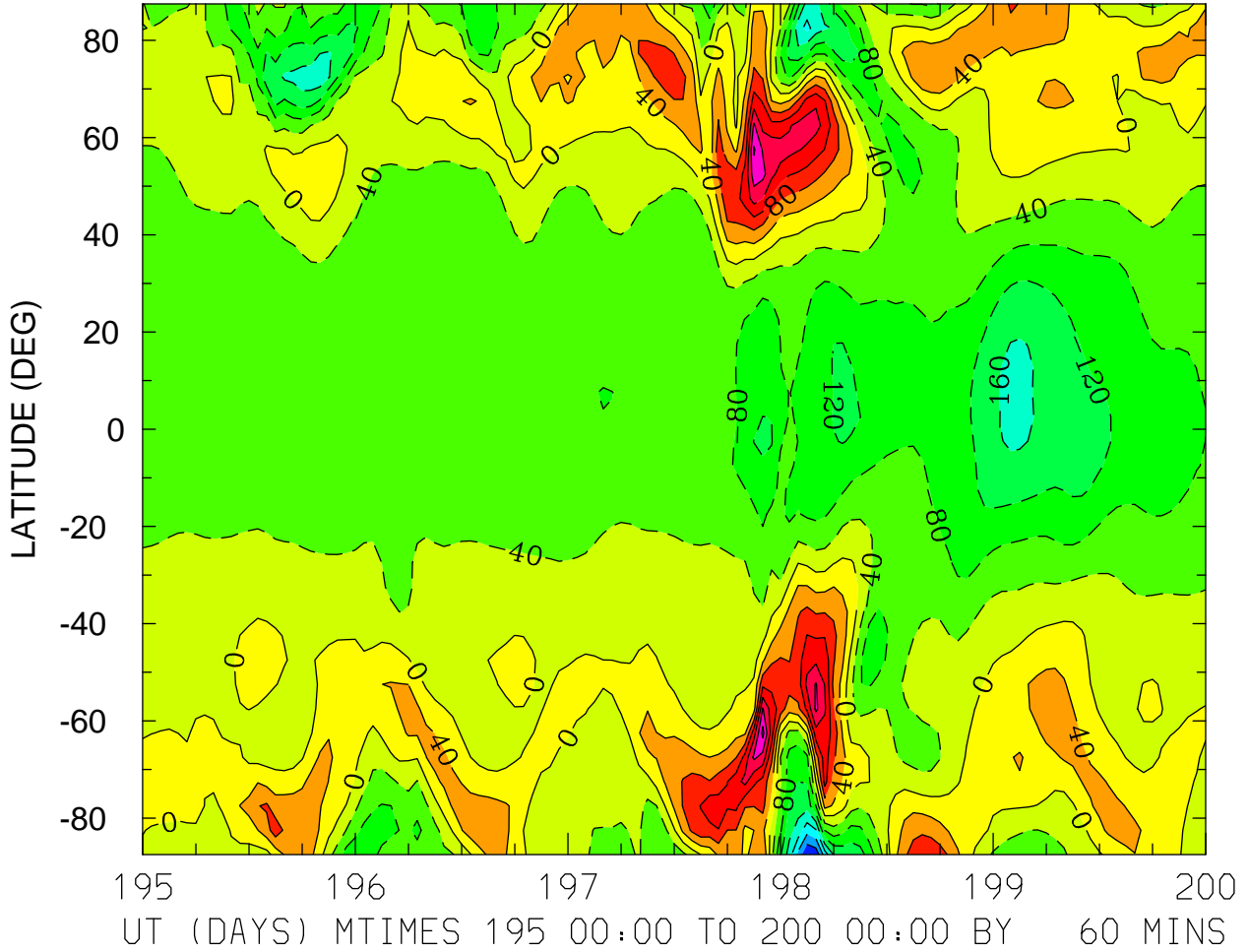

MIN,MAX= -3.1954E+02 2.5364E+02 INTERVAL= 4.0000E+01
FIRST: tiegcm2.0_res5.0_jul2000_weimer_imf_sech_003.nc
LAST: tiegcm2.0_res5.0_jul2000_weimer_imf_sech_008.nc

NEUTRAL ZONAL WIND (M/S)
ZP = -4.000 ZONAL MEANS

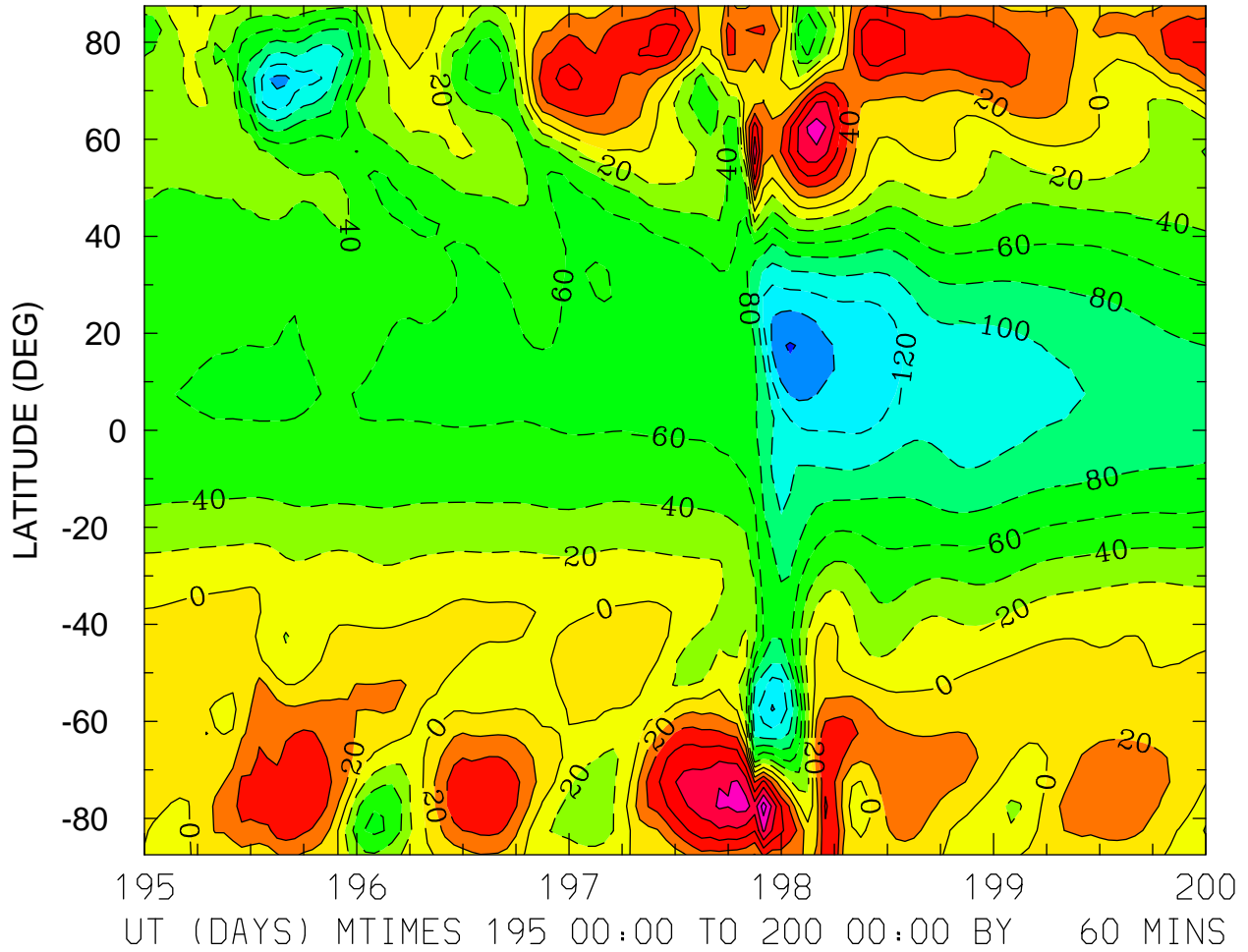

MIN,MAX= -1.6148E+02 1.3050E+02 INTERVAL= 2.0000E+01
FIRST: tiegcm2.0_res5.0_jul2000_weimer_imf_sech_003.nc
LAST: tiegcm2.0_res5.0_jul2000_weimer_imf_sech_008.nc

NEUTRAL ZONAL WIND (M/S)
ZP = 0.000 LOCAL TIME = 0.00

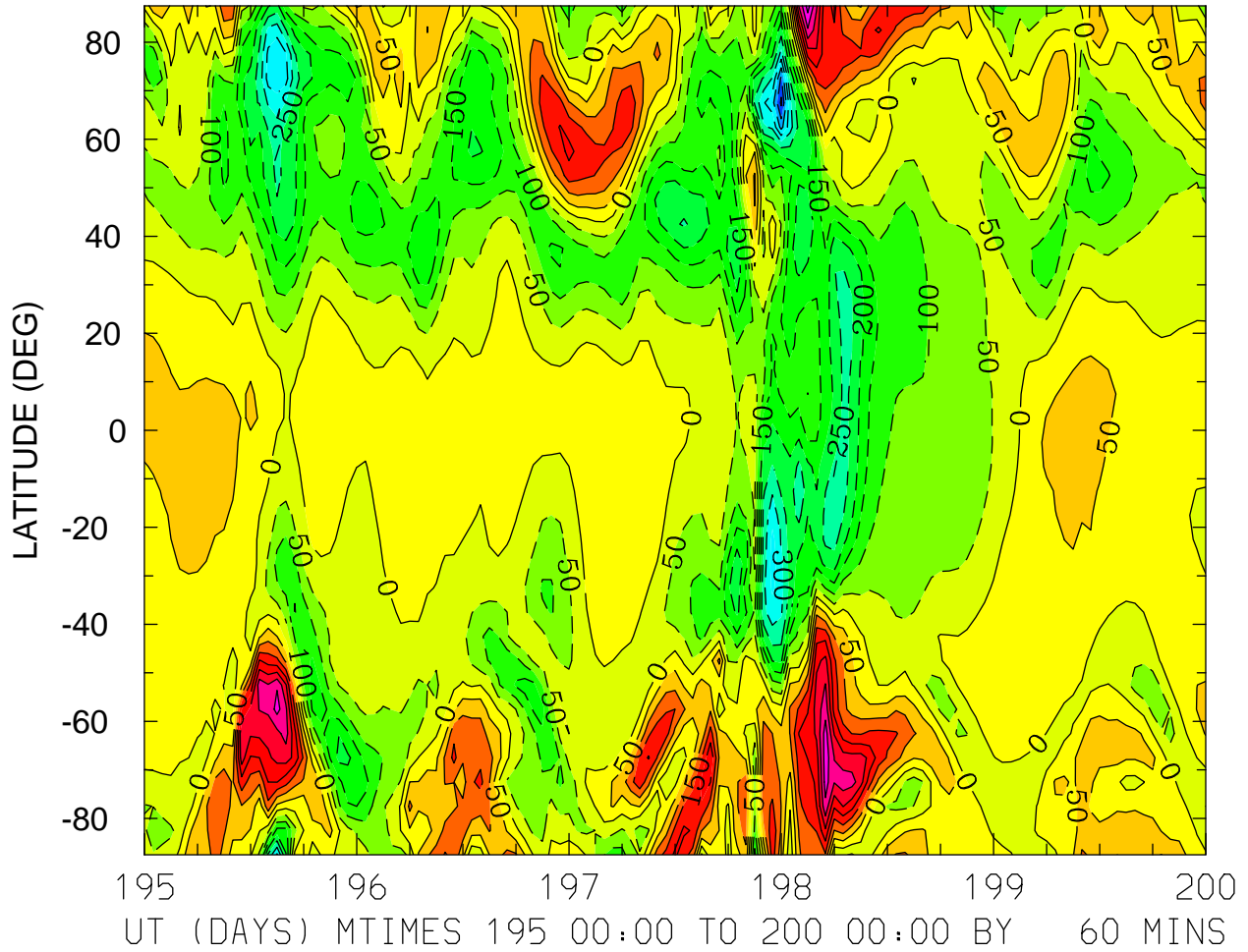

MIN,MAX= -5.1111E+02 4.2249E+02 INTERVAL= 5.0000E+01
FIRST: tiegcm2.0_res5.0_jul2000_weimer_imf_sech_003.nc
LAST: tiegcm2.0_res5.0_jul2000_weimer_imf_sech_008.nc

NEUTRAL ZONAL WIND (M/S)
ZP = 0.000 LOCAL TIME = 12.00

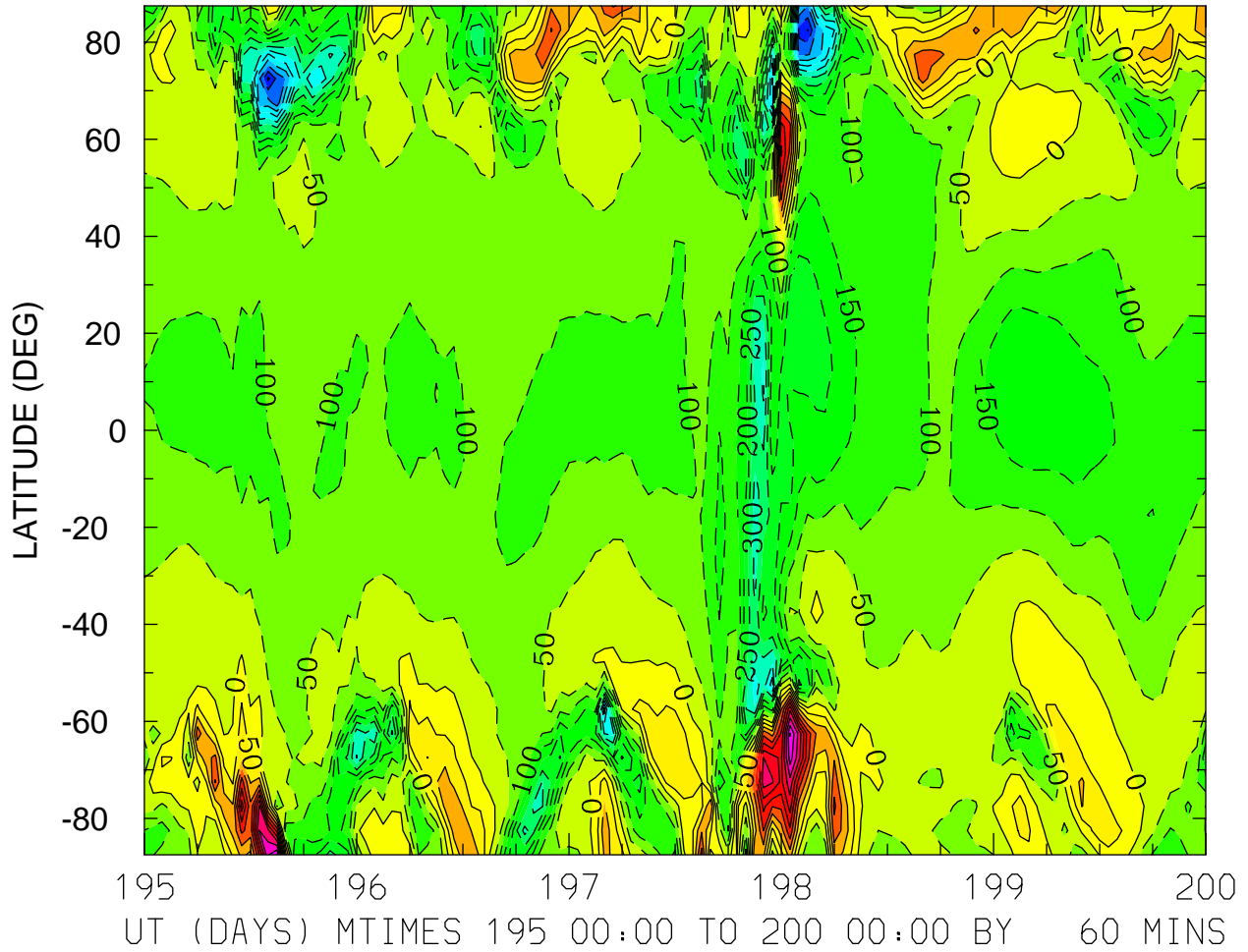

MIN,MAX= -6.1119E+02 5.0404E+02 INTERVAL= 5.0000E+01
FIRST: tiegcm2.0_res5.0_jul2000_weimer_imf_sech_003.nc
LAST: tiegcm2.0_res5.0_jul2000_weimer_imf_sech_008.nc

NEUTRAL ZONAL WIND (M/S)
ZP = 0.000 ZONAL MEANS

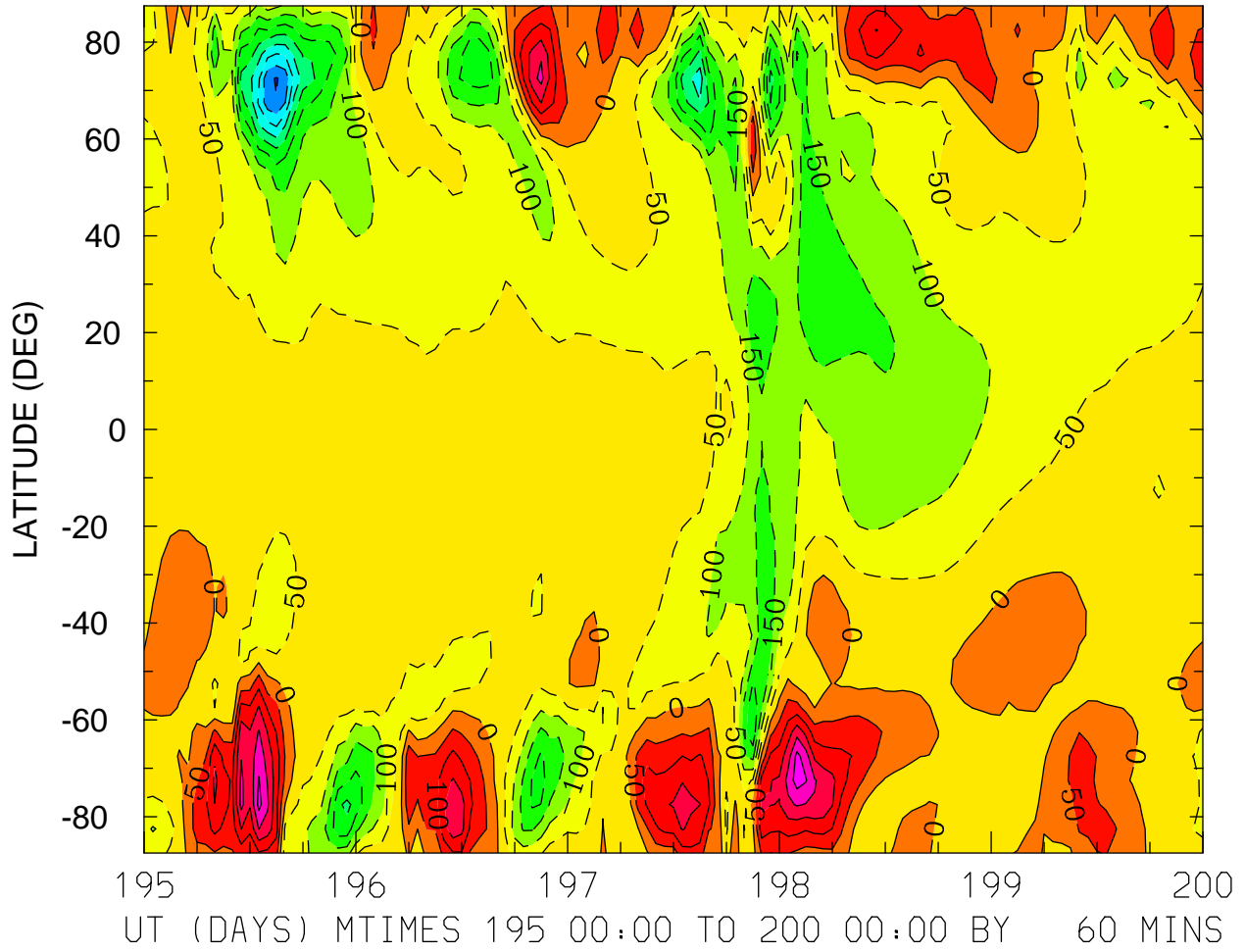

MIN,MAX= -4.5393E+02 2.7434E+02 INTERVAL= 5.0000E+01
FIRST: tiegcm2.0_res5.0_jul2000_weimer_imf_sech_003.nc
LAST: tiegcm2.0_res5.0_jul2000_weimer_imf_sech_008.nc

NEUTRAL ZONAL WIND (M/S)
ZP = 4.000 LOCAL TIME = 0.00

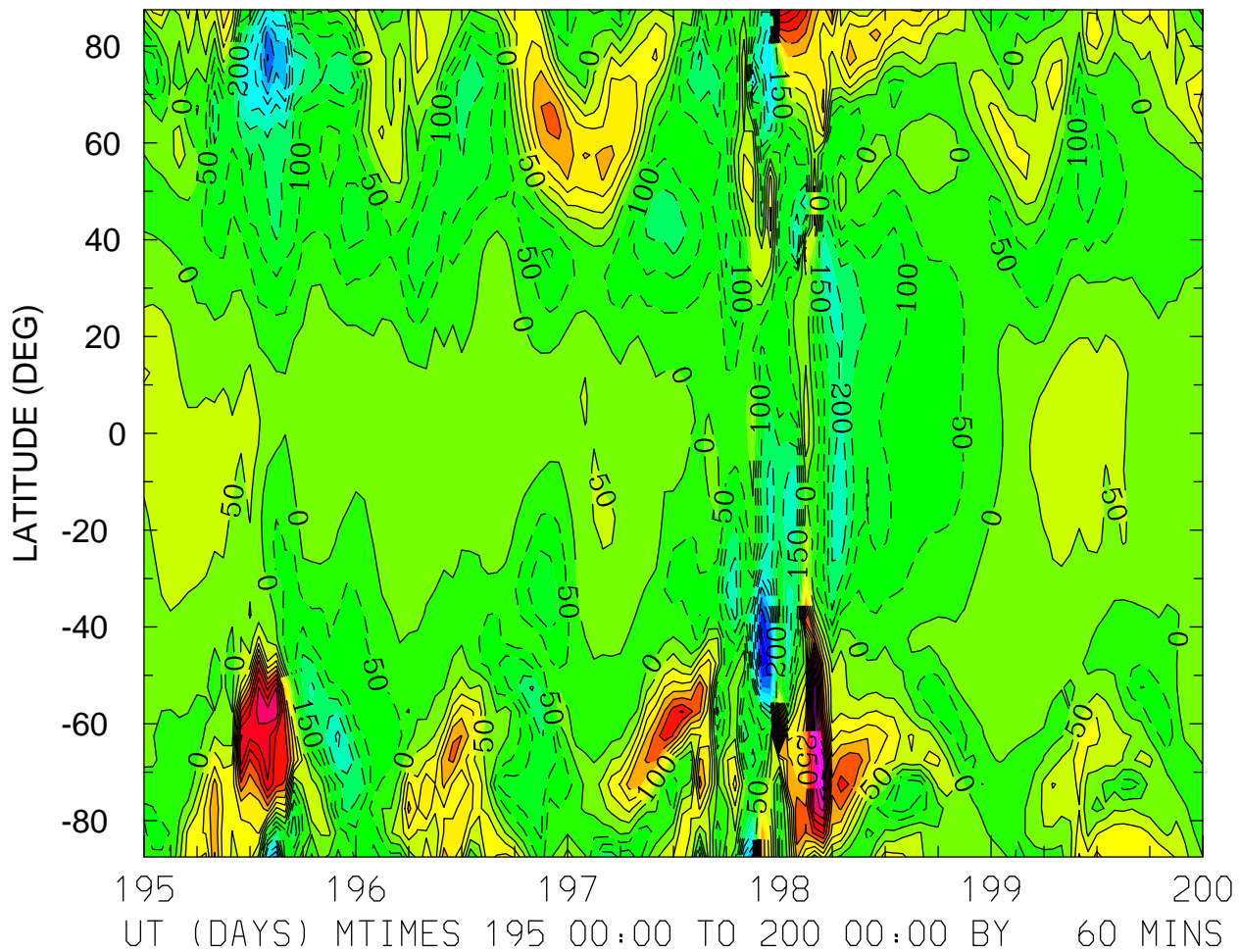

MIN,MAX= -5.2666E+02 6.4659E+02 INTERVAL= 5.0000E+01
FIRST: tiegcm2.0_res5.0_jul2000_weimer_imf_sech_003.nc
LAST: tiegcm2.0_res5.0_jul2000_weimer_imf_sech_008.nc

NEUTRAL ZONAL WIND (M/S)
ZP = 4.000 LOCAL TIME = 12.00

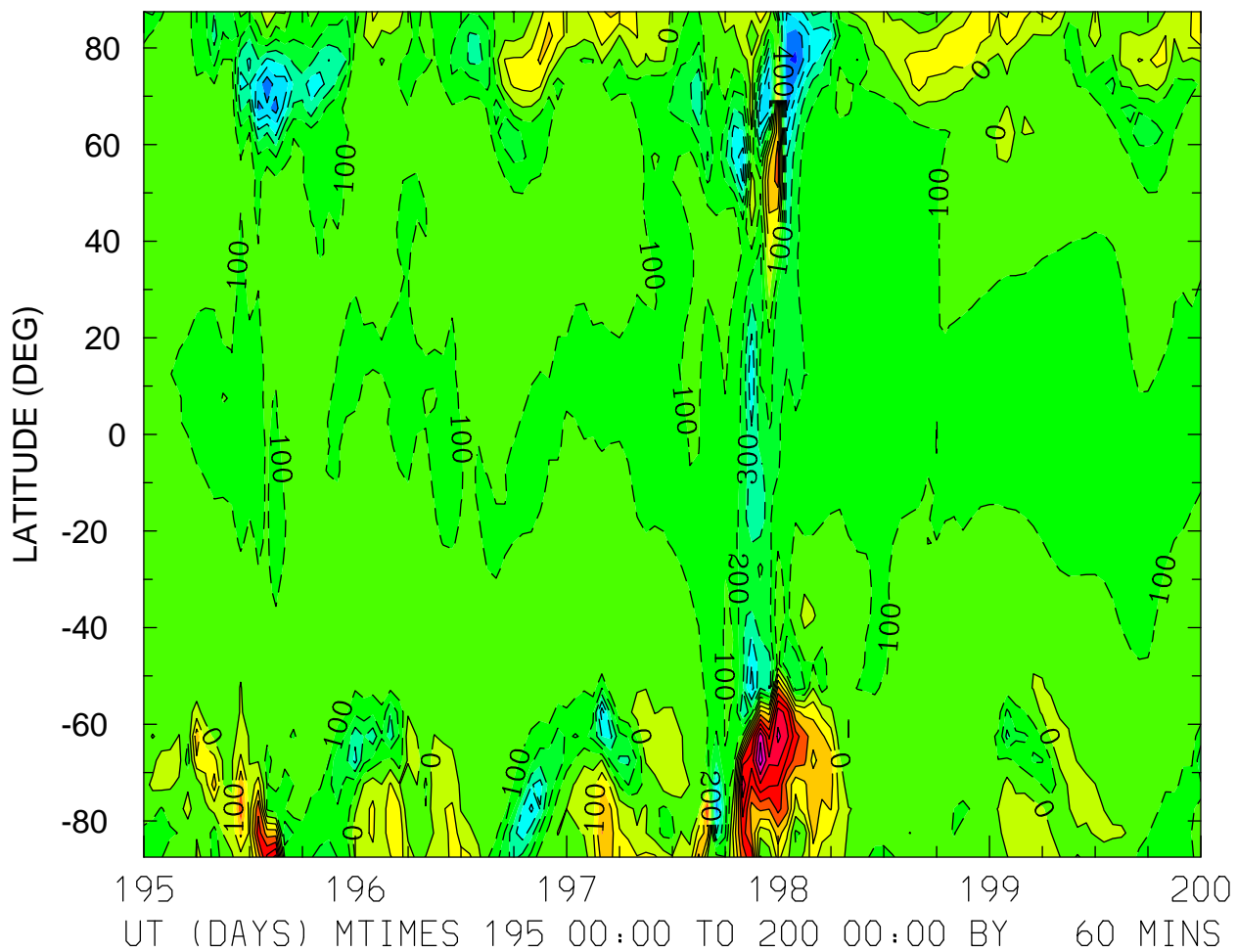

MIN,MAX= -7.2464E+02 8.5469E+02 INTERVAL= 1.0000E+02
FIRST: tiegcm2.0_res5.0_jul2000_weimer_imf_sech_003.nc
LAST: tiegcm2.0_res5.0_jul2000_weimer_imf_sech_008.nc

NEUTRAL ZONAL WIND (M/S)
ZP = 4.000 ZONAL MEANS

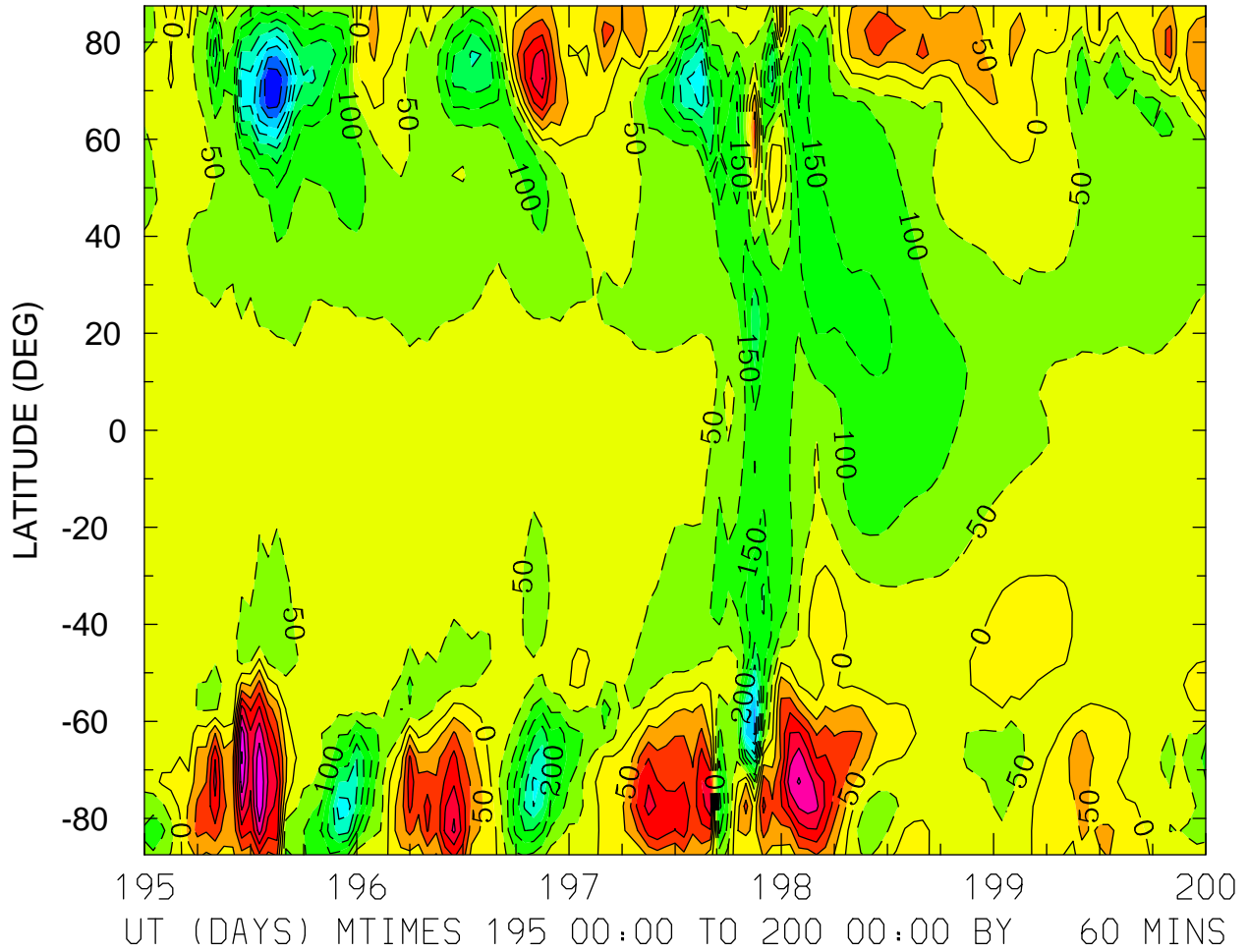

MIN,MAX= -4.9667E+02 3.5701E+02 INTERVAL= 5.0000E+01
FIRST: tiegcm2.0_res5.0_jul2000_weimer_imf_sech_003.nc
LAST: tiegcm2.0_res5.0_jul2000_weimer_imf_sech_008.nc

NEUTRAL MERIDIONAL WIND (M/S)
ZP = -4.000 LOCAL TIME = 0.00

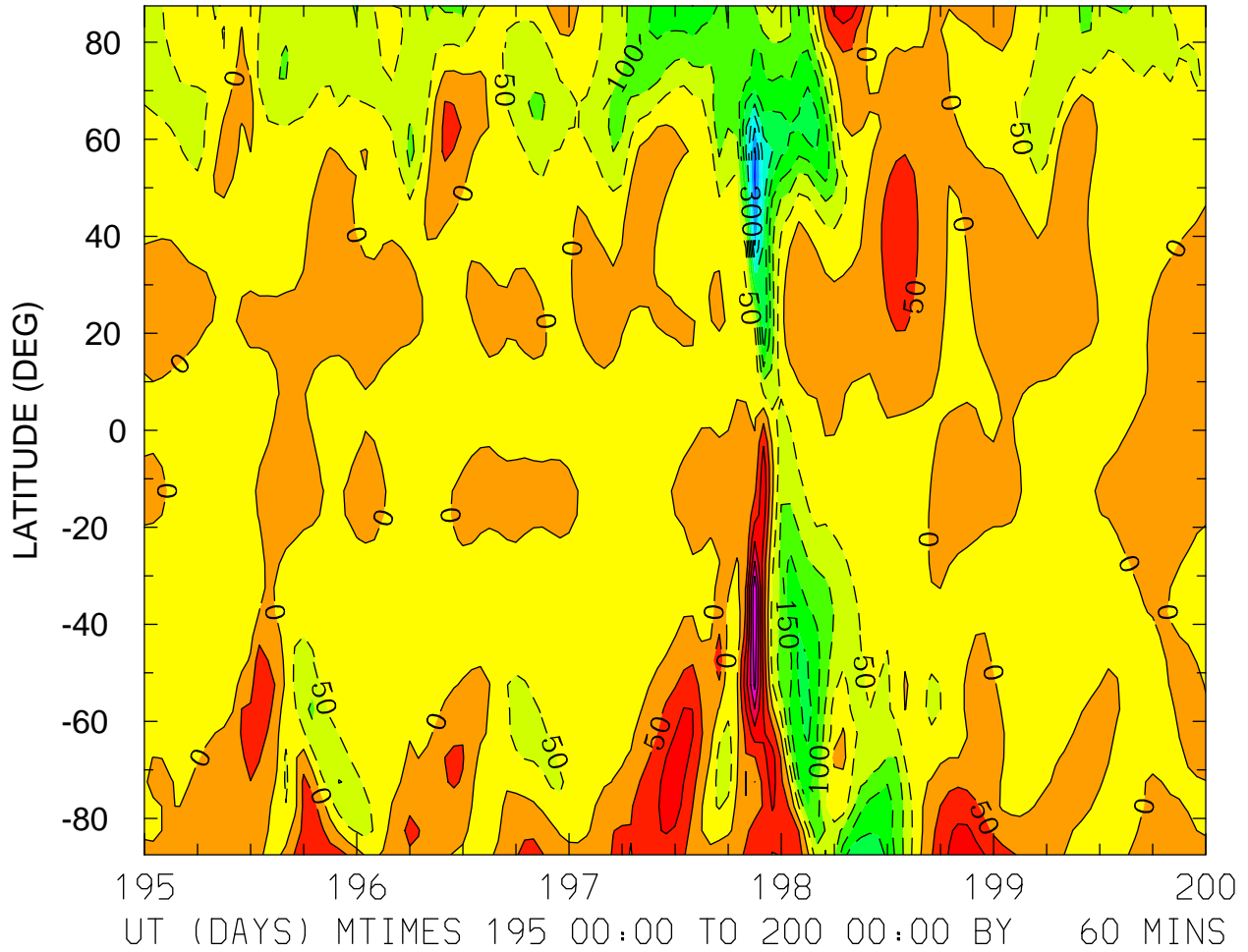

MIN,MAX= -4.2484E+02 2.9843E+02 INTERVAL= 5.0000E+01
FIRST: tiegcm2.0_res5.0_jul2000_weimer_imf_sech_003.nc
LAST: tiegcm2.0_res5.0_jul2000_weimer_imf_sech_008.nc

NEUTRAL MERIDIONAL WIND (M/S)
ZP = -4.000 LOCAL TIME = 12.00

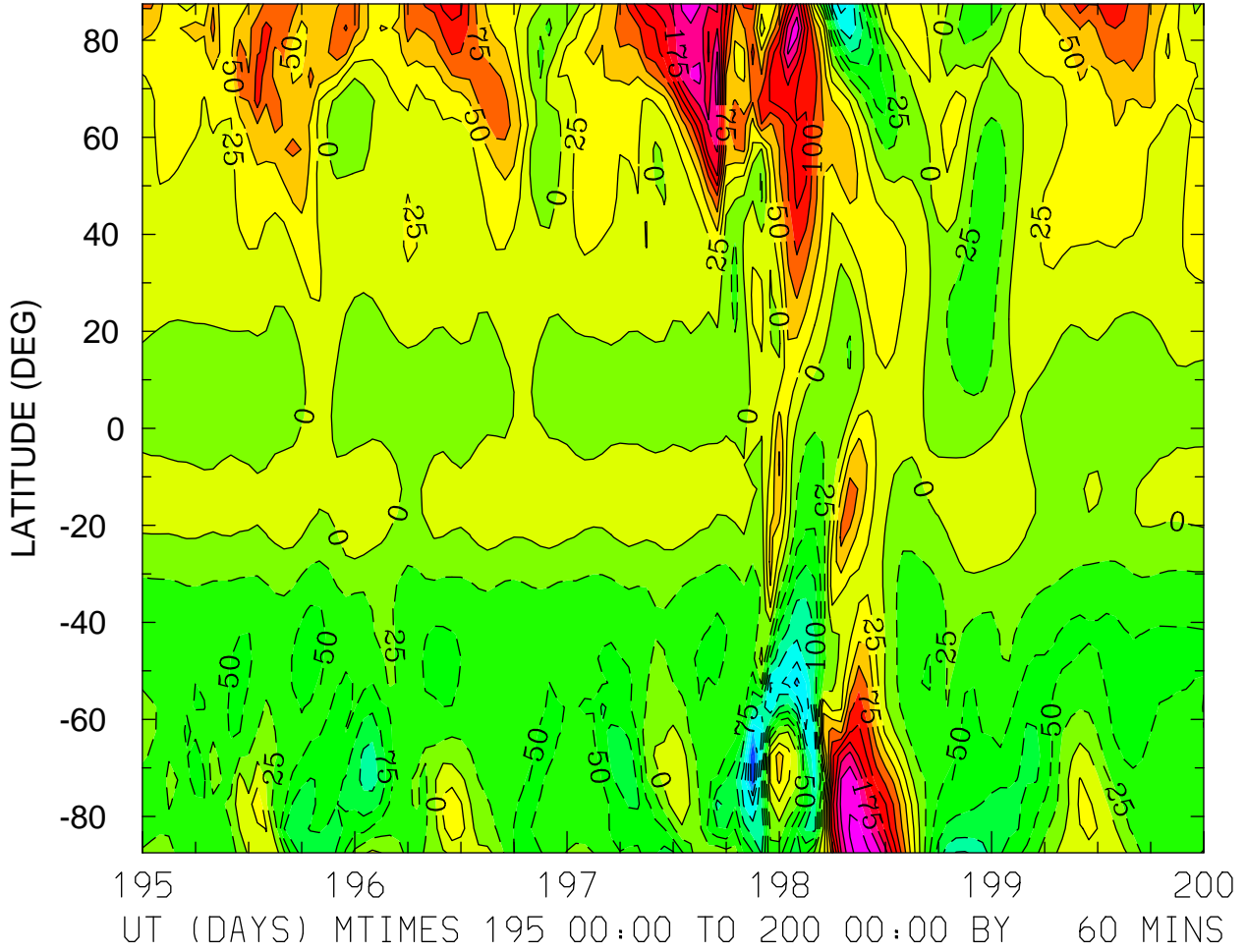

MIN,MAX= -2.2720E+02 2.3246E+02 INTERVAL= 2.5000E+01
FIRST: tiegcm2.0_res5.0_jul2000_weimer_imf_sech_003.nc
LAST: tiegcm2.0_res5.0_jul2000_weimer_imf_sech_008.nc

NEUTRAL MERIDIONAL WIND (M/S)
ZP = -4.000 ZONAL MEANS

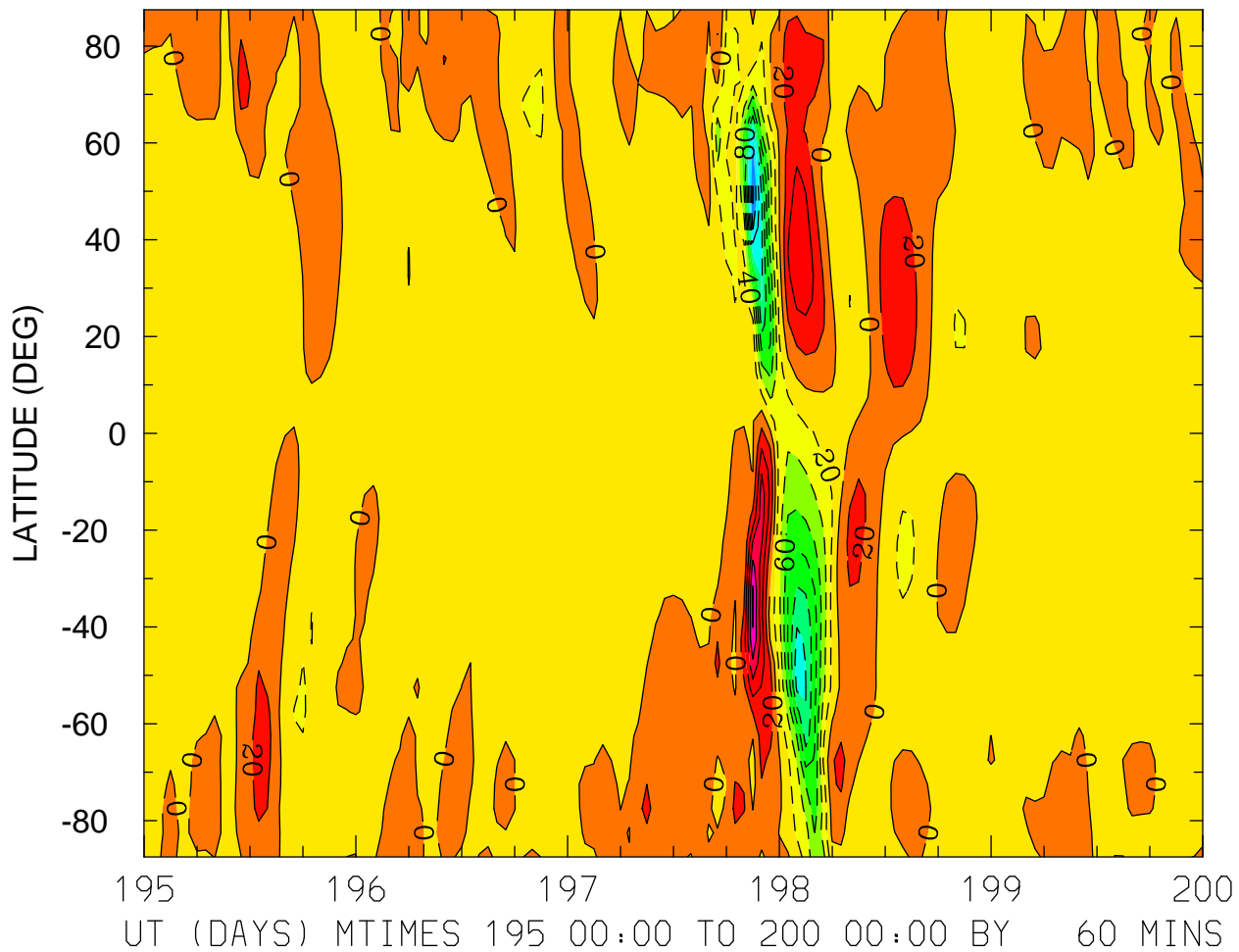

MIN,MAX= -1.8159E+02 1.0324E+02 INTERVAL= 2.0000E+01
FIRST: tiegcm2.0_res5.0_jul2000_weimer_imf_sech_003.nc
LAST: tiegcm2.0_res5.0_jul2000_weimer_imf_sech_008.nc

NEUTRAL MERIDIONAL WIND (M/S)
ZP = 0.000 LOCAL TIME = 0.00

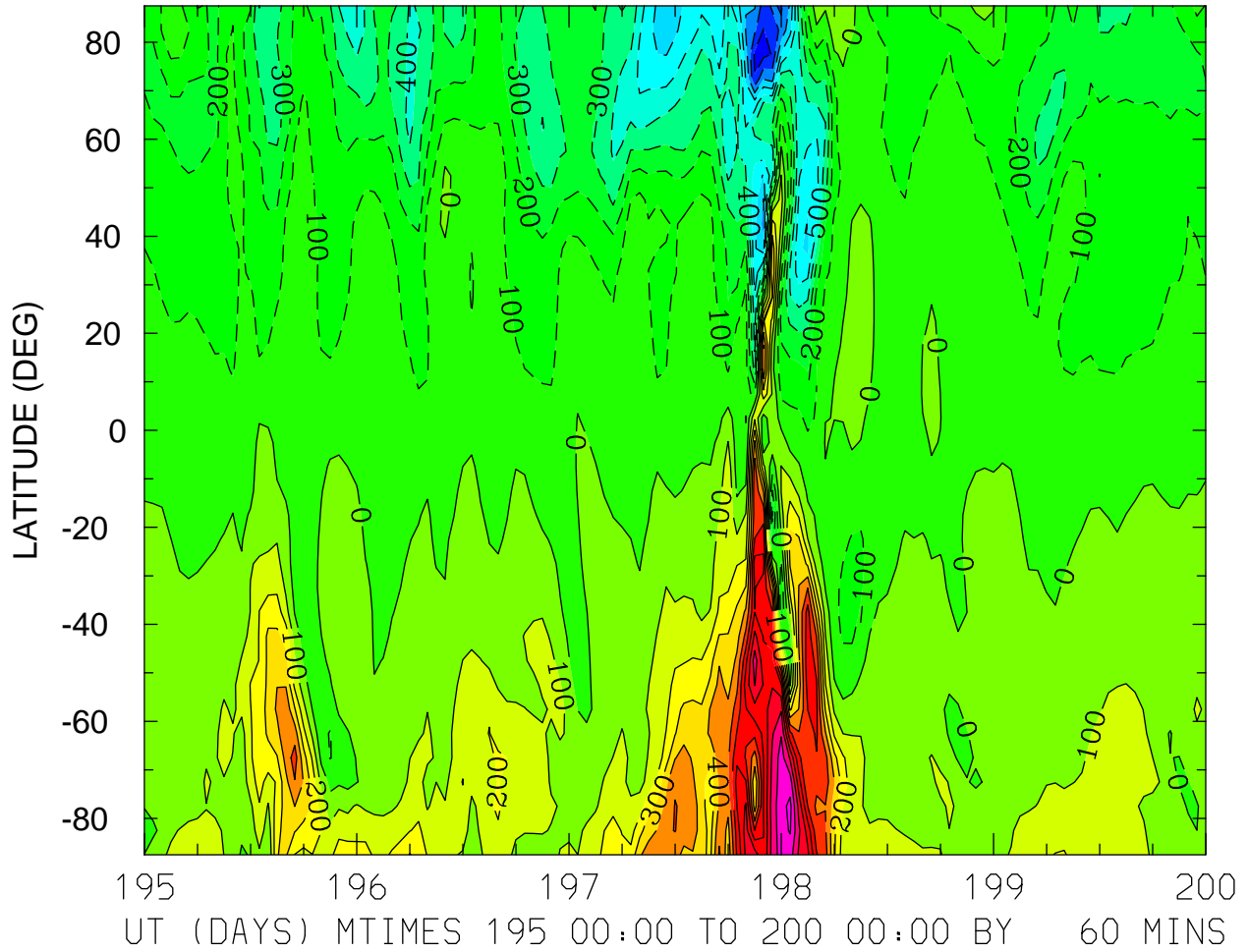

MIN,MAX= -9.2996E+02 1.1273E+03 INTERVAL= 1.0000E+02
FIRST: tiegcm2.0_res5.0_jul2000_weimer_imf_sech_003.nc
LAST: tiegcm2.0_res5.0_jul2000_weimer_imf_sech_008.nc

NEUTRAL MERIDIONAL WIND (M/S)
ZP = 0.000 LOCAL TIME = 12.00

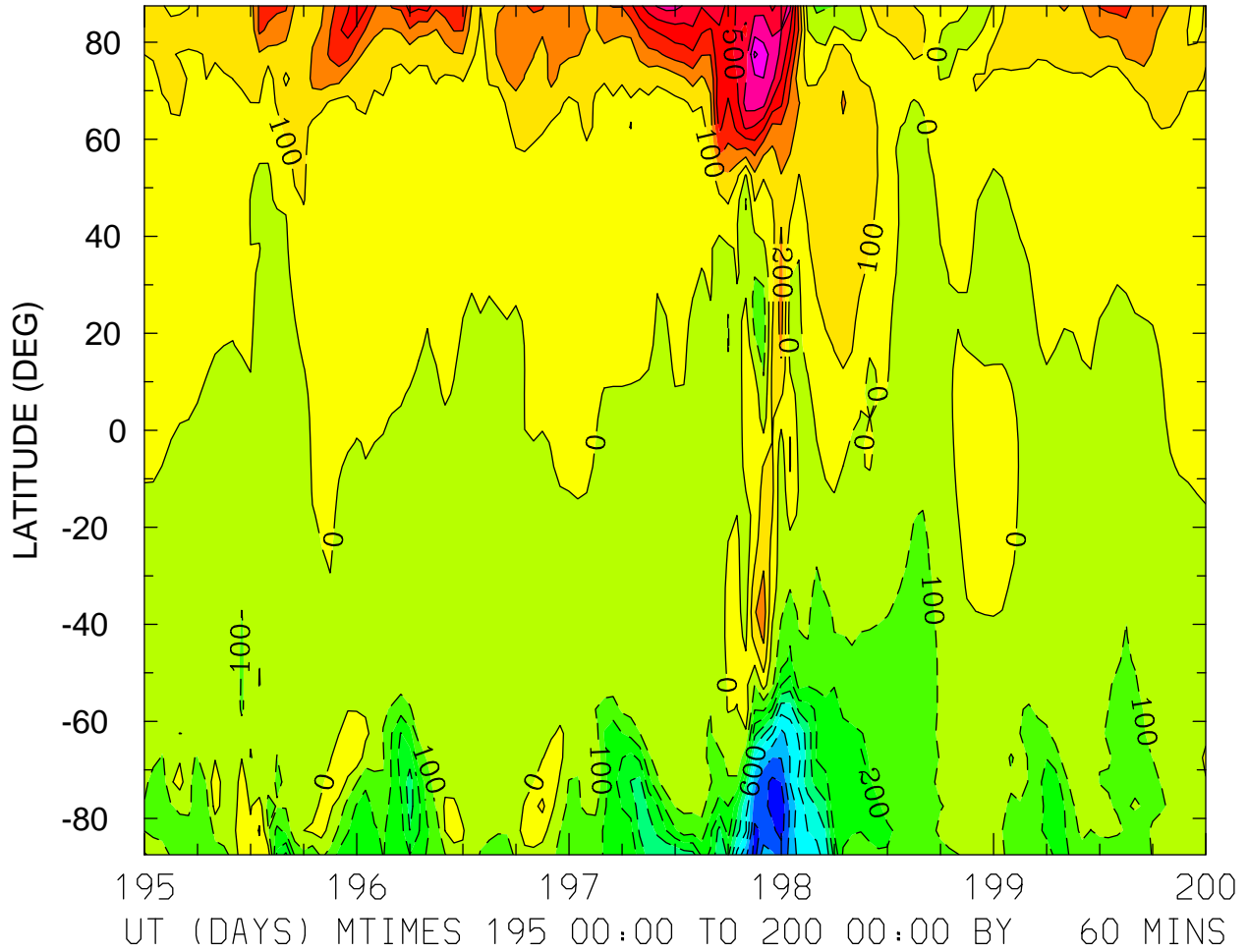

MIN,MAX= -9.6616E+02 8.2146E+02 INTERVAL= 1.0000E+02
FIRST: tiegcm2.0_res5.0_jul2000_weimer_imf_sech_003.nc
LAST: tiegcm2.0_res5.0_jul2000_weimer_imf_sech_008.nc

NEUTRAL MERIDIONAL WIND (M/S)
ZP = 0.000 ZONAL MEANS

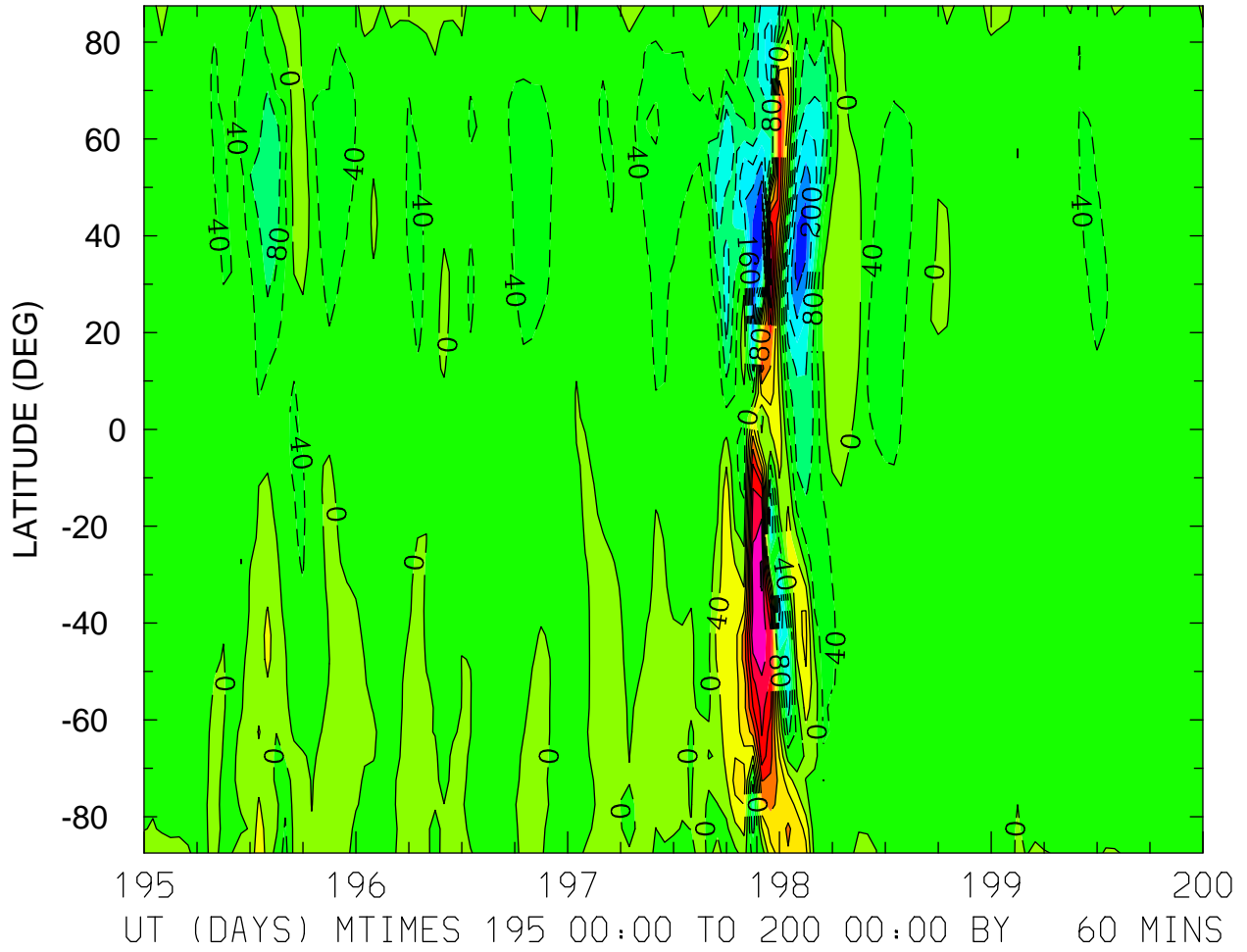

MIN,MAX= -2.7314E+02 3.2303E+02 INTERVAL= 4.0000E+01
FIRST: tiegcm2.0_res5.0_jul2000_weimer_imf_sech_003.nc
LAST: tiegcm2.0_res5.0_jul2000_weimer_imf_sech_008.nc

NEUTRAL MERIDIONAL WIND (M/S)
ZP = 4.000 LOCAL TIME = 0.00

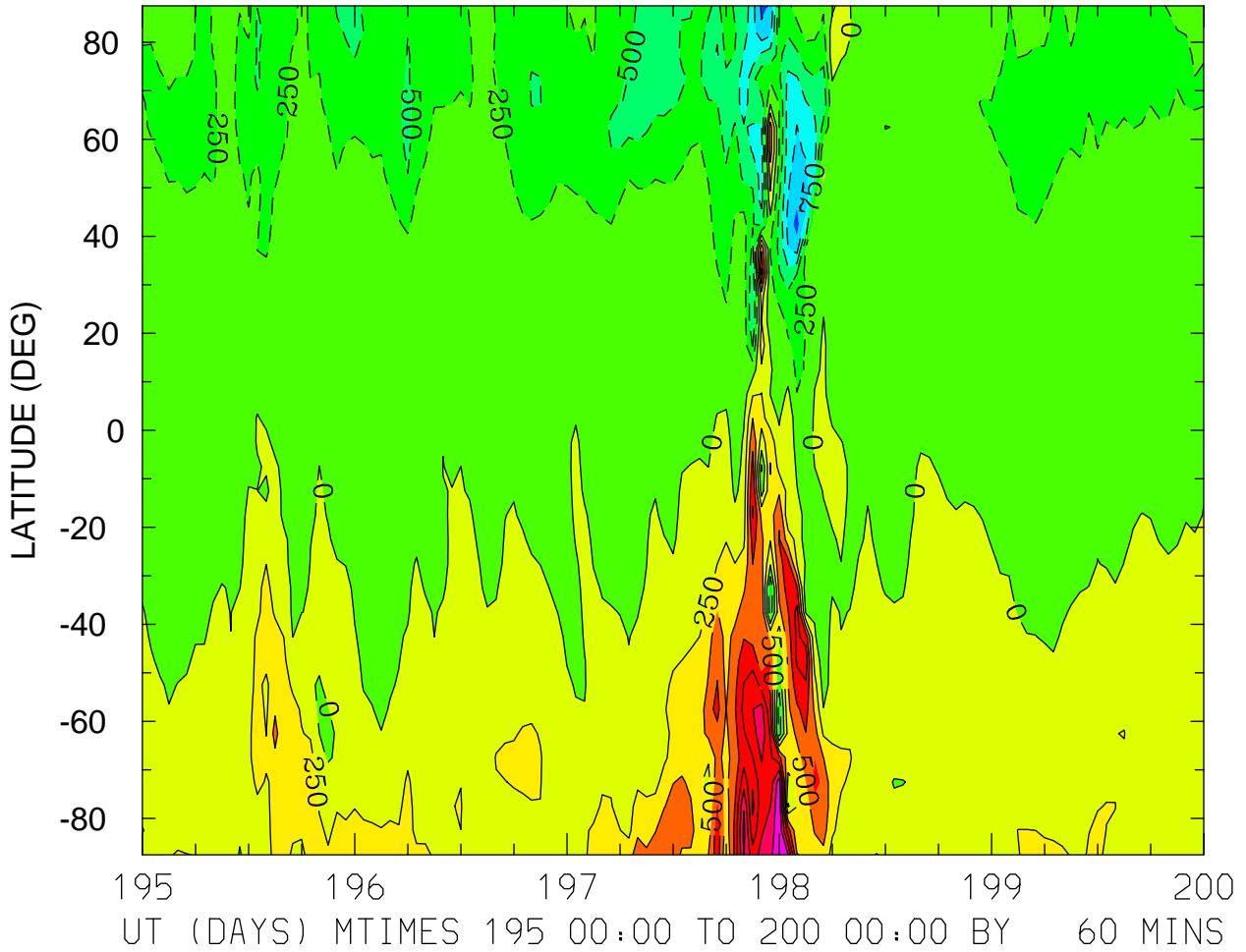

MIN,MAX= -1.3628E+03 1.7137E+03 INTERVAL= 2.5000E+02
FIRST: tiegcm2.0_res5.0_jul2000_weimer_imf_sech_003.nc
LAST: tiegcm2.0_res5.0_jul2000_weimer_imf_sech_008.nc

NEUTRAL MERIDIONAL WIND (M/S)
ZP = 4.000 LOCAL TIME = 12.00

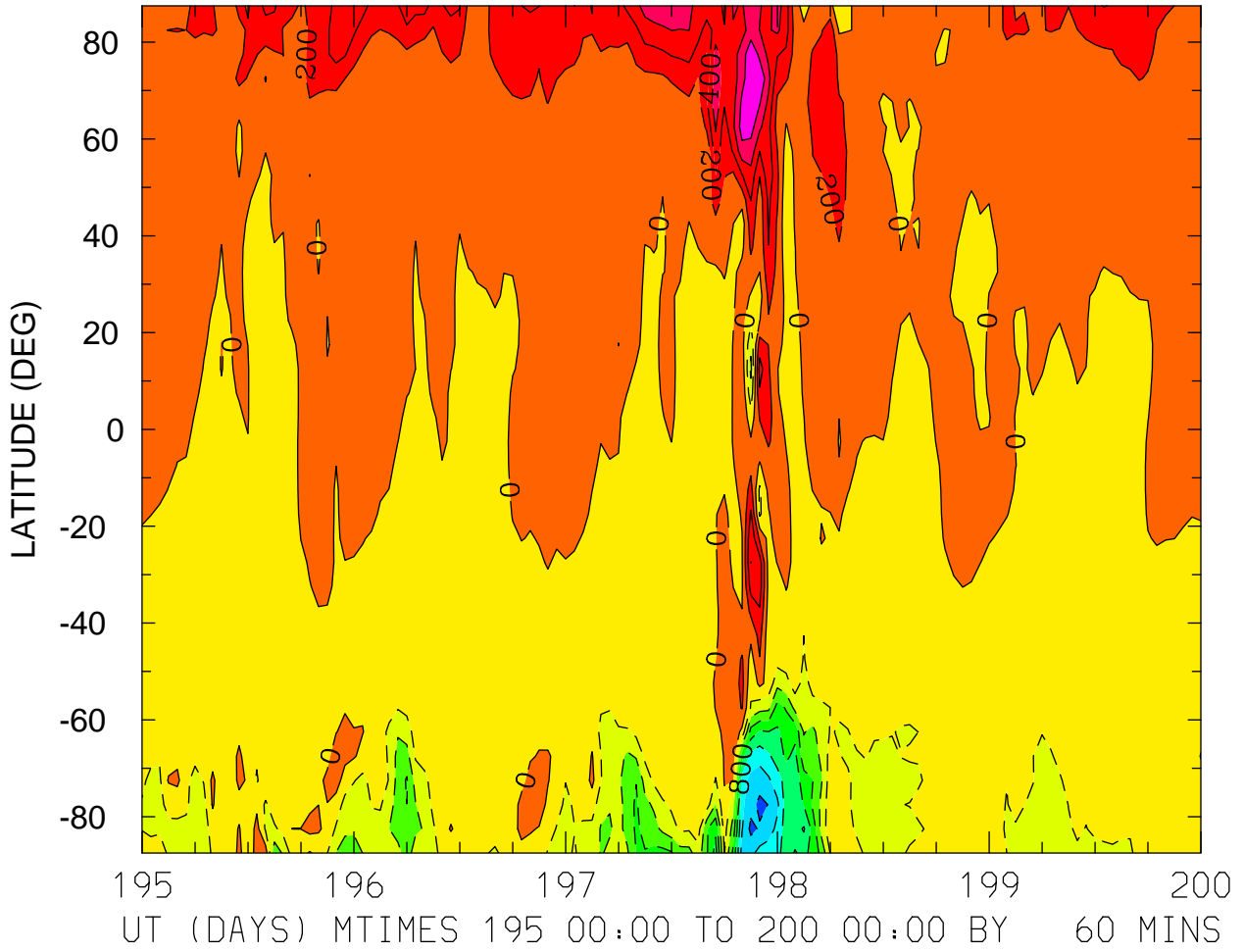

NEUTRAL MERIDIONAL WIND (M/S)
ZP = 4.000 ZONAL MEANS

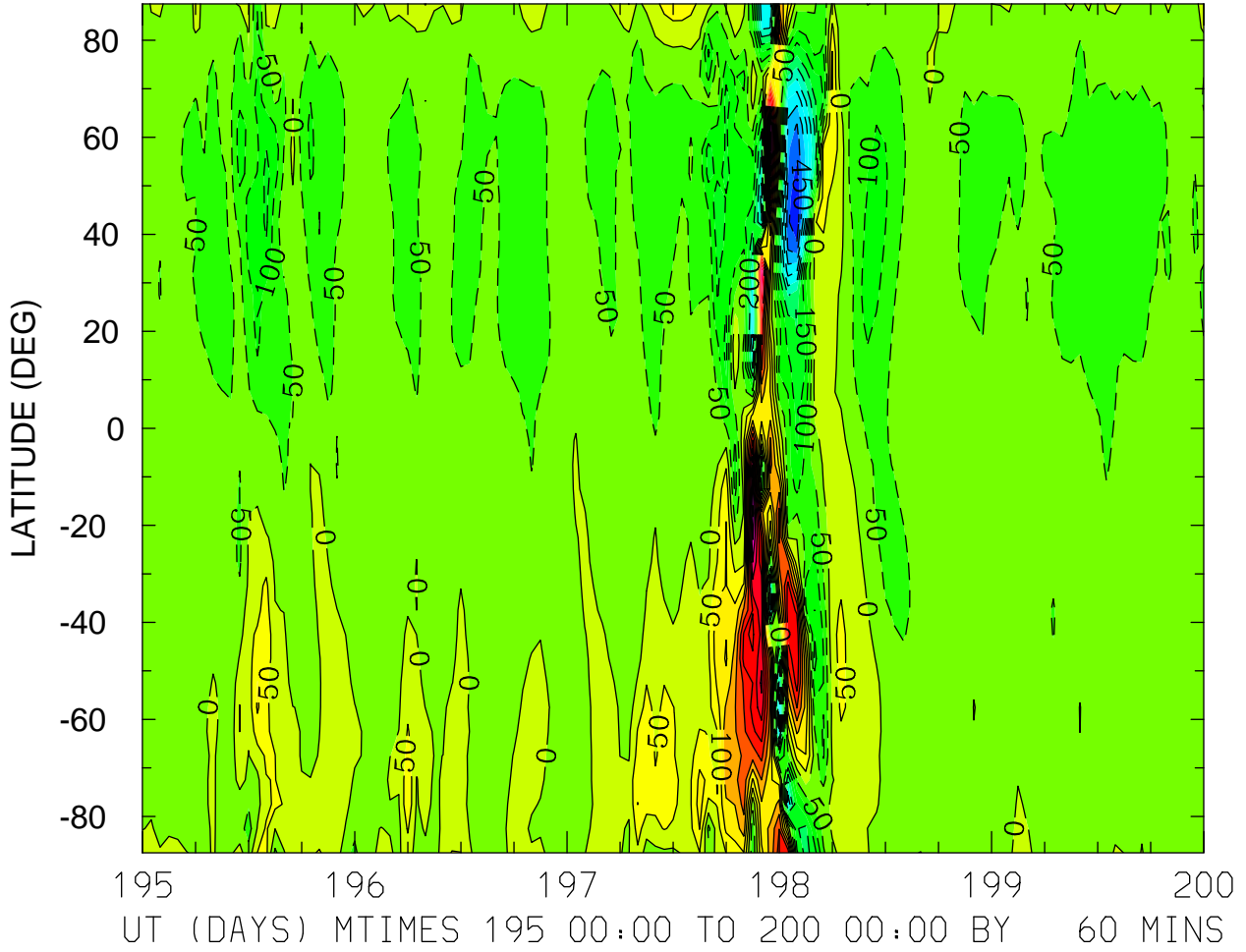

MIN,MAX= -5.5325E+02 5.5885E+02 INTERVAL= 5.0000E+01
FIRST: tiegcm2.0_res5.0_jul2000_weimer_imf_sech_003.nc
LAST: tiegcm2.0_res5.0_jul2000_weimer_imf_sech_008.nc

LOG10 HELIUM (HE) (CM3)
ZP = -4.250 LOCAL TIME = 0.00

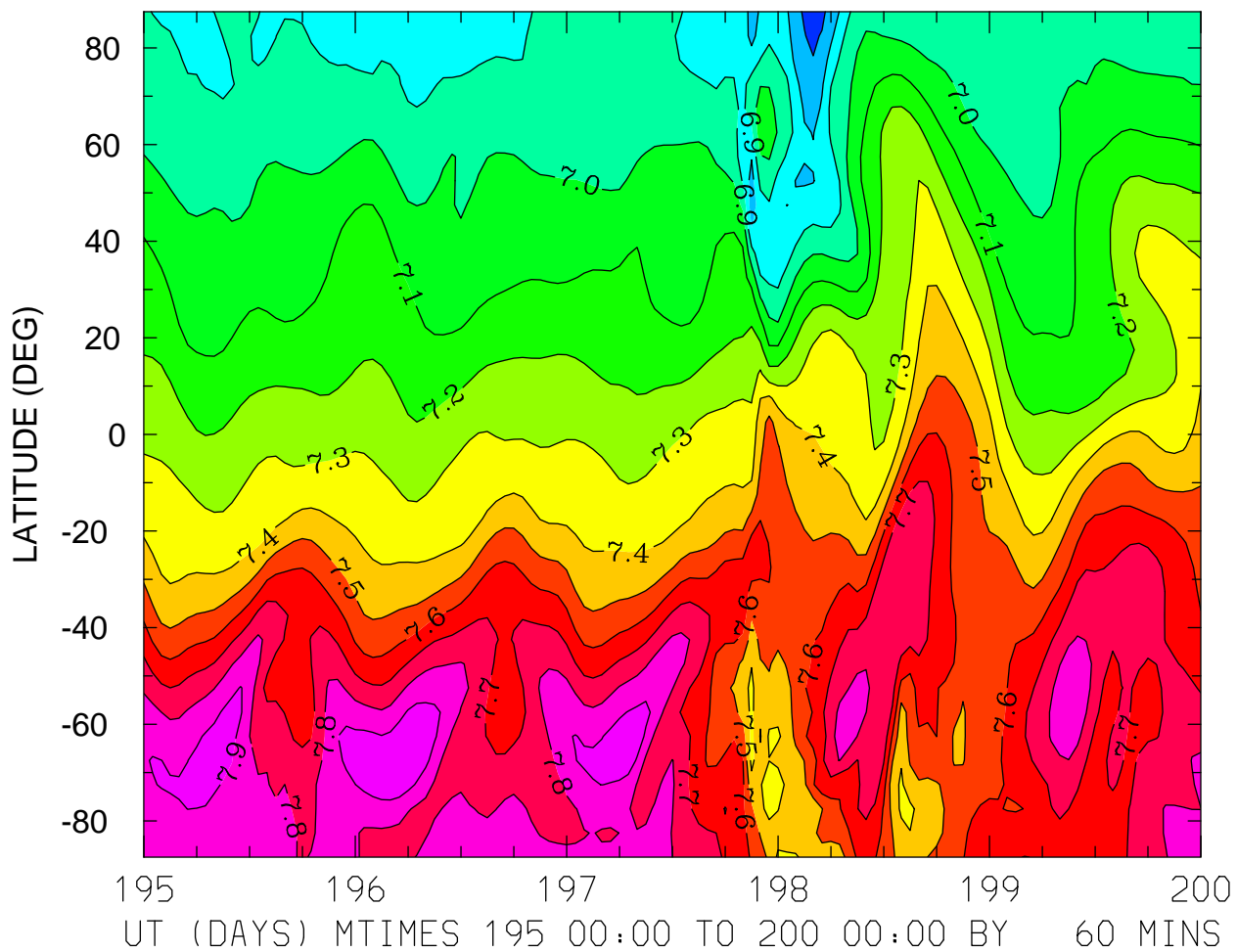

MIN,MAX= 6.6824E+00 7.9826E+00 INTERVAL= 1.0000E-01
FIRST: tiegcm2.0_res5.0_jul2000_weimer_imf_sech_003.nc
LAST: tiegcm2.0_res5.0_jul2000_weimer_imf_sech_008.nc

LOG10 HELIUM (HE) (CM3)
ZP = -4.250 LOCAL TIME = 12.00

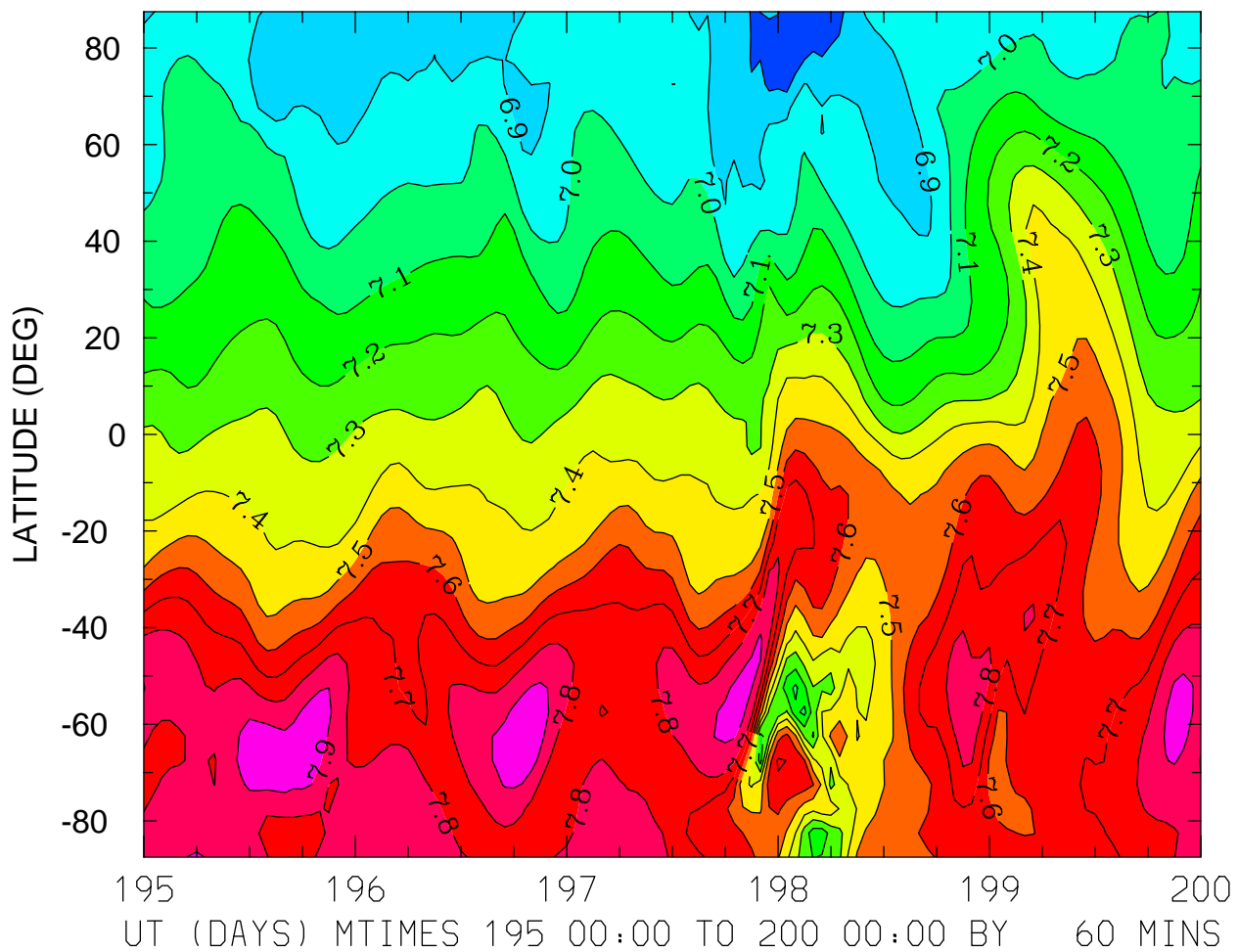

MIN,MAX= 6.7028E+00 7.9757E+00 INTERVAL= 1.0000E-01
FIRST: tiegcm2.0_res5.0_jul2000_weimer_imf_sech_003.nc
LAST: tiegcm2.0_res5.0_jul2000_weimer_imf_sech_008.nc

LOG10 HELIUM (HE) (CM3)
ZP = -4.250 ZONAL MEANS

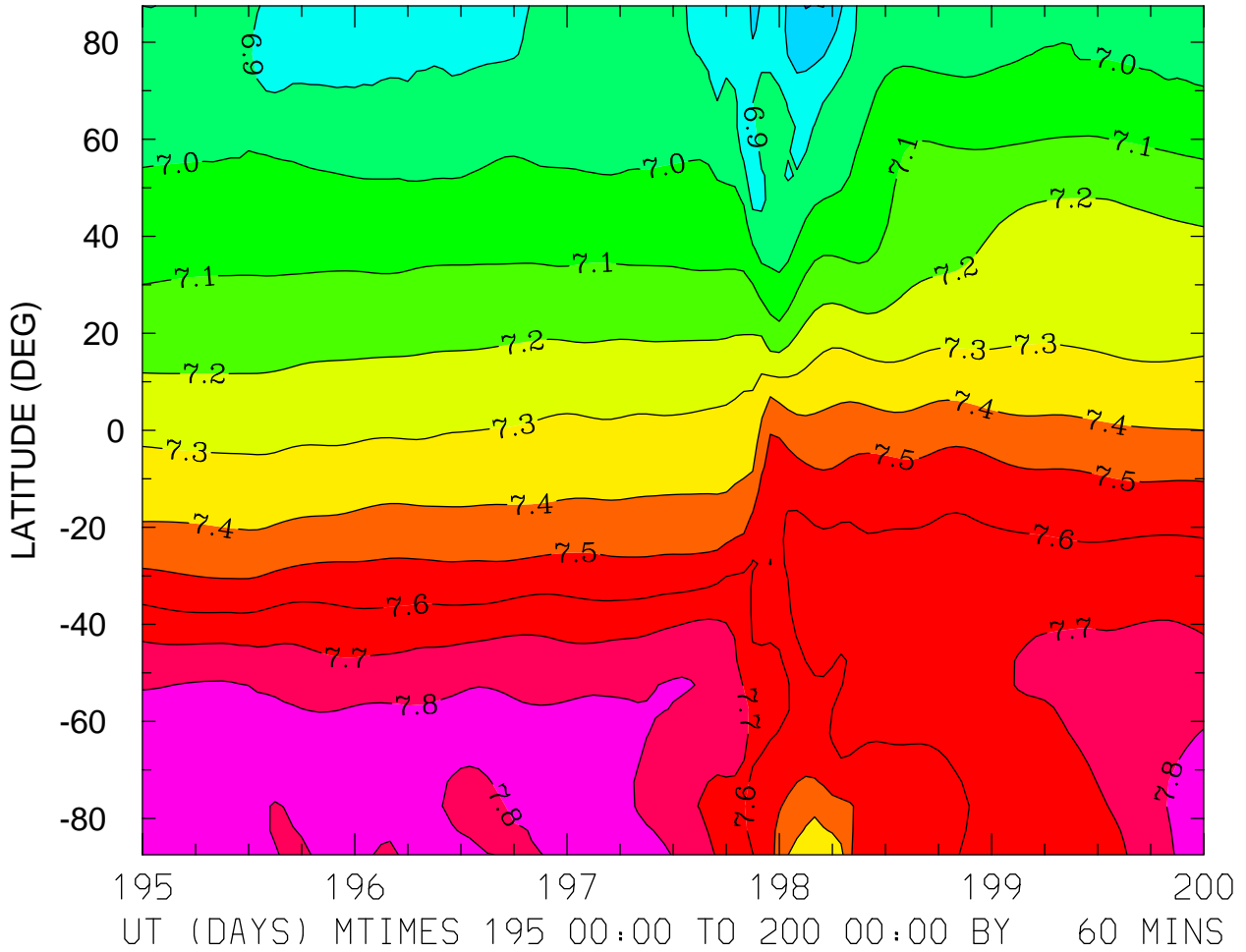

MIN,MAX= 6.6979E+00 7.8998E+00 INTERVAL= 1.0000E-01
FIRST: tiegcm2.0_res5.0_jul2000_weimer_imf_sech_003.nc
LAST: tiegcm2.0_res5.0_jul2000_weimer_imf_sech_008.nc

LOG10 HELIUM (HE) (CM3)
ZP = -0.250 LOCAL TIME = 0.00

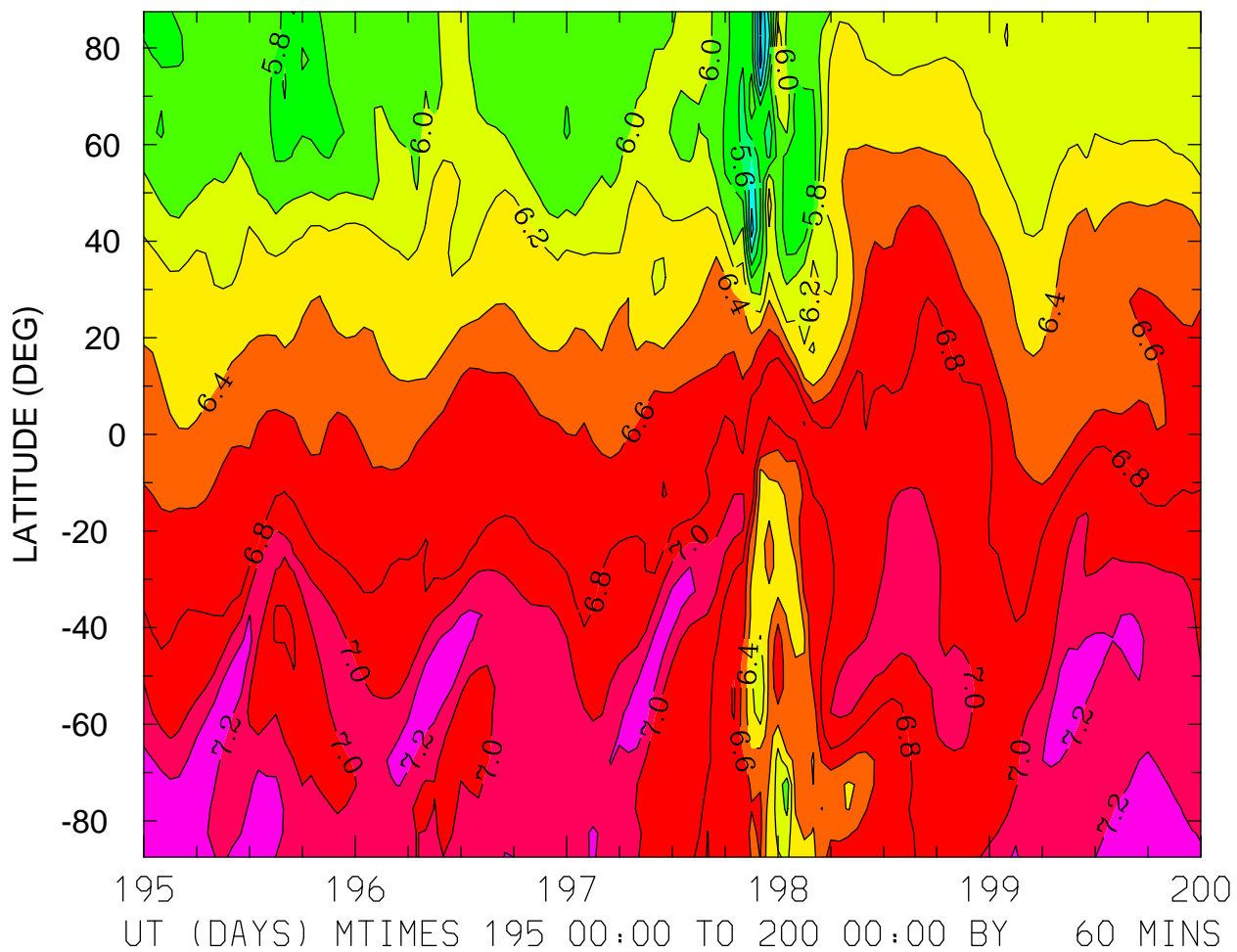

MIN,MAX= 4.9173E+00 7.3786E+00 INTERVAL= 2.0000E-01
FIRST: tiegcm2.0_res5.0_jul2000_weimer_imf_sech_003.nc
LAST: tiegcm2.0_res5.0_jul2000_weimer_imf_sech_008.nc

LOG10 HELIUM (HE) (CM3)
ZP = -0.250 LOCAL TIME = 12.00

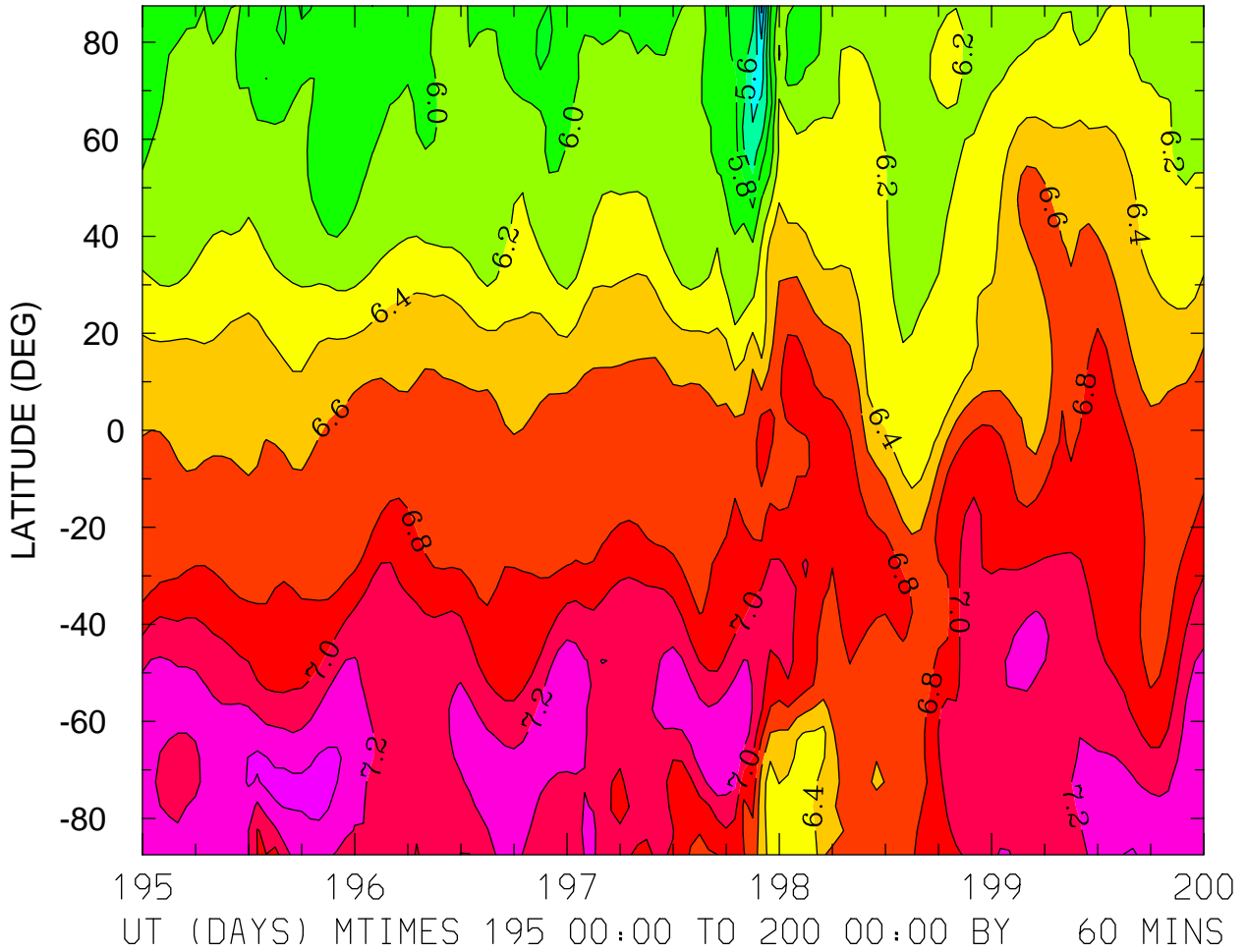

MIN,MAX= 4.9429E+00 7.4507E+00 INTERVAL= 2.0000E-01
FIRST: tiegcm2.0_res5.0_jul2000_weimer_imf_sech_003.nc
LAST: tiegcm2.0_res5.0_jul2000_weimer_imf_sech_008.nc

LOG10 HELIUM (HE) (CM3)
ZP = -0.250 ZONAL MEANS

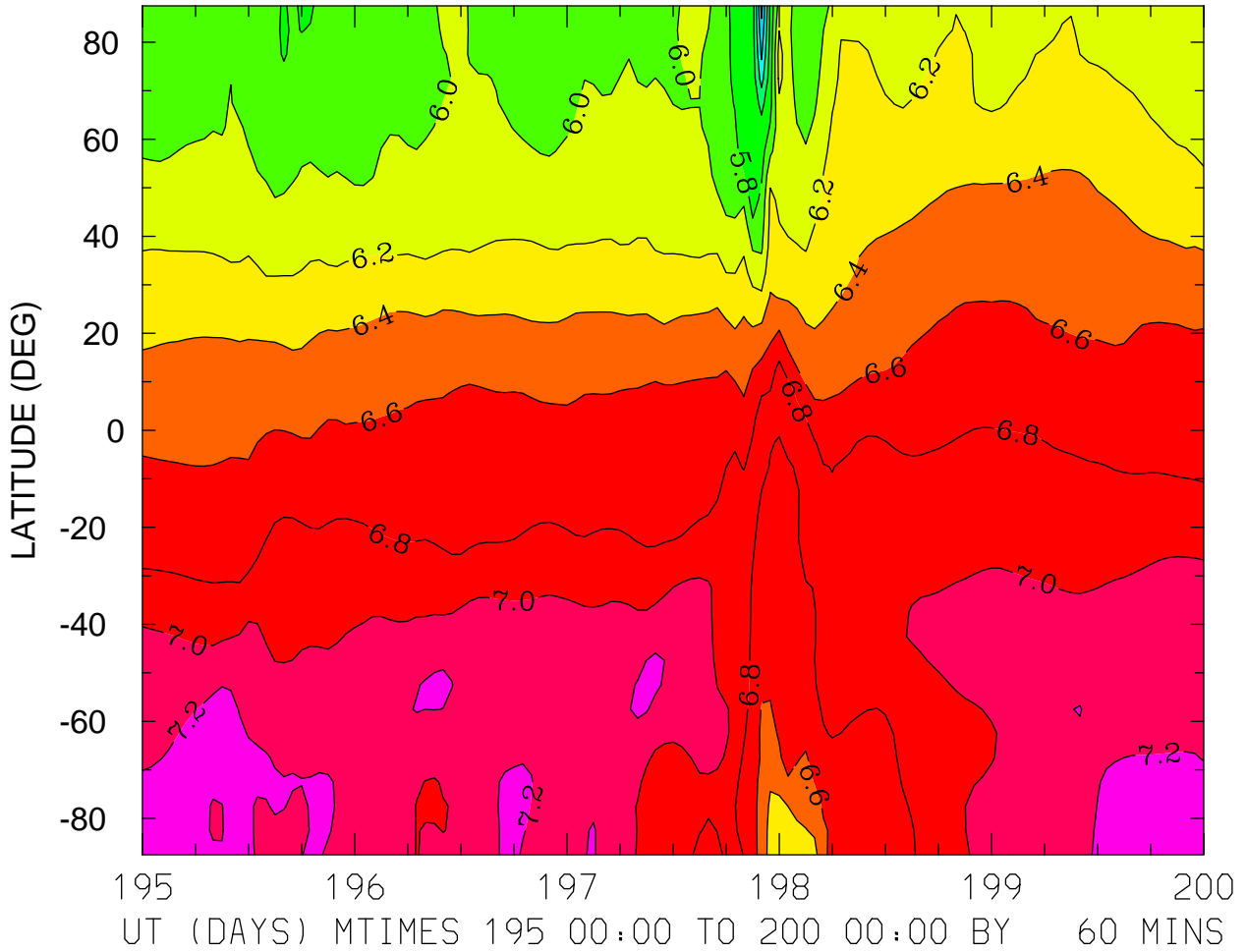

MIN,MAX= 4.9422E+00 7.3935E+00 INTERVAL= 2.0000E-01
FIRST: tiegcm2.0_res5.0_jul2000_weimer_imf_sech_003.nc
LAST: tiegcm2.0_res5.0_jul2000_weimer_imf_sech_008.nc

LOG10 HELIUM (HE) (CM3)
ZP = 3.750 LOCAL TIME = 0.00

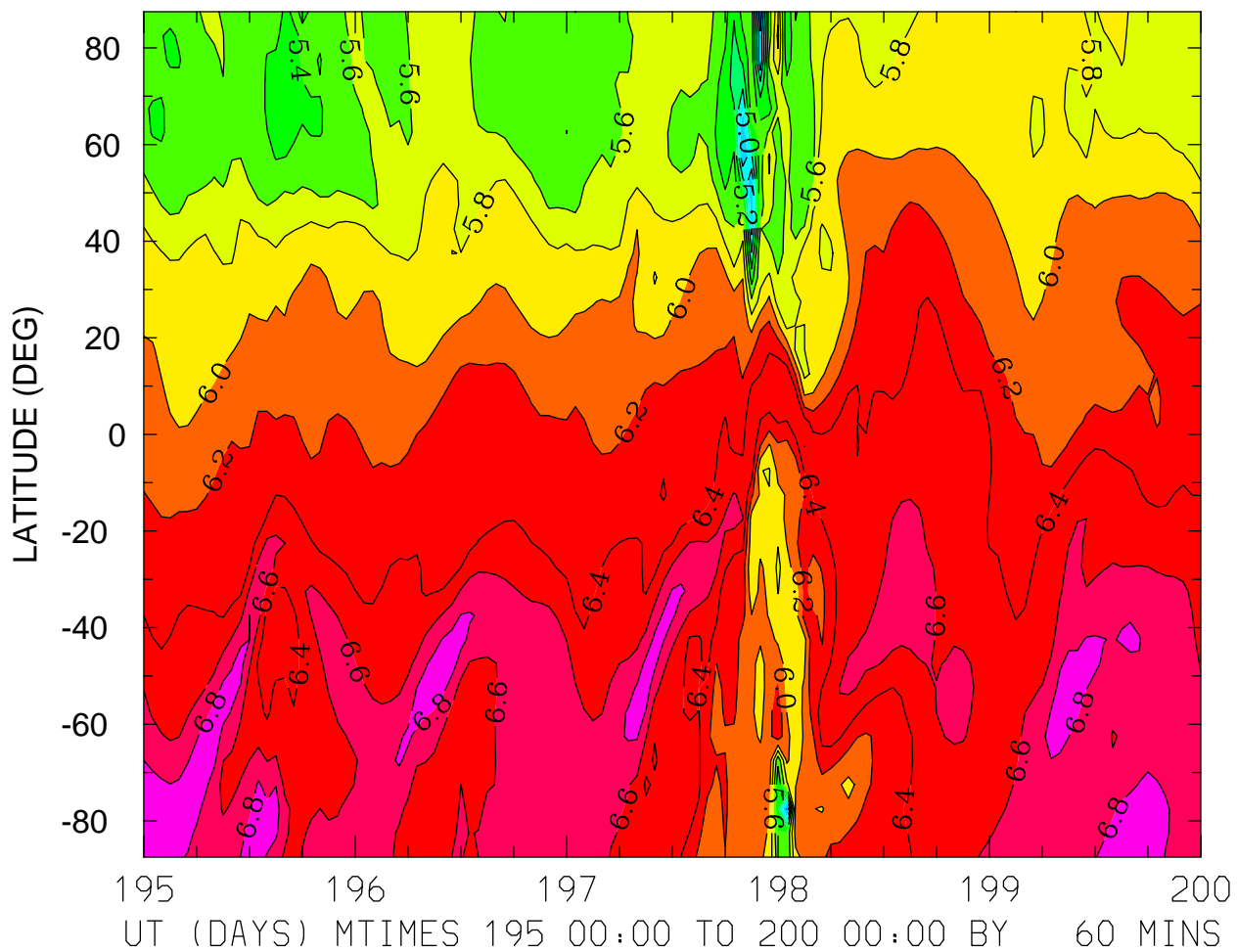

MIN,MAX= 4.4009E+00 6.9268E+00 INTERVAL= 2.0000E-01
FIRST: tiegcm2.0_res5.0_jul2000_weimer_imf_sech_003.nc
LAST: tiegcm2.0_res5.0_jul2000_weimer_imf_sech_008.nc

LOG10 HELIUM (HE) (CM3)
ZP = 3.750 LOCAL TIME = 12.00

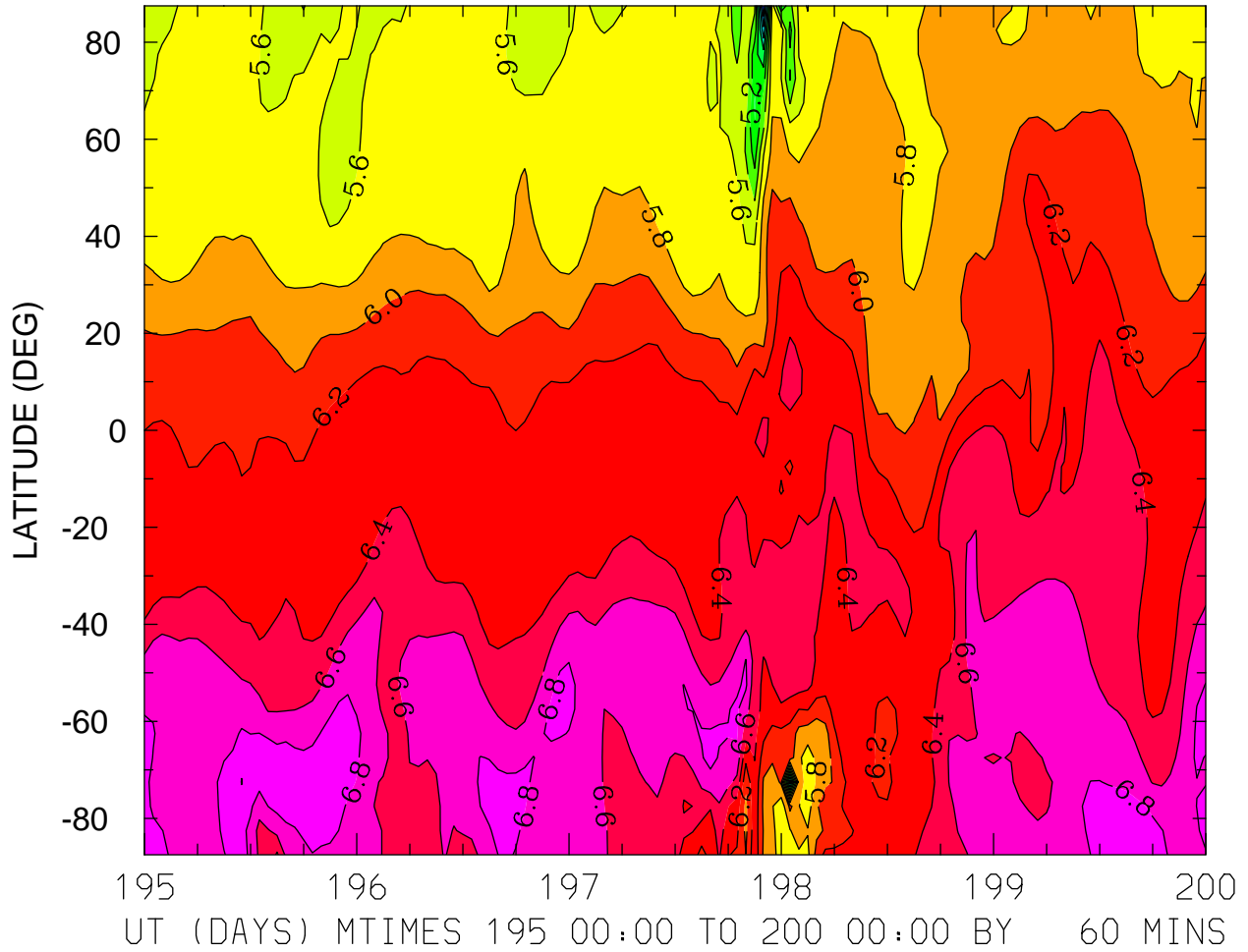

LOG10 HELIUM (HE) (CM3)
ZP = 3.750 ZONAL MEANS

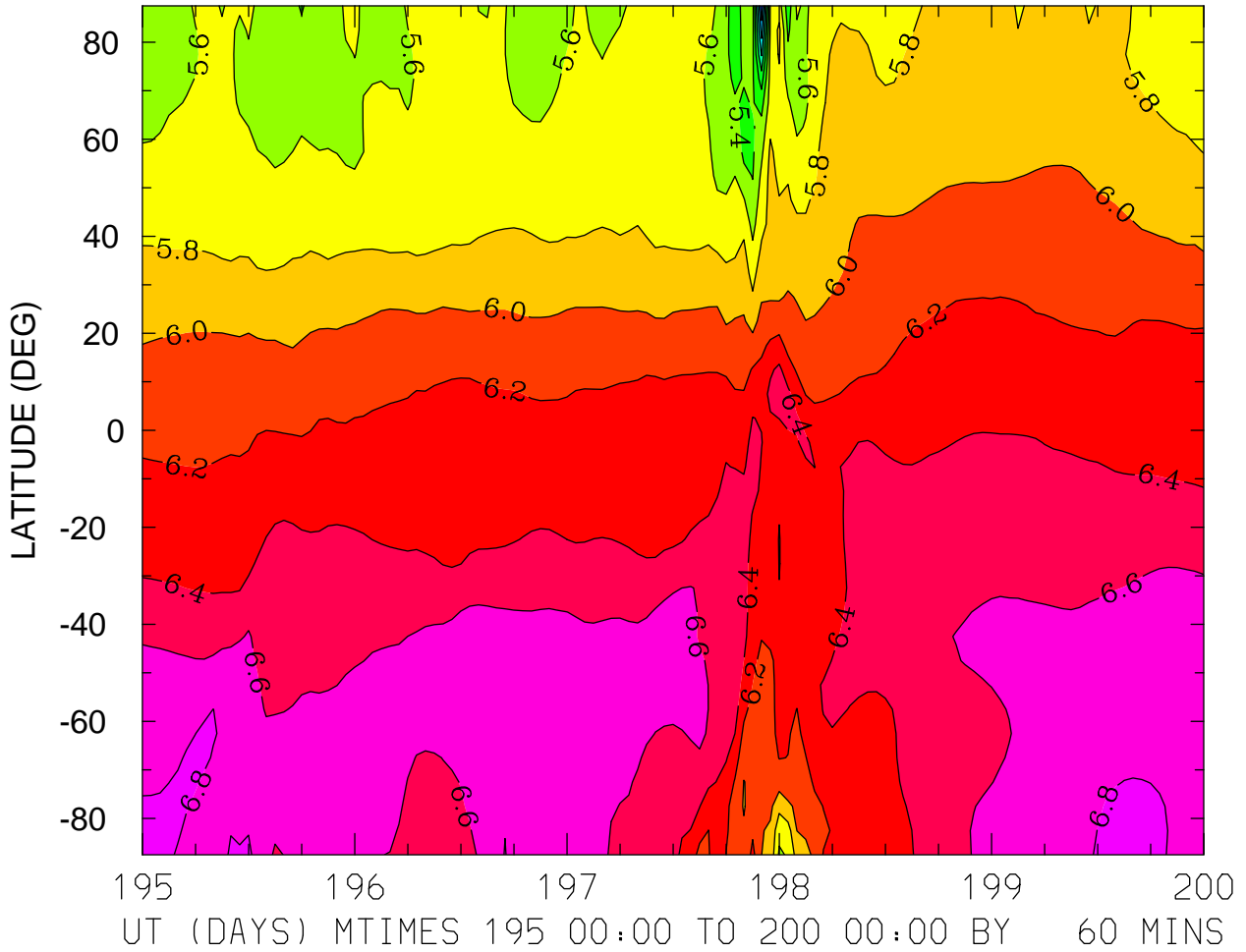

MIN,MAX= 4.2374E+00 6.9422E+00 INTERVAL= 2.0000E-01
FIRST: tiegcm2.0_res5.0_jul2000_weimer_imf_sech_003.nc
LAST: tiegcm2.0_res5.0_jul2000_weimer_imf_sech_008.nc

LOG10 ELECTRON DENSITY (CM3)
ZP = -4.000 LOCAL TIME = 0.00

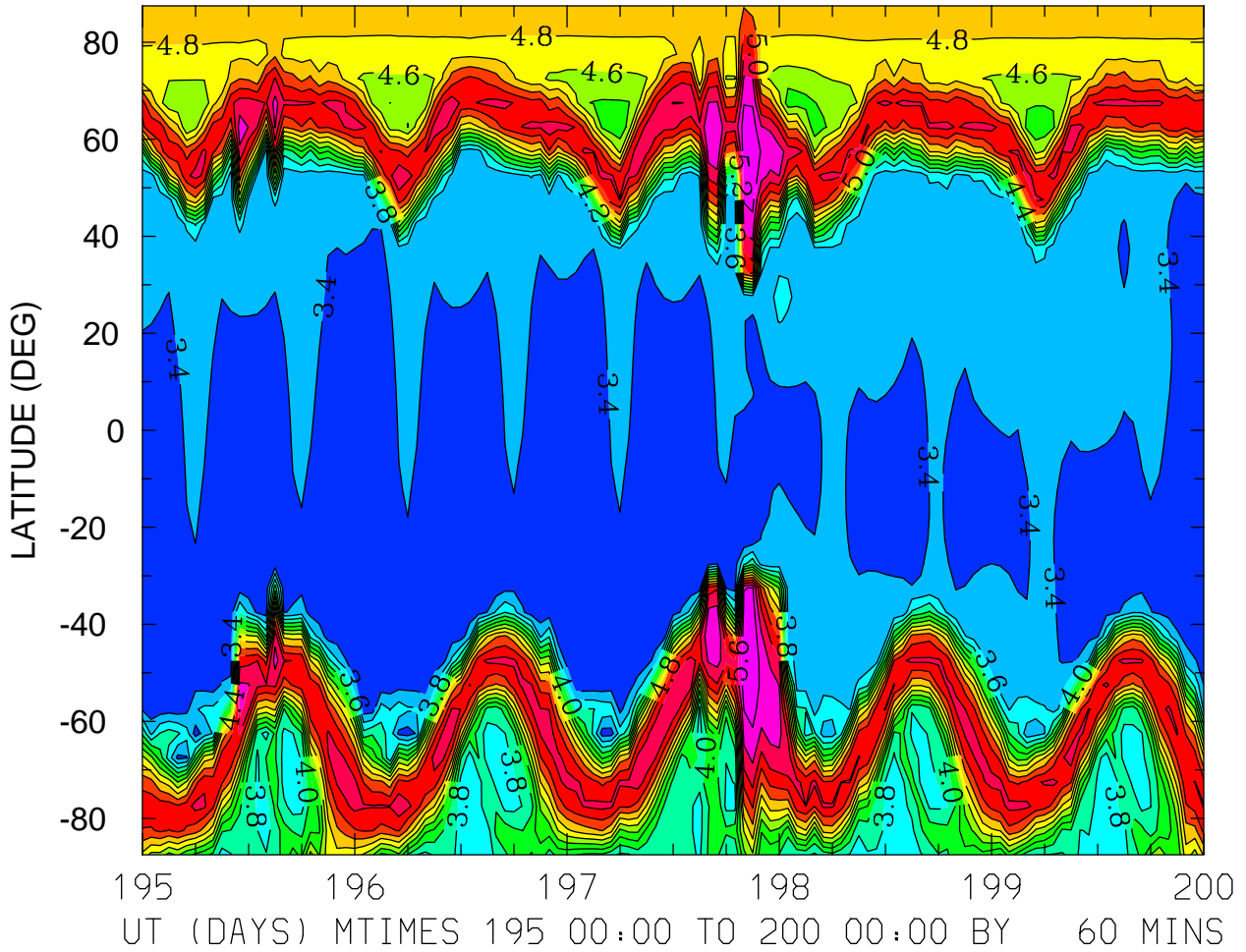

MIN,MAX= 3.2239E+00 5.9512E+00 INTERVAL= 2.0000E-01
FIRST: tiegcm2.0_res5.0_jul2000_weimer_imf_sech_003.nc
LAST: tiegcm2.0_res5.0_jul2000_weimer_imf_sech_008.nc

LOG10 ELECTRON DENSITY (CM3)
ZP = -4.000 LOCAL TIME = 12.00

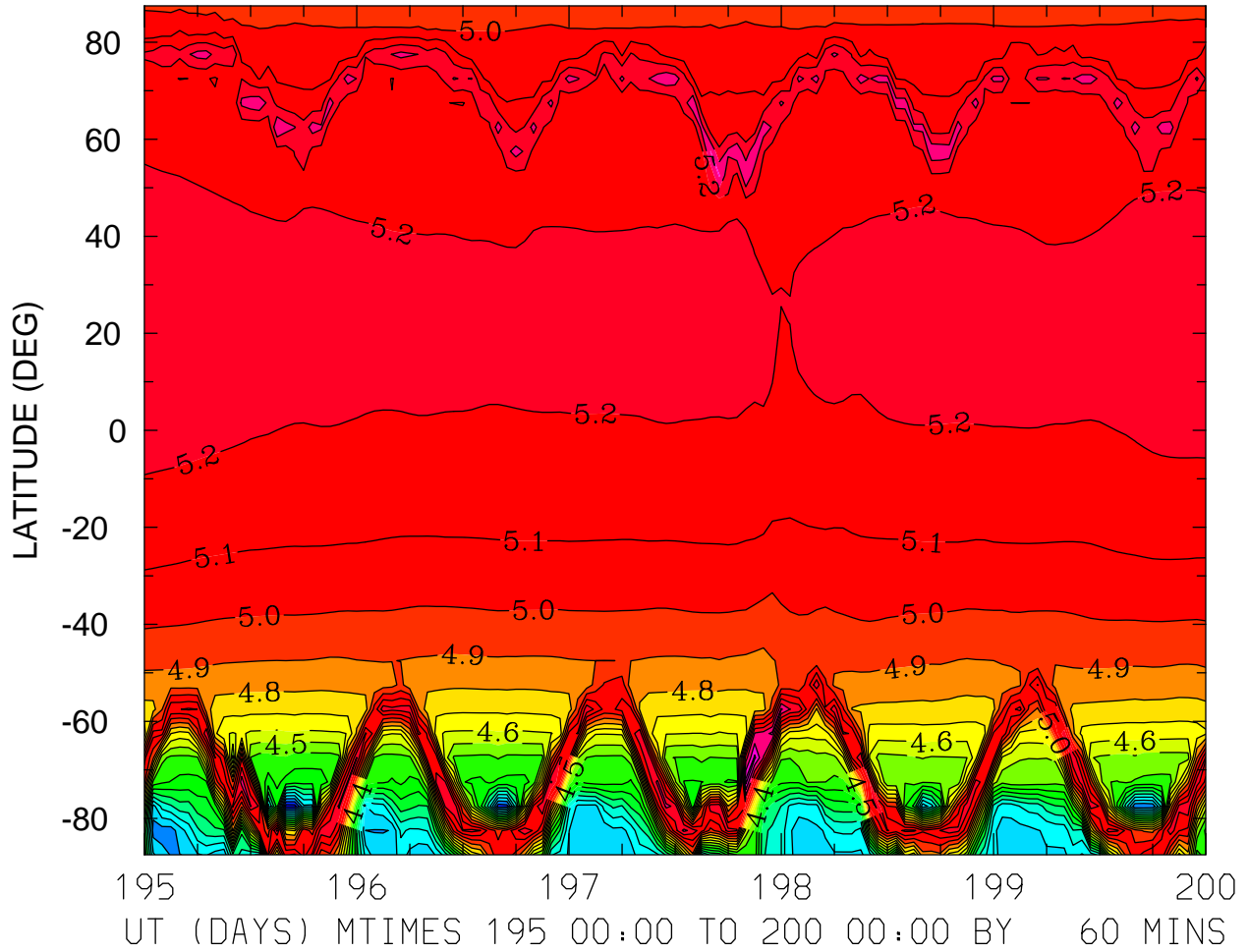

MIN,MAX= 3.4478E+00 5.5357E+00 INTERVAL= 1.0000E-01
FIRST: tiegcm2.0_res5.0_jul2000_weimer_imf_sech_003.nc
LAST: tiegcm2.0_res5.0_jul2000_weimer_imf_sech_008.nc

LOG10 ELECTRON DENSITY (CM3)
ZP = -4.000 ZONAL MEANS

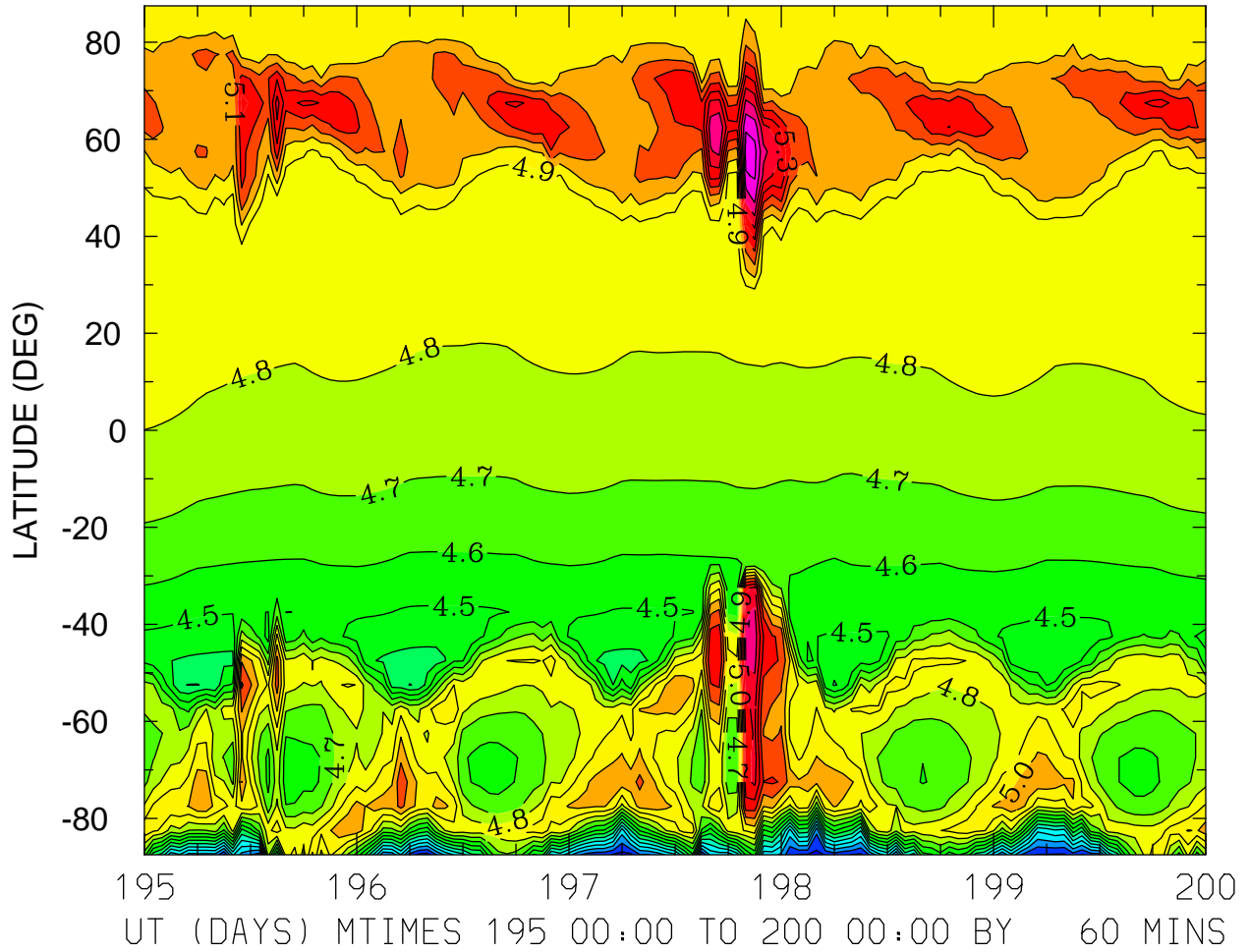

MIN,MAX= 3.7546E+00 5.7443E+00 INTERVAL= 1.0000E-01
FIRST: tiegcm2.0_res5.0_jul2000_weimer_imf_sech_003.nc
LAST: tiegcm2.0_res5.0_jul2000_weimer_imf_sech_008.nc

LOG10 ELECTRON DENSITY (CM3)
ZP = 0.000 LOCAL TIME = 0.00

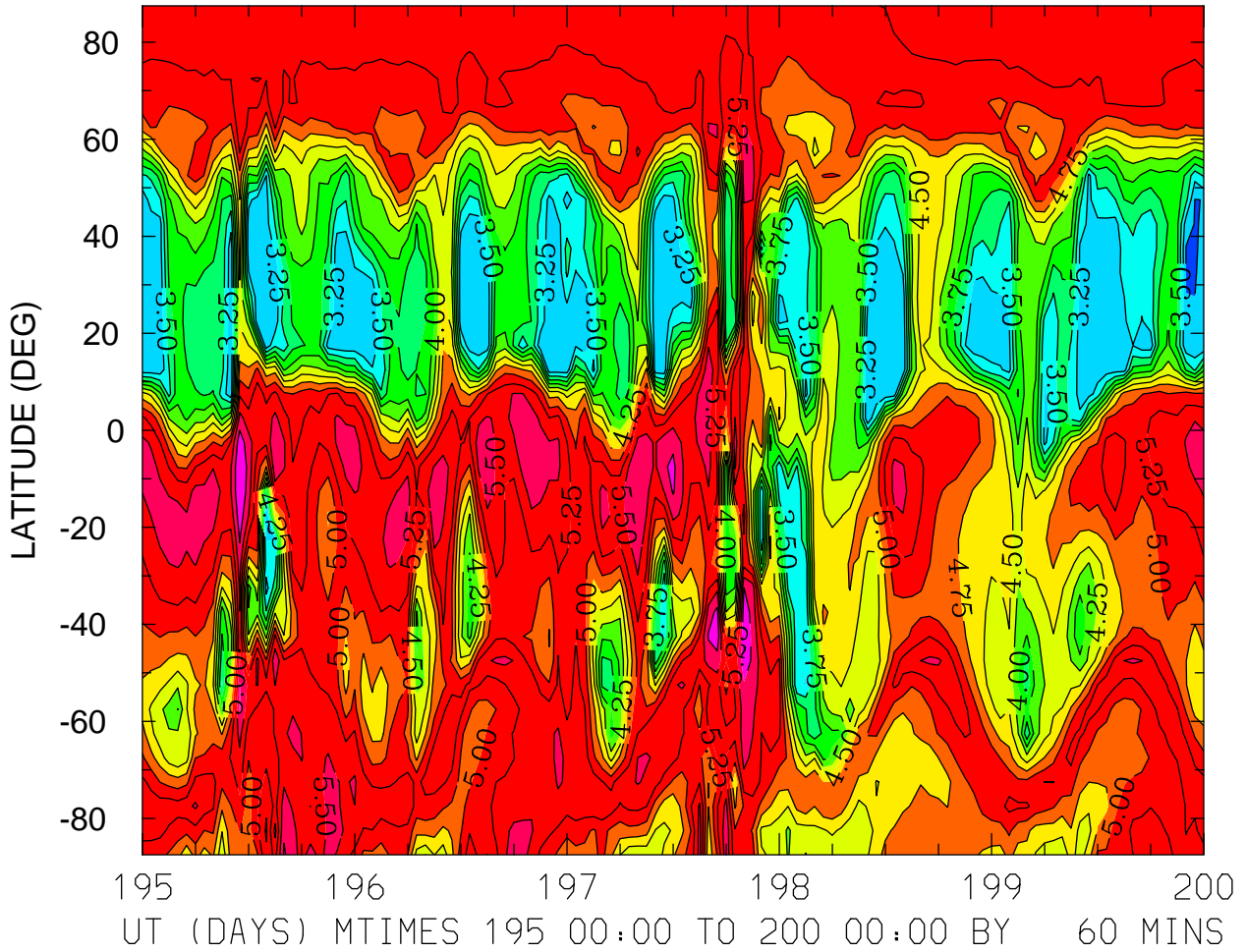

MIN,MAX= 2.9863E+00 5.9955E+00 INTERVAL= 2.5000E-01
FIRST: tiegcm2.0_res5.0_jul2000_weimer_imf_sech_003.nc
LAST: tiegcm2.0_res5.0_jul2000_weimer_imf_sech_008.nc

LOG10 ELECTRON DENSITY (CM3)
ZP = 0.000 LOCAL TIME = 12.00

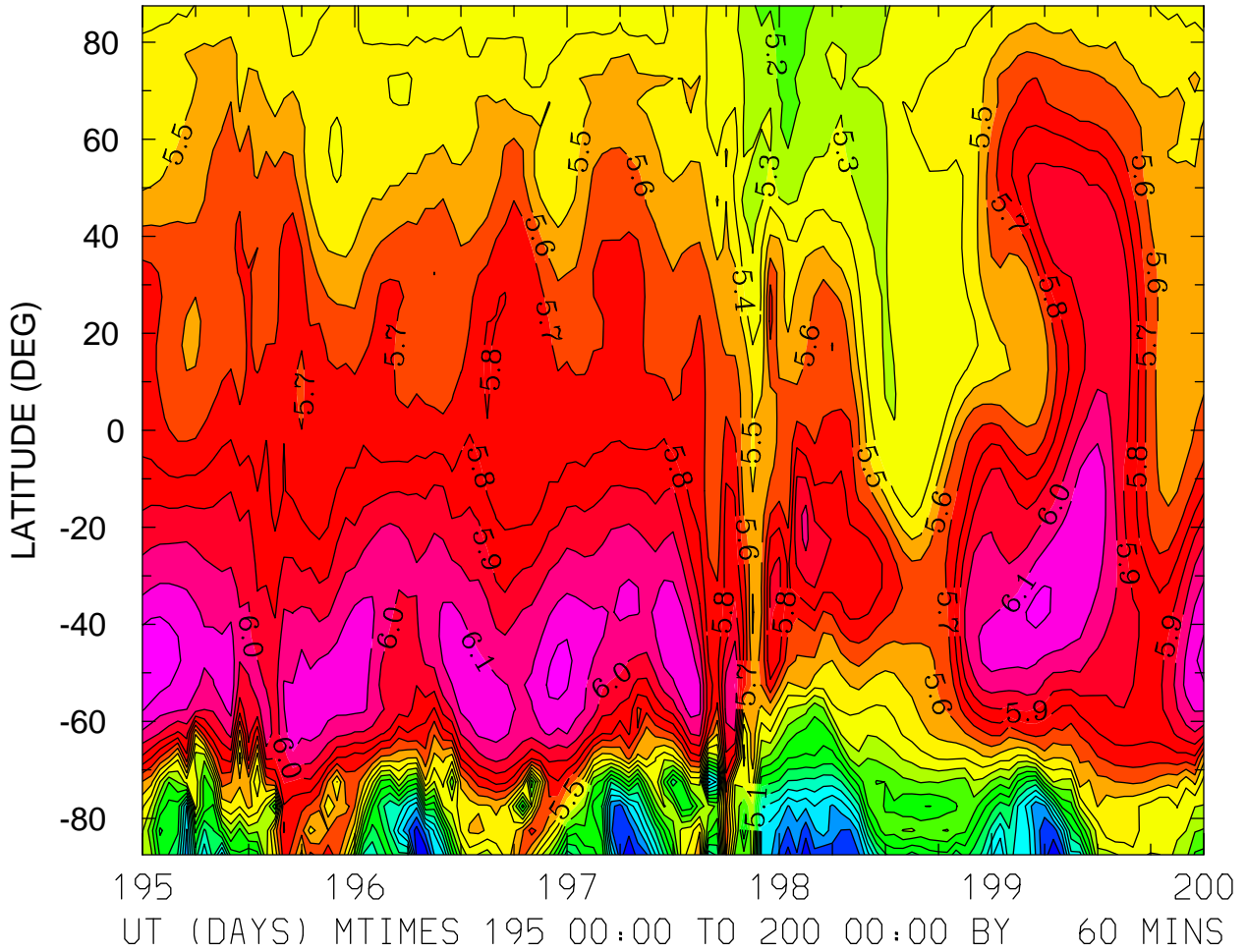

MIN,MAX= 4.2121E+00 6.2934E+00 INTERVAL= 1.0000E-01
FIRST: tiegcm2.0_res5.0_jul2000_weimer_imf_sech_003.nc
LAST: tiegcm2.0_res5.0_jul2000_weimer_imf_sech_008.nc

LOG10 ELECTRON DENSITY (CM3)
ZP = 0.000 ZONAL MEANS

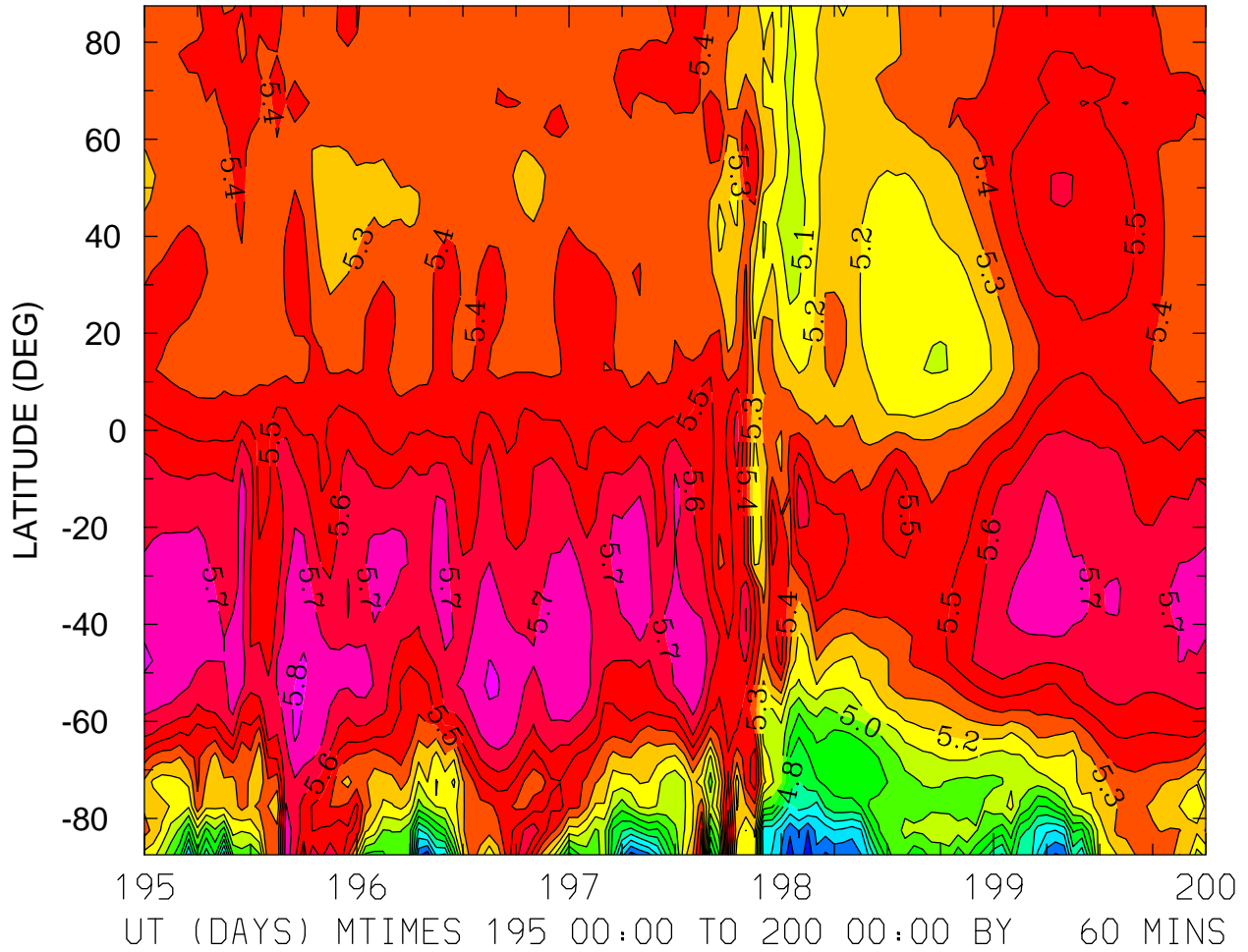

MIN,MAX= 4.2245E+00 5.8197E+00 INTERVAL= 1.0000E-01
FIRST: tiegcm2.0_res5.0_jul2000_weimer_imf_sech_003.nc
LAST: tiegcm2.0_res5.0_jul2000_weimer_imf_sech_008.nc

LOG10 ELECTRON DENSITY (CM3)
ZP = 4.000 LOCAL TIME = 0.00

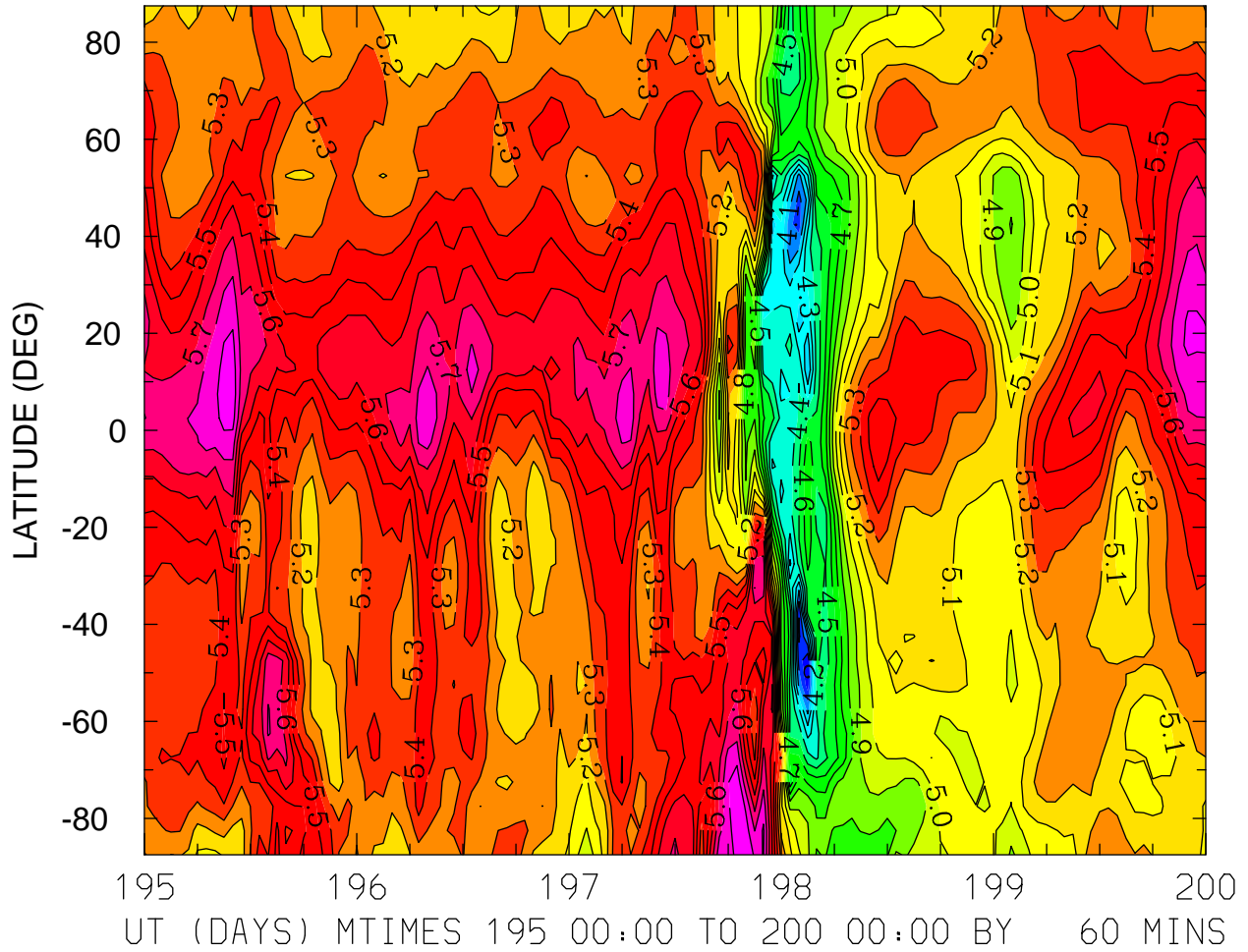

MIN,MAX= 3.8101E+00 5.9995E+00 INTERVAL= 1.0000E-01
FIRST: tiegcm2.0_res5.0_jul2000_weimer_imf_sech_003.nc
LAST: tiegcm2.0_res5.0_jul2000_weimer_imf_sech_008.nc

LOG10 ELECTRON DENSITY (CM3)
ZP = 4.000 LOCAL TIME = 12.00

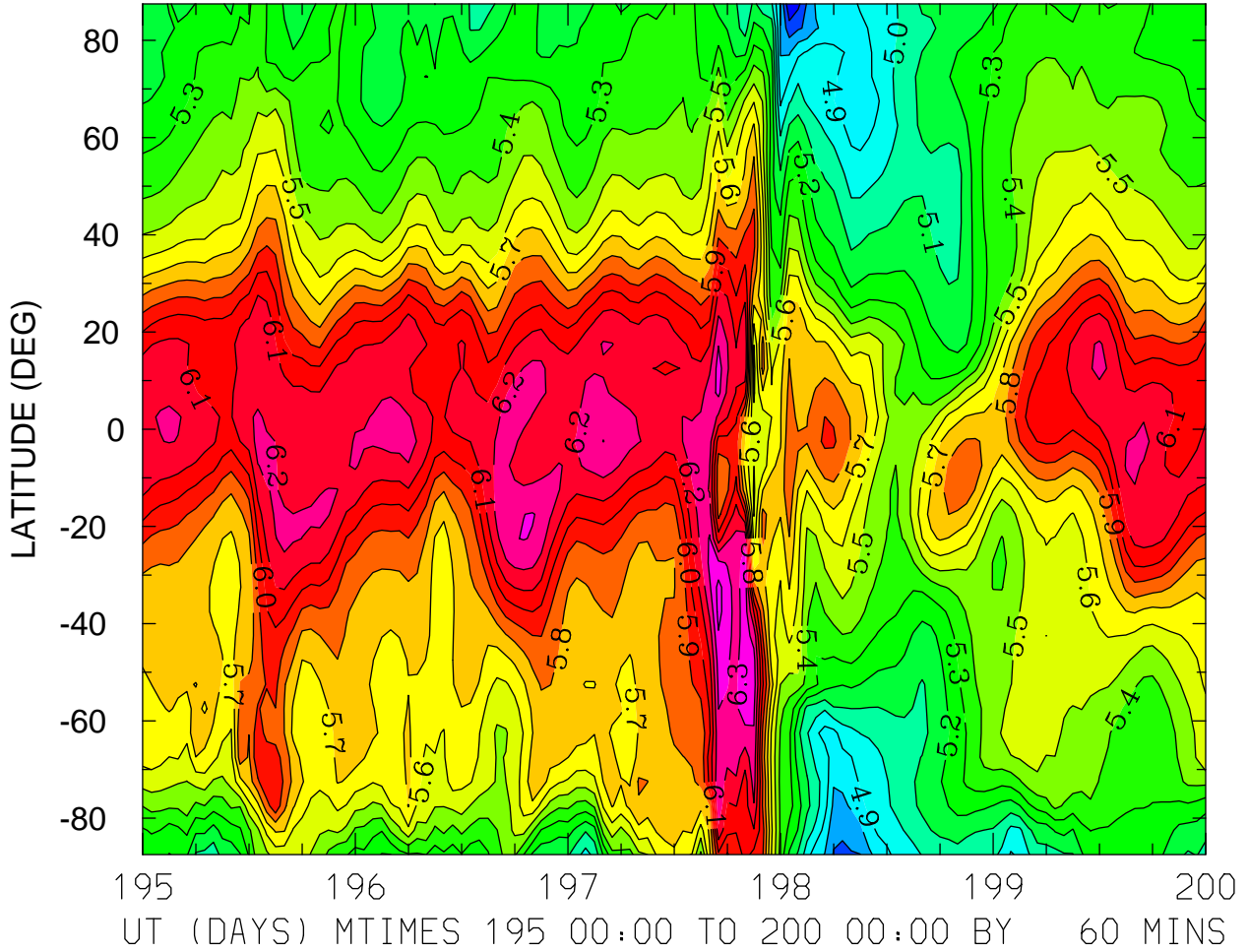

MIN,MAX= 4.5028E+00 6.4338E+00 INTERVAL= 1.0000E-01
FIRST: tiegcm2.0_res5.0_jul2000_weimer_imf_sech_003.nc
LAST: tiegcm2.0_res5.0_jul2000_weimer_imf_sech_008.nc

LOG10 ELECTRON DENSITY (CM3)
ZP = 4.000 ZONAL MEANS

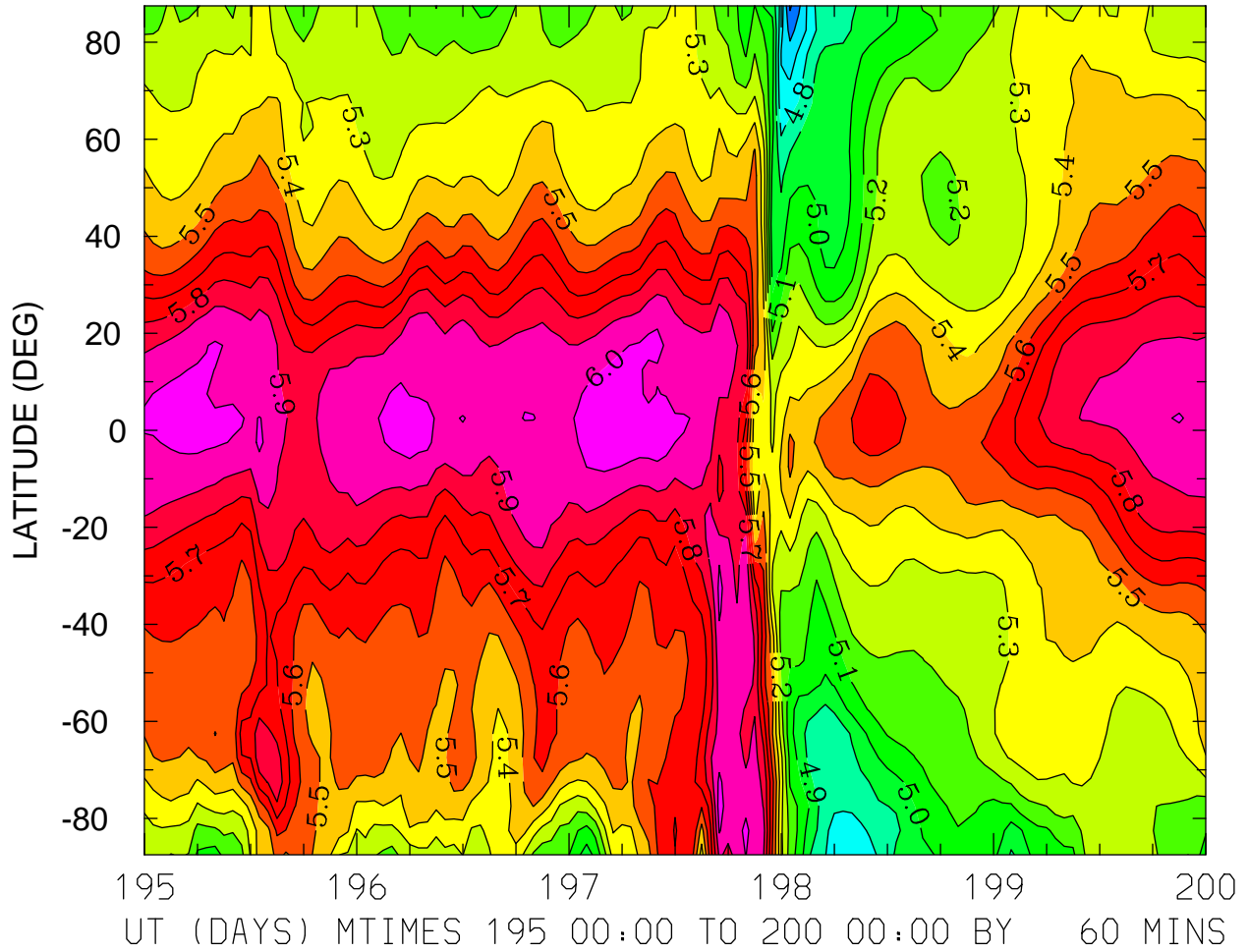

MIN,MAX= 4.4844E+00 6.0616E+00 INTERVAL= 1.0000E-01
FIRST: tiegcm2.0_res5.0_jul2000_weimer_imf_sech_003.nc
LAST: tiegcm2.0_res5.0_jul2000_weimer_imf_sech_008.nc

ELECTRON TEMPERATURE (DEG K)
ZP = -4.250 LOCAL TIME = 0.00

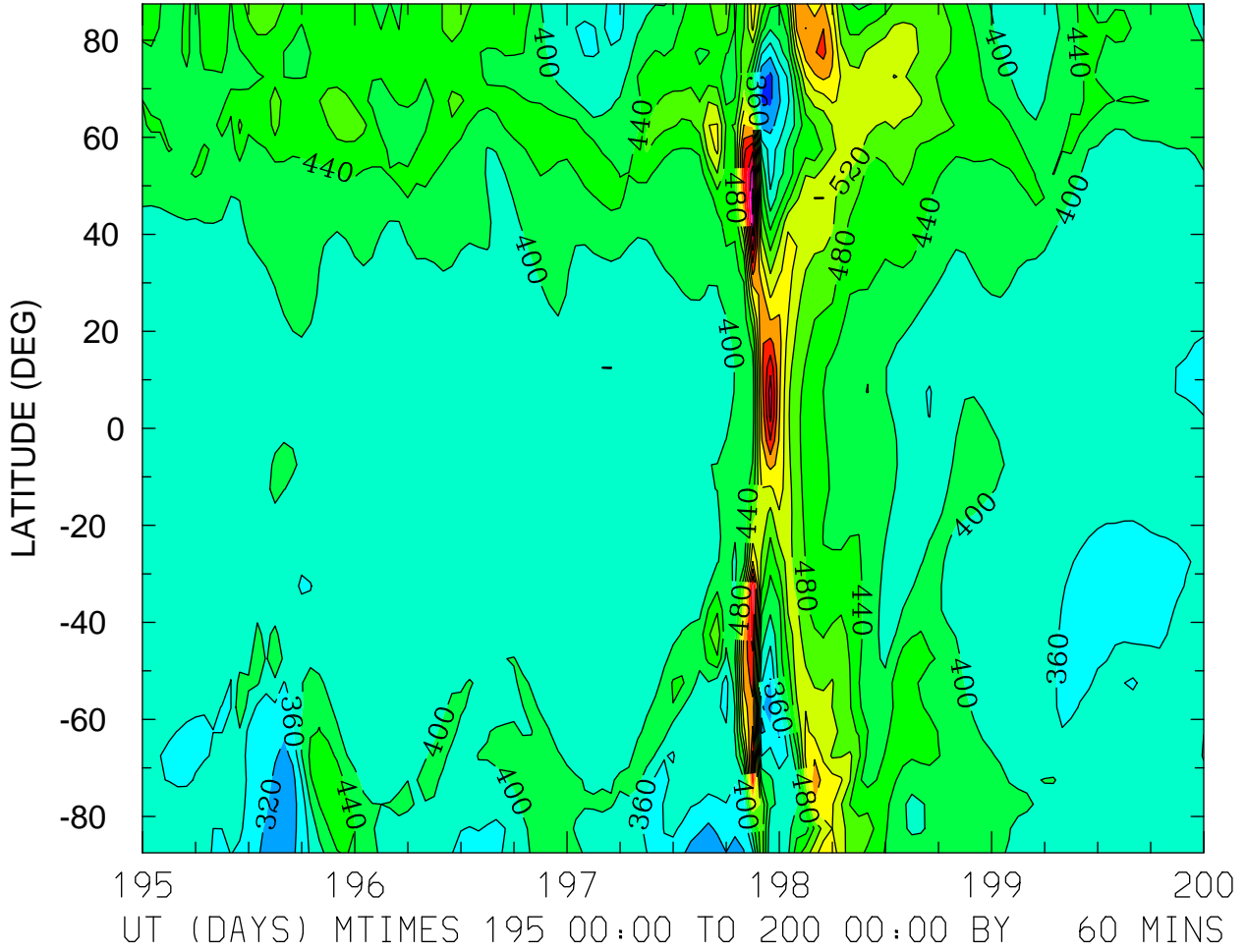

MIN,MAX= 2.6965E+02 8.1138E+02 INTERVAL= 4.0000E+01
FIRST: tiegcm2.0_res5.0_jul2000_weimer_imf_sech_003.nc
LAST: tiegcm2.0_res5.0_jul2000_weimer_imf_sech_008.nc

ELECTRON TEMPERATURE (DEG K)
ZP = -4.250 LOCAL TIME = 12.00

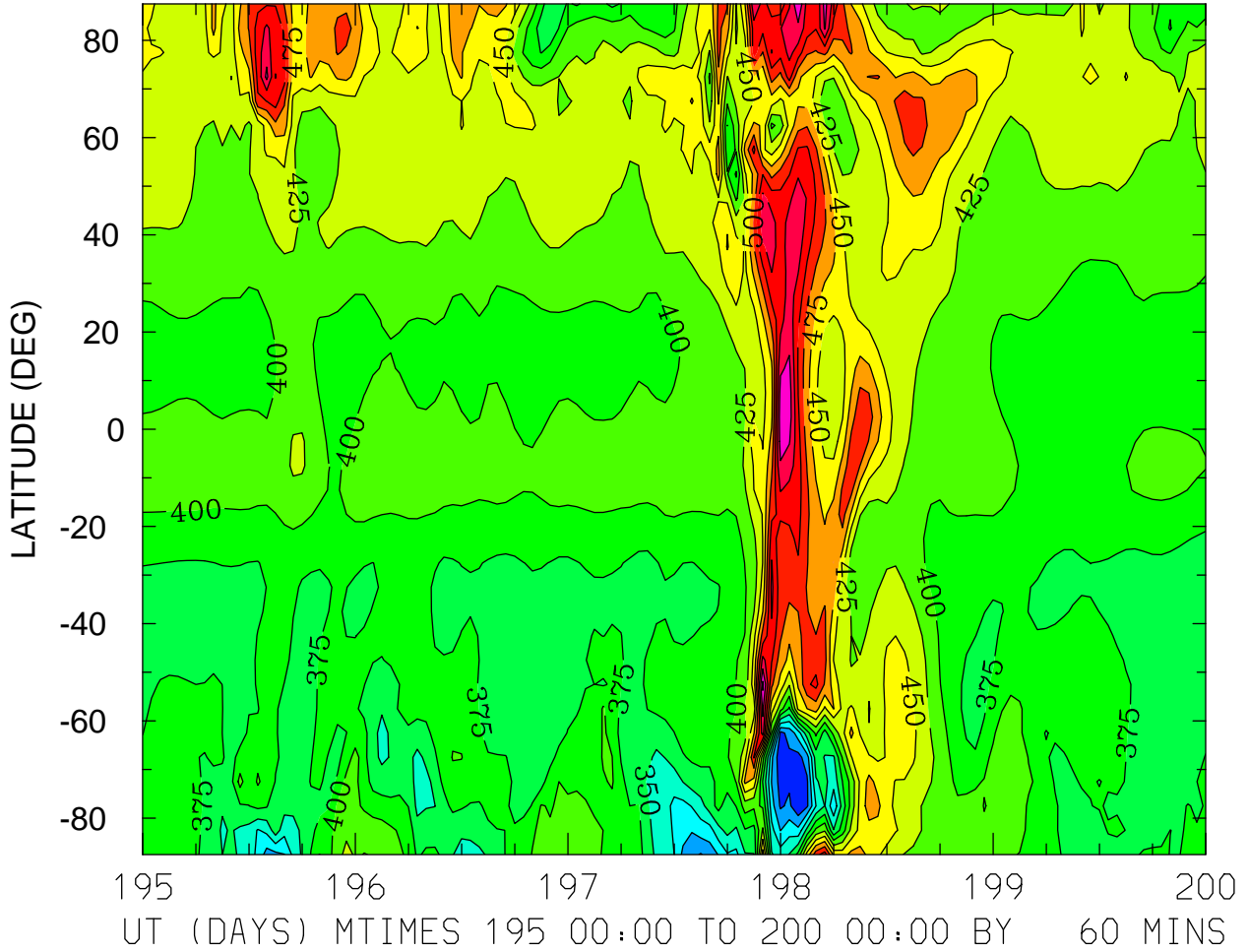

MIN,MAX= 2.5420E+02 6.0619E+02 INTERVAL= 2.5000E+01
FIRST: tiegcm2.0_res5.0_jul2000_weimer_imf_sech_003.nc
LAST: tiegcm2.0_res5.0_jul2000_weimer_imf_sech_008.nc

ELECTRON TEMPERATURE (DEG K)
ZP = -4.250 ZONAL MEANS

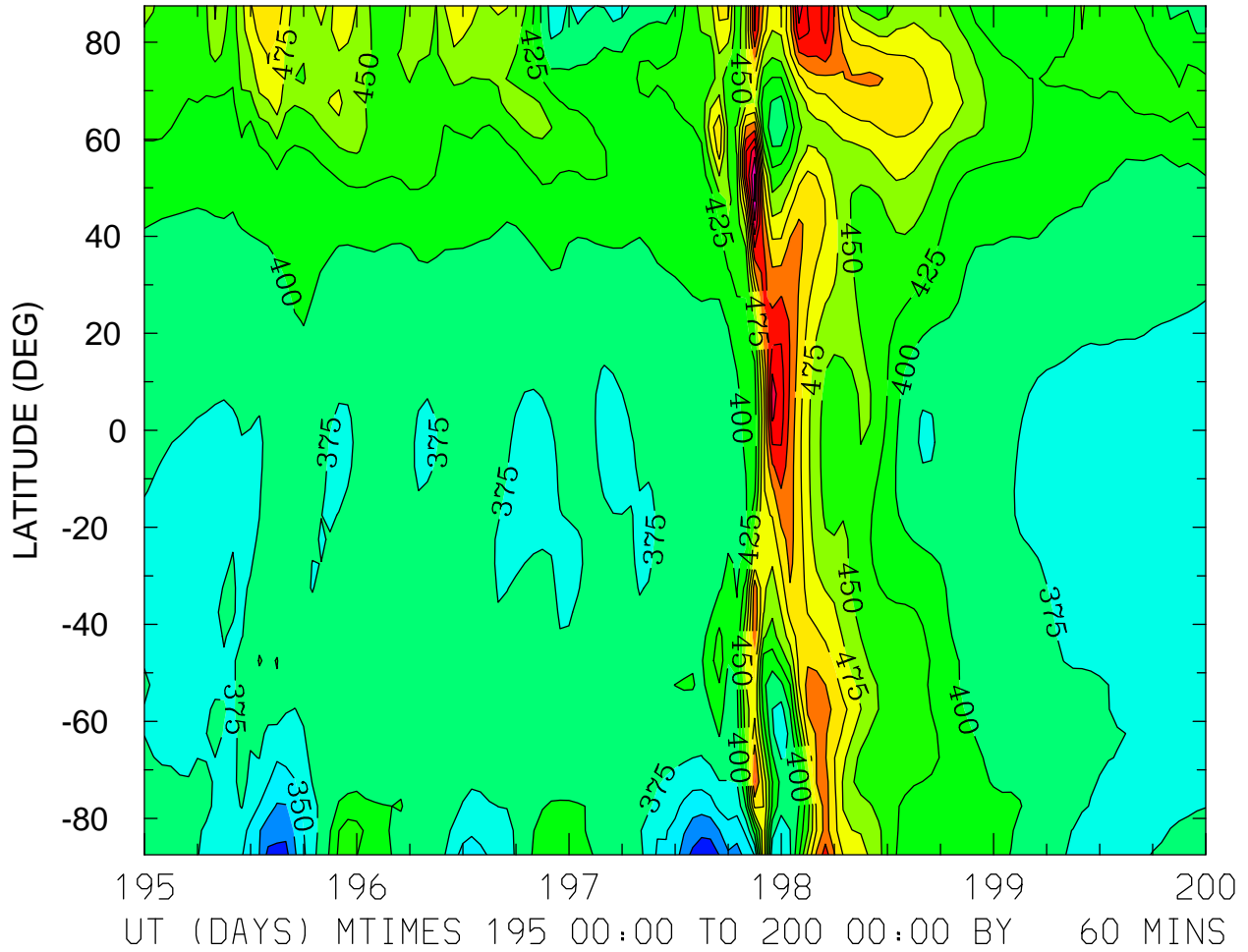

MIN,MAX= 2.8340E+02 6.5276E+02 INTERVAL= 2.5000E+01
FIRST: tiegcm2.0_res5.0_jul2000_weimer_imf_sech_003.nc
LAST: tiegcm2.0_res5.0_jul2000_weimer_imf_sech_008.nc

ELECTRON TEMPERATURE (DEG K)
ZP = -0.250 LOCAL TIME = 0.00

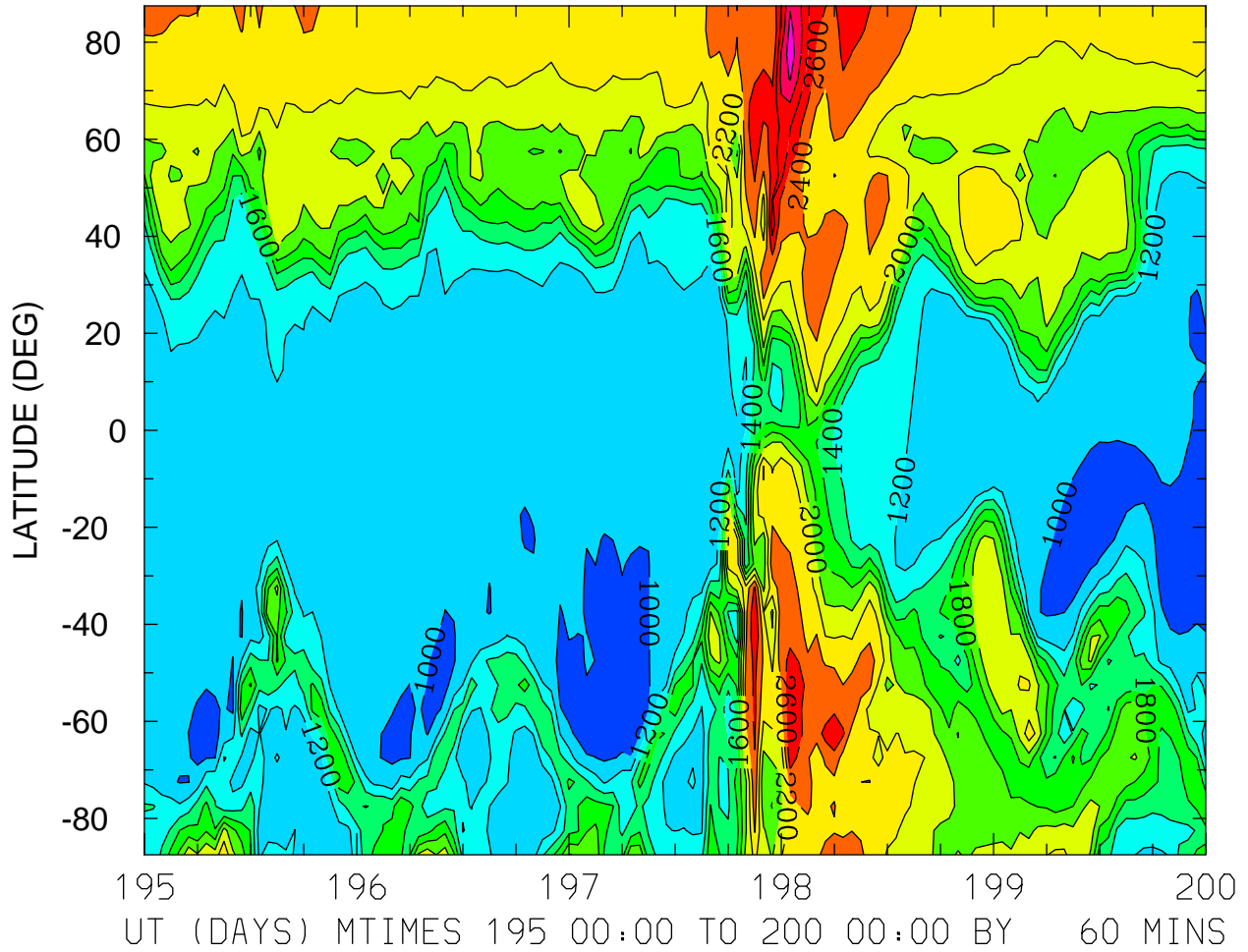

MIN,MAX= 9.1045E+02 3.3231E+03 INTERVAL= 2.0000E+02
FIRST: tiegcm2.0_res5.0_jul2000_weimer_imf_sech_003.nc
LAST: tiegcm2.0_res5.0_jul2000_weimer_imf_sech_008.nc

ELECTRON TEMPERATURE (DEG K)
ZP = -0.250 LOCAL TIME = 12.00

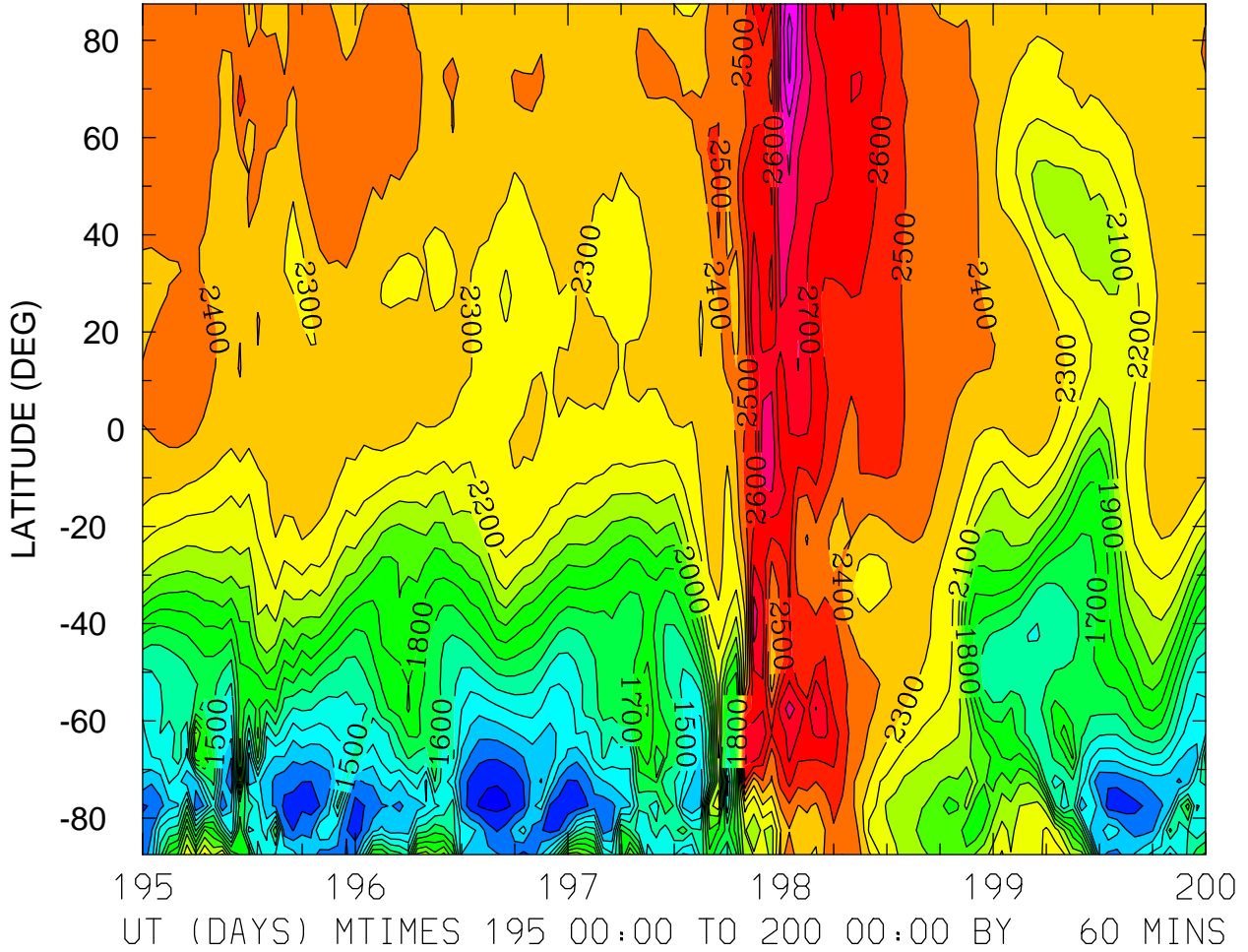

MIN,MAX= 9.7068E+02 3.1476E+03 INTERVAL= 1.0000E+02
FIRST: tiegcm2.0_res5.0_jul2000_weimer_imf_sech_003.nc
LAST: tiegcm2.0_res5.0_jul2000_weimer_imf_sech_008.nc

ELECTRON TEMPERATURE (DEG K)
ZP = -0.250 ZONAL MEANS

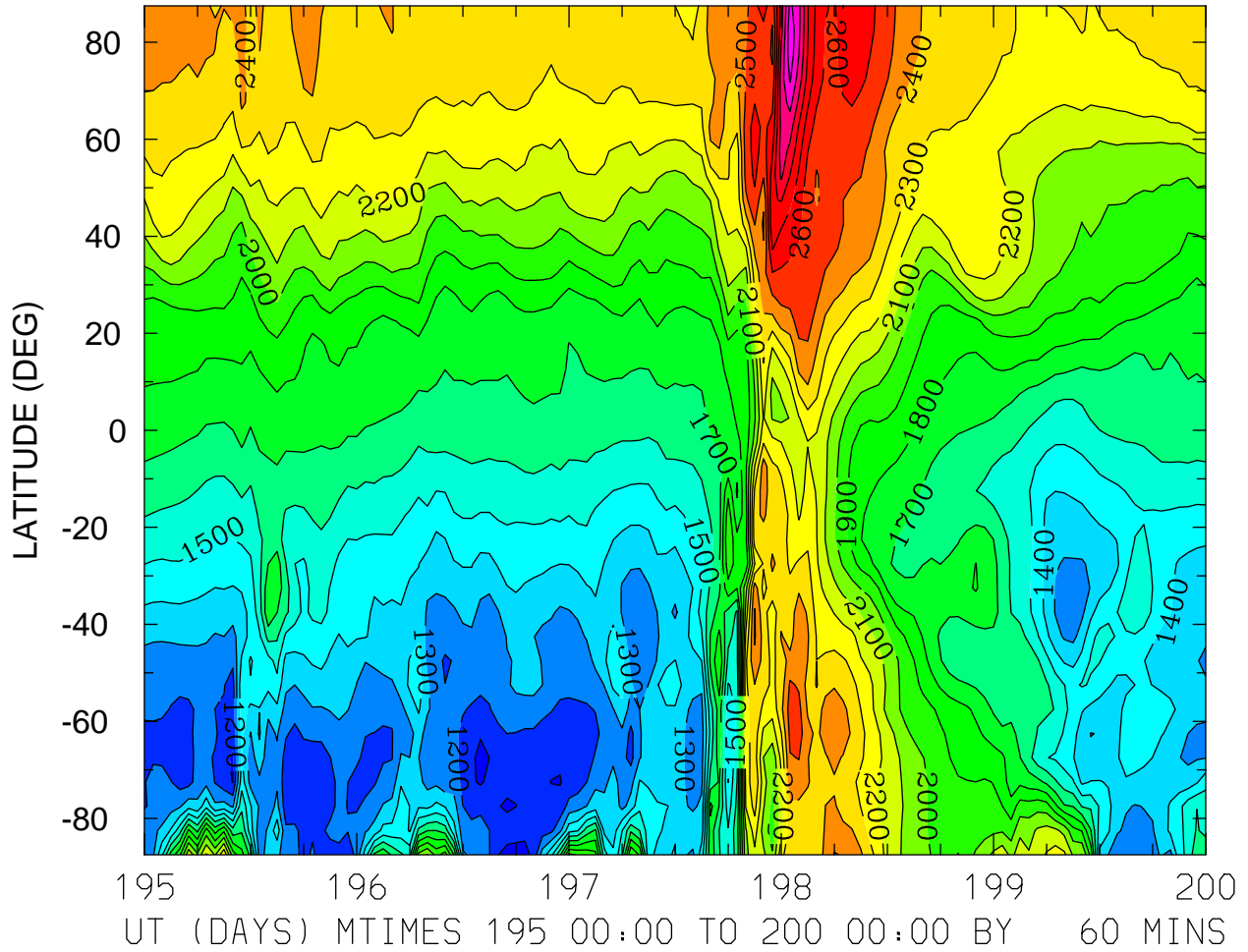

MIN,MAX= 1.0574E+03 3.1664E+03 INTERVAL= 1.0000E+02
FIRST: tiegcm2.0_res5.0_jul2000_weimer_imf_sech_003.nc
LAST: tiegcm2.0_res5.0_jul2000_weimer_imf_sech_008.nc

ELECTRON TEMPERATURE (DEG K)
ZP = 3.750 LOCAL TIME = 0.00

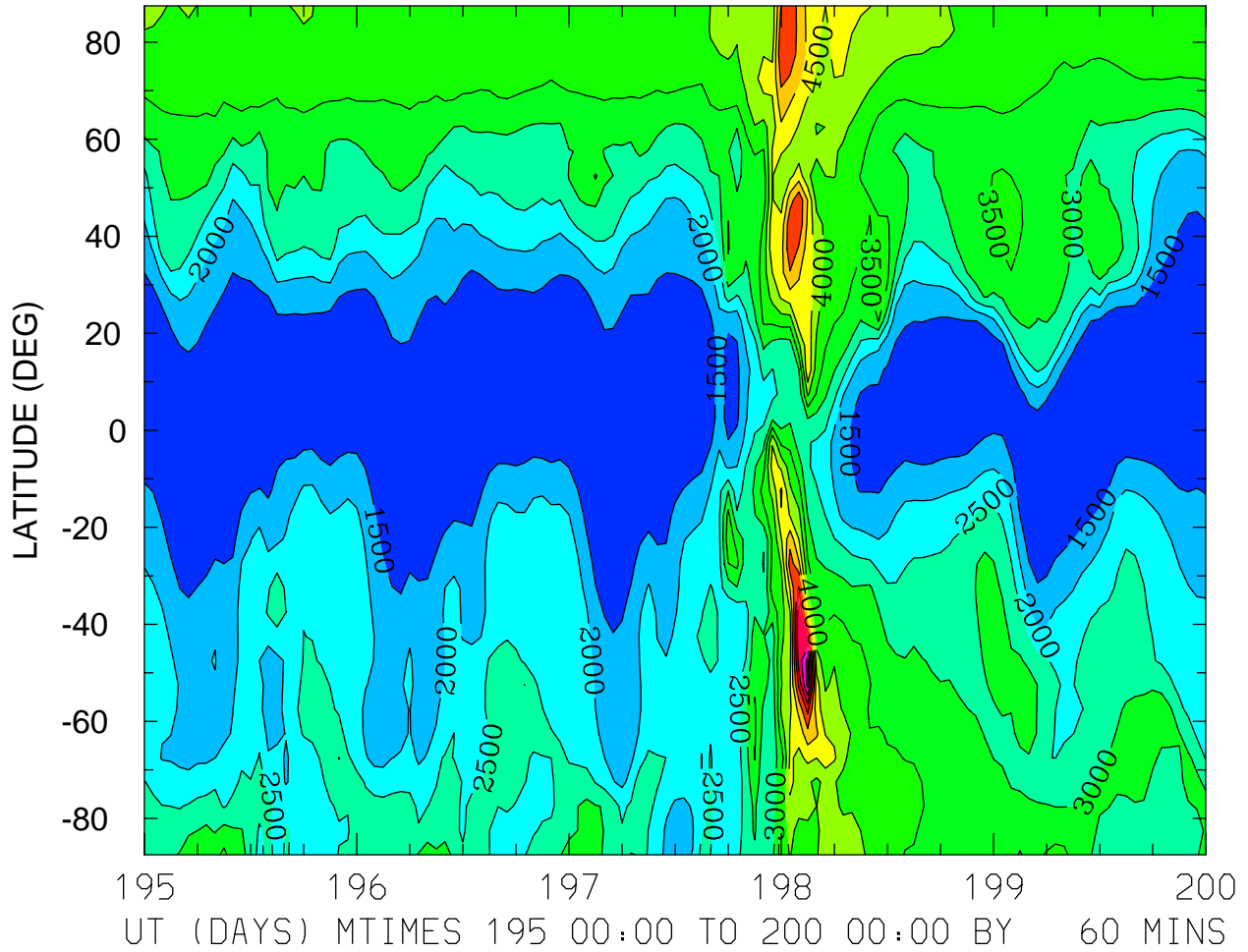

MIN,MAX= 1.0509E+03 7.6669E+03 INTERVAL= 5.0000E+02
FIRST: tiegcm2.0_res5.0_jul2000_weimer_imf_sech_003.nc
LAST: tiegcm2.0_res5.0_jul2000_weimer_imf_sech_008.nc

ELECTRON TEMPERATURE (DEG K)
ZP = 3.750 LOCAL TIME = 12.00

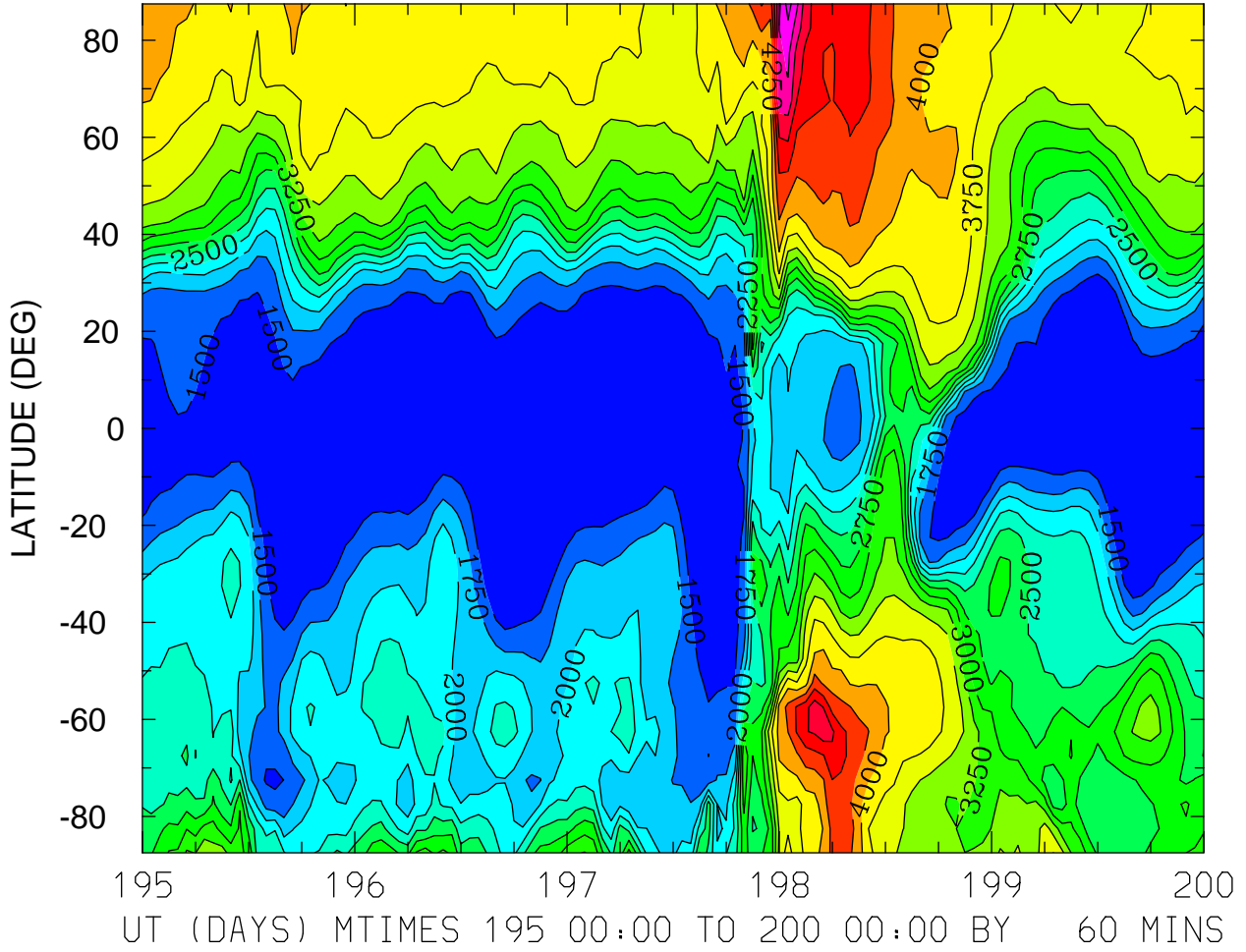

MIN,MAX= 1.2547E+03 5.6046E+03 INTERVAL= 2.5000E+02
FIRST: tiegcm2.0_res5.0_jul2000_weimer_imf_sech_003.nc
LAST: tiegcm2.0_res5.0_jul2000_weimer_imf_sech_008.nc

ELECTRON TEMPERATURE (DEG K)
ZP = 3.750 ZONAL MEANS

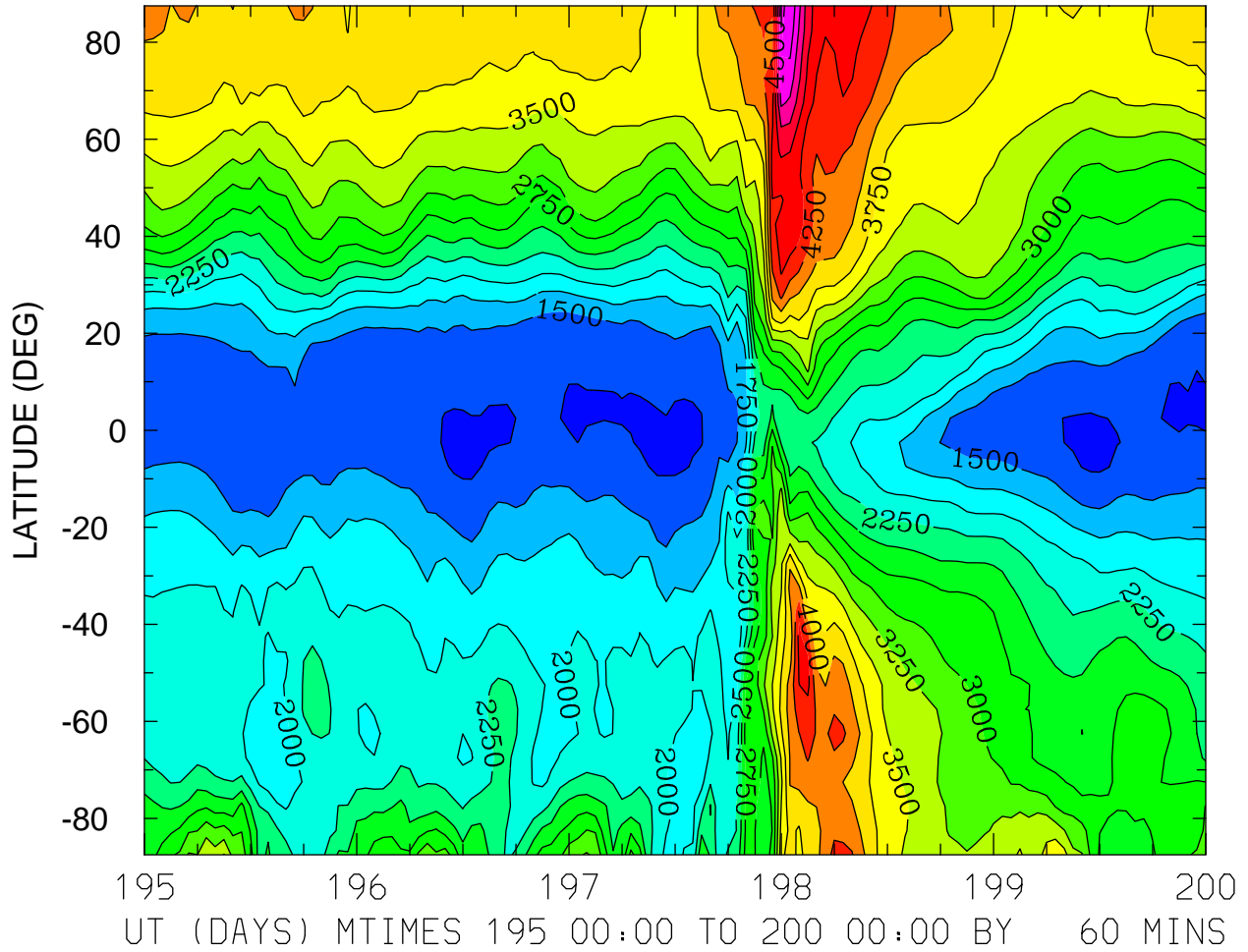

MIN,MAX= 1.2071E+03 5.7184E+03 INTERVAL= 2.5000E+02
FIRST: tiegcm2.0_res5.0_jul2000_weimer_imf_sech_003.nc
LAST: tiegcm2.0_res5.0_jul2000_weimer_imf_sech_008.nc

ION TEMPERATURE (DEG K)
ZP = -4.250 LOCAL TIME = 0.00

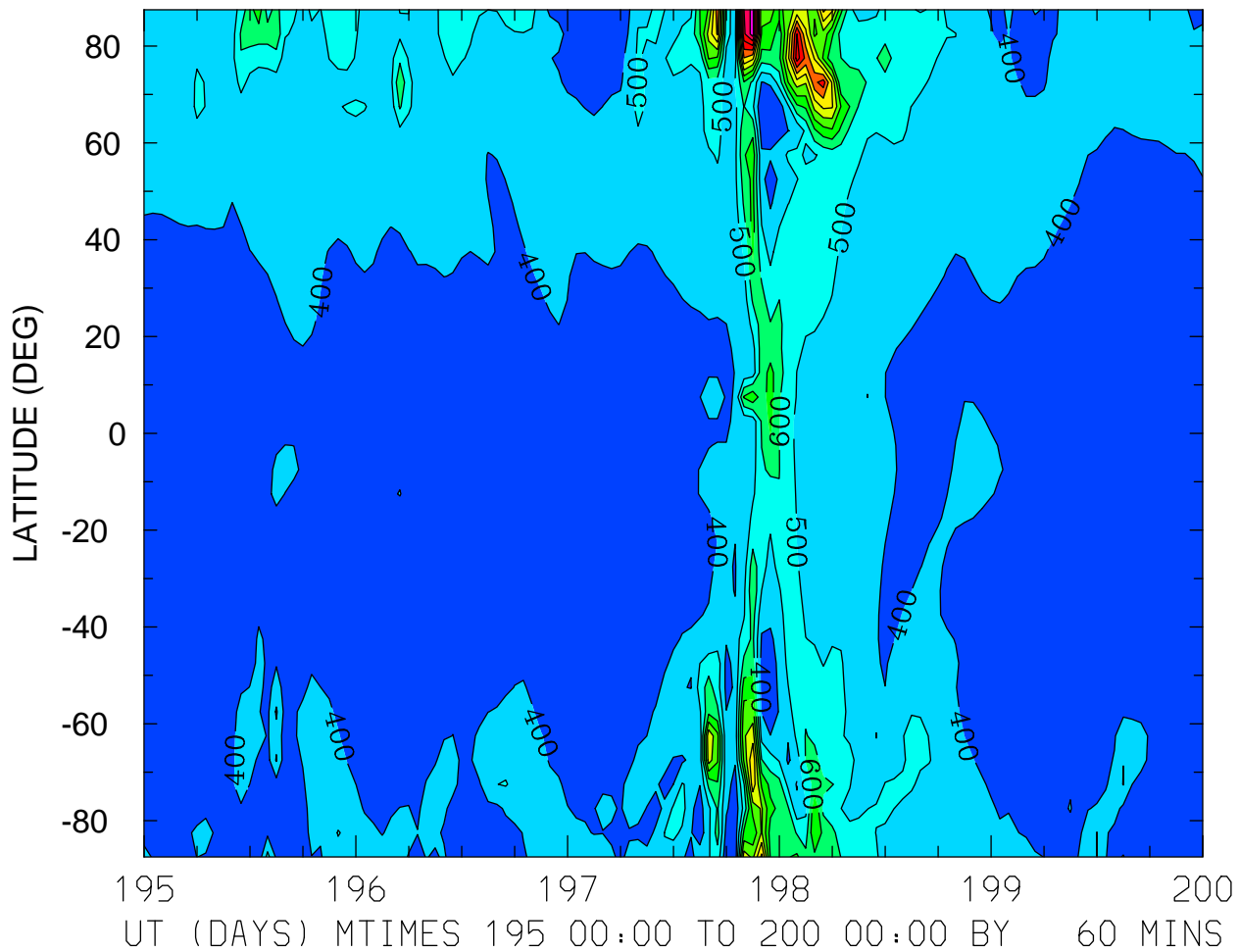

MIN,MAX= 3.0568E+02 1.5520E+03 INTERVAL= 1.0000E+02
FIRST: tiegcm2.0_res5.0_jul2000_weimer_imf_sech_003.nc
LAST: tiegcm2.0_res5.0_jul2000_weimer_imf_sech_008.nc

ION TEMPERATURE (DEG K)
ZP = -4.250 LOCAL TIME = 12.00

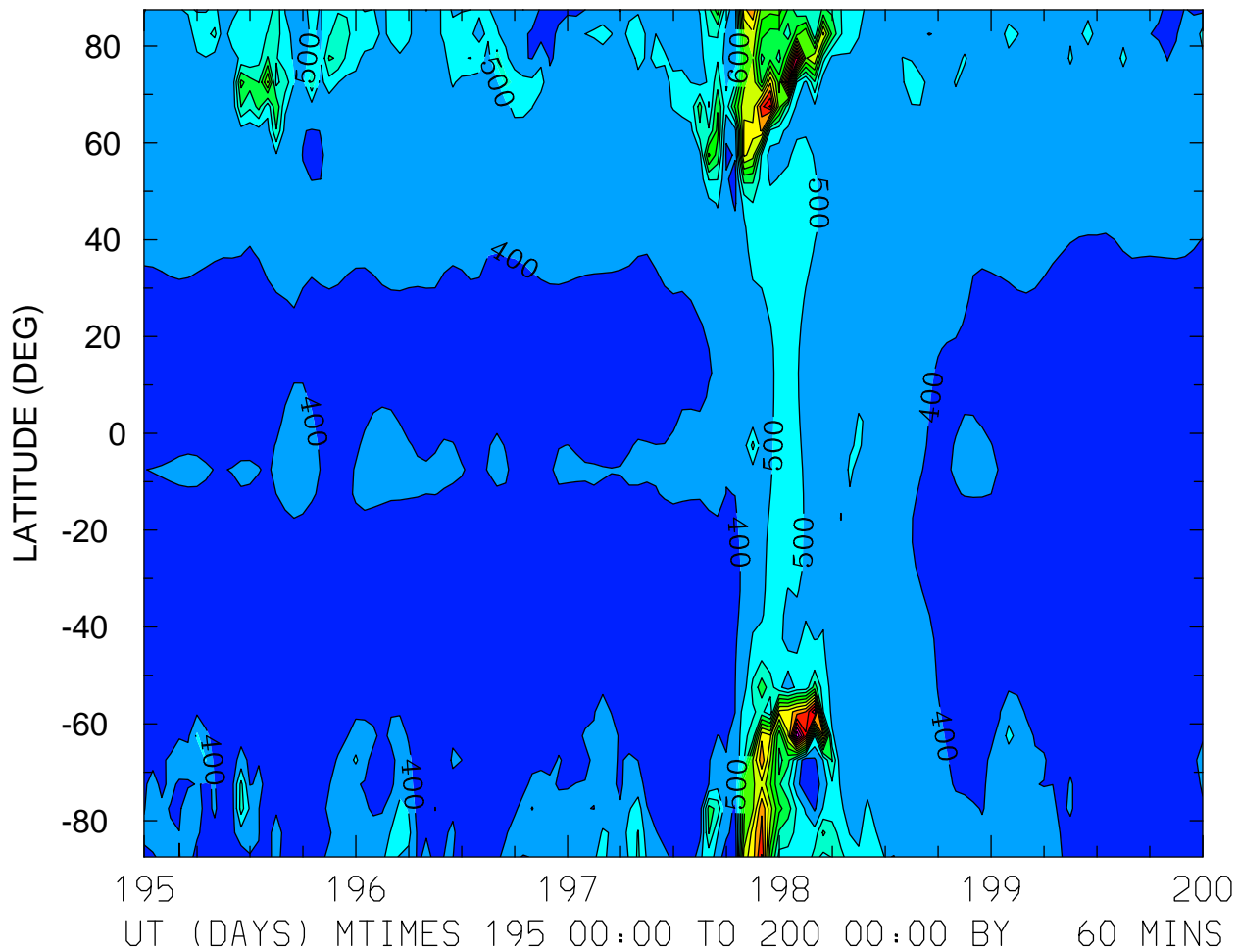

MIN,MAX= 3.0027E+02 1.7959E+03 INTERVAL= 1.0000E+02
FIRST: tiegcm2.0_res5.0_jul2000_weimer_imf_sech_003.nc
LAST: tiegcm2.0_res5.0_jul2000_weimer_imf_sech_008.nc

ION TEMPERATURE (DEG K)
ZP = -4.250 ZONAL MEANS

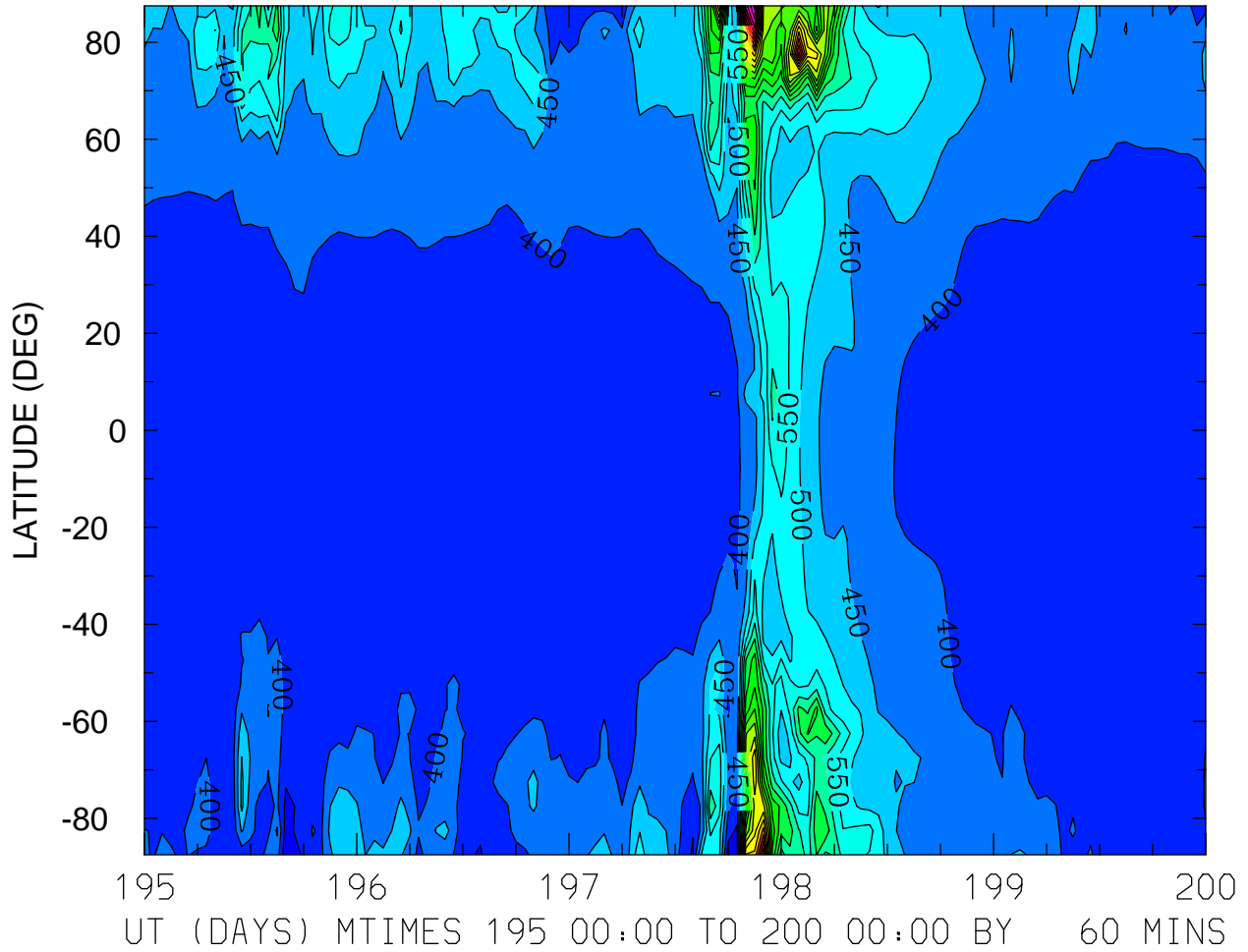

ION TEMPERATURE (DEG K)
ZP = -0.250 LOCAL TIME = 0.00

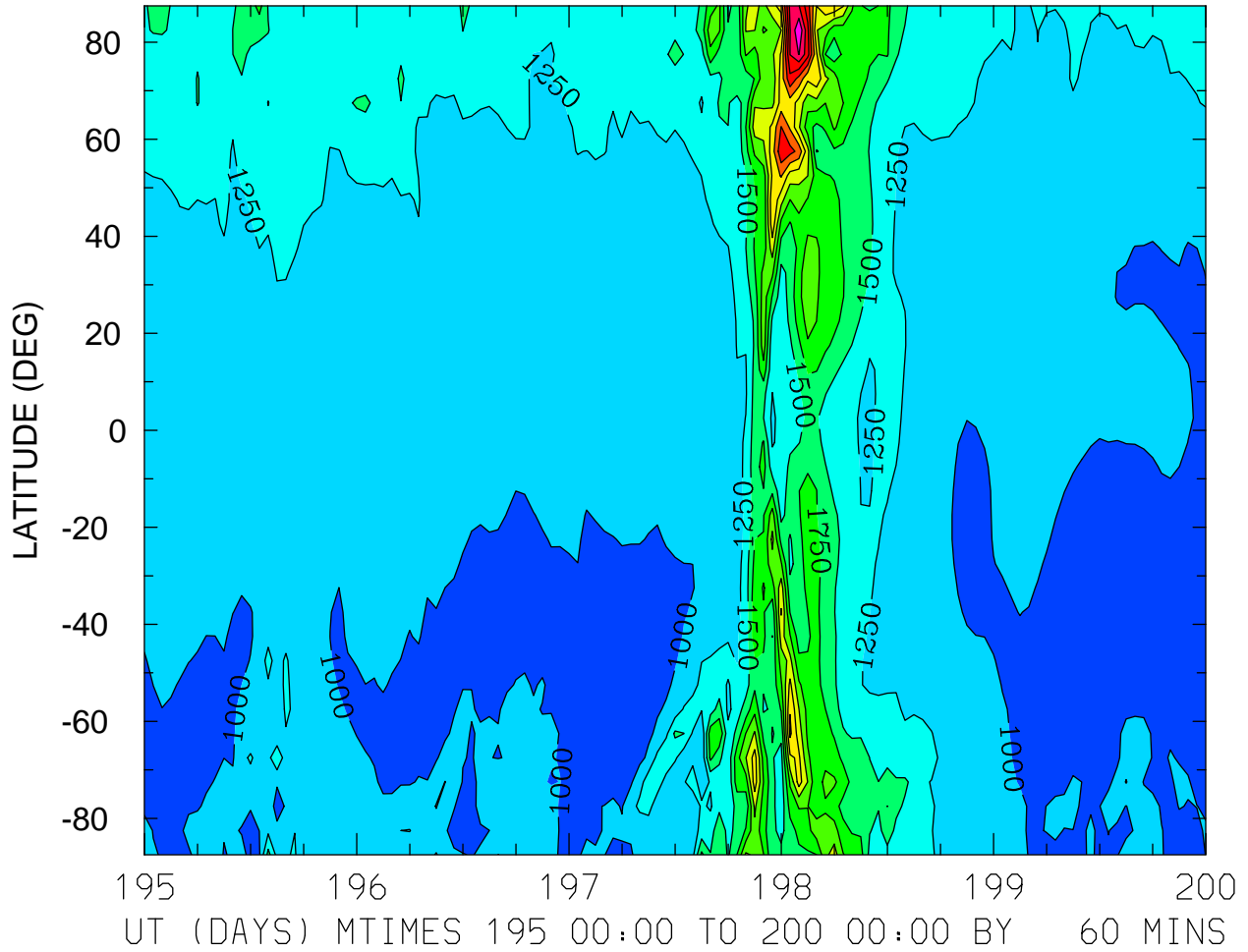

MIN,MAX= 8.6128E+02 3.9766E+03 INTERVAL= 2.5000E+02
FIRST: tiegcm2.0_res5.0_jul2000_weimer_imf_sech_003.nc
LAST: tiegcm2.0_res5.0_jul2000_weimer_imf_sech_008.nc

ION TEMPERATURE (DEG K)
ZP = -0.250 LOCAL TIME = 12.00

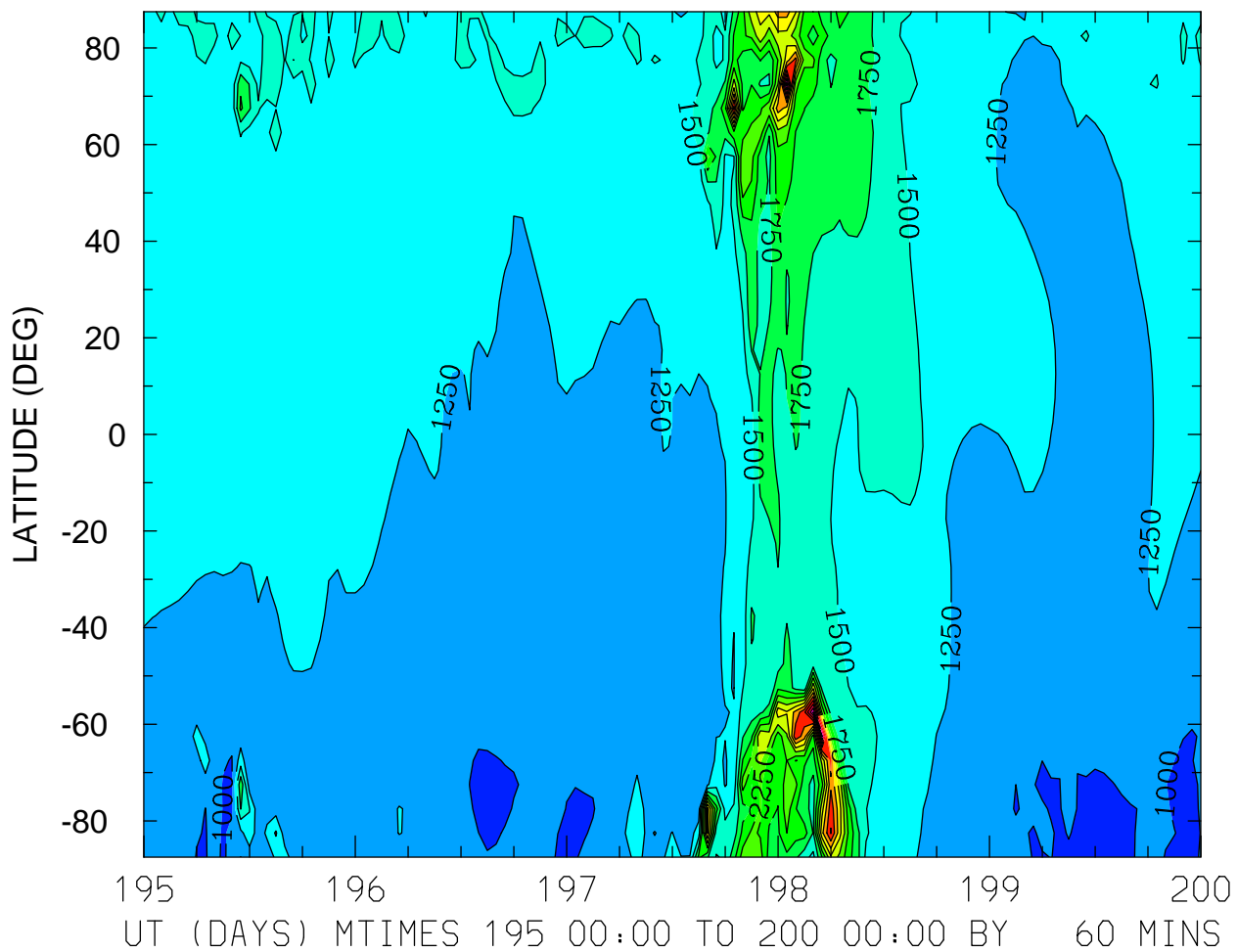

MIN,MAX= 9.5133E+02 4.3454E+03 INTERVAL= 2.5000E+02
FIRST: tiegcm2.0_res5.0_jul2000_weimer_imf_sech_003.nc
LAST: tiegcm2.0_res5.0_jul2000_weimer_imf_sech_008.nc

ION TEMPERATURE (DEG K)
ZP = -0.250 ZONAL MEANS

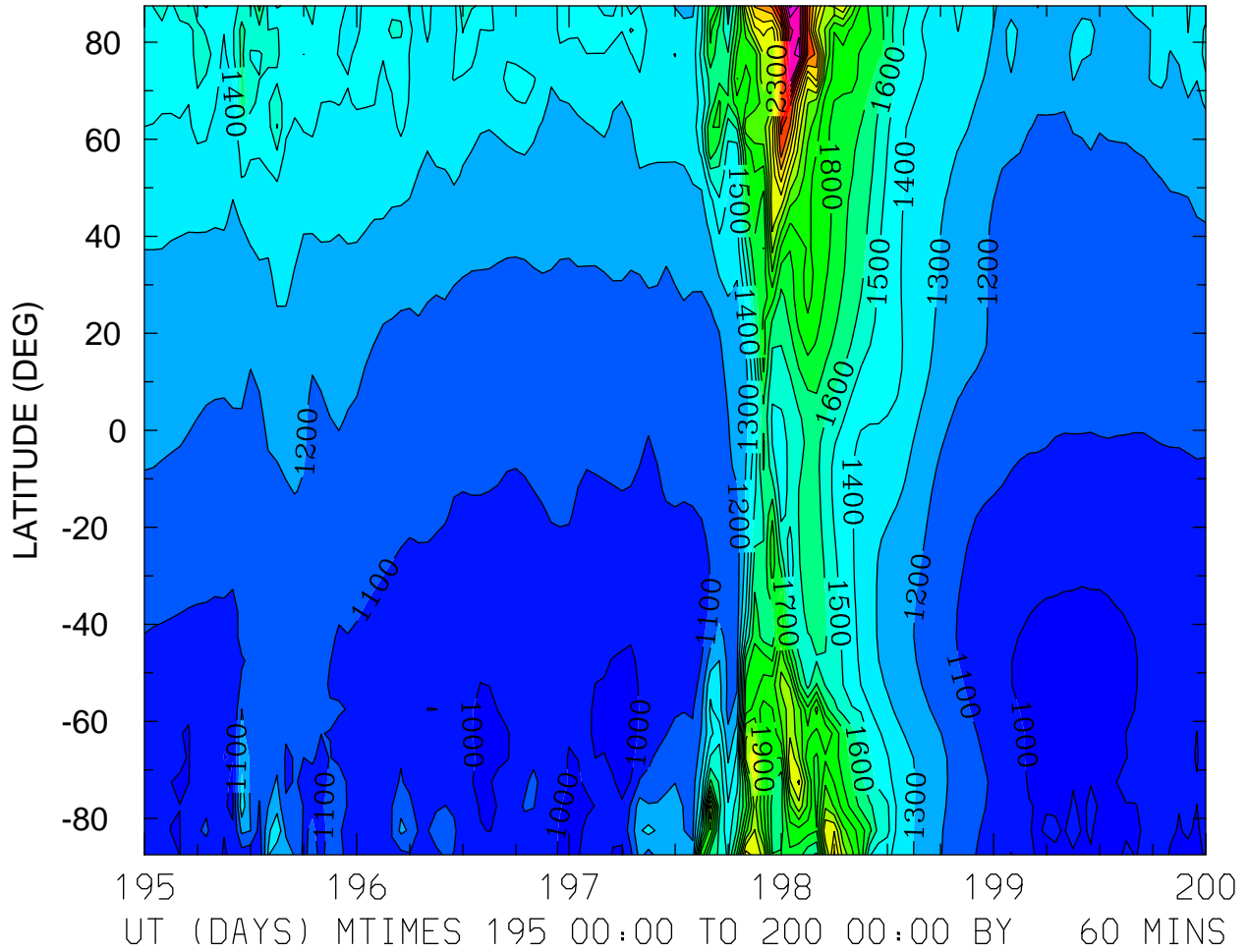

MIN,MAX= 9.5083E+02 3.3231E+03 INTERVAL= 1.0000E+02
FIRST: tiegcm2.0_res5.0_jul2000_weimer_imf_sech_003.nc
LAST: tiegcm2.0_res5.0_jul2000_weimer_imf_sech_008.nc

ION TEMPERATURE (DEG K)
ZP = 3.750 LOCAL TIME = 0.00

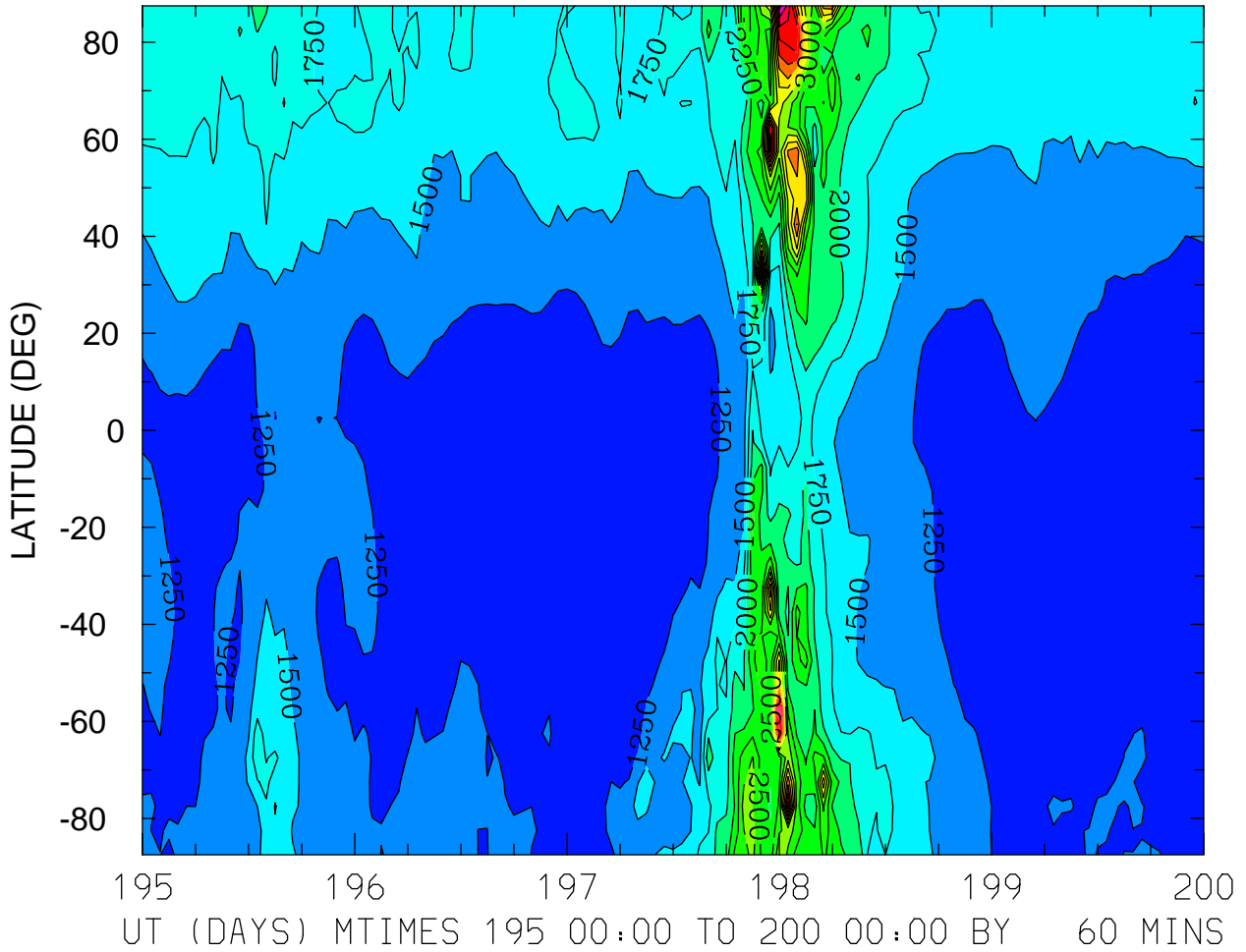

MIN,MAX= 1.0408E+03 4.8443E+03 INTERVAL= 2.5000E+02
FIRST: tiegcm2.0_res5.0_jul2000_weimer_imf_sech_003.nc
LAST: tiegcm2.0_res5.0_jul2000_weimer_imf_sech_008.nc

ION TEMPERATURE (DEG K)
ZP = 3.750 LOCAL TIME = 12.00

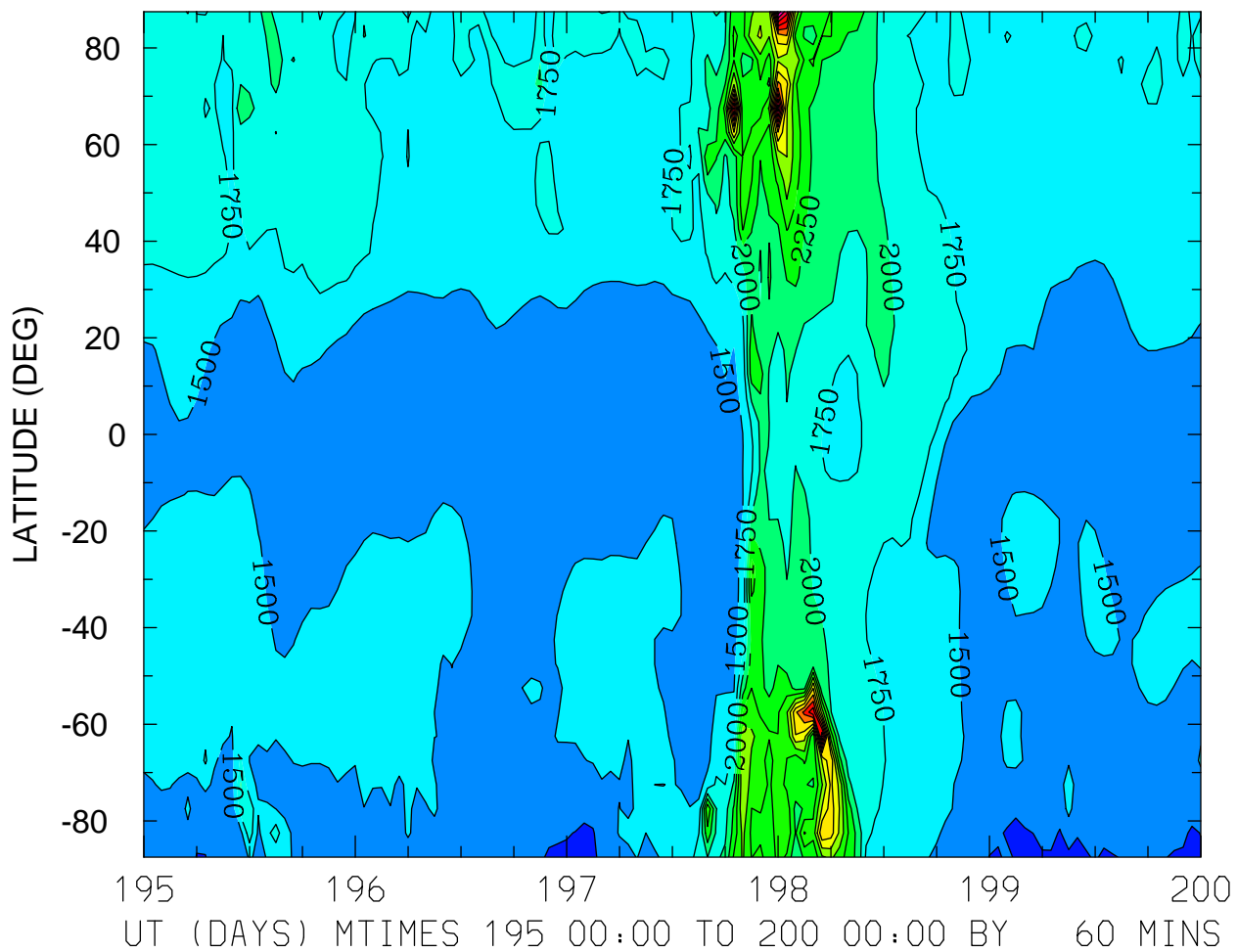

MIN,MAX= 1.1853E+03 4.9018E+03 INTERVAL= 2.5000E+02
FIRST: tiegcm2.0_res5.0_jul2000_weimer_imf_sech_003.nc
LAST: tiegcm2.0_res5.0_jul2000_weimer_imf_sech_008.nc

ION TEMPERATURE (DEG K)
ZP = 3.750 ZONAL MEANS

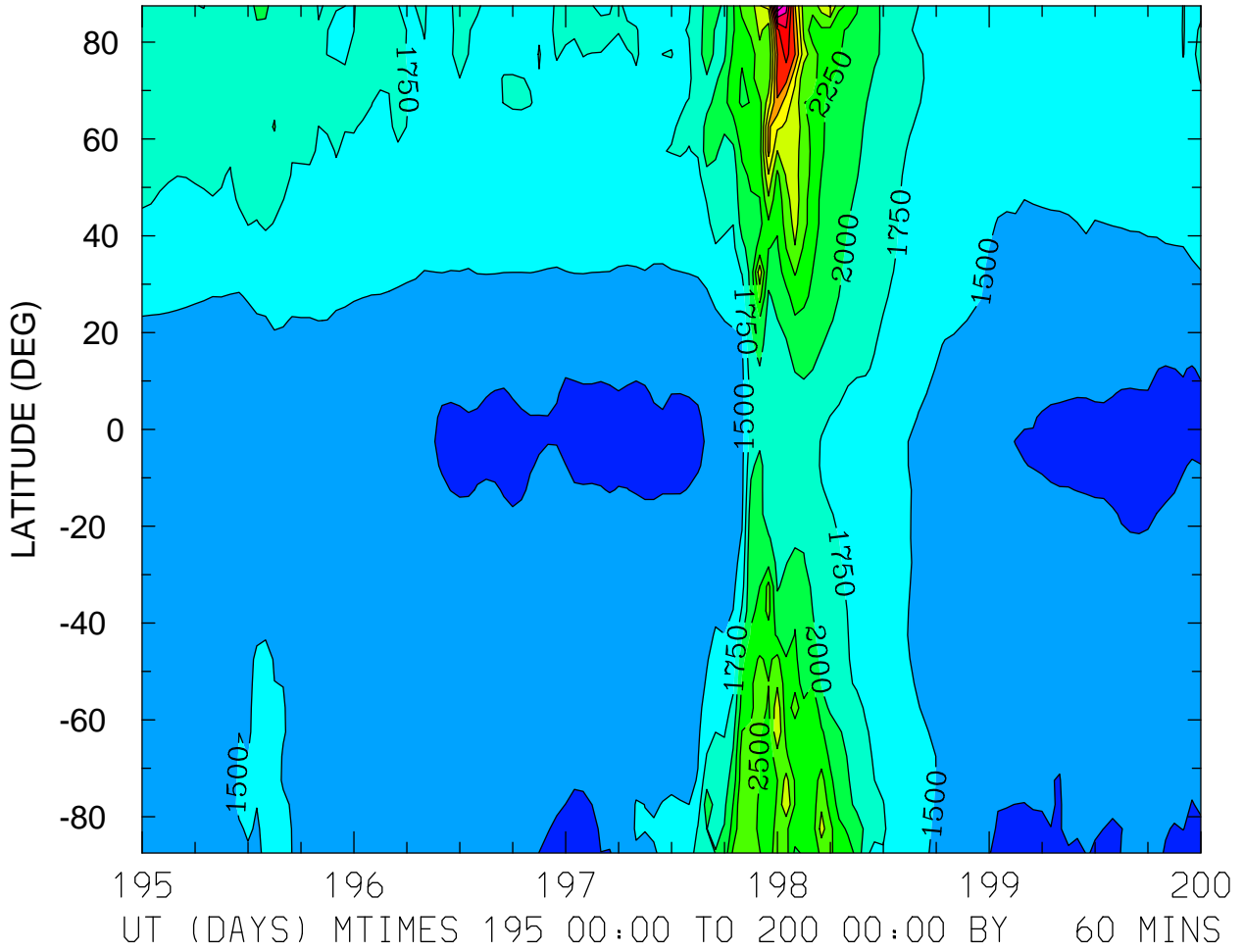

MIN,MAX= 1.1843E+03 4.7386E+03 INTERVAL= 2.5000E+02
FIRST: tiegcm2.0_res5.0_jul2000_weimer_imf_sech_003.nc
LAST: tiegcm2.0_res5.0_jul2000_weimer_imf_sech_008.nc

HMF2 (KM)
LOCAL TIME = 0.00

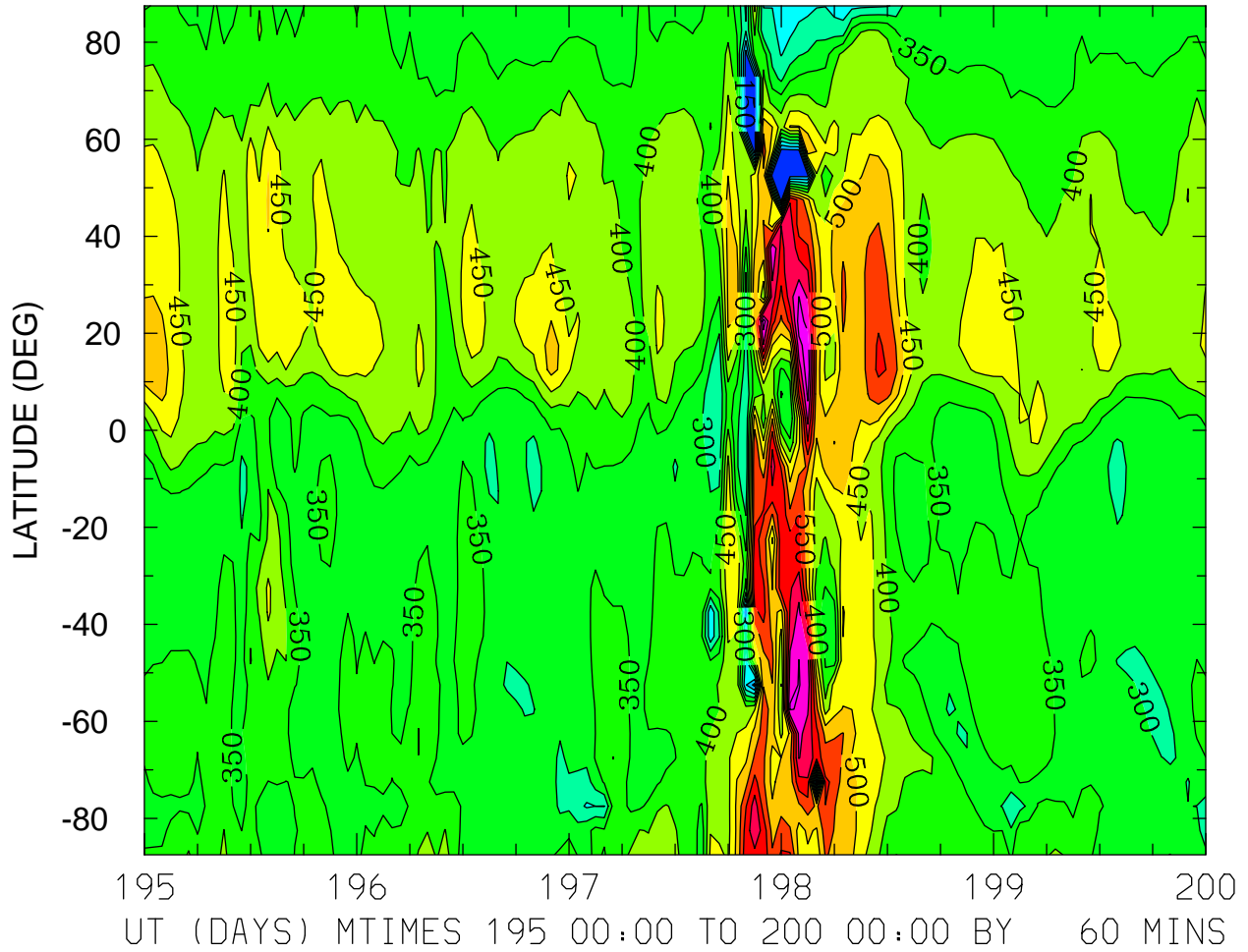

MIN,MAX= 1.2178E+02 7.9261E+02 INTERVAL= 5.0000E+01
FIRST: tiegcm2.0_res5.0_jul2000_weimer_imf_sech_003.nc
LAST: tiegcm2.0_res5.0_jul2000_weimer_imf_sech_008.nc

HMF2 (KM)
LOCAL TIME = 12.00

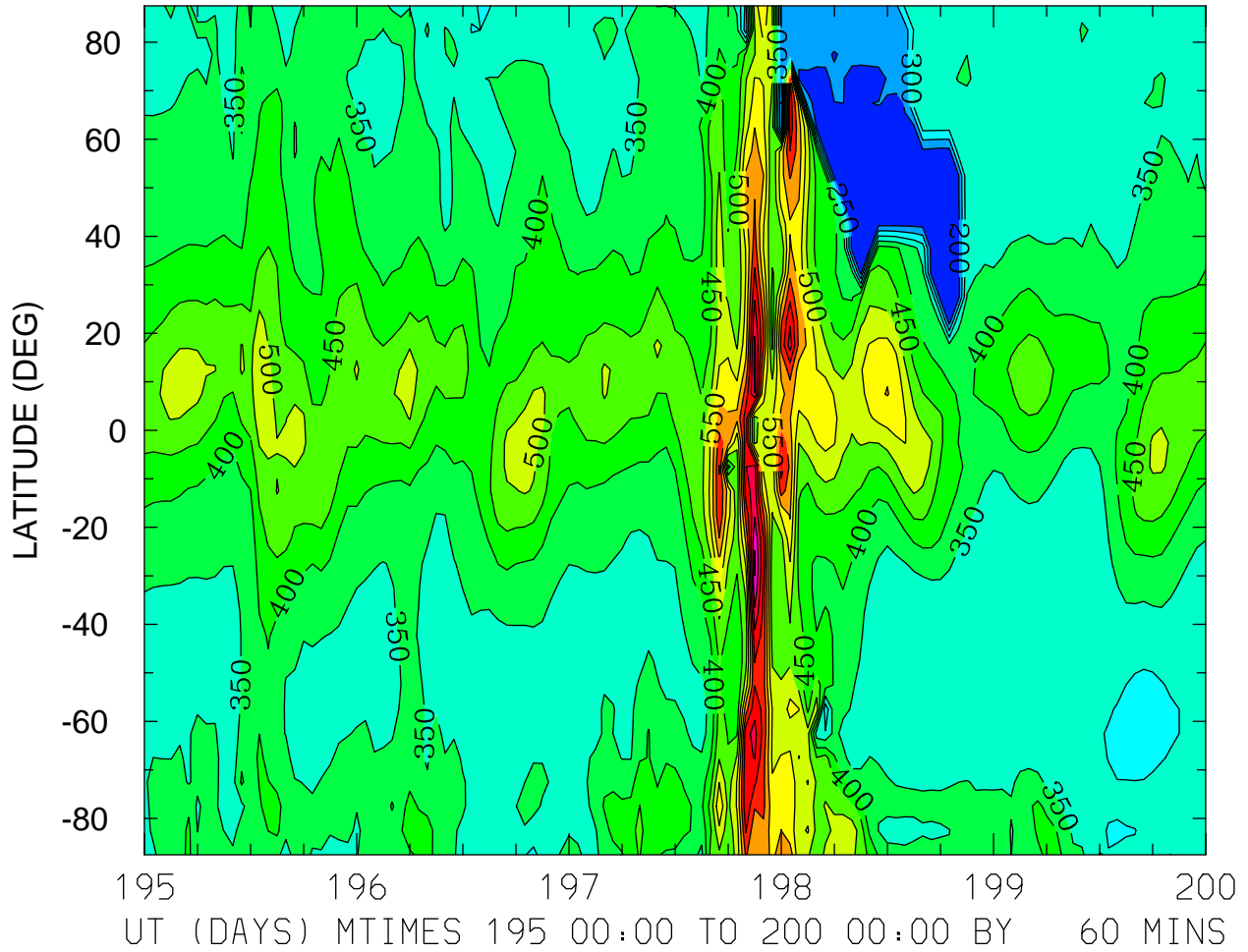

MIN,MAX= 1.7504E+02 8.5819E+02 INTERVAL= 5.0000E+01
FIRST: tiegcm2.0_res5.0_jul2000_weimer_imf_sech_003.nc
LAST: tiegcm2.0_res5.0_jul2000_weimer_imf_sech_008.nc

HMF2 (KM)
ZONAL MEANS

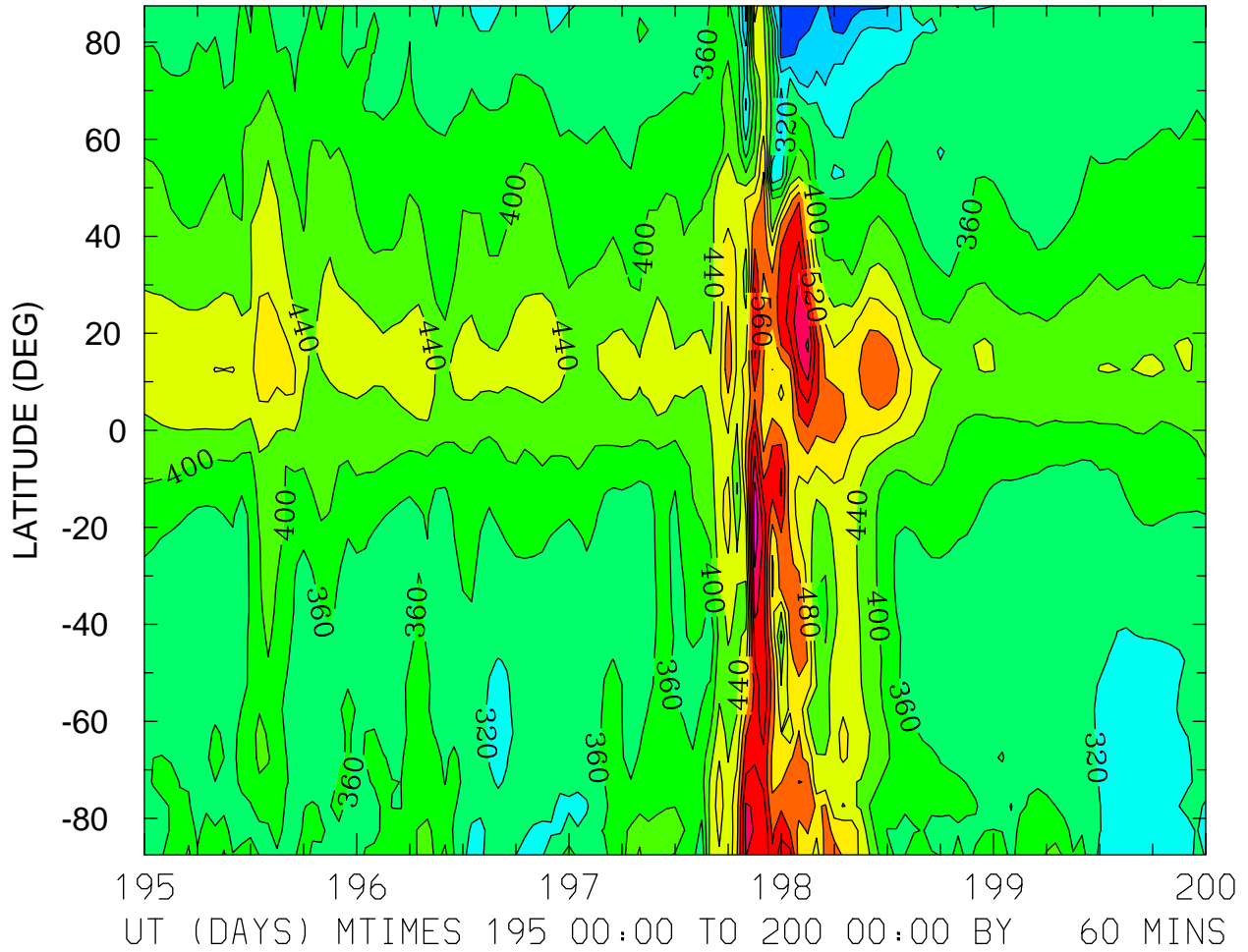

MIN,MAX= 2.2399E+02 7.0993E+02 INTERVAL= 4.0000E+01
FIRST: tiegcm2.0_res5.0_jul2000_weimer_imf_sech_003.nc
LAST: tiegcm2.0_res5.0_jul2000_weimer_imf_sech_008.nc

HMF2 (KM)
LOCAL TIME = 0.00

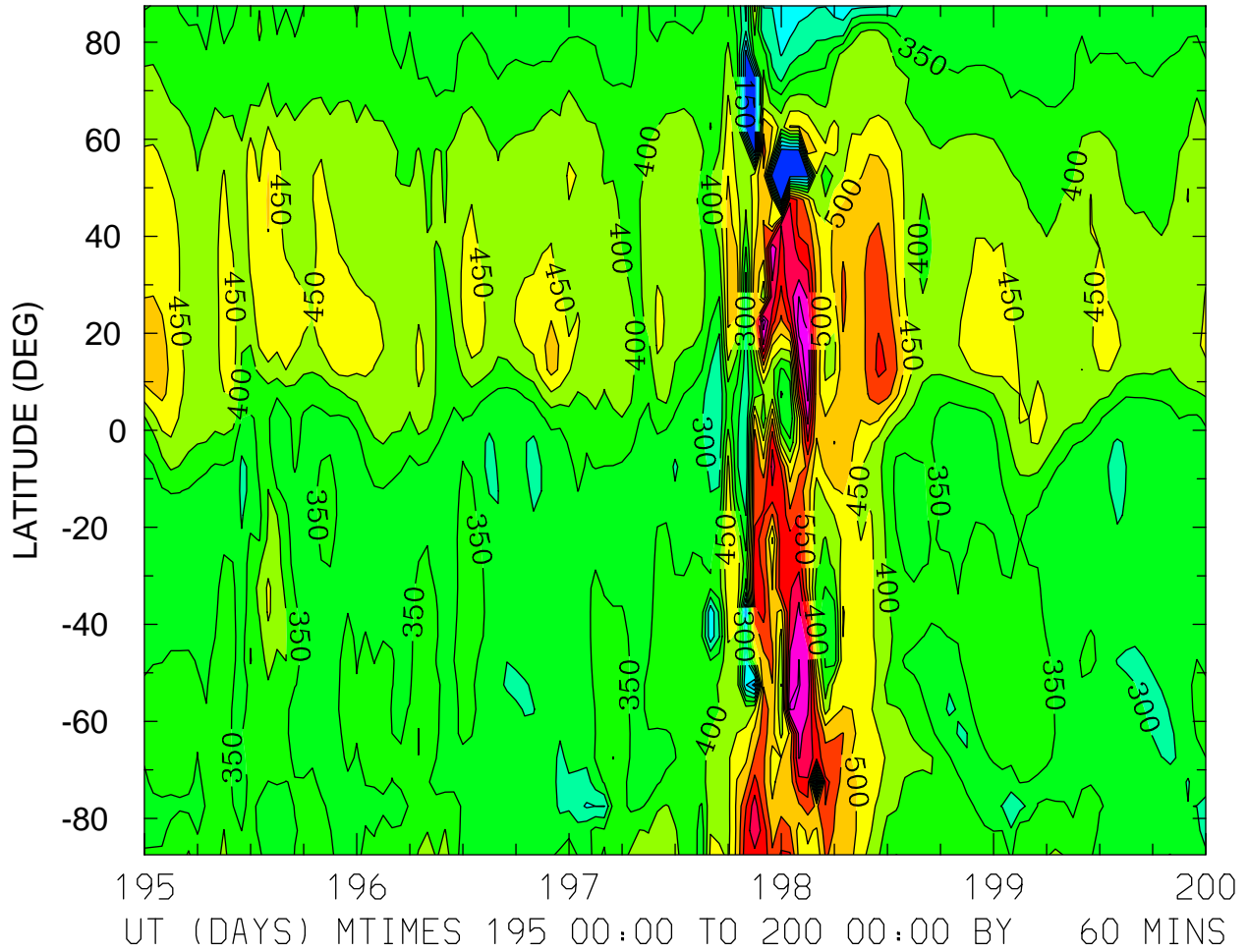

MIN,MAX= 1.2178E+02 7.9261E+02 INTERVAL= 5.0000E+01
FIRST: tiegcm2.0_res5.0_jul2000_weimer_imf_sech_003.nc
LAST: tiegcm2.0_res5.0_jul2000_weimer_imf_sech_008.nc

HMF2 (KM)
LOCAL TIME = 12.00

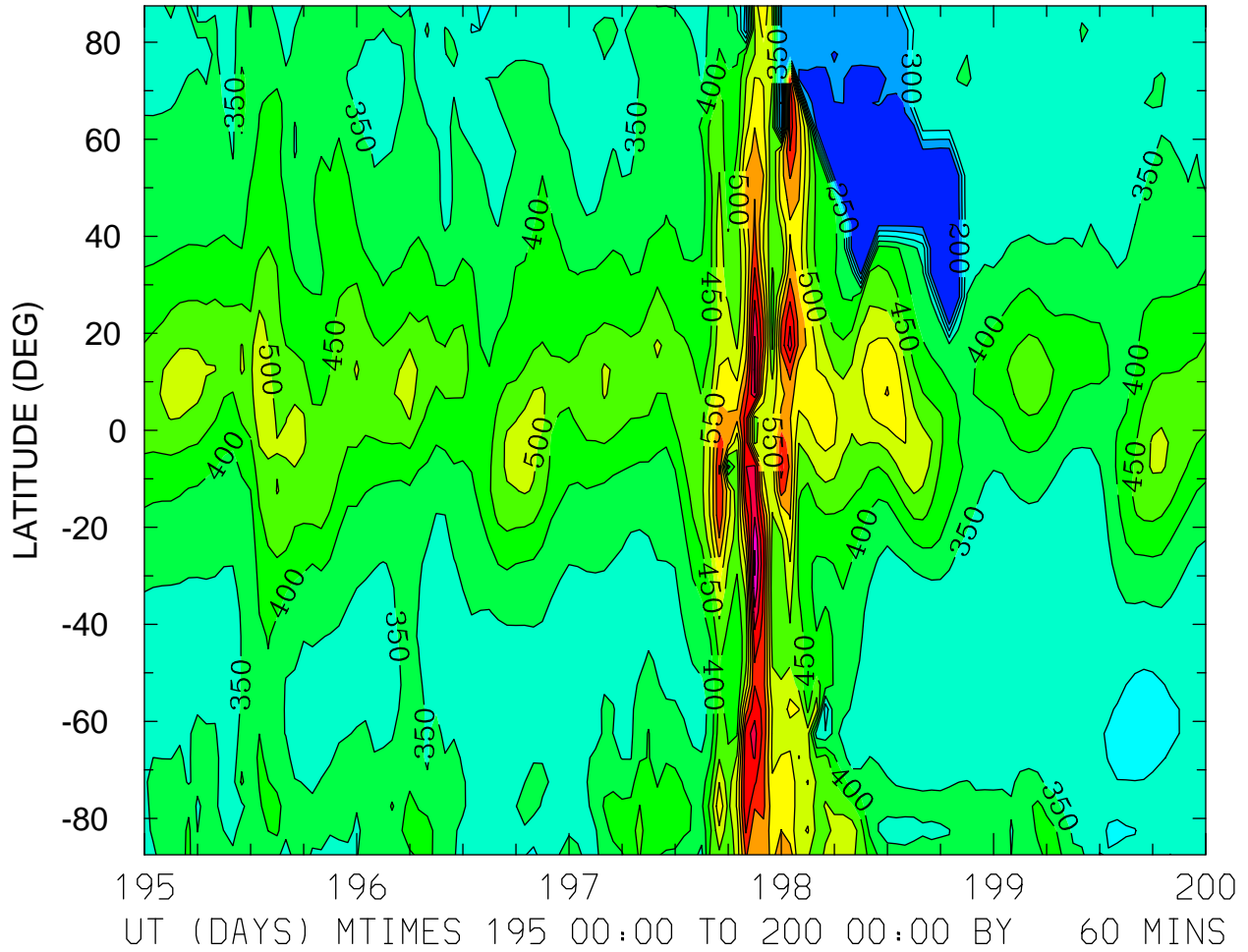

MIN,MAX= 1.7504E+02 8.5819E+02 INTERVAL= 5.0000E+01
FIRST: tiegcm2.0_res5.0_jul2000_weimer_imf_sech_003.nc
LAST: tiegcm2.0_res5.0_jul2000_weimer_imf_sech_008.nc

HMF2 (KM)
ZONAL MEANS

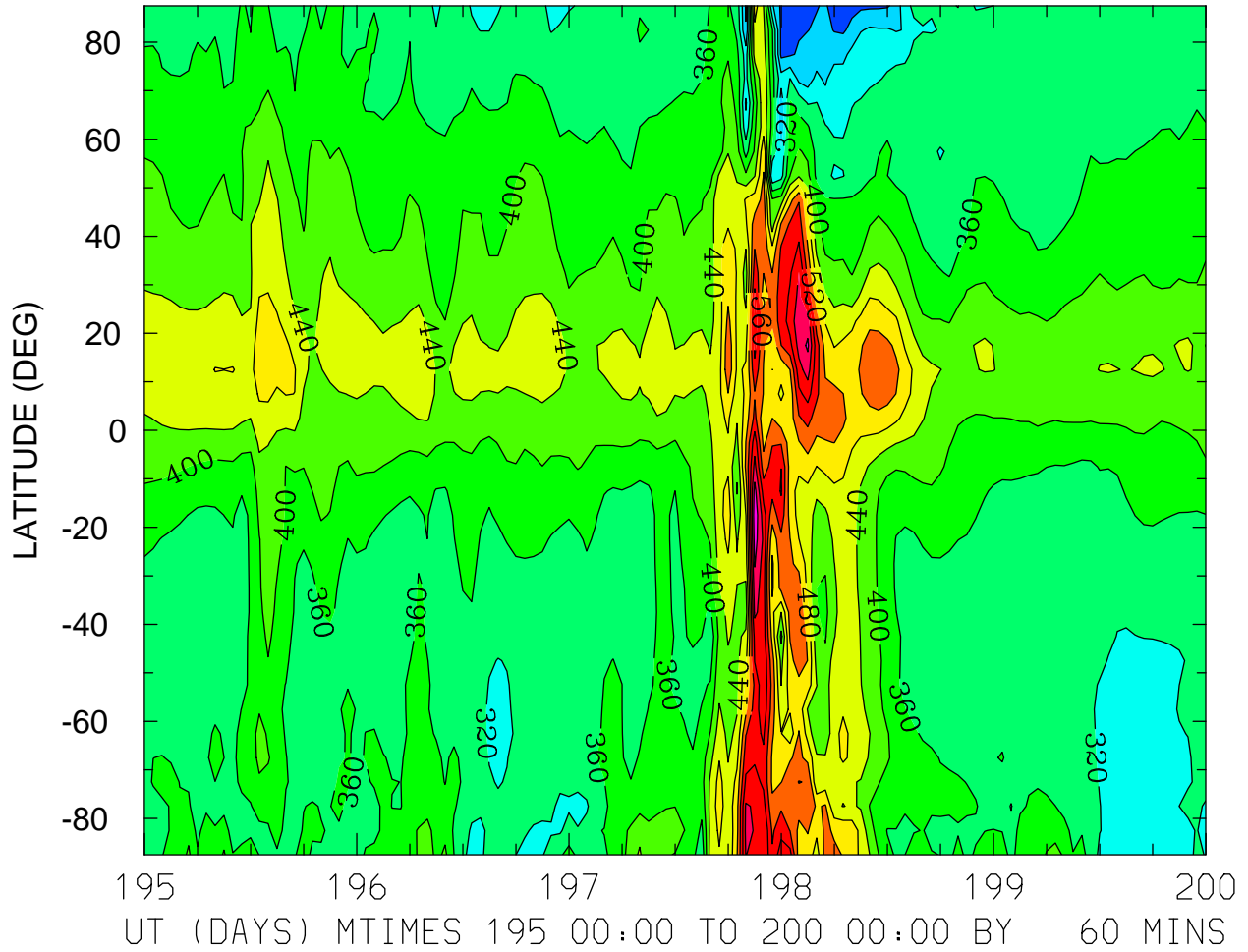

MIN,MAX= 2.2399E+02 7.0993E+02 INTERVAL= 4.0000E+01
FIRST: tiegcm2.0_res5.0_jul2000_weimer_imf_sech_003.nc
LAST: tiegcm2.0_res5.0_jul2000_weimer_imf_sech_008.nc

HMF2 (KM)
LOCAL TIME = 0.00

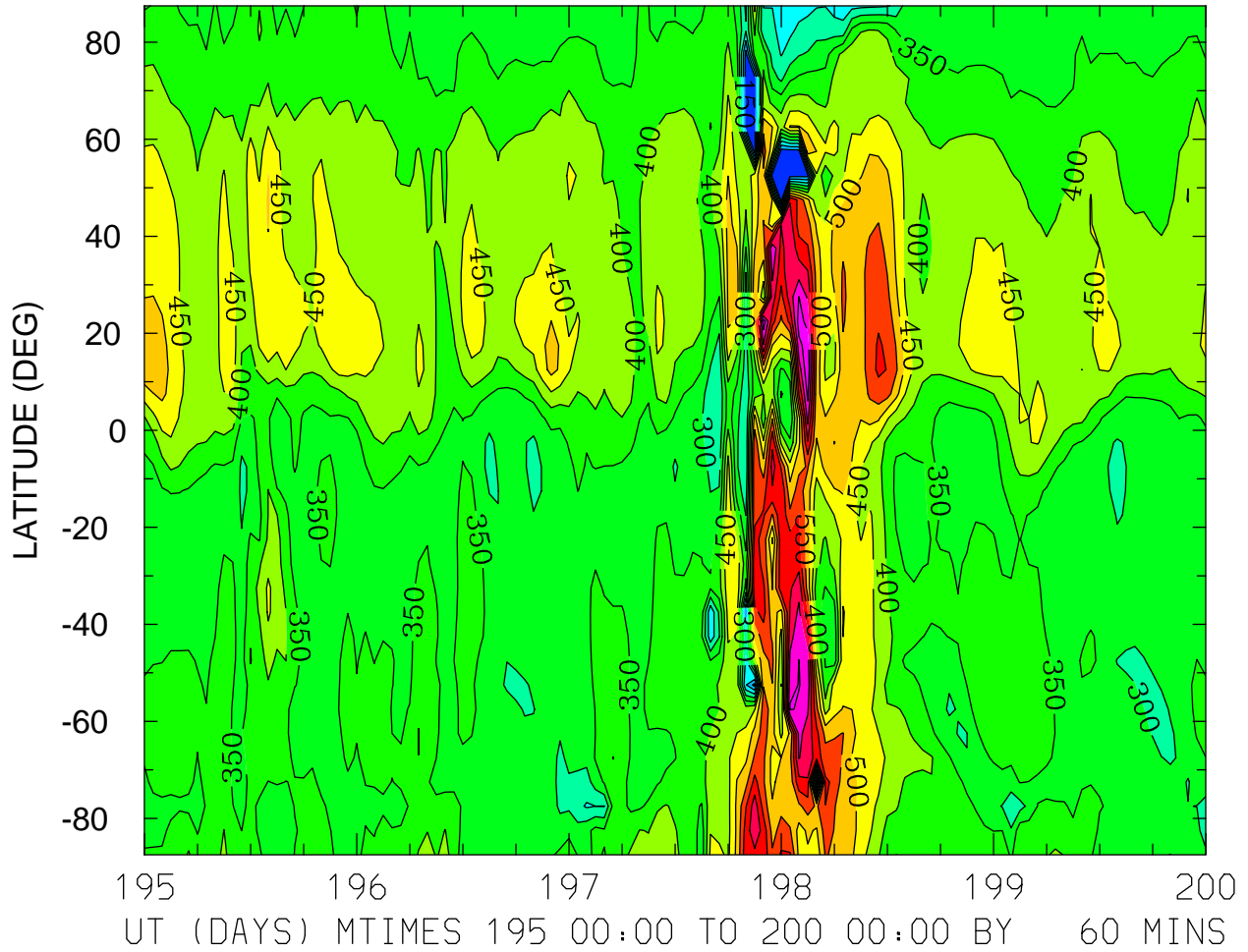

MIN,MAX= 1.2178E+02 7.9261E+02 INTERVAL= 5.0000E+01
FIRST: tiegcm2.0_res5.0_jul2000_weimer_imf_sech_003.nc
LAST: tiegcm2.0_res5.0_jul2000_weimer_imf_sech_008.nc

HMF2 (KM)
LOCAL TIME = 12.00

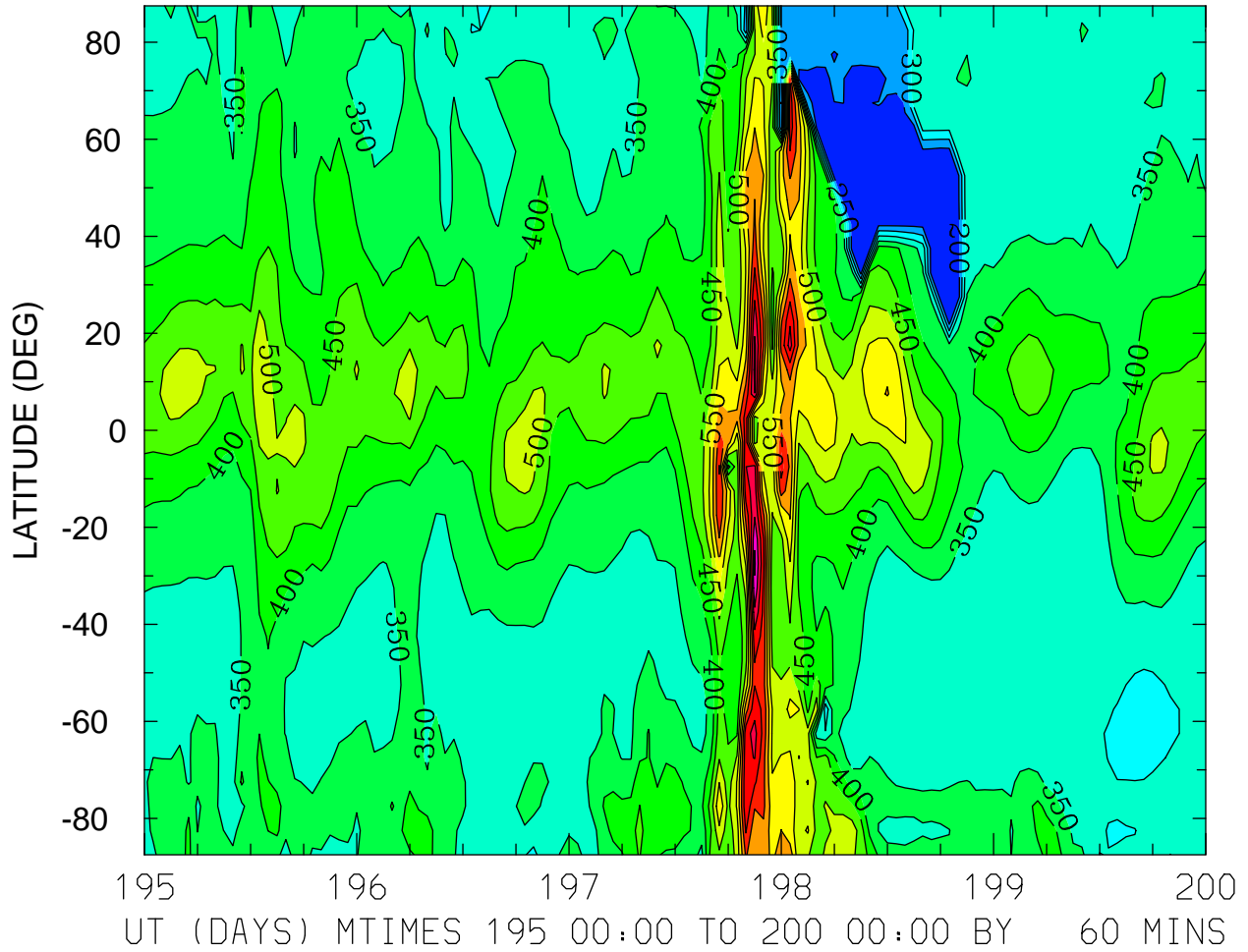

MIN,MAX= 1.7504E+02 8.5819E+02 INTERVAL= 5.0000E+01
FIRST: tiegcm2.0_res5.0_jul2000_weimer_imf_sech_003.nc
LAST: tiegcm2.0_res5.0_jul2000_weimer_imf_sech_008.nc

HMF2 (KM)
ZONAL MEANS

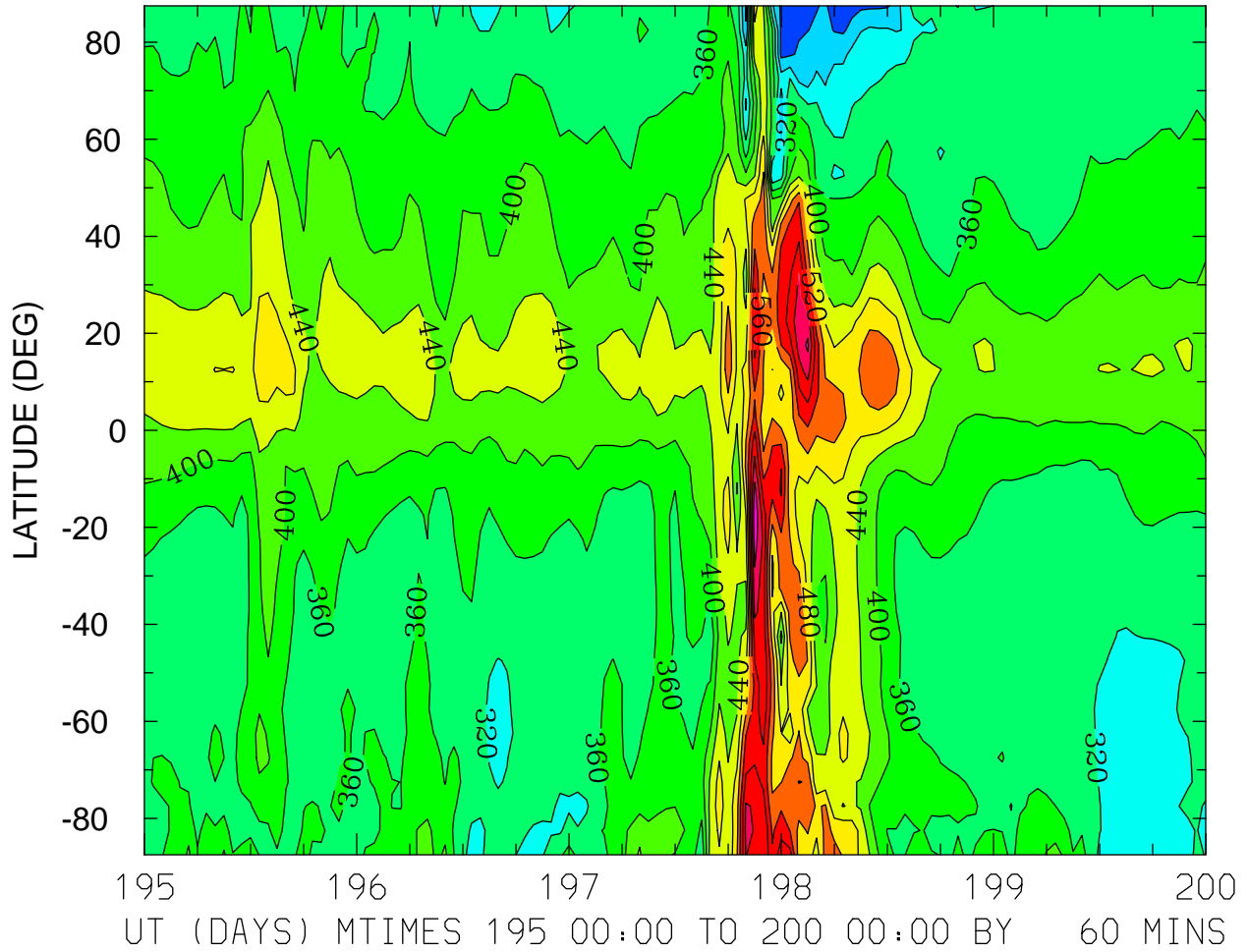

MIN,MAX= 2.2399E+02 7.0993E+02 INTERVAL= 4.0000E+01
FIRST: tiegcm2.0_res5.0_jul2000_weimer_imf_sech_003.nc
LAST: tiegcm2.0_res5.0_jul2000_weimer_imf_sech_008.nc

NMF2 ()
LOCAL TIME = 0.00

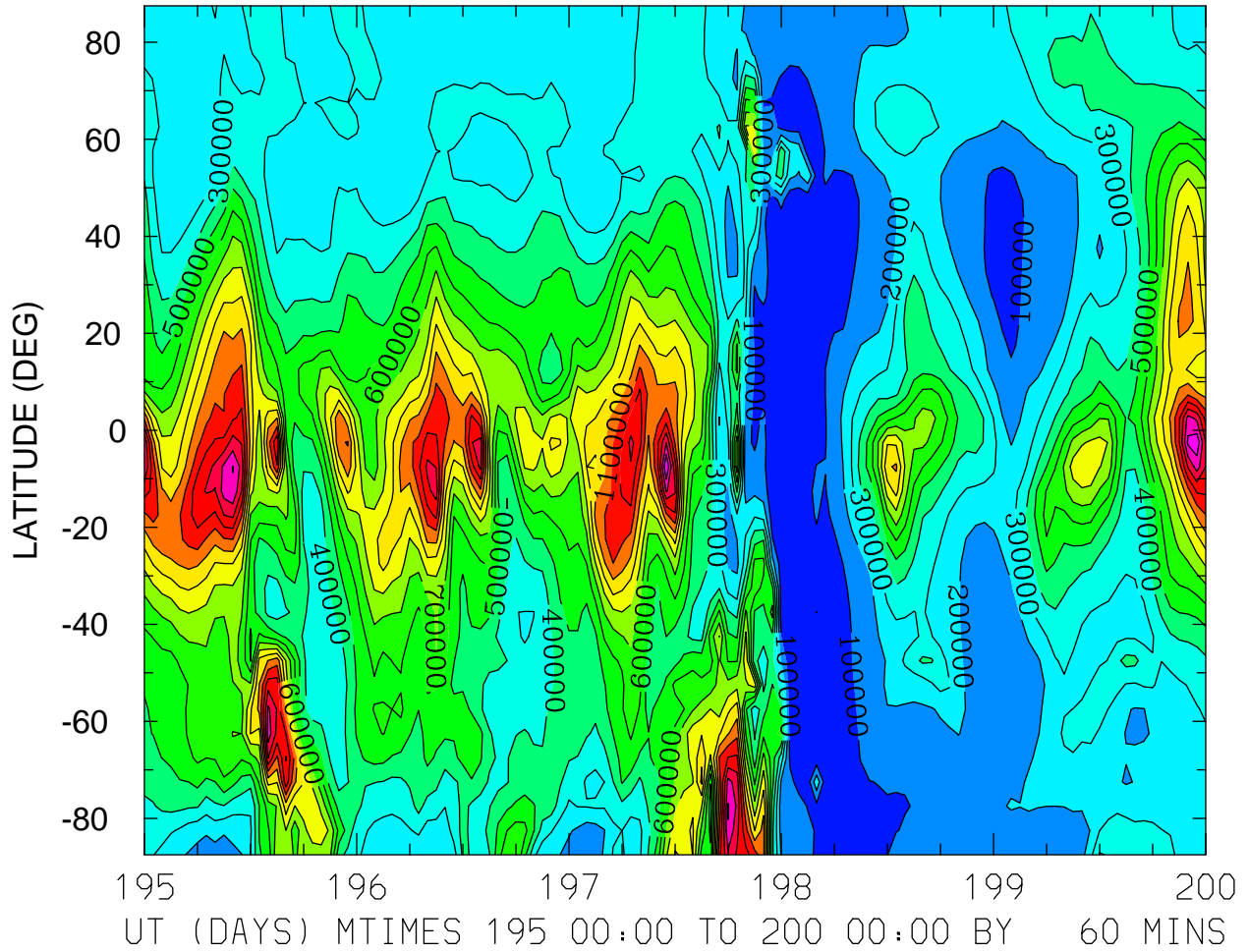

MIN,MAX= 8.2350E+03 1.5992E+06 INTERVAL= 1.0000E+05
FIRST: tiegcm2.0_res5.0_jul2000_weimer_imf_sech_003.nc
LAST: tiegcm2.0_res5.0_jul2000_weimer_imf_sech_008.nc

NMF2 ()
LOCAL TIME = 12.00

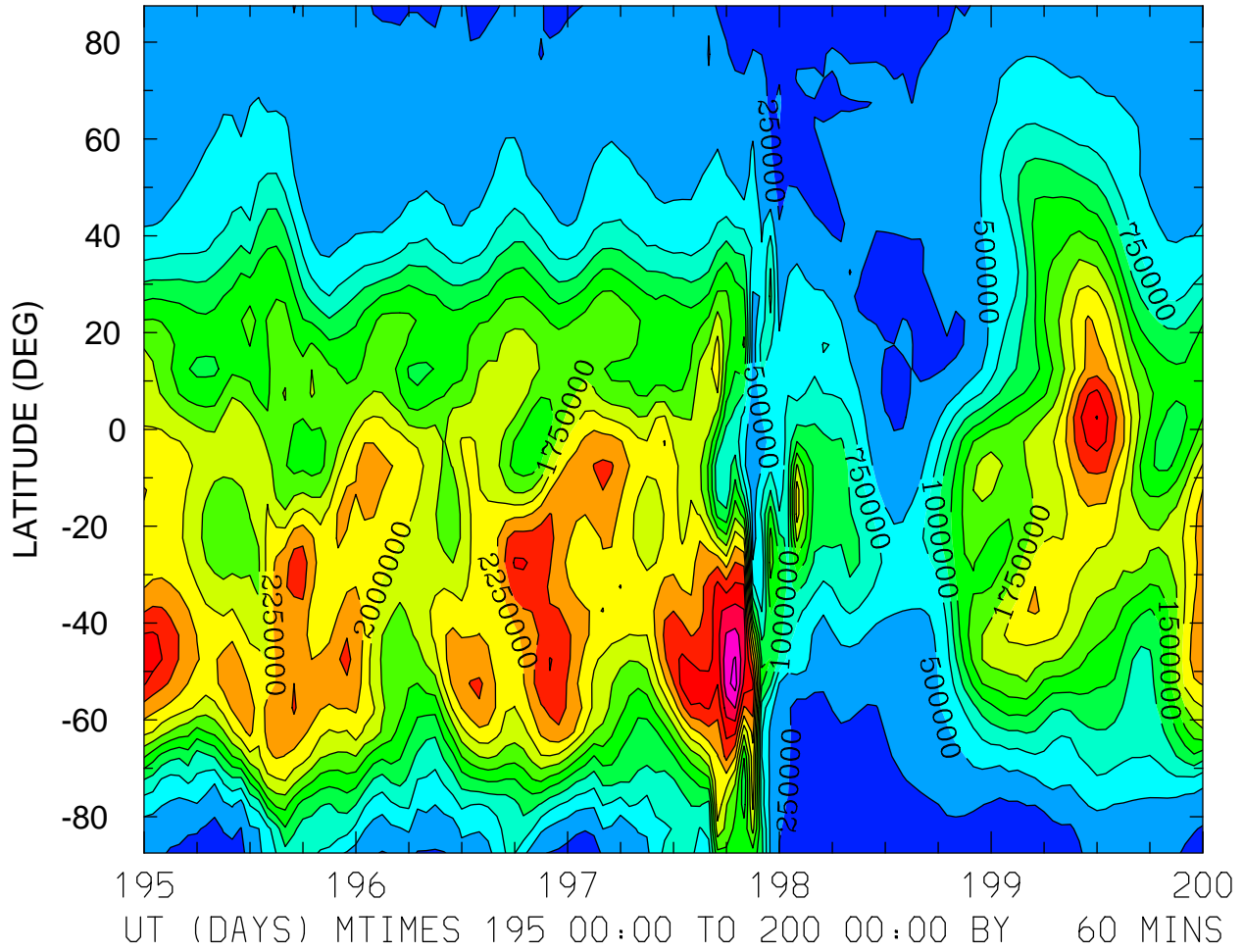

MIN,MAX= 5.7622E+04 3.6049E+06 INTERVAL= 2.5000E+05
FIRST: tiegcm2.0_res5.0_jul2000_weimer_imf_sech_003.nc
LAST: tiegcm2.0_res5.0_jul2000_weimer_imf_sech_008.nc

NMF2 ()
ZONAL MEANS

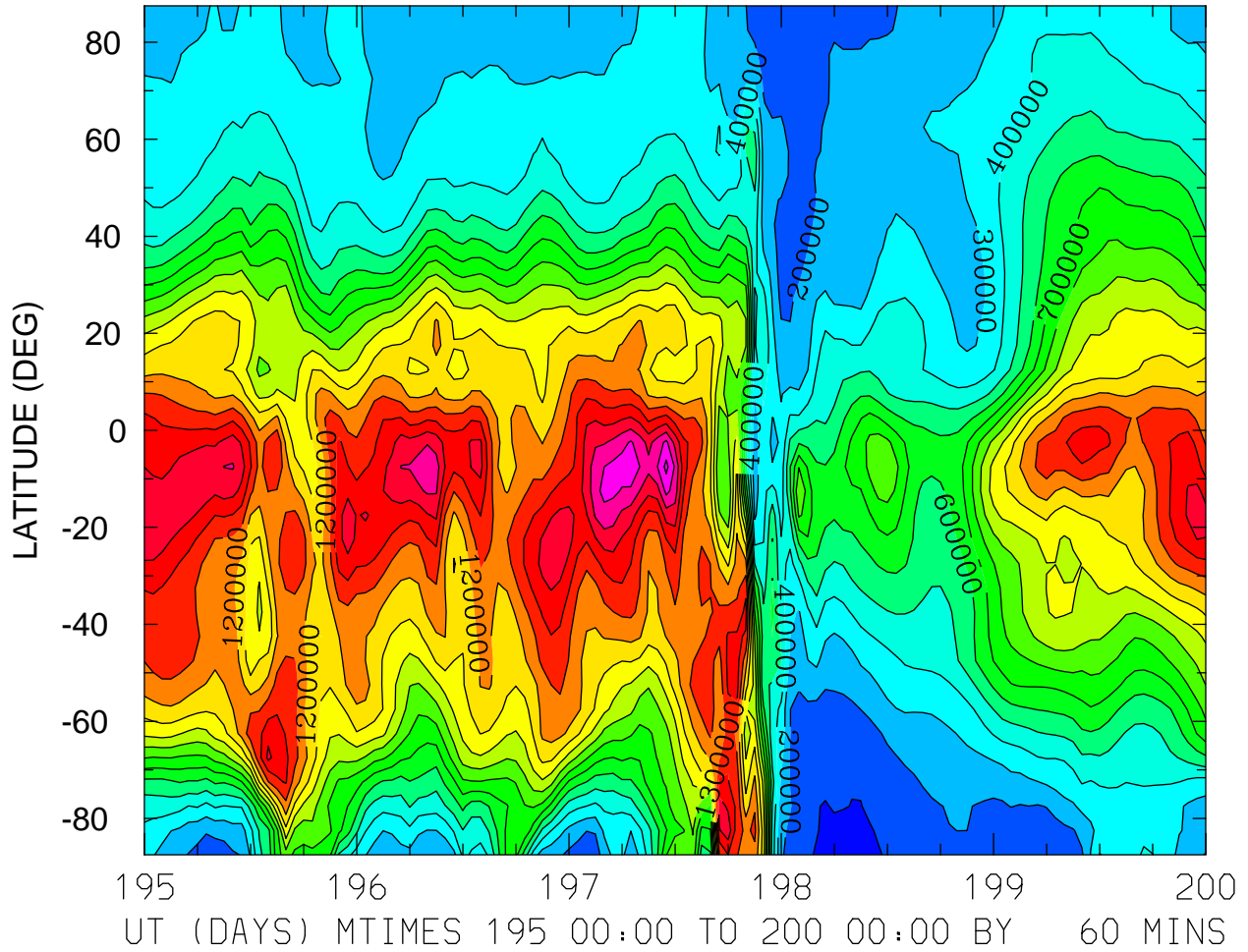

MIN,MAX= 5.9678E+04 1.8291E+06 INTERVAL= 1.0000E+05
FIRST: tiegcm2.0_res5.0_jul2000_weimer_imf_sech_003.nc
LAST: tiegcm2.0_res5.0_jul2000_weimer_imf_sech_008.nc

NMF2 ()
LOCAL TIME = 0.00

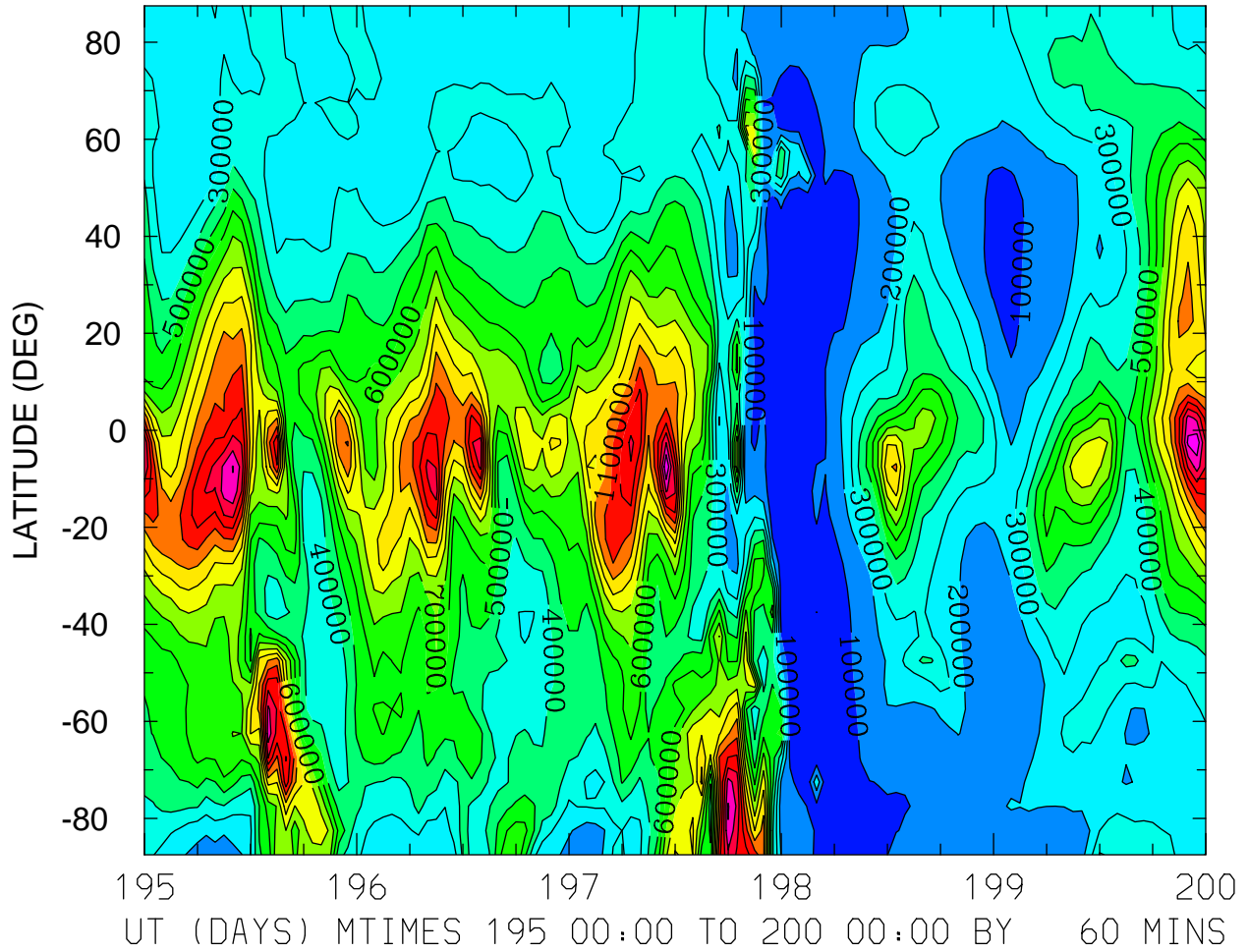

MIN,MAX= 8.2350E+03 1.5992E+06 INTERVAL= 1.0000E+05
FIRST: tiegcm2.0_res5.0_jul2000_weimer_imf_sech_003.nc
LAST: tiegcm2.0_res5.0_jul2000_weimer_imf_sech_008.nc

NMF2 ()
LOCAL TIME = 12.00

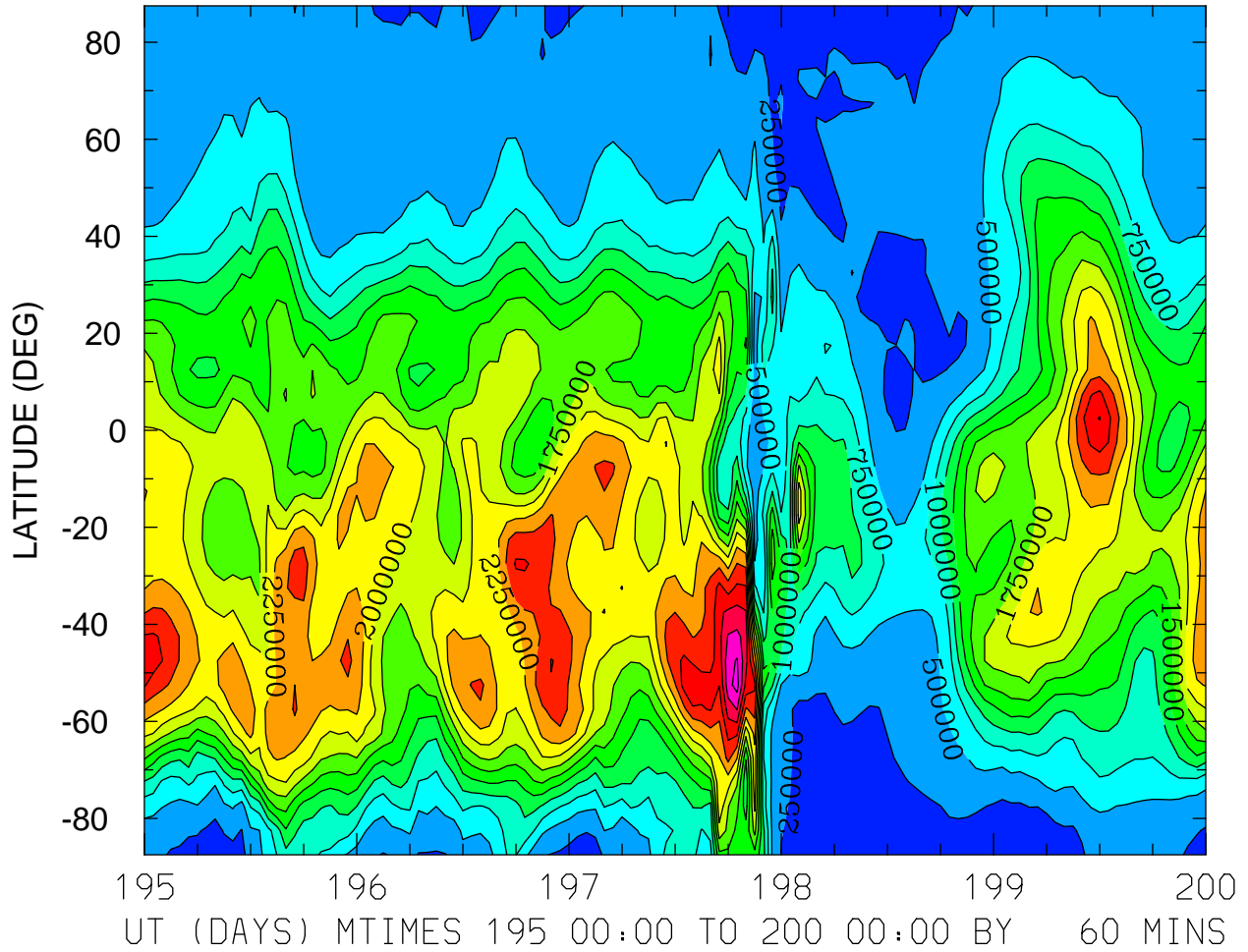

MIN,MAX= 5.7622E+04 3.6049E+06 INTERVAL= 2.5000E+05
FIRST: tiegcm2.0_res5.0_jul2000_weimer_imf_sech_003.nc
LAST: tiegcm2.0_res5.0_jul2000_weimer_imf_sech_008.nc

NMF2 ()
ZONAL MEANS

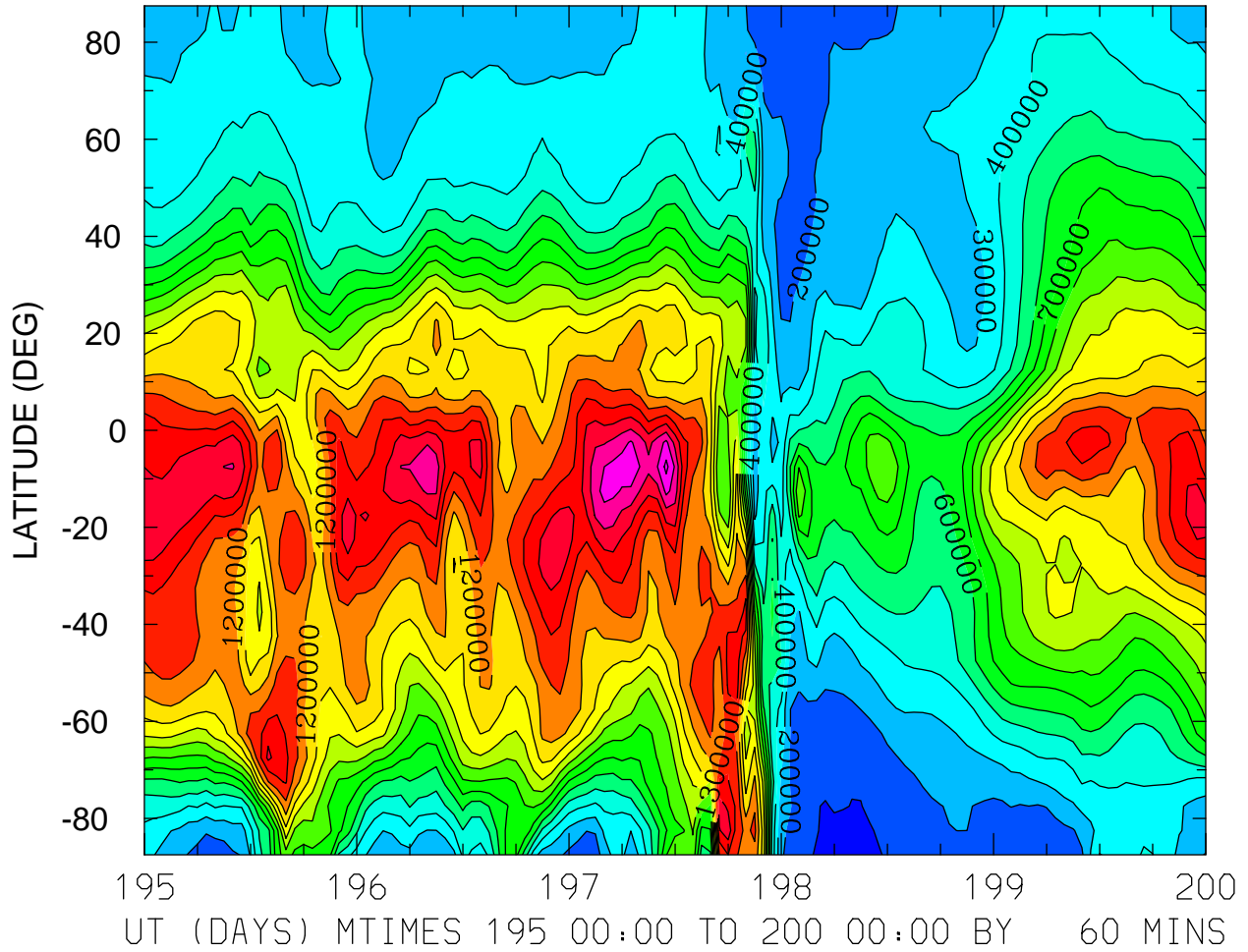

MIN,MAX= 5.9678E+04 1.8291E+06 INTERVAL= 1.0000E+05
FIRST: tiegcm2.0_res5.0_jul2000_weimer_imf_sech_003.nc
LAST: tiegcm2.0_res5.0_jul2000_weimer_imf_sech_008.nc

NMF2 ()
LOCAL TIME = 0.00

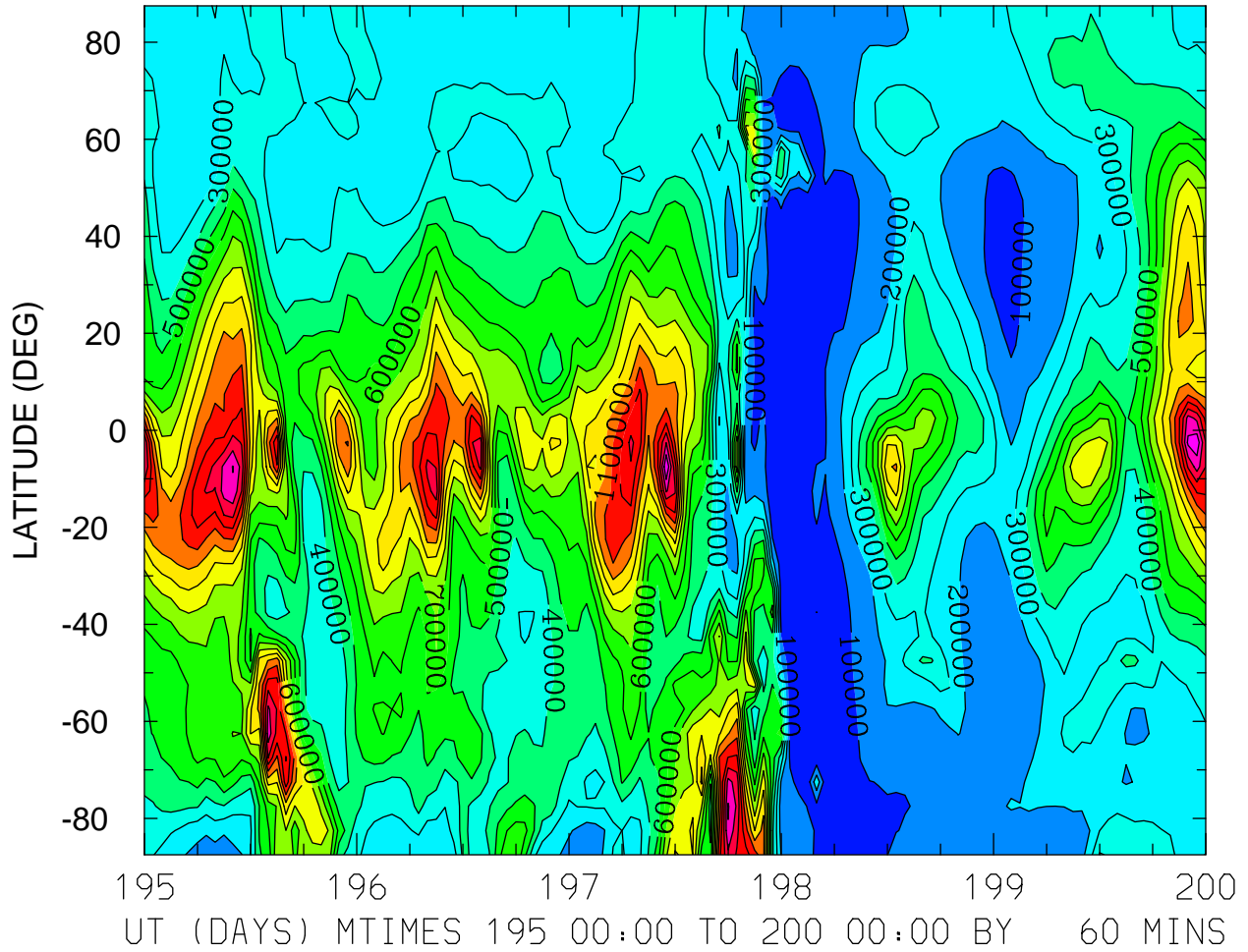

MIN,MAX= 8.2350E+03 1.5992E+06 INTERVAL= 1.0000E+05
FIRST: tiegcm2.0_res5.0_jul2000_weimer_imf_sech_003.nc
LAST: tiegcm2.0_res5.0_jul2000_weimer_imf_sech_008.nc

NMF2 ()
LOCAL TIME = 12.00

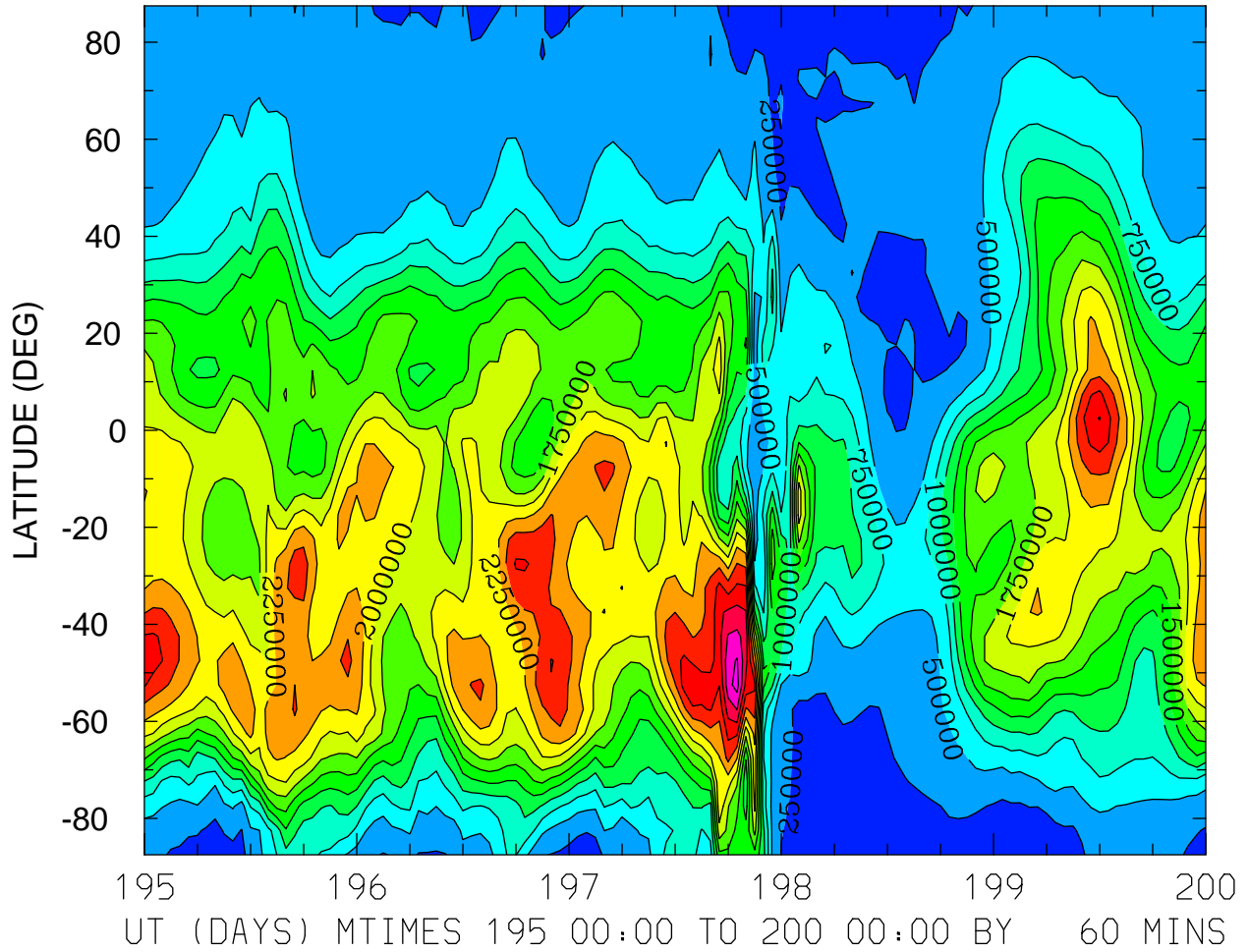

MIN,MAX= 5.7622E+04 3.6049E+06 INTERVAL= 2.5000E+05
FIRST: tiegcm2.0_res5.0_jul2000_weimer_imf_sech_003.nc
LAST: tiegcm2.0_res5.0_jul2000_weimer_imf_sech_008.nc

NMF2 ()
ZONAL MEANS

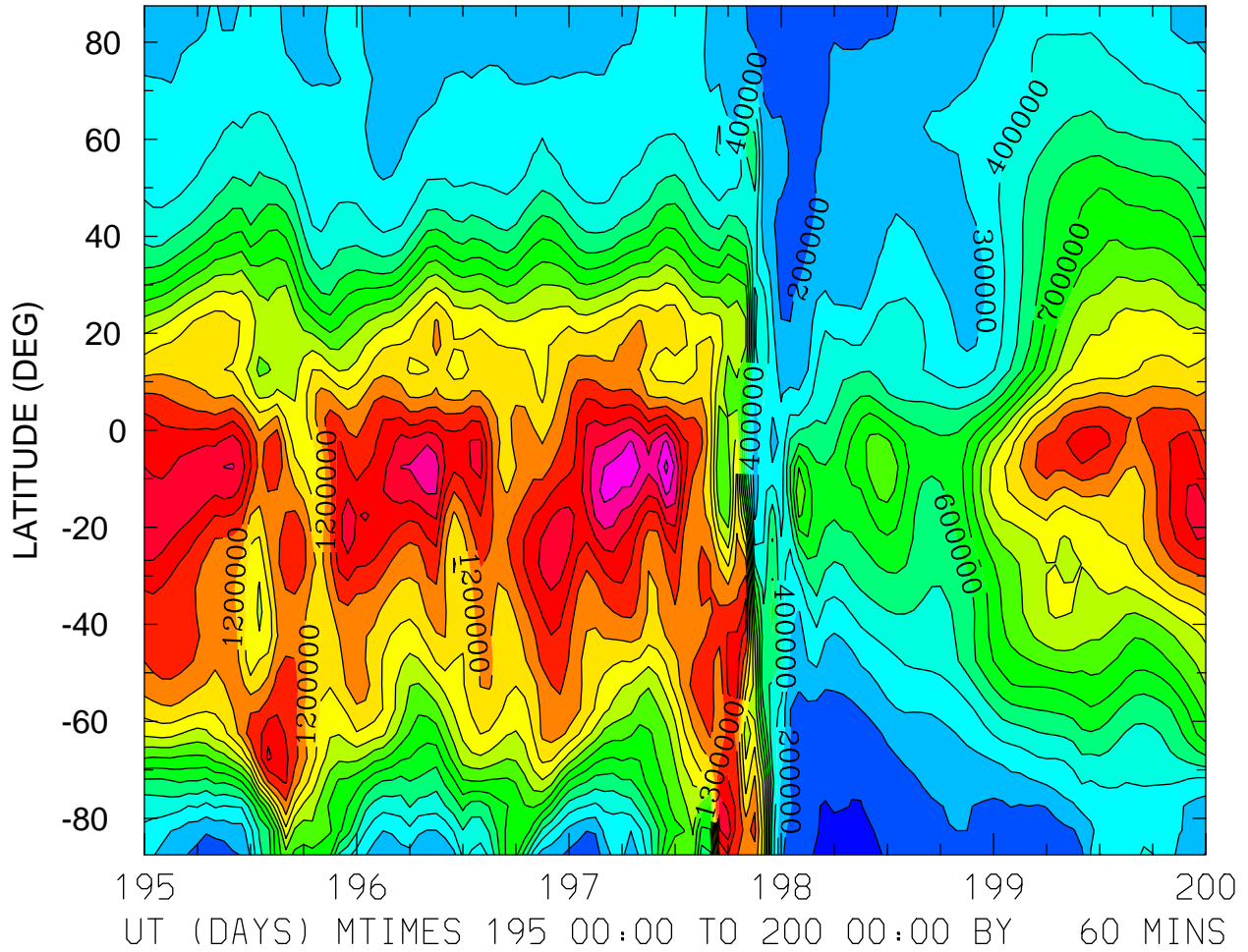

MIN,MAX= 5.9678E+04 1.8291E+06 INTERVAL= 1.0000E+05
FIRST: tiegcm2.0_res5.0_jul2000_weimer_imf_sech_003.nc
LAST: tiegcm2.0_res5.0_jul2000_weimer_imf_sech_008.nc

ELECTRIC POTENTIAL (VOLTS)
ZP = -4.000 LOCAL TIME = 0.00

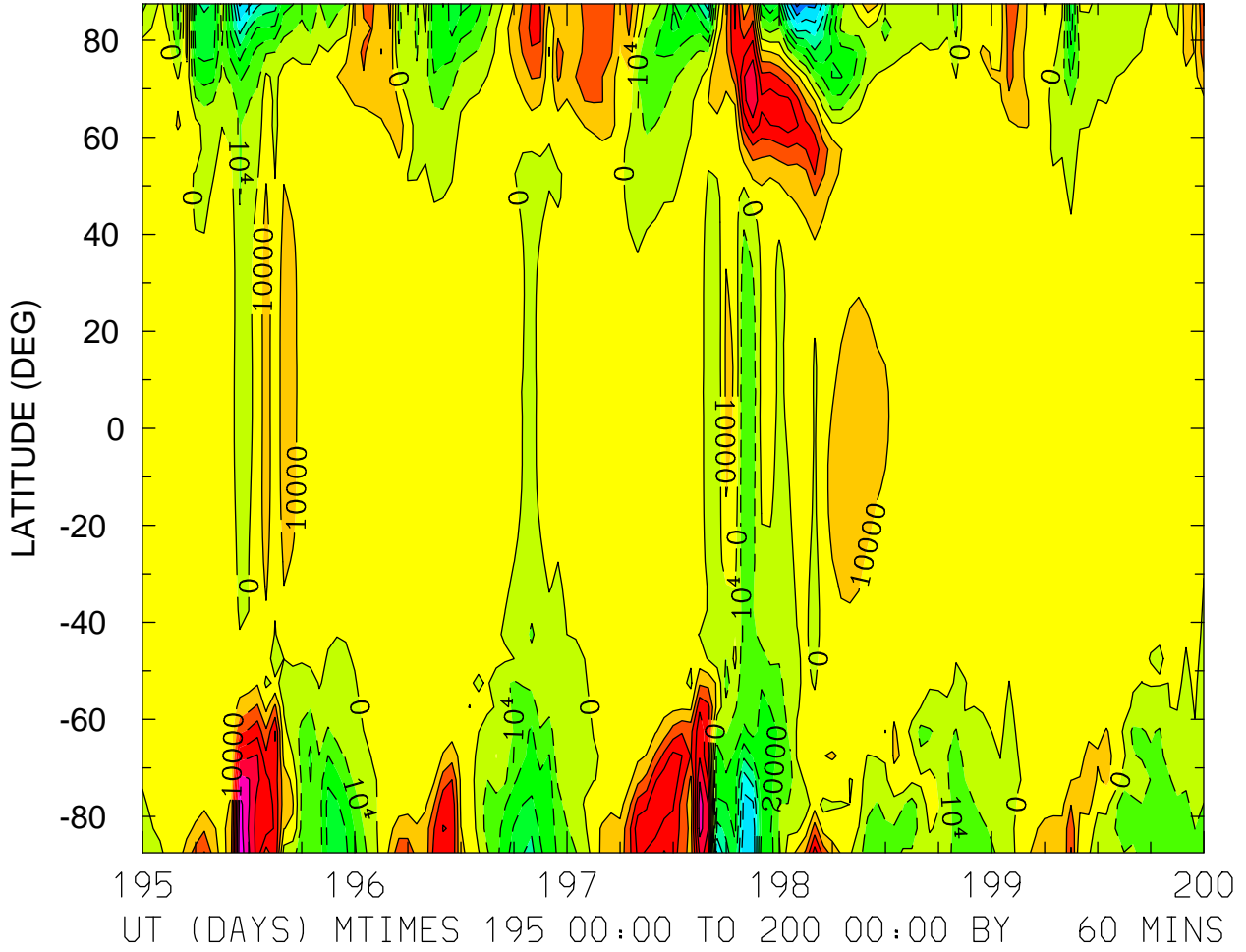

MIN,MAX= -8.3484E+04 7.7001E+04 INTERVAL= 1.0000E+04
FIRST: tiegcm2.0_res5.0_jul2000_weimer_imf_sech_003.nc
LAST: tiegcm2.0_res5.0_jul2000_weimer_imf_sech_008.nc

ELECTRIC POTENTIAL (VOLTS)
ZP = -4.000 LOCAL TIME = 12.00

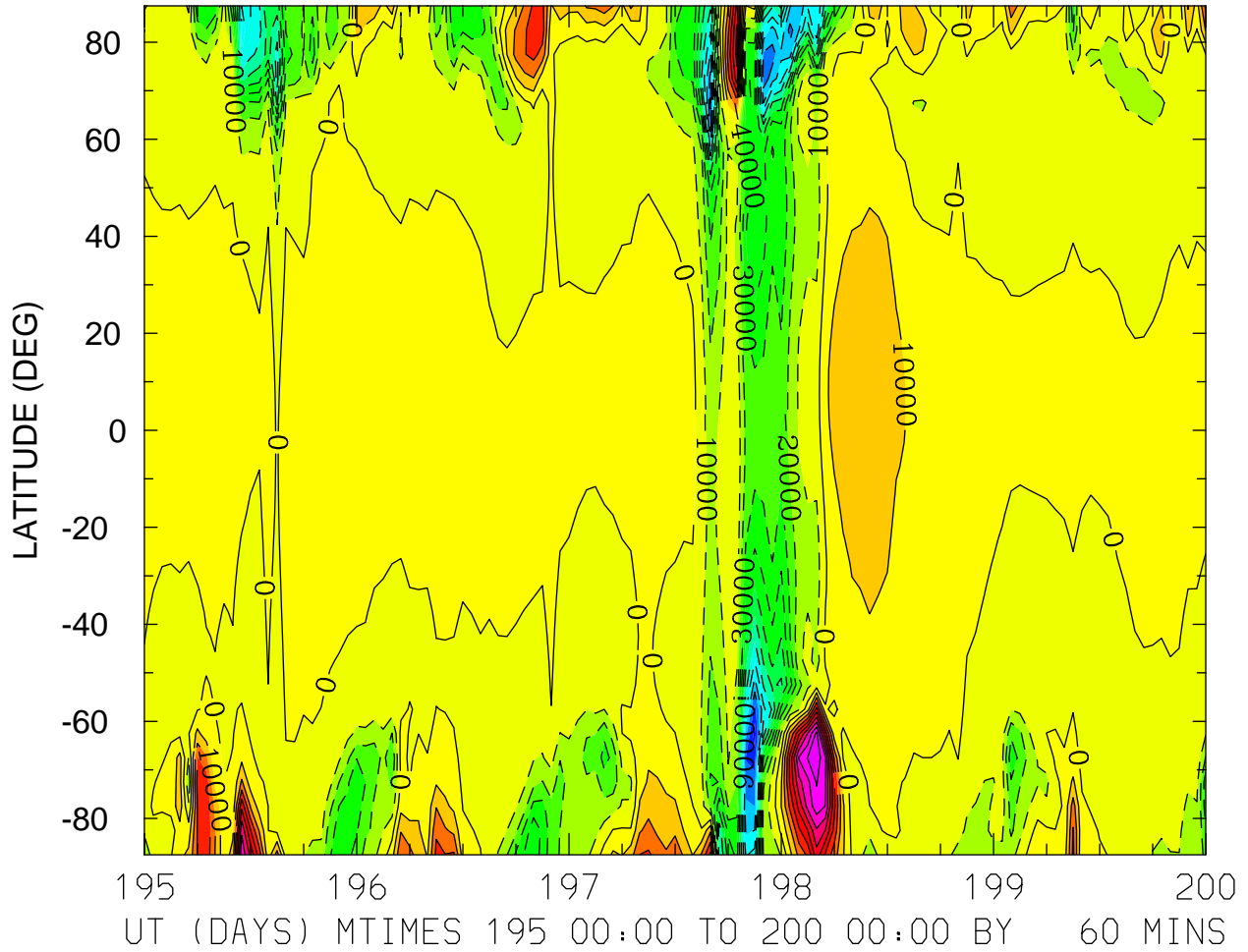

MIN,MAX= -1.2547E+05 9.6988E+04 INTERVAL= 1.0000E+04
FIRST: tiegcm2.0_res5.0_jul2000_weimer_imf_sech_003.nc
LAST: tiegcm2.0_res5.0_jul2000_weimer_imf_sech_008.nc

ELECTRIC POTENTIAL (VOLTS)
ZP = -4.000 ZONAL MEANS

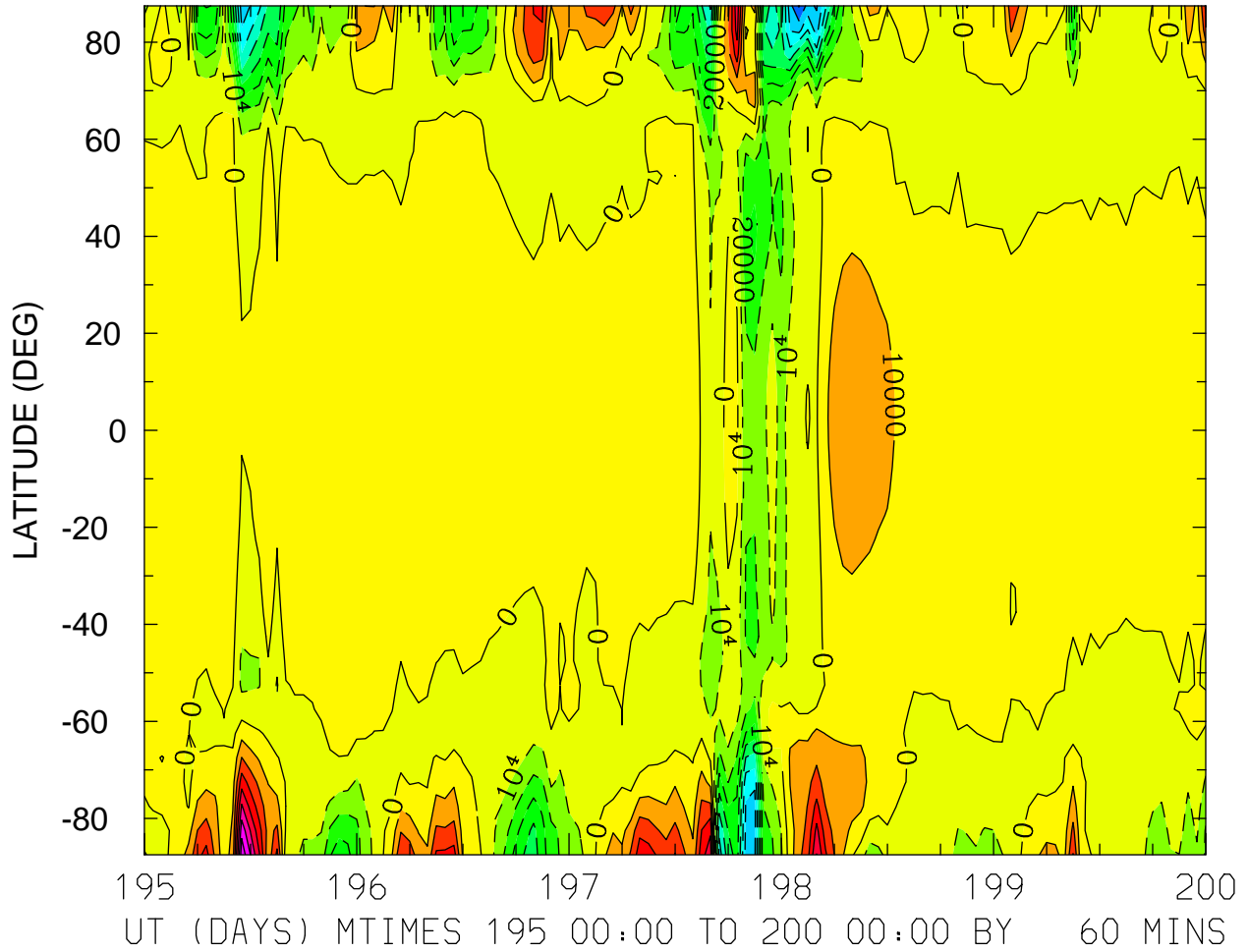

MIN,MAX= -9.0933E+04 7.6923E+04 INTERVAL= 1.0000E+04
FIRST: tiegcm2.0_res5.0_jul2000_weimer_imf_sech_003.nc
LAST: tiegcm2.0_res5.0_jul2000_weimer_imf_sech_008.nc

ELECTRIC POTENTIAL (VOLTS)
ZP = 0.000 LOCAL TIME = 0.00

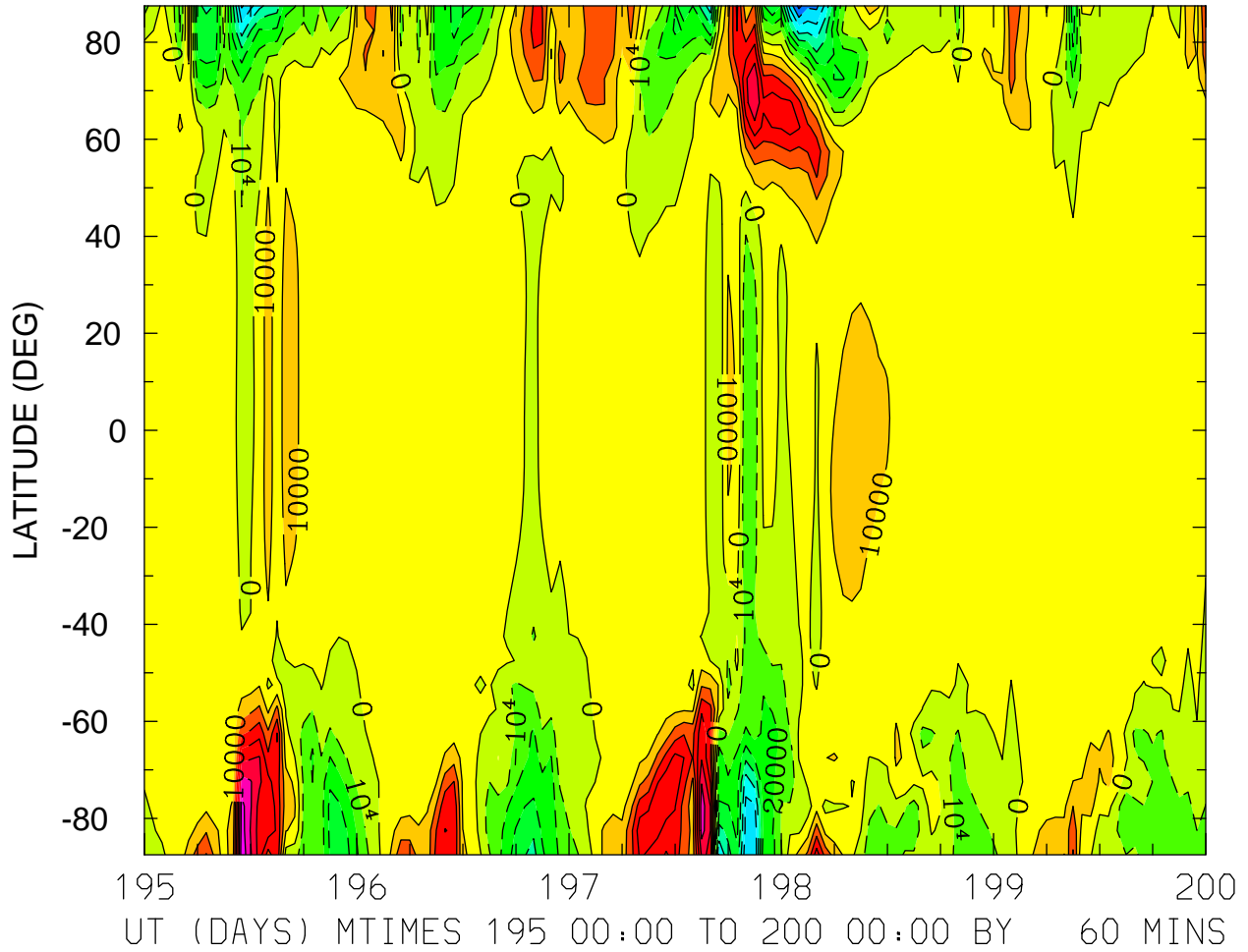

MIN,MAX= -8.3310E+04 7.6829E+04 INTERVAL= 1.0000E+04
FIRST: tiegcm2.0_res5.0_jul2000_weimer_imf_sech_003.nc
LAST: tiegcm2.0_res5.0_jul2000_weimer_imf_sech_008.nc

ELECTRIC POTENTIAL (VOLTS)
ZP = 0.000 LOCAL TIME = 12.00

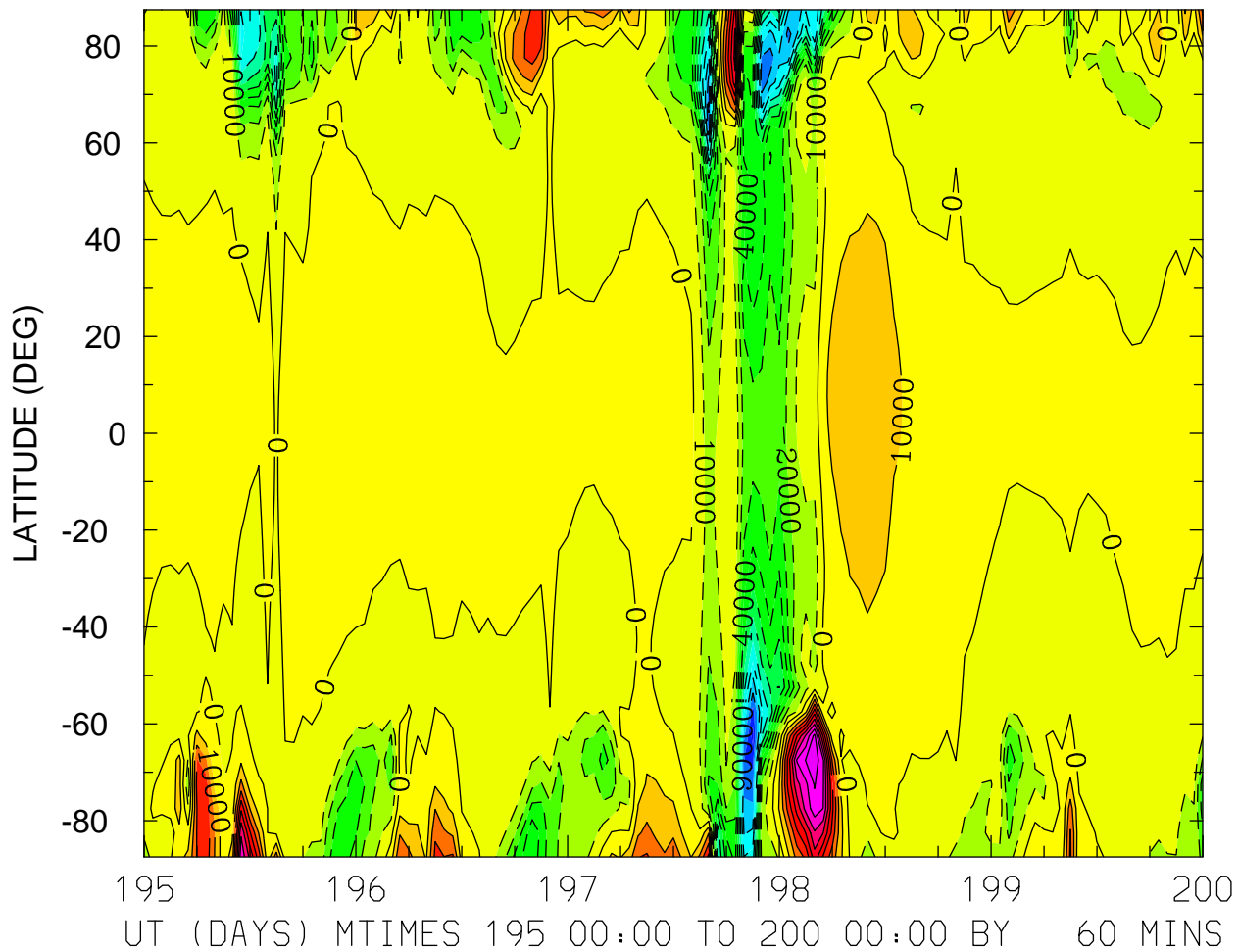

MIN,MAX= -1.2418E+05 9.6882E+04 INTERVAL= 1.0000E+04
FIRST: tiegcm2.0_res5.0_jul2000_weimer_imf_sech_003.nc
LAST: tiegcm2.0_res5.0_jul2000_weimer_imf_sech_008.nc

ELECTRIC POTENTIAL (VOLTS)
ZP = 0.000 ZONAL MEANS

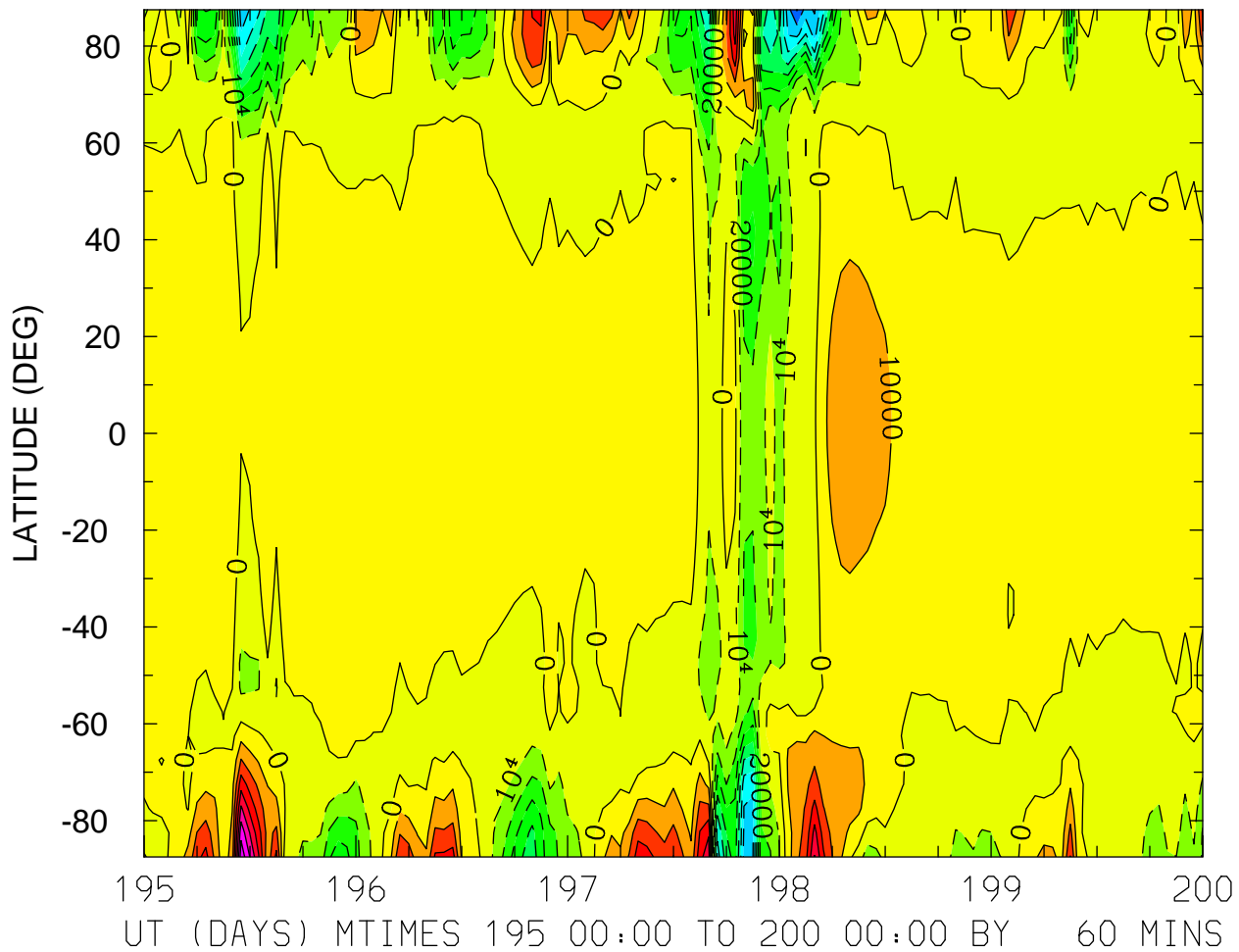

MIN,MAX= -9.0750E+04 7.6806E+04 INTERVAL= 1.0000E+04
FIRST: tiegcm2.0_res5.0_jul2000_weimer_imf_sech_003.nc
LAST: tiegcm2.0_res5.0_jul2000_weimer_imf_sech_008.nc

ELECTRIC POTENTIAL (VOLTS)
ZP = 4.000 LOCAL TIME = 0.00

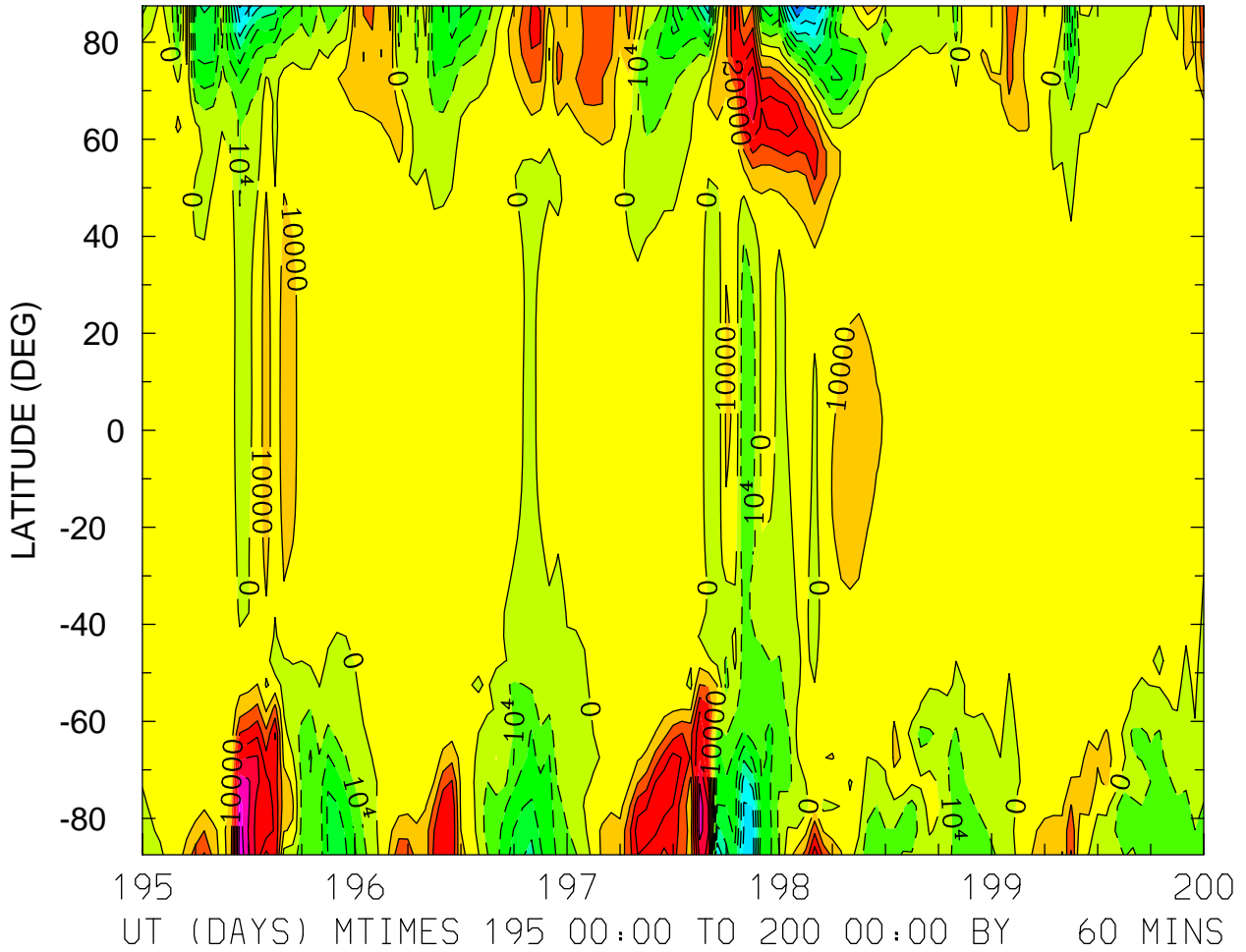

MIN,MAX= -8.2734E+04 7.6348E+04 INTERVAL= 1.0000E+04
FIRST: tiegcm2.0_res5.0_jul2000_weimer_imf_sech_003.nc
LAST: tiegcm2.0_res5.0_jul2000_weimer_imf_sech_008.nc

ELECTRIC POTENTIAL (VOLTS)
ZP = 4.000 LOCAL TIME = 12.00

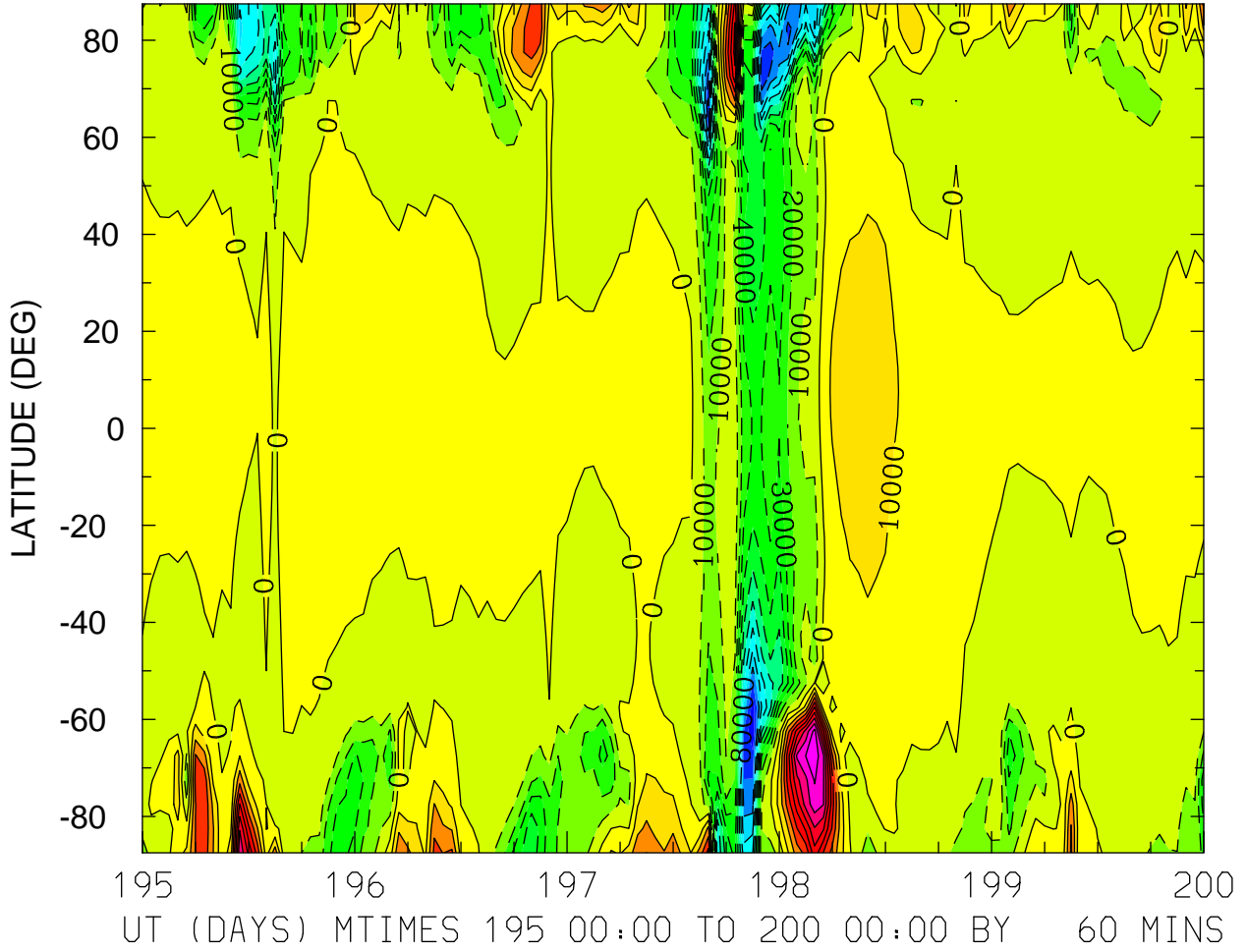

MIN,MAX= -1.1951E+05 9.6530E+04 INTERVAL= 1.0000E+04
FIRST: tiegcm2.0_res5.0_jul2000_weimer_imf_sech_003.nc
LAST: tiegcm2.0_res5.0_jul2000_weimer_imf_sech_008.nc

ELECTRIC POTENTIAL (VOLTS)
ZP = 4.000 ZONAL MEANS

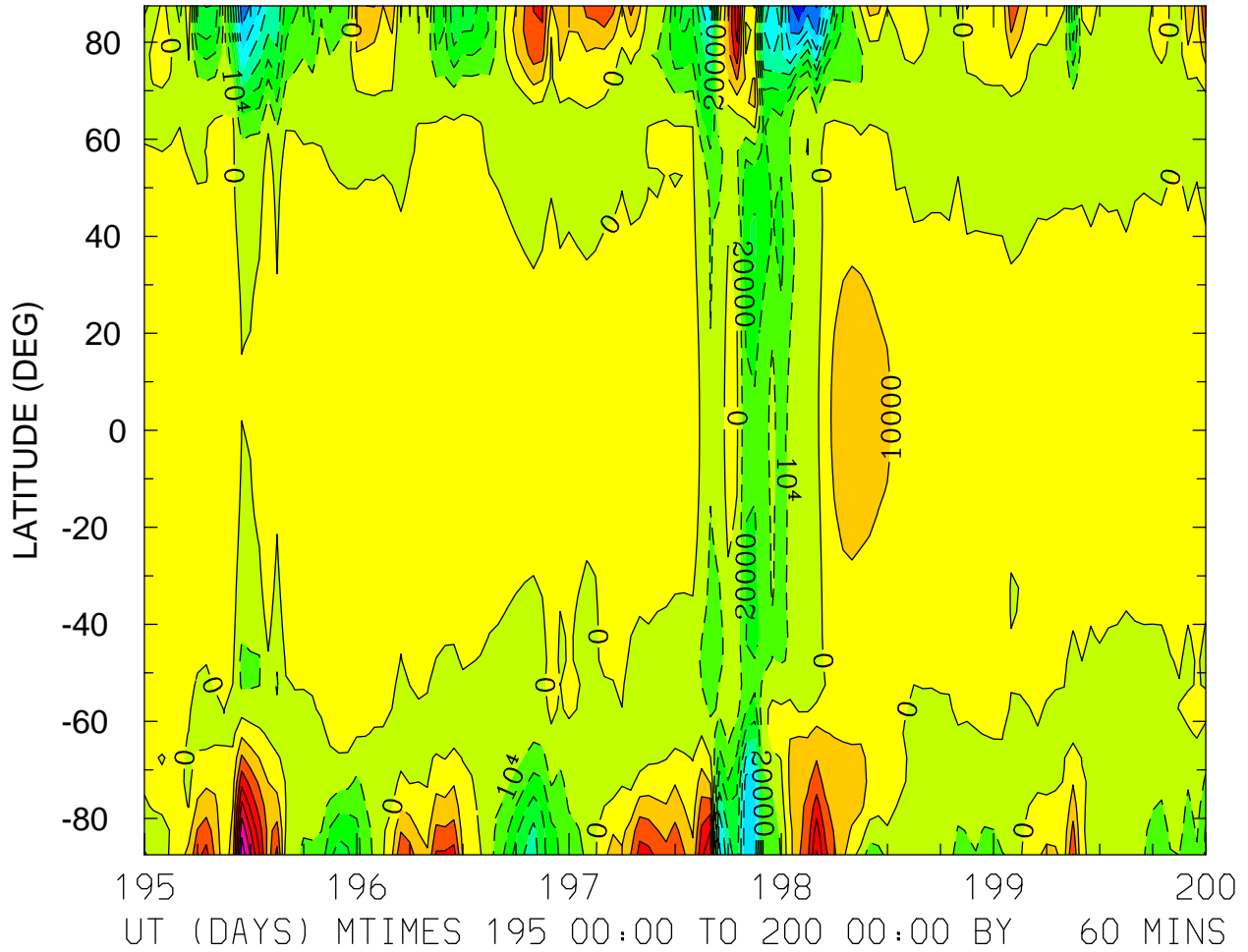

MIN,MAX= -9.0161E+04 7.6481E+04 INTERVAL= 1.0000E+04
FIRST: tiegcm2.0_res5.0_jul2000_weimer_imf_sech_003.nc
LAST: tiegcm2.0_res5.0_jul2000_weimer_imf_sech_008.nc

GEOPOTENTIAL HEIGHT (KM)
ZP = -4.000 LOCAL TIME = 0.00

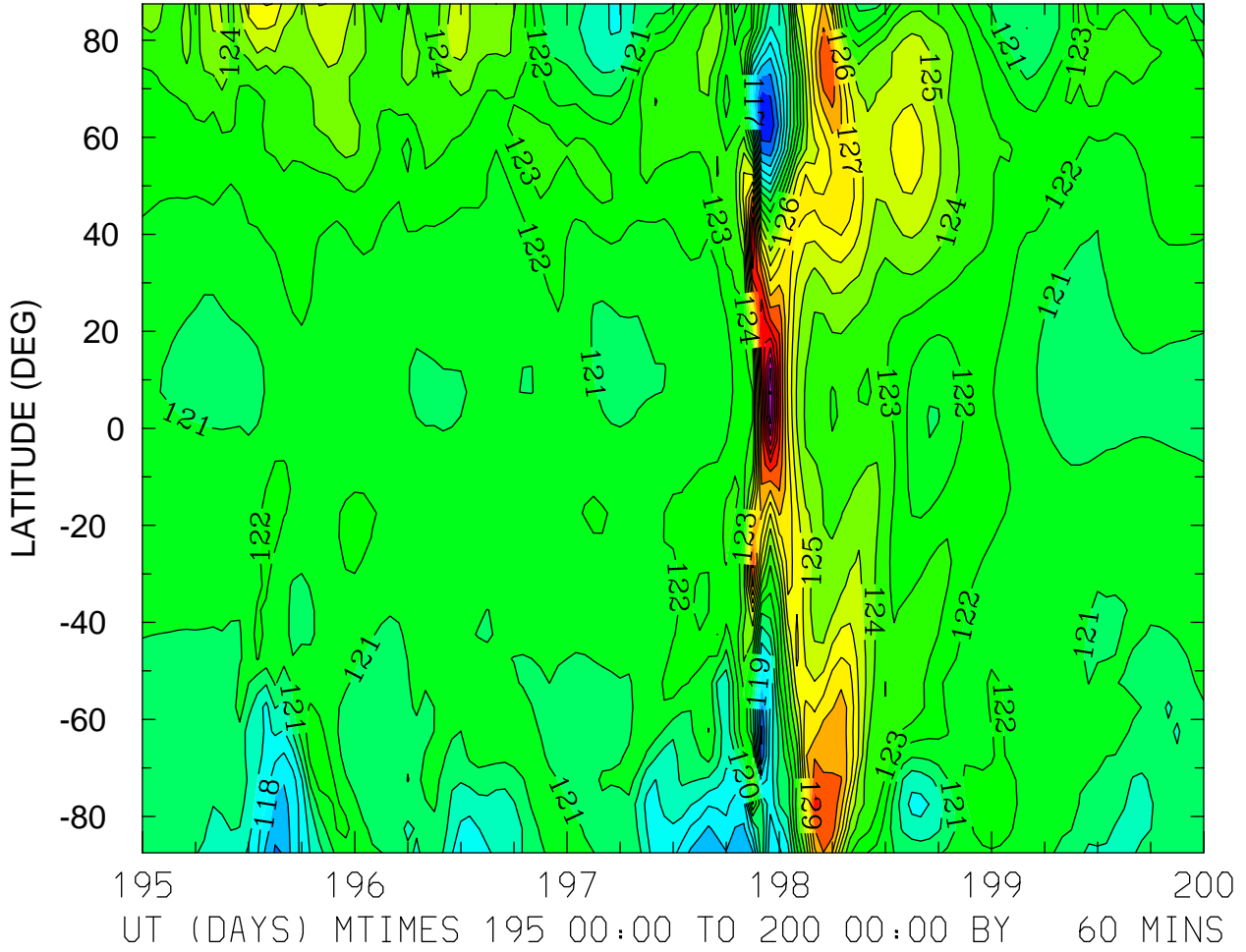

MIN,MAX= 1.1392E+02 1.3604E+02 INTERVAL= 1.0000E+00
FIRST: tiegcm2.0_res5.0_jul2000_weimer_imf_sech_003.nc
LAST: tiegcm2.0_res5.0_jul2000_weimer_imf_sech_008.nc

GEOPOTENTIAL HEIGHT (KM)
ZP = -4.000 LOCAL TIME = 12.00

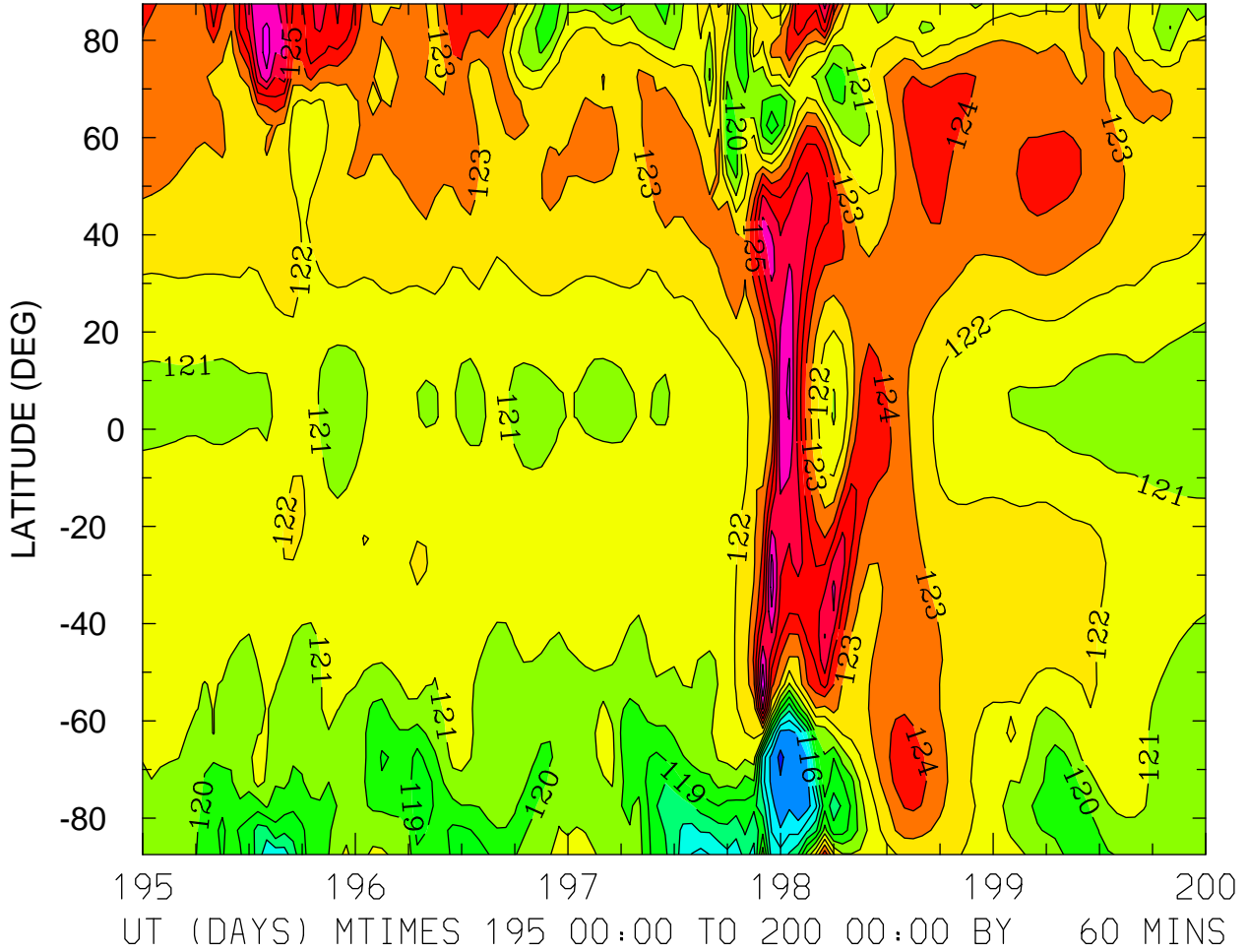

MIN,MAX= 1.1376E+02 1.2888E+02 INTERVAL= 1.0000E+00
FIRST: tiegcm2.0_res5.0_jul2000_weimer_imf_sech_003.nc
LAST: tiegcm2.0_res5.0_jul2000_weimer_imf_sech_008.nc

GEOPOTENTIAL HEIGHT (KM)
ZP = -4.000 ZONAL MEANS

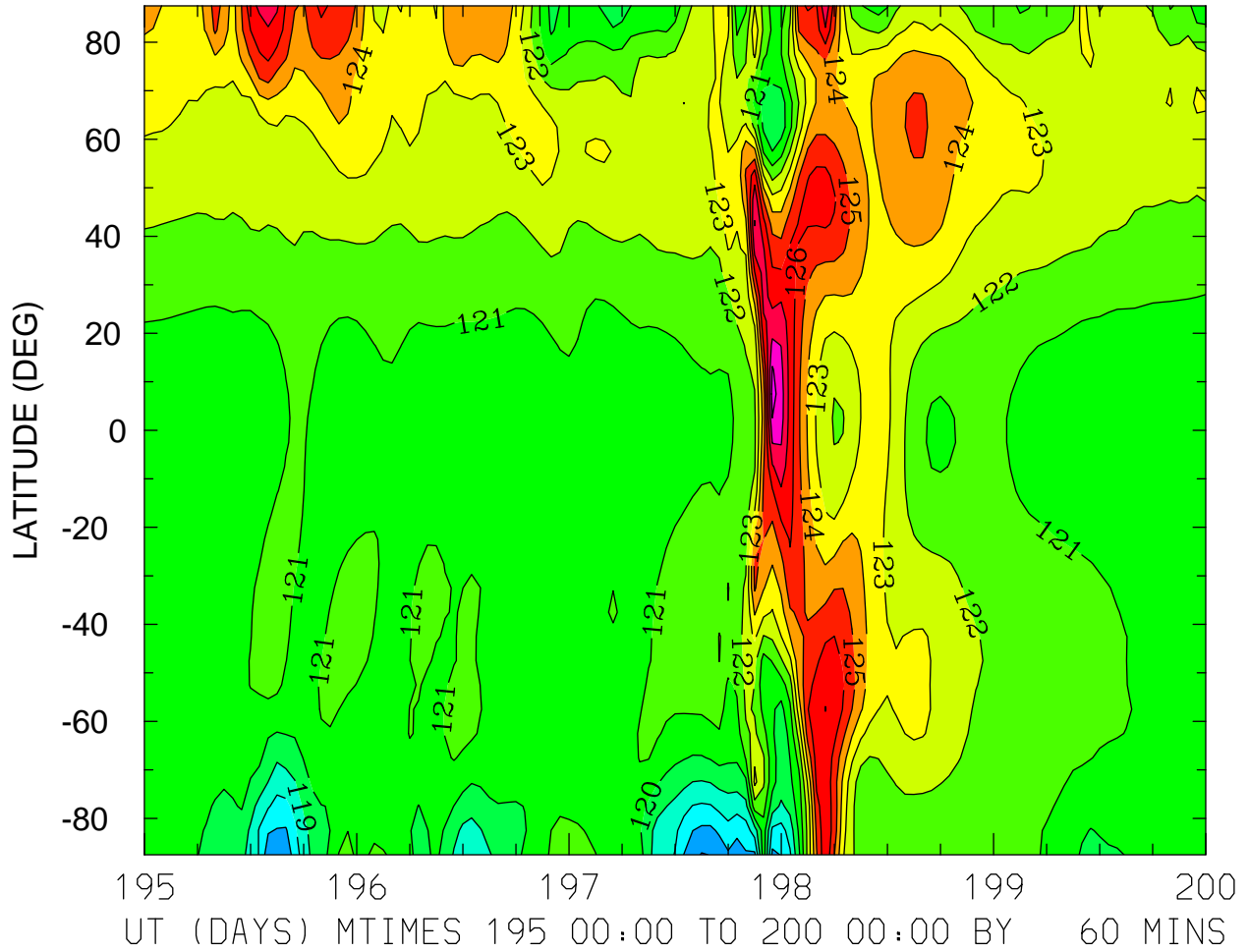

MIN,MAX= 1.1593E+02 1.2942E+02 INTERVAL= 1.0000E+00
FIRST: tiegcm2.0_res5.0_jul2000_weimer_imf_sech_003.nc
LAST: tiegcm2.0_res5.0_jul2000_weimer_imf_sech_008.nc

GEOPOTENTIAL HEIGHT (KM)
ZP = 0.000 LOCAL TIME = 0.00

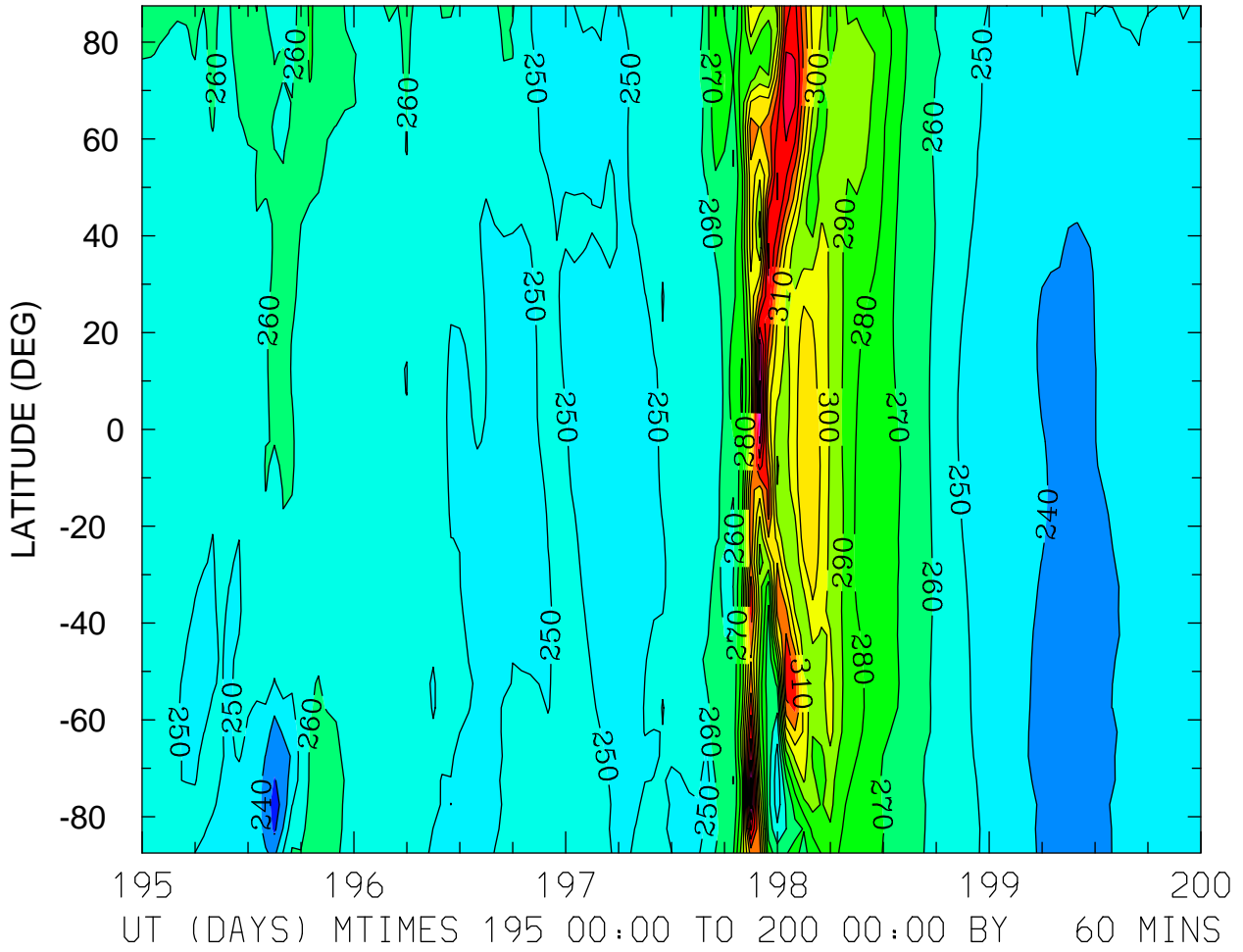

MIN,MAX= 2.2556E+02 3.7429E+02 INTERVAL= 1.0000E+01
FIRST: tiegcm2.0_res5.0_jul2000_weimer_imf_sech_003.nc
LAST: tiegcm2.0_res5.0_jul2000_weimer_imf_sech_008.nc

GEOPOTENTIAL HEIGHT (KM)
ZP = 0.000 LOCAL TIME = 12.00

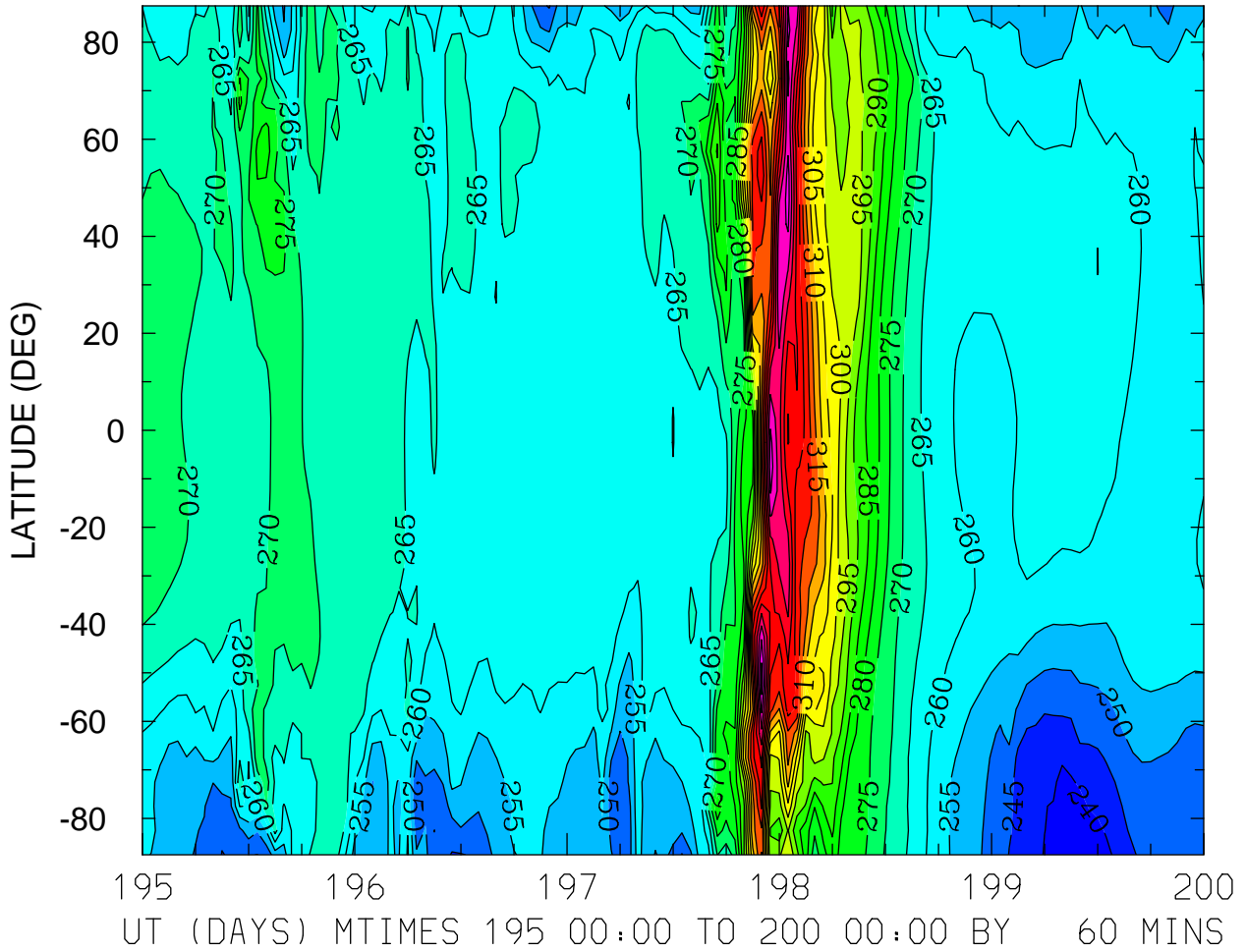

MIN,MAX= 2.3656E+02 3.5261E+02 INTERVAL= 5.0000E+00
FIRST: tiegcm2.0_res5.0_jul2000_weimer_imf_sech_003.nc
LAST: tiegcm2.0_res5.0_jul2000_weimer_imf_sech_008.nc

GEOPOTENTIAL HEIGHT (KM)
ZP = 0.000 ZONAL MEANS

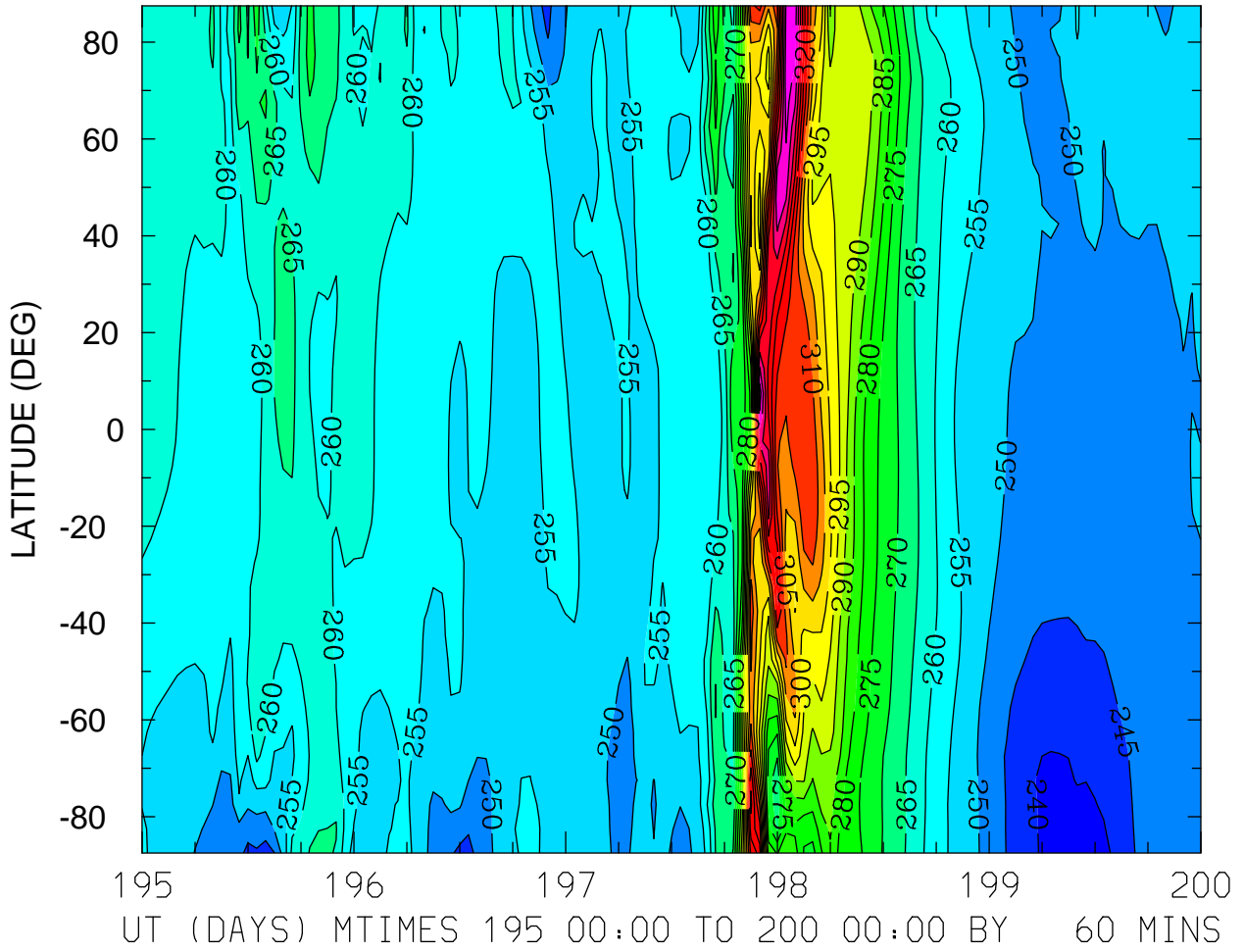

MIN,MAX= 2.3705E+02 3.4315E+02 INTERVAL= 5.0000E+00
FIRST: tiegcm2.0_res5.0_jul2000_weimer_imf_sech_003.nc
LAST: tiegcm2.0_res5.0_jul2000_weimer_imf_sech_008.nc

GEOPOTENTIAL HEIGHT (KM)
ZP = 4.000 LOCAL TIME = 0.00

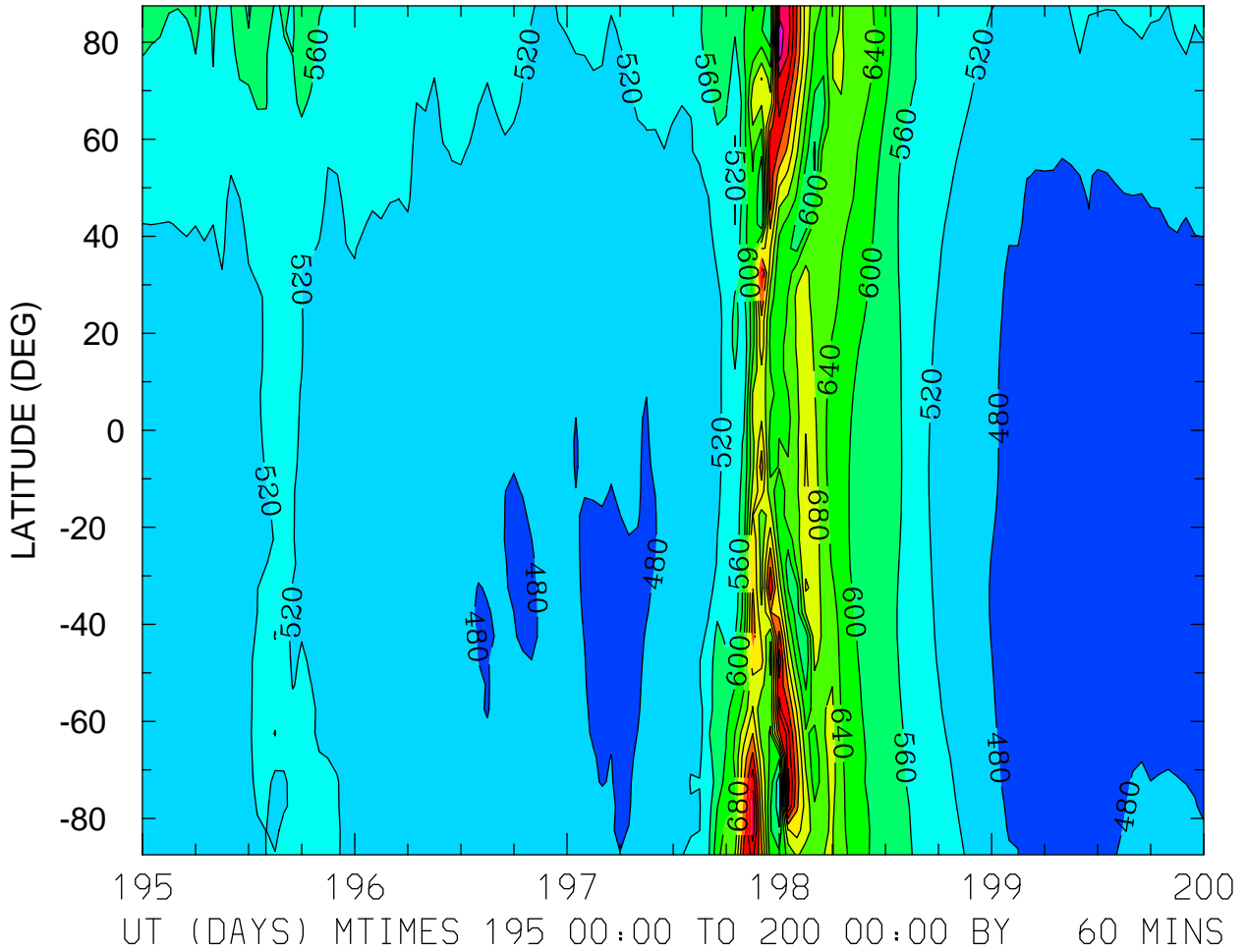

MIN,MAX= 4.5195E+02 9.3968E+02 INTERVAL= 4.0000E+01
FIRST: tiegcm2.0_res5.0_jul2000_weimer_imf_sech_003.nc
LAST: tiegcm2.0_res5.0_jul2000_weimer_imf_sech_008.nc

GEOPOTENTIAL HEIGHT (KM)
ZP = 4.000 LOCAL TIME = 12.00

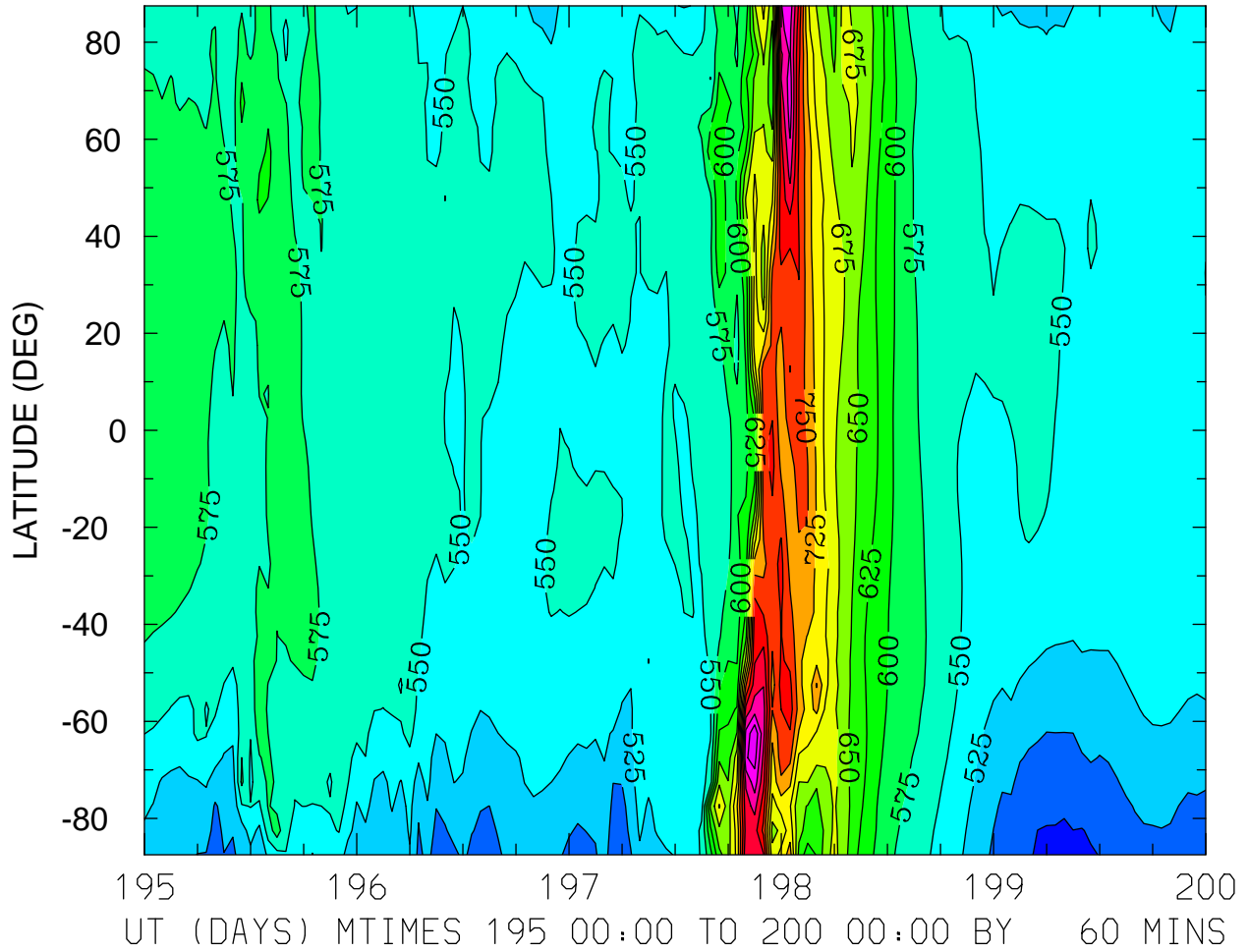

MIN,MAX= 4.6775E+02 8.9547E+02 INTERVAL= 2.5000E+01
FIRST: tiegcm2.0_res5.0_jul2000_weimer_imf_sech_003.nc
LAST: tiegcm2.0_res5.0_jul2000_weimer_imf_sech_008.nc

GEOPOTENTIAL HEIGHT (KM)
ZP = 4.000 ZONAL MEANS

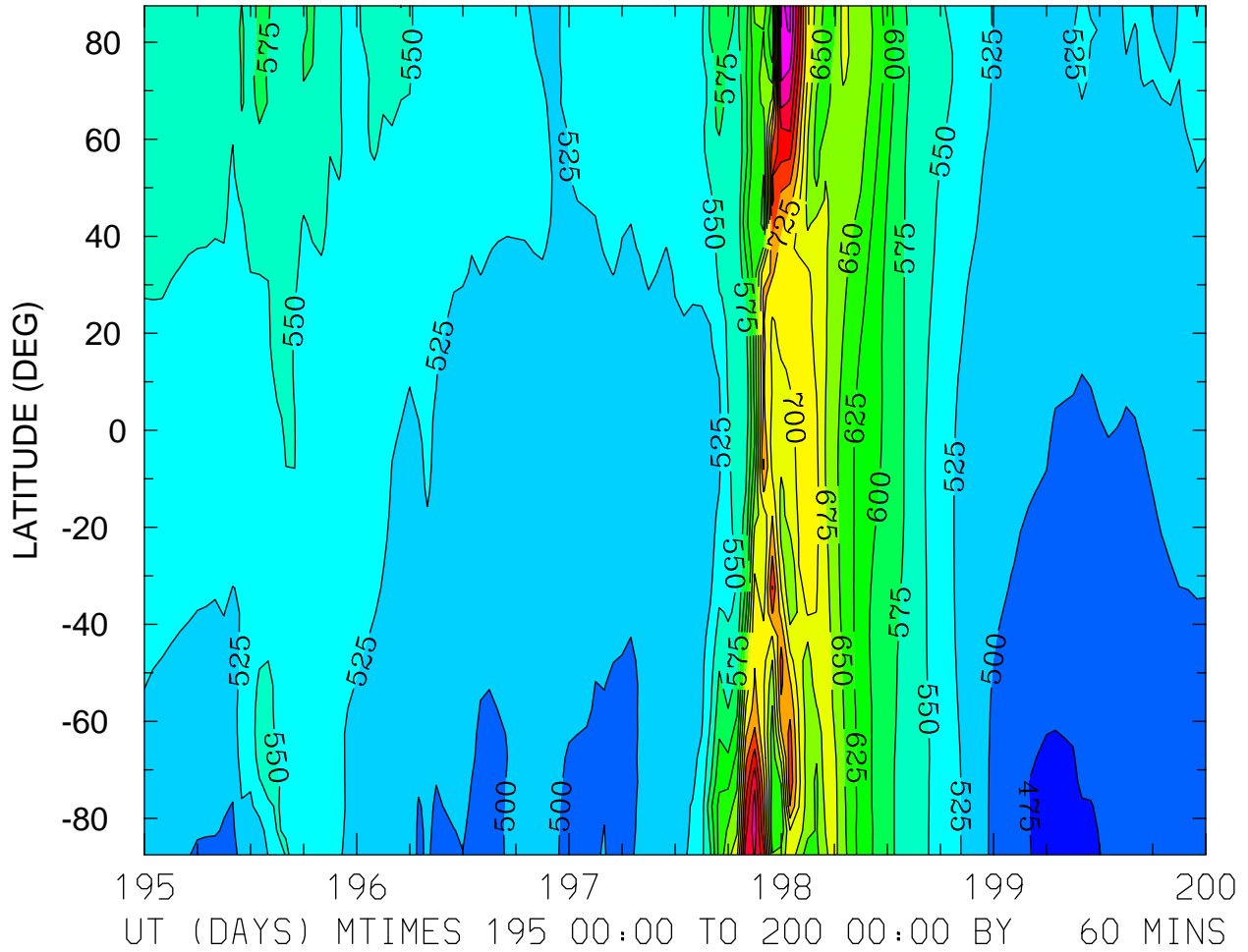

MIN,MAX= 4.6586E+02 8.7873E+02 INTERVAL= 2.5000E+01
FIRST: tiegcm2.0_res5.0_jul2000_weimer_imf_sech_003.nc
LAST: tiegcm2.0_res5.0_jul2000_weimer_imf_sech_008.nc