

NEUTRAL TEMPERATURE (DEG K)
ZP = -4.000 LOCAL TIME = 0.00

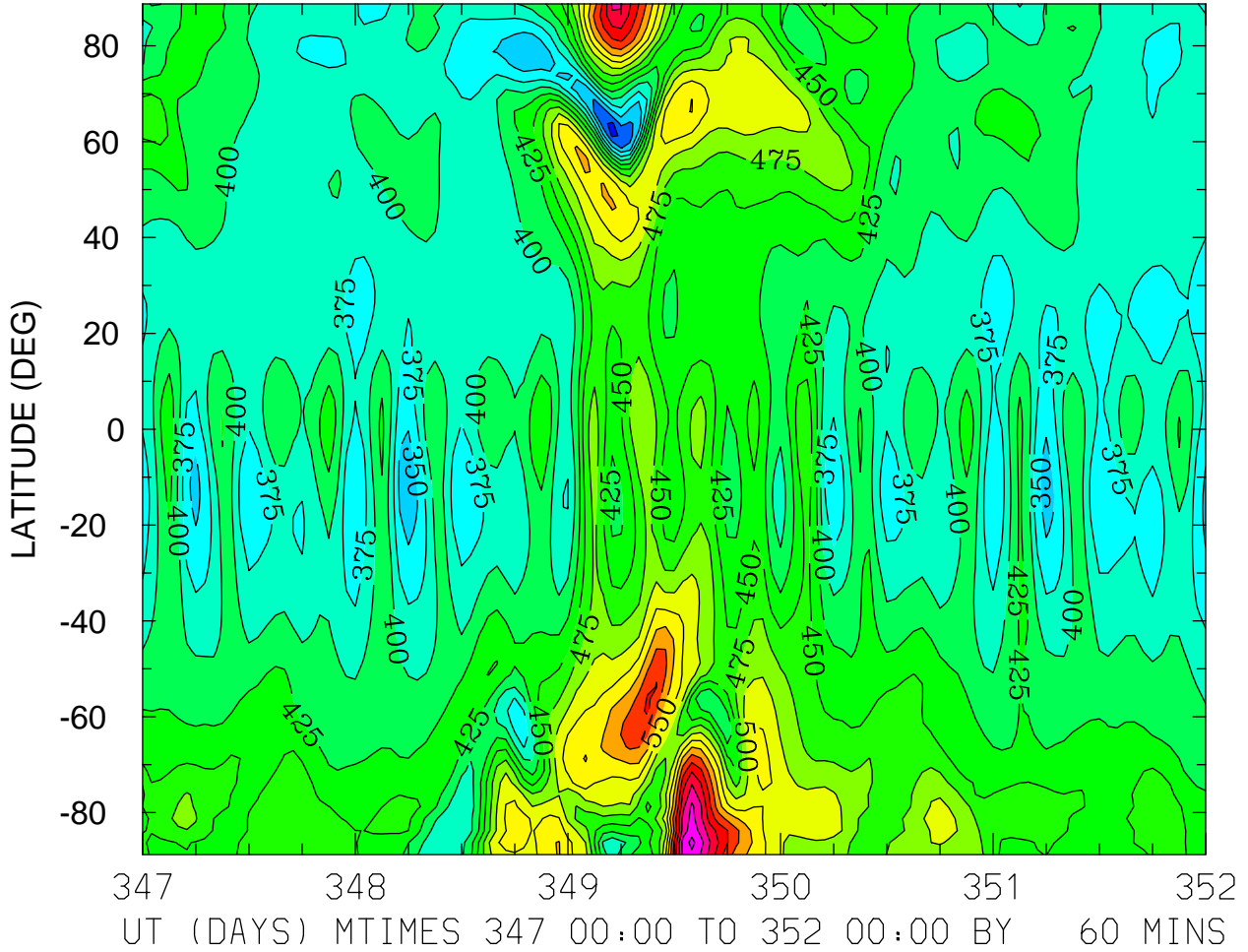

MIN,MAX= 2.9369E+02 7.0763E+02 INTERVAL= 2.5000E+01
FIRST: tiegcm2.0_res2.5_dec2006_heelis_gpi_sech_017.nc
LAST: tiegcm2.0_res2.5_dec2006_heelis_gpi_sech_022.nc

NEUTRAL TEMPERATURE (DEG K)
ZP = -4.000 LOCAL TIME = 12.00

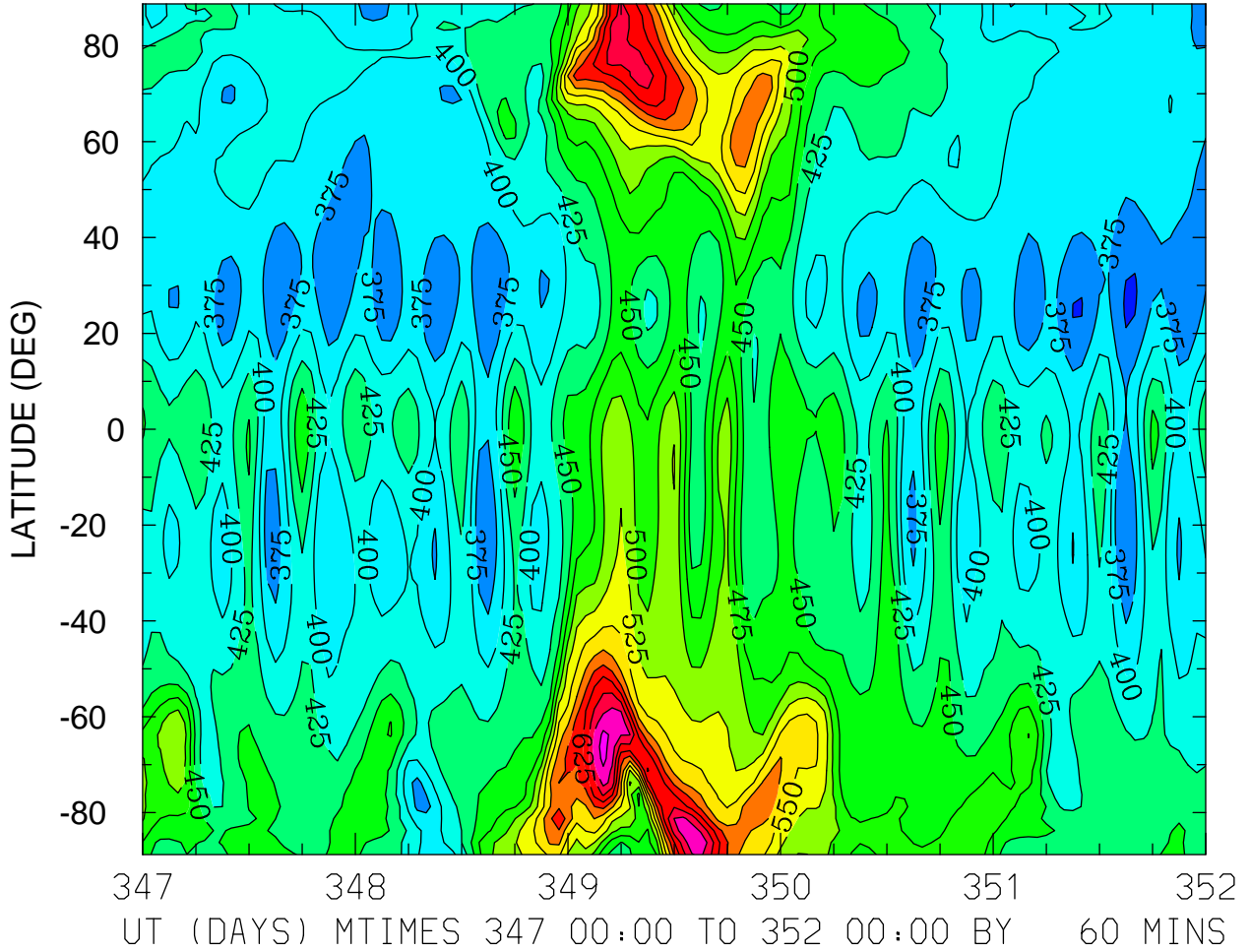

MIN,MAX= 3.4635E+02 7.0926E+02 INTERVAL= 2.5000E+01
FIRST: tiegcm2.0_res2.5_dec2006_heelis_gpi_sech_017.nc
LAST: tiegcm2.0_res2.5_dec2006_heelis_gpi_sech_022.nc

NEUTRAL TEMPERATURE (DEG K)
ZP = -4.000 ZONAL MEANS

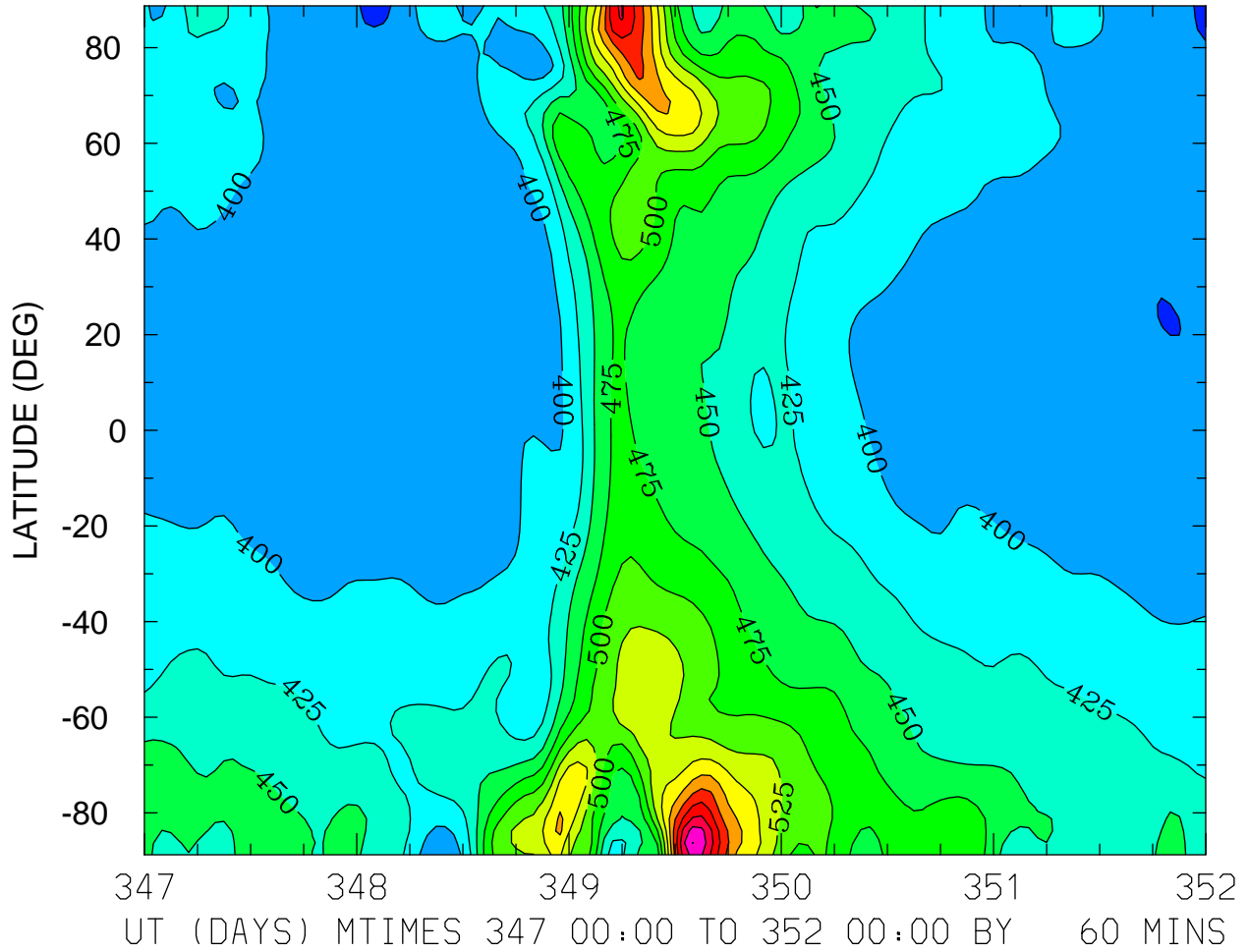

MIN,MAX= 3.6966E+02 7.0041E+02 INTERVAL= 2.5000E+01
FIRST: tiegcm2.0_res2.5_dec2006_heelis_gpi_sech_017.nc
LAST: tiegcm2.0_res2.5_dec2006_heelis_gpi_sech_022.nc

NEUTRAL TEMPERATURE (DEG K)
ZP = 0.000 LOCAL TIME = 0.00

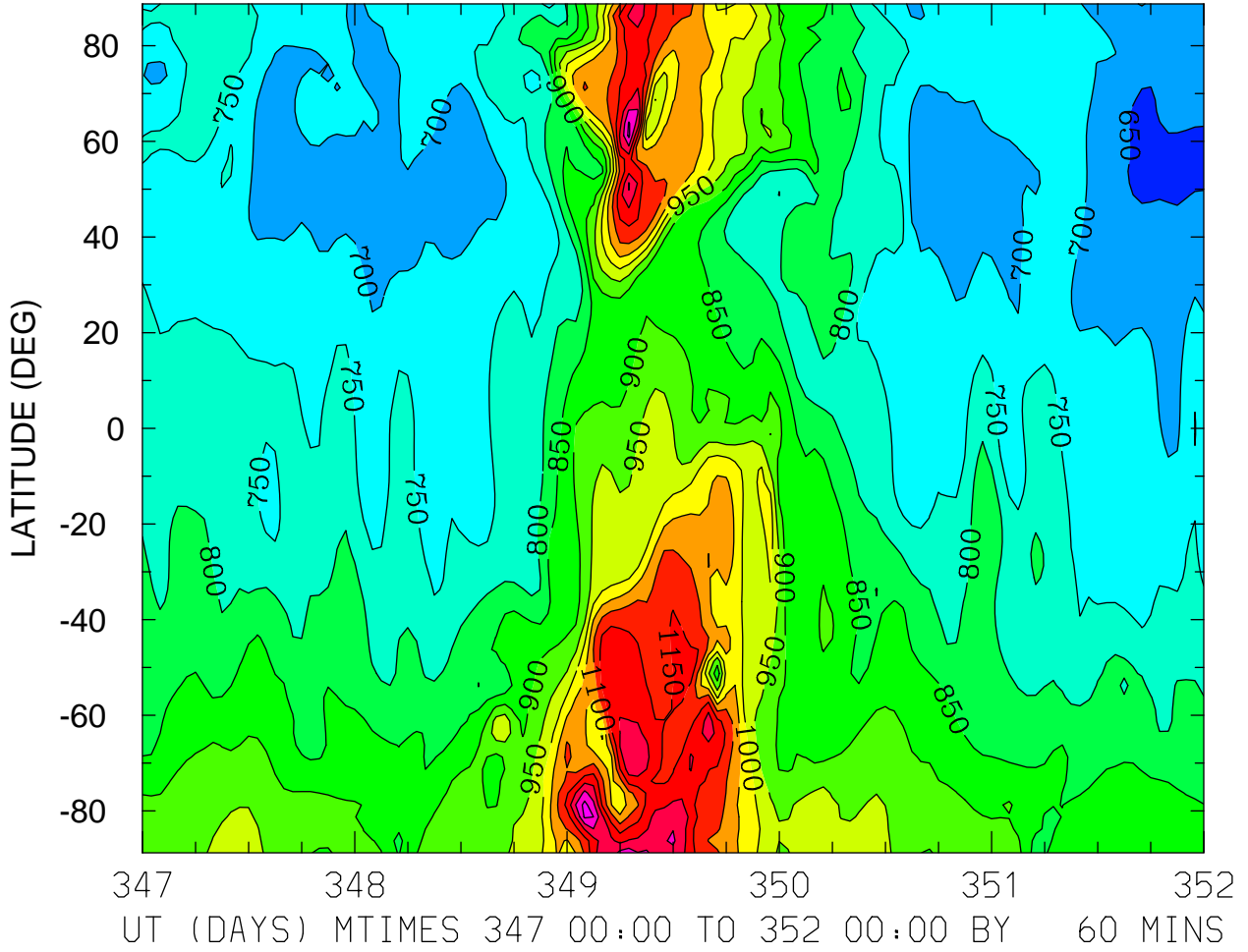

NEUTRAL TEMPERATURE (DEG K)
ZP = 0.000 LOCAL TIME = 12.00

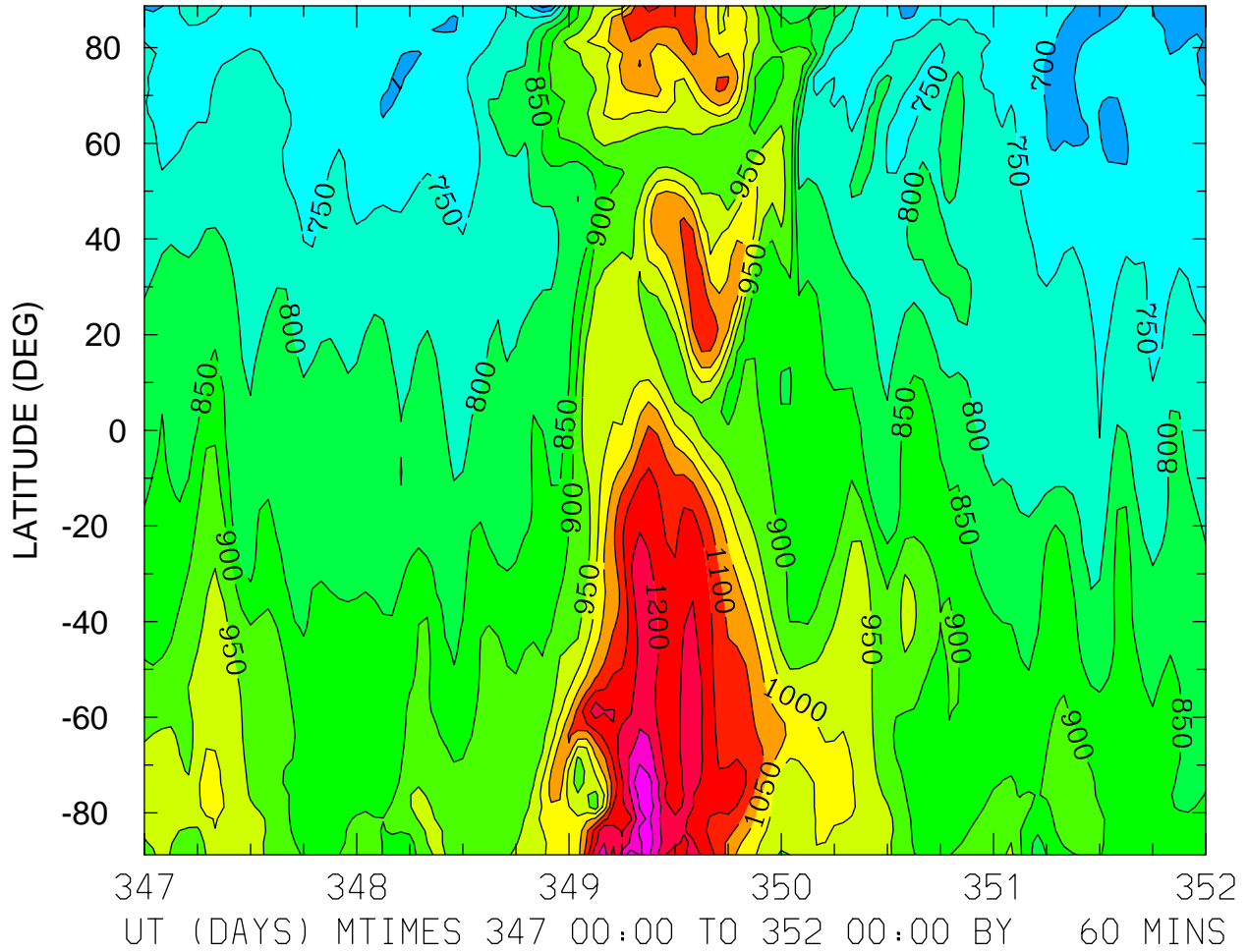

MIN,MAX= 6.3086E+02 1.3477E+03 INTERVAL= 5.0000E+01
FIRST: tiegcm2.0_res2.5_dec2006_heelis_gpi_sech_017.nc
LAST: tiegcm2.0_res2.5_dec2006_heelis_gpi_sech_022.nc

NEUTRAL TEMPERATURE (DEG K)
ZP = 0.000 ZONAL MEANS

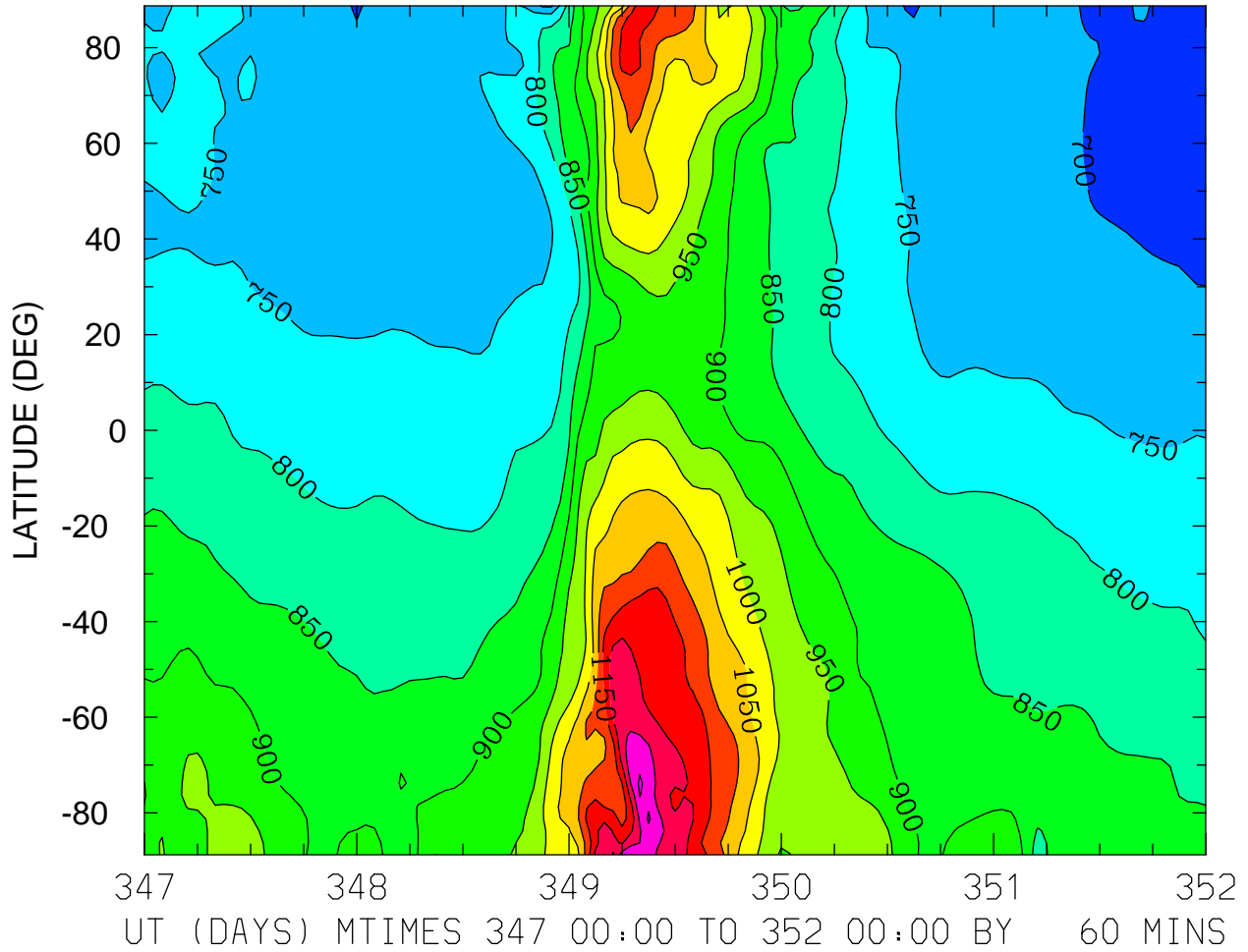

MIN,MAX= 6.7403E+02 1.3081E+03 INTERVAL= 5.0000E+01
FIRST: tiegcm2.0_res2.5_dec2006_heelis_gpi_sech_017.nc
LAST: tiegcm2.0_res2.5_dec2006_heelis_gpi_sech_022.nc

NEUTRAL TEMPERATURE (DEG K)
ZP = 4.000 LOCAL TIME = 0.00

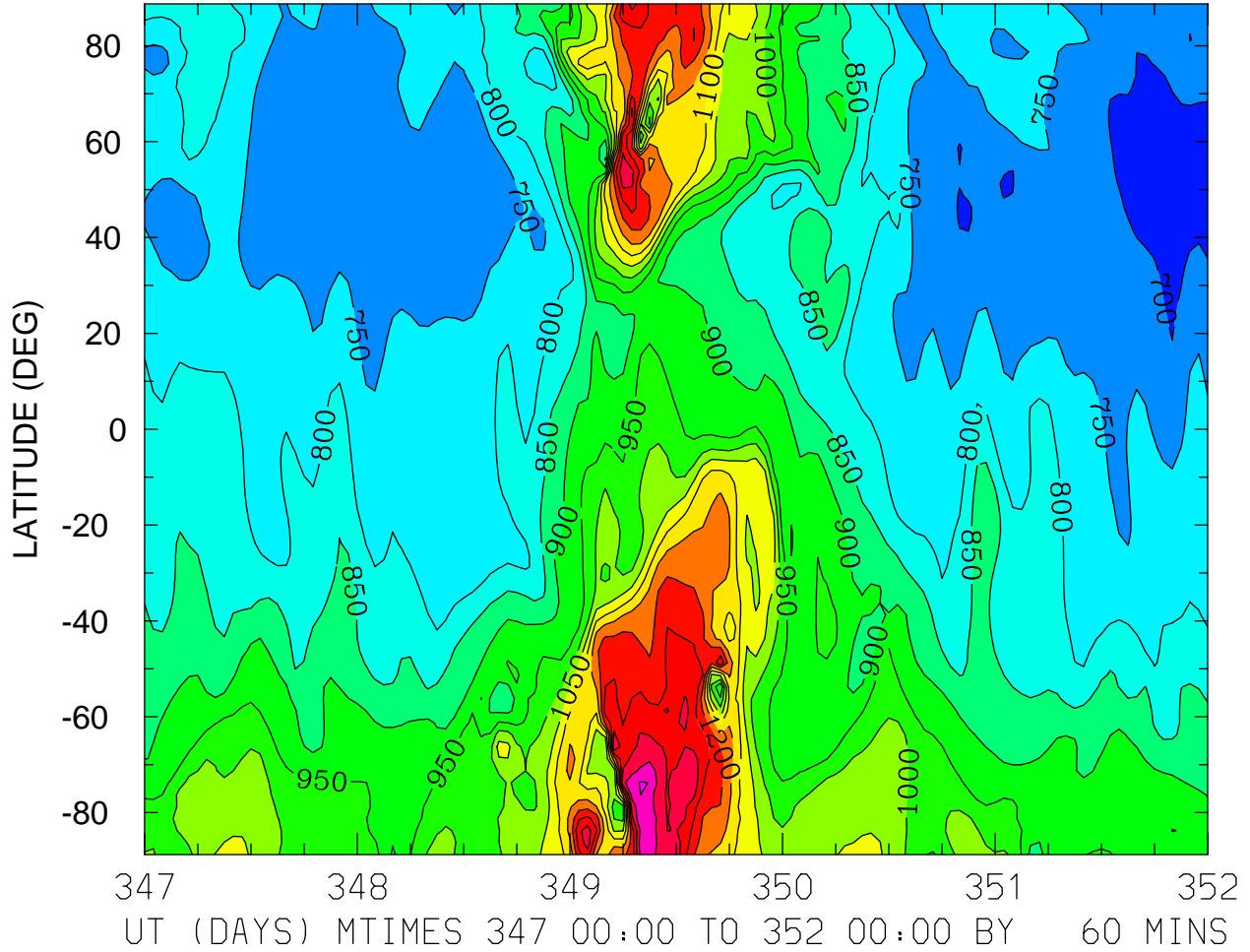

MIN,MAX= 6.6670E+02 1.4040E+03 INTERVAL= 5.0000E+01
FIRST: tiegcm2.0_res2.5_dec2006_heelis_gpi_sech_017.nc
LAST: tiegcm2.0_res2.5_dec2006_heelis_gpi_sech_022.nc

NEUTRAL TEMPERATURE (DEG K)
ZP = 4.000 LOCAL TIME = 12.00

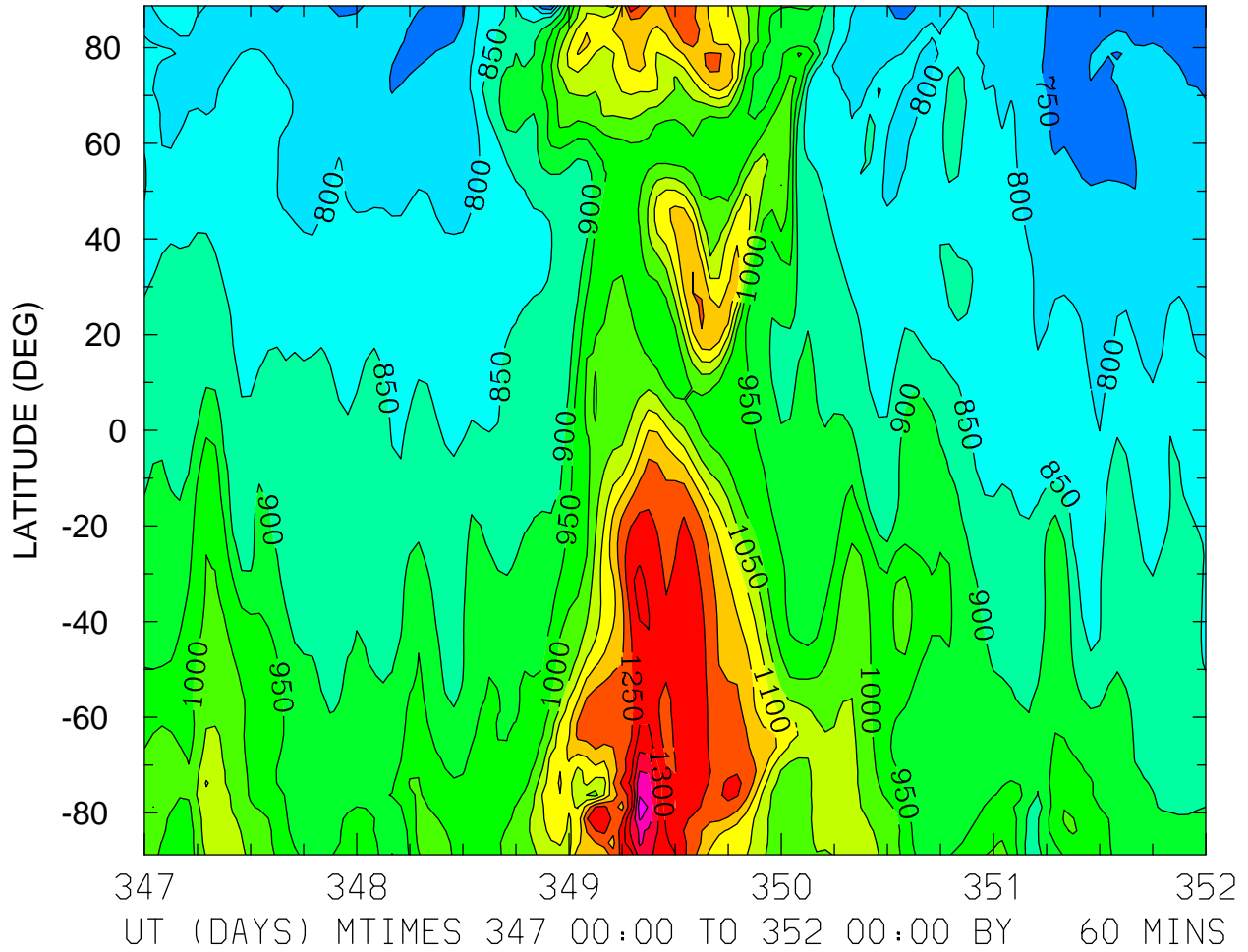

MIN,MAX= 6.9876E+02 1.4828E+03 INTERVAL= 5.0000E+01
FIRST: tiegcm2.0_res2.5_dec2006_heelis_gpi_sech_017.nc
LAST: tiegcm2.0_res2.5_dec2006_heelis_gpi_sech_022.nc

NEUTRAL TEMPERATURE (DEG K)
ZP = 4.000 ZONAL MEANS

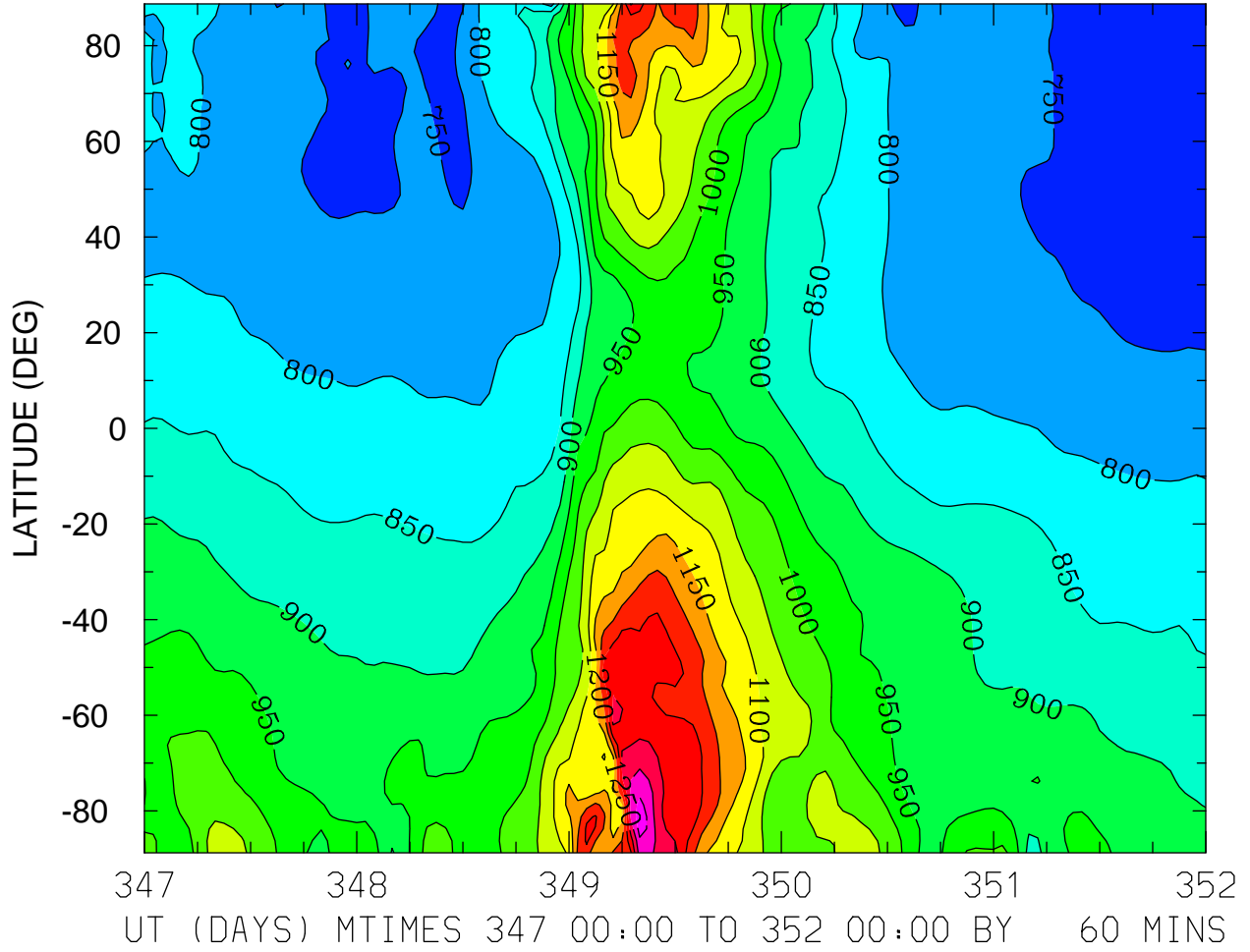

NEUTRAL ZONAL WIND (M/S)
ZP = -4.000 LOCAL TIME = 0.00

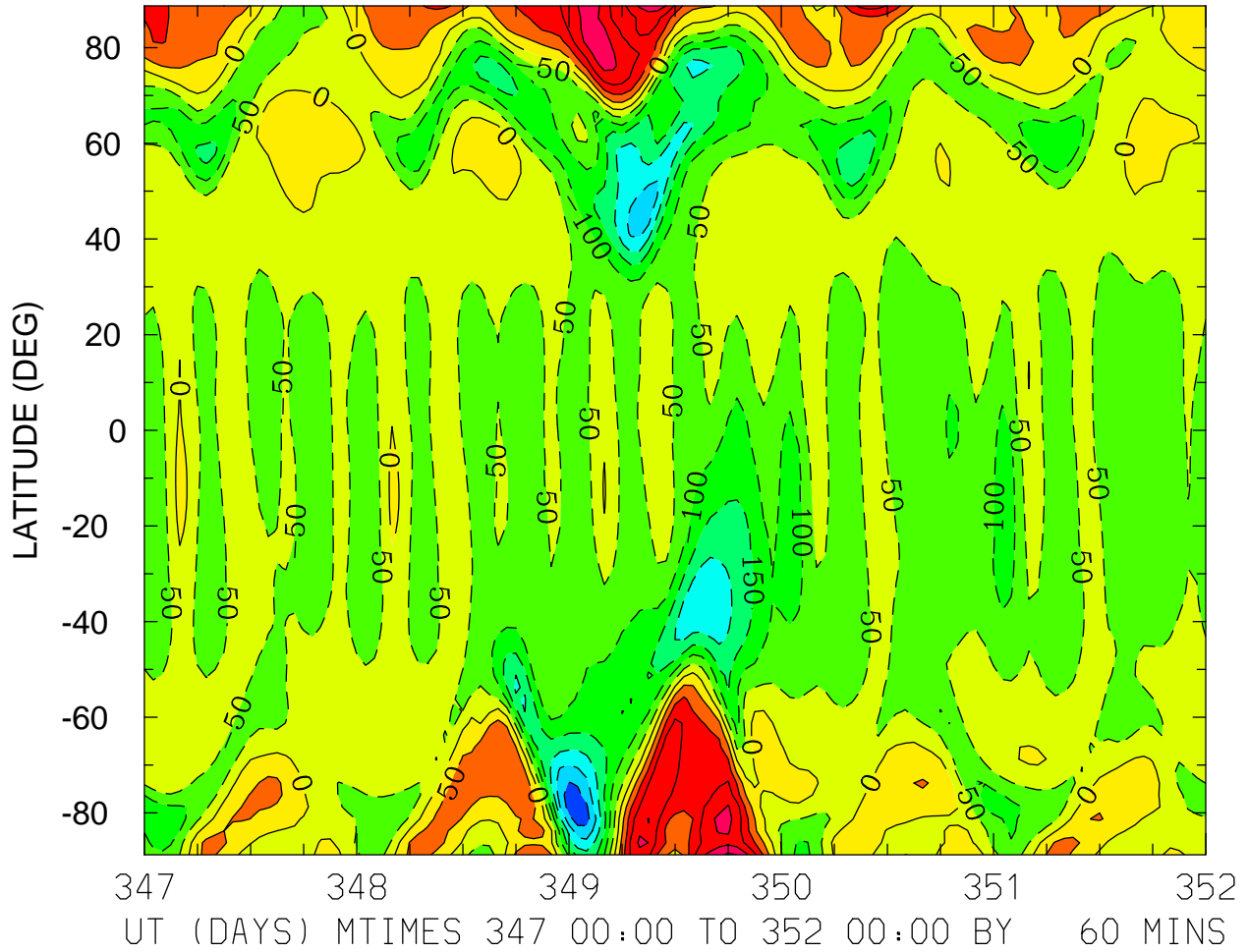

MIN,MAX= -3.4050E+02 2.5988E+02 INTERVAL= 5.0000E+01
FIRST: tiegcm2.0_res2.5_dec2006_heelis_gpi_sech_017.nc
LAST: tiegcm2.0_res2.5_dec2006_heelis_gpi_sech_022.nc

NEUTRAL ZONAL WIND (M/S)
ZP = -4.000 LOCAL TIME = 12.00

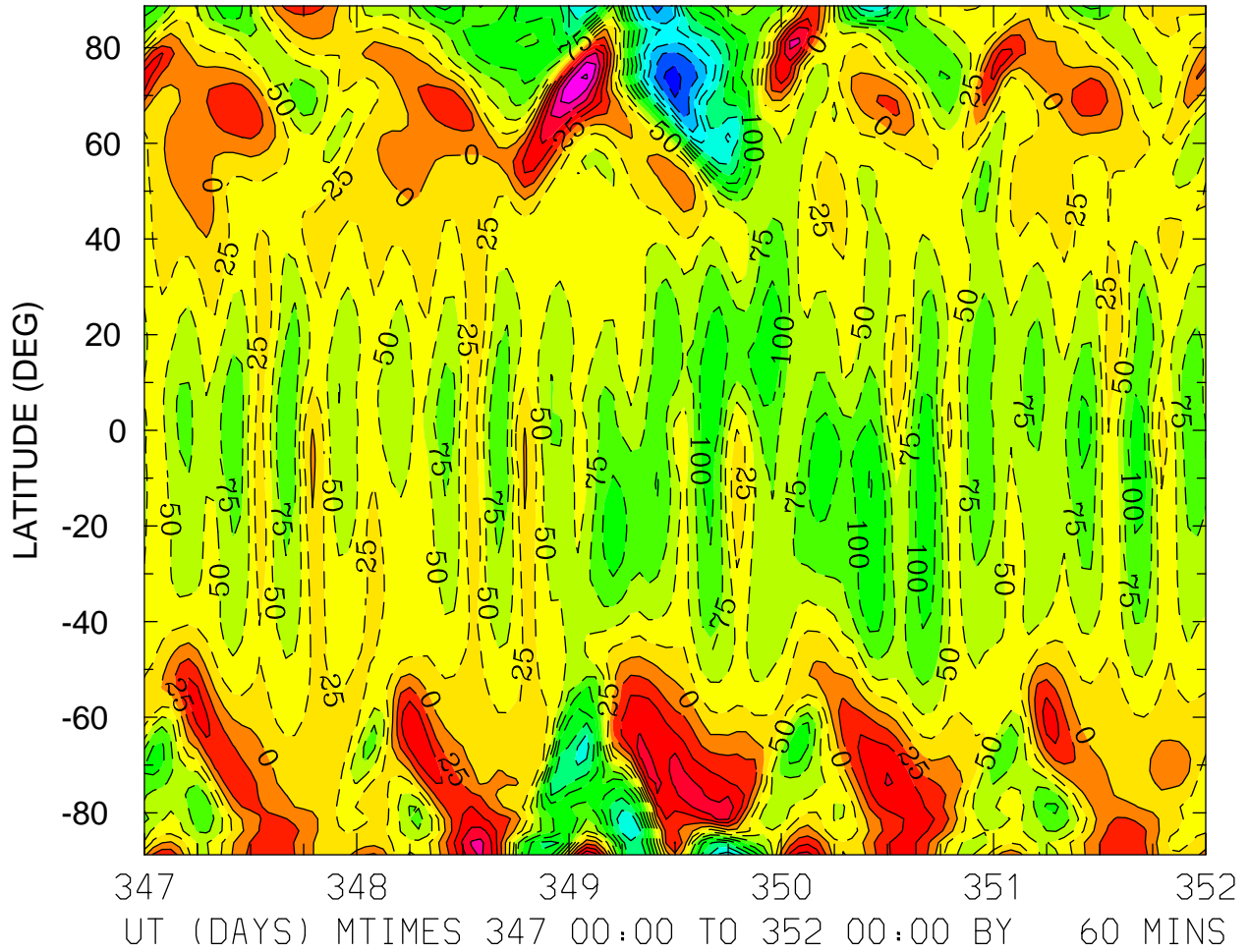

MIN,MAX= -2.8398E+02 1.5341E+02 INTERVAL= 2.5000E+01
FIRST: tiegcm2.0_res2.5_dec2006_heelis_gpi_sech_017.nc
LAST: tiegcm2.0_res2.5_dec2006_heelis_gpi_sech_022.nc

NEUTRAL ZONAL WIND (M/S)
ZP = -4.000 ZONAL MEANS

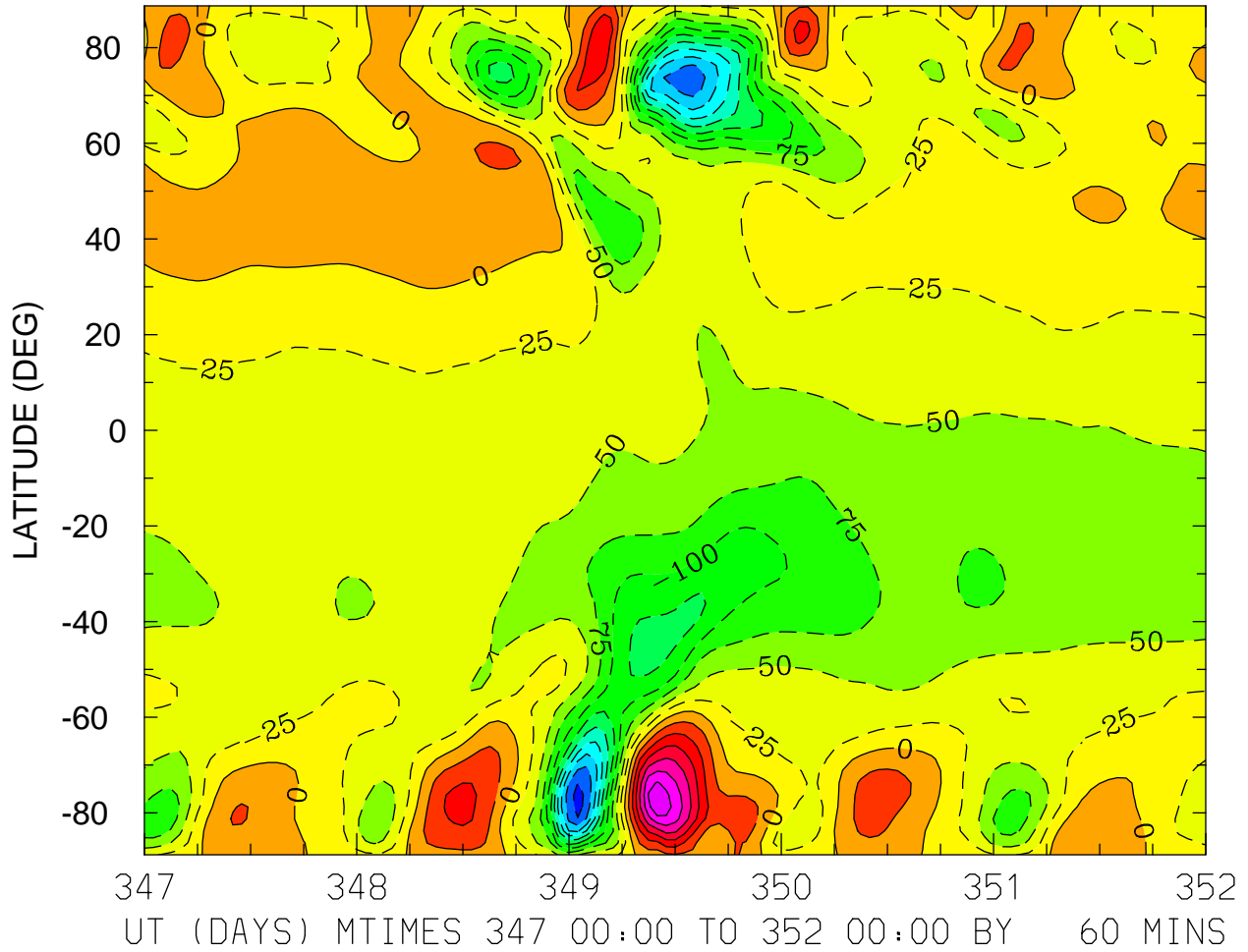

MIN,MAX= -2.5813E+02 1.7057E+02 INTERVAL= 2.5000E+01
FIRST: tiegcm2.0_res2.5_dec2006_heelis_gpi_sech_017.nc
LAST: tiegcm2.0_res2.5_dec2006_heelis_gpi_sech_022.nc

NEUTRAL ZONAL WIND (M/S)
ZP = 0.000 LOCAL TIME = 0.00

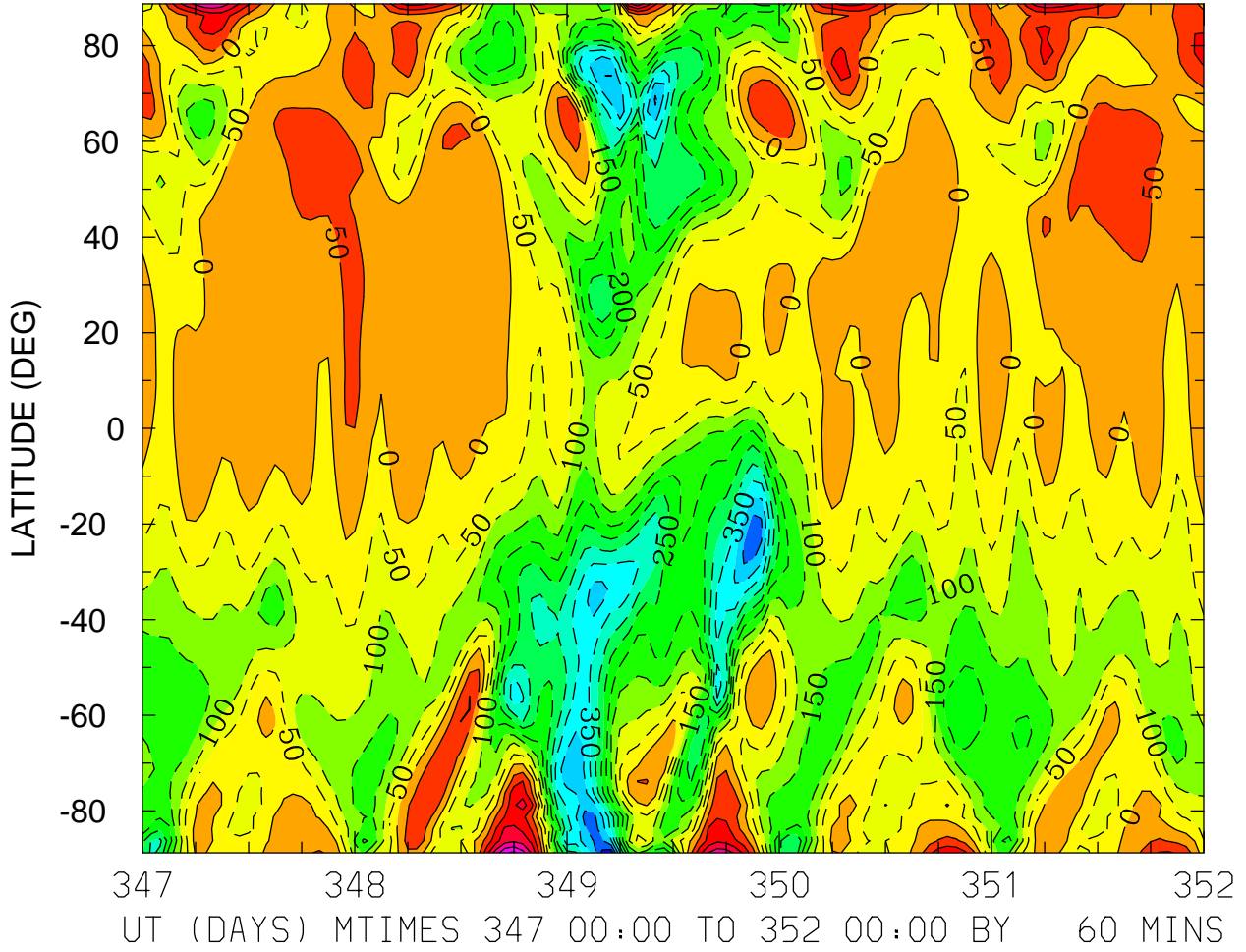

MIN,MAX= -5.3701E+02 3.1051E+02 INTERVAL= 5.0000E+01
FIRST: tiegcm2.0_res2.5_dec2006_heelis_gpi_sech_017.nc
LAST: tiegcm2.0_res2.5_dec2006_heelis_gpi_sech_022.nc

NEUTRAL ZONAL WIND (M/S)
ZP = 0.000 LOCAL TIME = 12.00

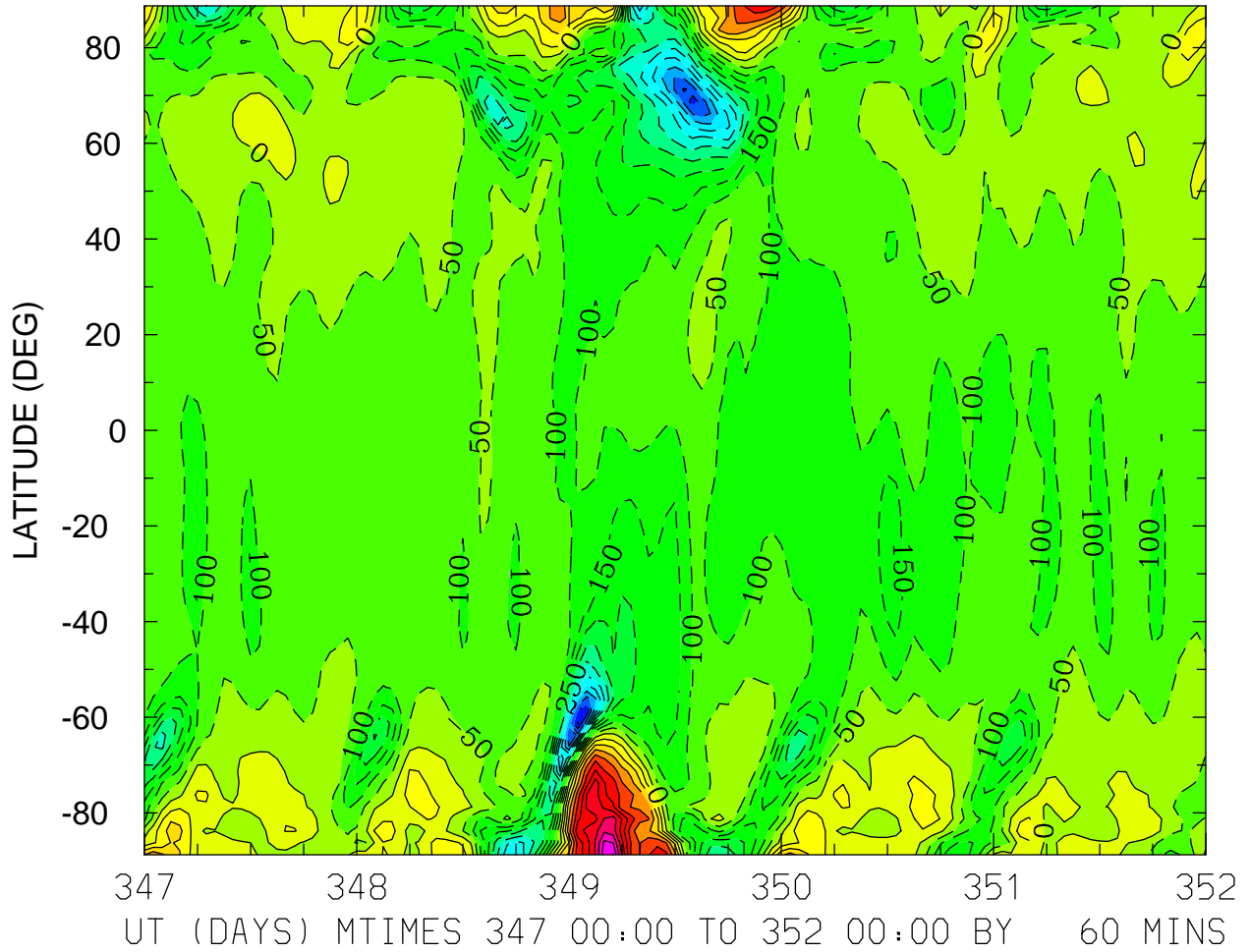

MIN,MAX= -6.0556E+02 5.5287E+02 INTERVAL= 5.0000E+01
FIRST: tiegcm2.0_res2.5_dec2006_heelis_gpi_sech_017.nc
LAST: tiegcm2.0_res2.5_dec2006_heelis_gpi_sech_022.nc

NEUTRAL ZONAL WIND (M/S)
ZP = 0.000 ZONAL MEANS

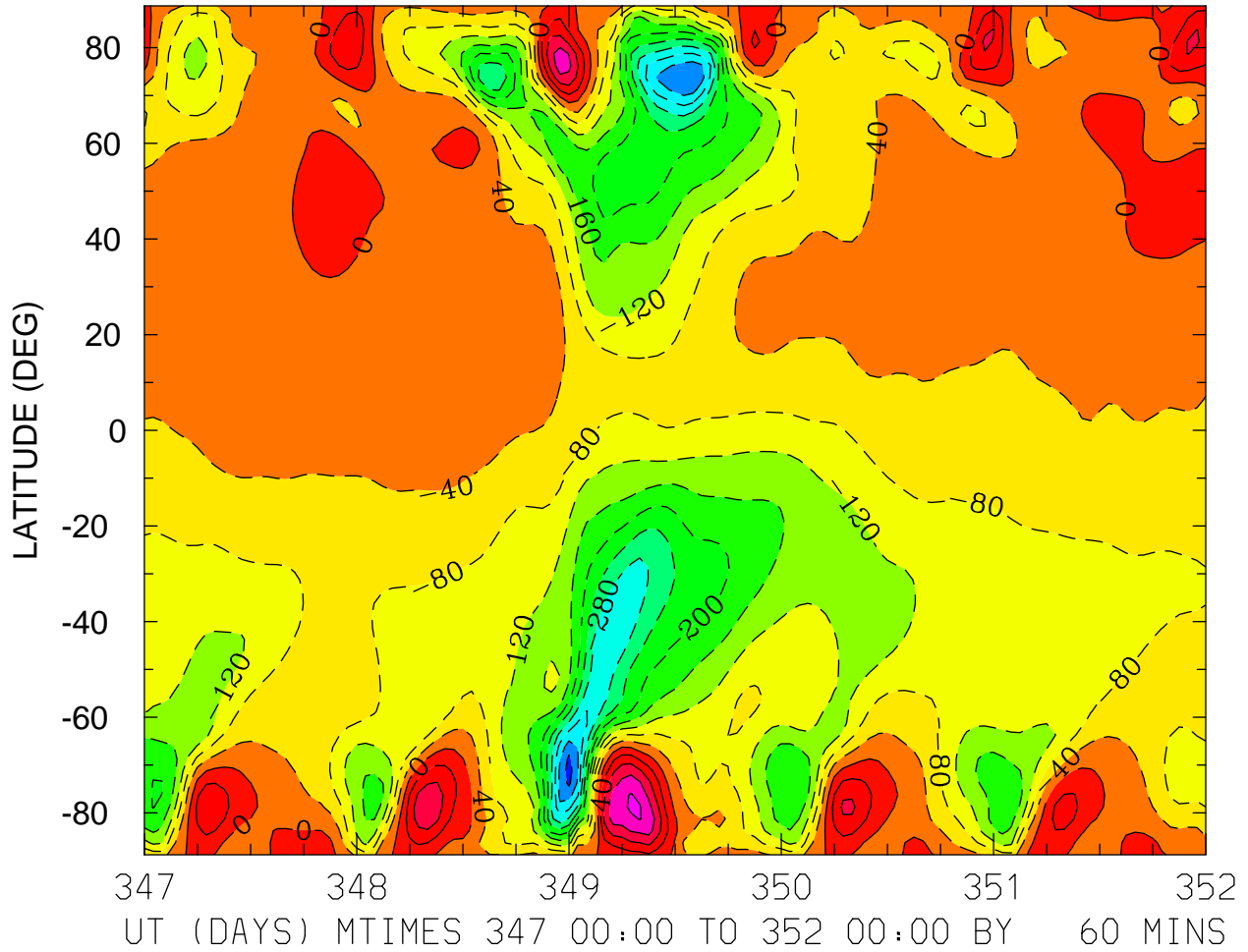

NEUTRAL ZONAL WIND (M/S)
ZP = 4.000 LOCAL TIME = 0.00

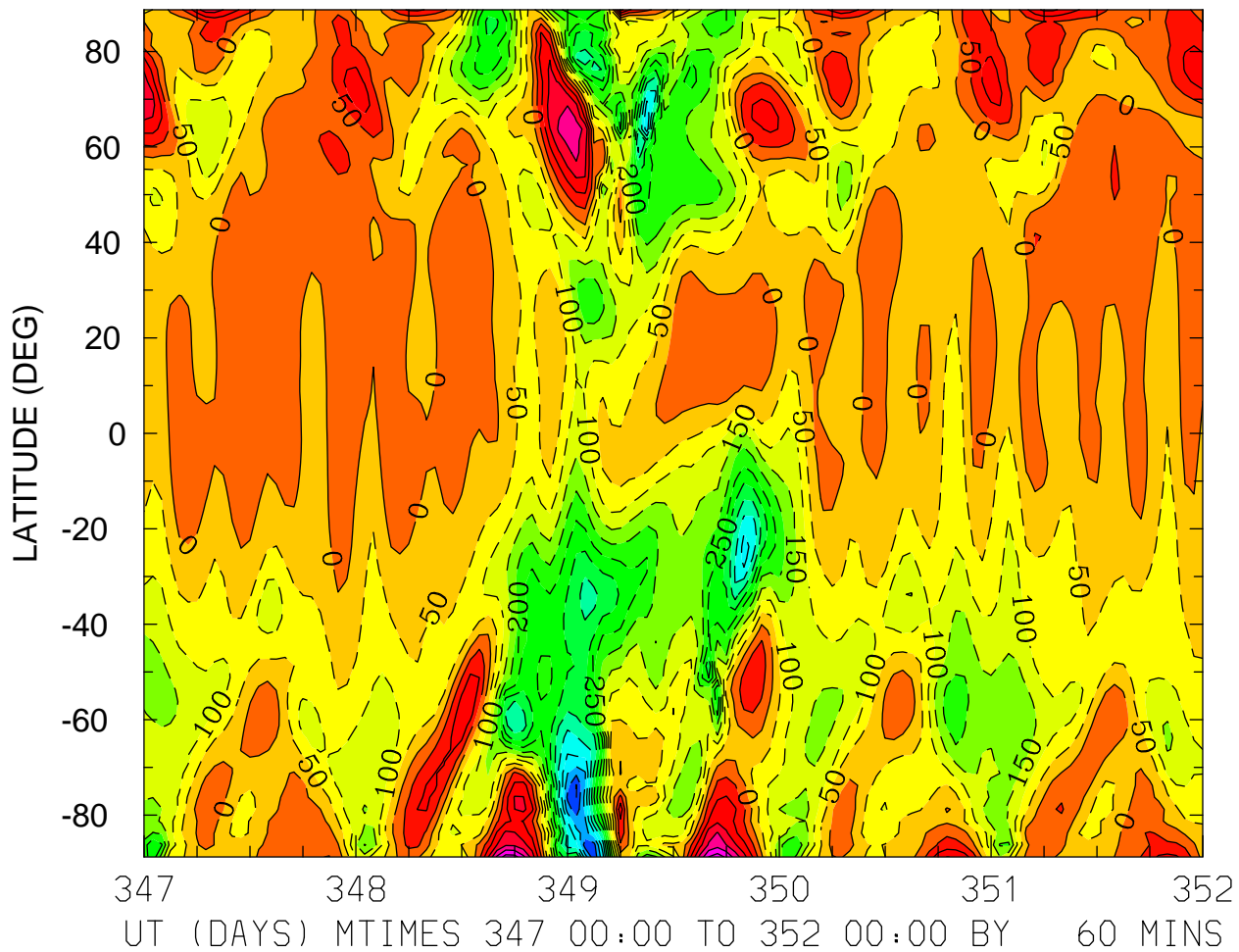

MIN,MAX= -6.0321E+02 3.2660E+02 INTERVAL= 5.0000E+01
FIRST: tiegcm2.0_res2.5_dec2006_heelis_gpi_sech_017.nc
LAST: tiegcm2.0_res2.5_dec2006_heelis_gpi_sech_022.nc

NEUTRAL ZONAL WIND (M/S)
ZP = 4.000 LOCAL TIME = 12.00

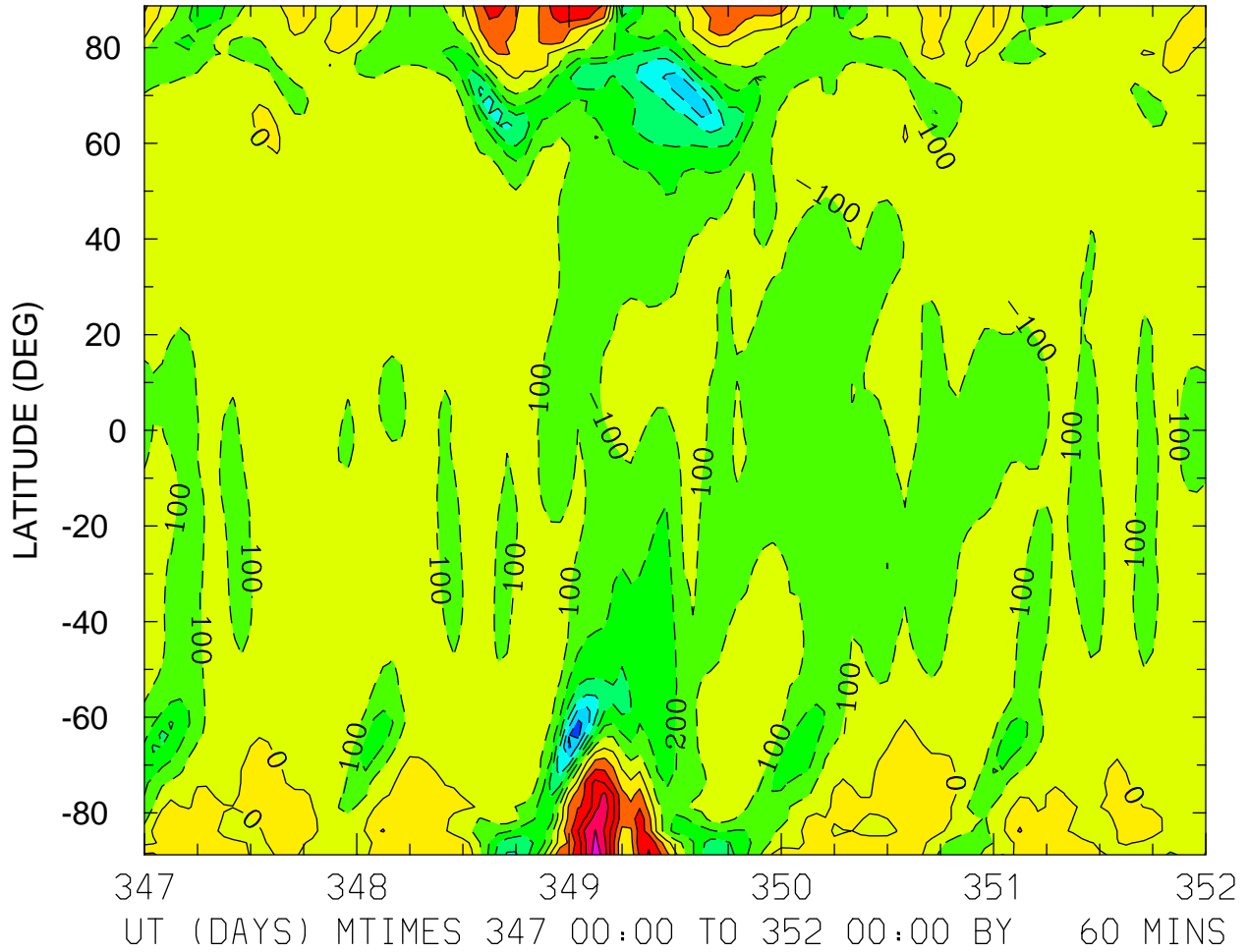

MIN,MAX= -6.3893E+02 5.6189E+02 INTERVAL= 1.0000E+02
FIRST: tiegcm2.0_res2.5_dec2006_heelis_gpi_sech_017.nc
LAST: tiegcm2.0_res2.5_dec2006_heelis_gpi_sech_022.nc

NEUTRAL ZONAL WIND (M/S)
ZP = 4.000 ZONAL MEANS

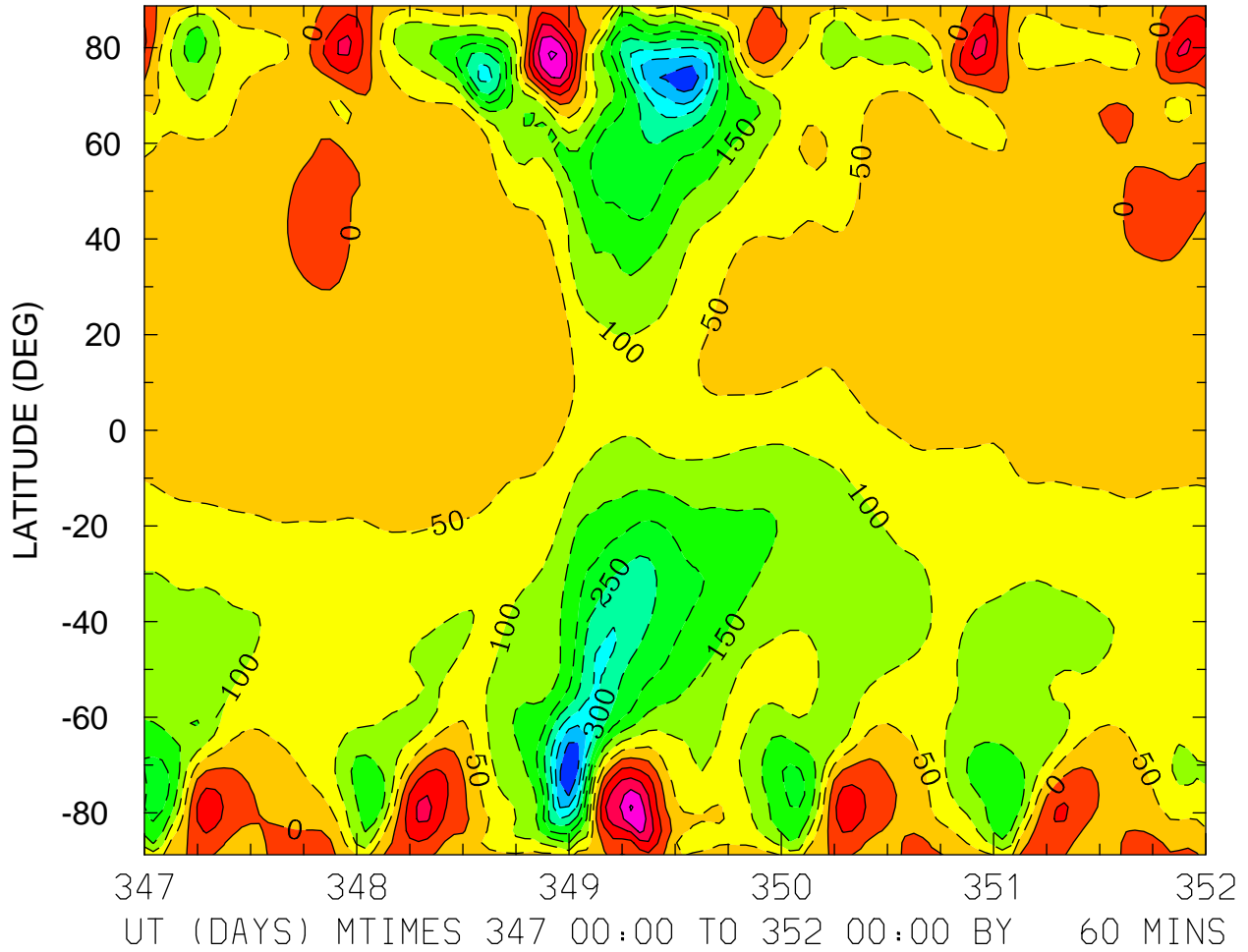

MIN,MAX= -4.4822E+02 2.0713E+02 INTERVAL= 5.0000E+01
FIRST: tiegcm2.0_res2.5_dec2006_heelis_gpi_sech_017.nc
LAST: tiegcm2.0_res2.5_dec2006_heelis_gpi_sech_022.nc

NEUTRAL MERIDIONAL WIND (M/S)
ZP = -4.000 LOCAL TIME = 0.00

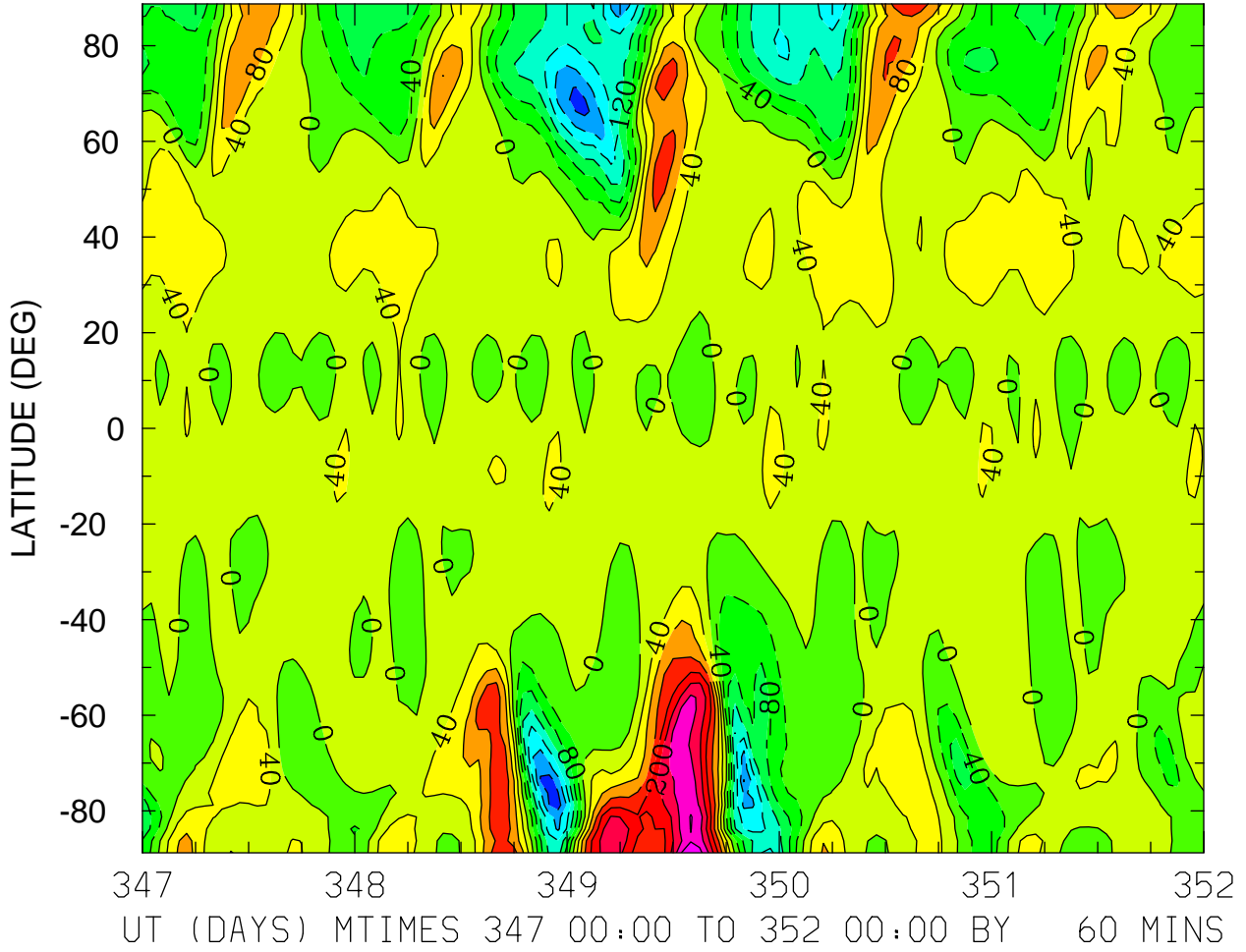

MIN,MAX= -2.6277E+02 3.1824E+02 INTERVAL= 4.0000E+01
FIRST: tiegcm2.0_res2.5_dec2006_heelis_gpi_sech_017.nc
LAST: tiegcm2.0_res2.5_dec2006_heelis_gpi_sech_022.nc

NEUTRAL MERIDIONAL WIND (M/S)
ZP = -4.000 LOCAL TIME = 12.00

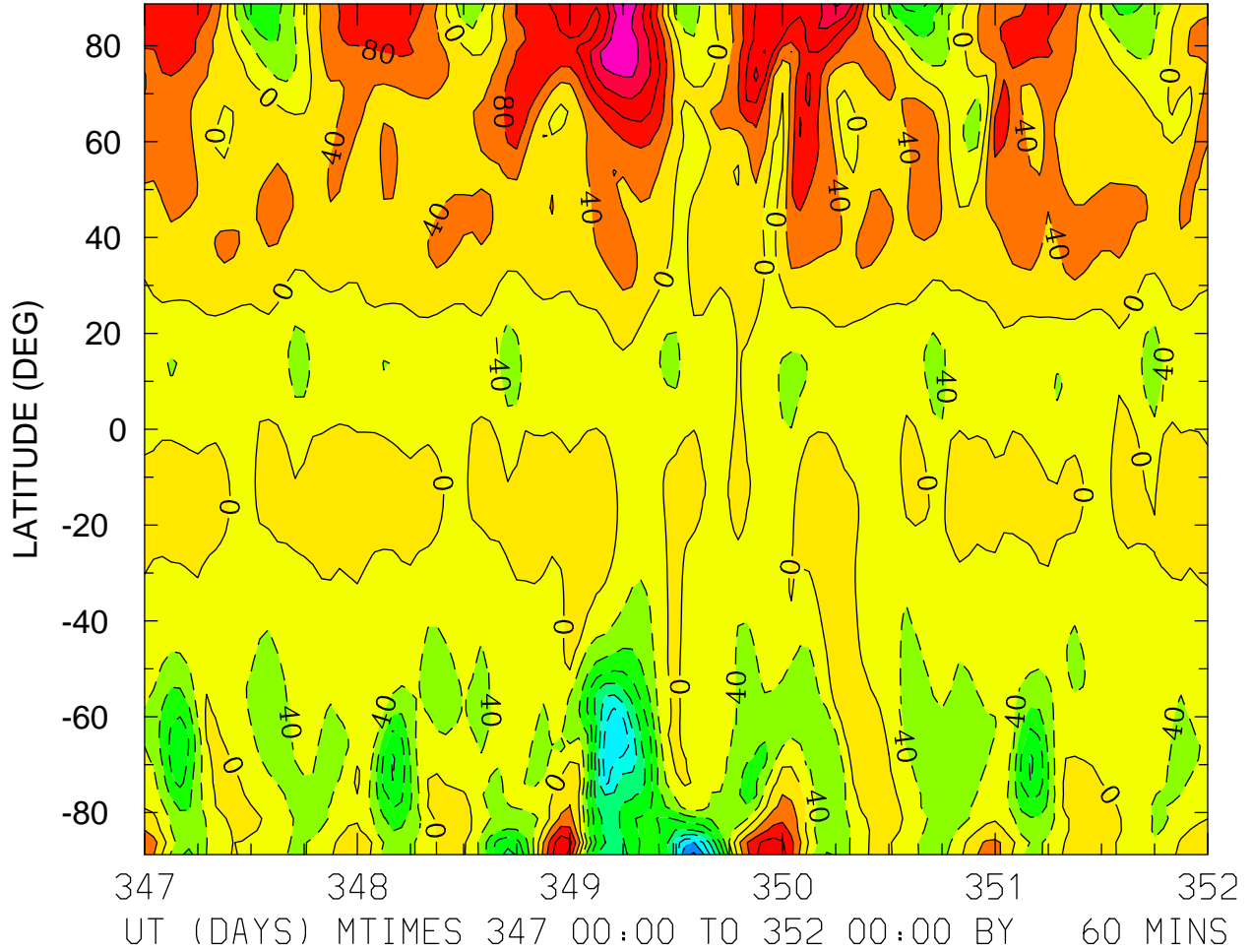

MIN,MAX= -3.2818E+02 2.4311E+02 INTERVAL= 4.0000E+01
FIRST: tiegcm2.0_res2.5_dec2006_heelis_gpi_sech_017.nc
LAST: tiegcm2.0_res2.5_dec2006_heelis_gpi_sech_022.nc

NEUTRAL MERIDIONAL WIND (M/S)
ZP = -4.000 ZONAL MEANS

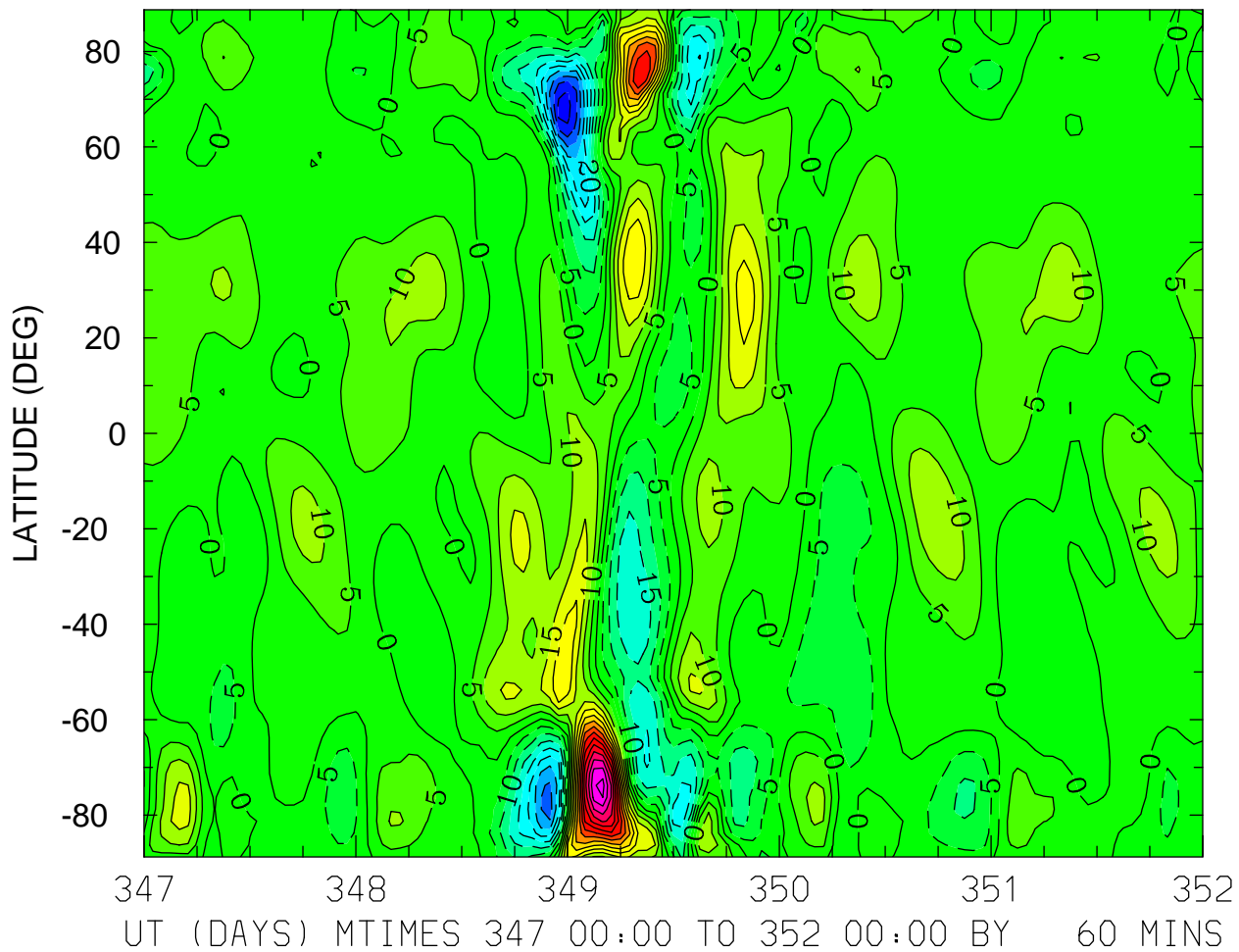

MIN,MAX= -4.6738E+01 7.1773E+01 INTERVAL= 5.0000E+00
FIRST: tiegcm2.0_res2.5_dec2006_heelis_gpi_sech_017.nc
LAST: tiegcm2.0_res2.5_dec2006_heelis_gpi_sech_022.nc

NEUTRAL MERIDIONAL WIND (M/S)
ZP = 0.000 LOCAL TIME = 0.00

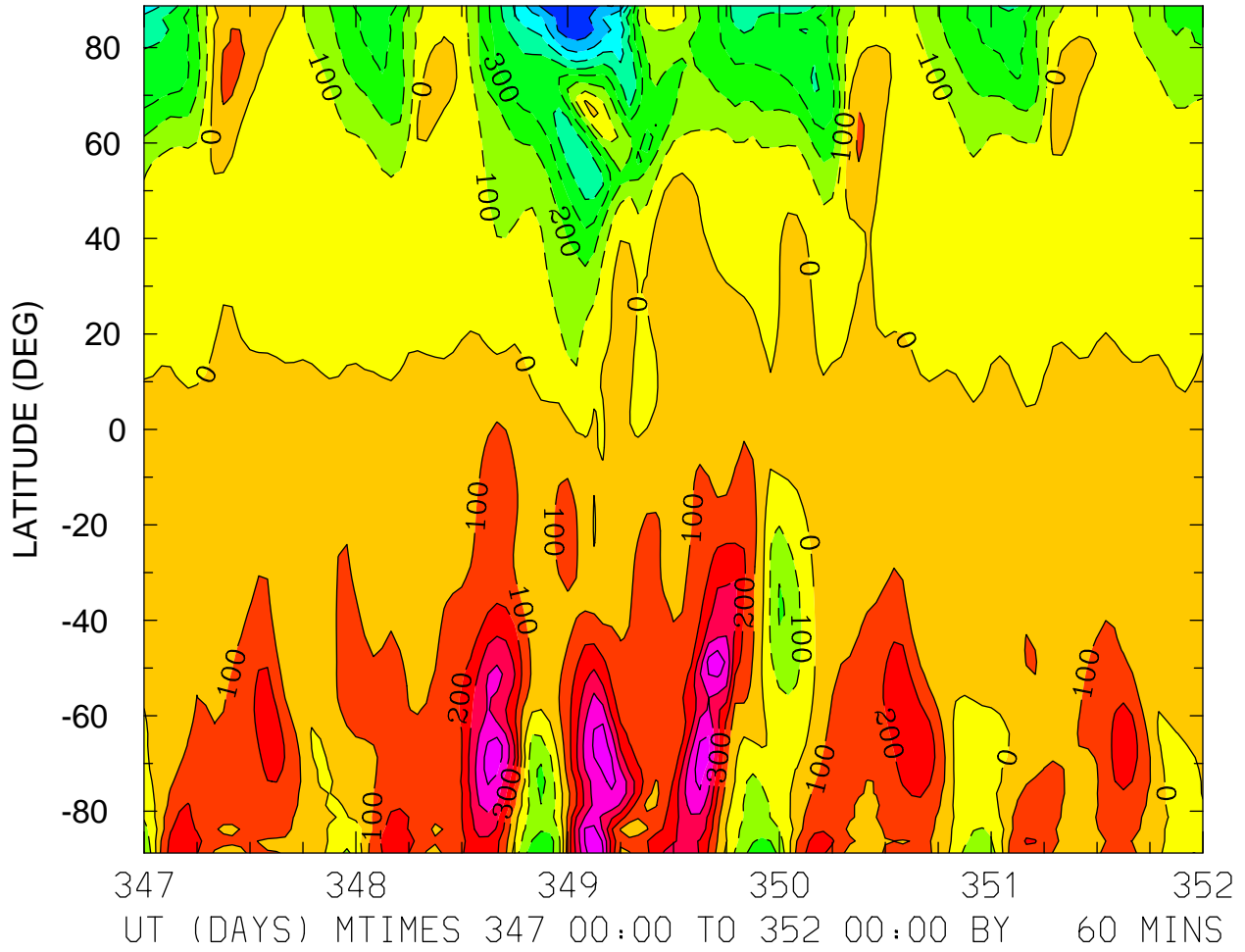

MIN,MAX= -7.9599E+02 5.7701E+02 INTERVAL= 1.0000E+02
FIRST: tiegcm2.0_res2.5_dec2006_heelis_gpi_sech_017.nc
LAST: tiegcm2.0_res2.5_dec2006_heelis_gpi_sech_022.nc

NEUTRAL MERIDIONAL WIND (M/S)
ZP = 0.000 LOCAL TIME = 12.00

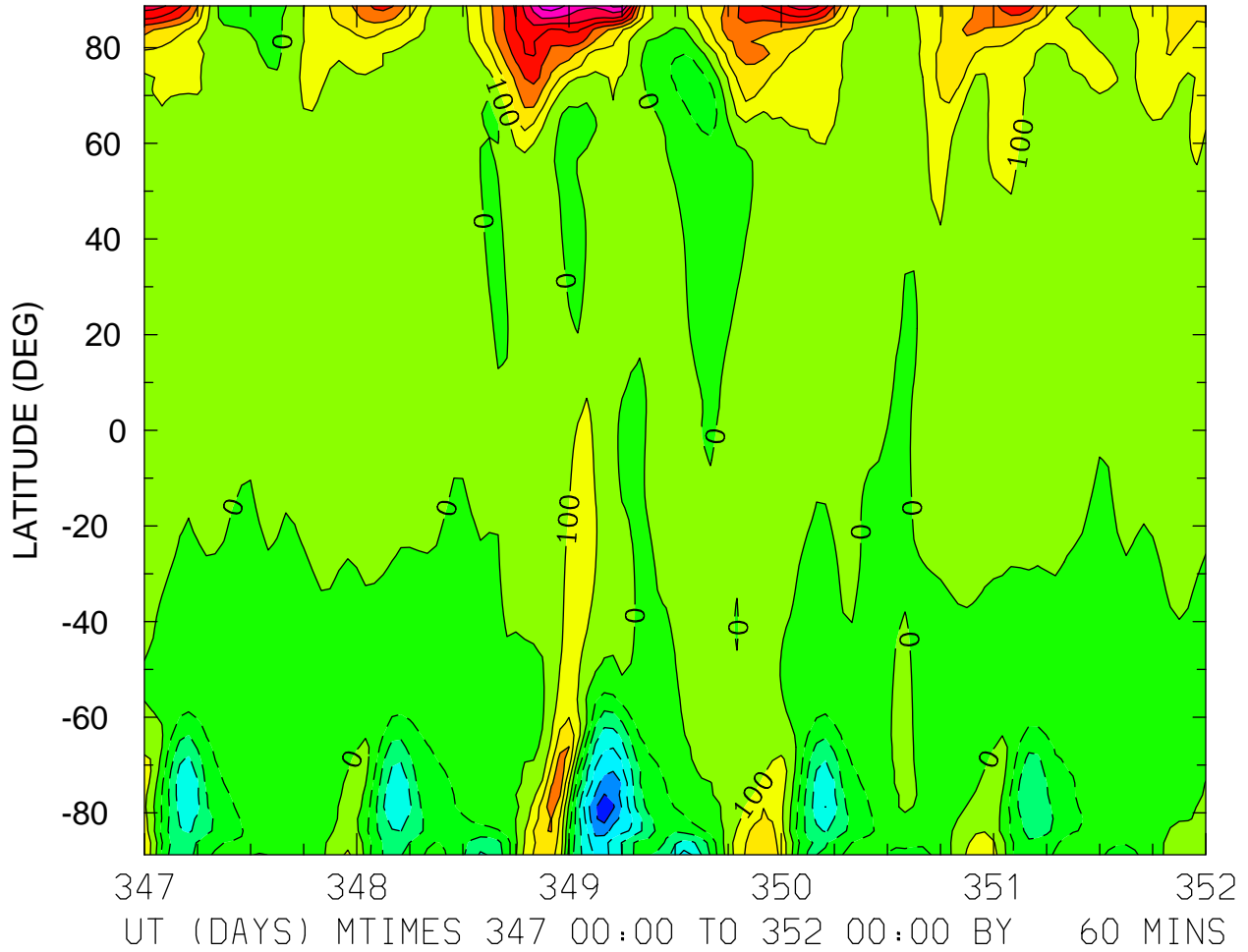

NEUTRAL MERIDIONAL WIND (M/S)
ZP = 0.000 ZONAL MEANS

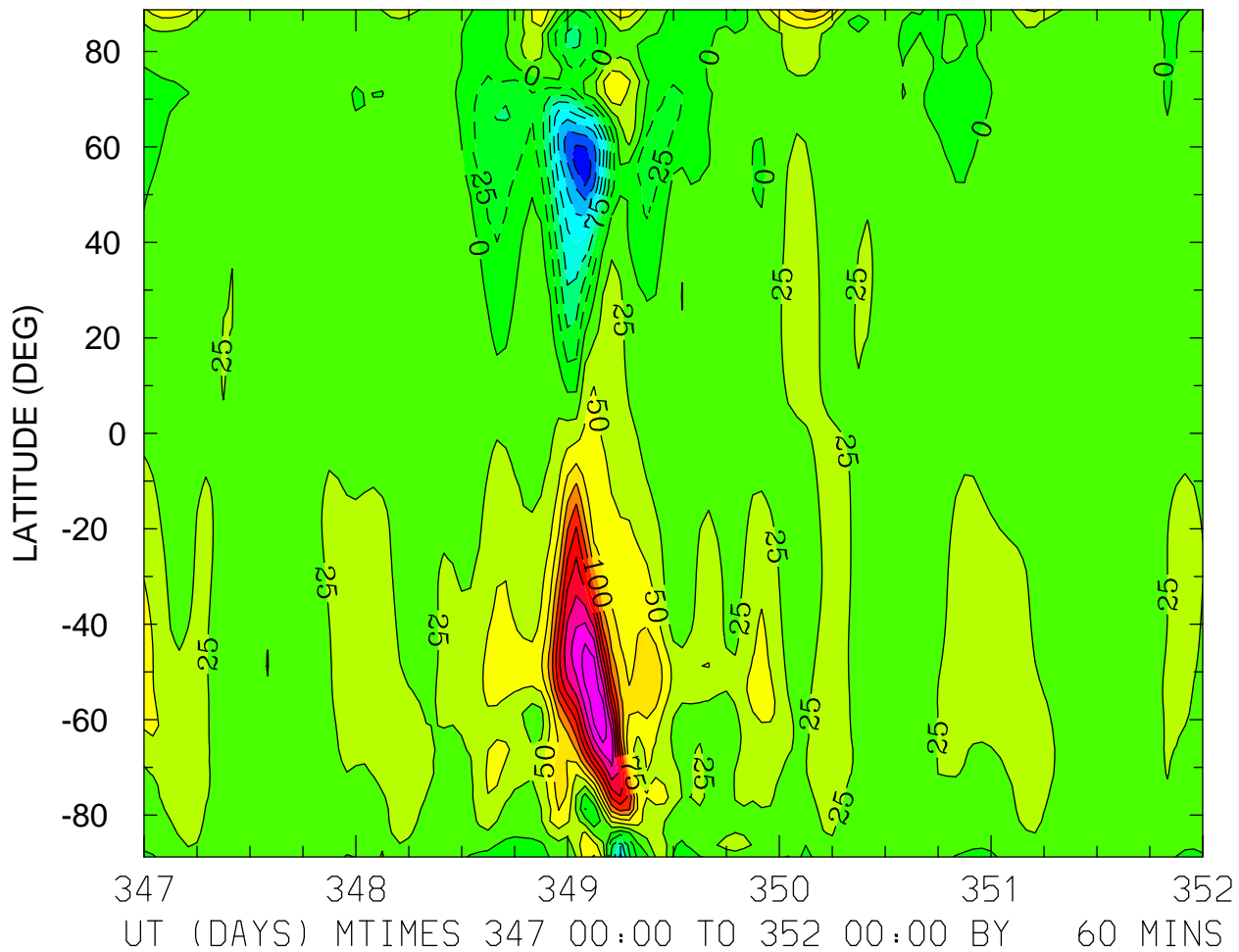

MIN,MAX= -1.9720E+02 2.6943E+02 INTERVAL= 2.5000E+01
FIRST: tiegcm2.0_res2.5_dec2006_heelis_gpi_sech_017.nc
LAST: tiegcm2.0_res2.5_dec2006_heelis_gpi_sech_022.nc

NEUTRAL MERIDIONAL WIND (M/S)
ZP = 4.000 LOCAL TIME = 0.00

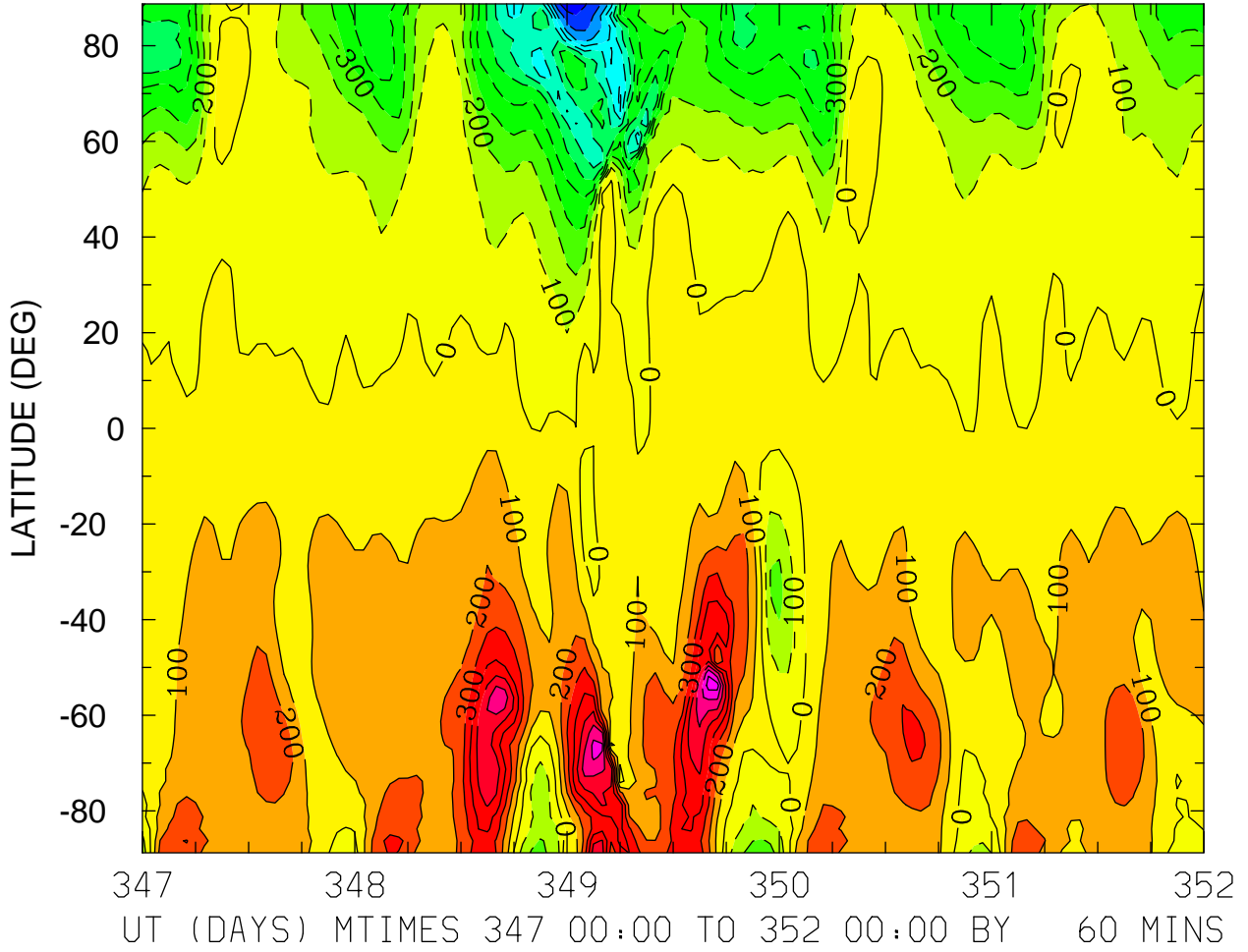

MIN,MAX= -1.1508E+03 8.5089E+02 INTERVAL= 1.0000E+02
FIRST: tiegcm2.0_res2.5_dec2006_heelis_gpi_sech_017.nc
LAST: tiegcm2.0_res2.5_dec2006_heelis_gpi_sech_022.nc

NEUTRAL MERIDIONAL WIND (M/S)
ZP = 4.000 LOCAL TIME = 12.00

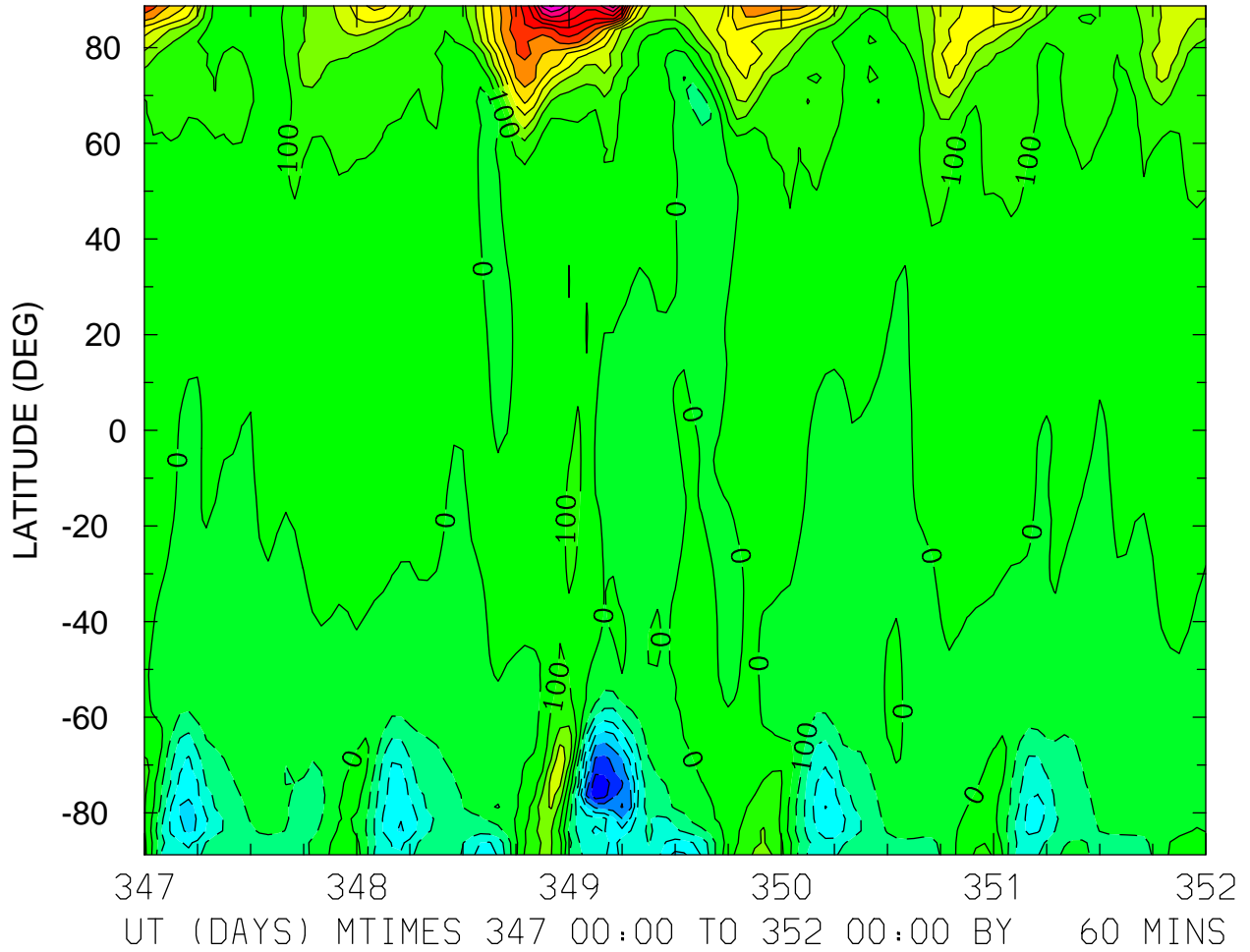

MIN,MAX= -7.8221E+02 1.3149E+03 INTERVAL= 1.0000E+02
FIRST: tiegcm2.0_res2.5_dec2006_heelis_gpi_sech_017.nc
LAST: tiegcm2.0_res2.5_dec2006_heelis_gpi_sech_022.nc

NEUTRAL MERIDIONAL WIND (M/S)
ZP = 4.000 ZONAL MEANS

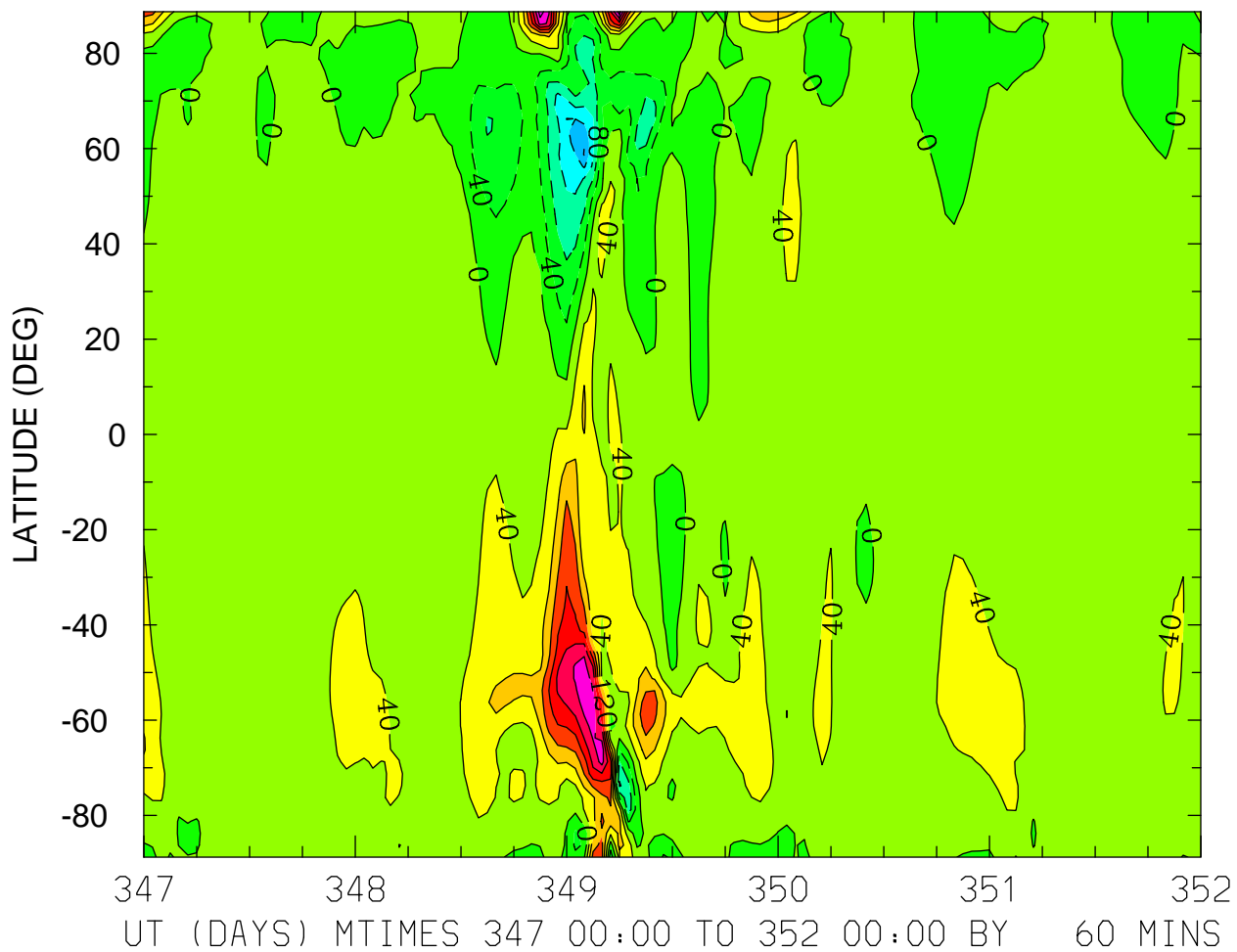

MIN,MAX= -2.0263E+02 3.0443E+02 INTERVAL= 4.0000E+01
FIRST: tiegcm2.0_res2.5_dec2006_heelis_gpi_sech_017.nc
LAST: tiegcm2.0_res2.5_dec2006_heelis_gpi_sech_022.nc

LOG10 HELIUM (HE) (CM3)
ZP = -4.125 LOCAL TIME = 0.00

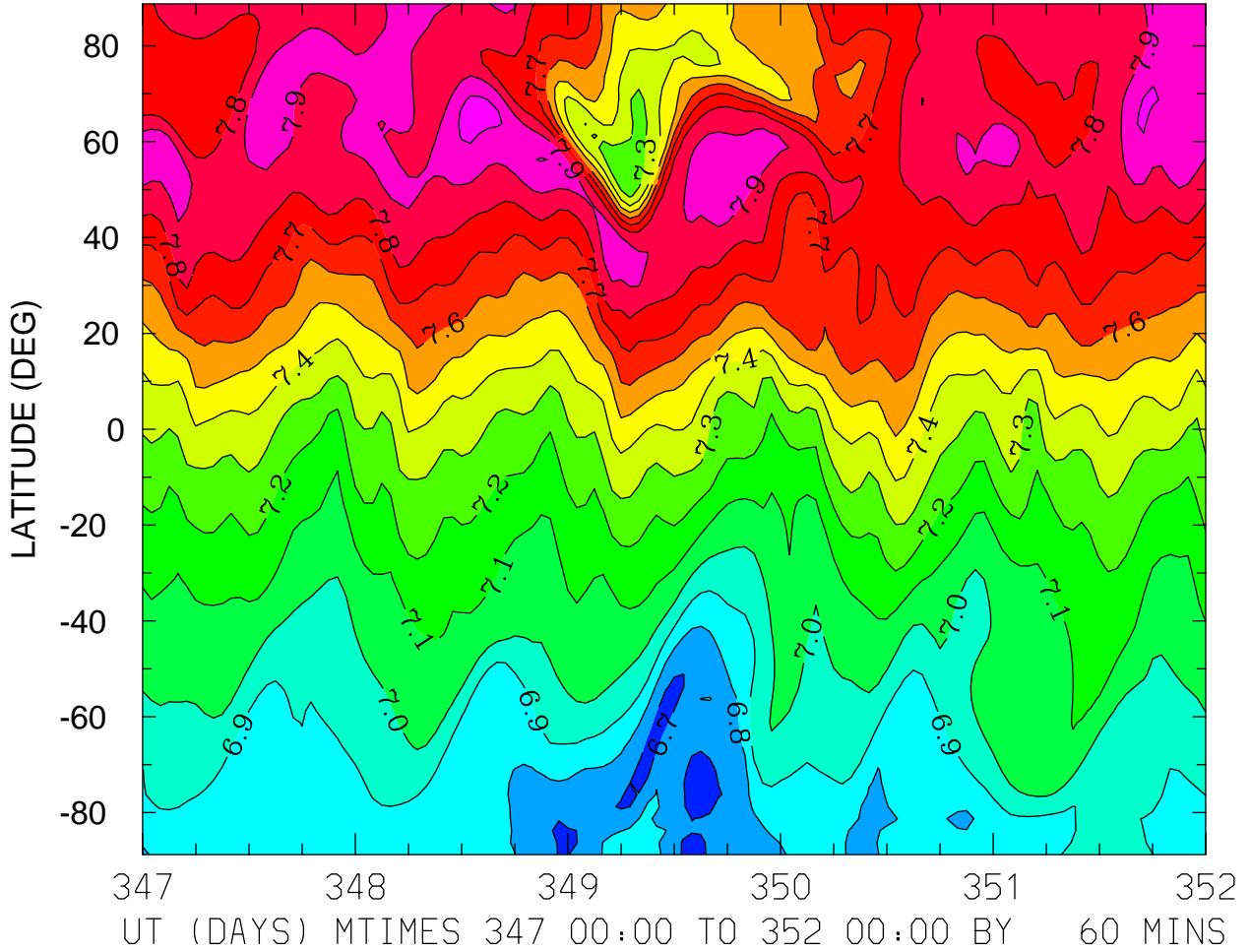

MIN,MAX= 6.6637E+00 8.0381E+00 INTERVAL= 1.0000E-01
FIRST: tiegcm2.0_res2.5_dec2006_heelis_gpi_sech_017.nc
LAST: tiegcm2.0_res2.5_dec2006_heelis_gpi_sech_022.nc

LOG10 HELIUM (HE) (CM3)
ZP = -4.125 LOCAL TIME = 12.00

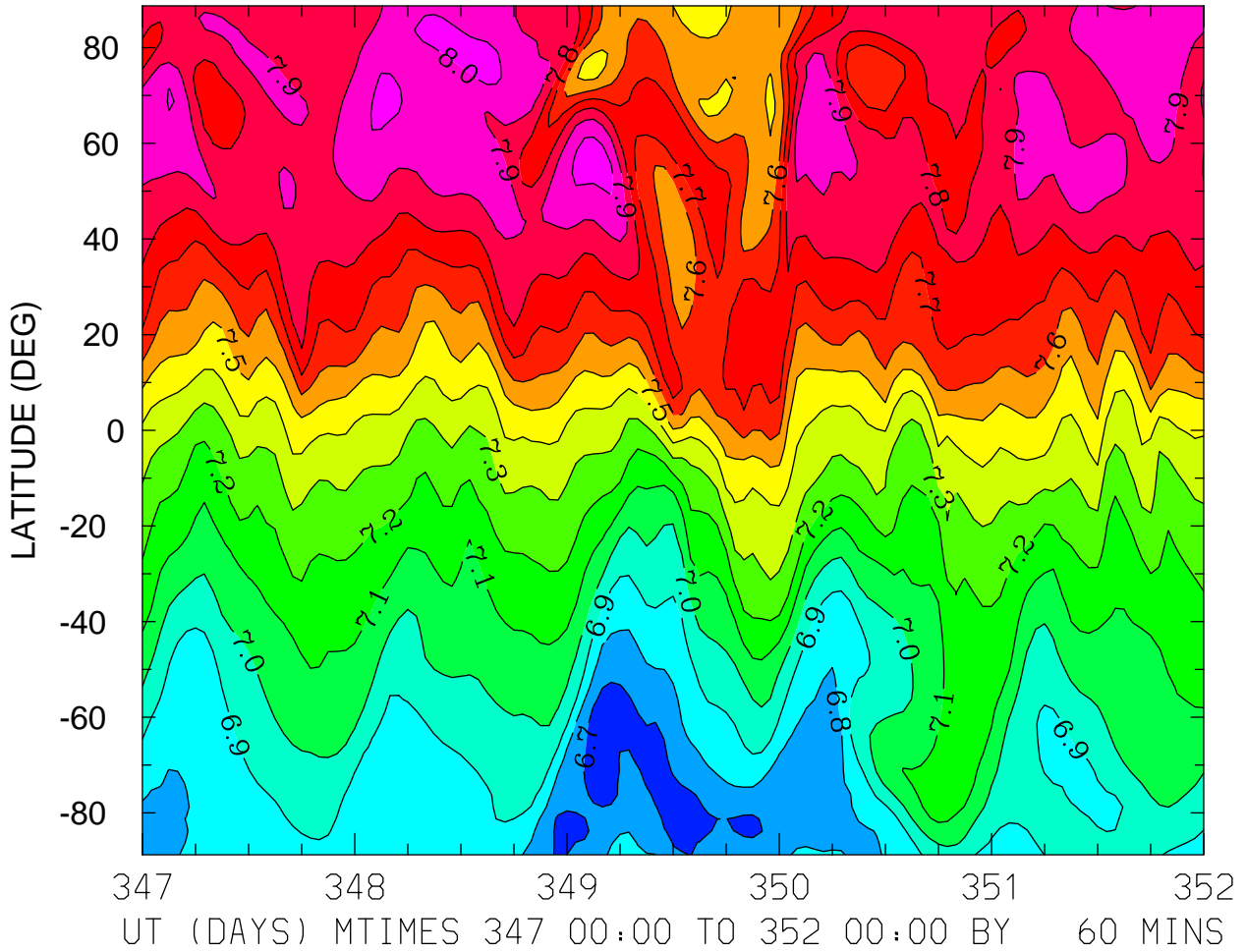

MIN,MAX= 6.6396E+00 8.0341E+00 INTERVAL= 1.0000E-01
FIRST: tiegcm2.0_res2.5_dec2006_heelis_gpi_sech_017.nc
LAST: tiegcm2.0_res2.5_dec2006_heelis_gpi_sech_022.nc

LOG10 HELIUM (HE) (CM3)
ZP = -4.125 ZONAL MEANS

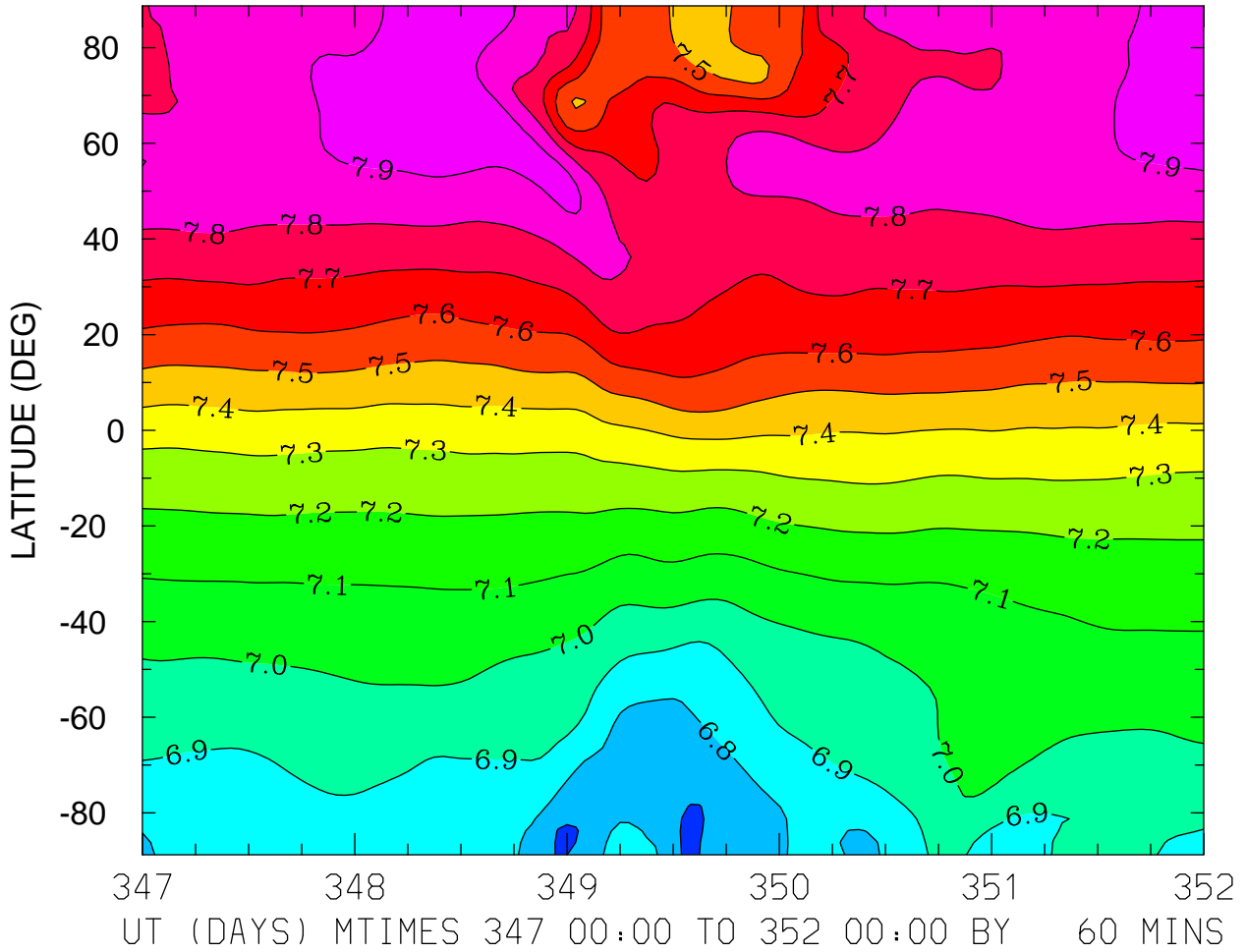

MIN,MAX= 6.6882E+00 7.9707E+00 INTERVAL= 1.0000E-01
FIRST: tiegcm2.0_res2.5_dec2006_heelis_gpi_sech_017.nc
LAST: tiegcm2.0_res2.5_dec2006_heelis_gpi_sech_022.nc

LOG10 HELIUM (HE) (CM3)
ZP = -0.125 LOCAL TIME = 0.00

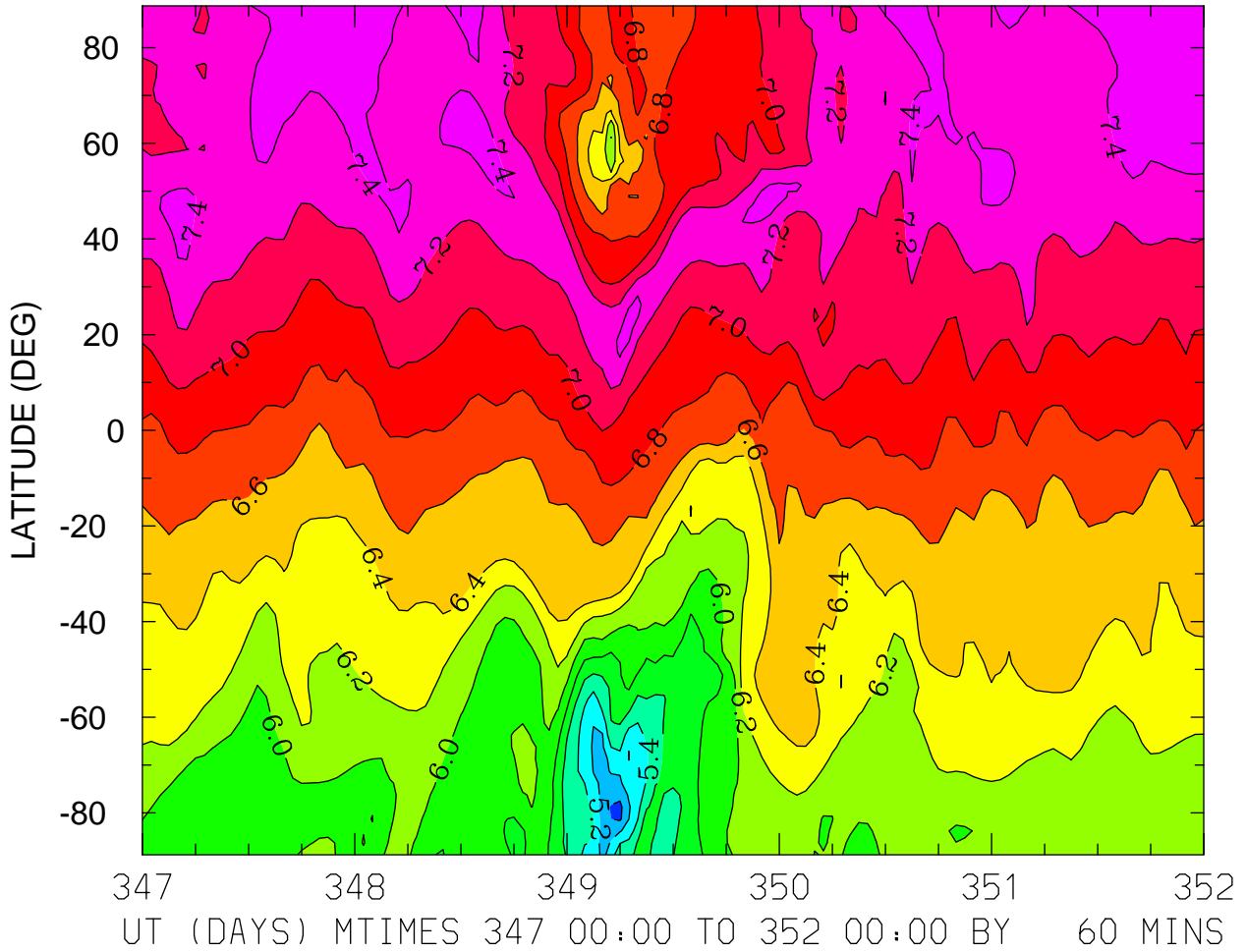

MIN,MAX= 4.9495E+00 7.5674E+00 INTERVAL= 2.0000E-01
FIRST: tiegcm2.0_res2.5_dec2006_heelis_gpi_sech_017.nc
LAST: tiegcm2.0_res2.5_dec2006_heelis_gpi_sech_022.nc

LOG10 HELIUM (HE) (CM3)
ZP = -0.125 LOCAL TIME = 12.00

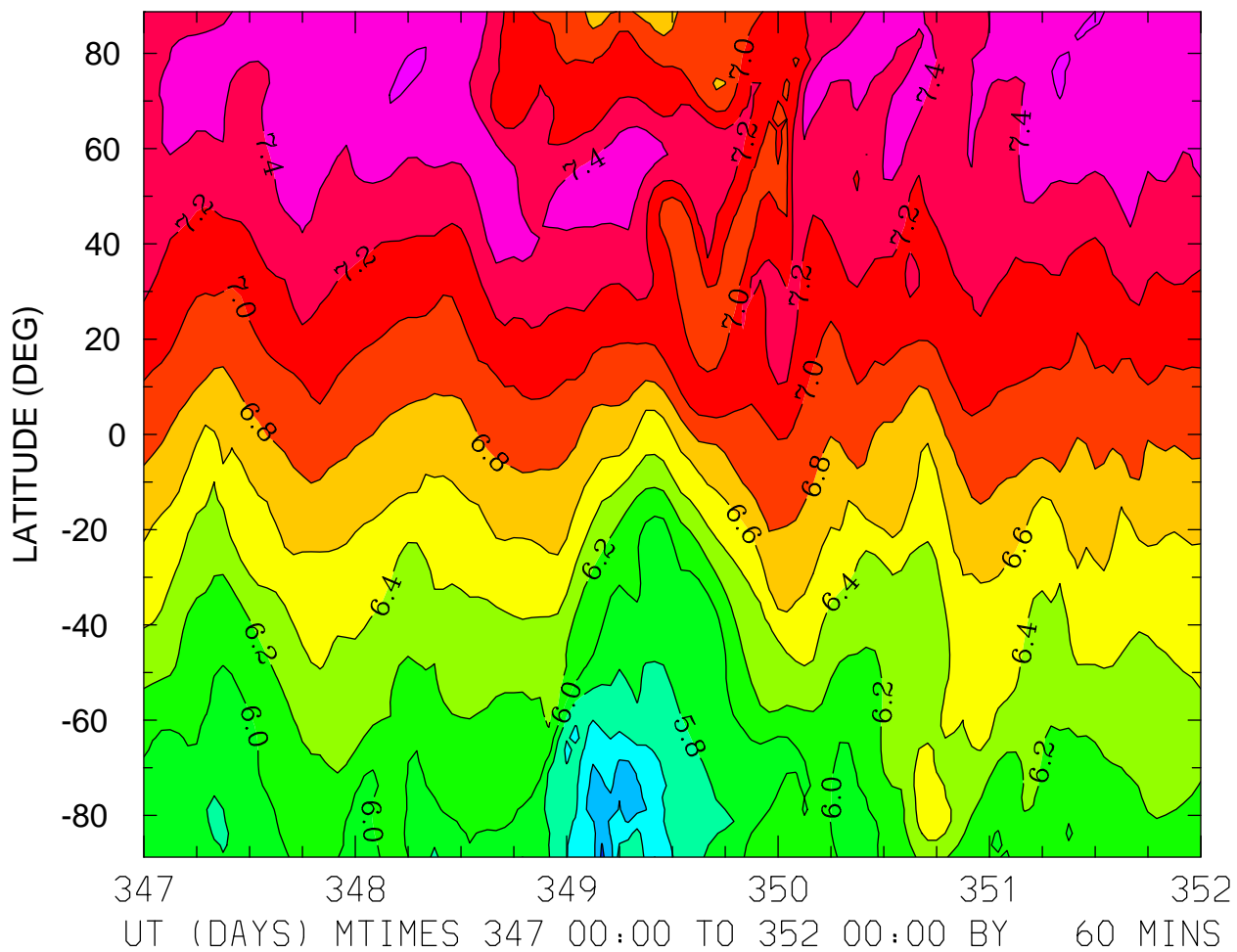

MIN,MAX= 5.1549E+00 7.6245E+00 INTERVAL= 2.0000E-01
FIRST: tiegcm2.0_res2.5_dec2006_heelis_gpi_sech_017.nc
LAST: tiegcm2.0_res2.5_dec2006_heelis_gpi_sech_022.nc

LOG10 HELIUM (HE) (CM3)
ZP = -0.125 ZONAL MEANS

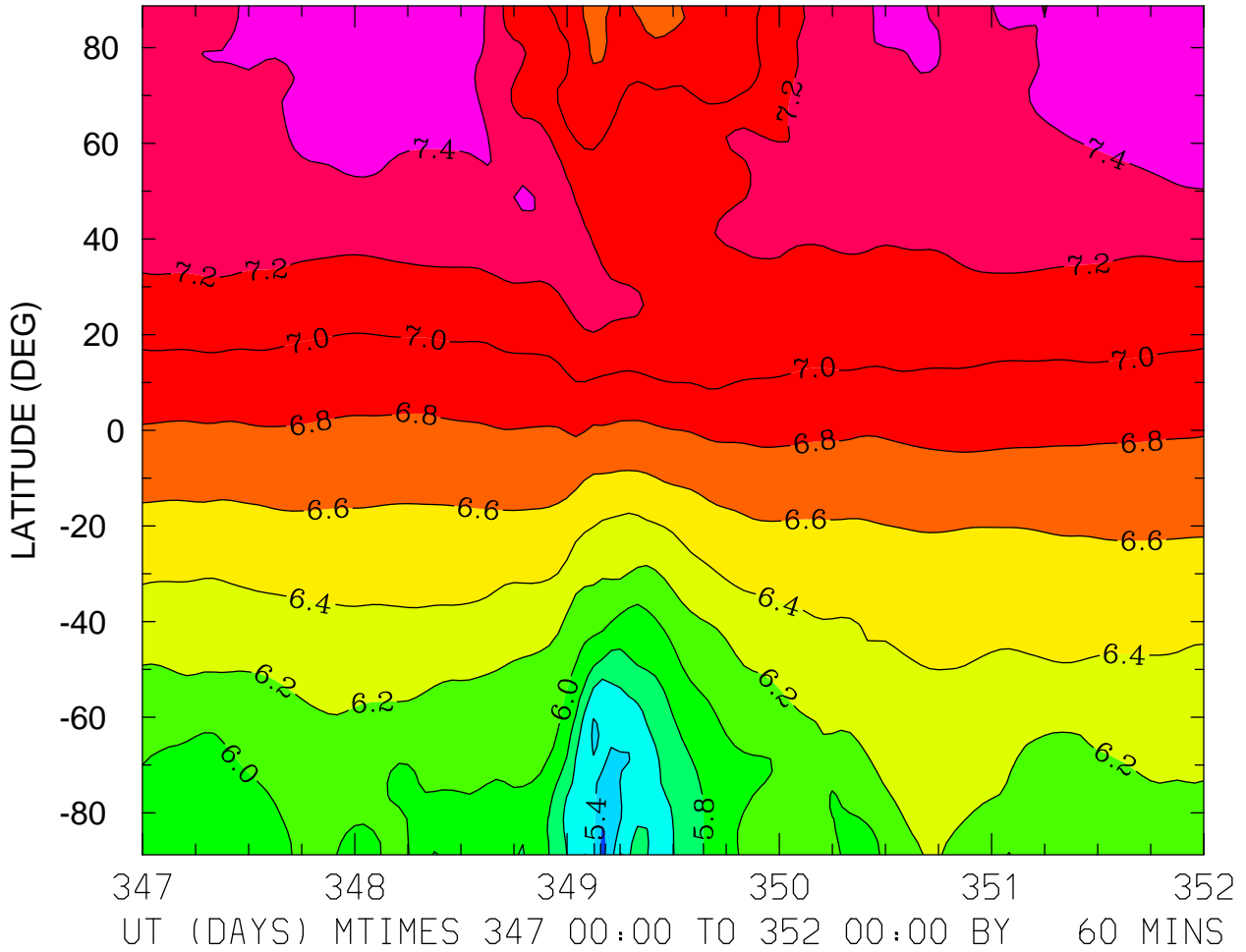

LOG10 HELIUM (HE) (CM3)
ZP = 3.875 LOCAL TIME = 0.00

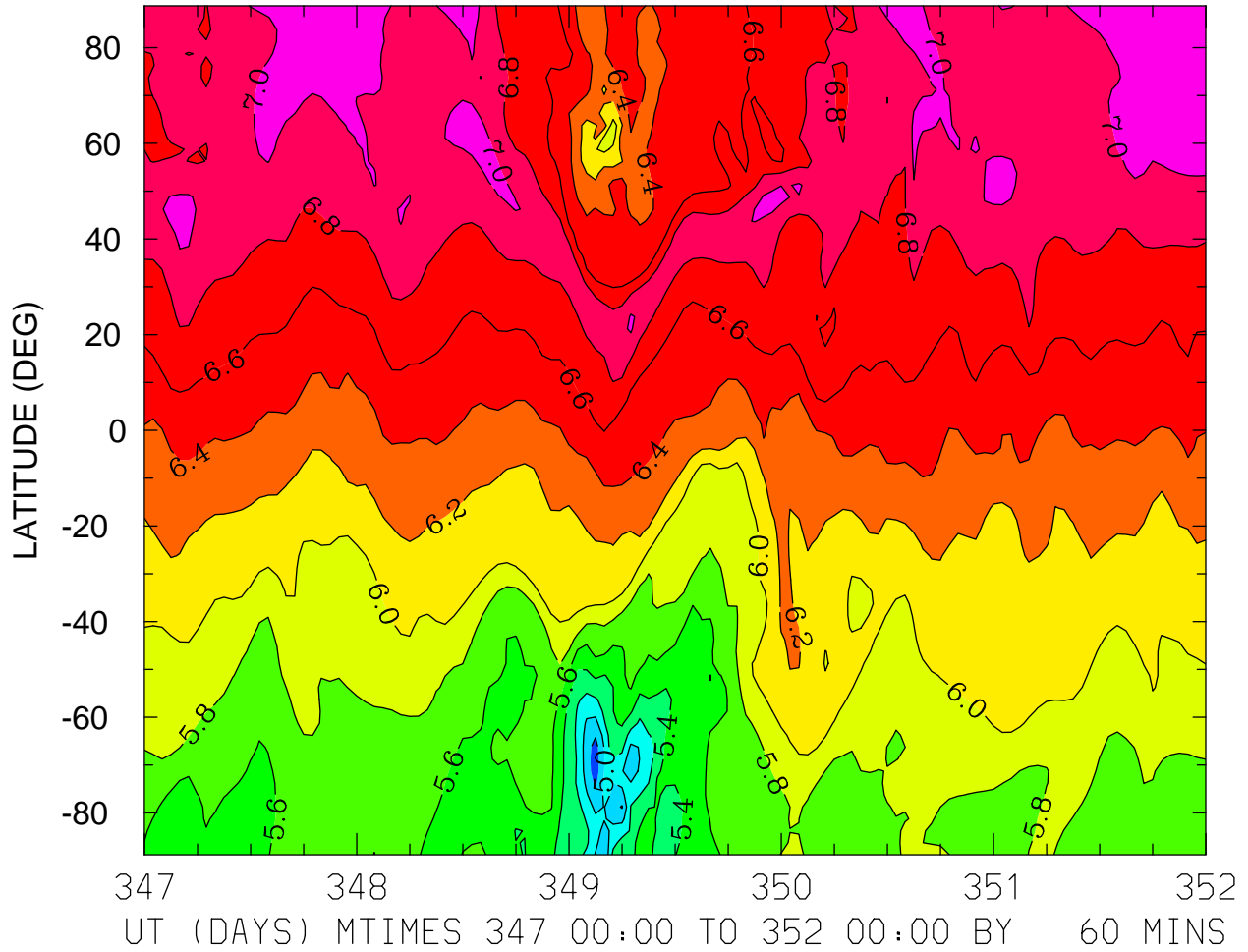

MIN,MAX= 4.6882E+00 7.1625E+00 INTERVAL= 2.0000E-01
FIRST: tiegcm2.0_res2.5_dec2006_heelis_gpi_sech_017.nc
LAST: tiegcm2.0_res2.5_dec2006_heelis_gpi_sech_022.nc

LOG10 HELIUM (HE) (CM3)
ZP = 3.875 LOCAL TIME = 12.00

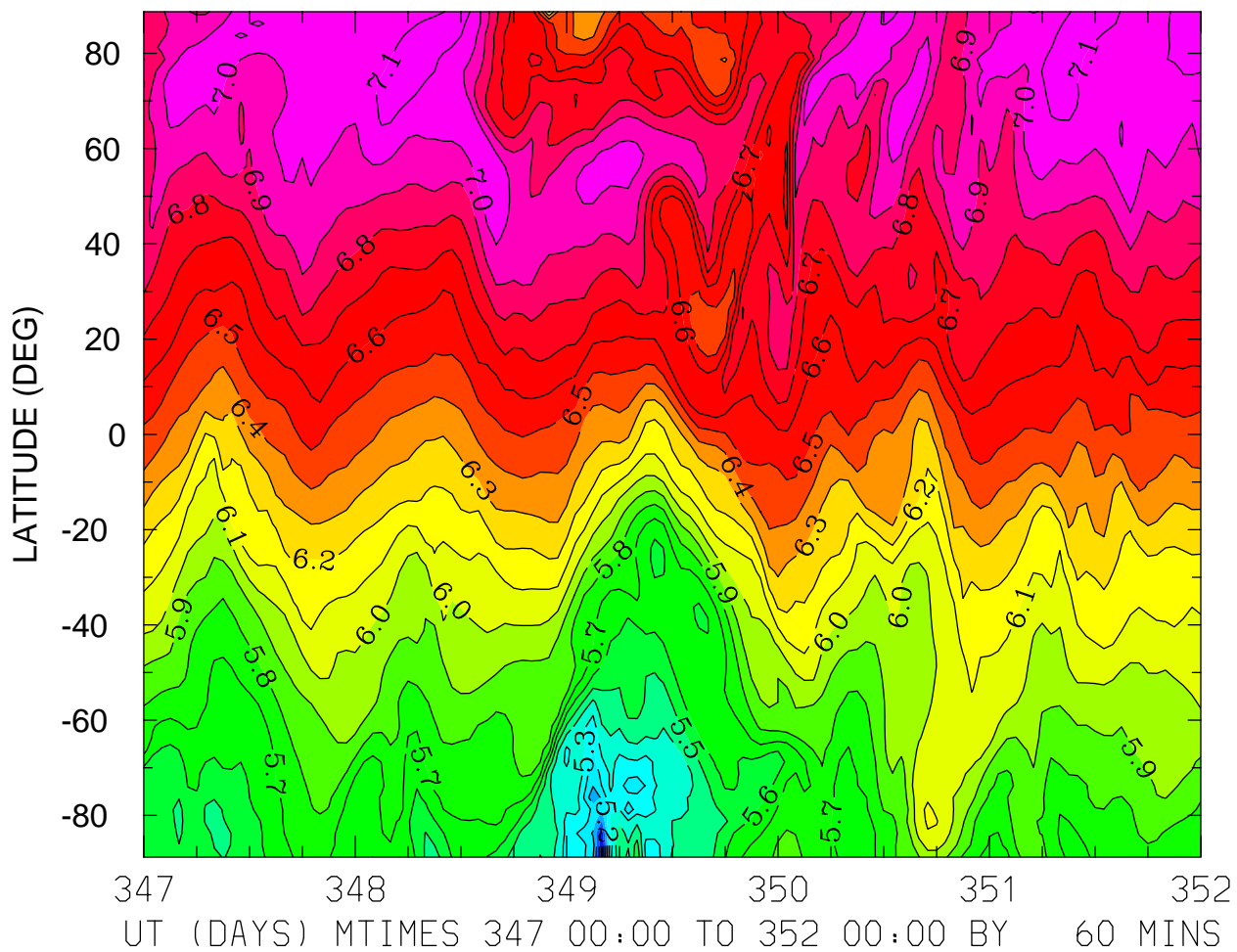

MIN,MAX= 4.7949E+00 7.1911E+00 INTERVAL= 1.0000E-01
FIRST: tiegcm2.0_res2.5_dec2006_heelis_gpi_sech_017.nc
LAST: tiegcm2.0_res2.5_dec2006_heelis_gpi_sech_022.nc

LOG10 HELIUM (HE) (CM3)
ZP = 3.875 ZONAL MEANS

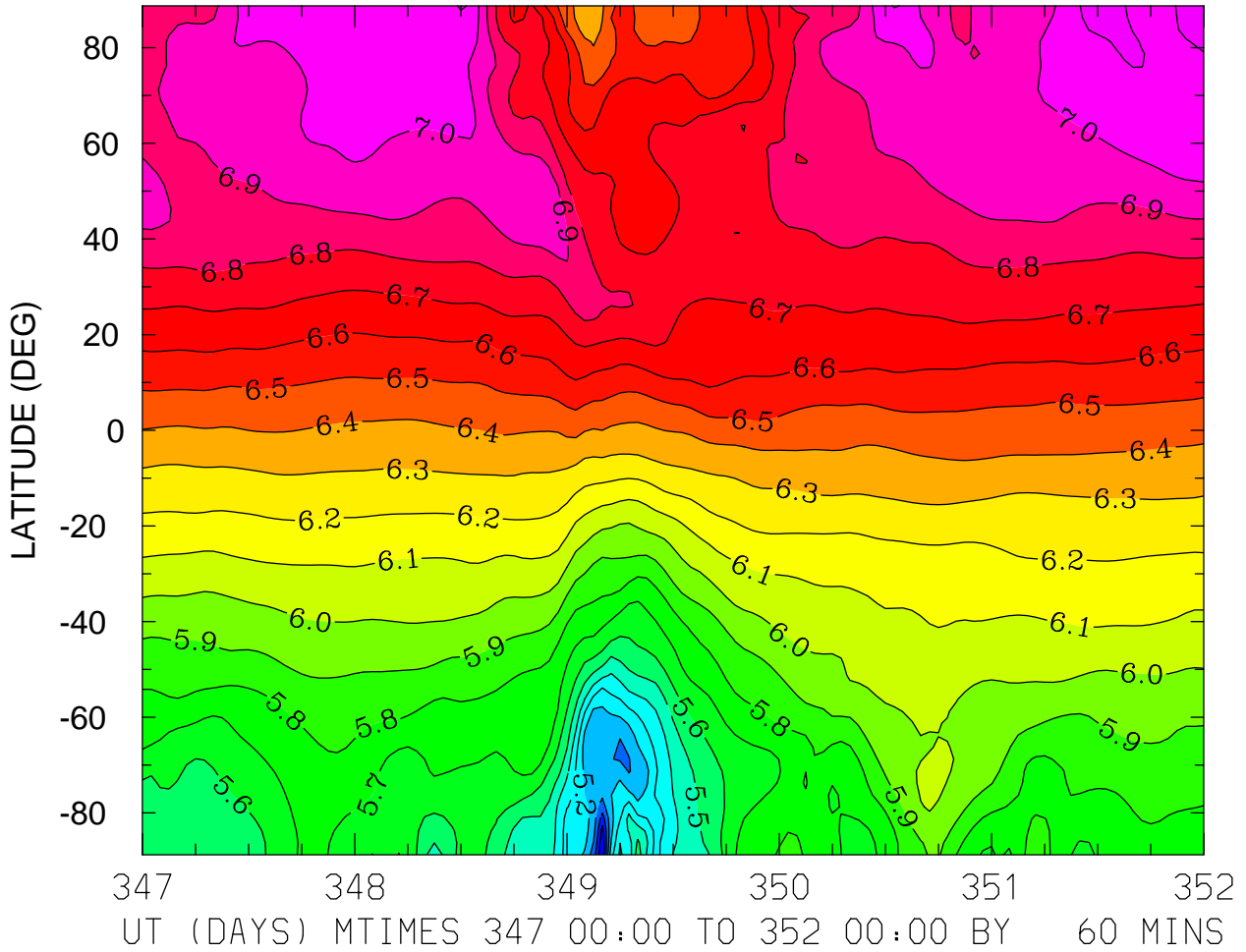

MIN,MAX= 4.8027E+00 7.1691E+00 INTERVAL= 1.0000E-01
FIRST: tiegcm2.0_res2.5_dec2006_heelis_gpi_sech_017.nc
LAST: tiegcm2.0_res2.5_dec2006_heelis_gpi_sech_022.nc

LOG10 ELECTRON DENSITY (CM3)
ZP = -4.000 LOCAL TIME = 0.00

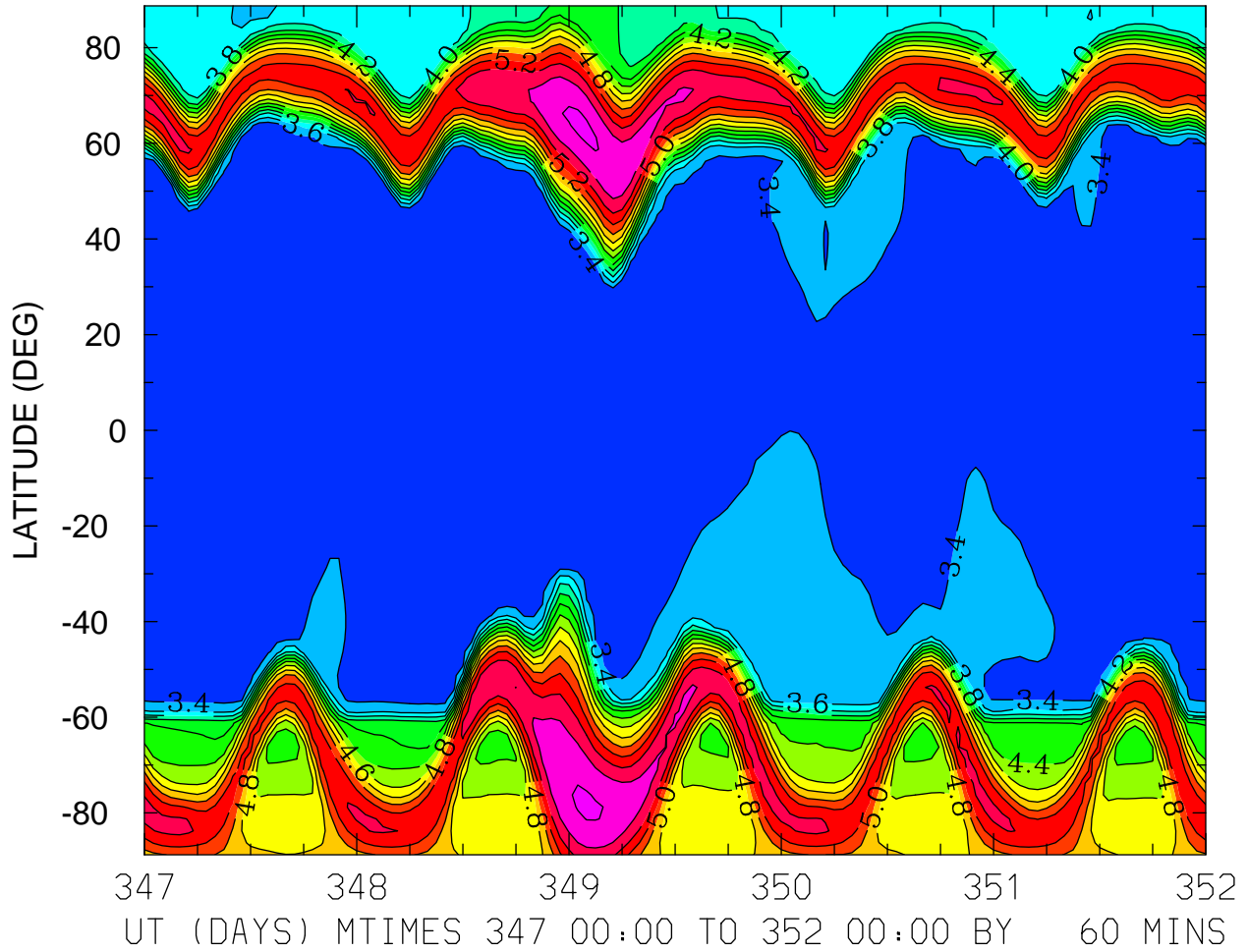

MIN,MAX= 3.1982E+00 5.8277E+00 INTERVAL= 2.0000E-01
FIRST: tiegcm2.0_res2.5_dec2006_heelis_gpi_sech_017.nc
LAST: tiegcm2.0_res2.5_dec2006_heelis_gpi_sech_022.nc

LOG10 ELECTRON DENSITY (CM3)
ZP = -4.000 LOCAL TIME = 12.00

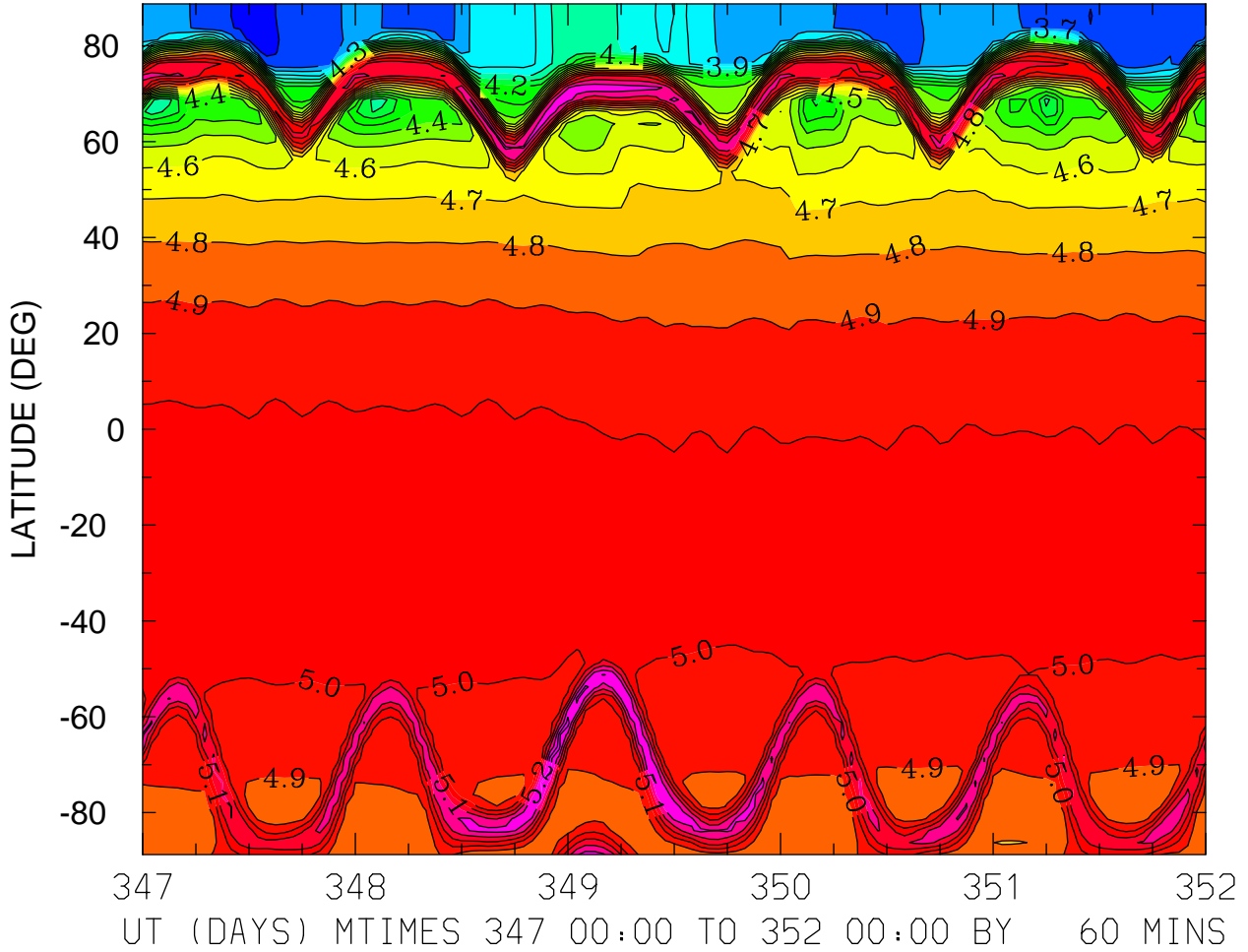

MIN,MAX= 3.5813E+00 5.4550E+00 INTERVAL= 1.0000E-01
FIRST: tiegcm2.0_res2.5_dec2006_heelis_gpi_sech_017.nc
LAST: tiegcm2.0_res2.5_dec2006_heelis_gpi_sech_022.nc

LOG10 ELECTRON DENSITY (CM3)
ZP = -4.000 ZONAL MEANS

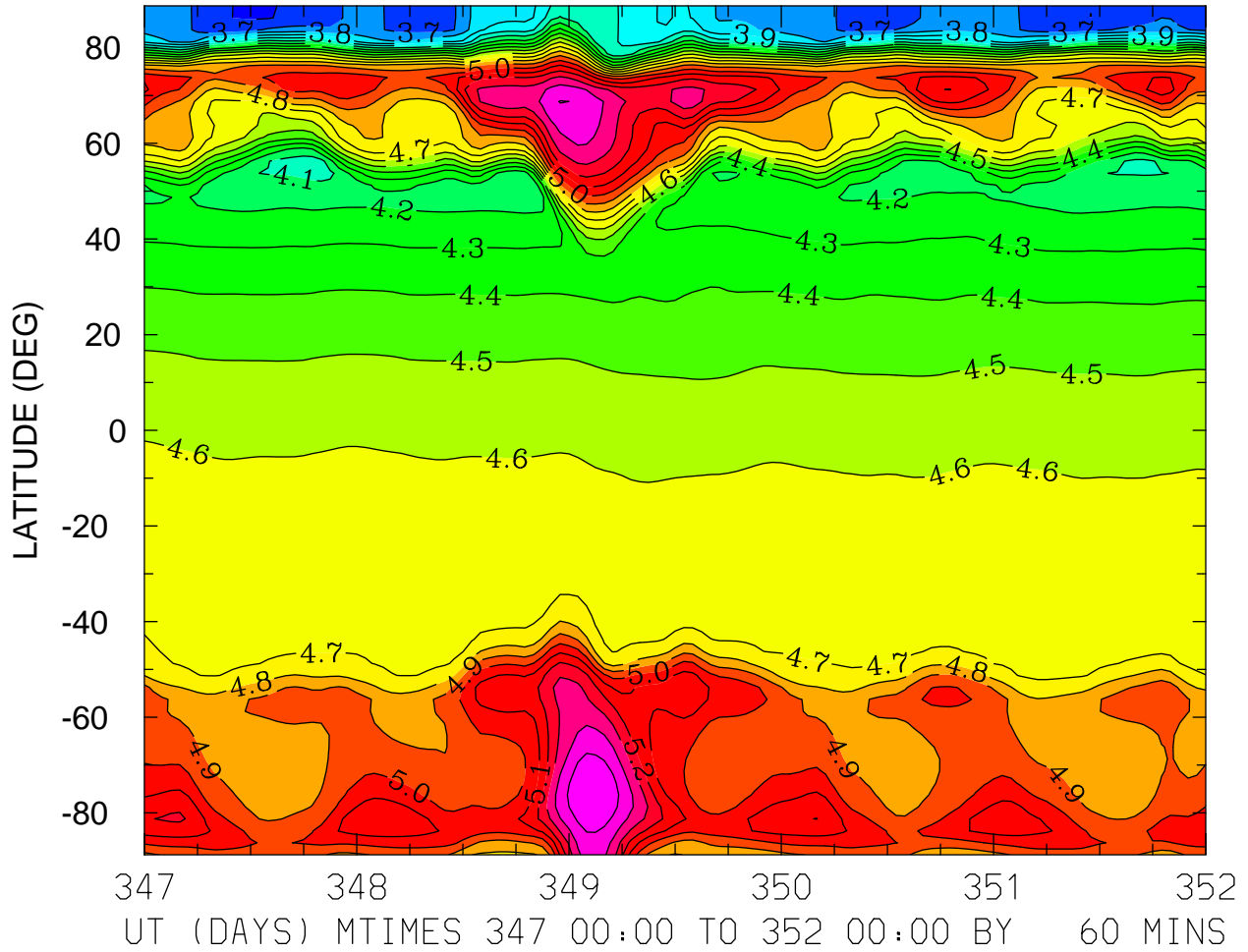

MIN,MAX= 3.5850E+00 5.5823E+00 INTERVAL= 1.0000E-01
FIRST: tiegcm2.0_res2.5_dec2006_heelis_gpi_sech_017.nc
LAST: tiegcm2.0_res2.5_dec2006_heelis_gpi_sech_022.nc

LOG10 ELECTRON DENSITY (CM3)
ZP = 0.000 LOCAL TIME = 0.00

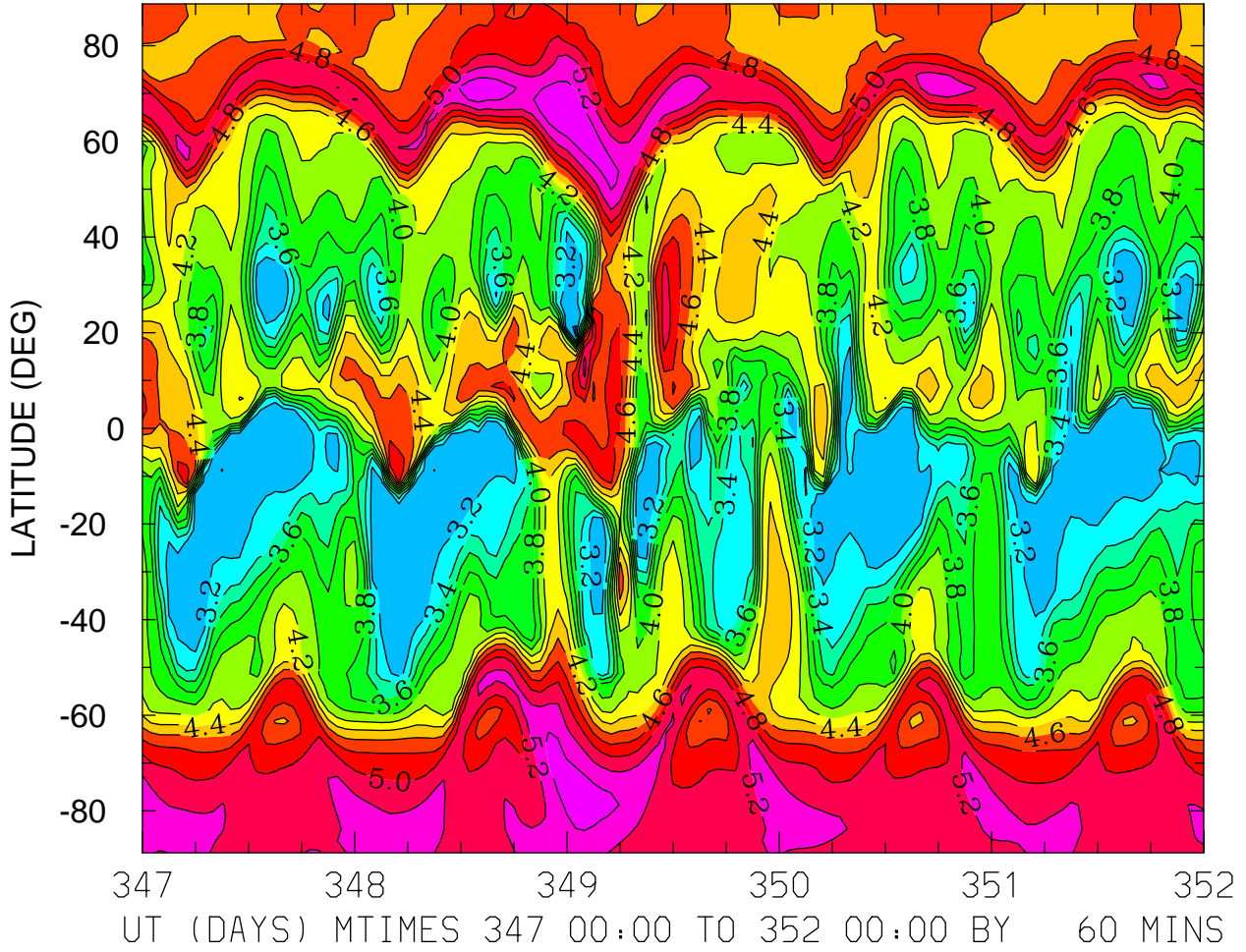

MIN,MAX= 2.9974E+00 5.5591E+00 INTERVAL= 2.0000E-01
FIRST: tiegcm2.0_res2.5_dec2006_heelis_gpi_sech_017.nc
LAST: tiegcm2.0_res2.5_dec2006_heelis_gpi_sech_022.nc

LOG10 ELECTRON DENSITY (CM3)
ZP = 0.000 LOCAL TIME = 12.00

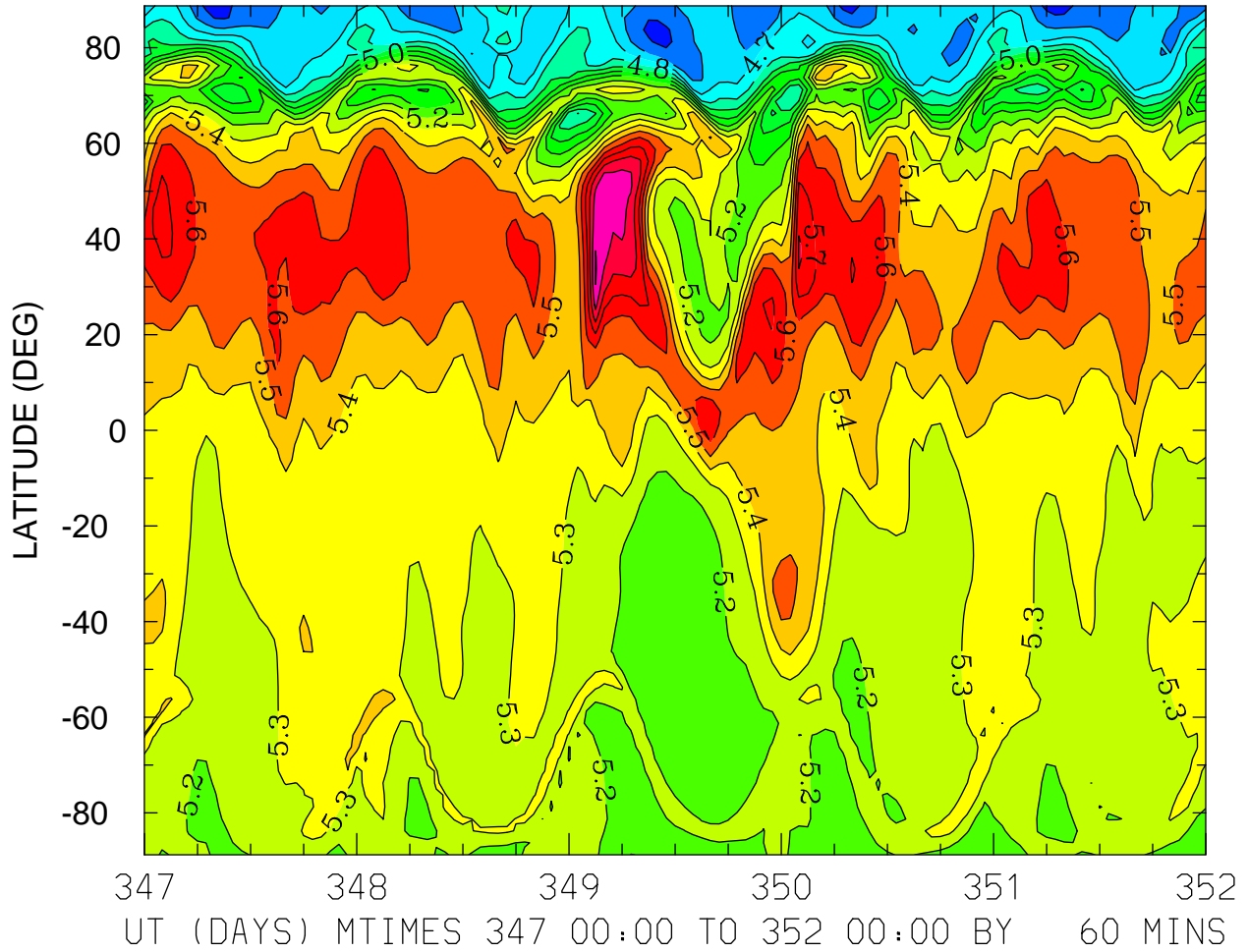

MIN,MAX= 4.4652E+00 6.0116E+00 INTERVAL= 1.0000E-01
FIRST: tiegcm2.0_res2.5_dec2006_heelis_gpi_sech_017.nc
LAST: tiegcm2.0_res2.5_dec2006_heelis_gpi_sech_022.nc

LOG10 ELECTRON DENSITY (CM3)
ZP = 0.000 ZONAL MEANS

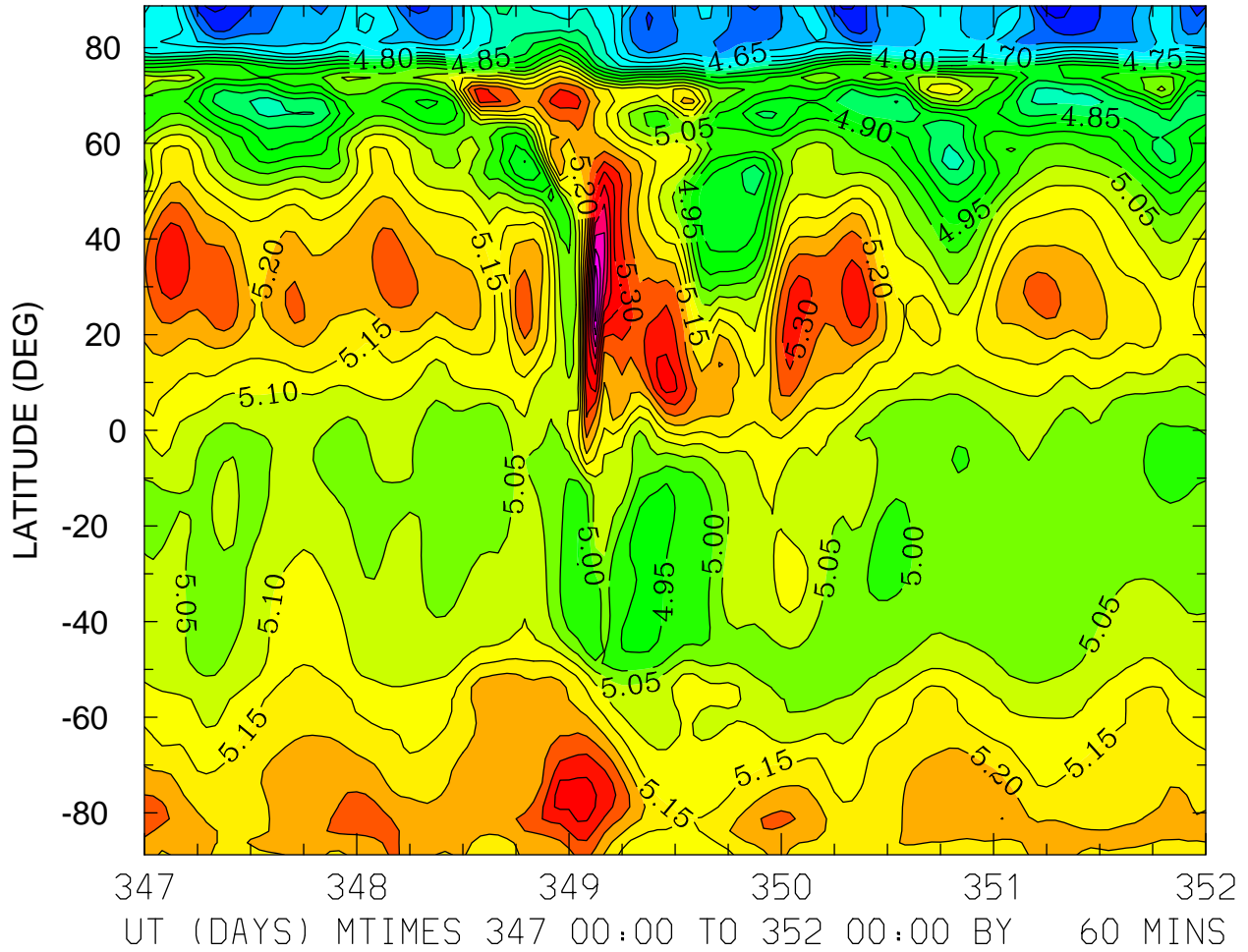

MIN,MAX= 4.4672E+00 5.6428E+00 INTERVAL= 5.0000E-02
FIRST: tiegcm2.0_res2.5_dec2006_heelis_gpi_sech_017.nc
LAST: tiegcm2.0_res2.5_dec2006_heelis_gpi_sech_022.nc

LOG10 ELECTRON DENSITY (CM3)
ZP = 4.000 LOCAL TIME = 0.00

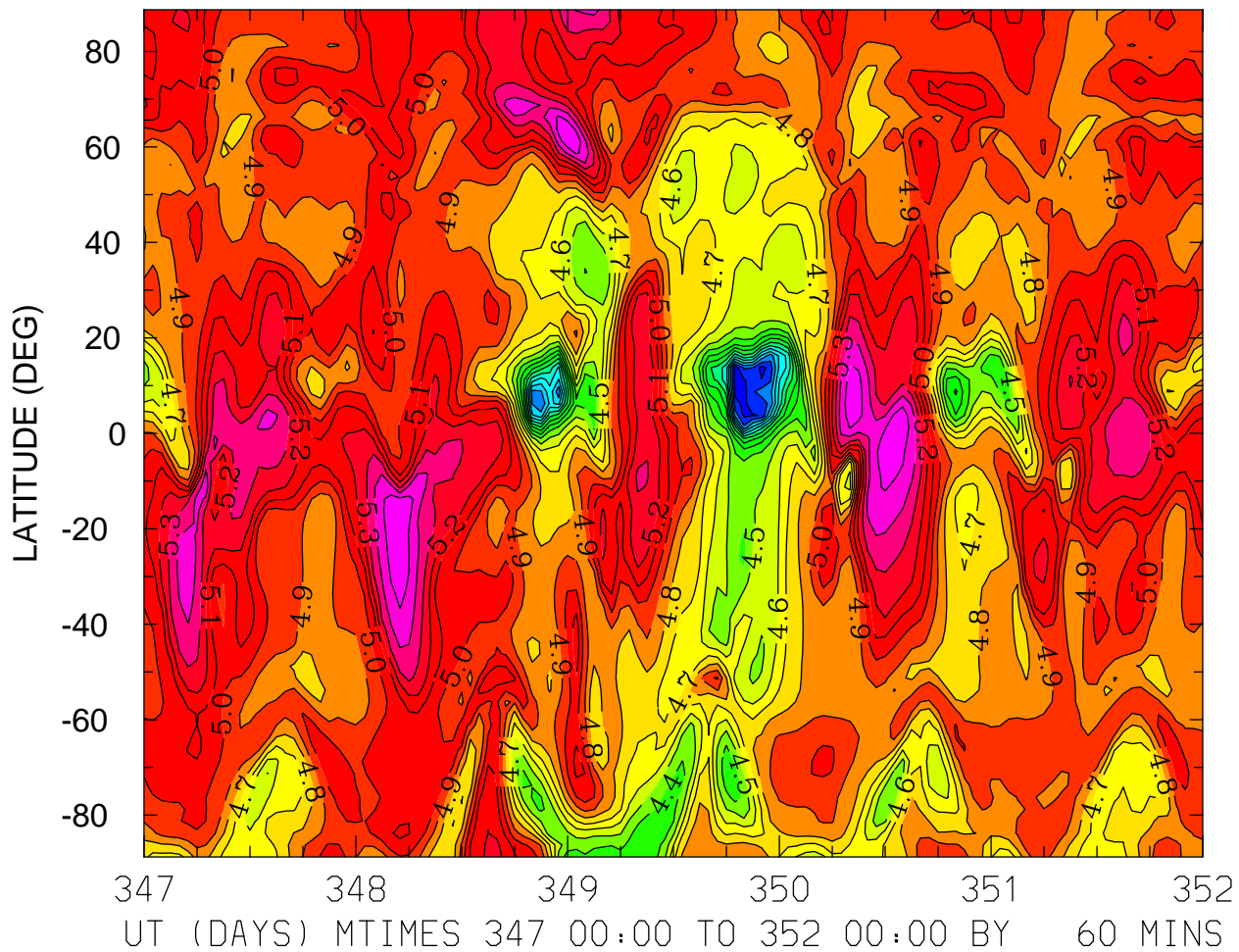

MIN,MAX= 3.4437E+00 5.5940E+00 INTERVAL= 1.0000E-01
FIRST: tiegcm2.0_res2.5_dec2006_heelis_gpi_sech_017.nc
LAST: tiegcm2.0_res2.5_dec2006_heelis_gpi_sech_022.nc

LOG10 ELECTRON DENSITY (CM3)
ZP = 4.000 LOCAL TIME = 12.00

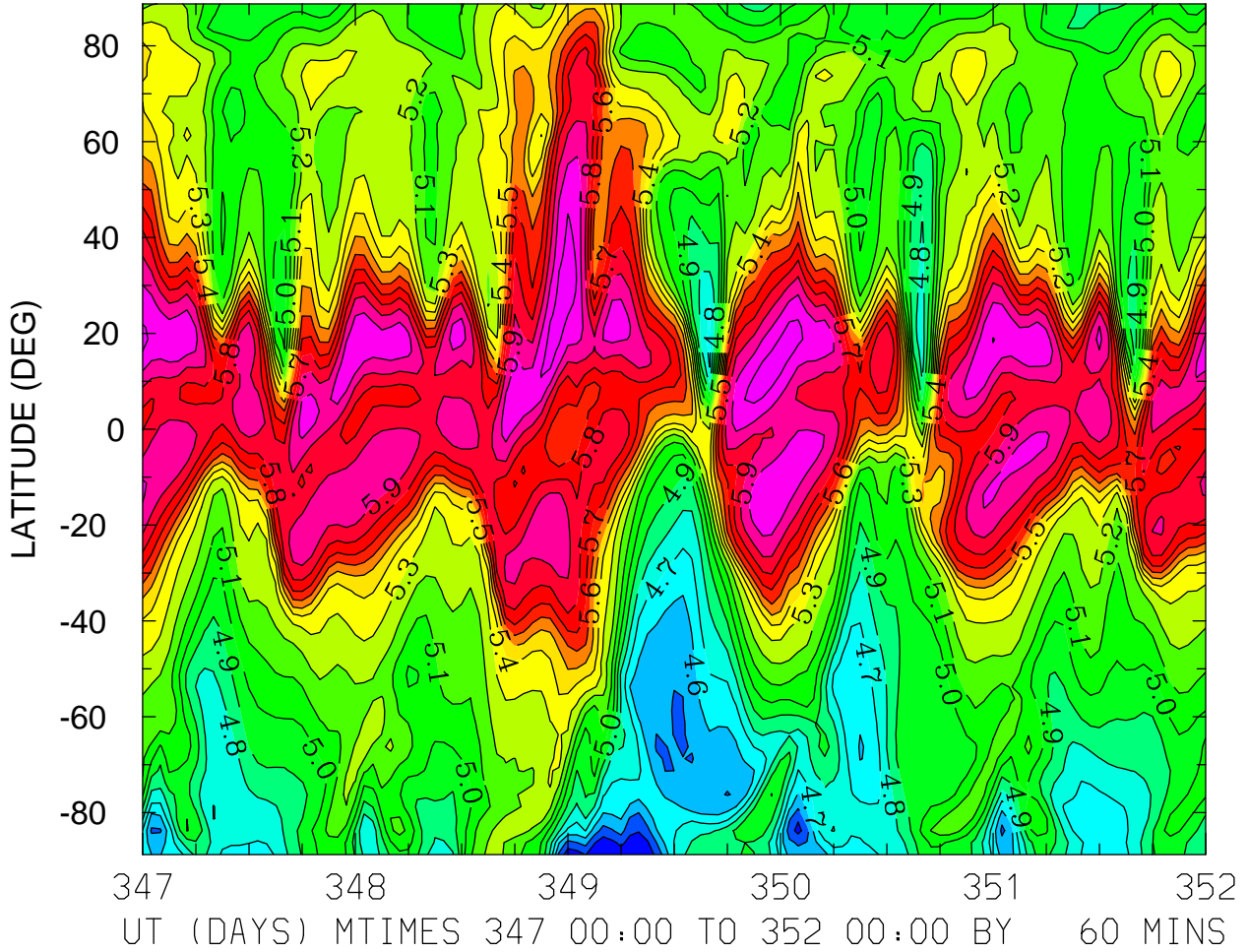

MIN,MAX= 4.2991E+00 6.1410E+00 INTERVAL= 1.0000E-01
FIRST: tiegcm2.0_res2.5_dec2006_heelis_gpi_sech_017.nc
LAST: tiegcm2.0_res2.5_dec2006_heelis_gpi_sech_022.nc

LOG10 ELECTRON DENSITY (CM3)
ZP = 4.000 ZONAL MEANS

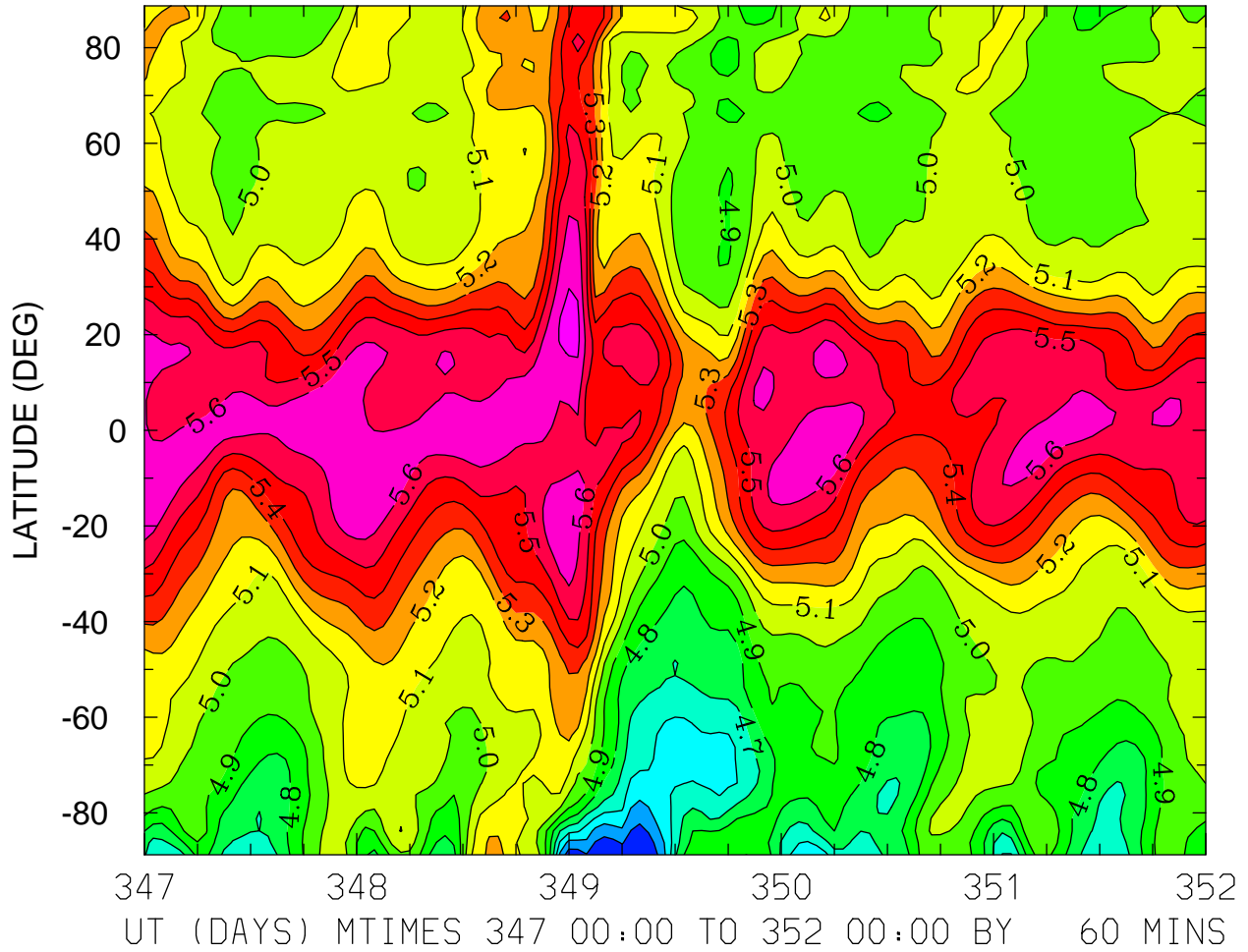

MIN,MAX= 4.3086E+00 5.7357E+00 INTERVAL= 1.0000E-01
FIRST: tiegcm2.0_res2.5_dec2006_heelis_gpi_sech_017.nc
LAST: tiegcm2.0_res2.5_dec2006_heelis_gpi_sech_022.nc

ELECTRON TEMPERATURE (DEG K)
ZP = -4.125 LOCAL TIME = 0.00

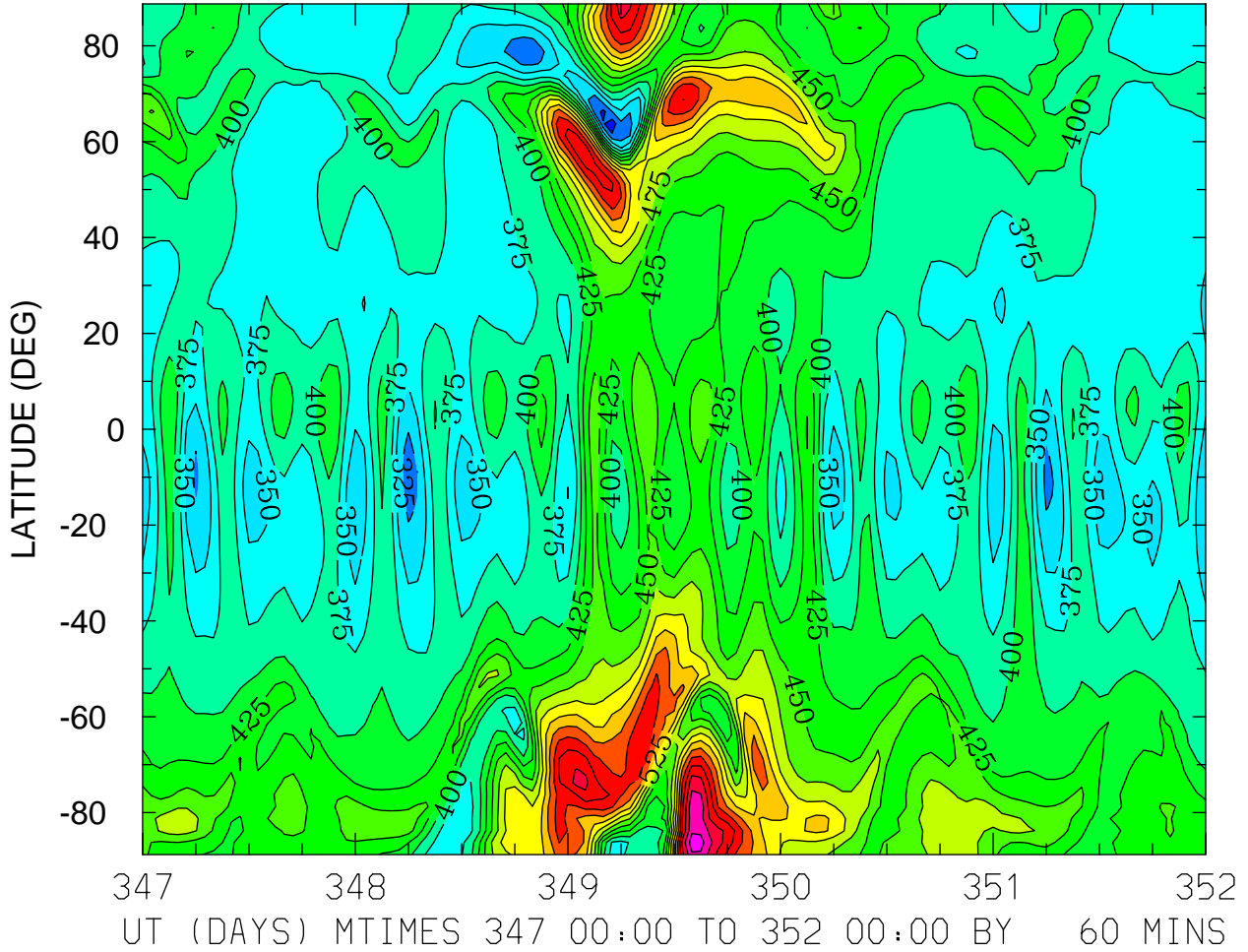

MIN,MAX= 2.8554E+02 6.8906E+02 INTERVAL= 2.5000E+01
FIRST: tiegcm2.0_res2.5_dec2006_heelis_gpi_sech_017.nc
LAST: tiegcm2.0_res2.5_dec2006_heelis_gpi_sech_022.nc

ELECTRON TEMPERATURE (DEG K)
ZP = -4.125 LOCAL TIME = 12.00

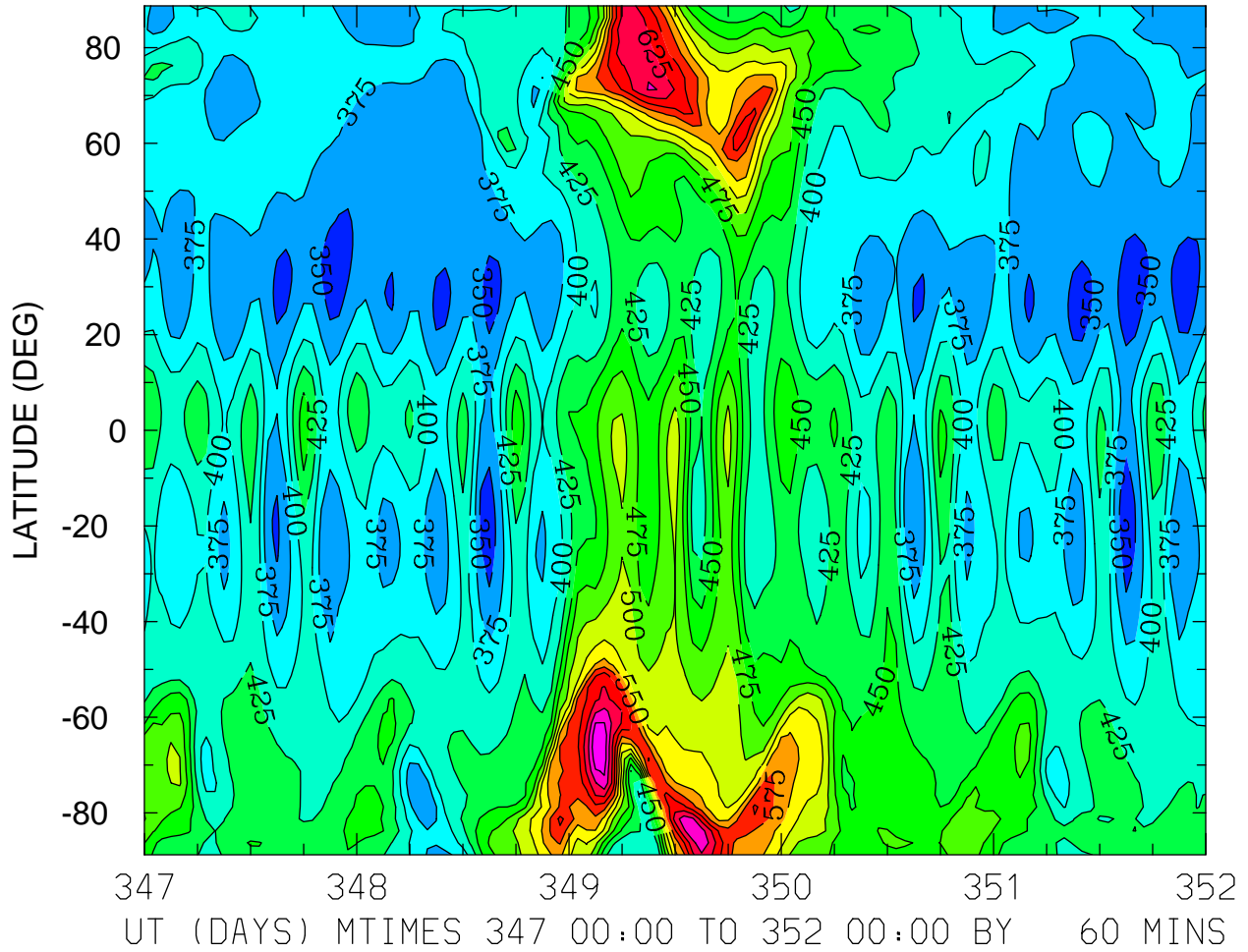

MIN,MAX= 3.3478E+02 6.9784E+02 INTERVAL= 2.5000E+01
FIRST: tiegcm2.0_res2.5_dec2006_heelis_gpi_sech_017.nc
LAST: tiegcm2.0_res2.5_dec2006_heelis_gpi_sech_022.nc

ELECTRON TEMPERATURE (DEG K)
ZP = -4.125 ZONAL MEANS

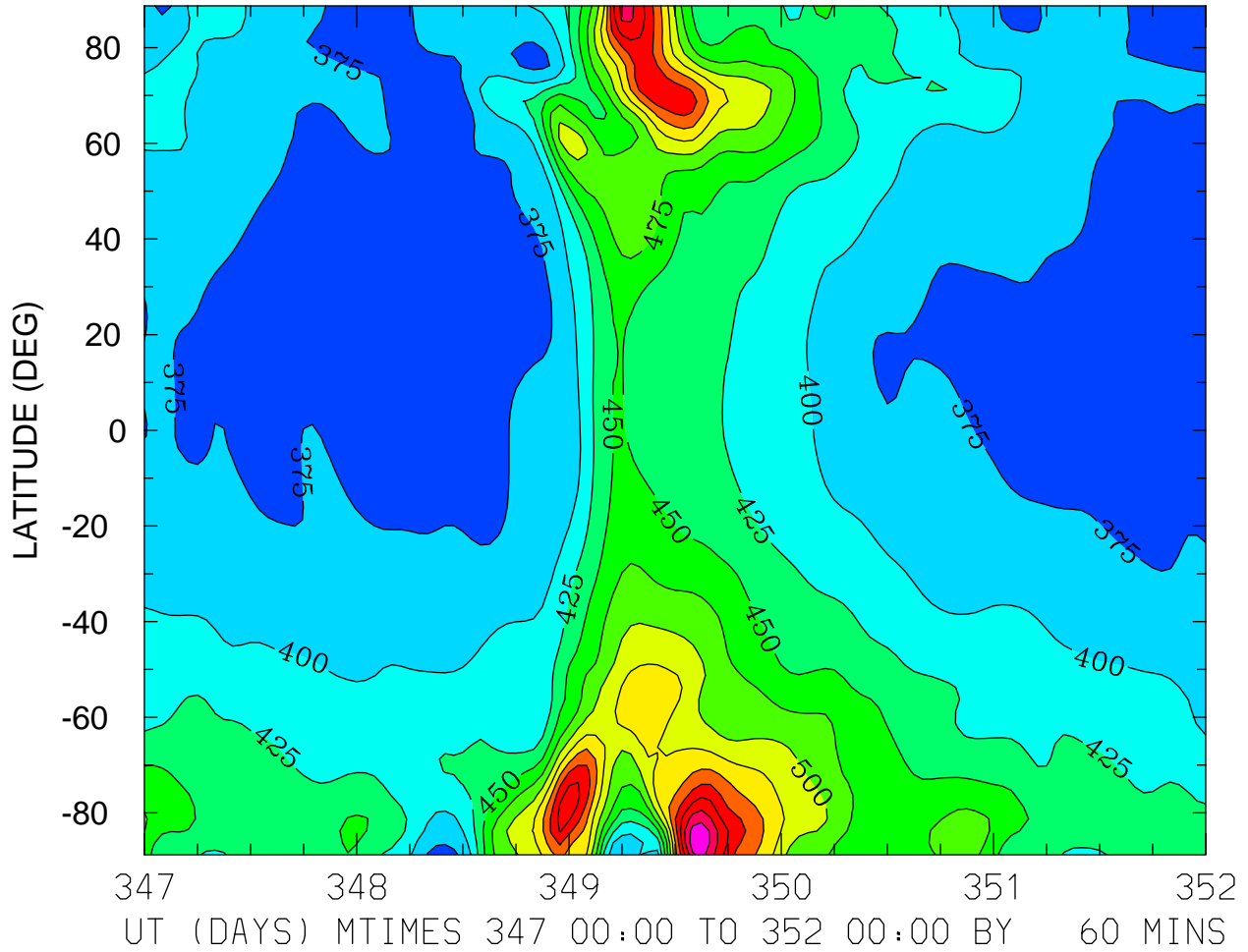

MIN,MAX= 3.5240E+02 6.7236E+02 INTERVAL= 2.5000E+01
FIRST: tiegcm2.0_res2.5_dec2006_heelis_gpi_sech_017.nc
LAST: tiegcm2.0_res2.5_dec2006_heelis_gpi_sech_022.nc

ELECTRON TEMPERATURE (DEG K)
ZP = -0.125 LOCAL TIME = 0.00

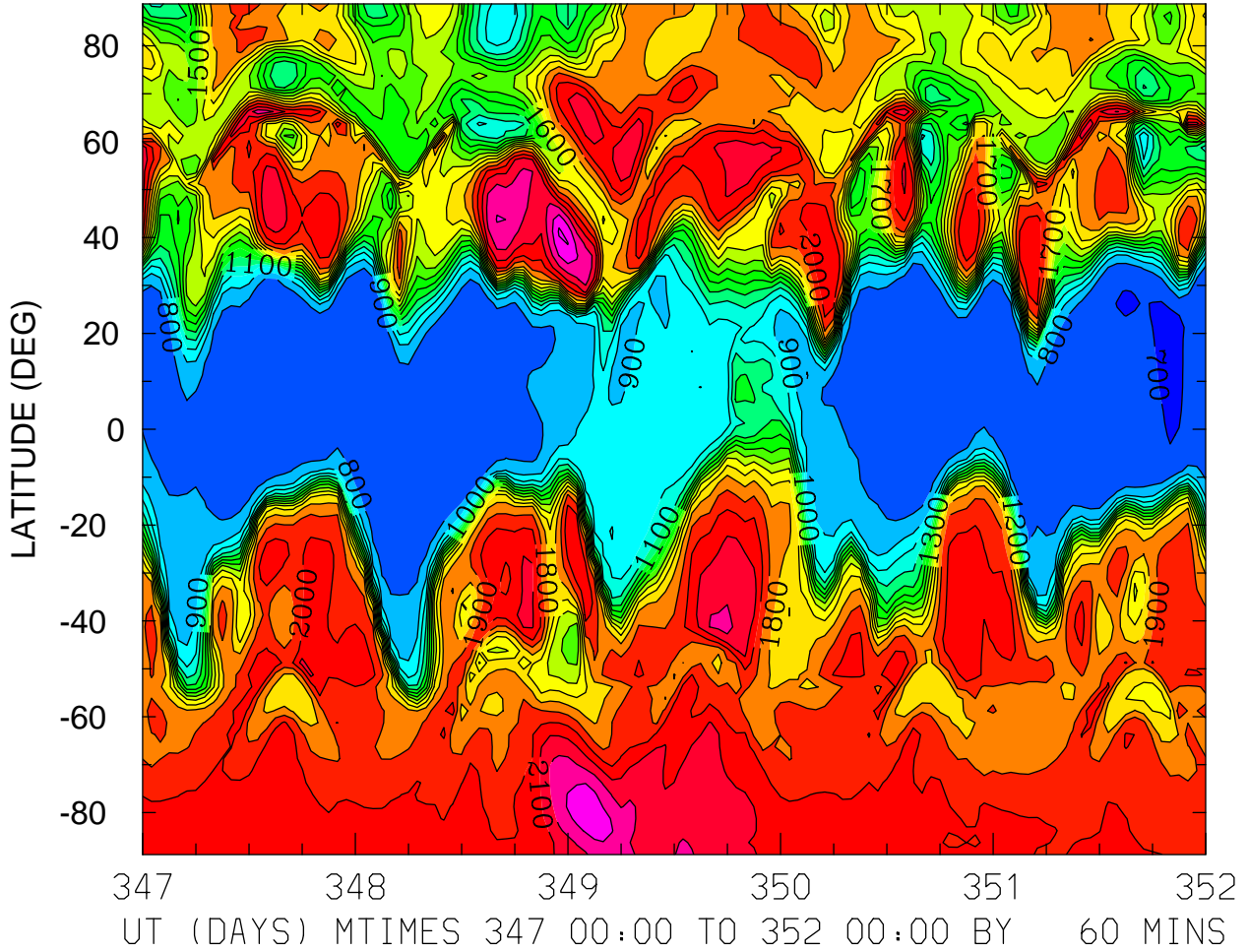

MIN,MAX= 6.8017E+02 2.4126E+03 INTERVAL= 1.0000E+02
FIRST: tiegcm2.0_res2.5_dec2006_heelis_gpi_sech_017.nc
LAST: tiegcm2.0_res2.5_dec2006_heelis_gpi_sech_022.nc

ELECTRON TEMPERATURE (DEG K)
ZP = -0.125 LOCAL TIME = 12.00

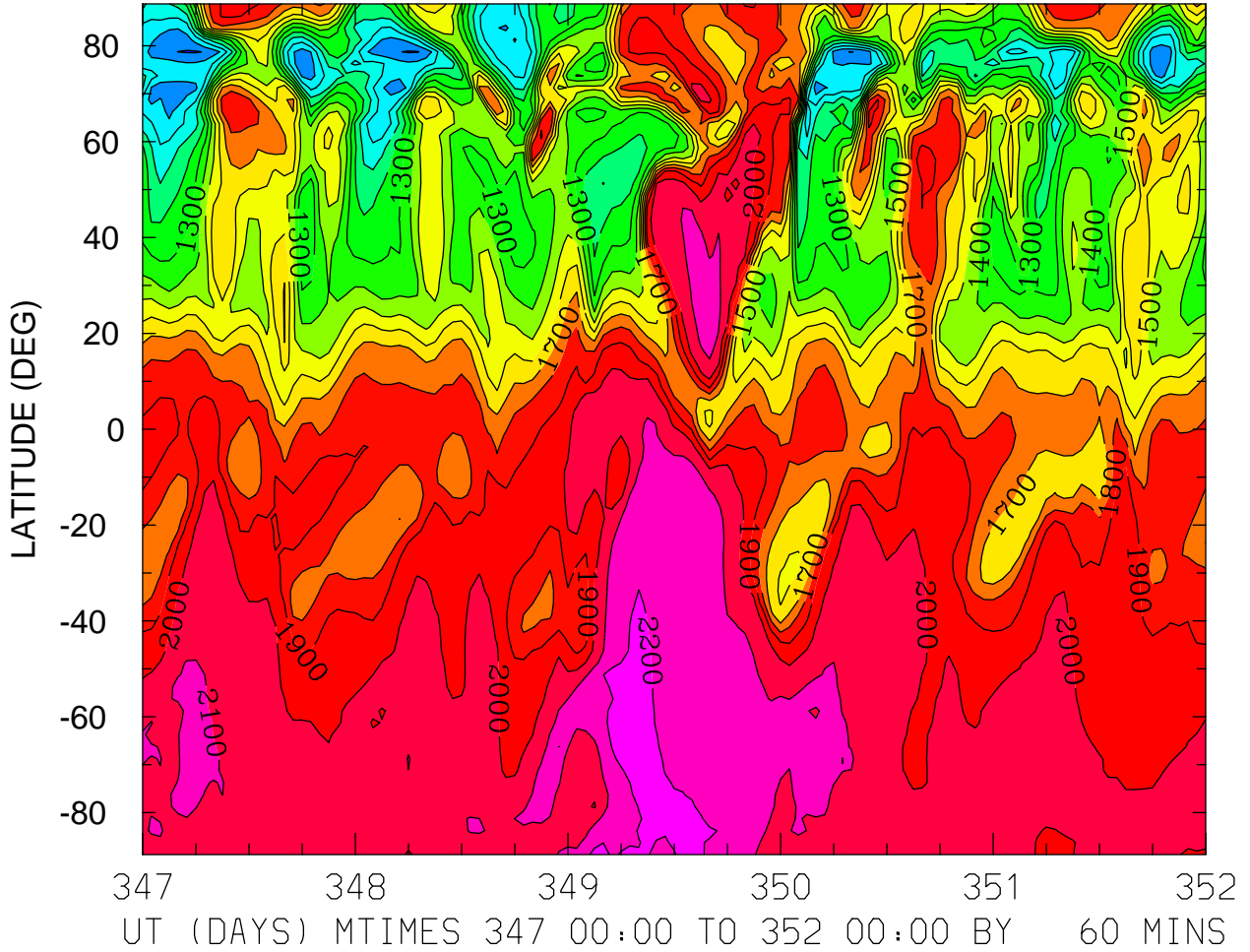

MIN,MAX= 7.8988E+02 2.2956E+03 INTERVAL= 1.0000E+02
FIRST: tiegcm2.0_res2.5_dec2006_heelis_gpi_sech_017.nc
LAST: tiegcm2.0_res2.5_dec2006_heelis_gpi_sech_022.nc

ELECTRON TEMPERATURE (DEG K)
ZP = -0.125 ZONAL MEANS

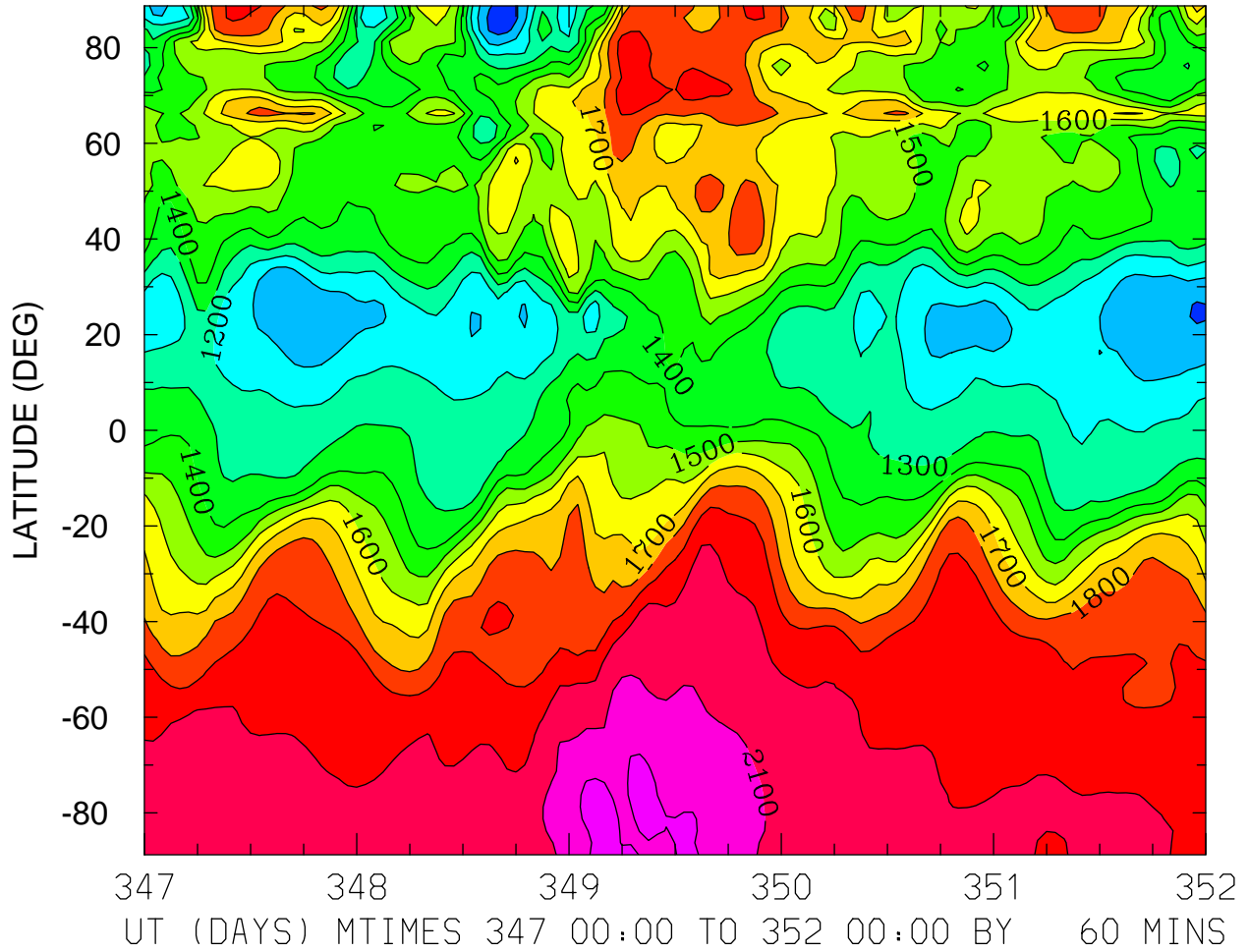

MIN,MAX= 9.4491E+02 2.2474E+03 INTERVAL= 1.0000E+02
FIRST: tiegcm2.0_res2.5_dec2006_heelis_gpi_sech_017.nc
LAST: tiegcm2.0_res2.5_dec2006_heelis_gpi_sech_022.nc

ELECTRON TEMPERATURE (DEG K)
ZP = 3.875 LOCAL TIME = 0.00

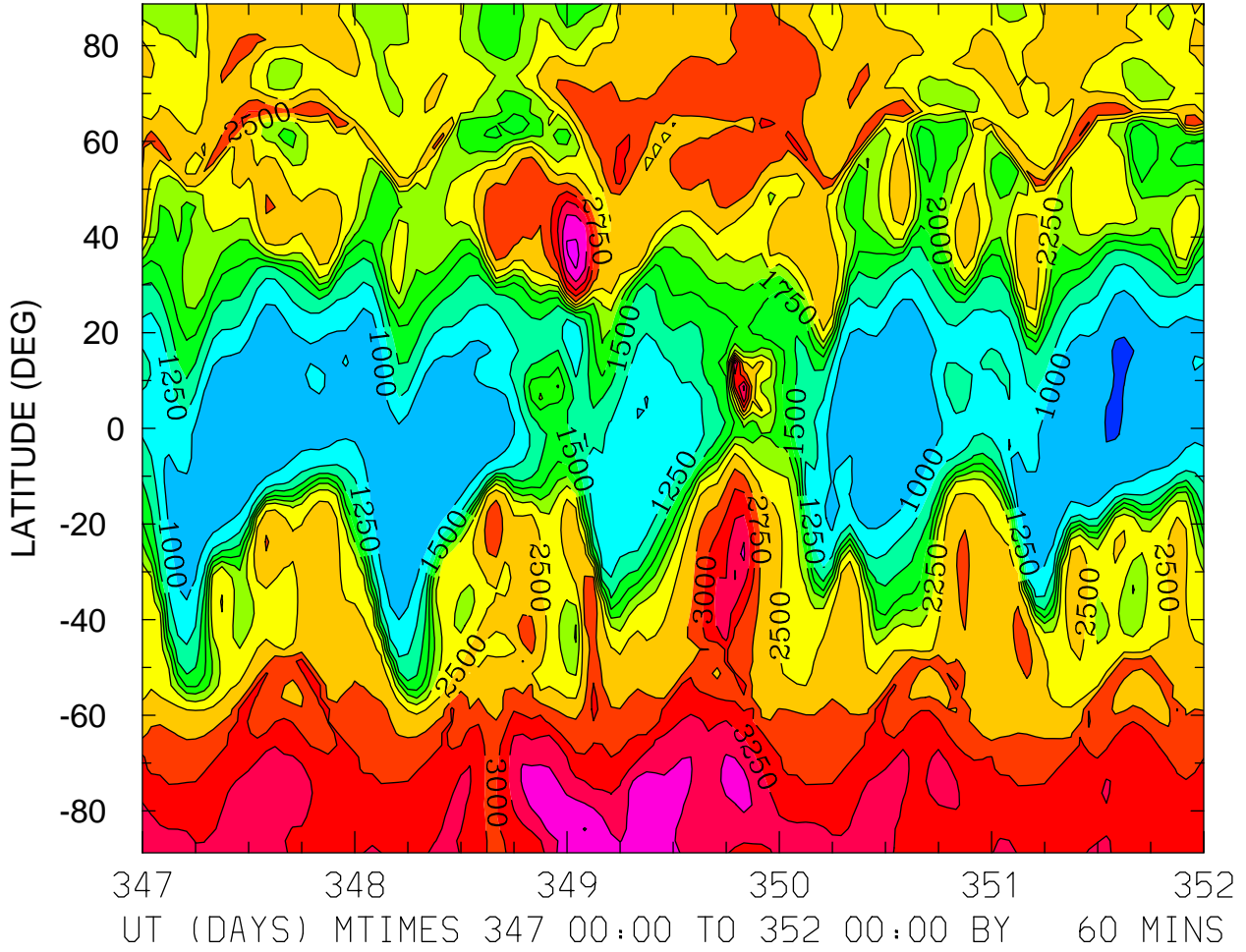

ELECTRON TEMPERATURE (DEG K)
ZP = 3.875 LOCAL TIME = 12.00

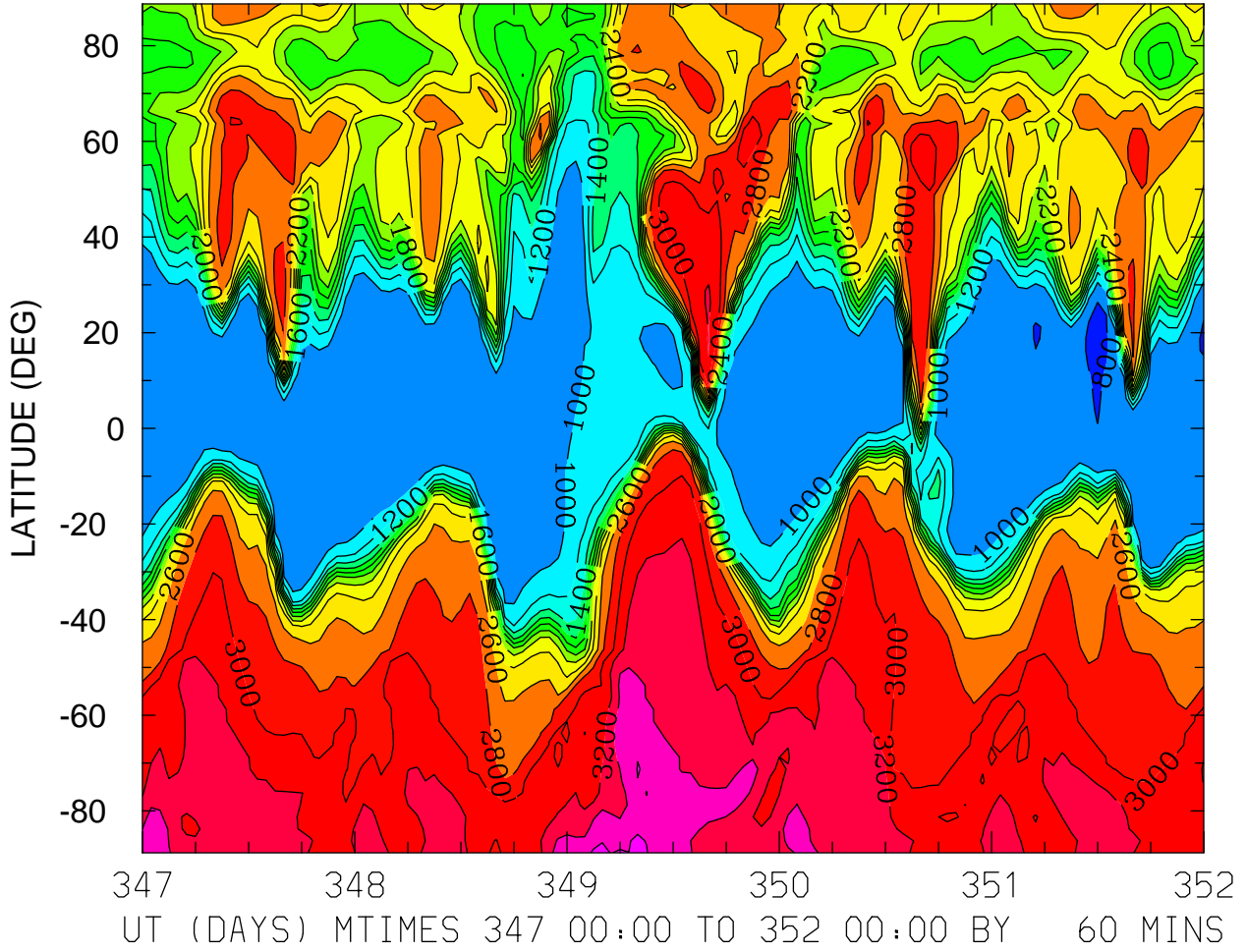

MIN,MAX= 7.8040E+02 3.6385E+03 INTERVAL= 2.0000E+02
FIRST: tiegcm2.0_res2.5_dec2006_heelis_gpi_sech_017.nc
LAST: tiegcm2.0_res2.5_dec2006_heelis_gpi_sech_022.nc

ELECTRON TEMPERATURE (DEG K)
ZP = 3.875 ZONAL MEANS

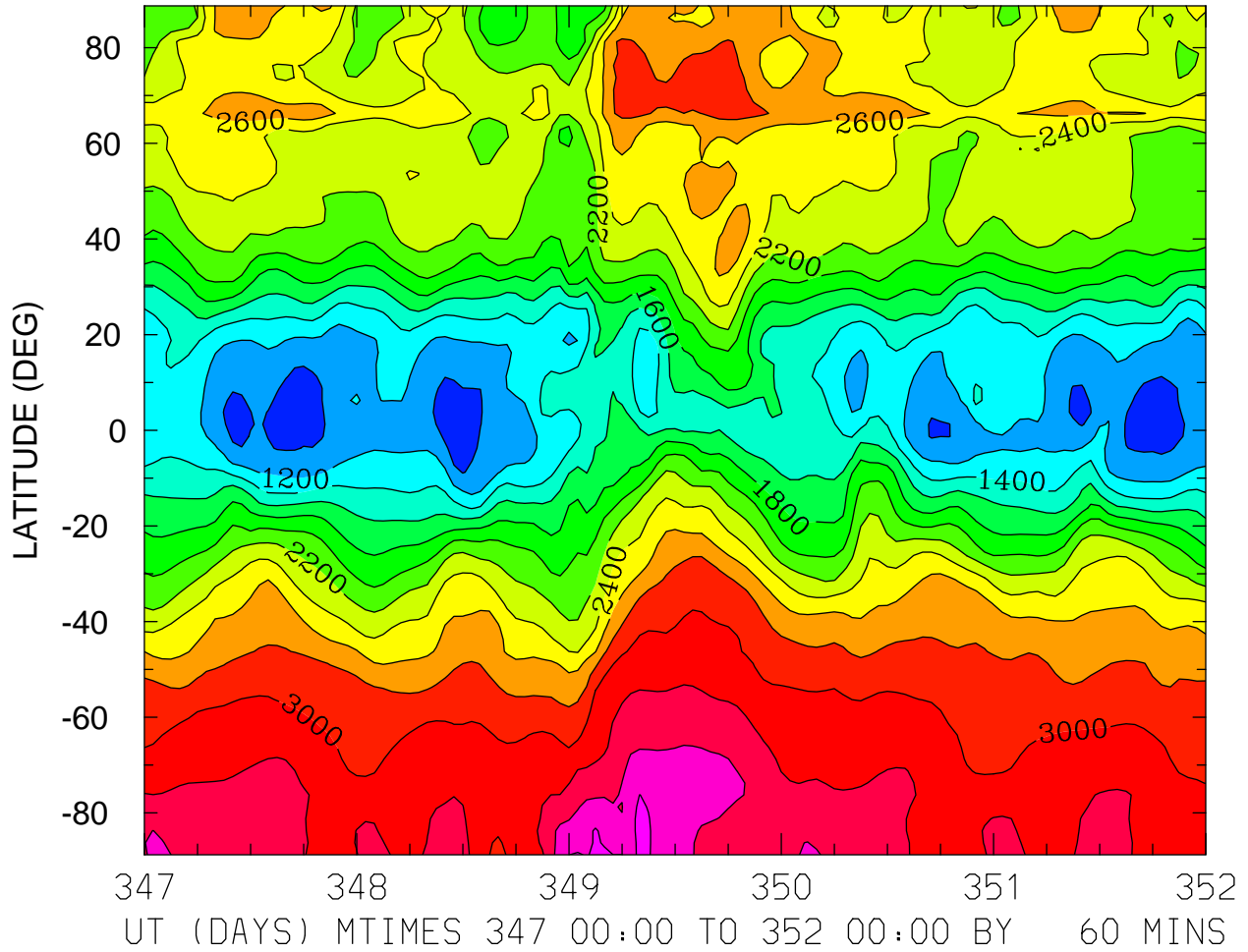

MIN,MAX= 8.8438E+02 3.6364E+03 INTERVAL= 2.0000E+02
FIRST: tiegcm2.0_res2.5_dec2006_heelis_gpi_sech_017.nc
LAST: tiegcm2.0_res2.5_dec2006_heelis_gpi_sech_022.nc

ION TEMPERATURE (DEG K)
ZP = -4.125 LOCAL TIME = 0.00

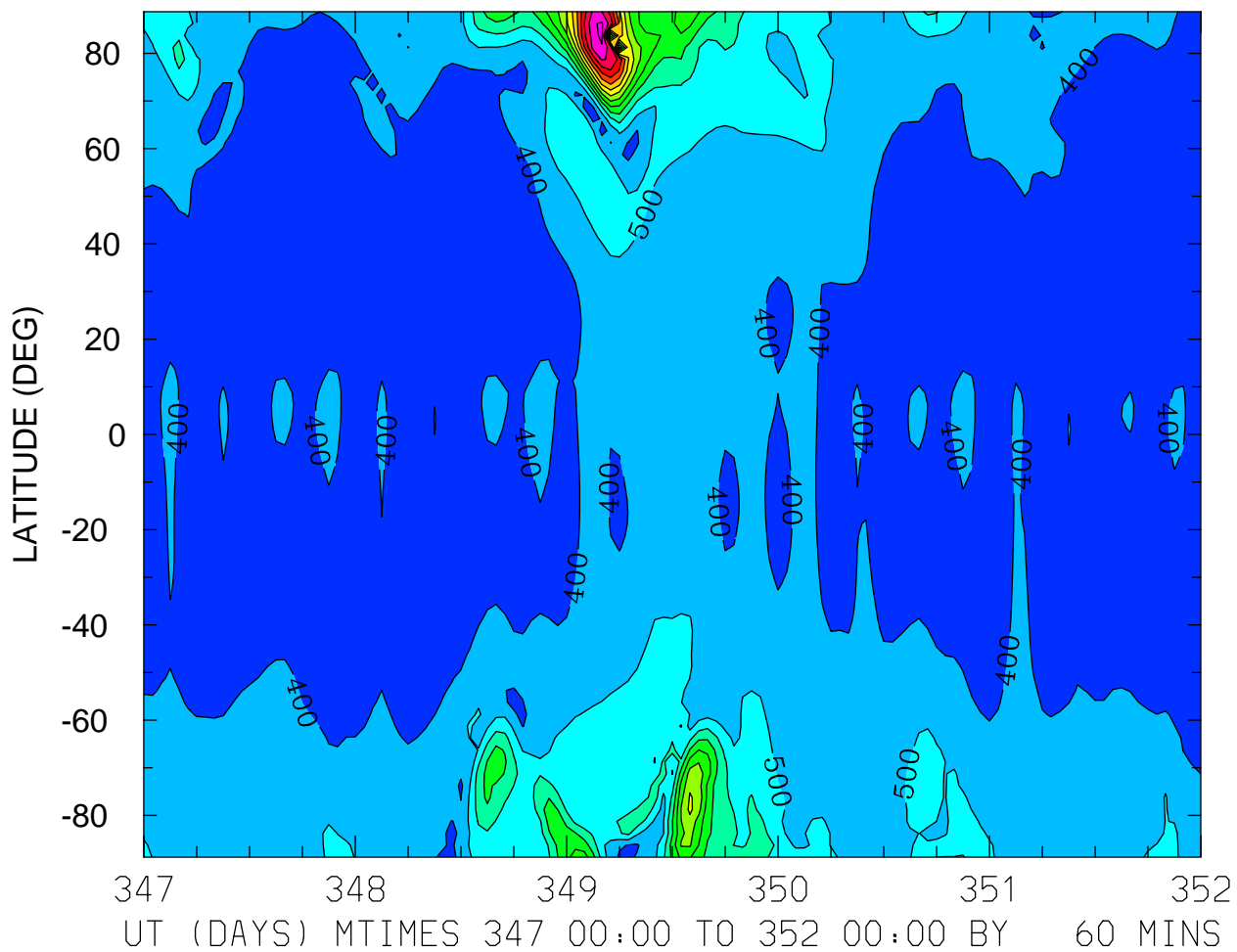

MIN,MAX= 3.1485E+02 1.6344E+03 INTERVAL= 1.0000E+02
FIRST: tiegcm2.0_res2.5_dec2006_heelis_gpi_sech_017.nc
LAST: tiegcm2.0_res2.5_dec2006_heelis_gpi_sech_022.nc

ION TEMPERATURE (DEG K)
ZP = -4.125 LOCAL TIME = 12.00

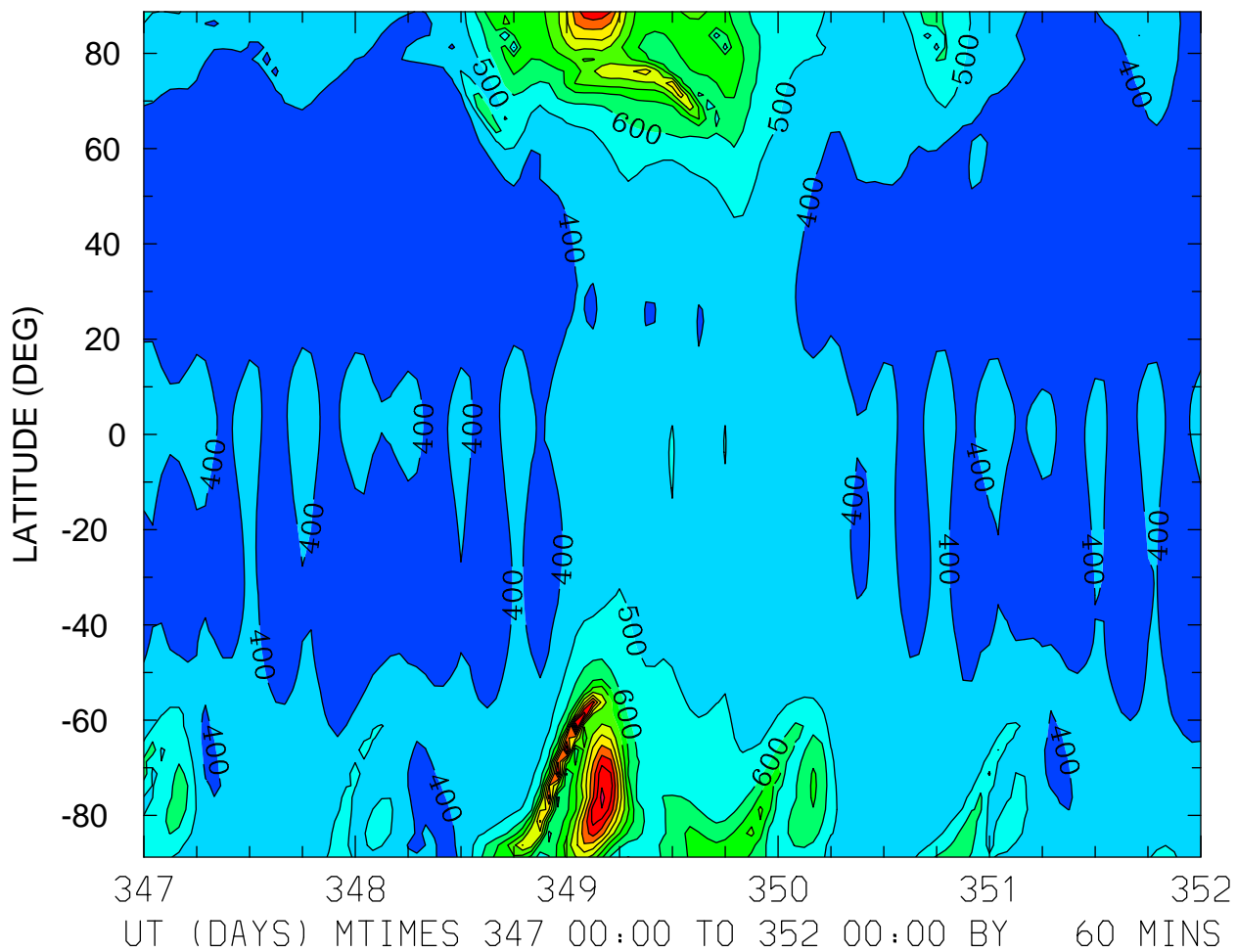

MIN,MAX= 3.2999E+02 1.5750E+03 INTERVAL= 1.0000E+02
FIRST: tiegcm2.0_res2.5_dec2006_heelis_gpi_sech_017.nc
LAST: tiegcm2.0_res2.5_dec2006_heelis_gpi_sech_022.nc

ION TEMPERATURE (DEG K)
ZP = -4.125 ZONAL MEANS

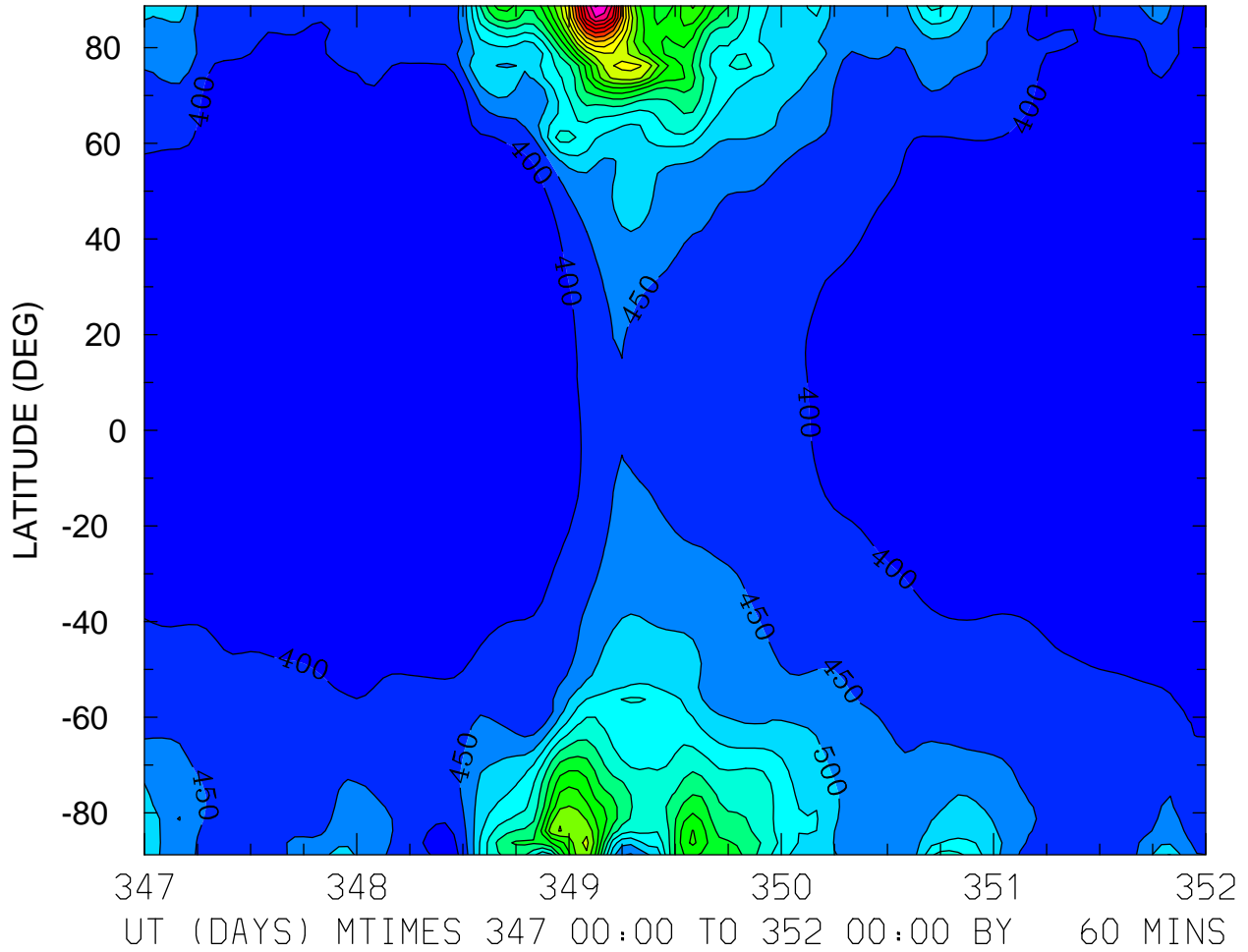

MIN,MAX= 3.5762E+02 1.4053E+03 INTERVAL= 5.0000E+01
FIRST: tiegcm2.0_res2.5_dec2006_heelis_gpi_sech_017.nc
LAST: tiegcm2.0_res2.5_dec2006_heelis_gpi_sech_022.nc

ION TEMPERATURE (DEG K)
ZP = -0.125 LOCAL TIME = 0.00

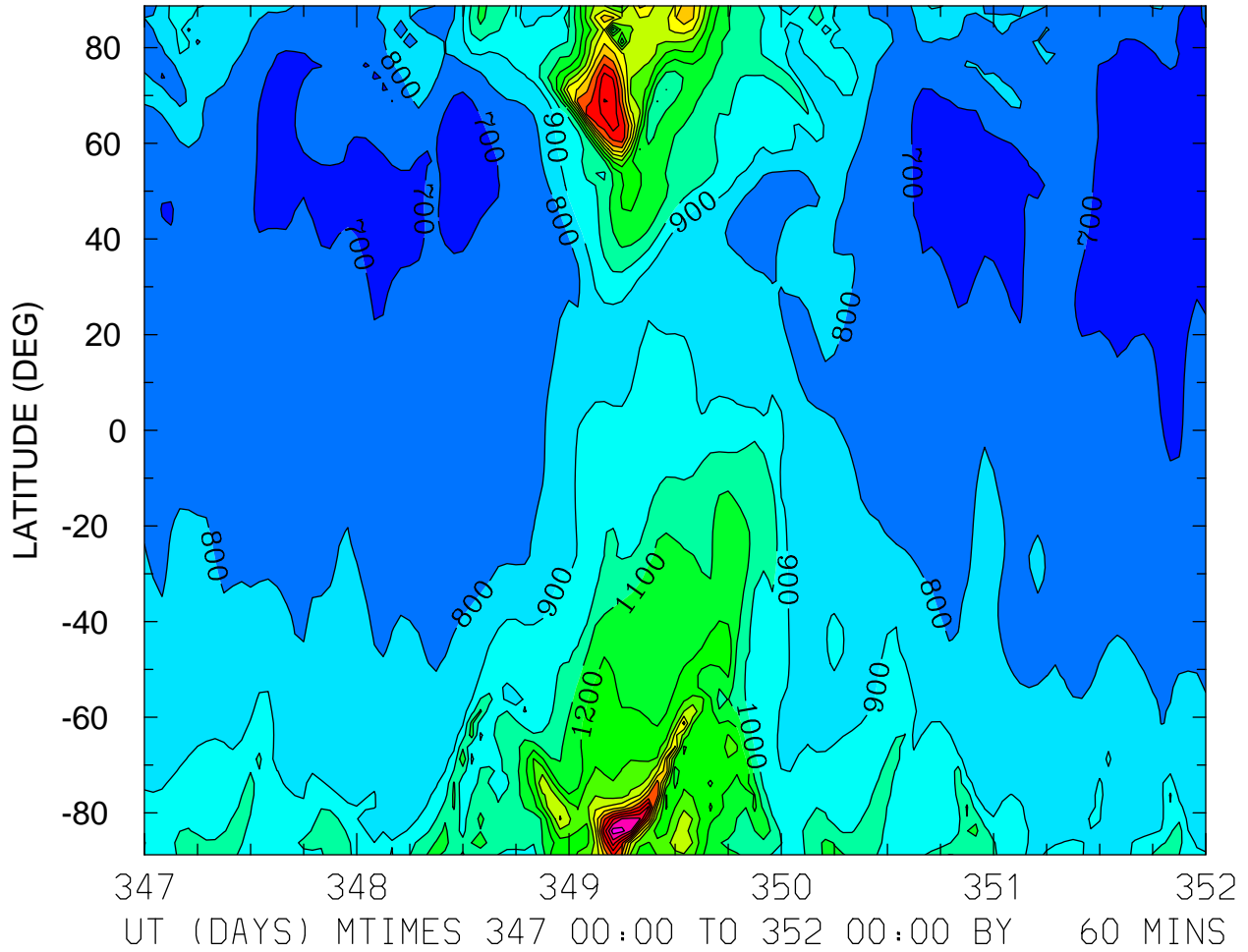

MIN,MAX= 6.3709E+02 2.2531E+03 INTERVAL= 1.0000E+02
FIRST: tiegcm2.0_res2.5_dec2006_heelis_gpi_sech_017.nc
LAST: tiegcm2.0_res2.5_dec2006_heelis_gpi_sech_022.nc

ION TEMPERATURE (DEG K)
ZP = -0.125 LOCAL TIME = 12.00

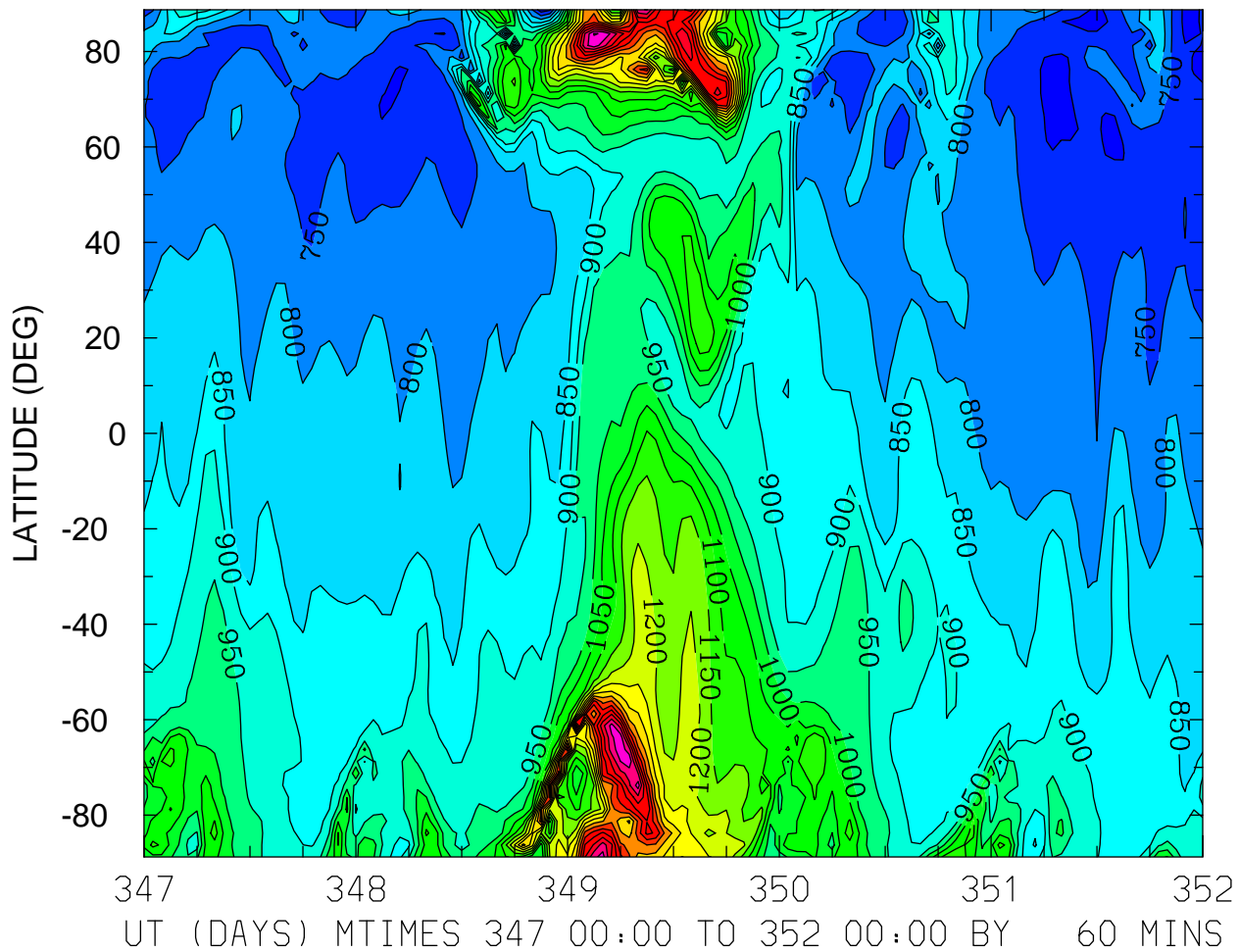

MIN,MAX= 6.6744E+02 1.7035E+03 INTERVAL= 5.0000E+01
FIRST: tiegcm2.0_res2.5_dec2006_heelis_gpi_sech_017.nc
LAST: tiegcm2.0_res2.5_dec2006_heelis_gpi_sech_022.nc

ION TEMPERATURE (DEG K)
ZP = -0.125 ZONAL MEANS

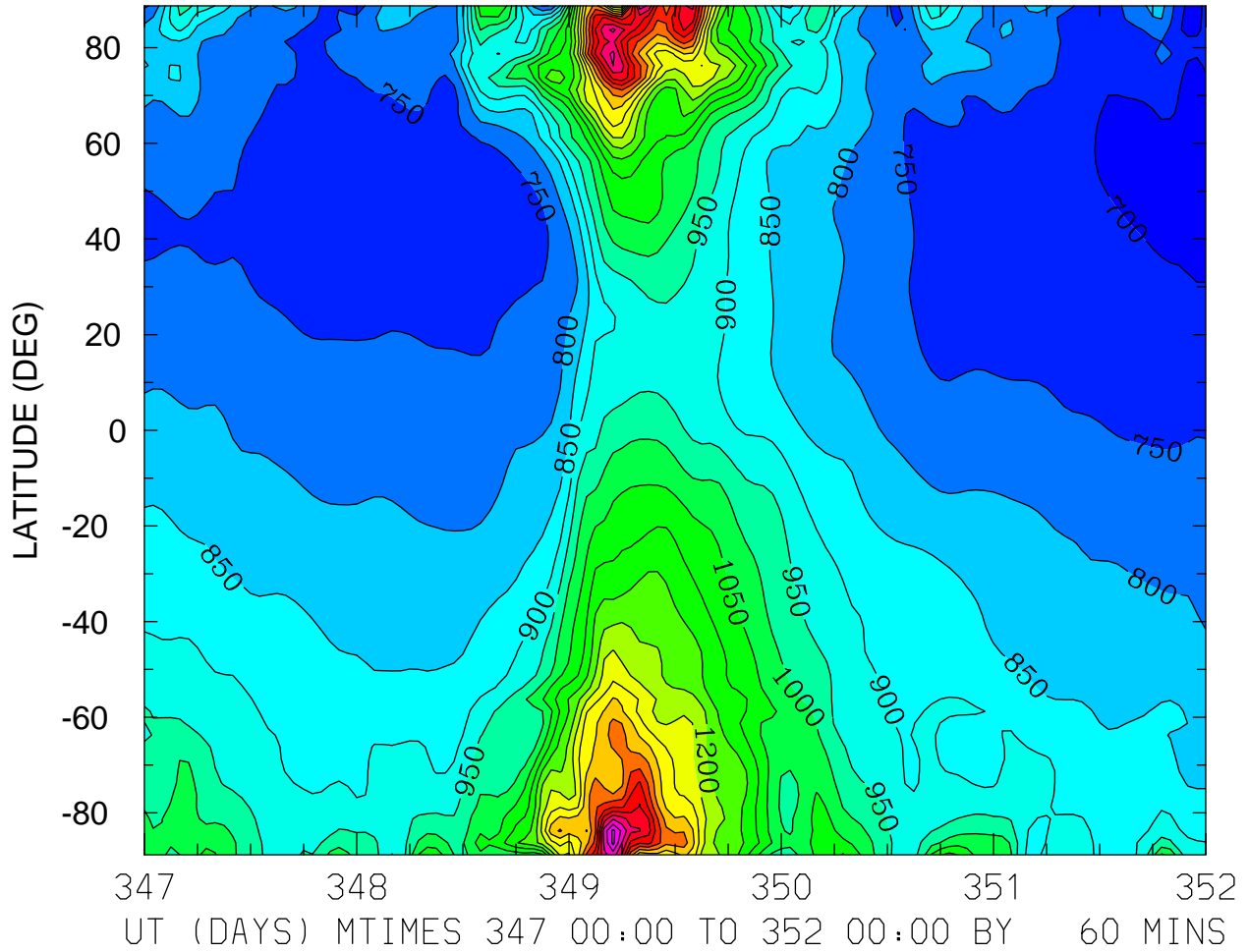

MIN,MAX= 6.7778E+02 1.7646E+03 INTERVAL= 5.0000E+01
FIRST: tiegcm2.0_res2.5_dec2006_heelis_gpi_sech_017.nc
LAST: tiegcm2.0_res2.5_dec2006_heelis_gpi_sech_022.nc

ION TEMPERATURE (DEG K)
ZP = 3.875 LOCAL TIME = 0.00

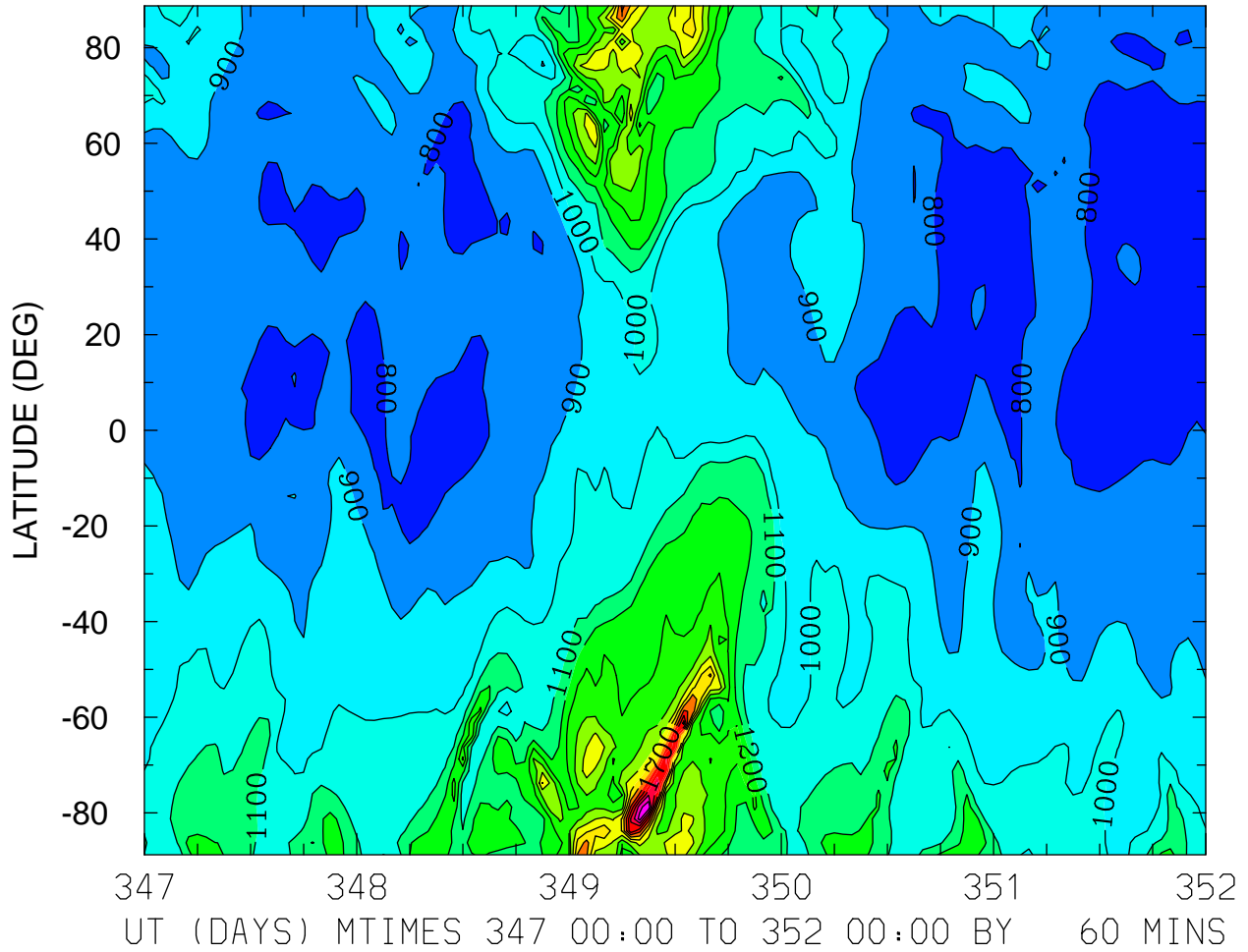

MIN,MAX= 7.2964E+02 2.2900E+03 INTERVAL= 1.0000E+02
FIRST: tiegcm2.0_res2.5_dec2006_heelis_gpi_sech_017.nc
LAST: tiegcm2.0_res2.5_dec2006_heelis_gpi_sech_022.nc

ION TEMPERATURE (DEG K)
ZP = 3.875 LOCAL TIME = 12.00

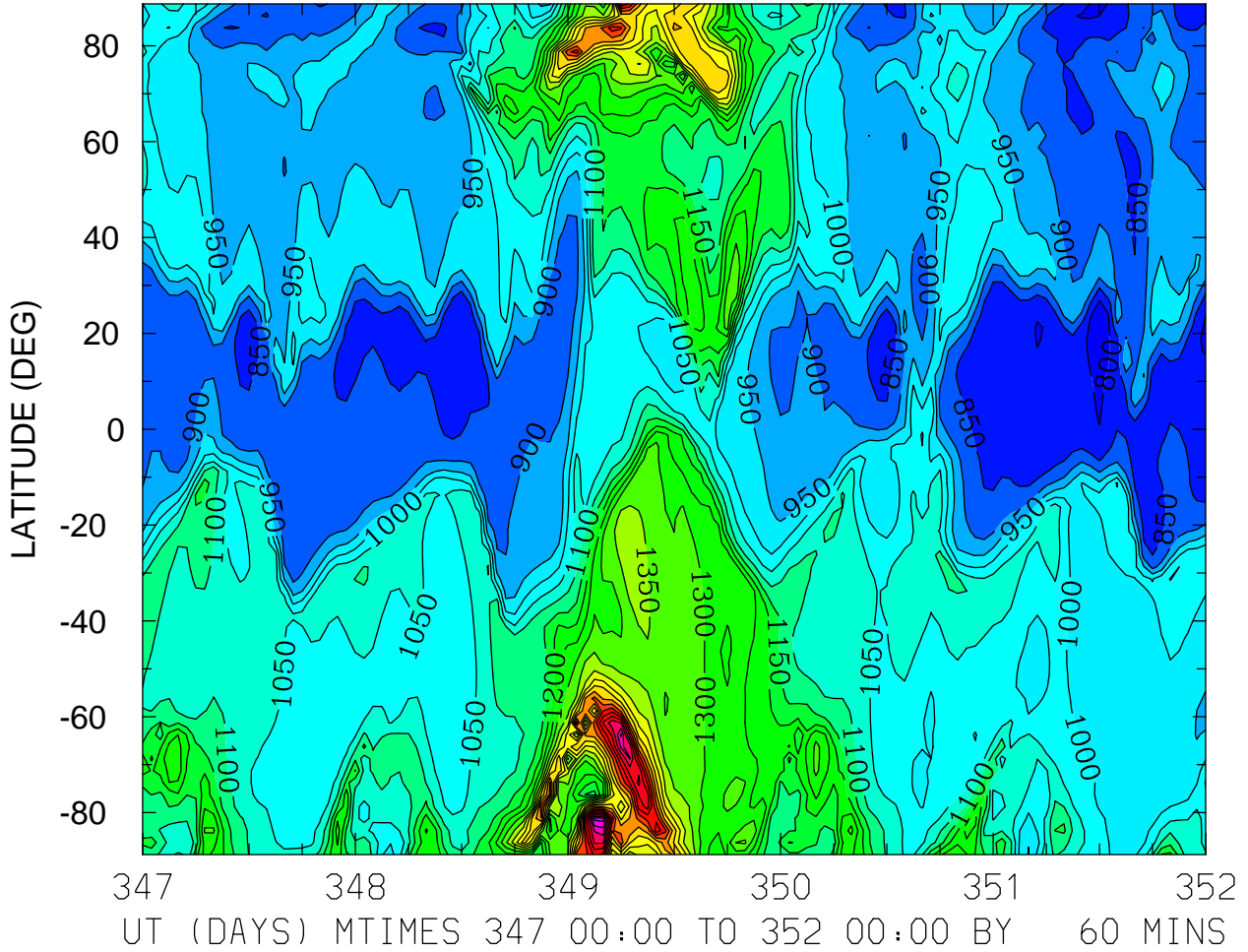

MIN,MAX= 7.8048E+02 1.9722E+03 INTERVAL= 5.0000E+01
FIRST: tiegcm2.0_res2.5_dec2006_heelis_gpi_sech_017.nc
LAST: tiegcm2.0_res2.5_dec2006_heelis_gpi_sech_022.nc

ION TEMPERATURE (DEG K)
ZP = 3.875 ZONAL MEANS

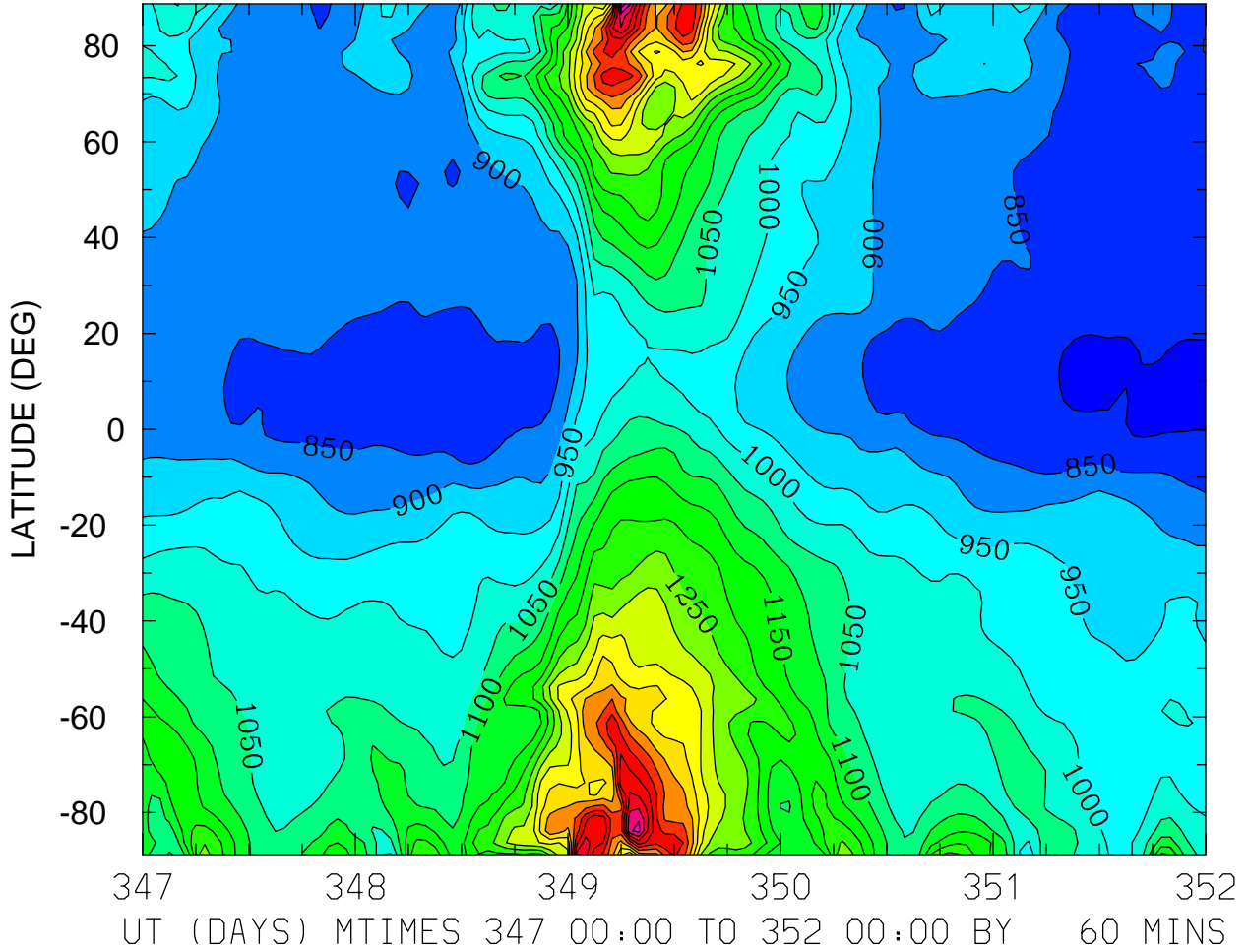

MIN,MAX= 7.8269E+02 1.8370E+03 INTERVAL= 5.0000E+01
FIRST: tiegcm2.0_res2.5_dec2006_heelis_gpi_sech_017.nc
LAST: tiegcm2.0_res2.5_dec2006_heelis_gpi_sech_022.nc

HMF2 (KM)
LOCAL TIME = 0.00

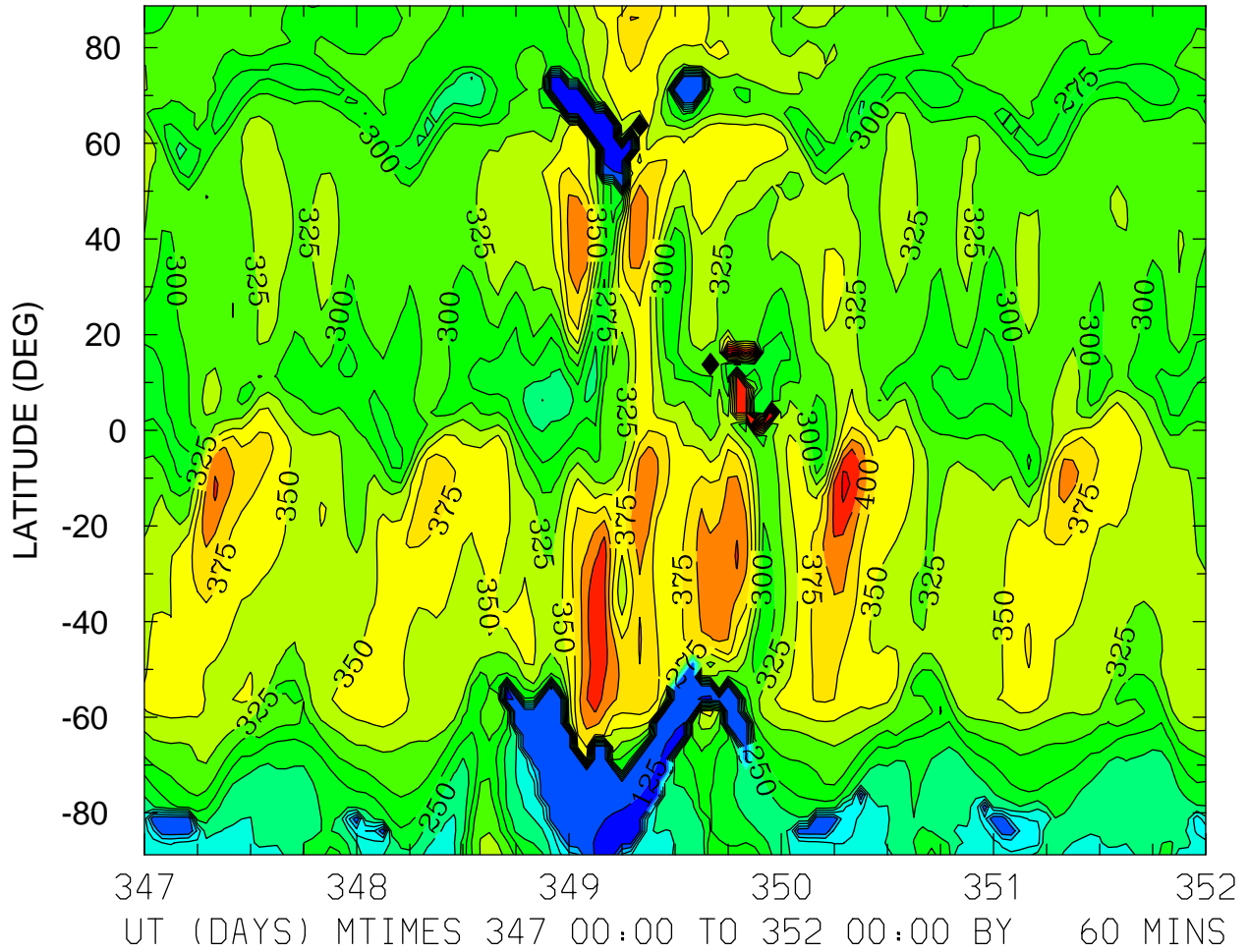

MIN,MAX= 1.1731E+02 5.7180E+02 INTERVAL= 2.5000E+01
FIRST: tiegcm2.0_res2.5_dec2006_heelis_gpi_sech_017.nc
LAST: tiegcm2.0_res2.5_dec2006_heelis_gpi_sech_022.nc

HMF2 (KM)
LOCAL TIME = 12.00

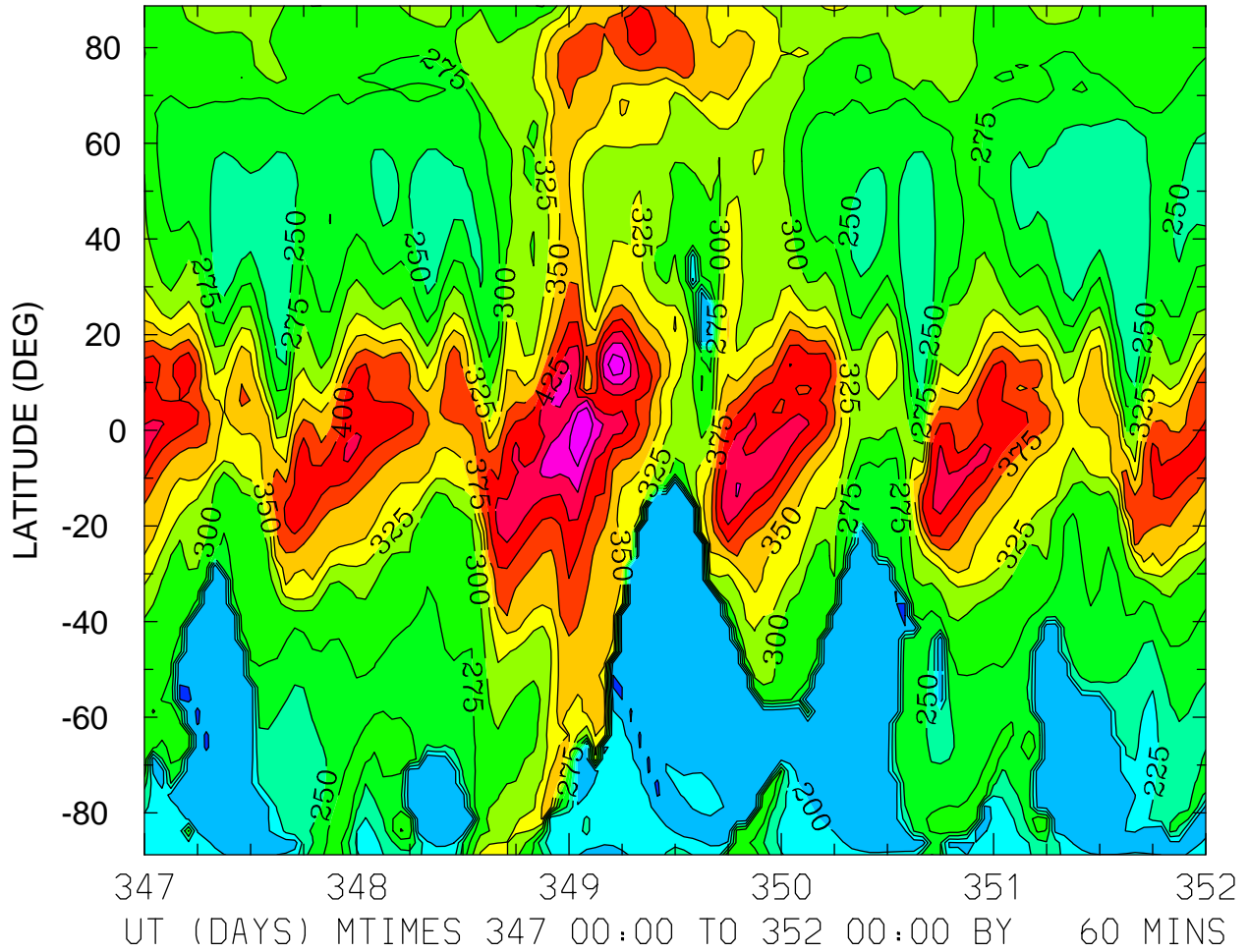

MIN,MAX= 1.7230E+02 4.9946E+02 INTERVAL= 2.5000E+01
FIRST: tiegcm2.0_res2.5_dec2006_heelis_gpi_sech_017.nc
LAST: tiegcm2.0_res2.5_dec2006_heelis_gpi_sech_022.nc

HMF2 (KM)
ZONAL MEANS

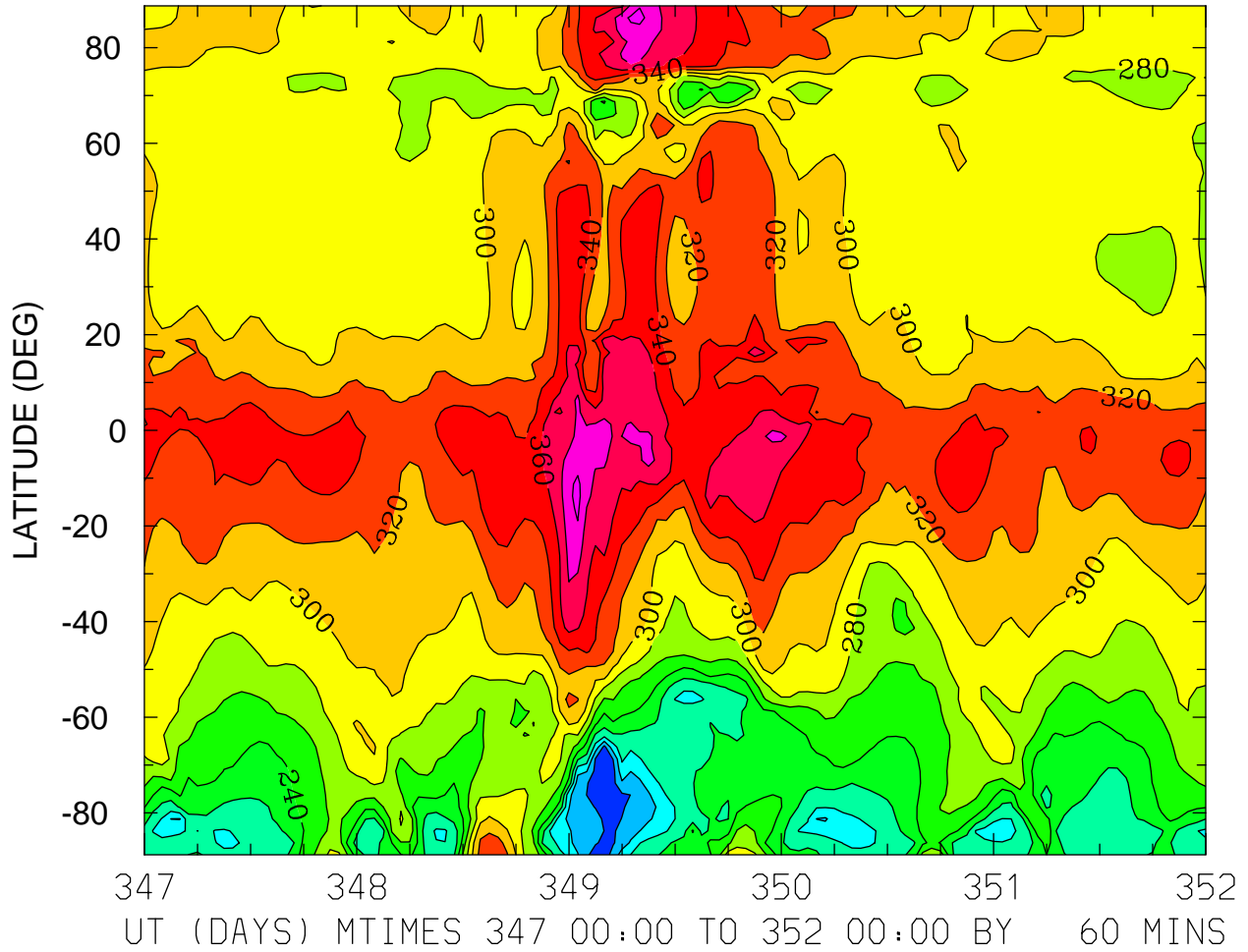

MIN,MAX= 1.5058E+02 4.0600E+02 INTERVAL= 2.0000E+01
FIRST: tiegcm2.0_res2.5_dec2006_heelis_gpi_sech_017.nc
LAST: tiegcm2.0_res2.5_dec2006_heelis_gpi_sech_022.nc

HMF2 (KM)
LOCAL TIME = 0.00

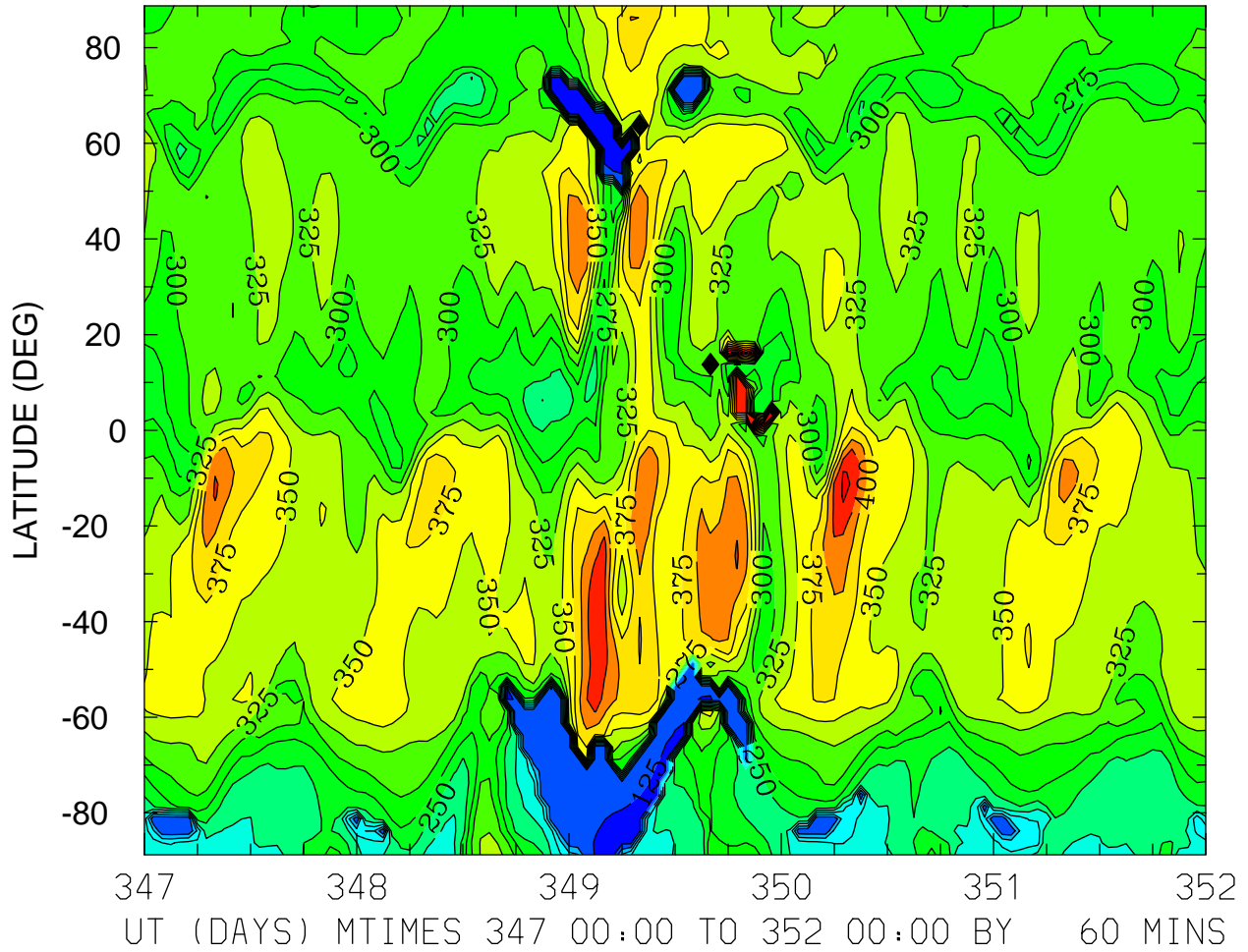

MIN,MAX= 1.1731E+02 5.7180E+02 INTERVAL= 2.5000E+01
FIRST: tiegcm2.0_res2.5_dec2006_heelis_gpi_sech_017.nc
LAST: tiegcm2.0_res2.5_dec2006_heelis_gpi_sech_022.nc

HMF2 (KM)
LOCAL TIME = 12.00

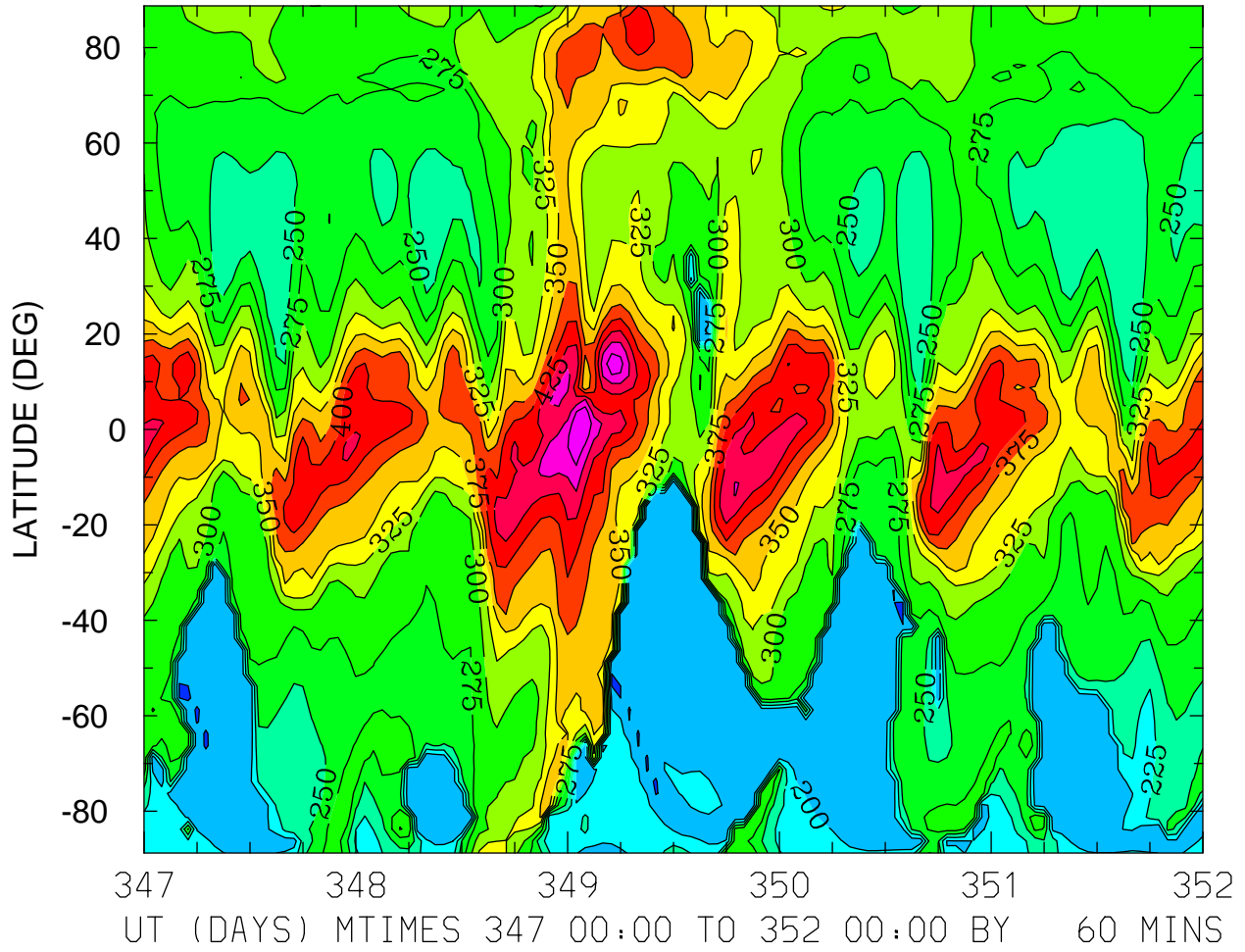

MIN,MAX= 1.7230E+02 4.9946E+02 INTERVAL= 2.5000E+01
FIRST: tiegcm2.0_res2.5_dec2006_heelis_gpi_sech_017.nc
LAST: tiegcm2.0_res2.5_dec2006_heelis_gpi_sech_022.nc

HMF2 (KM)
ZONAL MEANS

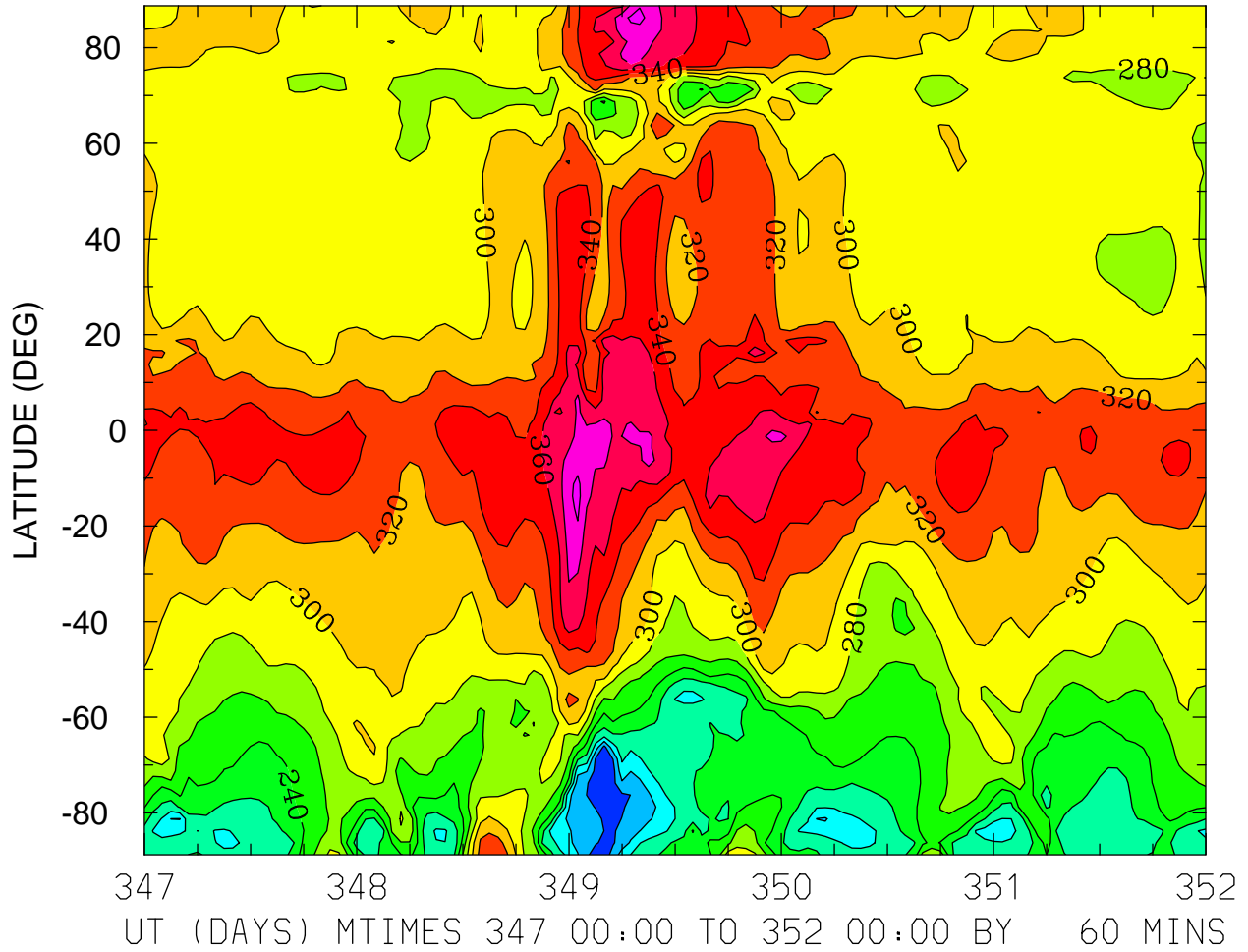

MIN,MAX= 1.5058E+02 4.0600E+02 INTERVAL= 2.0000E+01
FIRST: tiegcm2.0_res2.5_dec2006_heelis_gpi_sech_017.nc
LAST: tiegcm2.0_res2.5_dec2006_heelis_gpi_sech_022.nc

HMF2 (KM)
LOCAL TIME = 0.00

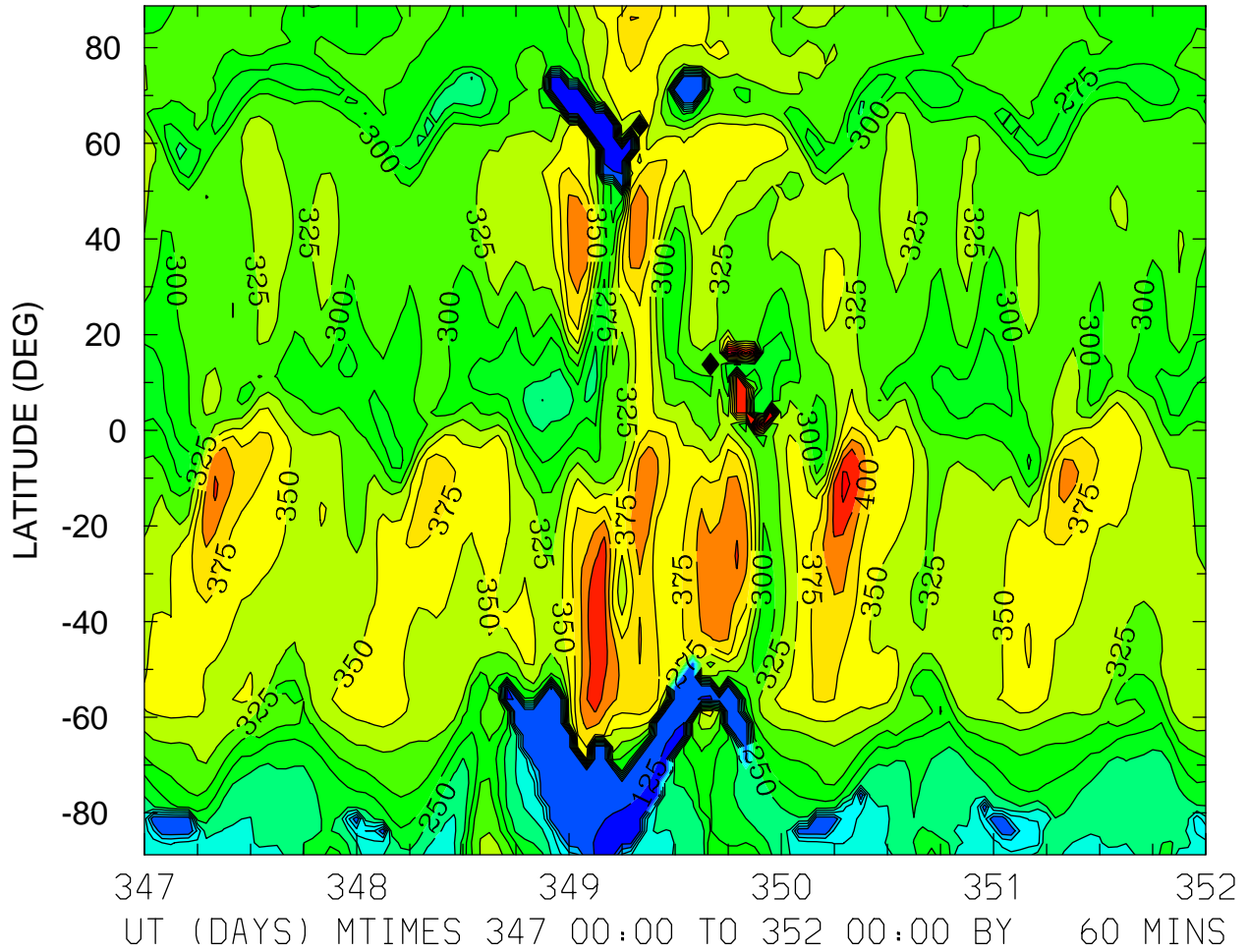

MIN,MAX= 1.1731E+02 5.7180E+02 INTERVAL= 2.5000E+01
FIRST: tiegcm2.0_res2.5_dec2006_heelis_gpi_sech_017.nc
LAST: tiegcm2.0_res2.5_dec2006_heelis_gpi_sech_022.nc

HMF2 (KM)
LOCAL TIME = 12.00

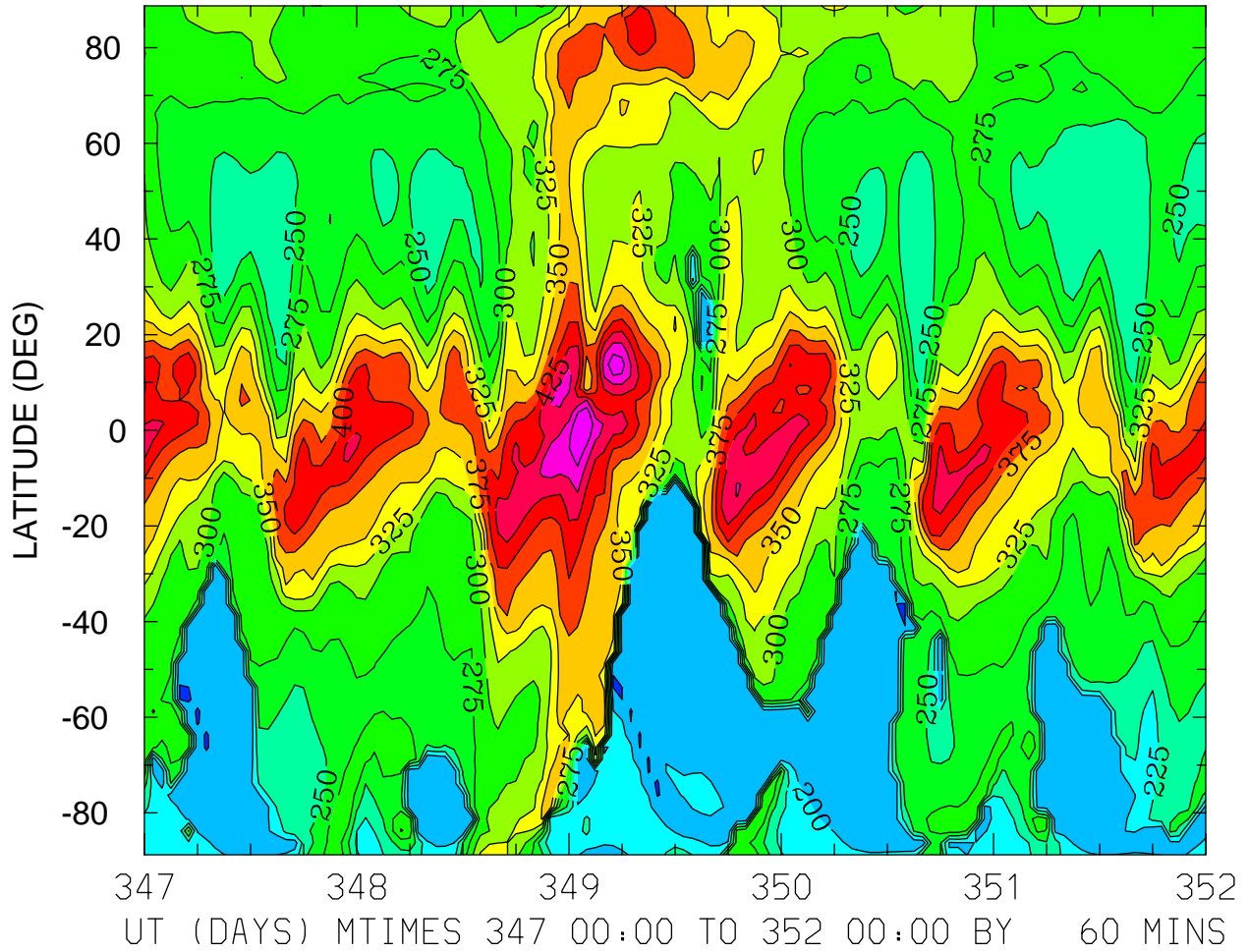

MIN,MAX= 1.7230E+02 4.9946E+02 INTERVAL= 2.5000E+01
FIRST: tiegcm2.0_res2.5_dec2006_heelis_gpi_sech_017.nc
LAST: tiegcm2.0_res2.5_dec2006_heelis_gpi_sech_022.nc

HMF2 (KM)
ZONAL MEANS

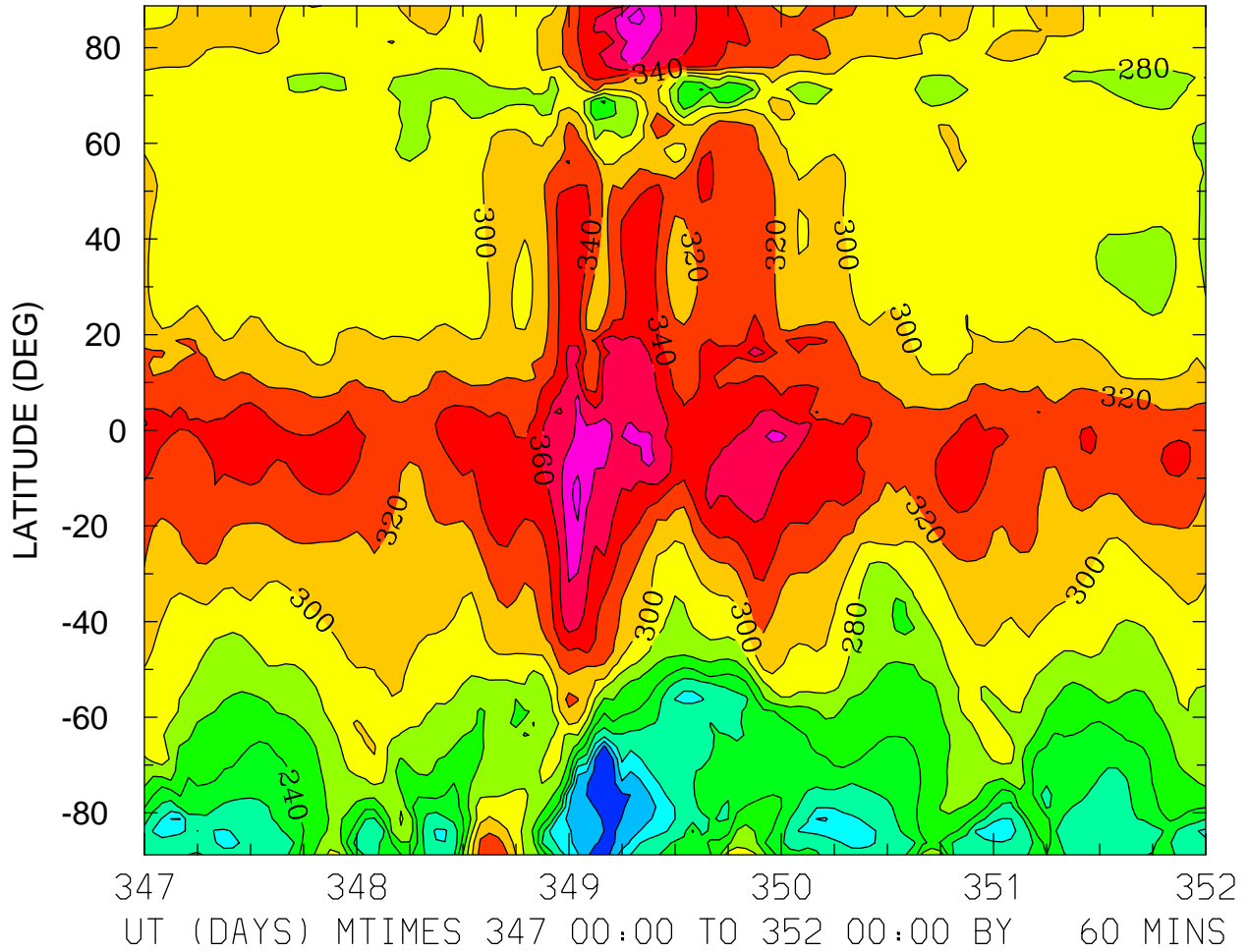

NMF2 ()
LOCAL TIME = 0.00

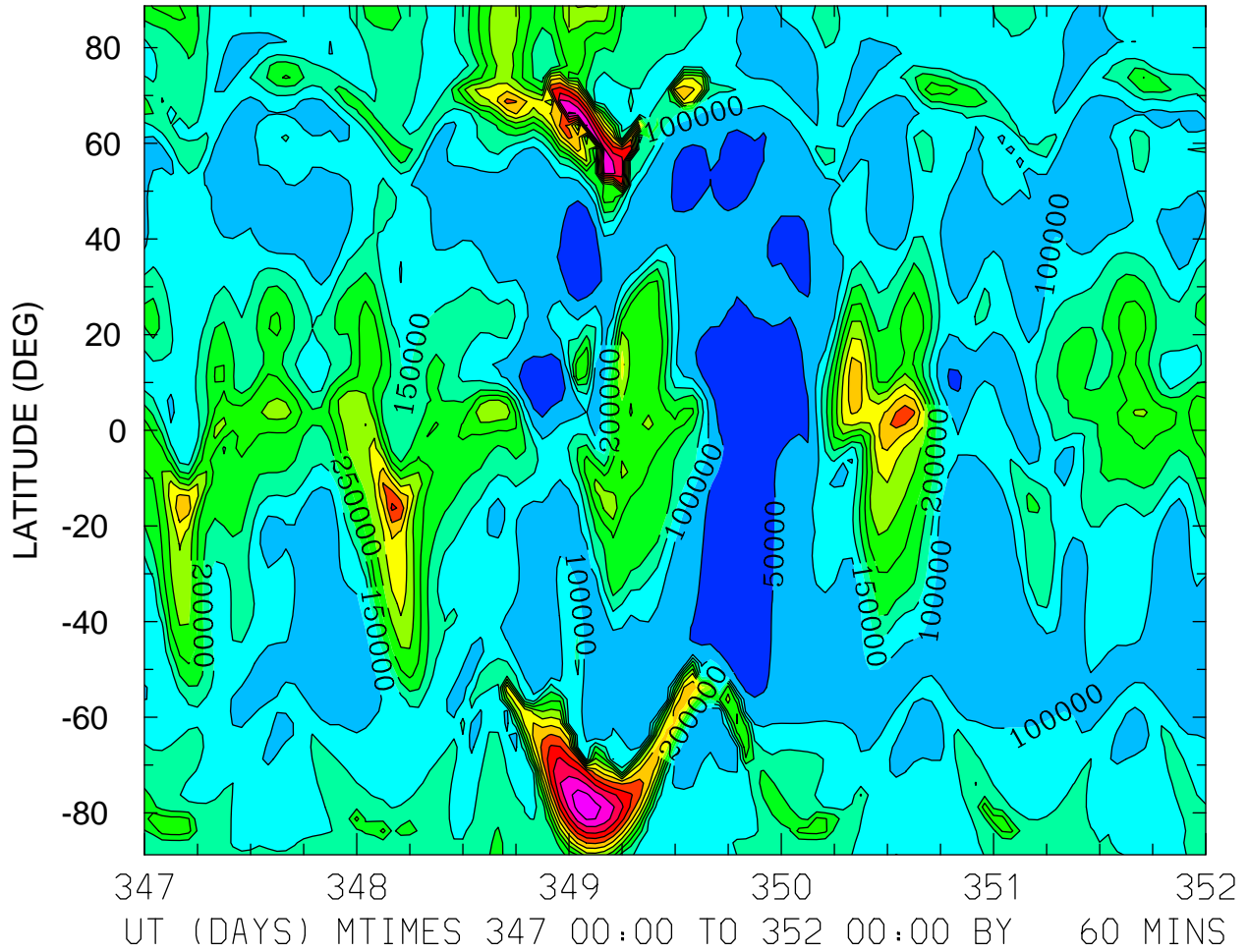

MIN,MAX= 2.8708E+03 6.8285E+05 INTERVAL= 5.0000E+04
FIRST: tiegcm2.0_res2.5_dec2006_heelis_gpi_sech_017.nc
LAST: tiegcm2.0_res2.5_dec2006_heelis_gpi_sech_022.nc

NMF2 ()
LOCAL TIME = 12.00

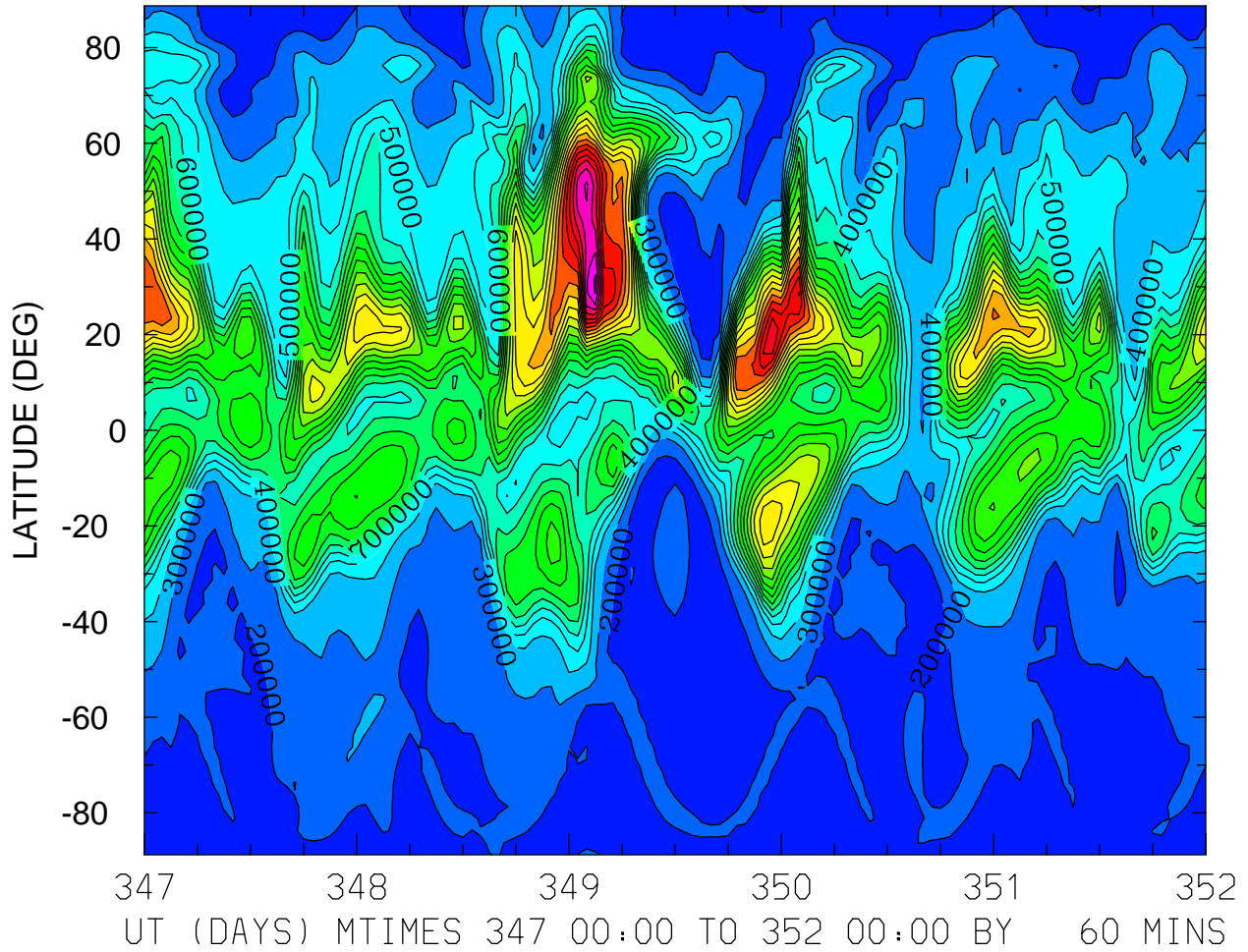

MIN,MAX= 9.5660E+04 2.3203E+06 INTERVAL= 1.0000E+05
FIRST: tiegcm2.0_res2.5_dec2006_heelis_gpi_sech_017.nc
LAST: tiegcm2.0_res2.5_dec2006_heelis_gpi_sech_022.nc

NMF2 ()
ZONAL MEANS

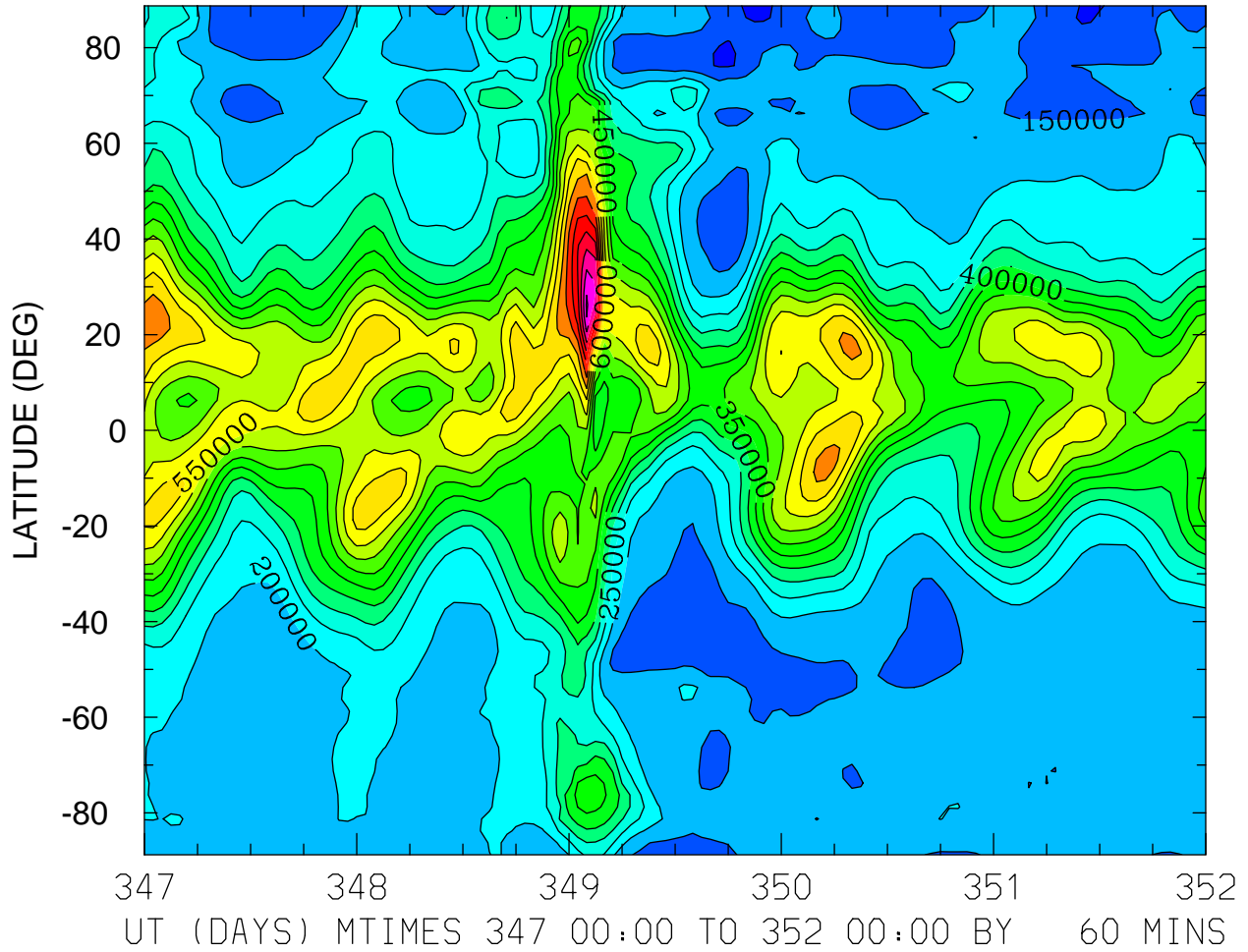

MIN,MAX= 9.3549E+04 9.5967E+05 INTERVAL= 5.0000E+04
FIRST: tiegcm2.0_res2.5_dec2006_heelis_gpi_sech_017.nc
LAST: tiegcm2.0_res2.5_dec2006_heelis_gpi_sech_022.nc

NMF2 ()
LOCAL TIME = 0.00

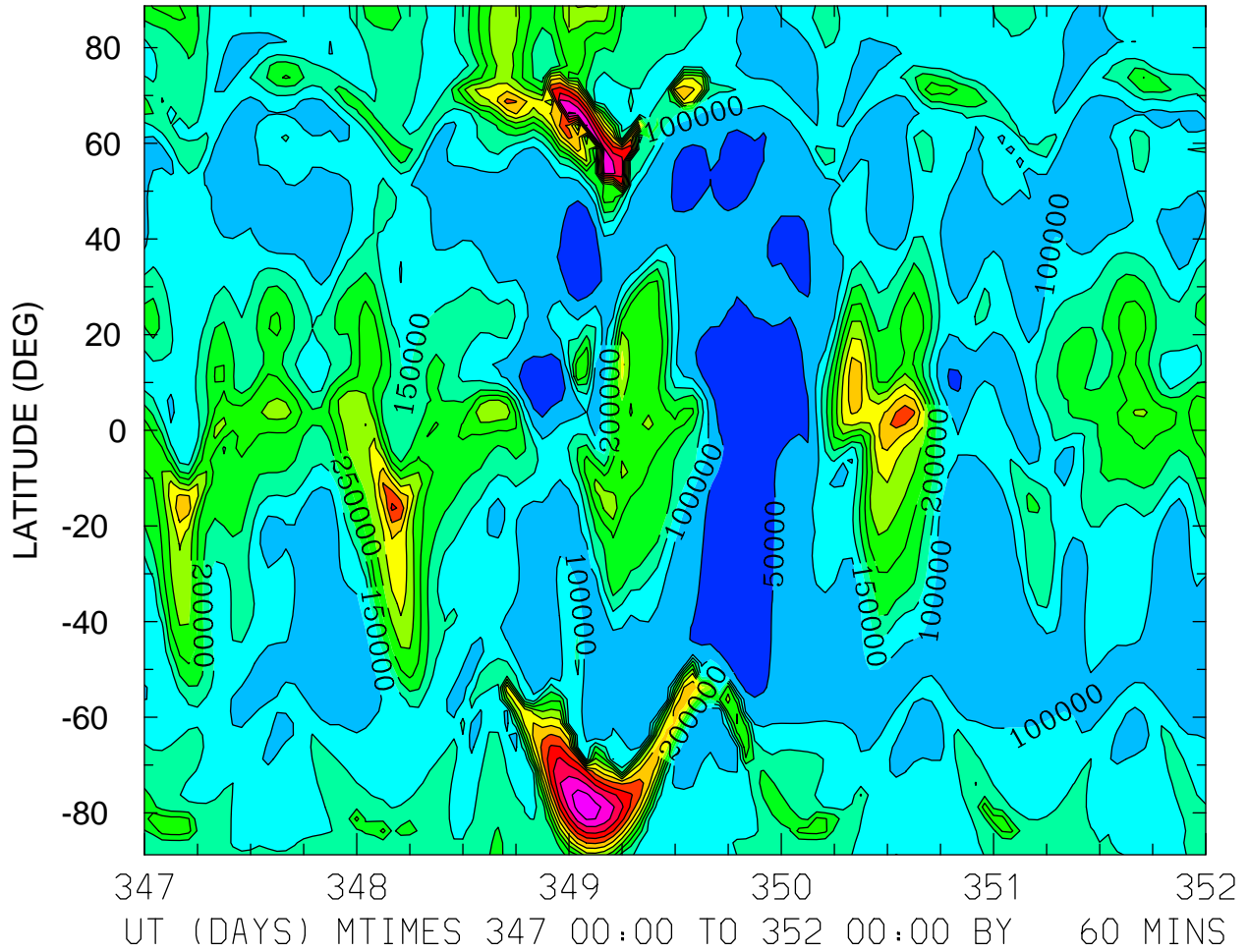

MIN,MAX= 2.8708E+03 6.8285E+05 INTERVAL= 5.0000E+04
FIRST: tiegcm2.0_res2.5_dec2006_heelis_gpi_sech_017.nc
LAST: tiegcm2.0_res2.5_dec2006_heelis_gpi_sech_022.nc

NMF2 ()
LOCAL TIME = 12.00

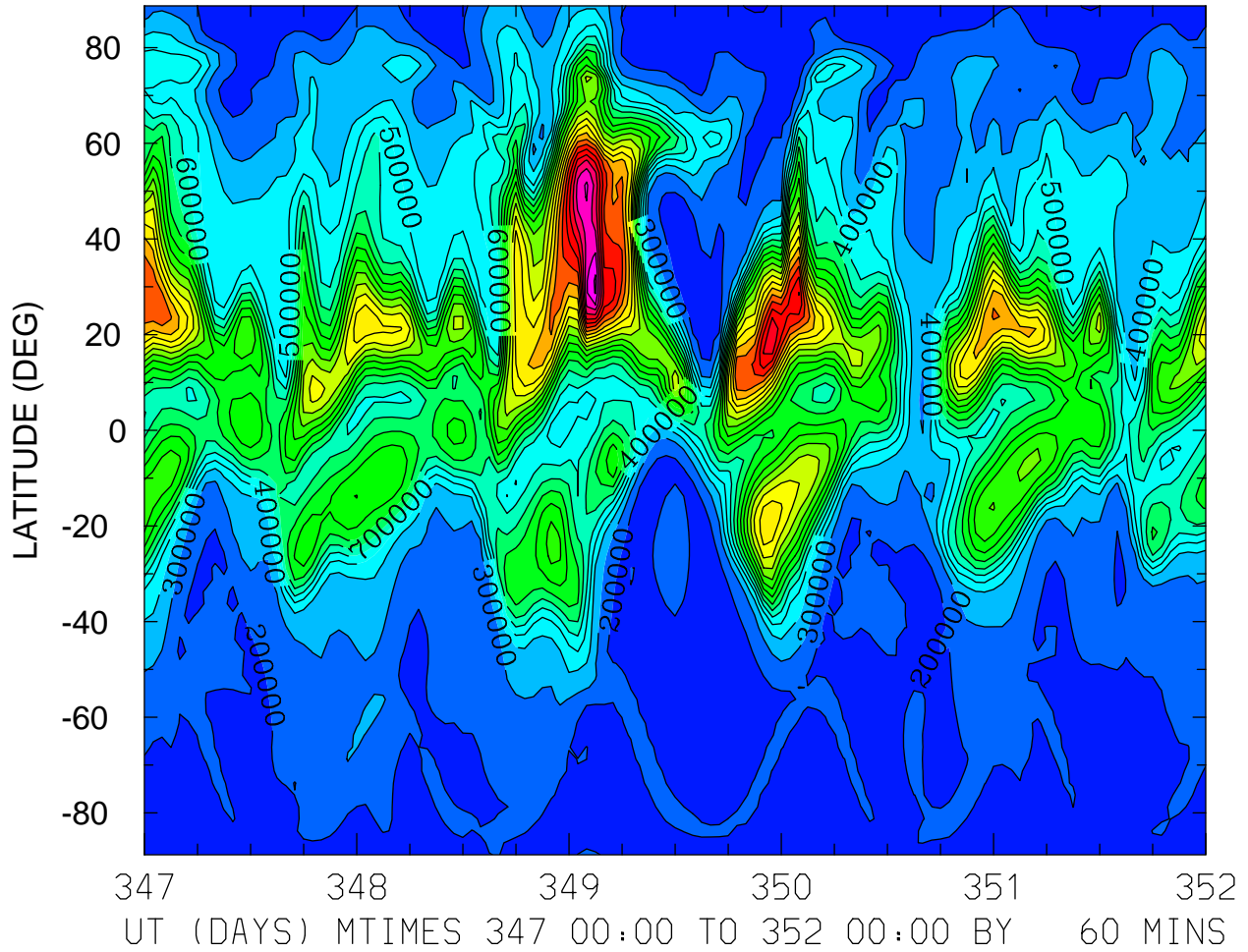

MIN,MAX= 9.5660E+04 2.3203E+06 INTERVAL= 1.0000E+05
FIRST: tiegcm2.0_res2.5_dec2006_heelis_gpi_sech_017.nc
LAST: tiegcm2.0_res2.5_dec2006_heelis_gpi_sech_022.nc

NMF2 ()
ZONAL MEANS

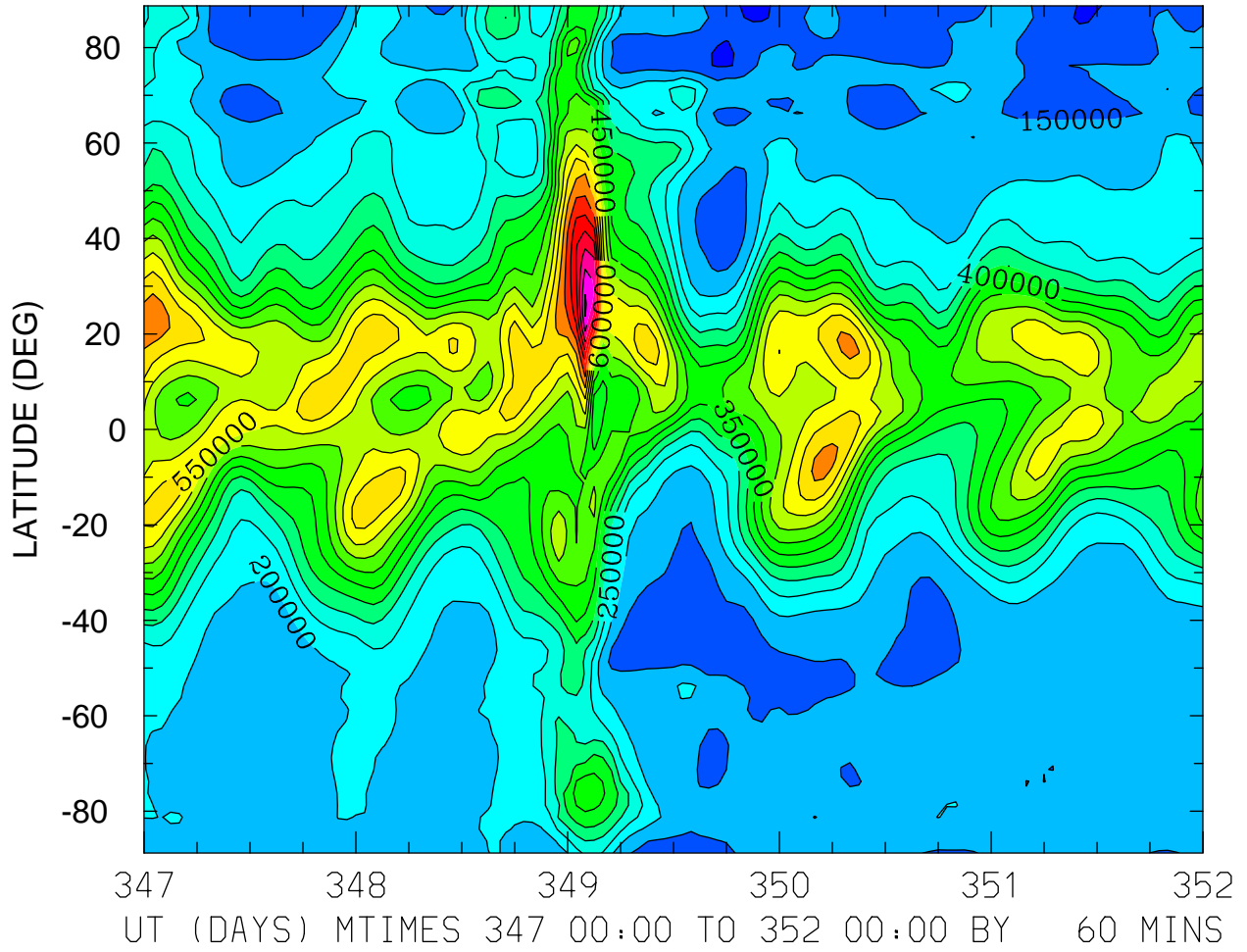

MIN,MAX= 9.3549E+04 9.5967E+05 INTERVAL= 5.0000E+04
FIRST: tiegcm2.0_res2.5_dec2006_heelis_gpi_sech_017.nc
LAST: tiegcm2.0_res2.5_dec2006_heelis_gpi_sech_022.nc

NMF2 ()
LOCAL TIME = 0.00

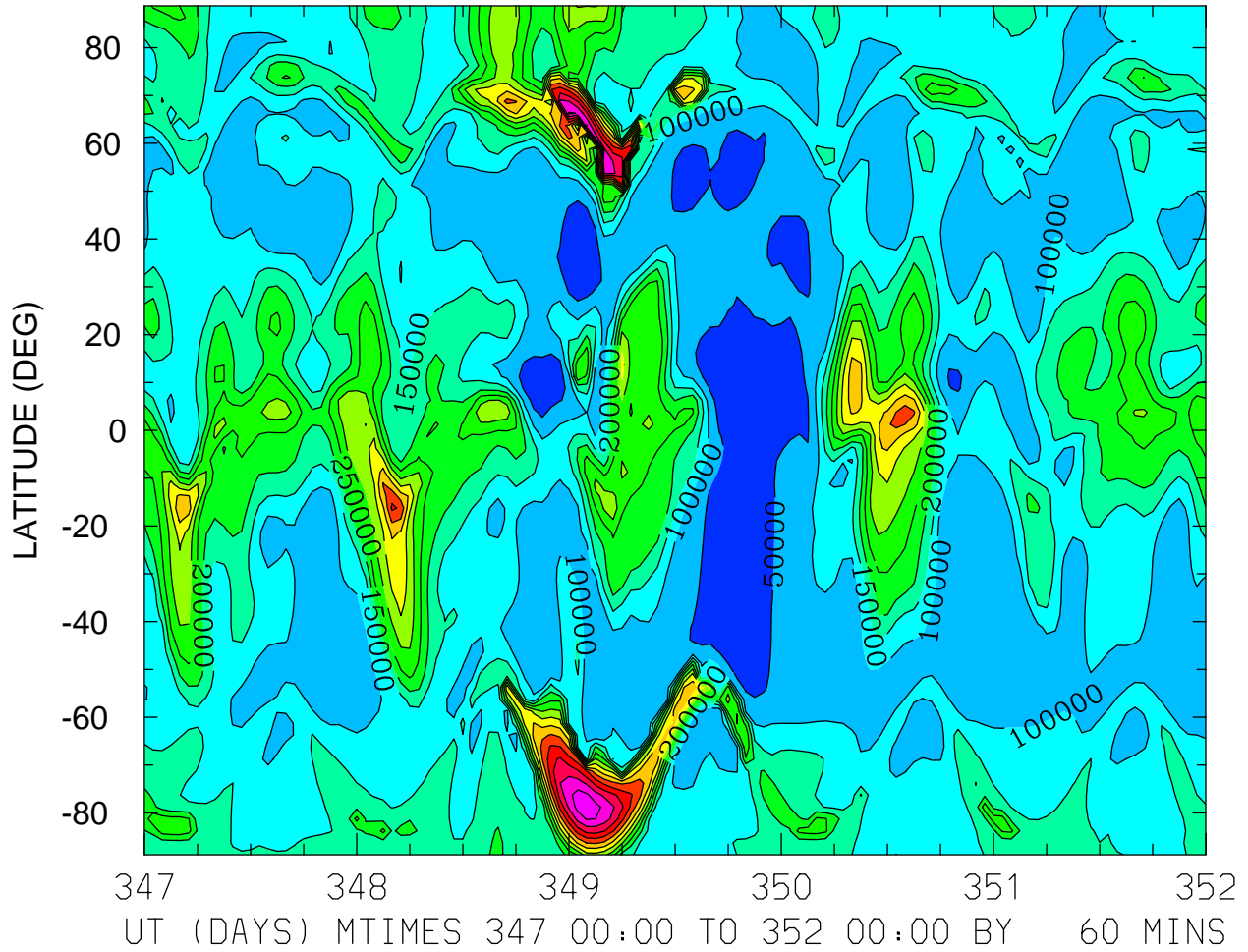

MIN,MAX= 2.8708E+03 6.8285E+05 INTERVAL= 5.0000E+04
FIRST: tiegcm2.0_res2.5_dec2006_heelis_gpi_sech_017.nc
LAST: tiegcm2.0_res2.5_dec2006_heelis_gpi_sech_022.nc

NMF2 ()
LOCAL TIME = 12.00

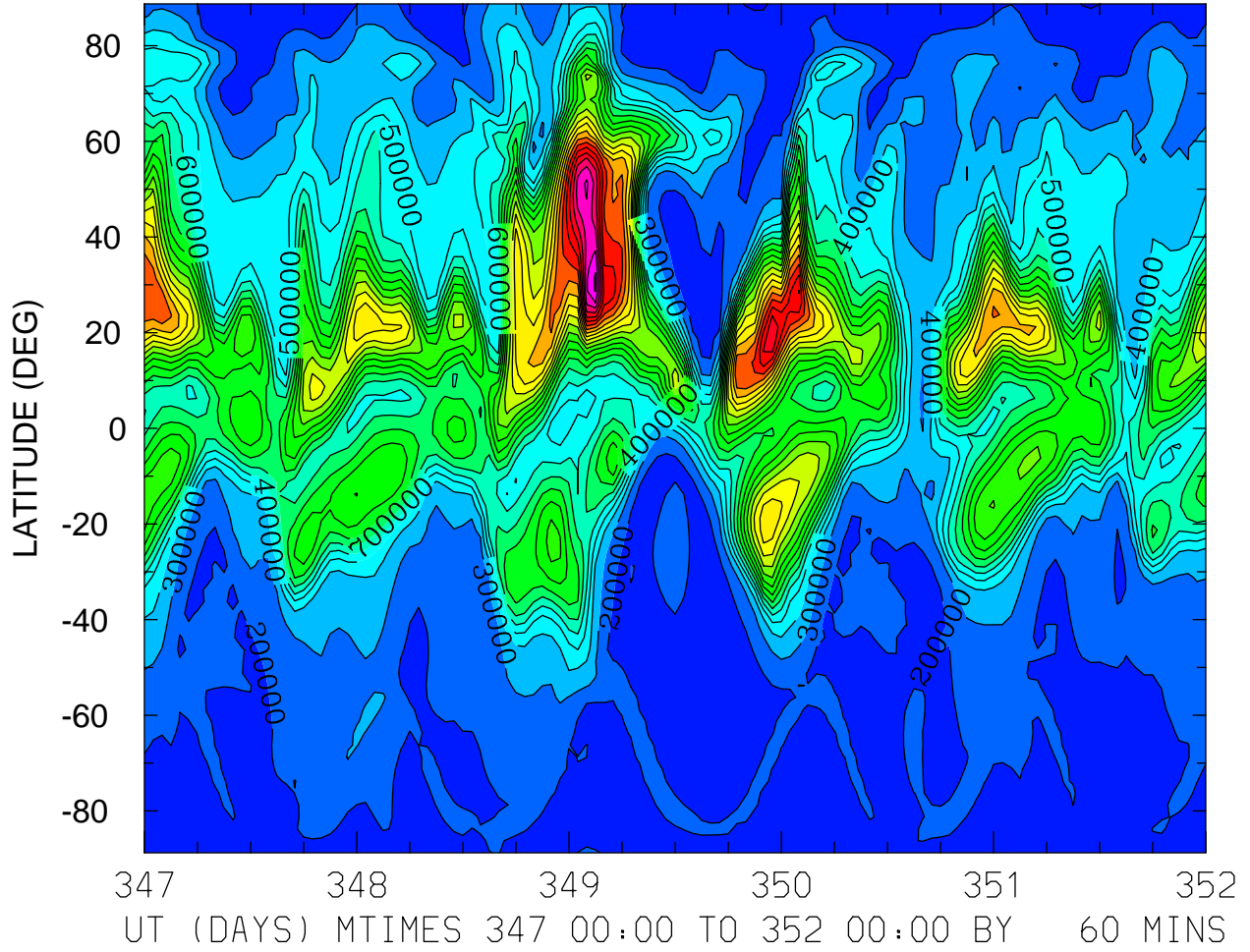

MIN,MAX= 9.5660E+04 2.3203E+06 INTERVAL= 1.0000E+05
FIRST: tiegcm2.0_res2.5_dec2006_heelis_gpi_sech_017.nc
LAST: tiegcm2.0_res2.5_dec2006_heelis_gpi_sech_022.nc

NMF2 ()
ZONAL MEANS

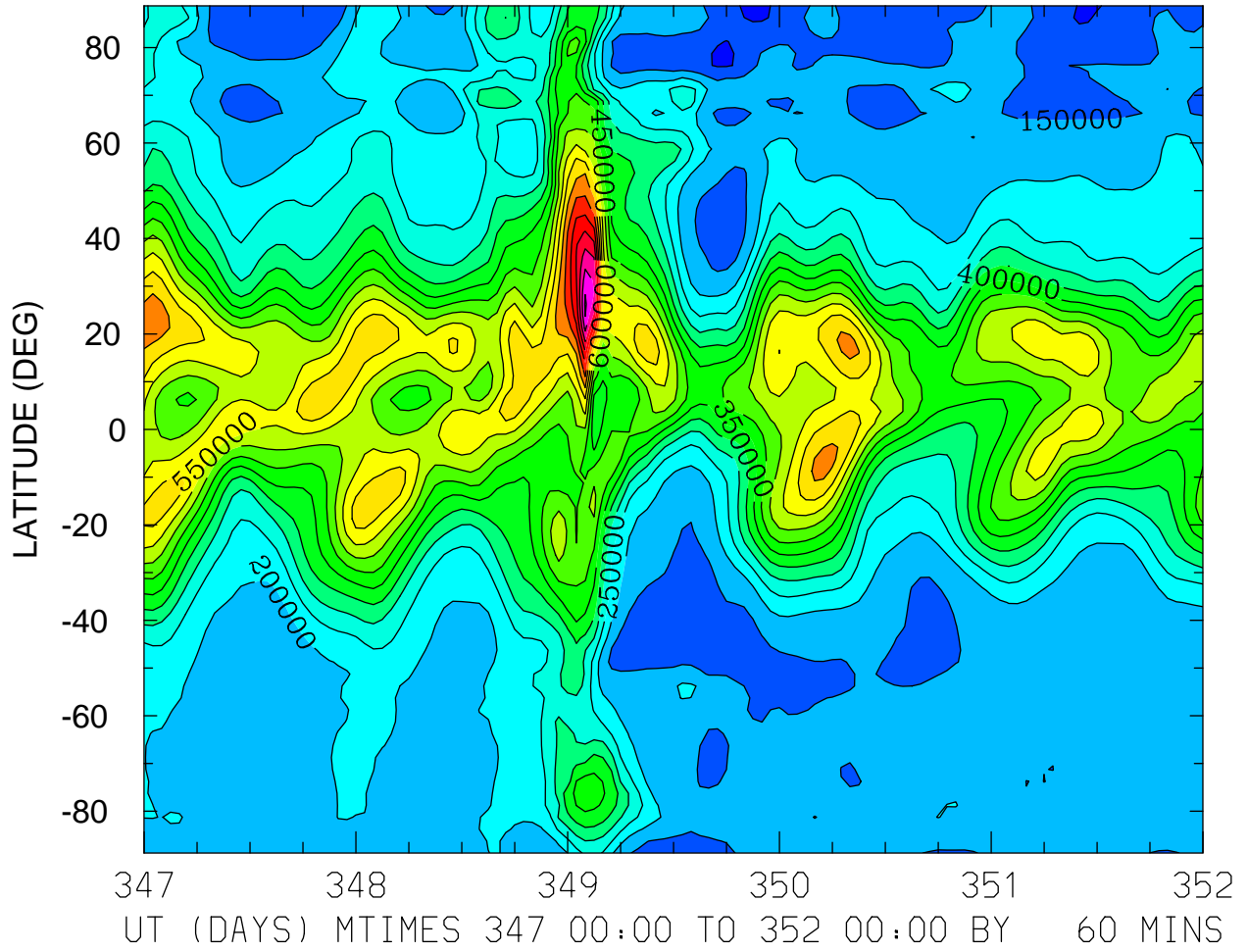

MIN,MAX= 9.3549E+04 9.5967E+05 INTERVAL= 5.0000E+04
FIRST: tiegcm2.0_res2.5_dec2006_heelis_gpi_sech_017.nc
LAST: tiegcm2.0_res2.5_dec2006_heelis_gpi_sech_022.nc

ELECTRIC POTENTIAL (VOLTS)
ZP = -4.000 LOCAL TIME = 0.00

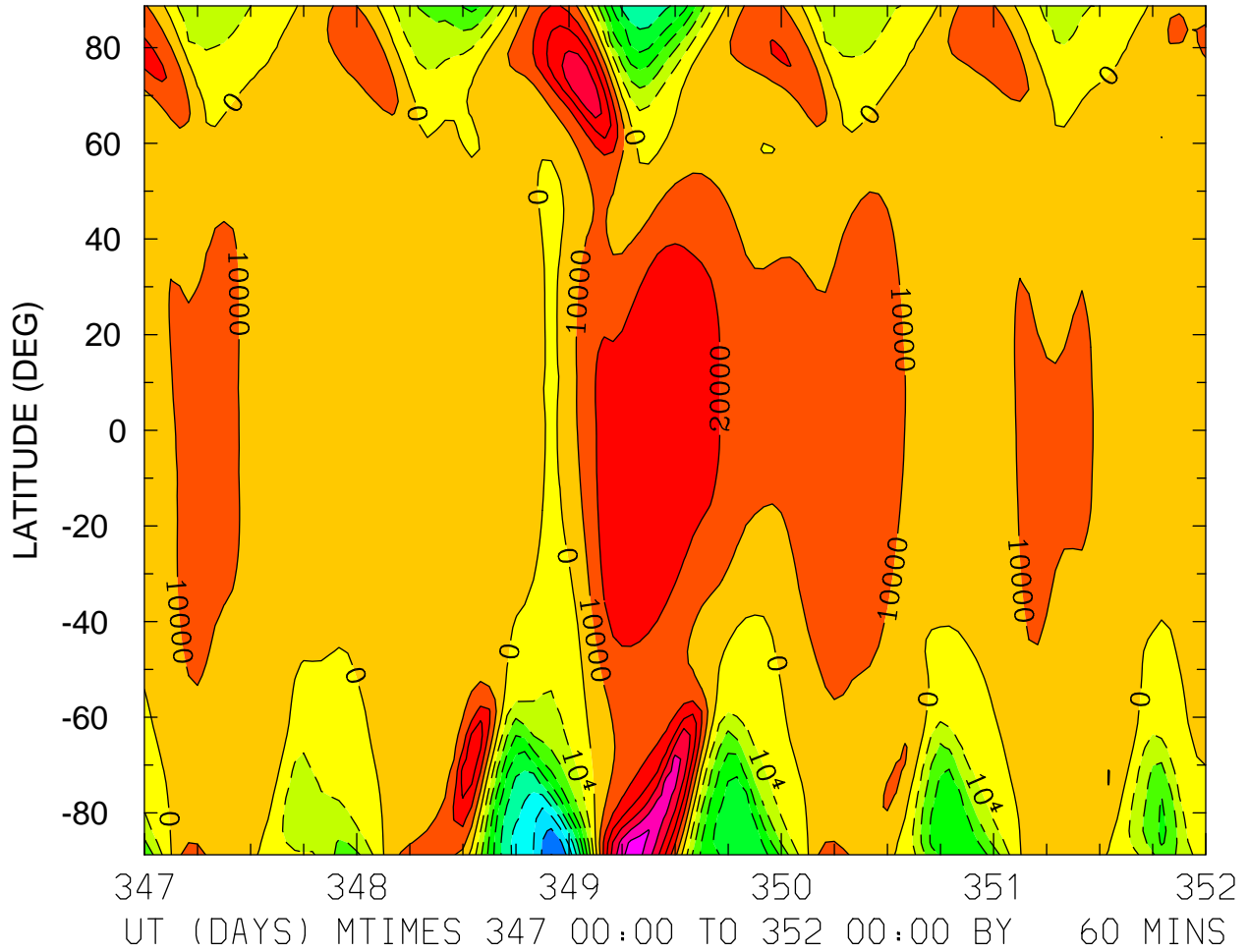

MIN,MAX= -9.0155E+04 6.3840E+04 INTERVAL= 1.0000E+04
FIRST: tiegcm2.0_res2.5_dec2006_heelis_gpi_sech_017.nc
LAST: tiegcm2.0_res2.5_dec2006_heelis_gpi_sech_022.nc

ELECTRIC POTENTIAL (VOLTS)
ZP = -4.000 LOCAL TIME = 12.00

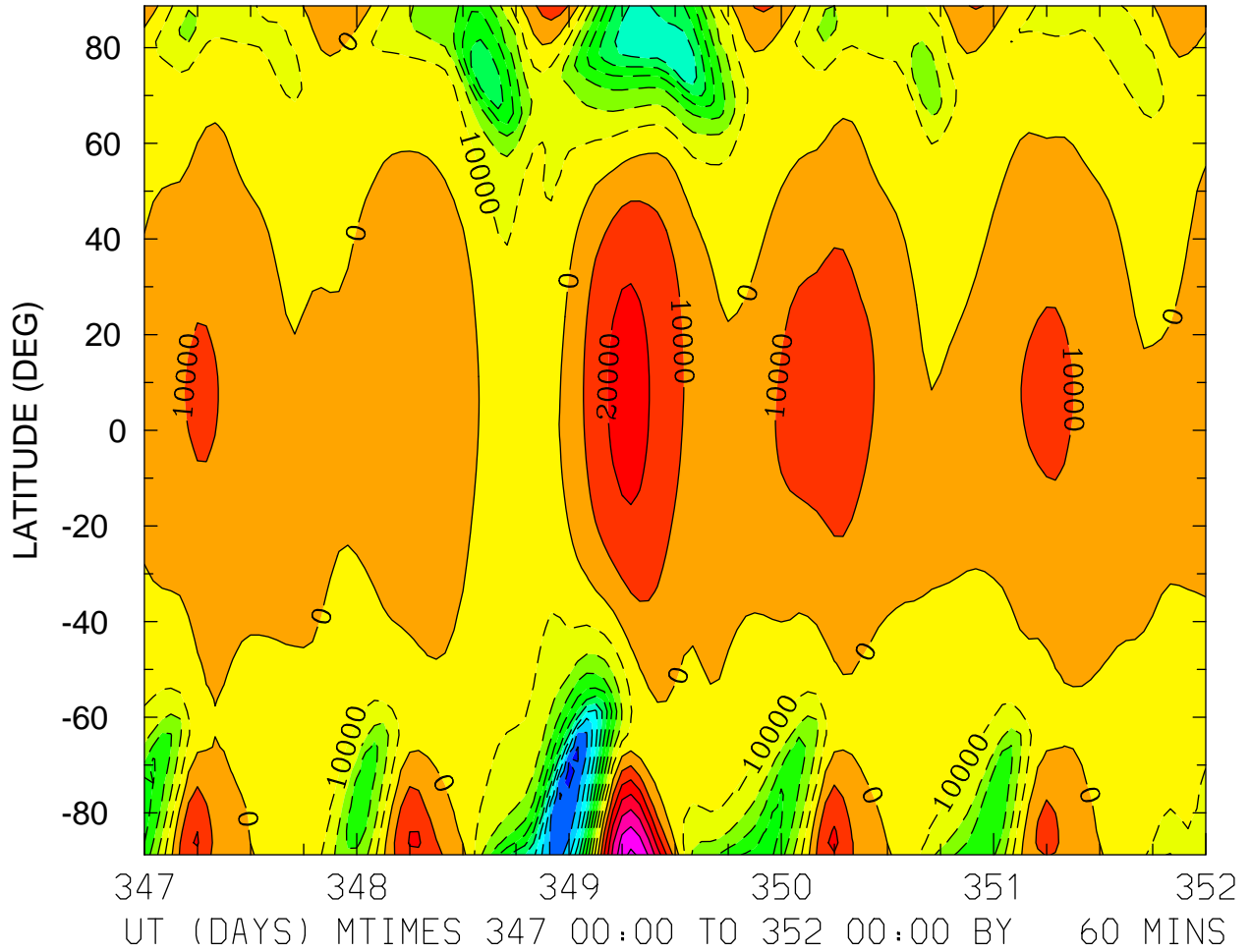

MIN,MAX= -1.0248E+05 6.1829E+04 INTERVAL= 1.0000E+04
FIRST: tiegcm2.0_res2.5_dec2006_heelis_gpi_sech_017.nc
LAST: tiegcm2.0_res2.5_dec2006_heelis_gpi_sech_022.nc

ELECTRIC POTENTIAL (VOLTS)
ZP = -4.000 ZONAL MEANS

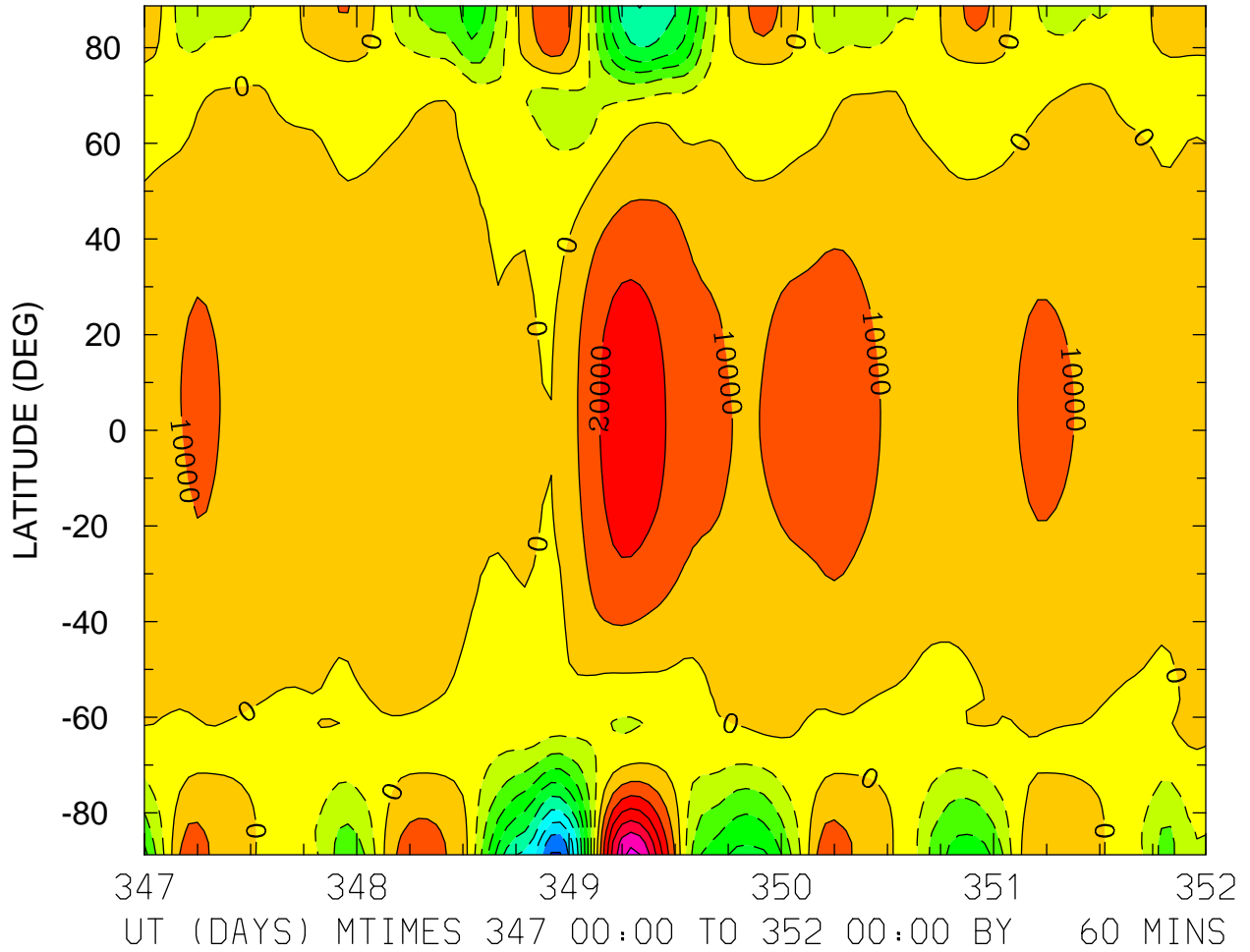

MIN,MAX= -9.0869E+04 6.2775E+04 INTERVAL= 1.0000E+04
FIRST: tiegcm2.0_res2.5_dec2006_heelis_gpi_sech_017.nc
LAST: tiegcm2.0_res2.5_dec2006_heelis_gpi_sech_022.nc

ELECTRIC POTENTIAL (VOLTS)
ZP = 0.000 LOCAL TIME = 0.00

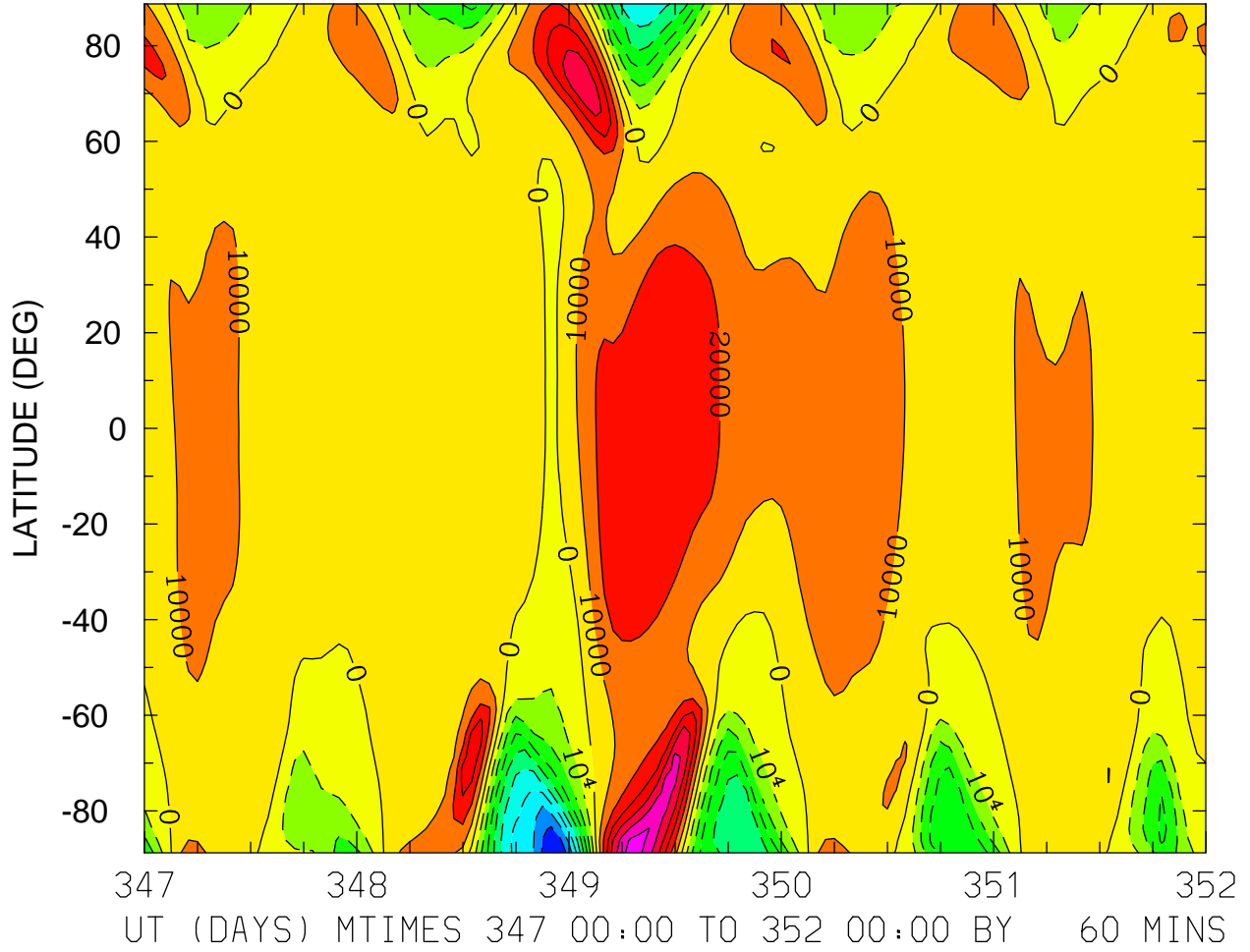

MIN,MAX= -9.0026E+04 6.3645E+04 INTERVAL= 1.0000E+04
FIRST: tiegcm2.0_res2.5_dec2006_heelis_gpi_sech_017.nc
LAST: tiegcm2.0_res2.5_dec2006_heelis_gpi_sech_022.nc

ELECTRIC POTENTIAL (VOLTS)
ZP = 0.000 LOCAL TIME = 12.00

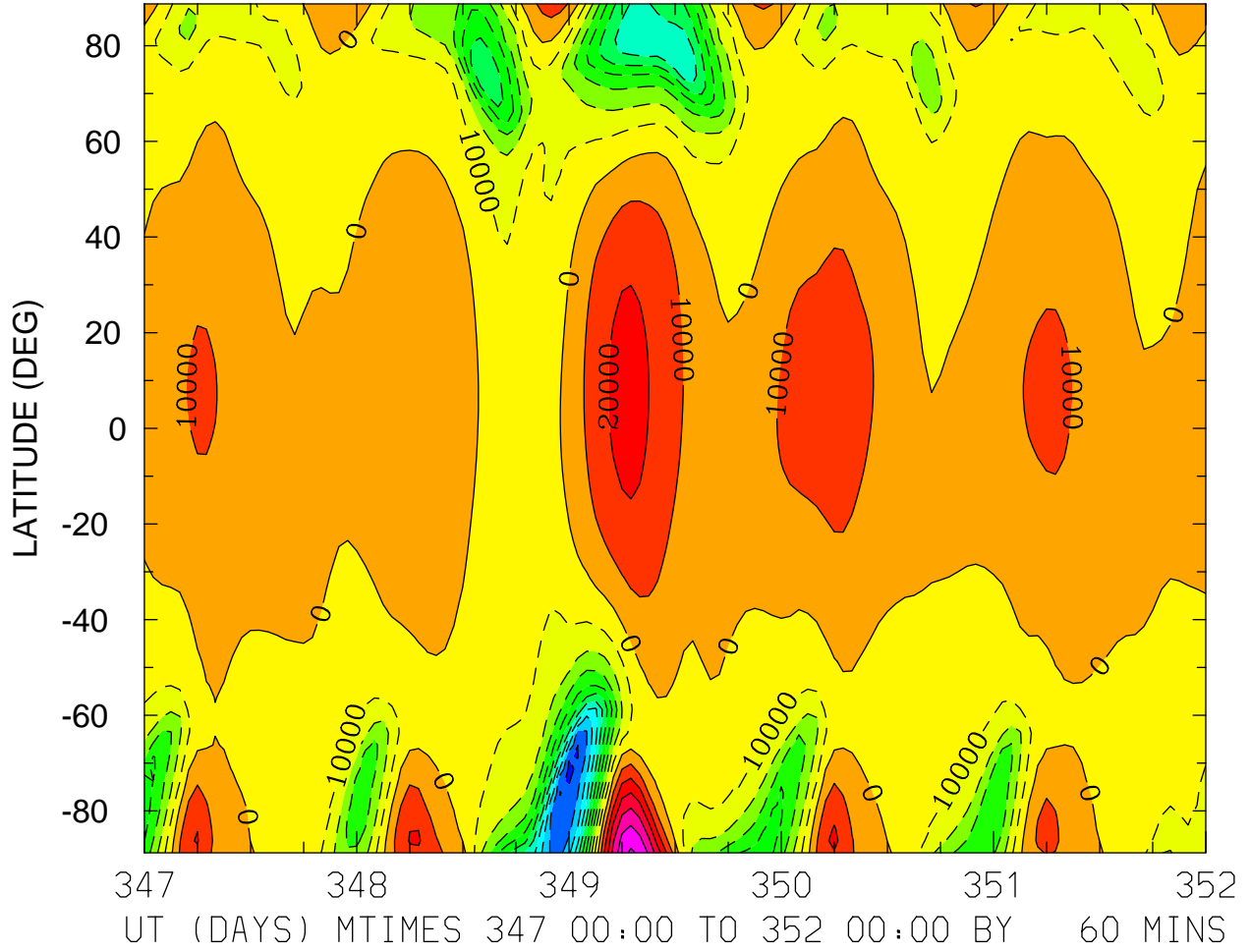

MIN,MAX= -1.0234E+05 6.1466E+04 INTERVAL= 1.0000E+04
FIRST: tiegcm2.0_res2.5_dec2006_heelis_gpi_sech_017.nc
LAST: tiegcm2.0_res2.5_dec2006_heelis_gpi_sech_022.nc

ELECTRIC POTENTIAL (VOLTS)
ZP = 0.000 ZONAL MEANS

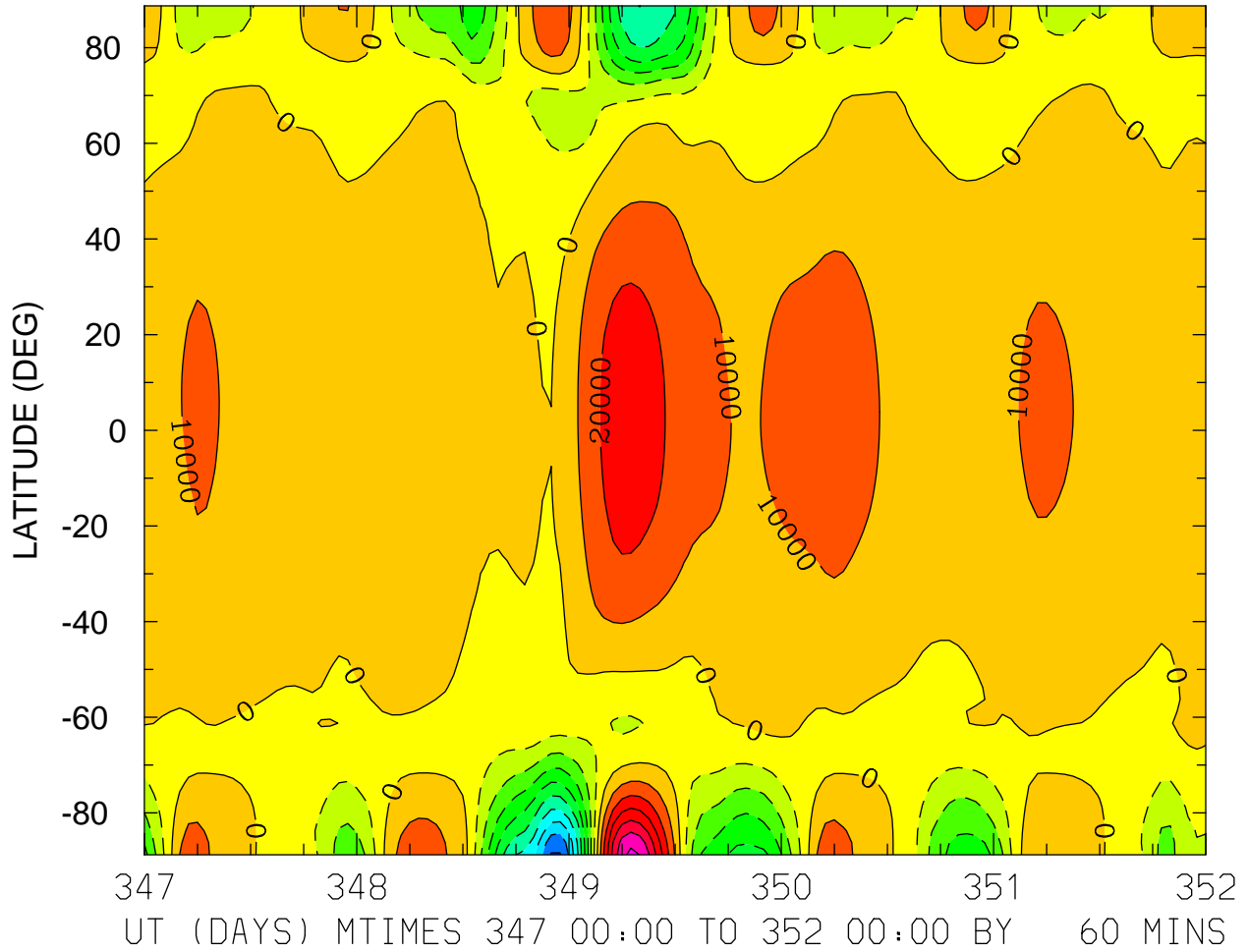

MIN,MAX= -9.0738E+04 6.2449E+04 INTERVAL= 1.0000E+04
FIRST: tiegcm2.0_res2.5_dec2006_heelis_gpi_sech_017.nc
LAST: tiegcm2.0_res2.5_dec2006_heelis_gpi_sech_022.nc

ELECTRIC POTENTIAL (VOLTS)
ZP = 4.000 LOCAL TIME = 0.00

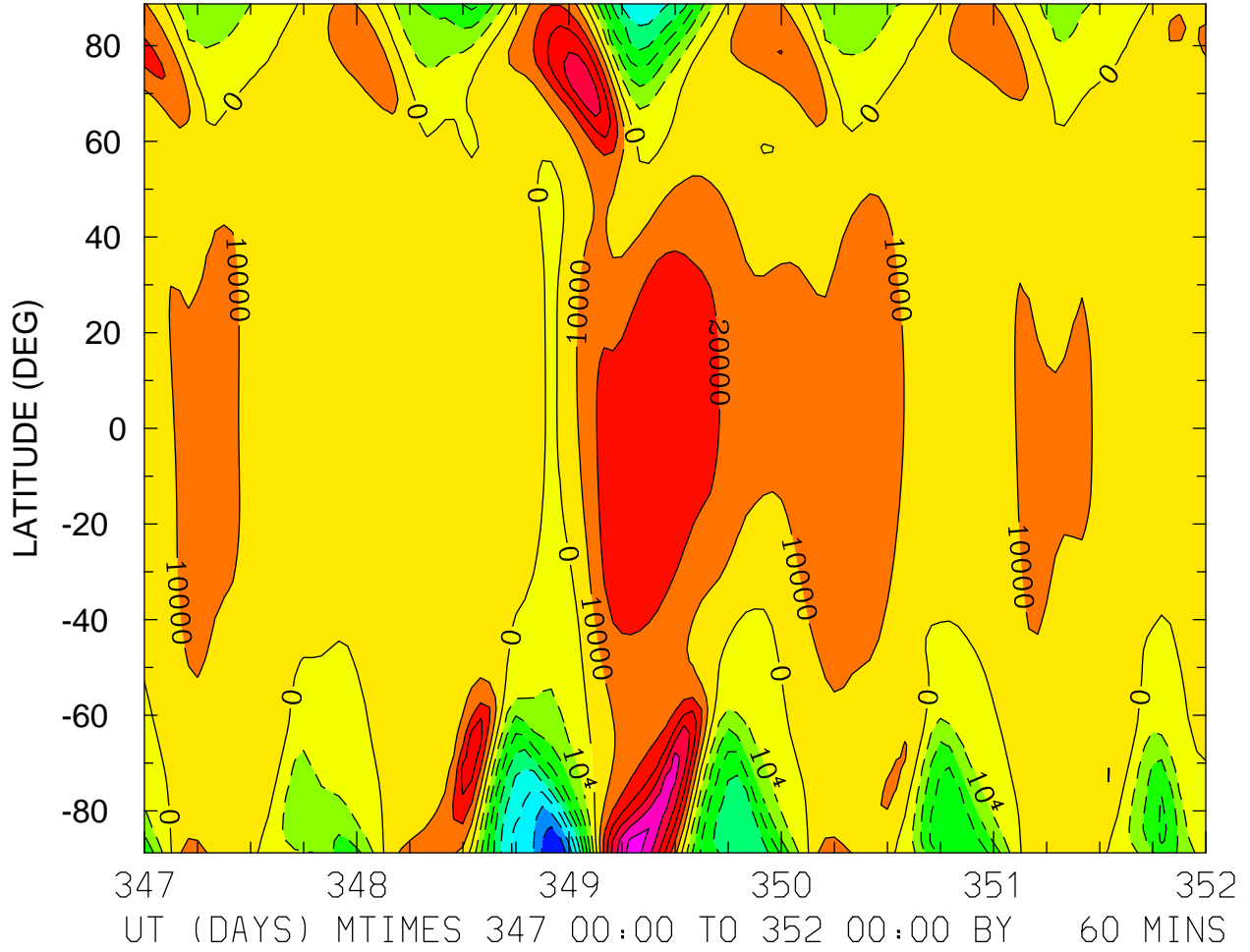

MIN,MAX= -8.9754E+04 6.3244E+04 INTERVAL= 1.0000E+04
FIRST: tiegcm2.0_res2.5_dec2006_heelis_gpi_sech_017.nc
LAST: tiegcm2.0_res2.5_dec2006_heelis_gpi_sech_022.nc

ELECTRIC POTENTIAL (VOLTS)
ZP = 4.000 LOCAL TIME = 12.00

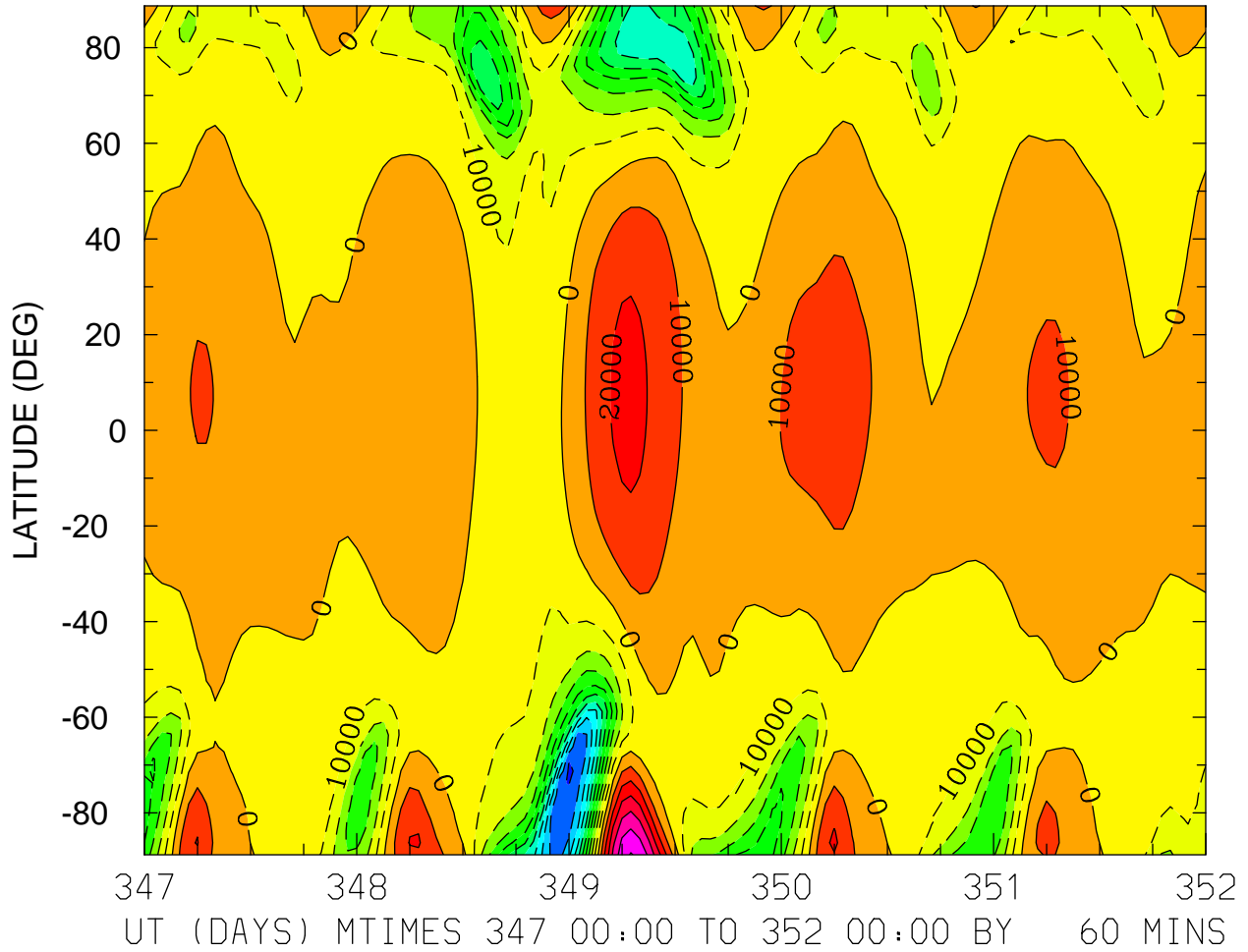

MIN,MAX= -1.0207E+05 6.0663E+04 INTERVAL= 1.0000E+04
FIRST: tiegcm2.0_res2.5_dec2006_heelis_gpi_sech_017.nc
LAST: tiegcm2.0_res2.5_dec2006_heelis_gpi_sech_022.nc

ELECTRIC POTENTIAL (VOLTS)
ZP = 4.000 ZONAL MEANS

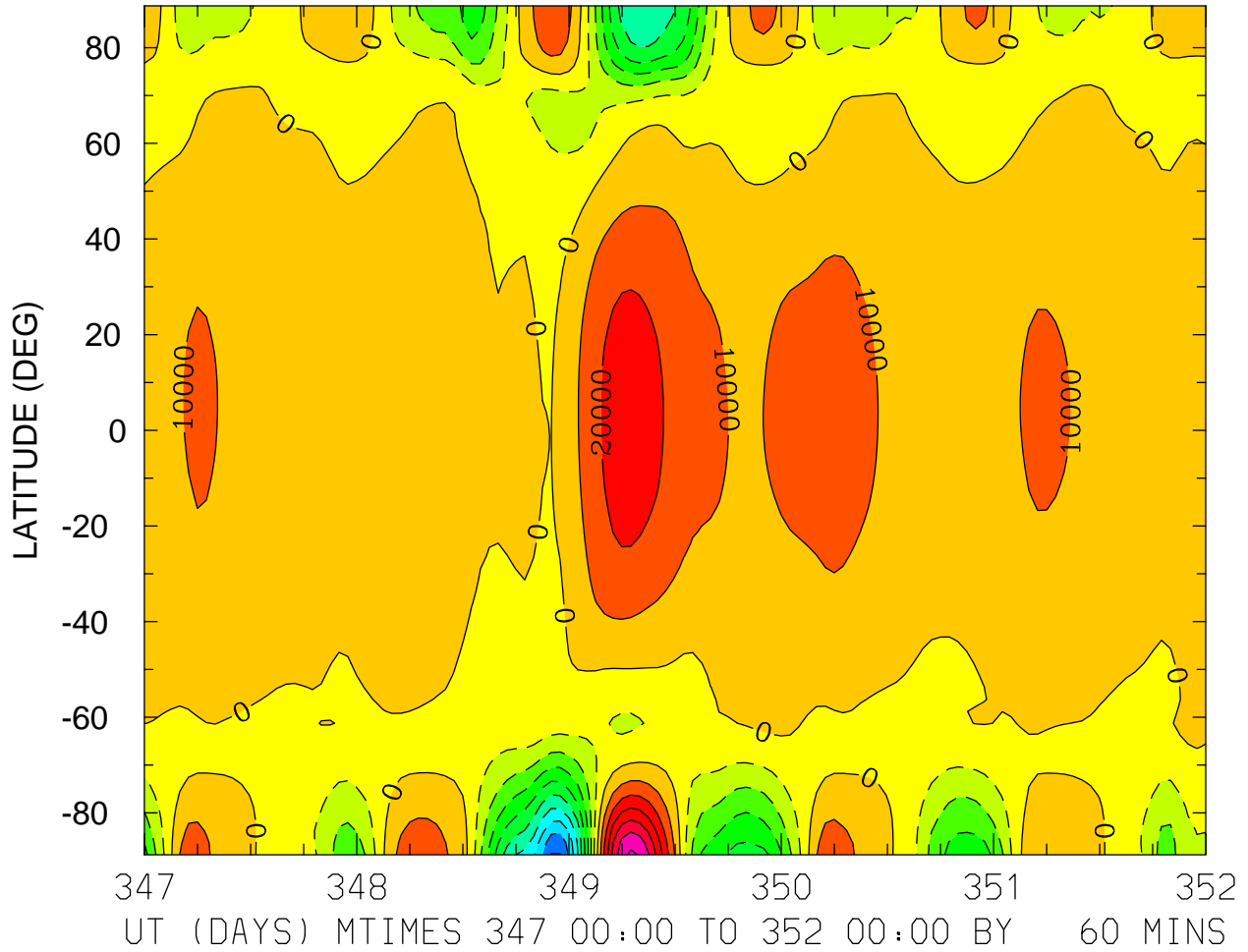

MIN,MAX= -9.0464E+04 6.1744E+04 INTERVAL= 1.0000E+04
FIRST: tiegcm2.0_res2.5_dec2006_heelis_gpi_sech_017.nc
LAST: tiegcm2.0_res2.5_dec2006_heelis_gpi_sech_022.nc

GEOPOTENTIAL HEIGHT (KM)
ZP = -4.000 LOCAL TIME = 0.00

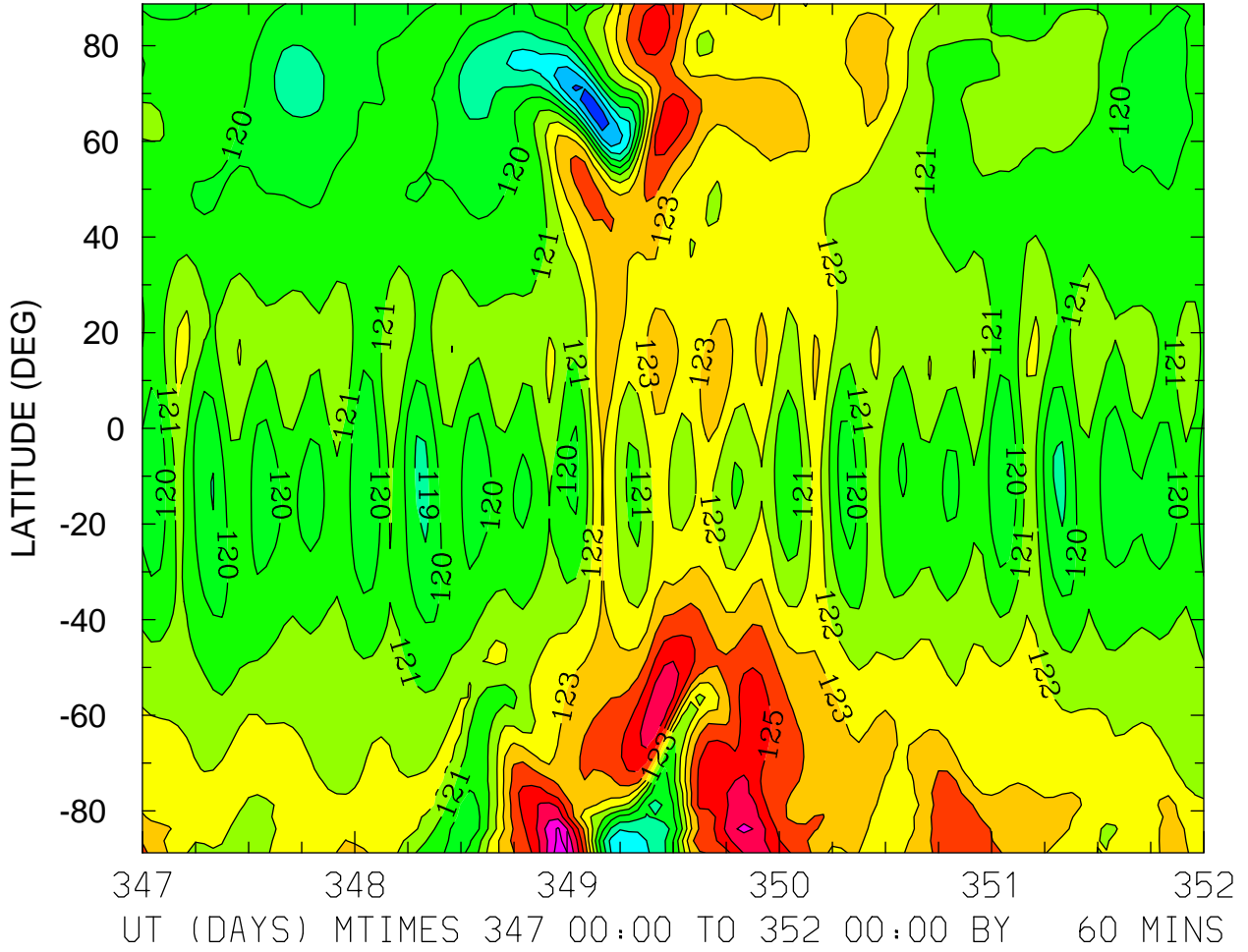

MIN,MAX= 1.1532E+02 1.2853E+02 INTERVAL= 1.0000E+00
FIRST: tiegcm2.0_res2.5_dec2006_heelis_gpi_sech_017.nc
LAST: tiegcm2.0_res2.5_dec2006_heelis_gpi_sech_022.nc

GEOPOTENTIAL HEIGHT (KM)
ZP = -4.000 LOCAL TIME = 12.00

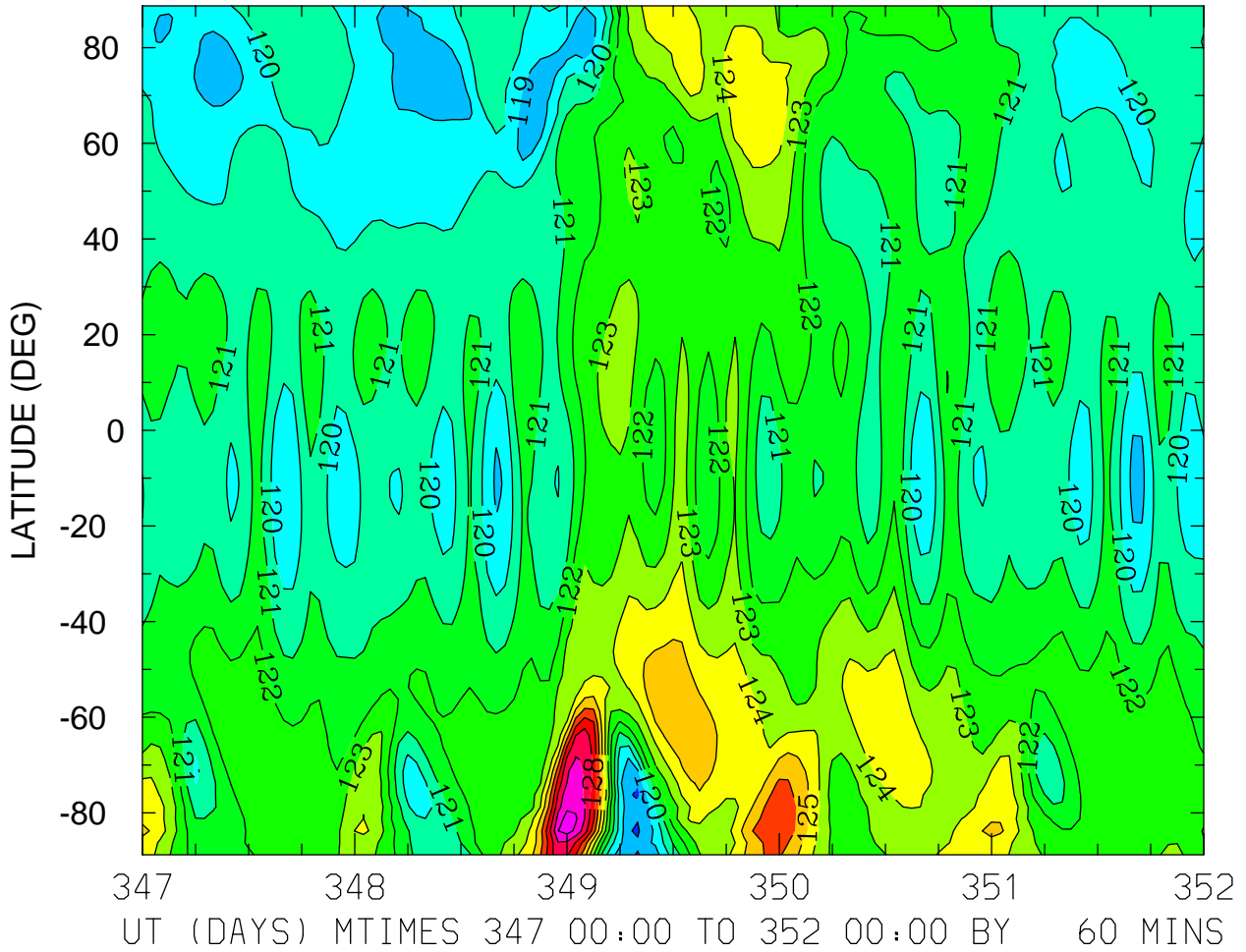

MIN,MAX= 1.1780E+02 1.3045E+02 INTERVAL= 1.0000E+00
FIRST: tiegcm2.0_res2.5_dec2006_heelis_gpi_sech_017.nc
LAST: tiegcm2.0_res2.5_dec2006_heelis_gpi_sech_022.nc

GEOPOTENTIAL HEIGHT (KM)
ZP = -4.000 ZONAL MEANS

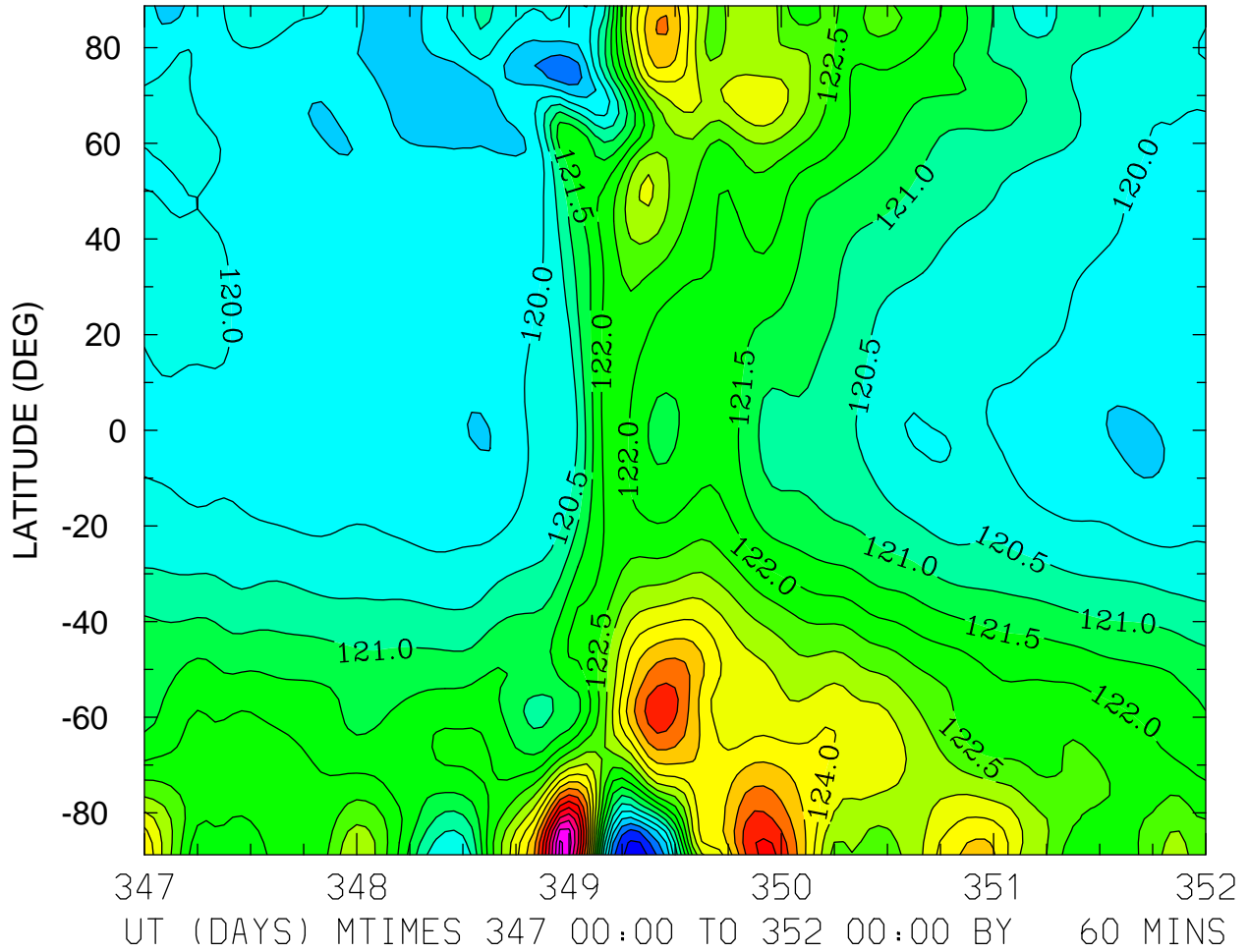

MIN,MAX= 1.1779E+02 1.2865E+02 INTERVAL= 5.0000E-01
FIRST: tiegcm2.0_res2.5_dec2006_heelis_gpi_sech_017.nc
LAST: tiegcm2.0_res2.5_dec2006_heelis_gpi_sech_022.nc

GEOPOTENTIAL HEIGHT (KM)
ZP = 0.000 LOCAL TIME = 0.00

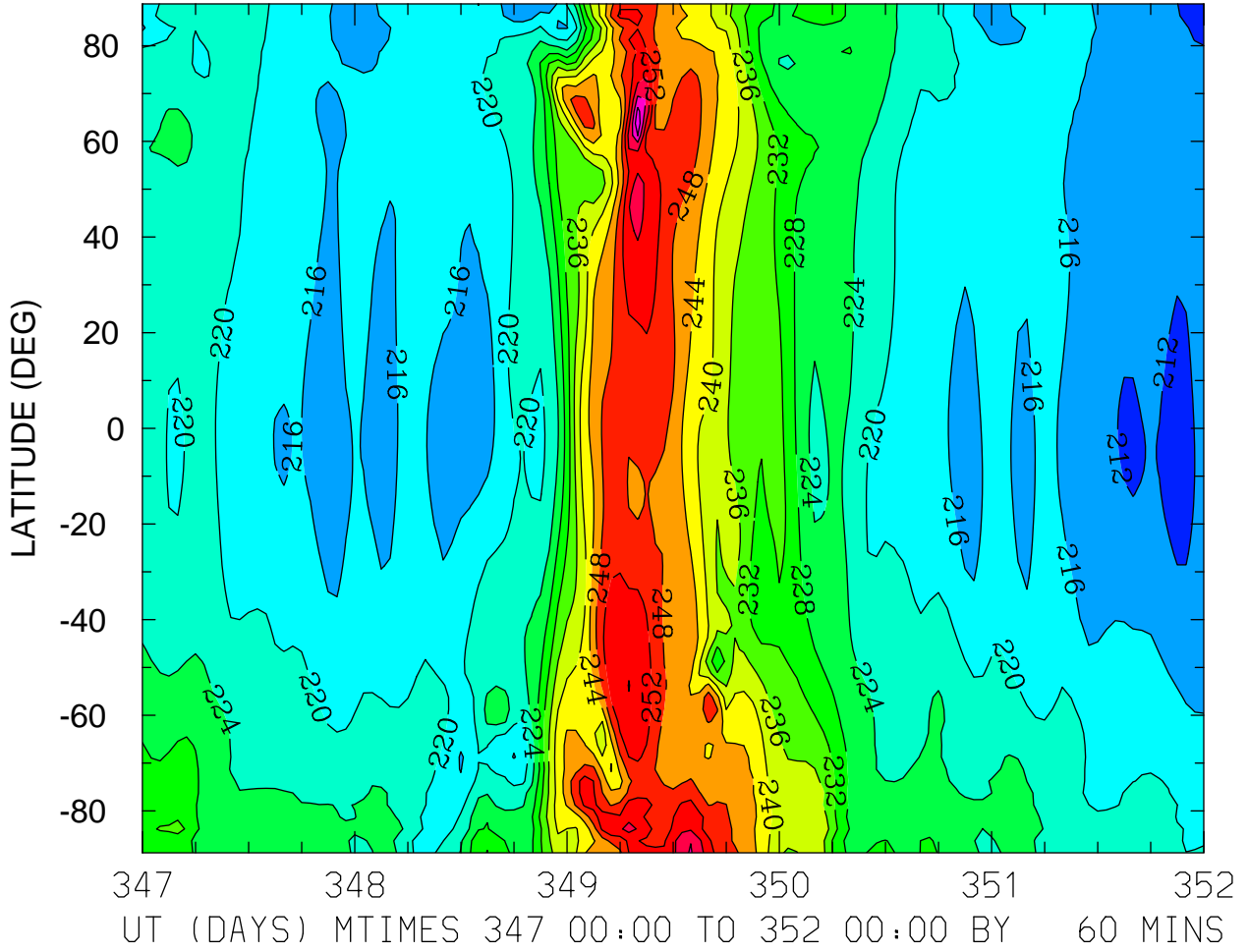

MIN,MAX= 2.0952E+02 2.6744E+02 INTERVAL= 4.0000E+00
FIRST: tiegcm2.0_res2.5_dec2006_heelis_gpi_sech_017.nc
LAST: tiegcm2.0_res2.5_dec2006_heelis_gpi_sech_022.nc

GEOPOTENTIAL HEIGHT (KM)
ZP = 0.000 LOCAL TIME = 12.00

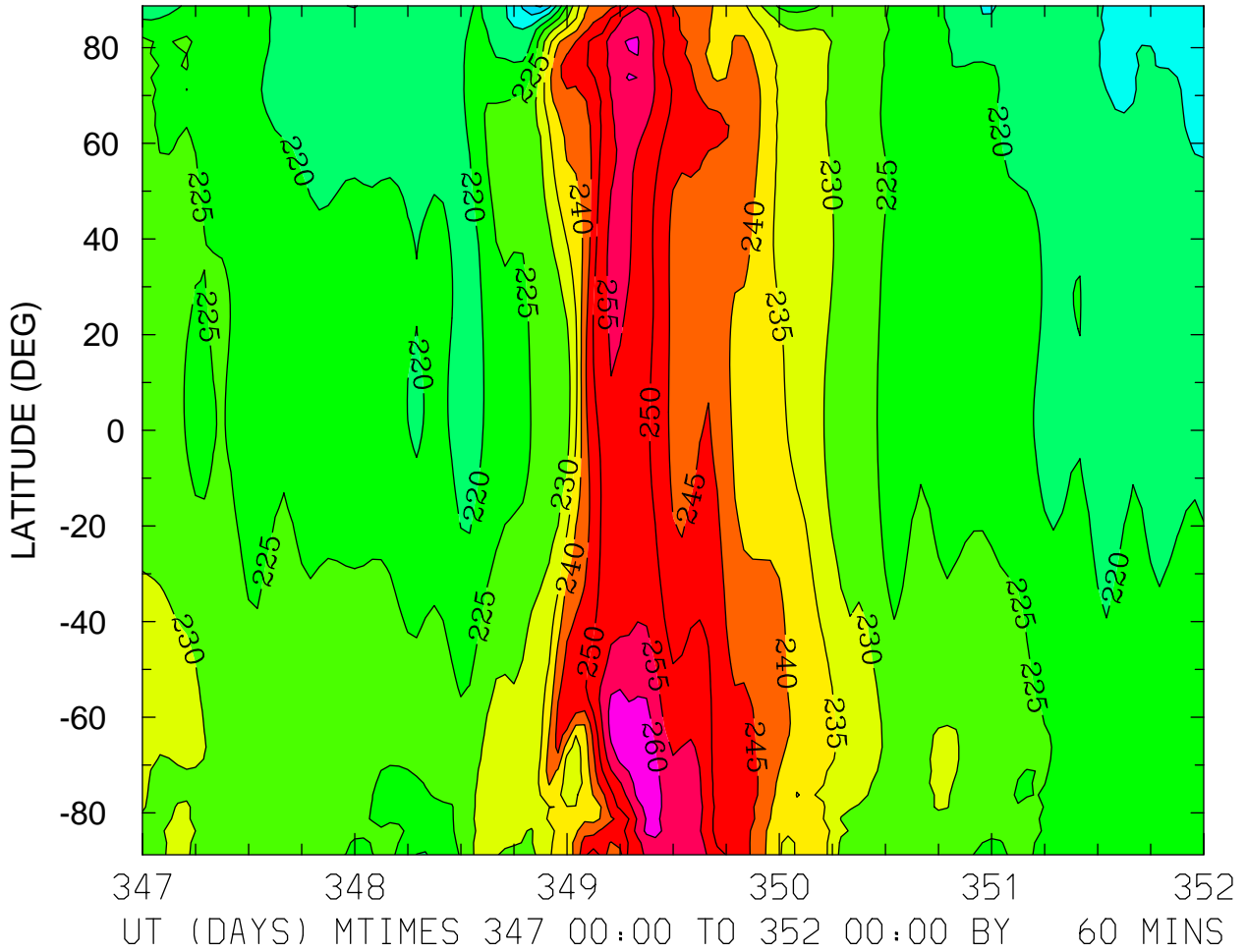

MIN,MAX= 2.0416E+02 2.6451E+02 INTERVAL= 5.0000E+00
FIRST: tiegcm2.0_res2.5_dec2006_heelis_gpi_sech_017.nc
LAST: tiegcm2.0_res2.5_dec2006_heelis_gpi_sech_022.nc

GEOPOTENTIAL HEIGHT (KM)
ZP = 0.000 ZONAL MEANS

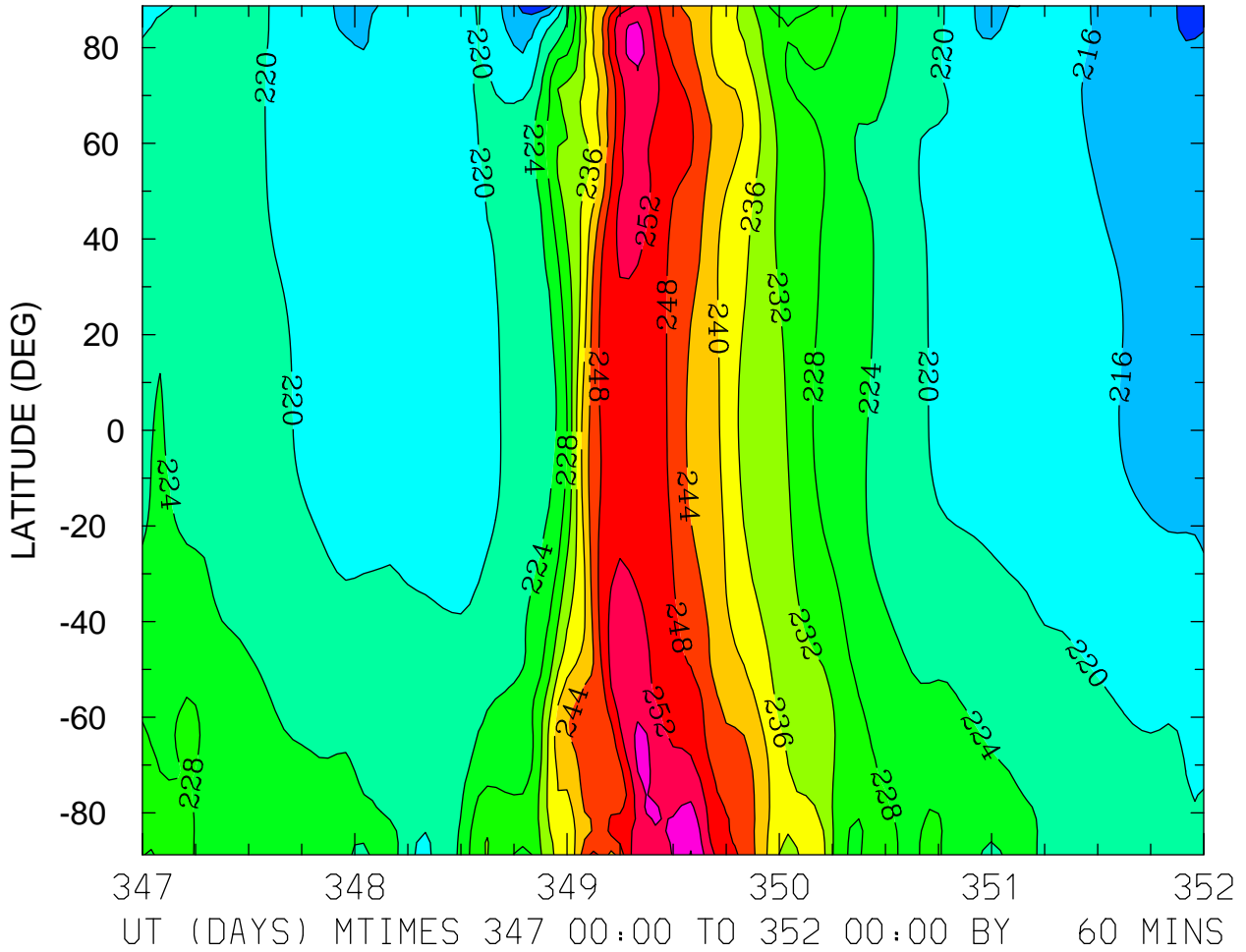

MIN,MAX= 2.0865E+02 2.6018E+02 INTERVAL= 4.0000E+00
FIRST: tiegcm2.0_res2.5_dec2006_heelis_gpi_sech_017.nc
LAST: tiegcm2.0_res2.5_dec2006_heelis_gpi_sech_022.nc

GEOPOTENTIAL HEIGHT (KM)
ZP = 4.000 LOCAL TIME = 0.00

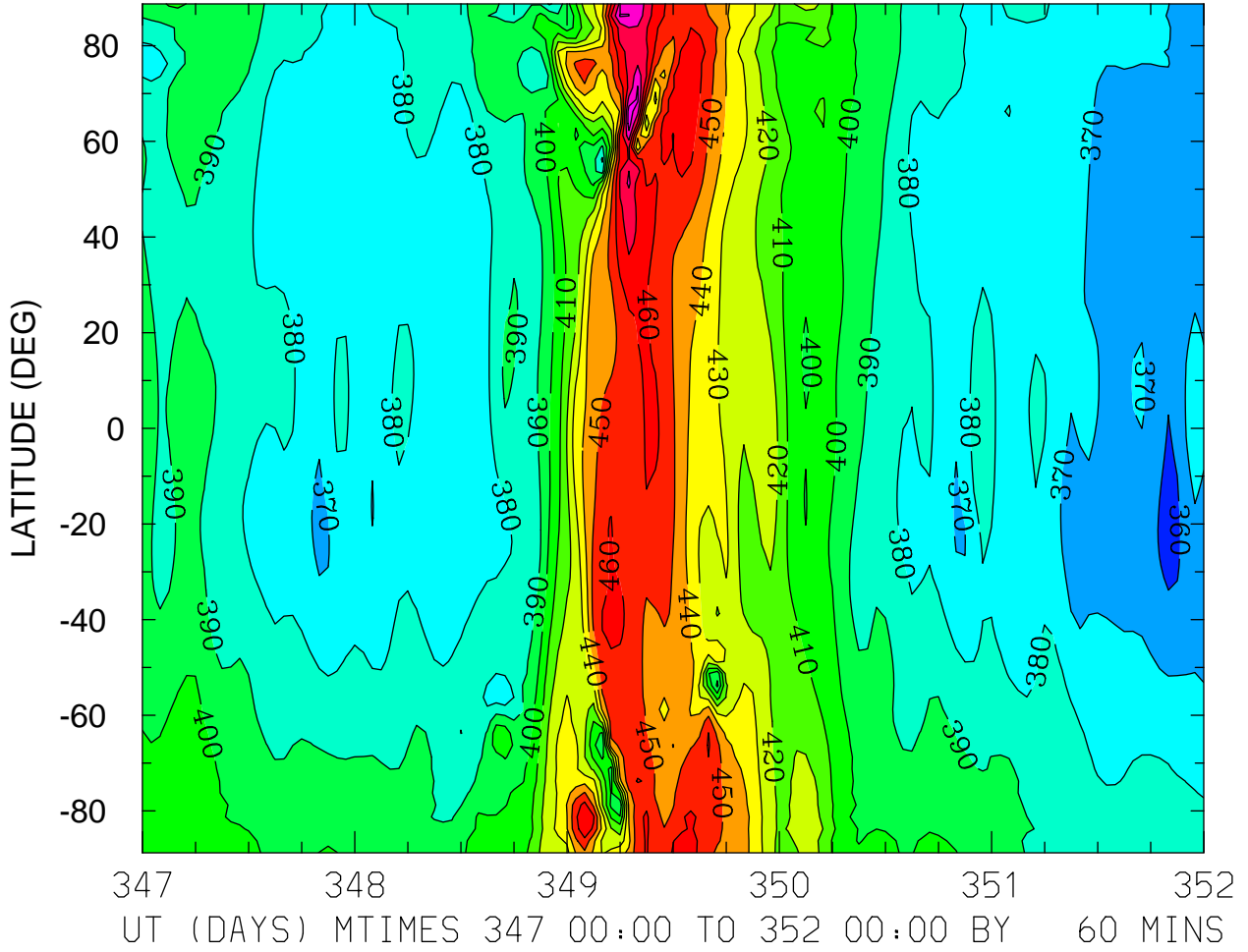

MIN,MAX= 3.5612E+02 4.9576E+02 INTERVAL= 1.0000E+01
FIRST: tiegcm2.0_res2.5_dec2006_heelis_gpi_sech_017.nc
LAST: tiegcm2.0_res2.5_dec2006_heelis_gpi_sech_022.nc

GEOPOTENTIAL HEIGHT (KM)
ZP = 4.000 LOCAL TIME = 12.00

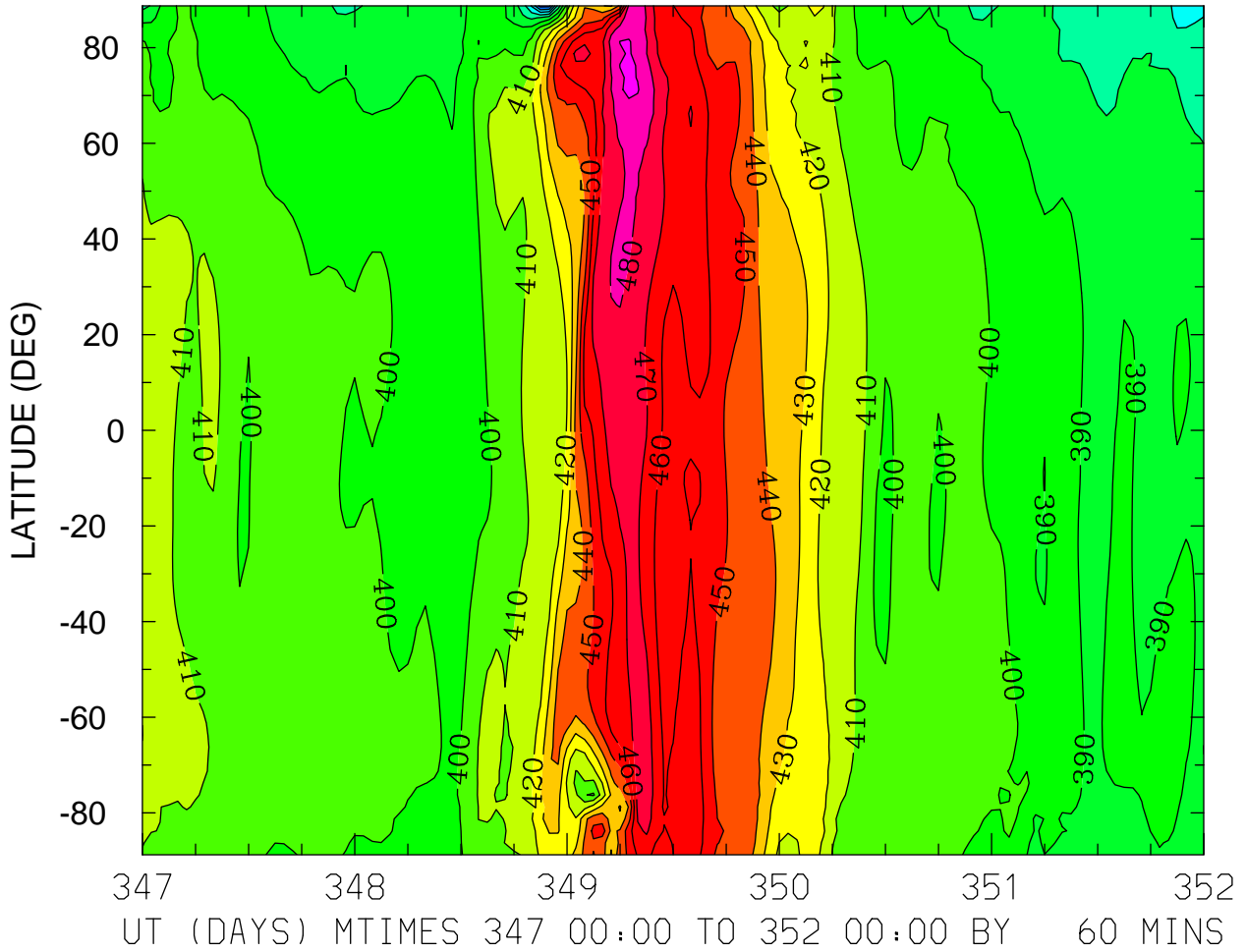

MIN,MAX= 3.3554E+02 4.9244E+02 INTERVAL= 1.0000E+01
FIRST: tiegcm2.0_res2.5_dec2006_heelis_gpi_sech_017.nc
LAST: tiegcm2.0_res2.5_dec2006_heelis_gpi_sech_022.nc

GEOPOTENTIAL HEIGHT (KM)
ZP = 4.000 ZONAL MEANS

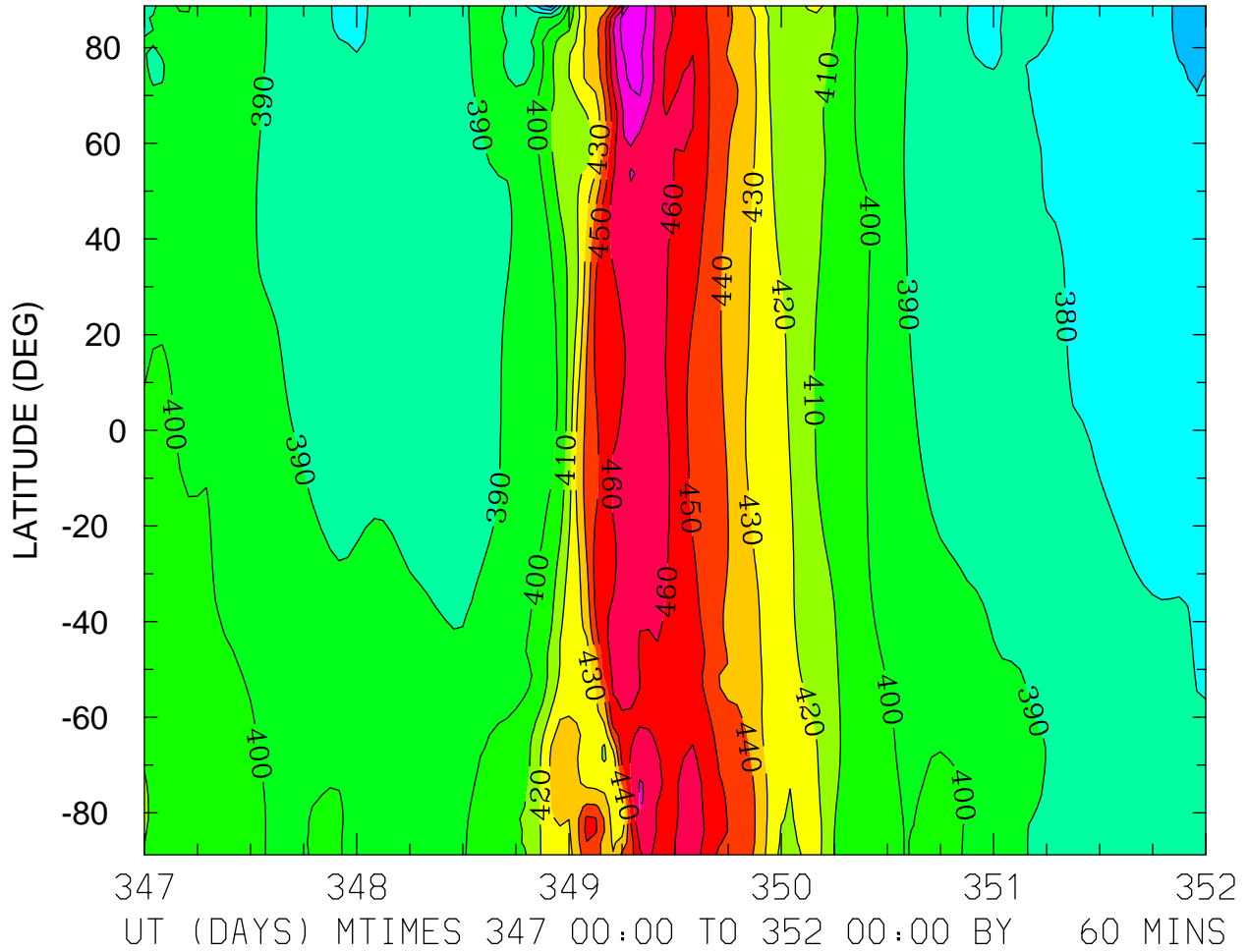

MIN,MAX= 3.5697E+02 4.8804E+02 INTERVAL= 1.0000E+01
FIRST: tiegcm2.0_res2.5_dec2006_heelis_gpi_sech_017.nc
LAST: tiegcm2.0_res2.5_dec2006_heelis_gpi_sech_022.nc