

NEUTRAL TEMPERATURE (DEG K)
LAT=-61.25 LOCAL TIME= 0.00

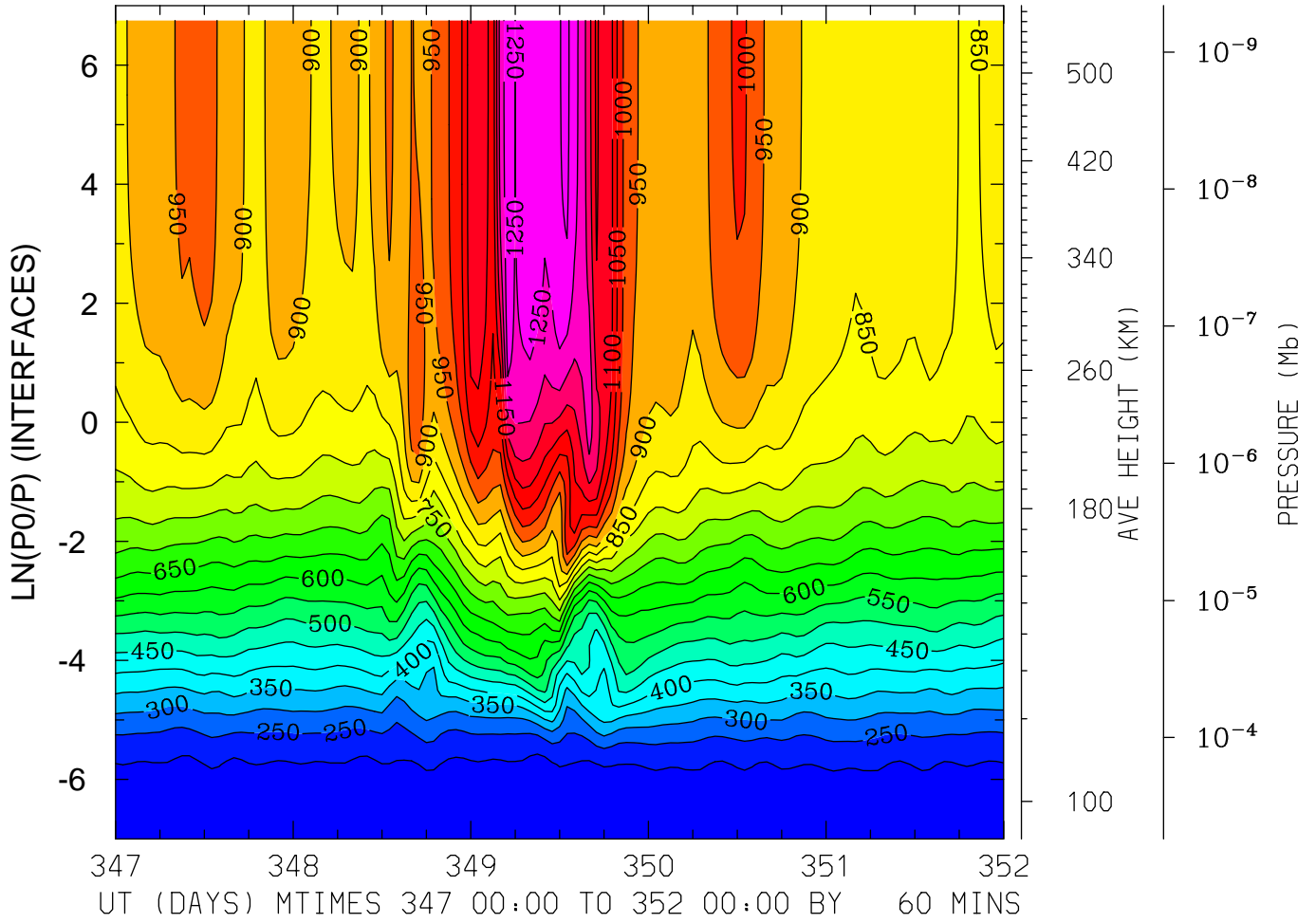

MIN,MAX= 1.6566E+02 1.3131E+03 INTERVAL= 5.0000E+01
FIRST: tiegcm2.0_res2.5_dec2006_heelis_gpi_sech_017.nc
LAST: tiegcm2.0_res2.5_dec2006_heelis_gpi_sech_022.nc

NEUTRAL TEMPERATURE (DEG K)
LAT=-61.25 LOCAL TIME=12.00

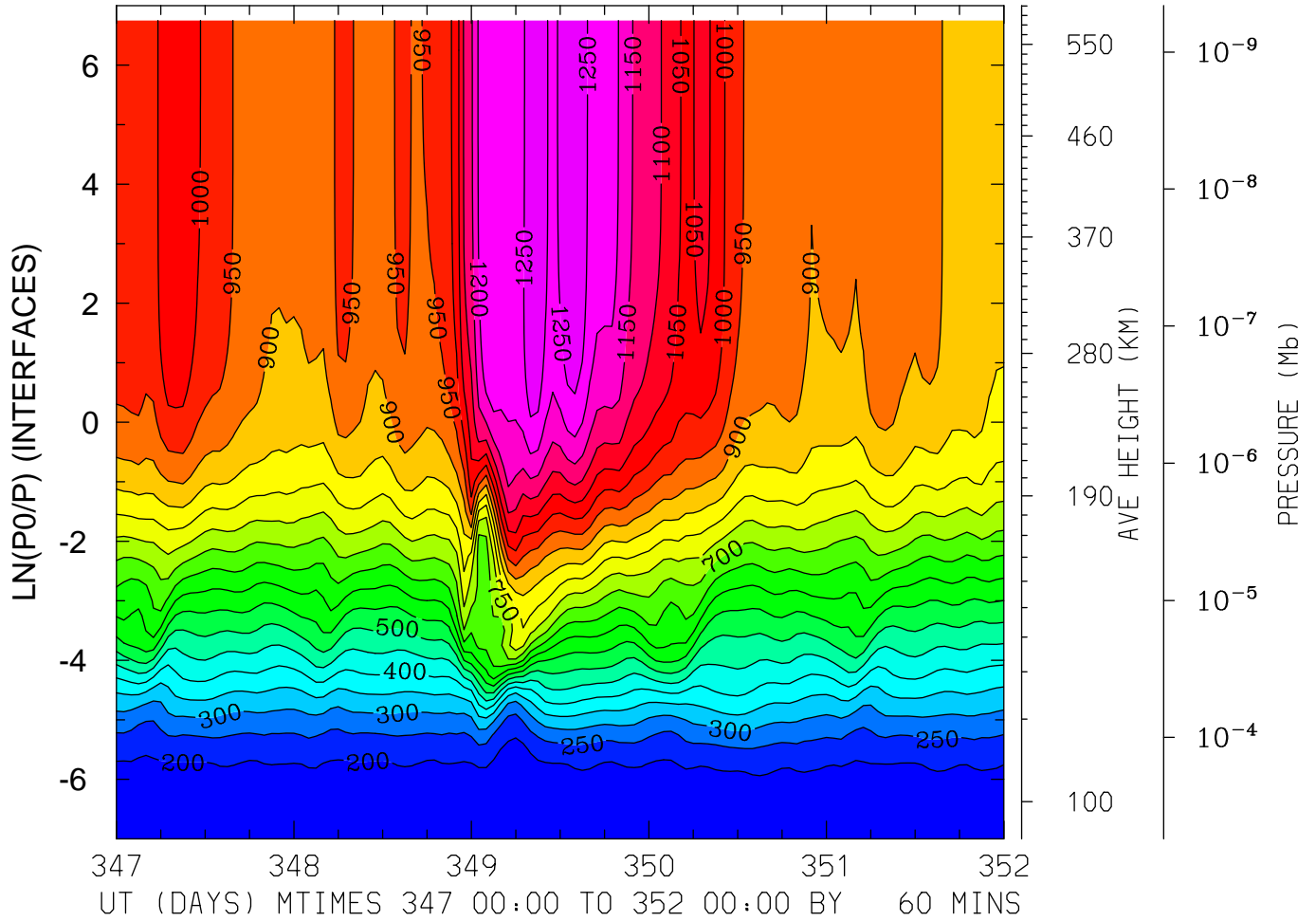

MIN,MAX= 1.6111E+02 1.2988E+03 INTERVAL= 5.0000E+01
FIRST: tiegcm2.0_res2.5_dec2006_heelis_gpi_sech_017.nc
LAST: tiegcm2.0_res2.5_dec2006_heelis_gpi_sech_022.nc

NEUTRAL TEMPERATURE (DEG K)
LAT=-61.25 (ZONAL MEANS)

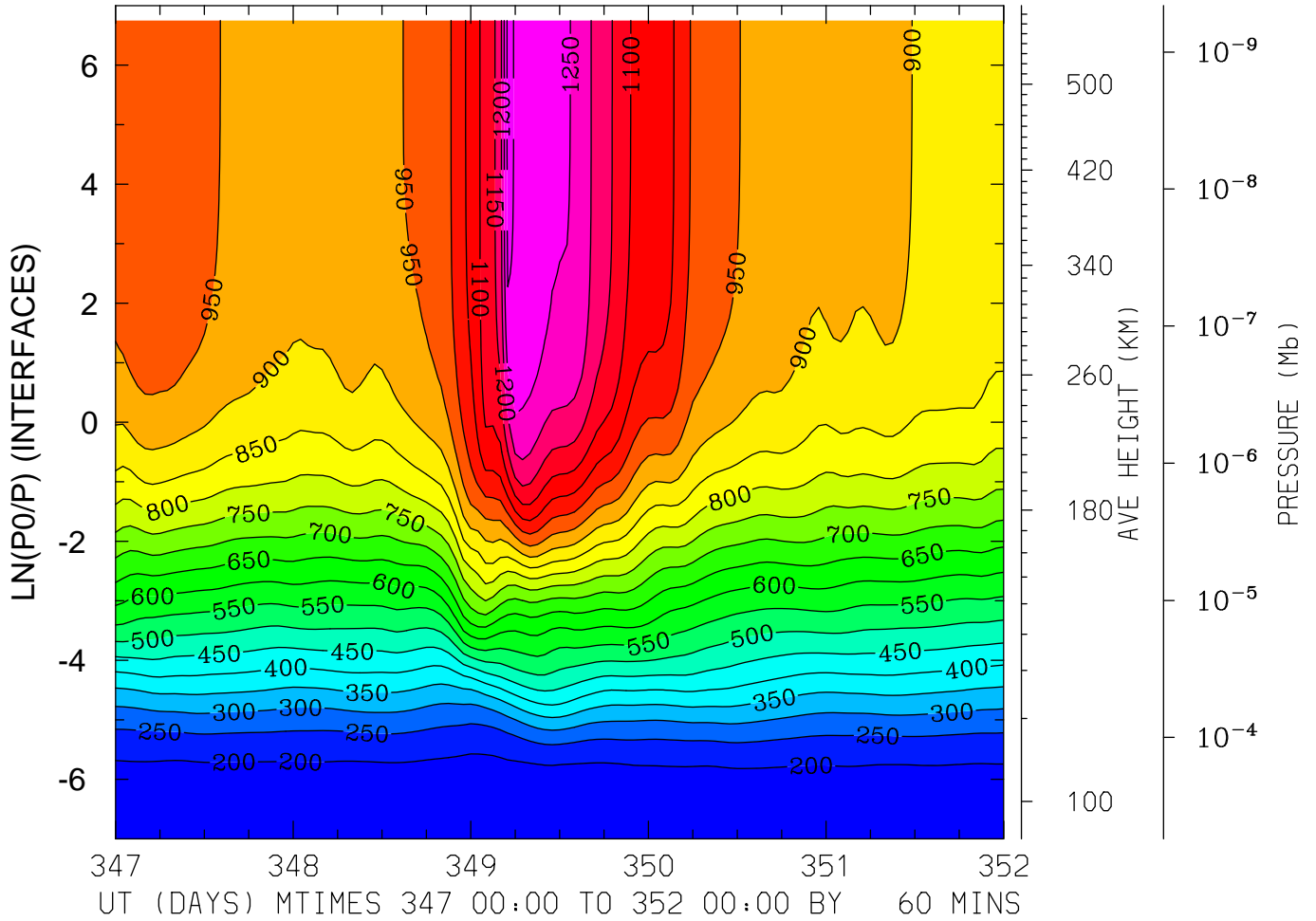

MIN,MAX= 1.6883E+02 1.3132E+03 INTERVAL= 5.0000E+01
FIRST: tiegcm2.0_res2.5_dec2006_heelis_gpi_sech_017.nc
LAST: tiegcm2.0_res2.5_dec2006_heelis_gpi_sech_022.nc

NEUTRAL TEMPERATURE (DEG K)
LAT=-41.25 LOCAL TIME= 0.00

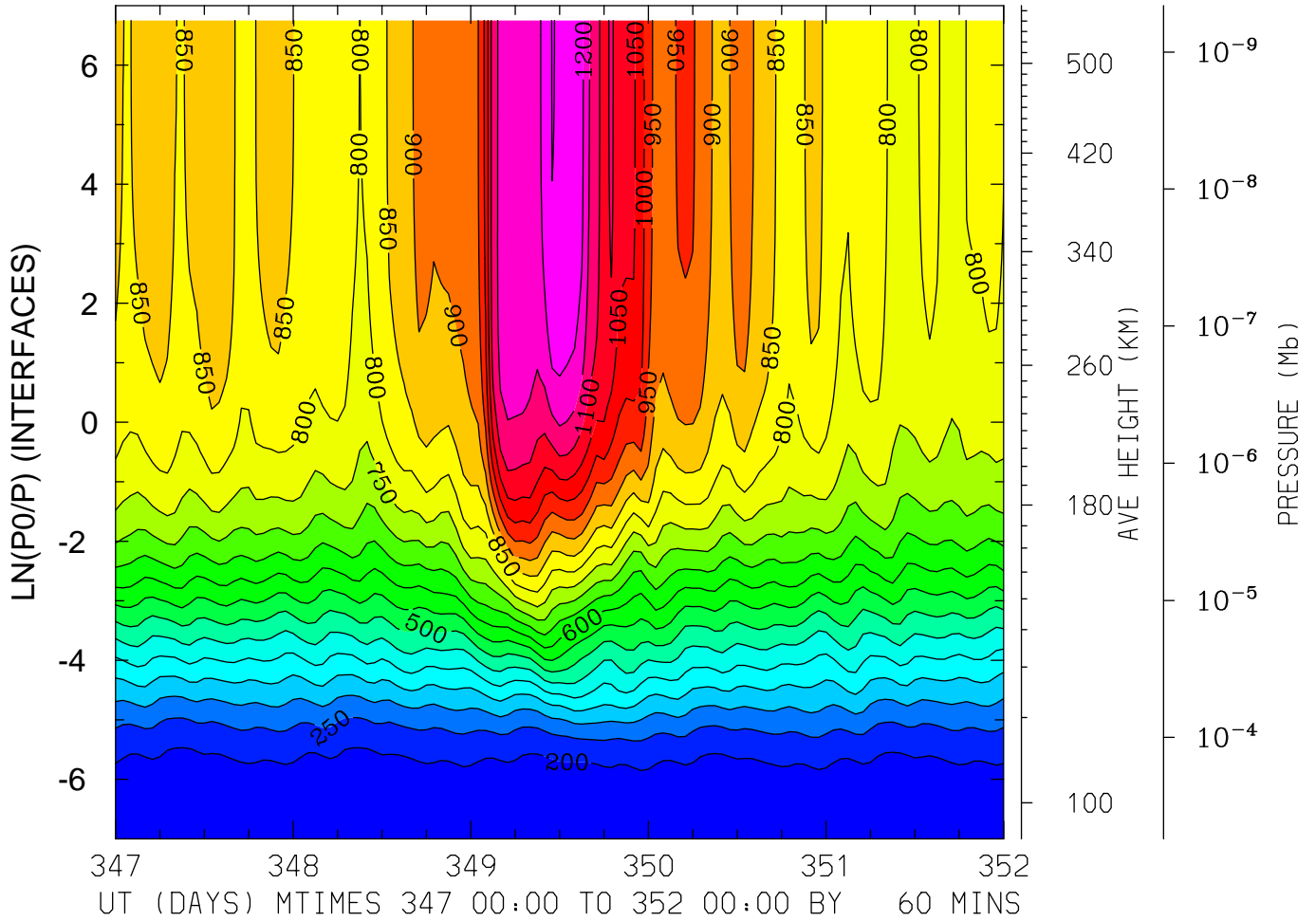

MIN,MAX= 1.6741E+02 1.2523E+03 INTERVAL= 5.0000E+01
FIRST: tiegcm2.0_res2.5_dec2006_heelis_gpi_sech_017.nc
LAST: tiegcm2.0_res2.5_dec2006_heelis_gpi_sech_022.nc

NEUTRAL TEMPERATURE (DEG K)
LAT=-41.25 LOCAL TIME=12.00

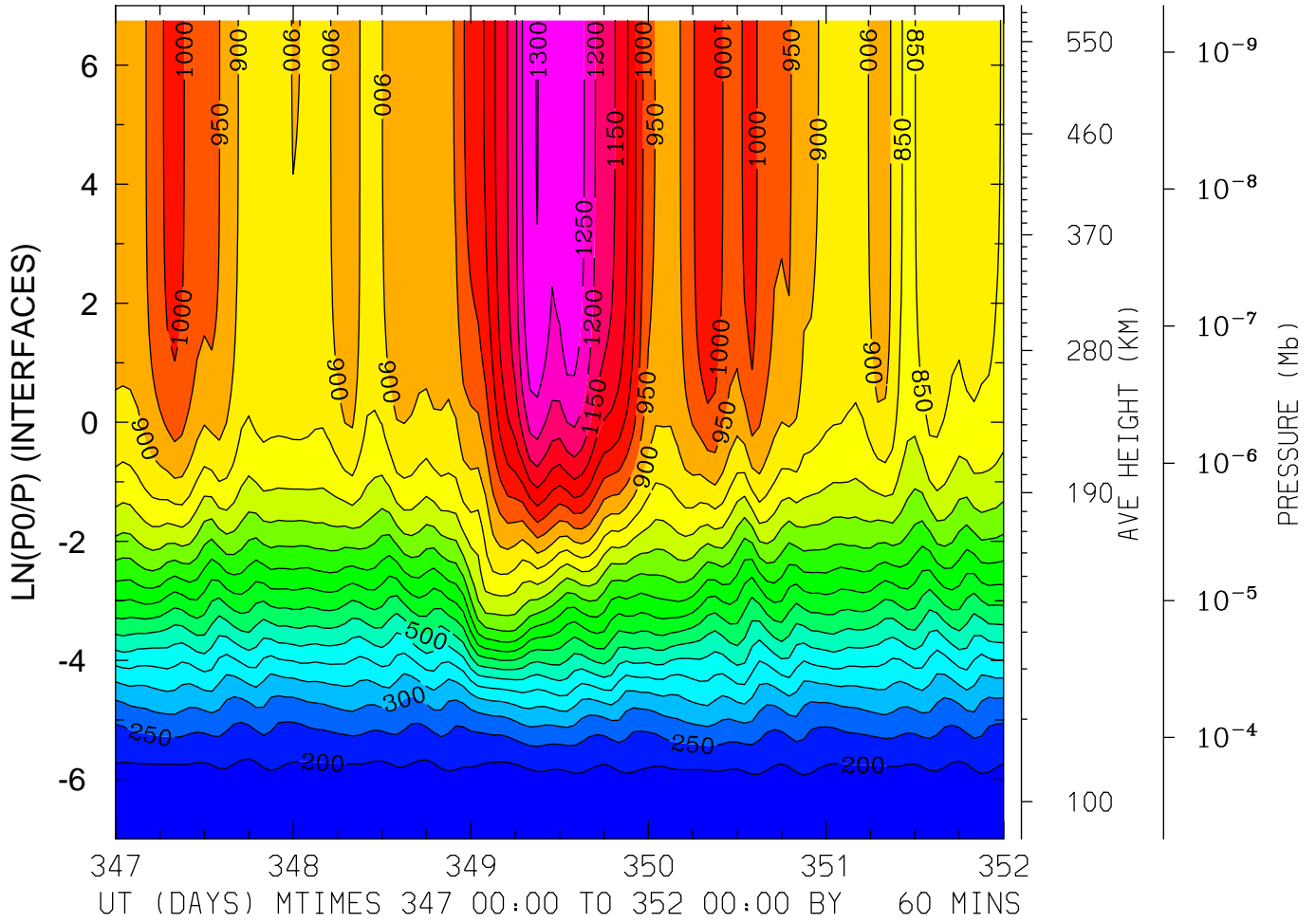

MIN,MAX= 1.6725E+02 1.3019E+03 INTERVAL= 5.0000E+01
FIRST: tiegcm2.0_res2.5_dec2006_heelis_gpi_sech_017.nc
LAST: tiegcm2.0_res2.5_dec2006_heelis_gpi_sech_022.nc

NEUTRAL TEMPERATURE (DEG K)
LAT=-41.25 (ZONAL MEANS)

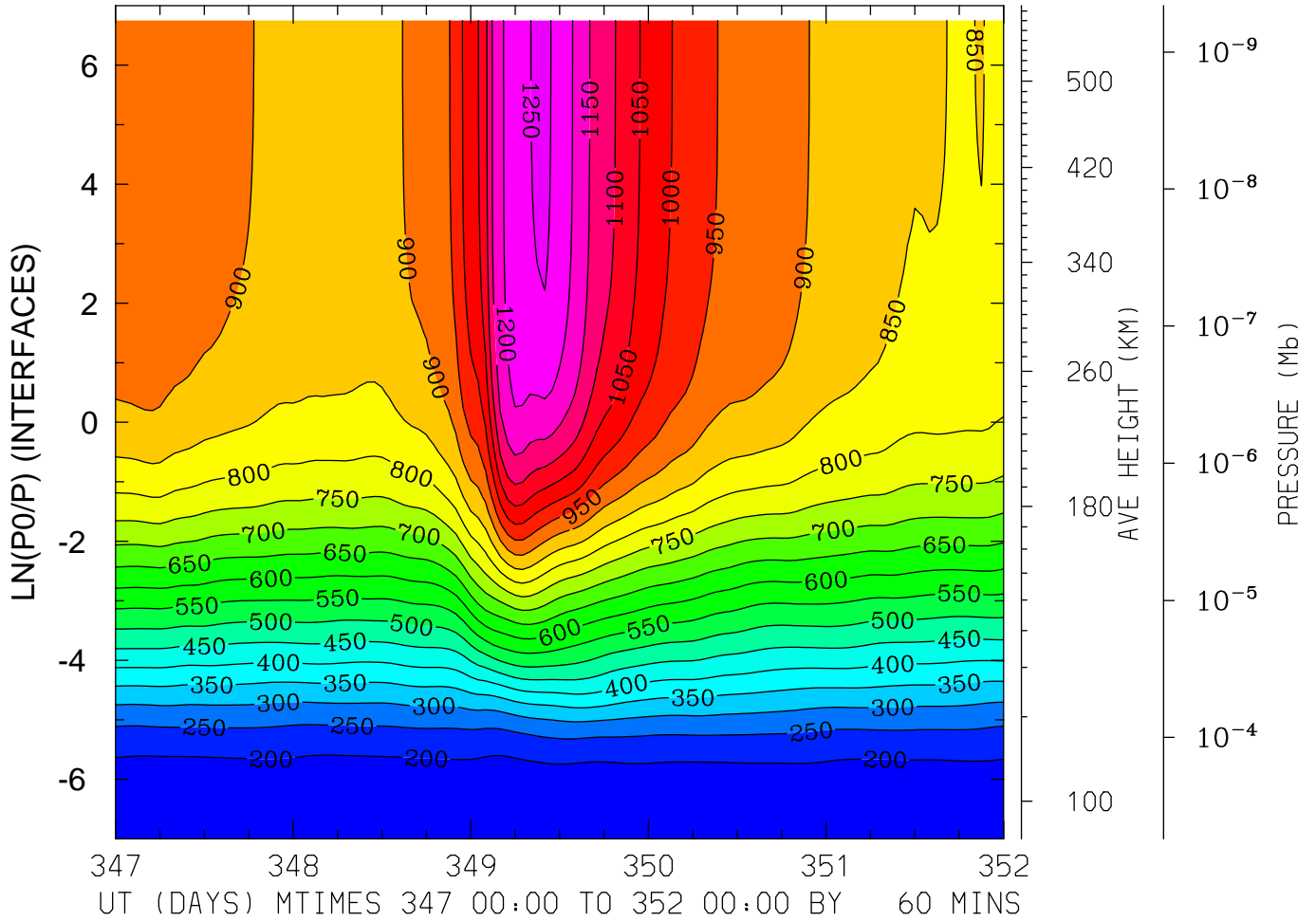

MIN,MAX= 1.6816E+02 1.2594E+03 INTERVAL= 5.0000E+01
FIRST: tiegcm2.0_res2.5_dec2006_heelis_gpi_sech_017.nc
LAST: tiegcm2.0_res2.5_dec2006_heelis_gpi_sech_022.nc

NEUTRAL TEMPERATURE (DEG K)
LAT= -1.25 LOCAL TIME= 0.00

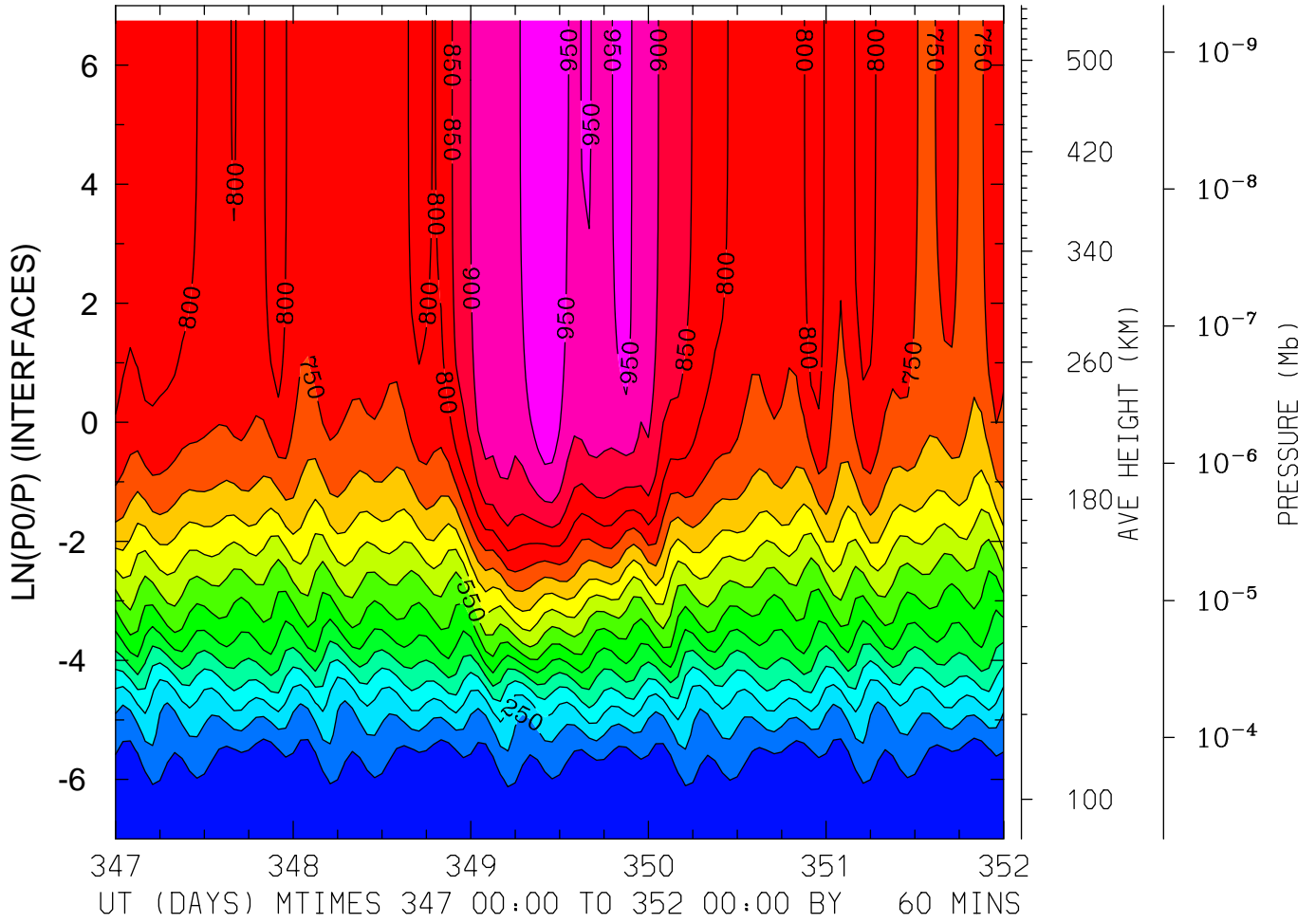

MIN,MAX= 1.5351E+02 9.9567E+02 INTERVAL= 5.0000E+01
FIRST: tiegcm2.0_res2.5_dec2006_heelis_gpi_sech_017.nc
LAST: tiegcm2.0_res2.5_dec2006_heelis_gpi_sech_022.nc

NEUTRAL TEMPERATURE (DEG K)
LAT= -1.25 LOCAL TIME=12.00

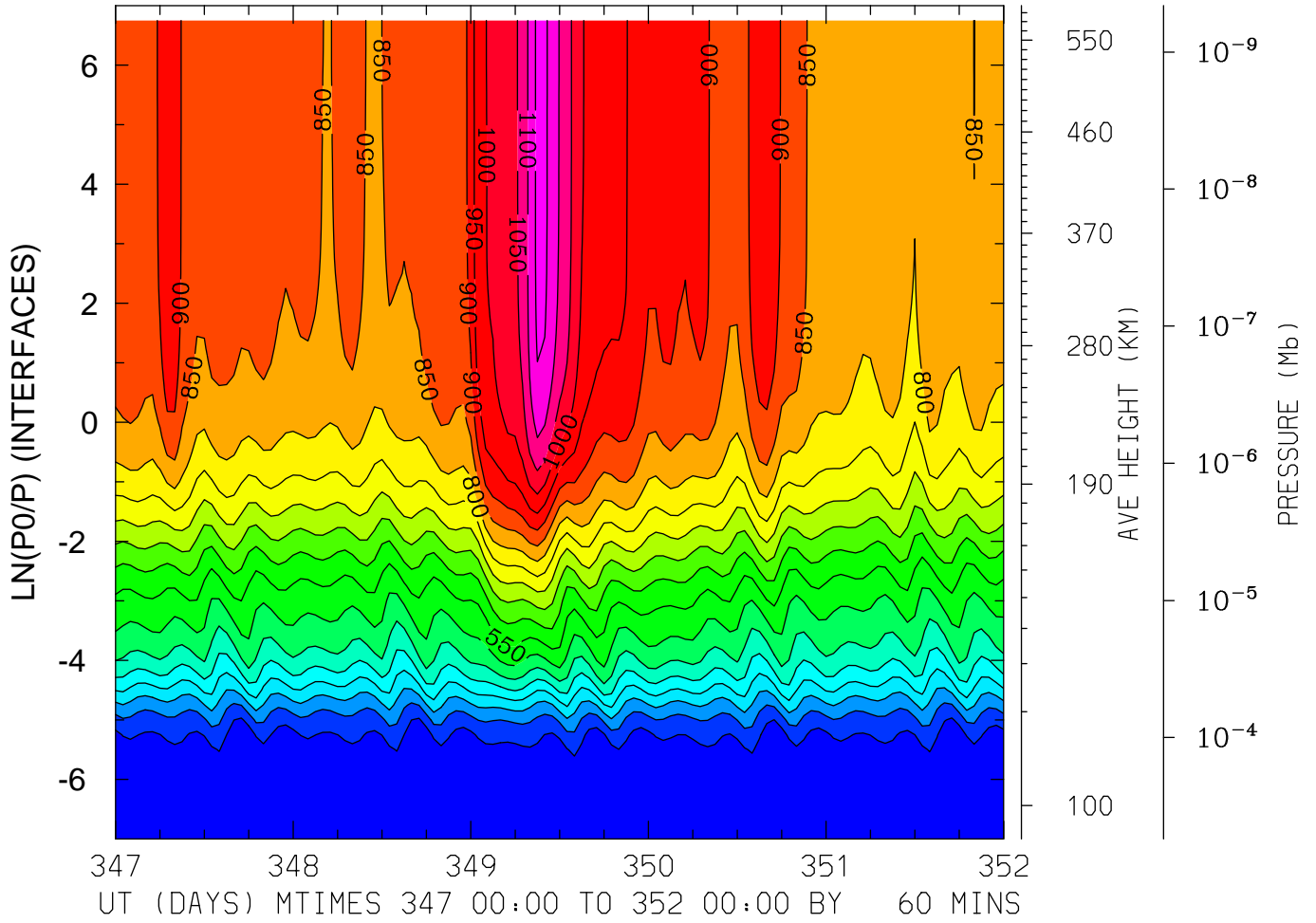

MIN,MAX= 1.5159E+02 1.1623E+03 INTERVAL= 5.0000E+01
FIRST: tiegcm2.0_res2.5_dec2006_heelis_gpi_sech_017.nc
LAST: tiegcm2.0_res2.5_dec2006_heelis_gpi_sech_022.nc

NEUTRAL TEMPERATURE (DEG K)
LAT= -1.25 (ZONAL MEANS)

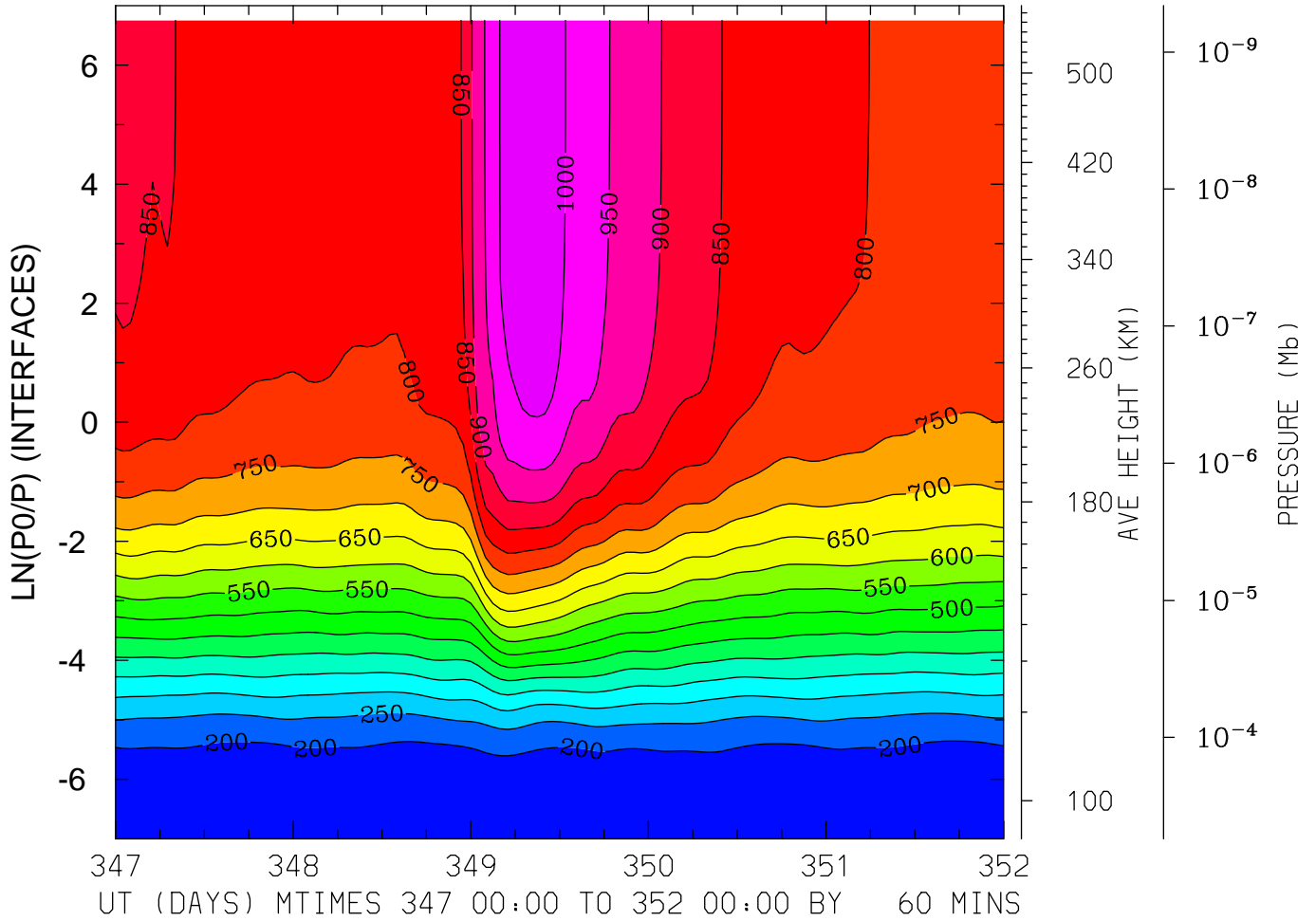

MIN,MAX= 1.6202E+02 1.0396E+03 INTERVAL= 5.0000E+01
FIRST: tiegcm2.0_res2.5_dec2006_heelis_gpi_sech_017.nc
LAST: tiegcm2.0_res2.5_dec2006_heelis_gpi_sech_022.nc

NEUTRAL TEMPERATURE (DEG K)
LAT= 38.75 LOCAL TIME= 0.00

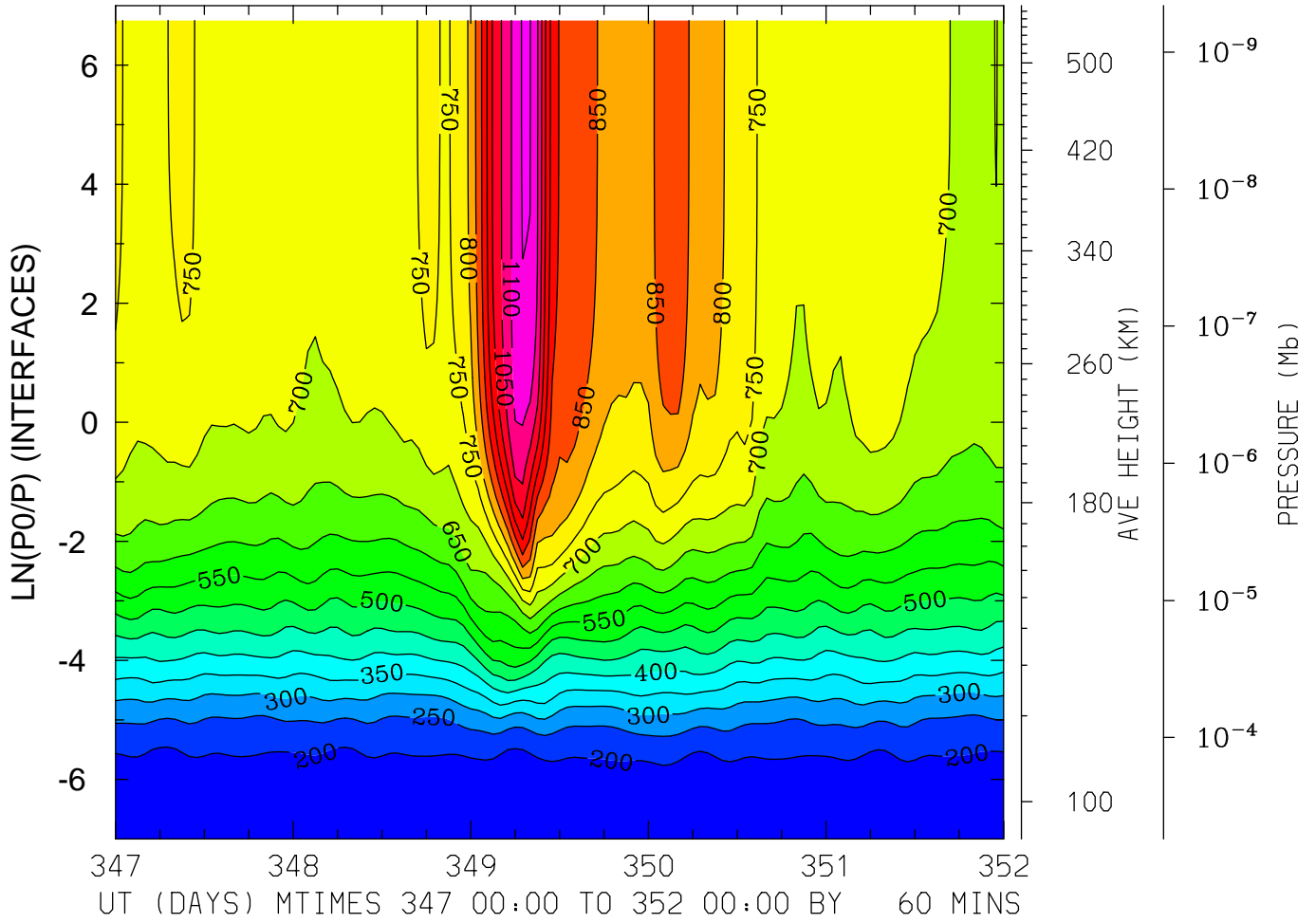

MIN,MAX= 1.6423E+02 1.1548E+03 INTERVAL= 5.0000E+01
FIRST: tiegcm2.0_res2.5_dec2006_heelis_gpi_sech_017.nc
LAST: tiegcm2.0_res2.5_dec2006_heelis_gpi_sech_022.nc

NEUTRAL TEMPERATURE (DEG K)
LAT= 38.75 LOCAL TIME=12.00

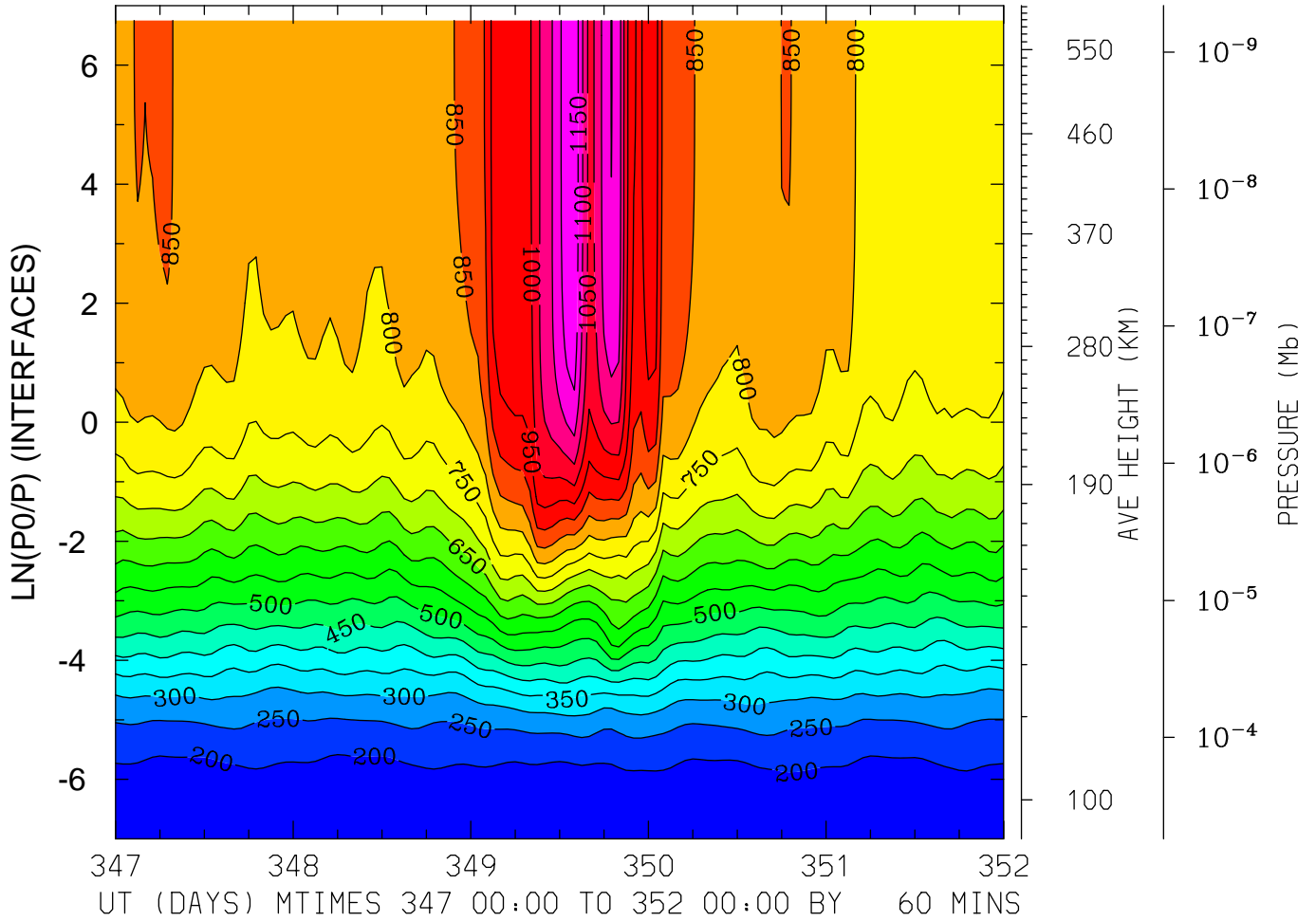

MIN,MAX= 1.6346E+02 1.1914E+03 INTERVAL= 5.0000E+01
FIRST: tiegcm2.0_res2.5_dec2006_heelis_gpi_sech_017.nc
LAST: tiegcm2.0_res2.5_dec2006_heelis_gpi_sech_022.nc

NEUTRAL TEMPERATURE (DEG K)
LAT= 38.75 (ZONAL MEANS)

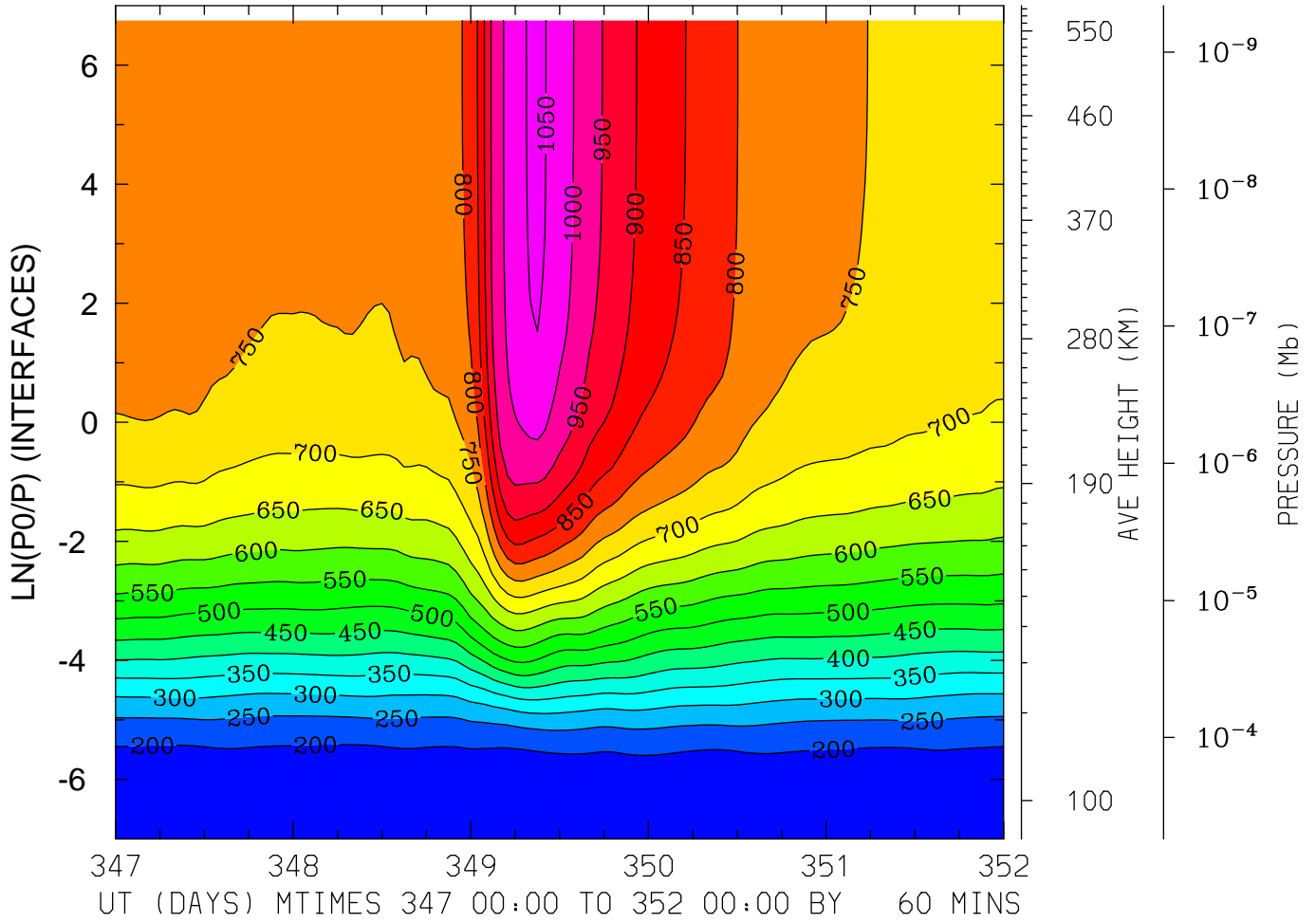

MIN,MAX= 1.6214E+02 1.0615E+03 INTERVAL= 5.0000E+01
FIRST: tiegcm2.0_res2.5_dec2006_heelis_gpi_sech_017.nc
LAST: tiegcm2.0_res2.5_dec2006_heelis_gpi_sech_022.nc

NEUTRAL TEMPERATURE (DEG K)
LAT= 58.75 LOCAL TIME= 0.00

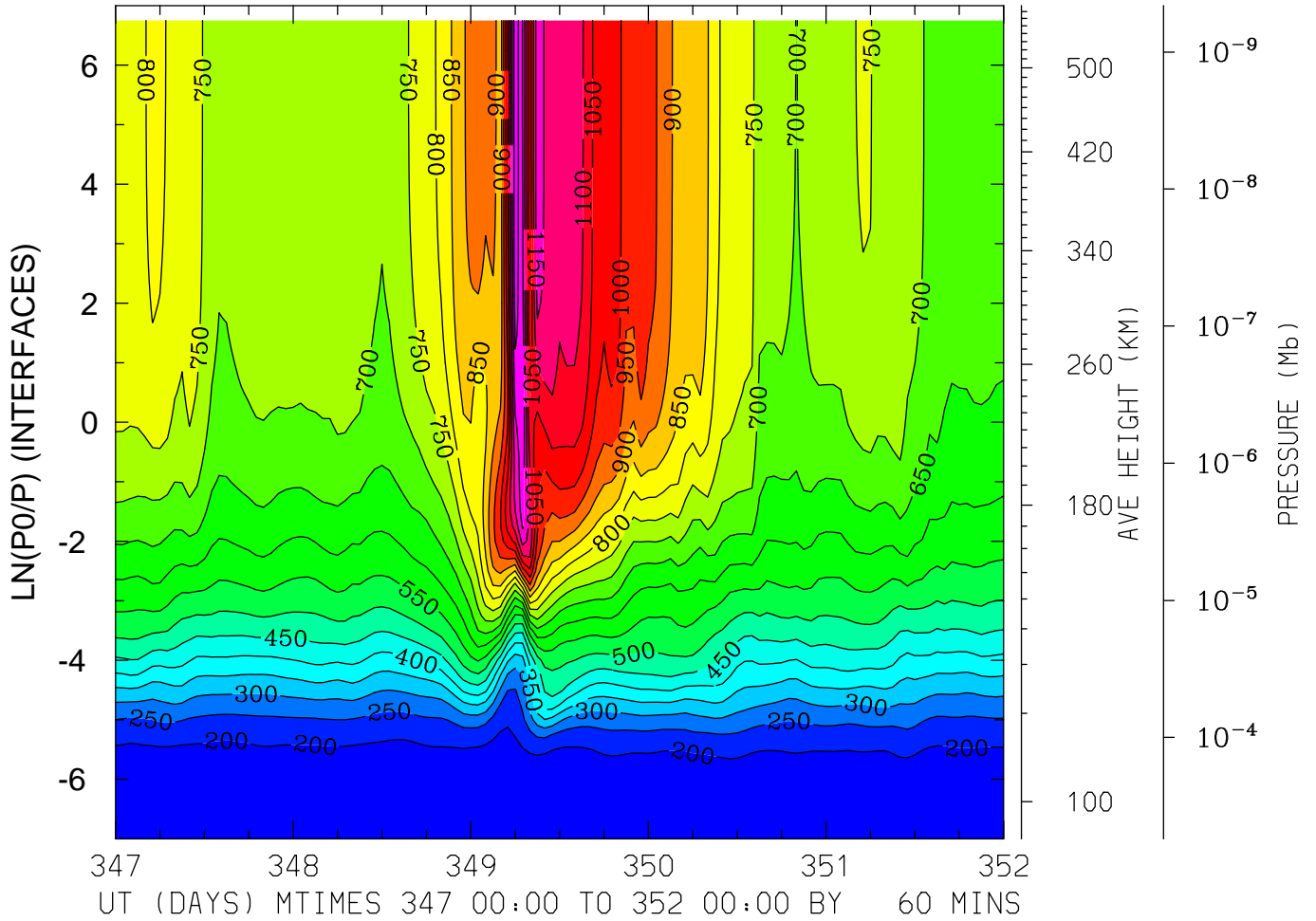

MIN,MAX= 1.6294E+02 1.2897E+03 INTERVAL= 5.0000E+01
FIRST: tiegcm2.0_res2.5_dec2006_heelis_gpi_sech_017.nc
LAST: tiegcm2.0_res2.5_dec2006_heelis_gpi_sech_022.nc

NEUTRAL TEMPERATURE (DEG K)
LAT= 58.75 LOCAL TIME=12.00

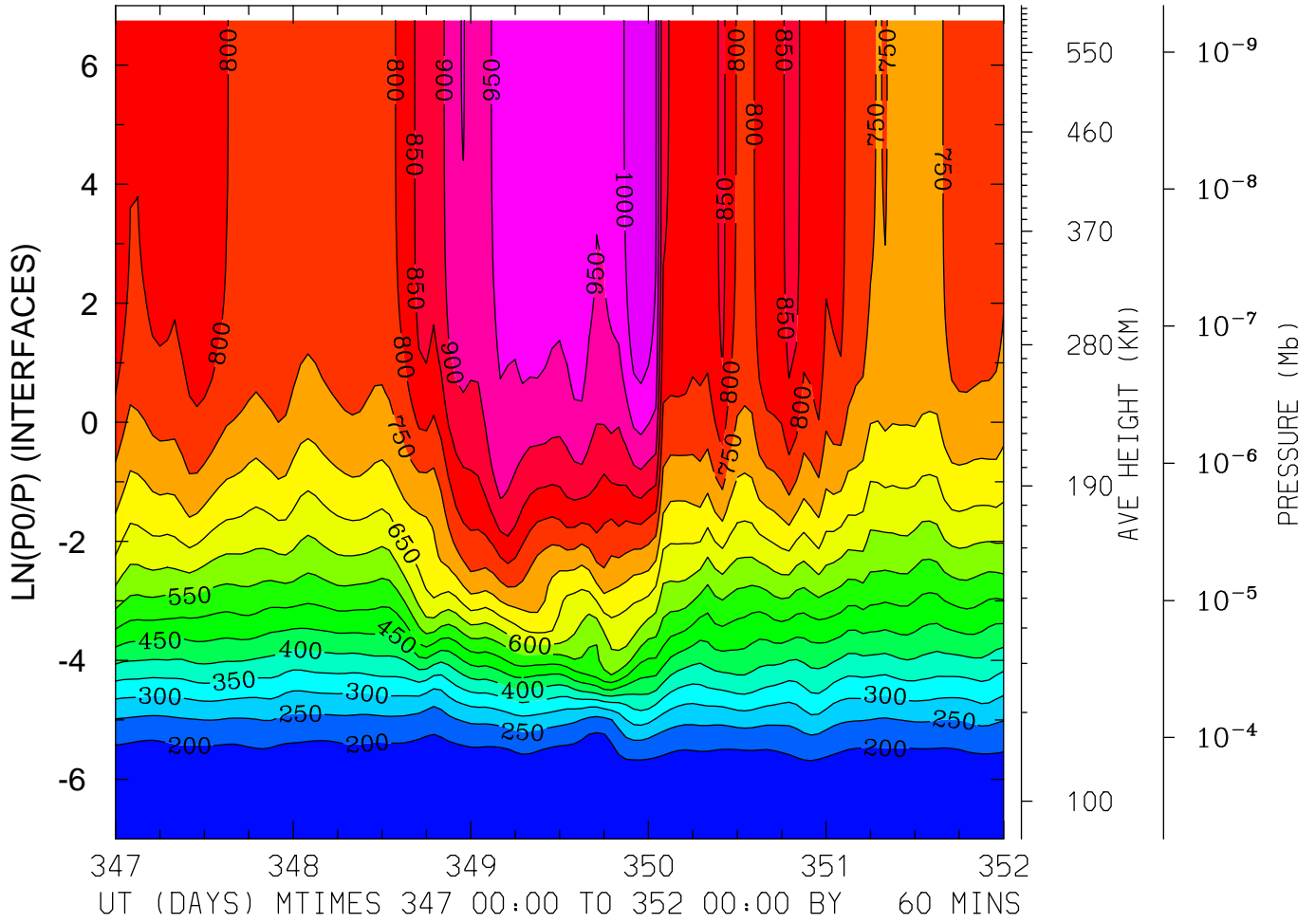

MIN,MAX= 1.6030E+02 1.0483E+03 INTERVAL= 5.0000E+01
FIRST: tiegcm2.0_res2.5_dec2006_heelis_gpi_sech_017.nc
LAST: tiegcm2.0_res2.5_dec2006_heelis_gpi_sech_022.nc

NEUTRAL TEMPERATURE (DEG K)
LAT= 58.75 (ZONAL MEANS)

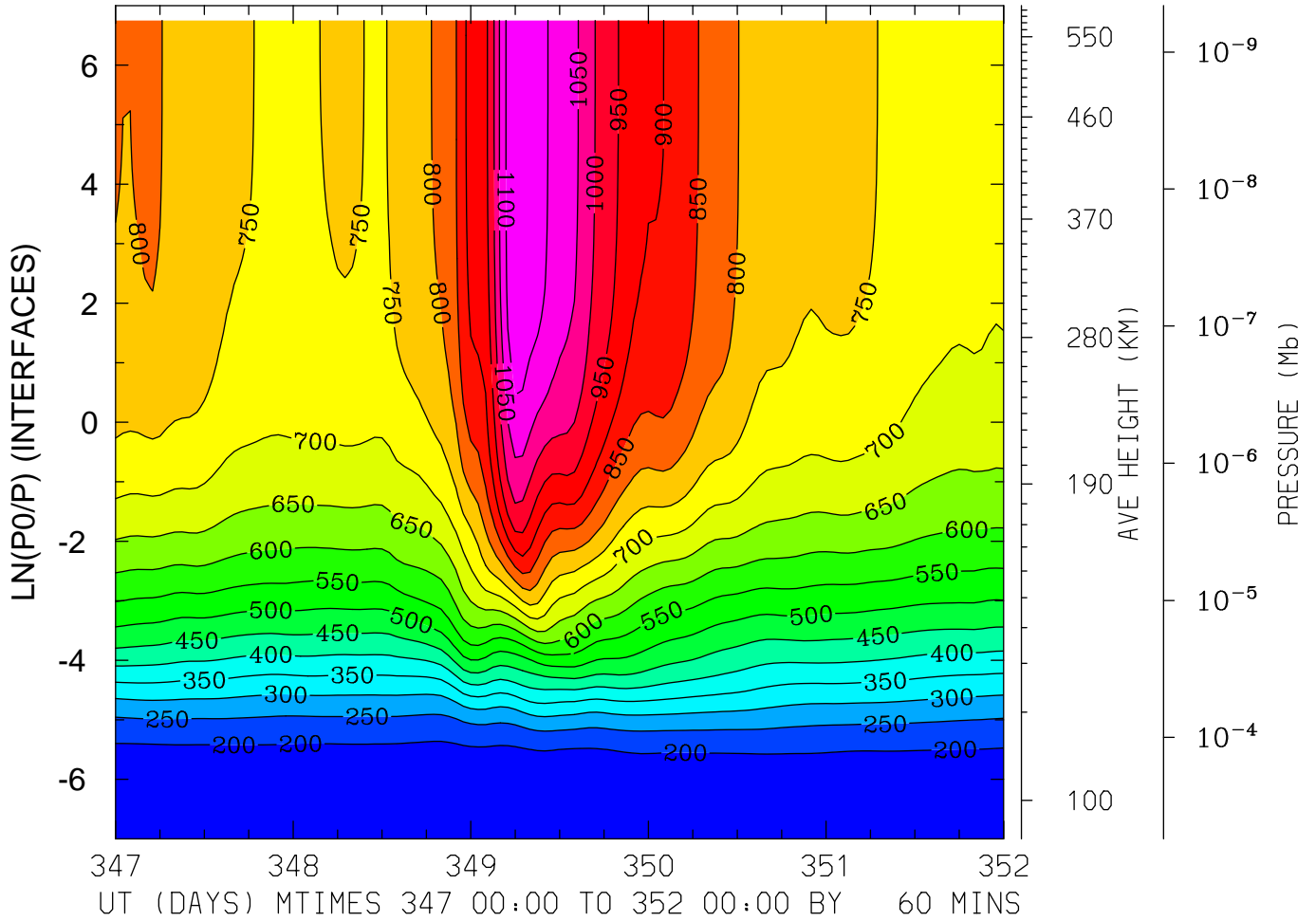

MIN,MAX= 1.6071E+02 1.1359E+03 INTERVAL= 5.0000E+01
FIRST: tiegcm2.0_res2.5_dec2006_heelis_gpi_sech_017.nc
LAST: tiegcm2.0_res2.5_dec2006_heelis_gpi_sech_022.nc

NEUTRAL ZONAL WIND (M/S)
LAT=-61.25 LOCAL TIME= 0.00

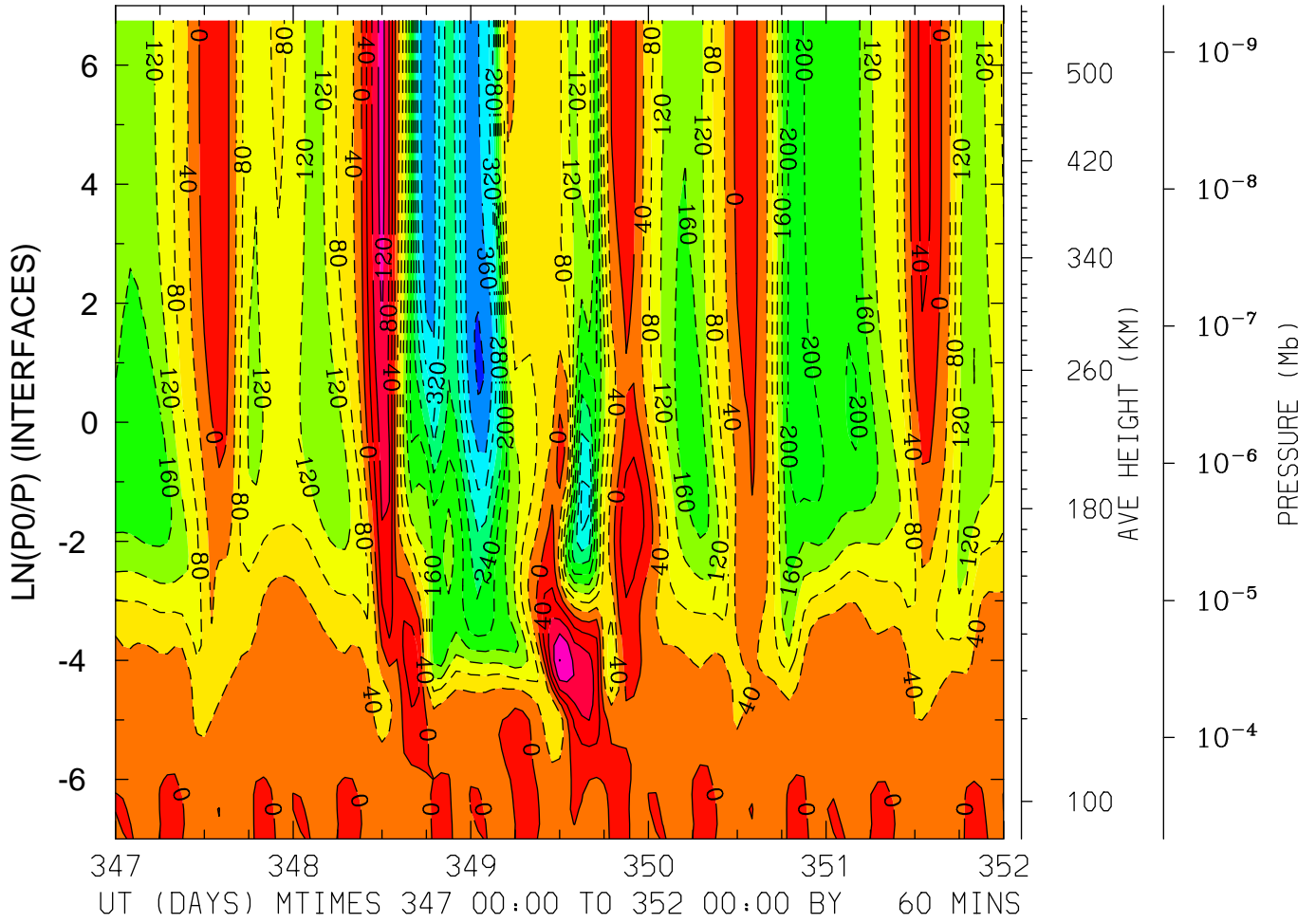

MIN,MAX= -4.0652E+02 1.6087E+02 INTERVAL= 4.0000E+01
FIRST: tiegcm2.0_res2.5_dec2006_heelis_gpi_sech_017.nc
LAST: tiegcm2.0_res2.5_dec2006_heelis_gpi_sech_022.nc

NEUTRAL ZONAL WIND (M/S)
LAT=-61.25 LOCAL TIME=12.00

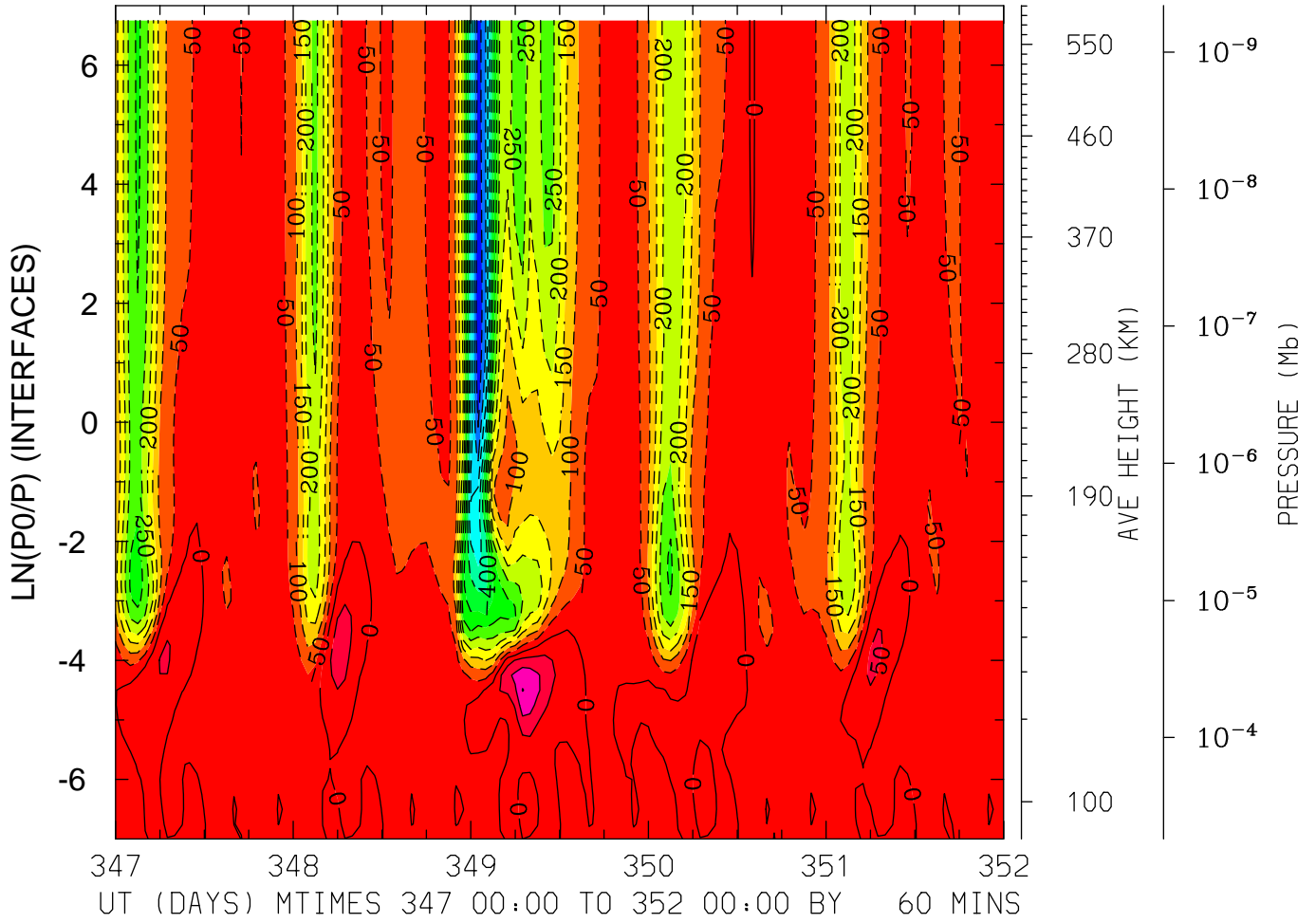

MIN,MAX= -6.4632E+02 1.5172E+02 INTERVAL= 5.0000E+01
FIRST: tiegcm2.0_res2.5_dec2006_heelis_gpi_sech_017.nc
LAST: tiegcm2.0_res2.5_dec2006_heelis_gpi_sech_022.nc

NEUTRAL ZONAL WIND (M/S)
LAT=-61.25 (ZONAL MEANS)

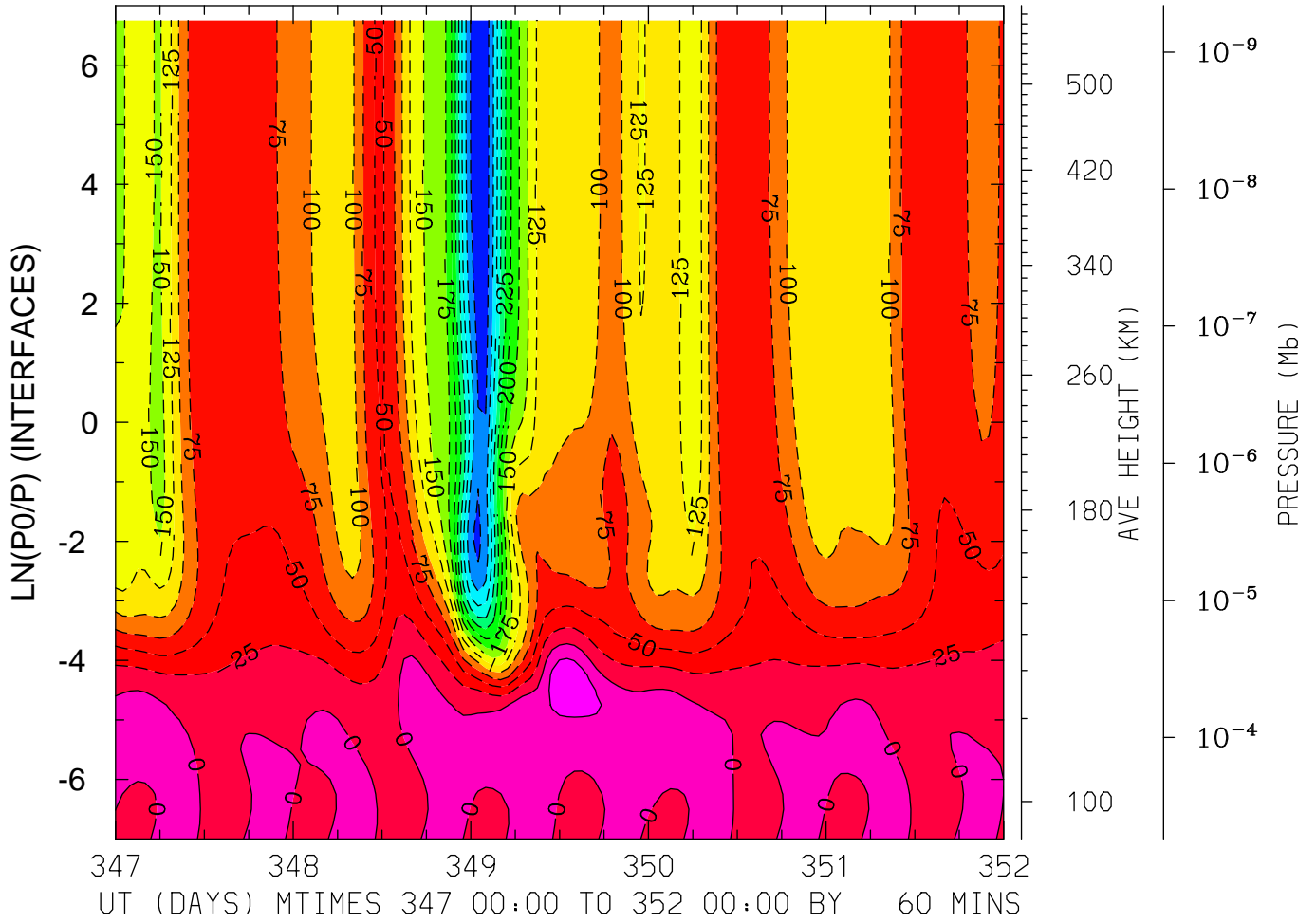

MIN,MAX= -3.4426E+02 4.8505E+01 INTERVAL= 2.5000E+01
FIRST: tiegcm2.0_res2.5_dec2006_heelis_gpi_sech_017.nc
LAST: tiegcm2.0_res2.5_dec2006_heelis_gpi_sech_022.nc

NEUTRAL ZONAL WIND (M/S)
LAT=-41.25 LOCAL TIME= 0.00

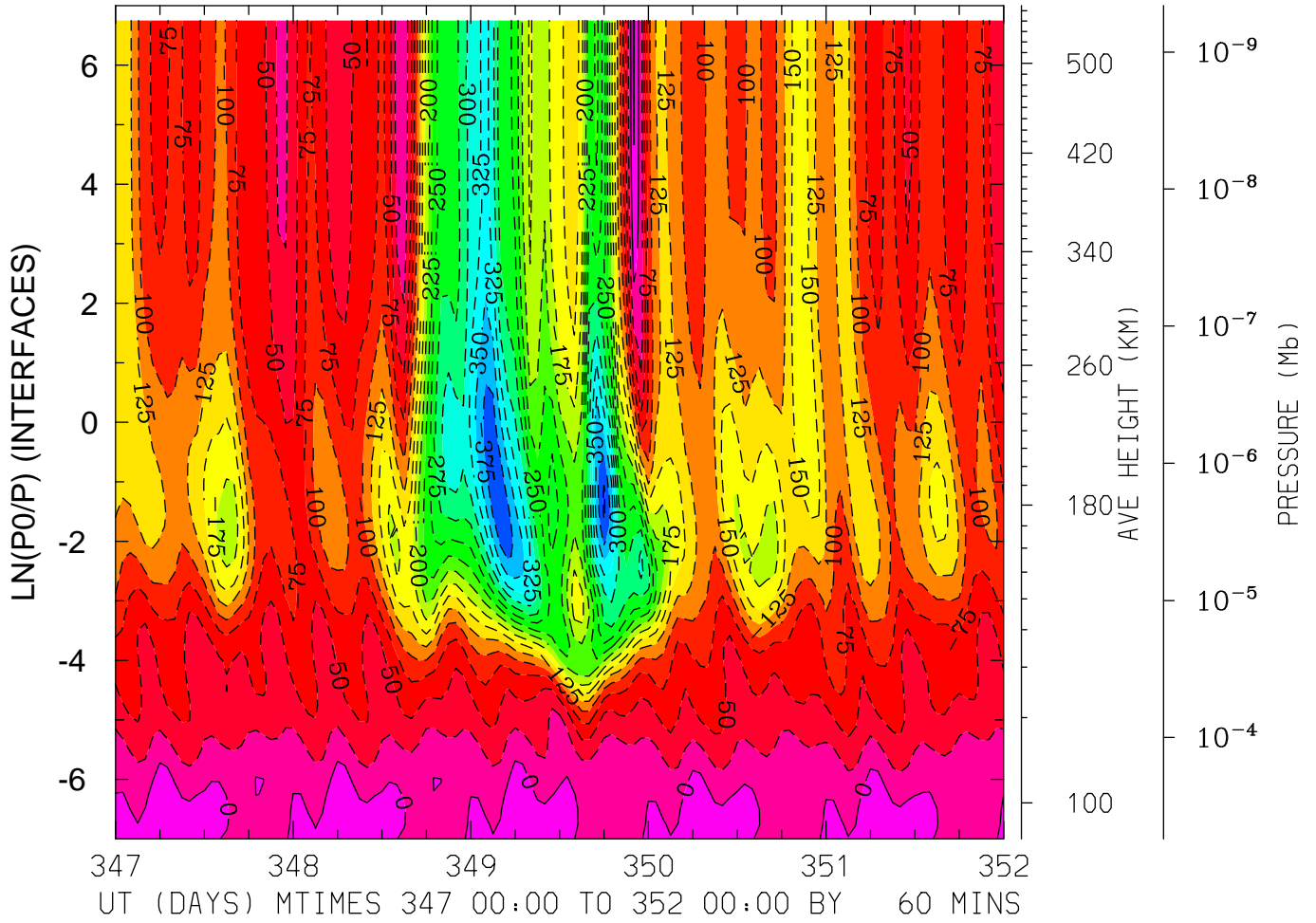

MIN,MAX= -4.0523E+02 2.8588E+01 INTERVAL= 2.5000E+01
FIRST: tiegcm2.0_res2.5_dec2006_heelis_gpi_sech_017.nc
LAST: tiegcm2.0_res2.5_dec2006_heelis_gpi_sech_022.nc

NEUTRAL ZONAL WIND (M/S)
LAT=-41.25 LOCAL TIME=12.00

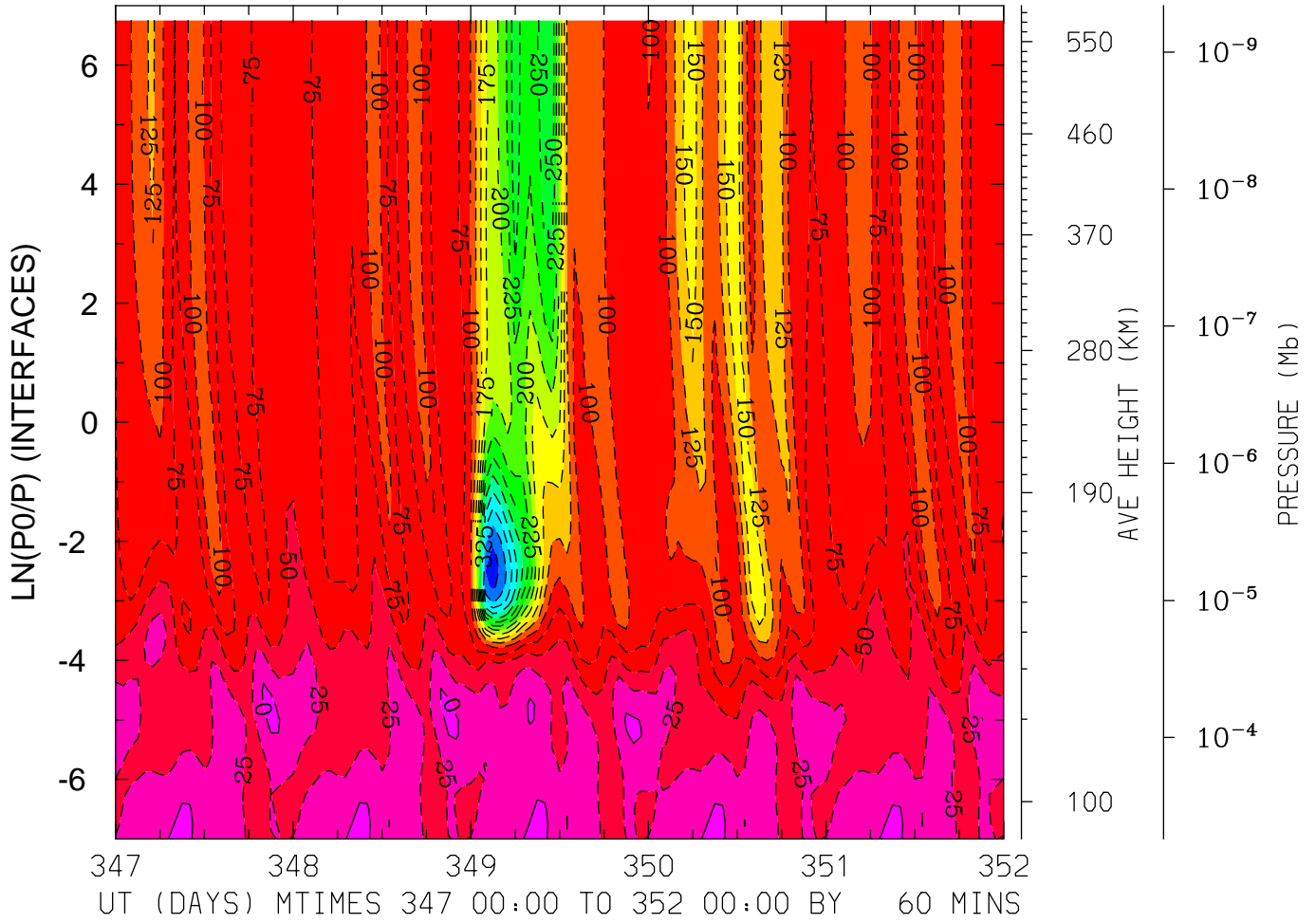

MIN,MAX= -3.8798E+02 1.2383E+01 INTERVAL= 2.5000E+01
FIRST: tiegcm2.0_res2.5_dec2006_heelis_gpi_sech_017.nc
LAST: tiegcm2.0_res2.5_dec2006_heelis_gpi_sech_022.nc

NEUTRAL ZONAL WIND (M/S)
 LAT=-41.25 (ZONAL MEANS)

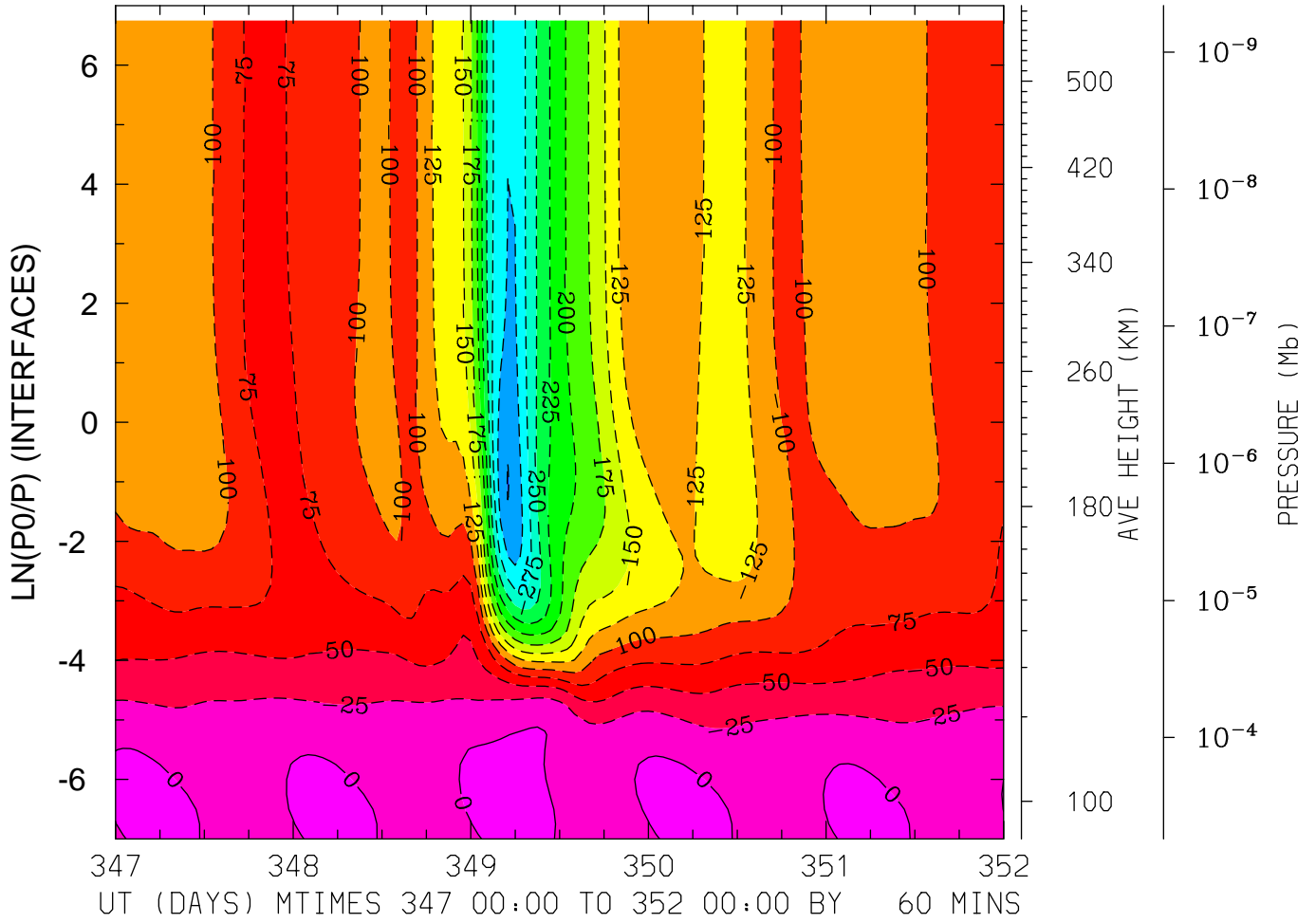

MIN,MAX= -3.2609E+02 8.6121E+00 INTERVAL= 2.5000E+01
 FIRST: tiegcm2.0_res2.5_dec2006_heelis_gpi_sech_017.nc
 LAST: tiegcm2.0_res2.5_dec2006_heelis_gpi_sech_022.nc

NEUTRAL ZONAL WIND (M/S)
LAT= -1.25 LOCAL TIME= 0.00

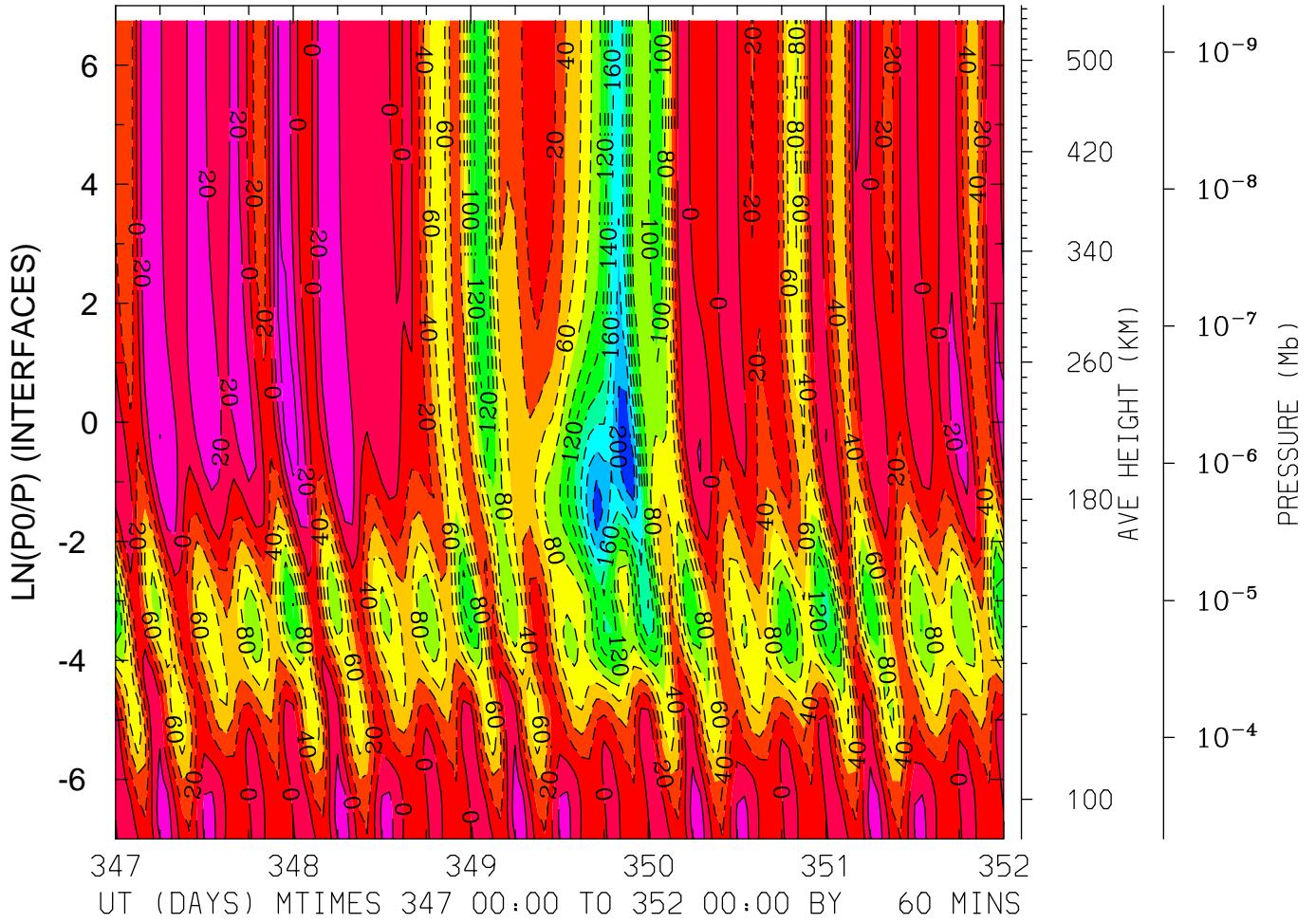

MIN,MAX= -2.1959E+02 5.1532E+01 INTERVAL= 2.0000E+01
FIRST: tiegcm2.0_res2.5_dec2006_heelis_gpi_sech_017.nc
LAST: tiegcm2.0_res2.5_dec2006_heelis_gpi_sech_022.nc

NEUTRAL ZONAL WIND (M/S)
LAT= -1.25 LOCAL TIME=12.00

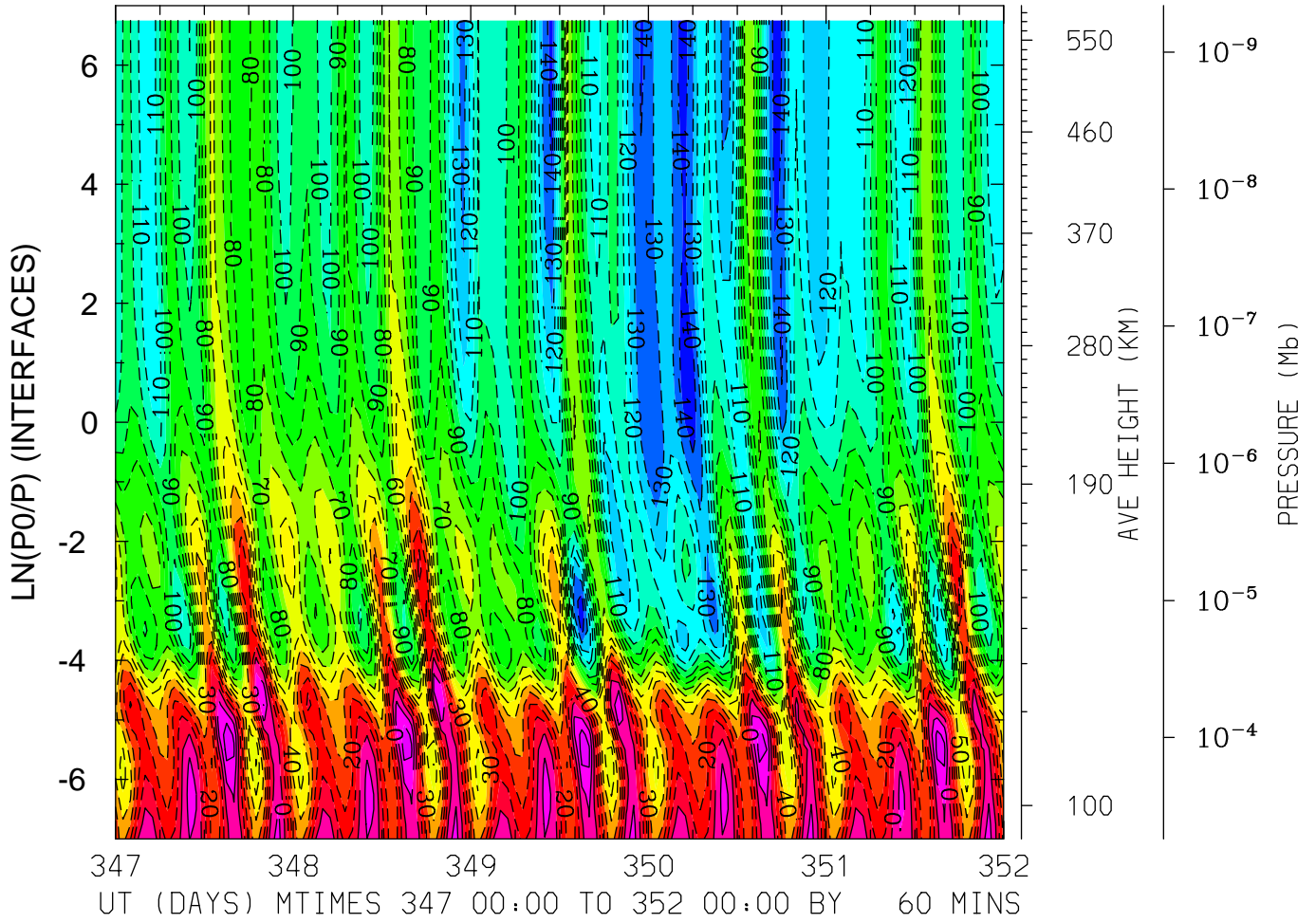

MIN,MAX= -1.4893E+02 2.6013E+01 INTERVAL= 1.0000E+01
FIRST: tiegcm2.0_res2.5_dec2006_heelis_gpi_sech_017.nc
LAST: tiegcm2.0_res2.5_dec2006_heelis_gpi_sech_022.nc

NEUTRAL ZONAL WIND (M/S)
LAT= -1.25 (ZONAL MEANS)

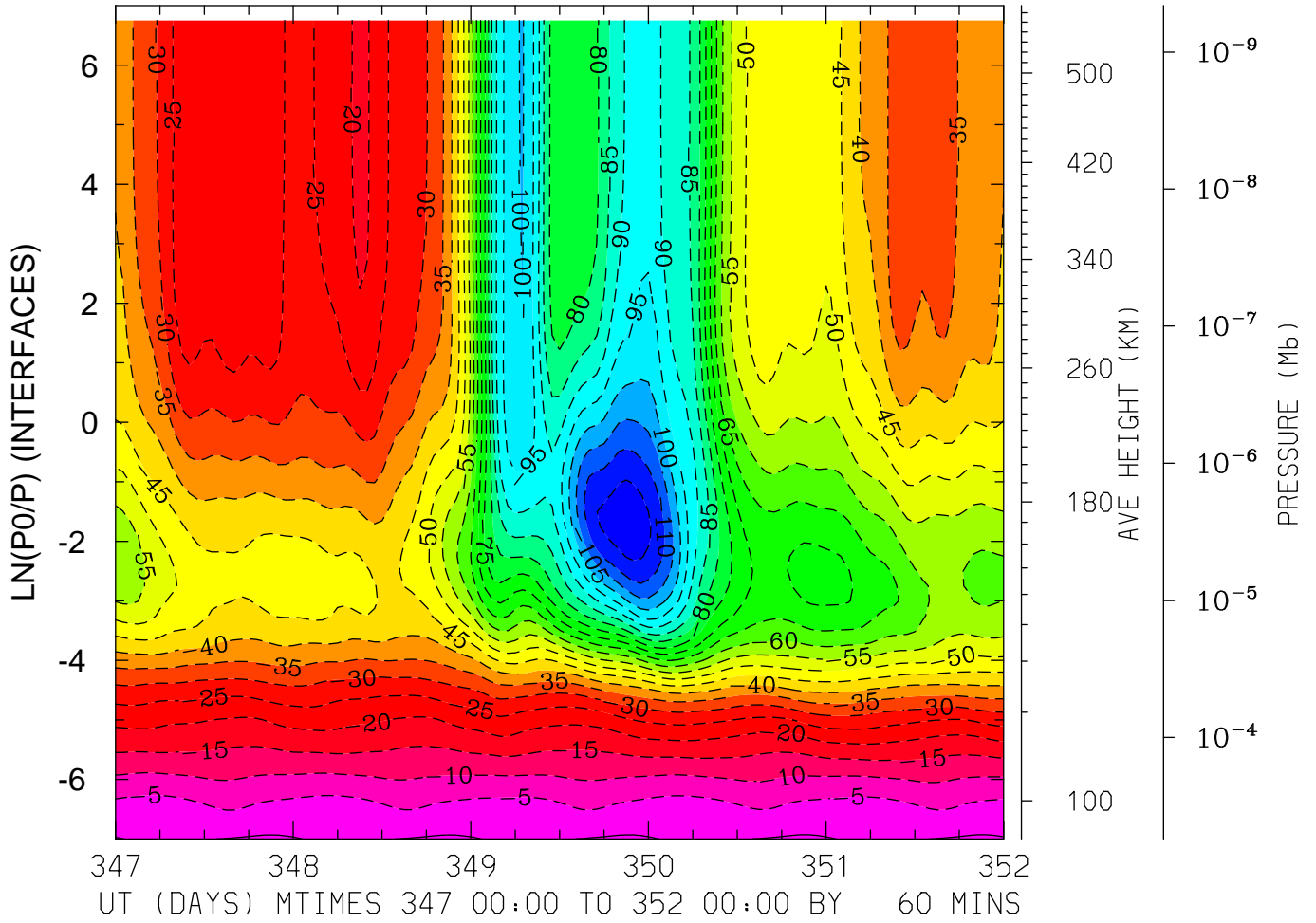

MIN,MAX= -1.1822E+02 5.0764E-01 INTERVAL= 5.0000E+00
FIRST: tiegcm2.0_res2.5_dec2006_heelis_gpi_sech_017.nc
LAST: tiegcm2.0_res2.5_dec2006_heelis_gpi_sech_022.nc

NEUTRAL ZONAL WIND (M/S)
LAT= 38.75 LOCAL TIME= 0.00

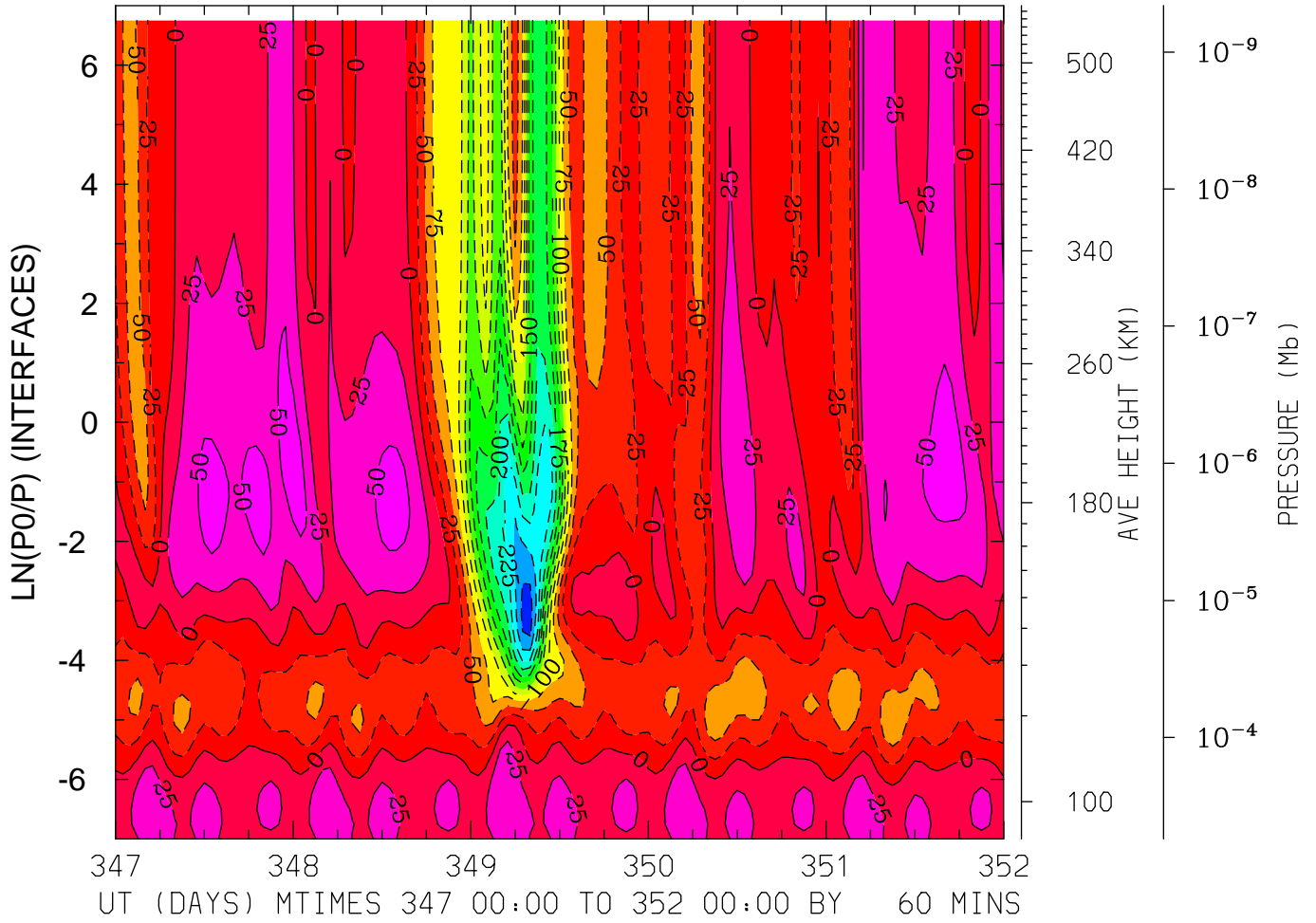

MIN,MAX= -2.8870E+02 6.1076E+01 INTERVAL= 2.5000E+01
FIRST: tiegcm2.0_res2.5_dec2006_heelis_gpi_sech_017.nc
LAST: tiegcm2.0_res2.5_dec2006_heelis_gpi_sech_022.nc

NEUTRAL ZONAL WIND (M/S)
LAT= 58.75 LOCAL TIME= 0.00

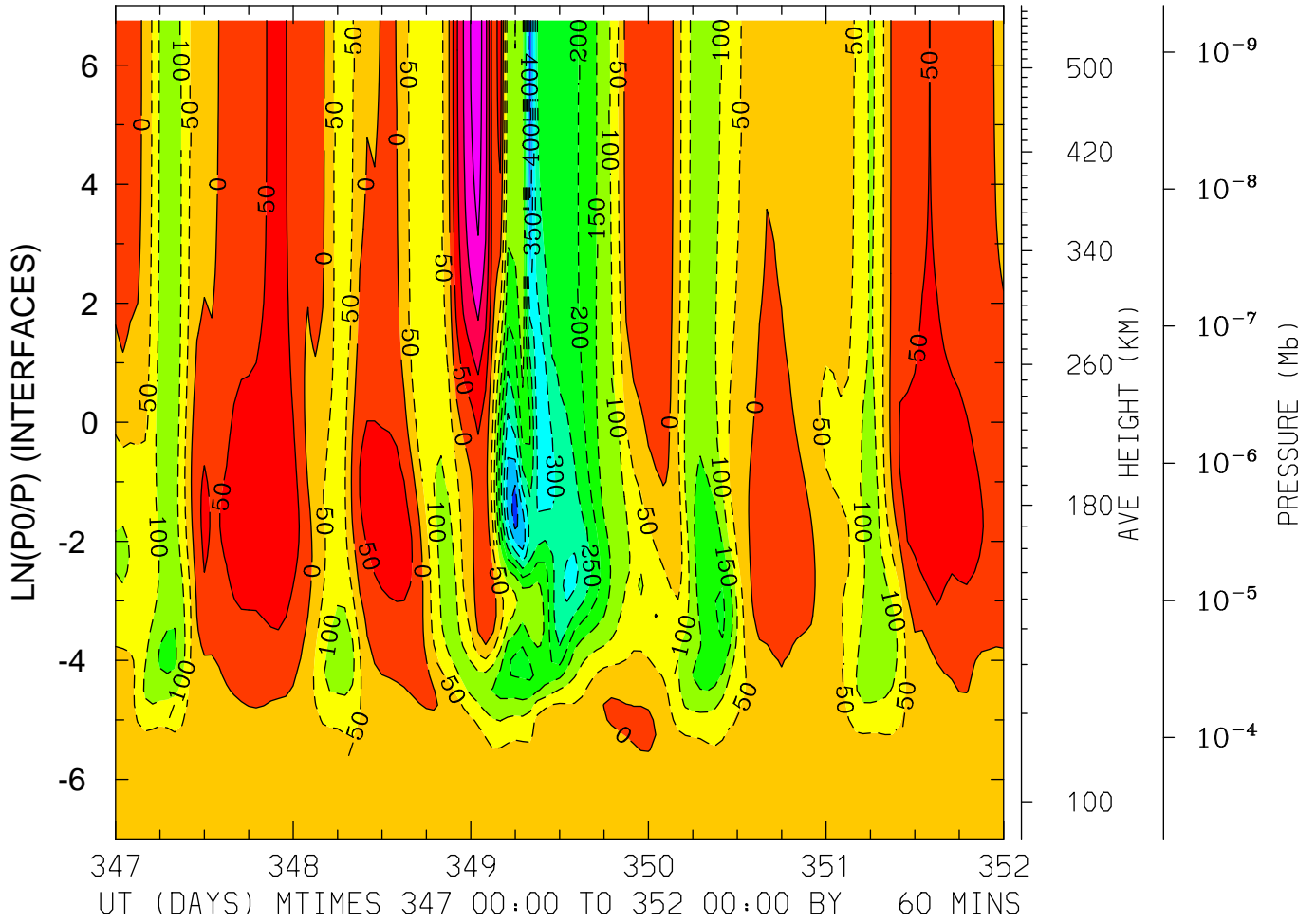

MIN,MAX= -4.2511E+02 2.2685E+02 INTERVAL= 5.0000E+01
FIRST: tiegcm2.0_res2.5_dec2006_heelis_gpi_sech_017.nc
LAST: tiegcm2.0_res2.5_dec2006_heelis_gpi_sech_022.nc

NEUTRAL ZONAL WIND (M/S)
LAT= 58.75 LOCAL TIME=12.00

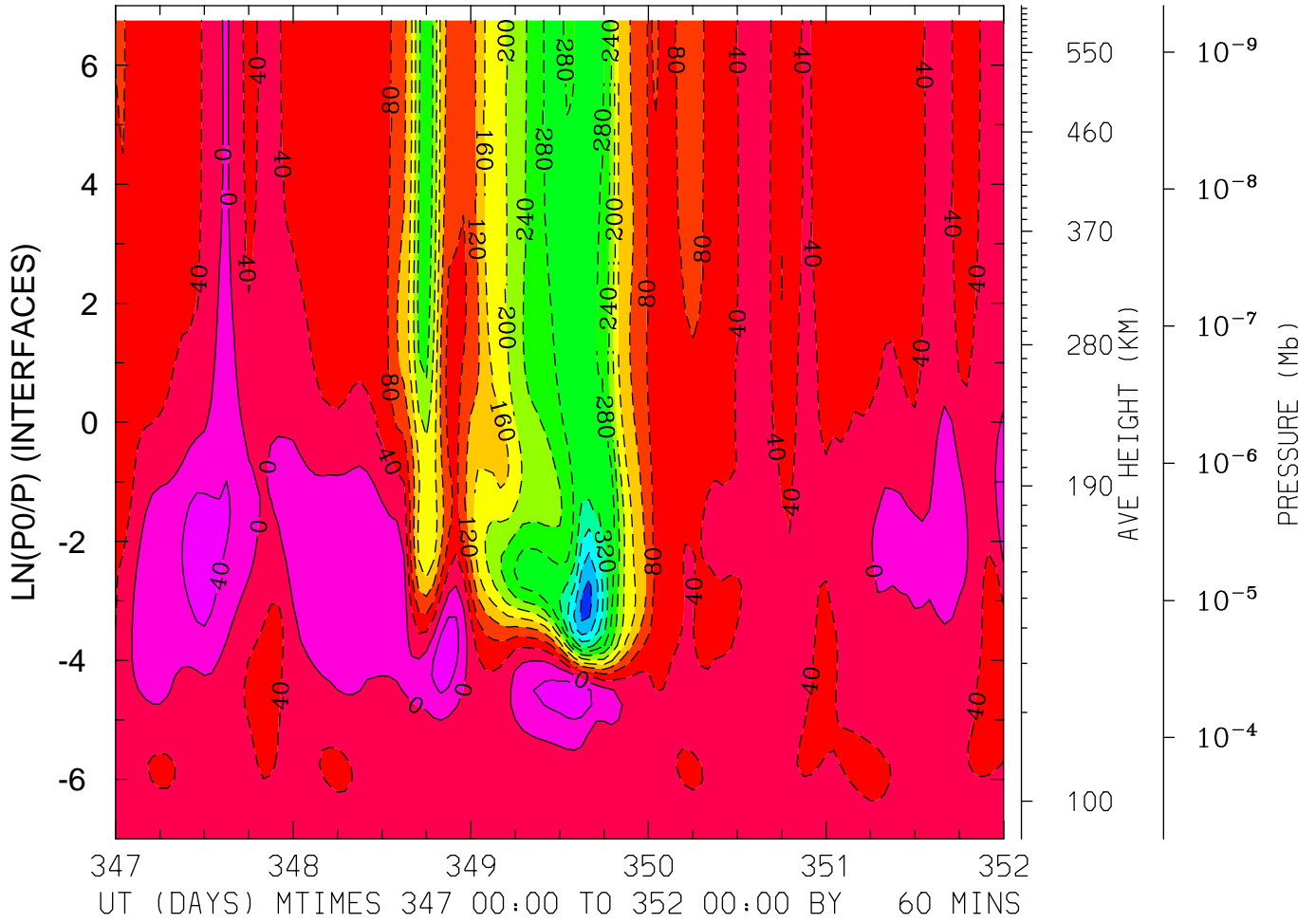

MIN,MAX= -4.5401E+02 7.3165E+01 INTERVAL= 4.0000E+01
FIRST: tiegcm2.0_res2.5_dec2006_heelis_gpi_sech_017.nc
LAST: tiegcm2.0_res2.5_dec2006_heelis_gpi_sech_022.nc

NEUTRAL ZONAL WIND (M/S)
LAT= 58.75 (ZONAL MEANS)

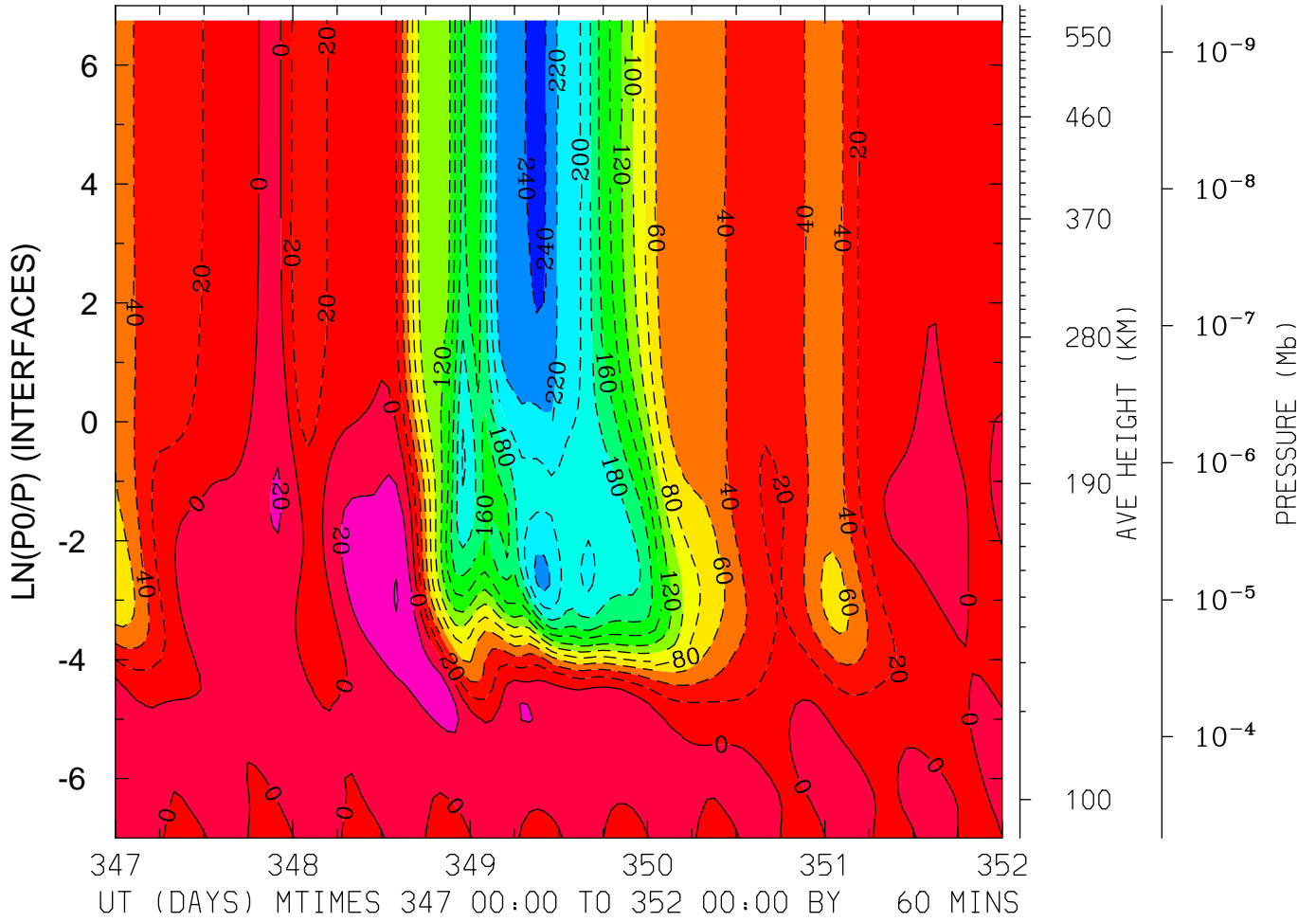

MIN,MAX= -2.4538E+02 4.0756E+01 INTERVAL= 2.0000E+01
FIRST: tiegcm2.0_res2.5_dec2006_heelis_gpi_sech_017.nc
LAST: tiegcm2.0_res2.5_dec2006_heelis_gpi_sech_022.nc

NEUTRAL MERIDIONAL WIND (M/S)
LAT=-61.25 LOCAL TIME= 0.00

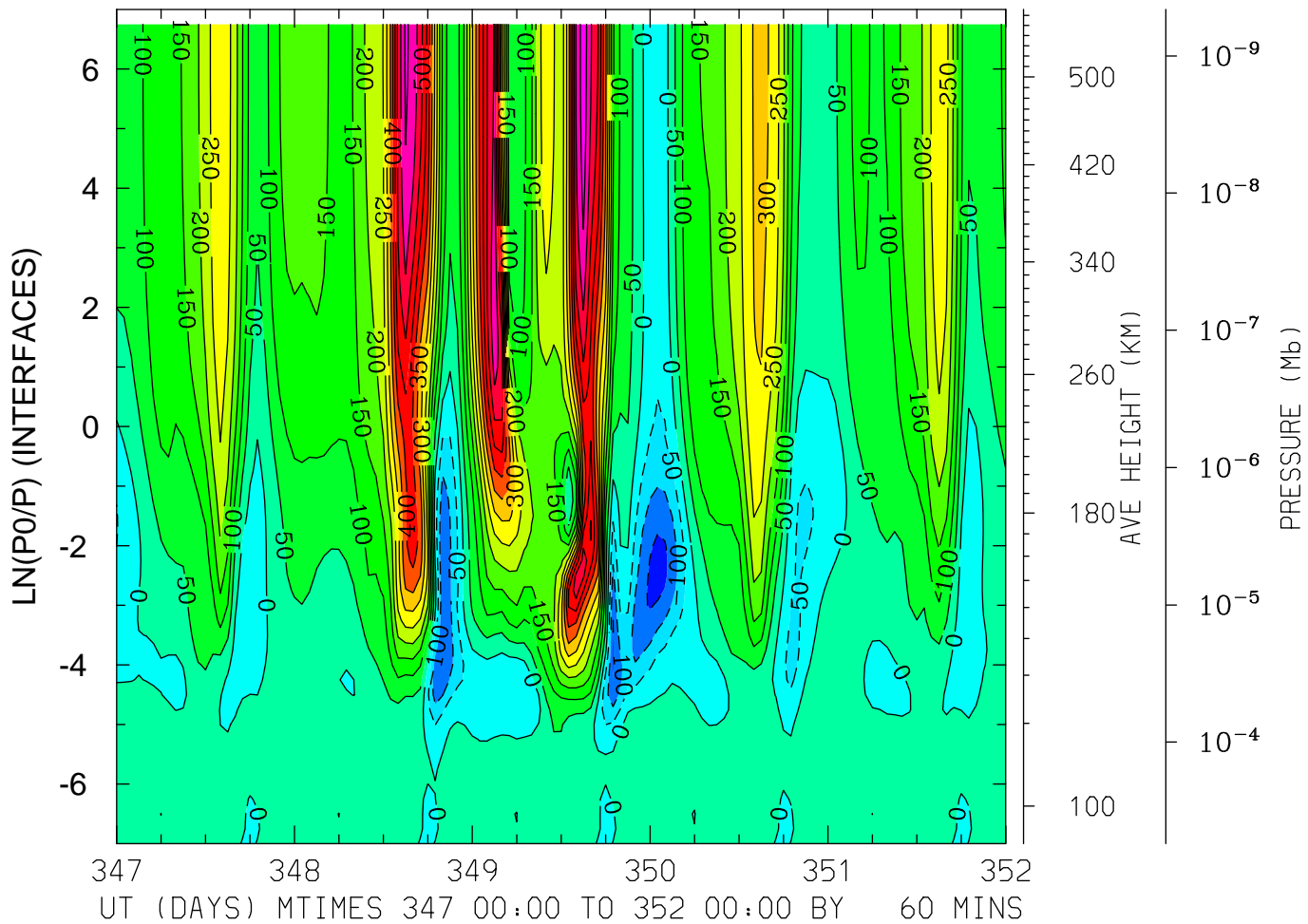

MIN,MAX= -1.6884E+02 6.3376E+02 INTERVAL= 5.0000E+01
FIRST: tiegcm2.0_res2.5_dec2006_heelis_gpi_sech_017.nc
LAST: tiegcm2.0_res2.5_dec2006_heelis_gpi_sech_022.nc

NEUTRAL MERIDIONAL WIND (M/S)
LAT=-61.25 LOCAL TIME=12.00

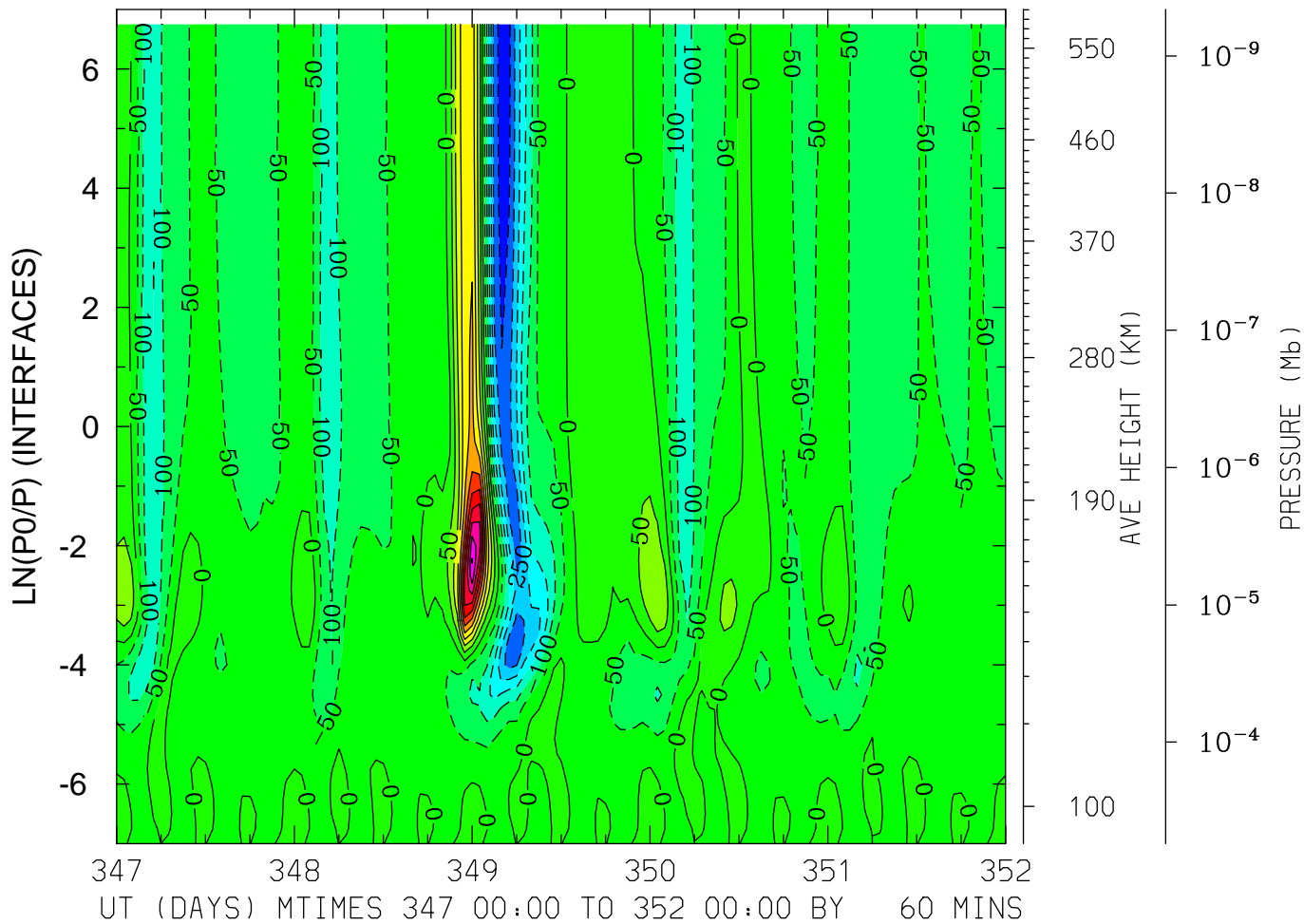

MIN,MAX= -3.2531E+02 5.0345E+02 INTERVAL= 5.0000E+01
FIRST: tiegcm2.0_res2.5_dec2006_heelis_gpi_sech_017.nc
LAST: tiegcm2.0_res2.5_dec2006_heelis_gpi_sech_022.nc

NEUTRAL MERIDIONAL WIND (M/S)
LAT=-61.25 (ZONAL MEANS)

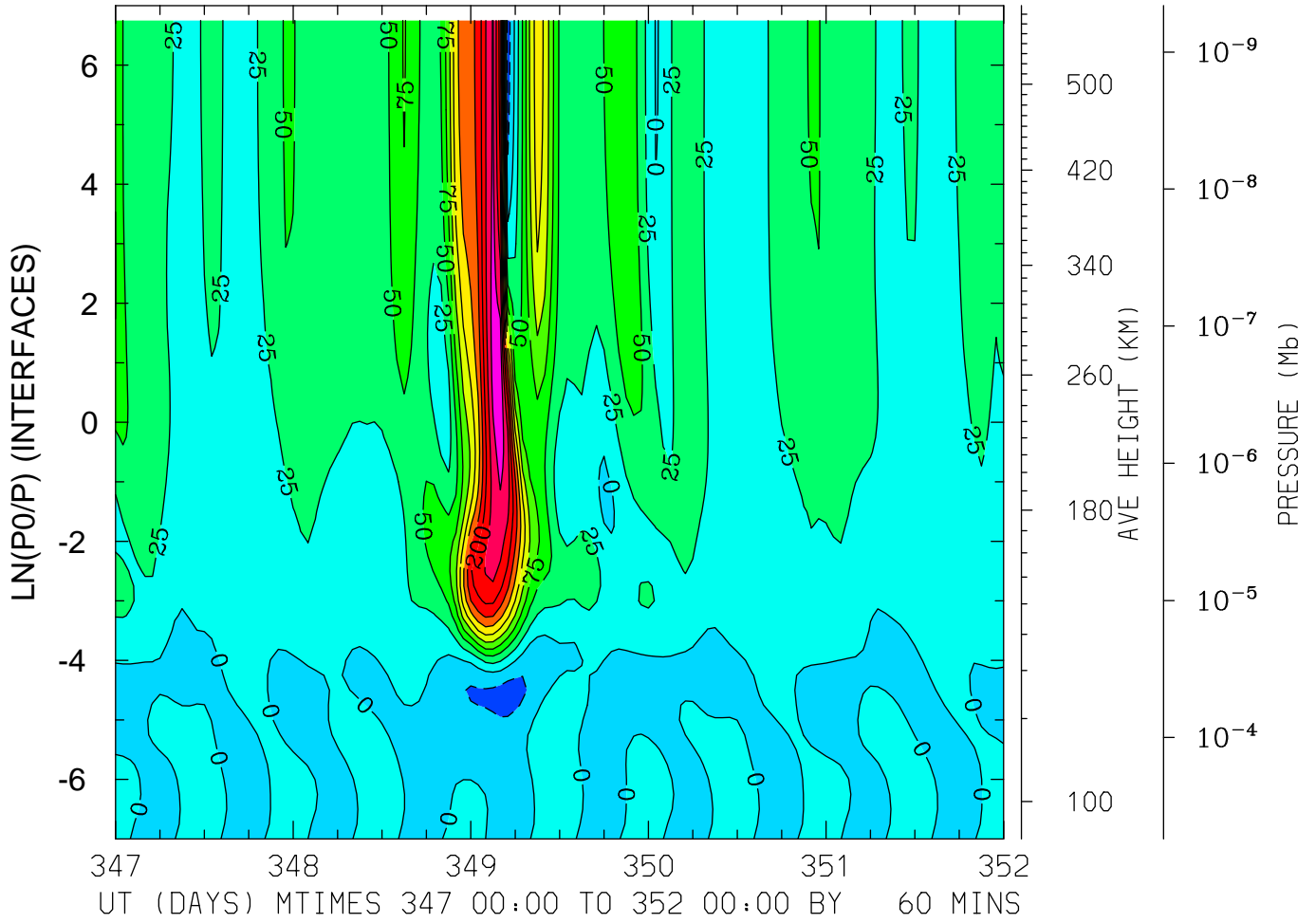

MIN,MAX= -3.7652E+01 2.7133E+02 INTERVAL= 2.5000E+01
FIRST: tiegcm2.0_res2.5_dec2006_heelis_gpi_sech_017.nc
LAST: tiegcm2.0_res2.5_dec2006_heelis_gpi_sech_022.nc

NEUTRAL MERIDIONAL WIND (M/S)
LAT=-41.25 LOCAL TIME= 0.00

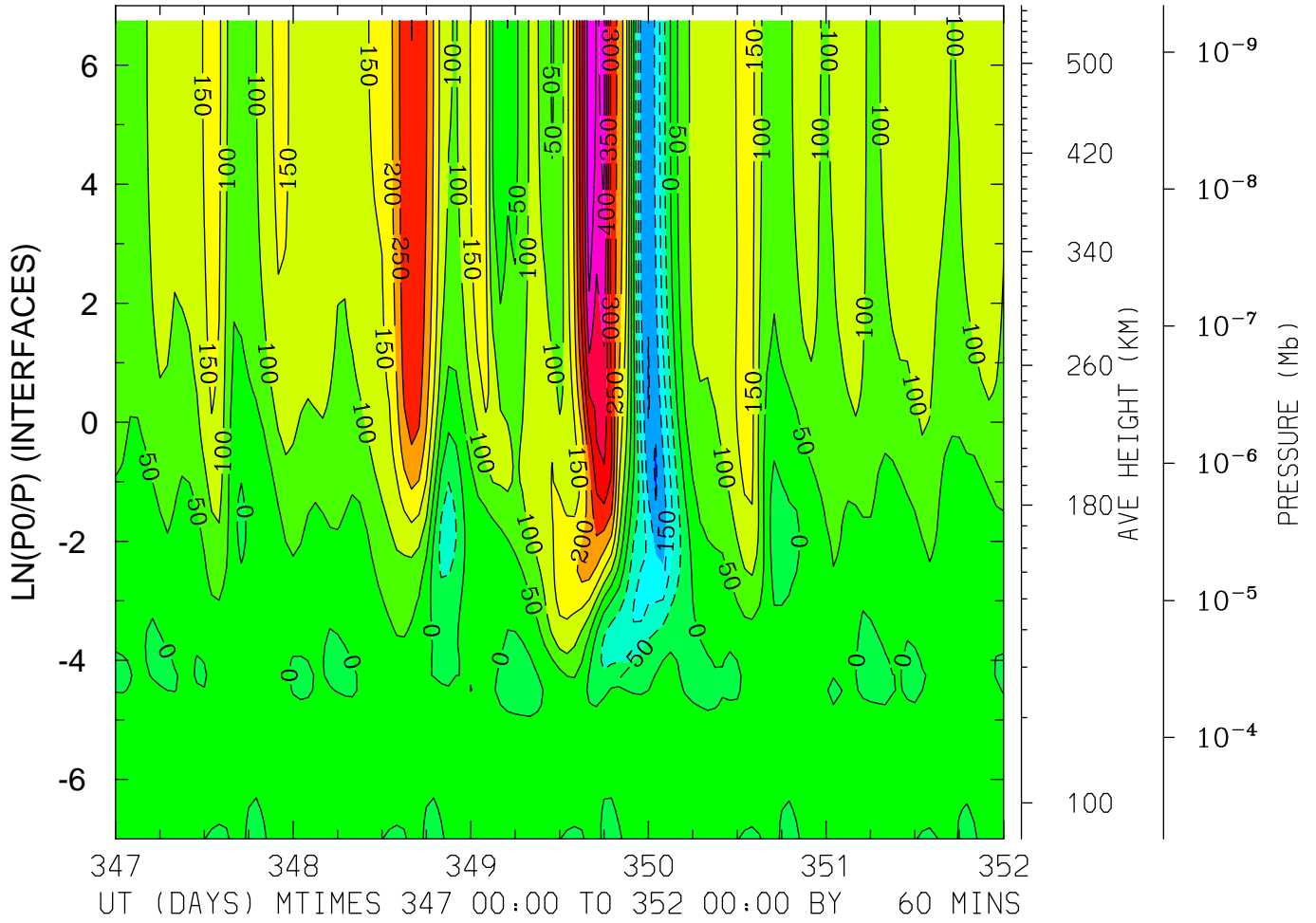

MIN,MAX= -2.0521E+02 4.9425E+02 INTERVAL= 5.0000E+01
FIRST: tiegcm2.0_res2.5_dec2006_heelis_gpi_sech_017.nc
LAST: tiegcm2.0_res2.5_dec2006_heelis_gpi_sech_022.nc

NEUTRAL MERIDIONAL WIND (M/S)
LAT=-41.25 LOCAL TIME=12.00

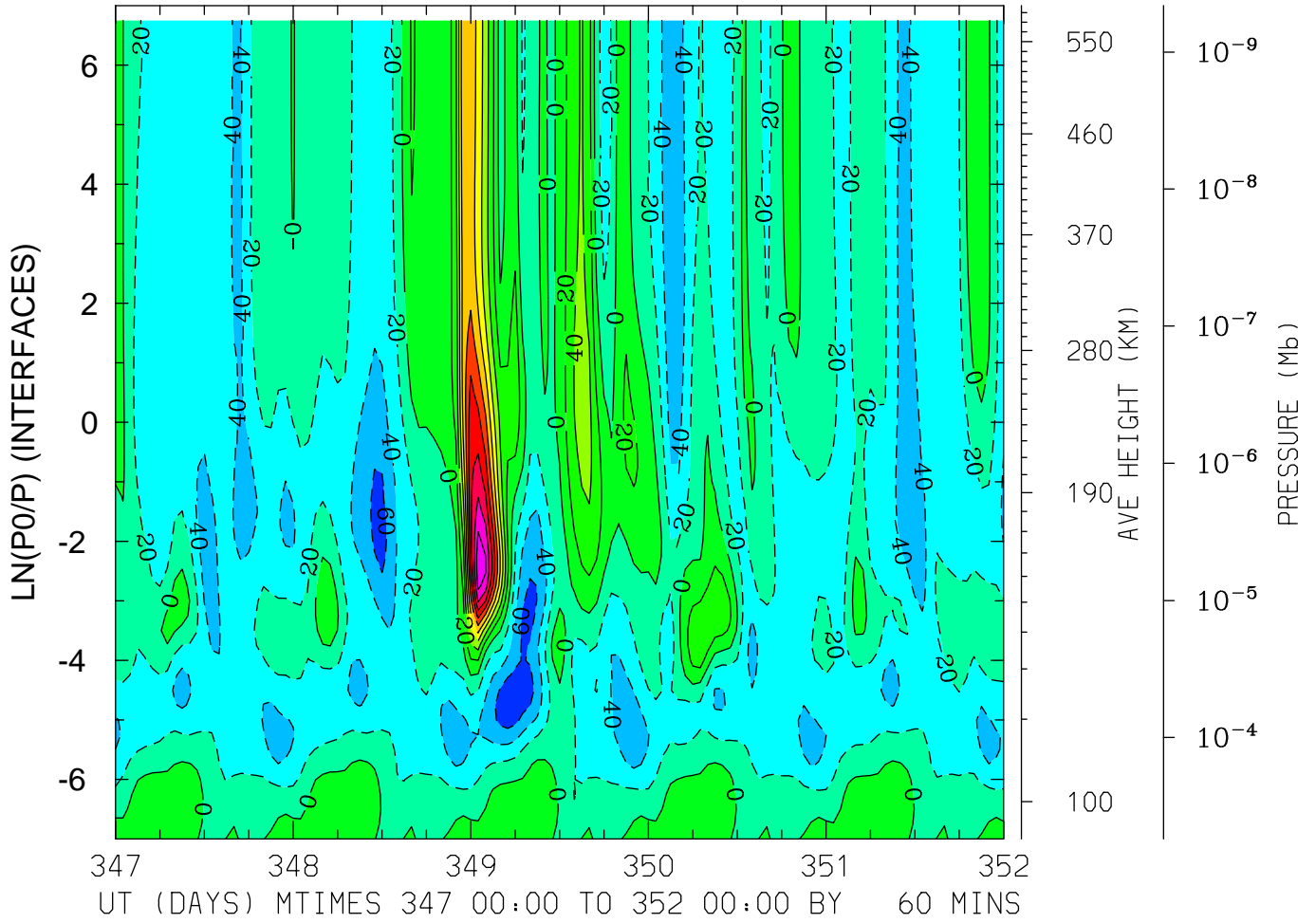

MIN,MAX= -7.7601E+01 1.9390E+02 INTERVAL= 2.0000E+01
FIRST: tiegcm2.0_res2.5_dec2006_heelis_gpi_sech_017.nc
LAST: tiegcm2.0_res2.5_dec2006_heelis_gpi_sech_022.nc

NEUTRAL MERIDIONAL WIND (M/S)
LAT=-41.25 (ZONAL MEANS)

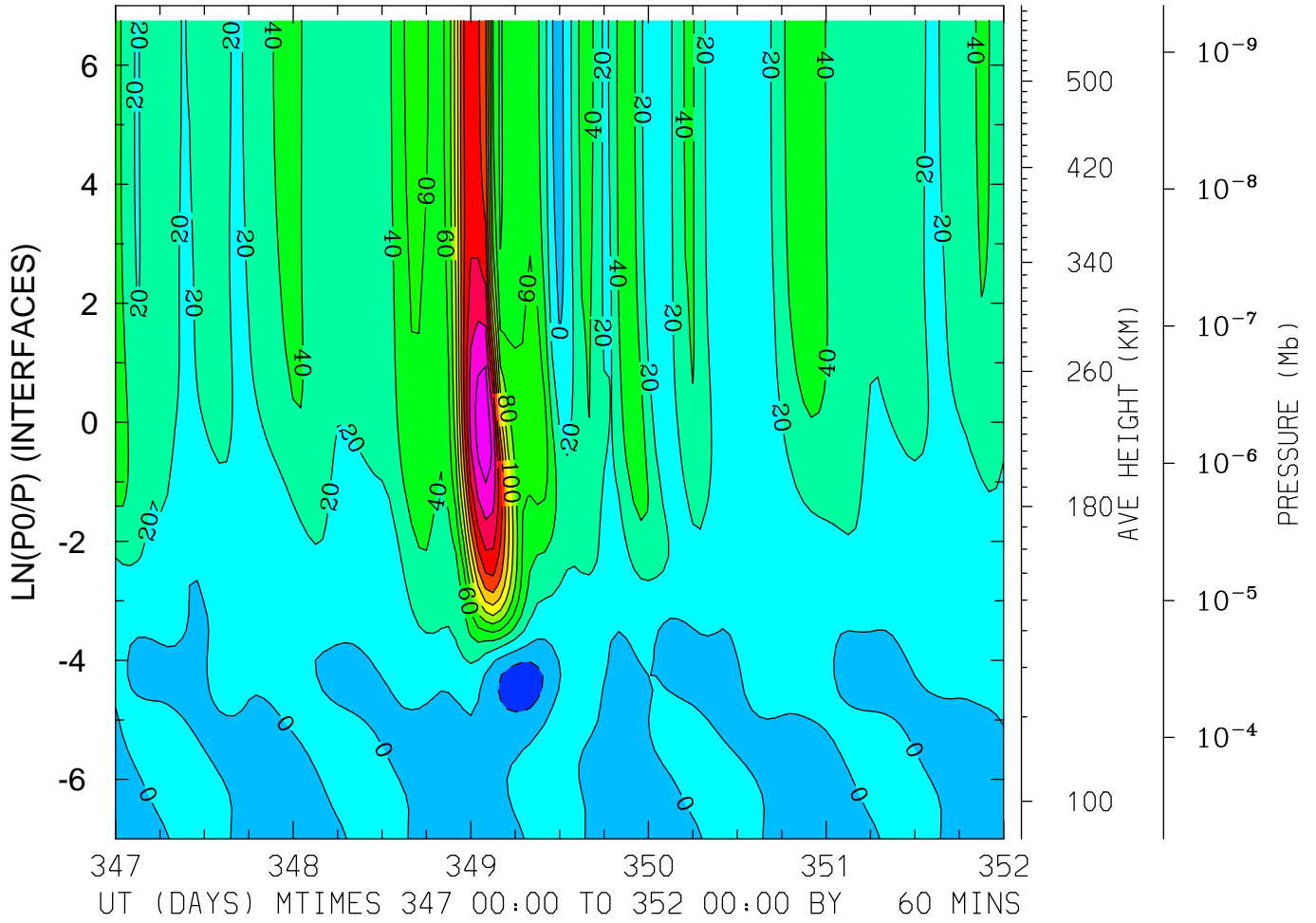

MIN,MAX= -3.2751E+01 2.3554E+02 INTERVAL= 2.0000E+01
FIRST: tiegcm2.0_res2.5_dec2006_heelis_gpi_sech_017.nc
LAST: tiegcm2.0_res2.5_dec2006_heelis_gpi_sech_022.nc

NEUTRAL MERIDIONAL WIND (M/S)
LAT= -1.25 LOCAL TIME= 0.00

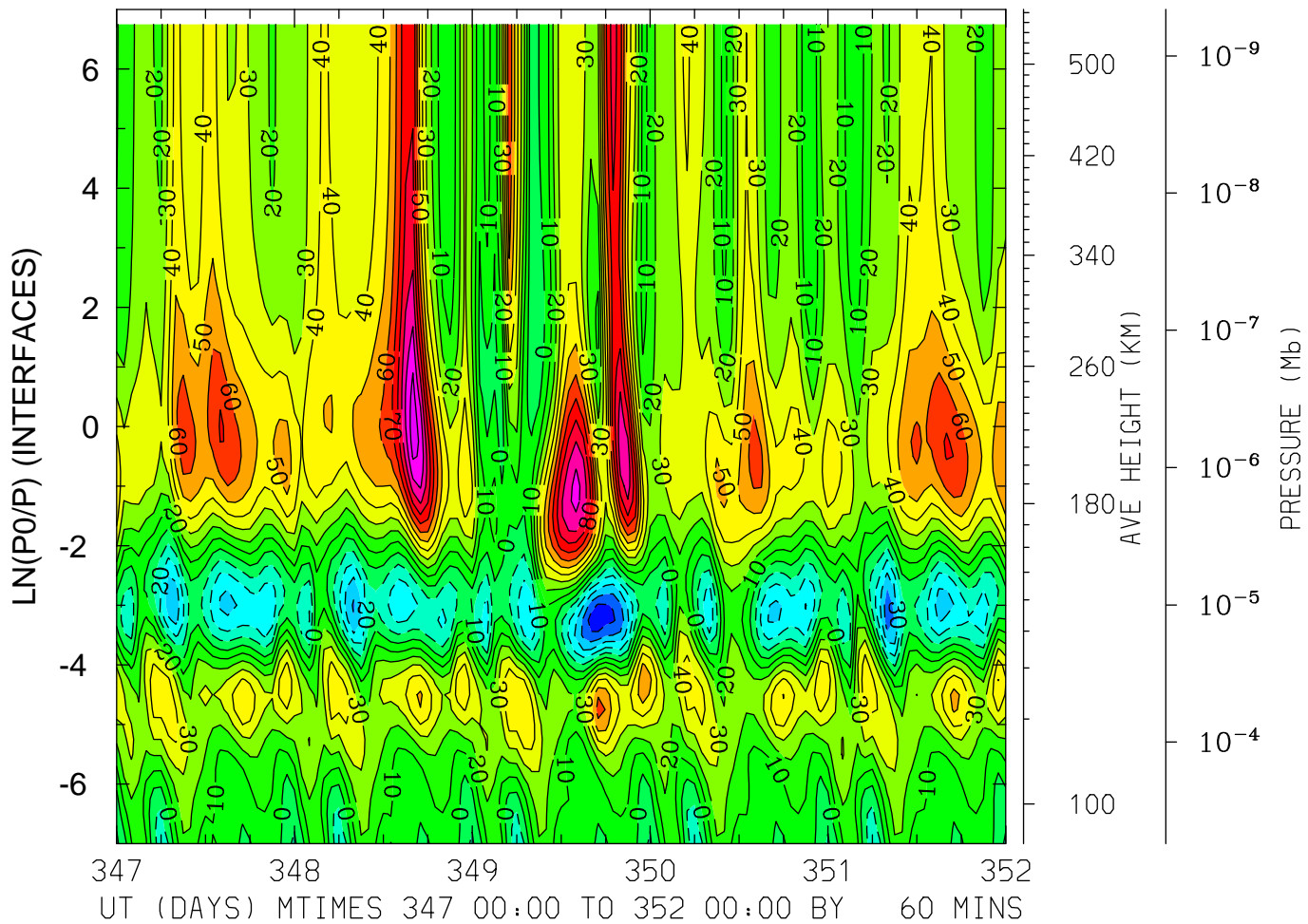

MIN,MAX= -5.7849E+01 1.1630E+02 INTERVAL= 1.0000E+01
FIRST: tiegcm2.0_res2.5_dec2006_heelis_gpi_sech_017.nc
LAST: tiegcm2.0_res2.5_dec2006_heelis_gpi_sech_022.nc

NEUTRAL MERIDIONAL WIND (M/S)
LAT= -1.25 LOCAL TIME=12.00

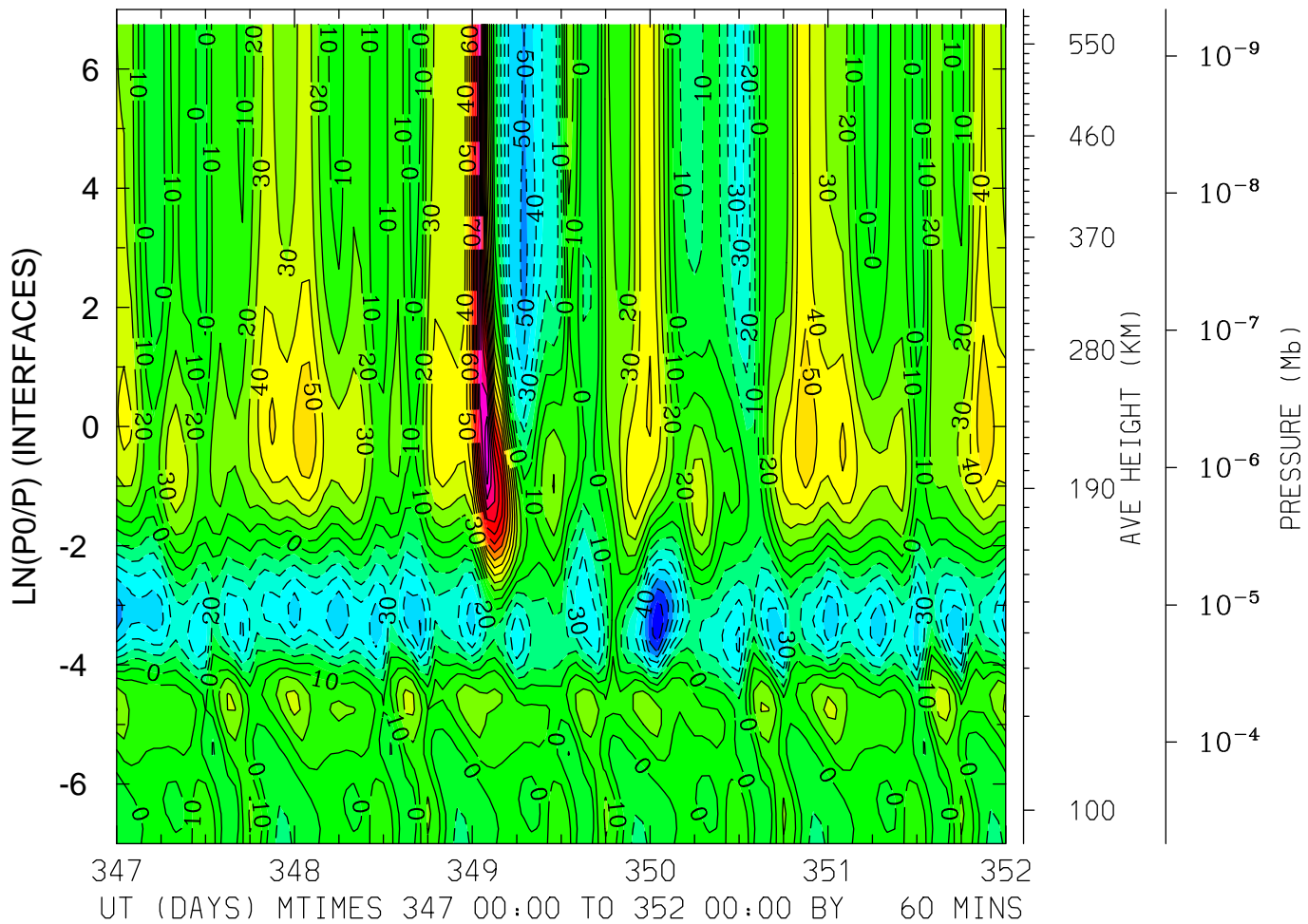

MIN,MAX= -7.9779E+01 1.3838E+02 INTERVAL= 1.0000E+01
FIRST: tiegcm2.0_res2.5_dec2006_heelis_gpi_sech_017.nc
LAST: tiegcm2.0_res2.5_dec2006_heelis_gpi_sech_022.nc

NEUTRAL MERIDIONAL WIND (M/S)
LAT= -1.25 (ZONAL MEANS)

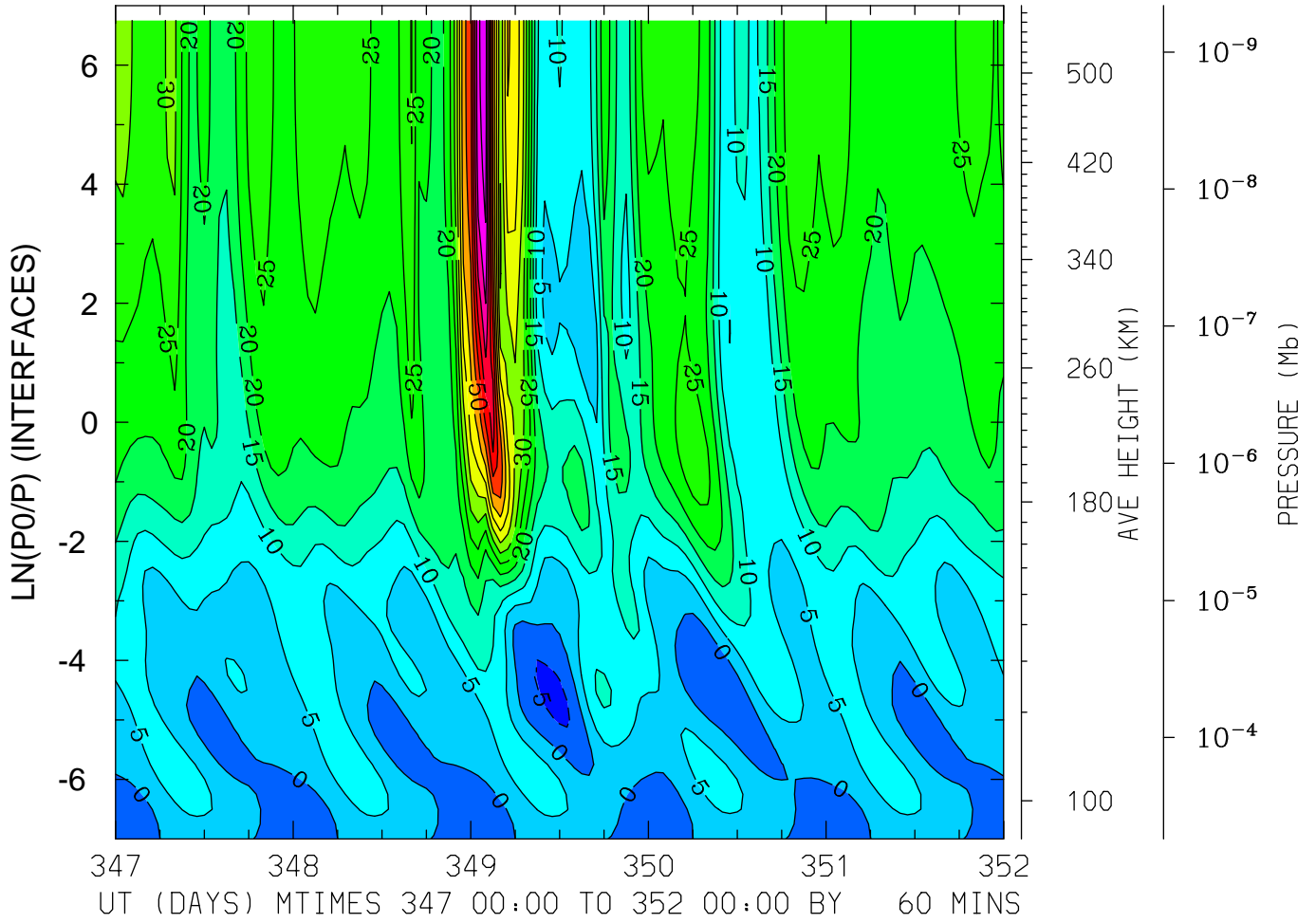

MIN,MAX= -6.1165E+00 7.7952E+01 INTERVAL= 5.0000E+00
FIRST: tiegcm2.0_res2.5_dec2006_heelis_gpi_sech_017.nc
LAST: tiegcm2.0_res2.5_dec2006_heelis_gpi_sech_022.nc

NEUTRAL MERIDIONAL WIND (M/S)
LAT= 38.75 LOCAL TIME= 0.00

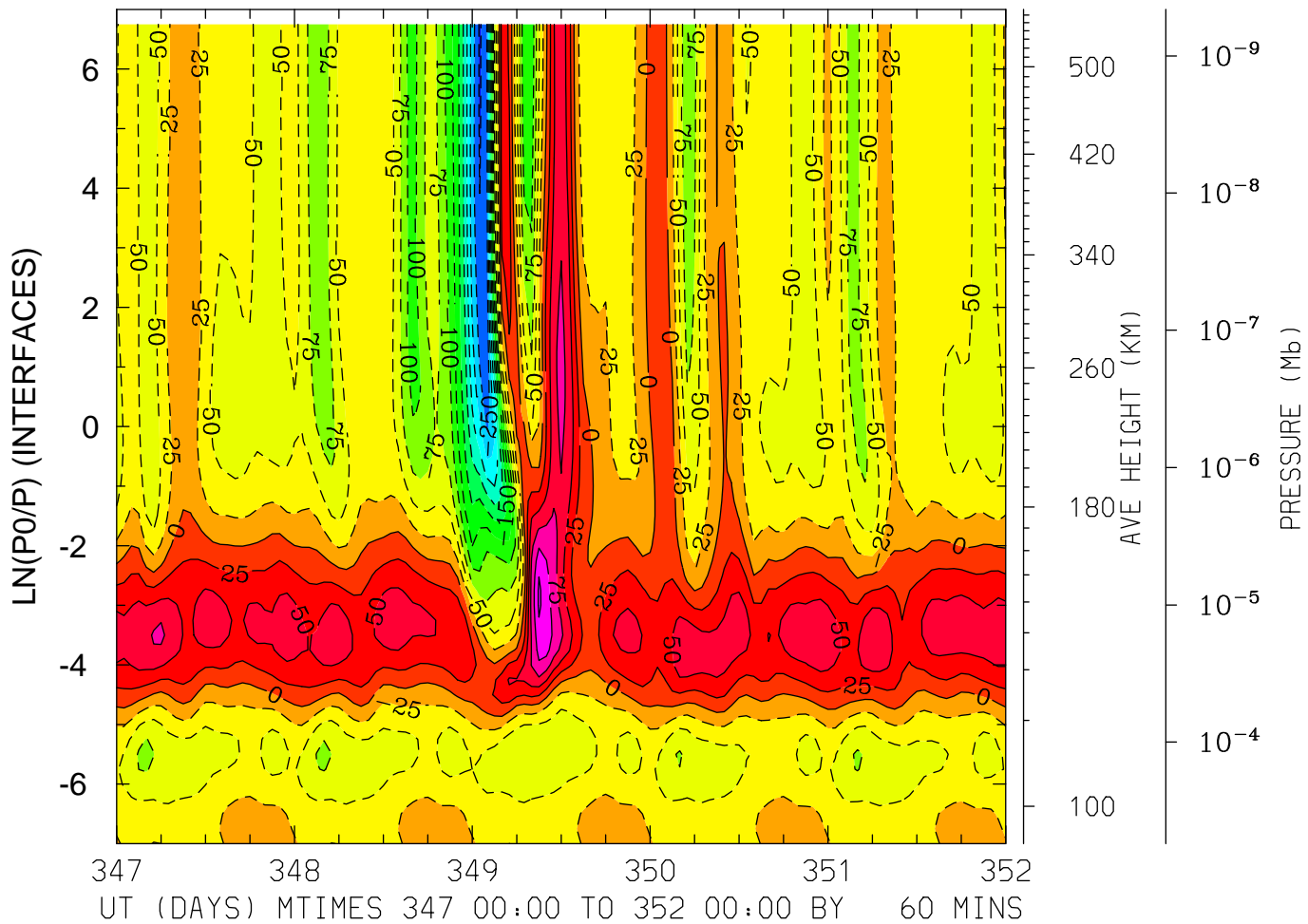

MIN,MAX= -2.7982E+02 1.2968E+02 INTERVAL= 2.5000E+01
FIRST: tiegcm2.0_res2.5_dec2006_heelis_gpi_sech_017.nc
LAST: tiegcm2.0_res2.5_dec2006_heelis_gpi_sech_022.nc

NEUTRAL MERIDIONAL WIND (M/S)
LAT= 38.75 LOCAL TIME=12.00

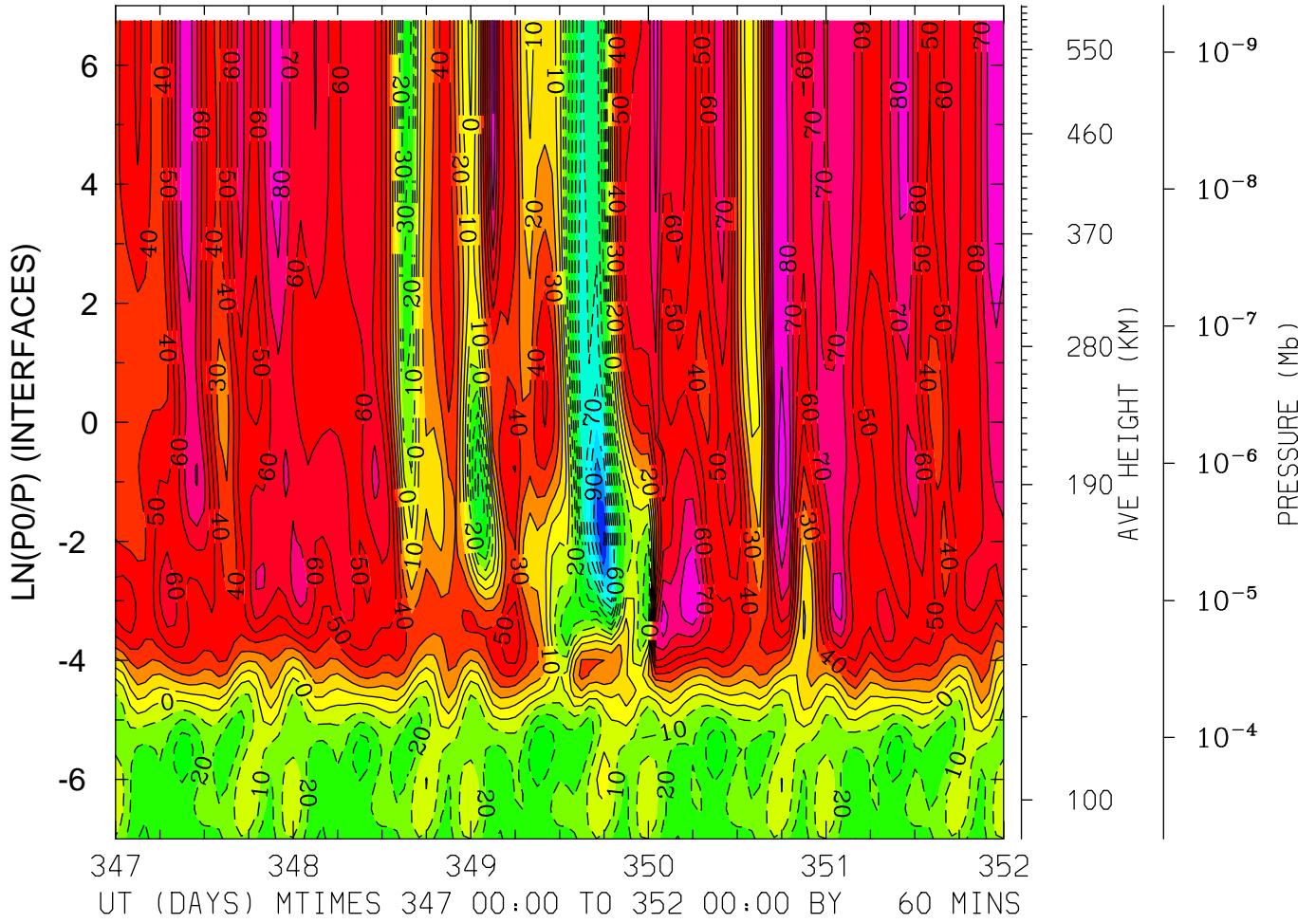

MIN,MAX= -1.1119E+02 9.7011E+01 INTERVAL= 1.0000E+01
FIRST: tiegcm2.0_res2.5_dec2006_heelis_gpi_sech_017.nc
LAST: tiegcm2.0_res2.5_dec2006_heelis_gpi_sech_022.nc

NEUTRAL MERIDIONAL WIND (M/S)
LAT= 38.75 (ZONAL MEANS)

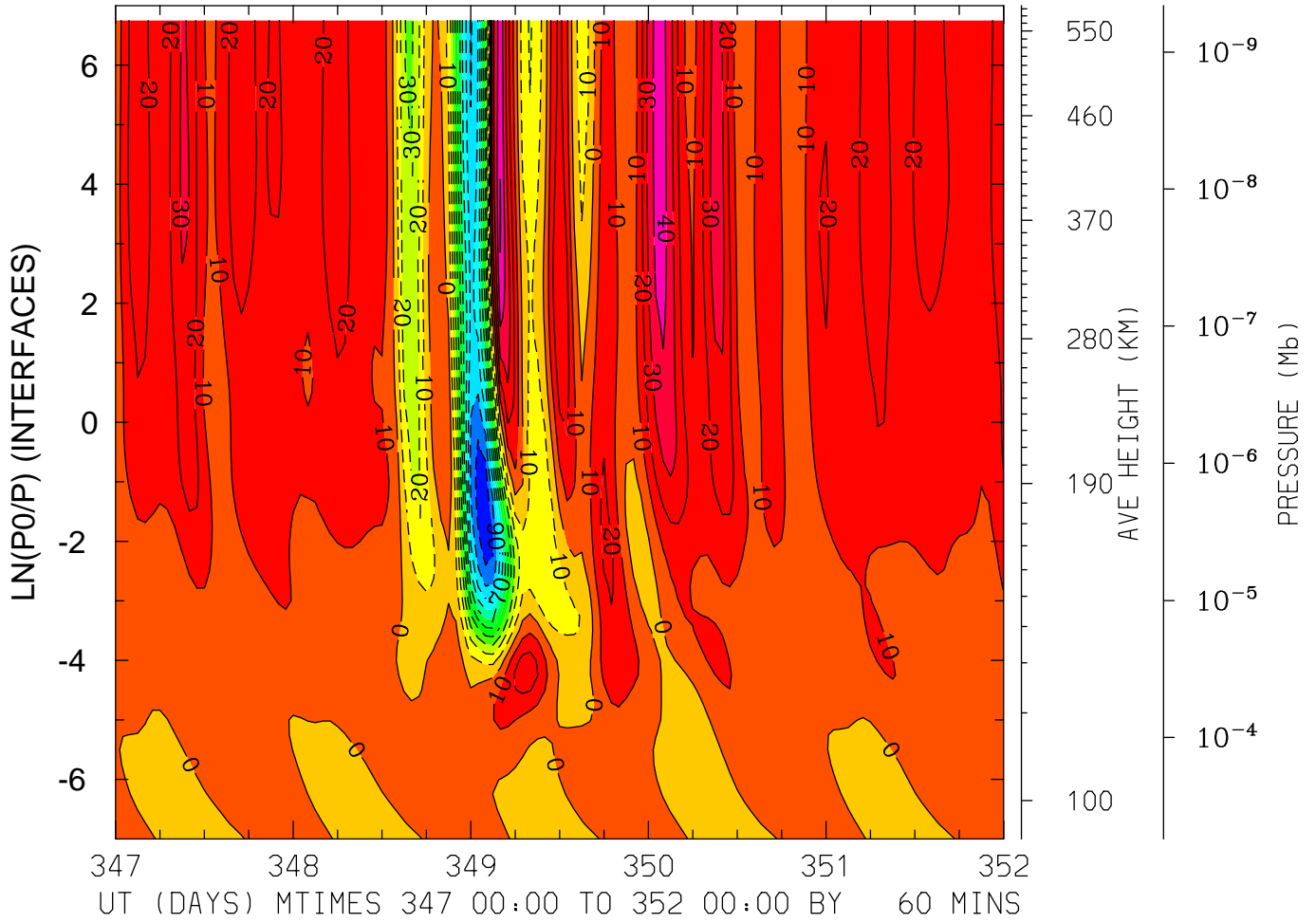

MIN,MAX= -1.0823E+02 5.0589E+01 INTERVAL= 1.0000E+01
FIRST: tiegcm2.0_res2.5_dec2006_heelis_gpi_sech_017.nc
LAST: tiegcm2.0_res2.5_dec2006_heelis_gpi_sech_022.nc

NEUTRAL MERIDIONAL WIND (M/S)
LAT= 58.75 LOCAL TIME= 0.00

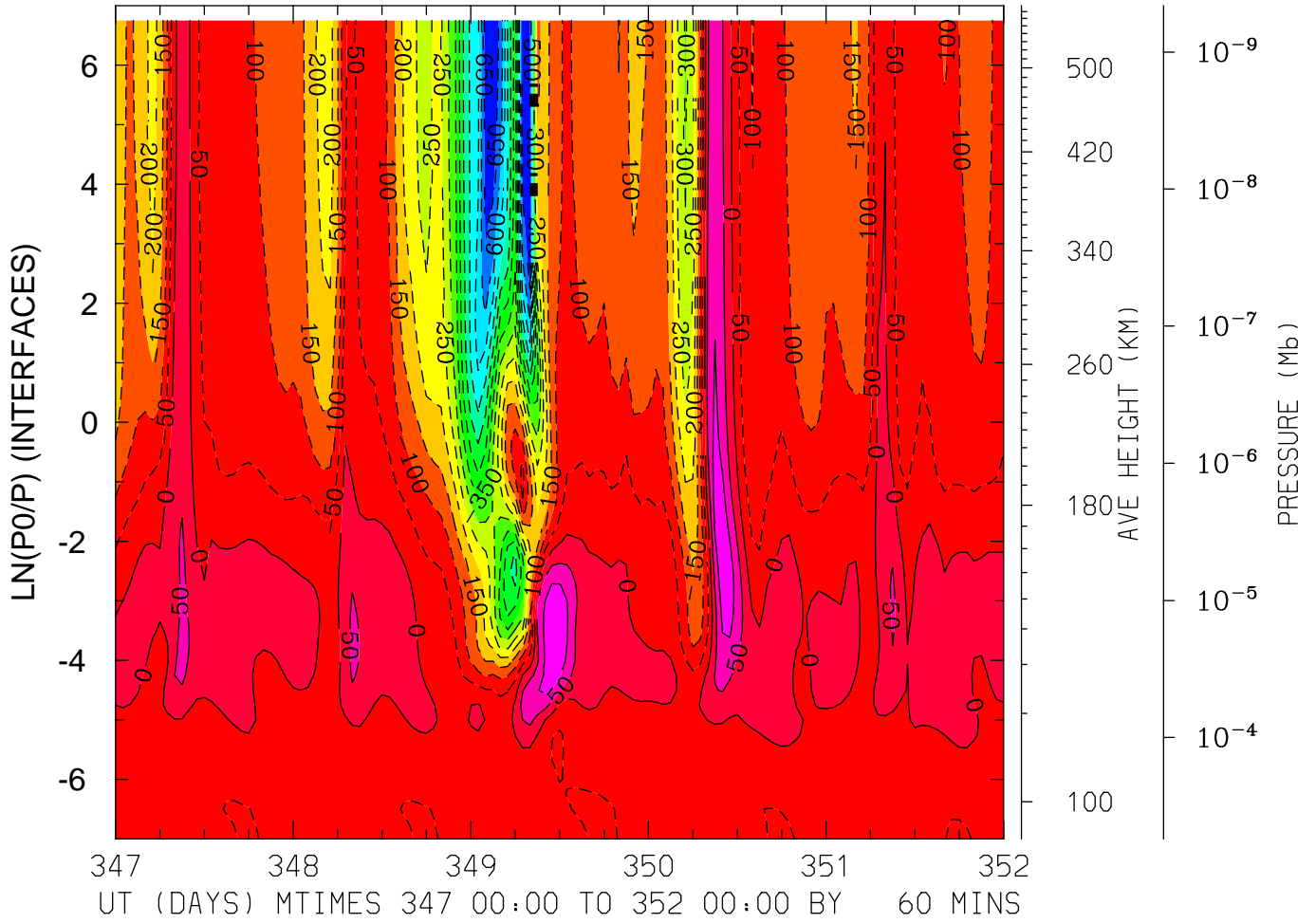

MIN,MAX= -6.8737E+02 1.4321E+02 INTERVAL= 5.0000E+01
FIRST: tiegcm2.0_res2.5_dec2006_heelis_gpi_sech_017.nc
LAST: tiegcm2.0_res2.5_dec2006_heelis_gpi_sech_022.nc

NEUTRAL MERIDIONAL WIND (M/S)
LAT= 58.75 LOCAL TIME=12.00

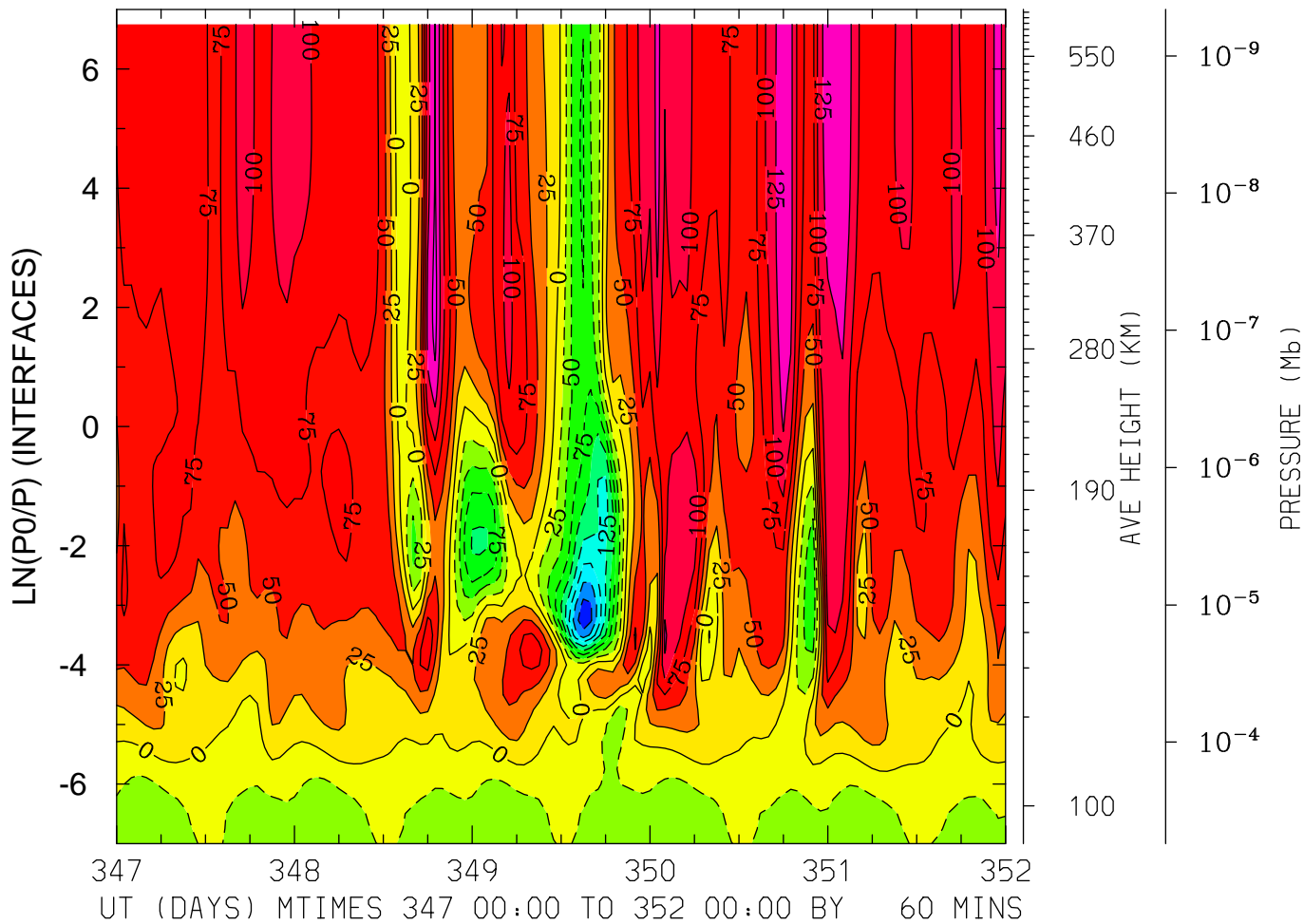

MIN,MAX= -2.1780E+02 1.5992E+02 INTERVAL= 2.5000E+01
FIRST: tiegcm2.0_res2.5_dec2006_heelis_gpi_sech_017.nc
LAST: tiegcm2.0_res2.5_dec2006_heelis_gpi_sech_022.nc

NEUTRAL MERIDIONAL WIND (M/S)
LAT= 58.75 (ZONAL MEANS)

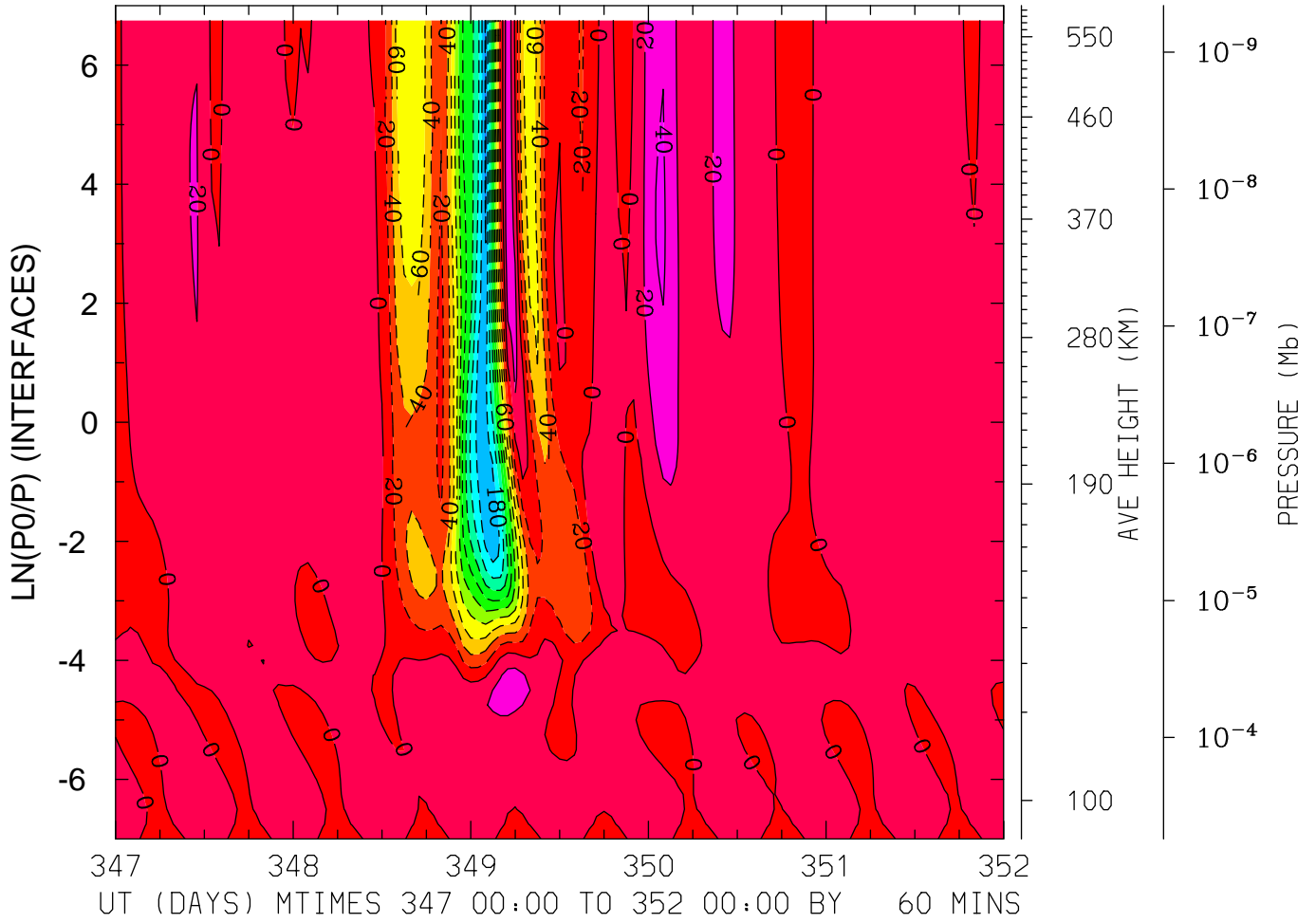

MIN,MAX= -2.0331E+02 4.2242E+01 INTERVAL= 2.0000E+01
FIRST: tiegcm2.0_res2.5_dec2006_heelis_gpi_sech_017.nc
LAST: tiegcm2.0_res2.5_dec2006_heelis_gpi_sech_022.nc

NEUTRAL VERTICAL WIND (PLUS UP) (M/S)
LAT=-61.25 LOCAL TIME= 0.00

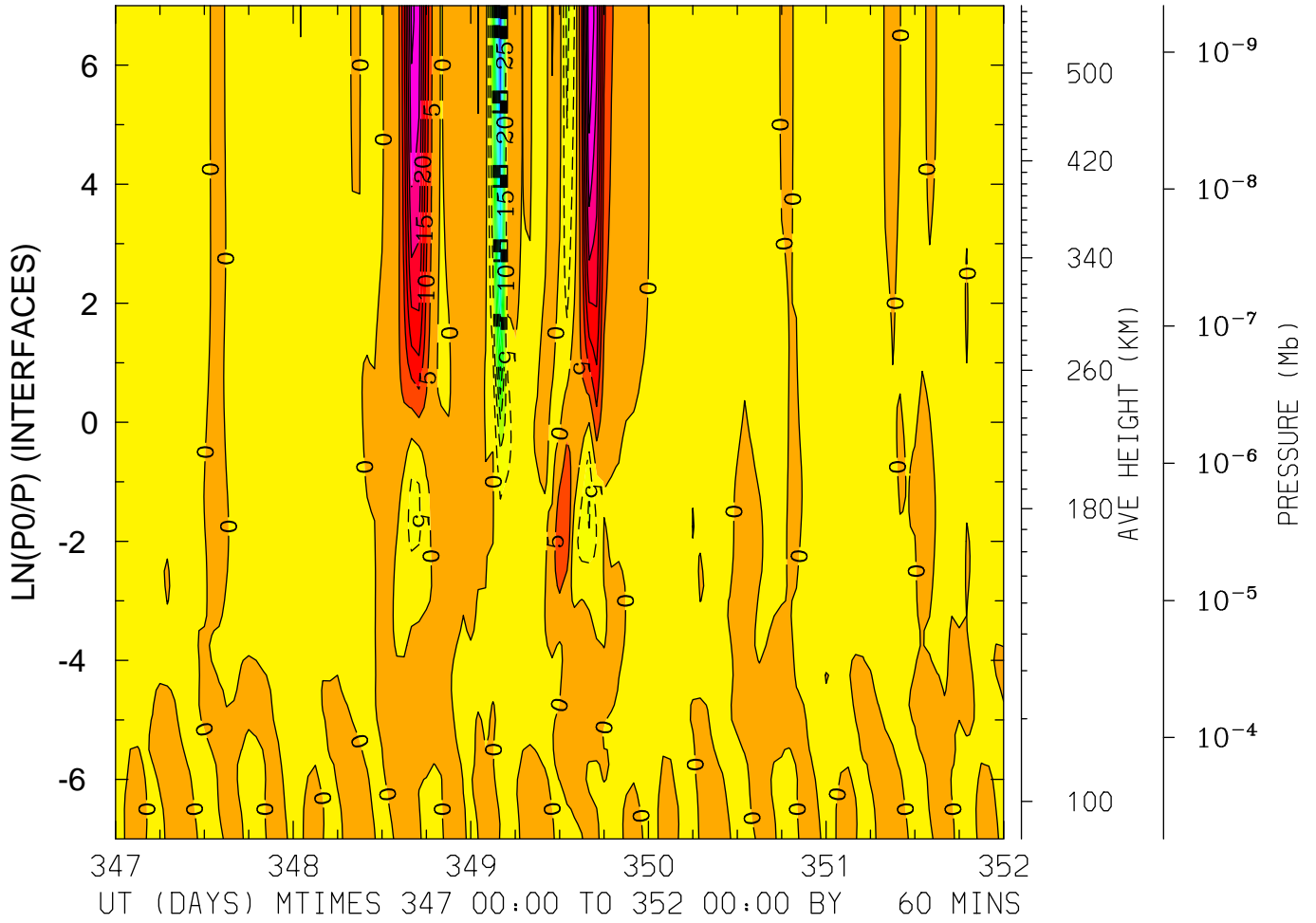

MIN,MAX= -6.3870E+01 3.9975E+01 INTERVAL= 5.0000E+00
FIRST: tiegcm2.0_res2.5_dec2006_heelis_gpi_sech_017.nc
LAST: tiegcm2.0_res2.5_dec2006_heelis_gpi_sech_022.nc

NEUTRAL VERTICAL WIND (PLUS UP) (M/S)
LAT=-61.25 LOCAL TIME=12.00

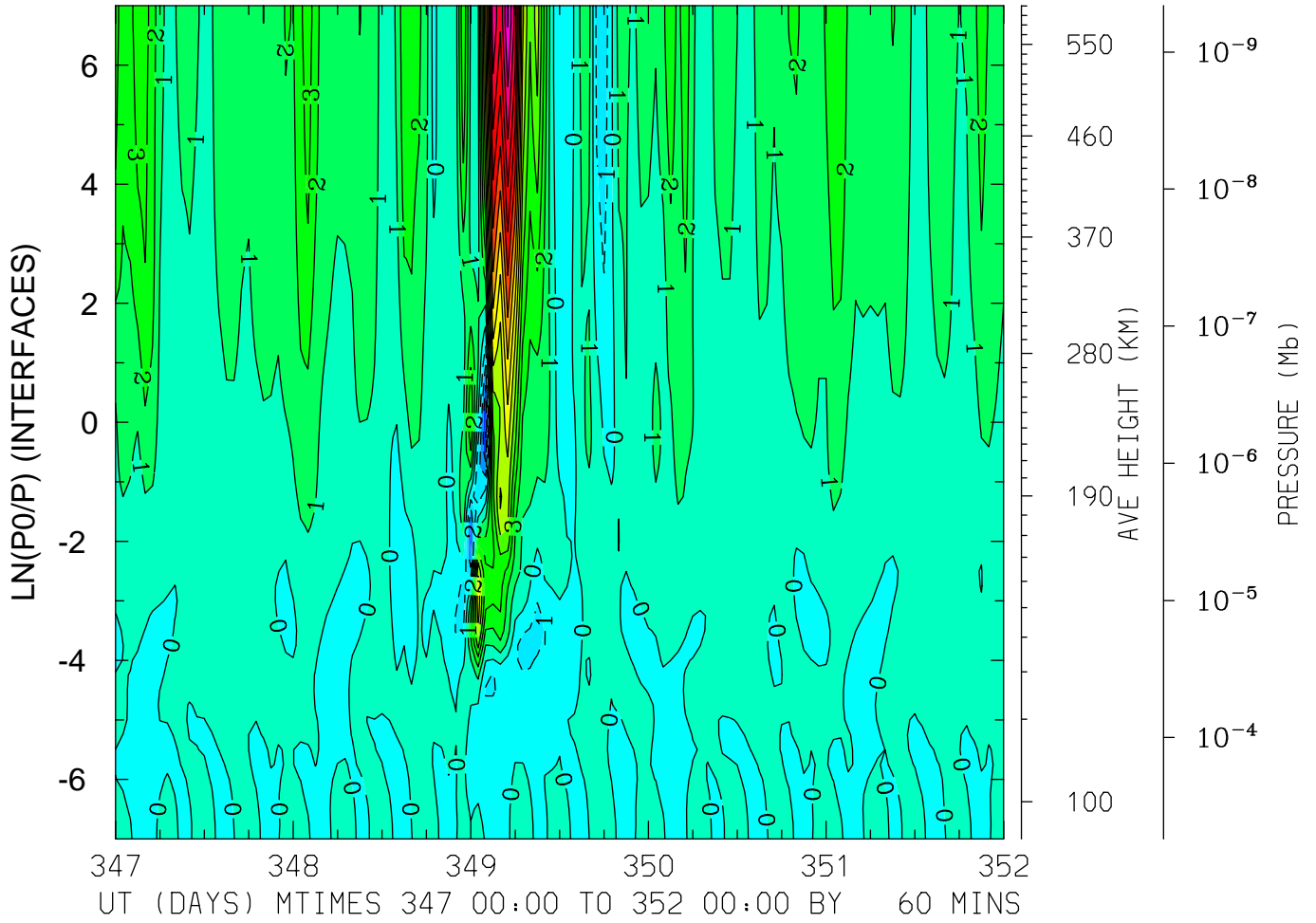

MIN,MAX= -4.0945E+00 1.5102E+01 INTERVAL= 1.0000E+00
FIRST: tiegcm2.0_res2.5_dec2006_heelis_gpi_sech_017.nc
LAST: tiegcm2.0_res2.5_dec2006_heelis_gpi_sech_022.nc

NEUTRAL VERTICAL WIND (PLUS UP) (M/S)
LAT=-61.25 (ZONAL MEANS)

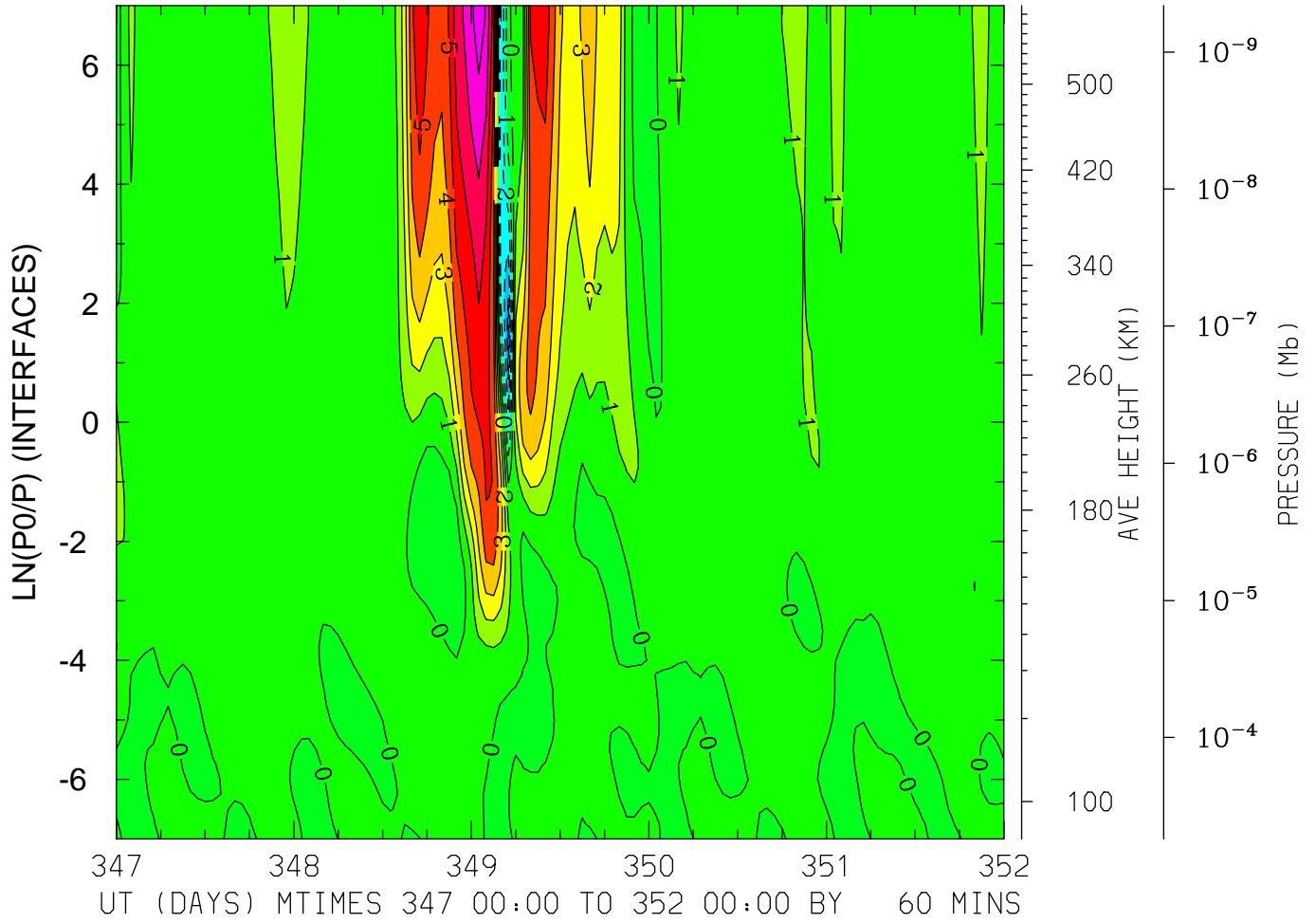

MIN,MAX= -4.4443E+00 8.4608E+00 INTERVAL= 1.0000E+00
FIRST: tiegcm2.0_res2.5_dec2006_heelis_gpi_sech_017.nc
LAST: tiegcm2.0_res2.5_dec2006_heelis_gpi_sech_022.nc

NEUTRAL VERTICAL WIND (PLUS UP) (M/S)
LAT=-41.25 LOCAL TIME= 0.00

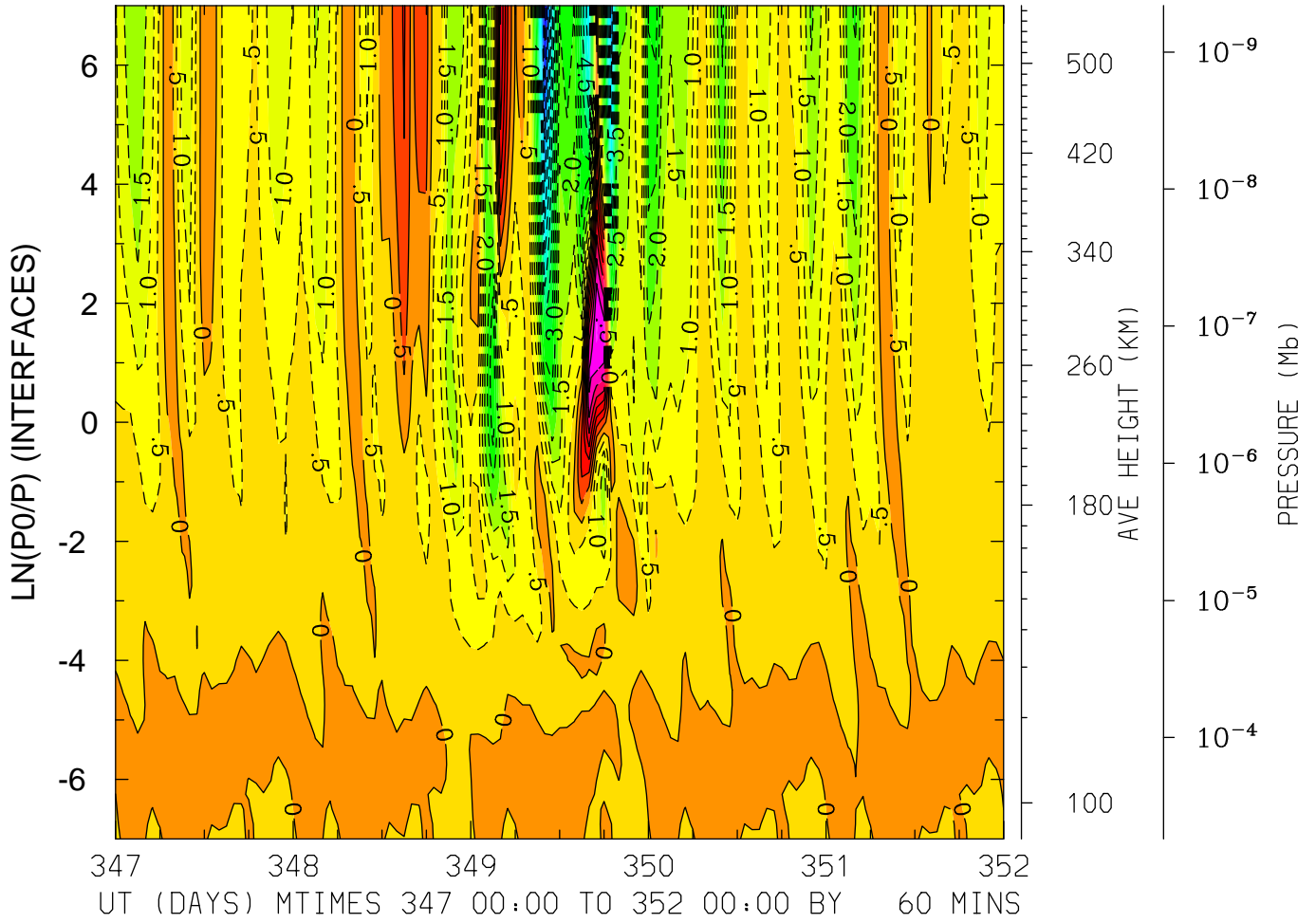

MIN,MAX= -7.7369E+00 4.0544E+00 INTERVAL= 5.0000E-01
FIRST: tiegcm2.0_res2.5_dec2006_heelis_gpi_sech_017.nc
LAST: tiegcm2.0_res2.5_dec2006_heelis_gpi_sech_022.nc

NEUTRAL VERTICAL WIND (PLUS UP) (M/S)
LAT=-41.25 LOCAL TIME=12.00

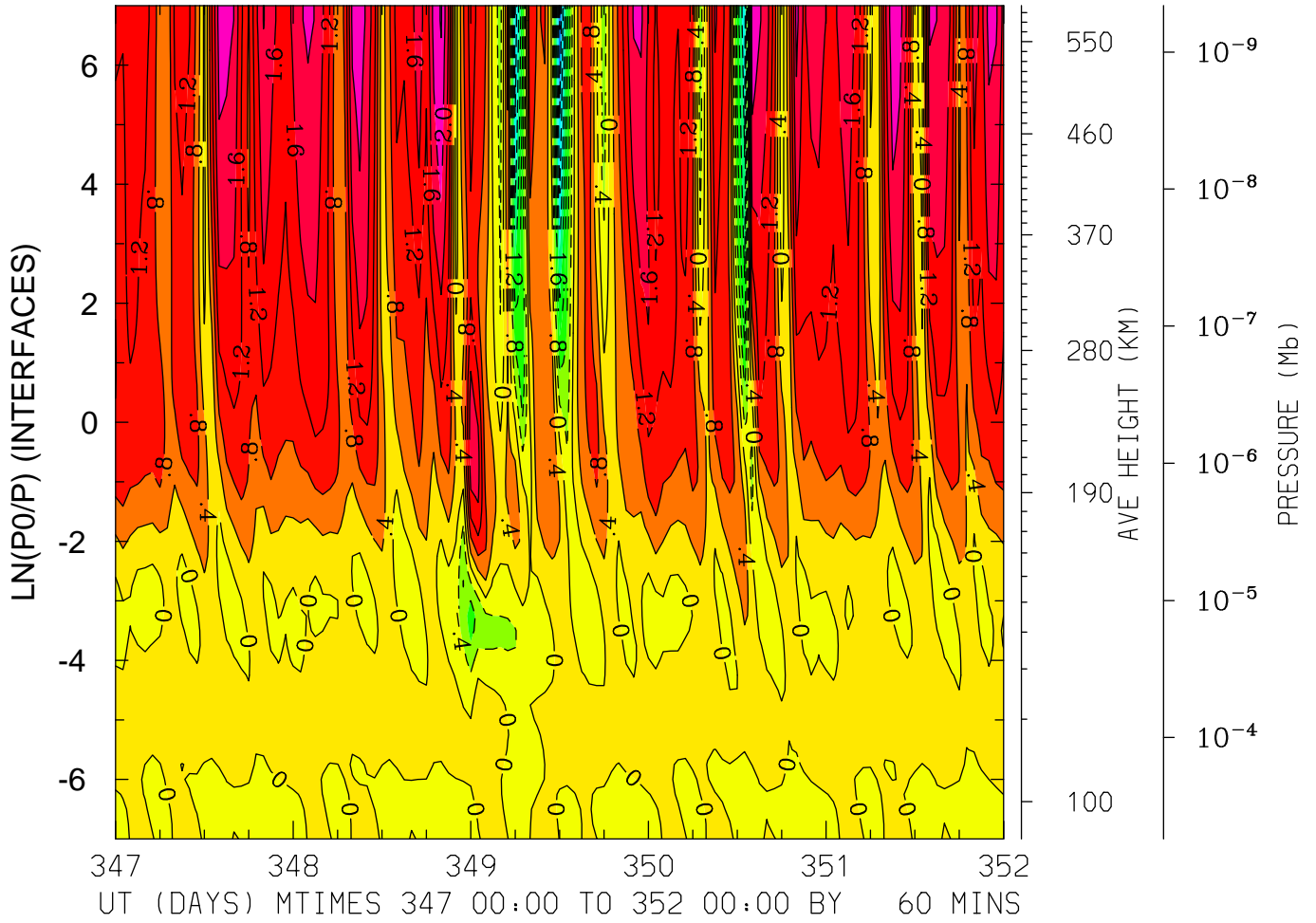

MIN,MAX= -3.2404E+00 2.4465E+00 INTERVAL= 4.0000E-01
FIRST: tiegcm2.0_res2.5_dec2006_heelis_gpi_sech_017.nc
LAST: tiegcm2.0_res2.5_dec2006_heelis_gpi_sech_022.nc

NEUTRAL VERTICAL WIND (PLUS UP) (M/S)
LAT=-41.25 (ZONAL MEANS)

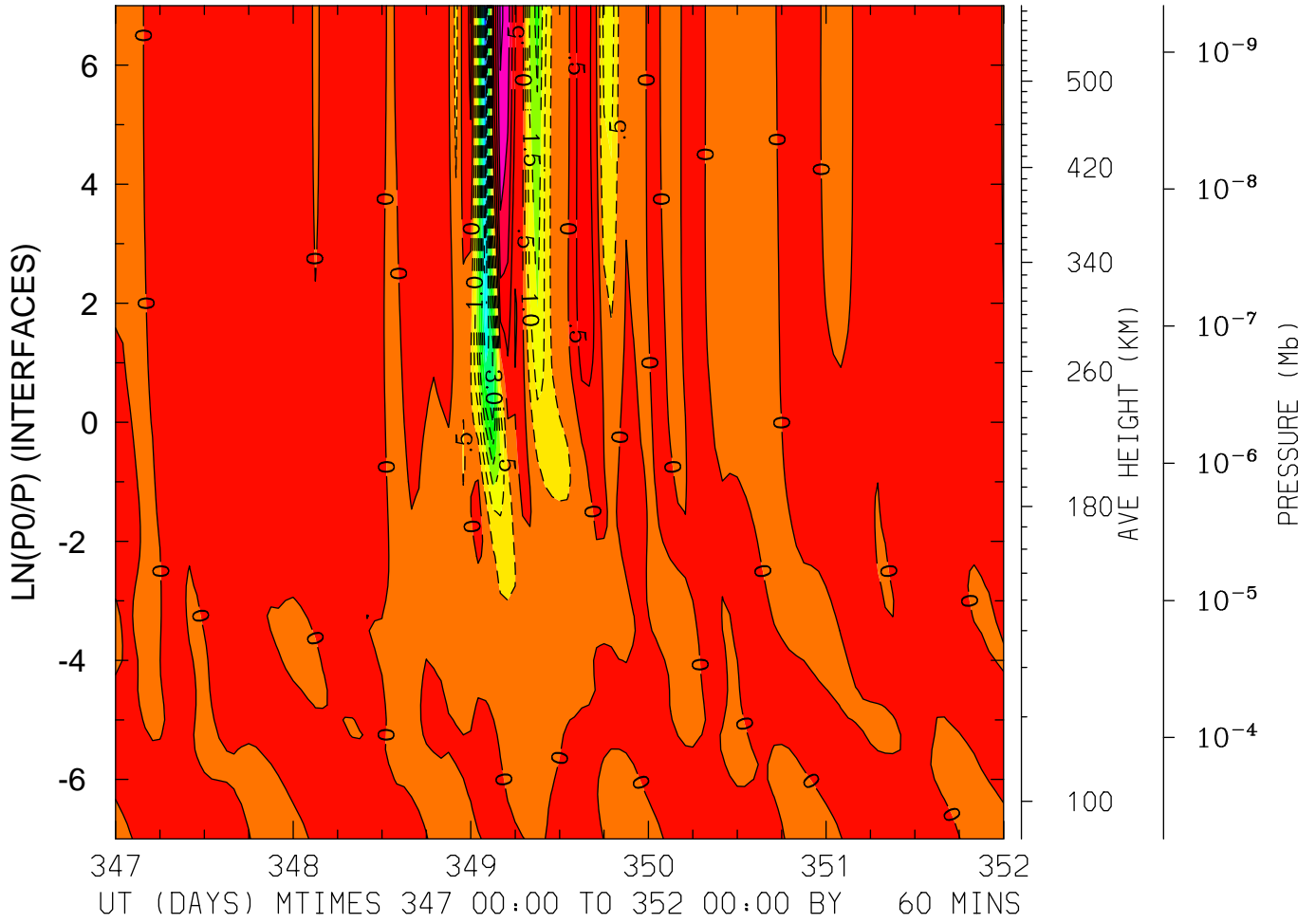

MIN,MAX= -5.3284E+00 2.1142E+00 INTERVAL= 5.0000E-01
FIRST: tiegcm2.0_res2.5_dec2006_heelis_gpi_sech_017.nc
LAST: tiegcm2.0_res2.5_dec2006_heelis_gpi_sech_022.nc

NEUTRAL VERTICAL WIND (PLUS UP) (M/S)
LAT= -1.25 LOCAL TIME= 0.00

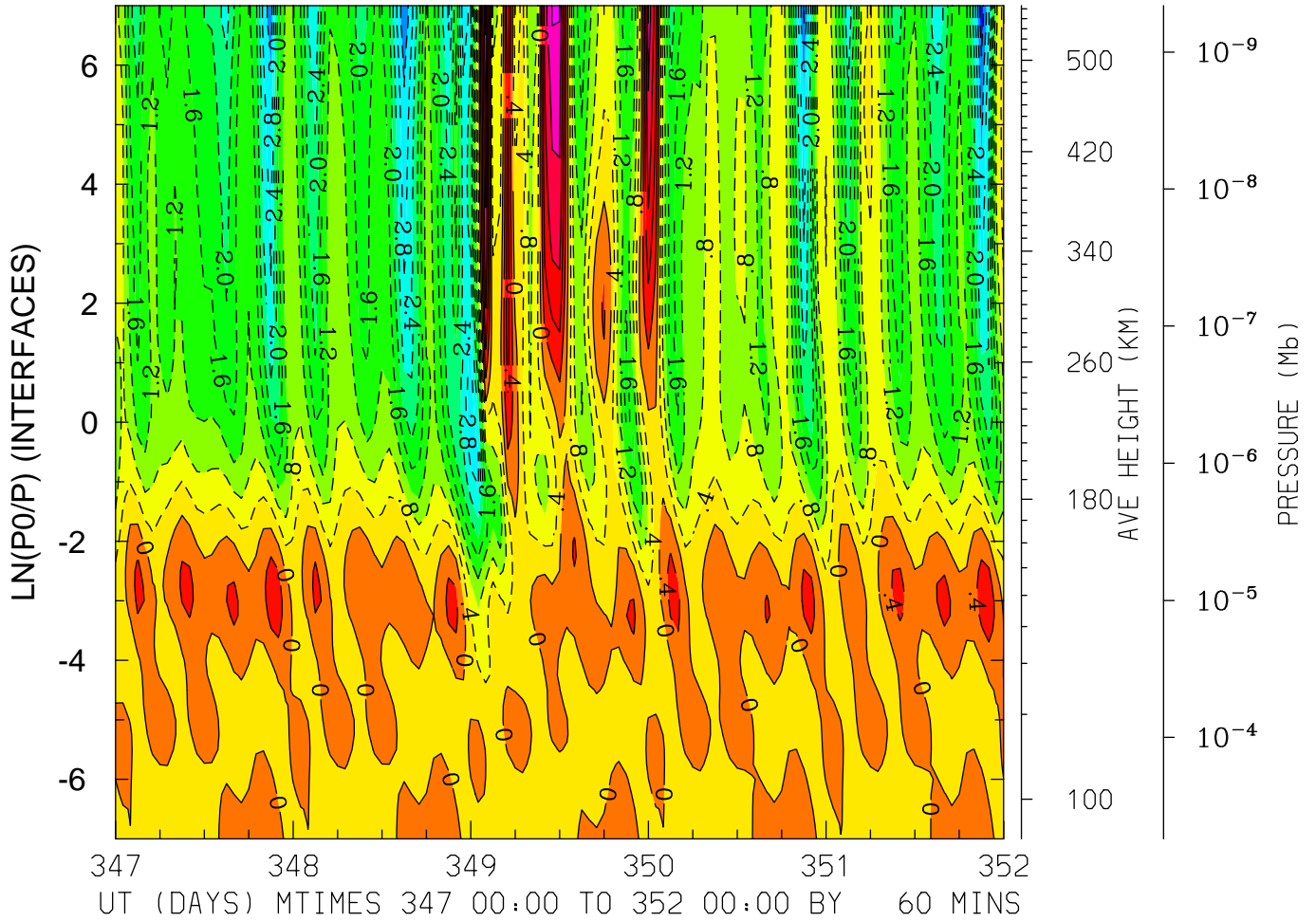

MIN,MAX= -3.8569E+00 2.0915E+00 INTERVAL= 4.0000E-01
FIRST: tiegcm2.0_res2.5_dec2006_heelis_gpi_sech_017.nc
LAST: tiegcm2.0_res2.5_dec2006_heelis_gpi_sech_022.nc

NEUTRAL VERTICAL WIND (PLUS UP) (M/S)
LAT= -1.25 LOCAL TIME=12.00

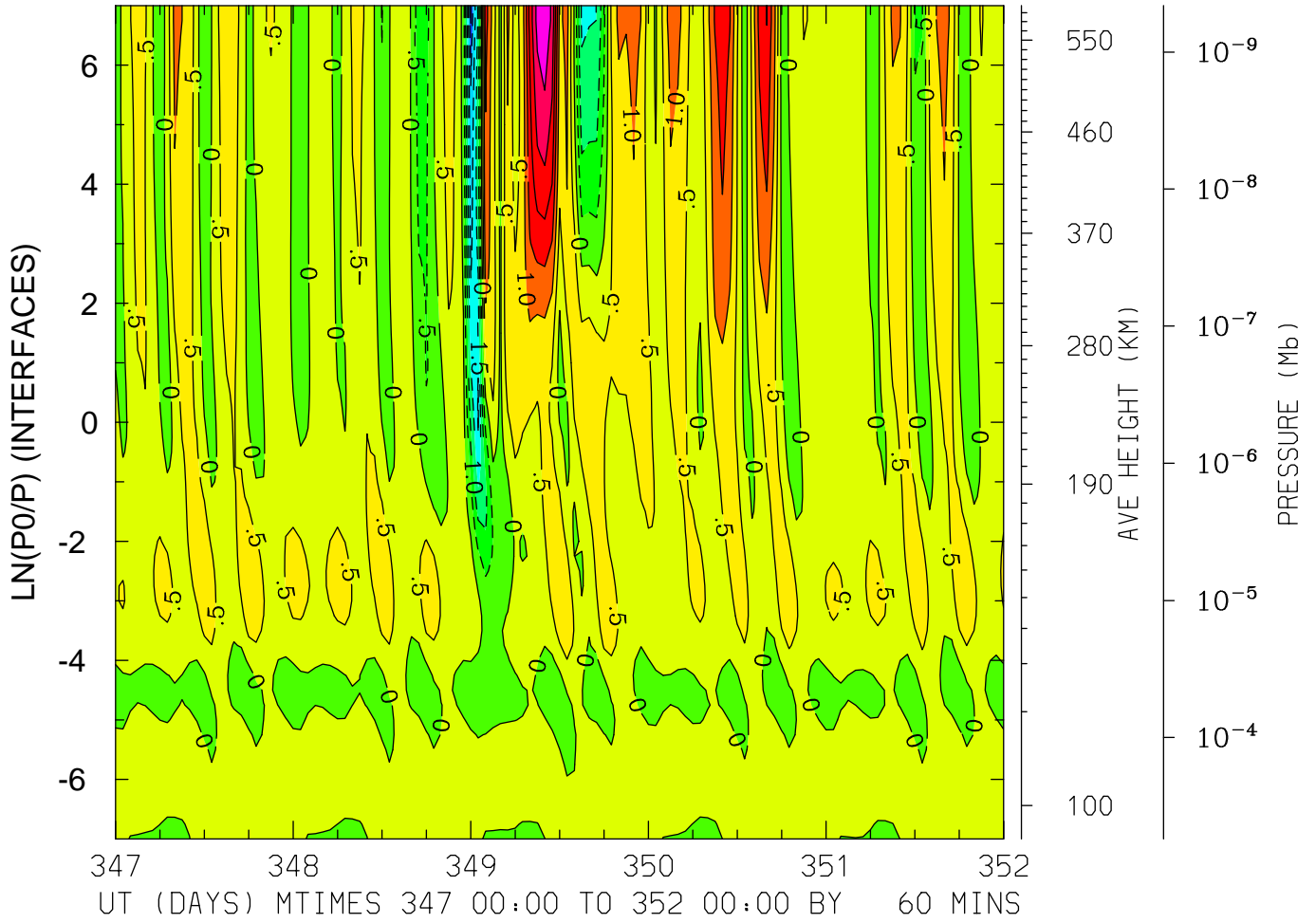

MIN,MAX= -2.8853E+00 3.4211E+00 INTERVAL= 5.0000E-01
FIRST: tiegcm2.0_res2.5_dec2006_heelis_gpi_sech_017.nc
LAST: tiegcm2.0_res2.5_dec2006_heelis_gpi_sech_022.nc

NEUTRAL VERTICAL WIND (PLUS UP) (M/S)
LAT= -1.25 (ZONAL MEANS)

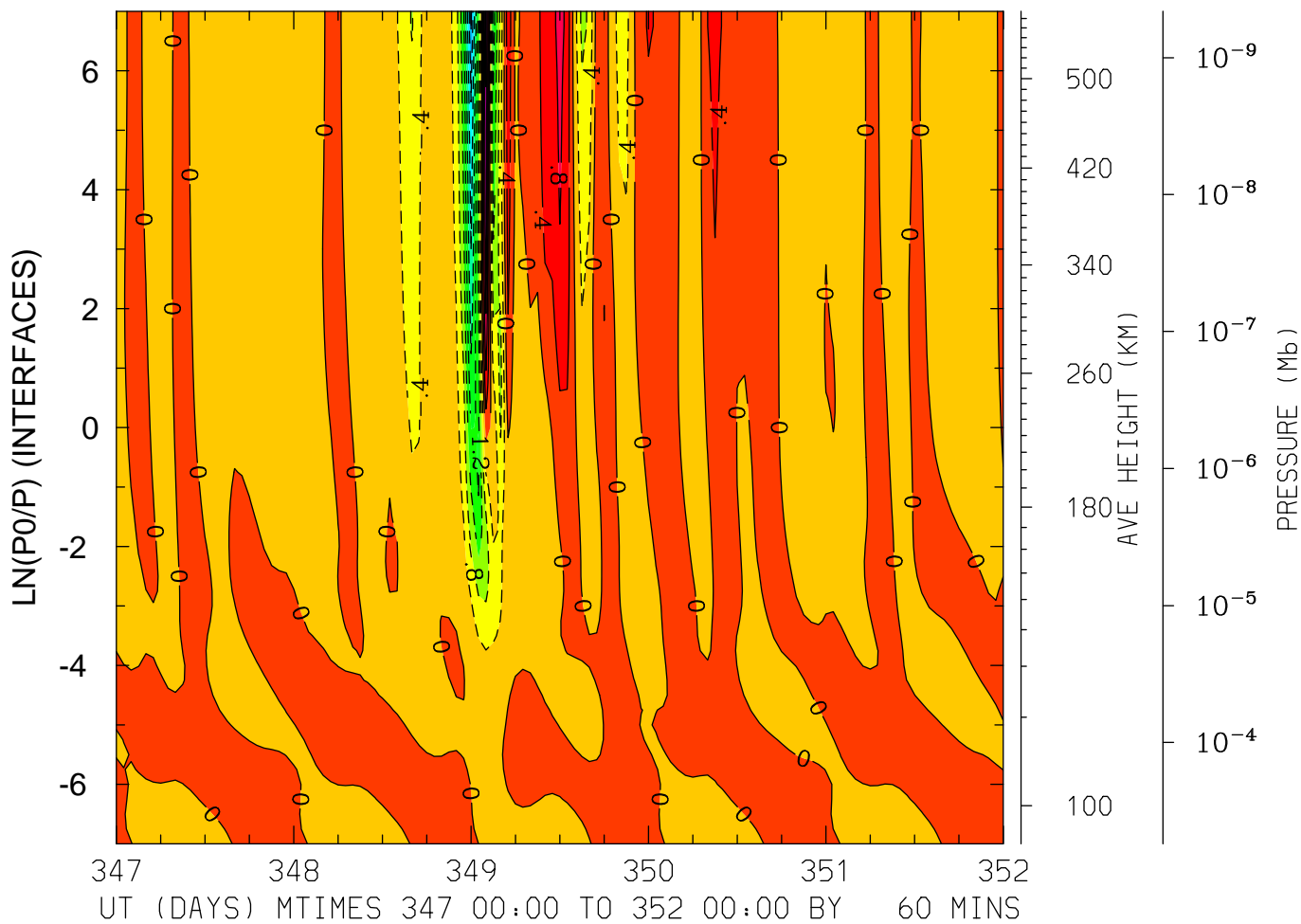

MIN,MAX= -3.2158E+00 1.7948E+00 INTERVAL= 4.0000E-01
FIRST: tiegcm2.0_res2.5_dec2006_heelis_gpi_sech_017.nc
LAST: tiegcm2.0_res2.5_dec2006_heelis_gpi_sech_022.nc

NEUTRAL VERTICAL WIND (PLUS UP) (M/S)
LAT= 38.75 LOCAL TIME= 0.00

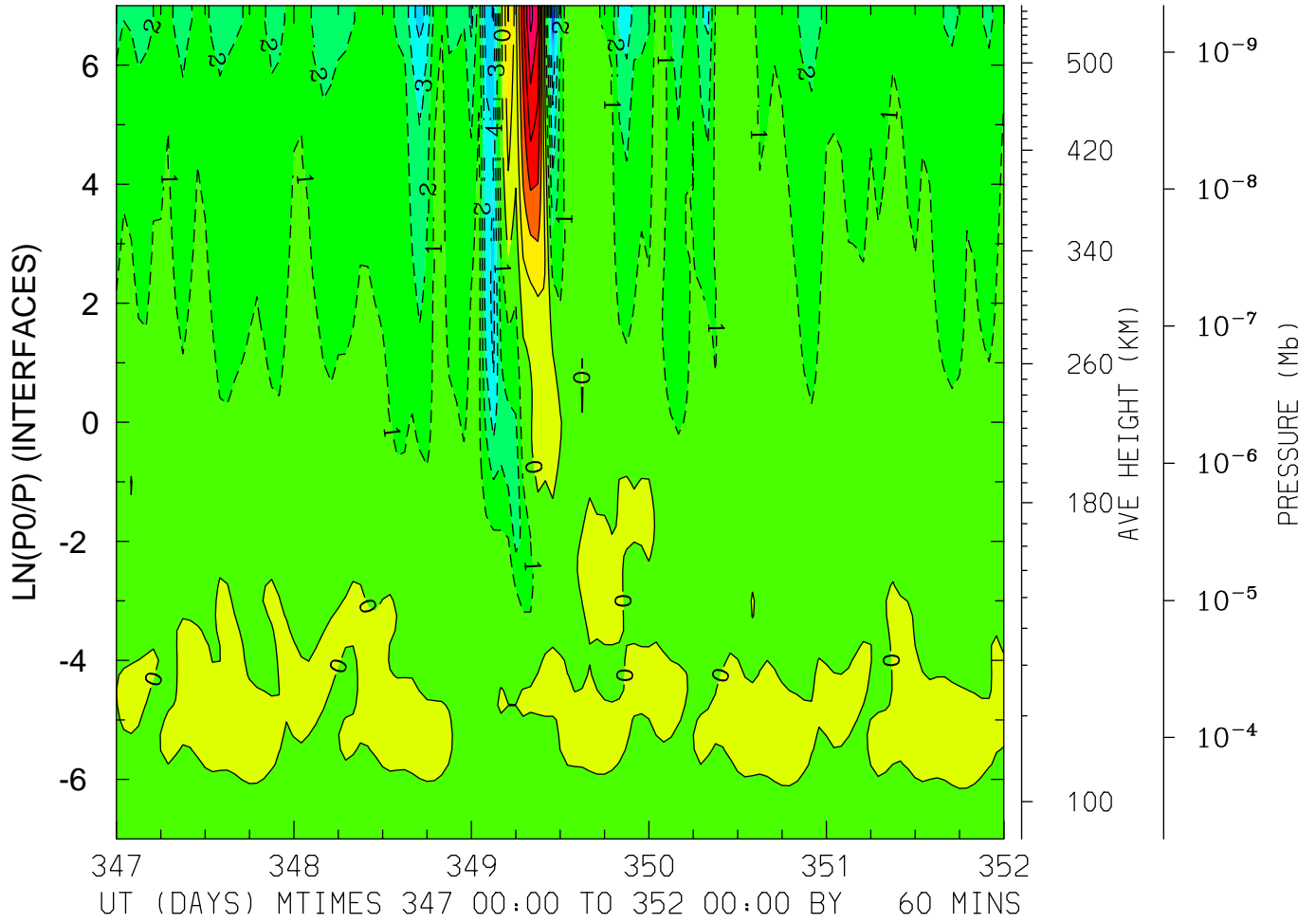

MIN,MAX= -5.8563E+00 6.2848E+00 INTERVAL= 1.0000E+00
FIRST: tiegcm2.0_res2.5_dec2006_heelis_gpi_sech_017.nc
LAST: tiegcm2.0_res2.5_dec2006_heelis_gpi_sech_022.nc

NEUTRAL VERTICAL WIND (PLUS UP) (M/S)
LAT= 38.75 LOCAL TIME=12.00

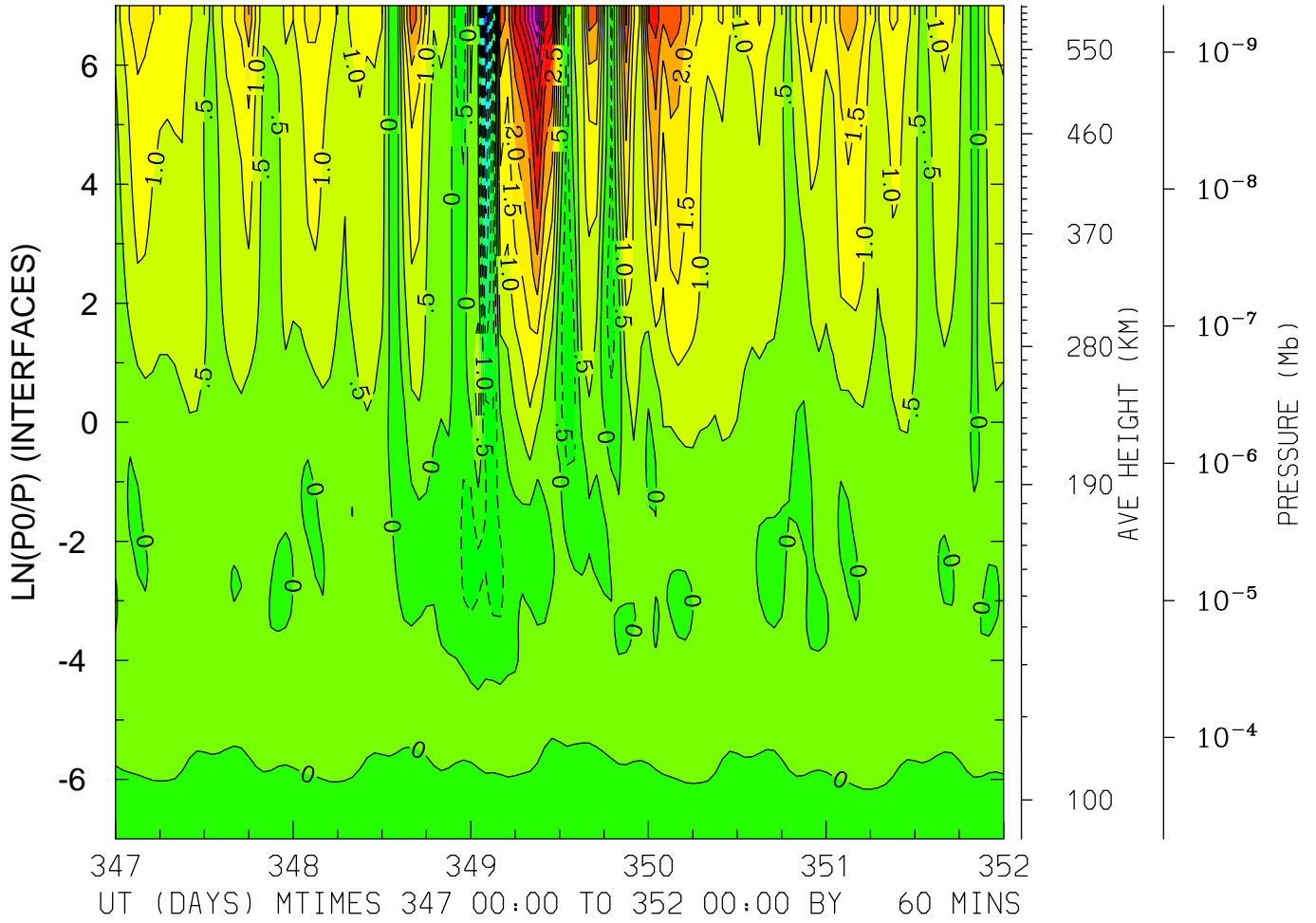

MIN,MAX= -5.3856E+00 6.1988E+00 INTERVAL= 5.0000E-01
FIRST: tiegcm2.0_res2.5_dec2006_heelis_gpi_sech_017.nc
LAST: tiegcm2.0_res2.5_dec2006_heelis_gpi_sech_022.nc

NEUTRAL VERTICAL WIND (PLUS UP) (M/S)
LAT= 38.75 (ZONAL MEANS)

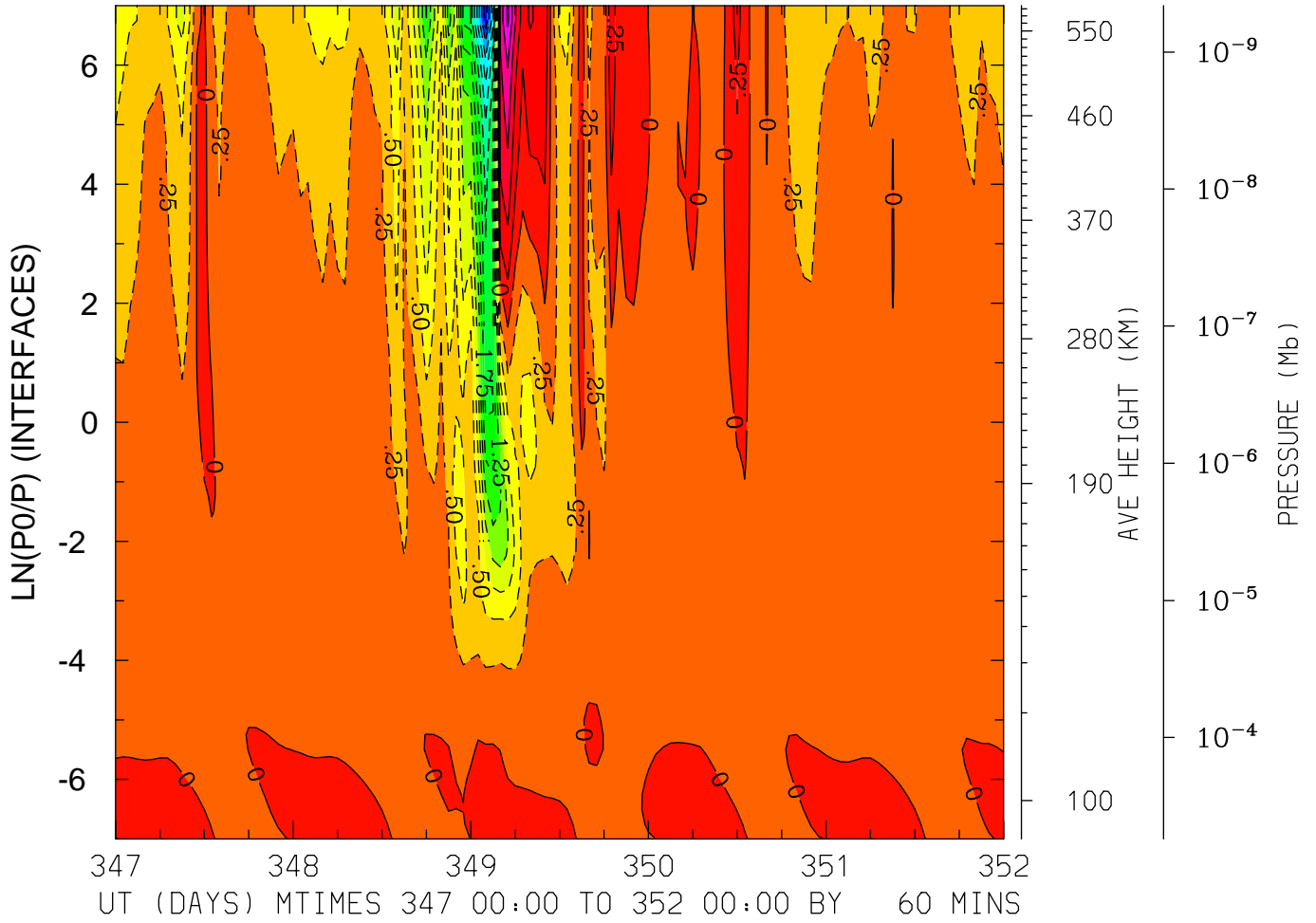

MIN,MAX= -3.4294E+00 1.2977E+00 INTERVAL= 2.5000E-01
FIRST: tiegcm2.0_res2.5_dec2006_heelis_gpi_sech_017.nc
LAST: tiegcm2.0_res2.5_dec2006_heelis_gpi_sech_022.nc

NEUTRAL VERTICAL WIND (PLUS UP) (M/S)
LAT= 58.75 LOCAL TIME= 0.00

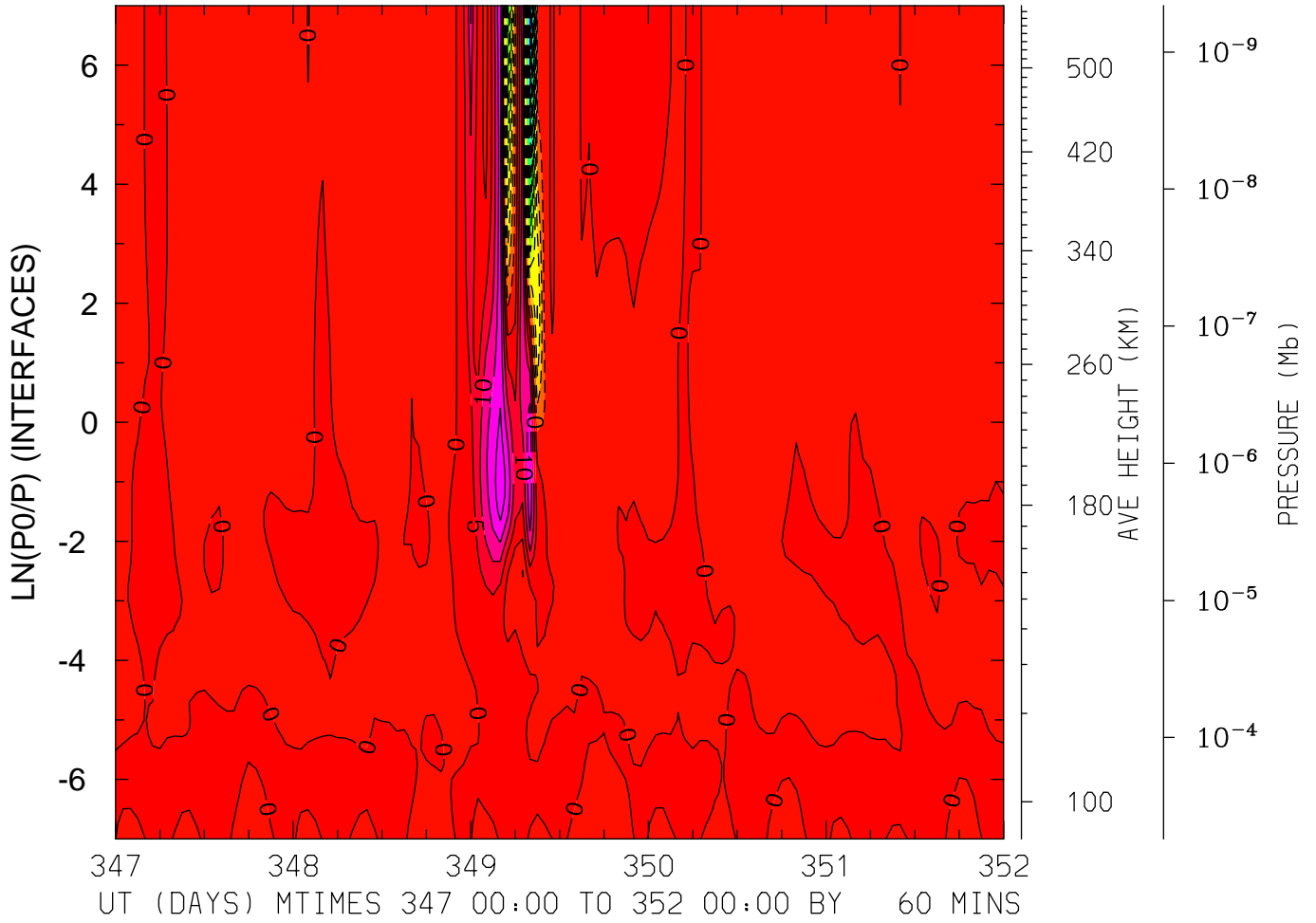

MIN,MAX= -7.3668E+01 2.3481E+01 INTERVAL= 5.0000E+00
FIRST: tiegcm2.0_res2.5_dec2006_heelis_gpi_sech_017.nc
LAST: tiegcm2.0_res2.5_dec2006_heelis_gpi_sech_022.nc

NEUTRAL VERTICAL WIND (PLUS UP) (M/S)
LAT= 58.75 LOCAL TIME=12.00

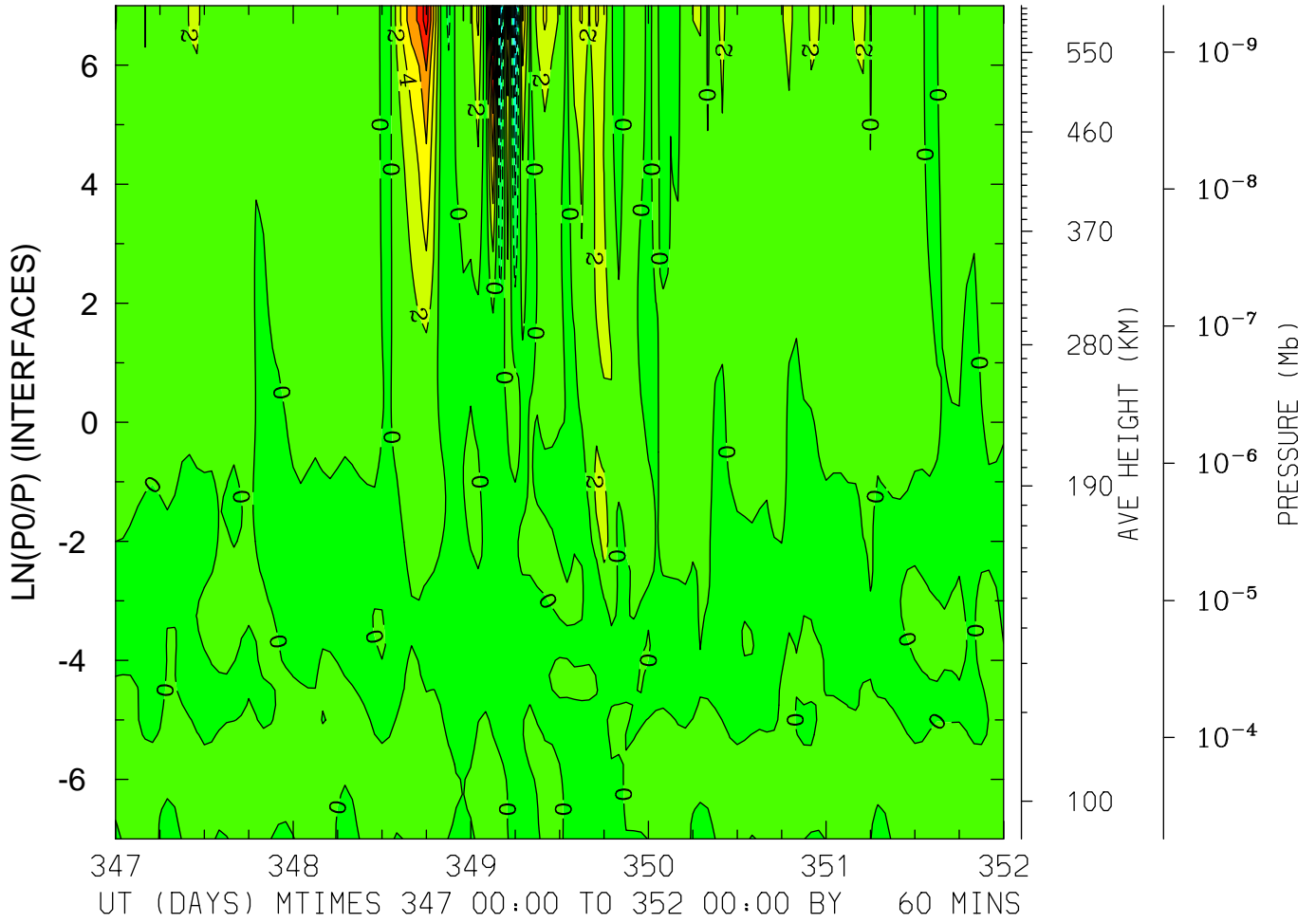

MIN,MAX= -1.0620E+01 1.6158E+01 INTERVAL= 2.0000E+00
FIRST: tiegcm2.0_res2.5_dec2006_heelis_gpi_sech_017.nc
LAST: tiegcm2.0_res2.5_dec2006_heelis_gpi_sech_022.nc

NEUTRAL VERTICAL WIND (PLUS UP) (M/S)
LAT= 58.75 (ZONAL MEANS)

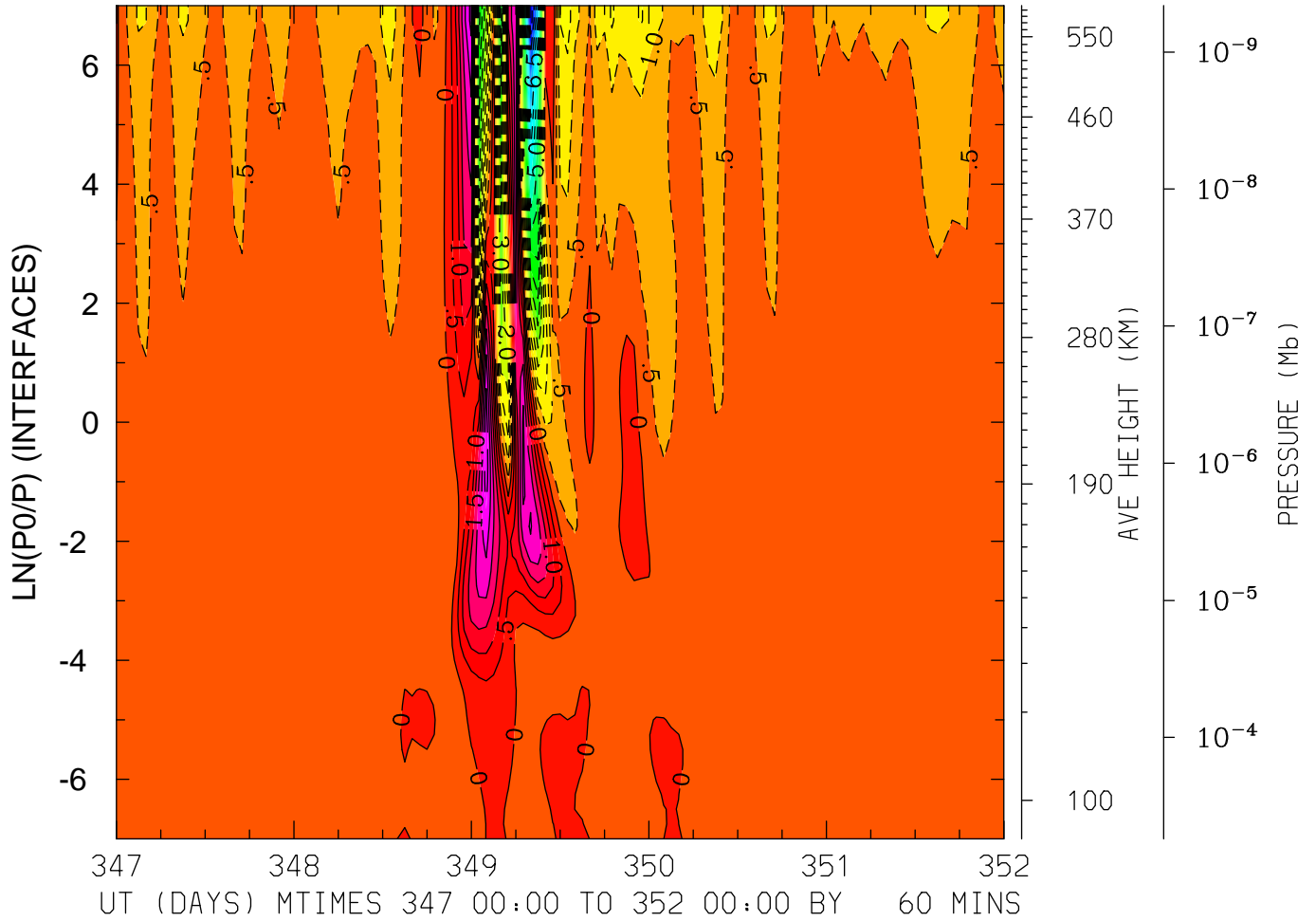

MIN,MAX= -8.3810E+00 3.3462E+00 INTERVAL= 5.0000E-01
FIRST: tiegcm2.0_res2.5_dec2006_heelis_gpi_sech_017.nc
LAST: tiegcm2.0_res2.5_dec2006_heelis_gpi_sech_022.nc

LOG10 MOLECULAR OXYGEN (CM3)
LAT=-61.25 LOCAL TIME= 0.00

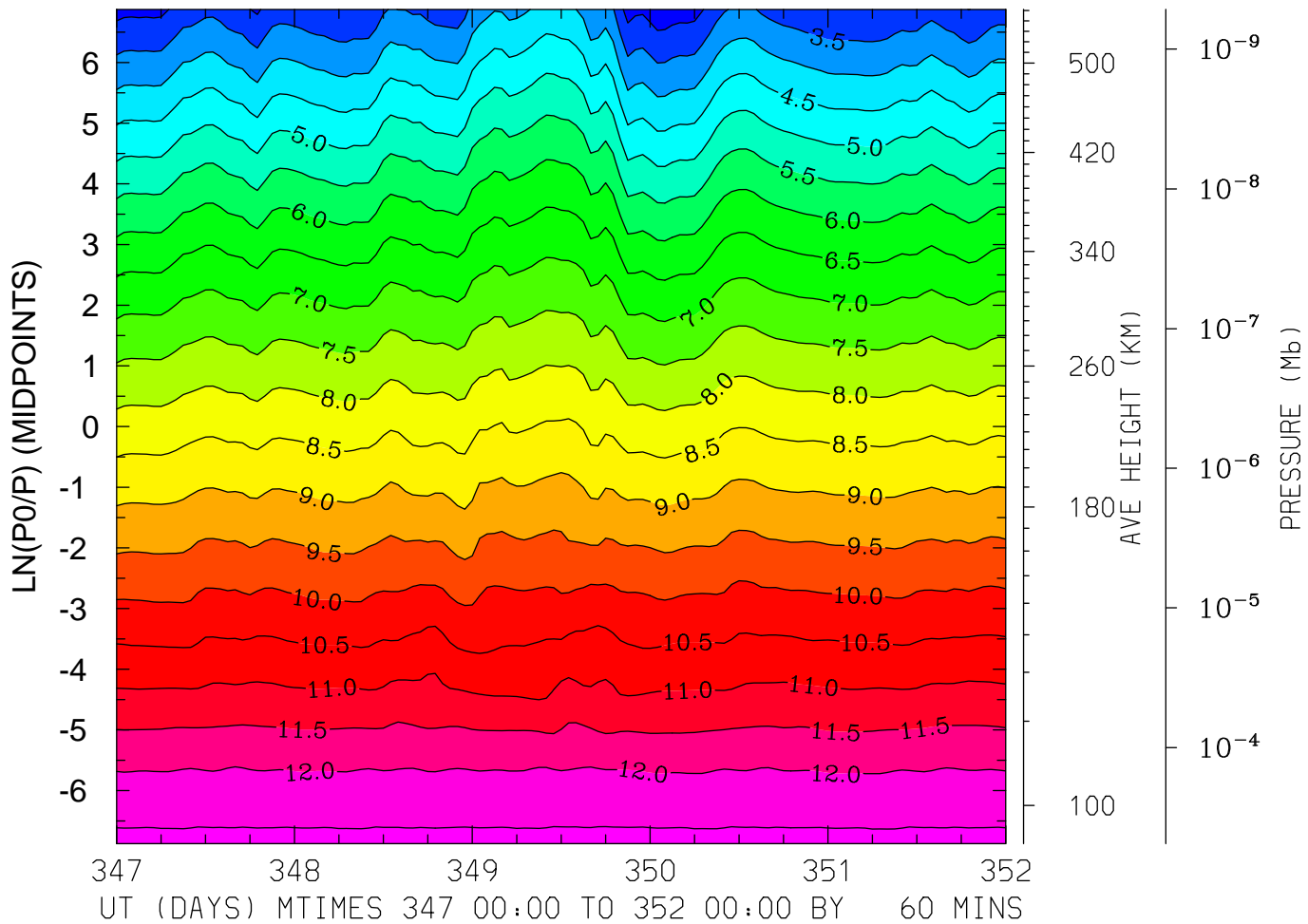

MIN,MAX= 2.6697E+00 1.2621E+01 INTERVAL= 5.0000E-01
FIRST: tiegcm2.0_res2.5_dec2006_heelis_gpi_sech_017.nc
LAST: tiegcm2.0_res2.5_dec2006_heelis_gpi_sech_022.nc

LOG10 MOLECULAR OXYGEN (CM3)
LAT=-61.25 LOCAL TIME=12.00

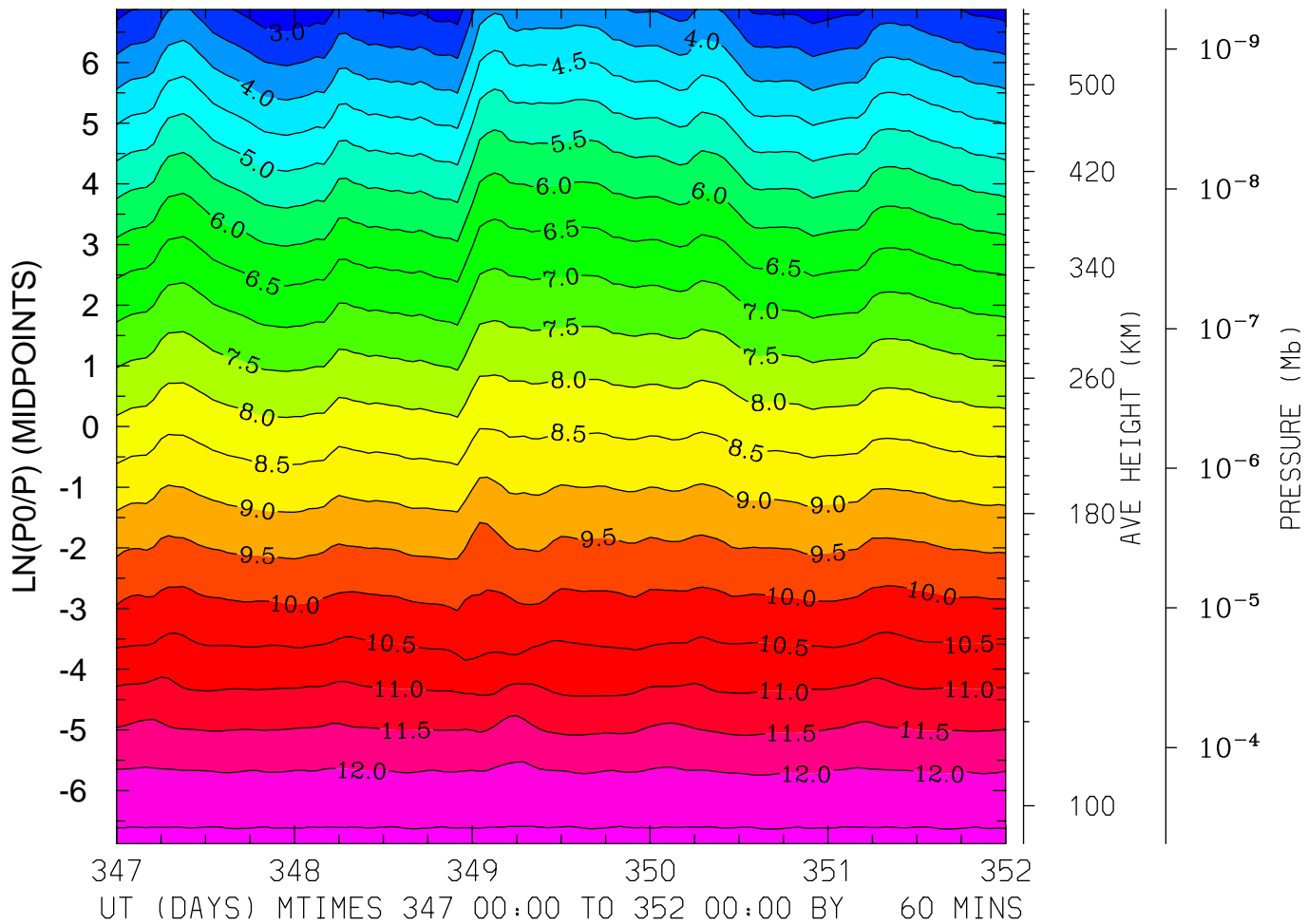

MIN,MAX= 2.6543E+00 1.2621E+01 INTERVAL= 5.0000E-01
FIRST: tiegcm2.0_res2.5_dec2006_heelis_gpi_sech_017.nc
LAST: tiegcm2.0_res2.5_dec2006_heelis_gpi_sech_022.nc

LOG10 MOLECULAR OXYGEN (CM3)
LAT=-61.25 (ZONAL MEANS)

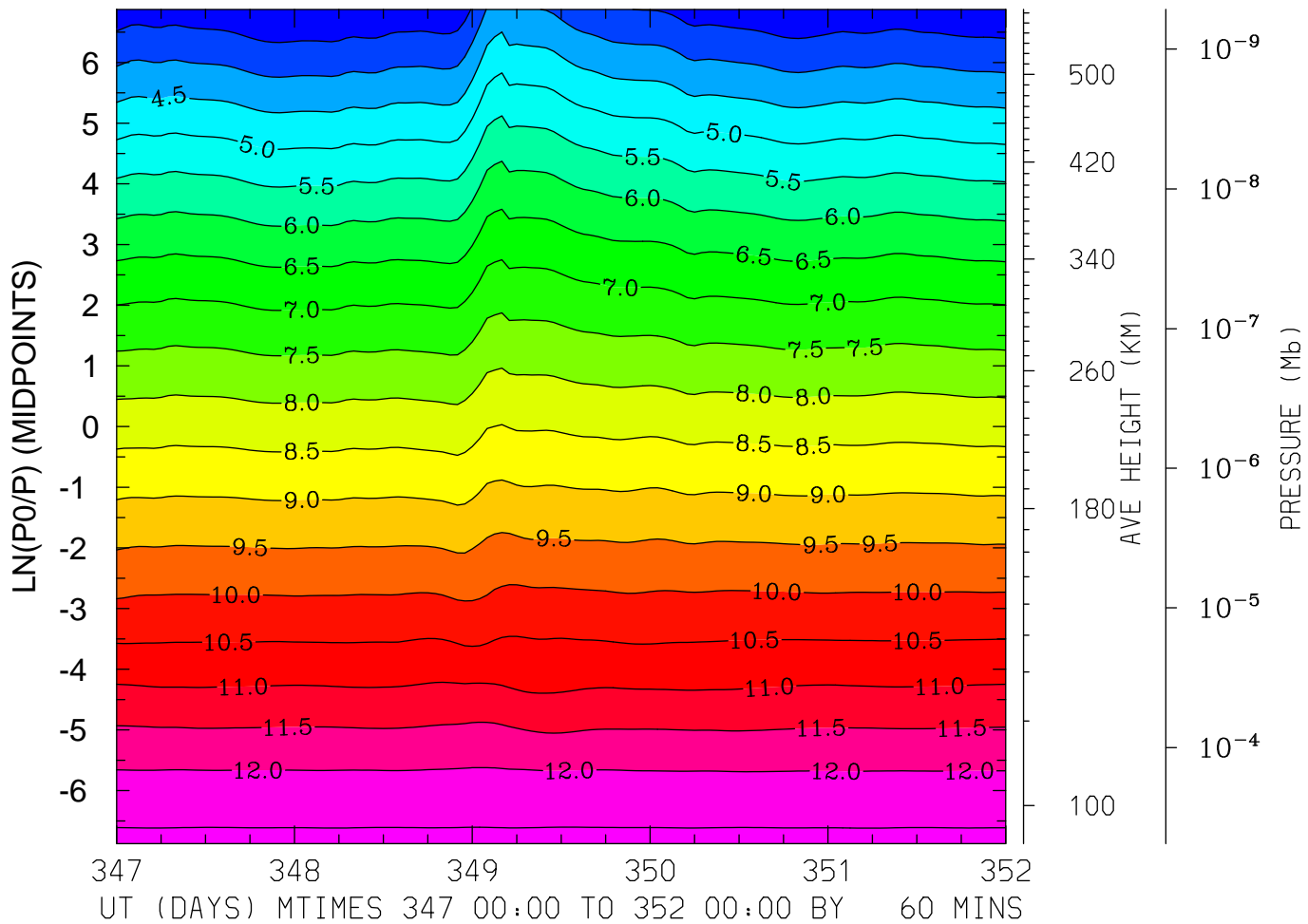

MIN,MAX= 3.0113E+00 1.2604E+01 INTERVAL= 5.0000E-01
FIRST: tiegcm2.0_res2.5_dec2006_heelis_gpi_sech_017.nc
LAST: tiegcm2.0_res2.5_dec2006_heelis_gpi_sech_022.nc

LOG10 MOLECULAR OXYGEN (CM3)
LAT=-41.25 LOCAL TIME= 0.00

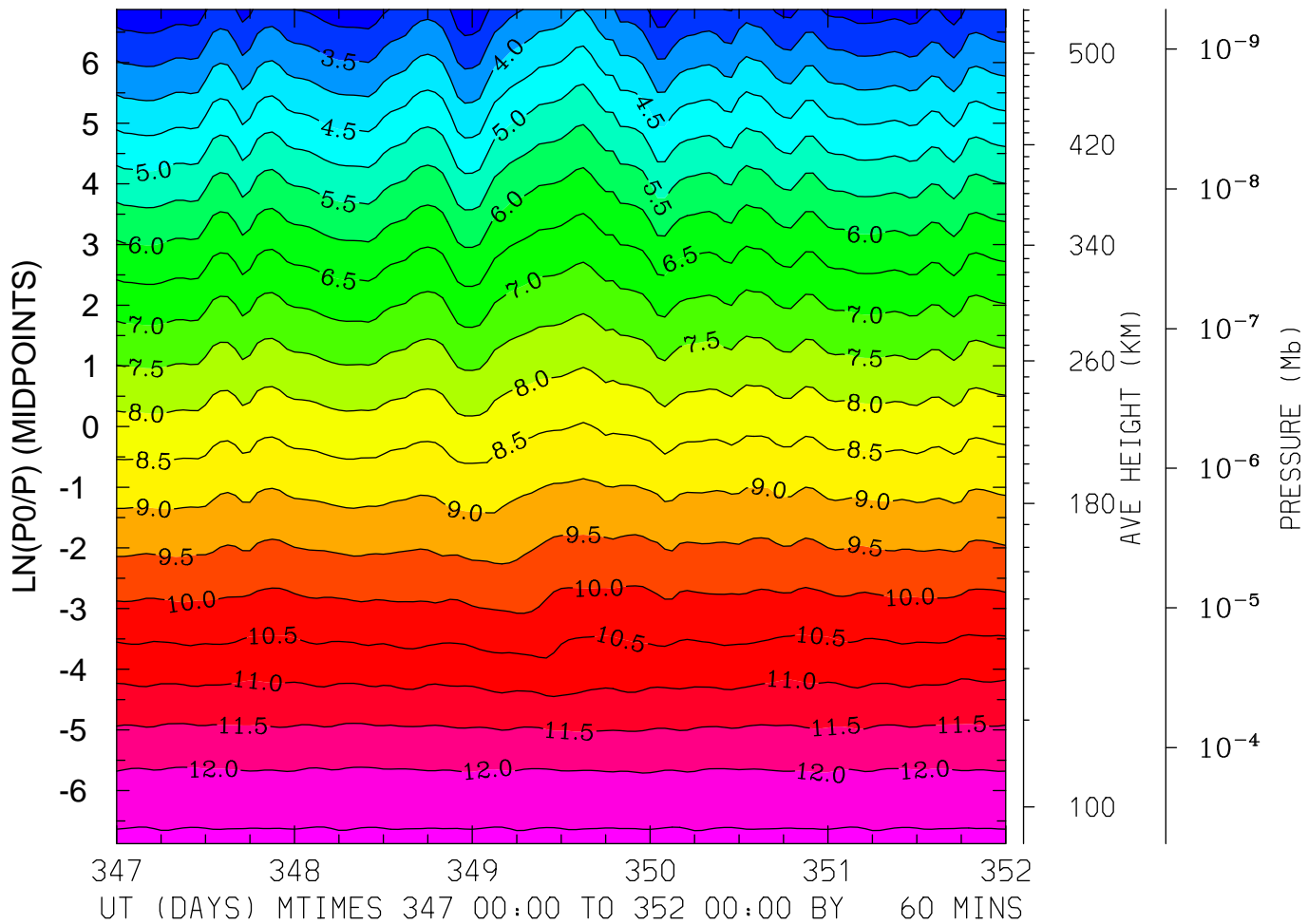

MIN,MAX= 2.5968E+00 1.2605E+01 INTERVAL= 5.0000E-01
FIRST: tiegcm2.0_res2.5_dec2006_heelis_gpi_sech_017.nc
LAST: tiegcm2.0_res2.5_dec2006_heelis_gpi_sech_022.nc

LOG10 MOLECULAR OXYGEN (CM3)
LAT=-41.25 LOCAL TIME=12.00

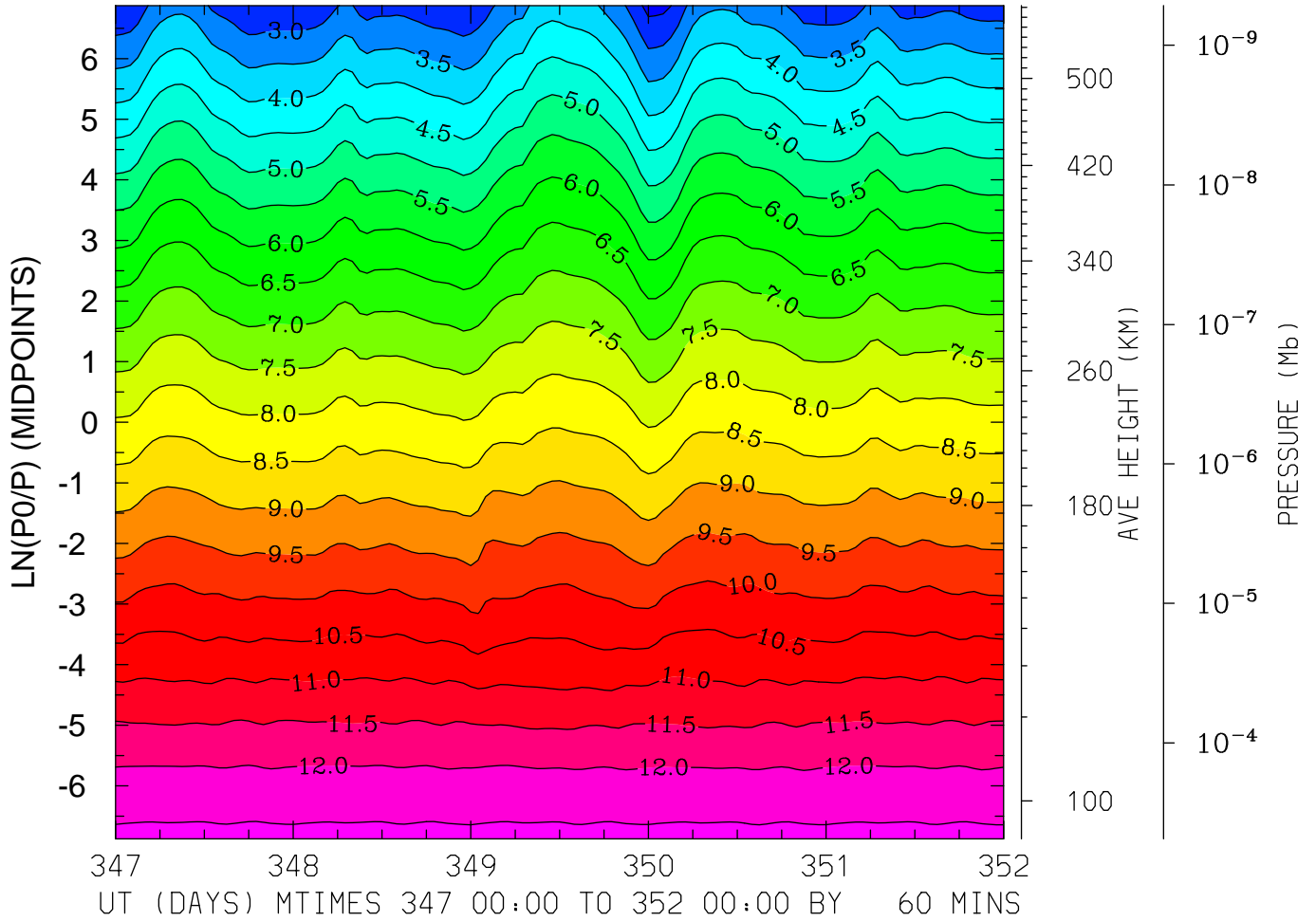

MIN,MAX= 2.3247E+00 1.2615E+01 INTERVAL= 5.0000E-01
FIRST: tiegcm2.0_res2.5_dec2006_heelis_gpi_sech_017.nc
LAST: tiegcm2.0_res2.5_dec2006_heelis_gpi_sech_022.nc

LOG10 MOLECULAR OXYGEN (CM3)
LAT=-41.25 (ZONAL MEANS)

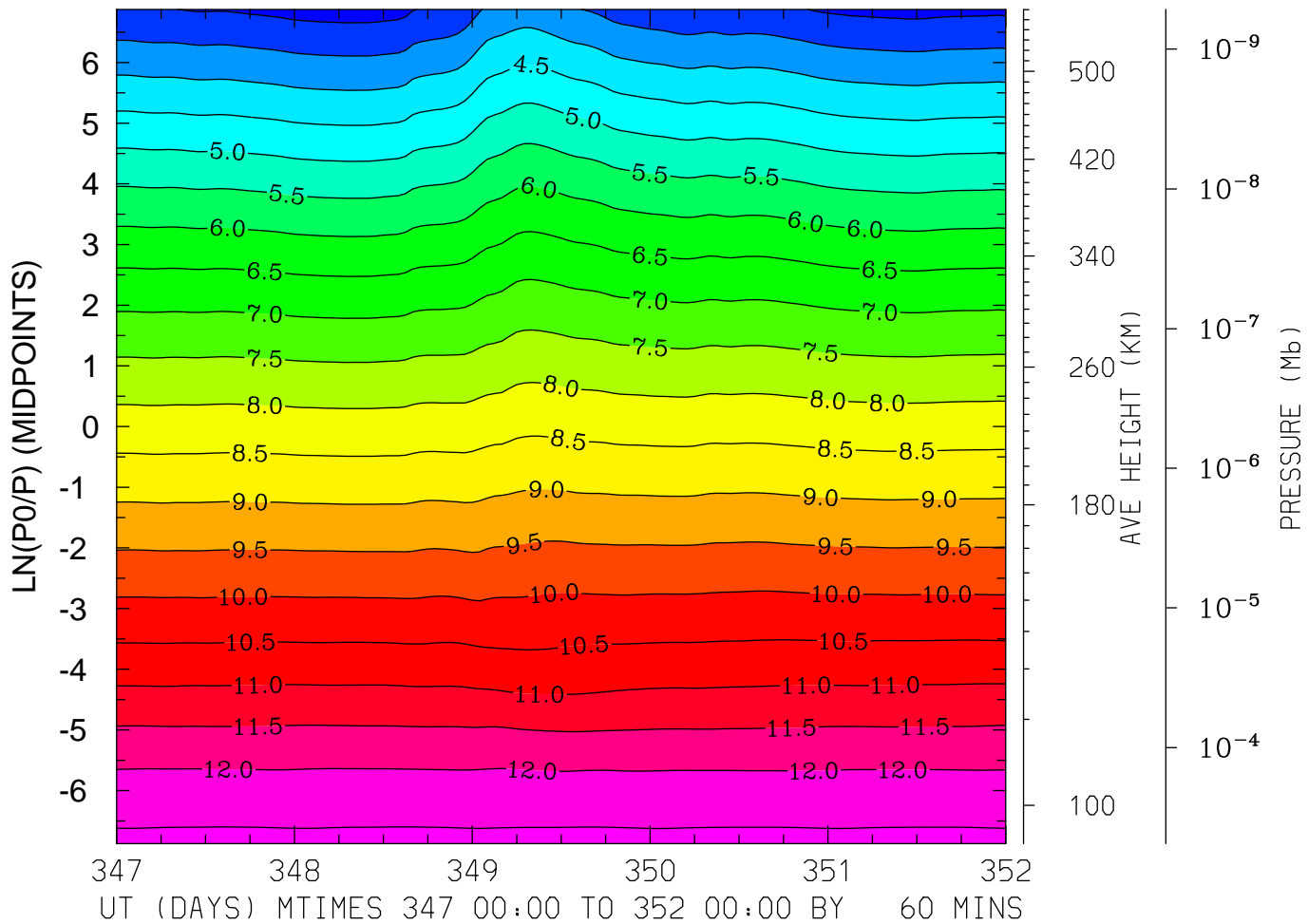

MIN,MAX= 2.7952E+00 1.2603E+01 INTERVAL= 5.0000E-01
FIRST: tiegcm2.0_res2.5_dec2006_heelis_gpi_sech_017.nc
LAST: tiegcm2.0_res2.5_dec2006_heelis_gpi_sech_022.nc

LOG10 MOLECULAR OXYGEN (CM3)
LAT= -1.25 LOCAL TIME= 0.00

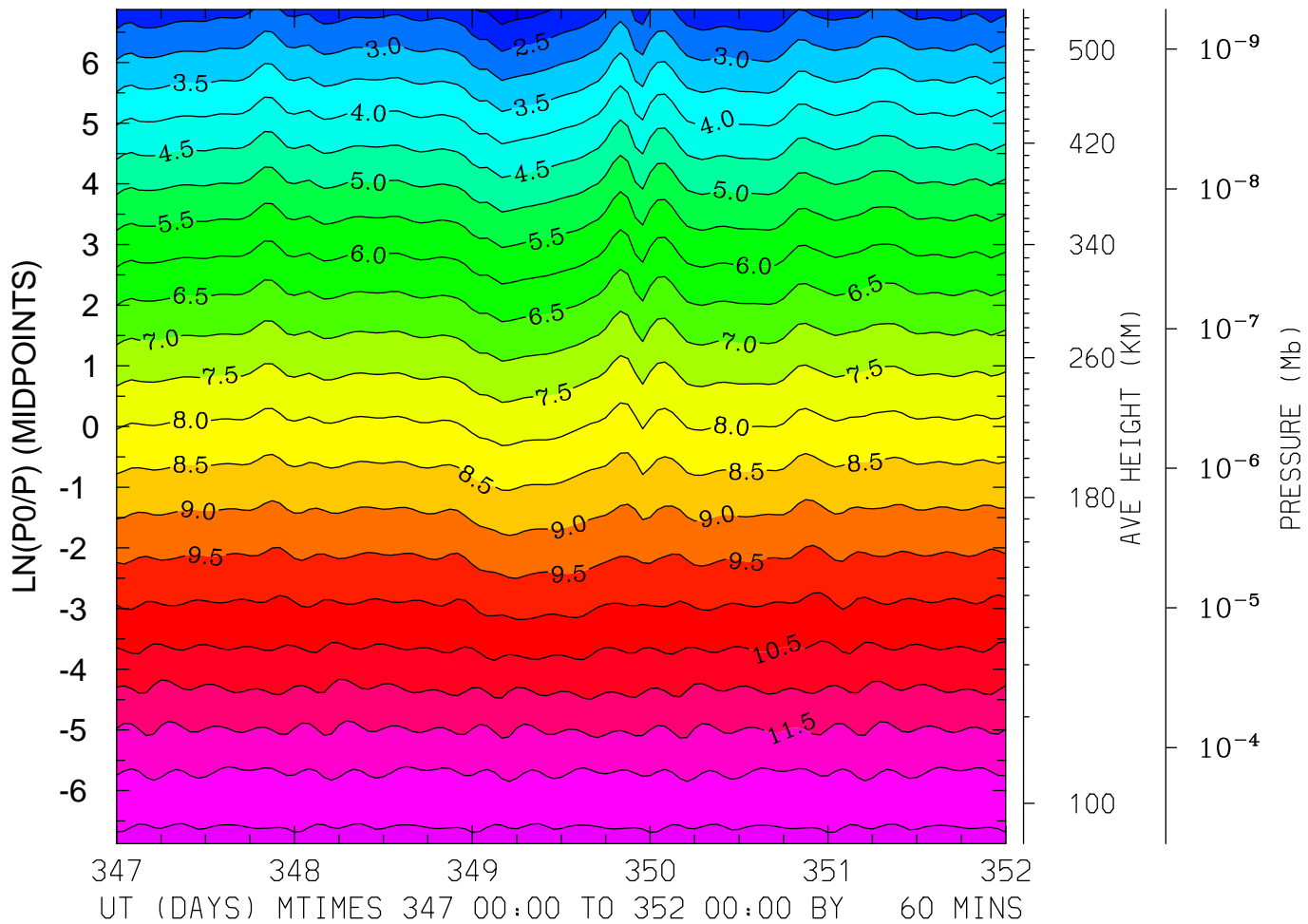

MIN,MAX= 1.6979E+00 1.2632E+01 INTERVAL= 5.0000E-01
FIRST: tiegcm2.0_res2.5_dec2006_heelis_gpi_sech_017.nc
LAST: tiegcm2.0_res2.5_dec2006_heelis_gpi_sech_022.nc

LOG10 MOLECULAR OXYGEN (CM3)
LAT= -1.25 LOCAL TIME=12.00

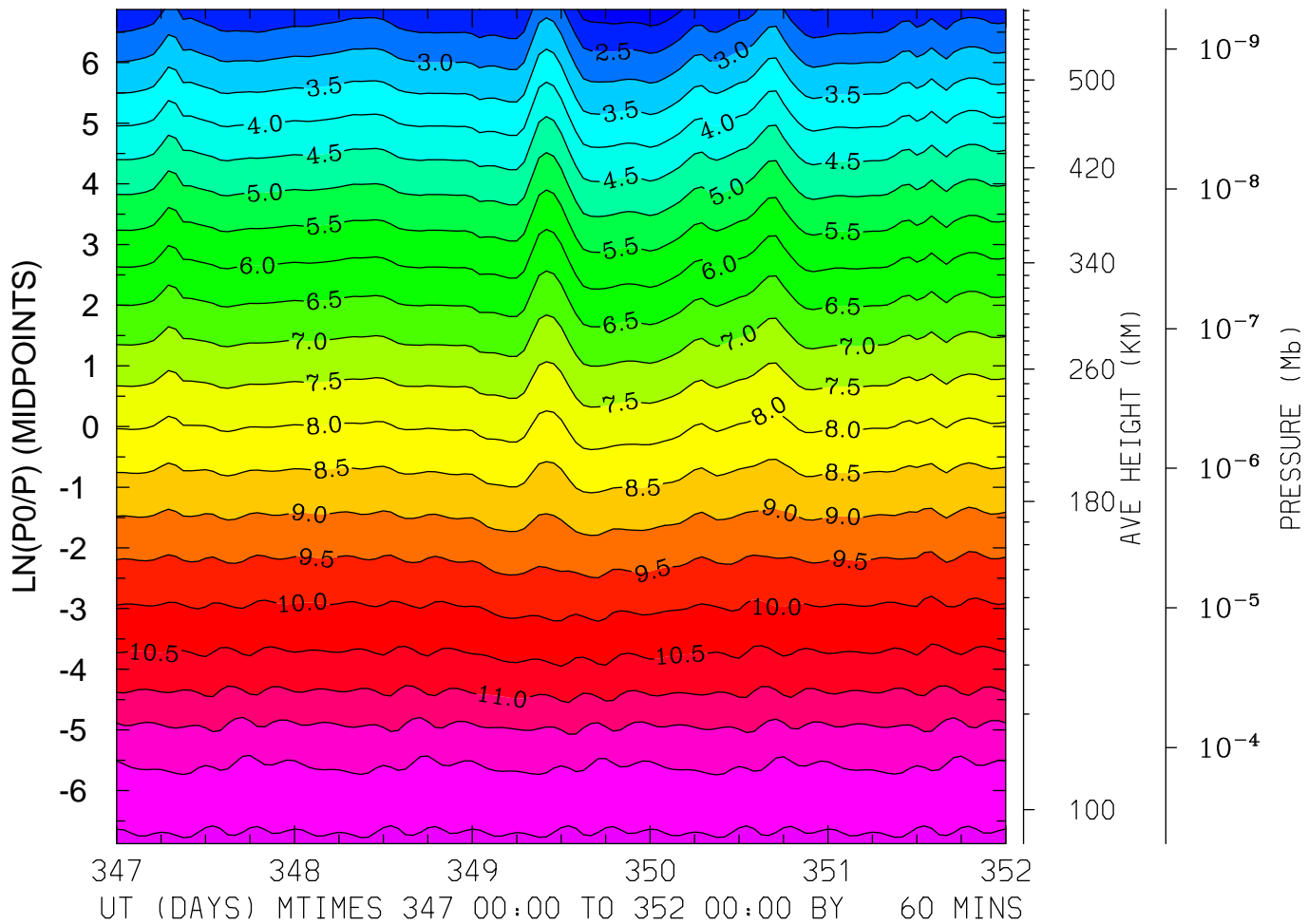

MIN,MAX= 1.6826E+00 1.2609E+01 INTERVAL= 5.0000E-01
FIRST: tiegcm2.0_res2.5_dec2006_heelis_gpi_sech_017.nc
LAST: tiegcm2.0_res2.5_dec2006_heelis_gpi_sech_022.nc

LOG10 MOLECULAR OXYGEN (CM3)
LAT= -1.25 (ZONAL MEANS)

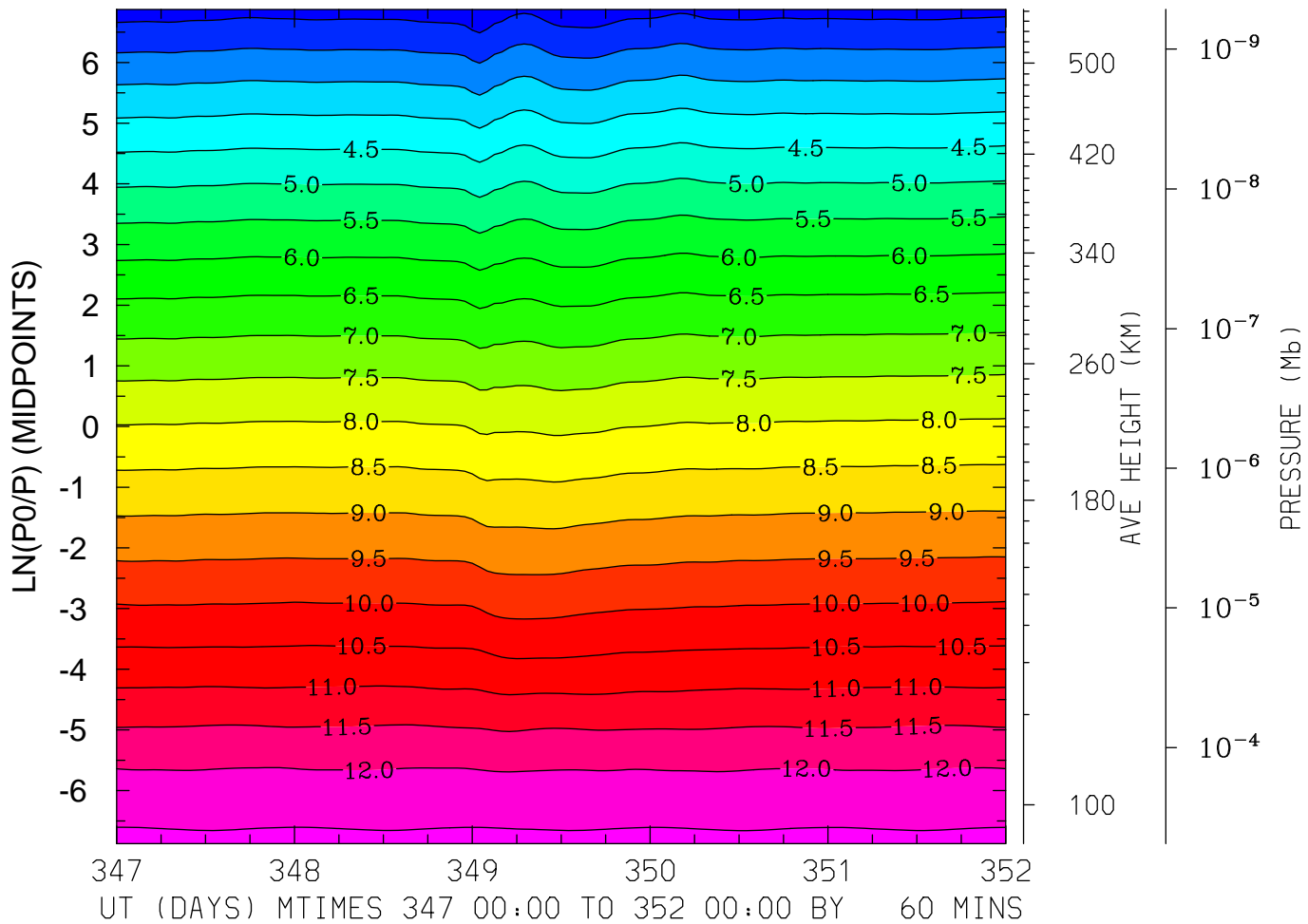

MIN,MAX= 2.0907E+00 1.2601E+01 INTERVAL= 5.0000E-01
FIRST: tiegcm2.0_res2.5_dec2006_heelis_gpi_sech_017.nc
LAST: tiegcm2.0_res2.5_dec2006_heelis_gpi_sech_022.nc

LOG10 MOLECULAR OXYGEN (CM3)
LAT= 38.75 LOCAL TIME= 0.00

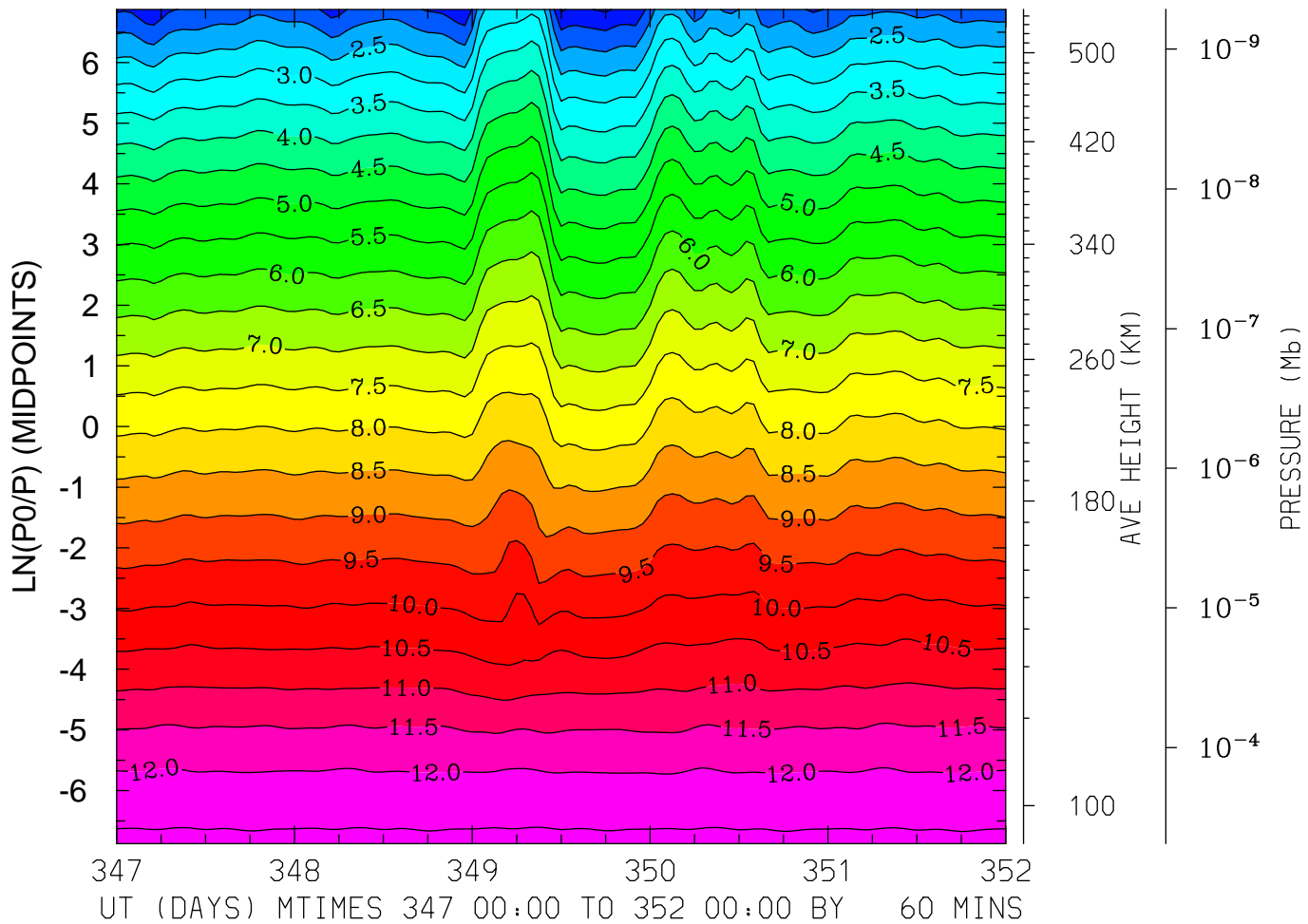

MIN,MAX= 9.2420E-01 1.2580E+01 INTERVAL= 5.0000E-01
FIRST: tiegcm2.0_res2.5_dec2006_heelis_gpi_sech_017.nc
LAST: tiegcm2.0_res2.5_dec2006_heelis_gpi_sech_022.nc

LOG10 MOLECULAR OXYGEN (CM3)
LAT= 38.75 LOCAL TIME=12.00

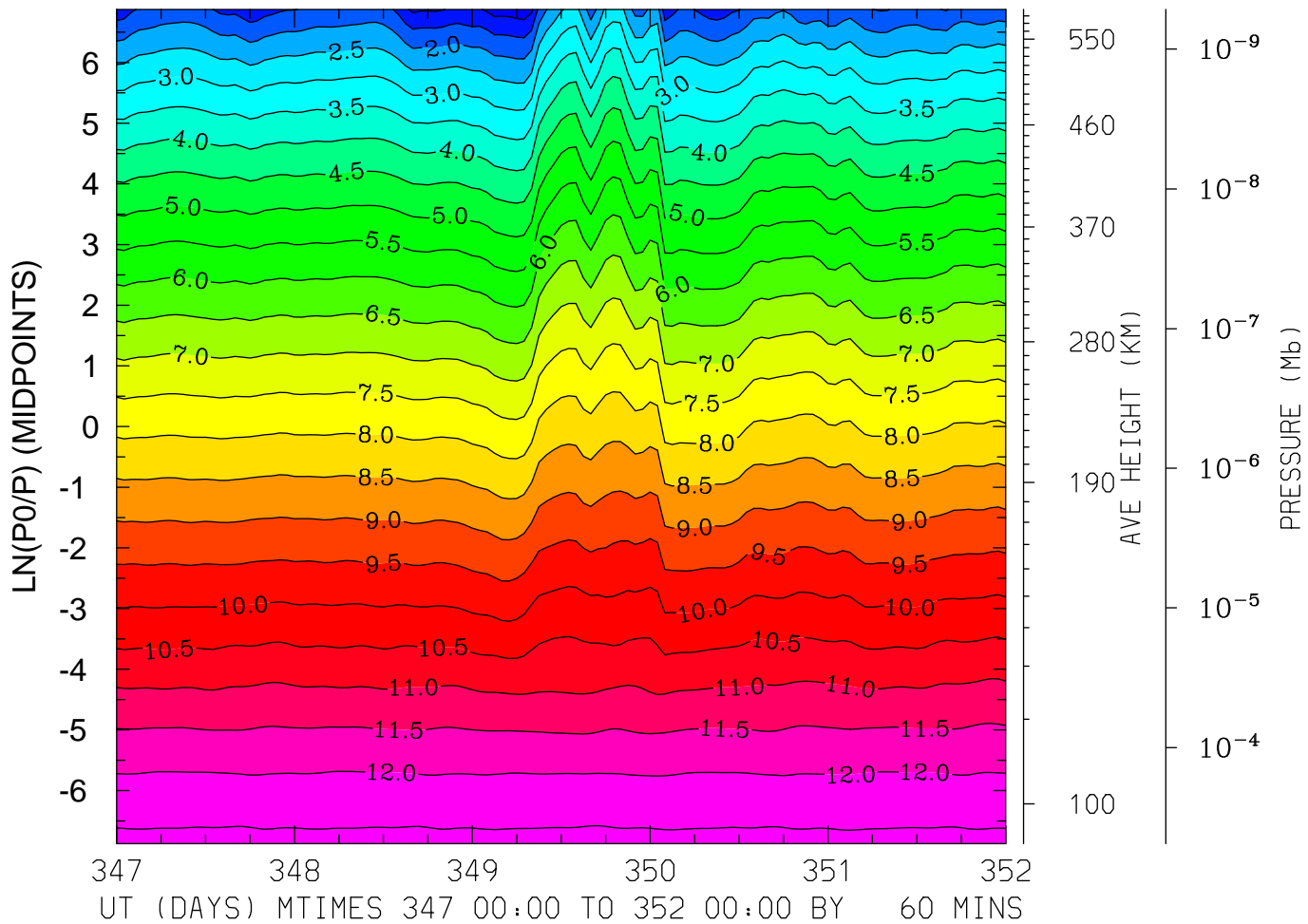

MIN,MAX= 6.9329E-01 1.2596E+01 INTERVAL= 5.0000E-01
FIRST: tiegcm2.0_res2.5_dec2006_heelis_gpi_sech_017.nc
LAST: tiegcm2.0_res2.5_dec2006_heelis_gpi_sech_022.nc

LOG10 MOLECULAR OXYGEN (CM3)
LAT= 38.75 (ZONAL MEANS)

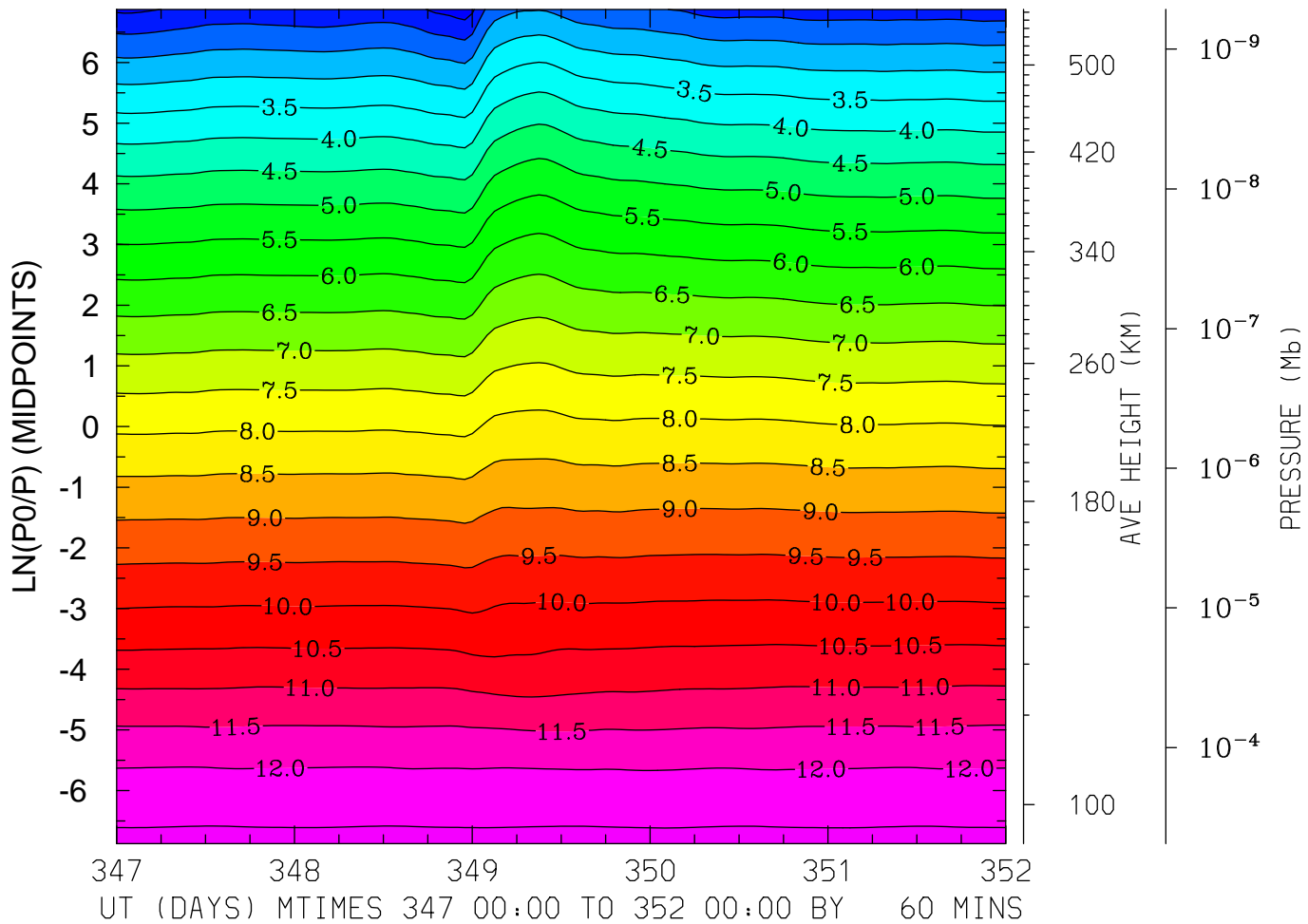

MIN,MAX= 1.2181E+00 1.2604E+01 INTERVAL= 5.0000E-01
FIRST: tiegcm2.0_res2.5_dec2006_heelis_gpi_sech_017.nc
LAST: tiegcm2.0_res2.5_dec2006_heelis_gpi_sech_022.nc

LOG10 MOLECULAR OXYGEN (CM3)
LAT= 58.75 LOCAL TIME= 0.00

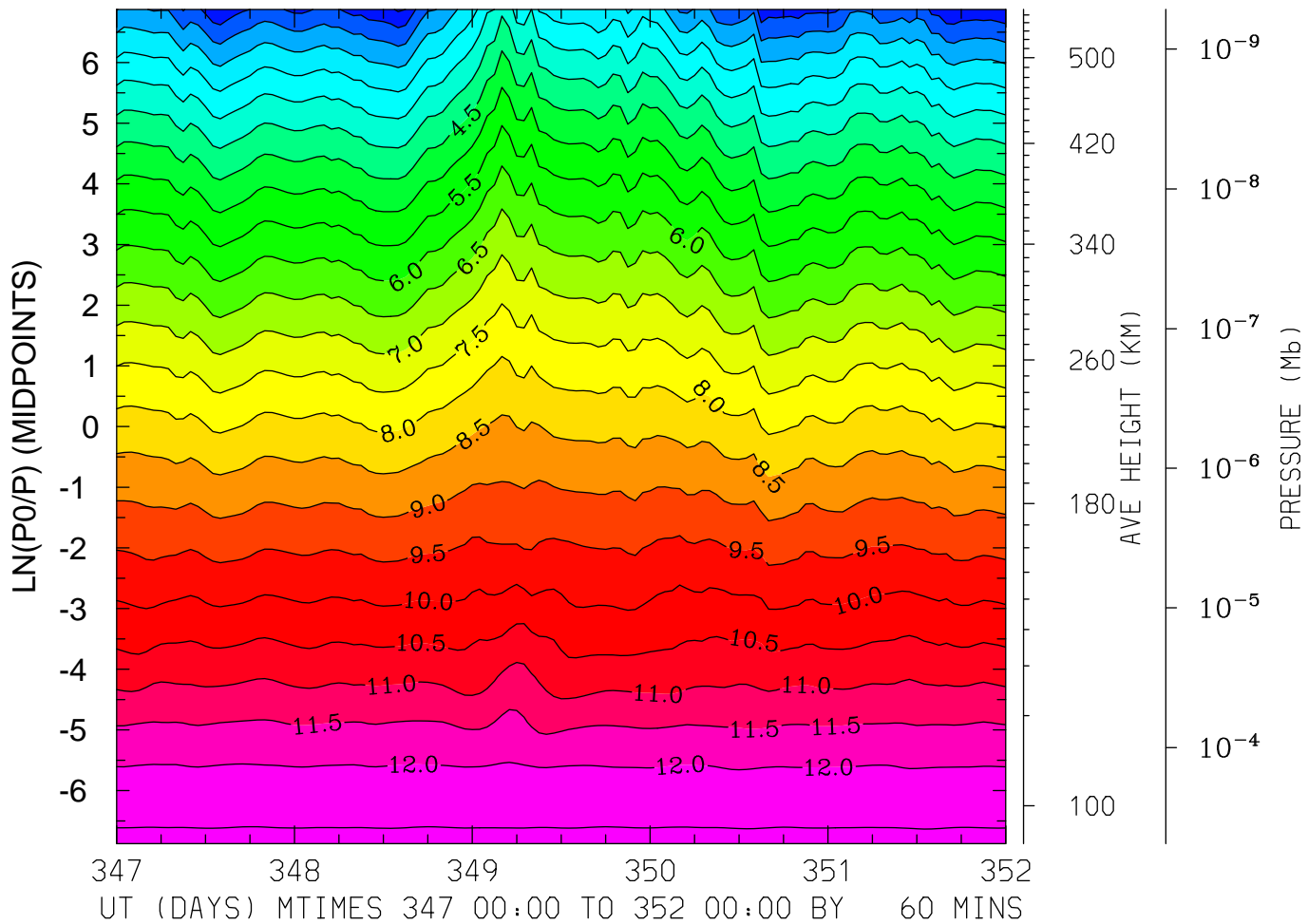

MIN,MAX= 9.2767E-01 1.2589E+01 INTERVAL= 5.0000E-01
FIRST: tiegcm2.0_res2.5_dec2006_heelis_gpi_sech_017.nc
LAST: tiegcm2.0_res2.5_dec2006_heelis_gpi_sech_022.nc

LOG10 MOLECULAR OXYGEN (CM3)
LAT= 58.75 LOCAL TIME=12.00

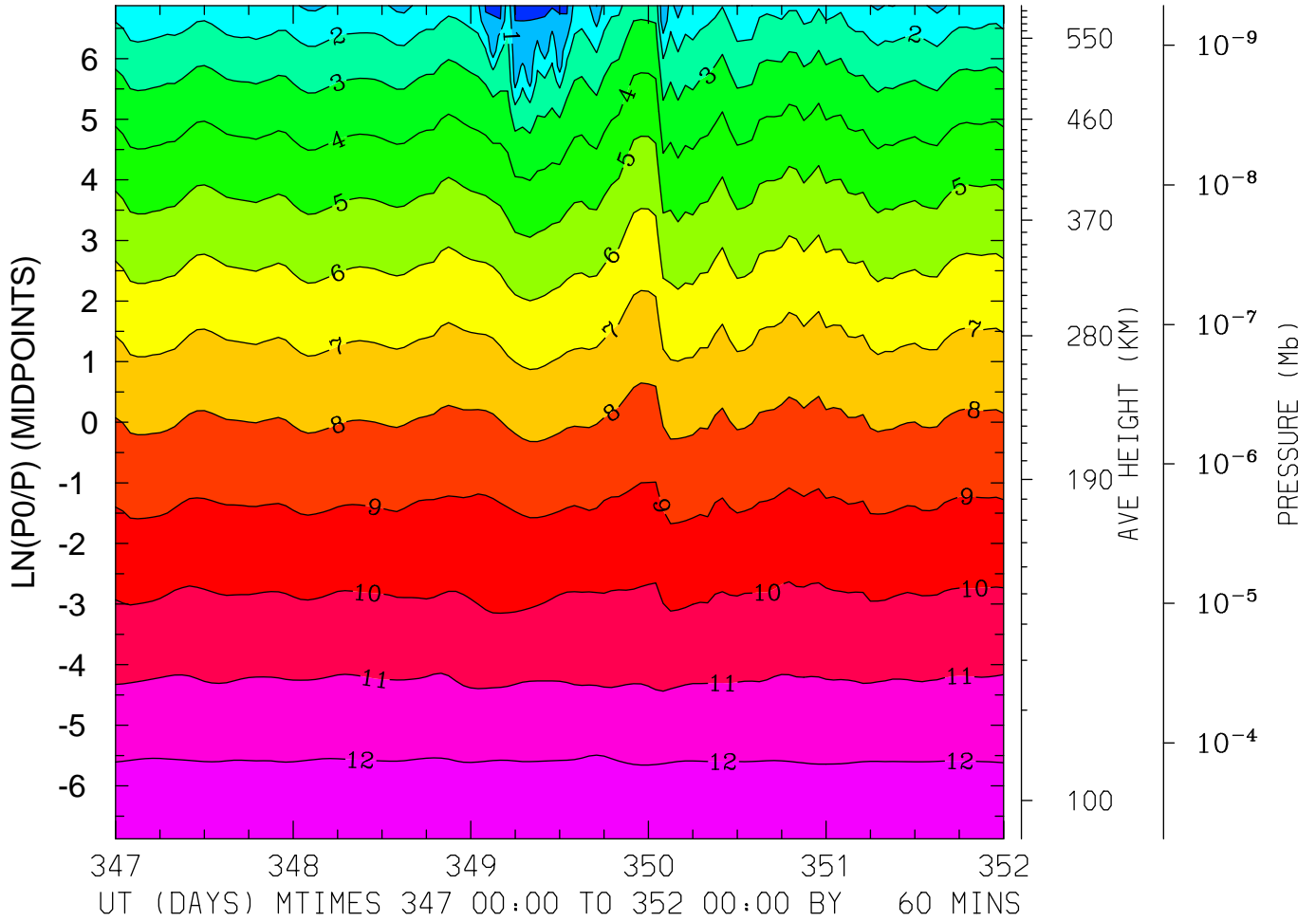

MIN,MAX= -1.7050E-01 1.2591E+01 INTERVAL= 1.0000E+00
FIRST: tiegcm2.0_res2.5_dec2006_heelis_gpi_sech_017.nc
LAST: tiegcm2.0_res2.5_dec2006_heelis_gpi_sech_022.nc

LOG10 MOLECULAR OXYGEN (CM3)
LAT= 58.75 (ZONAL MEANS)

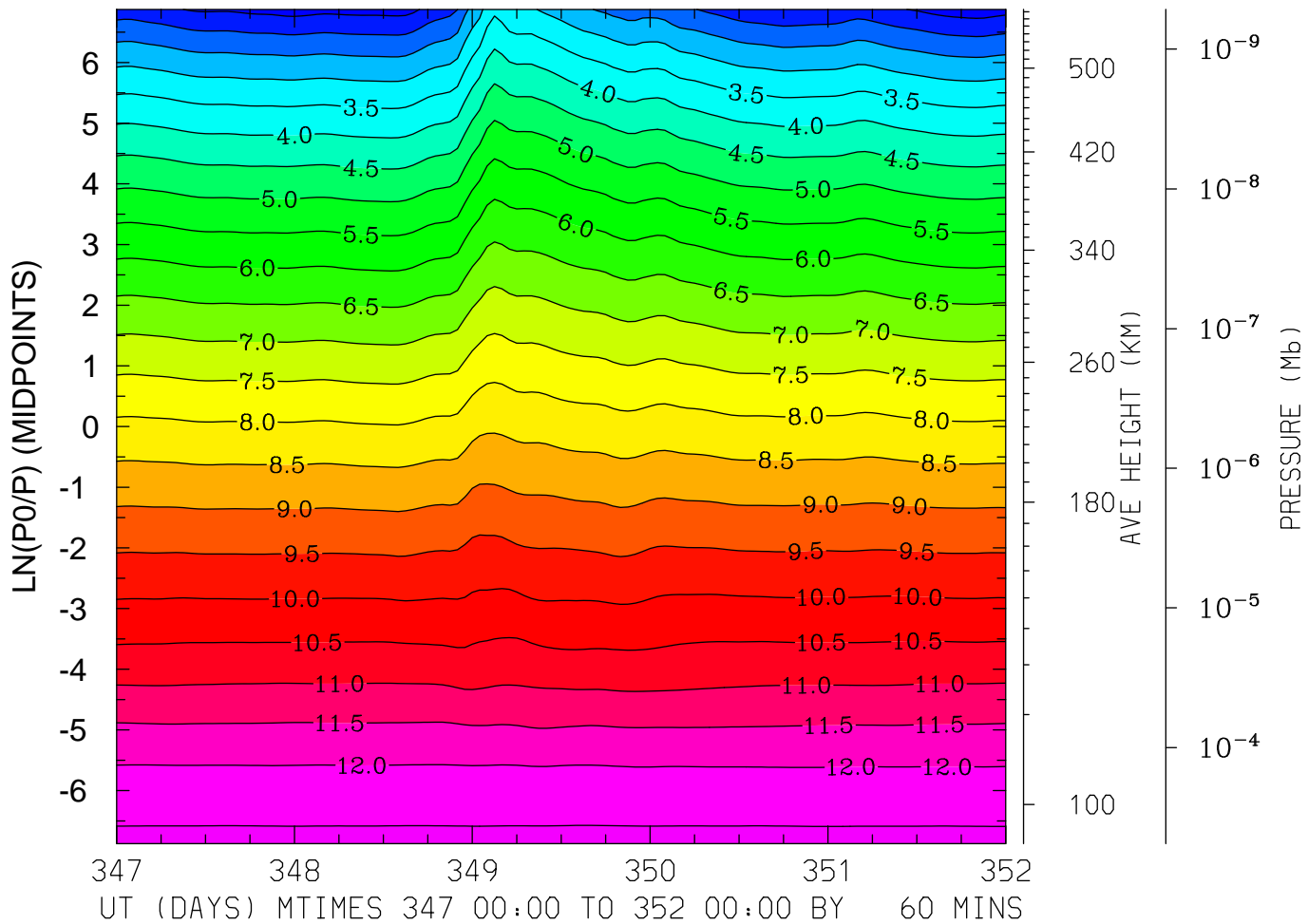

MIN,MAX= 1.2364E+00 1.2604E+01 INTERVAL= 5.0000E-01
FIRST: tiegcm2.0_res2.5_dec2006_heelis_gpi_sech_017.nc
LAST: tiegcm2.0_res2.5_dec2006_heelis_gpi_sech_022.nc

LOG10 ATOMIC OXYGEN (CM3)
LAT=-61.25 LOCAL TIME= 0.00

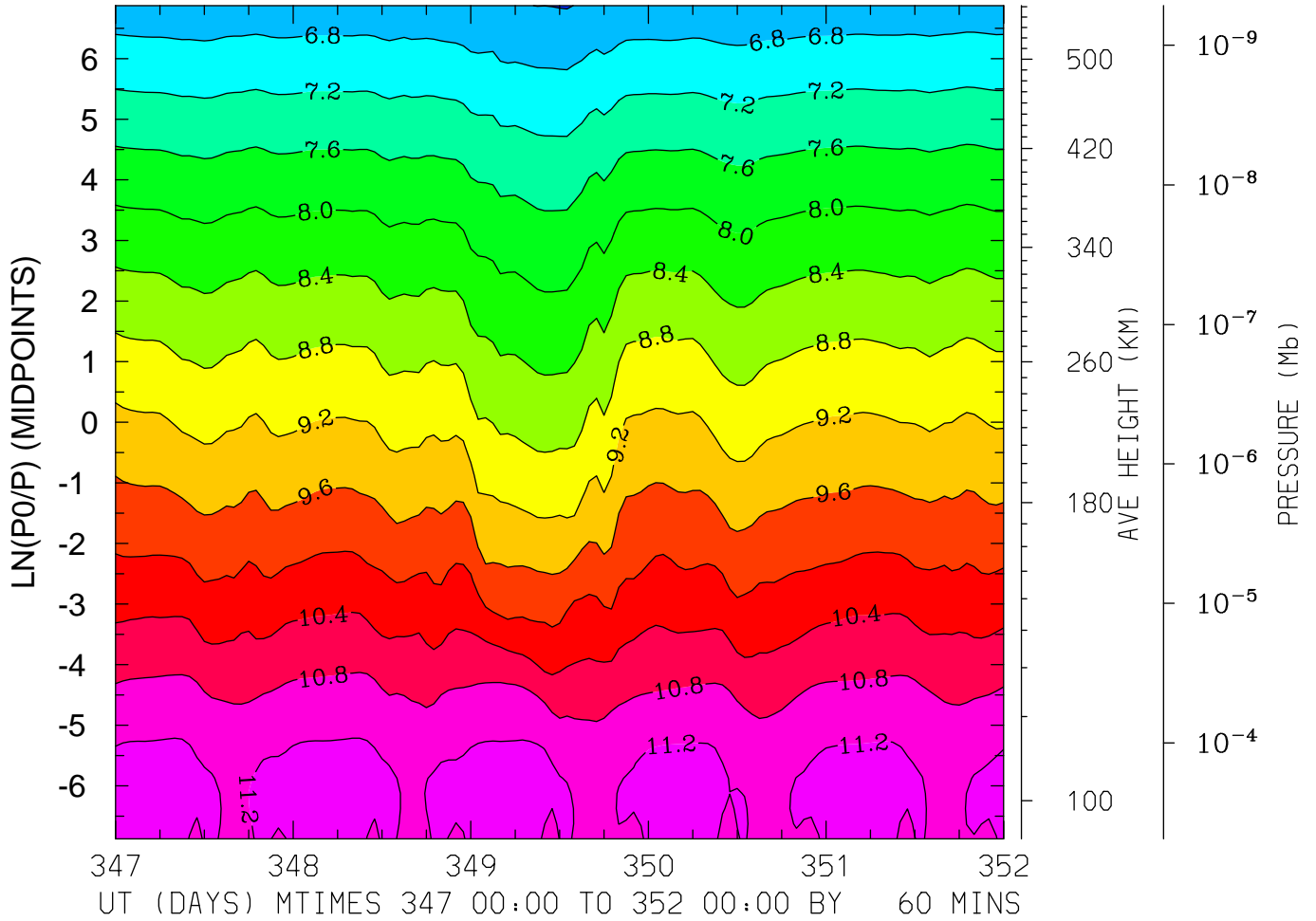

MIN,MAX= 6.3775E+00 1.1385E+01 INTERVAL= 4.0000E-01
FIRST: tiegcm2.0_res2.5_dec2006_heelis_gpi_sech_017.nc
LAST: tiegcm2.0_res2.5_dec2006_heelis_gpi_sech_022.nc

LOG10 ATOMIC OXYGEN (CM3)
LAT=-61.25 LOCAL TIME=12.00

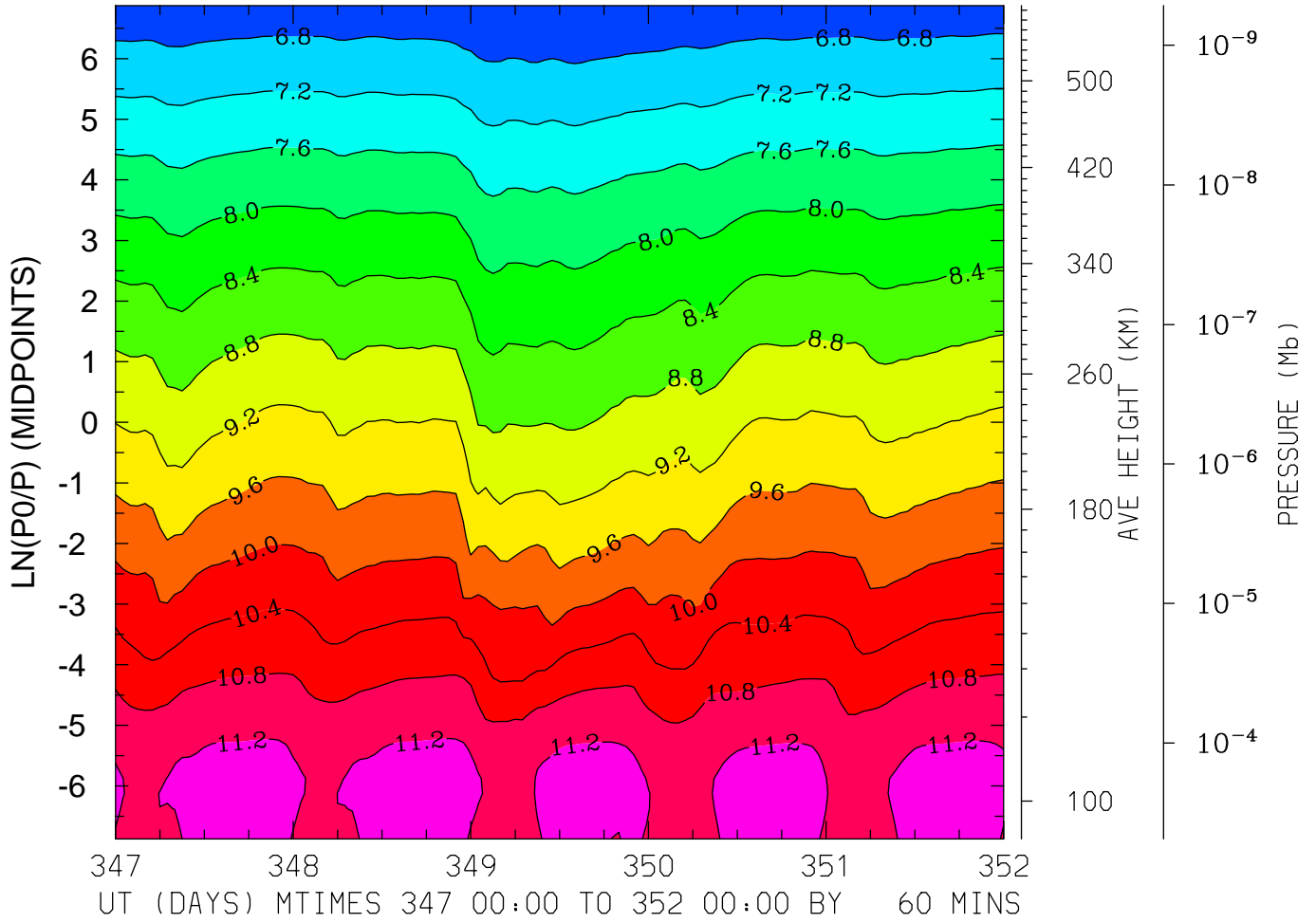

MIN,MAX= 6.3986E+00 1.1365E+01 INTERVAL= 4.0000E-01
FIRST: tiegcm2.0_res2.5_dec2006_heelis_gpi_sech_017.nc
LAST: tiegcm2.0_res2.5_dec2006_heelis_gpi_sech_022.nc

LOG10 ATOMIC OXYGEN (CM3)
LAT=-61.25 (ZONAL MEANS)

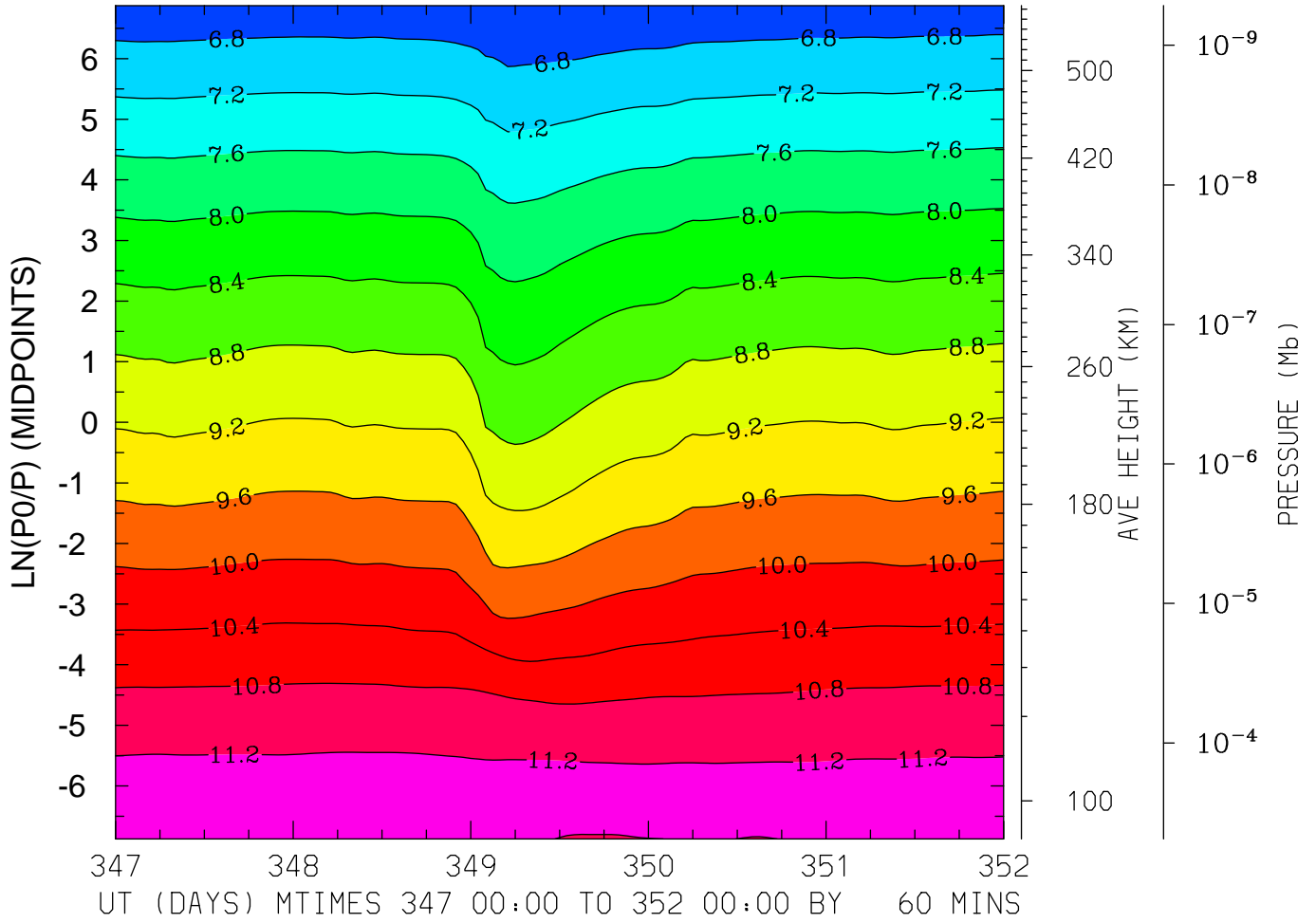

MIN,MAX= 6.3974E+00 1.1288E+01 INTERVAL= 4.0000E-01
FIRST: tiegcm2.0_res2.5_dec2006_heelis_gpi_sech_017.nc
LAST: tiegcm2.0_res2.5_dec2006_heelis_gpi_sech_022.nc

LOG10 ATOMIC OXYGEN (CM3)
LAT=-41.25 LOCAL TIME= 0.00

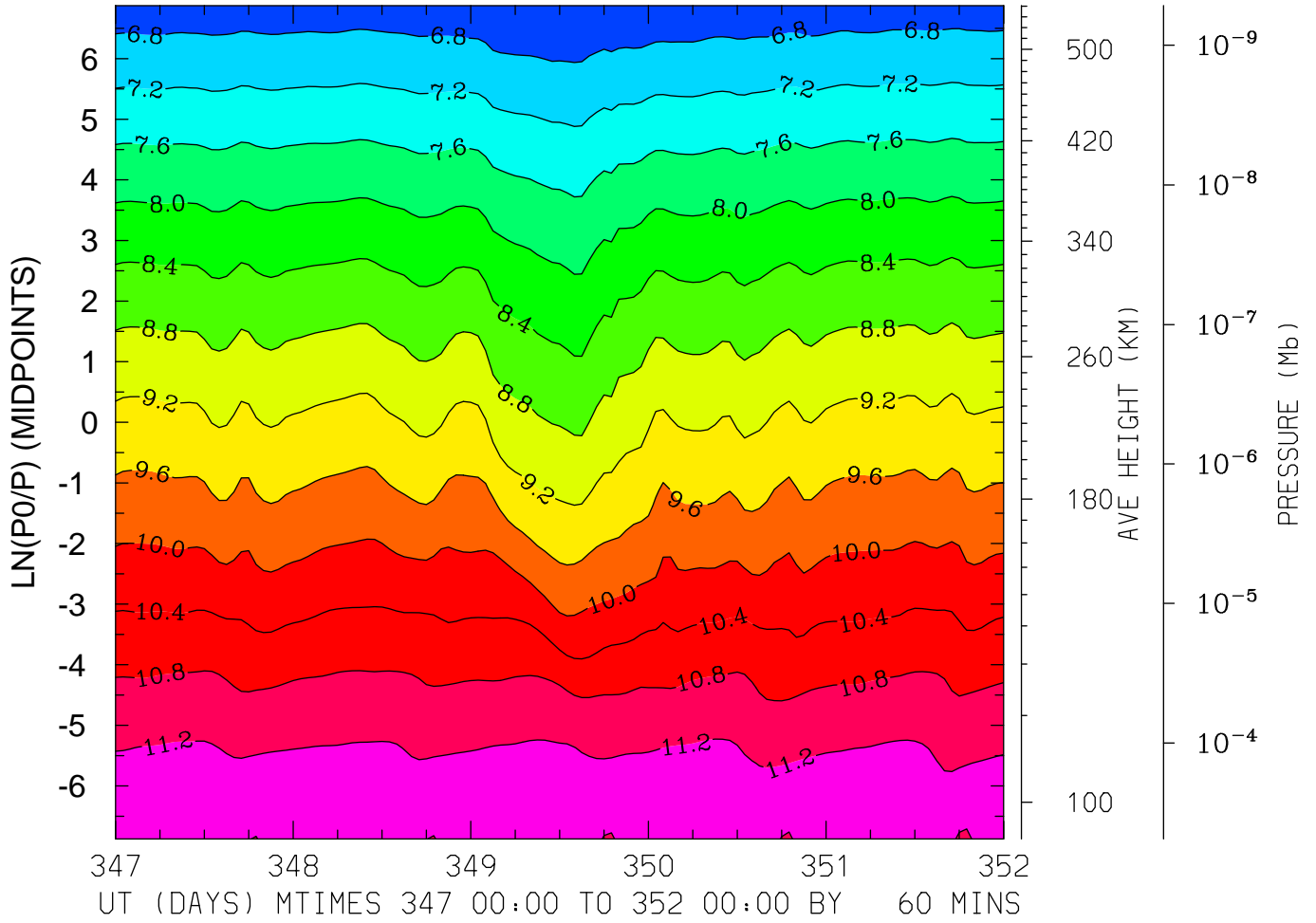

MIN,MAX= 6.4055E+00 1.1347E+01 INTERVAL= 4.0000E-01
FIRST: tiegcm2.0_res2.5_dec2006_heelis_gpi_sech_017.nc
LAST: tiegcm2.0_res2.5_dec2006_heelis_gpi_sech_022.nc

LOG10 ATOMIC OXYGEN (CM3)
LAT=-41.25 LOCAL TIME=12.00

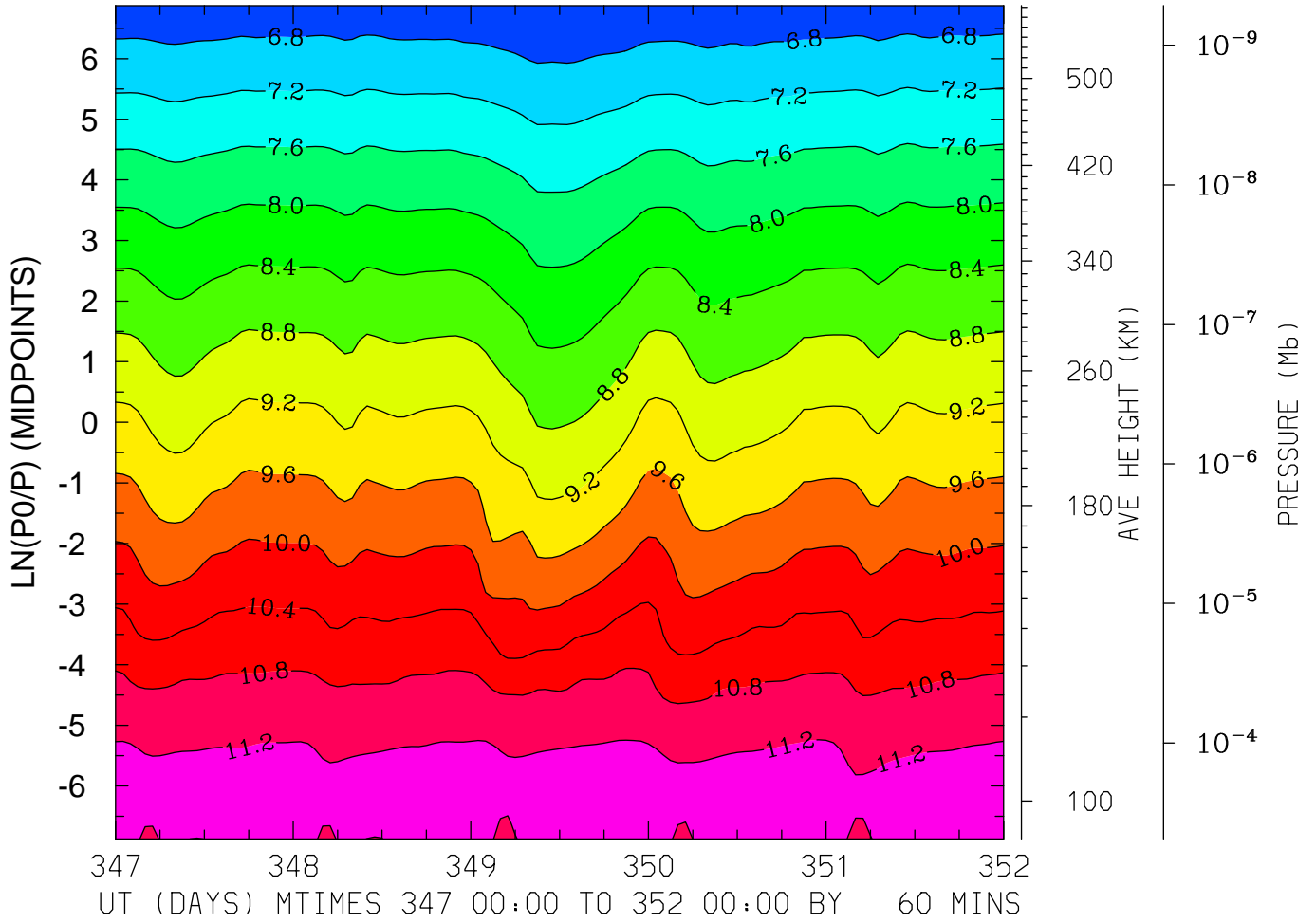

MIN,MAX= 6.3959E+00 1.1373E+01 INTERVAL= 4.0000E-01
FIRST: tiegcm2.0_res2.5_dec2006_heelis_gpi_sech_017.nc
LAST: tiegcm2.0_res2.5_dec2006_heelis_gpi_sech_022.nc

LOG10 ATOMIC OXYGEN (CM3)
LAT=-41.25 (ZONAL MEANS)

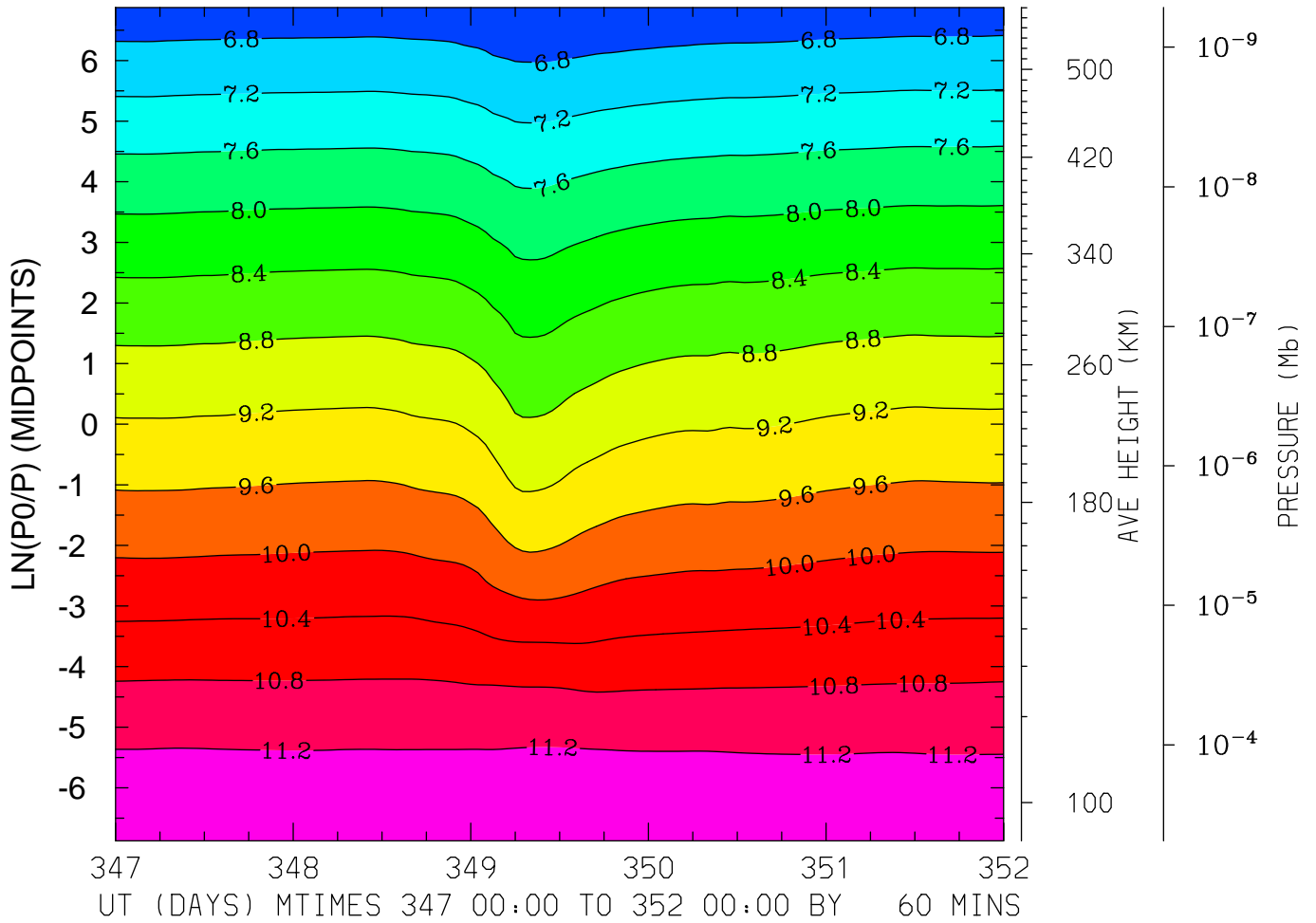

MIN,MAX= 6.4114E+00 1.1310E+01 INTERVAL= 4.0000E-01
FIRST: tiegcm2.0_res2.5_dec2006_heelis_gpi_sech_017.nc
LAST: tiegcm2.0_res2.5_dec2006_heelis_gpi_sech_022.nc

LOG10 ATOMIC OXYGEN (CM3)
LAT= -1.25 LOCAL TIME= 0.00

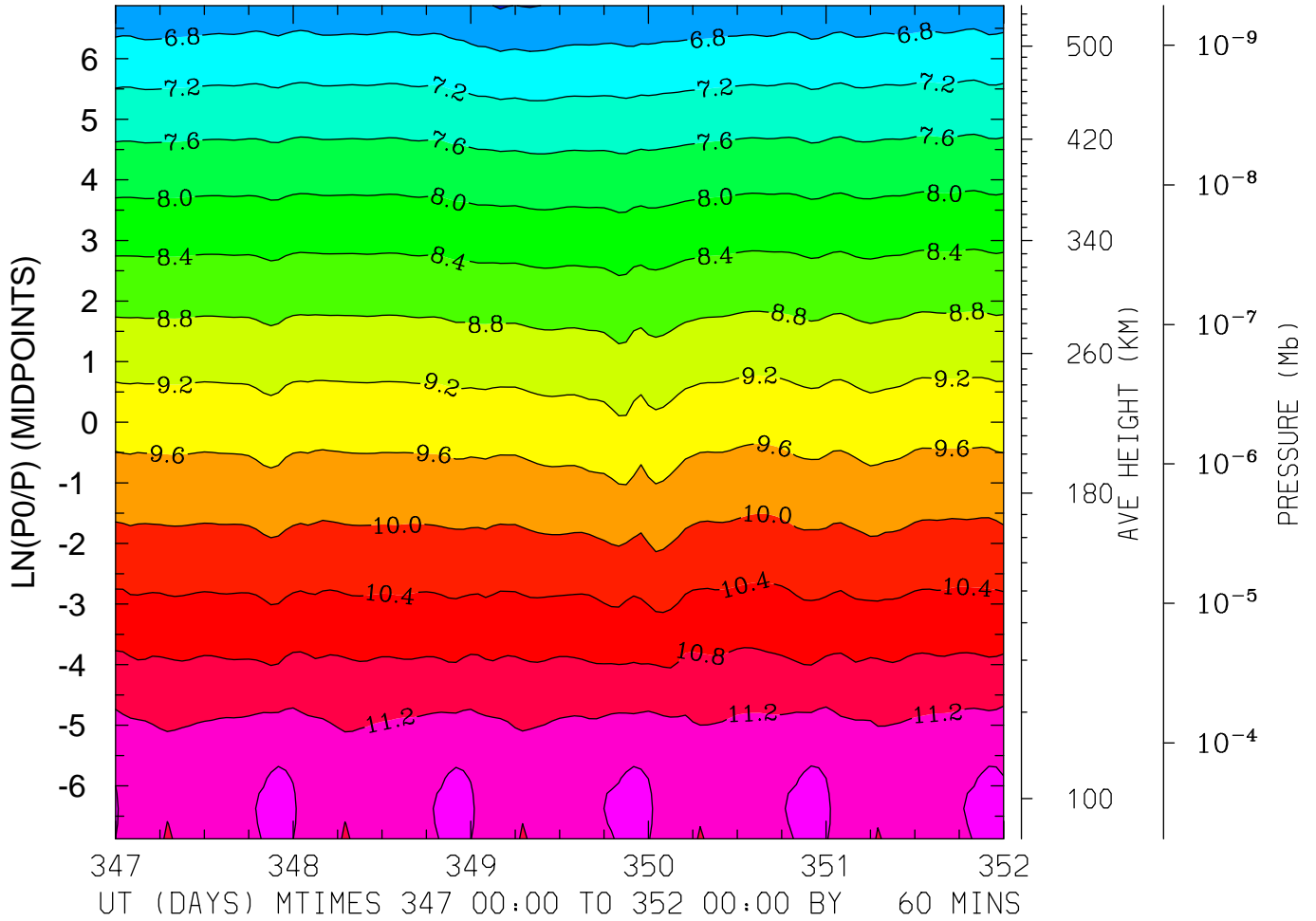

MIN,MAX= 6.3672E+00 1.1704E+01 INTERVAL= 4.0000E-01
FIRST: tiegcm2.0_res2.5_dec2006_heelis_gpi_sech_017.nc
LAST: tiegcm2.0_res2.5_dec2006_heelis_gpi_sech_022.nc

LOG10 ATOMIC OXYGEN (CM3)
LAT= -1.25 LOCAL TIME=12.00

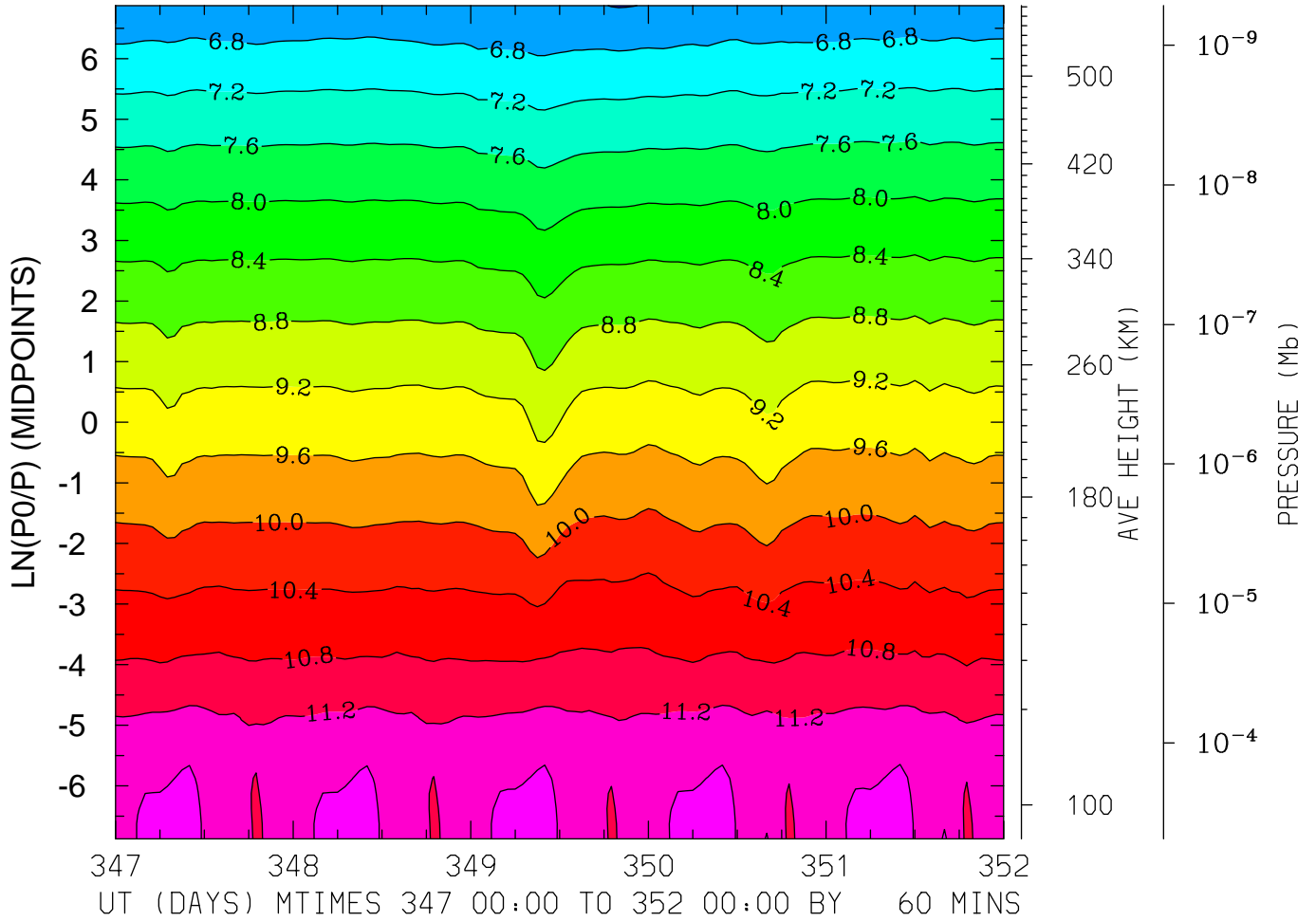

MIN,MAX= 6.3797E+00 1.1807E+01 INTERVAL= 4.0000E-01
FIRST: tiegcm2.0_res2.5_dec2006_heelis_gpi_sech_017.nc
LAST: tiegcm2.0_res2.5_dec2006_heelis_gpi_sech_022.nc

LOG10 ATOMIC OXYGEN (CM3)
LAT= -1.25 (ZONAL MEANS)

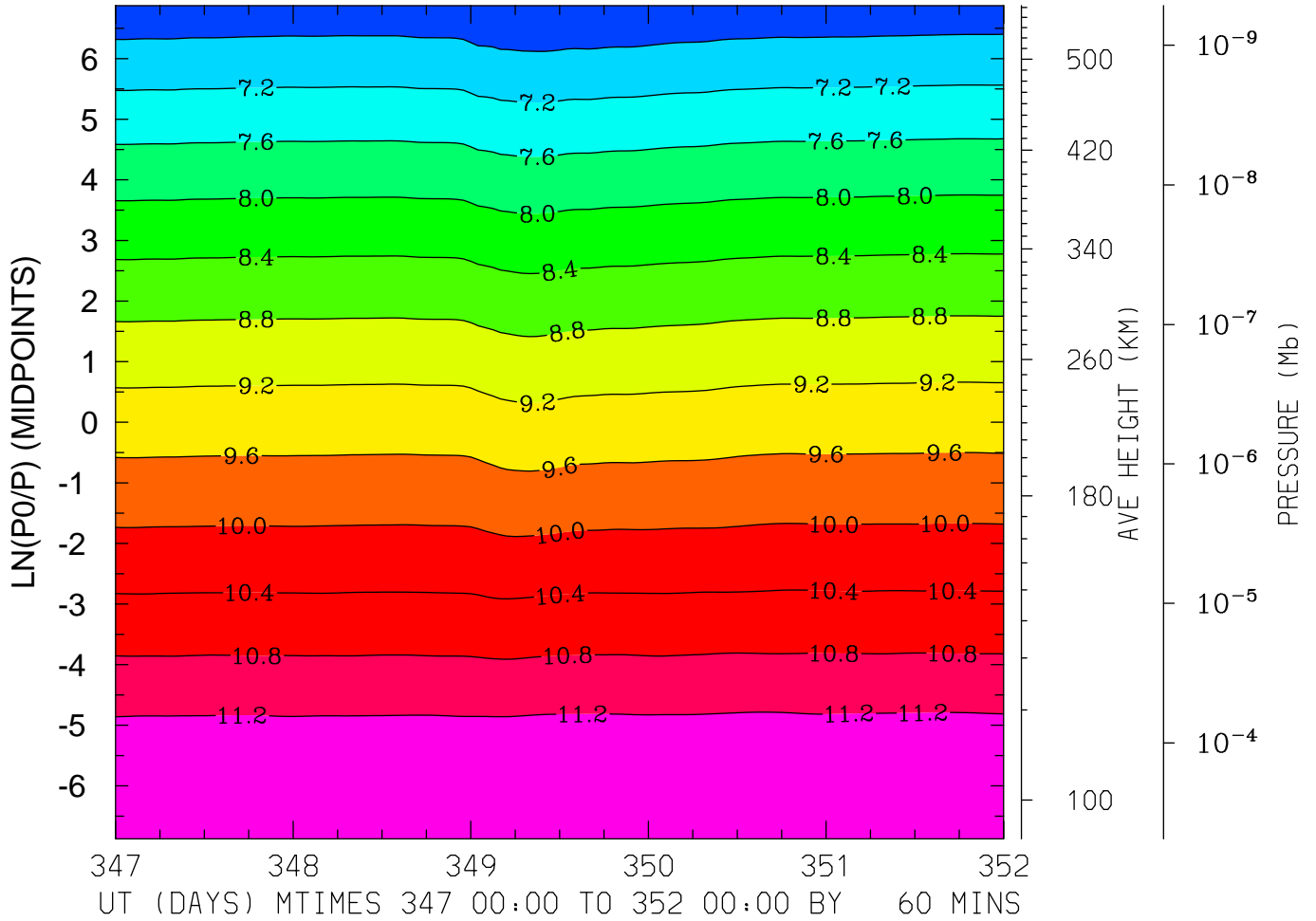

MIN,MAX= 6.4076E+00 1.1567E+01 INTERVAL= 4.0000E-01
FIRST: tiegcm2.0_res2.5_dec2006_heelis_gpi_sech_017.nc
LAST: tiegcm2.0_res2.5_dec2006_heelis_gpi_sech_022.nc

LOG10 ATOMIC OXYGEN (CM3)
LAT= 38.75 LOCAL TIME= 0.00

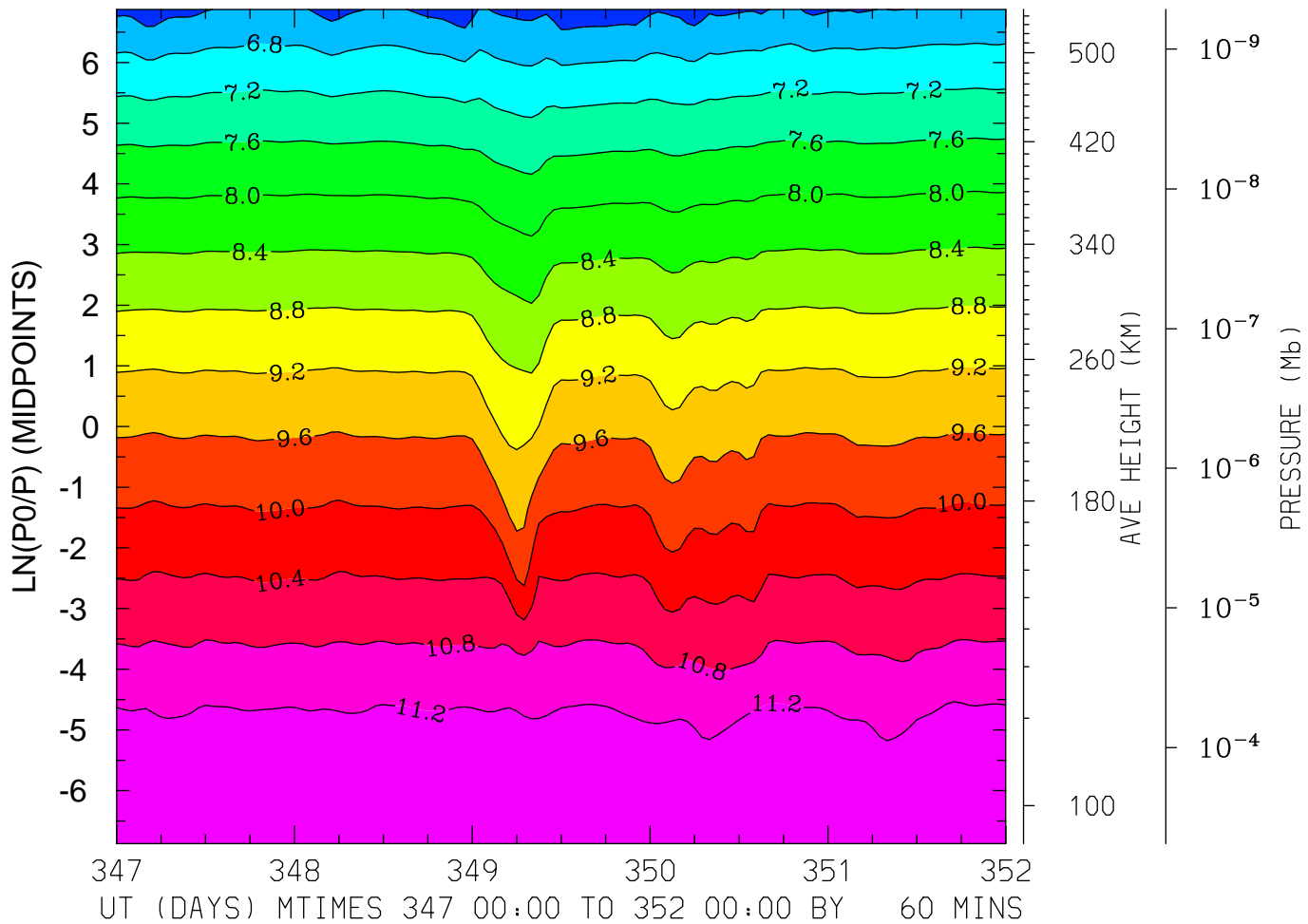

MIN,MAX= 6.1321E+00 1.1543E+01 INTERVAL= 4.0000E-01
FIRST: tiegcm2.0_res2.5_dec2006_heelis_gpi_sech_017.nc
LAST: tiegcm2.0_res2.5_dec2006_heelis_gpi_sech_022.nc

LOG10 ATOMIC OXYGEN (CM3)
LAT= 38.75 LOCAL TIME=12.00

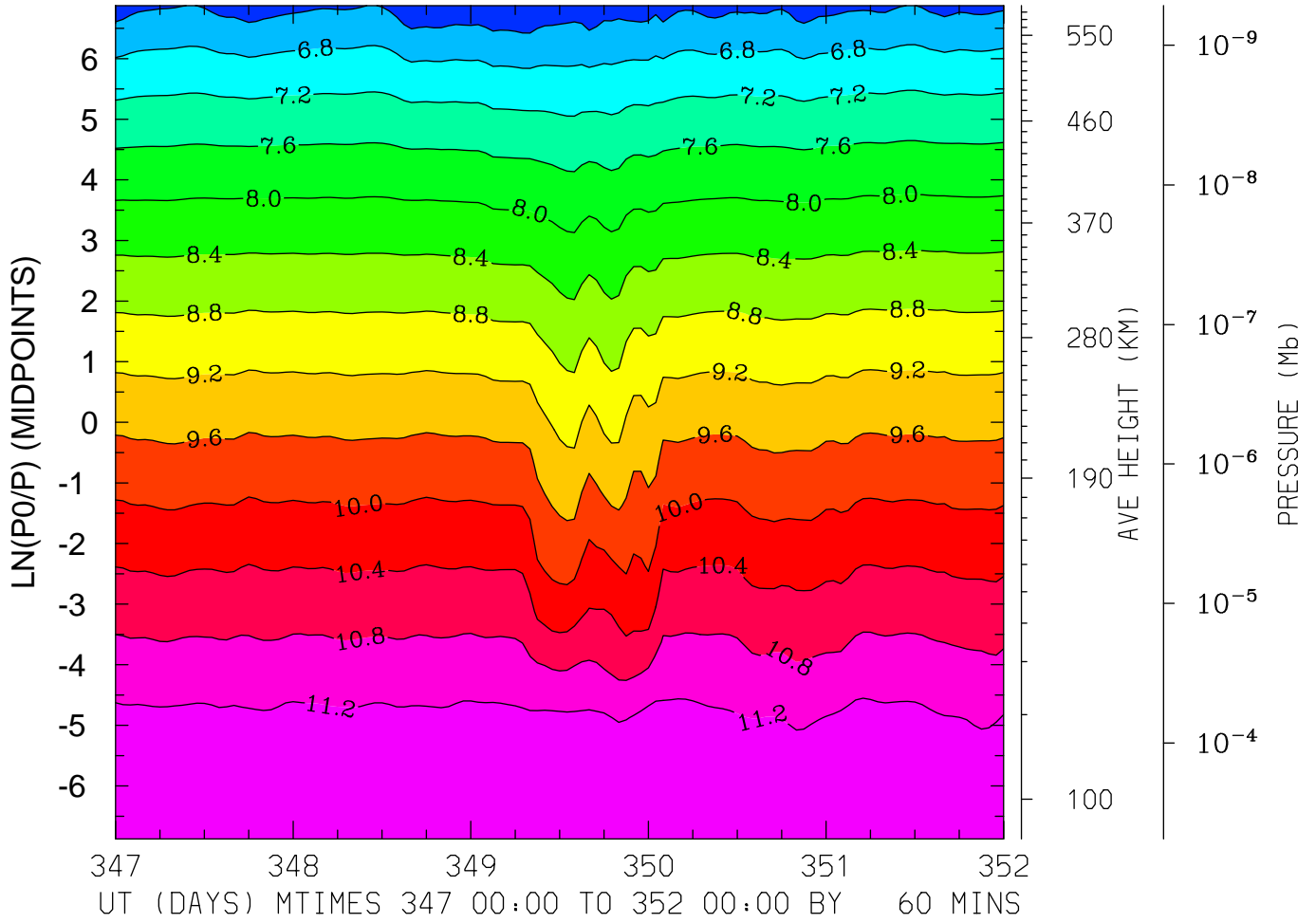

MIN,MAX= 6.0169E+00 1.1542E+01 INTERVAL= 4.0000E-01
FIRST: tiegcm2.0_res2.5_dec2006_heelis_gpi_sech_017.nc
LAST: tiegcm2.0_res2.5_dec2006_heelis_gpi_sech_022.nc

LOG10 ATOMIC OXYGEN (CM3)
LAT= 38.75 (ZONAL MEANS)

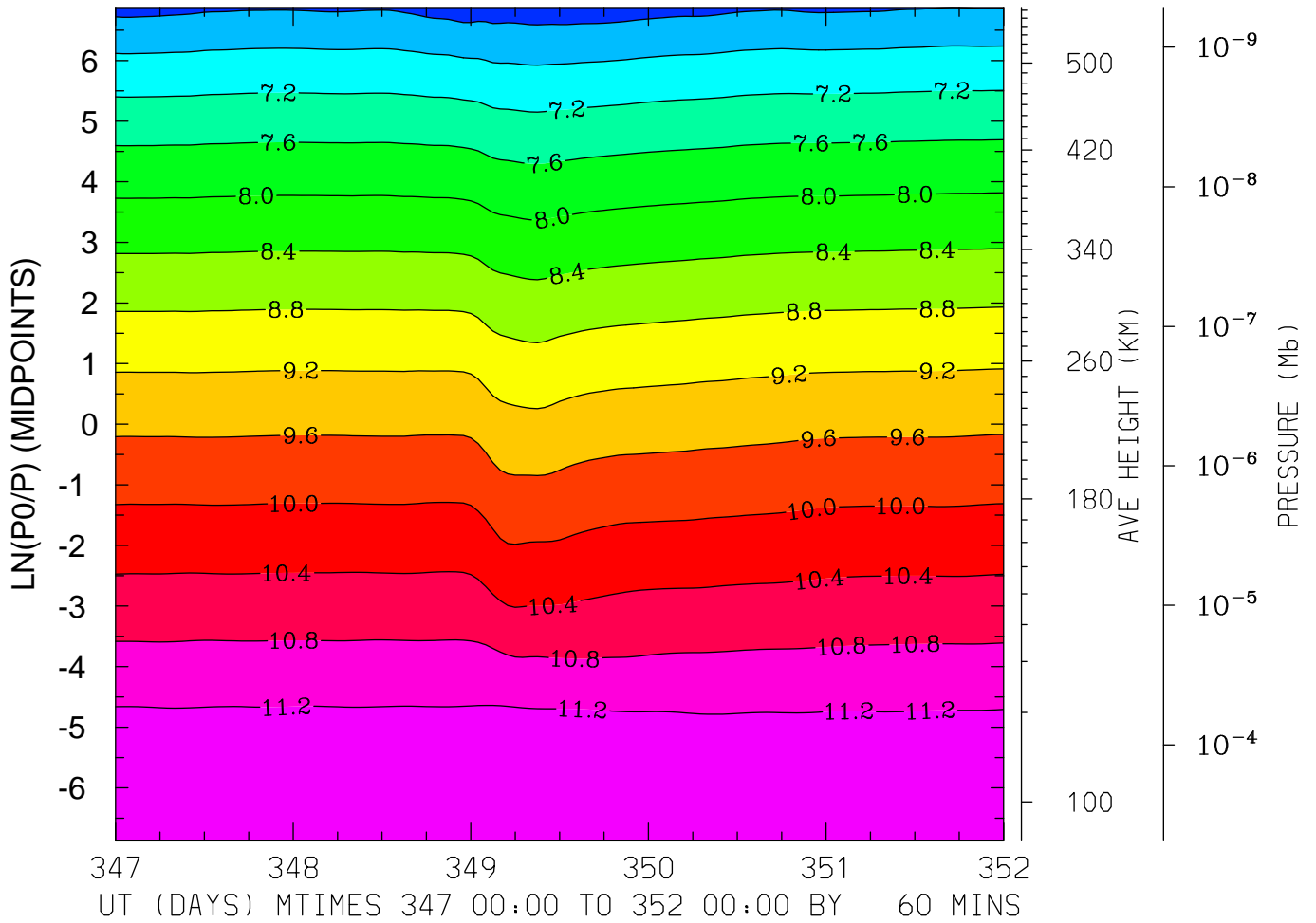

MIN,MAX= 6.1997E+00 1.1475E+01 INTERVAL= 4.0000E-01
FIRST: tiegcm2.0_res2.5_dec2006_heelis_gpi_sech_017.nc
LAST: tiegcm2.0_res2.5_dec2006_heelis_gpi_sech_022.nc

LOG10 ATOMIC OXYGEN (CM3)
LAT= 58.75 LOCAL TIME= 0.00

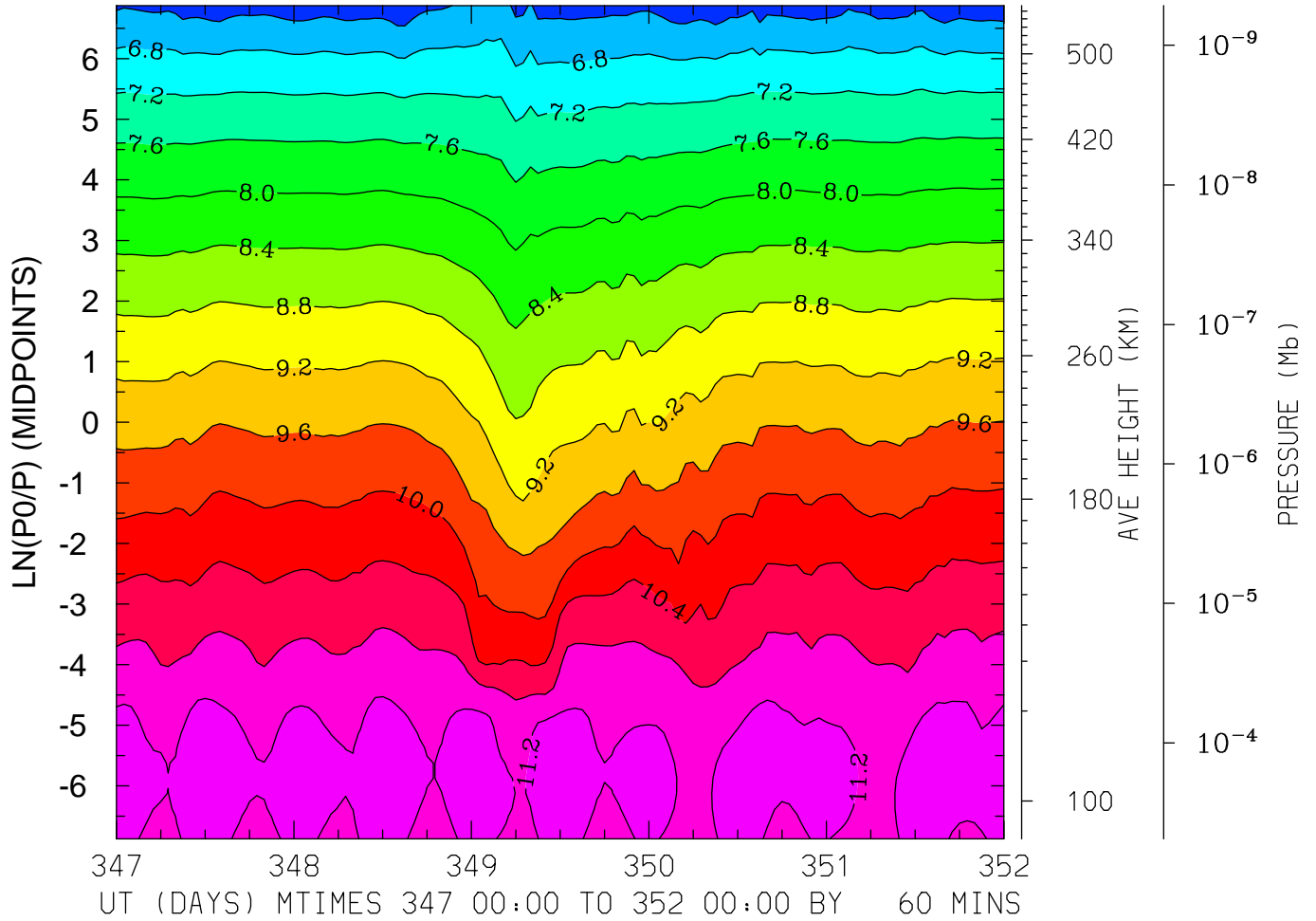

MIN,MAX= 6.0936E+00 1.1475E+01 INTERVAL= 4.0000E-01
FIRST: tiegcm2.0_res2.5_dec2006_heelis_gpi_sech_017.nc
LAST: tiegcm2.0_res2.5_dec2006_heelis_gpi_sech_022.nc

LOG10 ATOMIC OXYGEN (CM3)
LAT= 58.75 LOCAL TIME=12.00

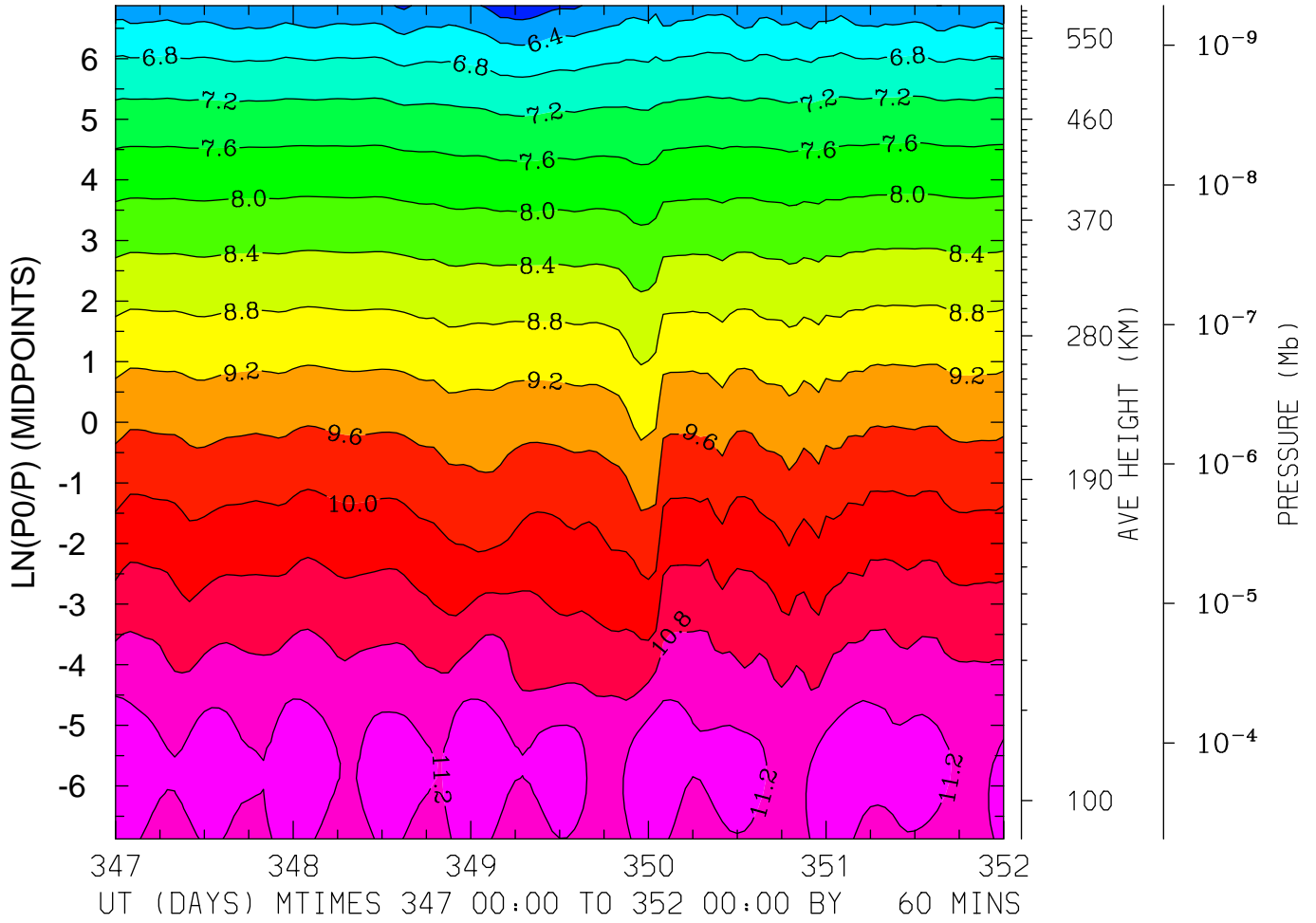

MIN,MAX= 5.7395E+00 1.1467E+01 INTERVAL= 4.0000E-01
FIRST: tiegcm2.0_res2.5_dec2006_heelis_gpi_sech_017.nc
LAST: tiegcm2.0_res2.5_dec2006_heelis_gpi_sech_022.nc

LOG10 ATOMIC OXYGEN (CM3)
LAT= 58.75 (ZONAL MEANS)

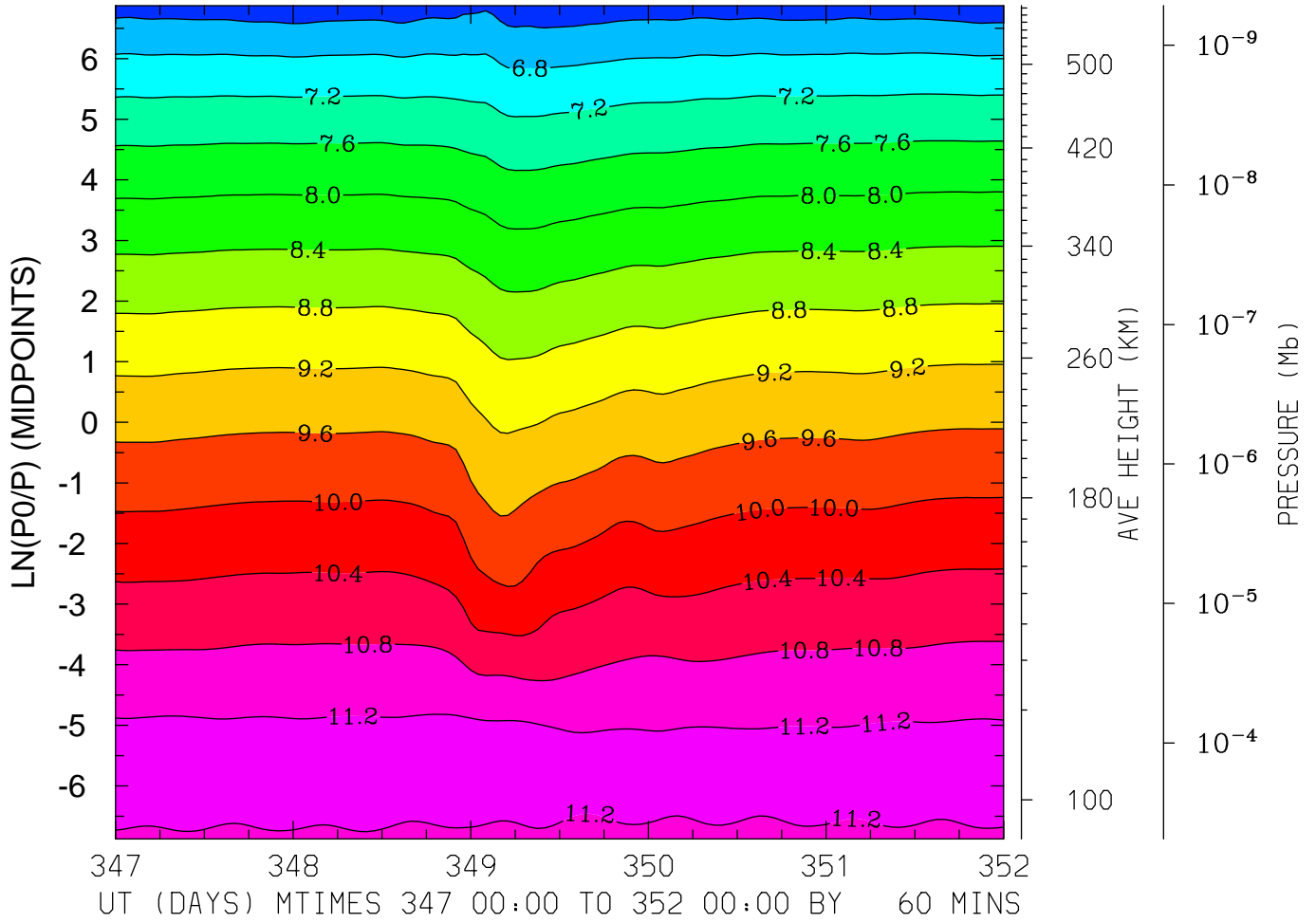

MIN,MAX= 6.1427E+00 1.1345E+01 INTERVAL= 4.0000E-01
FIRST: tiegcm2.0_res2.5_dec2006_heelis_gpi_sech_017.nc
LAST: tiegcm2.0_res2.5_dec2006_heelis_gpi_sech_022.nc

LOG10 MOLECULAR NITROGEN (CM3)
LAT=-61.25 LOCAL TIME= 0.00

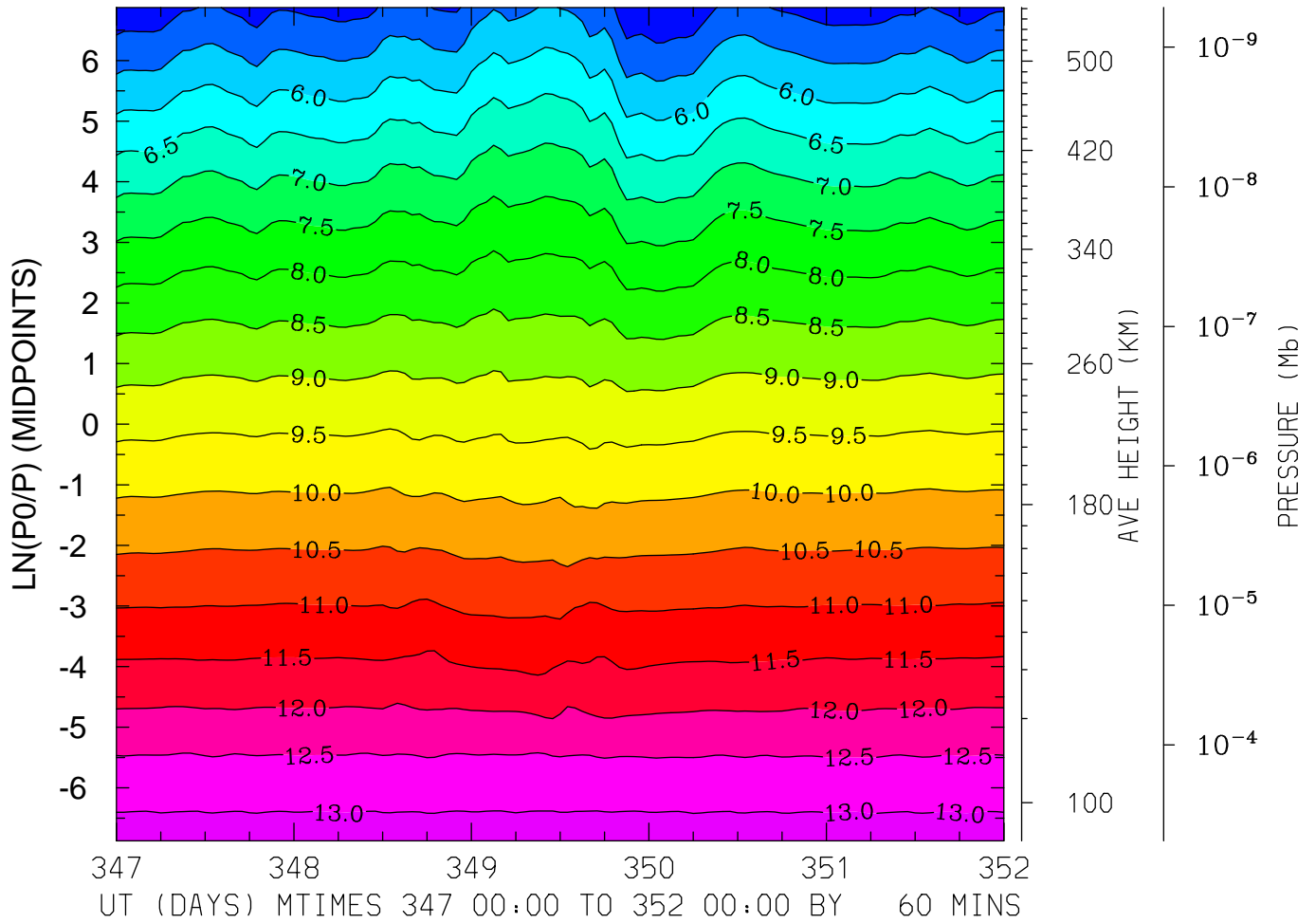

MIN,MAX= 4.5128E+00 1.3203E+01 INTERVAL= 5.0000E-01
FIRST: tiegcm2.0_res2.5_dec2006_heelis_gpi_sech_017.nc
LAST: tiegcm2.0_res2.5_dec2006_heelis_gpi_sech_022.nc

LOG10 MOLECULAR NITROGEN (CM3)
LAT=-61.25 LOCAL TIME=12.00

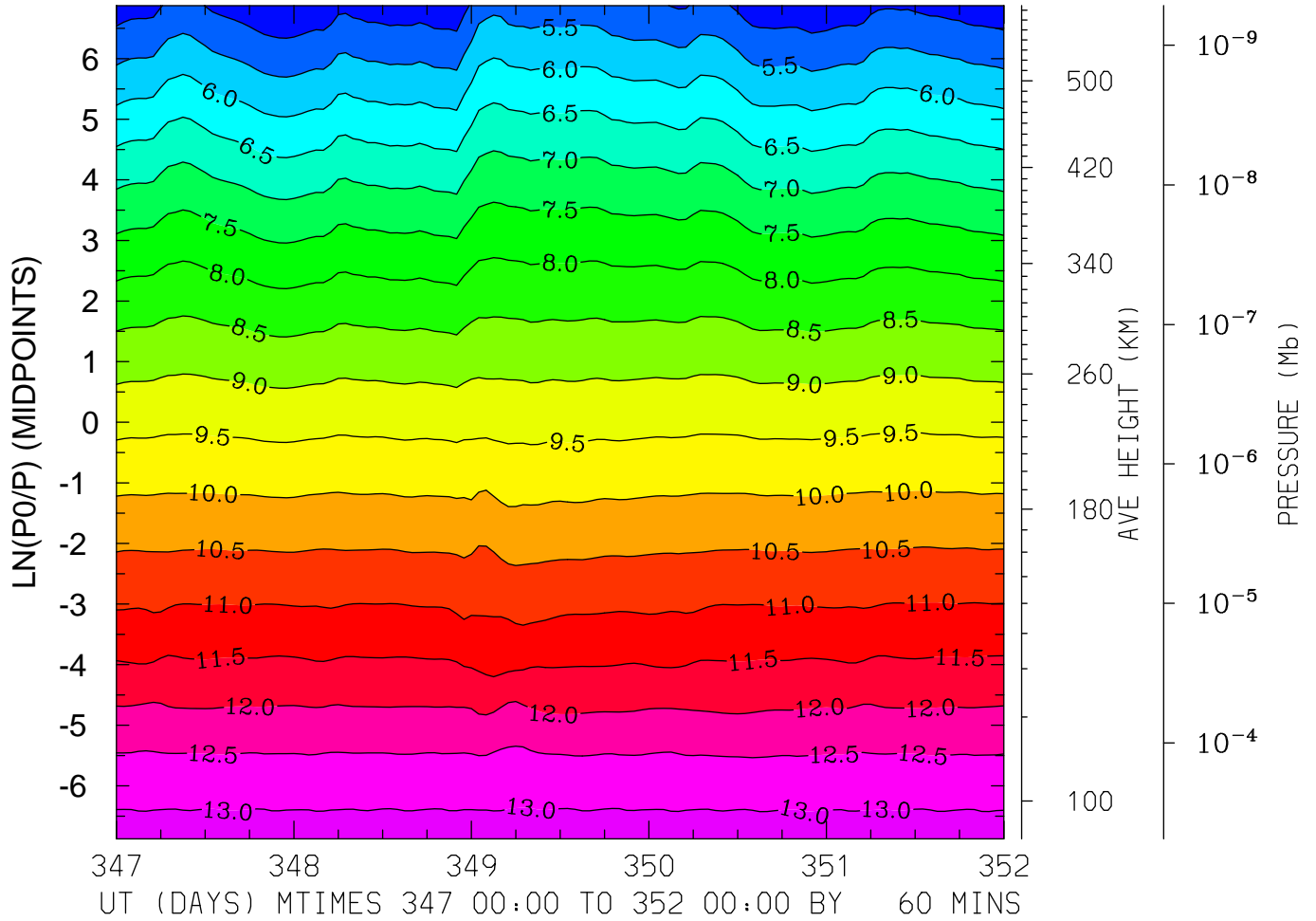

MIN,MAX= 4.5668E+00 1.3201E+01 INTERVAL= 5.0000E-01
FIRST: tiegcm2.0_res2.5_dec2006_heelis_gpi_sech_017.nc
LAST: tiegcm2.0_res2.5_dec2006_heelis_gpi_sech_022.nc

LOG10 MOLECULAR NITROGEN (CM3)
LAT=-61.25 (ZONAL MEANS)

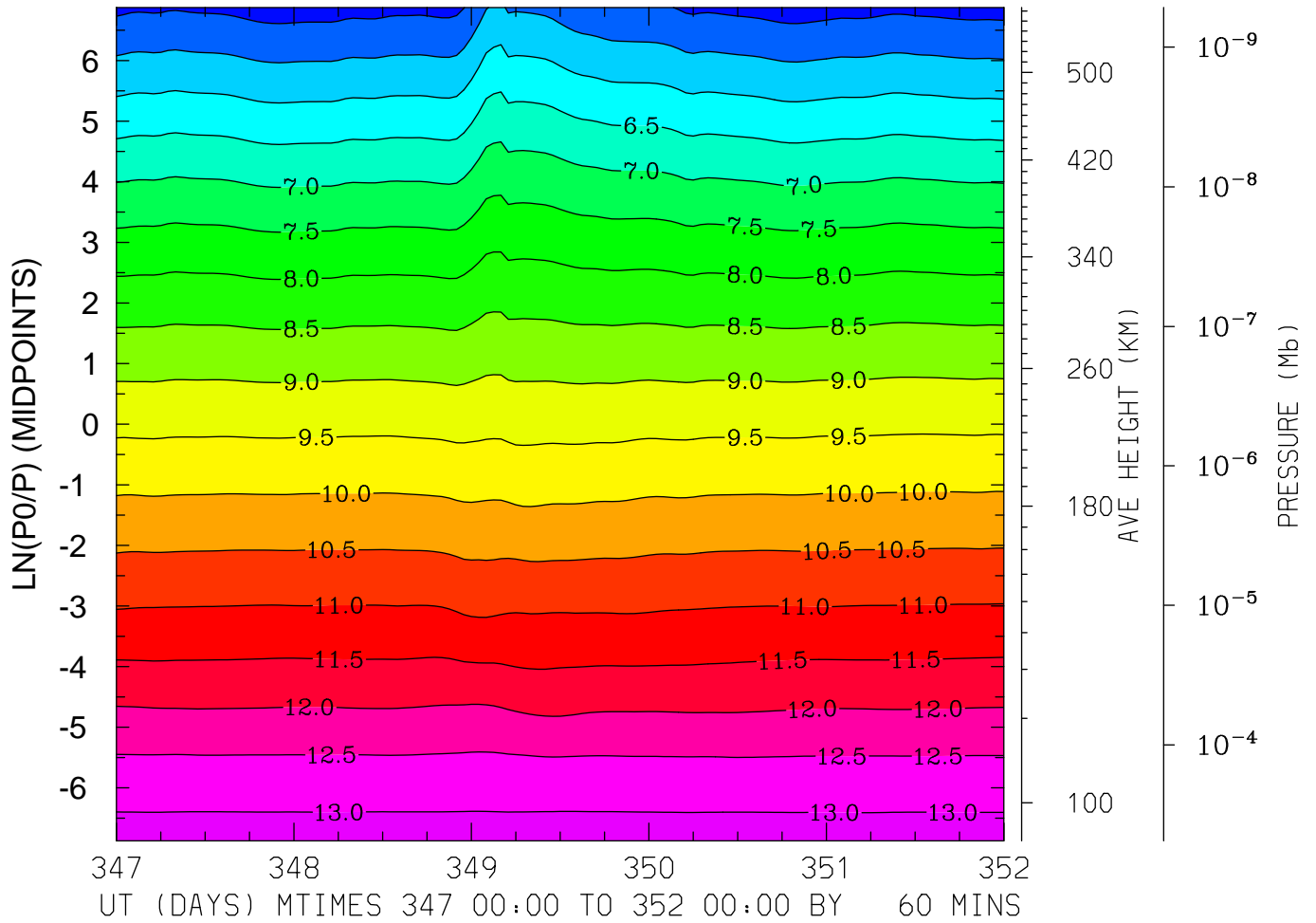

MIN,MAX= 4.7846E+00 1.3185E+01 INTERVAL= 5.0000E-01
FIRST: tiegcm2.0_res2.5_dec2006_heelis_gpi_sech_017.nc
LAST: tiegcm2.0_res2.5_dec2006_heelis_gpi_sech_022.nc

LOG10 MOLECULAR NITROGEN (CM3)
LAT=-41.25 LOCAL TIME= 0.00

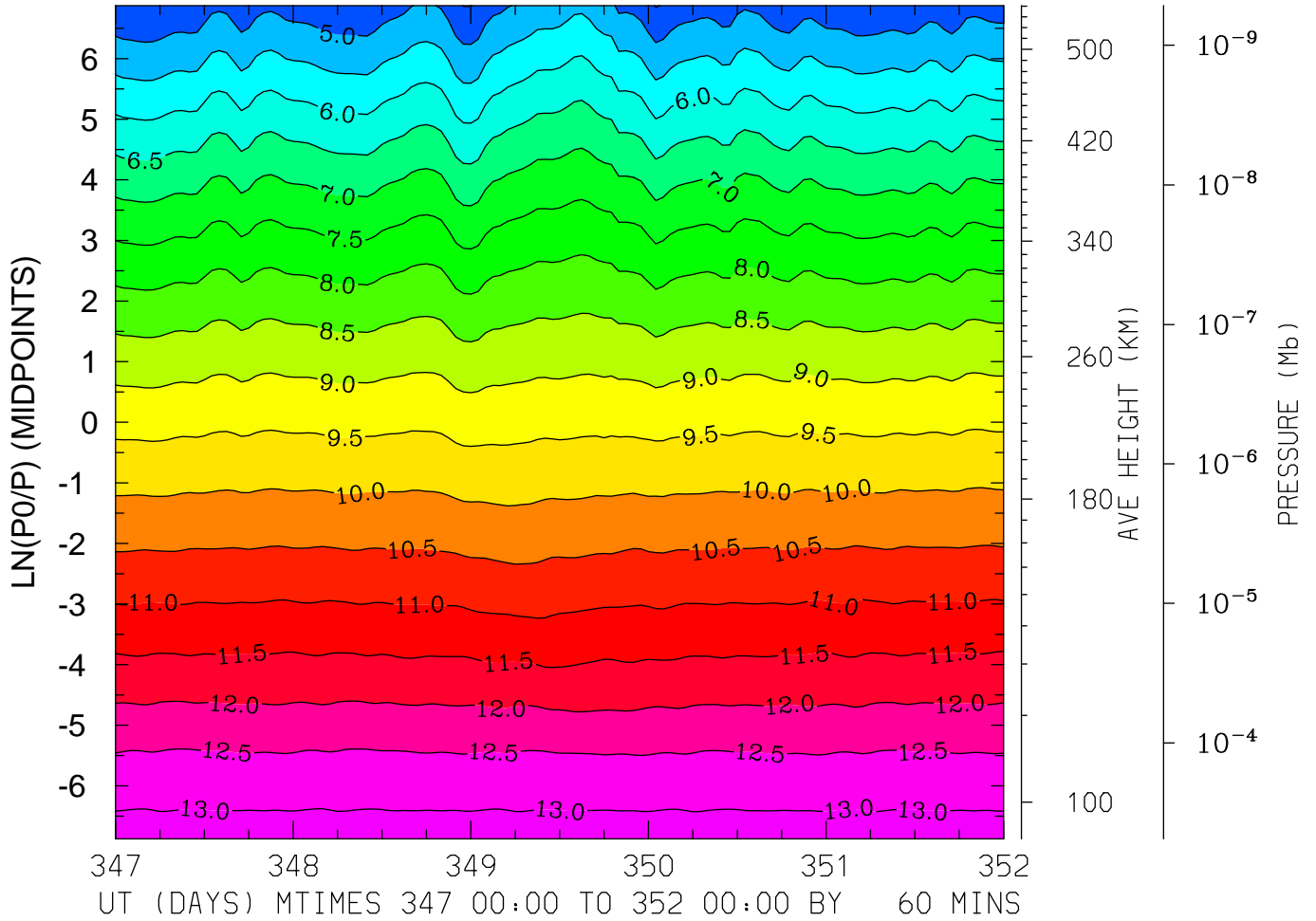

MIN,MAX= 4.4747E+00 1.3188E+01 INTERVAL= 5.0000E-01
FIRST: tiegcm2.0_res2.5_dec2006_heelis_gpi_sech_017.nc
LAST: tiegcm2.0_res2.5_dec2006_heelis_gpi_sech_022.nc

LOG10 MOLECULAR NITROGEN (CM3)
LAT=-41.25 LOCAL TIME=12.00

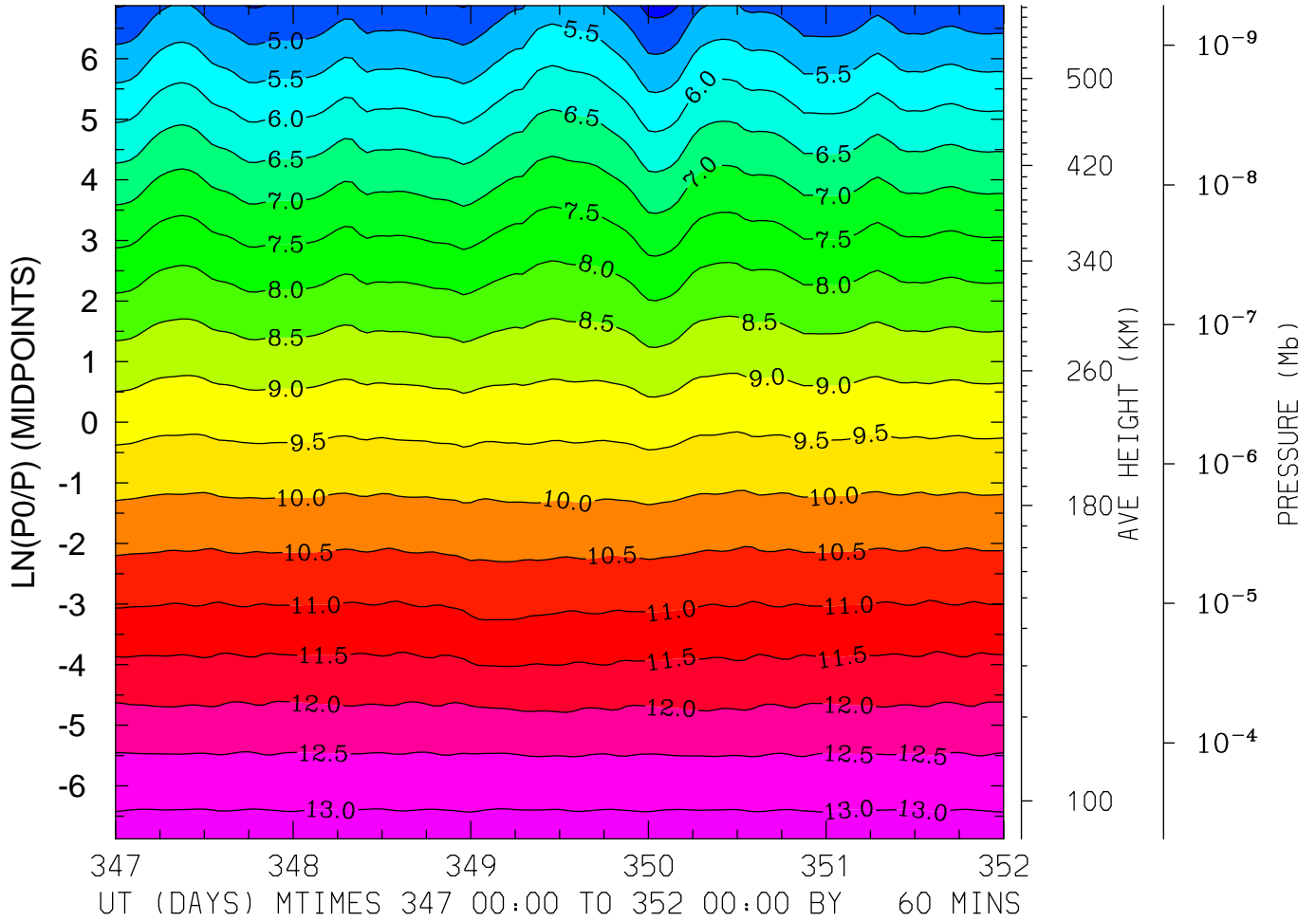

MIN,MAX= 4.3242E+00 1.3197E+01 INTERVAL= 5.0000E-01
FIRST: tiegcm2.0_res2.5_dec2006_heelis_gpi_sech_017.nc
LAST: tiegcm2.0_res2.5_dec2006_heelis_gpi_sech_022.nc

LOG10 MOLECULAR NITROGEN (CM3)
LAT=-41.25 (ZONAL MEANS)

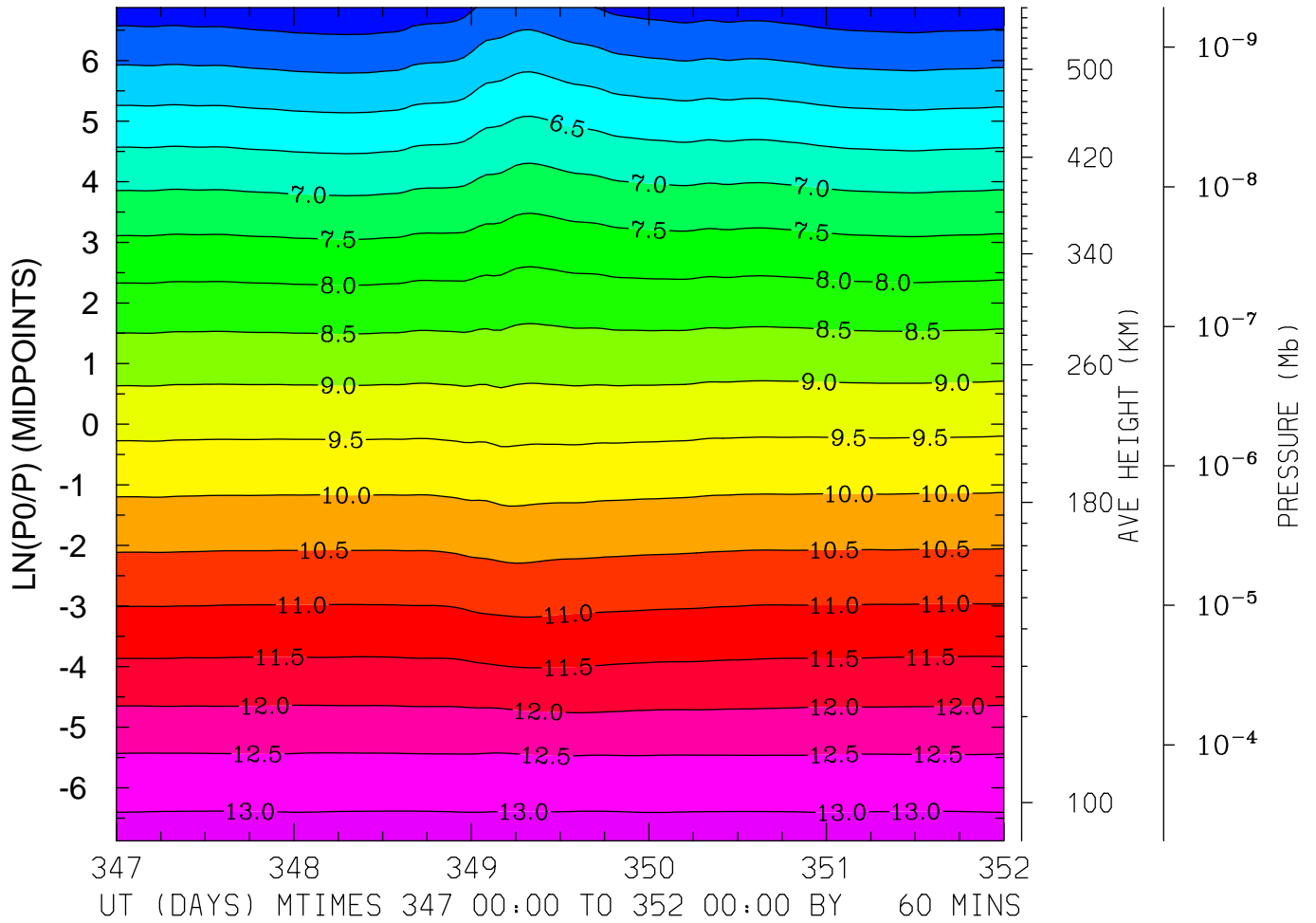

MIN,MAX= 4.6382E+00 1.3186E+01 INTERVAL= 5.0000E-01
FIRST: tiegcm2.0_res2.5_dec2006_heelis_gpi_sech_017.nc
LAST: tiegcm2.0_res2.5_dec2006_heelis_gpi_sech_022.nc

LOG10 MOLECULAR NITROGEN (CM3)
LAT= -1.25 LOCAL TIME= 0.00

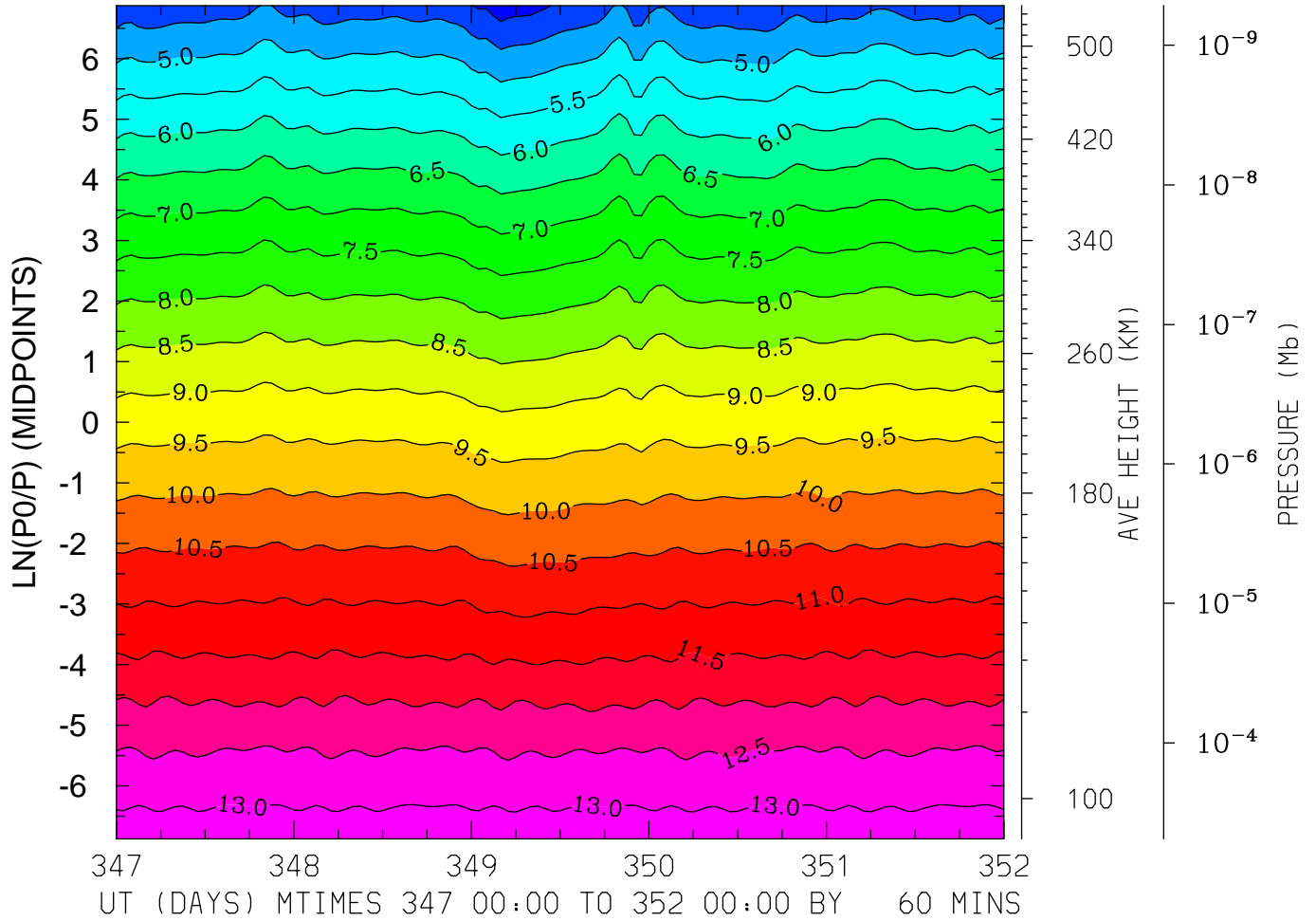

MIN,MAX= 3.6352E+00 1.3217E+01 INTERVAL= 5.0000E-01
FIRST: tiegcm2.0_res2.5_dec2006_heelis_gpi_sech_017.nc
LAST: tiegcm2.0_res2.5_dec2006_heelis_gpi_sech_022.nc

LOG10 MOLECULAR NITROGEN (CM3)
LAT= -1.25 LOCAL TIME=12.00

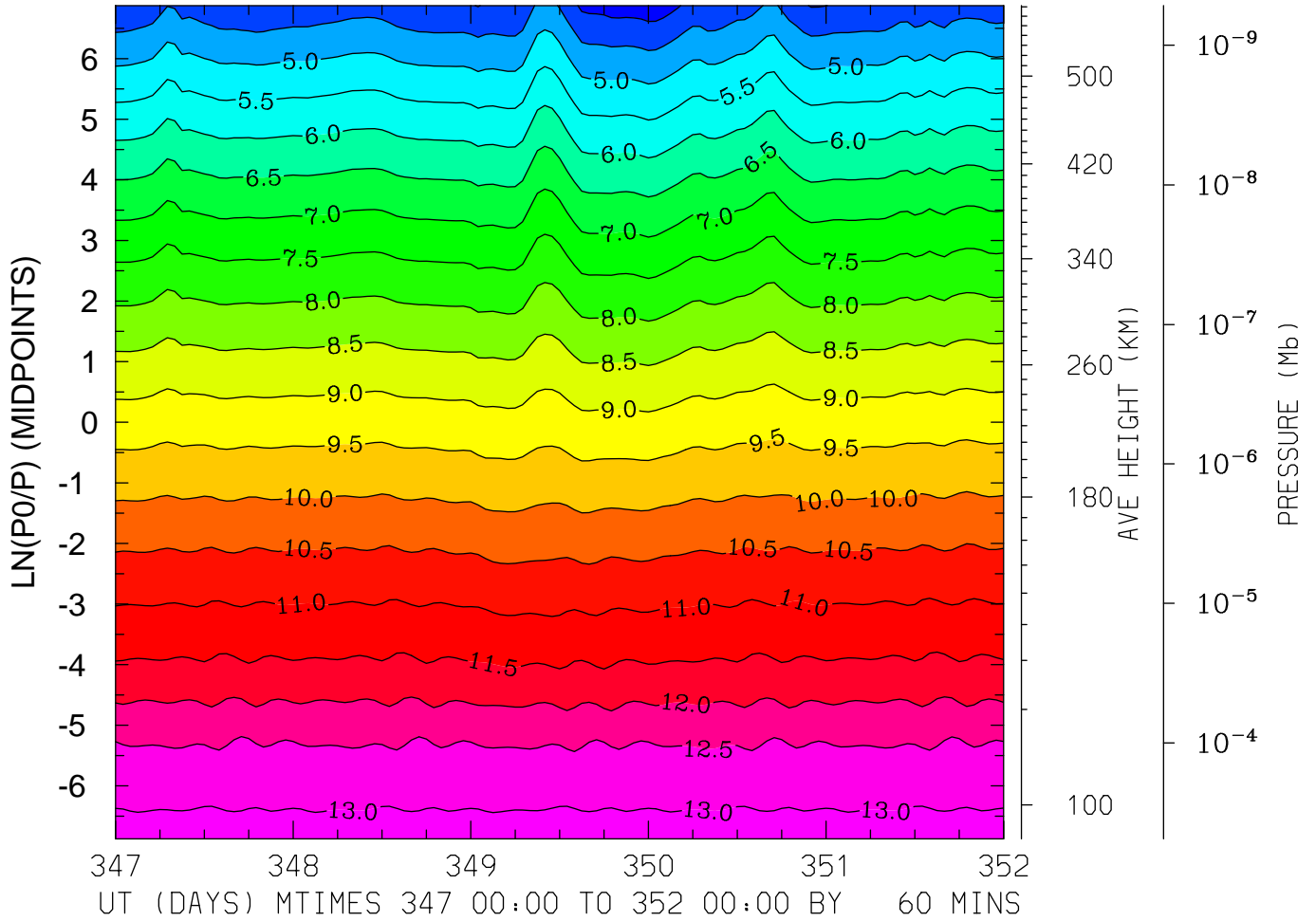

MIN,MAX= 3.6587E+00 1.3194E+01 INTERVAL= 5.0000E-01
FIRST: tiegcm2.0_res2.5_dec2006_heelis_gpi_sech_017.nc
LAST: tiegcm2.0_res2.5_dec2006_heelis_gpi_sech_022.nc

LOG10 MOLECULAR NITROGEN (CM3)
LAT= -1.25 (ZONAL MEANS)

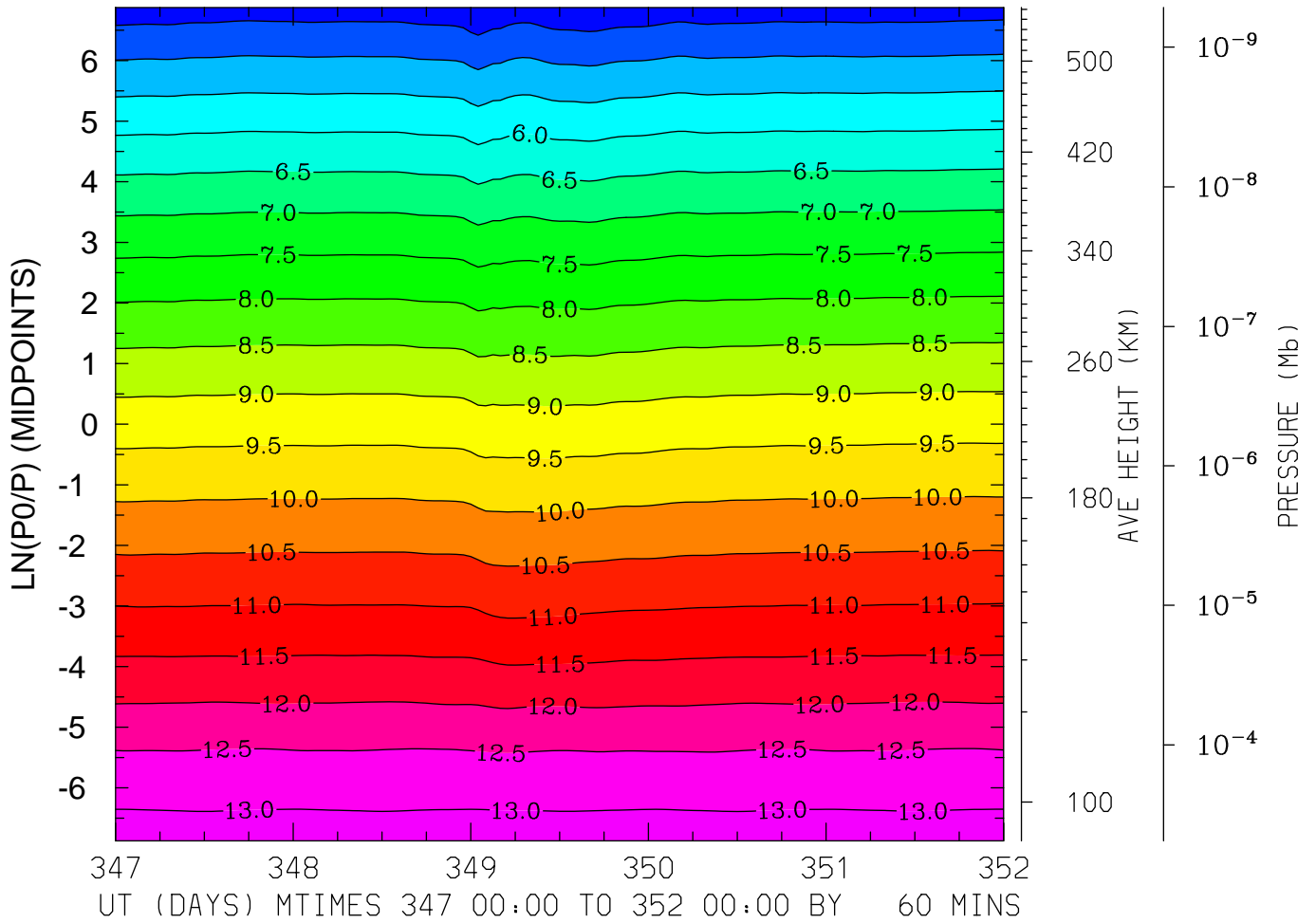

MIN,MAX= 4.0566E+00 1.3191E+01 INTERVAL= 5.0000E-01
FIRST: tiegcm2.0_res2.5_dec2006_heelis_gpi_sech_017.nc
LAST: tiegcm2.0_res2.5_dec2006_heelis_gpi_sech_022.nc

LOG10 MOLECULAR NITROGEN (CM3)
LAT= 38.75 LOCAL TIME= 0.00

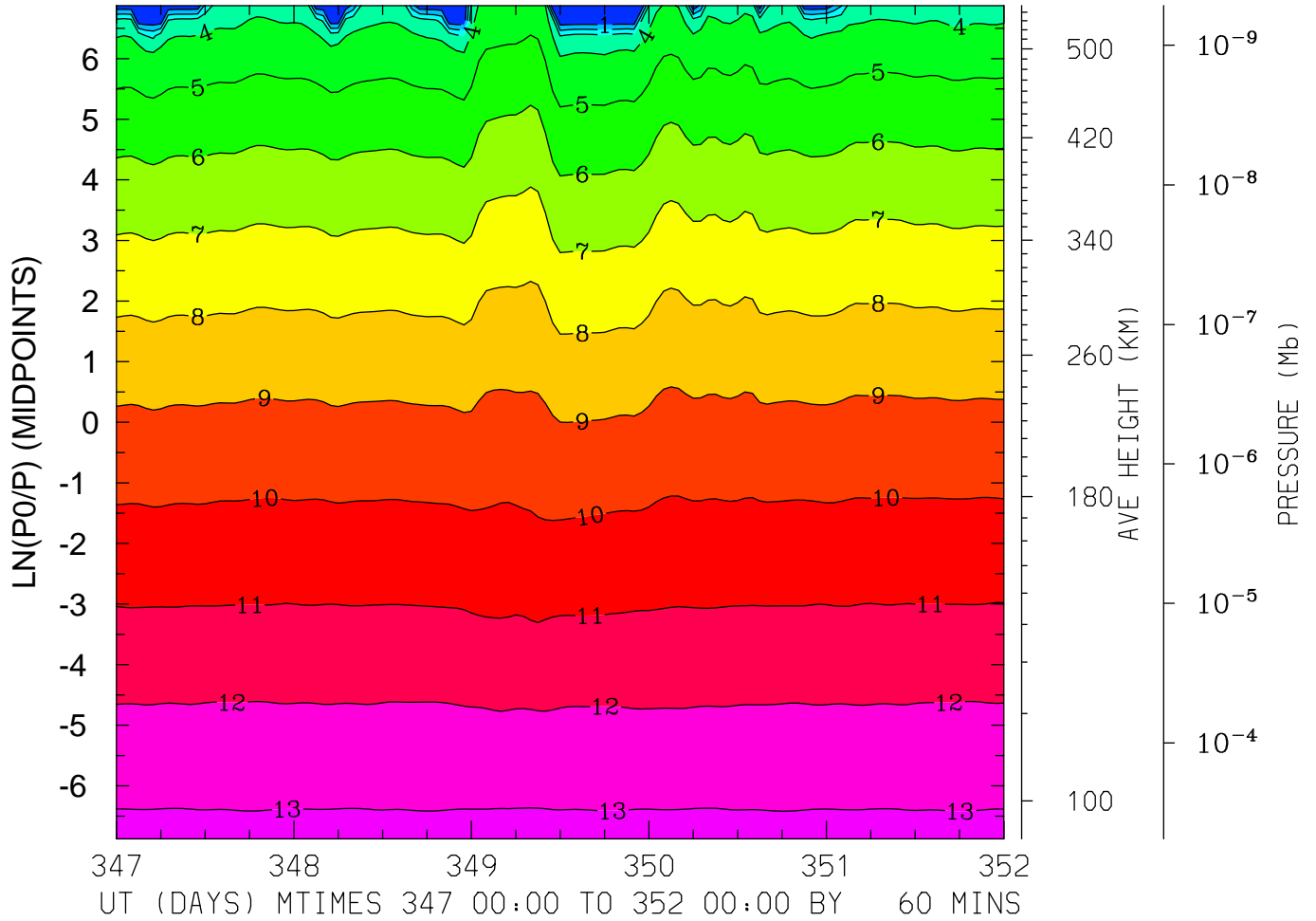

MIN,MAX= 7.0871E-02 1.3166E+01 INTERVAL= 1.0000E+00
FIRST: tiegcm2.0_res2.5_dec2006_heelis_gpi_sech_017.nc
LAST: tiegcm2.0_res2.5_dec2006_heelis_gpi_sech_022.nc

LOG10 MOLECULAR NITROGEN (CM3)
LAT= 38.75 LOCAL TIME=12.00

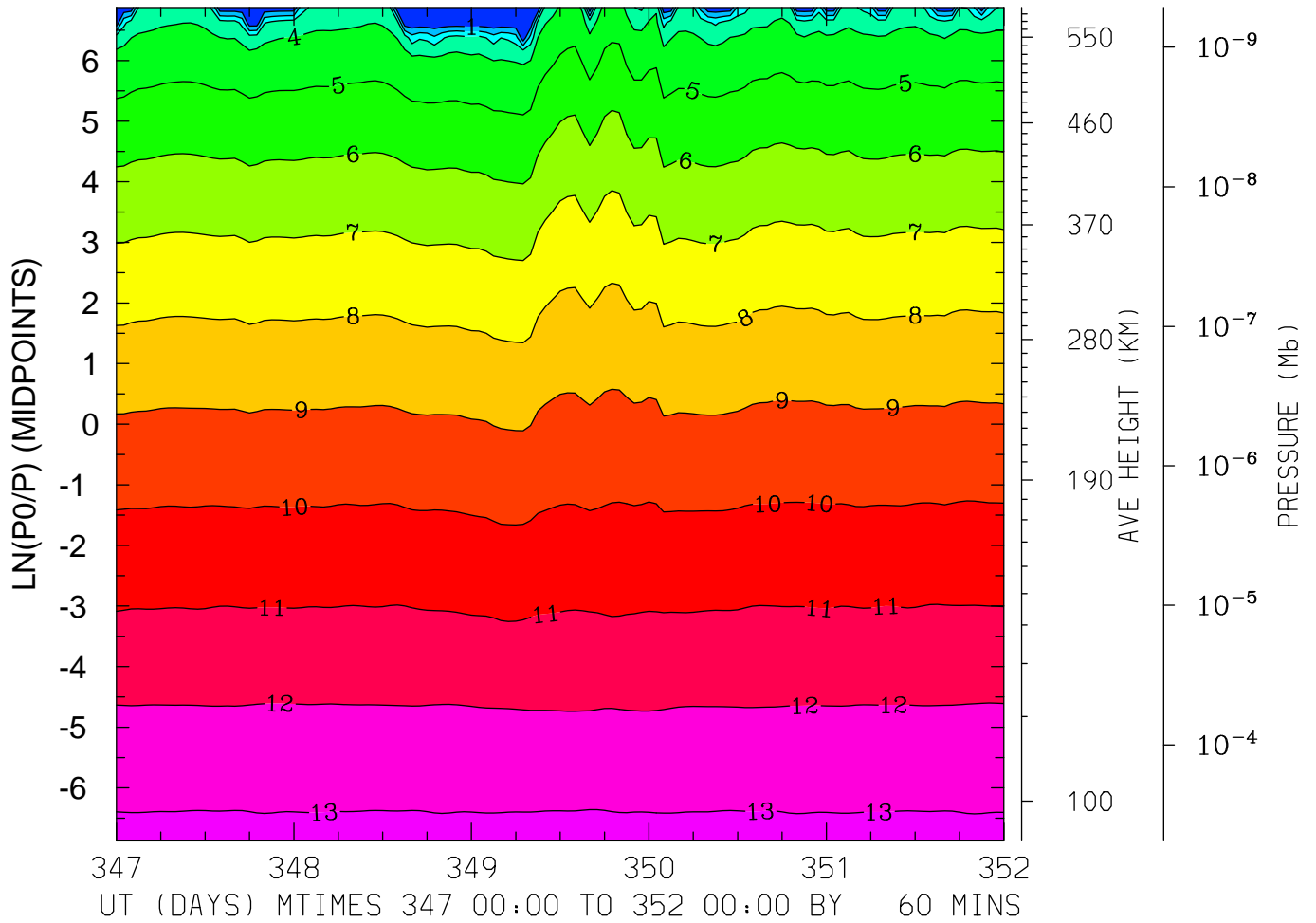

MIN,MAX= -7.2039E-03 1.3179E+01 INTERVAL= 1.0000E+00
FIRST: tiegcm2.0_res2.5_dec2006_heelis_gpi_sech_017.nc
LAST: tiegcm2.0_res2.5_dec2006_heelis_gpi_sech_022.nc

LOG10 MOLECULAR NITROGEN (CM3)
LAT= 38.75 (ZONAL MEANS)

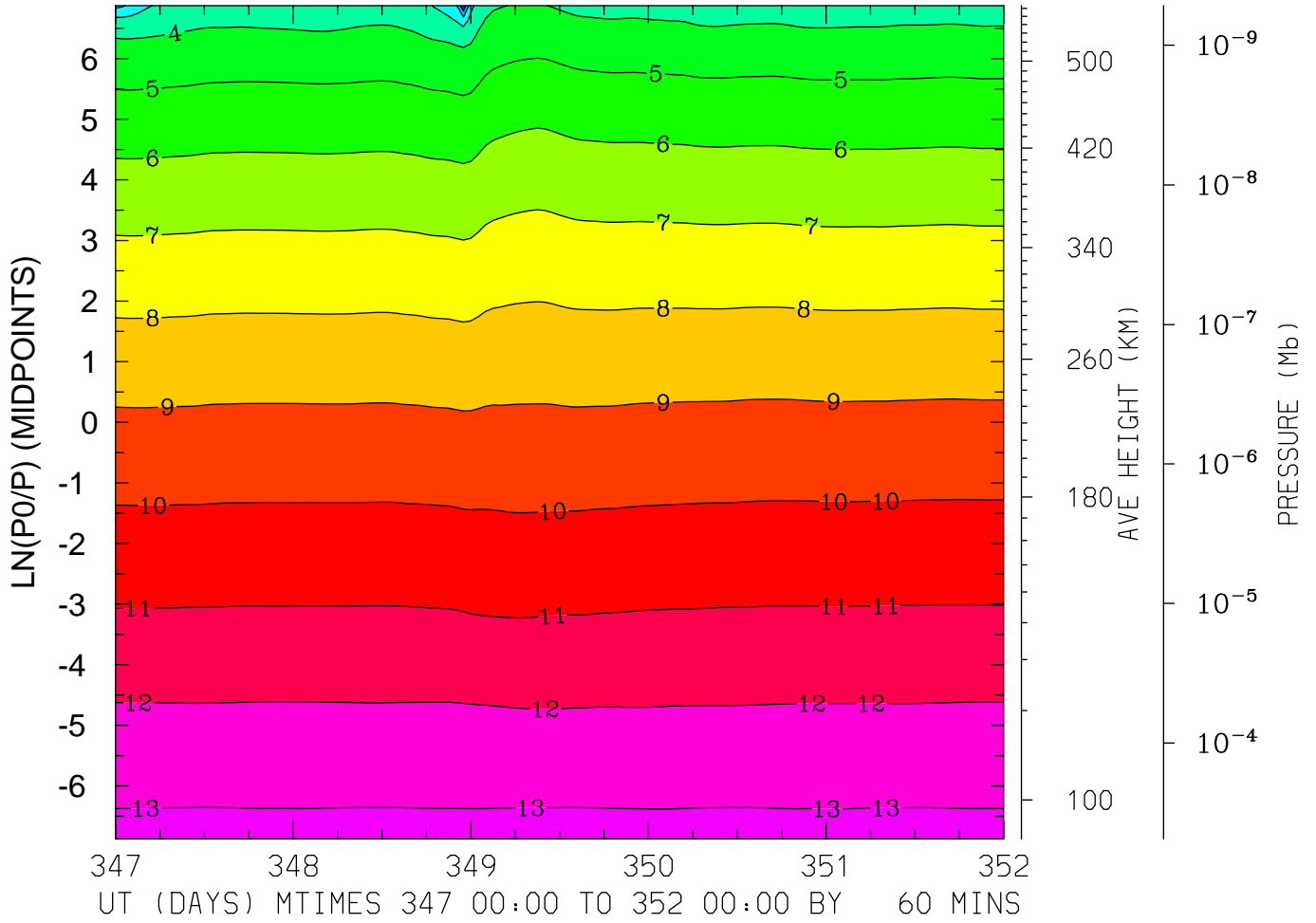

MIN,MAX= 1.3003E-01 1.3188E+01 INTERVAL= 1.0000E+00
FIRST: tiegcm2.0_res2.5_dec2006_heelis_gpi_sech_017.nc
LAST: tiegcm2.0_res2.5_dec2006_heelis_gpi_sech_022.nc

LOG10 MOLECULAR NITROGEN (CM3)
LAT= 58.75 LOCAL TIME= 0.00

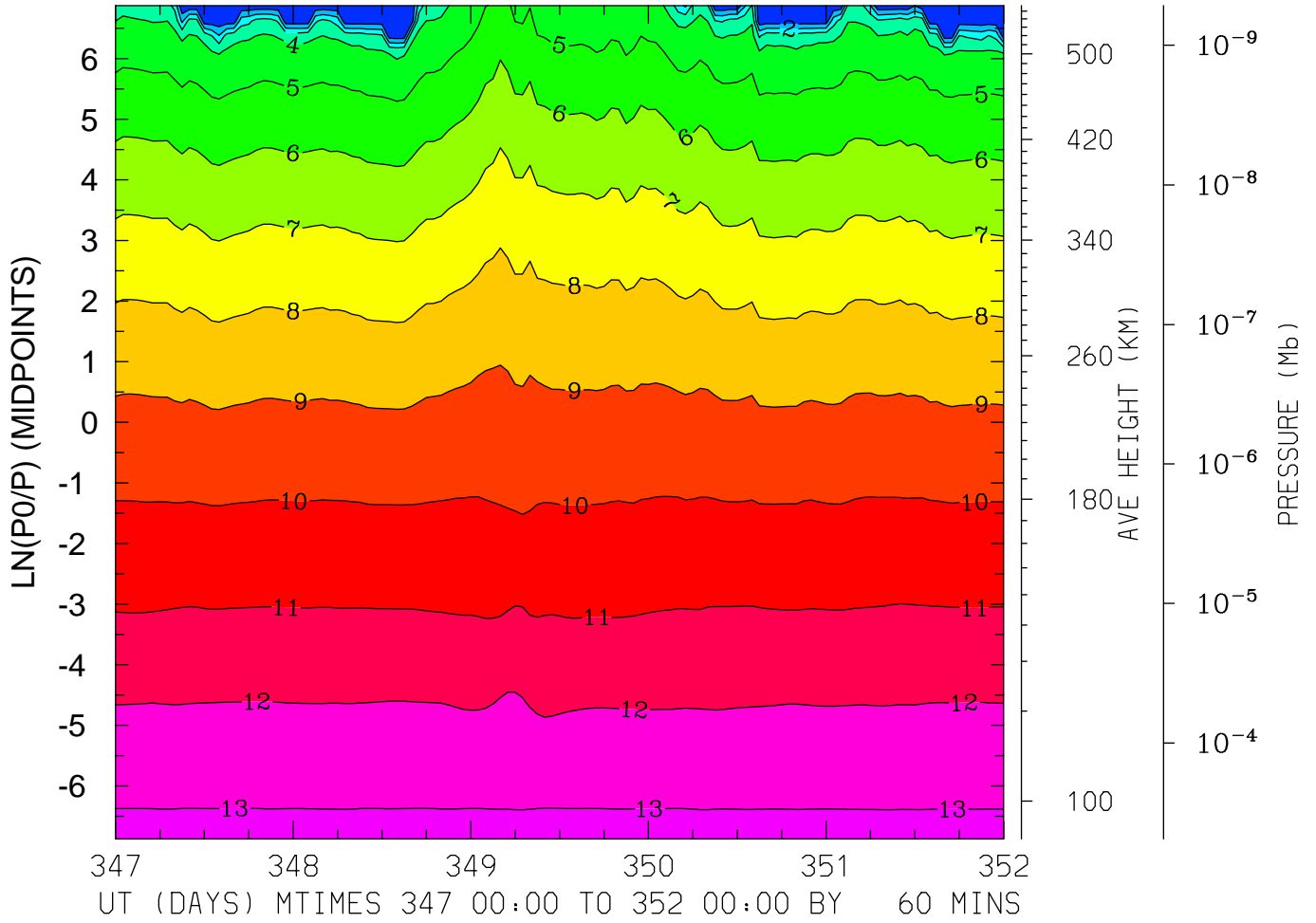

MIN,MAX= 9.3570E-02 1.3168E+01 INTERVAL= 1.0000E+00
FIRST: tiegcm2.0_res2.5_dec2006_heelis_gpi_sech_017.nc
LAST: tiegcm2.0_res2.5_dec2006_heelis_gpi_sech_022.nc

LOG10 MOLECULAR NITROGEN (CM3)
LAT= 58.75 LOCAL TIME=12.00

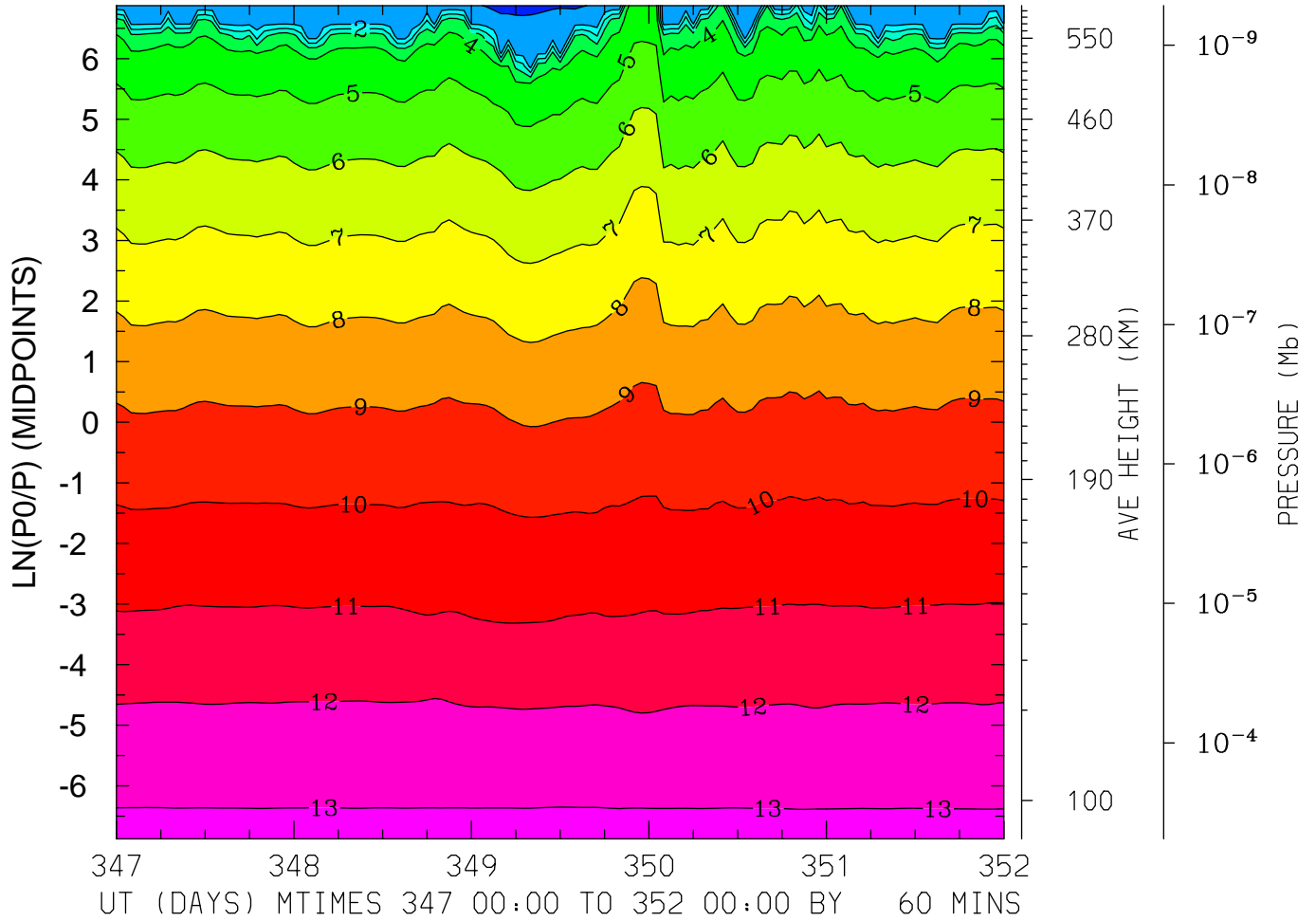

MIN,MAX= -1.1089E-01 1.3172E+01 INTERVAL= 1.0000E+00
FIRST: tiegcm2.0_res2.5_dec2006_heelis_gpi_sech_017.nc
LAST: tiegcm2.0_res2.5_dec2006_heelis_gpi_sech_022.nc

LOG10 MOLECULAR NITROGEN (CM3)
LAT= 58.75 (ZONAL MEANS)

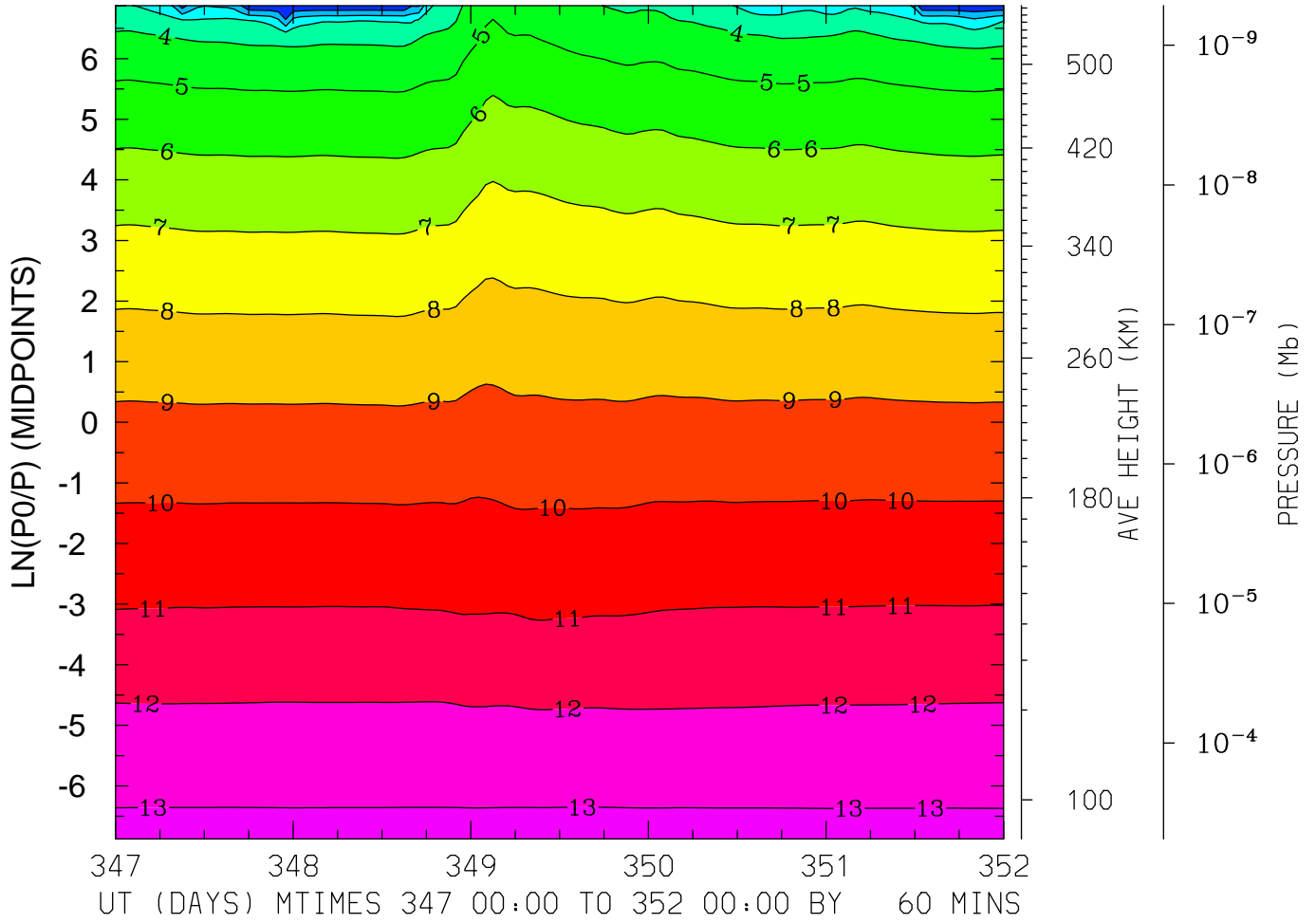

MIN,MAX= 1.1651E-01 1.3184E+01 INTERVAL= 1.0000E+00
FIRST: tiegcm2.0_res2.5_dec2006_heelis_gpi_sech_017.nc
LAST: tiegcm2.0_res2.5_dec2006_heelis_gpi_sech_022.nc

LOG10 NITRIC OXIDE (CM3)
LAT=-61.25 LOCAL TIME= 0.00

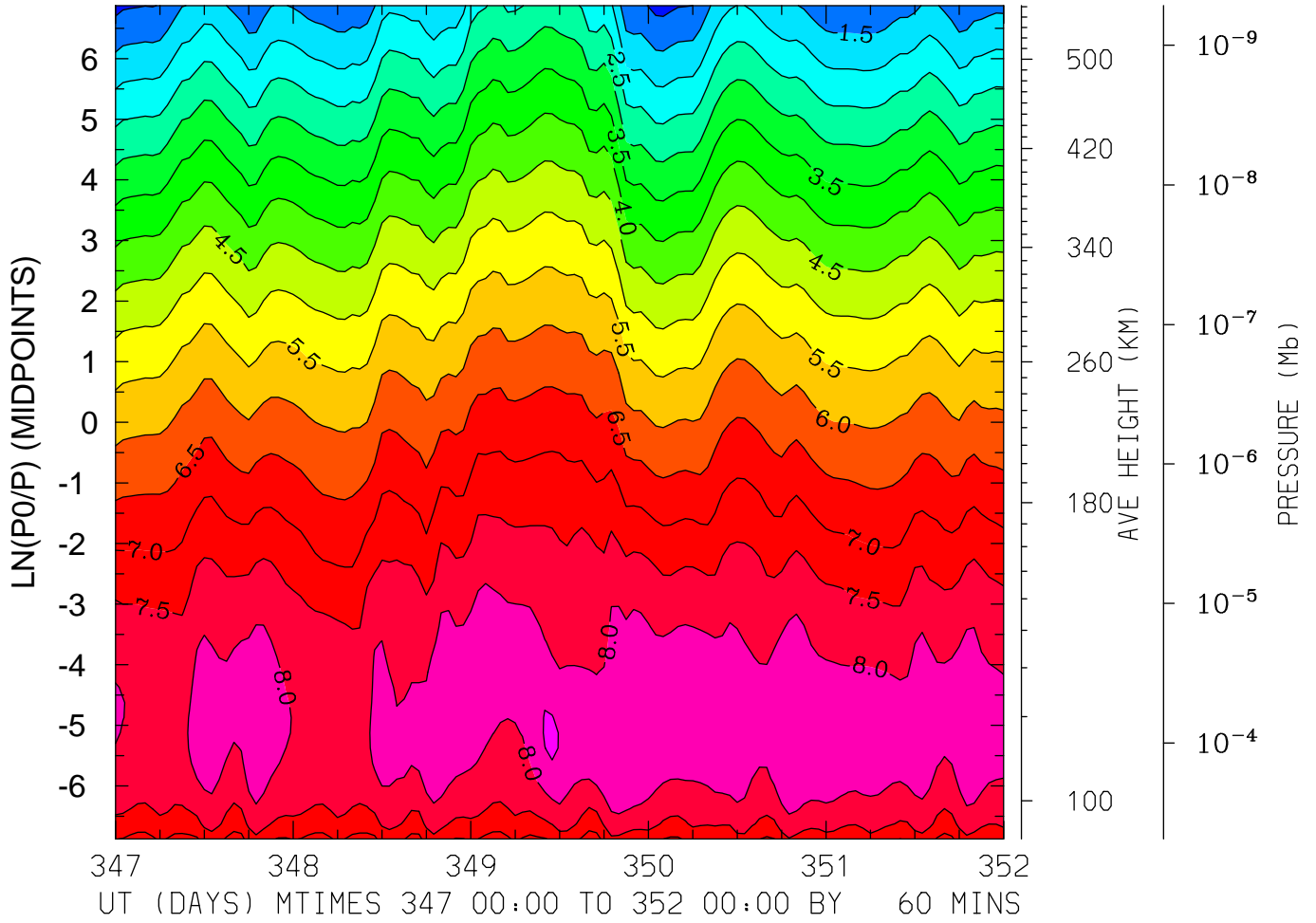

MIN,MAX= 8.4017E-01 8.6040E+00 INTERVAL= 5.0000E-01
FIRST: tiegcm2.0_res2.5_dec2006_heelis_gpi_sech_017.nc
LAST: tiegcm2.0_res2.5_dec2006_heelis_gpi_sech_022.nc

LOG10 NITRIC OXIDE (CM3)
LAT=-61.25 LOCAL TIME=12.00

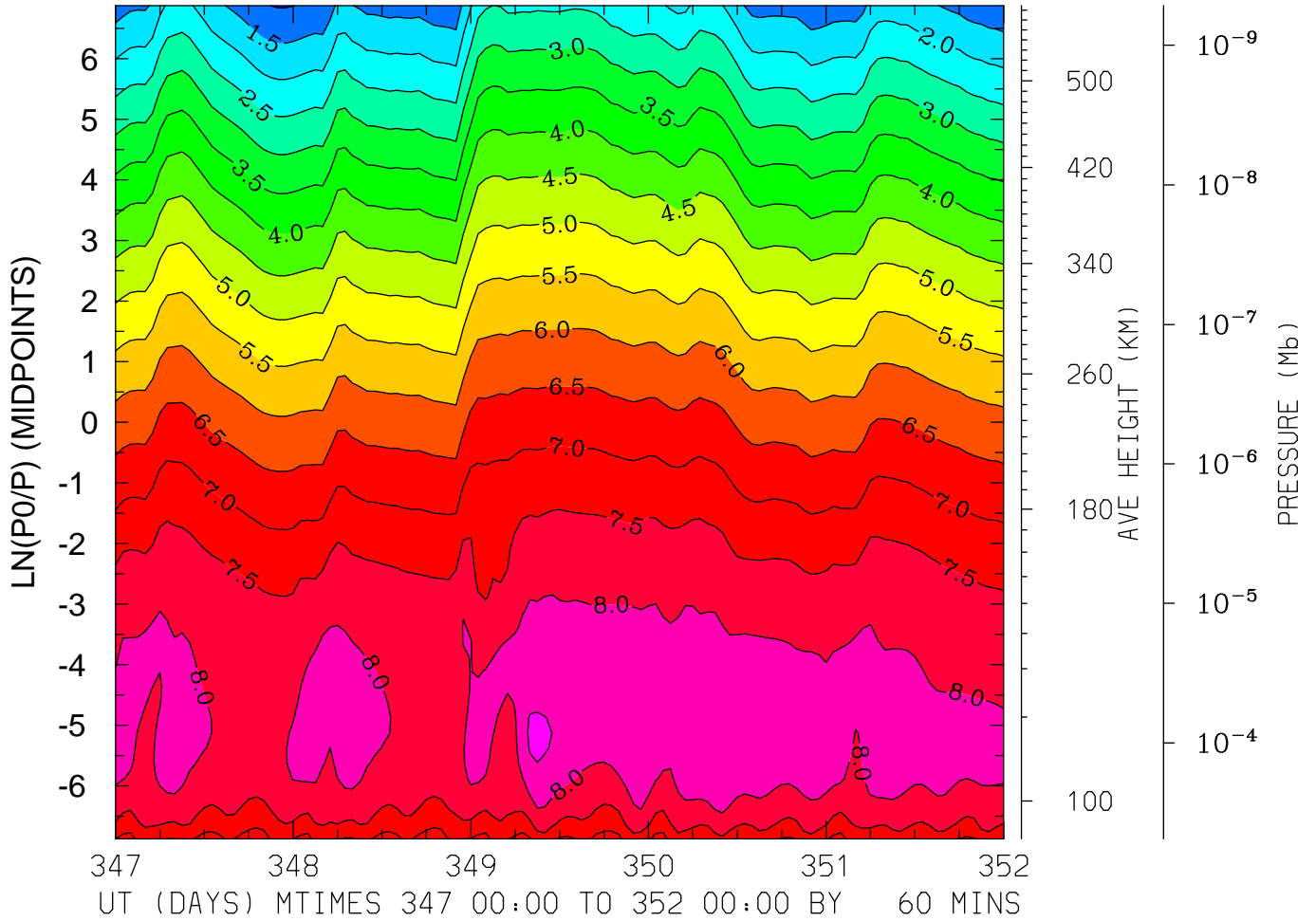

MIN,MAX= 9.6804E-01 8.5856E+00 INTERVAL= 5.0000E-01
FIRST: tiegcm2.0_res2.5_dec2006_heelis_gpi_sech_017.nc
LAST: tiegcm2.0_res2.5_dec2006_heelis_gpi_sech_022.nc

LOG10 NITRIC OXIDE (CM3)
LAT=-61.25 (ZONAL MEANS)

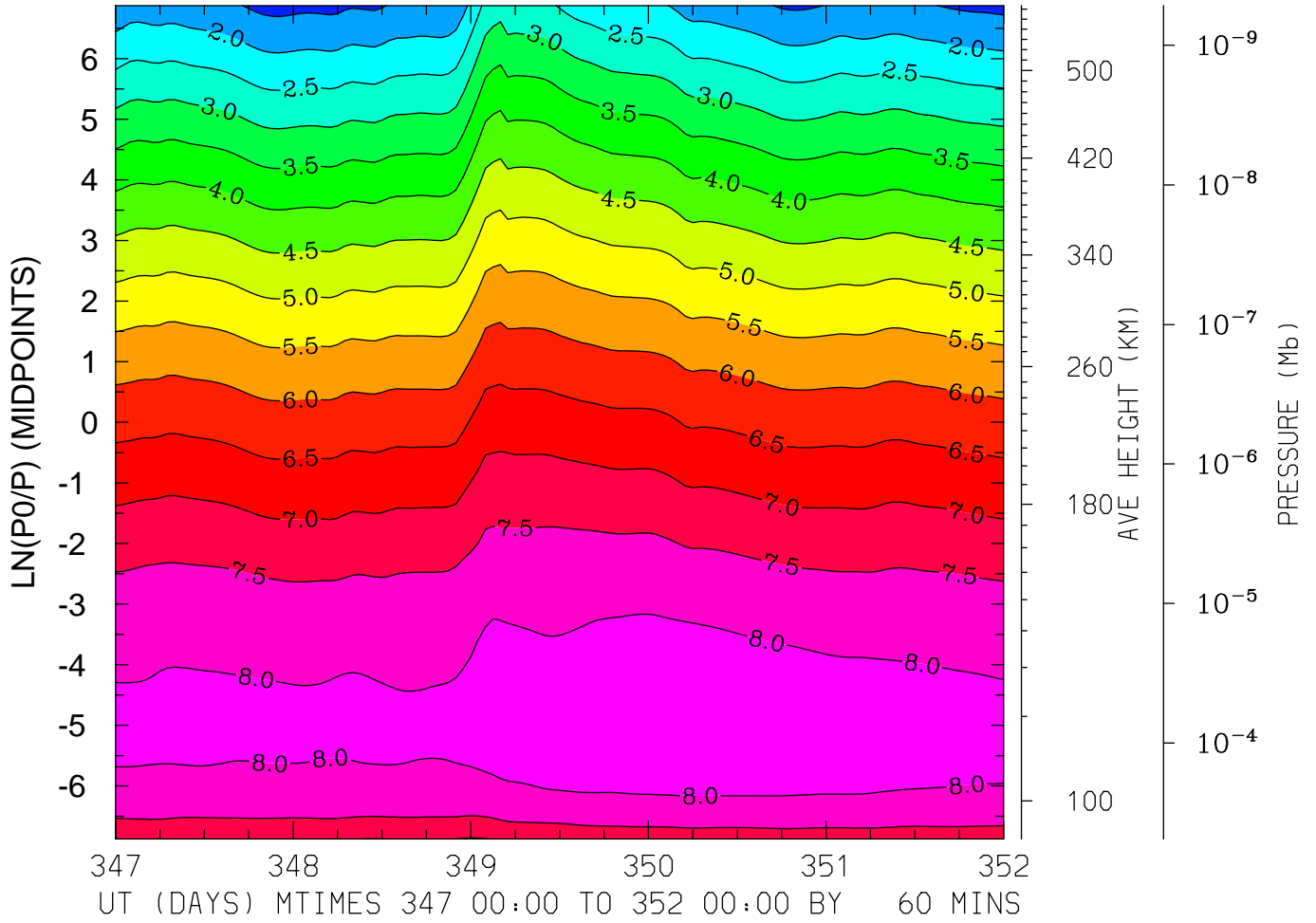

MIN,MAX= 1.3480E+00 8.3966E+00 INTERVAL= 5.0000E-01
FIRST: tiegcm2.0_res2.5_dec2006_heelis_gpi_sech_017.nc
LAST: tiegcm2.0_res2.5_dec2006_heelis_gpi_sech_022.nc

LOG10 NITRIC OXIDE (CM3)
LAT=-41.25 LOCAL TIME= 0.00

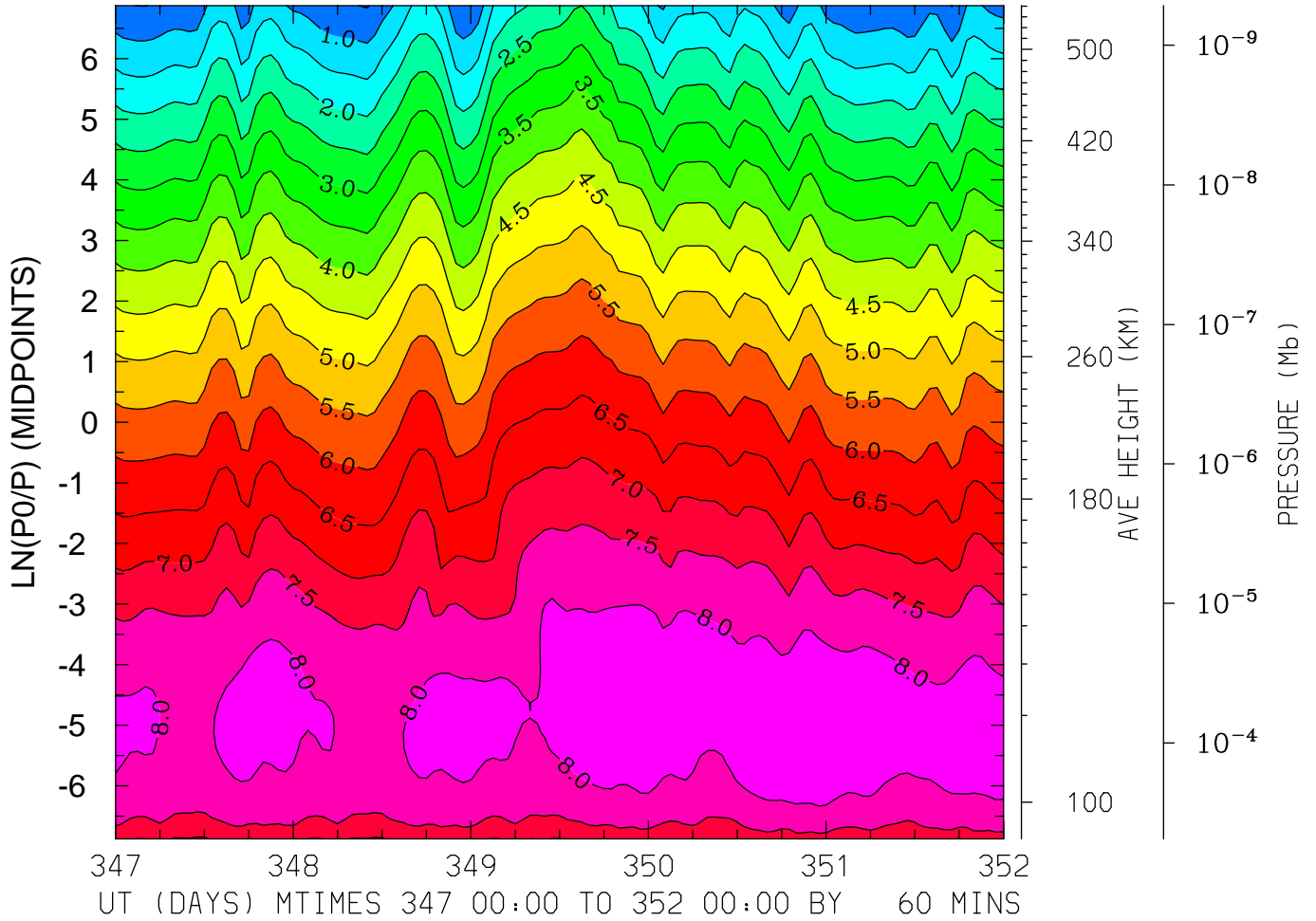

MIN,MAX= 4.6604E-01 8.4110E+00 INTERVAL= 5.0000E-01
FIRST: tiegcm2.0_res2.5_dec2006_heelis_gpi_sech_017.nc
LAST: tiegcm2.0_res2.5_dec2006_heelis_gpi_sech_022.nc

LOG10 NITRIC OXIDE (CM3)
LAT=-41.25 LOCAL TIME=12.00

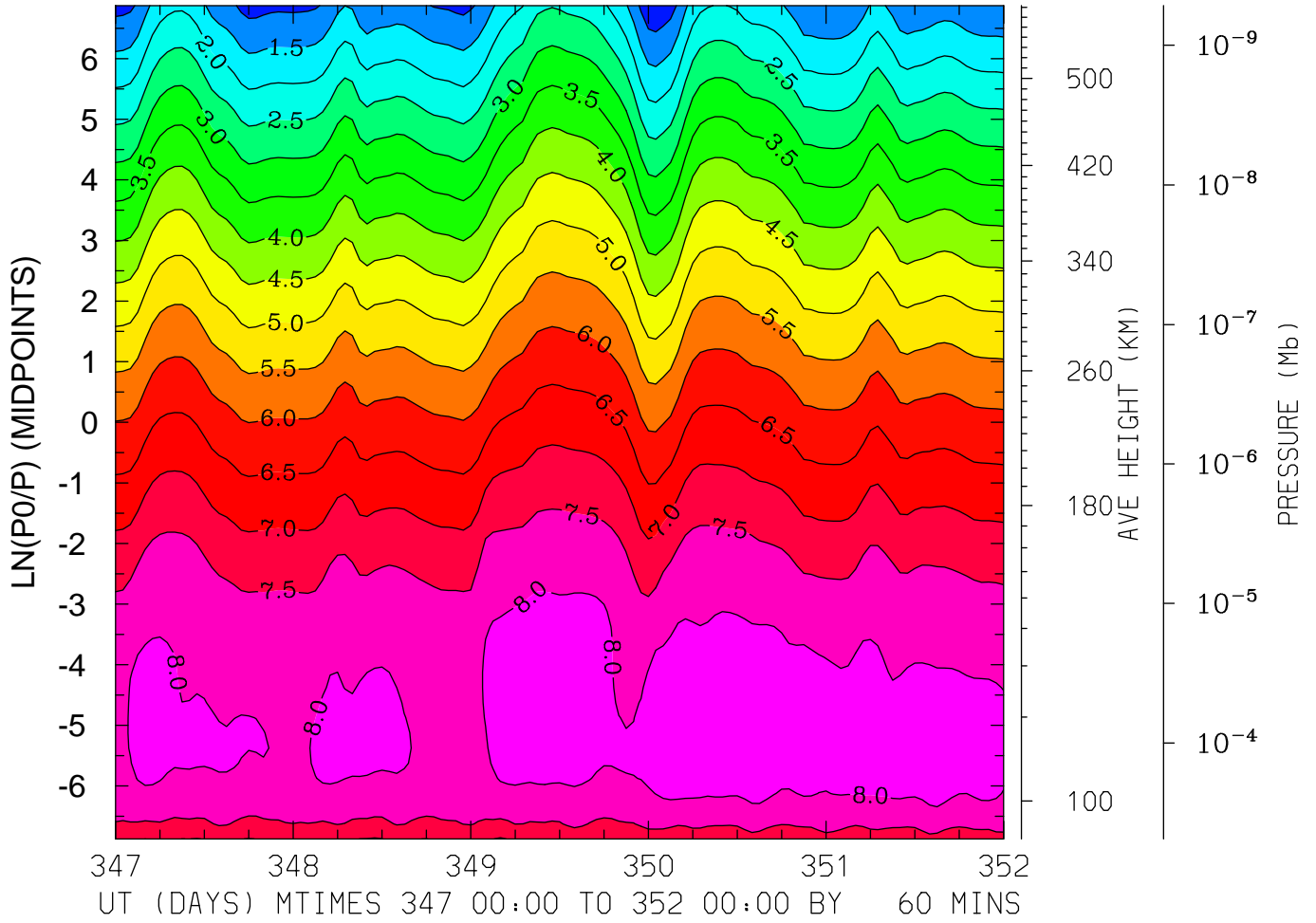

MIN,MAX= 6.0664E-01 8.3715E+00 INTERVAL= 5.0000E-01
FIRST: tiegcm2.0_res2.5_dec2006_heelis_gpi_sech_017.nc
LAST: tiegcm2.0_res2.5_dec2006_heelis_gpi_sech_022.nc

LOG10 NITRIC OXIDE (CM3)
LAT=-41.25 (ZONAL MEANS)

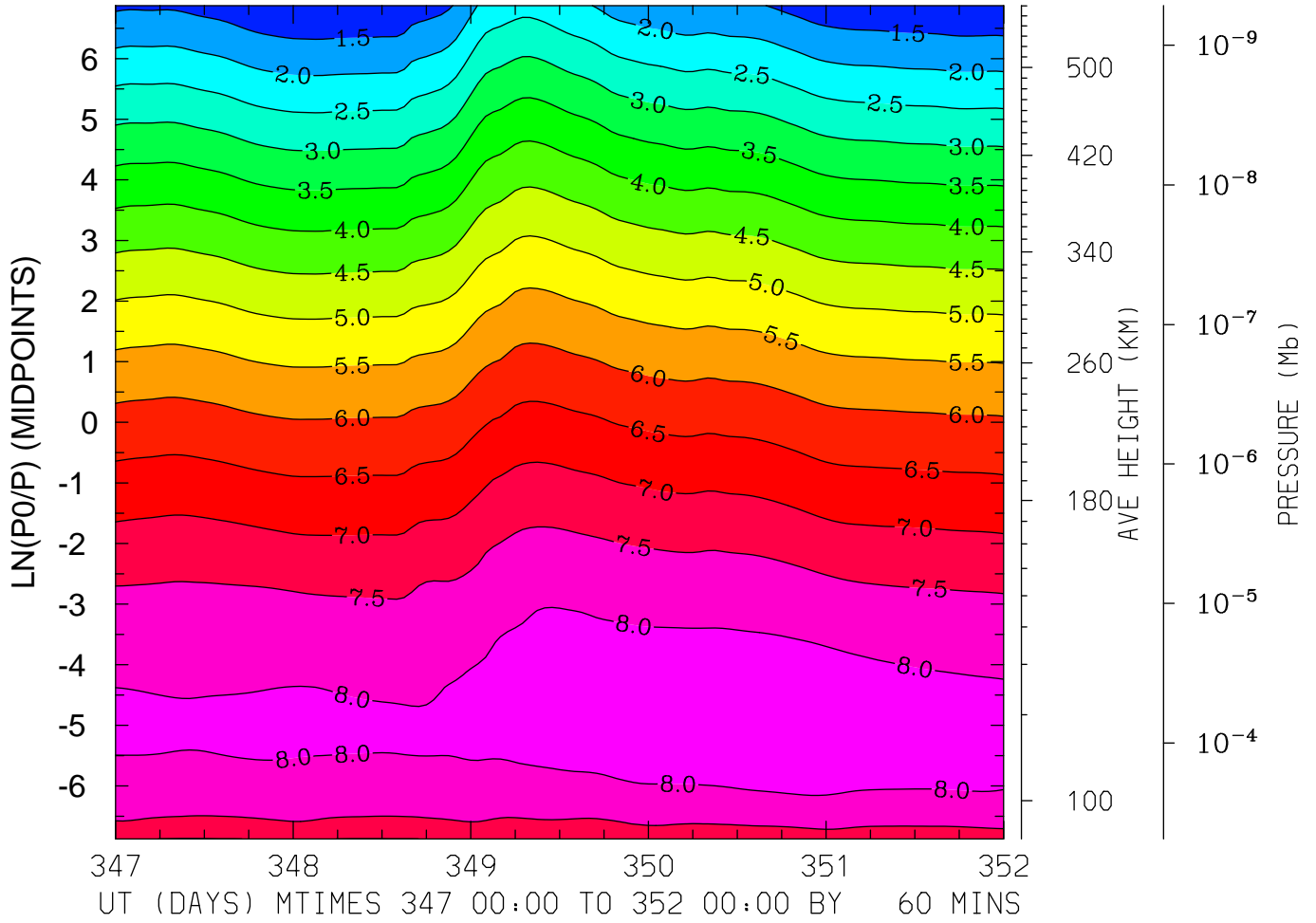

MIN,MAX= 1.0202E+00 8.2781E+00 INTERVAL= 5.0000E-01
FIRST: tiegcm2.0_res2.5_dec2006_heelis_gpi_sech_017.nc
LAST: tiegcm2.0_res2.5_dec2006_heelis_gpi_sech_022.nc

LOG10 NITRIC OXIDE (CM3)
LAT= -1.25 LOCAL TIME= 0.00

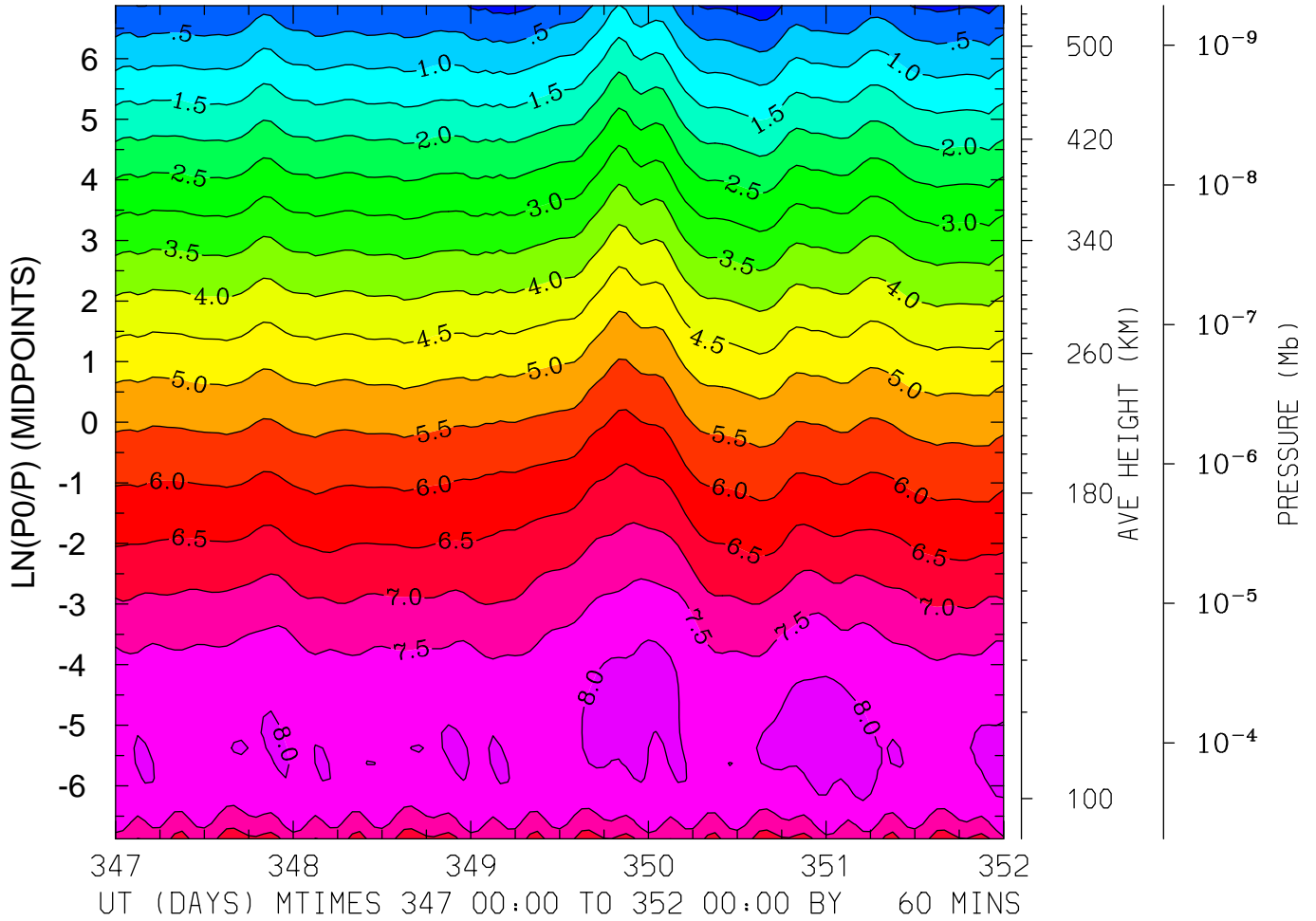

MIN,MAX= -2.4848E-01 8.1998E+00 INTERVAL= 5.0000E-01
FIRST: tiegcm2.0_res2.5_dec2006_heelis_gpi_sech_017.nc
LAST: tiegcm2.0_res2.5_dec2006_heelis_gpi_sech_022.nc

LOG10 NITRIC OXIDE (CM3)
LAT= -1.25 LOCAL TIME=12.00

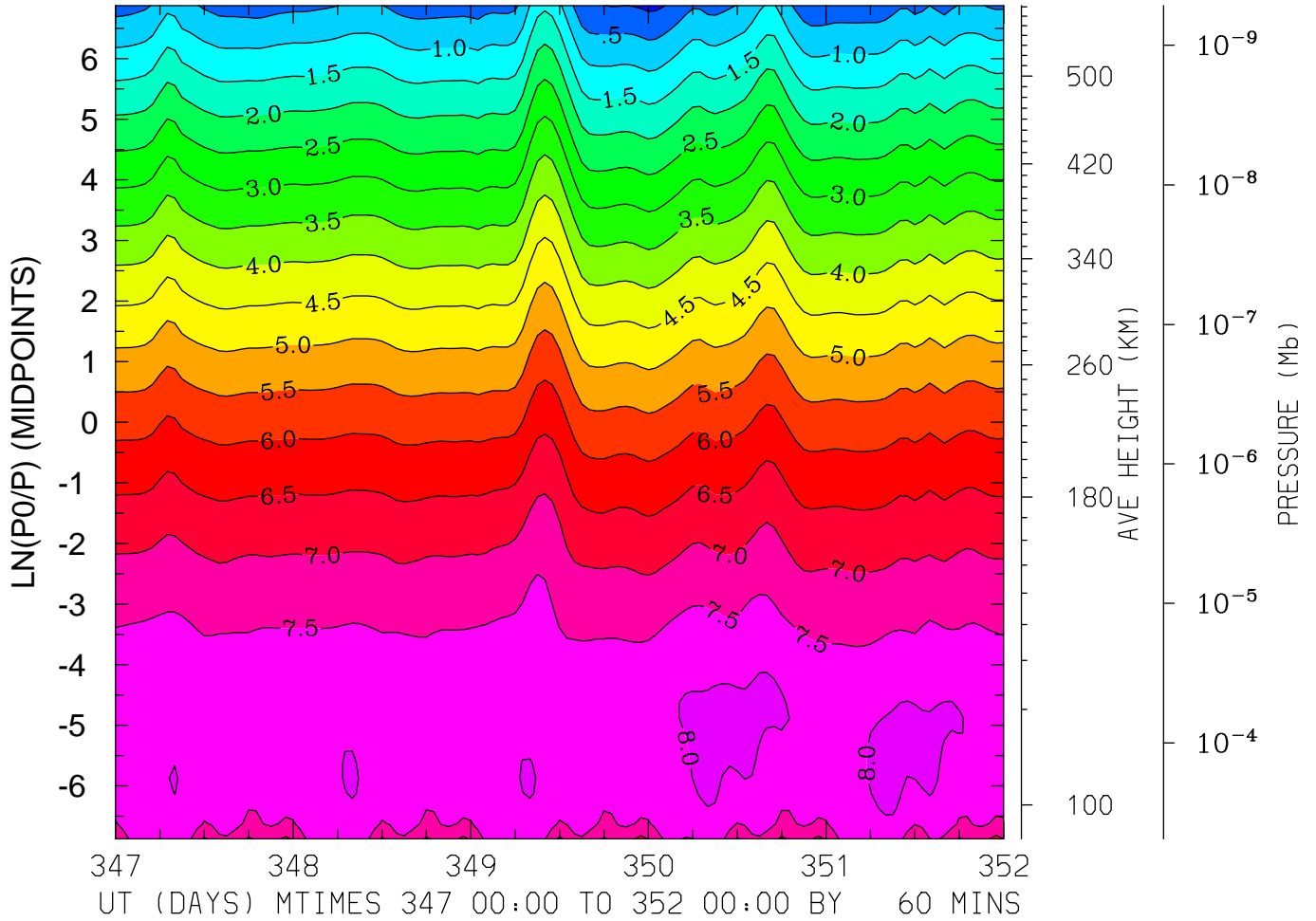

MIN,MAX= -1.0857E-01 8.1639E+00 INTERVAL= 5.0000E-01
FIRST: tiegcm2.0_res2.5_dec2006_heelis_gpi_sech_017.nc
LAST: tiegcm2.0_res2.5_dec2006_heelis_gpi_sech_022.nc

LOG10 NITRIC OXIDE (CM3)
LAT= -1.25 (ZONAL MEANS)

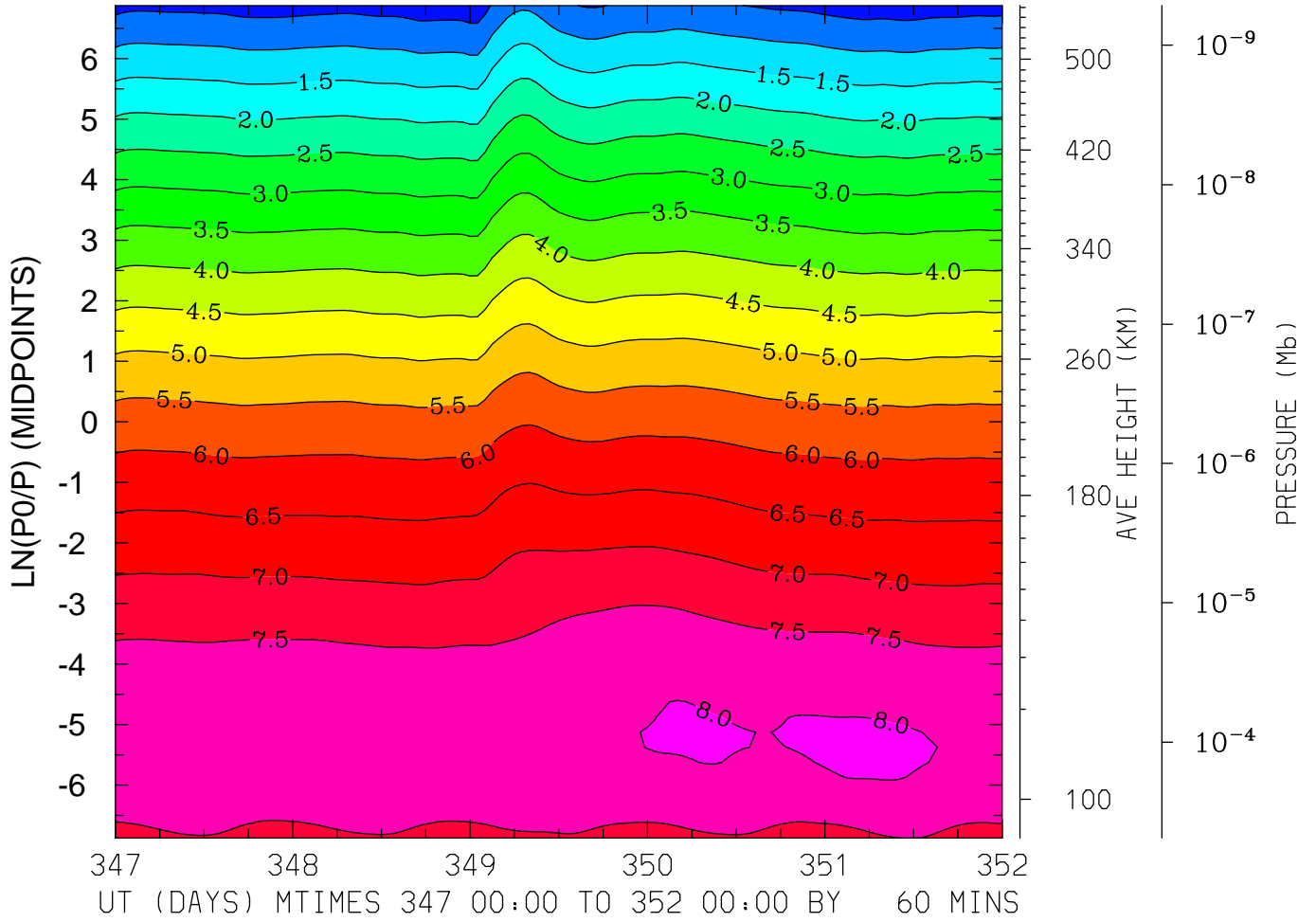

MIN,MAX= 2.0782E-01 8.0600E+00 INTERVAL= 5.0000E-01
FIRST: tiegcm2.0_res2.5_dec2006_heelis_gpi_sech_017.nc
LAST: tiegcm2.0_res2.5_dec2006_heelis_gpi_sech_022.nc

LOG10 NITRIC OXIDE (CM3)
LAT= 38.75 LOCAL TIME= 0.00

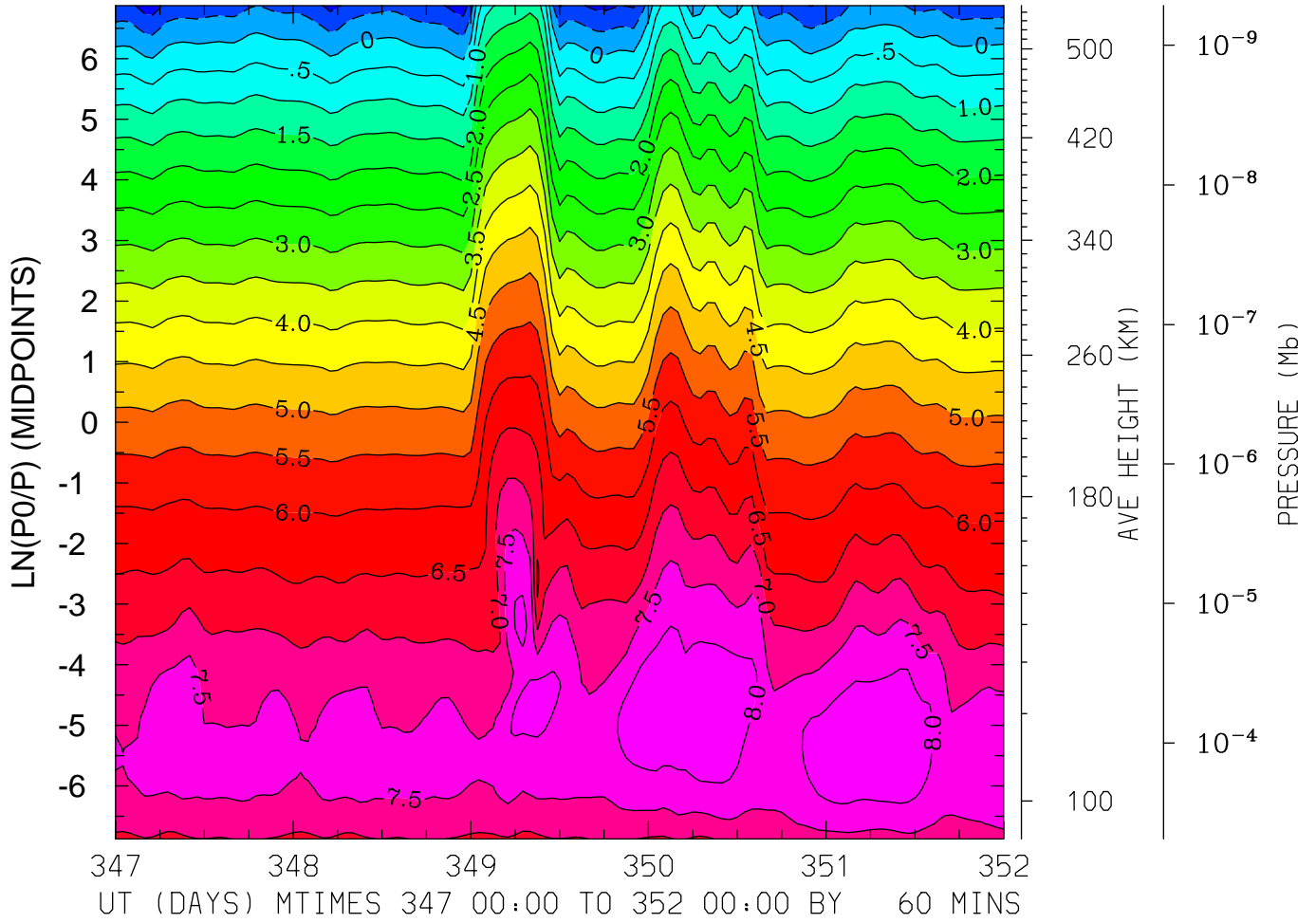

MIN,MAX= -1.2935E+00 8.3869E+00 INTERVAL= 5.0000E-01
FIRST: tiegcm2.0_res2.5_dec2006_heelis_gpi_sech_017.nc
LAST: tiegcm2.0_res2.5_dec2006_heelis_gpi_sech_022.nc

LOG10 NITRIC OXIDE (CM3)
LAT= 38.75 LOCAL TIME=12.00

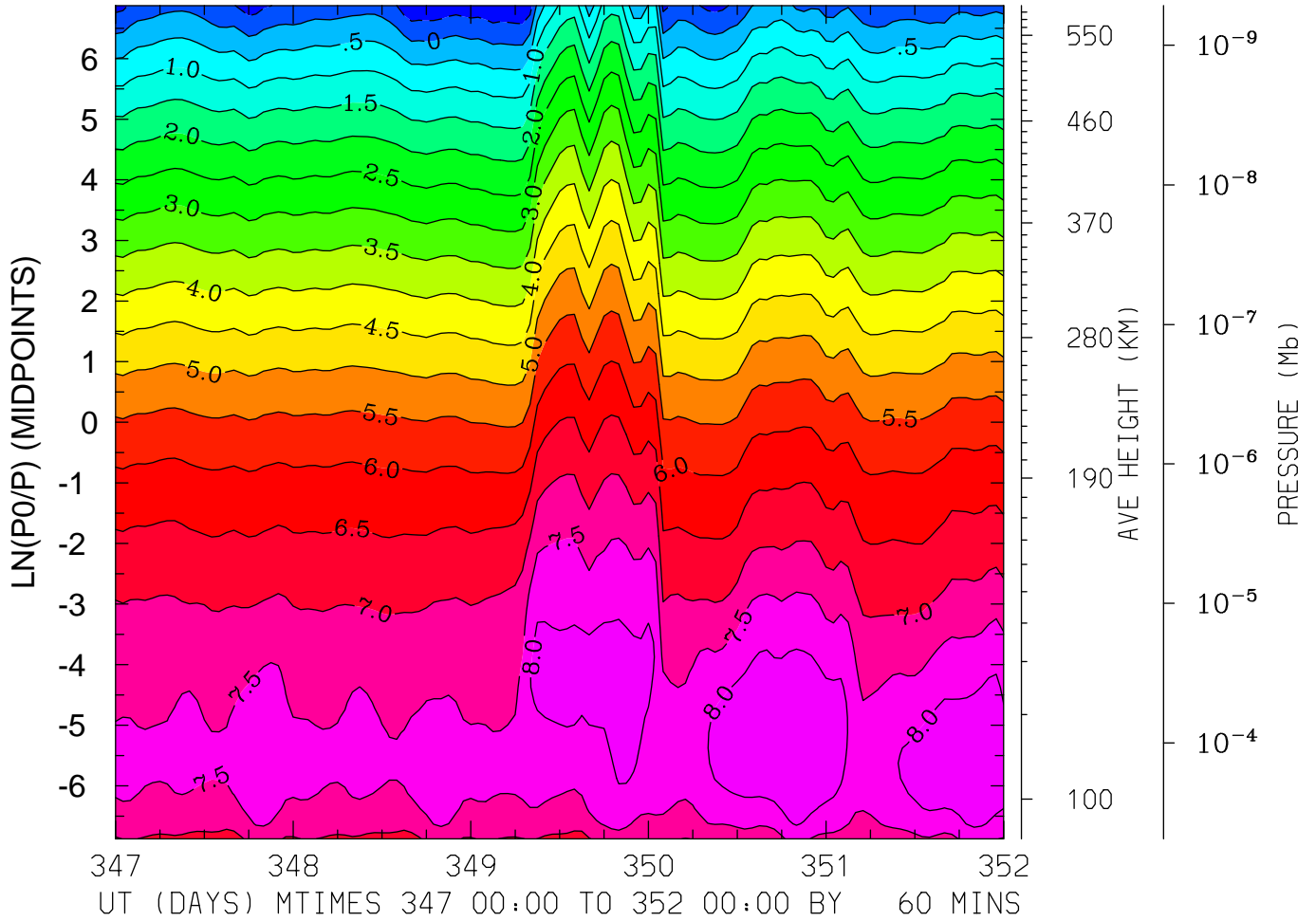

MIN,MAX= -1.0022E+00 8.3737E+00 INTERVAL= 5.0000E-01
FIRST: tiegcm2.0_res2.5_dec2006_heelis_gpi_sech_017.nc
LAST: tiegcm2.0_res2.5_dec2006_heelis_gpi_sech_022.nc

LOG10 NITRIC OXIDE (CM3)
LAT= 38.75 (ZONAL MEANS)

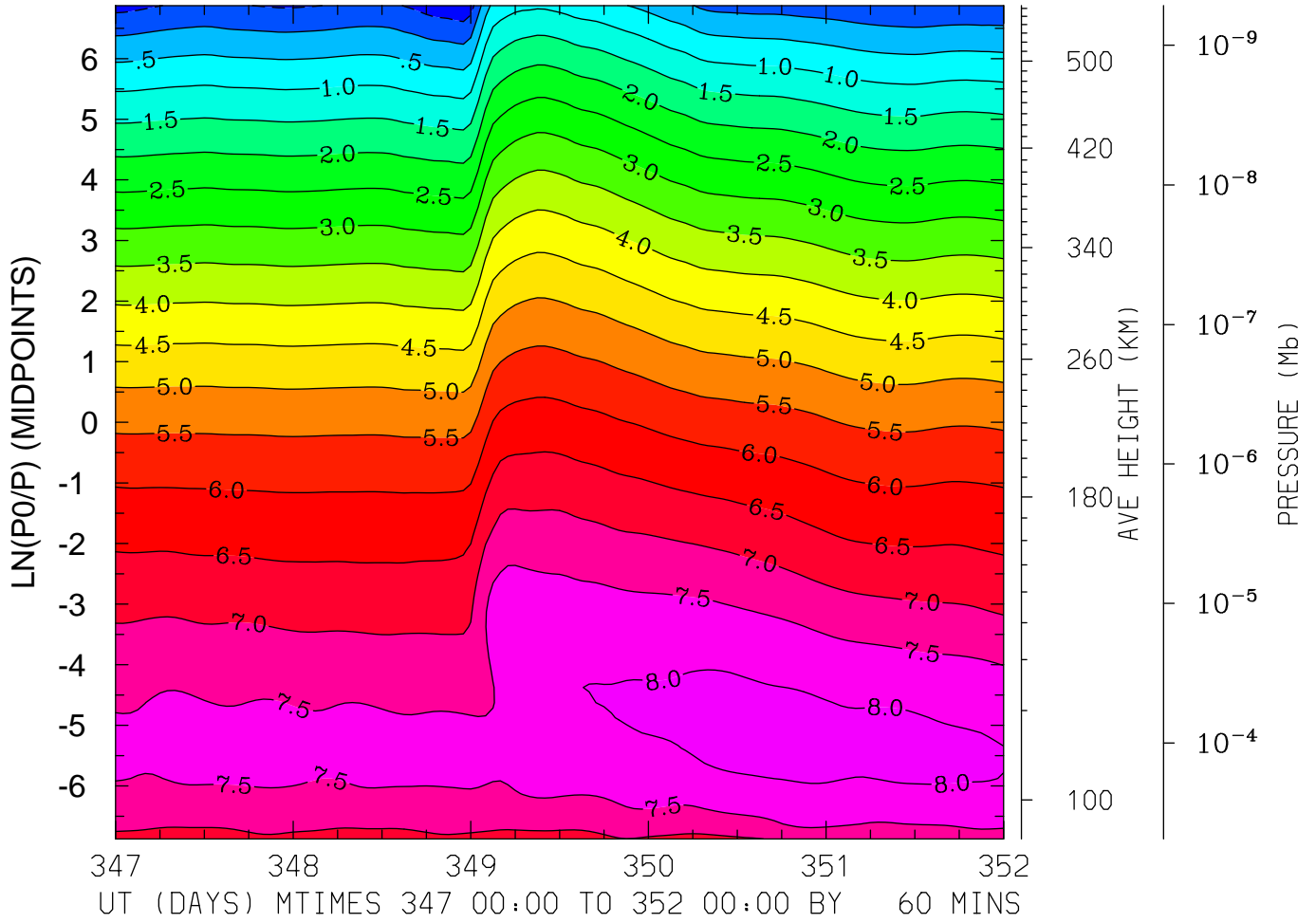

MIN,MAX= -9.0164E-01 8.1747E+00 INTERVAL= 5.0000E-01
FIRST: tiegcm2.0_res2.5_dec2006_heelis_gpi_sech_017.nc
LAST: tiegcm2.0_res2.5_dec2006_heelis_gpi_sech_022.nc

LOG10 NITRIC OXIDE (CM3)
LAT= 58.75 LOCAL TIME= 0.00

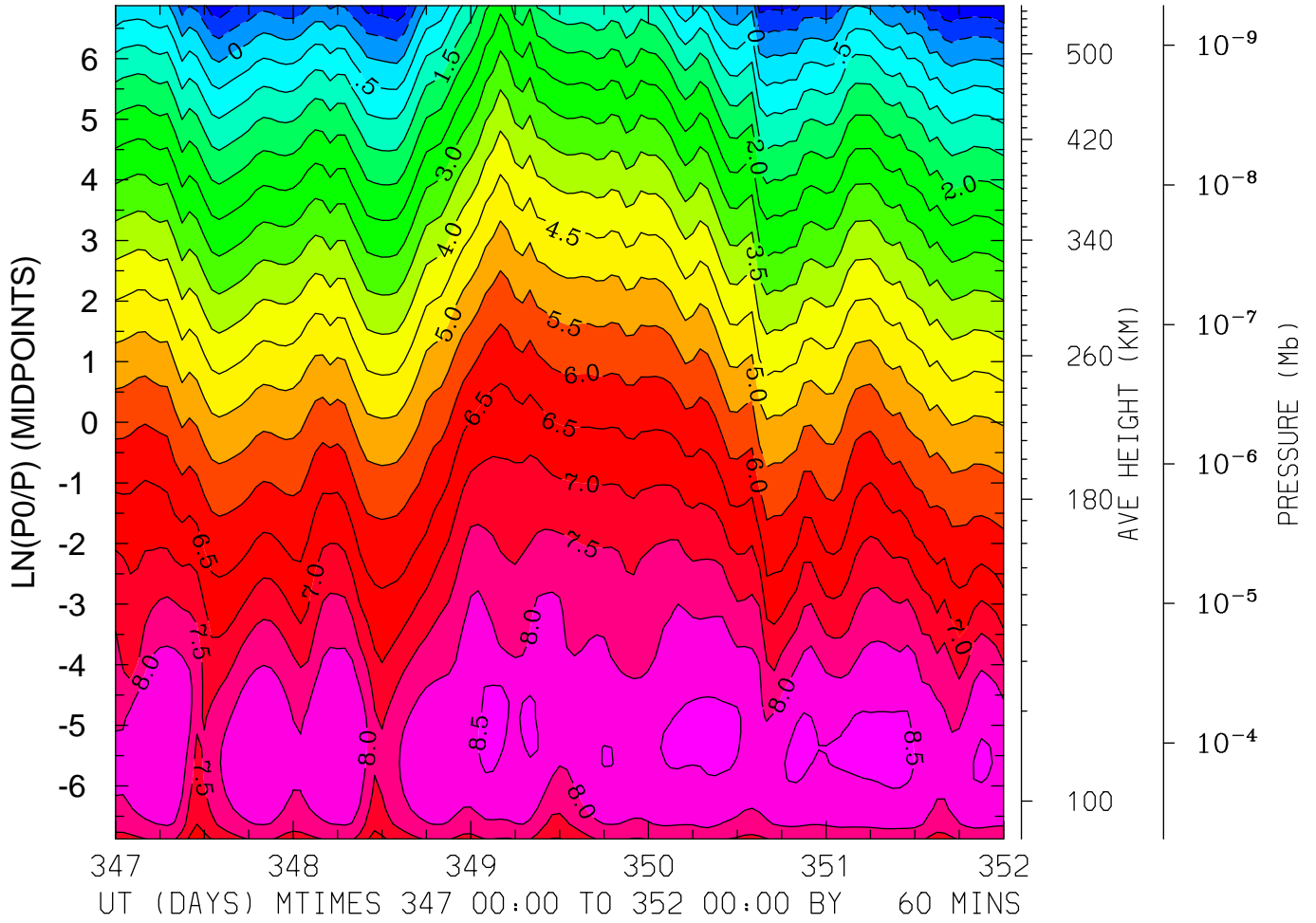

MIN,MAX= -1.4837E+00 8.7163E+00 INTERVAL= 5.0000E-01
FIRST: tiegcm2.0_res2.5_dec2006_heelis_gpi_sech_017.nc
LAST: tiegcm2.0_res2.5_dec2006_heelis_gpi_sech_022.nc

LOG10 NITRIC OXIDE (CM3)
LAT= 58.75 LOCAL TIME=12.00

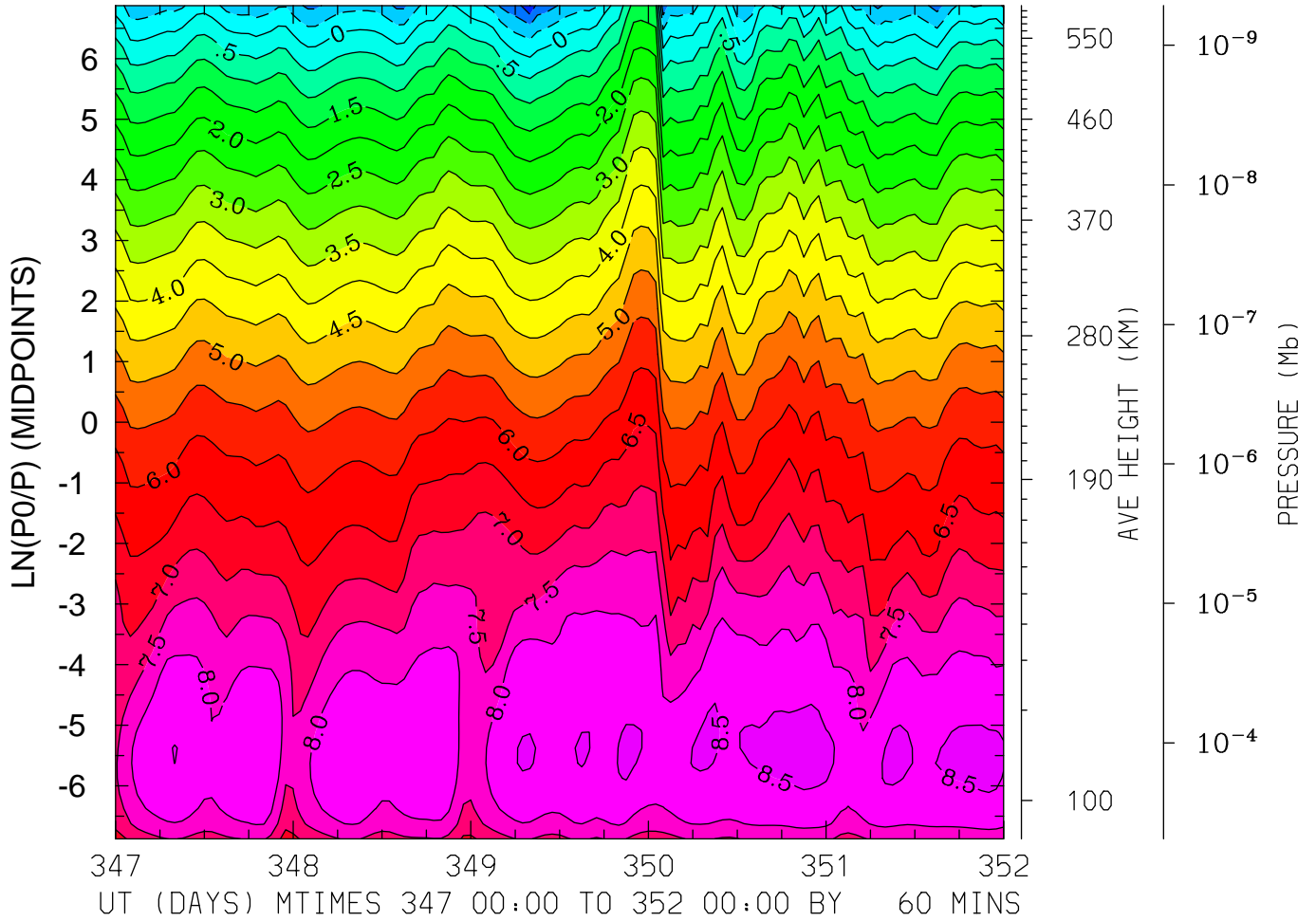

MIN,MAX= -2.0132E+00 8.6255E+00 INTERVAL= 5.0000E-01
FIRST: tiegcm2.0_res2.5_dec2006_heelis_gpi_sech_017.nc
LAST: tiegcm2.0_res2.5_dec2006_heelis_gpi_sech_022.nc

LOG10 NITRIC OXIDE (CM3)
LAT= 58.75 (ZONAL MEANS)

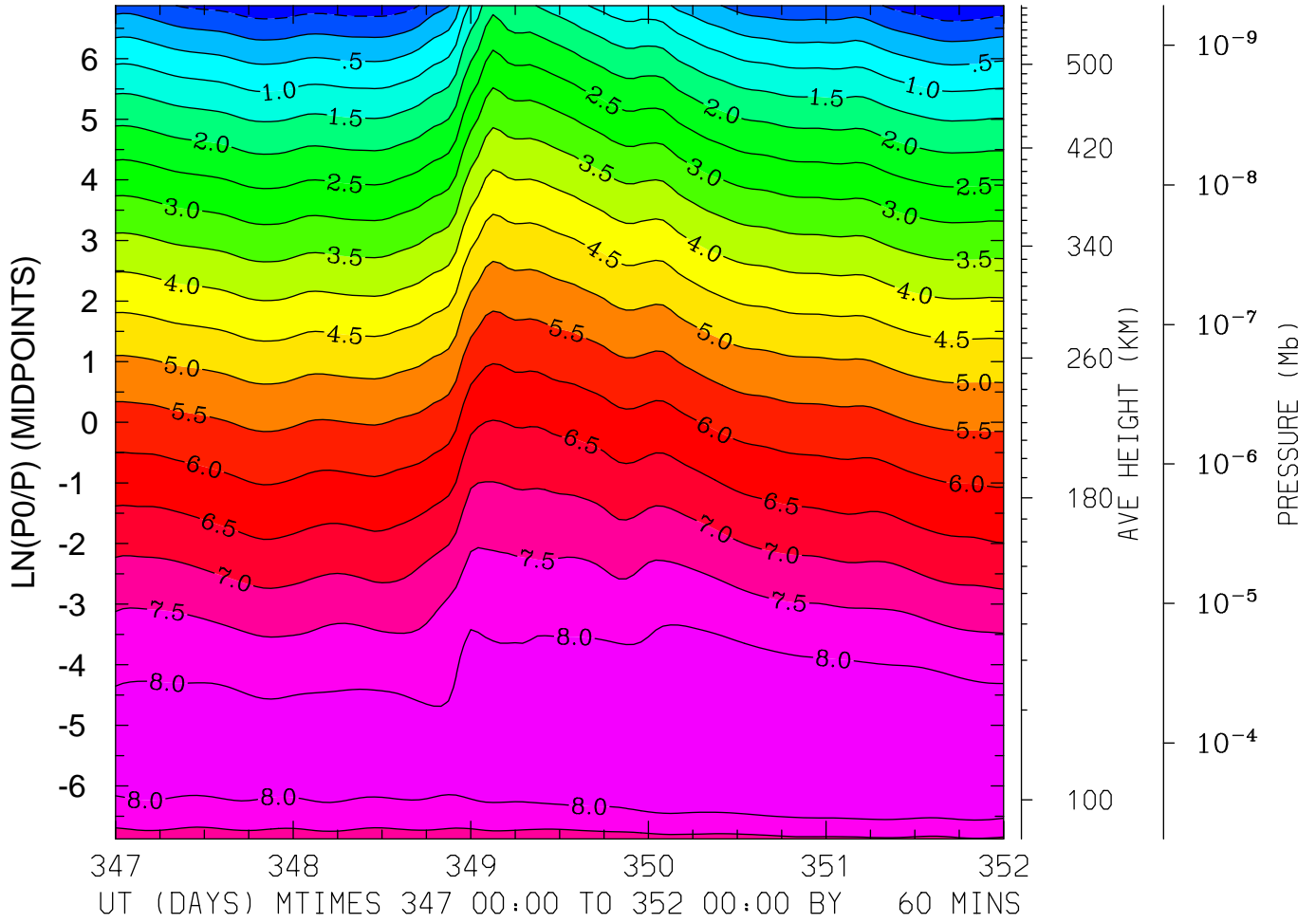

MIN,MAX= -9.2928E-01 8.4969E+00 INTERVAL= 5.0000E-01
FIRST: tiegcm2.0_res2.5_dec2006_heelis_gpi_sech_017.nc
LAST: tiegcm2.0_res2.5_dec2006_heelis_gpi_sech_022.nc

LOG10 N4S (CM3)
LAT=-61.25 LOCAL TIME= 0.00

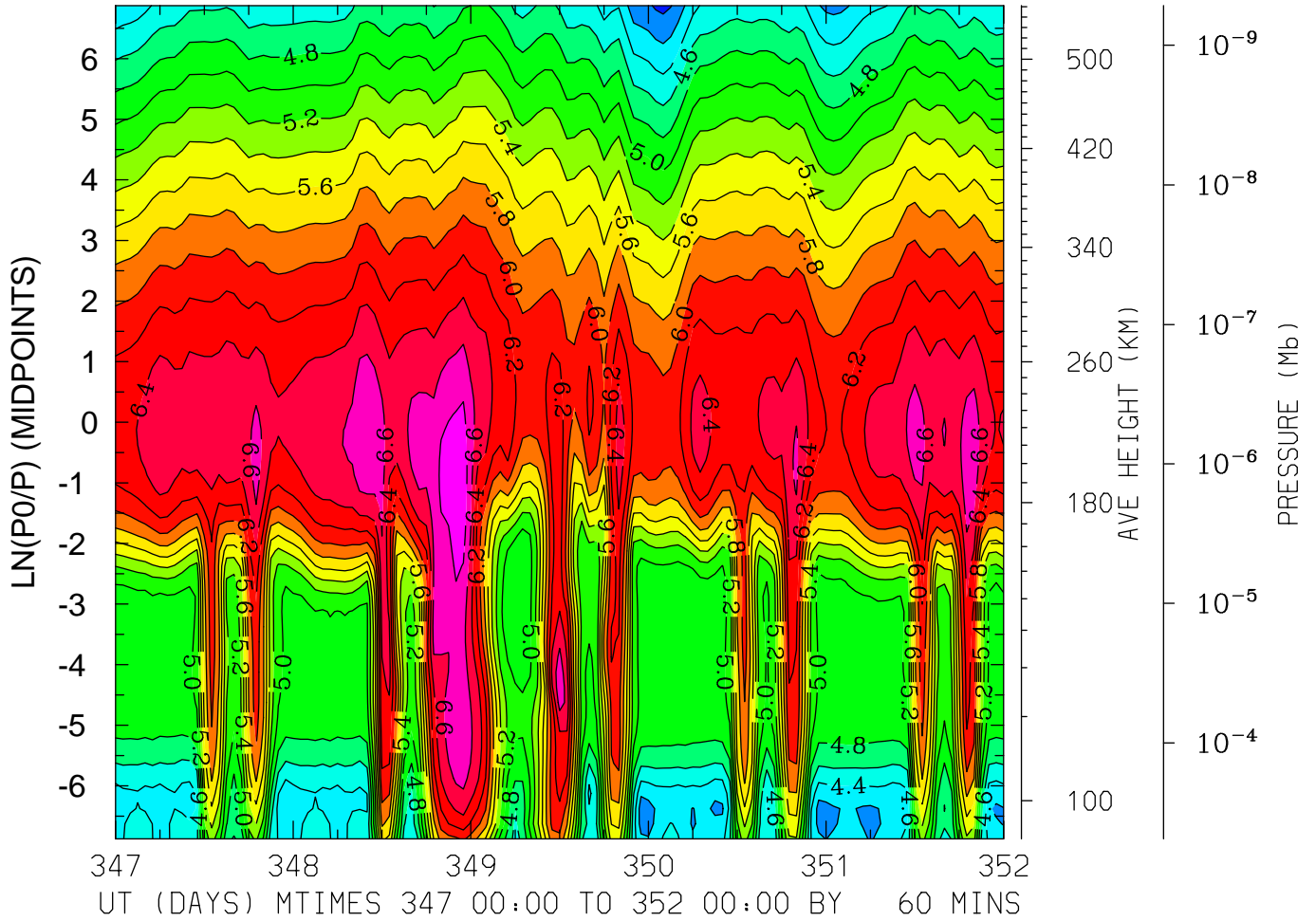

MIN,MAX= 3.9421E+00 6.9262E+00 INTERVAL= 2.0000E-01
FIRST: tiegcm2.0_res2.5_dec2006_heelis_gpi_sech_017.nc
LAST: tiegcm2.0_res2.5_dec2006_heelis_gpi_sech_022.nc

LOG10 N4S (CM3)
LAT=-61.25 LOCAL TIME=12.00

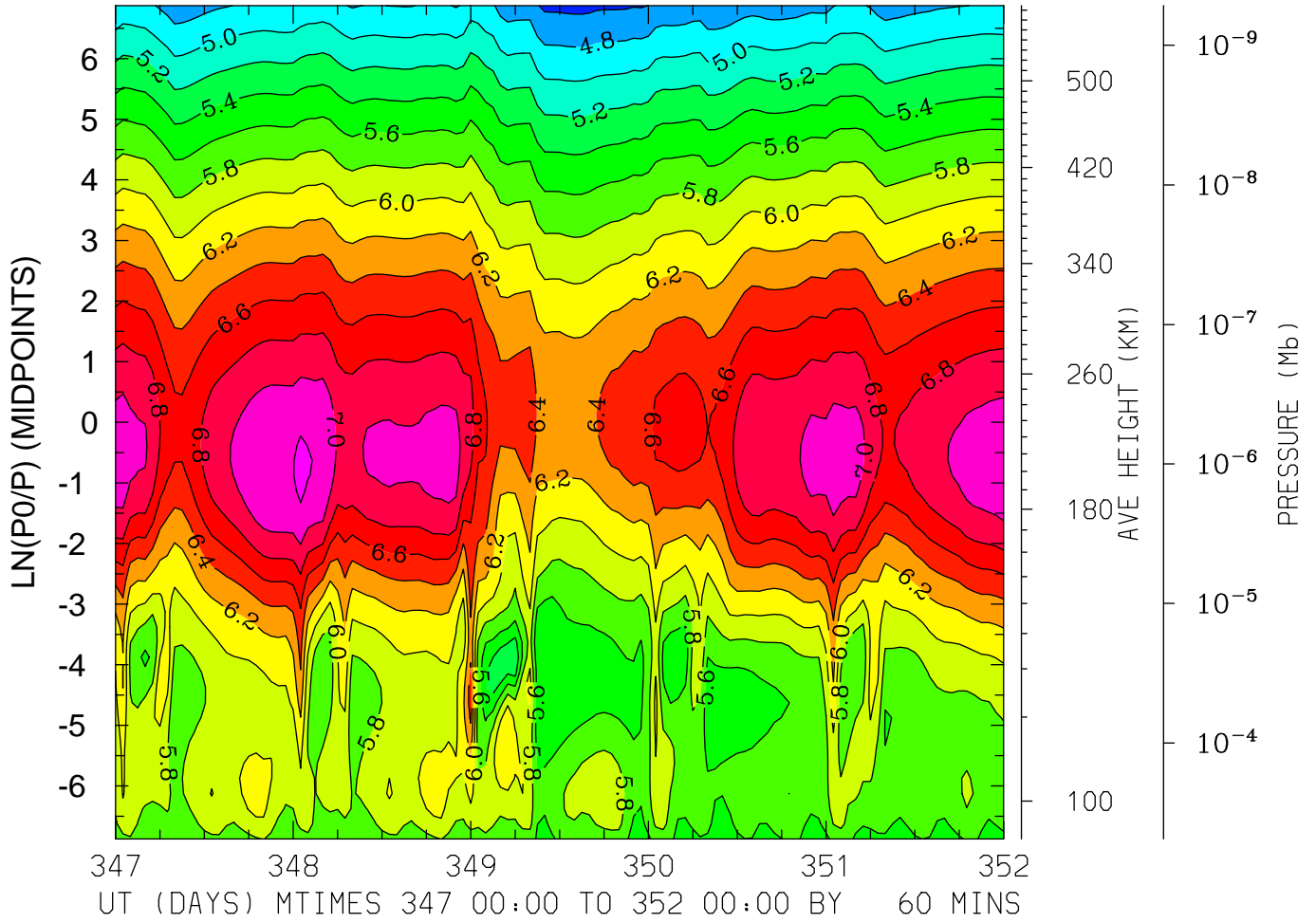

MIN,MAX= 4.5463E+00 7.2439E+00 INTERVAL= 2.0000E-01
FIRST: tiegcm2.0_res2.5_dec2006_heelis_gpi_sech_017.nc
LAST: tiegcm2.0_res2.5_dec2006_heelis_gpi_sech_022.nc

LOG10 N4S (CM3)
LAT=-61.25 (ZONAL MEANS)

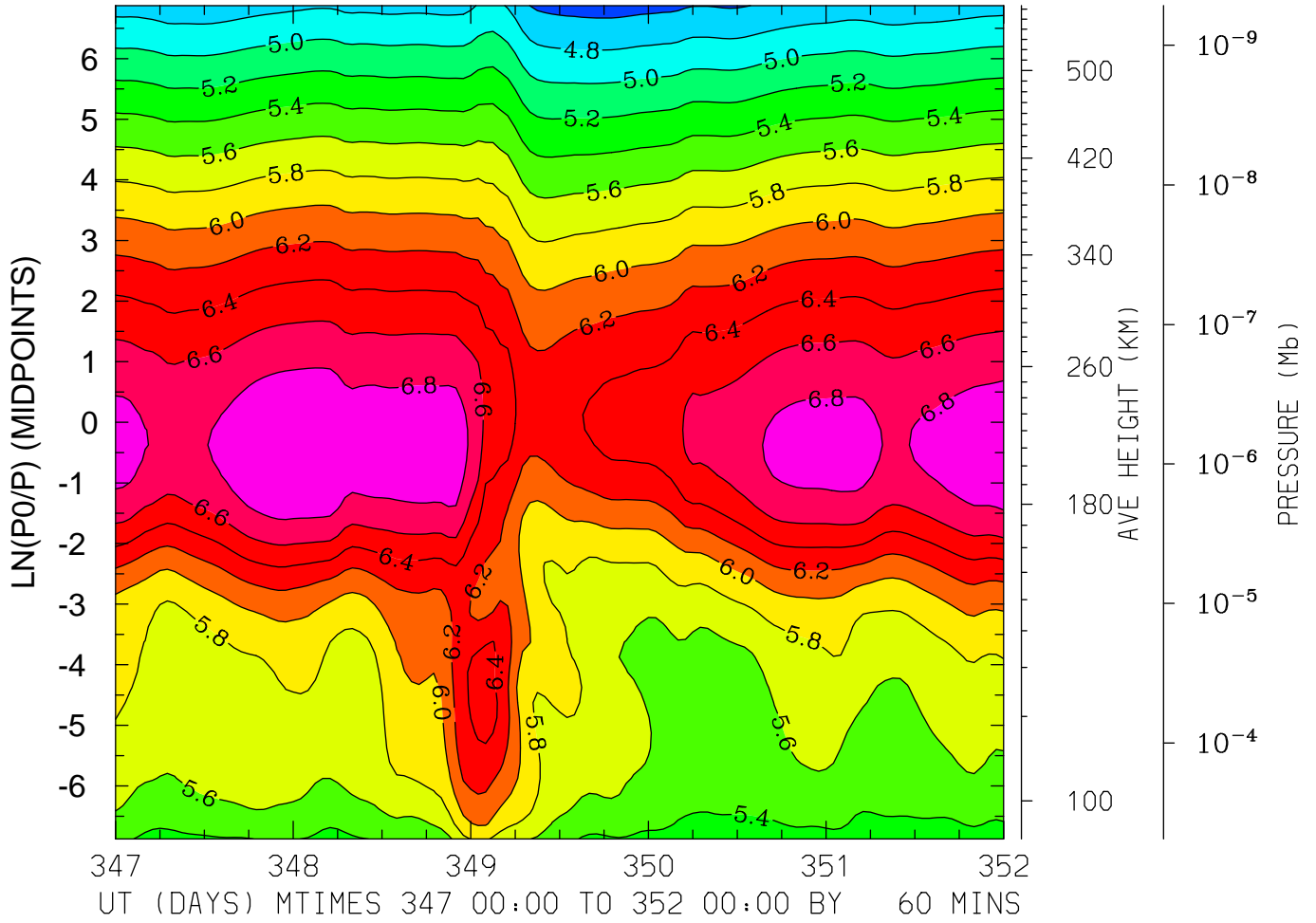

MIN,MAX= 4.5205E+00 6.9962E+00 INTERVAL= 2.0000E-01
FIRST: tiegcm2.0_res2.5_dec2006_heelis_gpi_sech_017.nc
LAST: tiegcm2.0_res2.5_dec2006_heelis_gpi_sech_022.nc

LOG10 N4S (CM3)
LAT=-41.25 LOCAL TIME= 0.00

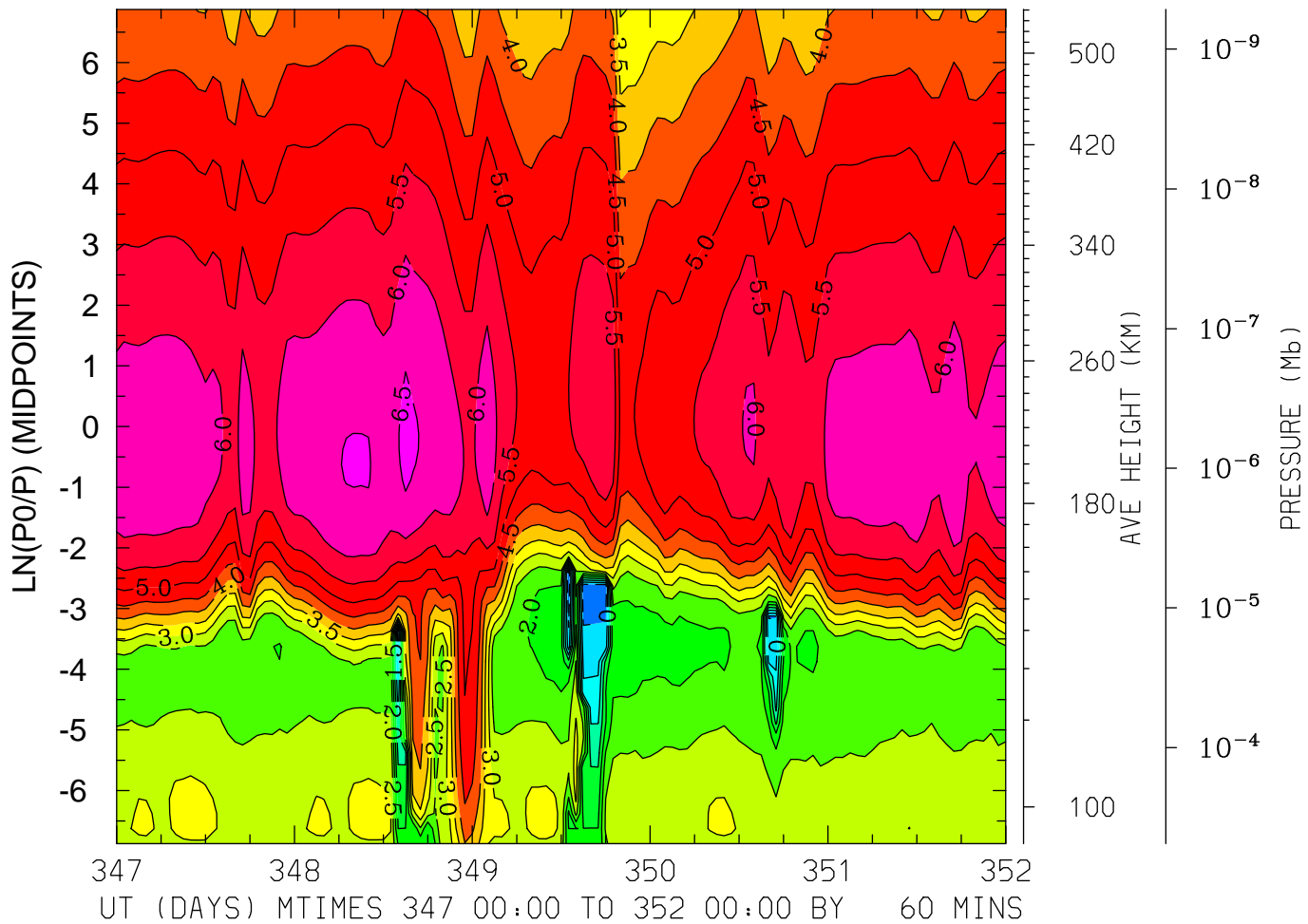

MIN,MAX= -1.0200E+00 6.6271E+00 INTERVAL= 5.0000E-01
FIRST: tiegcm2.0_res2.5_dec2006_heelis_gpi_sech_017.nc
LAST: tiegcm2.0_res2.5_dec2006_heelis_gpi_sech_022.nc

LOG10 N4S (CM3)
LAT=-41.25 LOCAL TIME=12.00

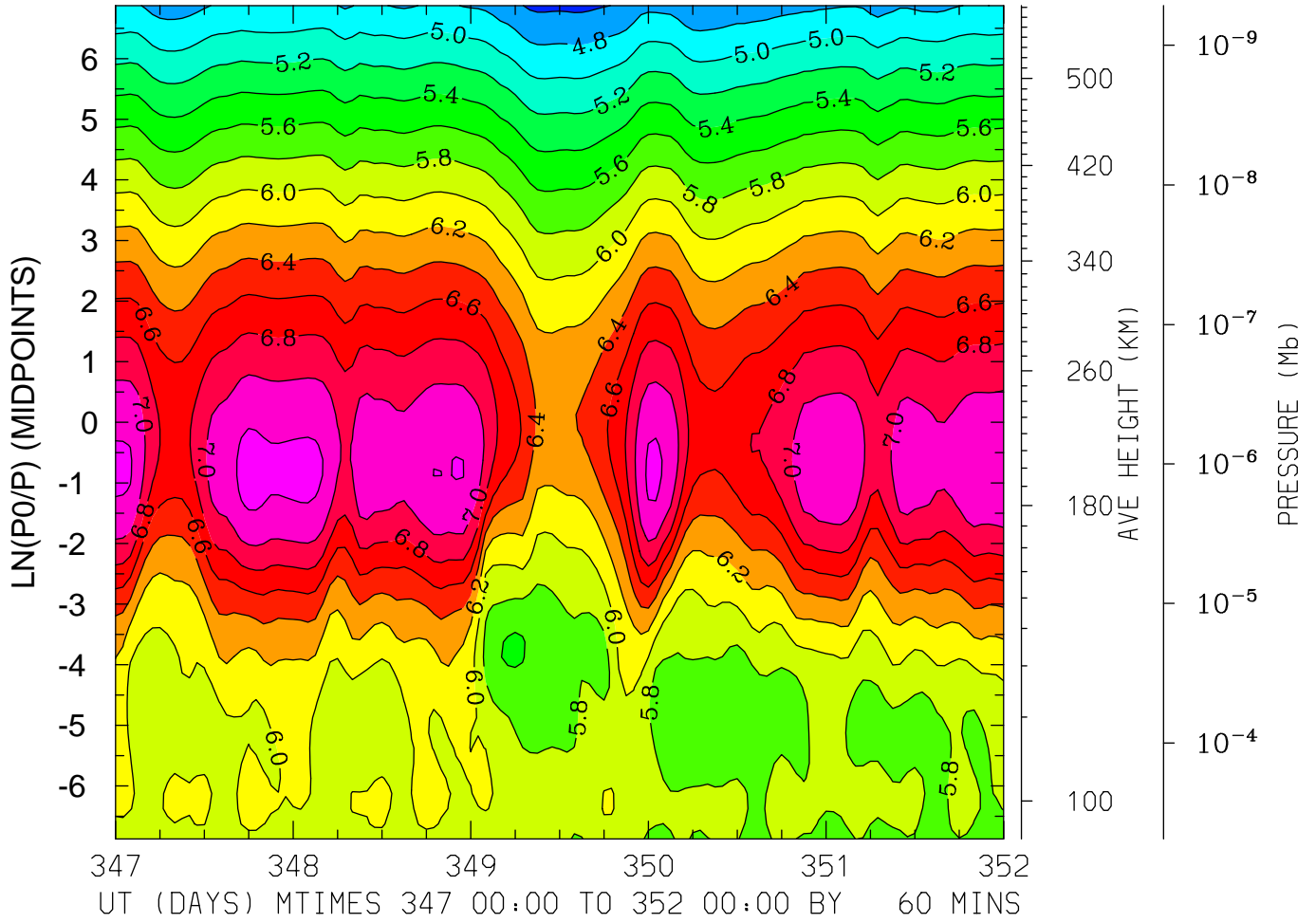

MIN,MAX= 4.5558E+00 7.2680E+00 INTERVAL= 2.0000E-01
FIRST: tiegcm2.0_res2.5_dec2006_heelis_gpi_sech_017.nc
LAST: tiegcm2.0_res2.5_dec2006_heelis_gpi_sech_022.nc

LOG10 N4S (CM3)
LAT=-41.25 (ZONAL MEANS)

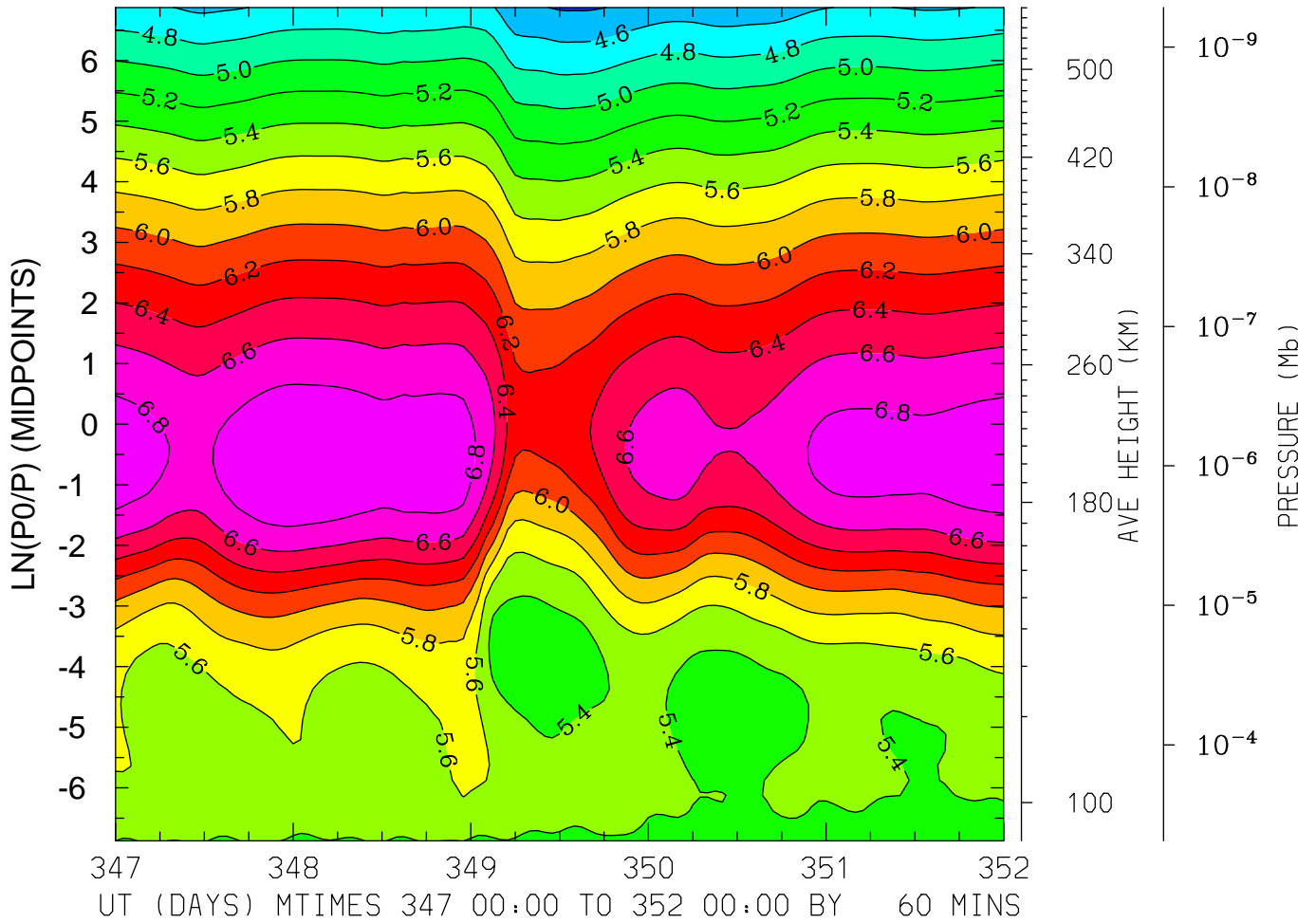

MIN,MAX= 4.3782E+00 6.9846E+00 INTERVAL= 2.0000E-01
FIRST: tiegcm2.0_res2.5_dec2006_heelis_gpi_sech_017.nc
LAST: tiegcm2.0_res2.5_dec2006_heelis_gpi_sech_022.nc

LOG10 N4S (CM3)
LAT= -1.25 LOCAL TIME= 0.00

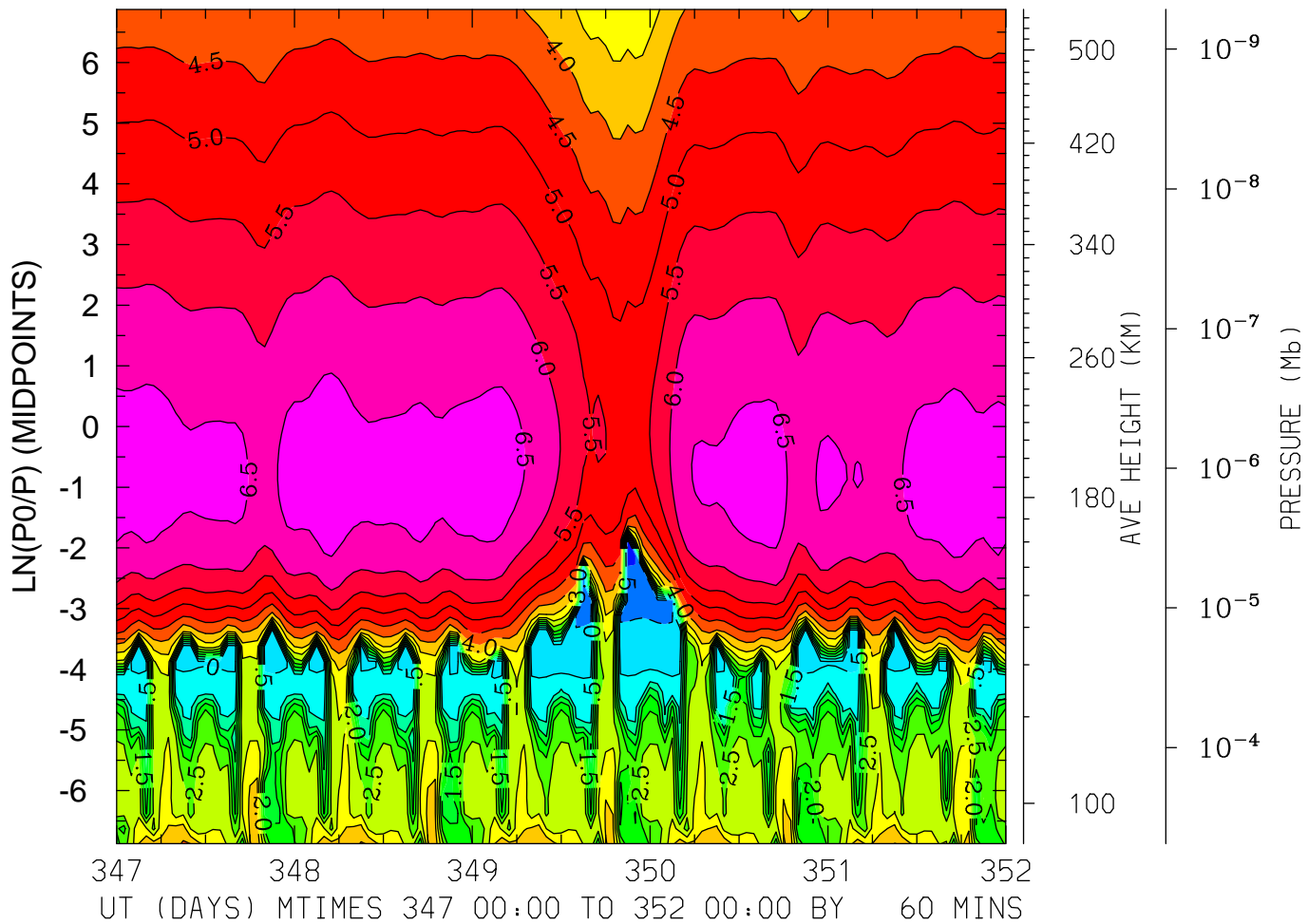

MIN,MAX= -1.2341E+00 6.7955E+00 INTERVAL= 5.0000E-01
FIRST: tiegcm2.0_res2.5_dec2006_heelis_gpi_sech_017.nc
LAST: tiegcm2.0_res2.5_dec2006_heelis_gpi_sech_022.nc

LOG10 N4S (CM3)
LAT= -1.25 LOCAL TIME=12.00

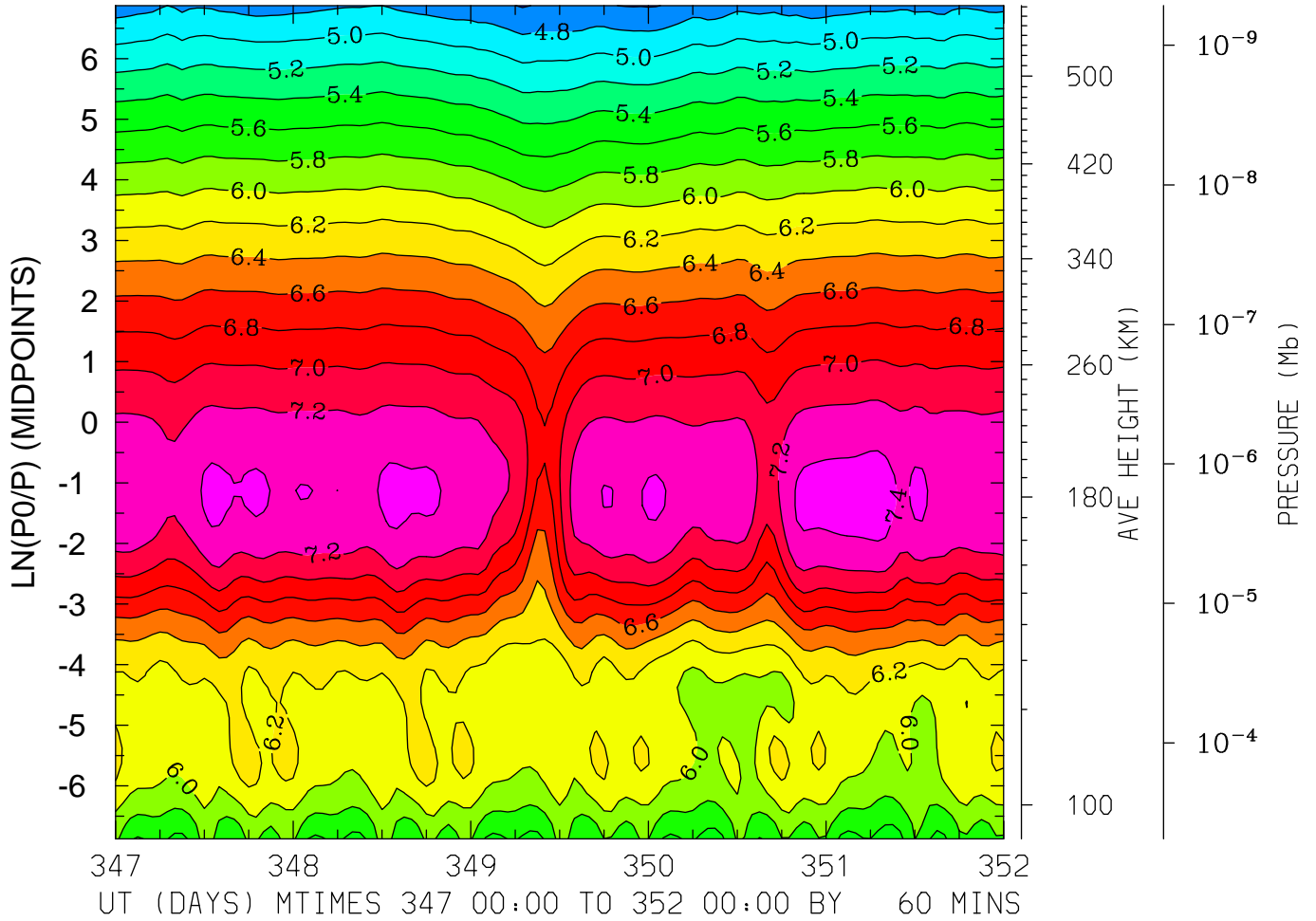

MIN,MAX= 4.5854E+00 7.4851E+00 INTERVAL= 2.0000E-01
FIRST: tiegcm2.0_res2.5_dec2006_heelis_gpi_sech_017.nc
LAST: tiegcm2.0_res2.5_dec2006_heelis_gpi_sech_022.nc

LOG10 N4S (CM3)
LAT= -1.25 (ZONAL MEANS)

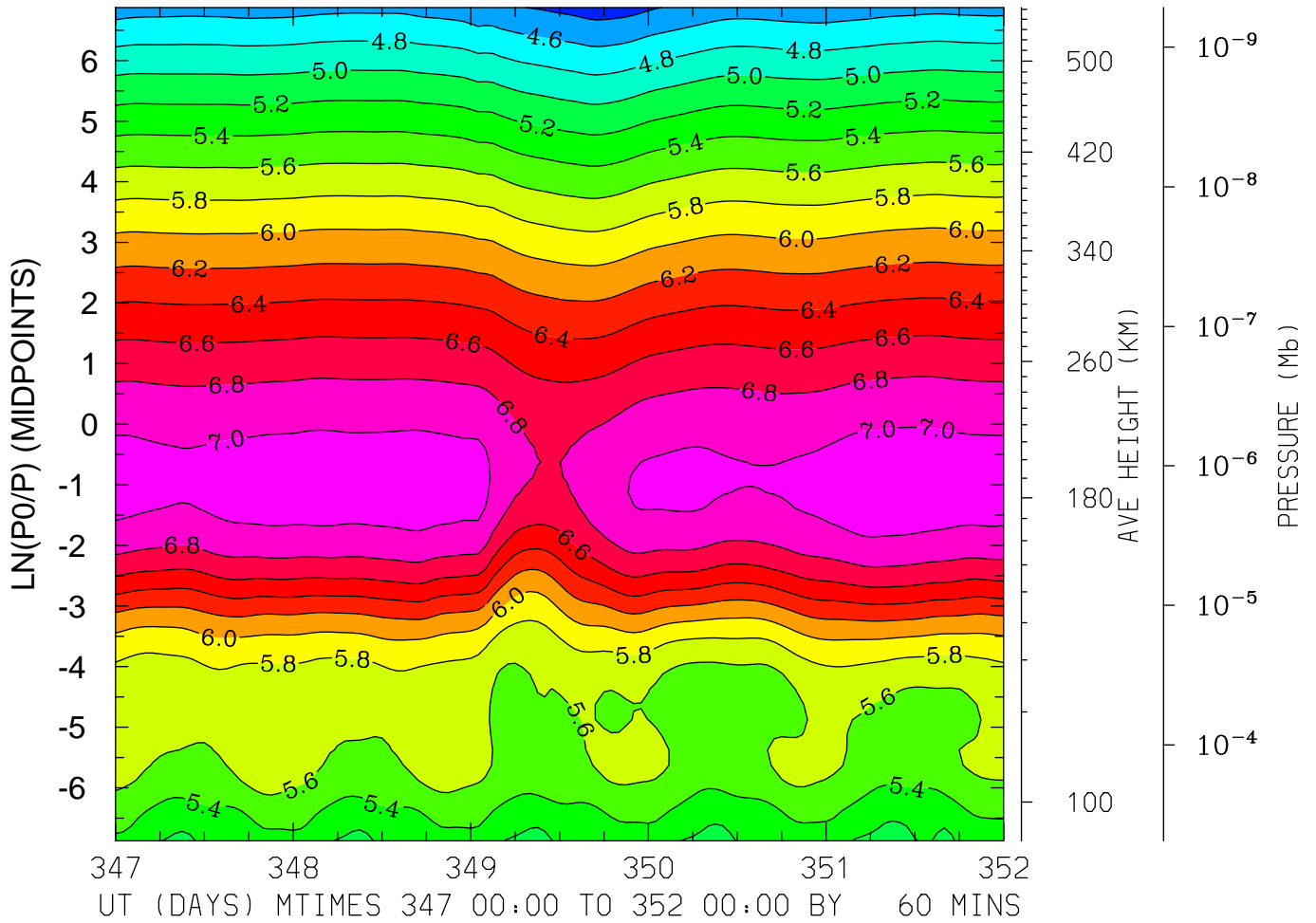

MIN,MAX= 4.3015E+00 7.1082E+00 INTERVAL= 2.0000E-01
FIRST: tiegcm2.0_res2.5_dec2006_heelis_gpi_sech_017.nc
LAST: tiegcm2.0_res2.5_dec2006_heelis_gpi_sech_022.nc

LOG10 N4S (CM3)
LAT= 38.75 LOCAL TIME= 0.00

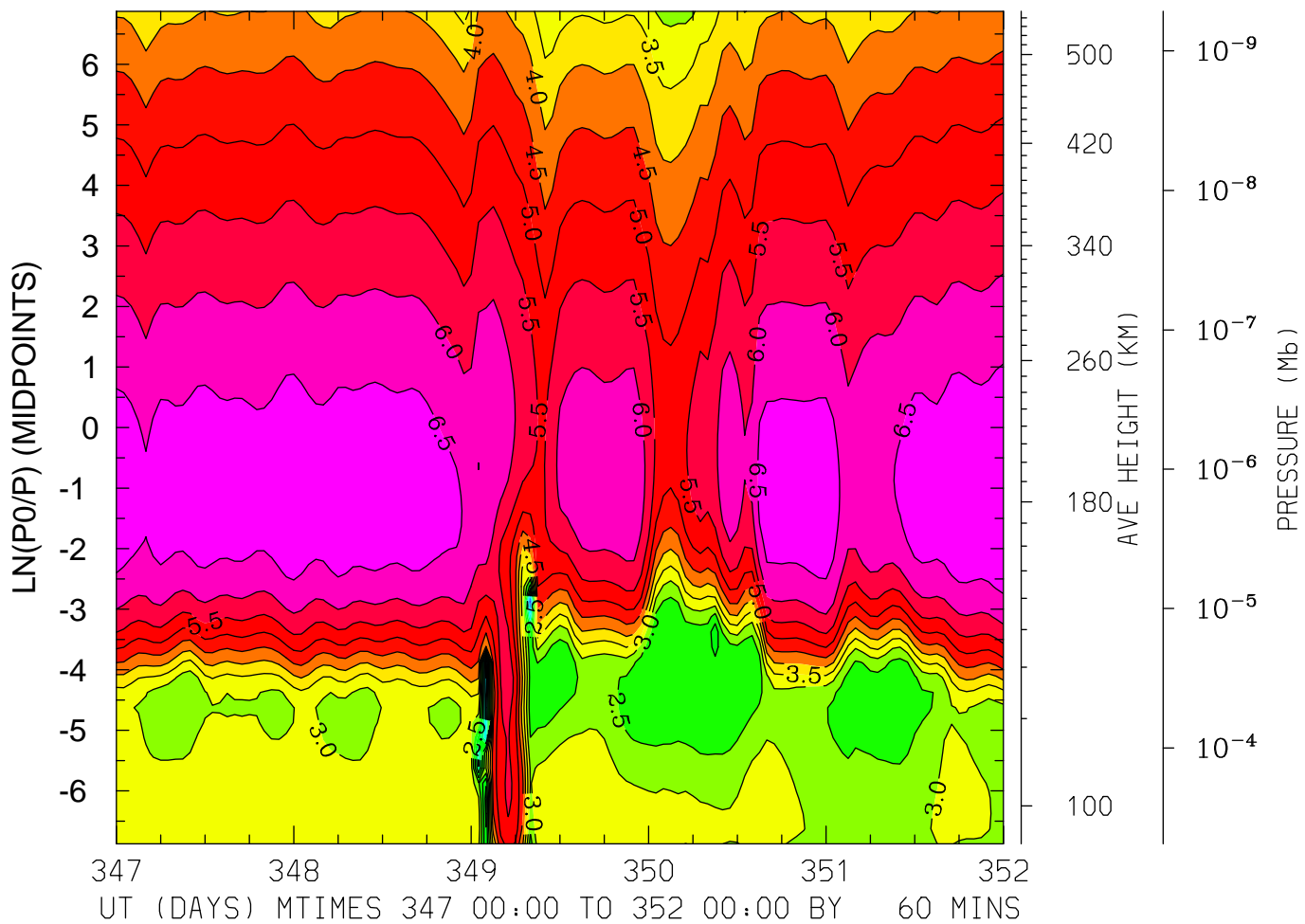

MIN,MAX= -7.8790E-01 6.9547E+00 INTERVAL= 5.0000E-01
FIRST: tiegcm2.0_res2.5_dec2006_heelis_gpi_sech_017.nc
LAST: tiegcm2.0_res2.5_dec2006_heelis_gpi_sech_022.nc

LOG10 N4S (CM3)
LAT= 38.75 LOCAL TIME=12.00

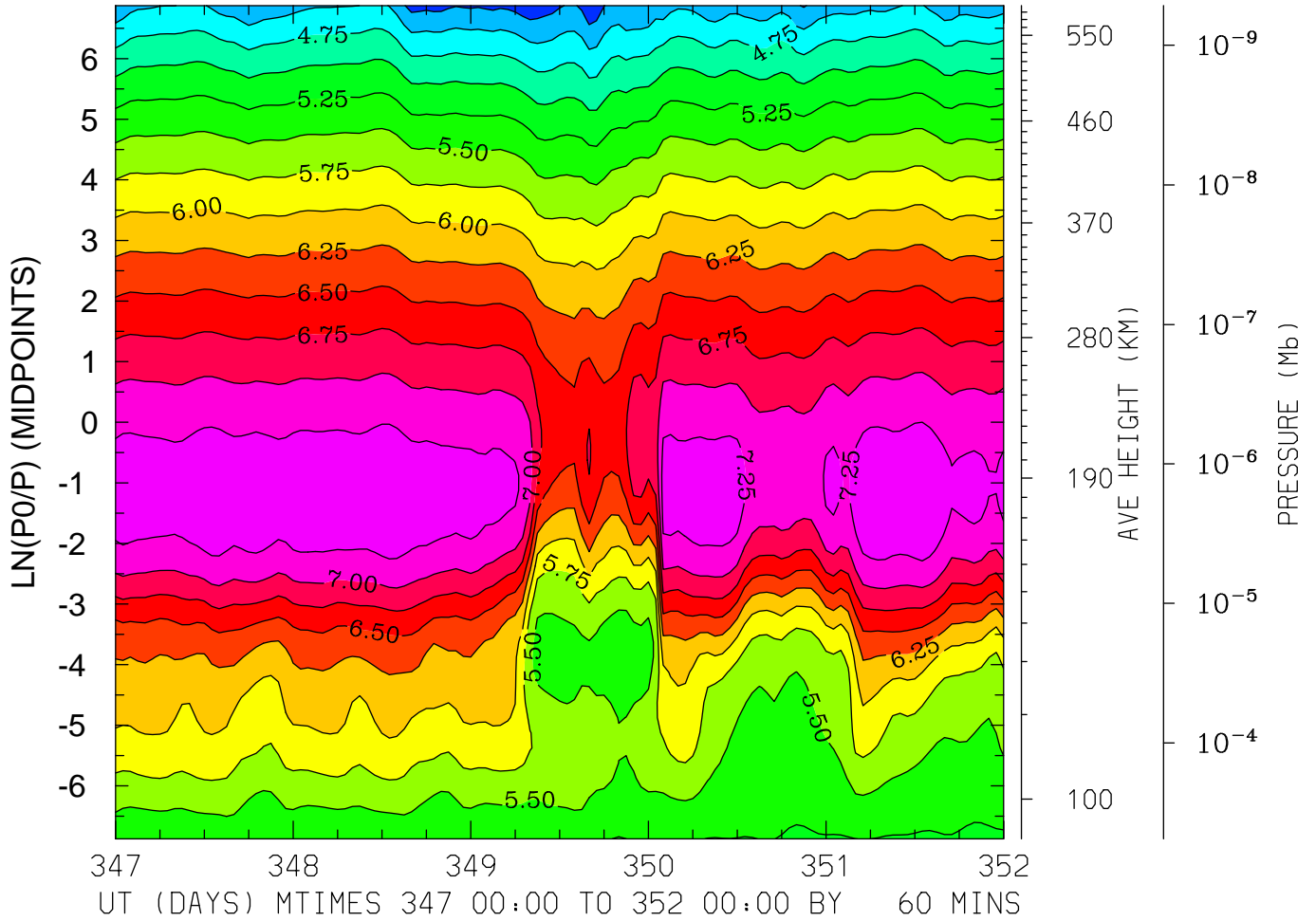

MIN,MAX= 4.0305E+00 7.4554E+00 INTERVAL= 2.5000E-01
FIRST: tiegcm2.0_res2.5_dec2006_heelis_gpi_sech_017.nc
LAST: tiegcm2.0_res2.5_dec2006_heelis_gpi_sech_022.nc

LOG10 N4S (CM3)
LAT= 38.75 (ZONAL MEANS)

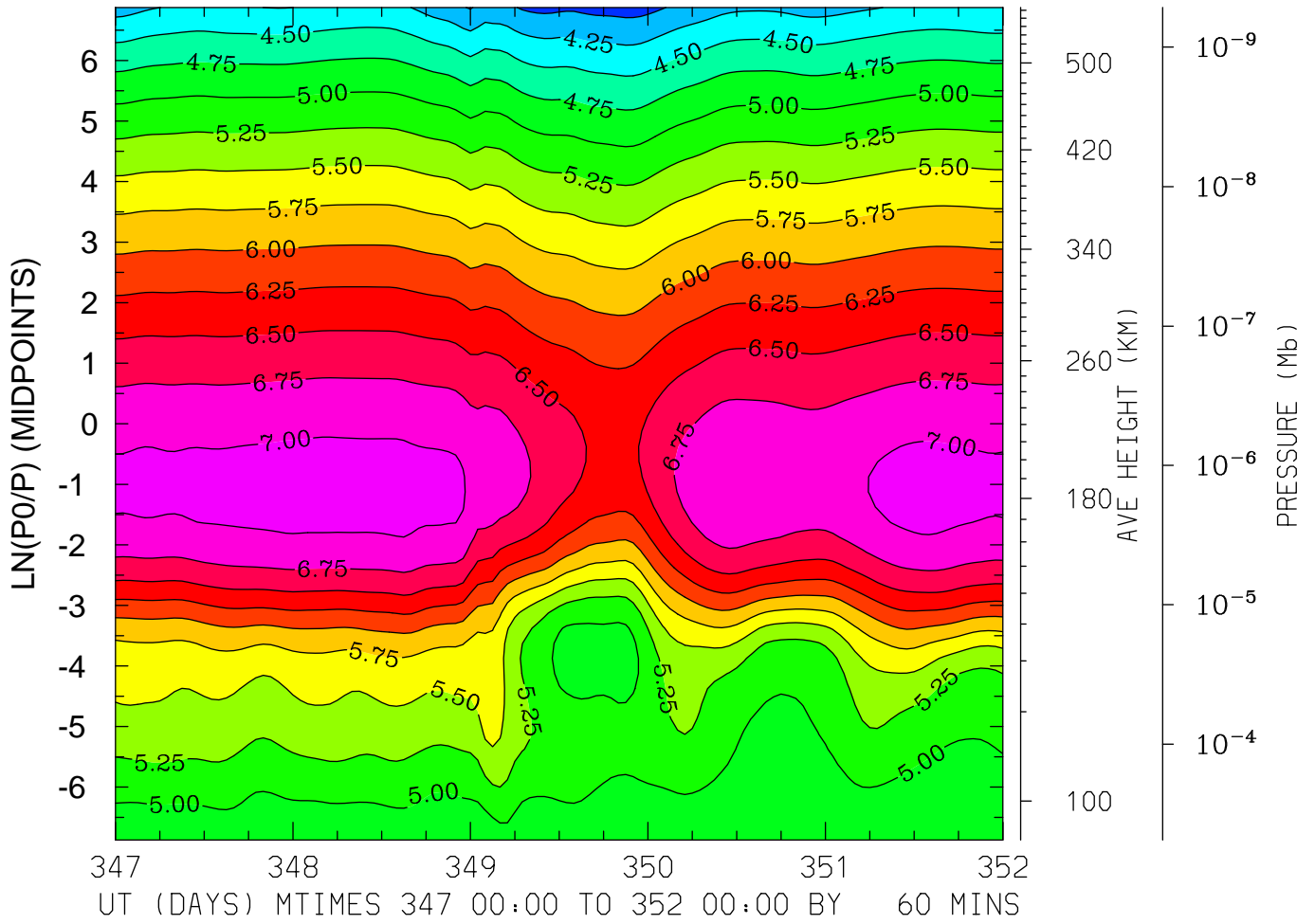

MIN,MAX= 3.9002E+00 7.0958E+00 INTERVAL= 2.5000E-01
FIRST: tiegcm2.0_res2.5_dec2006_heelis_gpi_sech_017.nc
LAST: tiegcm2.0_res2.5_dec2006_heelis_gpi_sech_022.nc

LOG10 N4S (CM3)
LAT= 58.75 LOCAL TIME= 0.00

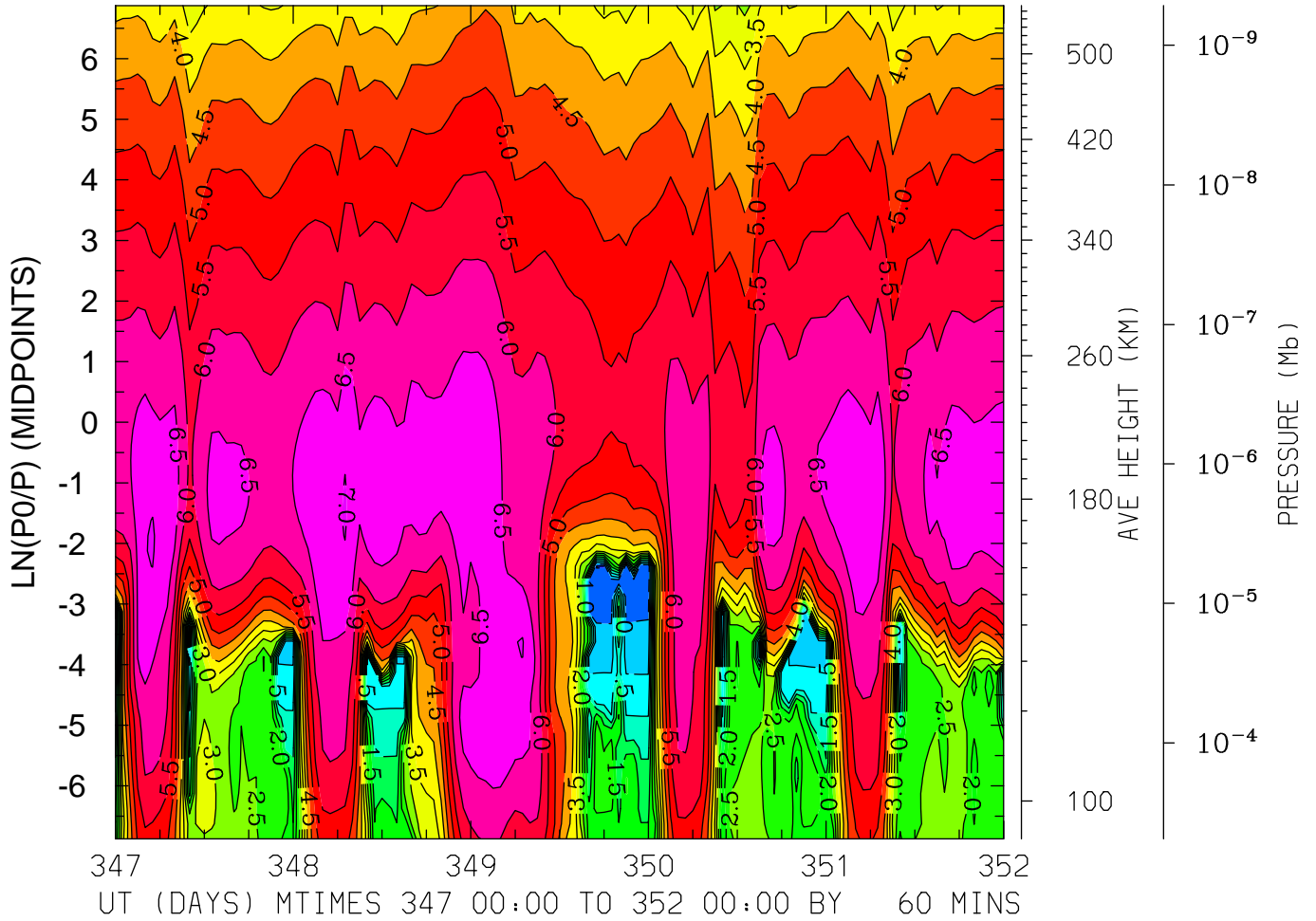

MIN,MAX= -1.0163E+00 7.0474E+00 INTERVAL= 5.0000E-01
FIRST: tiegcm2.0_res2.5_dec2006_heelis_gpi_sech_017.nc
LAST: tiegcm2.0_res2.5_dec2006_heelis_gpi_sech_022.nc

LOG10 N4S (CM3)
LAT= 58.75 LOCAL TIME=12.00

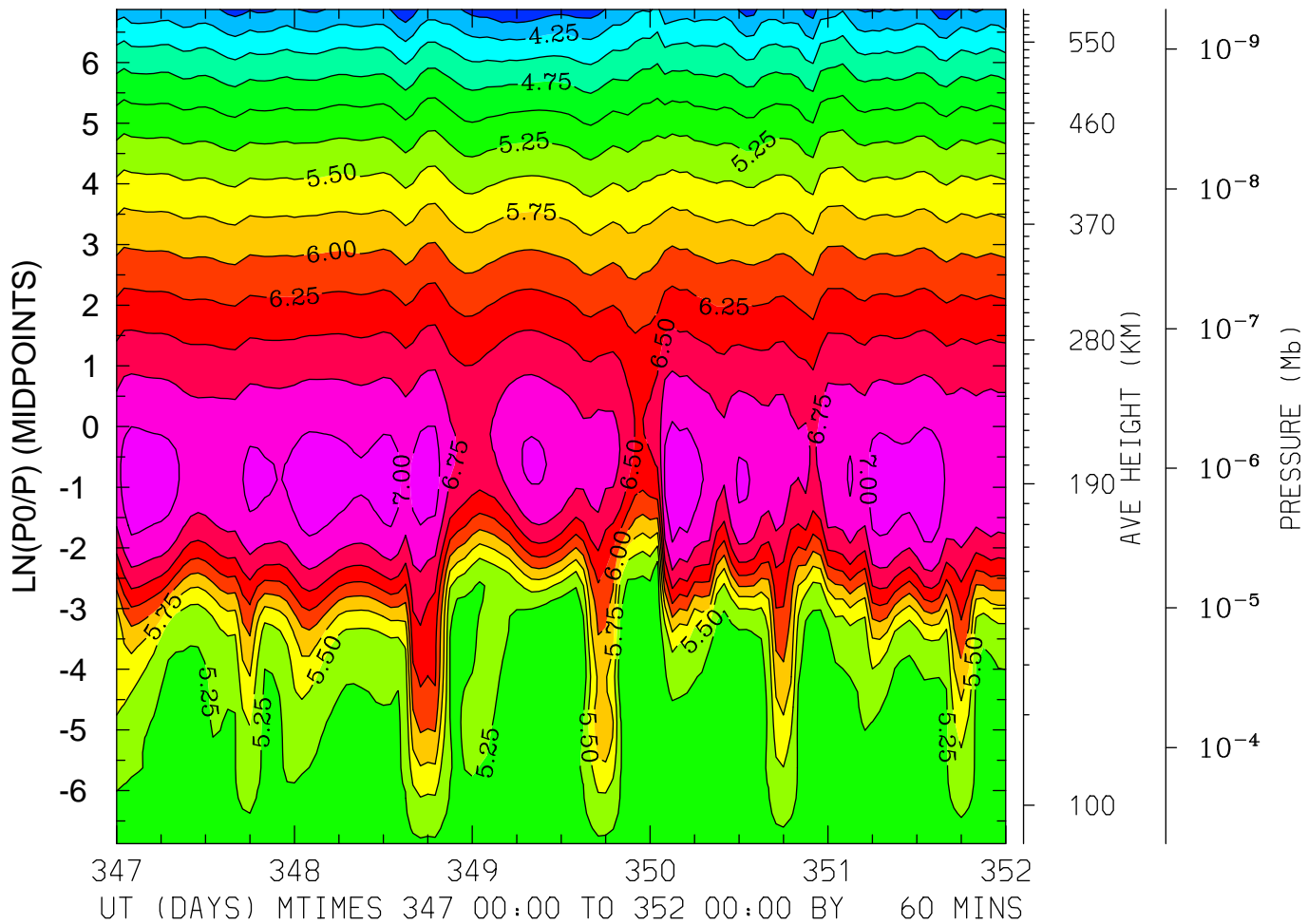

MIN,MAX= 3.7870E+00 7.1591E+00 INTERVAL= 2.5000E-01
FIRST: tiegcm2.0_res2.5_dec2006_heelis_gpi_sech_017.nc
LAST: tiegcm2.0_res2.5_dec2006_heelis_gpi_sech_022.nc

LOG10 N4S (CM3)
LAT= 58.75 (ZONAL MEANS)

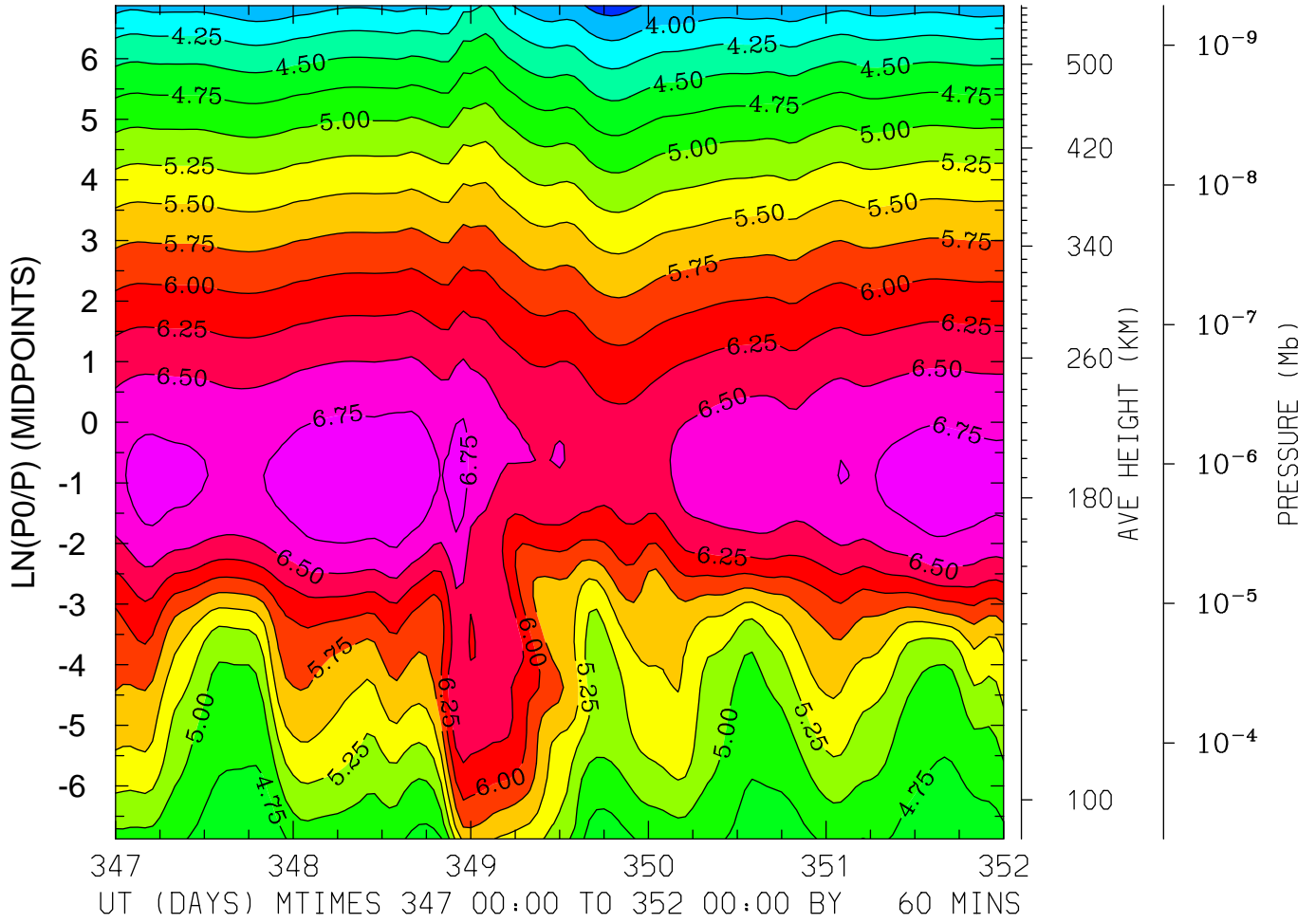

MIN,MAX= 3.6369E+00 6.9258E+00 INTERVAL= 2.5000E-01
FIRST: tiegcm2.0_res2.5_dec2006_heelis_gpi_sech_017.nc
LAST: tiegcm2.0_res2.5_dec2006_heelis_gpi_sech_022.nc

LOG10 HELIUM (HE) (CM3)
LAT=-61.25 LOCAL TIME= 0.00

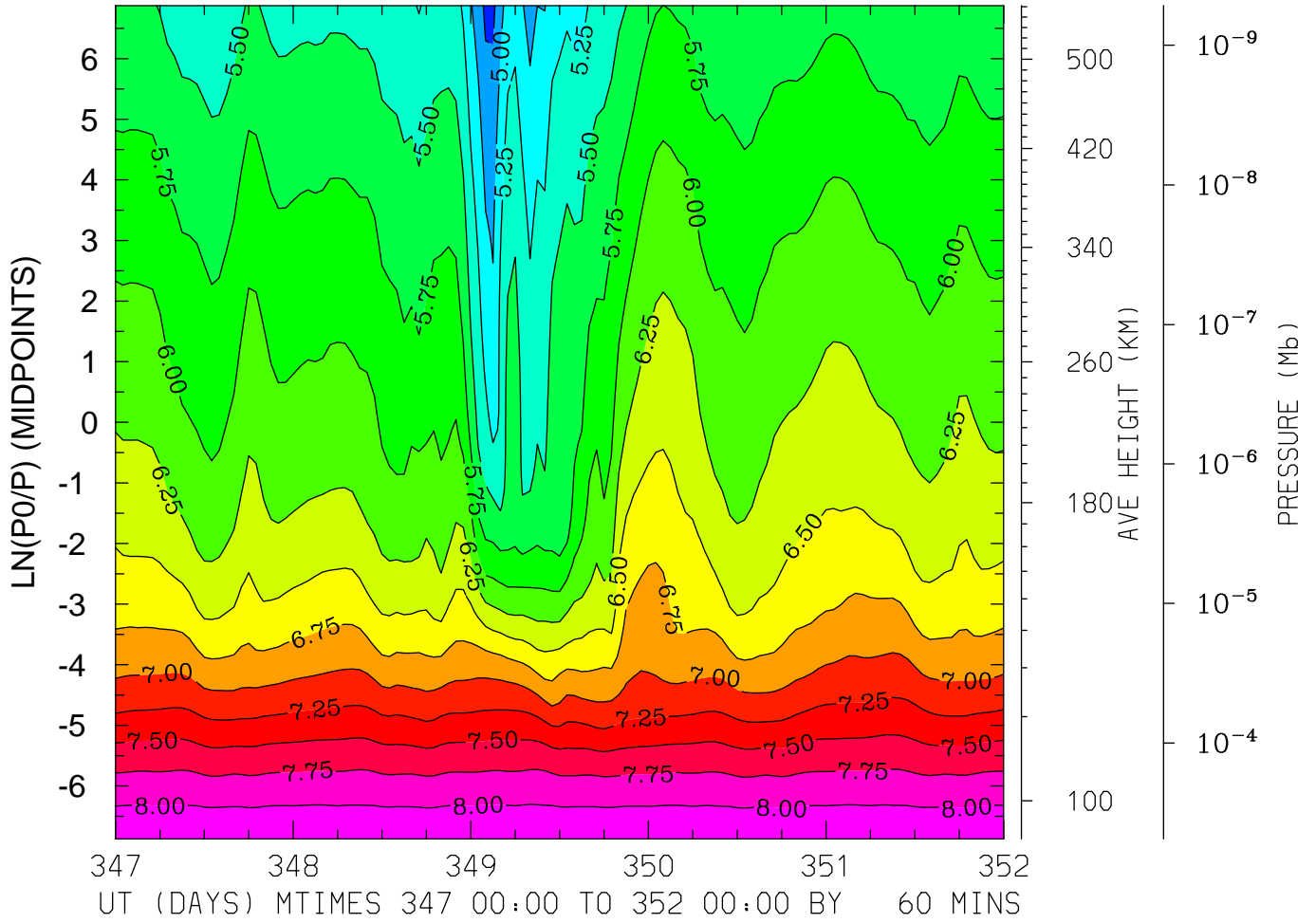

MIN,MAX= 4.6884E+00 8.2260E+00 INTERVAL= 2.5000E-01
FIRST: tiegcm2.0_res2.5_dec2006_heelis_gpi_sech_017.nc
LAST: tiegcm2.0_res2.5_dec2006_heelis_gpi_sech_022.nc

LOG10 HELIUM (HE) (CM3)
LAT=-61.25 LOCAL TIME=12.00

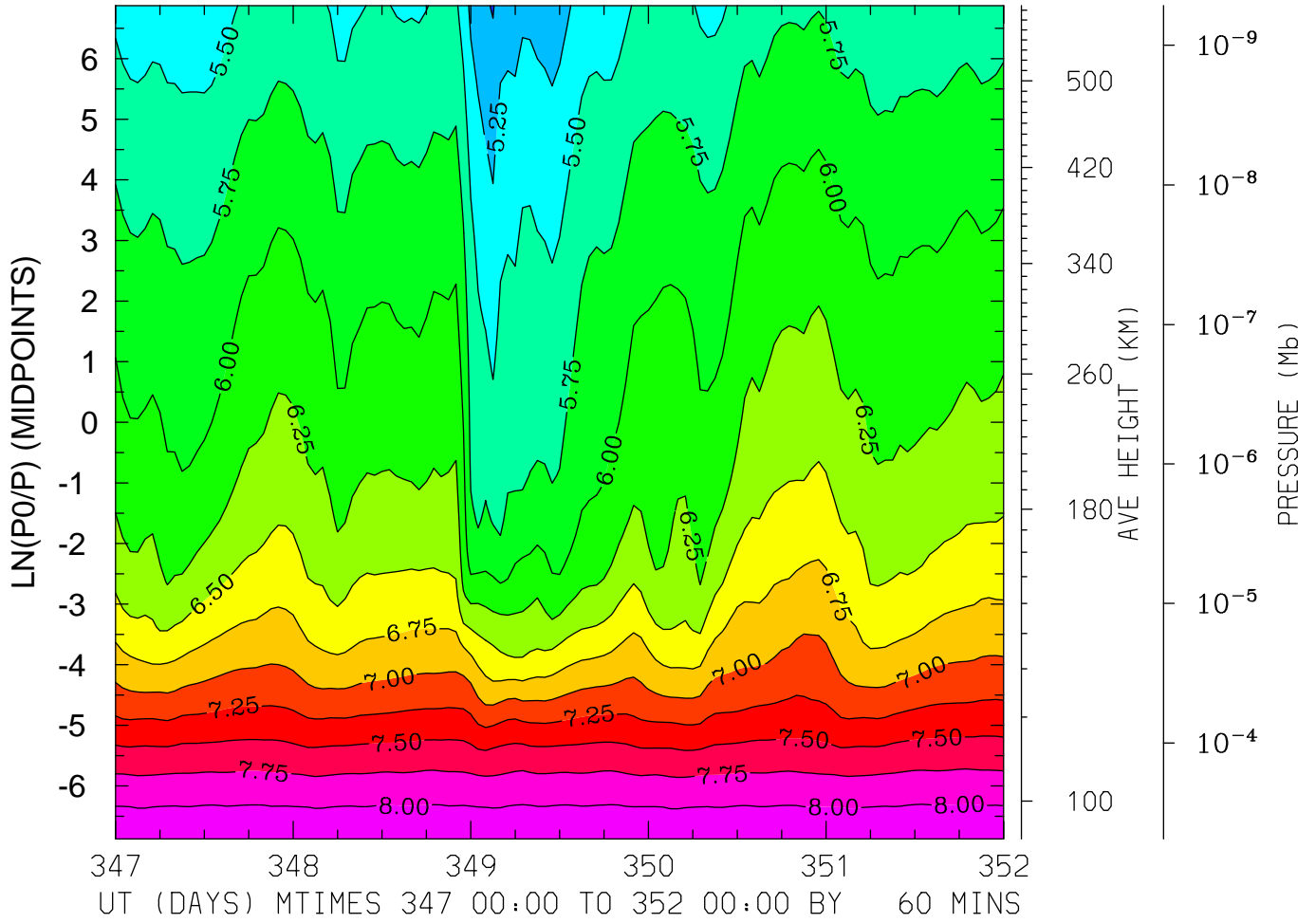

MIN,MAX= 4.9788E+00 8.2258E+00 INTERVAL= 2.5000E-01
FIRST: tiegcm2.0_res2.5_dec2006_heelis_gpi_sech_017.nc
LAST: tiegcm2.0_res2.5_dec2006_heelis_gpi_sech_022.nc

LOG10 HELIUM (HE) (CM3)
LAT=-61.25 (ZONAL MEANS)

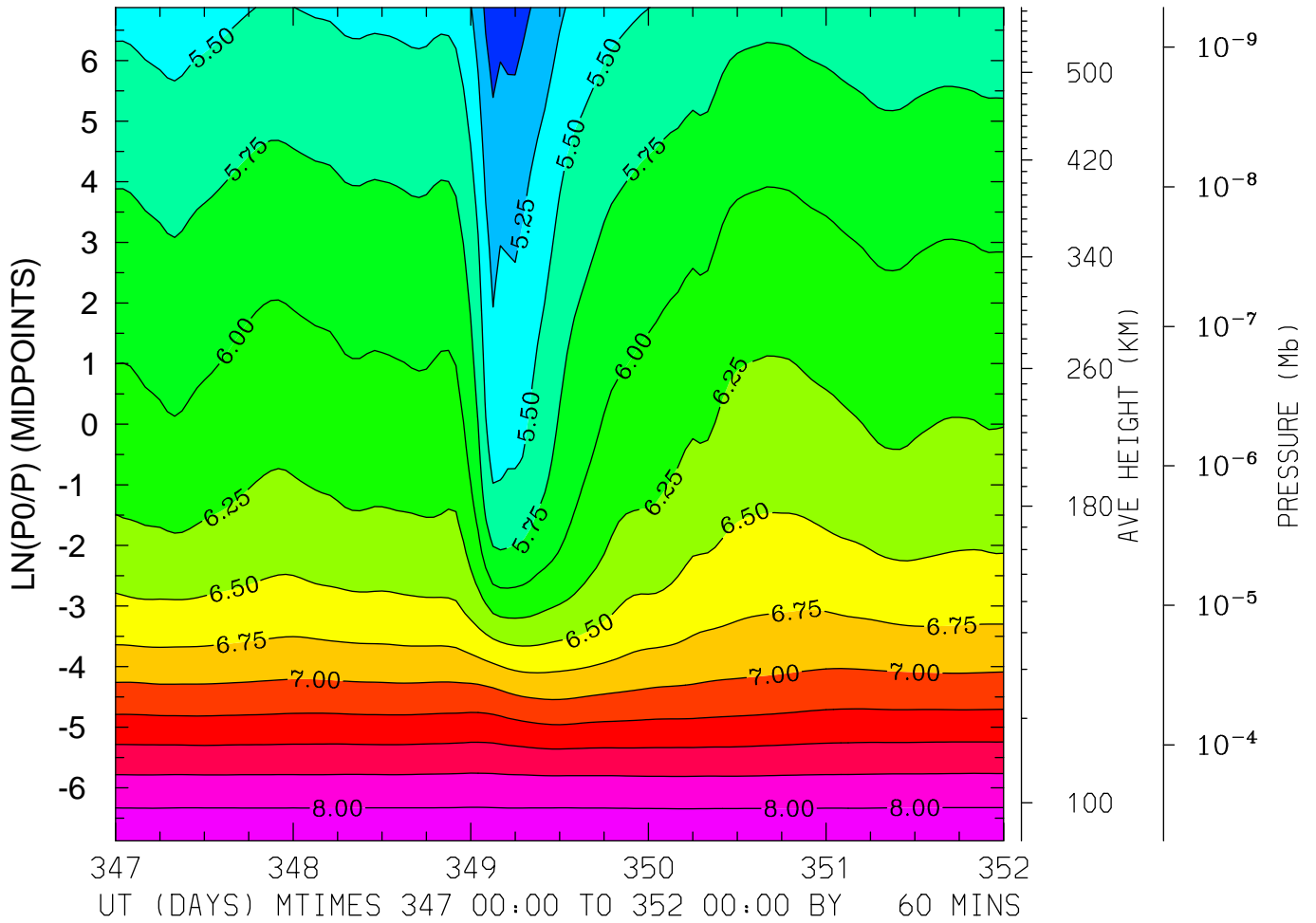

MIN,MAX= 4.8589E+00 8.2089E+00 INTERVAL= 2.5000E-01
FIRST: tiegcm2.0_res2.5_dec2006_heelis_gpi_sech_017.nc
LAST: tiegcm2.0_res2.5_dec2006_heelis_gpi_sech_022.nc

LOG10 HELIUM (HE) (CM3)
LAT=-41.25 LOCAL TIME= 0.00

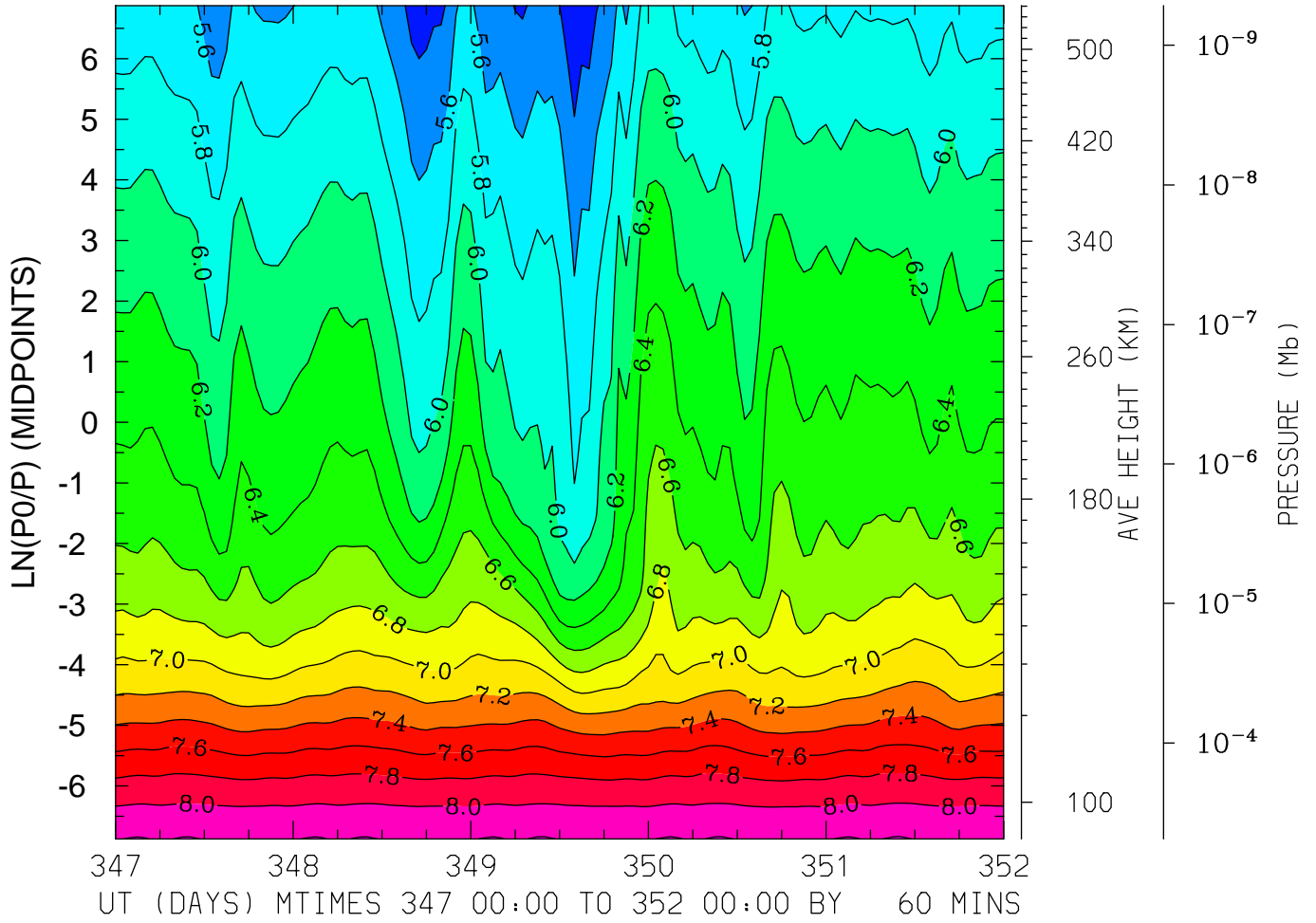

MIN,MAX= 5.2236E+00 8.2136E+00 INTERVAL= 2.0000E-01
FIRST: tiegcm2.0_res2.5_dec2006_heelis_gpi_sech_017.nc
LAST: tiegcm2.0_res2.5_dec2006_heelis_gpi_sech_022.nc

LOG10 HELIUM (HE) (CM3)
LAT=-41.25 LOCAL TIME=12.00

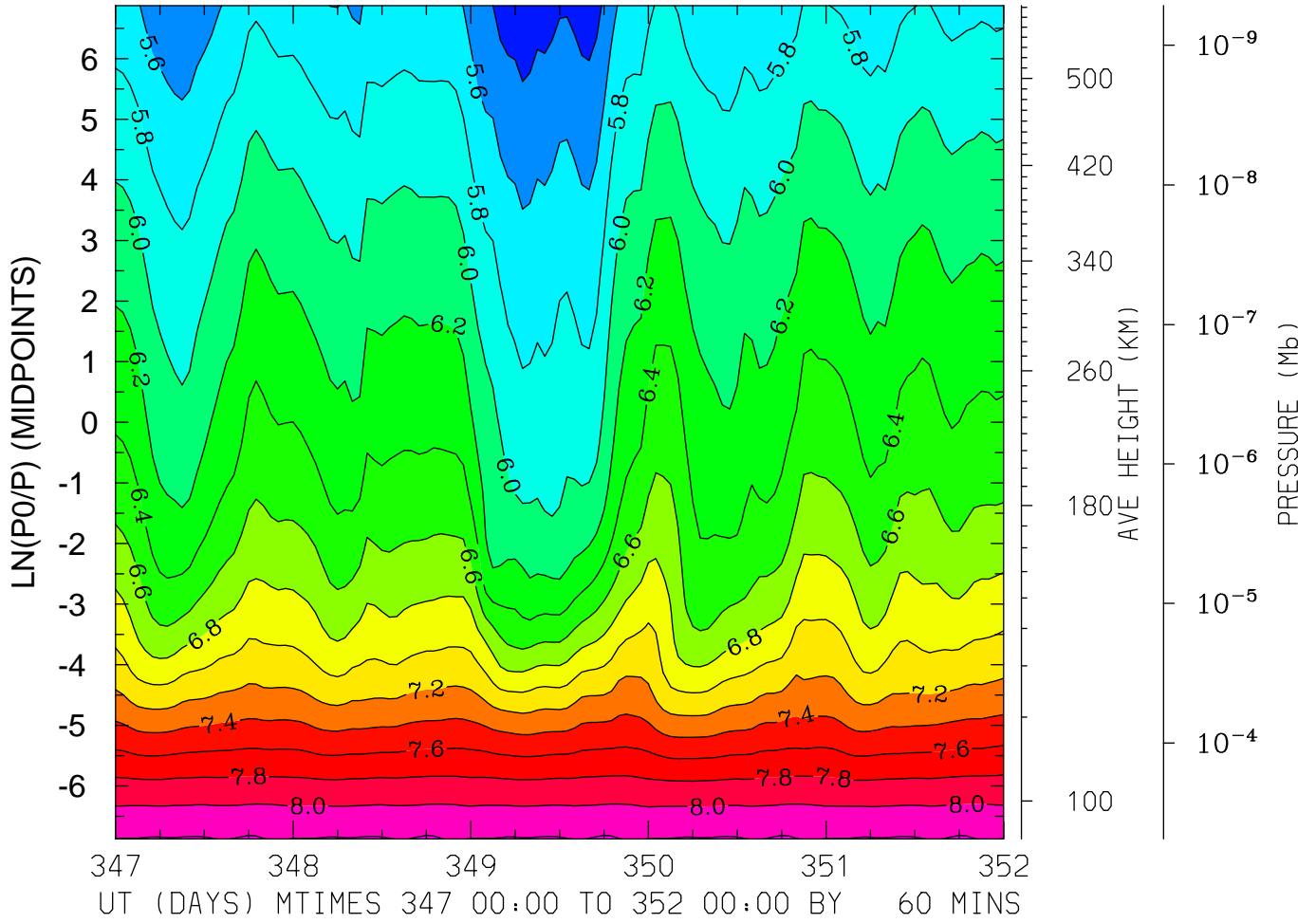

MIN,MAX= 5.2668E+00 8.2208E+00 INTERVAL= 2.0000E-01
FIRST: tiegcm2.0_res2.5_dec2006_heelis_gpi_sech_017.nc
LAST: tiegcm2.0_res2.5_dec2006_heelis_gpi_sech_022.nc

LOG10 HELIUM (HE) (CM3)
LAT=-41.25 (ZONAL MEANS)

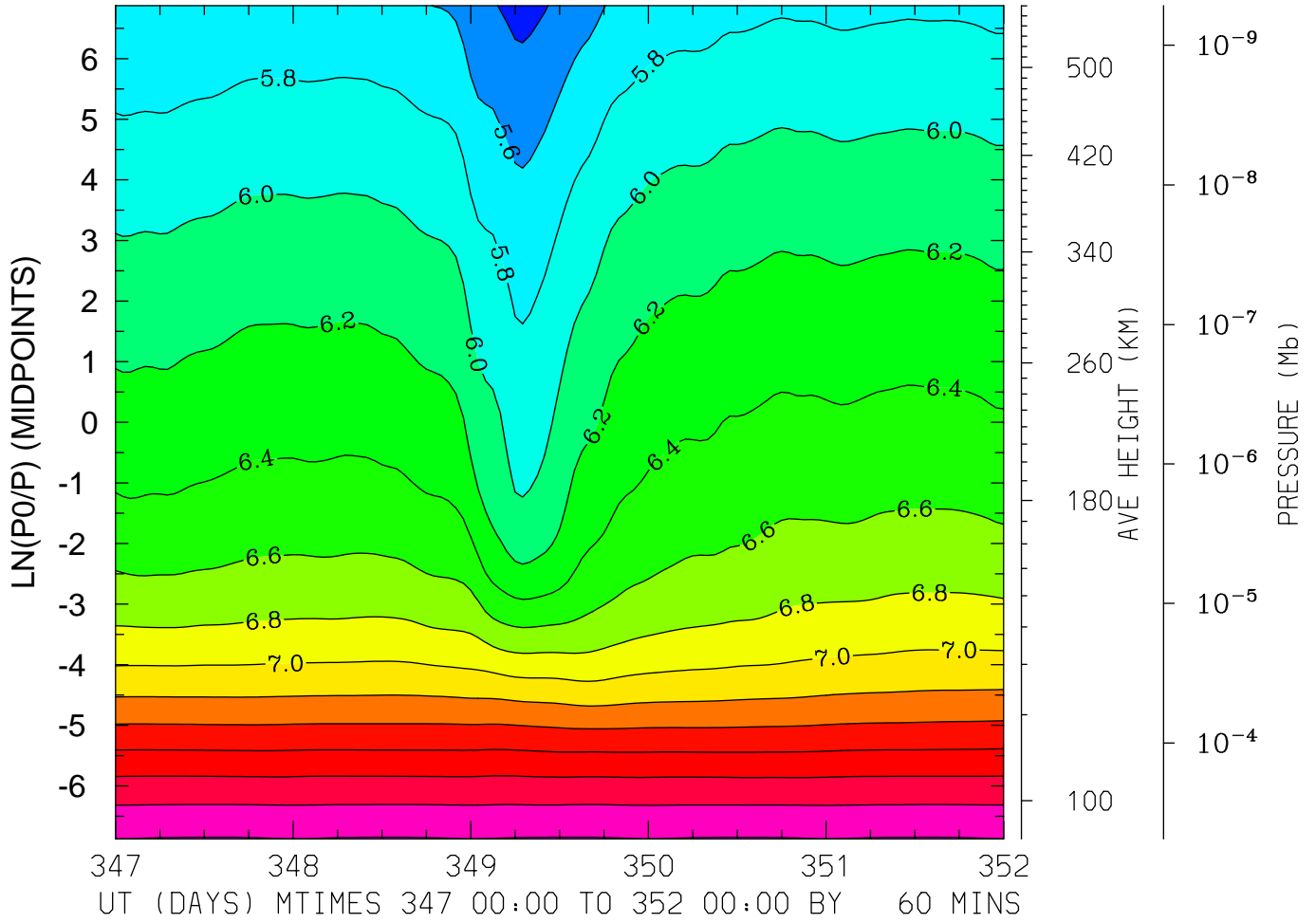

MIN,MAX= 5.3345E+00 8.2097E+00 INTERVAL= 2.0000E-01
FIRST: tiegcm2.0_res2.5_dec2006_heelis_gpi_sech_017.nc
LAST: tiegcm2.0_res2.5_dec2006_heelis_gpi_sech_022.nc

LOG10 HELIUM (HE) (CM3)
LAT= -1.25 LOCAL TIME= 0.00

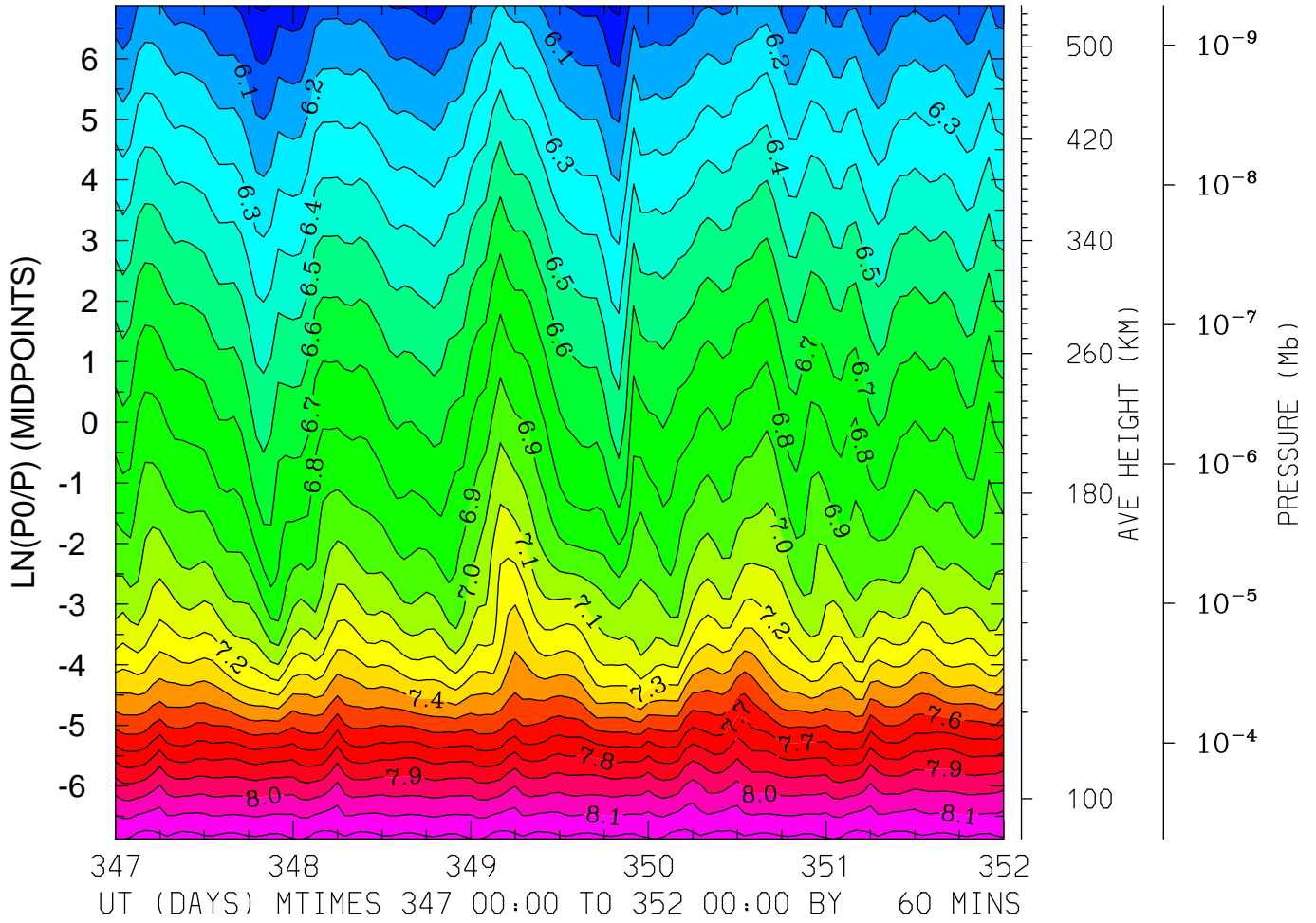

MIN,MAX= 5.8799E+00 8.2432E+00 INTERVAL= 1.0000E-01
FIRST: tiegcm2.0_res2.5_dec2006_heelis_gpi_sech_017.nc
LAST: tiegcm2.0_res2.5_dec2006_heelis_gpi_sech_022.nc

LOG10 HELIUM (HE) (CM3)
LAT= -1.25 LOCAL TIME=12.00

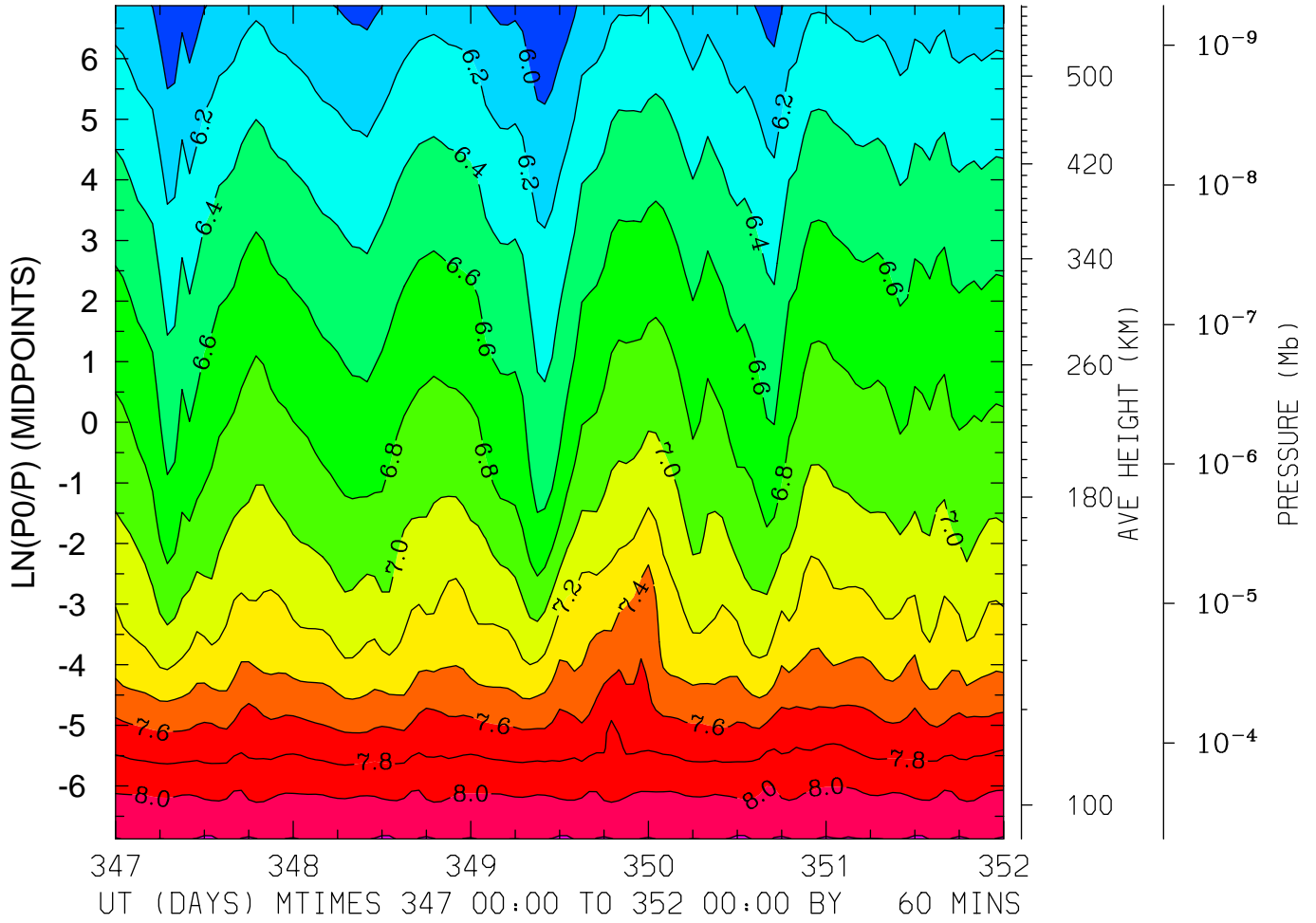

MIN,MAX= 5.8142E+00 8.2186E+00 INTERVAL= 2.0000E-01
FIRST: tiegcm2.0_res2.5_dec2006_heelis_gpi_sech_017.nc
LAST: tiegcm2.0_res2.5_dec2006_heelis_gpi_sech_022.nc

LOG10 HELIUM (HE) (CM3)
LAT= -1.25 (ZONAL MEANS)

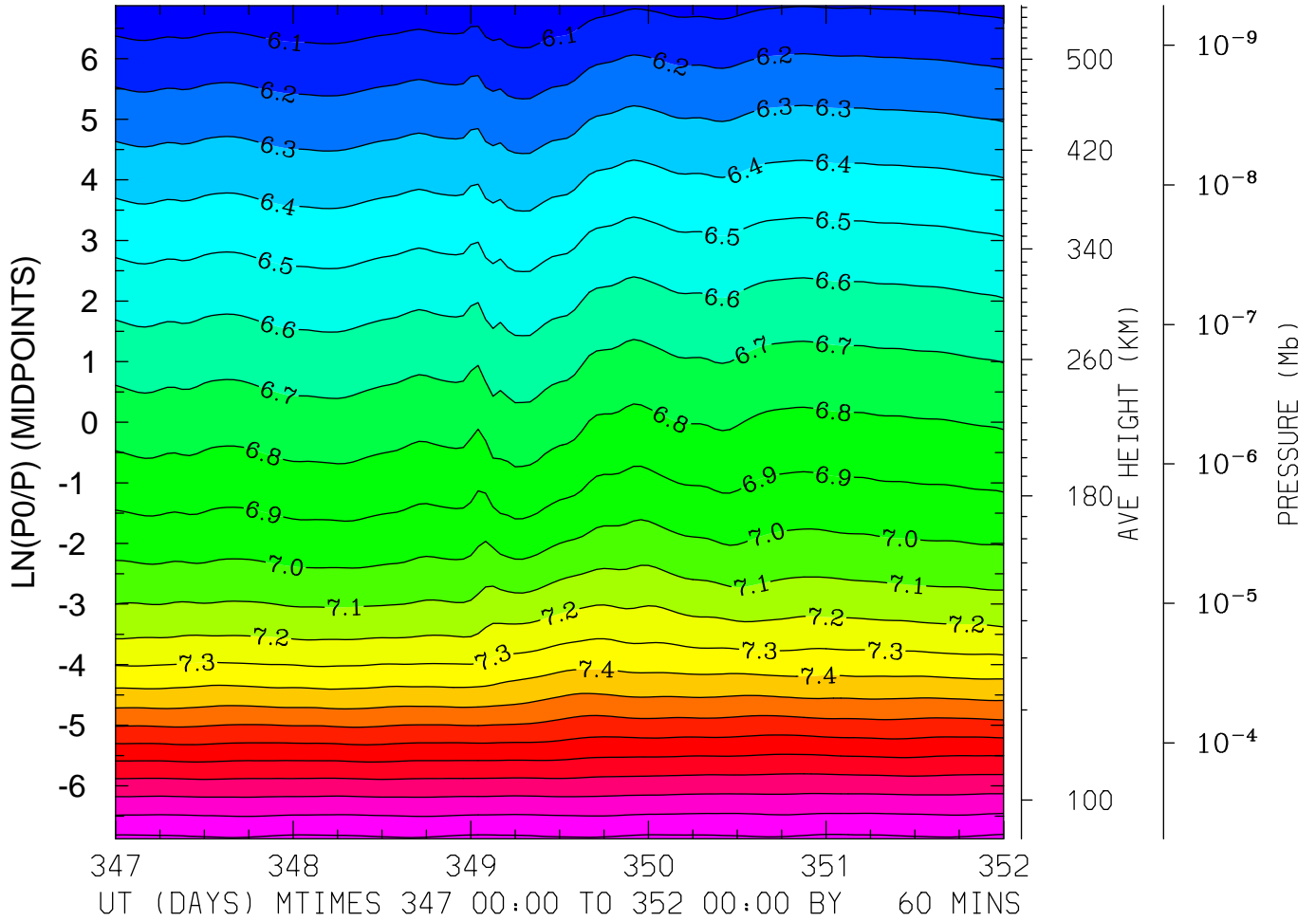

MIN,MAX= 6.0095E+00 8.2207E+00 INTERVAL= 1.0000E-01
FIRST: tiegcm2.0_res2.5_dec2006_heelis_gpi_sech_017.nc
LAST: tiegcm2.0_res2.5_dec2006_heelis_gpi_sech_022.nc

LOG10 HELIUM (HE) (CM3)
LAT= 38.75 LOCAL TIME= 0.00

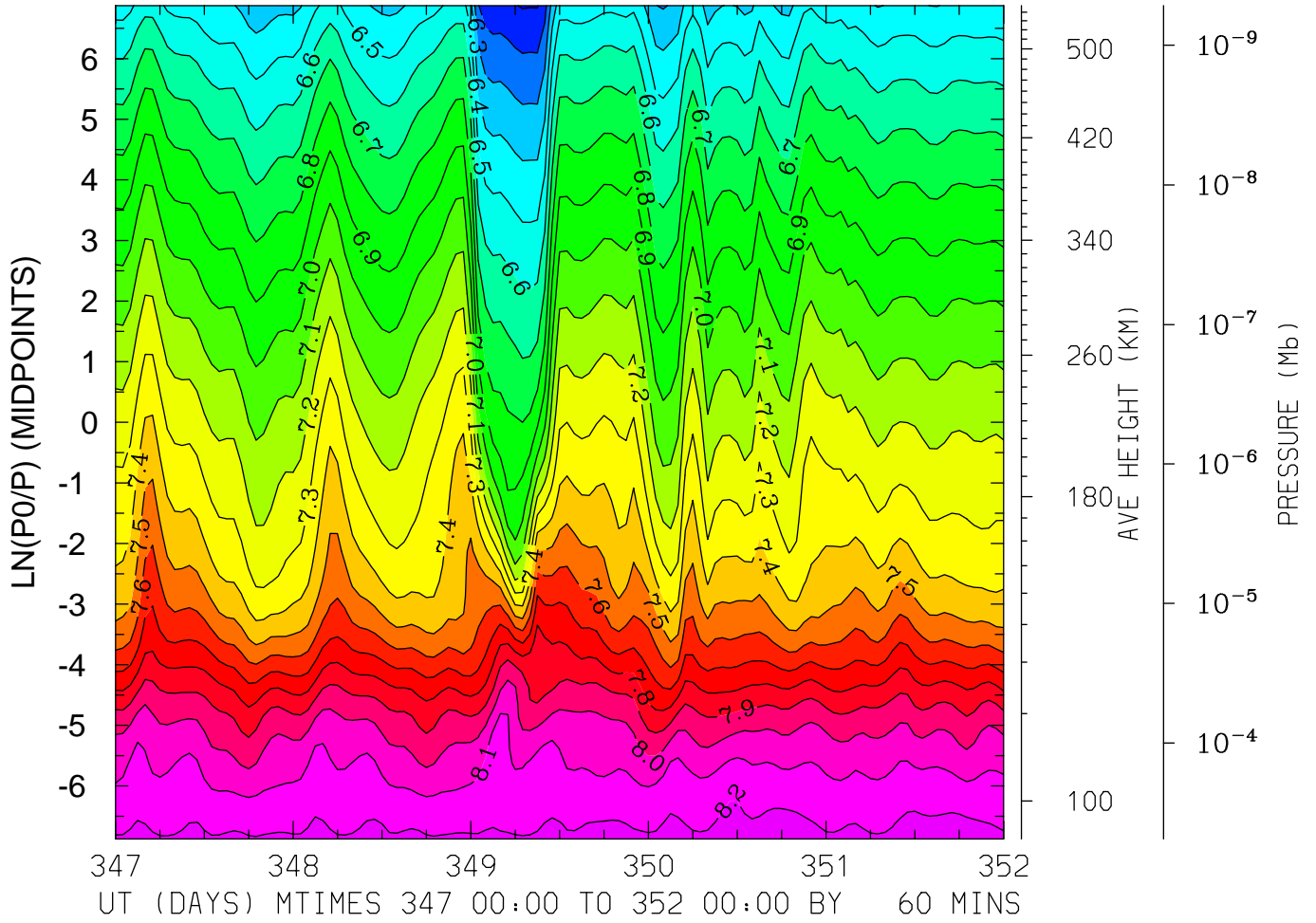

MIN,MAX= 6.0926E+00 8.2285E+00 INTERVAL= 1.0000E-01
FIRST: tiegcm2.0_res2.5_dec2006_heelis_gpi_sech_017.nc
LAST: tiegcm2.0_res2.5_dec2006_heelis_gpi_sech_022.nc

LOG10 HELIUM (HE) (CM3)
LAT= 38.75 LOCAL TIME=12.00

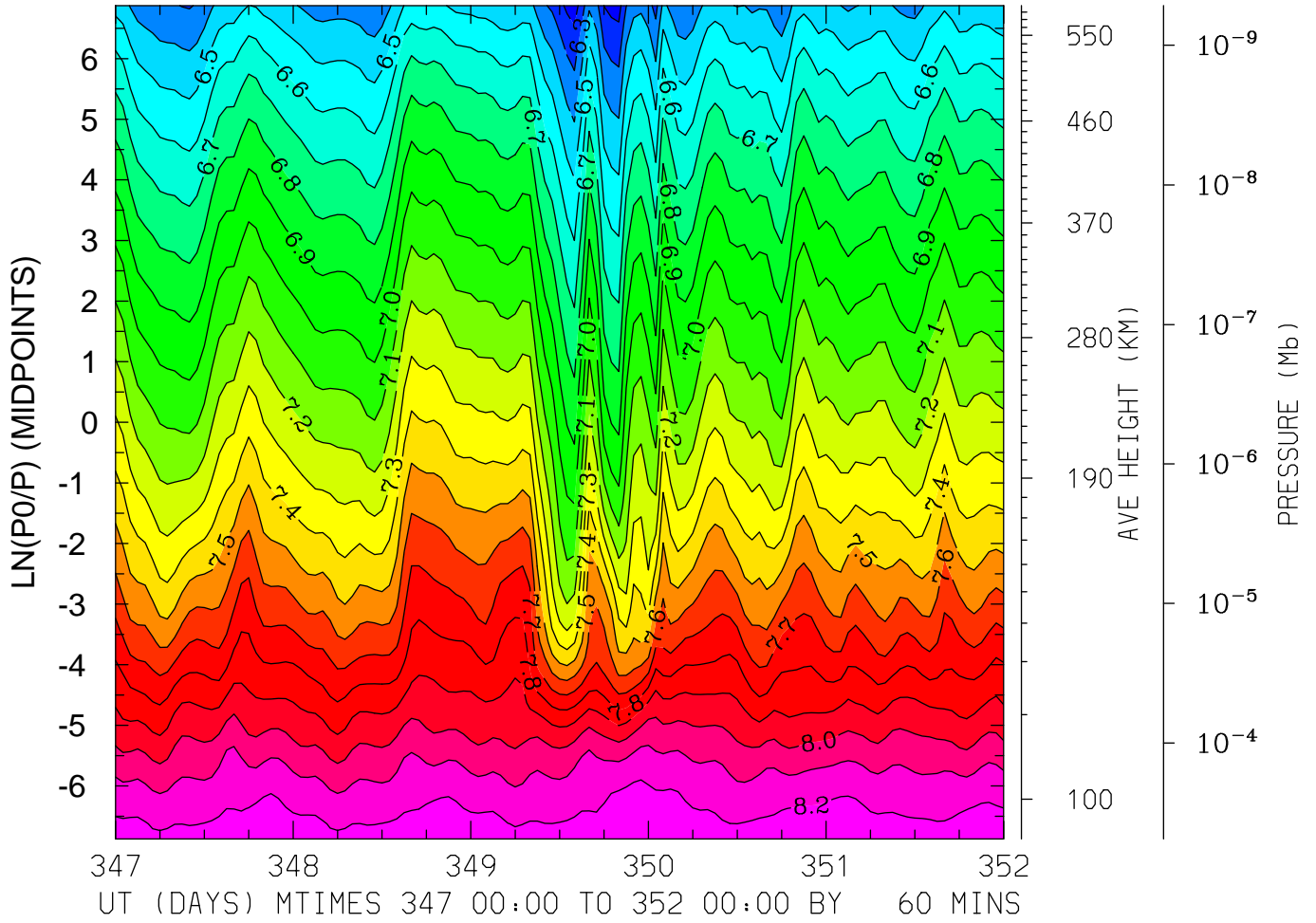

MIN,MAX= 6.1500E+00 8.2555E+00 INTERVAL= 1.0000E-01
FIRST: tiegcm2.0_res2.5_dec2006_heelis_gpi_sech_017.nc
LAST: tiegcm2.0_res2.5_dec2006_heelis_gpi_sech_022.nc

LOG10 HELIUM (HE) (CM3)
LAT= 38.75 (ZONAL MEANS)

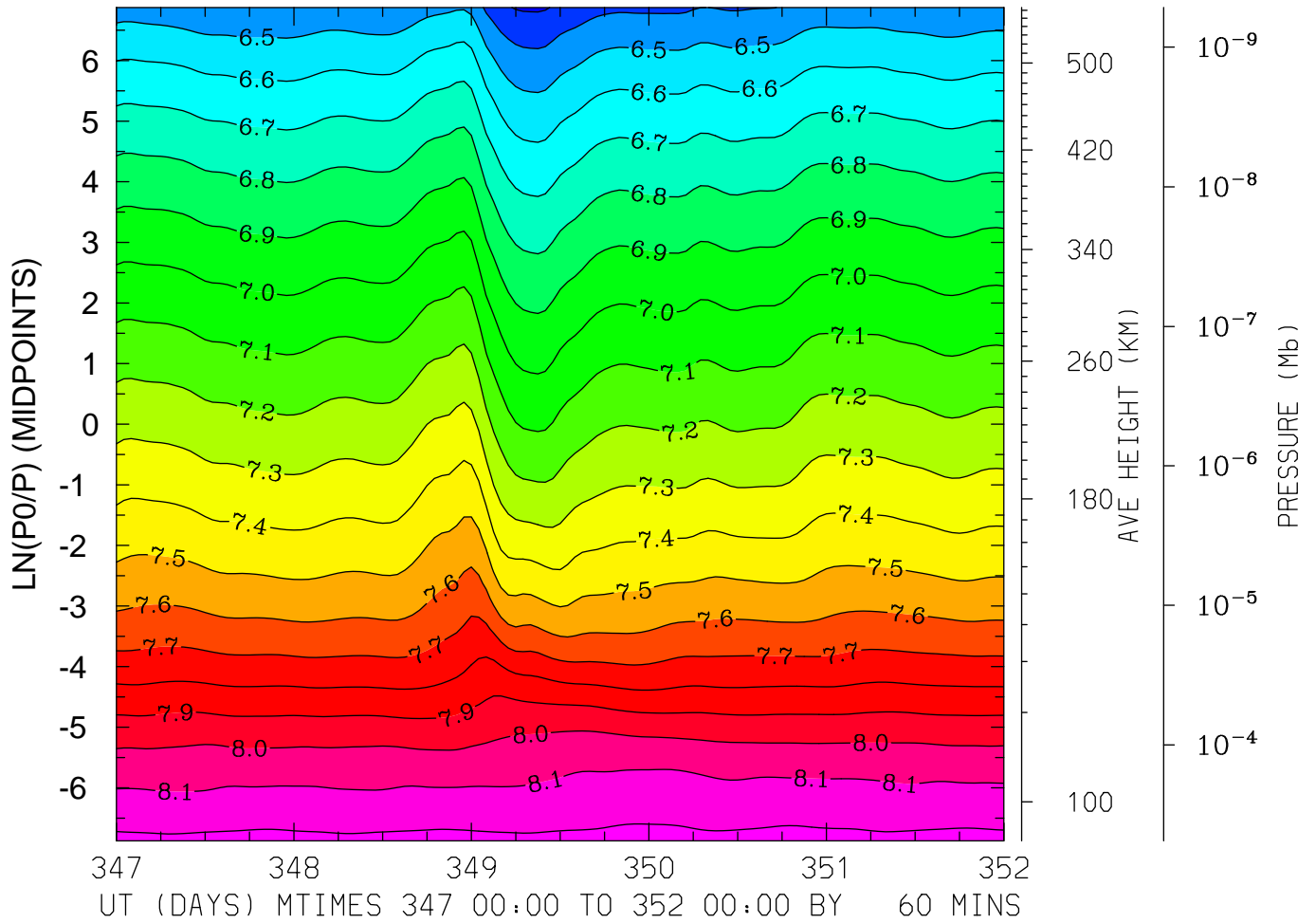

MIN,MAX= 6.2867E+00 8.2278E+00 INTERVAL= 1.0000E-01
FIRST: tiegcm2.0_res2.5_dec2006_heelis_gpi_sech_017.nc
LAST: tiegcm2.0_res2.5_dec2006_heelis_gpi_sech_022.nc

LOG10 HELIUM (HE) (CM3)
LAT= 58.75 LOCAL TIME= 0.00

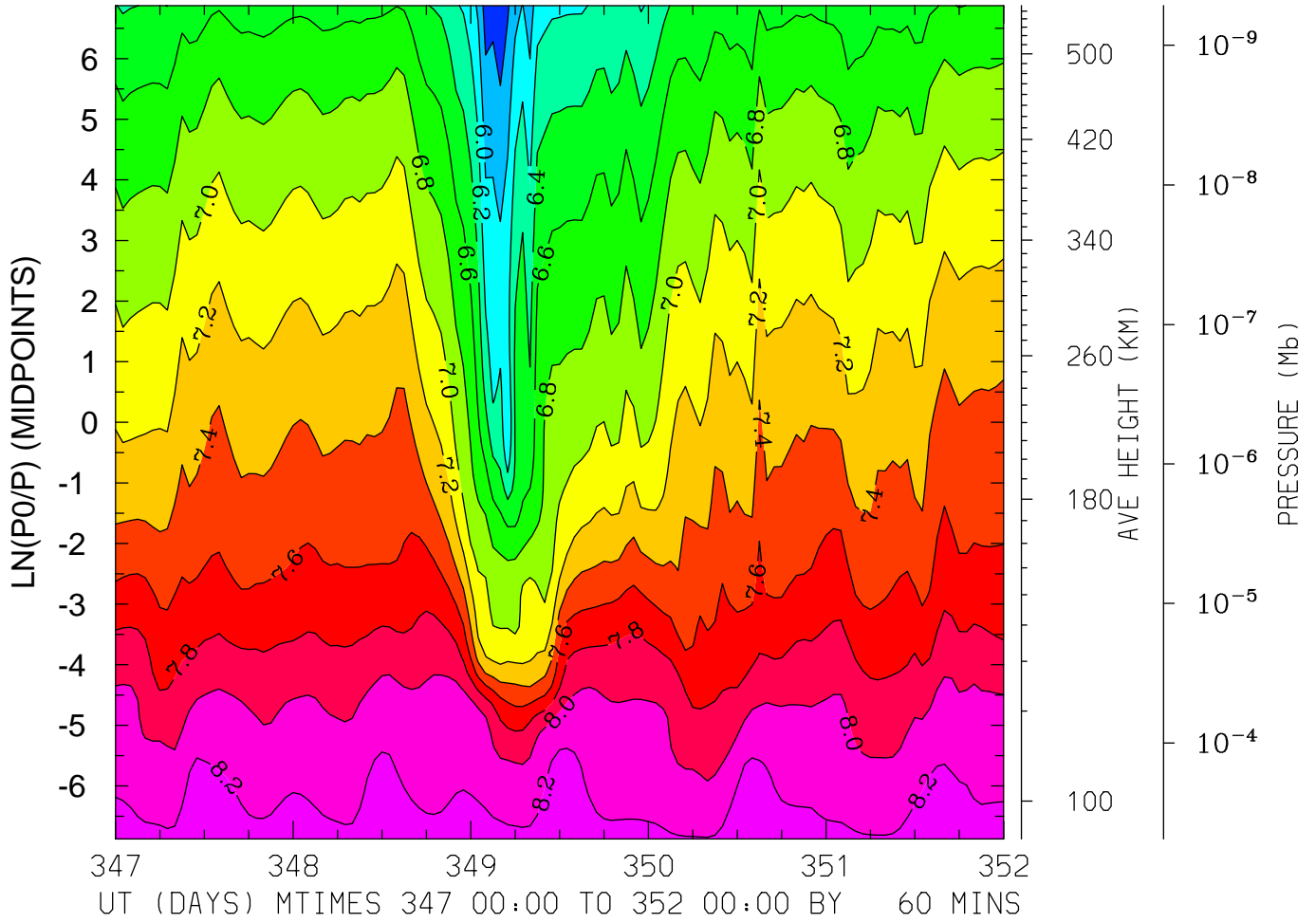

MIN,MAX= 5.6689E+00 8.2615E+00 INTERVAL= 2.0000E-01
FIRST: tiegcm2.0_res2.5_dec2006_heelis_gpi_sech_017.nc
LAST: tiegcm2.0_res2.5_dec2006_heelis_gpi_sech_022.nc

LOG10 HELIUM (HE) (CM3)
LAT= 58.75 LOCAL TIME=12.00

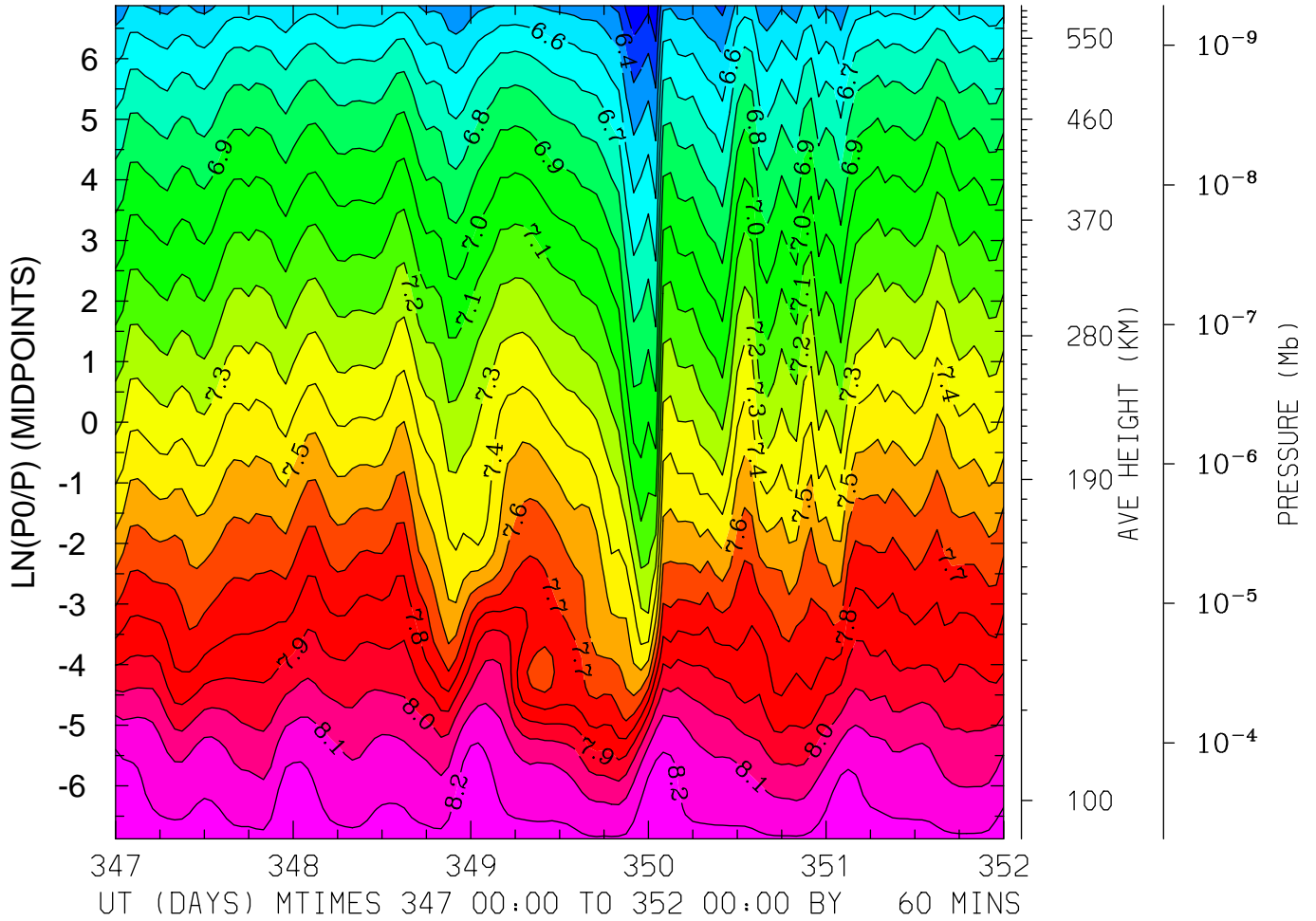

MIN,MAX= 6.2137E+00 8.2533E+00 INTERVAL= 1.0000E-01
FIRST: tiegcm2.0_res2.5_dec2006_heelis_gpi_sech_017.nc
LAST: tiegcm2.0_res2.5_dec2006_heelis_gpi_sech_022.nc

LOG10 HELIUM (HE) (CM3)
LAT= 58.75 (ZONAL MEANS)

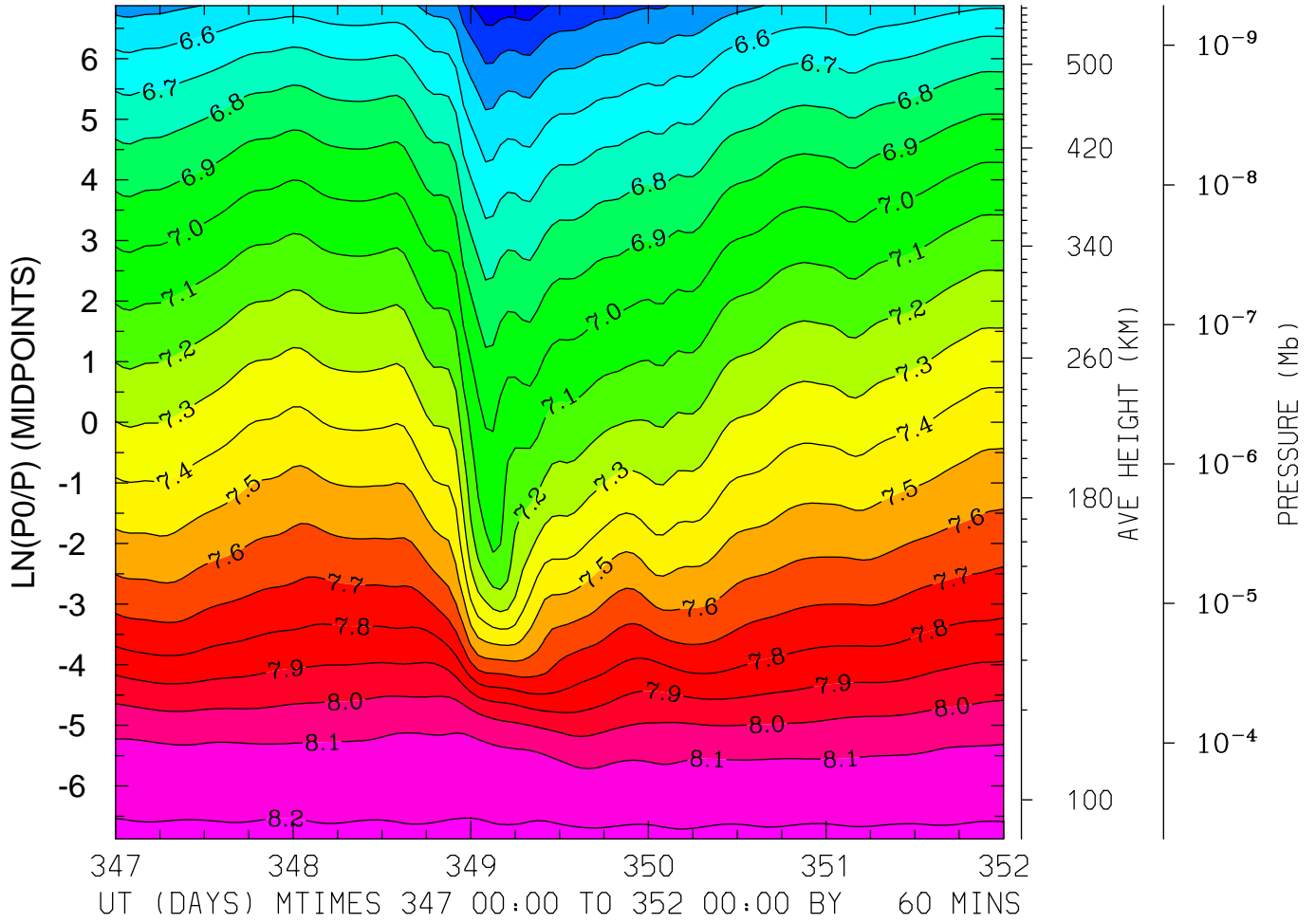

MIN,MAX= 6.2384E+00 8.2291E+00 INTERVAL= 1.0000E-01
FIRST: tiegcm2.0_res2.5_dec2006_heelis_gpi_sech_017.nc
LAST: tiegcm2.0_res2.5_dec2006_heelis_gpi_sech_022.nc

LOG10 ELECTRON DENSITY (CM3)
LAT=-61.25 LOCAL TIME= 0.00

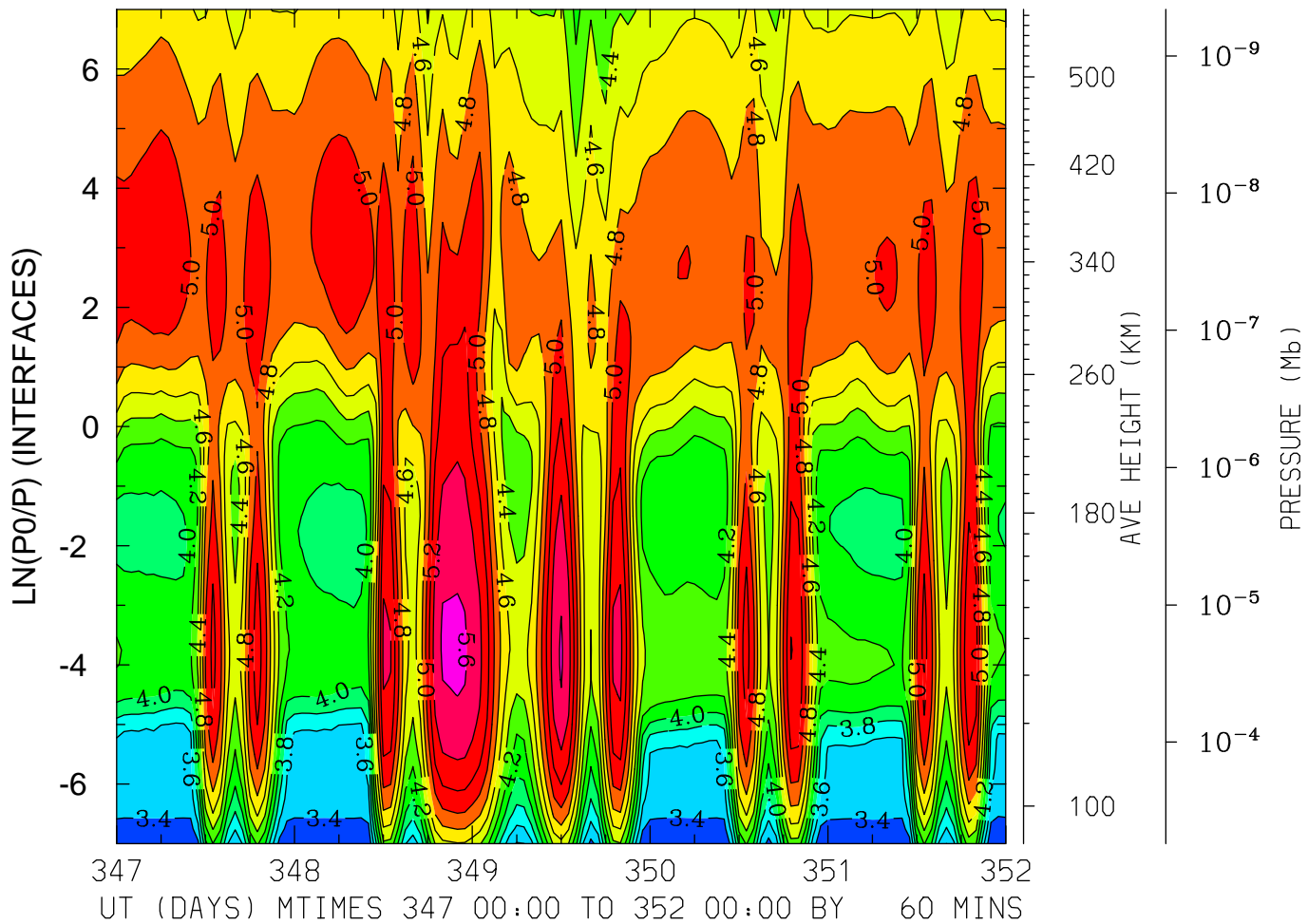

MIN,MAX= 3.2034E+00 5.6362E+00 INTERVAL= 2.0000E-01
FIRST: tiegcm2.0_res2.5_dec2006_heelis_gpi_sech_017.nc
LAST: tiegcm2.0_res2.5_dec2006_heelis_gpi_sech_022.nc

LOG10 ELECTRON DENSITY (CM3)
LAT=-61.25 LOCAL TIME=12.00

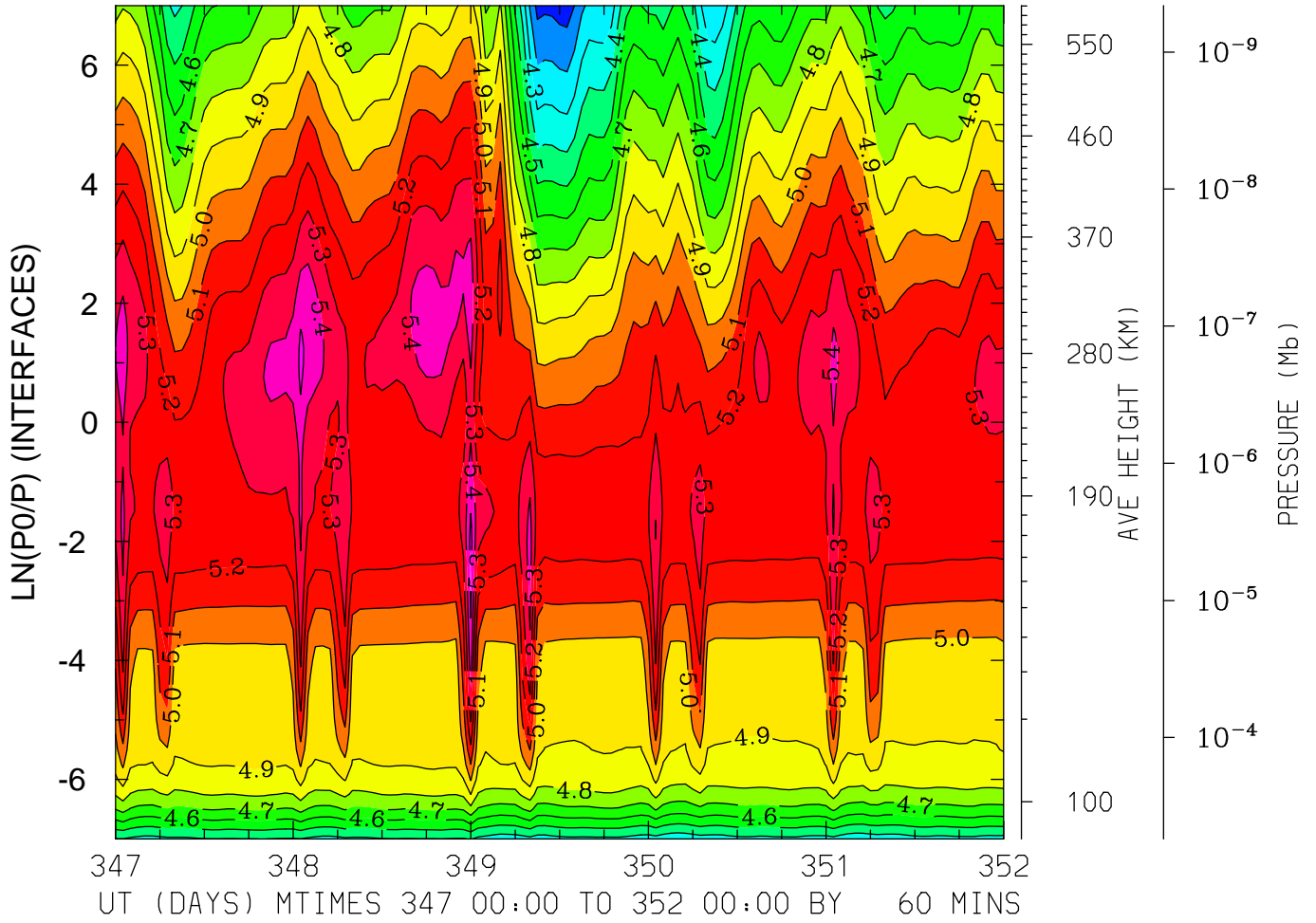

MIN,MAX= 4.0500E+00 5.5340E+00 INTERVAL= 1.0000E-01
FIRST: tiegcm2.0_res2.5_dec2006_heelis_gpi_sech_017.nc
LAST: tiegcm2.0_res2.5_dec2006_heelis_gpi_sech_022.nc

LOG10 ELECTRON DENSITY (CM3)
LAT=-61.25 (ZONAL MEANS)

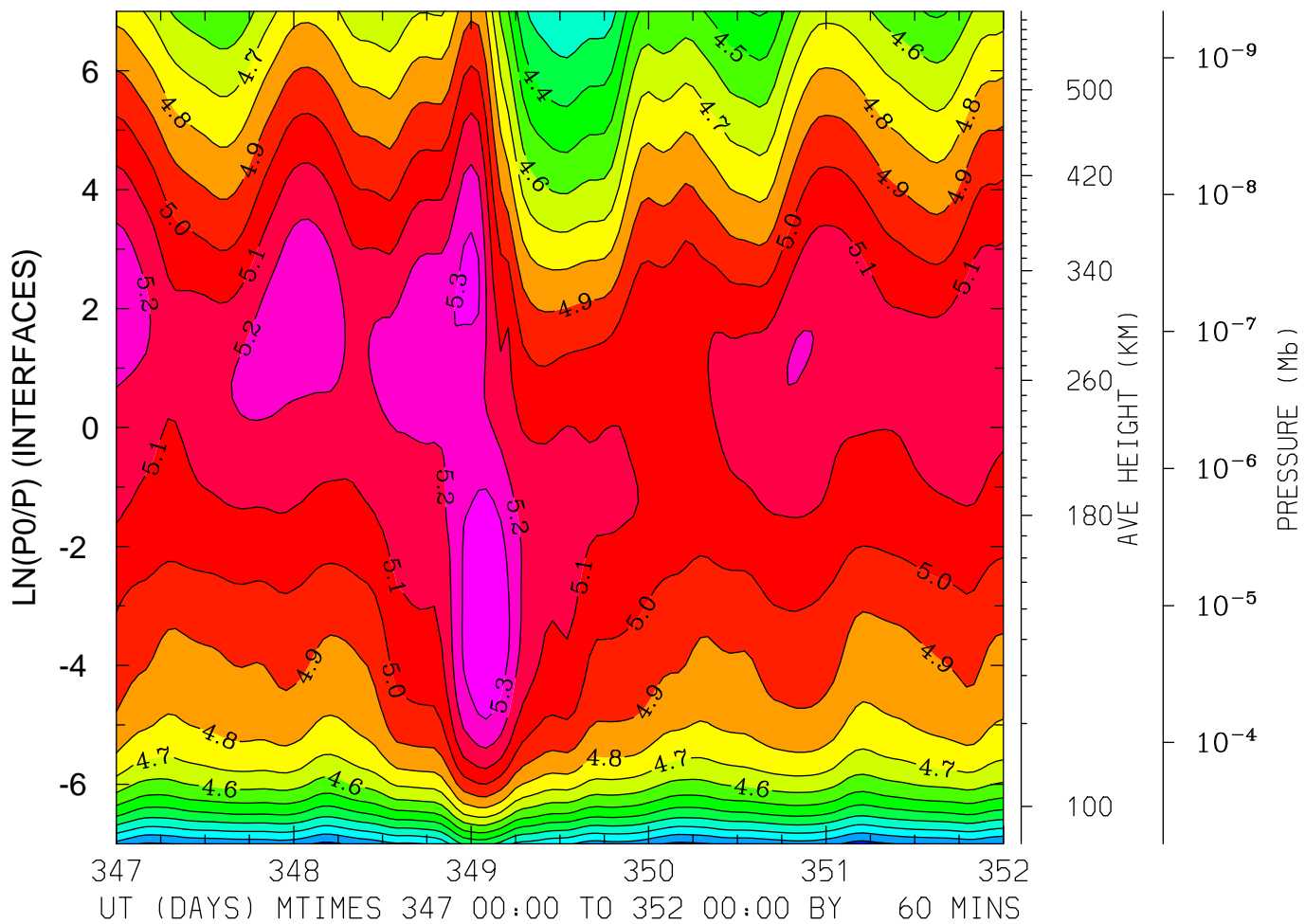

MIN,MAX= 3.9625E+00 5.4005E+00 INTERVAL= 1.0000E-01
FIRST: tiegcm2.0_res2.5_dec2006_heelis_gpi_sech_017.nc
LAST: tiegcm2.0_res2.5_dec2006_heelis_gpi_sech_022.nc

LOG10 ELECTRON DENSITY (CM3)
LAT=-41.25 LOCAL TIME= 0.00

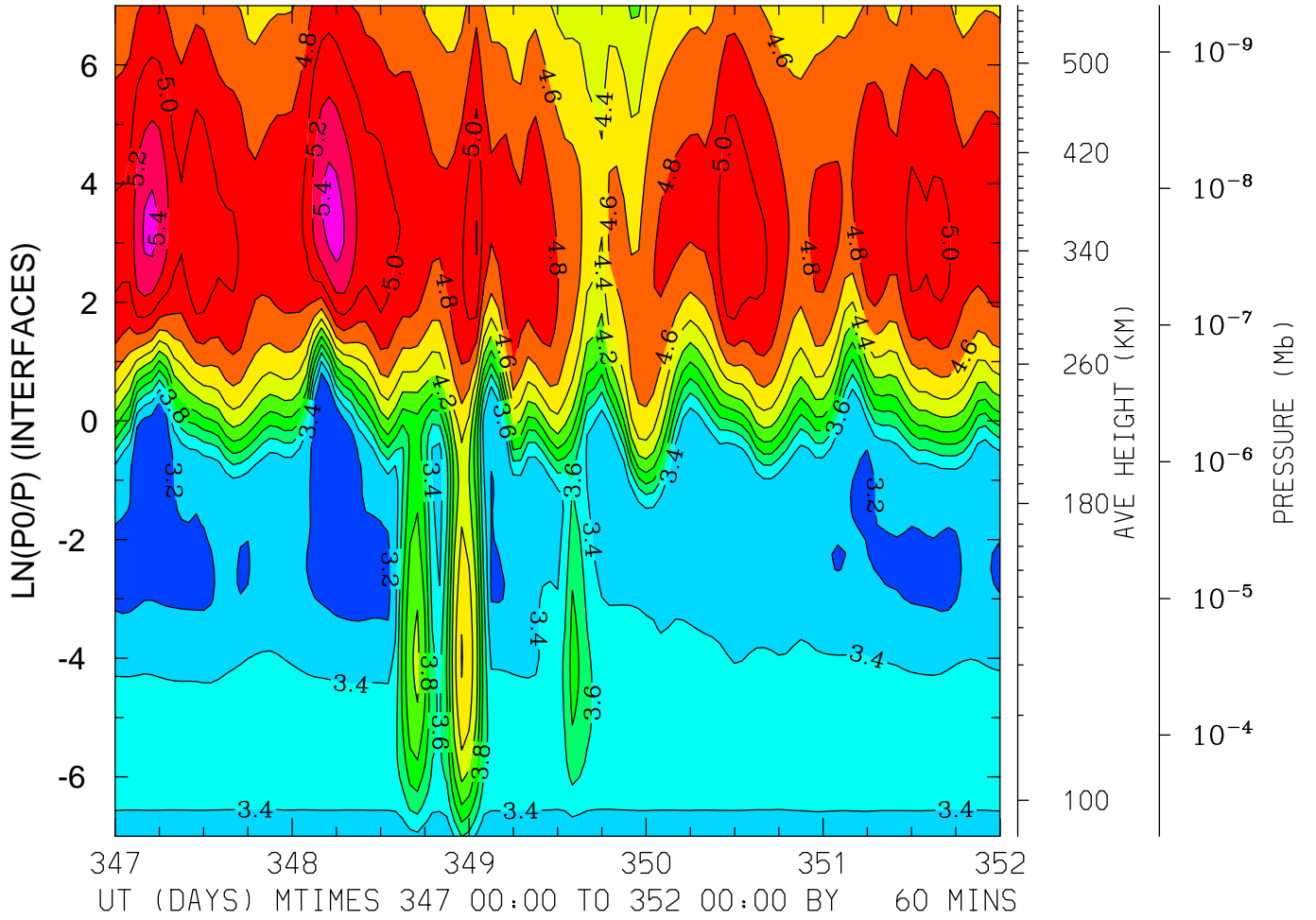

MIN,MAX= 3.0603E+00 5.4785E+00 INTERVAL= 2.0000E-01
FIRST: tiegcm2.0_res2.5_dec2006_heelis_gpi_sech_017.nc
LAST: tiegcm2.0_res2.5_dec2006_heelis_gpi_sech_022.nc

LOG10 ELECTRON DENSITY (CM3)
LAT=-41.25 LOCAL TIME=12.00

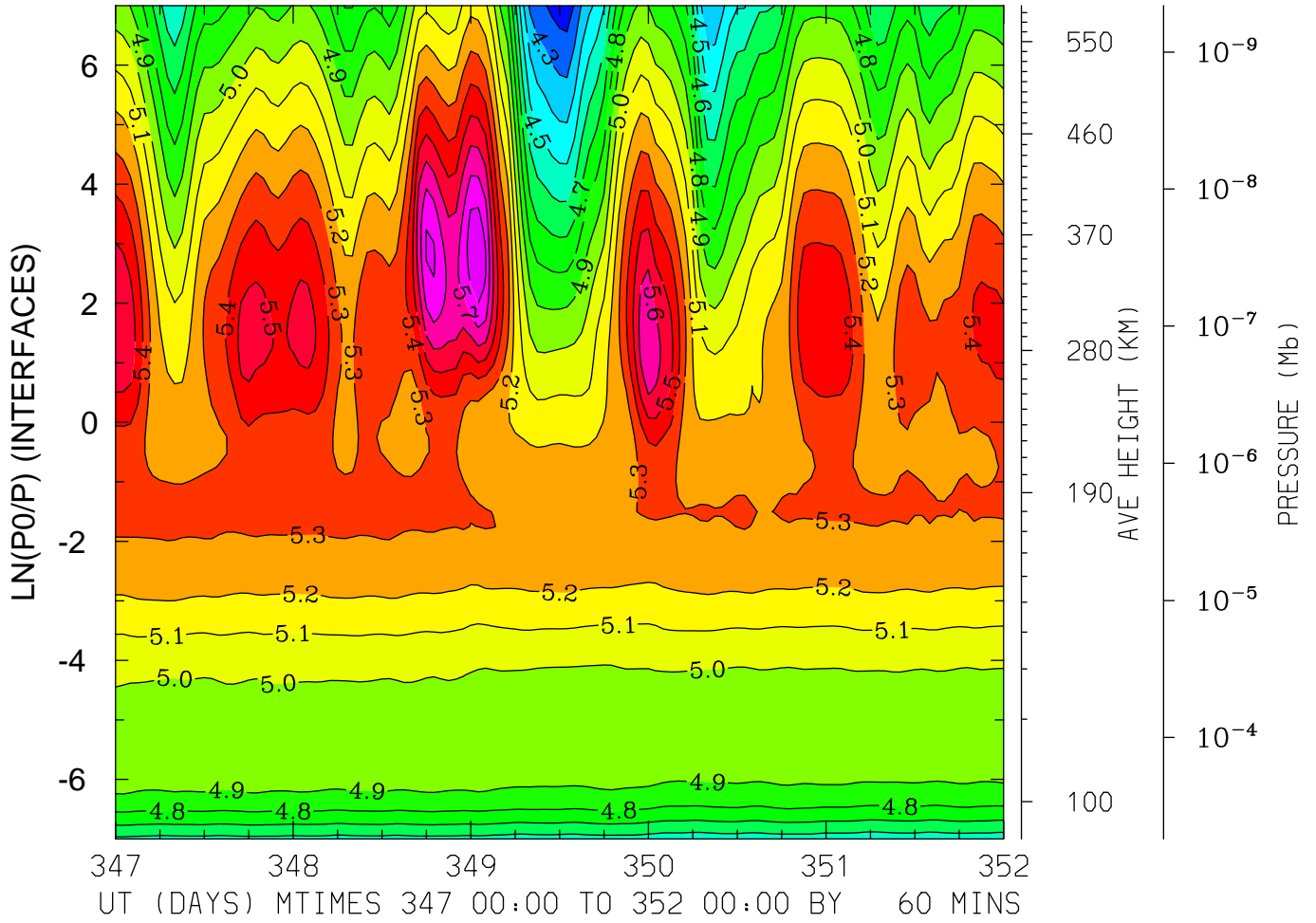

MIN,MAX= 4.1396E+00 5.8788E+00 INTERVAL= 1.0000E-01
FIRST: tiegcm2.0_res2.5_dec2006_heelis_gpi_sech_017.nc
LAST: tiegcm2.0_res2.5_dec2006_heelis_gpi_sech_022.nc

LOG10 ELECTRON DENSITY (CM3)
LAT=-41.25 (ZONAL MEANS)

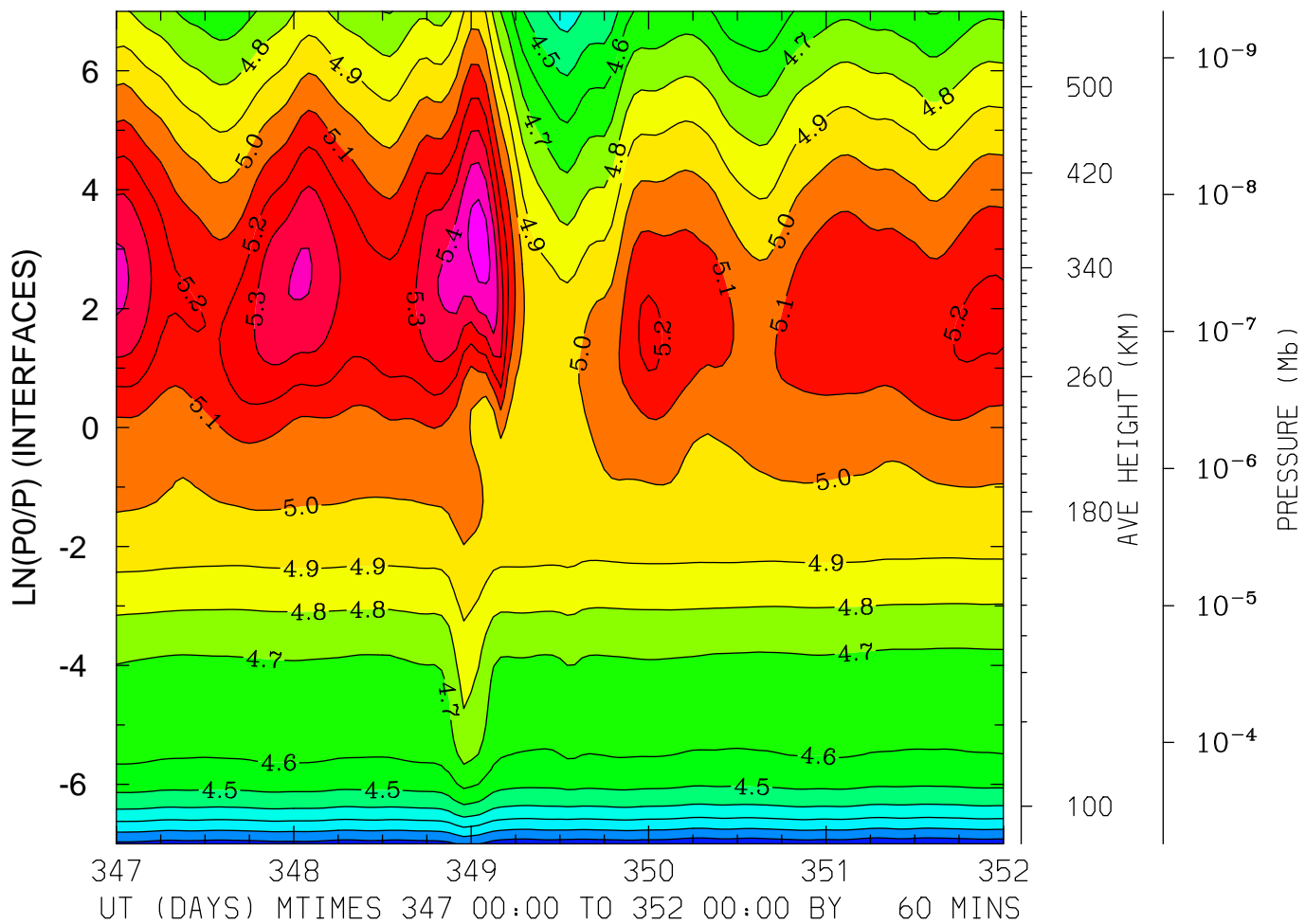

MIN,MAX= 4.0367E+00 5.5501E+00 INTERVAL= 1.0000E-01
FIRST: tiegcm2.0_res2.5_dec2006_heelis_gpi_sech_017.nc
LAST: tiegcm2.0_res2.5_dec2006_heelis_gpi_sech_022.nc

LOG10 ELECTRON DENSITY (CM3)
LAT= -1.25 LOCAL TIME= 0.00

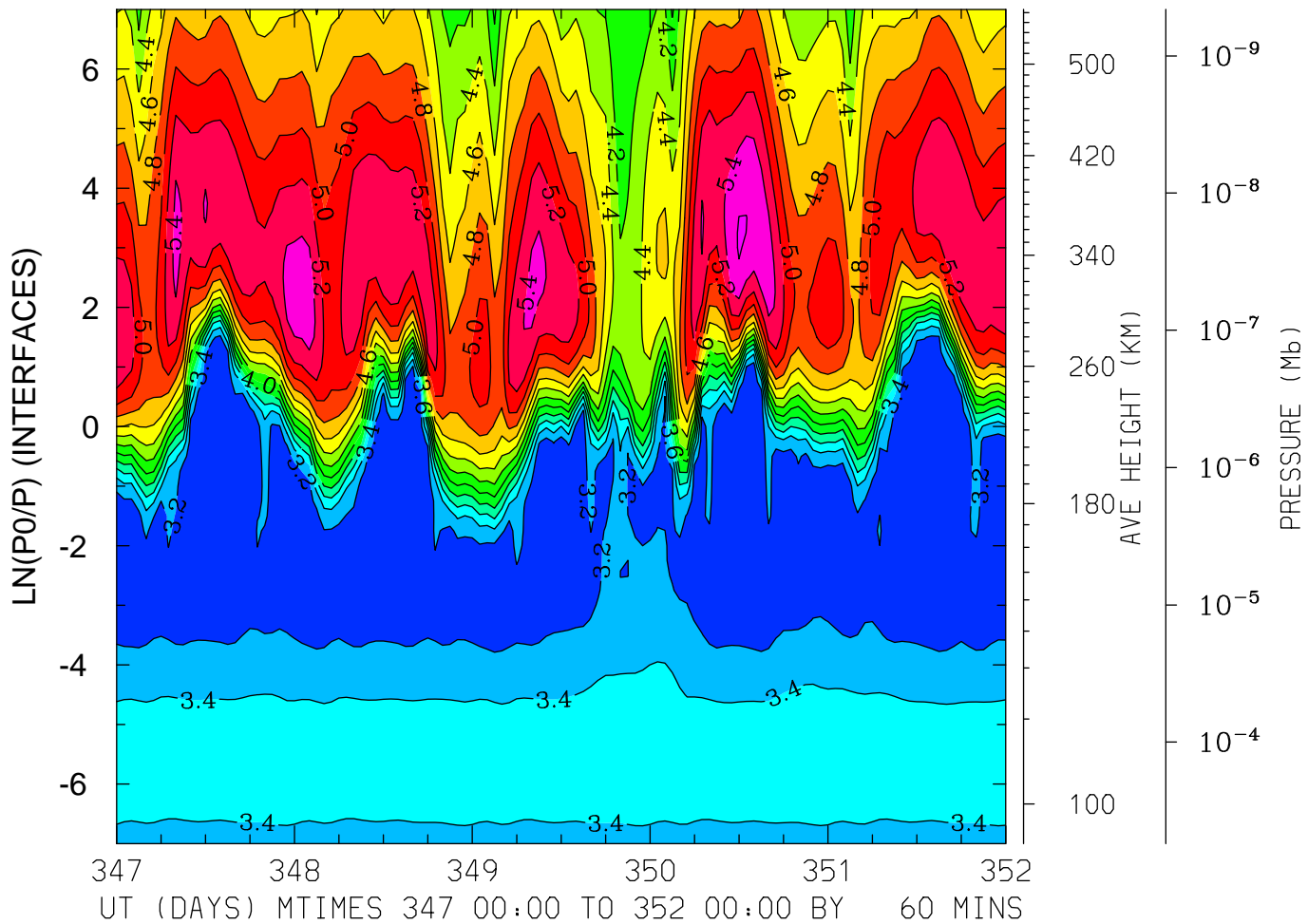

MIN,MAX= 3.0561E+00 5.6178E+00 INTERVAL= 2.0000E-01
FIRST: tiegcm2.0_res2.5_dec2006_heelis_gpi_sech_017.nc
LAST: tiegcm2.0_res2.5_dec2006_heelis_gpi_sech_022.nc

LOG10 ELECTRON DENSITY (CM3)
LAT= -1.25 LOCAL TIME=12.00

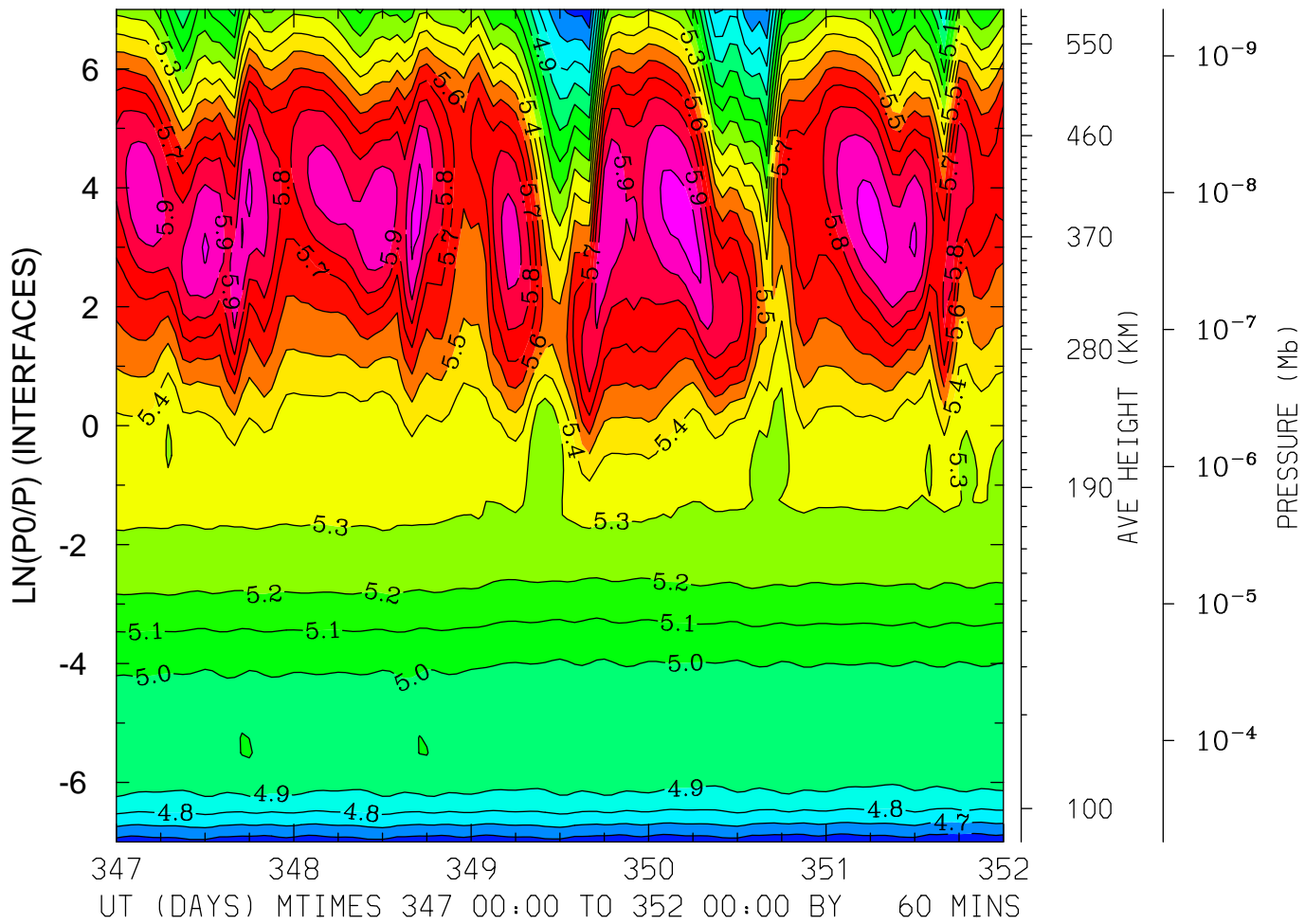

MIN,MAX= 4.5129E+00 6.0343E+00 INTERVAL= 1.0000E-01
FIRST: tiegcm2.0_res2.5_dec2006_heelis_gpi_sech_017.nc
LAST: tiegcm2.0_res2.5_dec2006_heelis_gpi_sech_022.nc

LOG10 ELECTRON DENSITY (CM3)
LAT= -1.25 (ZONAL MEANS)

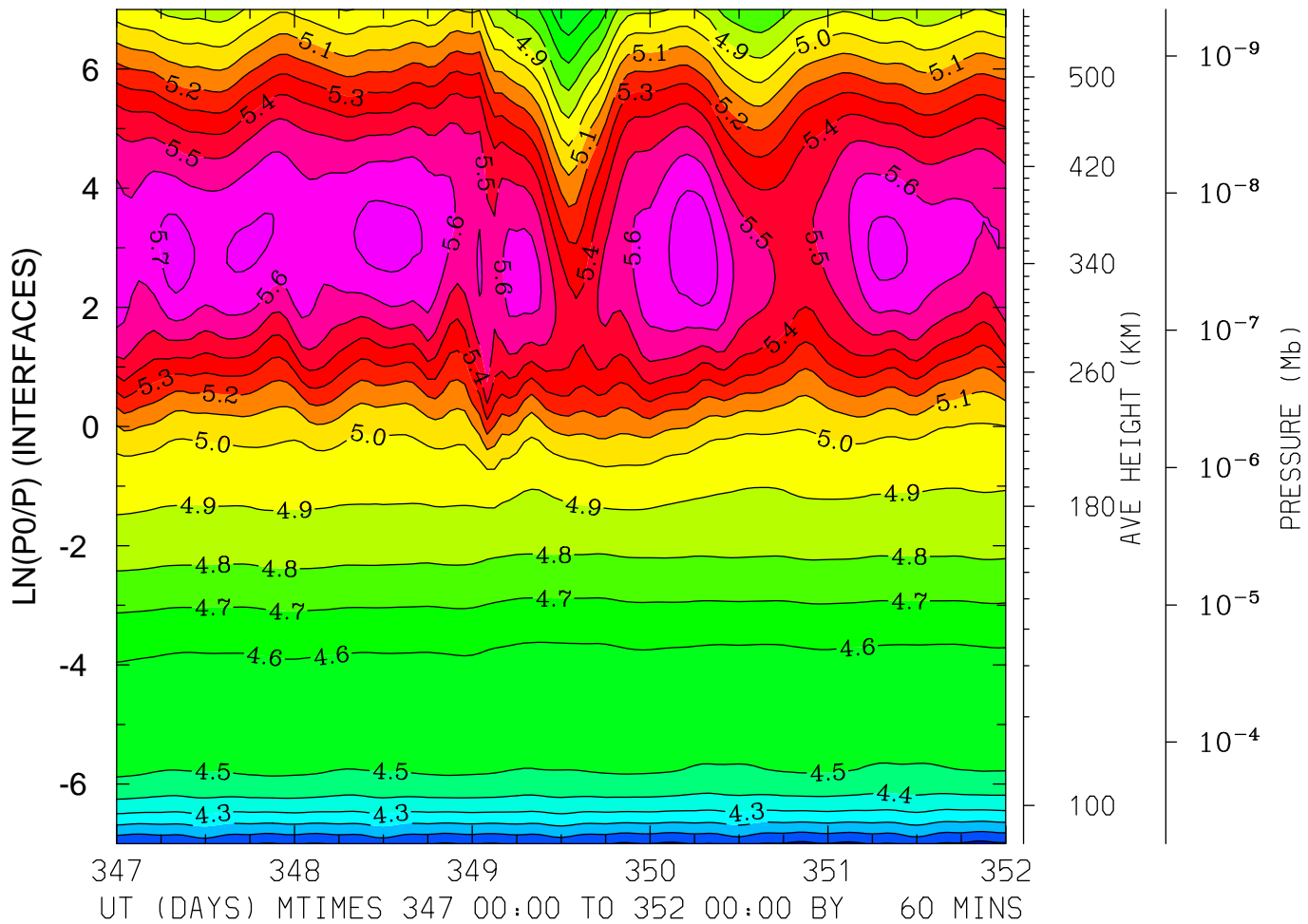

MIN,MAX= 3.9719E+00 5.7842E+00 INTERVAL= 1.0000E-01
FIRST: tiegcm2.0_res2.5_dec2006_heelis_gpi_sech_017.nc
LAST: tiegcm2.0_res2.5_dec2006_heelis_gpi_sech_022.nc

LOG10 ELECTRON DENSITY (CM3)
LAT= 38.75 LOCAL TIME= 0.00

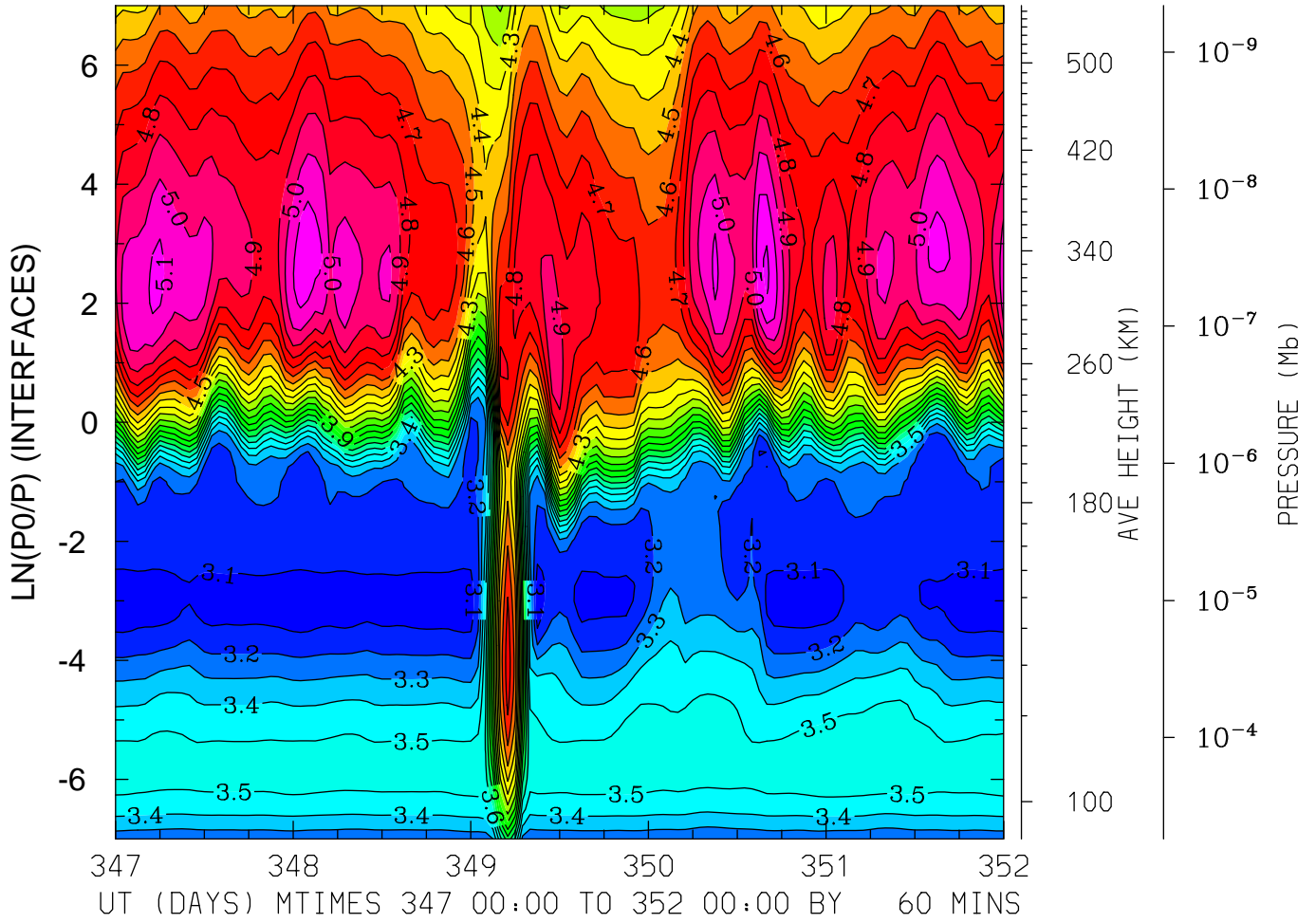

MIN,MAX= 3.0269E+00 5.2211E+00 INTERVAL= 1.0000E-01
FIRST: tiegcm2.0_res2.5_dec2006_heelis_gpi_sech_017.nc
LAST: tiegcm2.0_res2.5_dec2006_heelis_gpi_sech_022.nc

LOG10 ELECTRON DENSITY (CM3)
LAT= 38.75 LOCAL TIME=12.00

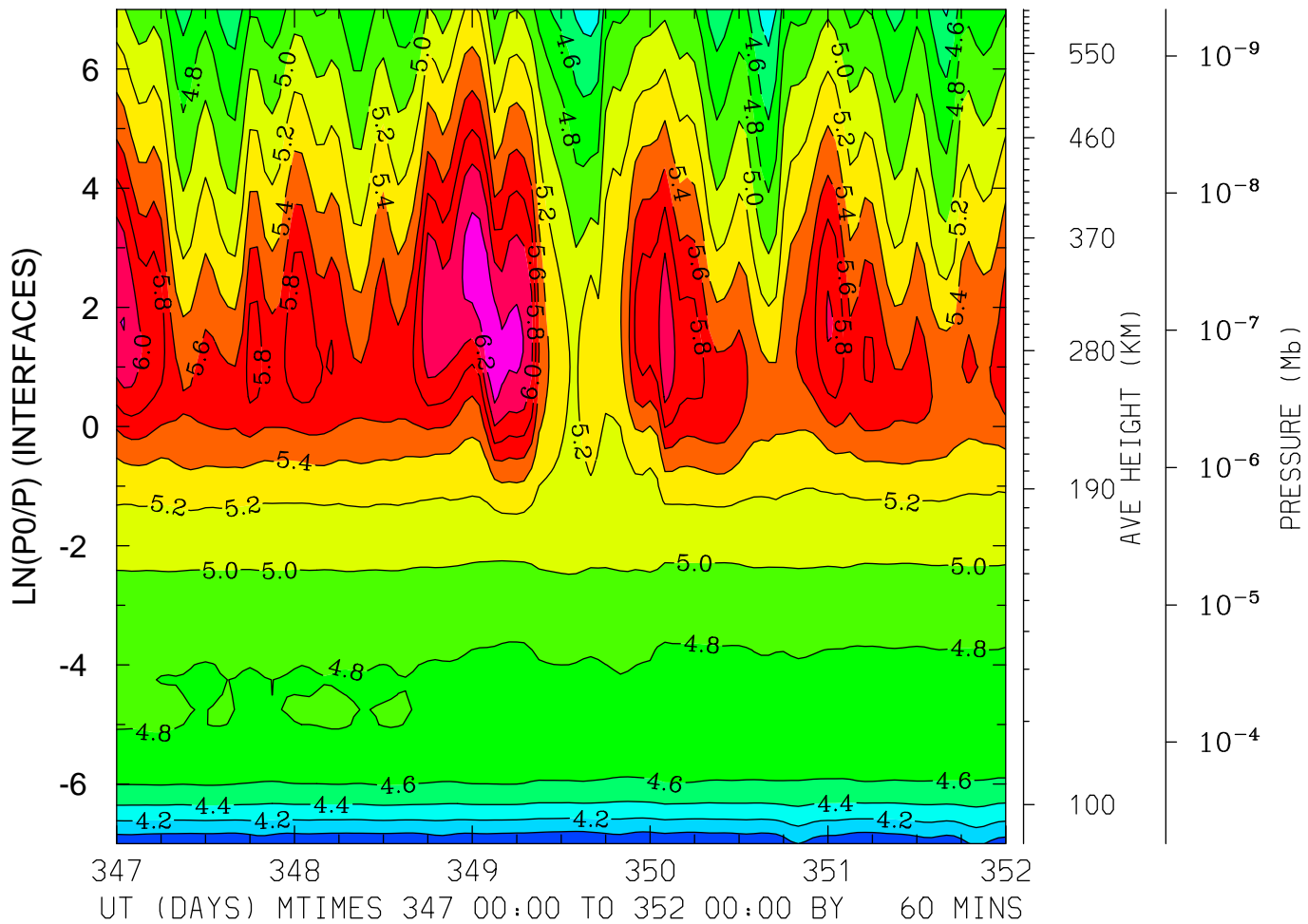

MIN,MAX= 3.8000E+00 6.3514E+00 INTERVAL= 2.0000E-01
FIRST: tiegcm2.0_res2.5_dec2006_heelis_gpi_sech_017.nc
LAST: tiegcm2.0_res2.5_dec2006_heelis_gpi_sech_022.nc

LOG10 ELECTRON DENSITY (CM3)
LAT= 38.75 (ZONAL MEANS)

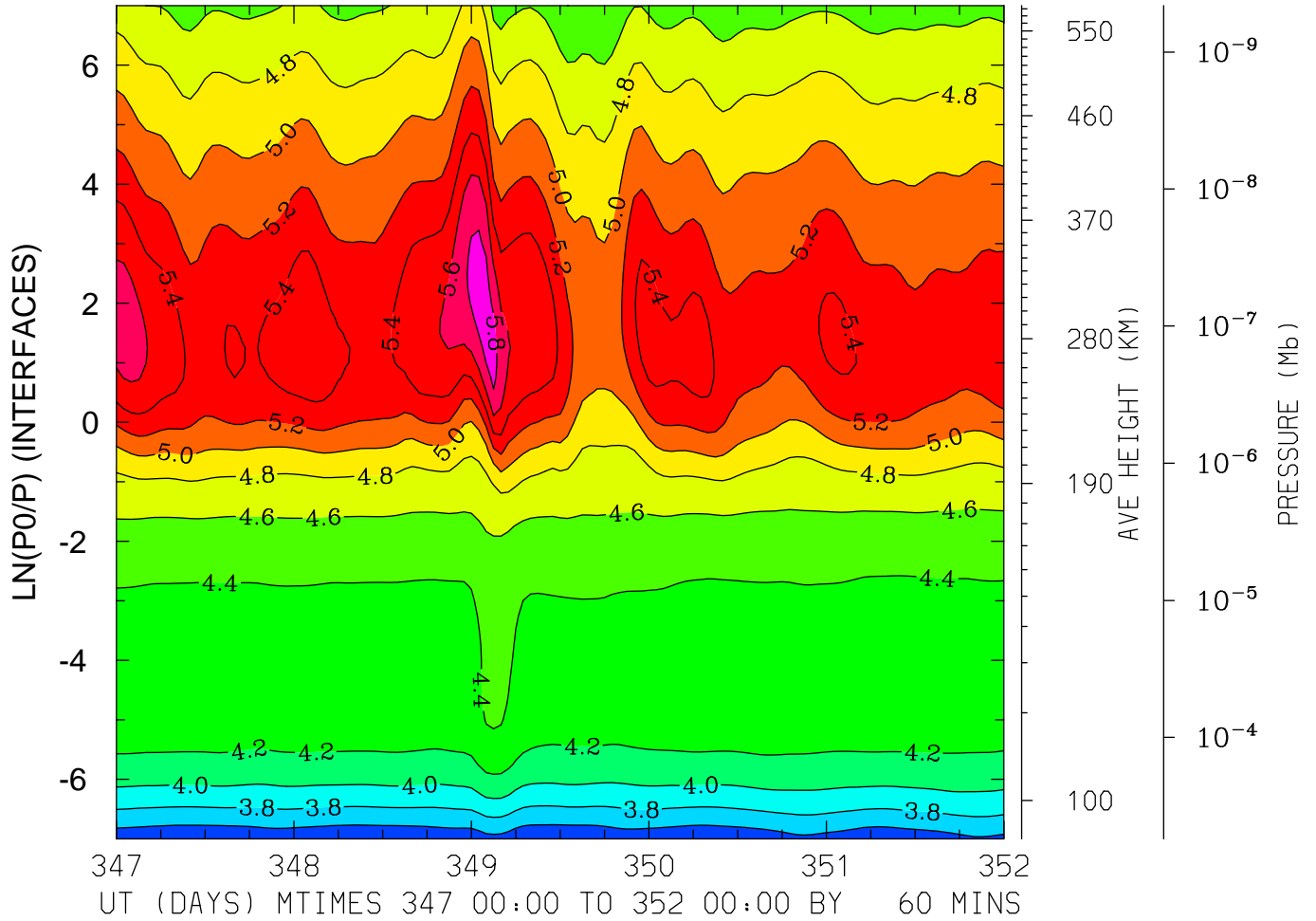

MIN,MAX= 3.4407E+00 5.8993E+00 INTERVAL= 2.0000E-01
FIRST: tiegcm2.0_res2.5_dec2006_heelis_gpi_sech_017.nc
LAST: tiegcm2.0_res2.5_dec2006_heelis_gpi_sech_022.nc

LOG10 ELECTRON DENSITY (CM3)
LAT= 58.75 LOCAL TIME= 0.00

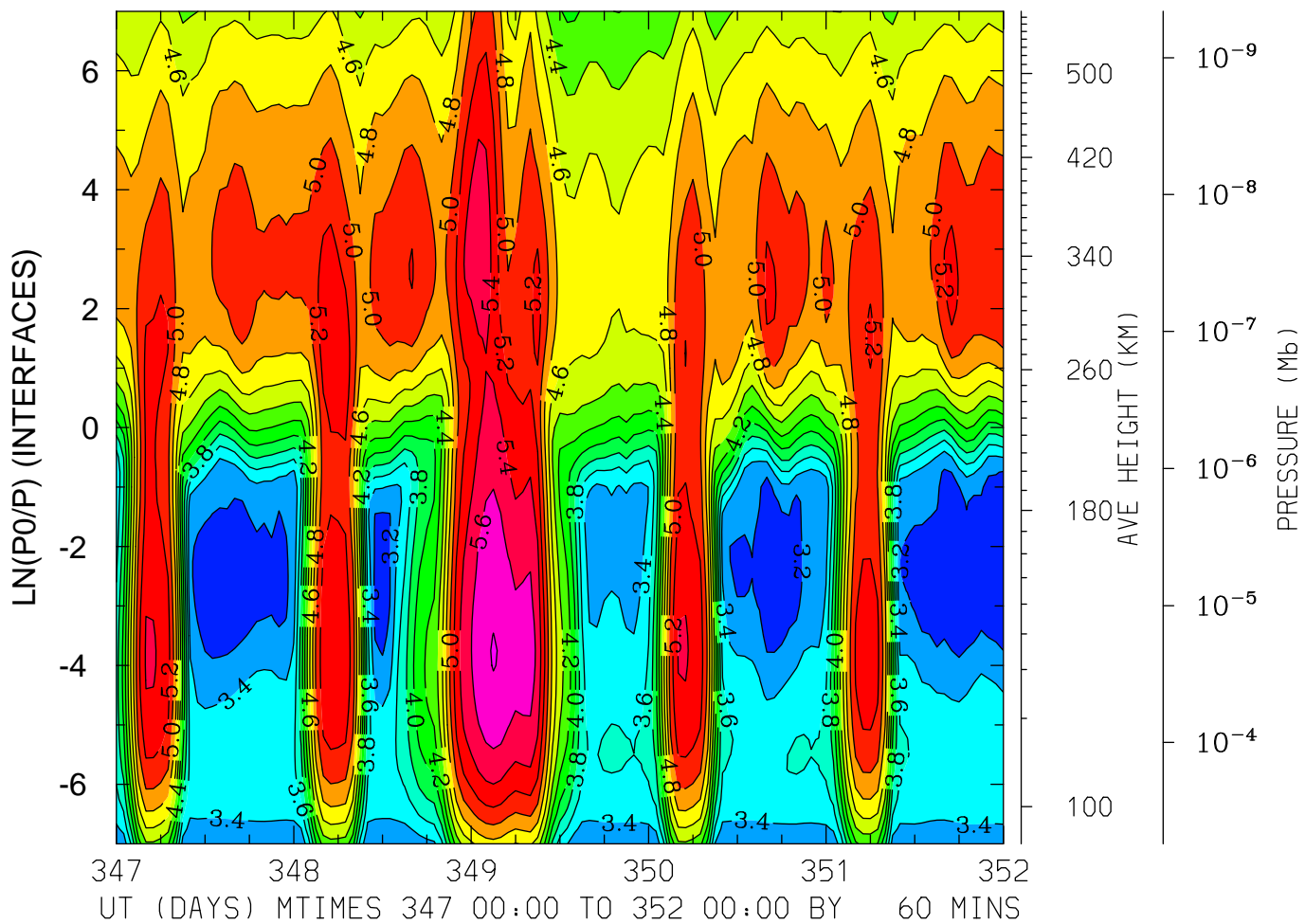

MIN,MAX= 3.0454E+00 5.8105E+00 INTERVAL= 2.0000E-01
FIRST: tiegcm2.0_res2.5_dec2006_heelis_gpi_sech_017.nc
LAST: tiegcm2.0_res2.5_dec2006_heelis_gpi_sech_022.nc

LOG10 ELECTRON DENSITY (CM3)
LAT= 58.75 LOCAL TIME=12.00

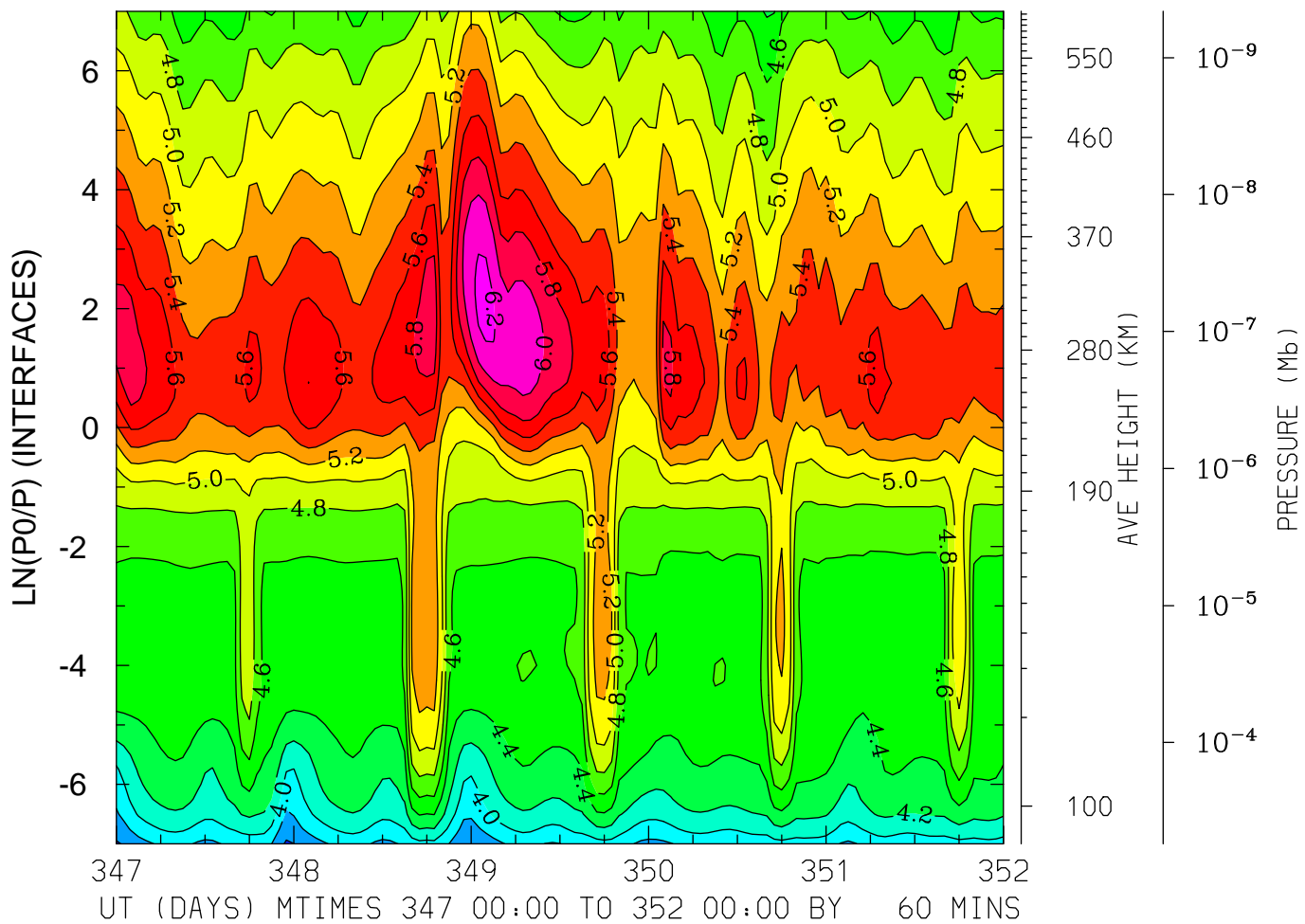

MIN,MAX= 3.5725E+00 6.2596E+00 INTERVAL= 2.0000E-01
FIRST: tiegcm2.0_res2.5_dec2006_heelis_gpi_sech_017.nc
LAST: tiegcm2.0_res2.5_dec2006_heelis_gpi_sech_022.nc

LOG10 ELECTRON DENSITY (CM3)
LAT= 58.75 (ZONAL MEANS)

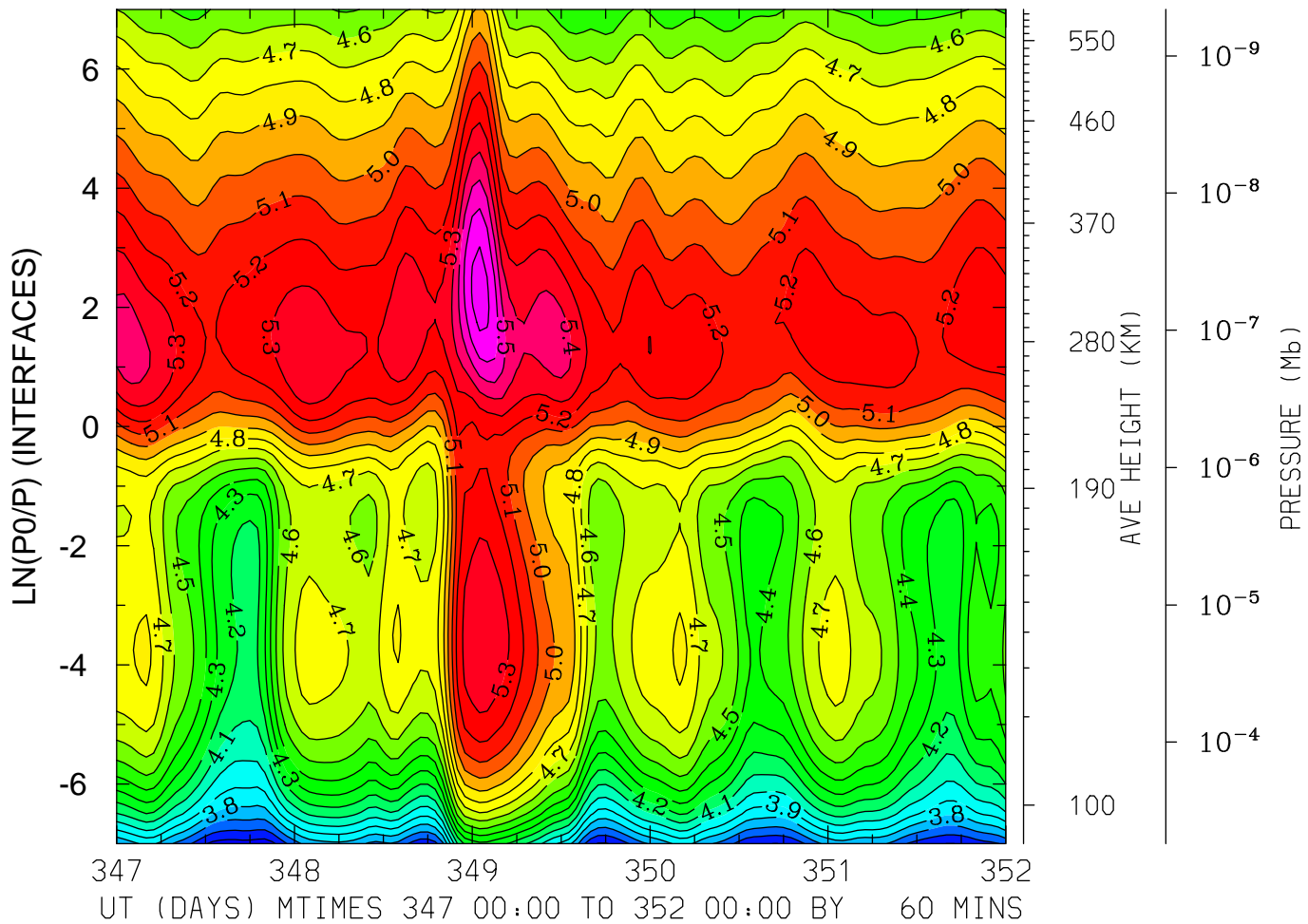

MIN,MAX= 3.4470E+00 5.7455E+00 INTERVAL= 1.0000E-01
FIRST: tiegcm2.0_res2.5_dec2006_heelis_gpi_sech_017.nc
LAST: tiegcm2.0_res2.5_dec2006_heelis_gpi_sech_022.nc

ELECTRON TEMPERATURE (DEG K)
LAT=-61.25 LOCAL TIME= 0.00

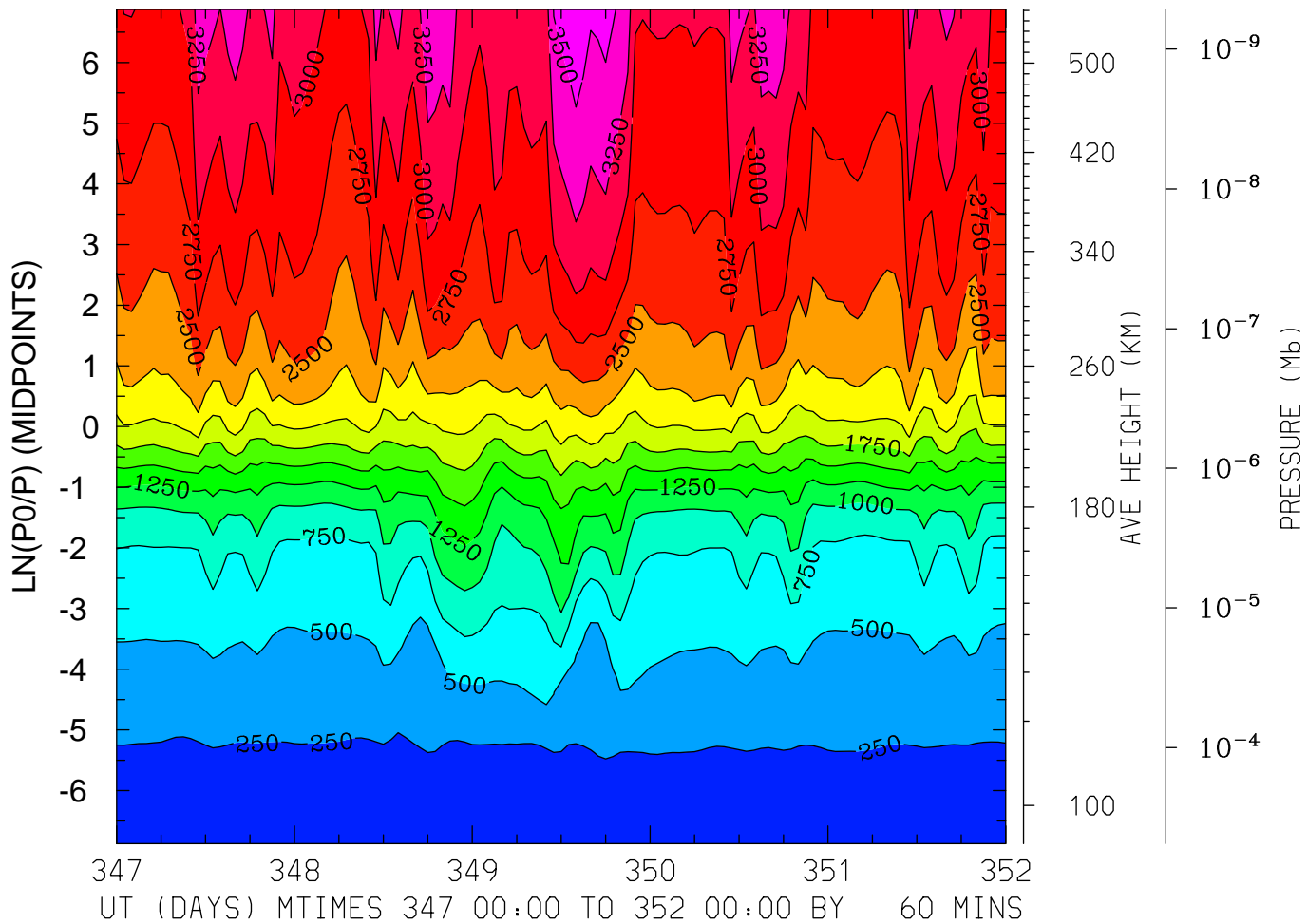

MIN,MAX= 1.6519E+02 3.6693E+03 INTERVAL= 2.5000E+02
FIRST: tiegcm2.0_res2.5_dec2006_heelis_gpi_sech_017.nc
LAST: tiegcm2.0_res2.5_dec2006_heelis_gpi_sech_022.nc

ELECTRON TEMPERATURE (DEG K)
LAT=-61.25 LOCAL TIME=12.00

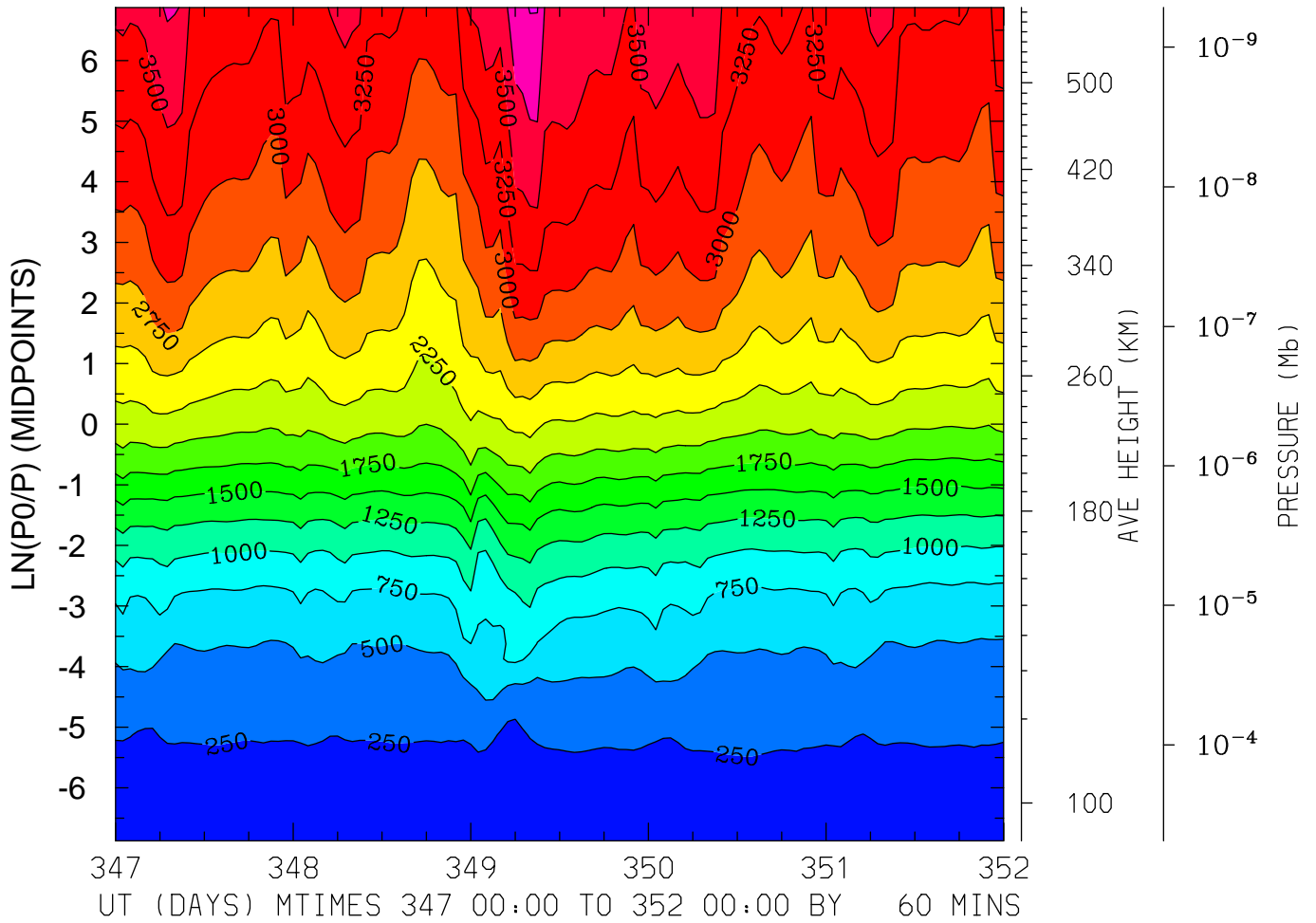

MIN,MAX= 1.6059E+02 4.0131E+03 INTERVAL= 2.5000E+02
FIRST: tiegcm2.0_res2.5_dec2006_heelis_gpi_sech_017.nc
LAST: tiegcm2.0_res2.5_dec2006_heelis_gpi_sech_022.nc

ELECTRON TEMPERATURE (DEG K)
LAT=-61.25 (ZONAL MEANS)

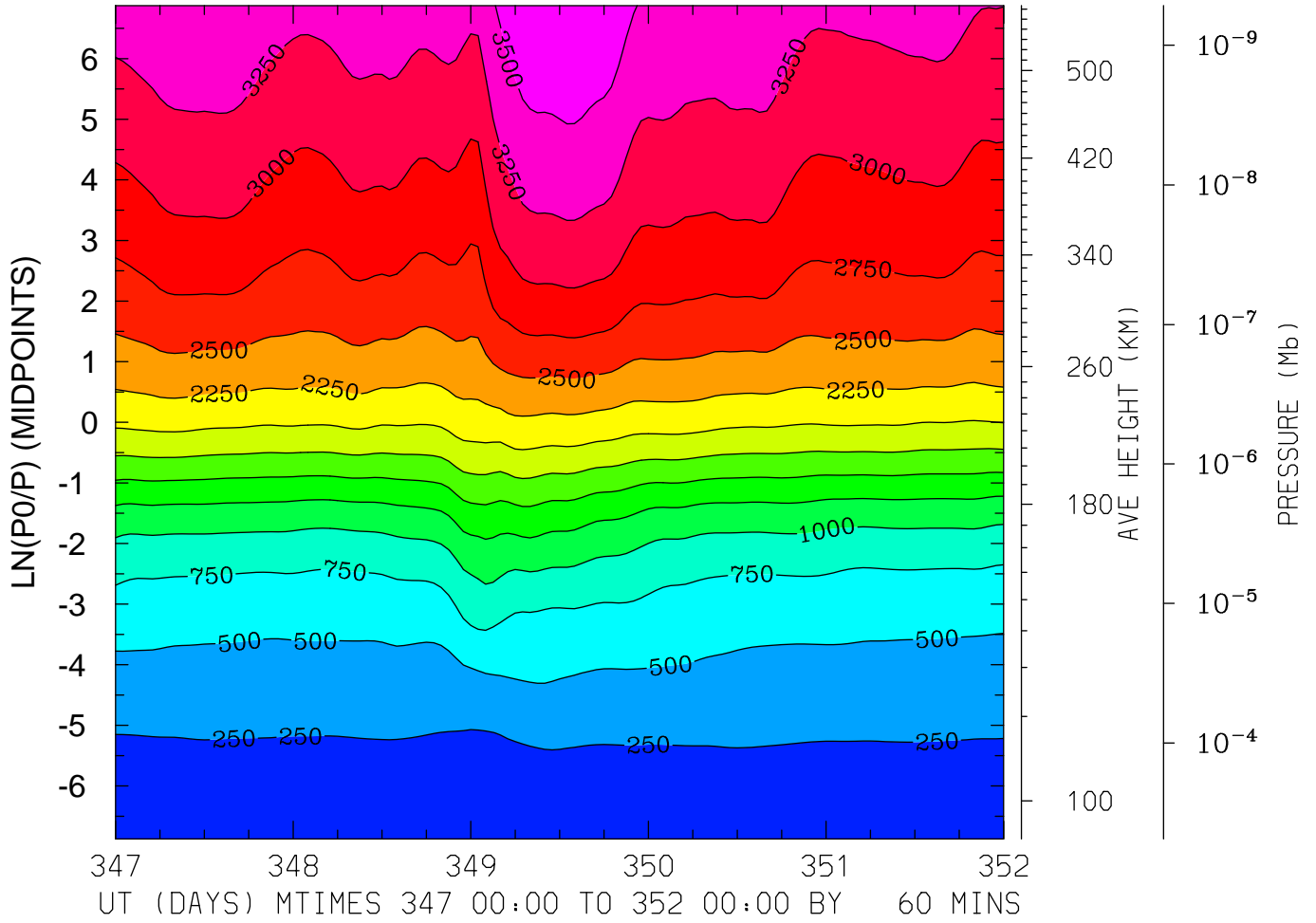

MIN,MAX= 1.6808E+02 3.7415E+03 INTERVAL= 2.5000E+02
FIRST: tiegcm2.0_res2.5_dec2006_heelis_gpi_sech_017.nc
LAST: tiegcm2.0_res2.5_dec2006_heelis_gpi_sech_022.nc

ELECTRON TEMPERATURE (DEG K)
LAT=-41.25 LOCAL TIME= 0.00

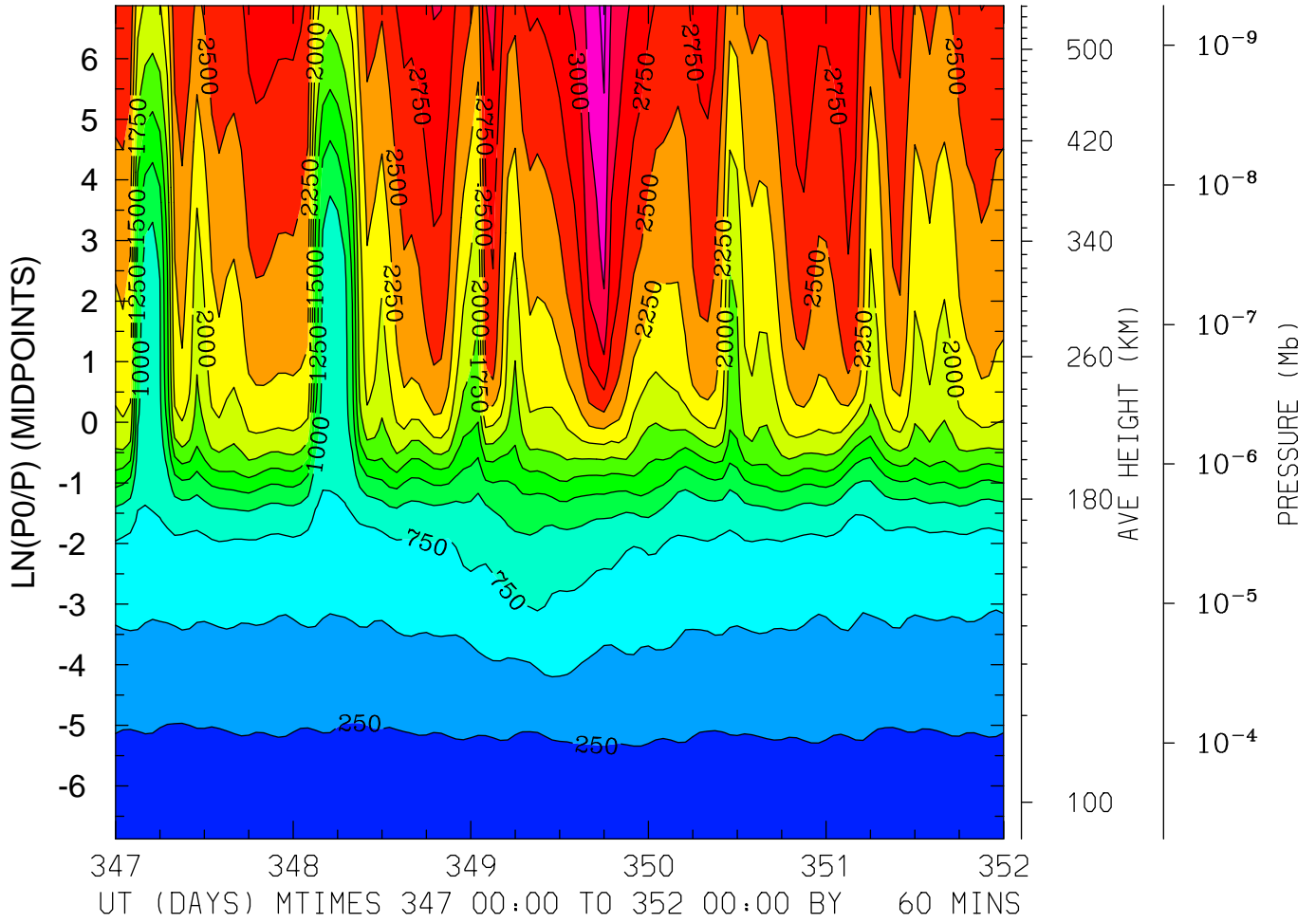

MIN,MAX= 1.6664E+02 3.5769E+03 INTERVAL= 2.5000E+02
FIRST: tiegcm2.0_res2.5_dec2006_heelis_gpi_sech_017.nc
LAST: tiegcm2.0_res2.5_dec2006_heelis_gpi_sech_022.nc

ELECTRON TEMPERATURE (DEG K)
LAT=-41.25 LOCAL TIME=12.00

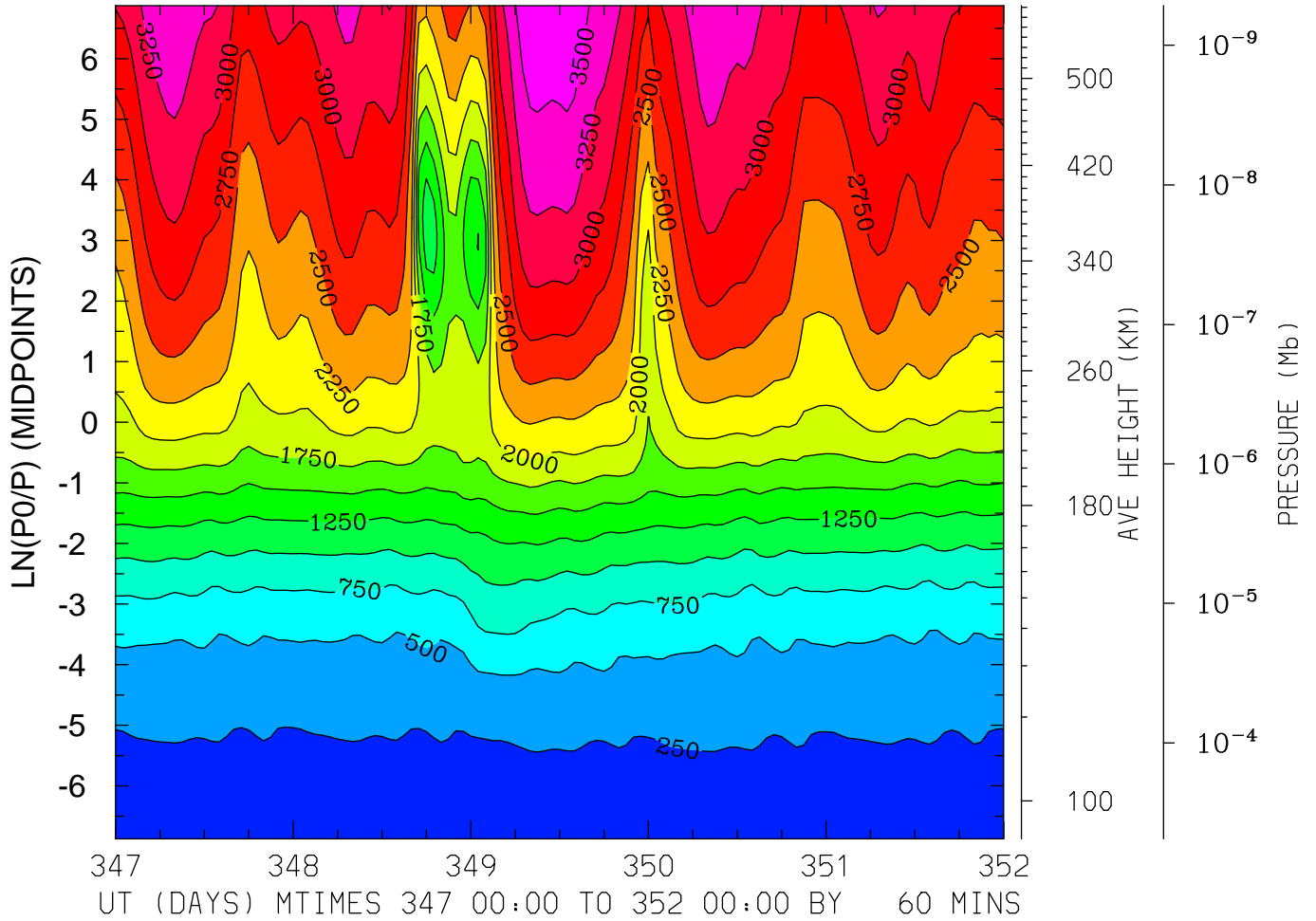

MIN,MAX= 1.6658E+02 3.7150E+03 INTERVAL= 2.5000E+02
FIRST: tiegcm2.0_res2.5_dec2006_heelis_gpi_sech_017.nc
LAST: tiegcm2.0_res2.5_dec2006_heelis_gpi_sech_022.nc

ELECTRON TEMPERATURE (DEG K)
LAT=-41.25 (ZONAL MEANS)

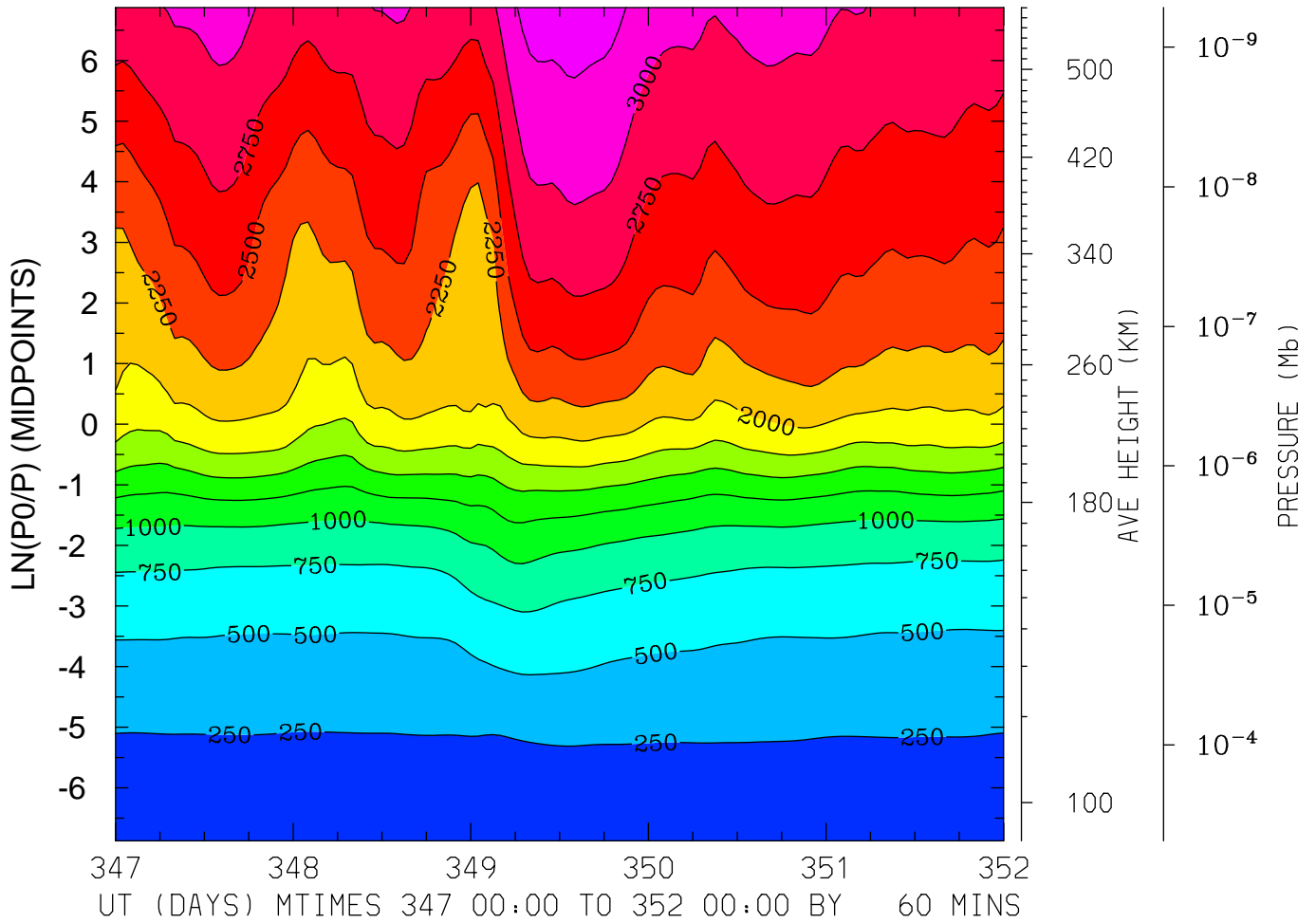

MIN,MAX= 1.6770E+02 3.3756E+03 INTERVAL= 2.5000E+02
FIRST: tiegcm2.0_res2.5_dec2006_heelis_gpi_sech_017.nc
LAST: tiegcm2.0_res2.5_dec2006_heelis_gpi_sech_022.nc

ELECTRON TEMPERATURE (DEG K)
LAT= -1.25 LOCAL TIME= 0.00

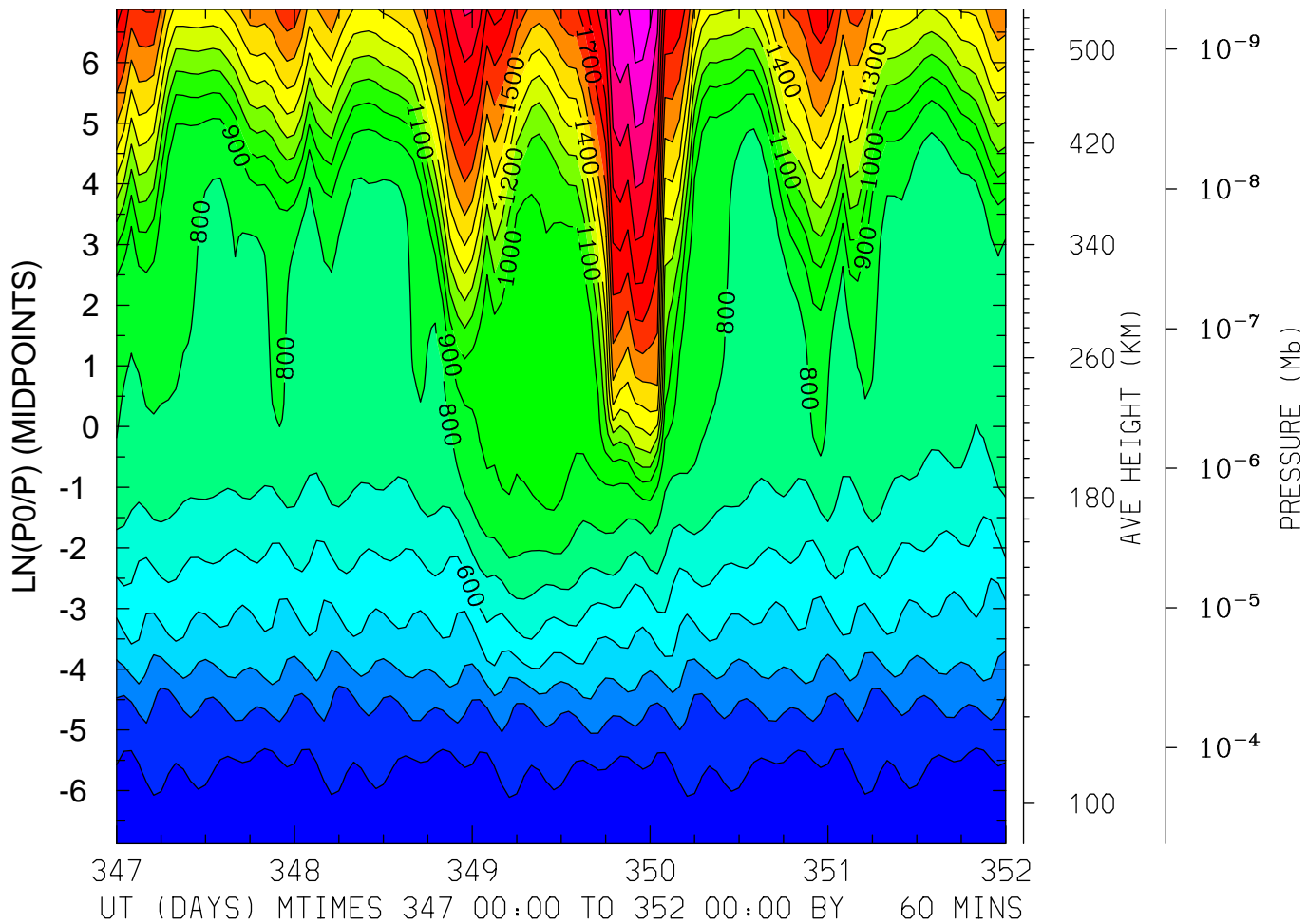

MIN,MAX= 1.5295E+02 2.2822E+03 INTERVAL= 1.0000E+02
FIRST: tiegcm2.0_res2.5_dec2006_heelis_gpi_sech_017.nc
LAST: tiegcm2.0_res2.5_dec2006_heelis_gpi_sech_022.nc

ELECTRON TEMPERATURE (DEG K)
LAT= -1.25 LOCAL TIME=12.00

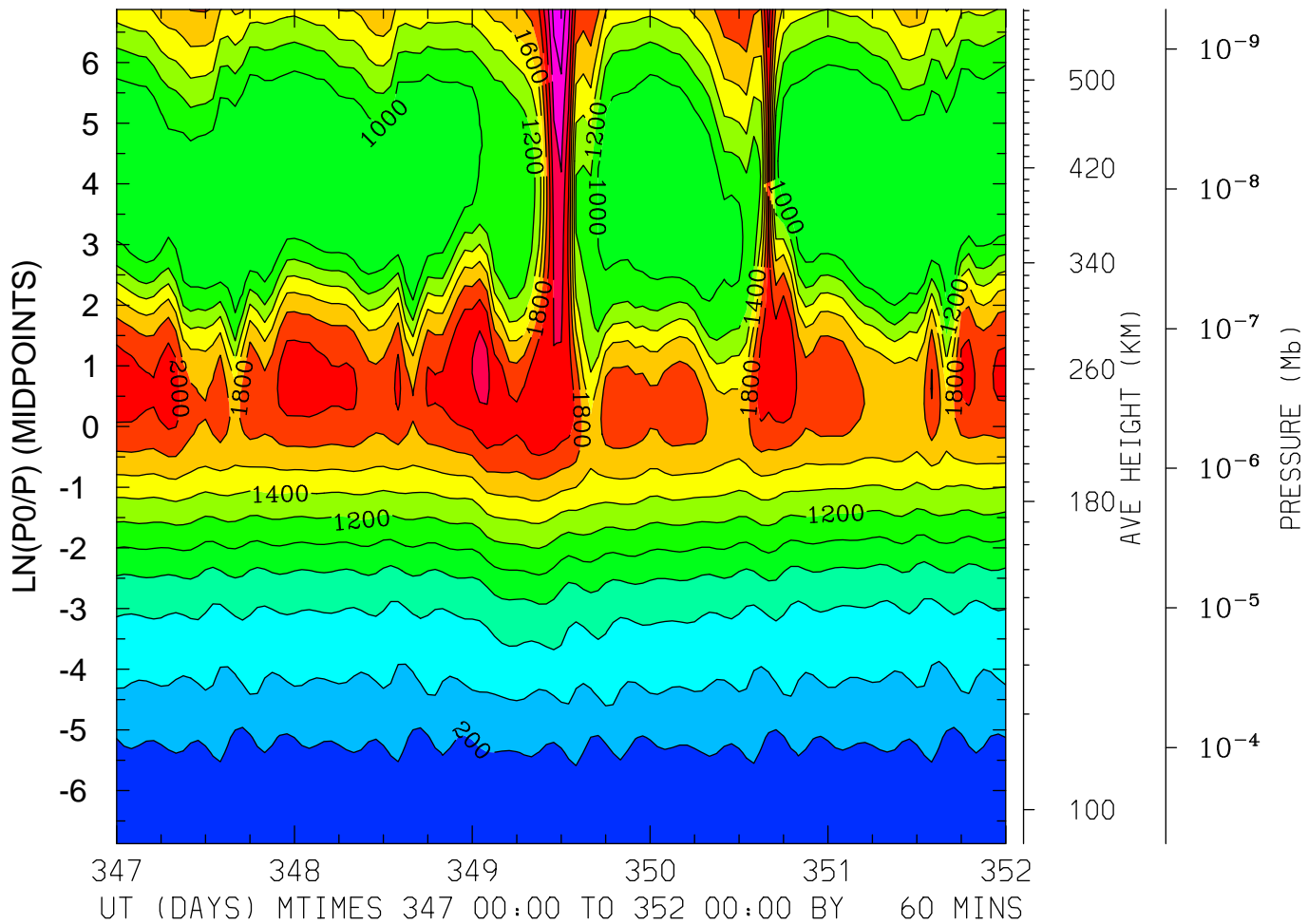

MIN,MAX= 1.5097E+02 2.7473E+03 INTERVAL= 2.0000E+02
FIRST: tiegcm2.0_res2.5_dec2006_heelis_gpi_sech_017.nc
LAST: tiegcm2.0_res2.5_dec2006_heelis_gpi_sech_022.nc

ELECTRON TEMPERATURE (DEG K)
LAT= -1.25 (ZONAL MEANS)

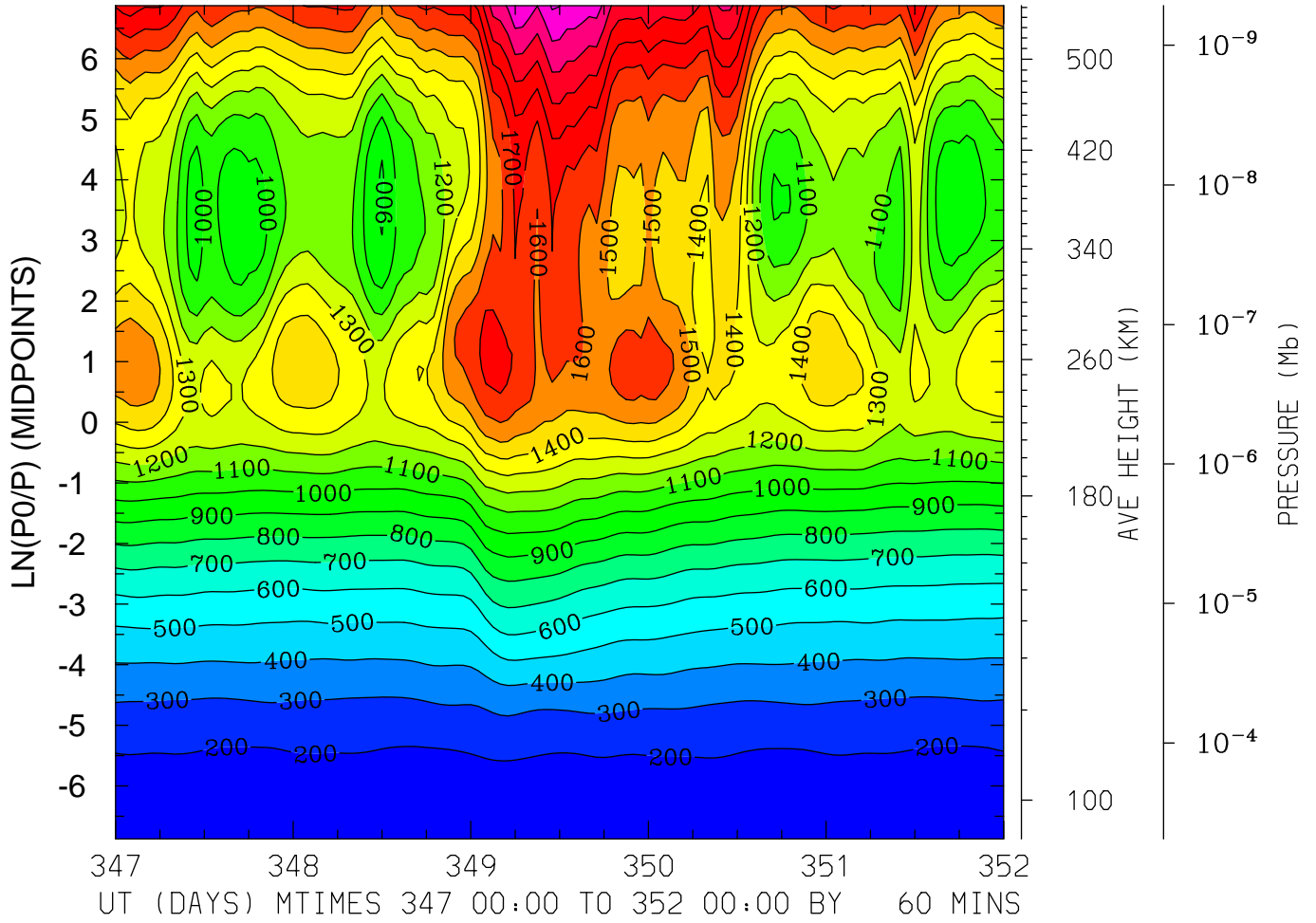

MIN,MAX= 1.6160E+02 2.2128E+03 INTERVAL= 1.0000E+02
FIRST: tiegcm2.0_res2.5_dec2006_heelis_gpi_sech_017.nc
LAST: tiegcm2.0_res2.5_dec2006_heelis_gpi_sech_022.nc

ELECTRON TEMPERATURE (DEG K)
LAT= 38.75 LOCAL TIME= 0.00

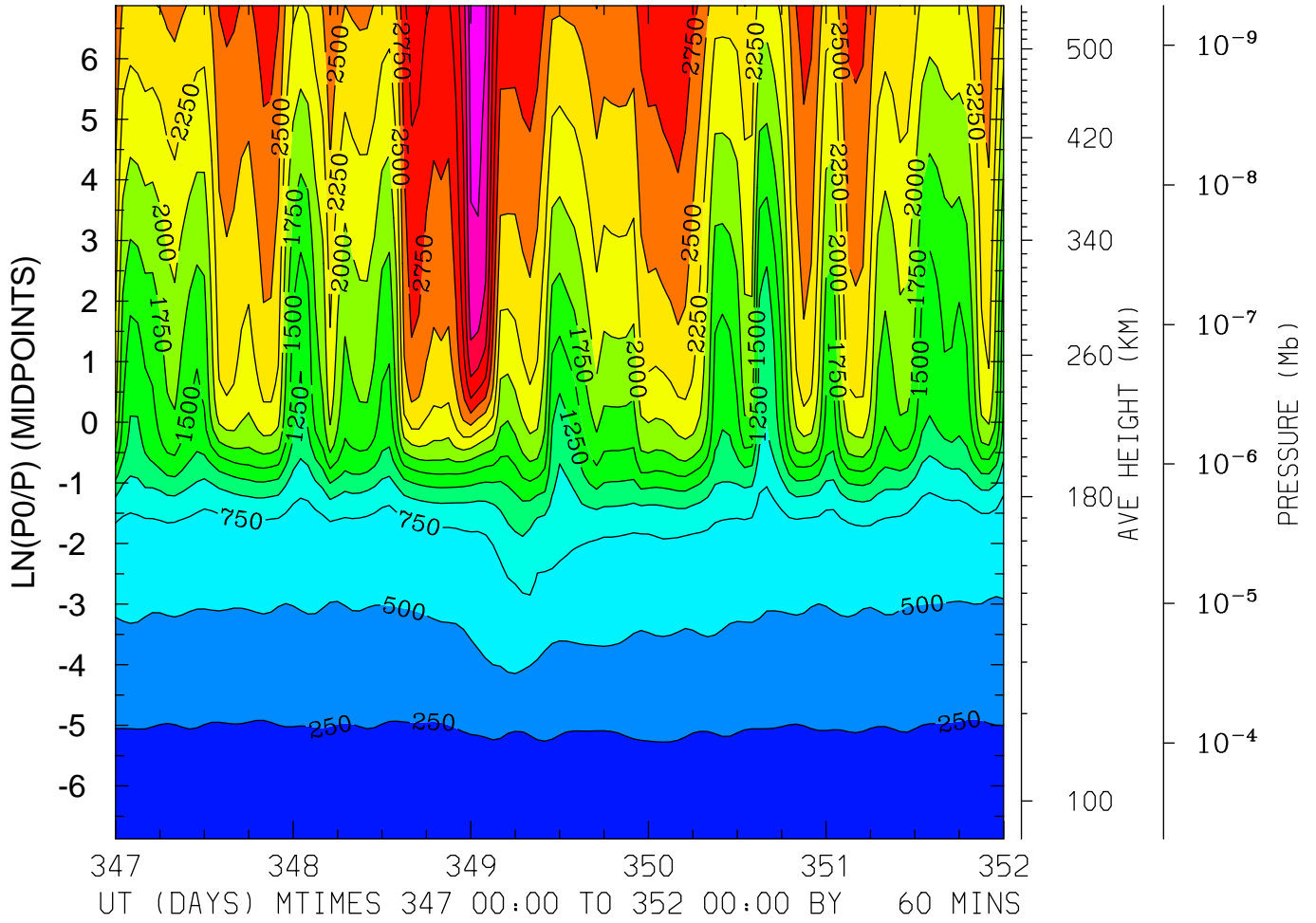

MIN,MAX= 1.6310E+02 3.9063E+03 INTERVAL= 2.5000E+02
FIRST: tiegcm2.0_res2.5_dec2006_heelis_gpi_sech_017.nc
LAST: tiegcm2.0_res2.5_dec2006_heelis_gpi_sech_022.nc

ELECTRON TEMPERATURE (DEG K)
LAT= 38.75 LOCAL TIME=12.00

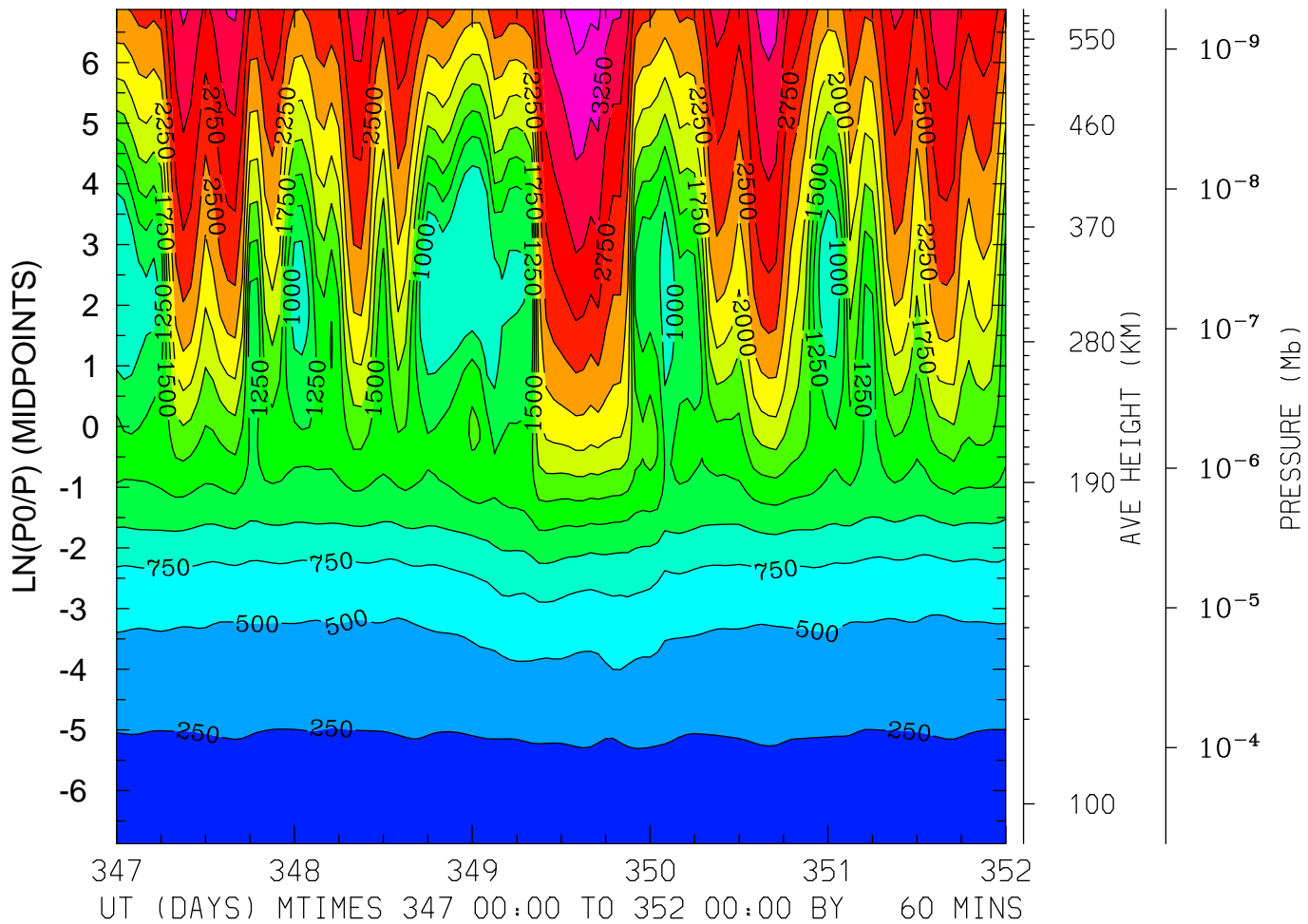

MIN,MAX= 1.6298E+02 3.6149E+03 INTERVAL= 2.5000E+02
FIRST: tiegcm2.0_res2.5_dec2006_heelis_gpi_sech_017.nc
LAST: tiegcm2.0_res2.5_dec2006_heelis_gpi_sech_022.nc

ELECTRON TEMPERATURE (DEG K)
LAT= 38.75 (ZONAL MEANS)

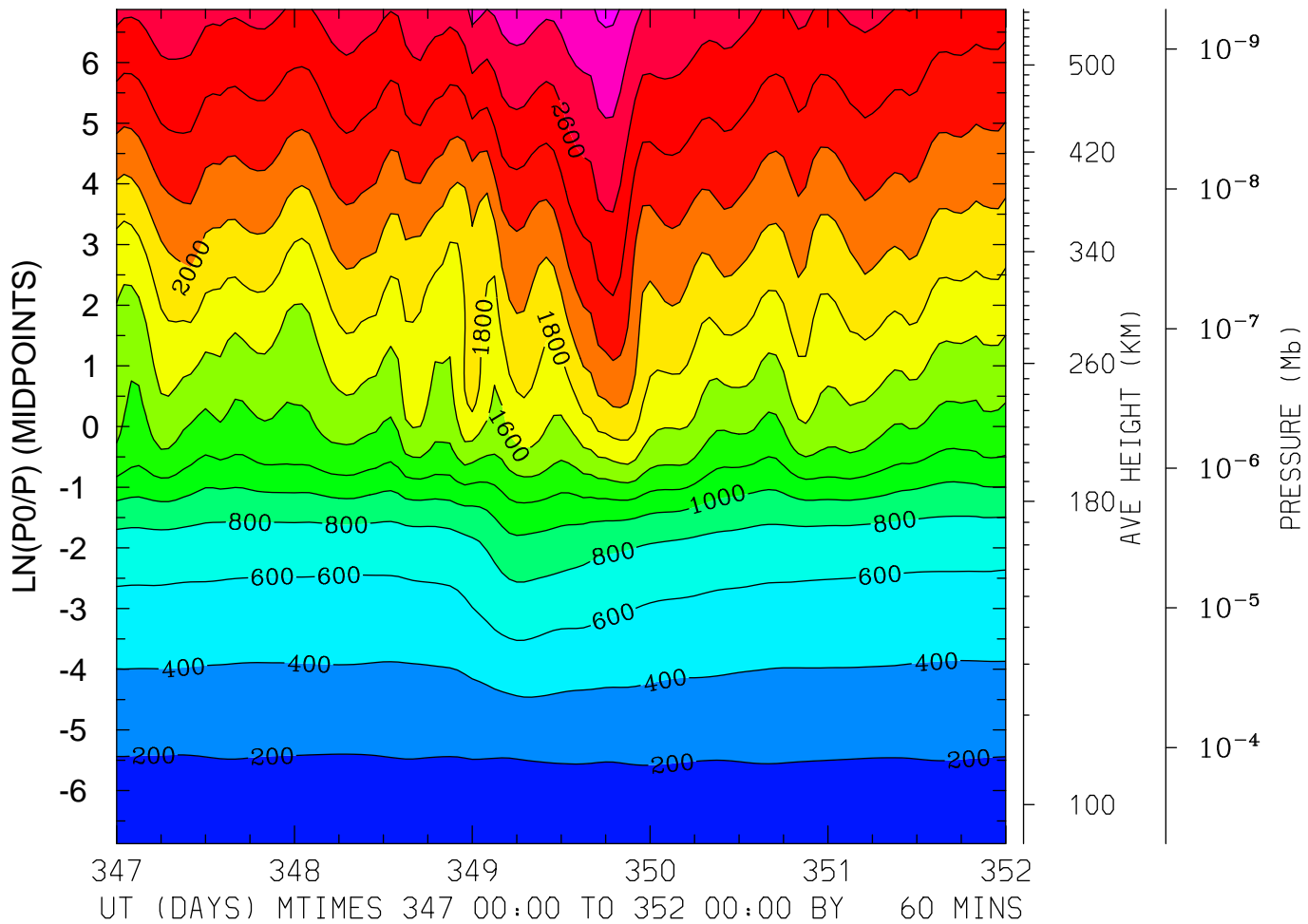

MIN,MAX= 1.6155E+02 3.0455E+03 INTERVAL= 2.0000E+02
FIRST: tiegcm2.0_res2.5_dec2006_heelis_gpi_sech_017.nc
LAST: tiegcm2.0_res2.5_dec2006_heelis_gpi_sech_022.nc

ELECTRON TEMPERATURE (DEG K)
LAT= 58.75 LOCAL TIME= 0.00

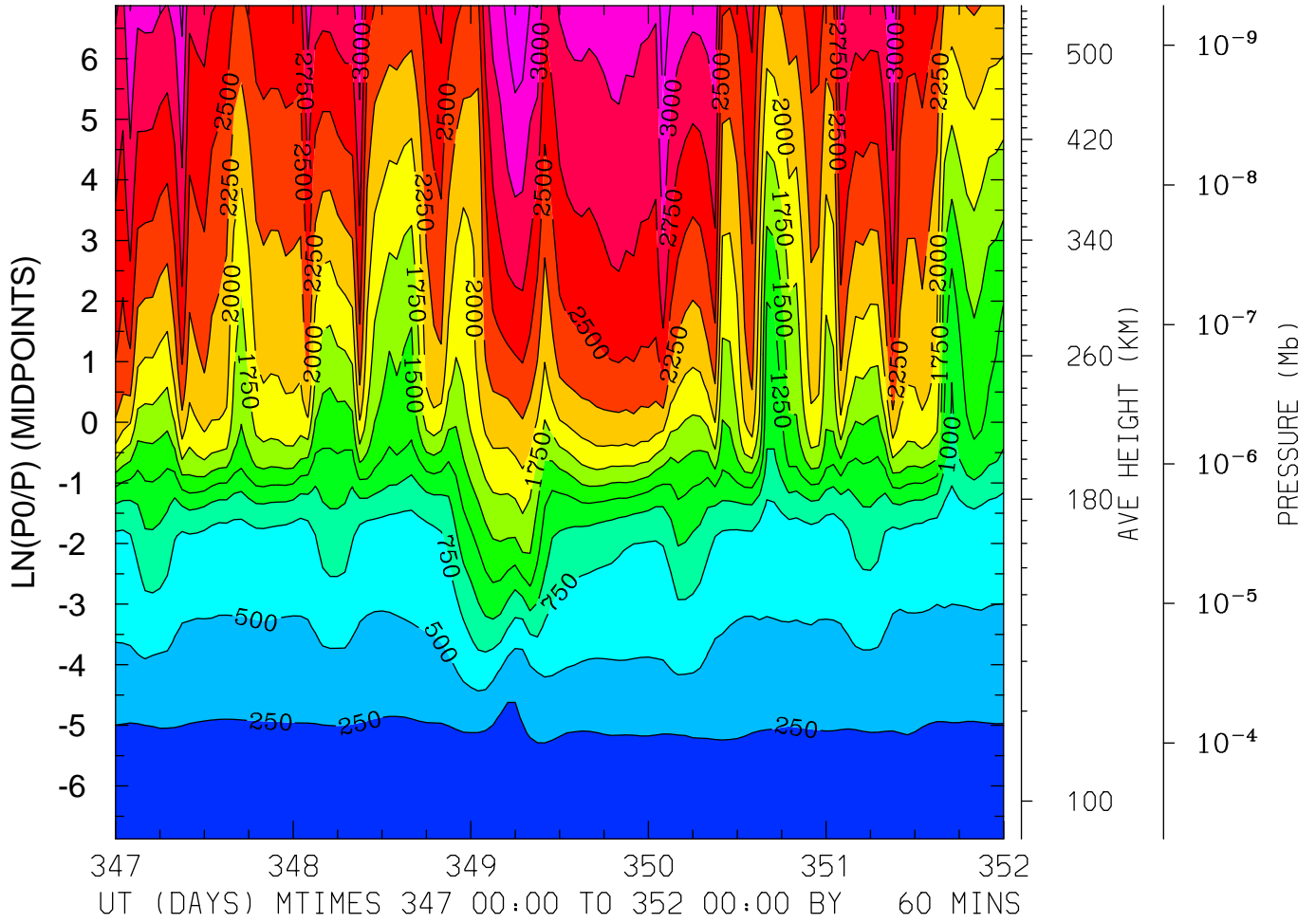

MIN,MAX= 1.6250E+02 3.4571E+03 INTERVAL= 2.5000E+02
FIRST: tiegcm2.0_res2.5_dec2006_heelis_gpi_sech_017.nc
LAST: tiegcm2.0_res2.5_dec2006_heelis_gpi_sech_022.nc

ELECTRON TEMPERATURE (DEG K)
LAT= 58.75 LOCAL TIME=12.00

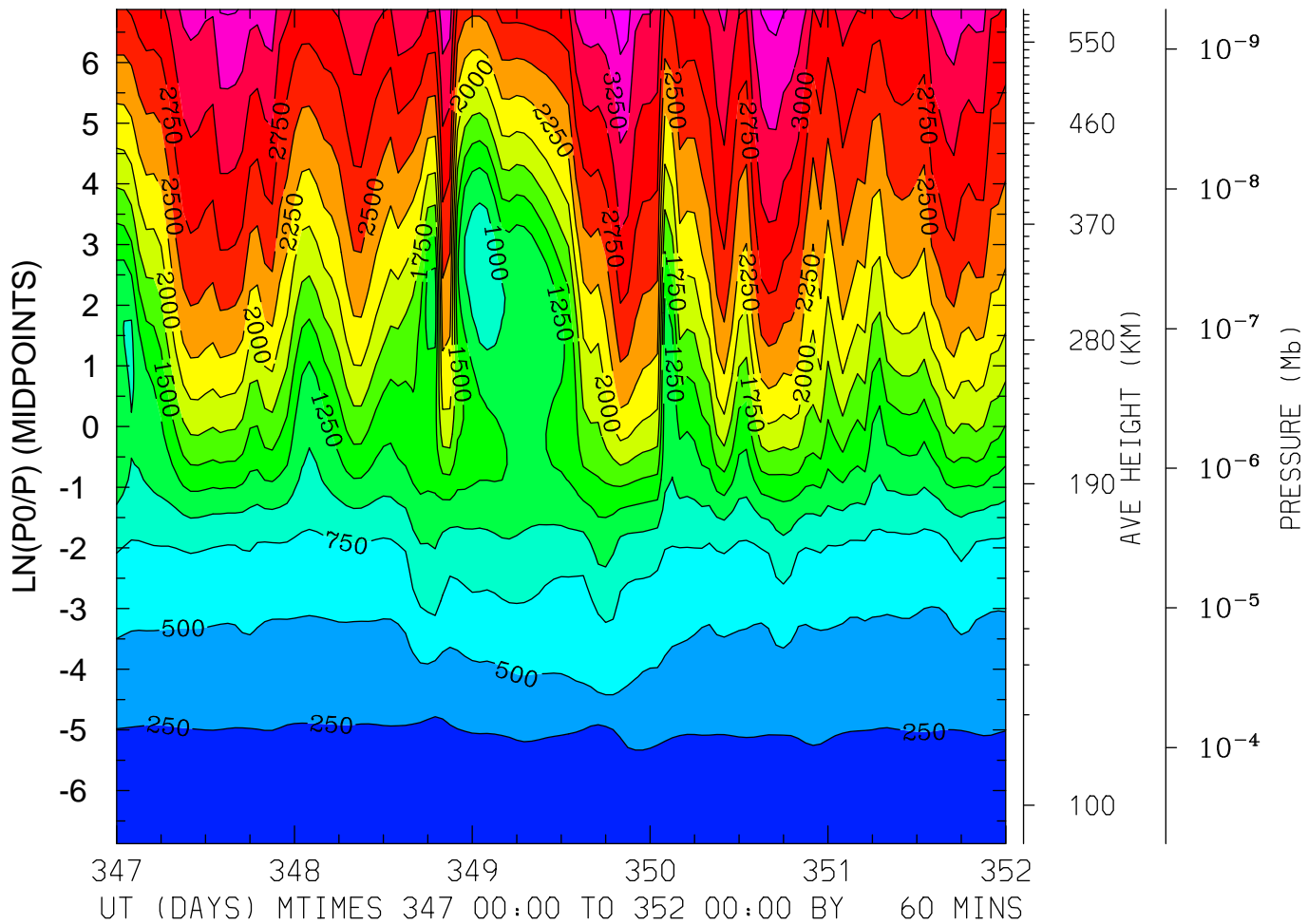

MIN,MAX= 1.5998E+02 3.6451E+03 INTERVAL= 2.5000E+02
FIRST: tiegcm2.0_res2.5_dec2006_heelis_gpi_sech_017.nc
LAST: tiegcm2.0_res2.5_dec2006_heelis_gpi_sech_022.nc

ELECTRON TEMPERATURE (DEG K)
LAT= 58.75 (ZONAL MEANS)

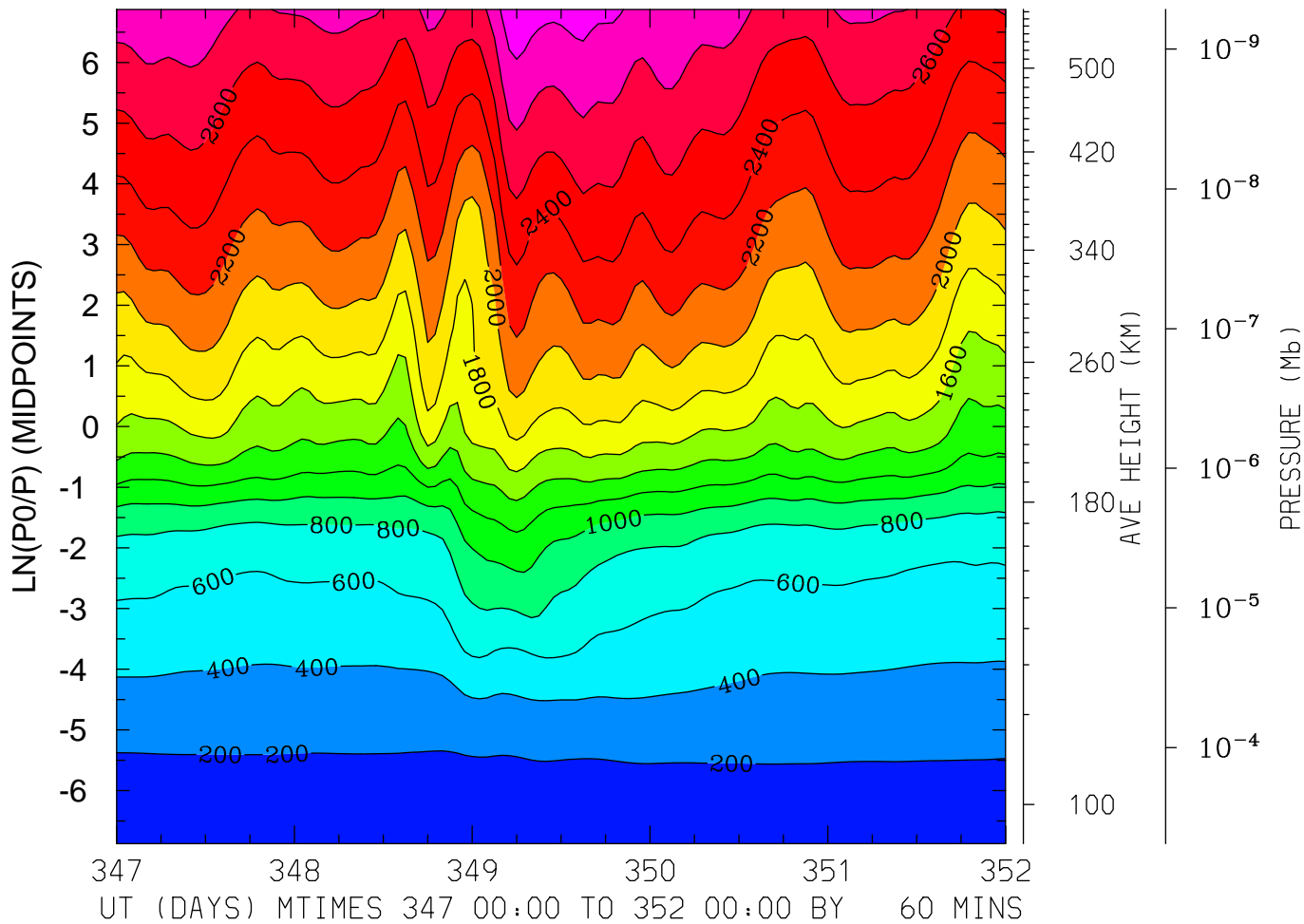

MIN,MAX= 1.6055E+02 3.1541E+03 INTERVAL= 2.0000E+02
FIRST: tiegcm2.0_res2.5_dec2006_heelis_gpi_sech_017.nc
LAST: tiegcm2.0_res2.5_dec2006_heelis_gpi_sech_022.nc

ION TEMPERATURE (DEG K)
LAT=-61.25 LOCAL TIME= 0.00

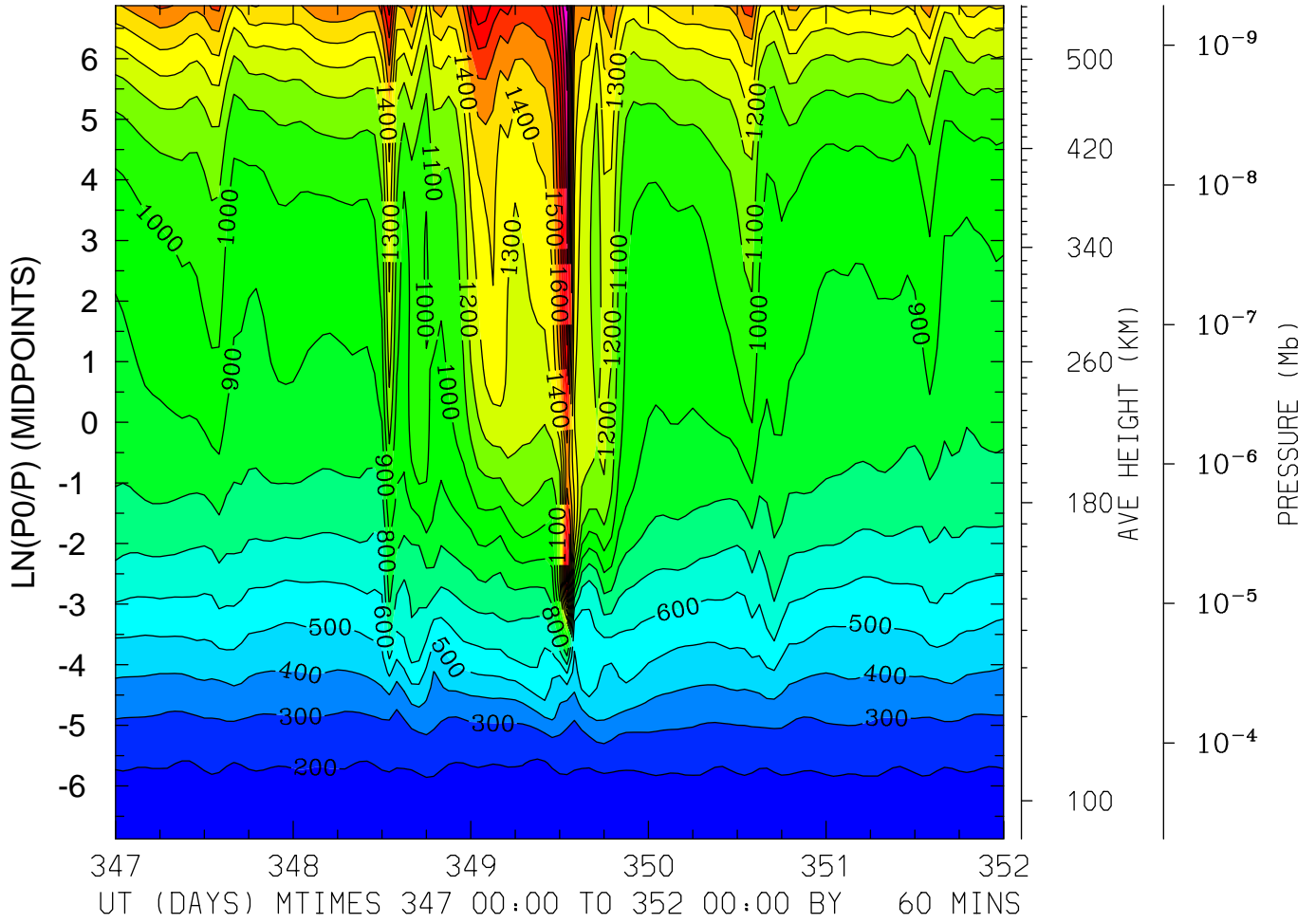

MIN,MAX= 1.6521E+02 2.2100E+03 INTERVAL= 1.0000E+02
FIRST: tiegcm2.0_res2.5_dec2006_heelis_gpi_sech_017.nc
LAST: tiegcm2.0_res2.5_dec2006_heelis_gpi_sech_022.nc

ION TEMPERATURE (DEG K)
LAT=-61.25 LOCAL TIME=12.00

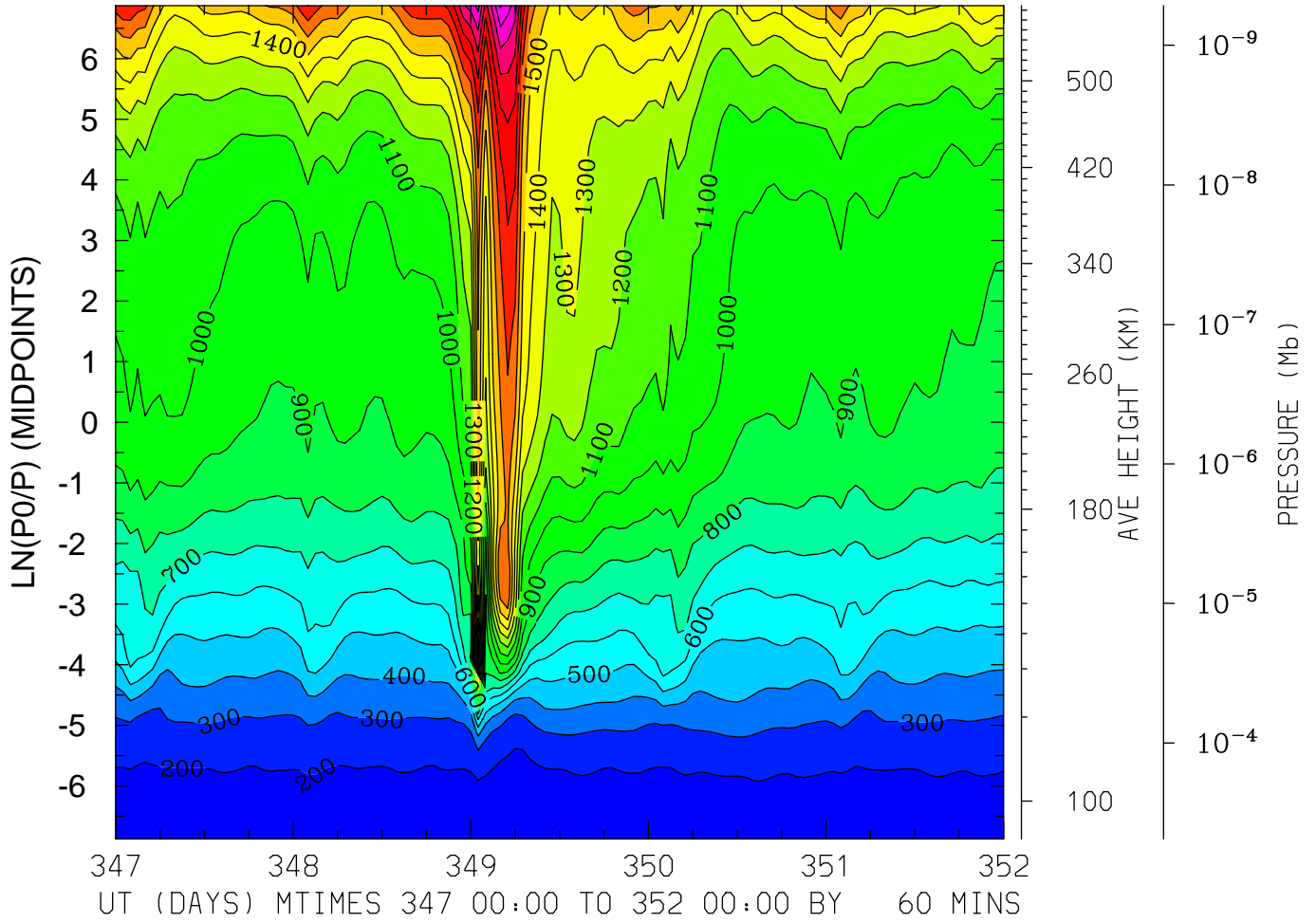

MIN,MAX= 1.6116E+02 2.3116E+03 INTERVAL= 1.0000E+02
FIRST: tiegcm2.0_res2.5_dec2006_heelis_gpi_sech_017.nc
LAST: tiegcm2.0_res2.5_dec2006_heelis_gpi_sech_022.nc

ION TEMPERATURE (DEG K)
LAT=-61.25 (ZONAL MEANS)

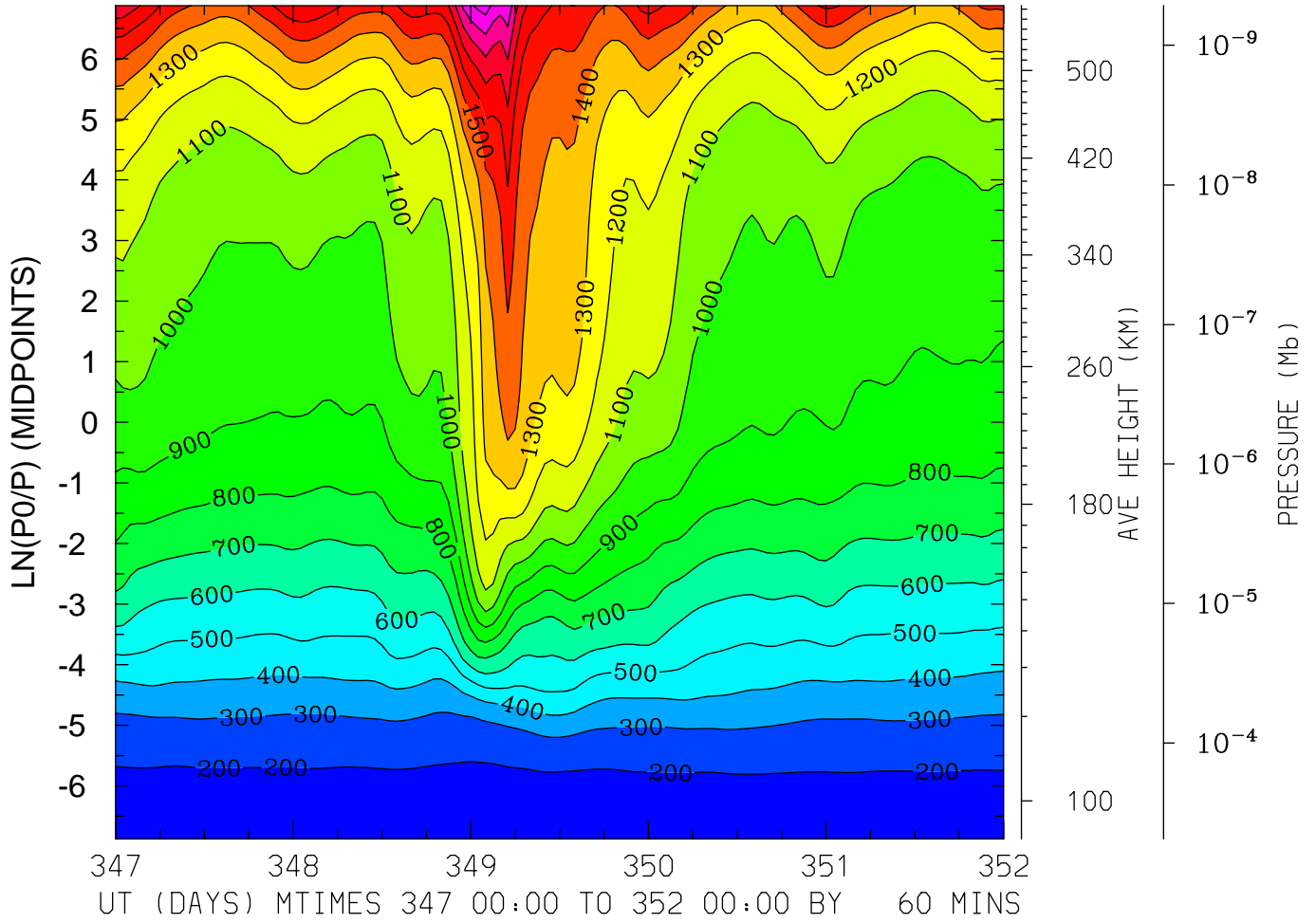

MIN,MAX= 1.6869E+02 2.0504E+03 INTERVAL= 1.0000E+02
FIRST: tiegcm2.0_res2.5_dec2006_heelis_gpi_sech_017.nc
LAST: tiegcm2.0_res2.5_dec2006_heelis_gpi_sech_022.nc

ION TEMPERATURE (DEG K)
LAT=-41.25 LOCAL TIME= 0.00

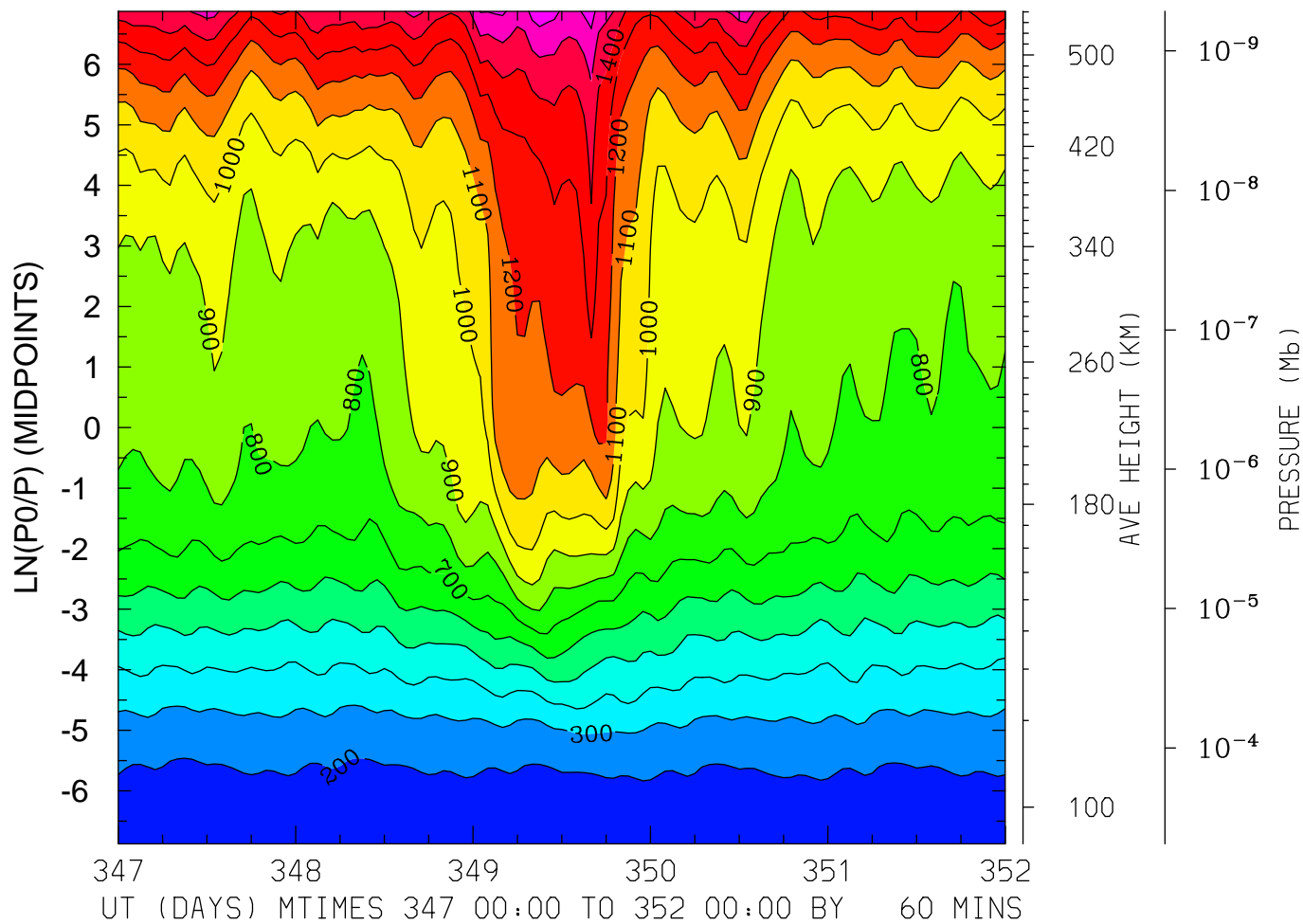

MIN,MAX= 1.6662E+02 1.6588E+03 INTERVAL= 1.0000E+02
FIRST: tiegcm2.0_res2.5_dec2006_heelis_gpi_sech_017.nc
LAST: tiegcm2.0_res2.5_dec2006_heelis_gpi_sech_022.nc

ION TEMPERATURE (DEG K)
LAT=-41.25 LOCAL TIME=12.00

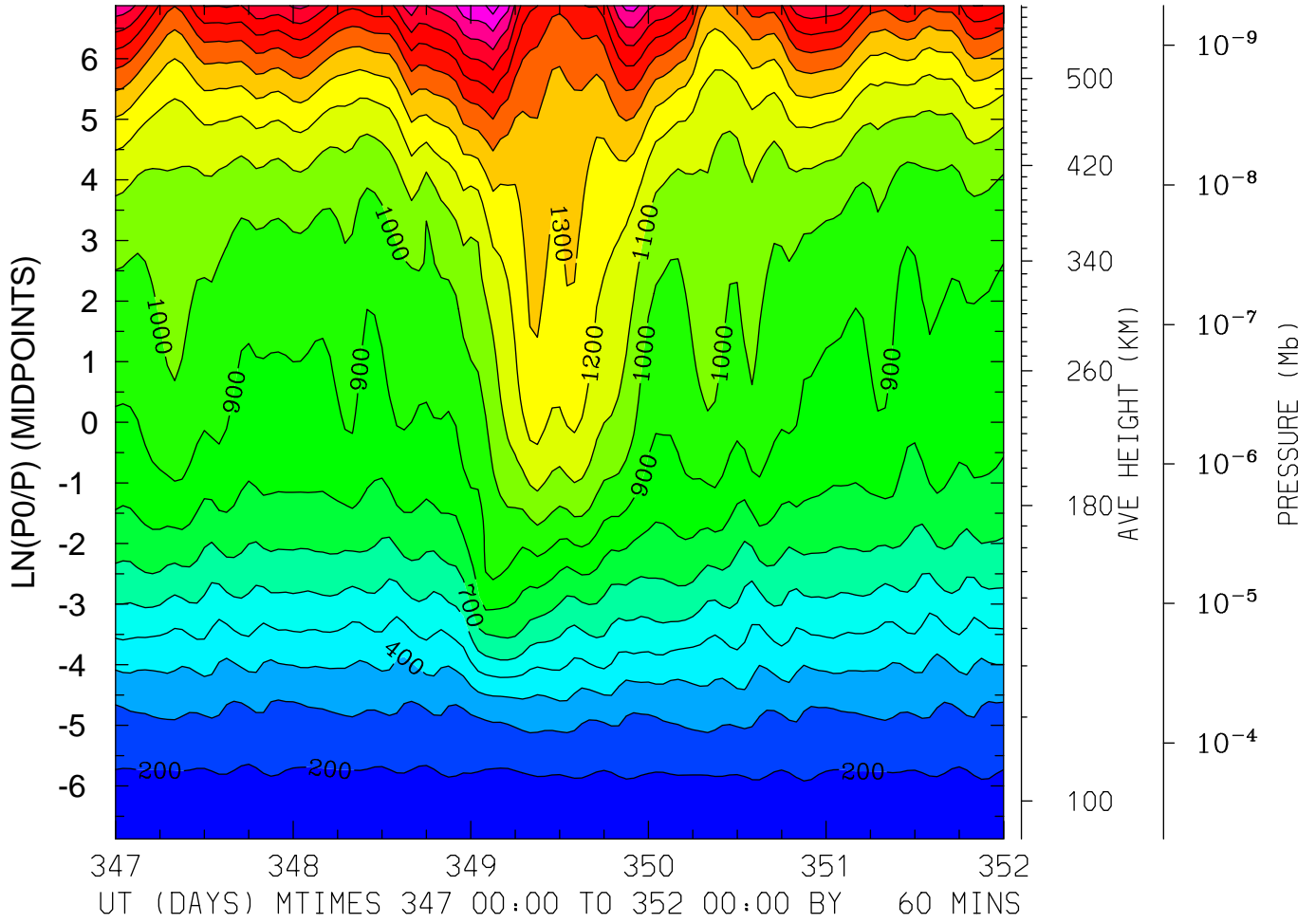

MIN,MAX= 1.6672E+02 2.0519E+03 INTERVAL= 1.0000E+02
FIRST: tiegcm2.0_res2.5_dec2006_heelis_gpi_sech_017.nc
LAST: tiegcm2.0_res2.5_dec2006_heelis_gpi_sech_022.nc

ION TEMPERATURE (DEG K)
LAT=-41.25 (ZONAL MEANS)

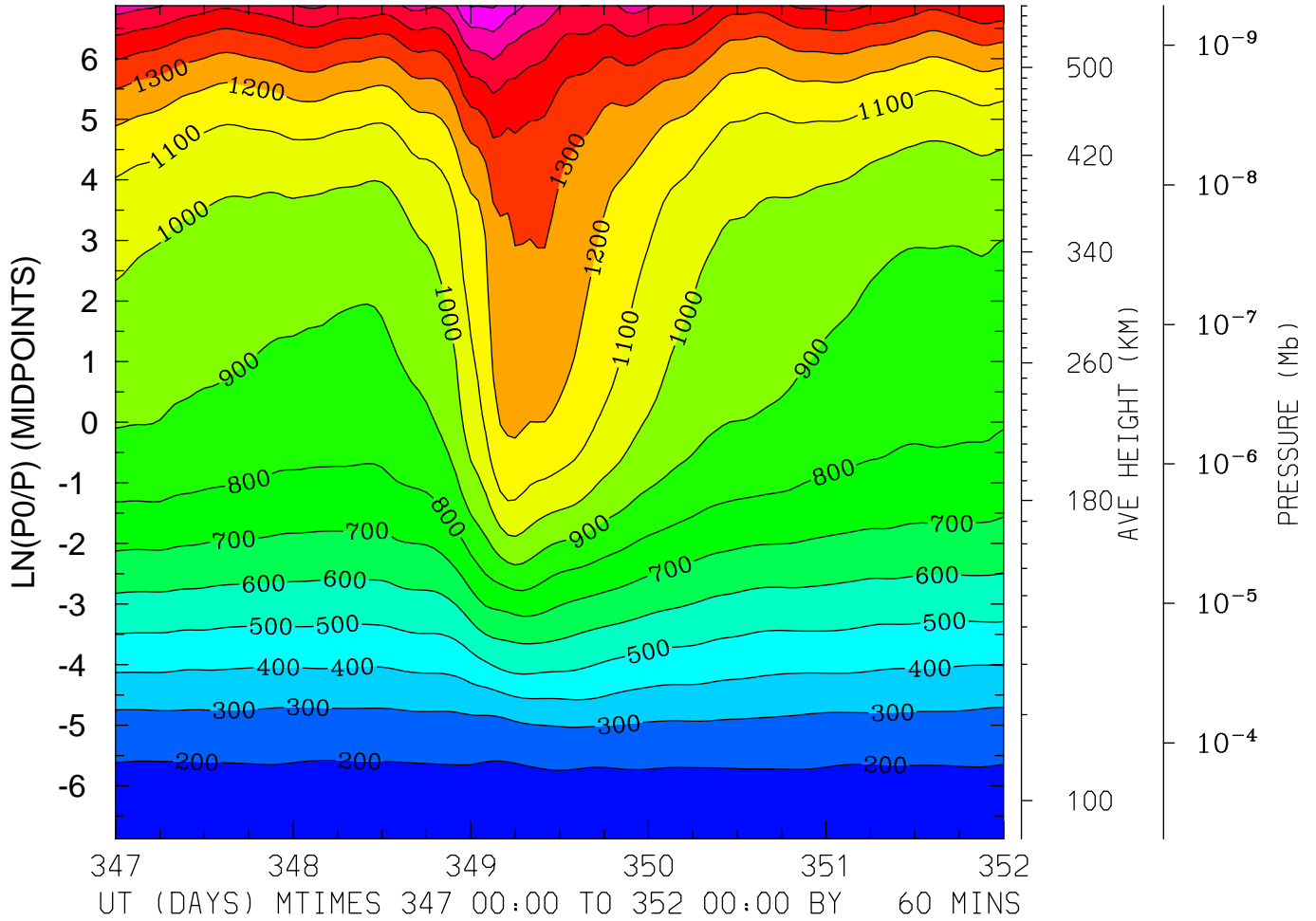

MIN,MAX= 1.6771E+02 1.8110E+03 INTERVAL= 1.0000E+02
FIRST: tiegcm2.0_res2.5_dec2006_heelis_gpi_sech_017.nc
LAST: tiegcm2.0_res2.5_dec2006_heelis_gpi_sech_022.nc

ION TEMPERATURE (DEG K)
LAT= -1.25 LOCAL TIME= 0.00

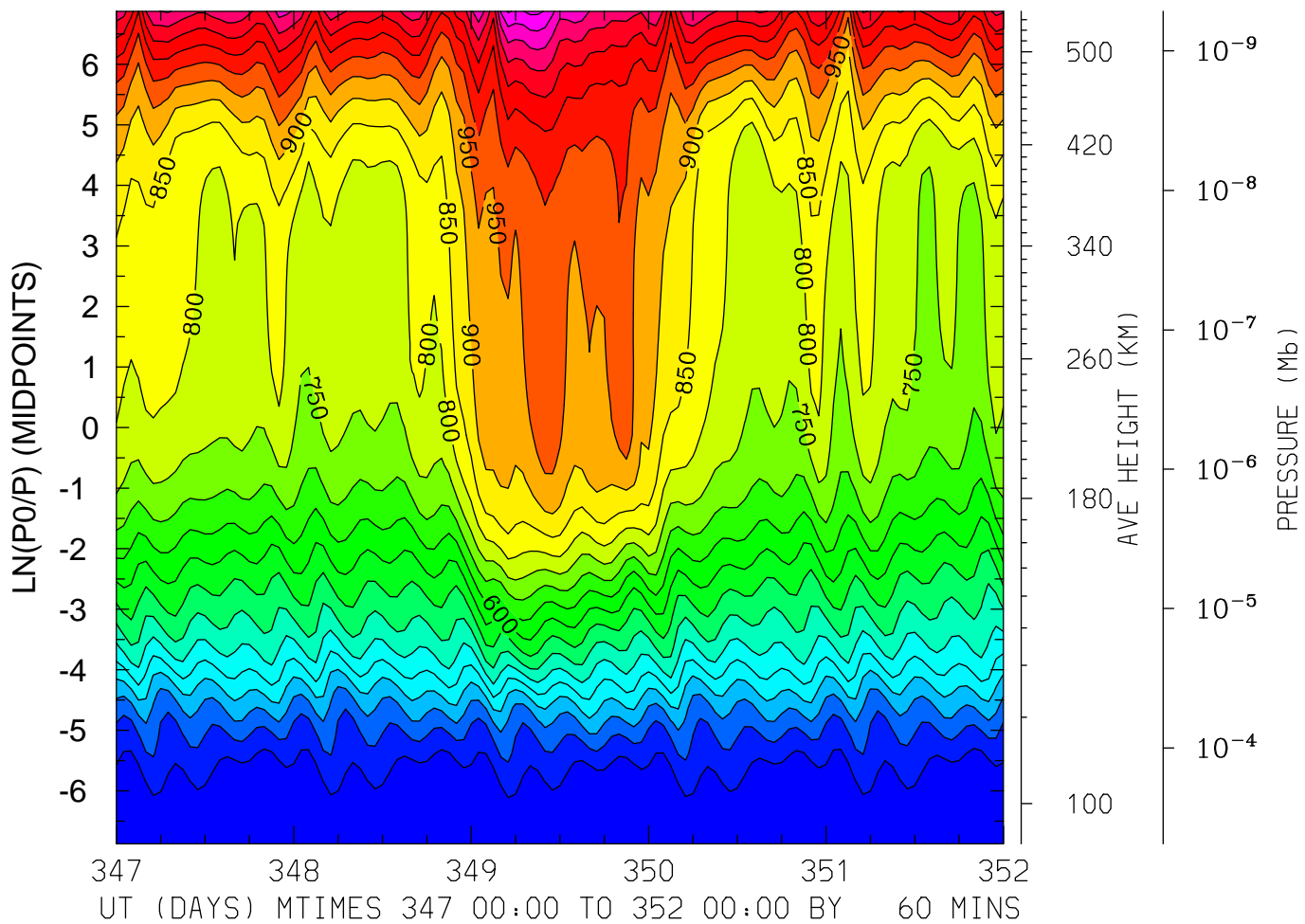

MIN,MAX= 1.5293E+02 1.3111E+03 INTERVAL= 5.0000E+01
FIRST: tiegcm2.0_res2.5_dec2006_heelis_gpi_sech_017.nc
LAST: tiegcm2.0_res2.5_dec2006_heelis_gpi_sech_022.nc

ION TEMPERATURE (DEG K)
LAT= -1.25 LOCAL TIME=12.00

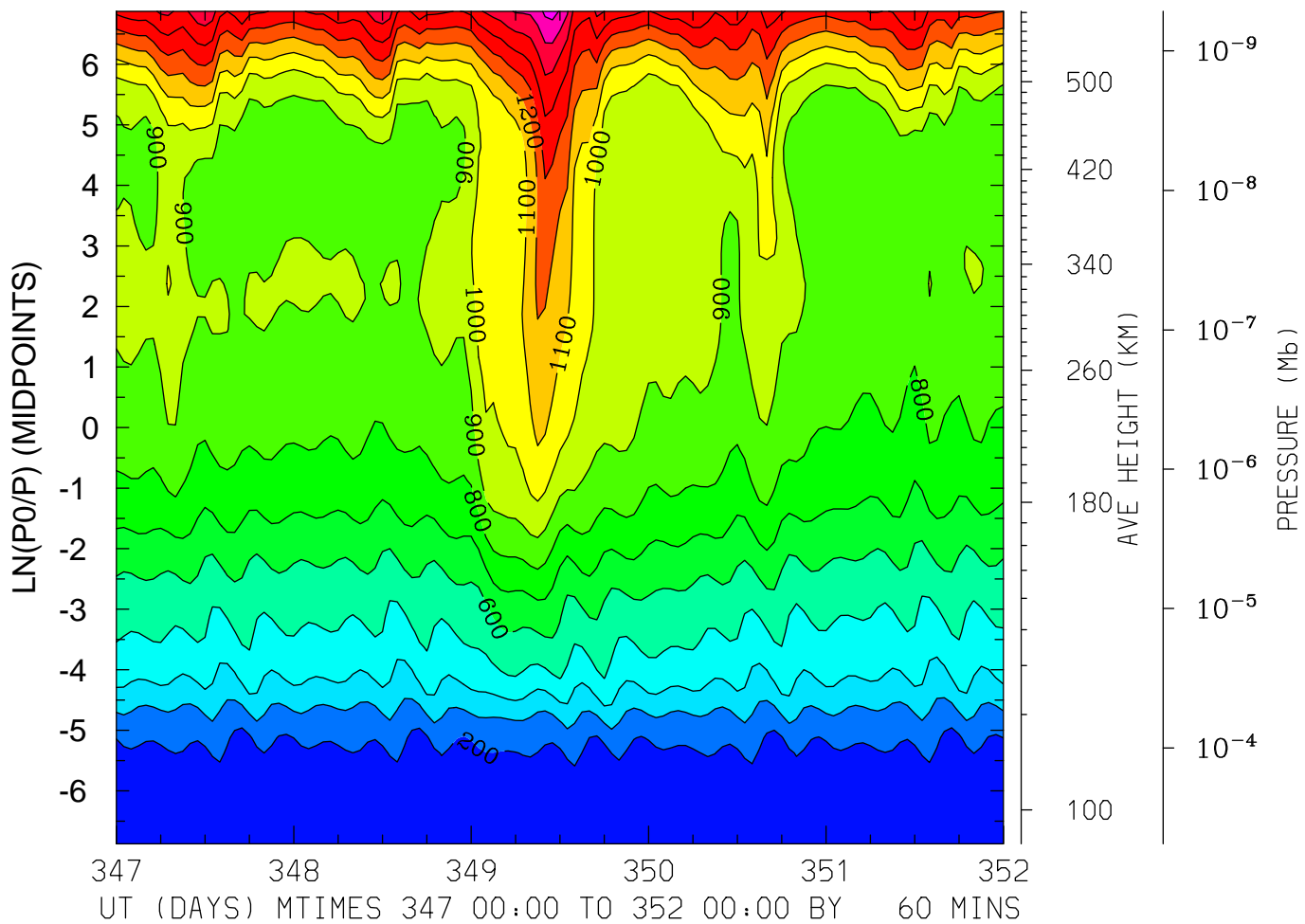

MIN,MAX= 1.5094E+02 1.7403E+03 INTERVAL= 1.0000E+02
FIRST: tiegcm2.0_res2.5_dec2006_heelis_gpi_sech_017.nc
LAST: tiegcm2.0_res2.5_dec2006_heelis_gpi_sech_022.nc

ION TEMPERATURE (DEG K)
LAT= -1.25 (ZONAL MEANS)

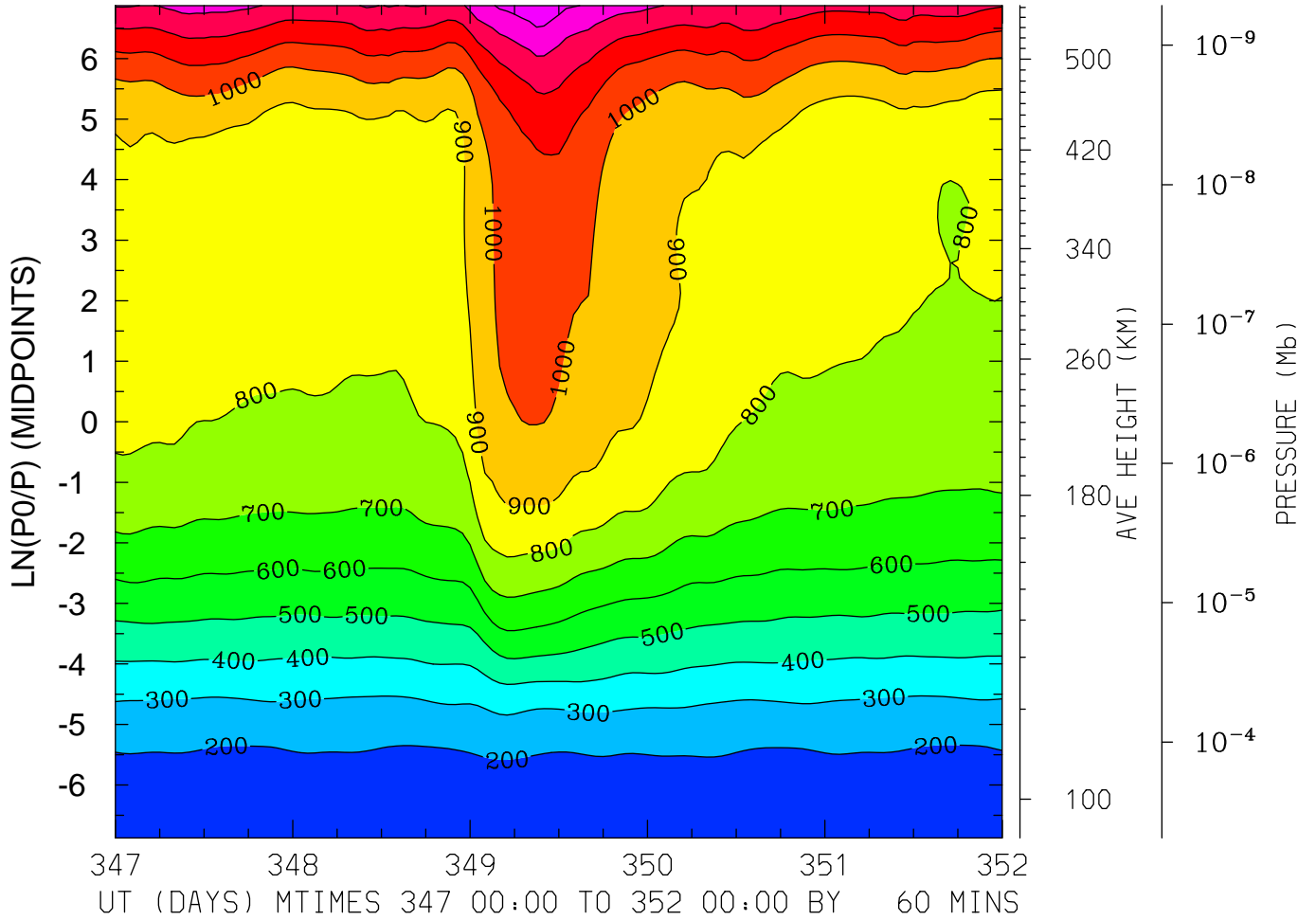

MIN,MAX= 1.6159E+02 1.4877E+03 INTERVAL= 1.0000E+02
FIRST: tiegcm2.0_res2.5_dec2006_heelis_gpi_sech_017.nc
LAST: tiegcm2.0_res2.5_dec2006_heelis_gpi_sech_022.nc

ION TEMPERATURE (DEG K)
LAT= 38.75 LOCAL TIME= 0.00

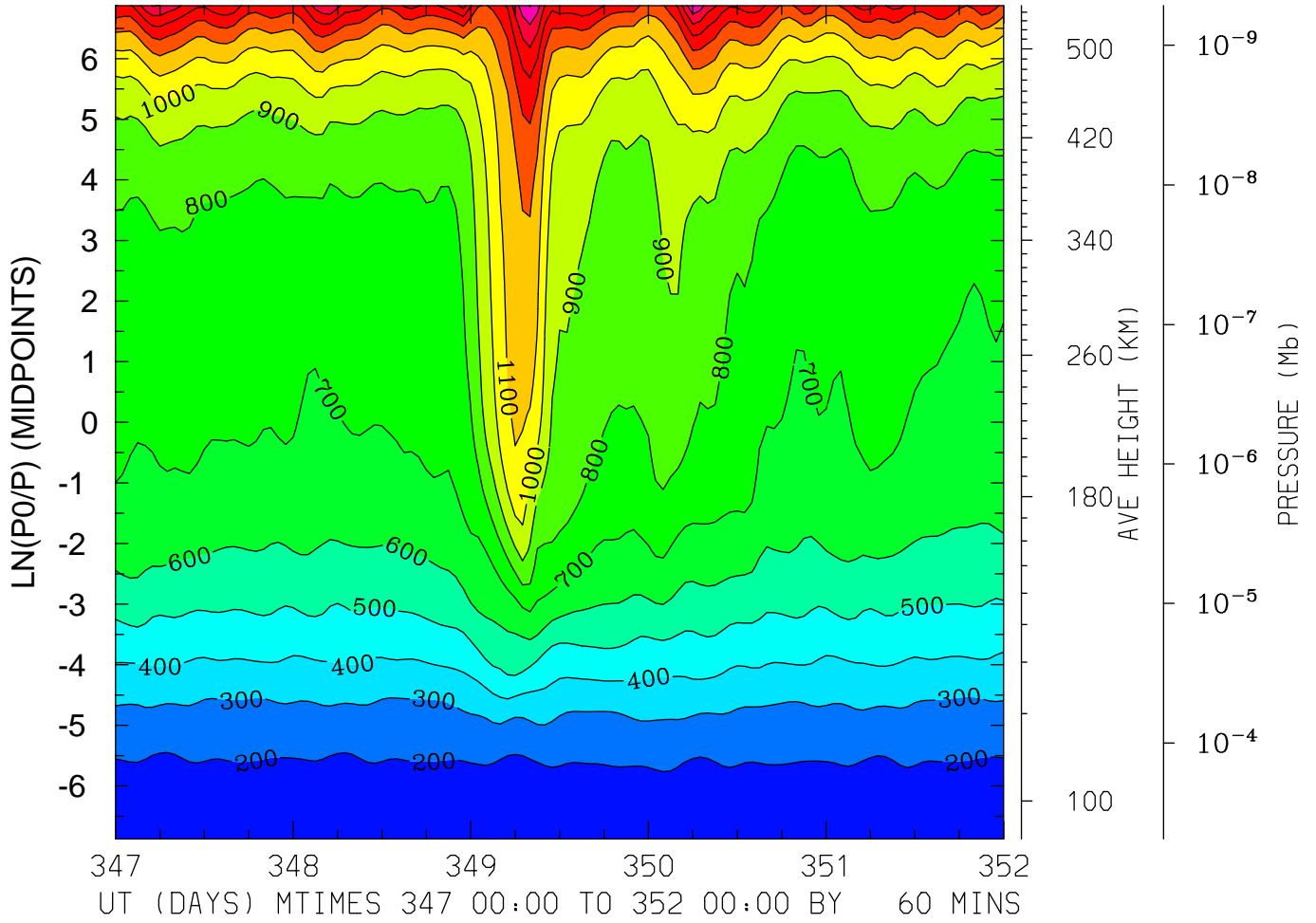

MIN,MAX= 1.6316E+02 1.7066E+03 INTERVAL= 1.0000E+02
FIRST: tiegcm2.0_res2.5_dec2006_heelis_gpi_sech_017.nc
LAST: tiegcm2.0_res2.5_dec2006_heelis_gpi_sech_022.nc

ION TEMPERATURE (DEG K)
LAT= 38.75 LOCAL TIME=12.00

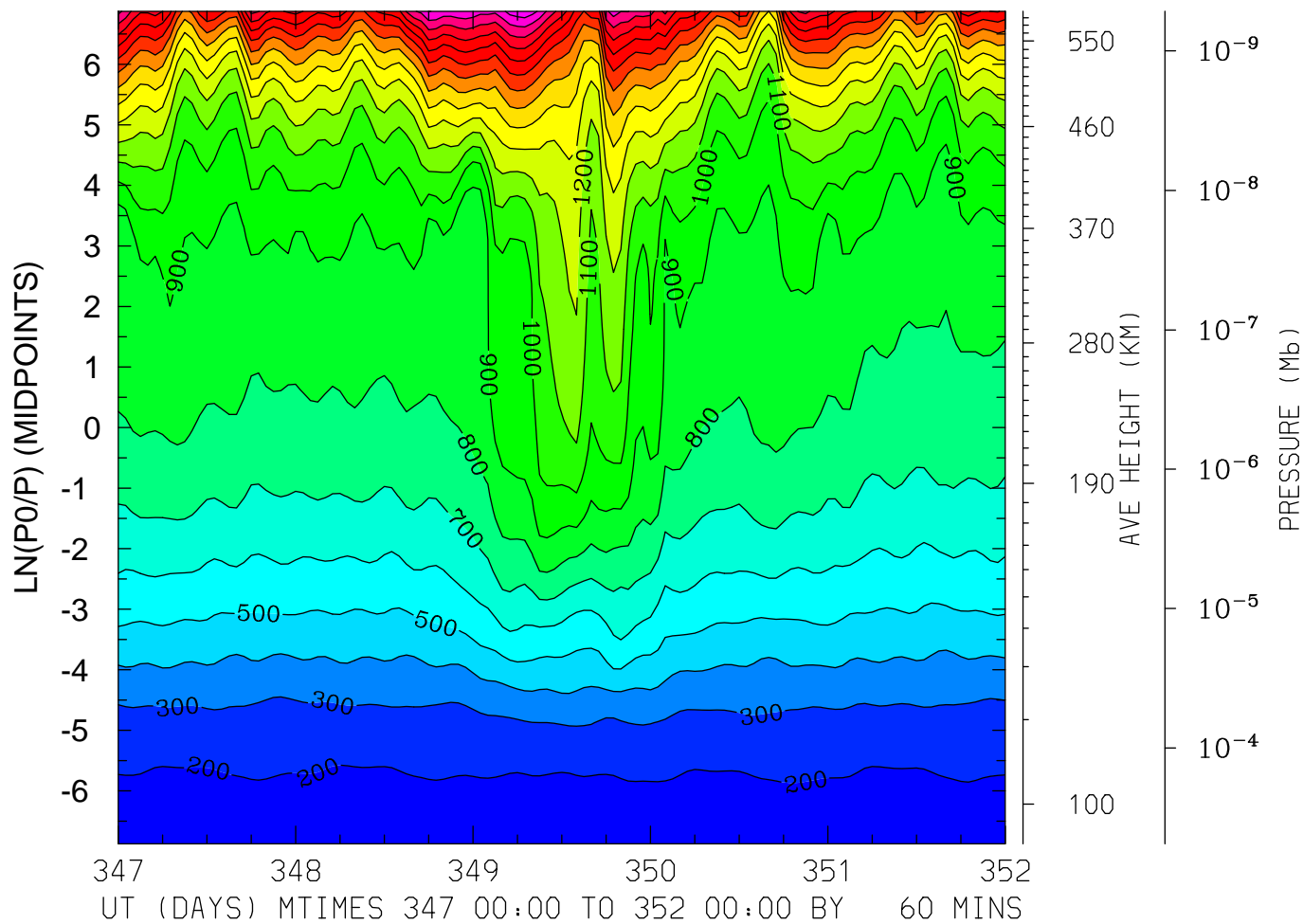

MIN,MAX= 1.6298E+02 2.2698E+03 INTERVAL= 1.0000E+02
FIRST: tiegcm2.0_res2.5_dec2006_heelis_gpi_sech_017.nc
LAST: tiegcm2.0_res2.5_dec2006_heelis_gpi_sech_022.nc

ION TEMPERATURE (DEG K)
LAT= 38.75 (ZONAL MEANS)

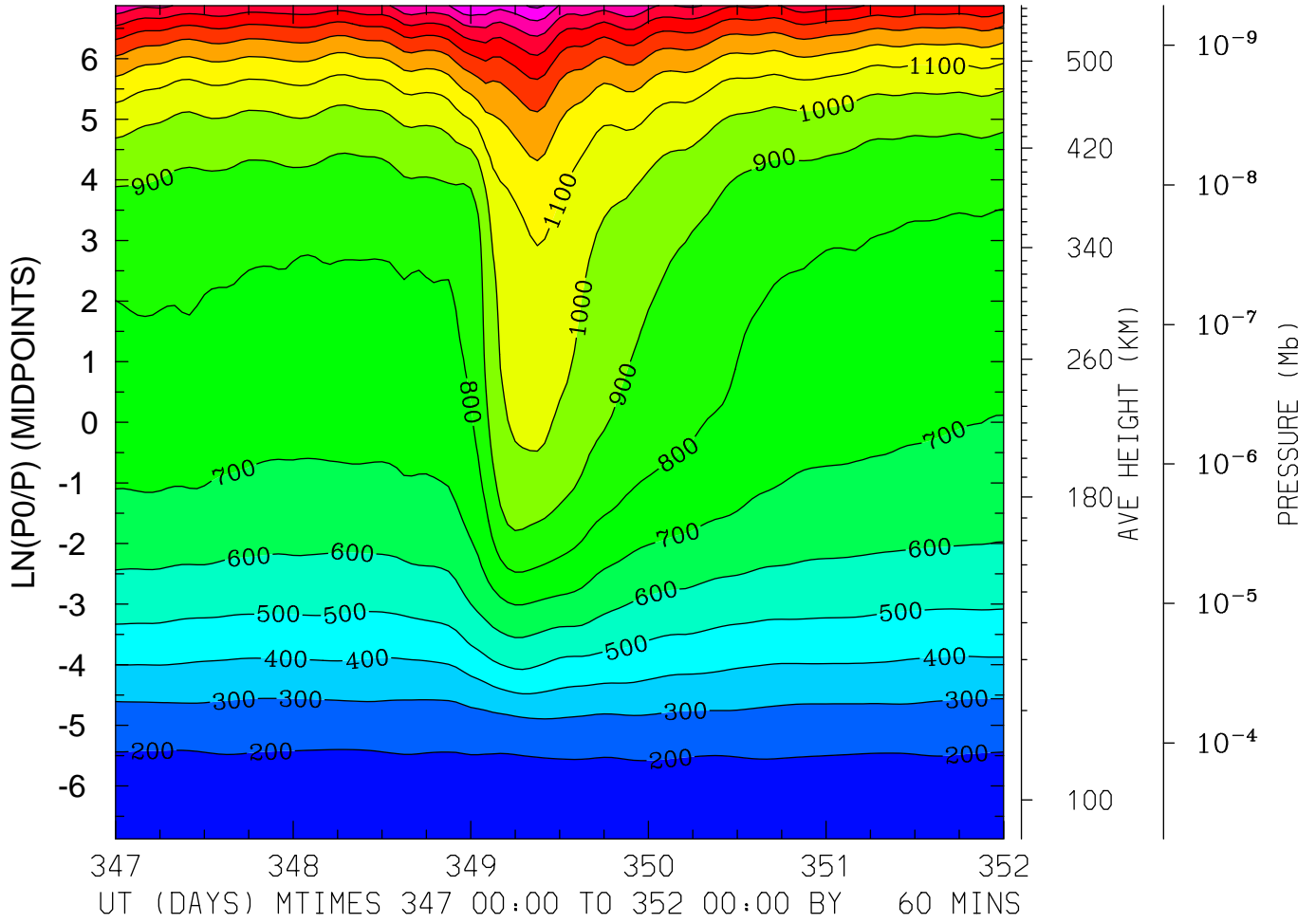

MIN,MAX= 1.6153E+02 1.8185E+03 INTERVAL= 1.0000E+02
FIRST: tiegcm2.0_res2.5_dec2006_heelis_gpi_sech_017.nc
LAST: tiegcm2.0_res2.5_dec2006_heelis_gpi_sech_022.nc

ION TEMPERATURE (DEG K)
LAT= 58.75 LOCAL TIME= 0.00

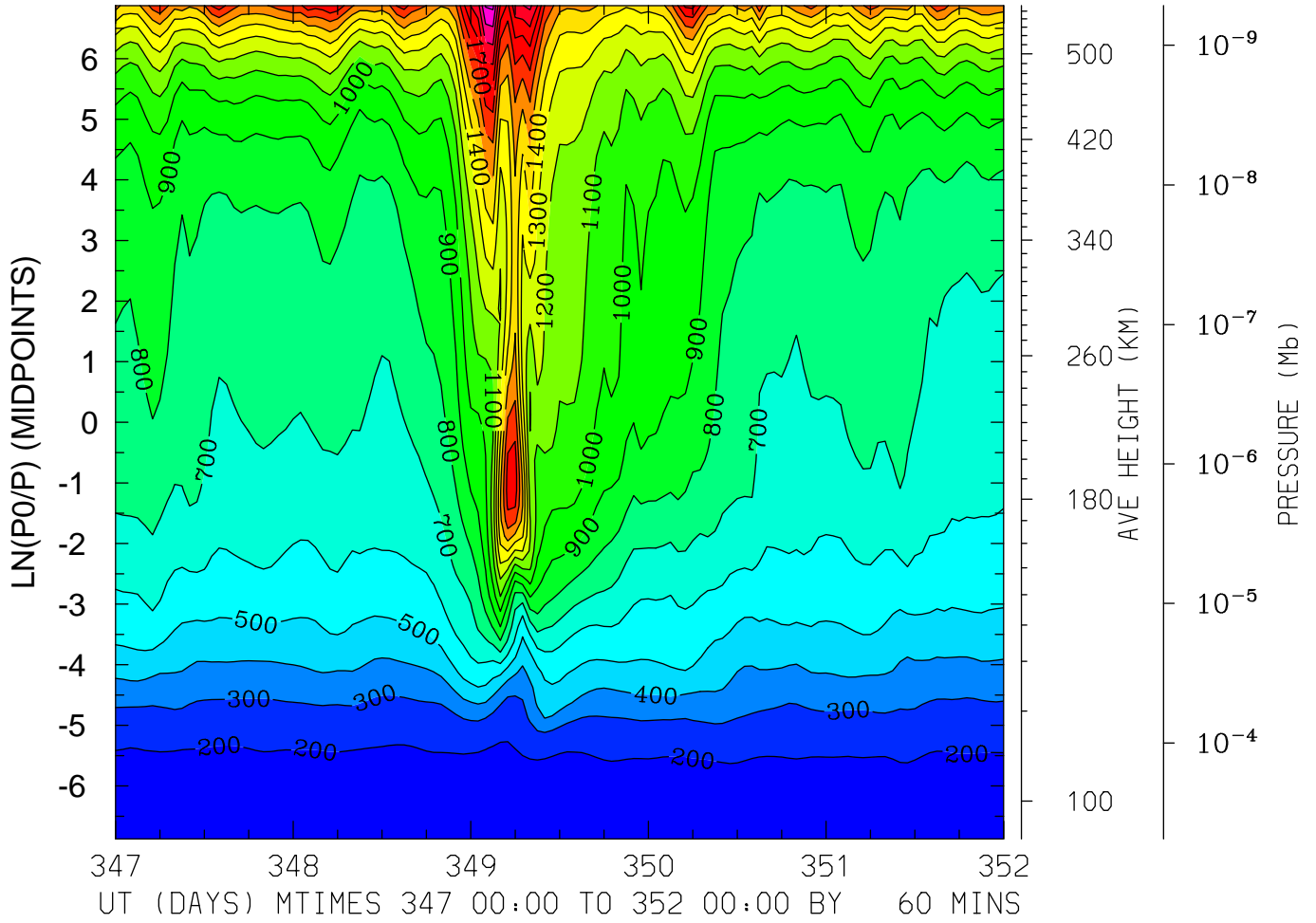

MIN,MAX= 1.6248E+02 2.2244E+03 INTERVAL= 1.0000E+02
FIRST: tiegcm2.0_res2.5_dec2006_heelis_gpi_sech_017.nc
LAST: tiegcm2.0_res2.5_dec2006_heelis_gpi_sech_022.nc

ION TEMPERATURE (DEG K)
LAT= 58.75 LOCAL TIME=12.00

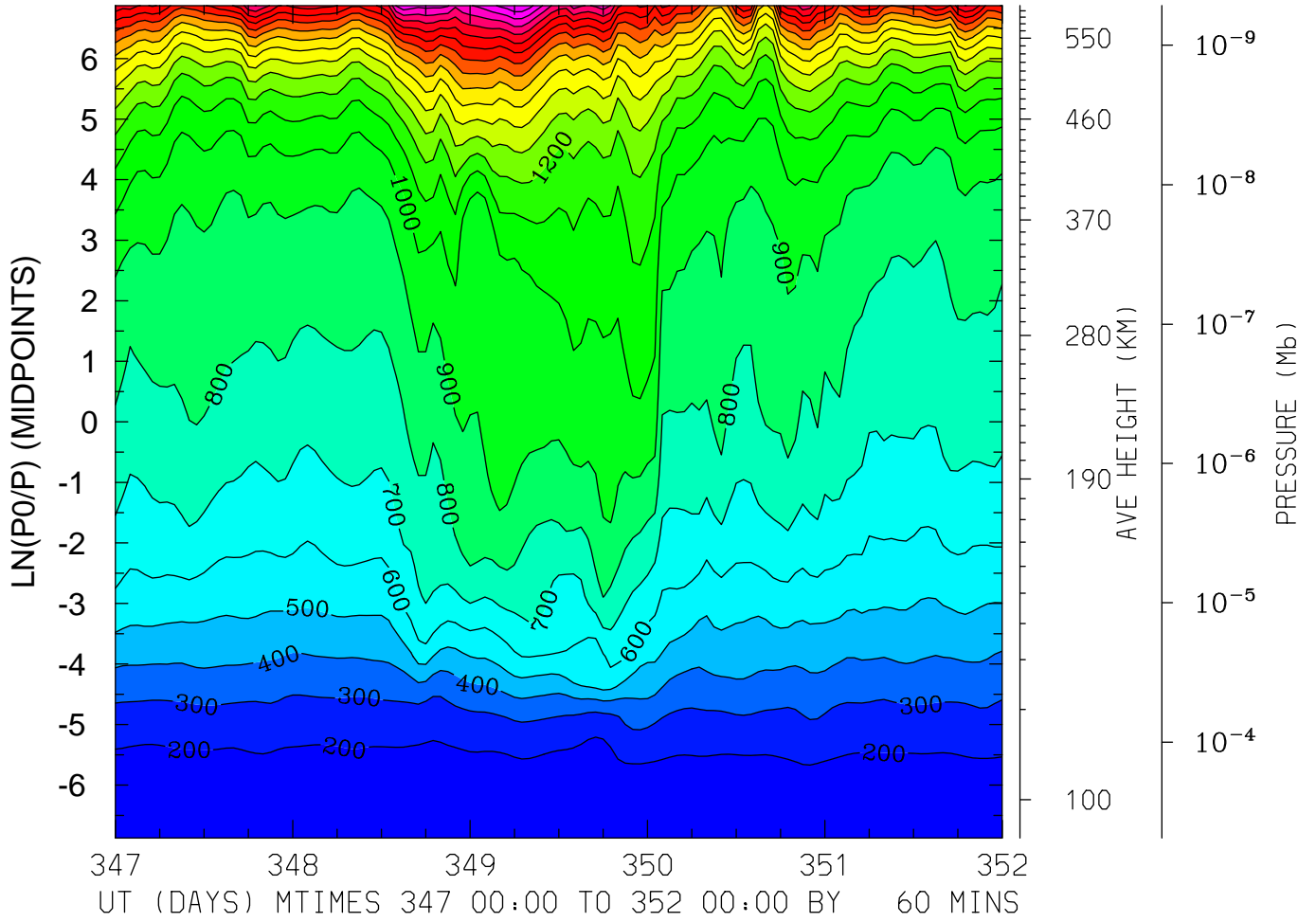

MIN,MAX= 1.6014E+02 2.4871E+03 INTERVAL= 1.0000E+02
FIRST: tiegcm2.0_res2.5_dec2006_heelis_gpi_sech_017.nc
LAST: tiegcm2.0_res2.5_dec2006_heelis_gpi_sech_022.nc

ION TEMPERATURE (DEG K)
LAT= 58.75 (ZONAL MEANS)

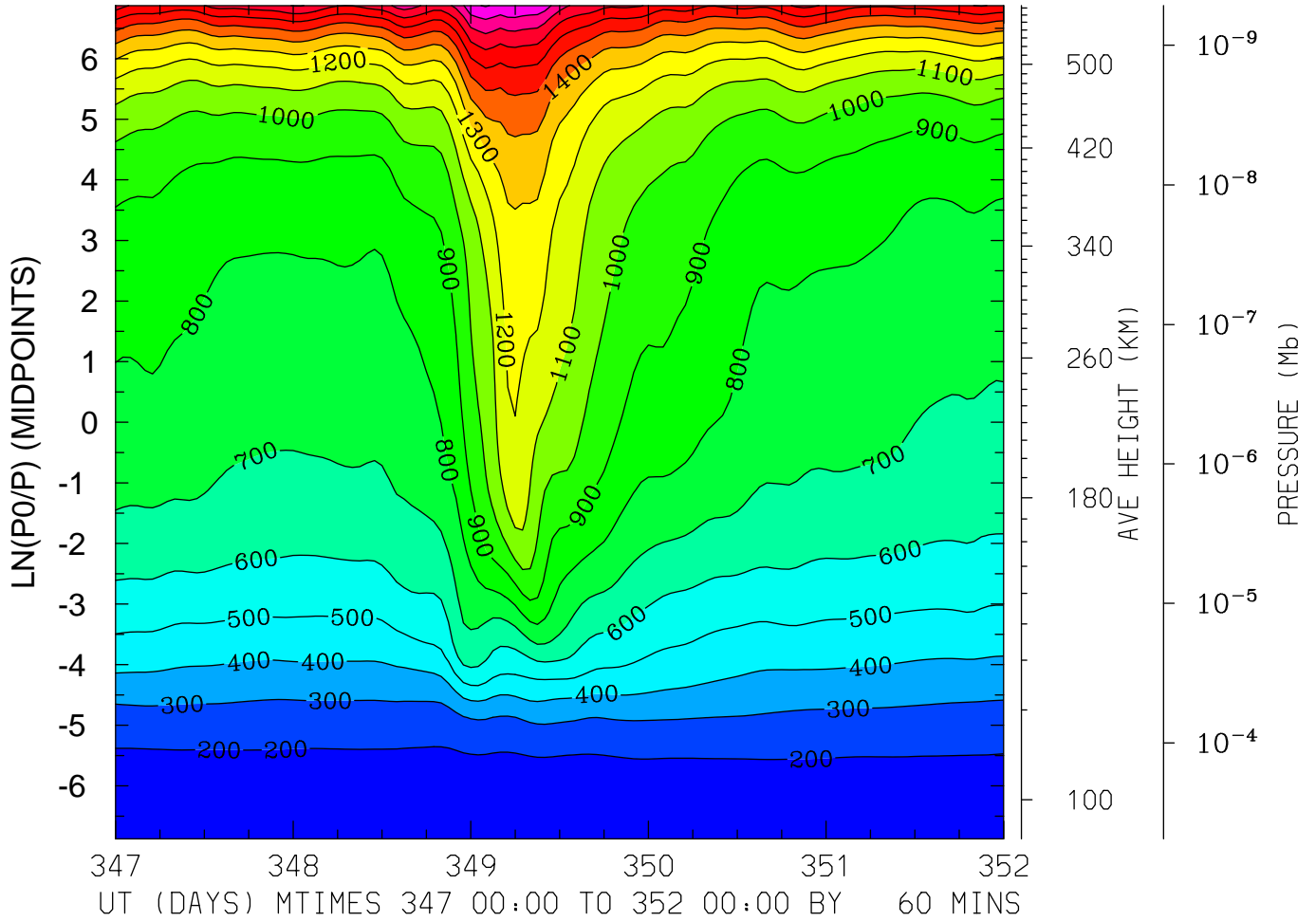

MIN,MAX= 1.6061E+02 2.0077E+03 INTERVAL= 1.0000E+02
FIRST: tiegcm2.0_res2.5_dec2006_heelis_gpi_sech_017.nc
LAST: tiegcm2.0_res2.5_dec2006_heelis_gpi_sech_022.nc

LOG10 O2+ ION (CM3)
LAT=-61.25 LOCAL TIME= 0.00

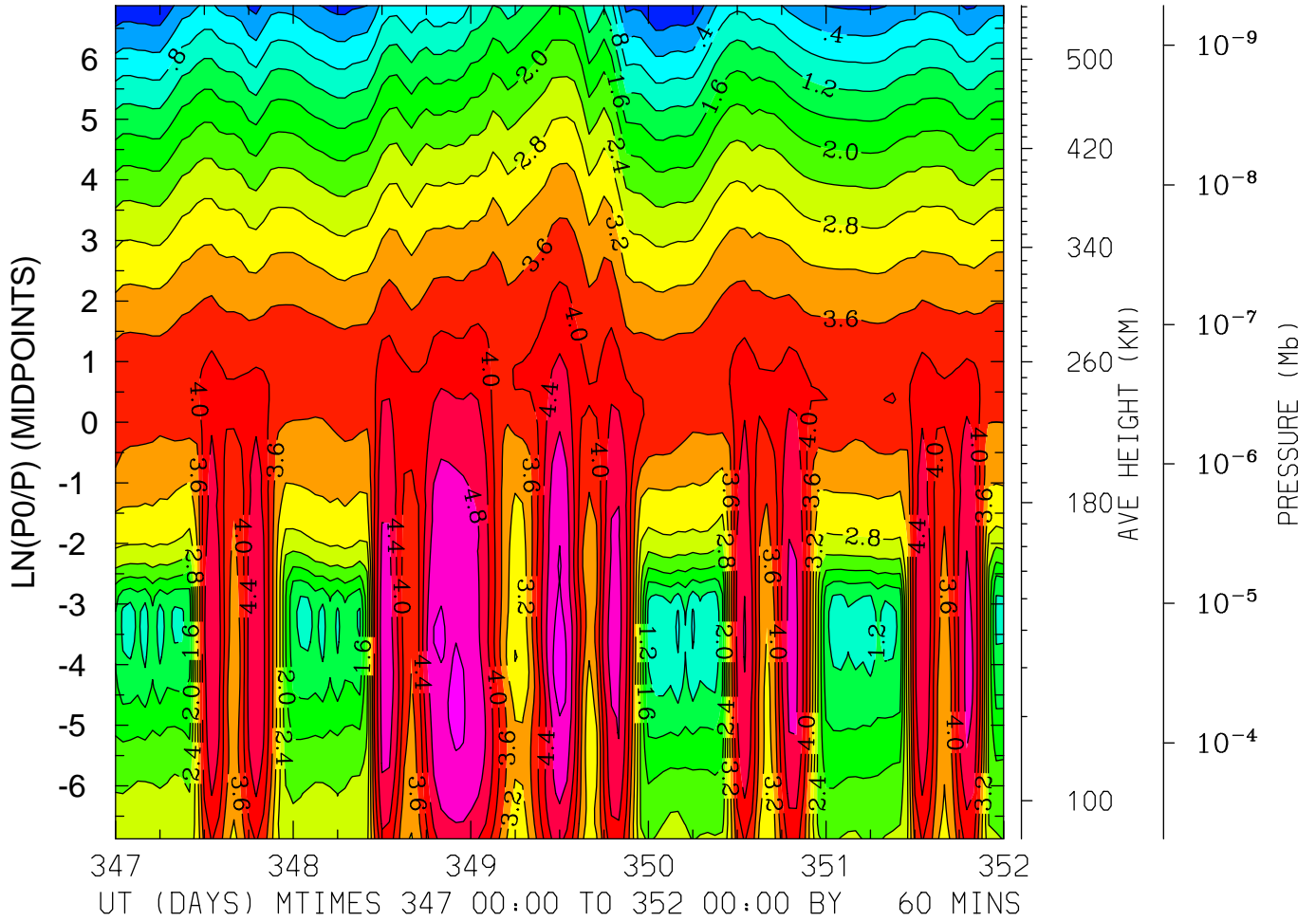

MIN,MAX= -3.9039E-01 5.3596E+00 INTERVAL= 4.0000E-01
FIRST: tiegcm2.0_res2.5_dec2006_heelis_gpi_sech_017.nc
LAST: tiegcm2.0_res2.5_dec2006_heelis_gpi_sech_022.nc

LOG10 O2+ ION (CM3)
LAT=-61.25 LOCAL TIME=12.00

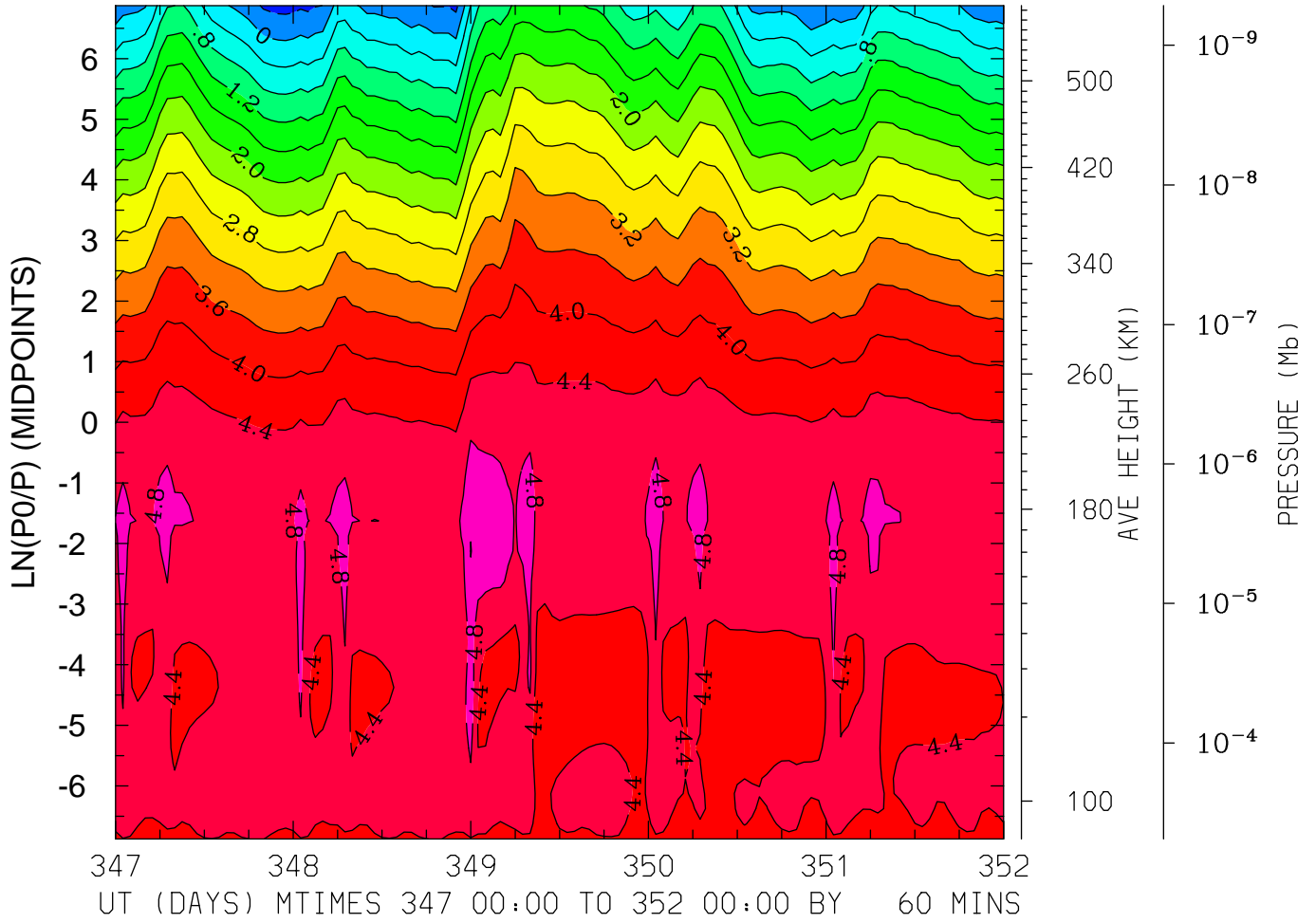

MIN,MAX= -5.3344E-01 5.2219E+00 INTERVAL= 4.0000E-01
FIRST: tiegcm2.0_res2.5_dec2006_heelis_gpi_sech_017.nc
LAST: tiegcm2.0_res2.5_dec2006_heelis_gpi_sech_022.nc

LOG10 O2+ ION (CM3)
LAT=-61.25 (ZONAL MEANS)

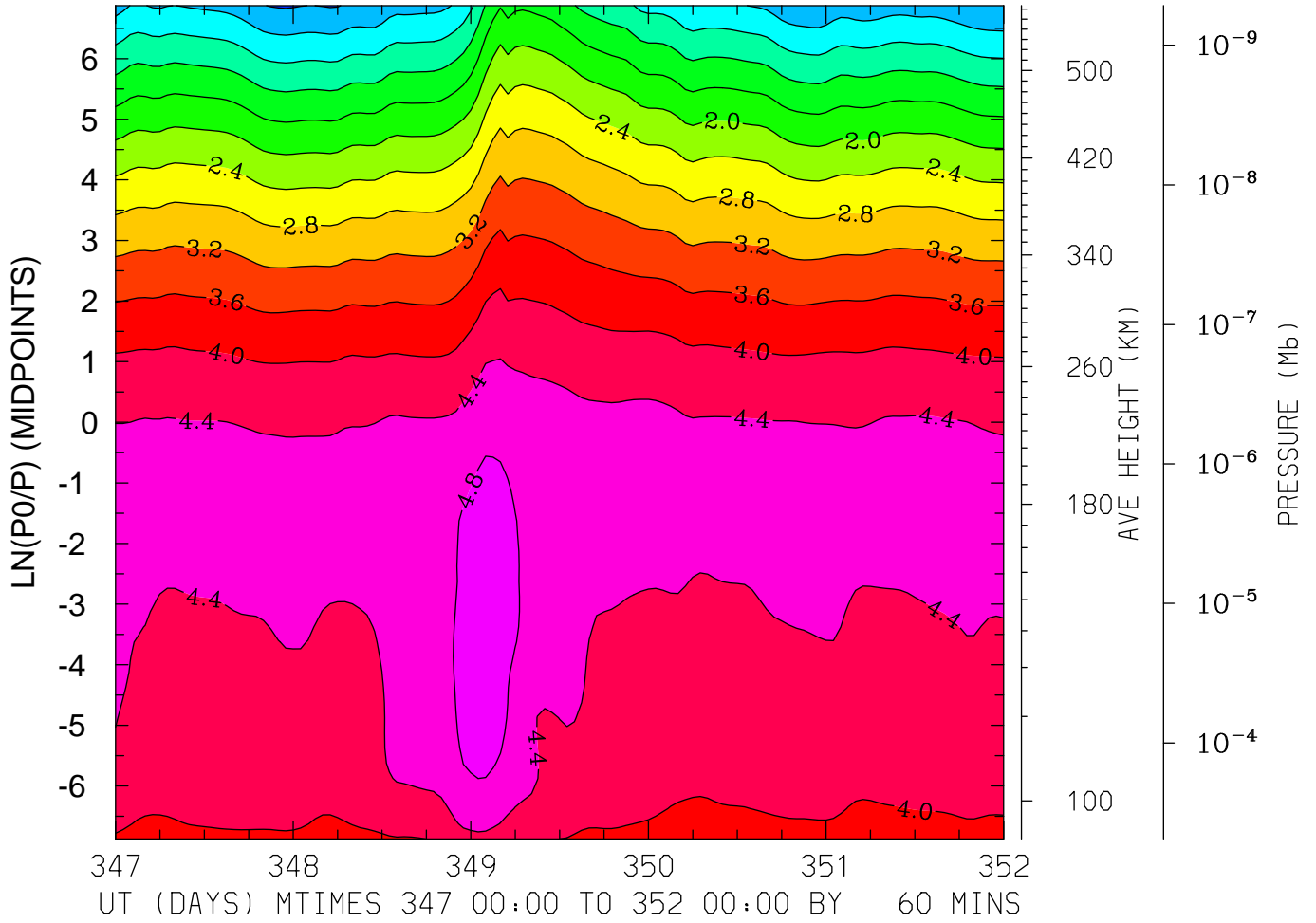

MIN,MAX= -4.1156E-02 5.0207E+00 INTERVAL= 4.0000E-01
FIRST: tiegcm2.0_res2.5_dec2006_heelis_gpi_sech_017.nc
LAST: tiegcm2.0_res2.5_dec2006_heelis_gpi_sech_022.nc

LOG10 O2+ ION (CM3)
LAT=-41.25 LOCAL TIME= 0.00

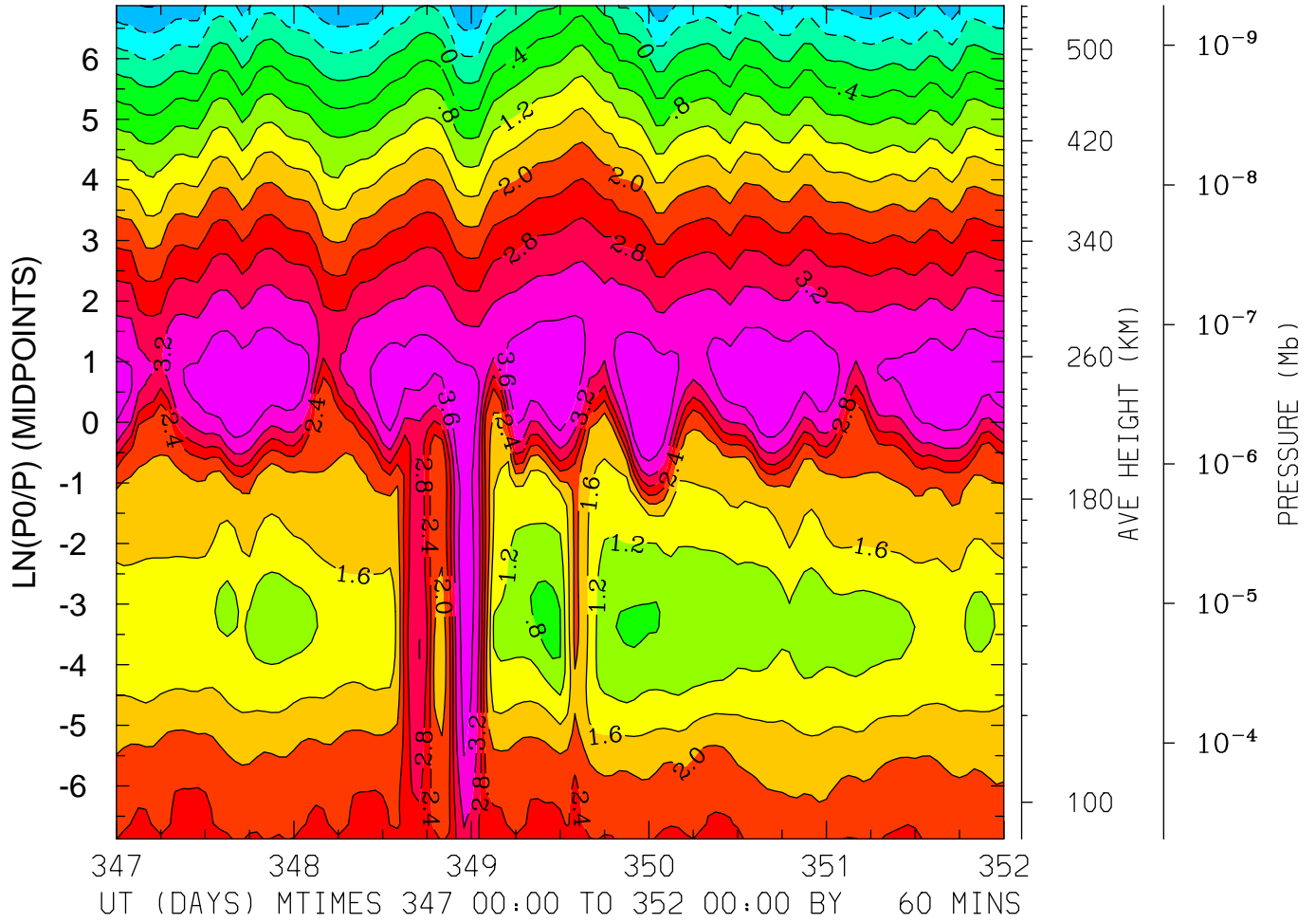

MIN,MAX= -1.2230E+00 4.0047E+00 INTERVAL= 4.0000E-01
FIRST: tiegcm2.0_res2.5_dec2006_heelis_gpi_sech_017.nc
LAST: tiegcm2.0_res2.5_dec2006_heelis_gpi_sech_022.nc

LOG10 O2+ ION (CM3)
LAT=-41.25 LOCAL TIME=12.00

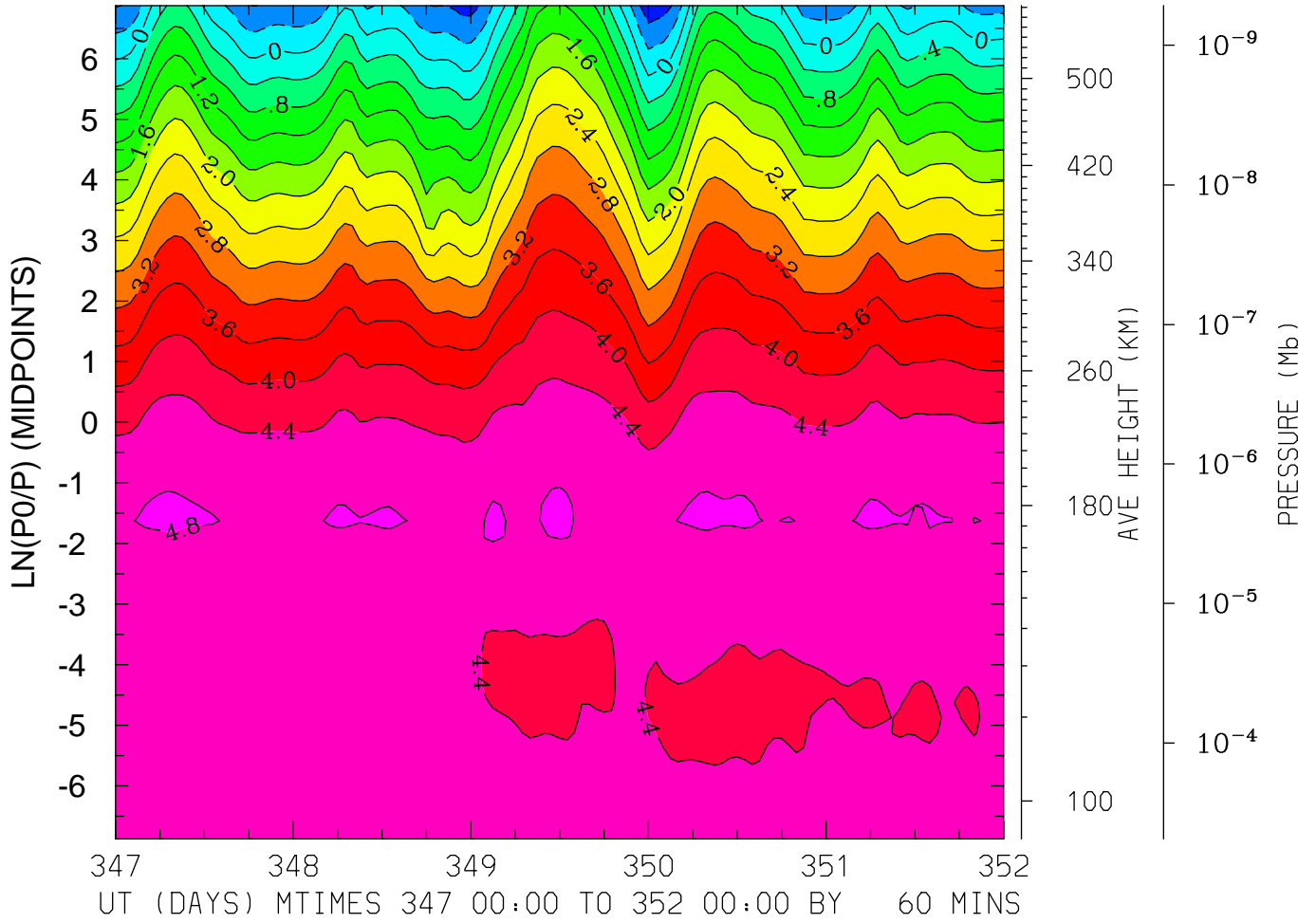

MIN,MAX= -1.0720E+00 4.8449E+00 INTERVAL= 4.0000E-01
FIRST: tiegcm2.0_res2.5_dec2006_heelis_gpi_sech_017.nc
LAST: tiegcm2.0_res2.5_dec2006_heelis_gpi_sech_022.nc

LOG10 O2+ ION (CM3)
LAT=-41.25 (ZONAL MEANS)

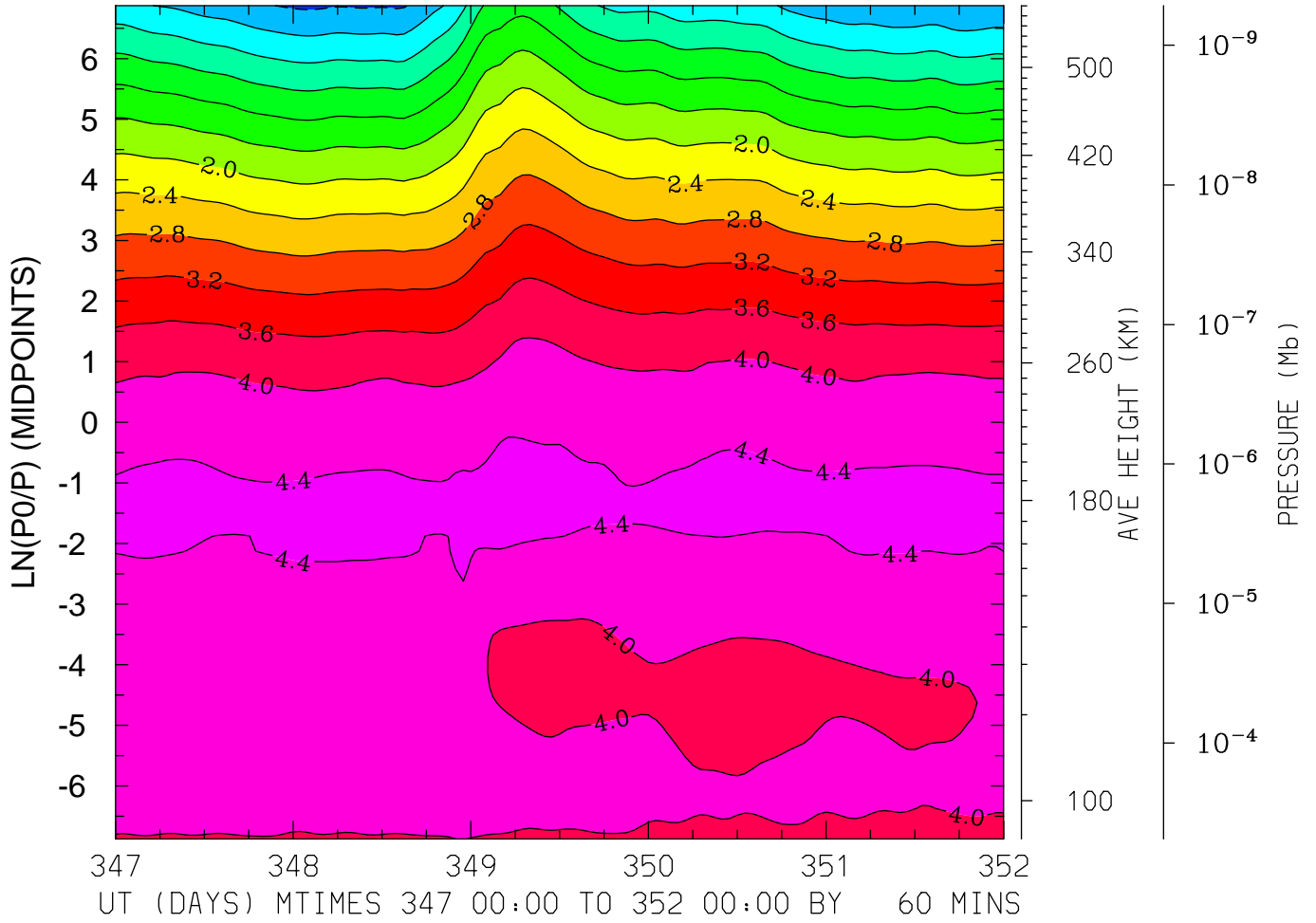

MIN,MAX= -4.6206E-01 4.4978E+00 INTERVAL= 4.0000E-01
FIRST: tiegcm2.0_res2.5_dec2006_heelis_gpi_sech_017.nc
LAST: tiegcm2.0_res2.5_dec2006_heelis_gpi_sech_022.nc

LOG10 O2+ ION (CM3)
LAT= -1.25 LOCAL TIME= 0.00

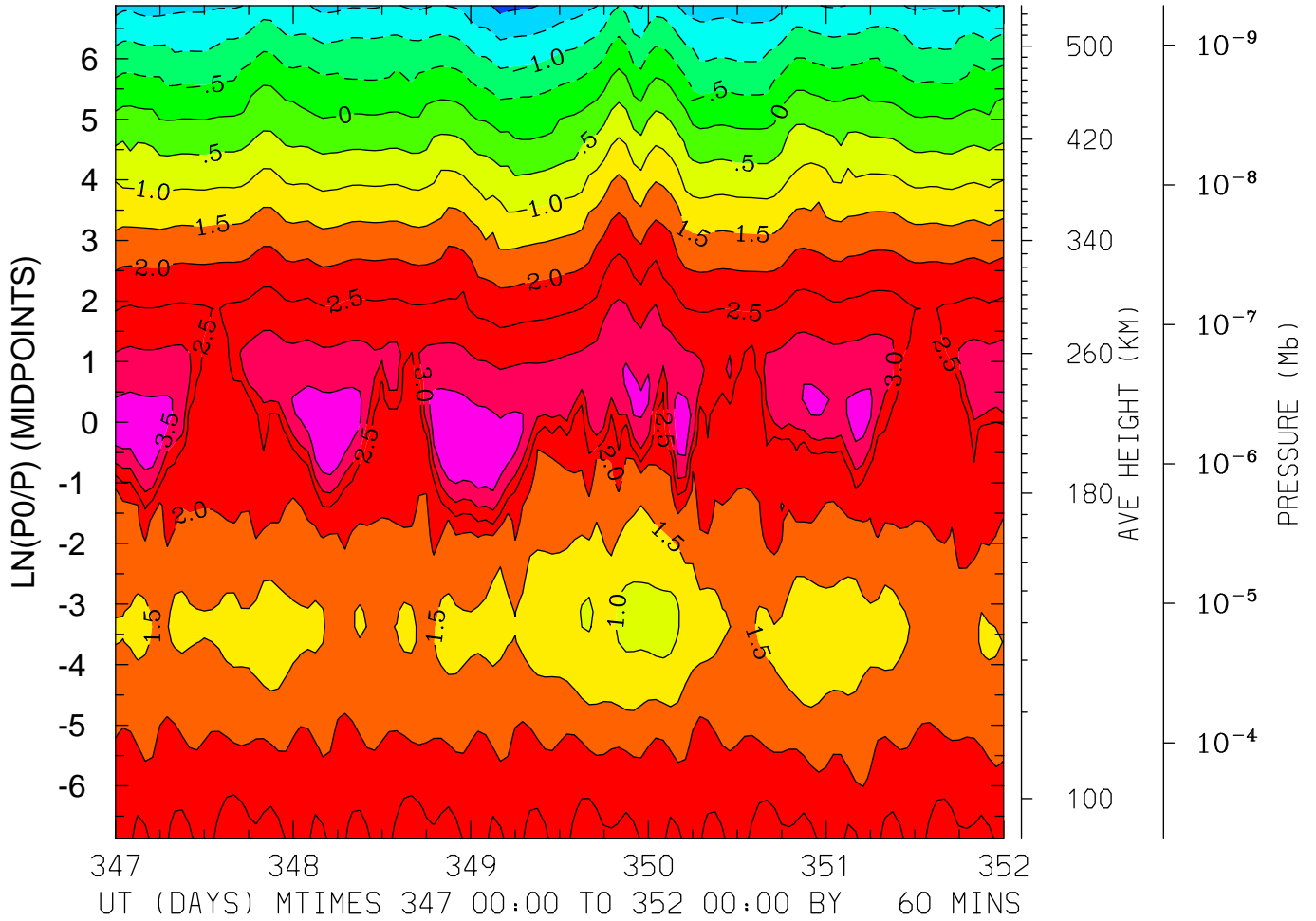

MIN,MAX= -2.1666E+00 3.8634E+00 INTERVAL= 5.0000E-01
FIRST: tiegcm2.0_res2.5_dec2006_heelis_gpi_sech_017.nc
LAST: tiegcm2.0_res2.5_dec2006_heelis_gpi_sech_022.nc

LOG10 O2+ ION (CM3)
LAT= -1.25 LOCAL TIME=12.00

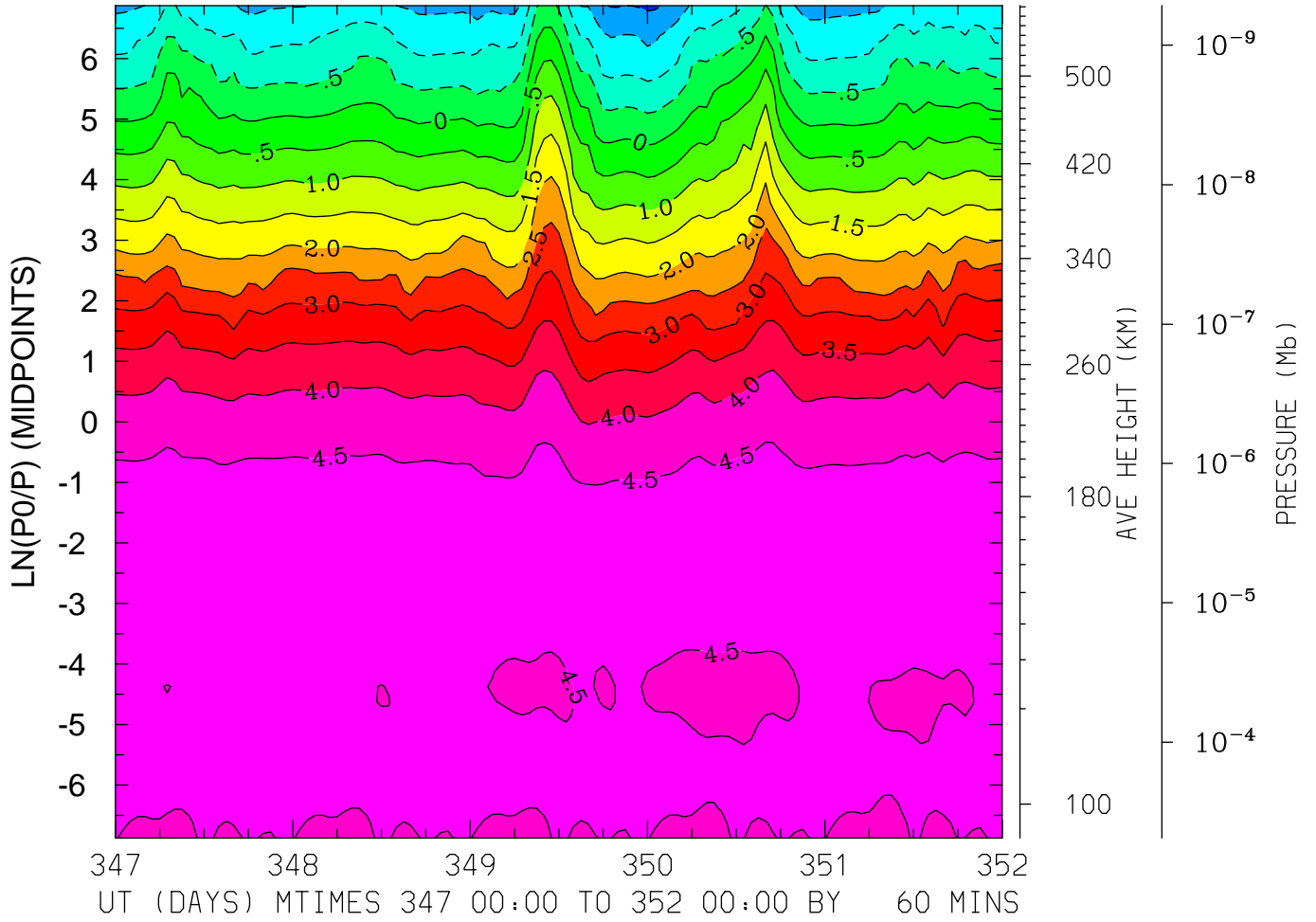

MIN,MAX= -2.0943E+00 4.8377E+00 INTERVAL= 5.0000E-01
FIRST: tiegcm2.0_res2.5_dec2006_heelis_gpi_sech_017.nc
LAST: tiegcm2.0_res2.5_dec2006_heelis_gpi_sech_022.nc

LOG10 O2+ ION (CM3)
LAT= -1.25 (ZONAL MEANS)

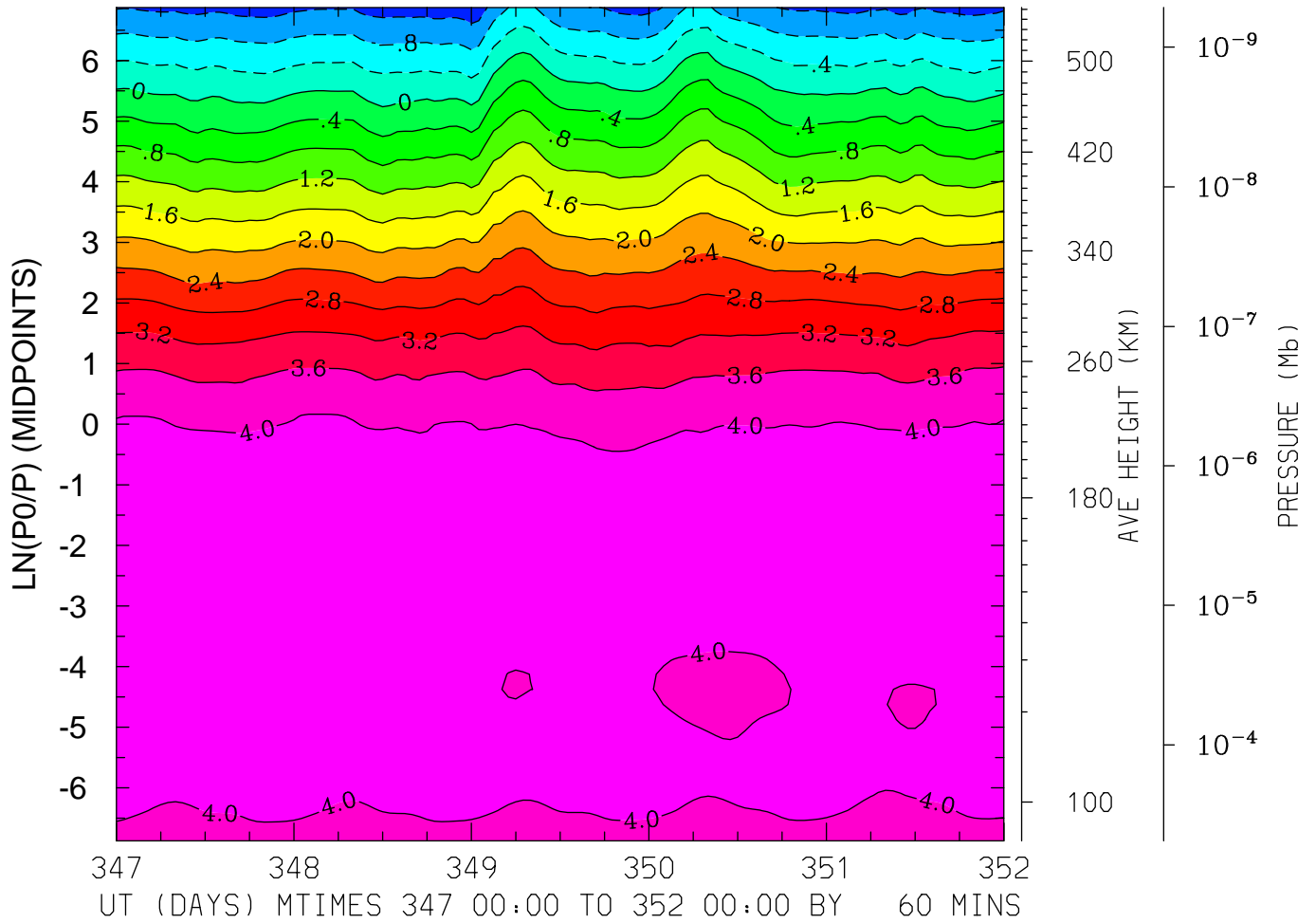

MIN,MAX= -1.4652E+00 4.3326E+00 INTERVAL= 4.0000E-01
FIRST: tiegcm2.0_res2.5_dec2006_heelis_gpi_sech_017.nc
LAST: tiegcm2.0_res2.5_dec2006_heelis_gpi_sech_022.nc

LOG10 O2+ ION (CM3)
LAT= 38.75 LOCAL TIME= 0.00

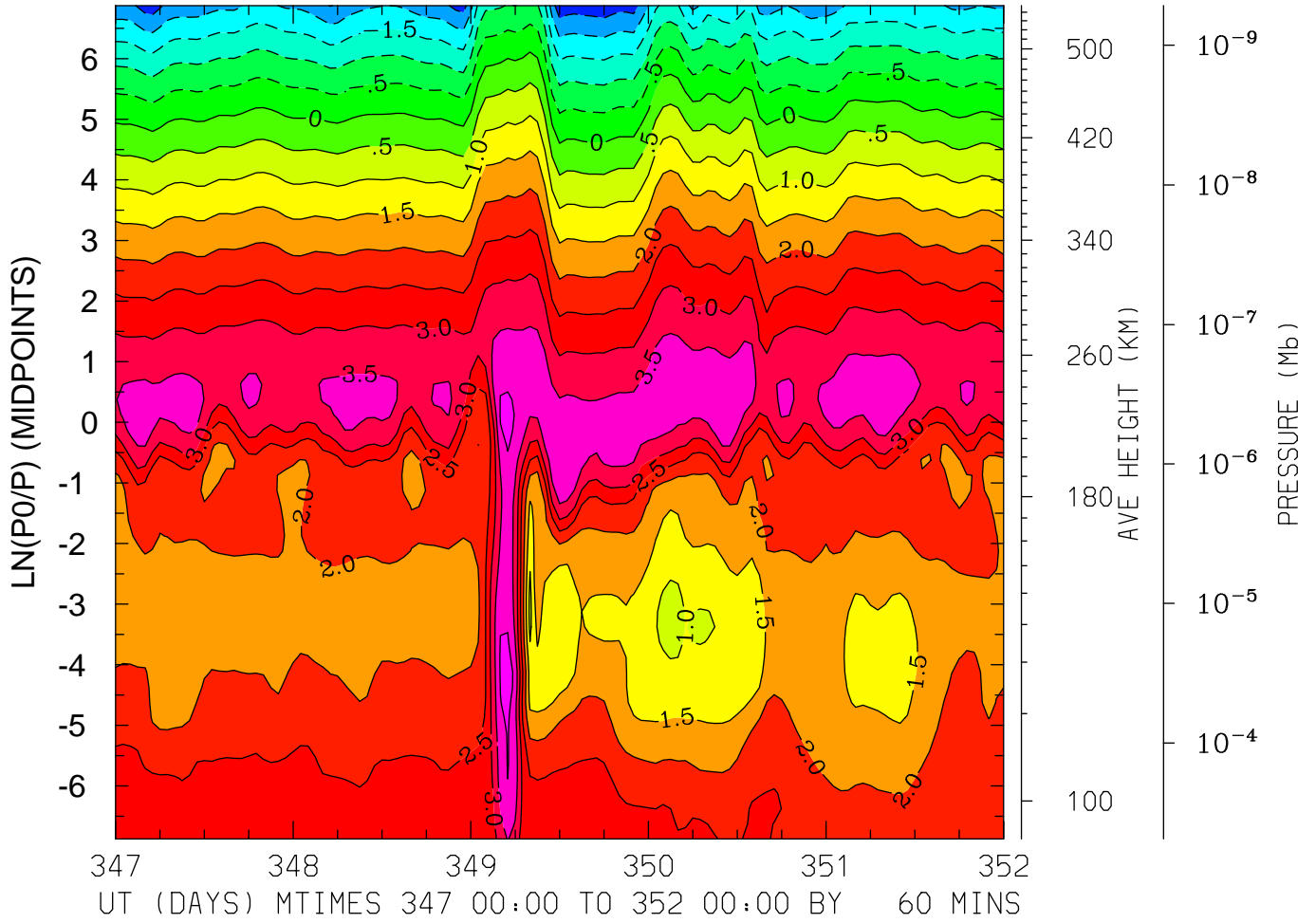

MIN,MAX= -2.8681E+00 4.2922E+00 INTERVAL= 5.0000E-01
FIRST: tiegcm2.0_res2.5_dec2006_heelis_gpi_sech_017.nc
LAST: tiegcm2.0_res2.5_dec2006_heelis_gpi_sech_022.nc

LOG10 O2+ ION (CM3)
LAT= 38.75 LOCAL TIME=12.00

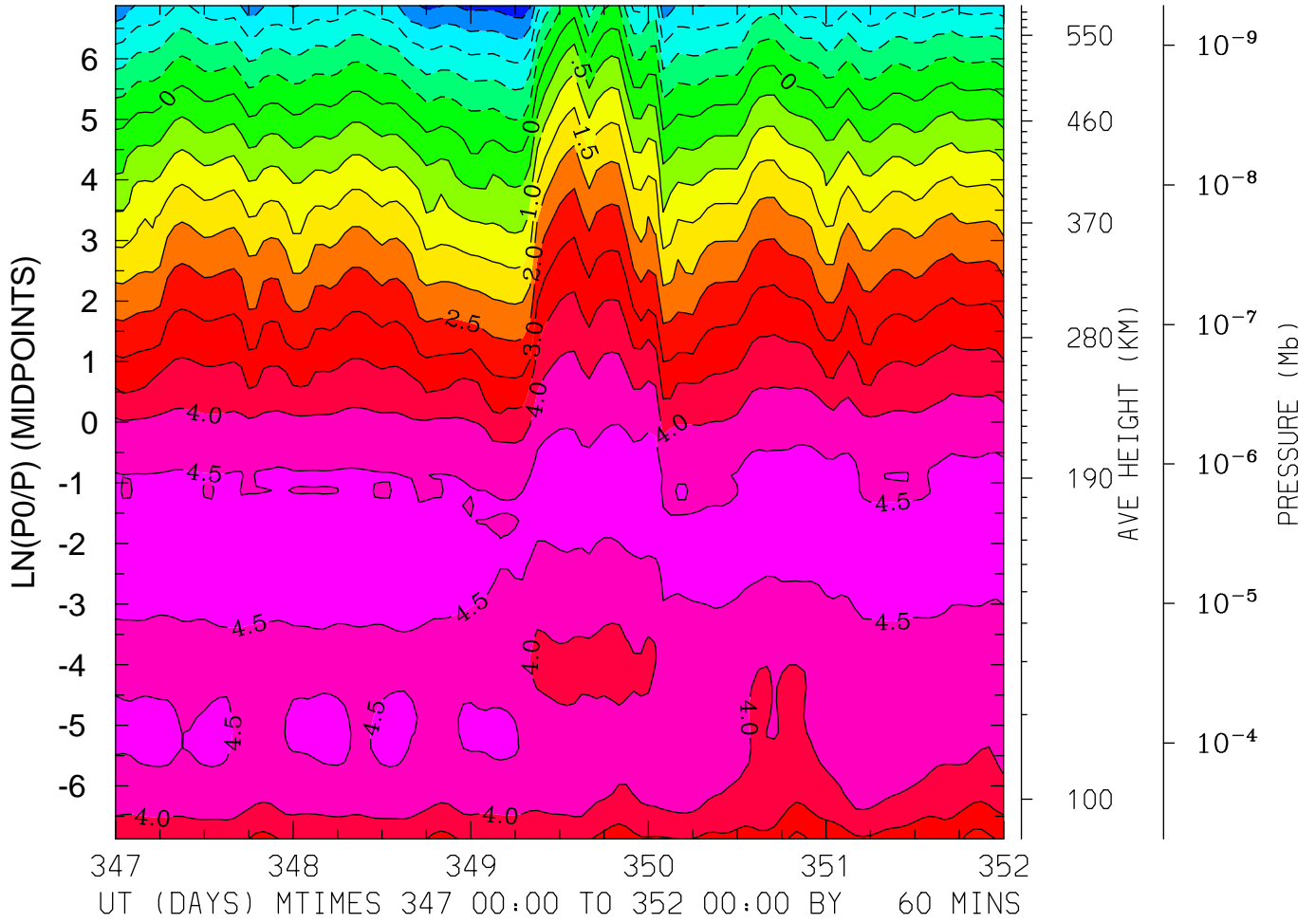

MIN,MAX= -2.8279E+00 4.6887E+00 INTERVAL= 5.0000E-01
FIRST: tiegcm2.0_res2.5_dec2006_heelis_gpi_sech_017.nc
LAST: tiegcm2.0_res2.5_dec2006_heelis_gpi_sech_022.nc

LOG10 O2+ ION (CM3)
LAT= 38.75 (ZONAL MEANS)

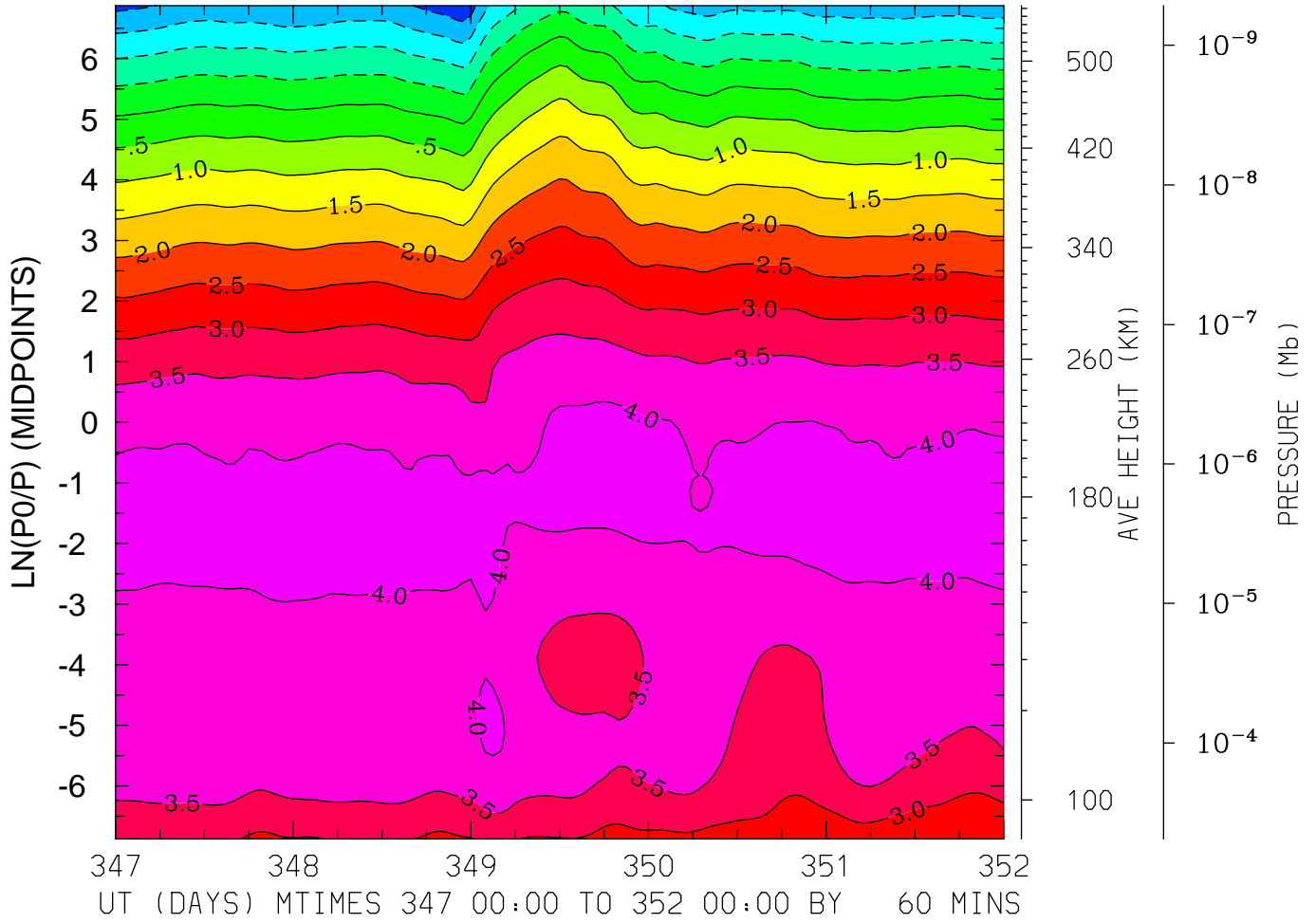

MIN,MAX= -2.4222E+00 4.2022E+00 INTERVAL= 5.0000E-01
FIRST: tiegcm2.0_res2.5_dec2006_heelis_gpi_sech_017.nc
LAST: tiegcm2.0_res2.5_dec2006_heelis_gpi_sech_022.nc

LOG10 O2+ ION (CM3)
LAT= 58.75 LOCAL TIME= 0.00

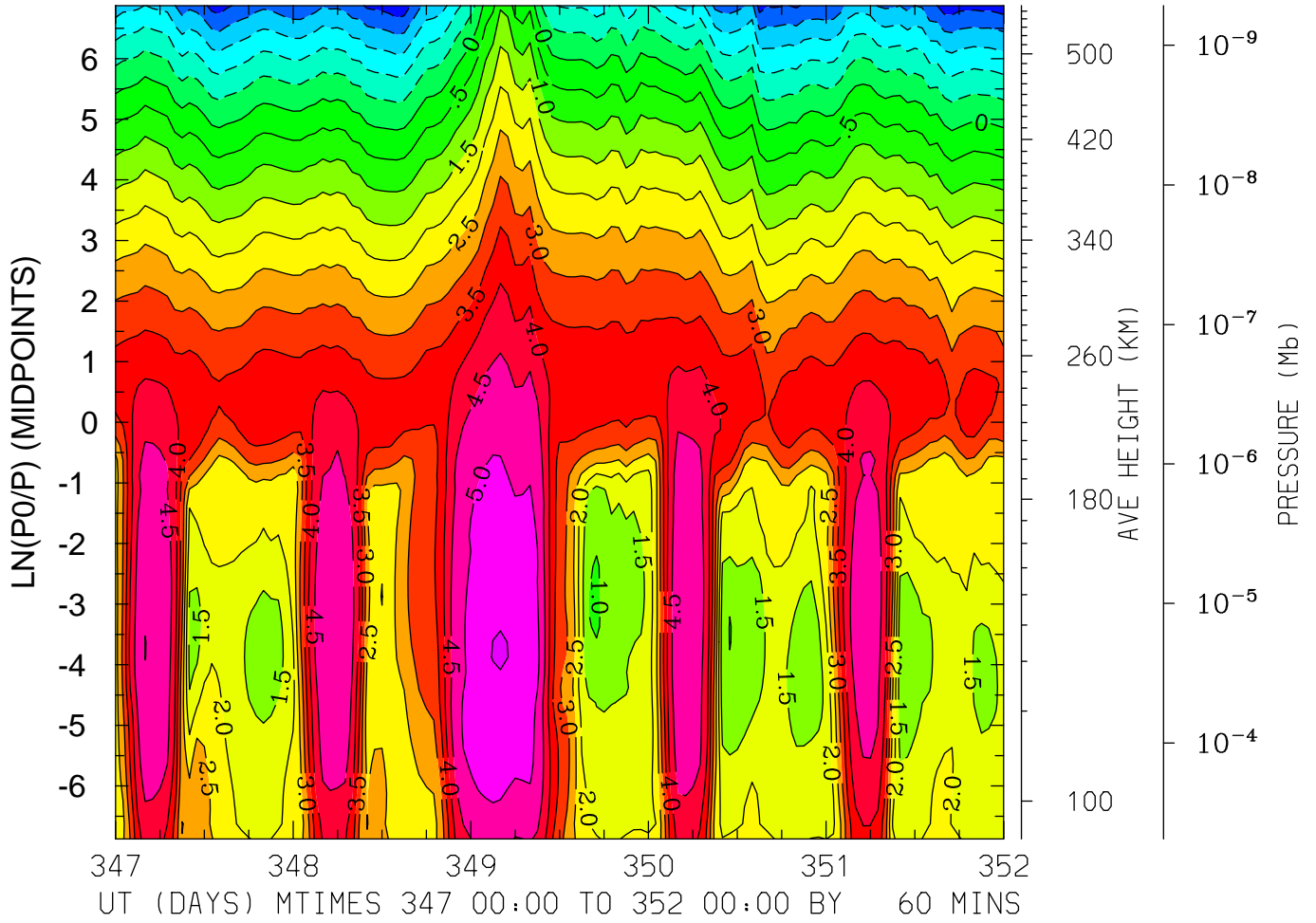

MIN,MAX= -2.8890E+00 5.5455E+00 INTERVAL= 5.0000E-01
FIRST: tiegcm2.0_res2.5_dec2006_heelis_gpi_sech_017.nc
LAST: tiegcm2.0_res2.5_dec2006_heelis_gpi_sech_022.nc

LOG10 O2+ ION (CM3)
LAT= 58.75 LOCAL TIME=12.00

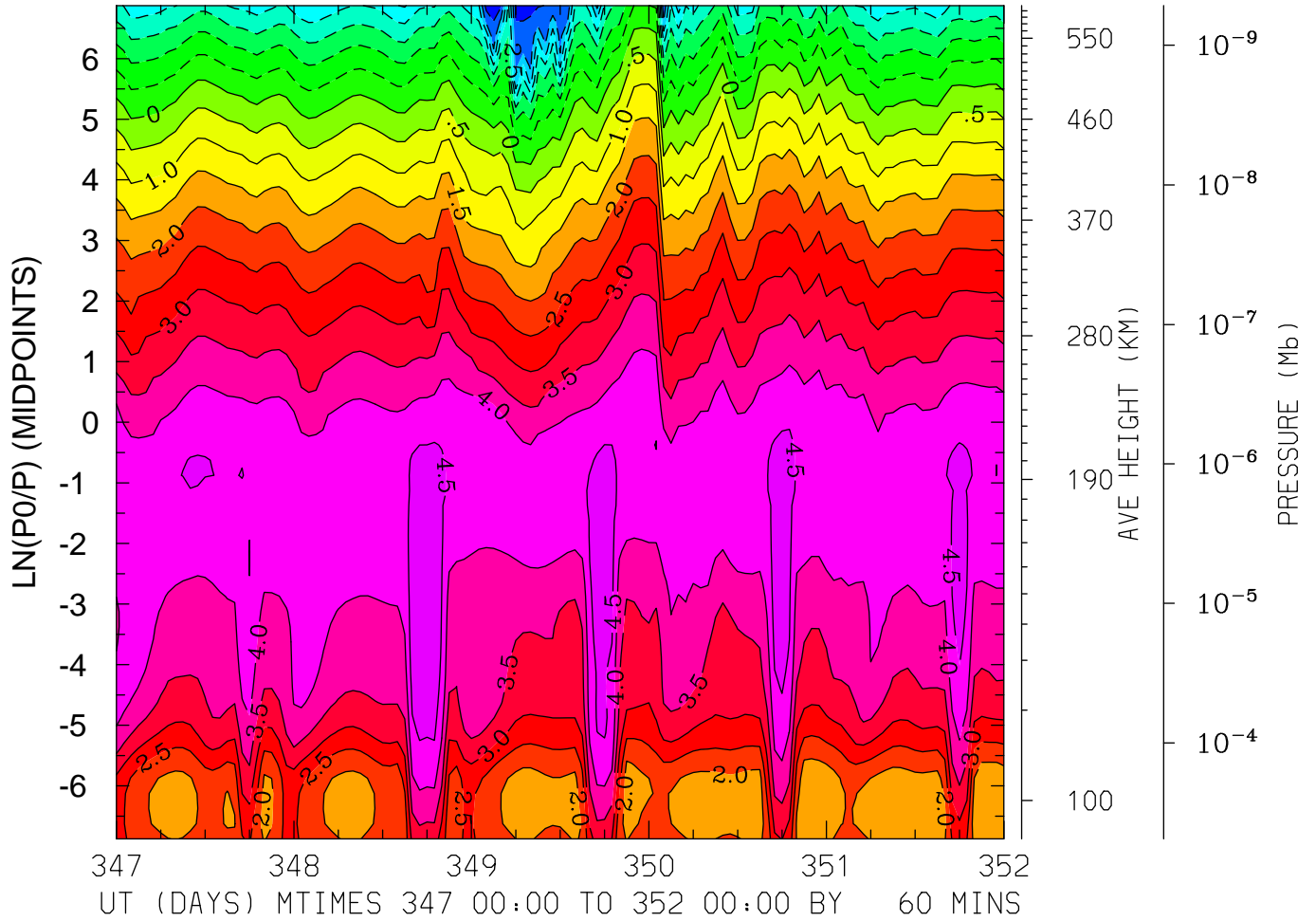

MIN,MAX= -3.6706E+00 4.8903E+00 INTERVAL= 5.0000E-01
FIRST: tiegcm2.0_res2.5_dec2006_heelis_gpi_sech_017.nc
LAST: tiegcm2.0_res2.5_dec2006_heelis_gpi_sech_022.nc

LOG10 O2+ ION (CM3)
LAT= 58.75 (ZONAL MEANS)

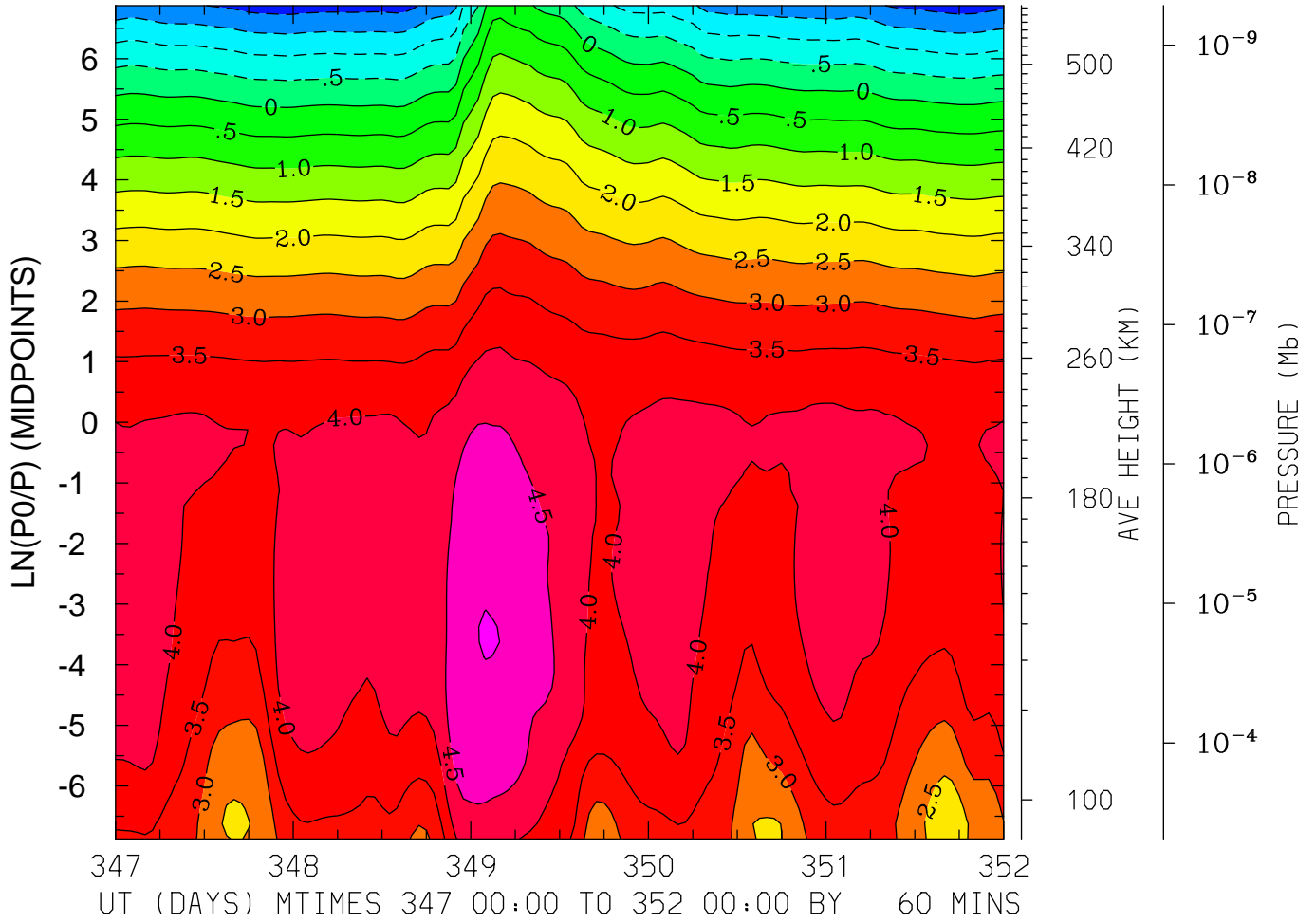

MIN,MAX= -2.2448E+00 5.0196E+00 INTERVAL= 5.0000E-01
FIRST: tiegcm2.0_res2.5_dec2006_heelis_gpi_sech_017.nc
LAST: tiegcm2.0_res2.5_dec2006_heelis_gpi_sech_022.nc

LOG10 O+ ION (CM3)
LAT=-61.25 LOCAL TIME= 0.00

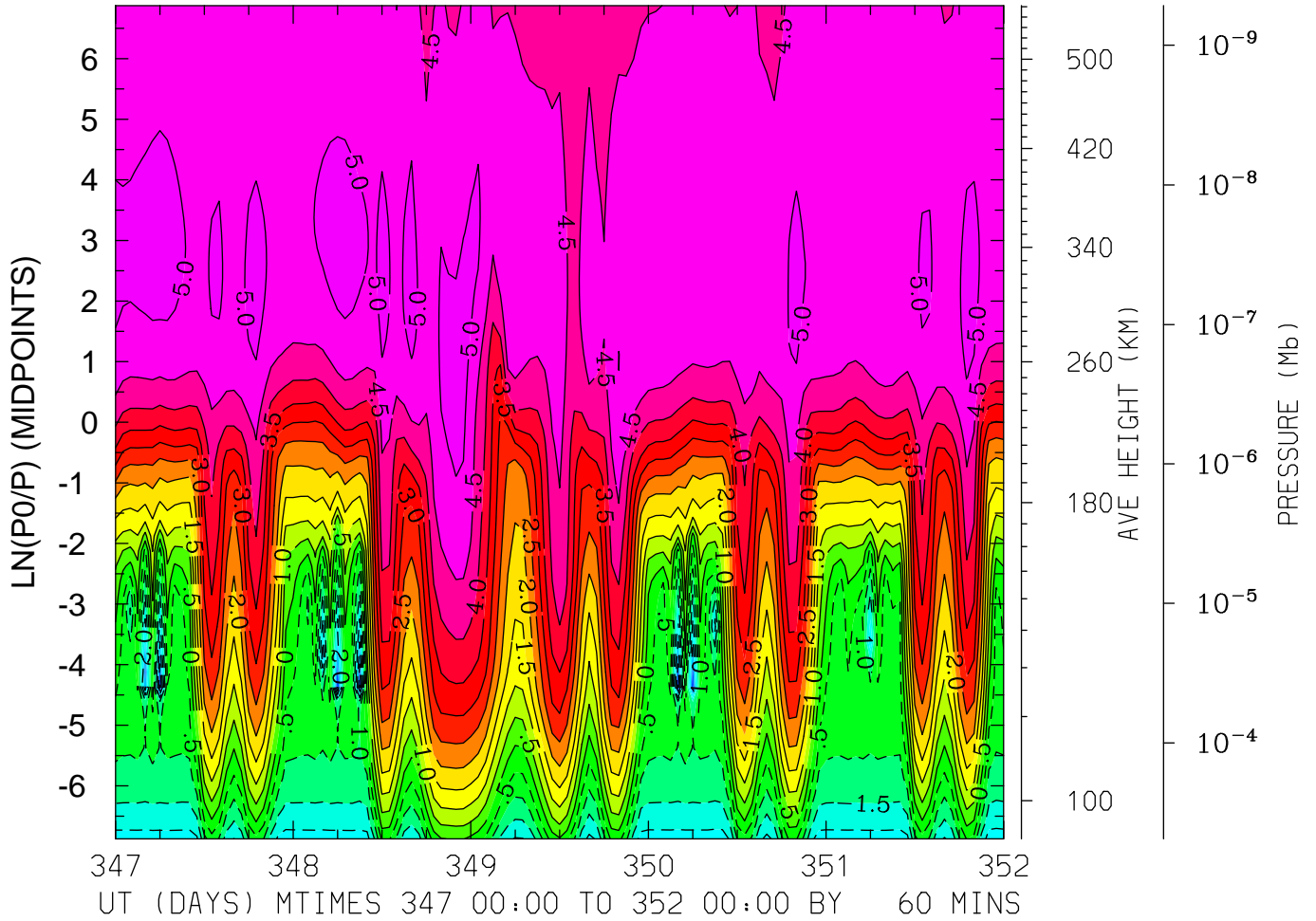

MIN,MAX= -3.5574E+00 5.1460E+00 INTERVAL= 5.0000E-01
FIRST: tiegcm2.0_res2.5_dec2006_heelis_gpi_sech_017.nc
LAST: tiegcm2.0_res2.5_dec2006_heelis_gpi_sech_022.nc

LOG10 O+ ION (CM3)
LAT=-61.25 LOCAL TIME=12.00

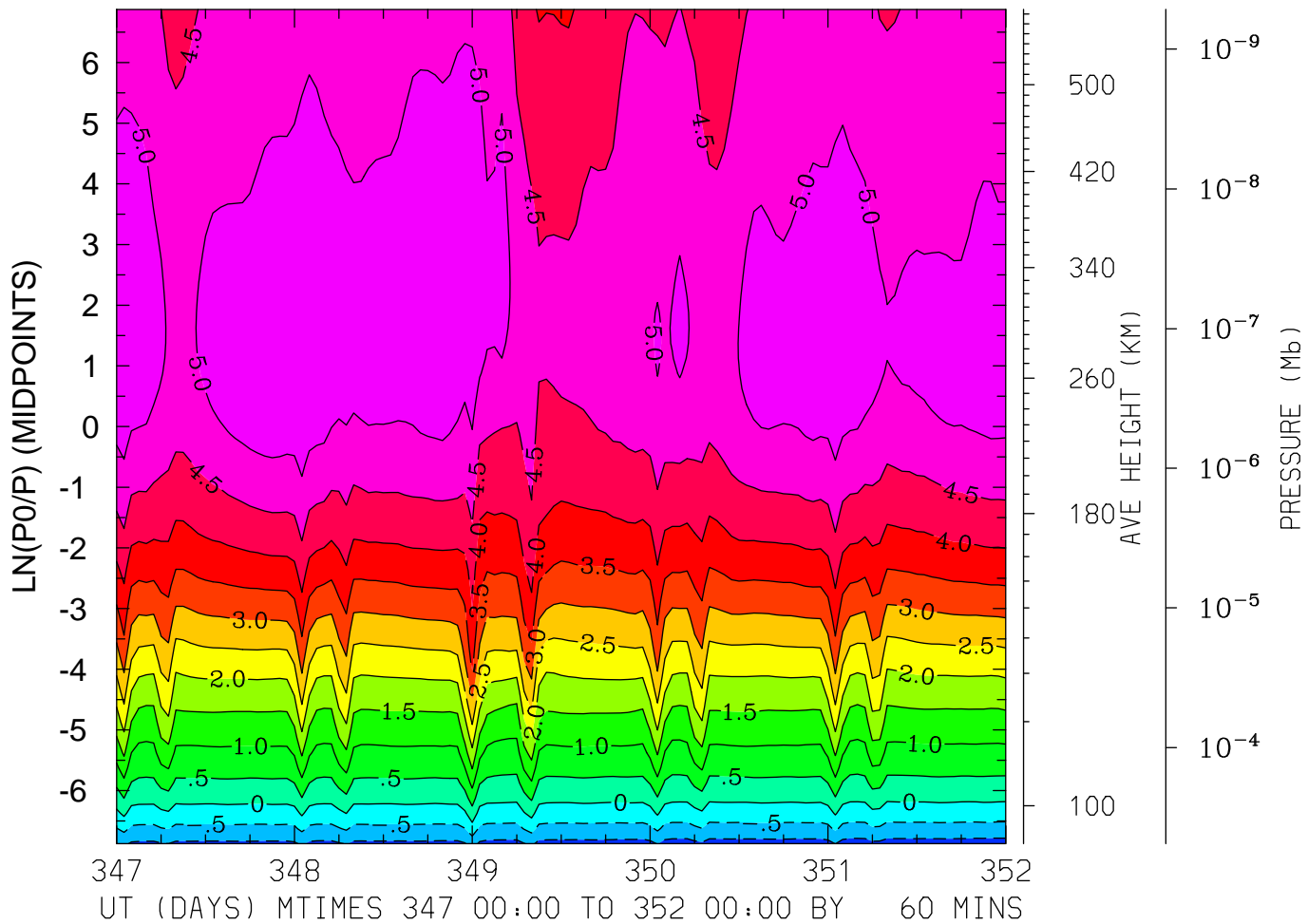

MIN,MAX= -1.1818E+00 5.4842E+00 INTERVAL= 5.0000E-01
FIRST: tiegcm2.0_res2.5_dec2006_heelis_gpi_sech_017.nc
LAST: tiegcm2.0_res2.5_dec2006_heelis_gpi_sech_022.nc

LOG10 O+ ION (CM3)
LAT=-61.25 (ZONAL MEANS)

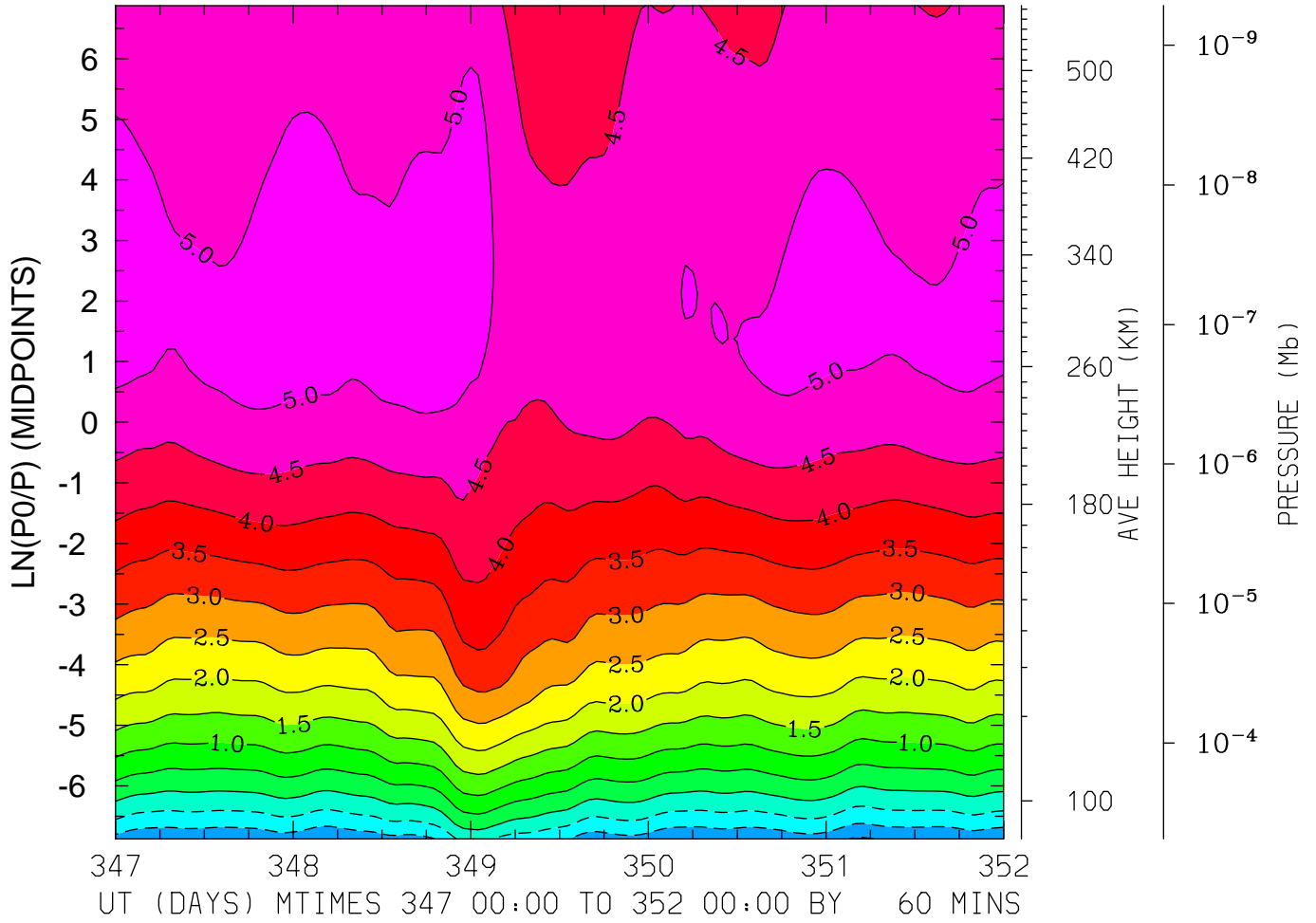

MIN,MAX= -1.5539E+00 5.2954E+00 INTERVAL= 5.0000E-01
FIRST: tiegcm2.0_res2.5_dec2006_heelis_gpi_sech_017.nc
LAST: tiegcm2.0_res2.5_dec2006_heelis_gpi_sech_022.nc

LOG10 O+ ION (CM3)
LAT=-41.25 LOCAL TIME= 0.00

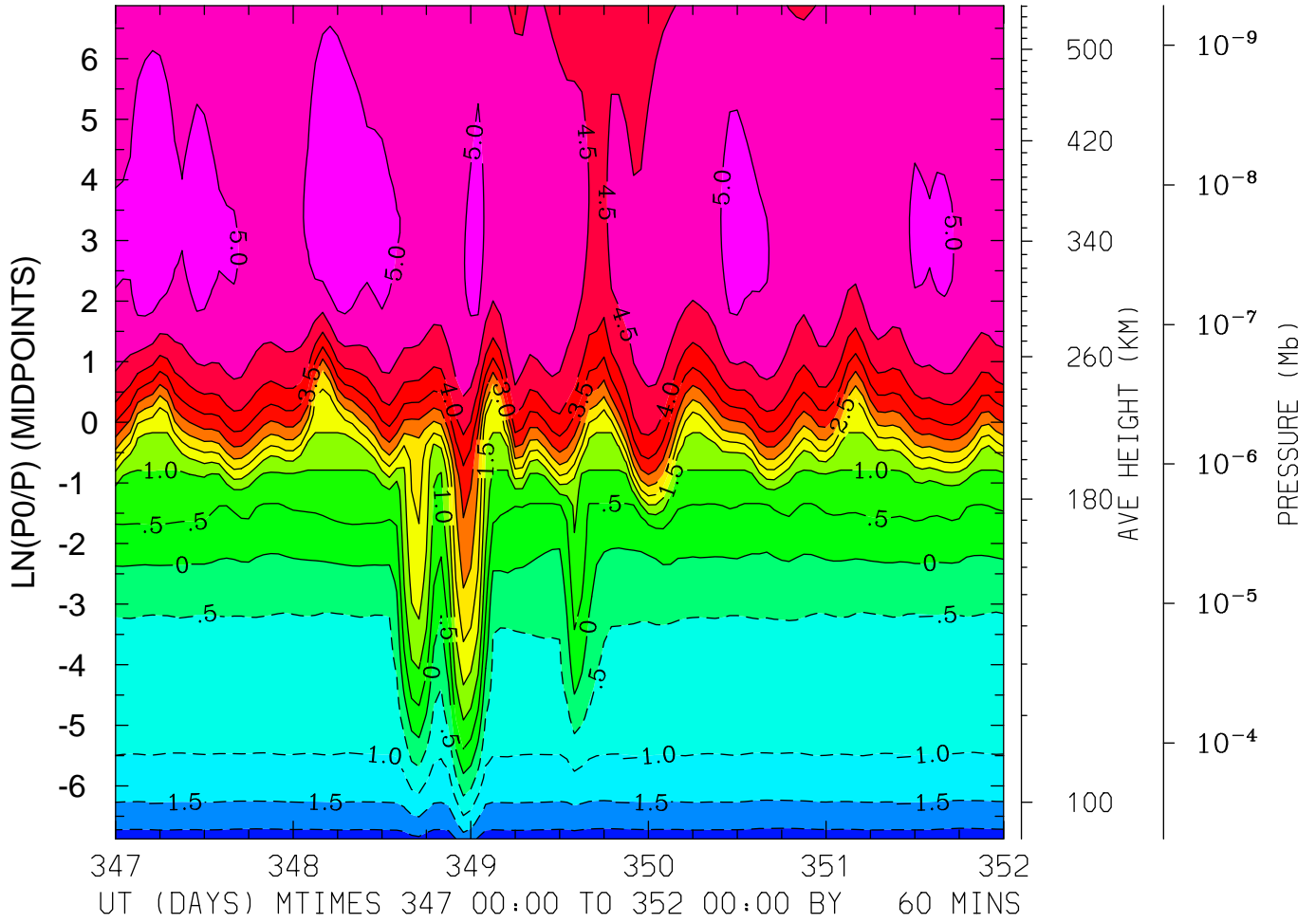

MIN,MAX= -2.2419E+00 5.4806E+00 INTERVAL= 5.0000E-01
FIRST: tiegcm2.0_res2.5_dec2006_heelis_gpi_sech_017.nc
LAST: tiegcm2.0_res2.5_dec2006_heelis_gpi_sech_022.nc

LOG10 O+ ION (CM3)
LAT=-41.25 LOCAL TIME=12.00

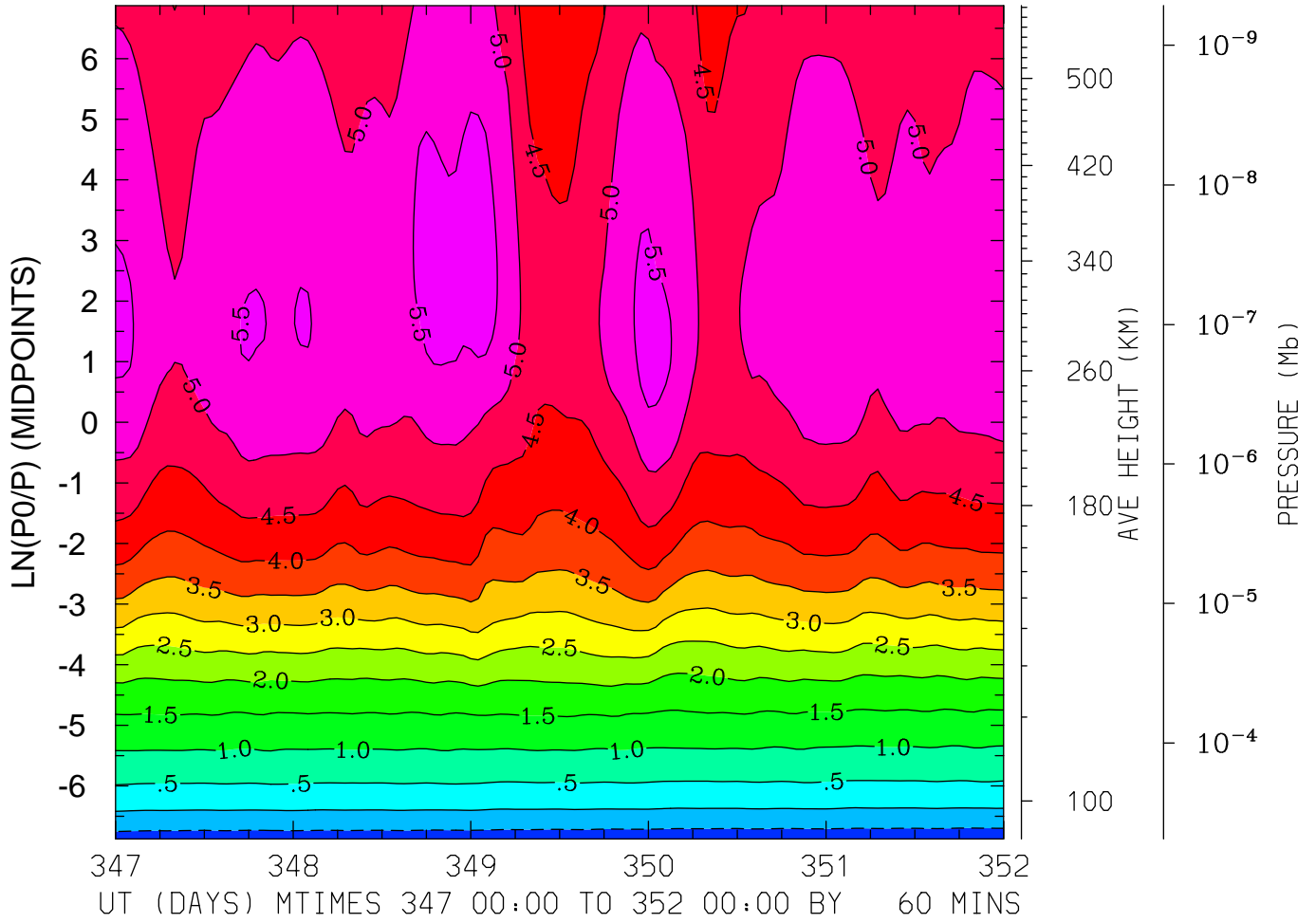

MIN,MAX= -8.1636E-01 5.8747E+00 INTERVAL= 5.0000E-01
FIRST: tiegcm2.0_res2.5_dec2006_heelis_gpi_sech_017.nc
LAST: tiegcm2.0_res2.5_dec2006_heelis_gpi_sech_022.nc

LOG10 O+ ION (CM3)
LAT=-41.25 (ZONAL MEANS)

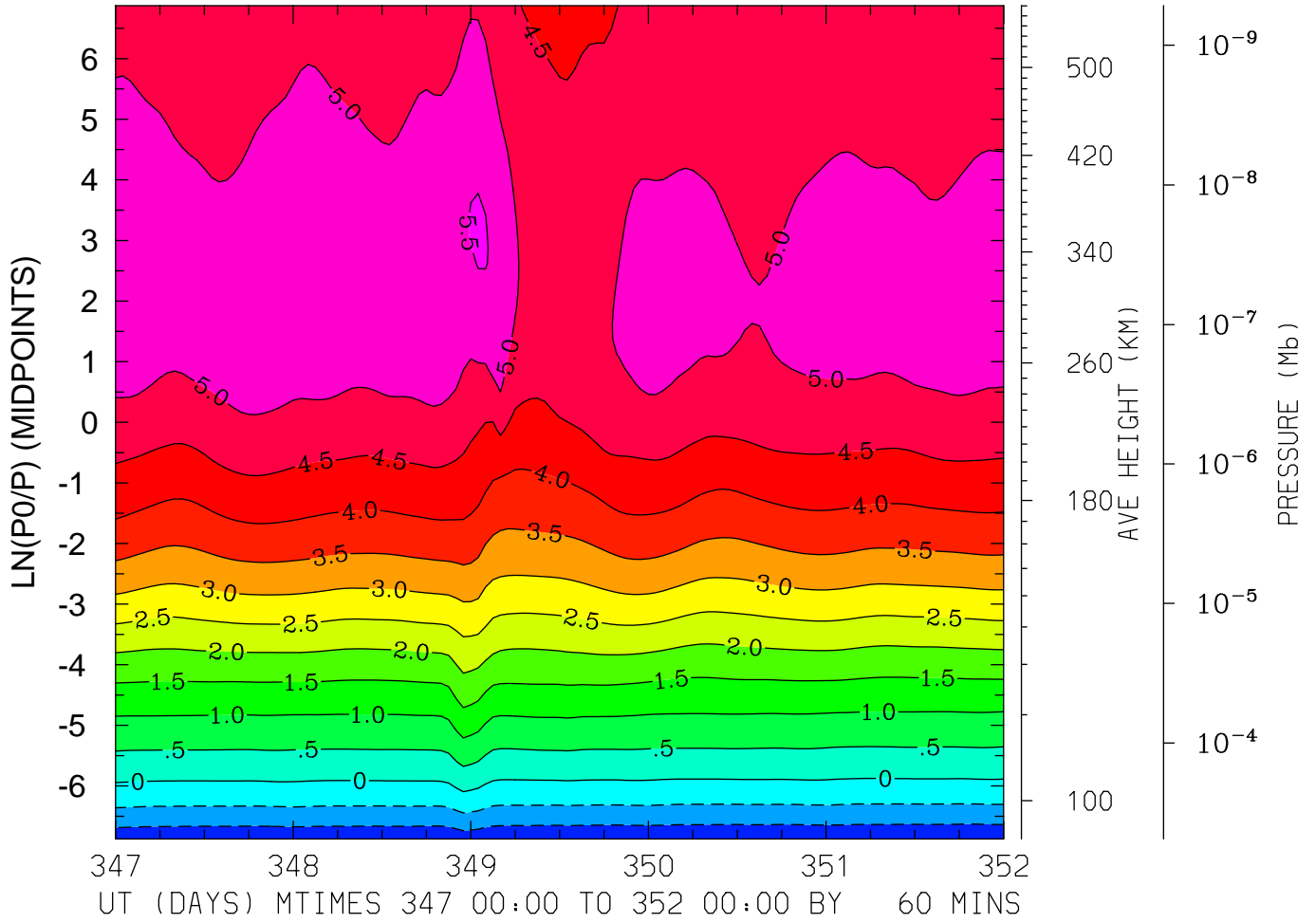

MIN,MAX= -1.4472E+00 5.5442E+00 INTERVAL= 5.0000E-01
FIRST: tiegcm2.0_res2.5_dec2006_heelis_gpi_sech_017.nc
LAST: tiegcm2.0_res2.5_dec2006_heelis_gpi_sech_022.nc

LOG10 O+ ION (CM3)
LAT= -1.25 LOCAL TIME= 0.00

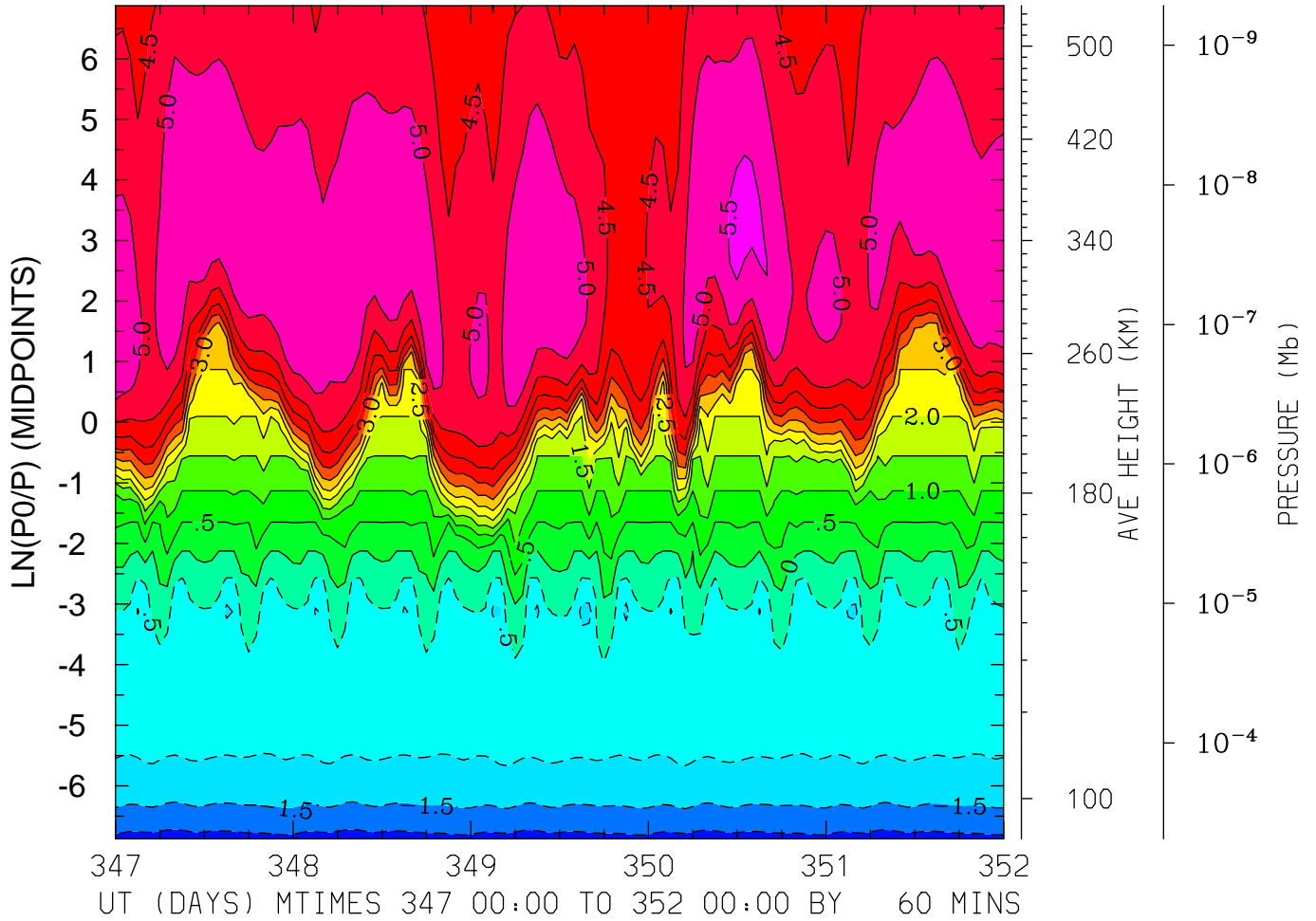

MIN,MAX= -2.2152E+00 5.6207E+00 INTERVAL= 5.0000E-01
FIRST: tiegcm2.0_res2.5_dec2006_heelis_gpi_sech_017.nc
LAST: tiegcm2.0_res2.5_dec2006_heelis_gpi_sech_022.nc

LOG10 O+ ION (CM3)
LAT= -1.25 LOCAL TIME=12.00

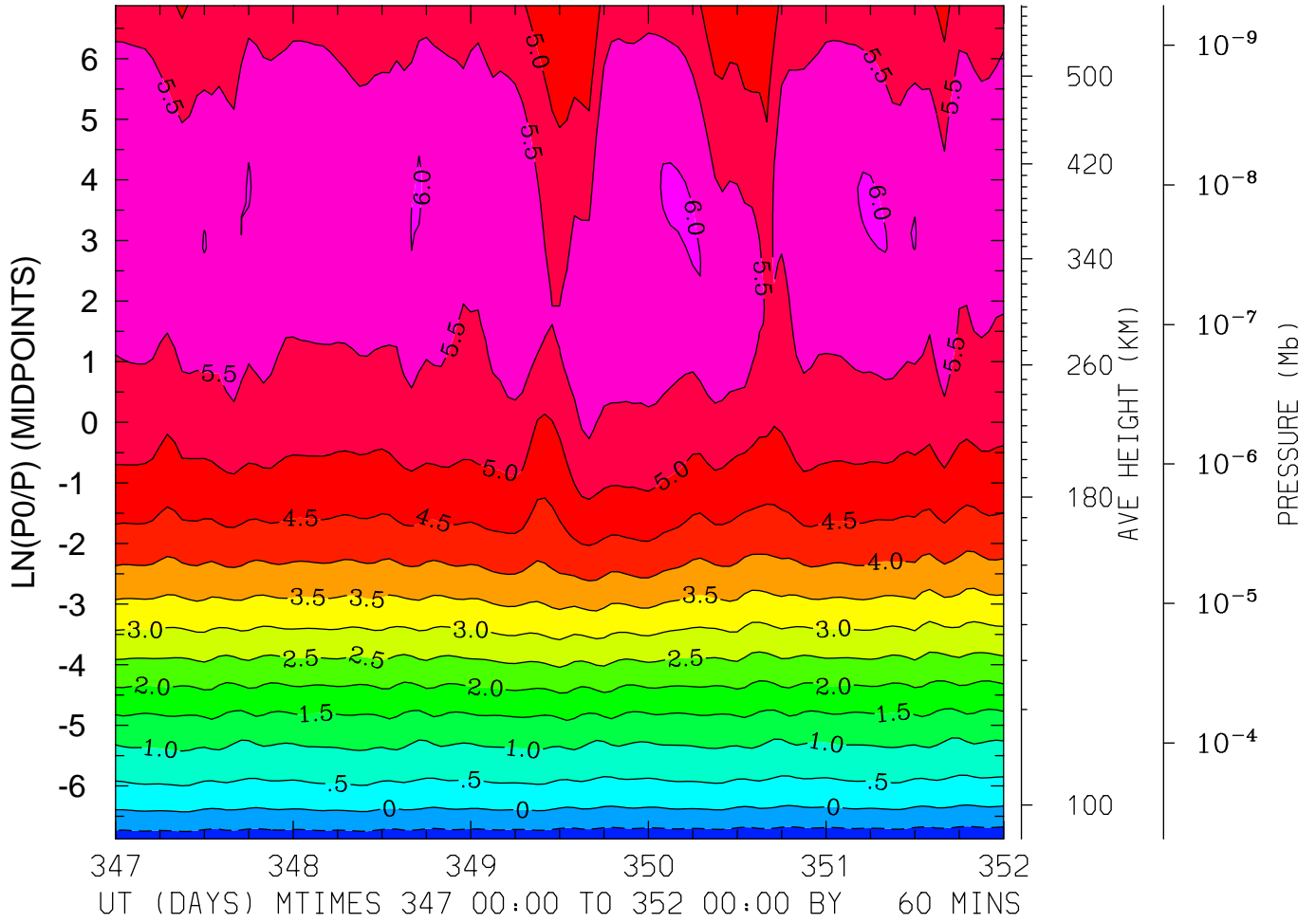

MIN,MAX= -8.6430E-01 6.0319E+00 INTERVAL= 5.0000E-01
FIRST: tiegcm2.0_res2.5_dec2006_heelis_gpi_sech_017.nc
LAST: tiegcm2.0_res2.5_dec2006_heelis_gpi_sech_022.nc

LOG10 O+ ION (CM3)
LAT= -1.25 (ZONAL MEANS)

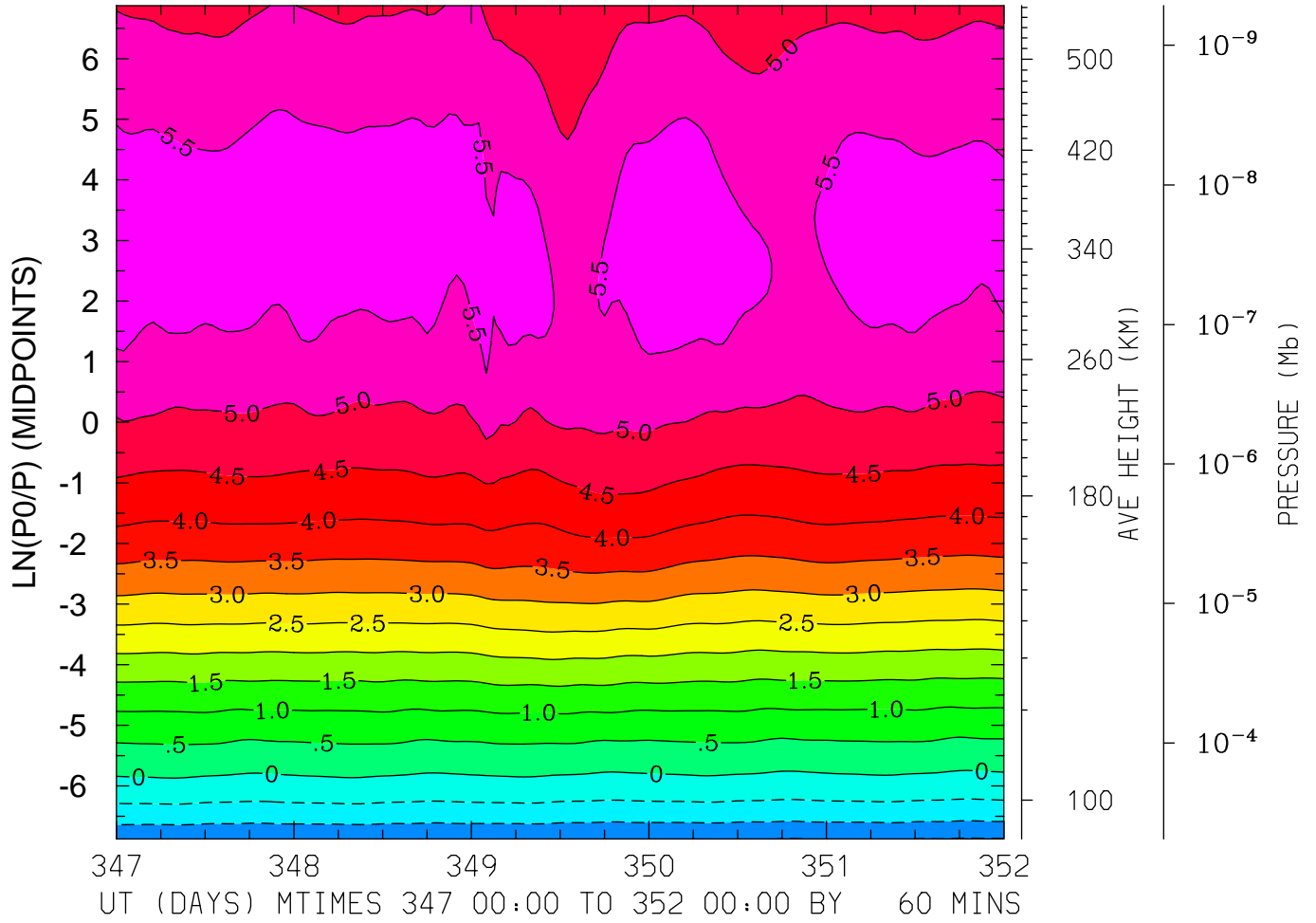

MIN,MAX= -1.5255E+00 5.7831E+00 INTERVAL= 5.0000E-01
FIRST: tiegcm2.0_res2.5_dec2006_heelis_gpi_sech_017.nc
LAST: tiegcm2.0_res2.5_dec2006_heelis_gpi_sech_022.nc

LOG10 O+ ION (CM3)
LAT= 38.75 LOCAL TIME= 0.00

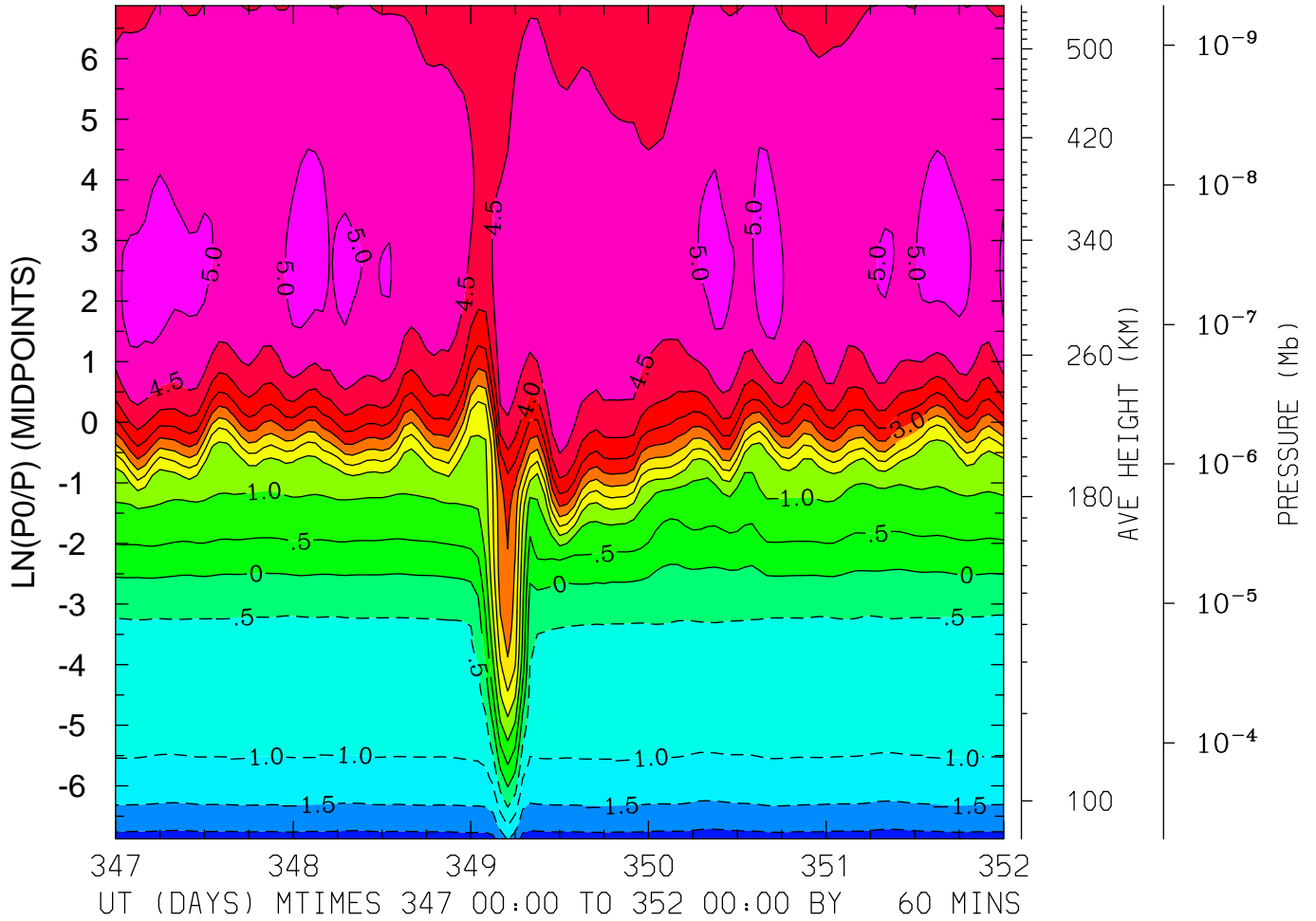

MIN,MAX= -2.2173E+00 5.2200E+00 INTERVAL= 5.0000E-01
FIRST: tiegcm2.0_res2.5_dec2006_heelis_gpi_sech_017.nc
LAST: tiegcm2.0_res2.5_dec2006_heelis_gpi_sech_022.nc

LOG10 O+ ION (CM3)
LAT= 38.75 LOCAL TIME=12.00

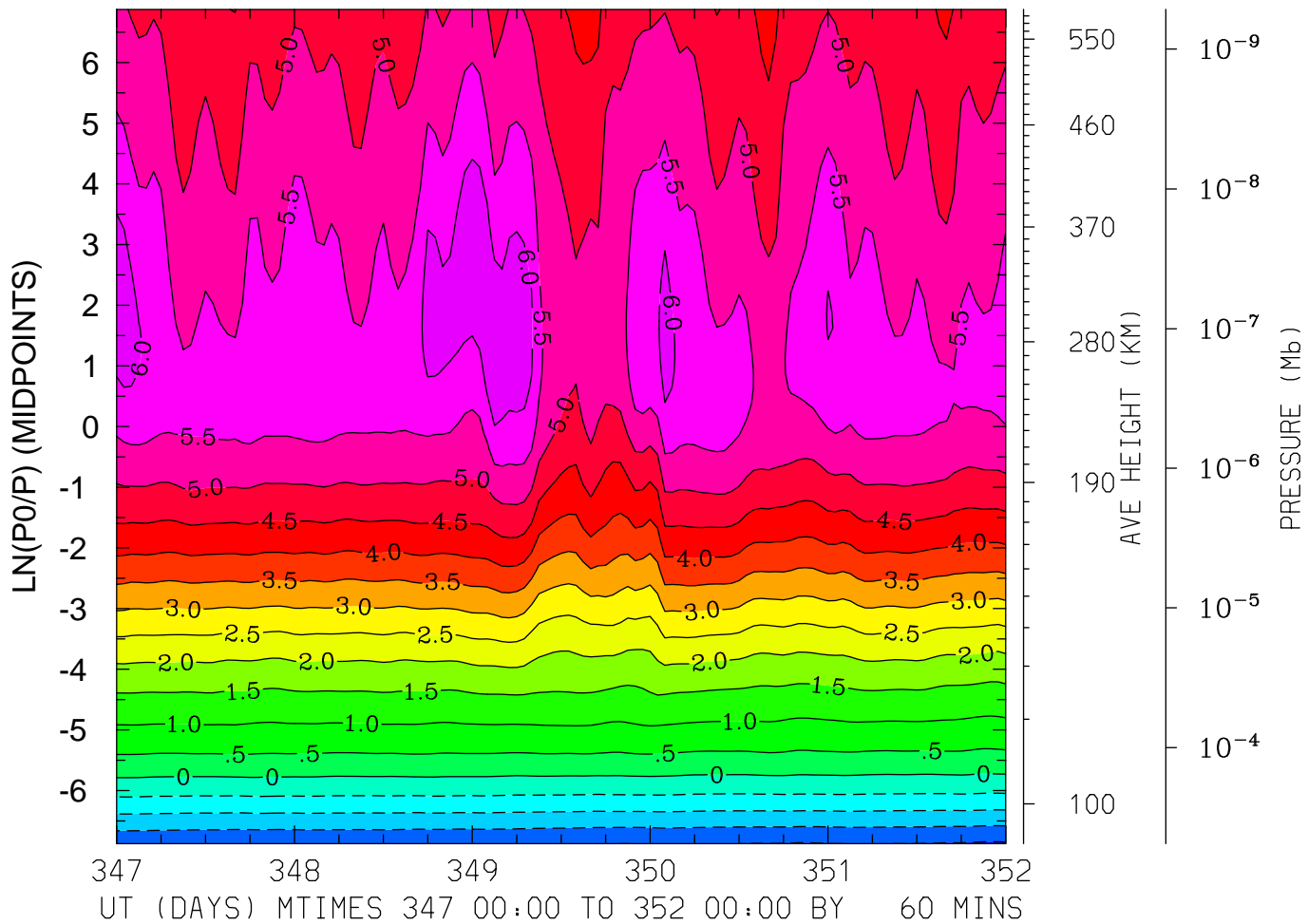

MIN,MAX= -2.0617E+00 6.3549E+00 INTERVAL= 5.0000E-01
FIRST: tiegcm2.0_res2.5_dec2006_heelis_gpi_sech_017.nc
LAST: tiegcm2.0_res2.5_dec2006_heelis_gpi_sech_022.nc

LOG10 O+ ION (CM3)
LAT= 38.75 (ZONAL MEANS)

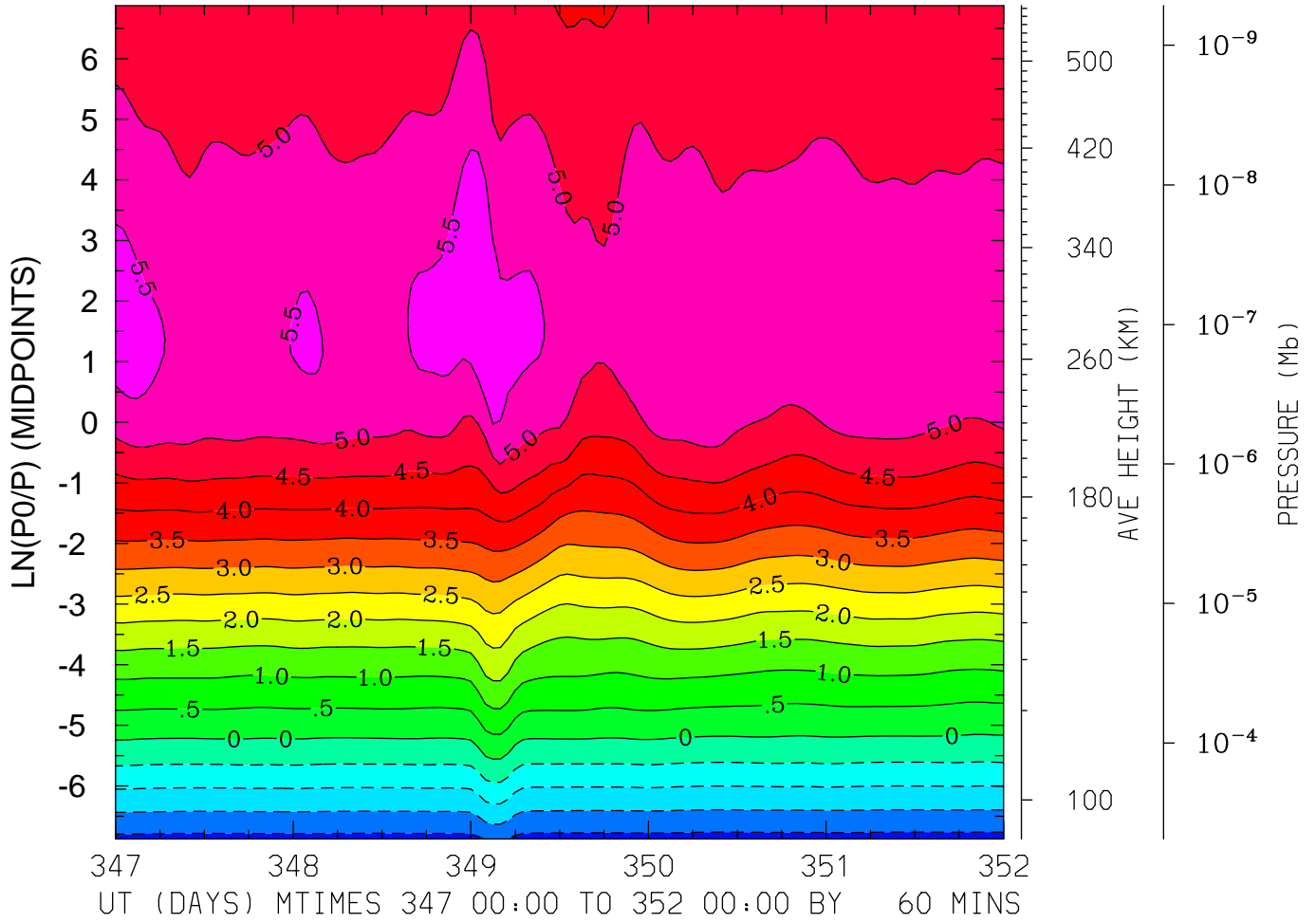

MIN,MAX= -2.1660E+00 5.8967E+00 INTERVAL= 5.0000E-01
FIRST: tiegcm2.0_res2.5_dec2006_heelis_gpi_sech_017.nc
LAST: tiegcm2.0_res2.5_dec2006_heelis_gpi_sech_022.nc

LOG10 O+ ION (CM3)
LAT= 58.75 LOCAL TIME= 0.00

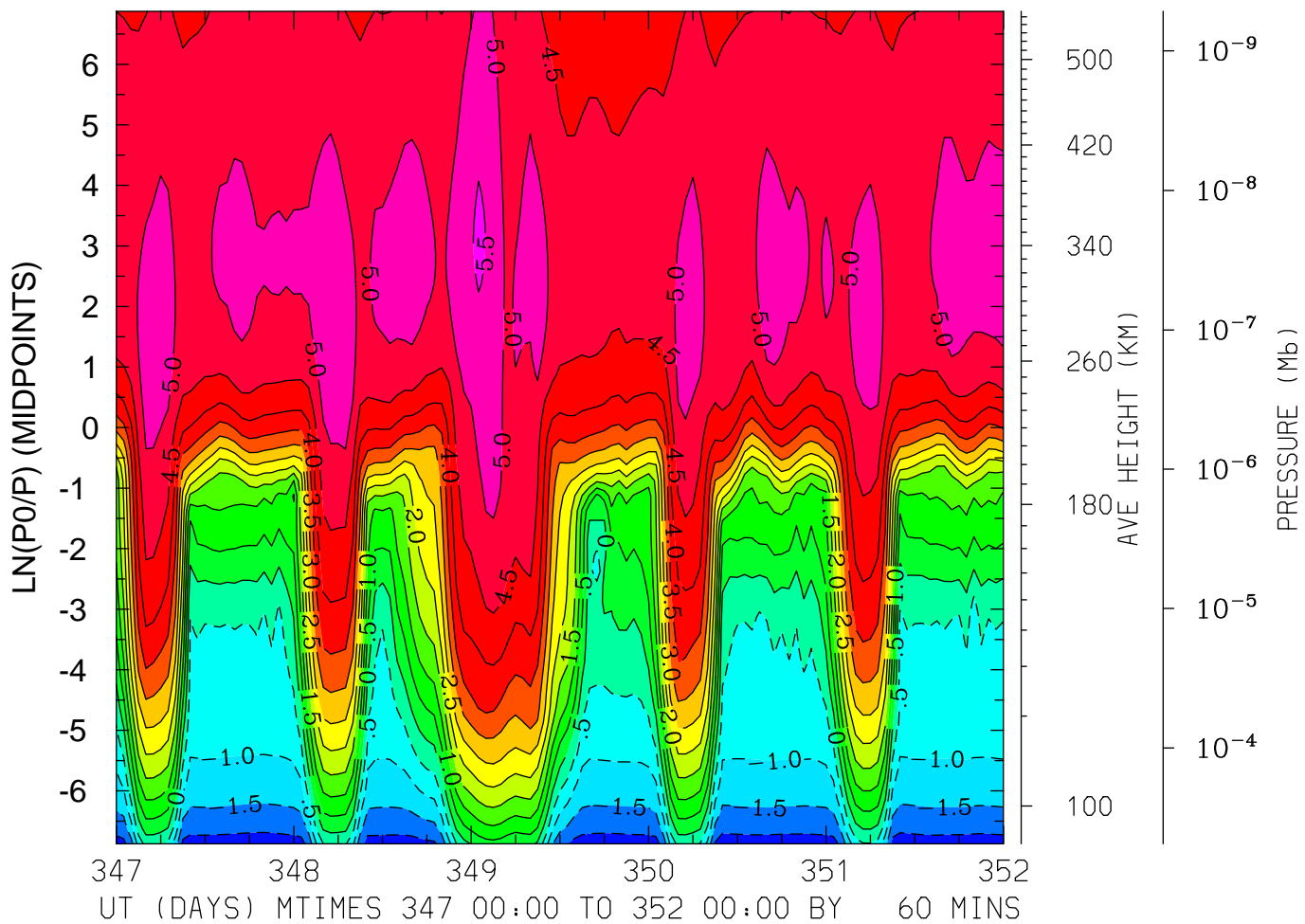

MIN,MAX= -2.2574E+00 5.5672E+00 INTERVAL= 5.0000E-01
FIRST: tiegcm2.0_res2.5_dec2006_heelis_gpi_sech_017.nc
LAST: tiegcm2.0_res2.5_dec2006_heelis_gpi_sech_022.nc

LOG10 O+ ION (CM3)
LAT= 58.75 LOCAL TIME=12.00

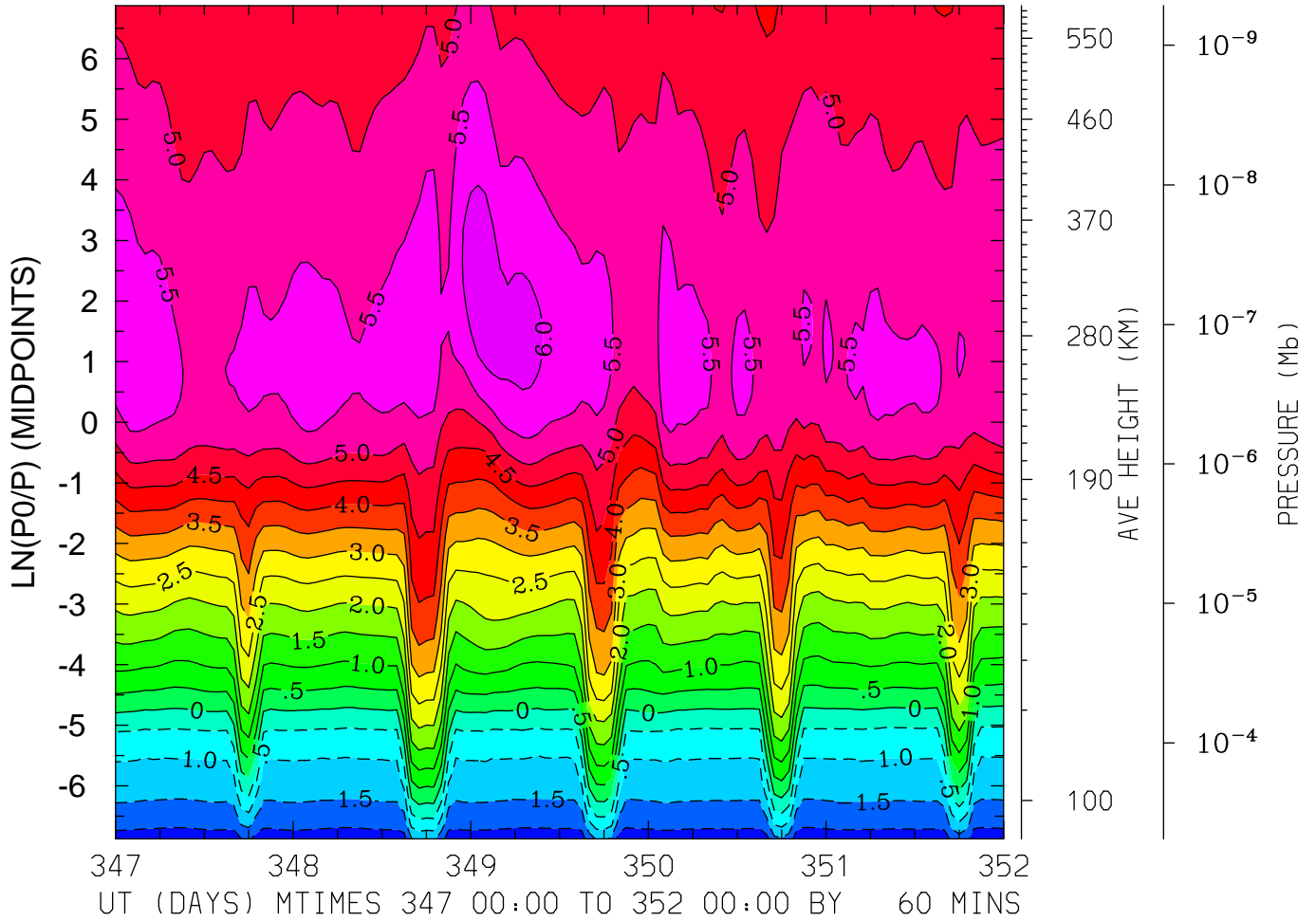

MIN,MAX= -2.2589E+00 6.2594E+00 INTERVAL= 5.0000E-01
FIRST: tiegcm2.0_res2.5_dec2006_heelis_gpi_sech_017.nc
LAST: tiegcm2.0_res2.5_dec2006_heelis_gpi_sech_022.nc

LOG10 O+ ION (CM3)
LAT= 58.75 (ZONAL MEANS)

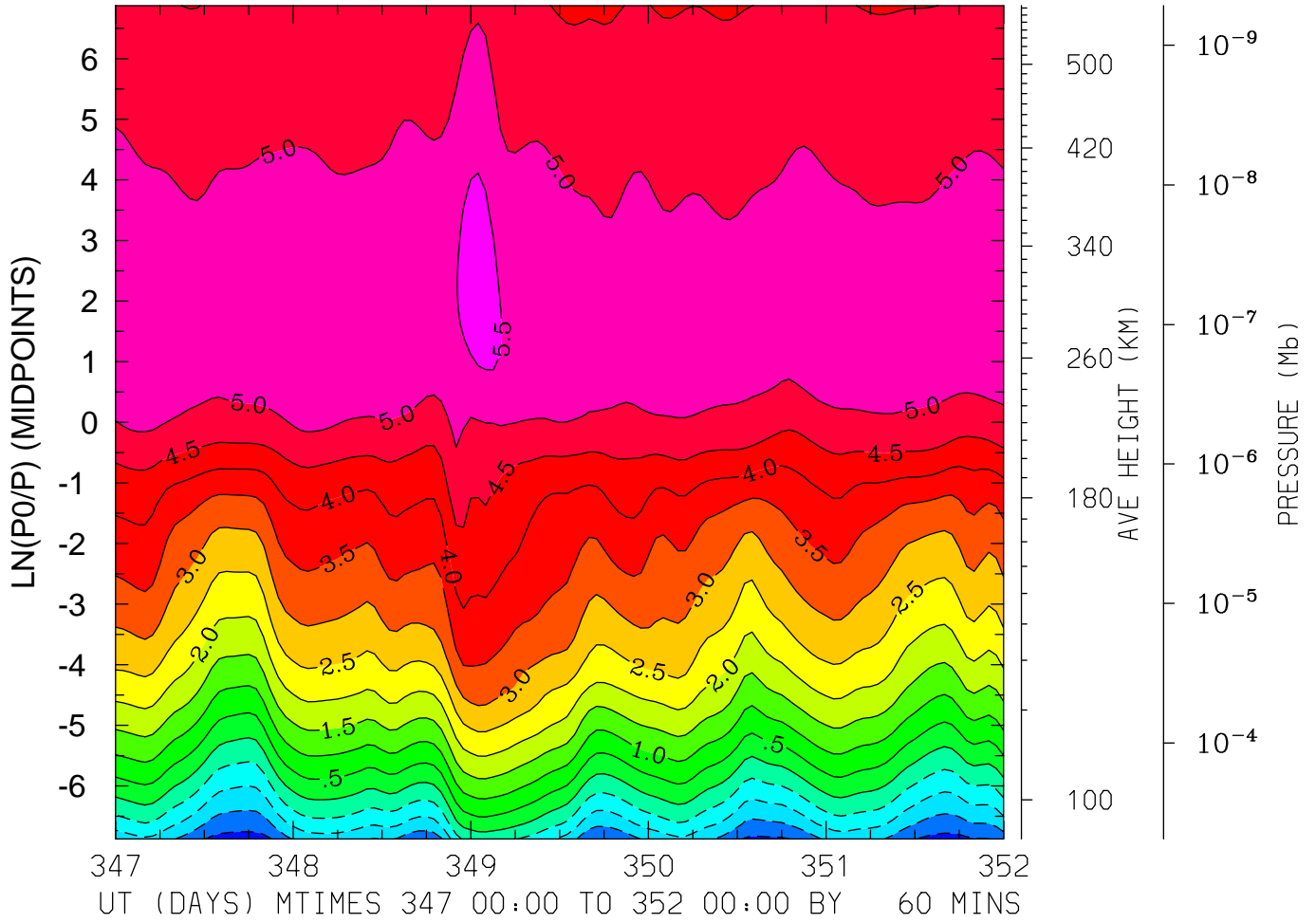

MIN,MAX= -2.1893E+00 5.7399E+00 INTERVAL= 5.0000E-01
FIRST: tiegcm2.0_res2.5_dec2006_heelis_gpi_sech_017.nc
LAST: tiegcm2.0_res2.5_dec2006_heelis_gpi_sech_022.nc

ELECTRIC POTENTIAL (VOLTS)
LAT=-61.25 LOCAL TIME= 0.00

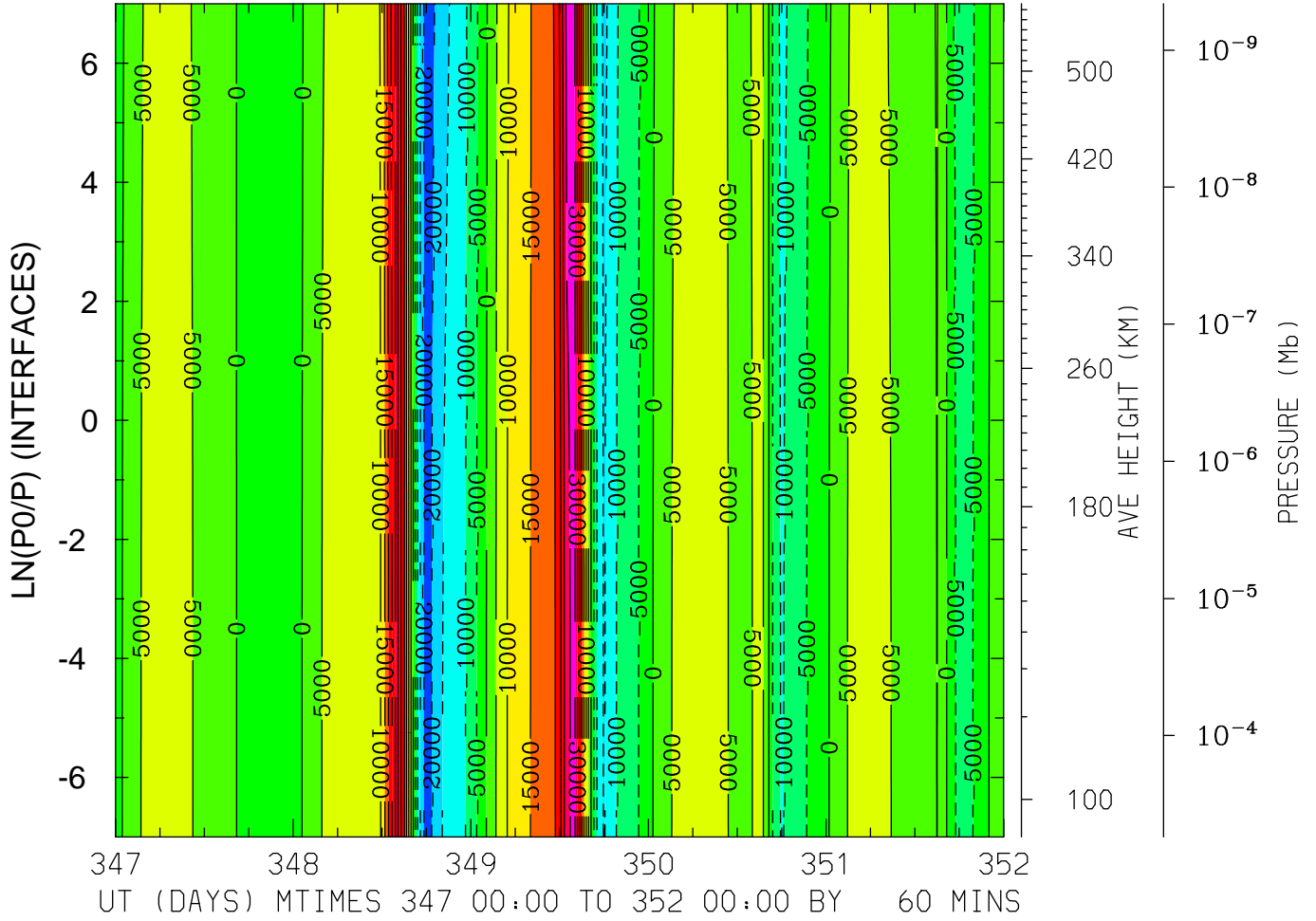

MIN,MAX= -2.3637E+04 3.6872E+04 INTERVAL= 5.0000E+03
FIRST: tiegcm2.0_res2.5_dec2006_heelis_gpi_sech_017.nc
LAST: tiegcm2.0_res2.5_dec2006_heelis_gpi_sech_022.nc

ELECTRIC POTENTIAL (VOLTS)
LAT=-61.25 LOCAL TIME=12.00

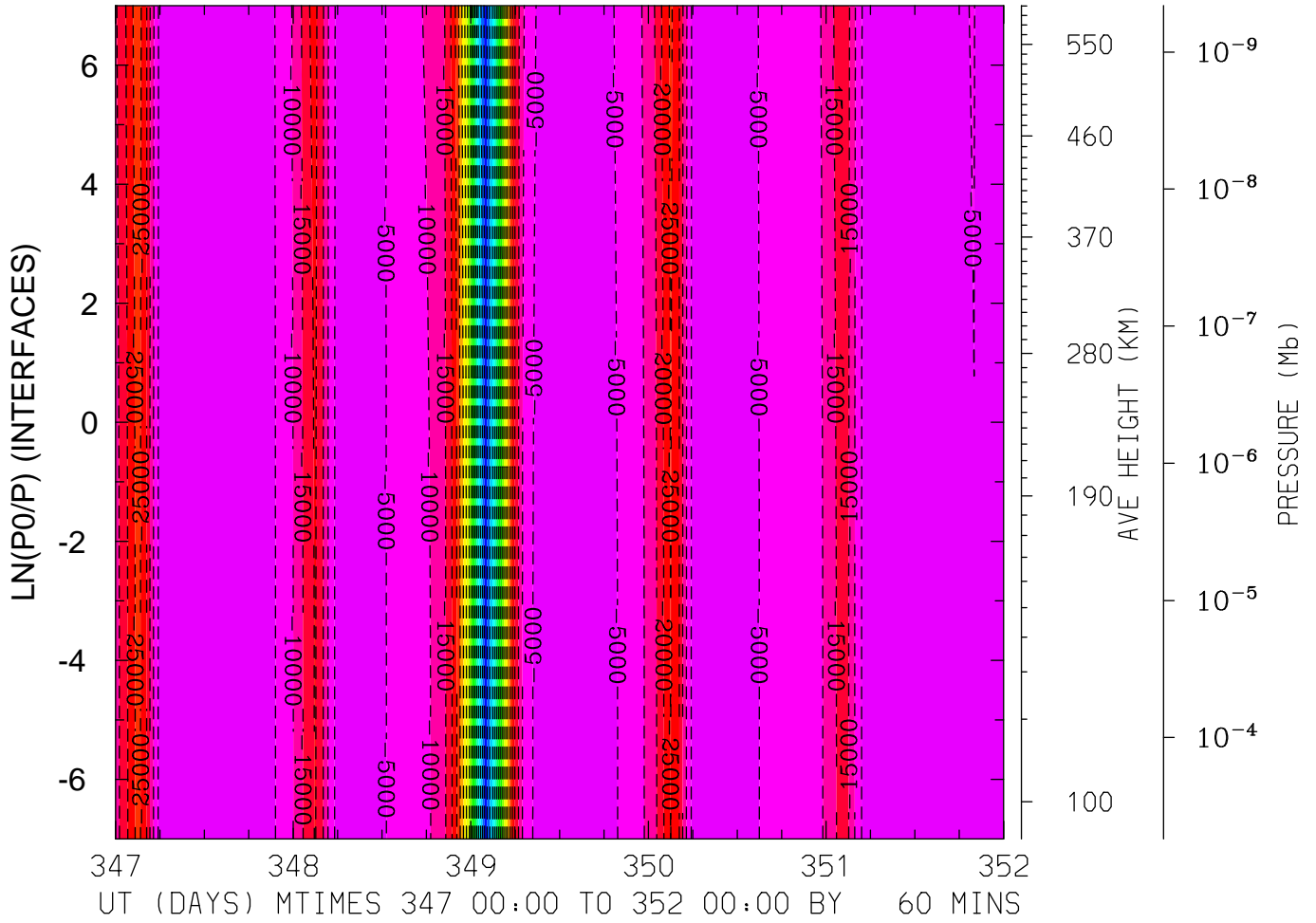

MIN,MAX= -8.7705E+04 -8.7599E+01 INTERVAL= 5.0000E+03
FIRST: tiegcm2.0_res2.5_dec2006_heelis_gpi_sech_017.nc
LAST: tiegcm2.0_res2.5_dec2006_heelis_gpi_sech_022.nc

ELECTRIC POTENTIAL (VOLTS)
LAT=-61.25 (ZONAL MEANS)

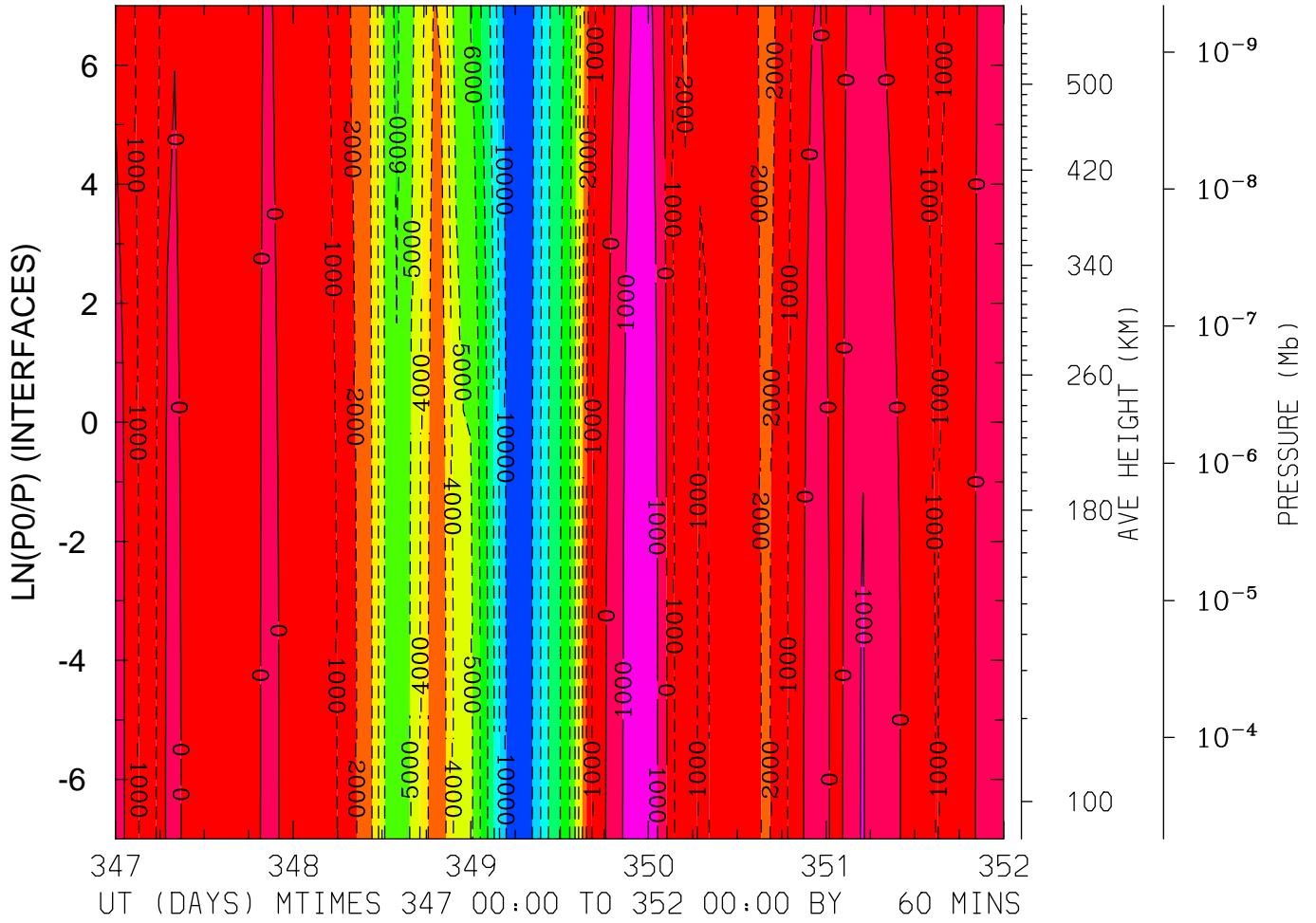

MIN,MAX= -1.1007E+04 1.7361E+03 INTERVAL= 1.0000E+03
FIRST: tiegcm2.0_res2.5_dec2006_heelis_gpi_sech_017.nc
LAST: tiegcm2.0_res2.5_dec2006_heelis_gpi_sech_022.nc

ELECTRIC POTENTIAL (VOLTS)
LAT=-41.25 LOCAL TIME= 0.00

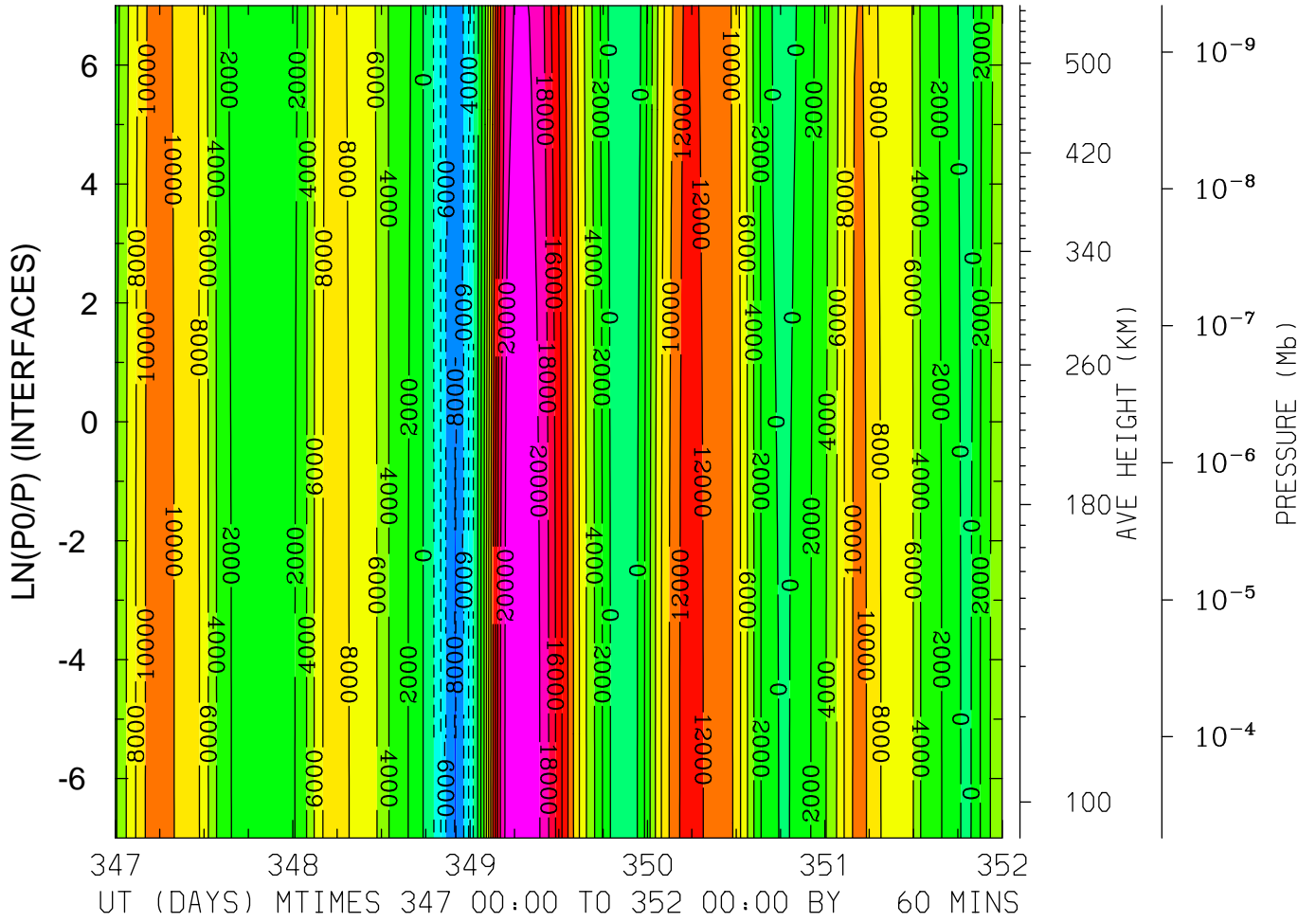

MIN,MAX= -8.1246E+03 2.1729E+04 INTERVAL= 2.0000E+03
FIRST: tiegcm2.0_res2.5_dec2006_heelis_gpi_sech_017.nc
LAST: tiegcm2.0_res2.5_dec2006_heelis_gpi_sech_022.nc

ELECTRIC POTENTIAL (VOLTS)
 LAT=-41.25 LOCAL TIME=12.00

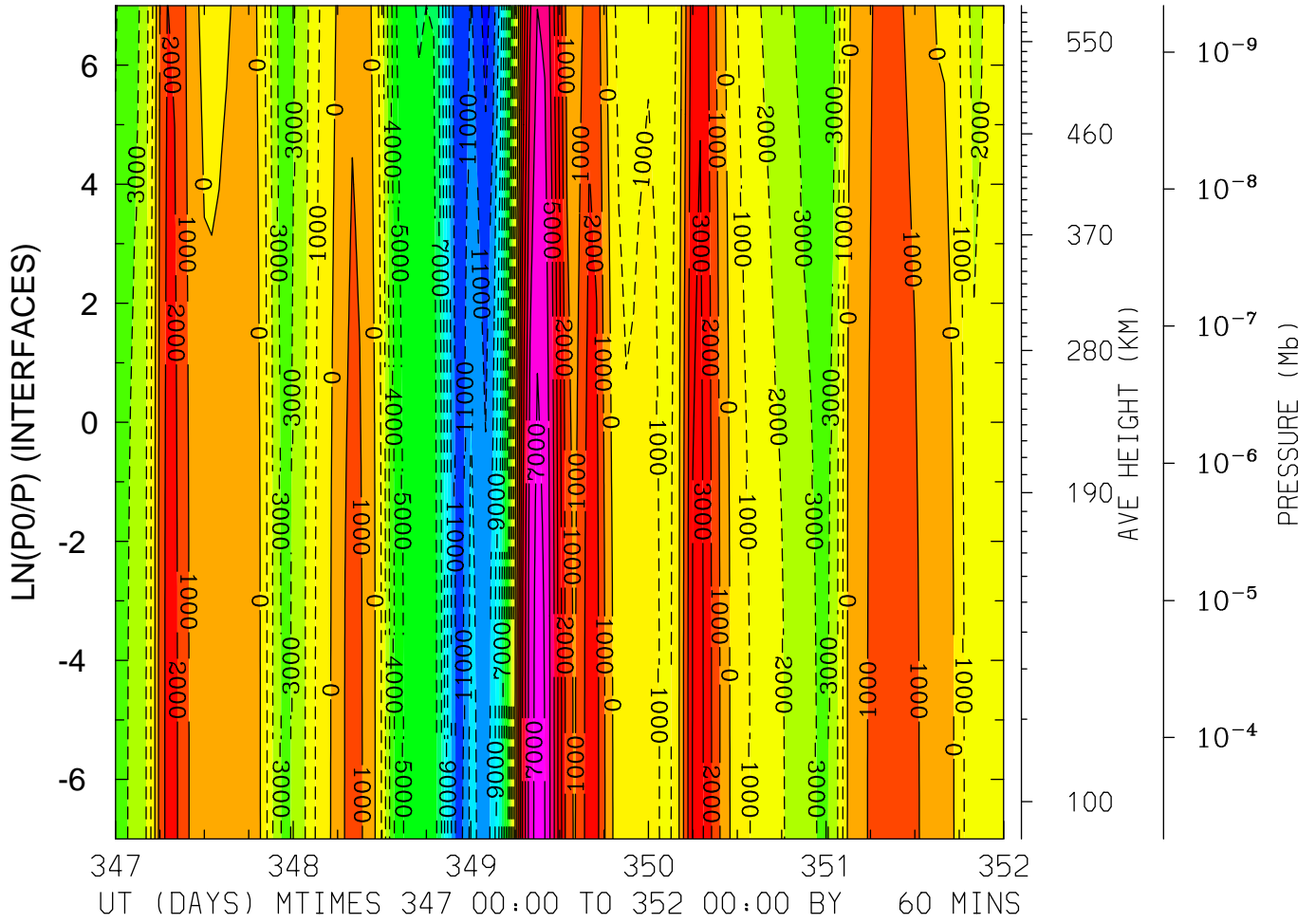

MIN,MAX= -1.2427E+04 7.4259E+03 INTERVAL= 1.0000E+03
 FIRST: tiegcm2.0_res2.5_dec2006_heelis_gpi_sech_017.nc
 LAST: tiegcm2.0_res2.5_dec2006_heelis_gpi_sech_022.nc

ELECTRIC POTENTIAL (VOLTS)
 LAT=-41.25 (ZONAL MEANS)

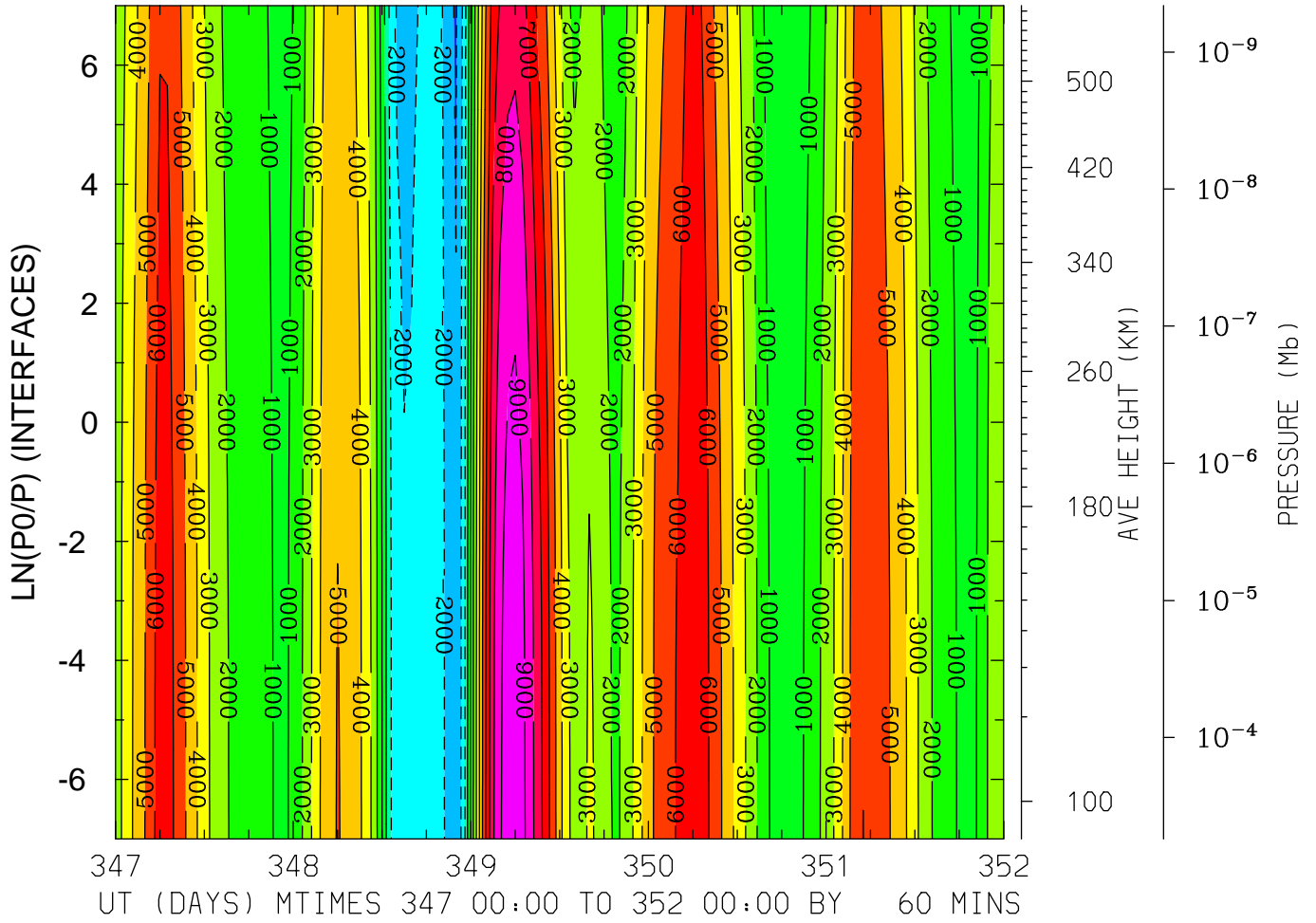

MIN,MAX= -3.1028E+03 9.6660E+03 INTERVAL= 1.0000E+03
 FIRST: tiegcm2.0_res2.5_dec2006_heelis_gpi_sech_017.nc
 LAST: tiegcm2.0_res2.5_dec2006_heelis_gpi_sech_022.nc

ELECTRIC POTENTIAL (VOLTS)
 LAT= -1.25 LOCAL TIME= 0.00

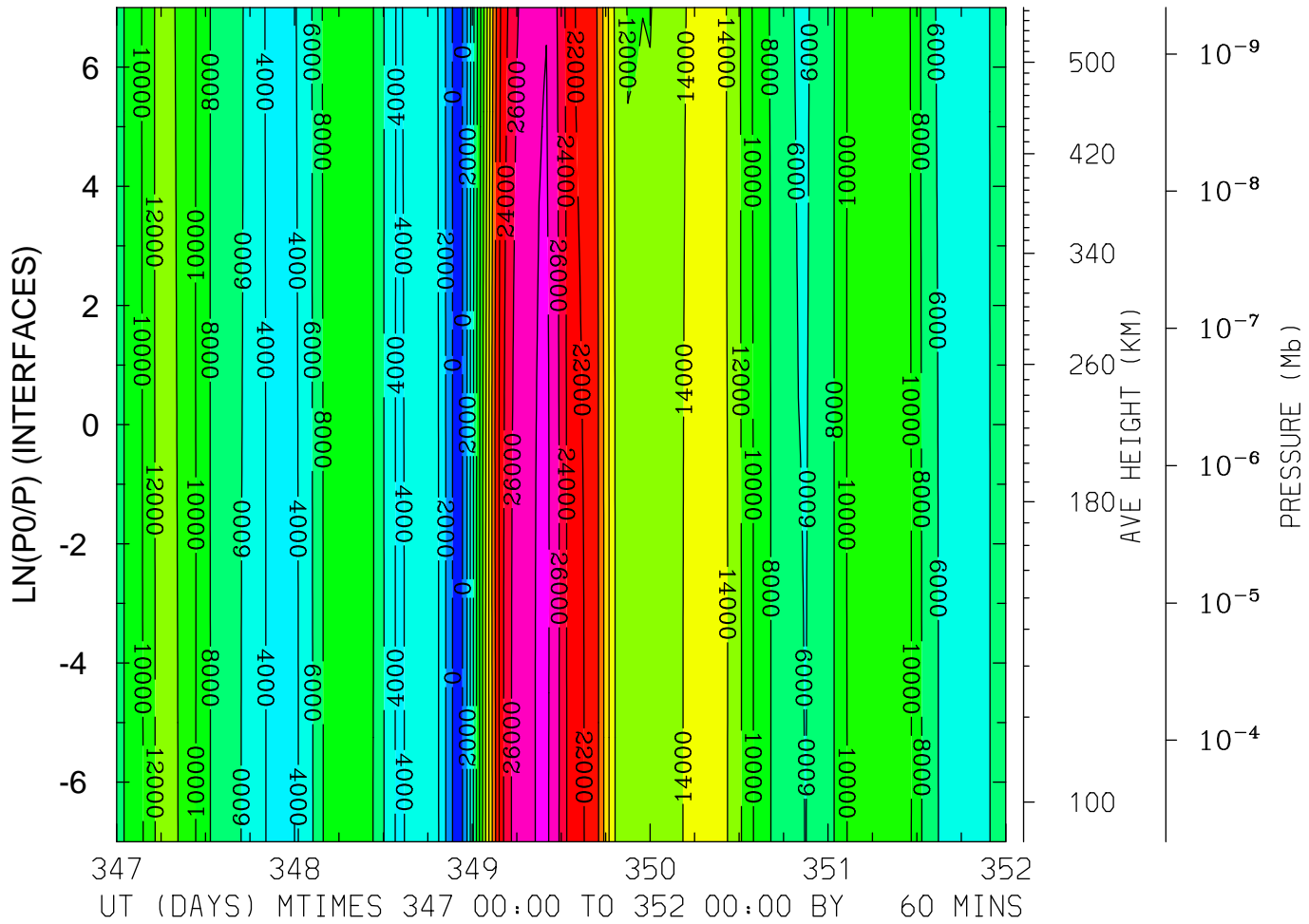

MIN,MAX= -1.1550E+03 2.8426E+04 INTERVAL= 2.0000E+03
 FIRST: tiegcm2.0_res2.5_dec2006_heelis_gpi_sech_017.nc
 LAST: tiegcm2.0_res2.5_dec2006_heelis_gpi_sech_022.nc

ELECTRIC POTENTIAL (VOLTS)
LAT= -1.25 LOCAL TIME=12.00

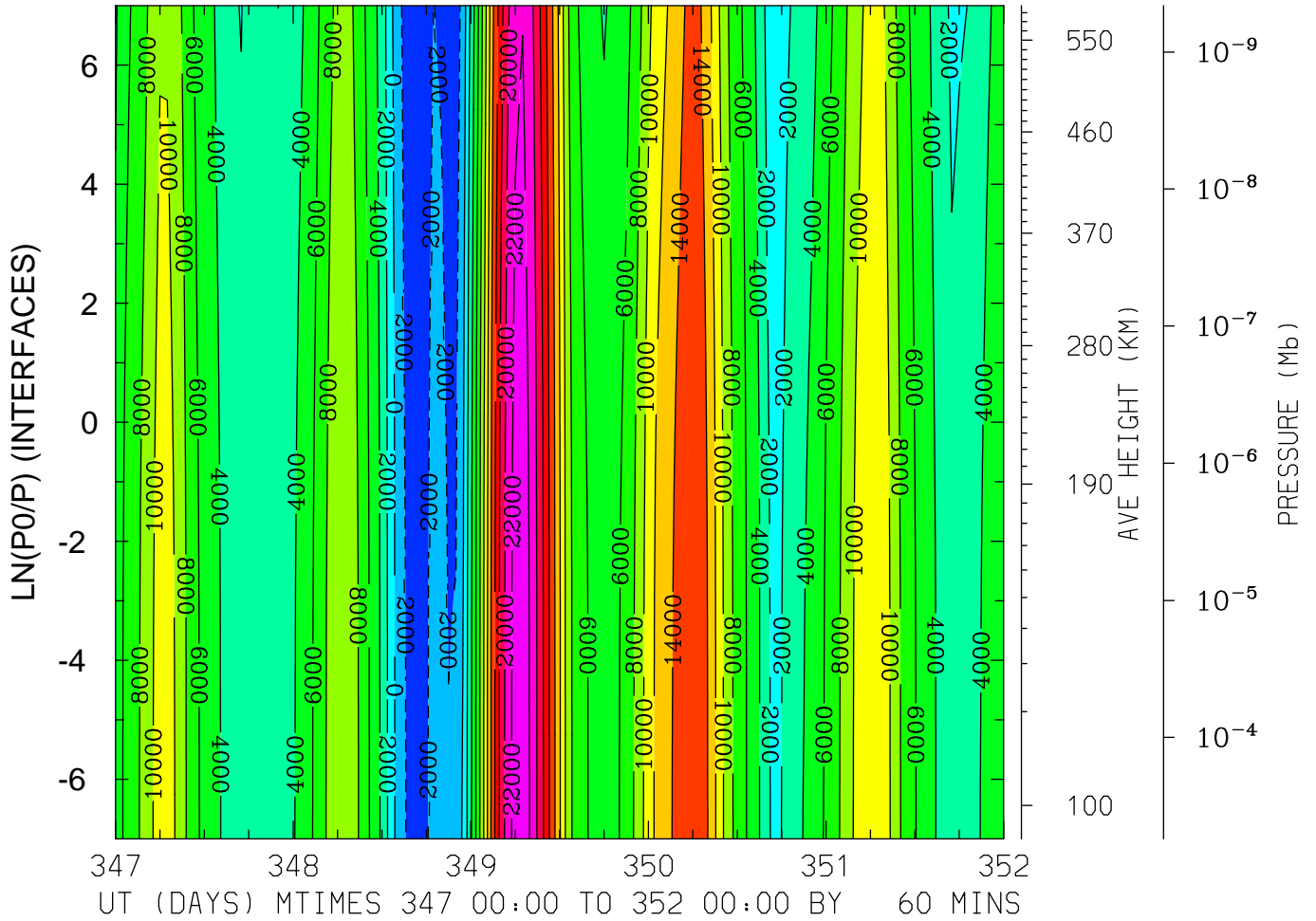

MIN,MAX= -3.8611E+03 2.3095E+04 INTERVAL= 2.0000E+03
FIRST: tiegcm2.0_res2.5_dec2006_heelis_gpi_sech_017.nc
LAST: tiegcm2.0_res2.5_dec2006_heelis_gpi_sech_022.nc

ELECTRIC POTENTIAL (VOLTS)
 LAT= -1.25 (ZONAL MEANS)

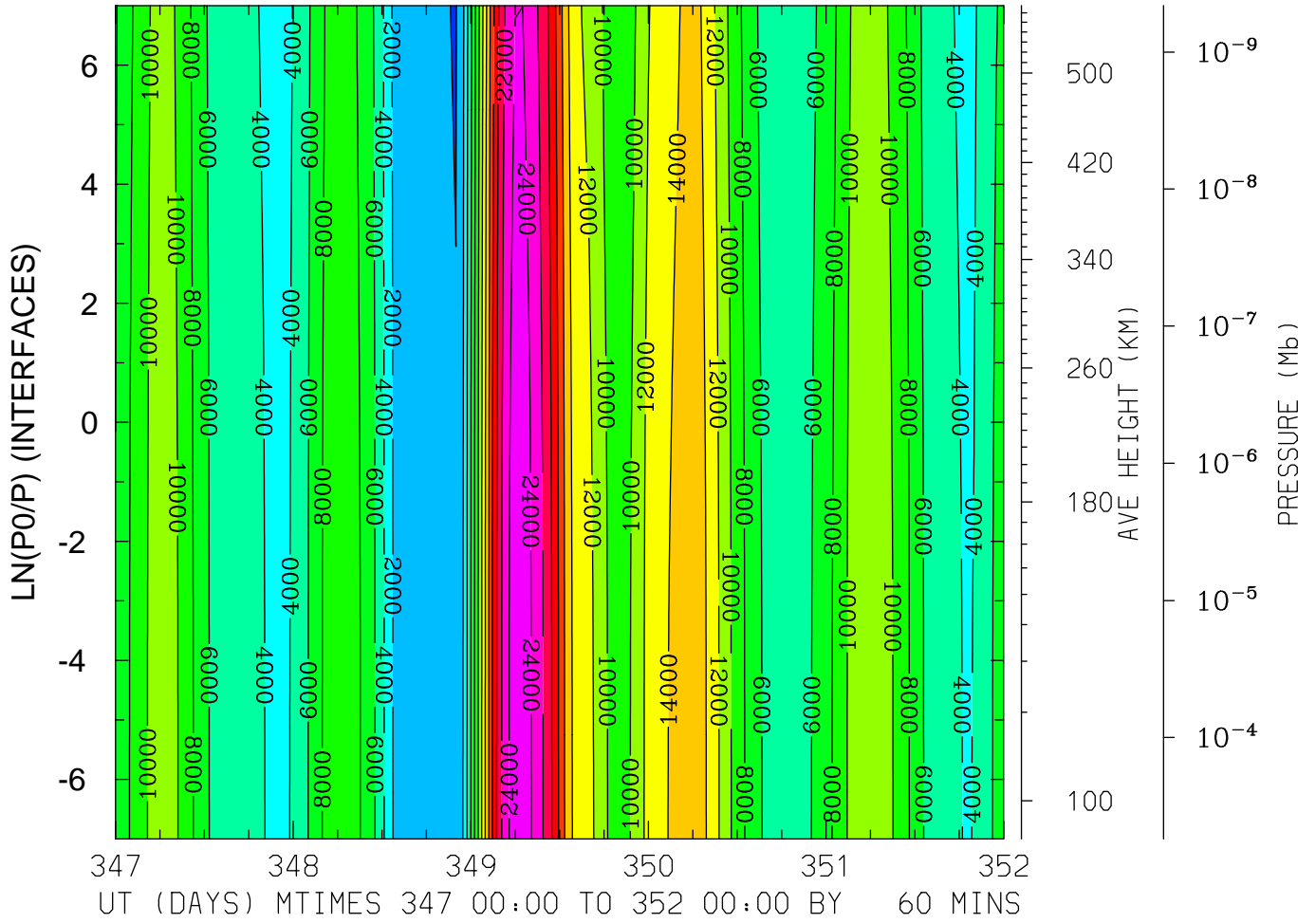

MIN,MAX= -1.3659E+02 2.4950E+04 INTERVAL= 2.0000E+03
 FIRST: tiegcm2.0_res2.5_dec2006_heelis_gpi_sech_017.nc
 LAST: tiegcm2.0_res2.5_dec2006_heelis_gpi_sech_022.nc

ELECTRIC POTENTIAL (VOLTS)
LAT= 38.75 LOCAL TIME= 0.00

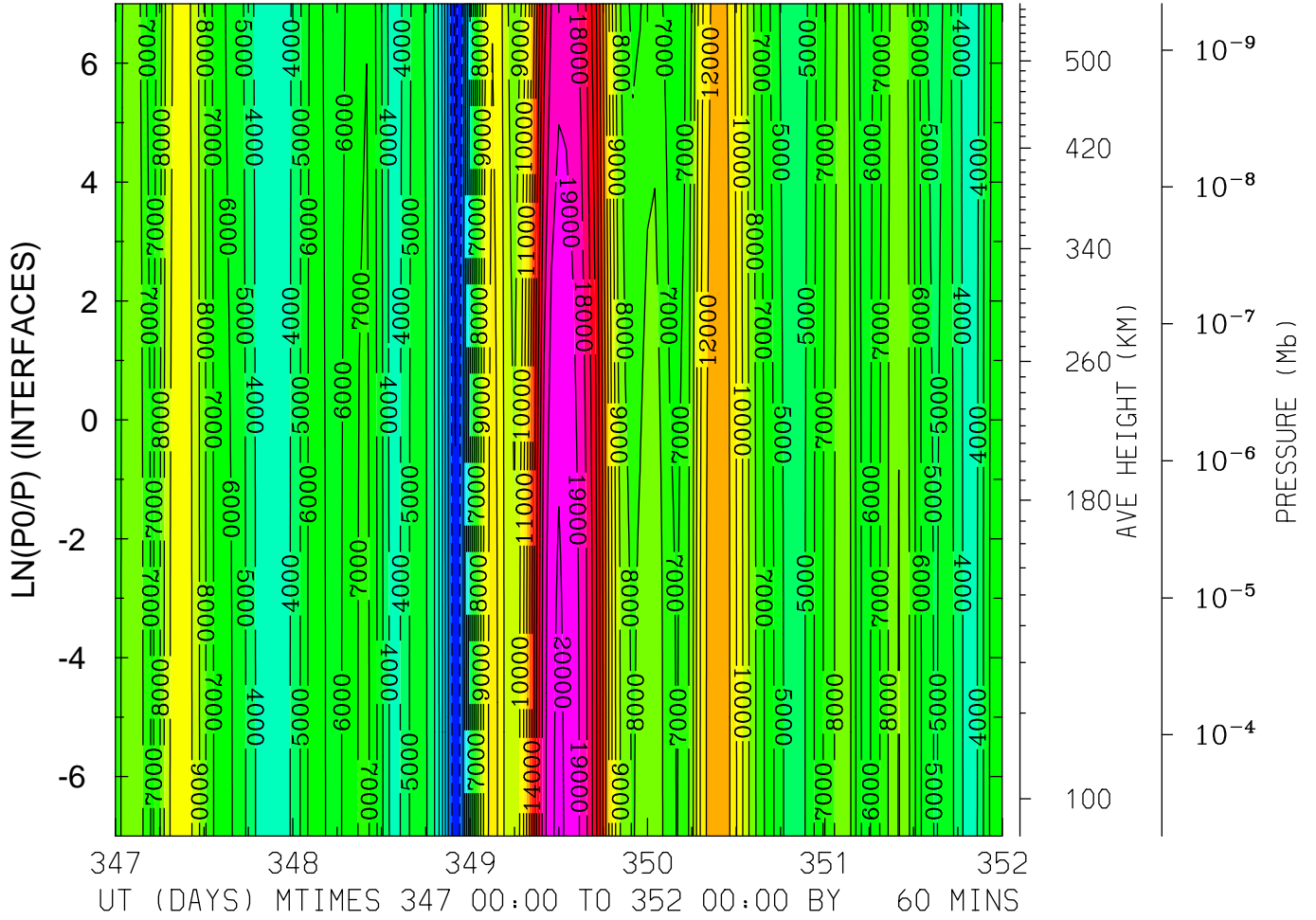

MIN,MAX= -2.3459E+03 2.0205E+04 INTERVAL= 1.0000E+03
FIRST: tiegcm2.0_res2.5_dec2006_heelis_gpi_sech_017.nc
LAST: tiegcm2.0_res2.5_dec2006_heelis_gpi_sech_022.nc

ELECTRIC POTENTIAL (VOLTS)
LAT= 38.75 LOCAL TIME=12.00

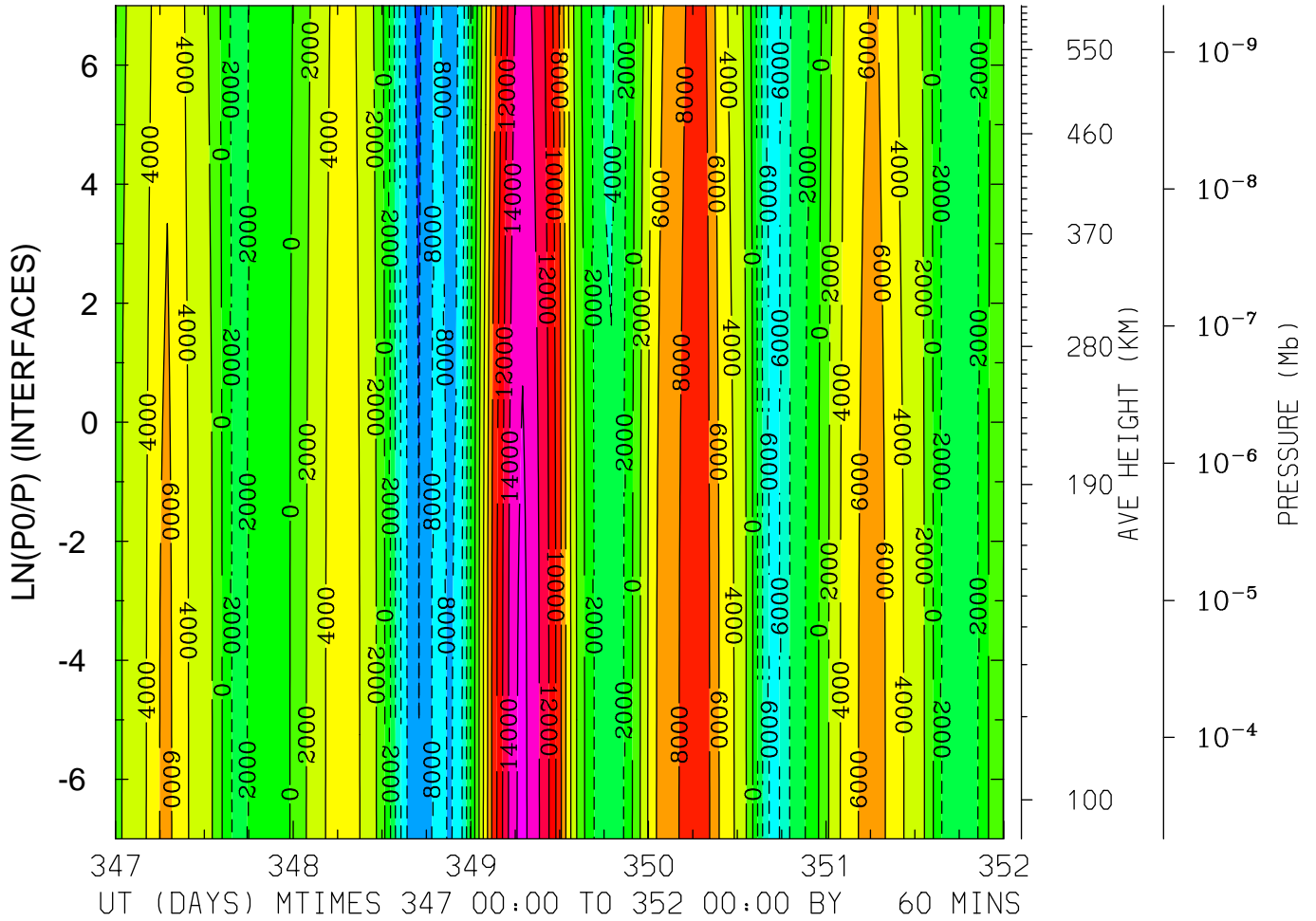

MIN,MAX= -1.0276E+04 1.6455E+04 INTERVAL= 2.0000E+03
FIRST: tiegcm2.0_res2.5_dec2006_heelis_gpi_sech_017.nc
LAST: tiegcm2.0_res2.5_dec2006_heelis_gpi_sech_022.nc

ELECTRIC POTENTIAL (VOLTS)
LAT= 38.75 (ZONAL MEANS)

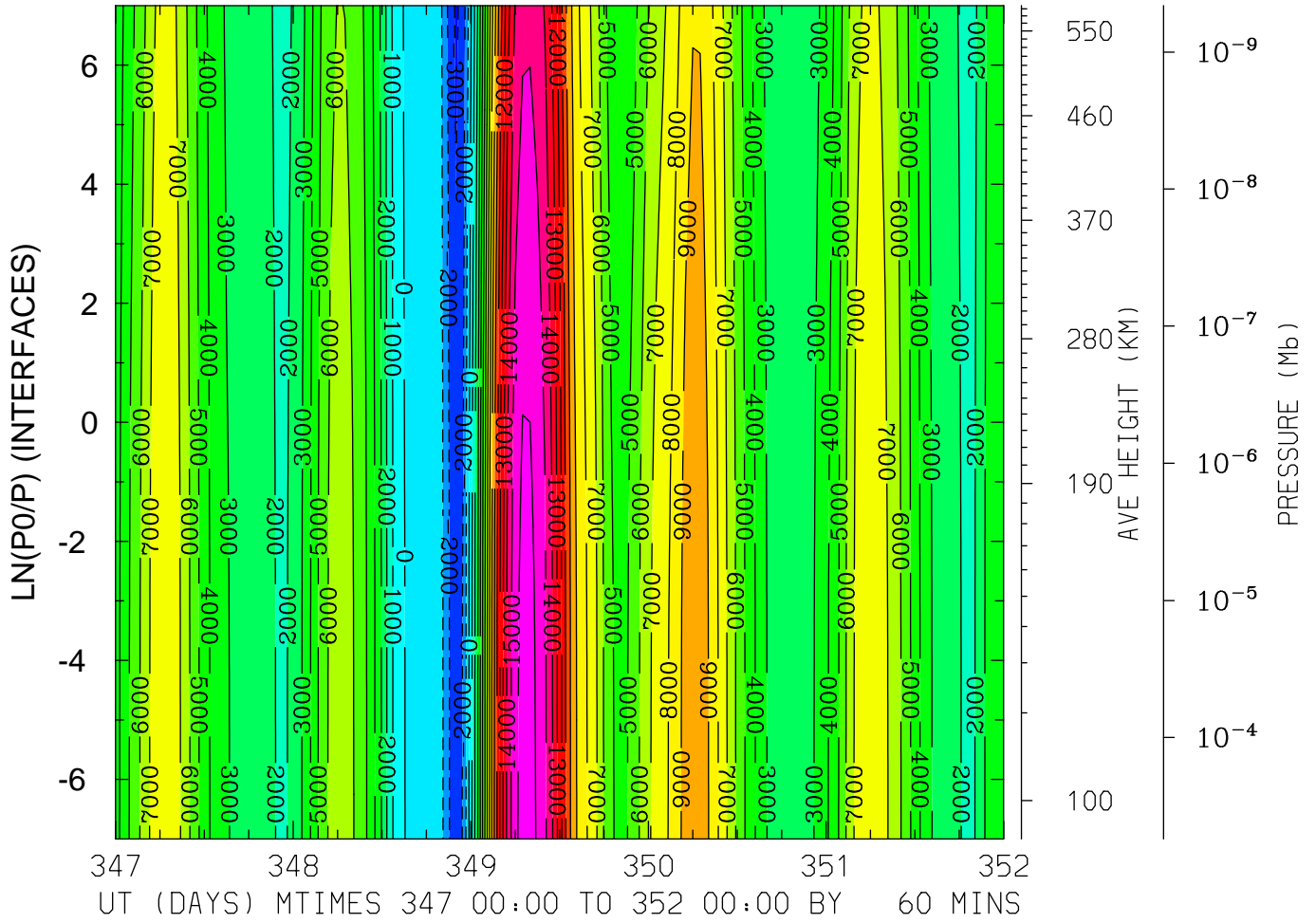

MIN,MAX= -3.1889E+03 1.6390E+04 INTERVAL= 1.0000E+03
FIRST: tiegcm2.0_res2.5_dec2006_heelis_gpi_sech_017.nc
LAST: tiegcm2.0_res2.5_dec2006_heelis_gpi_sech_022.nc

ELECTRIC POTENTIAL (VOLTS)
LAT= 58.75 LOCAL TIME= 0.00

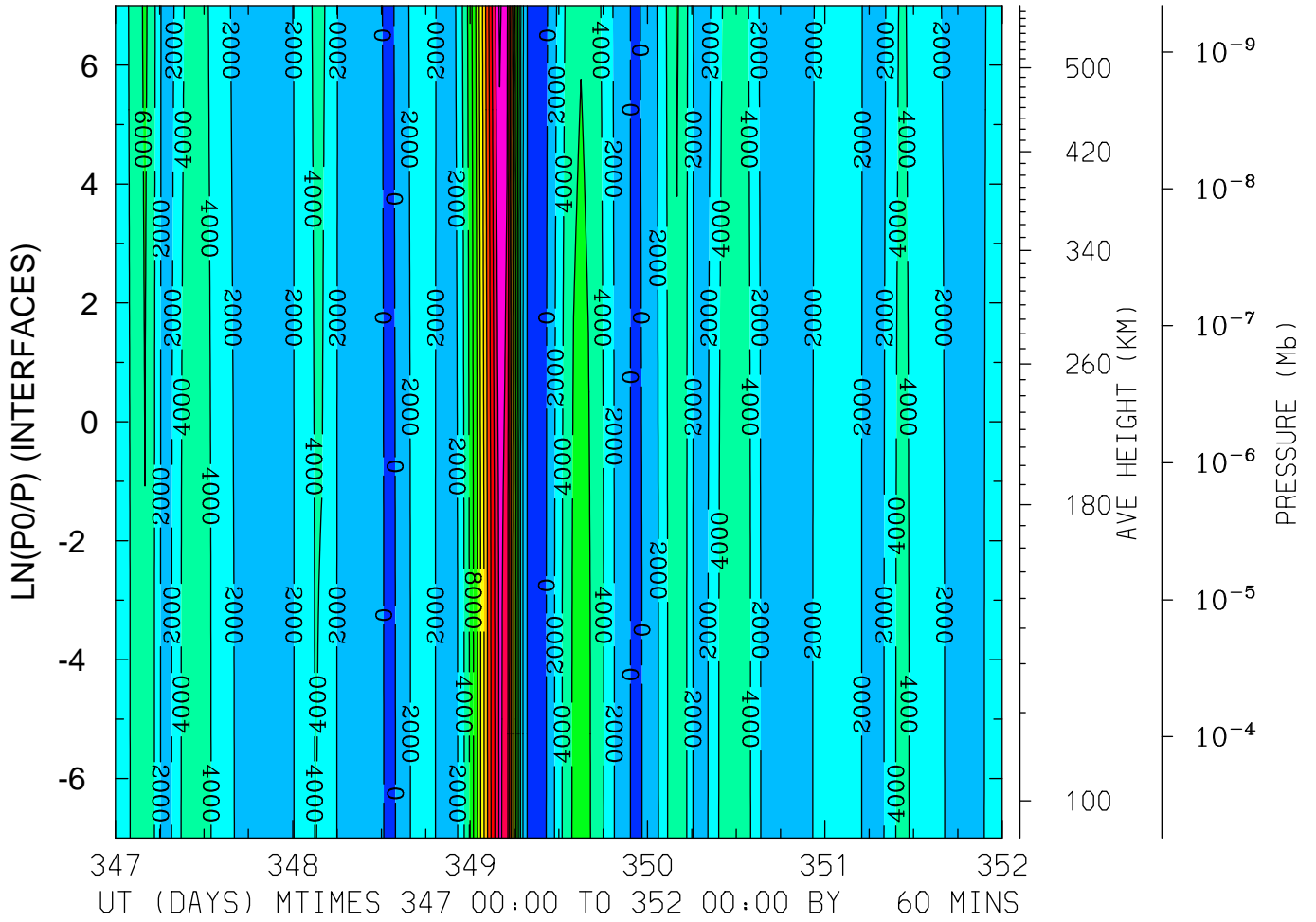

MIN,MAX= -1.4622E+03 2.4330E+04 INTERVAL= 2.0000E+03
FIRST: tiegcm2.0_res2.5_dec2006_heelis_gpi_sech_017.nc
LAST: tiegcm2.0_res2.5_dec2006_heelis_gpi_sech_022.nc

ELECTRIC POTENTIAL (VOLTS)
LAT= 58.75 LOCAL TIME=12.00

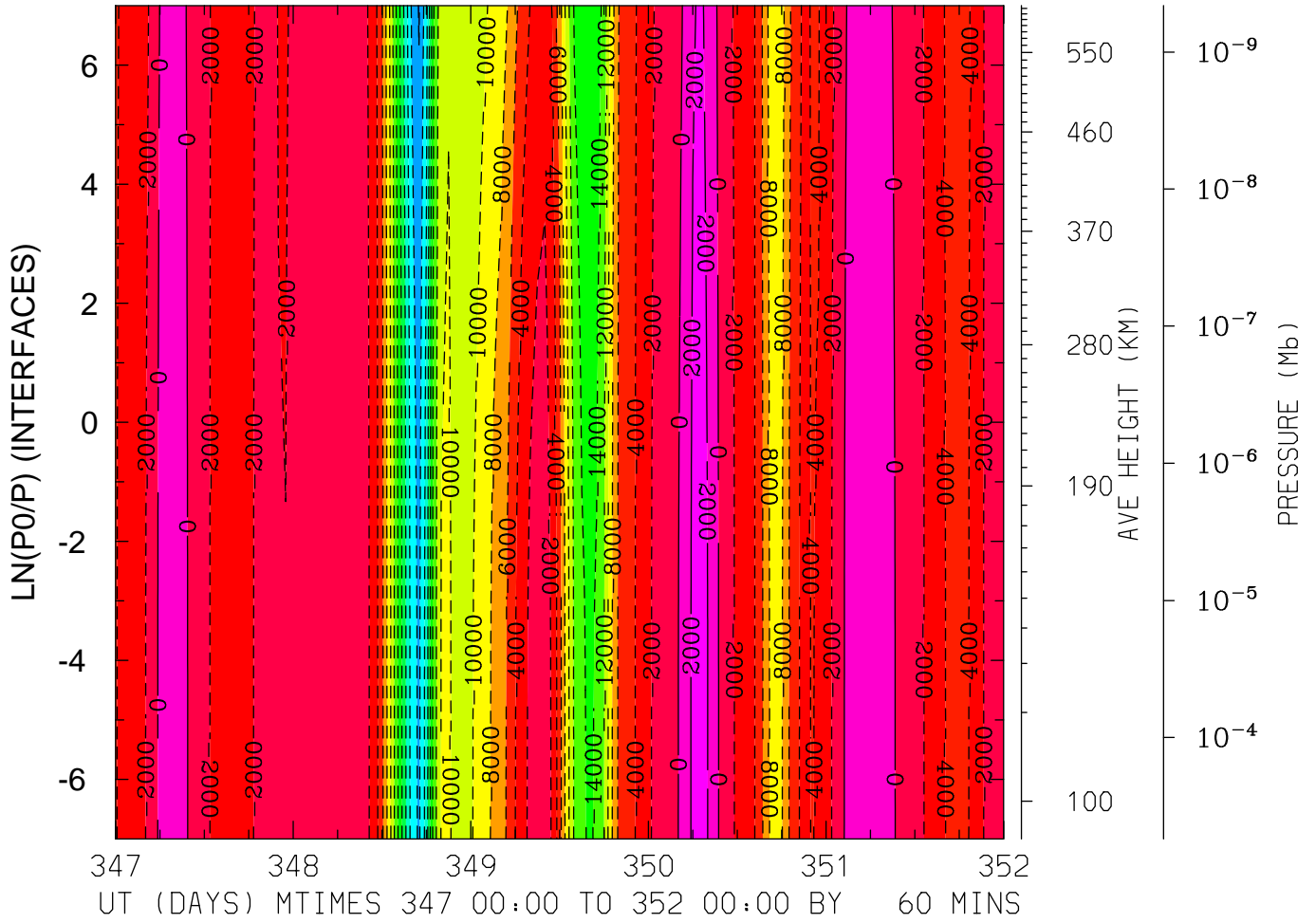

MIN,MAX= -2.4177E+04 2.8014E+03 INTERVAL= 2.0000E+03
FIRST: tiegcm2.0_res2.5_dec2006_heelis_gpi_sech_017.nc
LAST: tiegcm2.0_res2.5_dec2006_heelis_gpi_sech_022.nc

ELECTRIC POTENTIAL (VOLTS)
LAT= 58.75 (ZONAL MEANS)

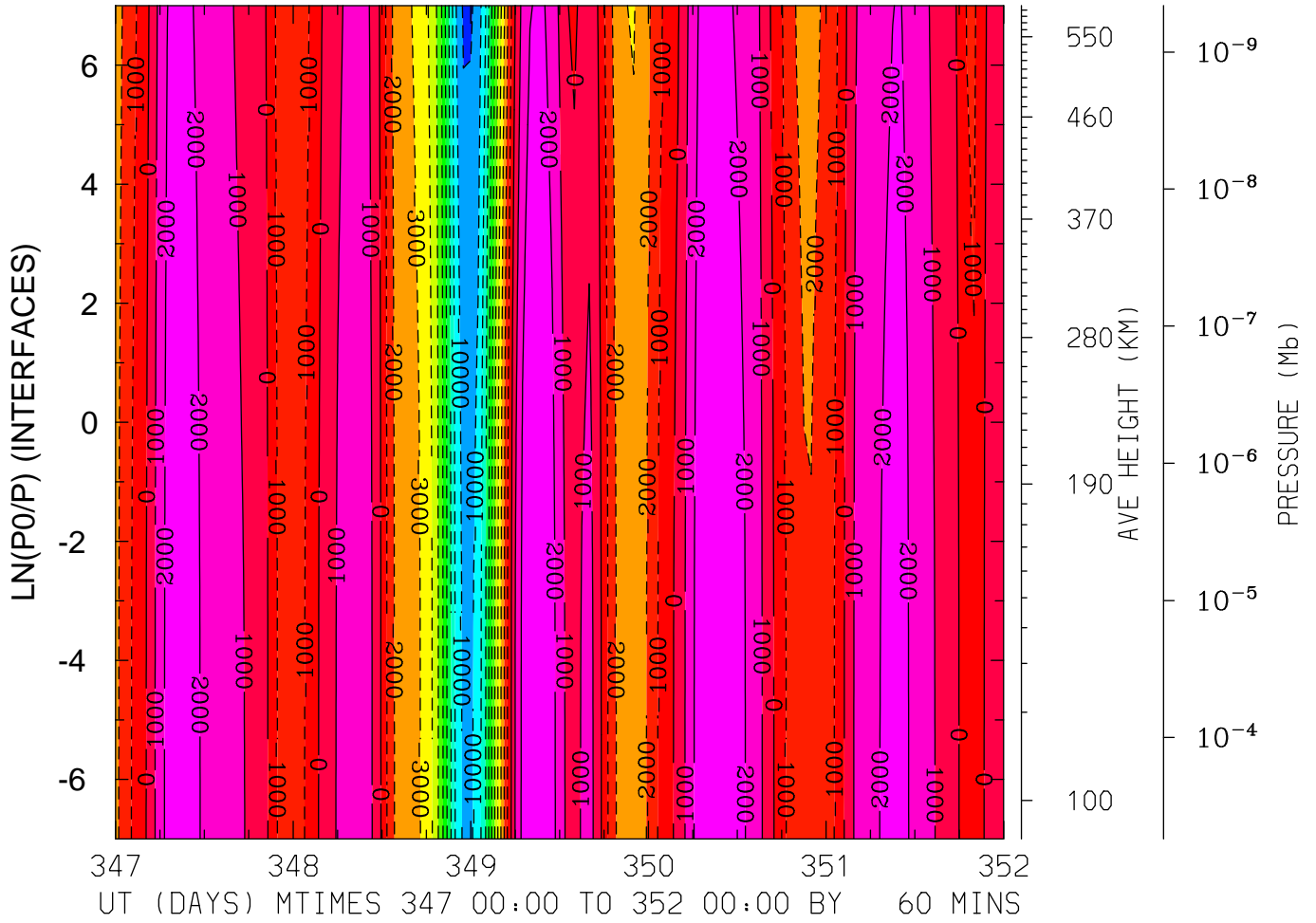

MIN,MAX= -1.1139E+04 2.8542E+03 INTERVAL= 1.0000E+03
FIRST: tiegcm2.0_res2.5_dec2006_heelis_gpi_sech_017.nc
LAST: tiegcm2.0_res2.5_dec2006_heelis_gpi_sech_022.nc

UI_ExB: UI: Zonal ExB Velocity (cm/s)
LAT=-61.25 LOCAL TIME= 0.00

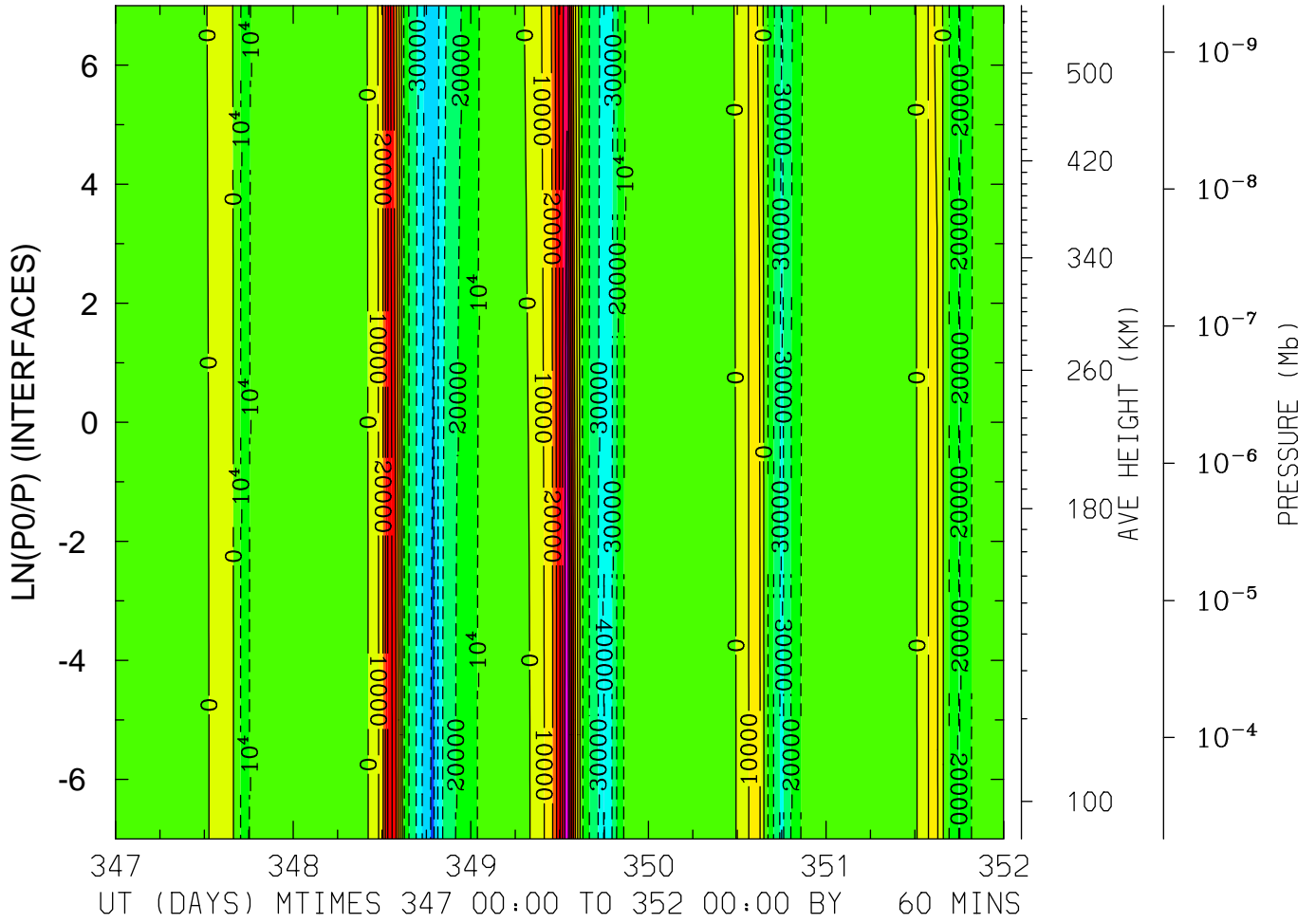

MIN,MAX= -5.0770E+04 6.9315E+04 INTERVAL= 1.0000E+04
FIRST: tiegcm2.0_res2.5_dec2006_heelis_gpi_sech_017.nc
LAST: tiegcm2.0_res2.5_dec2006_heelis_gpi_sech_022.nc

UI_ExB: UI: Zonal ExB Velocity (cm/s)
 LAT=-61.25 LOCAL TIME=12.00

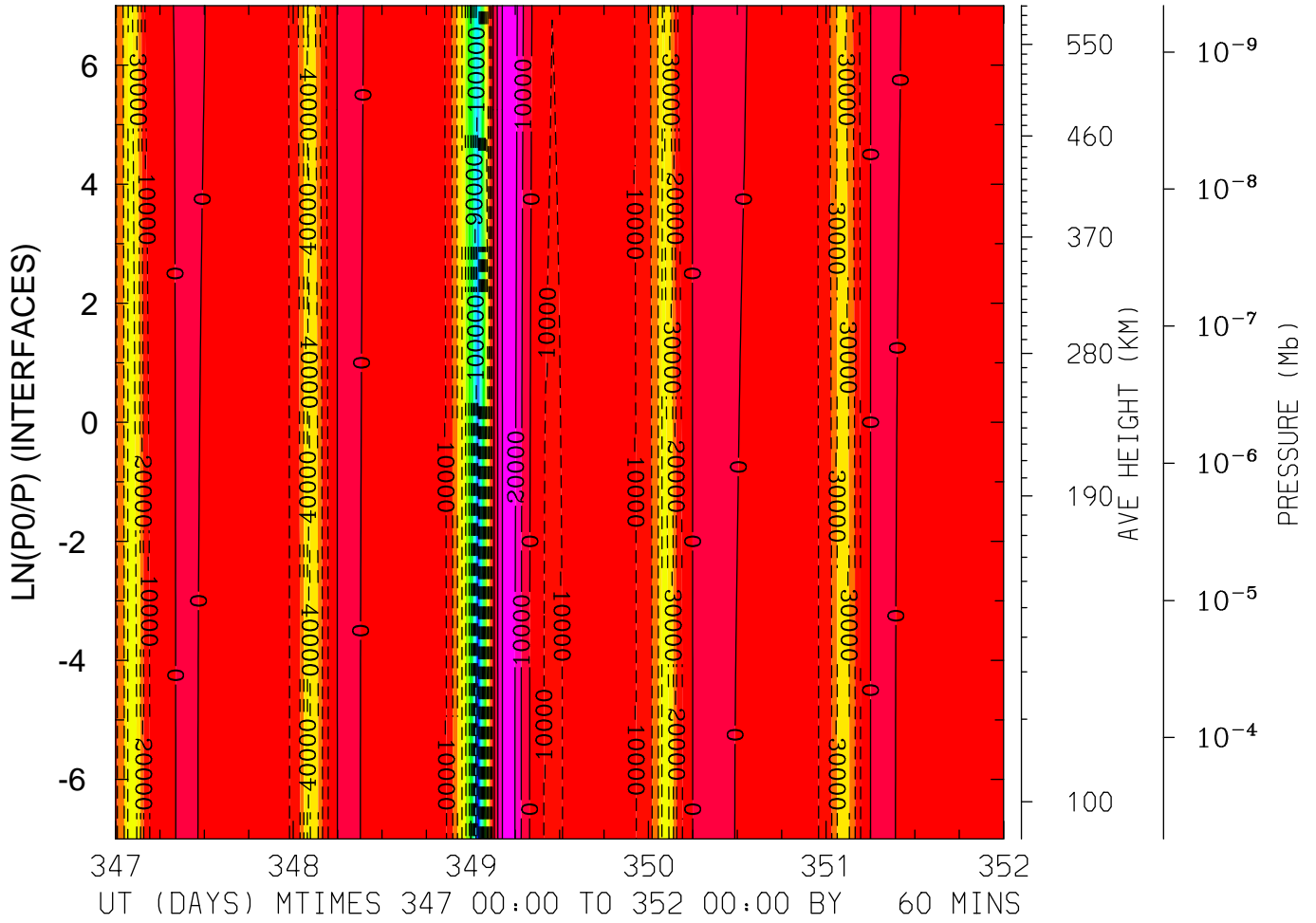

MIN,MAX= -1.2872E+05 2.7437E+04 INTERVAL= 1.0000E+04
 FIRST: tiegcm2.0_res2.5_dec2006_heelis_gpi_sech_017.nc
 LAST: tiegcm2.0_res2.5_dec2006_heelis_gpi_sech_022.nc

UI_ExB: UI: Zonal ExB Velocity (cm/s)
 LAT=-61.25 (ZONAL MEANS)

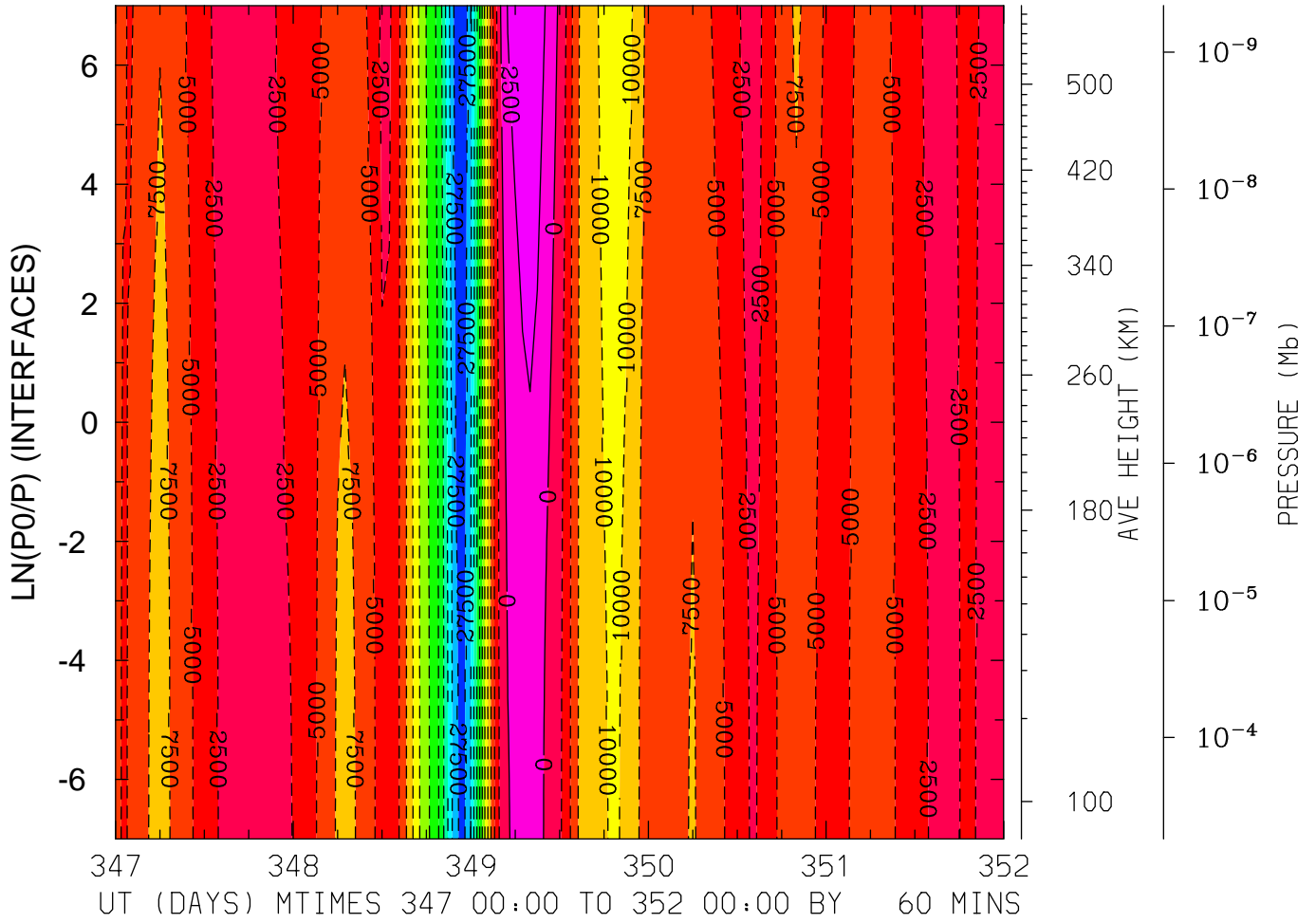

MIN,MAX= -2.9529E+04 4.7283E+03 INTERVAL= 2.5000E+03
 FIRST: tiegcm2.0_res2.5_dec2006_heelis_gpi_sech_017.nc
 LAST: tiegcm2.0_res2.5_dec2006_heelis_gpi_sech_022.nc

UI_ExB: UI: Zonal ExB Velocity (cm/s)
LAT=-41.25 LOCAL TIME= 0.00

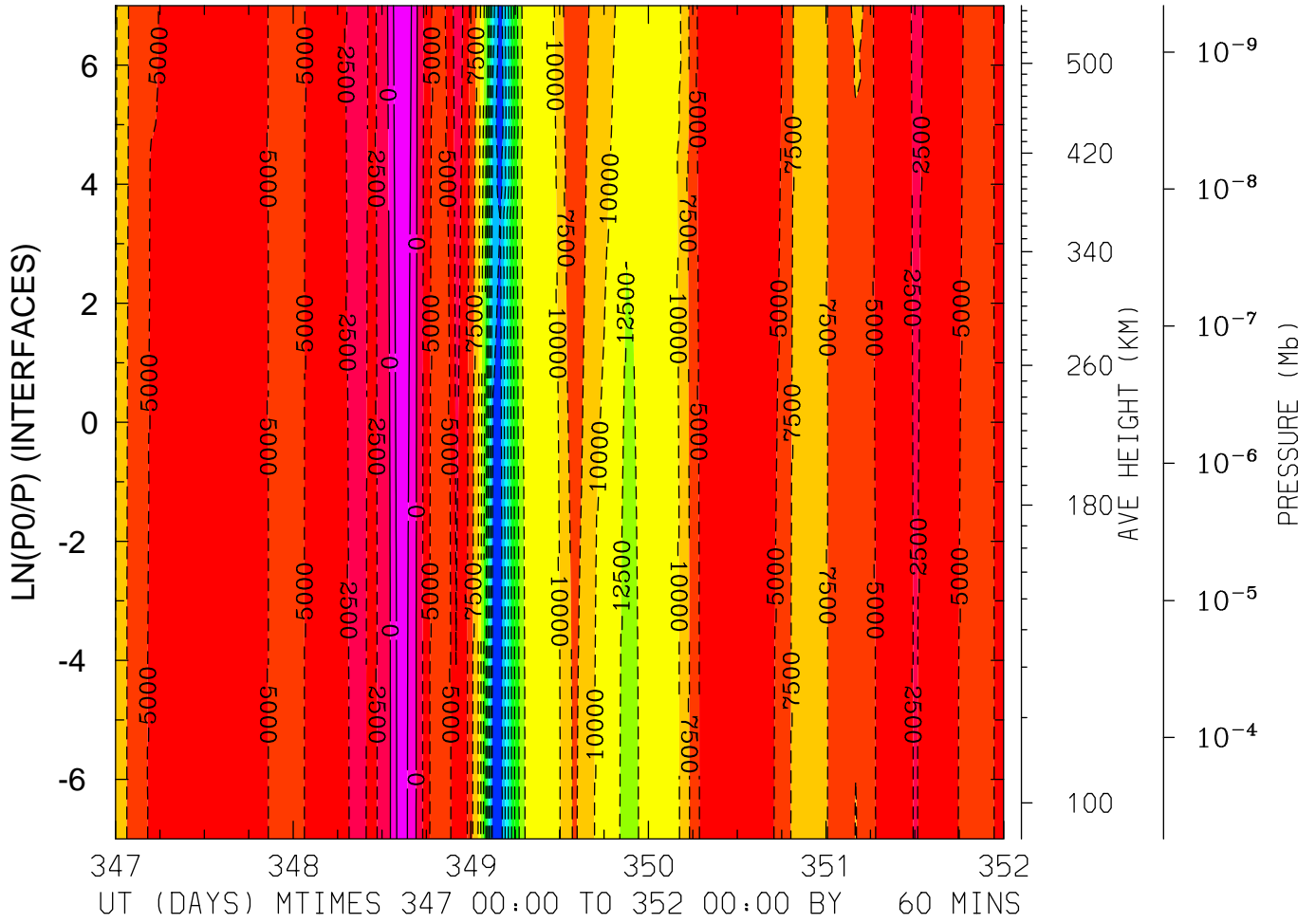

MIN,MAX= -2.9647E+04 4.0588E+03 INTERVAL= 2.5000E+03
FIRST: tiegcm2.0_res2.5_dec2006_heelis_gpi_sech_017.nc
LAST: tiegcm2.0_res2.5_dec2006_heelis_gpi_sech_022.nc

UI_ExB: UI: Zonal ExB Velocity (cm/s)
 LAT=-41.25 LOCAL TIME=12.00

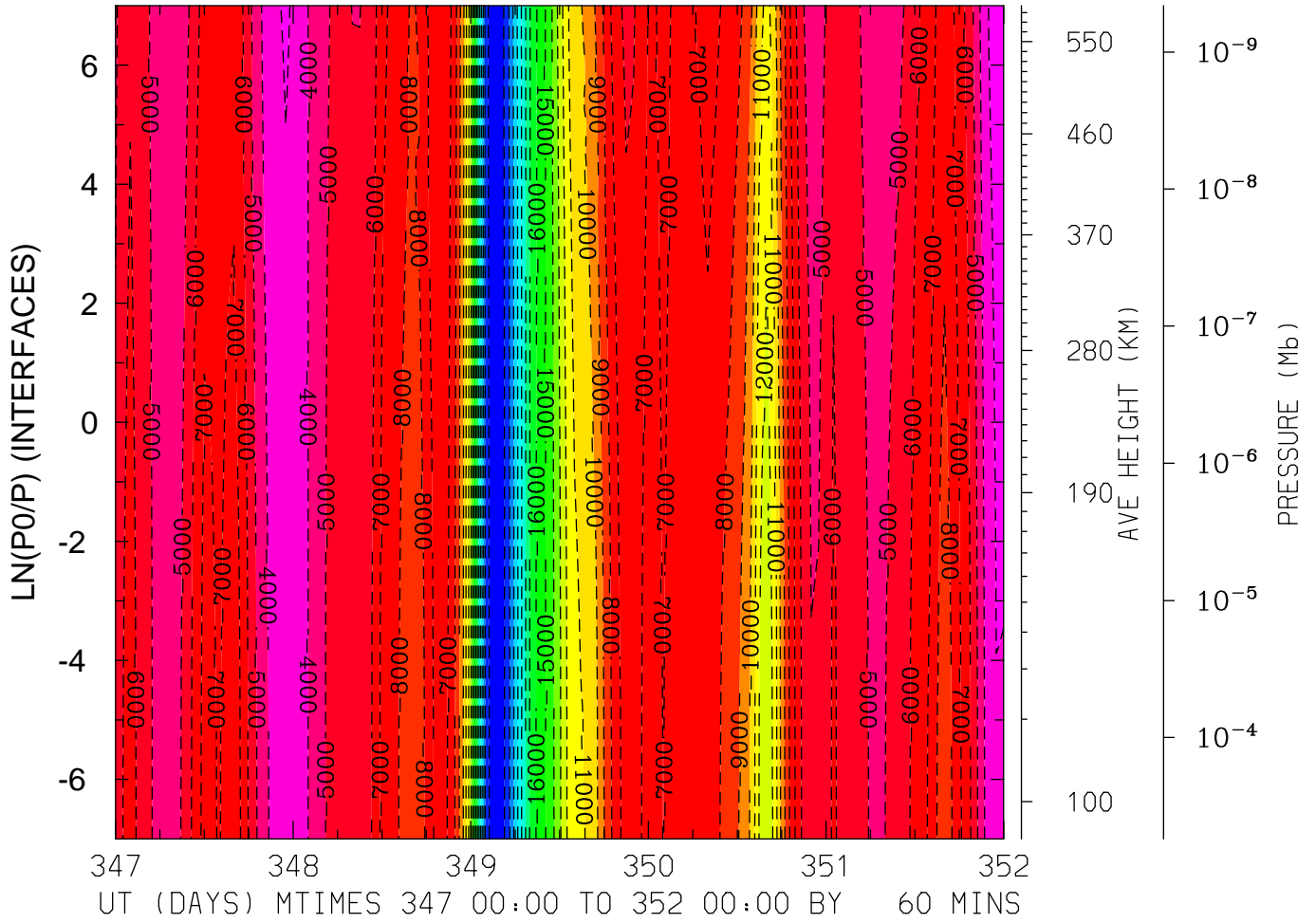

MIN,MAX= -2.3993E+04 -2.6856E+03 INTERVAL= 1.0000E+03
 FIRST: tiegcm2.0_res2.5_dec2006_heelis_gpi_sech_017.nc
 LAST: tiegcm2.0_res2.5_dec2006_heelis_gpi_sech_022.nc

UI_ExB: UI: Zonal ExB Velocity (cm/s)
LAT=-41.25 (ZONAL MEANS)

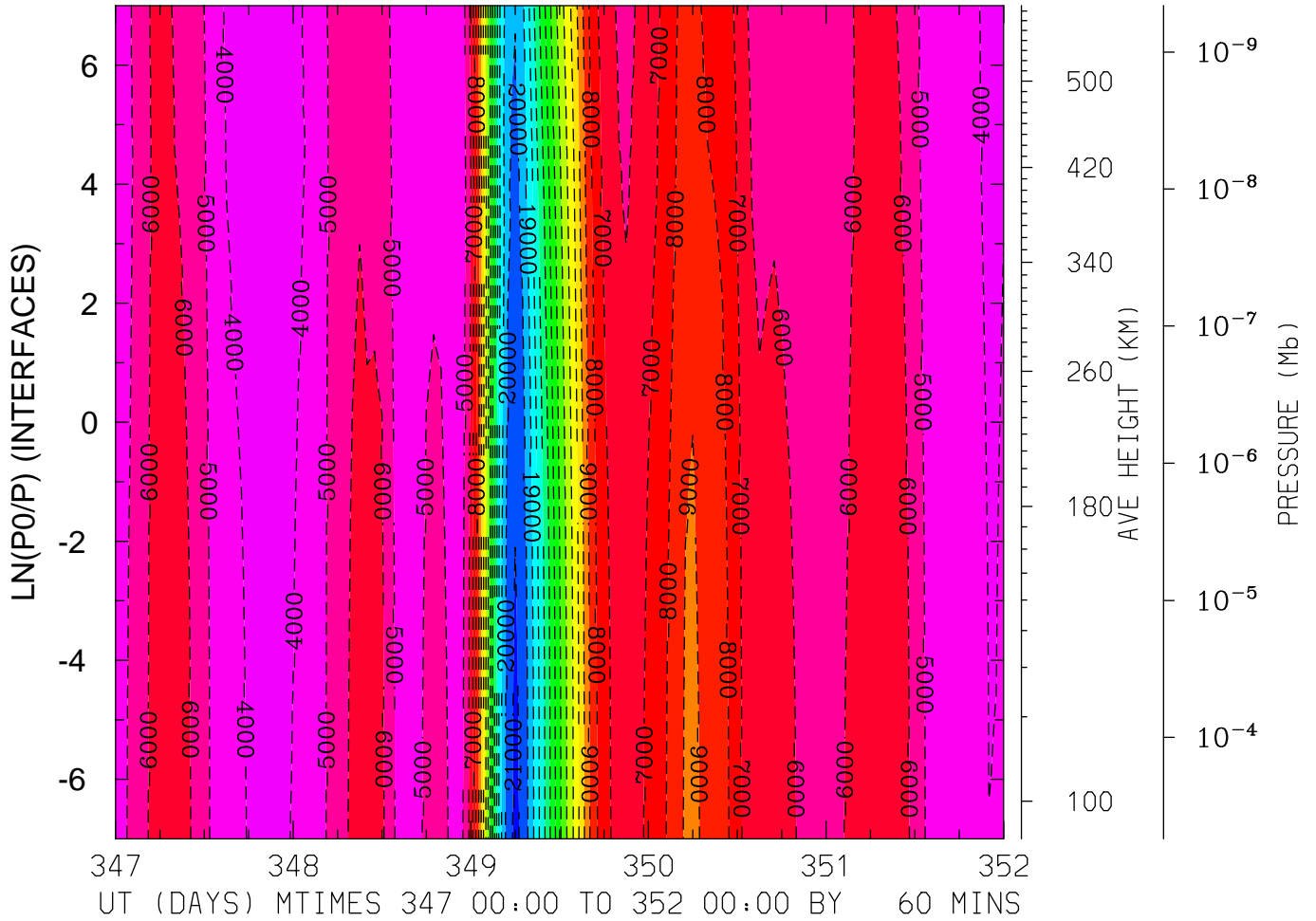

MIN,MAX= -2.1220E+04 -3.6131E+03 INTERVAL= 1.0000E+03
FIRST: tiegcm2.0_res2.5_dec2006_heelis_gpi_sech_017.nc
LAST: tiegcm2.0_res2.5_dec2006_heelis_gpi_sech_022.nc

UI_ExB: UI: Zonal ExB Velocity (cm/s)
LAT= -1.25 LOCAL TIME= 0.00

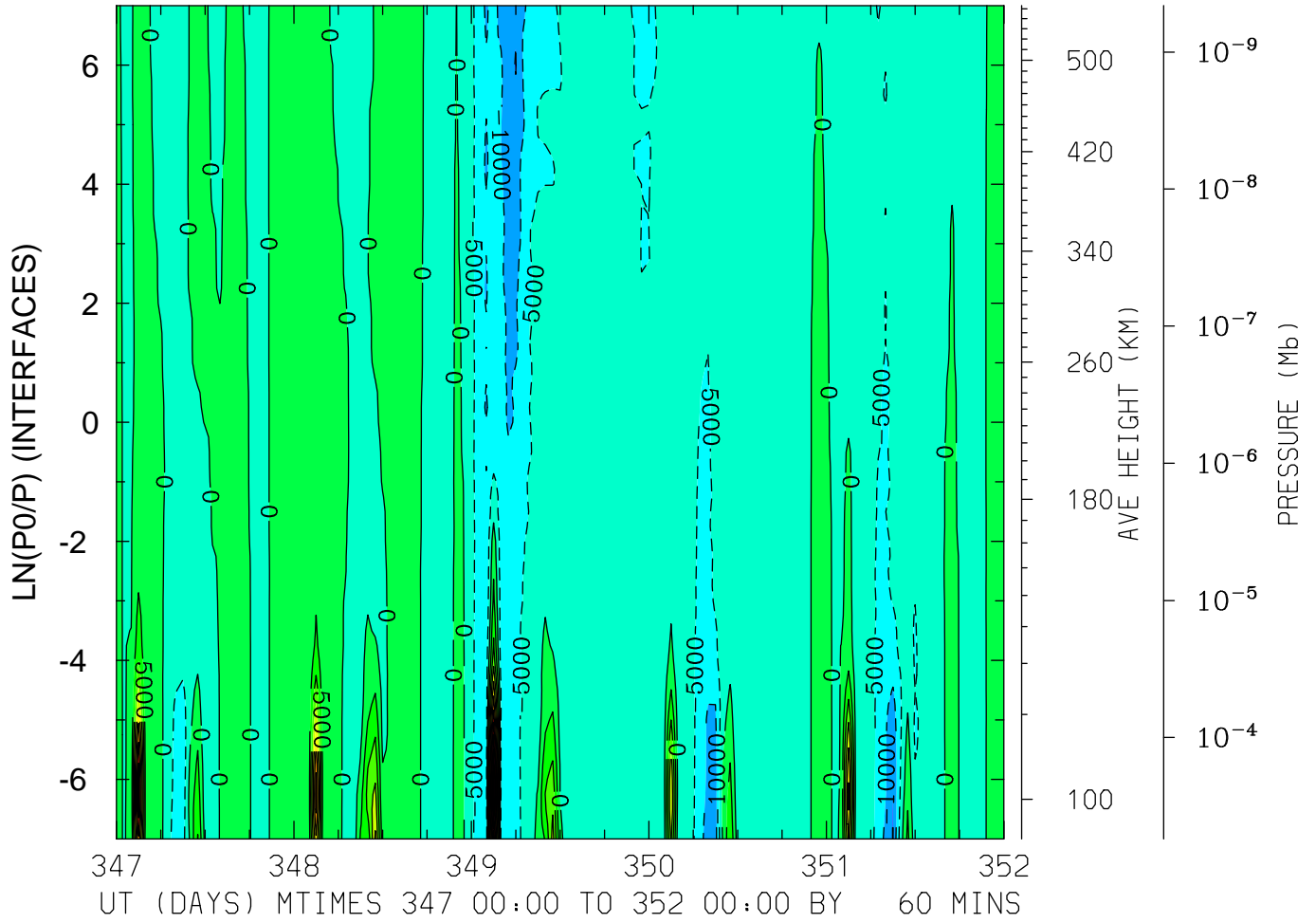

MIN,MAX= -1.5222E+04 5.3960E+04 INTERVAL= 5.0000E+03
FIRST: tiegcm2.0_res2.5_dec2006_heelis_gpi_sech_017.nc
LAST: tiegcm2.0_res2.5_dec2006_heelis_gpi_sech_022.nc

UI_ExB: UI: Zonal ExB Velocity (cm/s)
LAT= -1.25 LOCAL TIME=12.00

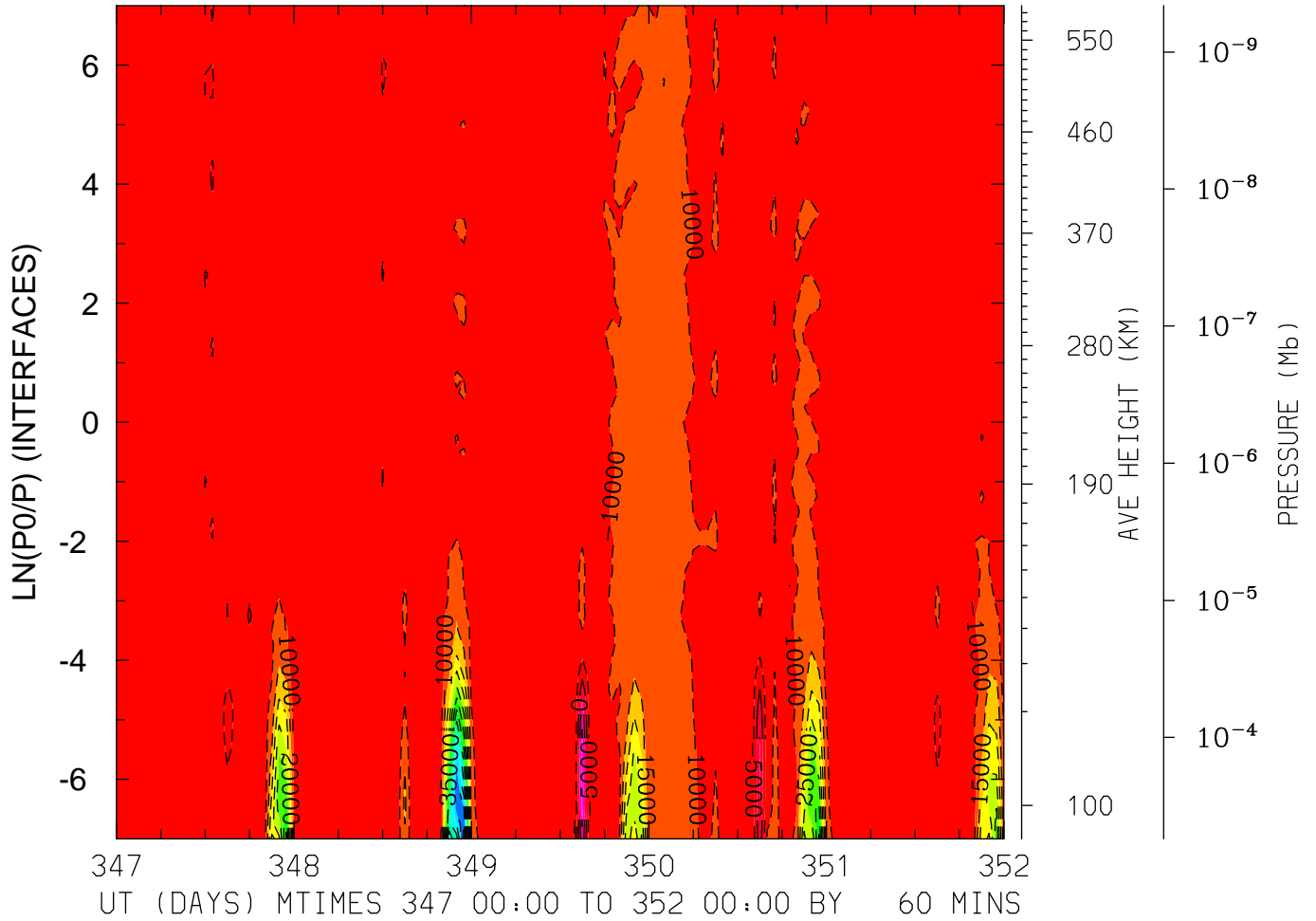

MIN,MAX= -6.9041E+04 1.2487E+04 INTERVAL= 5.0000E+03
FIRST: tiegcm2.0_res2.5_dec2006_heelis_gpi_sech_017.nc
LAST: tiegcm2.0_res2.5_dec2006_heelis_gpi_sech_022.nc

UI_ExB: UI: Zonal ExB Velocity (cm/s)
LAT= -1.25 (ZONAL MEANS)

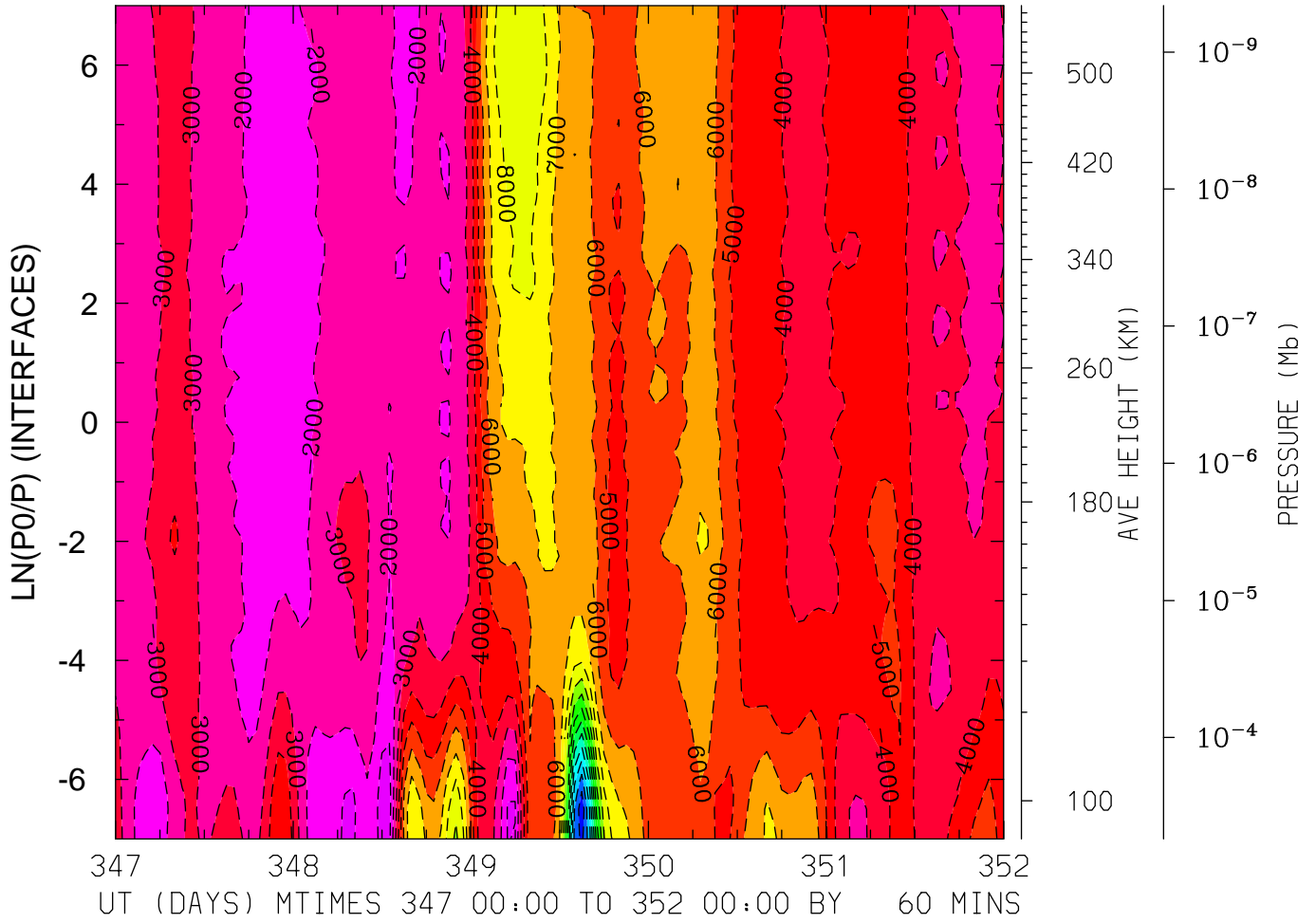

MIN,MAX= -1.7753E+04 -4.3862E+02 INTERVAL= 1.0000E+03
FIRST: tiegcm2.0_res2.5_dec2006_heelis_gpi_sech_017.nc
LAST: tiegcm2.0_res2.5_dec2006_heelis_gpi_sech_022.nc

UI_ExB: UI: Zonal ExB Velocity (cm/s)
LAT= 38.75 LOCAL TIME= 0.00

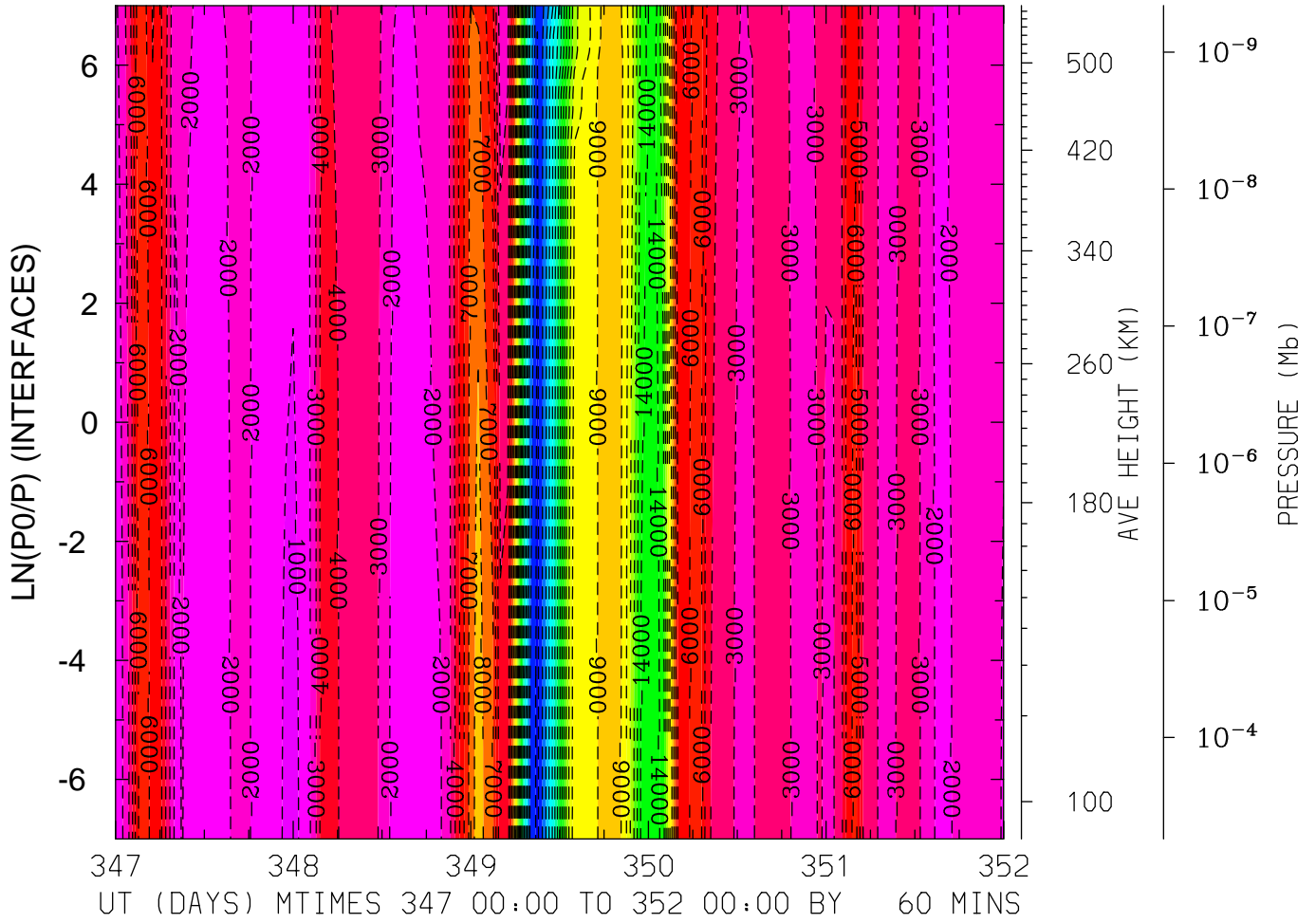

MIN,MAX= -2.2291E+04 -8.2881E+02 INTERVAL= 1.0000E+03
FIRST: tiegcm2.0_res2.5_dec2006_heelis_gpi_sech_017.nc
LAST: tiegcm2.0_res2.5_dec2006_heelis_gpi_sech_022.nc

UI_ExB: UI: Zonal ExB Velocity (cm/s)
 LAT= 38.75 LOCAL TIME=12.00

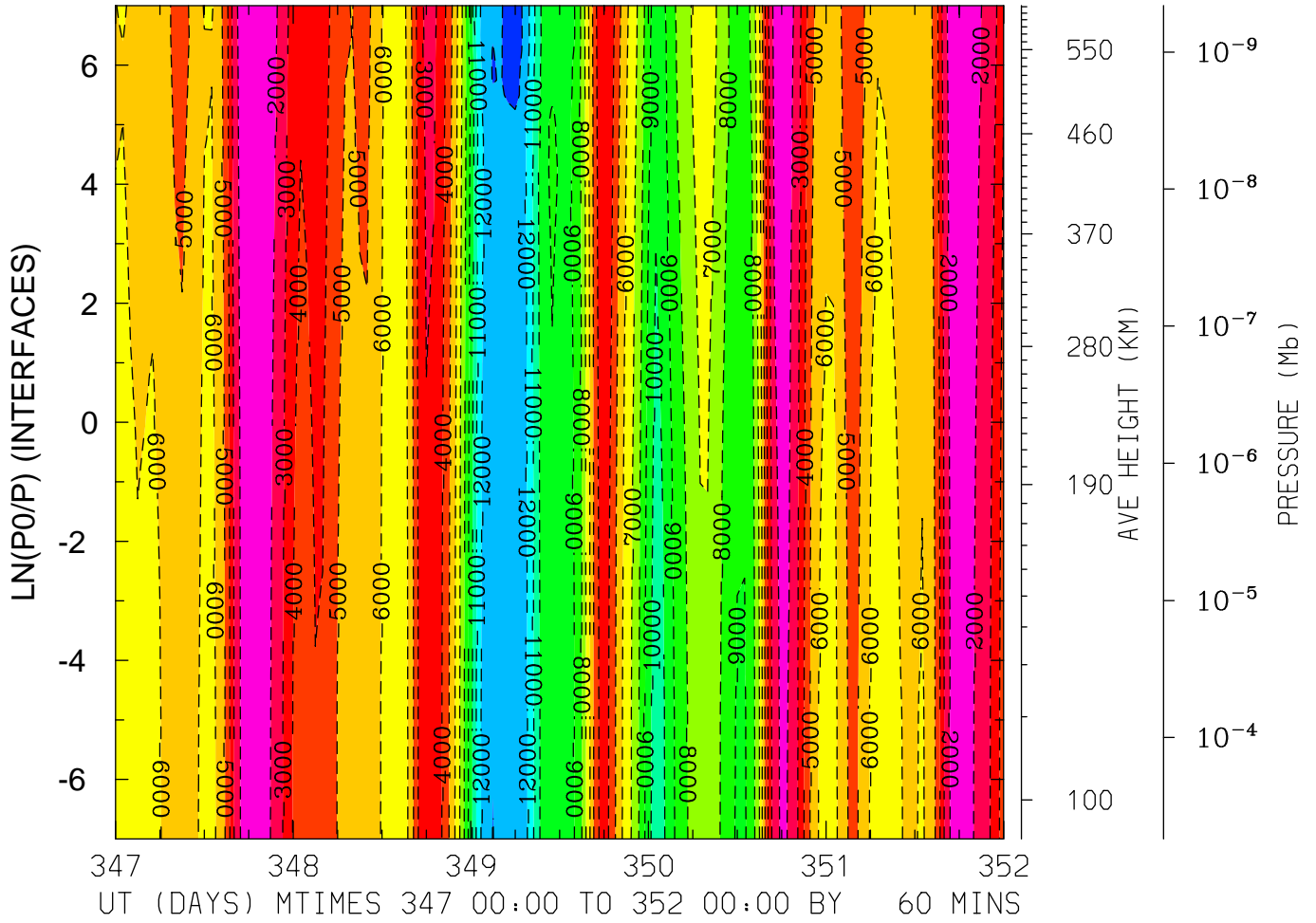

MIN,MAX= -1.3376E+04 -9.8485E+02 INTERVAL= 1.0000E+03
 FIRST: tiegcm2.0_res2.5_dec2006_heelis_gpi_sech_017.nc
 LAST: tiegcm2.0_res2.5_dec2006_heelis_gpi_sech_022.nc

UI_ExB: UI: Zonal ExB Velocity (cm/s)
LAT= 38.75 (ZONAL MEANS)

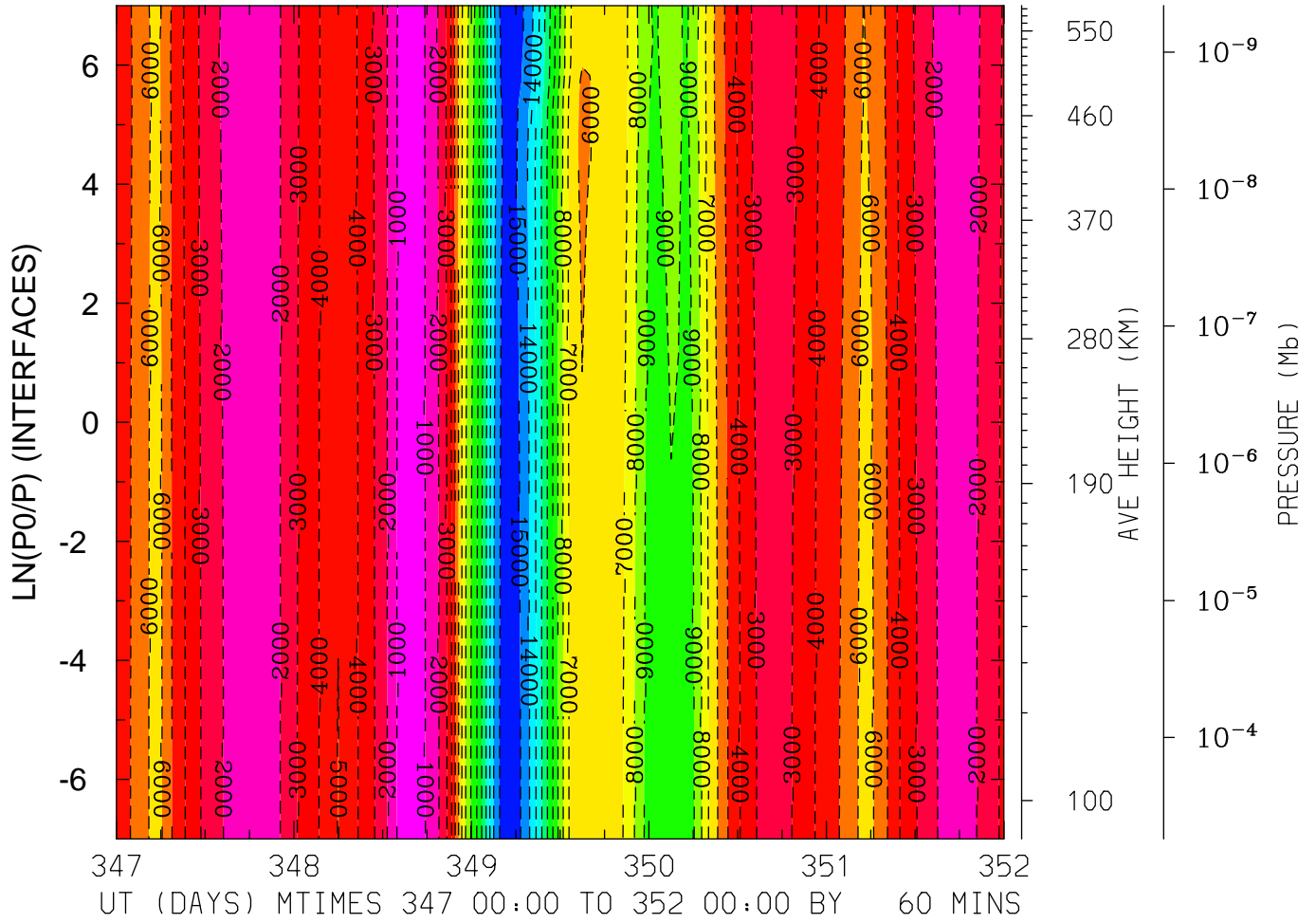

MIN,MAX= -1.5986E+04 -4.5171E+02 INTERVAL= 1.0000E+03
FIRST: tiegcm2.0_res2.5_dec2006_heelis_gpi_sech_017.nc
LAST: tiegcm2.0_res2.5_dec2006_heelis_gpi_sech_022.nc

UI_ExB: UI: Zonal ExB Velocity (cm/s)
LAT= 58.75 LOCAL TIME= 0.00

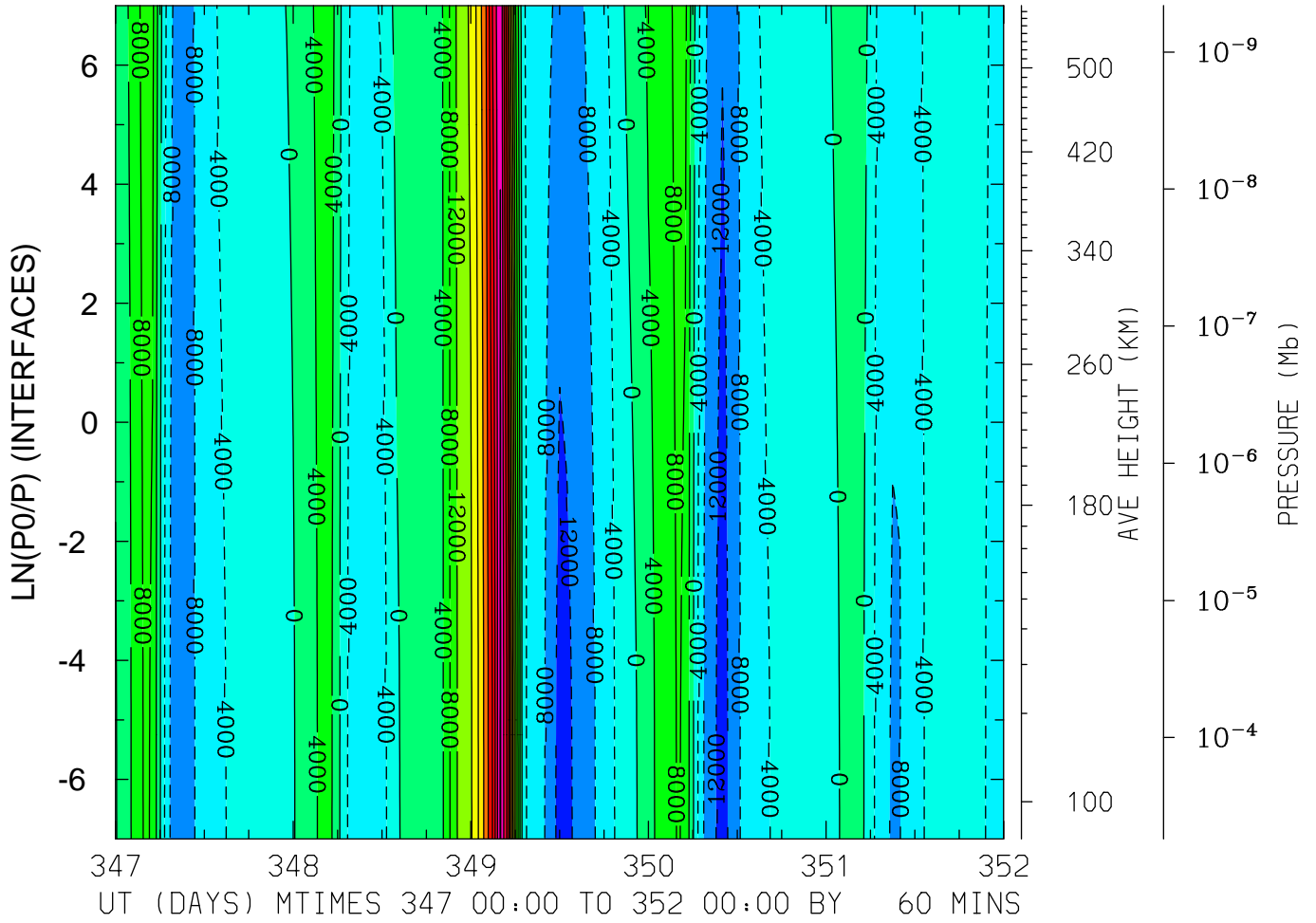

MIN,MAX= -1.3256E+04 4.4456E+04 INTERVAL= 4.0000E+03
FIRST: tiegcm2.0_res2.5_dec2006_heelis_gpi_sech_017.nc
LAST: tiegcm2.0_res2.5_dec2006_heelis_gpi_sech_022.nc

UI_ExB: UI: Zonal ExB Velocity (cm/s)
 LAT= 58.75 LOCAL TIME=12.00

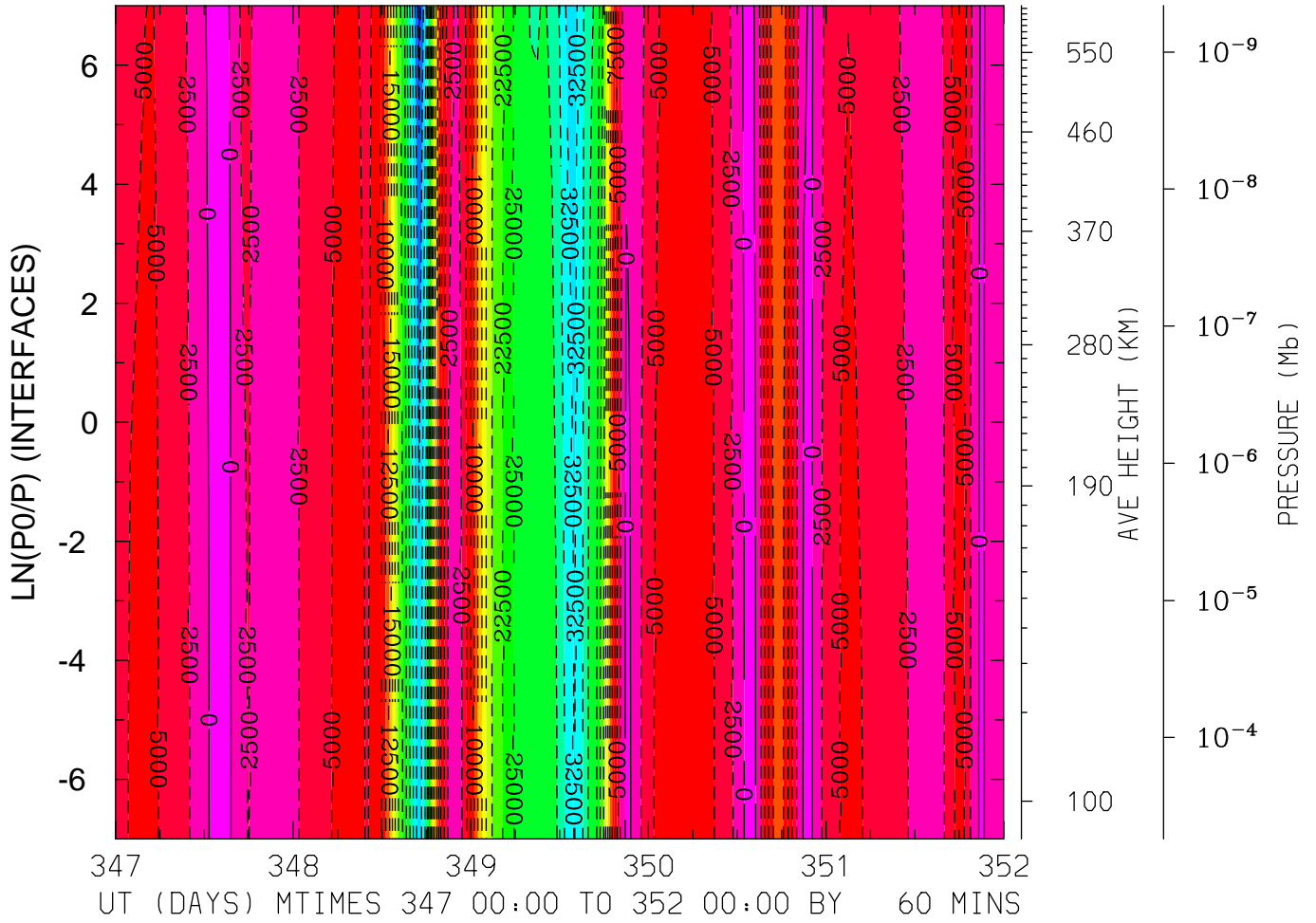

MIN,MAX= -3.8741E+04 1.7637E+03 INTERVAL= 2.5000E+03
 FIRST: tiegcm2.0_res2.5_dec2006_heelis_gpi_sech_017.nc
 LAST: tiegcm2.0_res2.5_dec2006_heelis_gpi_sech_022.nc

UI_ExB: UI: Zonal ExB Velocity (cm/s)
 LAT= 58.75 (ZONAL MEANS)

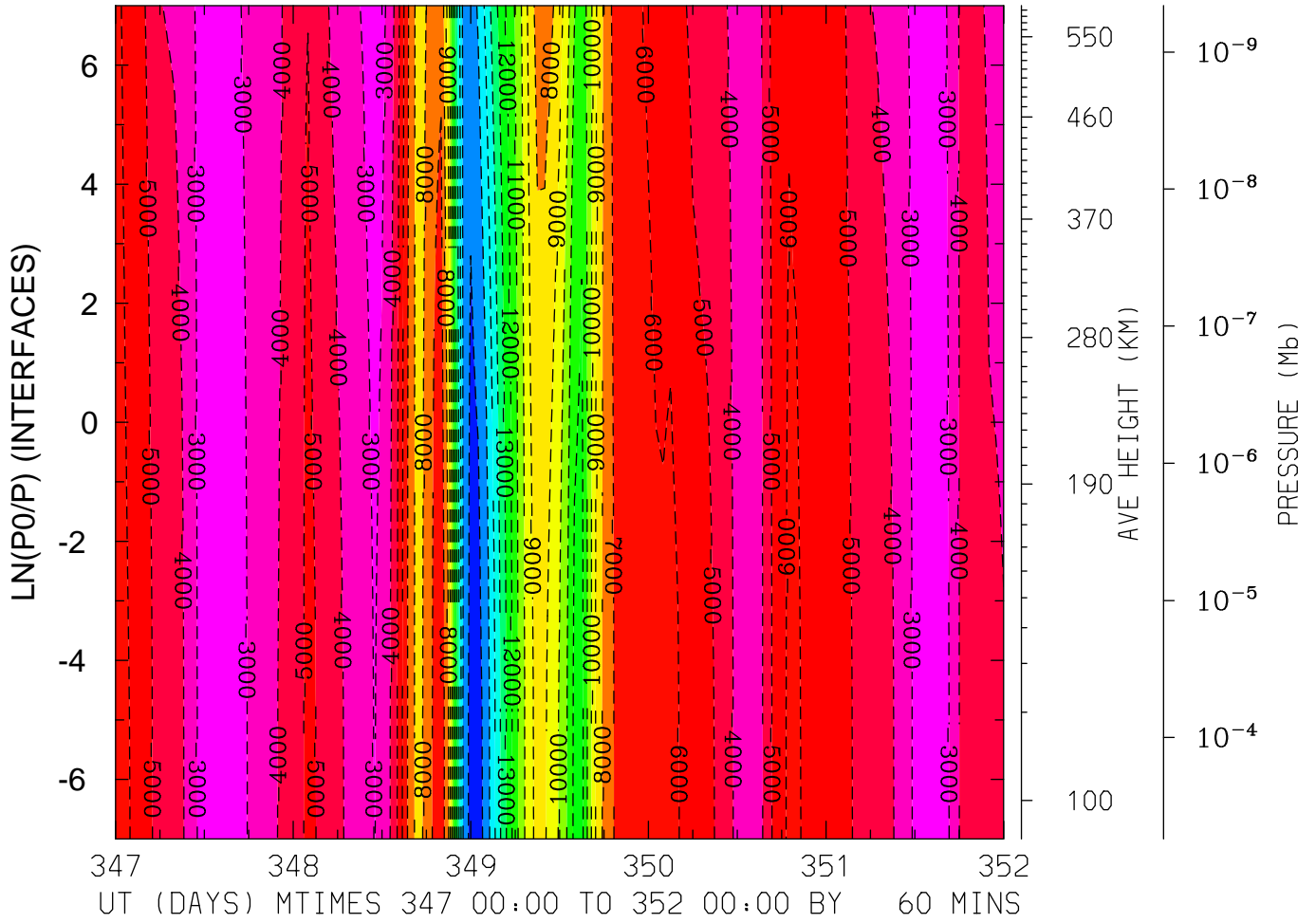

MIN,MAX= -1.7410E+04 -2.1218E+03 INTERVAL= 1.0000E+03
 FIRST: tiegcm2.0_res2.5_dec2006_heelis_gpi_sech_017.nc
 LAST: tiegcm2.0_res2.5_dec2006_heelis_gpi_sech_022.nc

VI_ExB: VI: Meridional ExB Velocity (cm/s)
LAT=-61.25 LOCAL TIME= 0.00

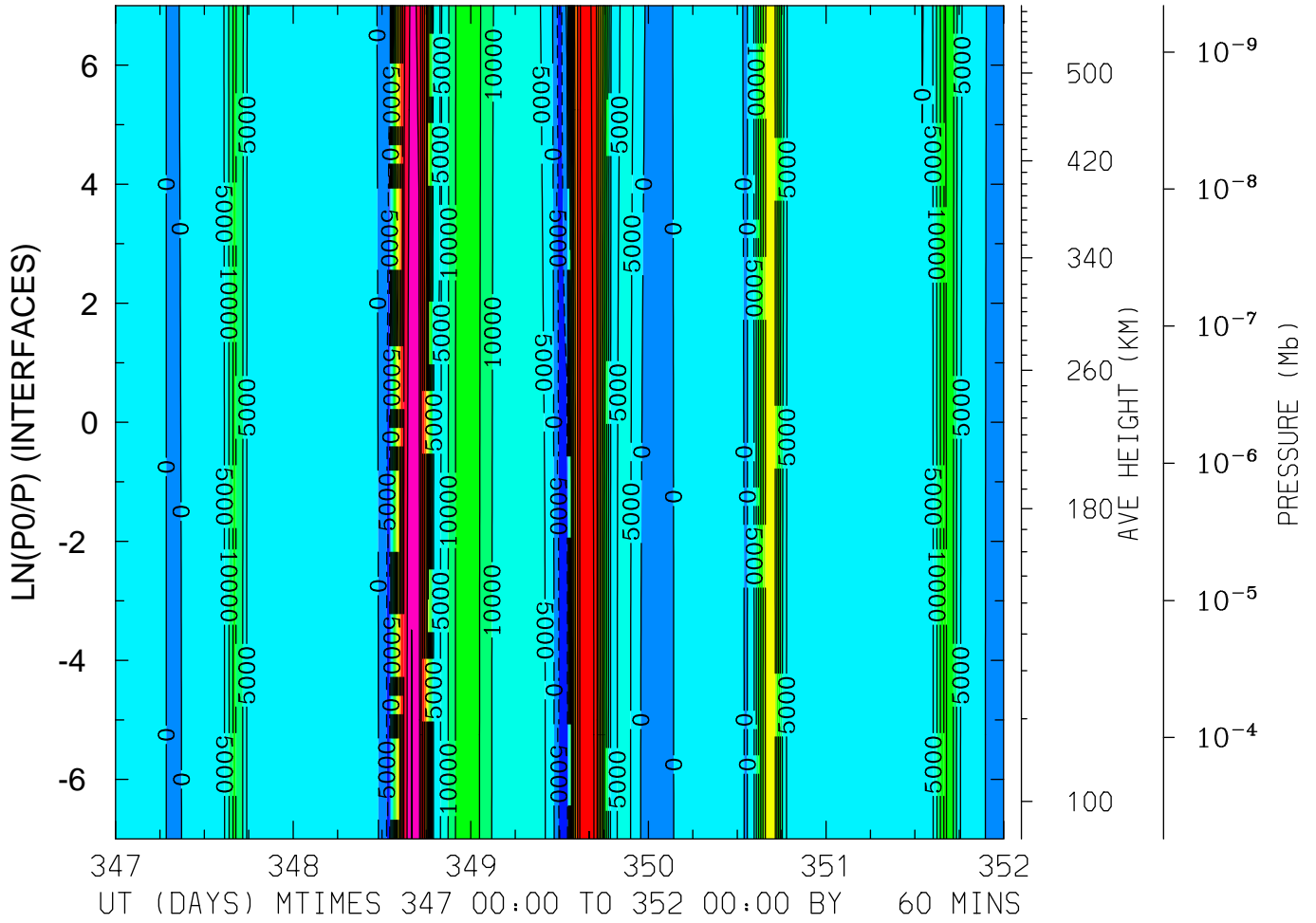

MIN,MAX= -8.4640E+03 6.5260E+04 INTERVAL= 5.0000E+03
FIRST: tiegcm2.0_res2.5_dec2006_heelis_gpi_sech_017.nc
LAST: tiegcm2.0_res2.5_dec2006_heelis_gpi_sech_022.nc

VI_ExB: VI: Meridional ExB Velocity (cm/s)
 LAT=-61.25 LOCAL TIME=12.00

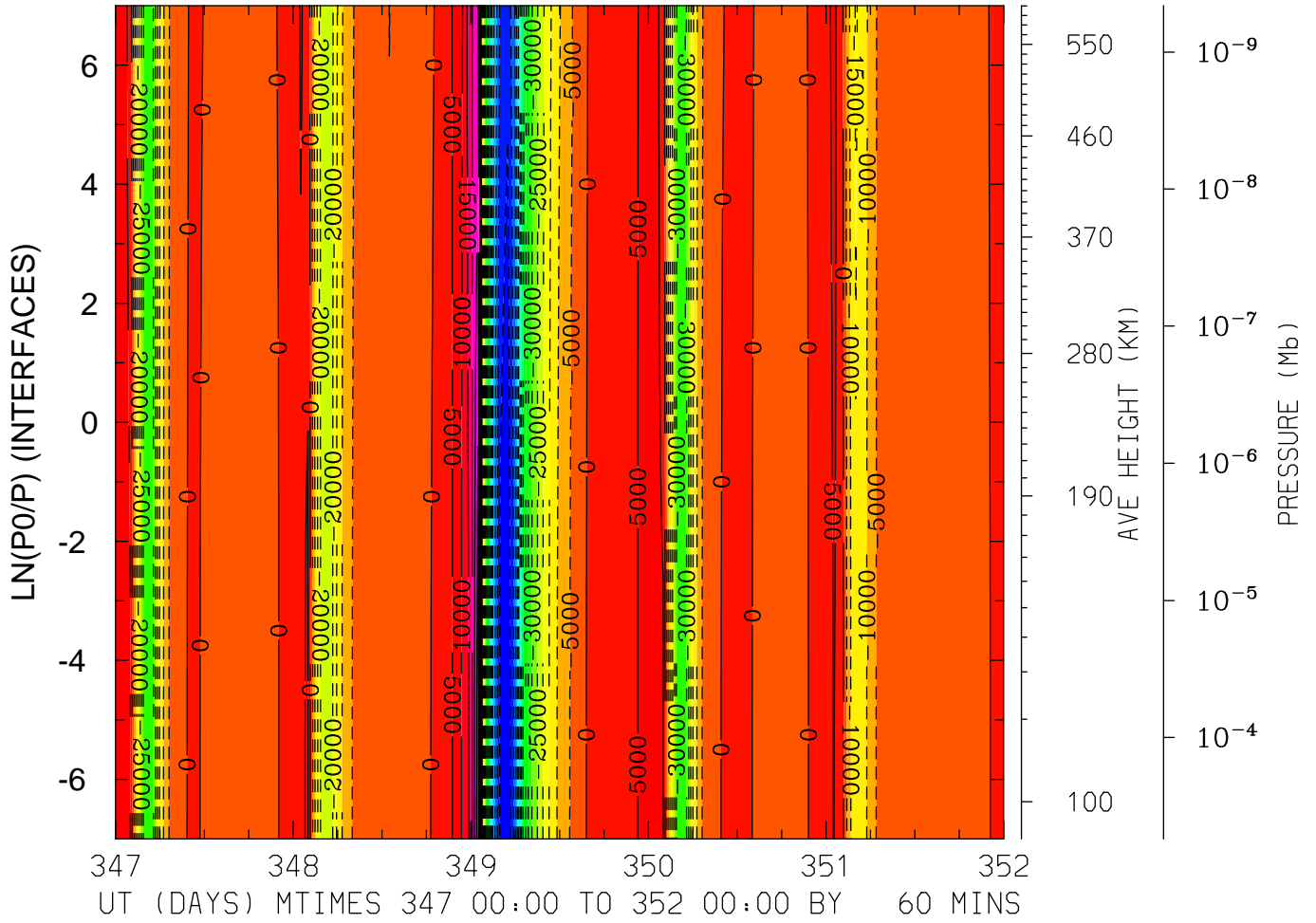

MIN,MAX= -8.3993E+04 3.3423E+04 INTERVAL= 5.0000E+03
 FIRST: tiegcm2.0_res2.5_dec2006_heelis_gpi_sech_017.nc
 LAST: tiegcm2.0_res2.5_dec2006_heelis_gpi_sech_022.nc

VI_ExB: VI: Meridional ExB Velocity (cm/s)
 LAT=-61.25 (ZONAL MEANS)

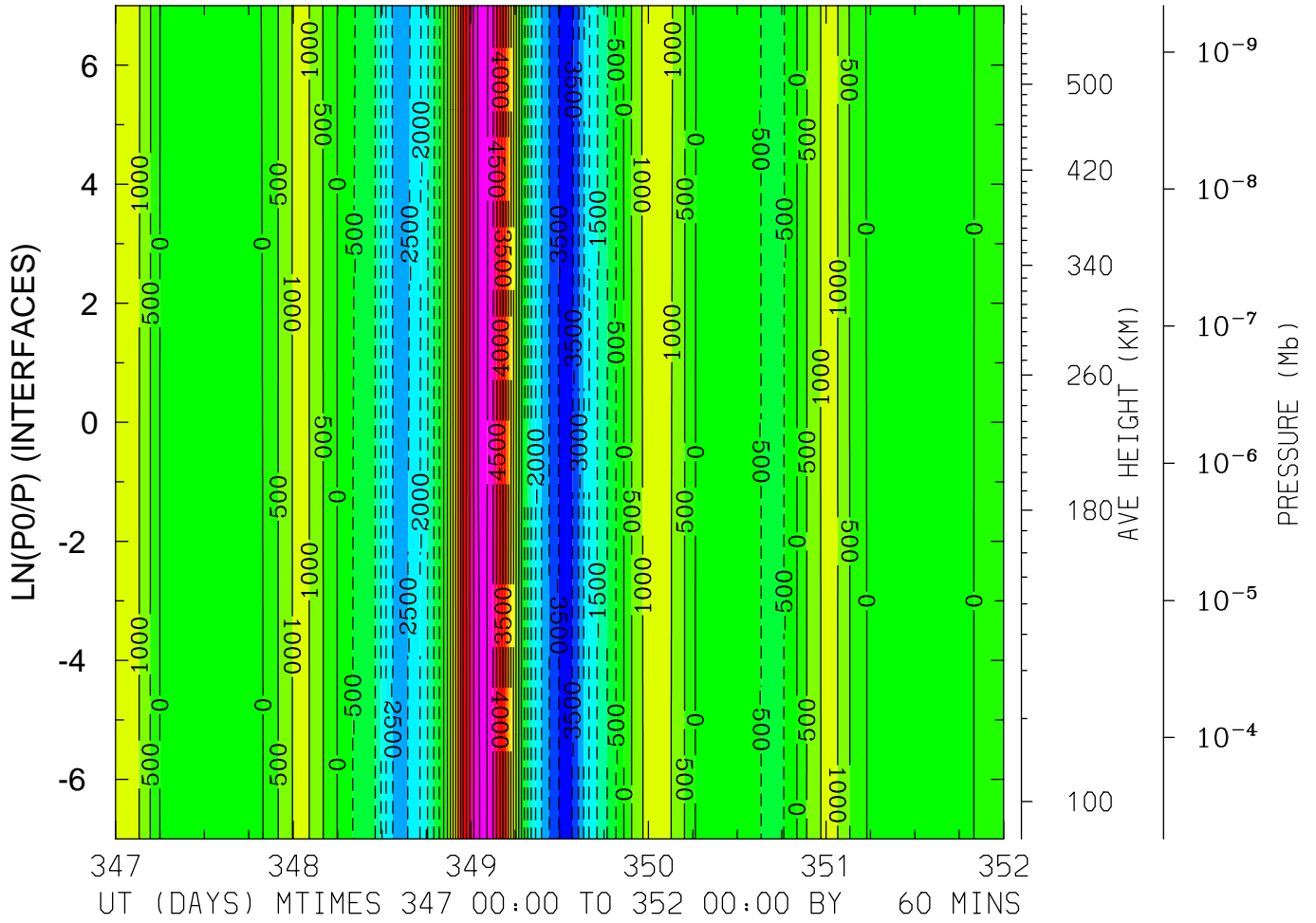

MIN,MAX= -3.7632E+03 5.6810E+03 INTERVAL= 5.0000E+02
 FIRST: tiegcm2.0_res2.5_dec2006_heelis_gpi_sech_017.nc
 LAST: tiegcm2.0_res2.5_dec2006_heelis_gpi_sech_022.nc

VI_ExB: VI: Meridional ExB Velocity (cm/s)
LAT=-41.25 LOCAL TIME=12.00

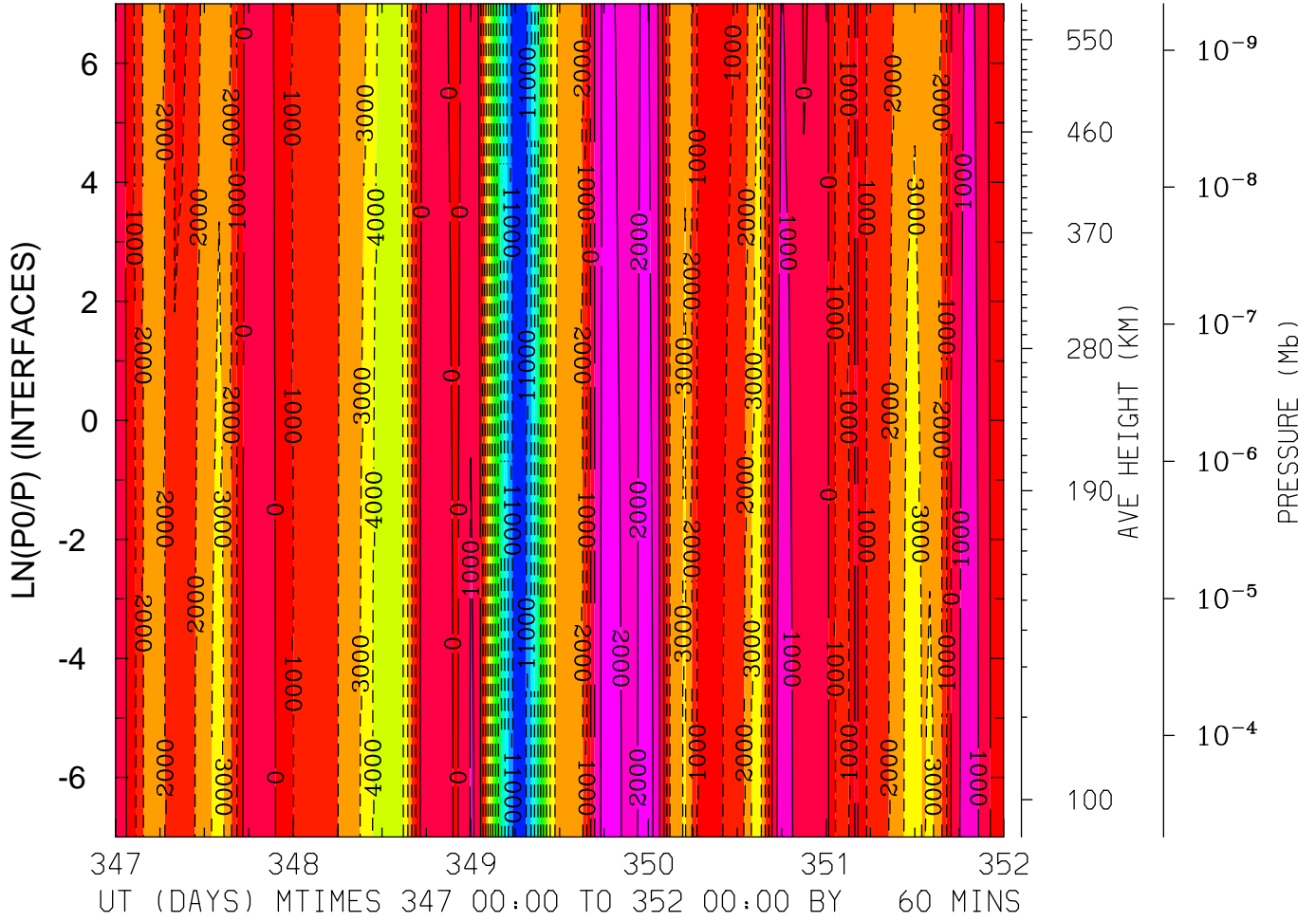

MIN,MAX= -1.1880E+04 2.3681E+03 INTERVAL= 1.0000E+03
FIRST: tiegcm2.0_res2.5_dec2006_heelis_gpi_sech_017.nc
LAST: tiegcm2.0_res2.5_dec2006_heelis_gpi_sech_022.nc

VI_ExB: VI: Meridional ExB Velocity (cm/s)
 LAT=-41.25 (ZONAL MEANS)

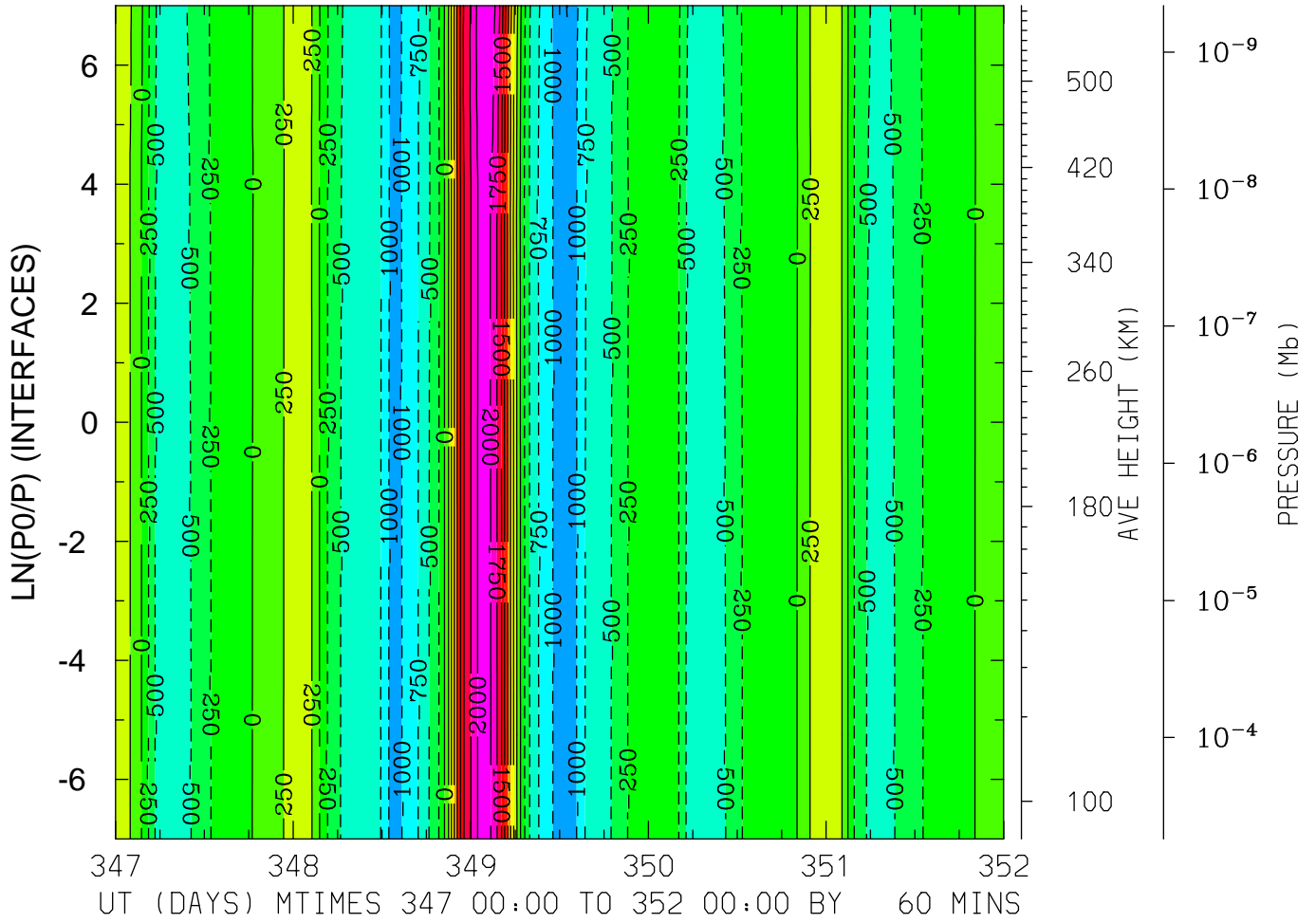

MIN,MAX= -1.2540E+03 2.2128E+03 INTERVAL= 2.5000E+02
 FIRST: tiegcm2.0_res2.5_dec2006_heelis_gpi_sech_017.nc
 LAST: tiegcm2.0_res2.5_dec2006_heelis_gpi_sech_022.nc

VI_ExB: VI: Meridional ExB Velocity (cm/s)
LAT= -1.25 LOCAL TIME= 0.00

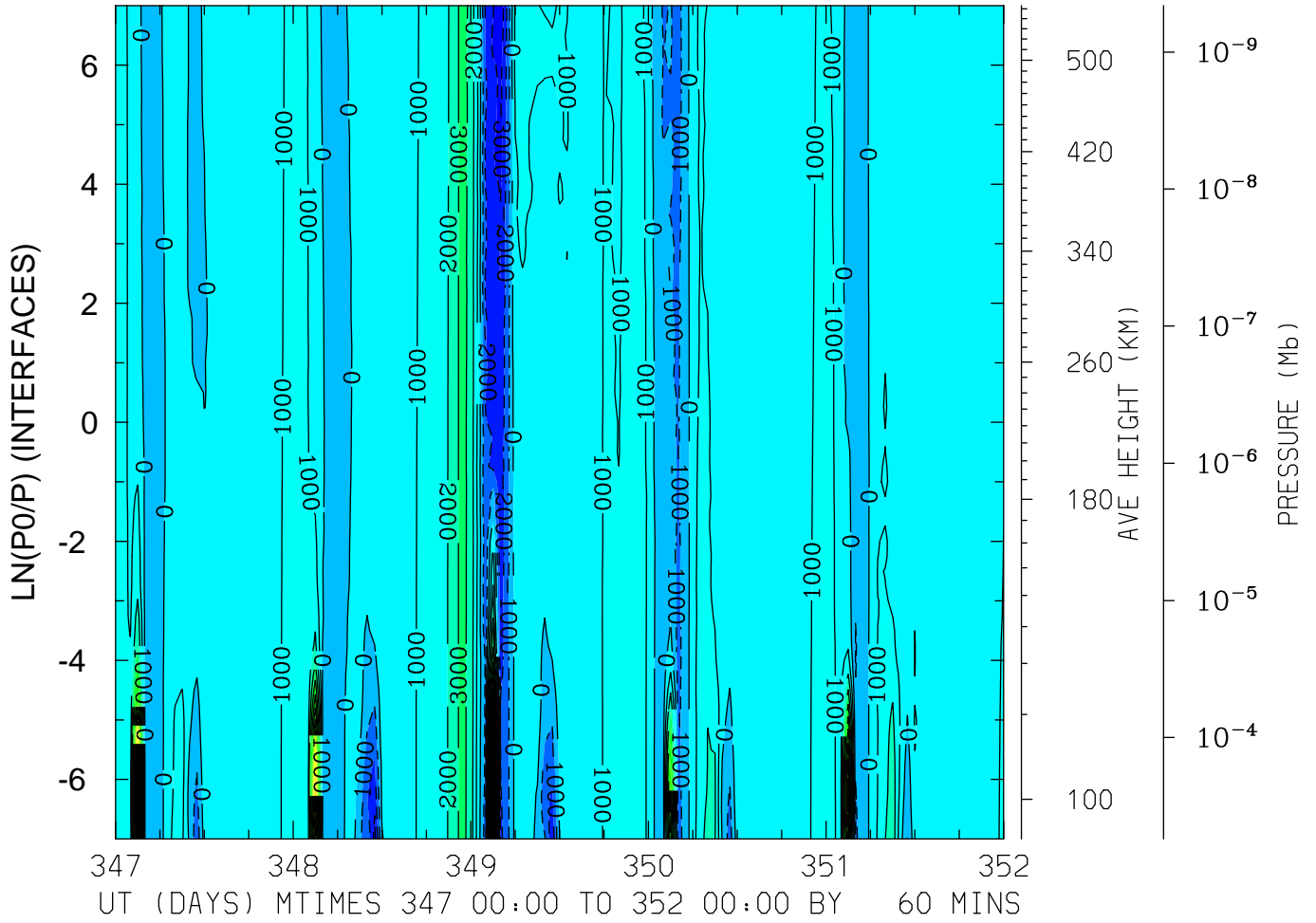

MIN,MAX= -3.9771E+03 1.9649E+04 INTERVAL= 1.0000E+03
FIRST: tiegcm2.0_res2.5_dec2006_heelis_gpi_sech_017.nc
LAST: tiegcm2.0_res2.5_dec2006_heelis_gpi_sech_022.nc

VI_ExB: VI: Meridional ExB Velocity (cm/s)
LAT= -1.25 LOCAL TIME=12.00

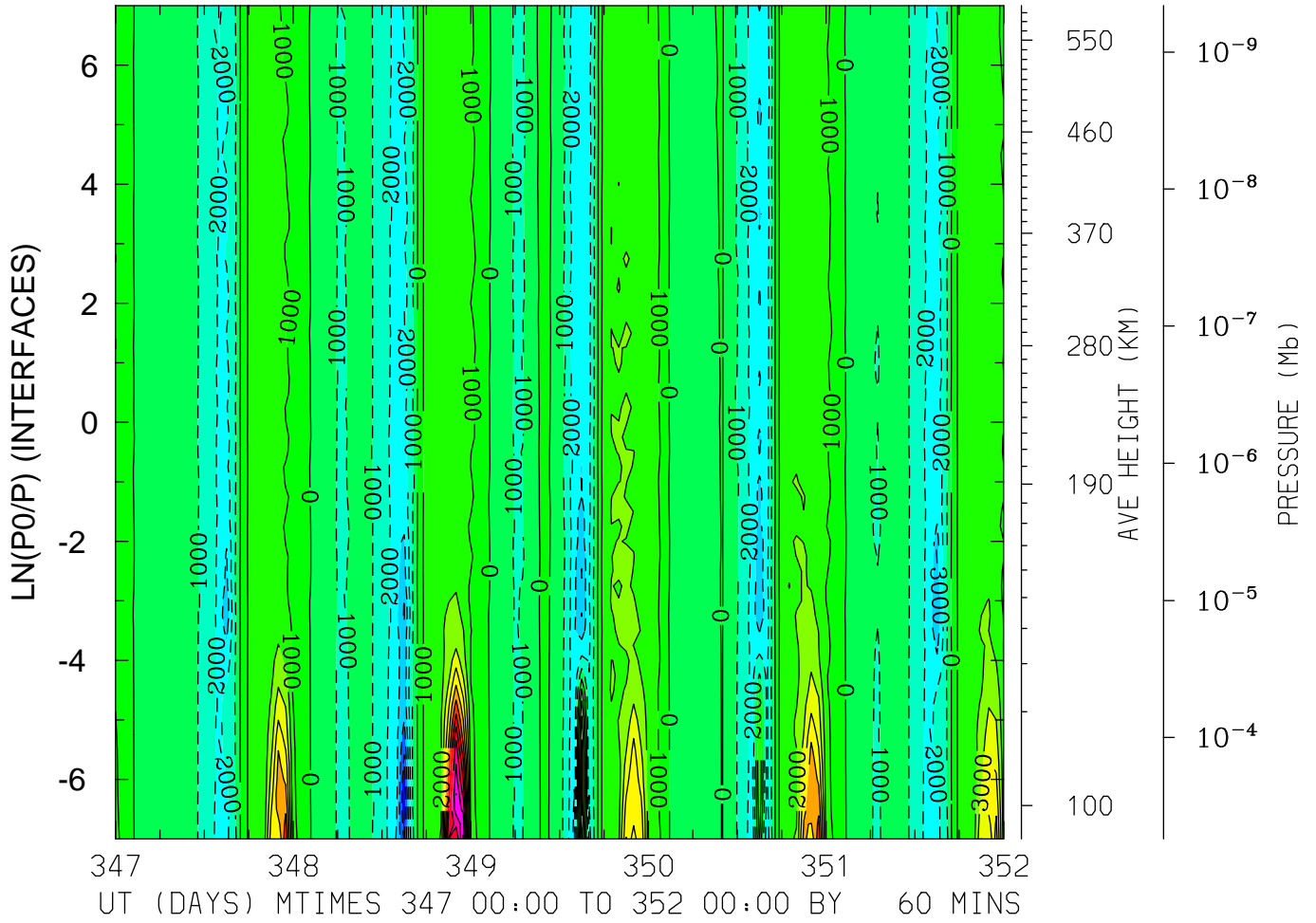

MIN,MAX= -5.8961E+03 1.1193E+04 INTERVAL= 1.0000E+03
FIRST: tiegcm2.0_res2.5_dec2006_heelis_gpi_sech_017.nc
LAST: tiegcm2.0_res2.5_dec2006_heelis_gpi_sech_022.nc

VI_ExB: VI: Meridional ExB Velocity (cm/s)
LAT= -1.25 (ZONAL MEANS)

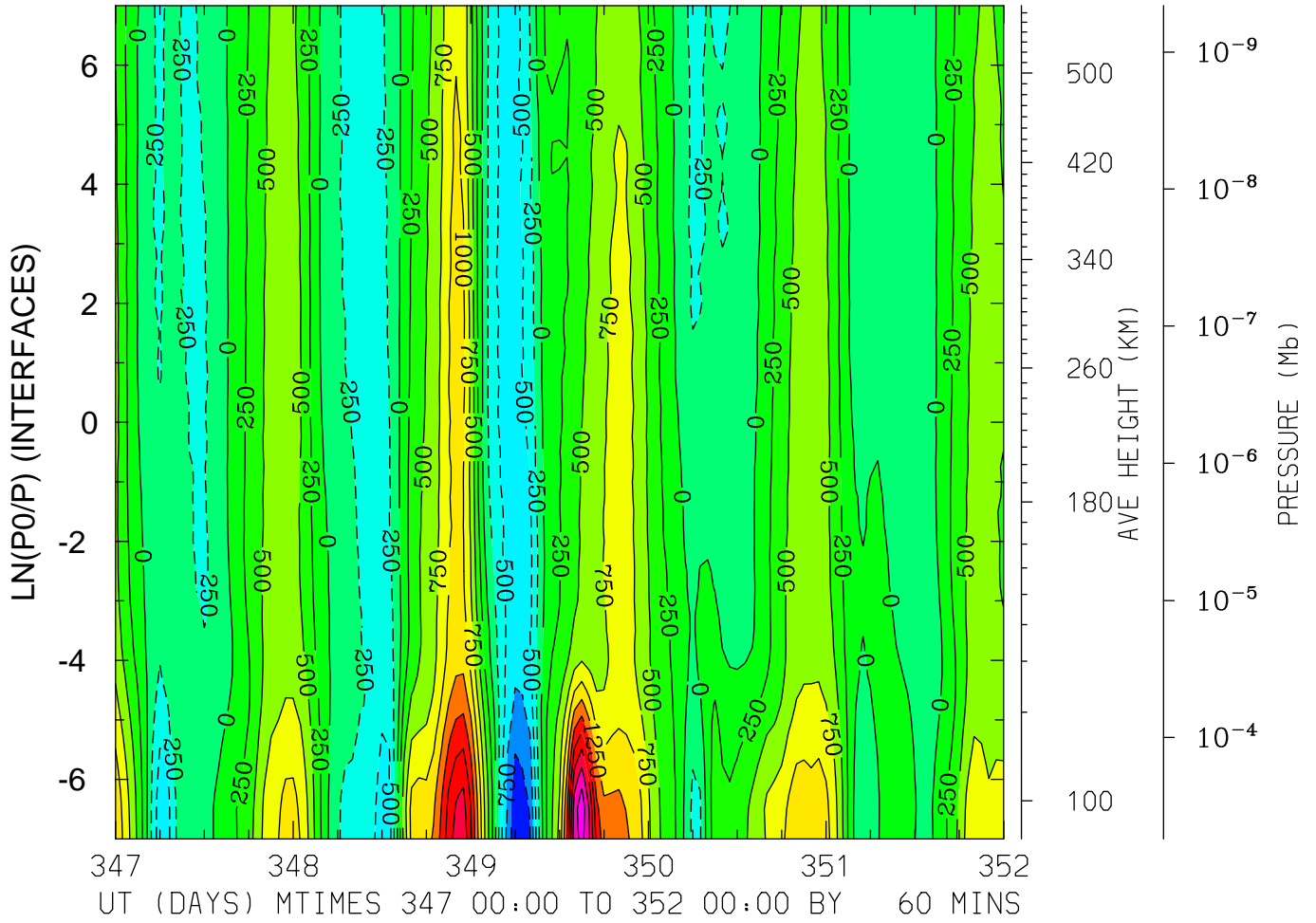

MIN,MAX= -1.1624E+03 2.6788E+03 INTERVAL= 2.5000E+02
FIRST: tiegcm2.0_res2.5_dec2006_heelis_gpi_sech_017.nc
LAST: tiegcm2.0_res2.5_dec2006_heelis_gpi_sech_022.nc

VI_ExB: VI: Meridional ExB Velocity (cm/s)
LAT= 38.75 LOCAL TIME= 0.00

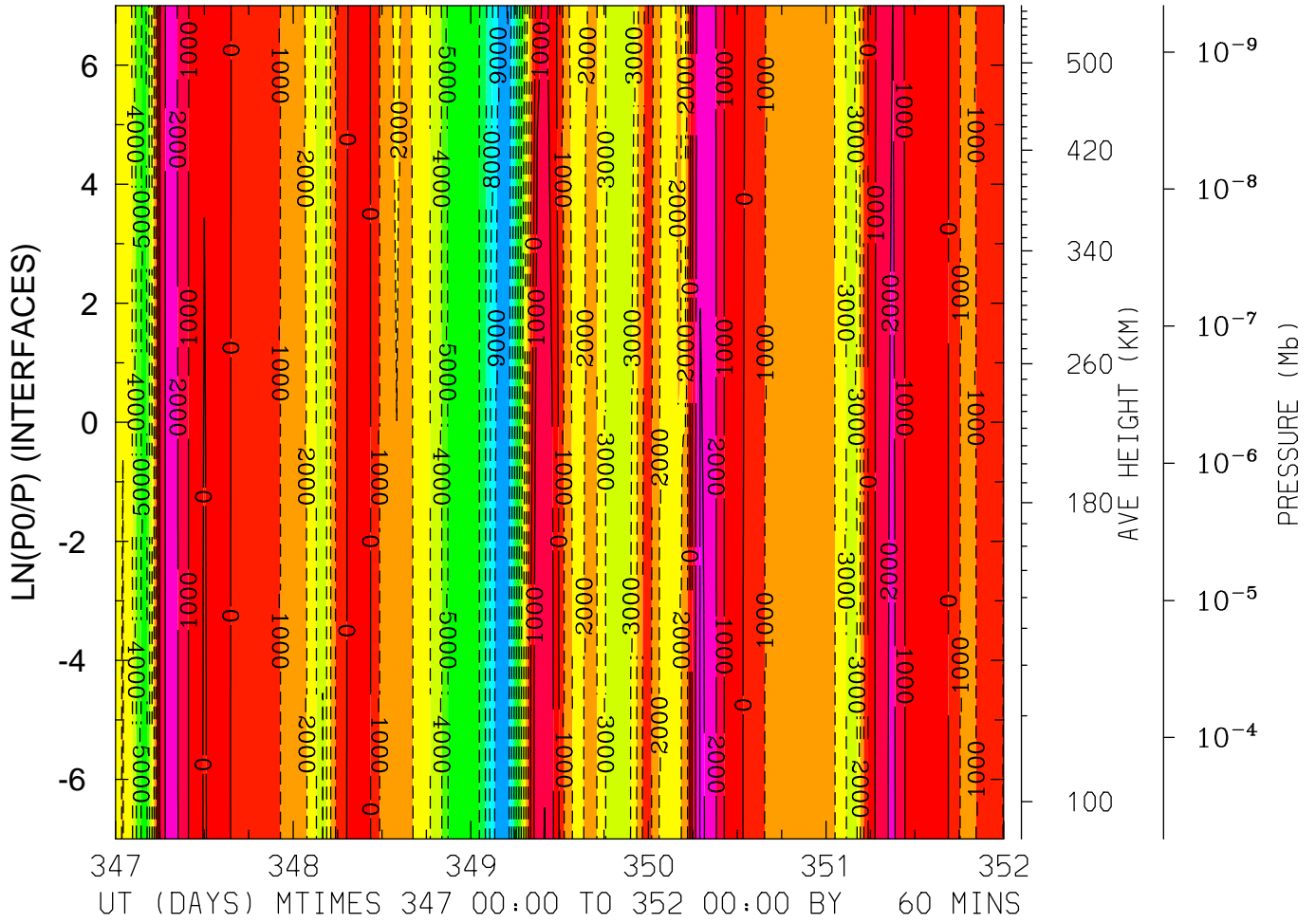

MIN,MAX= -1.0060E+04 3.0814E+03 INTERVAL= 1.0000E+03
FIRST: tiegcm2.0_res2.5_dec2006_heelis_gpi_sech_017.nc
LAST: tiegcm2.0_res2.5_dec2006_heelis_gpi_sech_022.nc

VI_ExB: VI: Meridional ExB Velocity (cm/s)
 LAT= 38.75 LOCAL TIME=12.00

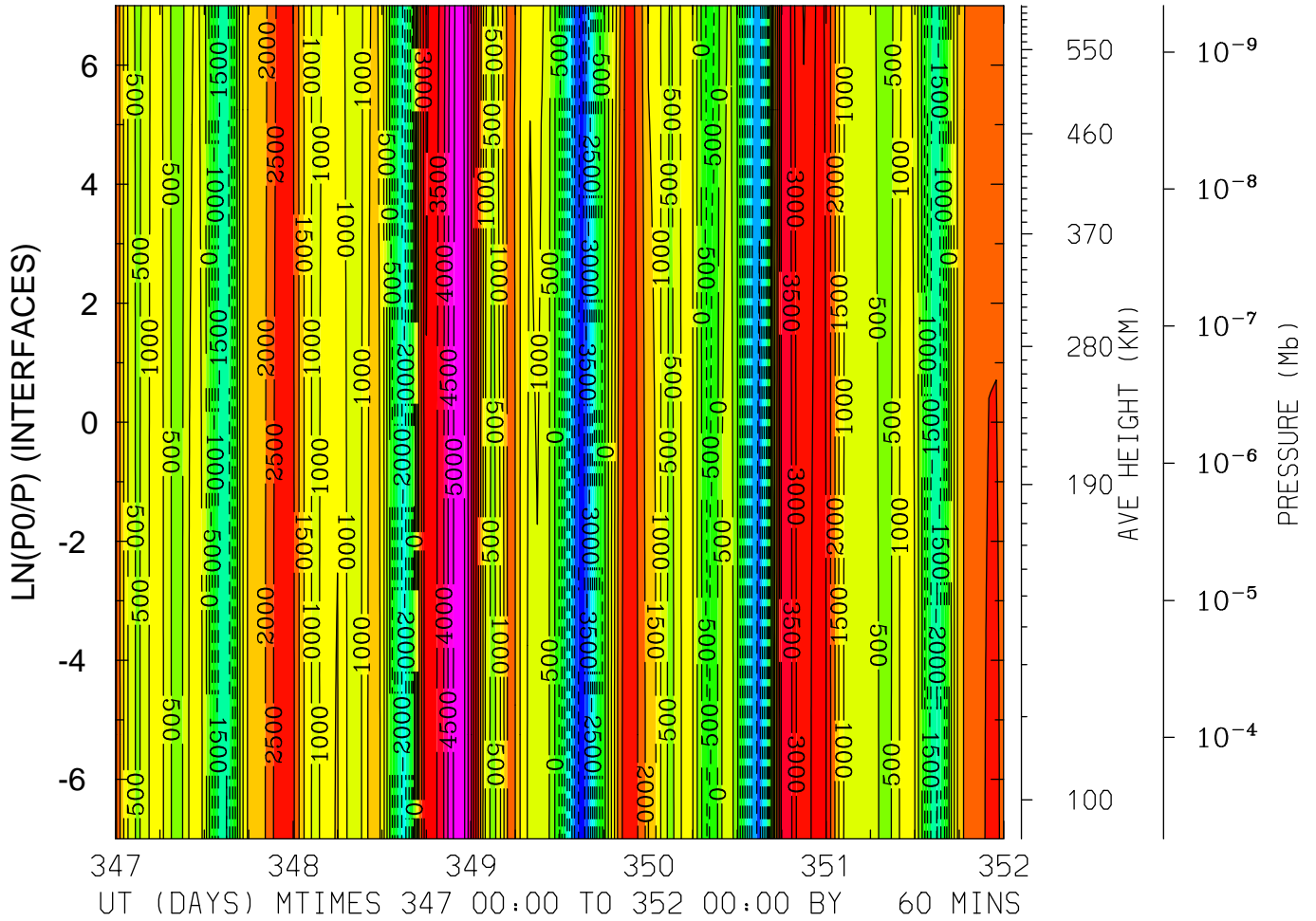

MIN,MAX= -4.4146E+03 5.2333E+03 INTERVAL= 5.0000E+02
 FIRST: tiegcm2.0_res2.5_dec2006_heelis_gpi_sech_017.nc
 LAST: tiegcm2.0_res2.5_dec2006_heelis_gpi_sech_022.nc

VI_ExB: VI: Meridional ExB Velocity (cm/s)
 LAT= 38.75 (ZONAL MEANS)

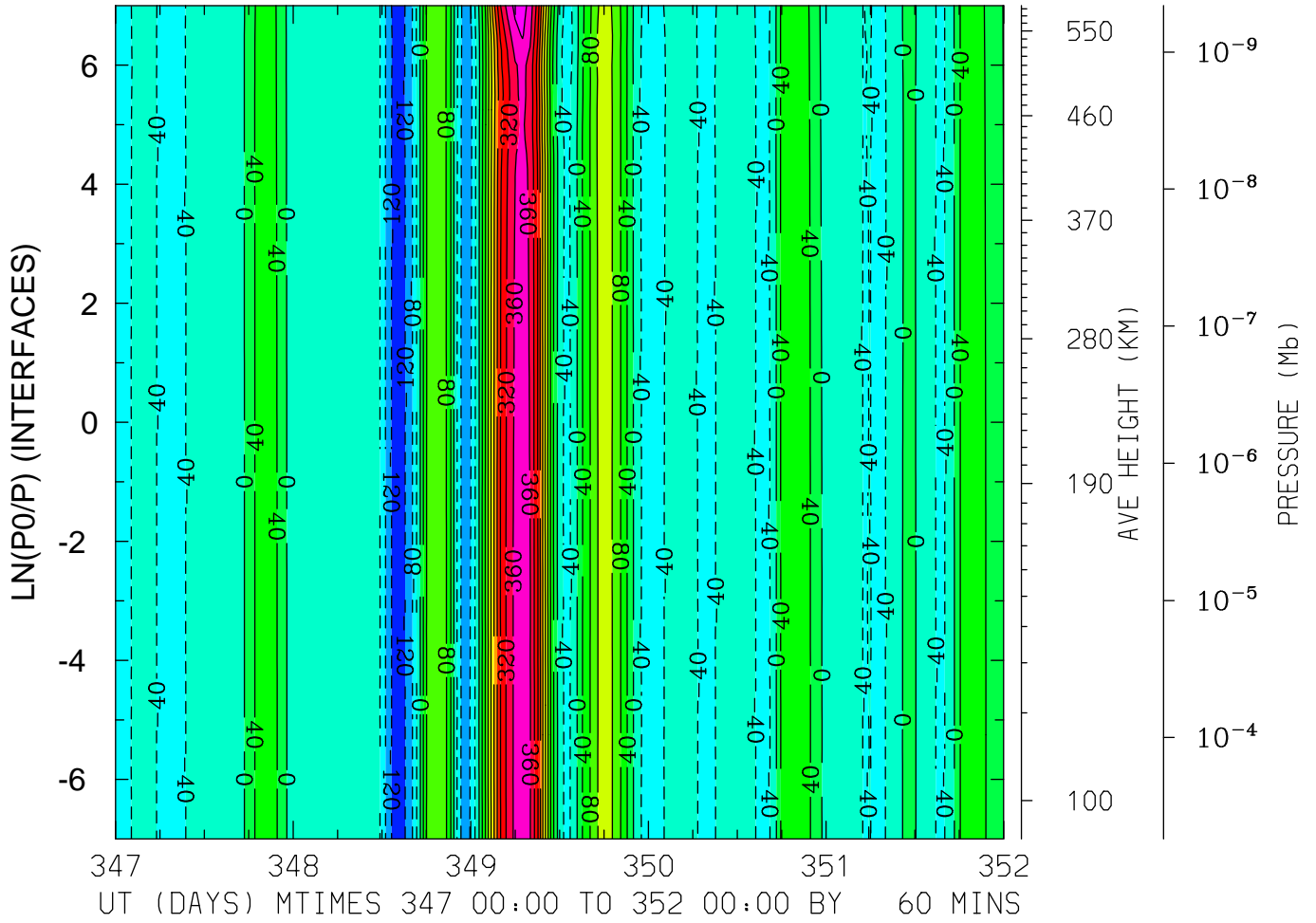

MIN,MAX= -1.4226E+02 4.1744E+02 INTERVAL= 4.0000E+01
 FIRST: tiegcm2.0_res2.5_dec2006_heelis_gpi_sech_017.nc
 LAST: tiegcm2.0_res2.5_dec2006_heelis_gpi_sech_022.nc

VI_ExB: VI: Meridional ExB Velocity (cm/s)
LAT= 58.75 LOCAL TIME= 0.00

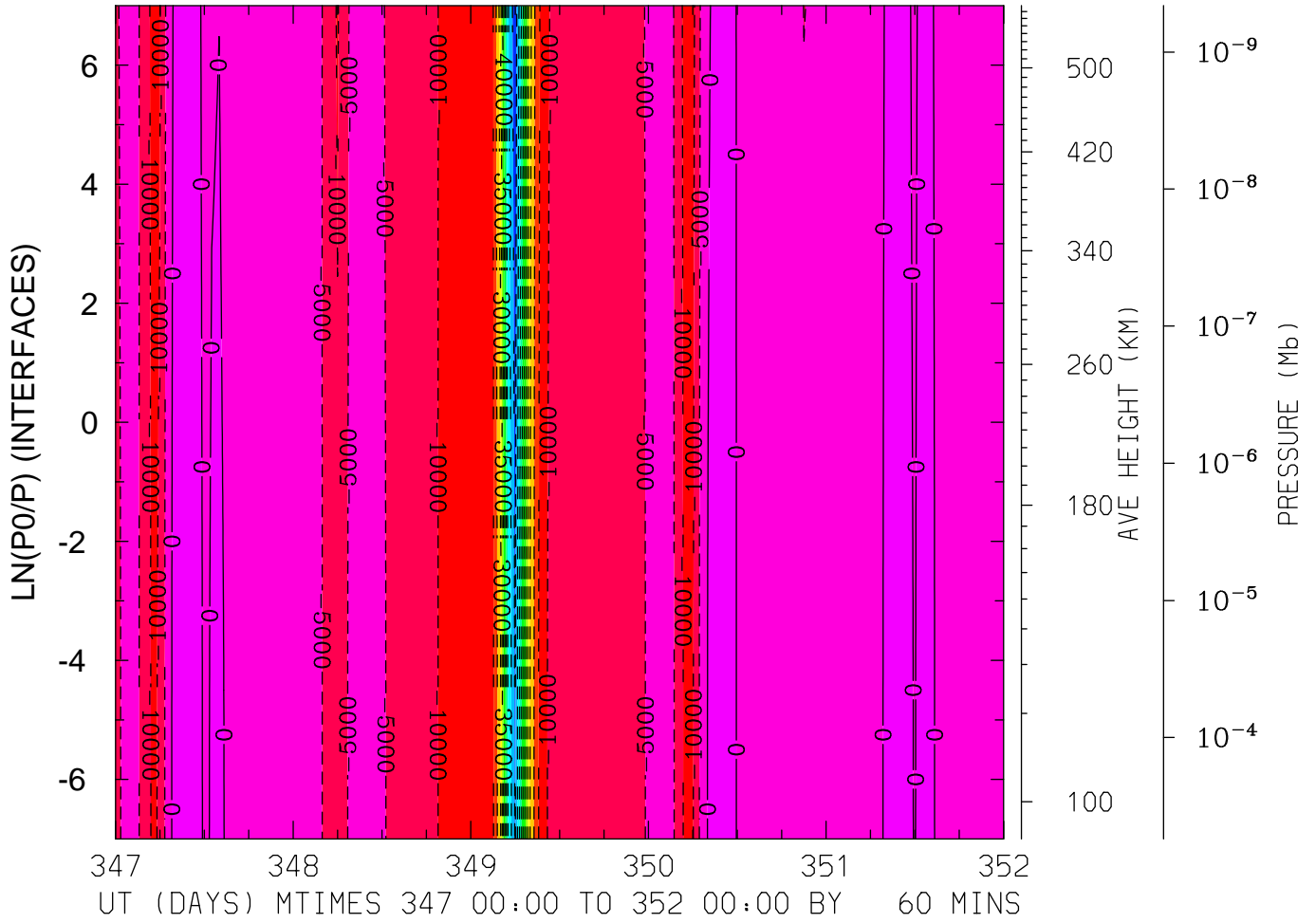

MIN,MAX= -6.3368E+04 2.7394E+03 INTERVAL= 5.0000E+03
FIRST: tiegcm2.0_res2.5_dec2006_heelis_gpi_sech_017.nc
LAST: tiegcm2.0_res2.5_dec2006_heelis_gpi_sech_022.nc

VI_ExB: VI: Meridional ExB Velocity (cm/s)
LAT= 58.75 LOCAL TIME=12.00

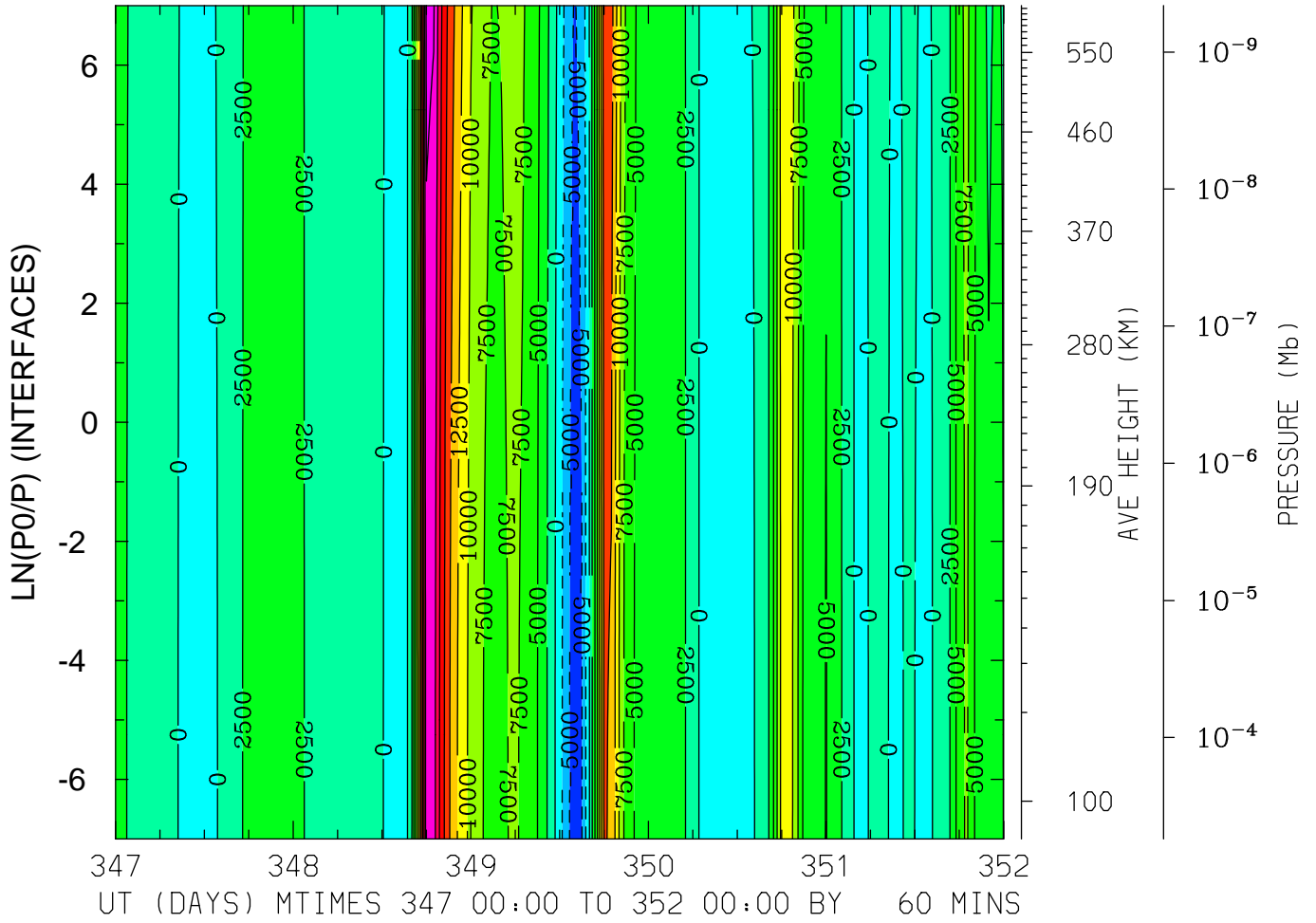

MIN,MAX= -6.2894E+03 2.5627E+04 INTERVAL= 2.5000E+03
FIRST: tiegcm2.0_res2.5_dec2006_heelis_gpi_sech_017.nc
LAST: tiegcm2.0_res2.5_dec2006_heelis_gpi_sech_022.nc

VI_ExB: VI: Meridional ExB Velocity (cm/s)
LAT= 58.75 (ZONAL MEANS)

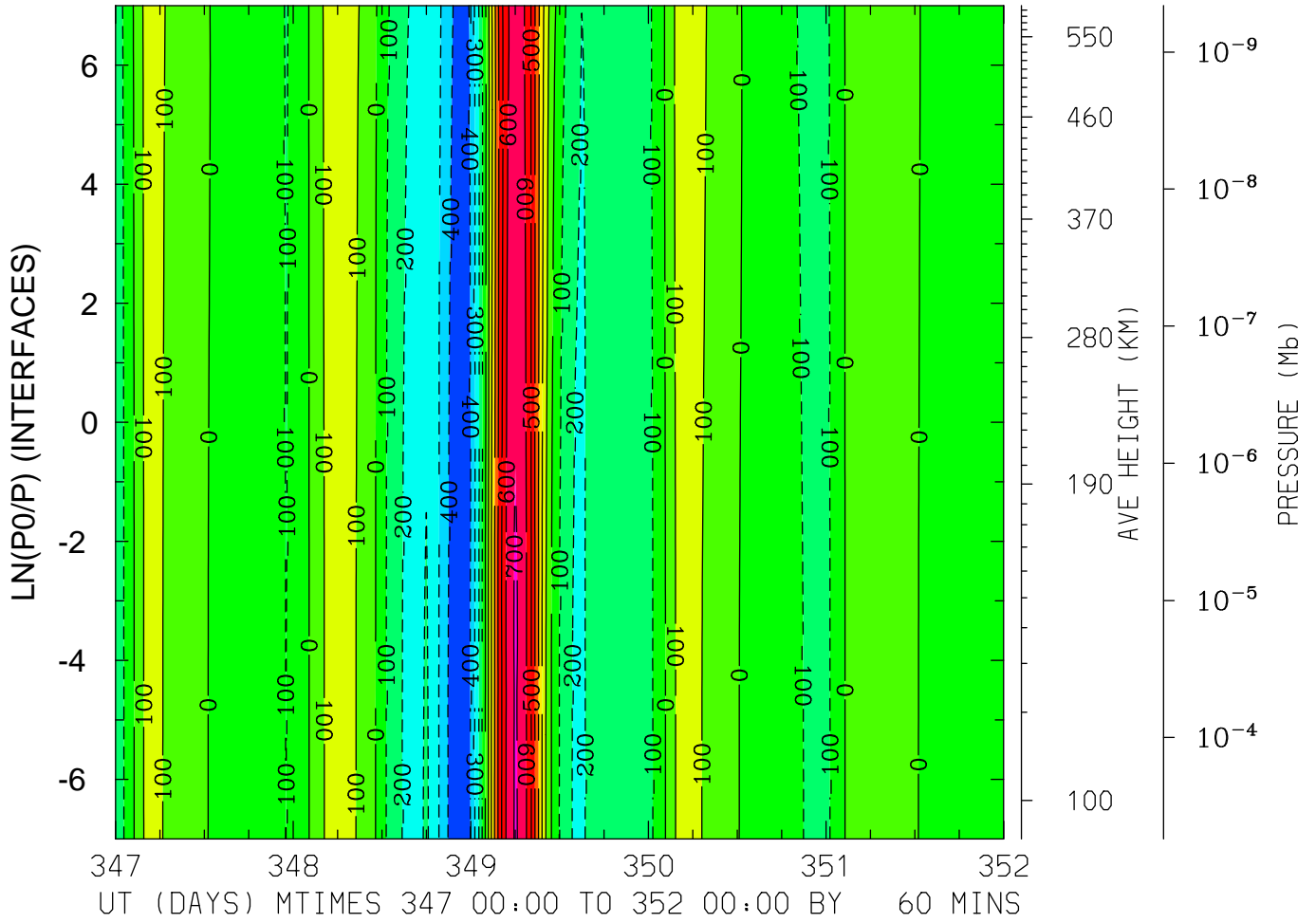

MIN,MAX= -5.0076E+02 7.1244E+02 INTERVAL= 1.0000E+02
FIRST: tiegcm2.0_res2.5_dec2006_heelis_gpi_sech_017.nc
LAST: tiegcm2.0_res2.5_dec2006_heelis_gpi_sech_022.nc

WI_ExB: WI: Vertical ExB Velocity (cm/s)
 LAT=-61.25 LOCAL TIME= 0.00

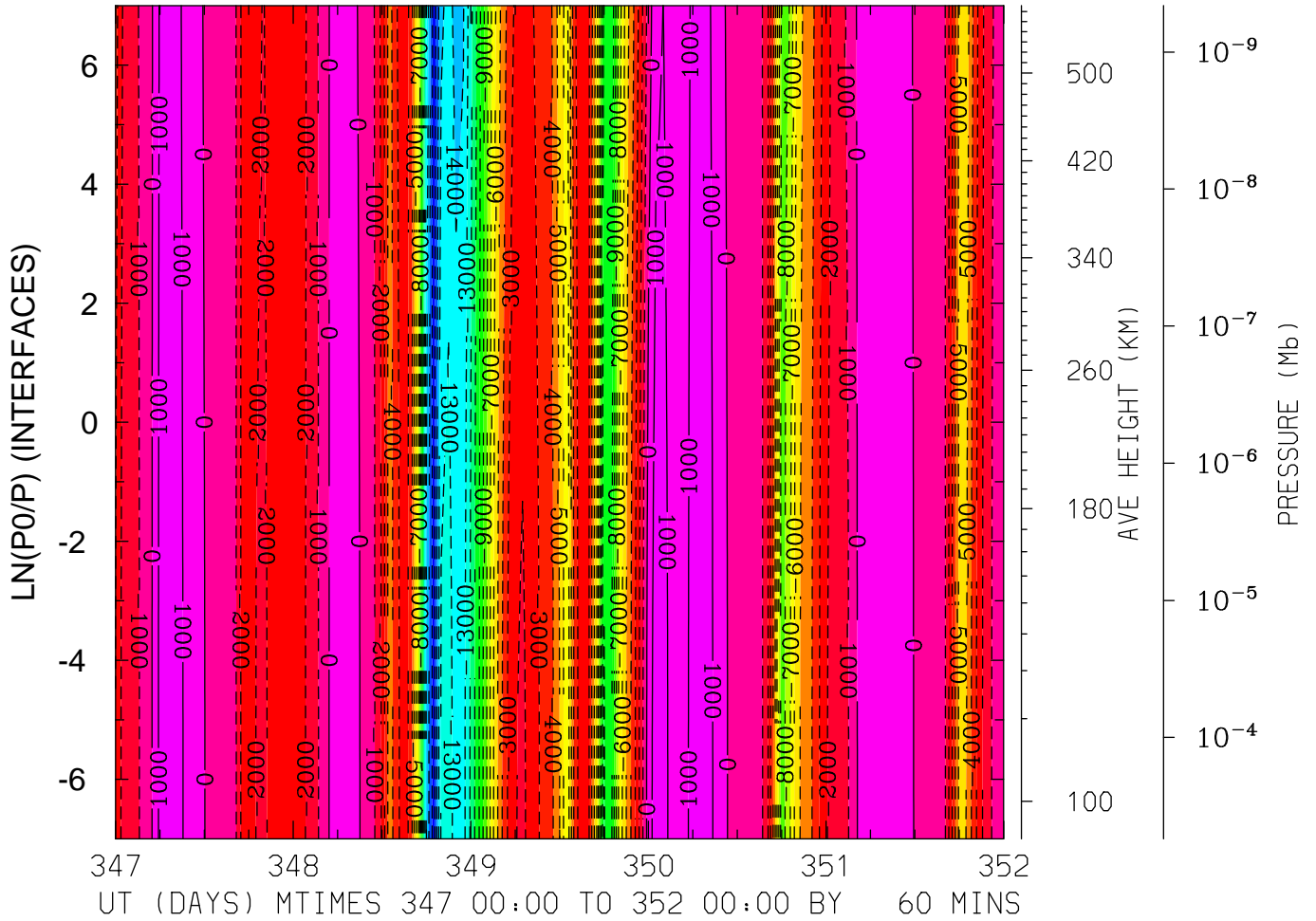

MIN,MAX= -1.6635E+04 1.8546E+03 INTERVAL= 1.0000E+03
 FIRST: tiegcm2.0_res2.5_dec2006_heelis_gpi_sech_017.nc
 LAST: tiegcm2.0_res2.5_dec2006_heelis_gpi_sech_022.nc

WI_ExB: WI: Vertical ExB Velocity (cm/s)
LAT=-61.25 LOCAL TIME=12.00

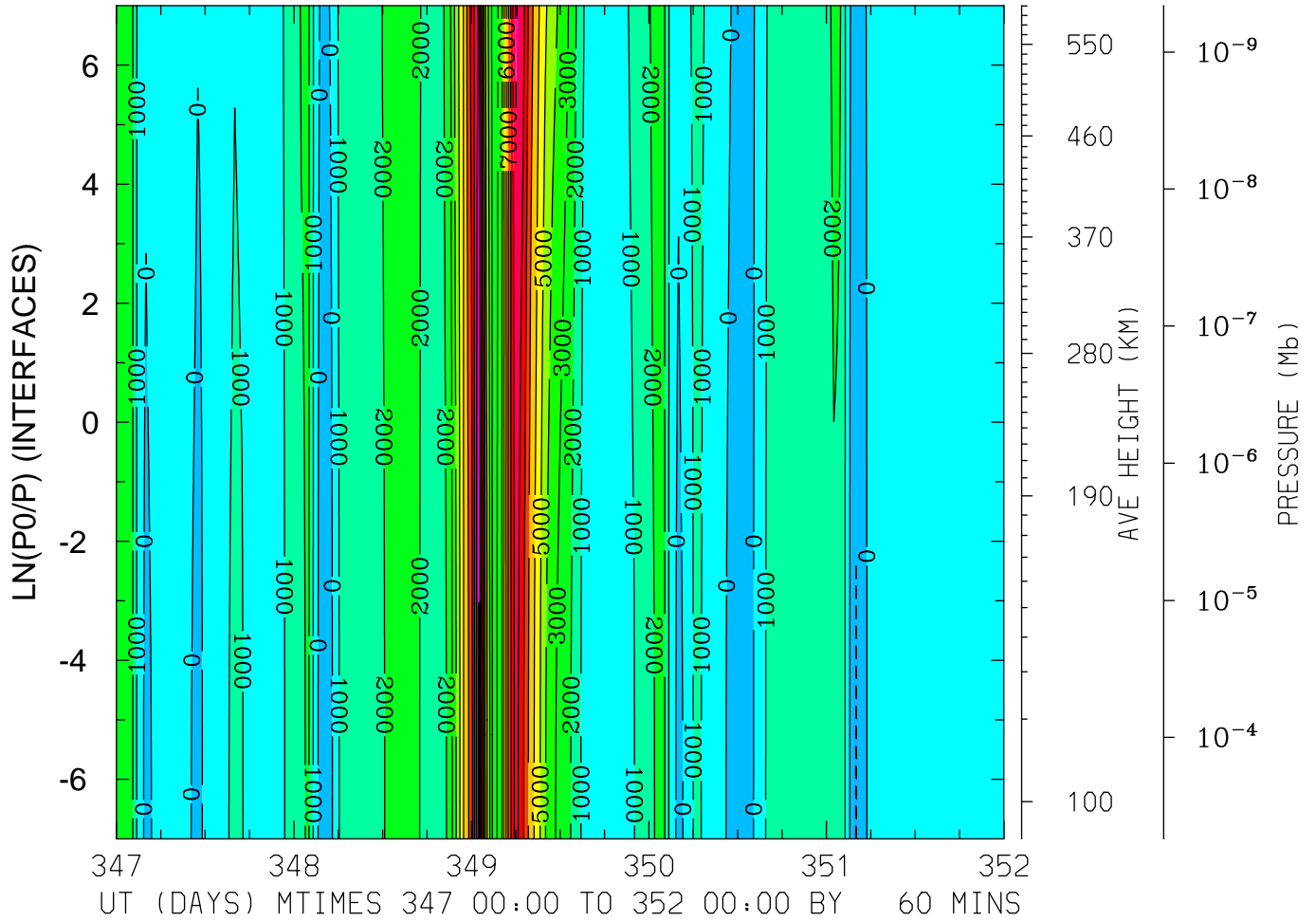

MIN,MAX= -1.0415E+03 1.1100E+04 INTERVAL= 1.0000E+03
FIRST: tiegcm2.0_res2.5_dec2006_heelis_gpi_sech_017.nc
LAST: tiegcm2.0_res2.5_dec2006_heelis_gpi_sech_022.nc

WI_ExB: WI: Vertical ExB Velocity (cm/s)
 LAT=-61.25 (ZONAL MEANS)

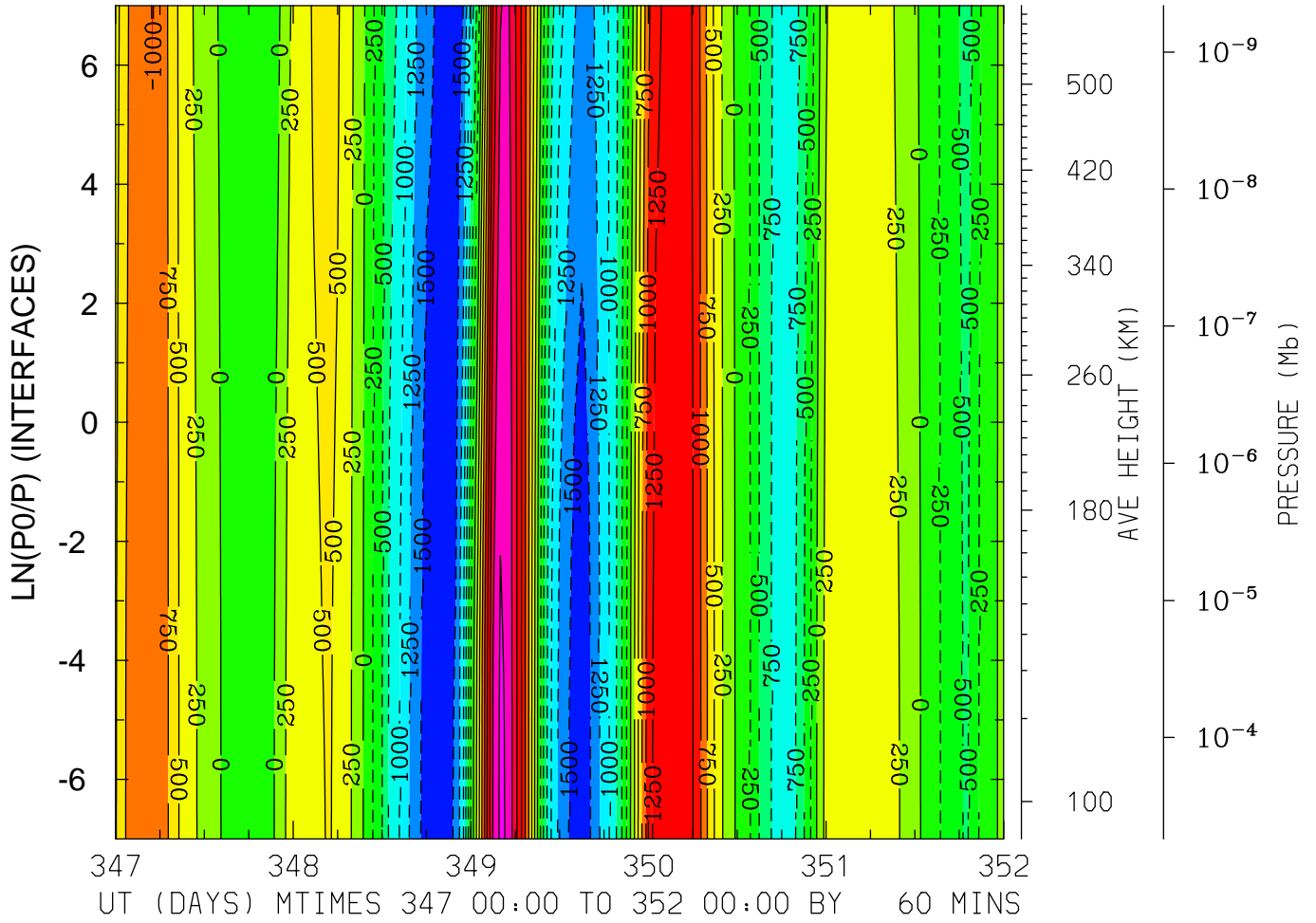

MIN,MAX= -1.7217E+03 2.0481E+03 INTERVAL= 2.5000E+02
 FIRST: tiegcm2.0_res2.5_dec2006_heelis_gpi_sech_017.nc
 LAST: tiegcm2.0_res2.5_dec2006_heelis_gpi_sech_022.nc

WI_ExB: WI: Vertical ExB Velocity (cm/s)
 LAT=-41.25 LOCAL TIME= 0.00

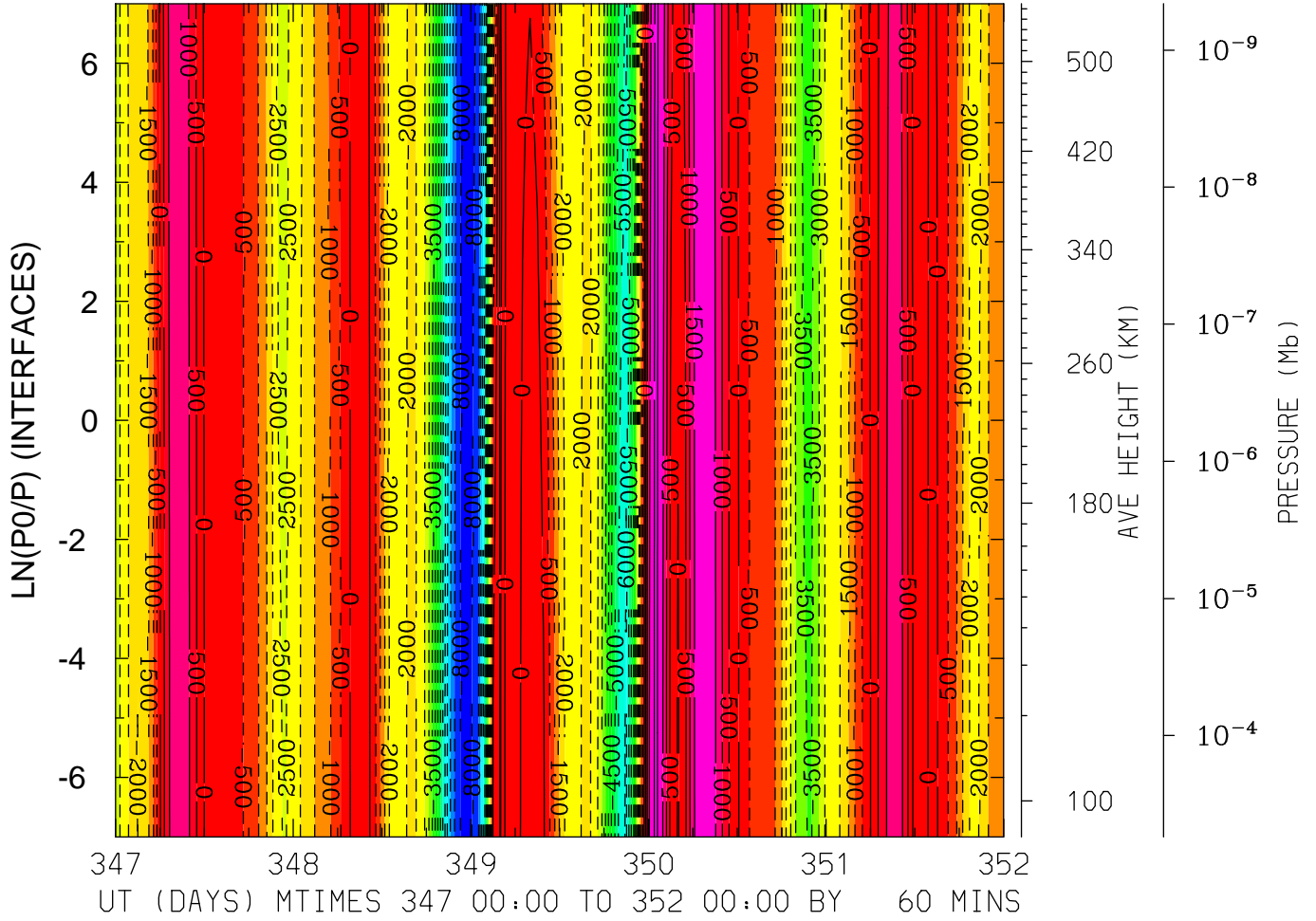

MIN,MAX= -8.2280E+03 2.1536E+03 INTERVAL= 5.0000E+02
 FIRST: tiegcm2.0_res2.5_dec2006_heelis_gpi_sech_017.nc
 LAST: tiegcm2.0_res2.5_dec2006_heelis_gpi_sech_022.nc

WI_ExB: WI: Vertical ExB Velocity (cm/s)
 LAT=-41.25 LOCAL TIME=12.00

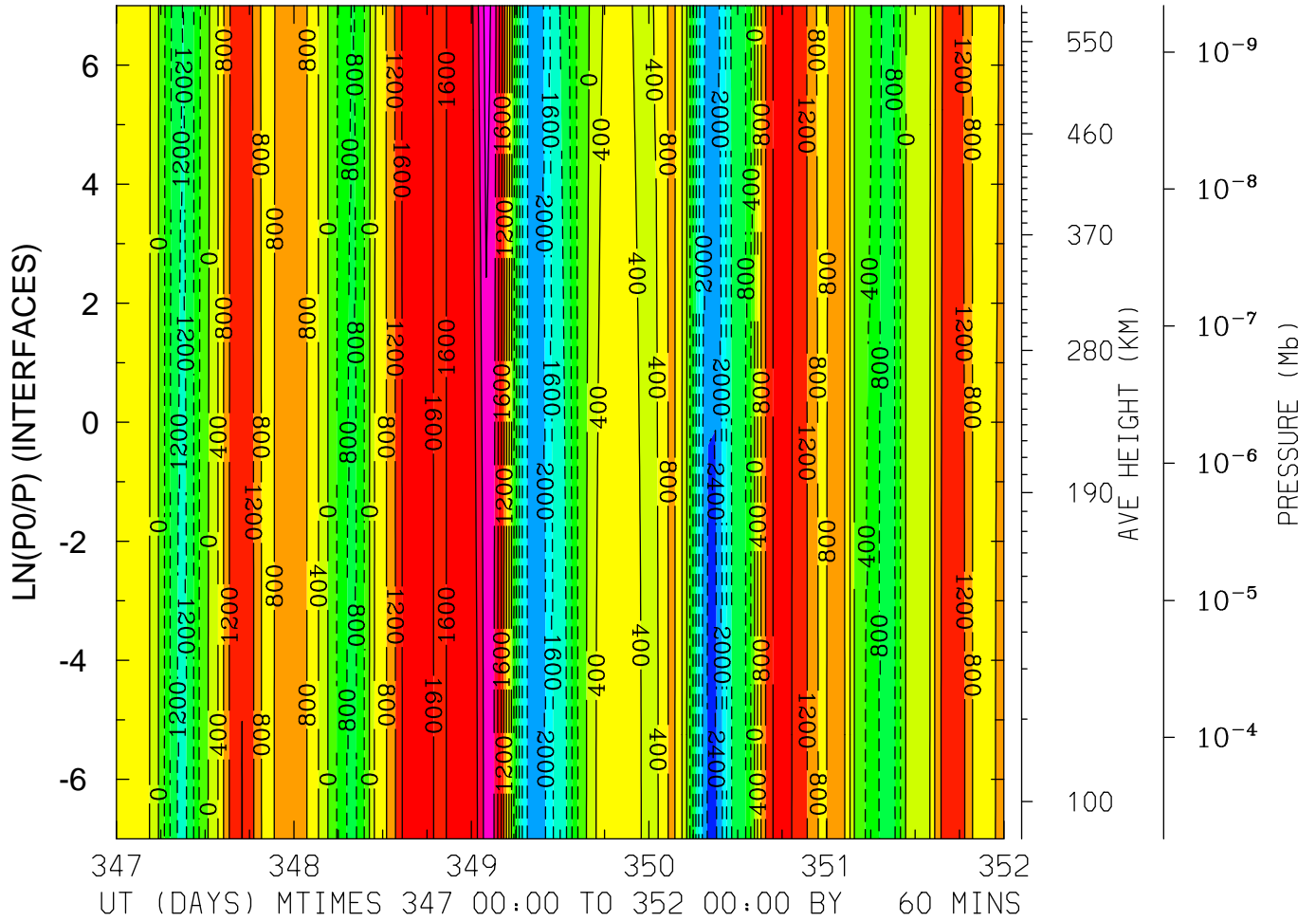

MIN,MAX= -2.4737E+03 2.9676E+03 INTERVAL= 4.0000E+02
 FIRST: tiegcm2.0_res2.5_dec2006_heelis_gpi_sech_017.nc
 LAST: tiegcm2.0_res2.5_dec2006_heelis_gpi_sech_022.nc

WI_ExB: WI: Vertical ExB Velocity (cm/s)
 LAT=-41.25 (ZONAL MEANS)

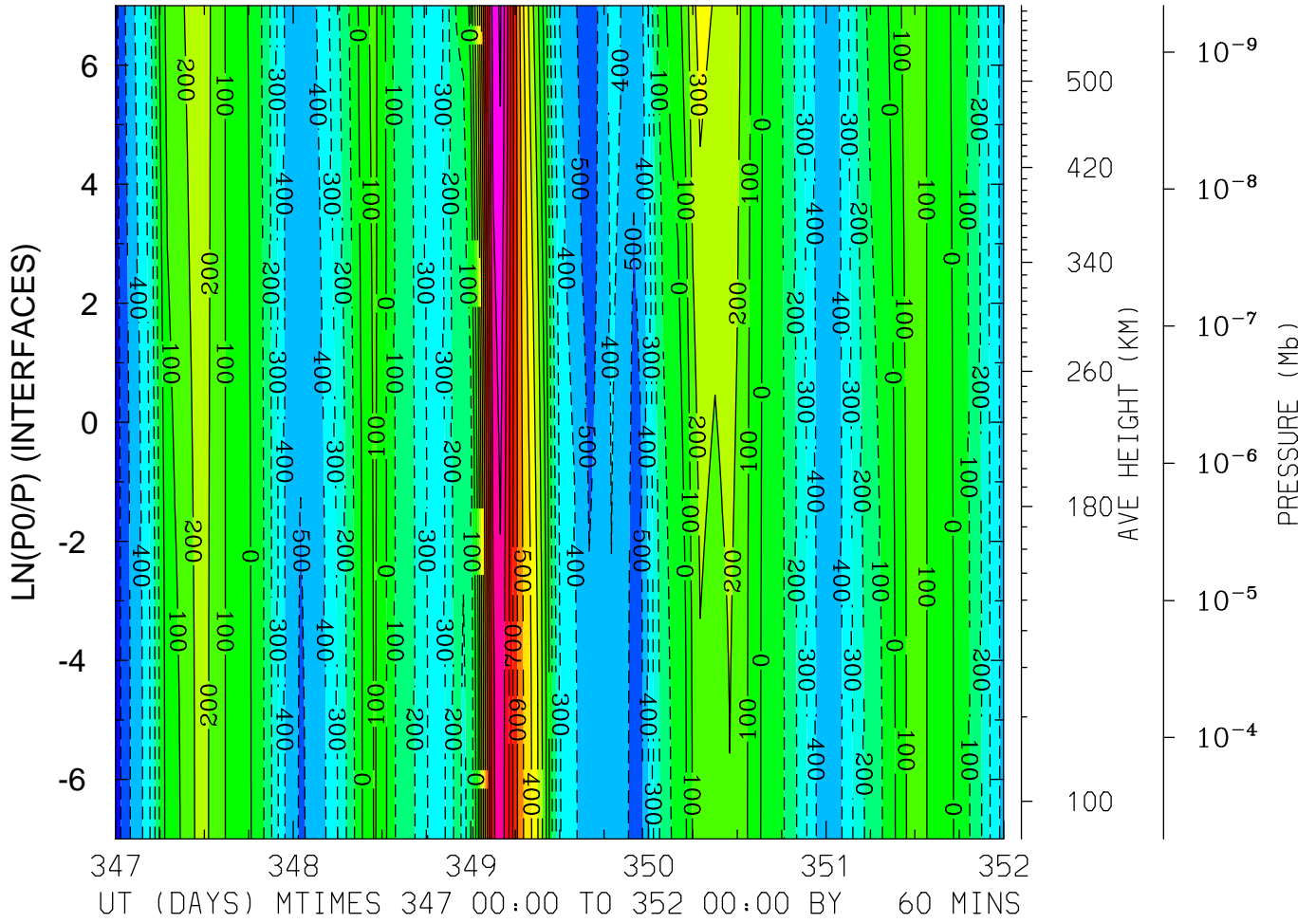

MIN,MAX= -6.5465E+02 1.1136E+03 INTERVAL= 1.0000E+02
 FIRST: tiegcm2.0_res2.5_dec2006_heelis_gpi_sech_017.nc
 LAST: tiegcm2.0_res2.5_dec2006_heelis_gpi_sech_022.nc

WI_ExB: WI: Vertical ExB Velocity (cm/s)
LAT= -1.25 LOCAL TIME= 0.00

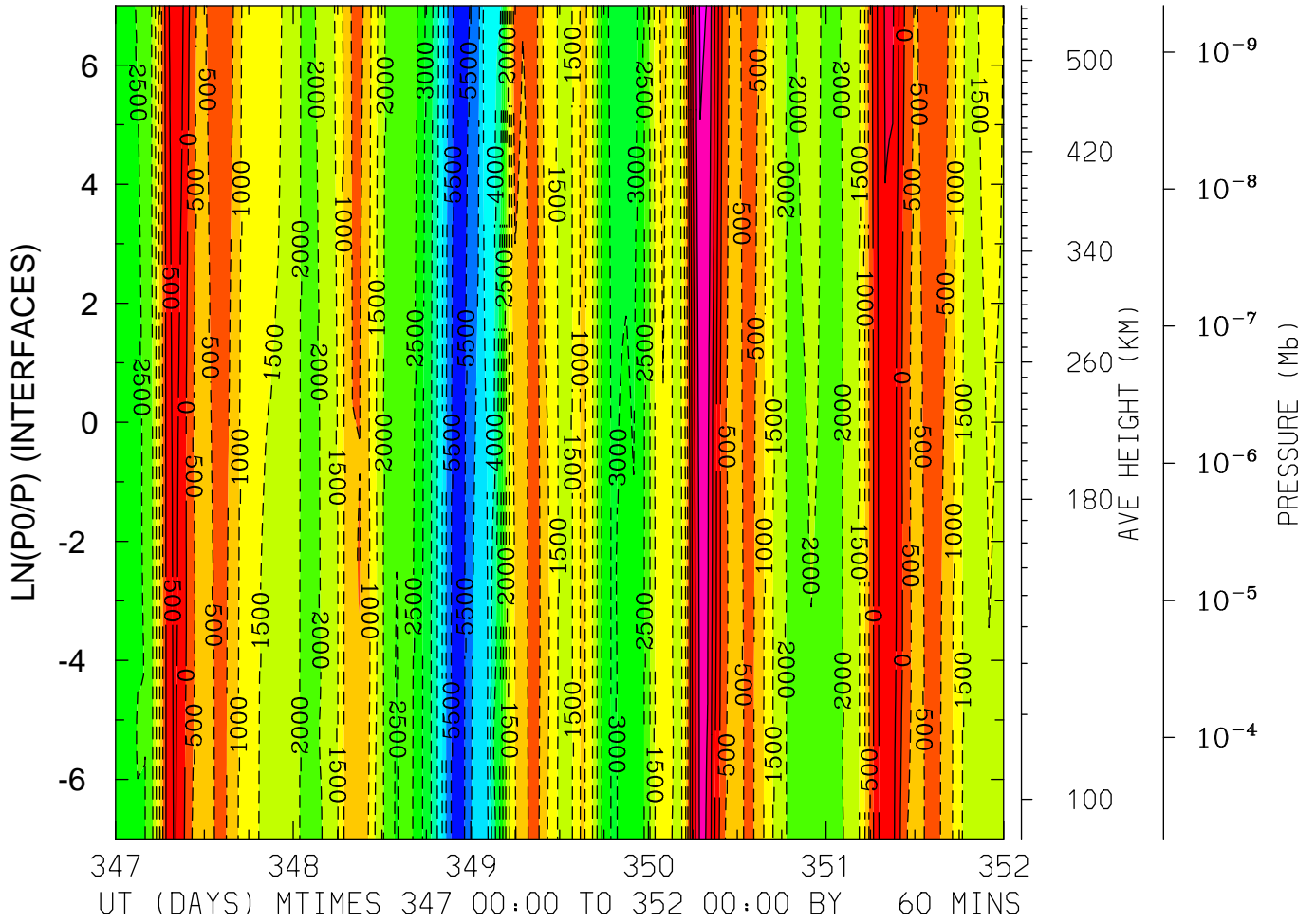

MIN,MAX= -5.8506E+03 2.0855E+03 INTERVAL= 5.0000E+02
FIRST: tiegcm2.0_res2.5_dec2006_heelis_gpi_sech_017.nc
LAST: tiegcm2.0_res2.5_dec2006_heelis_gpi_sech_022.nc

WI_ExB: WI: Vertical ExB Velocity (cm/s)
 LAT= -1.25 LOCAL TIME=12.00

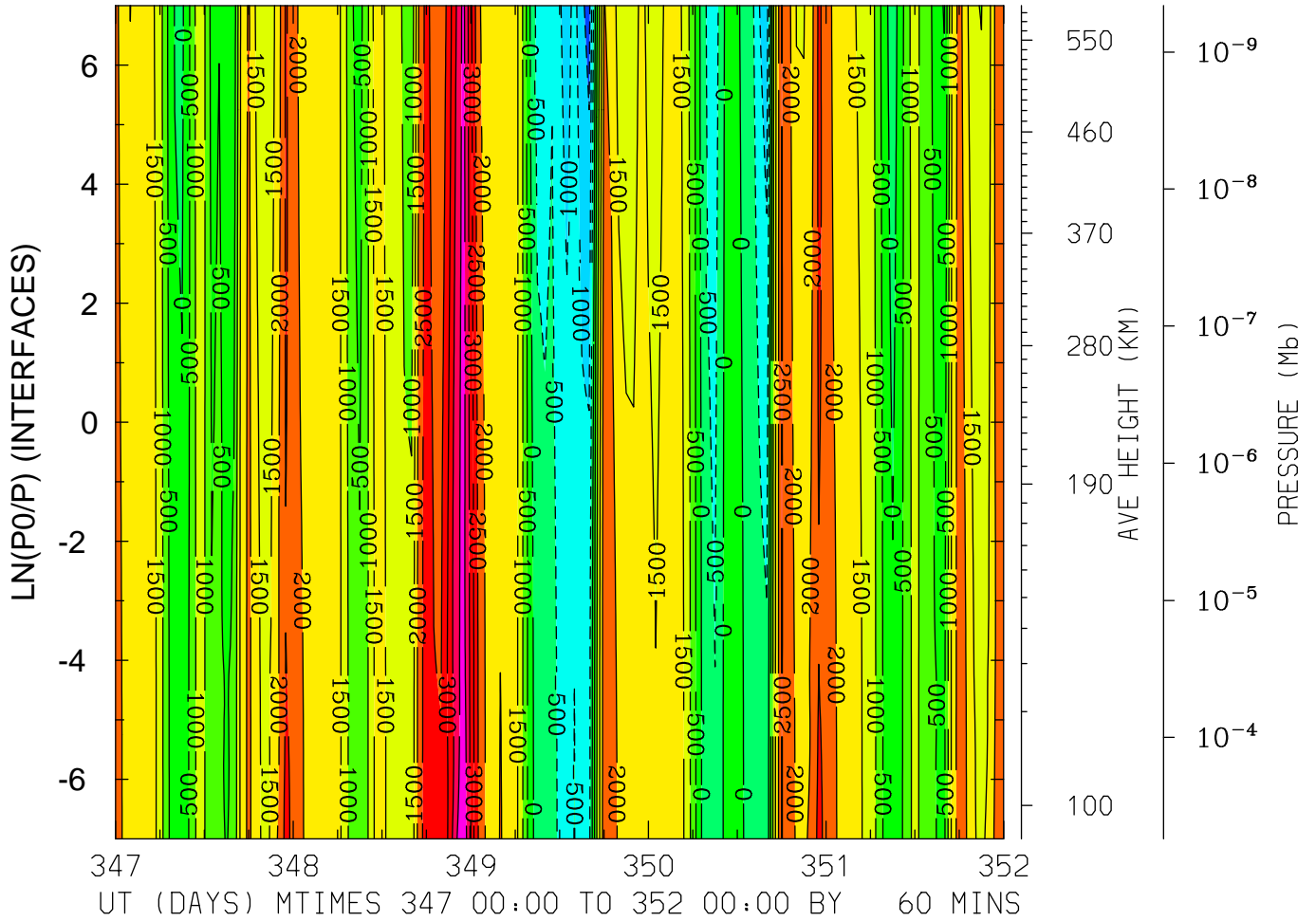

MIN,MAX= -1.6741E+03 4.4652E+03 INTERVAL= 5.0000E+02
 FIRST: tiegcm2.0_res2.5_dec2006_heelis_gpi_sech_017.nc
 LAST: tiegcm2.0_res2.5_dec2006_heelis_gpi_sech_022.nc

WI_ExB: WI: Vertical ExB Velocity (cm/s)
 LAT= -1.25 (ZONAL MEANS)

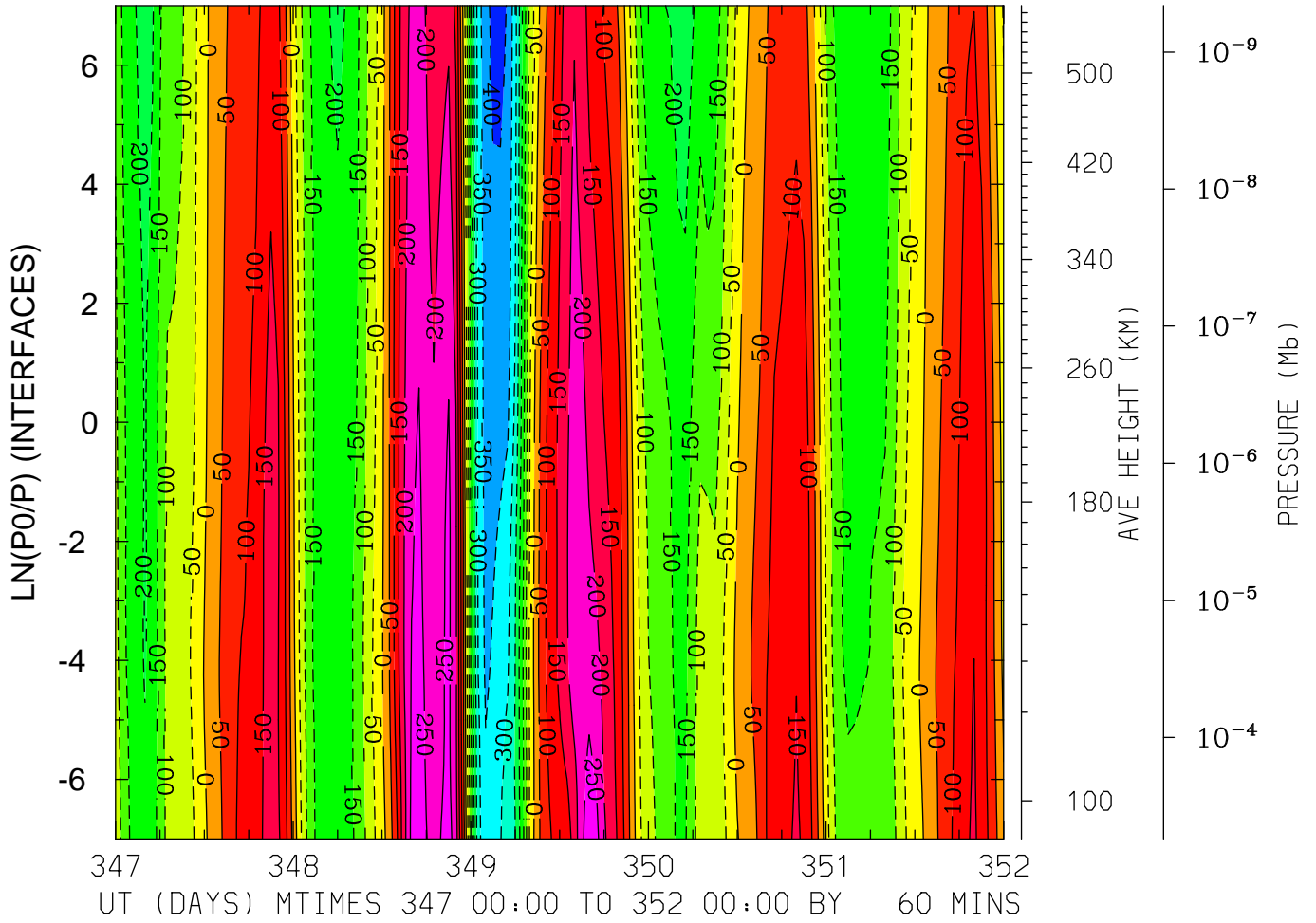

MIN,MAX= -4.1239E+02 2.9452E+02 INTERVAL= 5.0000E+01
 FIRST: tiegcm2.0_res2.5_dec2006_heelis_gpi_sech_017.nc
 LAST: tiegcm2.0_res2.5_dec2006_heelis_gpi_sech_022.nc

WI_ExB: WI: Vertical ExB Velocity (cm/s)
LAT= 38.75 LOCAL TIME= 0.00

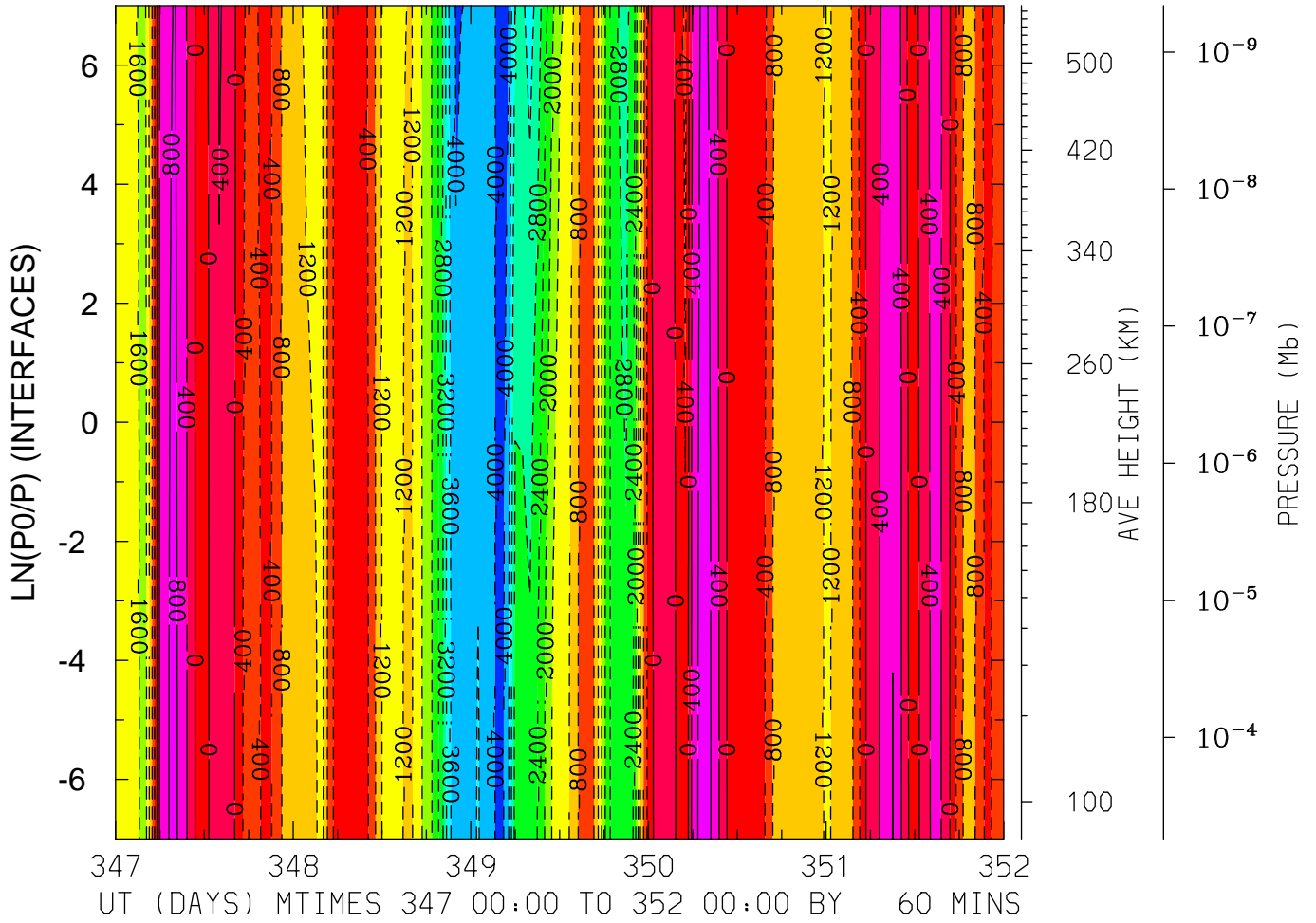

MIN,MAX= -4.2796E+03 9.3755E+02 INTERVAL= 4.0000E+02
FIRST: tiegcm2.0_res2.5_dec2006_heelis_gpi_sech_017.nc
LAST: tiegcm2.0_res2.5_dec2006_heelis_gpi_sech_022.nc

WI_ExB: WI: Vertical ExB Velocity (cm/s)
 LAT= 38.75 LOCAL TIME=12.00

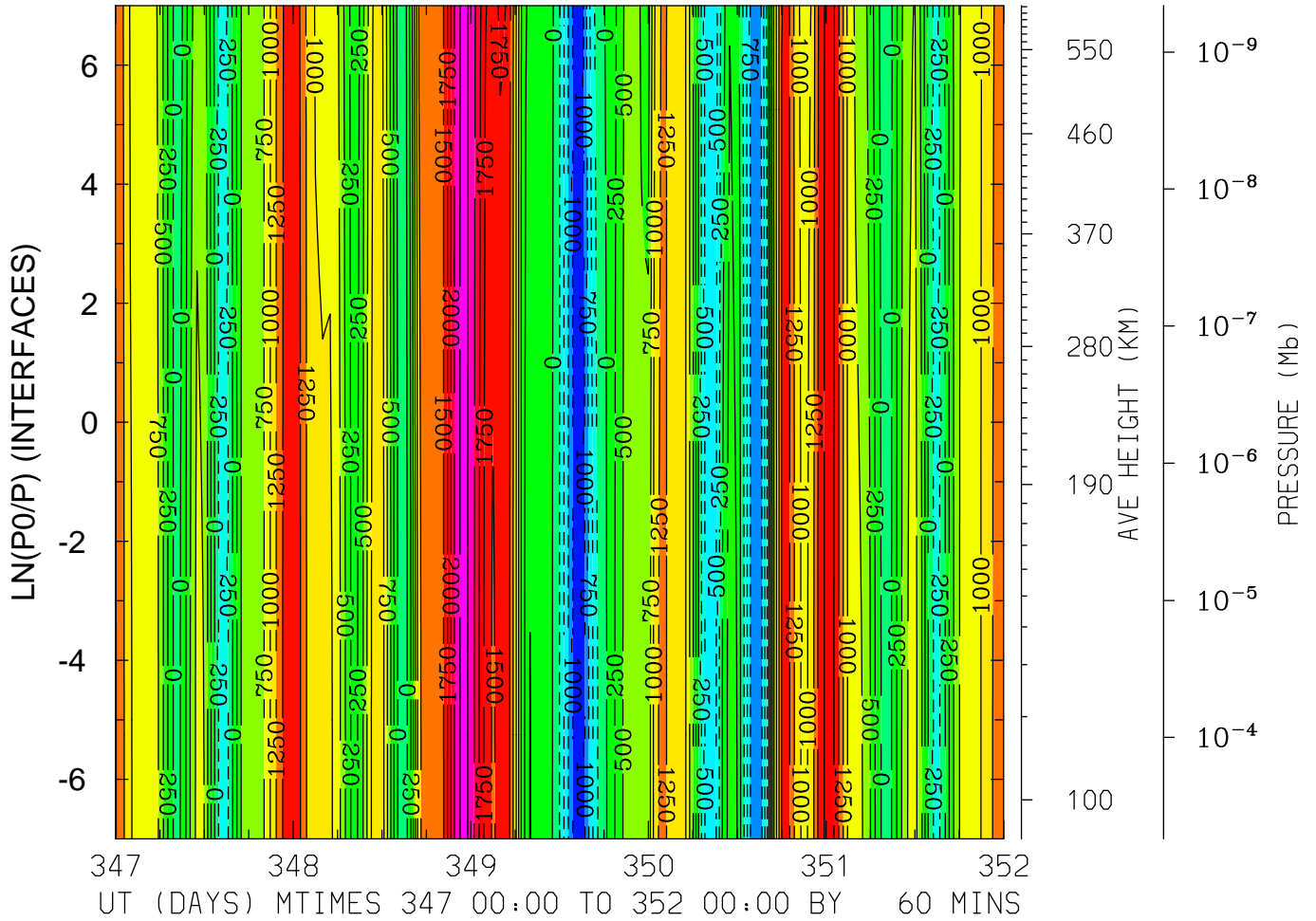

MIN,MAX= -1.2150E+03 2.6181E+03 INTERVAL= 2.5000E+02
 FIRST: tiegcm2.0_res2.5_dec2006_heelis_gpi_sech_017.nc
 LAST: tiegcm2.0_res2.5_dec2006_heelis_gpi_sech_022.nc

WI_ExB: WI: Vertical ExB Velocity (cm/s)
 LAT= 38.75 (ZONAL MEANS)

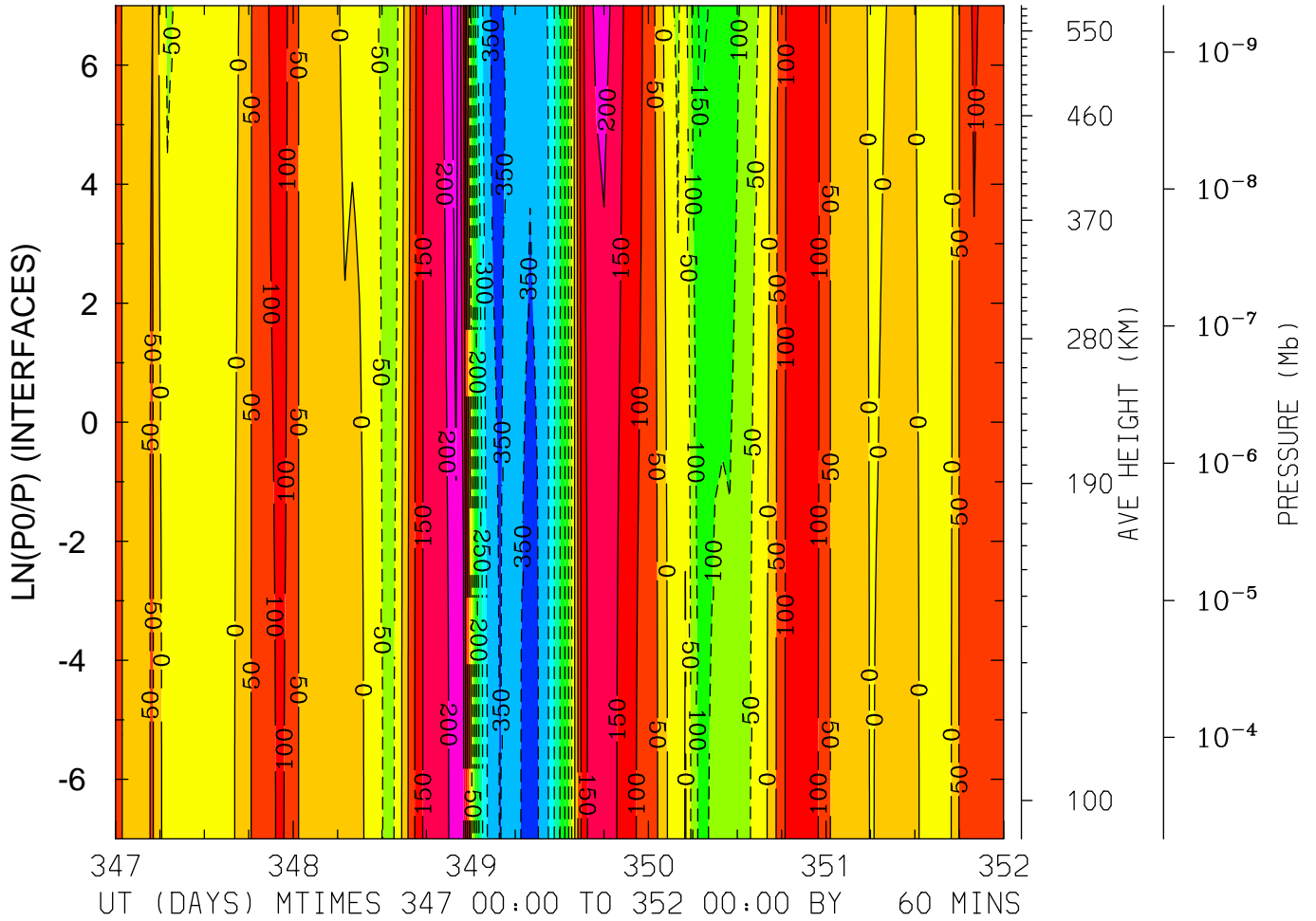

MIN,MAX= -3.7062E+02 2.7736E+02 INTERVAL= 5.0000E+01
 FIRST: tiegcm2.0_res2.5_dec2006_heelis_gpi_sech_017.nc
 LAST: tiegcm2.0_res2.5_dec2006_heelis_gpi_sech_022.nc

WI_ExB: WI: Vertical ExB Velocity (cm/s)
 LAT= 58.75 LOCAL TIME= 0.00

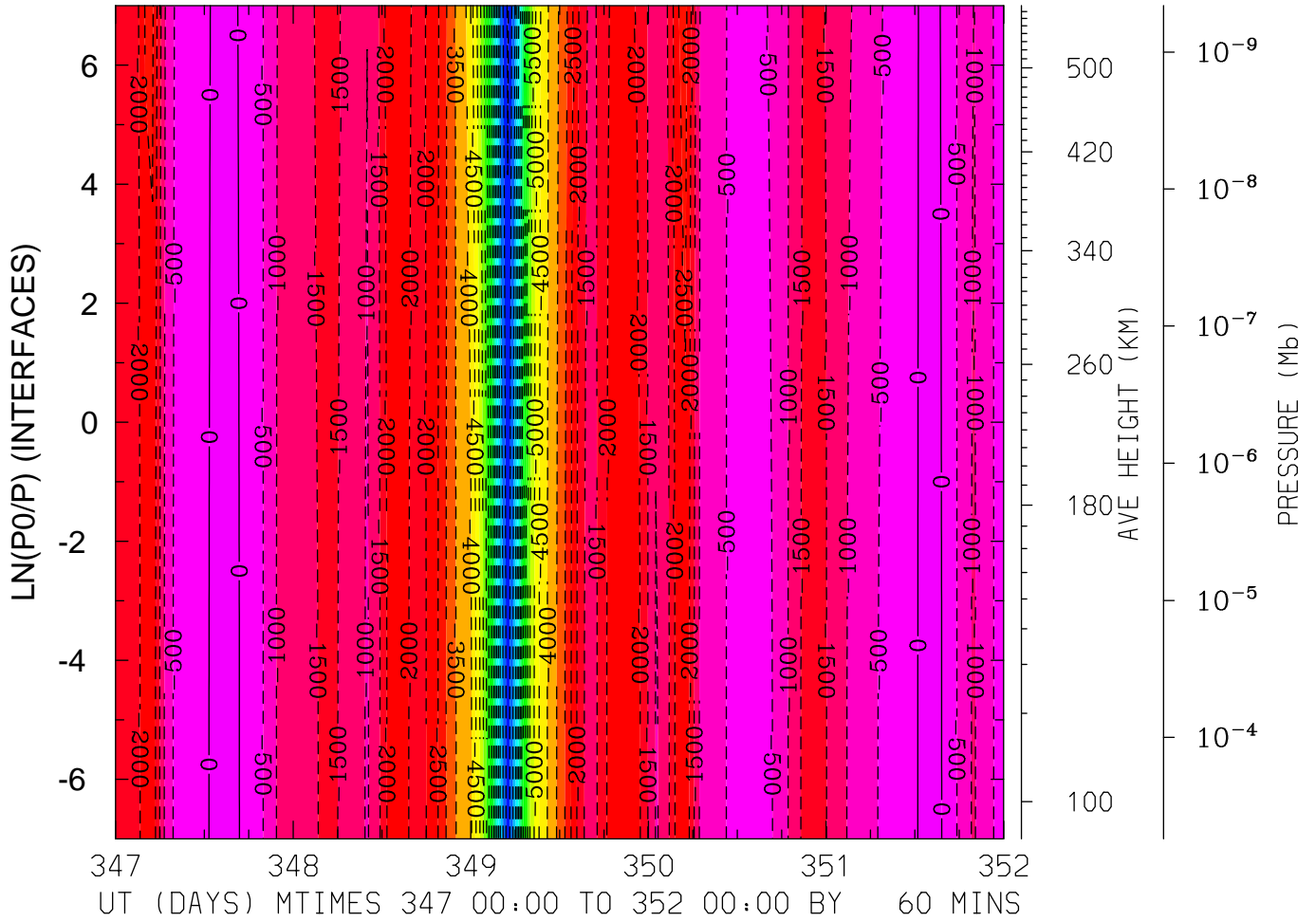

MIN,MAX= -1.1087E+04 3.5774E+02 INTERVAL= 5.0000E+02
 FIRST: tiegcm2.0_res2.5_dec2006_heelis_gpi_sech_017.nc
 LAST: tiegcm2.0_res2.5_dec2006_heelis_gpi_sech_022.nc

WI_ExB: WI: Vertical ExB Velocity (cm/s)
 LAT= 58.75 LOCAL TIME=12.00

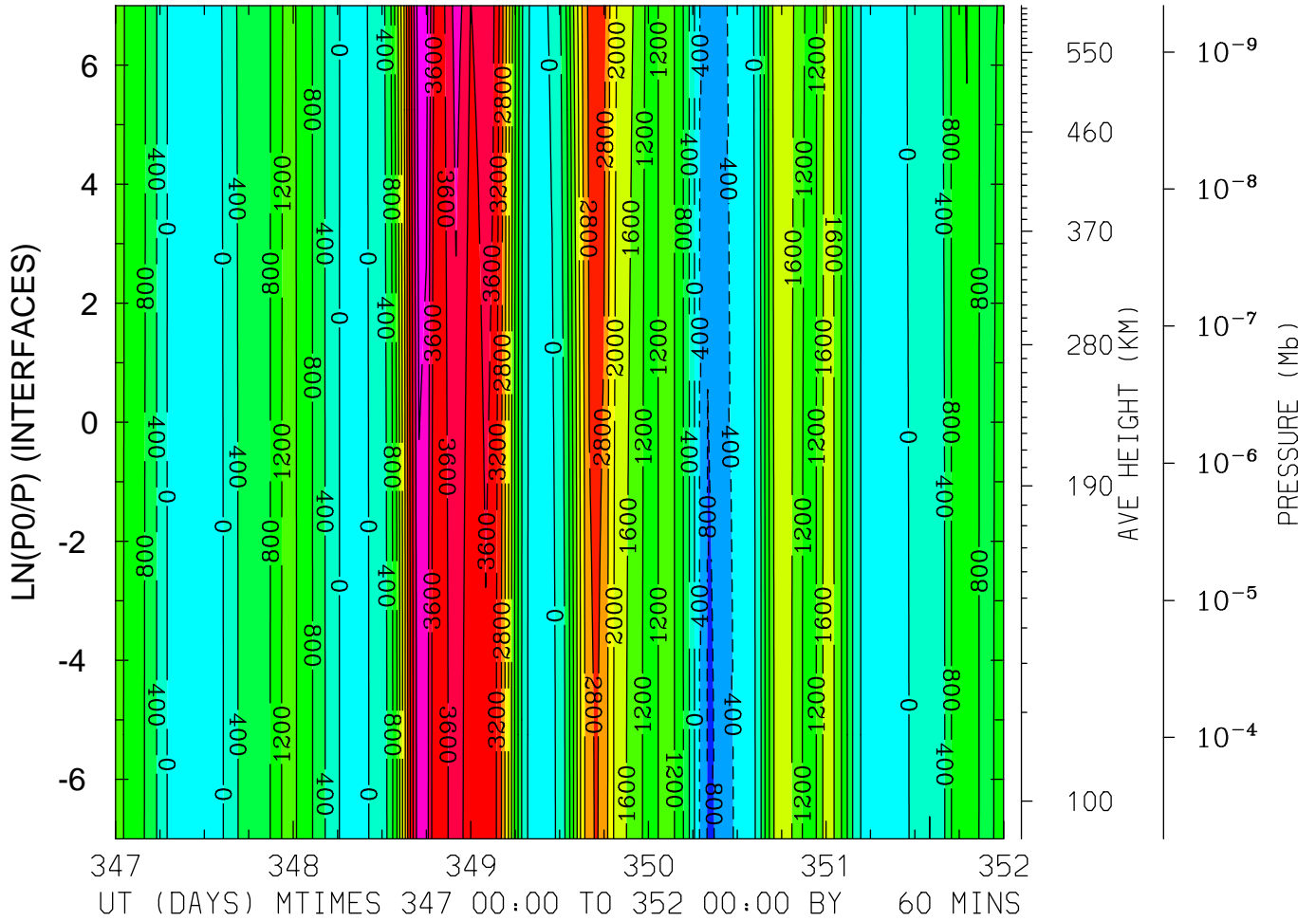

MIN,MAX= -8.2822E+02 4.6930E+03 INTERVAL= 4.0000E+02
 FIRST: tiegcm2.0_res2.5_dec2006_heelis_gpi_sech_017.nc
 LAST: tiegcm2.0_res2.5_dec2006_heelis_gpi_sech_022.nc

WI_ExB: WI: Vertical ExB Velocity (cm/s)
 LAT= 58.75 (ZONAL MEANS)

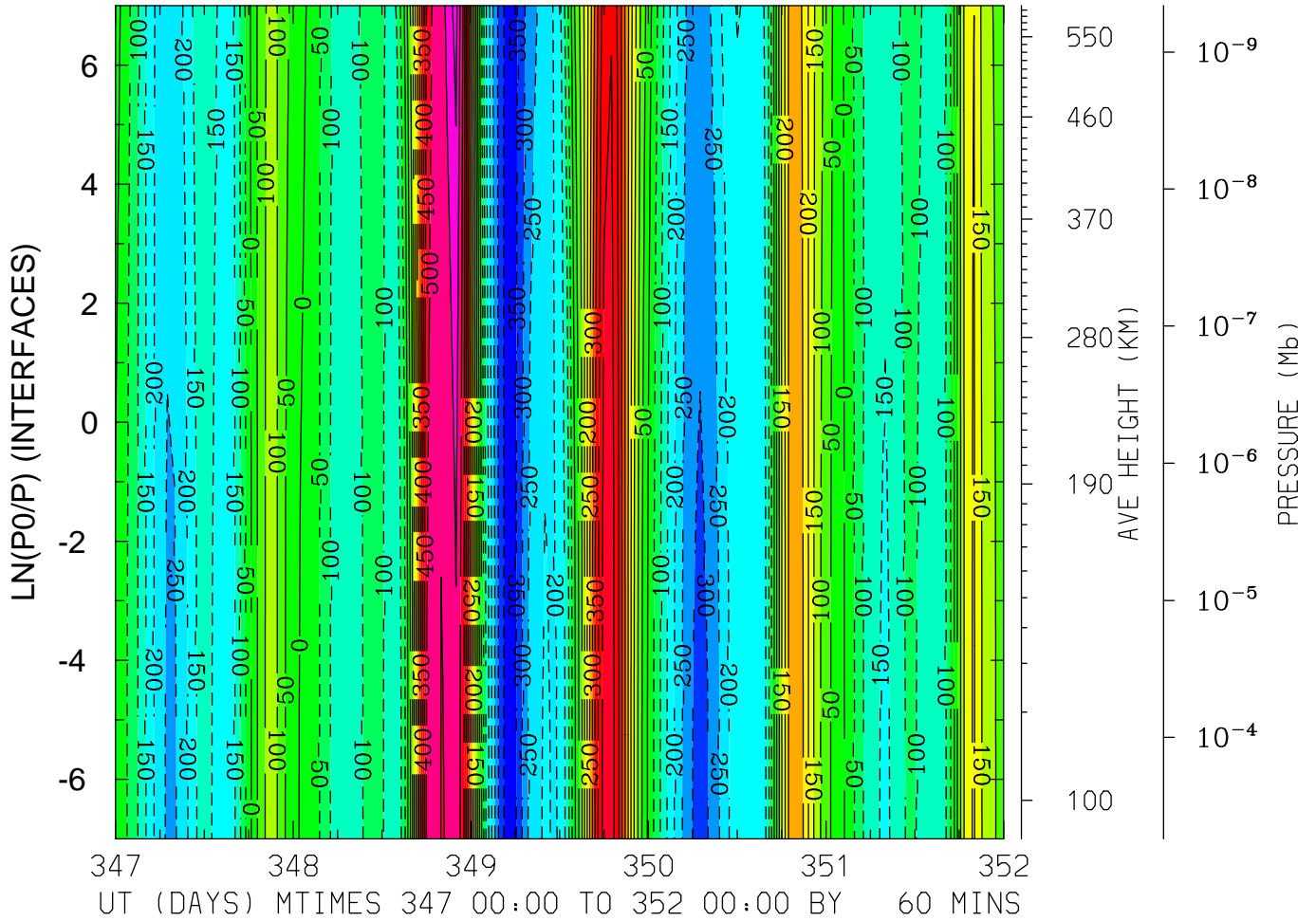

MIN,MAX= -3.7485E+02 6.2017E+02 INTERVAL= 5.0000E+01
 FIRST: tiegcm2.0_res2.5_dec2006_heelis_gpi_sech_017.nc
 LAST: tiegcm2.0_res2.5_dec2006_heelis_gpi_sech_022.nc

DEN: Total Density (g/cm3)
LAT=-61.25 LOCAL TIME= 0.00

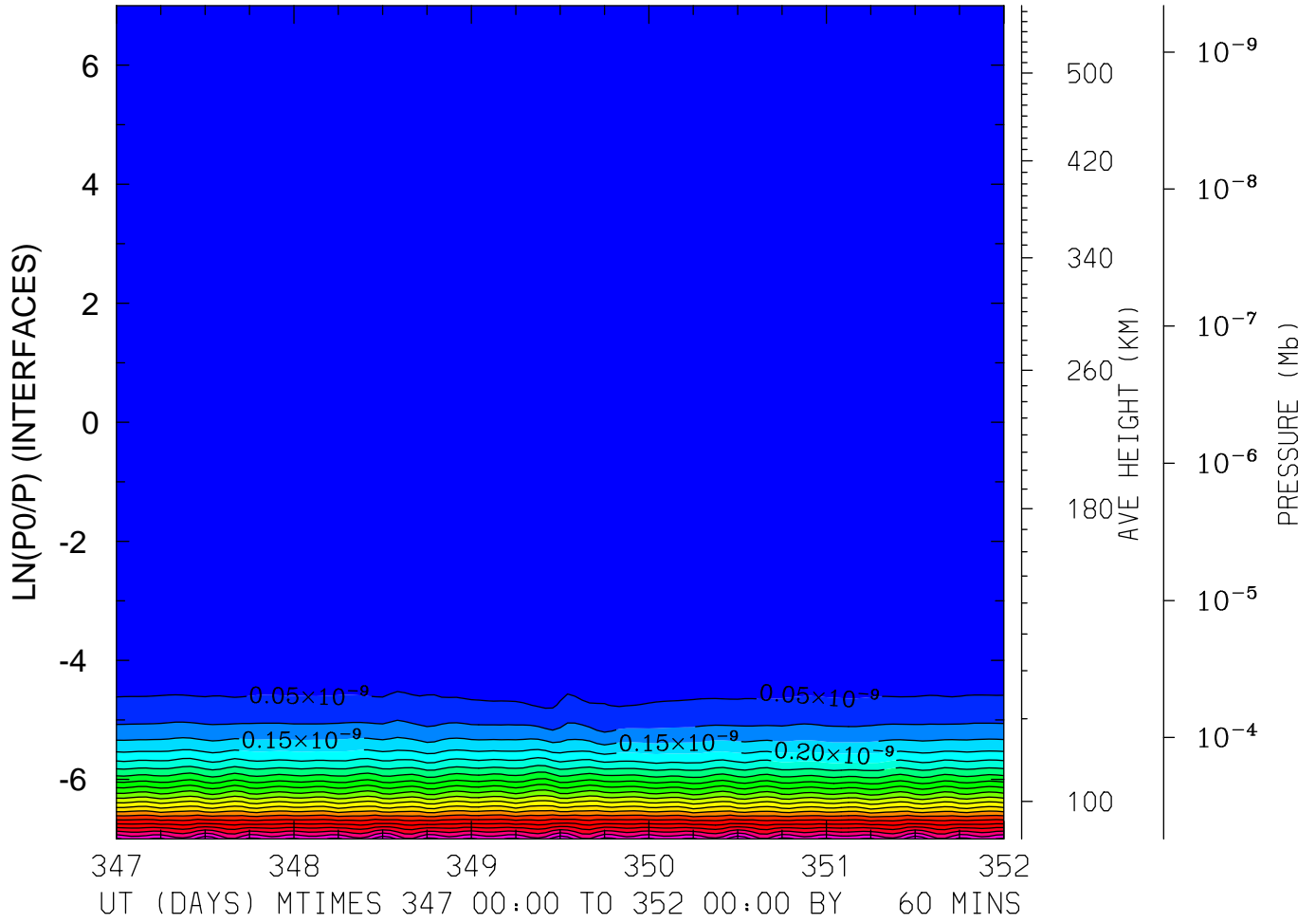

MIN,MAX= 8.8160E-17 1.0969E-09 INTERVAL= 5.0000E-11
FIRST: tiegcm2.0_res2.5_dec2006_heelis_gpi_sech_017.nc
LAST: tiegcm2.0_res2.5_dec2006_heelis_gpi_sech_022.nc

DEN: Total Density (g/cm³)
LAT=-61.25 LOCAL TIME=12.00

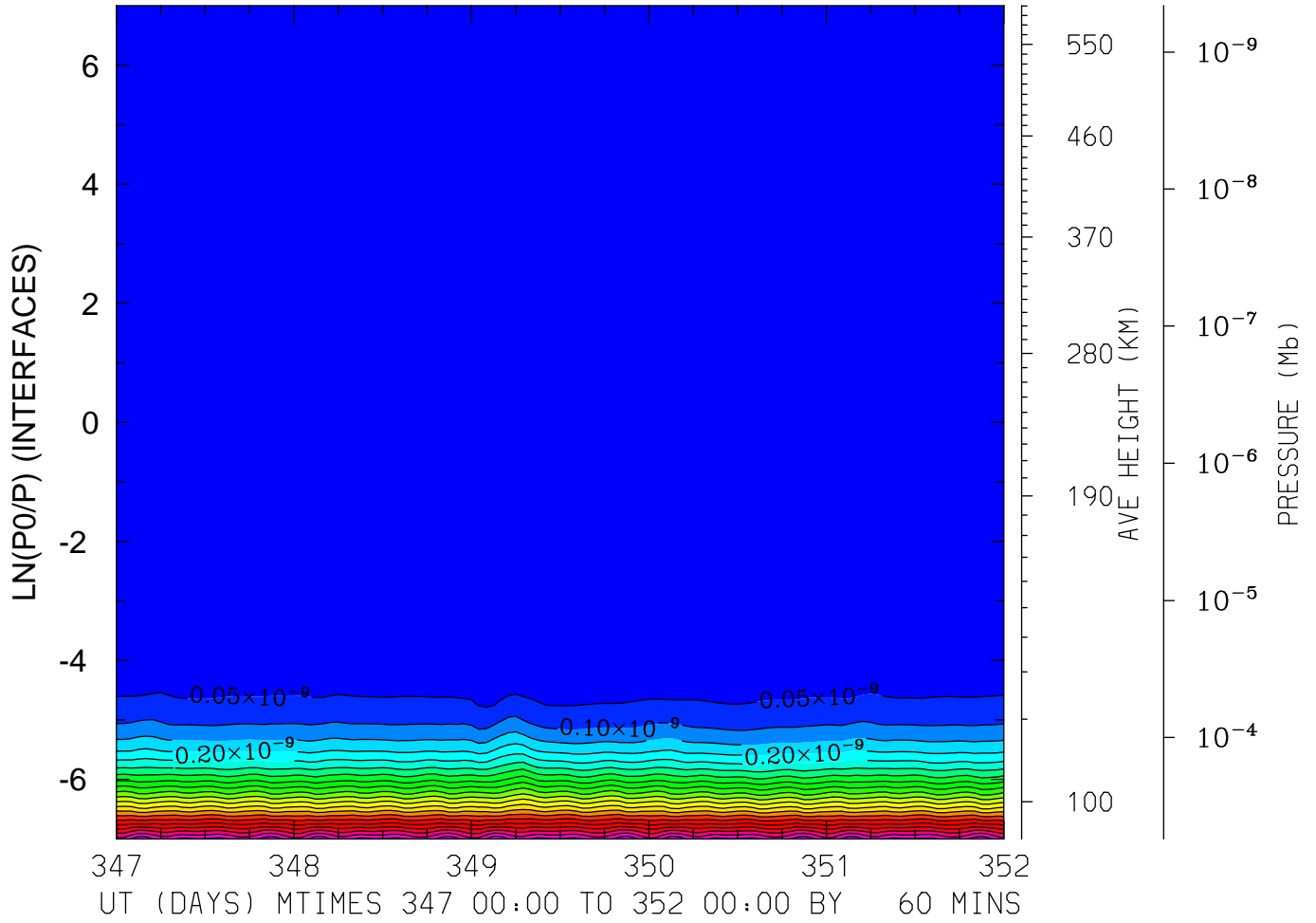

MIN,MAX= 8.5819E-17 1.0931E-09 INTERVAL= 5.0000E-11
FIRST: tiegcm2.0_res2.5_dec2006_heelis_gpi_sech_017.nc
LAST: tiegcm2.0_res2.5_dec2006_heelis_gpi_sech_022.nc

DEN: Total Density (g/cm³)
LAT=-61.25 (ZONAL MEANS)

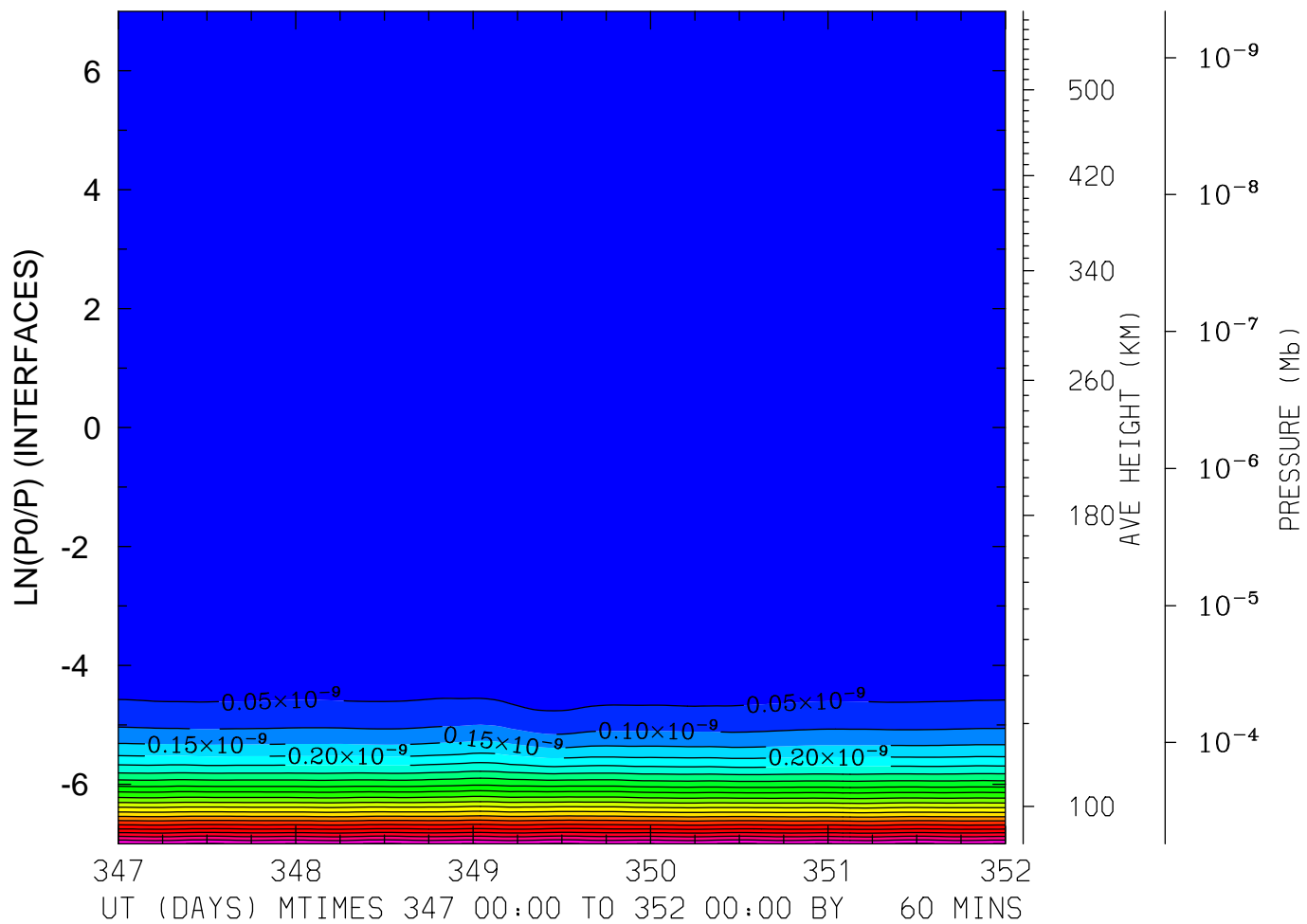

MIN,MAX= 8.8929E-17 1.0542E-09 INTERVAL= 5.0000E-11
FIRST: tiegcm2.0_res2.5_dec2006_heelis_gpi_sech_017.nc
LAST: tiegcm2.0_res2.5_dec2006_heelis_gpi_sech_022.nc

DEN: Total Density (g/cm³)
LAT=-41.25 LOCAL TIME= 0.00

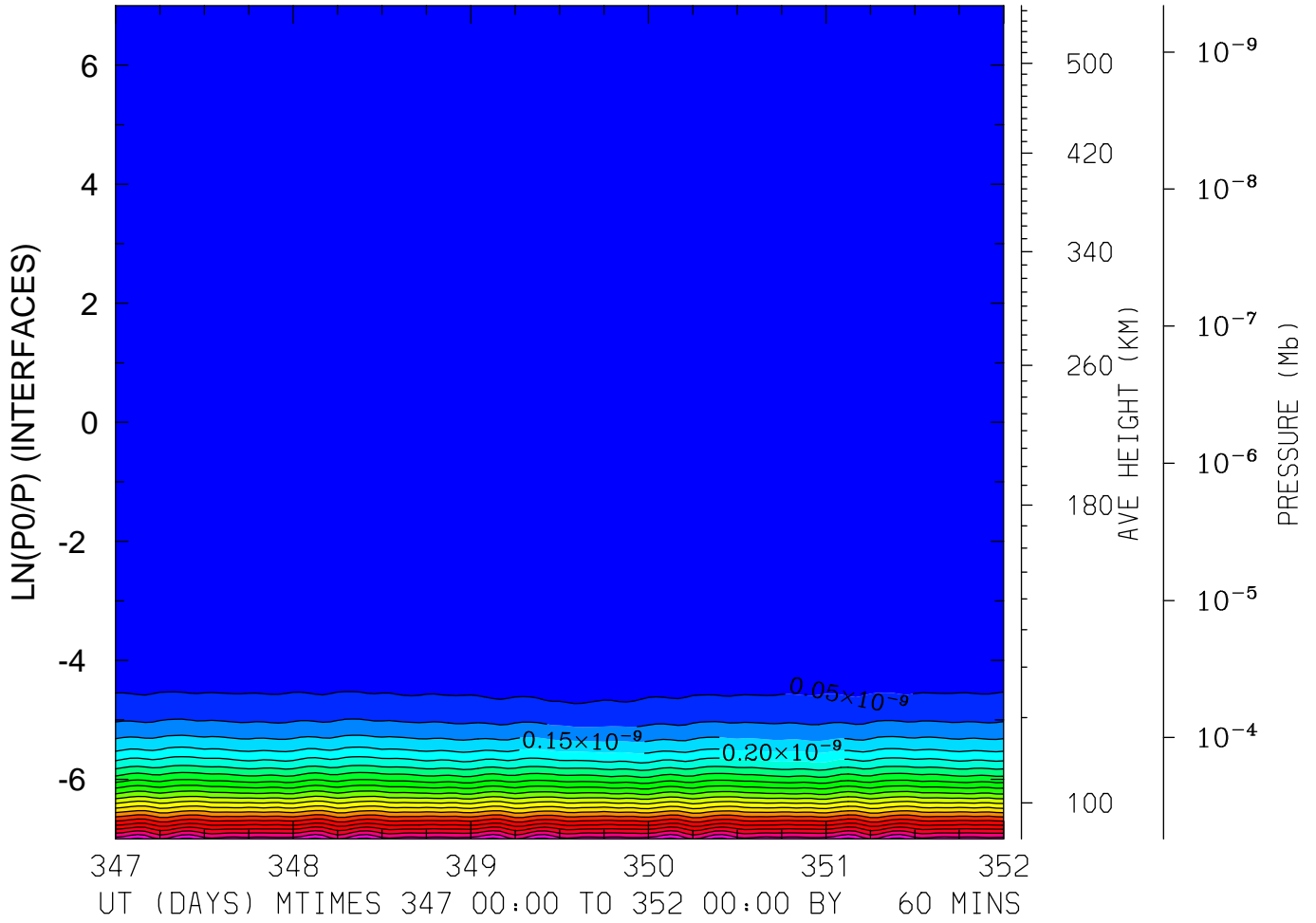

MIN,MAX= 8.6442E-17 1.0619E-09 INTERVAL= 5.0000E-11
FIRST: tiegcm2.0_res2.5_dec2006_heelis_gpi_sech_017.nc
LAST: tiegcm2.0_res2.5_dec2006_heelis_gpi_sech_022.nc

DEN: Total Density (g/cm³)
LAT=-41.25 LOCAL TIME=12.00

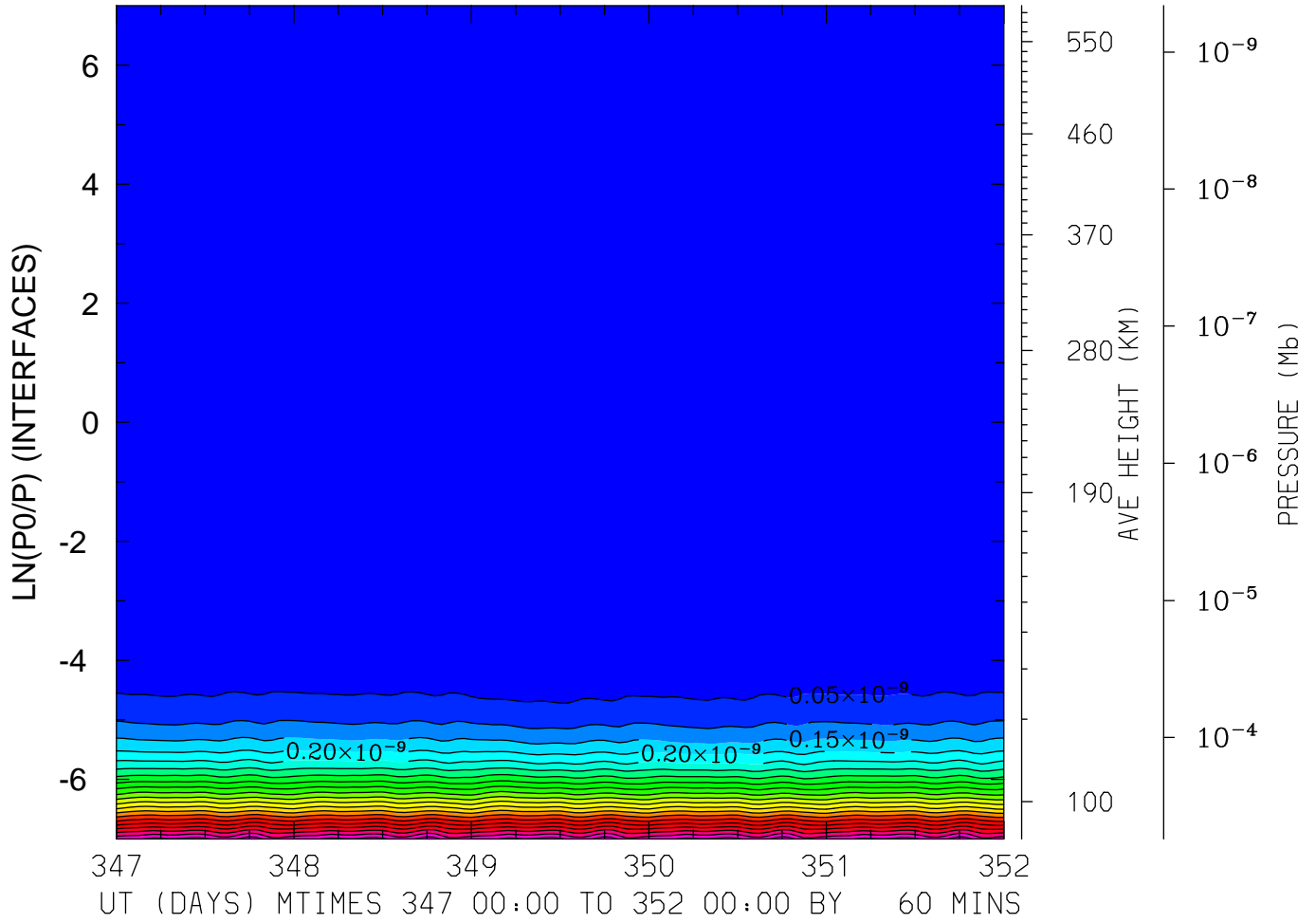

MIN,MAX= 8.4655E-17 1.0827E-09 INTERVAL= 5.0000E-11
FIRST: tiegcm2.0_res2.5_dec2006_heelis_gpi_sech_017.nc
LAST: tiegcm2.0_res2.5_dec2006_heelis_gpi_sech_022.nc

DEN: Total Density (g/cm³)
LAT=-41.25 (ZONAL MEANS)

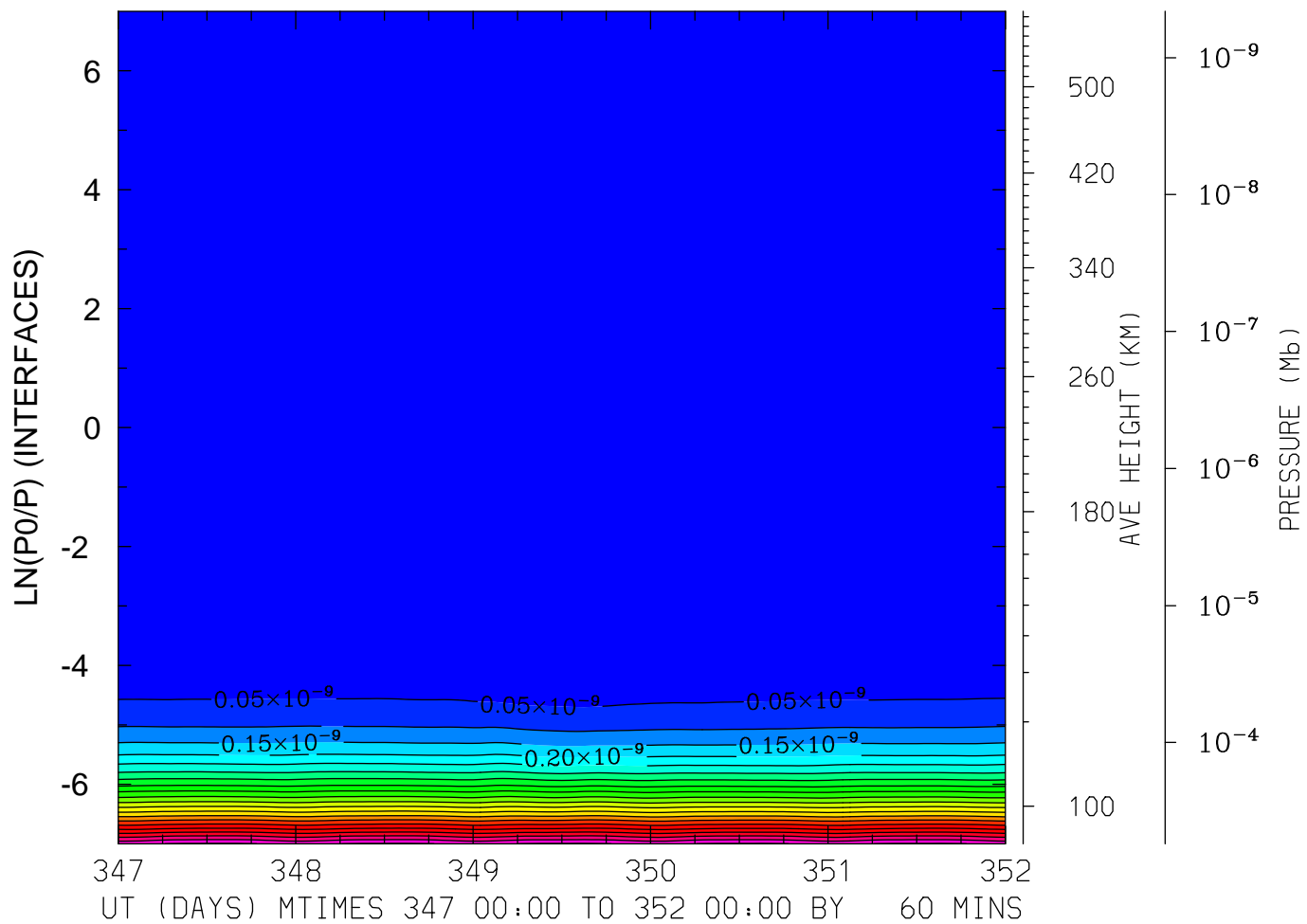

MIN,MAX= 8.6734E-17 1.0558E-09 INTERVAL= 5.0000E-11
FIRST: tiegcm2.0_res2.5_dec2006_heelis_gpi_sech_017.nc
LAST: tiegcm2.0_res2.5_dec2006_heelis_gpi_sech_022.nc

DEN: Total Density (g/cm³)
LAT= -1.25 LOCAL TIME= 0.00

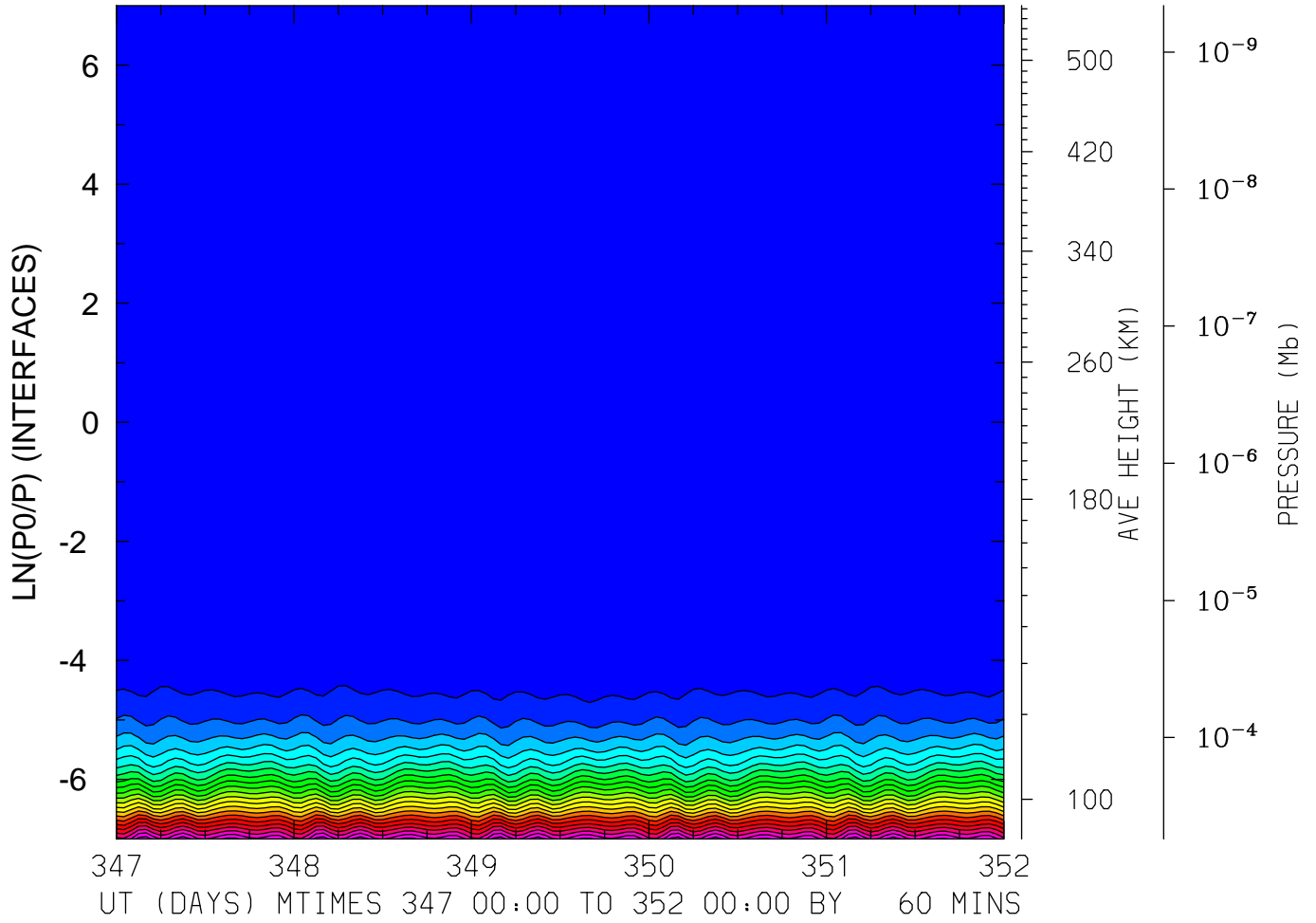

MIN,MAX= 7.9473E-17 1.1350E-09 INTERVAL= 5.0000E-11
FIRST: tiegcm2.0_res2.5_dec2006_heelis_gpi_sech_017.nc
LAST: tiegcm2.0_res2.5_dec2006_heelis_gpi_sech_022.nc

DEN: Total Density (g/cm³)
LAT= -1.25 LOCAL TIME=12.00

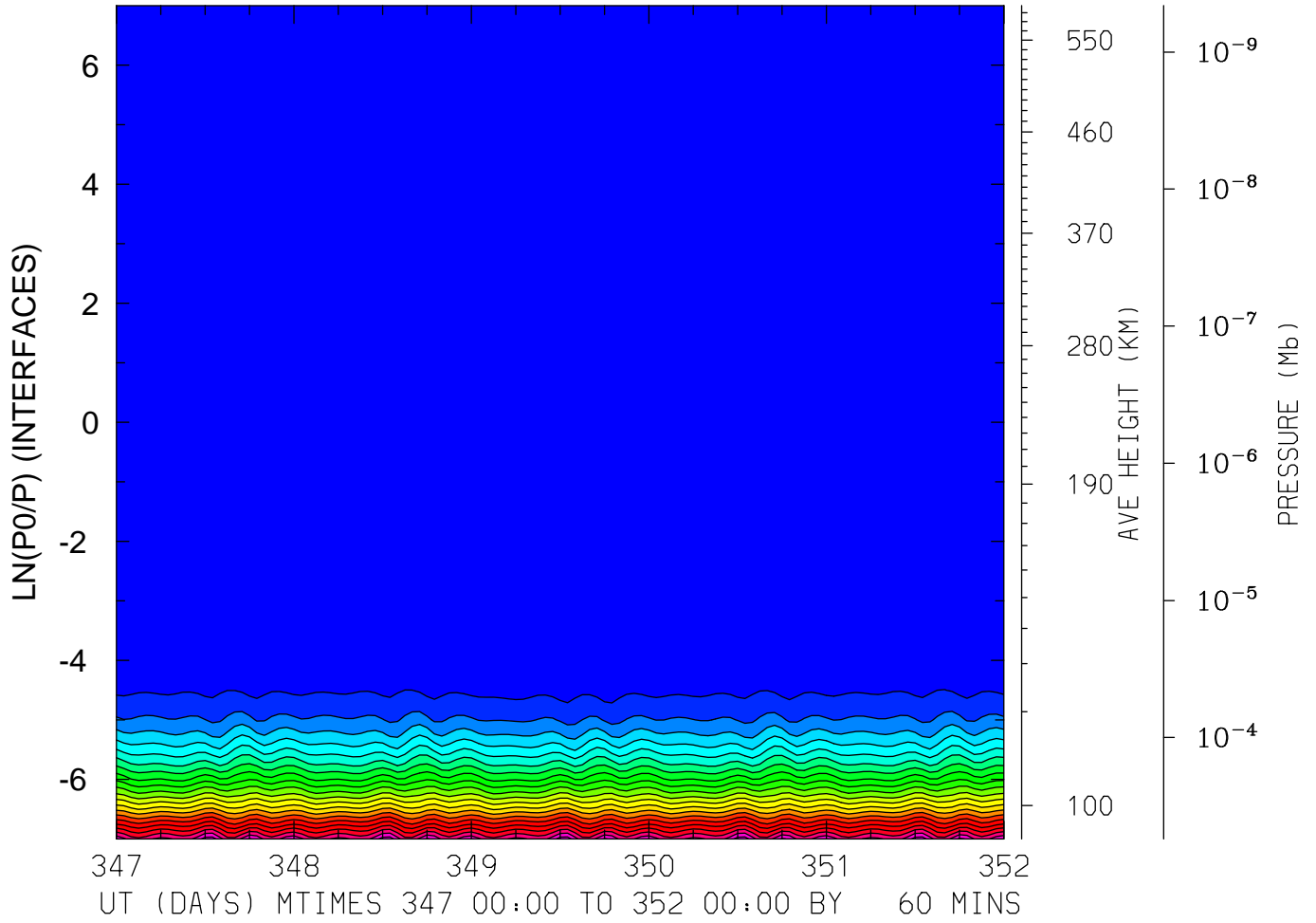

MIN,MAX= 8.0798E-17 1.0767E-09 INTERVAL= 5.0000E-11
FIRST: tiegcm2.0_res2.5_dec2006_heelis_gpi_sech_017.nc
LAST: tiegcm2.0_res2.5_dec2006_heelis_gpi_sech_022.nc

DEN: Total Density (g/cm³)
LAT= -1.25 (ZONAL MEANS)

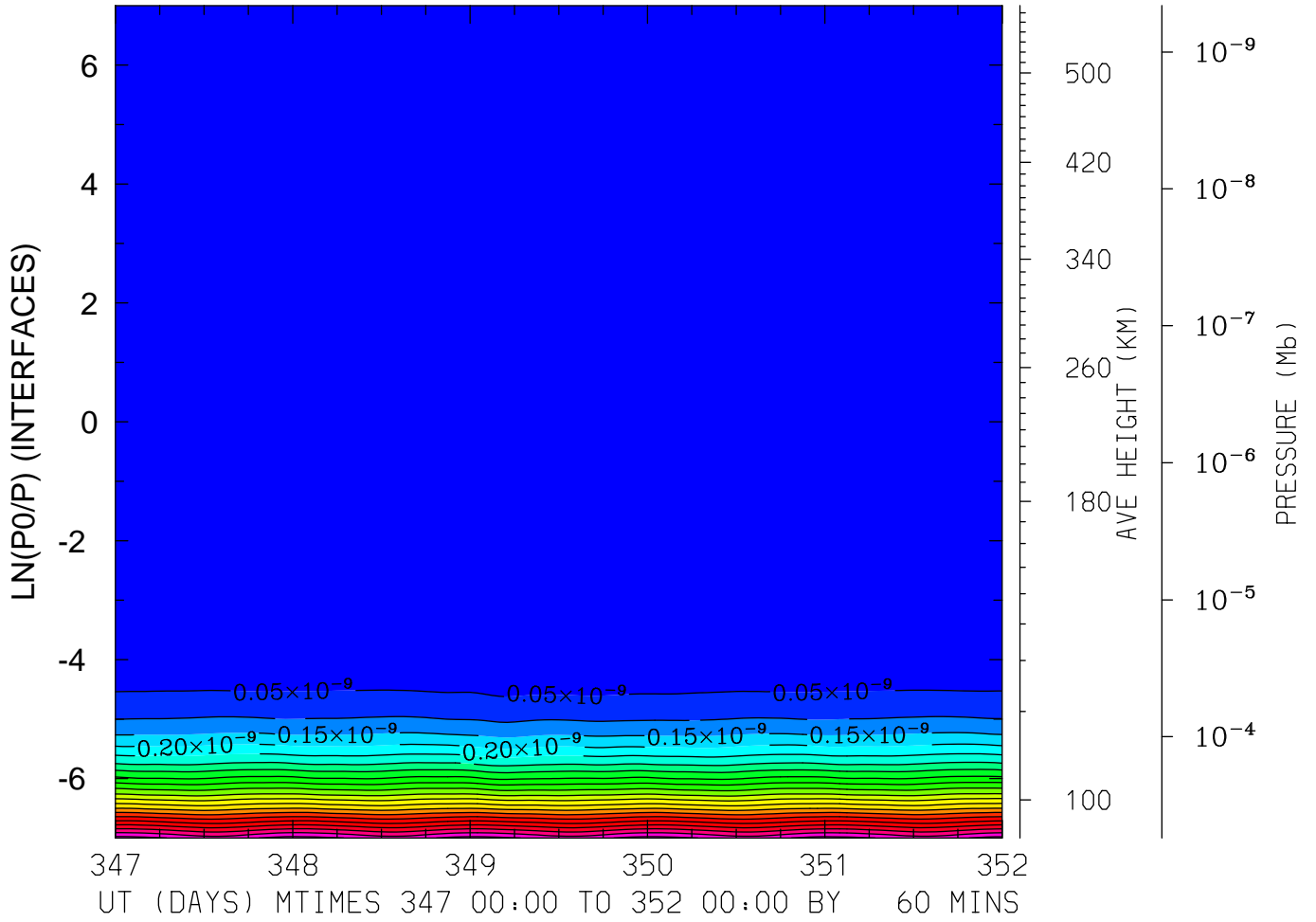

MIN,MAX= 8.3504E-17 1.0692E-09 INTERVAL= 5.0000E-11
FIRST: tiegcm2.0_res2.5_dec2006_heelis_gpi_sech_017.nc
LAST: tiegcm2.0_res2.5_dec2006_heelis_gpi_sech_022.nc

DEN: Total Density (g/cm³)
LAT= 38.75 LOCAL TIME= 0.00

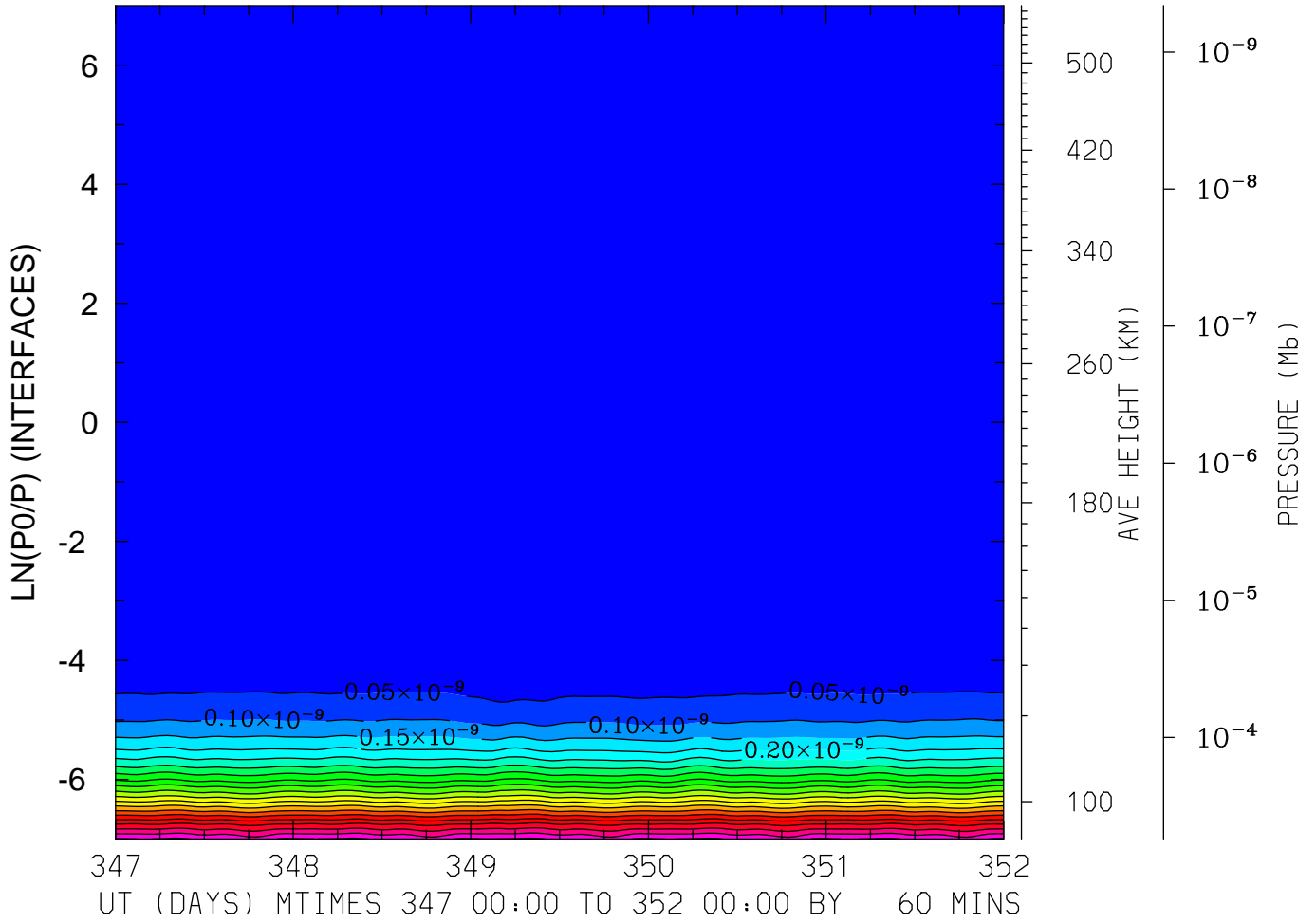

MIN,MAX= 5.8161E-17 1.0086E-09 INTERVAL= 5.0000E-11
FIRST: tiegcm2.0_res2.5_dec2006_heelis_gpi_sech_017.nc
LAST: tiegcm2.0_res2.5_dec2006_heelis_gpi_sech_022.nc

DEN: Total Density (g/cm³)
LAT= 38.75 LOCAL TIME=12.00

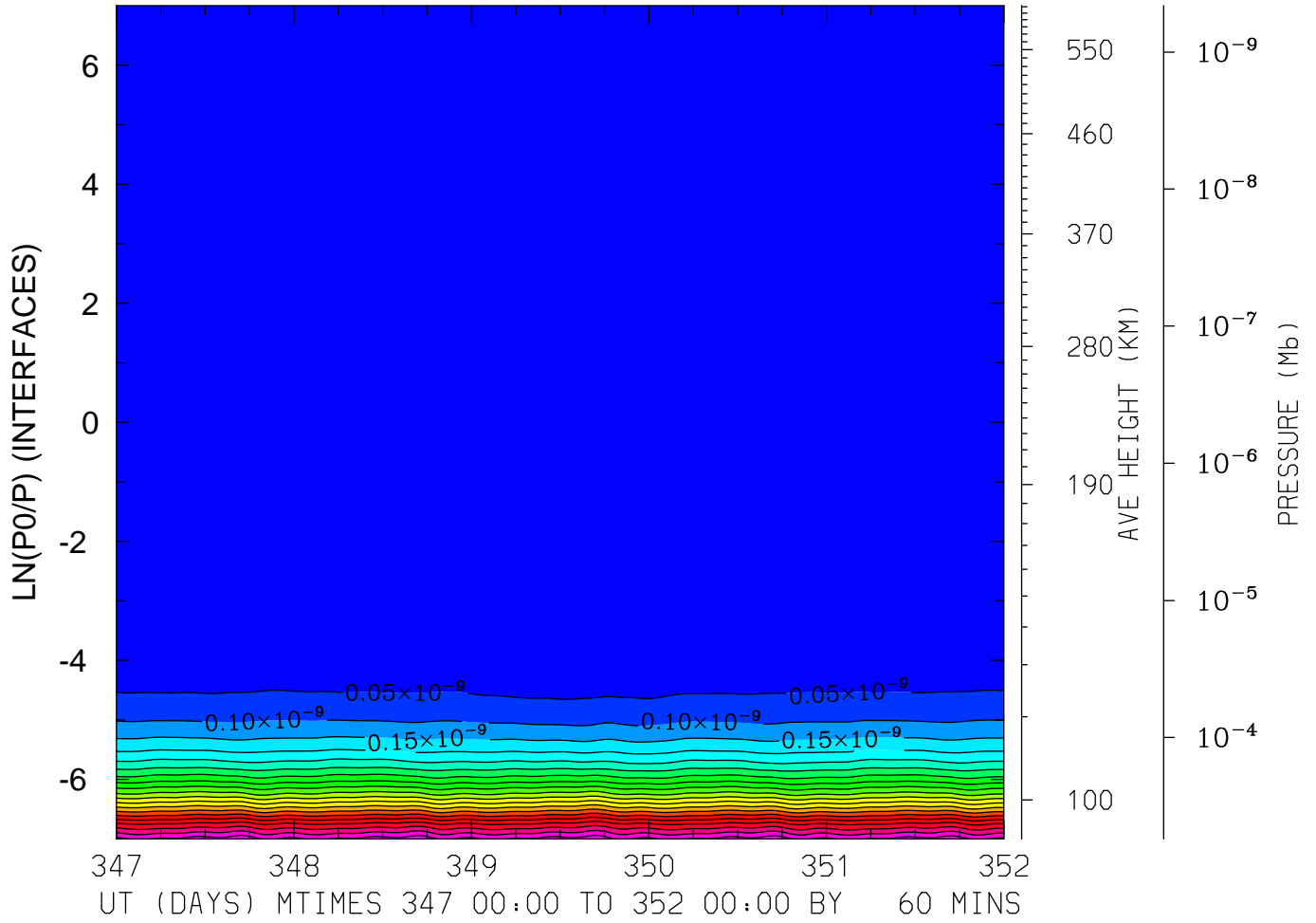

MIN,MAX= 4.8434E-17 1.0405E-09 INTERVAL= 5.0000E-11
FIRST: tiegcm2.0_res2.5_dec2006_heelis_gpi_sech_017.nc
LAST: tiegcm2.0_res2.5_dec2006_heelis_gpi_sech_022.nc

DEN: Total Density (g/cm³)
LAT= 38.75 (ZONAL MEANS)

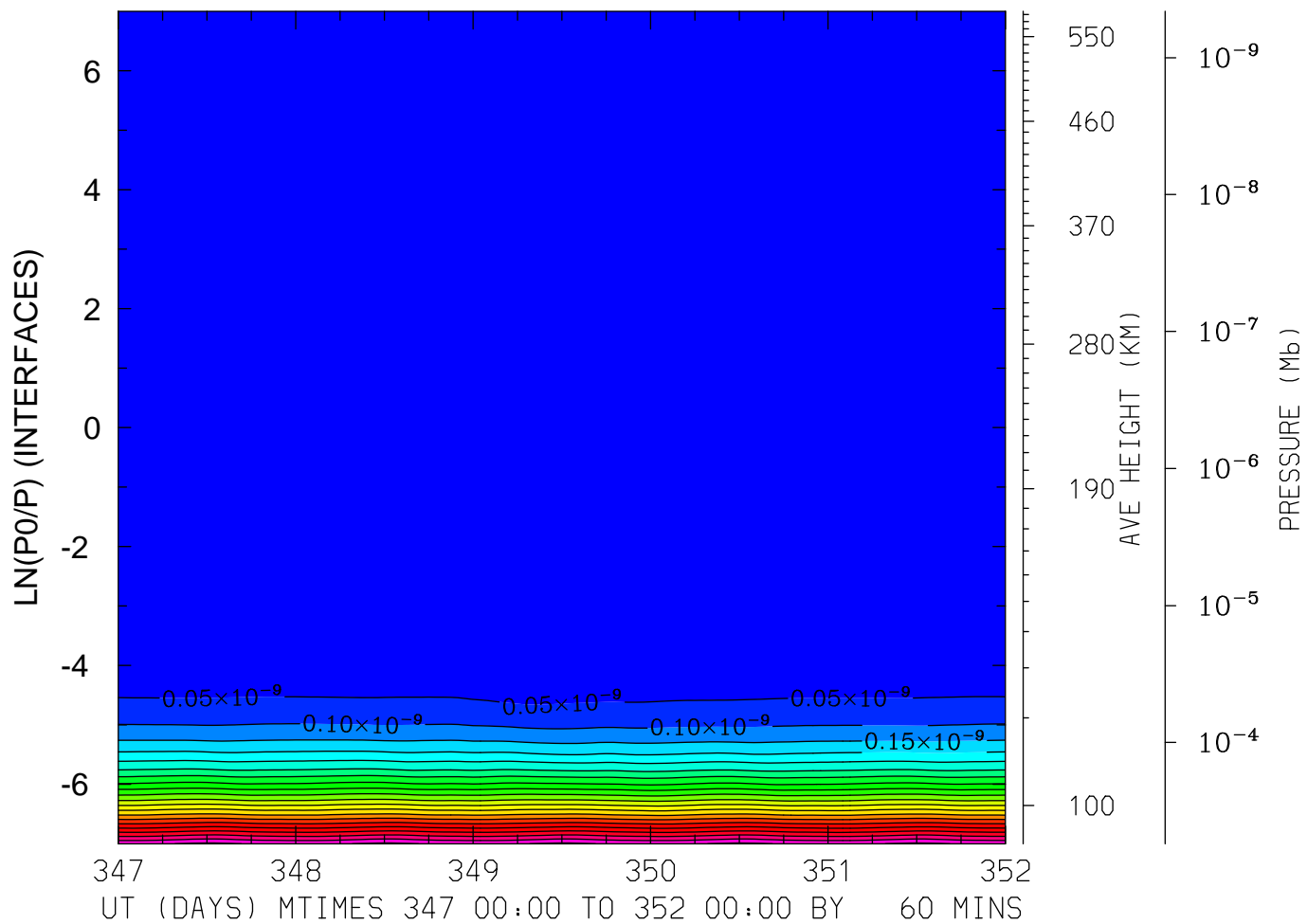

MIN,MAX= 6.0148E-17 1.0610E-09 INTERVAL= 5.0000E-11
FIRST: tiegcm2.0_res2.5_dec2006_heelis_gpi_sech_017.nc
LAST: tiegcm2.0_res2.5_dec2006_heelis_gpi_sech_022.nc

DEN: Total Density (g/cm³)
LAT= 58.75 LOCAL TIME= 0.00

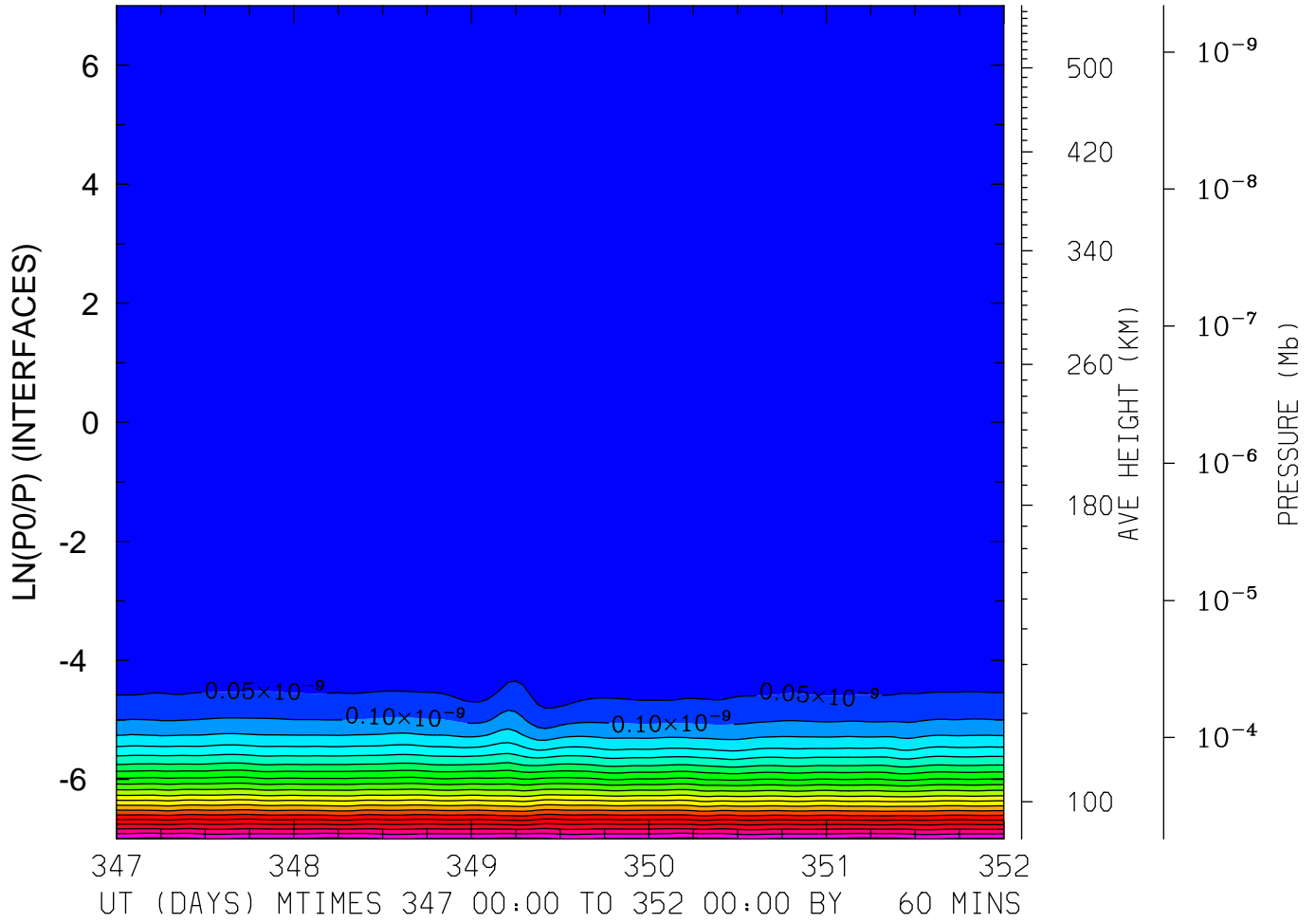

MIN,MAX= 6.0856E-17 1.0136E-09 INTERVAL= 5.0000E-11
FIRST: tiegcm2.0_res2.5_dec2006_heelis_gpi_sech_017.nc
LAST: tiegcm2.0_res2.5_dec2006_heelis_gpi_sech_022.nc

DEN: Total Density (g/cm³)
LAT= 58.75 LOCAL TIME=12.00

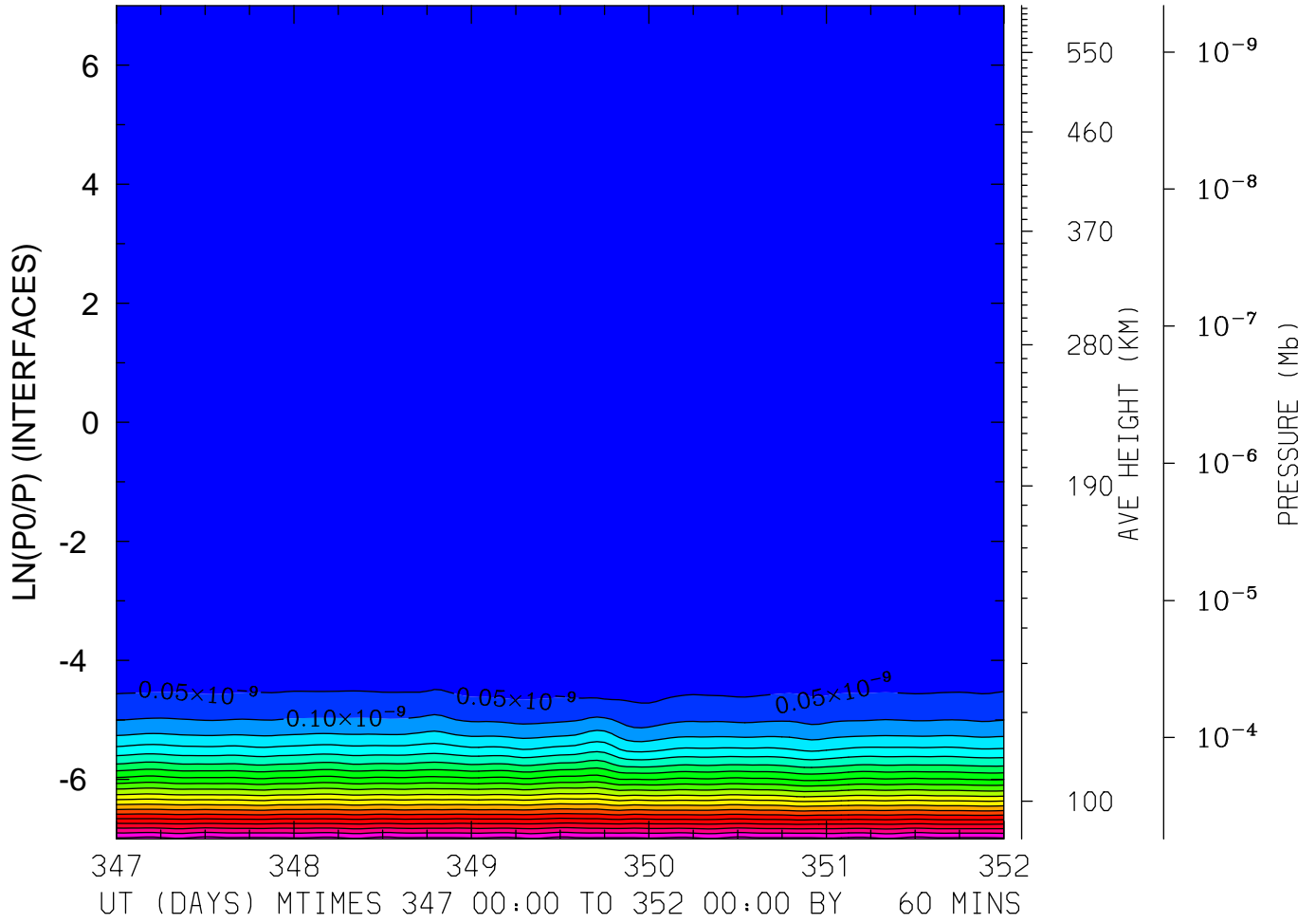

MIN,MAX= 3.8375E-17 1.0233E-09 INTERVAL= 5.0000E-11
FIRST: tiegcm2.0_res2.5_dec2006_heelis_gpi_sech_017.nc
LAST: tiegcm2.0_res2.5_dec2006_heelis_gpi_sech_022.nc

DEN: Total Density (g/cm³)
LAT= 58.75 (ZONAL MEANS)

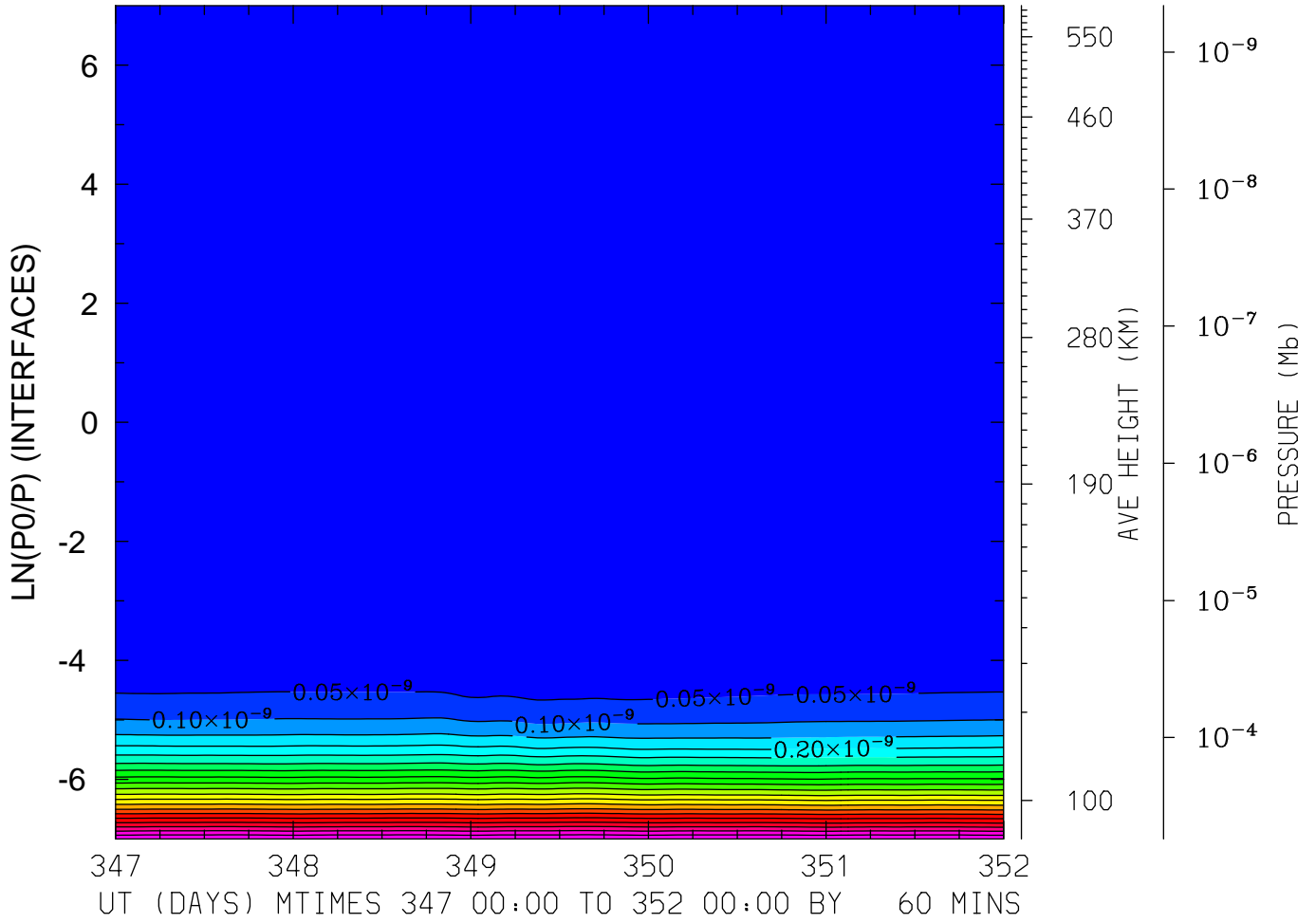

MIN,MAX= 5.5646E-17 1.0506E-09 INTERVAL= 5.0000E-11
FIRST: tiegcm2.0_res2.5_dec2006_heelis_gpi_sech_017.nc
LAST: tiegcm2.0_res2.5_dec2006_heelis_gpi_sech_022.nc

QJOULE: QJOULE: Joule Heating (erg/g/s)
LAT=-61.25 LOCAL TIME= 0.00

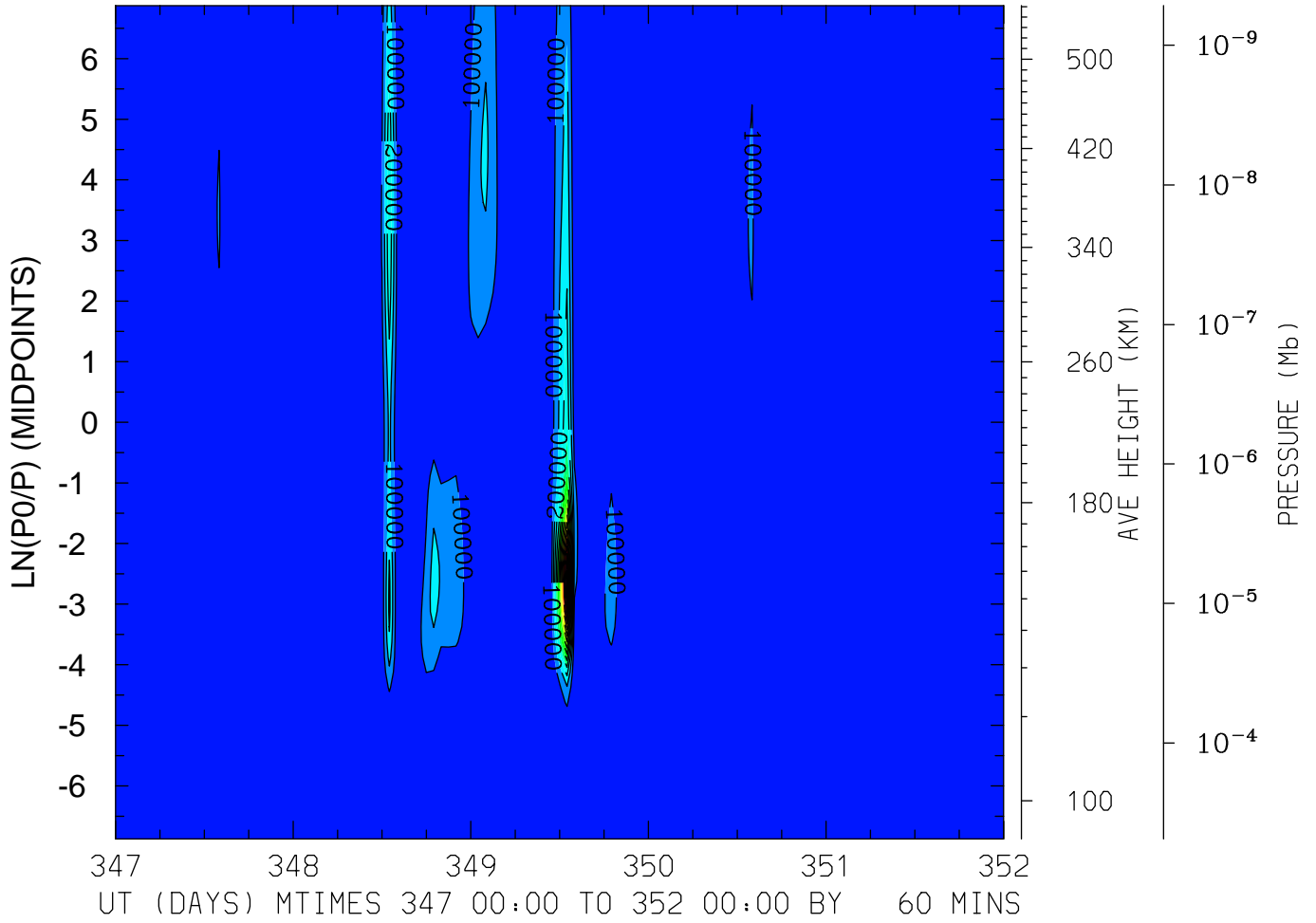

MIN,MAX= 2.7798E-04 1.5725E+06 INTERVAL= 1.0000E+05
FIRST: tiegcm2.0_res2.5_dec2006_heelis_gpi_sech_017.nc
LAST: tiegcm2.0_res2.5_dec2006_heelis_gpi_sech_022.nc

QJOULE: QJOULE: Joule Heating (erg/g/s)
LAT=-61.25 LOCAL TIME=12.00

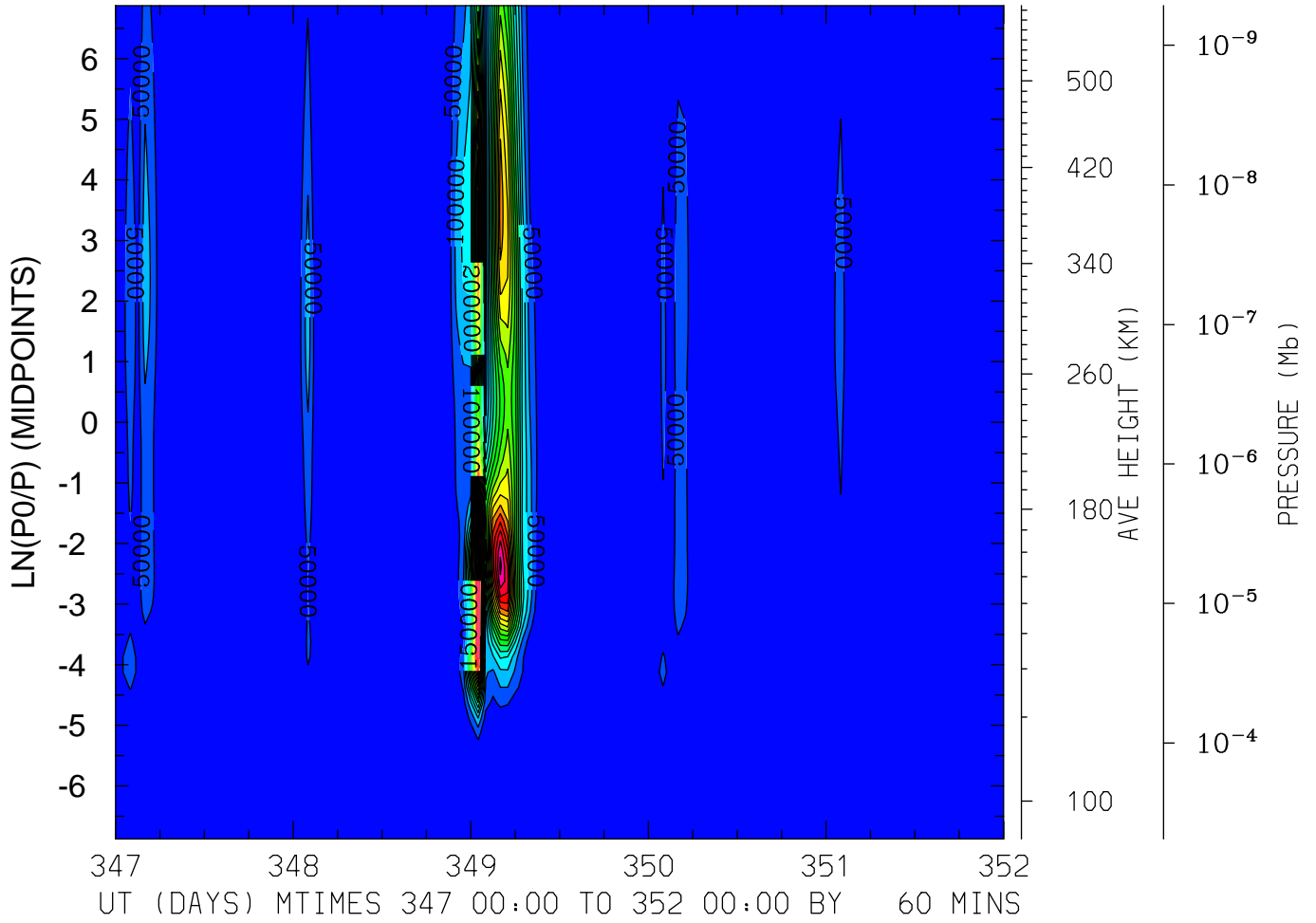

MIN,MAX= 5.5117E-03 9.4240E+05 INTERVAL= 5.0000E+04
FIRST: tiegcm2.0_res2.5_dec2006_heelis_gpi_sech_017.nc
LAST: tiegcm2.0_res2.5_dec2006_heelis_gpi_sech_022.nc

QJOULE: QJOULE: Joule Heating (erg/g/s)
LAT=-61.25 (ZONAL MEANS)

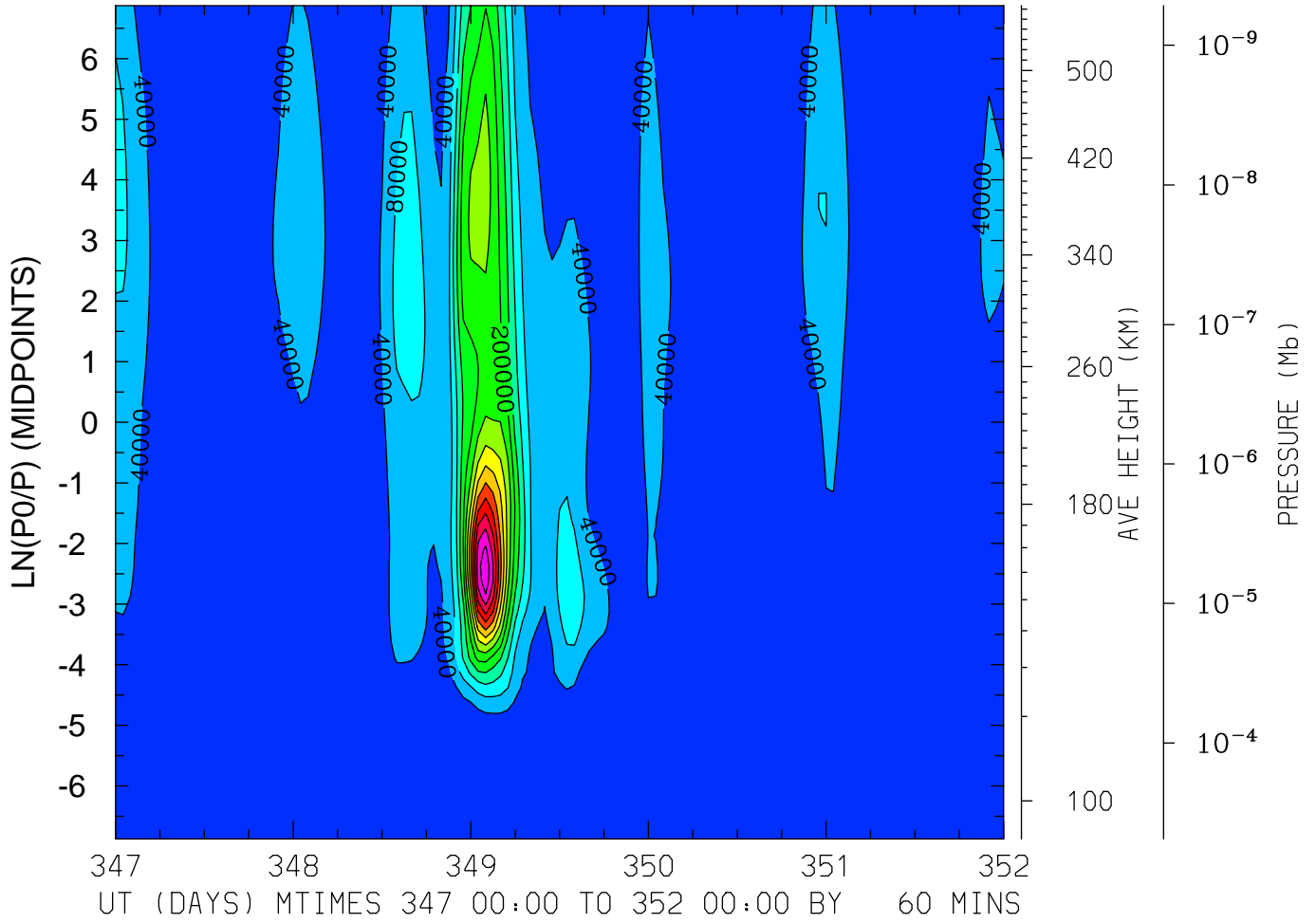

MIN,MAX= 1.7340E-01 5.5069E+05 INTERVAL= 4.0000E+04
FIRST: tiegcm2.0_res2.5_dec2006_heelis_gpi_sech_017.nc
LAST: tiegcm2.0_res2.5_dec2006_heelis_gpi_sech_022.nc

QJoule: QJoule: Joule Heating (erg/g/s)
LAT=-41.25 LOCAL TIME= 0.00

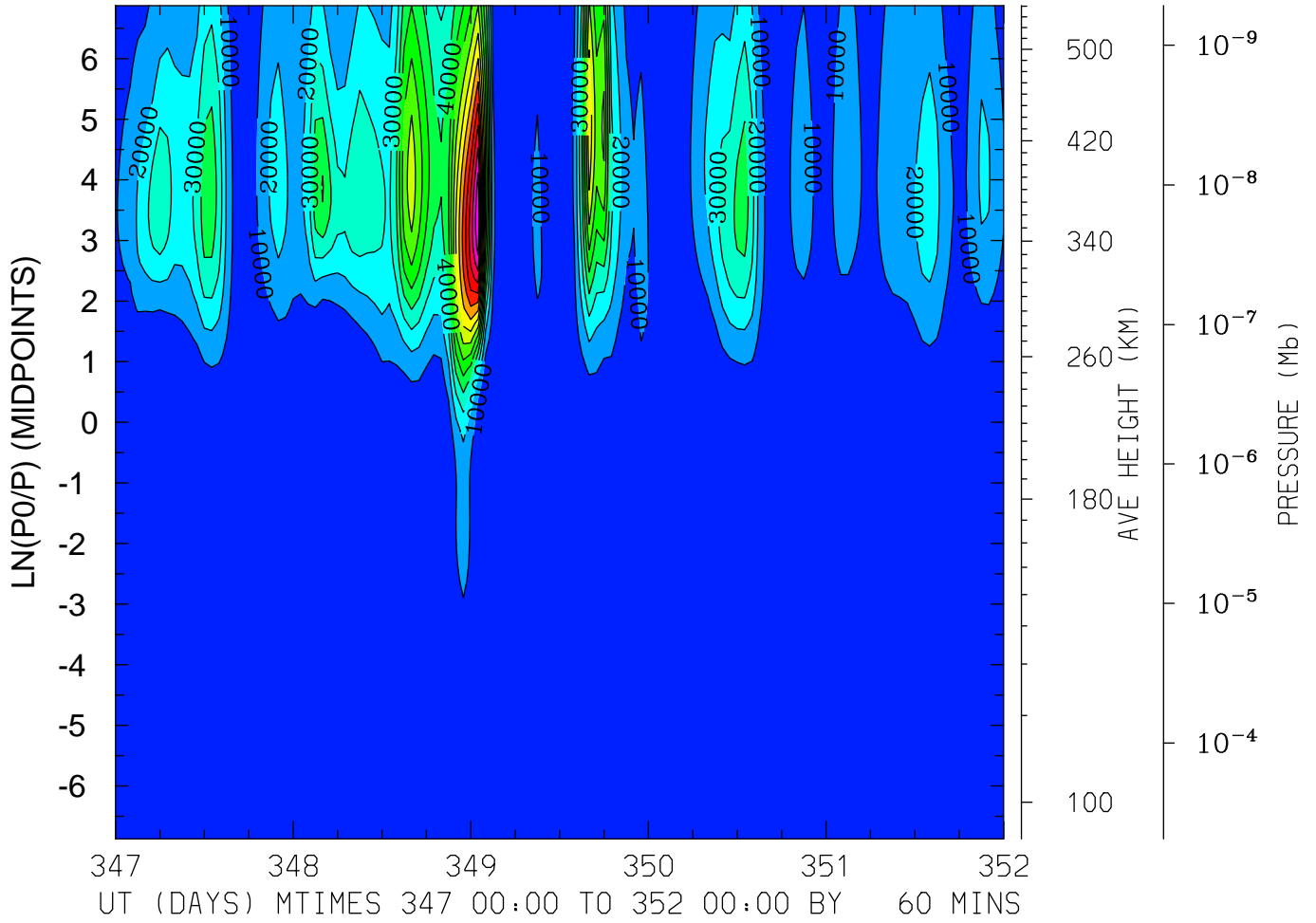

MIN,MAX= 5.2279E-03 1.4893E+05 INTERVAL= 1.0000E+04
FIRST: tiegcm2.0_res2.5_dec2006_heelis_gpi_sech_017.nc
LAST: tiegcm2.0_res2.5_dec2006_heelis_gpi_sech_022.nc

QJOULE: QJOULE: Joule Heating (erg/g/s)
LAT=-41.25 LOCAL TIME=12.00

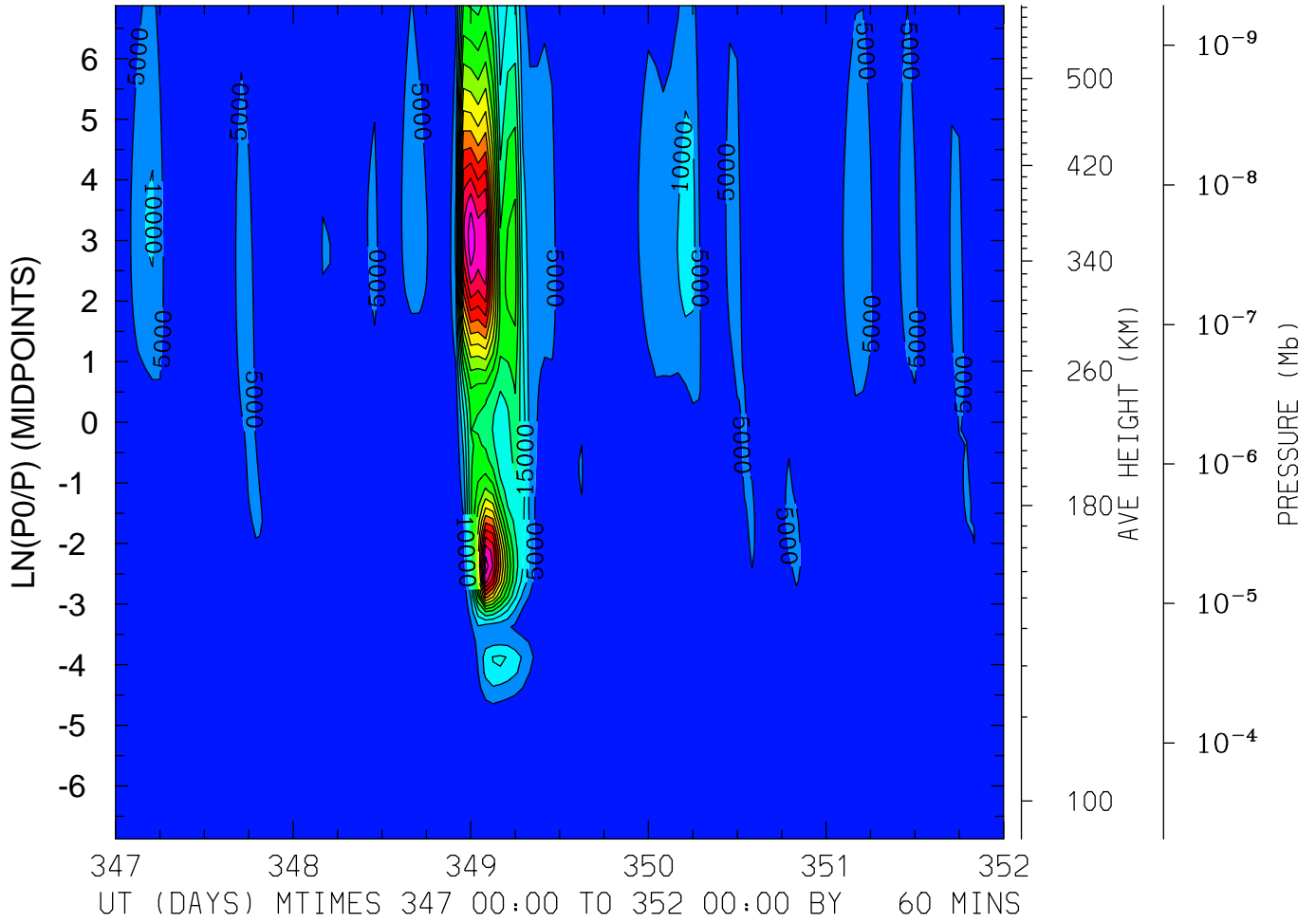

MIN,MAX= 4.1871E-02 7.8032E+04 INTERVAL= 5.0000E+03
FIRST: tiegcm2.0_res2.5_dec2006_heelis_gpi_sech_017.nc
LAST: tiegcm2.0_res2.5_dec2006_heelis_gpi_sech_022.nc

QJOULE: QJOULE: Joule Heating (erg/g/s)
LAT=-41.25 (ZONAL MEANS)

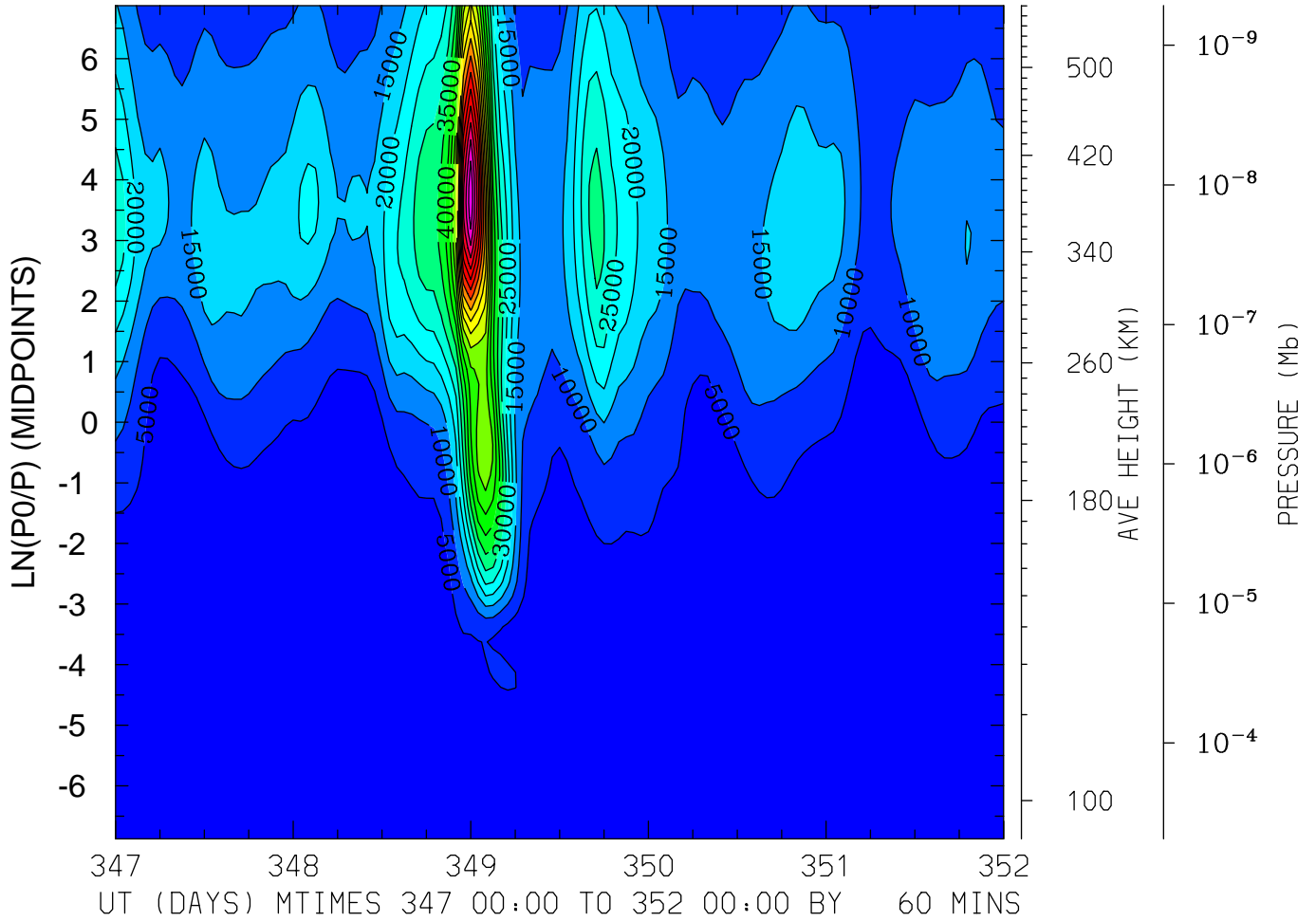

MIN,MAX= 1.1961E-01 1.0907E+05 INTERVAL= 5.0000E+03
FIRST: tiegcm2.0_res2.5_dec2006_heelis_gpi_sech_017.nc
LAST: tiegcm2.0_res2.5_dec2006_heelis_gpi_sech_022.nc

QJoule: QJoule: Joule Heating (erg/g/s)
LAT= -1.25 LOCAL TIME= 0.00

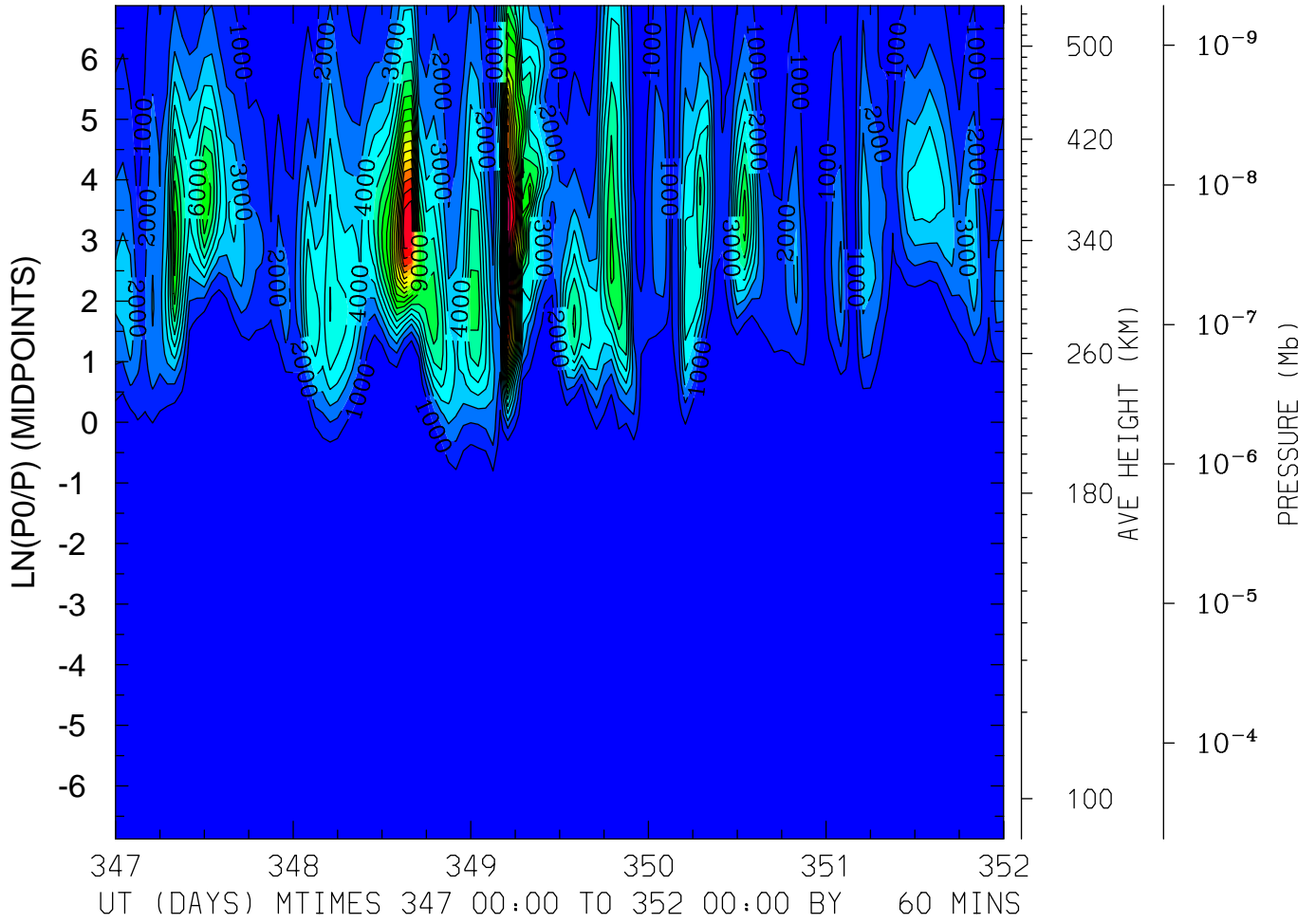

MIN,MAX= 1.2255E-03 2.2660E+04 INTERVAL= 1.0000E+03
FIRST: tiegcm2.0_res2.5_dec2006_heelis_gpi_sech_017.nc
LAST: tiegcm2.0_res2.5_dec2006_heelis_gpi_sech_022.nc

QJOULE: QJOULE: Joule Heating (erg/g/s)
LAT= -1.25 LOCAL TIME=12.00

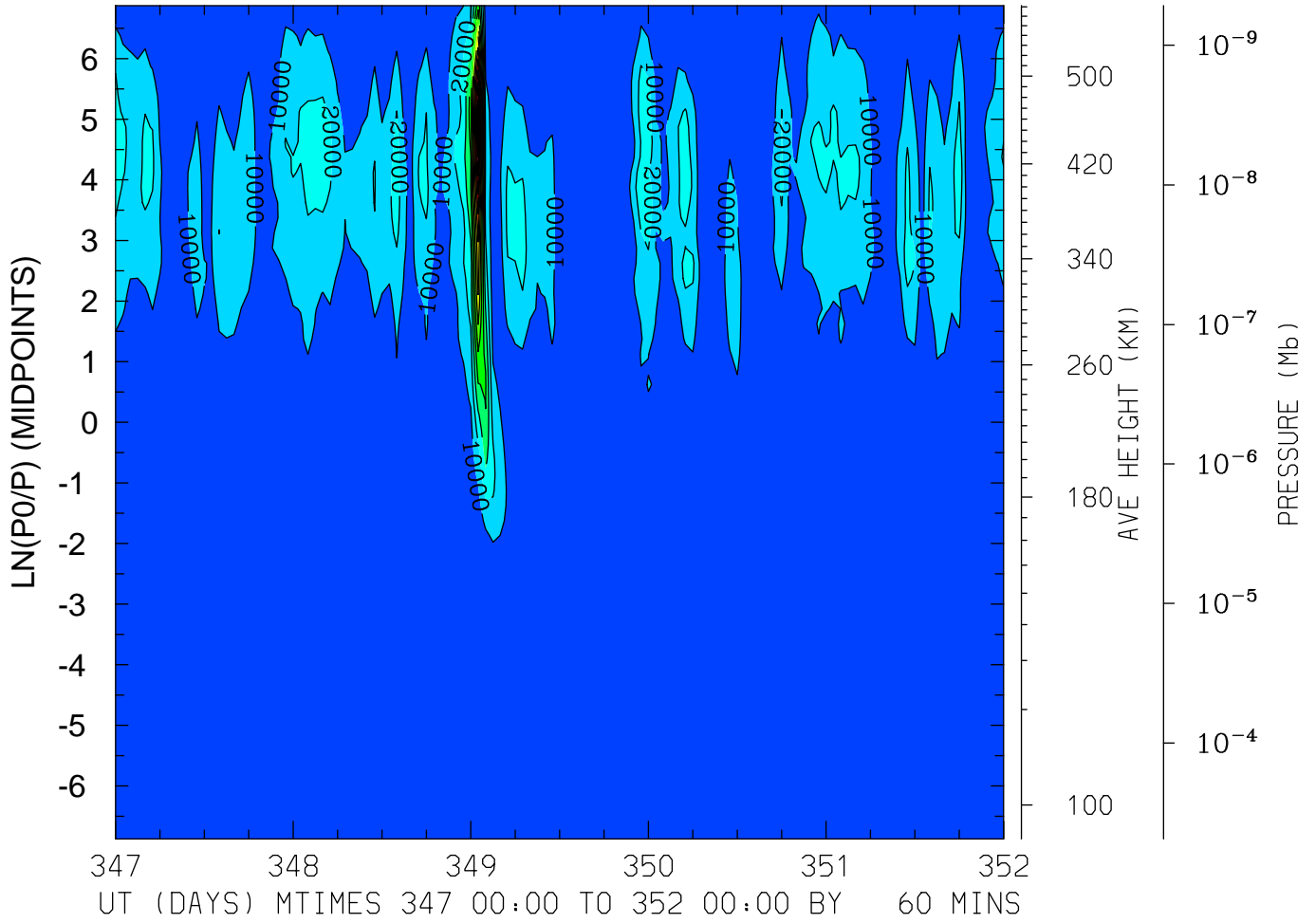

MIN,MAX= 1.5925E-01 1.2486E+05 INTERVAL= 1.0000E+04
FIRST: tiegcm2.0_res2.5_dec2006_heelis_gpi_sech_017.nc
LAST: tiegcm2.0_res2.5_dec2006_heelis_gpi_sech_022.nc

QJOULE: QJOULE: Joule Heating (erg/g/s)
LAT= -1.25 (ZONAL MEANS)

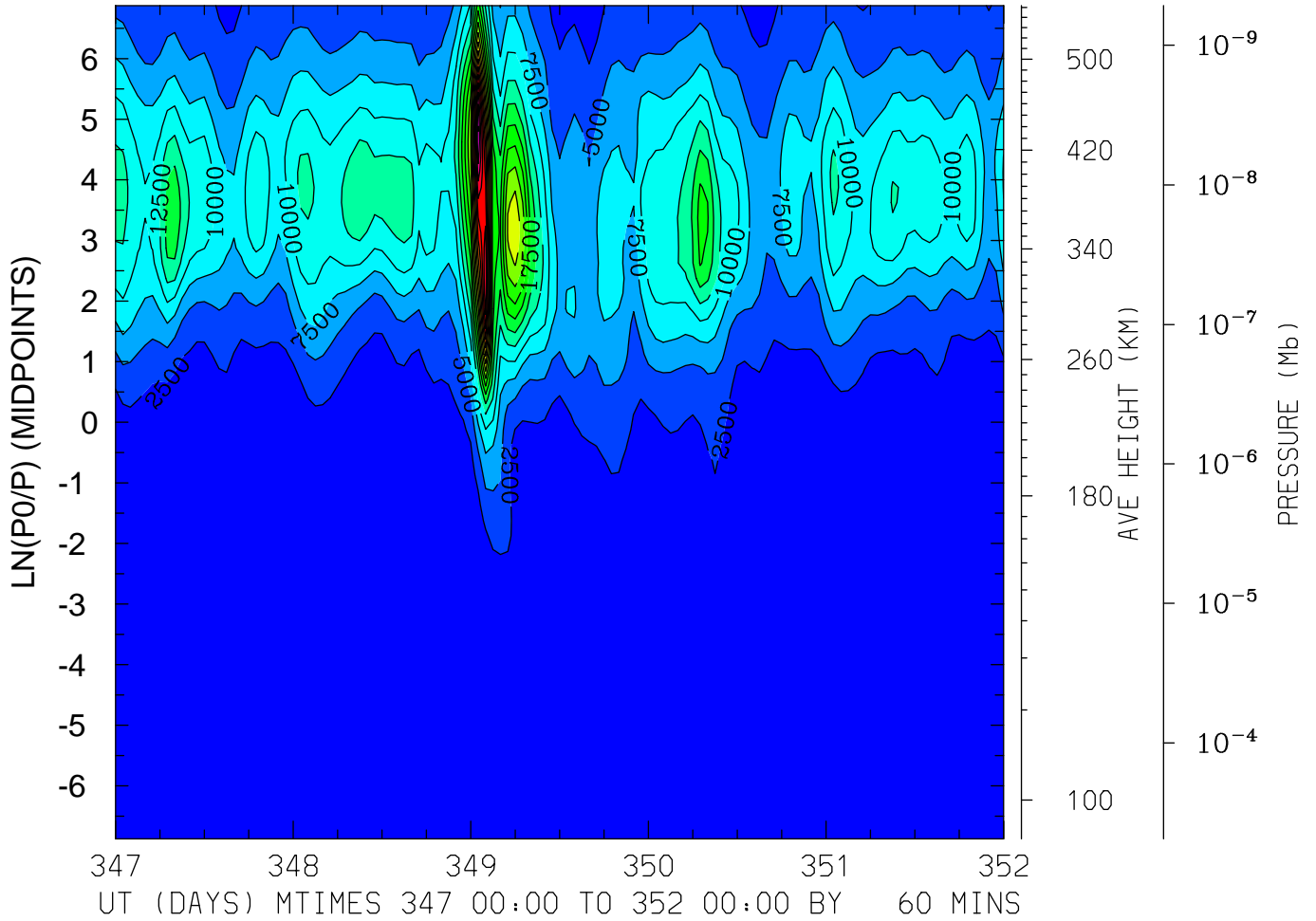

MIN,MAX= 2.2008E-01 4.7556E+04 INTERVAL= 2.5000E+03
FIRST: tiegcm2.0_res2.5_dec2006_heelis_gpi_sech_017.nc
LAST: tiegcm2.0_res2.5_dec2006_heelis_gpi_sech_022.nc

QJOULE: QJOULE: Joule Heating (erg/g/s)
LAT= 38.75 LOCAL TIME= 0.00

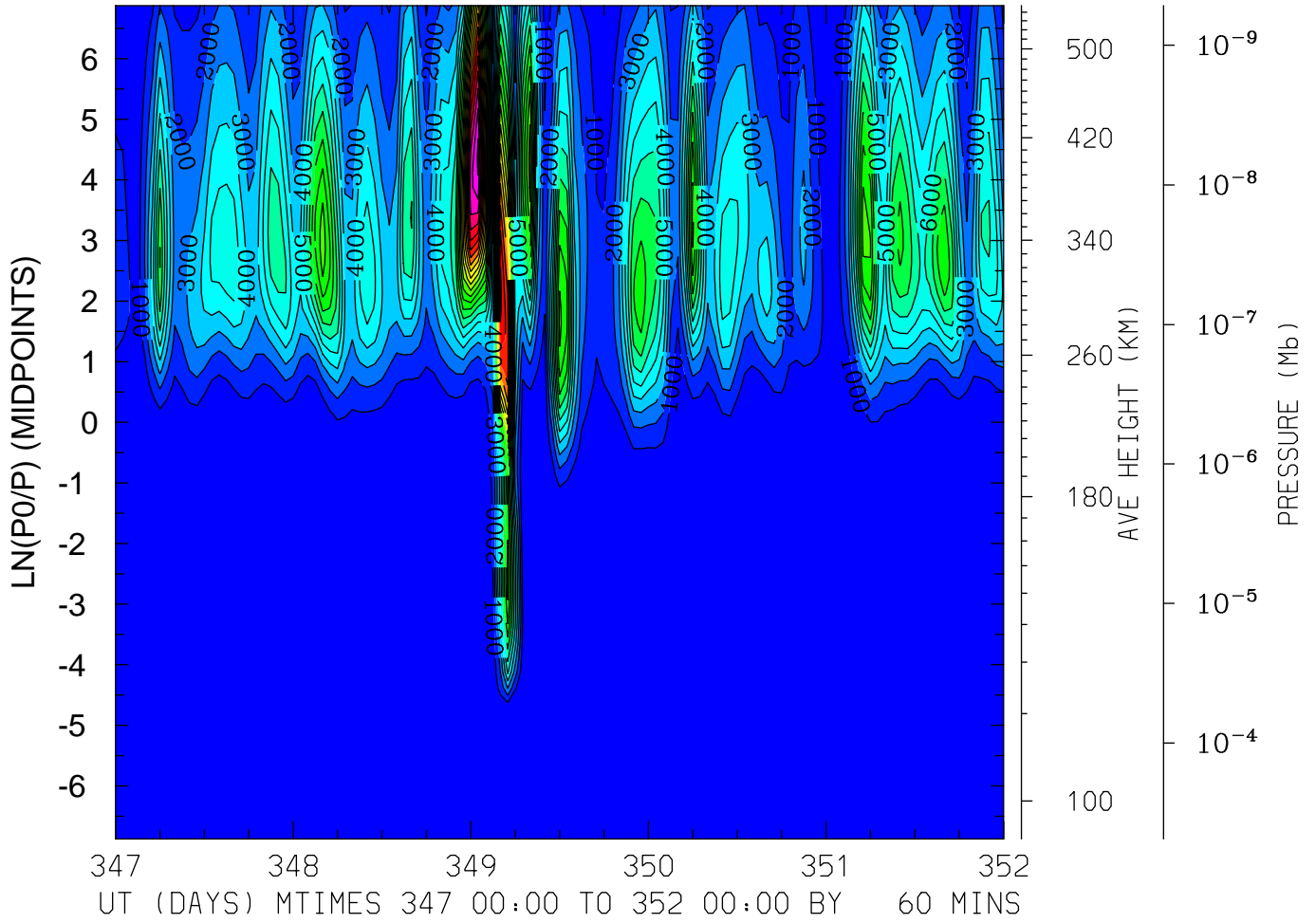

MIN,MAX= 9.7131E-03 2.2222E+04 INTERVAL= 1.0000E+03
FIRST: tiegcm2.0_res2.5_dec2006_heelis_gpi_sech_017.nc
LAST: tiegcm2.0_res2.5_dec2006_heelis_gpi_sech_022.nc

QJOULE: QJOULE: Joule Heating (erg/g/s)
LAT= 38.75 LOCAL TIME=12.00

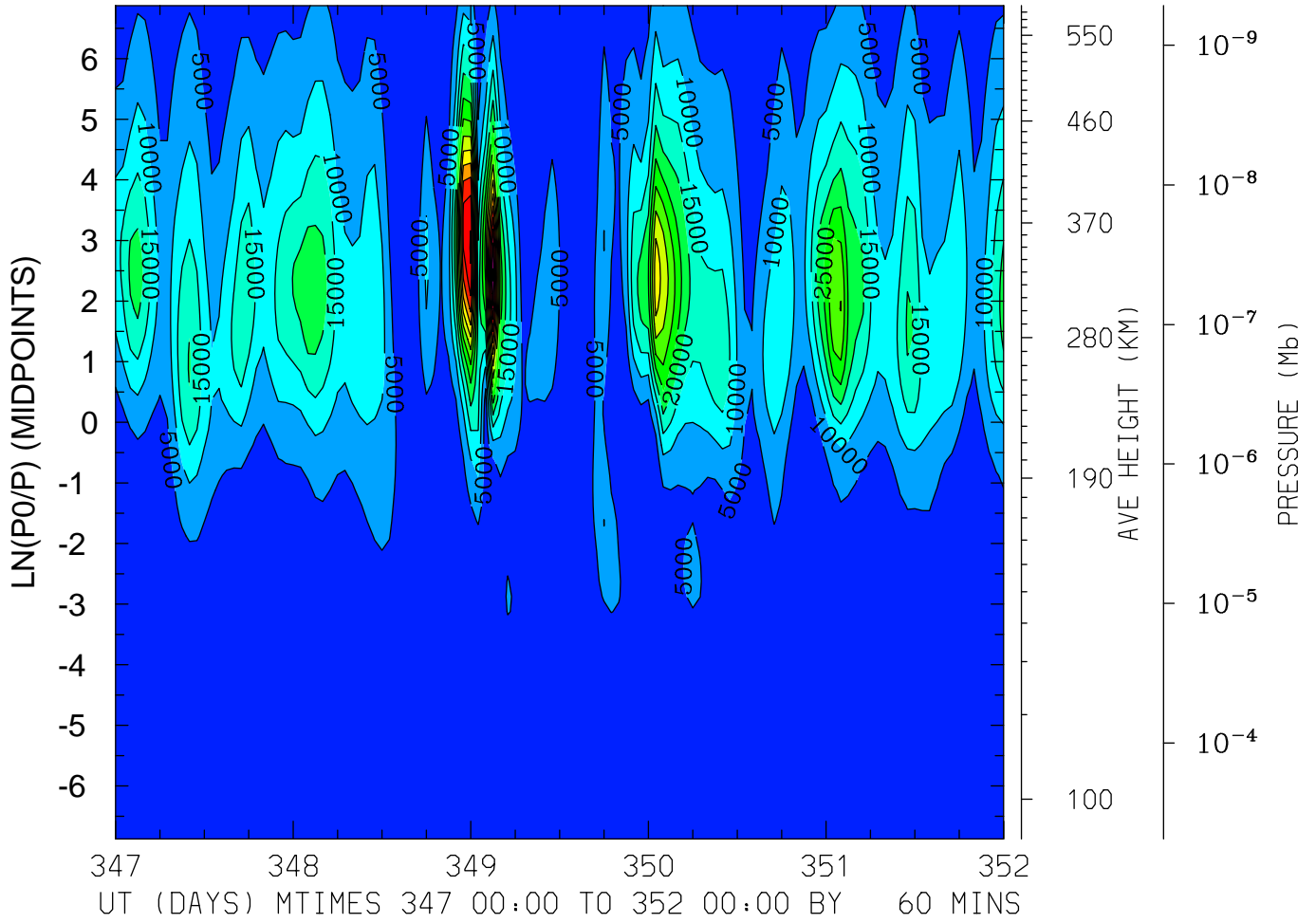

MIN,MAX= 1.7318E-02 7.0330E+04 INTERVAL= 5.0000E+03
FIRST: tiegcm2.0_res2.5_dec2006_heelis_gpi_sech_017.nc
LAST: tiegcm2.0_res2.5_dec2006_heelis_gpi_sech_022.nc

QJOULE: QJOULE: Joule Heating (erg/g/s)
LAT= 38.75 (ZONAL MEANS)

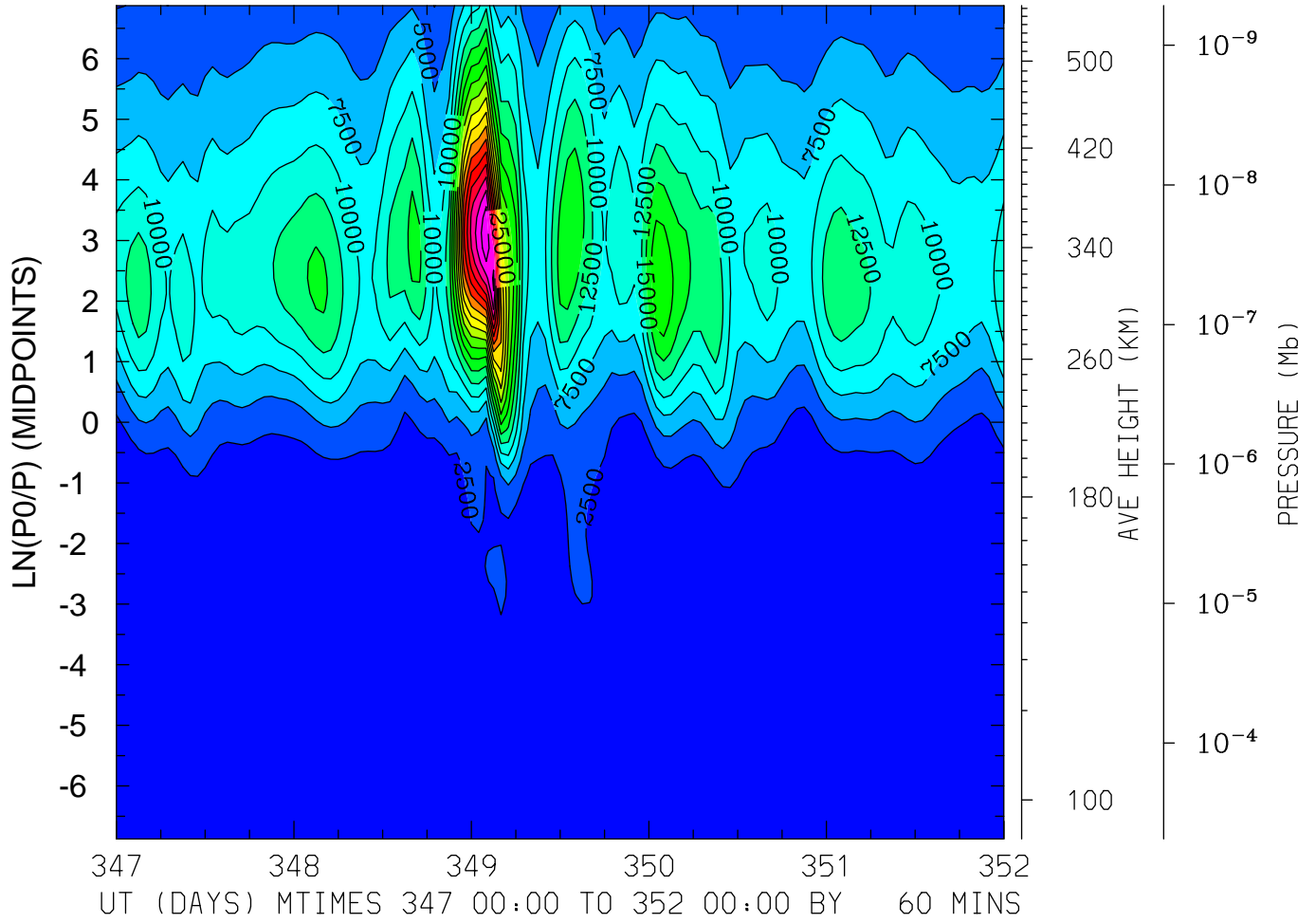

MIN,MAX= 1.8547E-02 4.7039E+04 INTERVAL= 2.5000E+03
FIRST: tiegcm2.0_res2.5_dec2006_heelis_gpi_sech_017.nc
LAST: tiegcm2.0_res2.5_dec2006_heelis_gpi_sech_022.nc

QJOULE: QJOULE: Joule Heating (erg/g/s)
LAT= 58.75 LOCAL TIME= 0.00

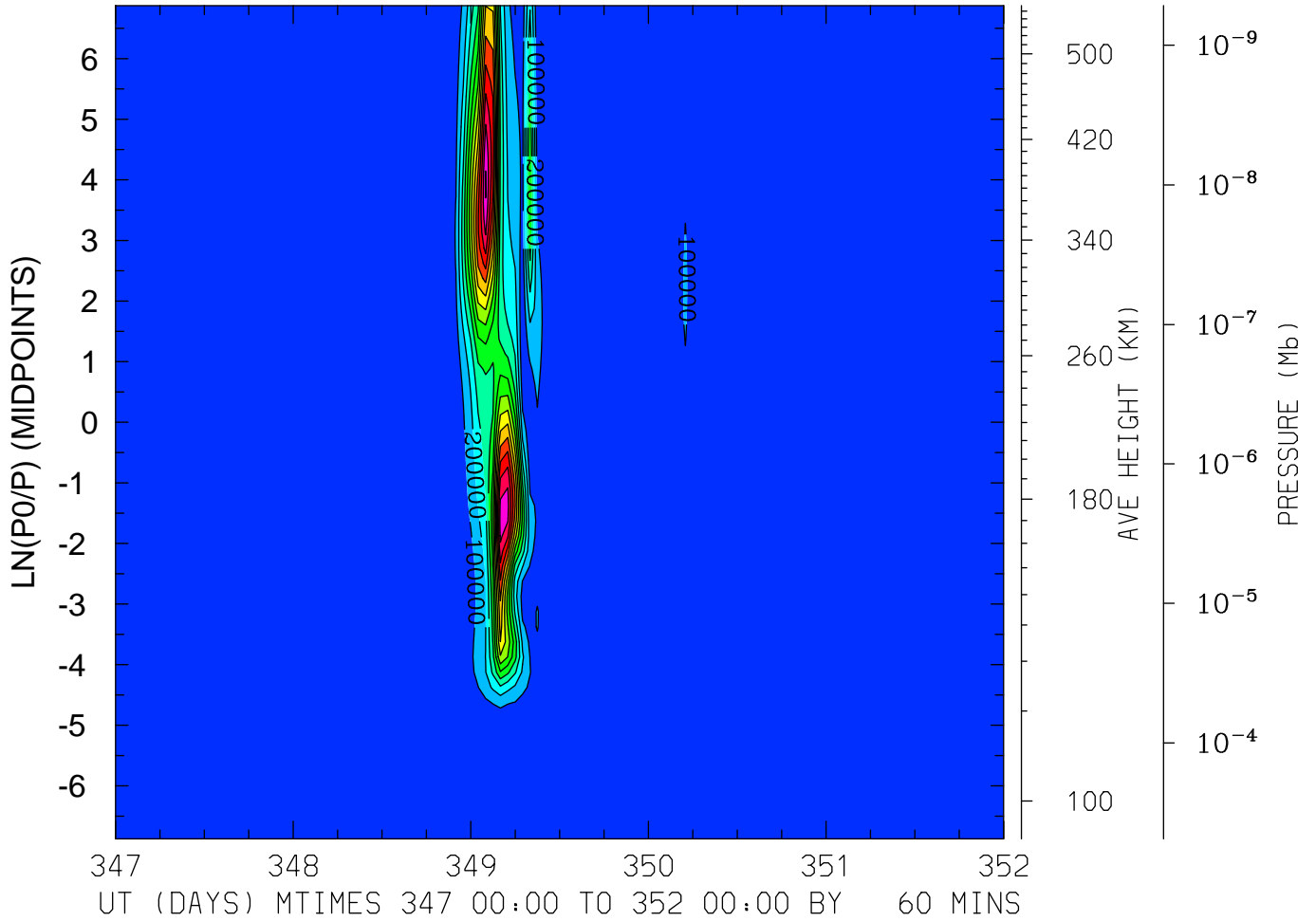

MIN,MAX= 2.3110E-03 1.3080E+06 INTERVAL= 1.0000E+05
FIRST: tiegcm2.0_res2.5_dec2006_heelis_gpi_sech_017.nc
LAST: tiegcm2.0_res2.5_dec2006_heelis_gpi_sech_022.nc

QJOULE: QJOULE: Joule Heating (erg/g/s)
LAT= 58.75 LOCAL TIME=12.00

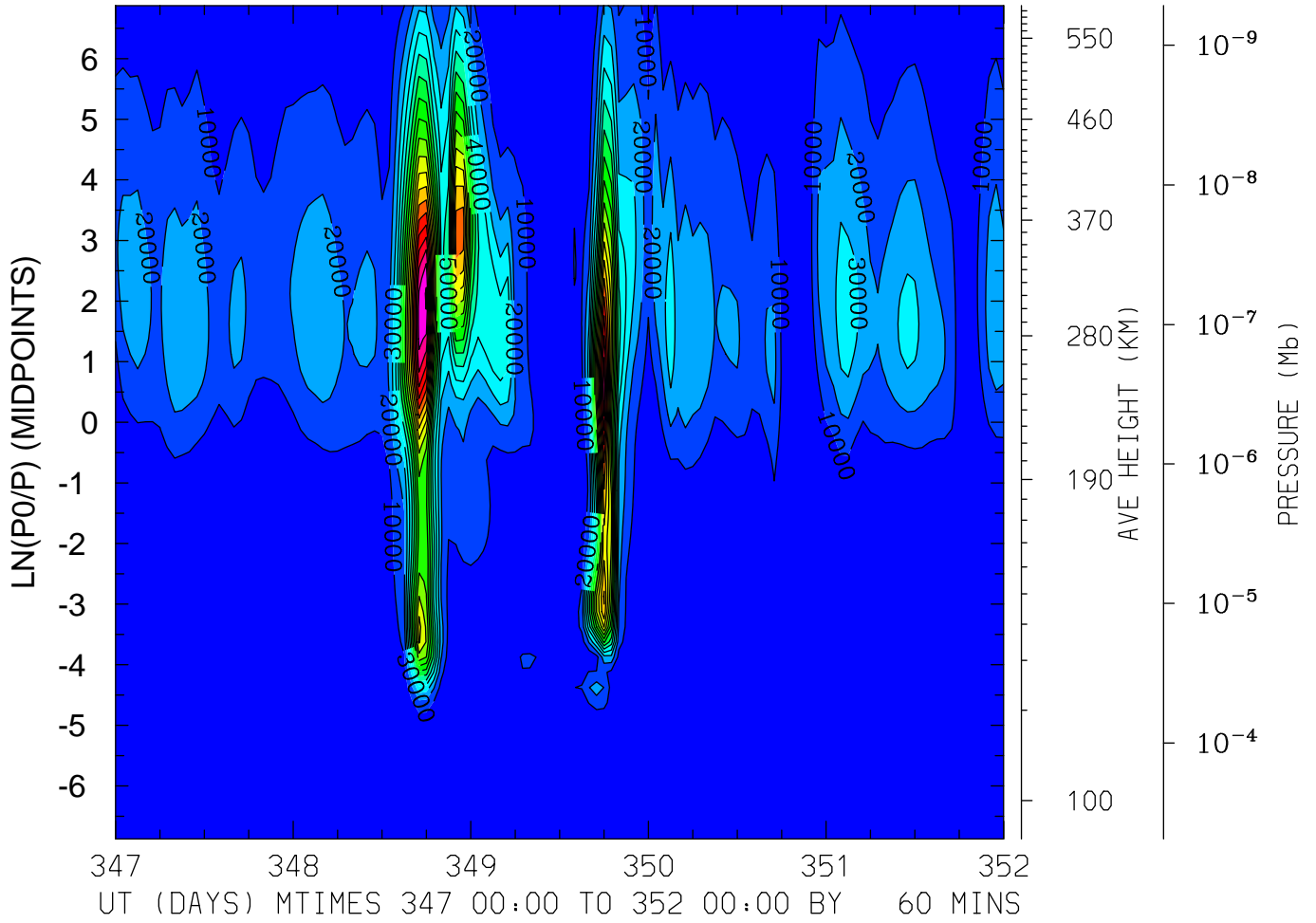

MIN,MAX= 6.9569E-03 1.9144E+05 INTERVAL= 1.0000E+04
FIRST: tiegcm2.0_res2.5_dec2006_heelis_gpi_sech_017.nc
LAST: tiegcm2.0_res2.5_dec2006_heelis_gpi_sech_022.nc

GEOPOTENTIAL HEIGHT (KM)
LAT=-61.25 LOCAL TIME= 0.00

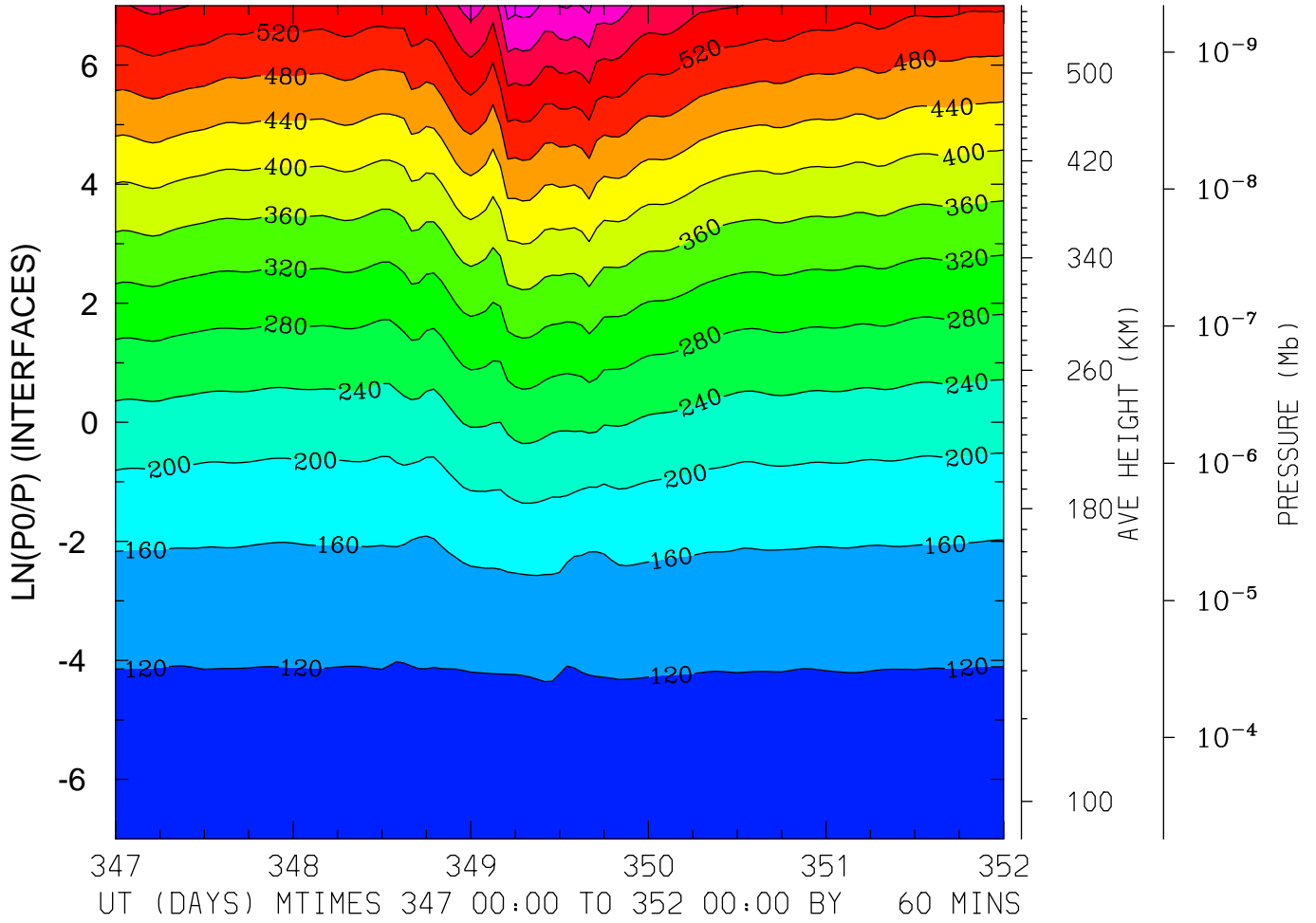

MIN,MAX= 9.6255E+01 6.5725E+02 INTERVAL= 4.0000E+01
FIRST: tiegcm2.0_res2.5_dec2006_heelis_gpi_sech_017.nc
LAST: tiegcm2.0_res2.5_dec2006_heelis_gpi_sech_022.nc

GEOPOTENTIAL HEIGHT (KM)
LAT=-61.25 LOCAL TIME=12.00

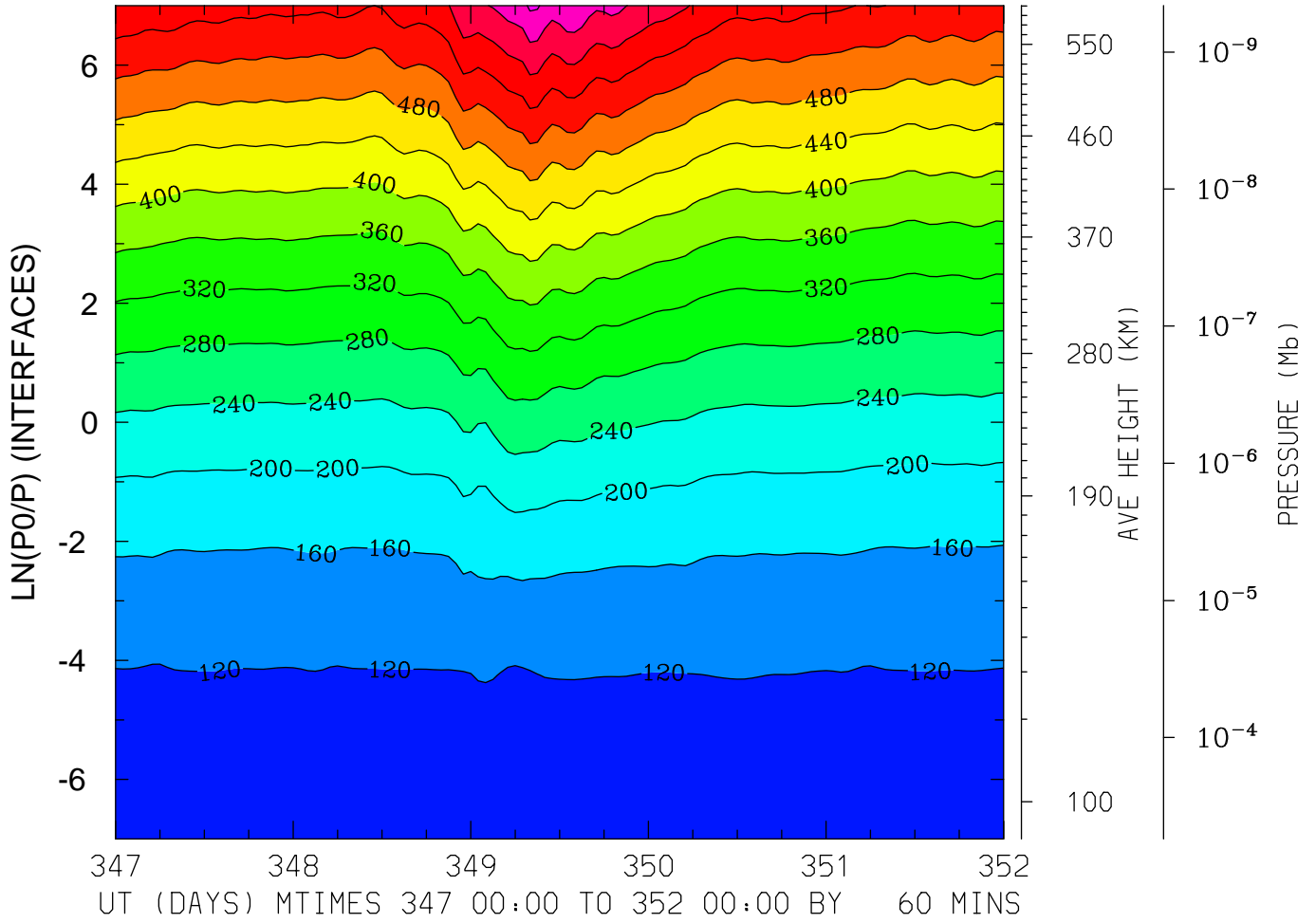

MIN,MAX= 9.6260E+01 6.8703E+02 INTERVAL= 4.0000E+01
FIRST: tiegcm2.0_res2.5_dec2006_heelis_gpi_sech_017.nc
LAST: tiegcm2.0_res2.5_dec2006_heelis_gpi_sech_022.nc

GEOPOTENTIAL HEIGHT (KM)
LAT=-61.25 (ZONAL MEANS)

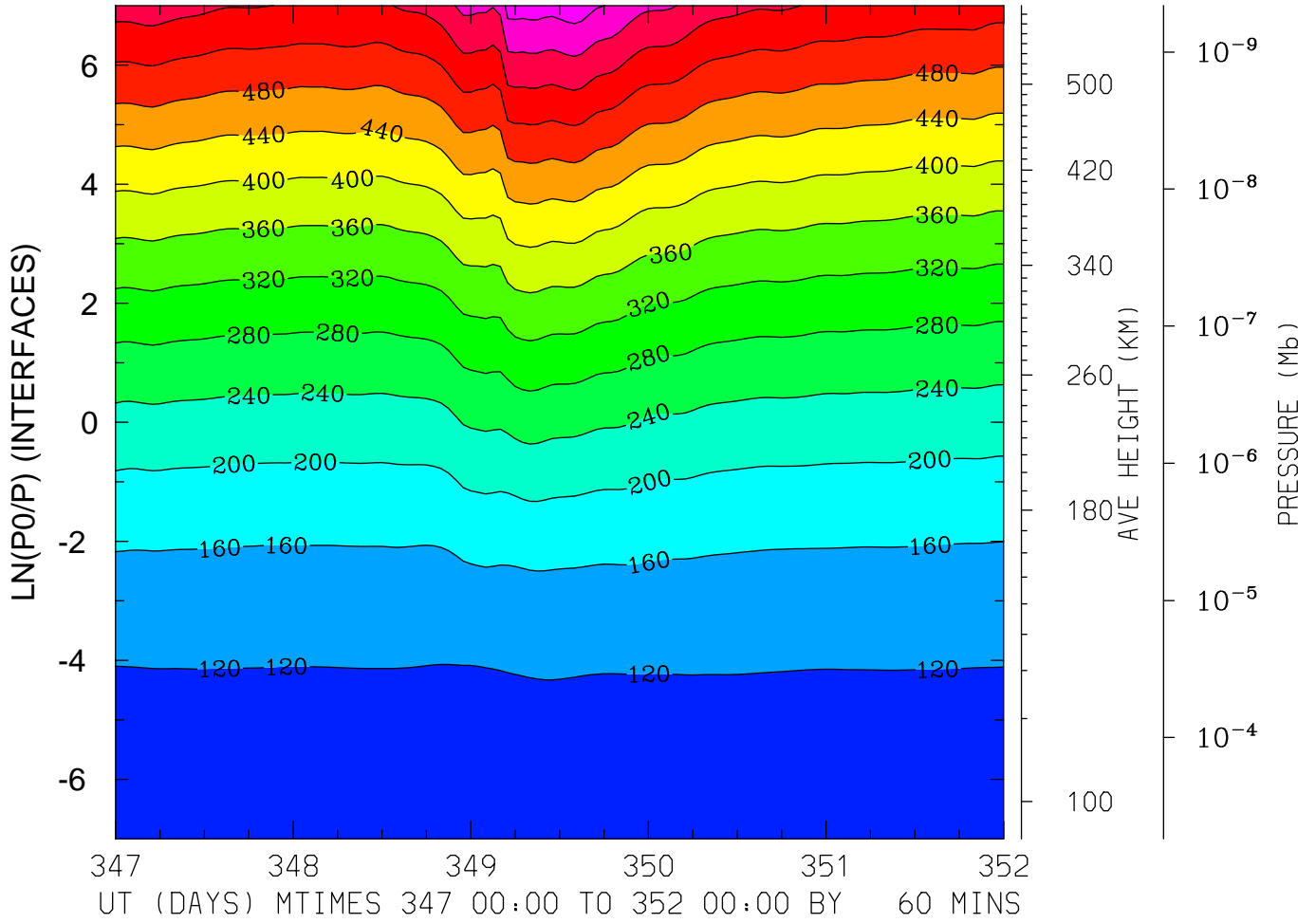

MIN,MAX= 9.6342E+01 6.6257E+02 INTERVAL= 4.0000E+01
FIRST: tiegcm2.0_res2.5_dec2006_heelis_gpi_sech_017.nc
LAST: tiegcm2.0_res2.5_dec2006_heelis_gpi_sech_022.nc

GEOPOTENTIAL HEIGHT (KM)
LAT=-41.25 LOCAL TIME= 0.00

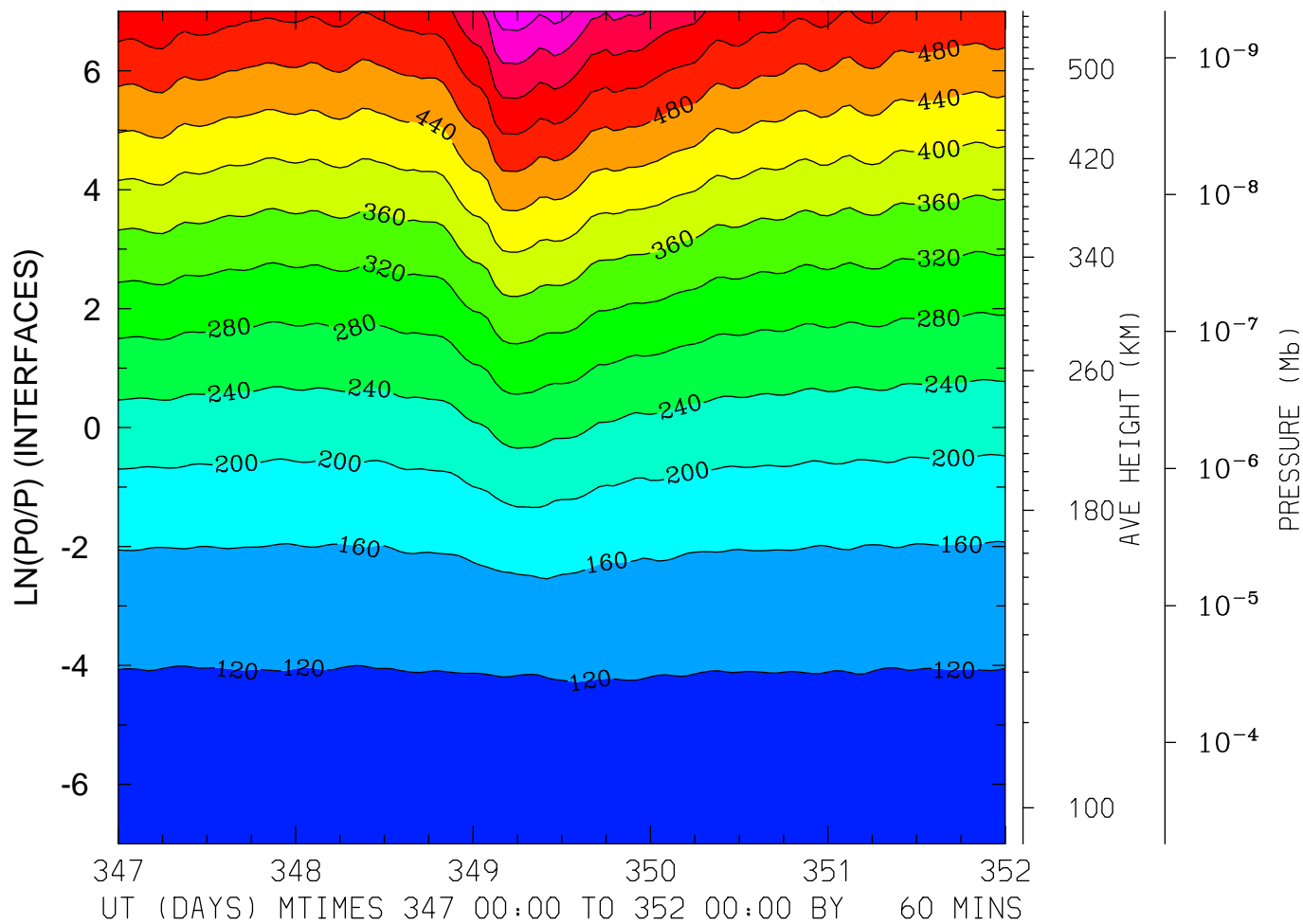

MIN,MAX= 9.6373E+01 6.6379E+02 INTERVAL= 4.0000E+01
FIRST: tiegcm2.0_res2.5_dec2006_heelis_gpi_sech_017.nc
LAST: tiegcm2.0_res2.5_dec2006_heelis_gpi_sech_022.nc

GEOPOTENTIAL HEIGHT (KM)
LAT=-41.25 LOCAL TIME=12.00

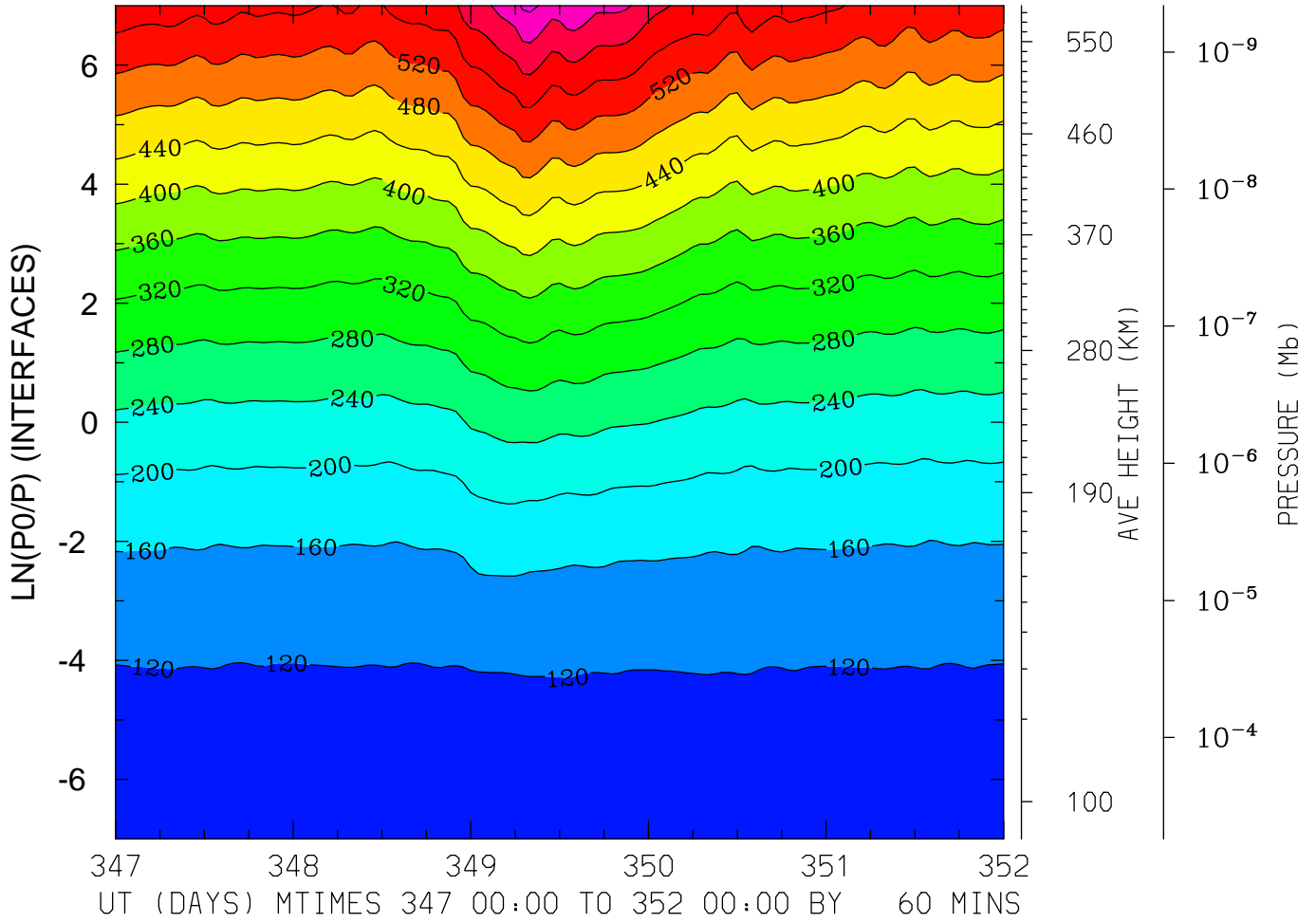

MIN,MAX= 9.6250E+01 6.8863E+02 INTERVAL= 4.0000E+01
FIRST: tiegcm2.0_res2.5_dec2006_heelis_gpi_sech_017.nc
LAST: tiegcm2.0_res2.5_dec2006_heelis_gpi_sech_022.nc

GEOPOTENTIAL HEIGHT (KM)
LAT=-41.25 (ZONAL MEANS)

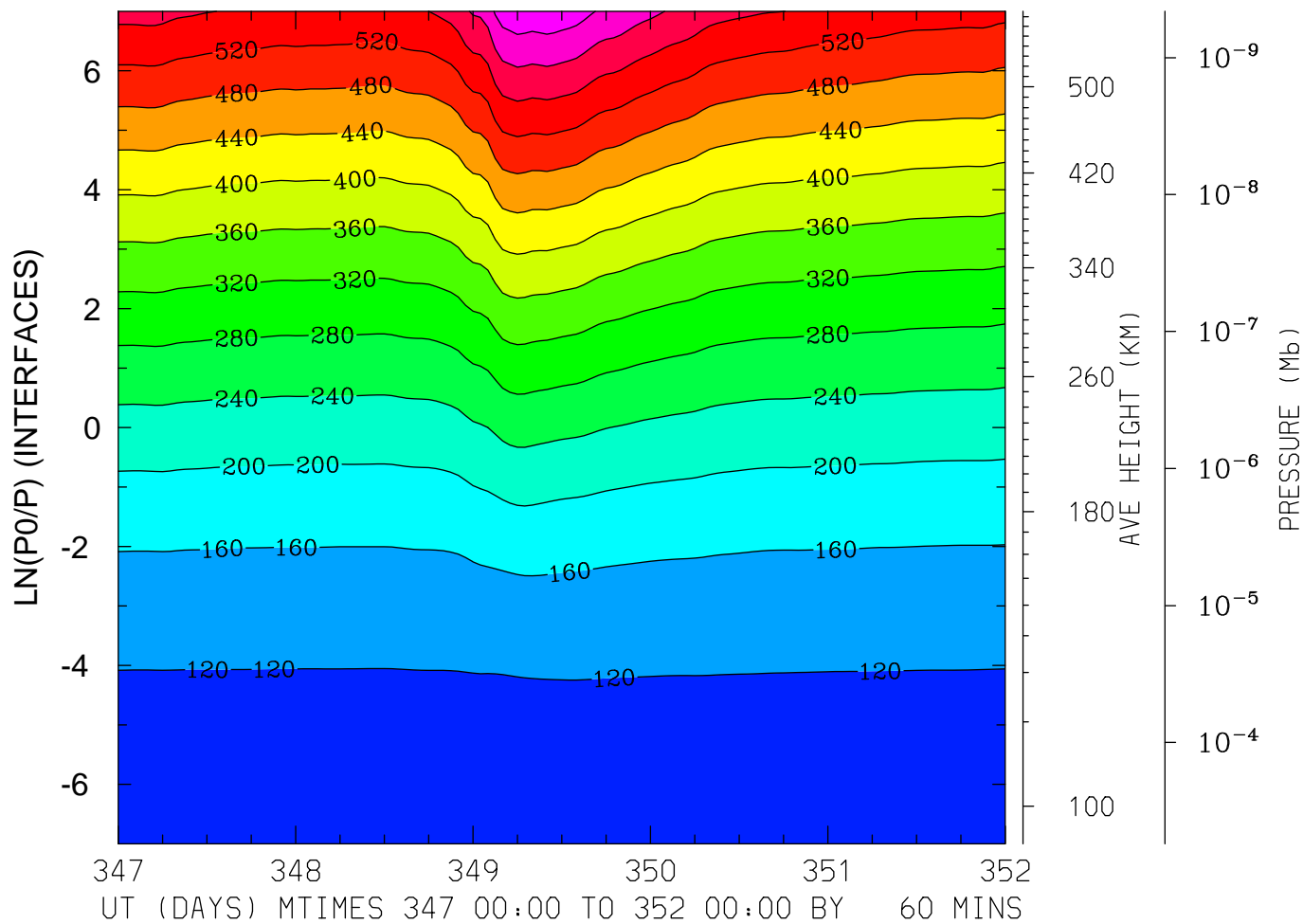

MIN,MAX= 9.6331E+01 6.6943E+02 INTERVAL= 4.0000E+01
FIRST: tiegcm2.0_res2.5_dec2006_heelis_gpi_sech_017.nc
LAST: tiegcm2.0_res2.5_dec2006_heelis_gpi_sech_022.nc

GEOPOTENTIAL HEIGHT (KM)
LAT= -1.25 LOCAL TIME= 0.00

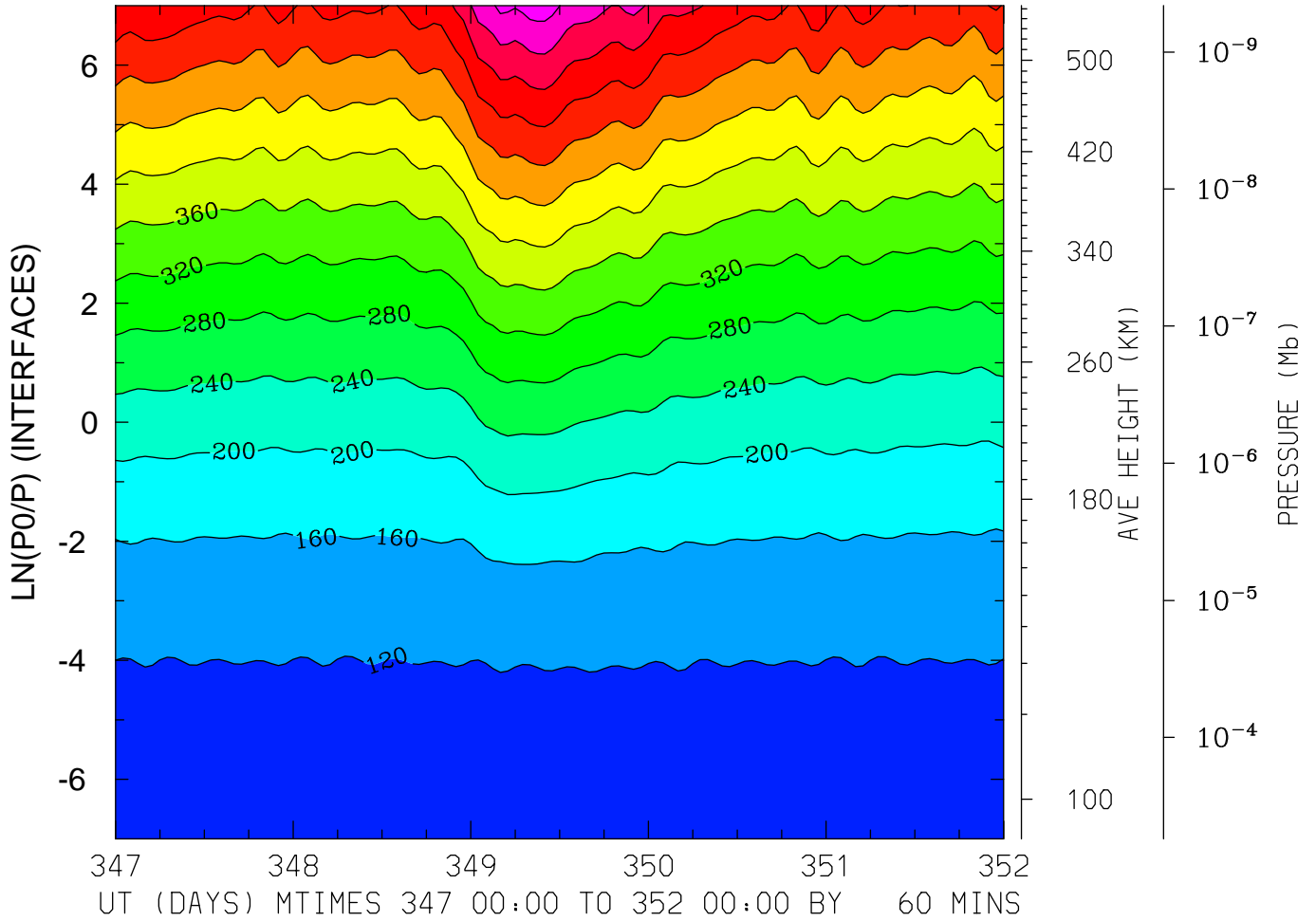

MIN,MAX= 9.5582E+01 6.6083E+02 INTERVAL= 4.0000E+01
FIRST: tiegcm2.0_res2.5_dec2006_heelis_gpi_sech_017.nc
LAST: tiegcm2.0_res2.5_dec2006_heelis_gpi_sech_022.nc

GEOPOTENTIAL HEIGHT (KM)
LAT= -1.25 LOCAL TIME=12.00

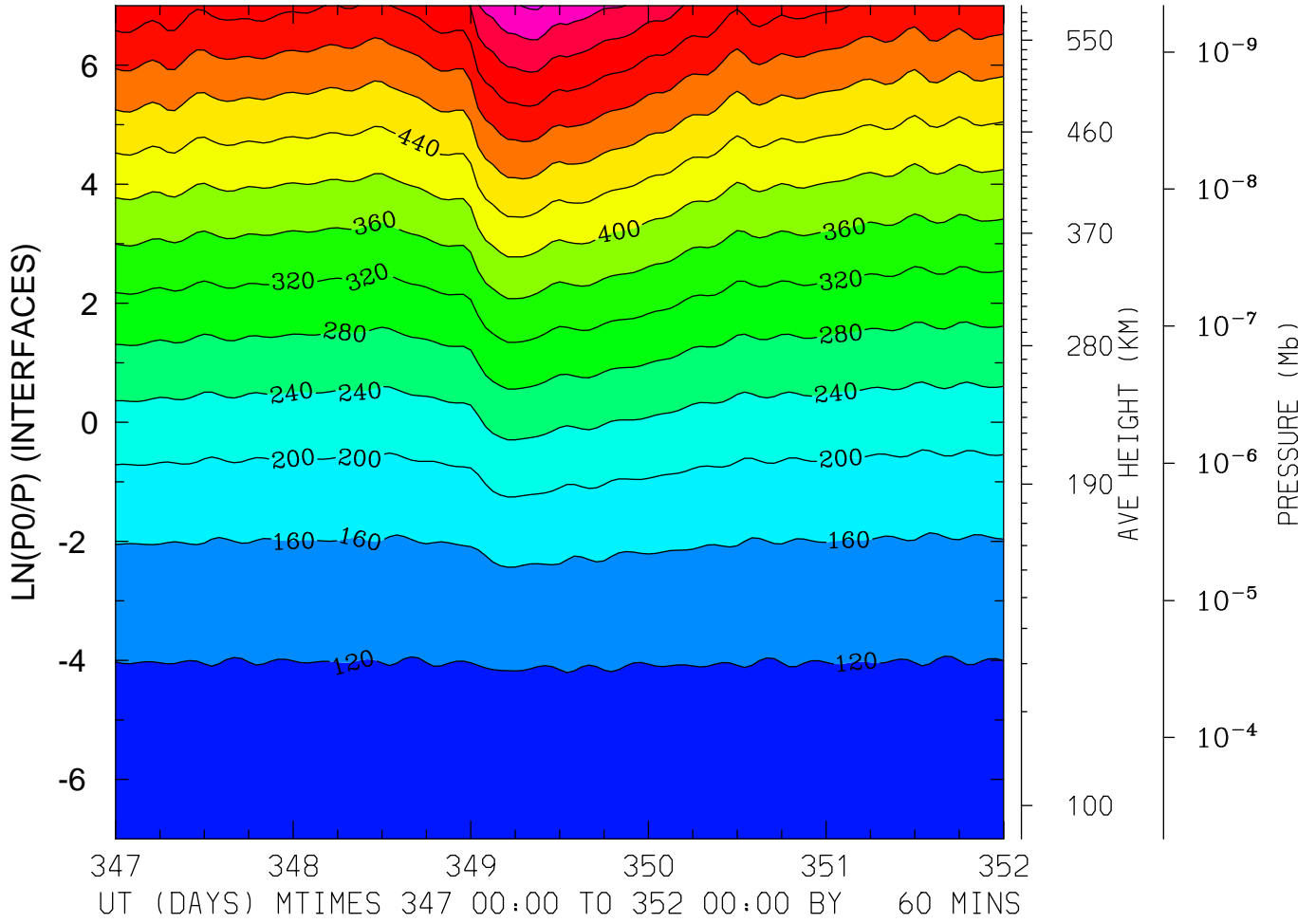

MIN,MAX= 9.6390E+01 6.8556E+02 INTERVAL= 4.0000E+01
FIRST: tiegcm2.0_res2.5_dec2006_heelis_gpi_sech_017.nc
LAST: tiegcm2.0_res2.5_dec2006_heelis_gpi_sech_022.nc

GEOPOTENTIAL HEIGHT (KM)
LAT= -1.25 (ZONAL MEANS)

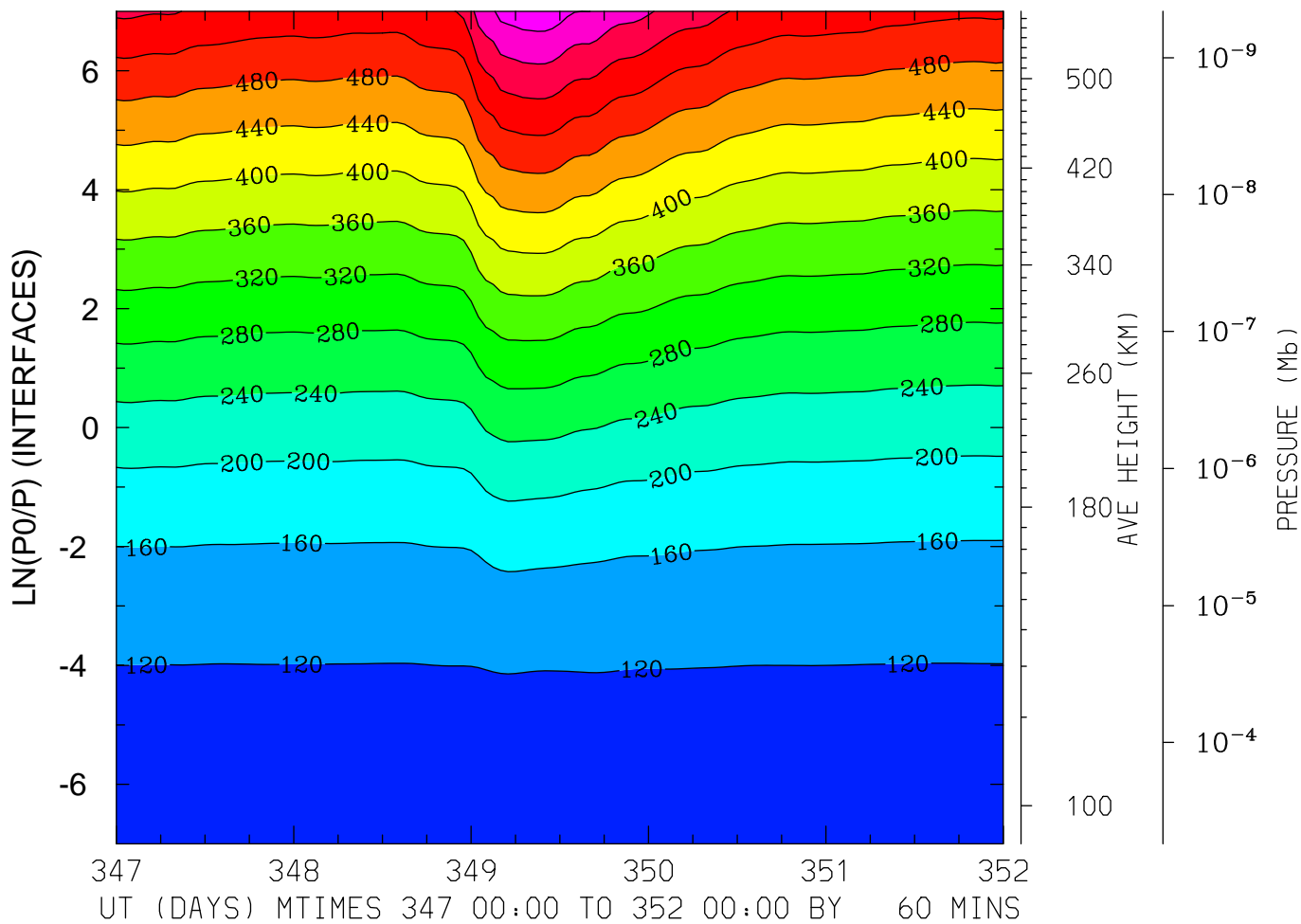

MIN,MAX= 9.6282E+01 6.6622E+02 INTERVAL= 4.0000E+01
FIRST: tiegcm2.0_res2.5_dec2006_heelis_gpi_sech_017.nc
LAST: tiegcm2.0_res2.5_dec2006_heelis_gpi_sech_022.nc

GEOPOTENTIAL HEIGHT (KM)
LAT= 38.75 LOCAL TIME= 0.00

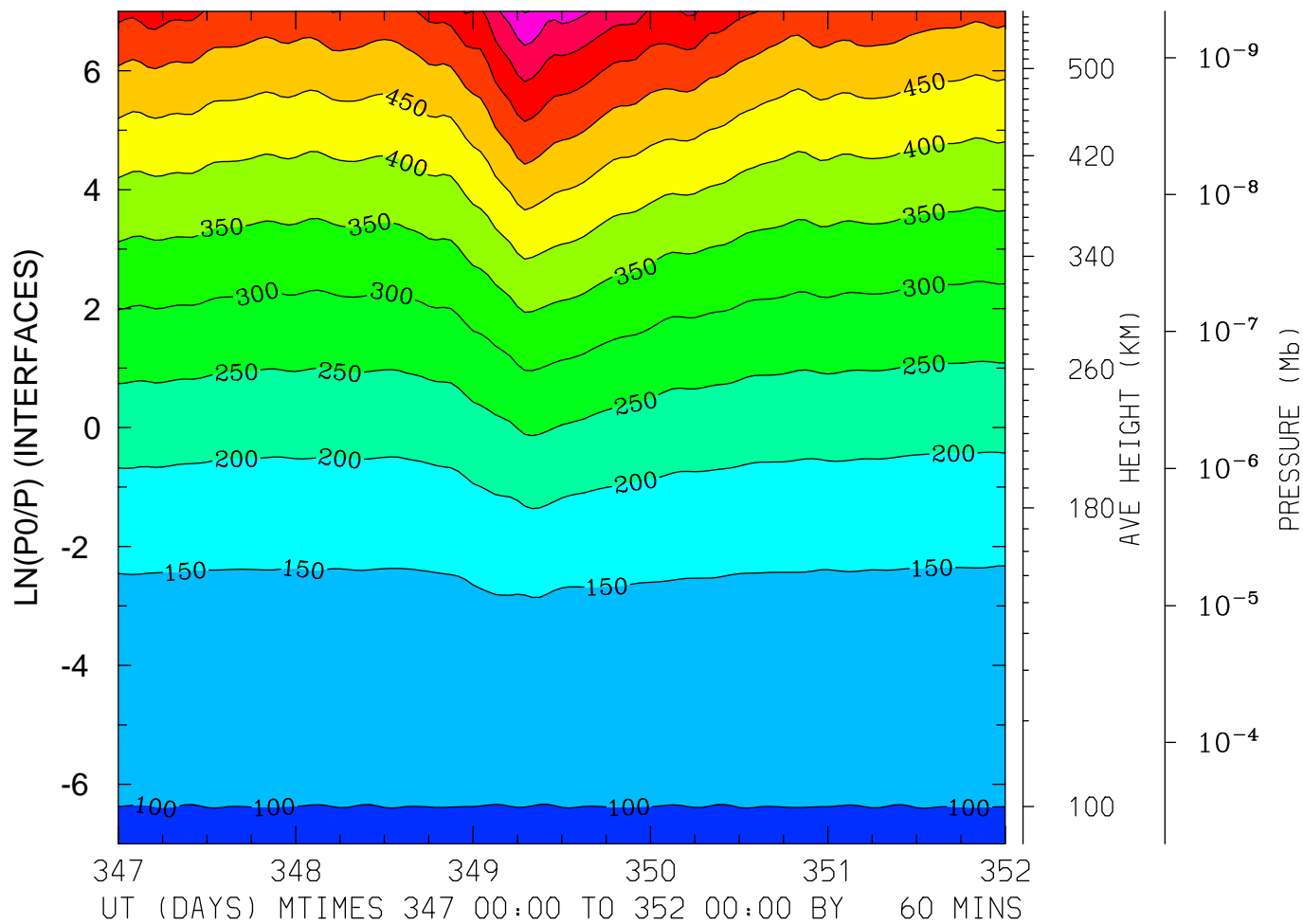

MIN,MAX= 9.6219E+01 7.0270E+02 INTERVAL= 5.0000E+01
FIRST: tiegcm2.0_res2.5_dec2006_heelis_gpi_sech_017.nc
LAST: tiegcm2.0_res2.5_dec2006_heelis_gpi_sech_022.nc

GEOPOTENTIAL HEIGHT (KM)
LAT= 38.75 LOCAL TIME=12.00

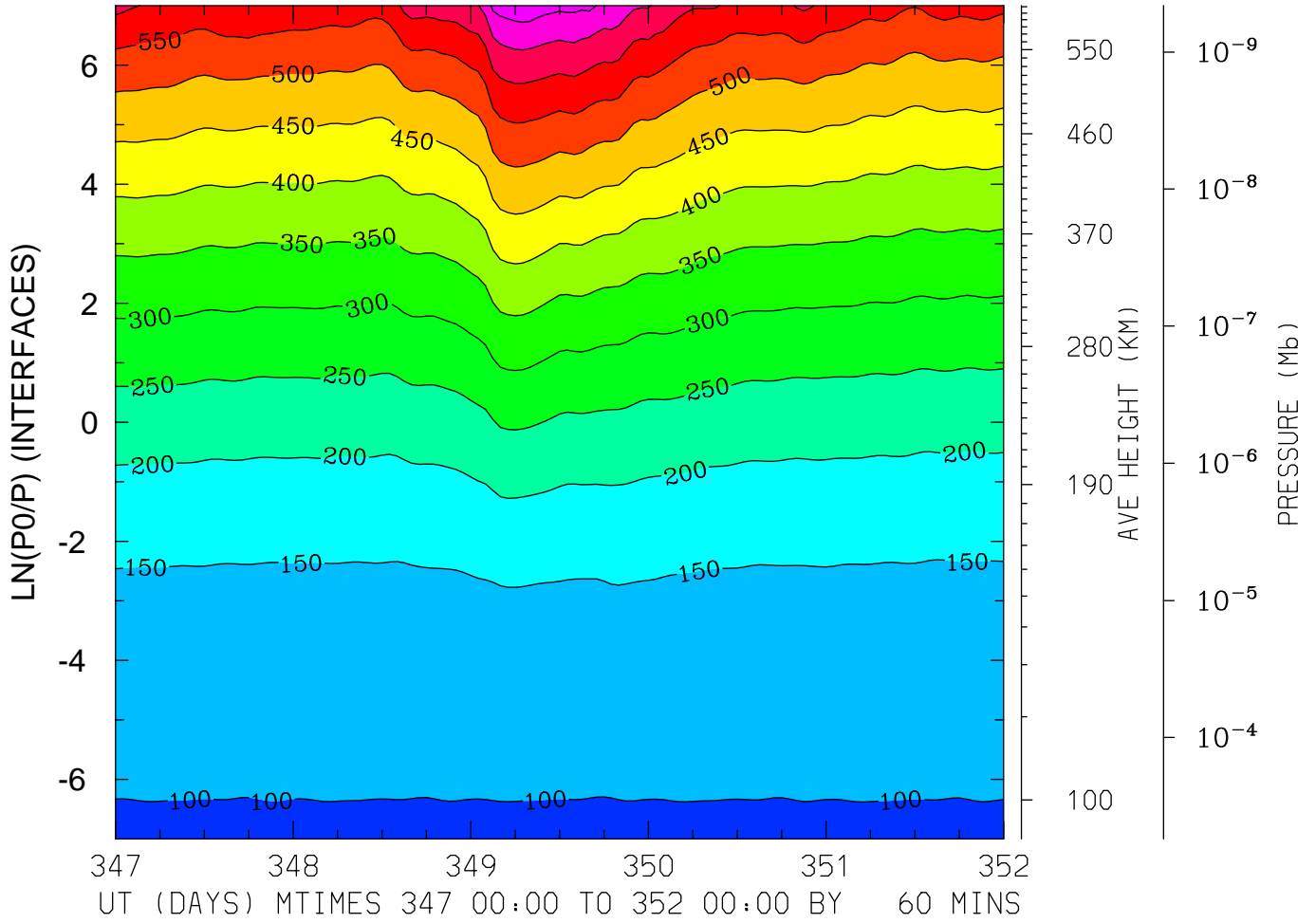

MIN,MAX= 9.6041E+01 7.3578E+02 INTERVAL= 5.0000E+01
FIRST: tiegcm2.0_res2.5_dec2006_heelis_gpi_sech_017.nc
LAST: tiegcm2.0_res2.5_dec2006_heelis_gpi_sech_022.nc

GEOPOTENTIAL HEIGHT (KM)
LAT= 38.75 (ZONAL MEANS)

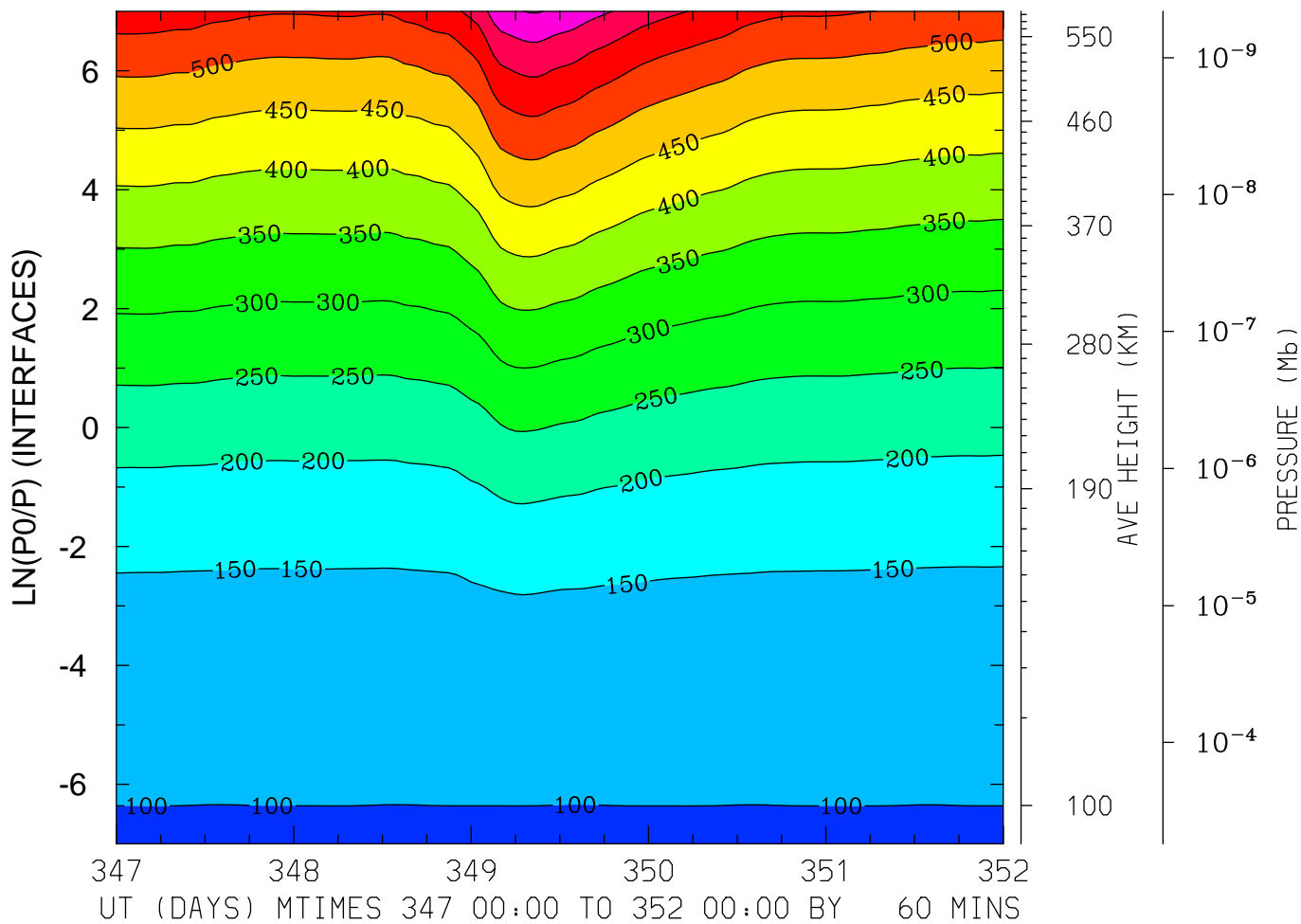

MIN,MAX= 9.6332E+01 7.0301E+02 INTERVAL= 5.0000E+01
FIRST: tiegcm2.0_res2.5_dec2006_heelis_gpi_sech_017.nc
LAST: tiegcm2.0_res2.5_dec2006_heelis_gpi_sech_022.nc

GEOPOTENTIAL HEIGHT (KM)
LAT= 58.75 LOCAL TIME= 0.00

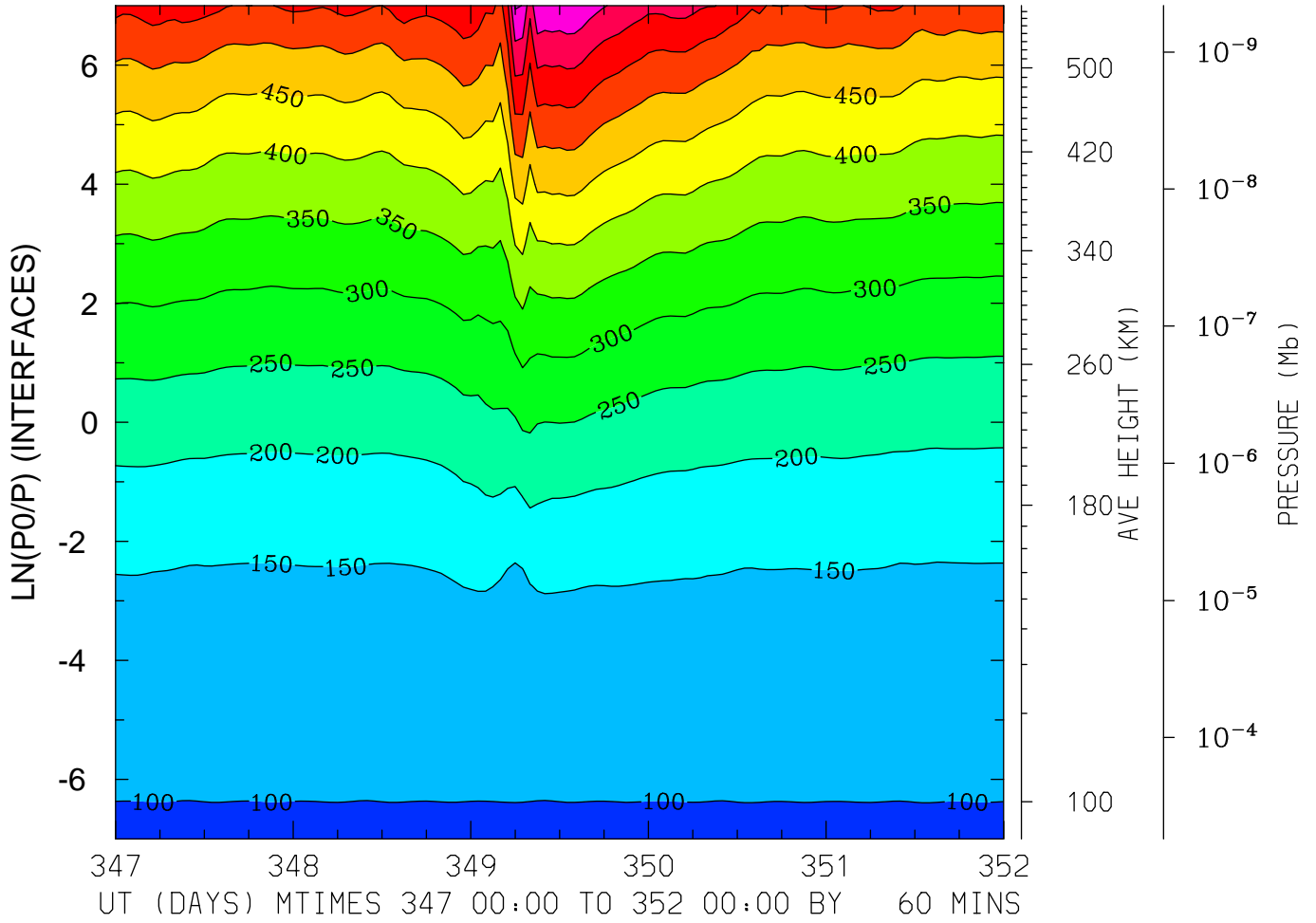

MIN,MAX= 9.6329E+01 7.0583E+02 INTERVAL= 5.0000E+01
FIRST: tiegcm2.0_res2.5_dec2006_heelis_gpi_sech_017.nc
LAST: tiegcm2.0_res2.5_dec2006_heelis_gpi_sech_022.nc

GEOPOTENTIAL HEIGHT (KM)
LAT= 58.75 LOCAL TIME=12.00

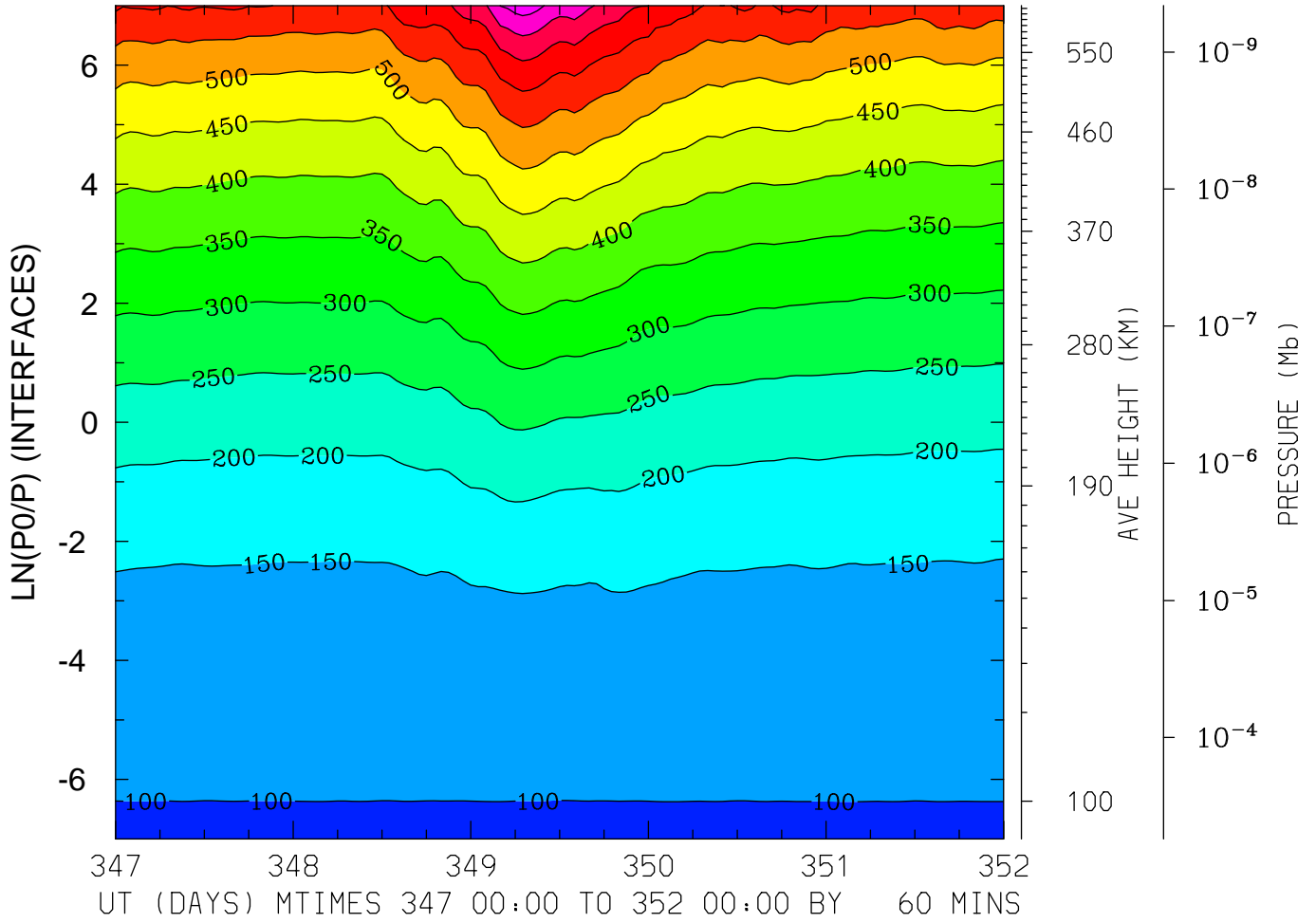

MIN,MAX= 9.6359E+01 7.7759E+02 INTERVAL= 5.0000E+01
FIRST: tiegcm2.0_res2.5_dec2006_heelis_gpi_sech_017.nc
LAST: tiegcm2.0_res2.5_dec2006_heelis_gpi_sech_022.nc

GEOPOTENTIAL HEIGHT (KM)
LAT= 58.75 (ZONAL MEANS)

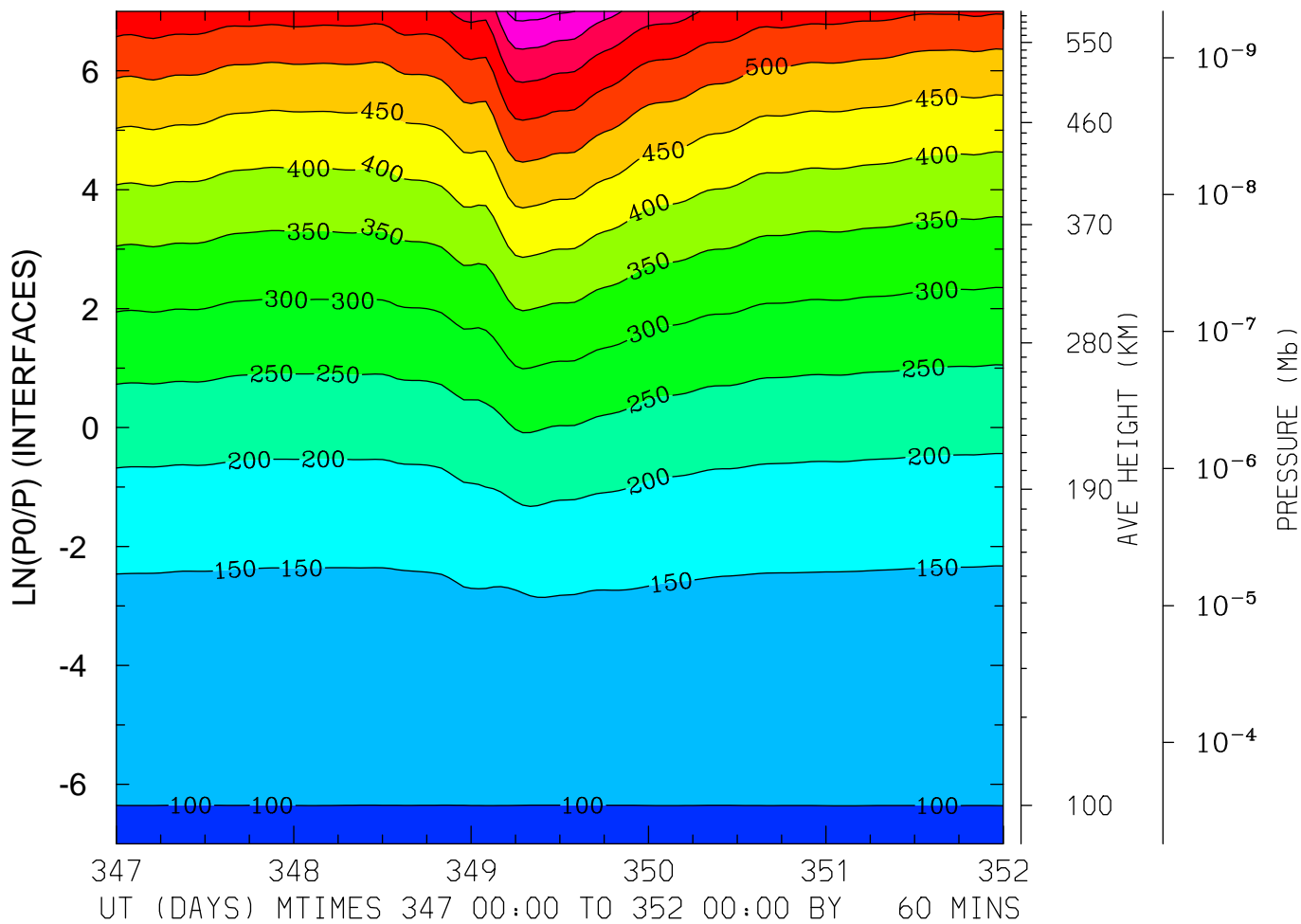

MIN,MAX= 9.6358E+01 7.1876E+02 INTERVAL= 5.0000E+01
FIRST: tiegcm2.0_res2.5_dec2006_heelis_gpi_sech_017.nc
LAST: tiegcm2.0_res2.5_dec2006_heelis_gpi_sech_022.nc

GEOPOTENTIAL HEIGHT (with gravity) (KM)
LAT=-61.25 LOCAL TIME= 0.00

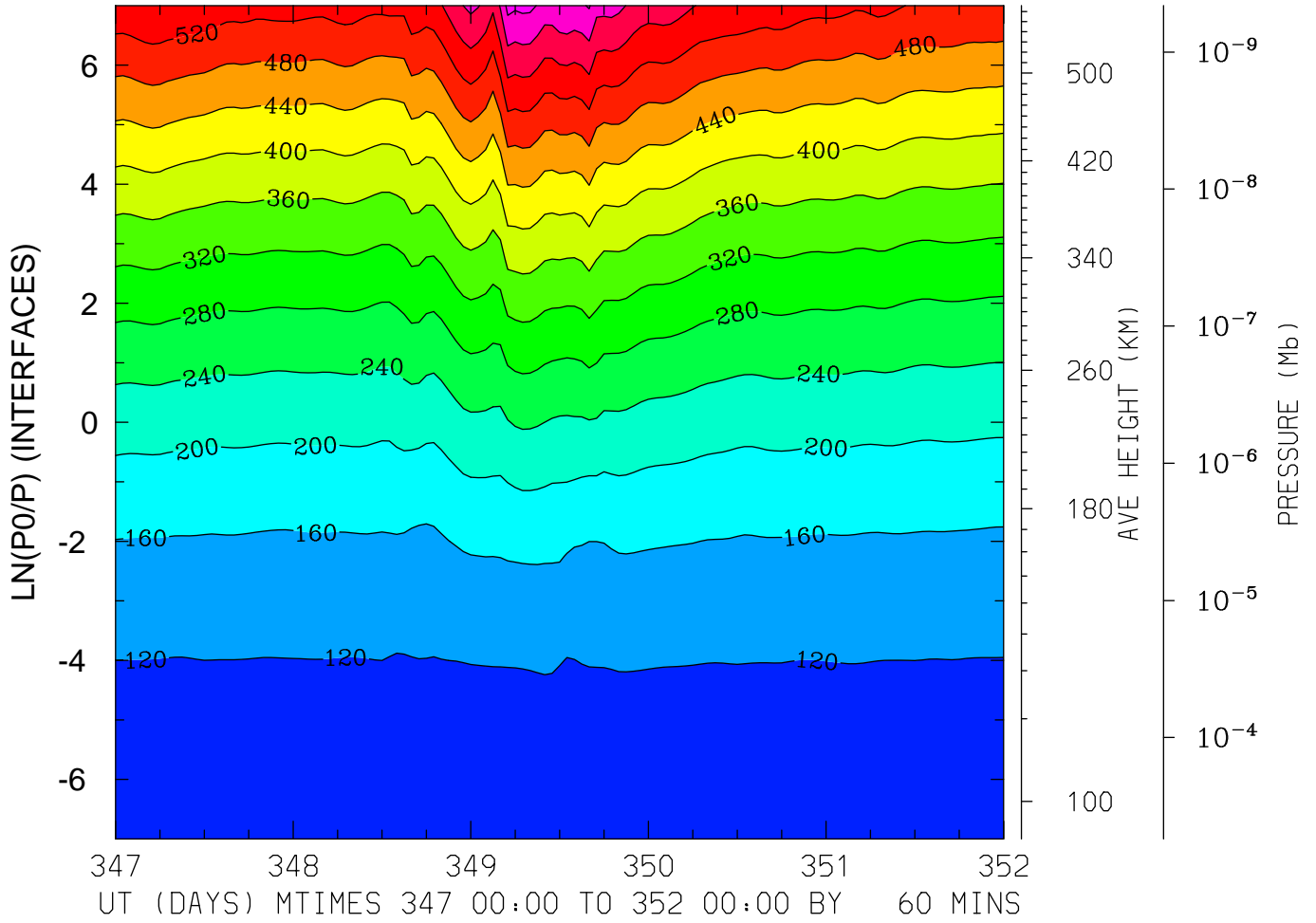

MIN,MAX= 9.6255E+01 6.5276E+02 INTERVAL= 4.0000E+01
FIRST: tiegcm2.0_res2.5_dec2006_heelis_gpi_sech_017.nc
LAST: tiegcm2.0_res2.5_dec2006_heelis_gpi_sech_022.nc

GEOPOTENTIAL HEIGHT (with gravity) (KM)
LAT=-61.25 LOCAL TIME=12.00

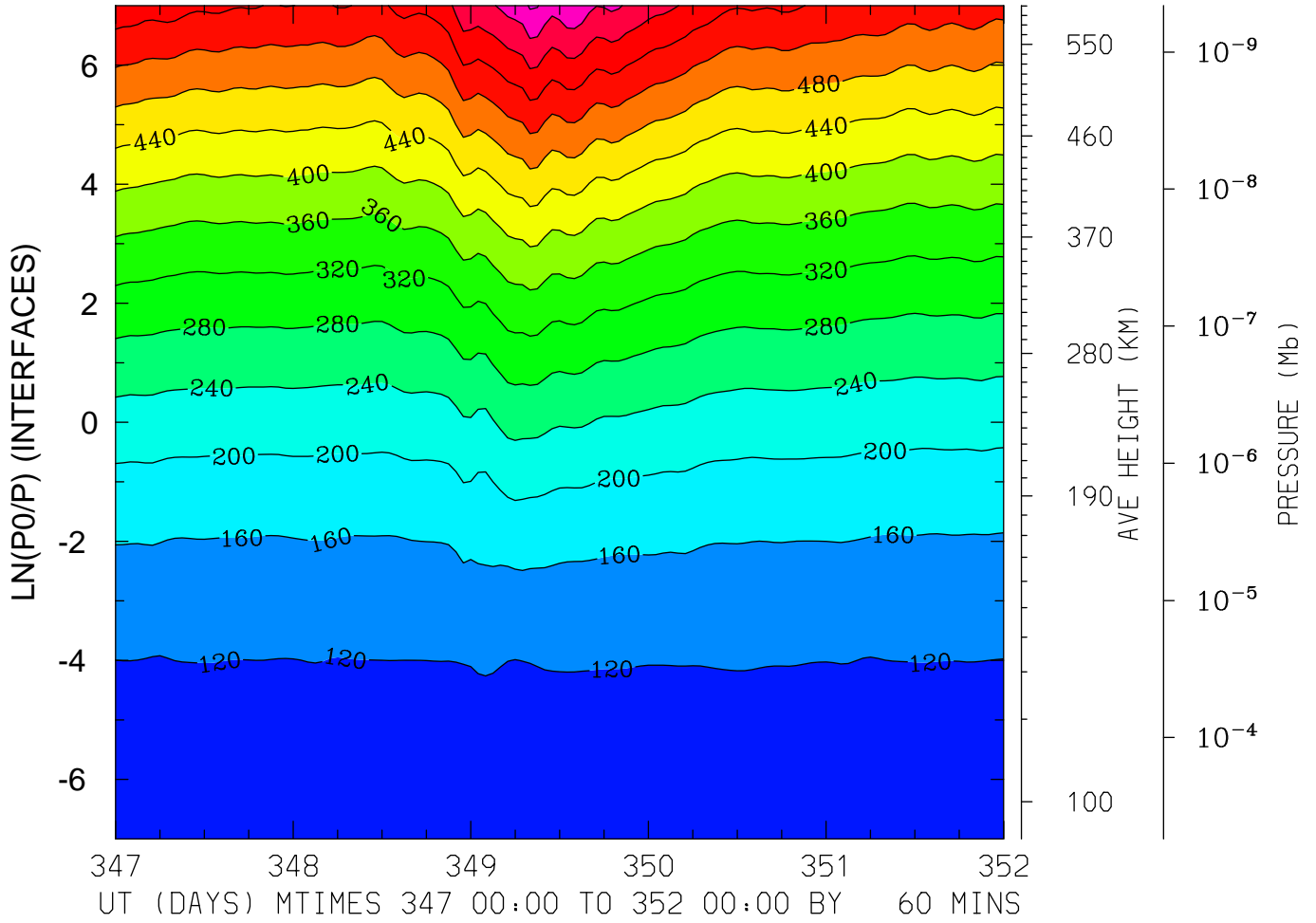

MIN,MAX= 9.6260E+01 6.8498E+02 INTERVAL= 4.0000E+01
FIRST: tiegcm2.0_res2.5_dec2006_heelis_gpi_sech_017.nc
LAST: tiegcm2.0_res2.5_dec2006_heelis_gpi_sech_022.nc

GEOPOTENTIAL HEIGHT (with gravity) (KM)
LAT=-61.25 (ZONAL MEANS)

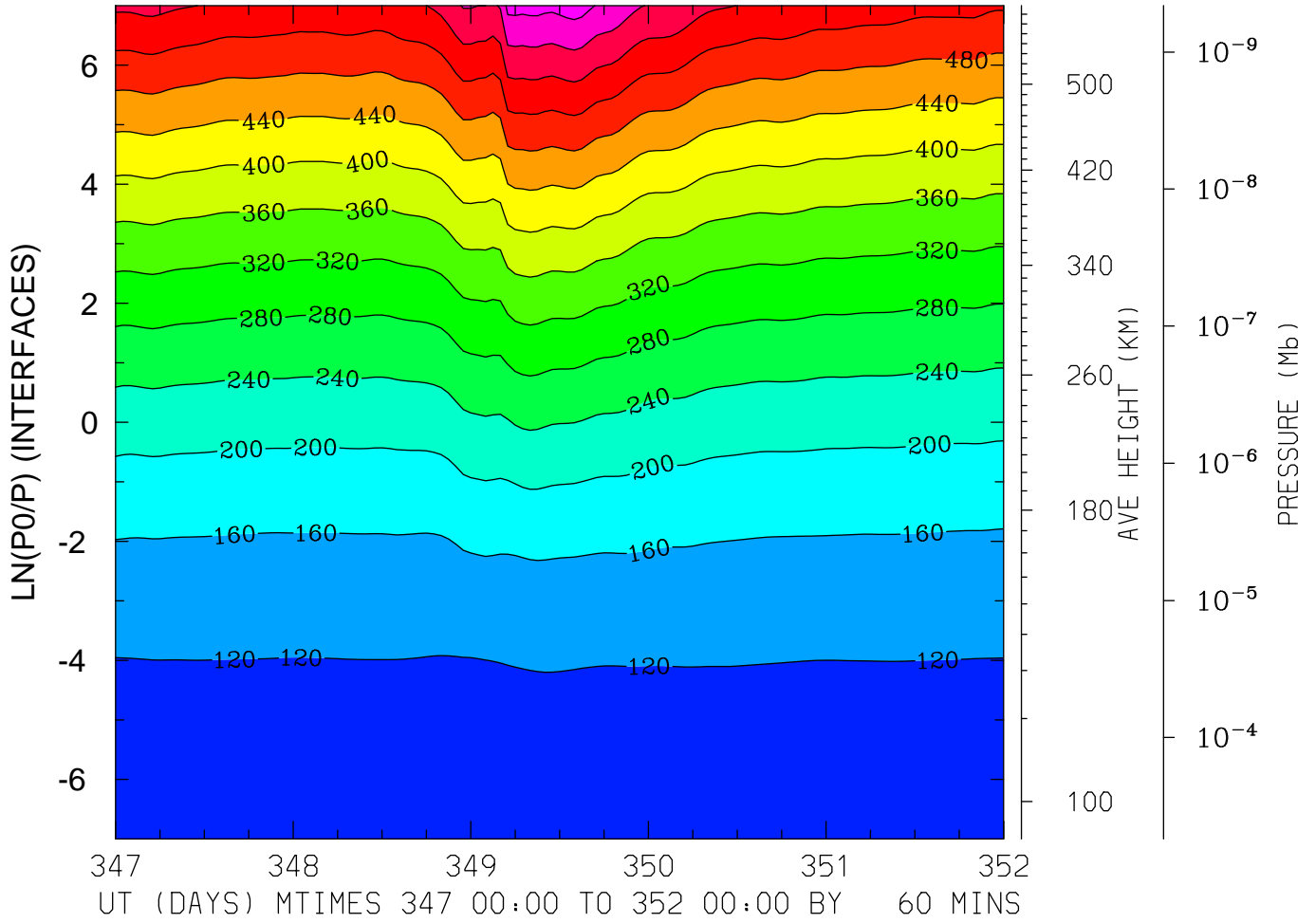

MIN,MAX= 9.6342E+01 6.5848E+02 INTERVAL= 4.0000E+01
FIRST: tiegcm2.0_res2.5_dec2006_heelis_gpi_sech_017.nc
LAST: tiegcm2.0_res2.5_dec2006_heelis_gpi_sech_022.nc

GEOPOTENTIAL HEIGHT (with gravity) (KM)
LAT=-41.25 LOCAL TIME= 0.00

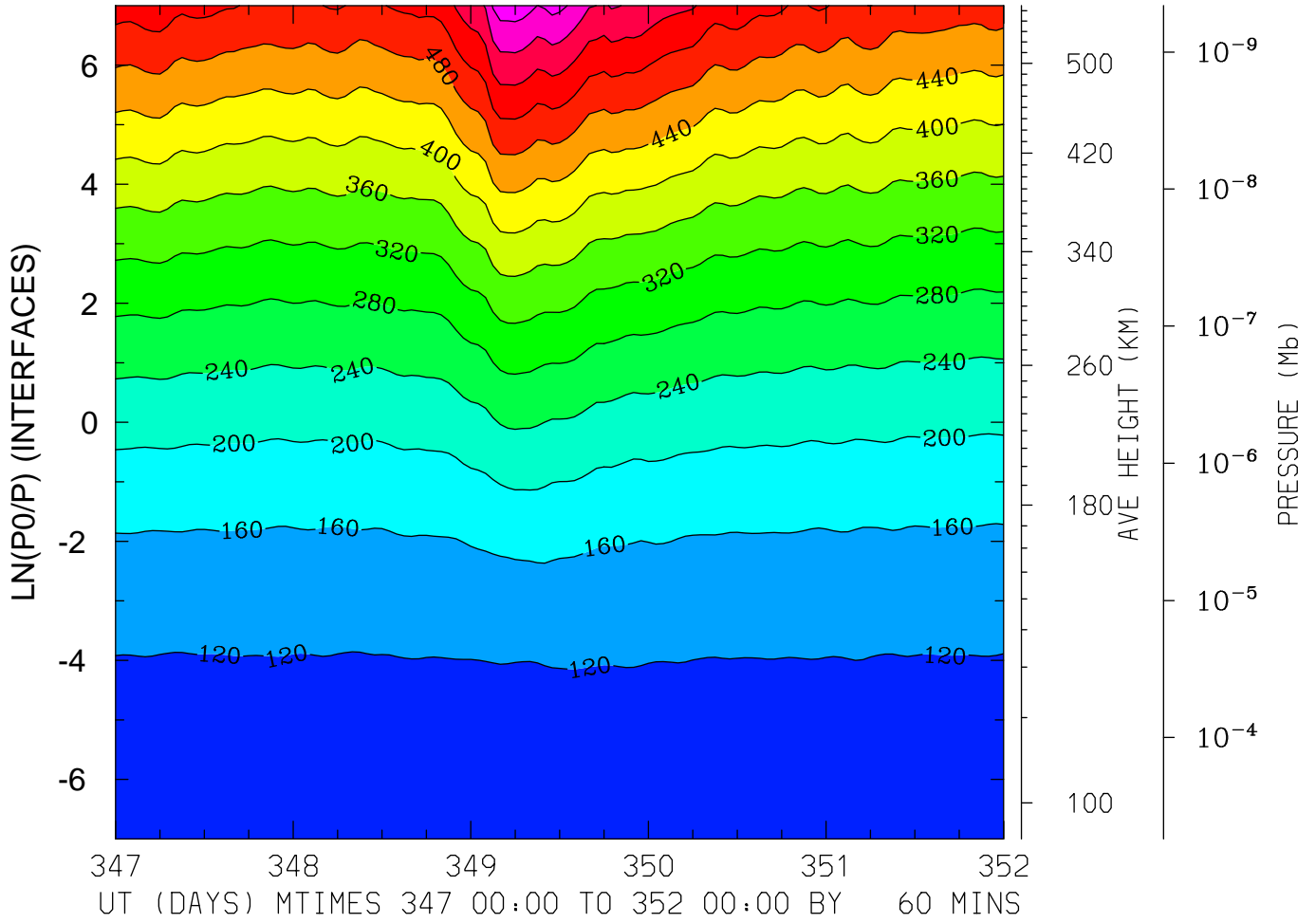

MIN,MAX= 9.6373E+01 6.6101E+02 INTERVAL= 4.0000E+01
FIRST: tiegcm2.0_res2.5_dec2006_heelis_gpi_sech_017.nc
LAST: tiegcm2.0_res2.5_dec2006_heelis_gpi_sech_022.nc

GEOPOTENTIAL HEIGHT (with gravity) (KM)
LAT=-41.25 LOCAL TIME=12.00

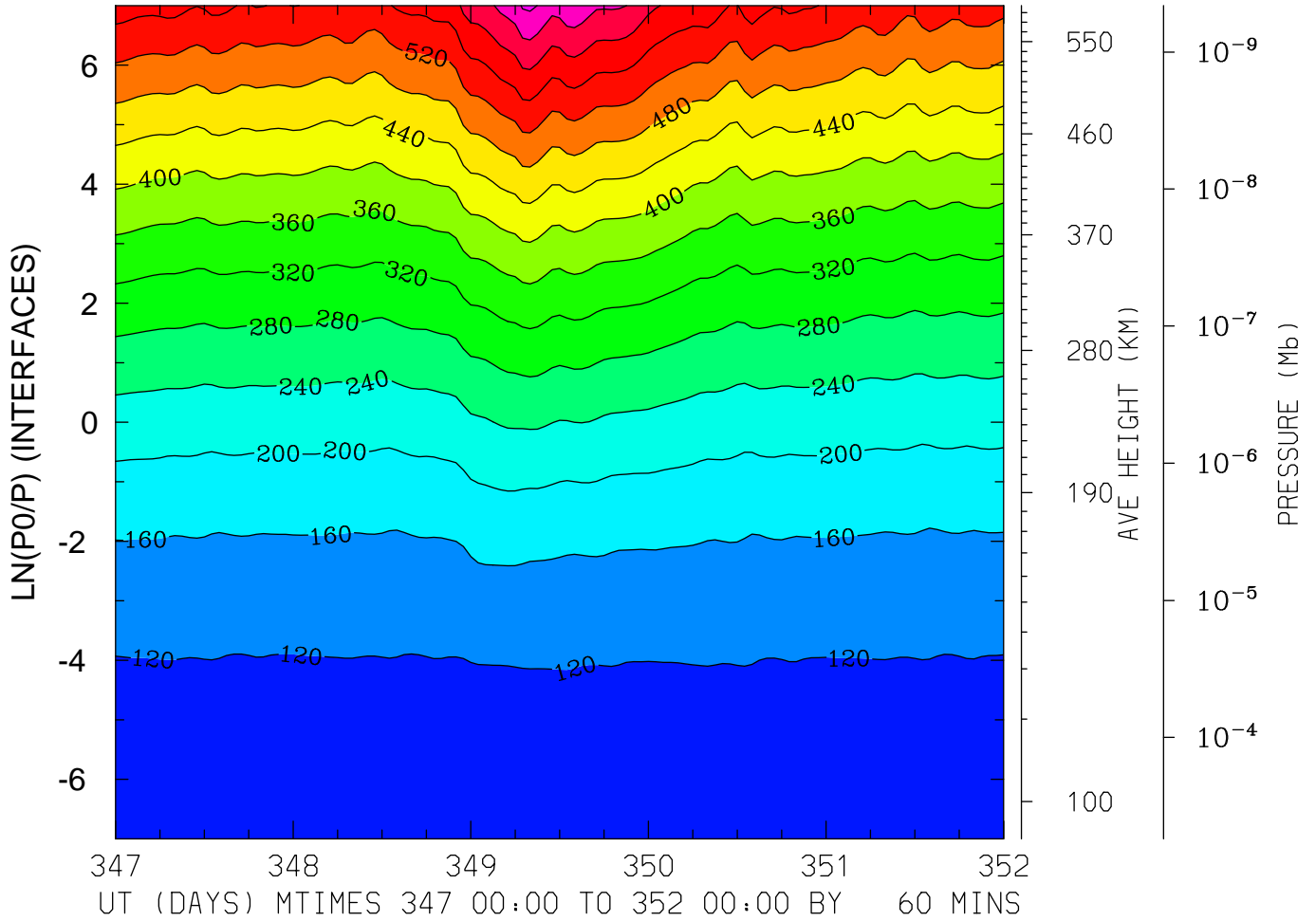

MIN,MAX= 9.6250E+01 6.8794E+02 INTERVAL= 4.0000E+01
FIRST: tiegcm2.0_res2.5_dec2006_heelis_gpi_sech_017.nc
LAST: tiegcm2.0_res2.5_dec2006_heelis_gpi_sech_022.nc

GEOPOTENTIAL HEIGHT (with gravity) (KM)
LAT=-41.25 (ZONAL MEANS)

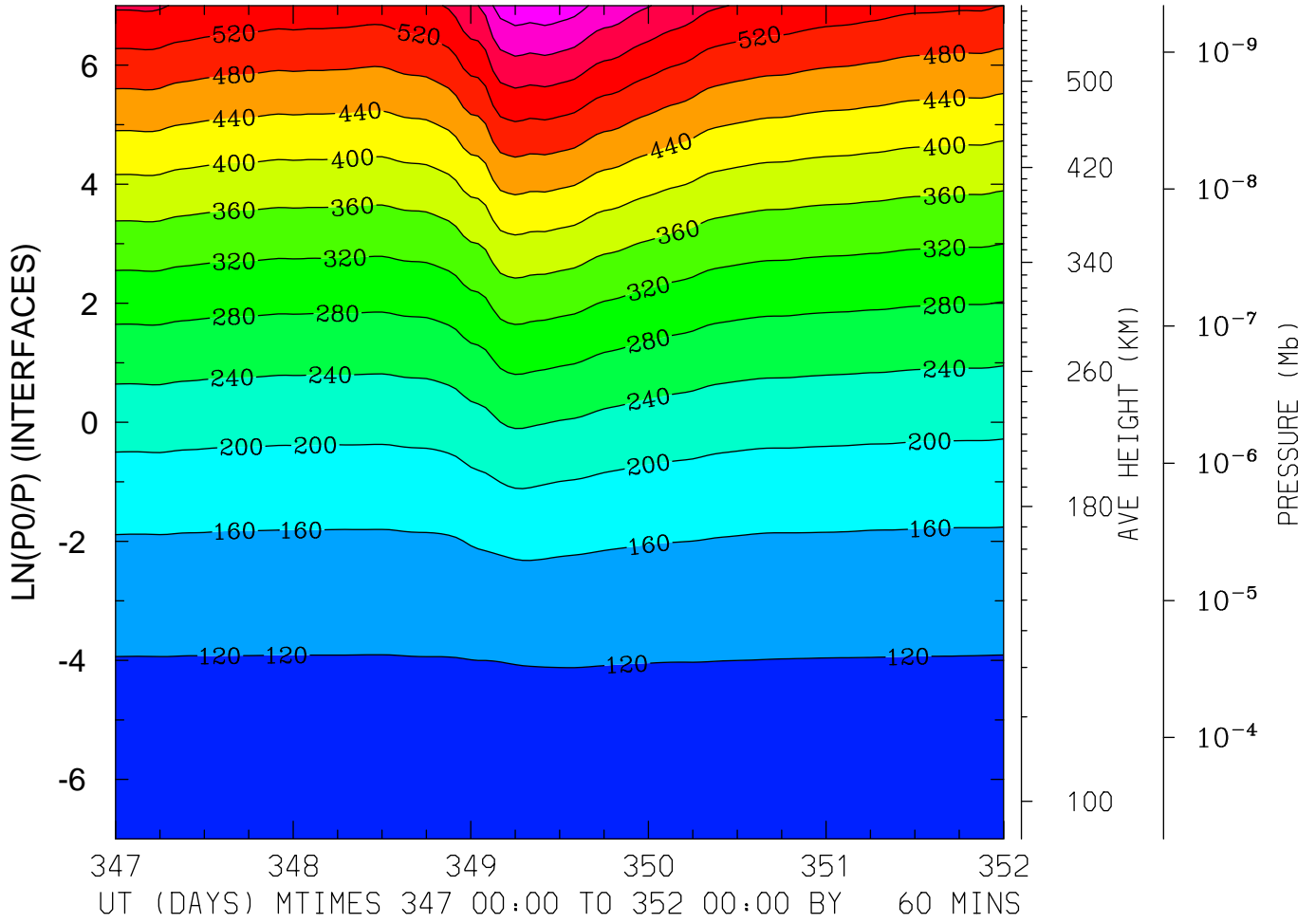

MIN,MAX= 9.6331E+01 6.6707E+02 INTERVAL= 4.0000E+01
FIRST: tiegcm2.0_res2.5_dec2006_heelis_gpi_sech_017.nc
LAST: tiegcm2.0_res2.5_dec2006_heelis_gpi_sech_022.nc

GEOPOTENTIAL HEIGHT (with gravity) (KM)
LAT= -1.25 LOCAL TIME= 0.00

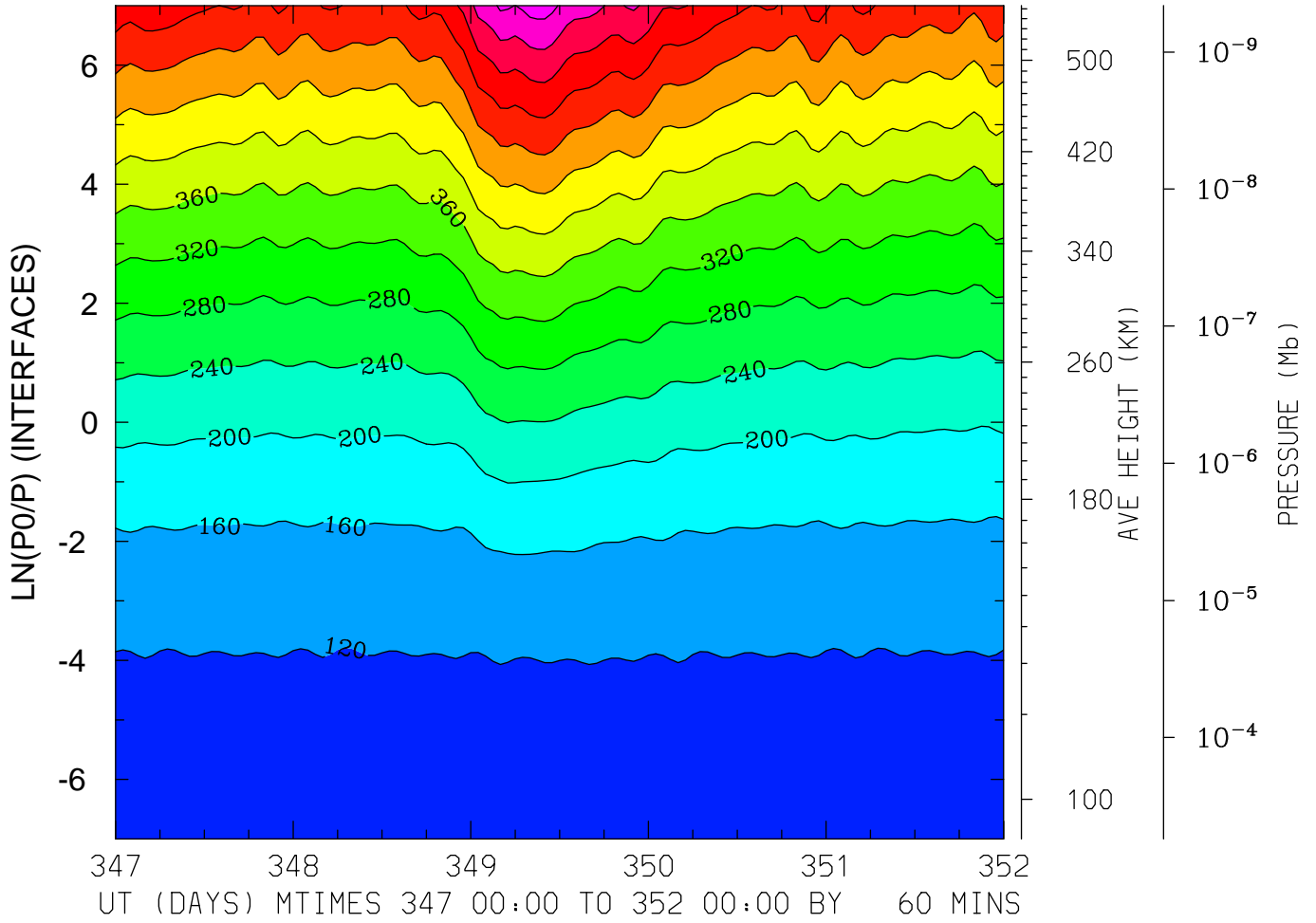

MIN,MAX= 9.5582E+01 6.5832E+02 INTERVAL= 4.0000E+01
FIRST: tiegcm2.0_res2.5_dec2006_heelis_gpi_sech_017.nc
LAST: tiegcm2.0_res2.5_dec2006_heelis_gpi_sech_022.nc

GEOPOTENTIAL HEIGHT (with gravity) (KM)
LAT= -1.25 LOCAL TIME=12.00

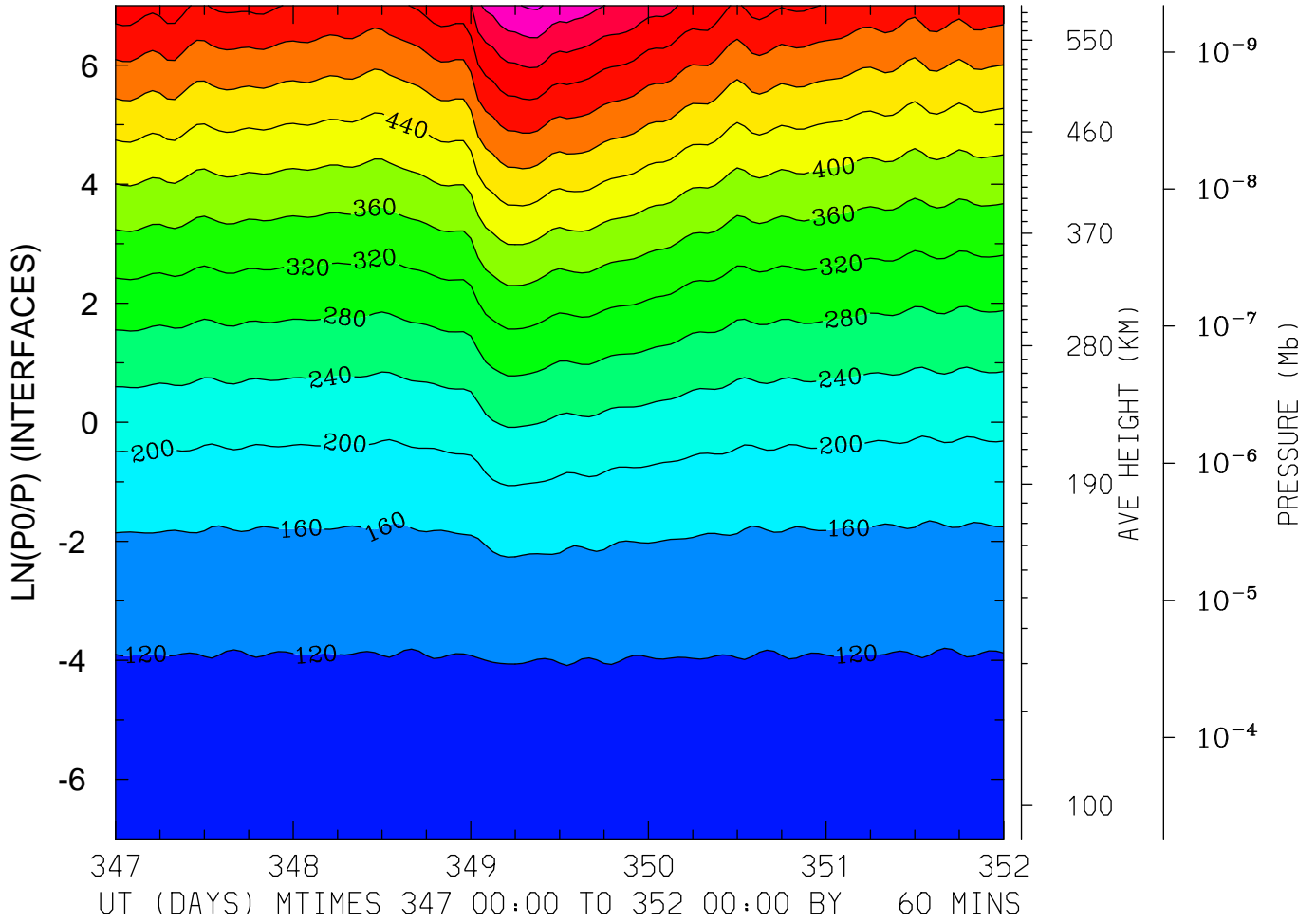

MIN,MAX= 9.6390E+01 6.8577E+02 INTERVAL= 4.0000E+01
FIRST: tiegcm2.0_res2.5_dec2006_heelis_gpi_sech_017.nc
LAST: tiegcm2.0_res2.5_dec2006_heelis_gpi_sech_022.nc

GEOPOTENTIAL HEIGHT (with gravity) (KM)
LAT= -1.25 (ZONAL MEANS)

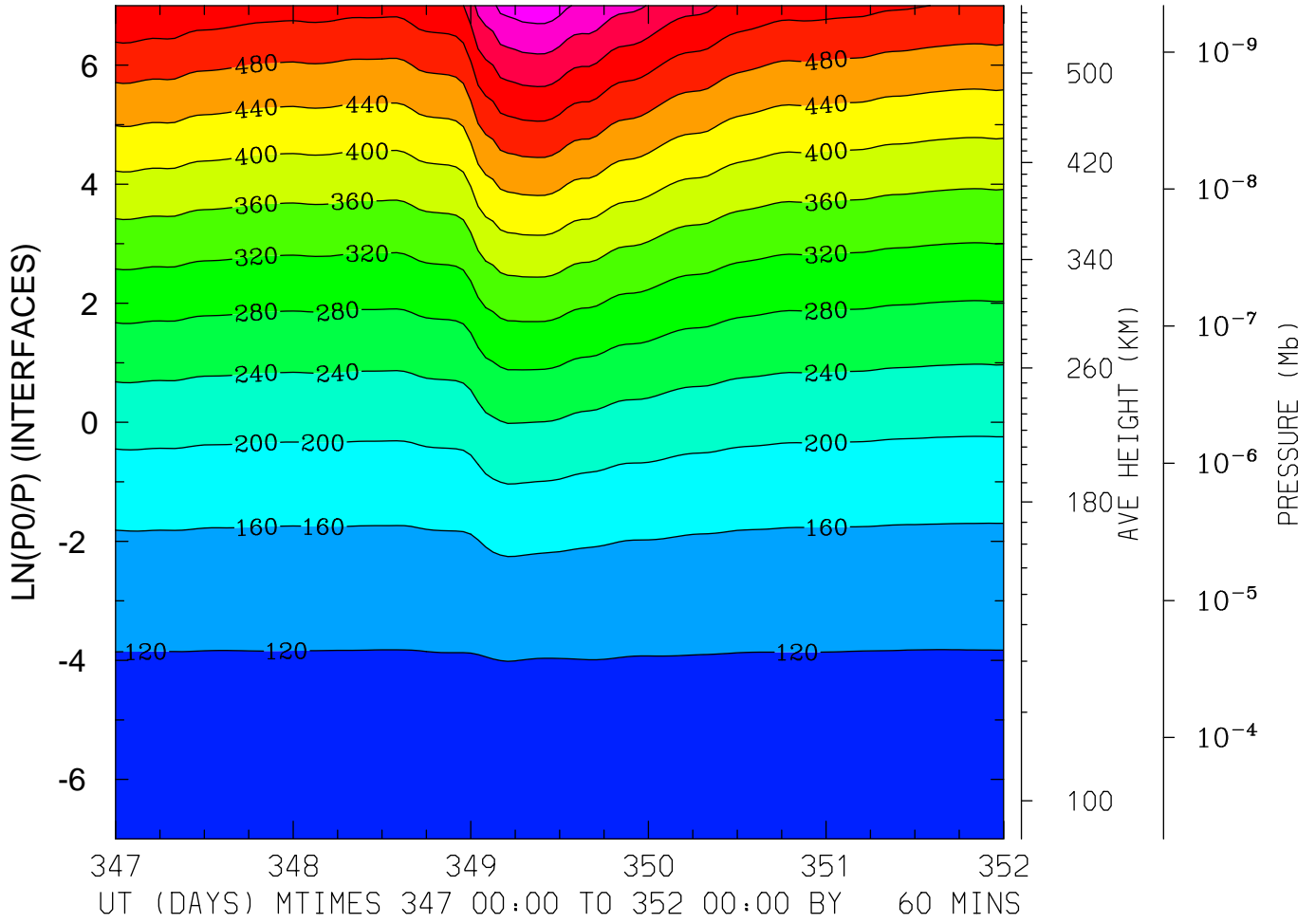

MIN,MAX= 9.6282E+01 6.6447E+02 INTERVAL= 4.0000E+01
FIRST: tiegcm2.0_res2.5_dec2006_heelis_gpi_sech_017.nc
LAST: tiegcm2.0_res2.5_dec2006_heelis_gpi_sech_022.nc

GEOPOTENTIAL HEIGHT (with gravity) (KM)
LAT= 38.75 LOCAL TIME= 0.00

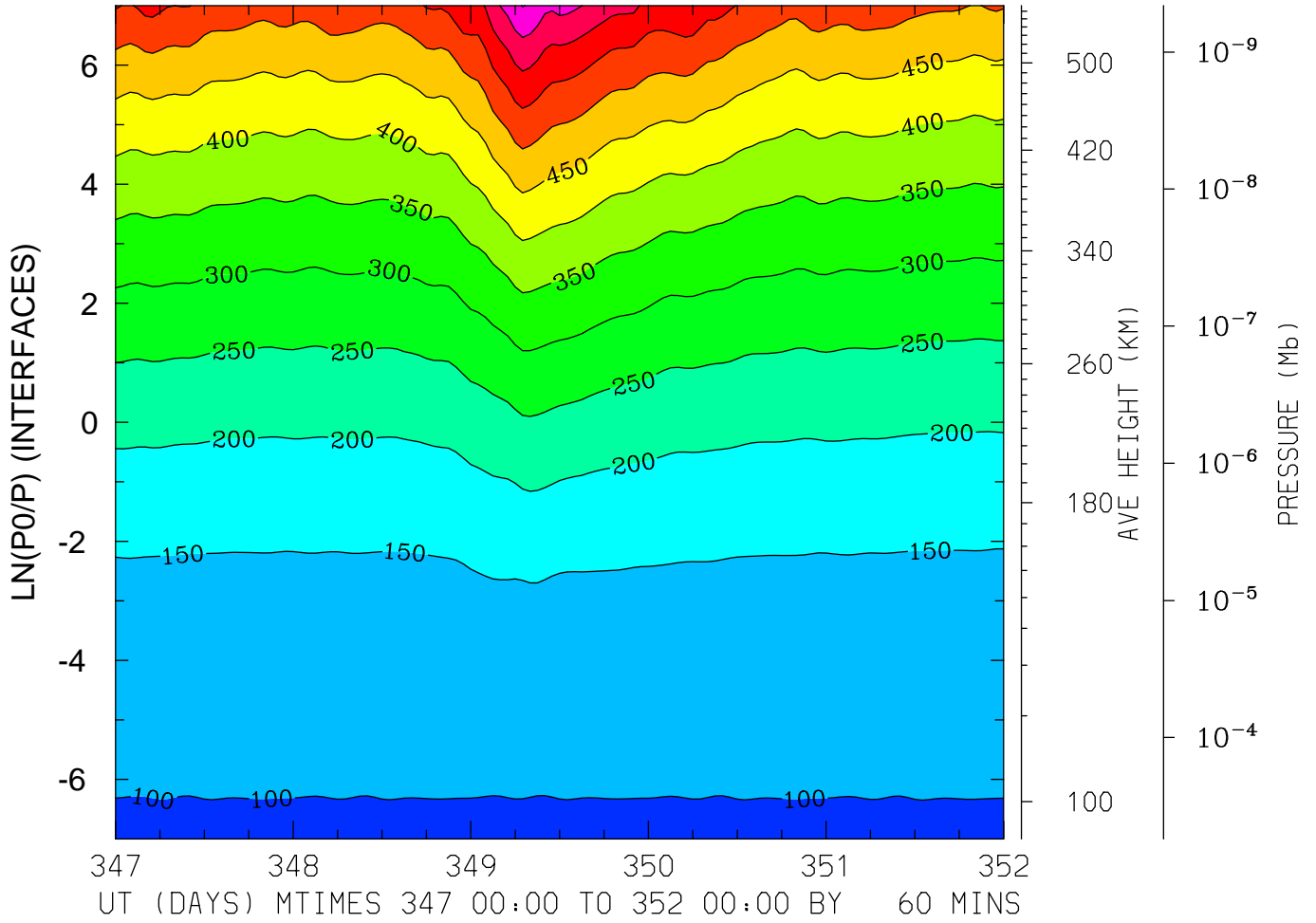

MIN,MAX= 9.6219E+01 7.0195E+02 INTERVAL= 5.0000E+01
FIRST: tiegcm2.0_res2.5_dec2006_heelis_gpi_sech_017.nc
LAST: tiegcm2.0_res2.5_dec2006_heelis_gpi_sech_022.nc

GEOPOTENTIAL HEIGHT (with gravity) (KM)
LAT= 38.75 LOCAL TIME=12.00

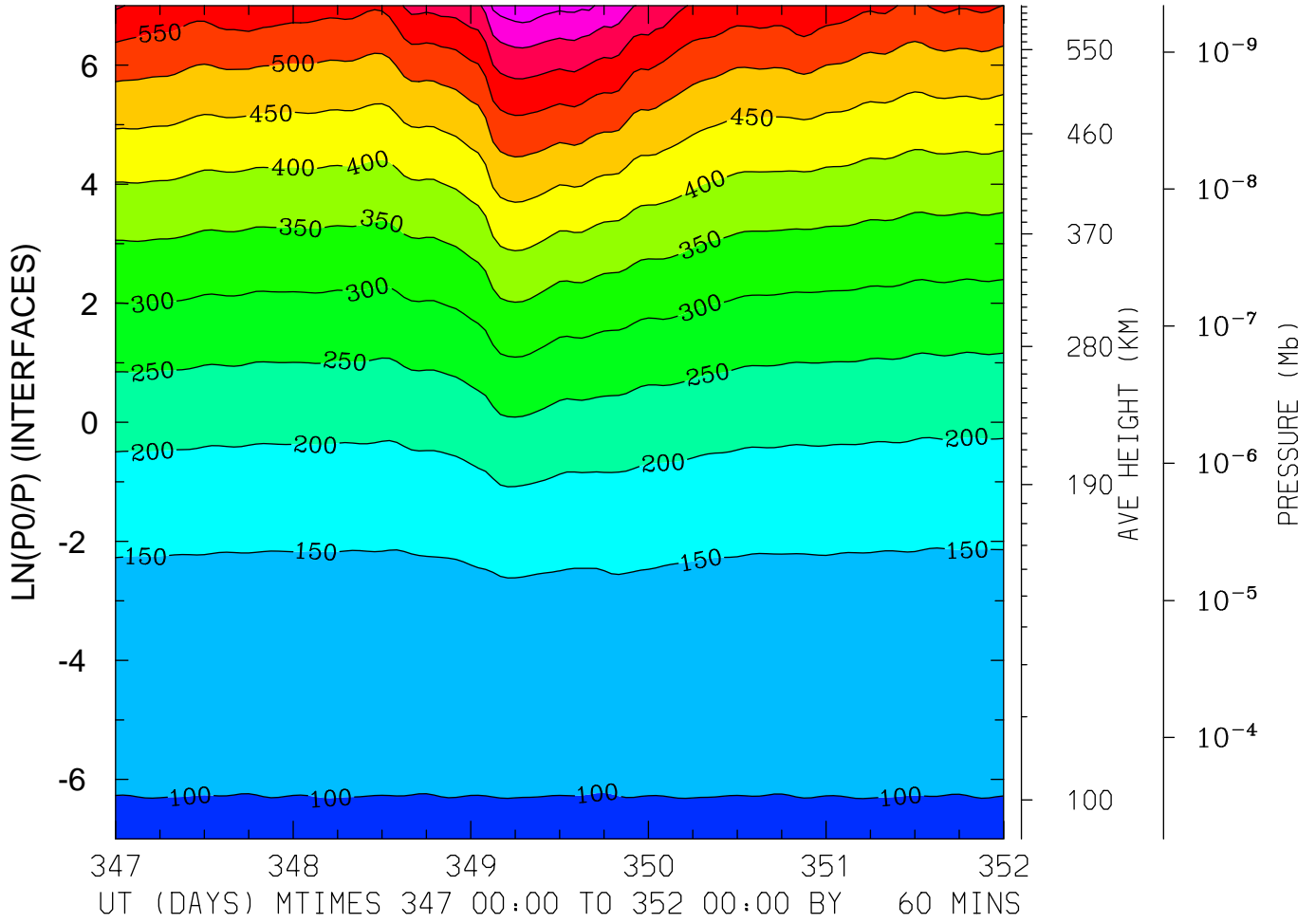

MIN,MAX= 9.6041E+01 7.3548E+02 INTERVAL= 5.0000E+01
FIRST: tiegcm2.0_res2.5_dec2006_heelis_gpi_sech_017.nc
LAST: tiegcm2.0_res2.5_dec2006_heelis_gpi_sech_022.nc

GEOPOTENTIAL HEIGHT (with gravity) (KM)
LAT= 38.75 (ZONAL MEANS)

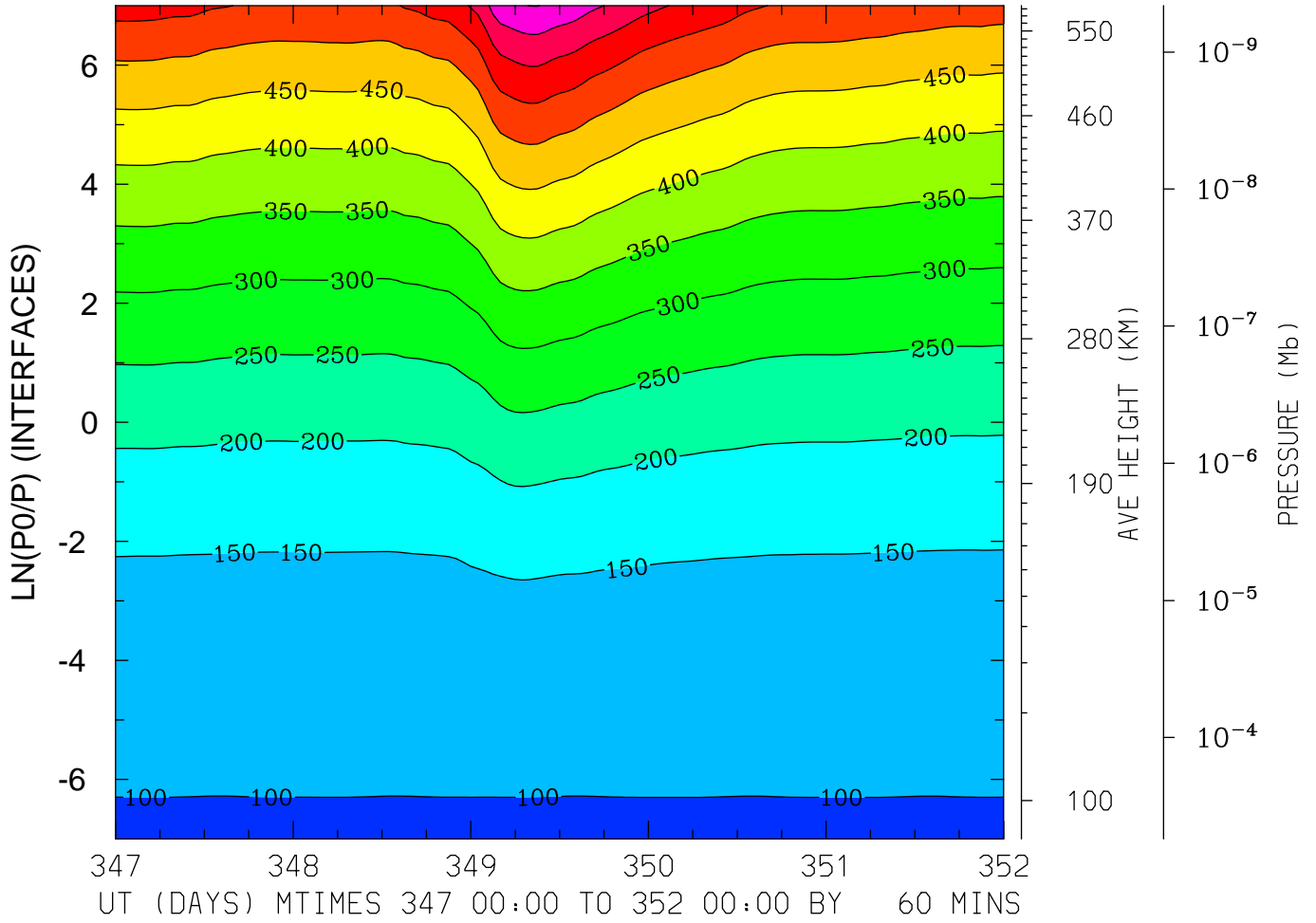

MIN,MAX= 9.6332E+01 7.0117E+02 INTERVAL= 5.0000E+01
FIRST: tiegcm2.0_res2.5_dec2006_heelis_gpi_sech_017.nc
LAST: tiegcm2.0_res2.5_dec2006_heelis_gpi_sech_022.nc

GEOPOTENTIAL HEIGHT (with gravity) (KM)
LAT= 58.75 LOCAL TIME= 0.00

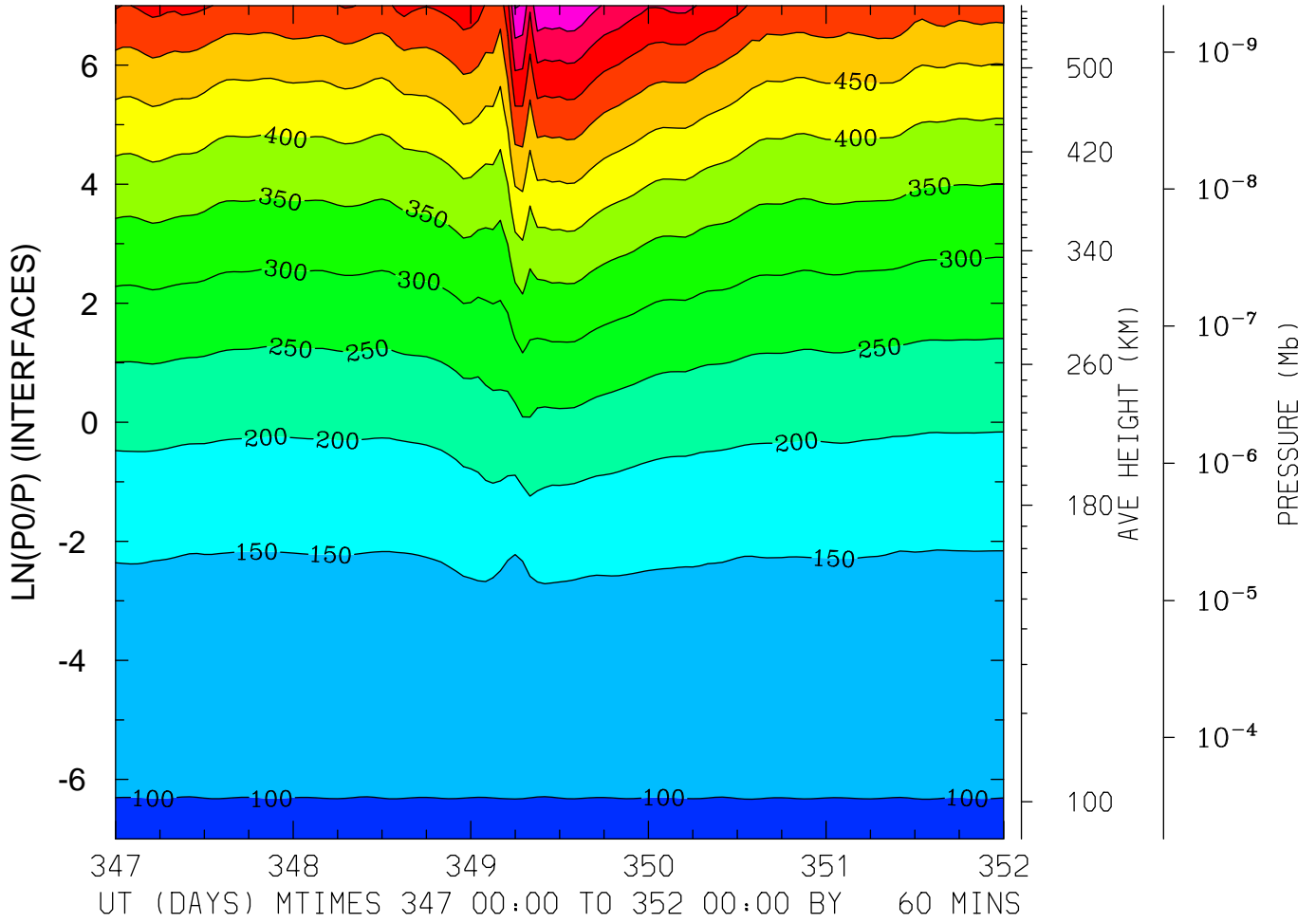

MIN,MAX= 9.6329E+01 7.0446E+02 INTERVAL= 5.0000E+01
FIRST: tiegcm2.0_res2.5_dec2006_heelis_gpi_sech_017.nc
LAST: tiegcm2.0_res2.5_dec2006_heelis_gpi_sech_022.nc

GEOPOTENTIAL HEIGHT (with gravity) (KM)
LAT= 58.75 LOCAL TIME=12.00

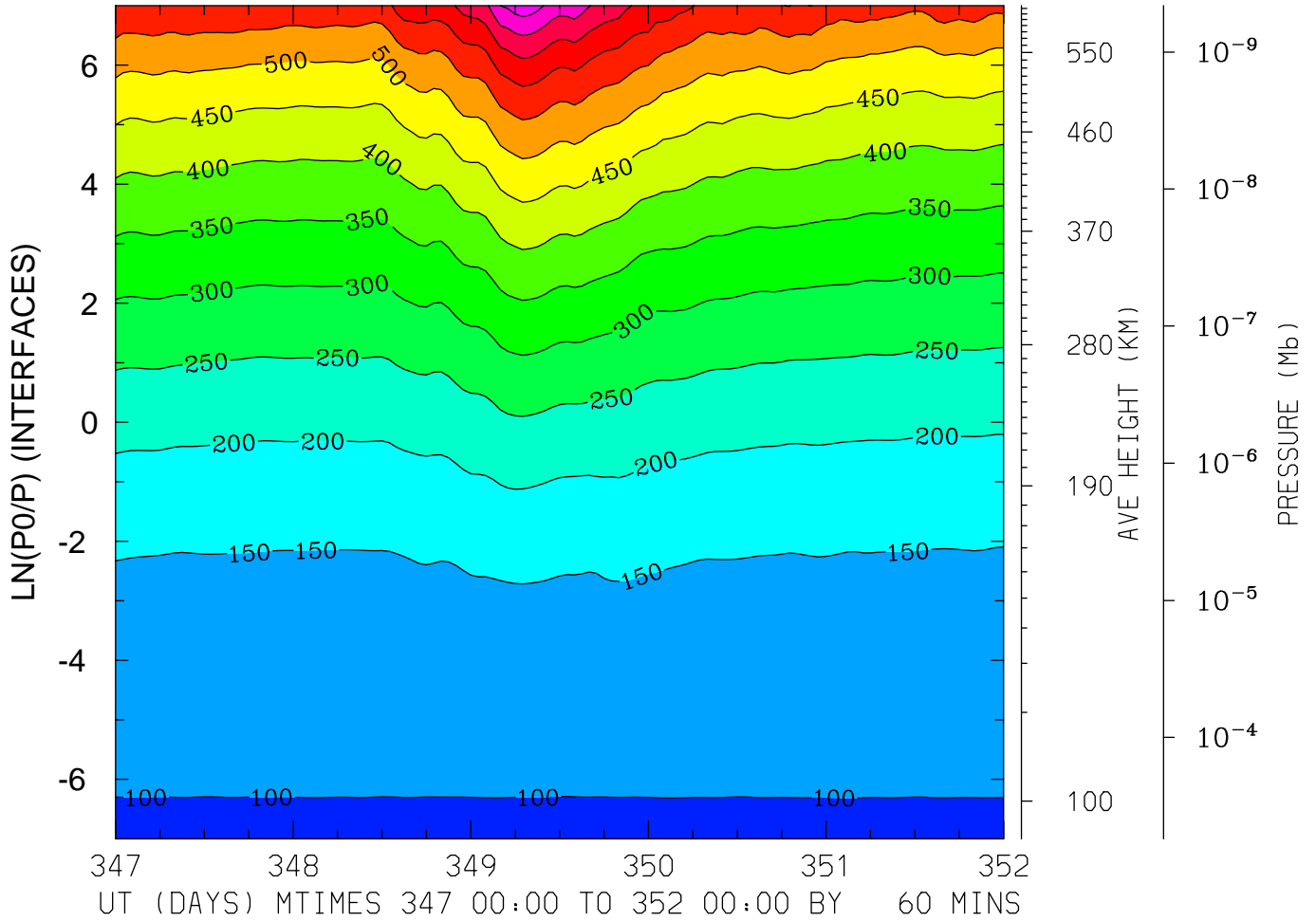

MIN,MAX= 9.6359E+01 7.7916E+02 INTERVAL= 5.0000E+01
FIRST: tiegcm2.0_res2.5_dec2006_heelis_gpi_sech_017.nc
LAST: tiegcm2.0_res2.5_dec2006_heelis_gpi_sech_022.nc

GEOPOTENTIAL HEIGHT (with gravity) (KM)
LAT= 58.75 (ZONAL MEANS)

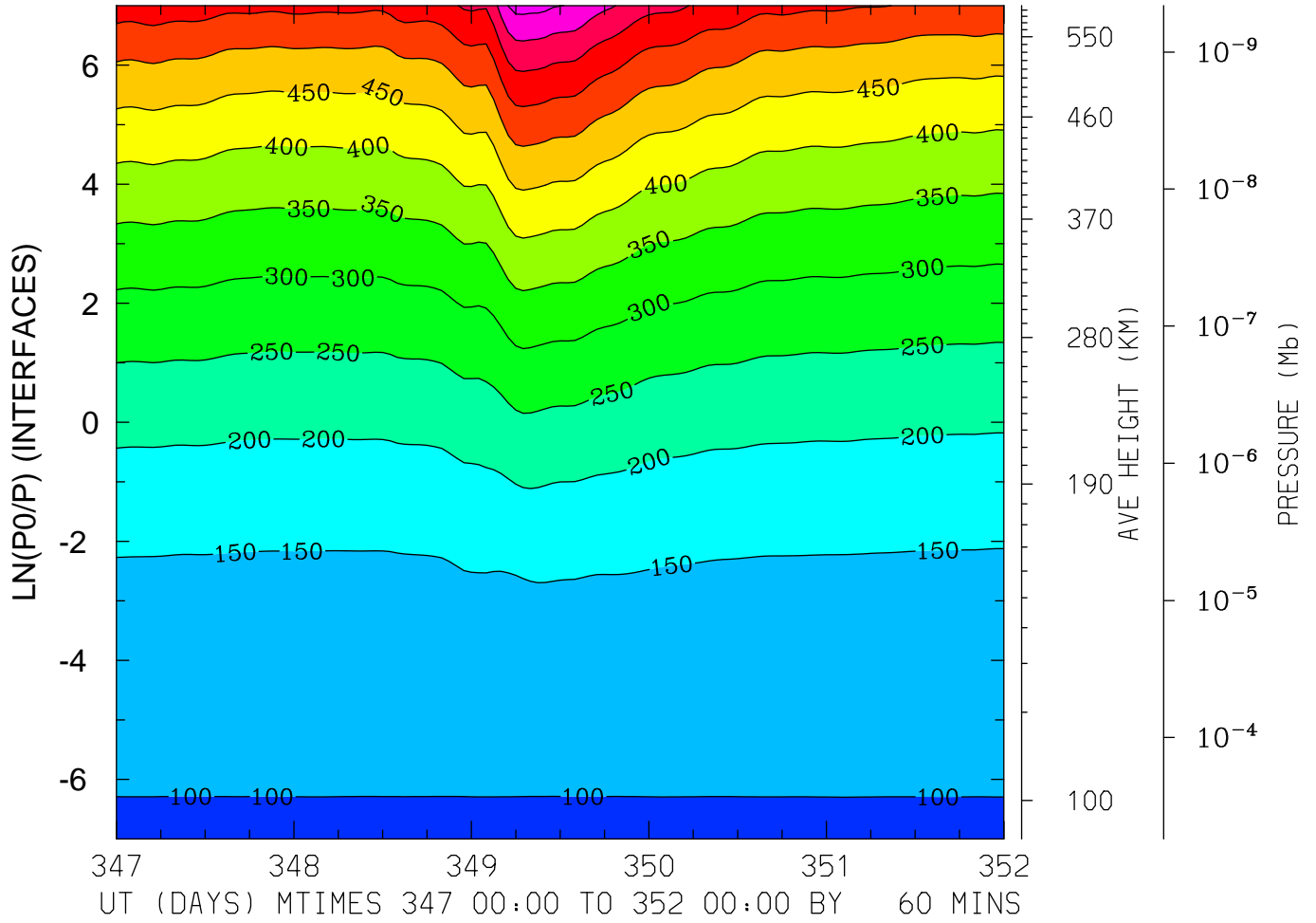

MIN,MAX= 9.6358E+01 7.1705E+02 INTERVAL= 5.0000E+01
FIRST: tiegcm2.0_res2.5_dec2006_heelis_gpi_sech_017.nc
LAST: tiegcm2.0_res2.5_dec2006_heelis_gpi_sech_022.nc