

NEUTRAL TEMPERATURE (DEG K)
LAT=-61.25 LOCAL TIME= 0.00

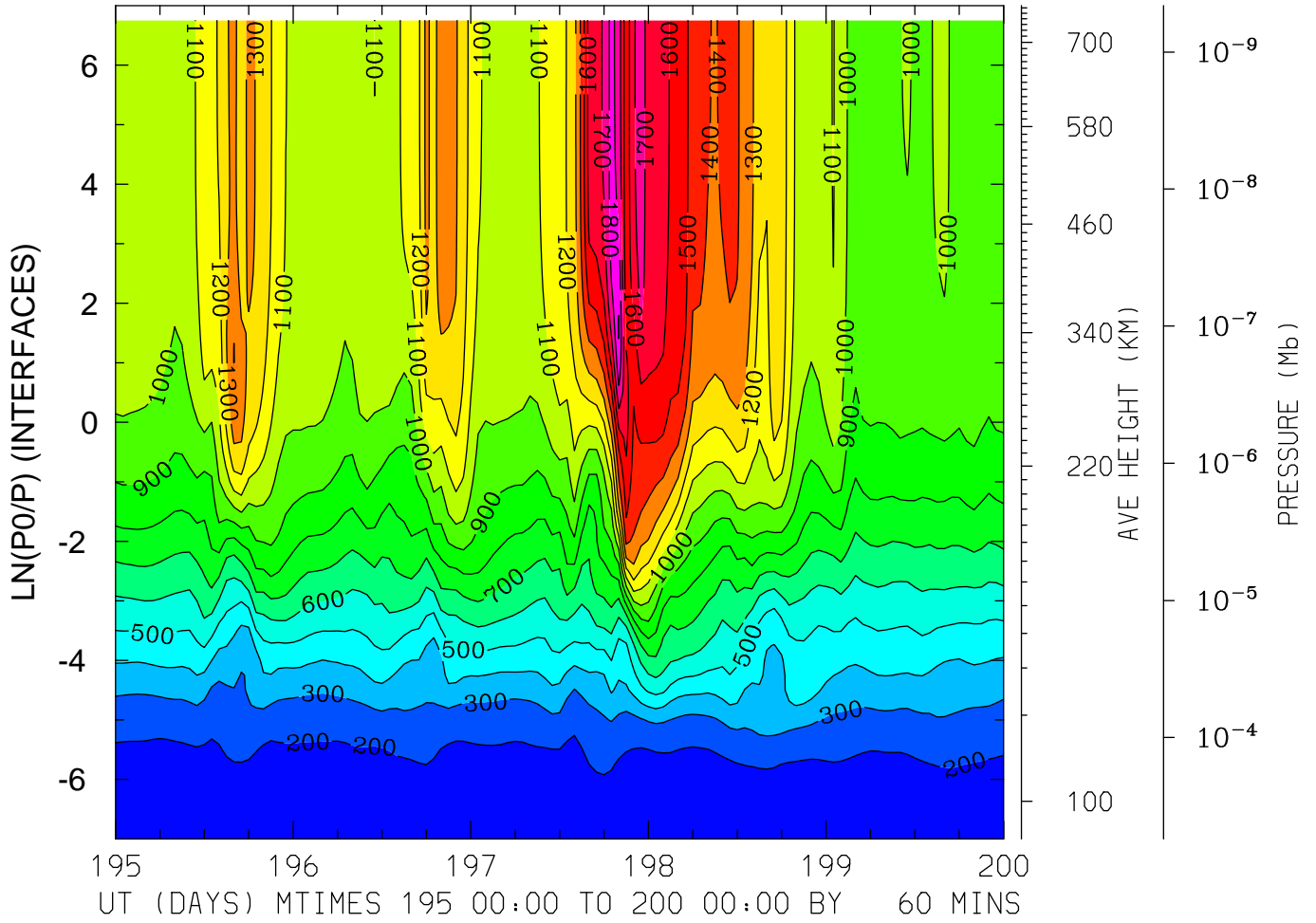

MIN,MAX= 1.5772E+02 1.9037E+03 INTERVAL= 1.0000E+02
FIRST: tiegcm2.0_res2.5_jul2000_heelis_gpi_sech_003.nc
LAST: tiegcm2.0_res2.5_jul2000_heelis_gpi_sech_008.nc

NEUTRAL TEMPERATURE (DEG K)
LAT=-61.25 LOCAL TIME=12.00

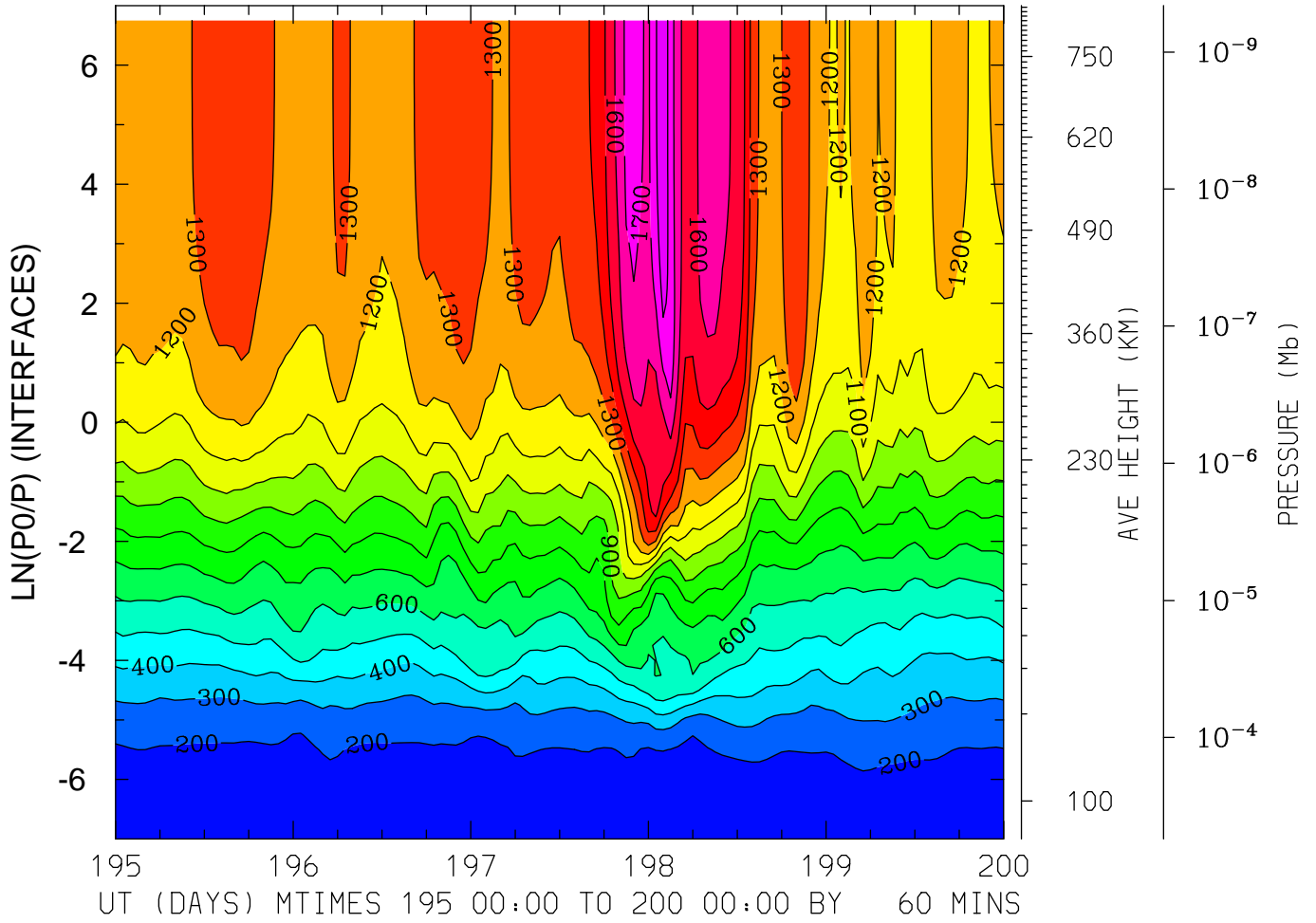

MIN,MAX= 1.5534E+02 1.8713E+03 INTERVAL= 1.0000E+02
FIRST: tiegcm2.0_res2.5_jul2000_heelis_gpi_sech_003.nc
LAST: tiegcm2.0_res2.5_jul2000_heelis_gpi_sech_008.nc

NEUTRAL TEMPERATURE (DEG K)
LAT=-61.25 (ZONAL MEANS)

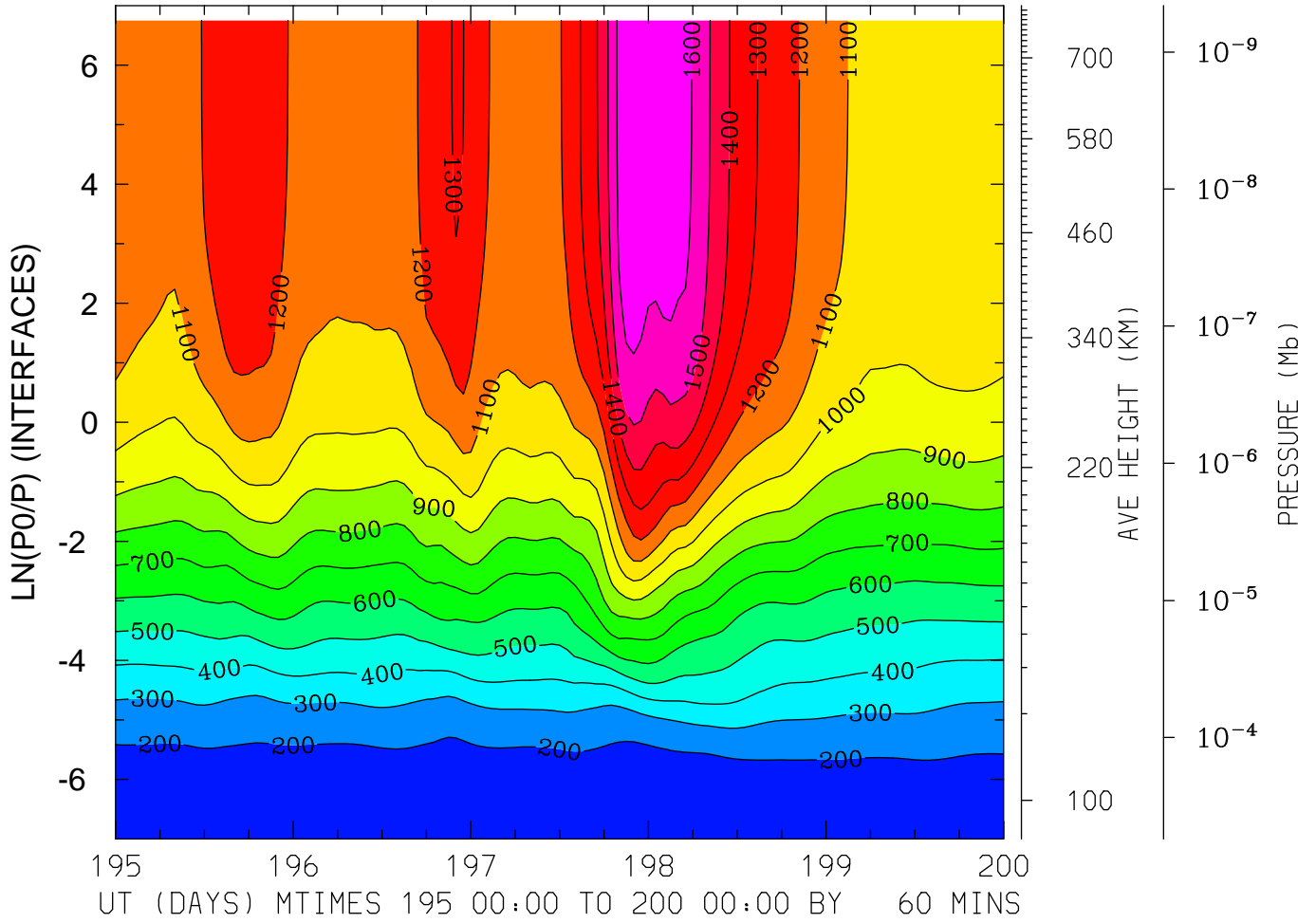

MIN,MAX= 1.5911E+02 1.6689E+03 INTERVAL= 1.0000E+02
FIRST: tiegcm2.0_res2.5_jul2000_heelis_gpi_sech_003.nc
LAST: tiegcm2.0_res2.5_jul2000_heelis_gpi_sech_008.nc

NEUTRAL TEMPERATURE (DEG K)
LAT=-41.25 LOCAL TIME= 0.00

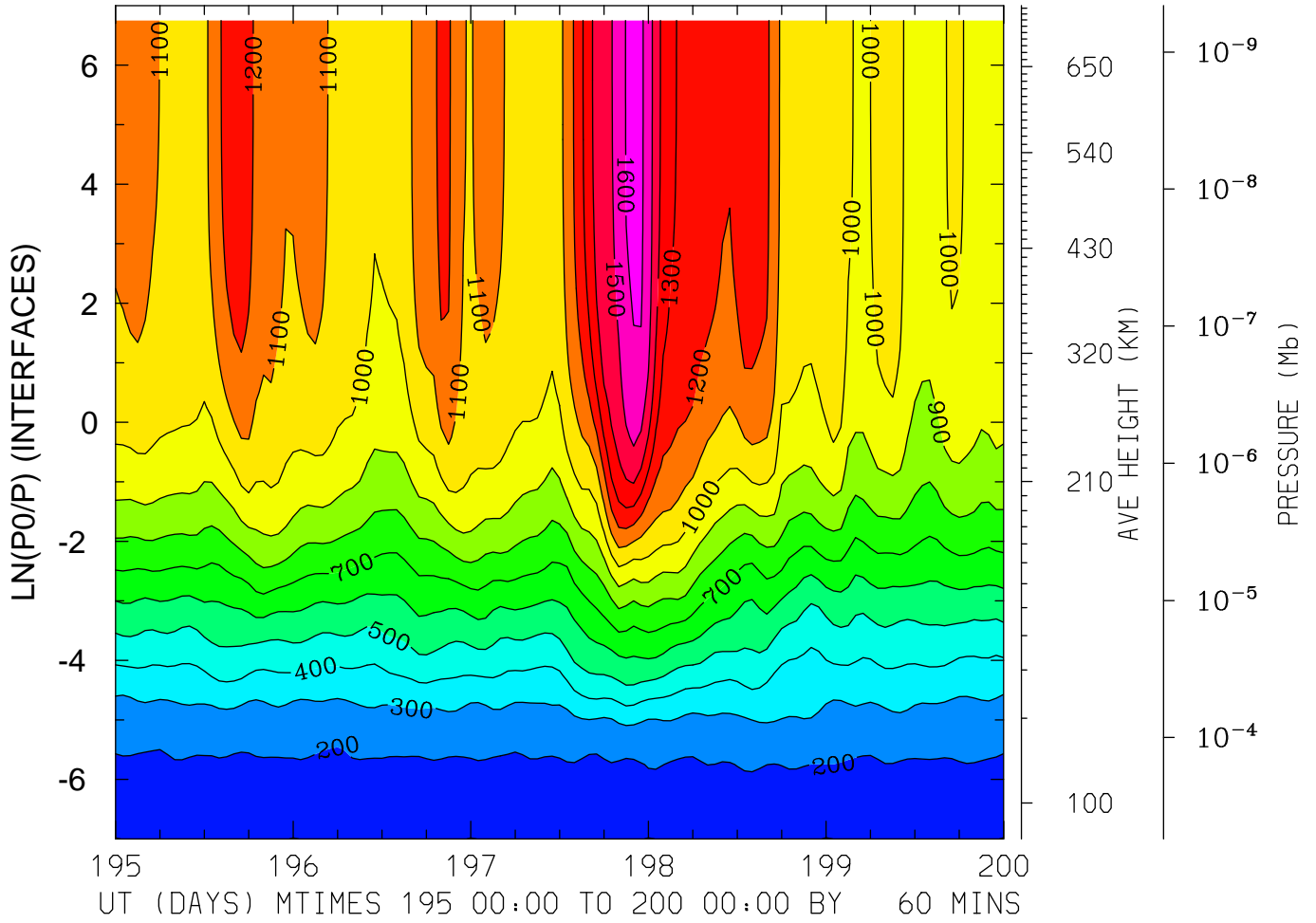

MIN,MAX= 1.6616E+02 1.6185E+03 INTERVAL= 1.0000E+02
FIRST: tiegcm2.0_res2.5_jul2000_heelis_gpi_sech_003.nc
LAST: tiegcm2.0_res2.5_jul2000_heelis_gpi_sech_008.nc

NEUTRAL TEMPERATURE (DEG K)
LAT=-41.25 LOCAL TIME=12.00

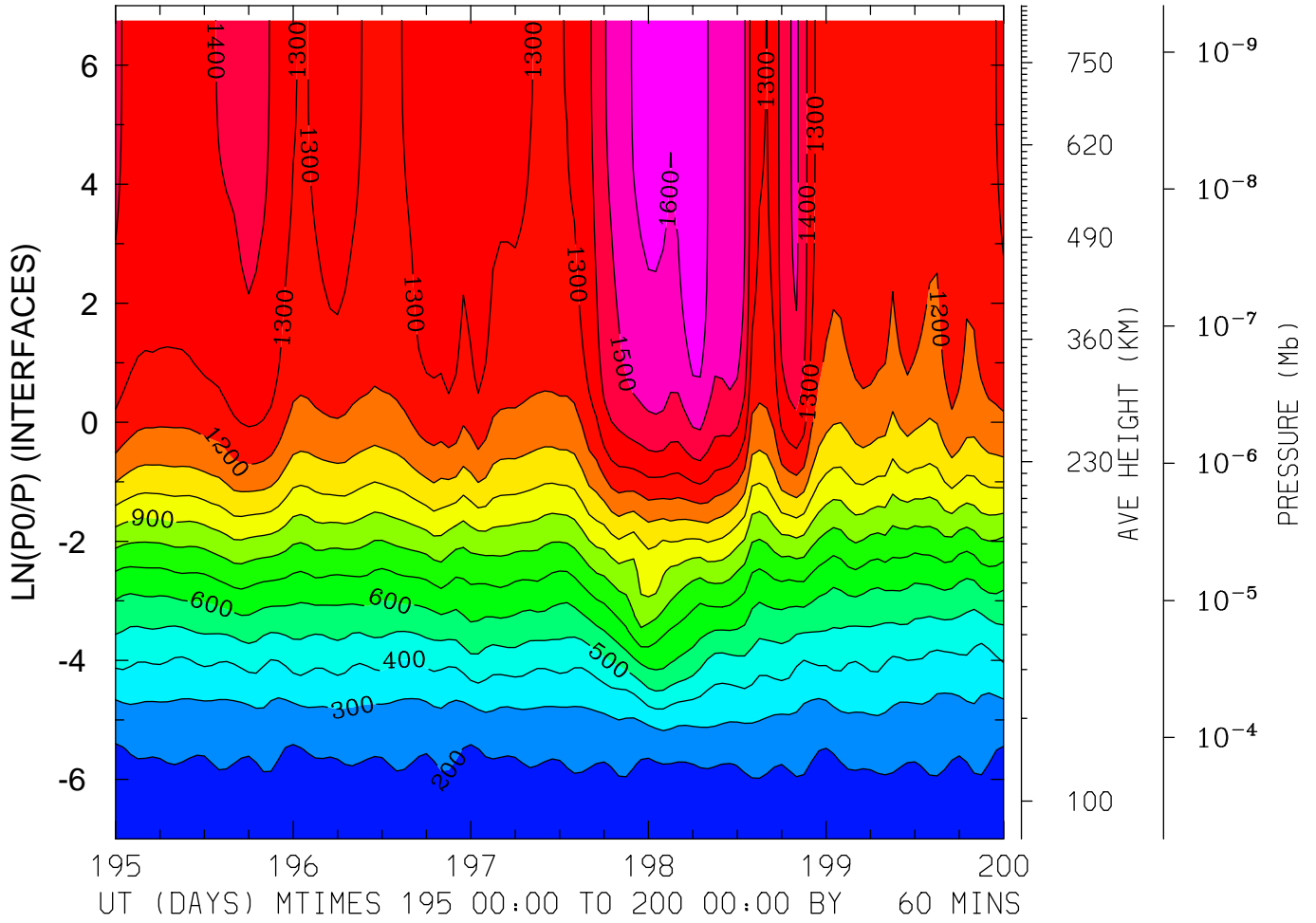

MIN,MAX= 1.6425E+02 1.6768E+03 INTERVAL= 1.0000E+02
FIRST: tiegcm2.0_res2.5_jul2000_heelis_gpi_sech_003.nc
LAST: tiegcm2.0_res2.5_jul2000_heelis_gpi_sech_008.nc

NEUTRAL TEMPERATURE (DEG K)
LAT=-41.25 (ZONAL MEANS)

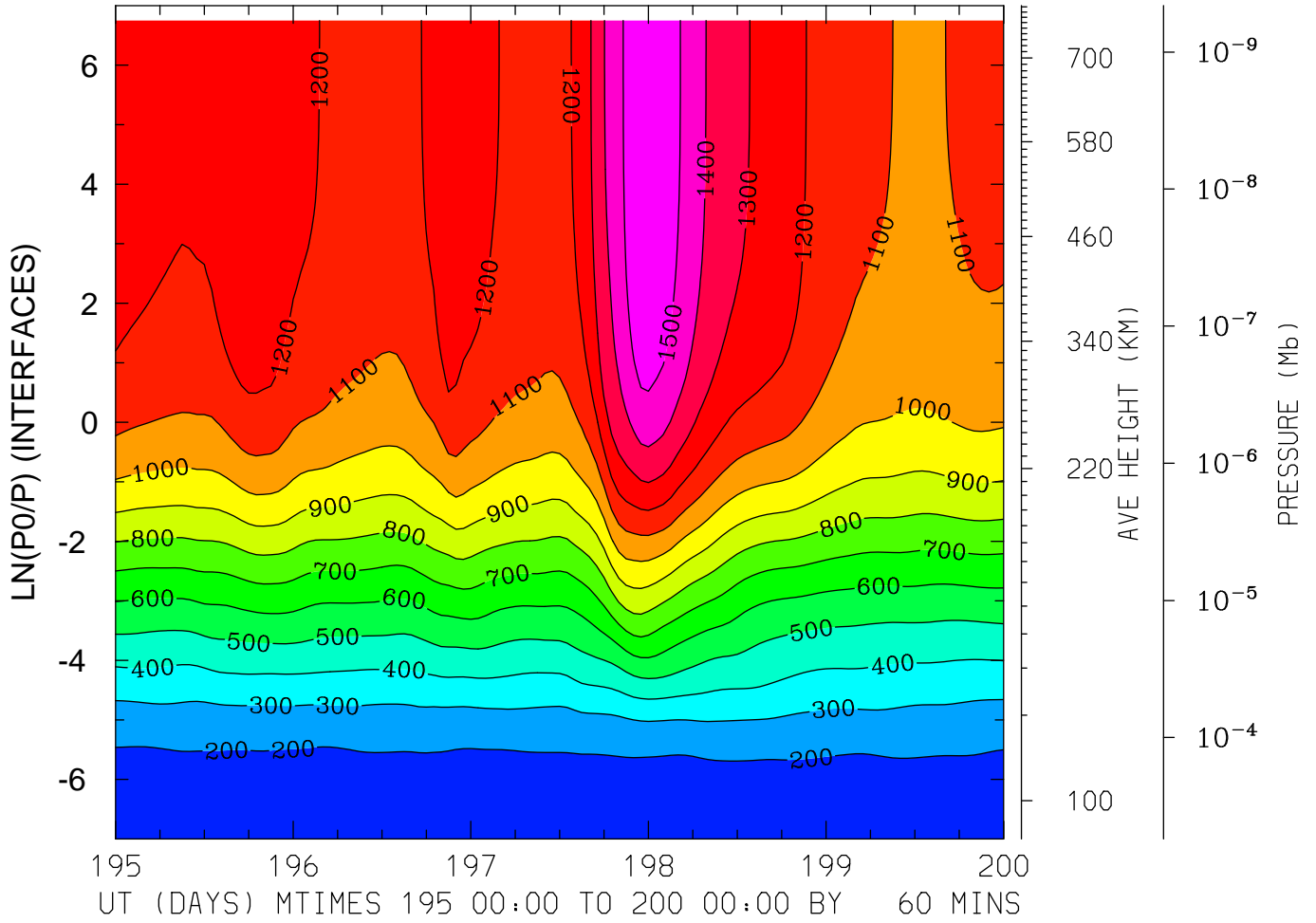

MIN,MAX= 1.6217E+02 1.6012E+03 INTERVAL= 1.0000E+02
FIRST: tiegcm2.0_res2.5_jul2000_heelis_gpi_sech_003.nc
LAST: tiegcm2.0_res2.5_jul2000_heelis_gpi_sech_008.nc

NEUTRAL TEMPERATURE (DEG K)
LAT= -1.25 LOCAL TIME= 0.00

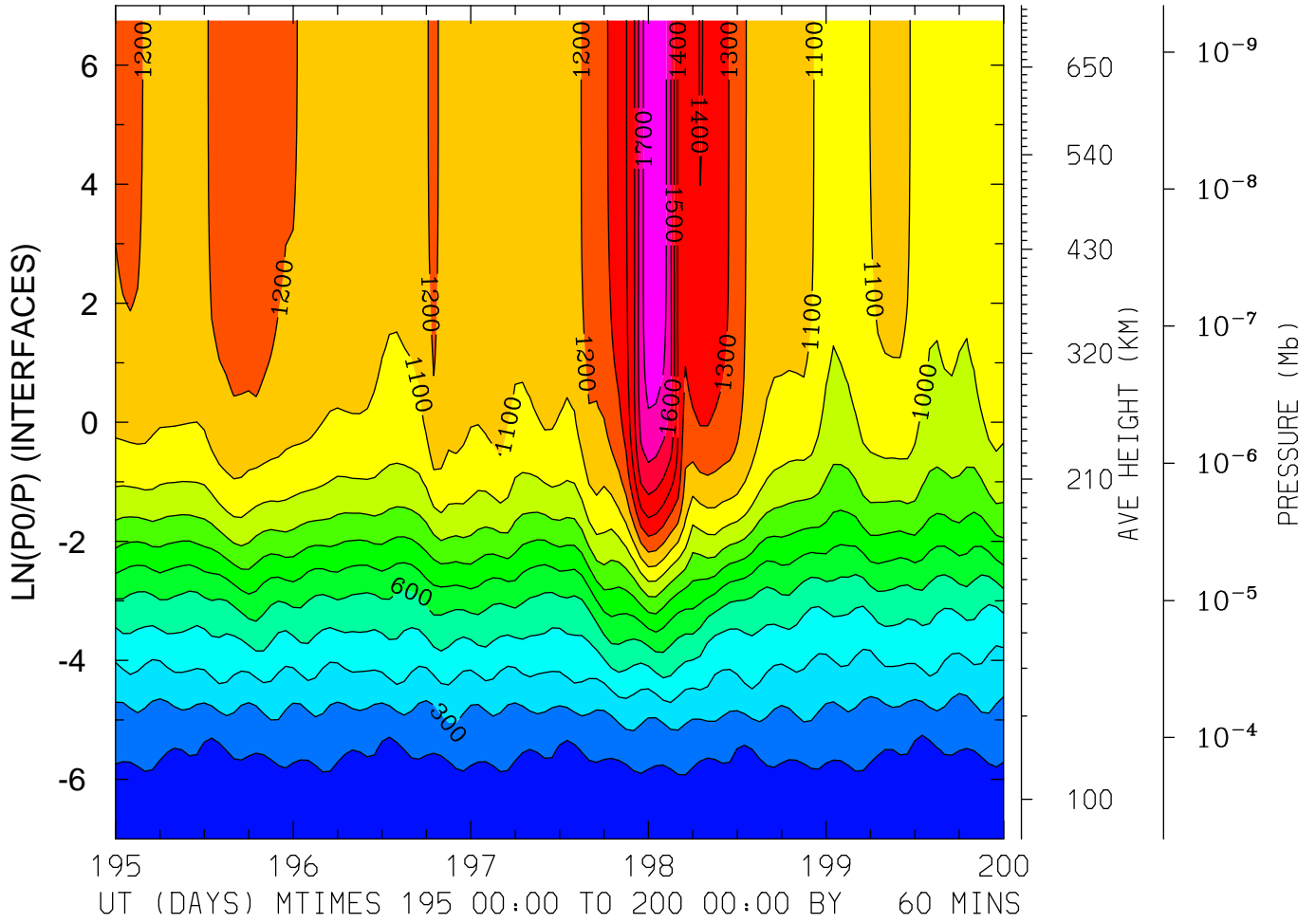

MIN,MAX= 1.5451E+02 1.7875E+03 INTERVAL= 1.0000E+02
FIRST: tiegcm2.0_res2.5_jul2000_heelis_gpi_sech_003.nc
LAST: tiegcm2.0_res2.5_jul2000_heelis_gpi_sech_008.nc

NEUTRAL TEMPERATURE (DEG K)
LAT= -1.25 LOCAL TIME=12.00

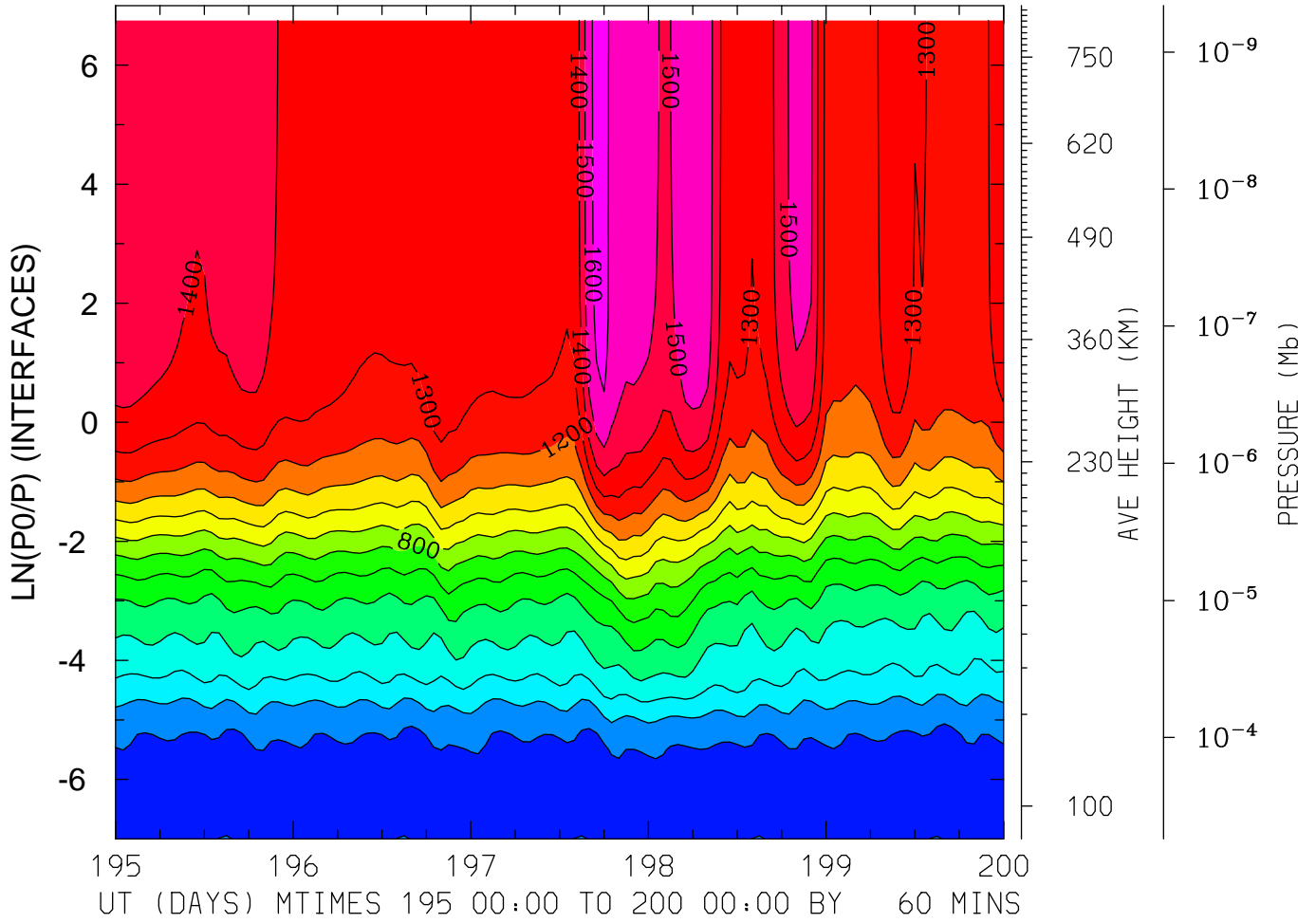

MIN,MAX= 1.6222E+02 1.6380E+03 INTERVAL= 1.0000E+02
FIRST: tiegcm2.0_res2.5_jul2000_heelis_gpi_sech_003.nc
LAST: tiegcm2.0_res2.5_jul2000_heelis_gpi_sech_008.nc

NEUTRAL TEMPERATURE (DEG K)
LAT= -1.25 (ZONAL MEANS)

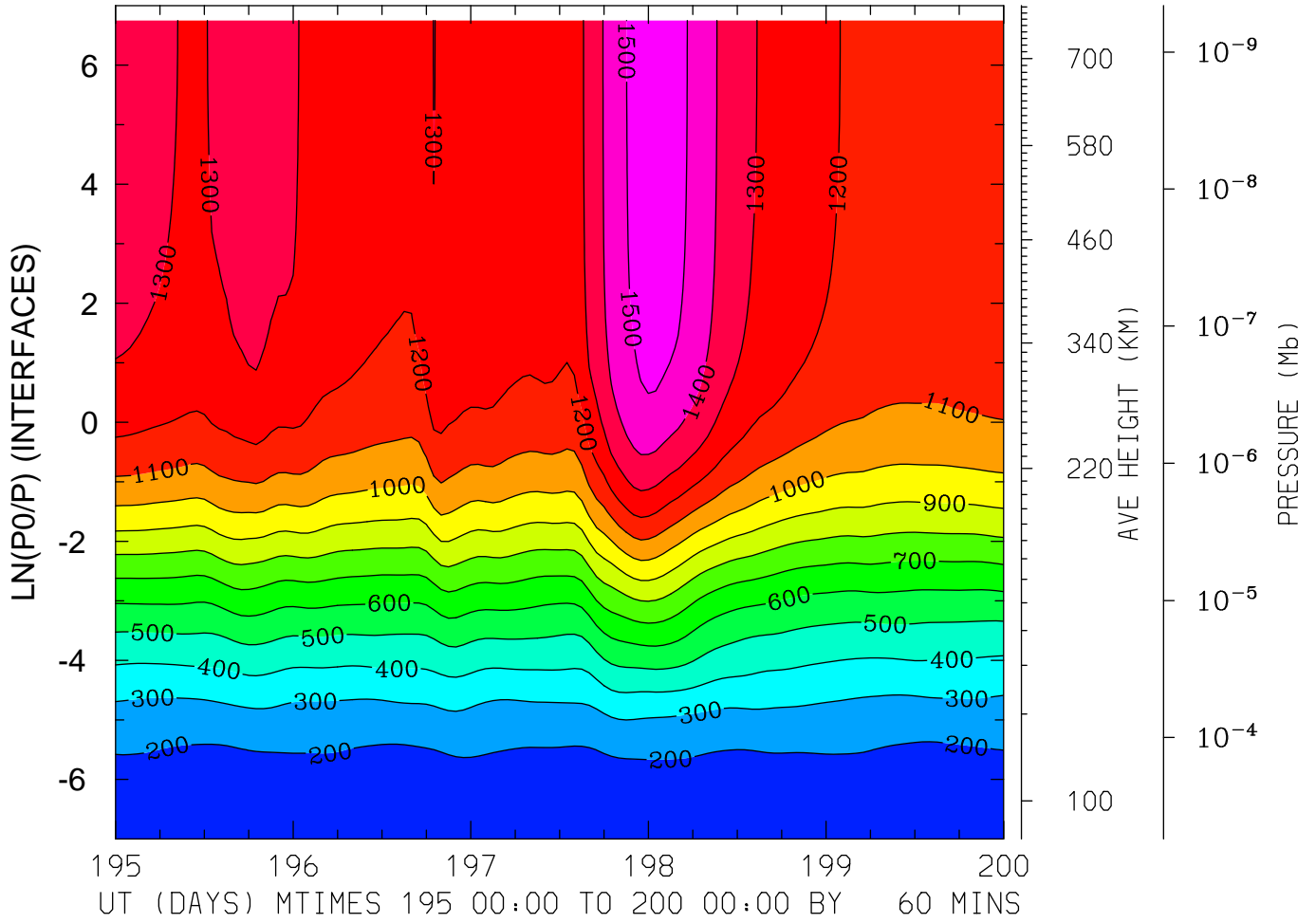

MIN,MAX= 1.6150E+02 1.5637E+03 INTERVAL= 1.0000E+02
FIRST: tiegcm2.0_res2.5_jul2000_heelis_gpi_sech_003.nc
LAST: tiegcm2.0_res2.5_jul2000_heelis_gpi_sech_008.nc

NEUTRAL TEMPERATURE (DEG K)
LAT= 38.75 LOCAL TIME= 0.00

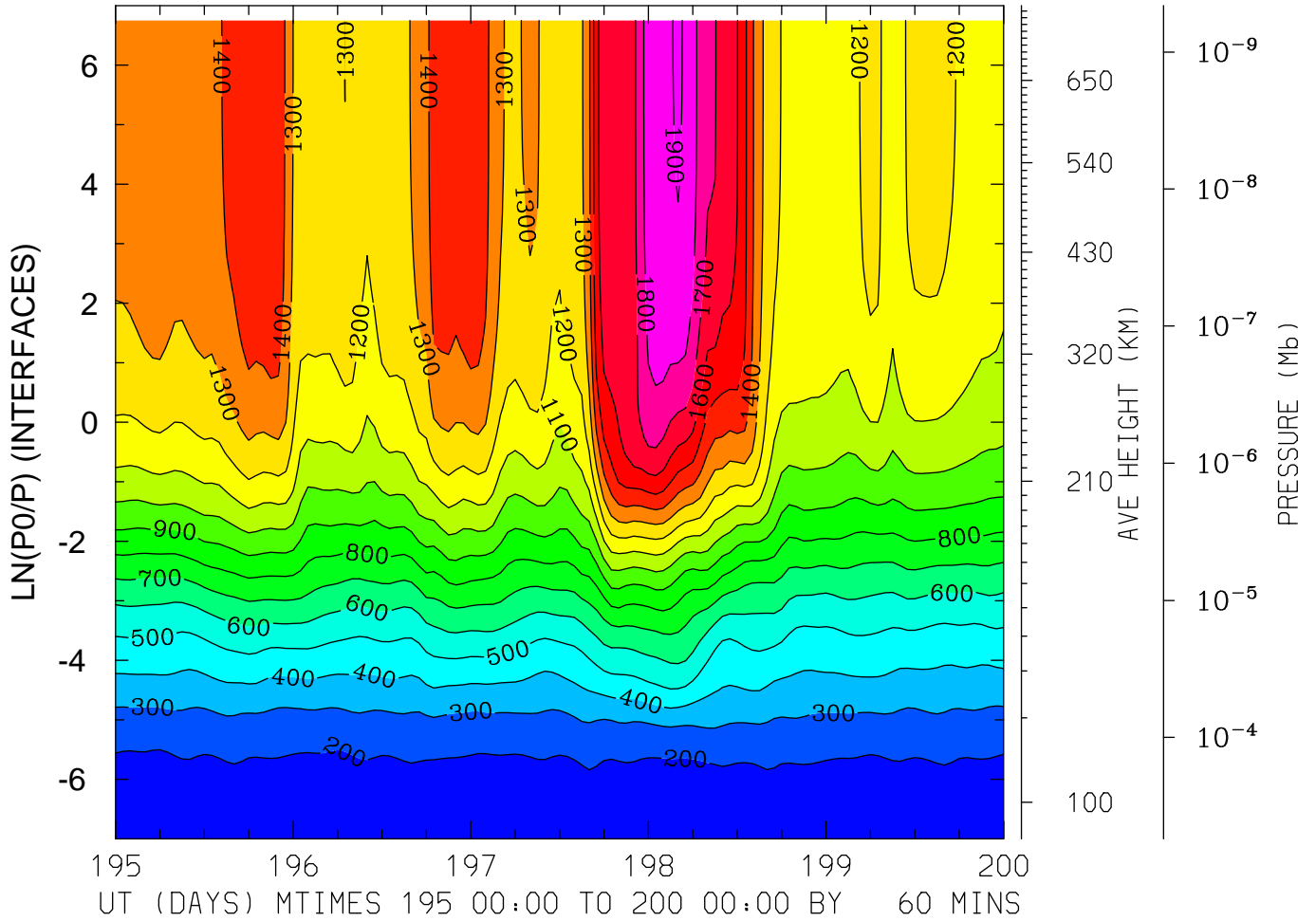

MIN,MAX= 1.6725E+02 1.9080E+03 INTERVAL= 1.0000E+02
FIRST: tiegcm2.0_res2.5_jul2000_heelis_gpi_sech_003.nc
LAST: tiegcm2.0_res2.5_jul2000_heelis_gpi_sech_008.nc

NEUTRAL TEMPERATURE (DEG K)
LAT= 38.75 LOCAL TIME=12.00

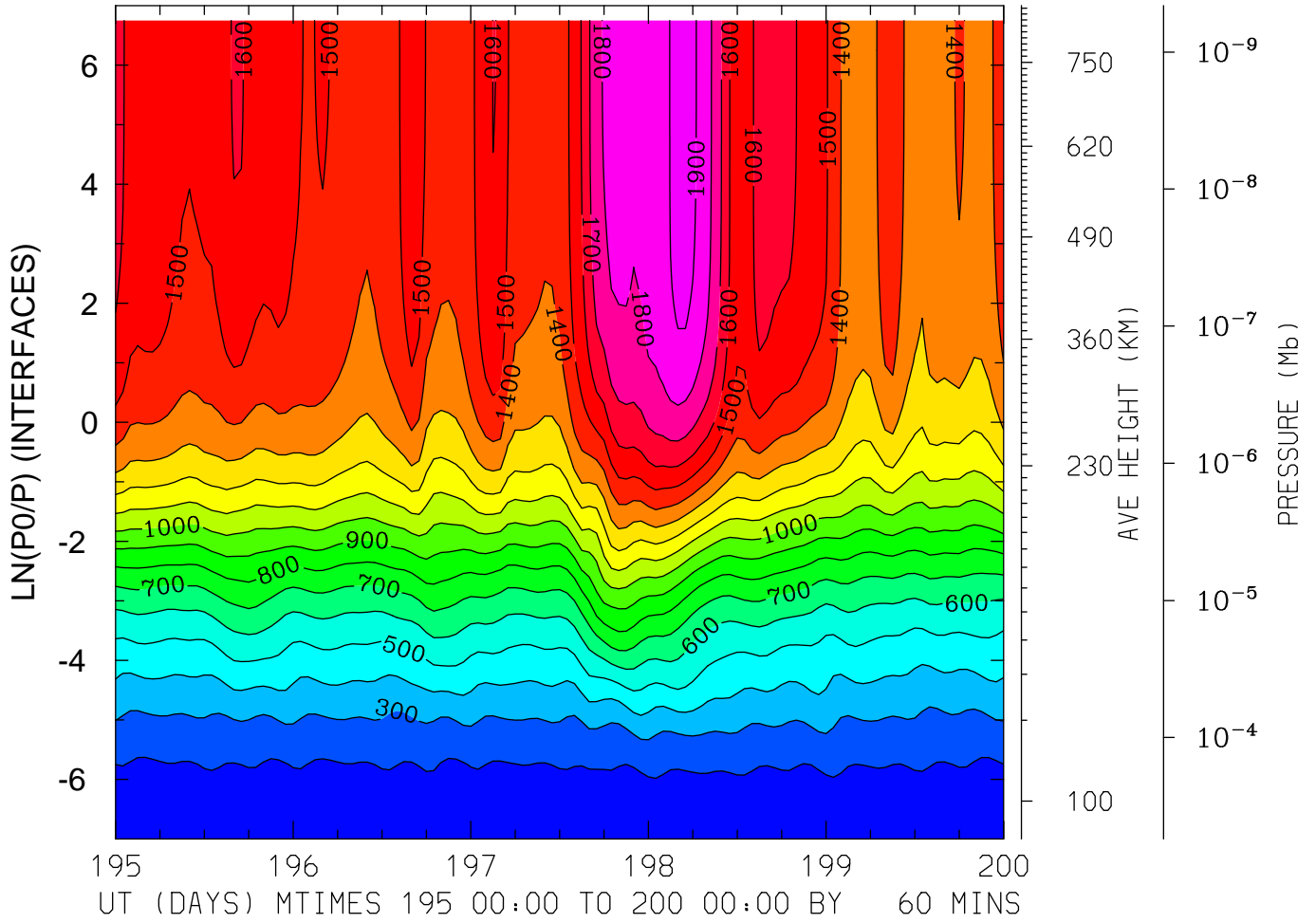

MIN,MAX= 1.6454E+02 1.9471E+03 INTERVAL= 1.0000E+02
FIRST: tiegcm2.0_res2.5_jul2000_heelis_gpi_sech_003.nc
LAST: tiegcm2.0_res2.5_jul2000_heelis_gpi_sech_008.nc

NEUTRAL TEMPERATURE (DEG K)
LAT= 38.75 (ZONAL MEANS)

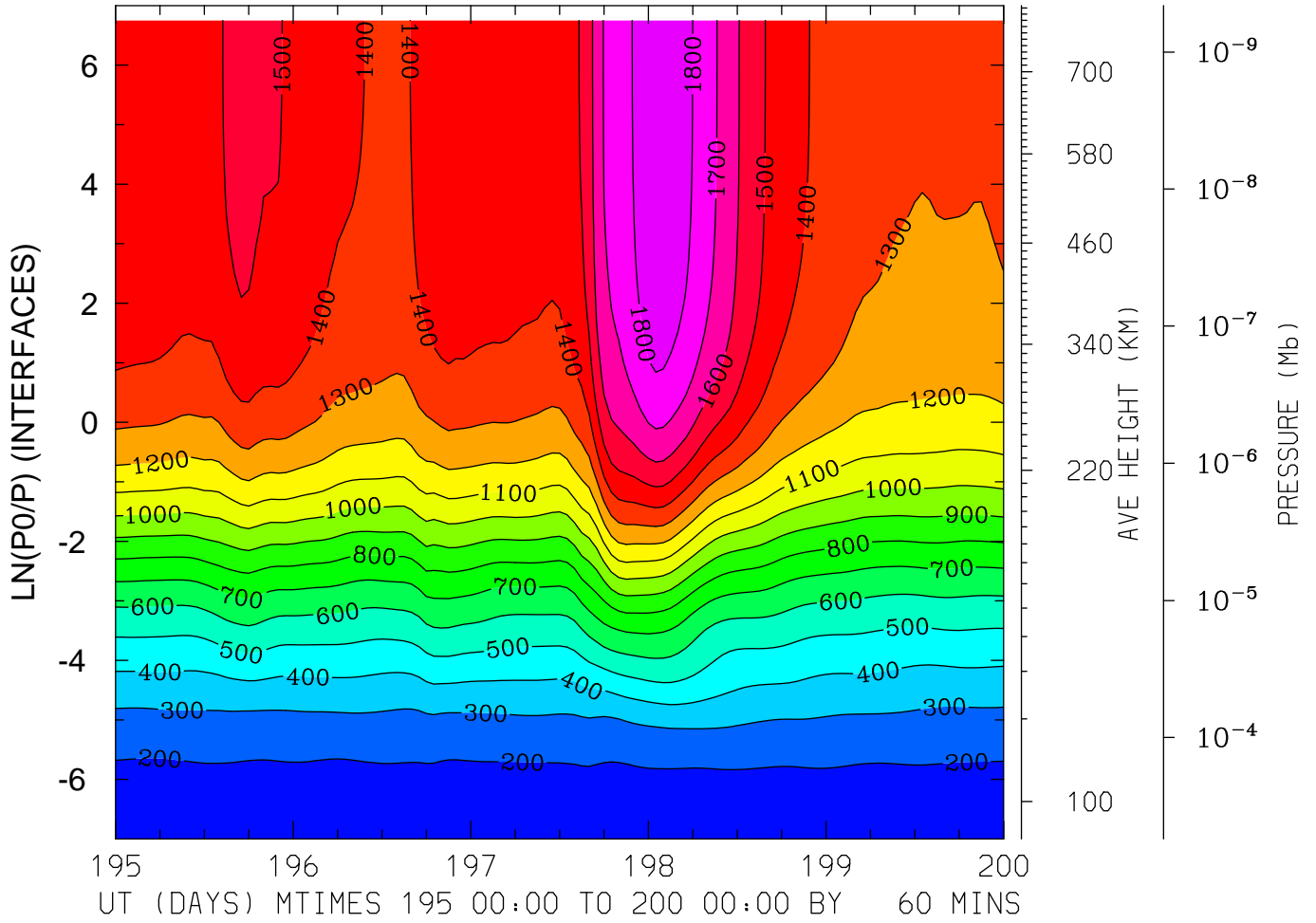

MIN,MAX= 1.6740E+02 1.8766E+03 INTERVAL= 1.0000E+02
FIRST: tiegcm2.0_res2.5_jul2000_heelis_gpi_sech_003.nc
LAST: tiegcm2.0_res2.5_jul2000_heelis_gpi_sech_008.nc

NEUTRAL TEMPERATURE (DEG K)
LAT= 58.75 LOCAL TIME= 0.00

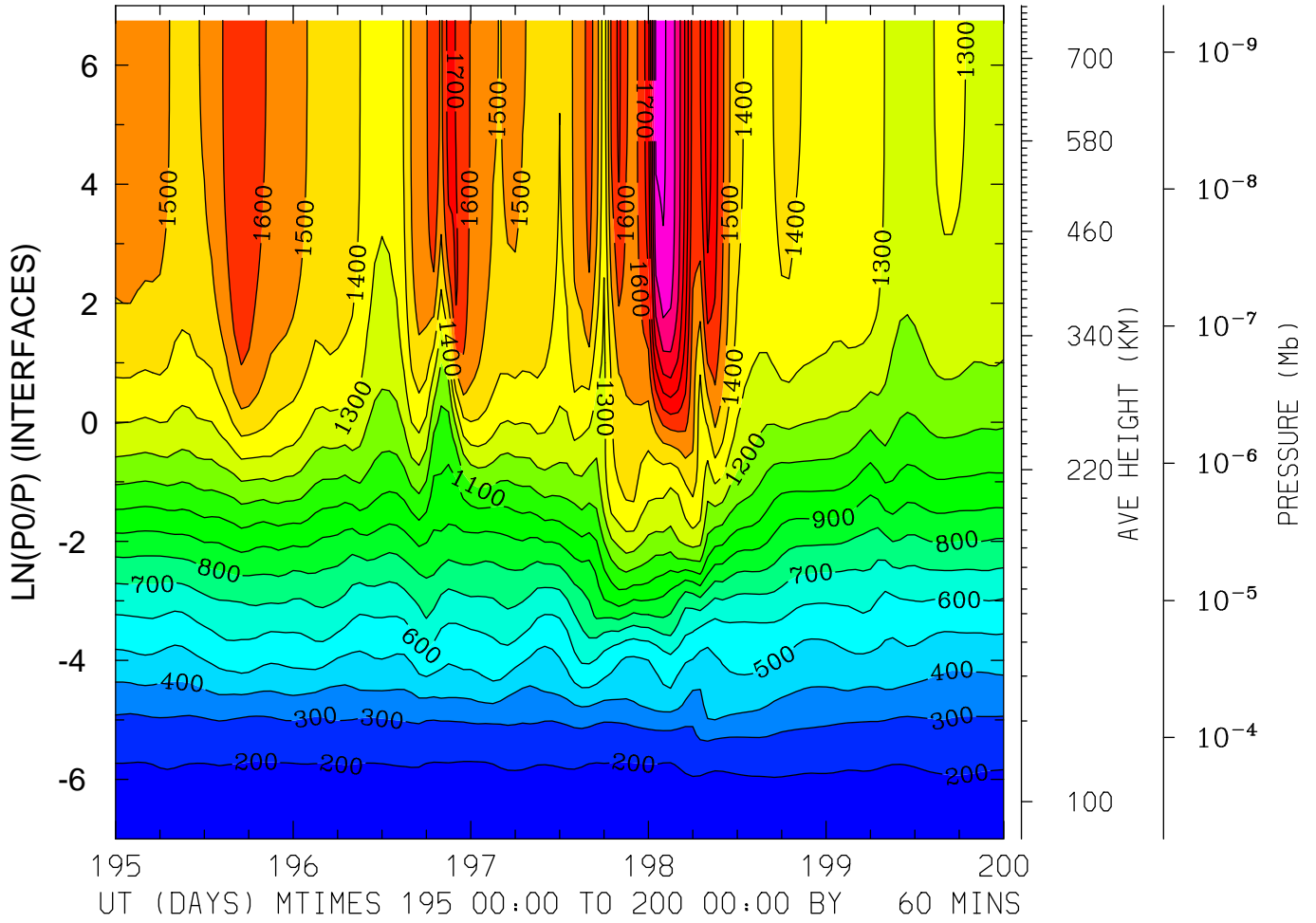

MIN,MAX= 1.6702E+02 2.2200E+03 INTERVAL= 1.0000E+02
FIRST: tiegcm2.0_res2.5_jul2000_heelis_gpi_sech_003.nc
LAST: tiegcm2.0_res2.5_jul2000_heelis_gpi_sech_008.nc

NEUTRAL TEMPERATURE (DEG K)
LAT= 58.75 LOCAL TIME=12.00

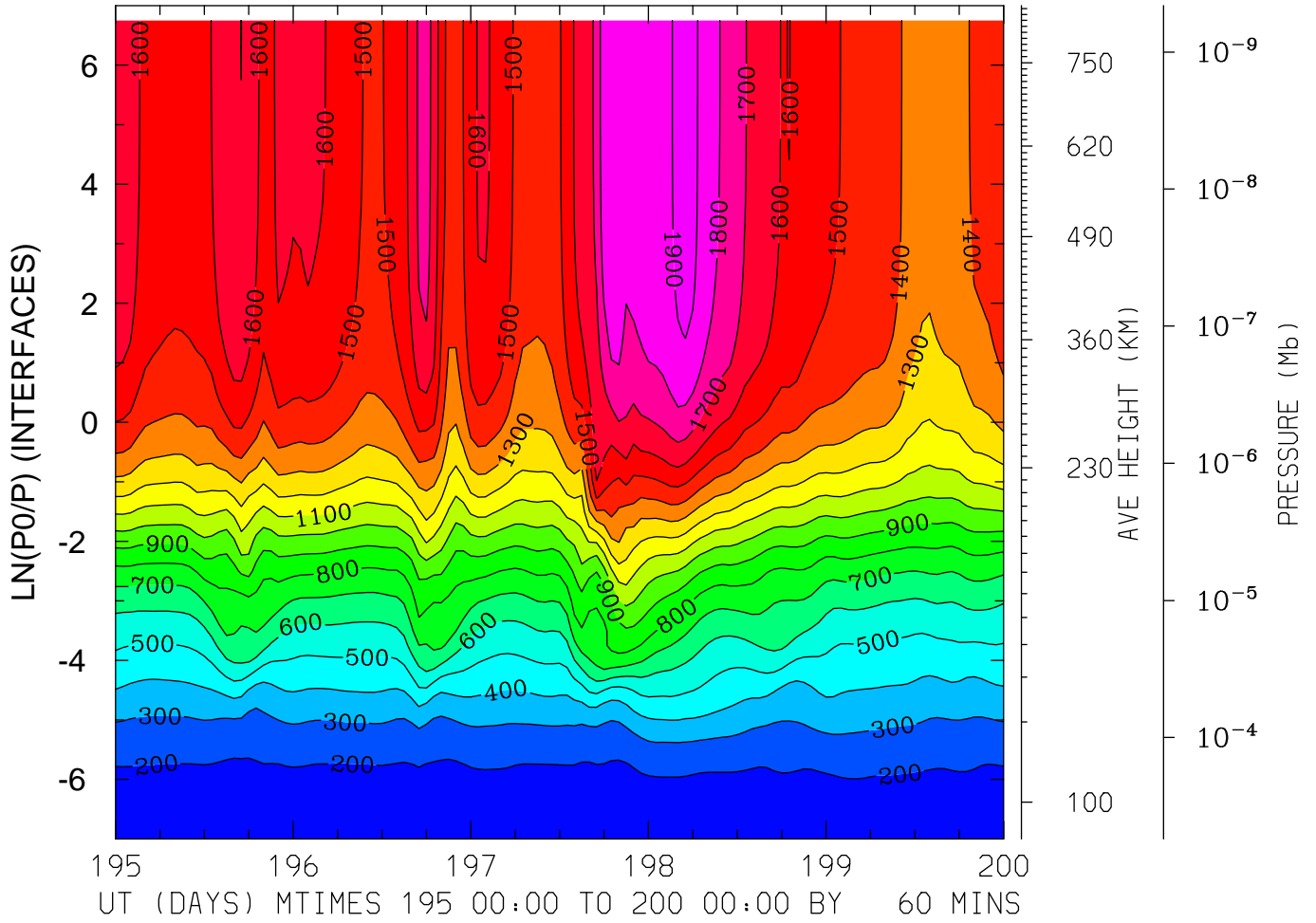

MIN,MAX= 1.6715E+02 1.9467E+03 INTERVAL= 1.0000E+02
FIRST: tiegcm2.0_res2.5_jul2000_heelis_gpi_sech_003.nc
LAST: tiegcm2.0_res2.5_jul2000_heelis_gpi_sech_008.nc

NEUTRAL TEMPERATURE (DEG K)
LAT= 58.75 (ZONAL MEANS)

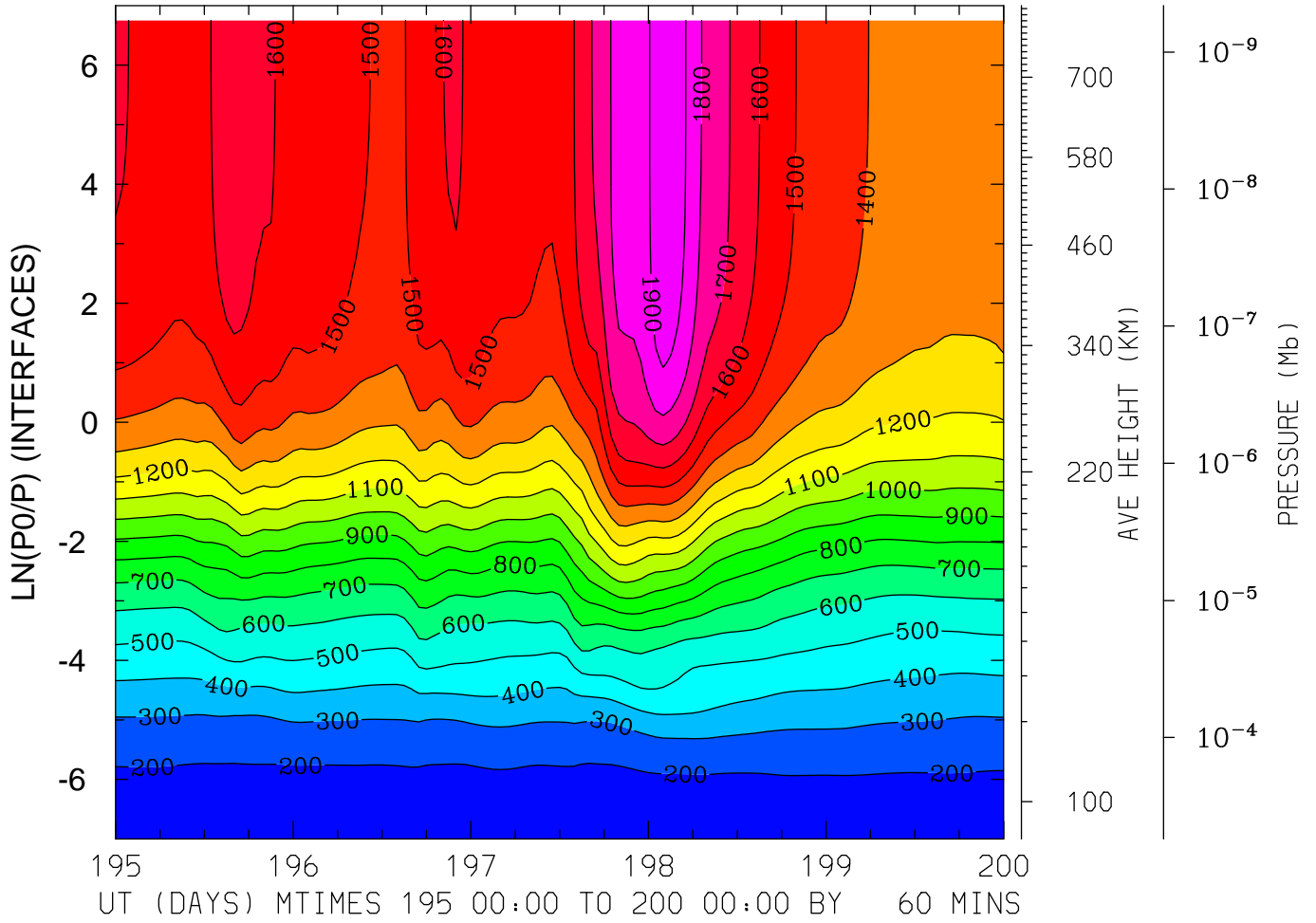

MIN,MAX= 1.6965E+02 1.9809E+03 INTERVAL= 1.0000E+02
FIRST: tiegcm2.0_res2.5_jul2000_heelis_gpi_sech_003.nc
LAST: tiegcm2.0_res2.5_jul2000_heelis_gpi_sech_008.nc

NEUTRAL ZONAL WIND (M/S)
LAT=-61.25 LOCAL TIME= 0.00

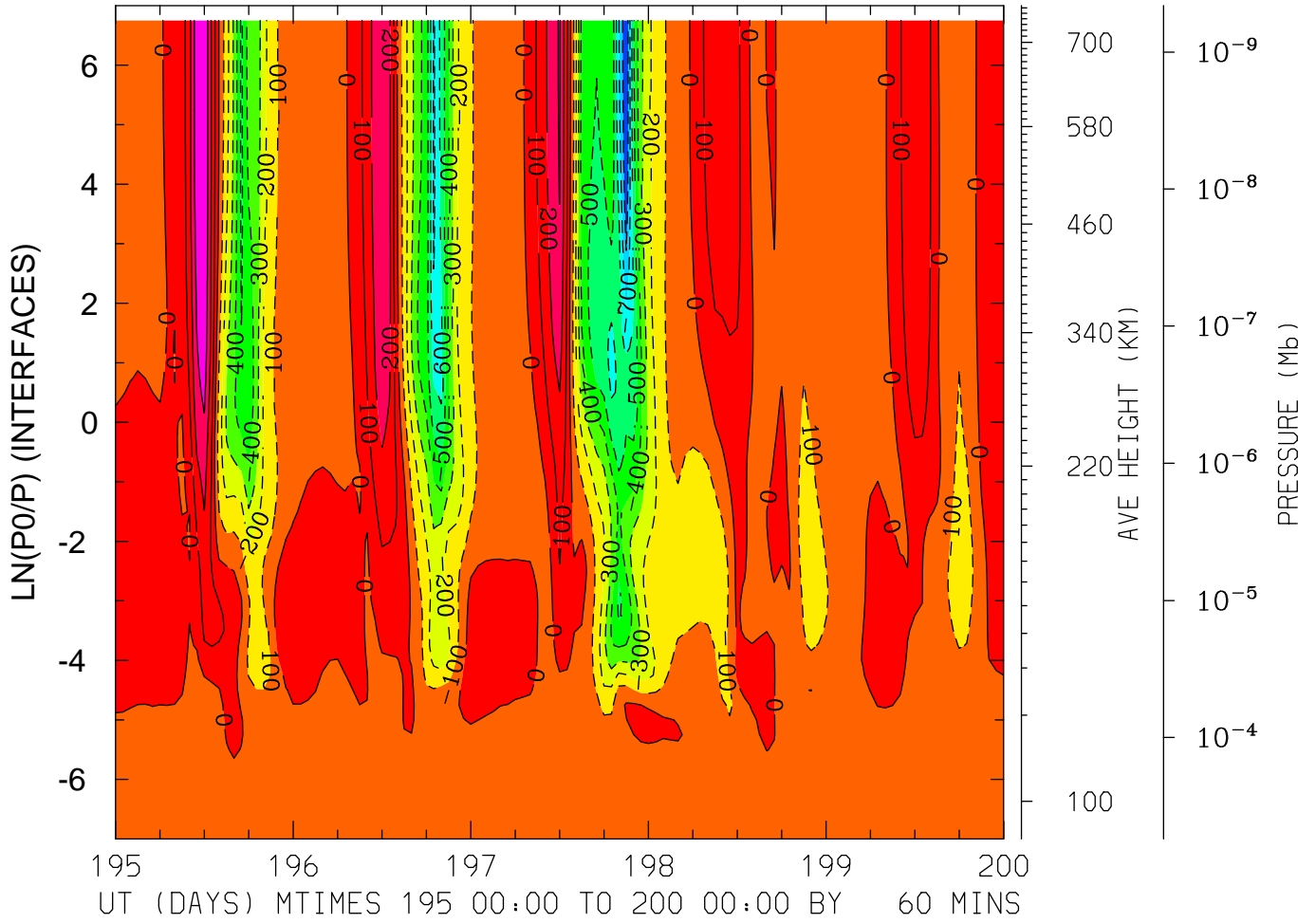

MIN,MAX= -8.9637E+02 4.0002E+02 INTERVAL= 1.0000E+02
FIRST: tiegcm2.0_res2.5_jul2000_heelis_gpi_sech_003.nc
LAST: tiegcm2.0_res2.5_jul2000_heelis_gpi_sech_008.nc

NEUTRAL ZONAL WIND (M/S)
LAT=-61.25 LOCAL TIME=12.00

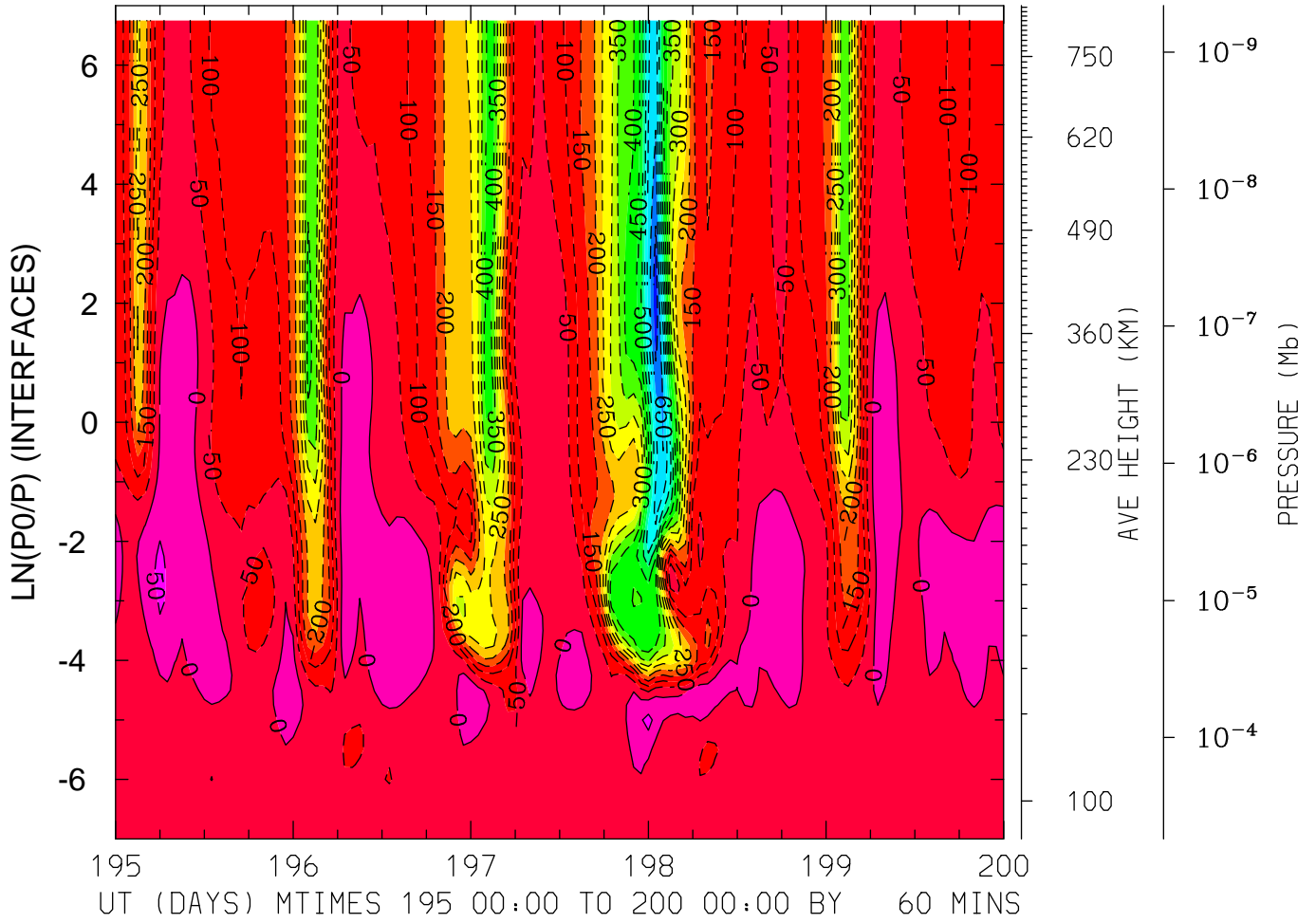

MIN,MAX= -7.3381E+02 6.1688E+01 INTERVAL= 5.0000E+01
FIRST: tiegcm2.0_res2.5_jul2000_heelis_gpi_sech_003.nc
LAST: tiegcm2.0_res2.5_jul2000_heelis_gpi_sech_008.nc

NEUTRAL ZONAL WIND (M/S)
LAT=-61.25 (ZONAL MEANS)

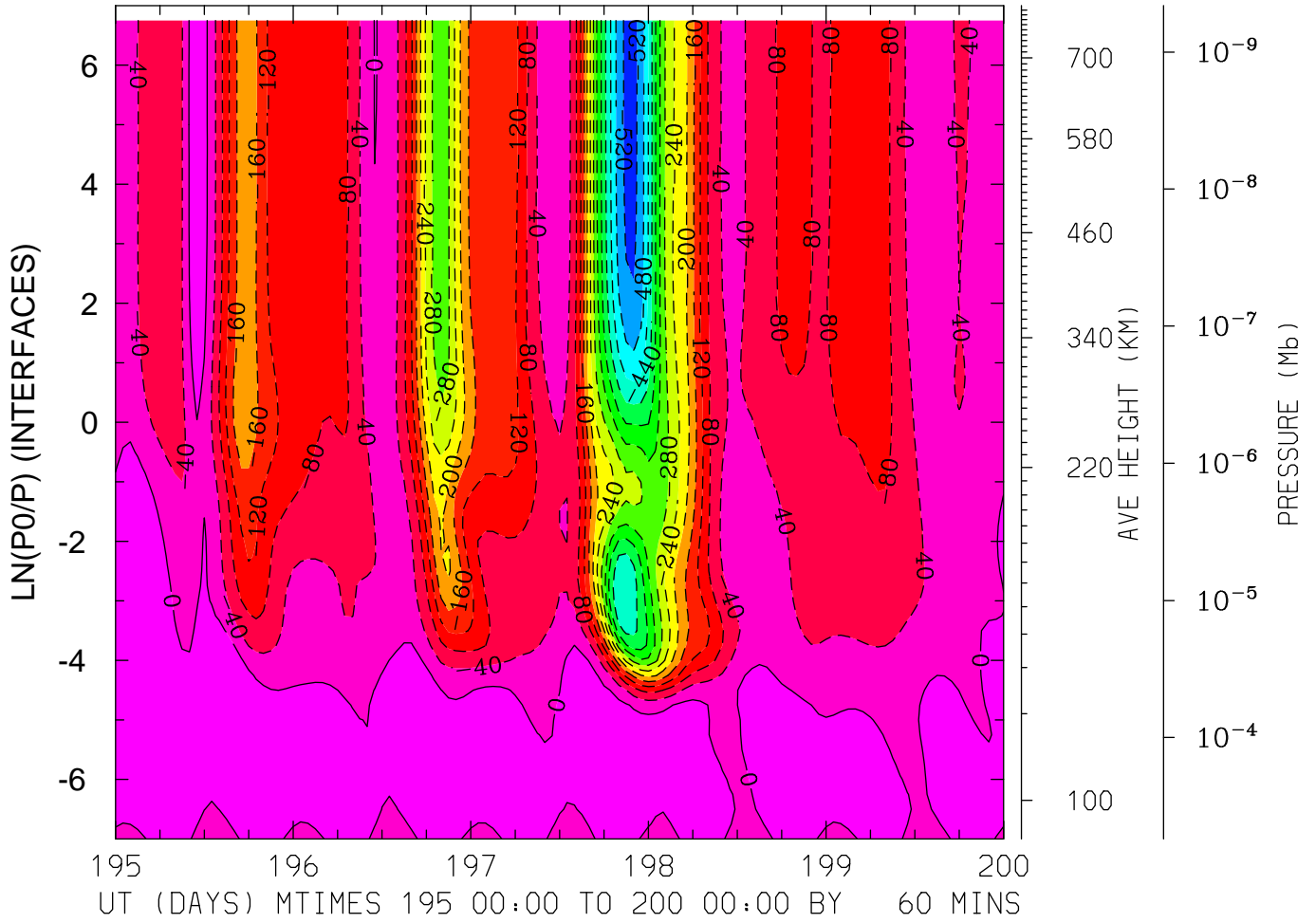

MIN,MAX= -5.3241E+02 3.0834E+01 INTERVAL= 4.0000E+01
FIRST: tiegcm2.0_res2.5_jul2000_heelis_gpi_sech_003.nc
LAST: tiegcm2.0_res2.5_jul2000_heelis_gpi_sech_008.nc

NEUTRAL ZONAL WIND (M/S)
LAT=-41.25 LOCAL TIME= 0.00

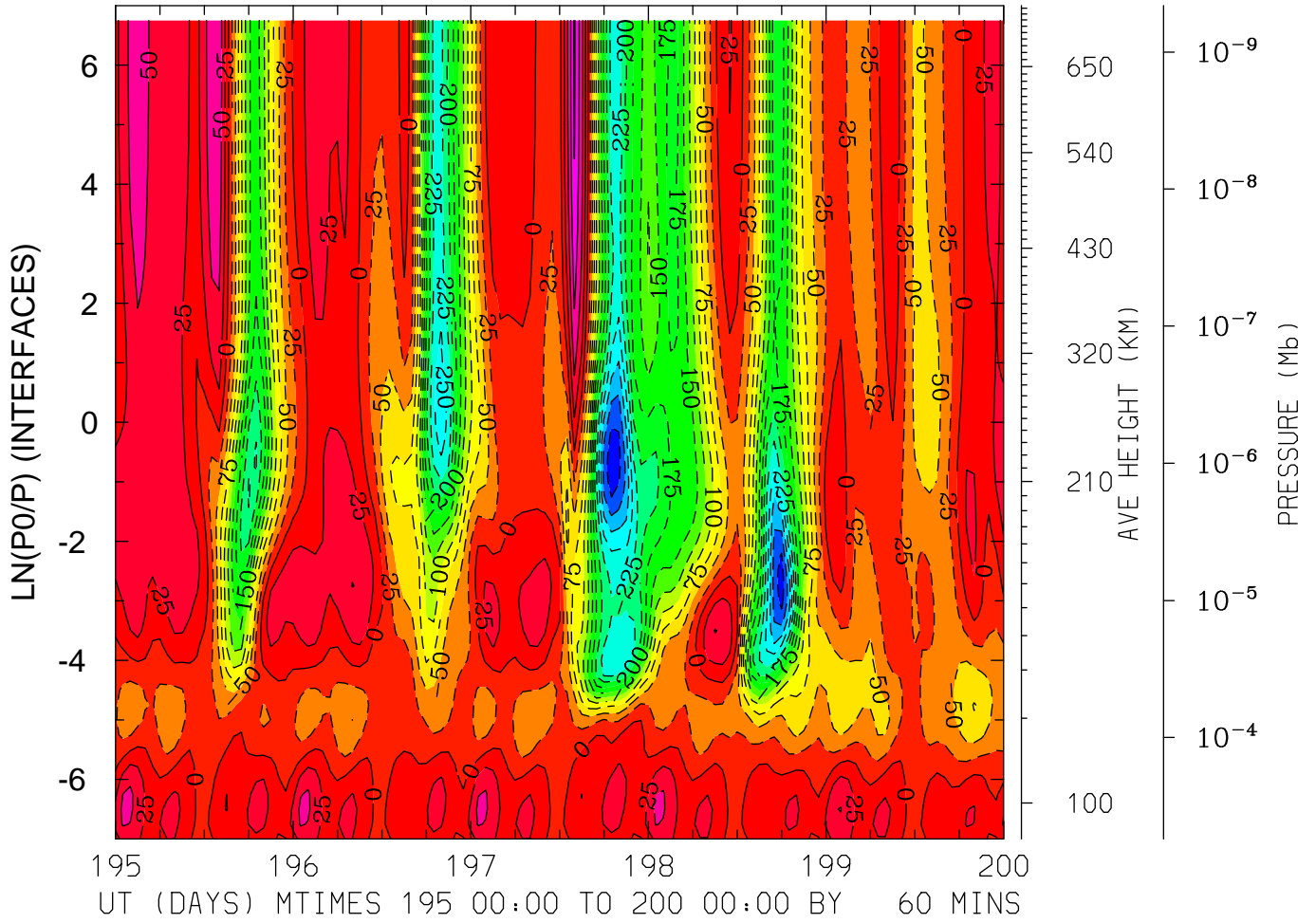

MIN,MAX= -3.4347E+02 1.0413E+02 INTERVAL= 2.5000E+01
FIRST: tiegcm2.0_res2.5_jul2000_heelis_gpi_sech_003.nc
LAST: tiegcm2.0_res2.5_jul2000_heelis_gpi_sech_008.nc

NEUTRAL ZONAL WIND (M/S)
LAT=-41.25 LOCAL TIME=12.00

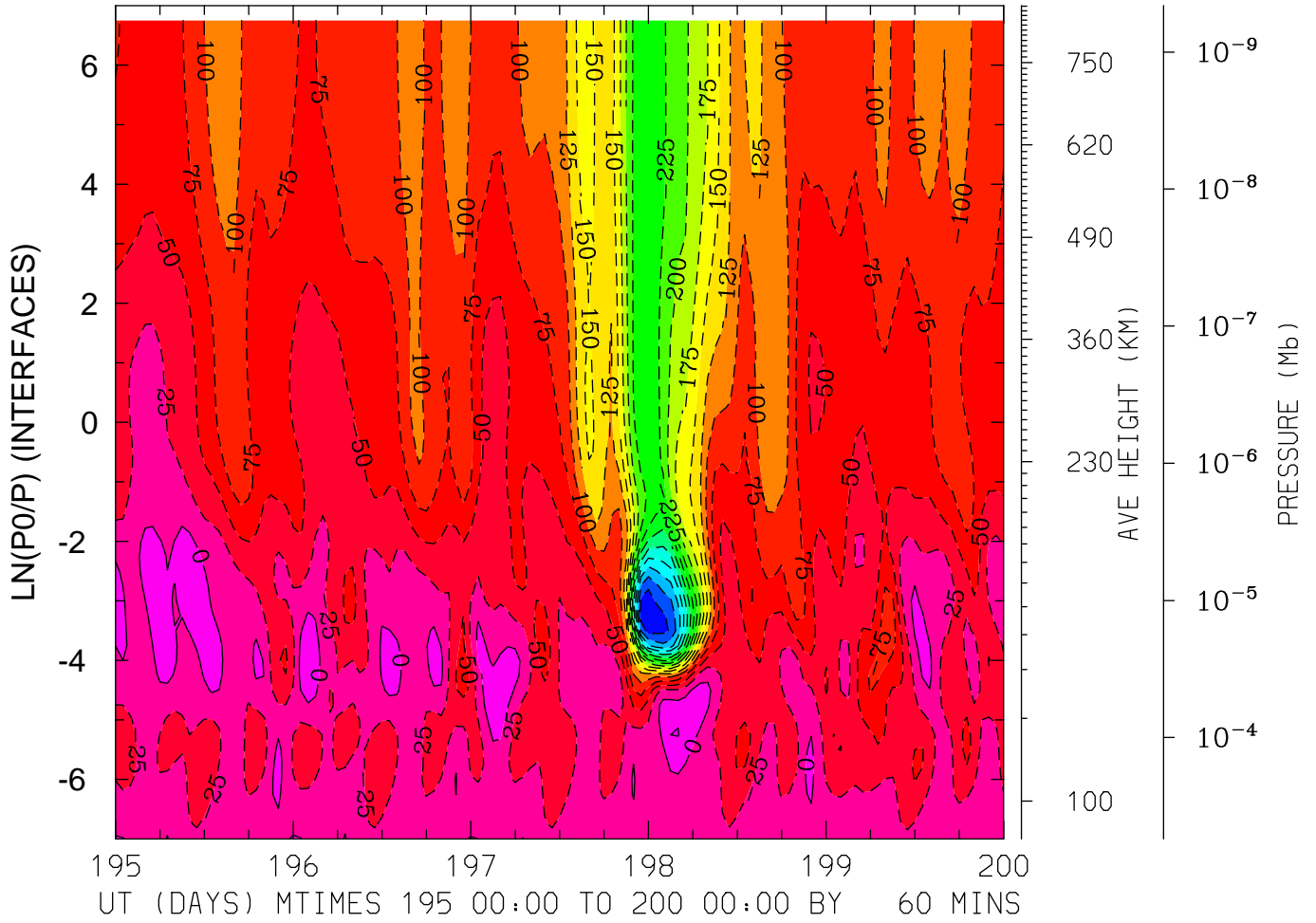

MIN,MAX= -4.2034E+02 2.5805E+01 INTERVAL= 2.5000E+01
FIRST: tiegcm2.0_res2.5_jul2000_heelis_gpi_sech_003.nc
LAST: tiegcm2.0_res2.5_jul2000_heelis_gpi_sech_008.nc

NEUTRAL ZONAL WIND (M/S)
LAT=-41.25 (ZONAL MEANS)

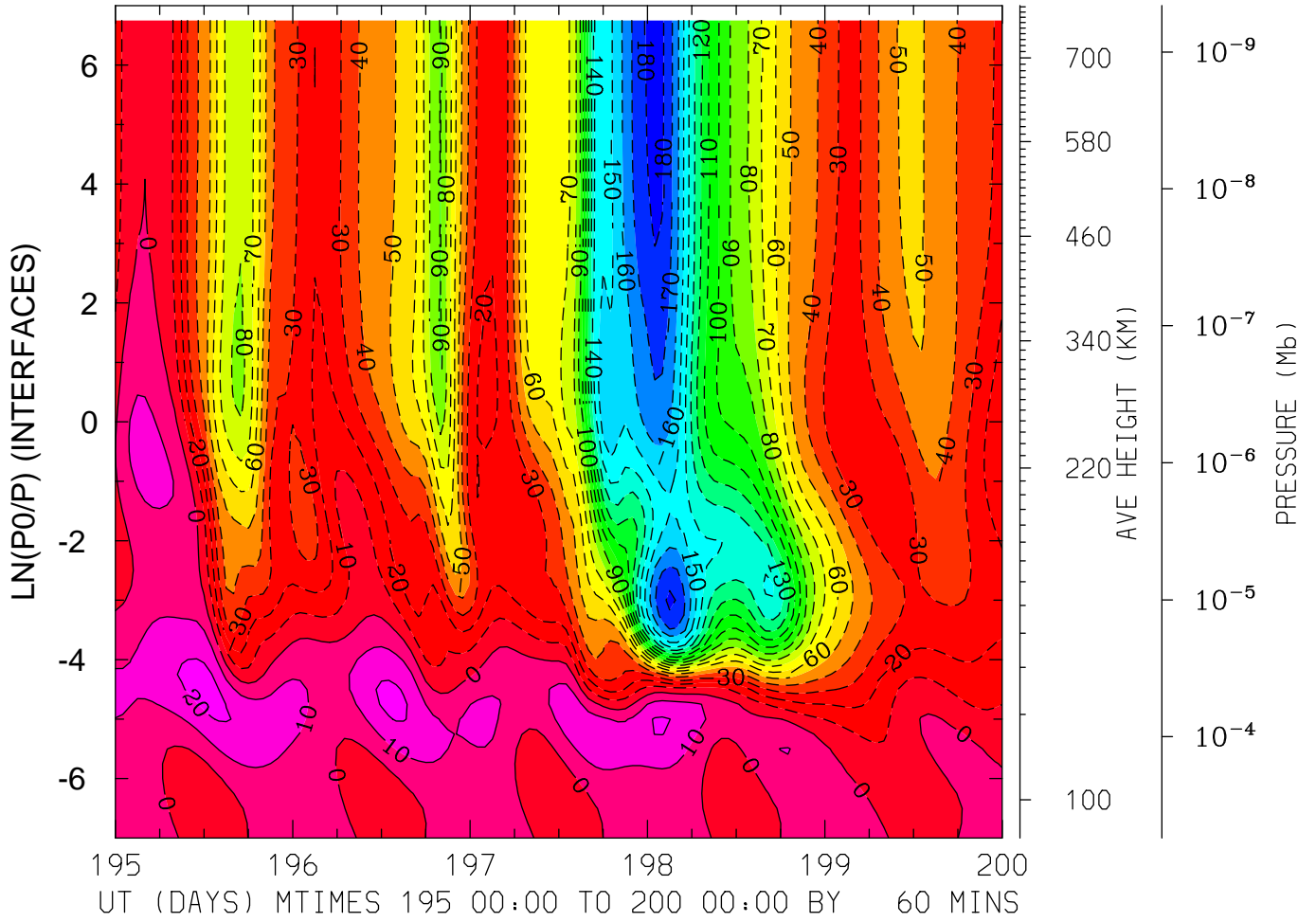

MIN,MAX= -1.8361E+02 2.3534E+01 INTERVAL= 1.0000E+01
FIRST: tiegcm2.0_res2.5_jul2000_heelis_gpi_sech_003.nc
LAST: tiegcm2.0_res2.5_jul2000_heelis_gpi_sech_008.nc

NEUTRAL ZONAL WIND (M/S)
LAT= -1.25 LOCAL TIME= 0.00

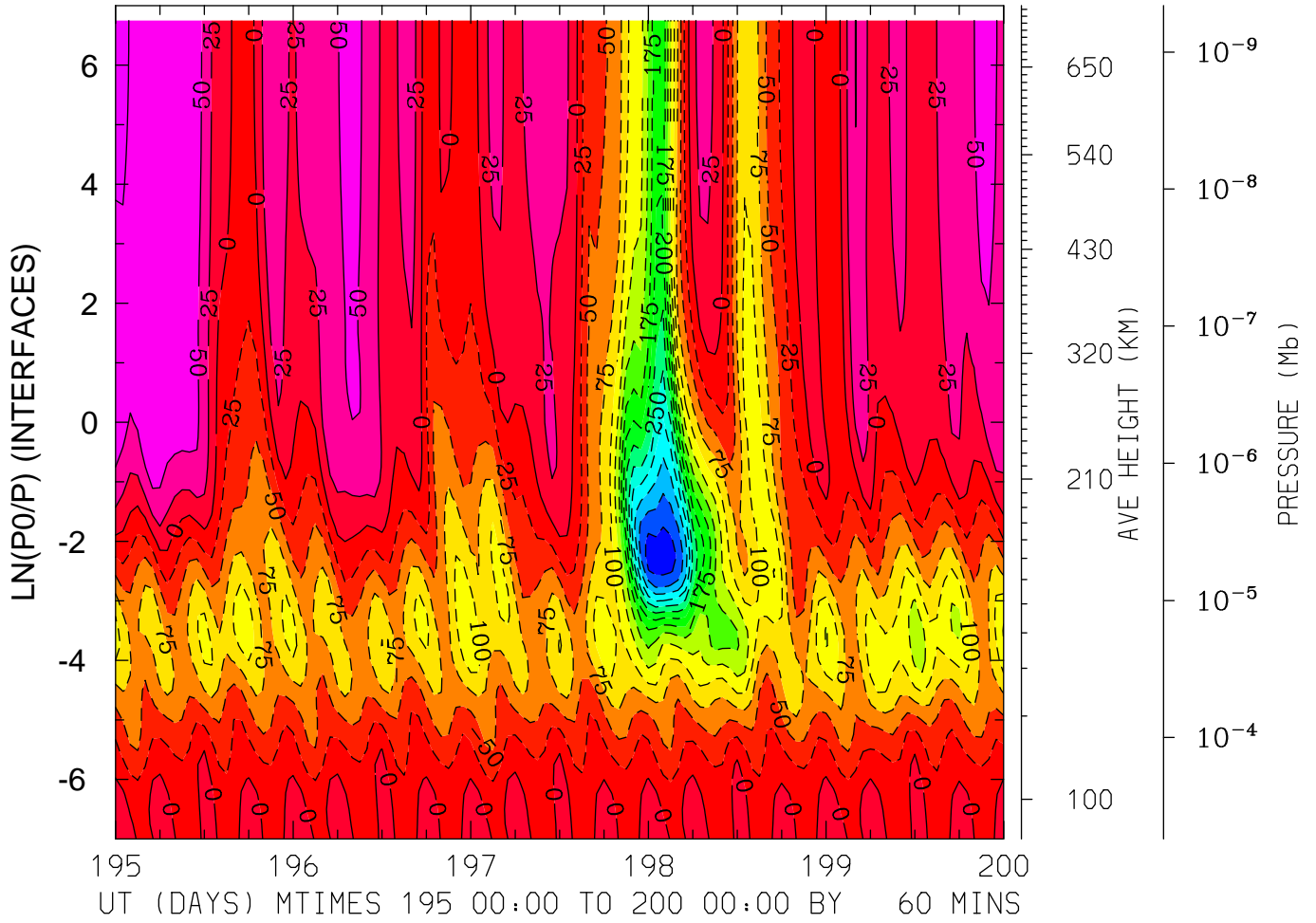

MIN,MAX= -3.6371E+02 7.9573E+01 INTERVAL= 2.5000E+01
FIRST: tiegcm2.0_res2.5_jul2000_heelis_gpi_sech_003.nc
LAST: tiegcm2.0_res2.5_jul2000_heelis_gpi_sech_008.nc

NEUTRAL ZONAL WIND (M/S)
LAT= -1.25 LOCAL TIME=12.00

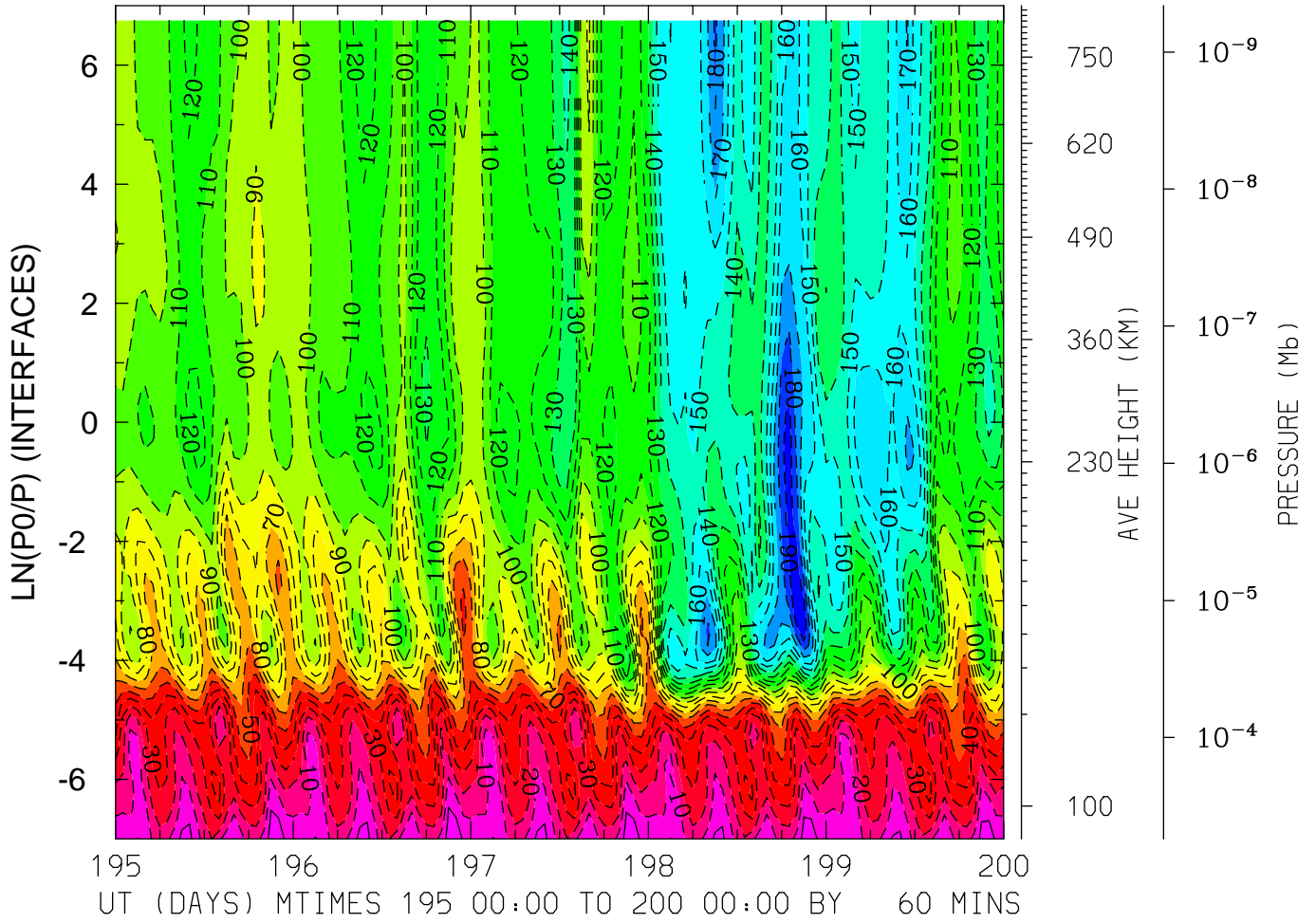

MIN,MAX= -1.9919E+02 3.9459E+00 INTERVAL= 1.0000E+01
FIRST: tiegcm2.0_res2.5_jul2000_heelis_gpi_sech_003.nc
LAST: tiegcm2.0_res2.5_jul2000_heelis_gpi_sech_008.nc

NEUTRAL ZONAL WIND (M/S)
LAT= -1.25 (ZONAL MEANS)

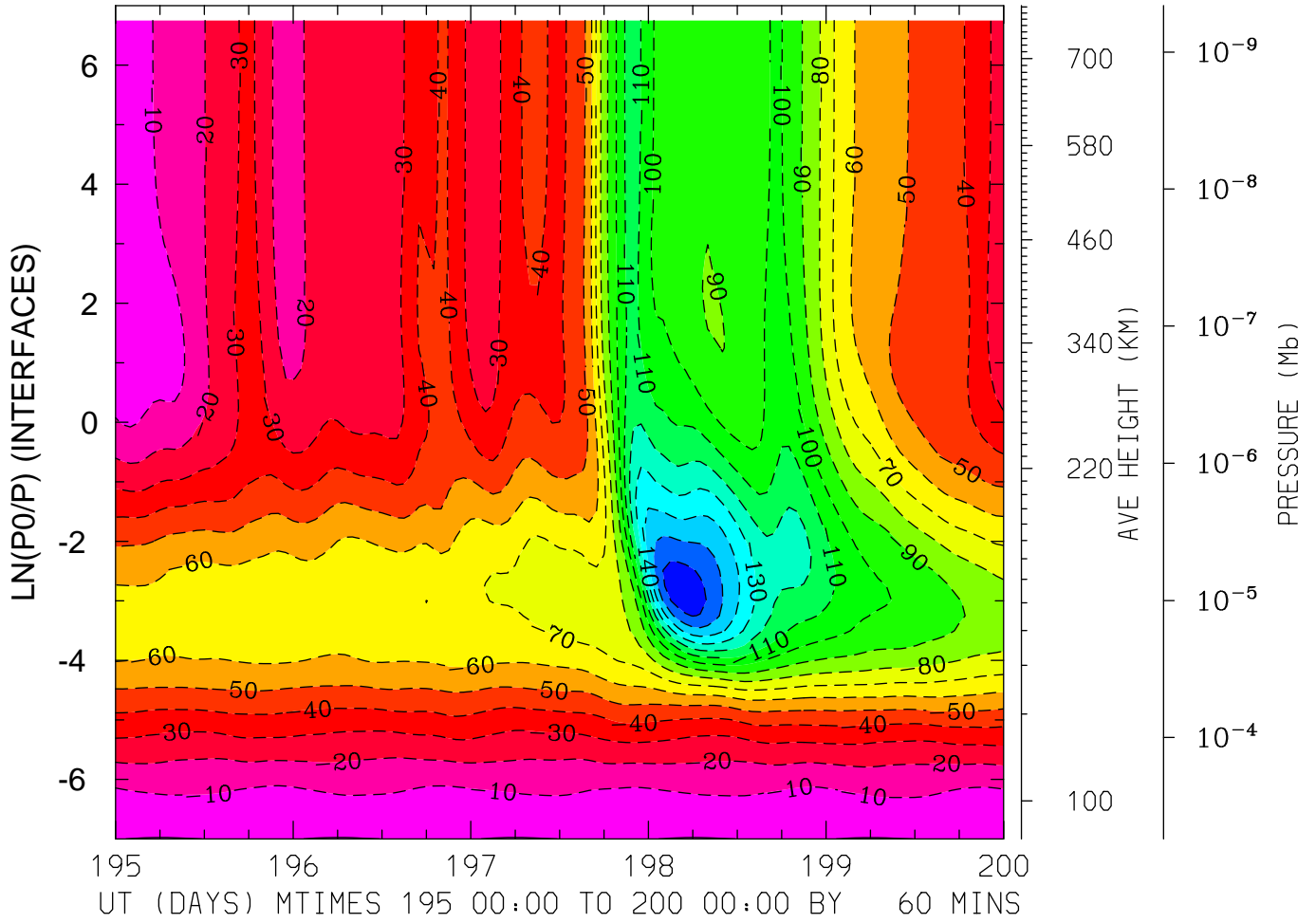

MIN,MAX= -1.6639E+02 3.2030E-01 INTERVAL= 1.0000E+01
FIRST: tiegcm2.0_res2.5_jul2000_heelis_gpi_sech_003.nc
LAST: tiegcm2.0_res2.5_jul2000_heelis_gpi_sech_008.nc

NEUTRAL ZONAL WIND (M/S)
LAT= 38.75 LOCAL TIME= 0.00

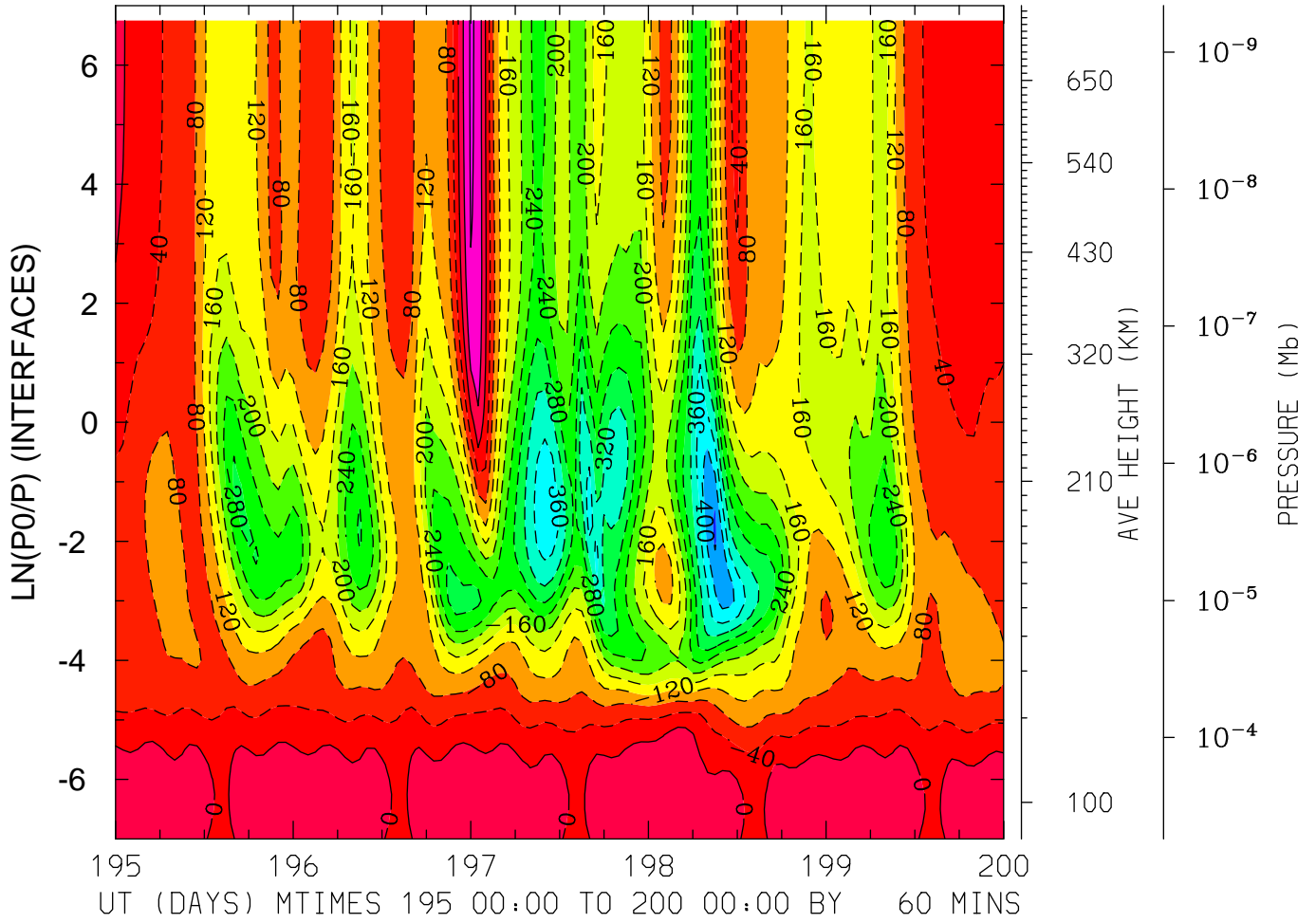

MIN,MAX= -4.4824E+02 8.6247E+01 INTERVAL= 4.0000E+01
FIRST: tiegcm2.0_res2.5_jul2000_heelis_gpi_sech_003.nc
LAST: tiegcm2.0_res2.5_jul2000_heelis_gpi_sech_008.nc

NEUTRAL ZONAL WIND (M/S)
LAT= 38.75 LOCAL TIME=12.00

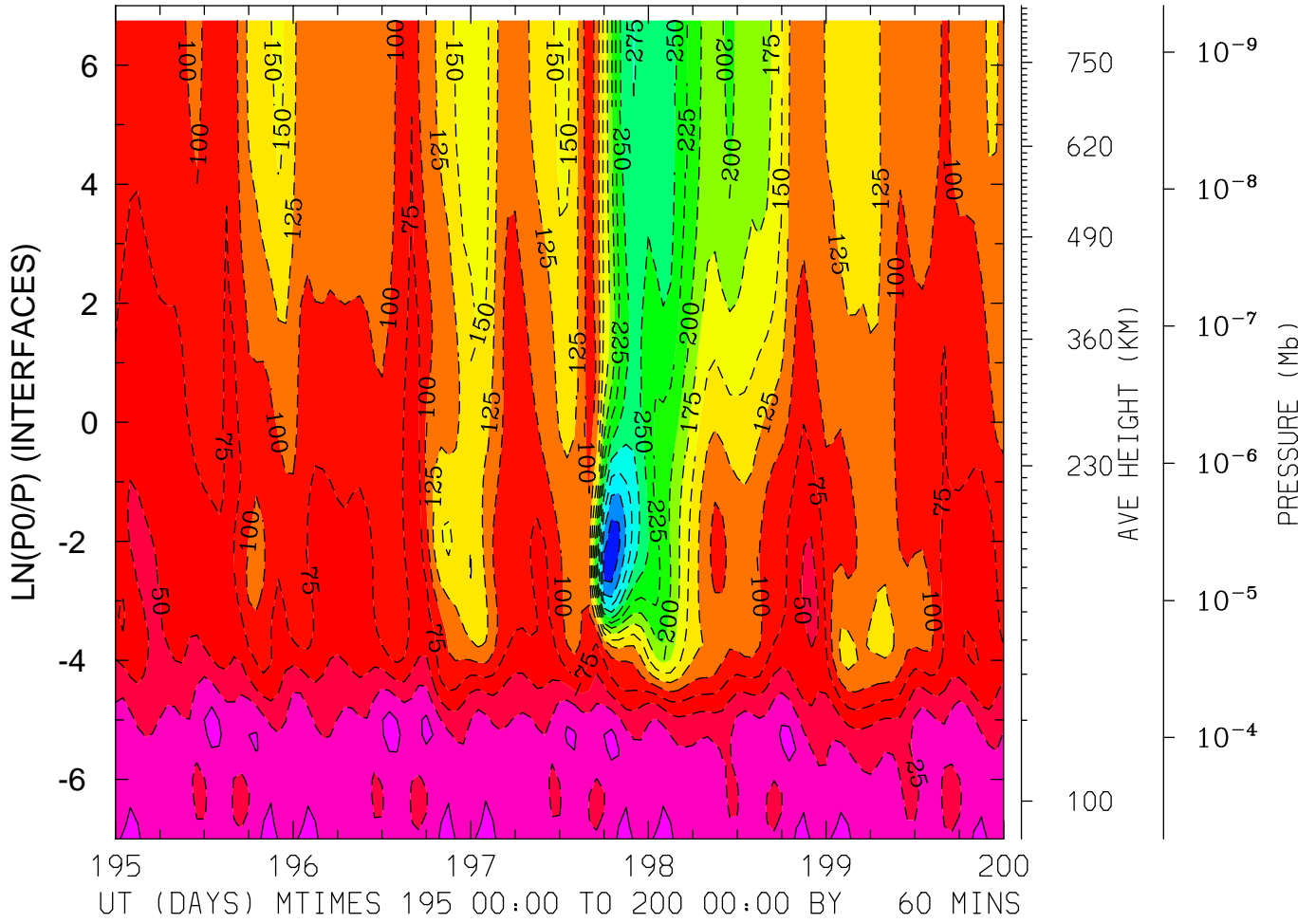

MIN,MAX= -3.6569E+02 8.1396E+00 INTERVAL= 2.5000E+01
FIRST: tiegcm2.0_res2.5_jul2000_heelis_gpi_sech_003.nc
LAST: tiegcm2.0_res2.5_jul2000_heelis_gpi_sech_008.nc

NEUTRAL ZONAL WIND (M/S)
LAT= 38.75 (ZONAL MEANS)

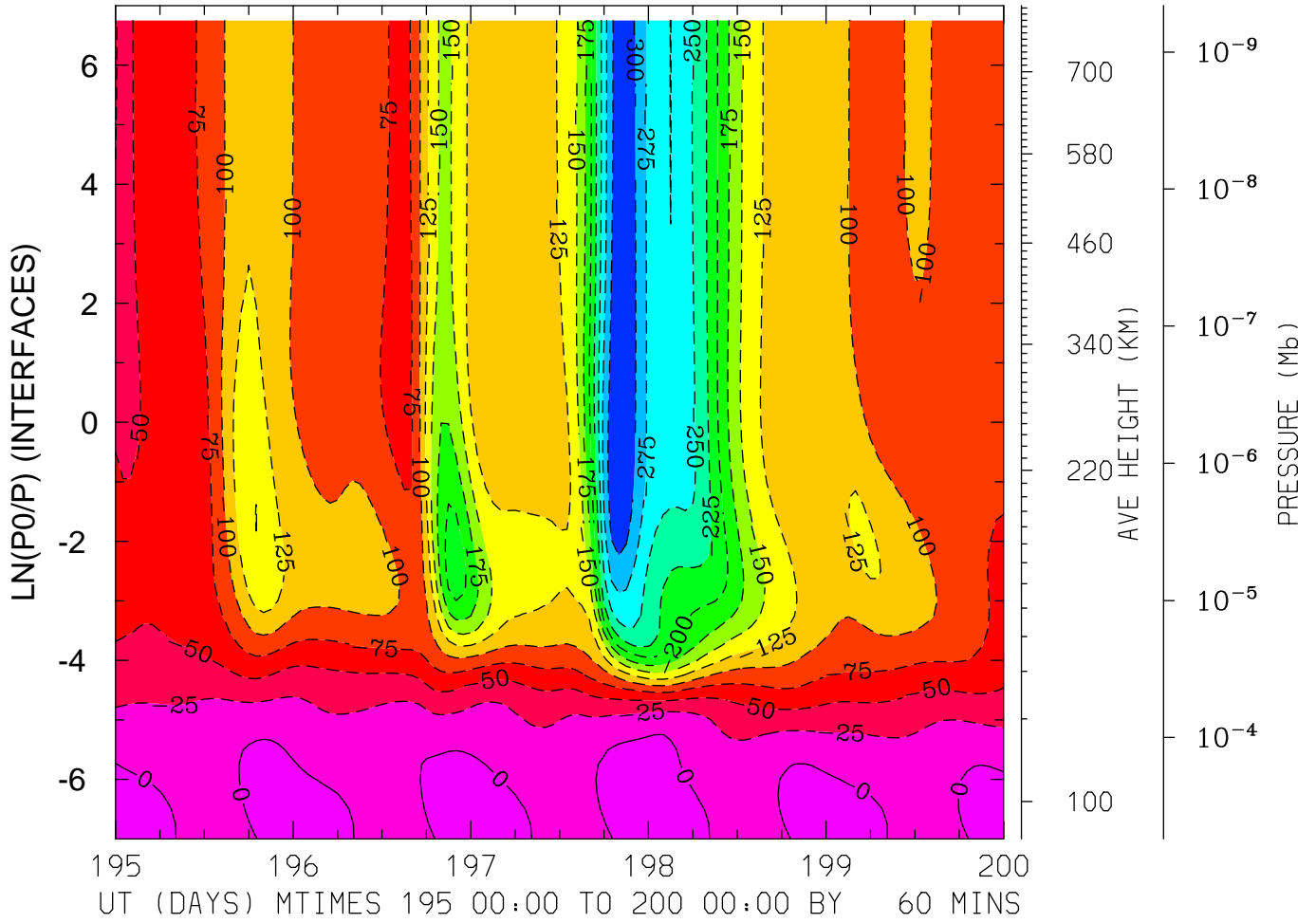

MIN,MAX= -3.2382E+02 1.0431E+01 INTERVAL= 2.5000E+01
FIRST: tiegcm2.0_res2.5_jul2000_heelis_gpi_sech_003.nc
LAST: tiegcm2.0_res2.5_jul2000_heelis_gpi_sech_008.nc

NEUTRAL ZONAL WIND (M/S)
LAT= 58.75 LOCAL TIME= 0.00

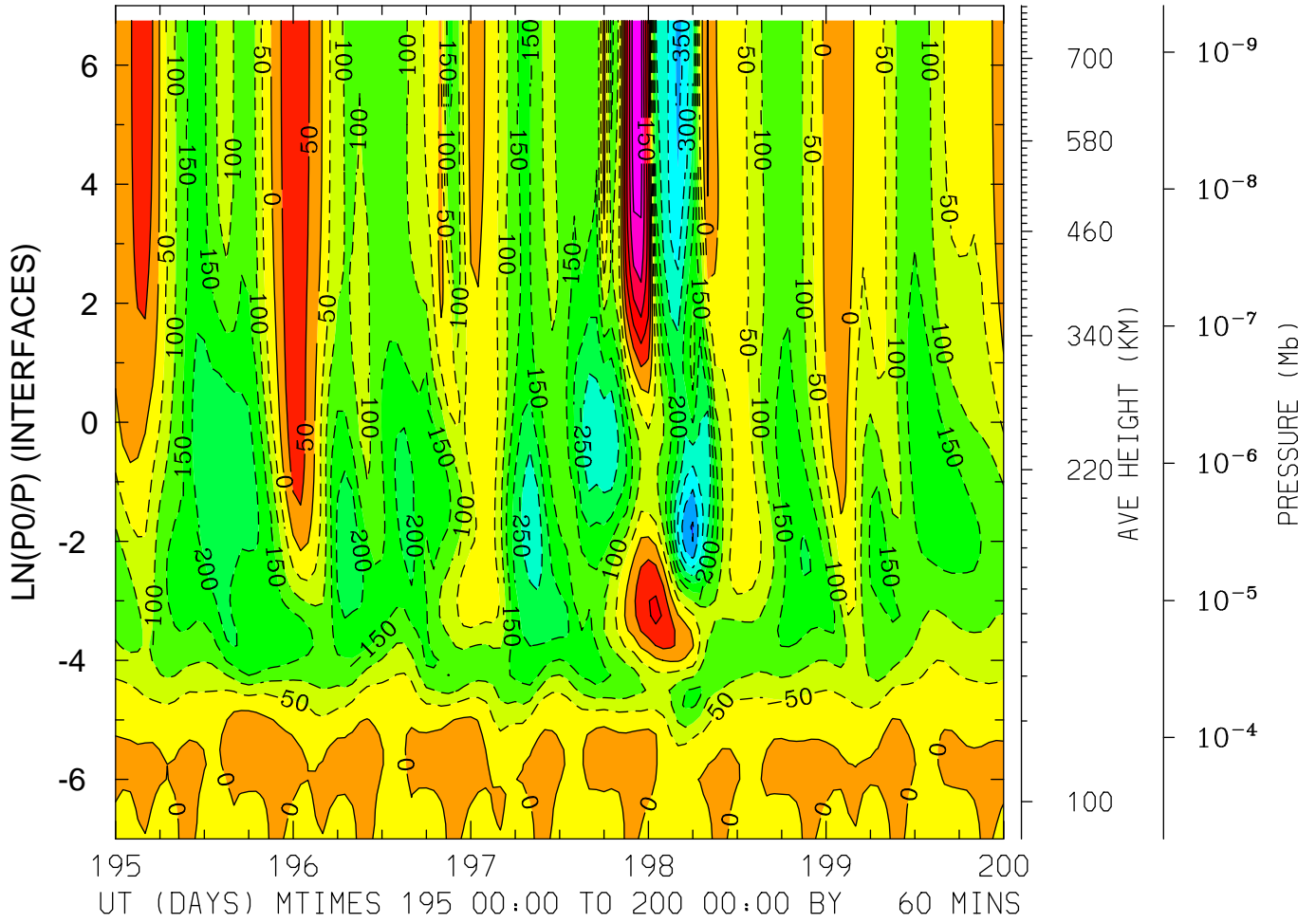

MIN,MAX= -4.0460E+02 2.8184E+02 INTERVAL= 5.0000E+01
FIRST: tiegcm2.0_res2.5_jul2000_heelis_gpi_sech_003.nc
LAST: tiegcm2.0_res2.5_jul2000_heelis_gpi_sech_008.nc

NEUTRAL ZONAL WIND (M/S)
LAT= 58.75 LOCAL TIME=12.00

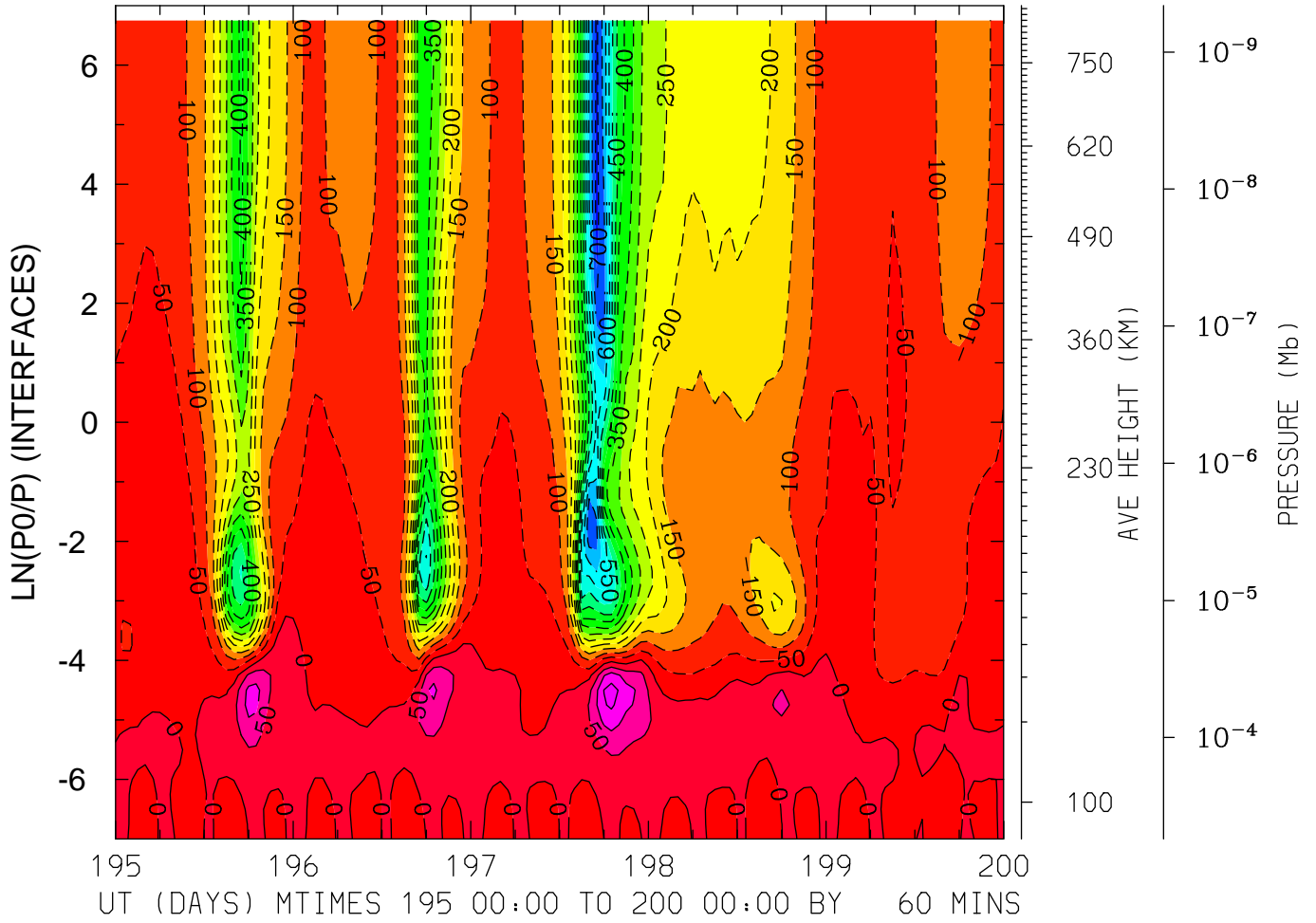

MIN,MAX= -7.1647E+02 1.7242E+02 INTERVAL= 5.0000E+01
FIRST: tiegcm2.0_res2.5_jul2000_heelis_gpi_sech_003.nc
LAST: tiegcm2.0_res2.5_jul2000_heelis_gpi_sech_008.nc

NEUTRAL ZONAL WIND (M/S)
LAT= 58.75 (ZONAL MEANS)

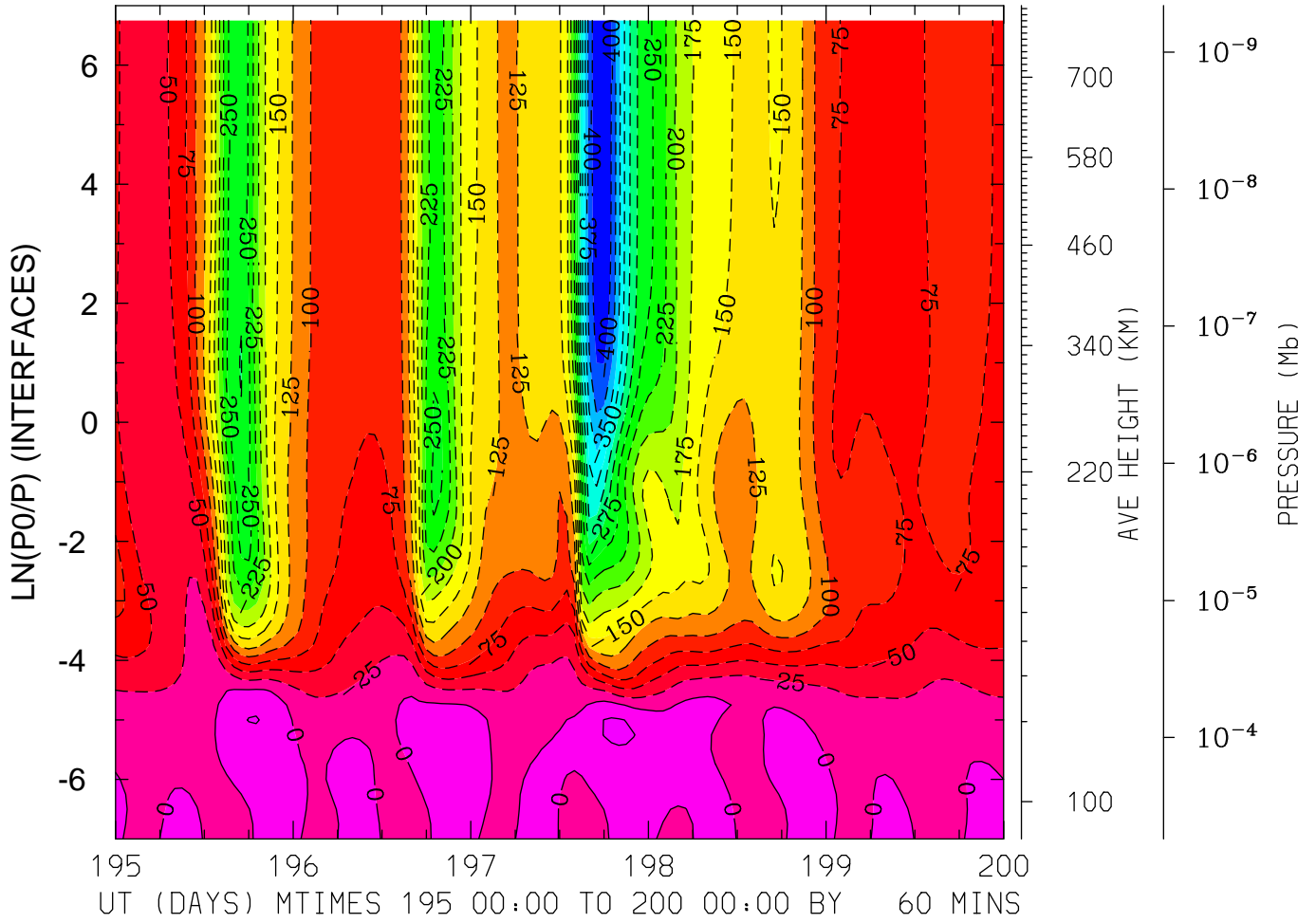

MIN,MAX= -4.2169E+02 2.9409E+01 INTERVAL= 2.5000E+01
FIRST: tiegcm2.0_res2.5_jul2000_heelis_gpi_sech_003.nc
LAST: tiegcm2.0_res2.5_jul2000_heelis_gpi_sech_008.nc

NEUTRAL MERIDIONAL WIND (M/S)
LAT=-61.25 LOCAL TIME= 0.00

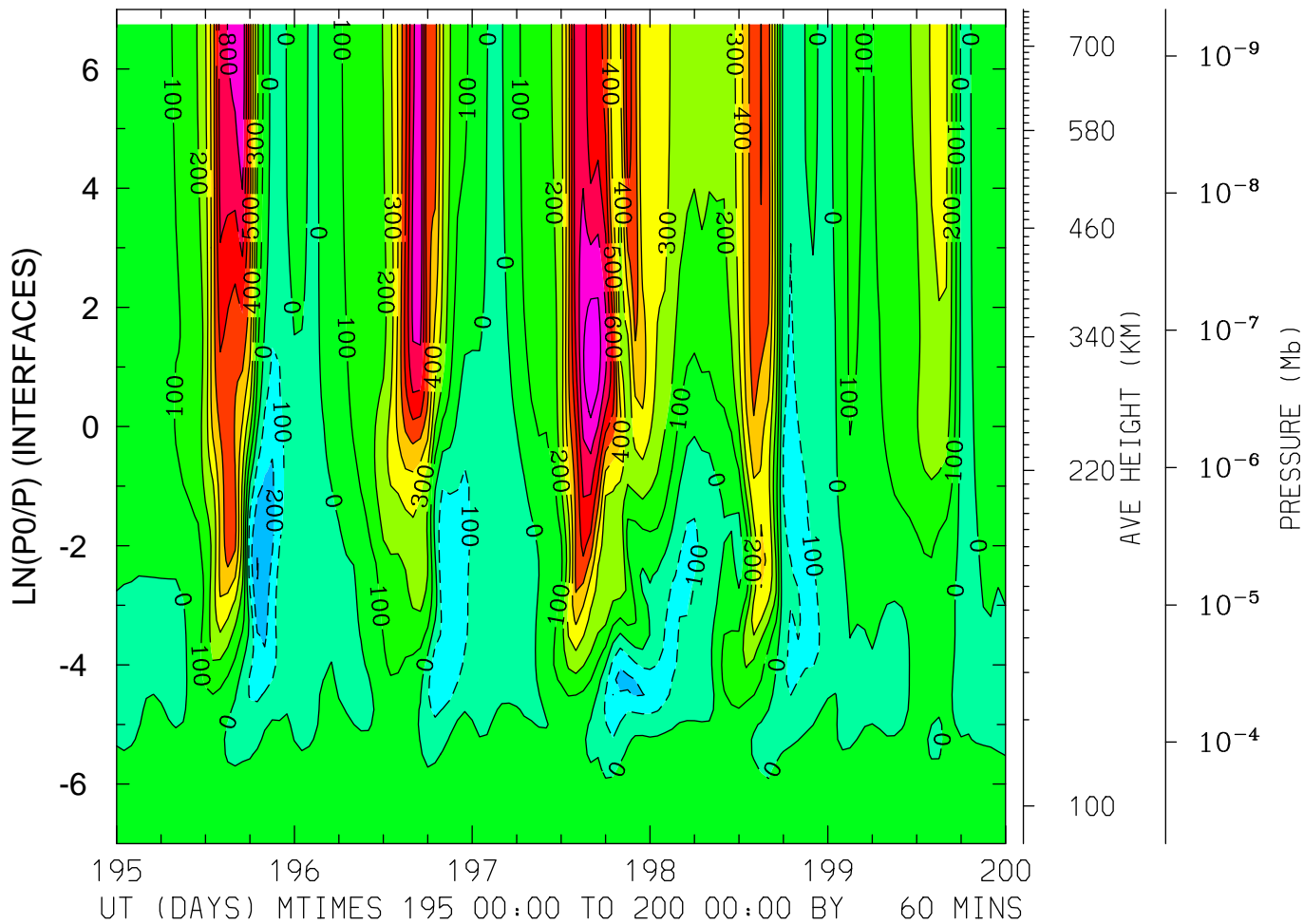

MIN,MAX= -3.0256E+02 9.6847E+02 INTERVAL= 1.0000E+02
FIRST: tiegcm2.0_res2.5_jul2000_heelis_gpi_sech_003.nc
LAST: tiegcm2.0_res2.5_jul2000_heelis_gpi_sech_008.nc

NEUTRAL MERIDIONAL WIND (M/S)
LAT=-61.25 LOCAL TIME=12.00

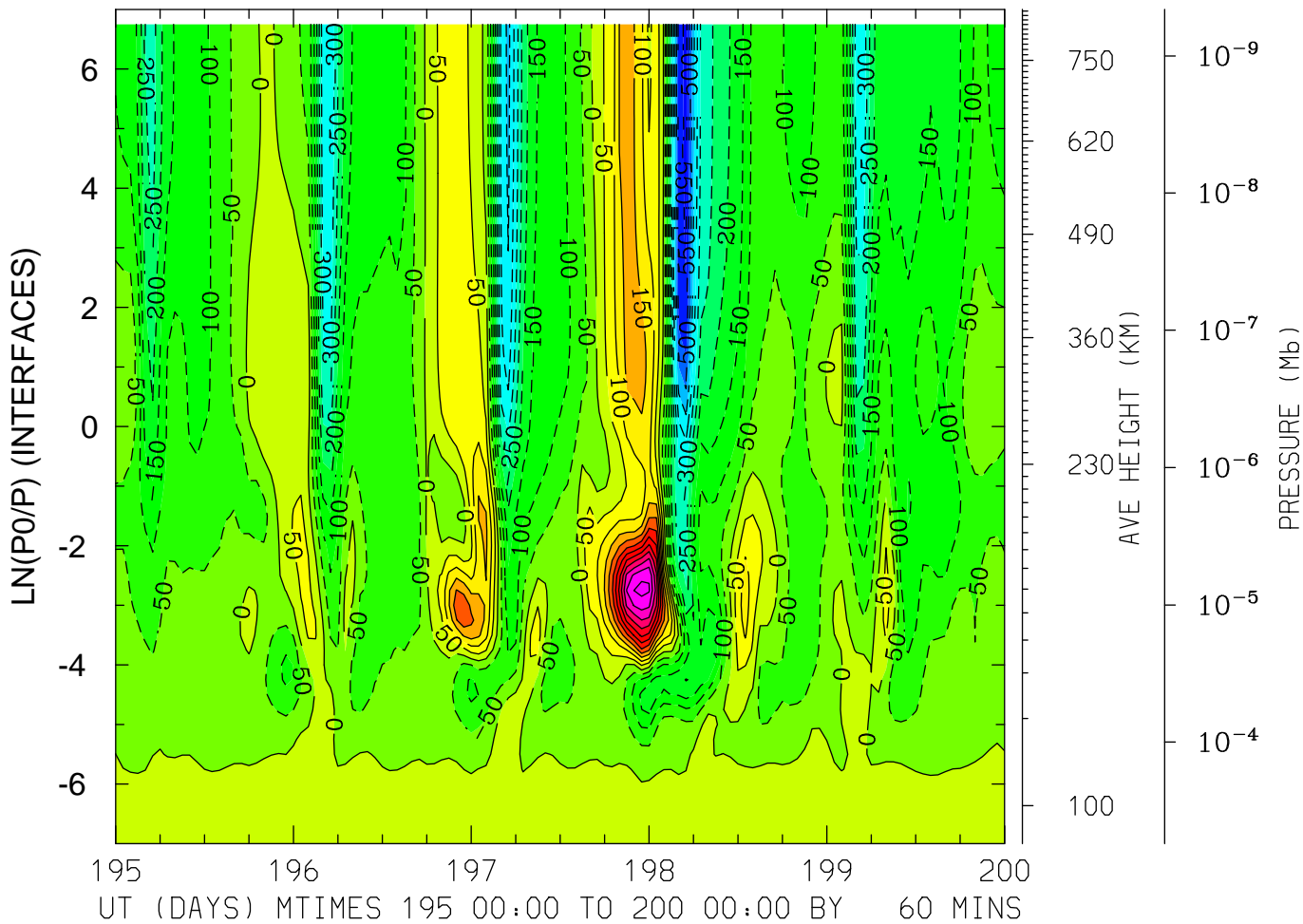

MIN,MAX= -5.6795E+02 5.6736E+02 INTERVAL= 5.0000E+01
FIRST: tiegcm2.0_res2.5_jul2000_heelis_gpi_sech_003.nc
LAST: tiegcm2.0_res2.5_jul2000_heelis_gpi_sech_008.nc

NEUTRAL MERIDIONAL WIND (M/S)
LAT=-61.25 (ZONAL MEANS)

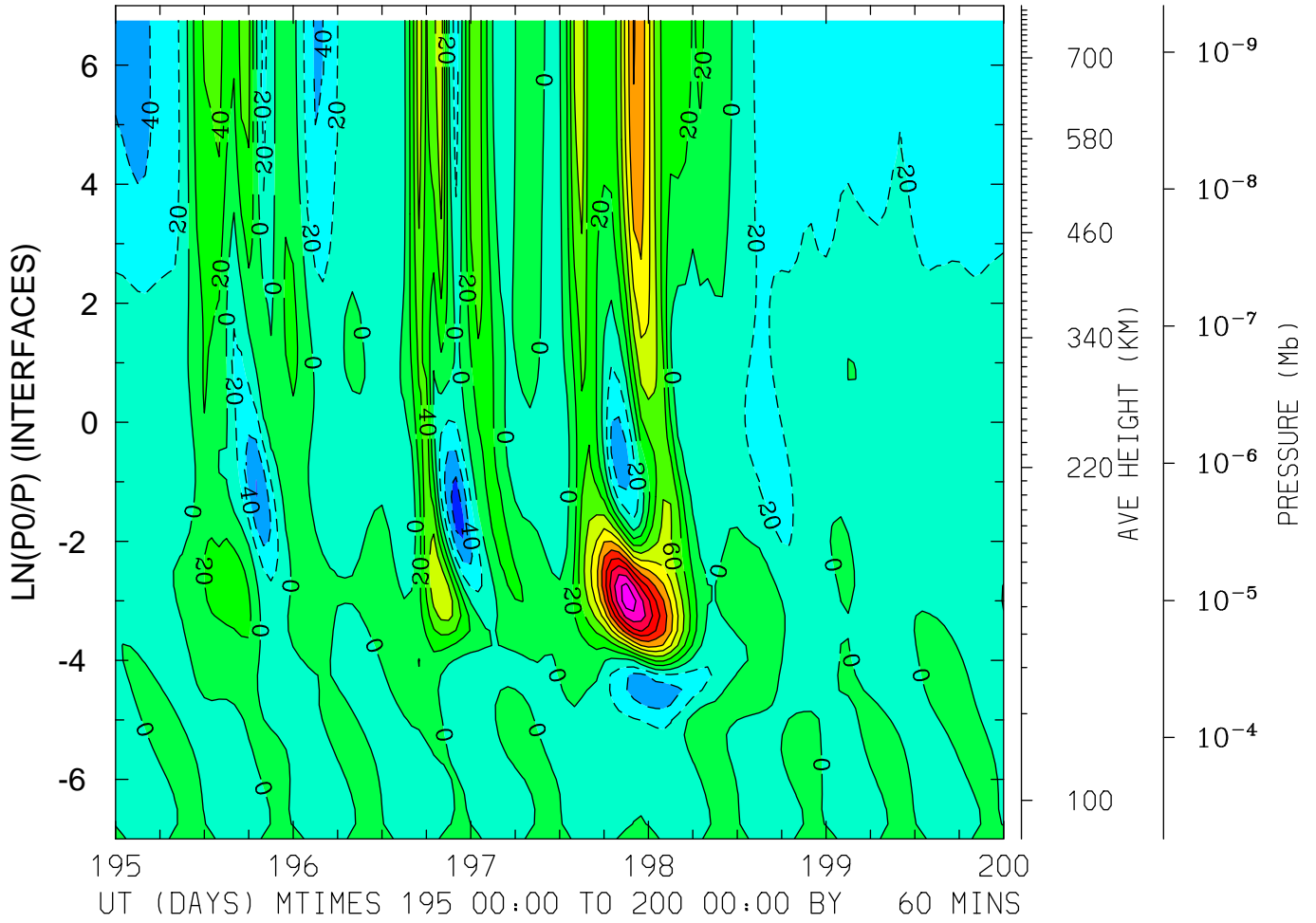

MIN,MAX= -7.0809E+01 2.1301E+02 INTERVAL= 2.0000E+01
FIRST: tiegcm2.0_res2.5_jul2000_heelis_gpi_sech_003.nc
LAST: tiegcm2.0_res2.5_jul2000_heelis_gpi_sech_008.nc

NEUTRAL MERIDIONAL WIND (M/S)
LAT=-41.25 LOCAL TIME= 0.00

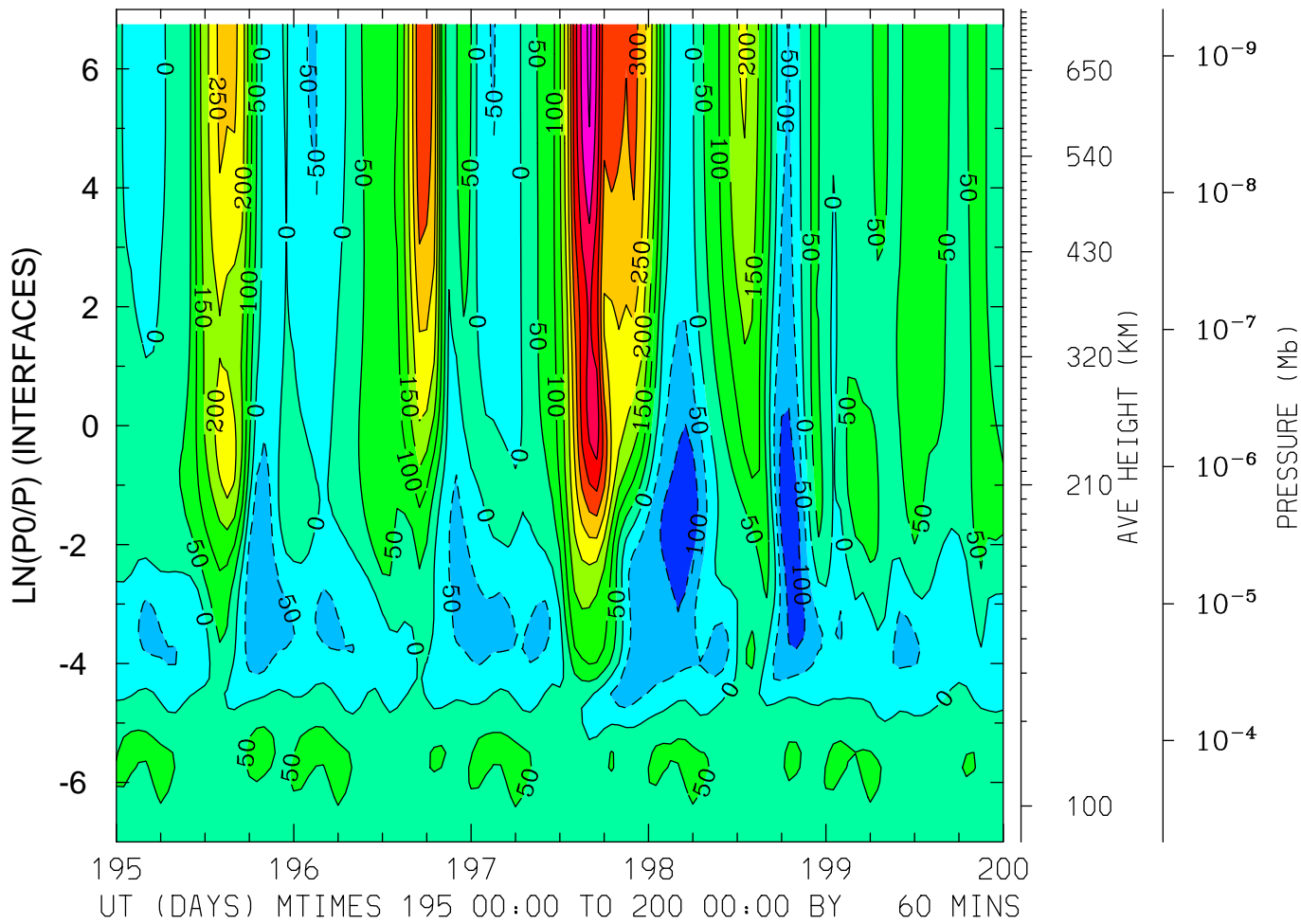

MIN,MAX= -1.4398E+02 5.1439E+02 INTERVAL= 5.0000E+01
FIRST: tiegcm2.0_res2.5_jul2000_heelis_gpi_sech_003.nc
LAST: tiegcm2.0_res2.5_jul2000_heelis_gpi_sech_008.nc

NEUTRAL MERIDIONAL WIND (M/S)
LAT=-41.25 LOCAL TIME=12.00

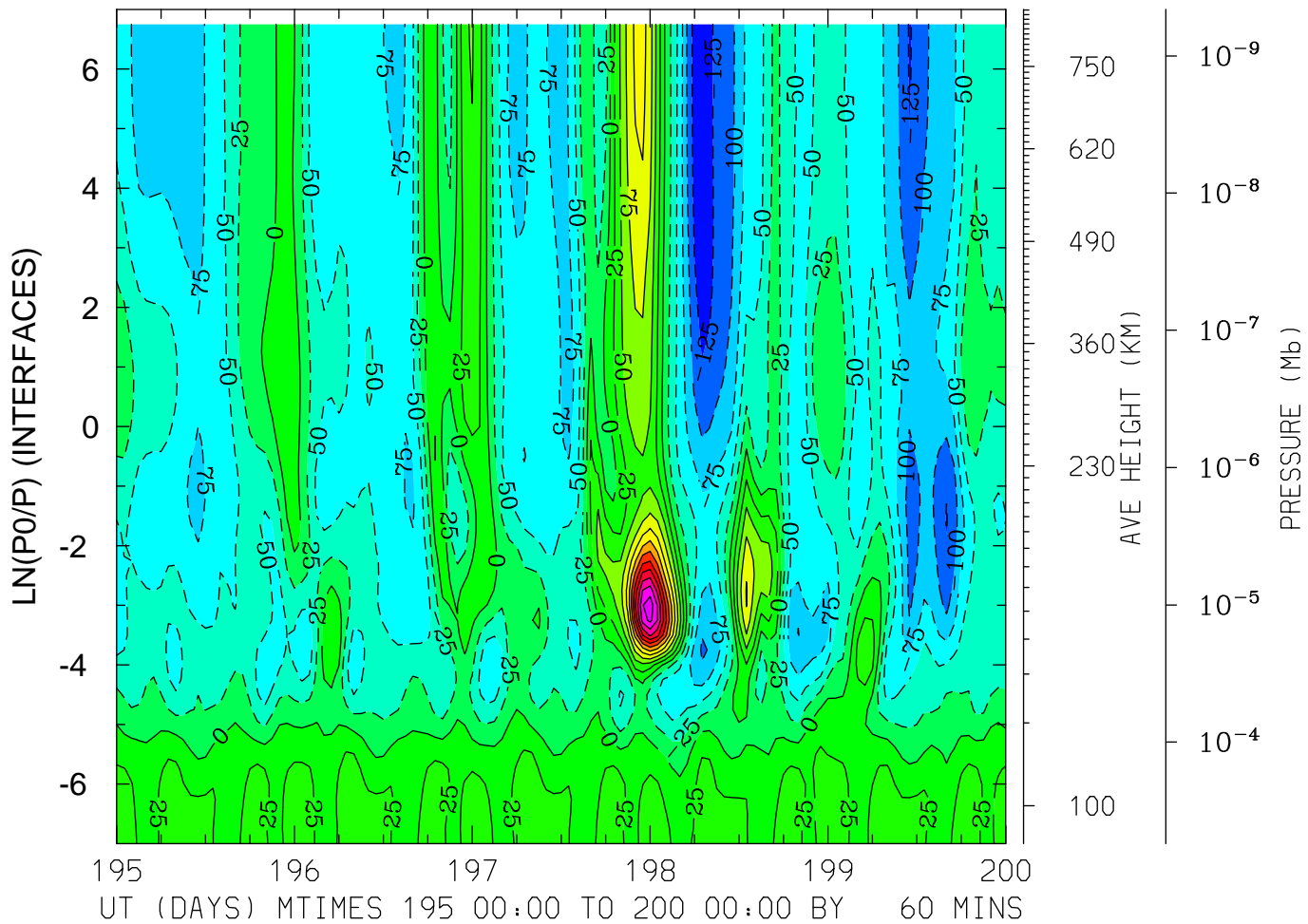

MIN,MAX= -1.4788E+02 2.9156E+02 INTERVAL= 2.5000E+01
FIRST: tiegcm2.0_res2.5_jul2000_heelis_gpi_sech_003.nc
LAST: tiegcm2.0_res2.5_jul2000_heelis_gpi_sech_008.nc

NEUTRAL MERIDIONAL WIND (M/S)
LAT=-41.25 (ZONAL MEANS)

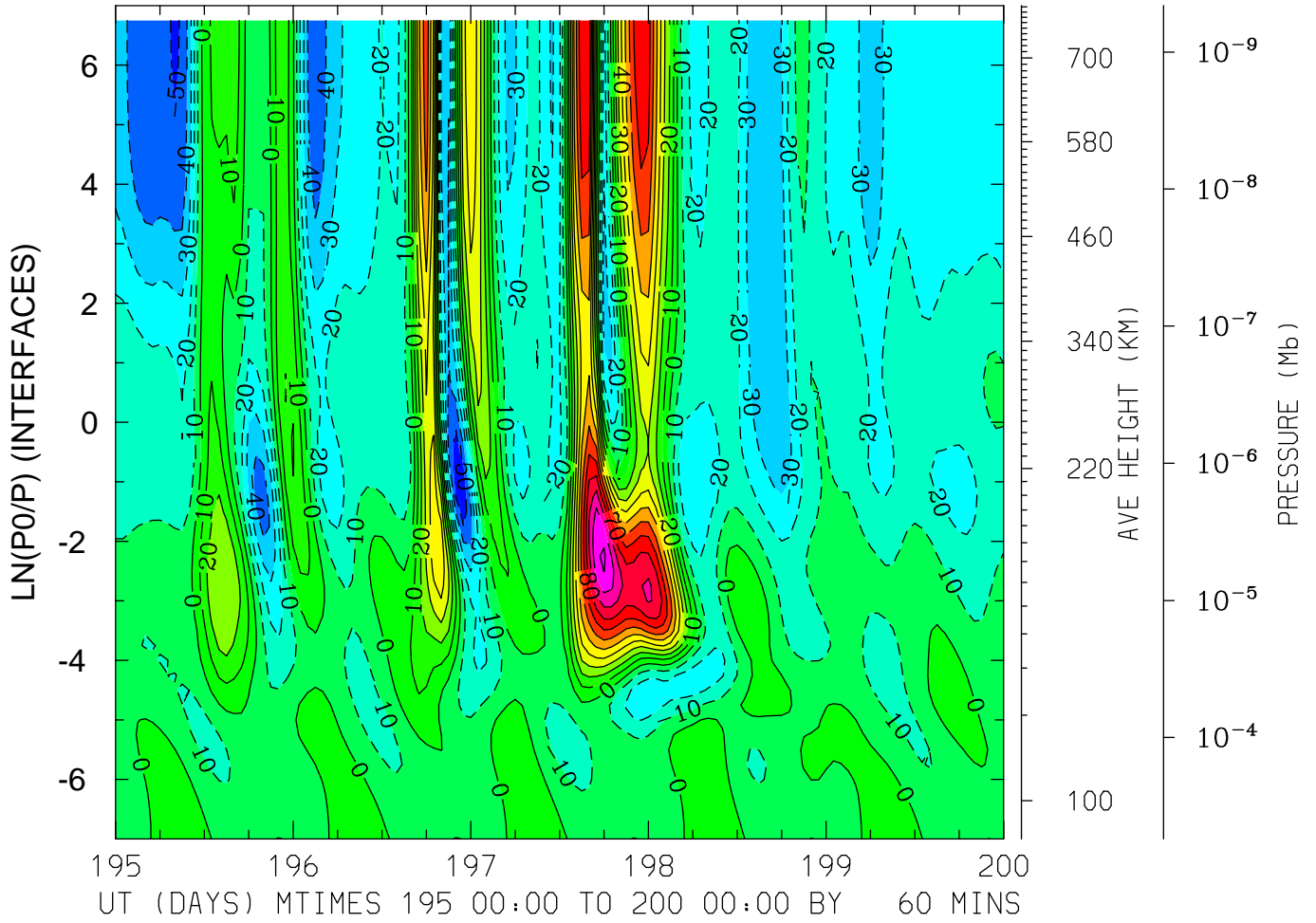

MIN,MAX= -5.7567E+01 1.1194E+02 INTERVAL= 1.0000E+01
FIRST: tiegcm2.0_res2.5_jul2000_heelis_gpi_sech_003.nc
LAST: tiegcm2.0_res2.5_jul2000_heelis_gpi_sech_008.nc

NEUTRAL MERIDIONAL WIND (M/S)
LAT= -1.25 LOCAL TIME= 0.00

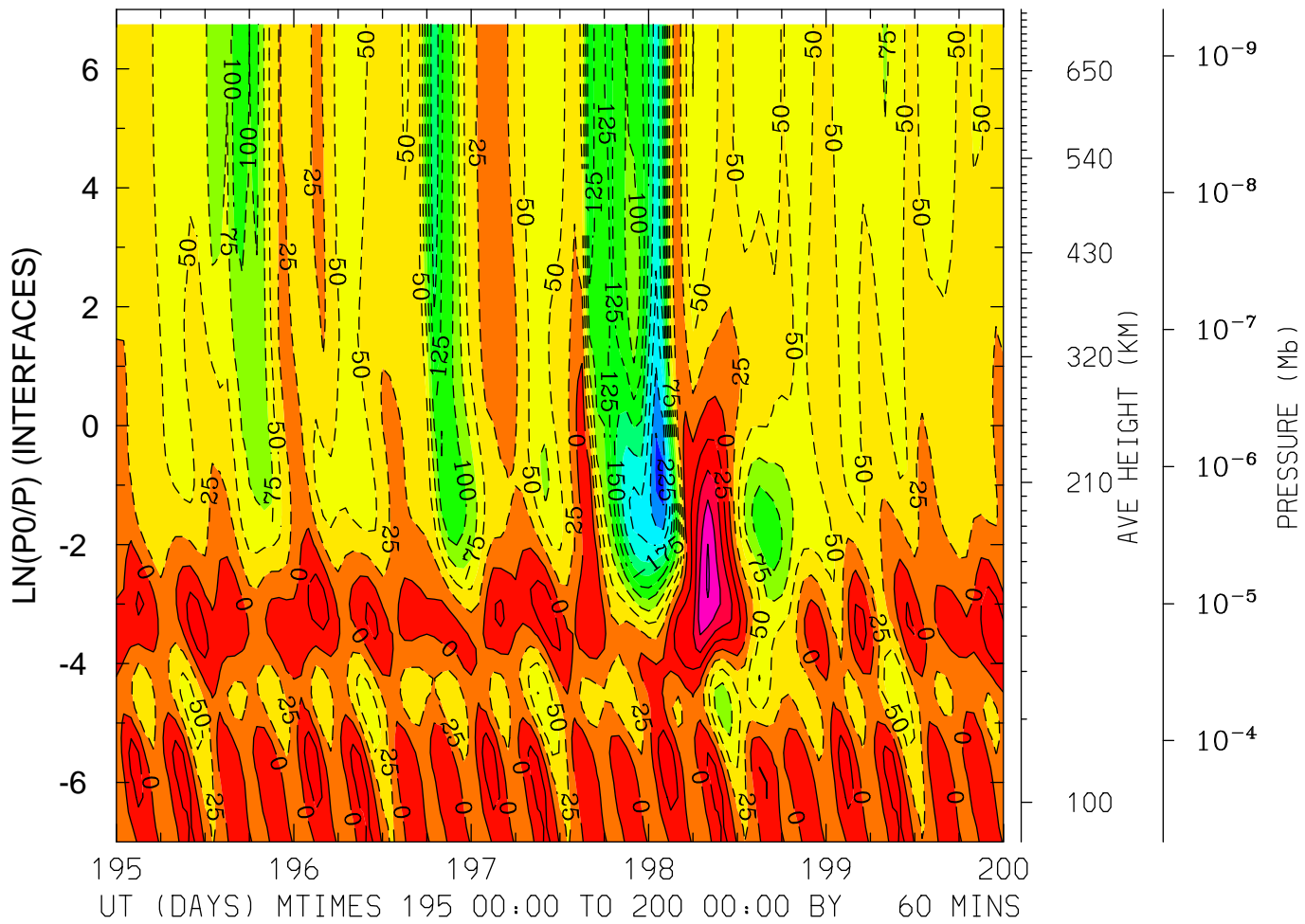

MIN,MAX= -2.5677E+02 1.0392E+02 INTERVAL= 2.5000E+01
FIRST: tiegcm2.0_res2.5_jul2000_heelis_gpi_sech_003.nc
LAST: tiegcm2.0_res2.5_jul2000_heelis_gpi_sech_008.nc

NEUTRAL MERIDIONAL WIND (M/S)
LAT= -1.25 LOCAL TIME=12.00

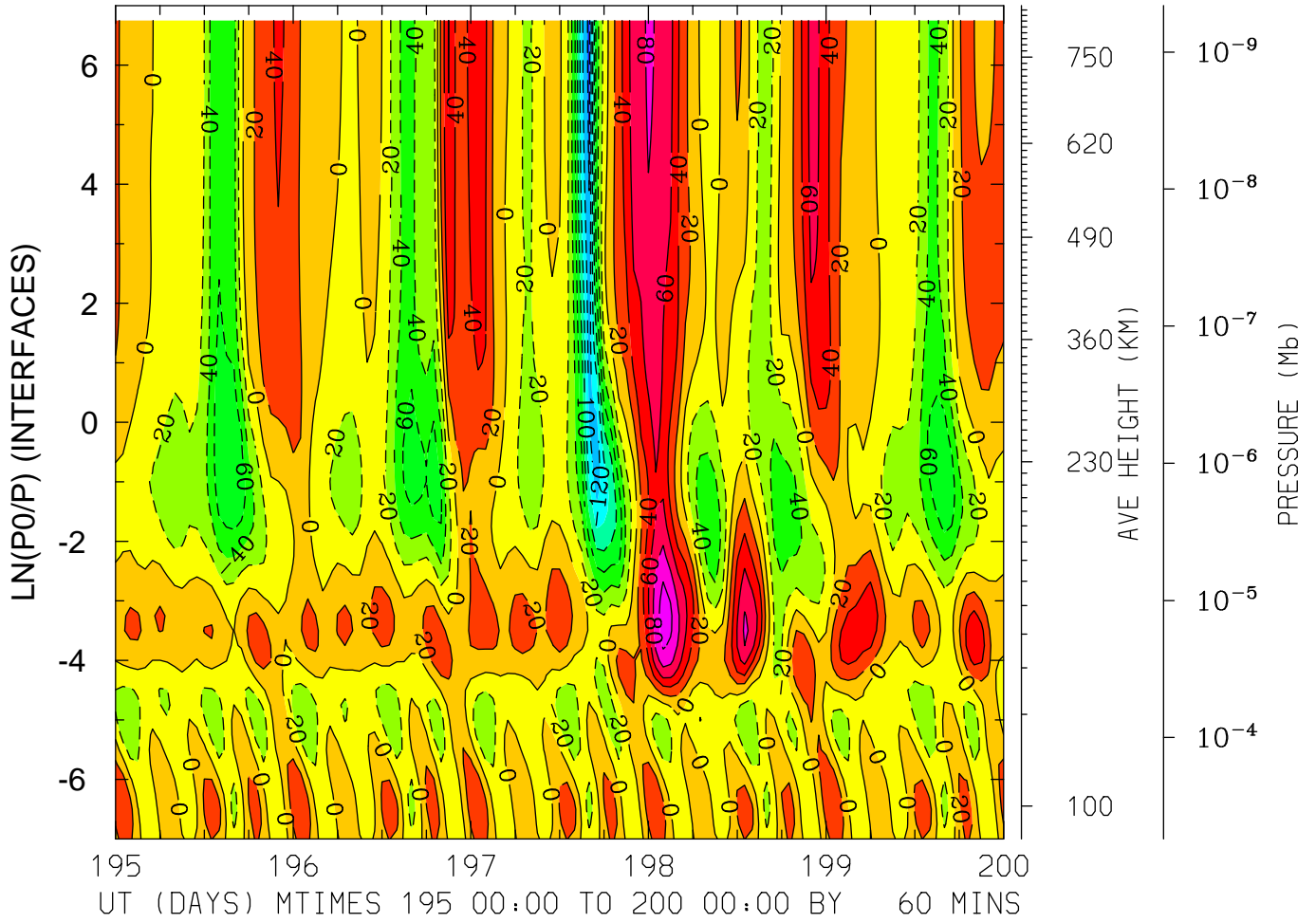

MIN,MAX= -1.4704E+02 1.0998E+02 INTERVAL= 2.0000E+01
FIRST: tiegcm2.0_res2.5_jul2000_heelis_gpi_sech_003.nc
LAST: tiegcm2.0_res2.5_jul2000_heelis_gpi_sech_008.nc

NEUTRAL MERIDIONAL WIND (M/S)
LAT= -1.25 (ZONAL MEANS)

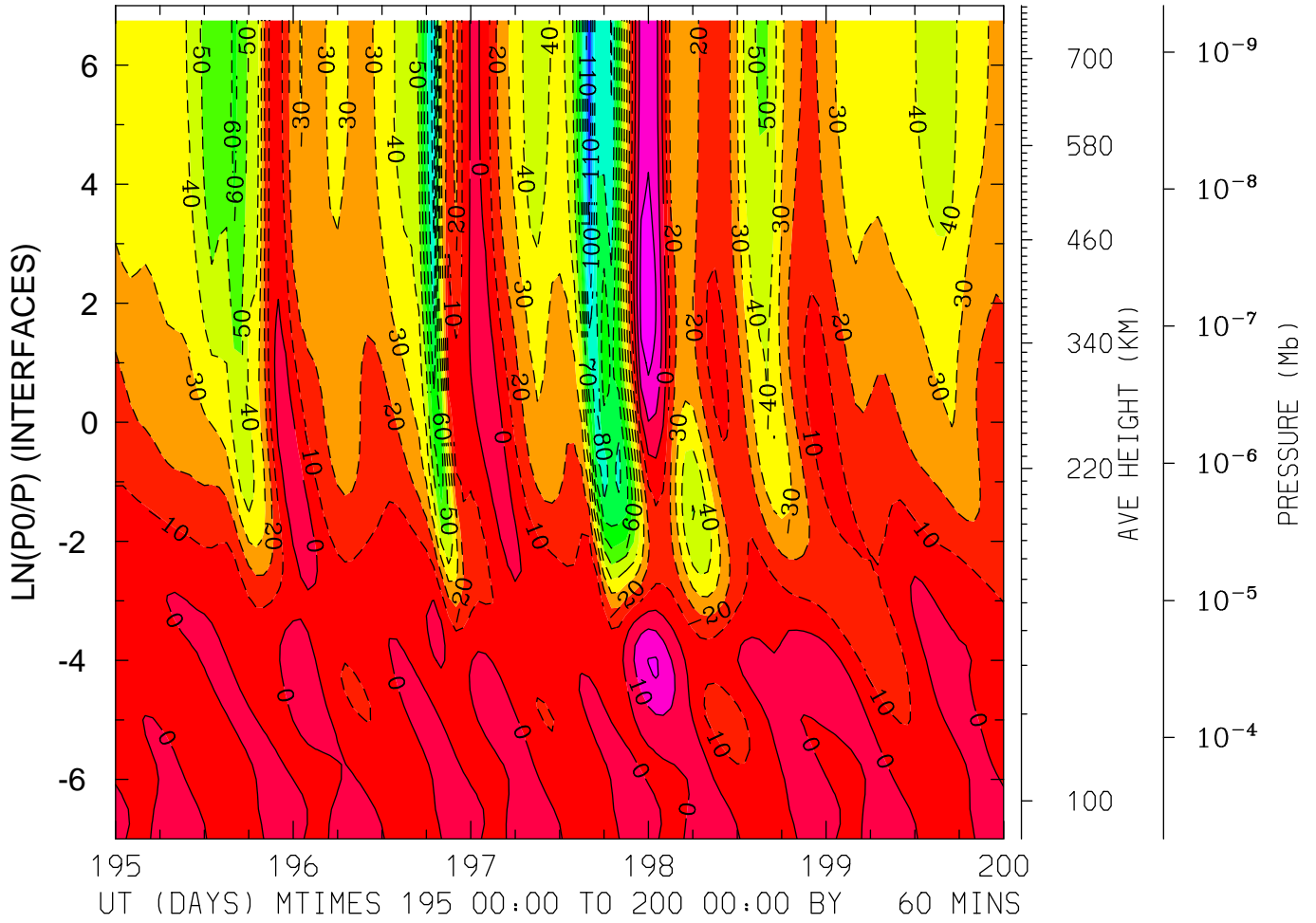

MIN,MAX= -1.1892E+02 2.5027E+01 INTERVAL= 1.0000E+01
FIRST: tiegcm2.0_res2.5_jul2000_heelis_gpi_sech_003.nc
LAST: tiegcm2.0_res2.5_jul2000_heelis_gpi_sech_008.nc

NEUTRAL MERIDIONAL WIND (M/S)
LAT= 38.75 LOCAL TIME= 0.00

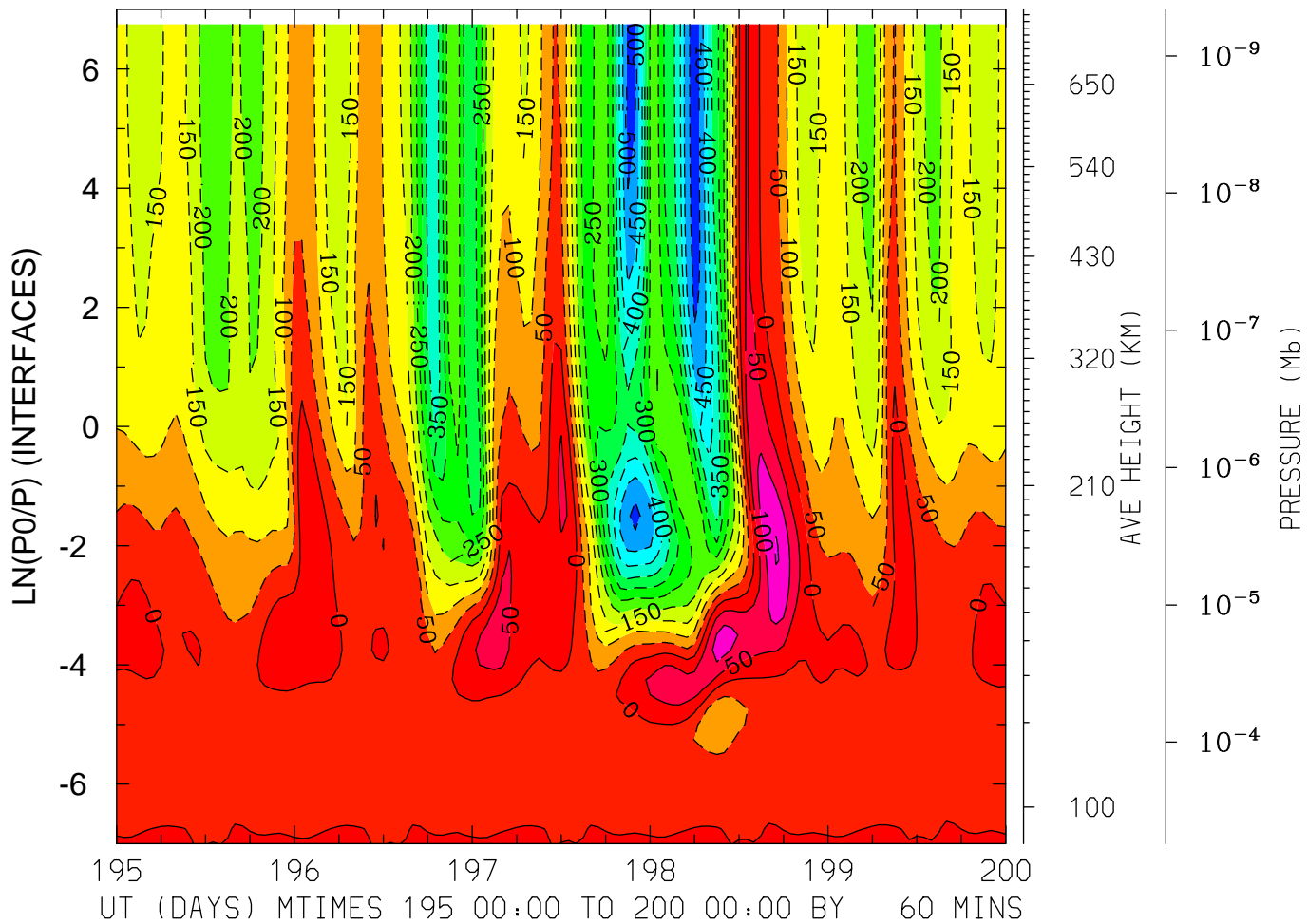

MIN,MAX= -5.2370E+02 1.5374E+02 INTERVAL= 5.0000E+01
FIRST: tiegcm2.0_res2.5_jul2000_heelis_gpi_sech_003.nc
LAST: tiegcm2.0_res2.5_jul2000_heelis_gpi_sech_008.nc

NEUTRAL MERIDIONAL WIND (M/S)
LAT= 38.75 LOCAL TIME=12.00

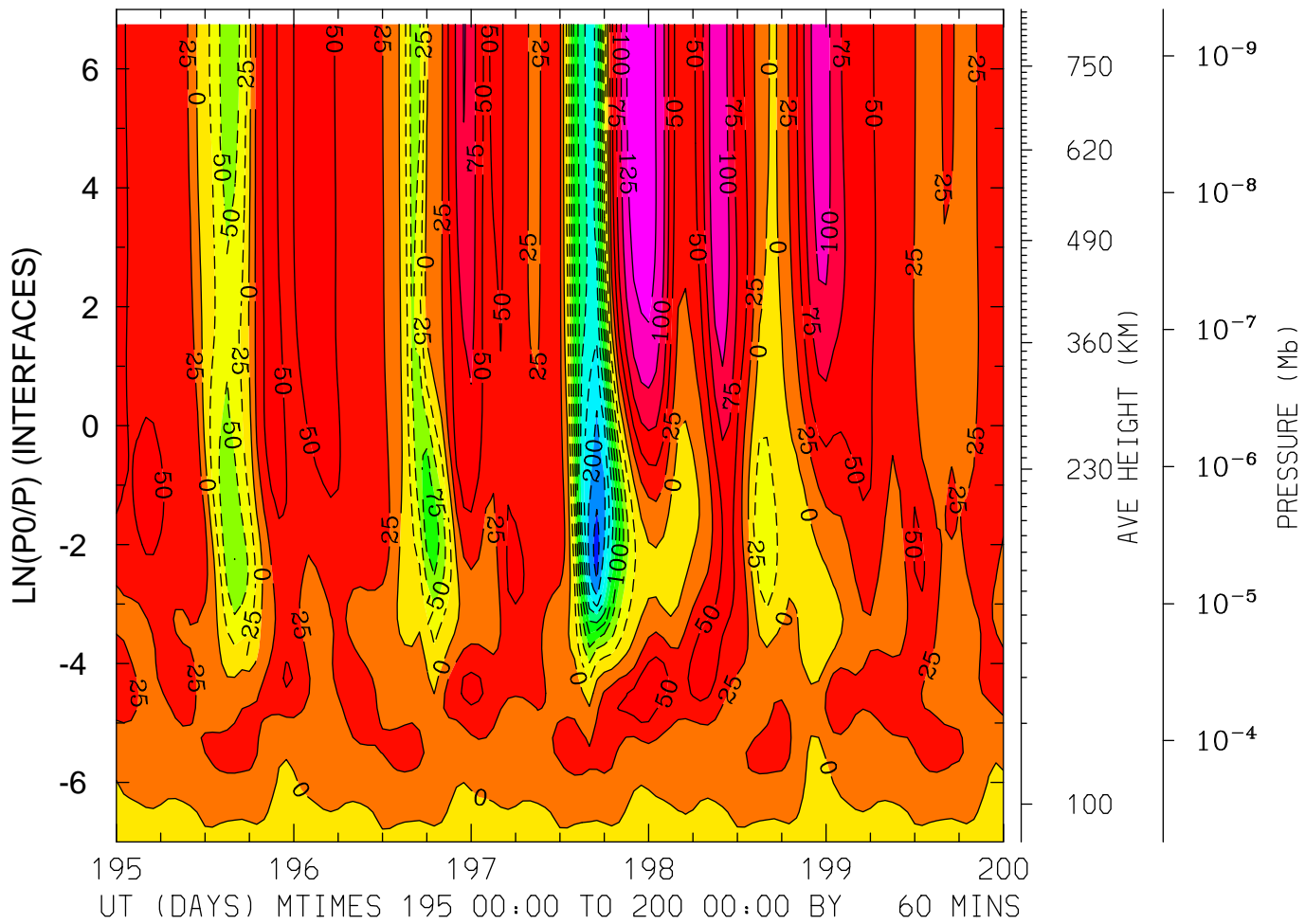

MIN,MAX= -2.3538E+02 1.4517E+02 INTERVAL= 2.5000E+01
FIRST: tiegcm2.0_res2.5_jul2000_heelis_gpi_sech_003.nc
LAST: tiegcm2.0_res2.5_jul2000_heelis_gpi_sech_008.nc

NEUTRAL MERIDIONAL WIND (M/S)
LAT= 38.75 (ZONAL MEANS)

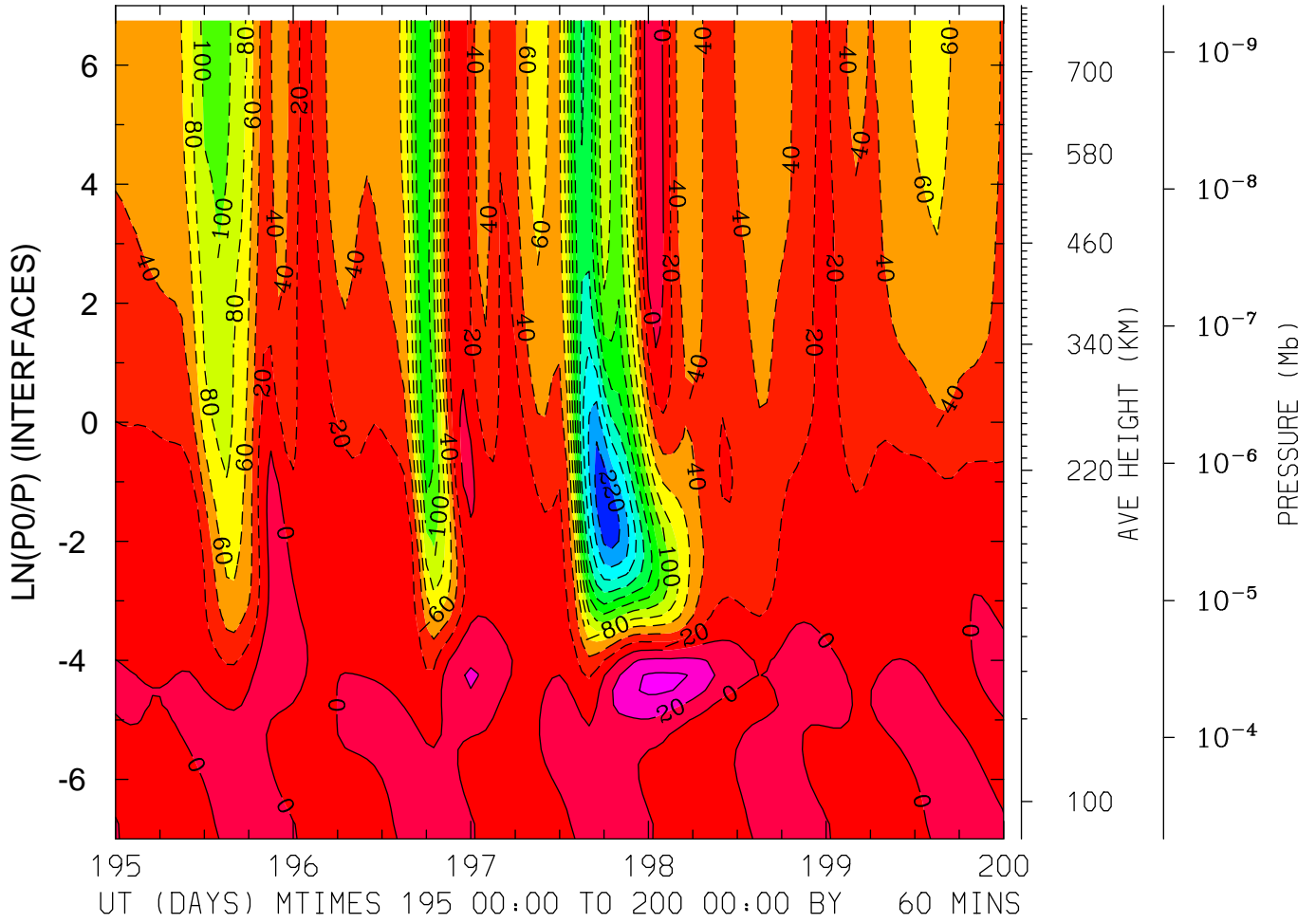

MIN,MAX= -2.3682E+02 4.3469E+01 INTERVAL= 2.0000E+01
FIRST: tiegcm2.0_res2.5_jul2000_heelis_gpi_sech_003.nc
LAST: tiegcm2.0_res2.5_jul2000_heelis_gpi_sech_008.nc

NEUTRAL MERIDIONAL WIND (M/S)
LAT= 58.75 LOCAL TIME= 0.00

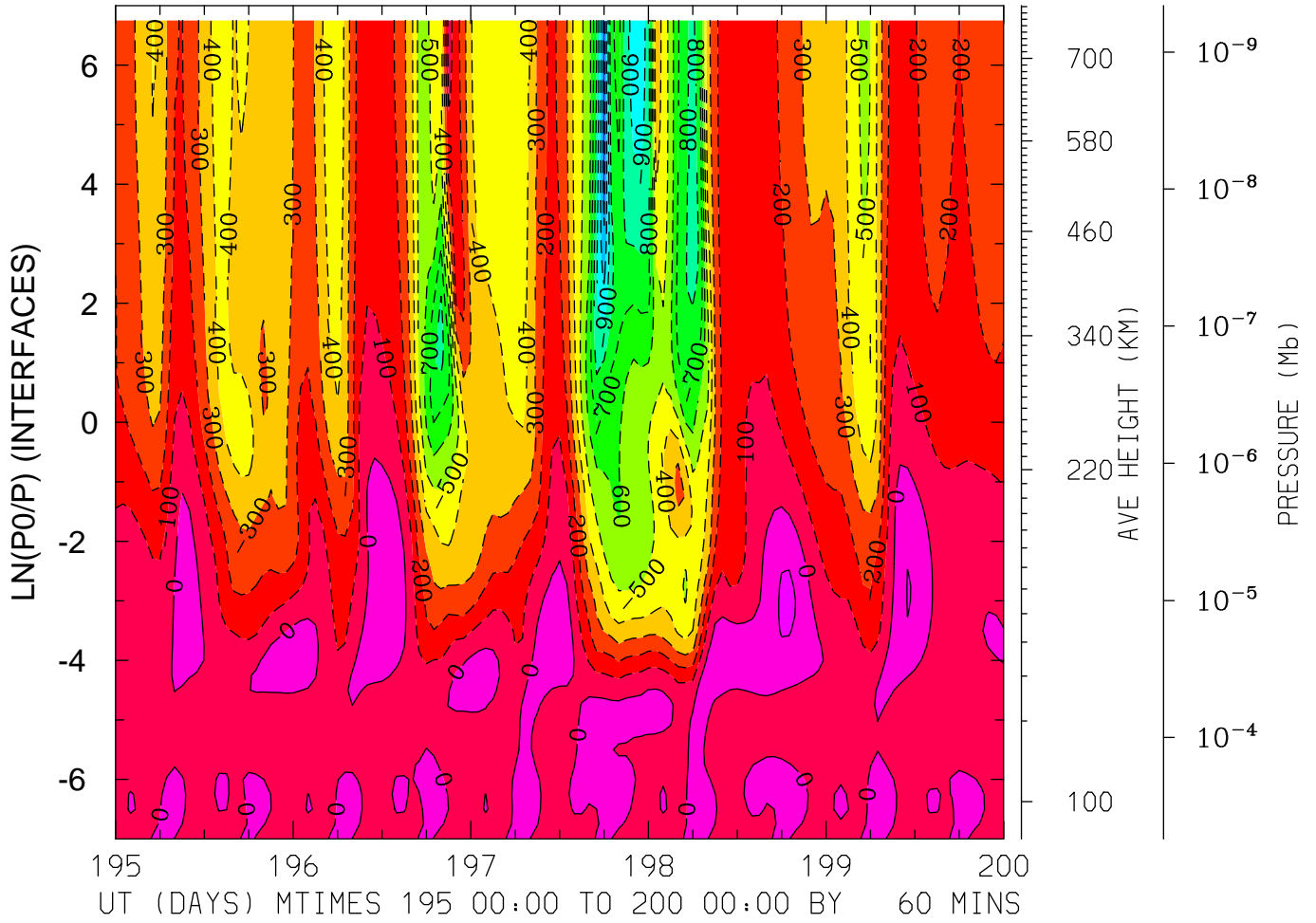

MIN,MAX= -1.1417E+03 1.2249E+02 INTERVAL= 1.0000E+02
FIRST: tiegcm2.0_res2.5_jul2000_heelis_gpi_sech_003.nc
LAST: tiegcm2.0_res2.5_jul2000_heelis_gpi_sech_008.nc

NEUTRAL MERIDIONAL WIND (M/S)
LAT= 58.75 LOCAL TIME=12.00

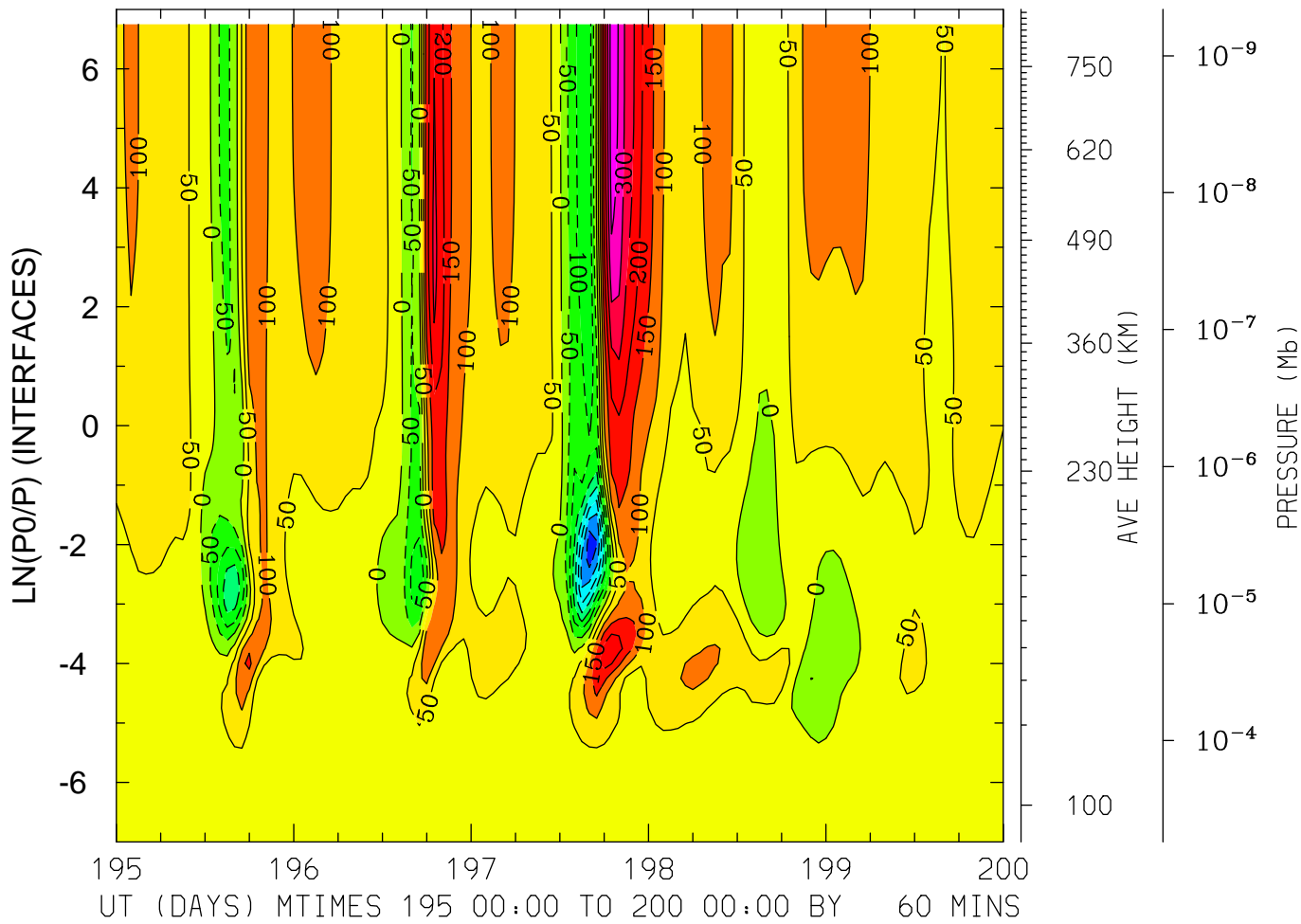

MIN,MAX= -3.8008E+02 3.8256E+02 INTERVAL= 5.0000E+01
FIRST: tiegcm2.0_res2.5_jul2000_heelis_gpi_sech_003.nc
LAST: tiegcm2.0_res2.5_jul2000_heelis_gpi_sech_008.nc

NEUTRAL MERIDIONAL WIND (M/S)
LAT= 58.75 (ZONAL MEANS)

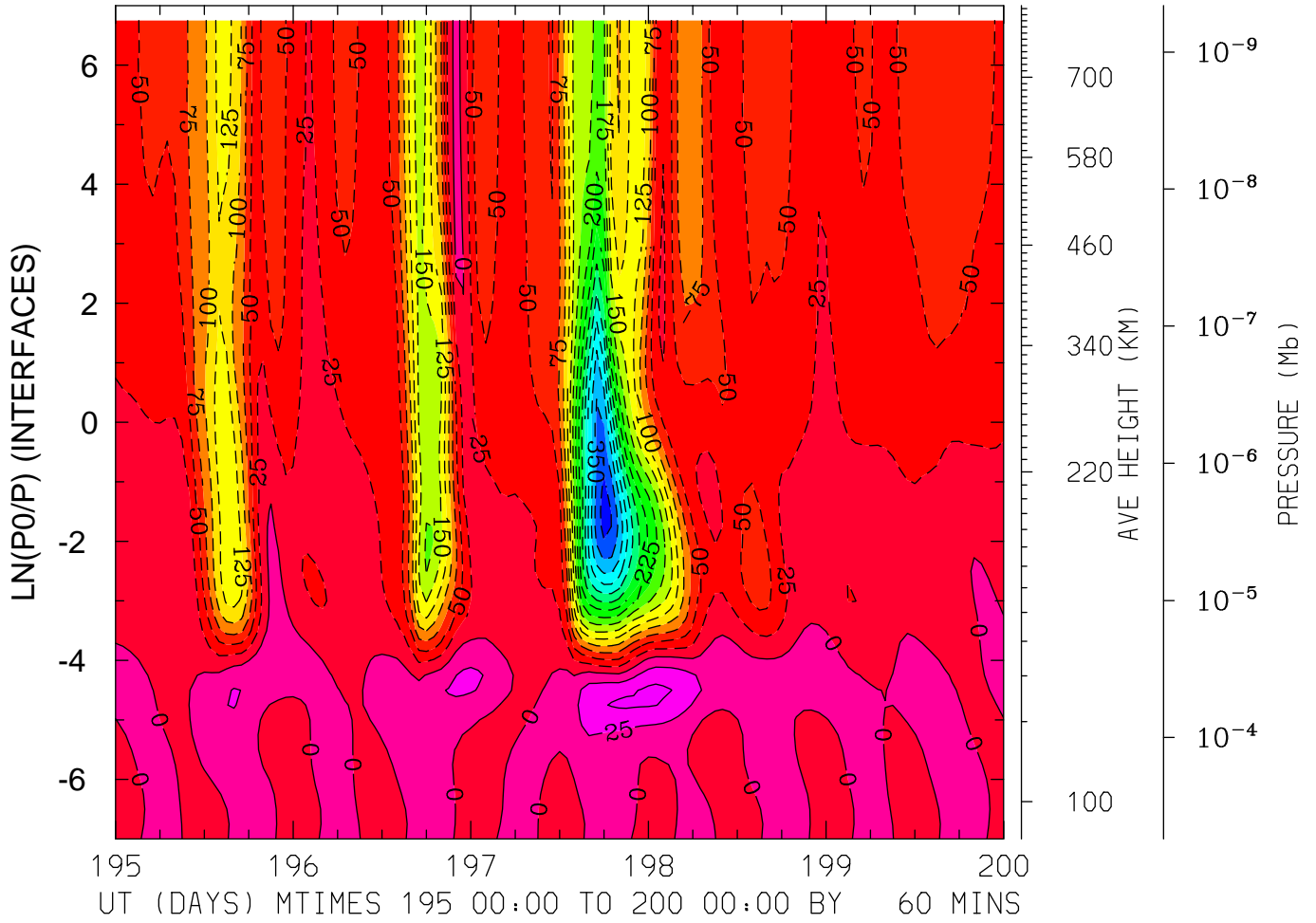

MIN,MAX= -3.8726E+02 5.5578E+01 INTERVAL= 2.5000E+01
FIRST: tiegcm2.0_res2.5_jul2000_heelis_gpi_sech_003.nc
LAST: tiegcm2.0_res2.5_jul2000_heelis_gpi_sech_008.nc

LOG10 HELIUM (HE) (CM3)
LAT=-61.25 LOCAL TIME= 0.00

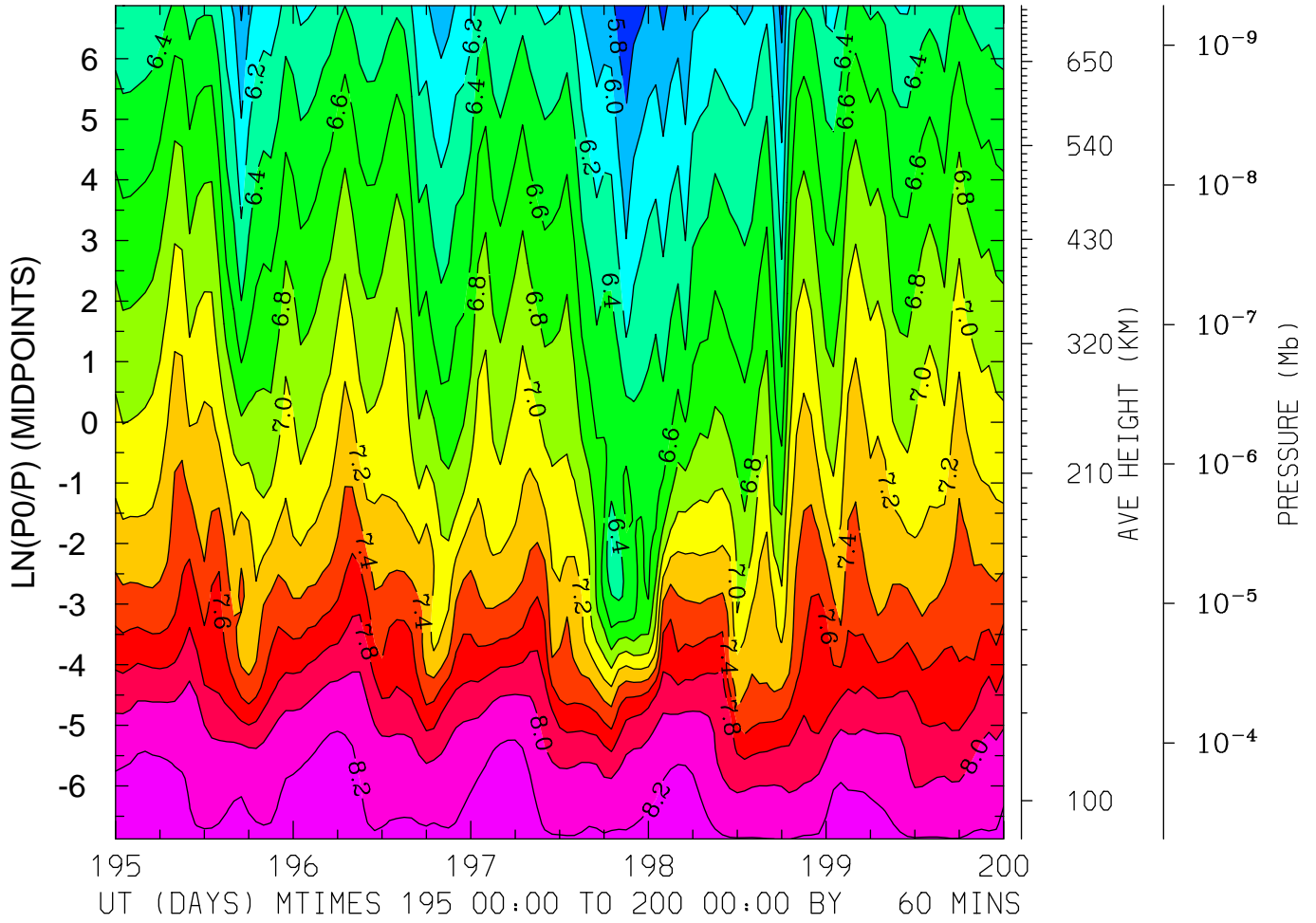

MIN,MAX= 5.6179E+00 8.2739E+00 INTERVAL= 2.0000E-01
FIRST: tiegcm2.0_res2.5_jul2000_heelis_gpi_sech_003.nc
LAST: tiegcm2.0_res2.5_jul2000_heelis_gpi_sech_008.nc

LOG10 HELIUM (HE) (CM3)
LAT=-61.25 LOCAL TIME=12.00

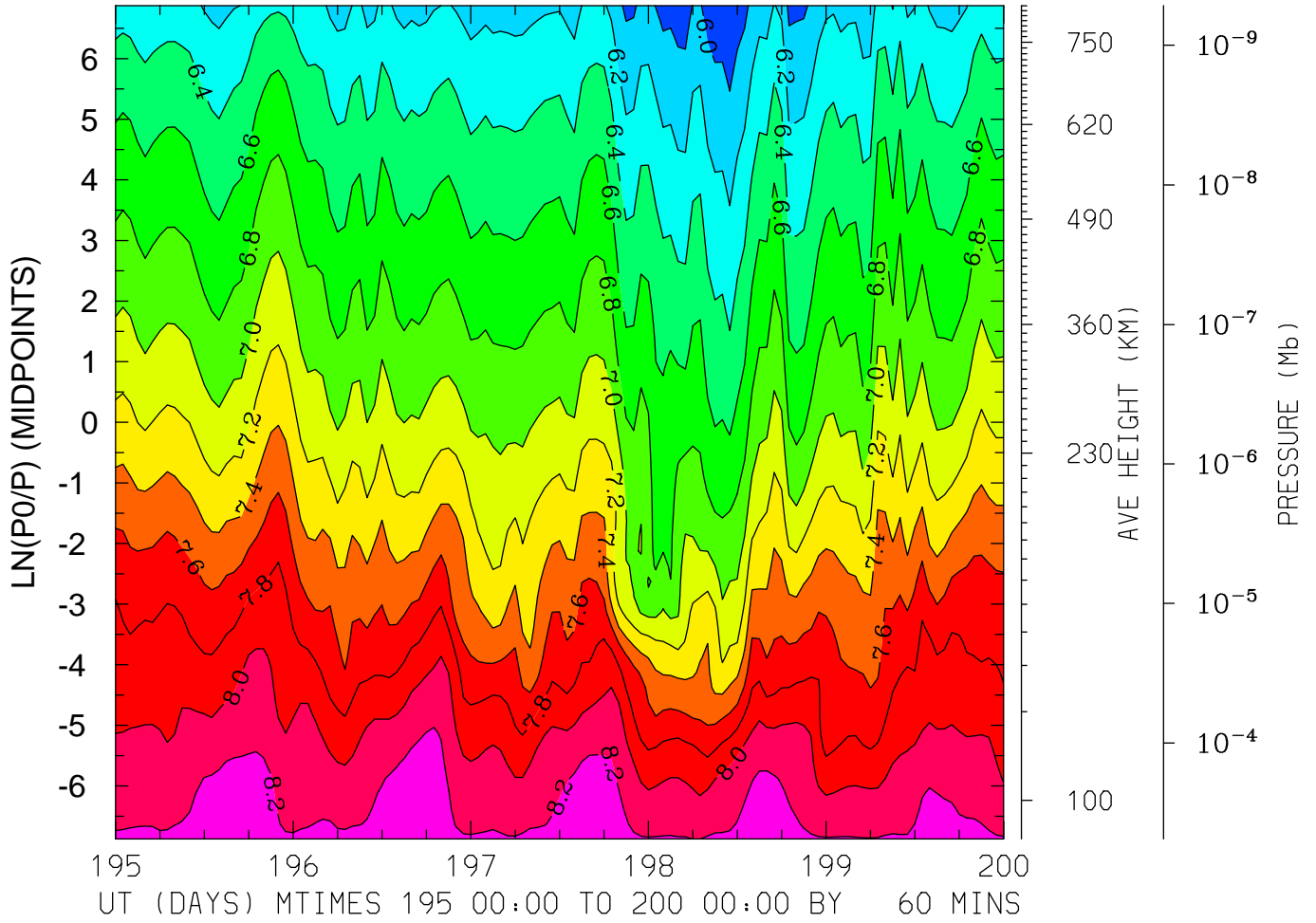

MIN,MAX= 5.8259E+00 8.2729E+00 INTERVAL= 2.0000E-01
FIRST: tiegcm2.0_res2.5_jul2000_heelis_gpi_sech_003.nc
LAST: tiegcm2.0_res2.5_jul2000_heelis_gpi_sech_008.nc

LOG10 HELIUM (HE) (CM3)
LAT=-61.25 (ZONAL MEANS)

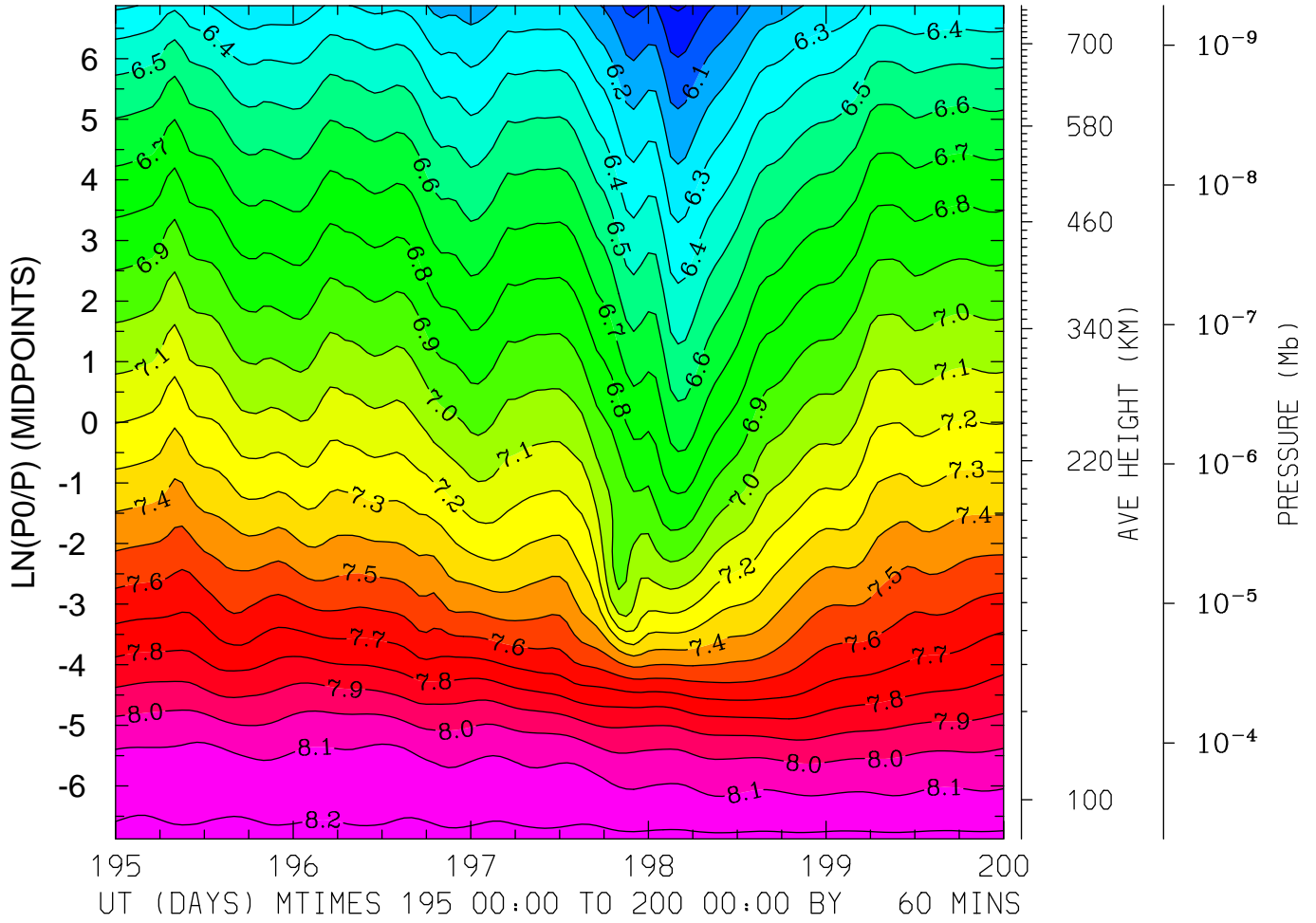

MIN,MAX= 5.8872E+00 8.2279E+00 INTERVAL= 1.0000E-01
FIRST: tiegcm2.0_res2.5_jul2000_heelis_gpi_sech_003.nc
LAST: tiegcm2.0_res2.5_jul2000_heelis_gpi_sech_008.nc

LOG10 HELIUM (HE) (CM3)
LAT=-41.25 LOCAL TIME= 0.00

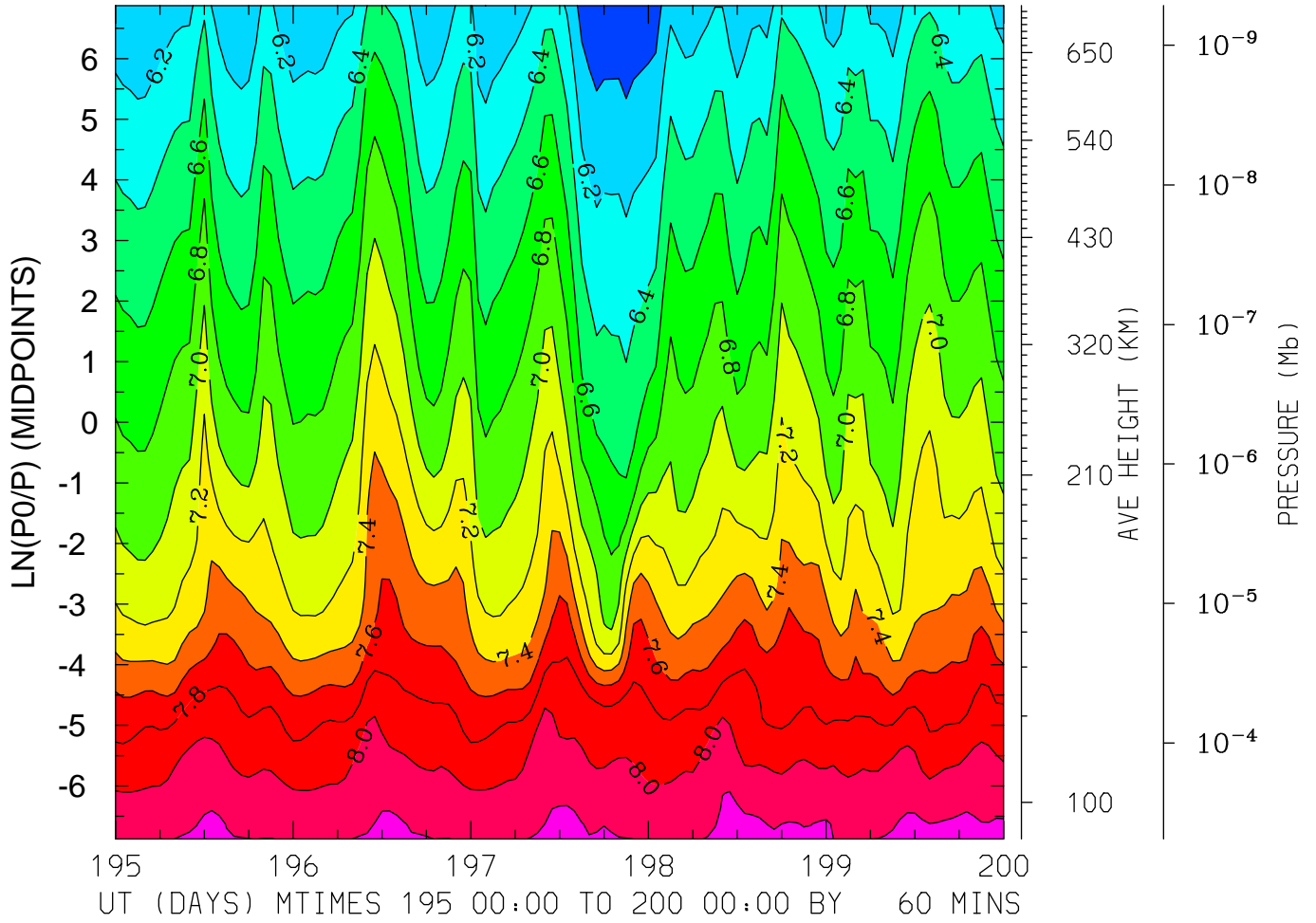

MIN,MAX= 5.8150E+00 8.2445E+00 INTERVAL= 2.0000E-01
FIRST: tiegcm2.0_res2.5_jul2000_heelis_gpi_sech_003.nc
LAST: tiegcm2.0_res2.5_jul2000_heelis_gpi_sech_008.nc

LOG10 HELIUM (HE) (CM3)
LAT=-41.25 LOCAL TIME=12.00

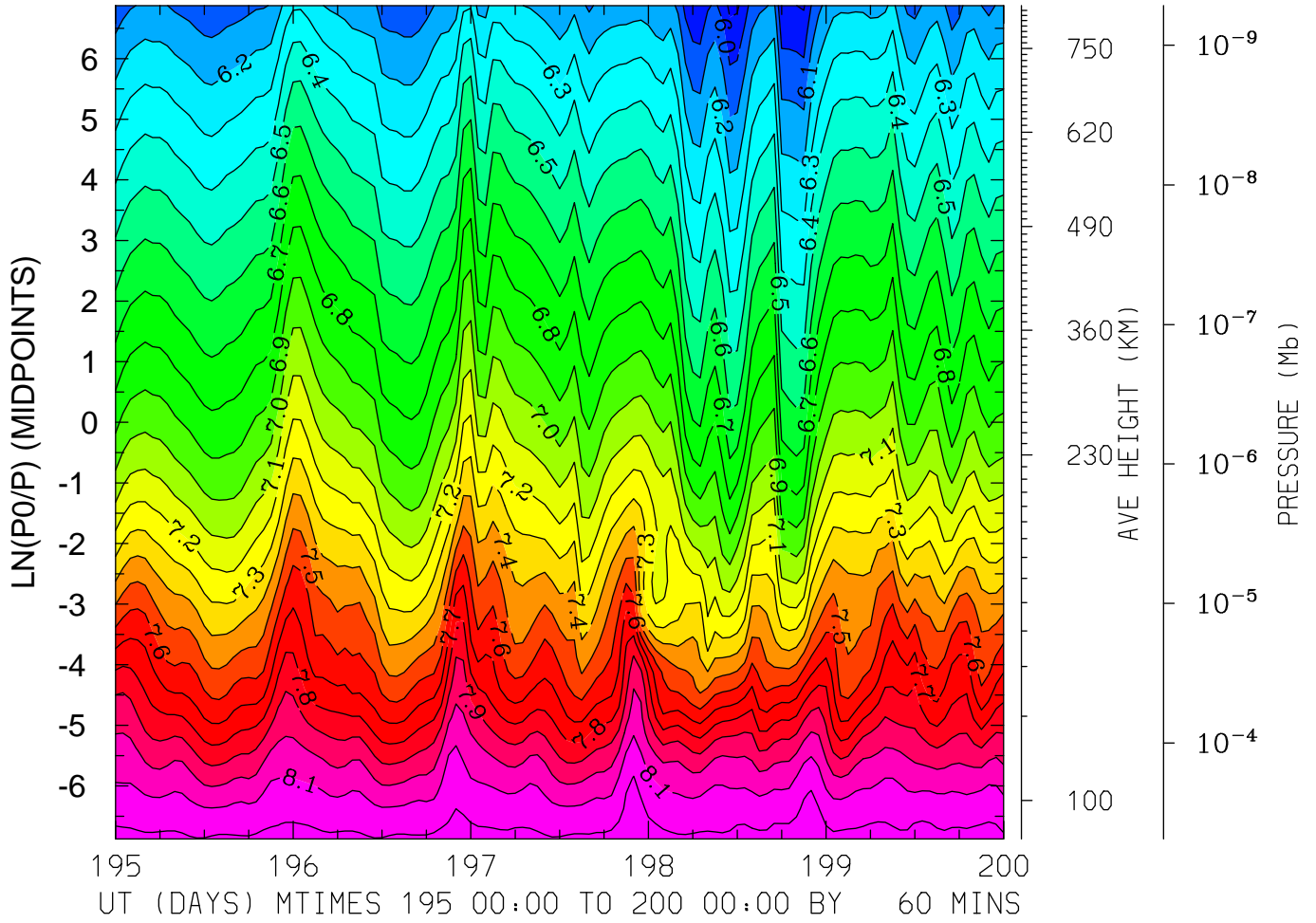

MIN,MAX= 5.8731E+00 8.2407E+00 INTERVAL= 1.0000E-01
FIRST: tiegcm2.0_res2.5_jul2000_heelis_gpi_sech_003.nc
LAST: tiegcm2.0_res2.5_jul2000_heelis_gpi_sech_008.nc

LOG10 HELIUM (HE) (CM3)
LAT=-41.25 (ZONAL MEANS)

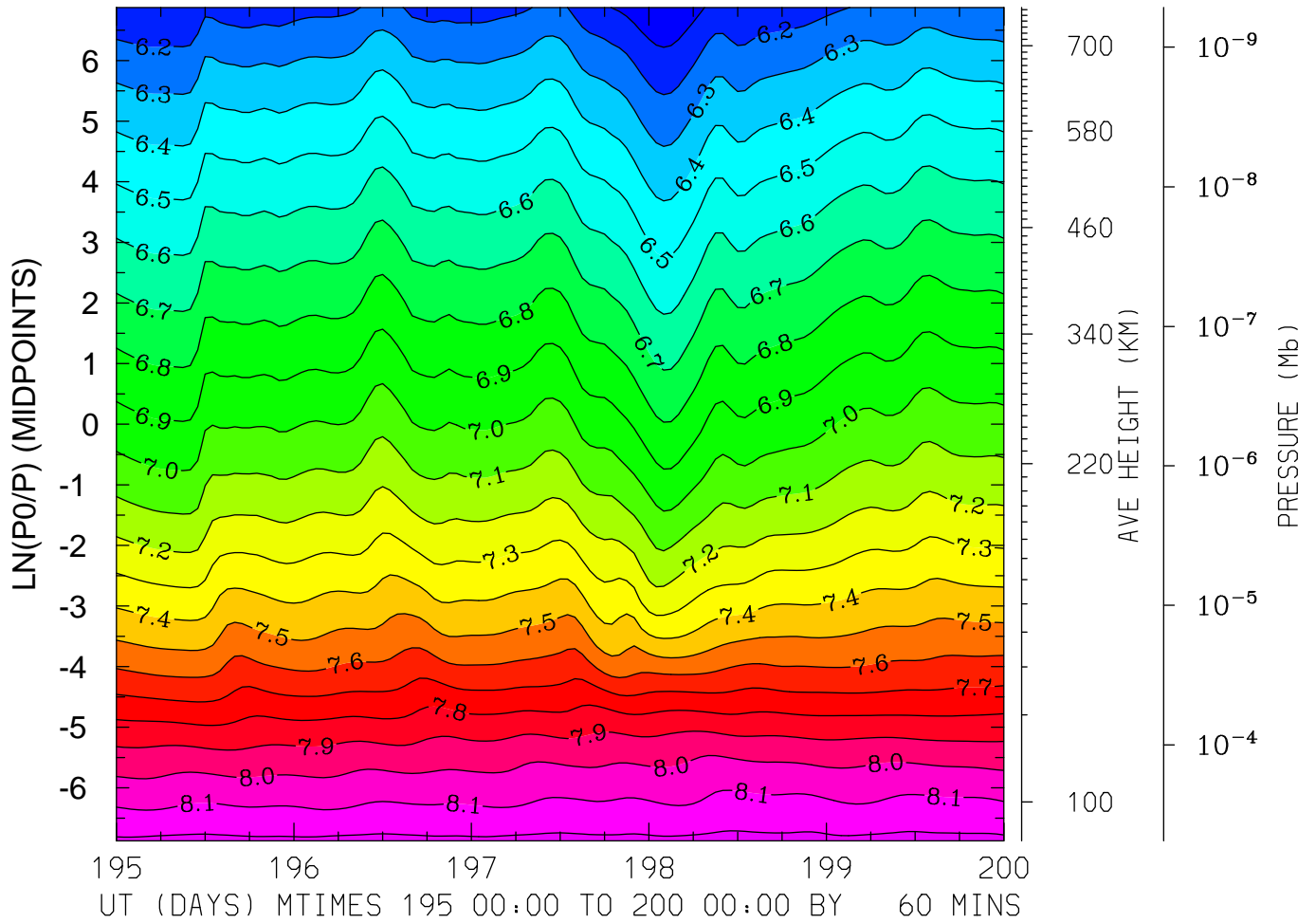

MIN,MAX= 6.0039E+00 8.2252E+00 INTERVAL= 1.0000E-01
FIRST: tiegcm2.0_res2.5_jul2000_heelis_gpi_sech_003.nc
LAST: tiegcm2.0_res2.5_jul2000_heelis_gpi_sech_008.nc

LOG10 HELIUM (HE) (CM3)
LAT= -1.25 LOCAL TIME= 0.00

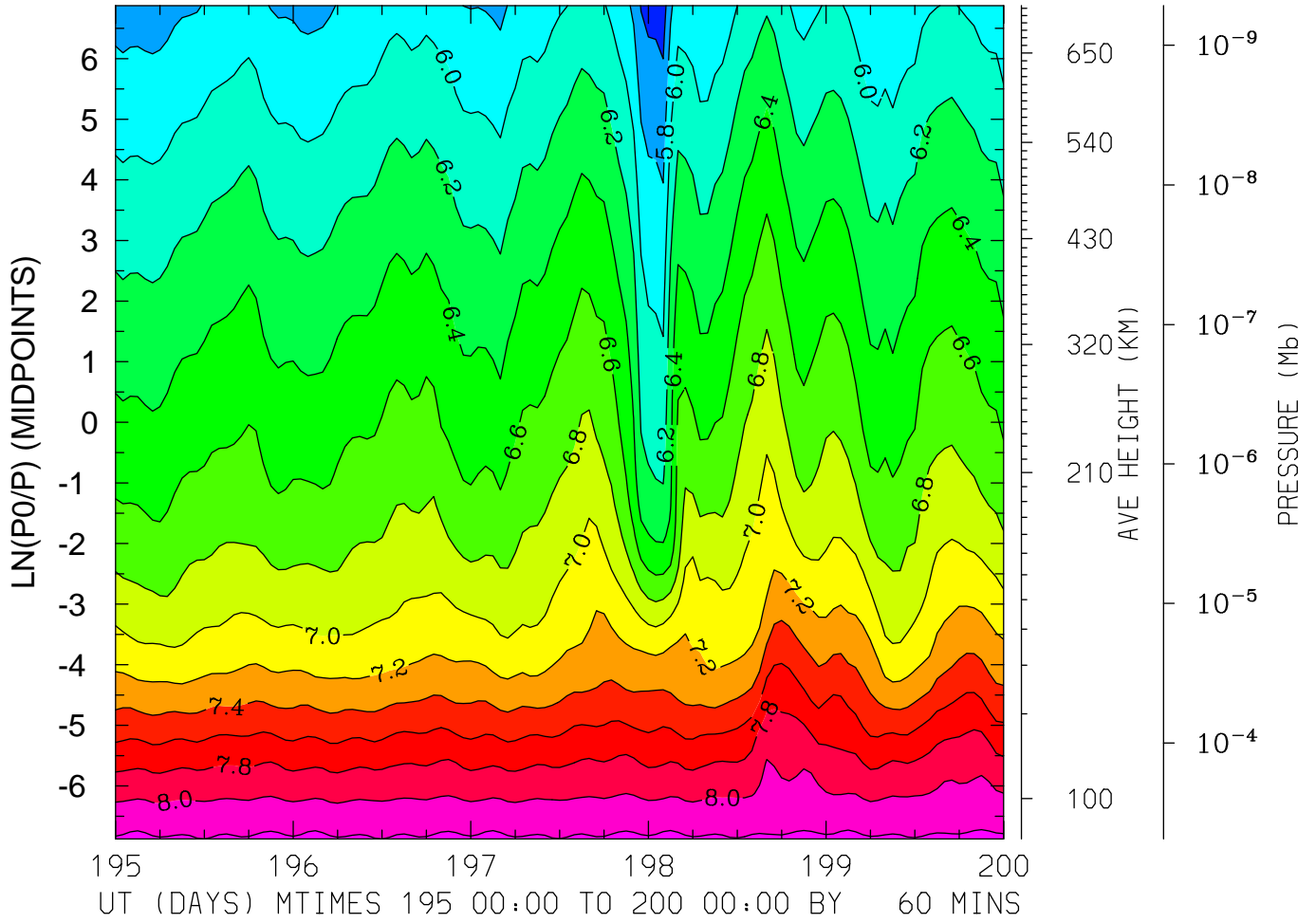

MIN,MAX= 5.5019E+00 8.2462E+00 INTERVAL= 2.0000E-01
FIRST: tiegcm2.0_res2.5_jul2000_heelis_gpi_sech_003.nc
LAST: tiegcm2.0_res2.5_jul2000_heelis_gpi_sech_008.nc

LOG10 HELIUM (HE) (CM3)
LAT= -1.25 LOCAL TIME=12.00

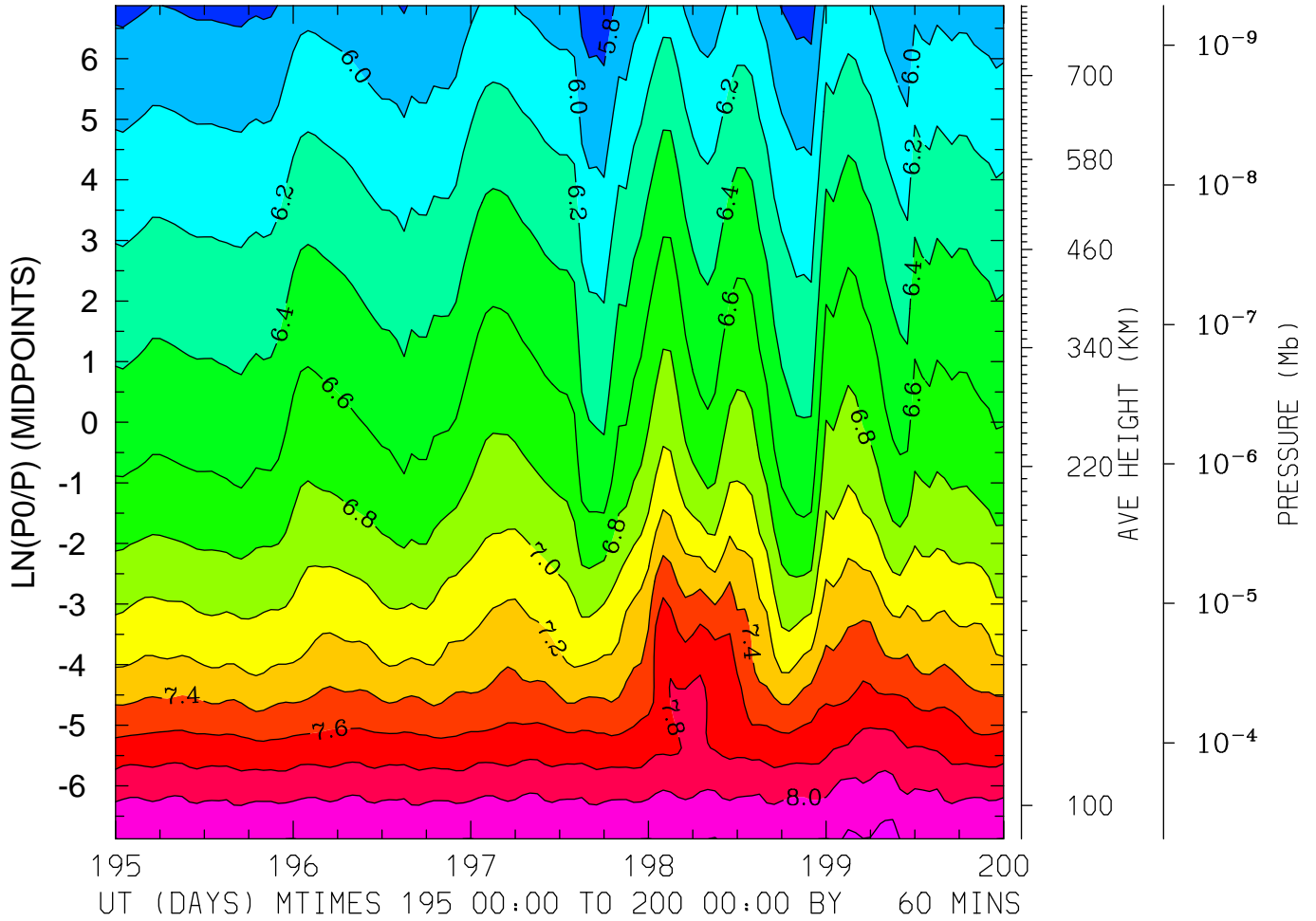

MIN,MAX= 5.6810E+00 8.2280E+00 INTERVAL= 2.0000E-01
FIRST: tiegcm2.0_res2.5_jul2000_heelis_gpi_sech_003.nc
LAST: tiegcm2.0_res2.5_jul2000_heelis_gpi_sech_008.nc

LOG10 HELIUM (HE) (CM3)
LAT= -1.25 (ZONAL MEANS)

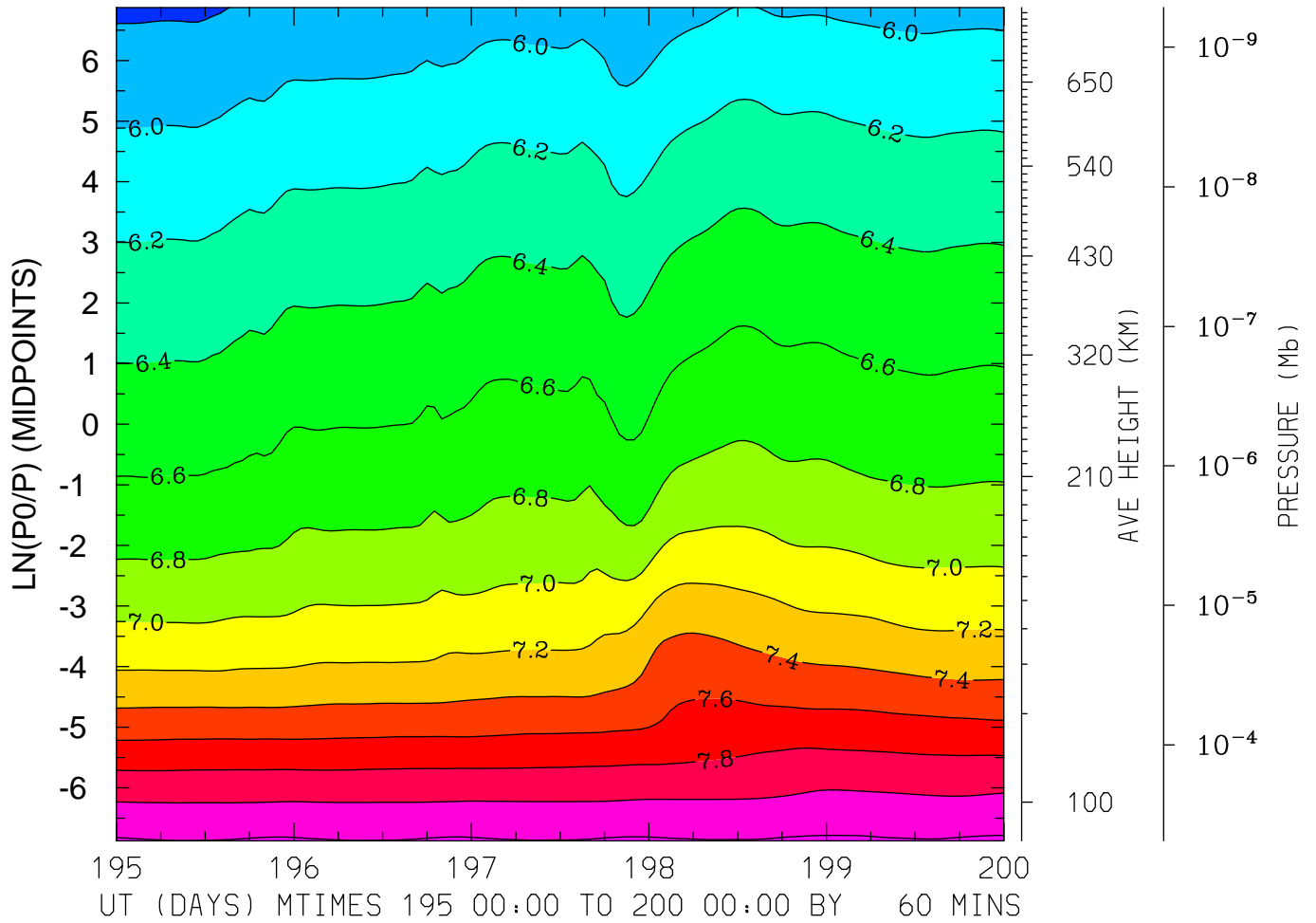

MIN,MAX= 5.7665E+00 8.2242E+00 INTERVAL= 2.0000E-01
FIRST: tiegcm2.0_res2.5_jul2000_heelis_gpi_sech_003.nc
LAST: tiegcm2.0_res2.5_jul2000_heelis_gpi_sech_008.nc

LOG10 HELIUM (HE) (CM3)
LAT= 38.75 LOCAL TIME= 0.00

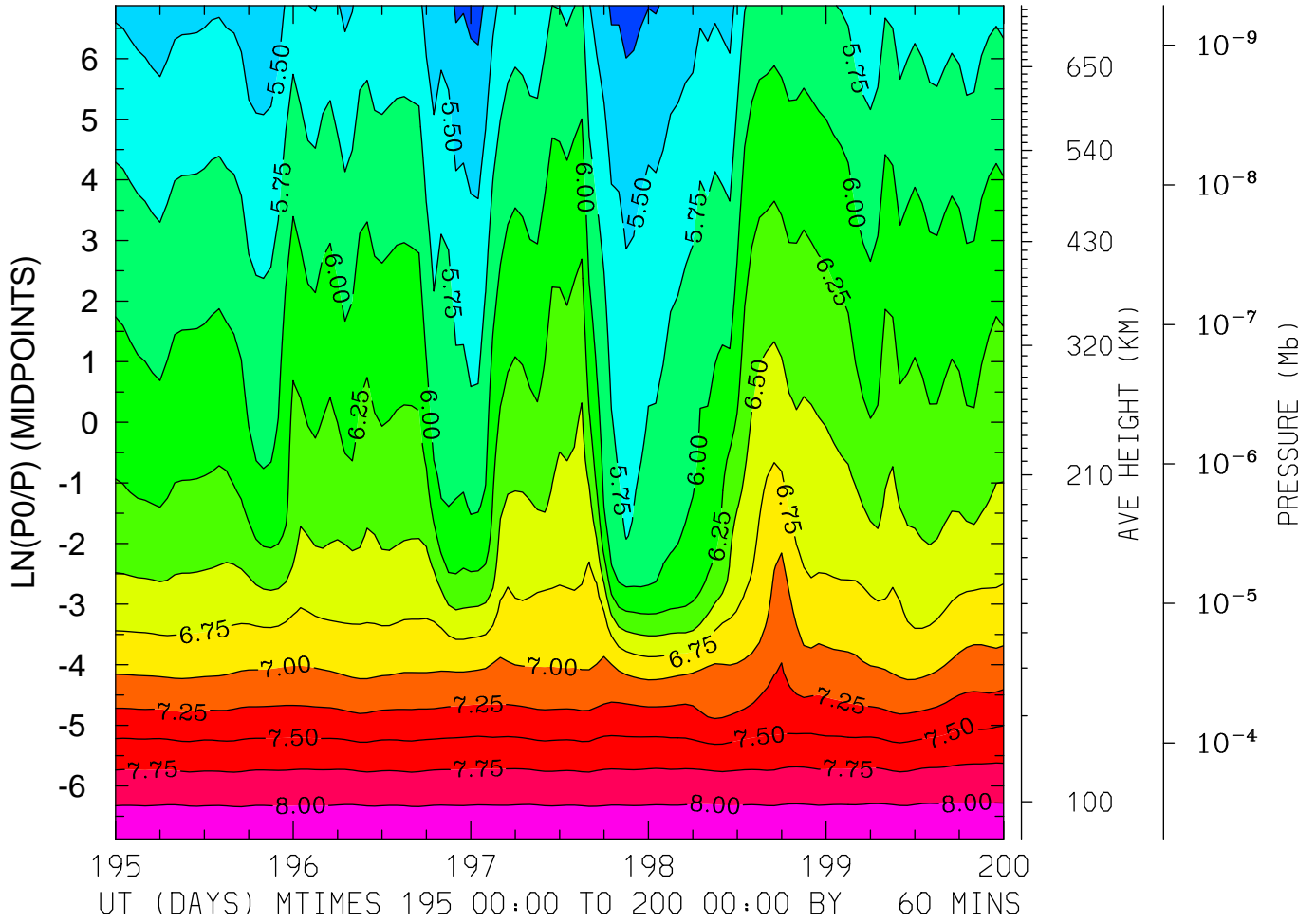

MIN,MAX= 5.1631E+00 8.2088E+00 INTERVAL= 2.5000E-01
FIRST: tiegcm2.0_res2.5_jul2000_heelis_gpi_sech_003.nc
LAST: tiegcm2.0_res2.5_jul2000_heelis_gpi_sech_008.nc

LOG10 HELIUM (HE) (CM3)
LAT= 38.75 LOCAL TIME=12.00

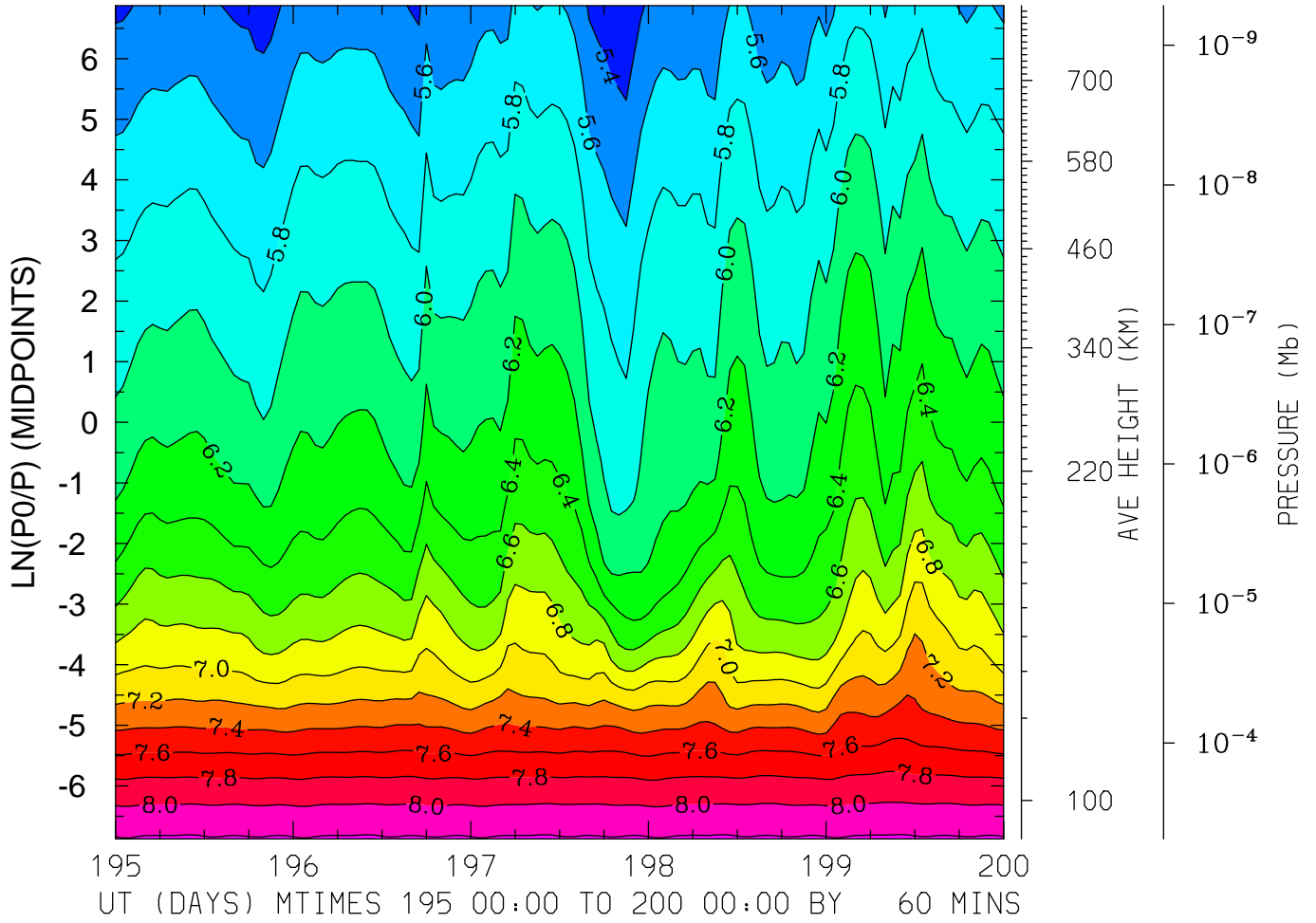

MIN,MAX= 5.2324E+00 8.2265E+00 INTERVAL= 2.0000E-01
FIRST: tiegcm2.0_res2.5_jul2000_heelis_gpi_sech_003.nc
LAST: tiegcm2.0_res2.5_jul2000_heelis_gpi_sech_008.nc

LOG10 HELIUM (HE) (CM3)
LAT= 38.75 (ZONAL MEANS)

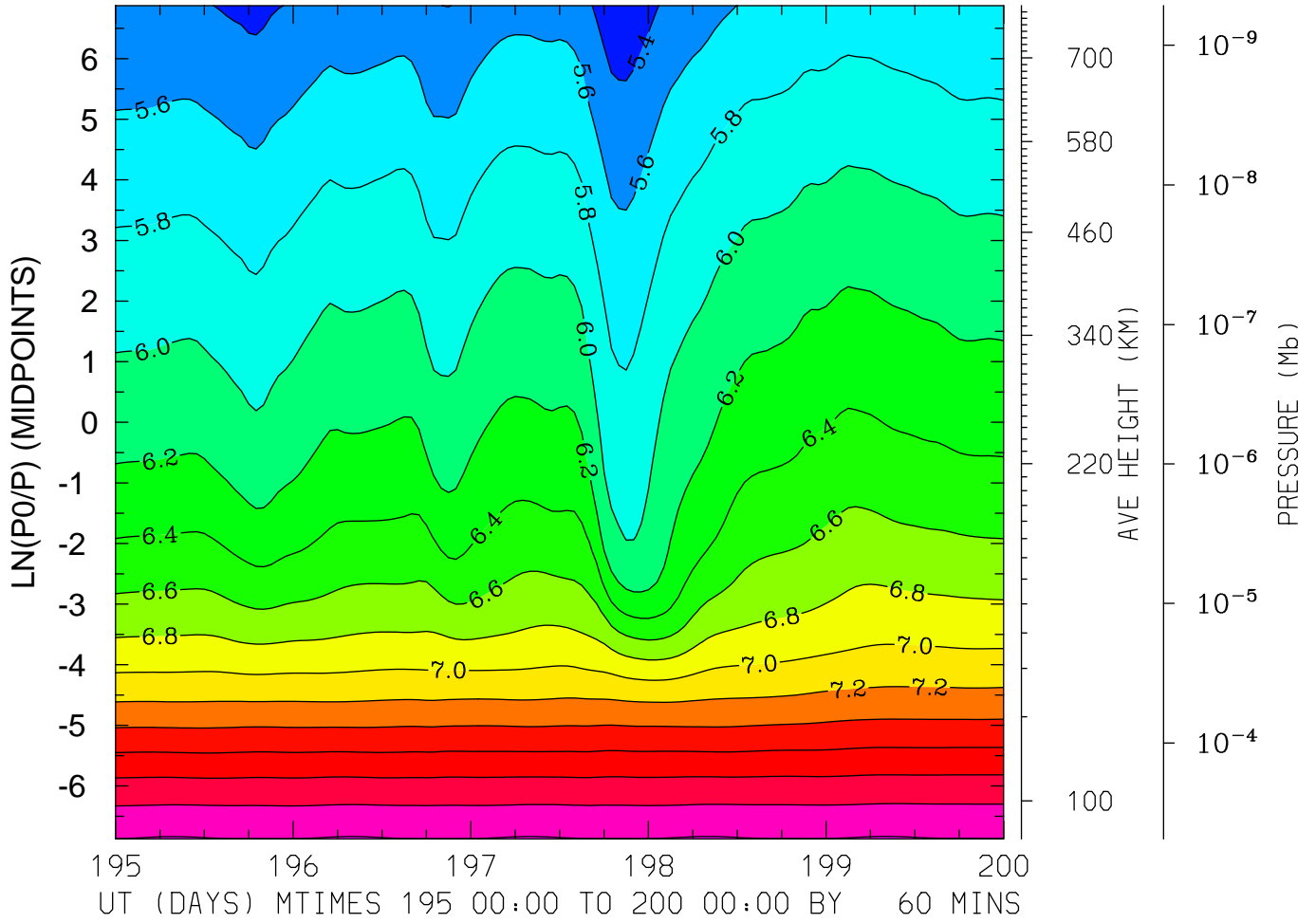

MIN,MAX= 5.2691E+00 8.2148E+00 INTERVAL= 2.0000E-01
FIRST: tiegcm2.0_res2.5_jul2000_heelis_gpi_sech_003.nc
LAST: tiegcm2.0_res2.5_jul2000_heelis_gpi_sech_008.nc

LOG10 HELIUM (HE) (CM3)
LAT= 58.75 LOCAL TIME= 0.00

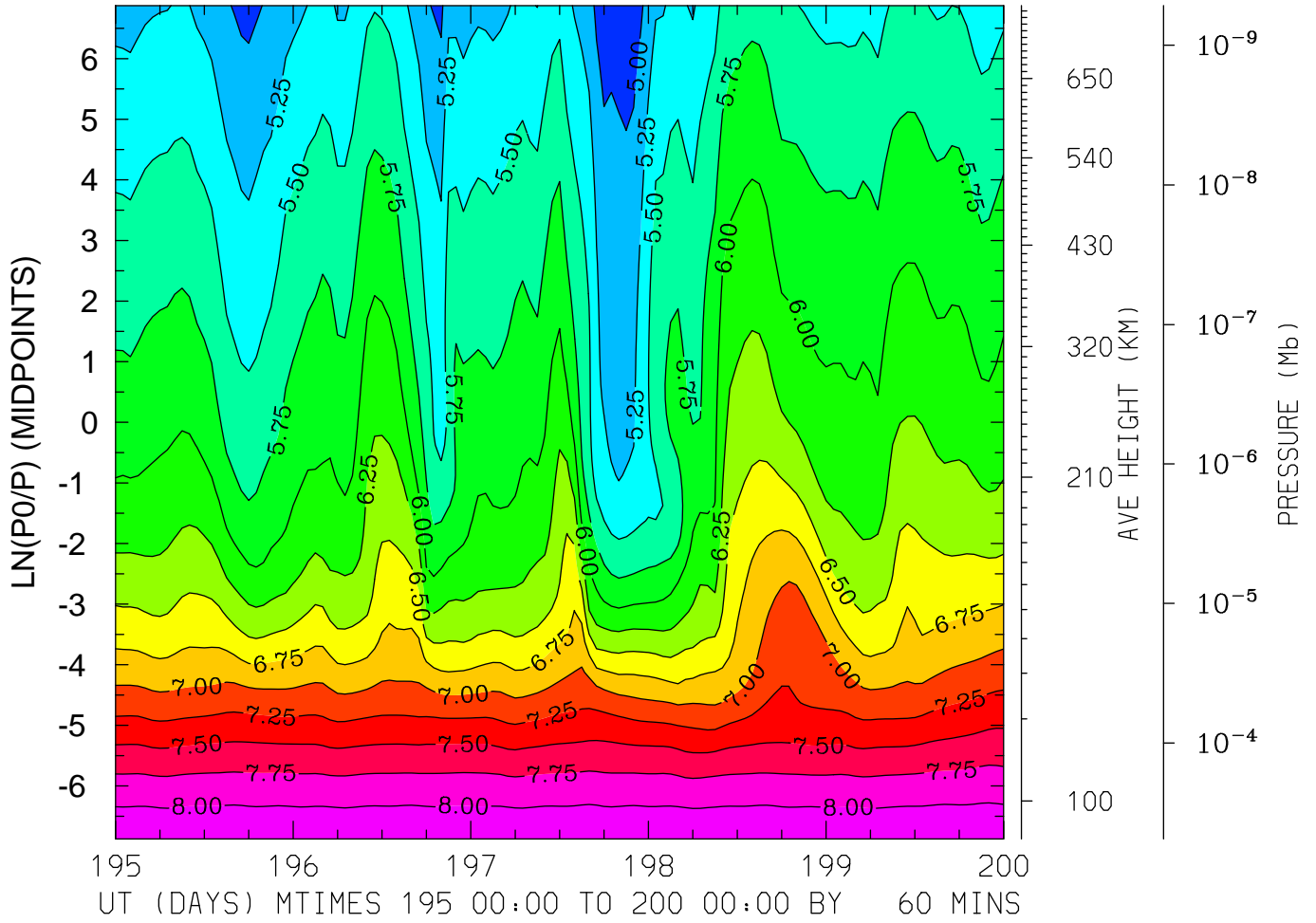

MIN,MAX= 4.8175E+00 8.2108E+00 INTERVAL= 2.5000E-01
FIRST: tiegcm2.0_res2.5_jul2000_heelis_gpi_sech_003.nc
LAST: tiegcm2.0_res2.5_jul2000_heelis_gpi_sech_008.nc

LOG10 HELIUM (HE) (CM3)
LAT= 58.75 LOCAL TIME=12.00

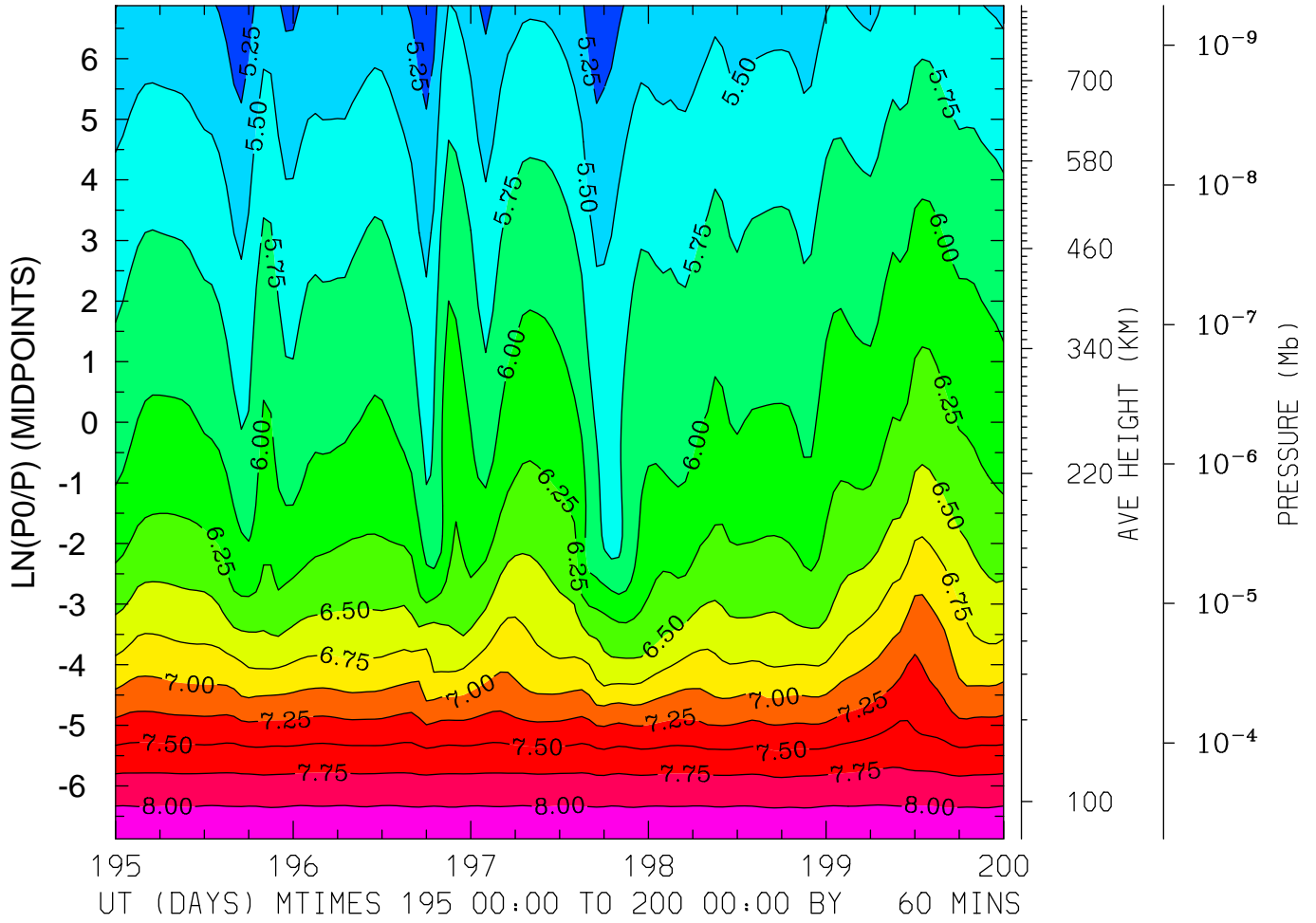

MIN,MAX= 5.0705E+00 8.2164E+00 INTERVAL= 2.5000E-01
FIRST: tiegcm2.0_res2.5_jul2000_heelis_gpi_sech_003.nc
LAST: tiegcm2.0_res2.5_jul2000_heelis_gpi_sech_008.nc

LOG10 HELIUM (HE) (CM3)
LAT= 58.75 (ZONAL MEANS)

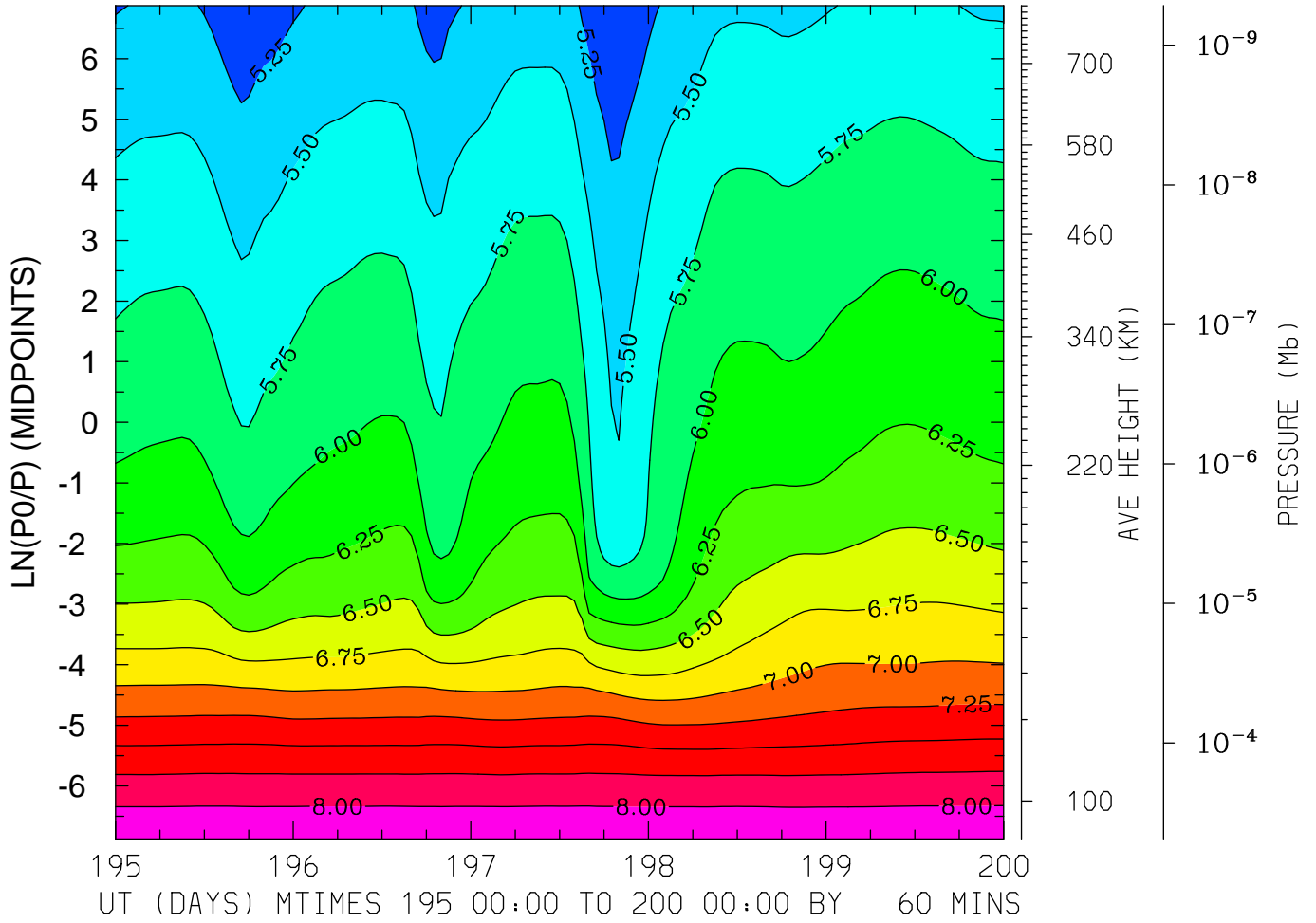

MIN,MAX= 5.0063E+00 8.2094E+00 INTERVAL= 2.5000E-01
FIRST: tiegcm2.0_res2.5_jul2000_heelis_gpi_sech_003.nc
LAST: tiegcm2.0_res2.5_jul2000_heelis_gpi_sech_008.nc

LOG10 ELECTRON DENSITY (CM3)
LAT=-61.25 LOCAL TIME= 0.00

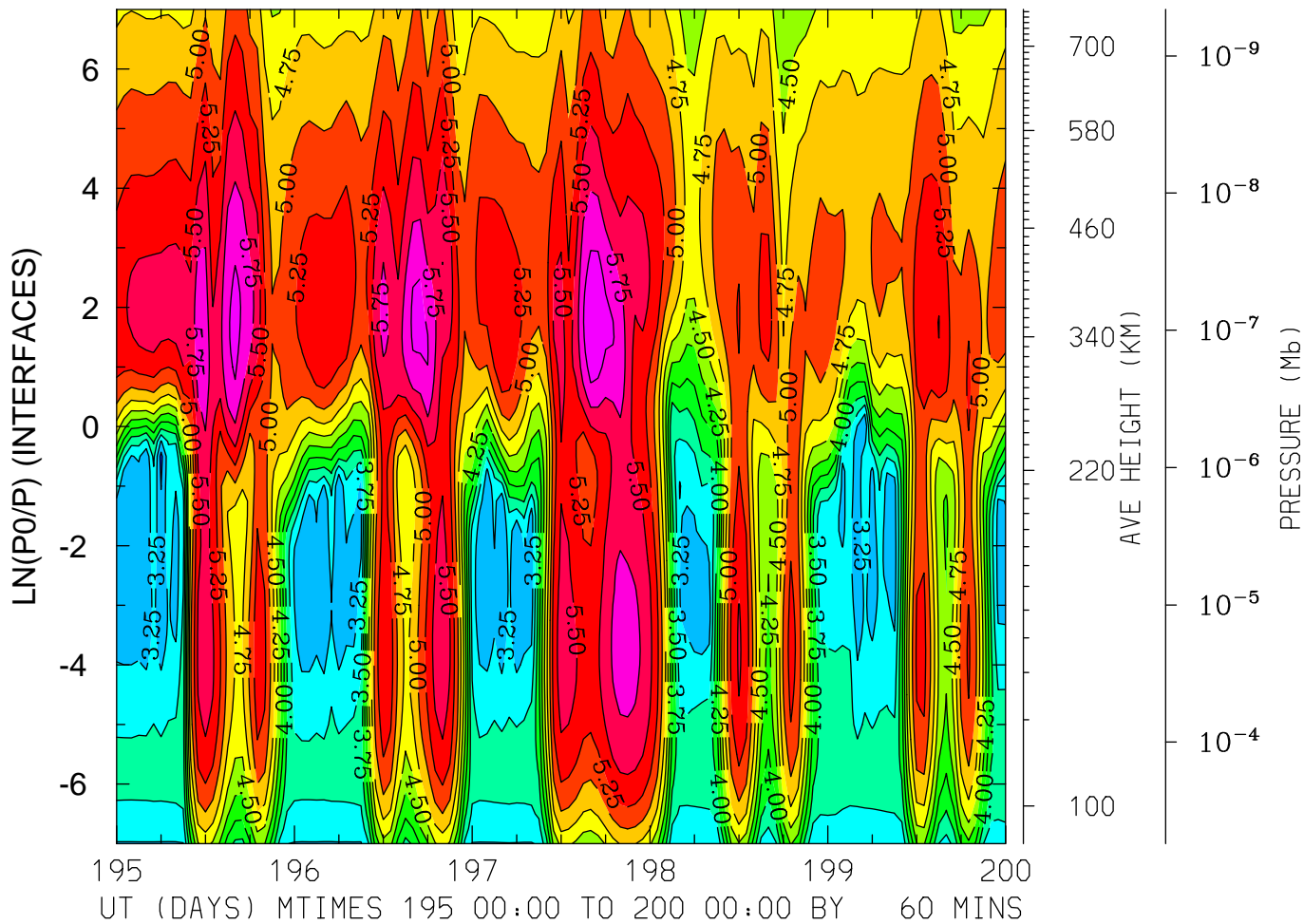

MIN,MAX= 2.9137E+00 6.1897E+00 INTERVAL= 2.5000E-01
FIRST: tiegcm2.0_res2.5_jul2000_heelis_gpi_sech_003.nc
LAST: tiegcm2.0_res2.5_jul2000_heelis_gpi_sech_008.nc

LOG10 ELECTRON DENSITY (CM3)
LAT=-61.25 LOCAL TIME=12.00

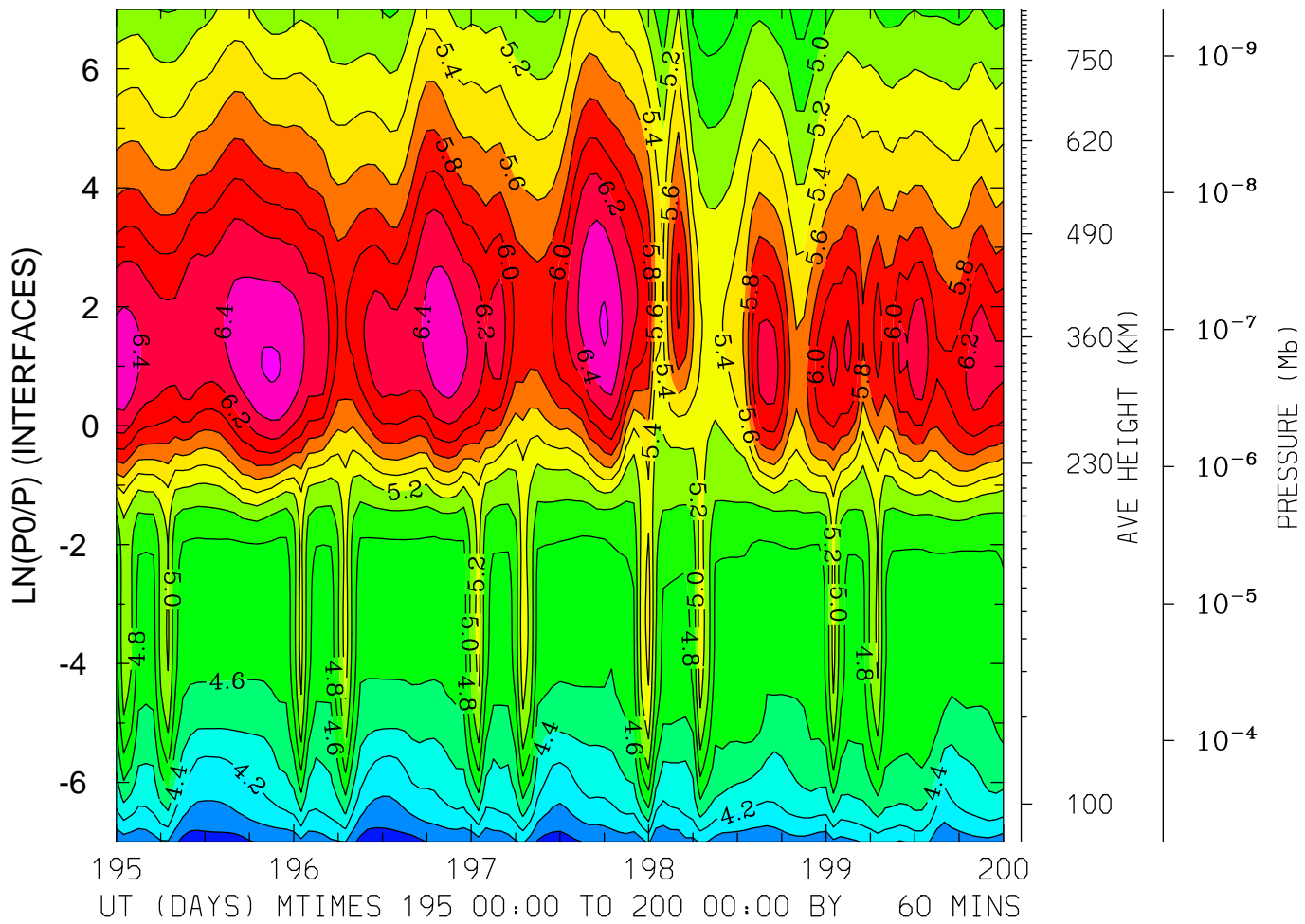

MIN,MAX= 3.6708E+00 6.6188E+00 INTERVAL= 2.0000E-01
FIRST: tiegcm2.0_res2.5_jul2000_heelis_gpi_sech_003.nc
LAST: tiegcm2.0_res2.5_jul2000_heelis_gpi_sech_008.nc

LOG10 ELECTRON DENSITY (CM3)
LAT=-61.25 (ZONAL MEANS)

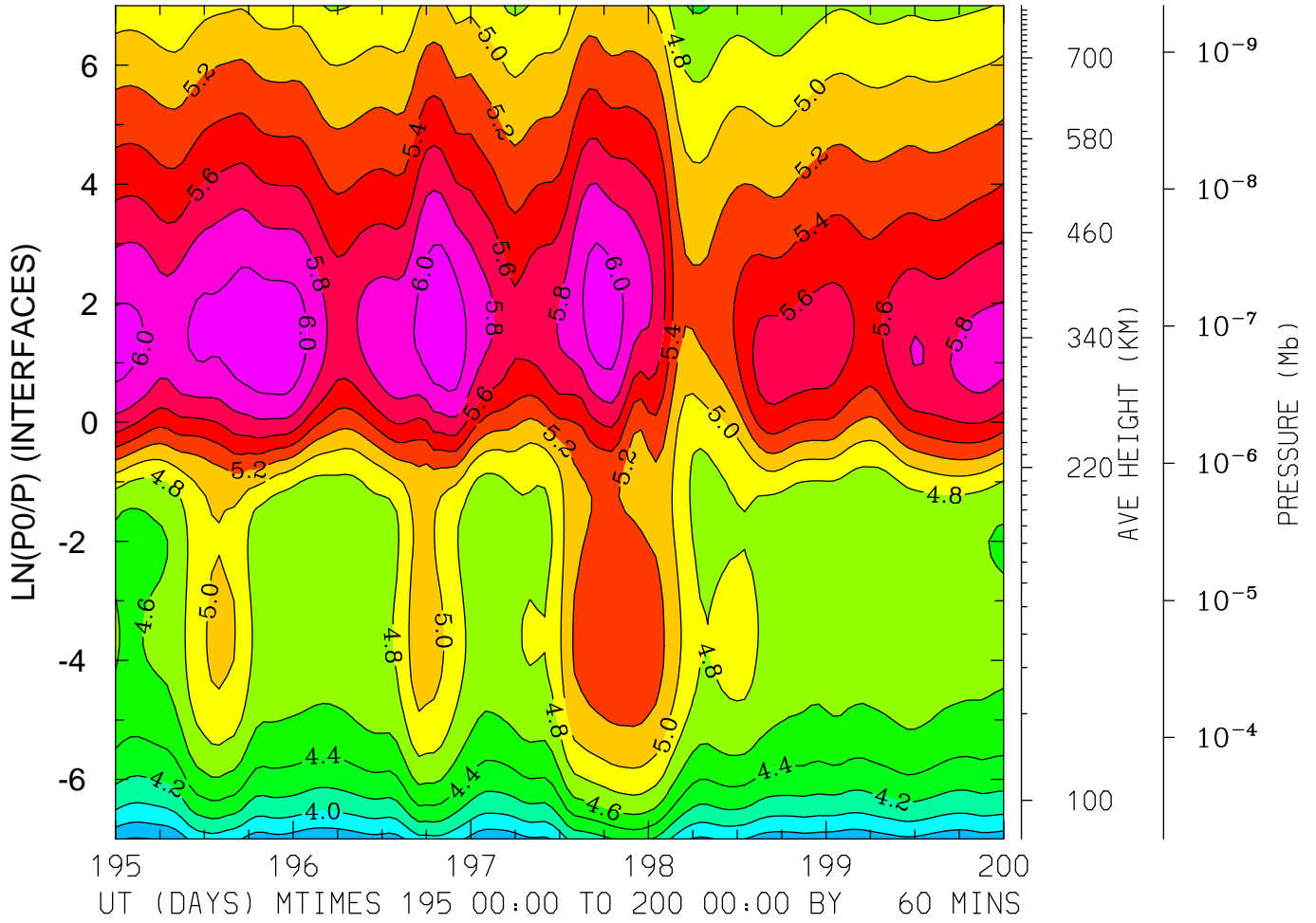

MIN,MAX= 3.5856E+00 6.1493E+00 INTERVAL= 2.0000E-01
FIRST: tiegcm2.0_res2.5_jul2000_heelis_gpi_sech_003.nc
LAST: tiegcm2.0_res2.5_jul2000_heelis_gpi_sech_008.nc

LOG10 ELECTRON DENSITY (CM3)
LAT=-41.25 LOCAL TIME= 0.00

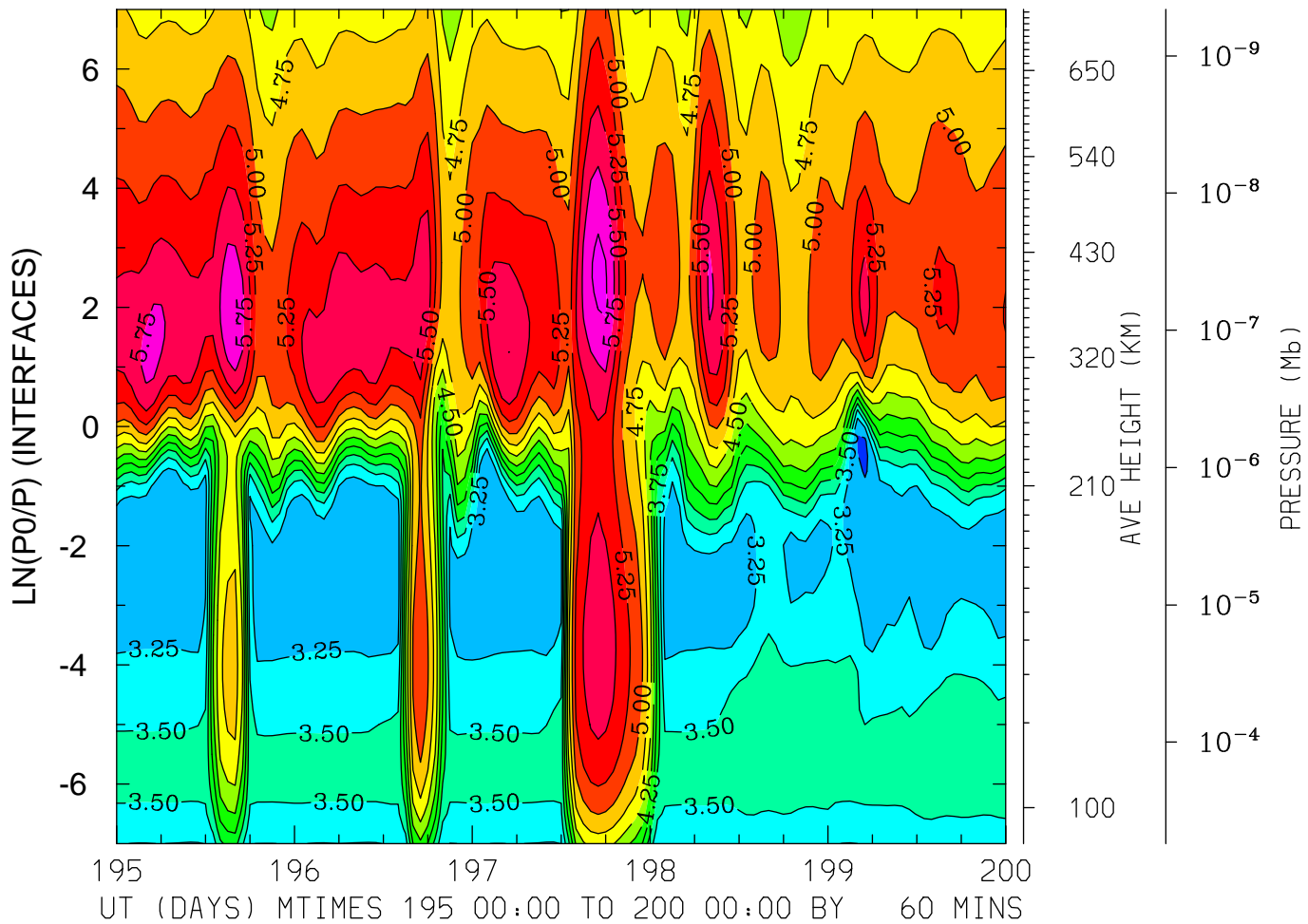

MIN,MAX= 2.9202E+00 6.0506E+00 INTERVAL= 2.5000E-01
FIRST: tiegcm2.0_res2.5_jul2000_heelis_gpi_sech_003.nc
LAST: tiegcm2.0_res2.5_jul2000_heelis_gpi_sech_008.nc

LOG10 ELECTRON DENSITY (CM3)
LAT=-41.25 LOCAL TIME=12.00

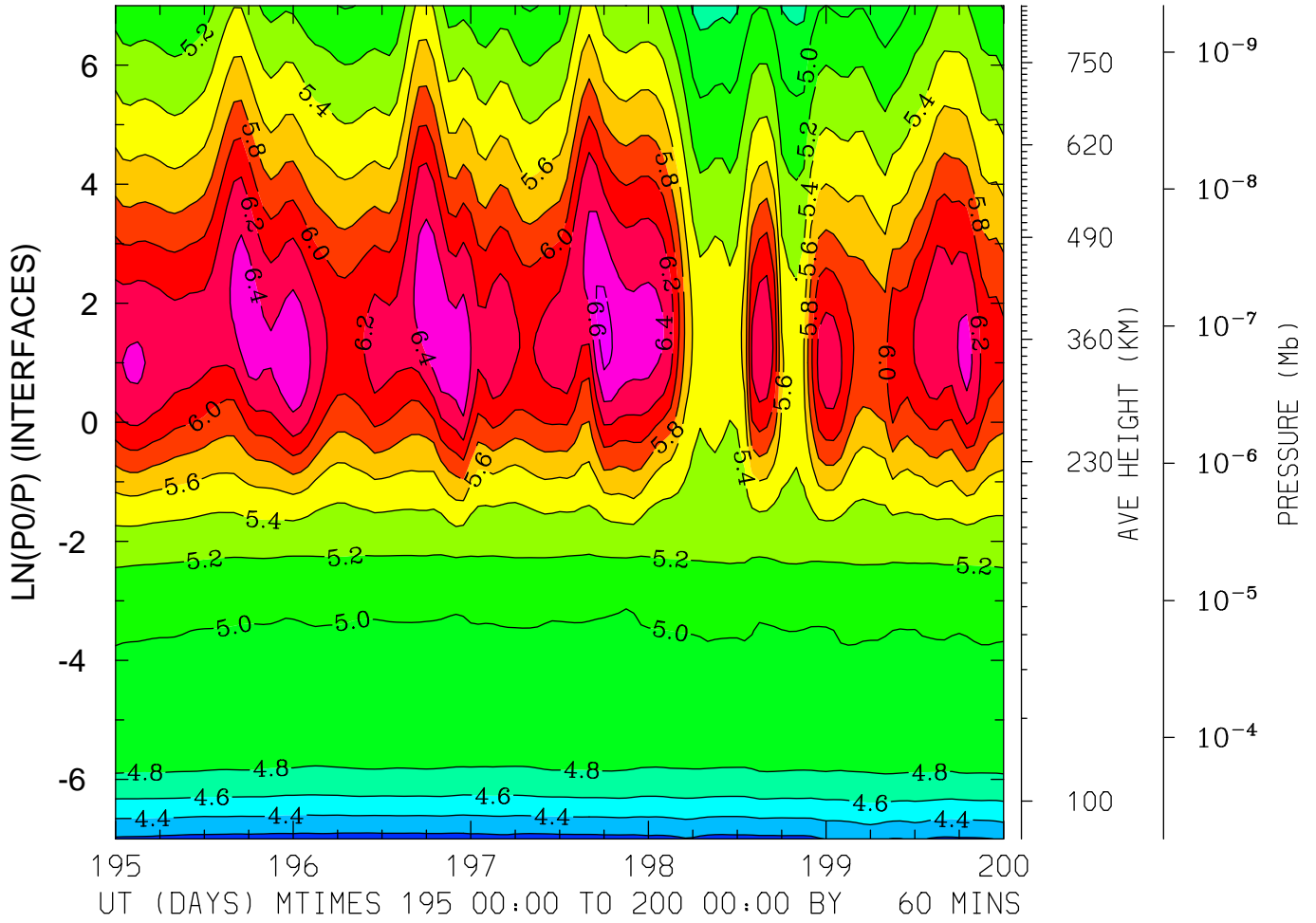

MIN,MAX= 4.1294E+00 6.6821E+00 INTERVAL= 2.0000E-01
FIRST: tiegcm2.0_res2.5_jul2000_heelis_gpi_sech_003.nc
LAST: tiegcm2.0_res2.5_jul2000_heelis_gpi_sech_008.nc

LOG10 ELECTRON DENSITY (CM3)
LAT=-41.25 (ZONAL MEANS)

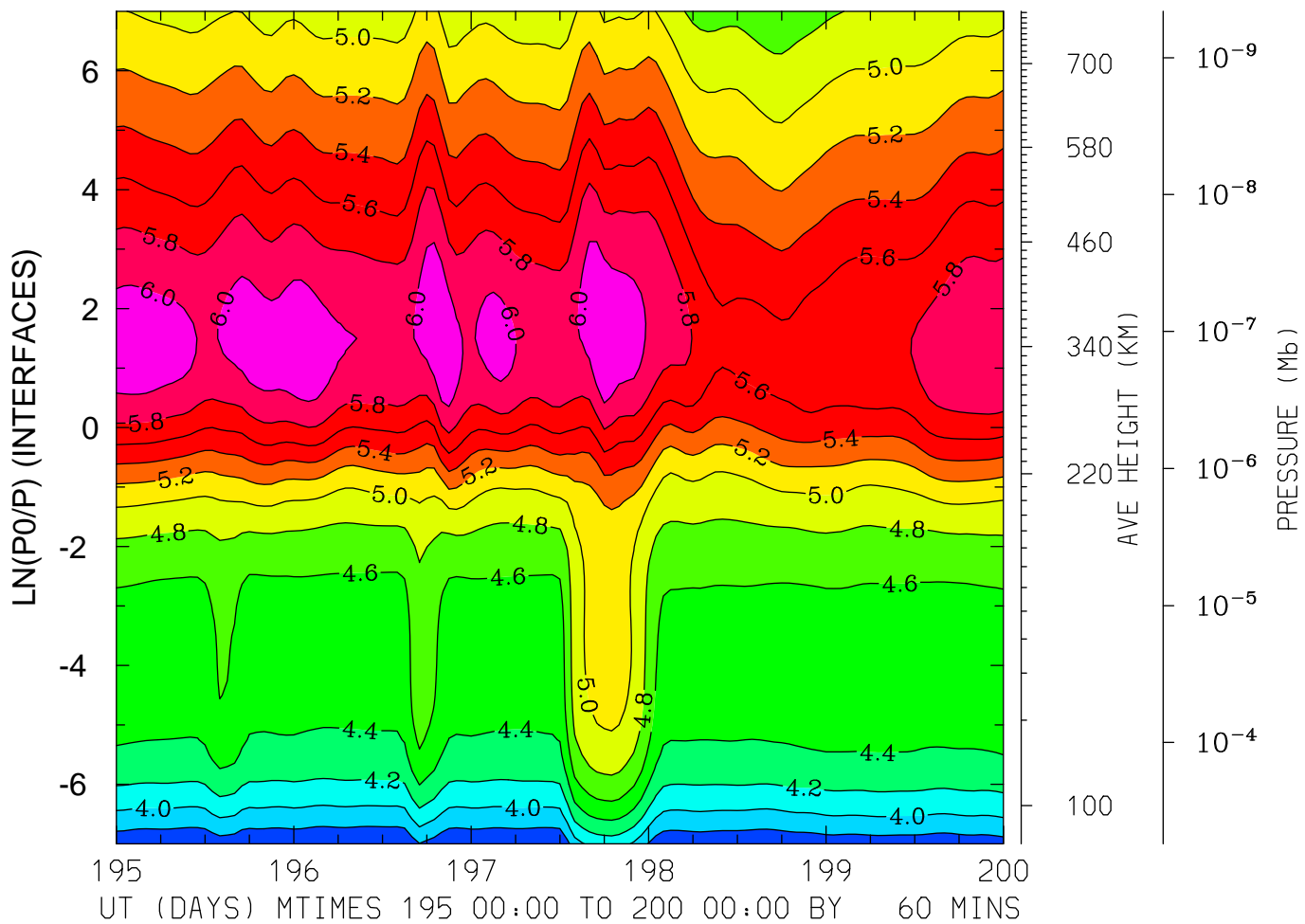

MIN,MAX= 3.6179E+00 6.1940E+00 INTERVAL= 2.0000E-01
FIRST: tiegcm2.0_res2.5_jul2000_heelis_gpi_sech_003.nc
LAST: tiegcm2.0_res2.5_jul2000_heelis_gpi_sech_008.nc

LOG10 ELECTRON DENSITY (CM3)
LAT= -1.25 LOCAL TIME= 0.00

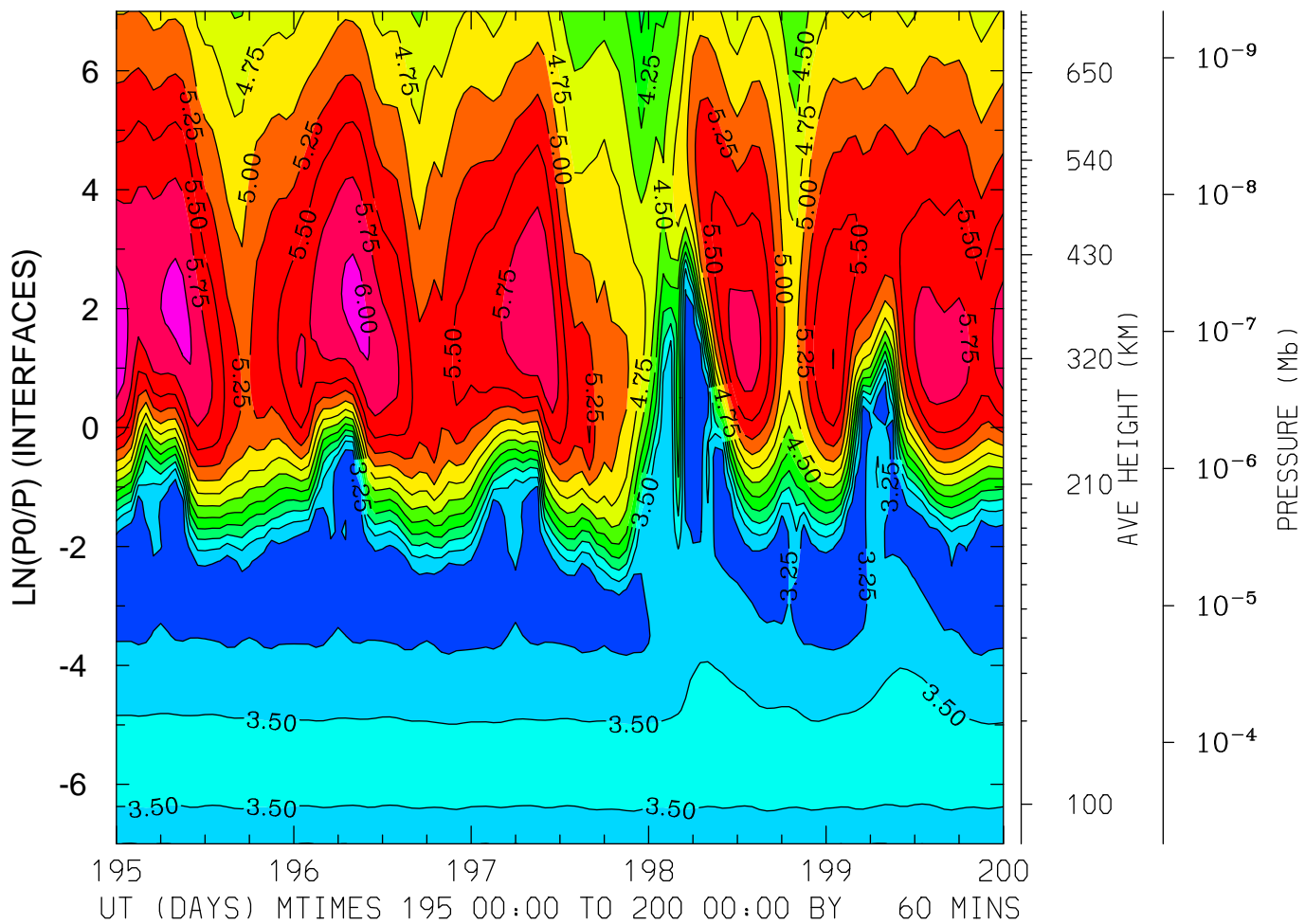

MIN,MAX= 3.0642E+00 6.1745E+00 INTERVAL= 2.5000E-01
FIRST: tiegcm2.0_res2.5_jul2000_heelis_gpi_sech_003.nc
LAST: tiegcm2.0_res2.5_jul2000_heelis_gpi_sech_008.nc

LOG10 ELECTRON DENSITY (CM3)
LAT= -1.25 LOCAL TIME=12.00

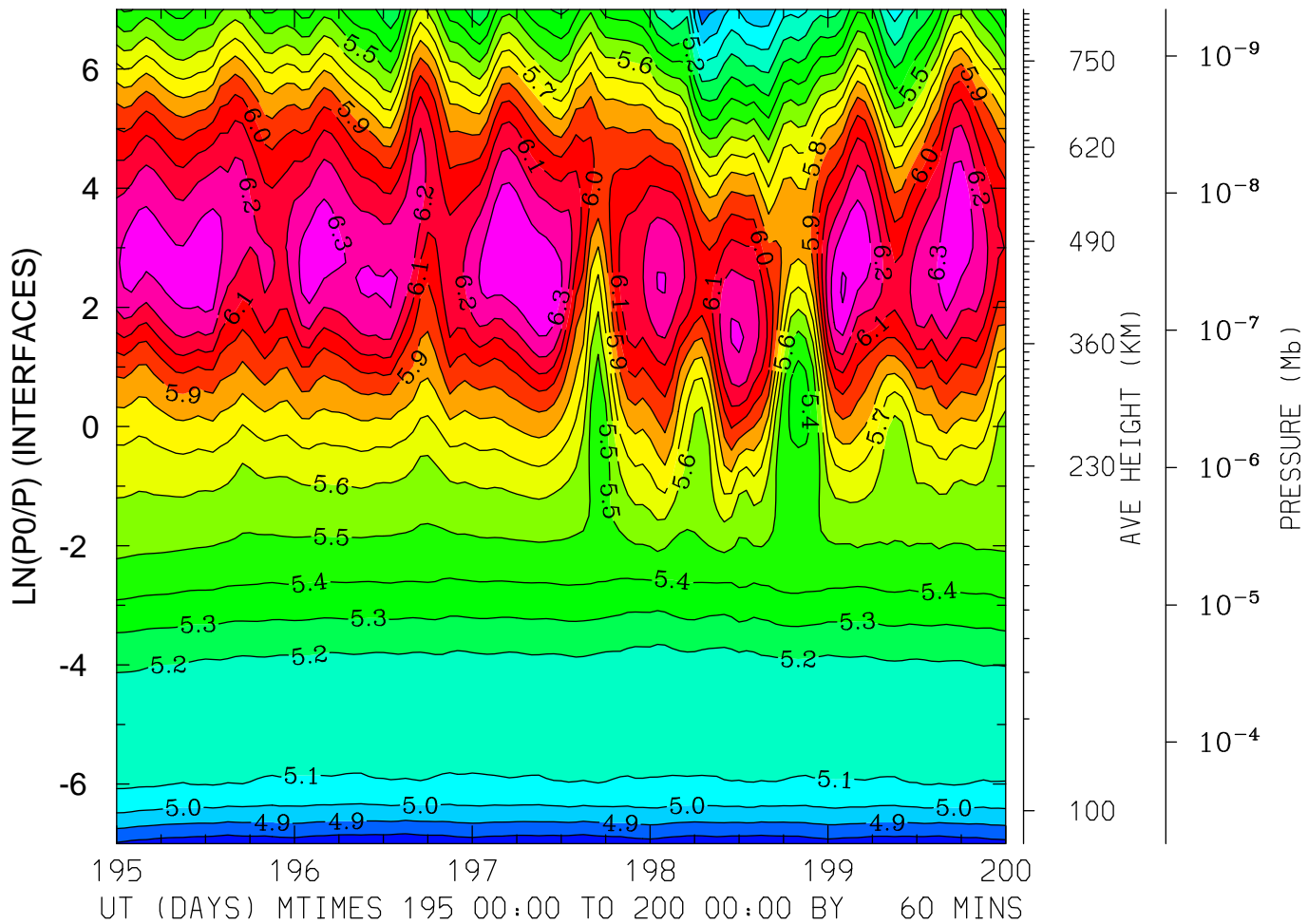

MIN,MAX= 4.7203E+00 6.4115E+00 INTERVAL= 1.0000E-01
FIRST: tiegcm2.0_res2.5_jul2000_heelis_gpi_sech_003.nc
LAST: tiegcm2.0_res2.5_jul2000_heelis_gpi_sech_008.nc

LOG10 ELECTRON DENSITY (CM3)
LAT= -1.25 (ZONAL MEANS)

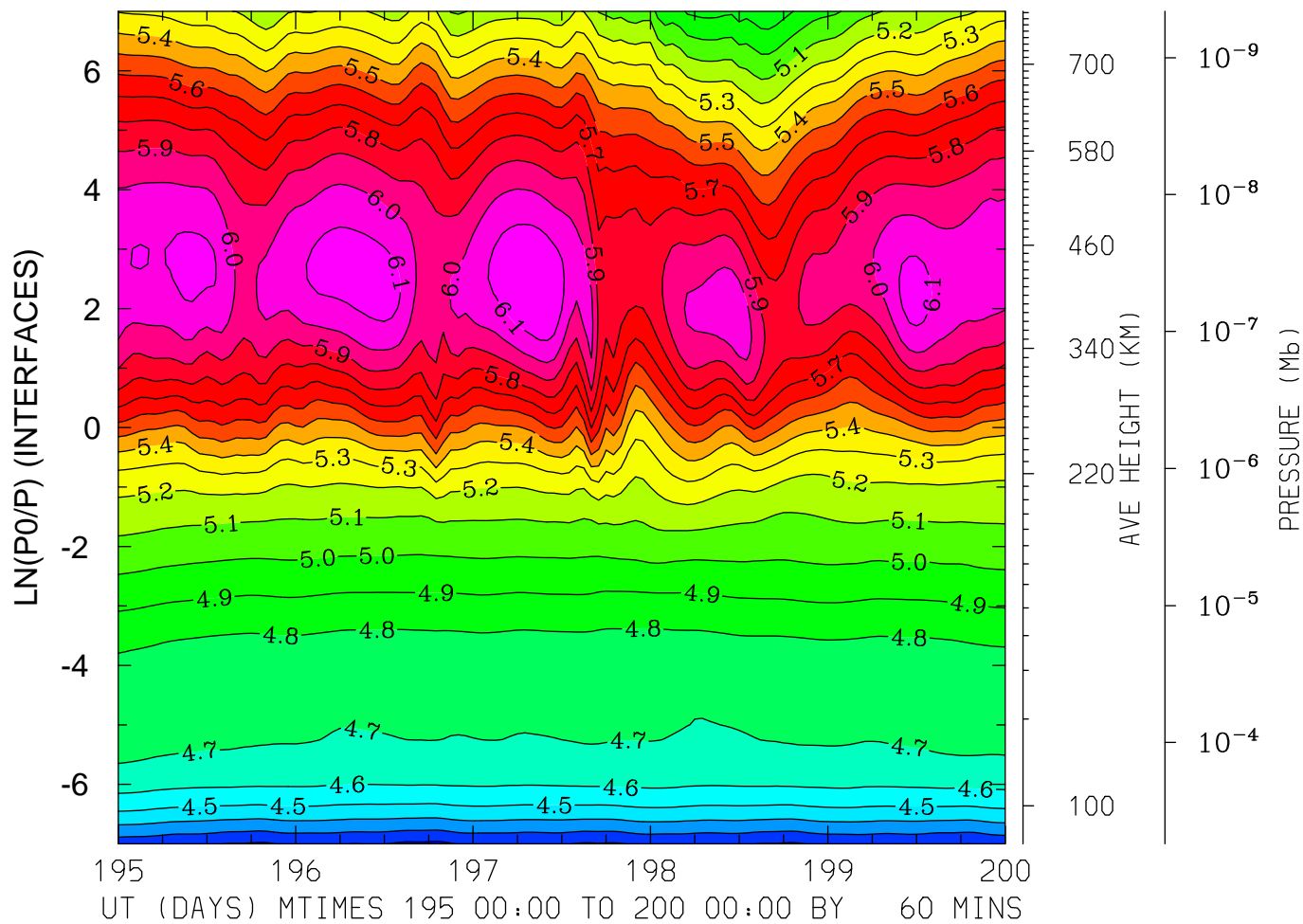

MIN,MAX= 4.1783E+00 6.1884E+00 INTERVAL= 1.0000E-01
FIRST: tiegcm2.0_res2.5_jul2000_heelis_gpi_sech_003.nc
LAST: tiegcm2.0_res2.5_jul2000_heelis_gpi_sech_008.nc

LOG10 ELECTRON DENSITY (CM3)
LAT= 38.75 LOCAL TIME= 0.00

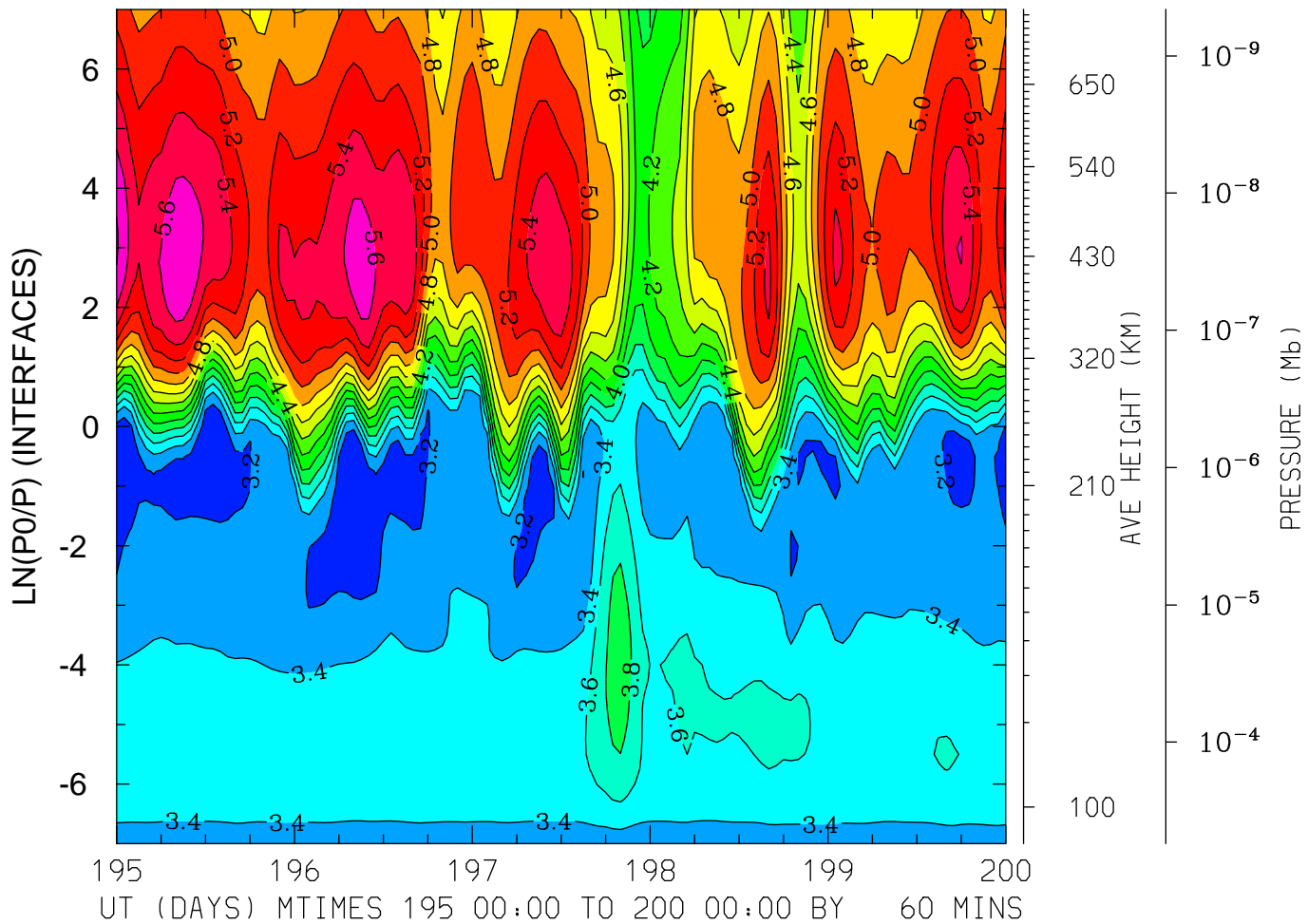

MIN,MAX= 3.0588E+00 5.8226E+00 INTERVAL= 2.0000E-01
FIRST: tiegcm2.0_res2.5_jul2000_heelis_gpi_sech_003.nc
LAST: tiegcm2.0_res2.5_jul2000_heelis_gpi_sech_008.nc

LOG10 ELECTRON DENSITY (CM3)
LAT= 38.75 LOCAL TIME=12.00

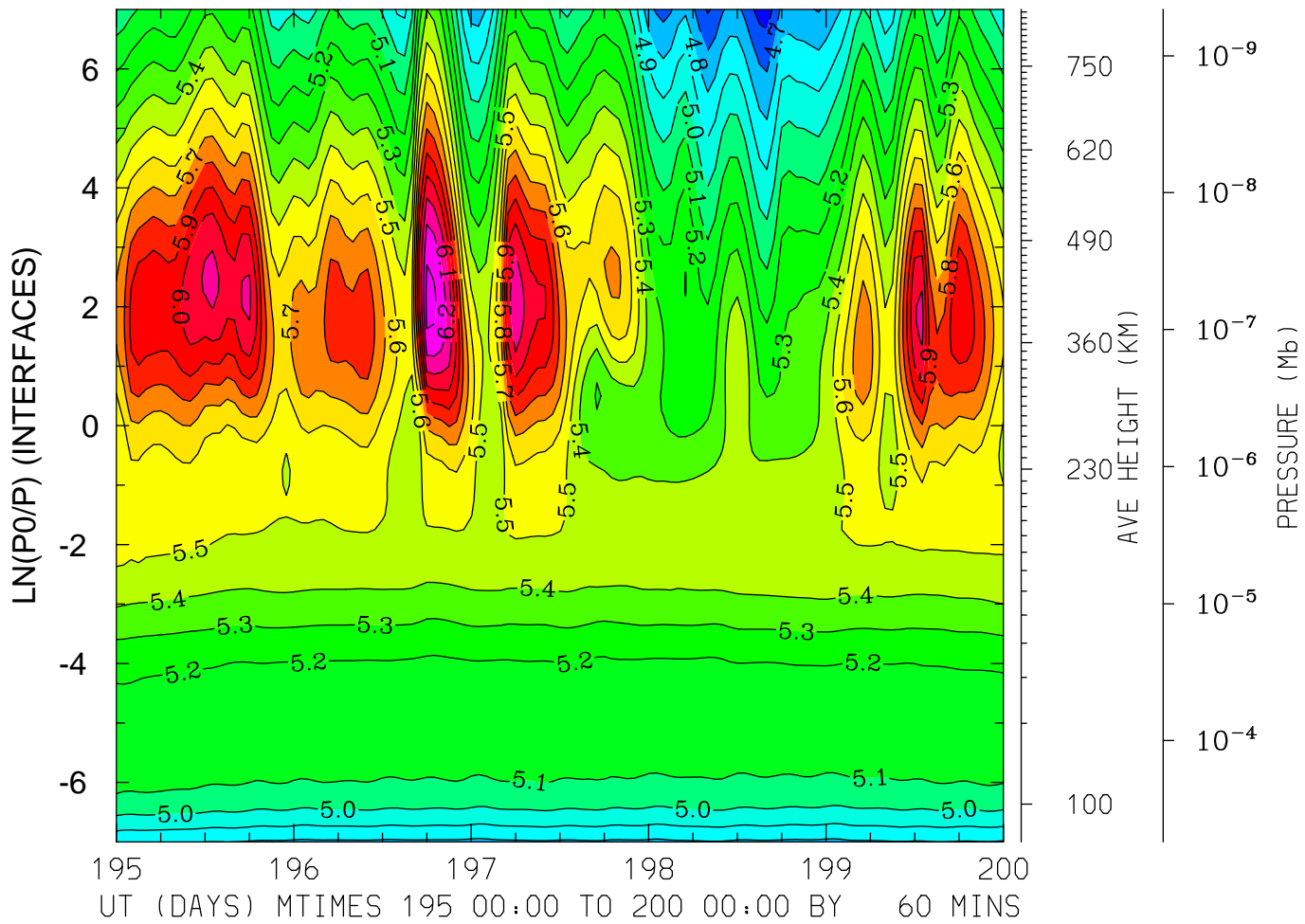

MIN,MAX= 4.5487E+00 6.3317E+00 INTERVAL= 1.0000E-01
FIRST: tiegcm2.0_res2.5_jul2000_heelis_gpi_sech_003.nc
LAST: tiegcm2.0_res2.5_jul2000_heelis_gpi_sech_008.nc

LOG10 ELECTRON DENSITY (CM3)
LAT= 38.75 (ZONAL MEANS)

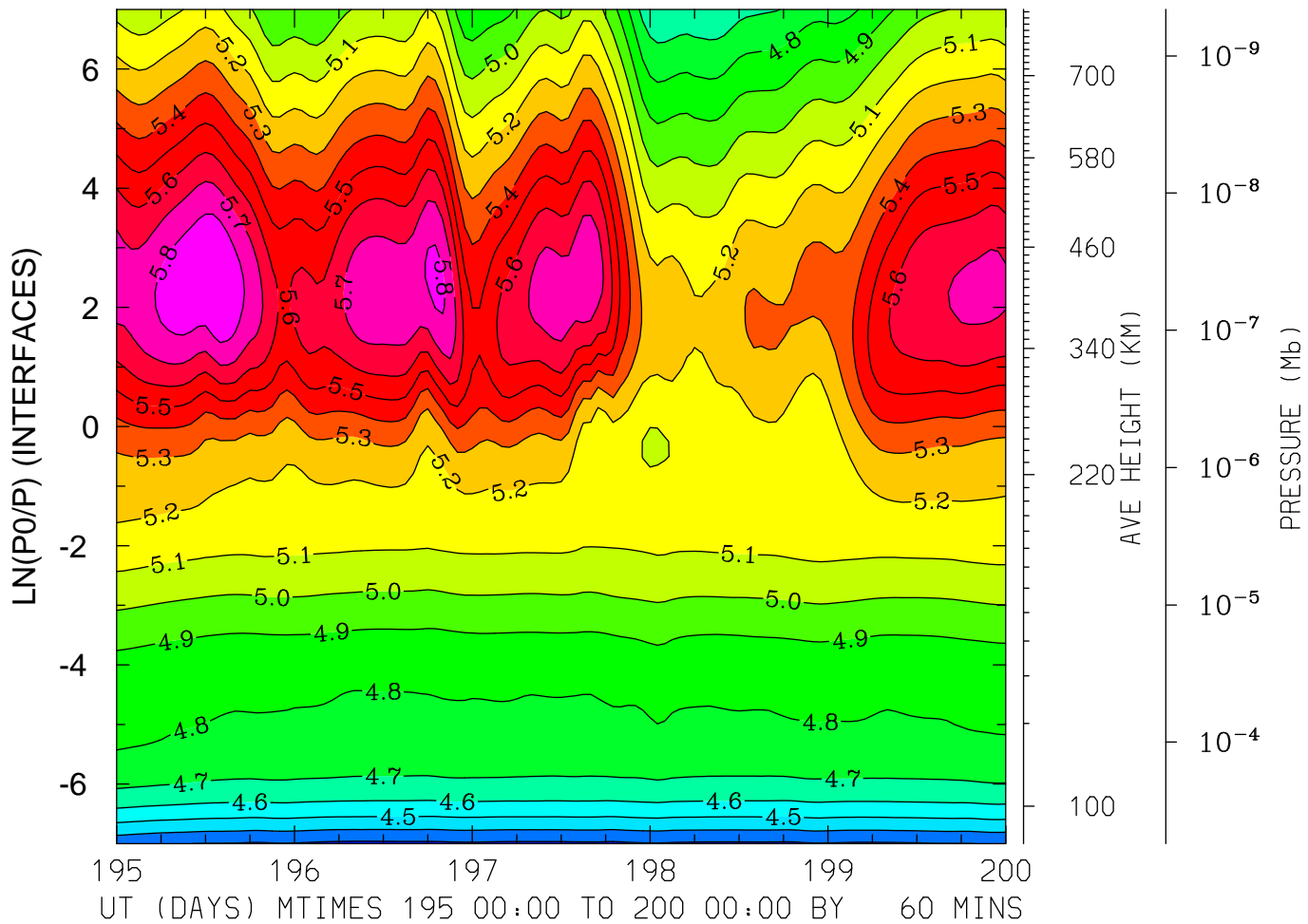

MIN,MAX= 4.2790E+00 5.9002E+00 INTERVAL= 1.0000E-01
FIRST: tiegcm2.0_res2.5_jul2000_heelis_gpi_sech_003.nc
LAST: tiegcm2.0_res2.5_jul2000_heelis_gpi_sech_008.nc

LOG10 ELECTRON DENSITY (CM3)
LAT= 58.75 LOCAL TIME= 0.00

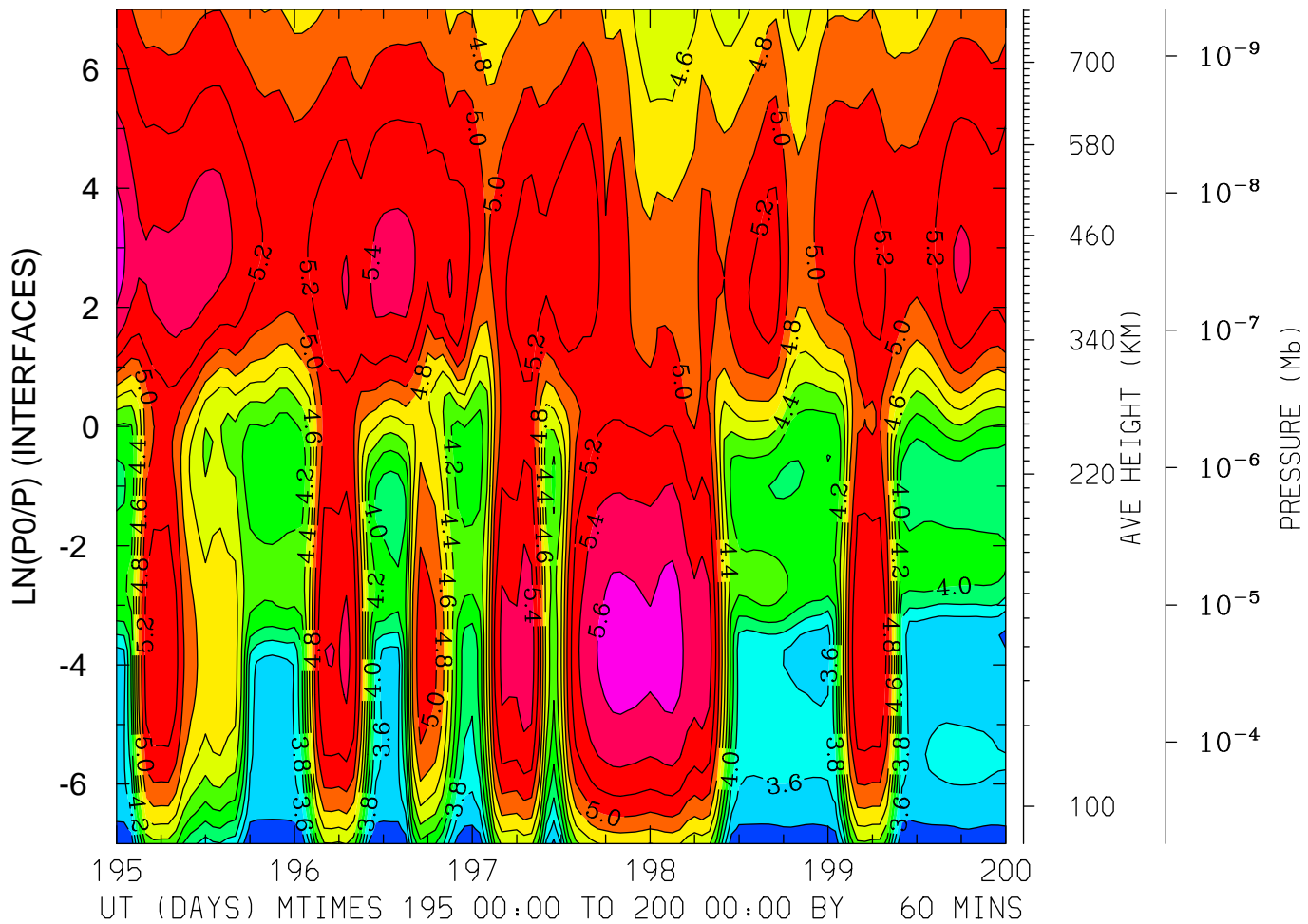

MIN,MAX= 3.2174E+00 5.6951E+00 INTERVAL= 2.0000E-01
FIRST: tiegcm2.0_res2.5_jul2000_heelis_gpi_sech_003.nc
LAST: tiegcm2.0_res2.5_jul2000_heelis_gpi_sech_008.nc

LOG10 ELECTRON DENSITY (CM3)
LAT= 58.75 LOCAL TIME=12.00

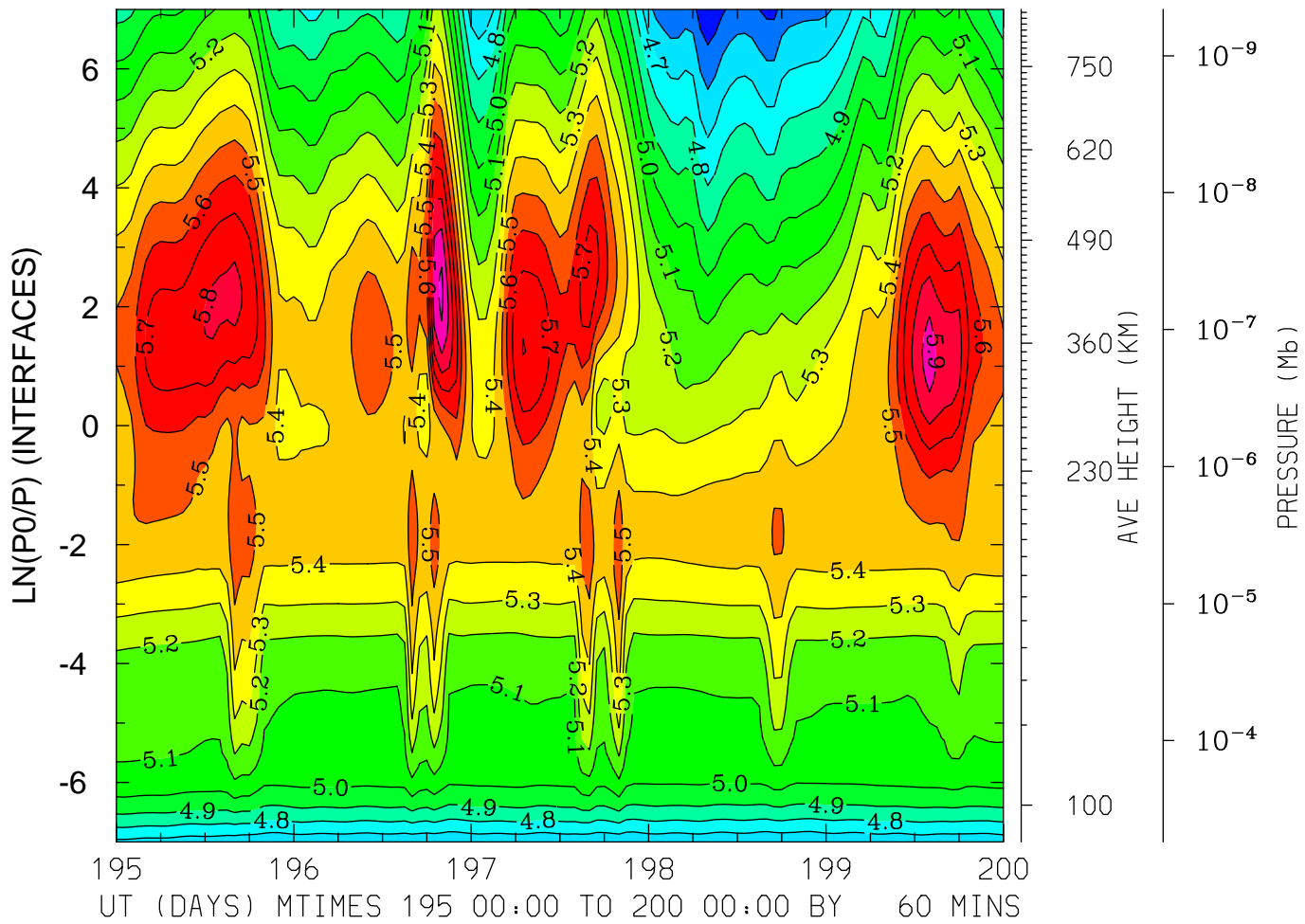

MIN,MAX= 4.4101E+00 6.0259E+00 INTERVAL= 1.0000E-01
FIRST: tiegcm2.0_res2.5_jul2000_heelis_gpi_sech_003.nc
LAST: tiegcm2.0_res2.5_jul2000_heelis_gpi_sech_008.nc

LOG10 ELECTRON DENSITY (CM³)
LAT= 58.75 (ZONAL MEANS)

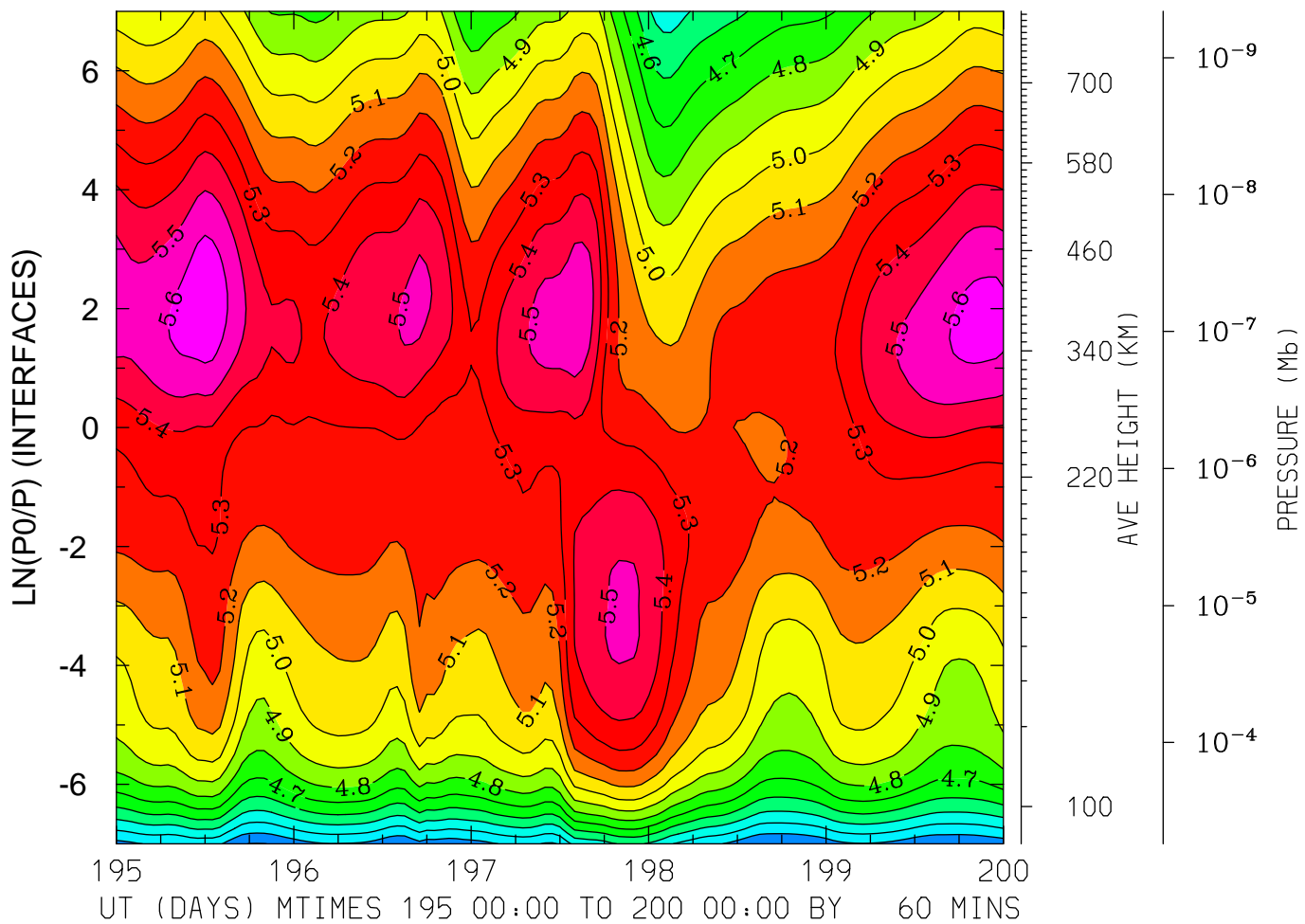

MIN,MAX= 4.1949E+00 5.6758E+00 INTERVAL= 1.0000E-01
FIRST: tiegcm2.0_res2.5_jul2000_heelis_gpi_sech_003.nc
LAST: tiegcm2.0_res2.5_jul2000_heelis_gpi_sech_008.nc

ELECTRON TEMPERATURE (DEG K)
LAT=-61.25 LOCAL TIME= 0.00

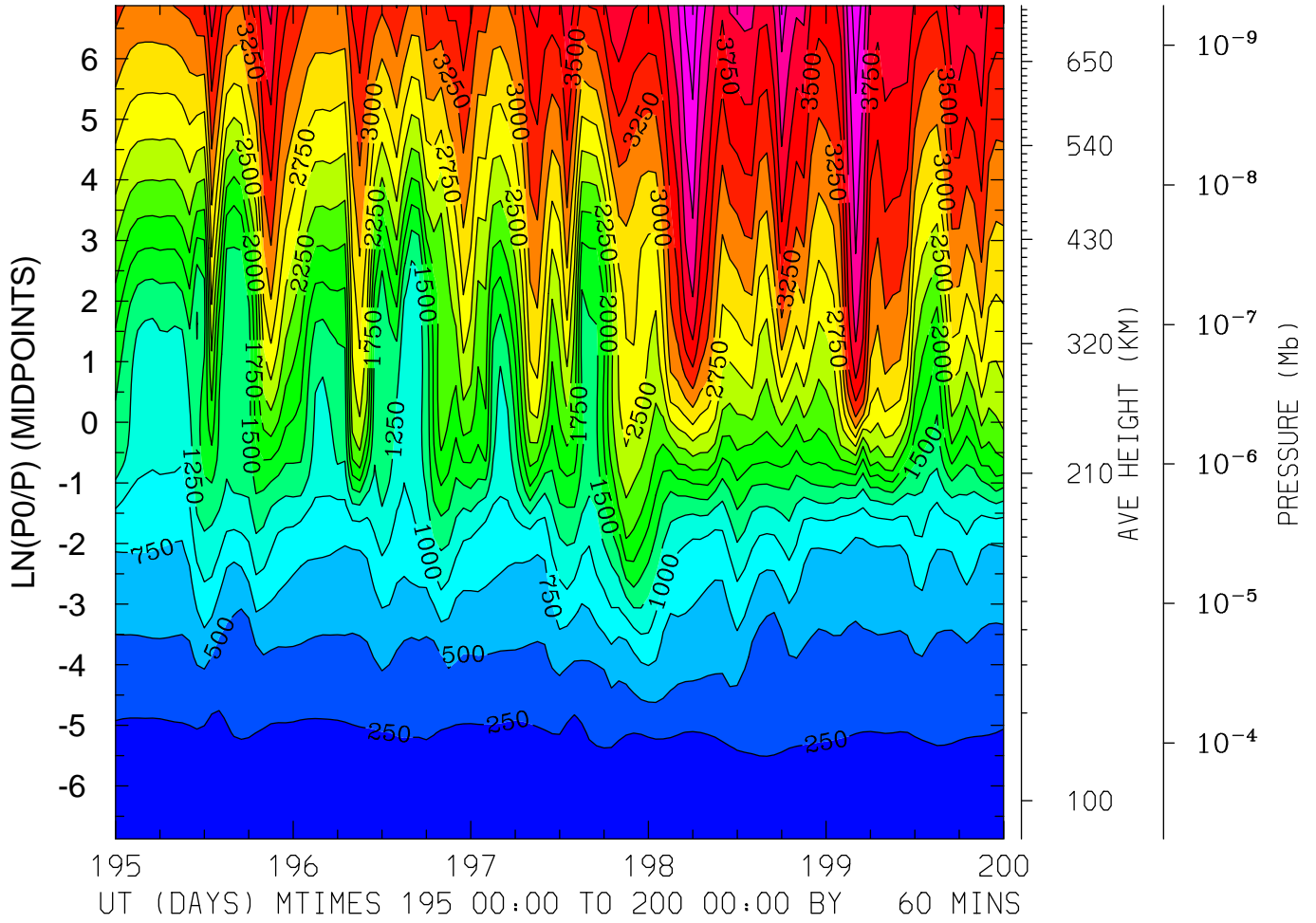

MIN,MAX= 1.5707E+02 4.6834E+03 INTERVAL= 2.5000E+02
FIRST: tiegcm2.0_res2.5_jul2000_heelis_gpi_sech_003.nc
LAST: tiegcm2.0_res2.5_jul2000_heelis_gpi_sech_008.nc

ELECTRON TEMPERATURE (DEG K)
LAT=-61.25 LOCAL TIME=12.00

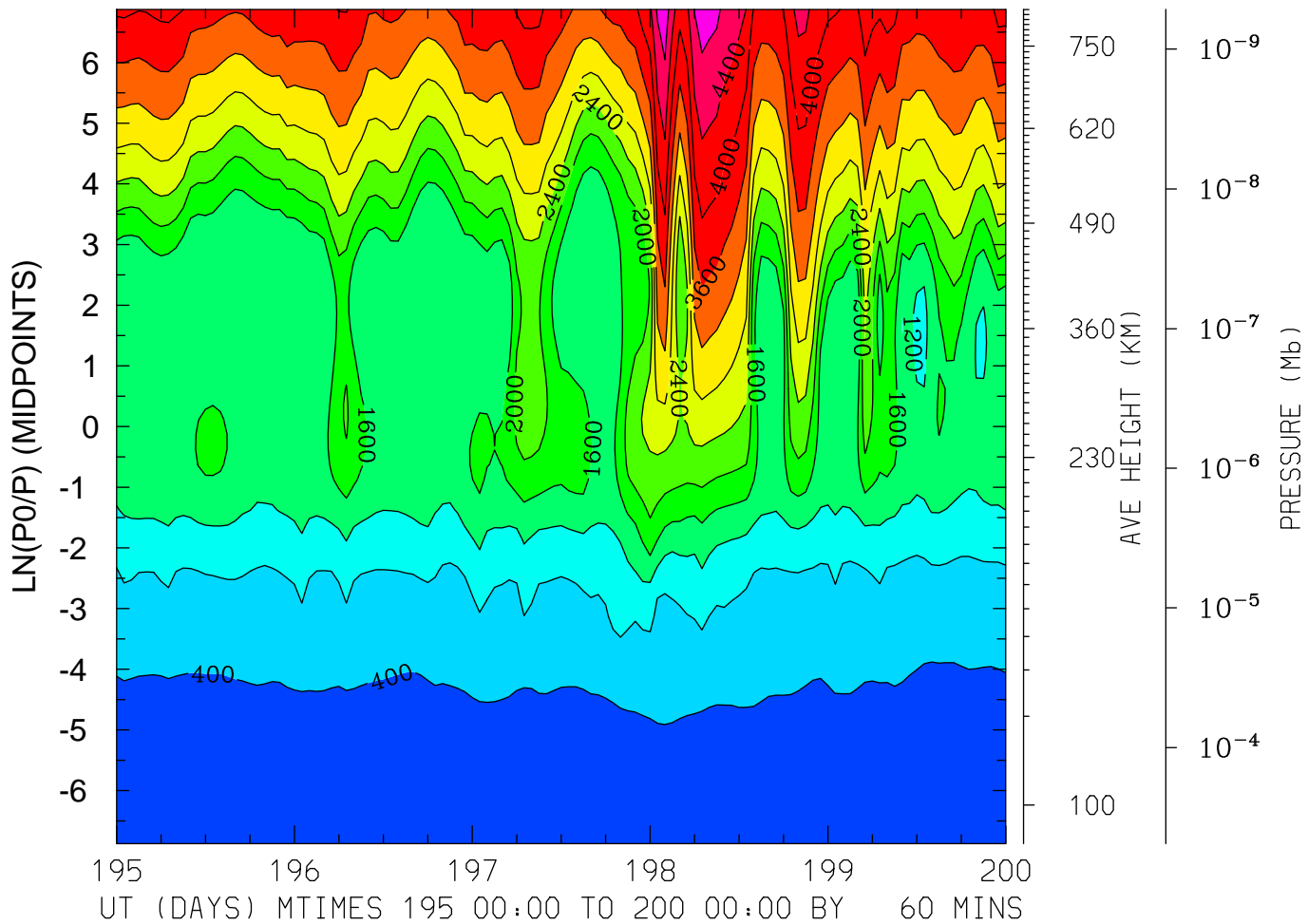

MIN,MAX= 1.5368E+02 5.0577E+03 INTERVAL= 4.0000E+02
FIRST: tiegcm2.0_res2.5_jul2000_heelis_gpi_sech_003.nc
LAST: tiegcm2.0_res2.5_jul2000_heelis_gpi_sech_008.nc

ELECTRON TEMPERATURE (DEG K)
LAT=-61.25 (ZONAL MEANS)

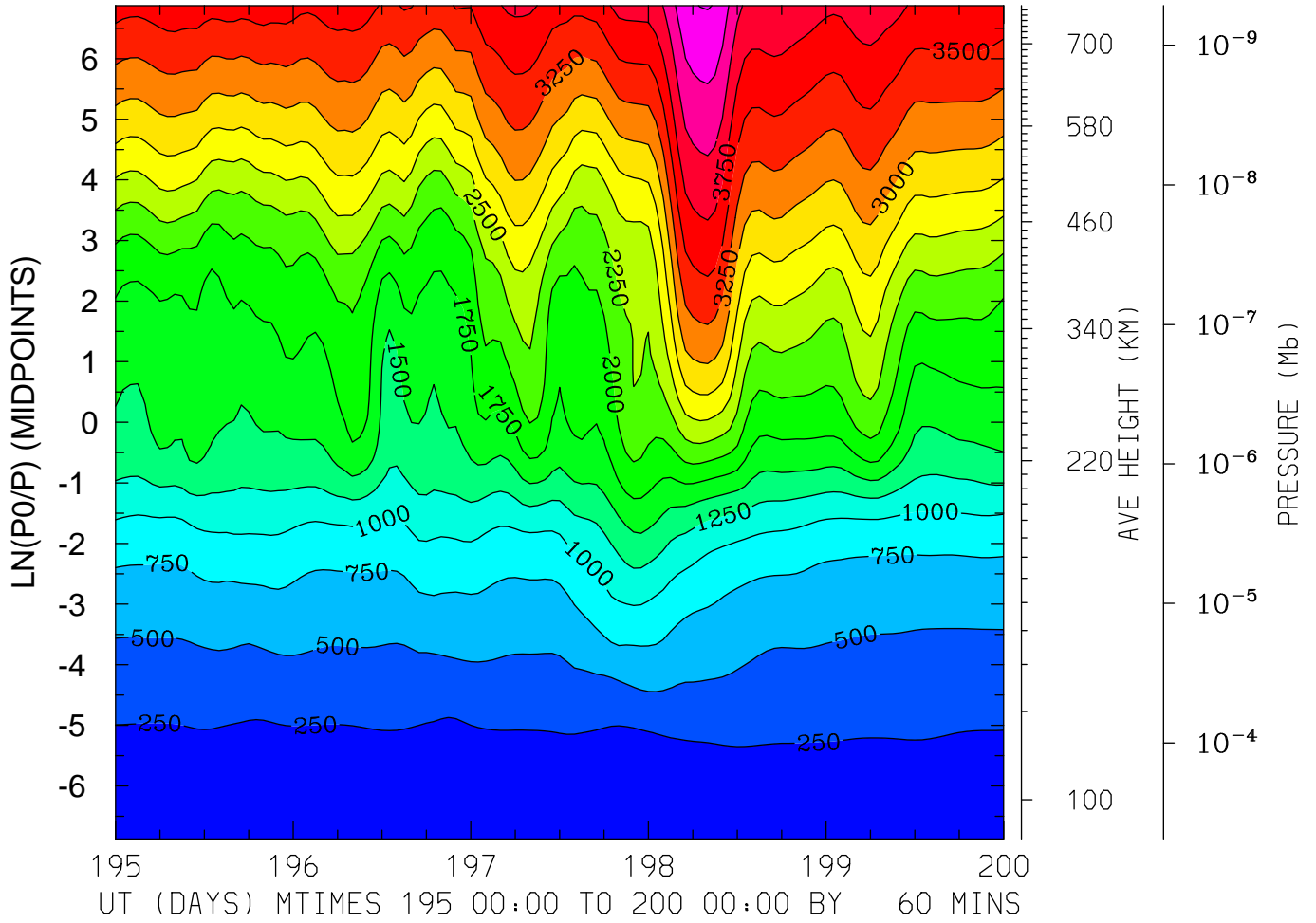

MIN,MAX= 1.5876E+02 4.5144E+03 INTERVAL= 2.5000E+02
FIRST: tiegcm2.0_res2.5_jul2000_heelis_gpi_sech_003.nc
LAST: tiegcm2.0_res2.5_jul2000_heelis_gpi_sech_008.nc

ELECTRON TEMPERATURE (DEG K)
LAT=-41.25 LOCAL TIME= 0.00

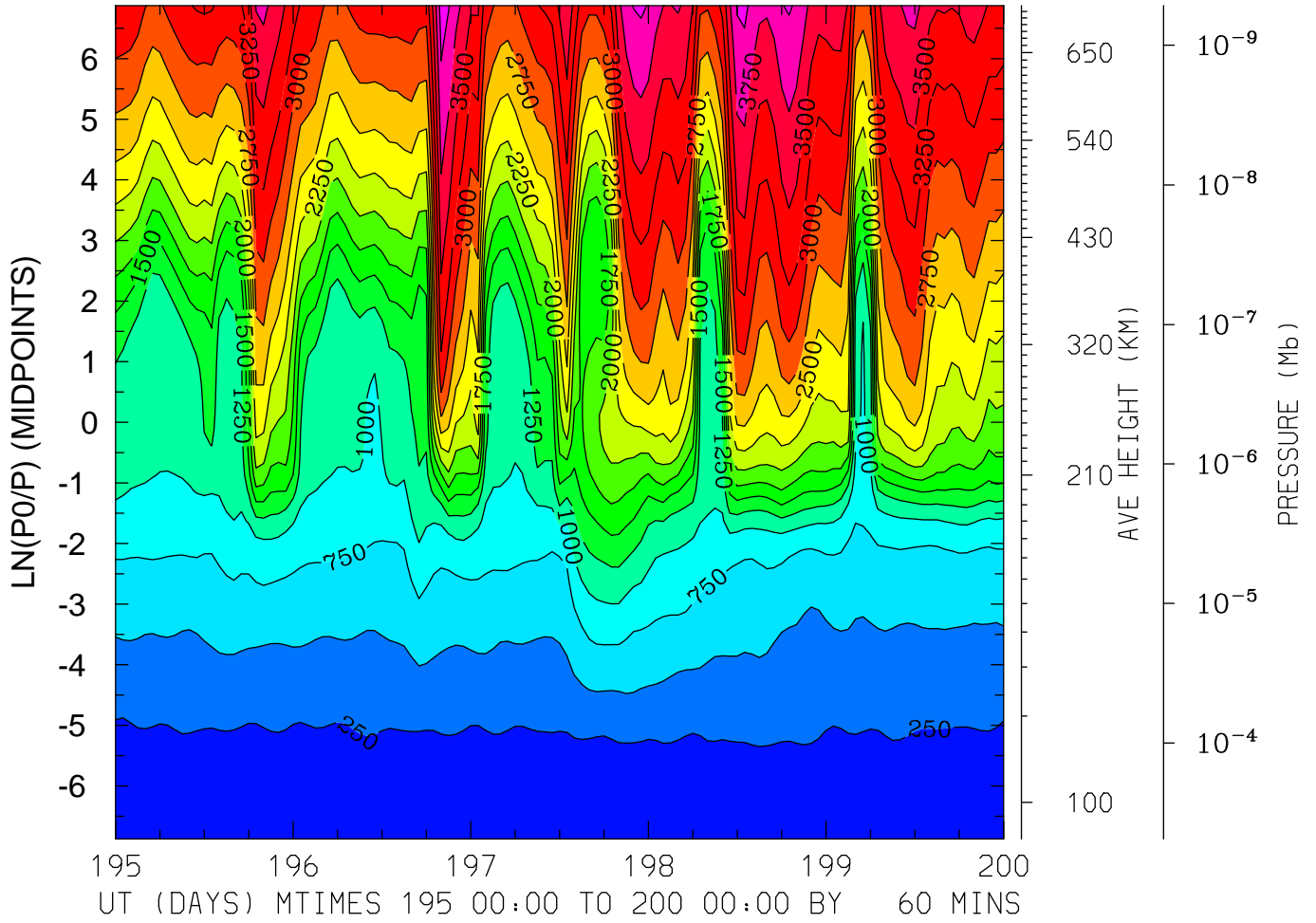

MIN,MAX= 1.6551E+02 4.1255E+03 INTERVAL= 2.5000E+02
FIRST: tiegcm2.0_res2.5_jul2000_heelis_gpi_sech_003.nc
LAST: tiegcm2.0_res2.5_jul2000_heelis_gpi_sech_008.nc

ELECTRON TEMPERATURE (DEG K)
LAT=-41.25 LOCAL TIME=12.00

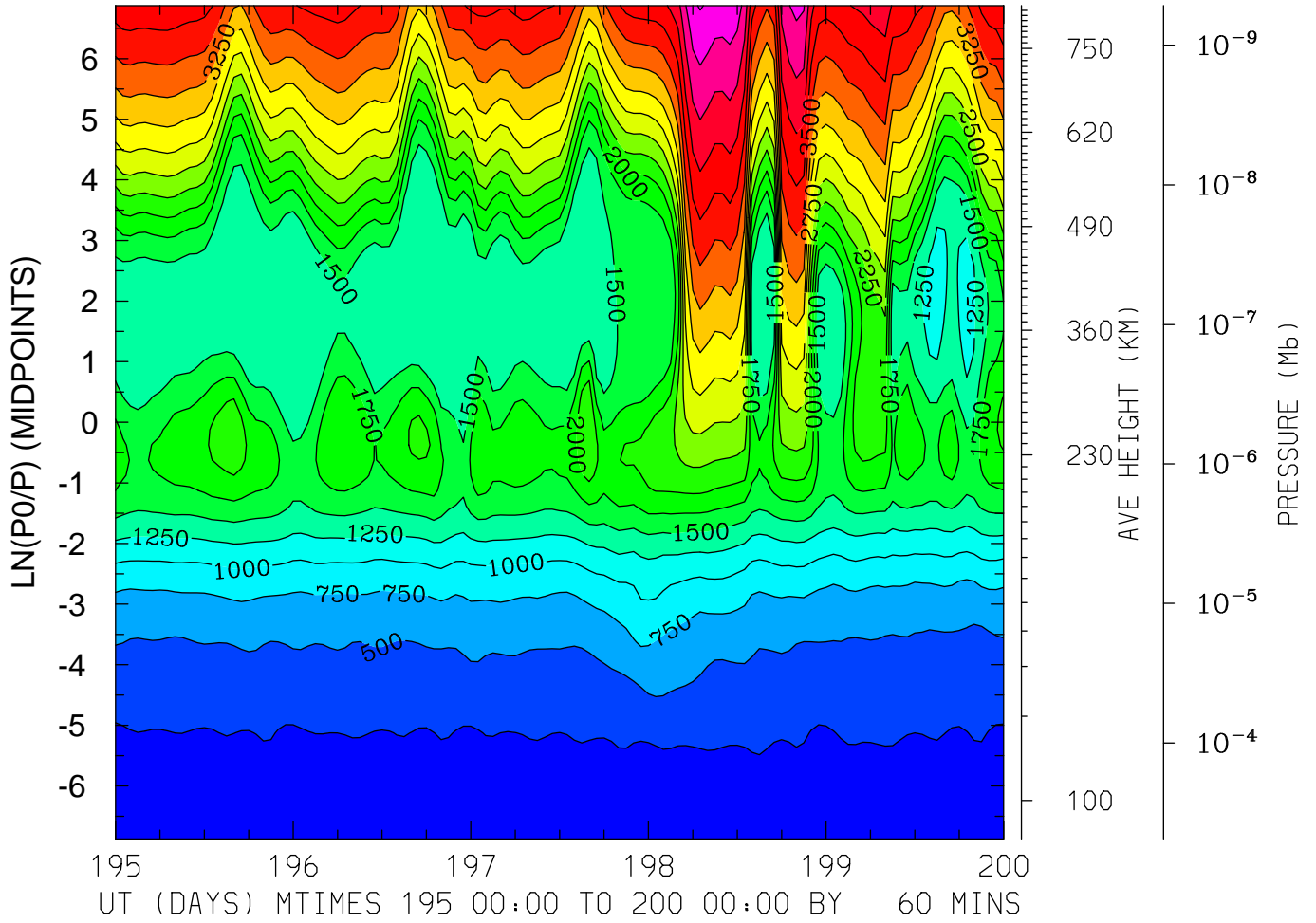

MIN,MAX= 1.6389E+02 4.7704E+03 INTERVAL= 2.5000E+02
FIRST: tiegcm2.0_res2.5_jul2000_heelis_gpi_sech_003.nc
LAST: tiegcm2.0_res2.5_jul2000_heelis_gpi_sech_008.nc

ELECTRON TEMPERATURE (DEG K)
LAT=-41.25 (ZONAL MEANS)

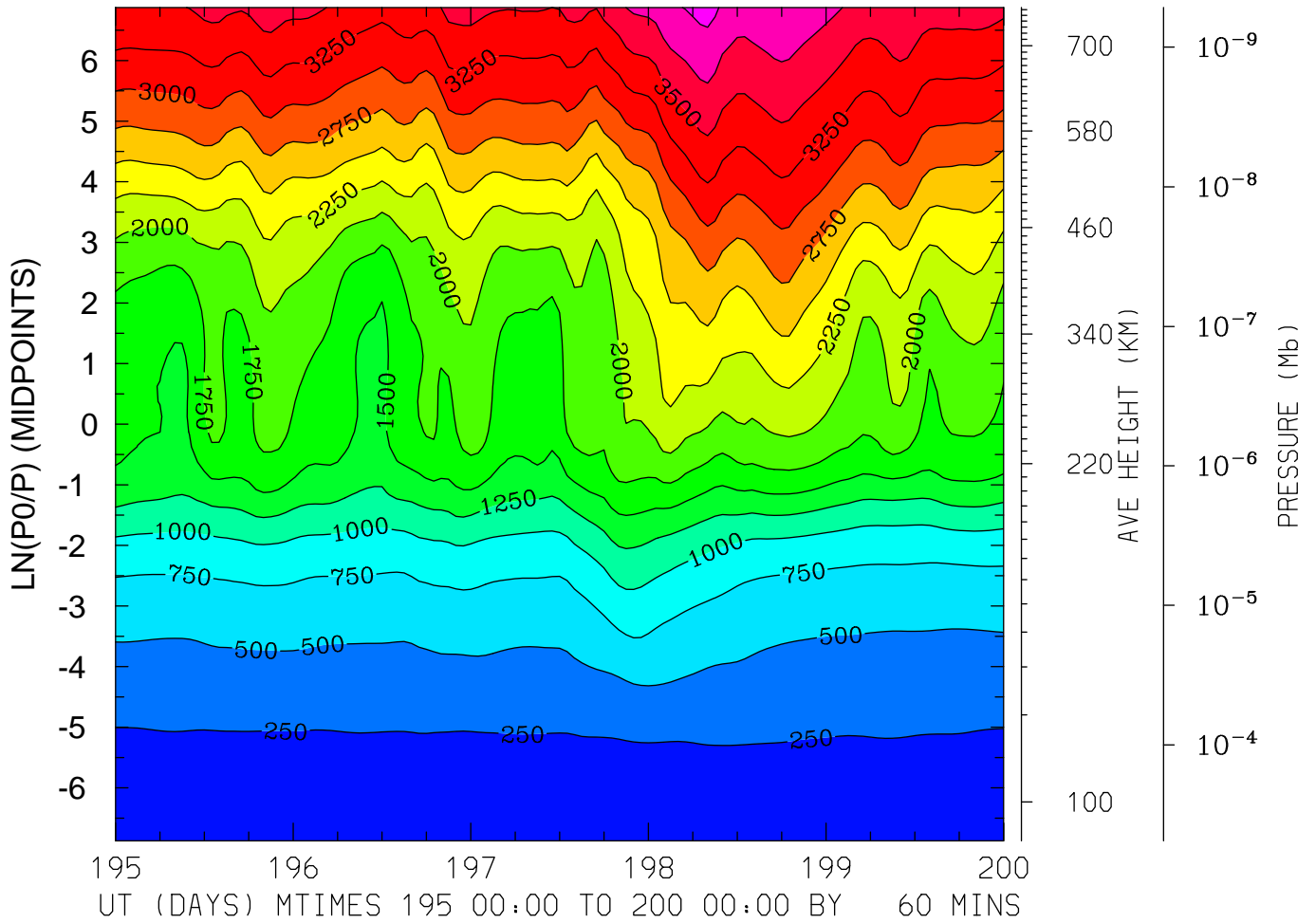

MIN,MAX= 1.6155E+02 4.0897E+03 INTERVAL= 2.5000E+02
FIRST: tiegcm2.0_res2.5_jul2000_heelis_gpi_sech_003.nc
LAST: tiegcm2.0_res2.5_jul2000_heelis_gpi_sech_008.nc

ELECTRON TEMPERATURE (DEG K)
LAT= -1.25 LOCAL TIME= 0.00

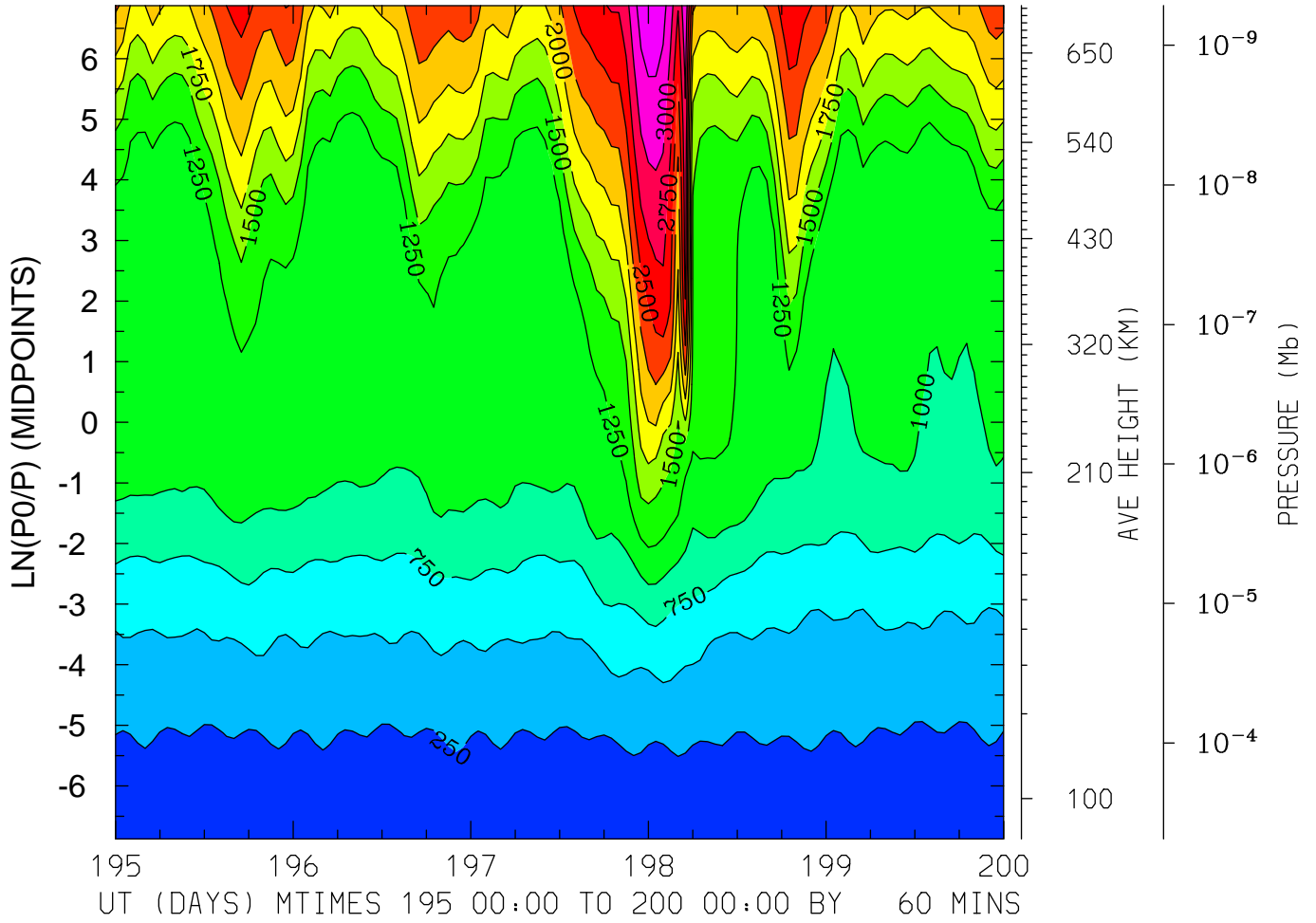

MIN,MAX= 1.5406E+02 3.4427E+03 INTERVAL= 2.5000E+02
FIRST: tiegcm2.0_res2.5_jul2000_heelis_gpi_sech_003.nc
LAST: tiegcm2.0_res2.5_jul2000_heelis_gpi_sech_008.nc

ELECTRON TEMPERATURE (DEG K)
LAT= -1.25 LOCAL TIME=12.00

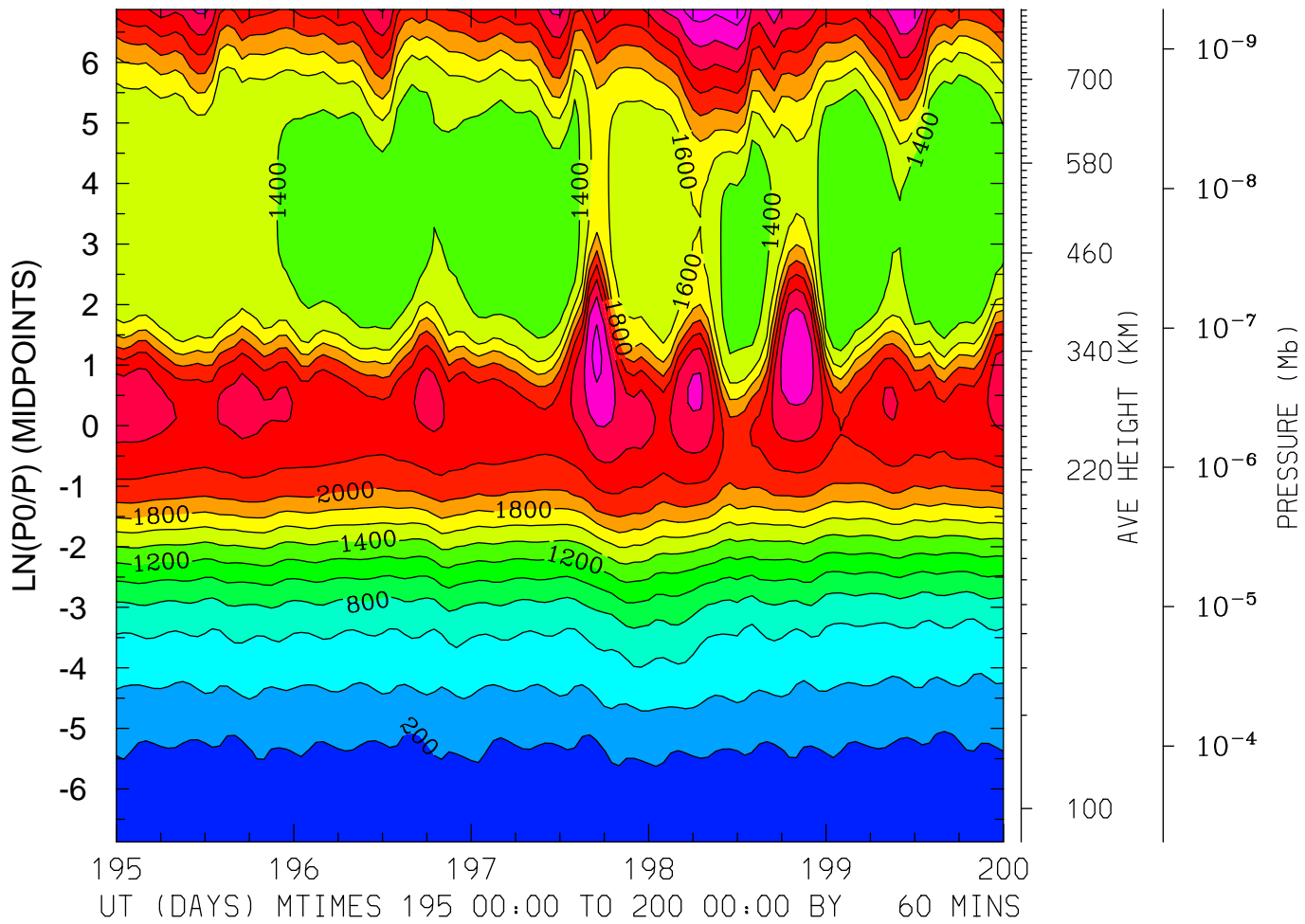

MIN,MAX= 1.6183E+02 2.9247E+03 INTERVAL= 2.0000E+02
FIRST: tiegcm2.0_res2.5_jul2000_heelis_gpi_sech_003.nc
LAST: tiegcm2.0_res2.5_jul2000_heelis_gpi_sech_008.nc

ELECTRON TEMPERATURE (DEG K)
LAT= -1.25 (ZONAL MEANS)

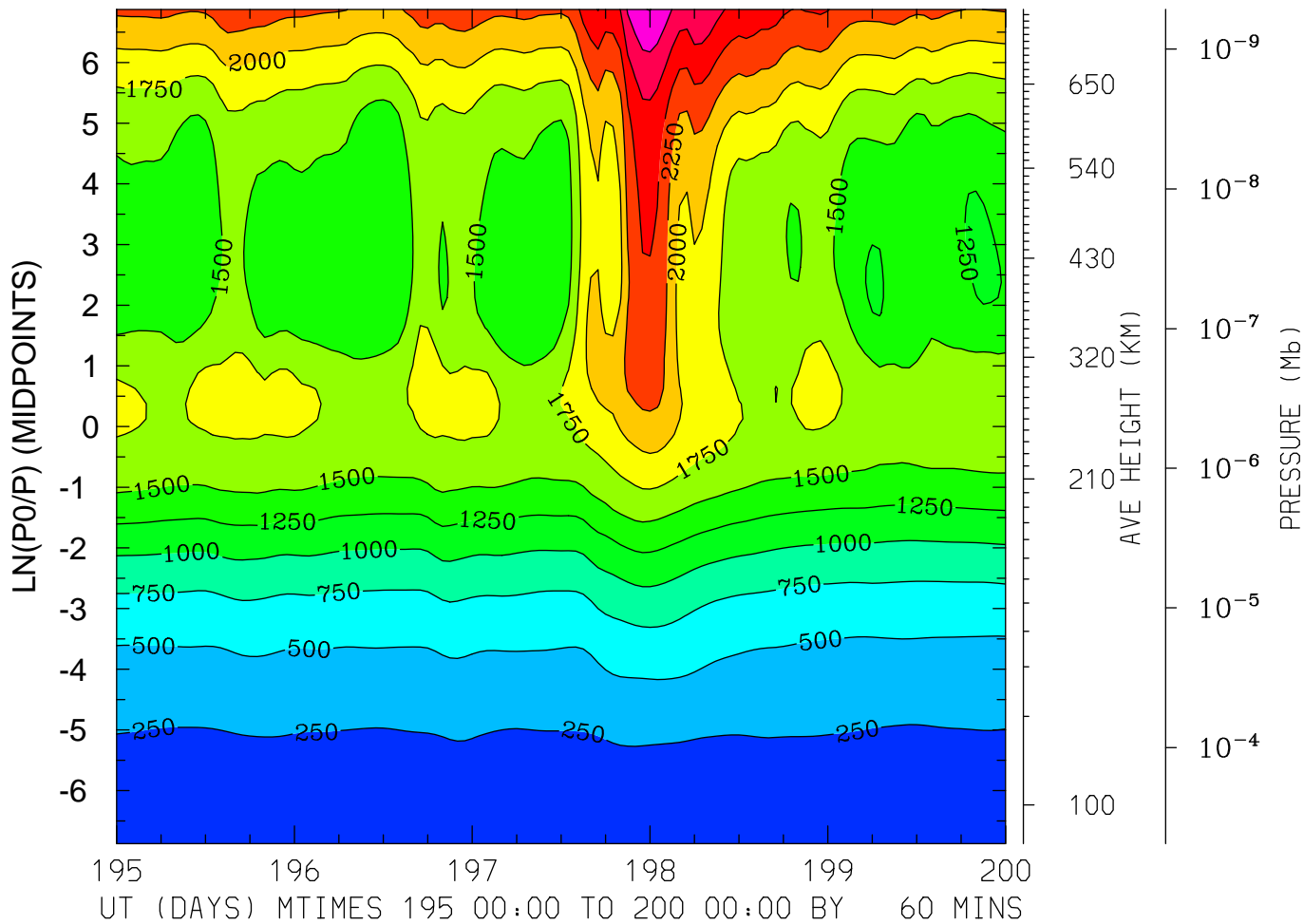

MIN,MAX= 1.6101E+02 3.2561E+03 INTERVAL= 2.5000E+02
FIRST: tiegcm2.0_res2.5_jul2000_heelis_gpi_sech_003.nc
LAST: tiegcm2.0_res2.5_jul2000_heelis_gpi_sech_008.nc

ELECTRON TEMPERATURE (DEG K)
LAT= 38.75 LOCAL TIME= 0.00

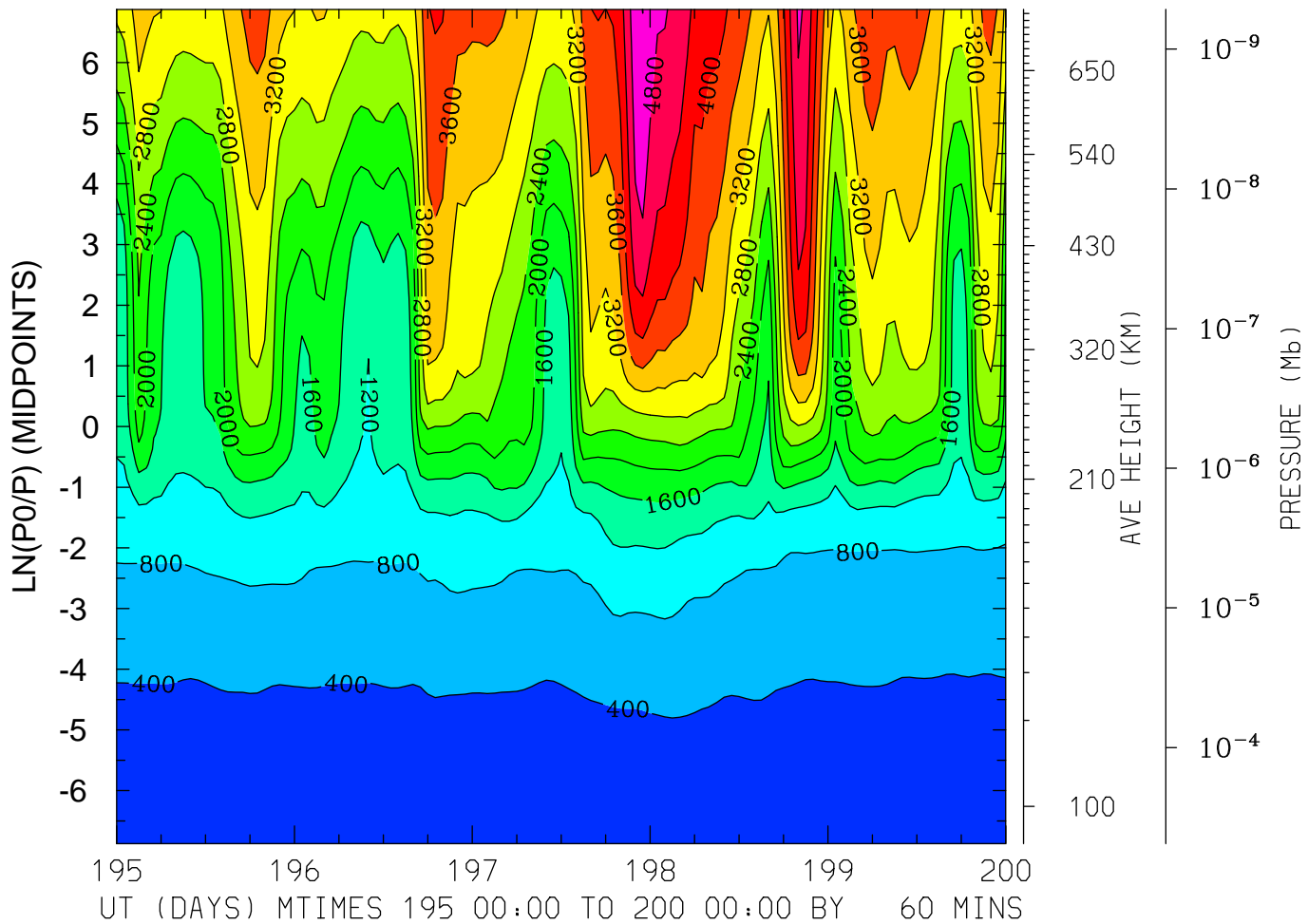

MIN,MAX= 1.6602E+02 5.2057E+03 INTERVAL= 4.0000E+02
FIRST: tiegcm2.0_res2.5_jul2000_heelis_gpi_sech_003.nc
LAST: tiegcm2.0_res2.5_jul2000_heelis_gpi_sech_008.nc

ELECTRON TEMPERATURE (DEG K)
LAT= 38.75 LOCAL TIME=12.00

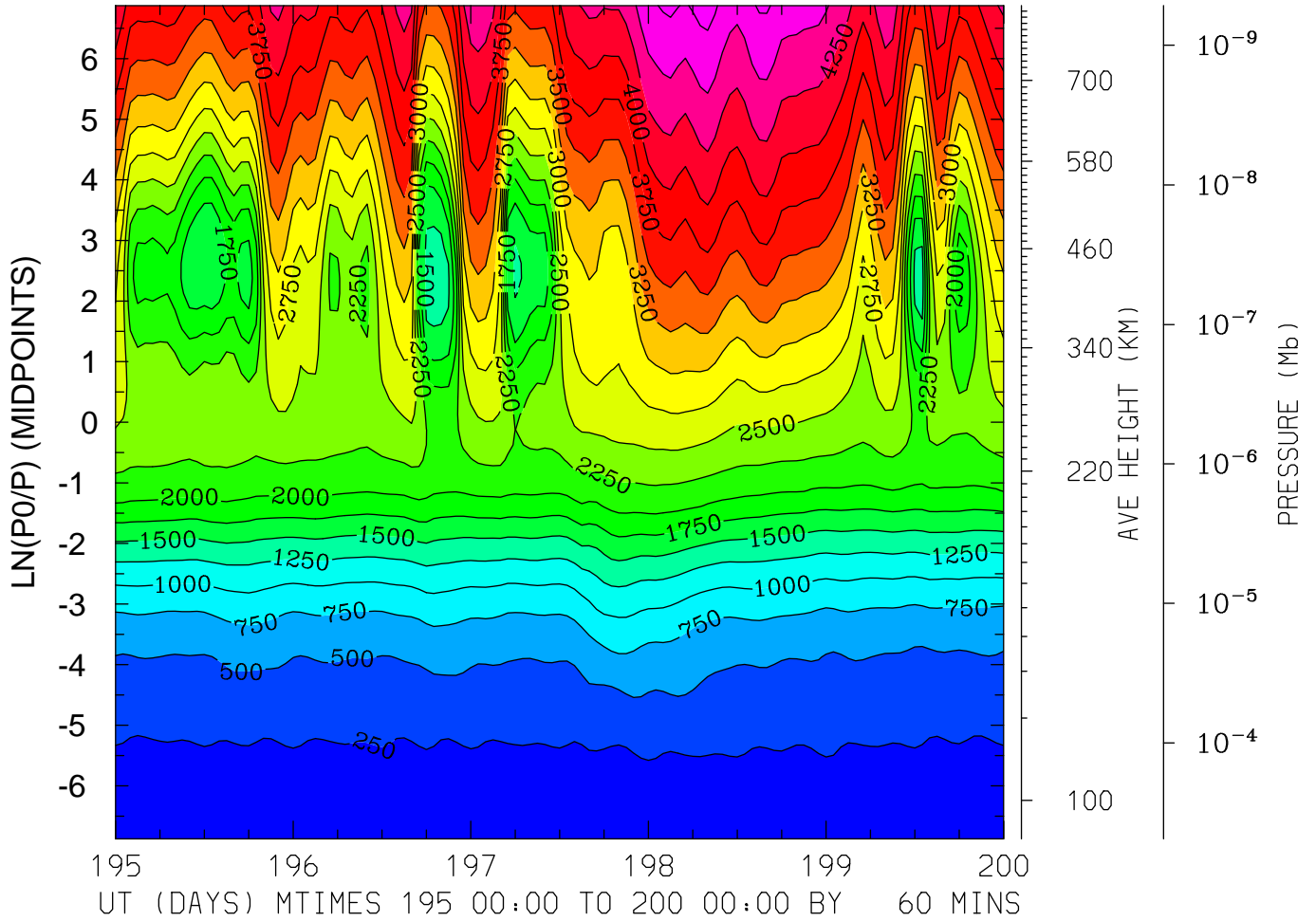

MIN,MAX= 1.6437E+02 4.8452E+03 INTERVAL= 2.5000E+02
FIRST: tiegcm2.0_res2.5_jul2000_heelis_gpi_sech_003.nc
LAST: tiegcm2.0_res2.5_jul2000_heelis_gpi_sech_008.nc

ELECTRON TEMPERATURE (DEG K)
LAT= 38.75 (ZONAL MEANS)

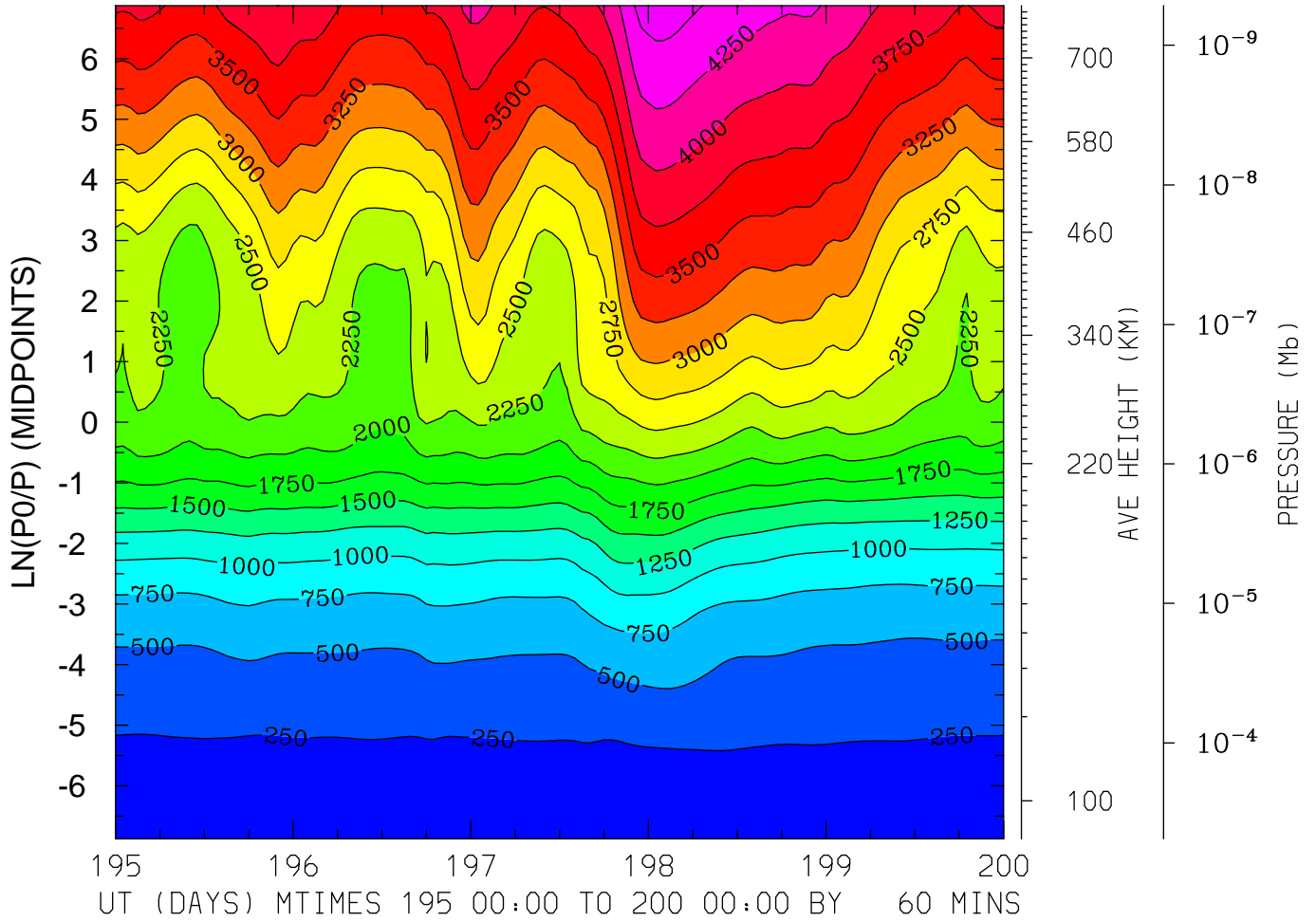

MIN,MAX= 1.6715E+02 4.6241E+03 INTERVAL= 2.5000E+02
FIRST: tiegcm2.0_res2.5_jul2000_heelis_gpi_sech_003.nc
LAST: tiegcm2.0_res2.5_jul2000_heelis_gpi_sech_008.nc

ELECTRON TEMPERATURE (DEG K)
LAT= 58.75 LOCAL TIME= 0.00

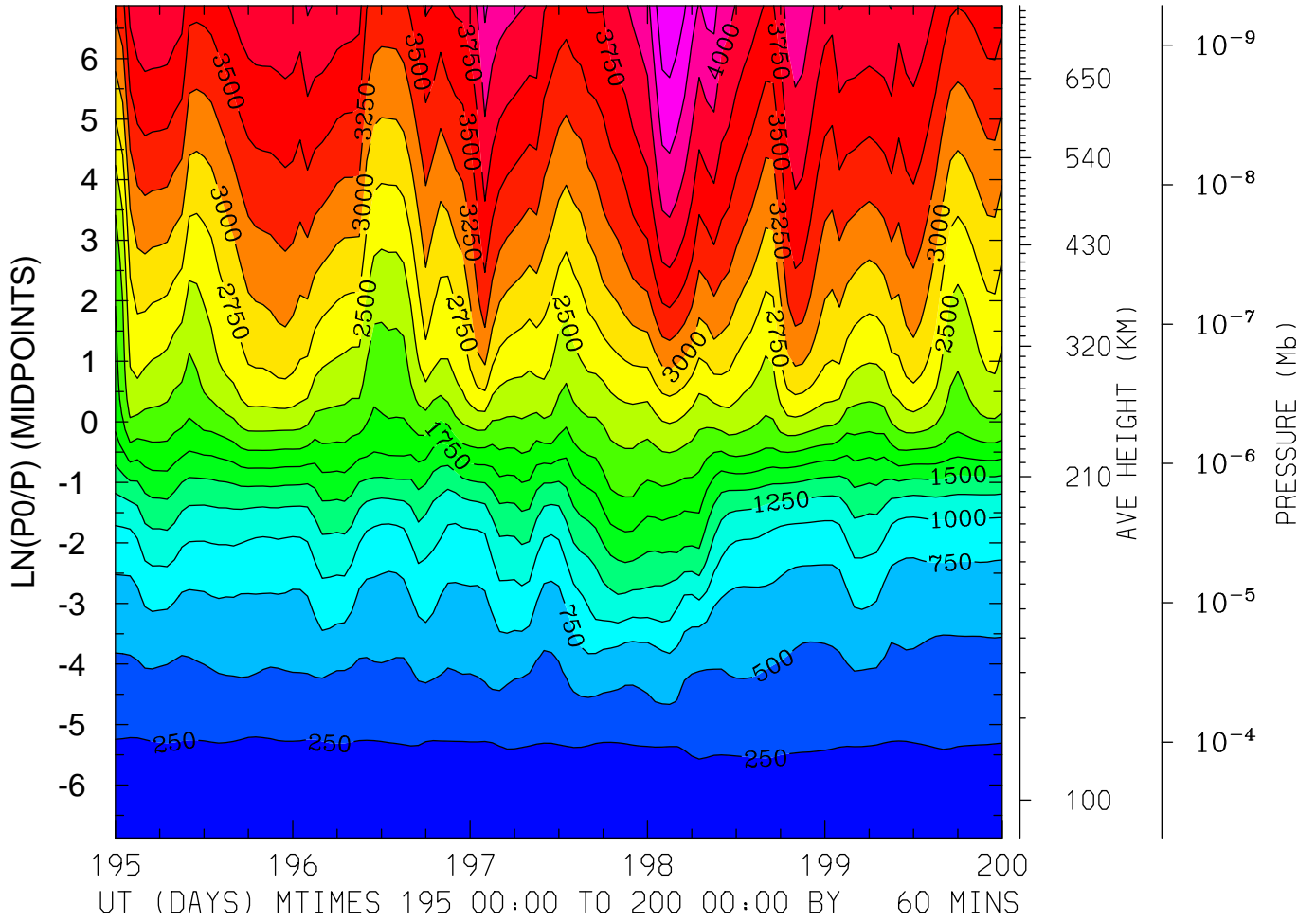

MIN,MAX= 1.6654E+02 4.7243E+03 INTERVAL= 2.5000E+02
FIRST: tiegcm2.0_res2.5_jul2000_heelis_gpi_sech_003.nc
LAST: tiegcm2.0_res2.5_jul2000_heelis_gpi_sech_008.nc

ELECTRON TEMPERATURE (DEG K)
LAT= 58.75 LOCAL TIME=12.00

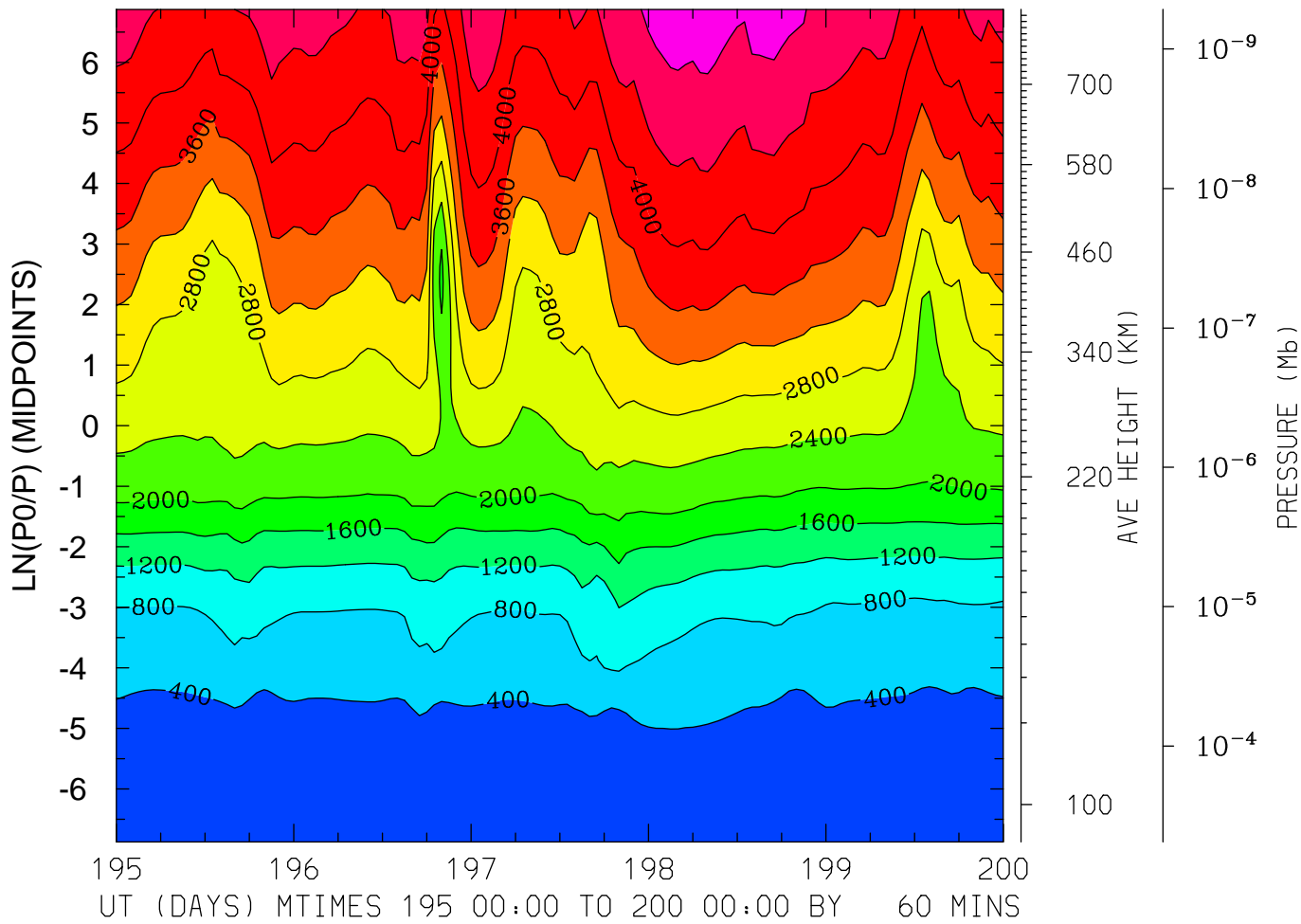

MIN,MAX= 1.6585E+02 5.0371E+03 INTERVAL= 4.0000E+02
FIRST: tiegcm2.0_res2.5_jul2000_heelis_gpi_sech_003.nc
LAST: tiegcm2.0_res2.5_jul2000_heelis_gpi_sech_008.nc

ELECTRON TEMPERATURE (DEG K)
LAT= 58.75 (ZONAL MEANS)

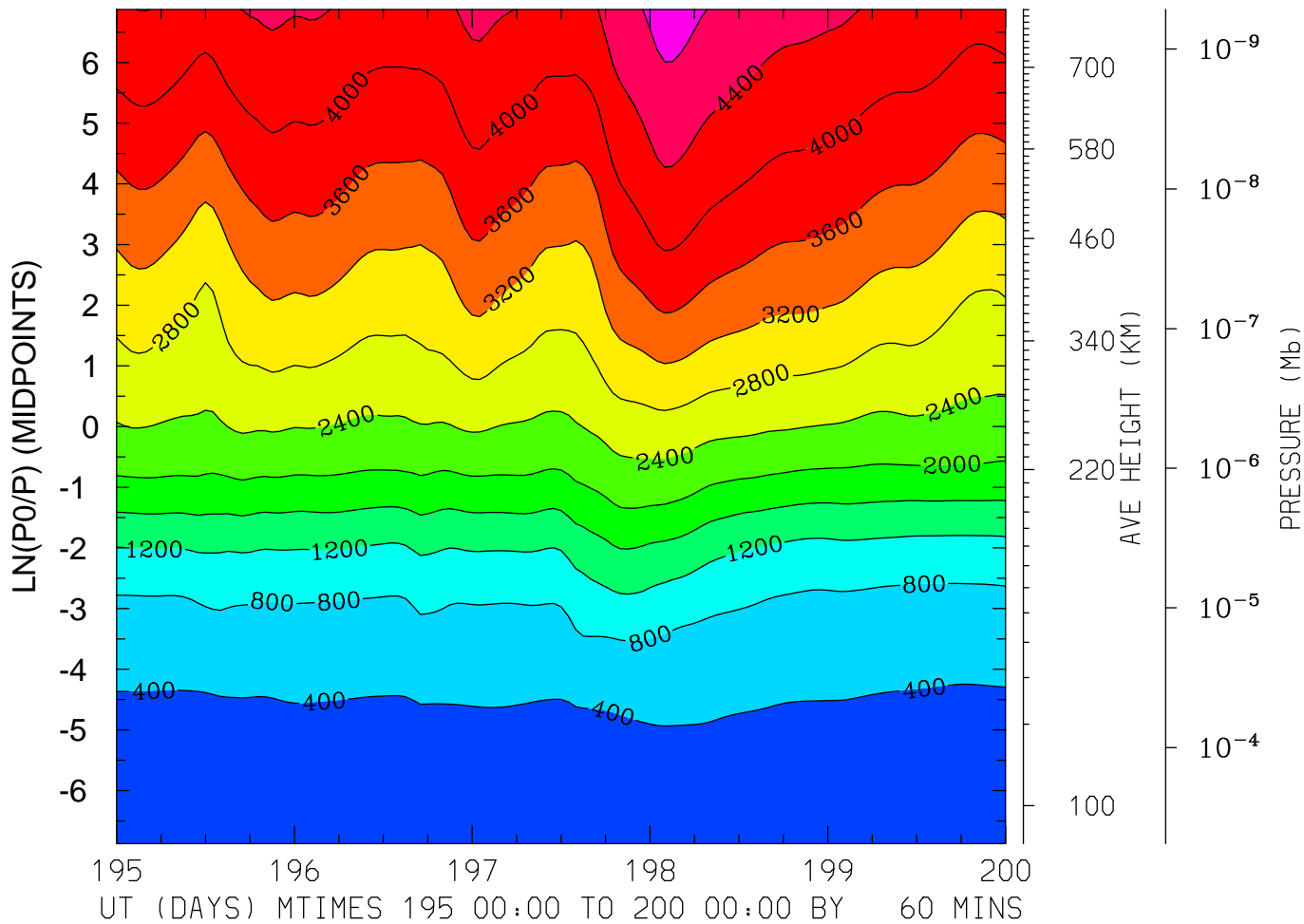

MIN,MAX= 1.6960E+02 4.9825E+03 INTERVAL= 4.0000E+02
FIRST: tiegcm2.0_res2.5_jul2000_heelis_gpi_sech_003.nc
LAST: tiegcm2.0_res2.5_jul2000_heelis_gpi_sech_008.nc

ION TEMPERATURE (DEG K)
LAT=-61.25 LOCAL TIME= 0.00

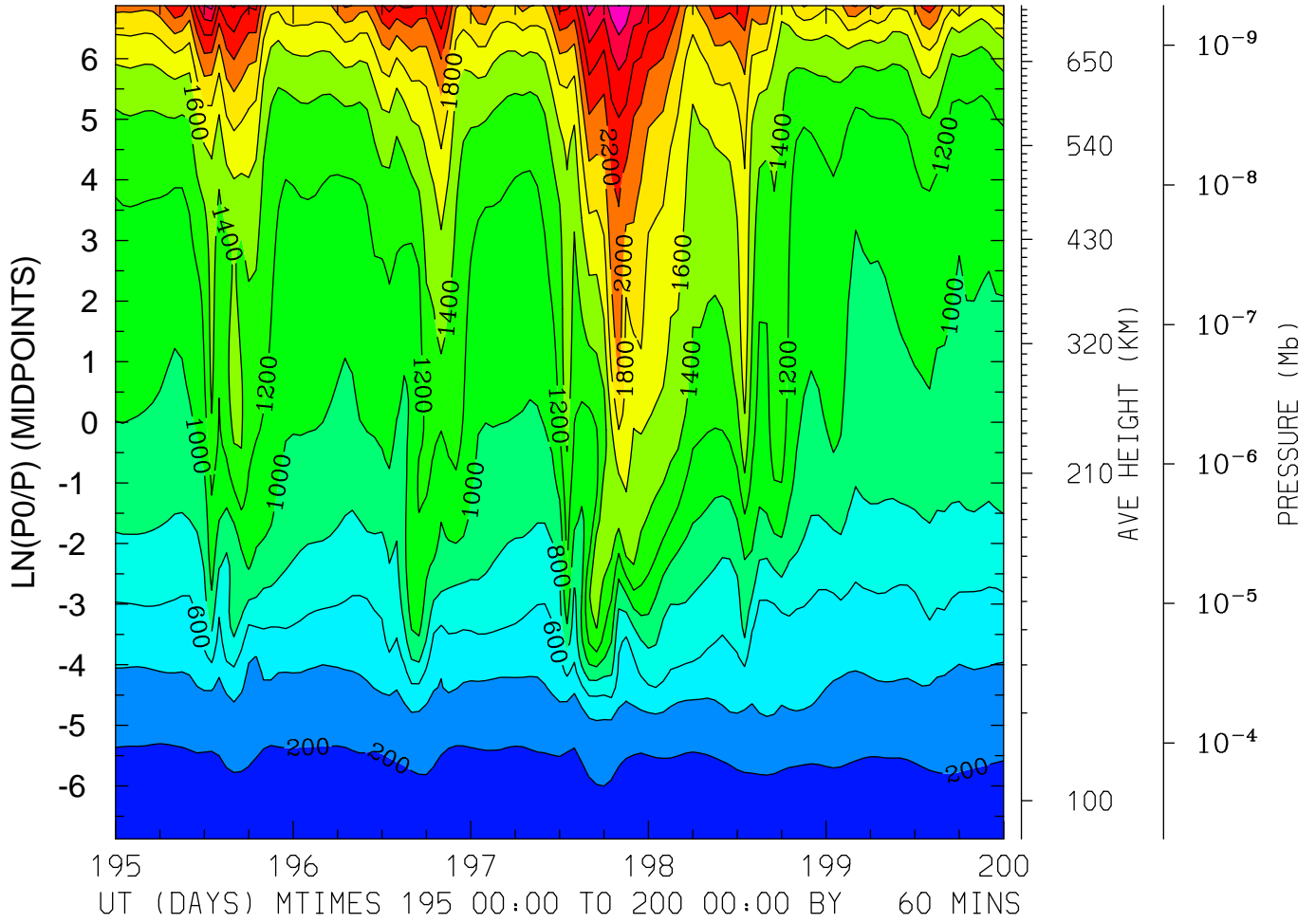

MIN,MAX= 1.5838E+02 3.0041E+03 INTERVAL= 2.0000E+02
FIRST: tiegcm2.0_res2.5_jul2000_heelis_gpi_sech_003.nc
LAST: tiegcm2.0_res2.5_jul2000_heelis_gpi_sech_008.nc

ION TEMPERATURE (DEG K)
LAT=-61.25 LOCAL TIME=12.00

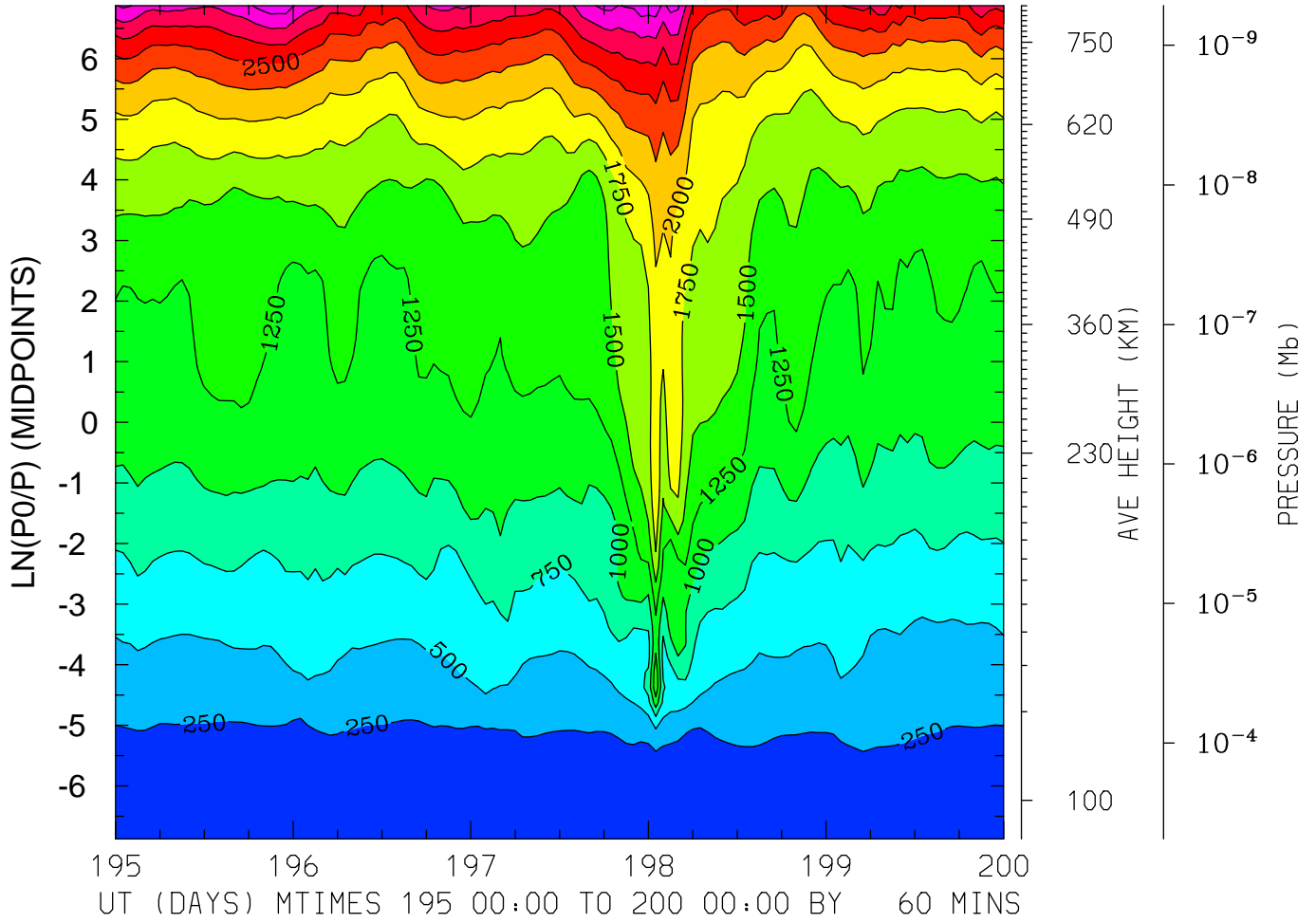

MIN,MAX= 1.5433E+02 3.4016E+03 INTERVAL= 2.5000E+02
FIRST: tiegcm2.0_res2.5_jul2000_heelis_gpi_sech_003.nc
LAST: tiegcm2.0_res2.5_jul2000_heelis_gpi_sech_008.nc

ION TEMPERATURE (DEG K)
LAT=-61.25 (ZONAL MEANS)

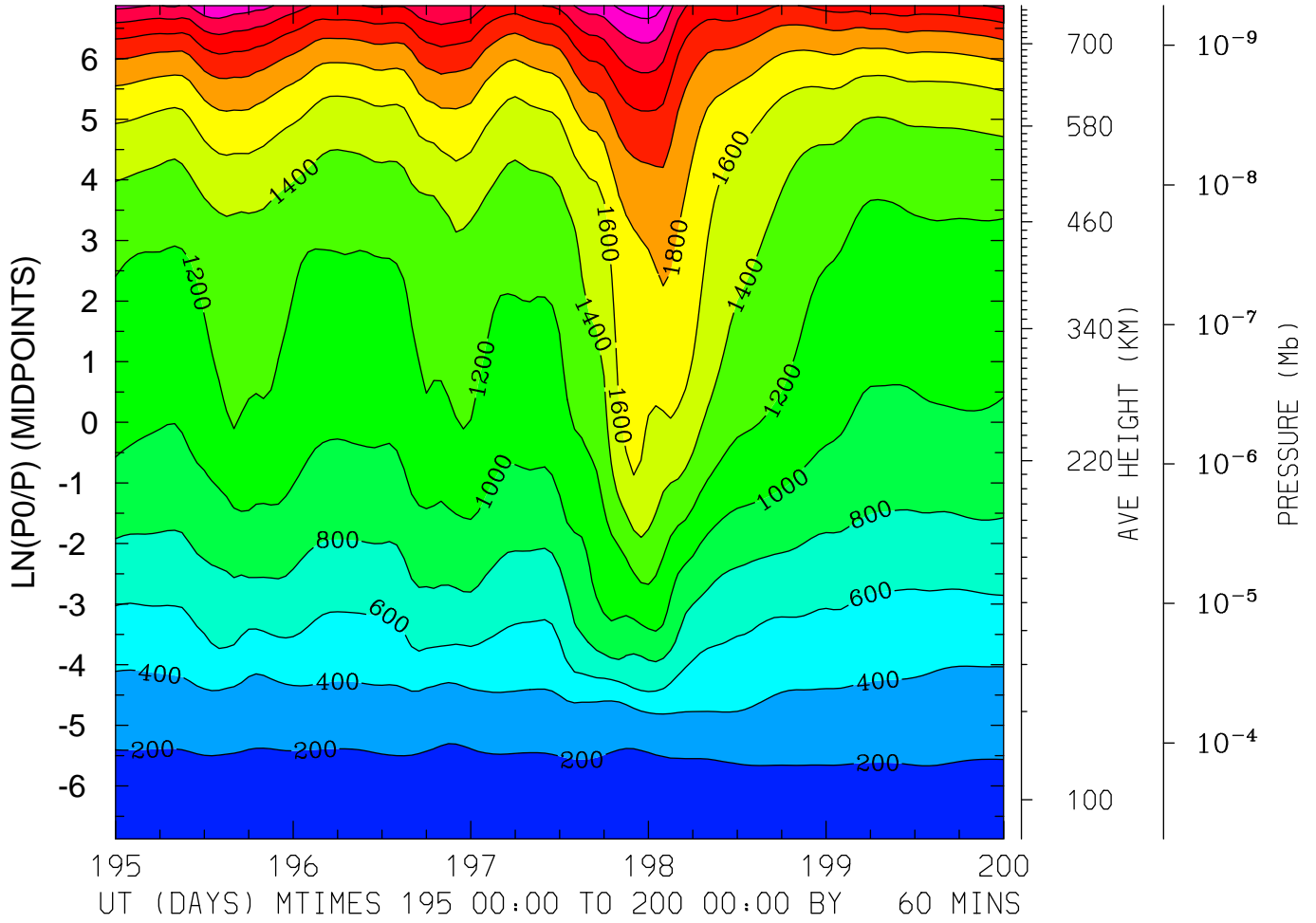

MIN,MAX= 1.5977E+02 2.9235E+03 INTERVAL= 2.0000E+02
FIRST: tiegcm2.0_res2.5_jul2000_heelis_gpi_sech_003.nc
LAST: tiegcm2.0_res2.5_jul2000_heelis_gpi_sech_008.nc

ION TEMPERATURE (DEG K)
LAT=-41.25 LOCAL TIME= 0.00

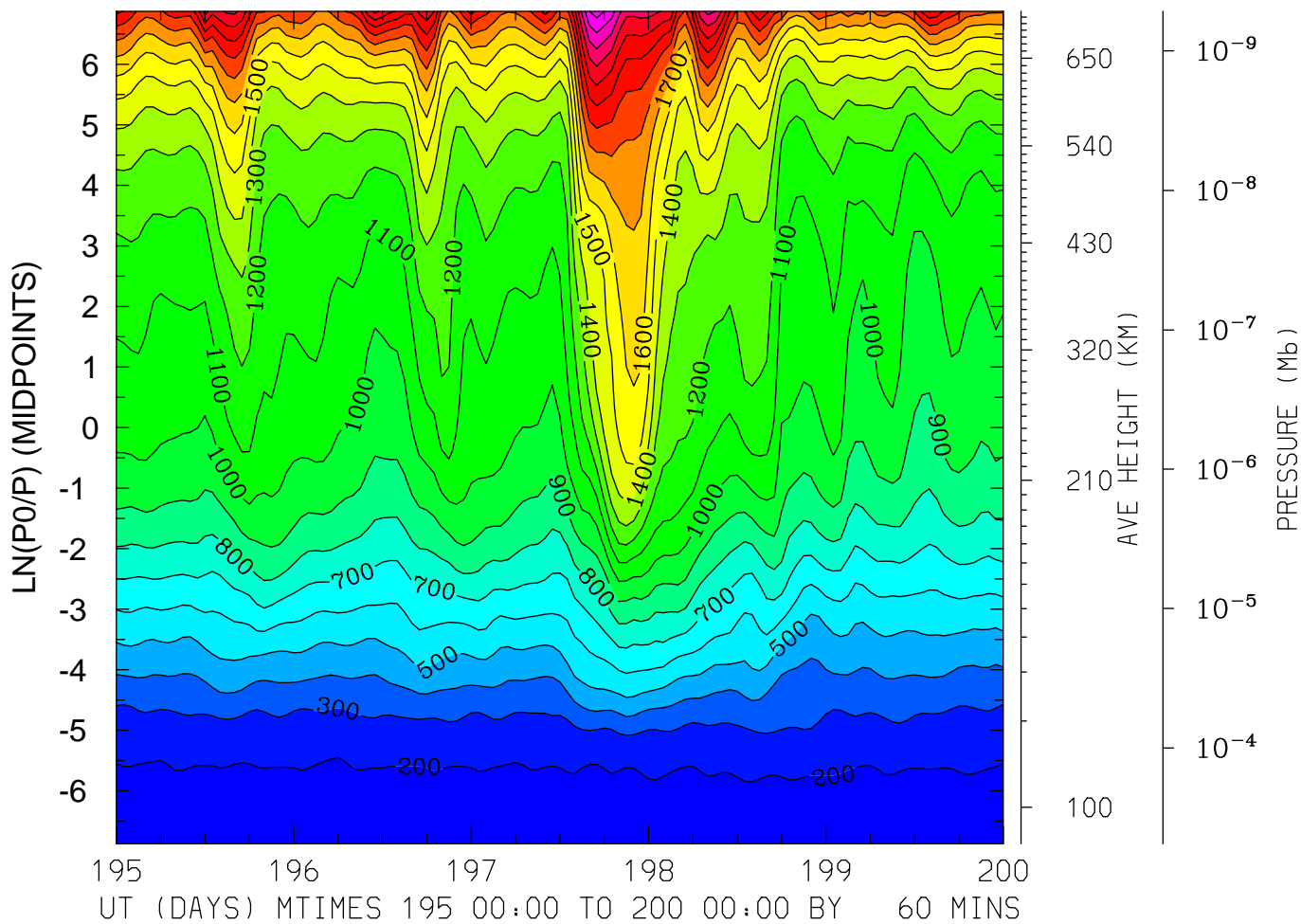

MIN,MAX= 1.6551E+02 2.5452E+03 INTERVAL= 1.0000E+02
FIRST: tiegcm2.0_res2.5_jul2000_heelis_gpi_sech_003.nc
LAST: tiegcm2.0_res2.5_jul2000_heelis_gpi_sech_008.nc

ION TEMPERATURE (DEG K)
LAT=-41.25 LOCAL TIME=12.00

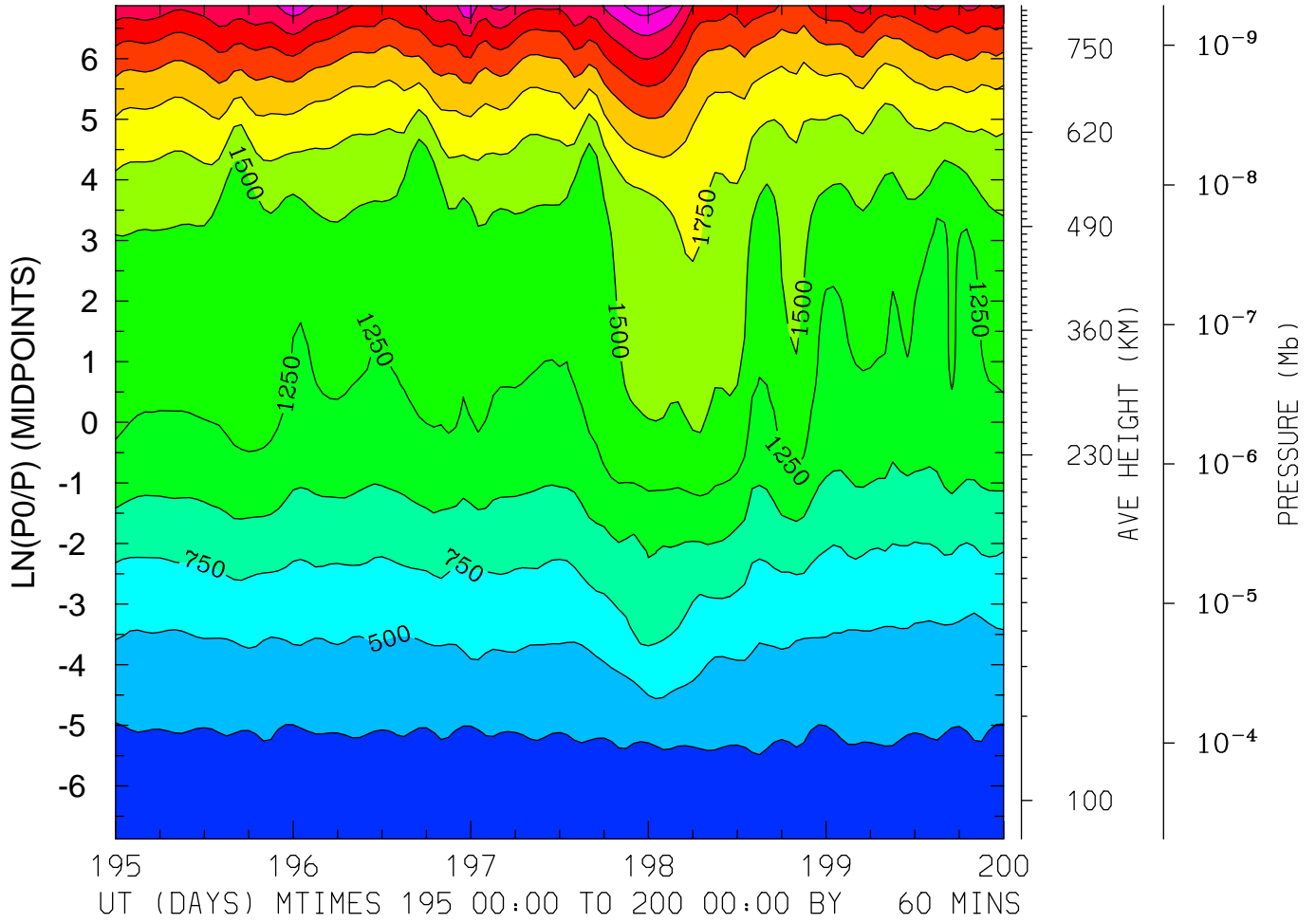

MIN,MAX= 1.6390E+02 3.3856E+03 INTERVAL= 2.5000E+02
FIRST: tiegcm2.0_res2.5_jul2000_heelis_gpi_sech_003.nc
LAST: tiegcm2.0_res2.5_jul2000_heelis_gpi_sech_008.nc

ION TEMPERATURE (DEG K)
LAT=-41.25 (ZONAL MEANS)

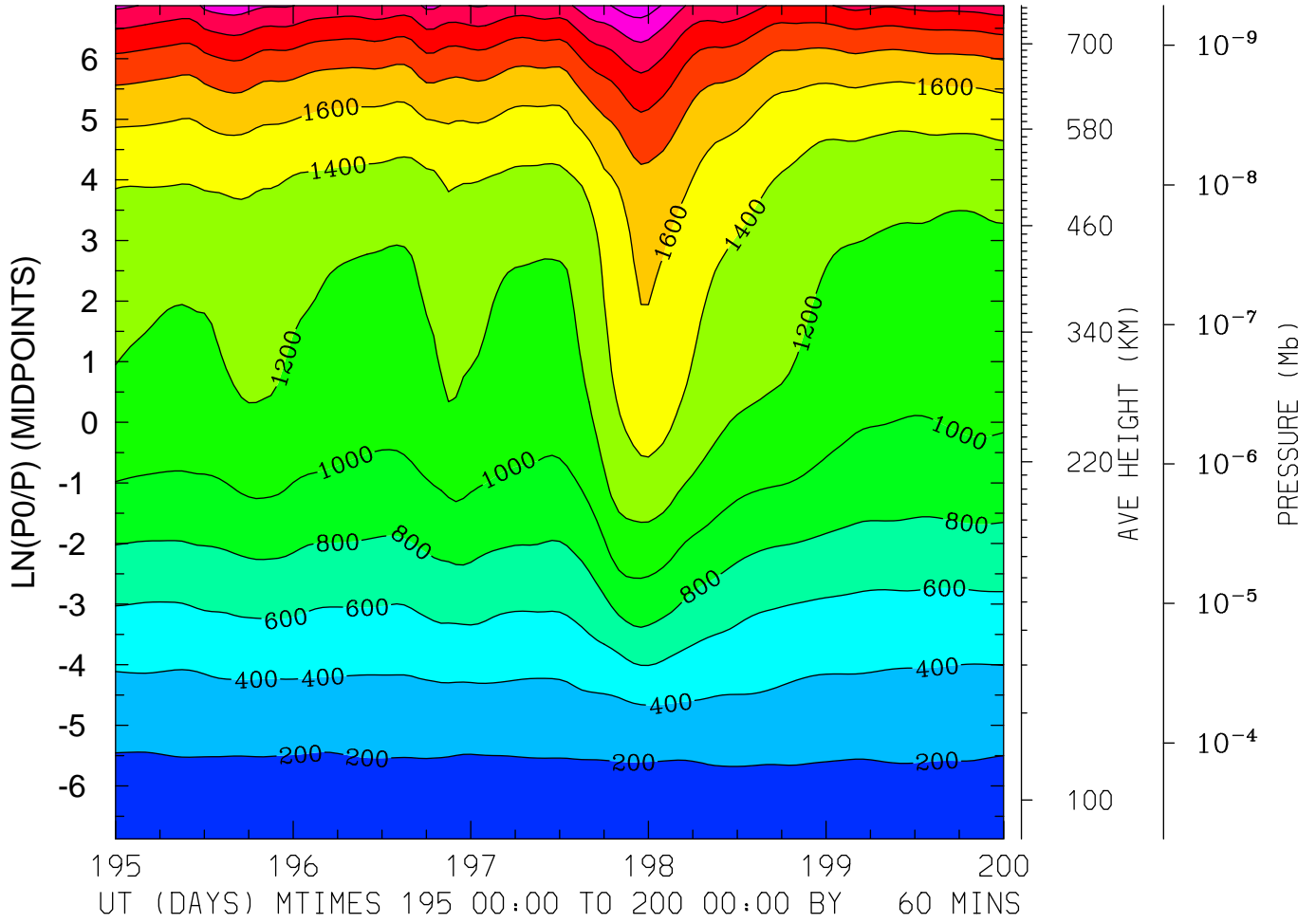

MIN,MAX= 1.6154E+02 2.7147E+03 INTERVAL= 2.0000E+02
FIRST: tiegcm2.0_res2.5_jul2000_heelis_gpi_sech_003.nc
LAST: tiegcm2.0_res2.5_jul2000_heelis_gpi_sech_008.nc

ION TEMPERATURE (DEG K)
LAT= -1.25 LOCAL TIME= 0.00

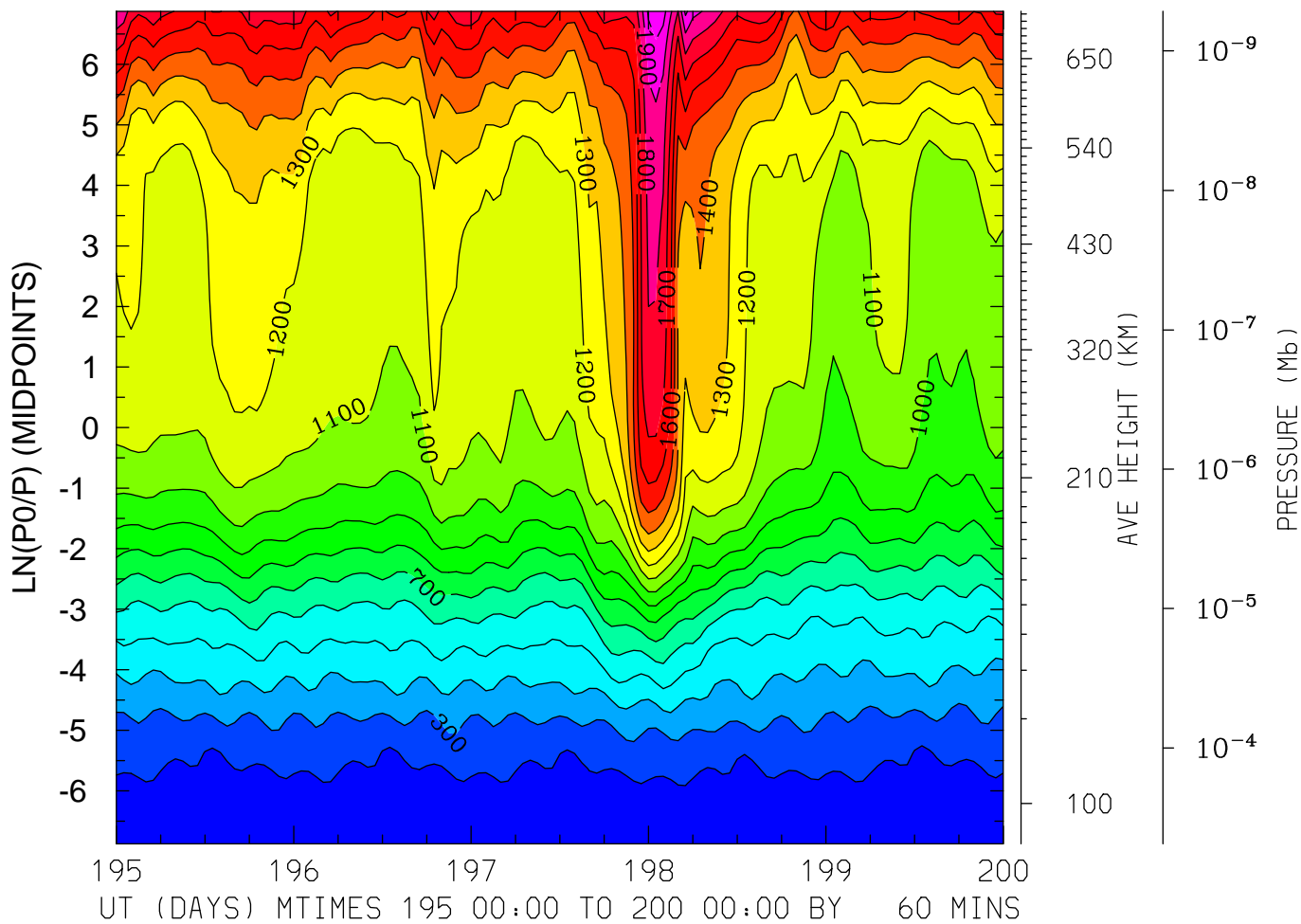

MIN,MAX= 1.5406E+02 2.0728E+03 INTERVAL= 1.0000E+02
FIRST: tiegcm2.0_res2.5_jul2000_heelis_gpi_sech_003.nc
LAST: tiegcm2.0_res2.5_jul2000_heelis_gpi_sech_008.nc

ION TEMPERATURE (DEG K)
LAT= -1.25 LOCAL TIME=12.00

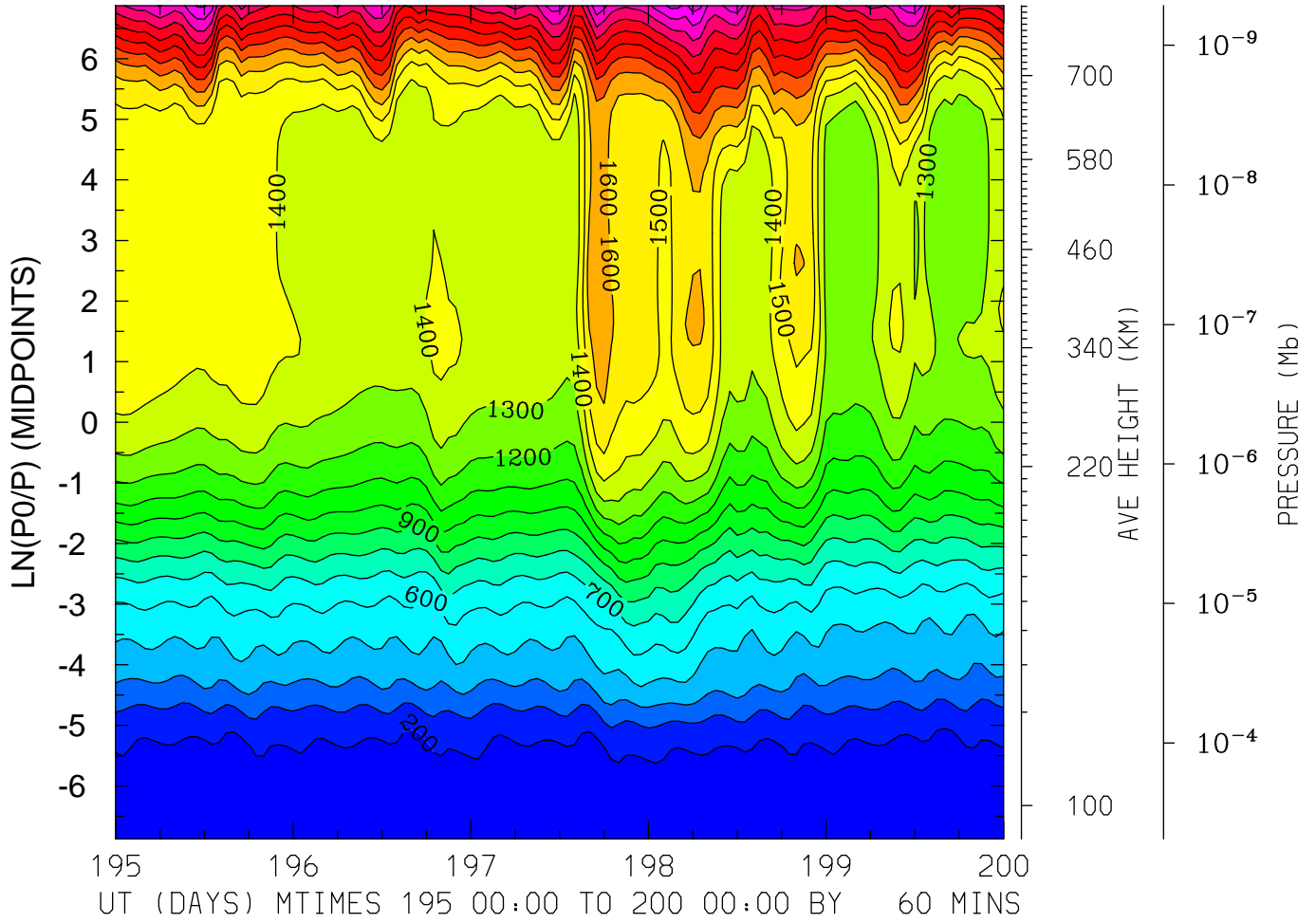

MIN,MAX= 1.6182E+02 2.4481E+03 INTERVAL= 1.0000E+02
FIRST: tiegcm2.0_res2.5_jul2000_heelis_gpi_sech_003.nc
LAST: tiegcm2.0_res2.5_jul2000_heelis_gpi_sech_008.nc

ION TEMPERATURE (DEG K)
LAT= -1.25 (ZONAL MEANS)

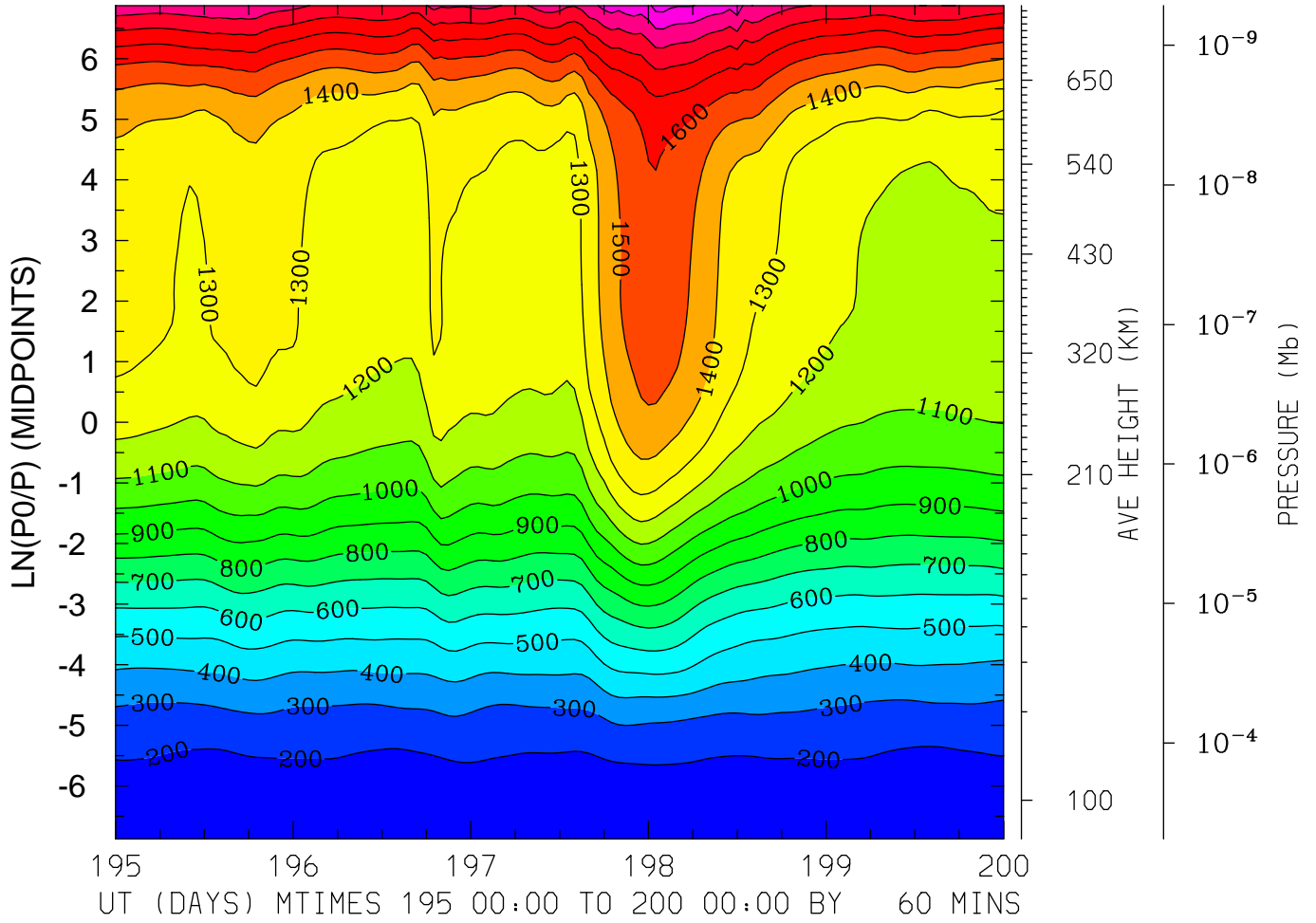

MIN,MAX= 1.6101E+02 2.1390E+03 INTERVAL= 1.0000E+02
FIRST: tiegcm2.0_res2.5_jul2000_heelis_gpi_sech_003.nc
LAST: tiegcm2.0_res2.5_jul2000_heelis_gpi_sech_008.nc

ION TEMPERATURE (DEG K)
LAT= 38.75 LOCAL TIME= 0.00

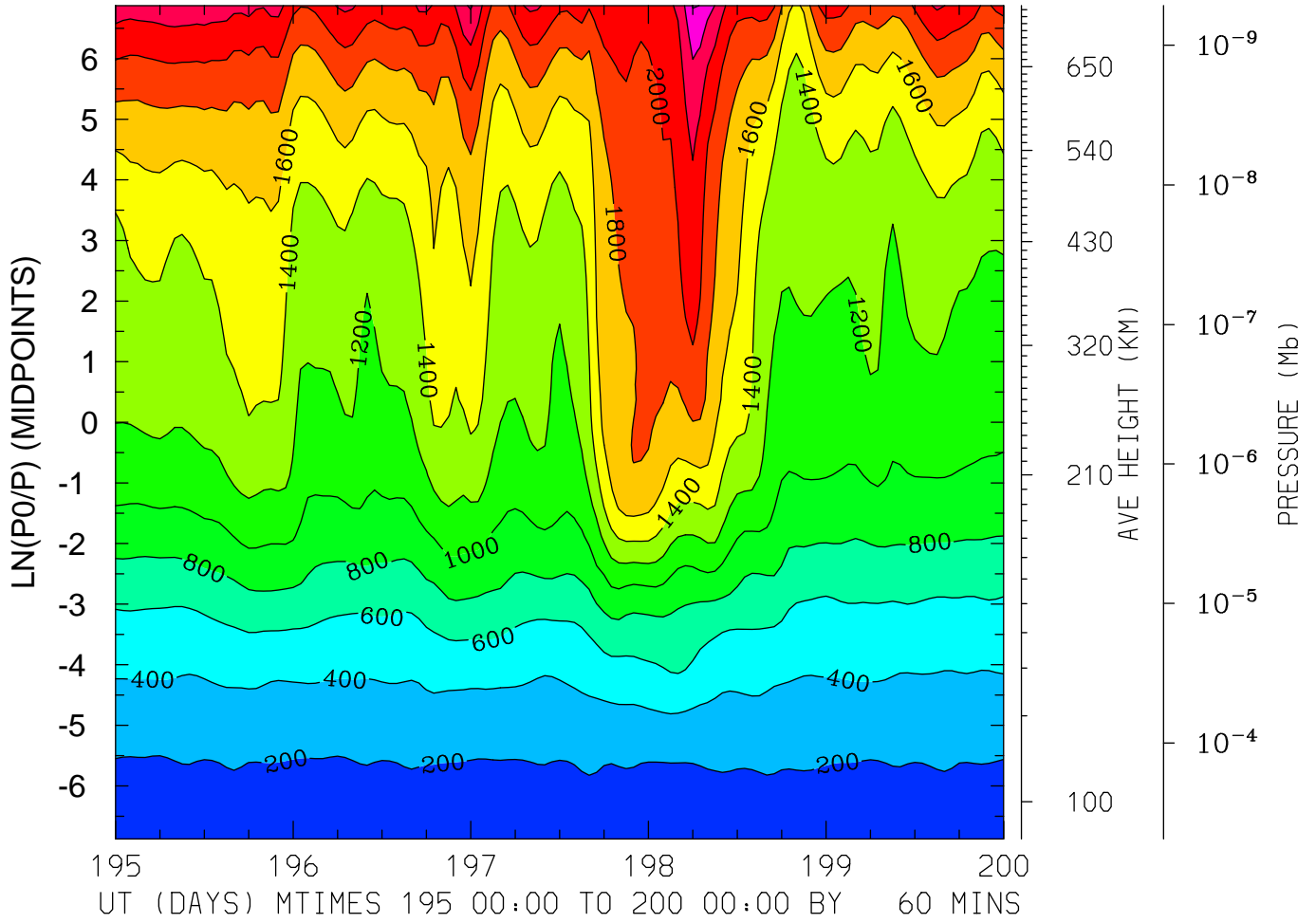

MIN,MAX= 1.6602E+02 2.6120E+03 INTERVAL= 2.0000E+02
FIRST: tiegcm2.0_res2.5_jul2000_heelis_gpi_sech_003.nc
LAST: tiegcm2.0_res2.5_jul2000_heelis_gpi_sech_008.nc

ION TEMPERATURE (DEG K)
LAT= 38.75 LOCAL TIME=12.00

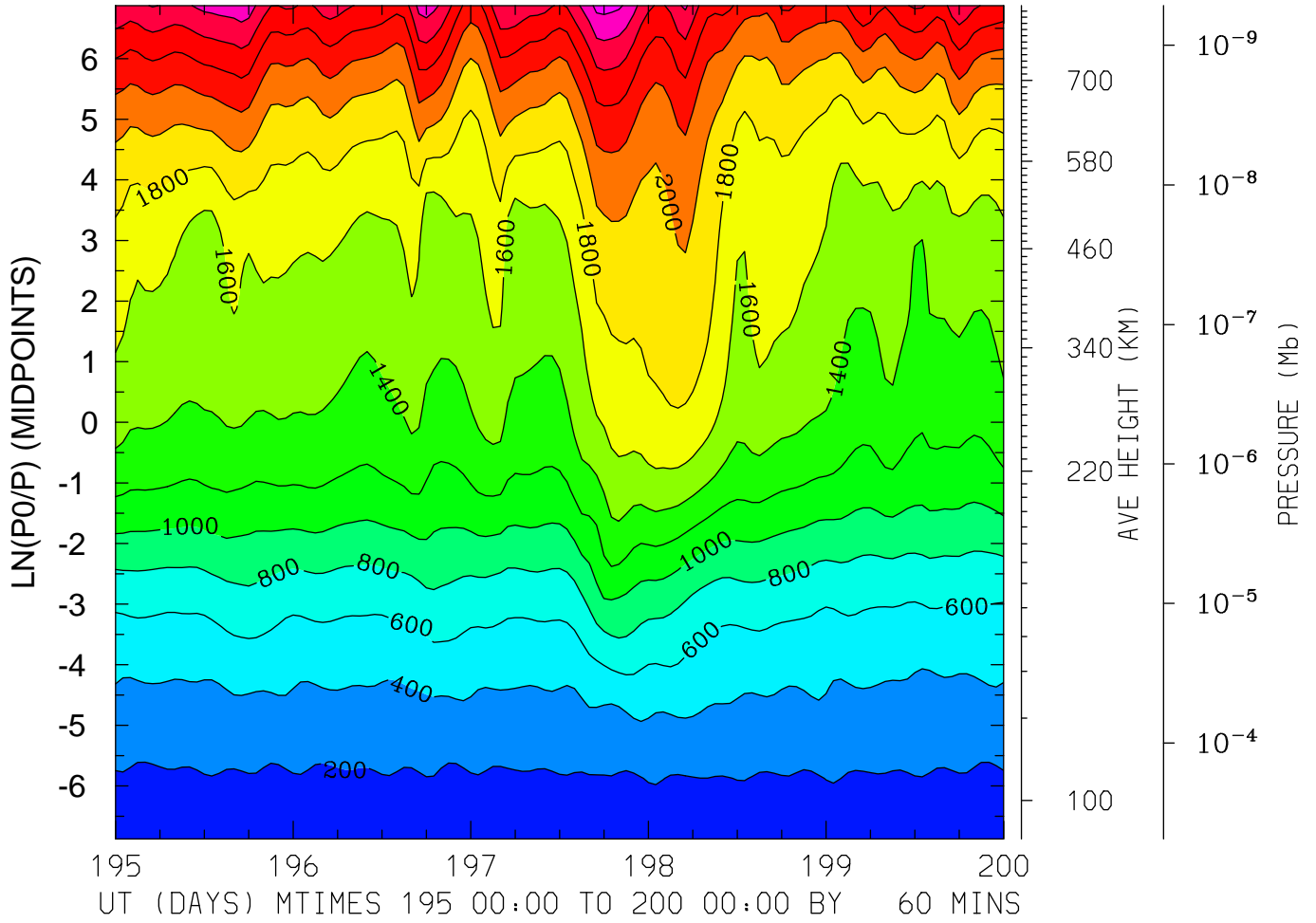

MIN,MAX= 1.6438E+02 3.0725E+03 INTERVAL= 2.0000E+02
FIRST: tiegcm2.0_res2.5_jul2000_heelis_gpi_sech_003.nc
LAST: tiegcm2.0_res2.5_jul2000_heelis_gpi_sech_008.nc

ION TEMPERATURE (DEG K)
LAT= 38.75 (ZONAL MEANS)

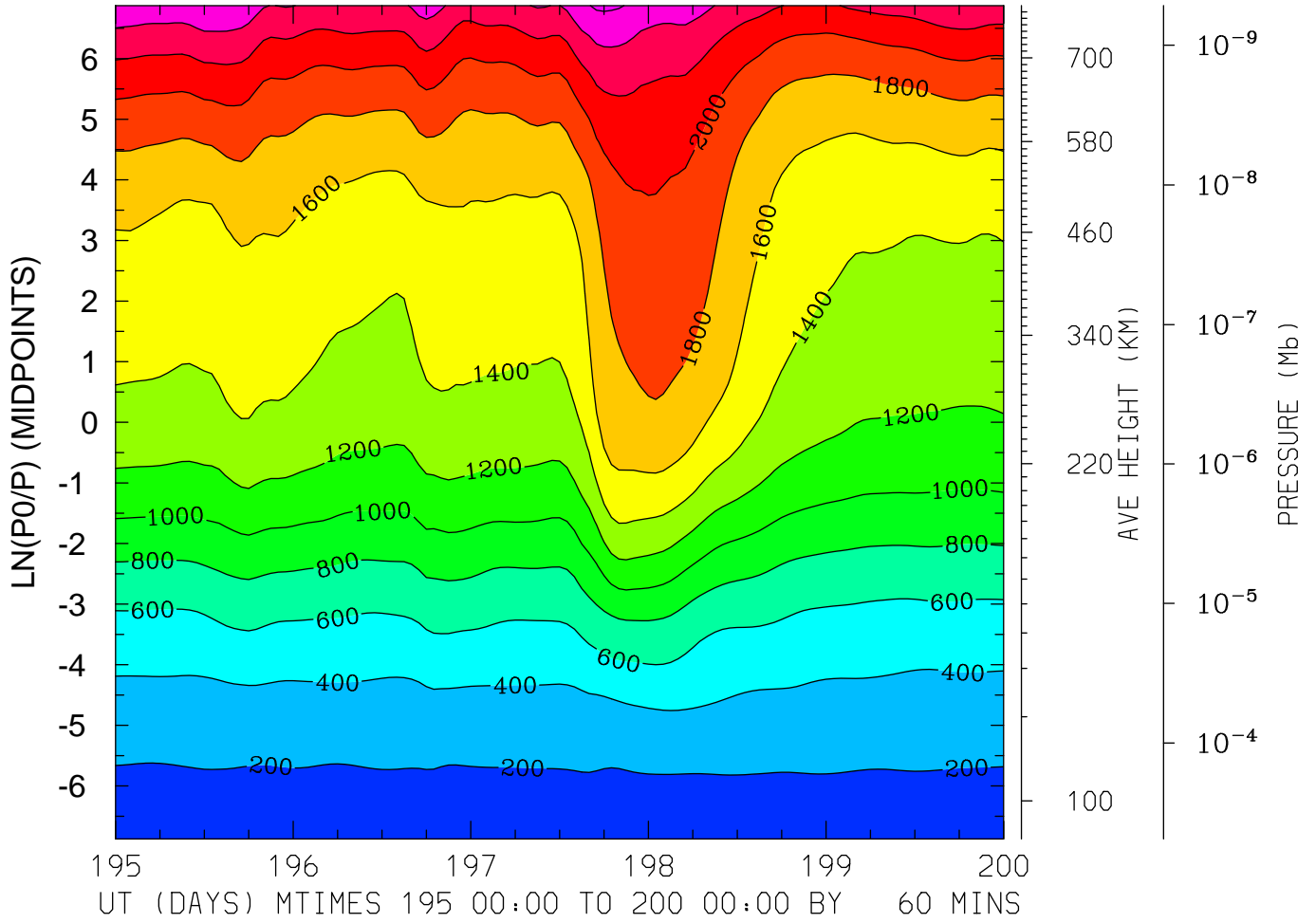

MIN,MAX= 1.6715E+02 2.6353E+03 INTERVAL= 2.0000E+02
FIRST: tiegcm2.0_res2.5_jul2000_heelis_gpi_sech_003.nc
LAST: tiegcm2.0_res2.5_jul2000_heelis_gpi_sech_008.nc

ION TEMPERATURE (DEG K)
LAT= 58.75 LOCAL TIME= 0.00

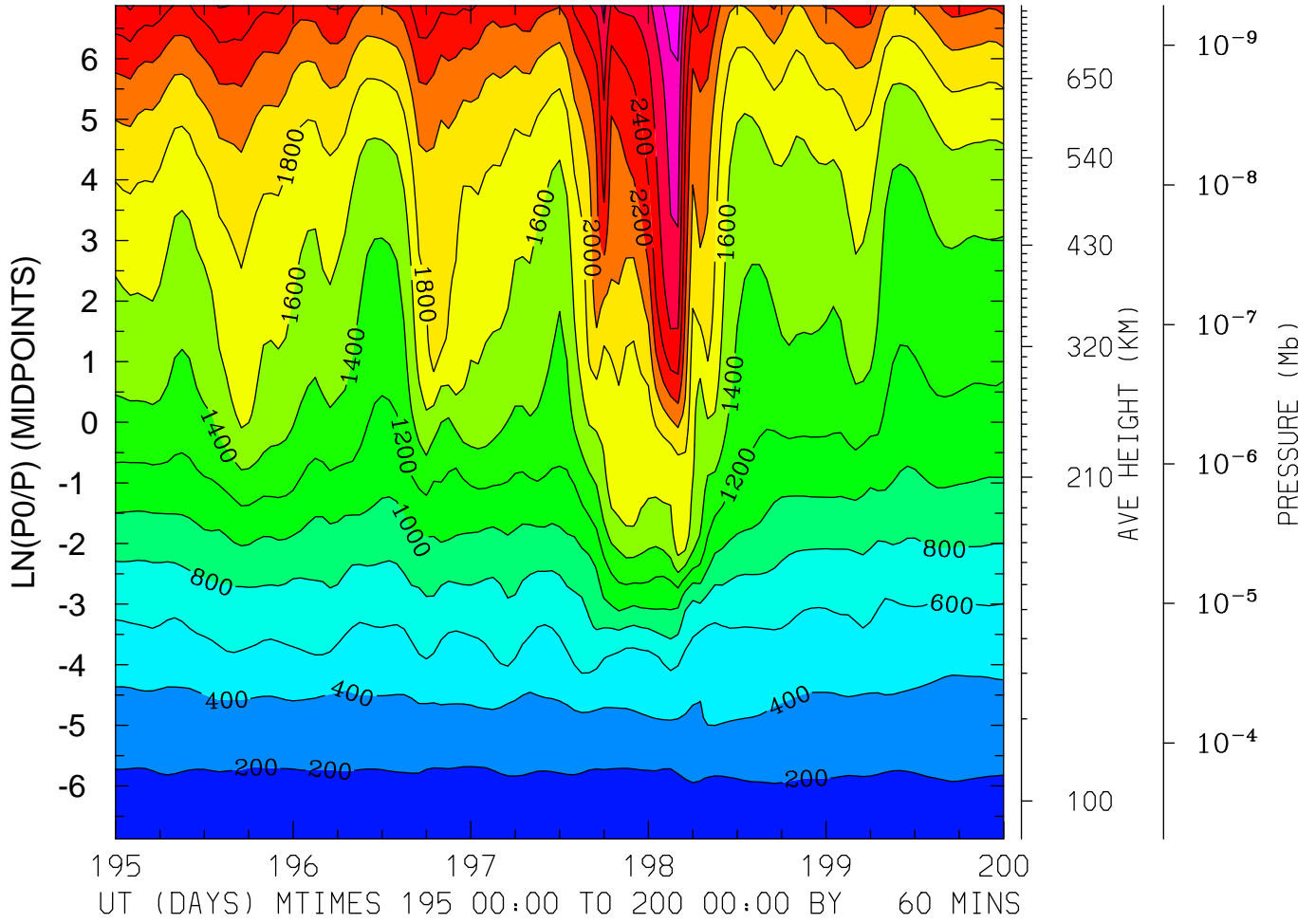

MIN,MAX= 1.6657E+02 3.1484E+03 INTERVAL= 2.0000E+02
FIRST: tiegcm2.0_res2.5_jul2000_heelis_gpi_sech_003.nc
LAST: tiegcm2.0_res2.5_jul2000_heelis_gpi_sech_008.nc

ION TEMPERATURE (DEG K)
LAT= 58.75 LOCAL TIME=12.00

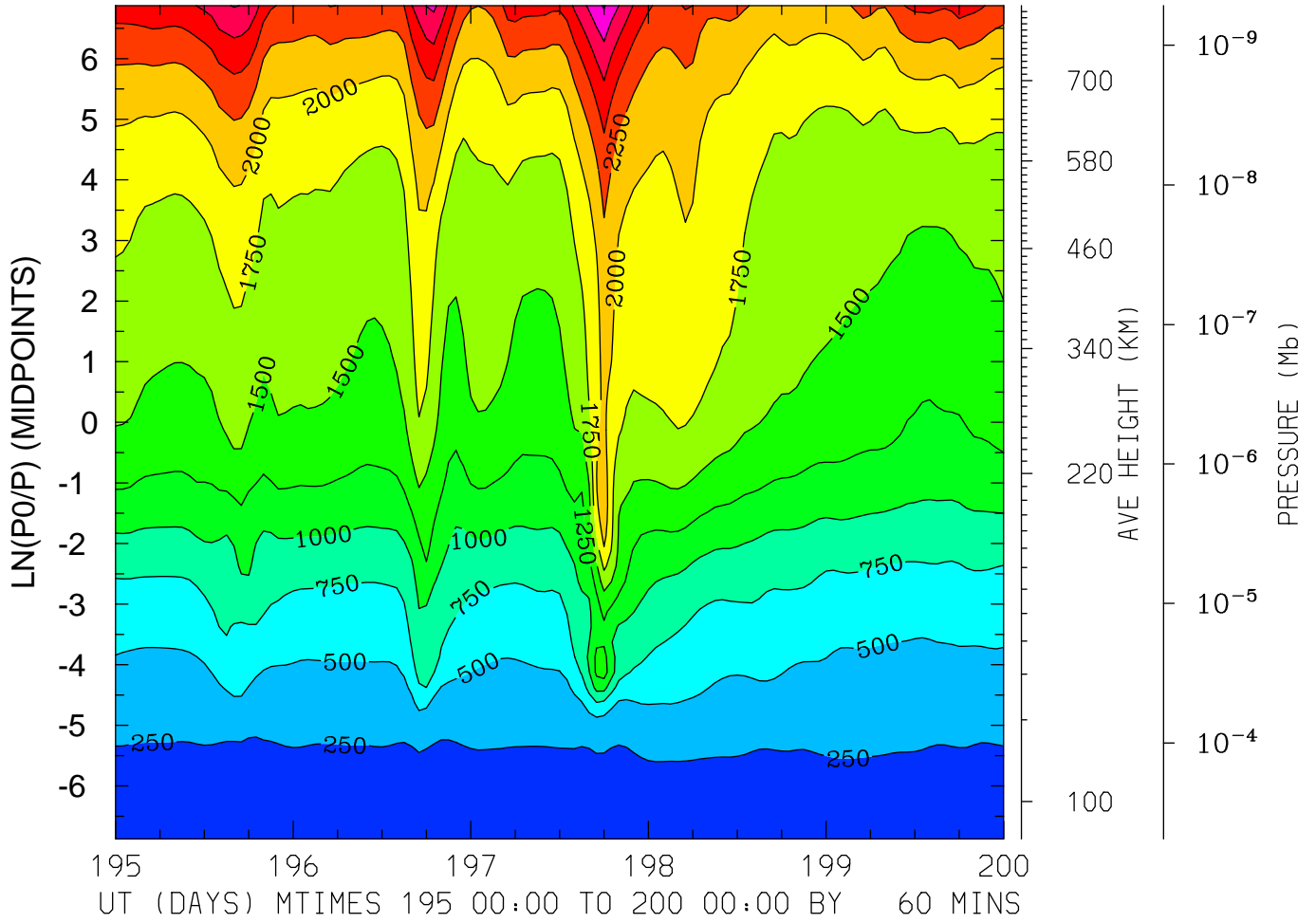

MIN,MAX= 1.6660E+02 3.2753E+03 INTERVAL= 2.5000E+02
FIRST: tiegcm2.0_res2.5_jul2000_heelis_gpi_sech_003.nc
LAST: tiegcm2.0_res2.5_jul2000_heelis_gpi_sech_008.nc

ION TEMPERATURE (DEG K)
LAT= 58.75 (ZONAL MEANS)

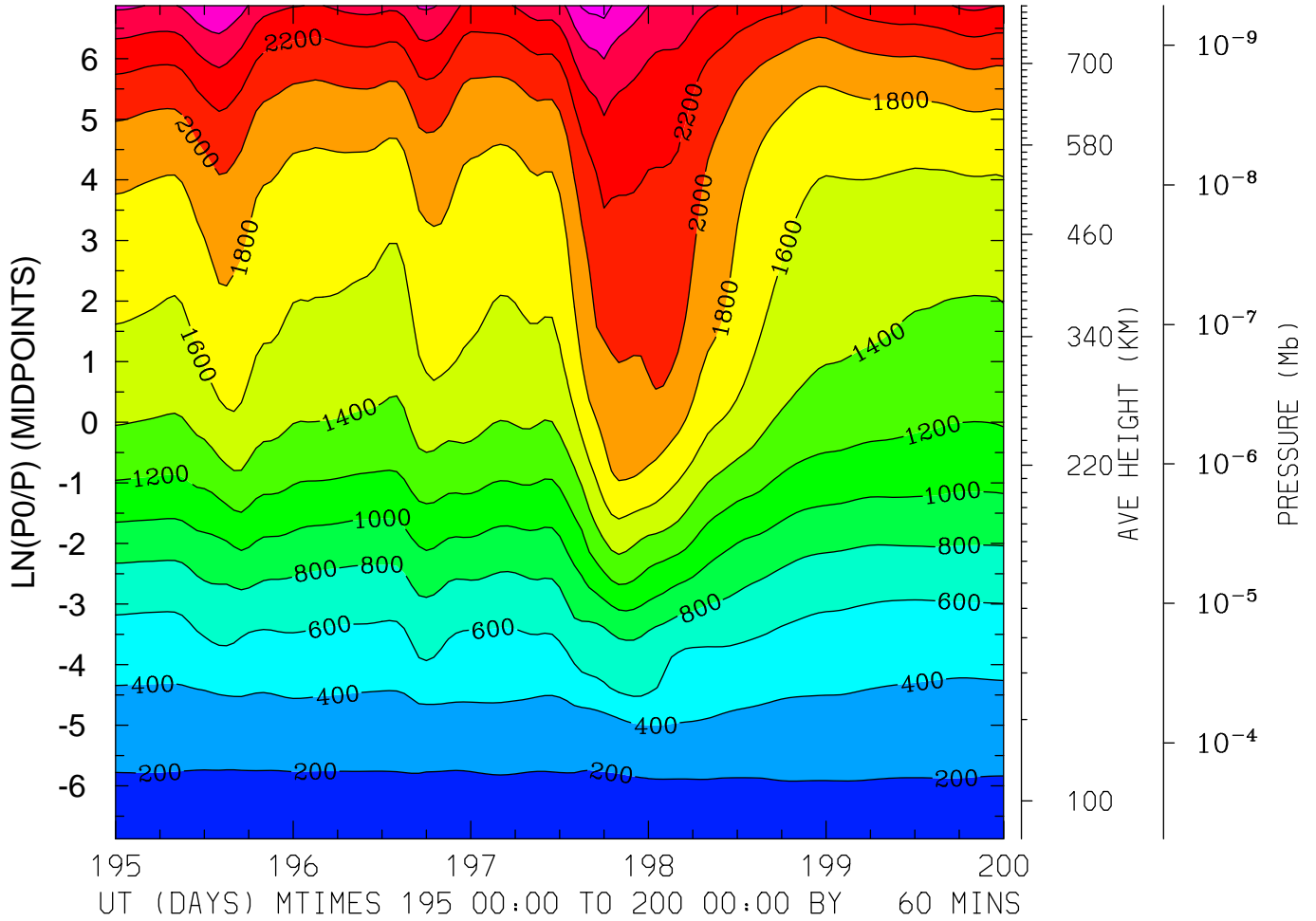

MIN,MAX= 1.6987E+02 2.8738E+03 INTERVAL= 2.0000E+02
FIRST: tiegcm2.0_res2.5_jul2000_heelis_gpi_sech_003.nc
LAST: tiegcm2.0_res2.5_jul2000_heelis_gpi_sech_008.nc

ELECTRIC POTENTIAL (VOLTS)
LAT=-61.25 LOCAL TIME= 0.00

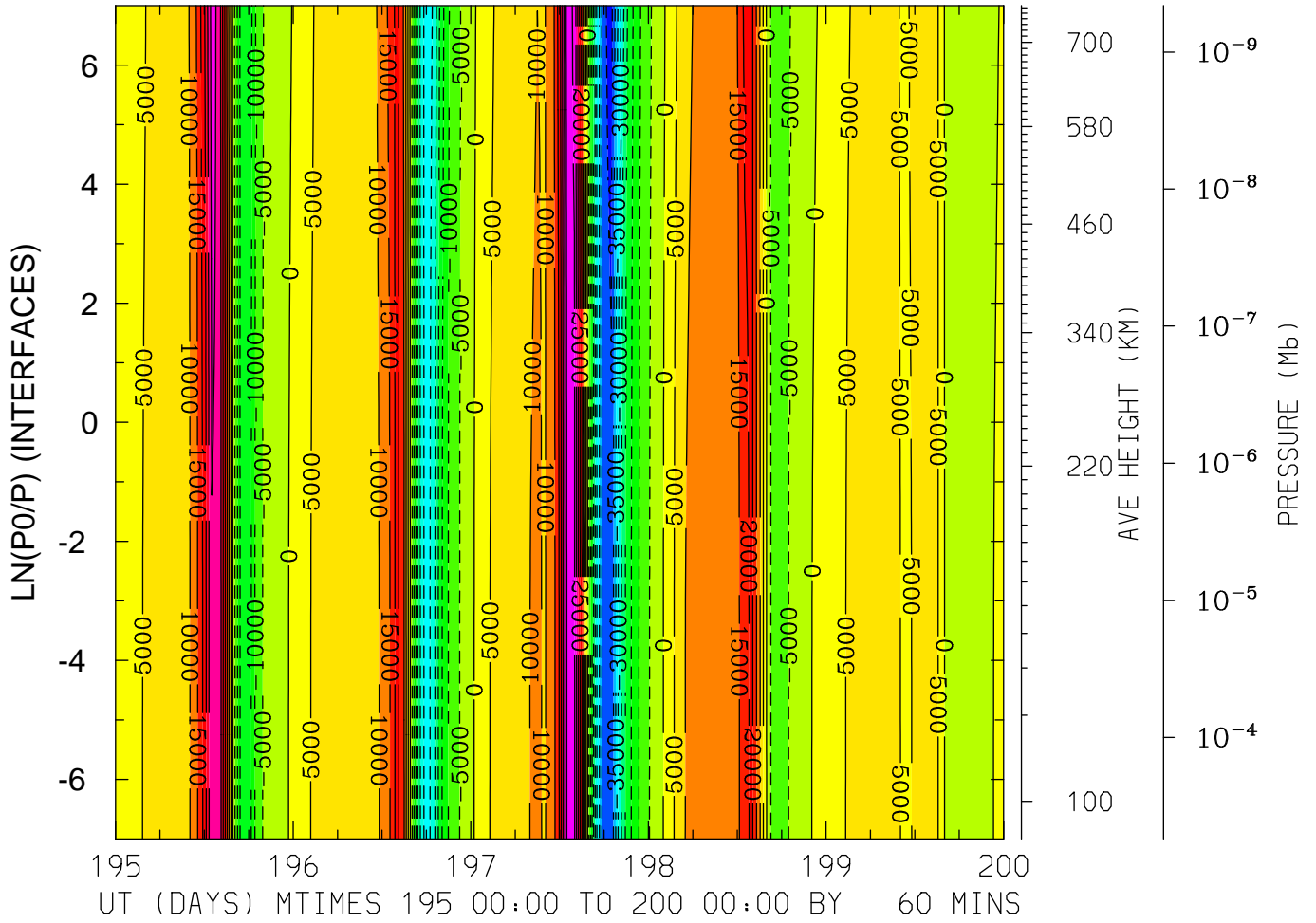

MIN,MAX= -4.6590E+04 4.2168E+04 INTERVAL= 5.0000E+03
FIRST: tiegcm2.0_res2.5_jul2000_heelis_gpi_sech_003.nc
LAST: tiegcm2.0_res2.5_jul2000_heelis_gpi_sech_008.nc

ELECTRIC POTENTIAL (VOLTS)
 LAT=-61.25 LOCAL TIME=12.00

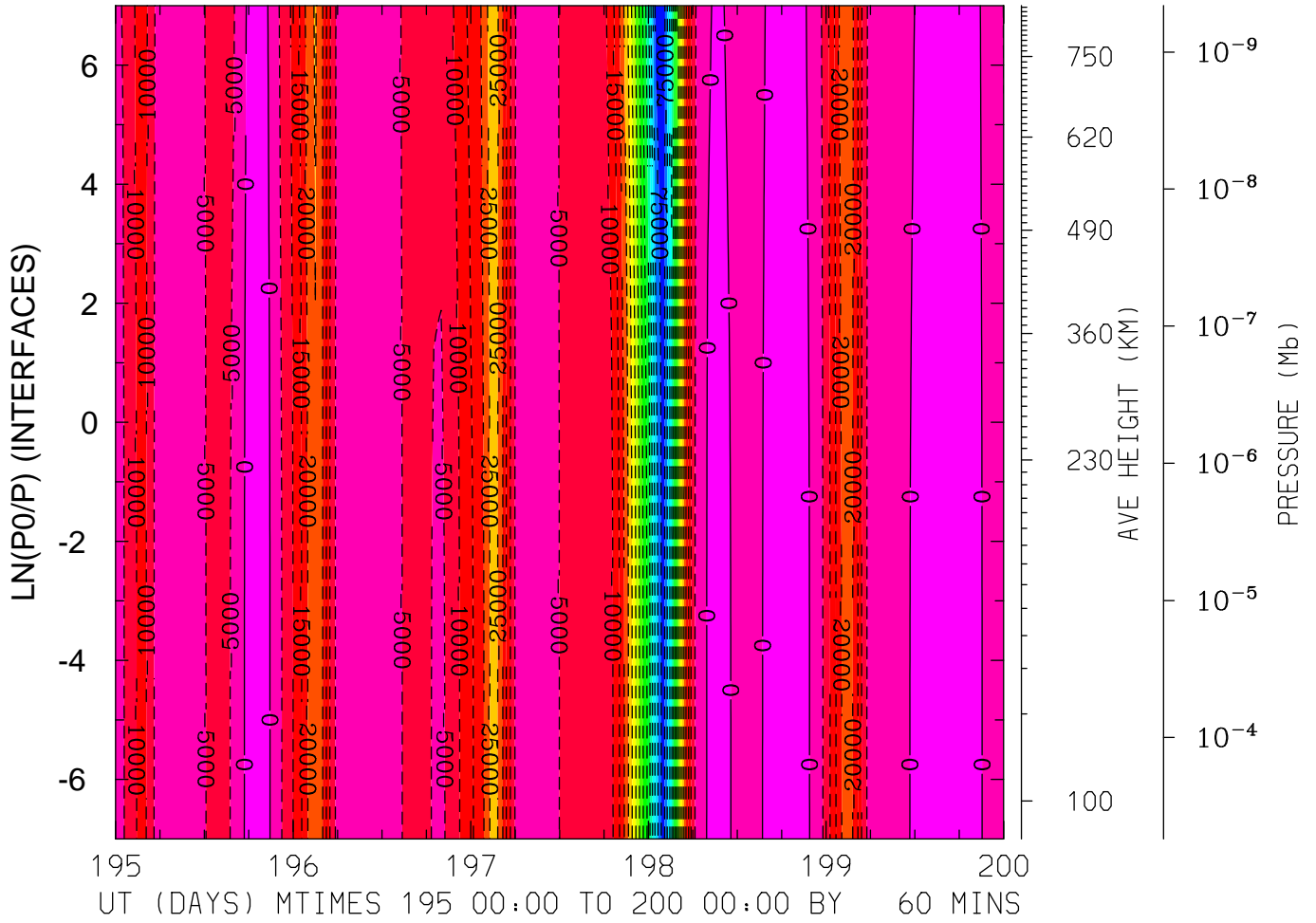

MIN,MAX= -7.8977E+04 4.1023E+03 INTERVAL= 5.0000E+03
 FIRST: tiegcm2.0_res2.5_jul2000_heelis_gpi_sech_003.nc
 LAST: tiegcm2.0_res2.5_jul2000_heelis_gpi_sech_008.nc

ELECTRIC POTENTIAL (VOLTS)
LAT=-61.25 (ZONAL MEANS)

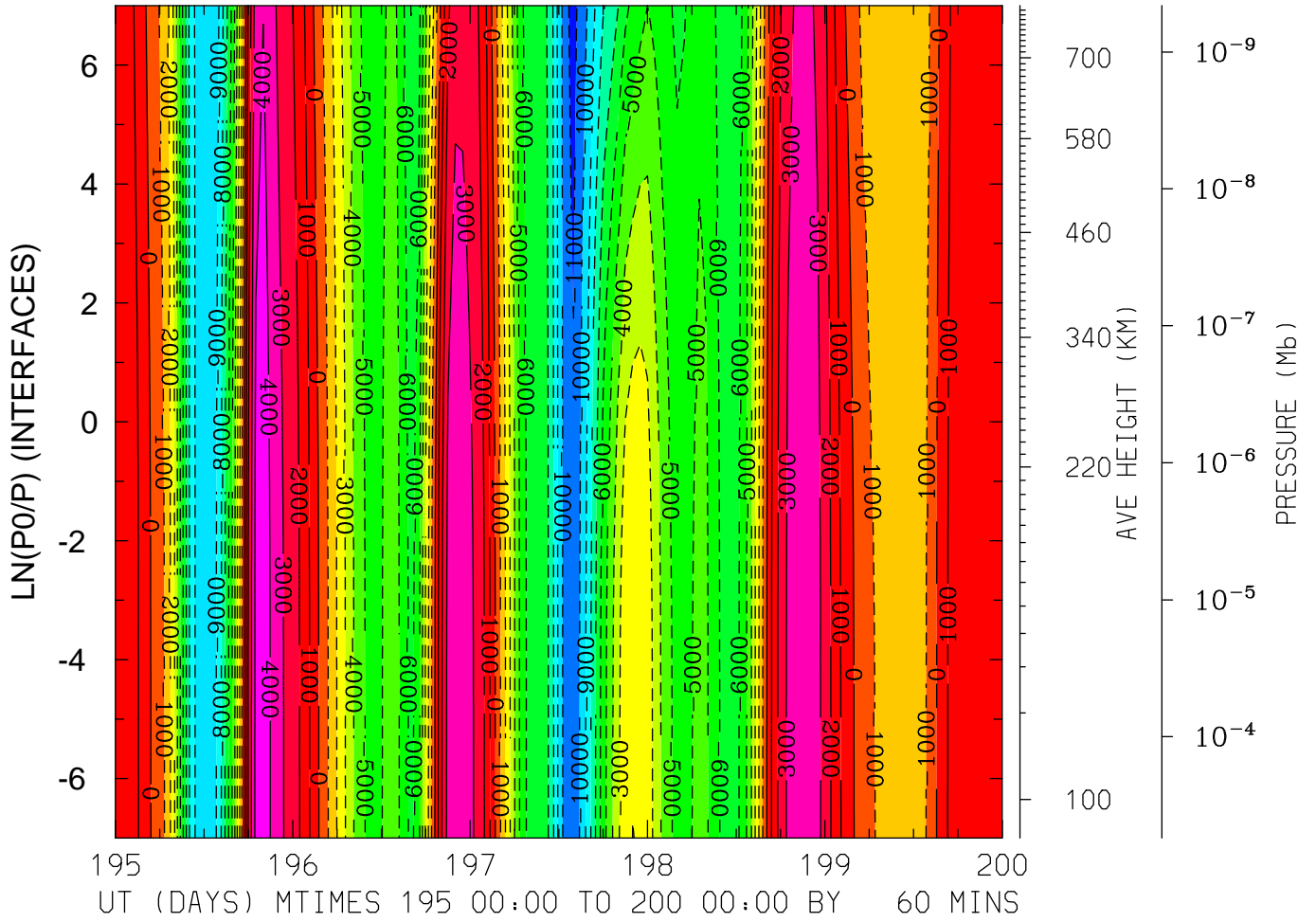

MIN,MAX= -1.1293E+04 4.5927E+03 INTERVAL= 1.0000E+03
FIRST: tiegcm2.0_res2.5_jul2000_heelis_gpi_sech_003.nc
LAST: tiegcm2.0_res2.5_jul2000_heelis_gpi_sech_008.nc

ELECTRIC POTENTIAL (VOLTS)
LAT=-41.25 LOCAL TIME= 0.00

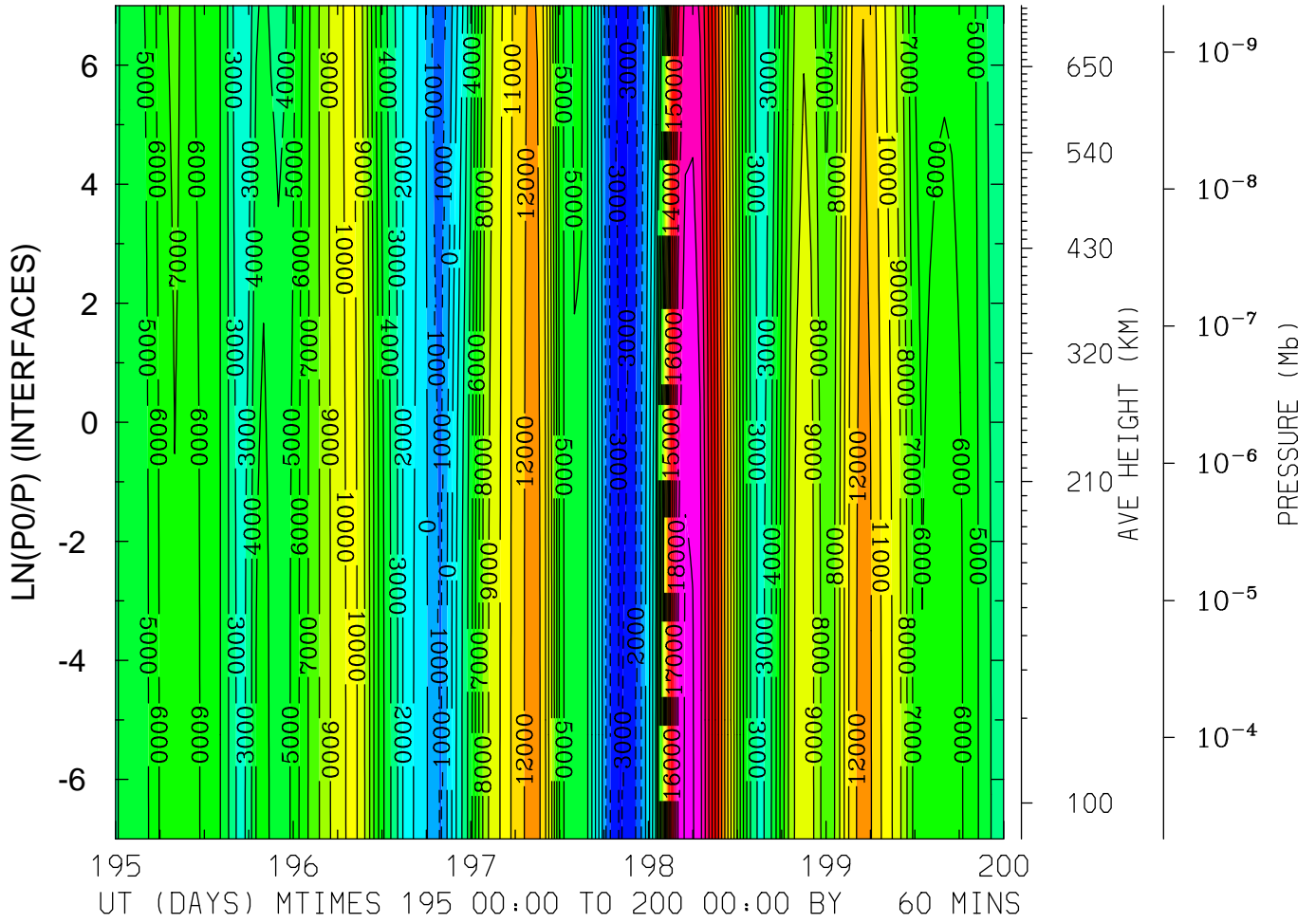

MIN,MAX= -3.2494E+03 2.0198E+04 INTERVAL= 1.0000E+03
FIRST: tiegcm2.0_res2.5_jul2000_heelis_gpi_sech_003.nc
LAST: tiegcm2.0_res2.5_jul2000_heelis_gpi_sech_008.nc

ELECTRIC POTENTIAL (VOLTS)
LAT=-41.25 LOCAL TIME=12.00

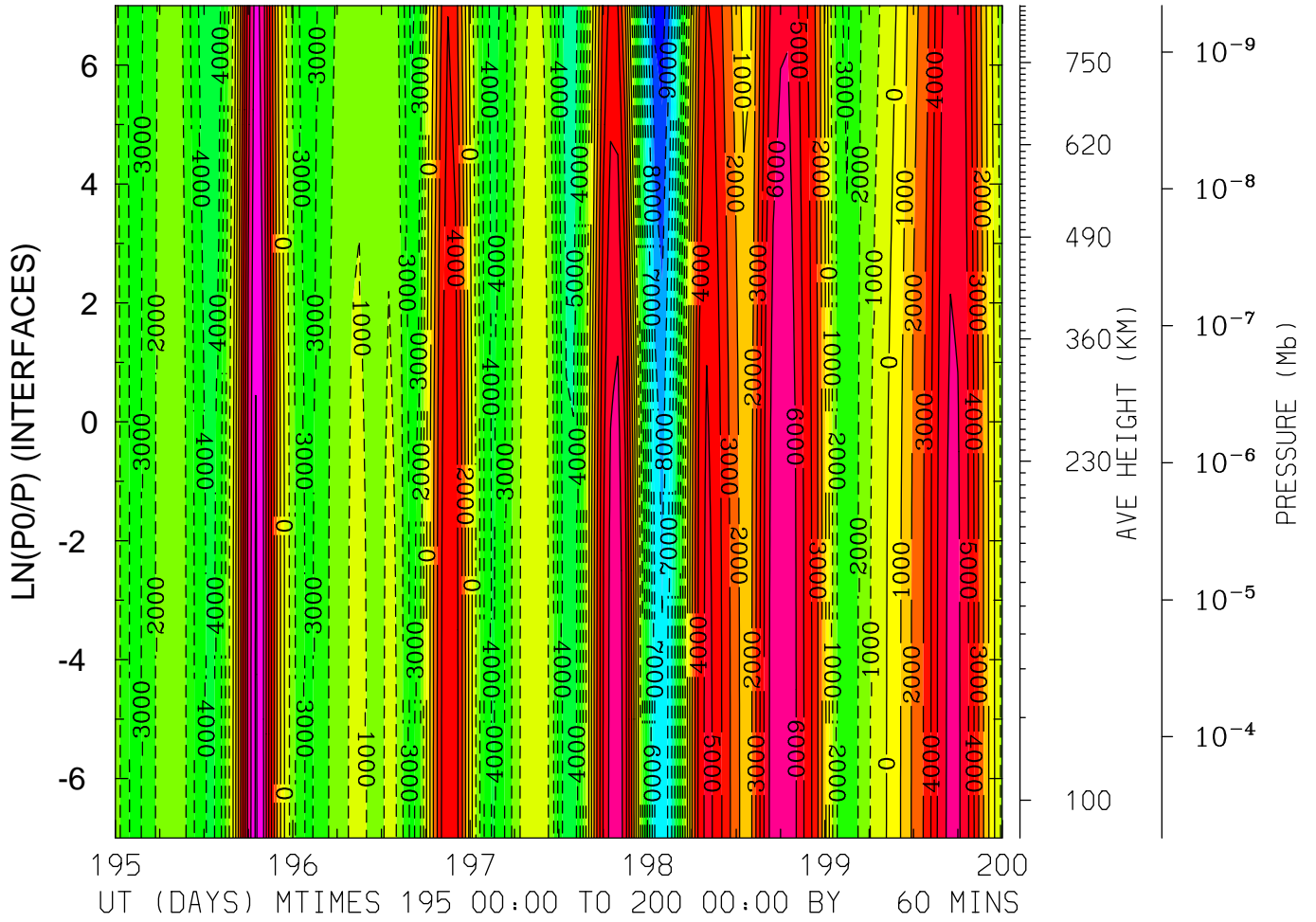

MIN,MAX= -1.0625E+04 8.1461E+03 INTERVAL= 1.0000E+03
FIRST: tiegcm2.0_res2.5_jul2000_heelis_gpi_sech_003.nc
LAST: tiegcm2.0_res2.5_jul2000_heelis_gpi_sech_008.nc

ELECTRIC POTENTIAL (VOLTS)
LAT=-41.25 (ZONAL MEANS)

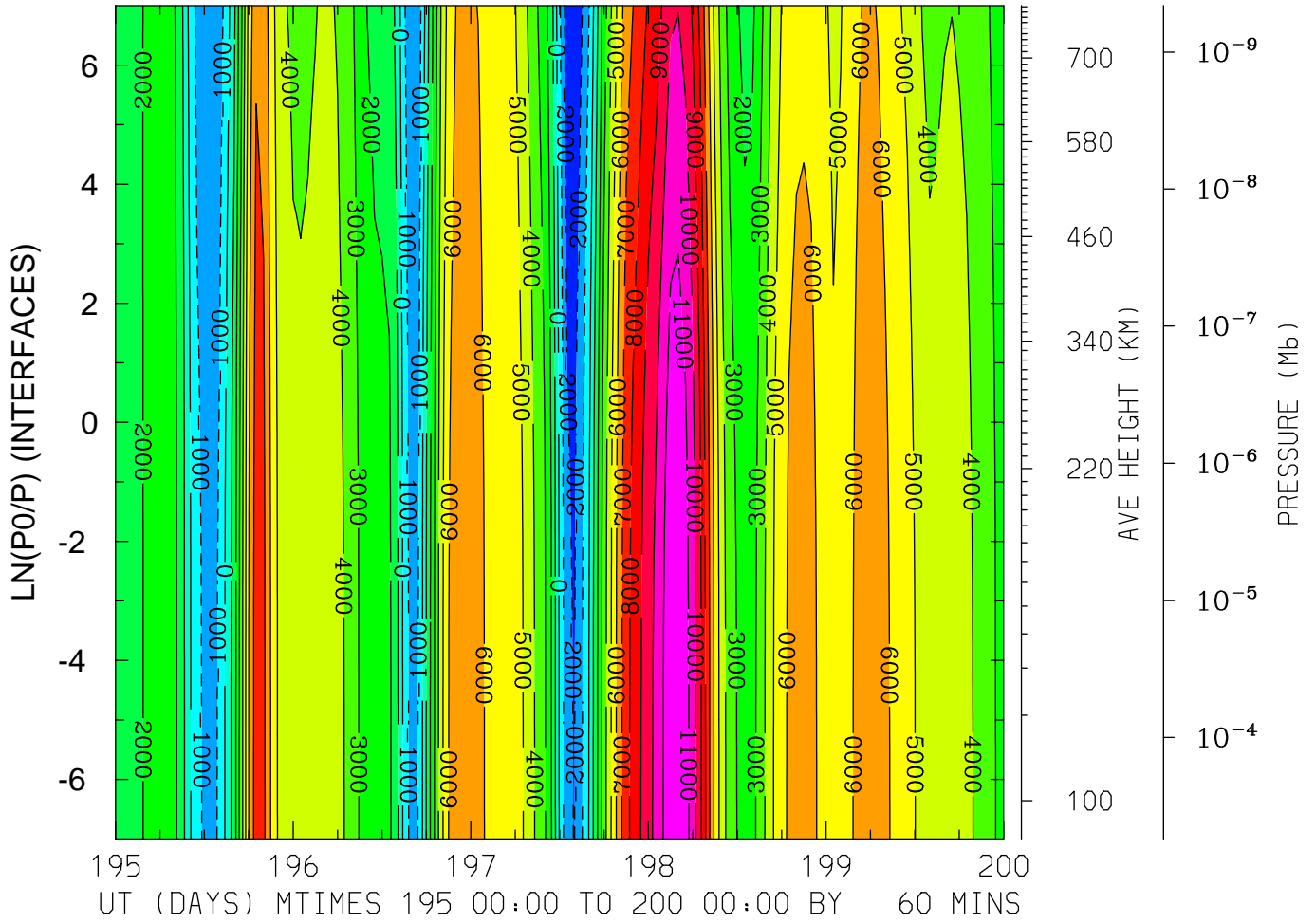

MIN,MAX= -2.8955E+03 1.1901E+04 INTERVAL= 1.0000E+03
FIRST: tiegcm2.0_res2.5_jul2000_heelis_gpi_sech_003.nc
LAST: tiegcm2.0_res2.5_jul2000_heelis_gpi_sech_008.nc

ELECTRIC POTENTIAL (VOLTS)
 LAT= -1.25 LOCAL TIME= 0.00

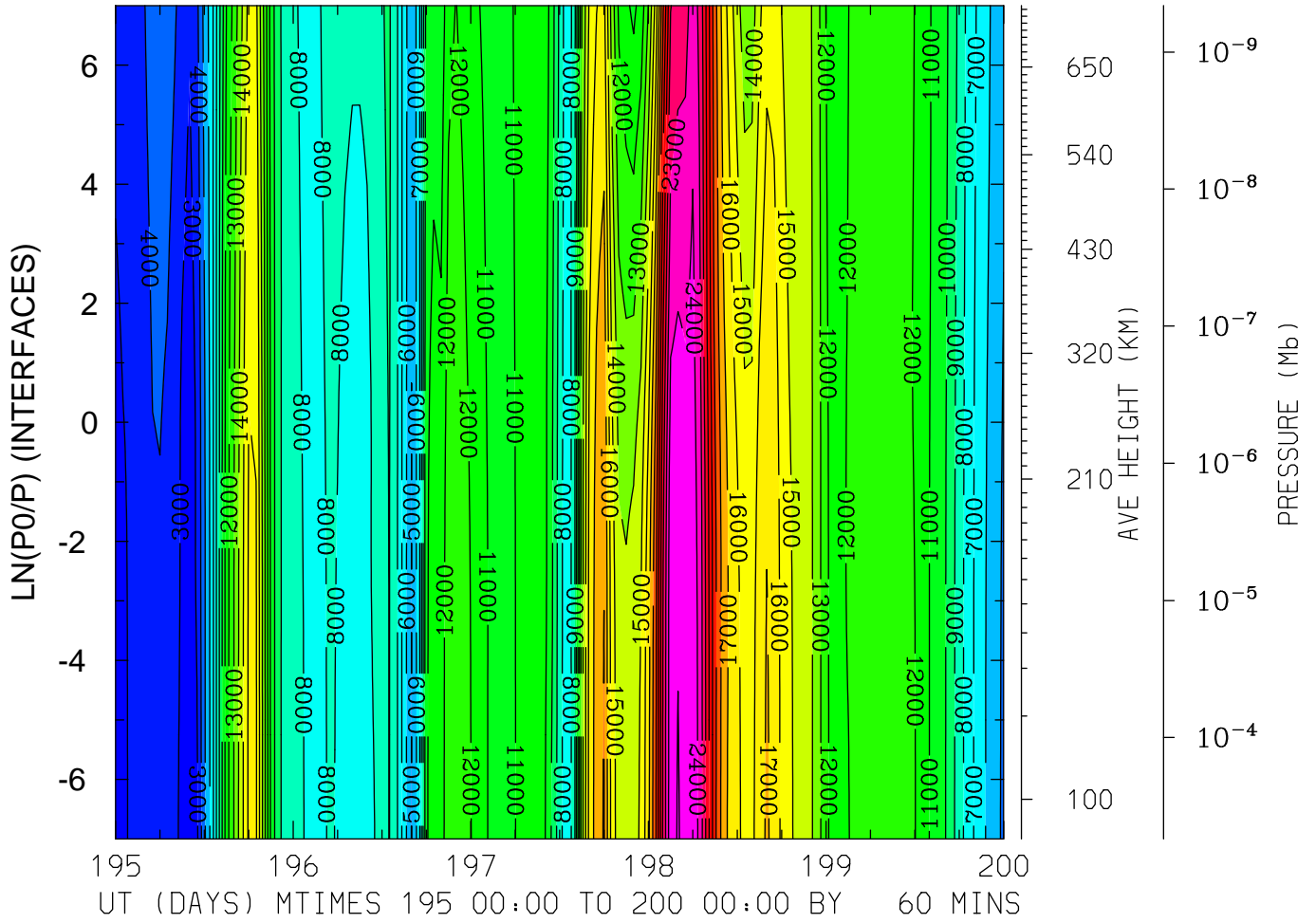

MIN,MAX= 2.0955E+03 2.5071E+04 INTERVAL= 1.0000E+03
 FIRST: tiegcm2.0_res2.5_jul2000_heelis_gpi_sech_003.nc
 LAST: tiegcm2.0_res2.5_jul2000_heelis_gpi_sech_008.nc

ELECTRIC POTENTIAL (VOLTS)
LAT= -1.25 LOCAL TIME=12.00

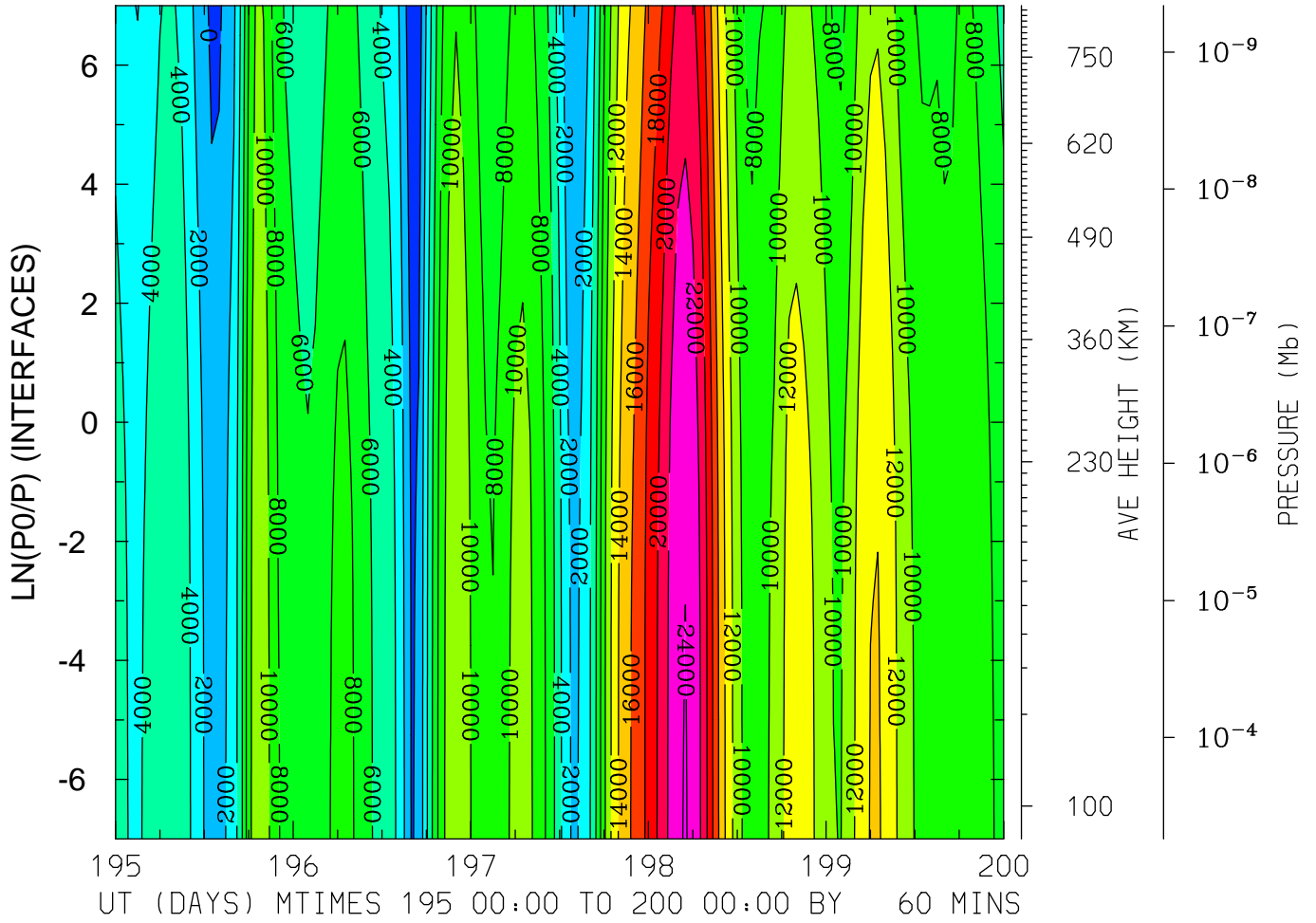

MIN,MAX= -1.5532E+03 2.4131E+04 INTERVAL= 2.0000E+03
FIRST: tiegcm2.0_res2.5_jul2000_heelis_gpi_sech_003.nc
LAST: tiegcm2.0_res2.5_jul2000_heelis_gpi_sech_008.nc

ELECTRIC POTENTIAL (VOLTS)
LAT= -1.25 (ZONAL MEANS)

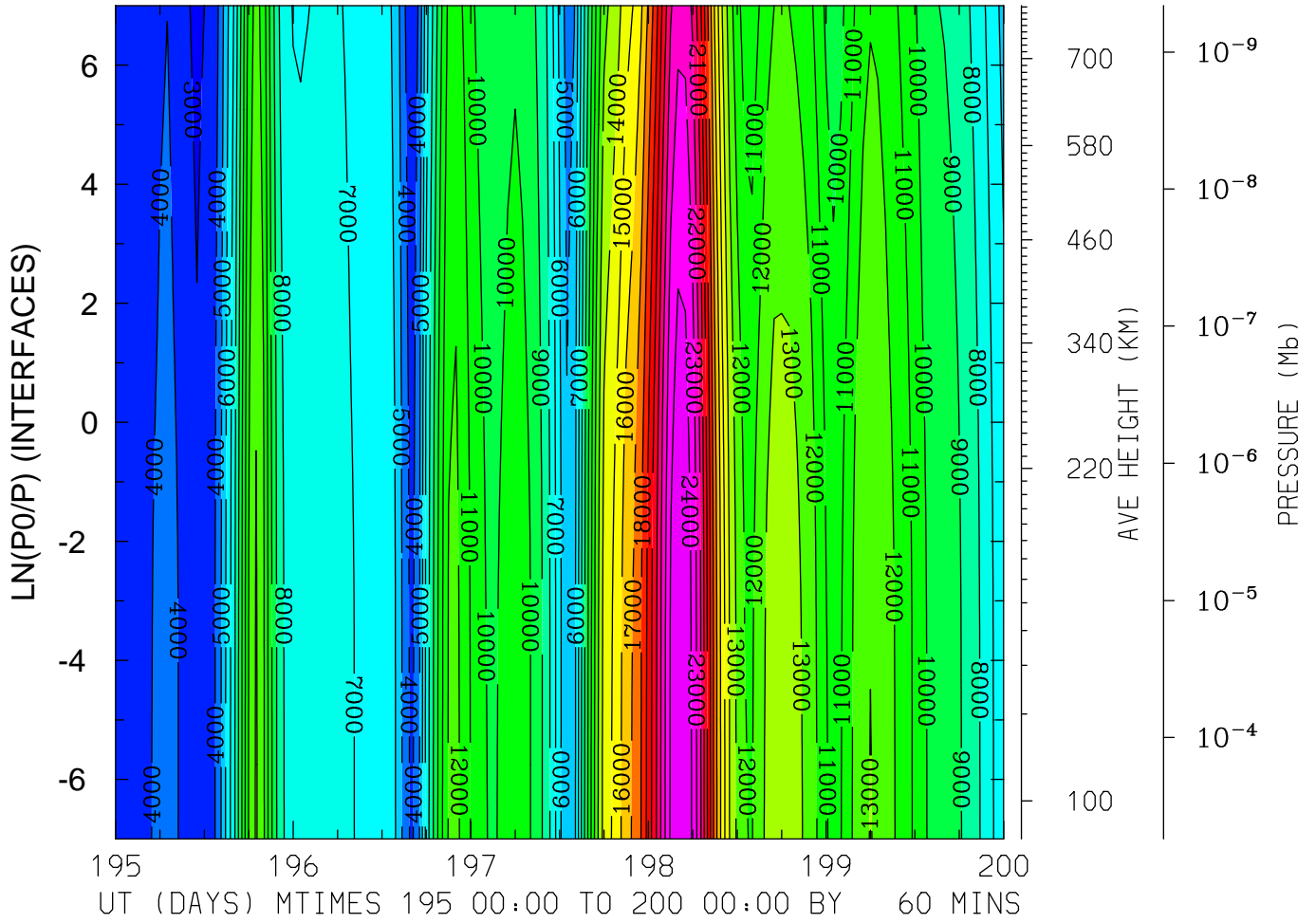

MIN,MAX= 2.8323E+03 2.4862E+04 INTERVAL= 1.0000E+03
FIRST: tiegcm2.0_res2.5_jul2000_heelis_gpi_sech_003.nc
LAST: tiegcm2.0_res2.5_jul2000_heelis_gpi_sech_008.nc

ELECTRIC POTENTIAL (VOLTS)
 LAT= 38.75 LOCAL TIME= 0.00

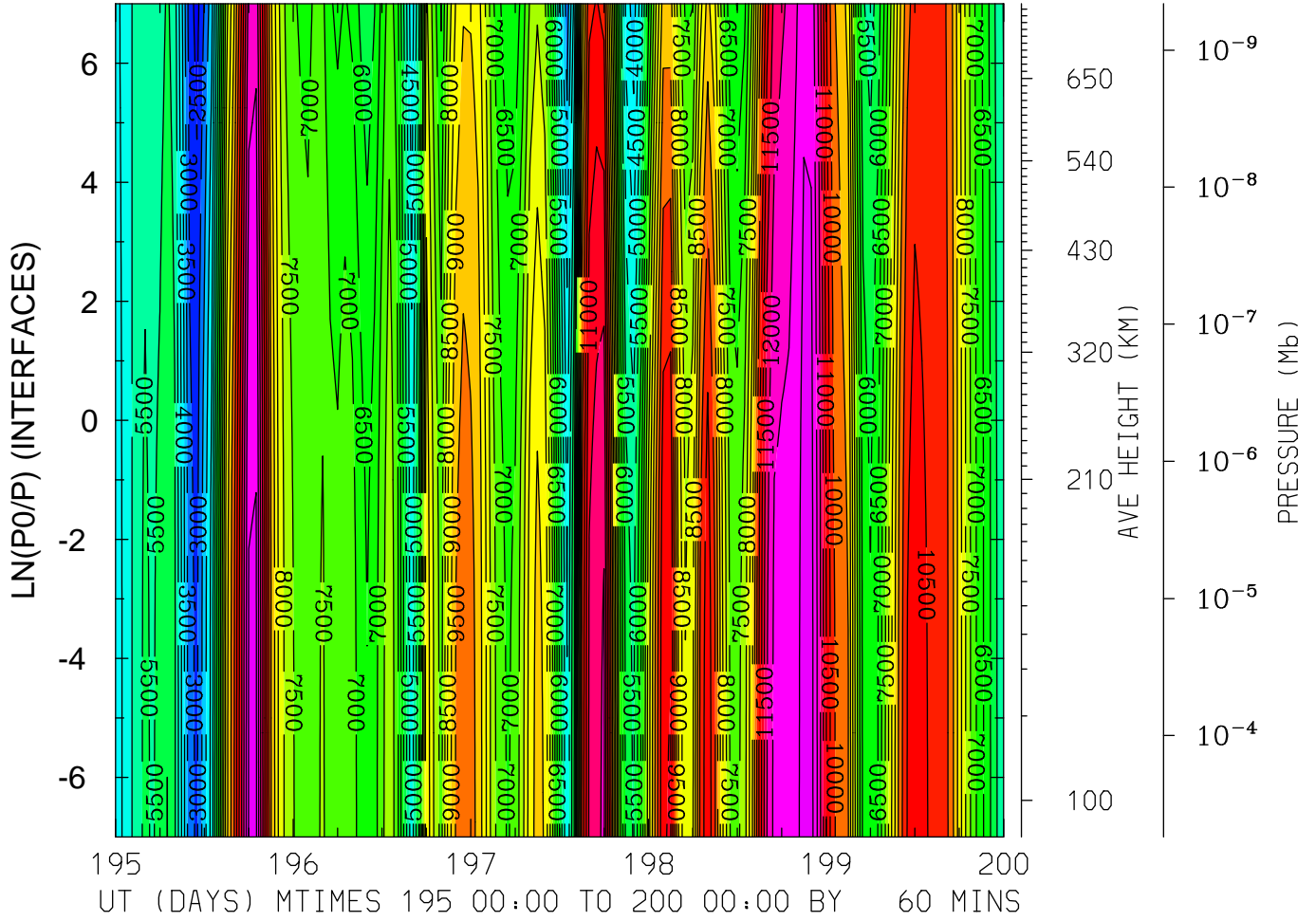

MIN,MAX= 2.3154E+03 1.3220E+04 INTERVAL= 5.0000E+02
 FIRST: tiegcm2.0_res2.5_jul2000_heelis_gpi_sech_003.nc
 LAST: tiegcm2.0_res2.5_jul2000_heelis_gpi_sech_008.nc

ELECTRIC POTENTIAL (VOLTS)
LAT= 38.75 LOCAL TIME=12.00

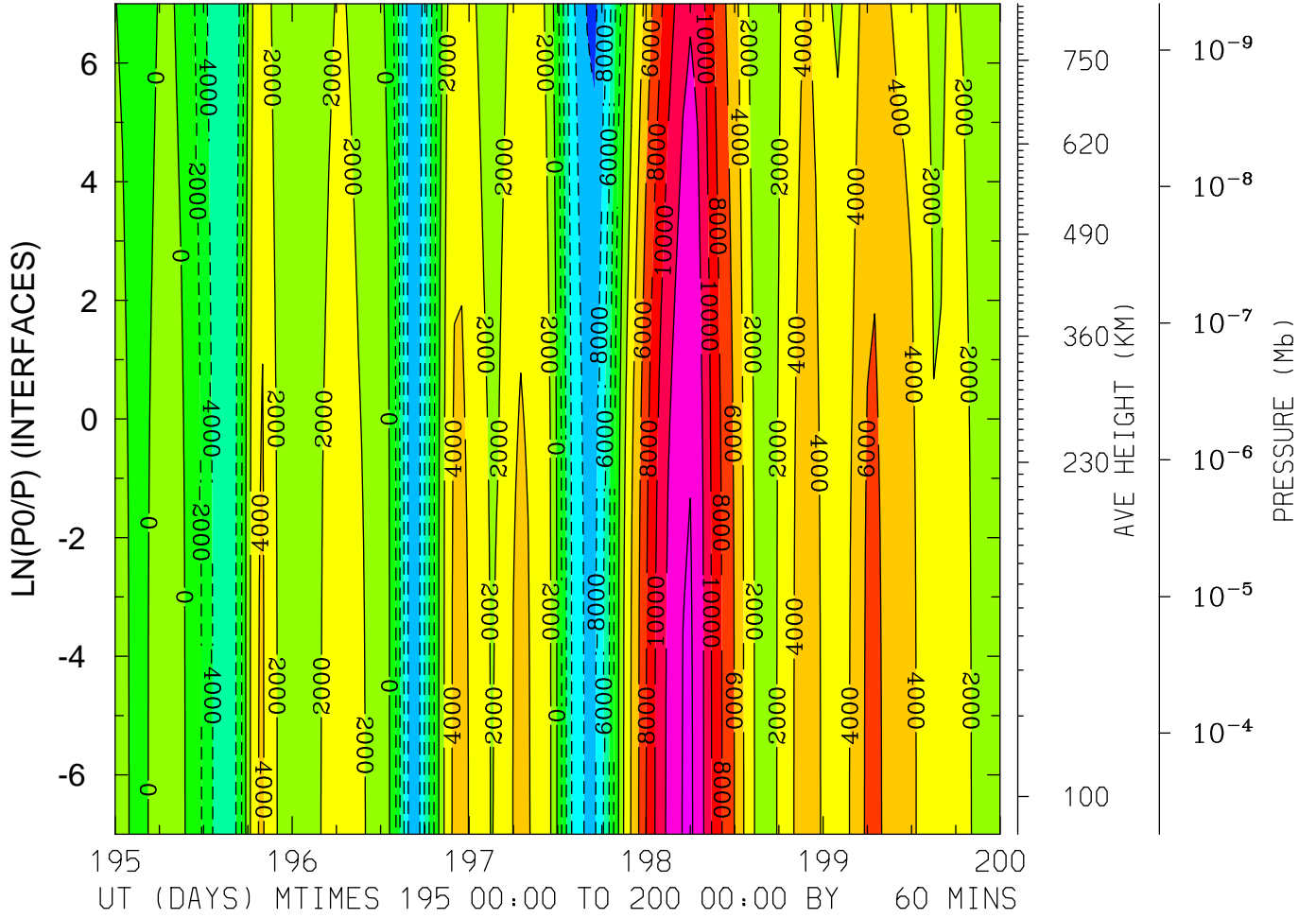

MIN,MAX= -1.0452E+04 1.4261E+04 INTERVAL= 2.0000E+03
FIRST: tiegcm2.0_res2.5_jul2000_heelis_gpi_sech_003.nc
LAST: tiegcm2.0_res2.5_jul2000_heelis_gpi_sech_008.nc

ELECTRIC POTENTIAL (VOLTS)
LAT= 38.75 (ZONAL MEANS)

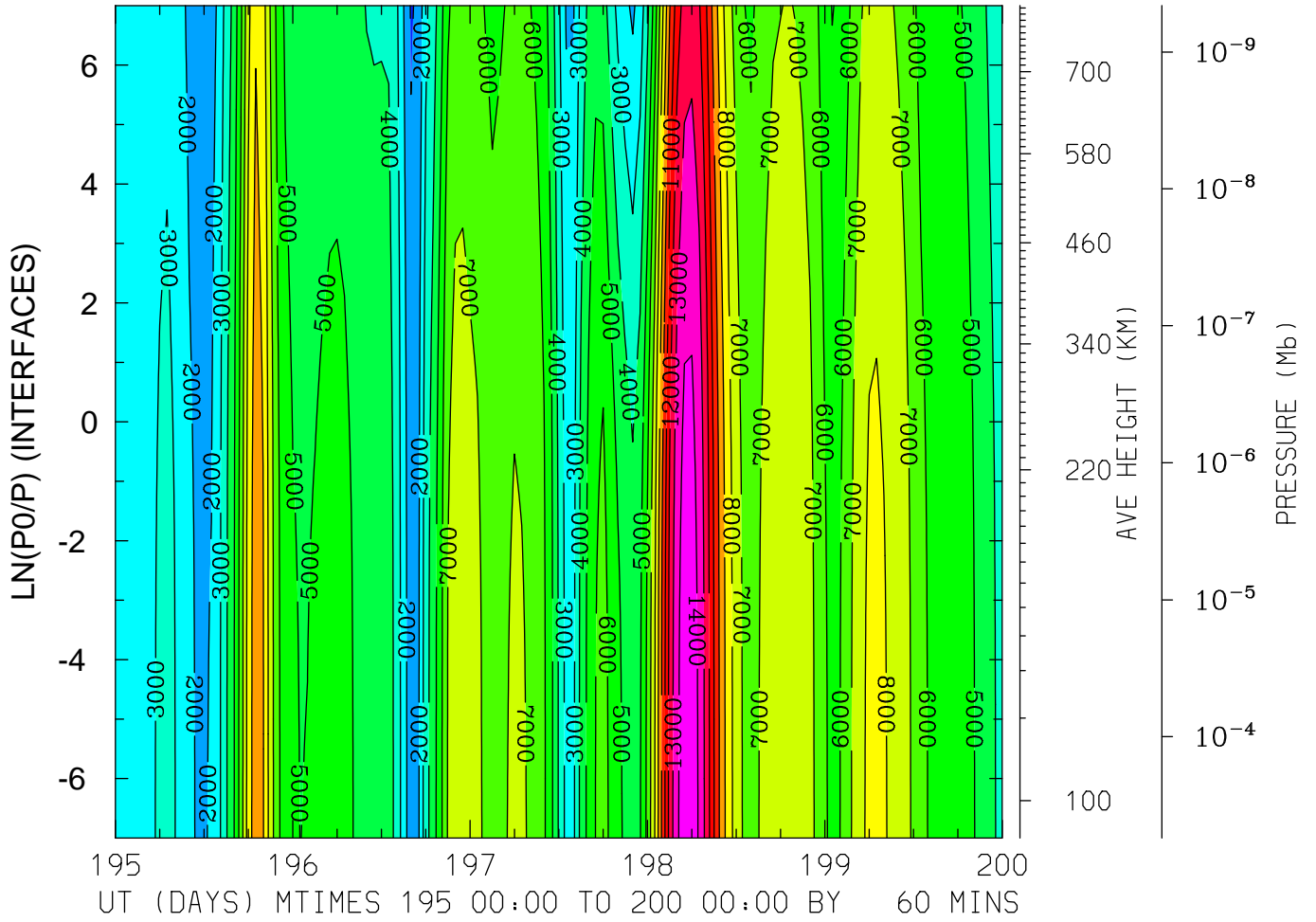

MIN,MAX= 8.8928E+02 1.4582E+04 INTERVAL= 1.0000E+03
FIRST: tiegcm2.0_res2.5_jul2000_heelis_gpi_sech_003.nc
LAST: tiegcm2.0_res2.5_jul2000_heelis_gpi_sech_008.nc

ELECTRIC POTENTIAL (VOLTS)
LAT= 58.75 LOCAL TIME= 0.00

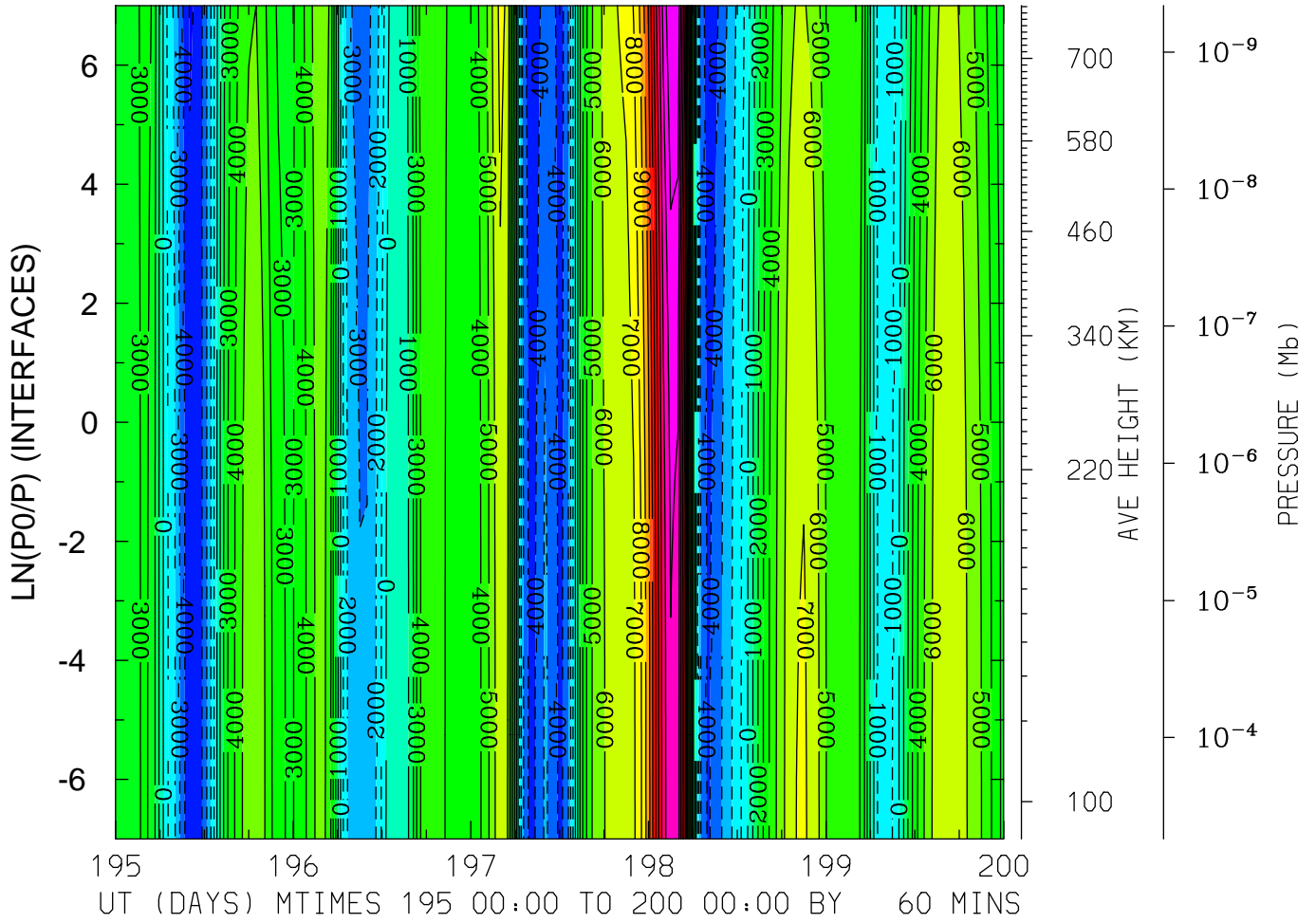

MIN,MAX= -5.0508E+03 1.7996E+04 INTERVAL= 1.0000E+03
FIRST: tiegcm2.0_res2.5_jul2000_heelis_gpi_sech_003.nc
LAST: tiegcm2.0_res2.5_jul2000_heelis_gpi_sech_008.nc

ELECTRIC POTENTIAL (VOLTS)
 LAT= 58.75 LOCAL TIME=12.00

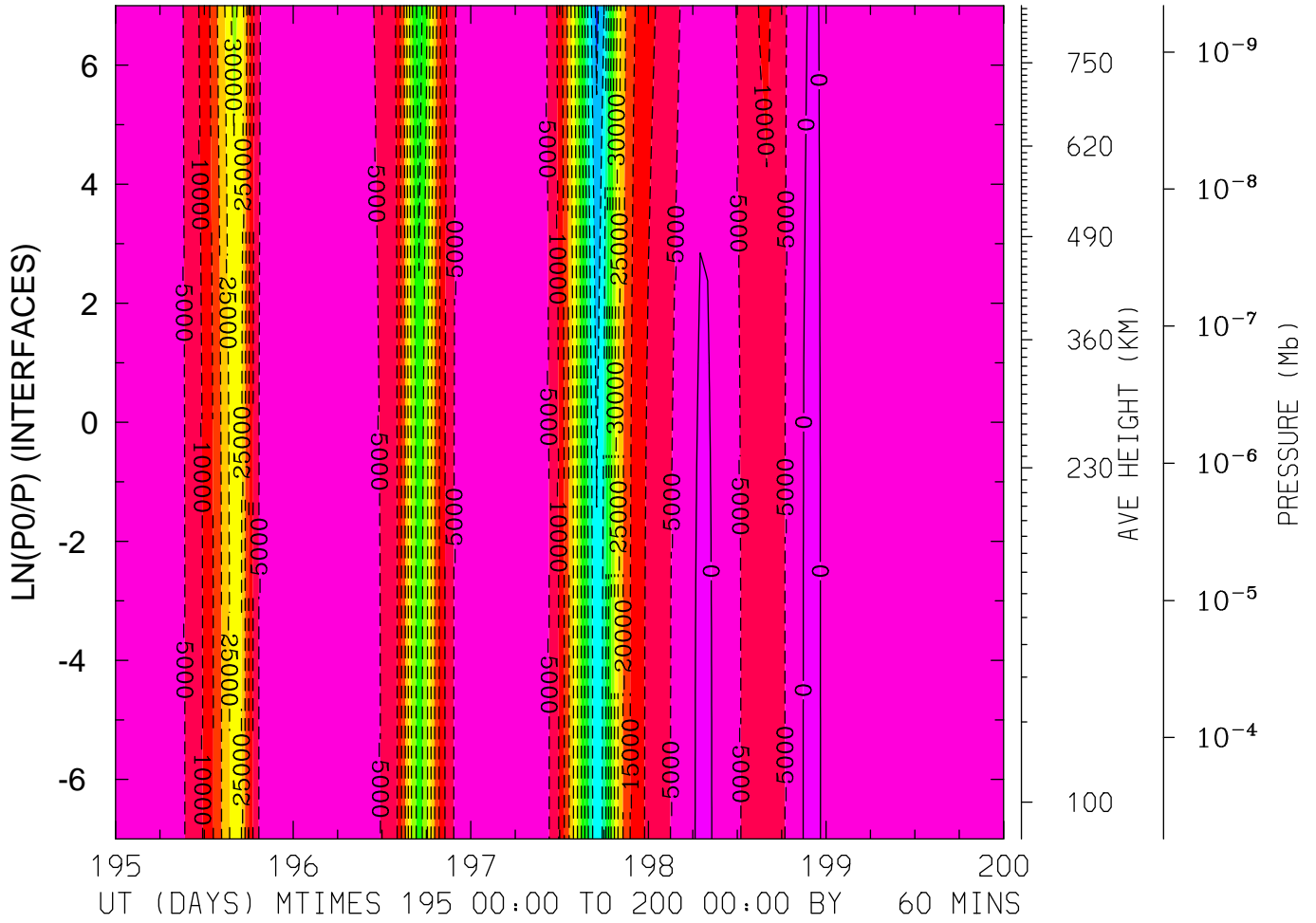

MIN,MAX= -6.1513E+04 7.0472E+02 INTERVAL= 5.0000E+03
 FIRST: tiegcm2.0_res2.5_jul2000_heelis_gpi_sech_003.nc
 LAST: tiegcm2.0_res2.5_jul2000_heelis_gpi_sech_008.nc

ELECTRIC POTENTIAL (VOLTS)
LAT= 58.75 (ZONAL MEANS)

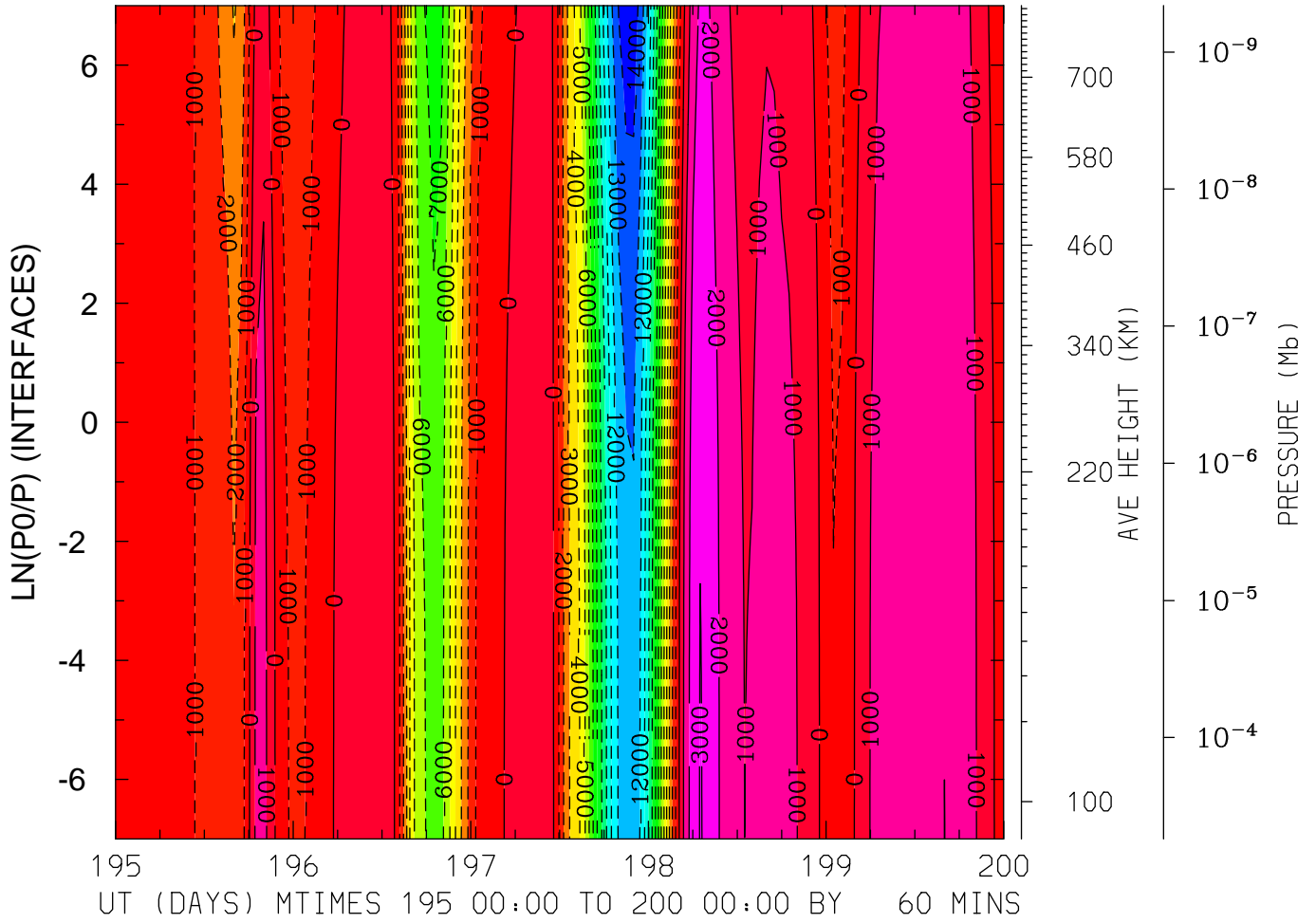

MIN,MAX= -1.4580E+04 3.0500E+03 INTERVAL= 1.0000E+03
FIRST: tiegcm2.0_res2.5_jul2000_heelis_gpi_sech_003.nc
LAST: tiegcm2.0_res2.5_jul2000_heelis_gpi_sech_008.nc

GEOPOTENTIAL HEIGHT (KM)
LAT=-61.25 LOCAL TIME= 0.00

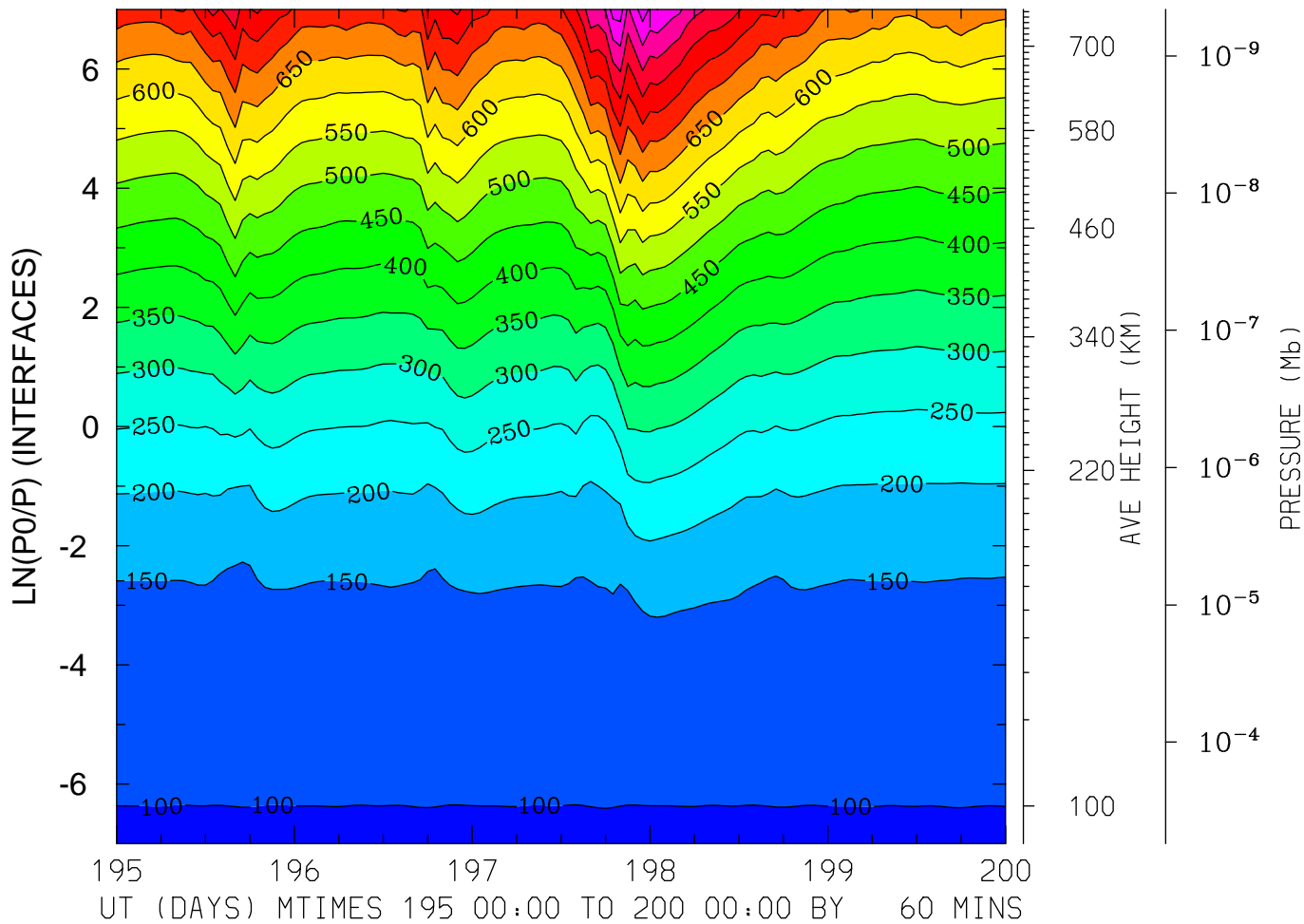

MIN,MAX= 9.6352E+01 9.7637E+02 INTERVAL= 5.0000E+01
FIRST: tiegcm2.0_res2.5_jul2000_heelis_gpi_sech_003.nc
LAST: tiegcm2.0_res2.5_jul2000_heelis_gpi_sech_008.nc

GEOPOTENTIAL HEIGHT (KM)
LAT=-61.25 LOCAL TIME=12.00

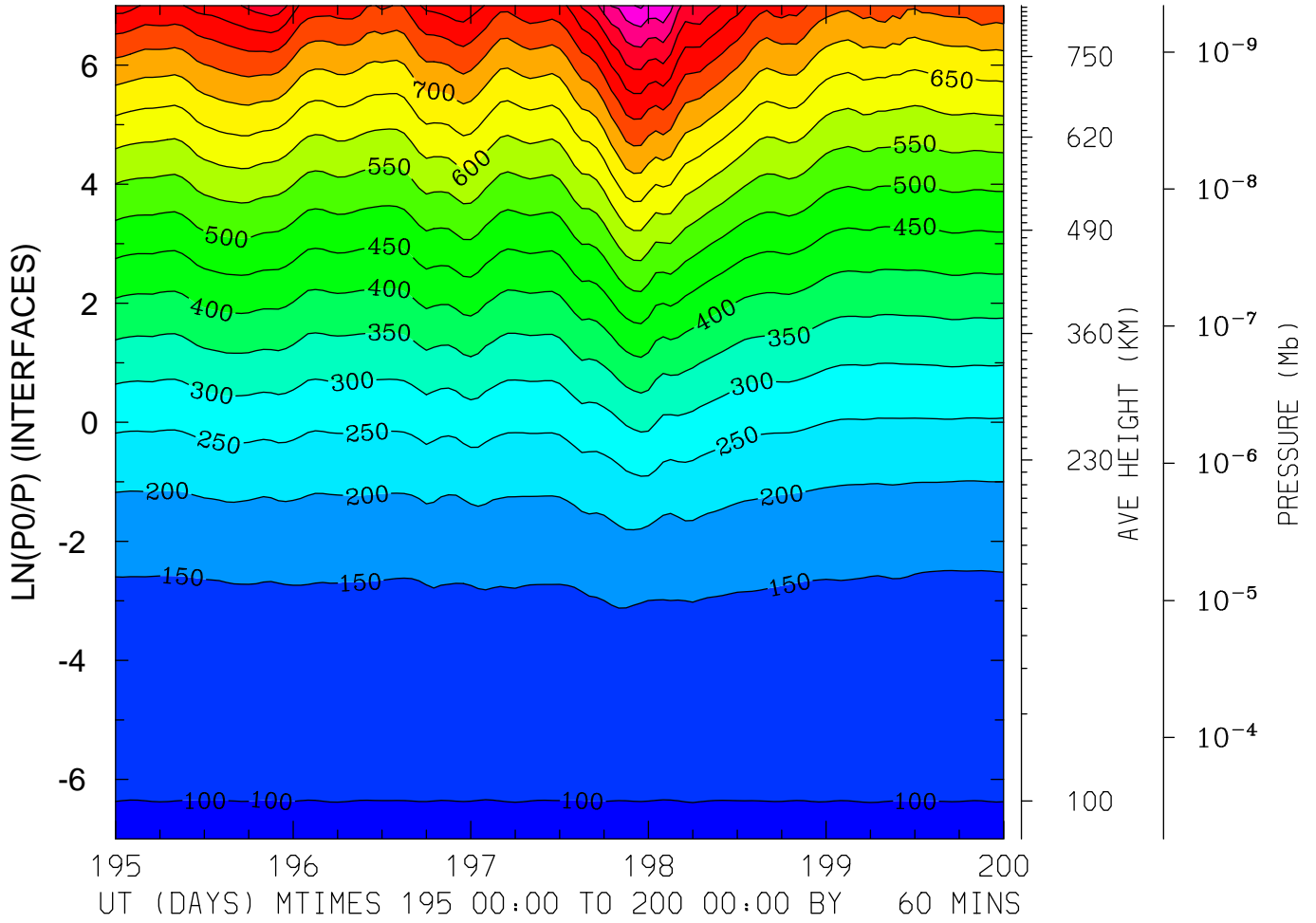

MIN,MAX= 9.6336E+01 1.0576E+03 INTERVAL= 5.0000E+01
FIRST: tiegcm2.0_res2.5_jul2000_heelis_gpi_sech_003.nc
LAST: tiegcm2.0_res2.5_jul2000_heelis_gpi_sech_008.nc

GEOPOTENTIAL HEIGHT (KM)
LAT=-61.25 (ZONAL MEANS)

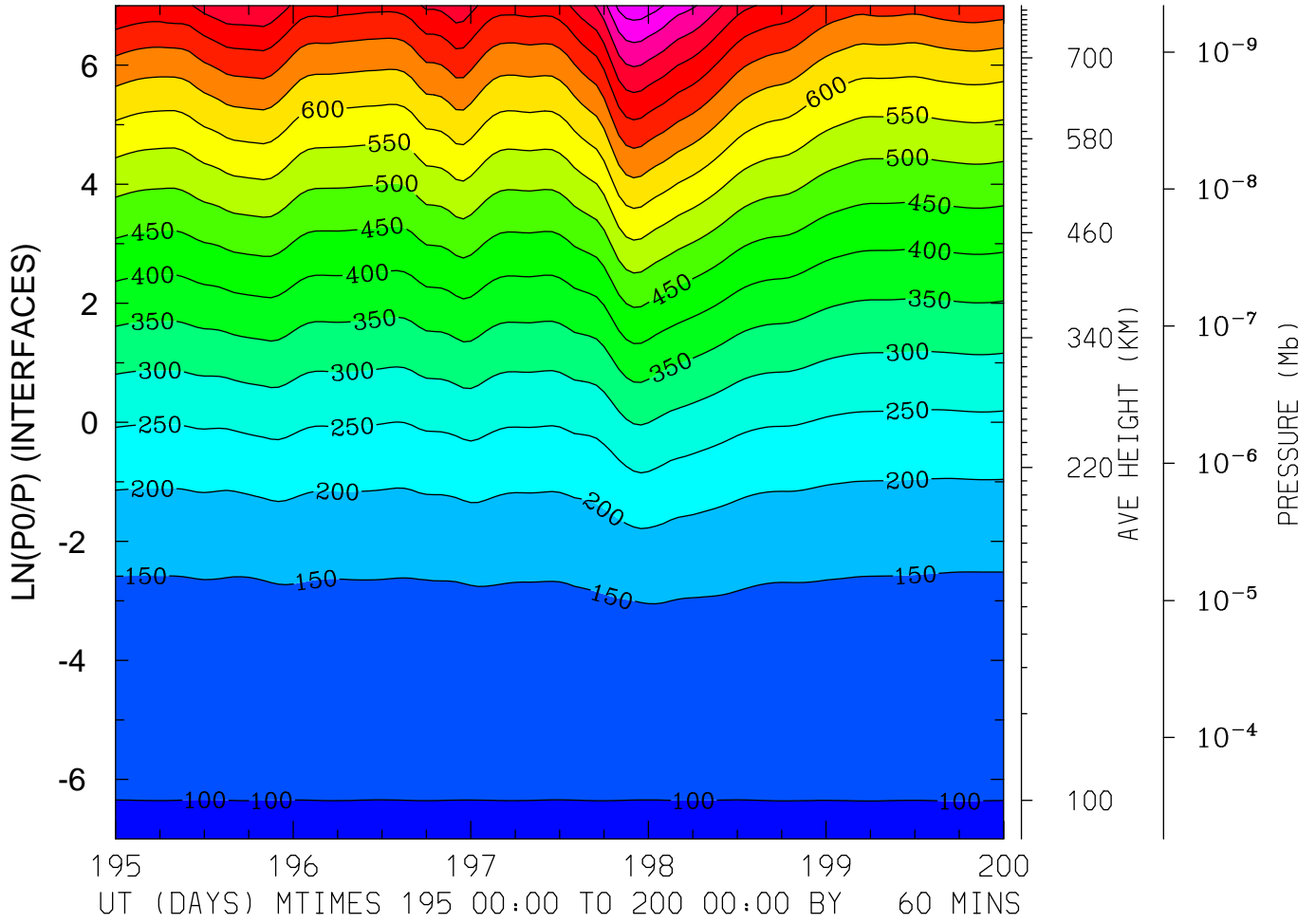

MIN,MAX= 9.6343E+01 9.8573E+02 INTERVAL= 5.0000E+01
FIRST: tiegcm2.0_res2.5_jul2000_heelis_gpi_sech_003.nc
LAST: tiegcm2.0_res2.5_jul2000_heelis_gpi_sech_008.nc

GEOPOTENTIAL HEIGHT (KM)
LAT=-41.25 LOCAL TIME= 0.00

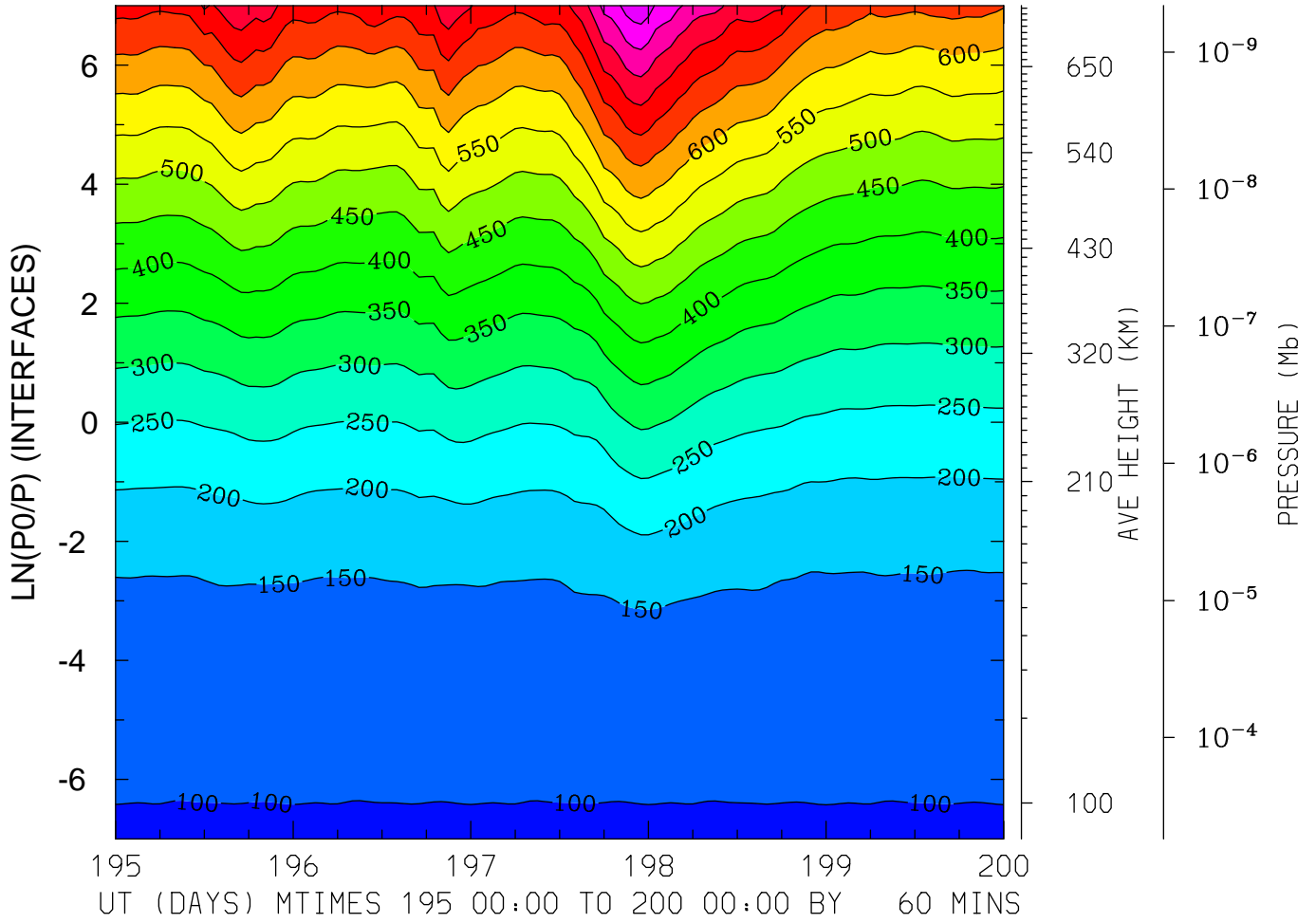

MIN,MAX= 9.6331E+01 9.3882E+02 INTERVAL= 5.0000E+01
FIRST: tiegcm2.0_res2.5_jul2000_heelis_gpi_sech_003.nc
LAST: tiegcm2.0_res2.5_jul2000_heelis_gpi_sech_008.nc

GEOPOTENTIAL HEIGHT (KM)
LAT=-41.25 LOCAL TIME=12.00

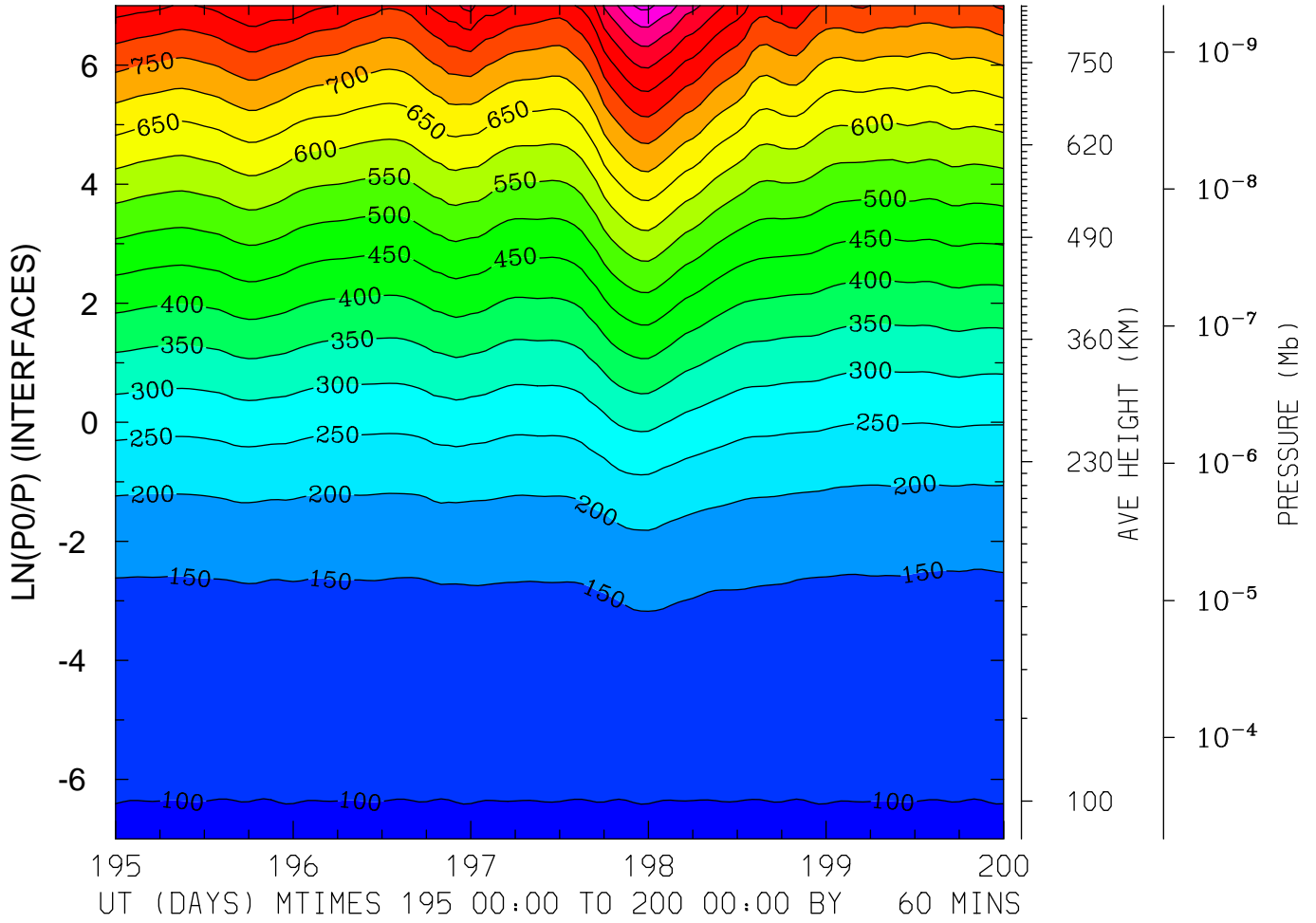

MIN,MAX= 9.6161E+01 1.0628E+03 INTERVAL= 5.0000E+01
FIRST: tiegcm2.0_res2.5_jul2000_heelis_gpi_sech_003.nc
LAST: tiegcm2.0_res2.5_jul2000_heelis_gpi_sech_008.nc

GEOPOTENTIAL HEIGHT (KM)
LAT=-41.25 (ZONAL MEANS)

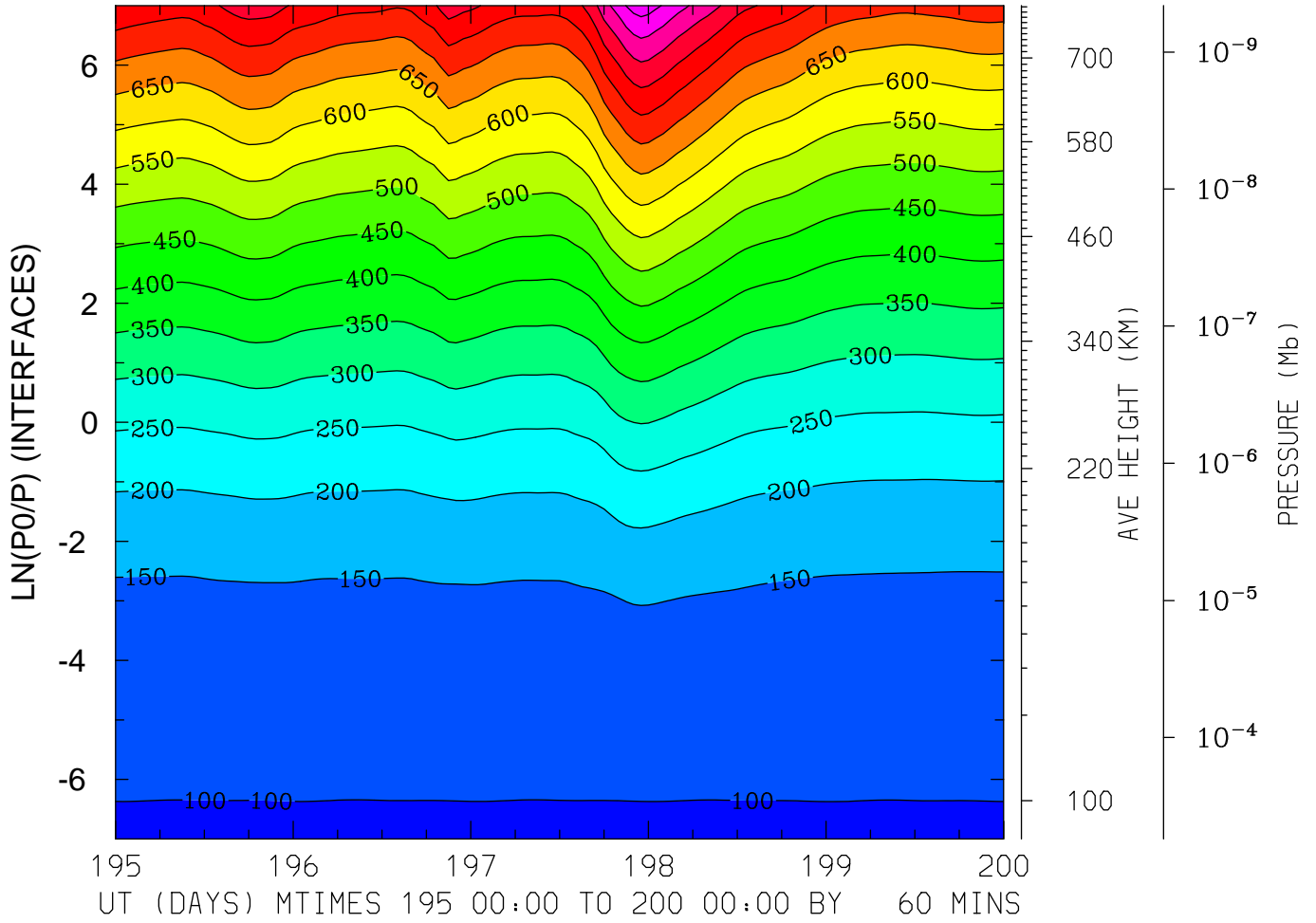

MIN,MAX= 9.6340E+01 9.7781E+02 INTERVAL= 5.0000E+01
FIRST: tiegcm2.0_res2.5_jul2000_heelis_gpi_sech_003.nc
LAST: tiegcm2.0_res2.5_jul2000_heelis_gpi_sech_008.nc

GEOPOTENTIAL HEIGHT (KM)
LAT= -1.25 LOCAL TIME= 0.00

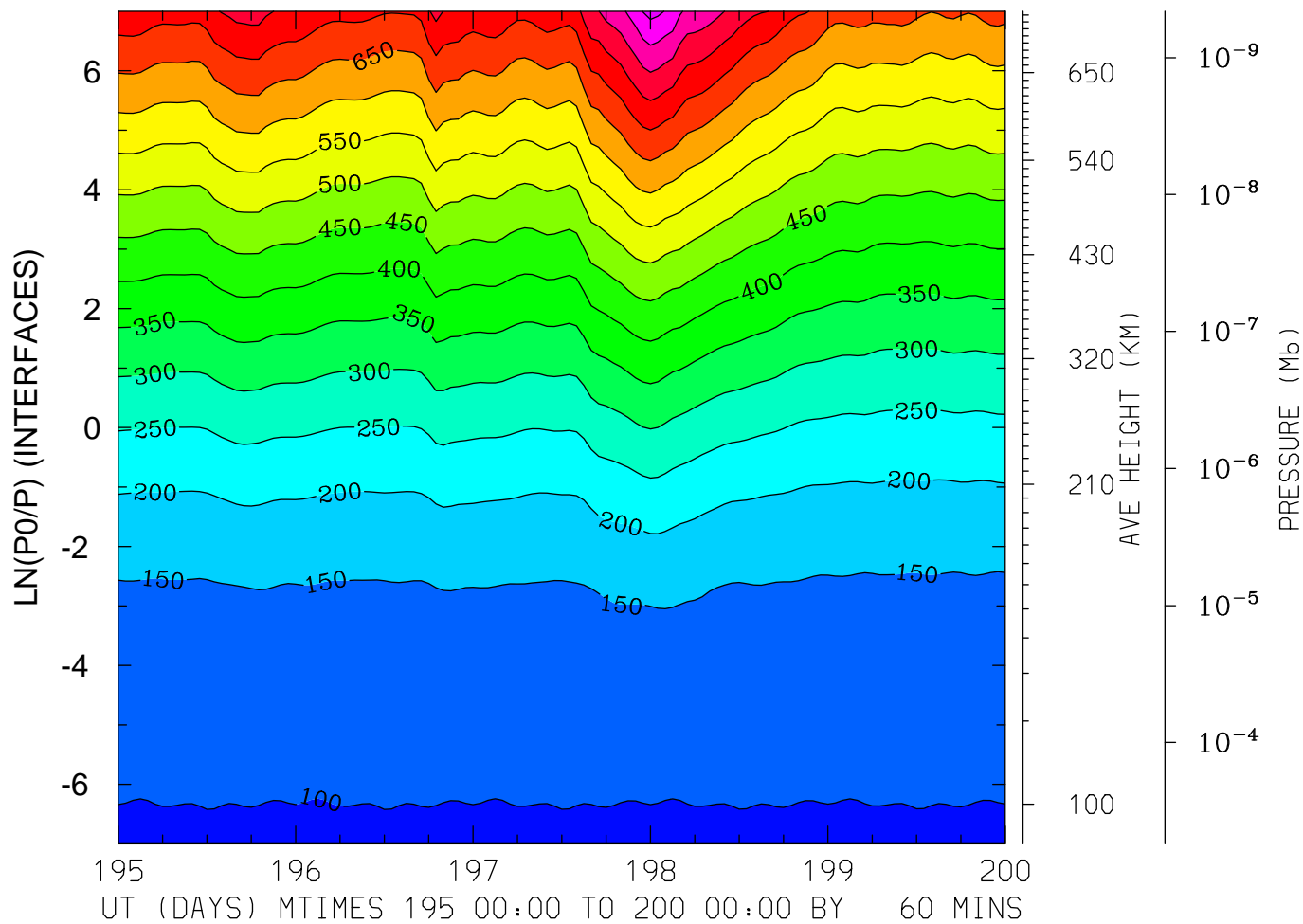

MIN,MAX= 9.5985E+01 9.1612E+02 INTERVAL= 5.0000E+01
FIRST: tiegcm2.0_res2.5_jul2000_heelis_gpi_sech_003.nc
LAST: tiegcm2.0_res2.5_jul2000_heelis_gpi_sech_008.nc

GEOPOTENTIAL HEIGHT (KM)
LAT= -1.25 LOCAL TIME=12.00

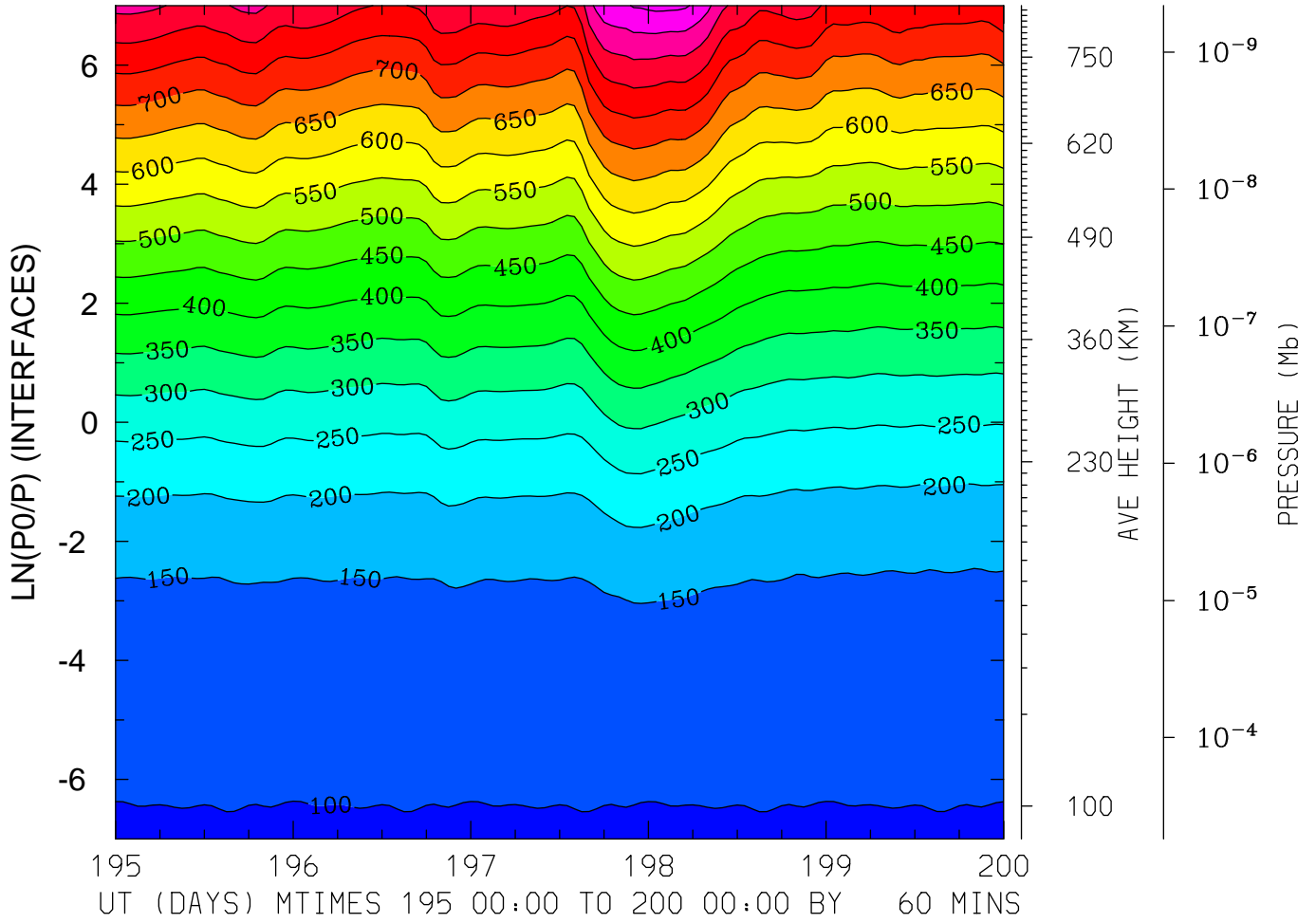

MIN,MAX= 9.6401E+01 9.6339E+02 INTERVAL= 5.0000E+01
FIRST: tiegcm2.0_res2.5_jul2000_heelis_gpi_sech_003.nc
LAST: tiegcm2.0_res2.5_jul2000_heelis_gpi_sech_008.nc

GEOPOTENTIAL HEIGHT (KM)
LAT= -1.25 (ZONAL MEANS)

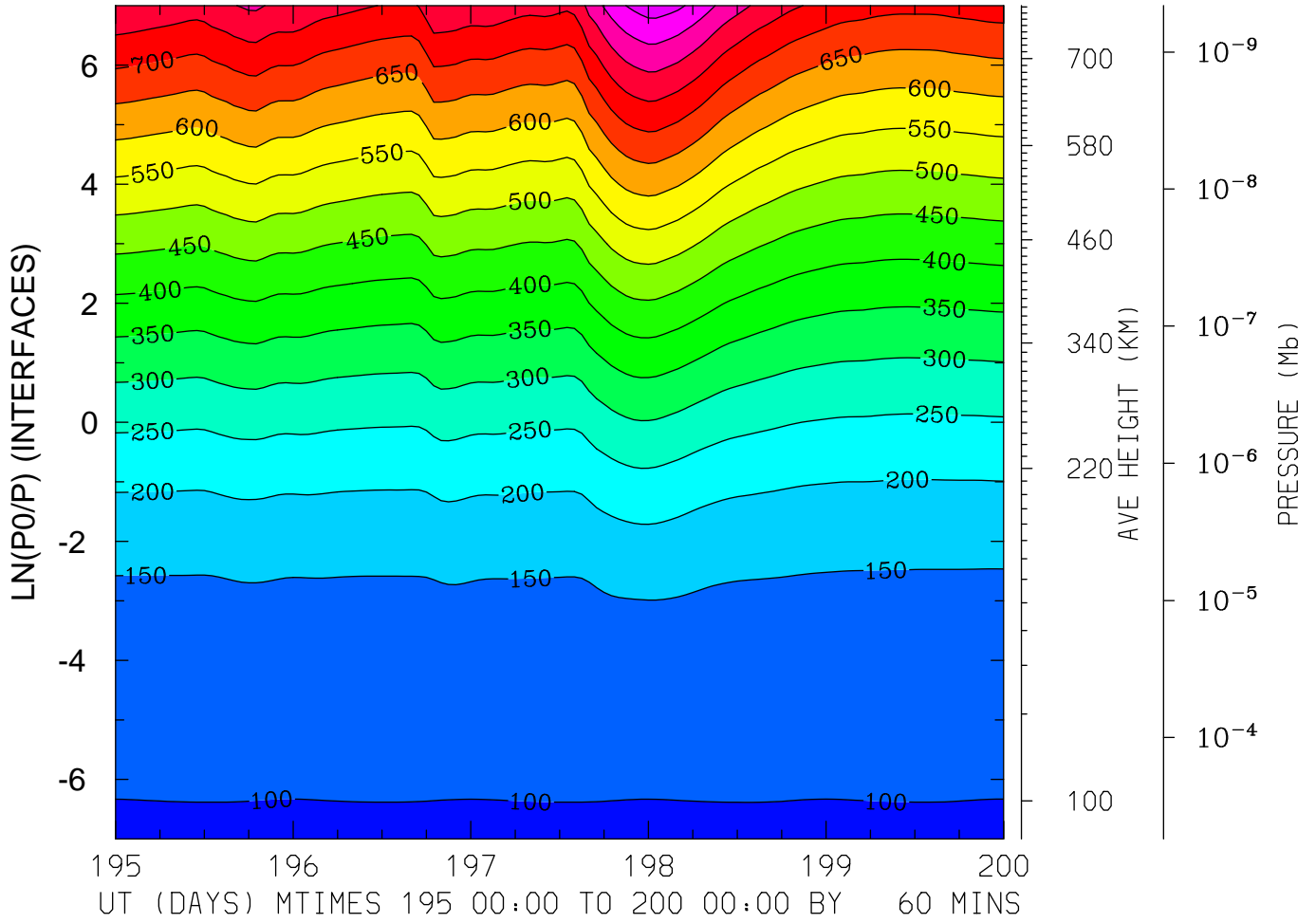

MIN,MAX= 9.6261E+01 9.2588E+02 INTERVAL= 5.0000E+01
FIRST: tiegcm2.0_res2.5_jul2000_heelis_gpi_sech_003.nc
LAST: tiegcm2.0_res2.5_jul2000_heelis_gpi_sech_008.nc

GEOPOTENTIAL HEIGHT (KM)
LAT= 38.75 LOCAL TIME= 0.00

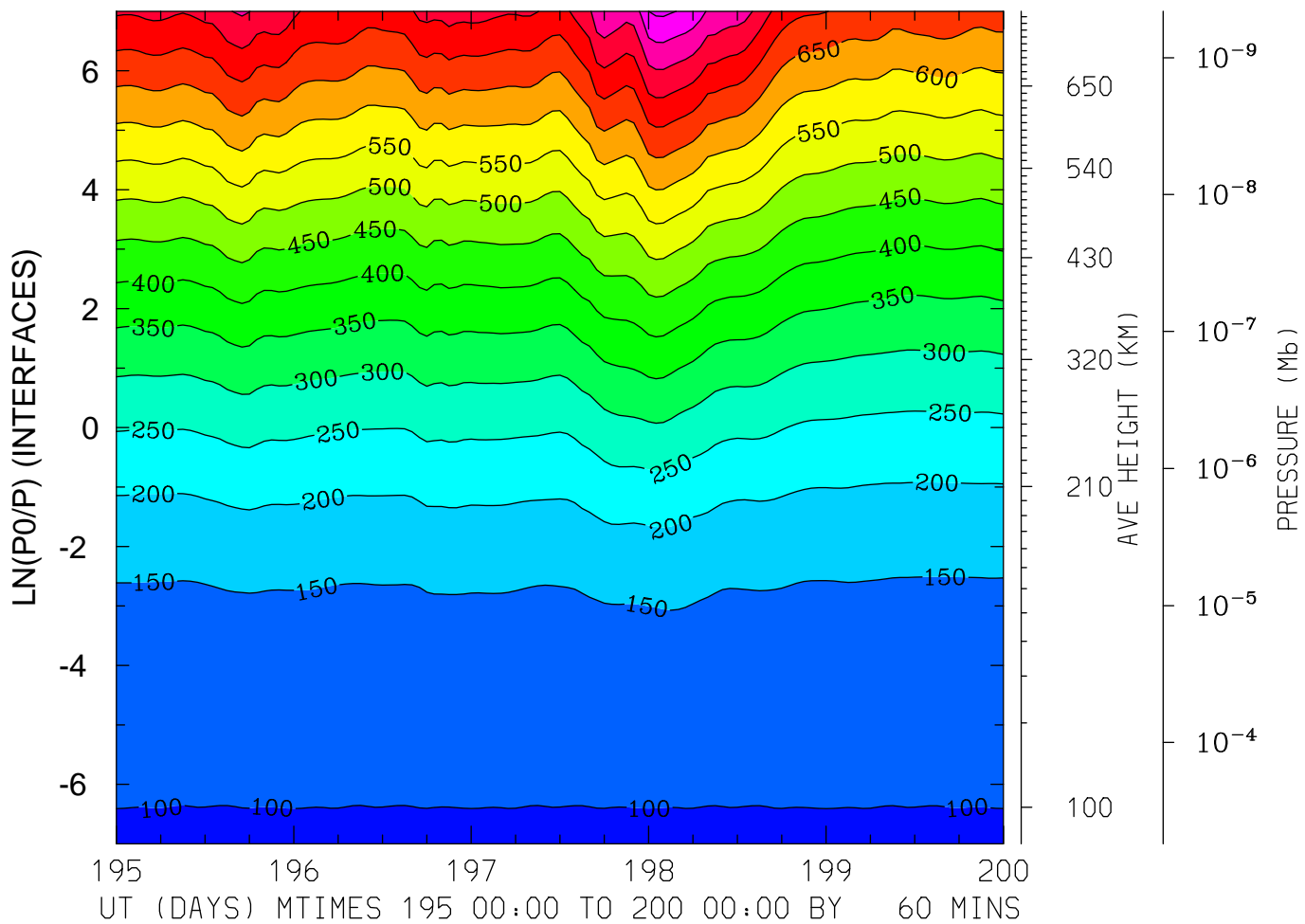

MIN,MAX= 9.6260E+01 9.1024E+02 INTERVAL= 5.0000E+01
FIRST: tiegcm2.0_res2.5_jul2000_heelis_gpi_sech_003.nc
LAST: tiegcm2.0_res2.5_jul2000_heelis_gpi_sech_008.nc

GEOPOTENTIAL HEIGHT (KM)
LAT= 38.75 LOCAL TIME=12.00

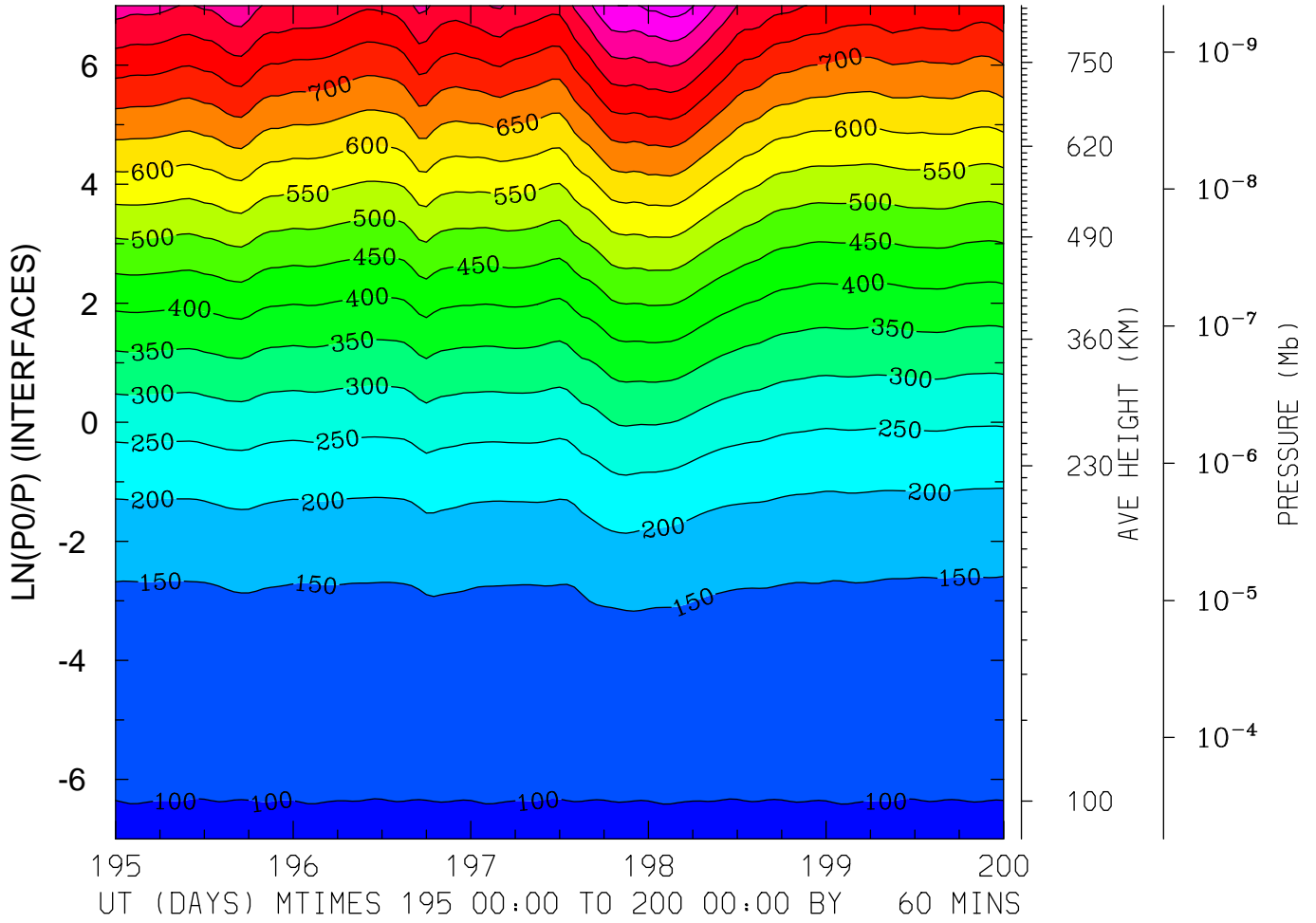

MIN,MAX= 9.6236E+01 9.7412E+02 INTERVAL= 5.0000E+01
FIRST: tiegcm2.0_res2.5_jul2000_heelis_gpi_sech_003.nc
LAST: tiegcm2.0_res2.5_jul2000_heelis_gpi_sech_008.nc

GEOPOTENTIAL HEIGHT (KM)
LAT= 38.75 (ZONAL MEANS)

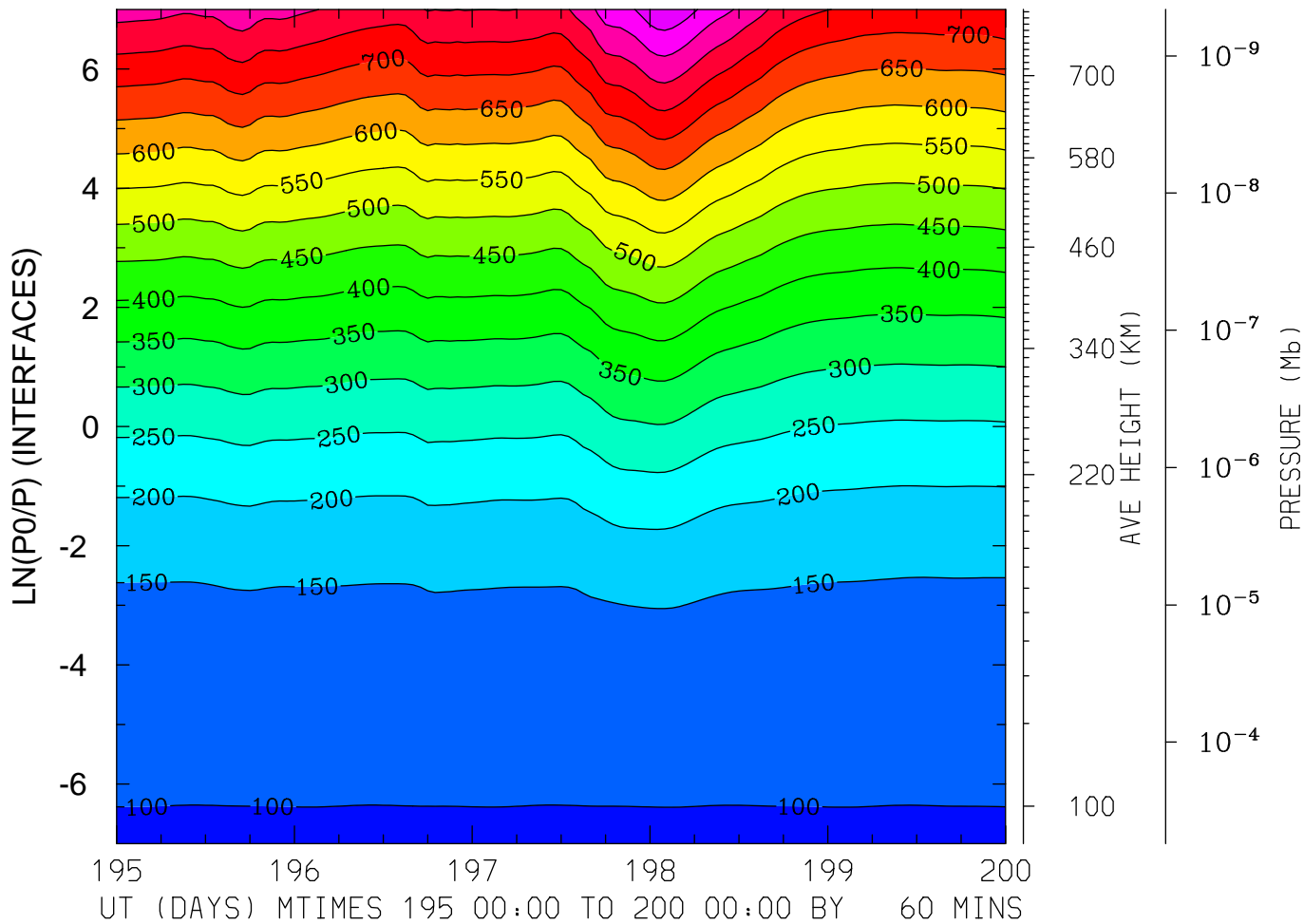

MIN,MAX= 9.6309E+01 9.4197E+02 INTERVAL= 5.0000E+01
FIRST: tiegcm2.0_res2.5_jul2000_heelis_gpi_sech_003.nc
LAST: tiegcm2.0_res2.5_jul2000_heelis_gpi_sech_008.nc

GEOPOTENTIAL HEIGHT (KM)
LAT= 58.75 LOCAL TIME= 0.00

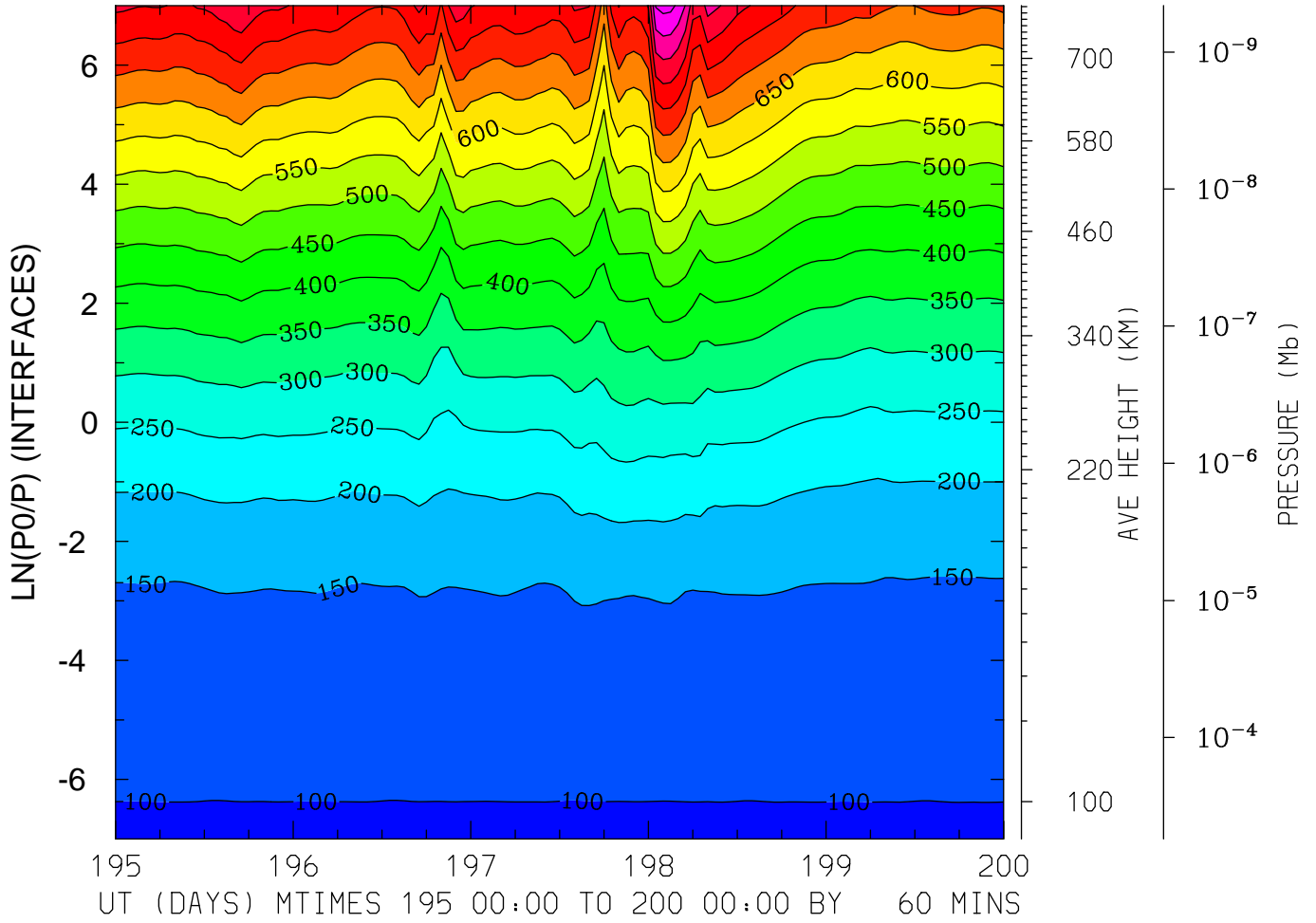

MIN,MAX= 9.6266E+01 9.6818E+02 INTERVAL= 5.0000E+01
FIRST: tiegcm2.0_res2.5_jul2000_heelis_gpi_sech_003.nc
LAST: tiegcm2.0_res2.5_jul2000_heelis_gpi_sech_008.nc

GEOPOTENTIAL HEIGHT (KM)
LAT= 58.75 LOCAL TIME=12.00

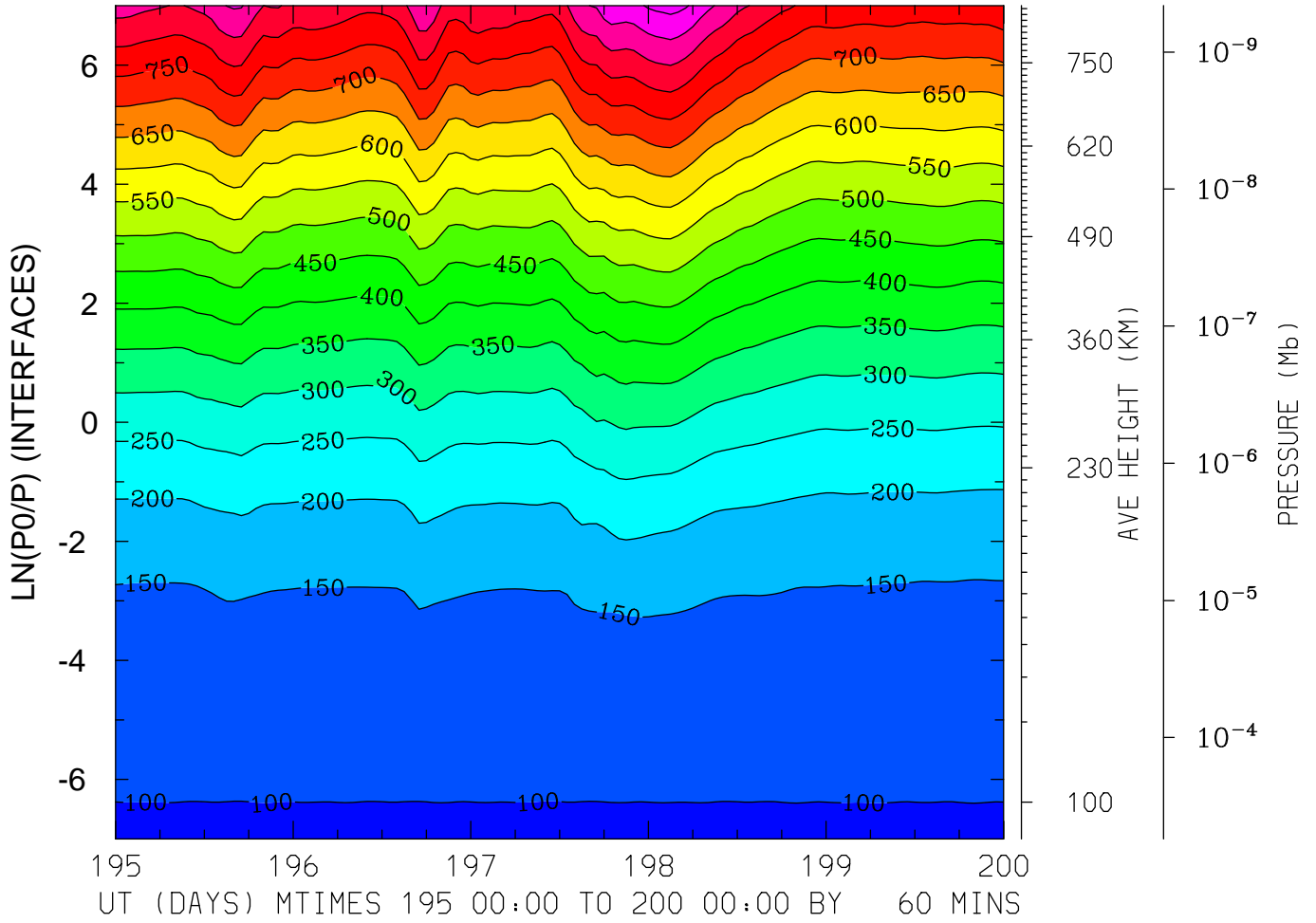

MIN,MAX= 9.6356E+01 9.6786E+02 INTERVAL= 5.0000E+01
FIRST: tiegcm2.0_res2.5_jul2000_heelis_gpi_sech_003.nc
LAST: tiegcm2.0_res2.5_jul2000_heelis_gpi_sech_008.nc

GEOPOTENTIAL HEIGHT (KM)
LAT= 58.75 (ZONAL MEANS)

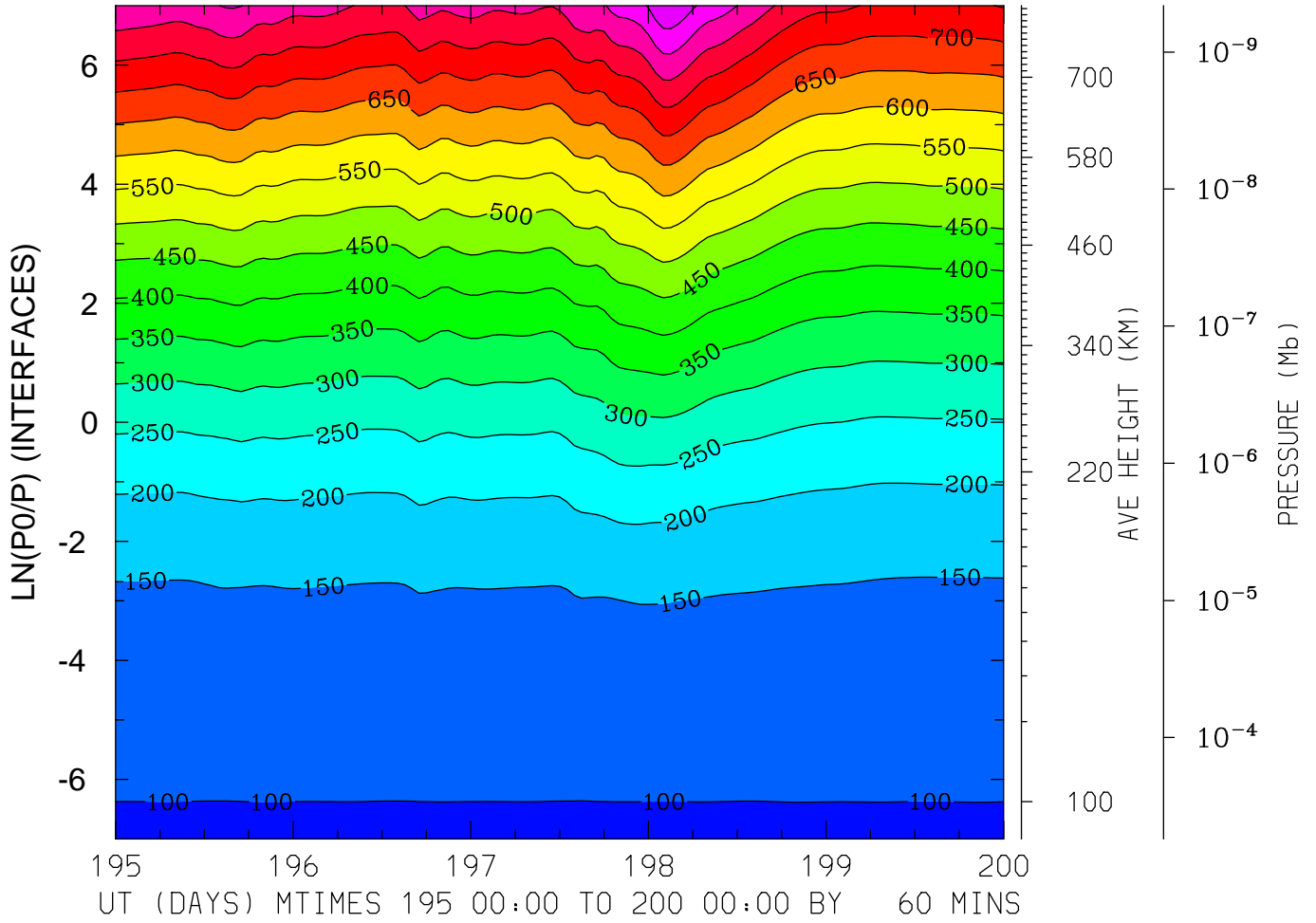

MIN,MAX= 9.6337E+01 9.4697E+02 INTERVAL= 5.0000E+01
FIRST: tiegcm2.0_res2.5_jul2000_heelis_gpi_sech_003.nc
LAST: tiegcm2.0_res2.5_jul2000_heelis_gpi_sech_008.nc