

NEUTRAL TEMPERATURE (DEG K)
ZP = -4.000 LOCAL TIME = 0.00

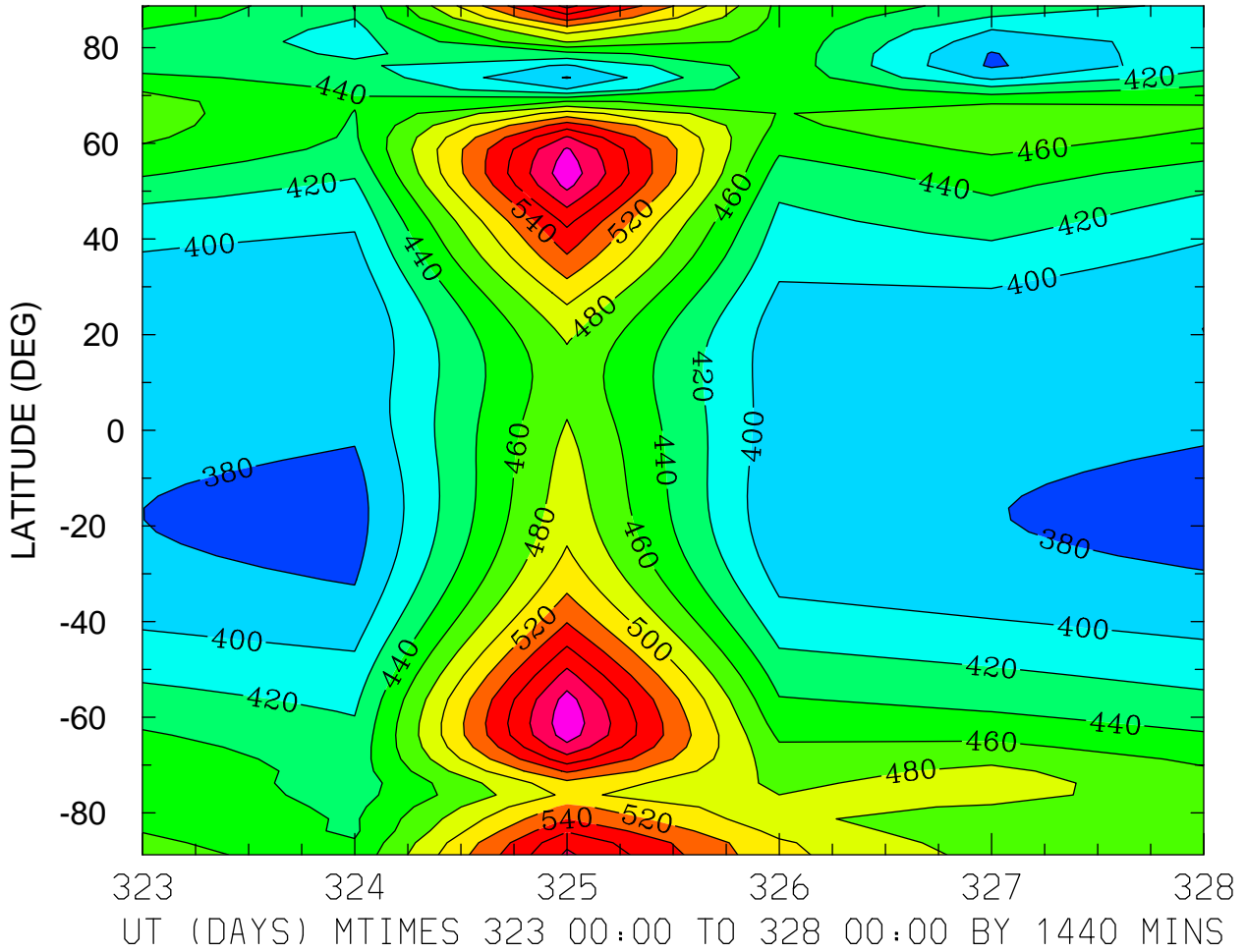

MIN,MAX= 3.7211E+02 6.1346E+02 INTERVAL= 2.0000E+01
MODEL tiegcm_trunk
tiegcm2.0_res2.5_nov2003_heelis_gpi_prim_001.nc

NEUTRAL TEMPERATURE (DEG K)
ZP = -4.000 LOCAL TIME = 12.00

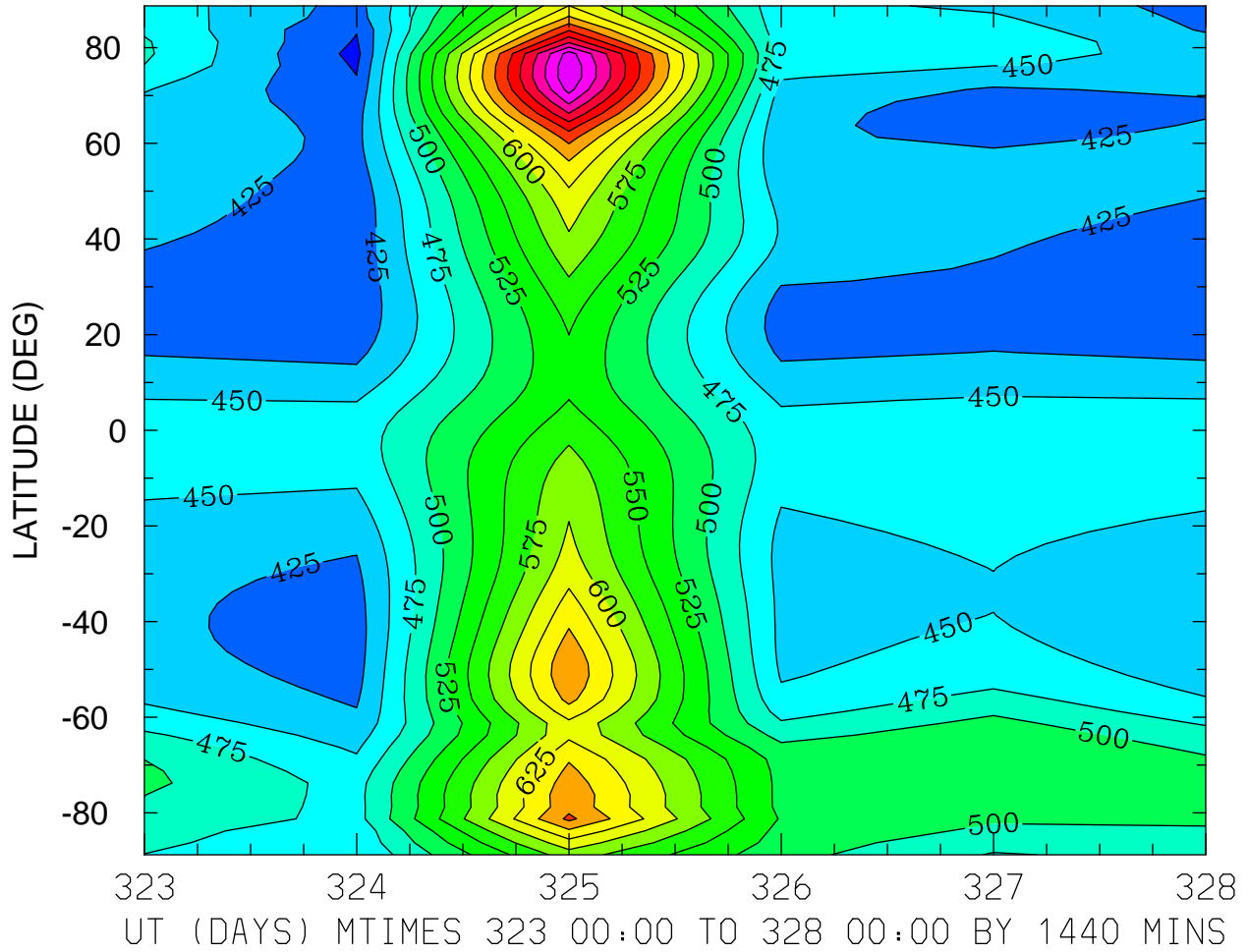

MIN,MAX= 3.9293E+02 8.2201E+02 INTERVAL= 2.5000E+01
MODEL tiegcm_trunk
tiegcm2.0_res2.5_nov2003_heelis_gpi_prim_001.nc

NEUTRAL TEMPERATURE (DEG K)
ZP = -4.000 ZONAL MEANS

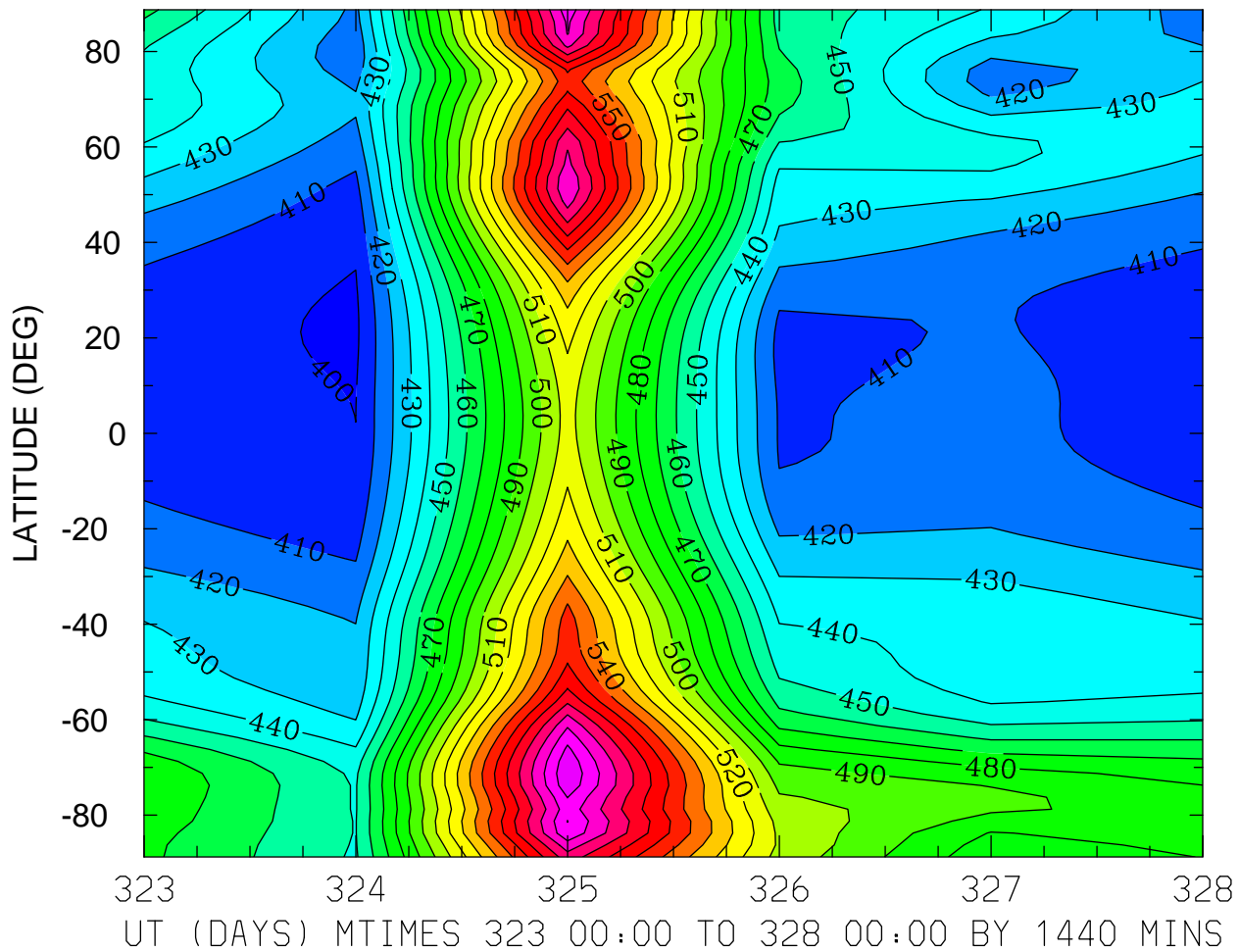

MIN,MAX= 3.9818E+02 6.1880E+02 INTERVAL= 1.0000E+01
MODEL tiegcm_trunk
tiegcm2.0_res2.5_nov2003_heelis_gpi_prim_001.nc

NEUTRAL TEMPERATURE (DEG K)
ZP = 0.000 LOCAL TIME = 0.00

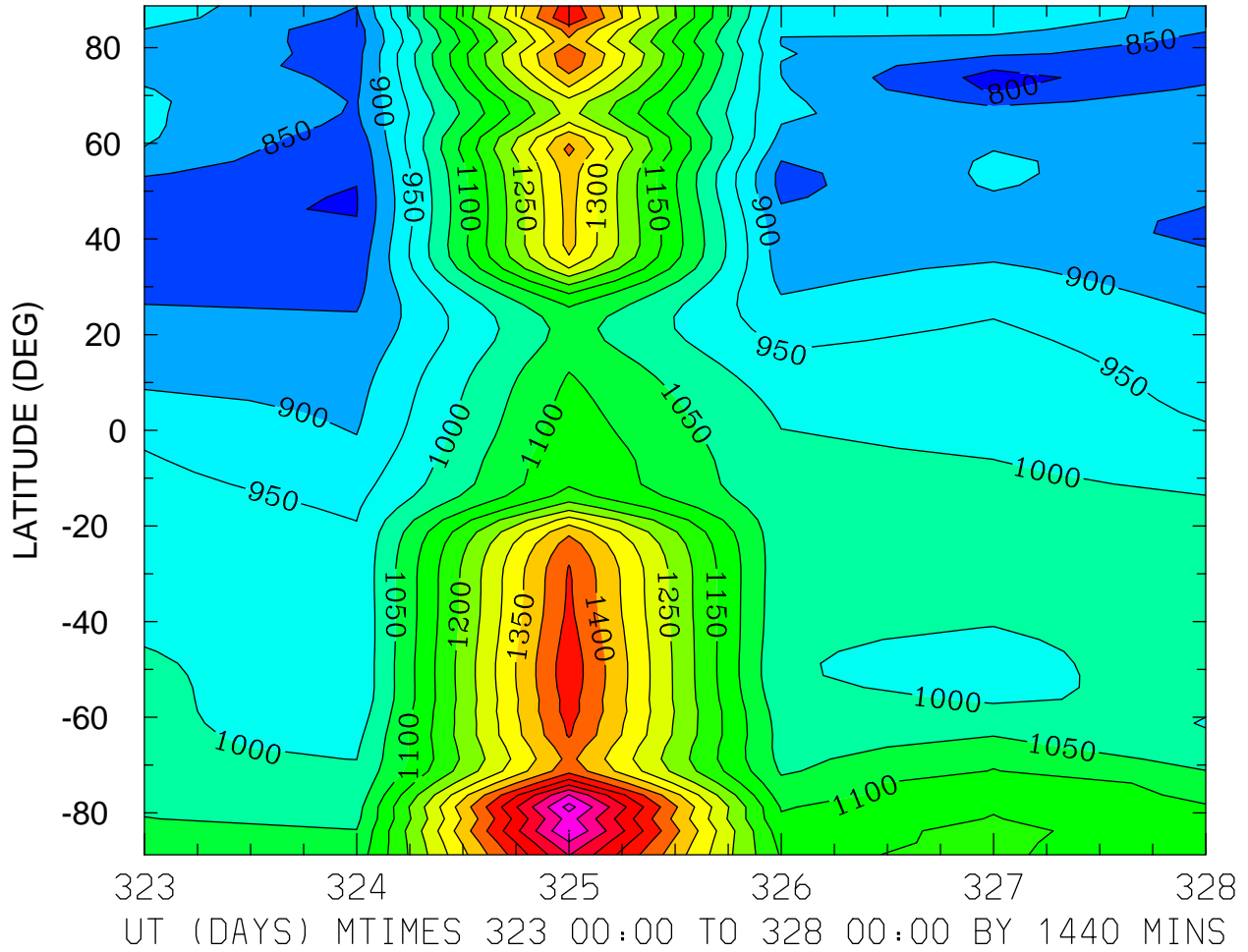

MIN,MAX= 7.8306E+02 1.7184E+03 INTERVAL= 5.0000E+01
MODEL tiegcm_trunk
tiegcm2.0_res2.5_nov2003_heelis_gpi_prim_001.nc

NEUTRAL TEMPERATURE (DEG K)
ZP = 0.000 LOCAL TIME = 12.00

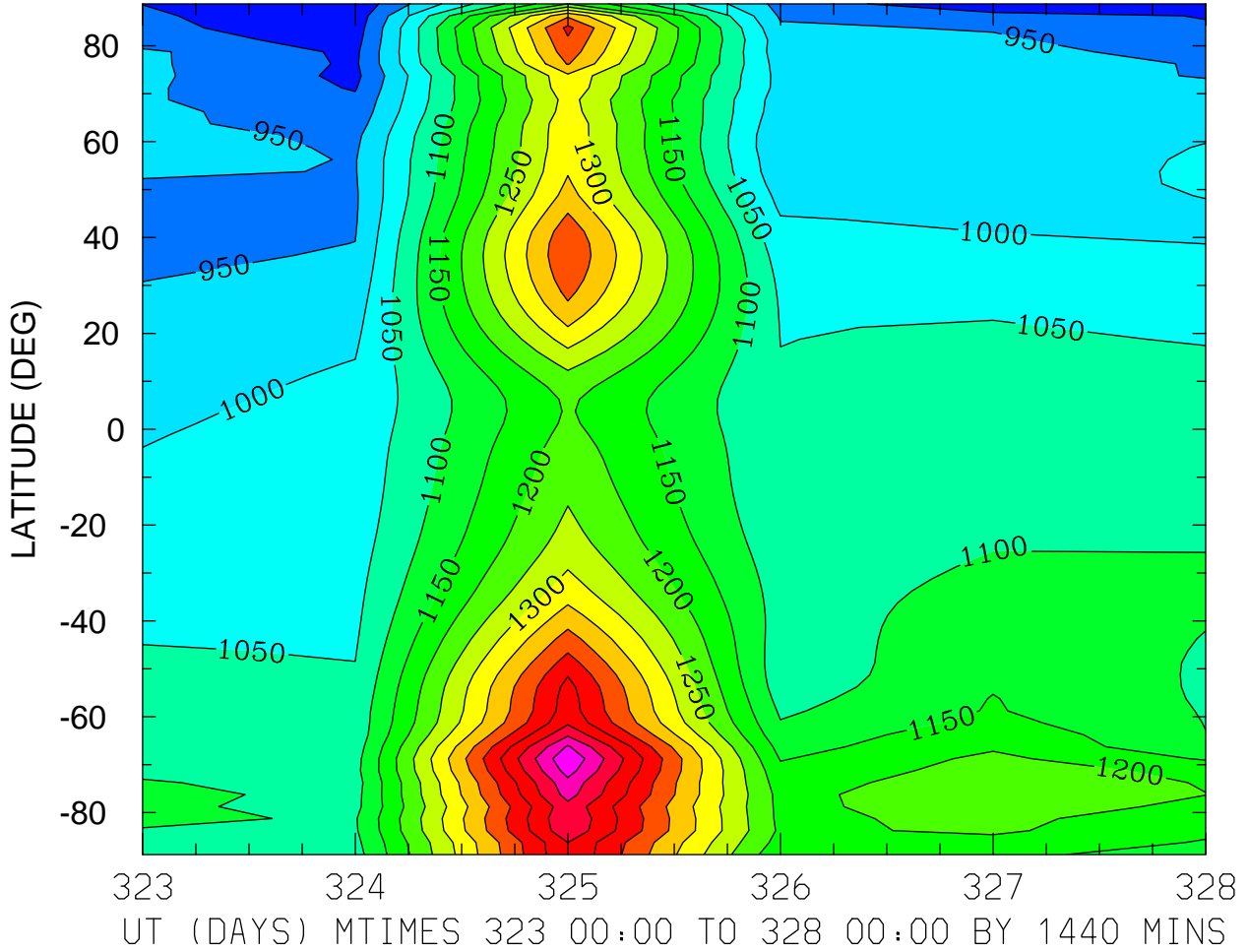

MIN,MAX= 8.5124E+02 1.6934E+03 INTERVAL= 5.0000E+01
MODEL tiegcm_trunk
tiegcm2.0_res2.5_nov2003_heelis_gpi_prim_001.nc

NEUTRAL TEMPERATURE (DEG K)
ZP = 0.000 ZONAL MEANS

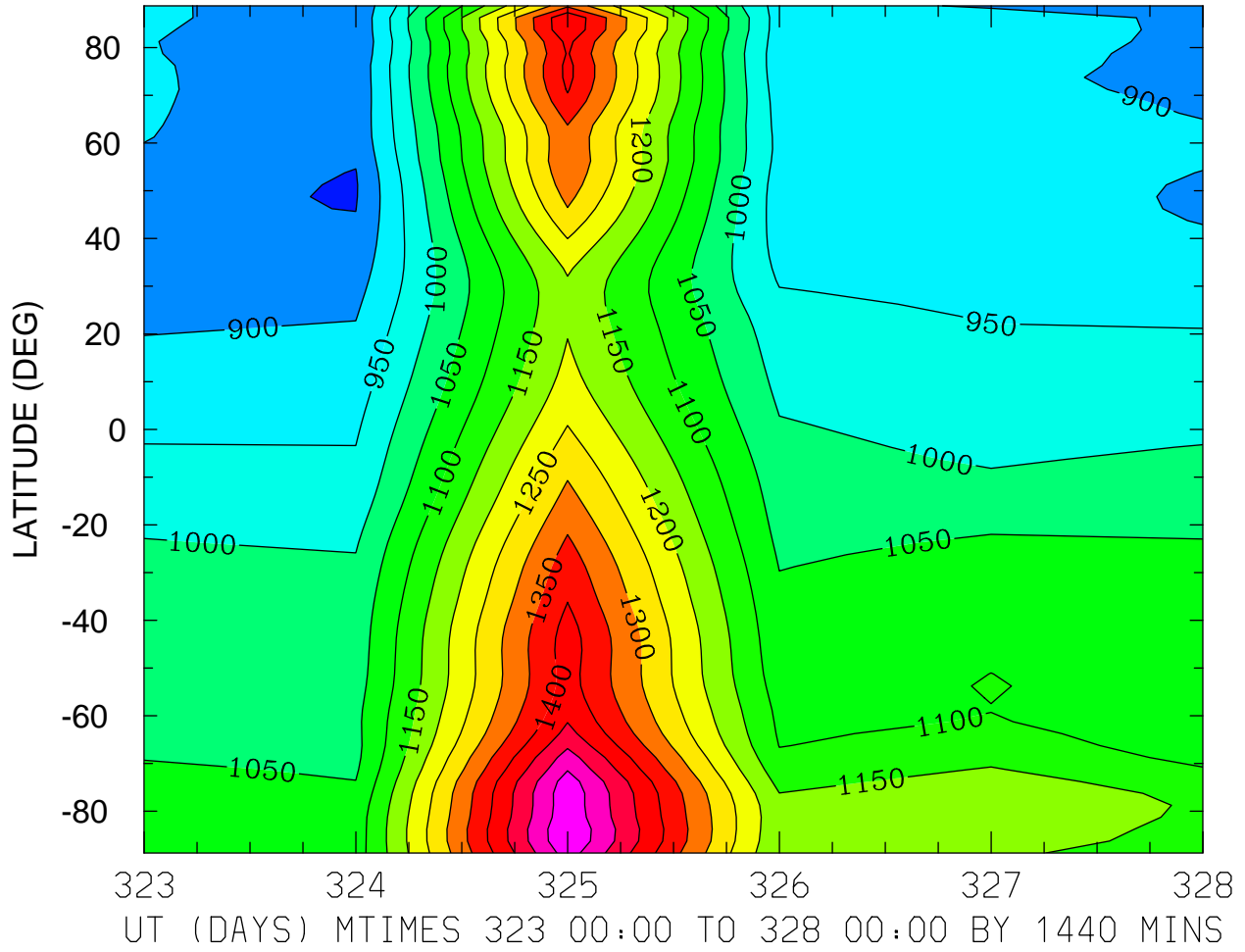

MIN,MAX= 8.4591E+02 1.5990E+03 INTERVAL= 5.0000E+01
MODEL tiegcm_trunk
tiegcm2.0_res2.5_nov2003_heelis_gpi_prim_001.nc

NEUTRAL TEMPERATURE (DEG K)
ZP = 4.000 LOCAL TIME = 0.00

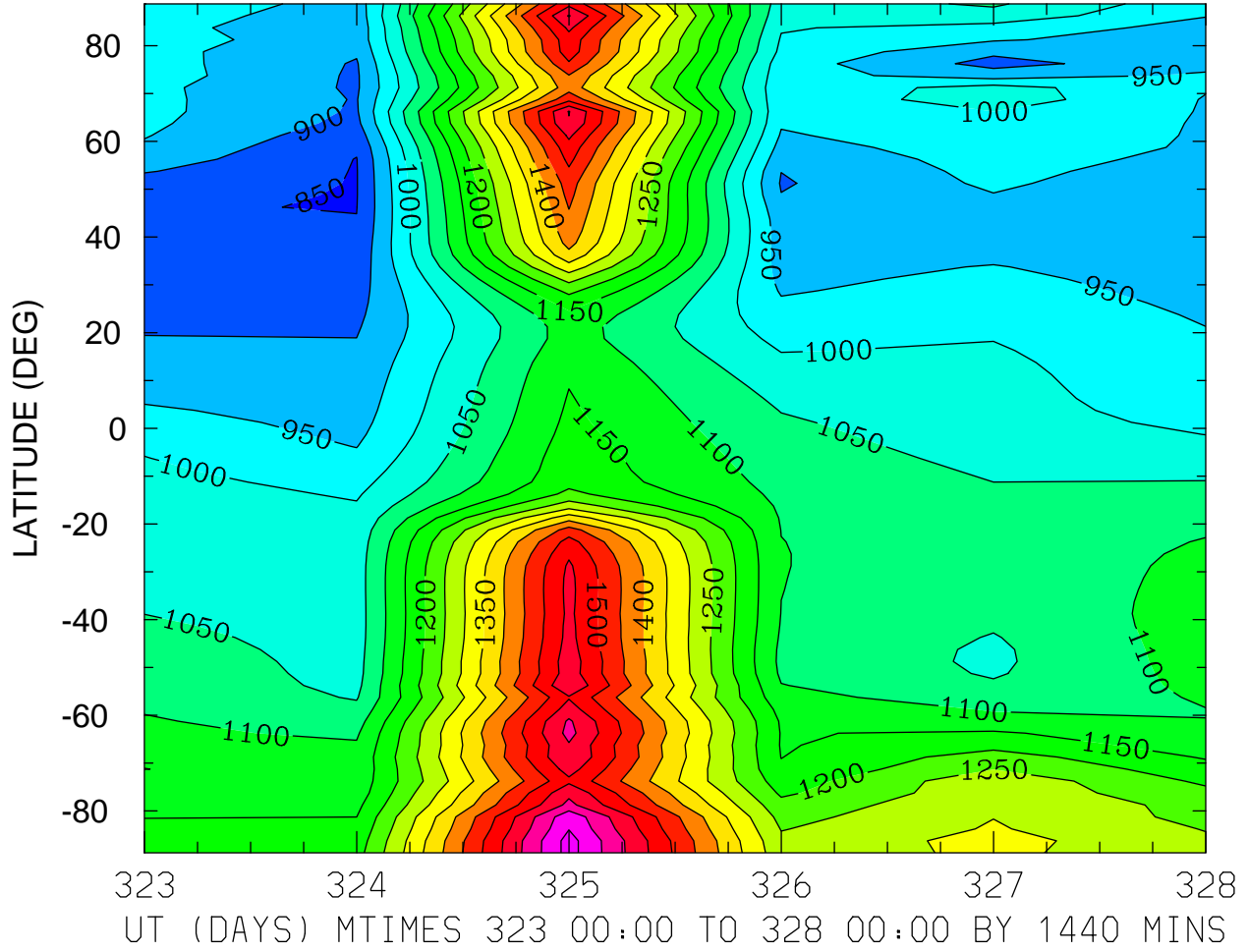

MIN,MAX= 8.4774E+02 1.7203E+03 INTERVAL= 5.0000E+01
MODEL tiegcm_trunk
tiegcm2.0_res2.5_nov2003_heelis_gpi_prim_001.nc

NEUTRAL TEMPERATURE (DEG K)
ZP = 4.000 LOCAL TIME = 12.00

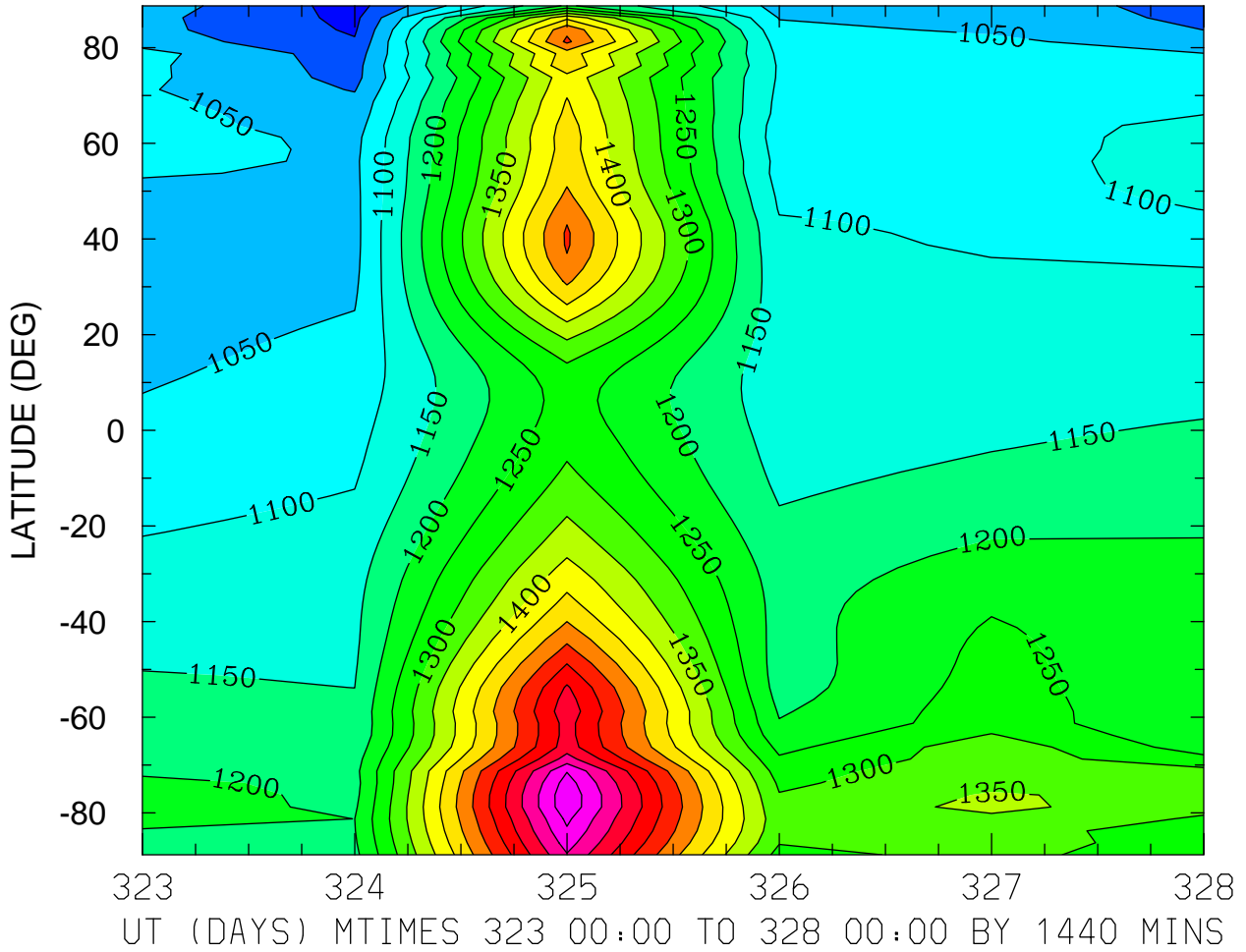

MIN,MAX= 9.3065E+02 1.8370E+03 INTERVAL= 5.0000E+01
MODEL tiegcm_trunk
tiegcm2.0_res2.5_nov2003_heelis_gpi_prim_001.nc

NEUTRAL TEMPERATURE (DEG K)
ZP = 4.000 ZONAL MEANS

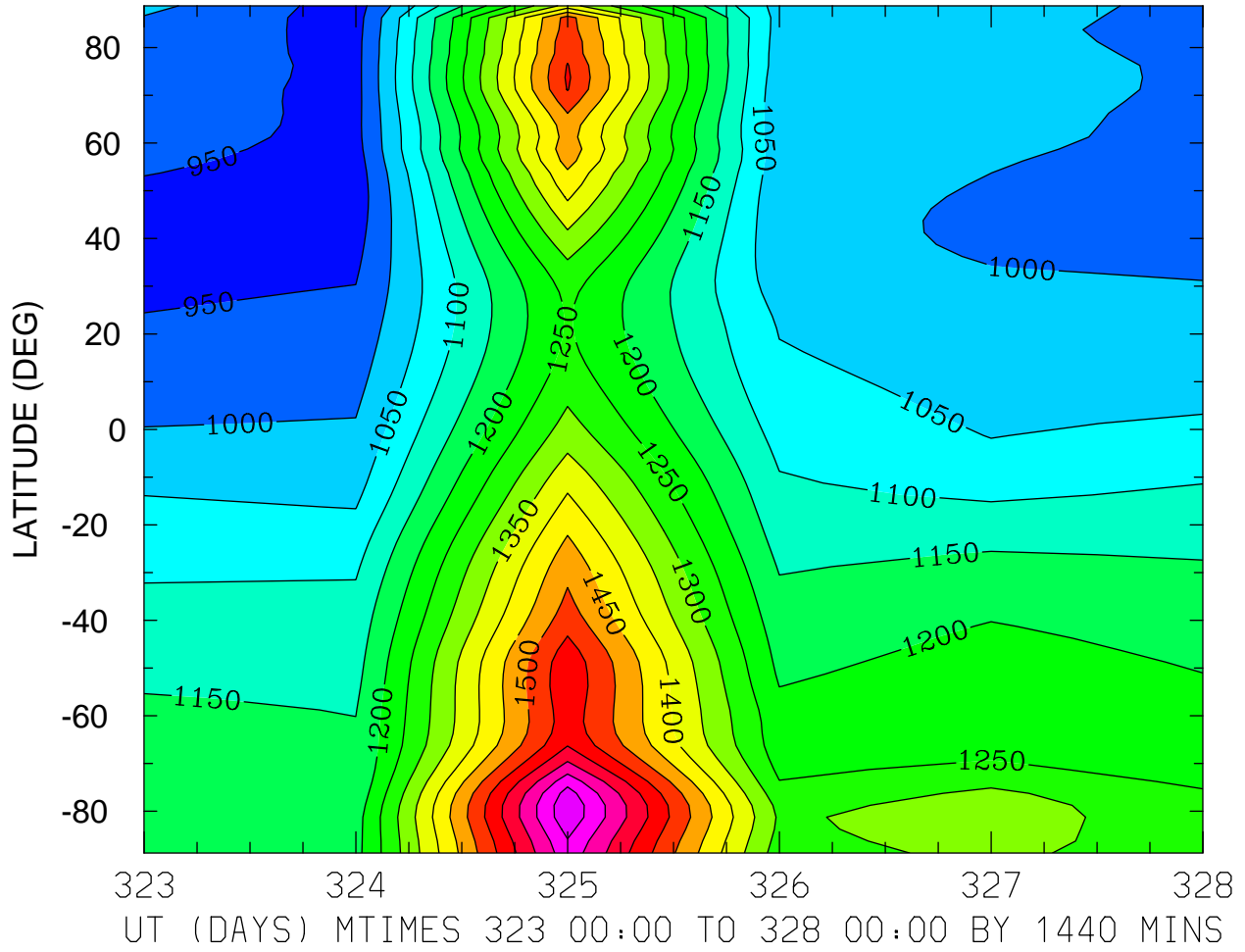

MIN,MAX= 9.2078E+02 1.7895E+03 INTERVAL= 5.0000E+01
MODEL tiegcm_trunk
tiegcm2.0_res2.5_nov2003_heelis_gpi_prim_001.nc

NEUTRAL ZONAL WIND (M/S)
ZP = -4.000 LOCAL TIME = 0.00

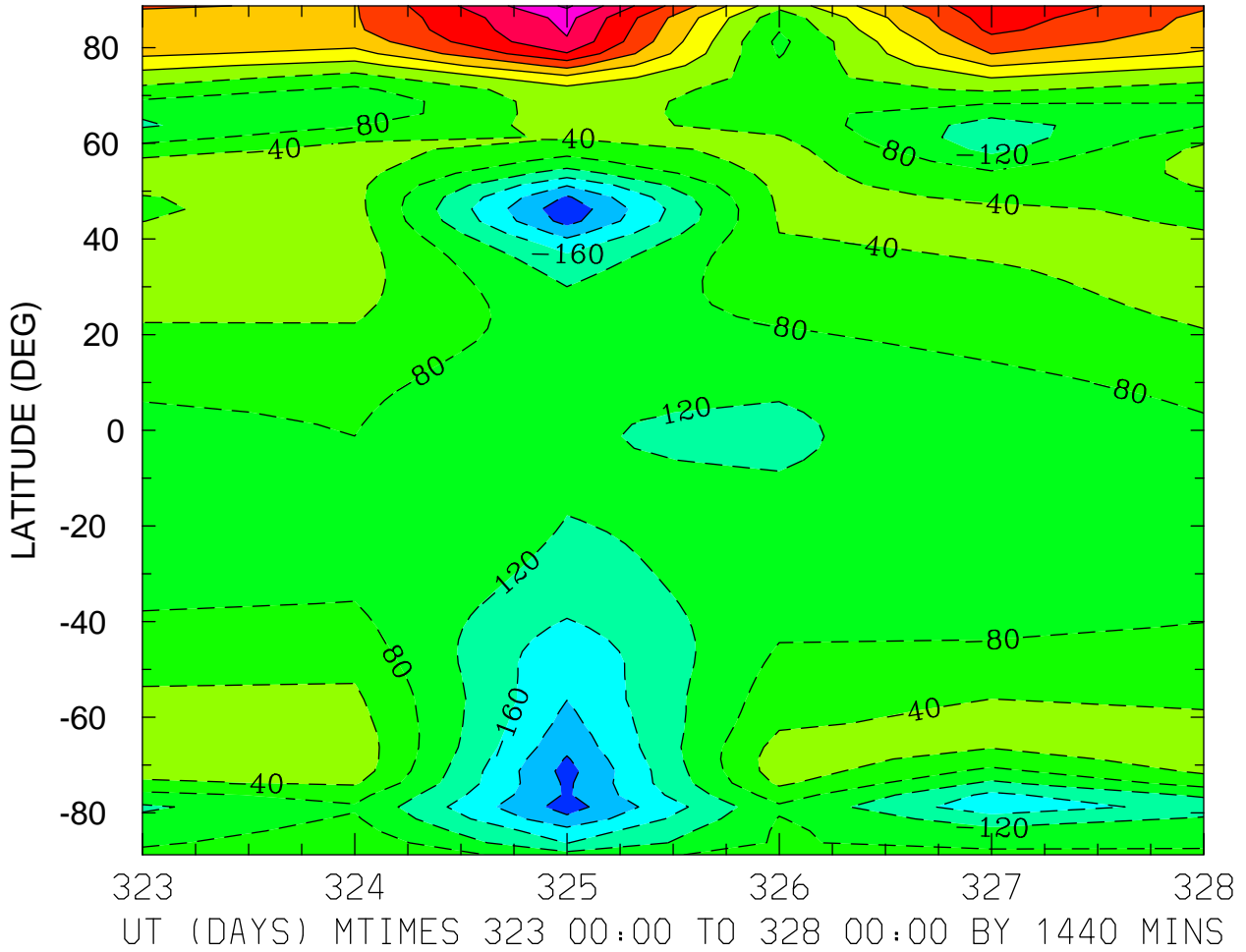

MIN,MAX= -2.6787E+02 2.4700E+02 INTERVAL= 4.0000E+01
MODEL tiegcm_trunk
tiegcm2.0_res2.5_nov2003_heelis_gpi_prim_001.nc

NEUTRAL ZONAL WIND (M/S)
ZP = -4.000 LOCAL TIME = 12.00

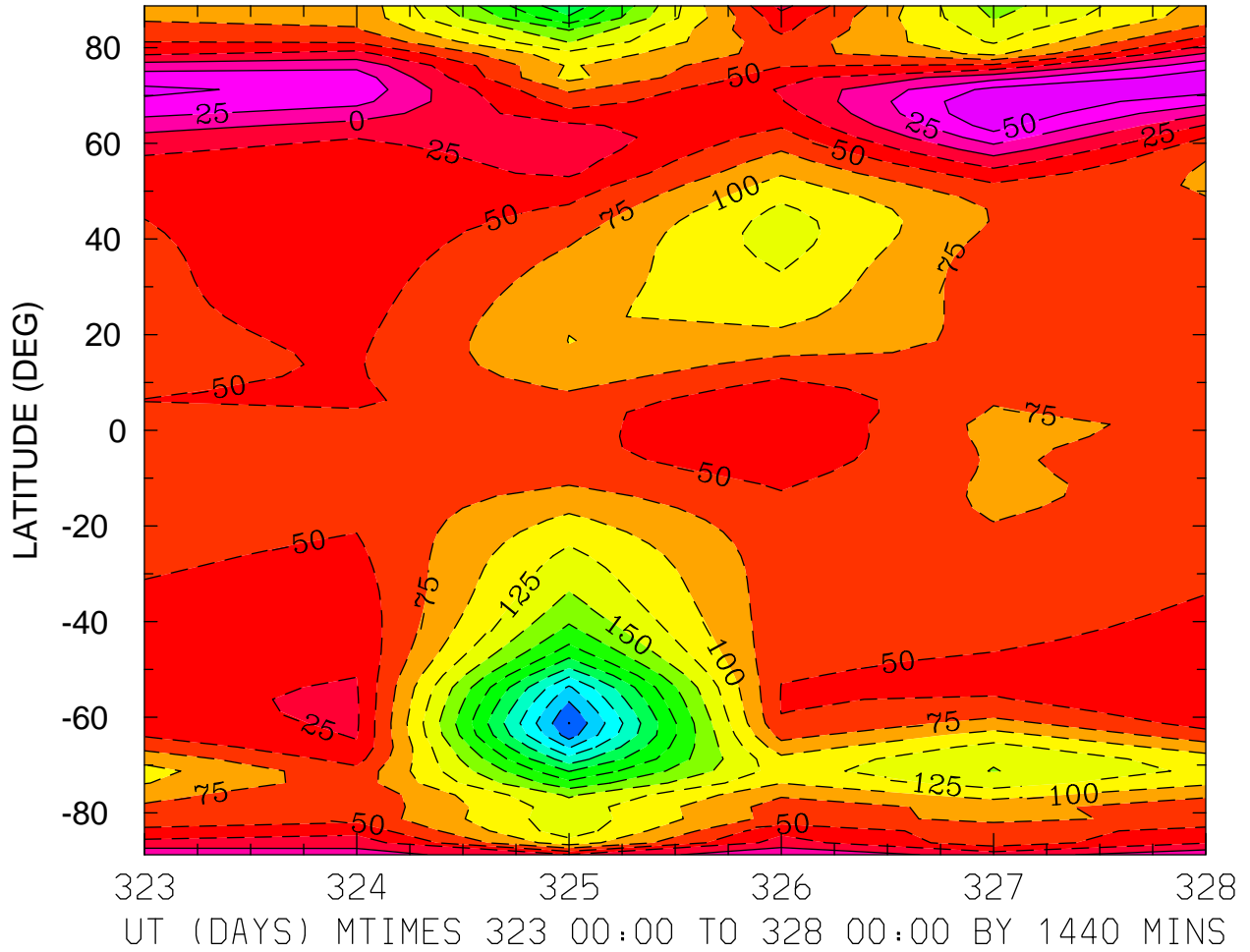

MIN,MAX= -3.5080E+02 7.2950E+01 INTERVAL= 2.5000E+01
MODEL tiegcm_trunk
tiegcm2.0_res2.5_nov2003_heelis_gpi_prim_001.nc

NEUTRAL ZONAL WIND (M/S)
ZP = -4.000 ZONAL MEANS

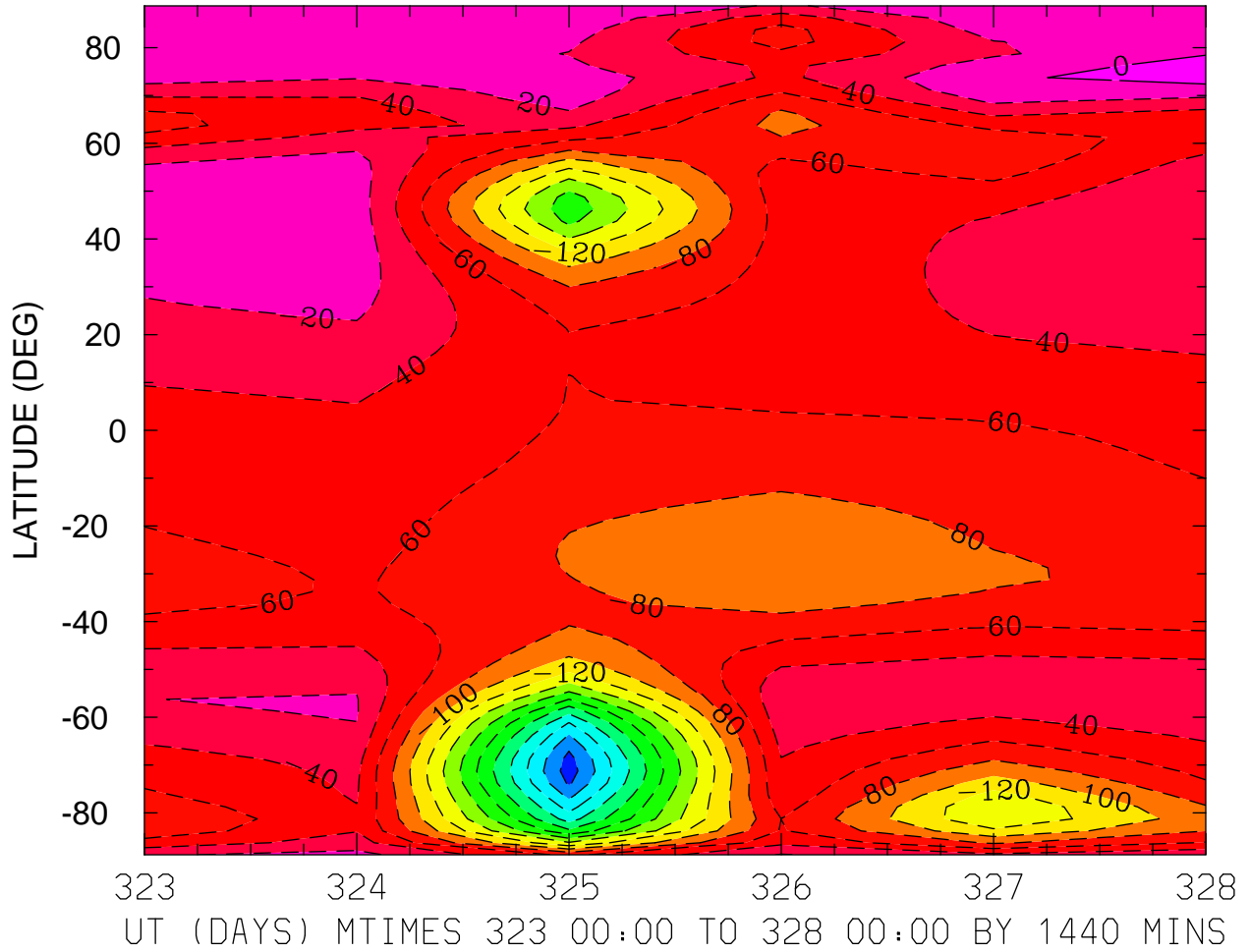

MIN,MAX= -2.9043E+02 7.9838E+00 INTERVAL= 2.0000E+01
MODEL tiegcm_trunk
tiegcm2.0_res2.5_nov2003_heelis_gpi_prim_001.nc

NEUTRAL ZONAL WIND (M/S)
ZP = 0.000 LOCAL TIME = 0.00

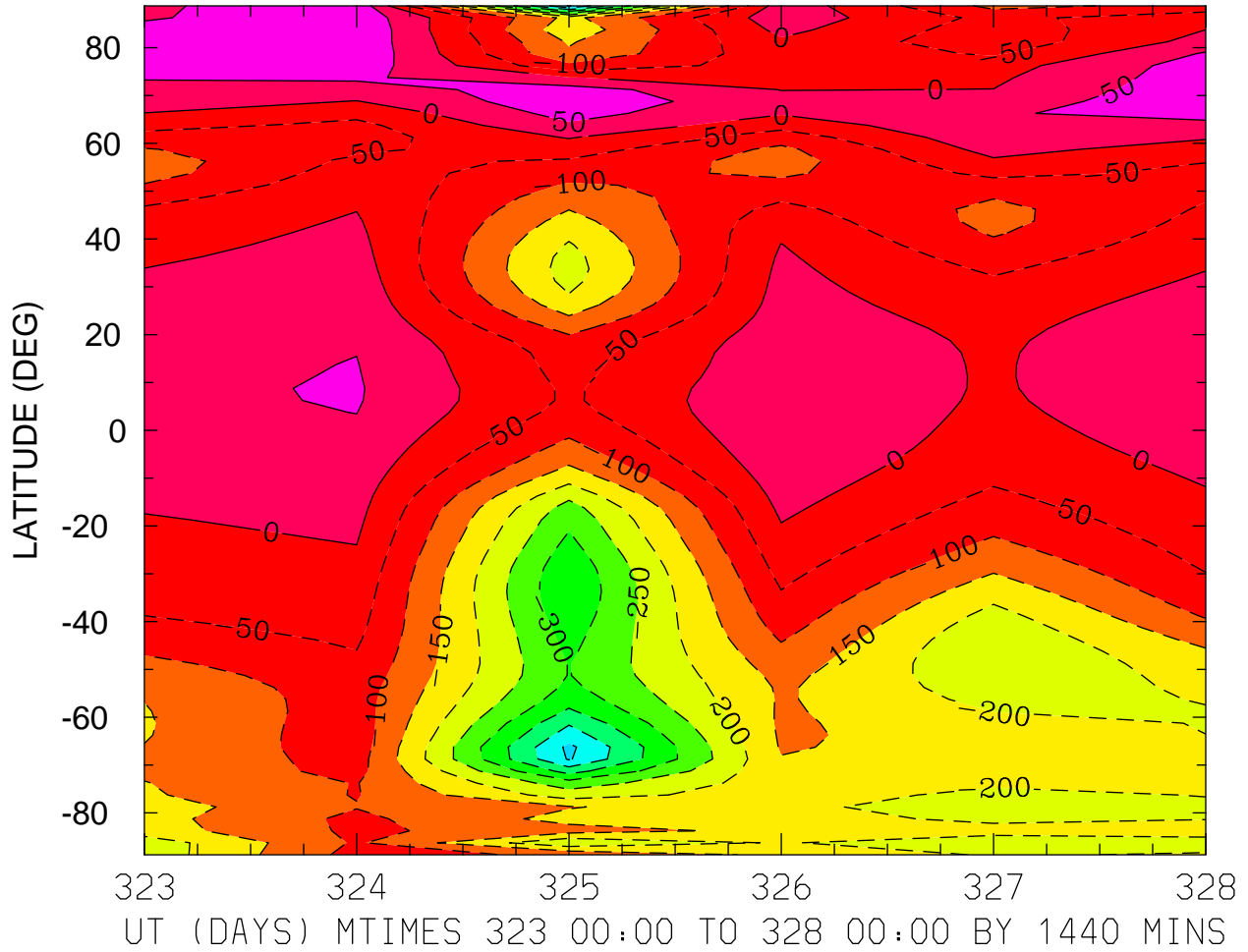

MIN,MAX= -5.0454E+02 9.6190E+01 INTERVAL= 5.0000E+01
MODEL tiegcm_trunk
tiegcm2.0_res2.5_nov2003_heelis_gpi_prim_001.nc

NEUTRAL ZONAL WIND (M/S)
ZP = 0.000 LOCAL TIME = 12.00

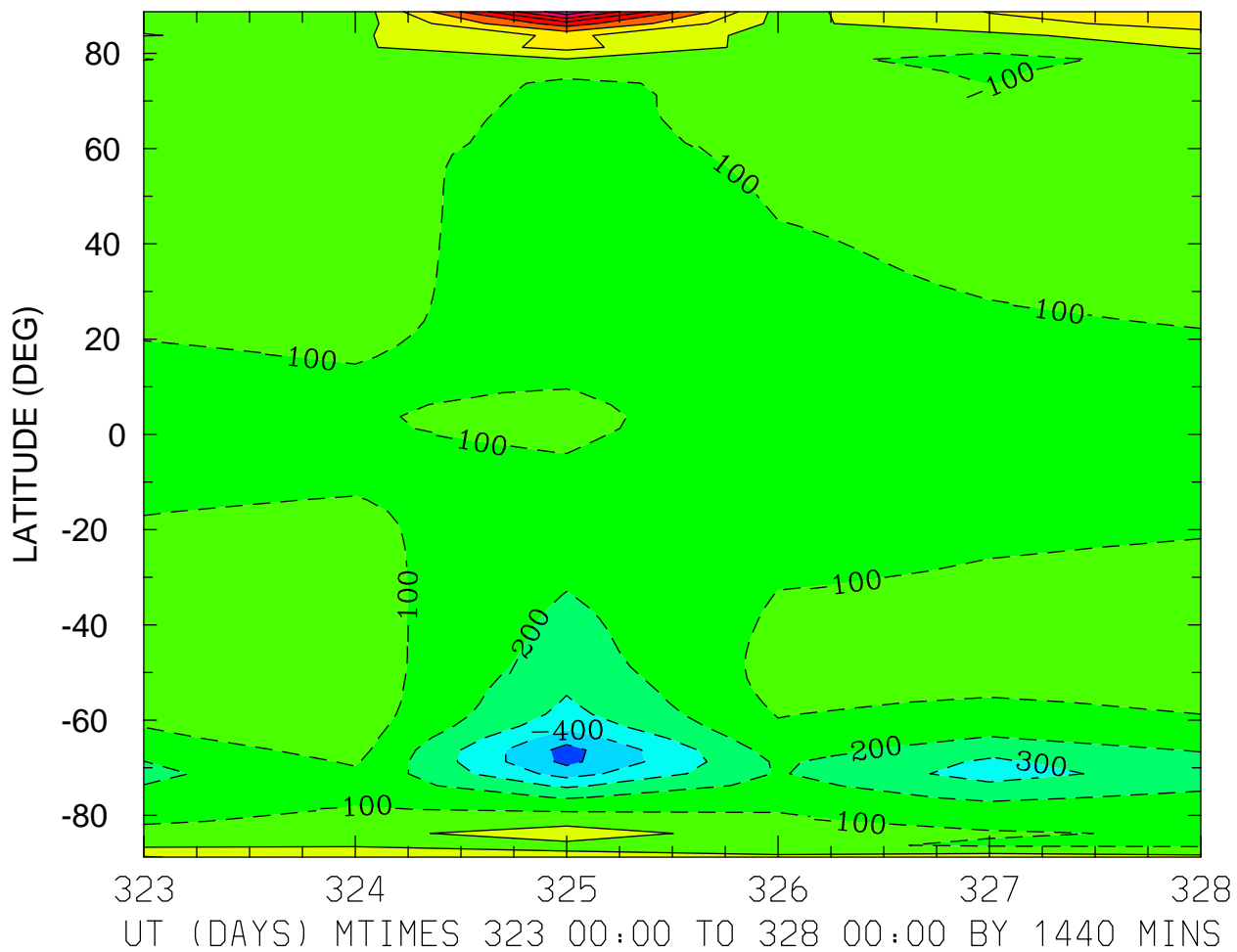

MIN,MAX= -5.3498E+02 6.7689E+02 INTERVAL= 1.0000E+02
MODEL tiegcm_trunk
tiegcm2.0_res2.5_nov2003_heelis_gpi_prim_001.nc

NEUTRAL ZONAL WIND (M/S)
ZP = 0.000 ZONAL MEANS

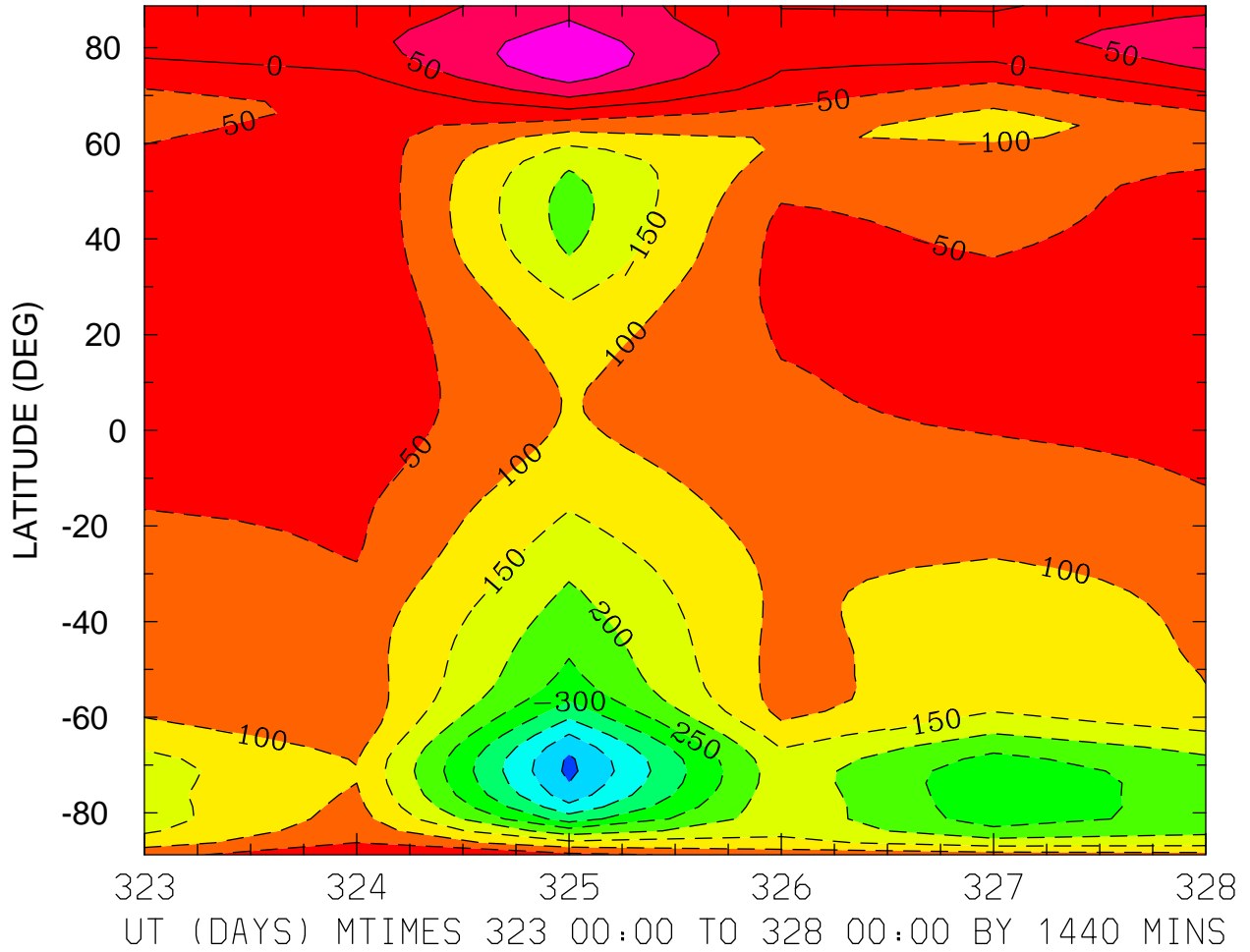

MIN,MAX= -4.6225E+02 1.3829E+02 INTERVAL= 5.0000E+01
MODEL tiegcm_trunk
tiegcm2.0_res2.5_nov2003_heelis_gpi_prim_001.nc

NEUTRAL ZONAL WIND (M/S)
ZP = 4.000 LOCAL TIME = 0.00

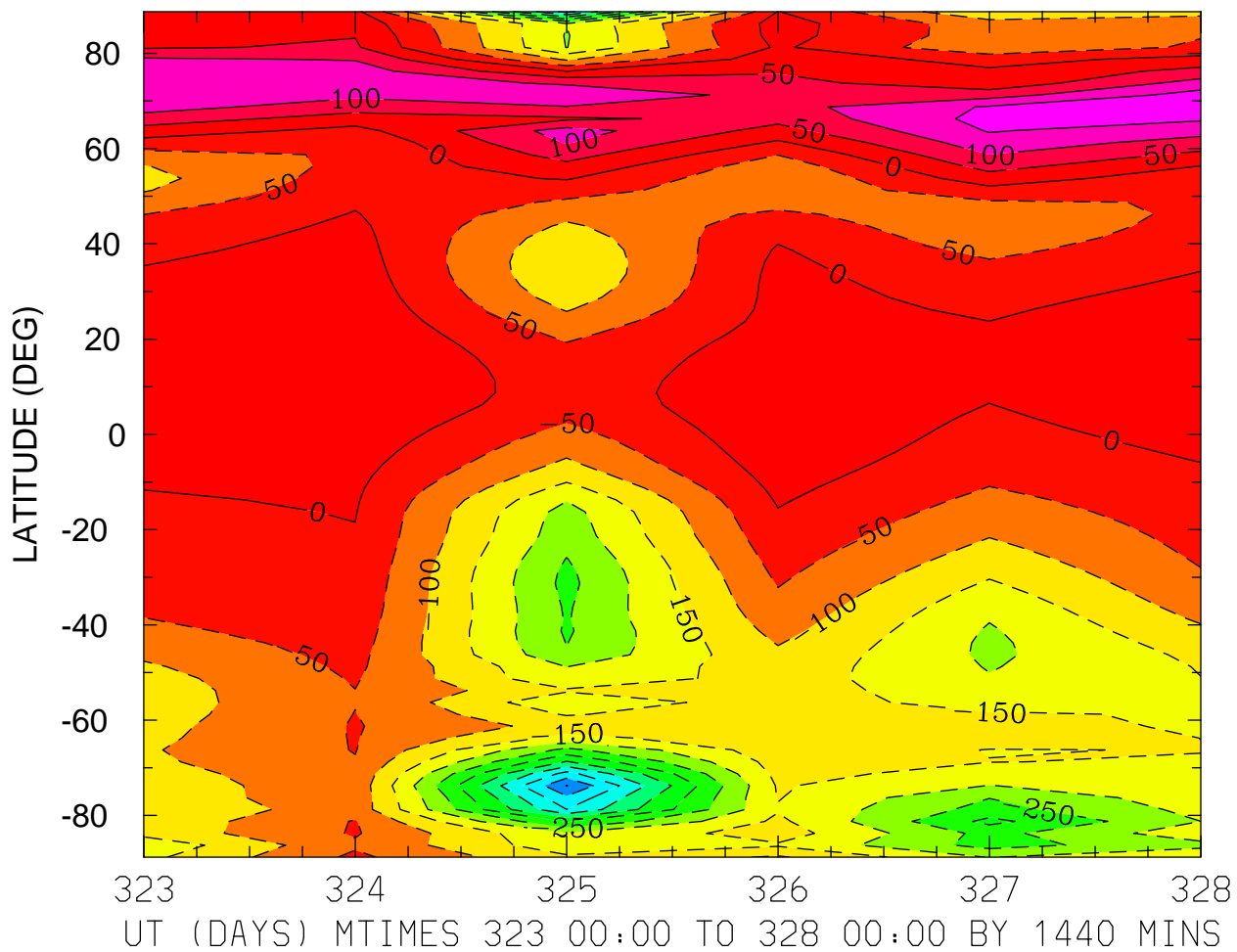

MIN,MAX= -5.5167E+02 1.7790E+02 INTERVAL= 5.0000E+01
MODEL tiegcm_trunk
tiegcm2.0_res2.5_nov2003_heelis_gpi_prim_001.nc

NEUTRAL ZONAL WIND (M/S)
ZP = 4.000 LOCAL TIME = 12.00

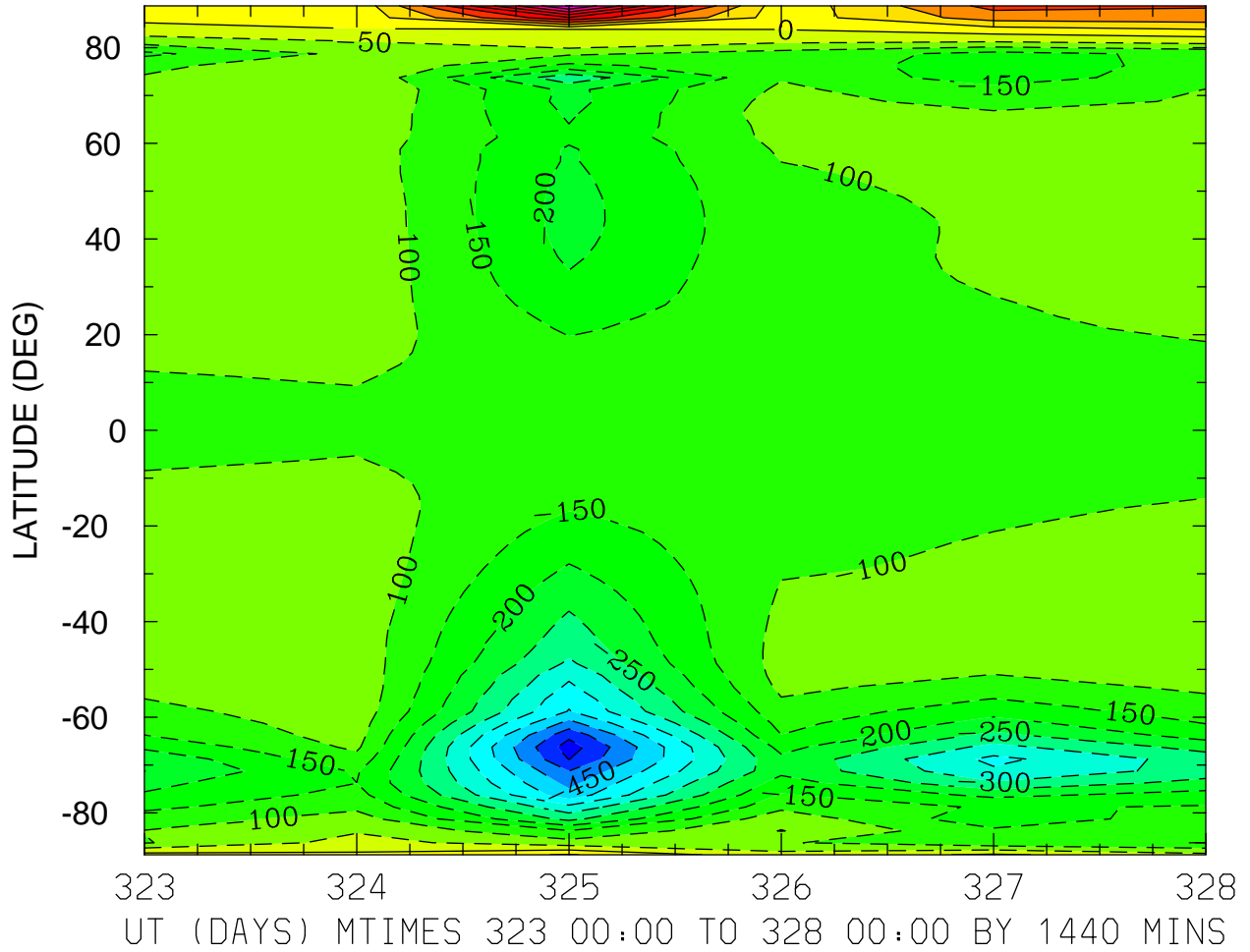

MIN,MAX= -5.7600E+02 4.5703E+02 INTERVAL= 5.0000E+01
MODEL tiegcm_trunk
tiegcm2.0_res2.5_nov2003_heelis_gpi_prim_001.nc

NEUTRAL ZONAL WIND (M/S)
ZP = 4.000 ZONAL MEANS

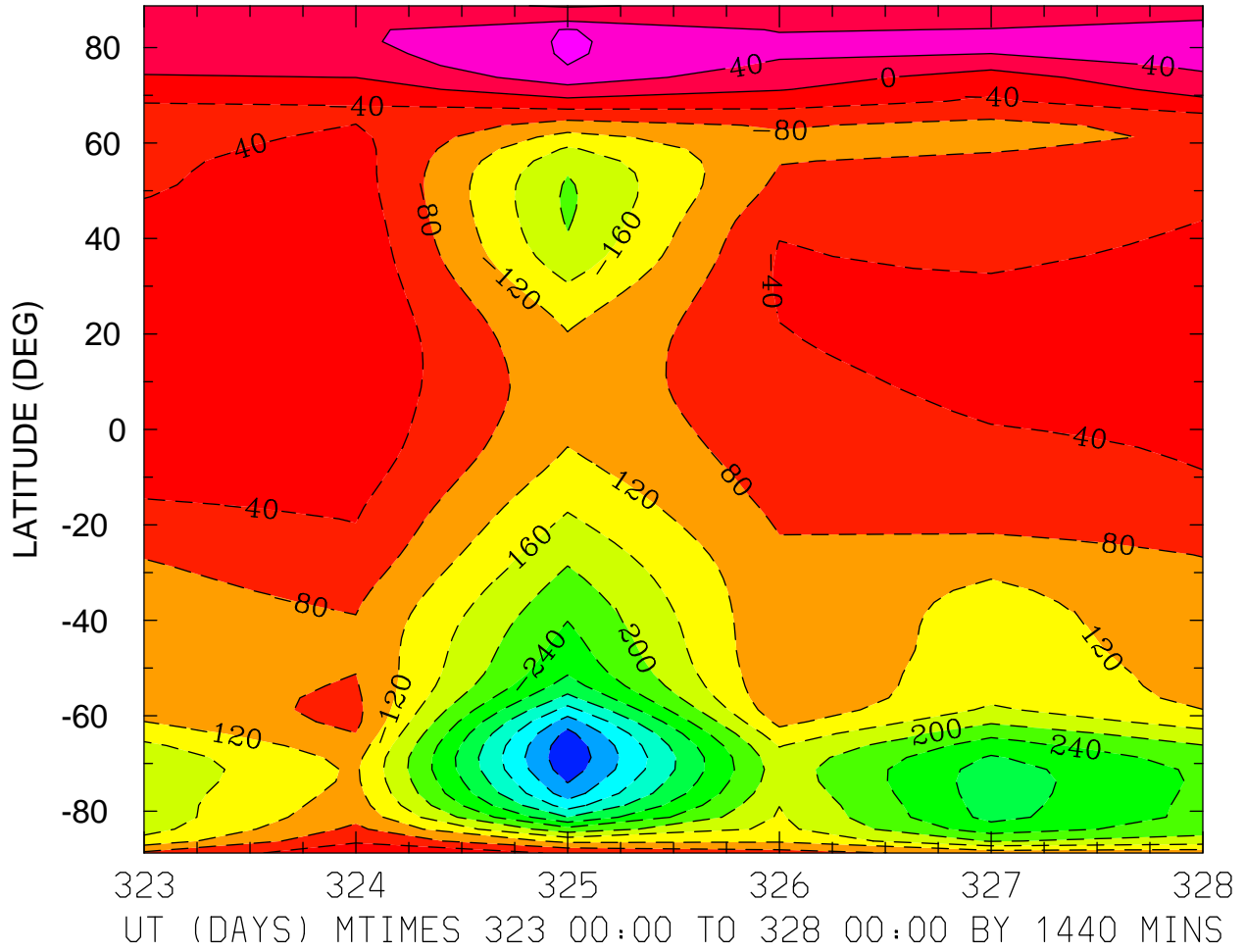

MIN,MAX= -4.7334E+02 8.3870E+01 INTERVAL= 4.0000E+01
MODEL tiegcm_trunk
tiegcm2.0_res2.5_nov2003_heelis_gpi_prim_001.nc

NEUTRAL MERIDIONAL WIND (M/S)
ZP = -4.000 LOCAL TIME = 0.00

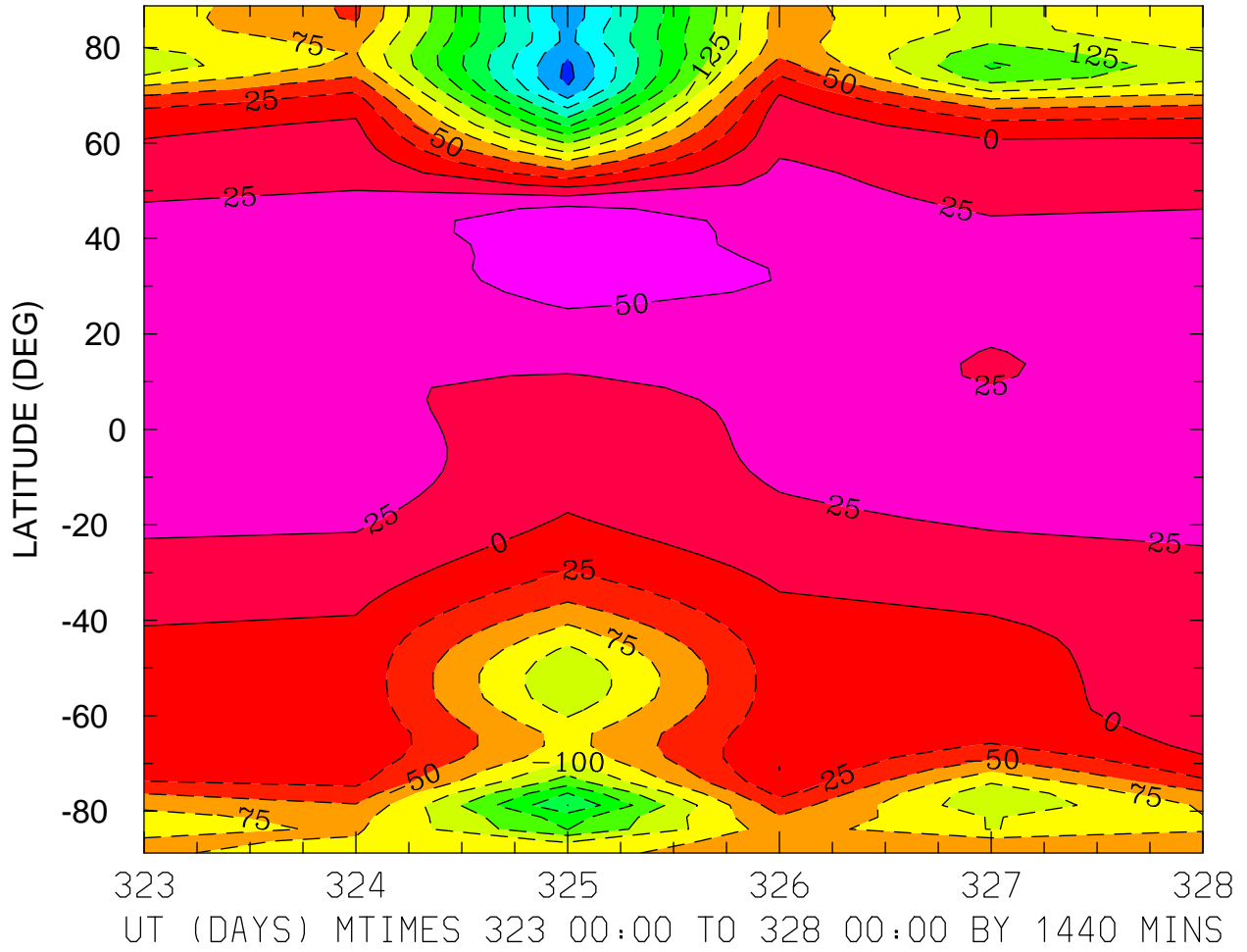

MIN,MAX= -2.8304E+02 6.7721E+01 INTERVAL= 2.5000E+01
MODEL tiegcm_trunk
tiegcm2.0_res2.5_nov2003_heelis_gpi_prim_001.nc

NEUTRAL MERIDIONAL WIND (M/S)
ZP = -4.000 LOCAL TIME = 12.00

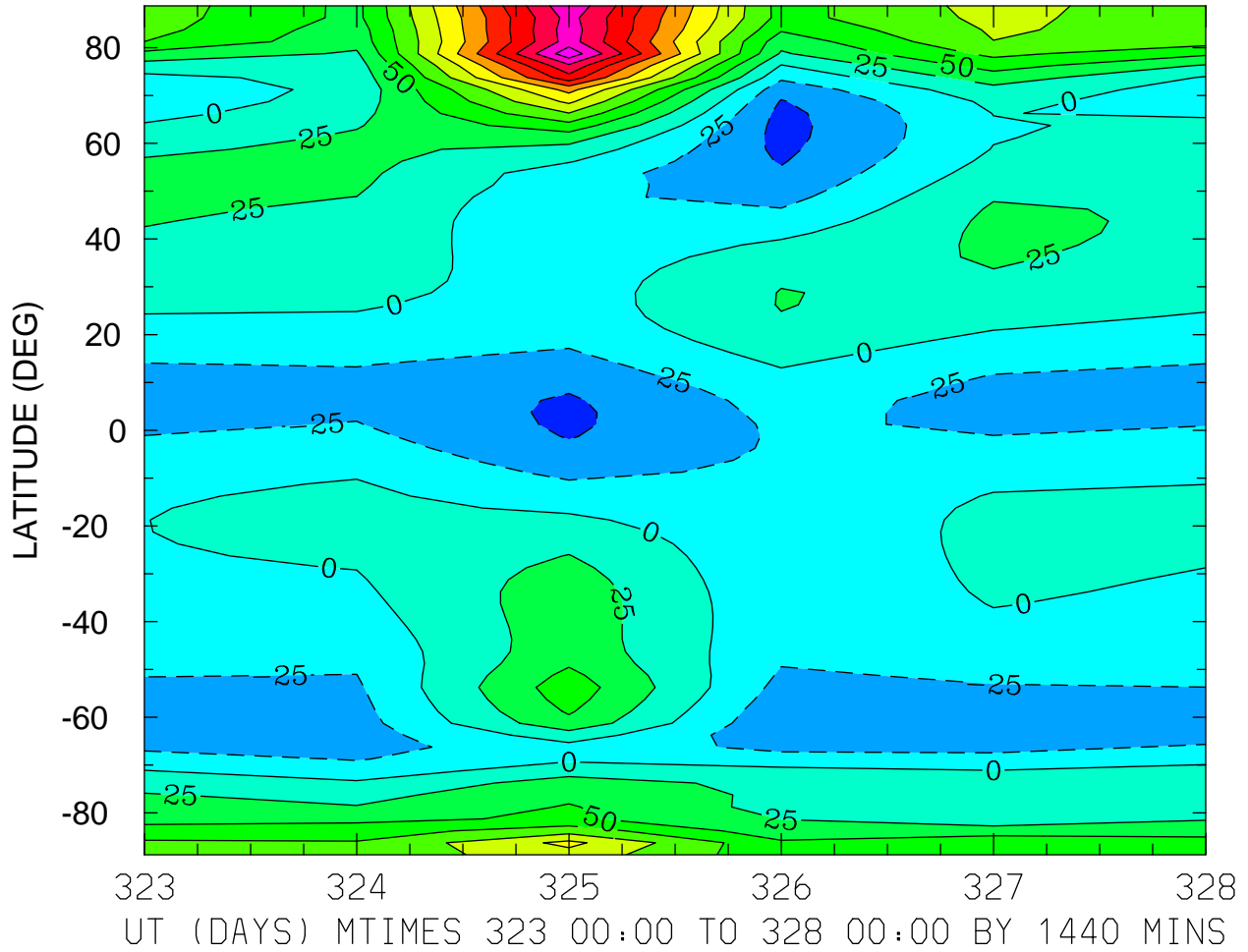

MIN,MAX= -5.8364E+01 2.9206E+02 INTERVAL= 2.5000E+01
MODEL tiegcm_trunk
tiegcm2.0_res2.5_nov2003_heelis_gpi_prim_001.nc

NEUTRAL MERIDIONAL WIND (M/S)
ZP = -4.000 ZONAL MEANS

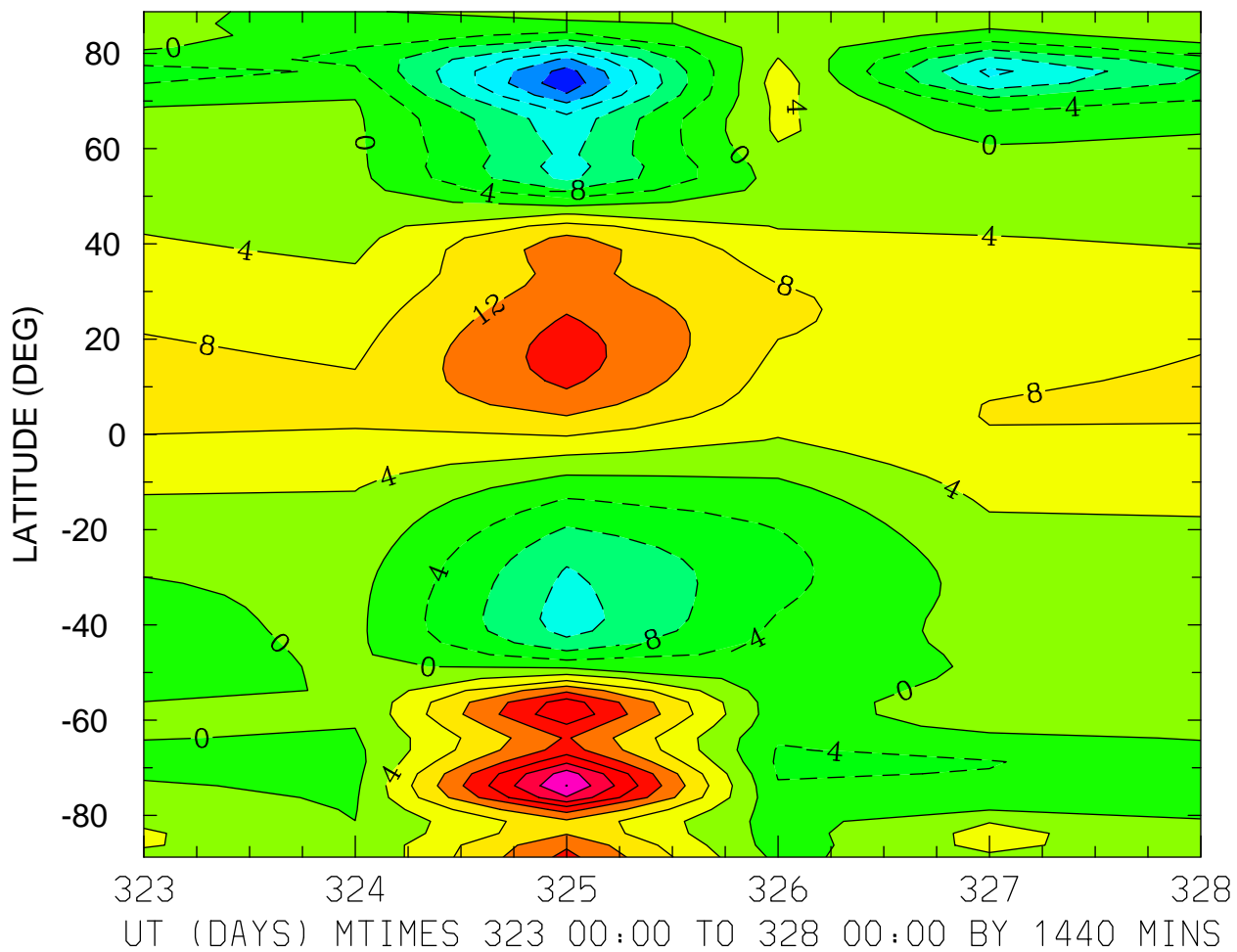

MIN,MAX= -2.6971E+01 3.2112E+01 INTERVAL= 4.0000E+00
MODEL tiegcm_trunk
tiegcm2.0_res2.5_nov2003_heelis_gpi_prim_001.nc

NEUTRAL MERIDIONAL WIND (M/S)
ZP = 0.000 LOCAL TIME = 0.00

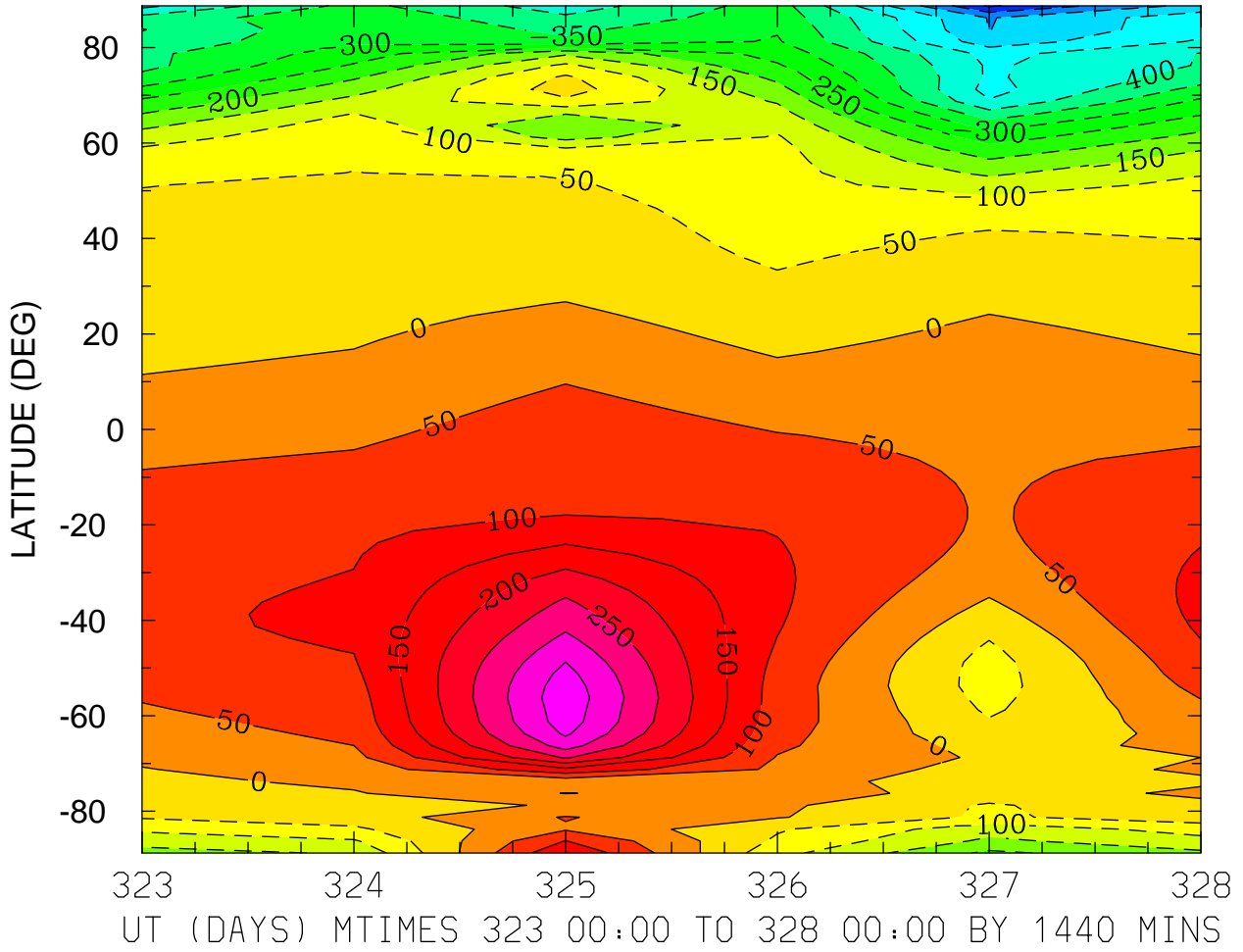

MIN,MAX= -6.5719E+02 3.8483E+02 INTERVAL= 5.0000E+01
MODEL tiegcm_trunk
tiegcm2.0_res2.5_nov2003_heelis_gpi_prim_001.nc

NEUTRAL MERIDIONAL WIND (M/S)
ZP = 0.000 LOCAL TIME = 12.00

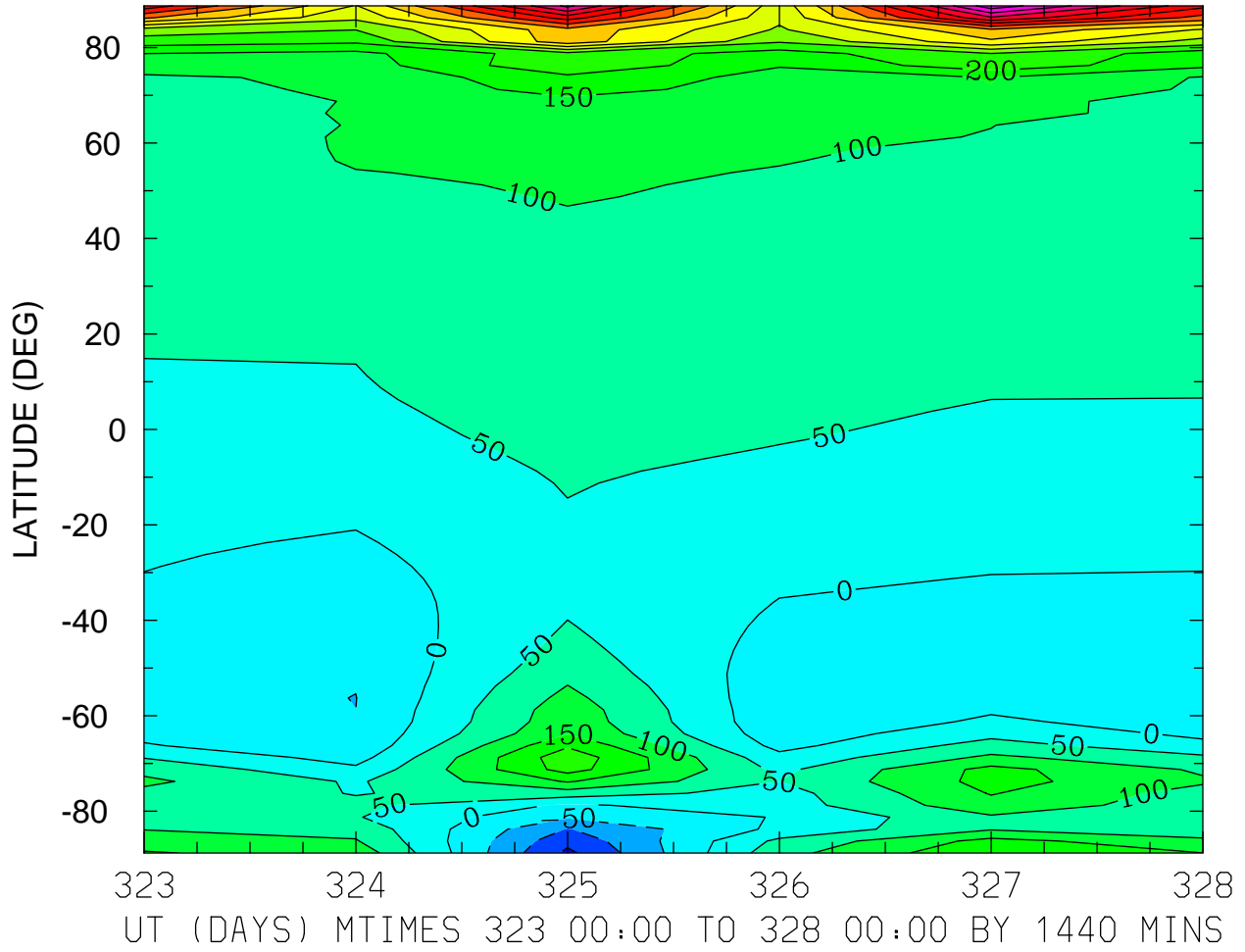

MIN,MAX= -1.6114E+02 7.8307E+02 INTERVAL= 5.0000E+01
MODEL tiegcm_trunk
tiegcm2.0_res2.5_nov2003_heelis_gpi_prim_001.nc

NEUTRAL MERIDIONAL WIND (M/S)
ZP = 0.000 ZONAL MEANS

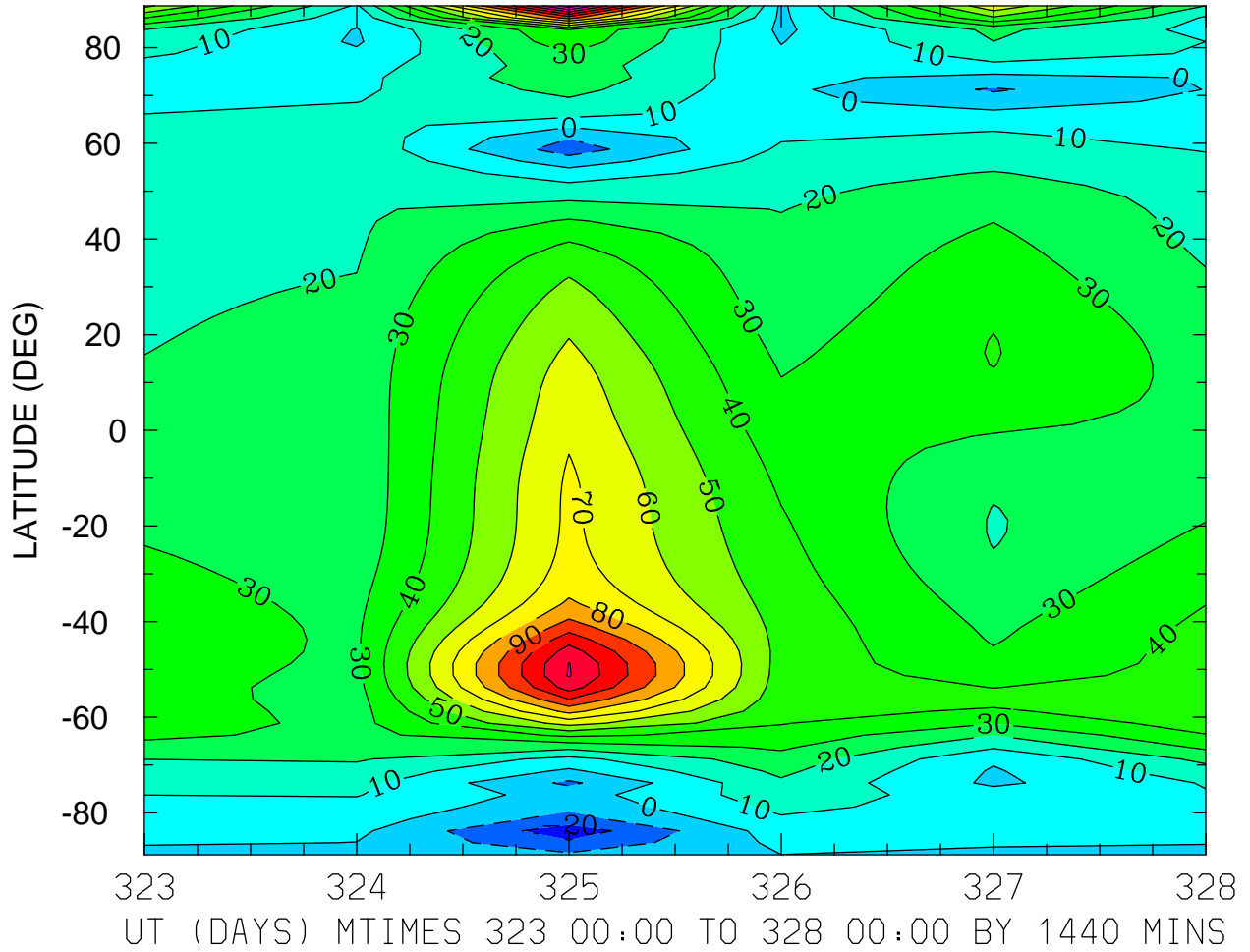

MIN,MAX= -2.6278E+01 1.4688E+02 INTERVAL= 1.0000E+01
MODEL tiegcm_trunk
tiegcm2.0_res2.5_nov2003_heelis_gpi_prim_001.nc

NEUTRAL MERIDIONAL WIND (M/S)
ZP = 4.000 LOCAL TIME = 0.00

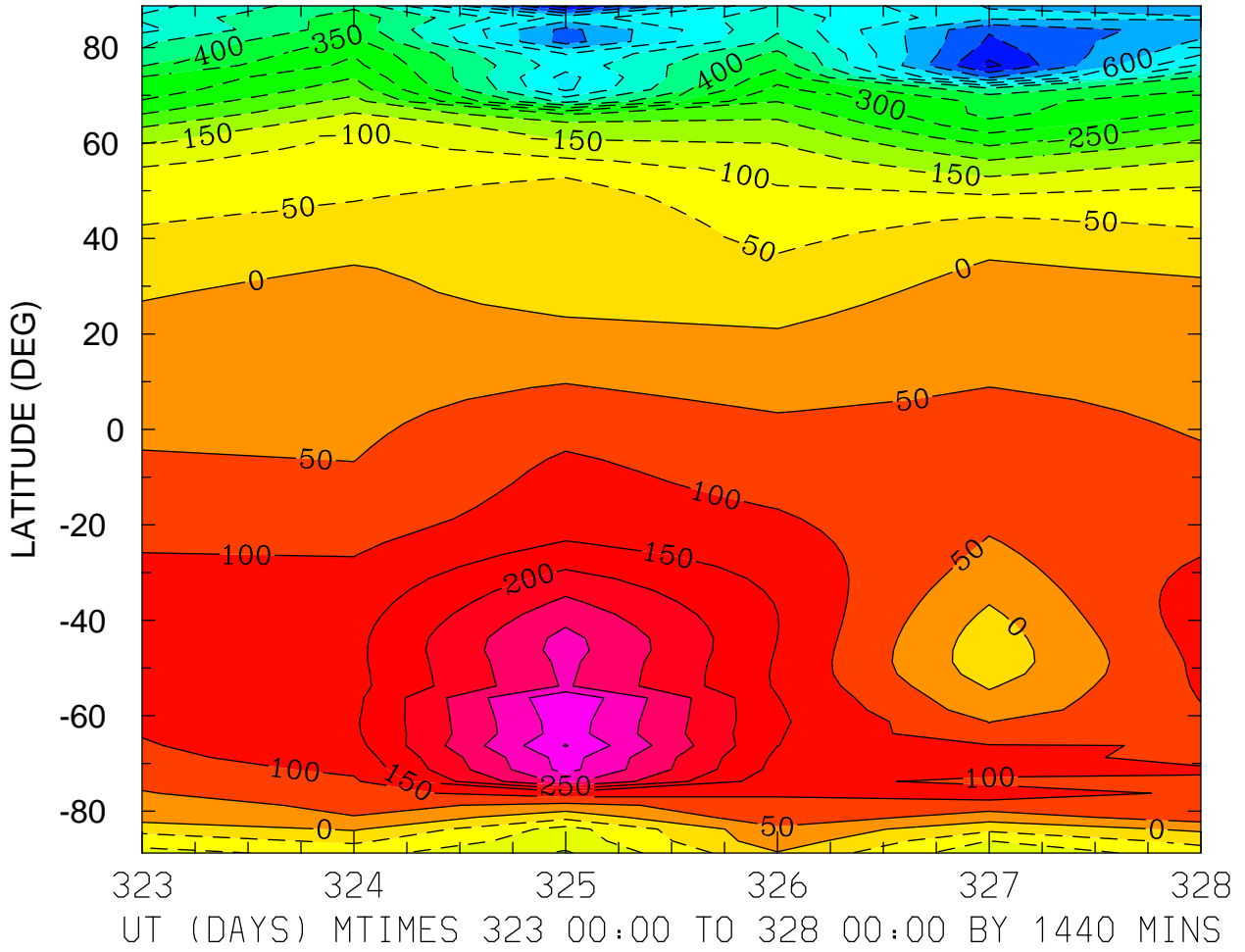

MIN,MAX= -7.7475E+02 4.0302E+02 INTERVAL= 5.0000E+01
MODEL tiegcm_trunk
tiegcm2.0_res2.5_nov2003_heelis_gpi_prim_001.nc

NEUTRAL MERIDIONAL WIND (M/S)
ZP = 4.000 LOCAL TIME = 12.00

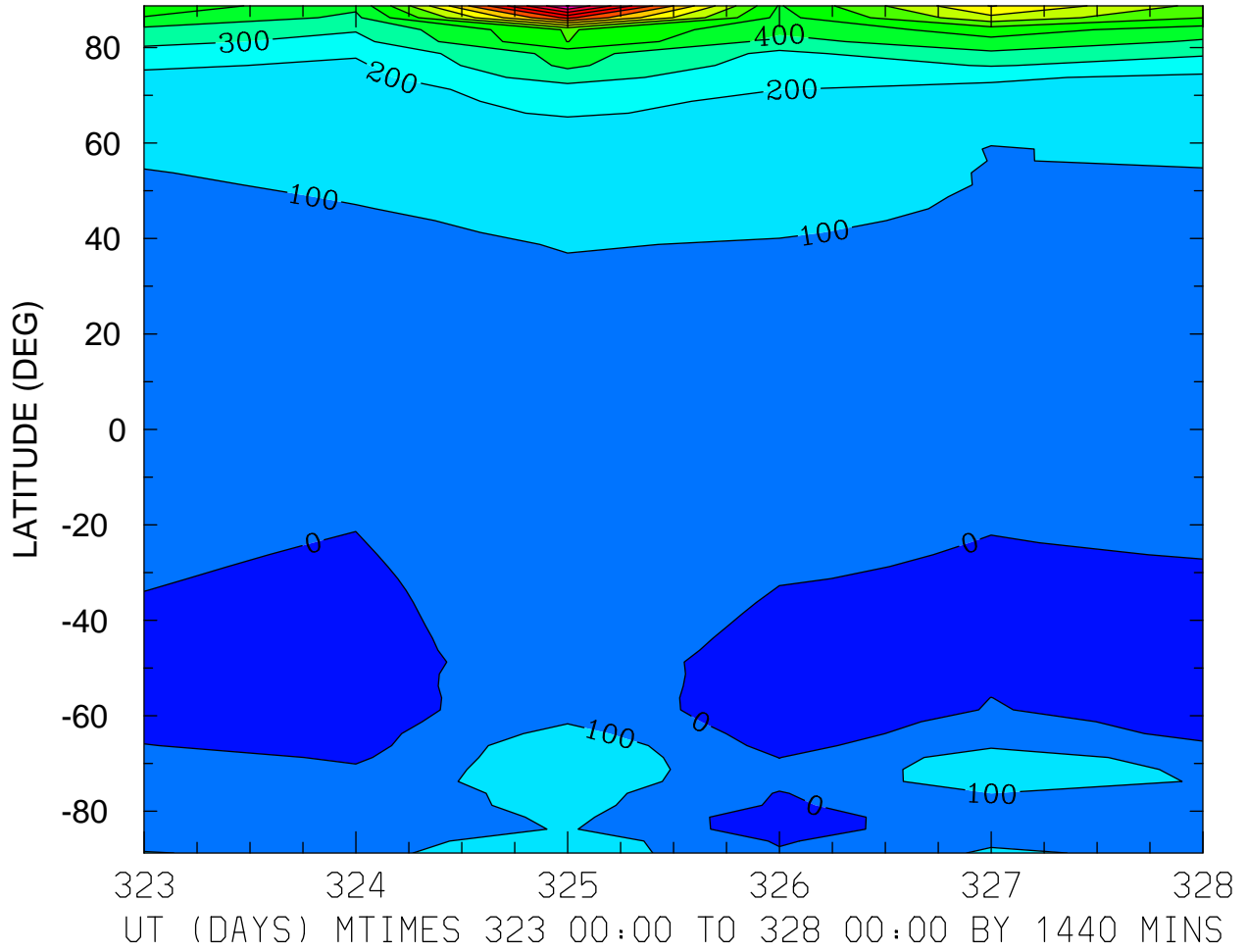

MIN,MAX= -6.0685E+01 1.5081E+03 INTERVAL= 1.0000E+02
MODEL tiegcm_trunk
tiegcm2.0_res2.5_nov2003_heelis_gpi_prim_001.nc

NEUTRAL MERIDIONAL WIND (M/S)
ZP = 4.000 ZONAL MEANS

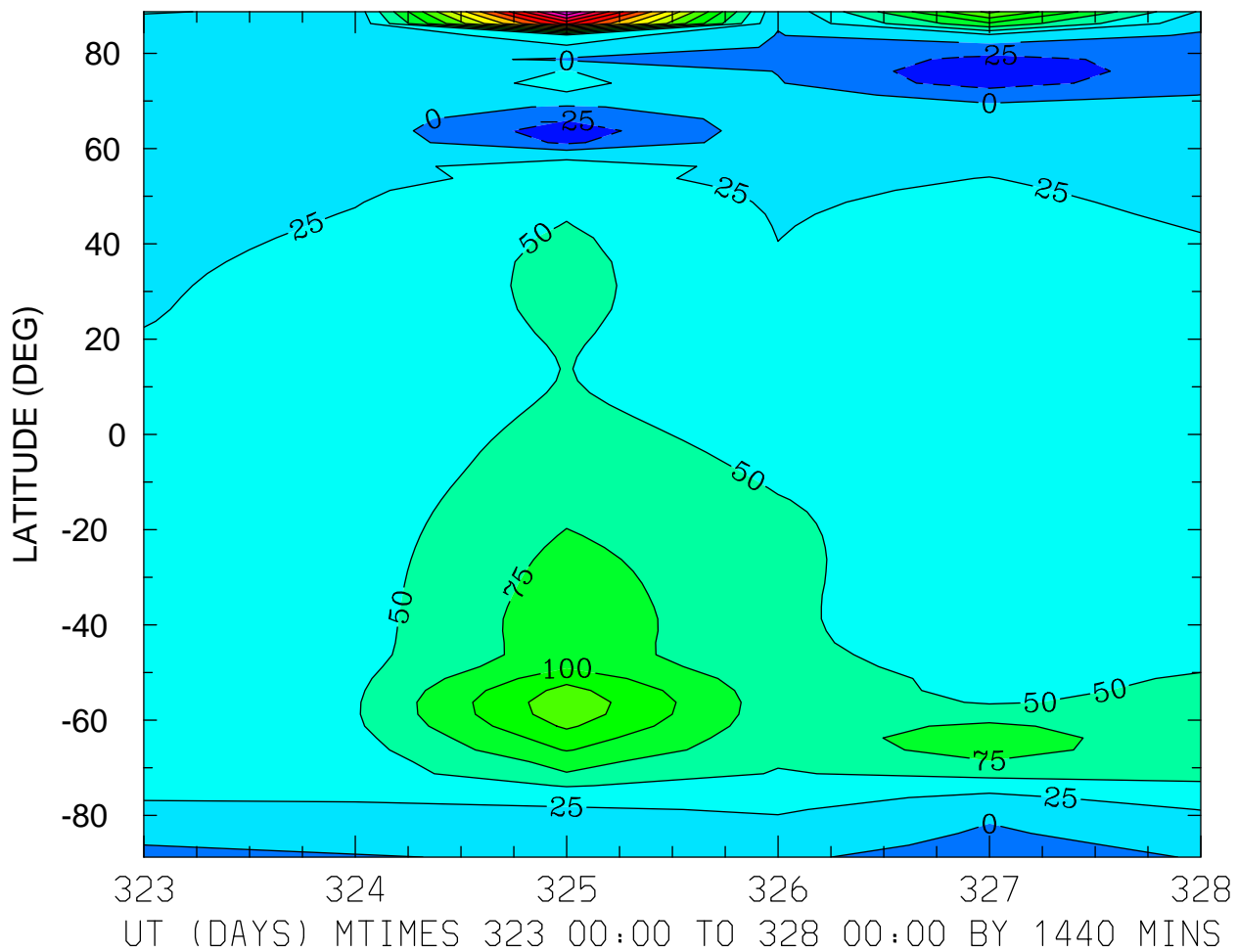

MIN,MAX= -4.5148E+01 3.7457E+02 INTERVAL= 2.5000E+01
MODEL tiegcm_trunk
tiegcm2.0_res2.5_nov2003_heelis_gpi_prim_001.nc

LOG10 MOLECULAR OXYGEN (CM3)
ZP = -4.125 LOCAL TIME = 0.00

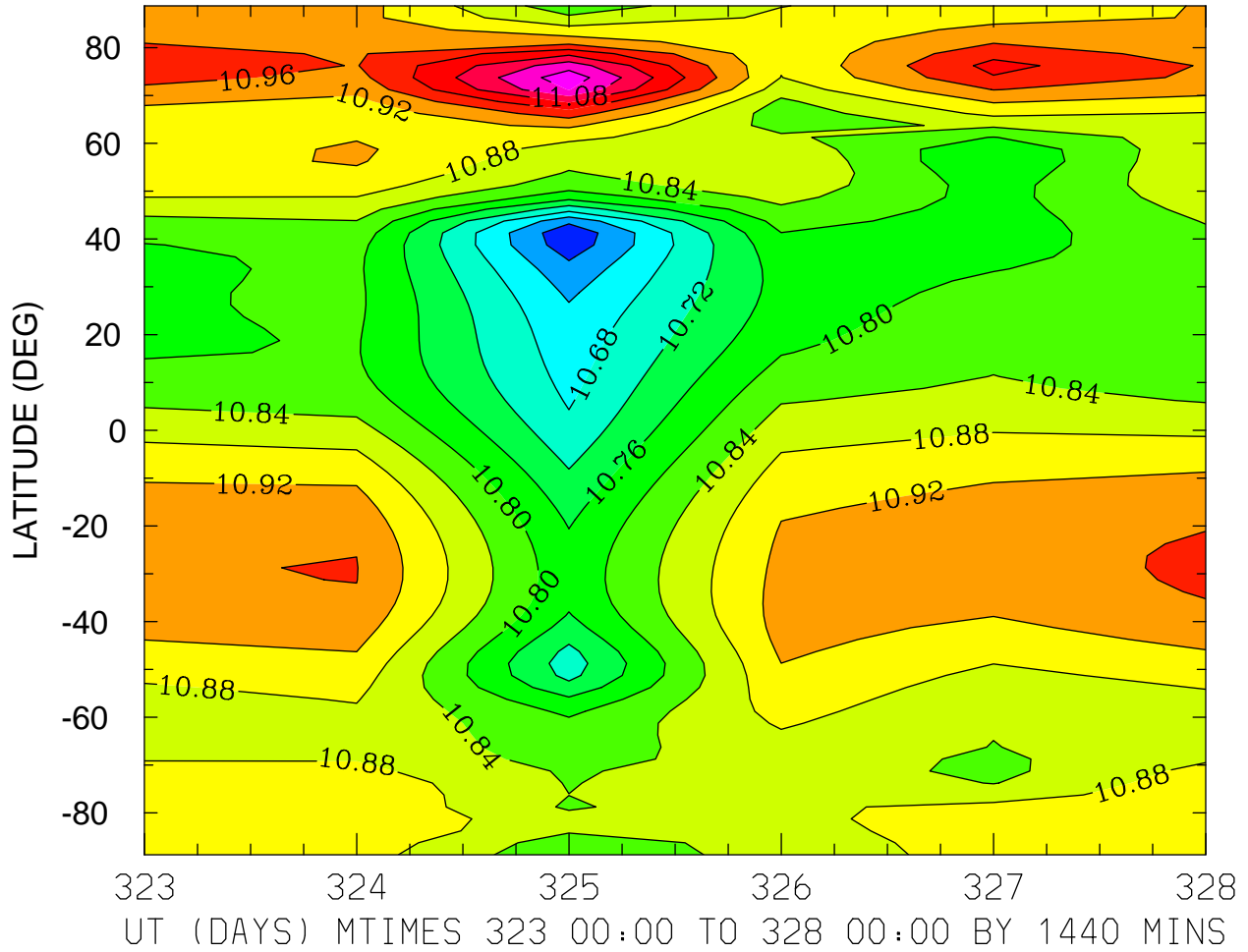

MIN,MAX= 1.0568E+01 1.1146E+01 INTERVAL= 4.0000E-02
MODEL tiegcm_trunk
tiegcm2.0_res2.5_nov2003_heelis_gpi_prim_001.nc

LOG10 MOLECULAR OXYGEN (CM3)
ZP = -4.125 LOCAL TIME = 12.00

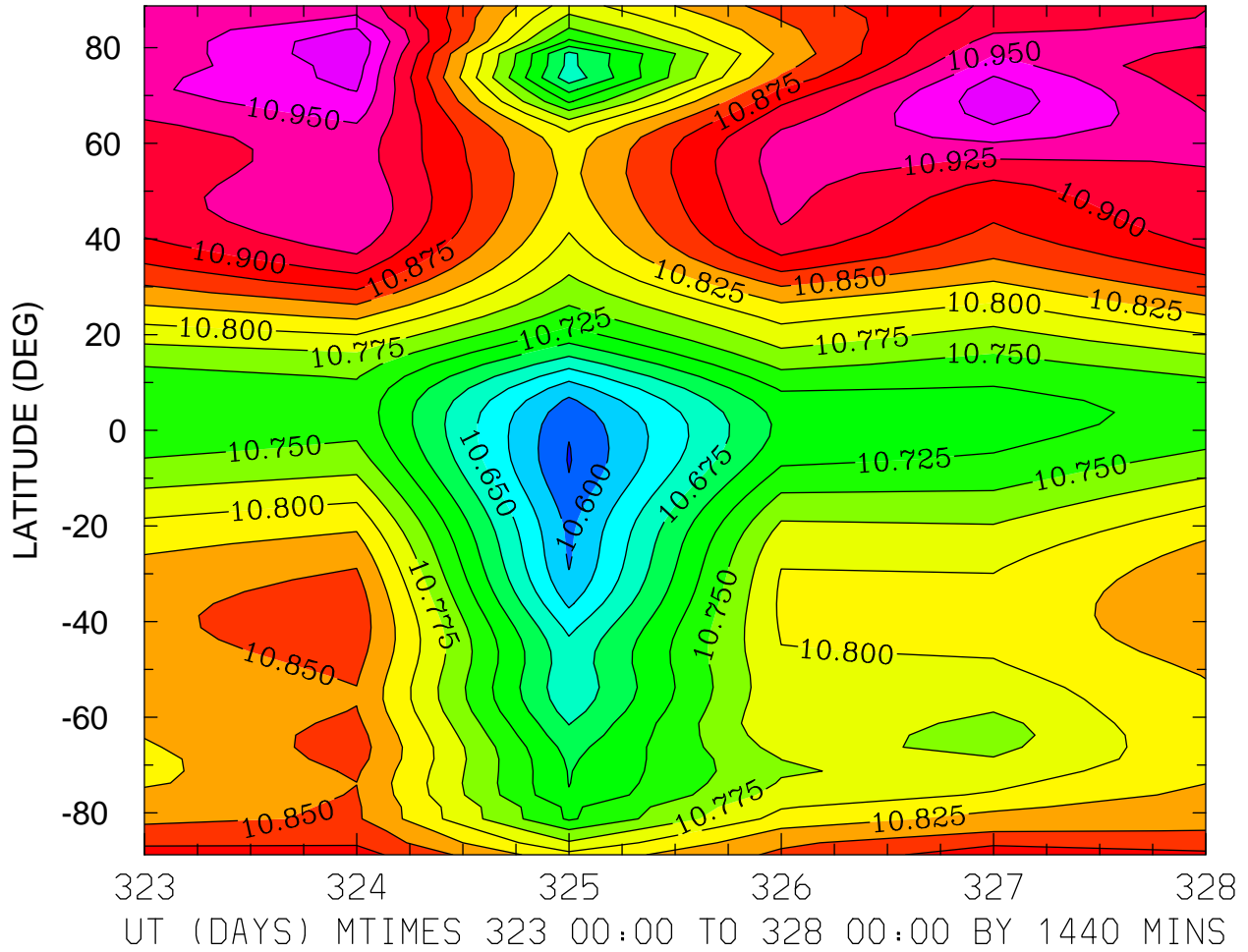

MIN,MAX= 1.0573E+01 1.0994E+01 INTERVAL= 2.5000E-02
MODEL tiegcm_trunk
tiegcm2.0_res2.5_nov2003_heelis_gpi_prim_001.nc

LOG10 MOLECULAR OXYGEN (CM3)
ZP = -4.125 ZONAL MEANS

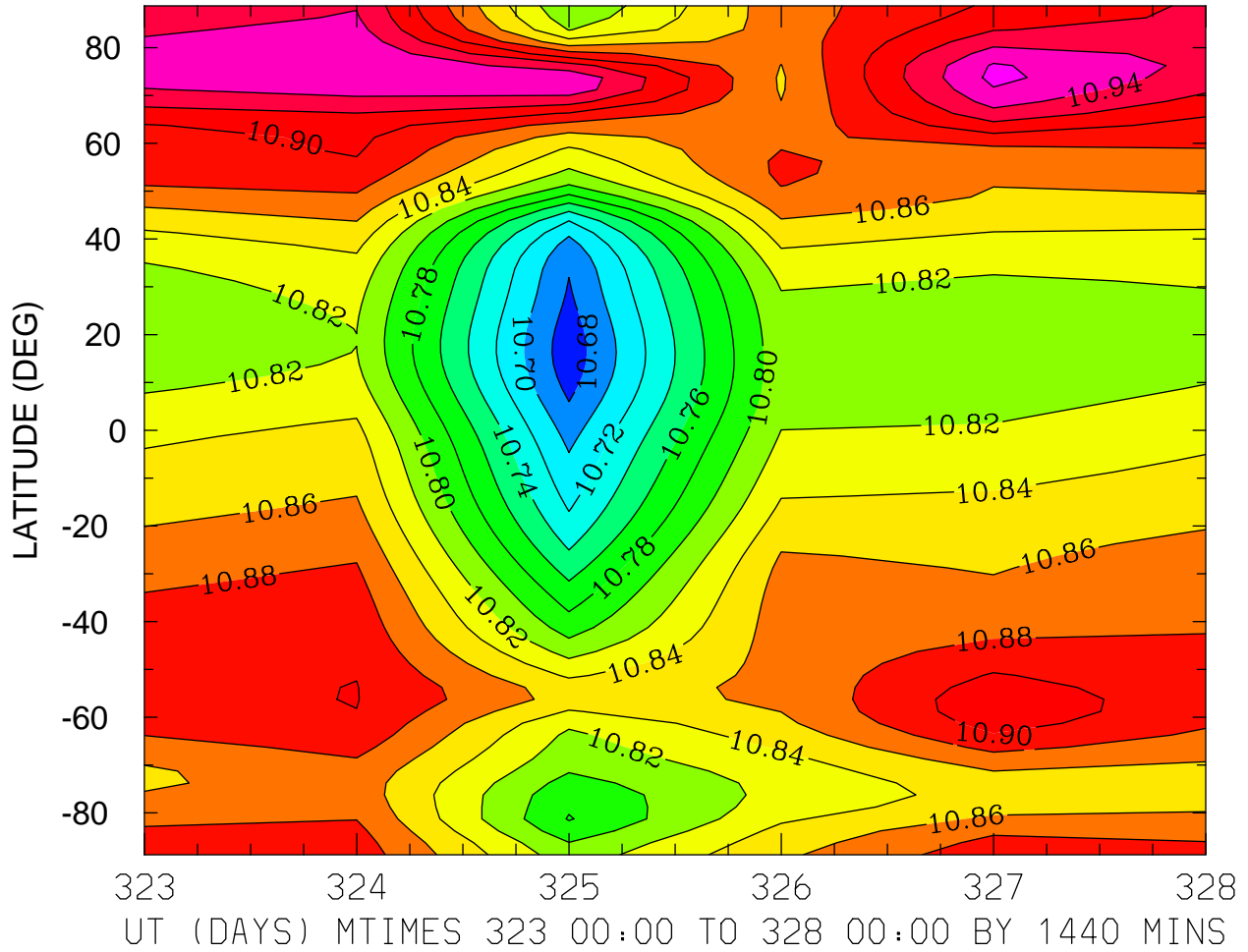

MIN,MAX= 1.0668E+01 1.0966E+01 INTERVAL= 2.0000E-02
MODEL tiegcm_trunk
tiegcm2.0_res2.5_nov2003_heelis_gpi_prim_001.nc

LOG10 MOLECULAR OXYGEN (CM3)
ZP = -0.125 LOCAL TIME = 0.00

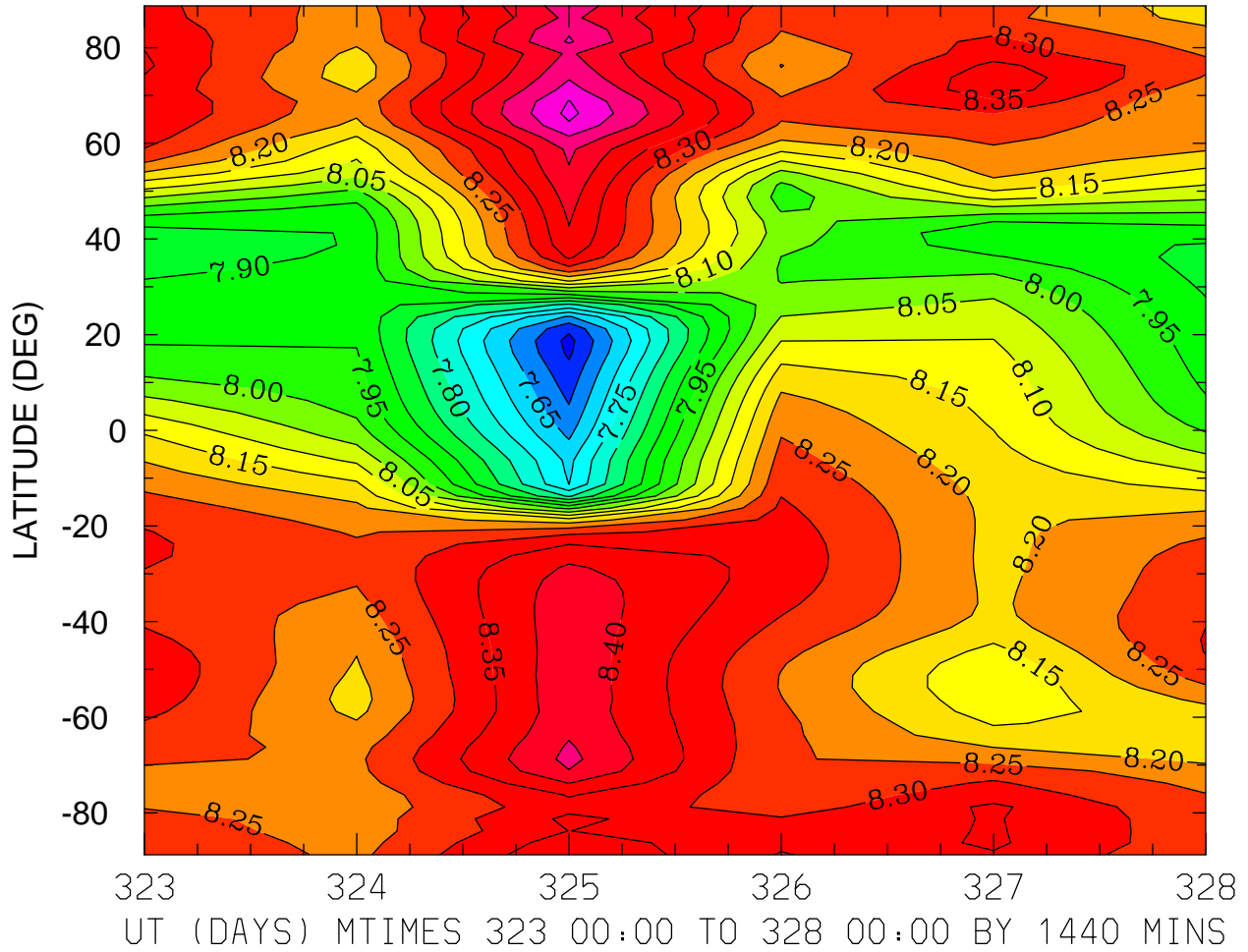

MIN,MAX= 7.5347E+00 8.5635E+00 INTERVAL= 5.0000E-02
MODEL tiegcm_trunk
tiegcm2.0_res2.5_nov2003_heelis_gpi_prim_001.nc

LOG10 MOLECULAR OXYGEN (CM3)
ZP = -0.125 LOCAL TIME = 12.00

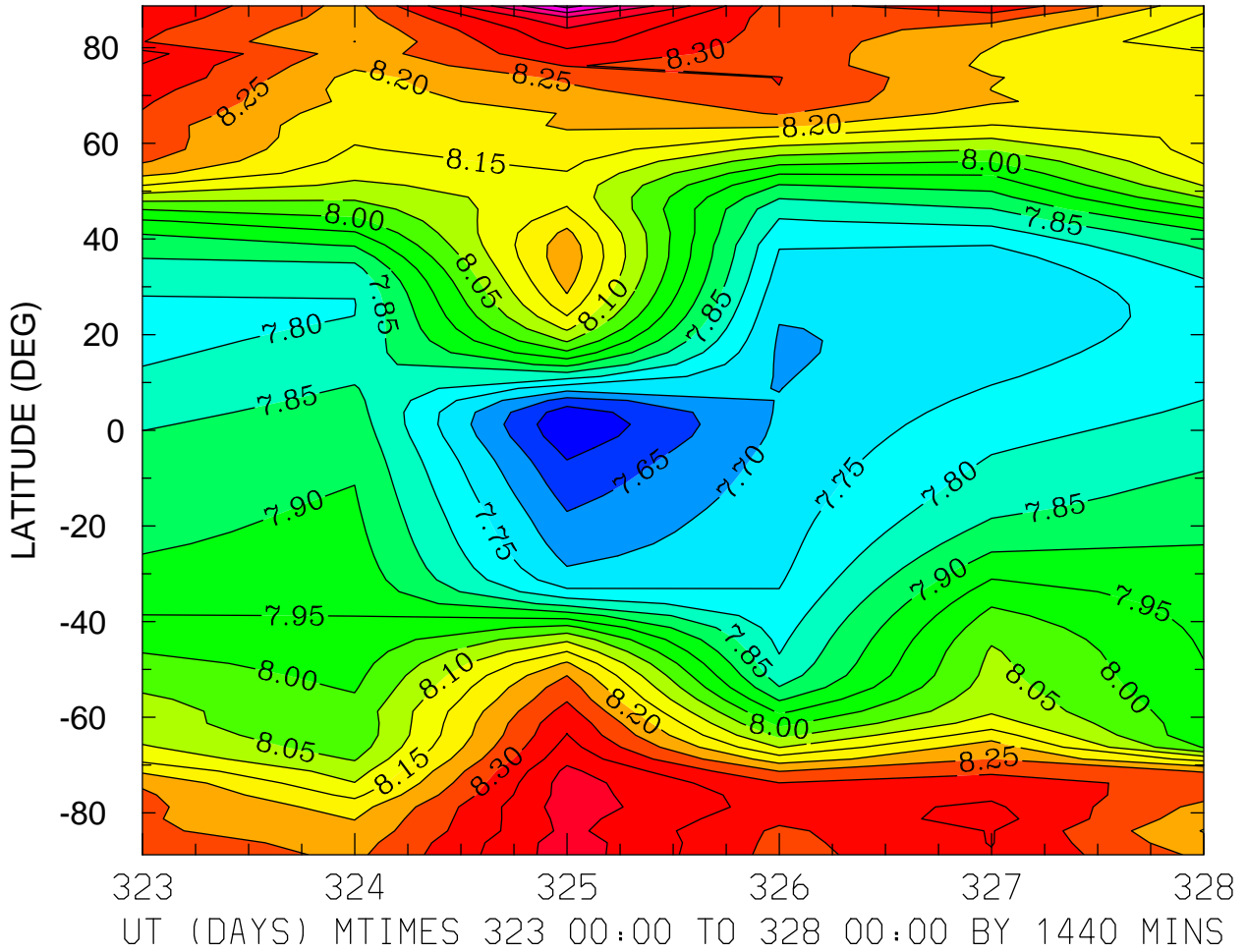

MIN,MAX= 7.5546E+00 8.5701E+00 INTERVAL= 5.0000E-02
MODEL tiegcm_trunk
tiegcm2.0_res2.5_nov2003_heelis_gpi_prim_001.nc

LOG10 MOLECULAR OXYGEN (CM3)
ZP = -0.125 ZONAL MEANS

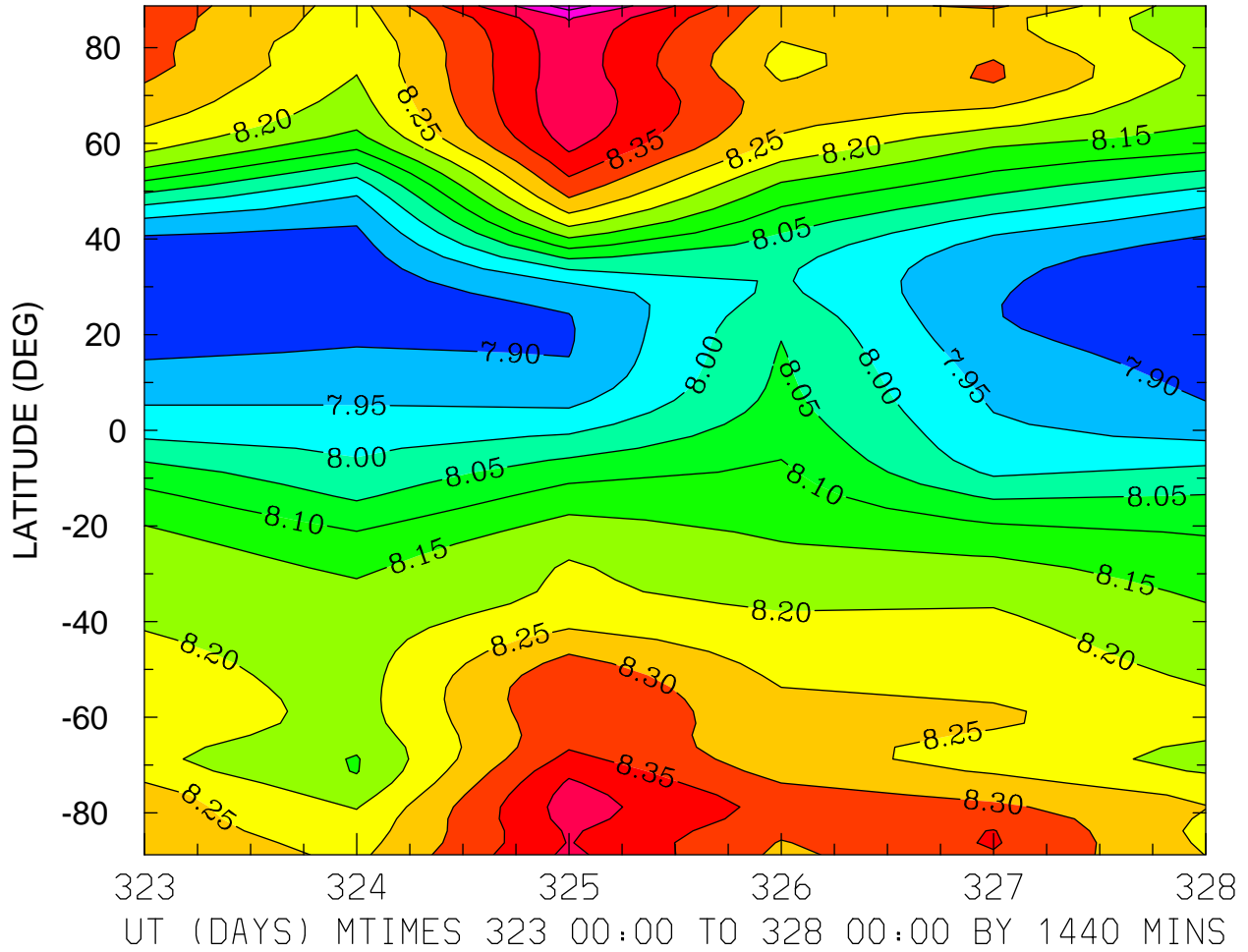

MIN,MAX= 7.8547E+00 8.5254E+00 INTERVAL= 5.0000E-02
MODEL tiegcm_trunk
tiegcm2.0_res2.5_nov2003_heelis_gpi_prim_001.nc

LOG10 MOLECULAR OXYGEN (CM3)
ZP = 3.875 LOCAL TIME = 0.00

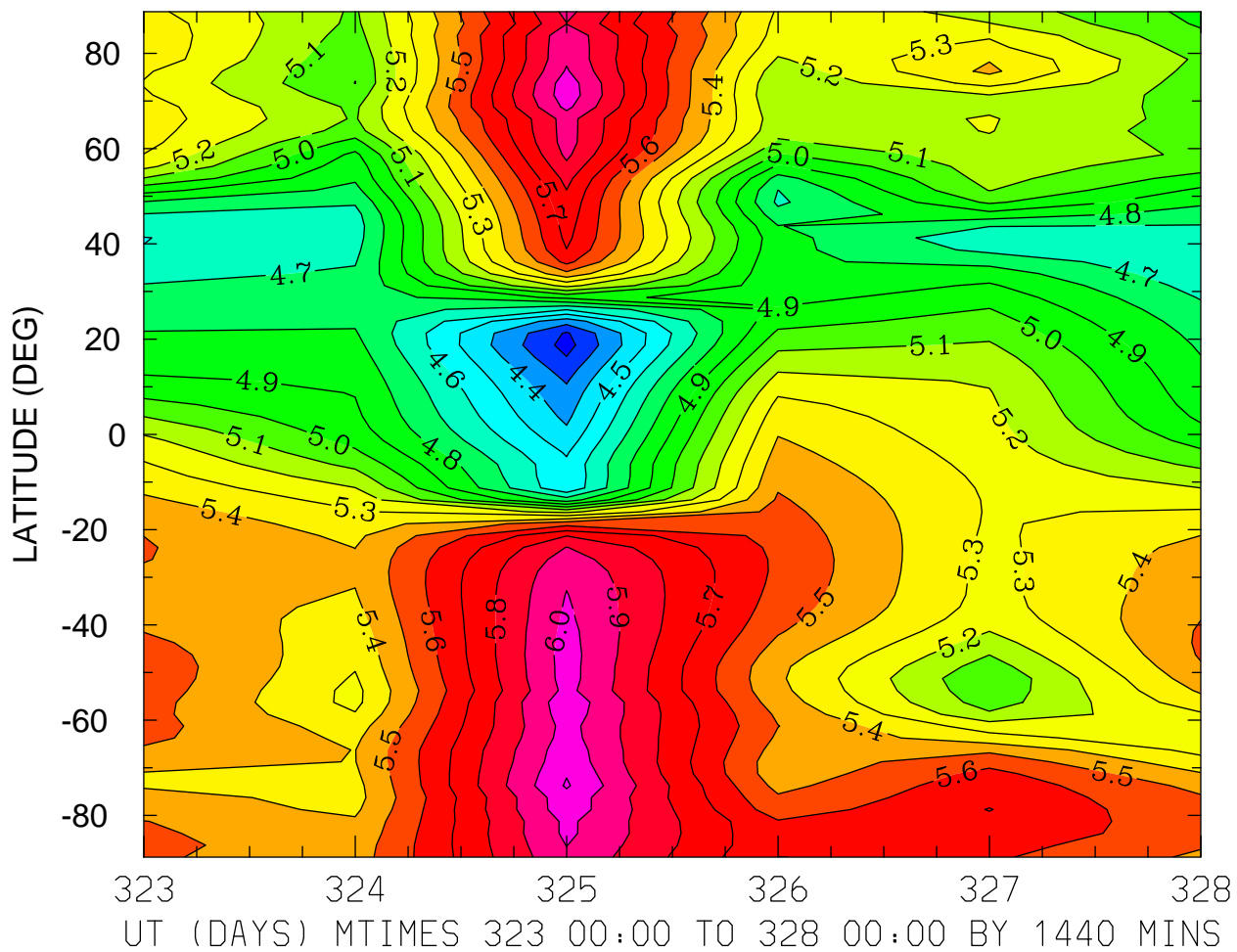

MIN,MAX= 4.1618E+00 6.1120E+00 INTERVAL= 1.0000E-01
MODEL tiegcm_trunk
tiegcm2.0_res2.5_nov2003_heelis_gpi_prim_001.nc

LOG10 MOLECULAR OXYGEN (CM3)
ZP = 3.875 LOCAL TIME = 12.00

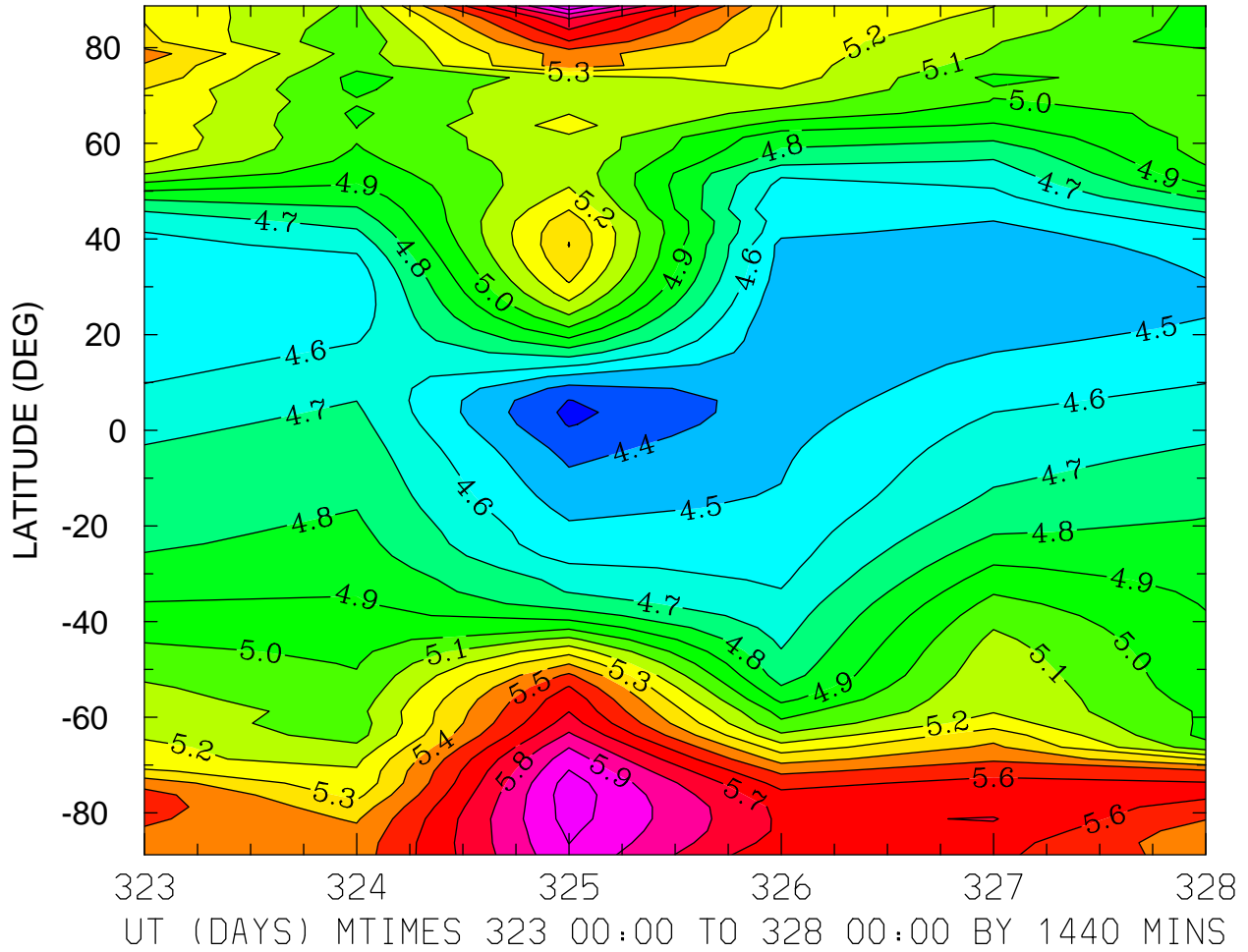

MIN,MAX= 4.2750E+00 6.0883E+00 INTERVAL= 1.0000E-01
MODEL tiegcm_trunk
tiegcm2.0_res2.5_nov2003_heelis_gpi_prim_001.nc

LOG10 MOLECULAR OXYGEN (CM3)
ZP = 3.875 ZONAL MEANS

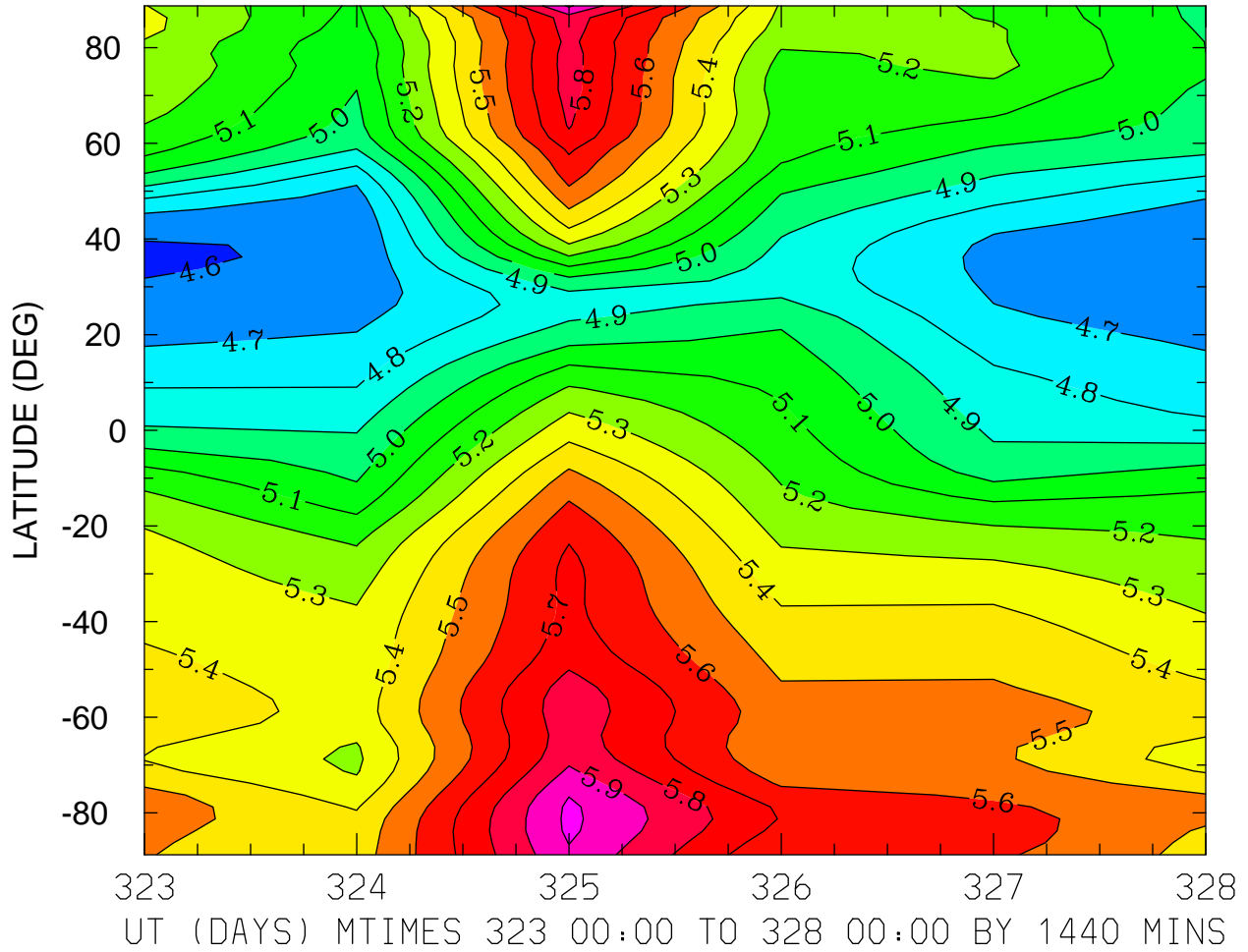

MIN,MAX= 4.5869E+00 6.0223E+00 INTERVAL= 1.0000E-01
MODEL tiegcm_trunk
tiegcm2.0_res2.5_nov2003_heelis_gpi_prim_001.nc

LOG10 ATOMIC OXYGEN (CM3)
ZP = -4.125 LOCAL TIME = 0.00

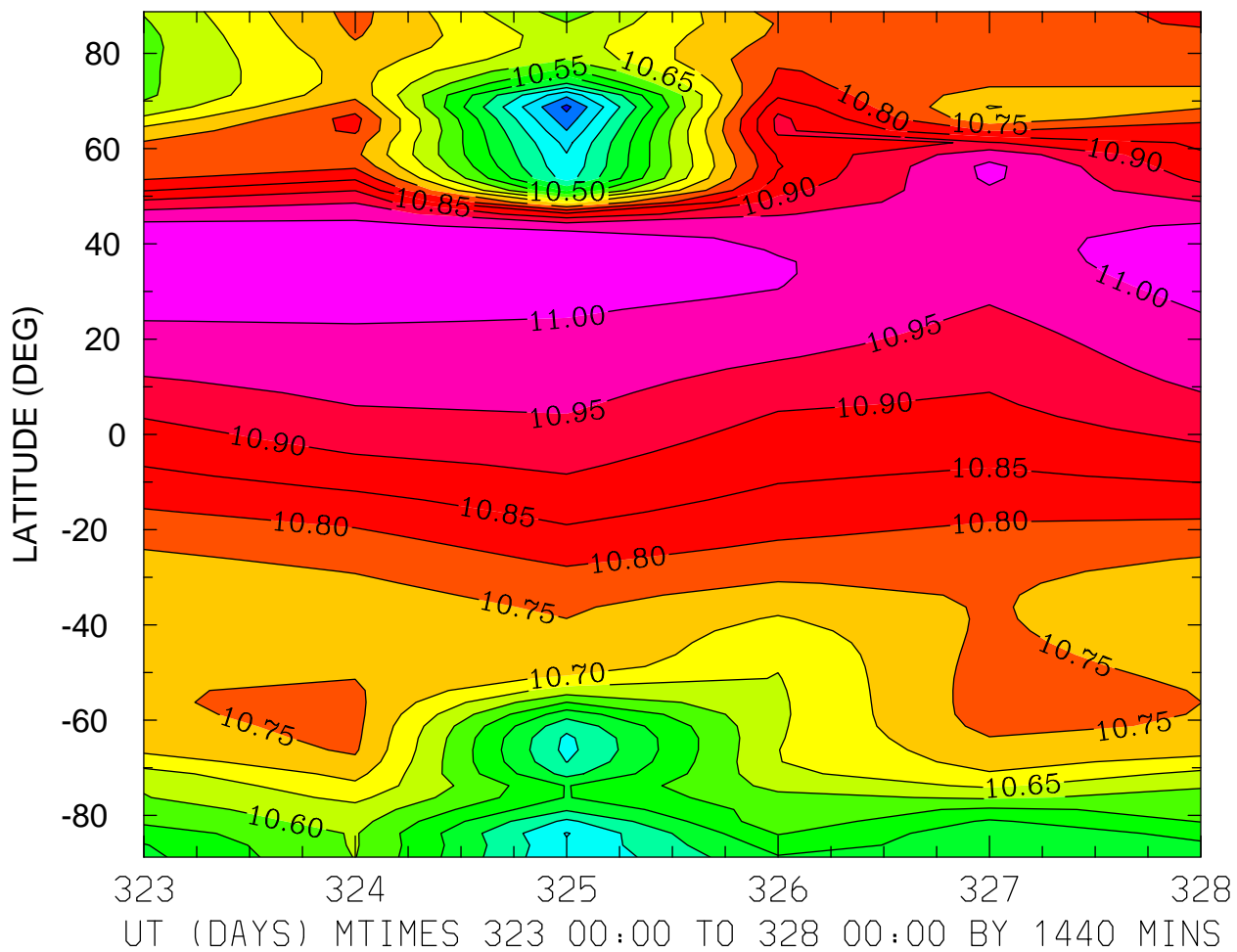

MIN,MAX= 1.0237E+01 1.1047E+01 INTERVAL= 5.0000E-02
MODEL tiegcm_trunk
tiegcm2.0_res2.5_nov2003_heelis_gpi_prim_001.nc

LOG10 ATOMIC OXYGEN (CM3)
ZP = -4.125 LOCAL TIME = 12.00

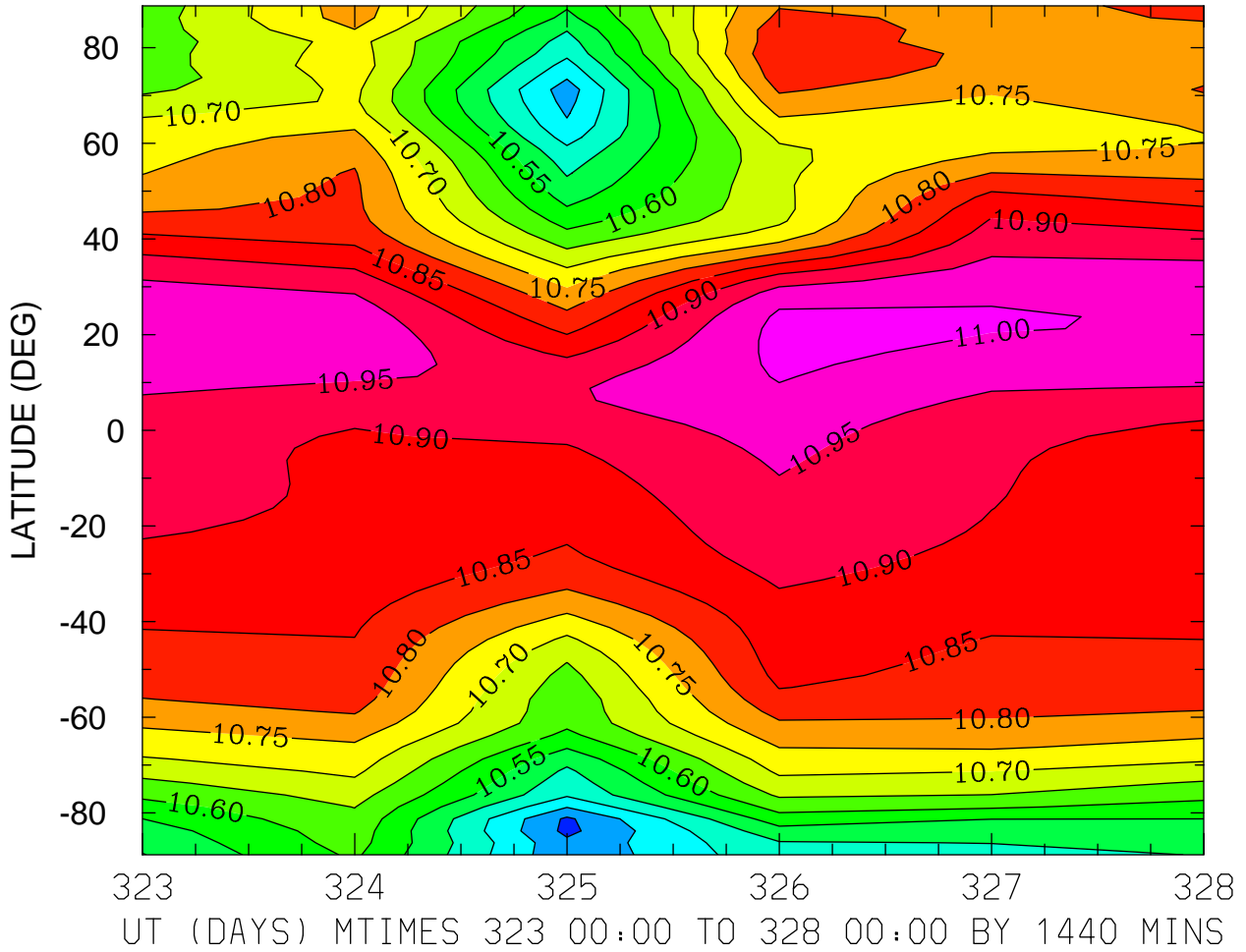

MIN,MAX= 1.0337E+01 1.1015E+01 INTERVAL= 5.0000E-02
MODEL tiegcm_trunk
tiegcm2.0_res2.5_nov2003_heelis_gpi_prim_001.nc

LOG10 ATOMIC OXYGEN (CM3)
ZP = -4.125 ZONAL MEANS

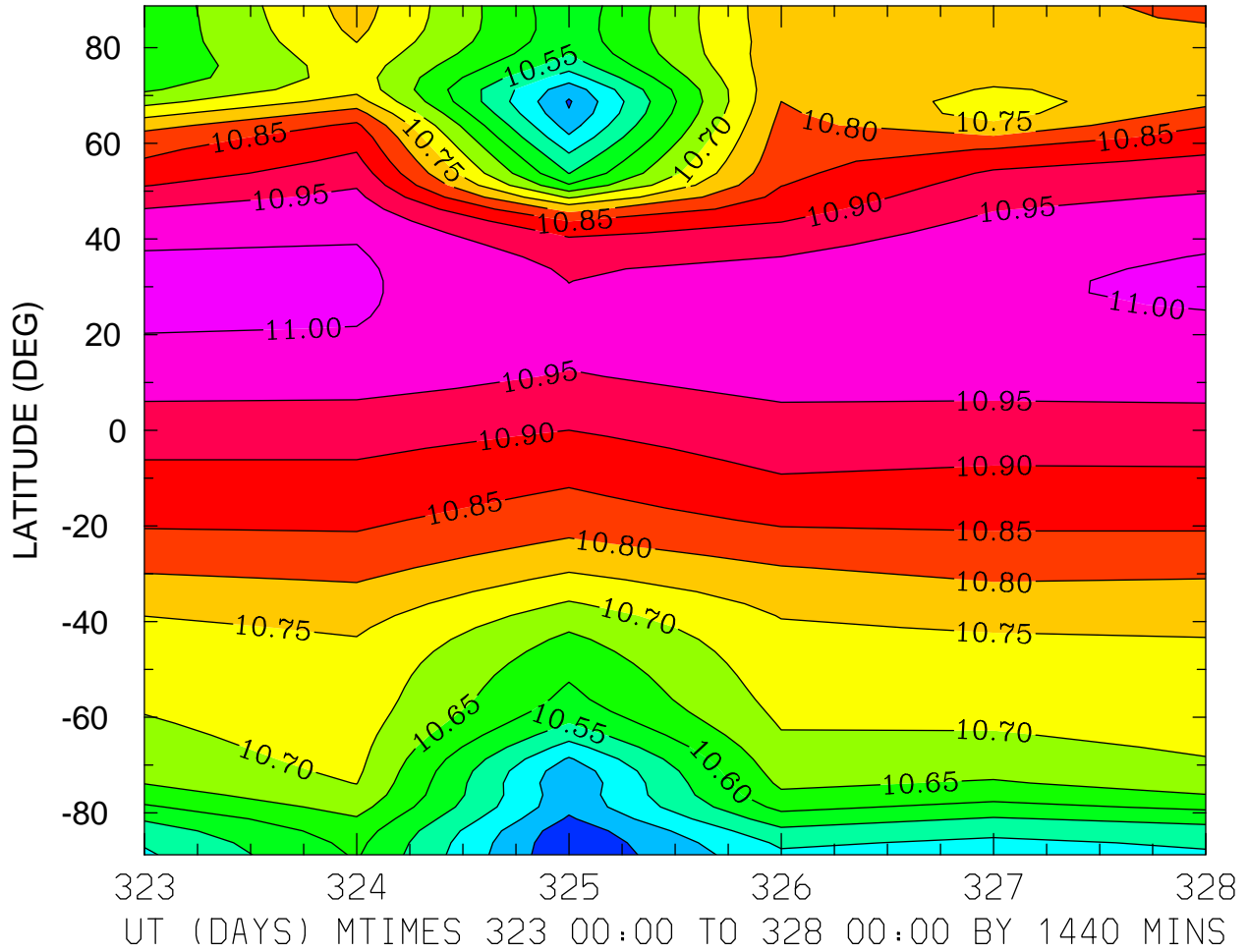

MIN,MAX= 1.0356E+01 1.1010E+01 INTERVAL= 5.0000E-02
MODEL tiegcm_trunk
tiegcm2.0_res2.5_nov2003_heelis_gpi_prim_001.nc

LOG10 ATOMIC OXYGEN (CM3)
ZP = -0.125 LOCAL TIME = 0.00

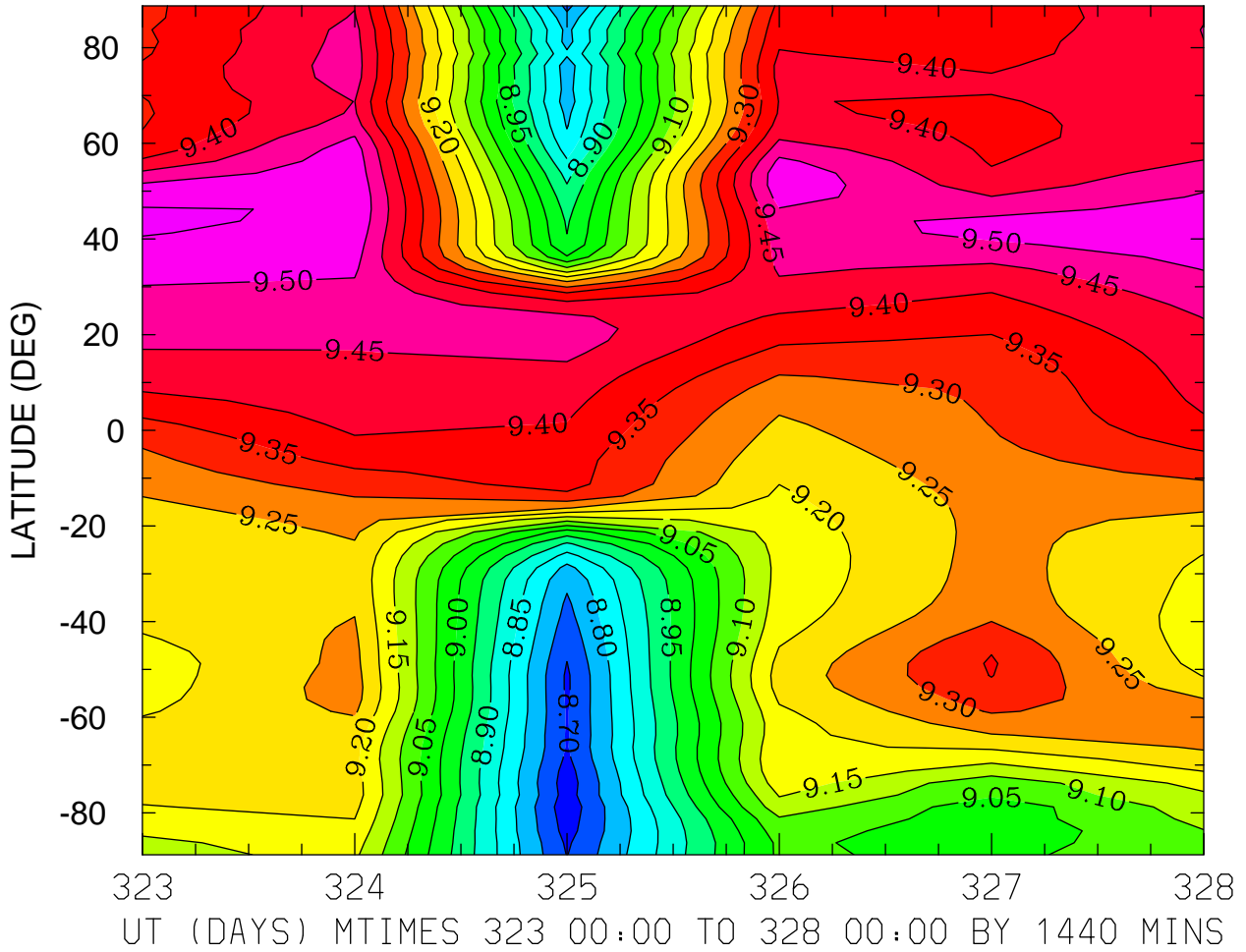

MIN,MAX= 8.6677E+00 9.5559E+00 INTERVAL= 5.0000E-02
MODEL tiegcm_trunk
tiegcm2.0_res2.5_nov2003_heelis_gpi_prim_001.nc

LOG10 ATOMIC OXYGEN (CM3)
ZP = -0.125 LOCAL TIME = 12.00

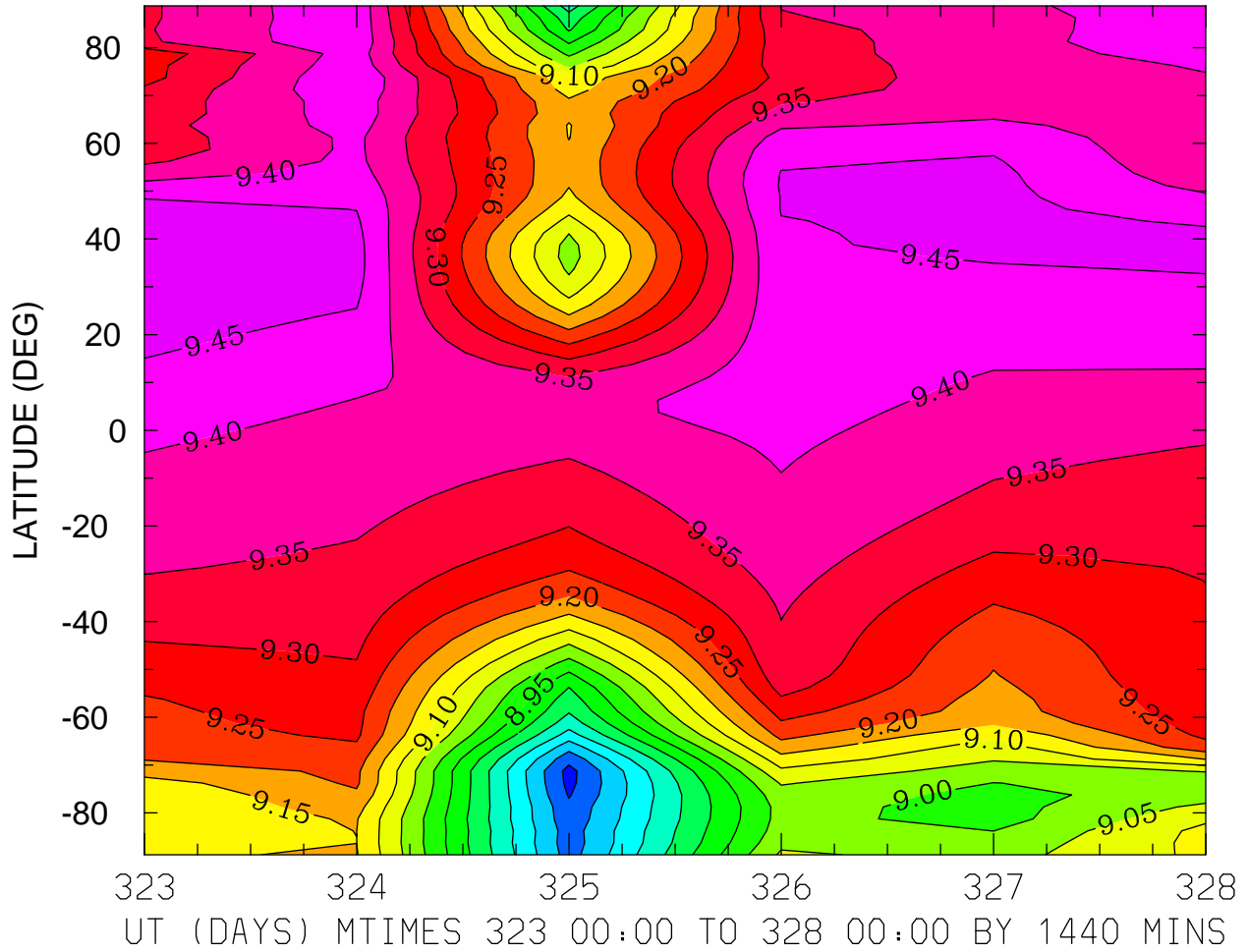

MIN,MAX= 8.6328E+00 9.4853E+00 INTERVAL= 5.0000E-02
MODEL tiegcm_trunk
tiegcm2.0_res2.5_nov2003_heelis_gpi_prim_001.nc

LOG10 ATOMIC OXYGEN (CM3)
ZP = -0.125 ZONAL MEANS

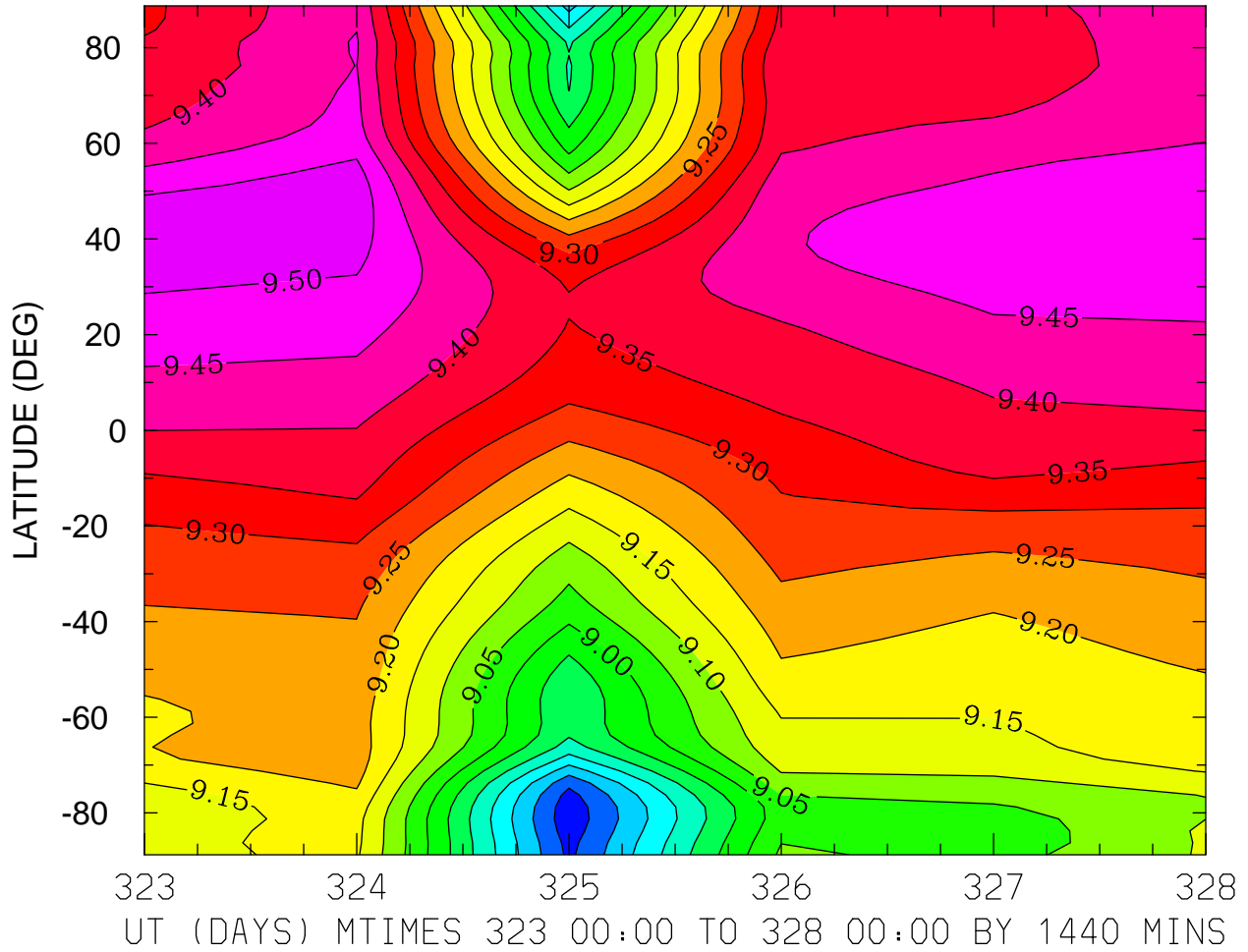

MIN,MAX= 8.6654E+00 9.5294E+00 INTERVAL= 5.0000E-02
MODEL tiegcm_trunk
tiegcm2.0_res2.5_nov2003_heelis_gpi_prim_001.nc

LOG10 ATOMIC OXYGEN (CM3)
ZP = 3.875 LOCAL TIME = 0.00

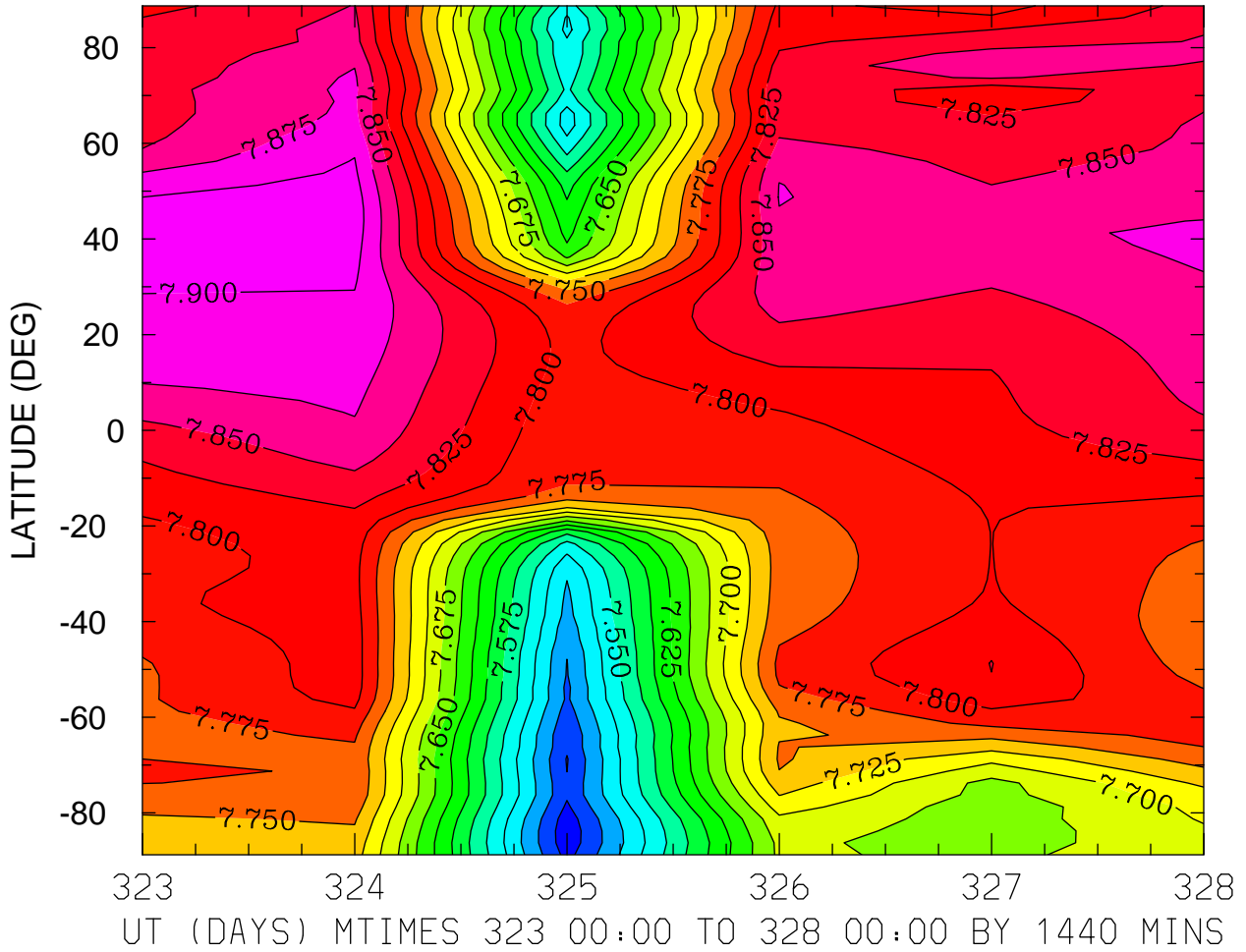

MIN,MAX= 7.4330E+00 7.9129E+00 INTERVAL= 2.5000E-02
MODEL tiegcm_trunk
tiegcm2.0_res2.5_nov2003_heelis_gpi_prim_001.nc

LOG10 ATOMIC OXYGEN (CM3)
ZP = 3.875 LOCAL TIME = 12.00

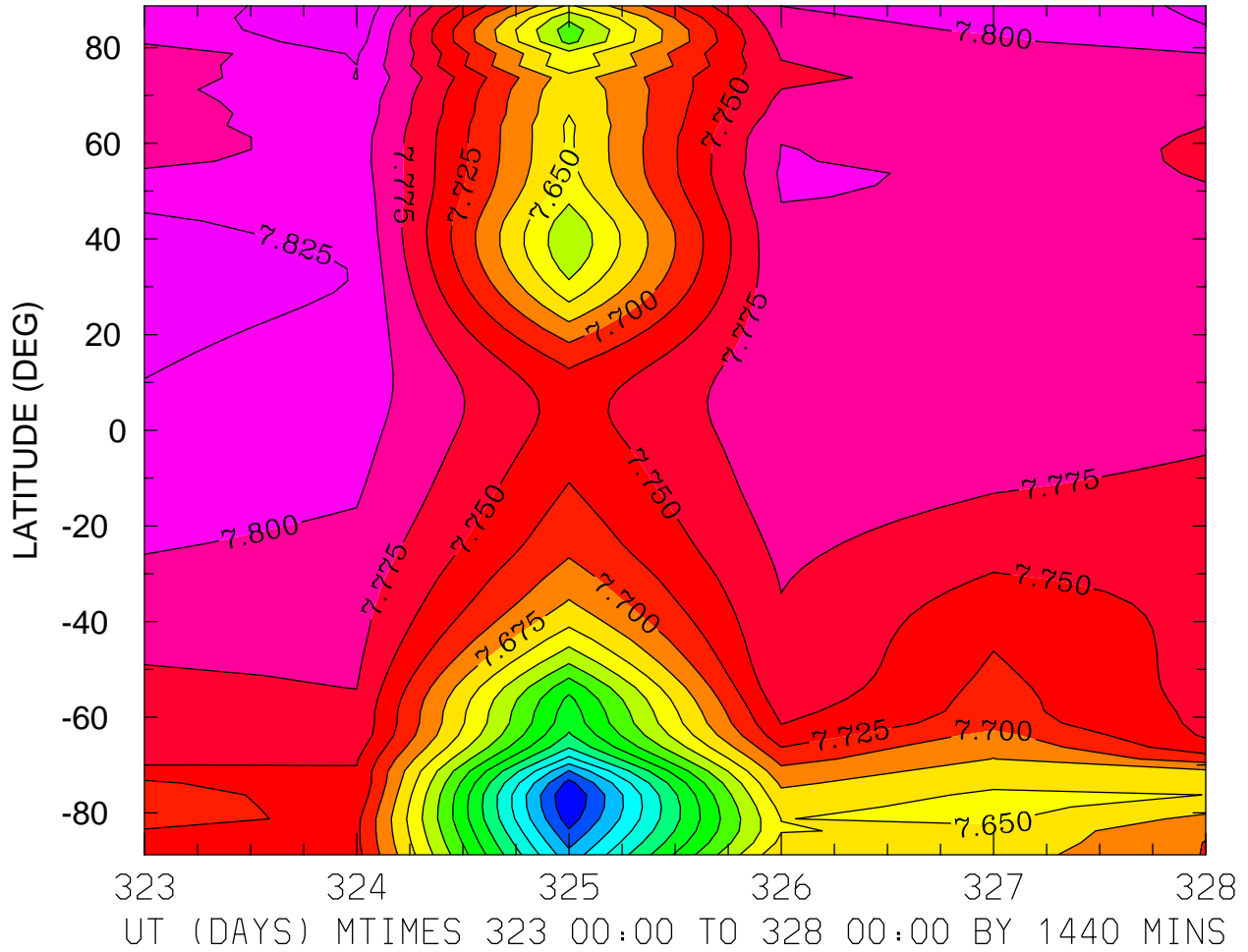

MIN,MAX= 7.3755E+00 7.8466E+00 INTERVAL= 2.5000E-02
MODEL tiegcm_trunk
tiegcm2.0_res2.5_nov2003_heelis_gpi_prim_001.nc

LOG10 ATOMIC OXYGEN (CM3)
ZP = 3.875 ZONAL MEANS

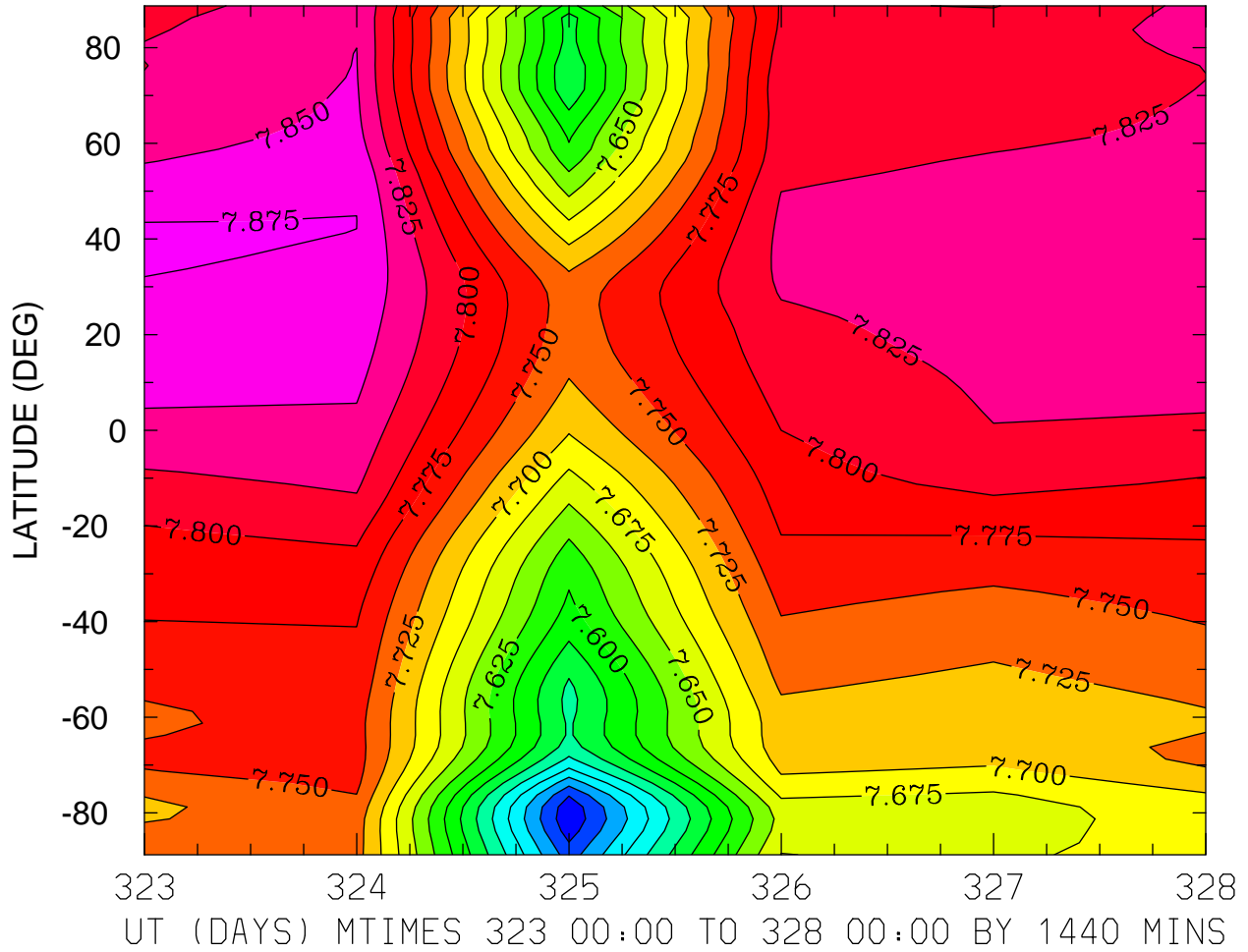

MIN,MAX= 7.4051E+00 7.8766E+00 INTERVAL= 2.5000E-02
MODEL tiegcm_trunk
tiegcm2.0_res2.5_nov2003_heelis_gpi_prim_001.nc

LOG10 MOLECULAR NITROGEN (CM3)
ZP = -4.125 LOCAL TIME = 0.00

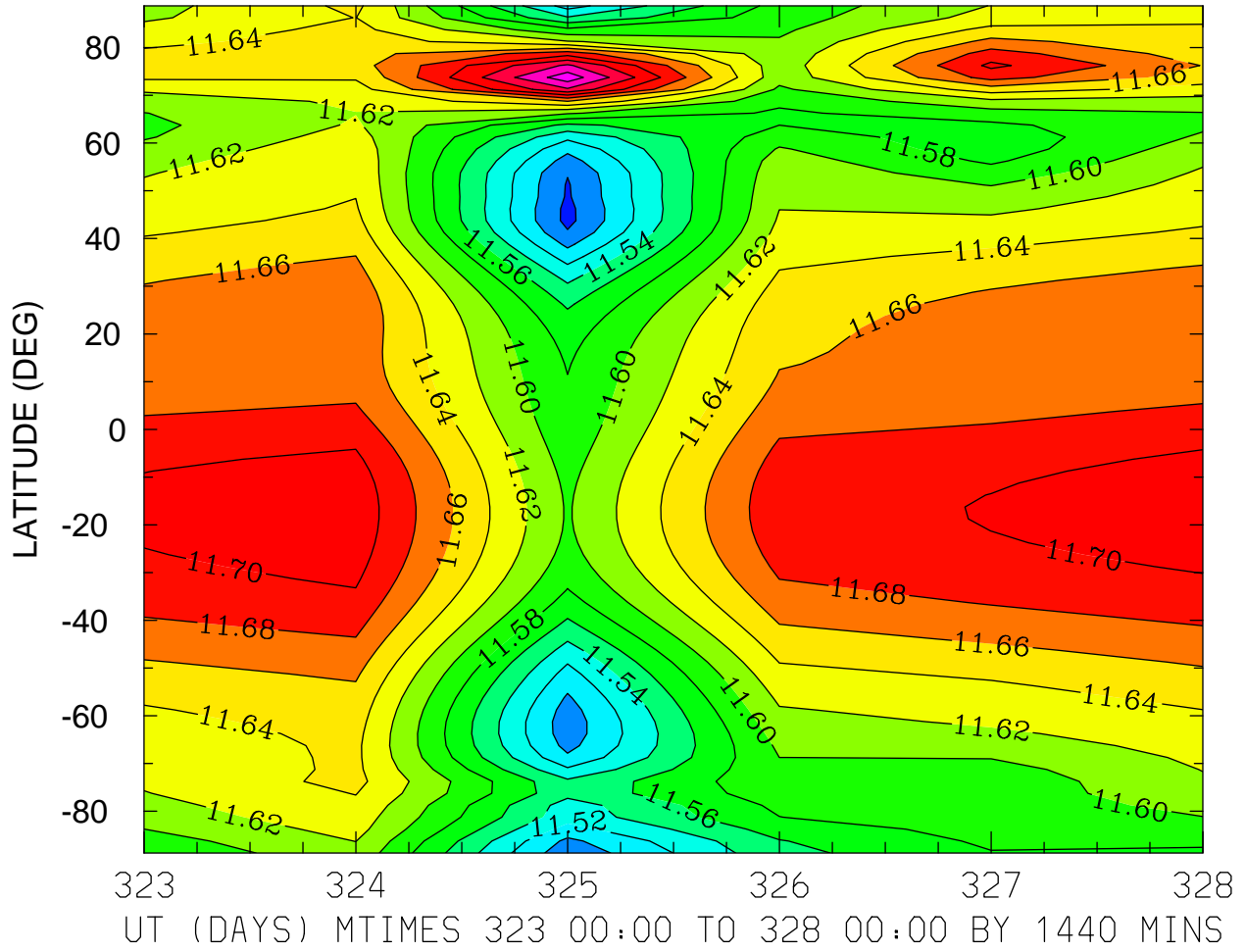

MIN,MAX= 1.1474E+01 1.1772E+01 INTERVAL= 2.0000E-02
MODEL tiegcm_trunk
tiegcm2.0_res2.5_nov2003_heelis_gpi_prim_001.nc

LOG10 MOLECULAR NITROGEN (CM3)
ZP = -4.125 LOCAL TIME = 12.00

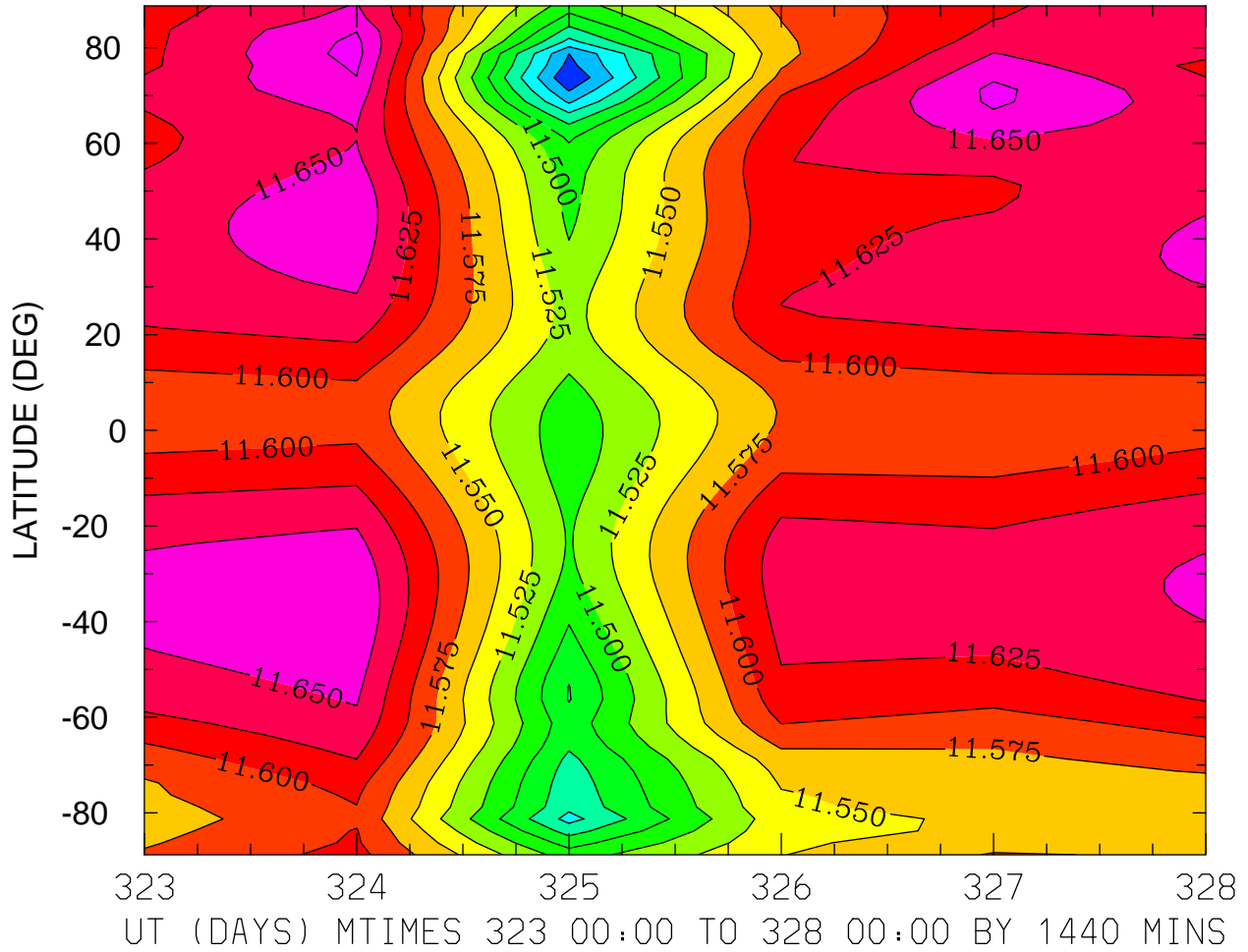

MIN,MAX= 1.1352E+01 1.1684E+01 INTERVAL= 2.5000E-02
MODEL tiegcm_trunk
tiegcm2.0_res2.5_nov2003_heelis_gpi_prim_001.nc

LOG10 MOLECULAR NITROGEN (CM3)
ZP = -4.125 ZONAL MEANS

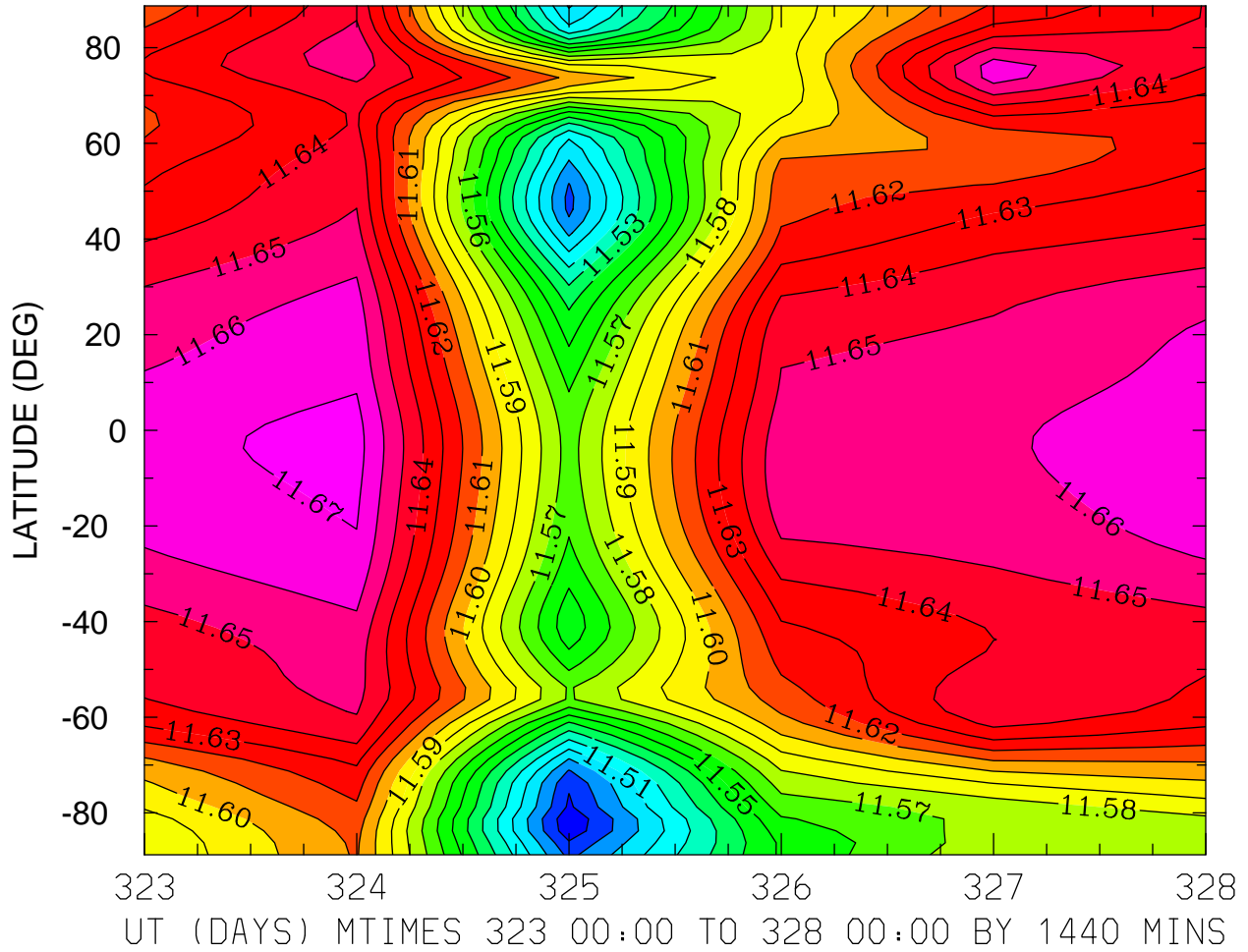

MIN,MAX= 1.1472E+01 1.1674E+01 INTERVAL= 1.0000E-02
MODEL tiegcm_trunk
tiegcm2.0_res2.5_nov2003_heelis_gpi_prim_001.nc

LOG10 MOLECULAR NITROGEN (CM3)
ZP = -0.125 LOCAL TIME = 0.00

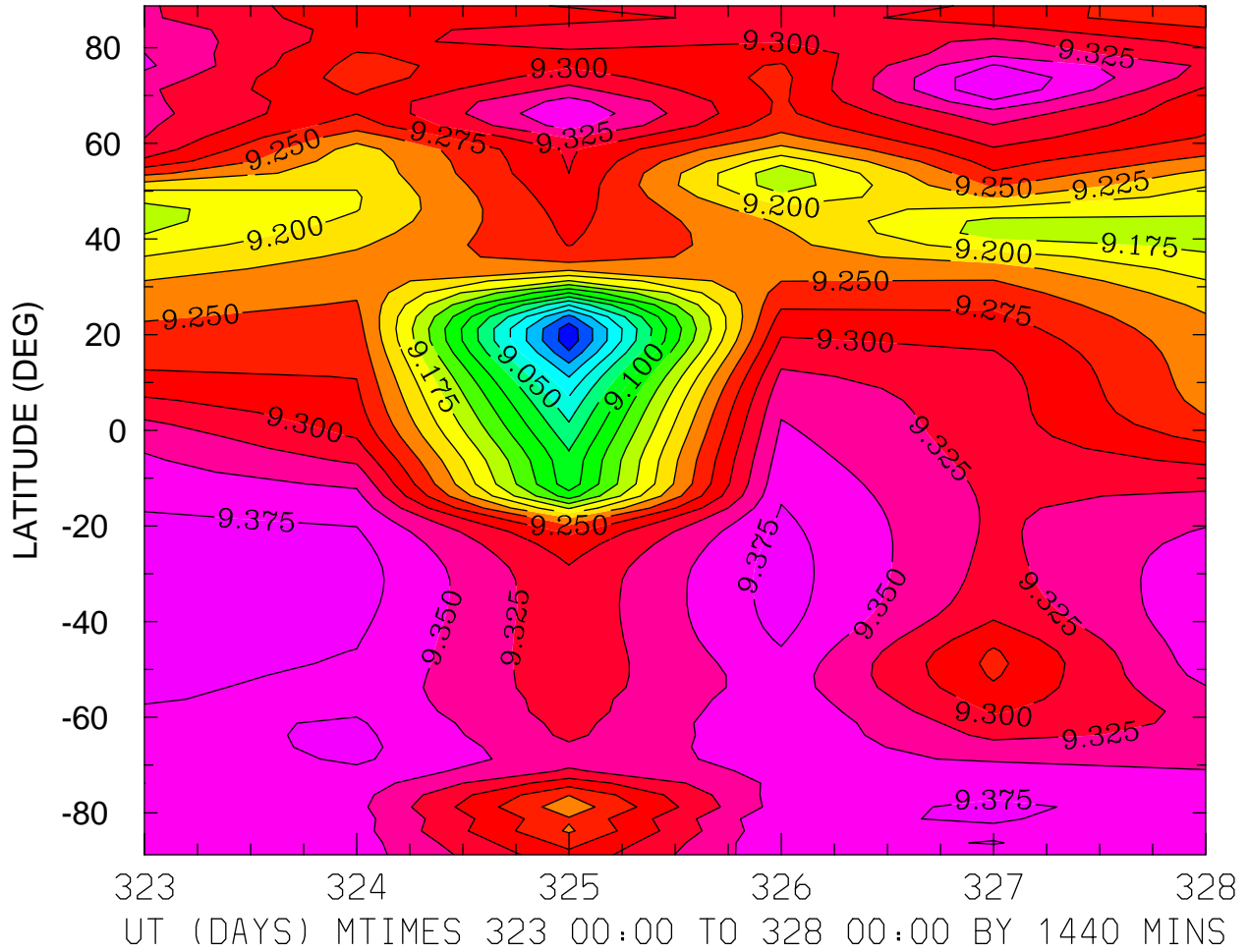

MIN,MAX= 8.9338E+00 9.3985E+00 INTERVAL= 2.5000E-02
MODEL tiegcm_trunk
tiegcm2.0_res2.5_nov2003_heelis_gpi_prim_001.nc

LOG10 MOLECULAR NITROGEN (CM3)
ZP = -0.125 LOCAL TIME = 12.00

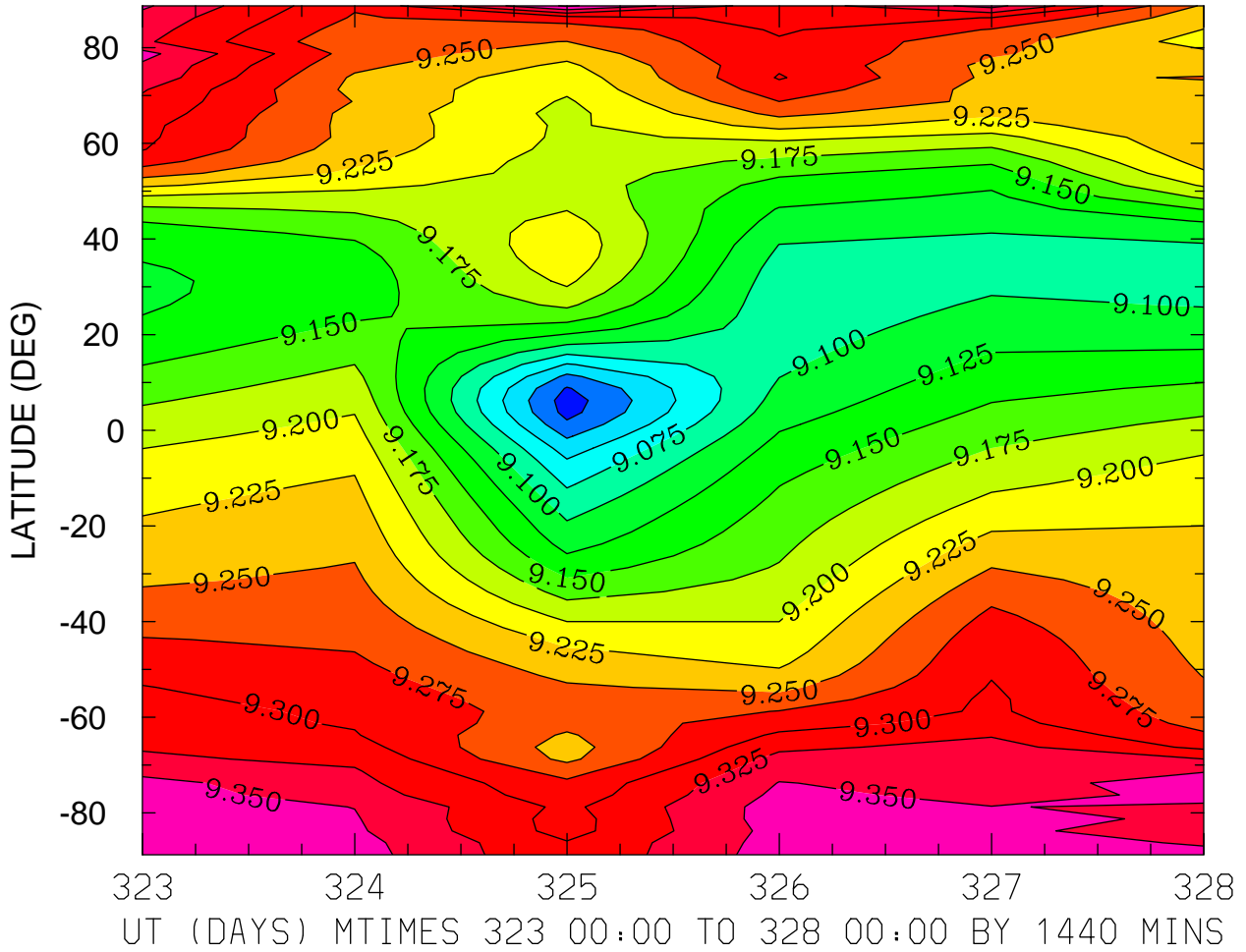

MIN,MAX= 8.9879E+00 9.3789E+00 INTERVAL= 2.5000E-02
MODEL tiegcm_trunk
tiegcm2.0_res2.5_nov2003_heelis_gpi_prim_001.nc

LOG10 MOLECULAR NITROGEN (CM3)
ZP = -0.125 ZONAL MEANS

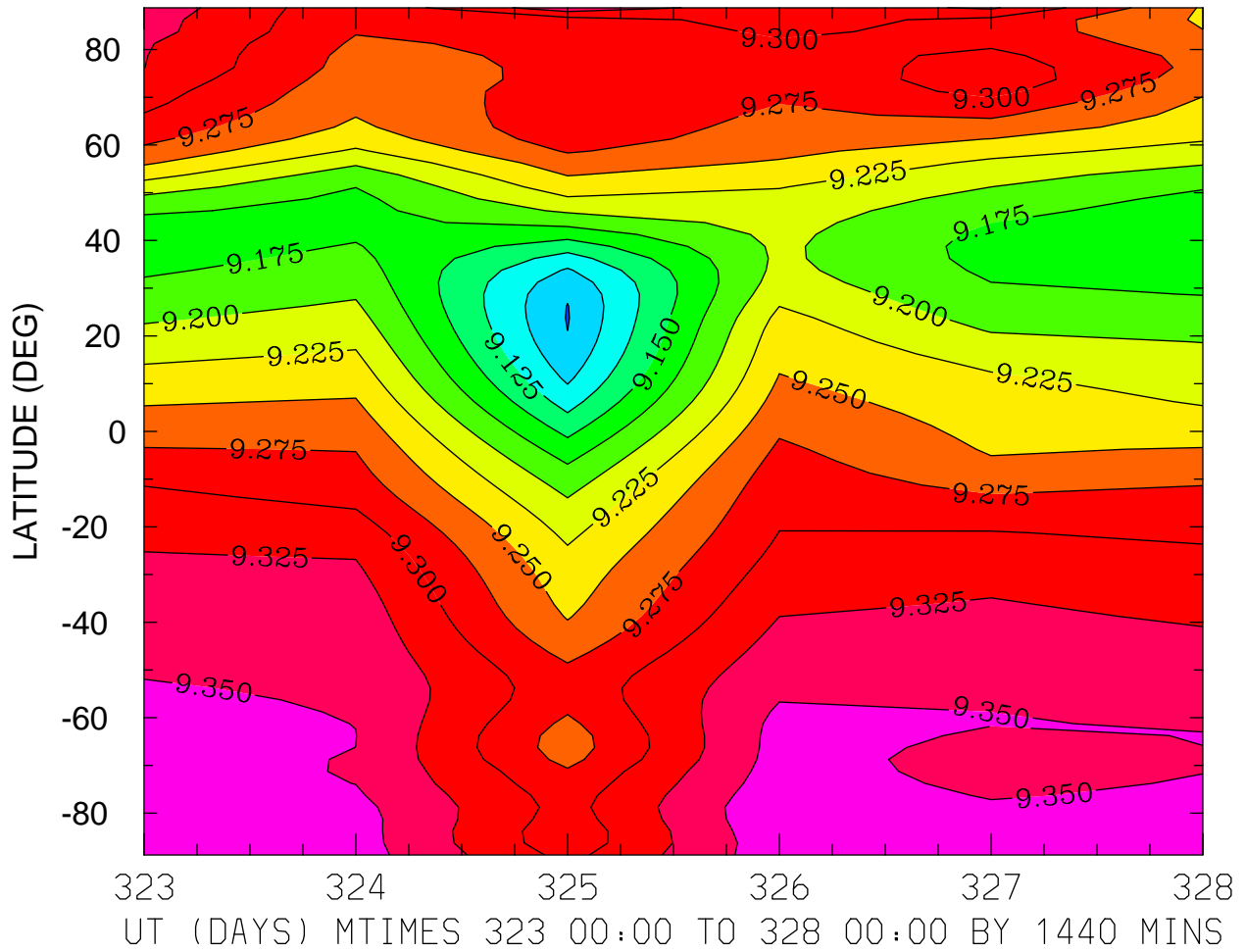

MIN,MAX= 9.0737E+00 9.3744E+00 INTERVAL= 2.5000E-02
MODEL tiegcm_trunk
tiegcm2.0_res2.5_nov2003_heelis_gpi_prim_001.nc

LOG10 MOLECULAR NITROGEN (CM3)
ZP = 3.875 LOCAL TIME = 0.00

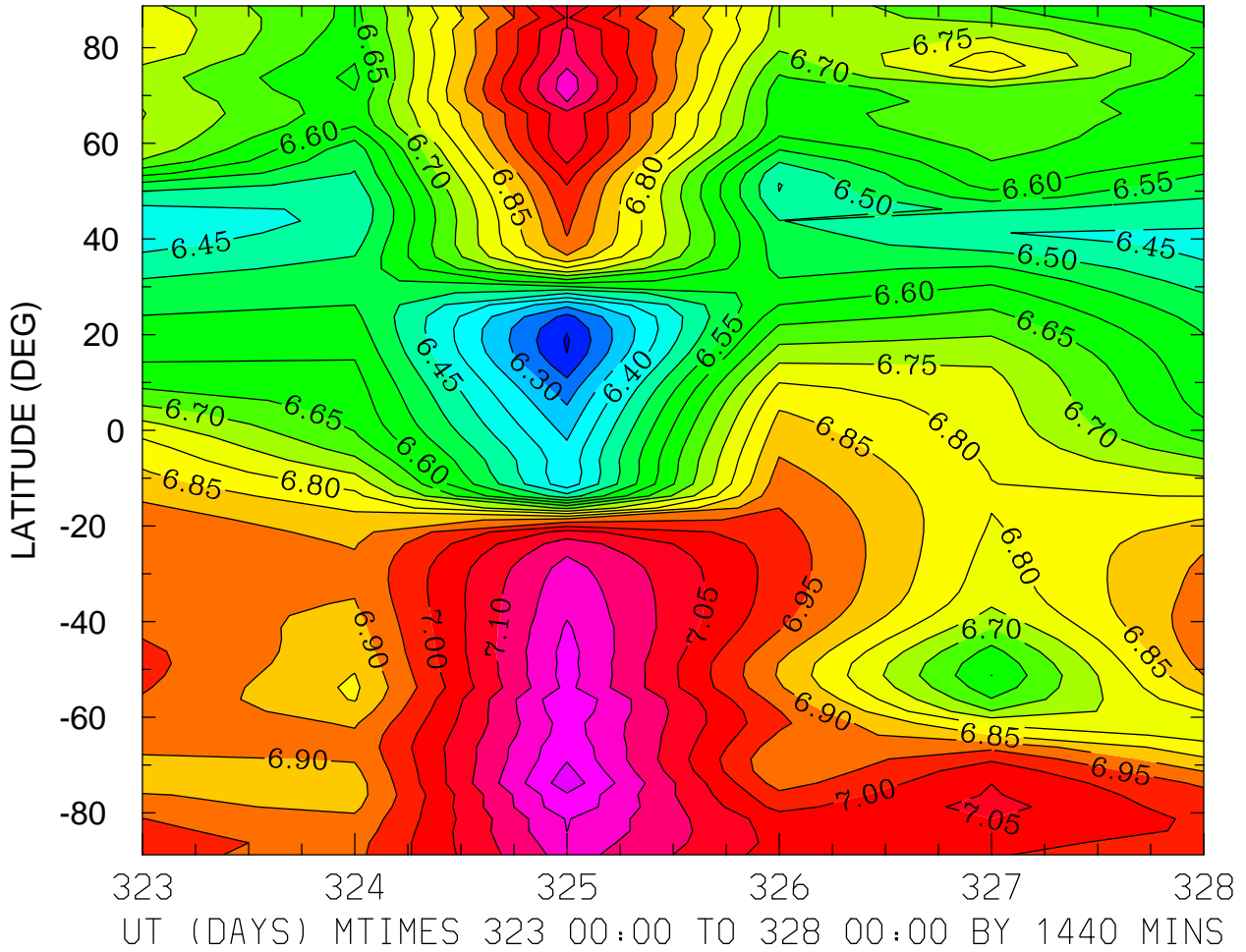

MIN,MAX= 6.1941E+00 7.2794E+00 INTERVAL= 5.0000E-02
MODEL tiegcm_trunk
tiegcm2.0_res2.5_nov2003_heelis_gpi_prim_001.nc

LOG10 MOLECULAR NITROGEN (CM3)
ZP = 3.875 LOCAL TIME = 12.00

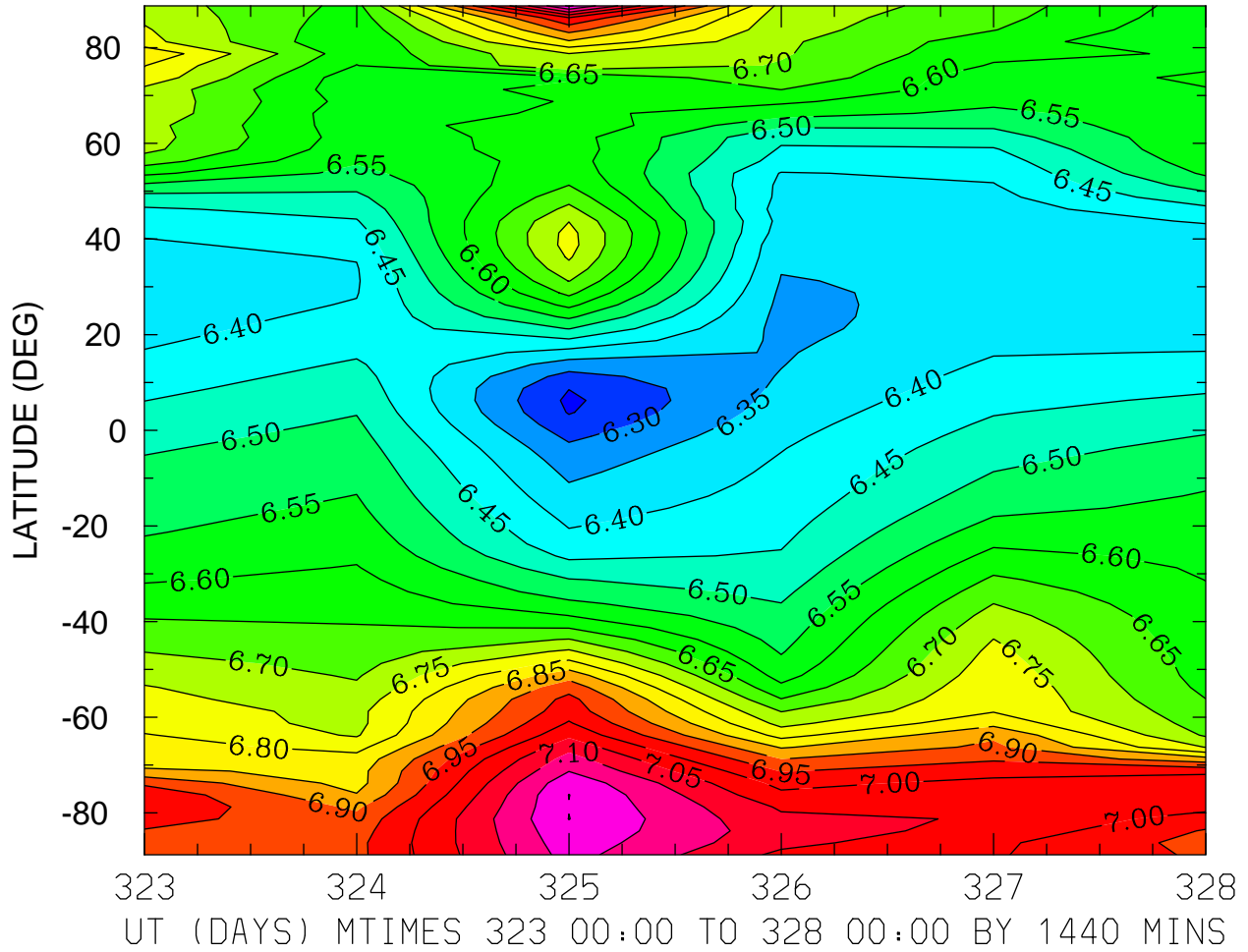

MIN,MAX= 6.2400E+00 7.2092E+00 INTERVAL= 5.0000E-02
MODEL tiegcm_trunk
tiegcm2.0_res2.5_nov2003_heelis_gpi_prim_001.nc

LOG10 MOLECULAR NITROGEN (CM3)
ZP = 3.875 ZONAL MEANS

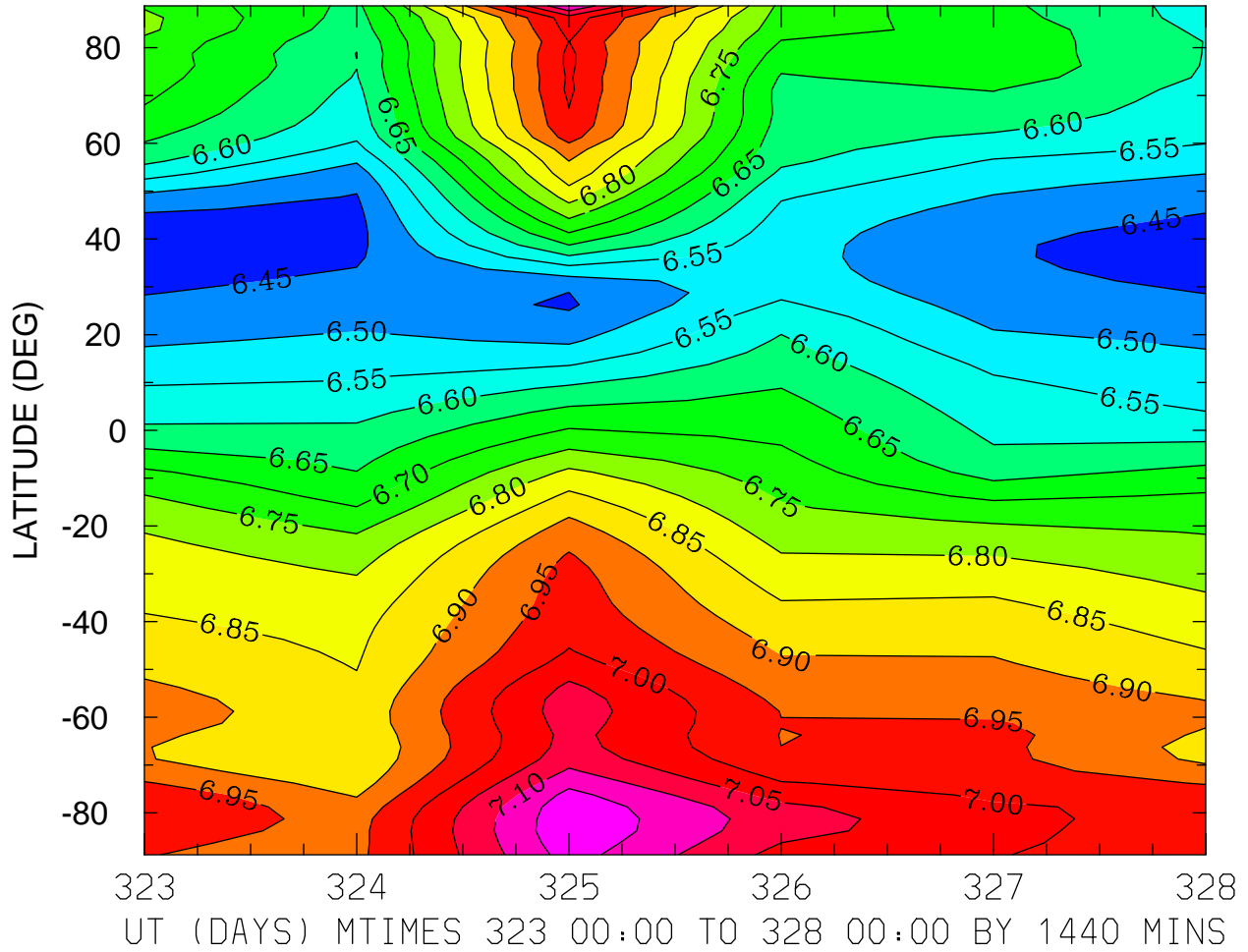

MIN,MAX= 6.4249E+00 7.1896E+00 INTERVAL= 5.0000E-02
MODEL tiegcm_trunk
tiegcm2.0_res2.5_nov2003_heelis_gpi_prim_001.nc

LOG10 NITRIC OXIDE (CM3)
ZP = -4.125 LOCAL TIME = 0.00

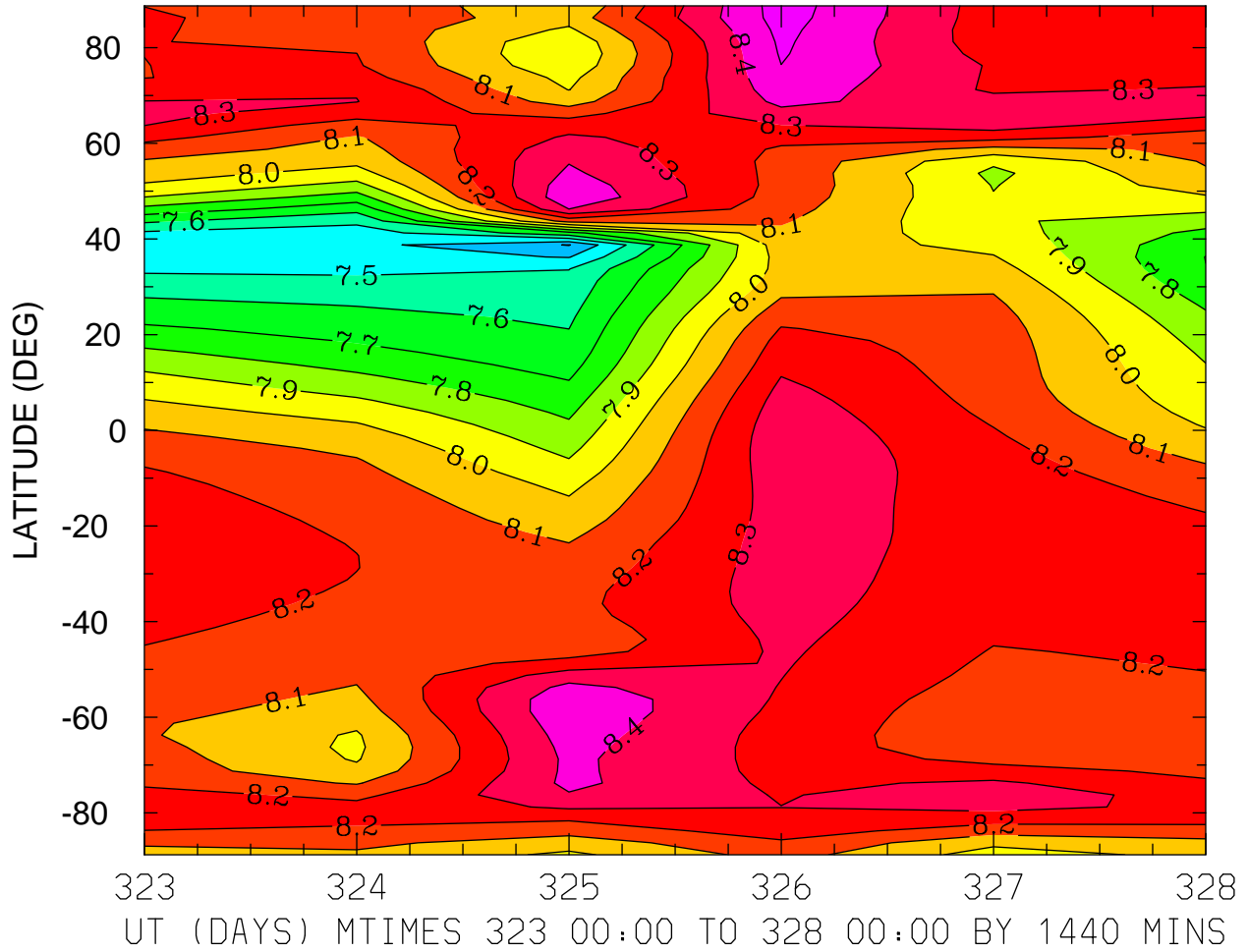

MIN,MAX= 7.2955E+00 8.5491E+00 INTERVAL= 1.0000E-01
MODEL tiegcm_trunk
tiegcm2.0_res2.5_nov2003_heelis_gpi_prim_001.nc

LOG10 NITRIC OXIDE (CM3)
ZP = -4.125 LOCAL TIME = 12.00

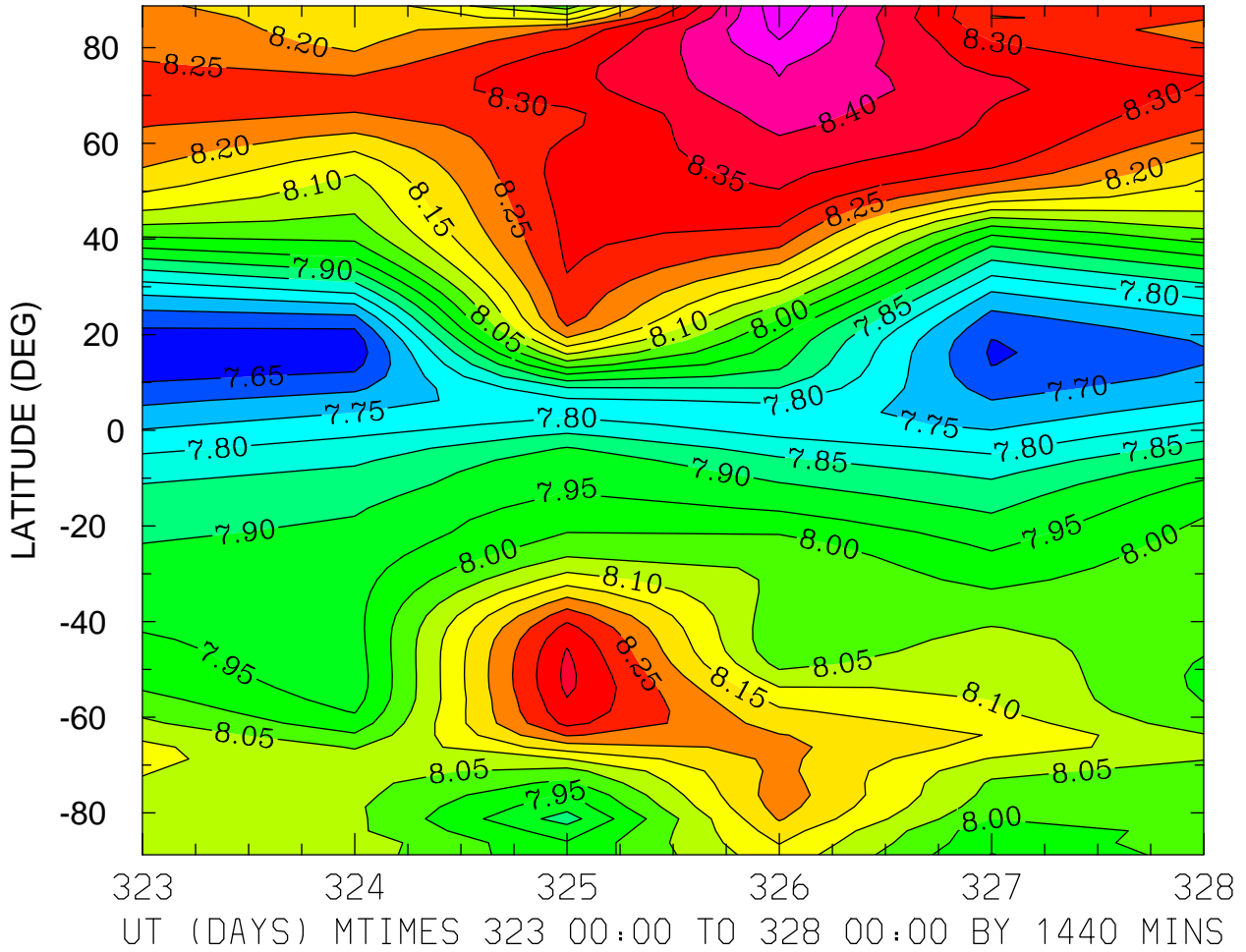

MIN,MAX= 7.6149E+00 8.5422E+00 INTERVAL= 5.0000E-02
MODEL tiegcm_trunk
tiegcm2.0_res2.5_nov2003_heelis_gpi_prim_001.nc

LOG10 NITRIC OXIDE (CM3)
ZP = -4.125 ZONAL MEANS

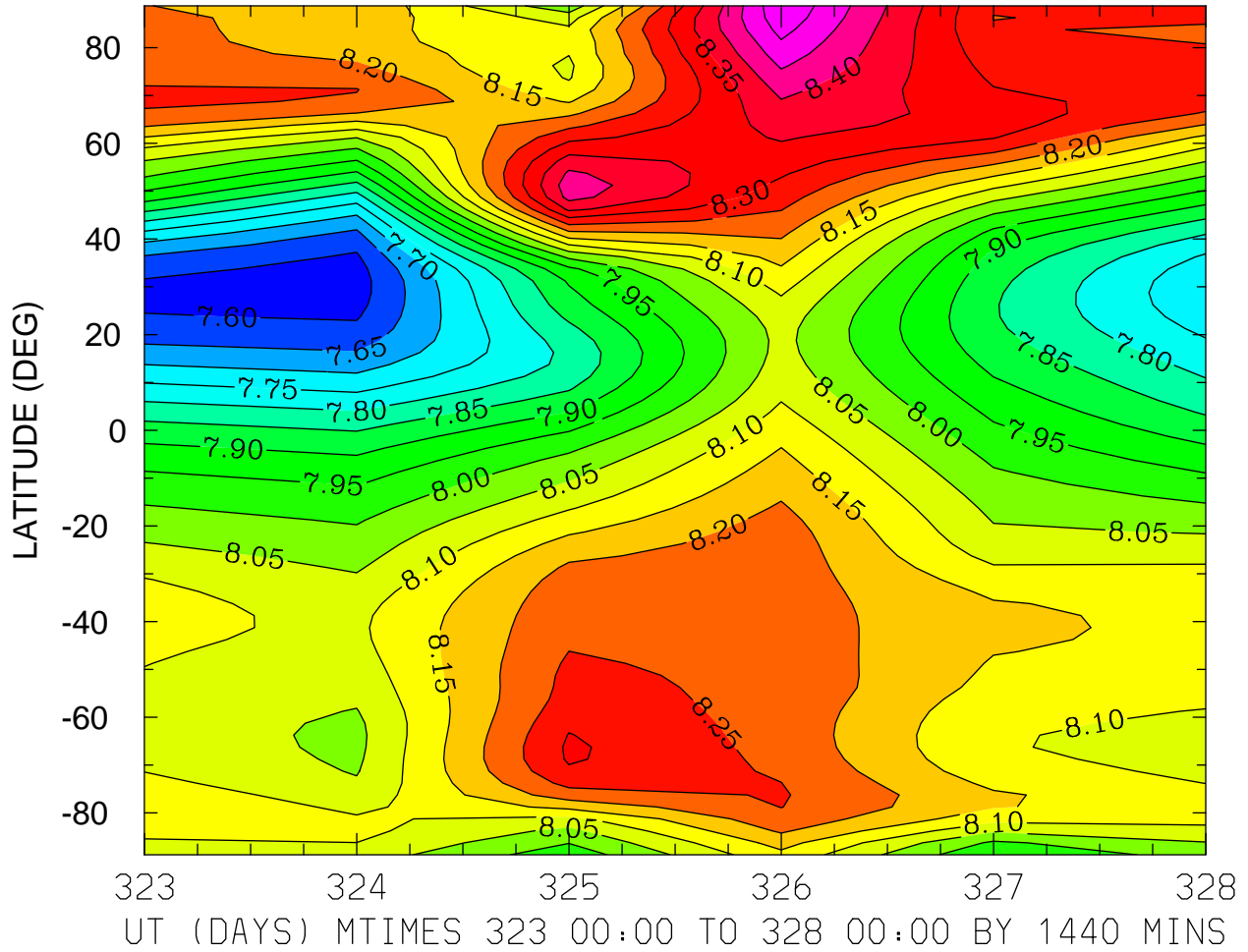

MIN,MAX= 7.5770E+00 8.5457E+00 INTERVAL= 5.0000E-02
MODEL tiegcm_trunk
tiegcm2.0_res2.5_nov2003_heelis_gpi_prim_001.nc

LOG10 NITRIC OXIDE (CM3)
ZP = -0.125 LOCAL TIME = 0.00

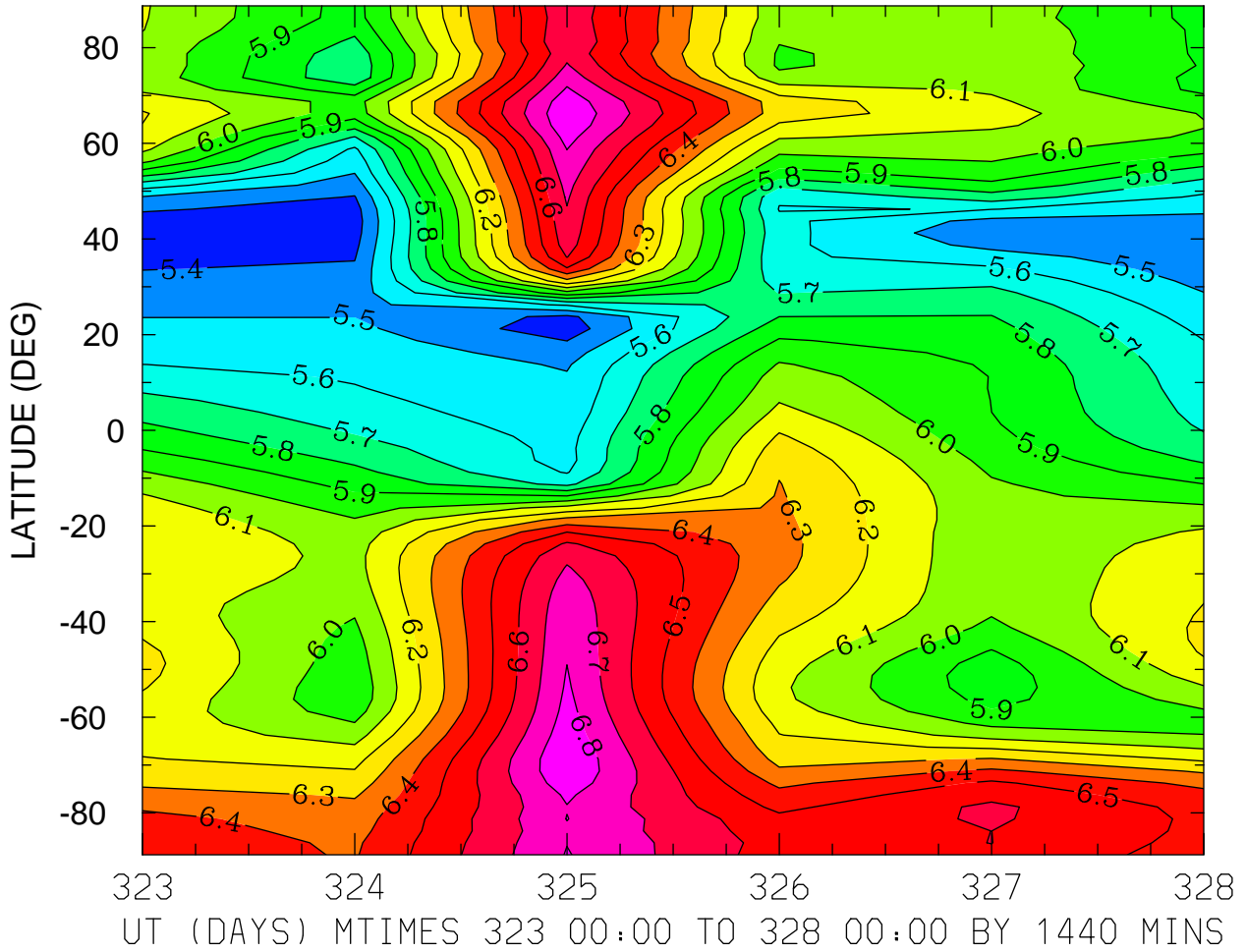

MIN,MAX= 5.3317E+00 6.8918E+00 INTERVAL= 1.0000E-01
MODEL tiegcm_trunk
tiegcm2.0_res2.5_nov2003_heelis_gpi_prim_001.nc

LOG10 NITRIC OXIDE (CM3)
ZP = -0.125 LOCAL TIME = 12.00

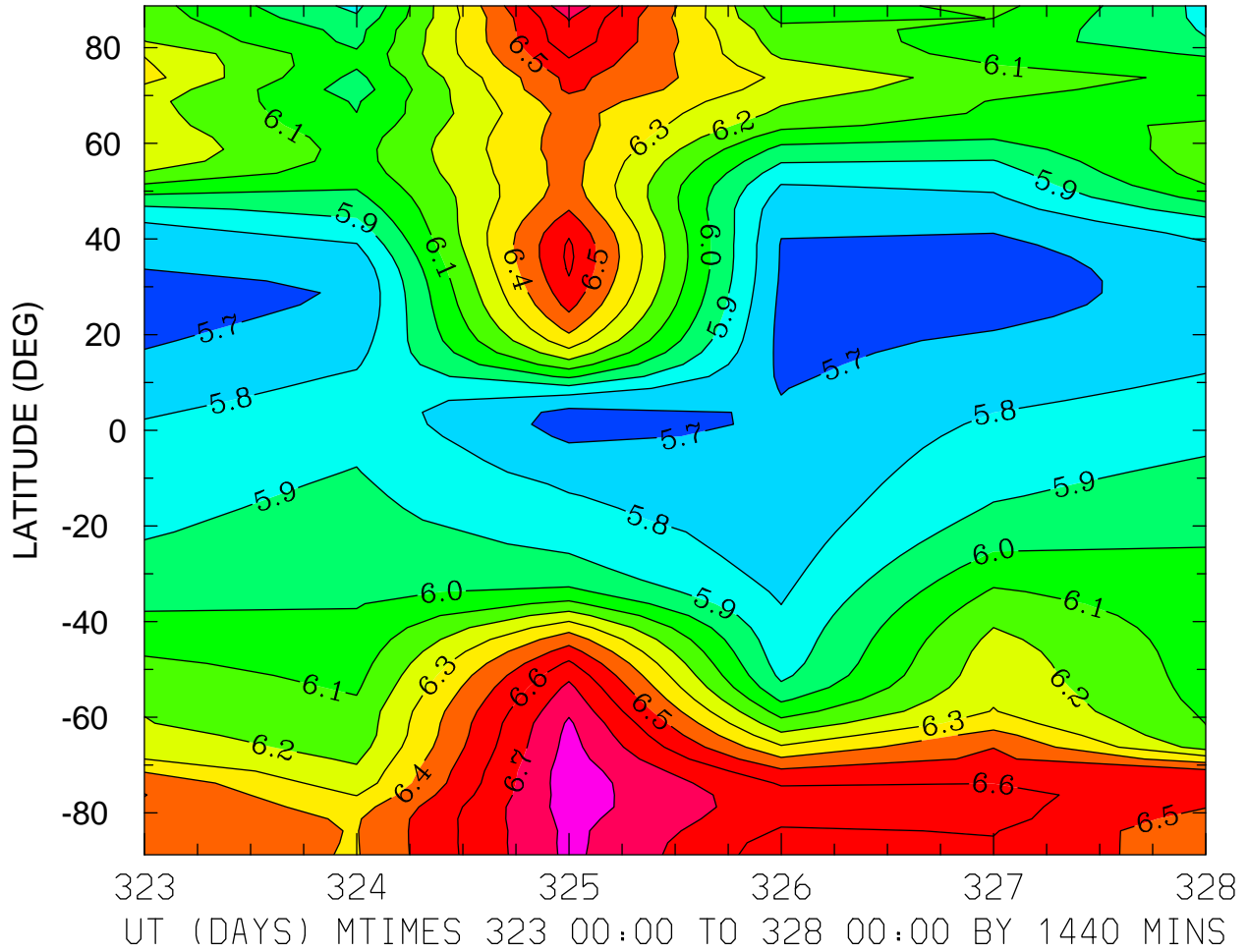

MIN,MAX= 5.6513E+00 6.8541E+00 INTERVAL= 1.0000E-01
MODEL tiegcm_trunk
tiegcm2.0_res2.5_nov2003_heelis_gpi_prim_001.nc

LOG10 NITRIC OXIDE (CM3)
ZP = -0.125 ZONAL MEANS

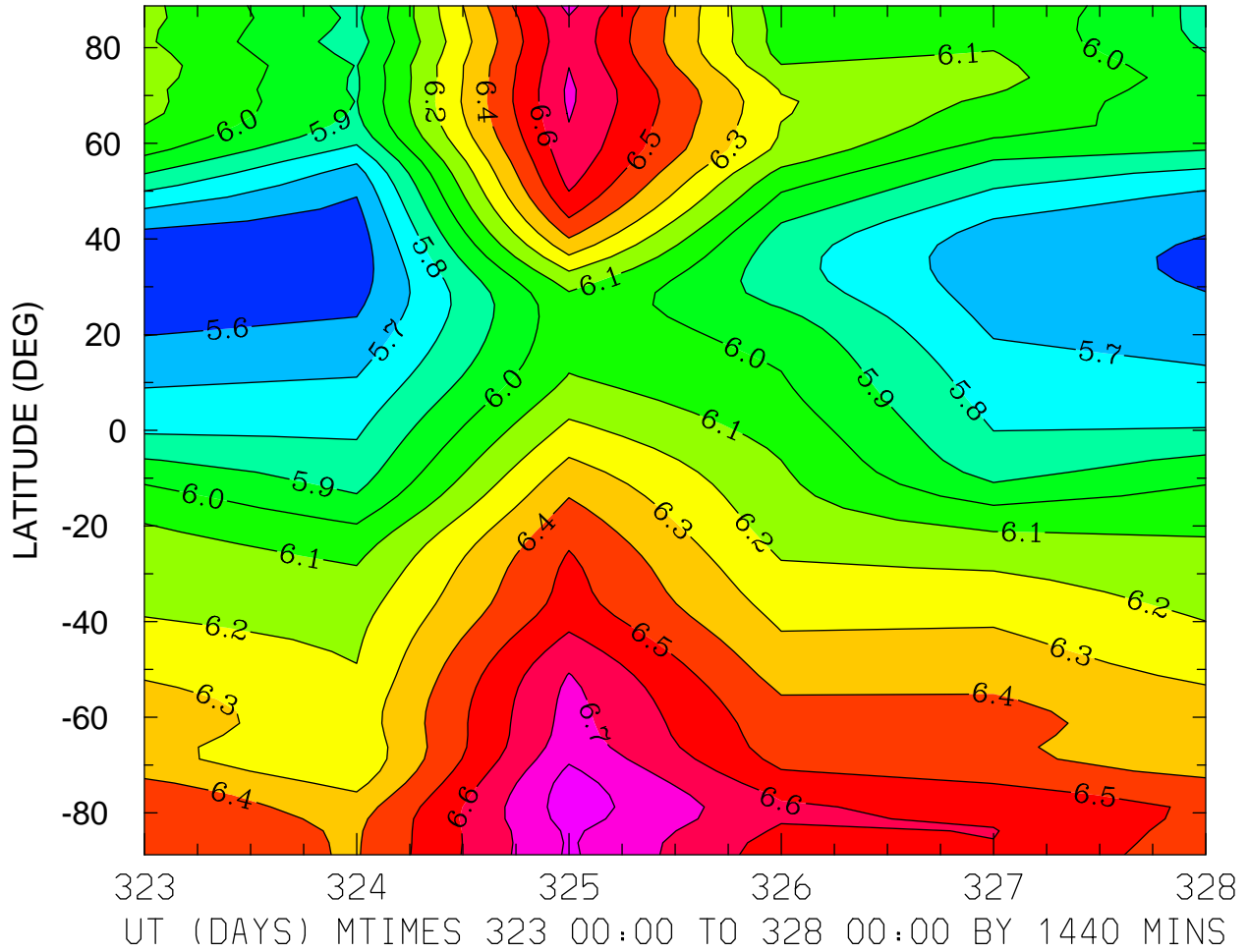

MIN,MAX= 5.5271E+00 6.8512E+00 INTERVAL= 1.0000E-01
MODEL tiegcm_trunk
tiegcm2.0_res2.5_nov2003_heelis_gpi_prim_001.nc

LOG10 NITRIC OXIDE (CM3)
ZP = 3.875 LOCAL TIME = 0.00

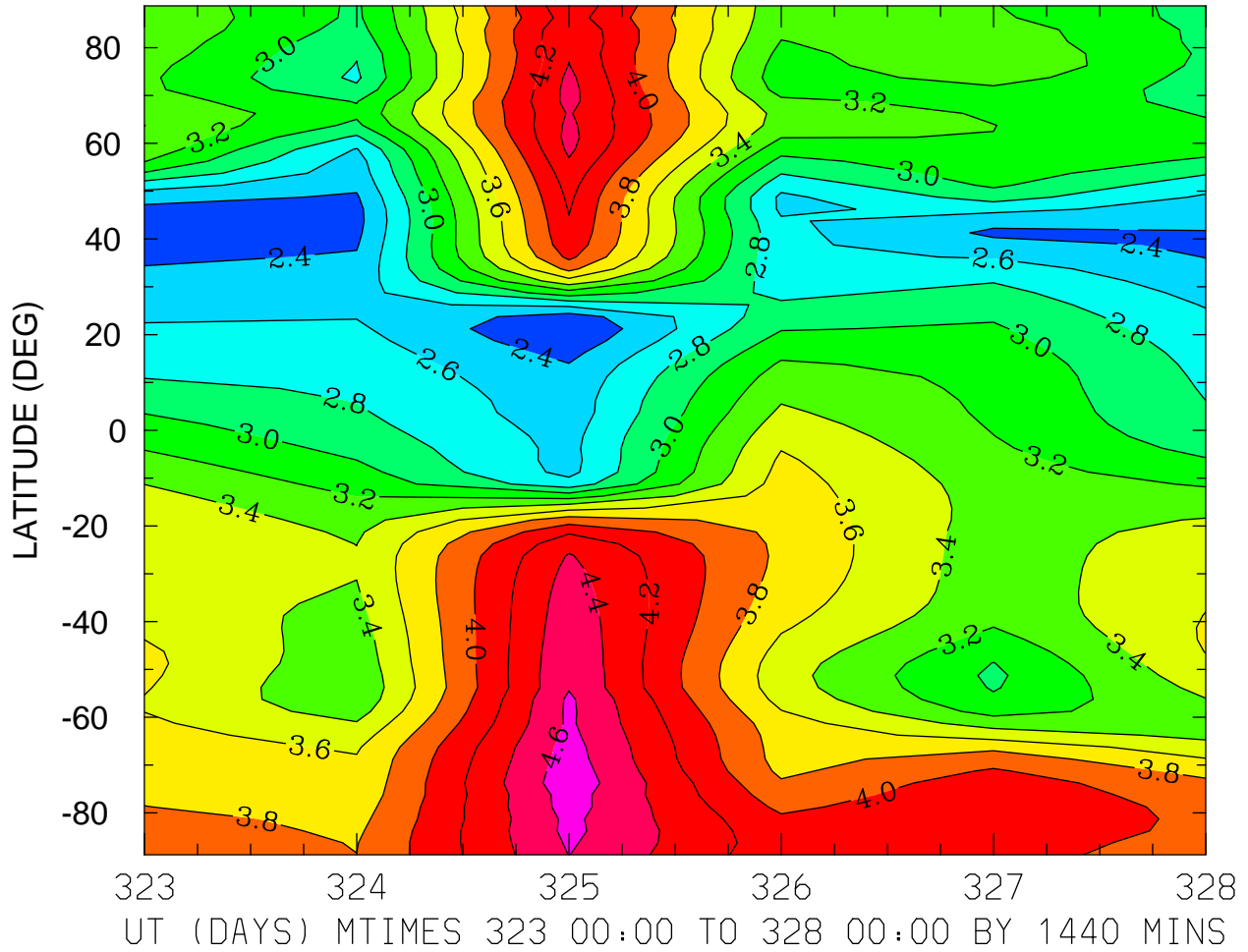

MIN,MAX= 2.2013E+00 4.7321E+00 INTERVAL= 2.0000E-01
MODEL tiegcm_trunk
tiegcm2.0_res2.5_nov2003_heelis_gpi_prim_001.nc

LOG10 NITRIC OXIDE (CM3)
ZP = 3.875 LOCAL TIME = 12.00

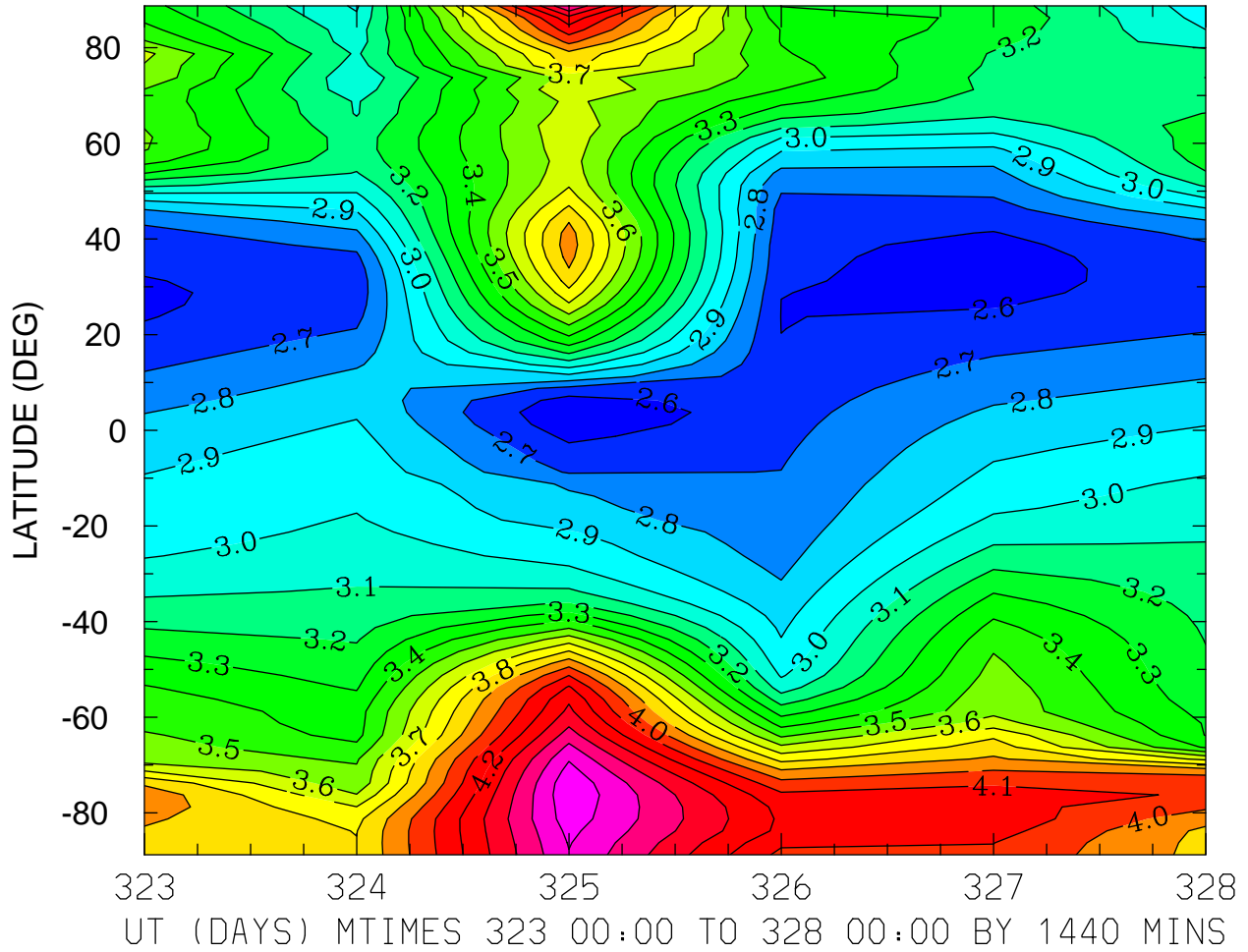

MIN,MAX= 2.5127E+00 4.6805E+00 INTERVAL= 1.0000E-01
MODEL tiegcm_trunk
tiegcm2.0_res2.5_nov2003_heelis_gpi_prim_001.nc

LOG10 NITRIC OXIDE (CM3)
ZP = 3.875 ZONAL MEANS

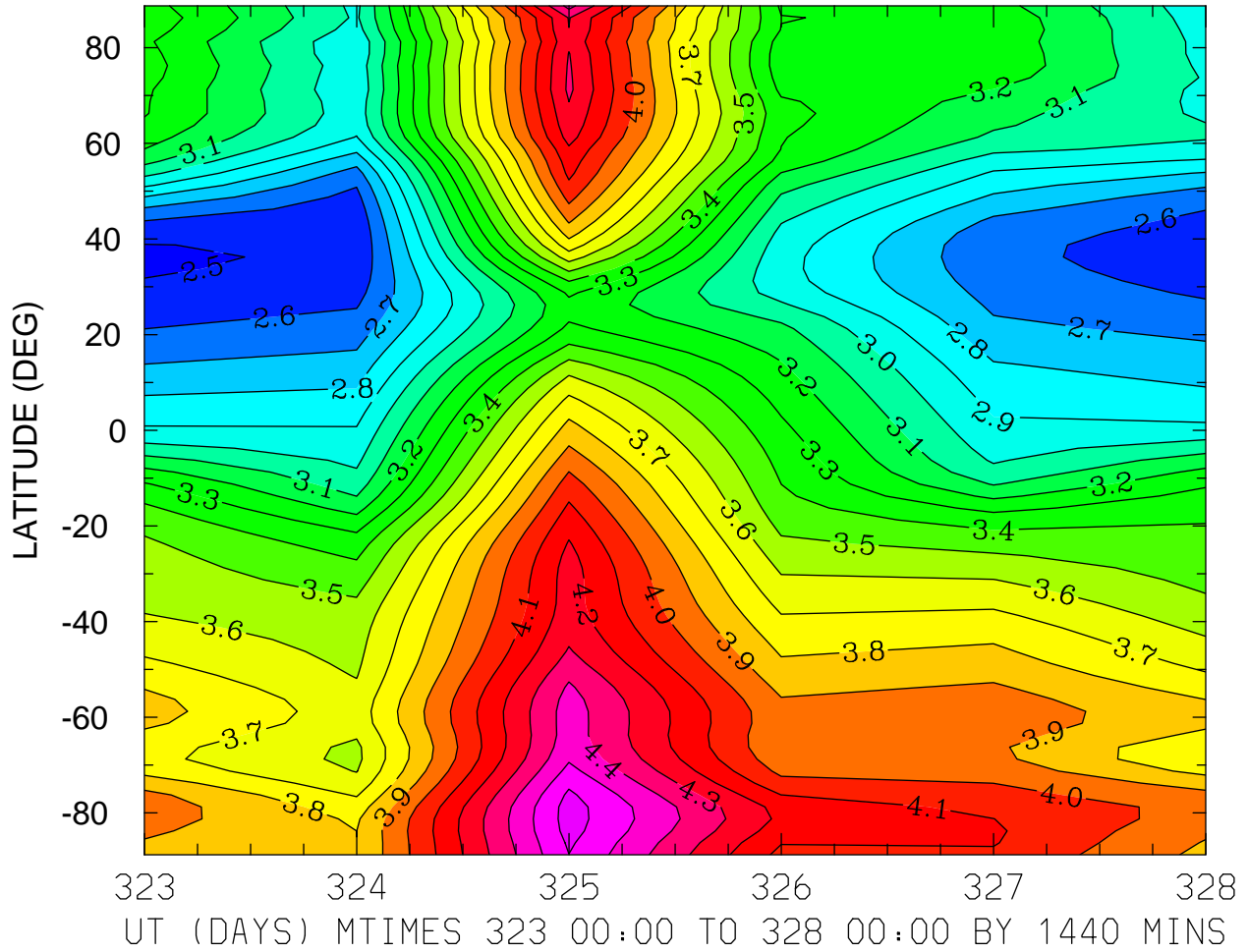

MIN,MAX= 2.4856E+00 4.6438E+00 INTERVAL= 1.0000E-01
MODEL tiegcm_trunk
tiegcm2.0_res2.5_nov2003_heelis_gpi_prim_001.nc

LOG10 N4S (CM3)
ZP = -4.125 LOCAL TIME = 0.00

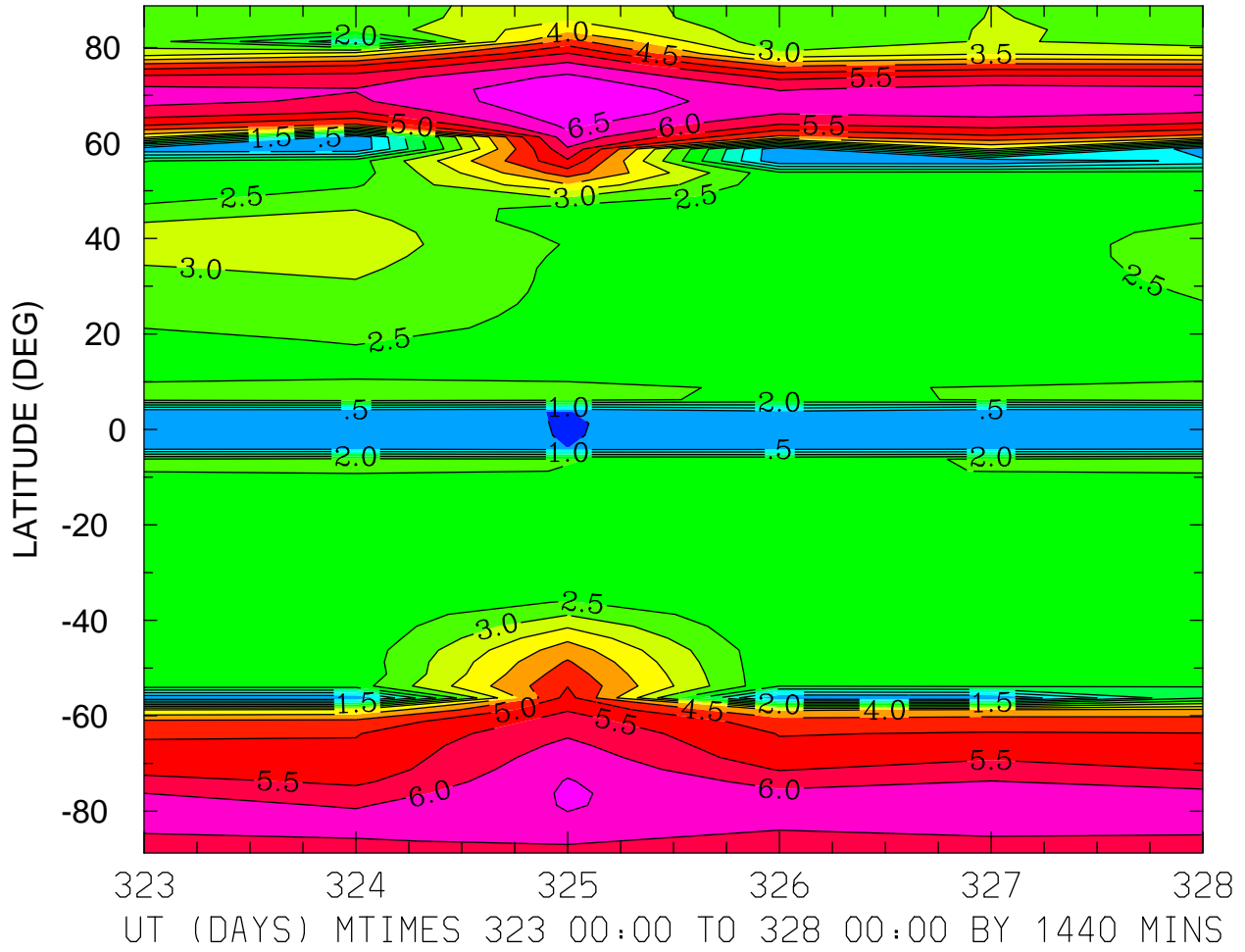

MIN,MAX= -9.7839E-03 6.9158E+00 INTERVAL= 5.0000E-01
MODEL tiegcm_trunk
tiegcm2.0_res2.5_nov2003_heelis_gpi_prim_001.nc

LOG10 N4S (CM3)
ZP = -4.125 LOCAL TIME = 12.00

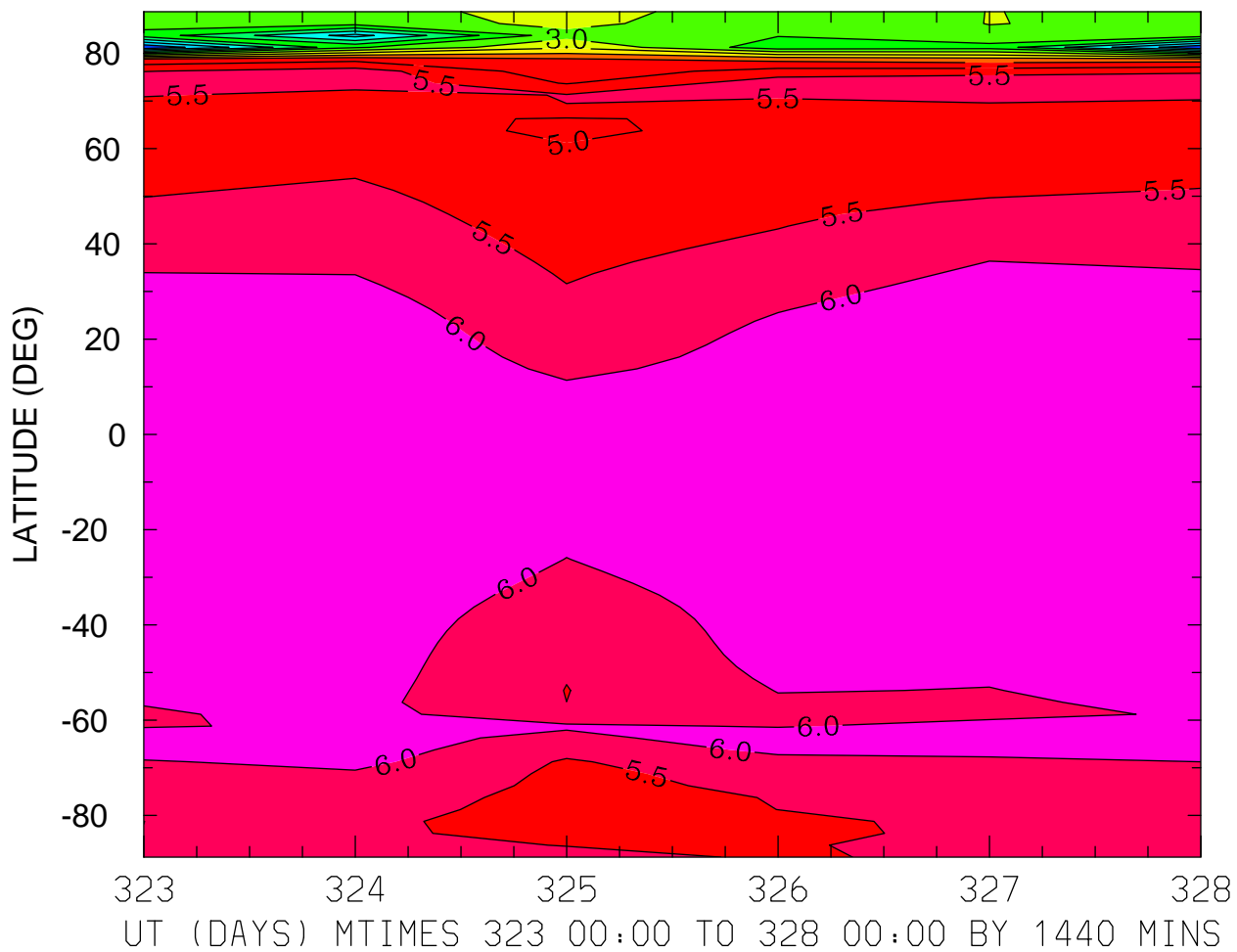

MIN,MAX= 3.1068E-02 6.4131E+00 INTERVAL= 5.0000E-01
MODEL tiegcm_trunk
tiegcm2.0_res2.5_nov2003_heelis_gpi_prim_001.nc

LOG10 N4S (CM3)
ZP = -4.125 ZONAL MEANS

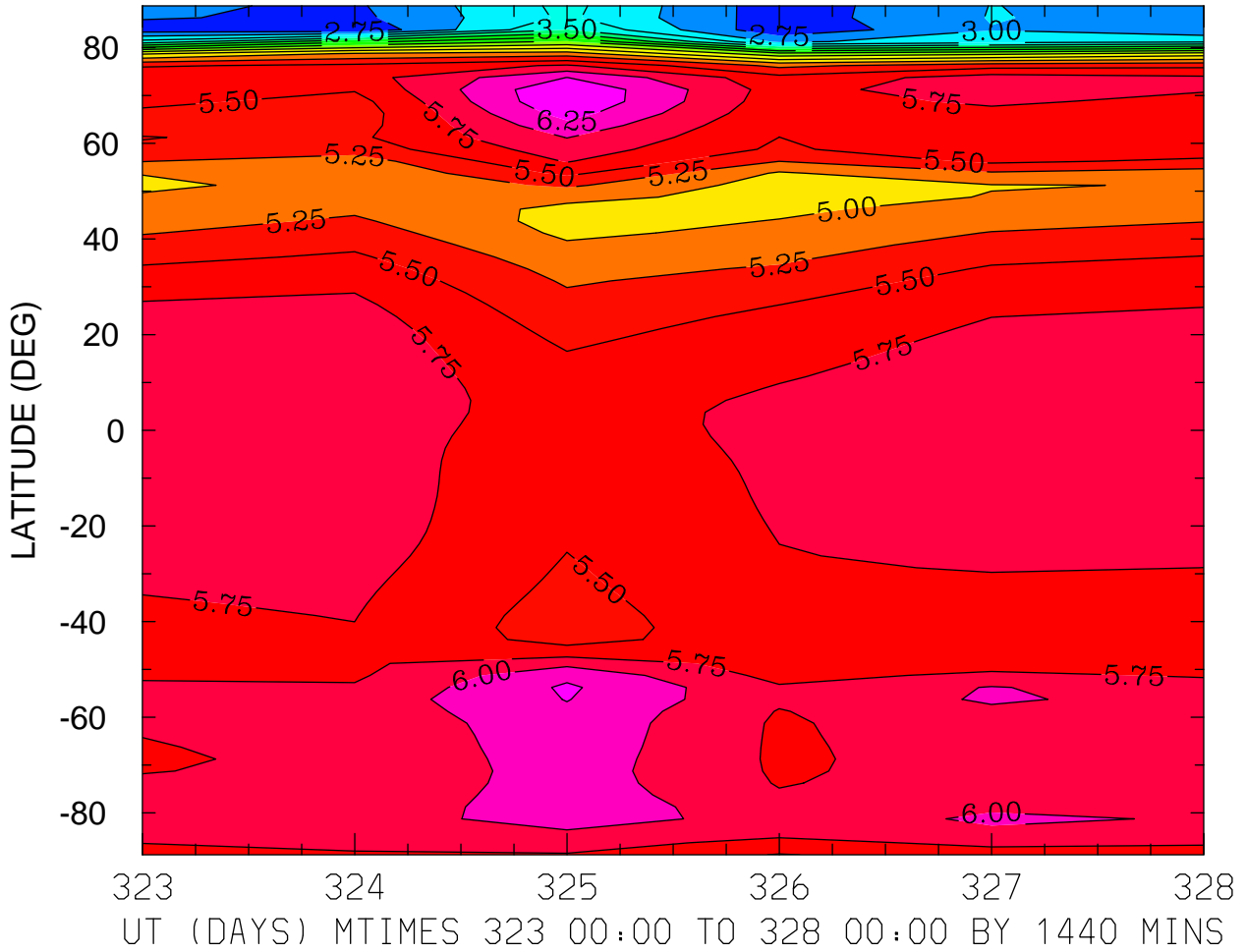

MIN,MAX= 2.5337E+00 6.4913E+00 INTERVAL= 2.5000E-01
MODEL tiegcm_trunk
tiegcm2.0_res2.5_nov2003_heelis_gpi_prim_001.nc

LOG10 N4S (CM3)
ZP = -0.125 LOCAL TIME = 0.00

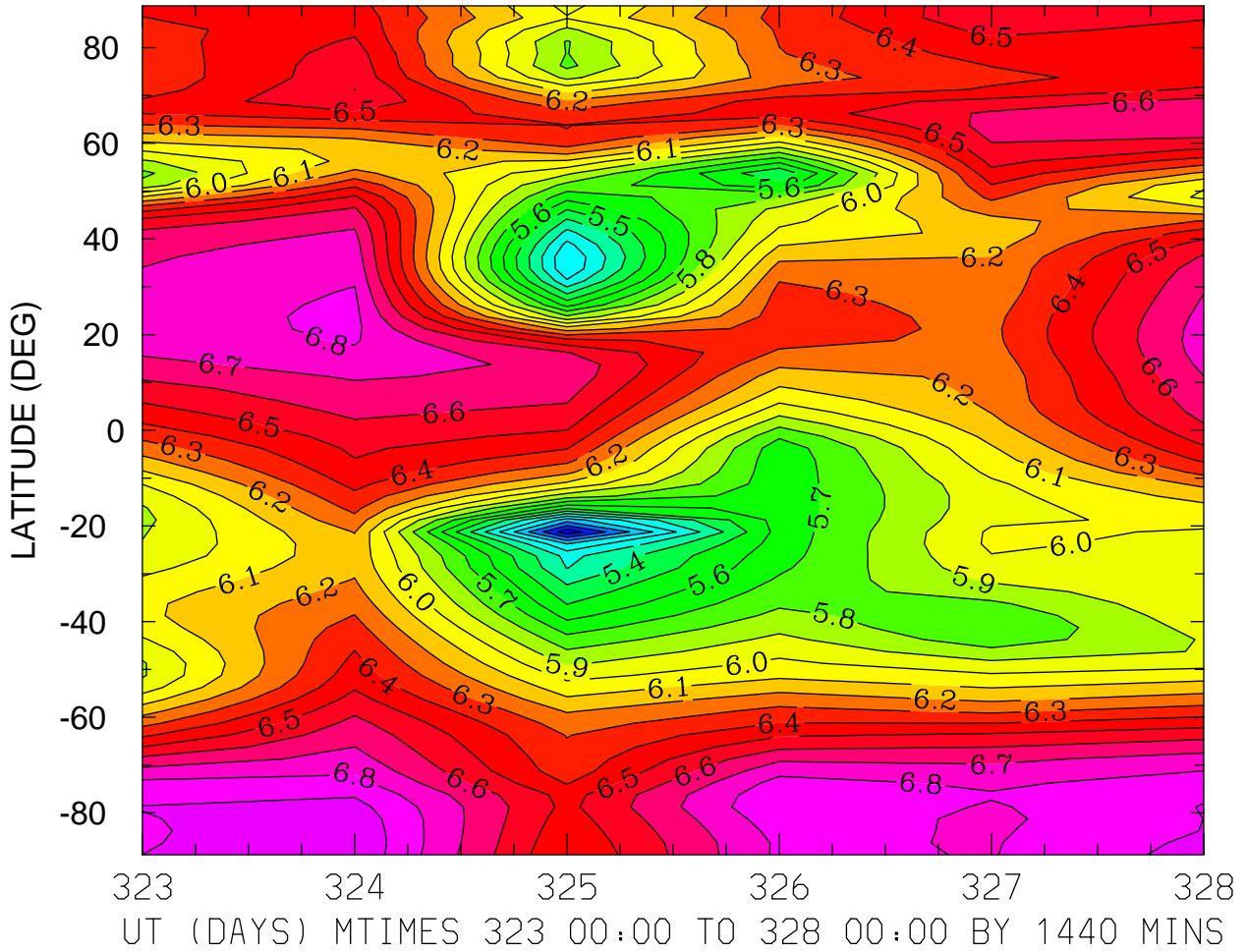

MIN,MAX= 4.7330E+00 6.9857E+00 INTERVAL= 1.0000E-01
MODEL tiegcm_trunk
tiegcm2.0_res2.5_nov2003_heelis_gpi_prim_001.nc

LOG10 N4S (CM3)
ZP = -0.125 LOCAL TIME = 12.00

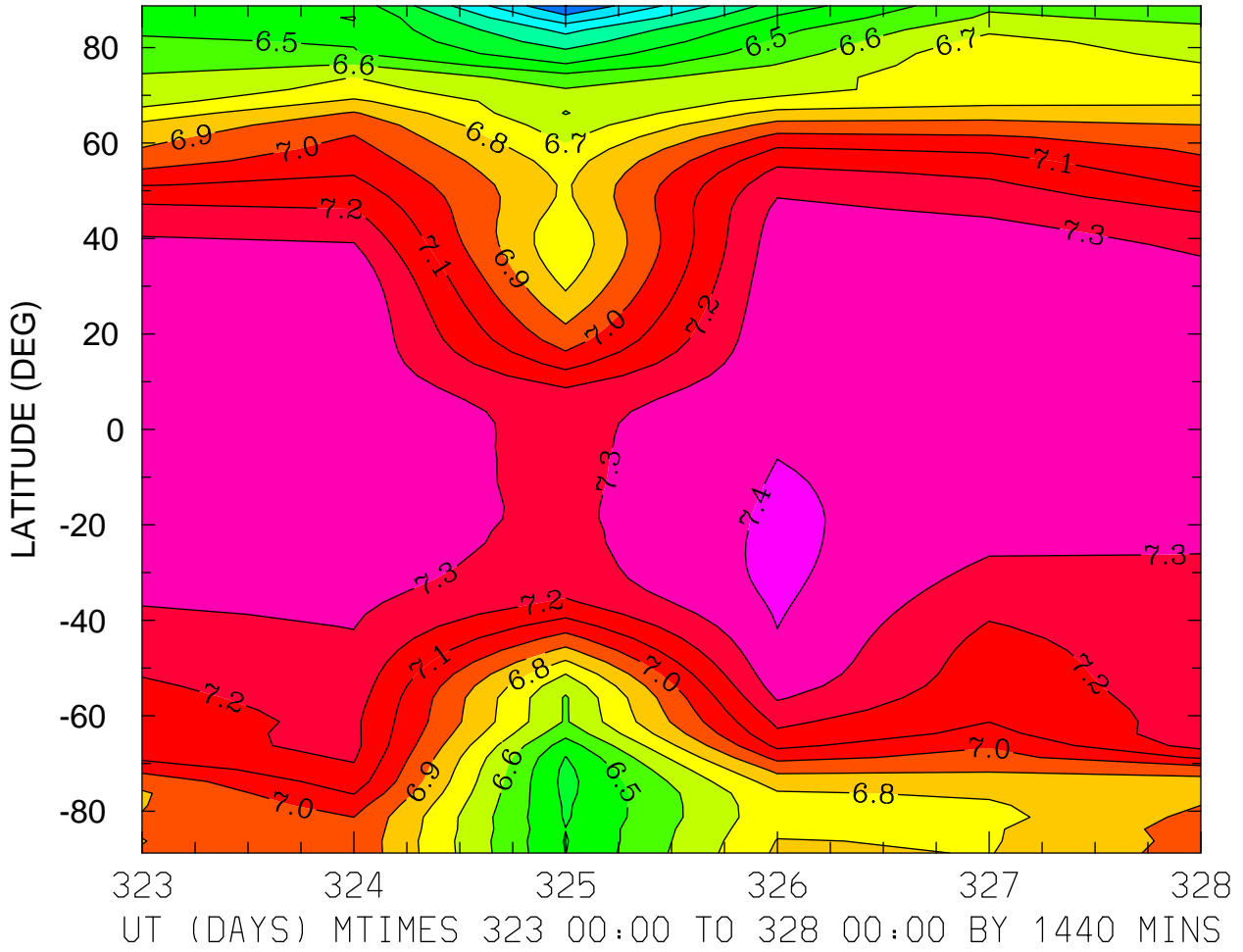

MIN,MAX= 5.8971E+00 7.4242E+00 INTERVAL= 1.0000E-01
MODEL tiegcm_trunk
tiegcm2.0_res2.5_nov2003_heelis_gpi_prim_001.nc

LOG10 N4S (CM3)
ZP = -0.125 ZONAL MEANS

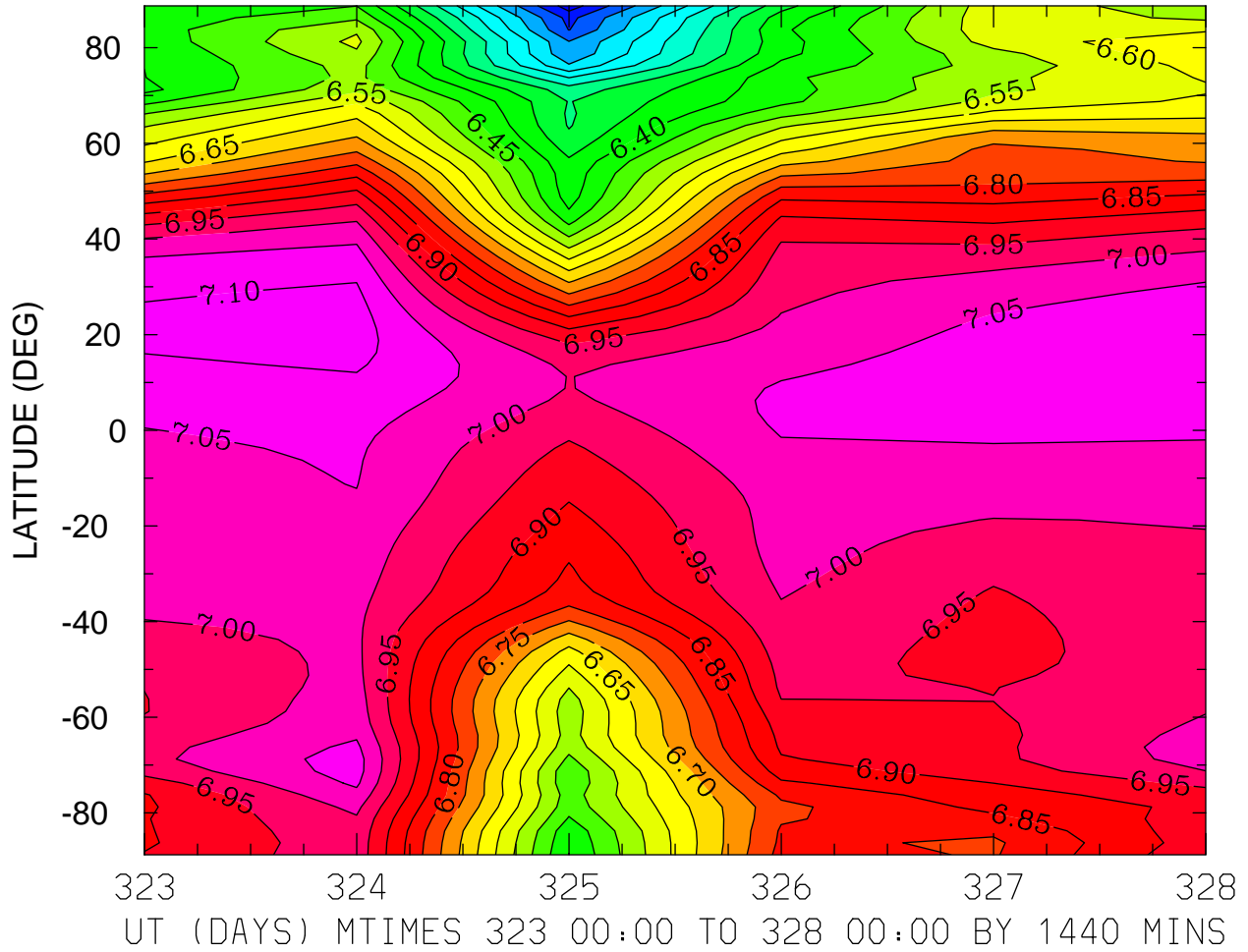

MIN,MAX= 5.9232E+00 7.1206E+00 INTERVAL= 5.0000E-02
MODEL tiegcm_trunk
tiegcm2.0_res2.5_nov2003_heelis_gpi_prim_001.nc

LOG10 N4S (CM3)
ZP = 3.875 LOCAL TIME = 0.00

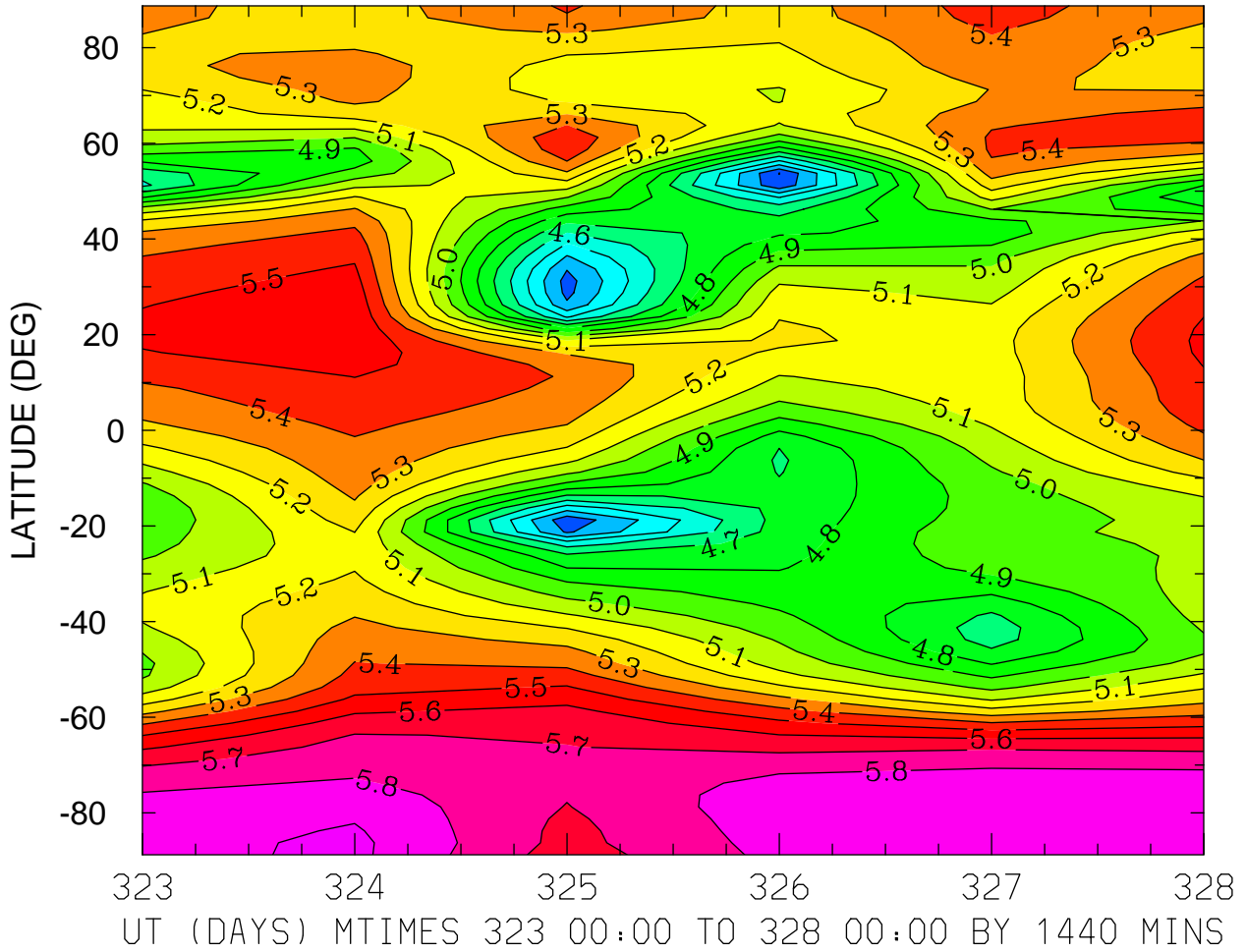

MIN,MAX= 4.1976E+00 5.9237E+00 INTERVAL= 1.0000E-01
MODEL tiegcm_trunk
tiegcm2.0_res2.5_nov2003_heelis_gpi_prim_001.nc

LOG10 N4S (CM3)
ZP = 3.875 LOCAL TIME = 12.00

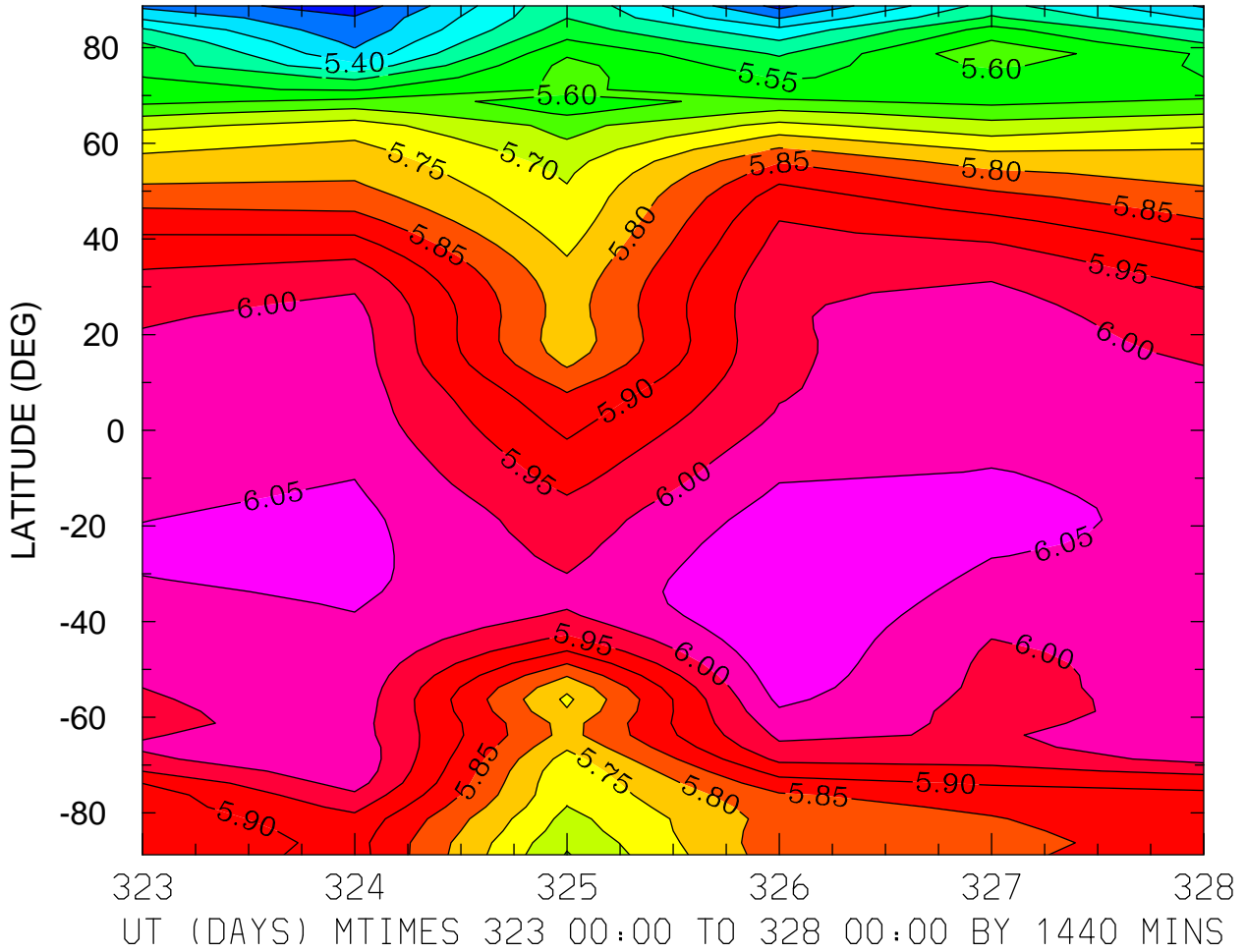

MIN,MAX= 5.2705E+00 6.1000E+00 INTERVAL= 5.0000E-02
MODEL tiegcm_trunk
tiegcm2.0_res2.5_nov2003_heelis_gpi_prim_001.nc

LOG10 N4S (CM3)
ZP = 3.875 ZONAL MEANS

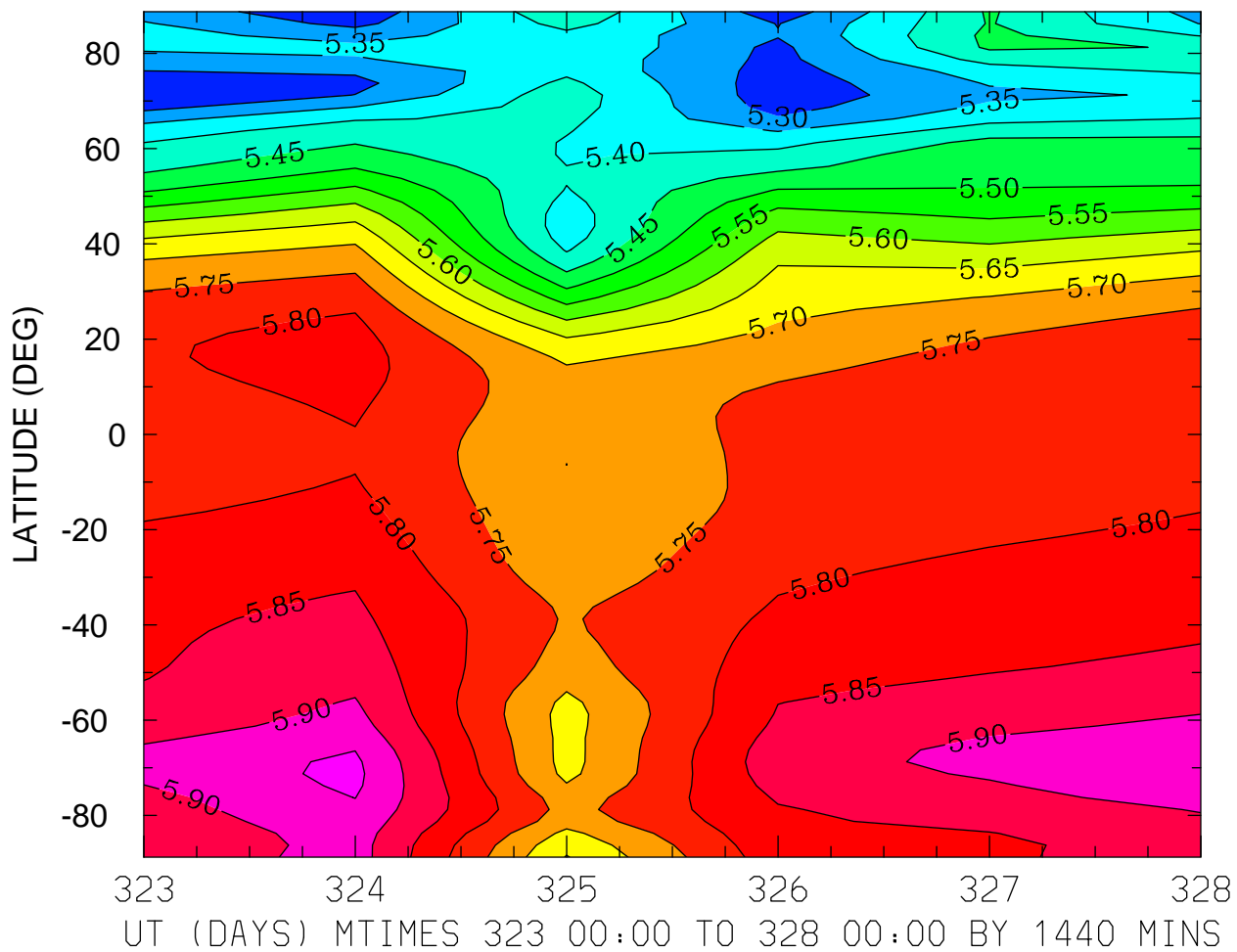

MIN,MAX= 5.2539E+00 5.9622E+00 INTERVAL= 5.0000E-02
MODEL tiegcm_trunk
tiegcm2.0_res2.5_nov2003_heelis_gpi_prim_001.nc

LOG10 HELIUM (HE) (CM3)
ZP = -4.125 LOCAL TIME = 0.00

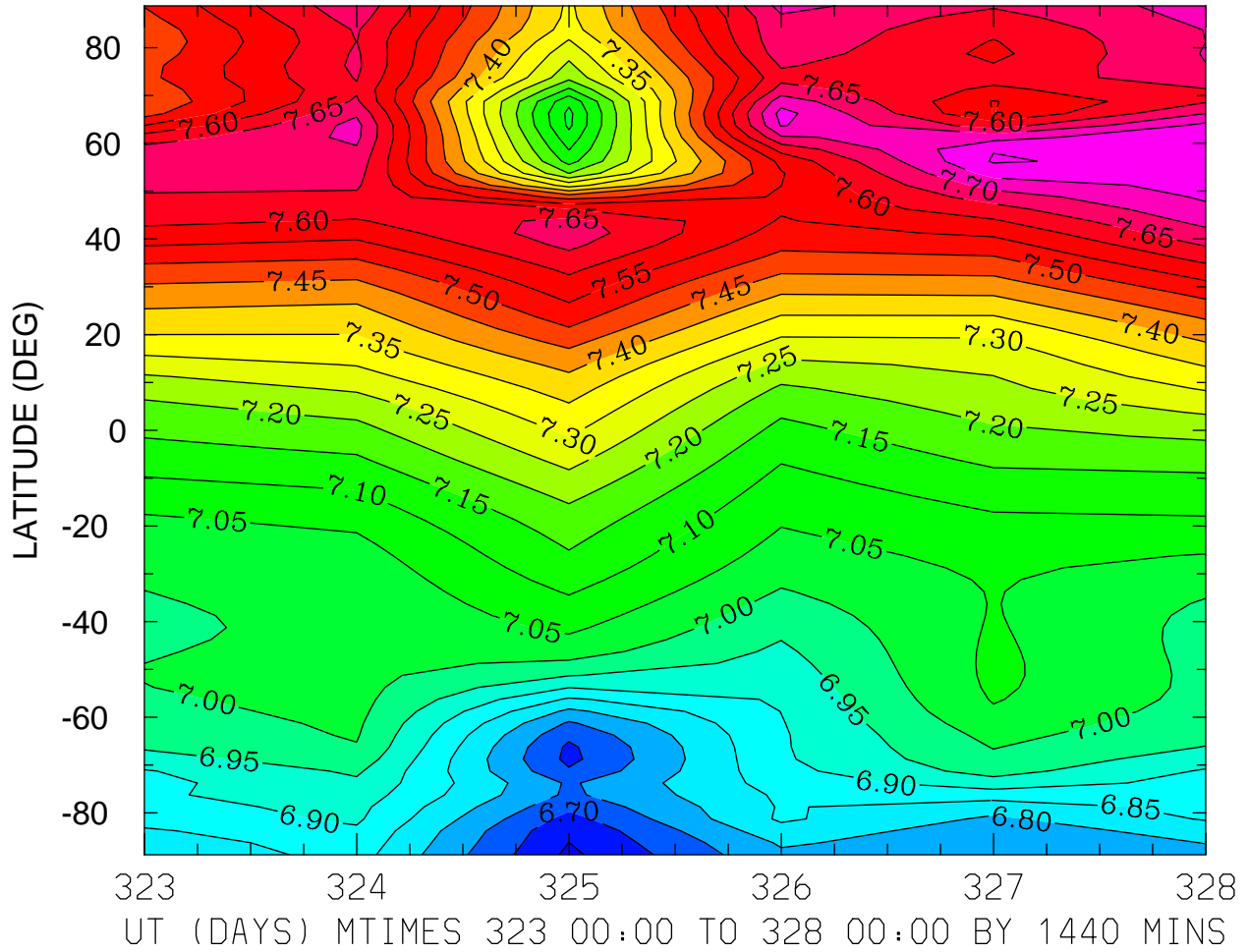

MIN,MAX= 6.6392E+00 7.8049E+00 INTERVAL= 5.0000E-02
MODEL tiegcm_trunk
tiegcm2.0_res2.5_nov2003_heelis_gpi_prim_001.nc

LOG10 HELIUM (HE) (CM3)
ZP = -4.125 LOCAL TIME = 12.00

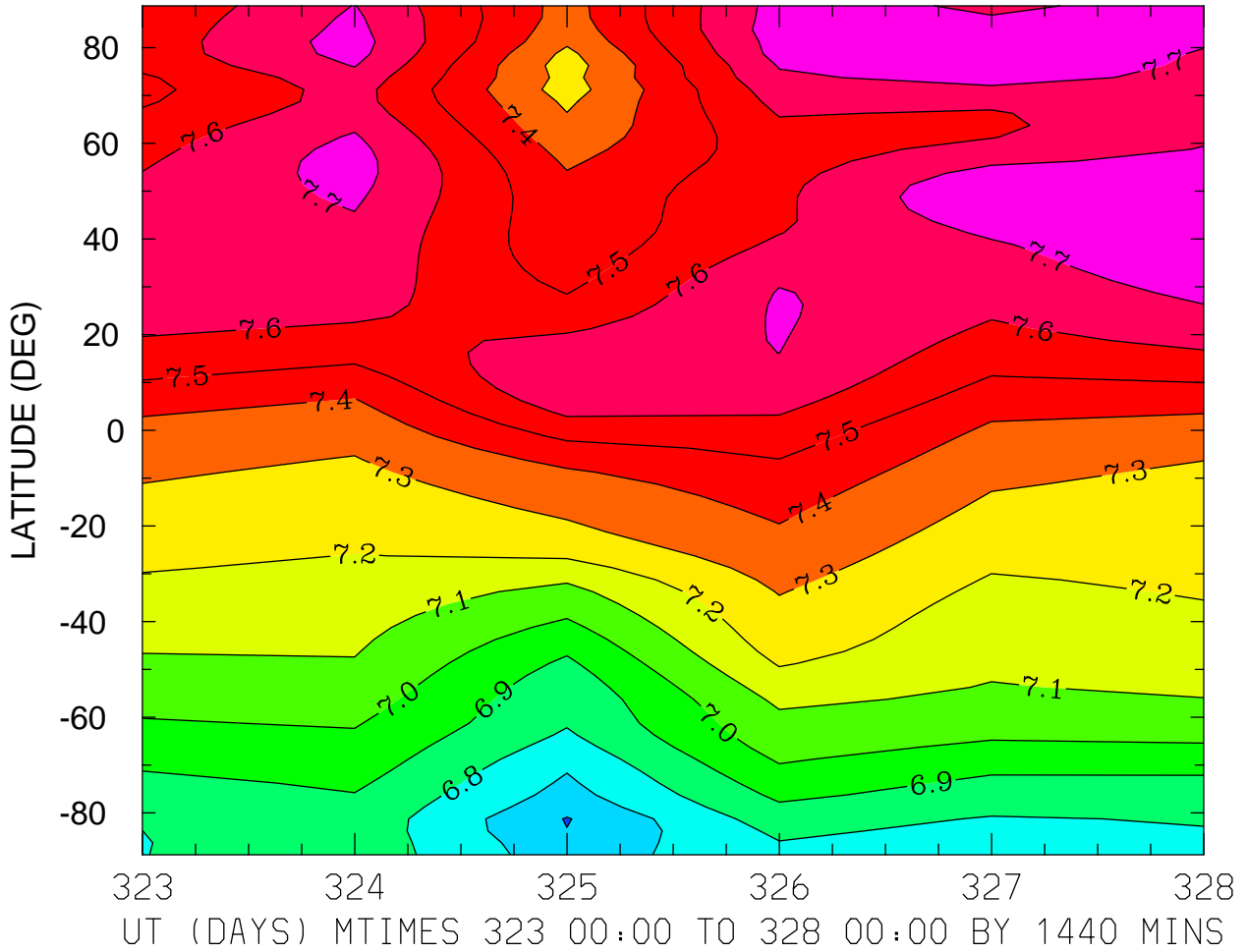

MIN,MAX= 6.5943E+00 7.7987E+00 INTERVAL= 1.0000E-01
MODEL tiegcm_trunk
tiegcm2.0_res2.5_nov2003_heelis_gpi_prim_001.nc

LOG10 HELIUM (HE) (CM3)
ZP = -4.125 ZONAL MEANS

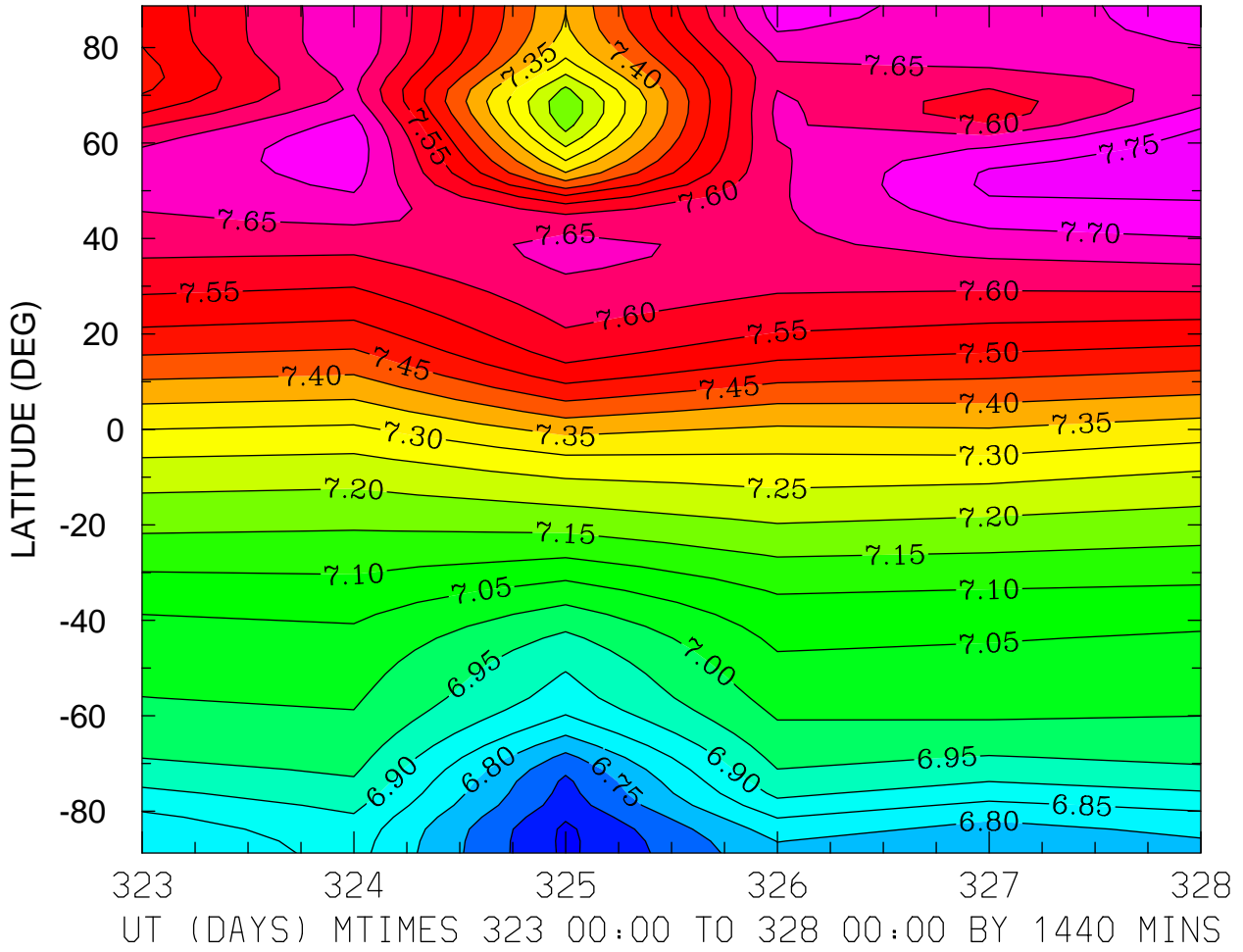

MIN,MAX= 6.6388E+00 7.7728E+00 INTERVAL= 5.0000E-02
MODEL tiegcm_trunk
tiegcm2.0_res2.5_nov2003_heelis_gpi_prim_001.nc

LOG10 HELIUM (HE) (CM3)
ZP = -0.125 LOCAL TIME = 0.00

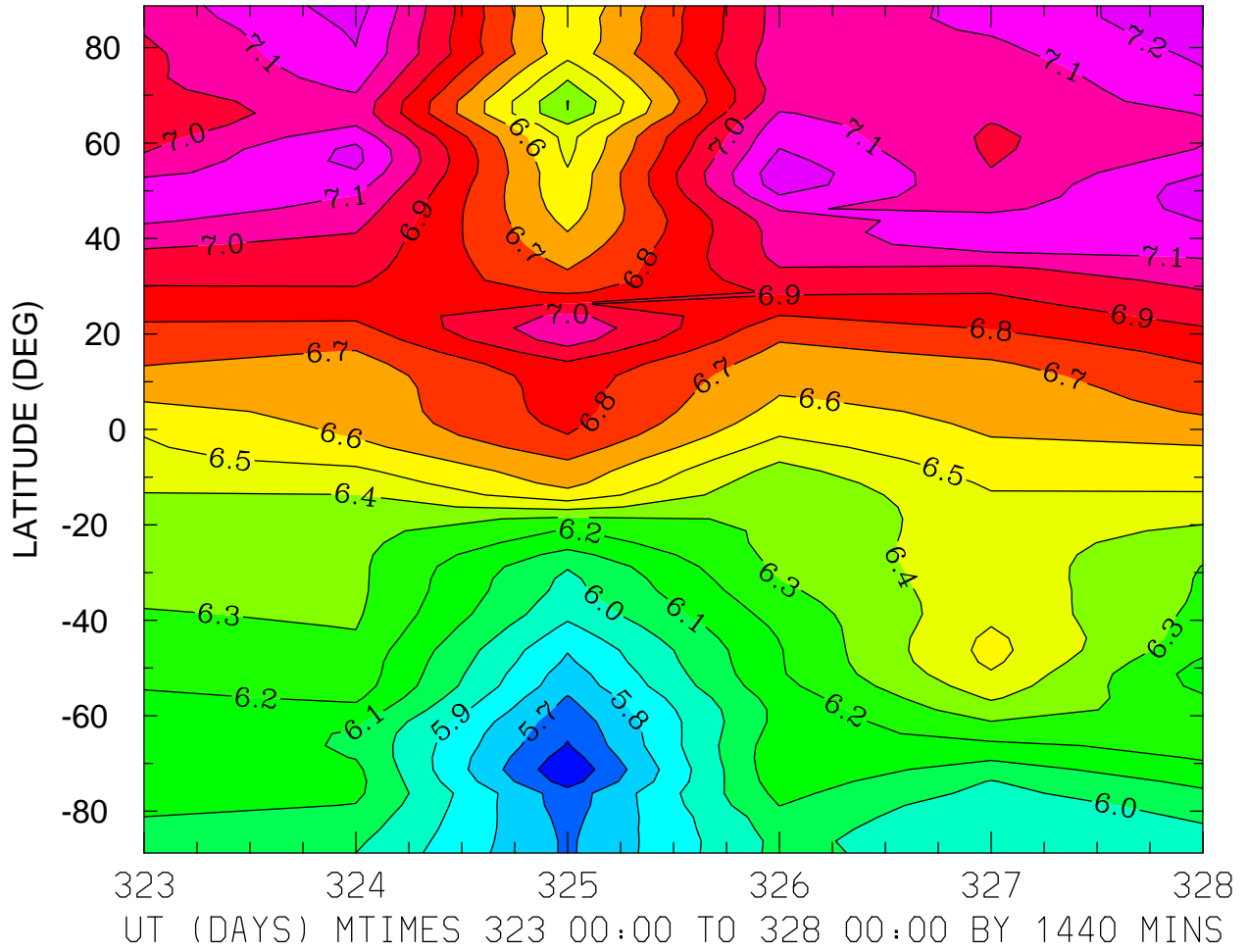

MIN,MAX= 5.5158E+00 7.2718E+00 INTERVAL= 1.0000E-01
MODEL tiegcm_trunk
tiegcm2.0_res2.5_nov2003_heelis_gpi_prim_001.nc

LOG10 HELIUM (HE) (CM3)
ZP = -0.125 LOCAL TIME = 12.00

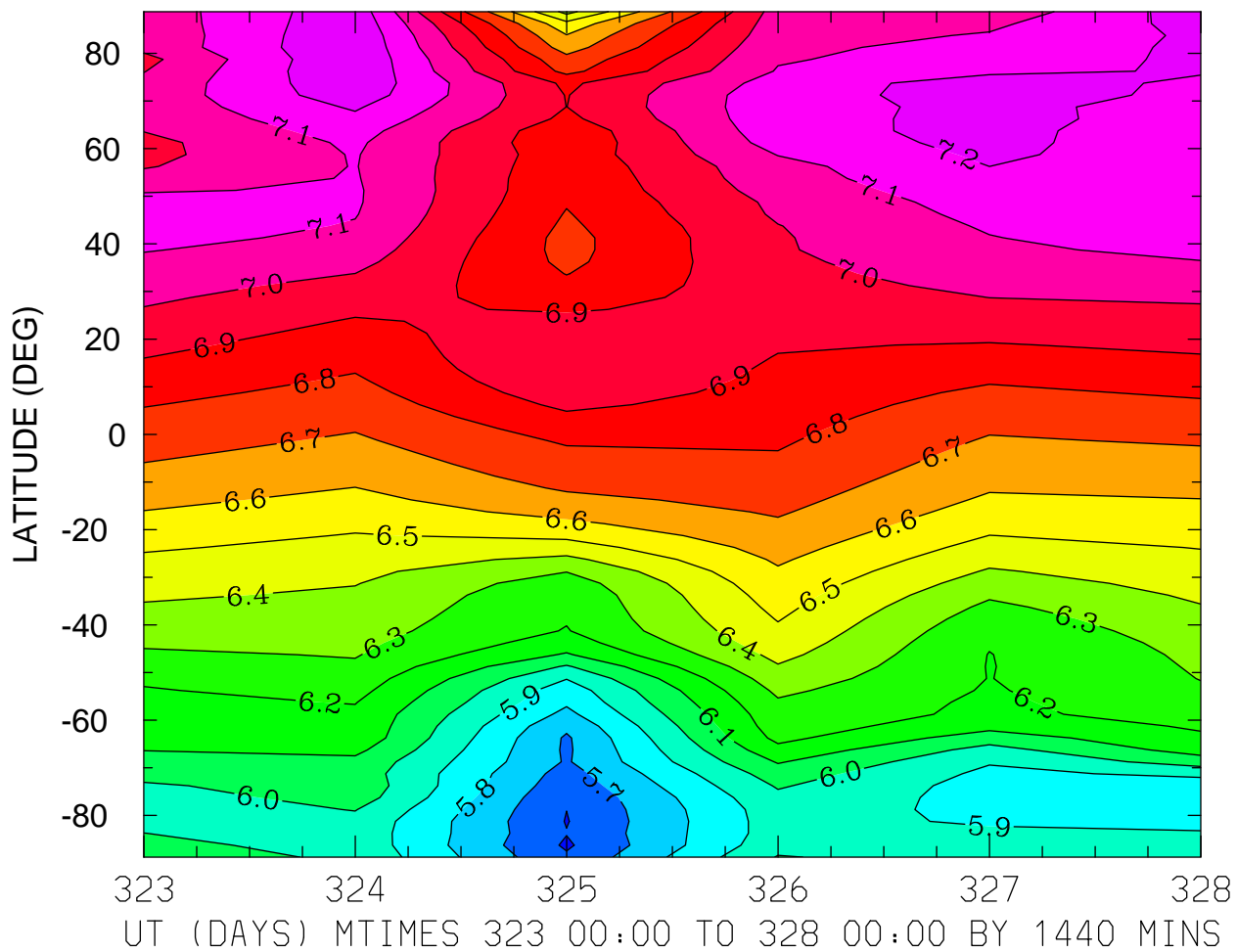

MIN,MAX= 5.5863E+00 7.2966E+00 INTERVAL= 1.0000E-01
MODEL tiegcm_trunk
tiegcm2.0_res2.5_nov2003_heelis_gpi_prim_001.nc

LOG10 HELIUM (HE) (CM3)
ZP = -0.125 ZONAL MEANS

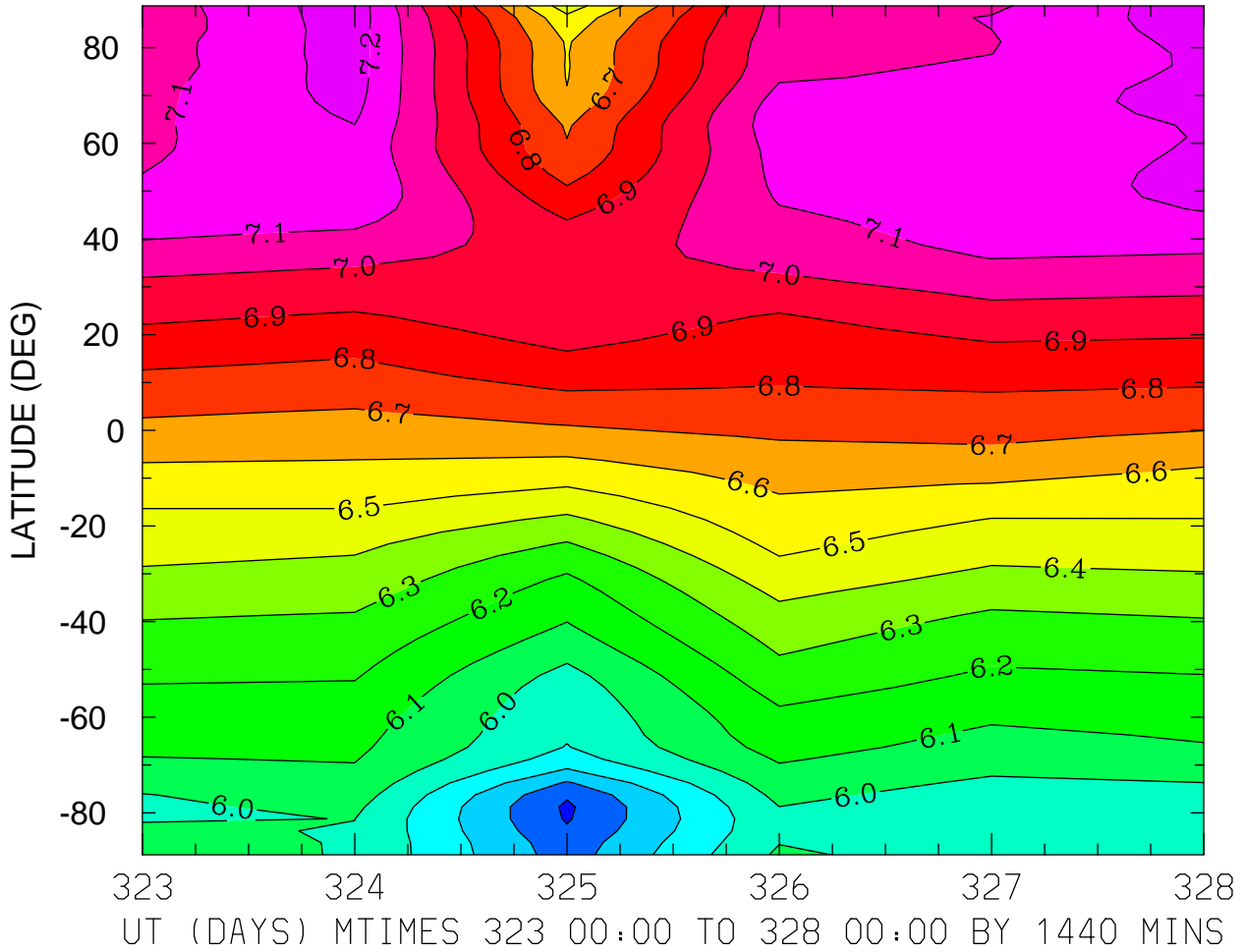

MIN,MAX= 5.5833E+00 7.2622E+00 INTERVAL= 1.0000E-01
MODEL tiegcm_trunk
tiegcm2.0_res2.5_nov2003_heelis_gpi_prim_001.nc

LOG10 HELIUM (HE) (CM3)
ZP = 3.875 LOCAL TIME = 0.00

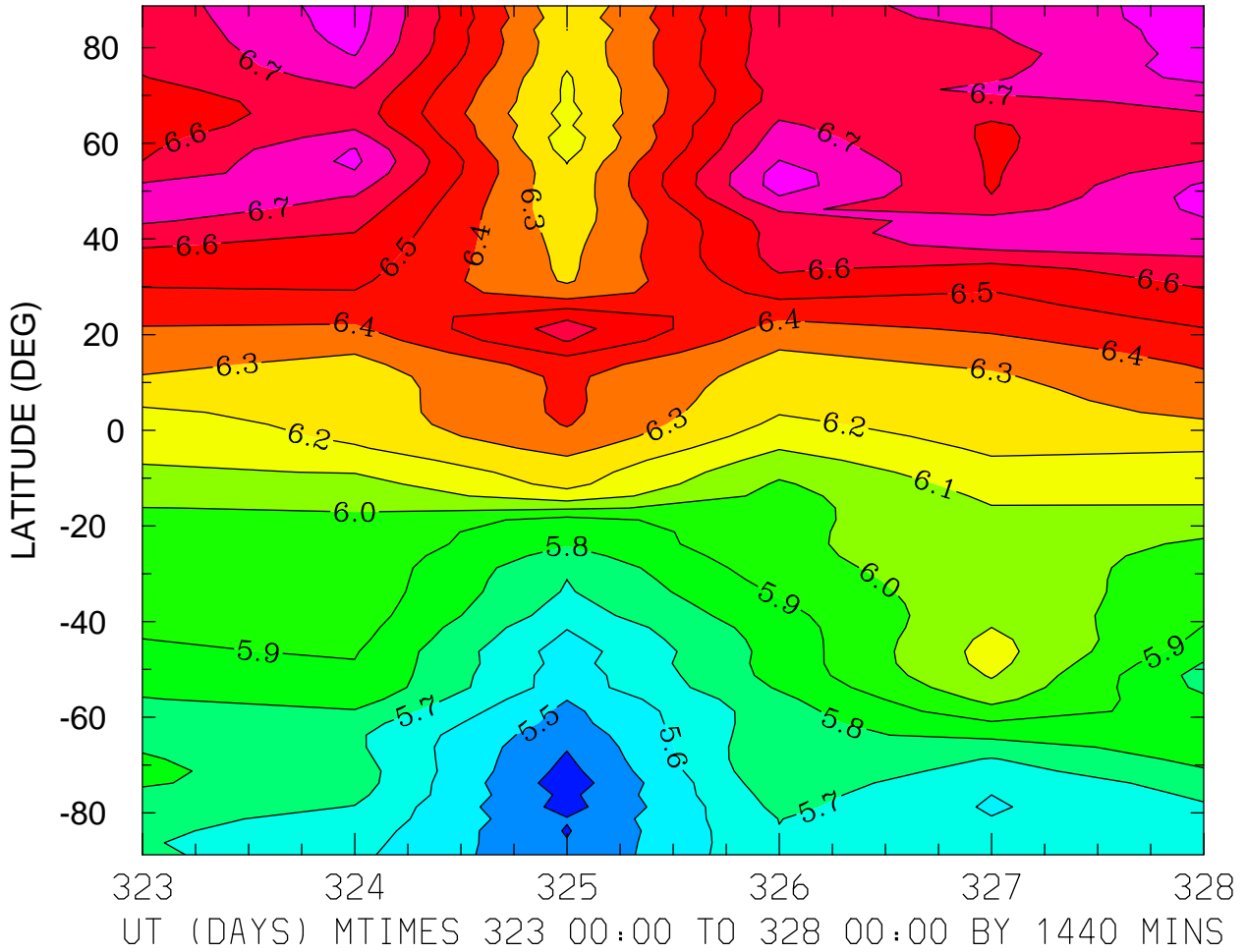

MIN,MAX= 5.3458E+00 6.8533E+00 INTERVAL= 1.0000E-01
MODEL tiegcm_trunk
tiegcm2.0_res2.5_nov2003_heelis_gpi_prim_001.nc

LOG10 HELIUM (HE) (CM3)
ZP = 3.875 LOCAL TIME = 12.00

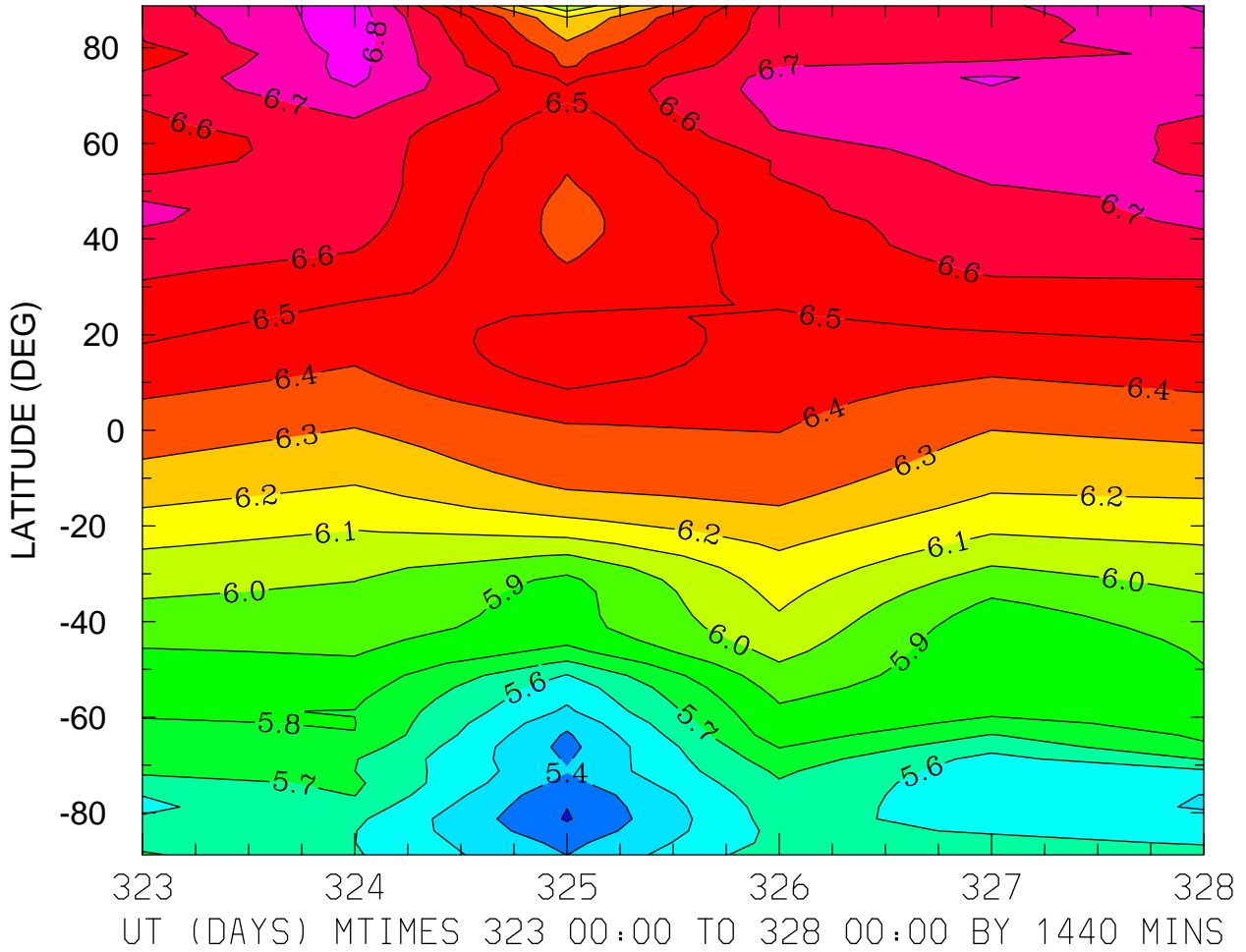

MIN,MAX= 5.2916E+00 6.8581E+00 INTERVAL= 1.0000E-01
MODEL tiegcm_trunk
tiegcm2.0_res2.5_nov2003_heelis_gpi_prim_001.nc

LOG10 HELIUM (HE) (CM3)
ZP = 3.875 ZONAL MEANS

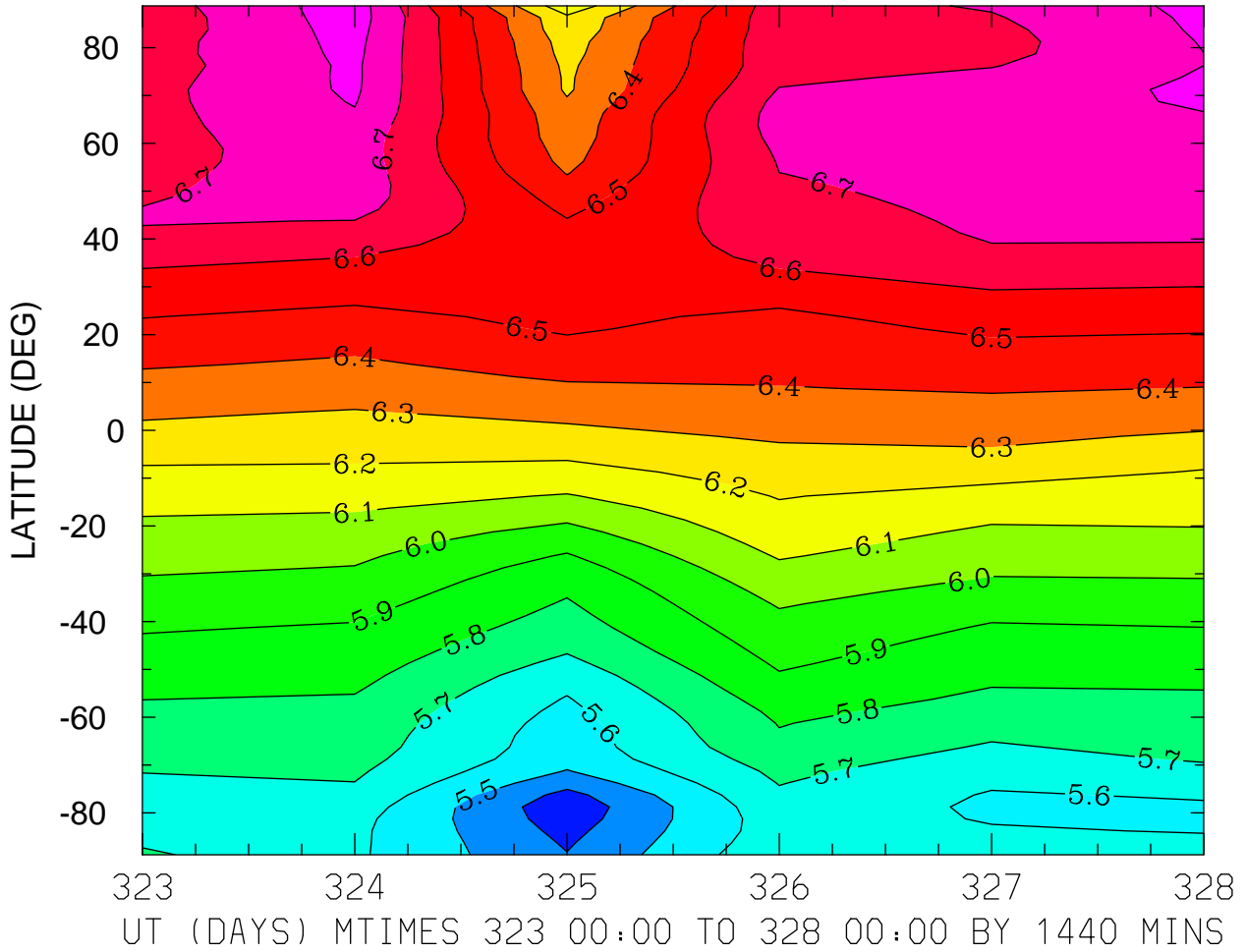

MIN,MAX= 5.3330E+00 6.8542E+00 INTERVAL= 1.0000E-01
MODEL tiegcm_trunk
tiegcm2.0_res2.5_nov2003_heelis_gpi_prim_001.nc

LOG10 ELECTRON DENSITY (CM3)
ZP = -4.000 LOCAL TIME = 0.00

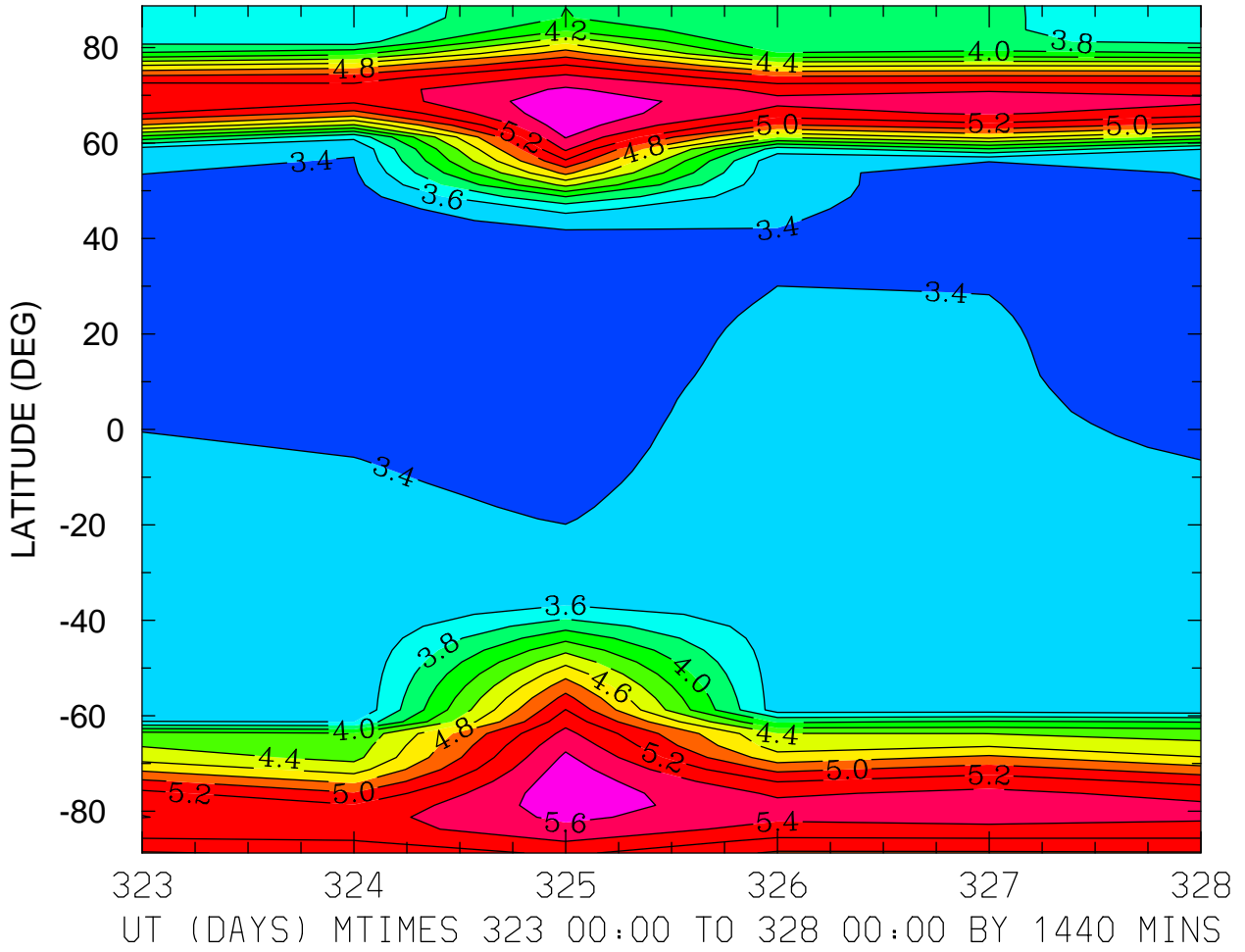

MIN,MAX= 3.2260E+00 5.7593E+00 INTERVAL= 2.0000E-01
MODEL tiegcm_trunk
tiegcm2.0_res2.5_nov2003_heelis_gpi_prim_001.nc

LOG10 ELECTRON DENSITY (CM3)
ZP = -4.000 LOCAL TIME = 12.00

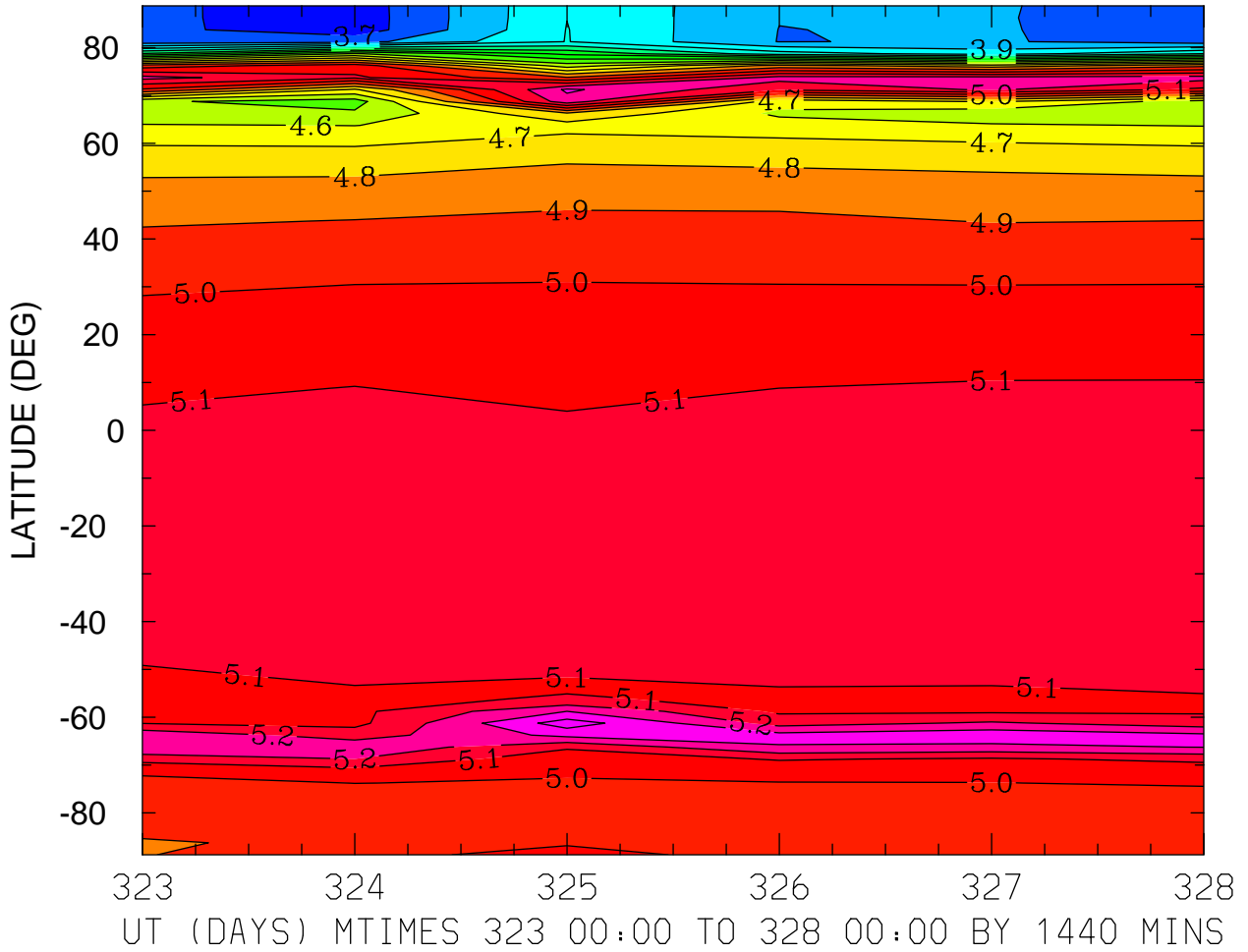

MIN,MAX= 3.6413E+00 5.4521E+00 INTERVAL= 1.0000E-01
MODEL tiegcm_trunk
tiegcm2.0_res2.5_nov2003_heelis_gpi_prim_001.nc

LOG10 ELECTRON DENSITY (CM3)
ZP = -4.000 ZONAL MEANS

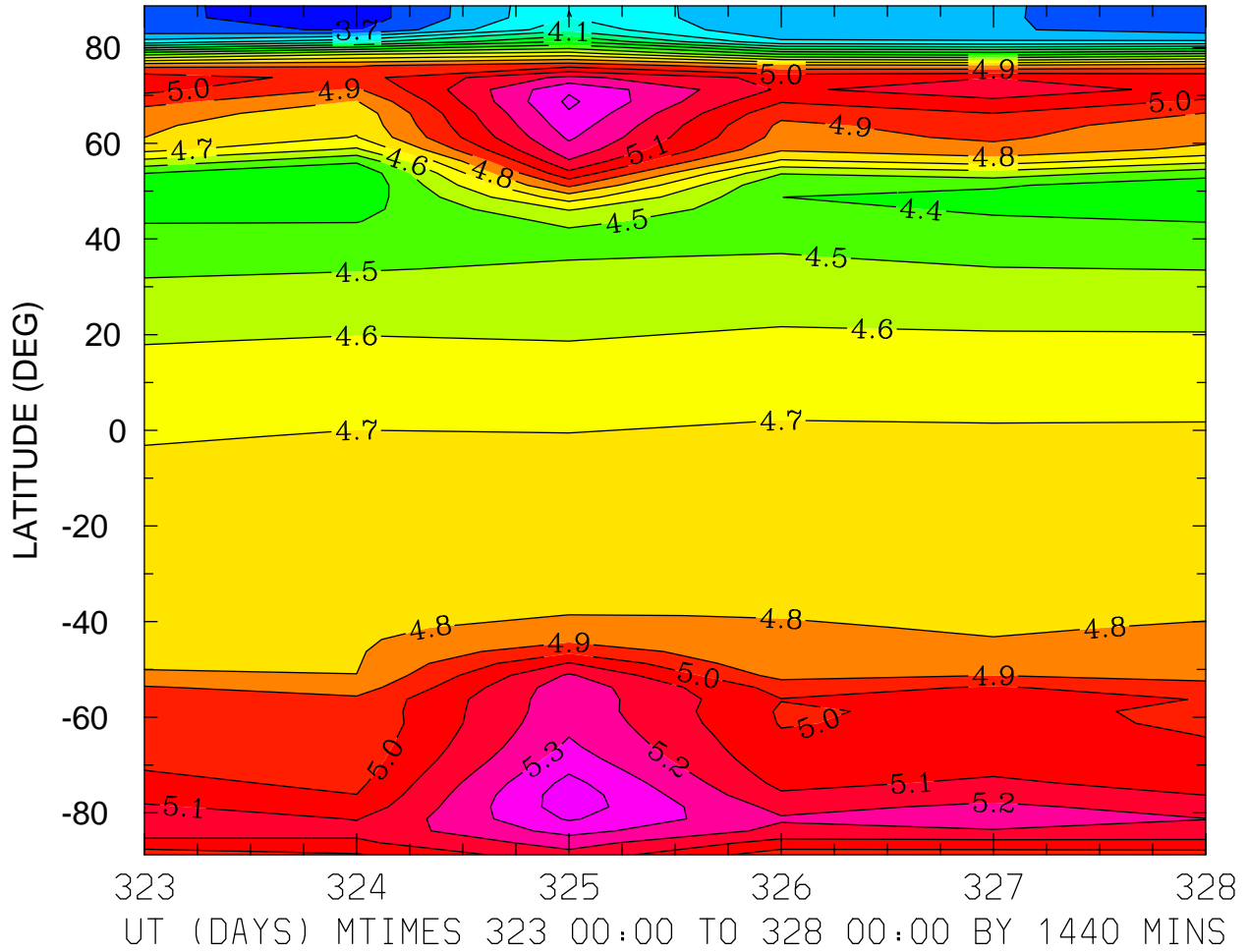

MIN,MAX= 3.6418E+00 5.4562E+00 INTERVAL= 1.0000E-01
MODEL tiegcm_trunk
tiegcm2.0_res2.5_nov2003_heelis_gpi_prim_001.nc

LOG10 ELECTRON DENSITY (CM3)
ZP = 0.000 LOCAL TIME = 0.00

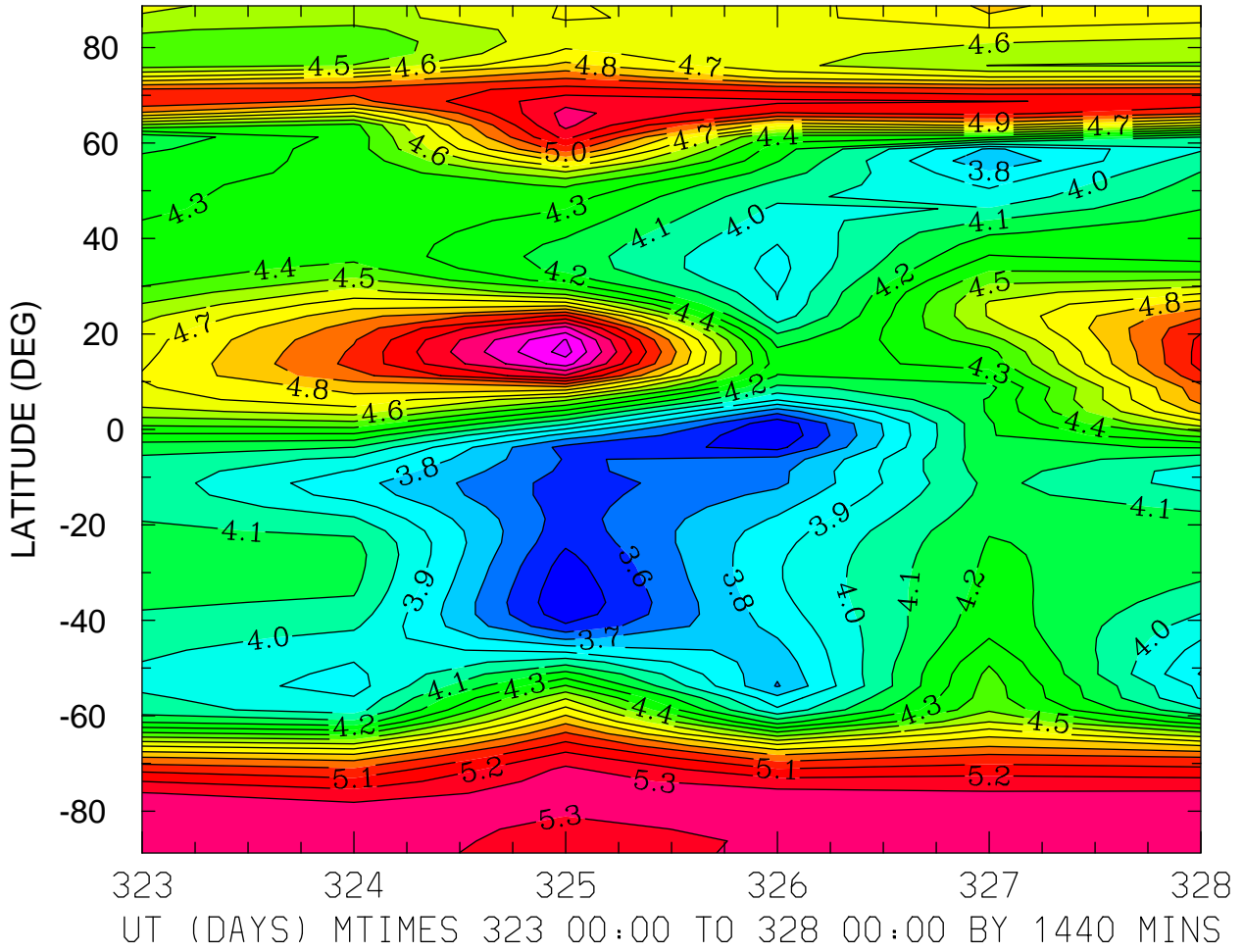

MIN,MAX= 3.4043E+00 5.6409E+00 INTERVAL= 1.0000E-01
MODEL tiegcm_trunk
tiegcm2.0_res2.5_nov2003_heelis_gpi_prim_001.nc

LOG10 ELECTRON DENSITY (CM3)
ZP = 0.000 LOCAL TIME = 12.00

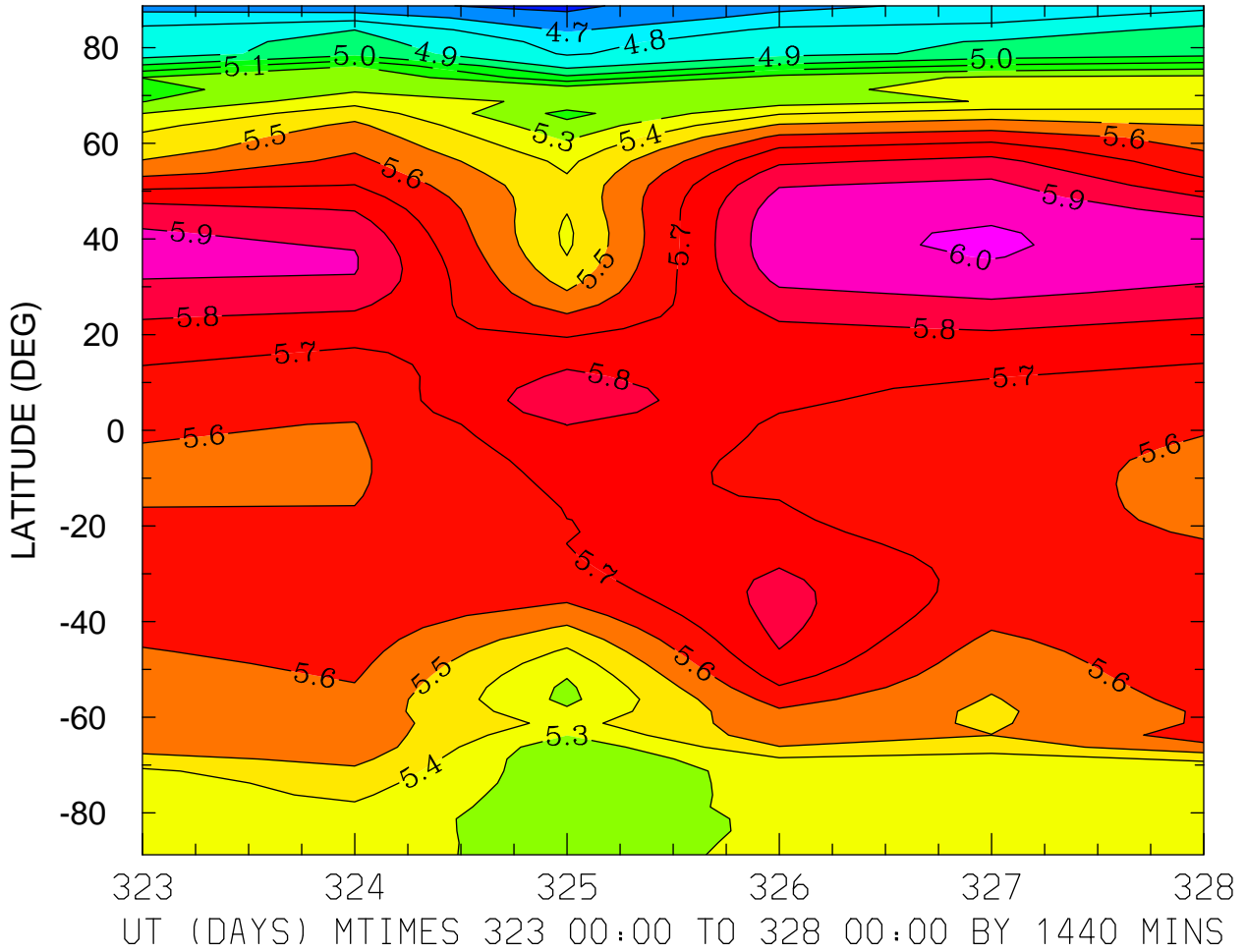

MIN,MAX= 4.5849E+00 6.0101E+00 INTERVAL= 1.0000E-01
MODEL tiegcm_trunk
tiegcm2.0_res2.5_nov2003_heelis_gpi_prim_001.nc

LOG10 ELECTRON DENSITY (CM3)
ZP = 0.000 ZONAL MEANS

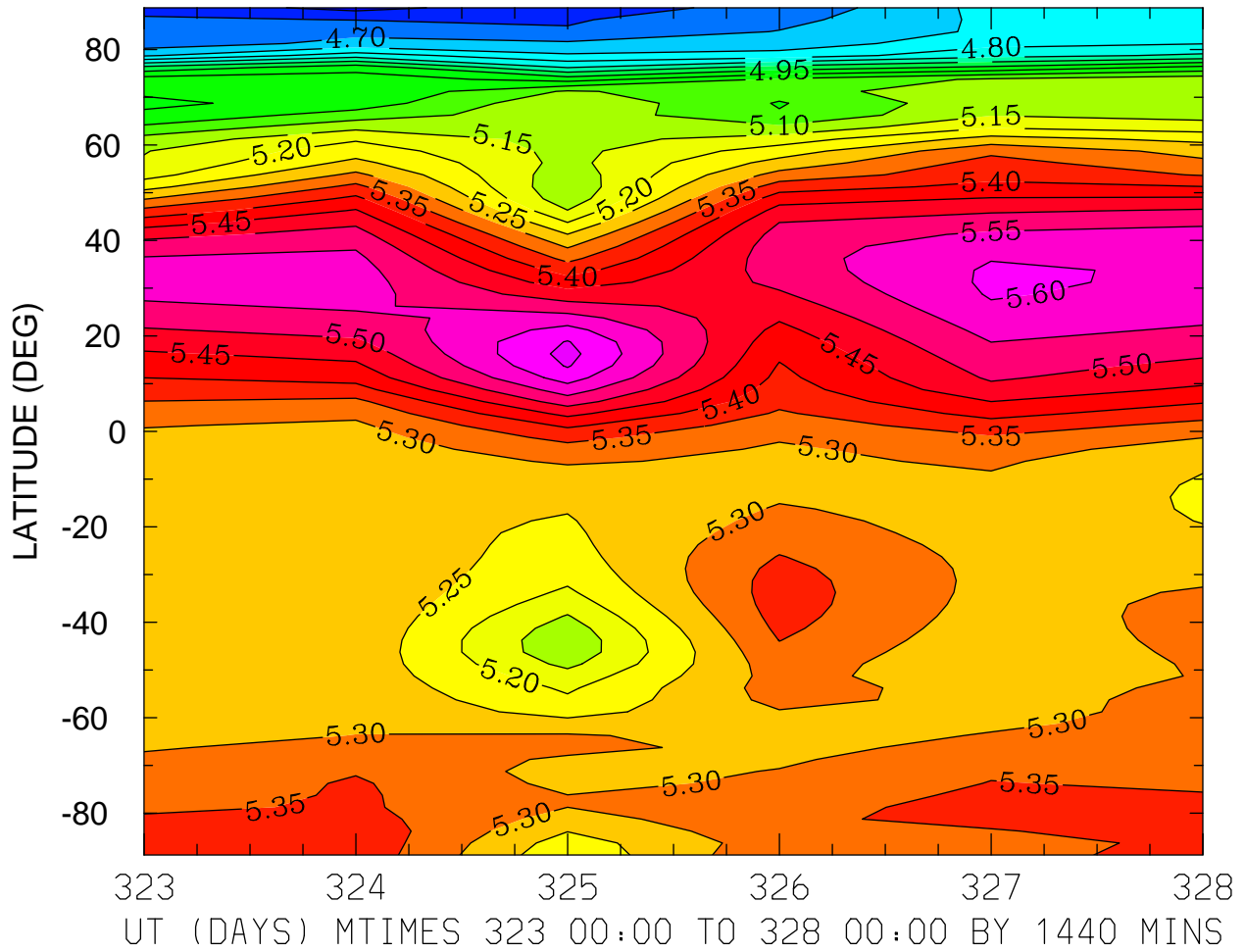

MIN,MAX= 4.5832E+00 5.6663E+00 INTERVAL= 5.0000E-02
MODEL tiegcm_trunk
tiegcm2.0_res2.5_nov2003_heelis_gpi_prim_001.nc

LOG10 ELECTRON DENSITY (CM3)
ZP = 4.000 LOCAL TIME = 0.00

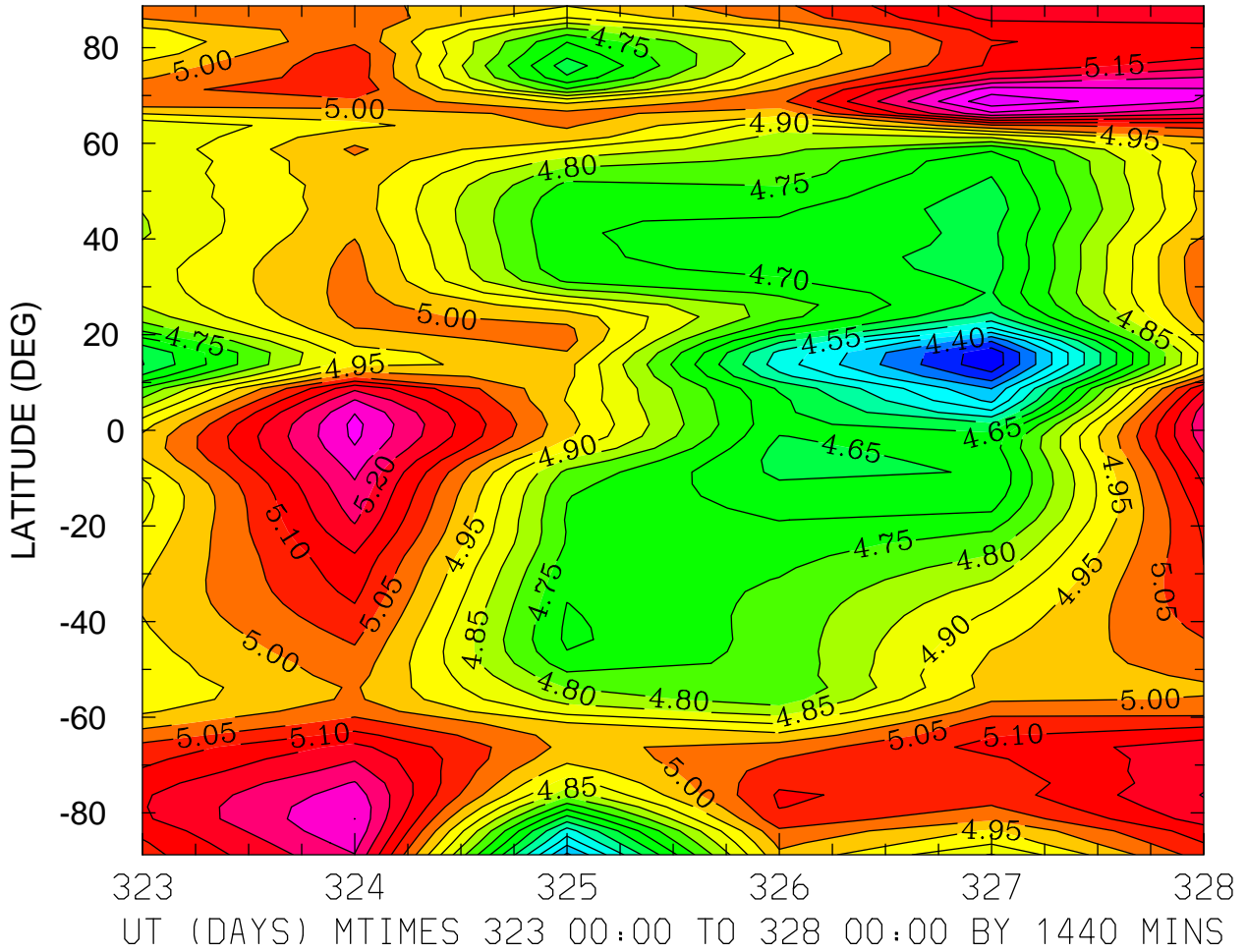

MIN,MAX= 4.2629E+00 5.3877E+00 INTERVAL= 5.0000E-02
MODEL tiegcm_trunk
tiegcm2.0_res2.5_nov2003_heelis_gpi_prim_001.nc

LOG10 ELECTRON DENSITY (CM3)
ZP = 4.000 LOCAL TIME = 12.00

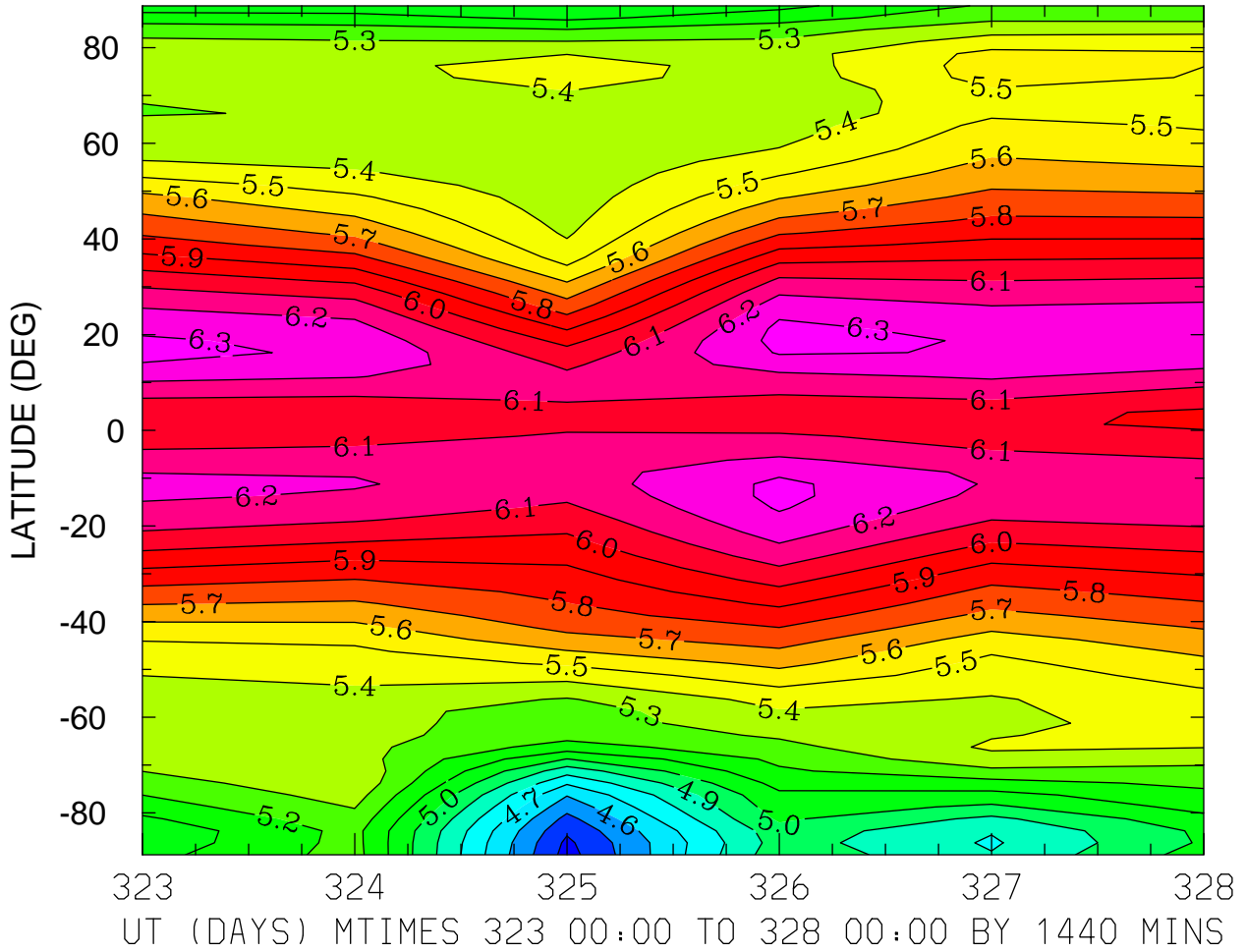

MIN,MAX= 4.3612E+00 6.3307E+00 INTERVAL= 1.0000E-01
MODEL tiegcm_trunk
tiegcm2.0_res2.5_nov2003_heelis_gpi_prim_001.nc

LOG10 ELECTRON DENSITY (CM3)
ZP = 4.000 ZONAL MEANS

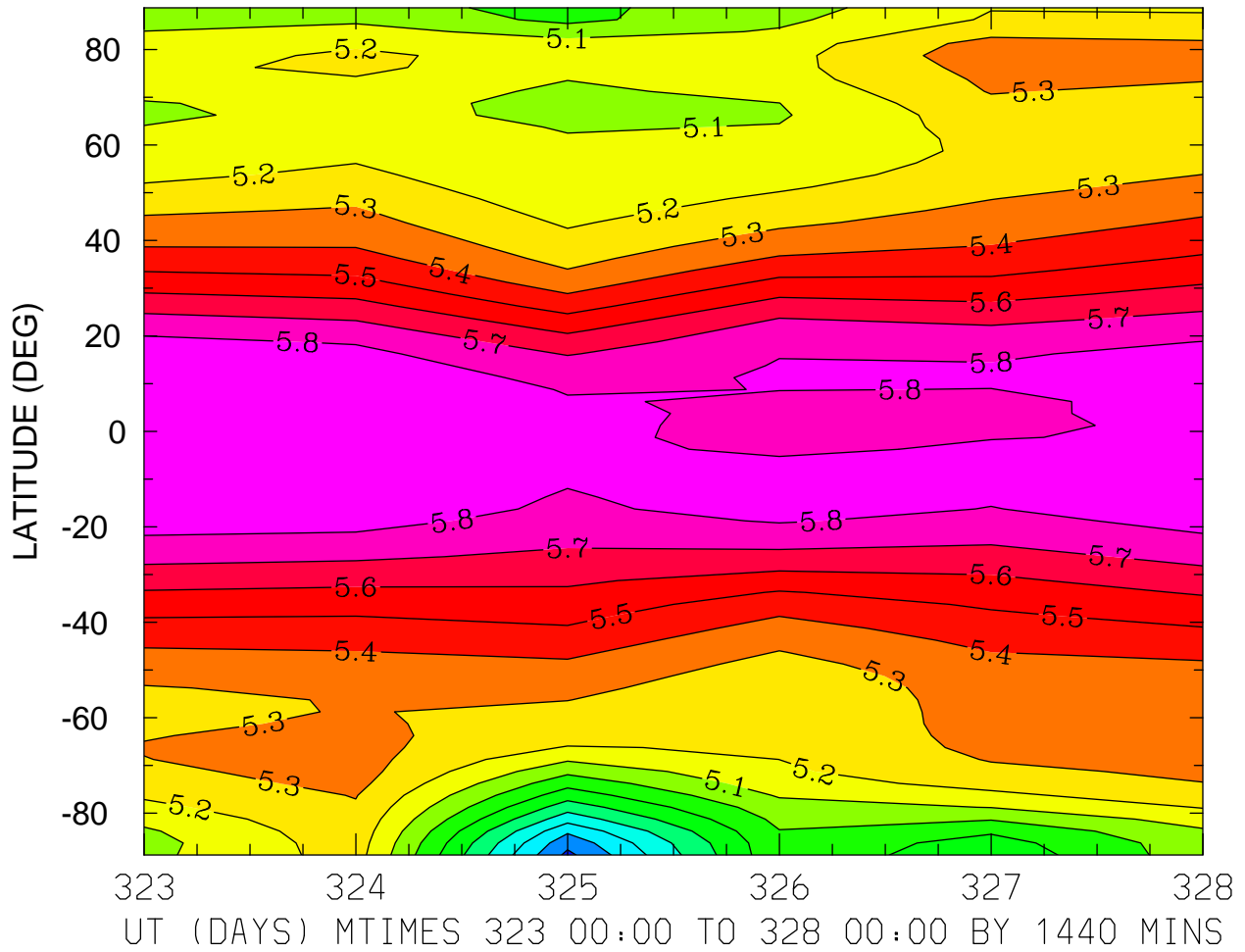

MIN,MAX= 4.3759E+00 5.8682E+00 INTERVAL= 1.0000E-01
MODEL tiegcm_trunk
tiegcm2.0_res2.5_nov2003_heelis_gpi_prim_001.nc

ELECTRON TEMPERATURE (DEG K)
ZP = -4.125 LOCAL TIME = 0.00

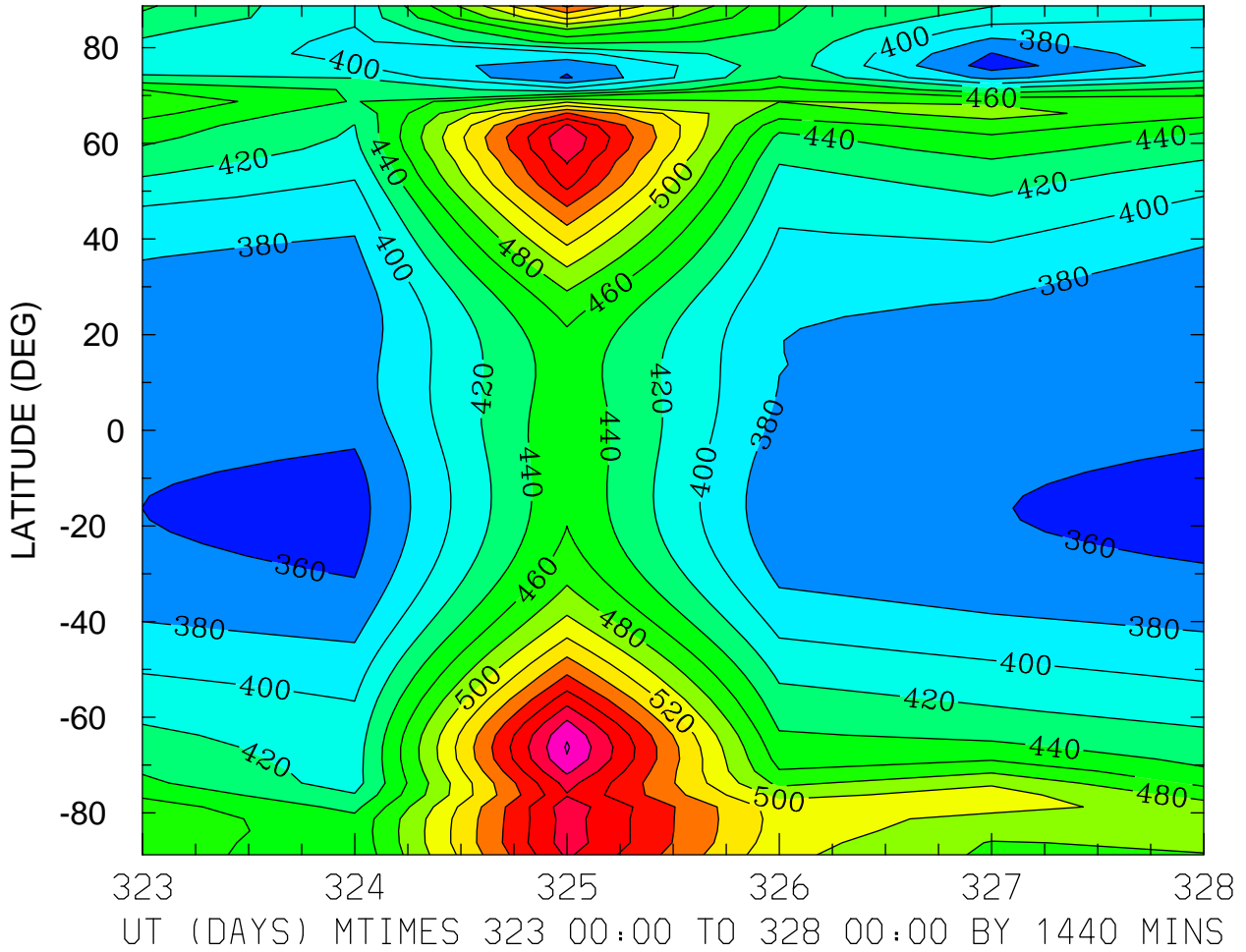

MIN,MAX= 3.5122E+02 6.4221E+02 INTERVAL= 2.0000E+01
MODEL tiegcm_trunk
tiegcm2.0_res2.5_nov2003_heelis_gpi_prim_001.nc

ELECTRON TEMPERATURE (DEG K)
ZP = -4.125 LOCAL TIME = 12.00

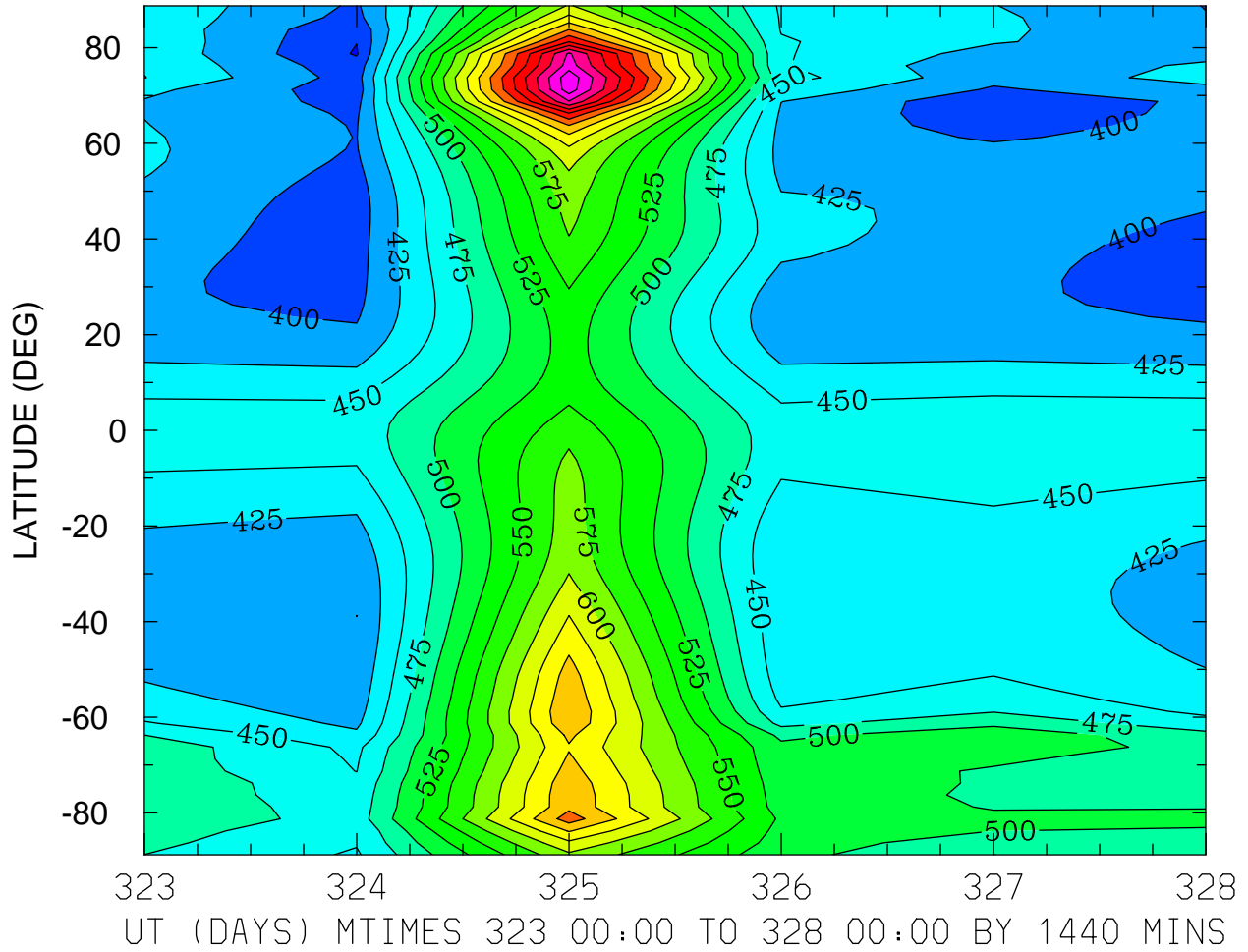

MIN,MAX= 3.7276E+02 8.4292E+02 INTERVAL= 2.5000E+01
MODEL tiegcm_trunk
tiegcm2.0_res2.5_nov2003_heelis_gpi_prim_001.nc

ELECTRON TEMPERATURE (DEG K)
ZP = -4.125 ZONAL MEANS

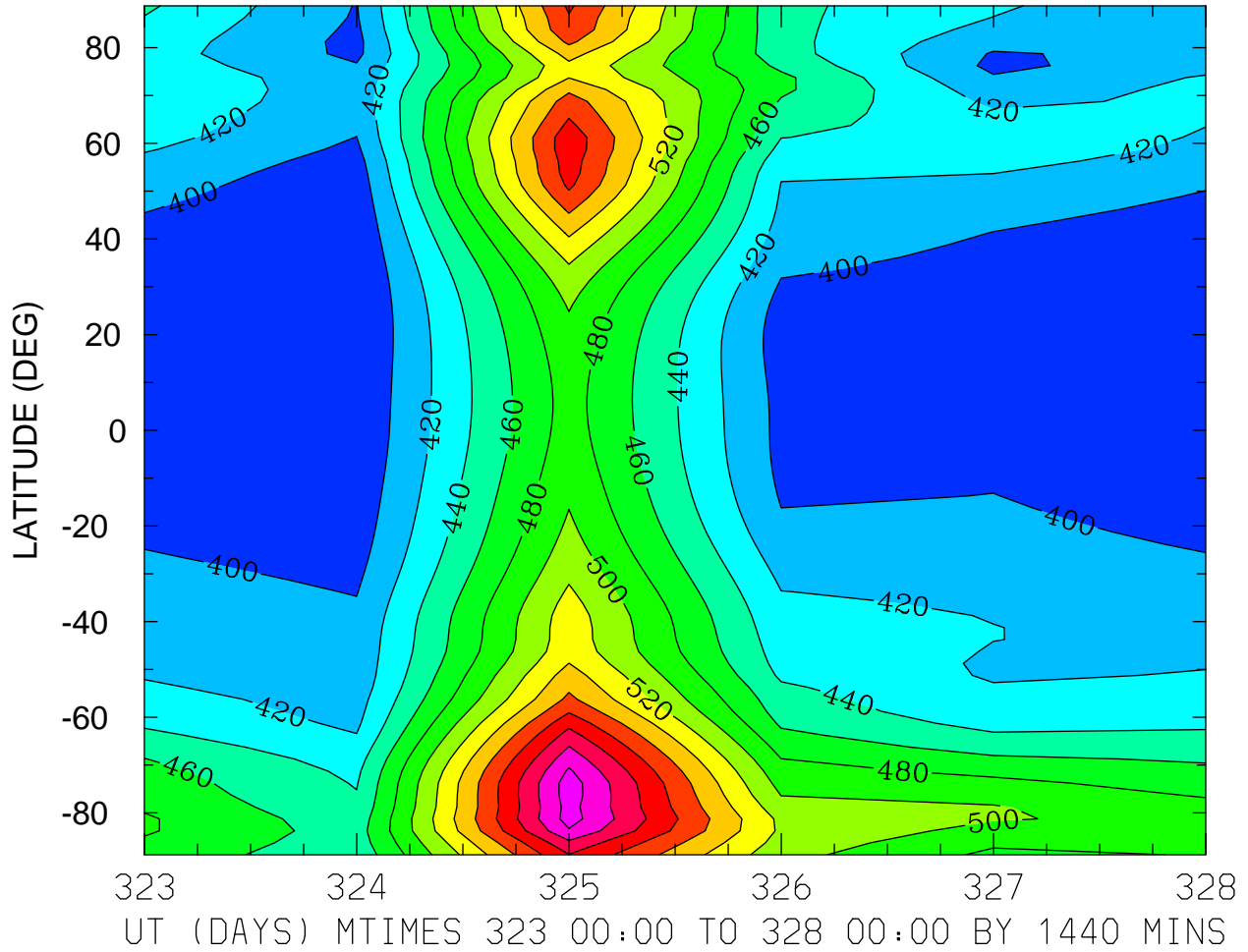

MIN,MAX= 3.7976E+02 6.4994E+02 INTERVAL= 2.0000E+01
MODEL tiegcm_trunk
tiegcm2.0_res2.5_nov2003_heelis_gpi_prim_001.nc

ELECTRON TEMPERATURE (DEG K)
ZP = -0.125 LOCAL TIME = 0.00

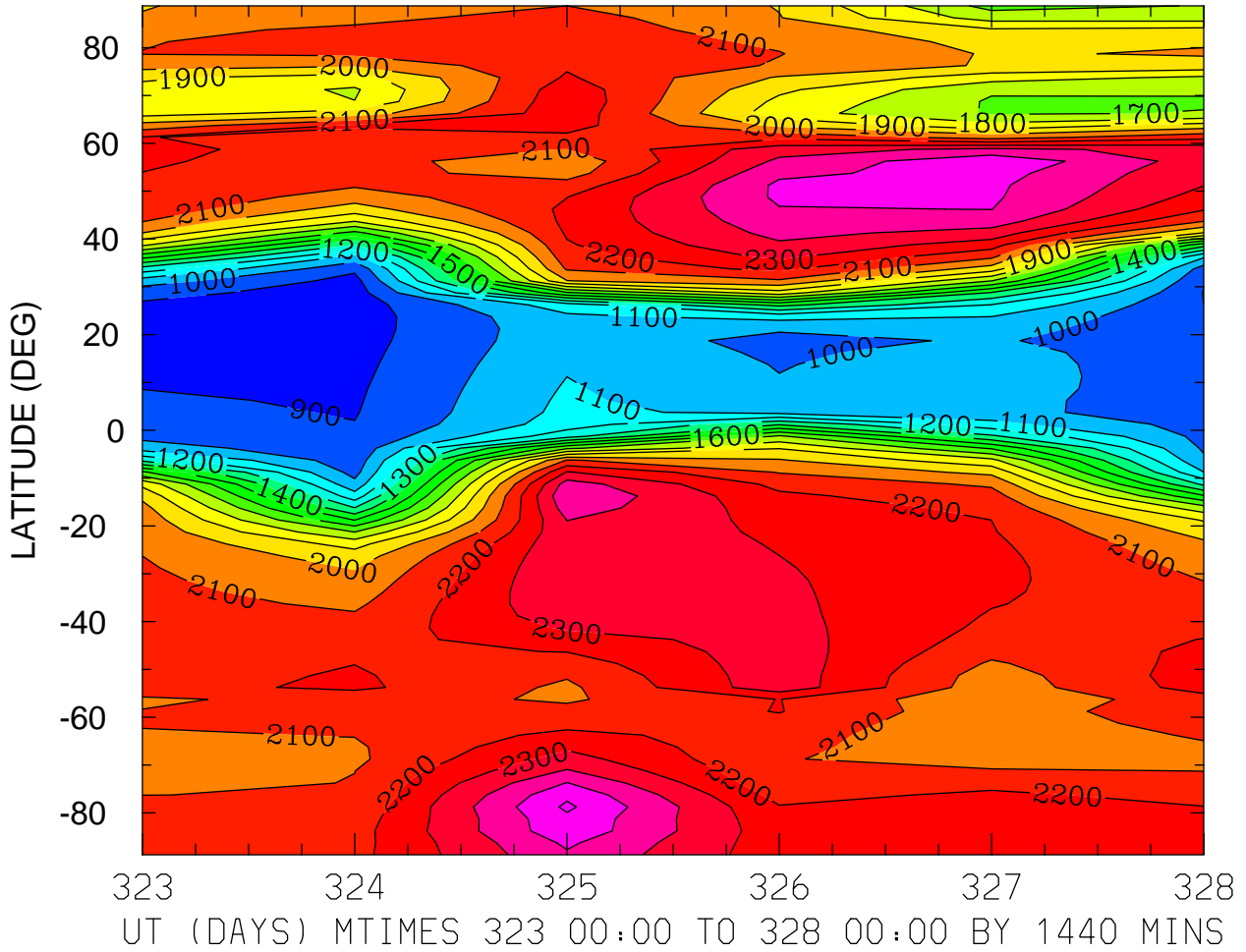

ELECTRON TEMPERATURE (DEG K)
ZP = -0.125 LOCAL TIME = 12.00

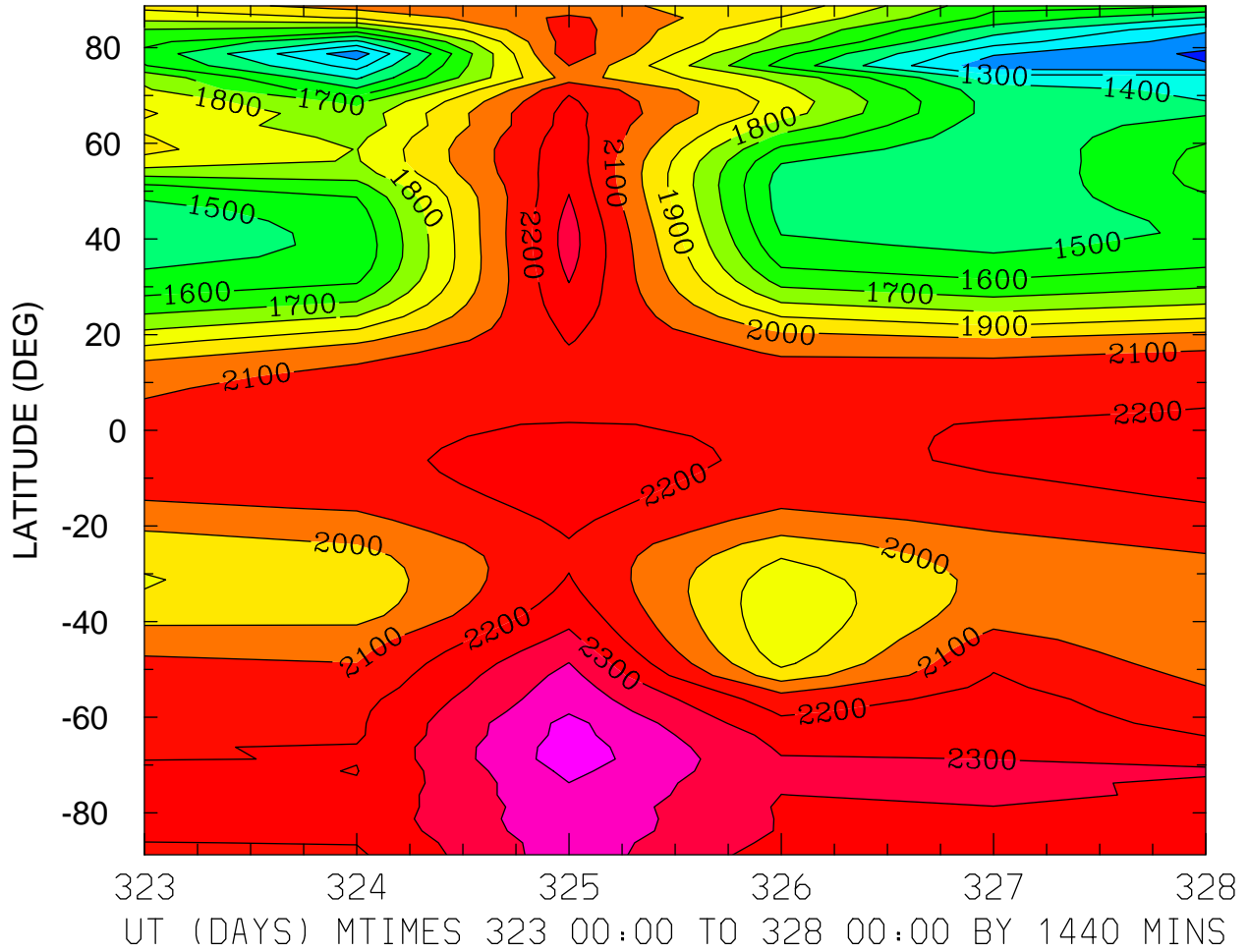

MIN,MAX= 1.0822E+03 2.5544E+03 INTERVAL= 1.0000E+02
MODEL tiegcm_trunk
tiegcm2.0_res2.5_nov2003_heelis_gpi_prim_001.nc

ELECTRON TEMPERATURE (DEG K)
ZP = -0.125 ZONAL MEANS

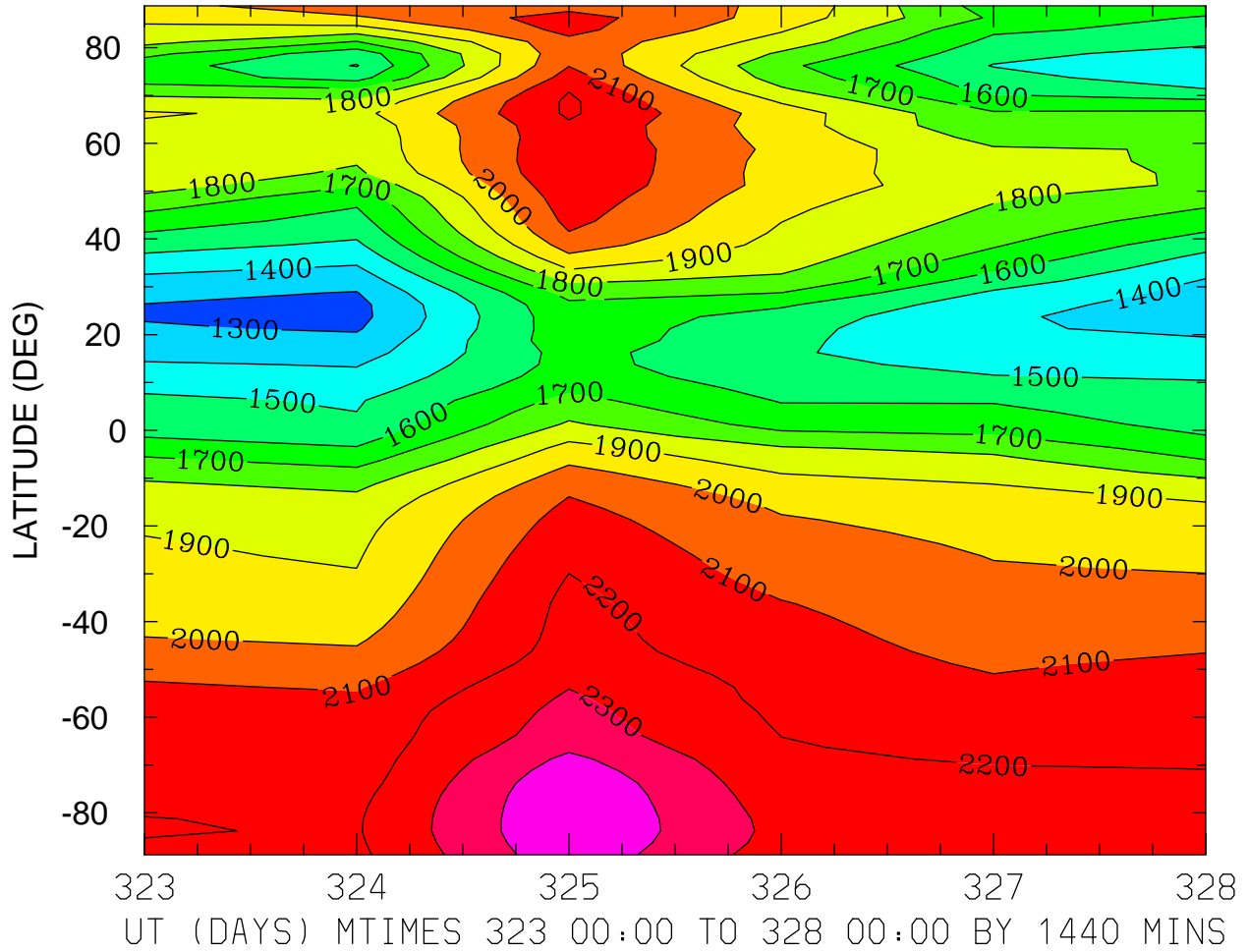

MIN,MAX= 1.2702E+03 2.4979E+03 INTERVAL= 1.0000E+02
MODEL tiegcm_trunk
tiegcm2.0_res2.5_nov2003_heelis_gpi_prim_001.nc

ELECTRON TEMPERATURE (DEG K)
ZP = 3.875 LOCAL TIME = 0.00

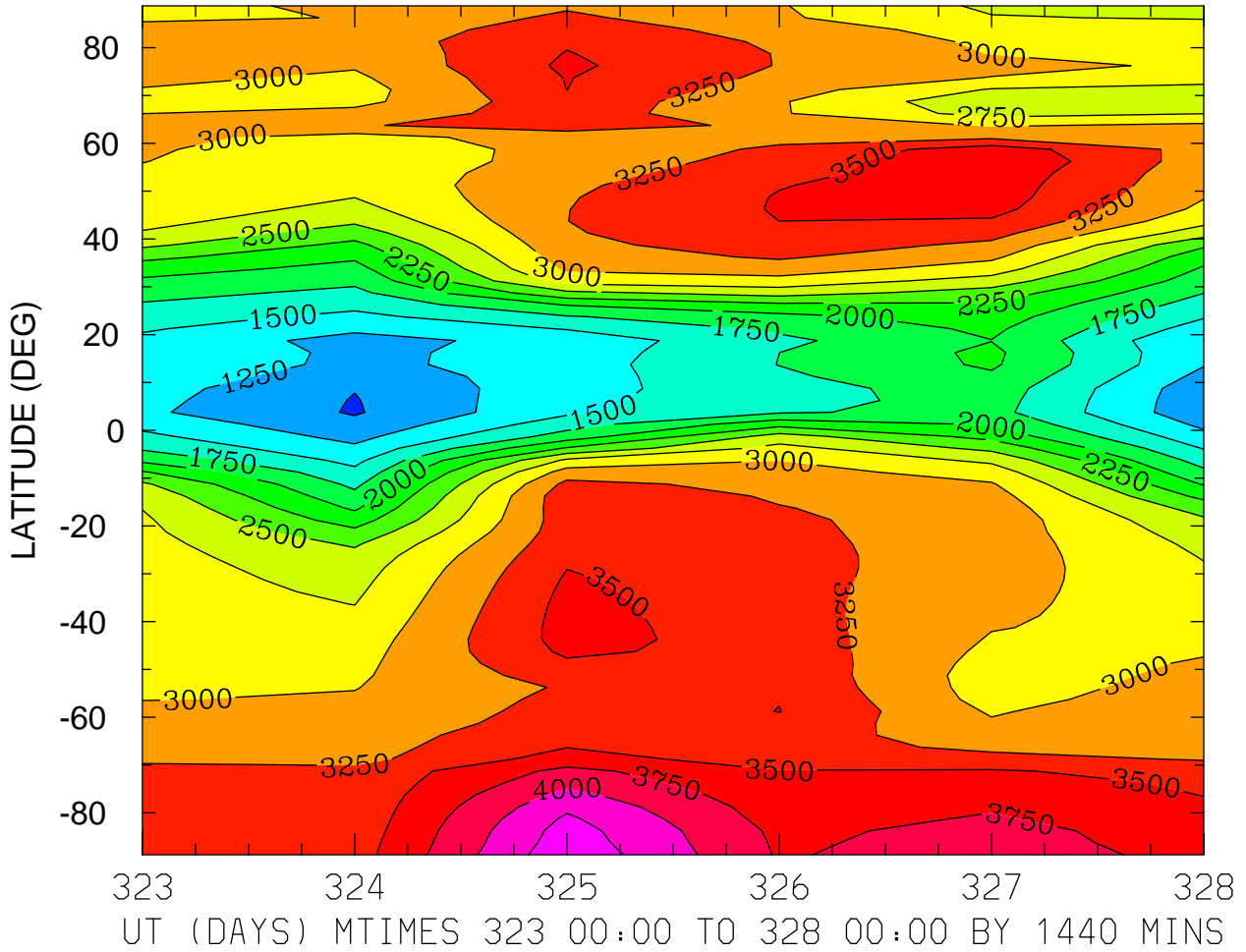

MIN,MAX= 9.7729E+02 4.4412E+03 INTERVAL= 2.5000E+02
MODEL tiegcm_trunk
tiegcm2.0_res2.5_nov2003_heelis_gpi_prim_001.nc

ELECTRON TEMPERATURE (DEG K)
ZP = 3.875 LOCAL TIME = 12.00

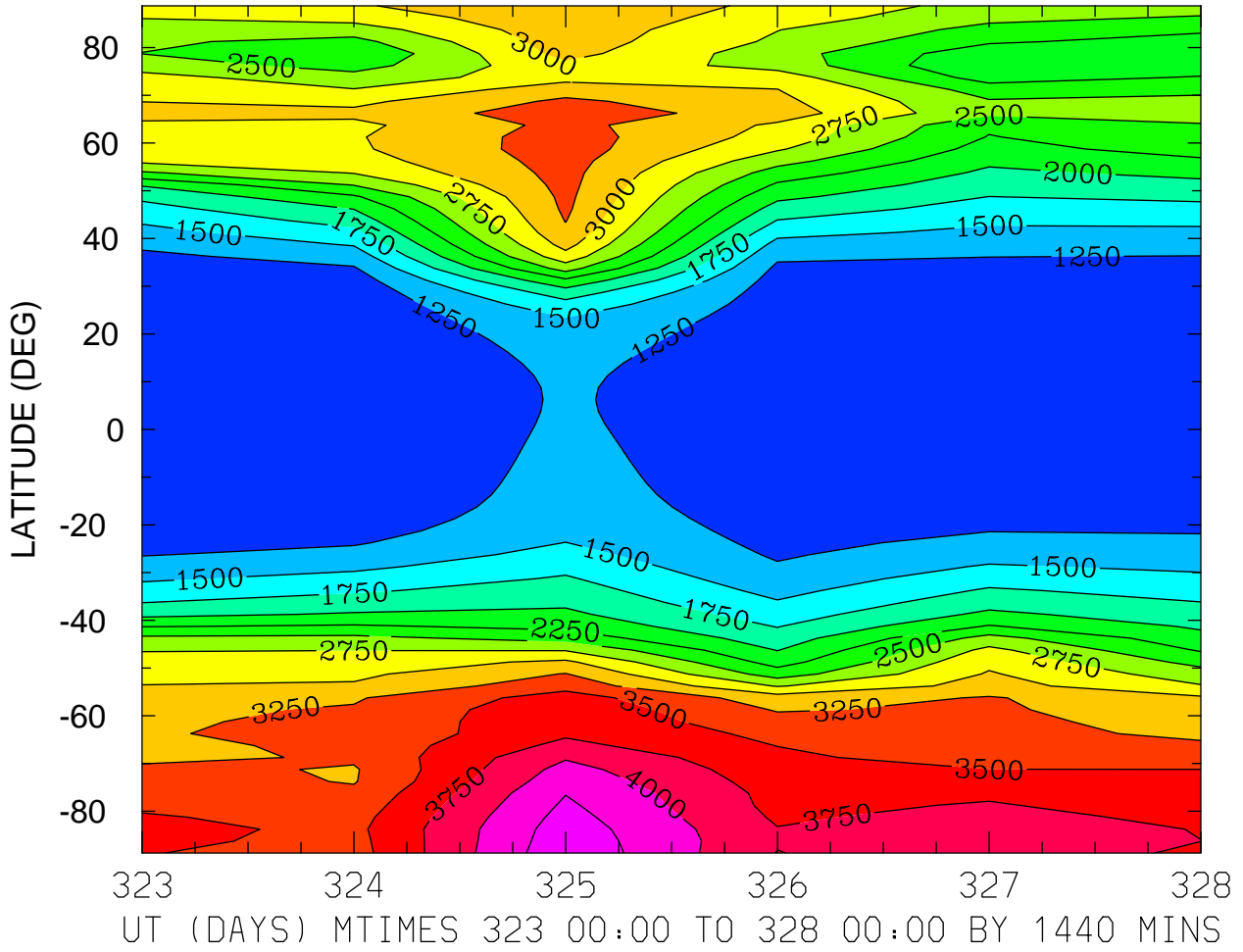

MIN,MAX= 1.0288E+03 4.4423E+03 INTERVAL= 2.5000E+02
MODEL tiegcm_trunk
tiegcm2.0_res2.5_nov2003_heelis_gpi_prim_001.nc

ELECTRON TEMPERATURE (DEG K)
ZP = 3.875 ZONAL MEANS

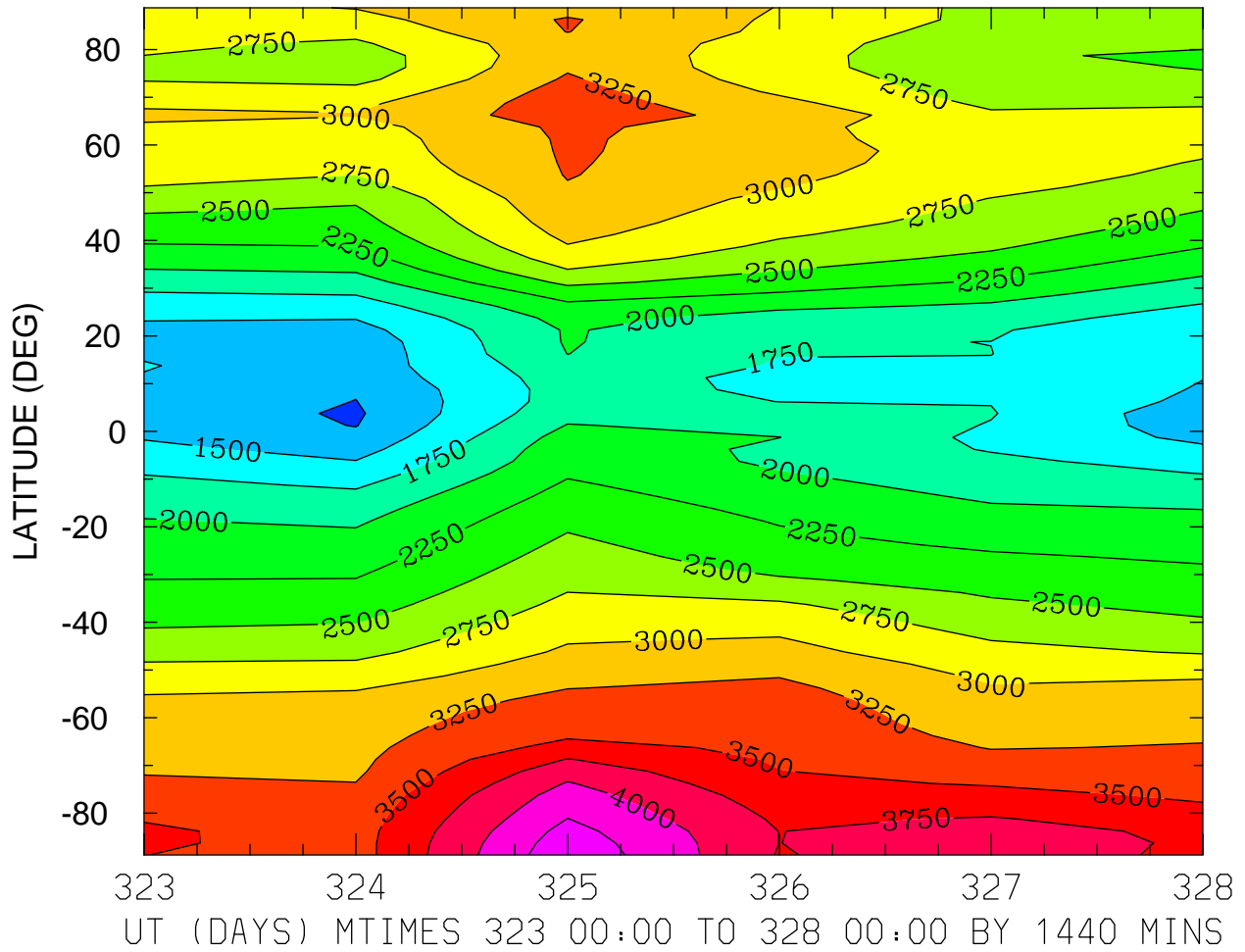

MIN,MAX= 1.2179E+03 4.4417E+03 INTERVAL= 2.5000E+02
MODEL tiegcm_trunk
tiegcm2.0_res2.5_nov2003_heelis_gpi_prim_001.nc

ION TEMPERATURE (DEG K)
ZP = -4.125 LOCAL TIME = 0.00

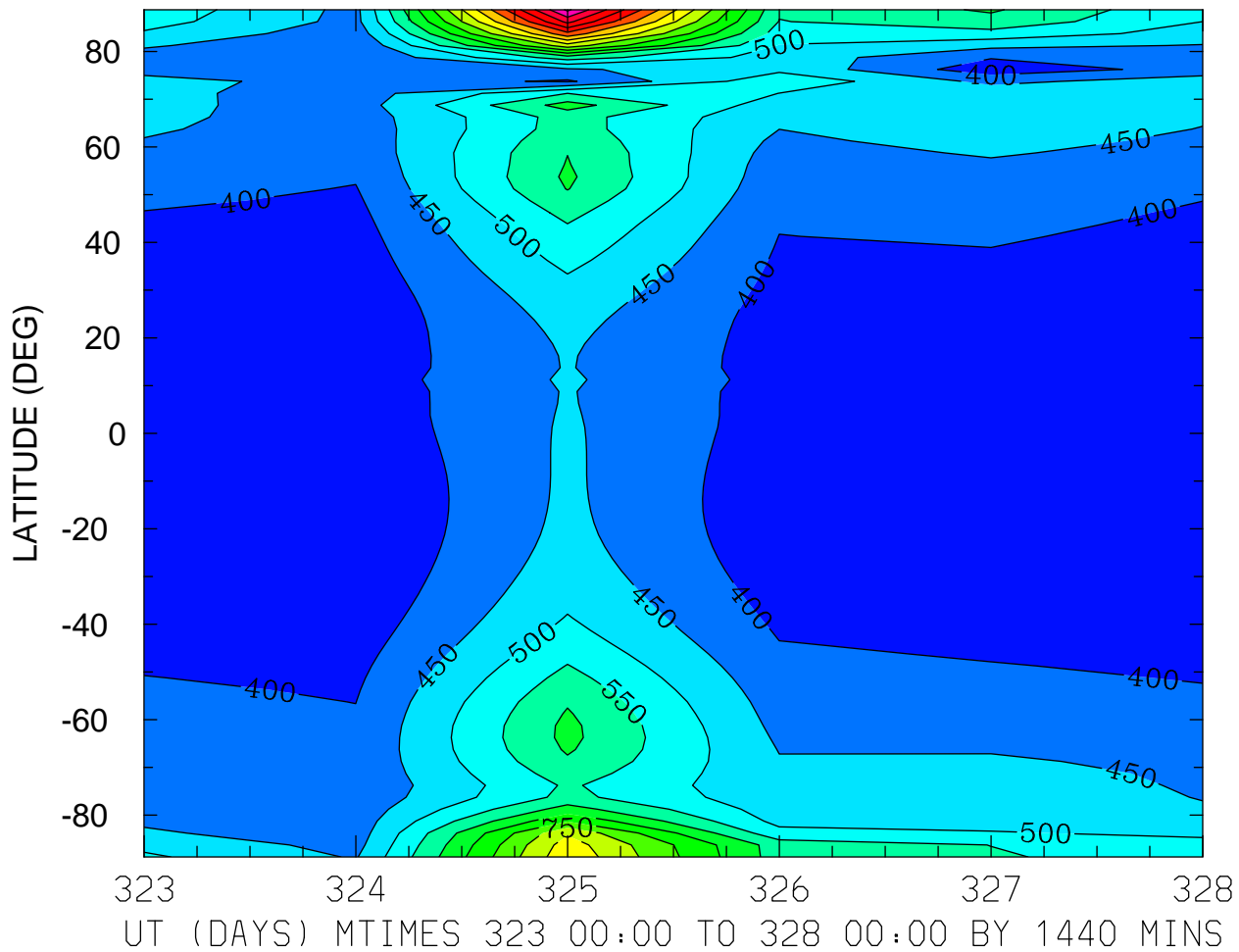

MIN,MAX= 3.5295E+02 1.1602E+03 INTERVAL= 5.0000E+01
MODEL tiegcm_trunk
tiegcm2.0_res2.5_nov2003_heelis_gpi_prim_001.nc

ION TEMPERATURE (DEG K)
ZP = -4.125 LOCAL TIME = 12.00

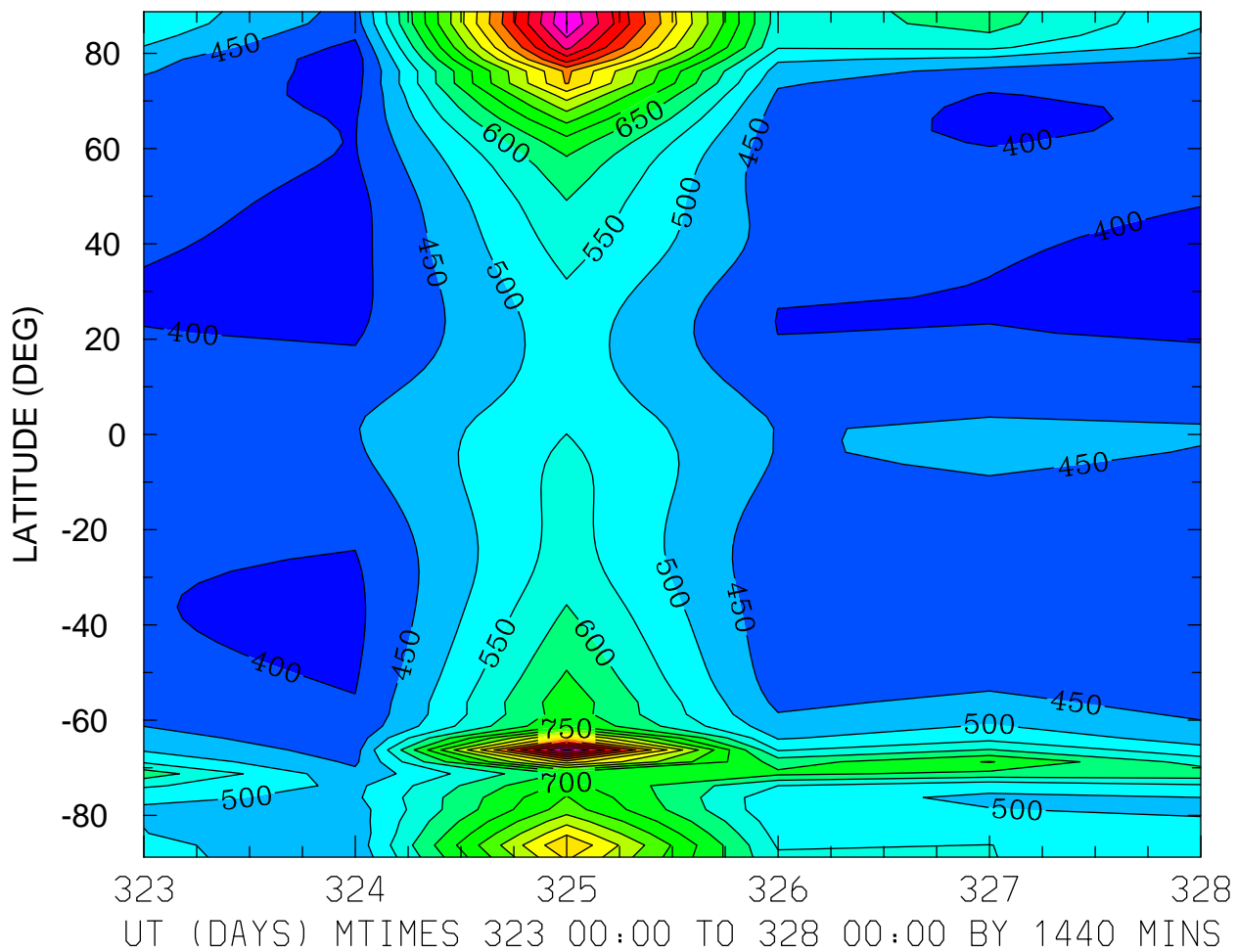

MIN,MAX= 3.7490E+02 1.2518E+03 INTERVAL= 5.0000E+01
MODEL tiegcm_trunk
tiegcm2.0_res2.5_nov2003_heelis_gpi_prim_001.nc

ION TEMPERATURE (DEG K)
ZP = -4.125 ZONAL MEANS

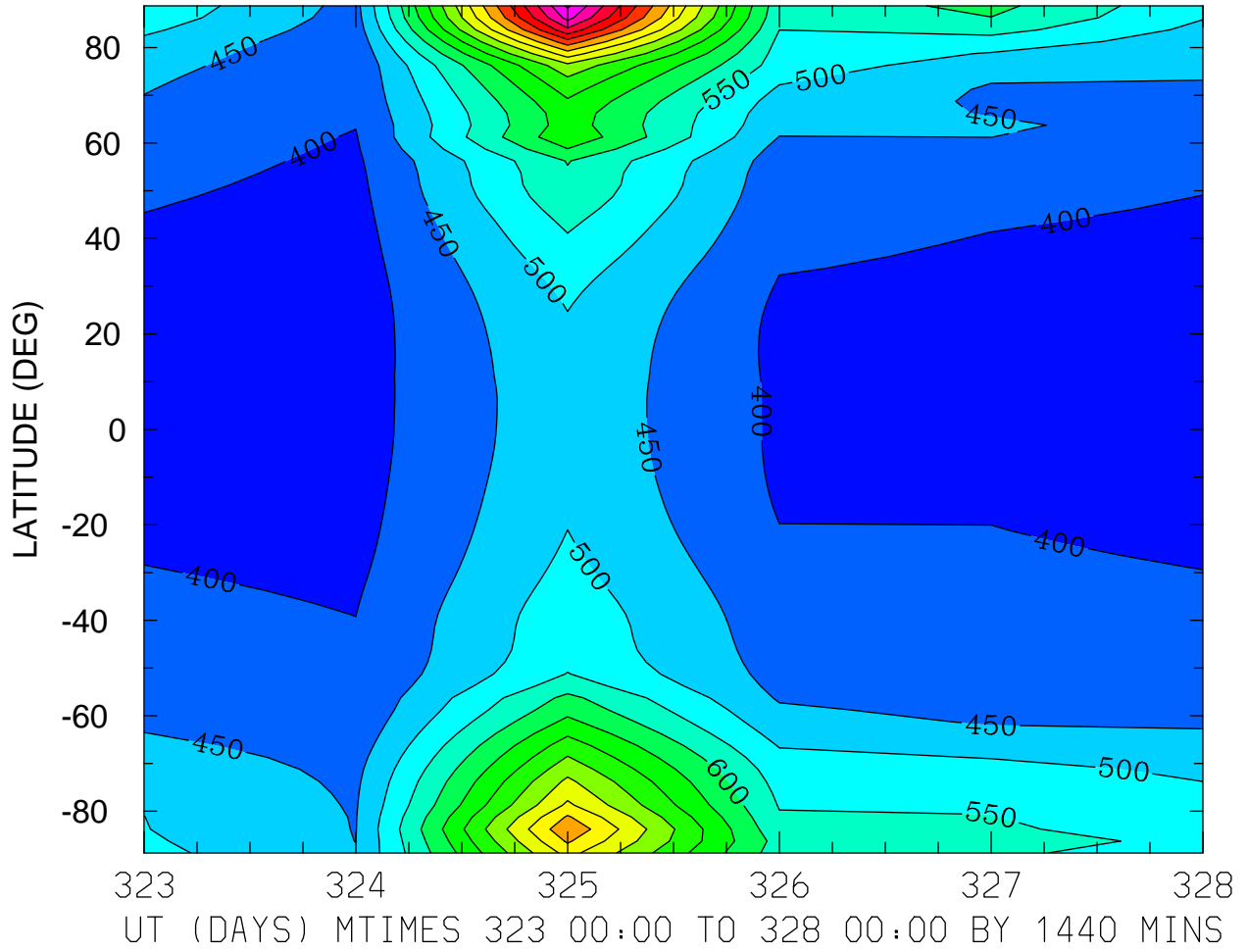

MIN,MAX= 3.7859E+02 1.2081E+03 INTERVAL= 5.0000E+01
MODEL tiegcm_trunk
tiegcm2.0_res2.5_nov2003_heelis_gpi_prim_001.nc

ION TEMPERATURE (DEG K)
ZP = -0.125 LOCAL TIME = 0.00

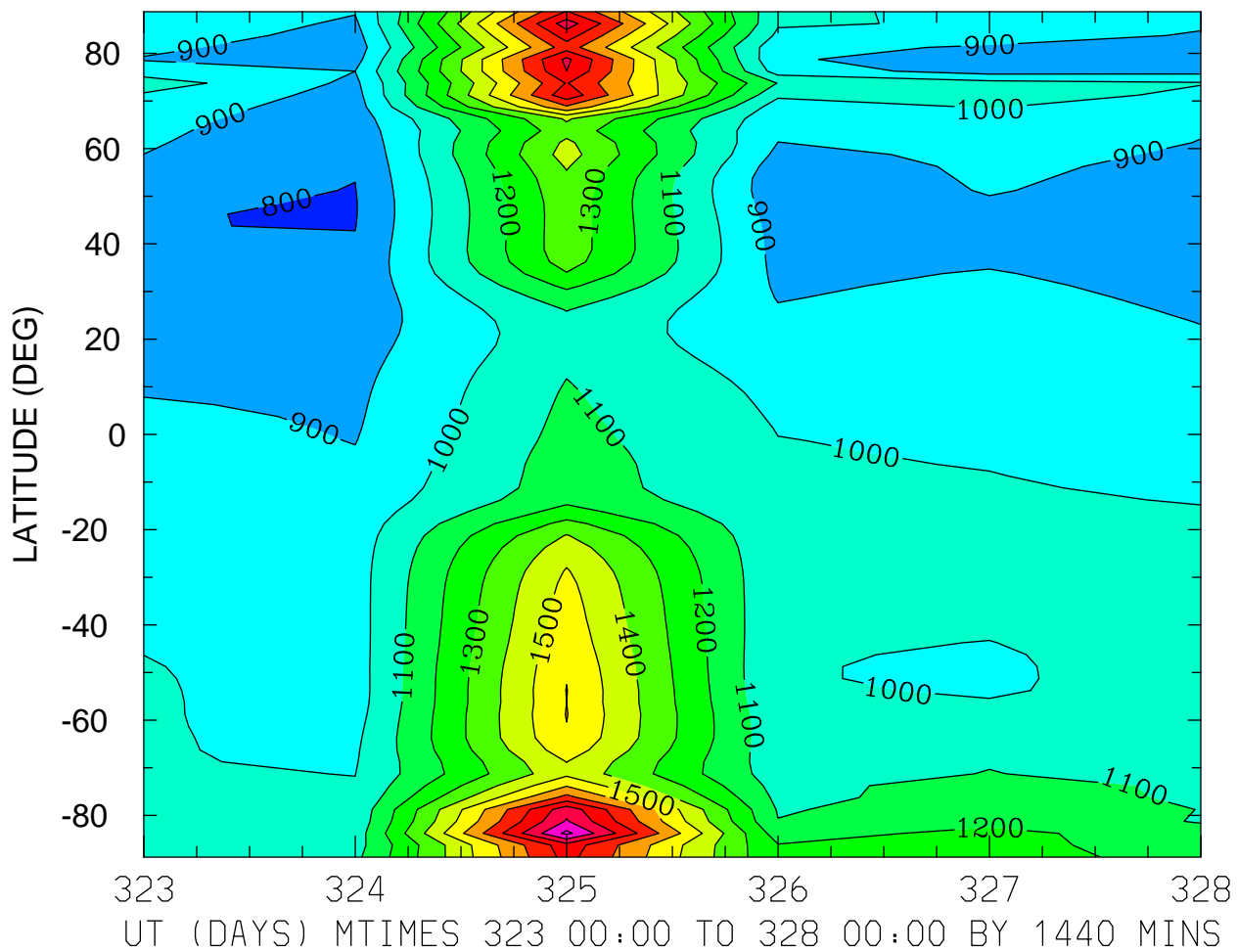

MIN,MAX= 7.9441E+02 2.1265E+03 INTERVAL= 1.0000E+02
MODEL tiegcm_trunk
tiegcm2.0_res2.5_nov2003_heelis_gpi_prim_001.nc

ION TEMPERATURE (DEG K)
ZP = -0.125 LOCAL TIME = 12.00

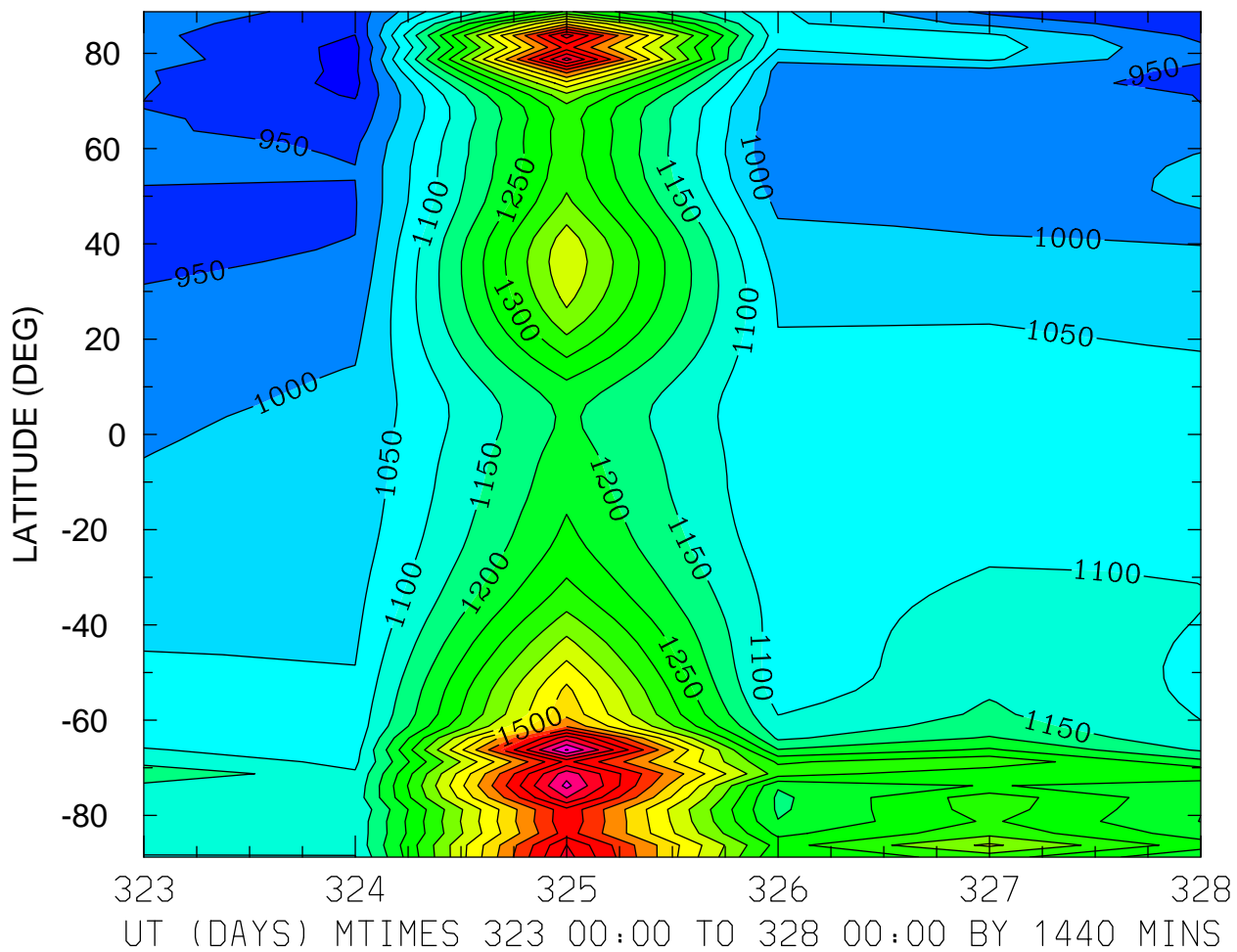

MIN,MAX= 8.8462E+02 1.9053E+03 INTERVAL= 5.0000E+01
MODEL tiegcm_trunk
tiegcm2.0_res2.5_nov2003_heelis_gpi_prim_001.nc

ION TEMPERATURE (DEG K)
ZP = -0.125 ZONAL MEANS

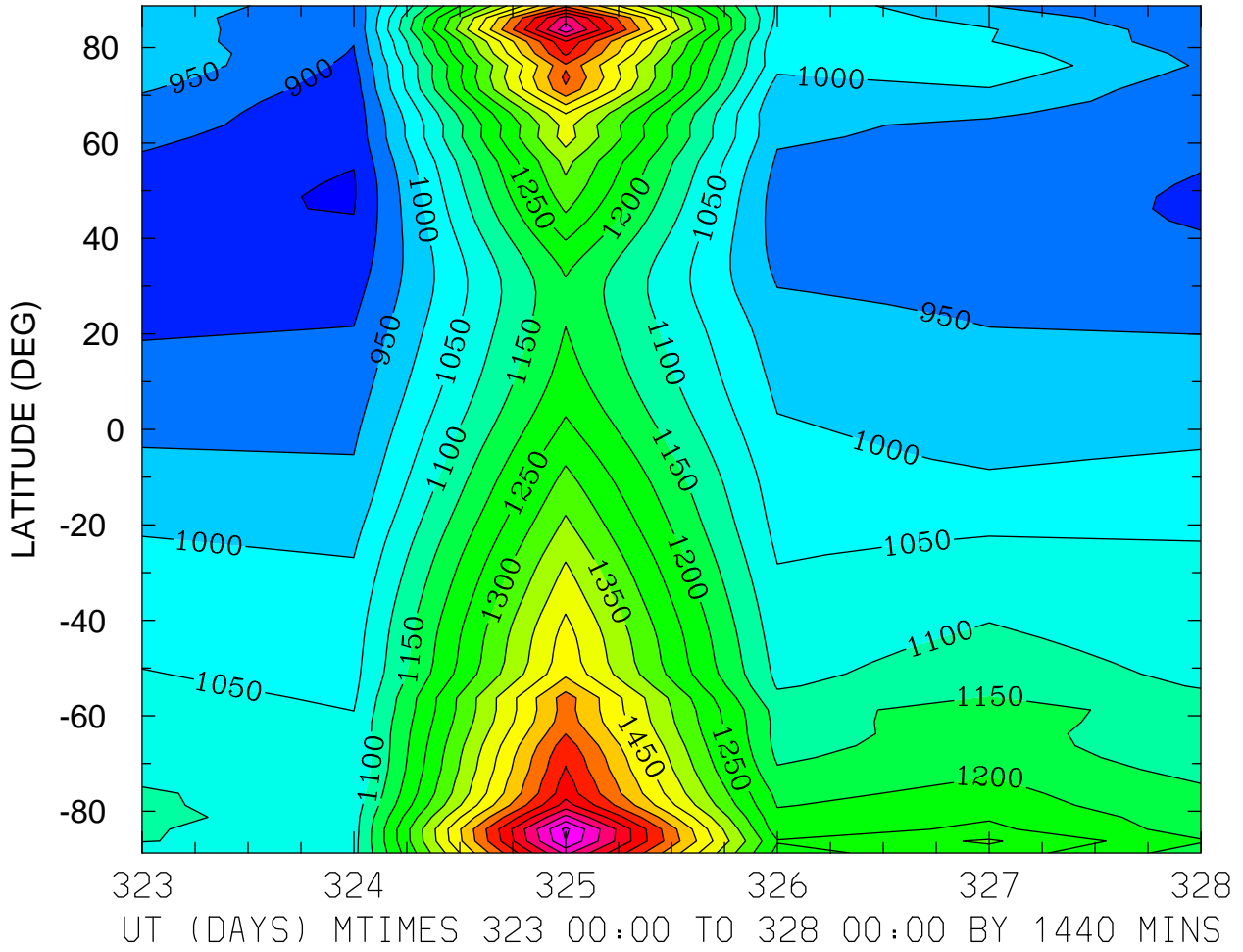

MIN,MAX= 8.4571E+02 1.9124E+03 INTERVAL= 5.0000E+01
MODEL tiegcm_trunk
tiegcm2.0_res2.5_nov2003_heelis_gpi_prim_001.nc

ION TEMPERATURE (DEG K)
ZP = 3.875 LOCAL TIME = 0.00

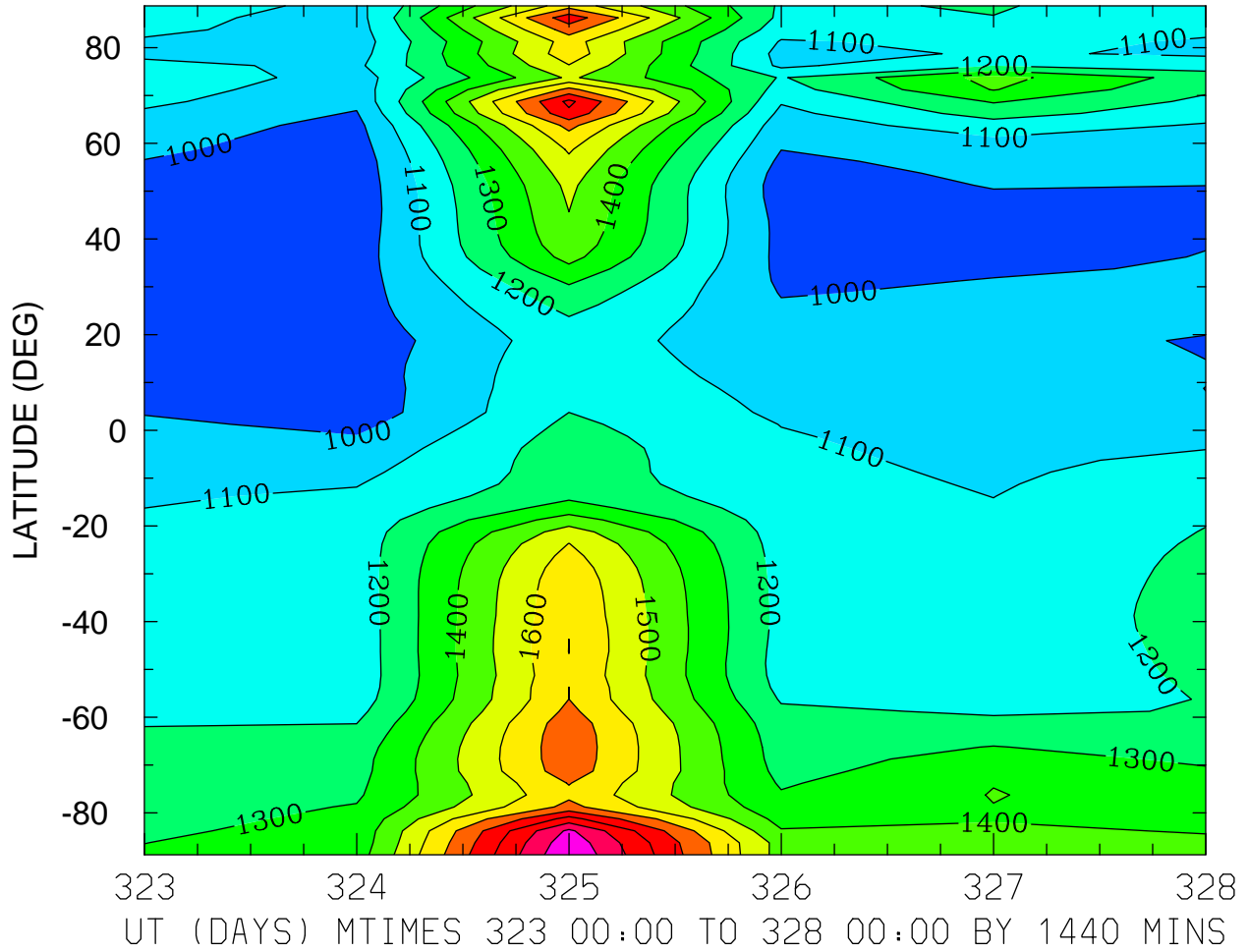

MIN,MAX= 9.1561E+02 2.1972E+03 INTERVAL= 1.0000E+02
MODEL tiegcm_trunk
tiegcm2.0_res2.5_nov2003_heelis_gpi_prim_001.nc

ION TEMPERATURE (DEG K)
ZP = 3.875 LOCAL TIME = 12.00

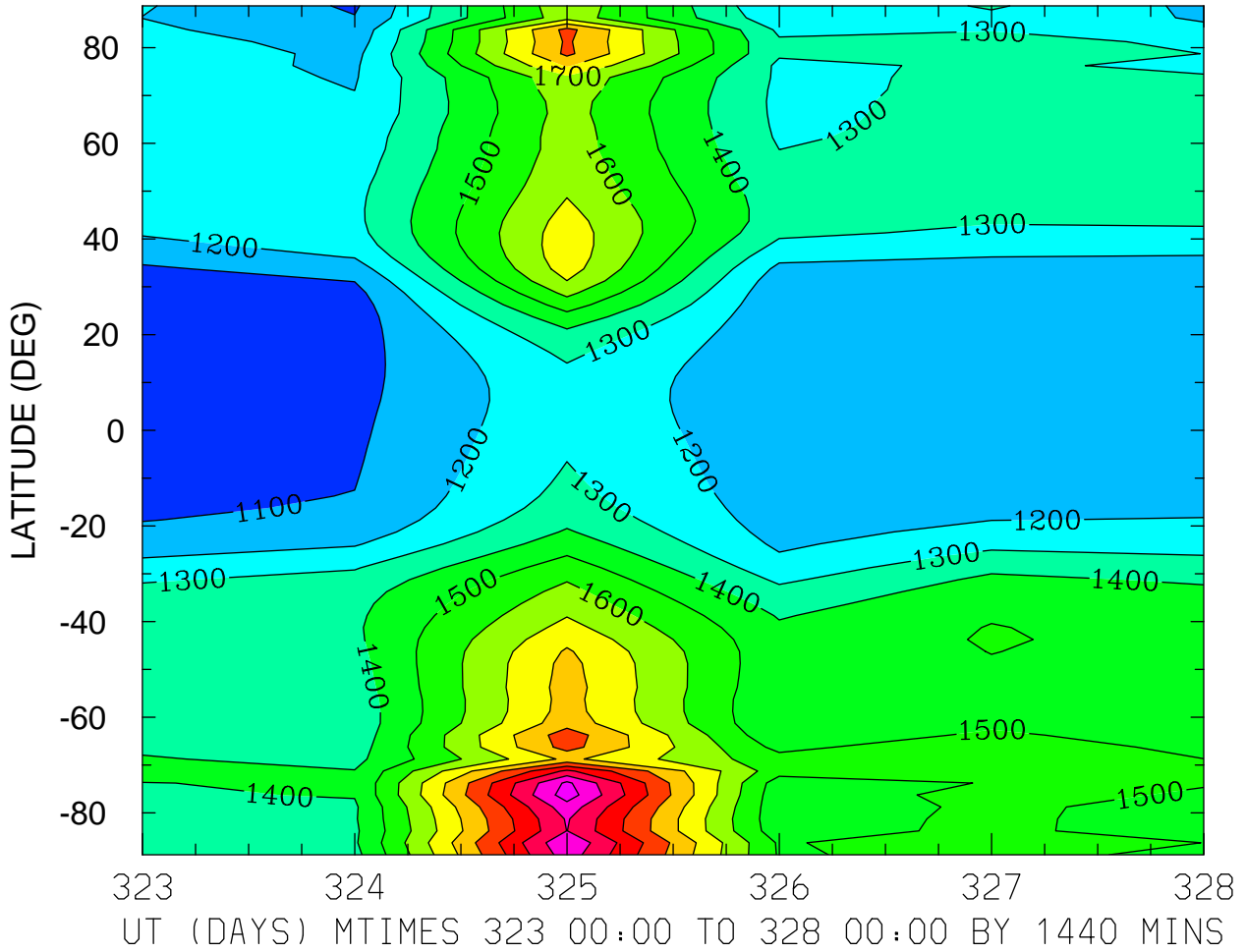

MIN,MAX= 1.0290E+03 2.3519E+03 INTERVAL= 1.0000E+02
MODEL tiegcm_trunk
tiegcm2.0_res2.5_nov2003_heelis_gpi_prim_001.nc

ION TEMPERATURE (DEG K)
ZP = 3.875 ZONAL MEANS

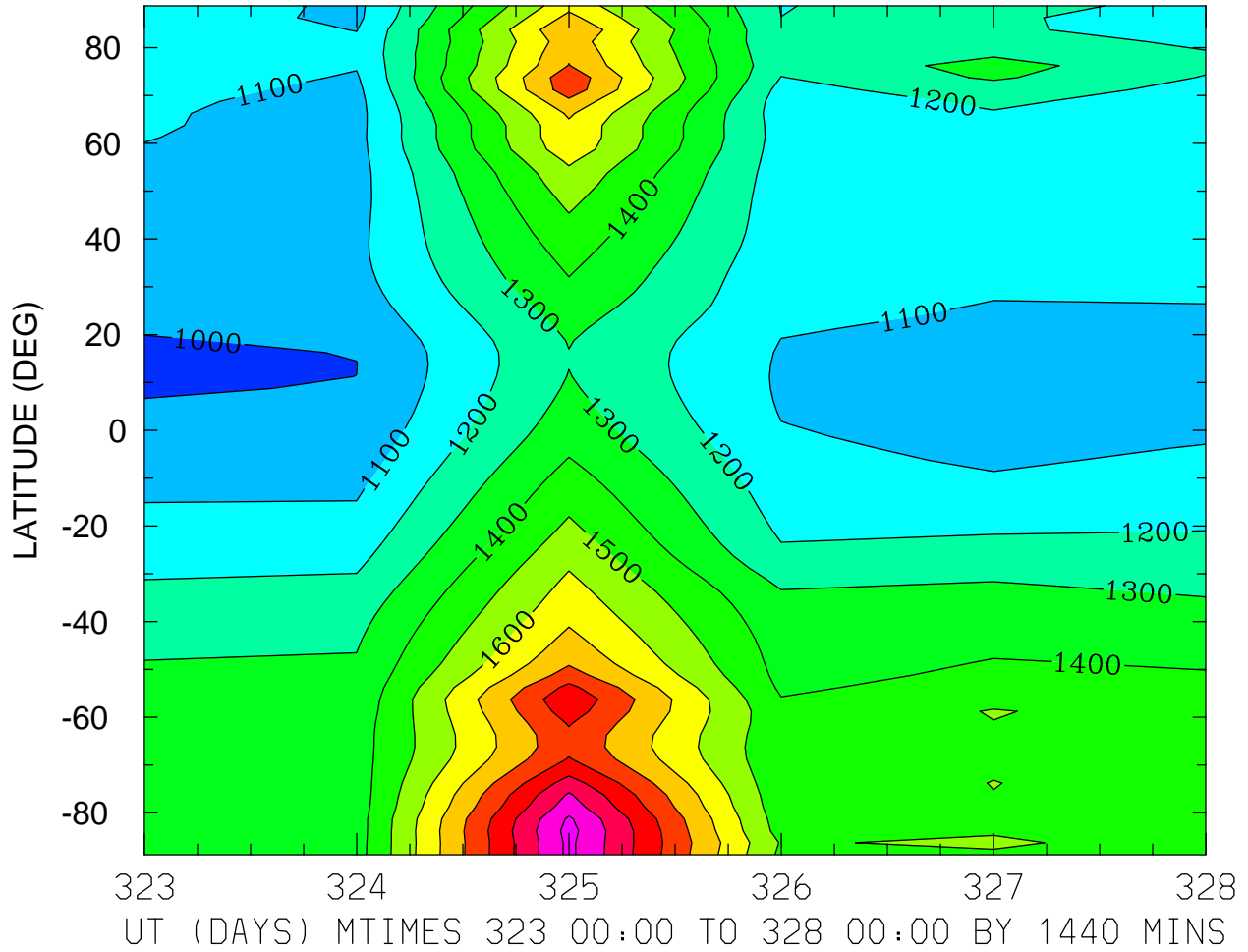

MIN,MAX= 9.8778E+02 2.2351E+03 INTERVAL= 1.0000E+02
MODEL tiegcm_trunk
tiegcm2.0_res2.5_nov2003_heelis_gpi_prim_001.nc

TEC: Total Electron Content ()
LOCAL TIME = 0.00

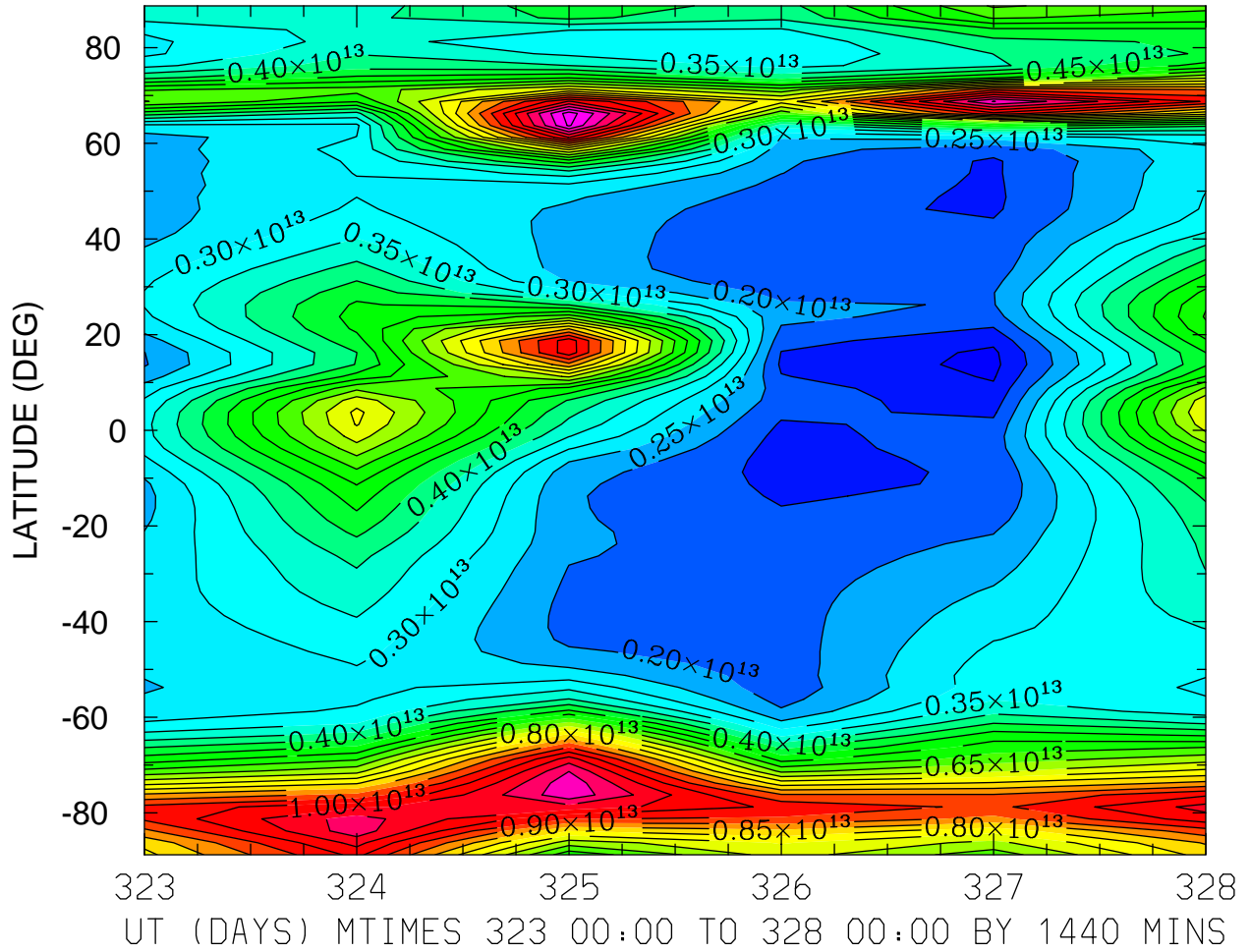

MIN,MAX= 8.6221E+11 1.2760E+13 INTERVAL= 5.0000E+11
MODEL tiegcm_trunk
tiegcm2.0_res2.5_nov2003_heelis_gpi_prim_001.nc

TEC: Total Electron Content ()
LOCAL TIME = 12.00

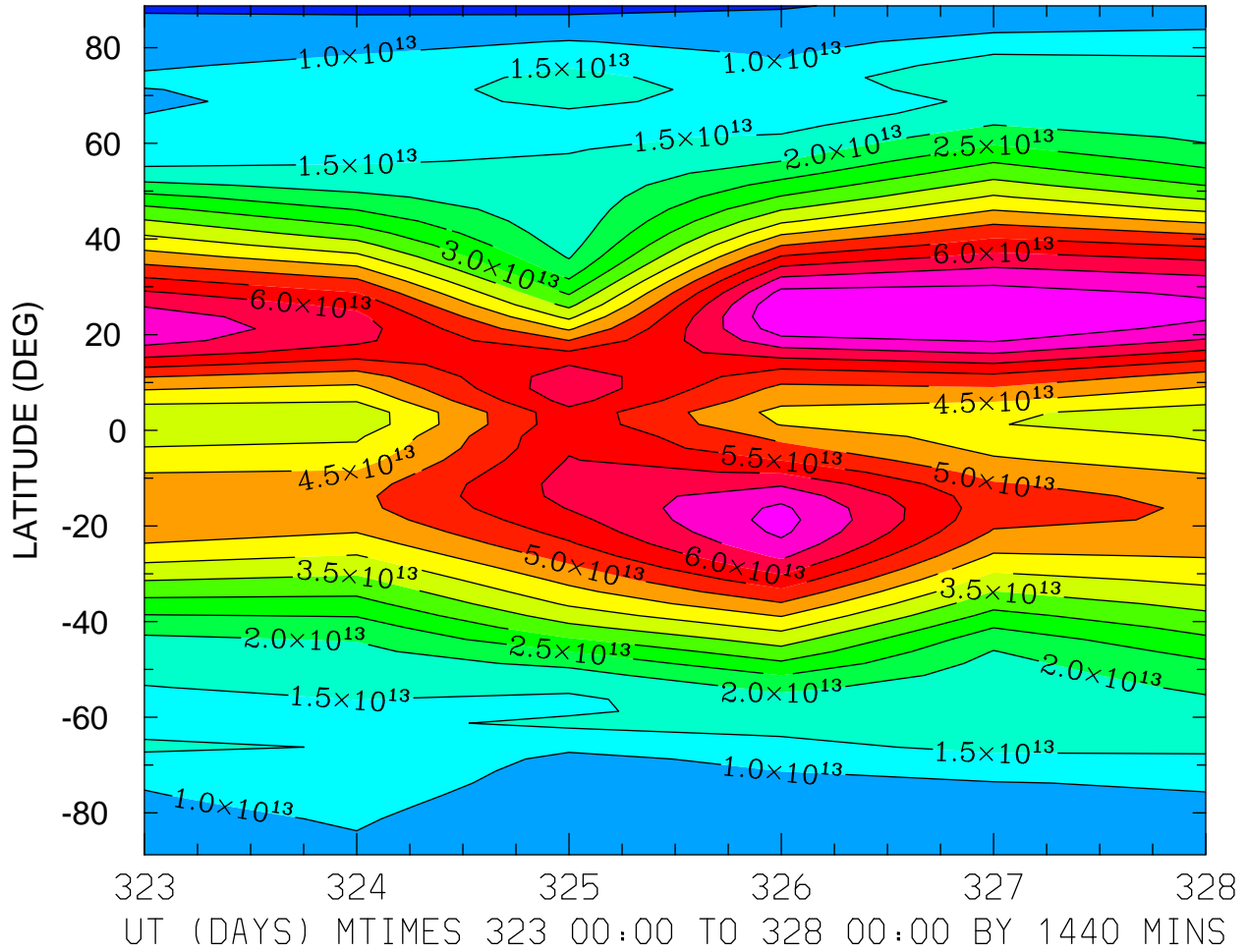

MIN,MAX= 3.7907E+12 7.4884E+13 INTERVAL= 5.0000E+12
MODEL tiegcm_trunk
tiegcm2.0_res2.5_nov2003_heelis_gpi_prim_001.nc

TEC: Total Electron Content ()
ZONAL MEANS

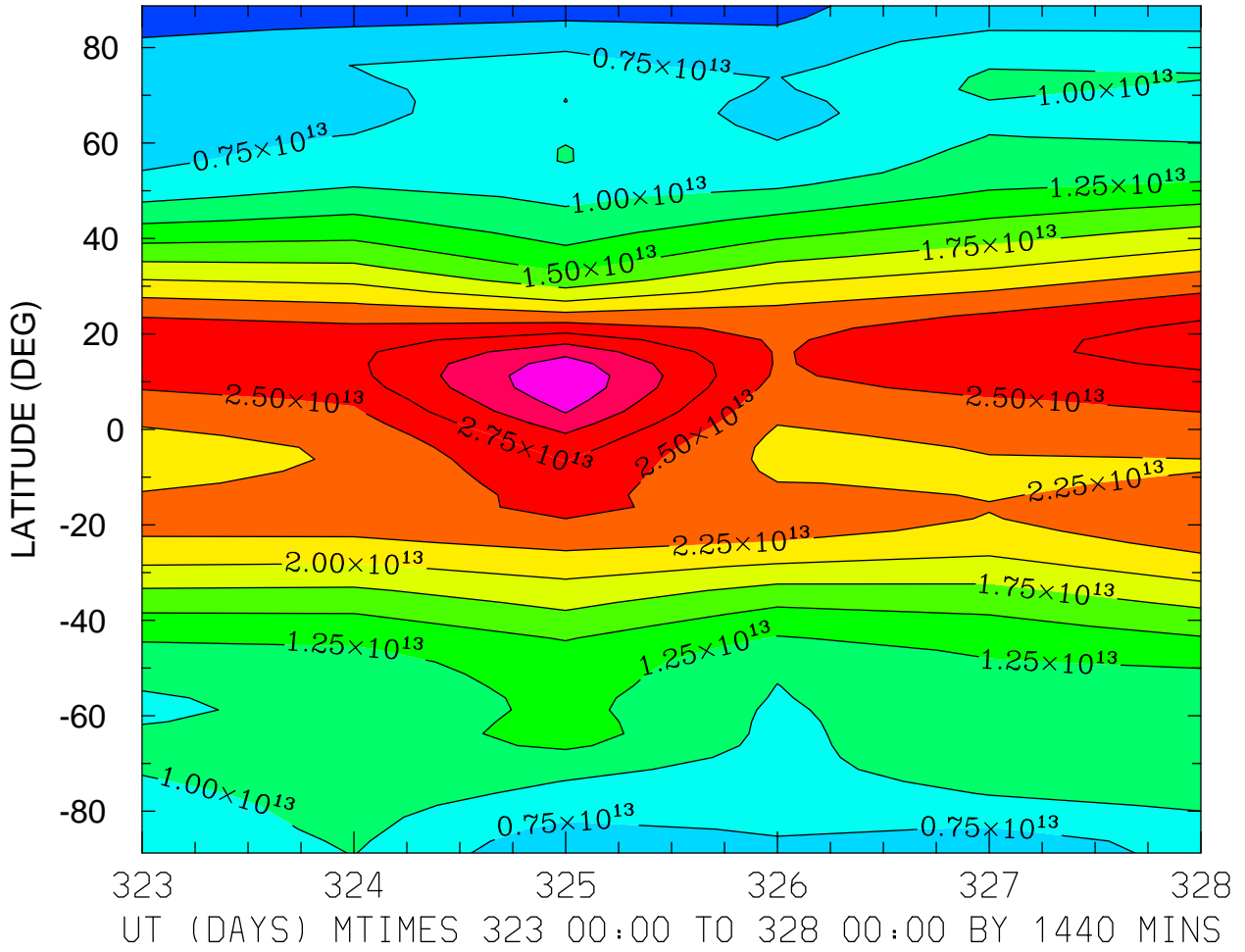

MIN,MAX= 3.9169E+12 3.4569E+13 INTERVAL= 2.5000E+12
MODEL tiegcm_trunk
tiegcm2.0_res2.5_nov2003_heelis_gpi_prim_001.nc

TEC: Total Electron Content ()
LOCAL TIME = 0.00

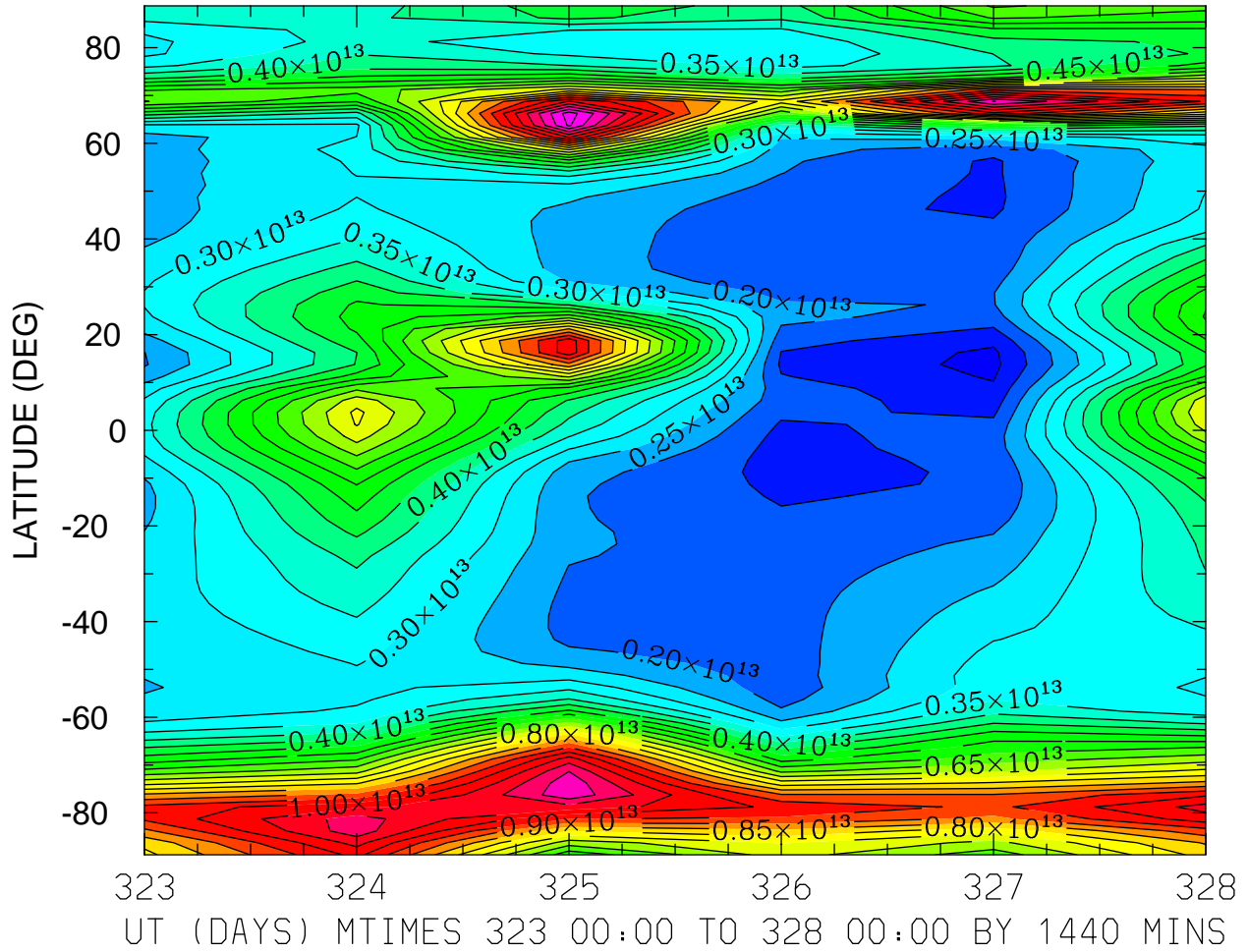

MIN,MAX= 8.6221E+11 1.2760E+13 INTERVAL= 5.0000E+11
MODEL tiegcm_trunk
tiegcm2.0_res2.5_nov2003_heelis_gpi_prim_001.nc

TEC: Total Electron Content ()
LOCAL TIME = 12.00

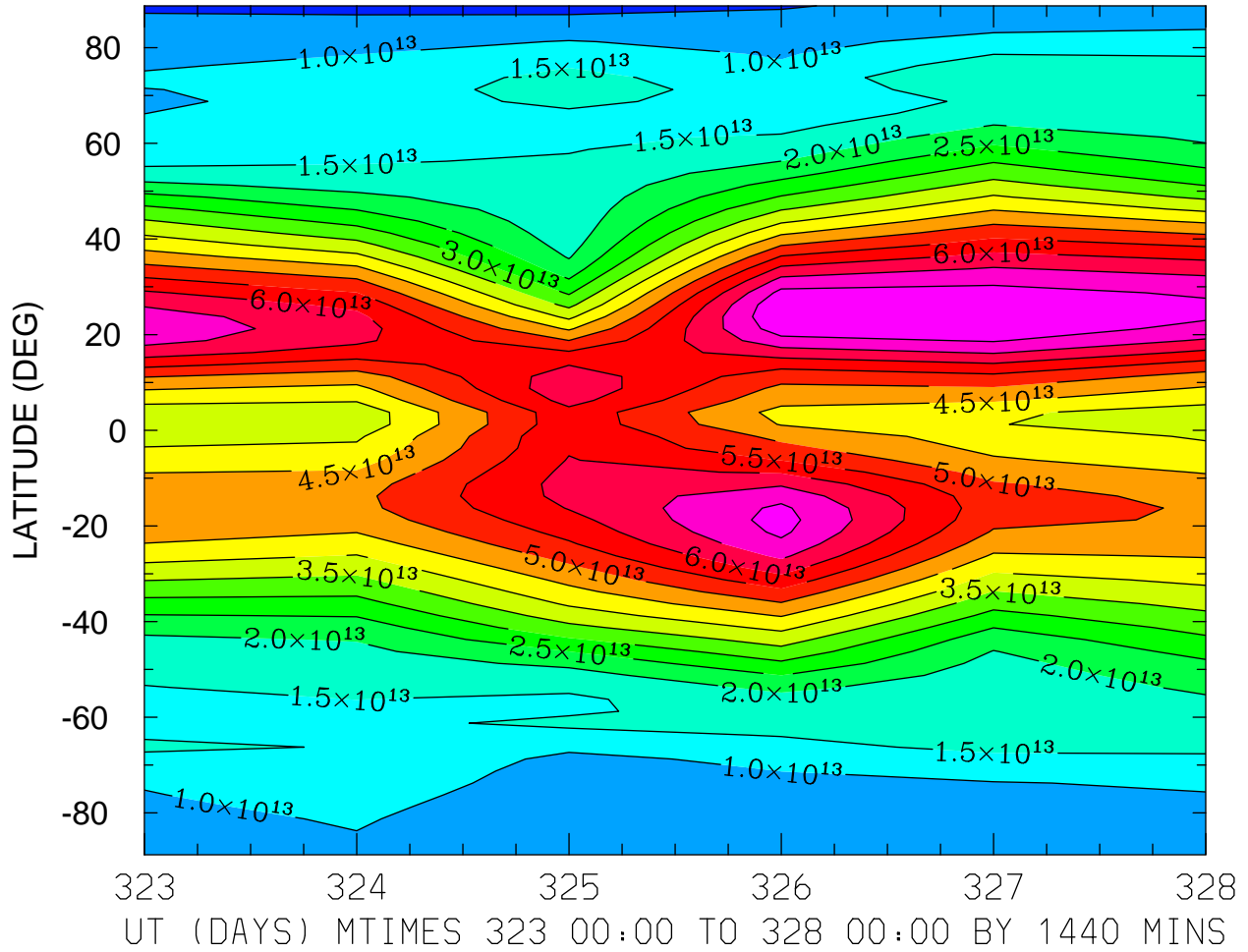

MIN,MAX= 3.7907E+12 7.4884E+13 INTERVAL= 5.0000E+12
MODEL tiegcm_trunk
tiegcm2.0_res2.5_nov2003_heelis_gpi_prim_001.nc

TEC: Total Electron Content ()
ZONAL MEANS

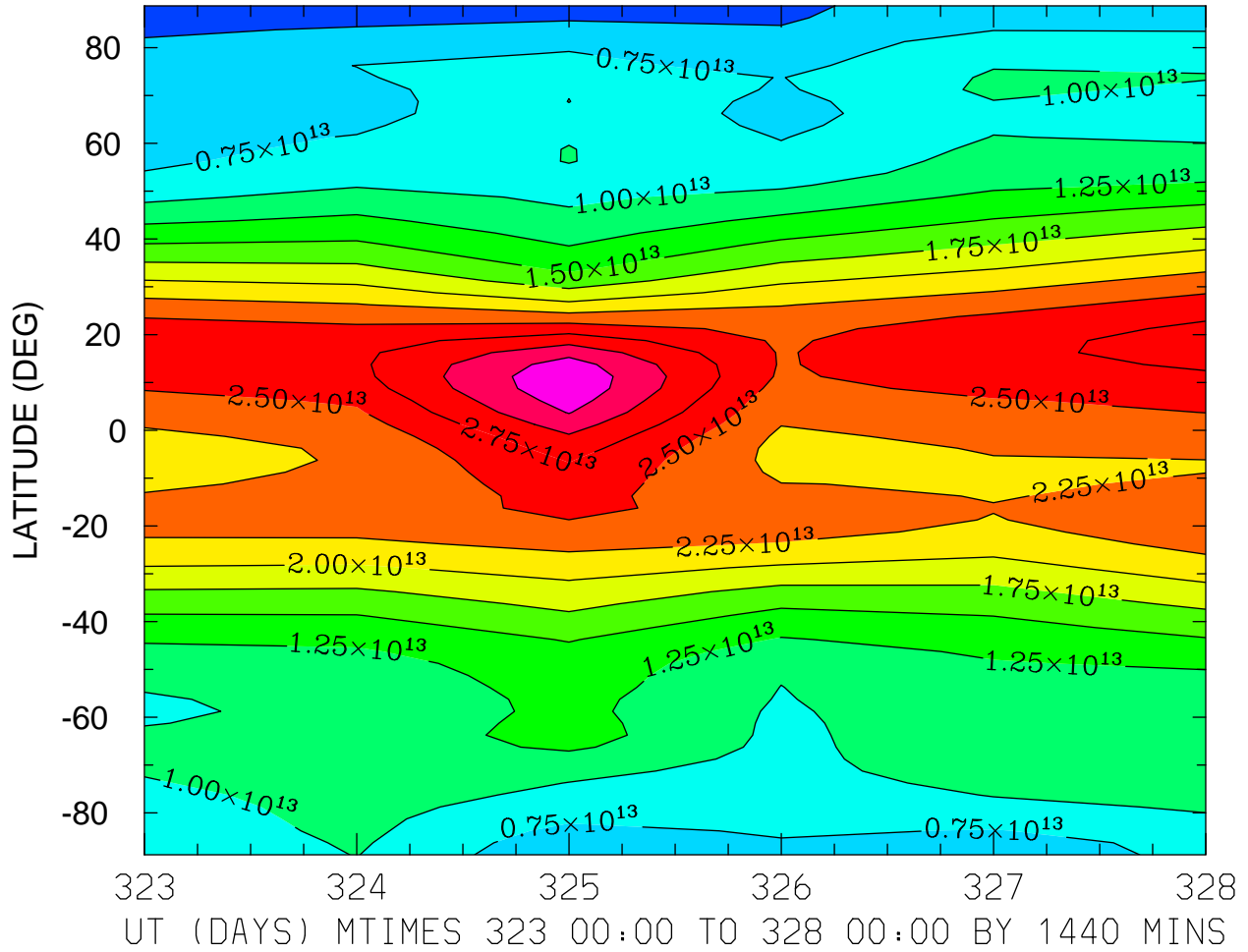

MIN,MAX= 3.9169E+12 3.4569E+13 INTERVAL= 2.5000E+12
MODEL tiegcm_trunk
tiegcm2.0_res2.5_nov2003_heelis_gpi_prim_001.nc

TEC: Total Electron Content ()
LOCAL TIME = 0.00

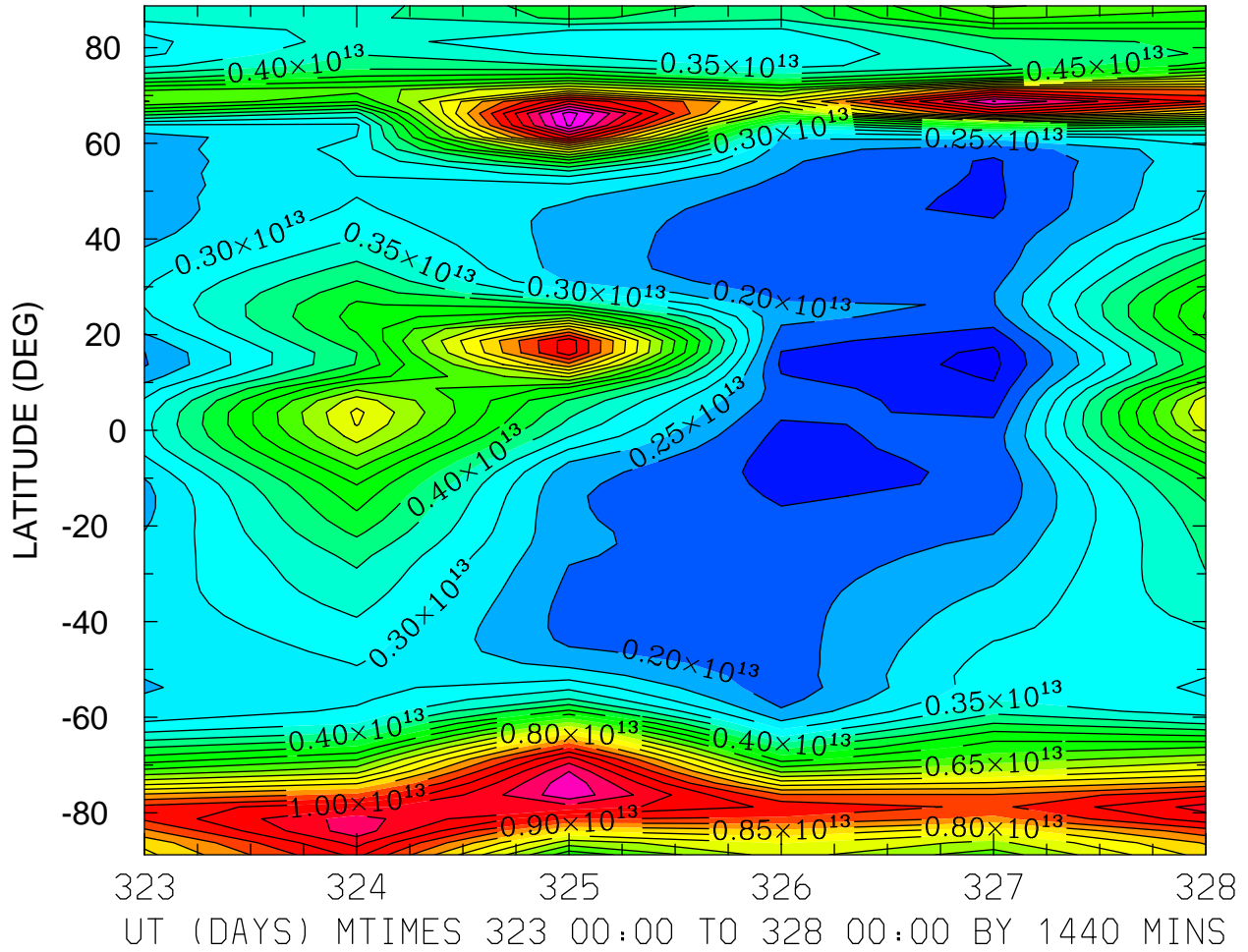

MIN,MAX= 8.6221E+11 1.2760E+13 INTERVAL= 5.0000E+11
MODEL tiegcm_trunk
tiegcm2.0_res2.5_nov2003_heelis_gpi_prim_001.nc

TEC: Total Electron Content ()
LOCAL TIME = 12.00

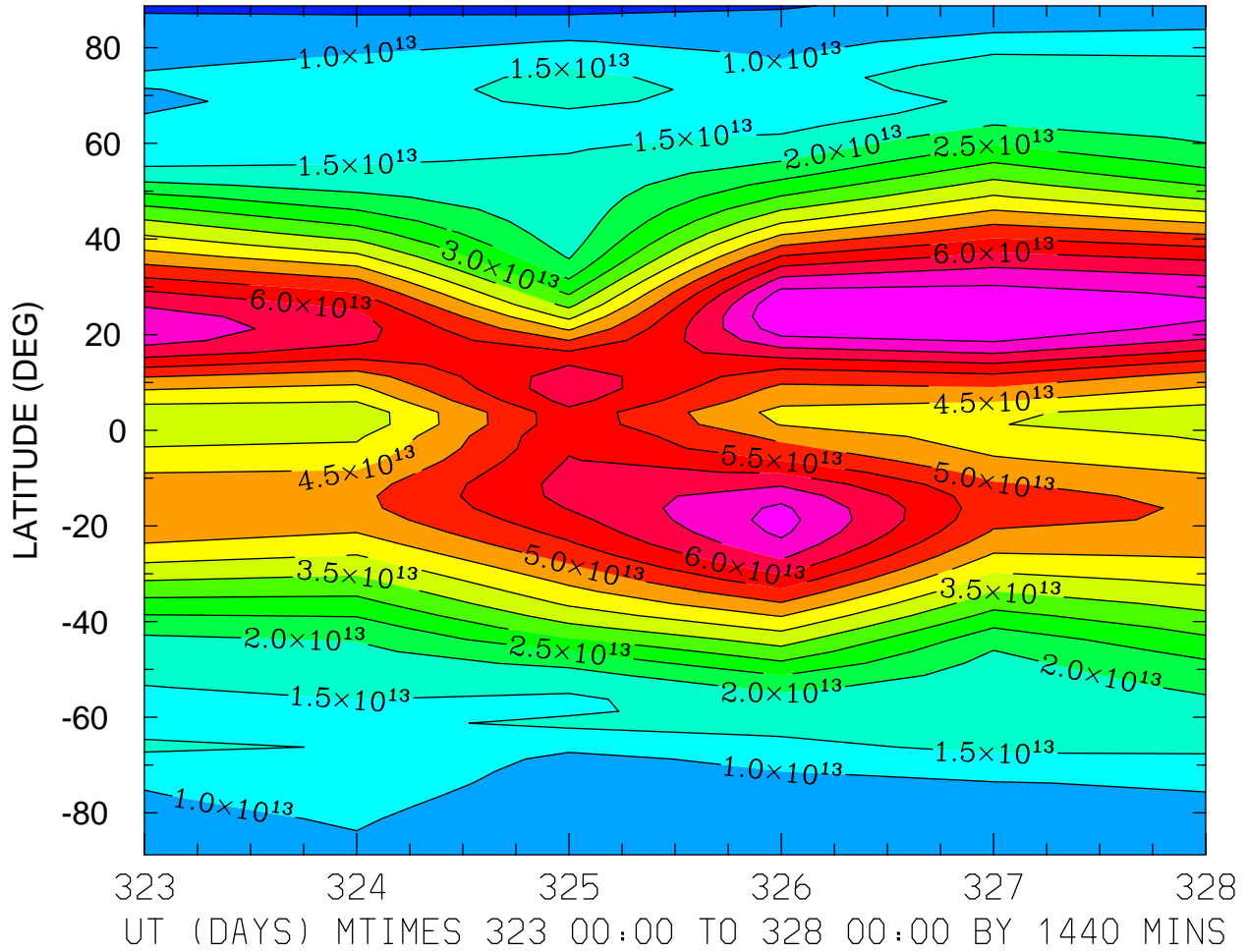

MIN,MAX= 3.7907E+12 7.4884E+13 INTERVAL= 5.0000E+12
MODEL tiegcm_trunk
tiegcm2.0_res2.5_nov2003_heelis_gpi_prim_001.nc

TEC: Total Electron Content ()
ZONAL MEANS

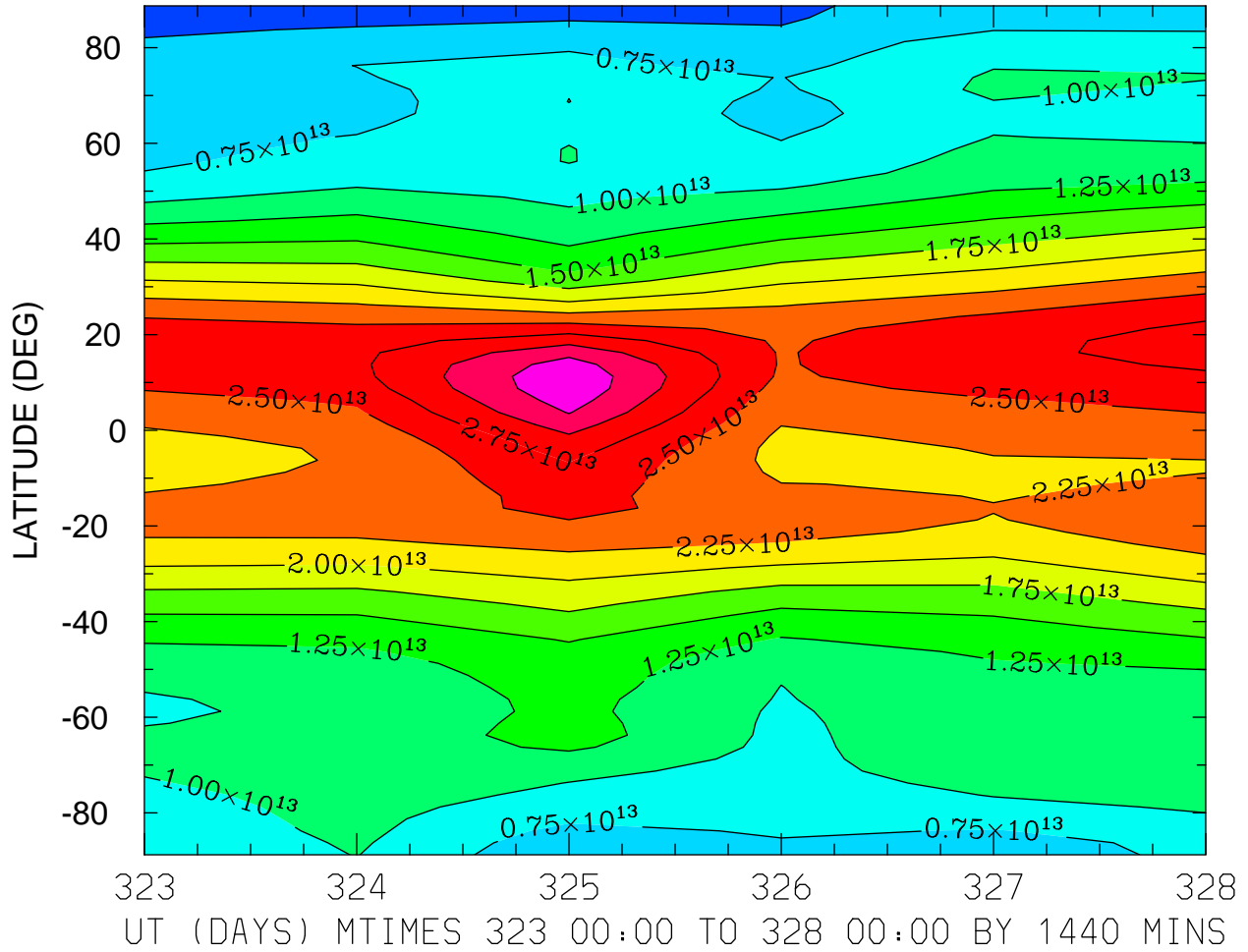

MIN,MAX= 3.9169E+12 3.4569E+13 INTERVAL= 2.5000E+12
MODEL tiegcm_trunk
tiegcm2.0_res2.5_nov2003_heelis_gpi_prim_001.nc

LOG10 O2+ ION (CM3)
ZP = -4.125 LOCAL TIME = 0.00

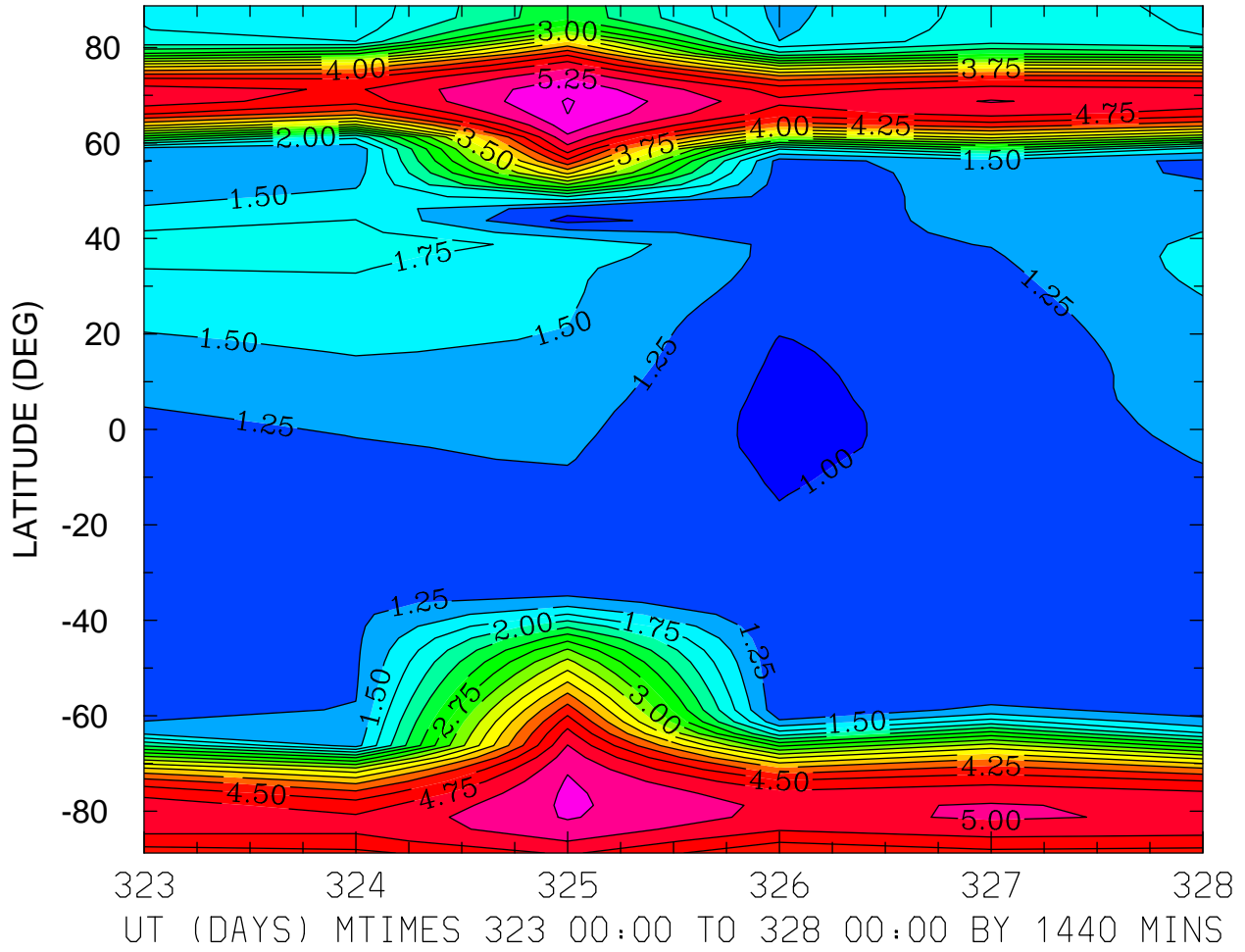

MIN,MAX= 9.2144E-01 5.5234E+00 INTERVAL= 2.5000E-01
MODEL tiegcm_trunk
tiegcm2.0_res2.5_nov2003_heelis_gpi_prim_001.nc

LOG10 O2+ ION (CM3)
ZP = -4.125 LOCAL TIME = 12.00

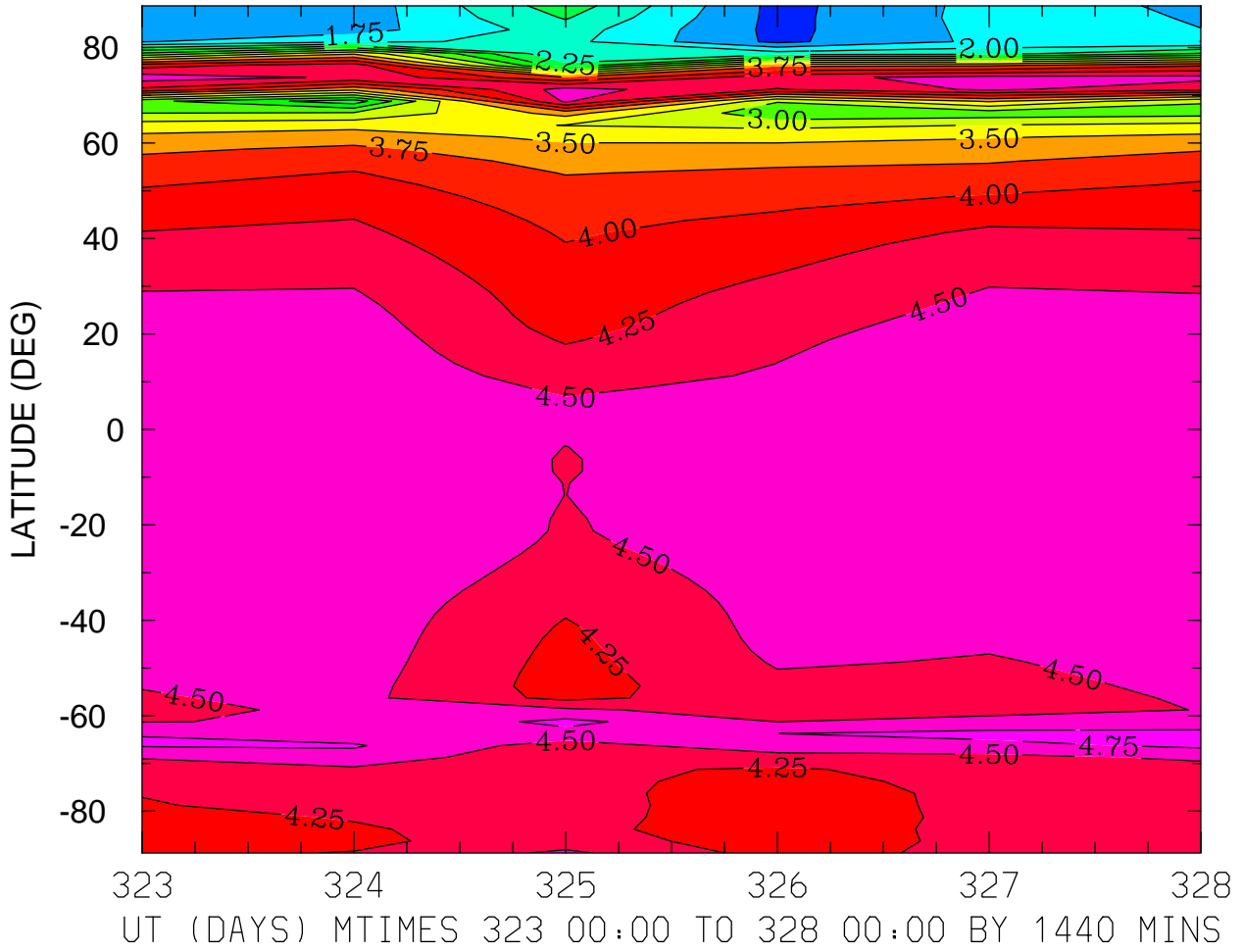

MIN,MAX= 1.4201E+00 4.8280E+00 INTERVAL= 2.5000E-01
MODEL tiegcm_trunk
tiegcm2.0_res2.5_nov2003_heelis_gpi_prim_001.nc

LOG10 O2+ ION (CM3)
ZP = -4.125 ZONAL MEANS

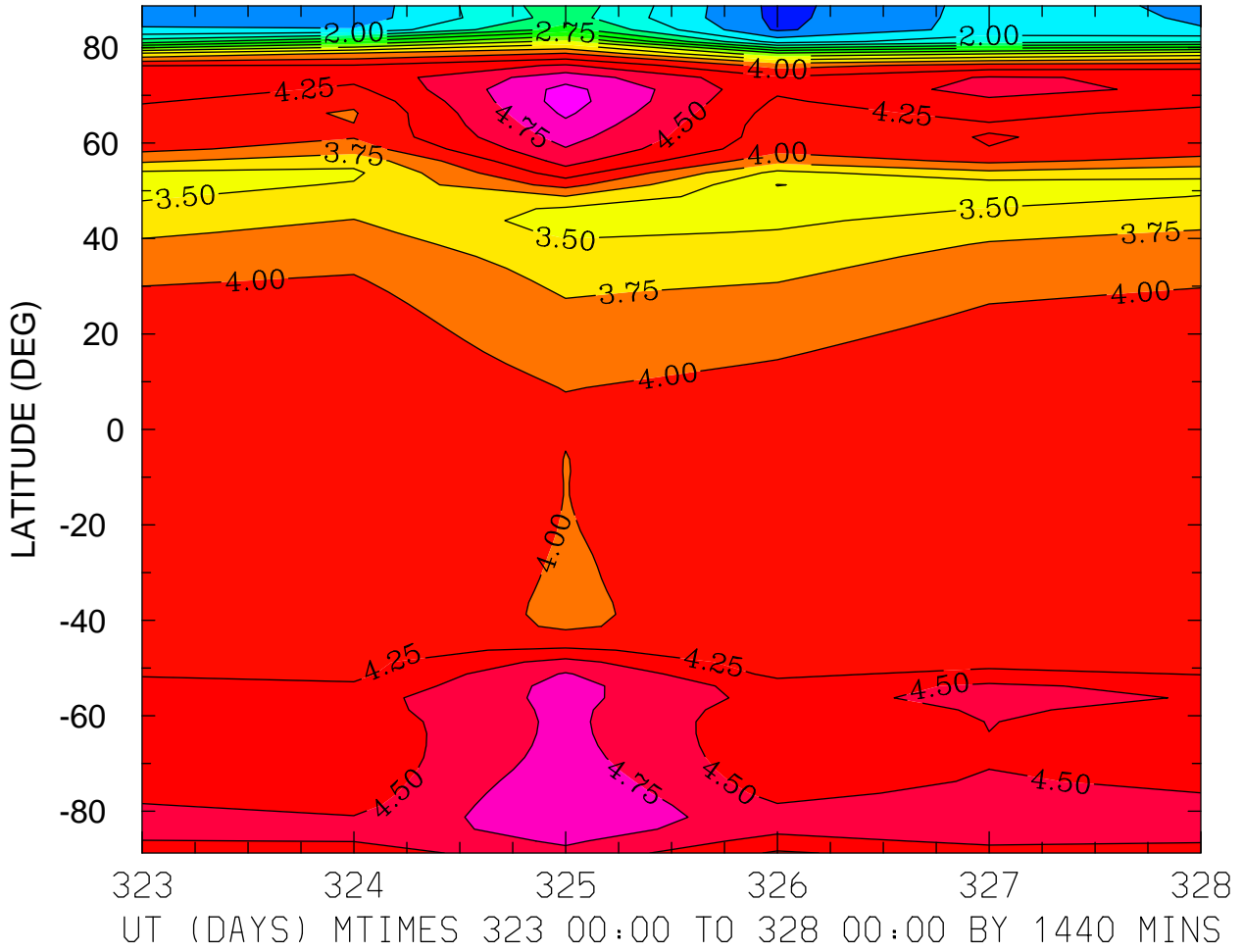

MIN,MAX= 1.4243E+00 5.1073E+00 INTERVAL= 2.5000E-01
MODEL tiegcm_trunk
tiegcm2.0_res2.5_nov2003_heelis_gpi_prim_001.nc

LOG10 O2+ ION (CM3)
ZP = -0.125 LOCAL TIME = 0.00

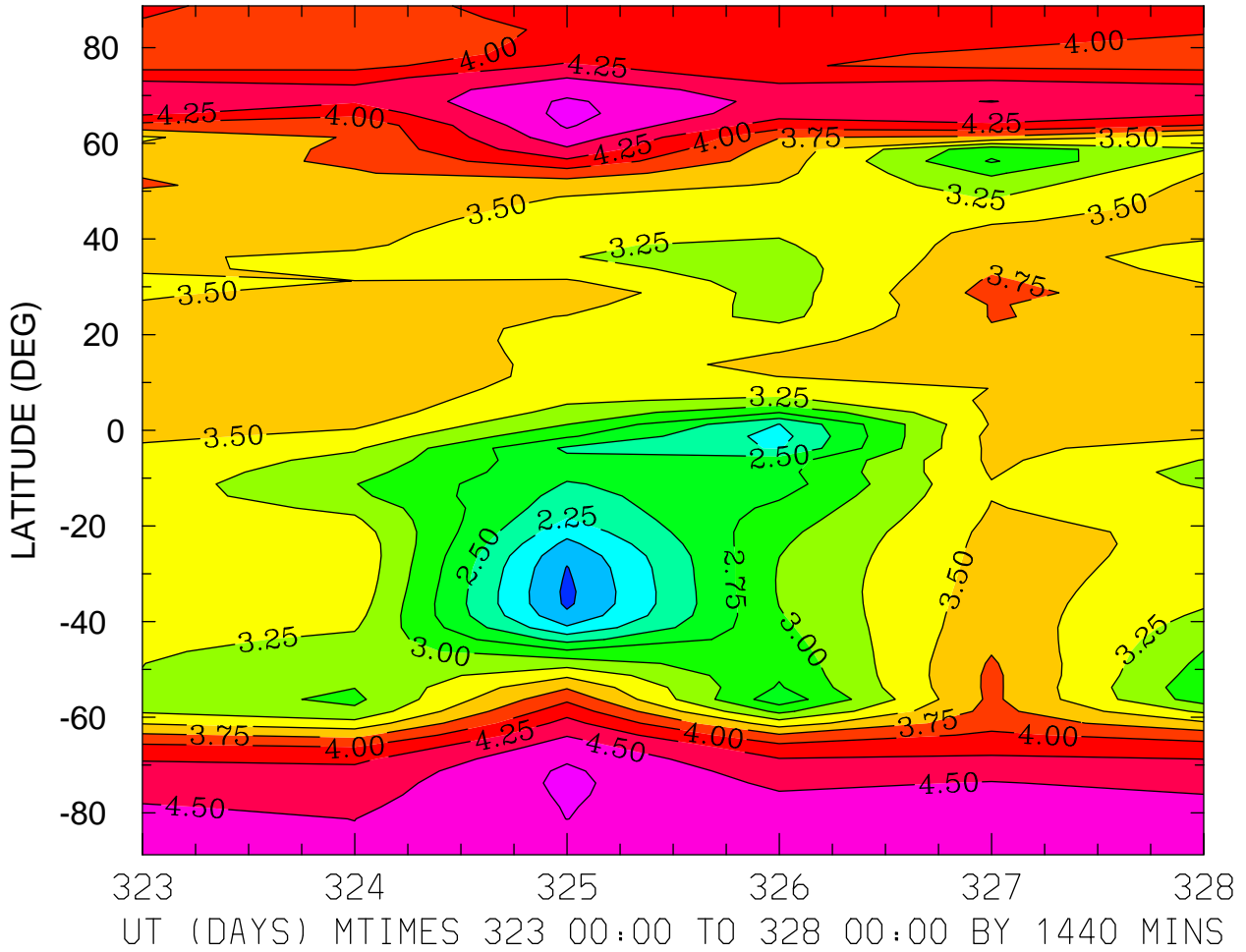

MIN,MAX= 1.6935E+00 4.8239E+00 INTERVAL= 2.5000E-01
MODEL tiegcm_trunk
tiegcm2.0_res2.5_nov2003_heelis_gpi_prim_001.nc

LOG10 O2+ ION (CM3)
ZP = -0.125 LOCAL TIME = 12.00

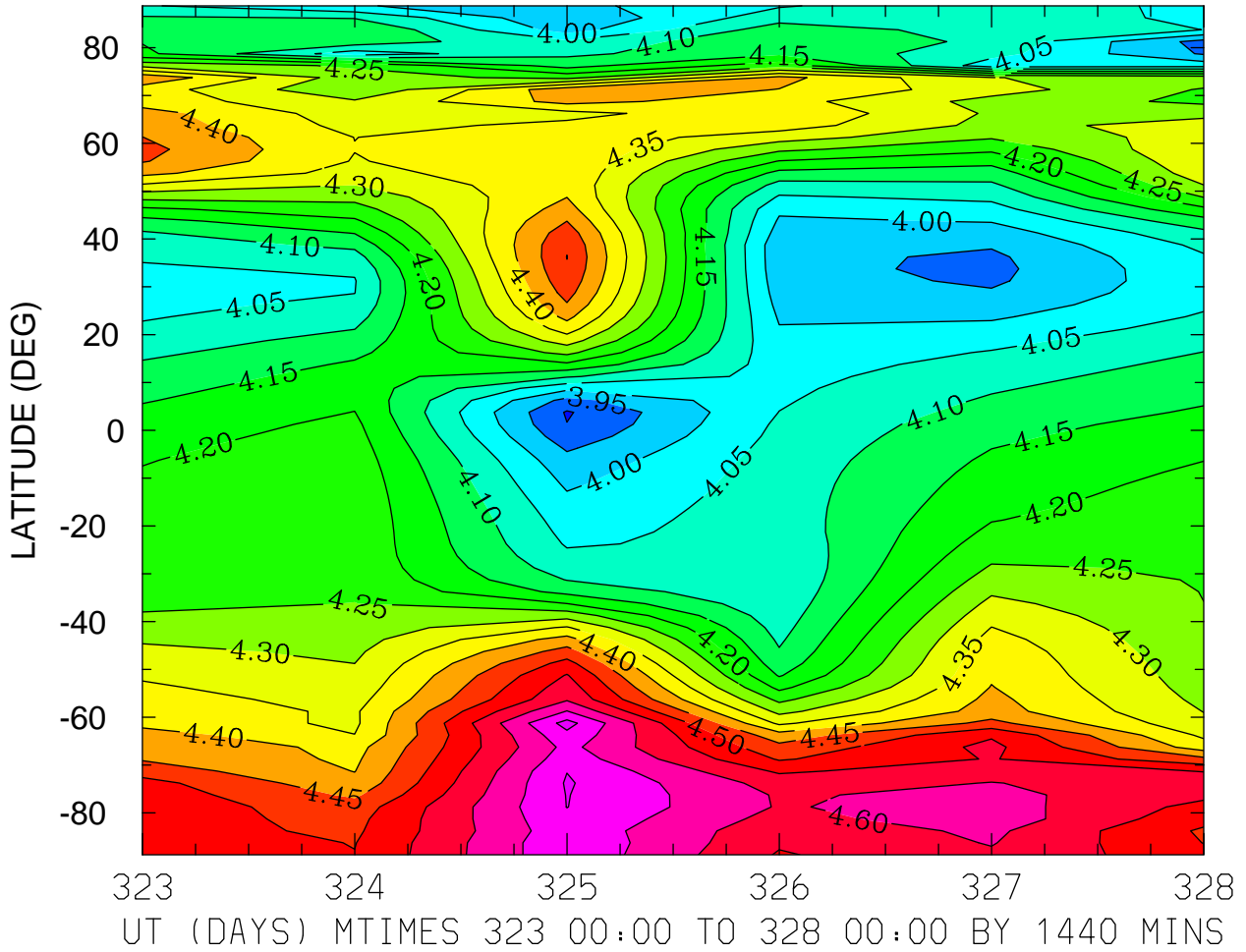

MIN,MAX= 3.8952E+00 4.7186E+00 INTERVAL= 5.0000E-02
MODEL tiegcm_trunk
tiegcm2.0_res2.5_nov2003_heelis_gpi_prim_001.nc

LOG10 O2+ ION (CM3)
ZP = -0.125 ZONAL MEANS

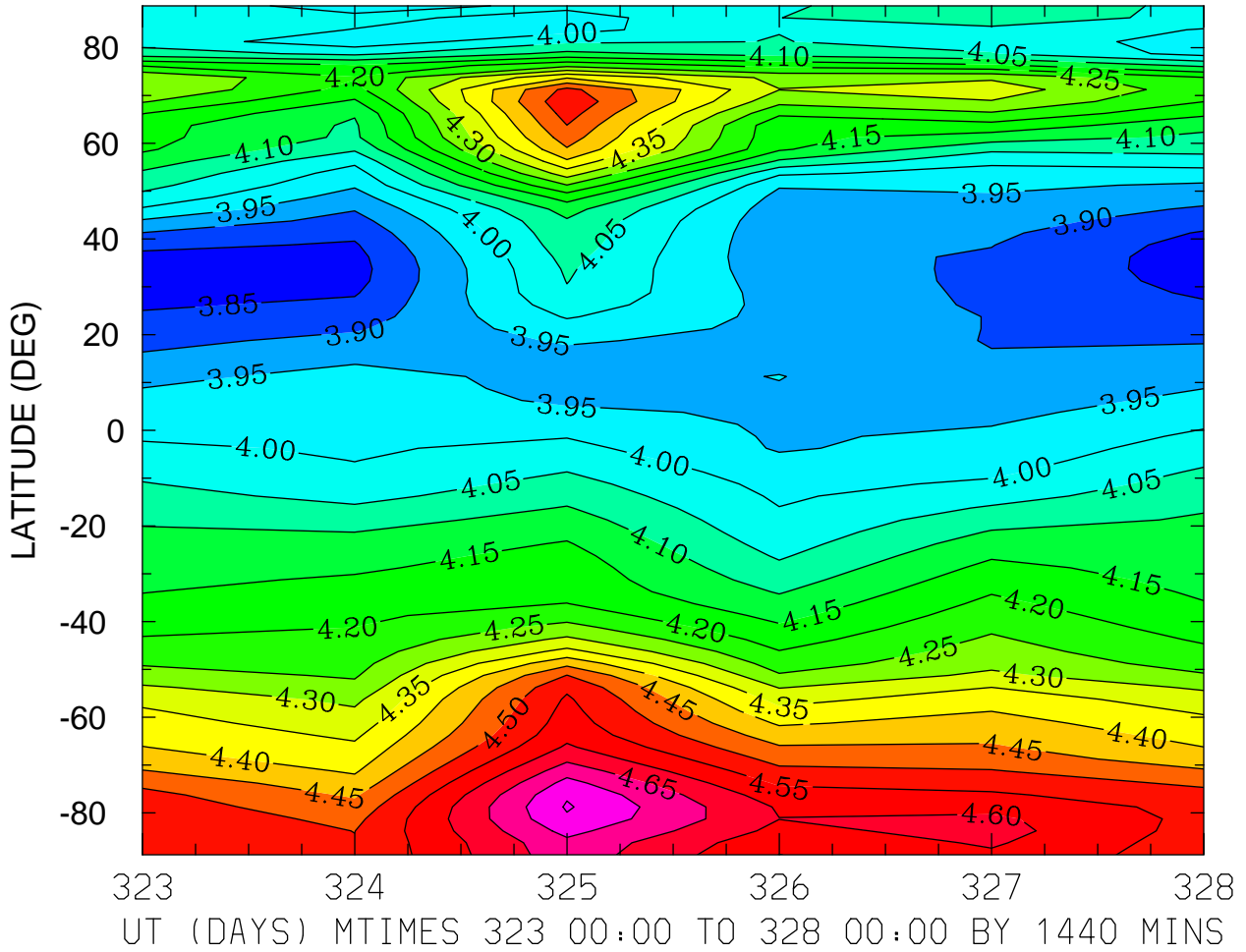

MIN,MAX= 3.8259E+00 4.7553E+00 INTERVAL= 5.0000E-02
MODEL tiegcm_trunk
tiegcm2.0_res2.5_nov2003_heelis_gpi_prim_001.nc

LOG10 O2+ ION (CM3)
ZP = 3.875 LOCAL TIME = 0.00

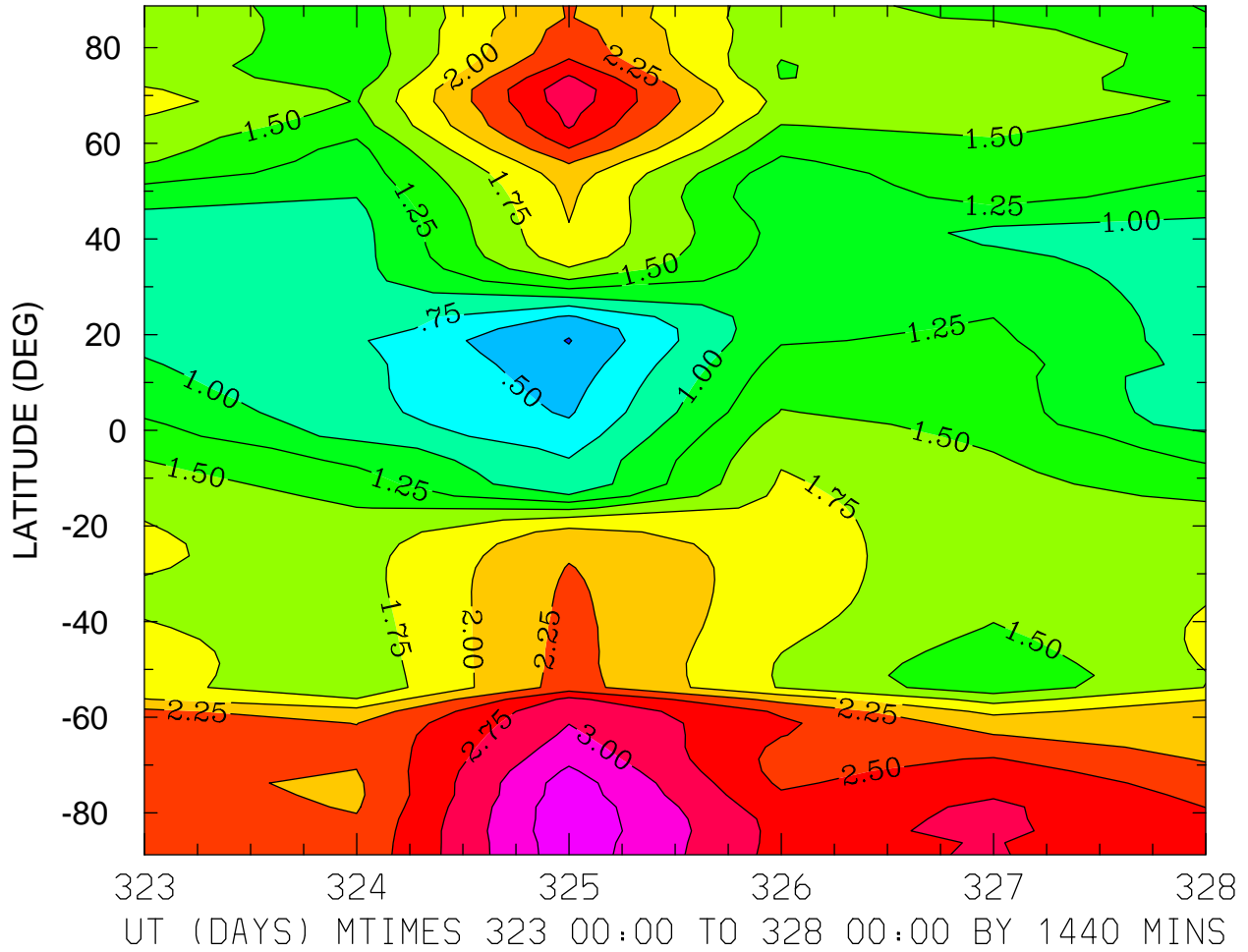

MIN,MAX= 2.3782E-01 3.4438E+00 INTERVAL= 2.5000E-01
MODEL tiegcm_trunk
tiegcm2.0_res2.5_nov2003_heelis_gpi_prim_001.nc

LOG10 O2+ ION (CM3)
ZP = 3.875 LOCAL TIME = 12.00

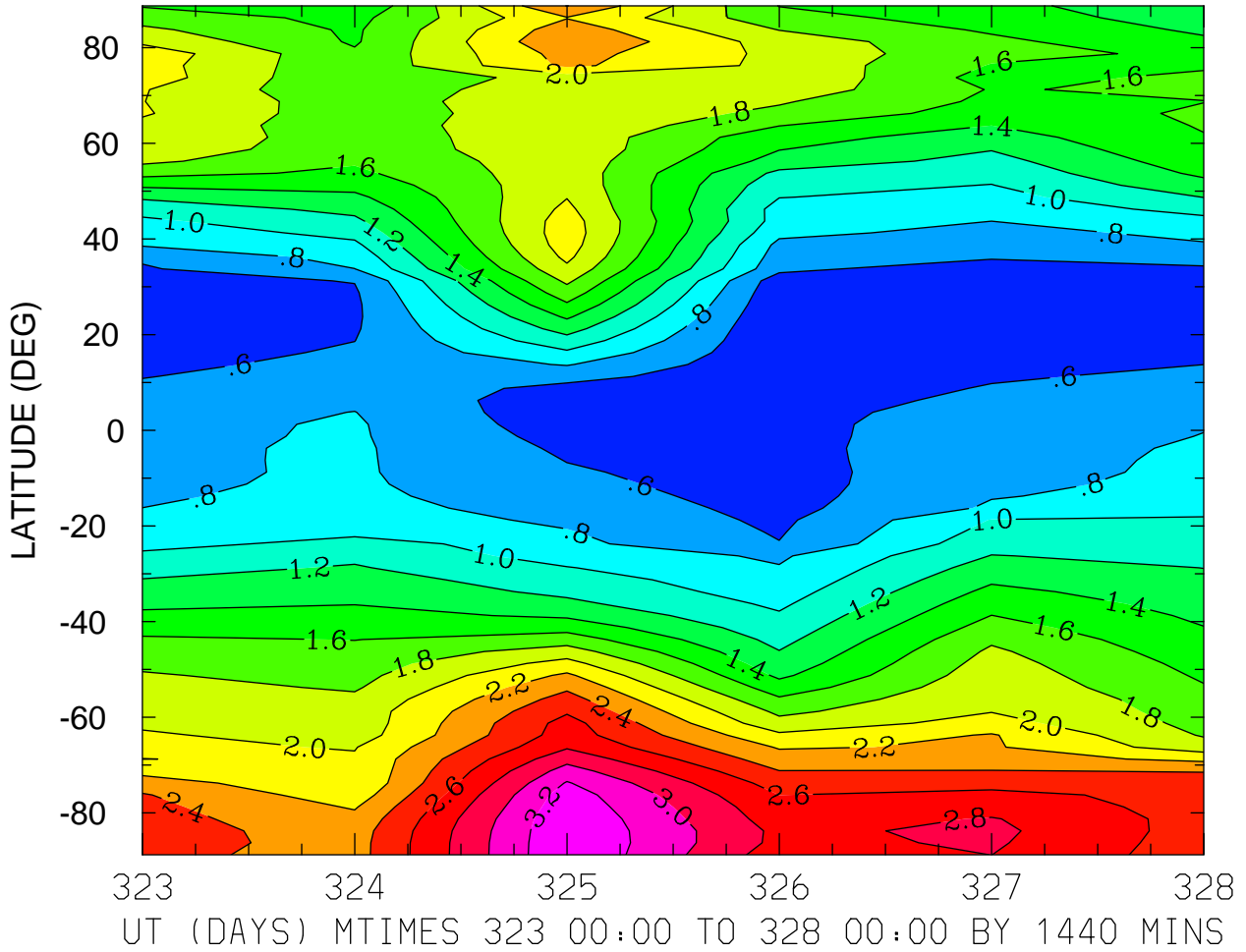

MIN,MAX= 4.0386E-01 3.3957E+00 INTERVAL= 2.0000E-01
MODEL tiegcm_trunk
tiegcm2.0_res2.5_nov2003_heelis_gpi_prim_001.nc

LOG10 O2+ ION (CM3)
ZP = 3.875 ZONAL MEANS

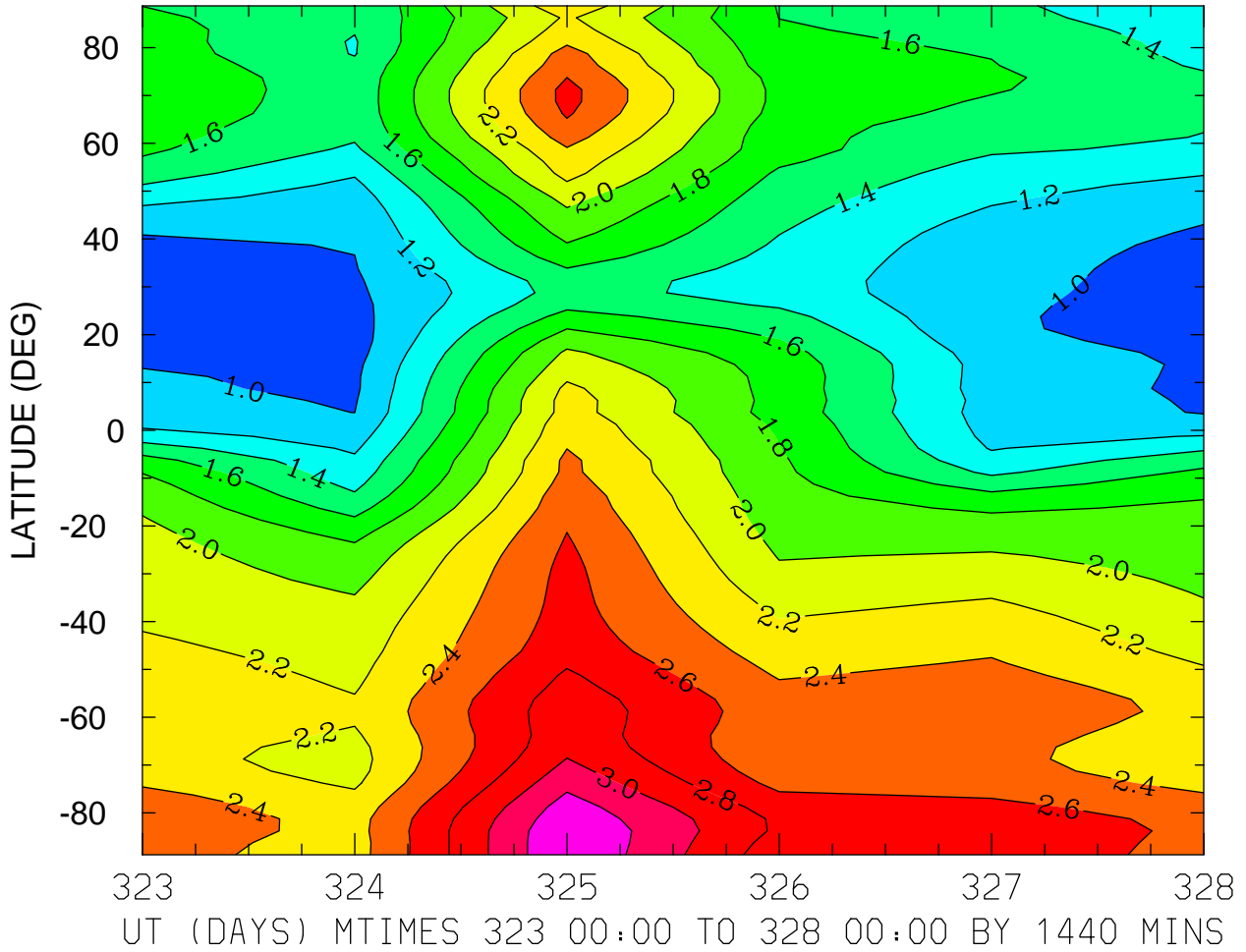

MIN,MAX= 8.8843E-01 3.4019E+00 INTERVAL= 2.0000E-01
MODEL tiegcm_trunk
tiegcm2.0_res2.5_nov2003_heelis_gpi_prim_001.nc

LOG10 O+ ION (CM3)
ZP = -4.125 LOCAL TIME = 0.00

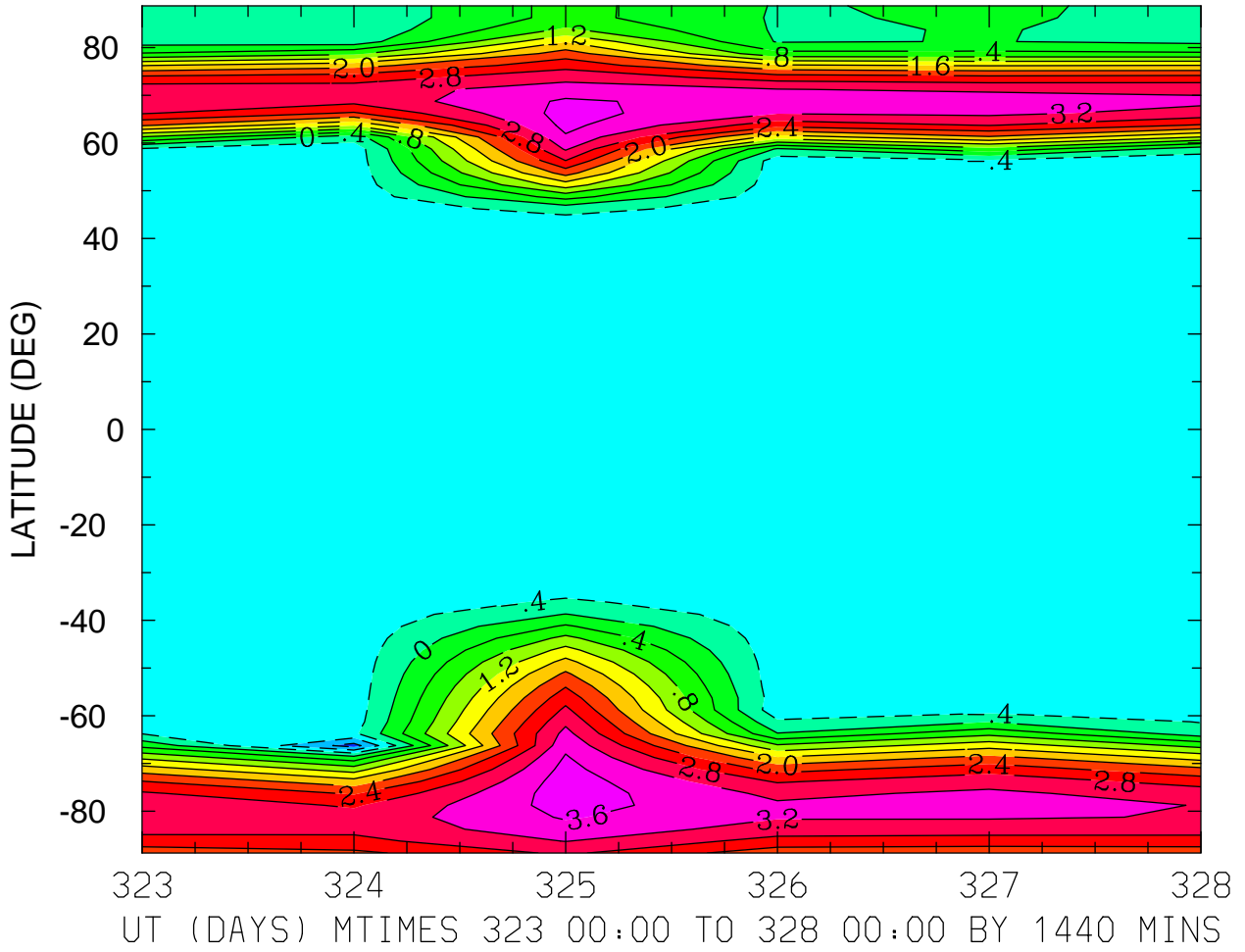

MIN,MAX= -1.3630E+00 3.8124E+00 INTERVAL= 4.0000E-01
MODEL tiegcm_trunk
tiegcm2.0_res2.5_nov2003_heelis_gpi_prim_001.nc

LOG10 O+ ION (CM3)
ZP = -4.125 LOCAL TIME = 12.00

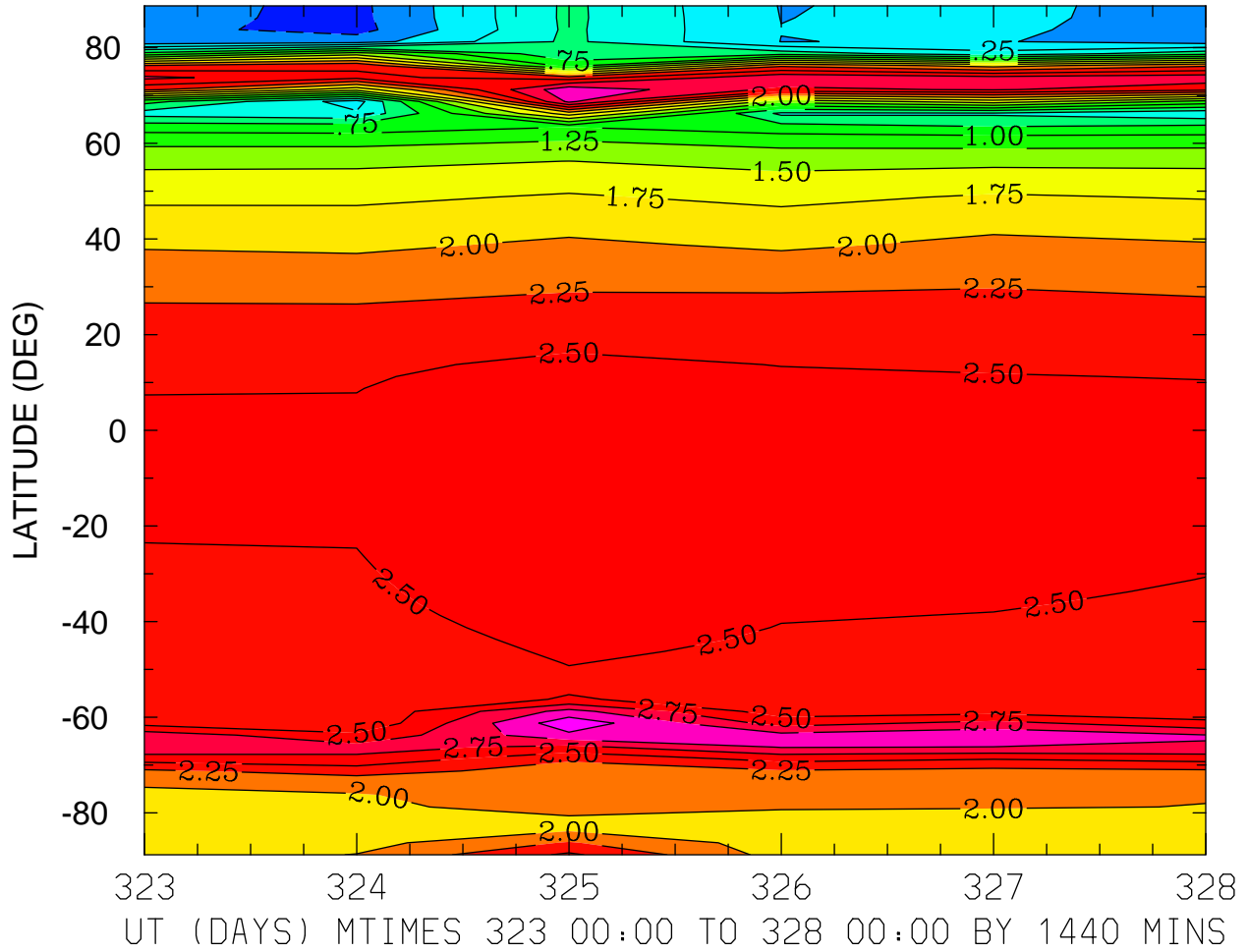

MIN,MAX= -3.3867E-01 3.4132E+00 INTERVAL= 2.5000E-01
MODEL tiegcm_trunk
tiegcm2.0_res2.5_nov2003_heelis_gpi_prim_001.nc

LOG10 O+ ION (CM3)
ZP = -4.125 ZONAL MEANS

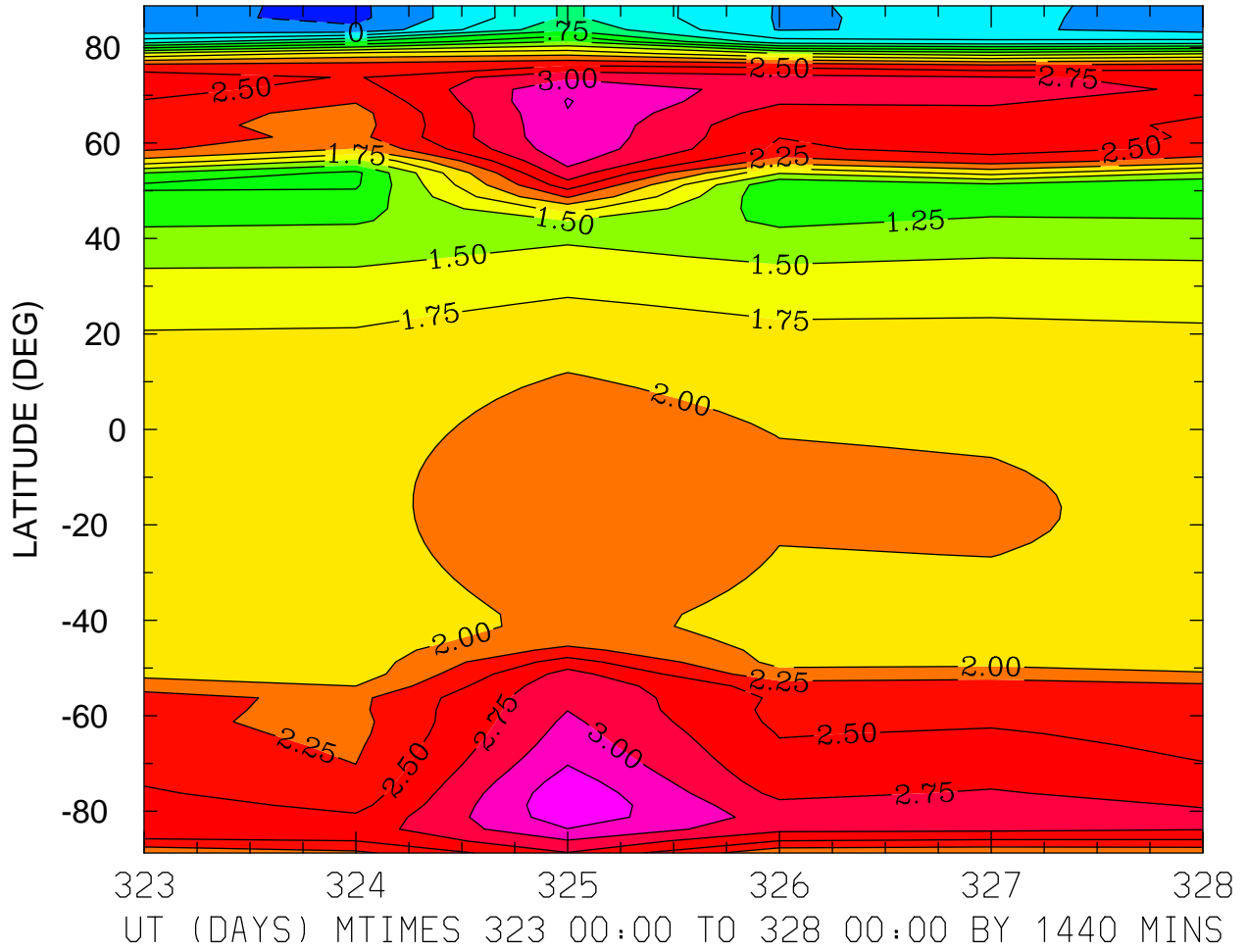

MIN,MAX= -3.1273E-01 3.4481E+00 INTERVAL= 2.5000E-01
MODEL tiegcm_trunk
tiegcm2.0_res2.5_nov2003_heelis_gpi_prim_001.nc

LOG10 O+ ION (CM3)
ZP = -0.125 LOCAL TIME = 0.00

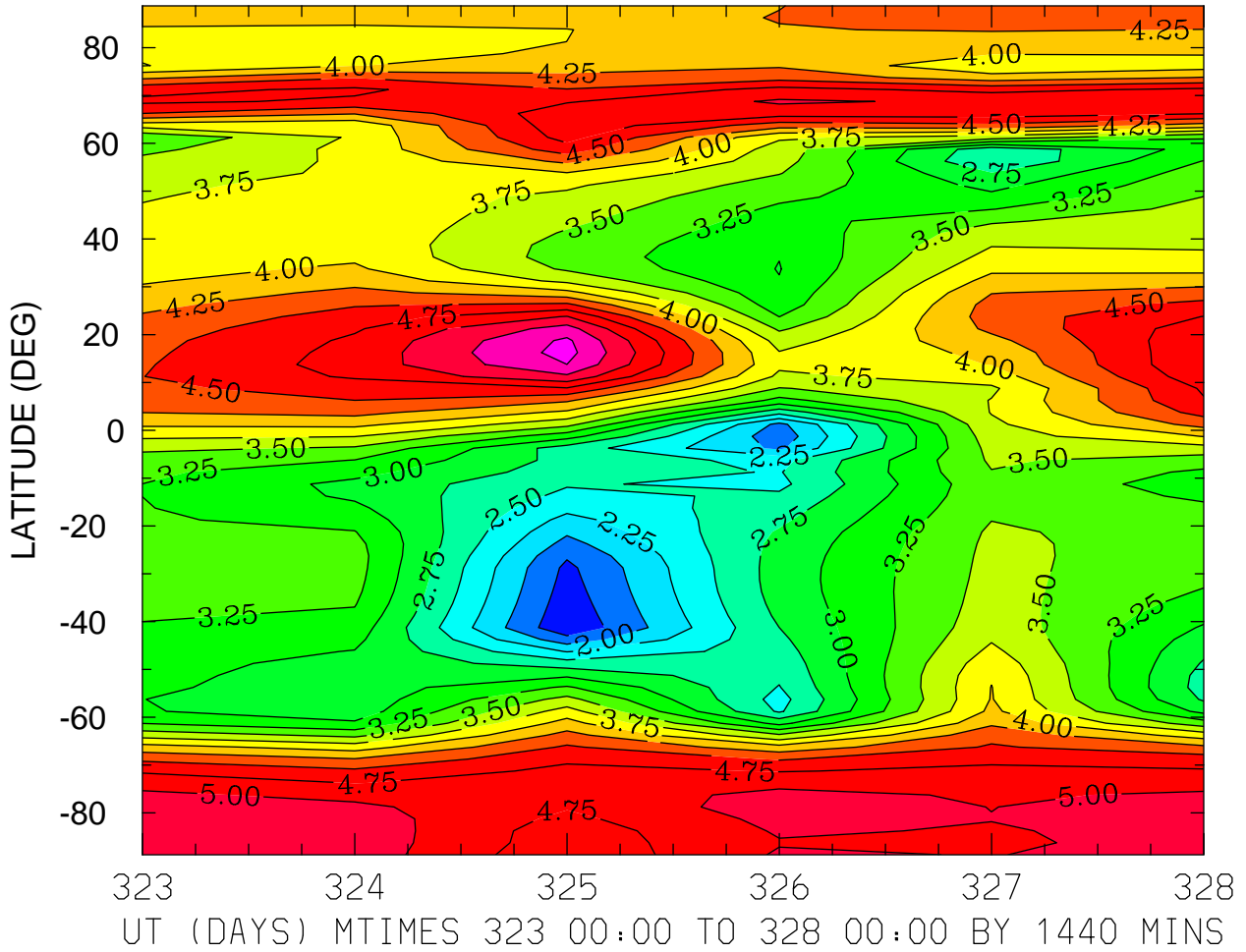

MIN,MAX= 1.5356E+00 5.5908E+00 INTERVAL= 2.5000E-01
MODEL tiegcm_trunk
tiegcm2.0_res2.5_nov2003_heelis_gpi_prim_001.nc

LOG10 O+ ION (CM3)
ZP = -0.125 LOCAL TIME = 12.00

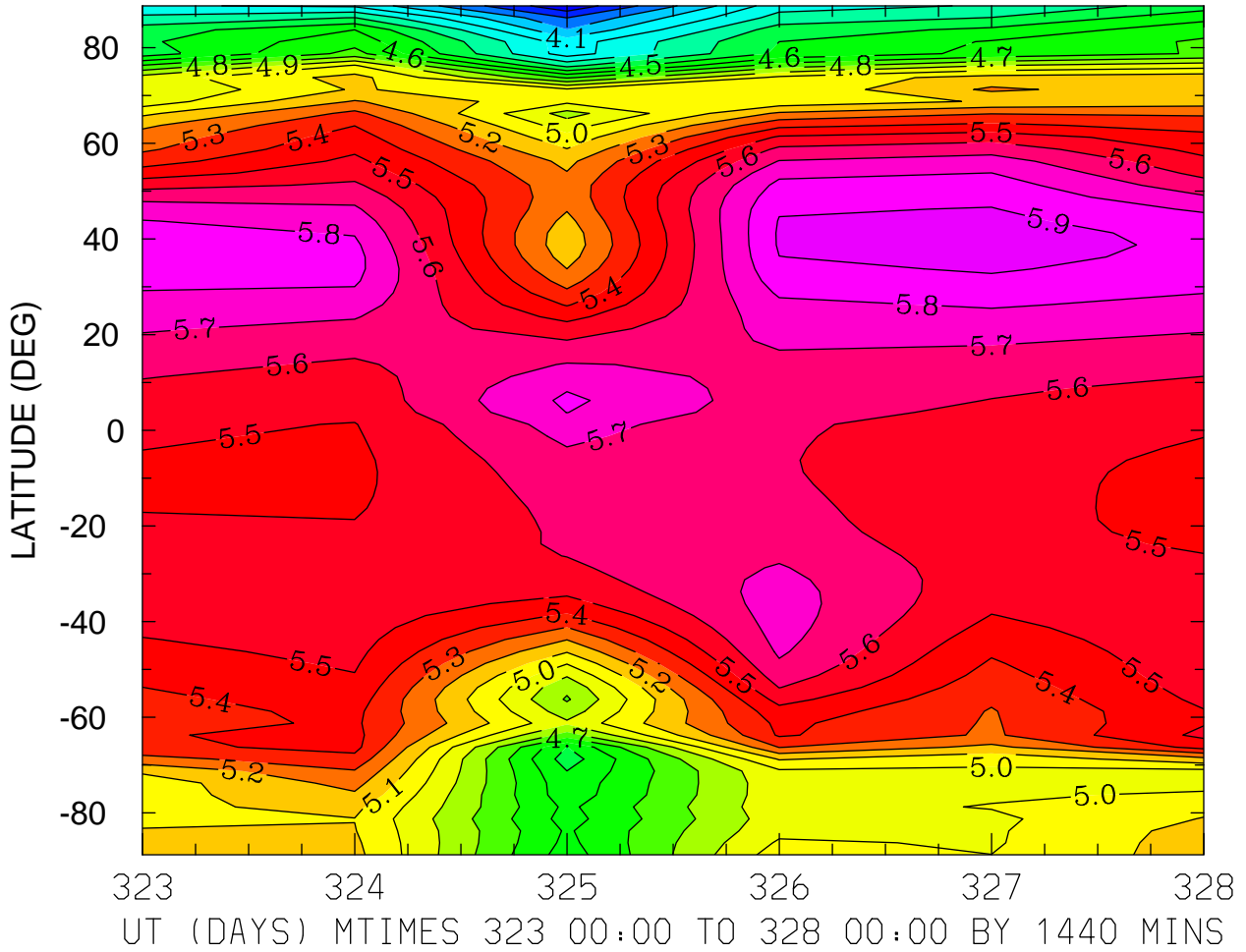

MIN,MAX= 3.7208E+00 5.9359E+00 INTERVAL= 1.0000E-01
MODEL tiegcm_trunk
tiegcm2.0_res2.5_nov2003_heelis_gpi_prim_001.nc

LOG10 O+ ION (CM3)
ZP = -0.125 ZONAL MEANS

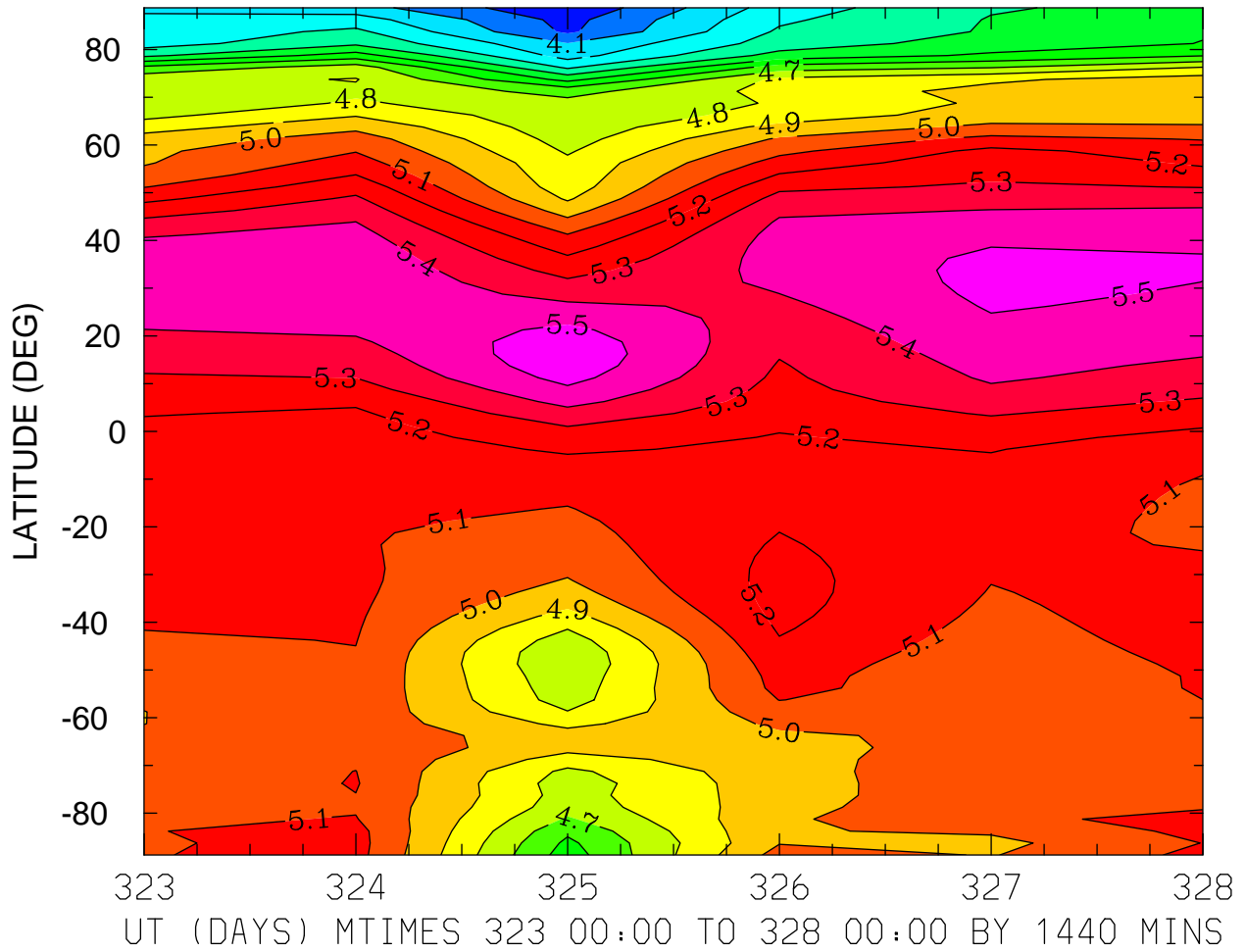

MIN,MAX= 3.9113E+00 5.5766E+00 INTERVAL= 1.0000E-01
MODEL tiegcm_trunk
tiegcm2.0_res2.5_nov2003_heelis_gpi_prim_001.nc

LOG10 O+ ION (CM3)
ZP = 3.875 LOCAL TIME = 0.00

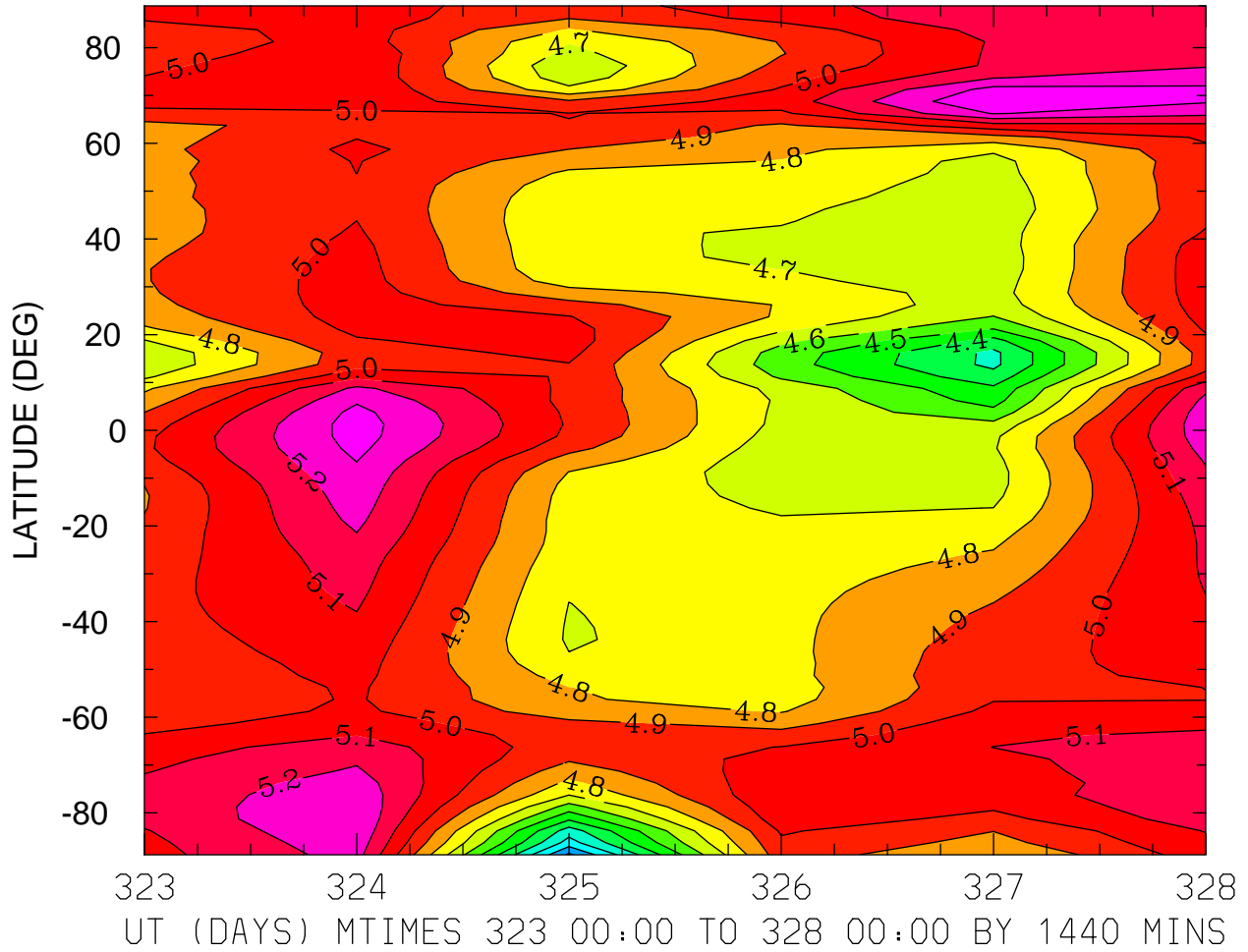

MIN,MAX= 3.9804E+00 5.4012E+00 INTERVAL= 1.0000E-01
MODEL tiegcm_trunk
tiegcm2.0_res2.5_nov2003_heelis_gpi_prim_001.nc

LOG10 O+ ION (CM3)
ZP = 3.875 LOCAL TIME = 12.00

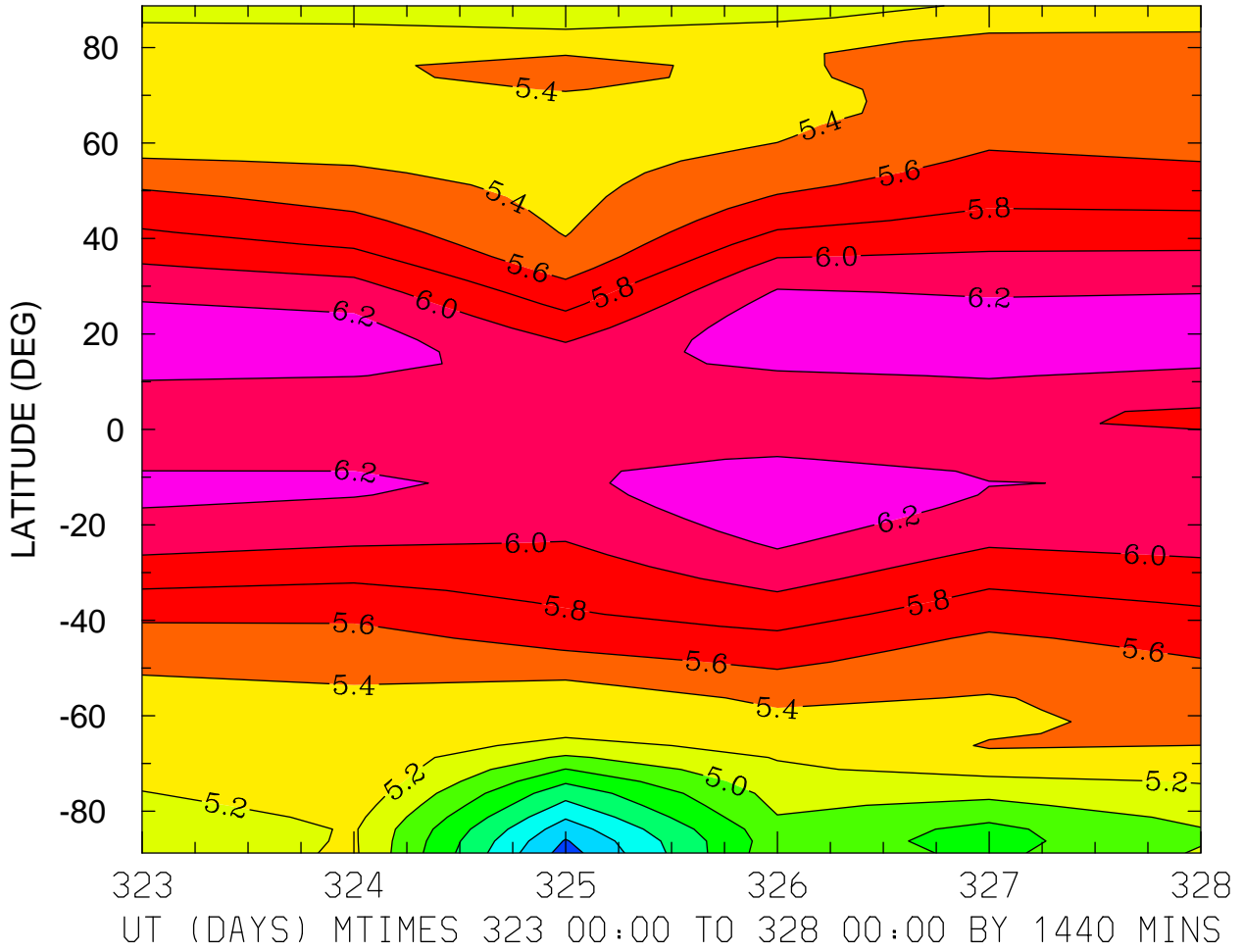

MIN,MAX= 3.9156E+00 6.3448E+00 INTERVAL= 2.0000E-01
MODEL tiegcm_trunk
tiegcm2.0_res2.5_nov2003_heelis_gpi_prim_001.nc

LOG10 O+ ION (CM3)
ZP = 3.875 ZONAL MEANS

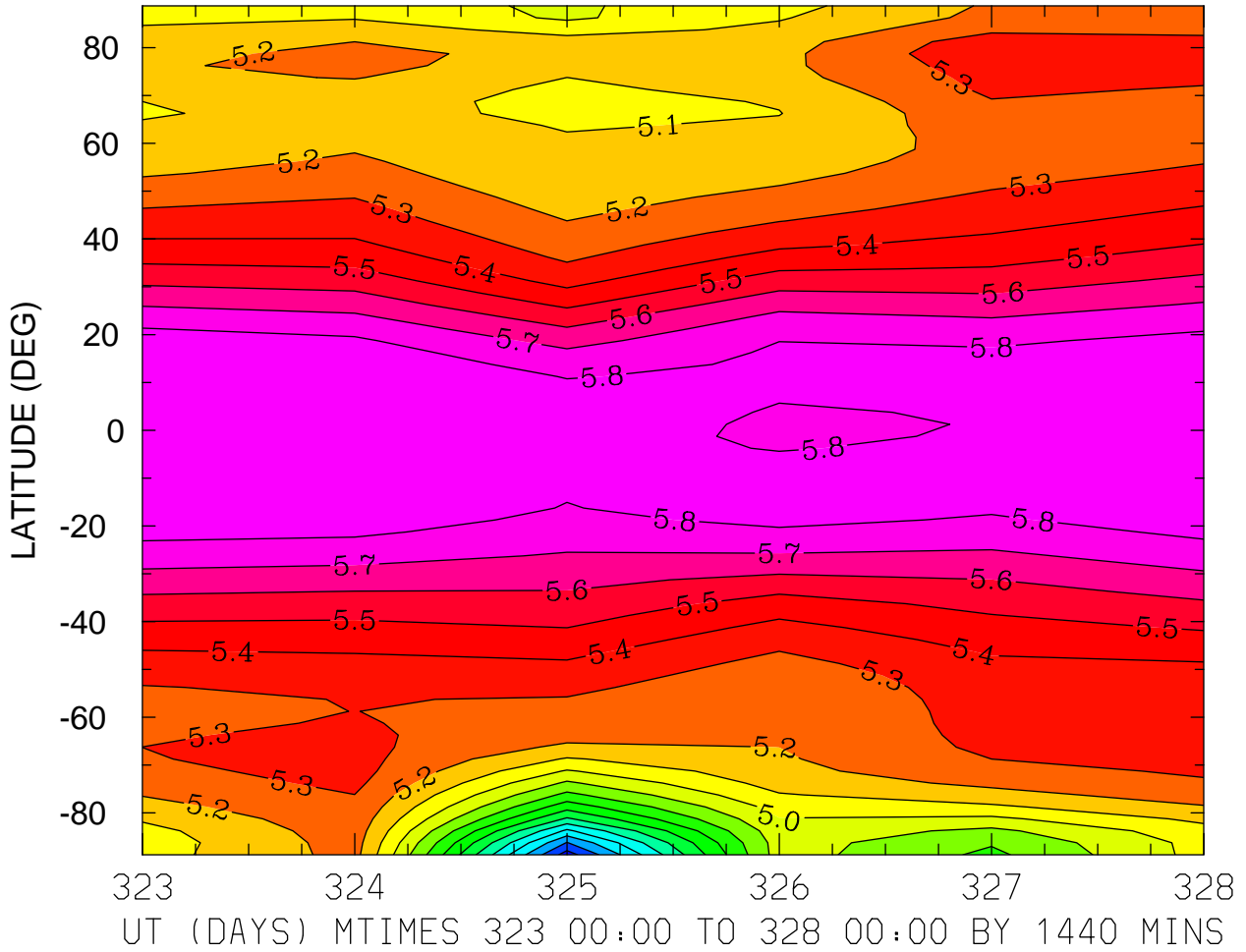

MIN,MAX= 3.9500E+00 5.8863E+00 INTERVAL= 1.0000E-01
MODEL tiegcm_trunk
tiegcm2.0_res2.5_nov2003_heelis_gpi_prim_001.nc

ELECTRIC POTENTIAL (VOLTS)
ZP = -4.000 LOCAL TIME = 0.00

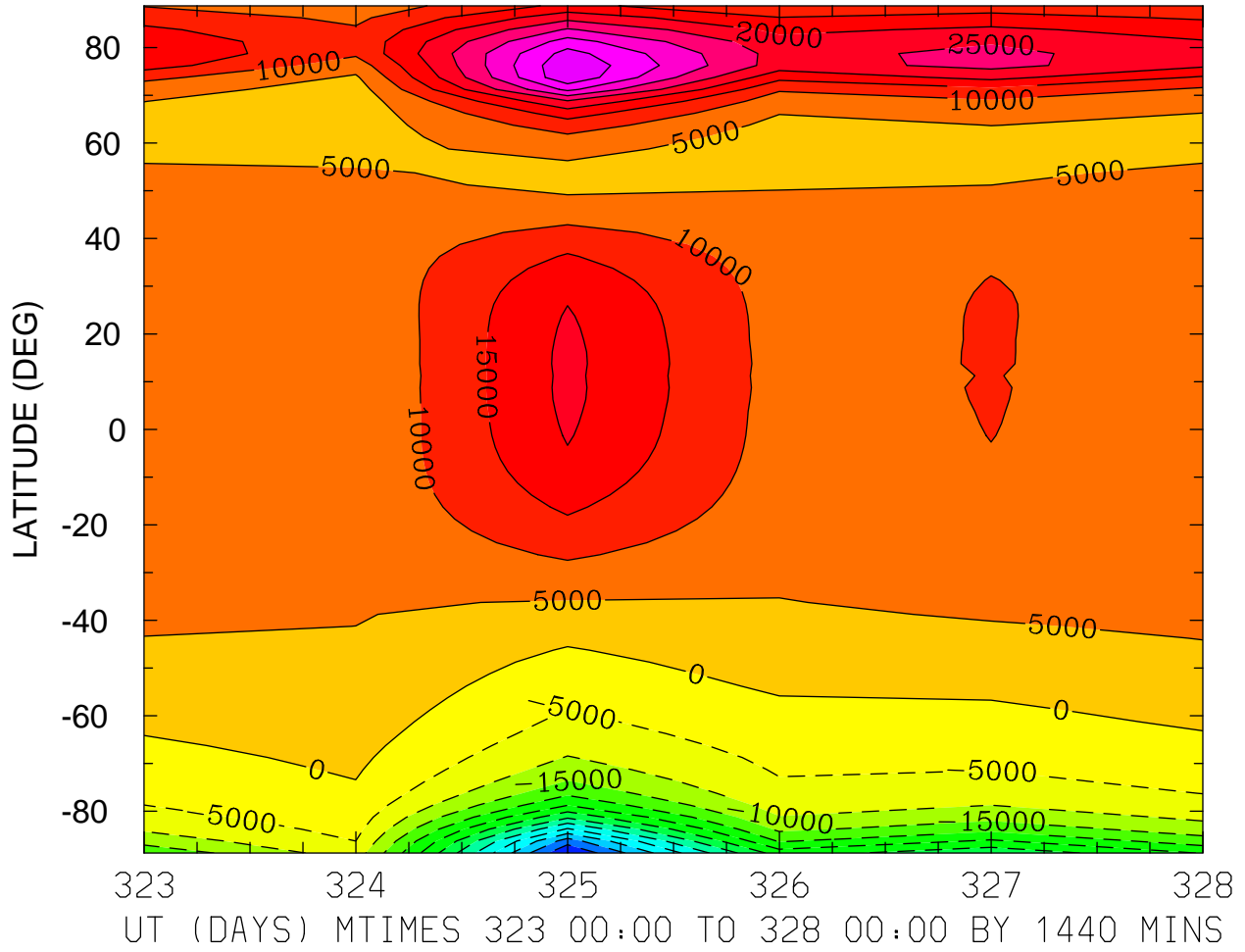

MIN,MAX= -6.5258E+04 4.4429E+04 INTERVAL= 5.0000E+03
MODEL tiegcm_trunk
tiegcm2.0_res2.5_nov2003_heelis_gpi_prim_001.nc

ELECTRIC POTENTIAL (VOLTS)
ZP = -4.000 LOCAL TIME = 12.00

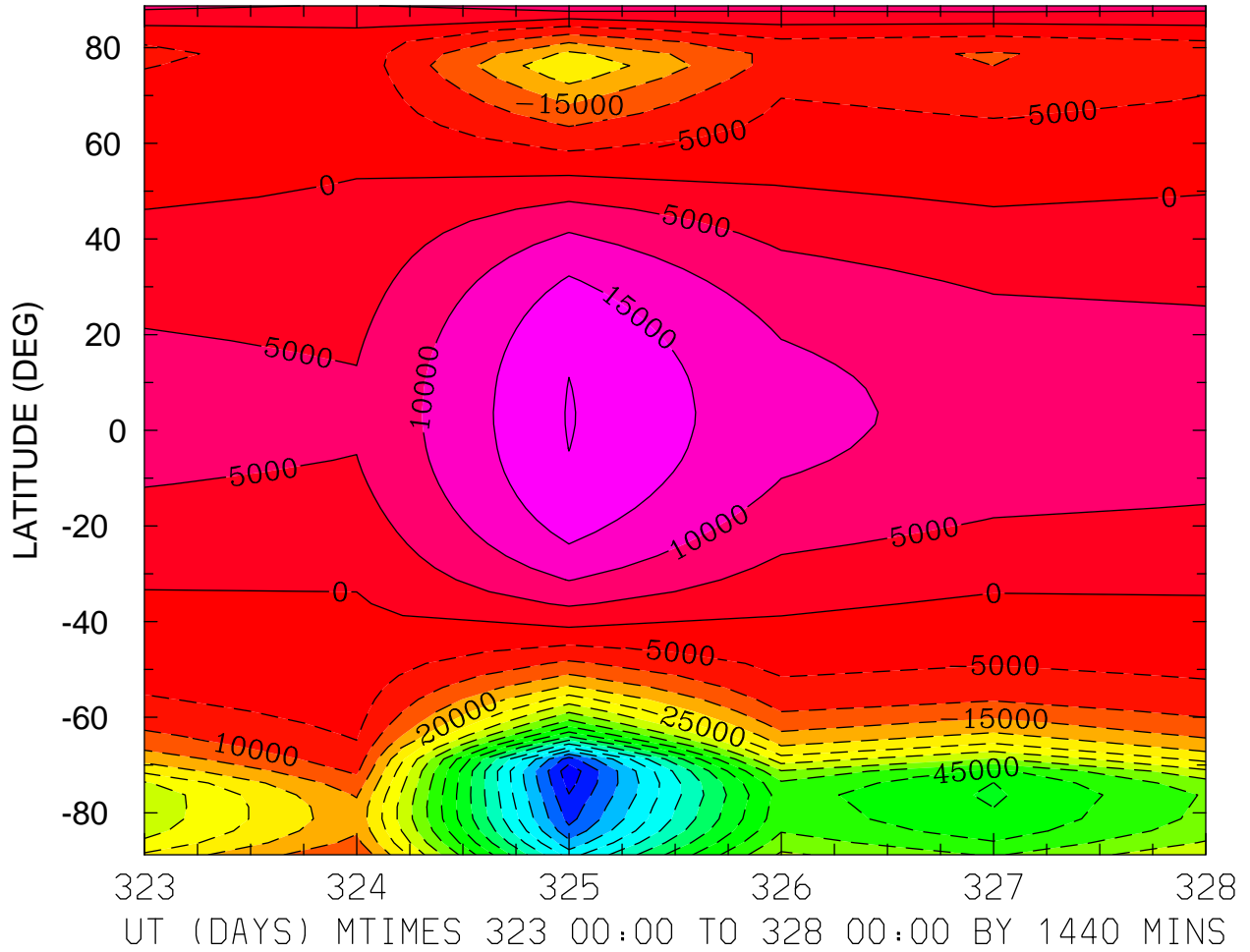

MIN,MAX= -9.3260E+04 2.0277E+04 INTERVAL= 5.0000E+03
MODEL tiegcm_trunk
tiegcm2.0_res2.5_nov2003_heelis_gpi_prim_001.nc

ELECTRIC POTENTIAL (VOLTS)
ZP = -4.000 ZONAL MEANS

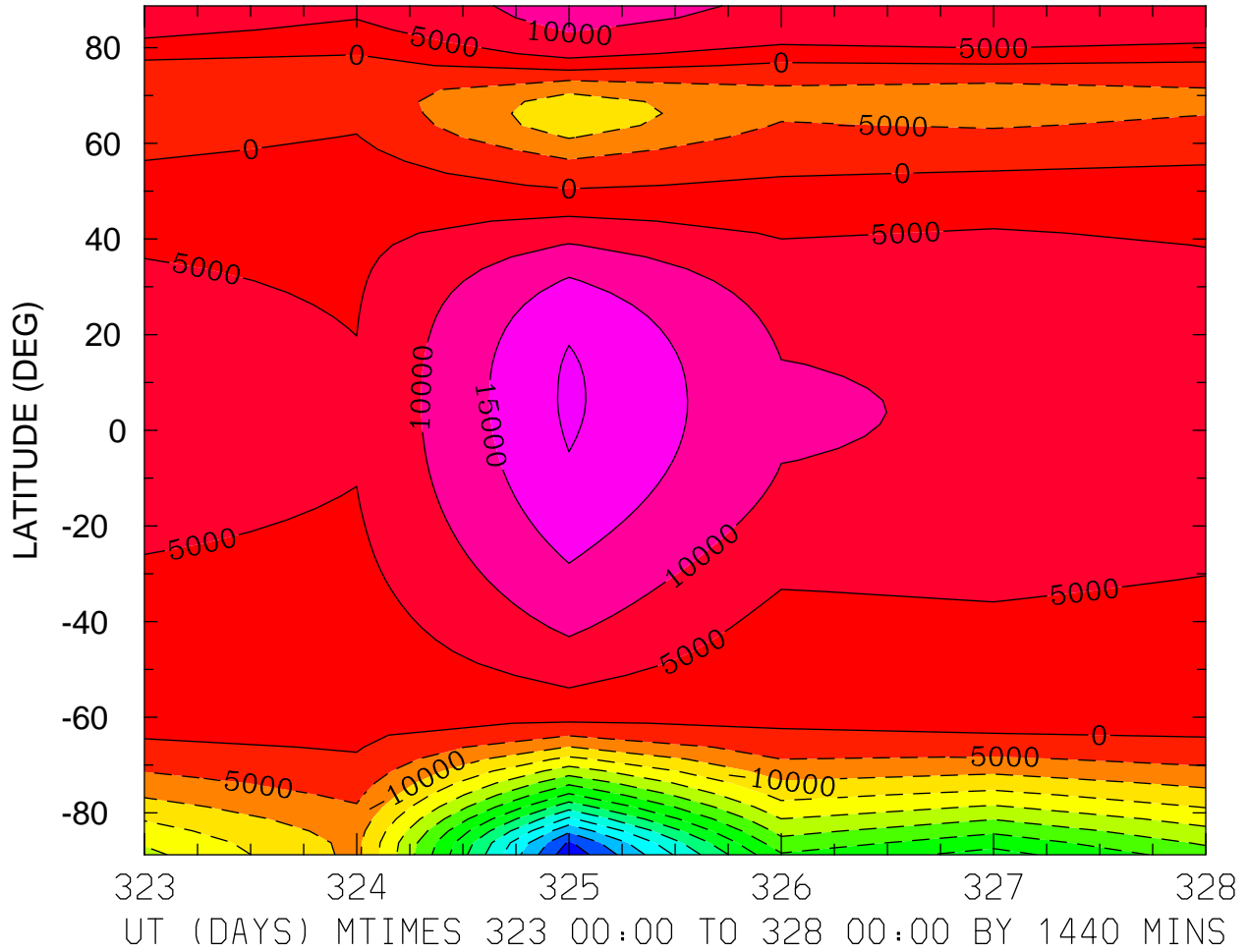

MIN,MAX= -6.8642E+04 2.0828E+04 INTERVAL= 5.0000E+03
MODEL tiegcm_trunk
tiegcm2.0_res2.5_nov2003_heelis_gpi_prim_001.nc

ELECTRIC POTENTIAL (VOLTS)
ZP = 0.000 LOCAL TIME = 0.00

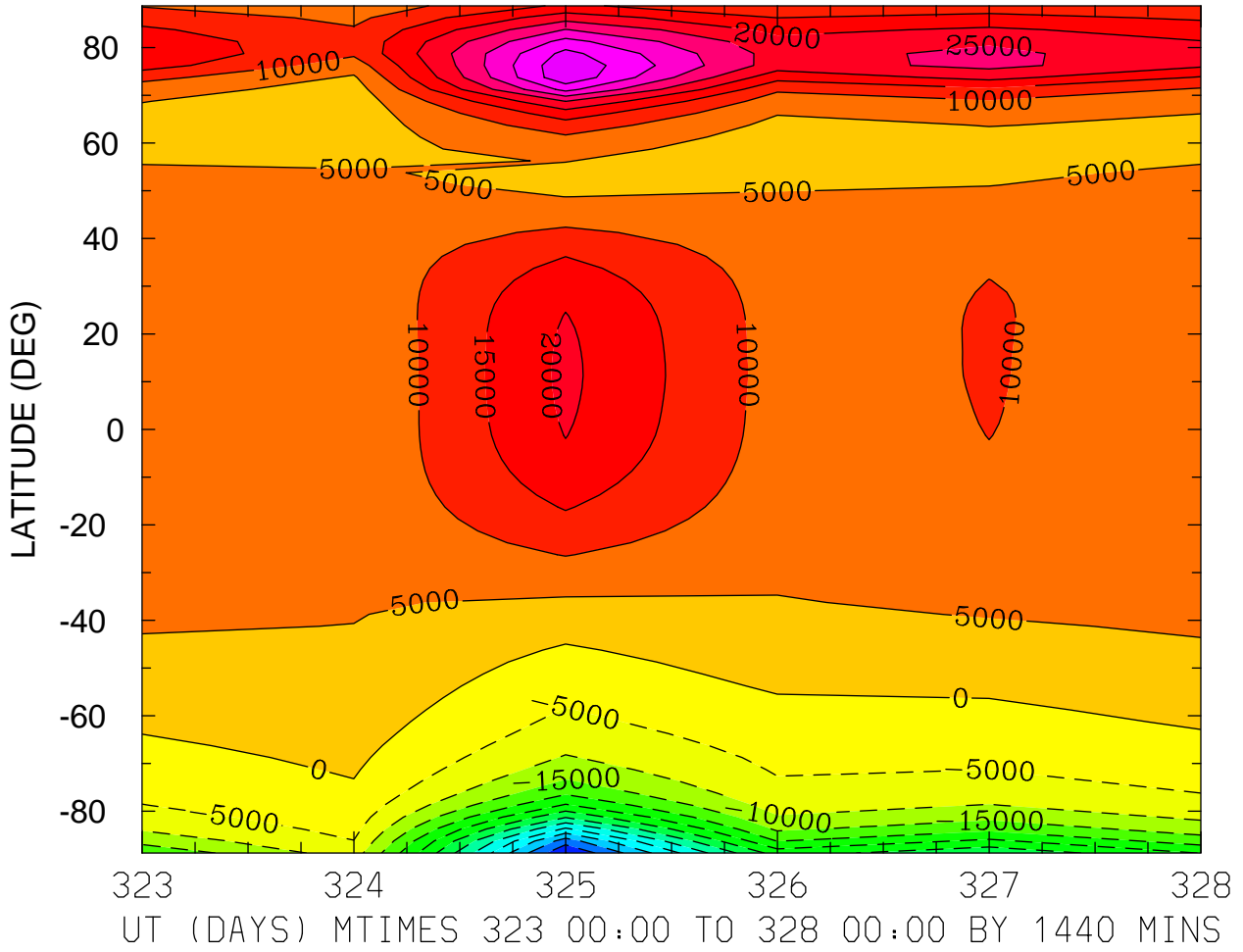

MIN,MAX= -6.5185E+04 4.4111E+04 INTERVAL= 5.0000E+03
MODEL tiegcm_trunk
tiegcm2.0_res2.5_nov2003_heelis_gpi_prim_001.nc

ELECTRIC POTENTIAL (VOLTS)
ZP = 0.000 LOCAL TIME = 12.00

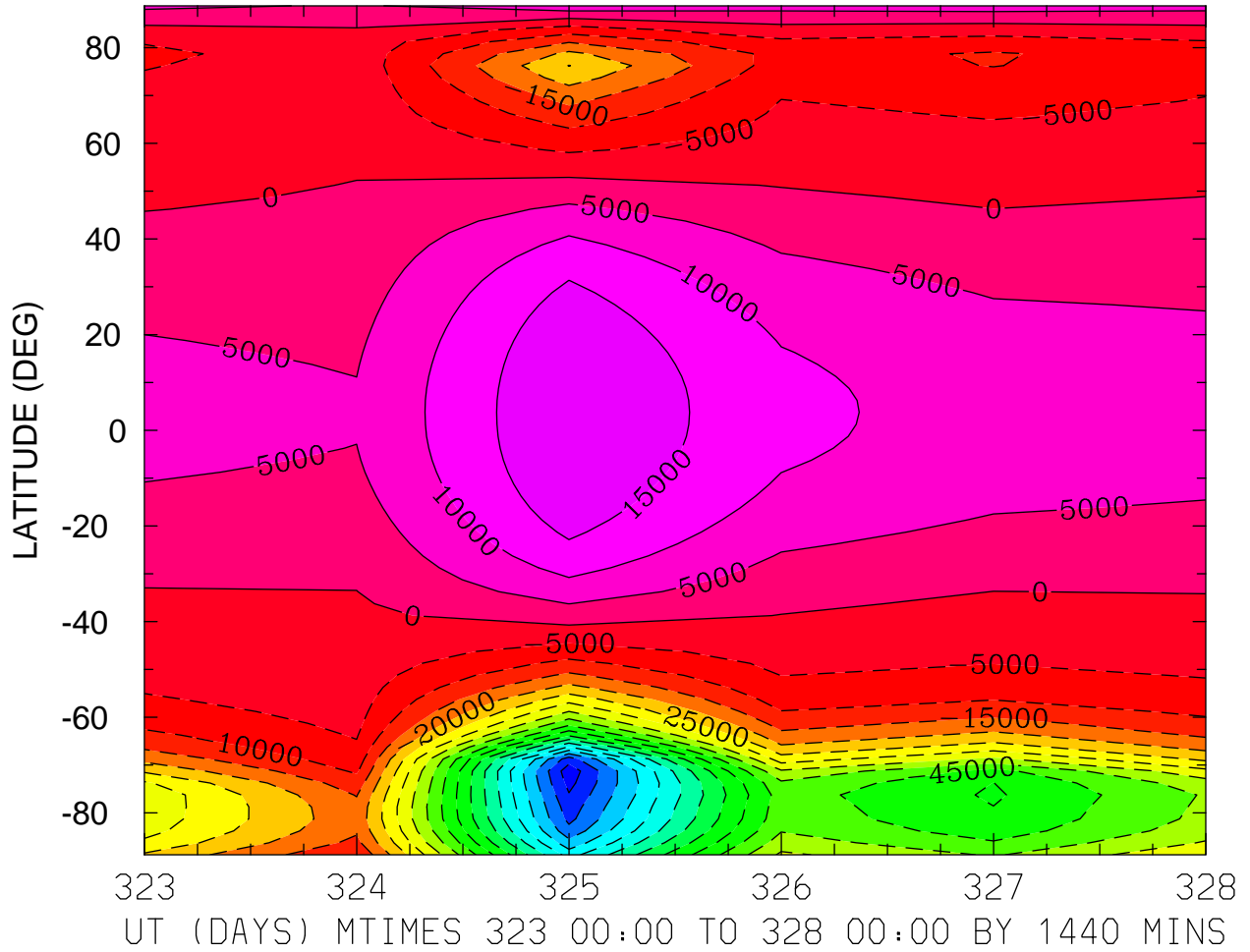

MIN,MAX= -9.3131E+04 2.0051E+04 INTERVAL= 5.0000E+03
MODEL tiegcm_trunk
tiegcm2.0_res2.5_nov2003_heelis_gpi_prim_001.nc

ELECTRIC POTENTIAL (VOLTS)
ZP = 0.000 ZONAL MEANS

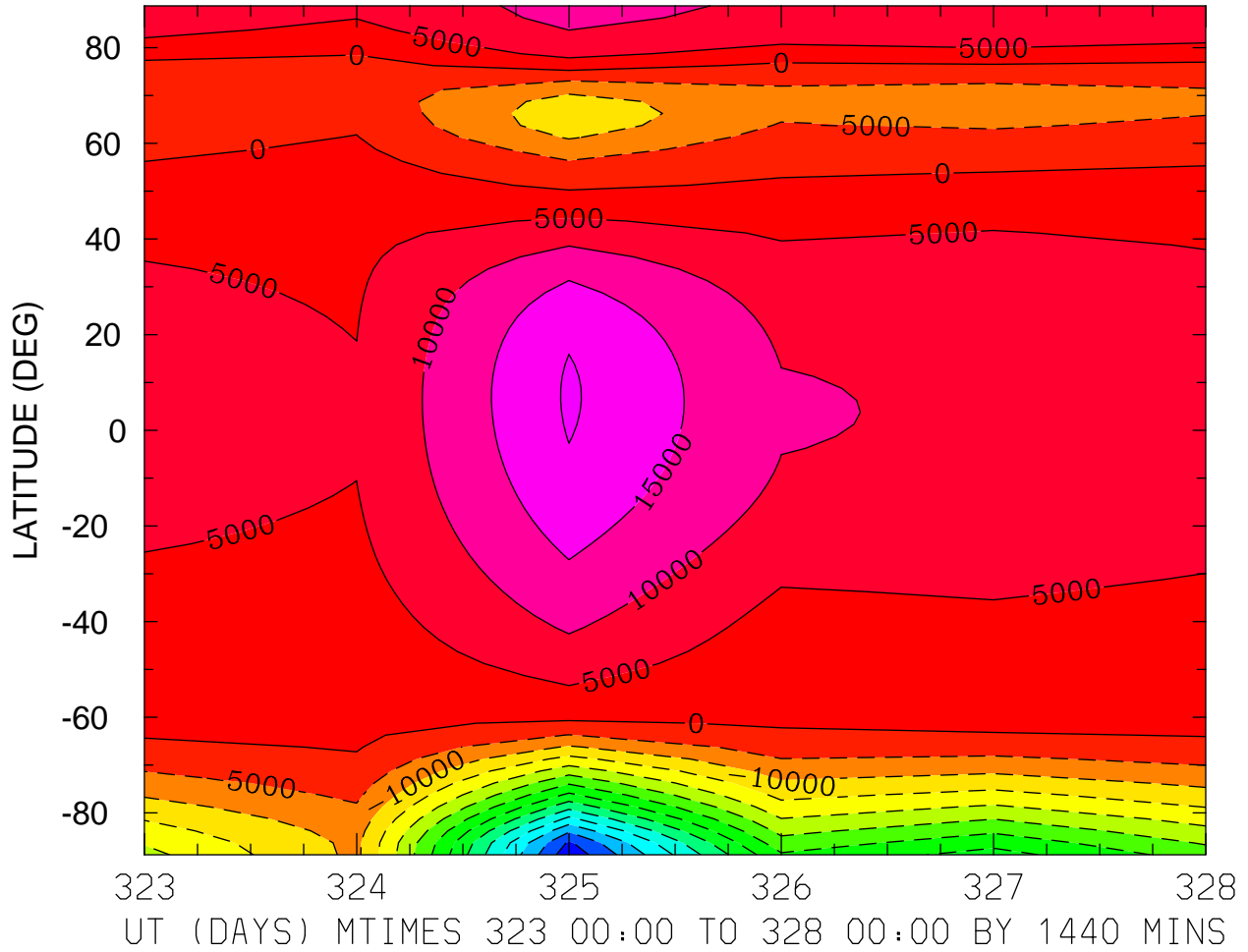

MIN,MAX= -6.8543E+04 2.0605E+04 INTERVAL= 5.0000E+03
MODEL tiegcm_trunk
tiegcm2.0_res2.5_nov2003_heelis_gpi_prim_001.nc

ELECTRIC POTENTIAL (VOLTS)
ZP = 4.000 LOCAL TIME = 0.00

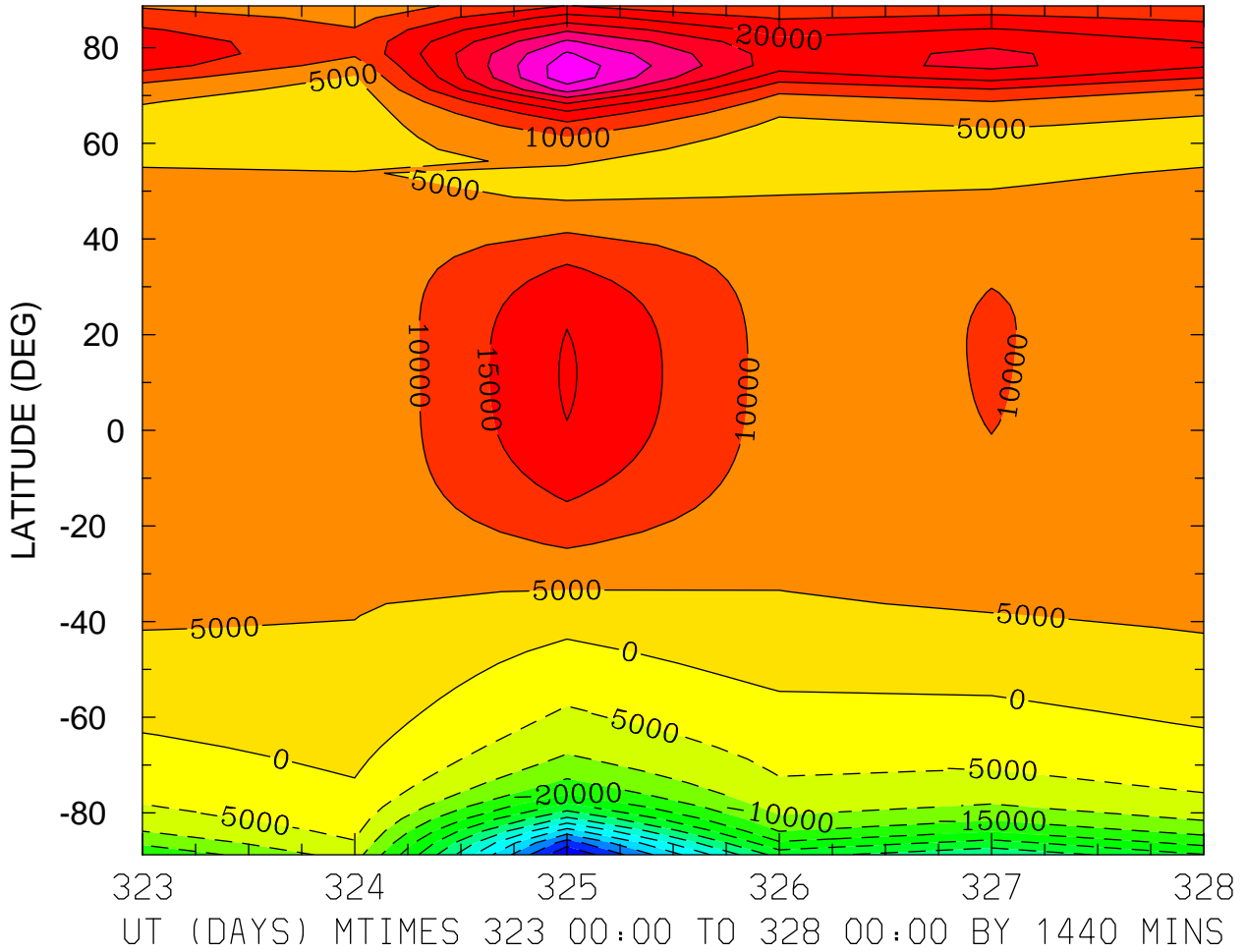

MIN,MAX= -6.5005E+04 4.3504E+04 INTERVAL= 5.0000E+03
MODEL tiegcm_trunk
tiegcm2.0_res2.5_nov2003_heelis_gpi_prim_001.nc

ELECTRIC POTENTIAL (VOLTS)
ZP = 4.000 LOCAL TIME = 12.00

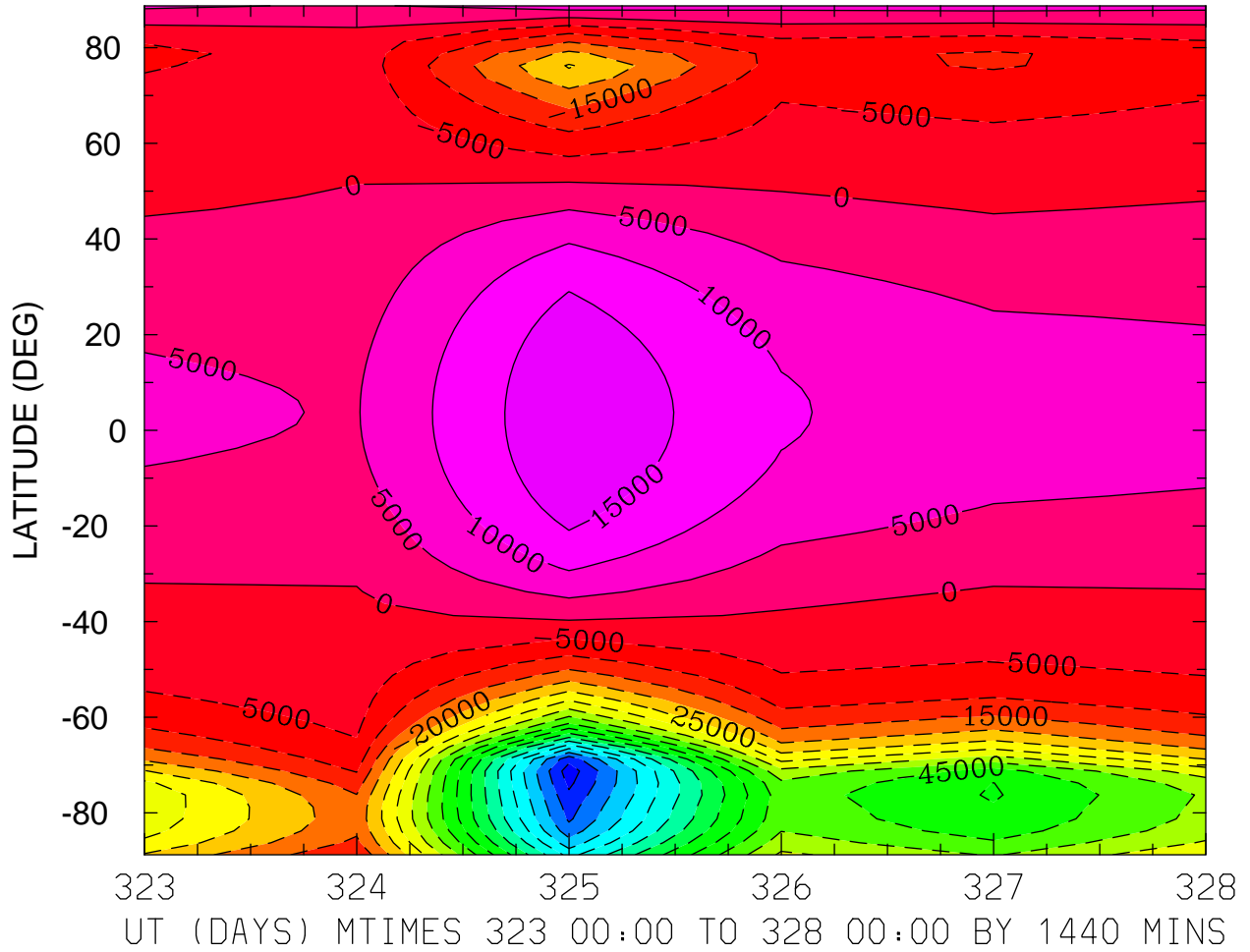

MIN,MAX= -9.2802E+04 1.9427E+04 INTERVAL= 5.0000E+03
MODEL tiegcm_trunk
tiegcm2.0_res2.5_nov2003_heelis_gpi_prim_001.nc

ELECTRIC POTENTIAL (VOLTS)
ZP = 4.000 ZONAL MEANS

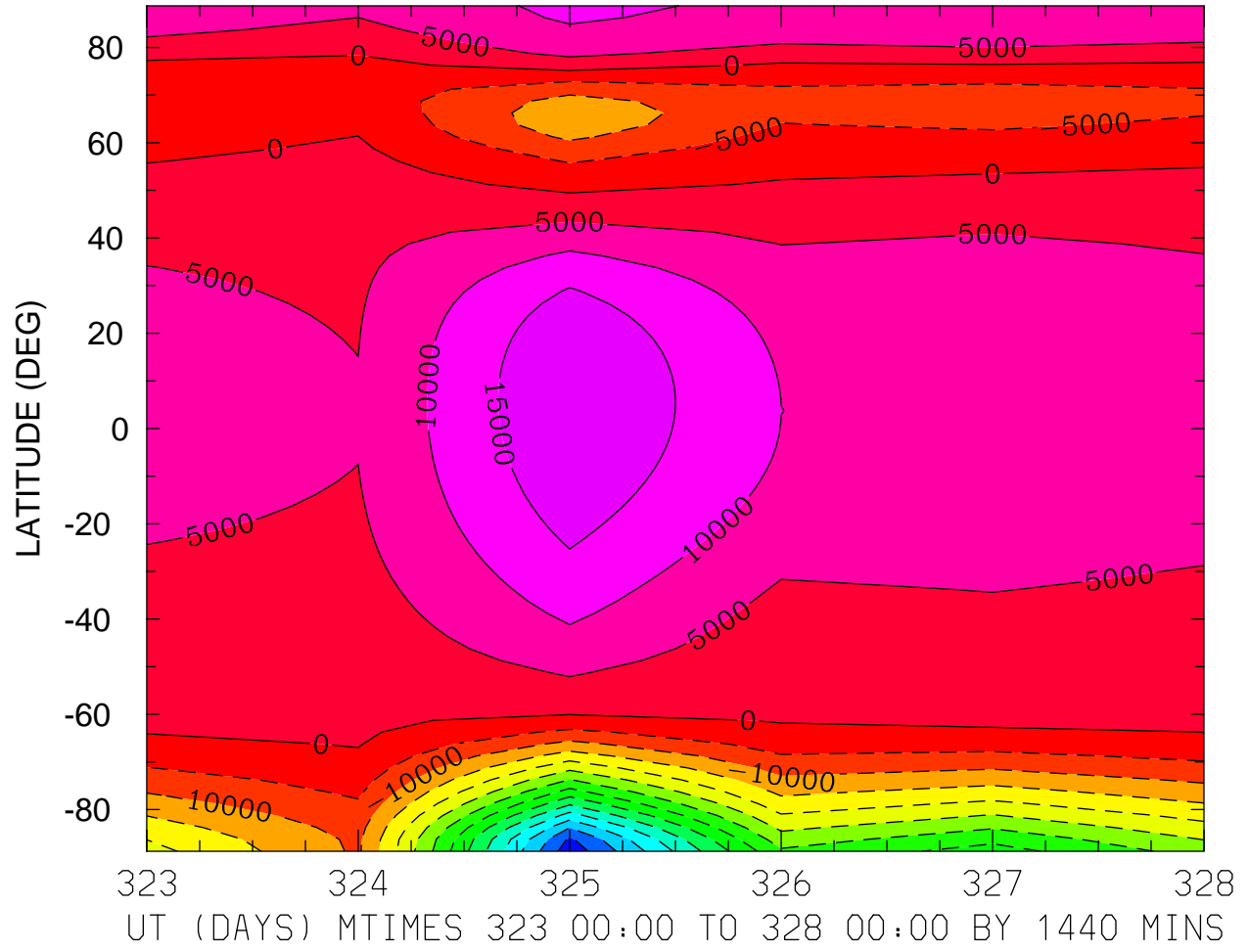

MIN,MAX= -6.8301E+04 2.0024E+04 INTERVAL= 5.0000E+03
MODEL tiegcm_trunk
tiegcm2.0_res2.5_nov2003_heelis_gpi_prim_001.nc

HMF2 (KM)
LOCAL TIME = 0.00

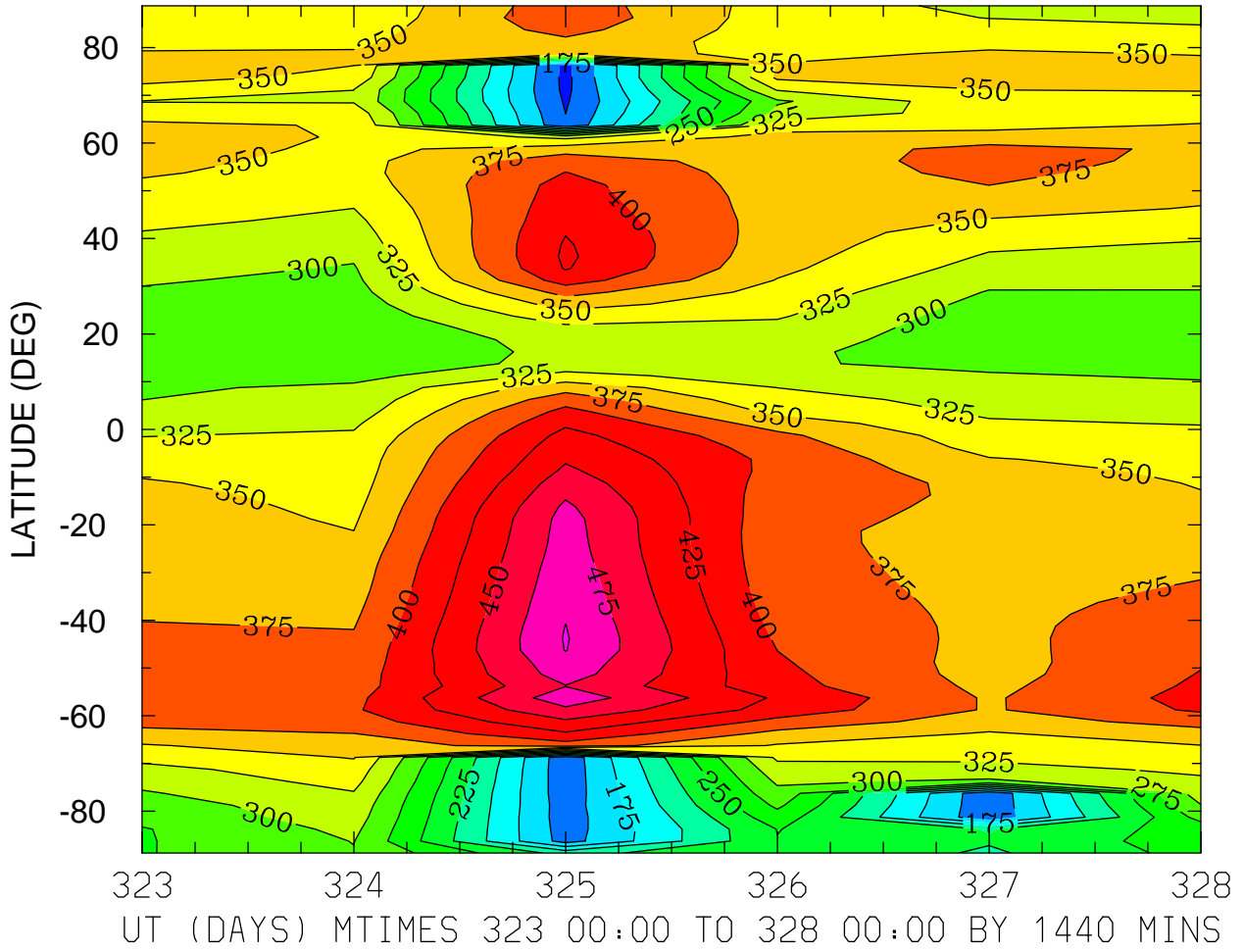

MIN,MAX= 1.1772E+02 5.0186E+02 INTERVAL= 2.5000E+01
MODEL tiegcm_trunk
tiegcm2.0_res2.5_nov2003_heelis_gpi_prim_001.nc

HMF2 (KM)
LOCAL TIME = 12.00

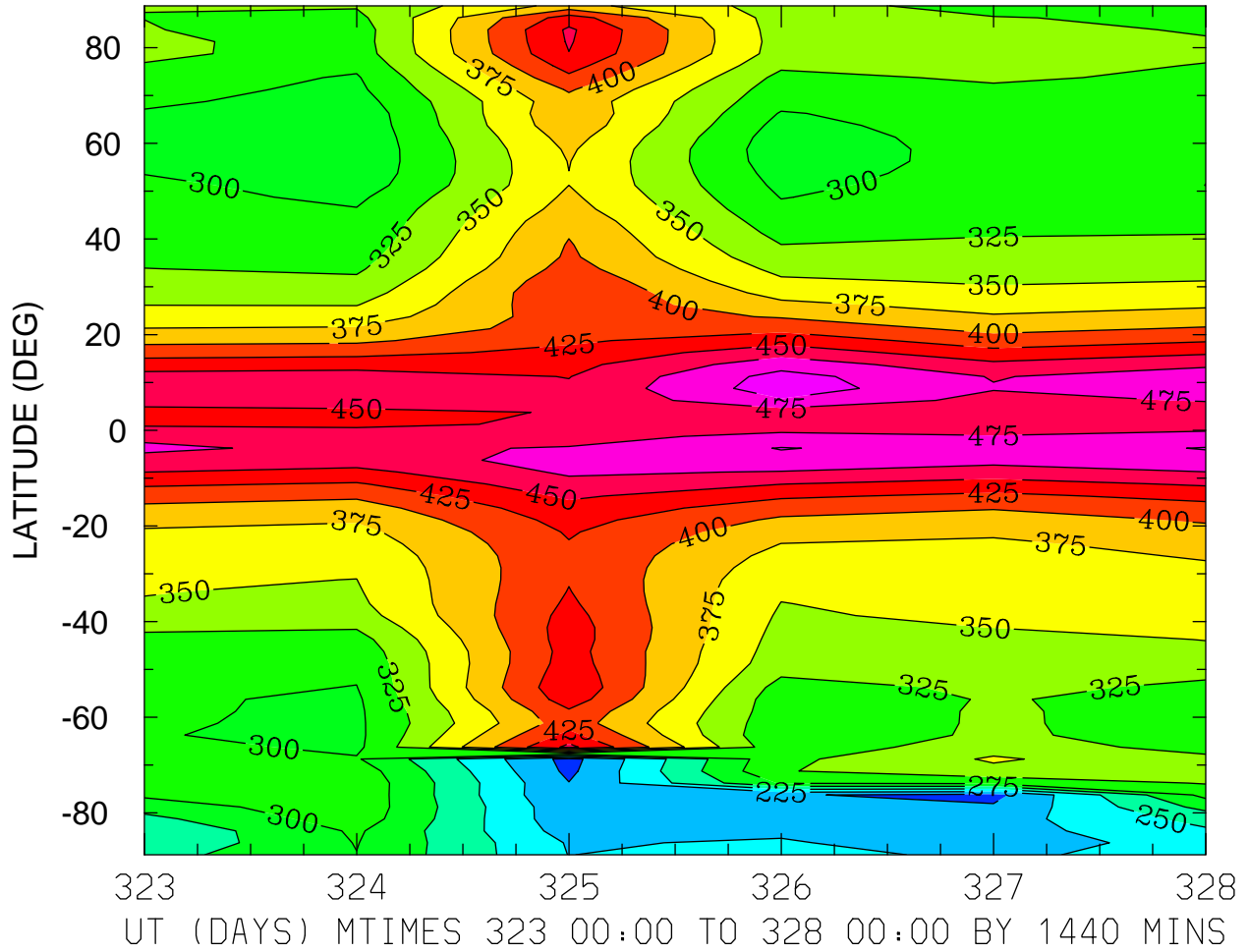

MIN,MAX= 1.9160E+02 5.1353E+02 INTERVAL= 2.5000E+01
MODEL tiegcm_trunk
tiegcm2.0_res2.5_nov2003_heelis_gpi_prim_001.nc

HMF2 (KM)
ZONAL MEANS

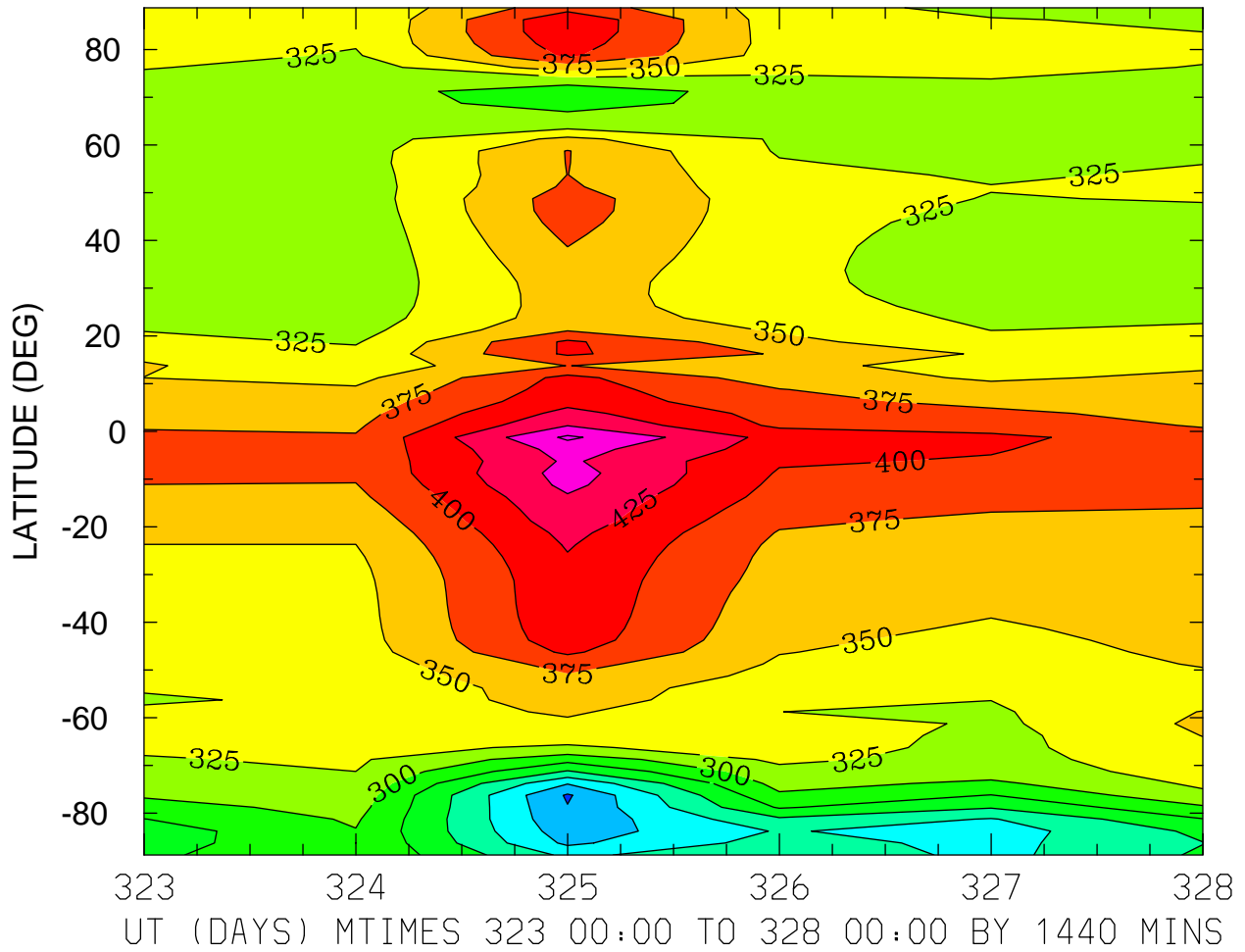

MIN,MAX= 1.7205E+02 4.7971E+02 INTERVAL= 2.5000E+01
MODEL tiegcm_trunk
tiegcm2.0_res2.5_nov2003_heelis_gpi_prim_001.nc

HMF2 (KM)
LOCAL TIME = 0.00

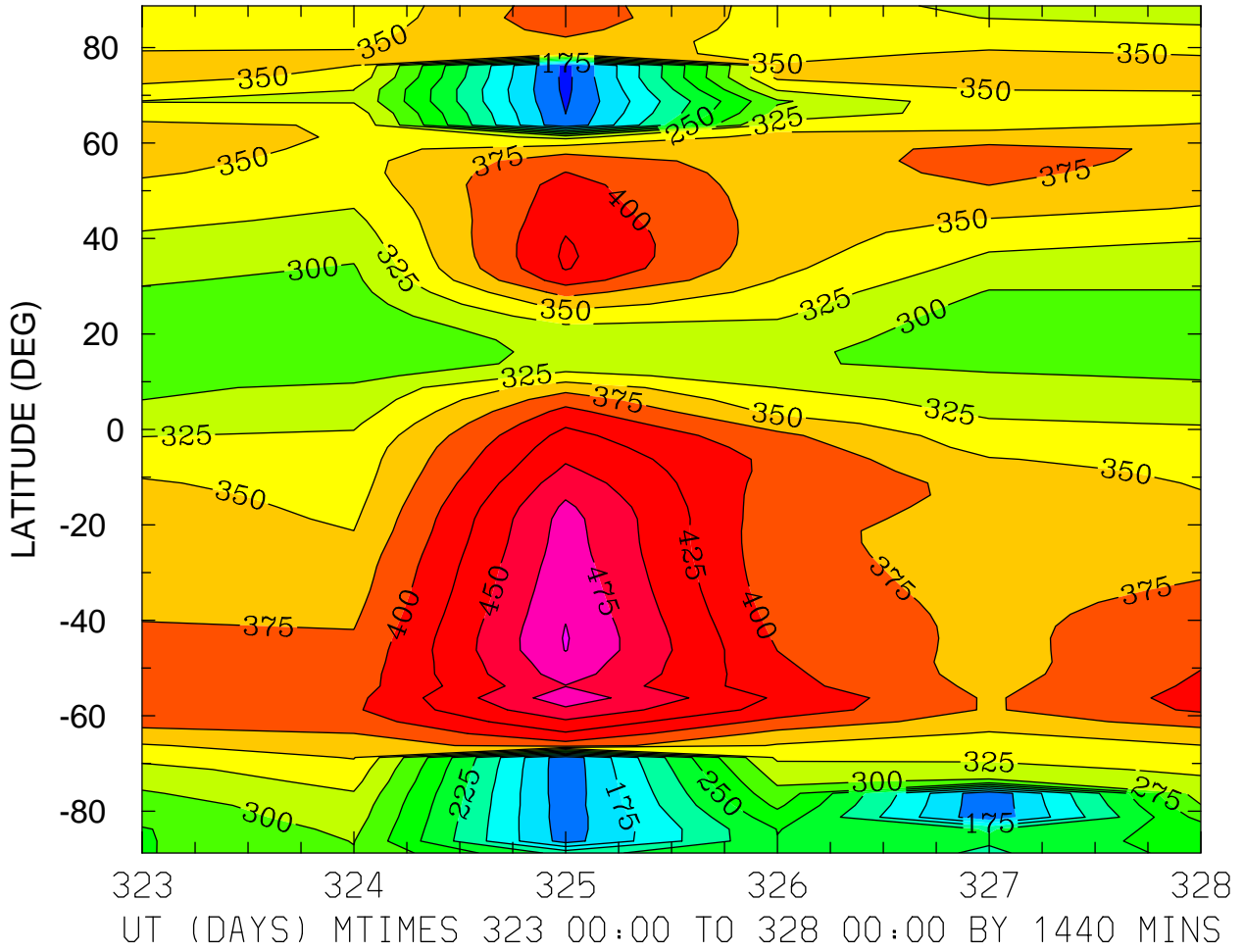

MIN,MAX= 1.1772E+02 5.0186E+02 INTERVAL= 2.5000E+01
MODEL tiegcm_trunk
tiegcm2.0_res2.5_nov2003_heelis_gpi_prim_001.nc

HMF2 (KM)
LOCAL TIME = 12.00

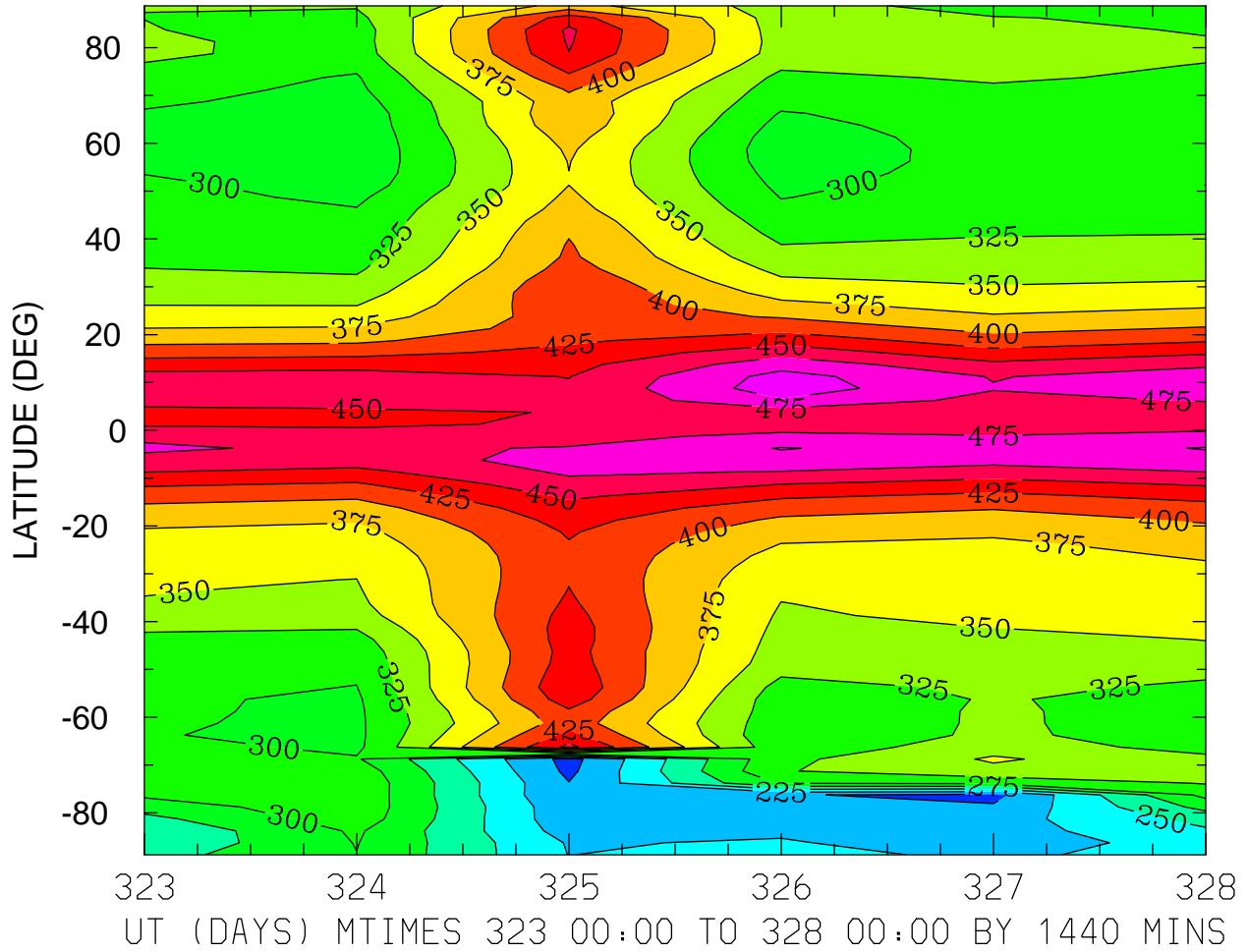

MIN,MAX= 1.9160E+02 5.1353E+02 INTERVAL= 2.5000E+01
MODEL tiegcm_trunk
tiegcm2.0_res2.5_nov2003_heelis_gpi_prim_001.nc

HMF2 (KM)
ZONAL MEANS

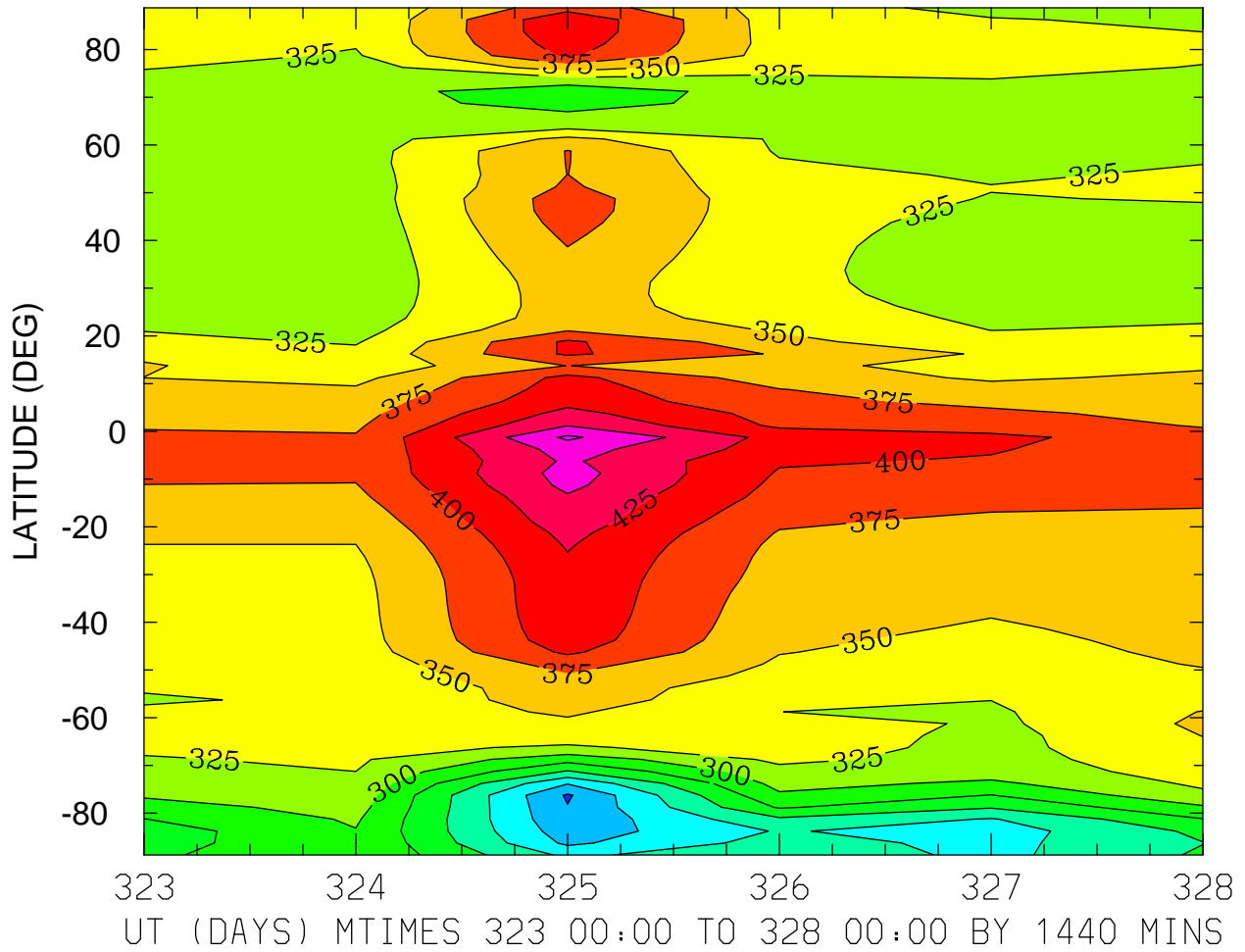

MIN,MAX= 1.7205E+02 4.7971E+02 INTERVAL= 2.5000E+01
MODEL tiegcm_trunk
tiegcm2.0_res2.5_nov2003_heelis_gpi_prim_001.nc

HMF2 (KM)
LOCAL TIME = 0.00

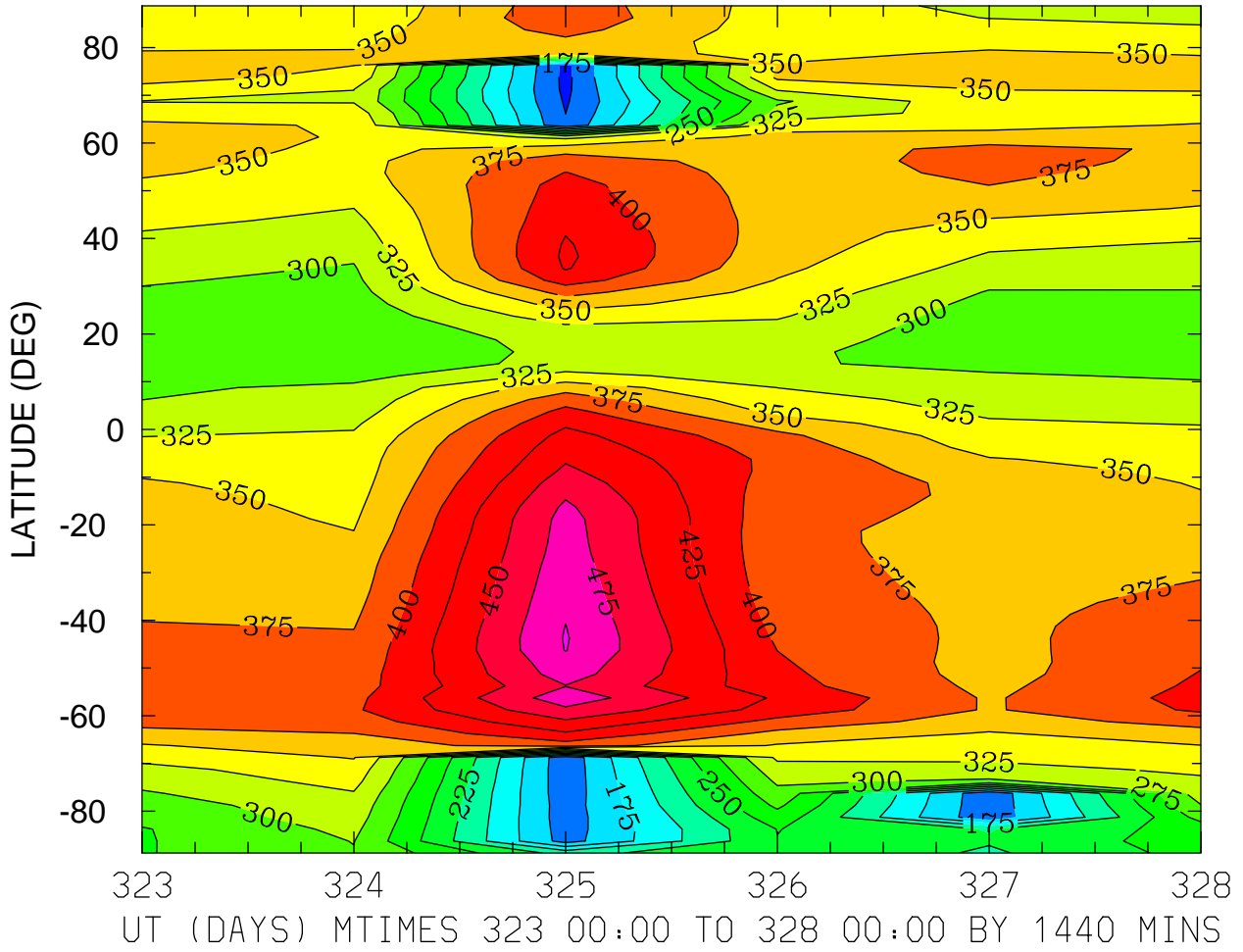

MIN,MAX= 1.1772E+02 5.0186E+02 INTERVAL= 2.5000E+01
MODEL tiegcm_trunk
tiegcm2.0_res2.5_nov2003_heelis_gpi_prim_001.nc

HMF2 (KM)
LOCAL TIME = 12.00

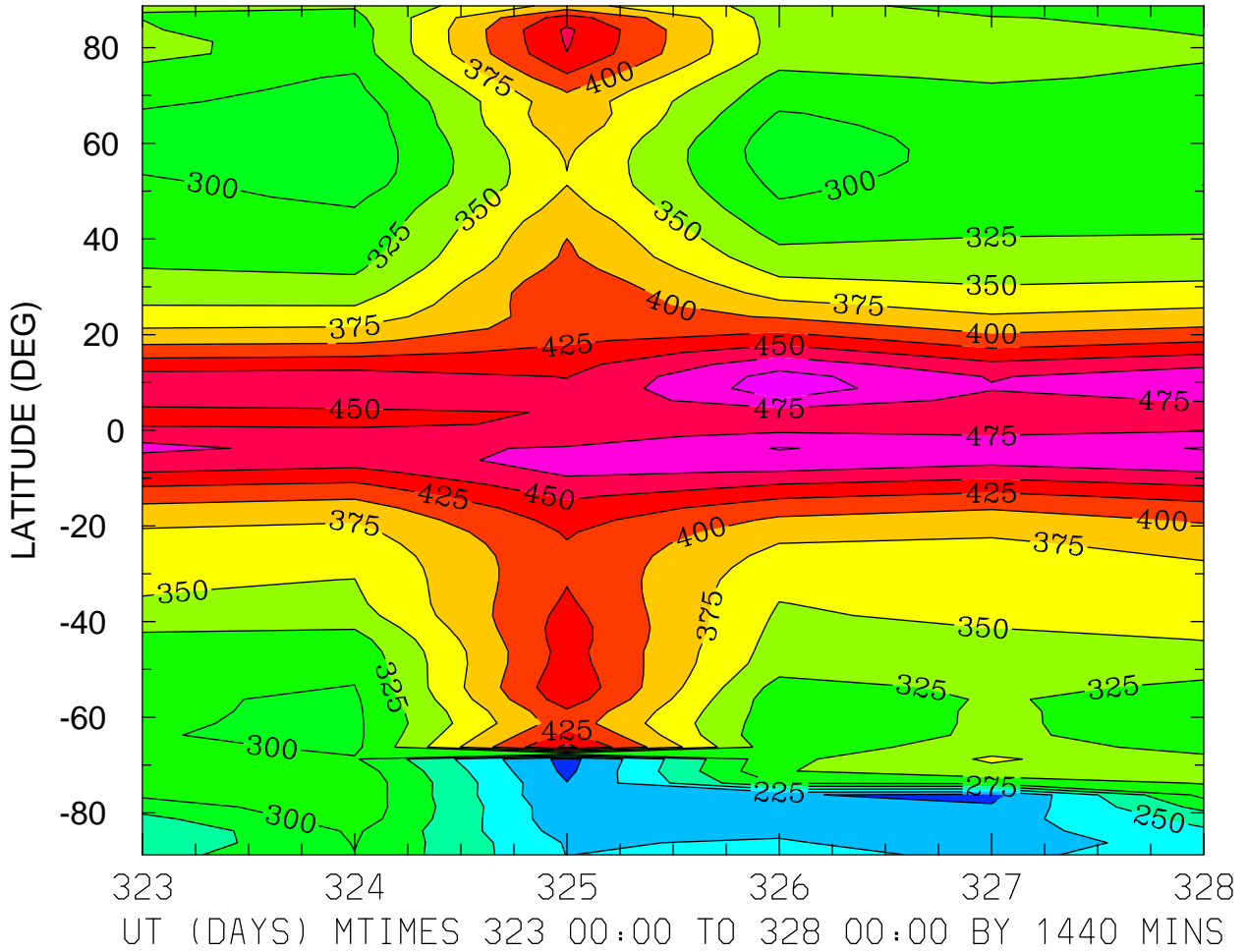

MIN,MAX= 1.9160E+02 5.1353E+02 INTERVAL= 2.5000E+01
MODEL tiegcm_trunk
tiegcm2.0_res2.5_nov2003_heelis_gpi_prim_001.nc

HMF2 (KM)
ZONAL MEANS

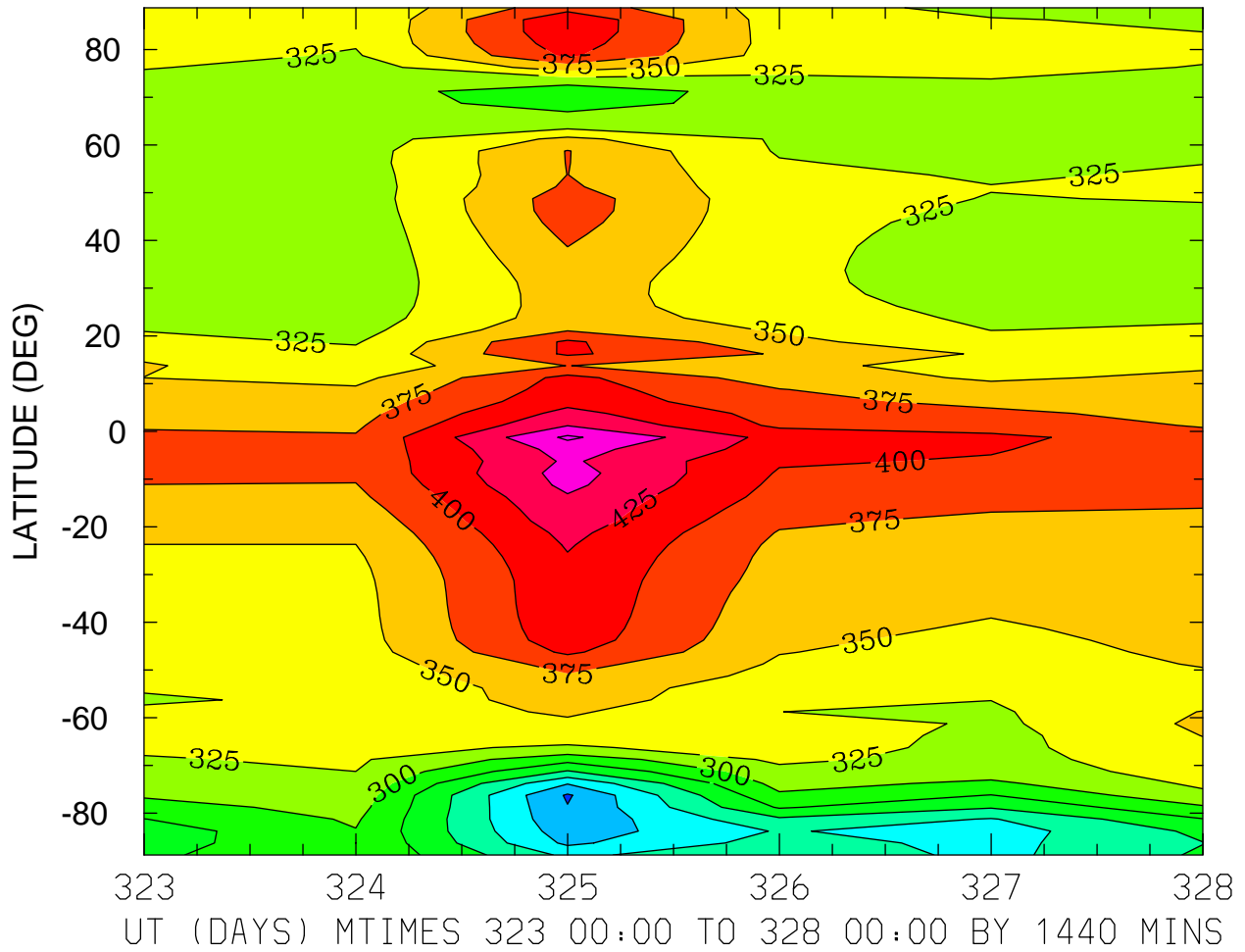

MIN,MAX= 1.7205E+02 4.7971E+02 INTERVAL= 2.5000E+01
MODEL tiegcm_trunk
tiegcm2.0_res2.5_nov2003_heelis_gpi_prim_001.nc

NMF2 ()
LOCAL TIME = 0.00

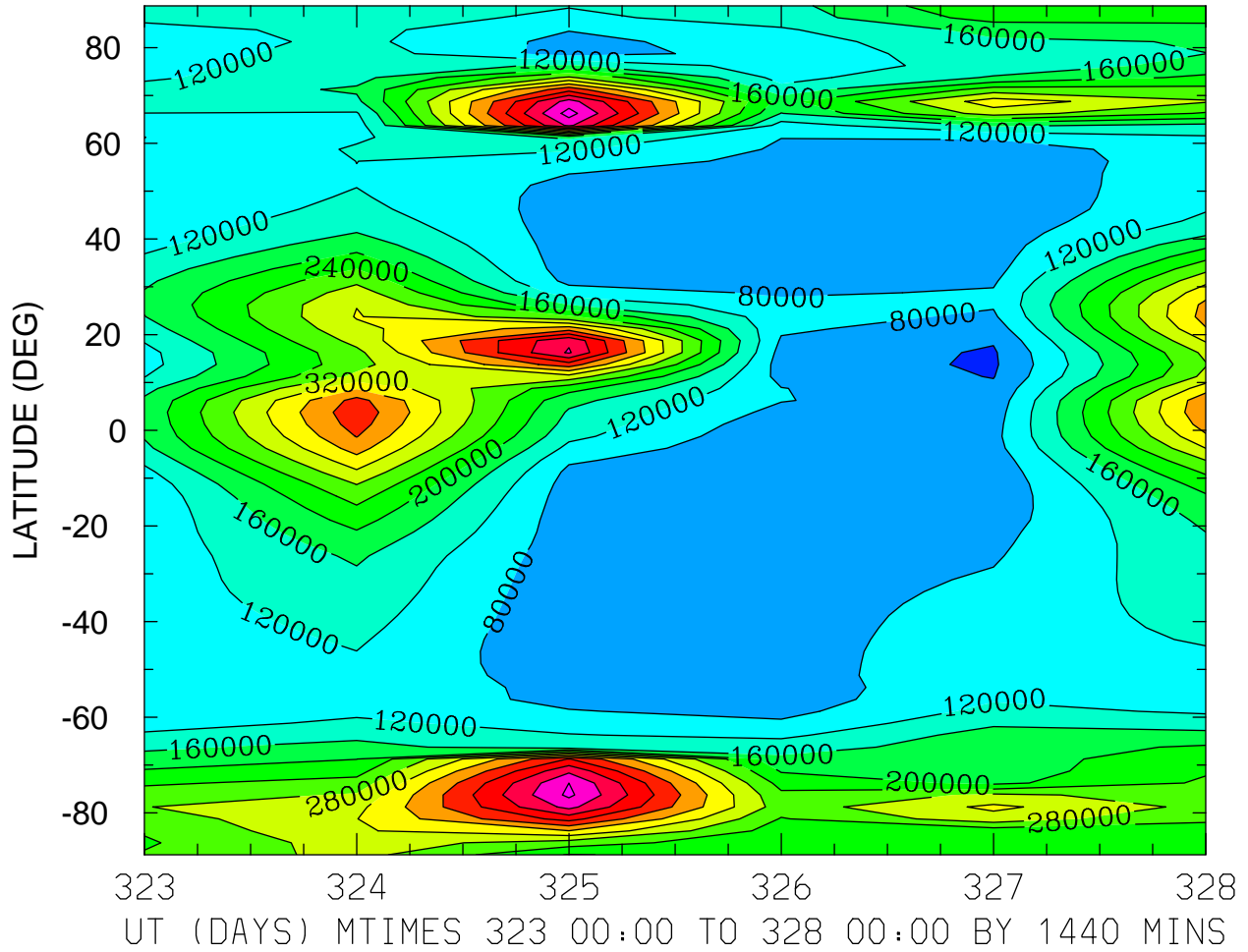

MIN,MAX= 3.4222E+04 5.7695E+05 INTERVAL= 4.0000E+04
MODEL tiegcm_trunk
tiegcm2.0_res2.5_nov2003_heelis_gpi_prim_001.nc

NMF2 ()
LOCAL TIME = 12.00

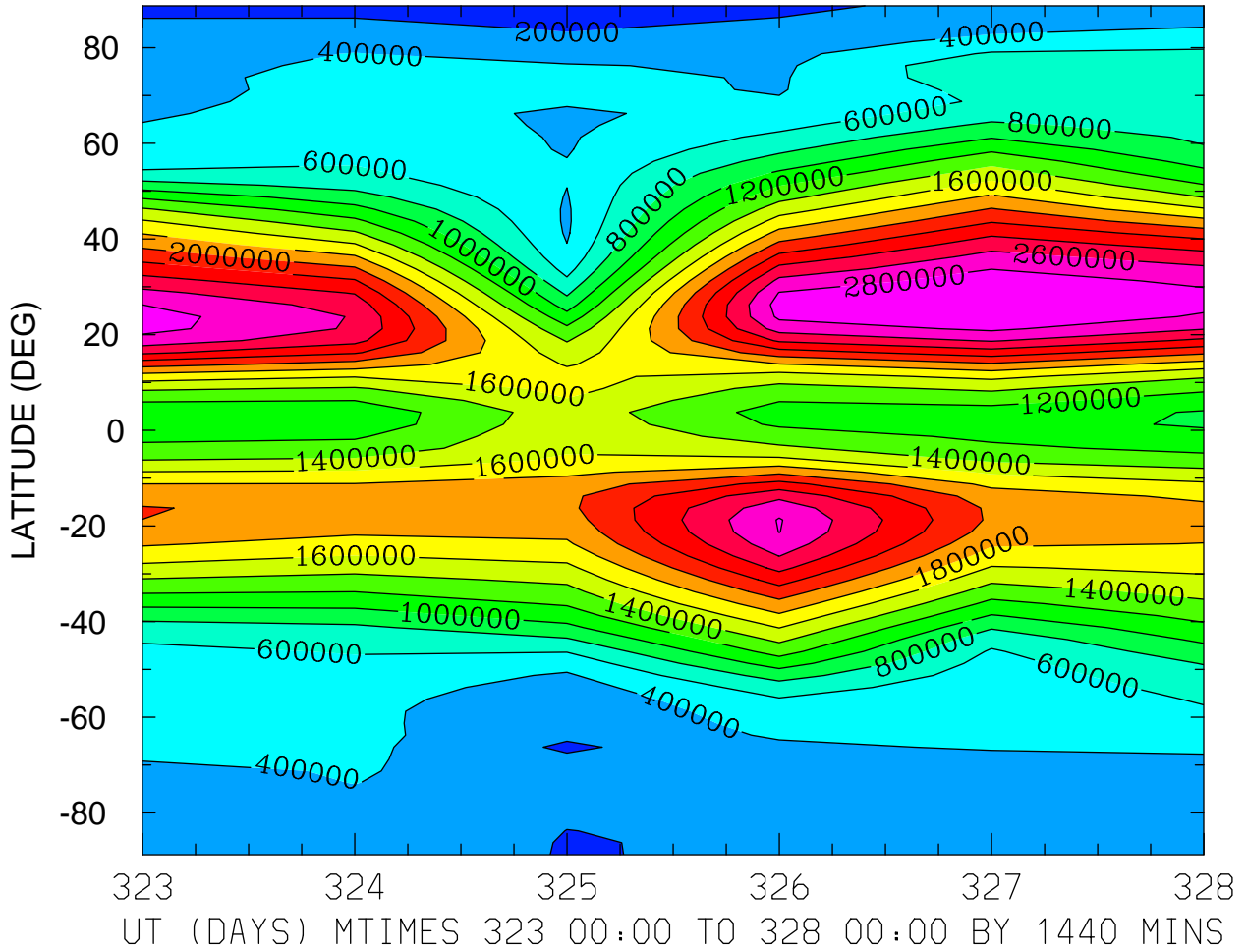

MIN,MAX= 1.1972E+05 3.0011E+06 INTERVAL= 2.0000E+05
MODEL tiegcm_trunk
tiegcm2.0_res2.5_nov2003_heelis_gpi_prim_001.nc

NMF2 ()
ZONAL MEANS

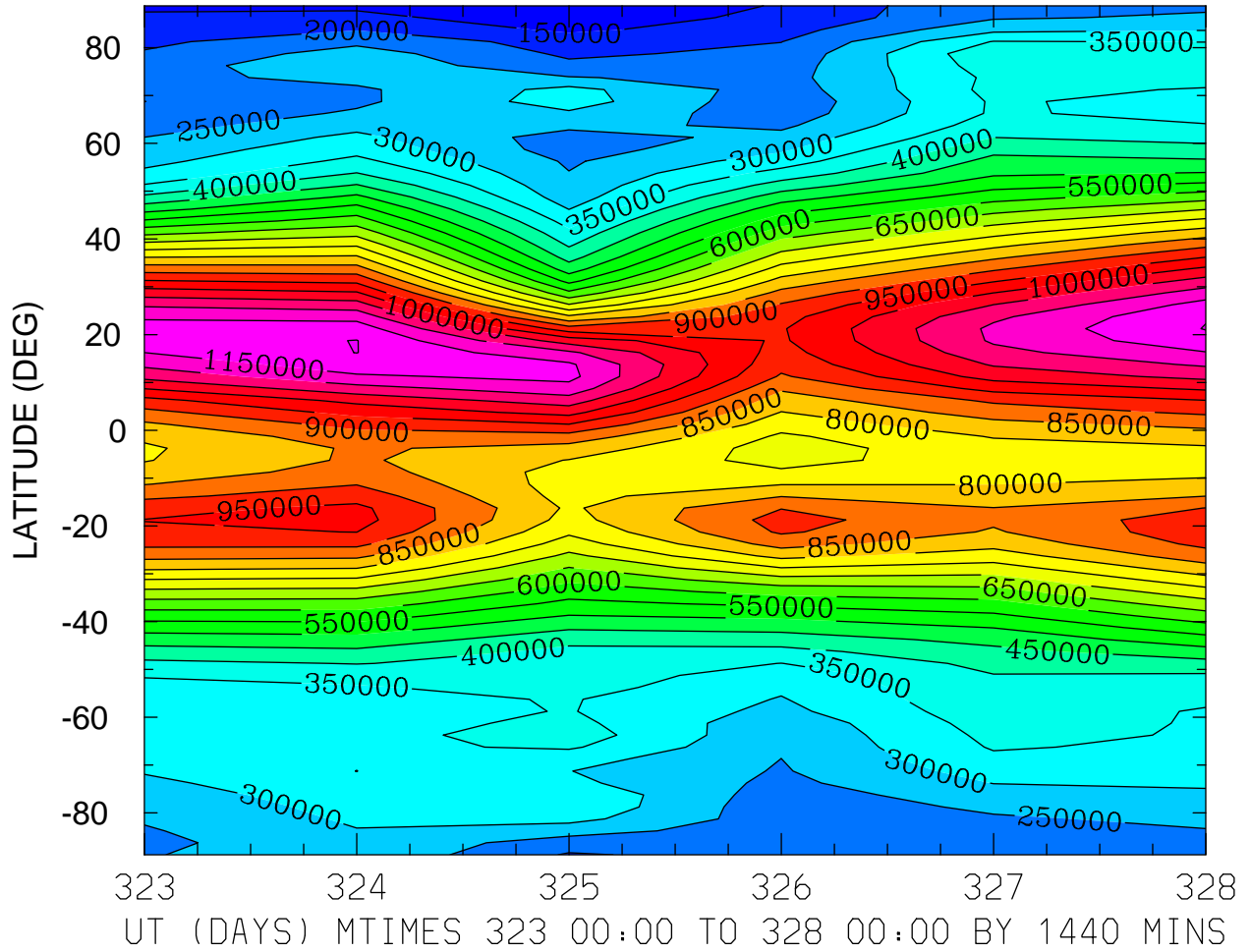

MIN,MAX= 1.1826E+05 1.2021E+06 INTERVAL= 5.0000E+04
MODEL tiegcm_trunk
tiegcm2.0_res2.5_nov2003_heelis_gpi_prim_001.nc

NMF2 ()
LOCAL TIME = 0.00

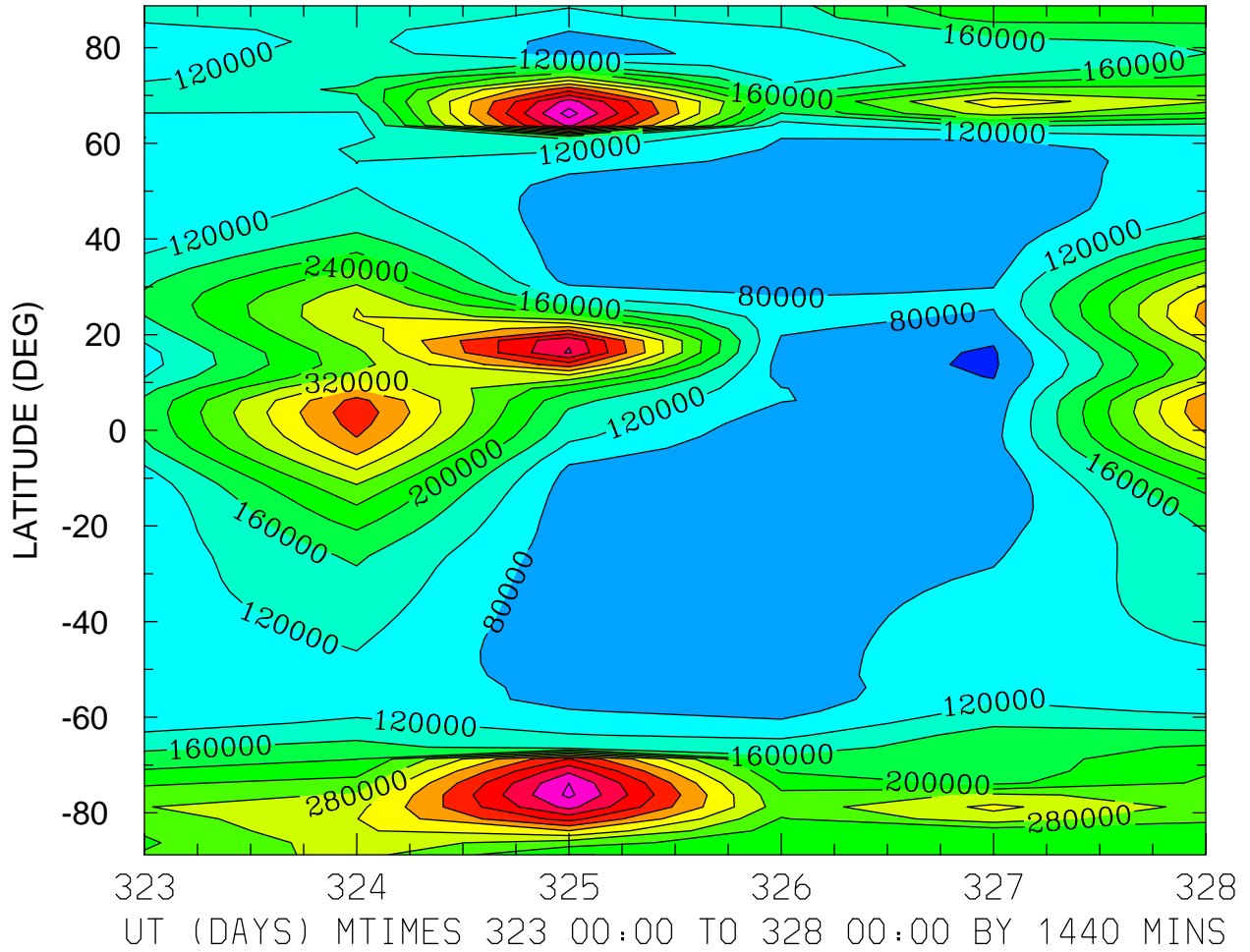

MIN,MAX= 3.4222E+04 5.7695E+05 INTERVAL= 4.0000E+04
MODEL tiegcm_trunk
tiegcm2.0_res2.5_nov2003_heelis_gpi_prim_001.nc

NMF2 ()
LOCAL TIME = 12.00

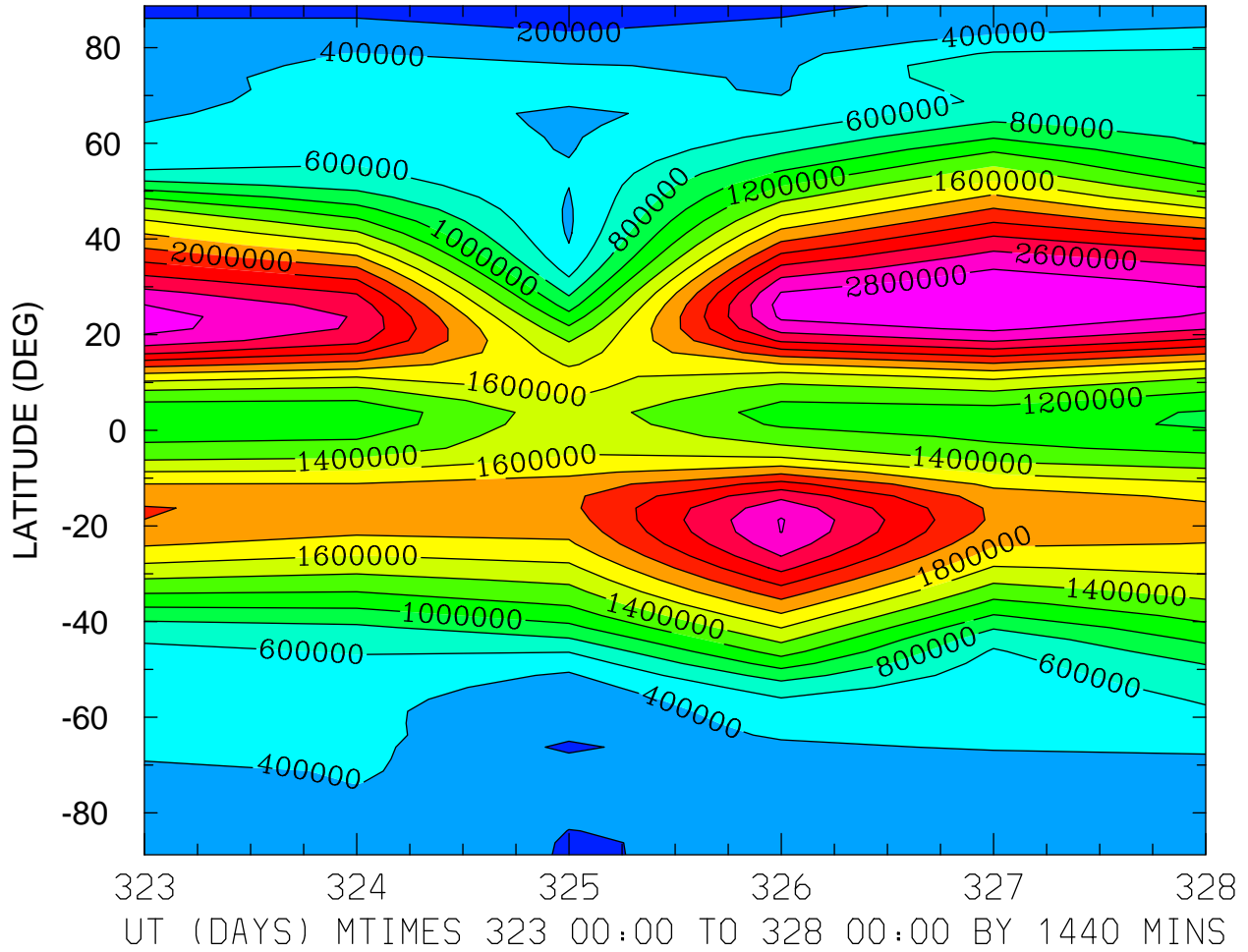

MIN,MAX= 1.1972E+05 3.0011E+06 INTERVAL= 2.0000E+05
MODEL tiegcm_trunk
tiegcm2.0_res2.5_nov2003_heelis_gpi_prim_001.nc

NMF2 ()
ZONAL MEANS

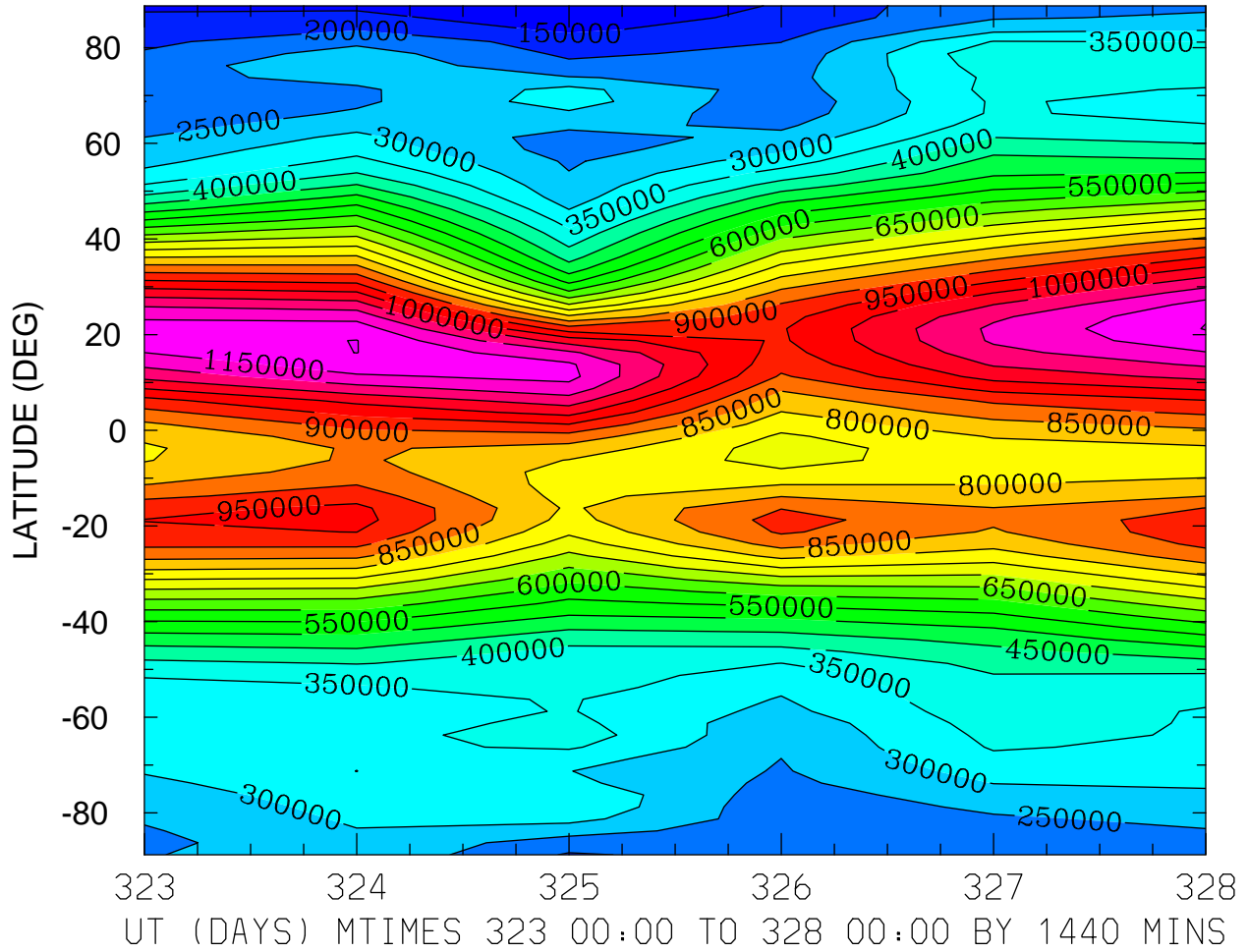

MIN,MAX= 1.1826E+05 1.2021E+06 INTERVAL= 5.0000E+04
MODEL tiegcm_trunk
tiegcm2.0_res2.5_nov2003_heelis_gpi_prim_001.nc

NMF2 ()
LOCAL TIME = 0.00

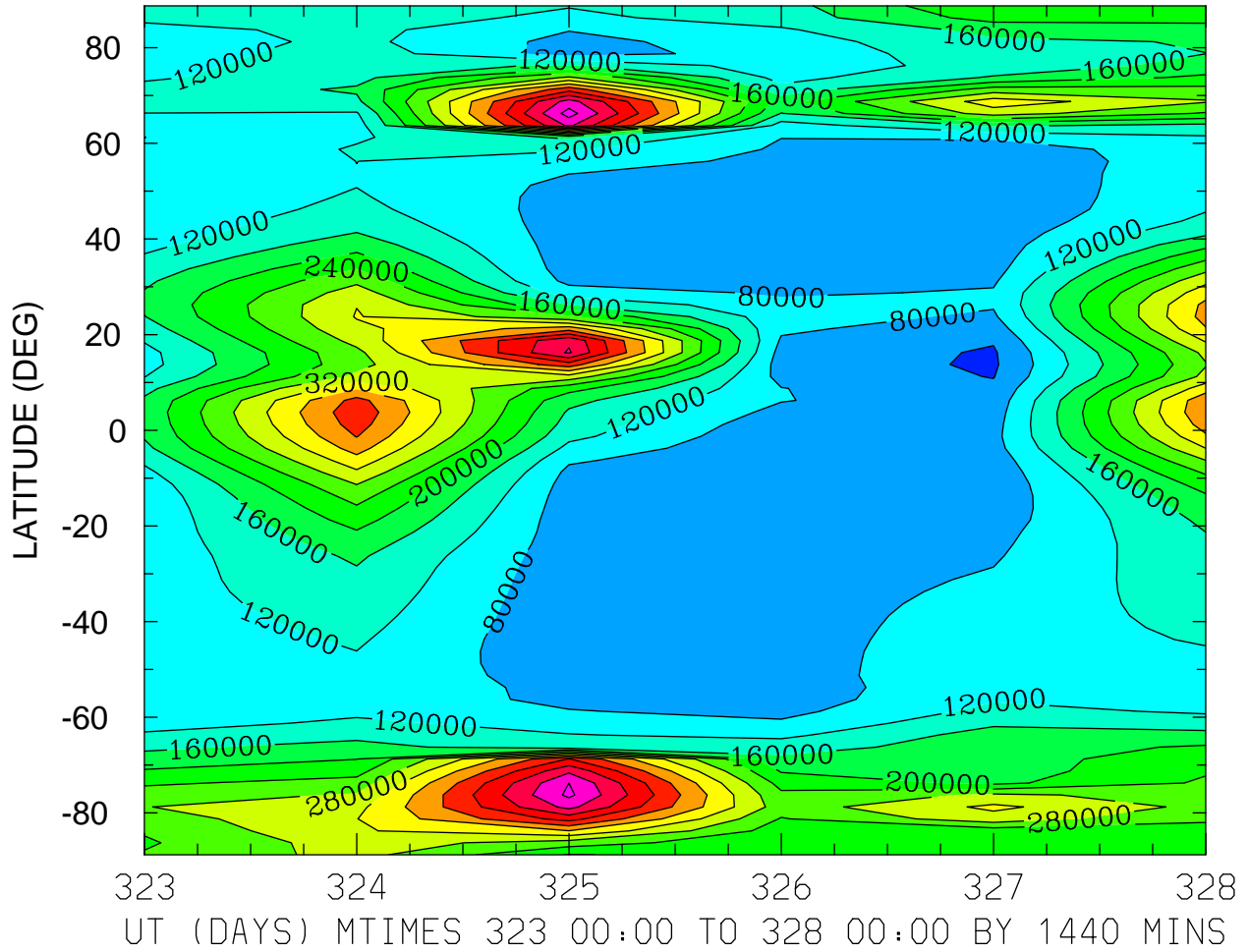

MIN,MAX= 3.4222E+04 5.7695E+05 INTERVAL= 4.0000E+04
MODEL tiegcm_trunk
tiegcm2.0_res2.5_nov2003_heelis_gpi_prim_001.nc

NMF2 ()
LOCAL TIME = 12.00

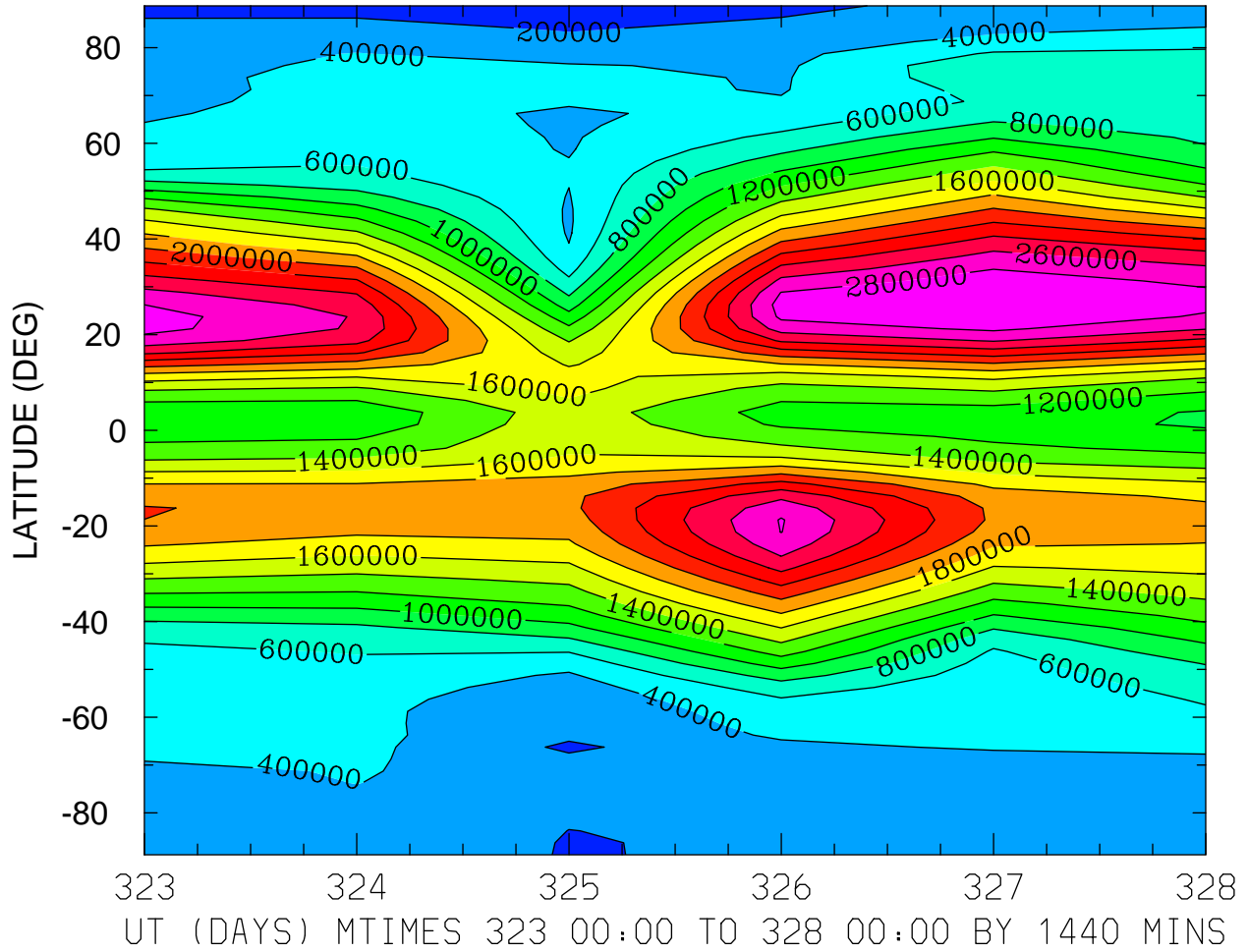

MIN,MAX= 1.1972E+05 3.0011E+06 INTERVAL= 2.0000E+05
MODEL tiegcm_trunk
tiegcm2.0_res2.5_nov2003_heelis_gpi_prim_001.nc

NMF2 ()
ZONAL MEANS

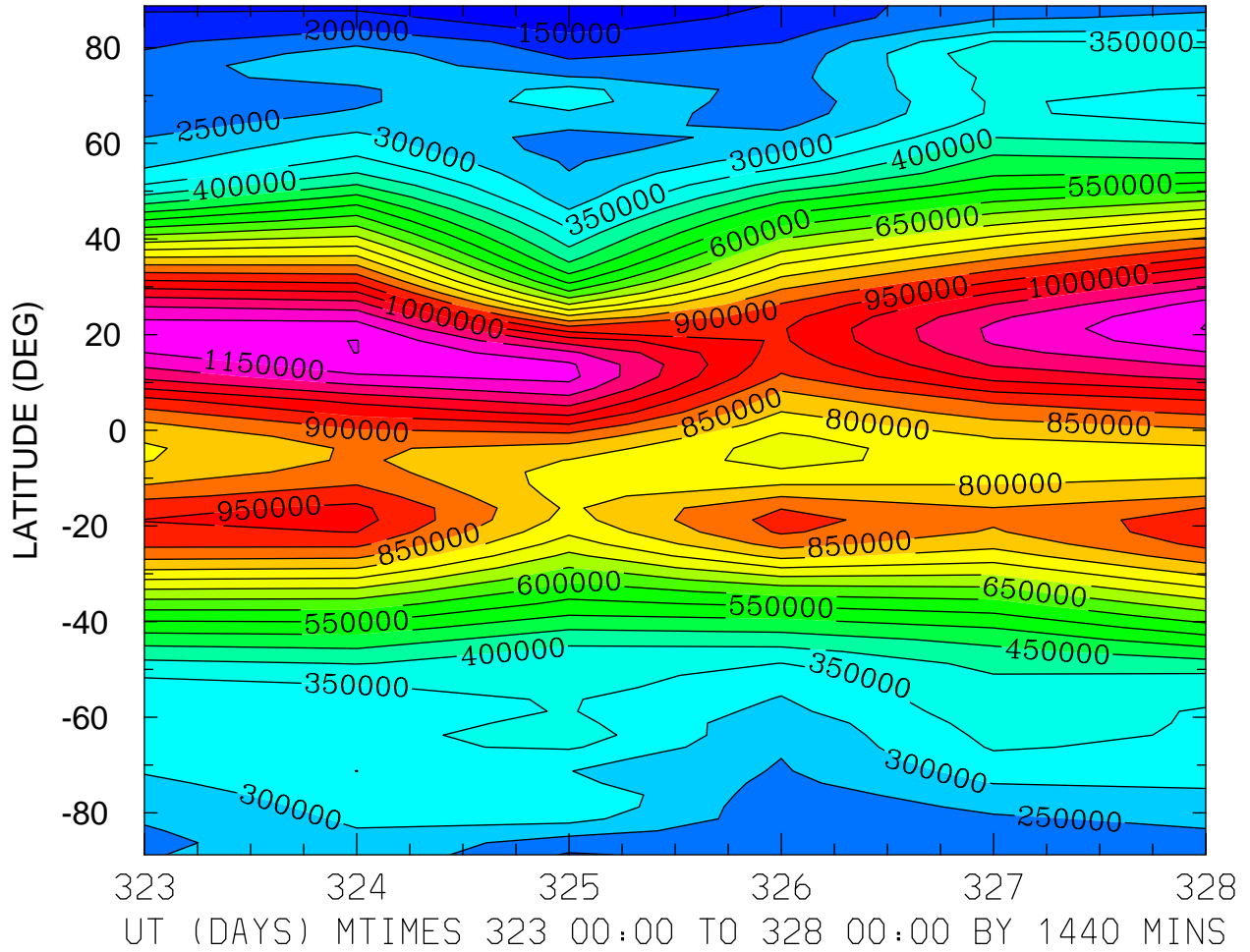

MIN,MAX= 1.1826E+05 1.2021E+06 INTERVAL= 5.0000E+04
MODEL tiegcm_trunk
tiegcm2.0_res2.5_nov2003_heelis_gpi_prim_001.nc

GEOPOTENTIAL HEIGHT (KM)
ZP = -4.000 LOCAL TIME = 0.00

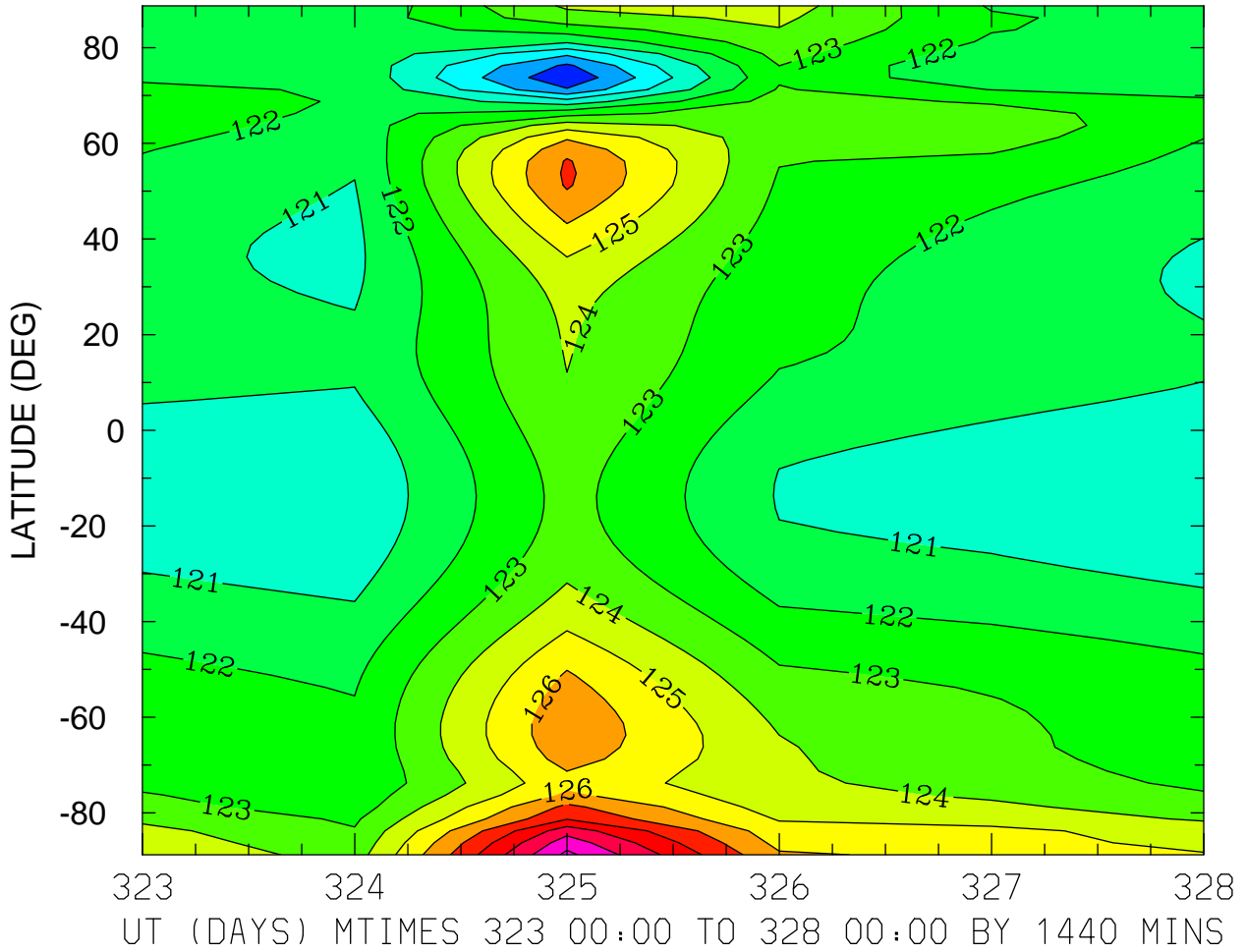

MIN,MAX= 1.1717E+02 1.3125E+02 INTERVAL= 1.0000E+00
MODEL tiegcm_trunk
tiegcm2.0_res2.5_nov2003_heelis_gpi_prim_001.nc

GEOPOTENTIAL HEIGHT (KM)
ZP = -4.000 LOCAL TIME = 12.00

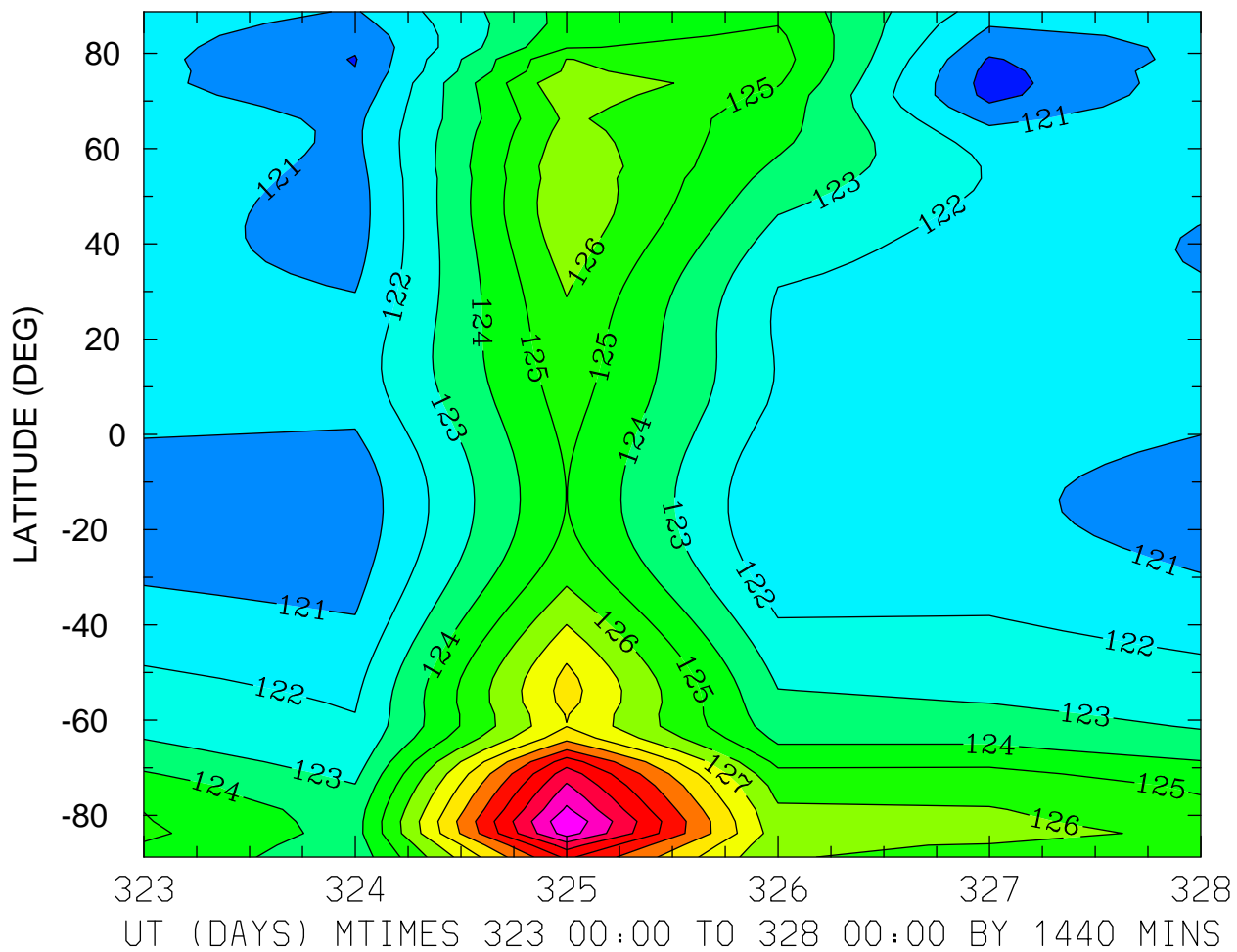

MIN,MAX= 1.1959E+02 1.3487E+02 INTERVAL= 1.0000E+00
MODEL tiegcm_trunk
tiegcm2.0_res2.5_nov2003_heelis_gpi_prim_001.nc

GEOPOTENTIAL HEIGHT (KM)
ZP = -4.000 ZONAL MEANS

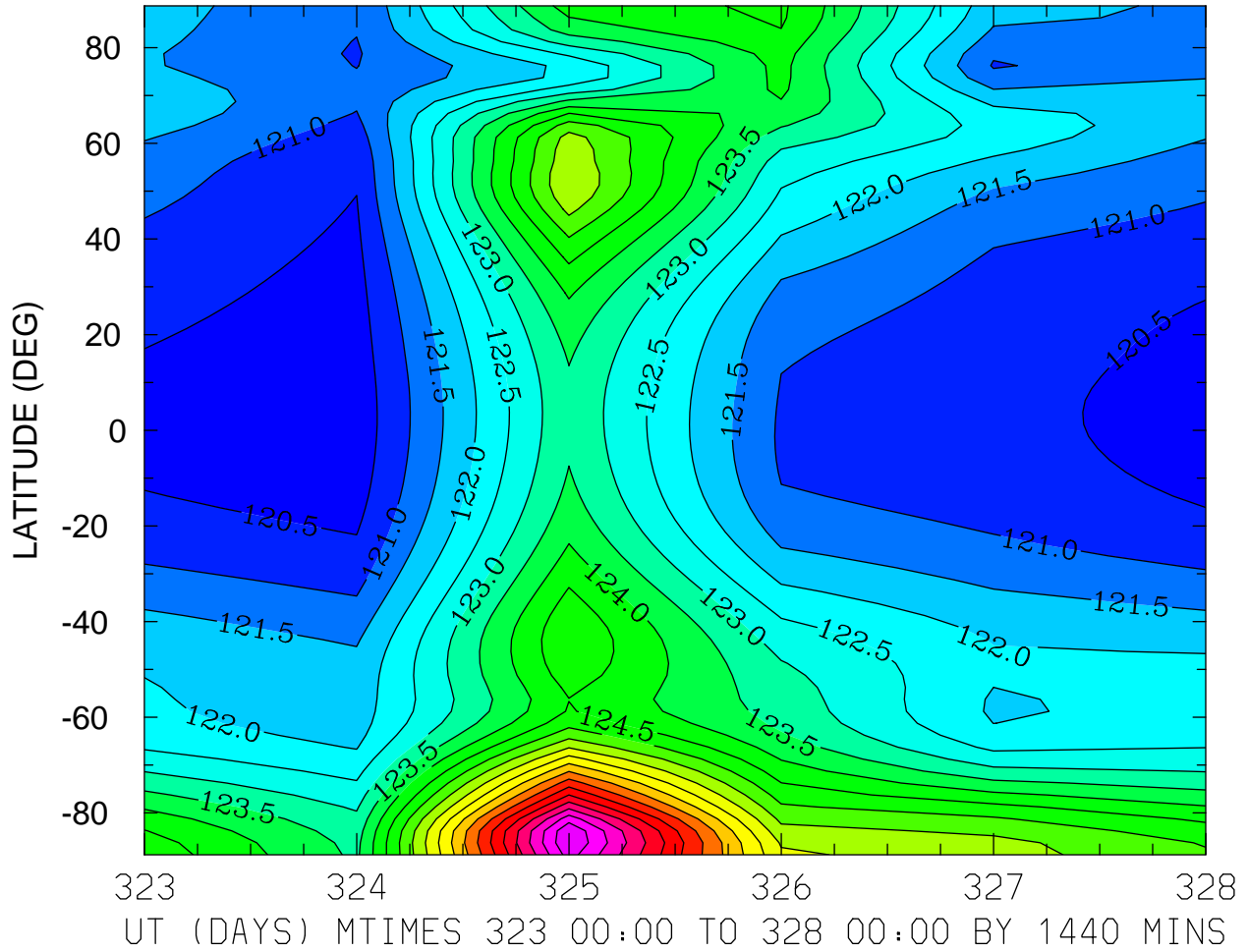

MIN,MAX= 1.2019E+02 1.3151E+02 INTERVAL= 5.0000E-01
MODEL tiegcm_trunk
tiegcm2.0_res2.5_nov2003_heelis_gpi_prim_001.nc

GEOPOTENTIAL HEIGHT (KM)
ZP = 0.000 LOCAL TIME = 0.00

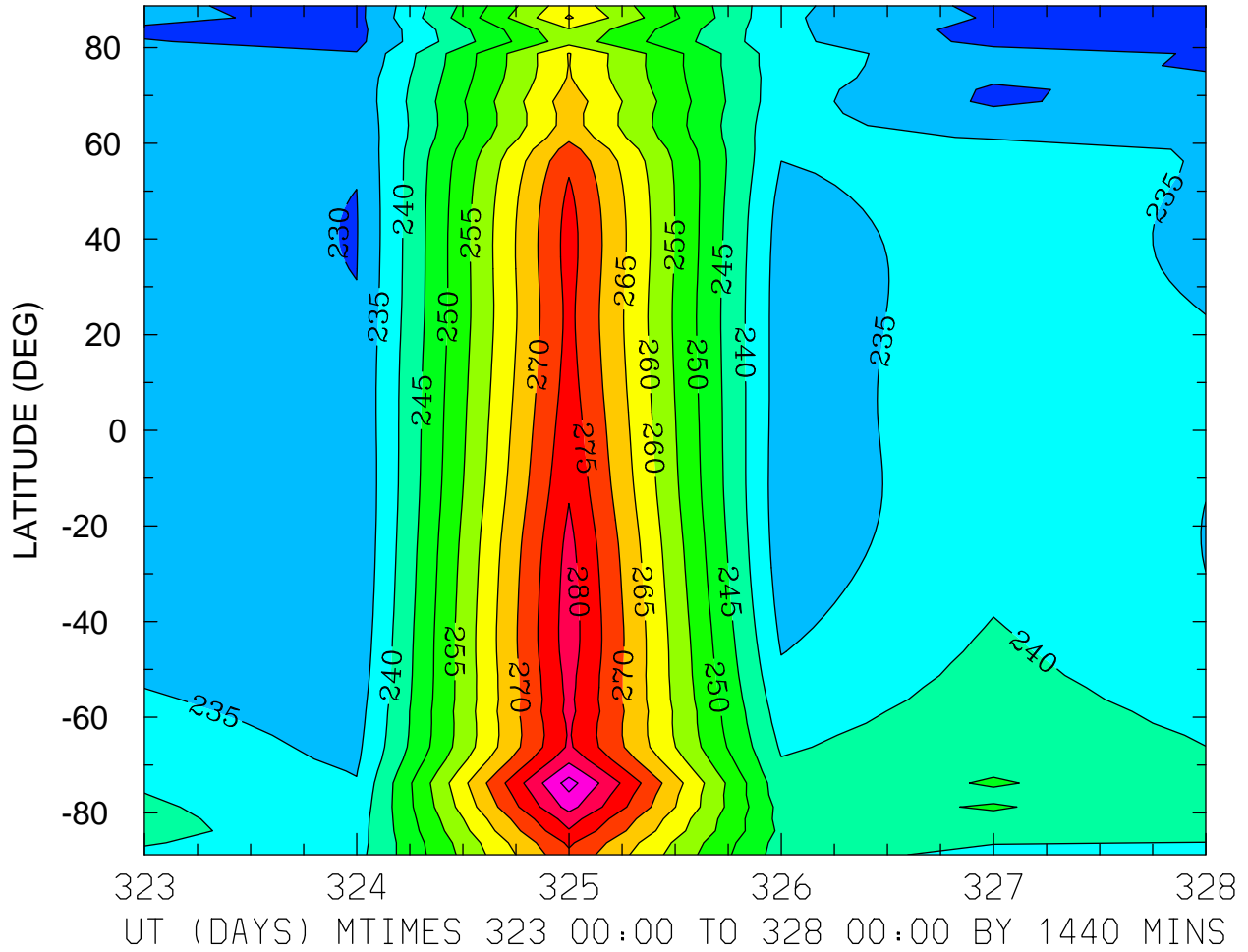

MIN,MAX= 2.2501E+02 2.9212E+02 INTERVAL= 5.0000E+00

MODEL tiegcm_trunk

tiegcm2.0_res2.5_nov2003_heelis_gpi_prim_001.nc

GEOPOTENTIAL HEIGHT (KM)
ZP = 0.000 LOCAL TIME = 12.00

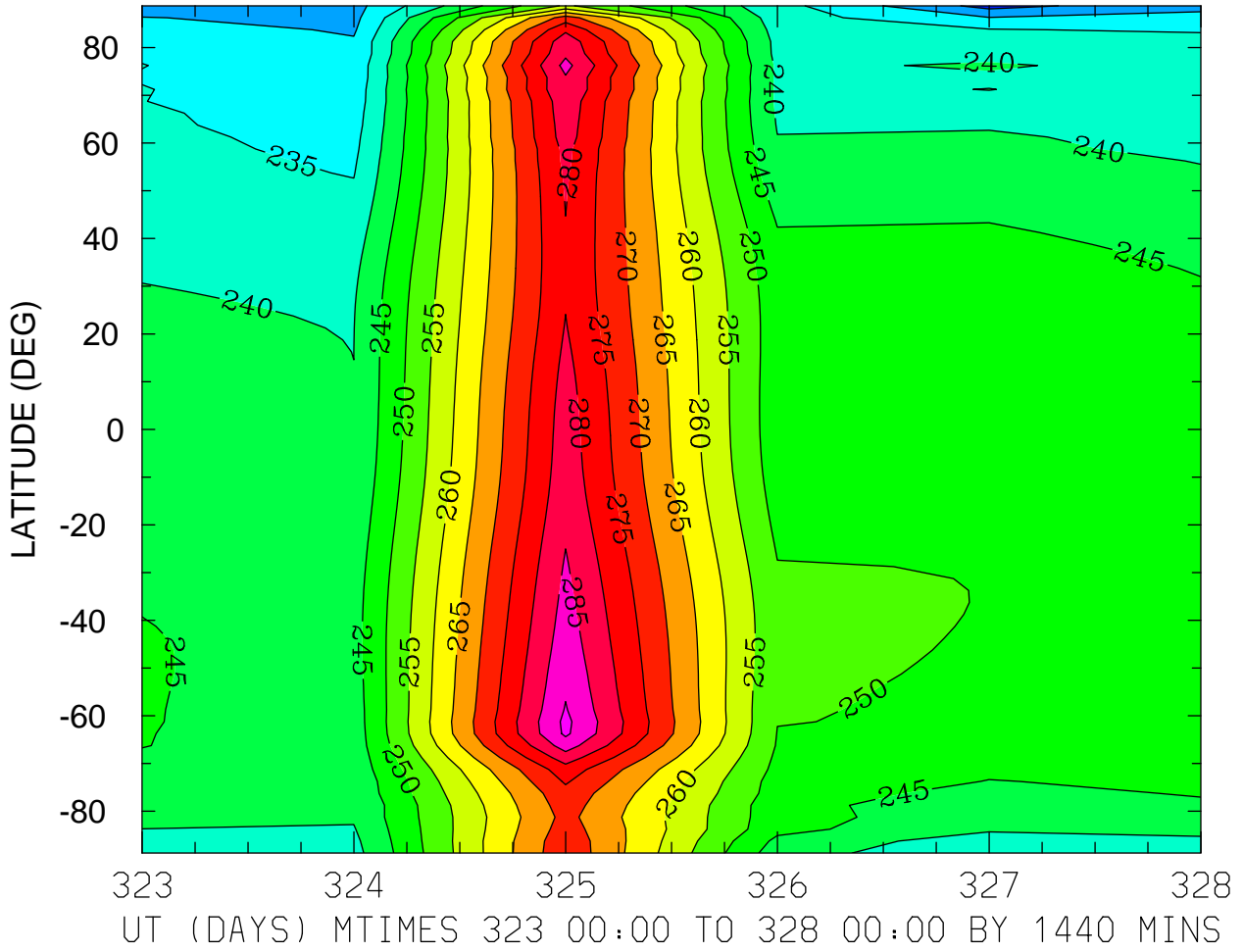

MIN,MAX= 2.2318E+02 2.9123E+02 INTERVAL= 5.0000E+00
MODEL tiegcm_trunk
tiegcm2.0_res2.5_nov2003_heelis_gpi_prim_001.nc

GEOPOTENTIAL HEIGHT (KM)
ZP = 0.000 ZONAL MEANS

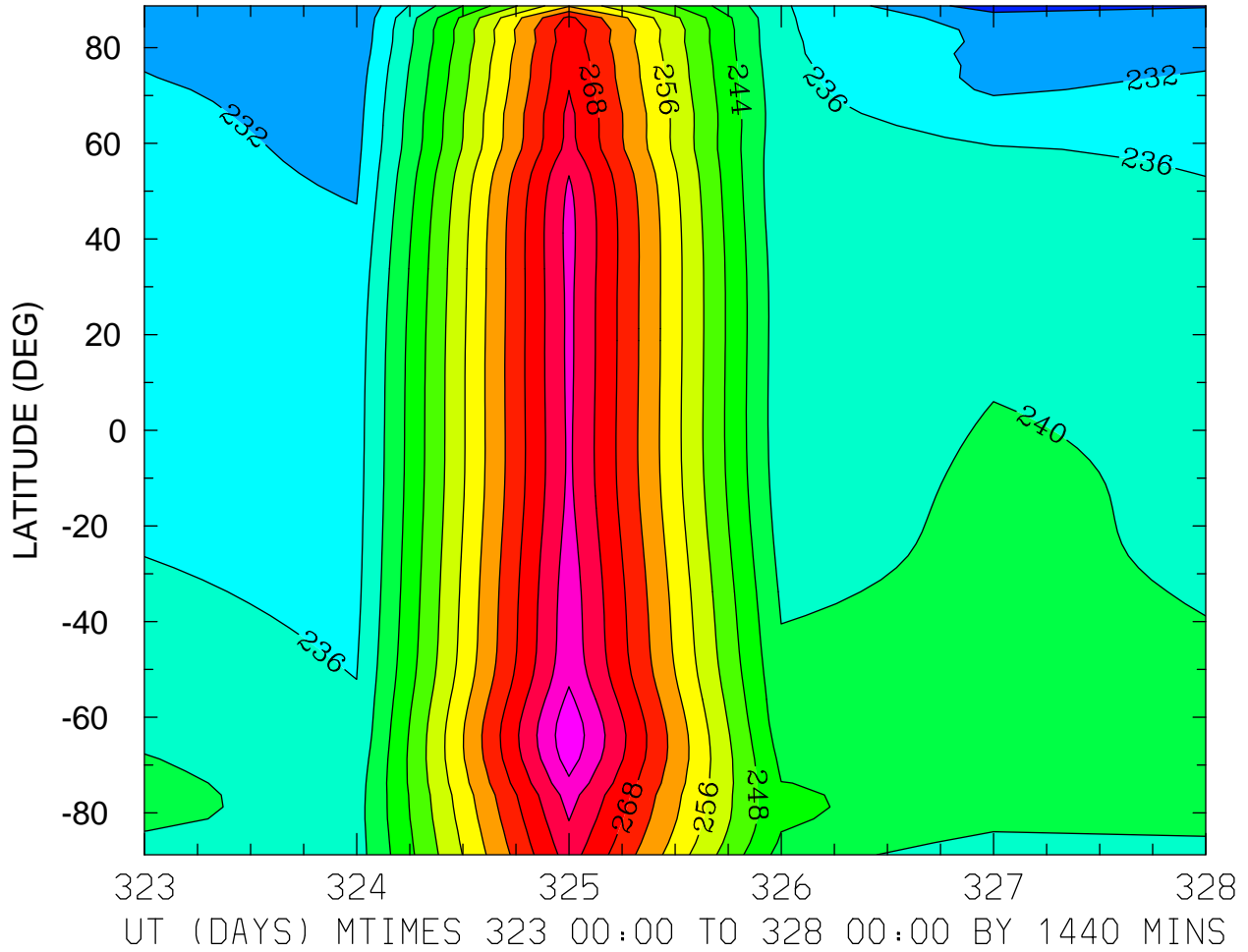

MIN,MAX= 2.2582E+02 2.8296E+02 INTERVAL= 4.0000E+00
MODEL tiegcm_trunk
tiegcm2.0_res2.5_nov2003_heelis_gpi_prim_001.nc

GEOPOTENTIAL HEIGHT (KM)
ZP = 4.000 LOCAL TIME = 0.00

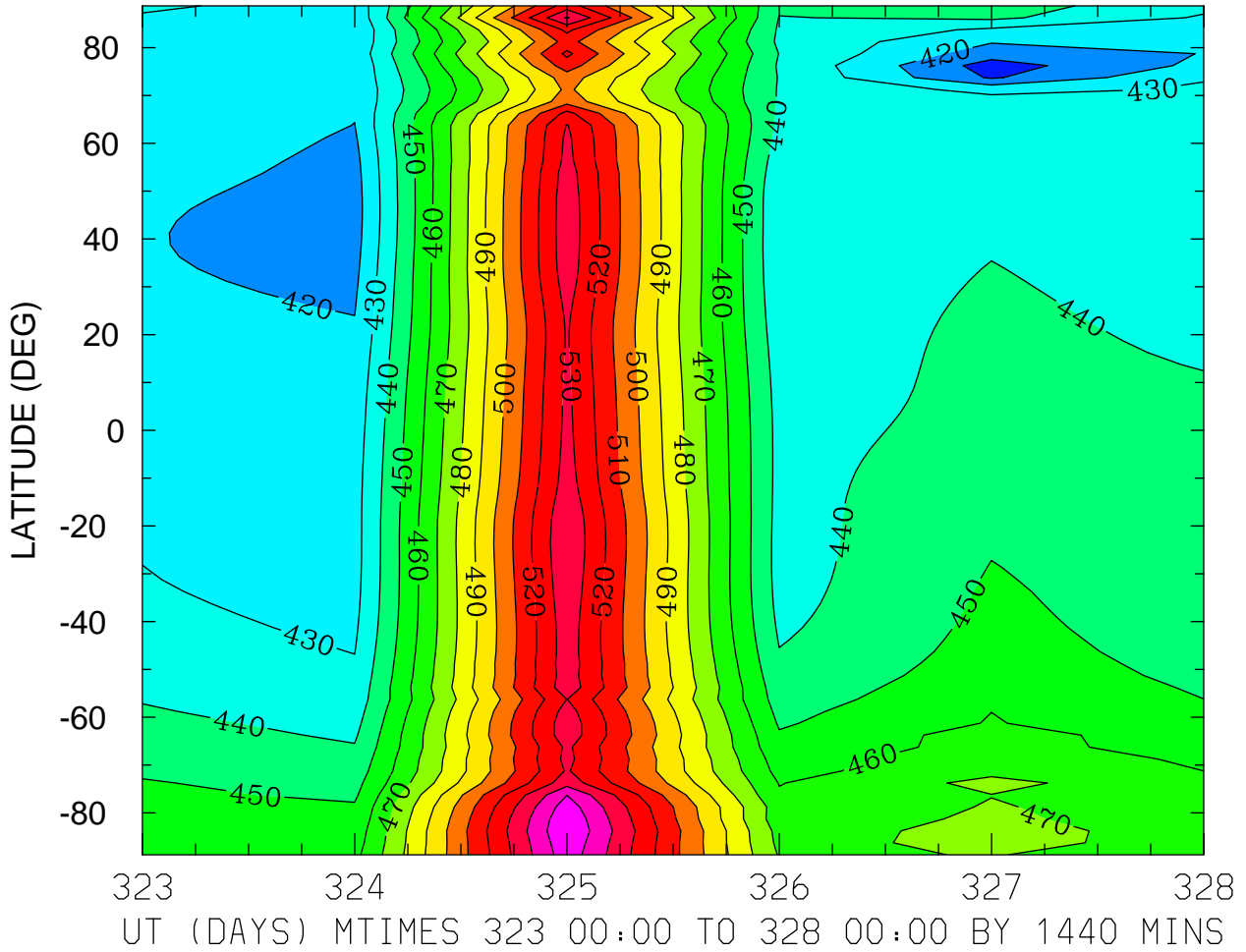

MIN,MAX= 4.0552E+02 5.5995E+02 INTERVAL= 1.0000E+01
MODEL tiegcm_trunk
tiegcm2.0_res2.5_nov2003_heelis_gpi_prim_001.nc

GEOPOTENTIAL HEIGHT (KM)
ZP = 4.000 LOCAL TIME = 12.00

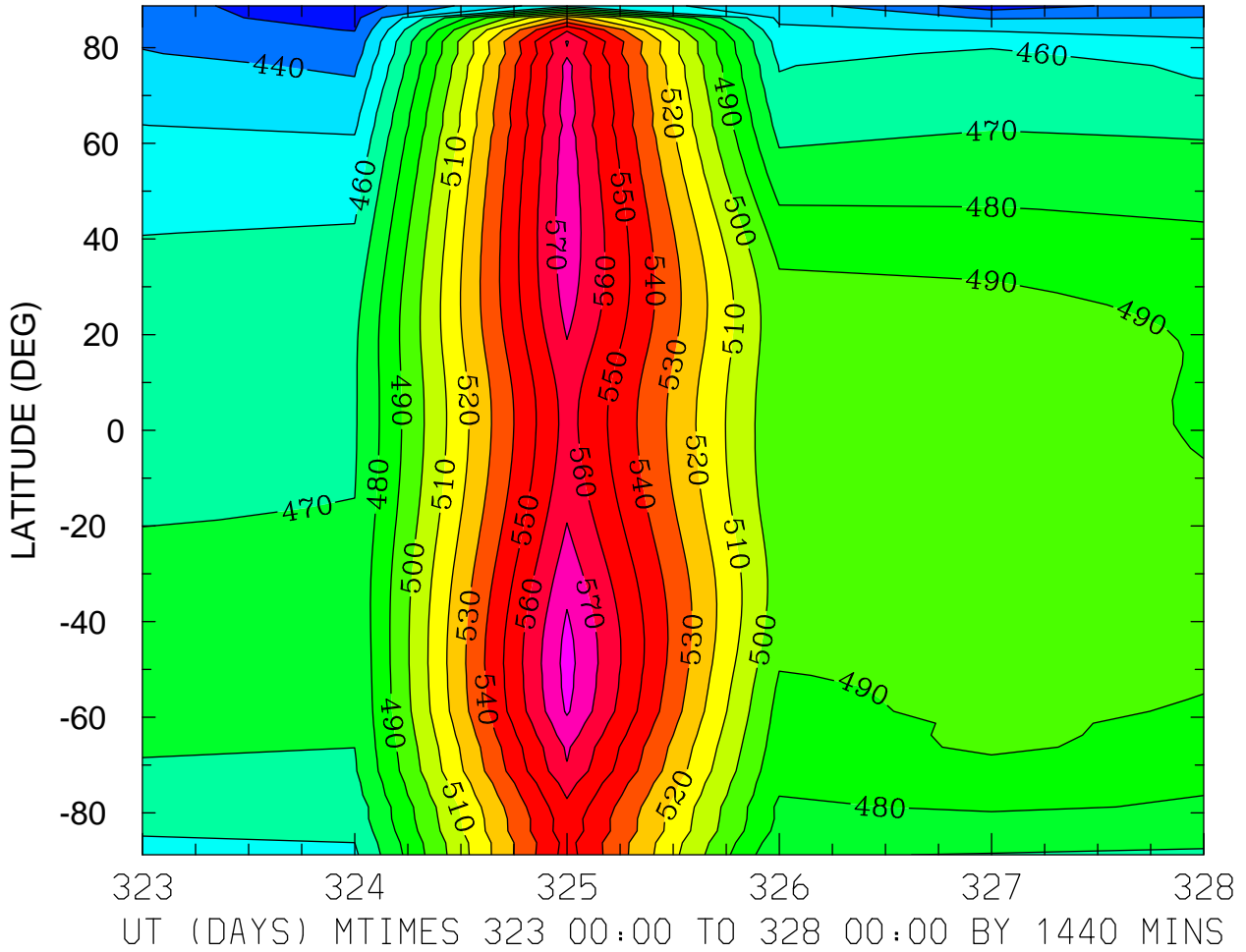

MIN,MAX= 4.2509E+02 5.8359E+02 INTERVAL= 1.0000E+01
MODEL tiegcm_trunk
tiegcm2.0_res2.5_nov2003_heelis_gpi_prim_001.nc

GEOPOTENTIAL HEIGHT (KM)
ZP = 4.000 ZONAL MEANS

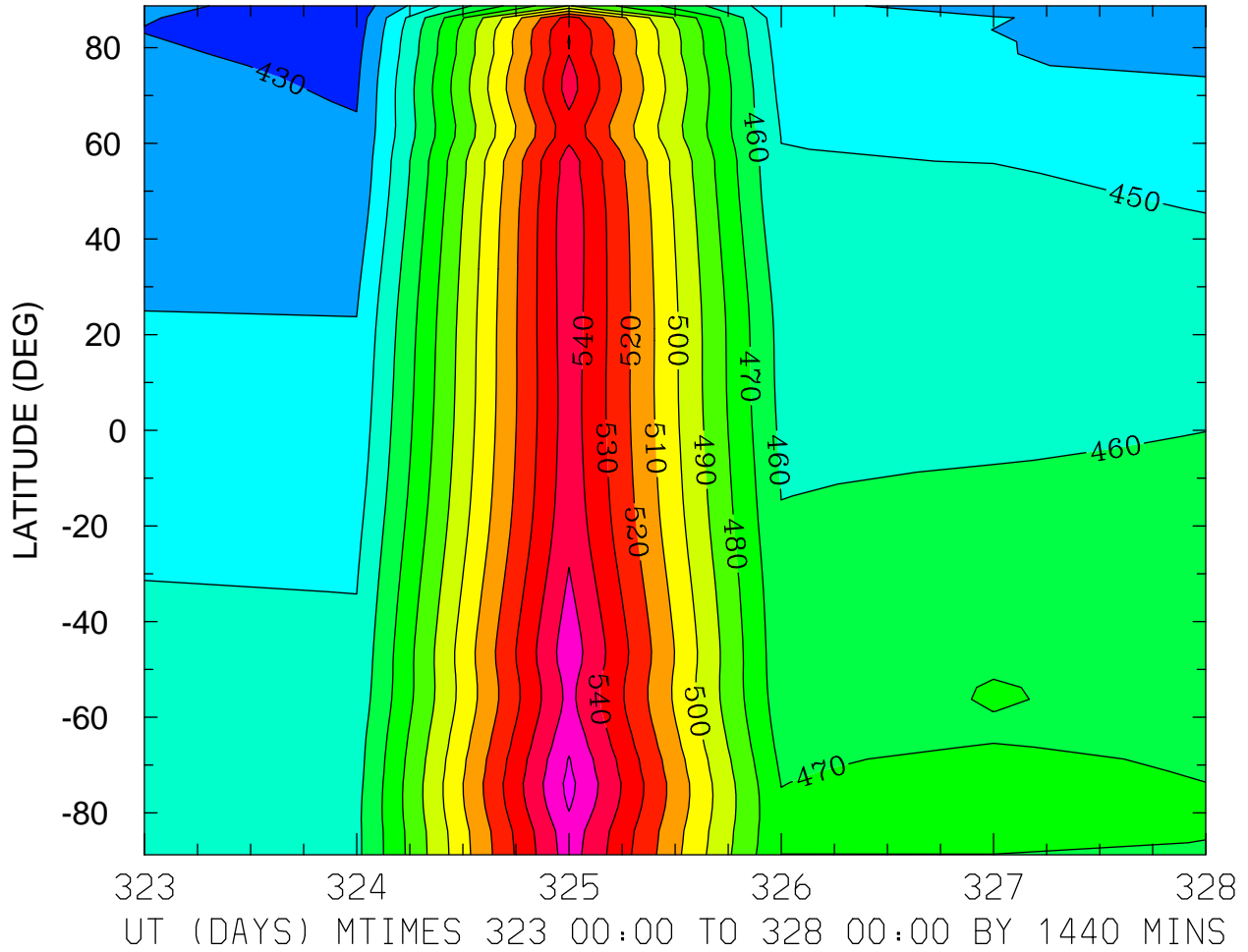

MIN,MAX= 4.2432E+02 5.6286E+02 INTERVAL= 1.0000E+01
MODEL tiegcm_trunk
tiegcm2.0_res2.5_nov2003_heelis_gpi_prim_001.nc