

NEUTRAL TEMPERATURE (DEG K)
ZP = -4.000 LOCAL TIME = 0.00

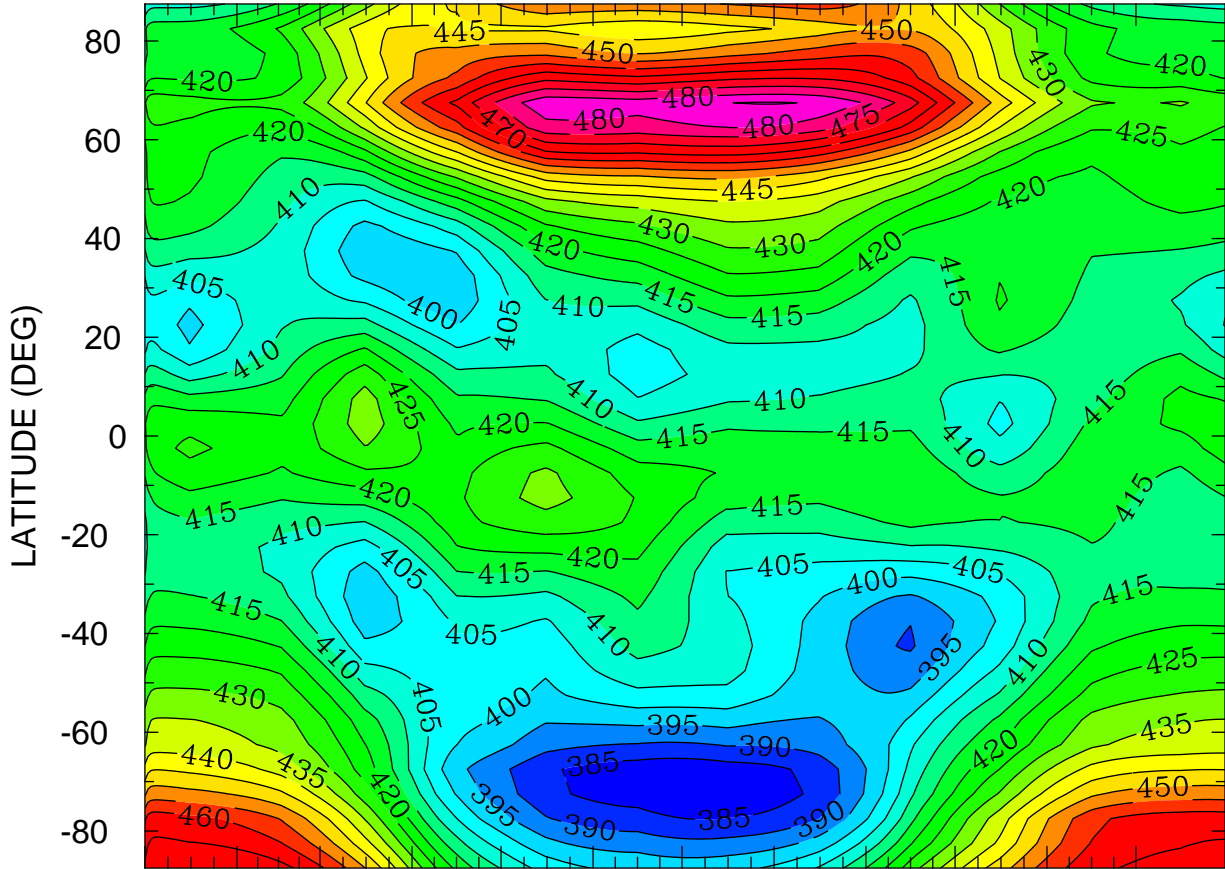

JAN FEB MAR APR MAY JUN JUL AUG SEP OCT NOV DEC
MONTH MTIME 001 00:00 TO 365 00:00 BY 1440 MINS

MIN,MAX= 3.8103E+02 4.8532E+02 INTERVAL= 5.0000E+00
FIRST: tiegcm2.0_res5.0_climatology_smax_prim_001.nc
LAST: tiegcm2.0_res5.0_climatology_smax_prim_019.nc

NEUTRAL TEMPERATURE (DEG K)
ZP = -4.000 LOCAL TIME = 12.00

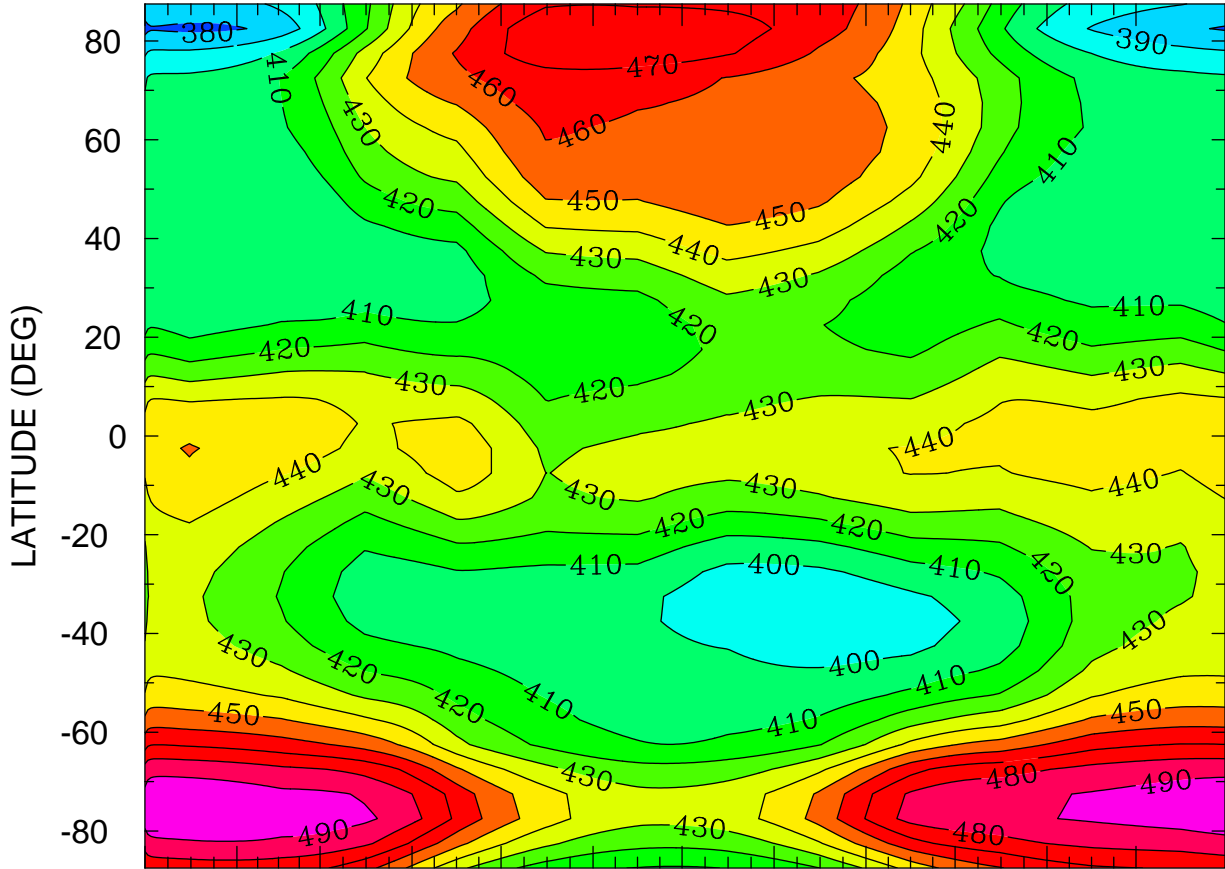

JAN FEB MAR APR MAY JUN JUL AUG SEP OCT NOV DEC
MONTH MTIME 001 00:00 TO 365 00:00 BY 1440 MINS

MIN,MAX= 3.7701E+02 4.9805E+02 INTERVAL= 1.0000E+01
FIRST: tiegcm2.0_res5.0_climatology_smax_prim_001.nc
LAST: tiegcm2.0_res5.0_climatology_smax_prim_019.nc

NEUTRAL TEMPERATURE (DEG K)
ZP = -4.000 ZONAL MEANS

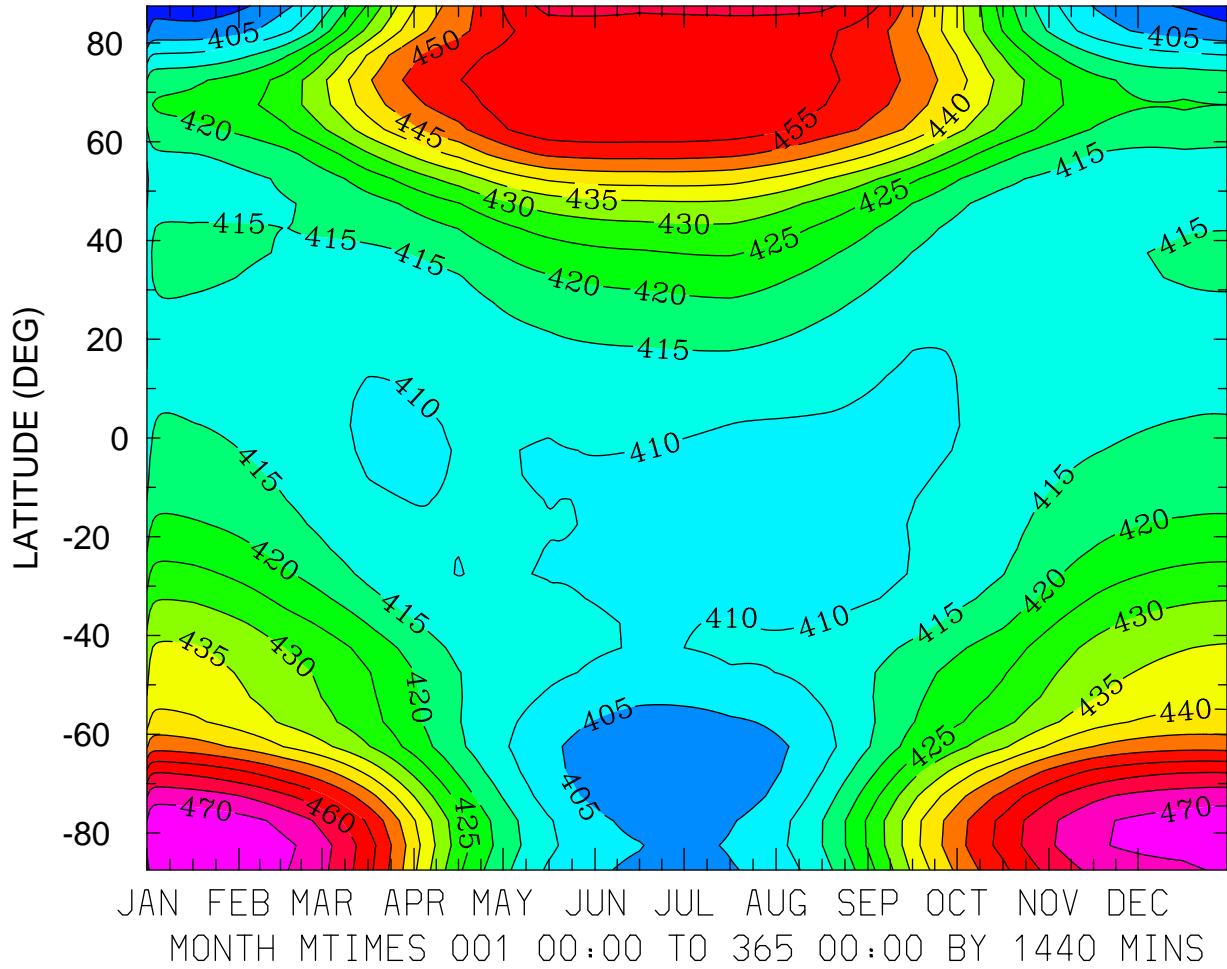

MIN,MAX= 3.9595E+02 4.7444E+02 INTERVAL= 5.0000E+00
FIRST: tiegcm2.0_res5.0_climatology_smax_prim_001.nc
LAST: tiegcm2.0_res5.0_climatology_smax_prim_019.nc

NEUTRAL TEMPERATURE (DEG K)
ZP = 0.000 LOCAL TIME = 0.00

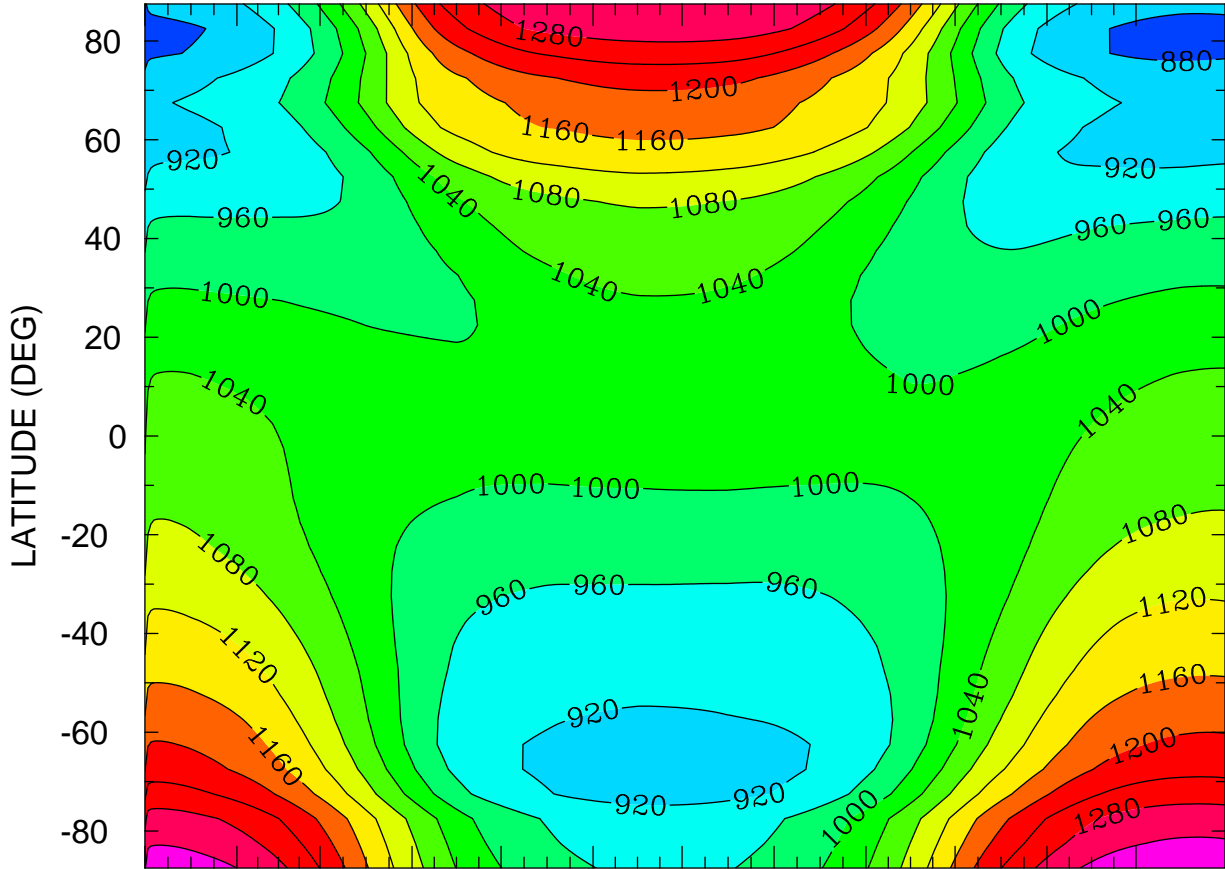

JAN FEB MAR APR MAY JUN JUL AUG SEP OCT NOV DEC
MONTH MTIME 00:00 TO 365 00:00 BY 1440 MINS

MIN,MAX= 8.5458E+02 1.3535E+03 INTERVAL= 4.0000E+01
FIRST: tiegcm2.0_res5.0_climatology_smax_prim_001.nc
LAST: tiegcm2.0_res5.0_climatology_smax_prim_019.nc

NEUTRAL TEMPERATURE (DEG K)
ZP = 0.000 LOCAL TIME = 12.00

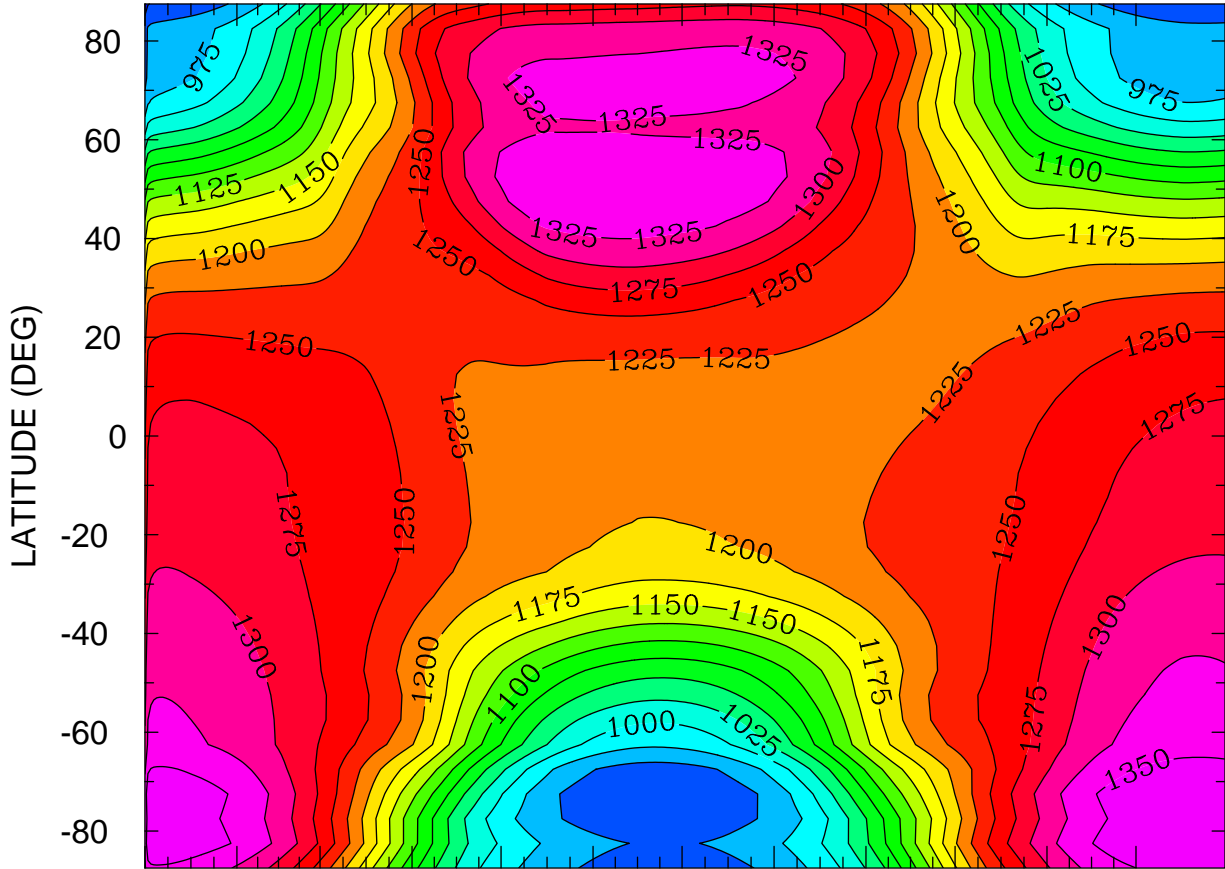

JAN FEB MAR APR MAY JUN JUL AUG SEP OCT NOV DEC
MONTH MTIME 00:00 TO 365 00:00 BY 1440 MINS

MIN,MAX= 9.1206E+02 1.3752E+03 INTERVAL= 2.5000E+01
FIRST: tiegcm2.0_res5.0_climatology_smax_prim_001.nc
LAST: tiegcm2.0_res5.0_climatology_smax_prim_019.nc

NEUTRAL TEMPERATURE (DEG K)
ZP = 0.000 ZONAL MEANS

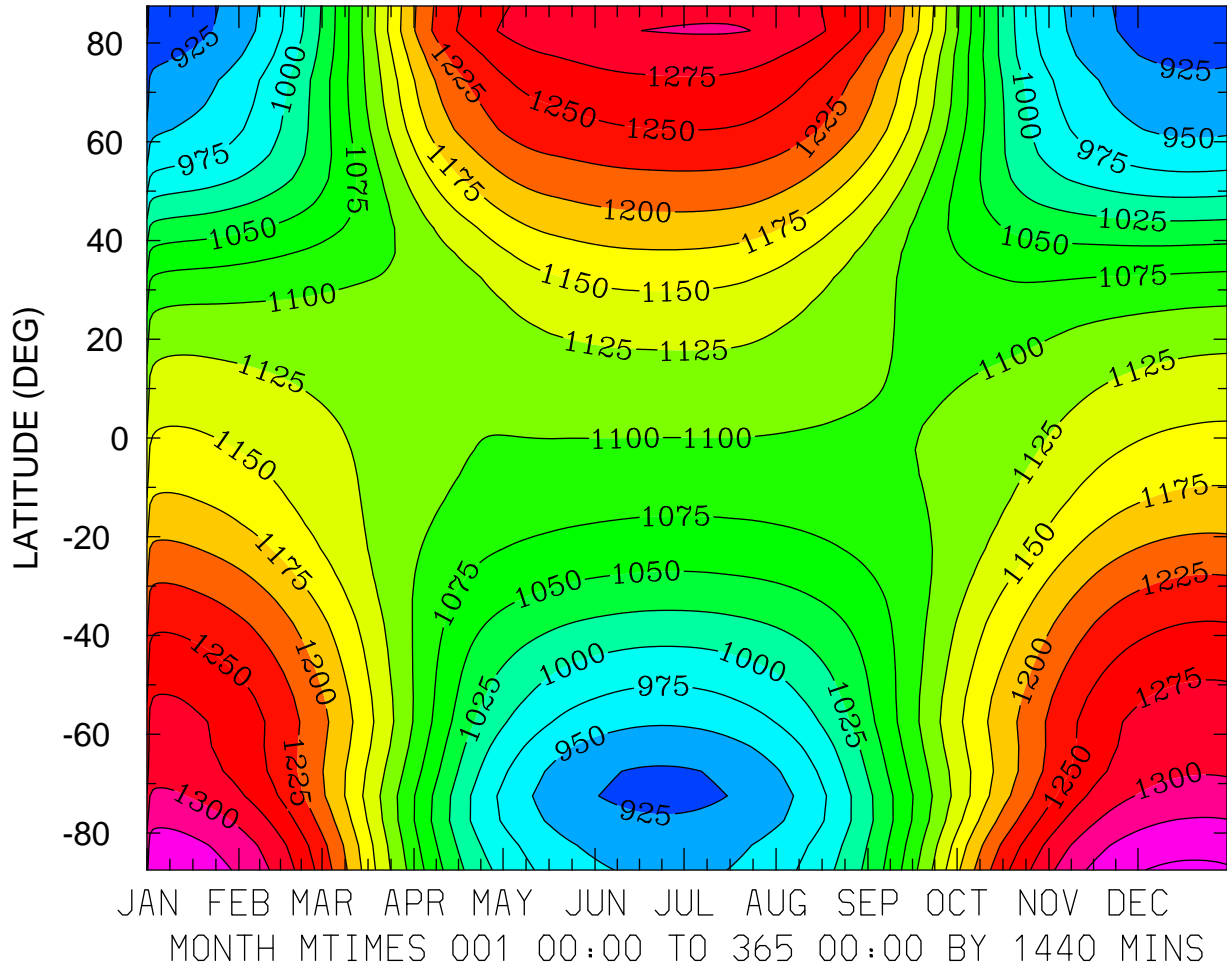

MIN,MAX= 8.9361E+02 1.3547E+03 INTERVAL= 2.5000E+01
FIRST: tiegcm2.0_res5.0_climatology_smax_prim_001.nc
LAST: tiegcm2.0_res5.0_climatology_smax_prim_019.nc

NEUTRAL TEMPERATURE (DEG K)
ZP = 4.000 LOCAL TIME = 0.00

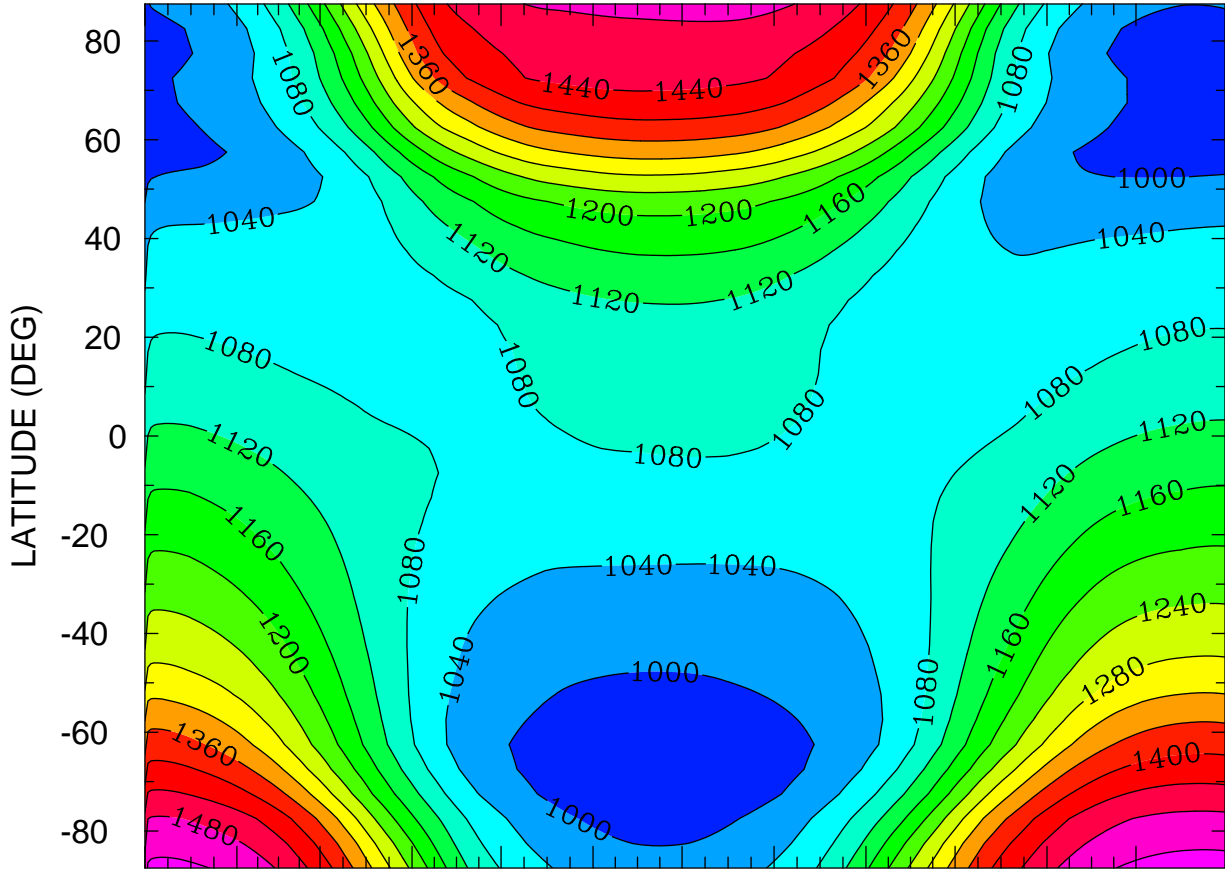

JAN FEB MAR APR MAY JUN JUL AUG SEP OCT NOV DEC
MONTH MTIME 00:00 TO 365 00:00 BY 1440 MINS

MIN,MAX= 9.6634E+02 1.5365E+03 INTERVAL= 4.0000E+01
FIRST: tiegcm2.0_res5.0_climatology_smax_prim_001.nc
LAST: tiegcm2.0_res5.0_climatology_smax_prim_019.nc

NEUTRAL TEMPERATURE (DEG K)
ZP = 4.000 LOCAL TIME = 12.00

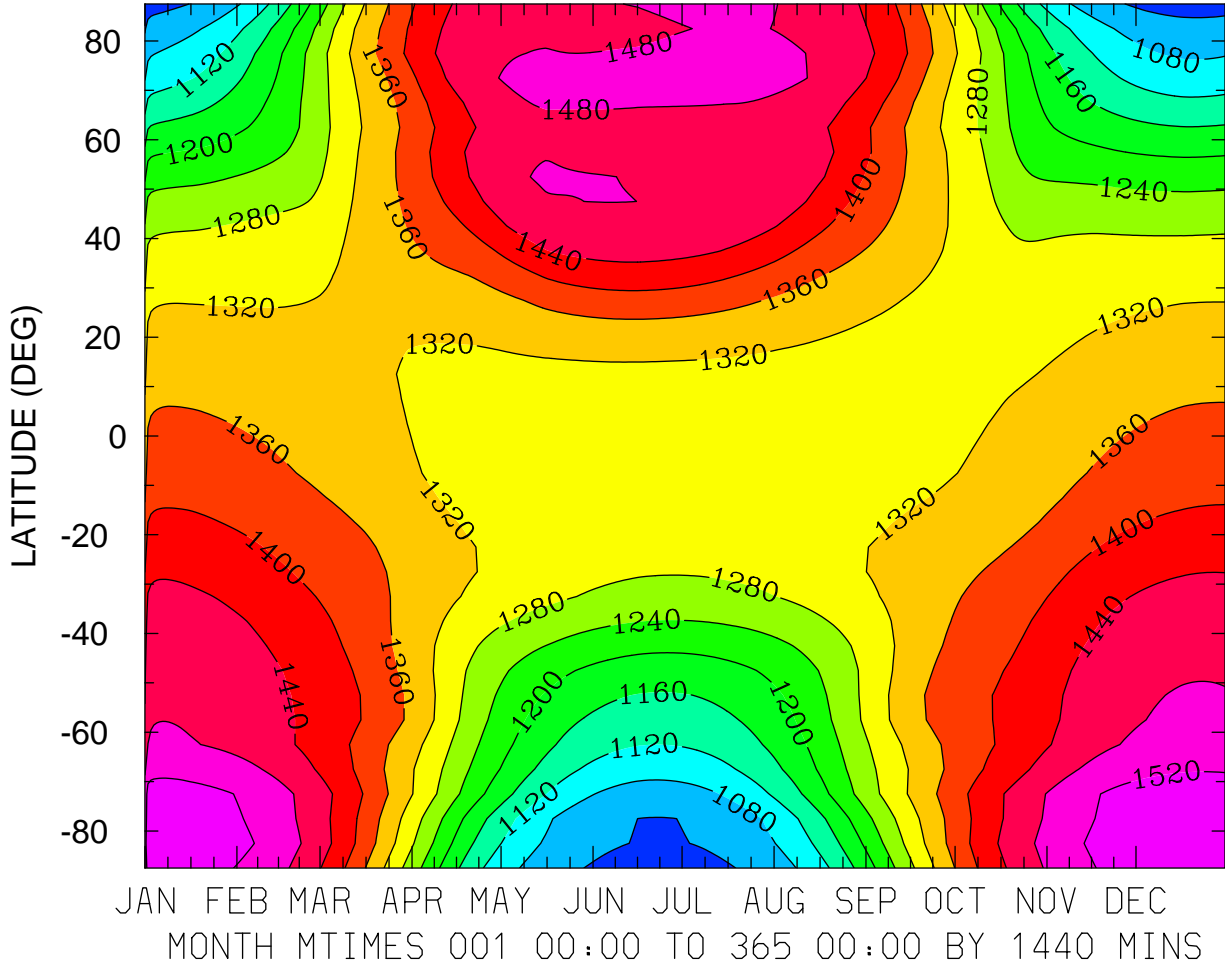

MIN,MAX= 1.0065E+03 1.5508E+03 INTERVAL= 4.0000E+01
FIRST: tiegcm2.0_res5.0_climatology_smax_prim_001.nc
LAST: tiegcm2.0_res5.0_climatology_smax_prim_019.nc

NEUTRAL TEMPERATURE (DEG K)
ZP = 4.000 ZONAL MEANS

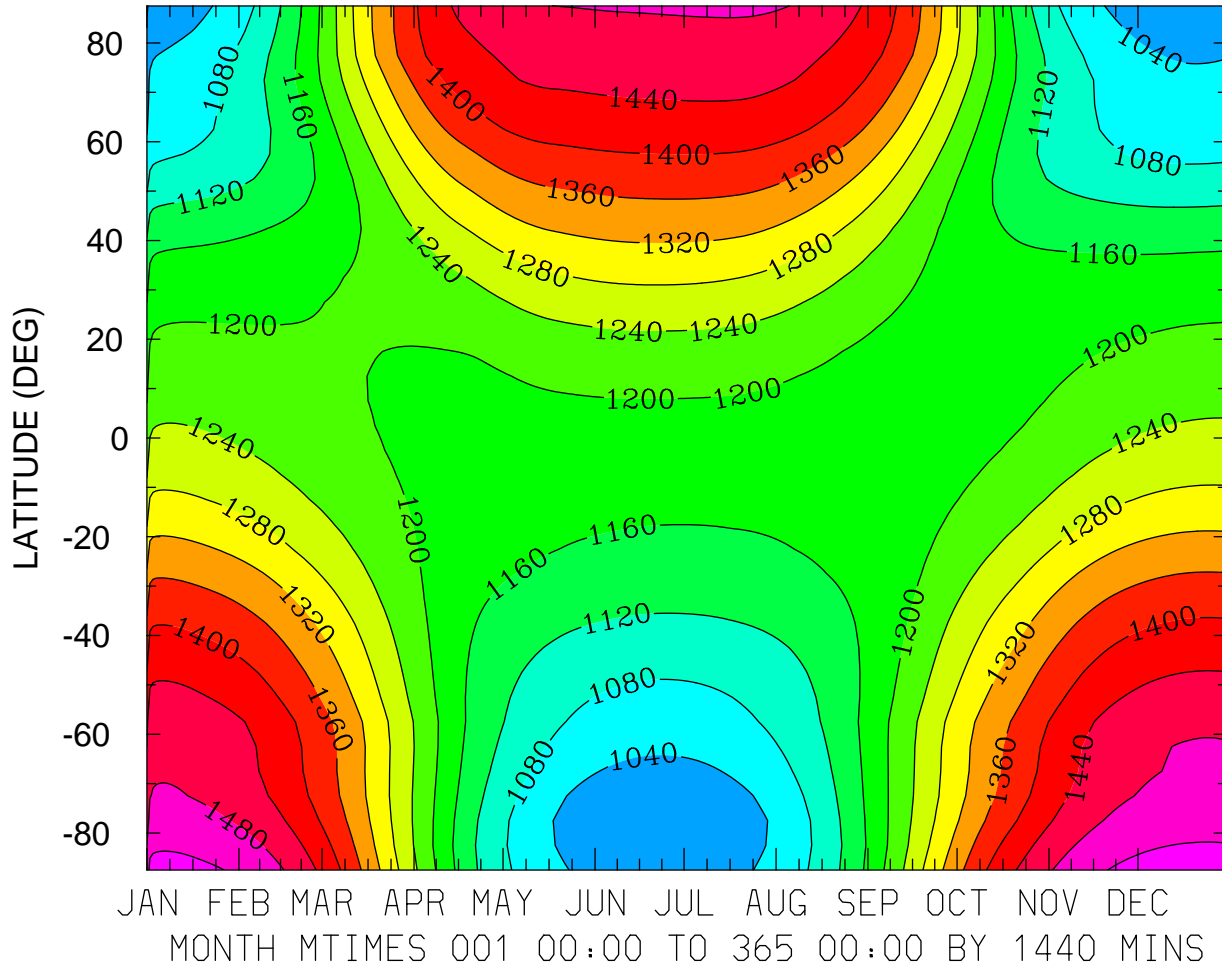

MIN,MAX= 9.9517E+02 1.5402E+03 INTERVAL= 4.0000E+01
FIRST: tiegcm2.0_res5.0_climatology_smax_prim_001.nc
LAST: tiegcm2.0_res5.0_climatology_smax_prim_019.nc

NEUTRAL ZONAL WIND (M/S)
ZP = -4.000 LOCAL TIME = 0.00

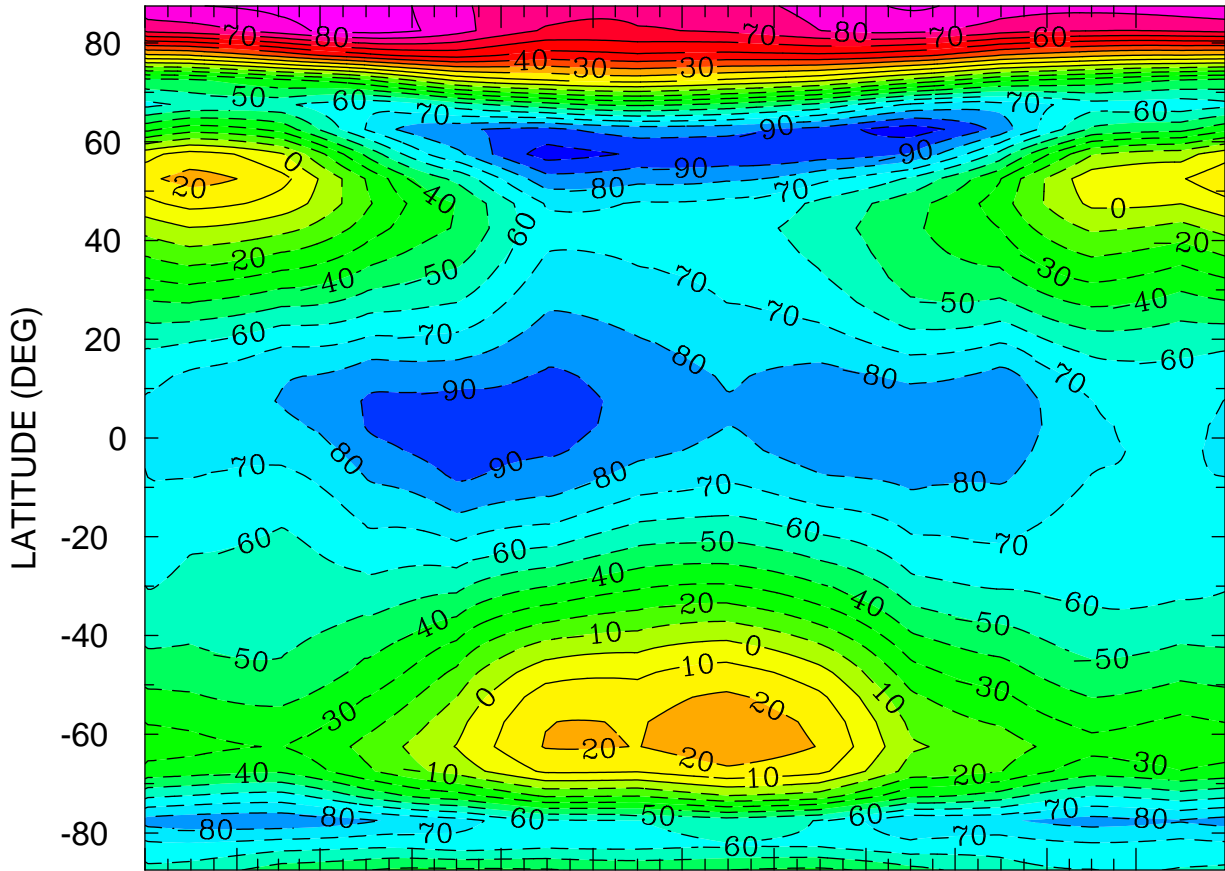

JAN FEB MAR APR MAY JUN JUL AUG SEP OCT NOV DEC
MONTH MTIMES 001 00:00 TO 365 00:00 BY 1440 MINS

MIN,MAX= -1.0519E+02 9.5634E+01 INTERVAL= 1.0000E+01
FIRST: tiegcm2.0_res5.0_climatology_smax_prim_001.nc
LAST: tiegcm2.0_res5.0_climatology_smax_prim_019.nc

NEUTRAL ZONAL WIND (M/S)
ZP = -4.000 LOCAL TIME = 12.00

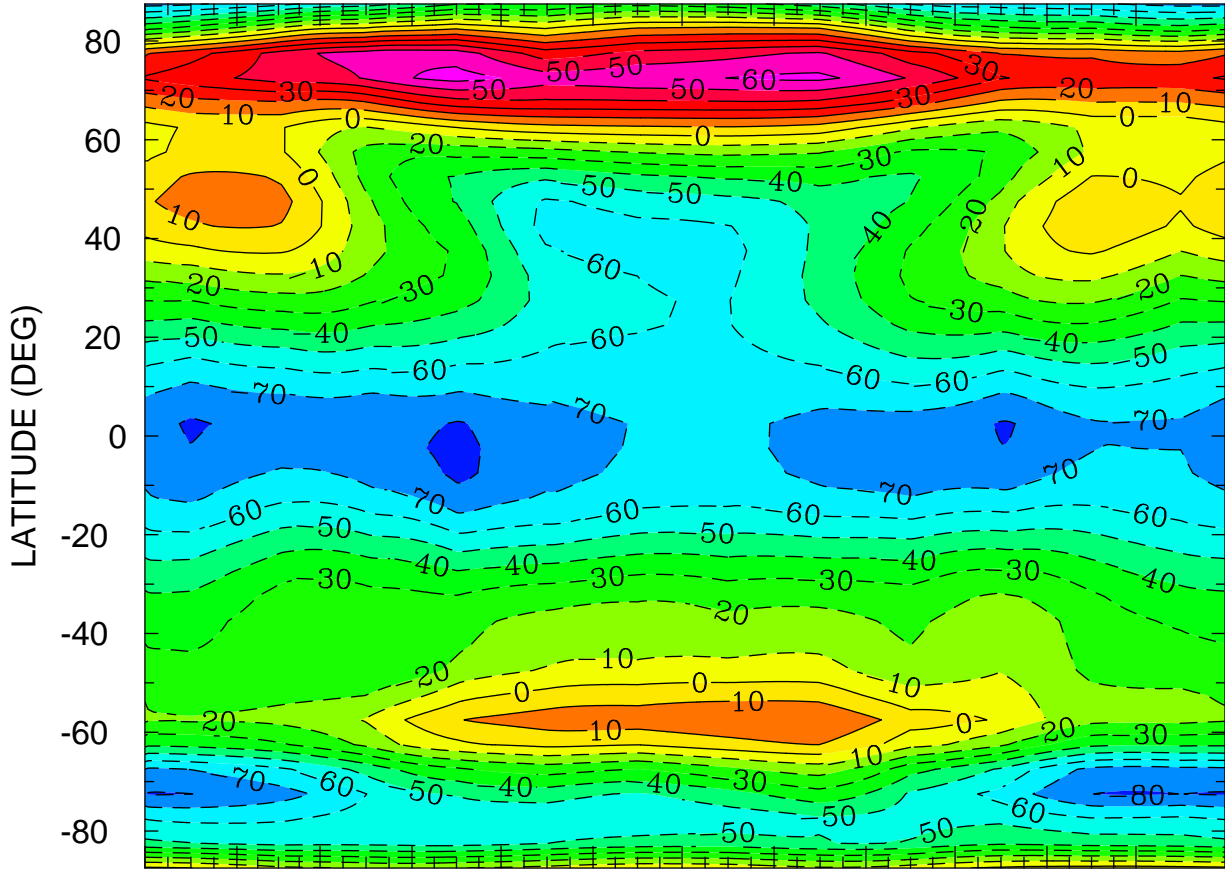

JAN FEB MAR APR MAY JUN JUL AUG SEP OCT NOV DEC
MONTH MTIME 001 00:00 TO 365 00:00 BY 1440 MINS

MIN,MAX= -8.2889E+01 6.3728E+01 INTERVAL= 1.0000E+01
FIRST: tiegcm2.0_res5.0_climatology_smax_prim_001.nc
LAST: tiegcm2.0_res5.0_climatology_smax_prim_019.nc

NEUTRAL ZONAL WIND (M/S)
ZP = -4.000 ZONAL MEANS

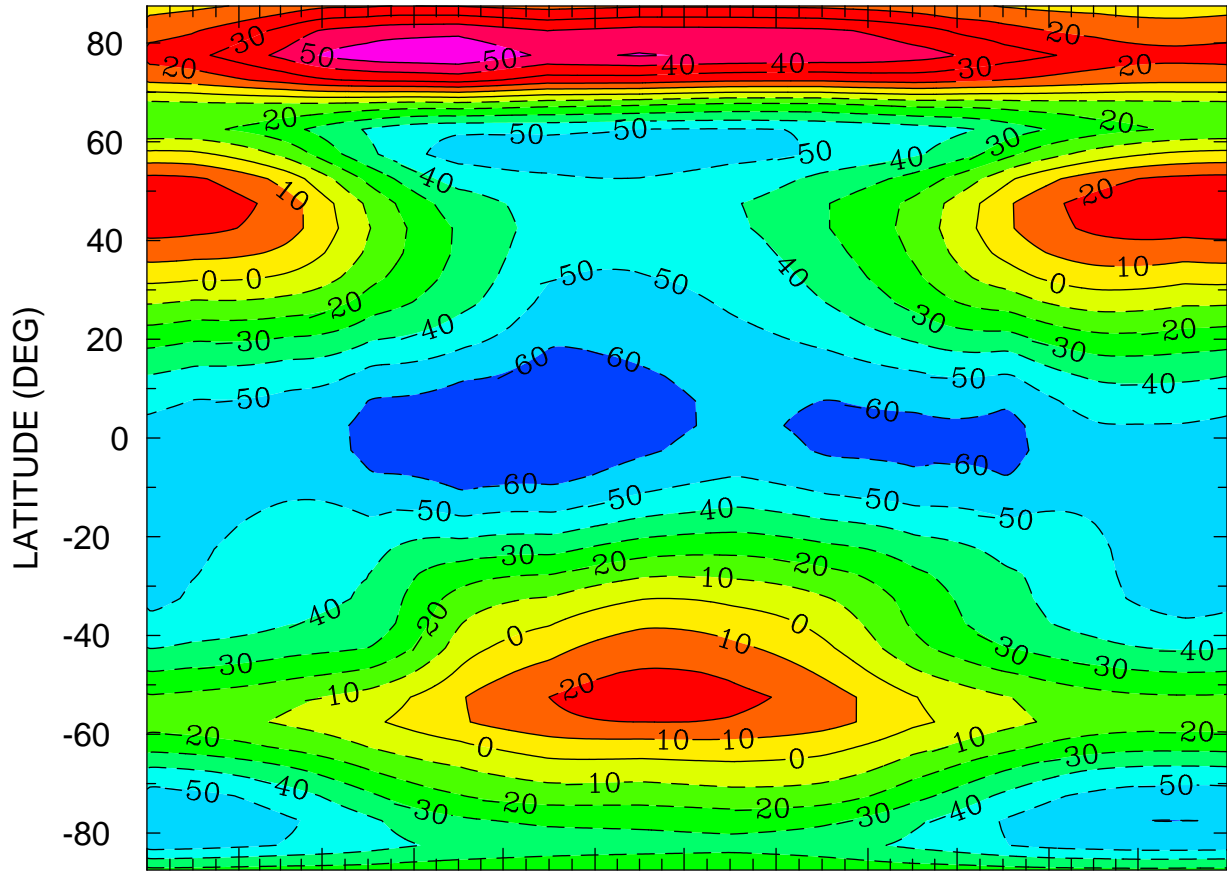

JAN FEB MAR APR MAY JUN JUL AUG SEP OCT NOV DEC
MONTH MTIME 001 00:00 TO 365 00:00 BY 1440 MINS

MIN,MAX= -6.9253E+01 5.8966E+01 INTERVAL= 1.0000E+01
FIRST: tiegcm2.0_res5.0_climatology_smax_prim_001.nc
LAST: tiegcm2.0_res5.0_climatology_smax_prim_019.nc

NEUTRAL ZONAL WIND (M/S)
ZP = 0.000 LOCAL TIME = 0.00

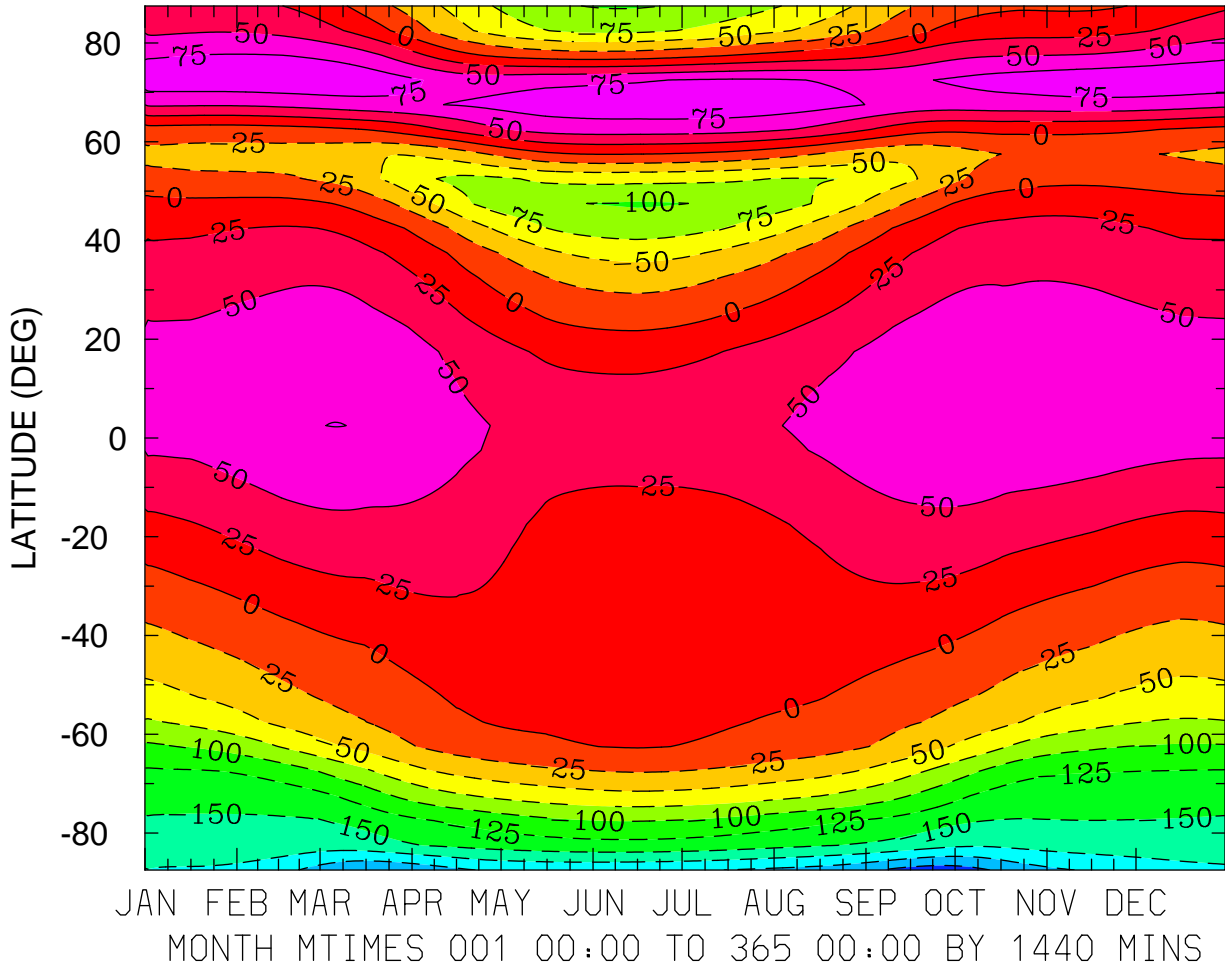

MIN,MAX= -2.3775E+02 9.7348E+01 INTERVAL= 2.5000E+01
FIRST: tiegcm2.0_res5.0_climatology_smax_prim_001.nc
LAST: tiegcm2.0_res5.0_climatology_smax_prim_019.nc

NEUTRAL ZONAL WIND (M/S)
ZP = 0.000 LOCAL TIME = 12.00

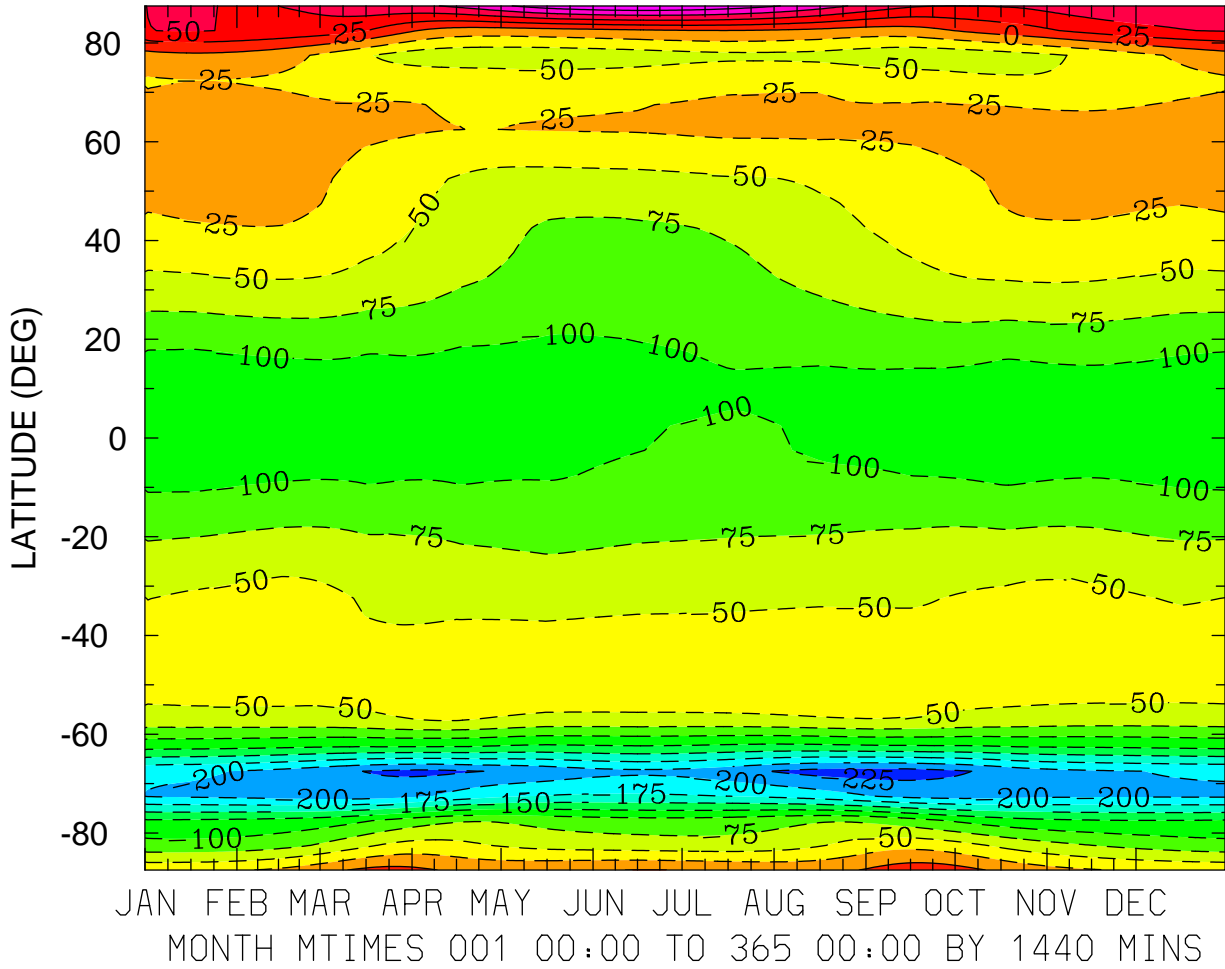

MIN,MAX= -2.3678E+02 1.2291E+02 INTERVAL= 2.5000E+01
FIRST: tiegcm2.0_res5.0_climatology_smax_prim_001.nc
LAST: tiegcm2.0_res5.0_climatology_smax_prim_019.nc

NEUTRAL ZONAL WIND (M/S)
ZP = 0.000 ZONAL MEANS

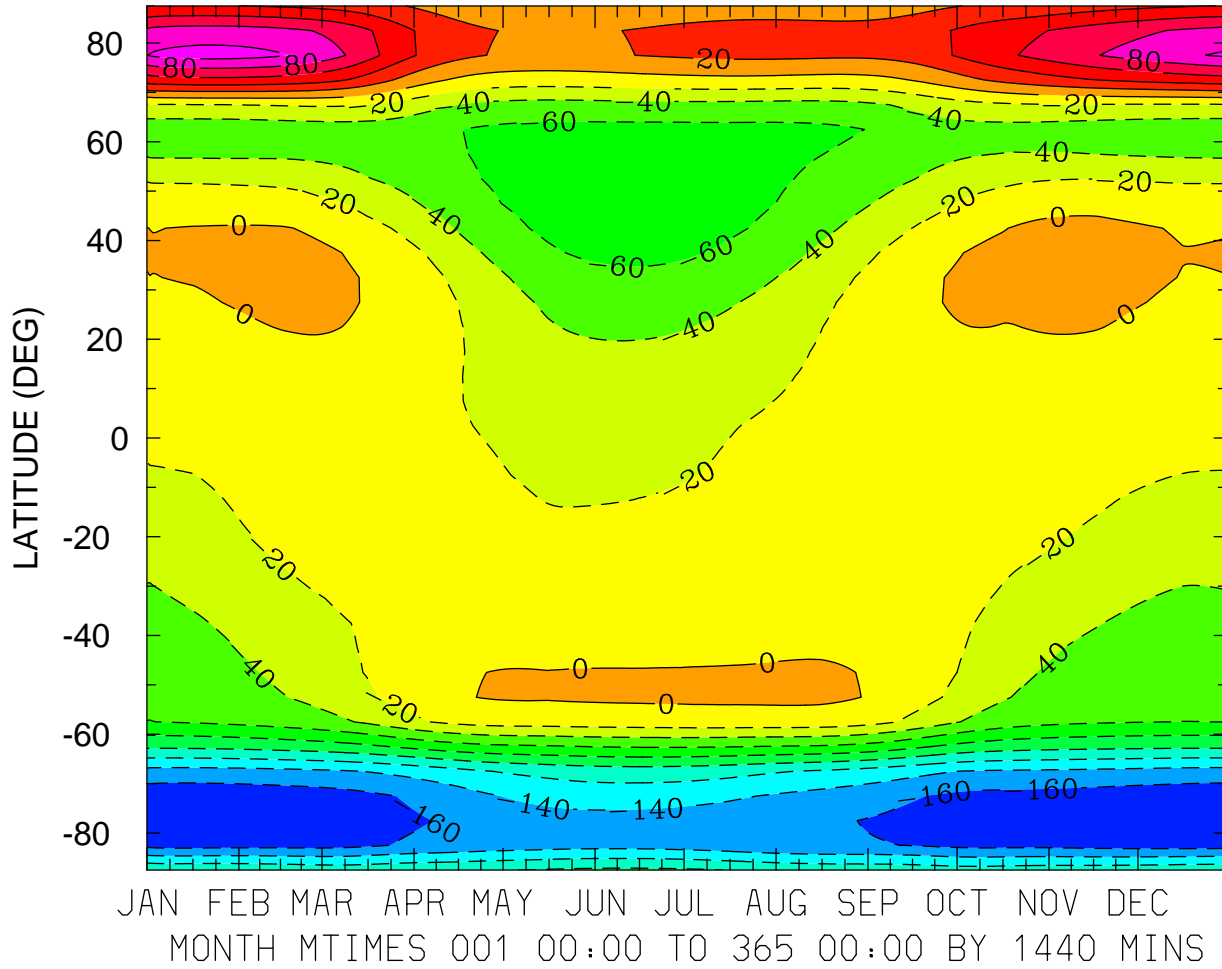

MIN,MAX= -1.7665E+02 1.0752E+02 INTERVAL= 2.0000E+01
FIRST: tiegcm2.0_res5.0_climatology_smax_prim_001.nc
LAST: tiegcm2.0_res5.0_climatology_smax_prim_019.nc

NEUTRAL ZONAL WIND (M/S)
ZP = 4.000 LOCAL TIME = 0.00

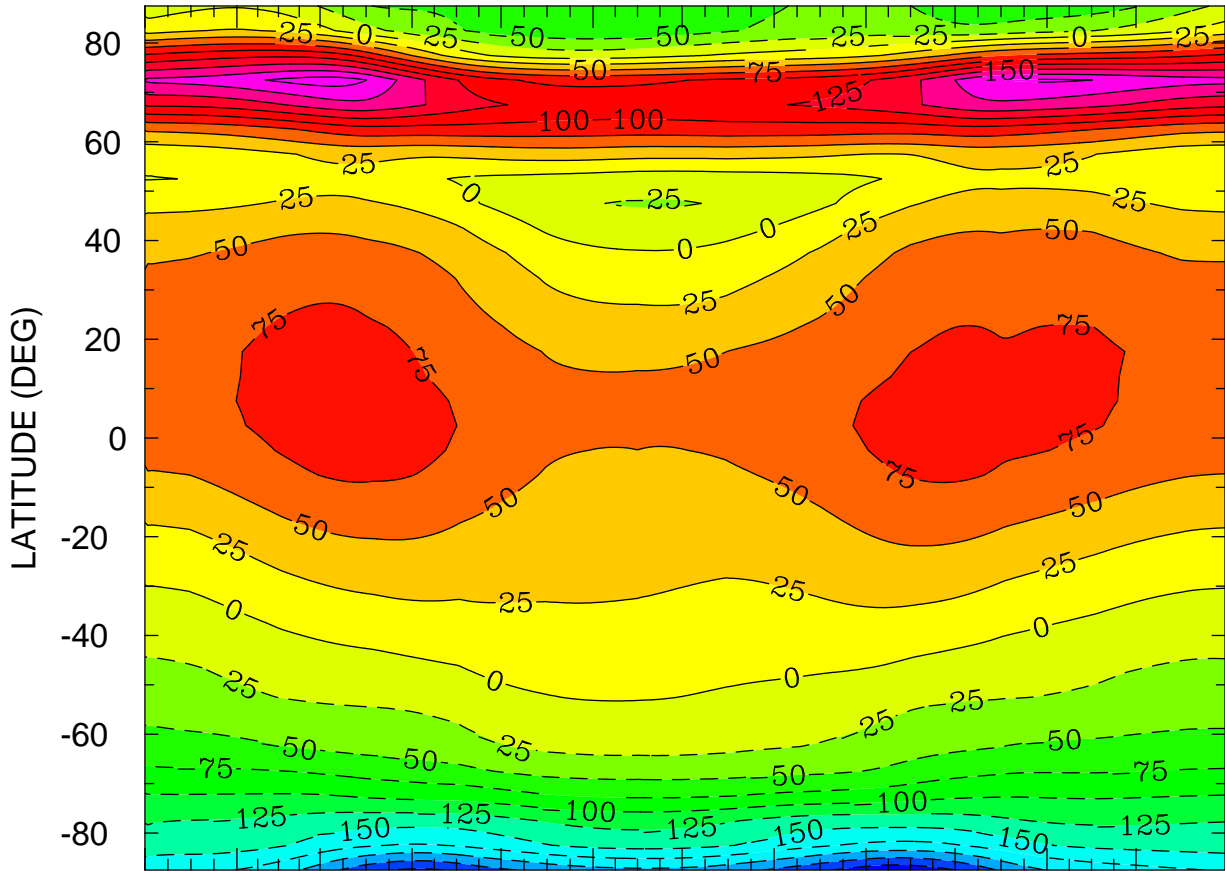

JAN FEB MAR APR MAY JUN JUL AUG SEP OCT NOV DEC
MONTH MTIME 001 00:00 TO 365 00:00 BY 1440 MINS

MIN,MAX= -2.6753E+02 2.1189E+02 INTERVAL= 2.5000E+01
FIRST: tiegcm2.0_res5.0_climatology_smax_prim_001.nc
LAST: tiegcm2.0_res5.0_climatology_smax_prim_019.nc

NEUTRAL ZONAL WIND (M/S)
ZP = 4.000 LOCAL TIME = 12.00

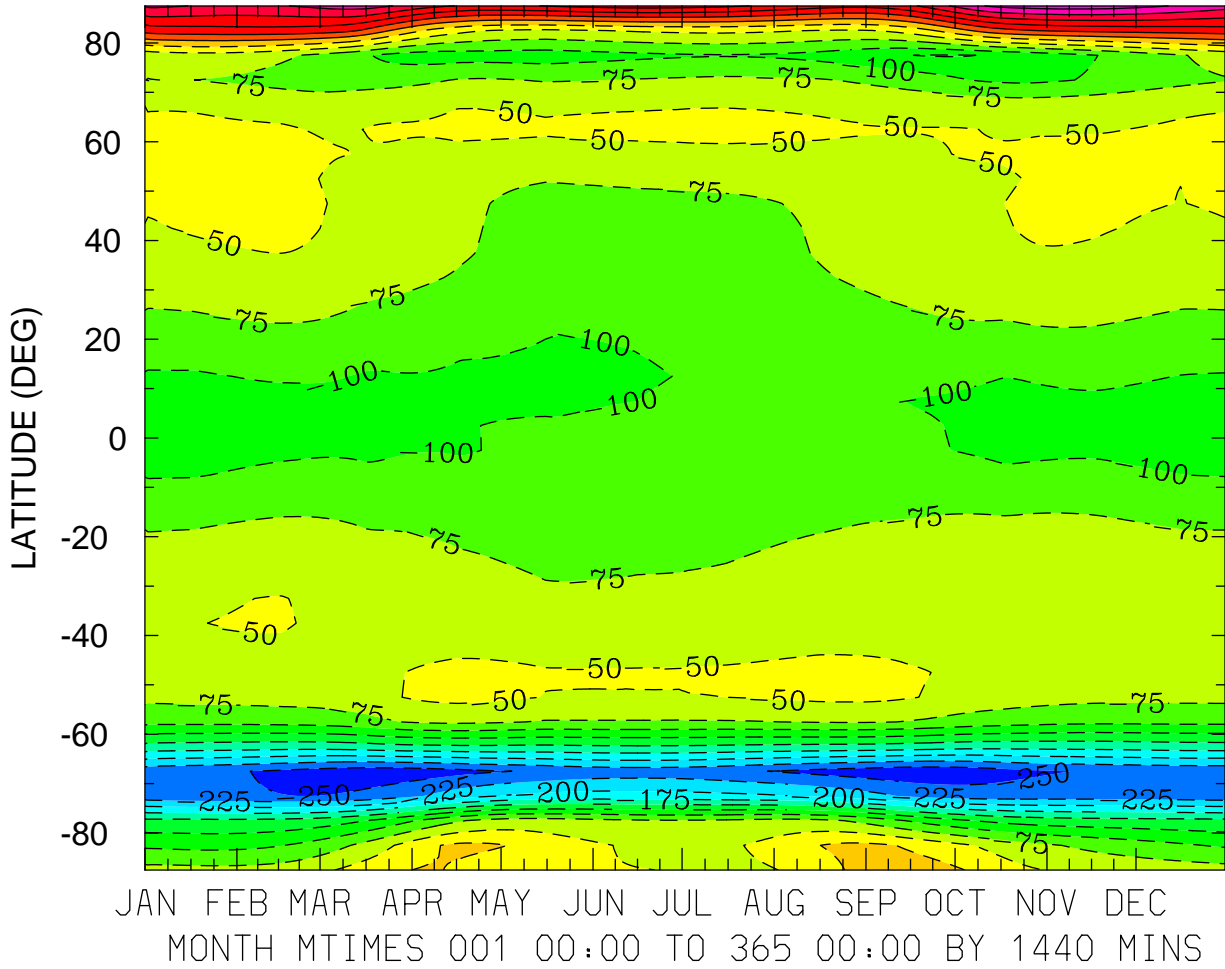

MIN,MAX= -2.6822E+02 1.3850E+02 INTERVAL= 2.5000E+01
FIRST: tiegcm2.0_res5.0_climatology_smax_prim_001.nc
LAST: tiegcm2.0_res5.0_climatology_smax_prim_019.nc

NEUTRAL ZONAL WIND (M/S)
ZP = 4.000 ZONAL MEANS

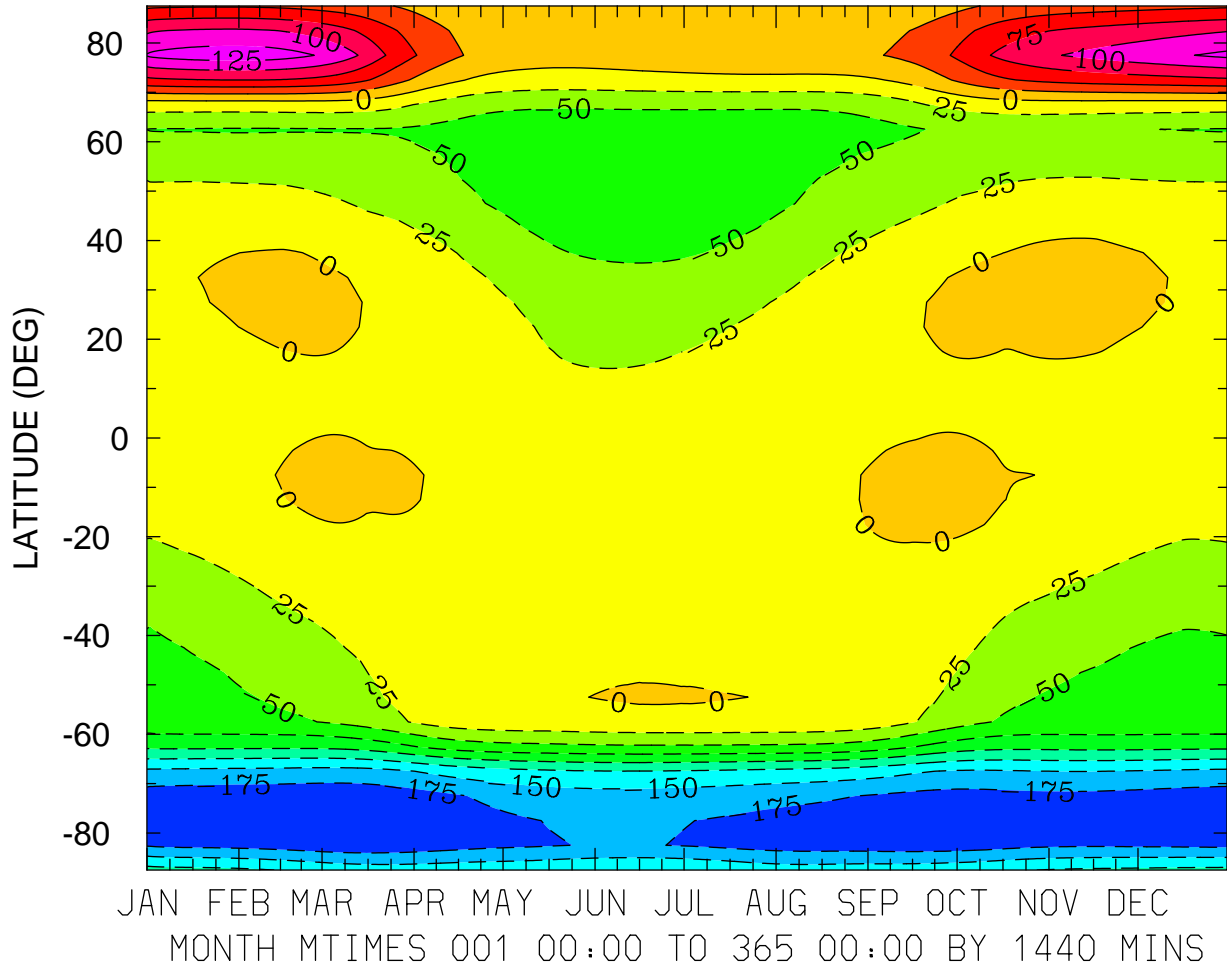

MIN,MAX= -1.9675E+02 1.3847E+02 INTERVAL= 2.5000E+01
FIRST: tiegcm2.0_res5.0_climatology_smax_prim_001.nc
LAST: tiegcm2.0_res5.0_climatology_smax_prim_019.nc

NEUTRAL MERIDIONAL WIND (M/S)
ZP = -4.000 LOCAL TIME = 0.00

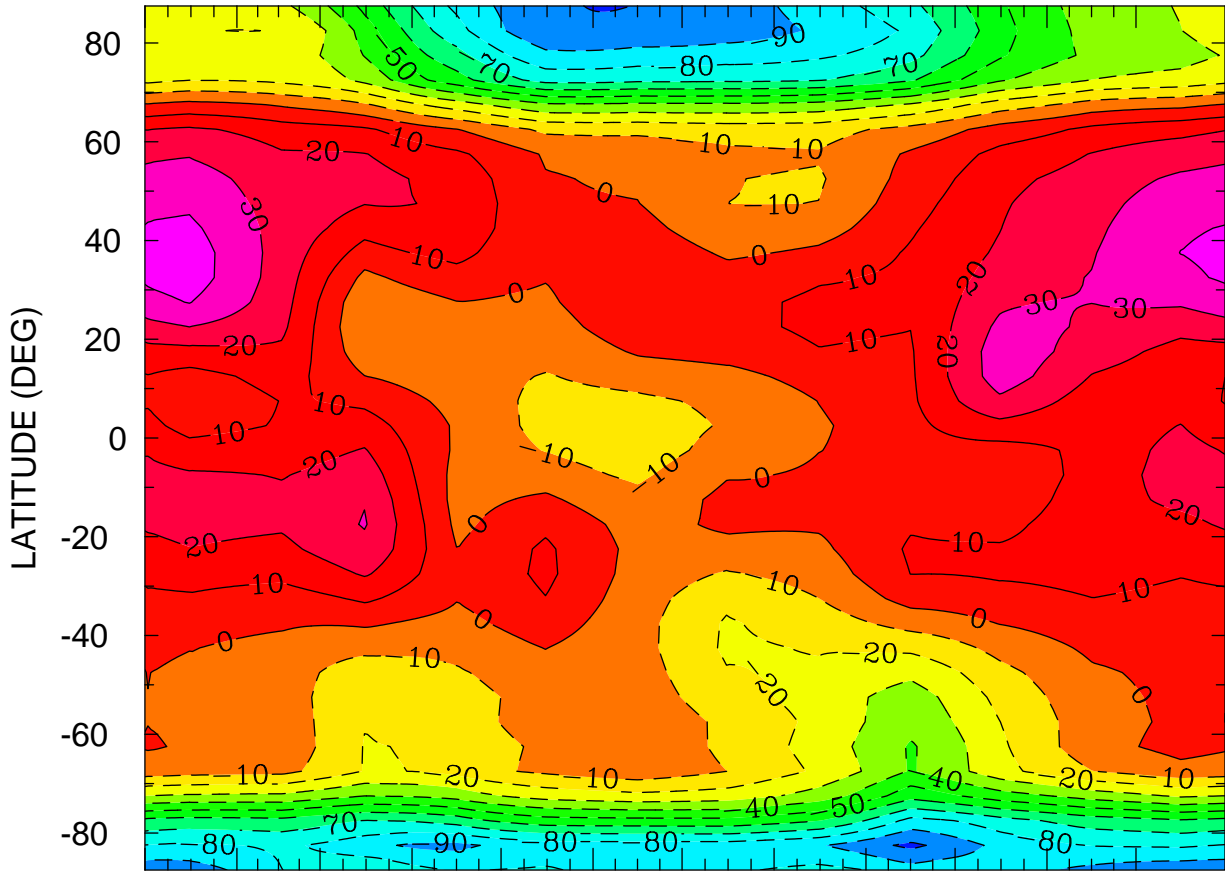

JAN FEB MAR APR MAY JUN JUL AUG SEP OCT NOV DEC
MONTH MTIME 001 00:00 TO 365 00:00 BY 1440 MINS

MIN,MAX= -1.0217E+02 4.5255E+01 INTERVAL= 1.0000E+01
FIRST: tiegcm2.0_res5.0_climatology_smax_prim_001.nc
LAST: tiegcm2.0_res5.0_climatology_smax_prim_019.nc

NEUTRAL MERIDIONAL WIND (M/S)
ZP = -4.000 LOCAL TIME = 12.00

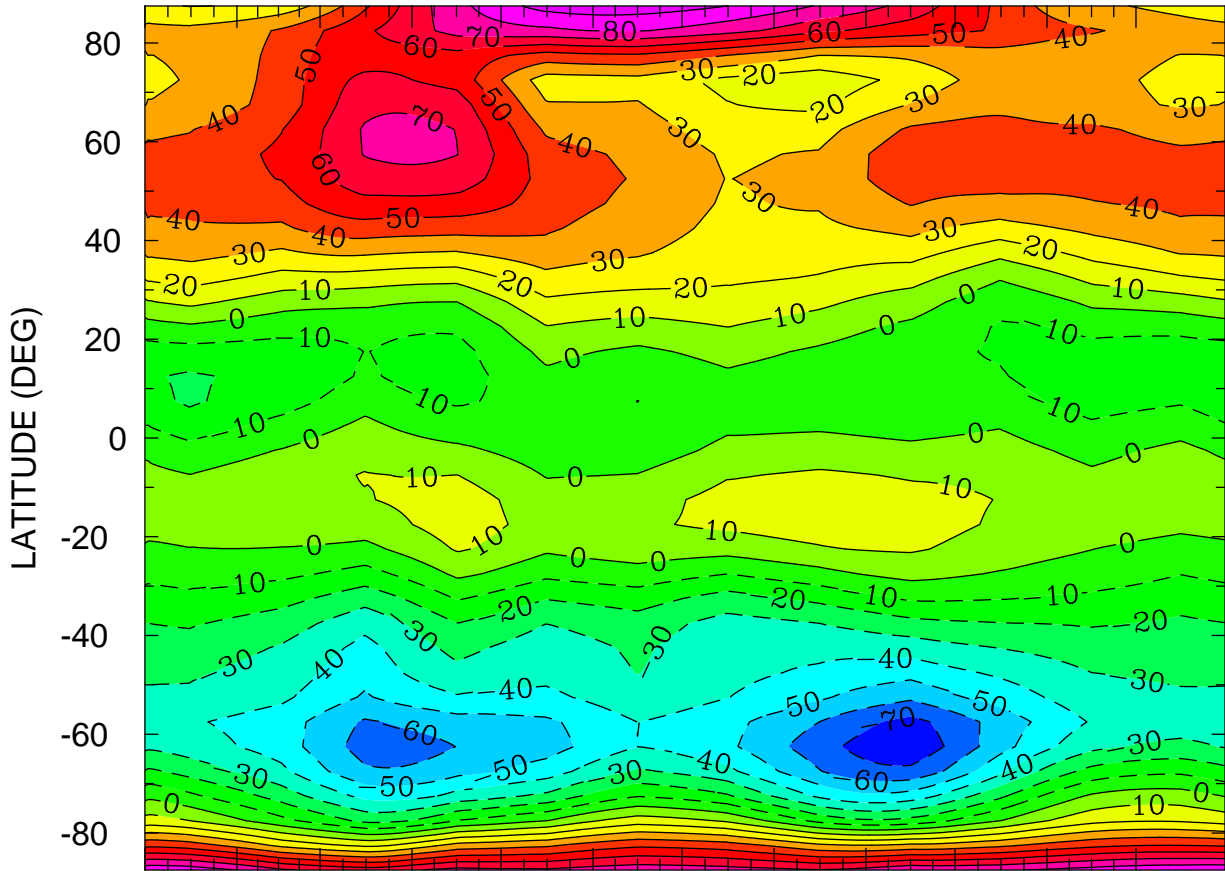

JAN FEB MAR APR MAY JUN JUL AUG SEP OCT NOV DEC
MONTH MTIME 001 00:00 TO 365 00:00 BY 1440 MINS

MIN,MAX= -7.7608E+01 9.5552E+01 INTERVAL= 1.0000E+01
FIRST: tiegcm2.0_res5.0_climatology_smax_prim_001.nc
LAST: tiegcm2.0_res5.0_climatology_smax_prim_019.nc

NEUTRAL MERIDIONAL WIND (M/S)
ZP = -4.000 ZONAL MEANS

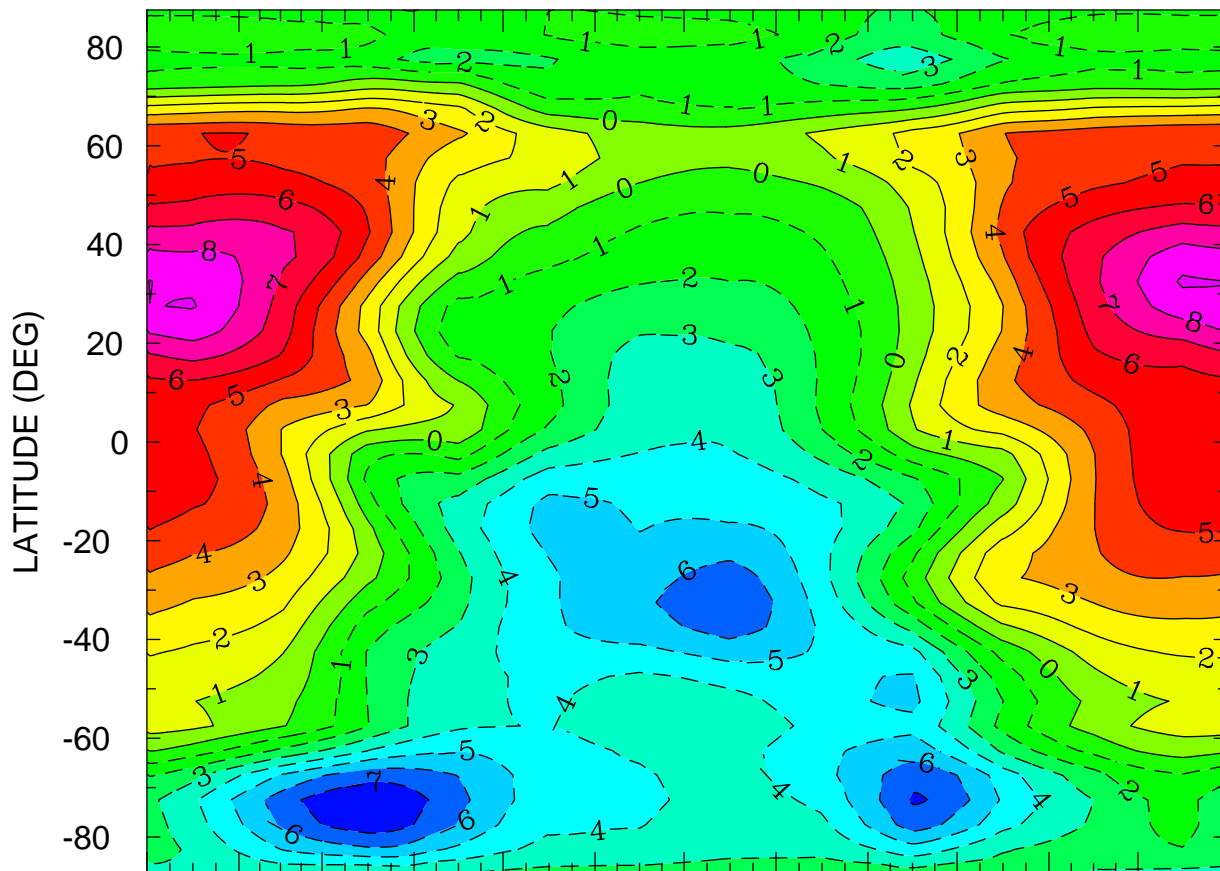

JAN FEB MAR APR MAY JUN JUL AUG SEP OCT NOV DEC
MONTH MTIME 001 00:00 TO 365 00:00 BY 1440 MINS

MIN,MAX= -8.0056E+00 9.1312E+00 INTERVAL= 1.0000E+00
FIRST: tiegcm2.0_res5.0_climatology_smax_prim_001.nc
LAST: tiegcm2.0_res5.0_climatology_smax_prim_019.nc

NEUTRAL MERIDIONAL WIND (M/S)
ZP = 0.000 LOCAL TIME = 0.00

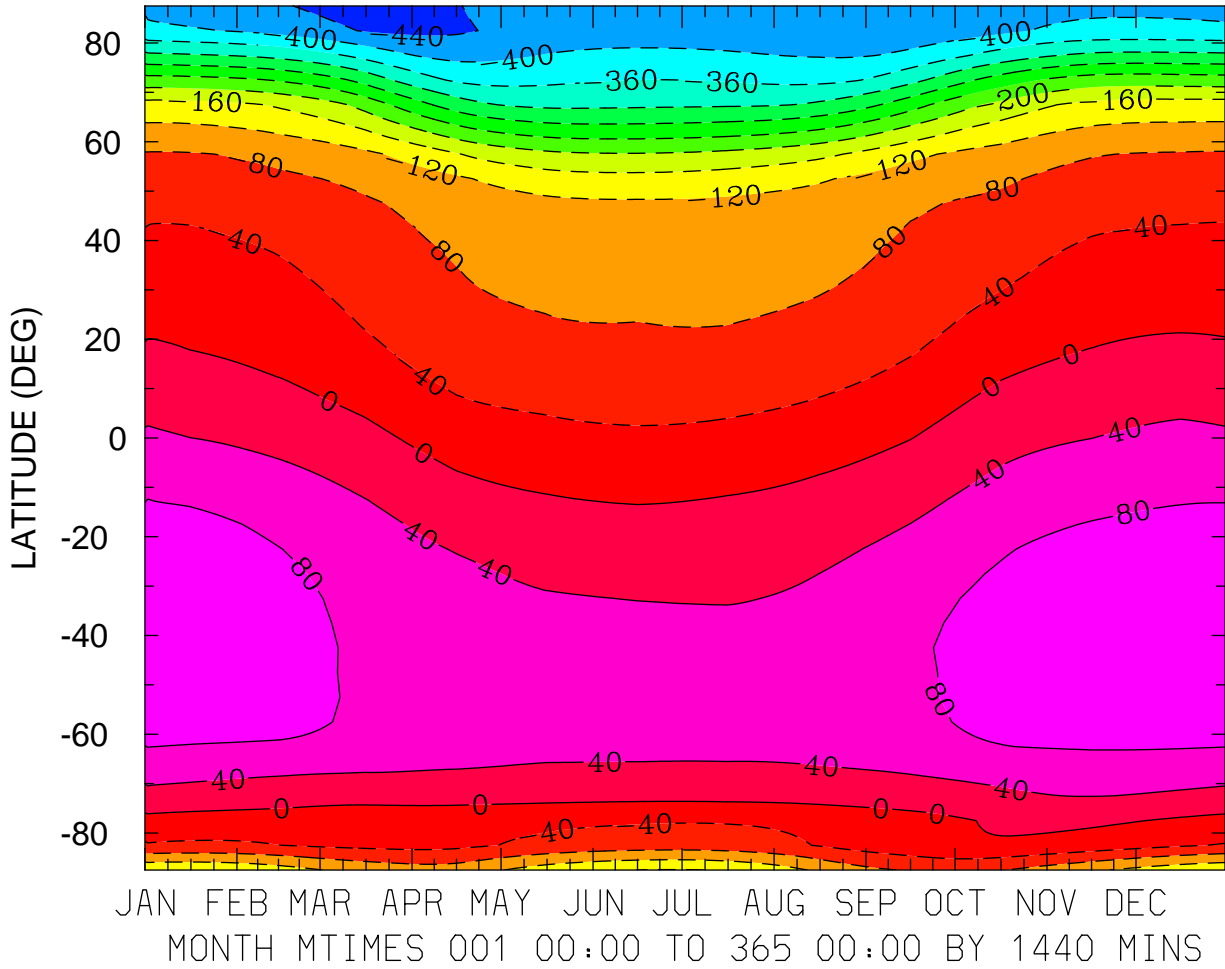

MIN,MAX= -4.5802E+02 1.1065E+02 INTERVAL= 4.0000E+01
FIRST: tiegcm2.0_res5.0_climatology_smax_prim_001.nc
LAST: tiegcm2.0_res5.0_climatology_smax_prim_019.nc

NEUTRAL MERIDIONAL WIND (M/S)
ZP = 0.000 LOCAL TIME = 12.00

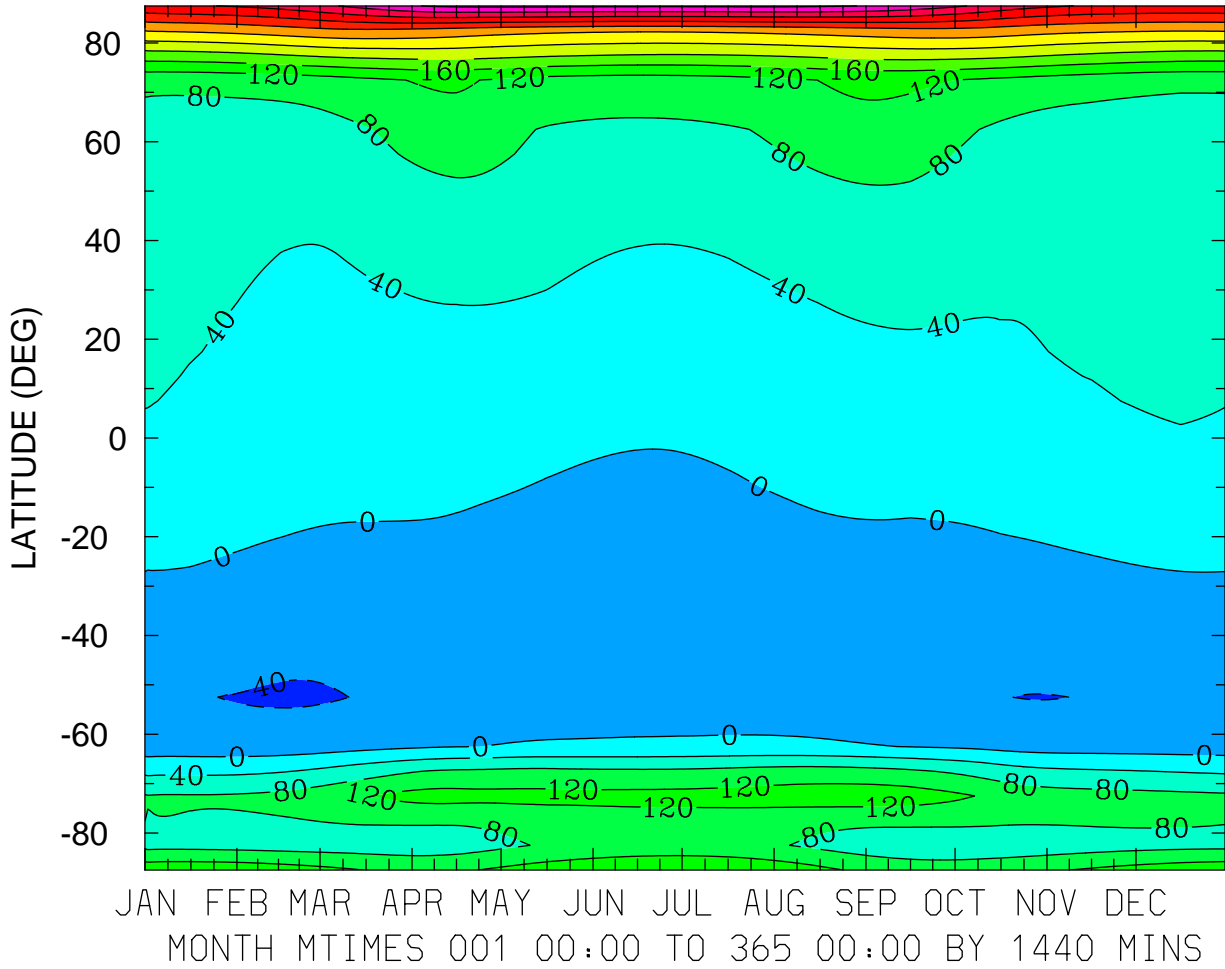

MIN,MAX= -4.2744E+01 4.8937E+02 INTERVAL= 4.0000E+01
FIRST: tiegcm2.0_res5.0_climatology_smax_prim_001.nc
LAST: tiegcm2.0_res5.0_climatology_smax_prim_019.nc

NEUTRAL MERIDIONAL WIND (M/S)
ZP = 0.000 ZONAL MEANS

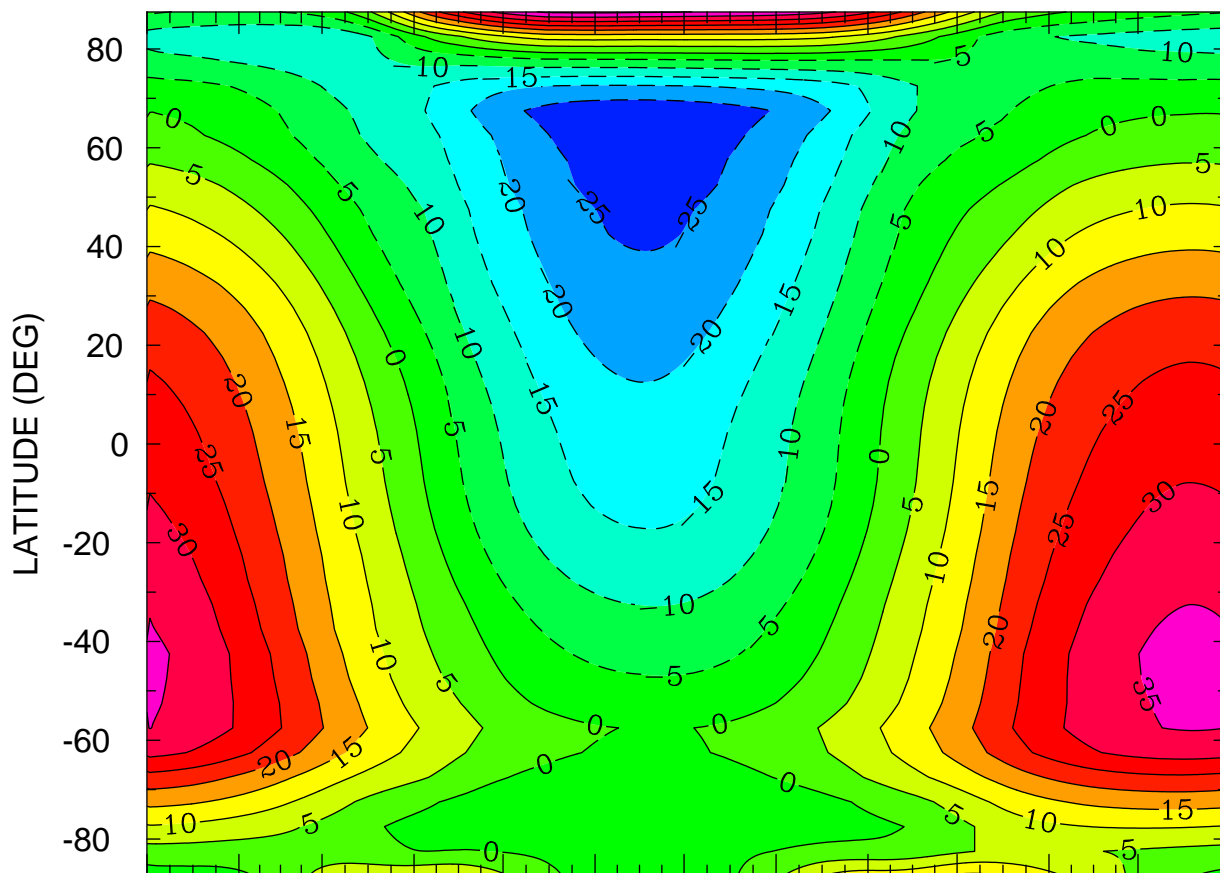

JAN FEB MAR APR MAY JUN JUL AUG SEP OCT NOV DEC
MONTH MTIME 00:00 TO 365 00:00 BY 1440 MINS

MIN,MAX= -2.8664E+01 4.1093E+01 INTERVAL= 5.0000E+00
FIRST: tiegcm2.0_res5.0_climatology_smax_prim_001.nc
LAST: tiegcm2.0_res5.0_climatology_smax_prim_019.nc

NEUTRAL MERIDIONAL WIND (M/S)
ZP = 4.000 LOCAL TIME = 0.00

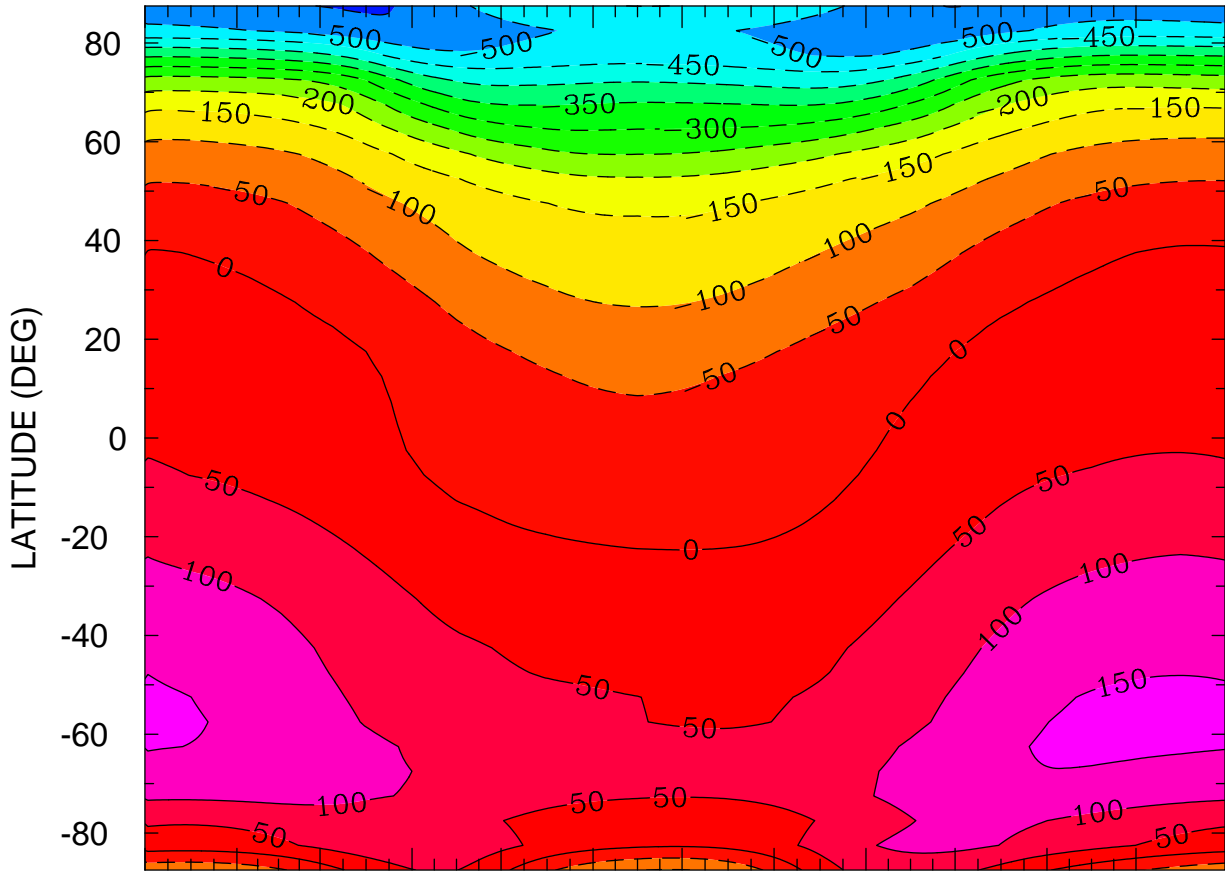

JAN FEB MAR APR MAY JUN JUL AUG SEP OCT NOV DEC
MONTH MTIMES 001 00:00 TO 365 00:00 BY 1440 MINS

MIN,MAX= -5.5547E+02 1.6143E+02 INTERVAL= 5.0000E+01
FIRST: tiegcm2.0_res5.0_climatology_smax_prim_001.nc
LAST: tiegcm2.0_res5.0_climatology_smax_prim_019.nc

NEUTRAL MERIDIONAL WIND (M/S)
ZP = 4.000 LOCAL TIME = 12.00

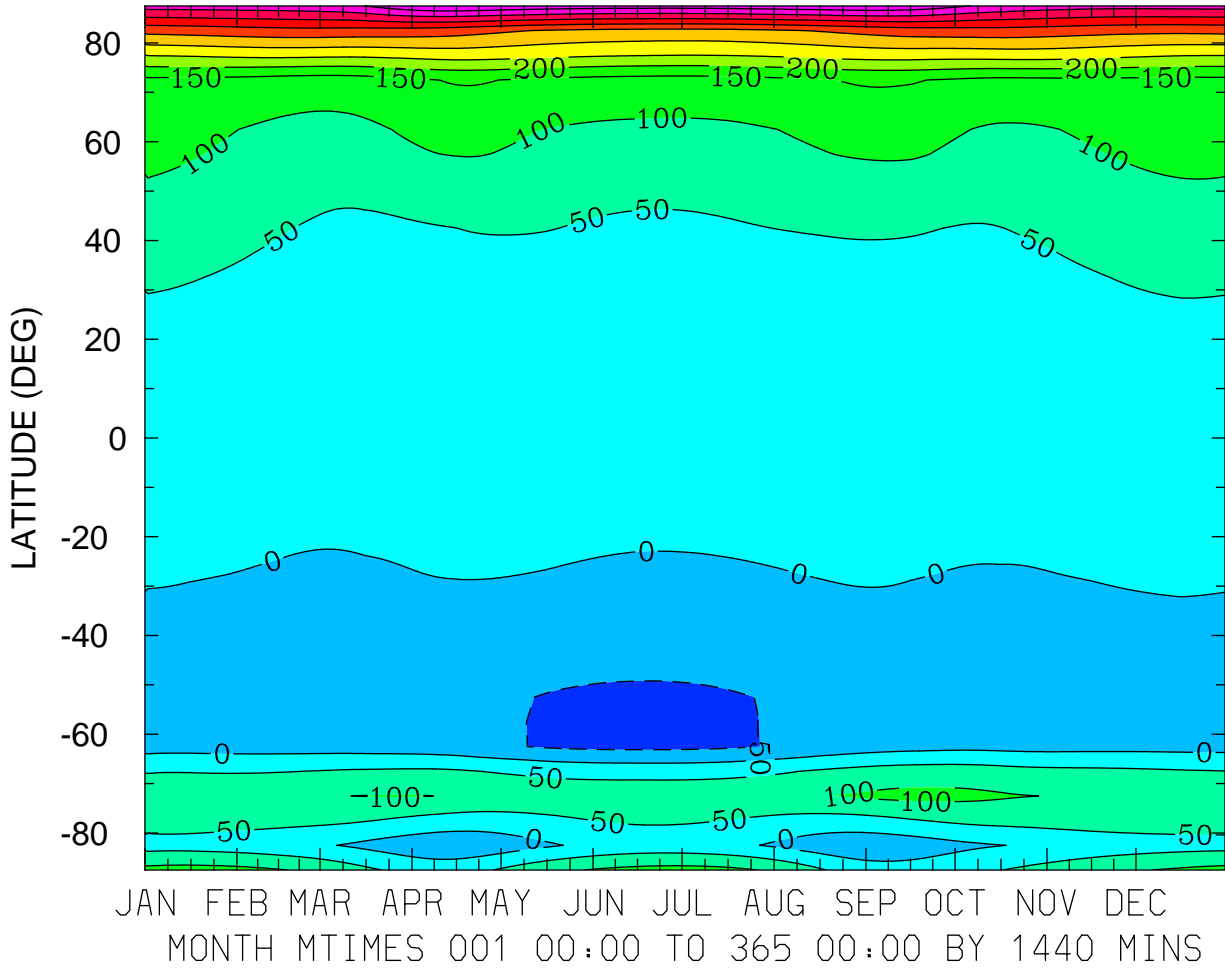

MIN,MAX= -6.2765E+01 5.9523E+02 INTERVAL= 5.0000E+01
FIRST: tiegcm2.0_res5.0_climatology_smax_prim_001.nc
LAST: tiegcm2.0_res5.0_climatology_smax_prim_019.nc

NEUTRAL MERIDIONAL WIND (M/S)
ZP = 4.000 ZONAL MEANS

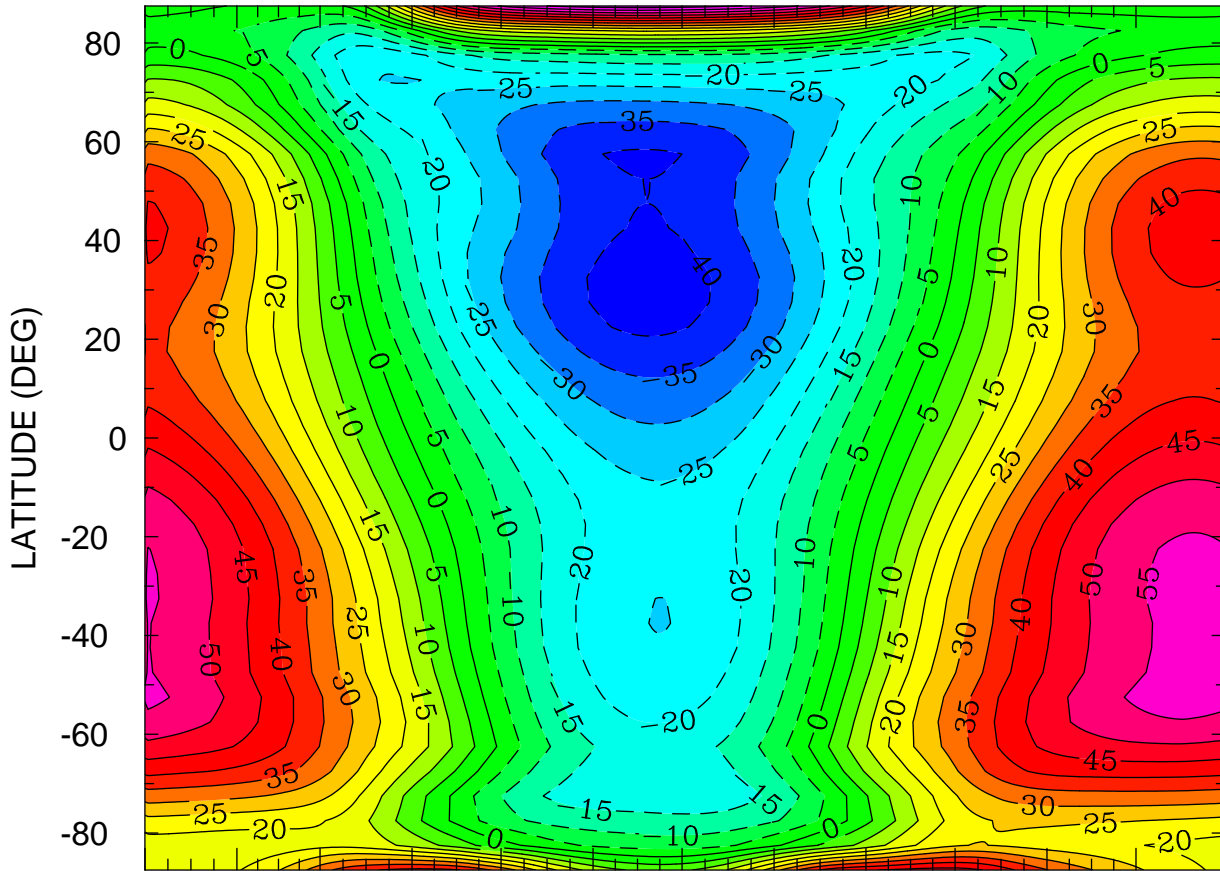

JAN FEB MAR APR MAY JUN JUL AUG SEP OCT NOV DEC
MONTH MTIMES 001 00:00 TO 365 00:00 BY 1440 MINS

MIN,MAX= -4.2558E+01 6.8410E+01 INTERVAL= 5.0000E+00
FIRST: tiegcm2.0_res5.0_climatology_smax_prim_001.nc
LAST: tiegcm2.0_res5.0_climatology_smax_prim_019.nc

LOG10 MOLECULAR OXYGEN (CM3)
ZP = -4.250 LOCAL TIME = 0.00

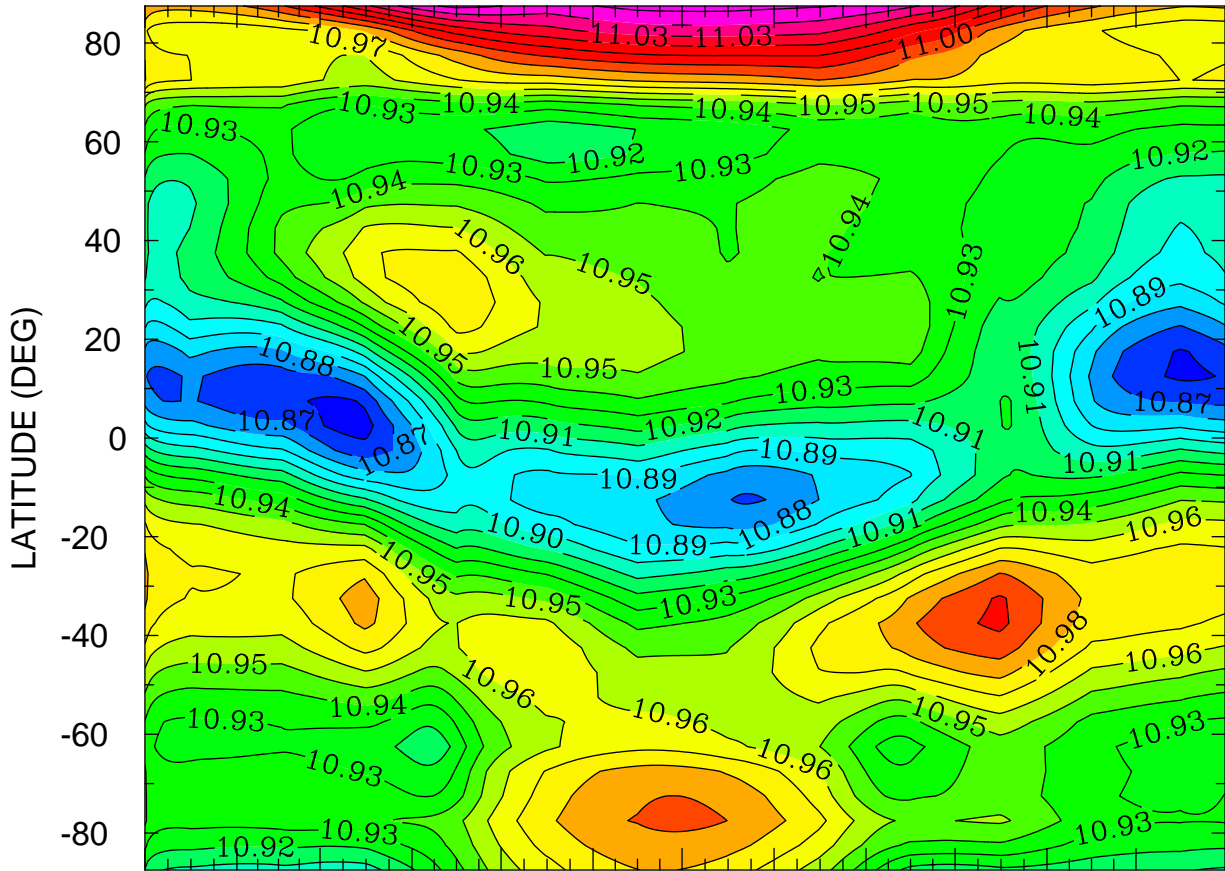

JAN FEB MAR APR MAY JUN JUL AUG SEP OCT NOV DEC
MONTH MTIME 001 00:00 TO 365 00:00 BY 1440 MINS

MIN,MAX= 1.0855E+01 1.1054E+01 INTERVAL= 1.0000E-02
FIRST: tiegcm2.0_res5.0_climatology_smax_prim_001.nc
LAST: tiegcm2.0_res5.0_climatology_smax_prim_019.nc

LOG10 MOLECULAR OXYGEN (CM3)
ZP = -4.250 LOCAL TIME = 12.00

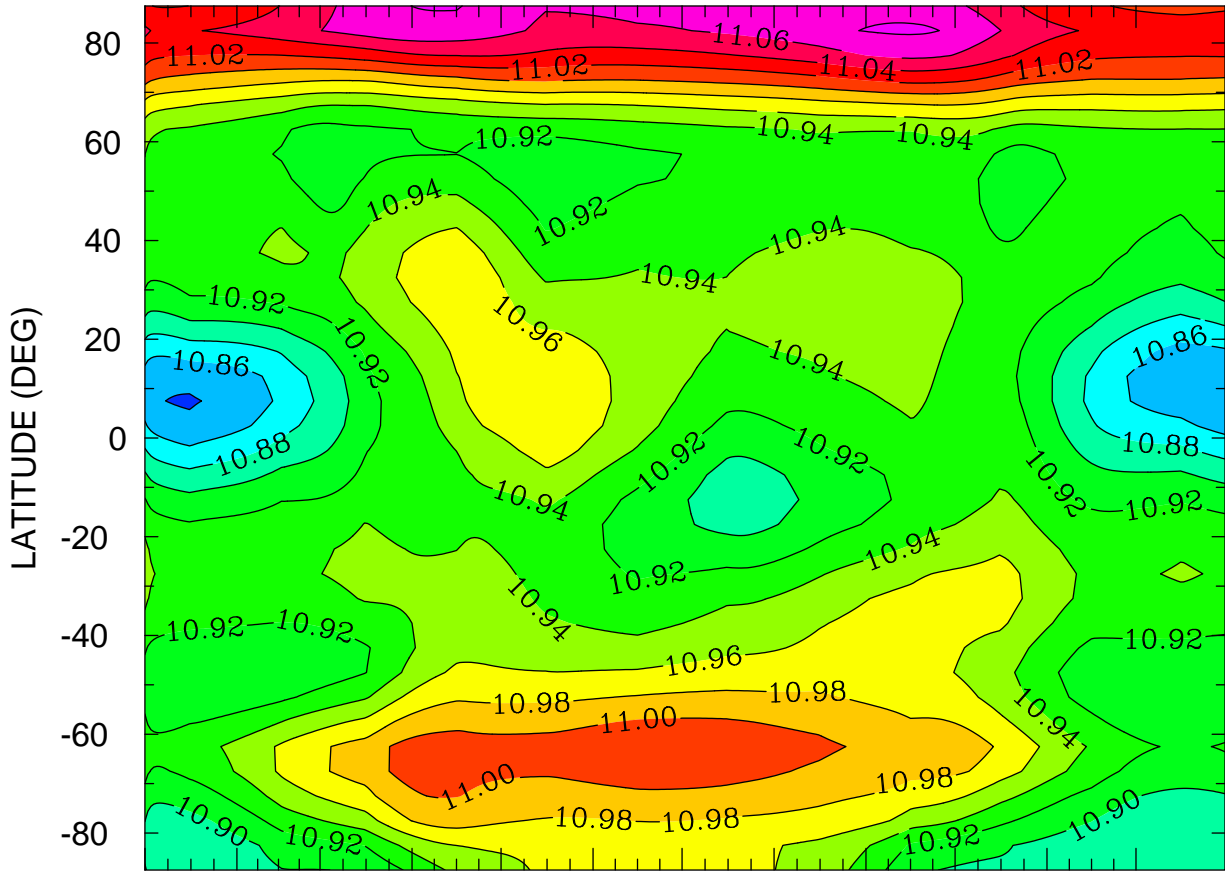

JAN FEB MAR APR MAY JUN JUL AUG SEP OCT NOV DEC
MONTH MTIME 001 00:00 TO 365 00:00 BY 1440 MINS

MIN,MAX= 1.0837E+01 1.1083E+01 INTERVAL= 2.0000E-02
FIRST: tiegcm2.0_res5.0_climatology_smax_prim_001.nc
LAST: tiegcm2.0_res5.0_climatology_smax_prim_019.nc

LOG10 MOLECULAR OXYGEN (CM3)
ZP = -4.250 ZONAL MEANS

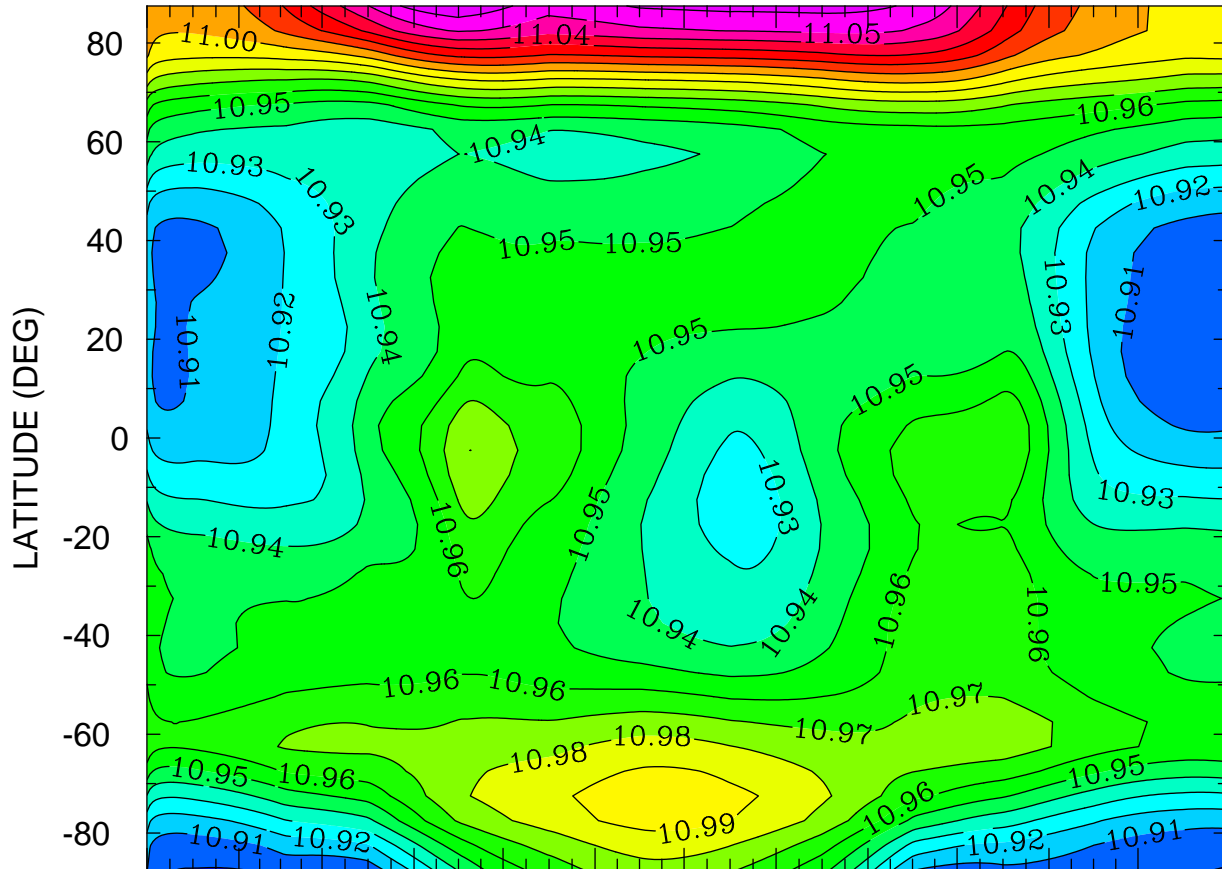

JAN FEB MAR APR MAY JUN JUL AUG SEP OCT NOV DEC
MONTH MTIME 00:00 TO 365 00:00 BY 1440 MINS

MIN,MAX= 1.0899E+01 1.1068E+01 INTERVAL= 1.0000E-02
FIRST: tiegcm2.0_res5.0_climatology_smax_prim_001.nc
LAST: tiegcm2.0_res5.0_climatology_smax_prim_019.nc

LOG10 MOLECULAR OXYGEN (CM3)
ZP = -0.250 LOCAL TIME = 0.00

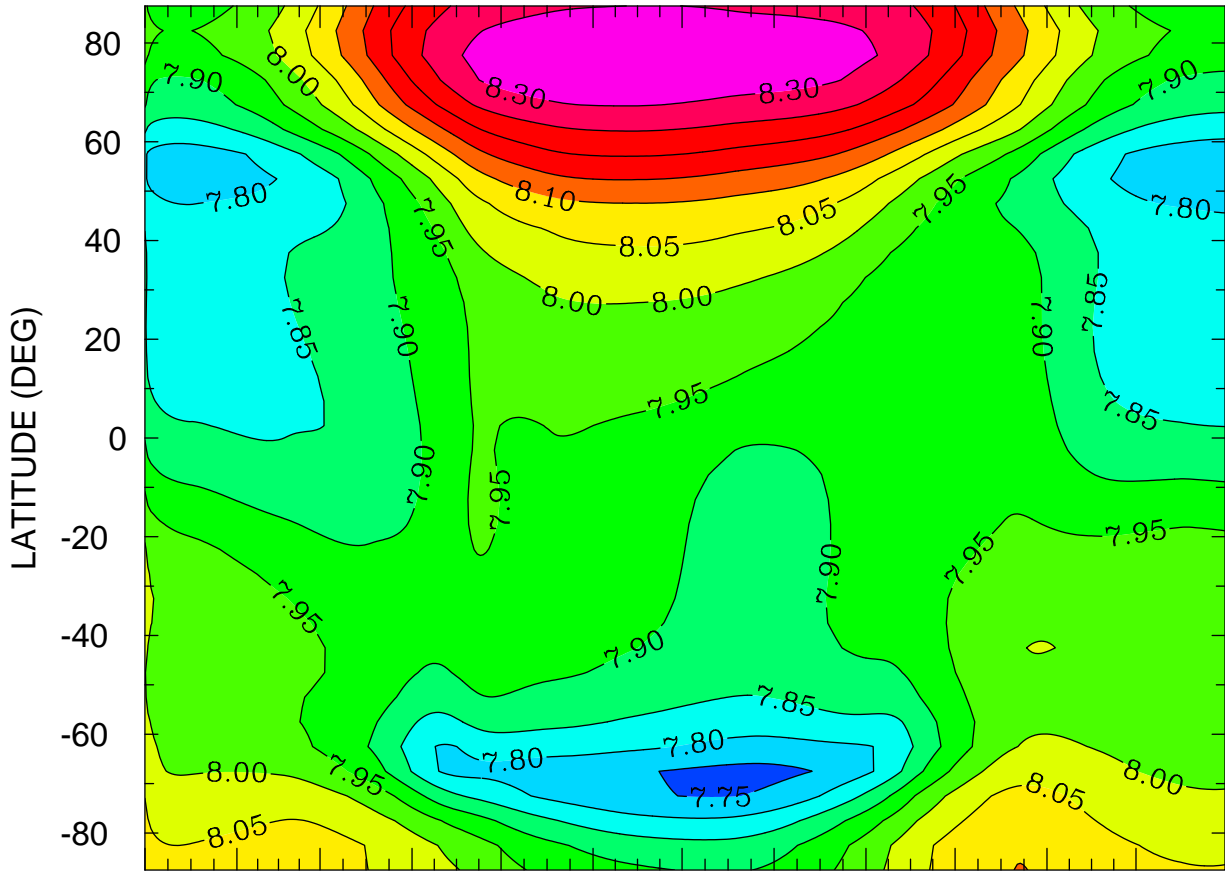

JAN FEB MAR APR MAY JUN JUL AUG SEP OCT NOV DEC
MONTH MTIME 00:00 TO 365 00:00 BY 1440 MINS

MIN,MAX= 7.7344E+00 8.3411E+00 INTERVAL= 5.0000E-02
FIRST: tiegcm2.0_res5.0_climatology_smax_prim_001.nc
LAST: tiegcm2.0_res5.0_climatology_smax_prim_019.nc

LOG10 MOLECULAR OXYGEN (CM3)
ZP = -0.250 LOCAL TIME = 12.00

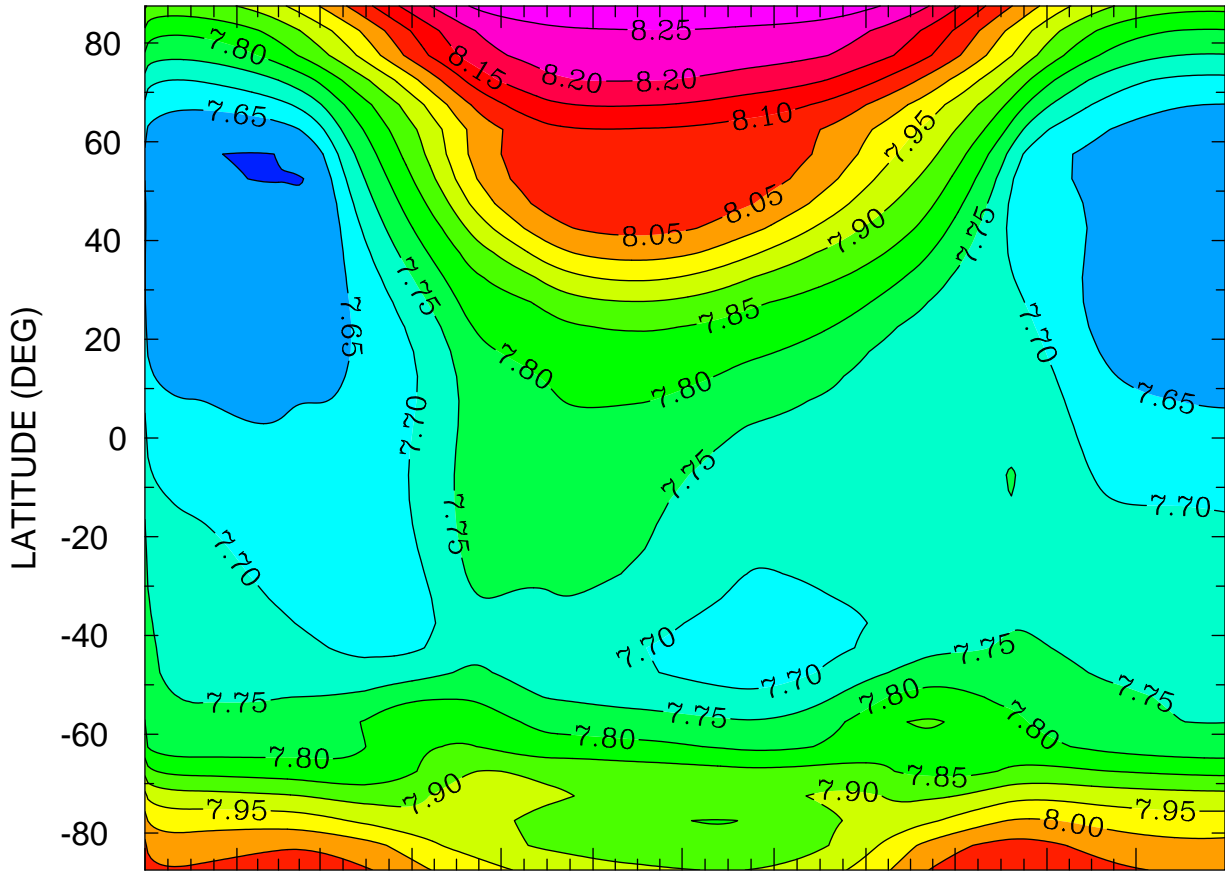

JAN FEB MAR APR MAY JUN JUL AUG SEP OCT NOV DEC
MONTH MTIME 001 00:00 TO 365 00:00 BY 1440 MINS

MIN,MAX= 7.5987E+00 8.2985E+00 INTERVAL= 5.0000E-02
FIRST: tiegcm2.0_res5.0_climatology_smax_prim_001.nc
LAST: tiegcm2.0_res5.0_climatology_smax_prim_019.nc

LOG10 MOLECULAR OXYGEN (CM3)
ZP = -0.250 ZONAL MEANS

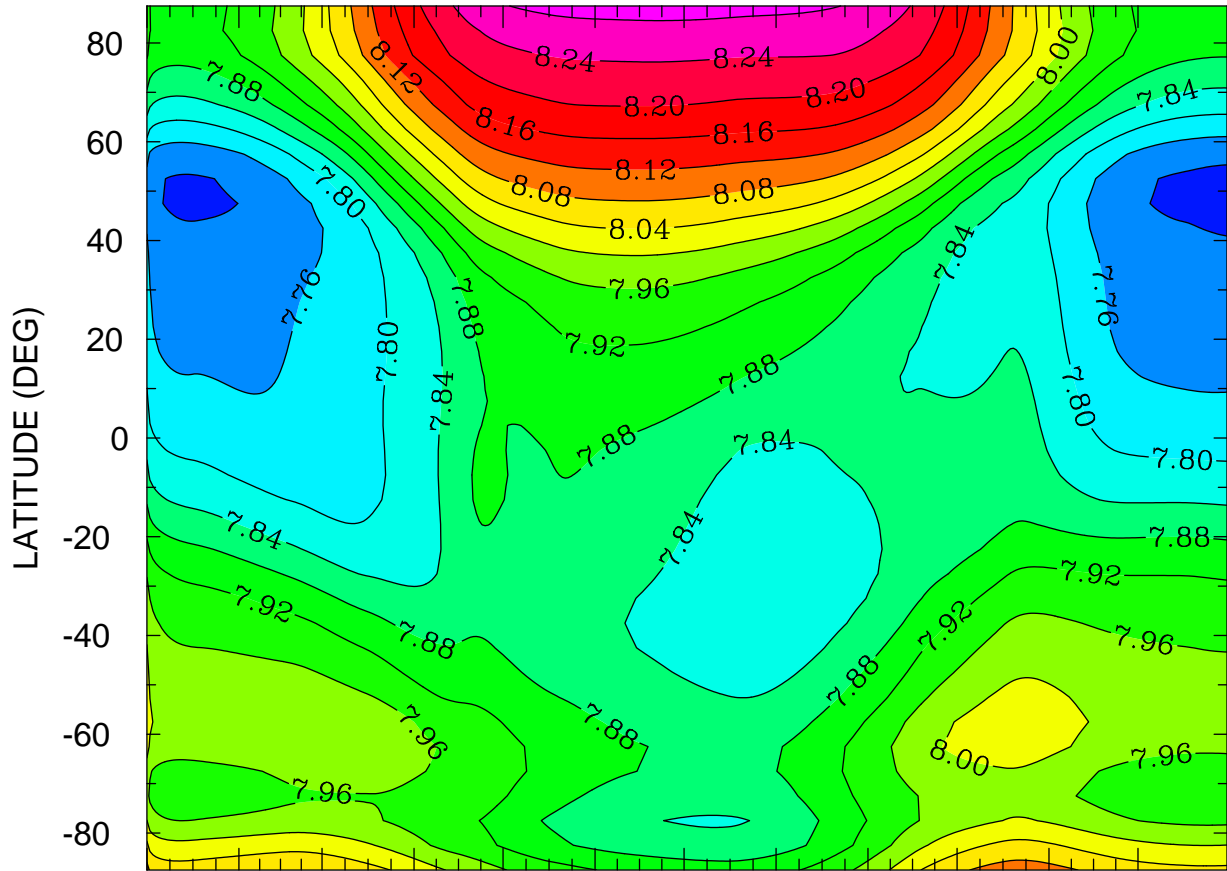

JAN FEB MAR APR MAY JUN JUL AUG SEP OCT NOV DEC
MONTH MTIMES 001 00:00 TO 365 00:00 BY 1440 MINS

MIN,MAX= 7.7070E+00 8.2997E+00 INTERVAL= 4.0000E-02
FIRST: tiegcm2.0_res5.0_climatology_smax_prim_001.nc
LAST: tiegcm2.0_res5.0_climatology_smax_prim_019.nc

LOG10 MOLECULAR OXYGEN (CM3)
ZP = 3.750 LOCAL TIME = 0.00

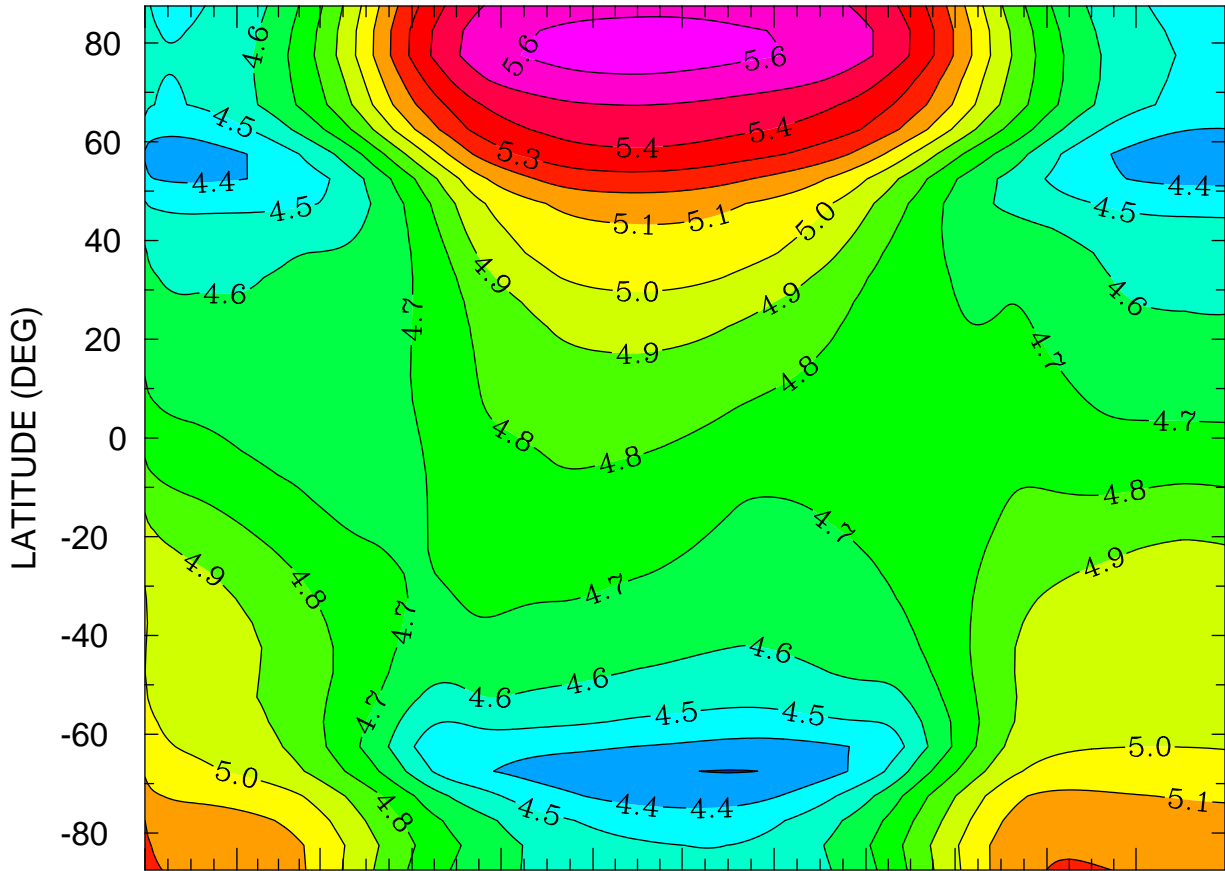

JAN FEB MAR APR MAY JUN JUL AUG SEP OCT NOV DEC
MONTH MTIMES 001 00:00 TO 365 00:00 BY 1440 MINS

MIN,MAX= 4.2961E+00 5.6417E+00 INTERVAL= 1.0000E-01
FIRST: tiegcm2.0_res5.0_climatology_smax_prim_001.nc
LAST: tiegcm2.0_res5.0_climatology_smax_prim_019.nc

LOG10 MOLECULAR OXYGEN (CM3)
ZP = 3.750 LOCAL TIME = 12.00

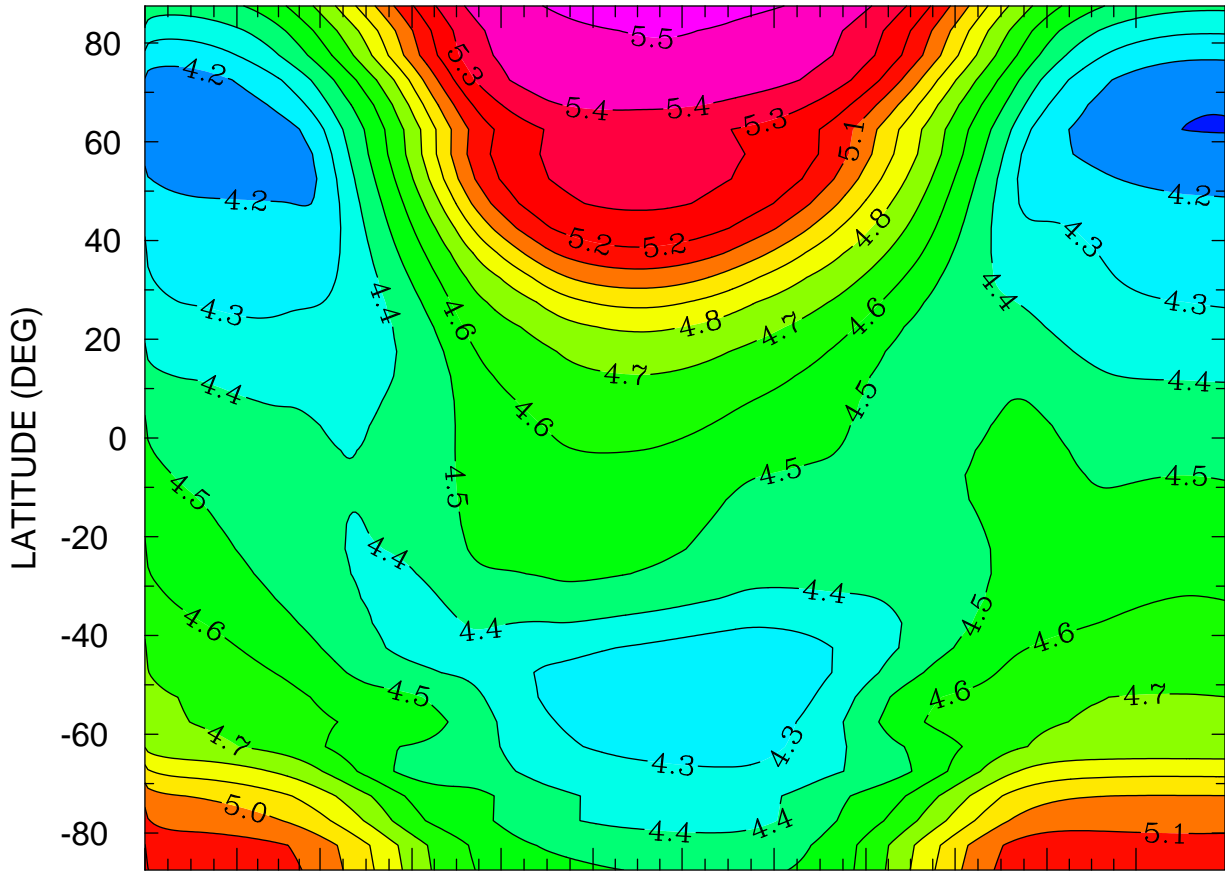

JAN FEB MAR APR MAY JUN JUL AUG SEP OCT NOV DEC
MONTH MTIMES 001 00:00 TO 365 00:00 BY 1440 MINS

MIN,MAX= 4.0960E+00 5.5281E+00 INTERVAL= 1.0000E-01
FIRST: tiegcm2.0_res5.0_climatology_smax_prim_001.nc
LAST: tiegcm2.0_res5.0_climatology_smax_prim_019.nc

LOG10 MOLECULAR OXYGEN (CM3)
ZP = 3.750 ZONAL MEANS

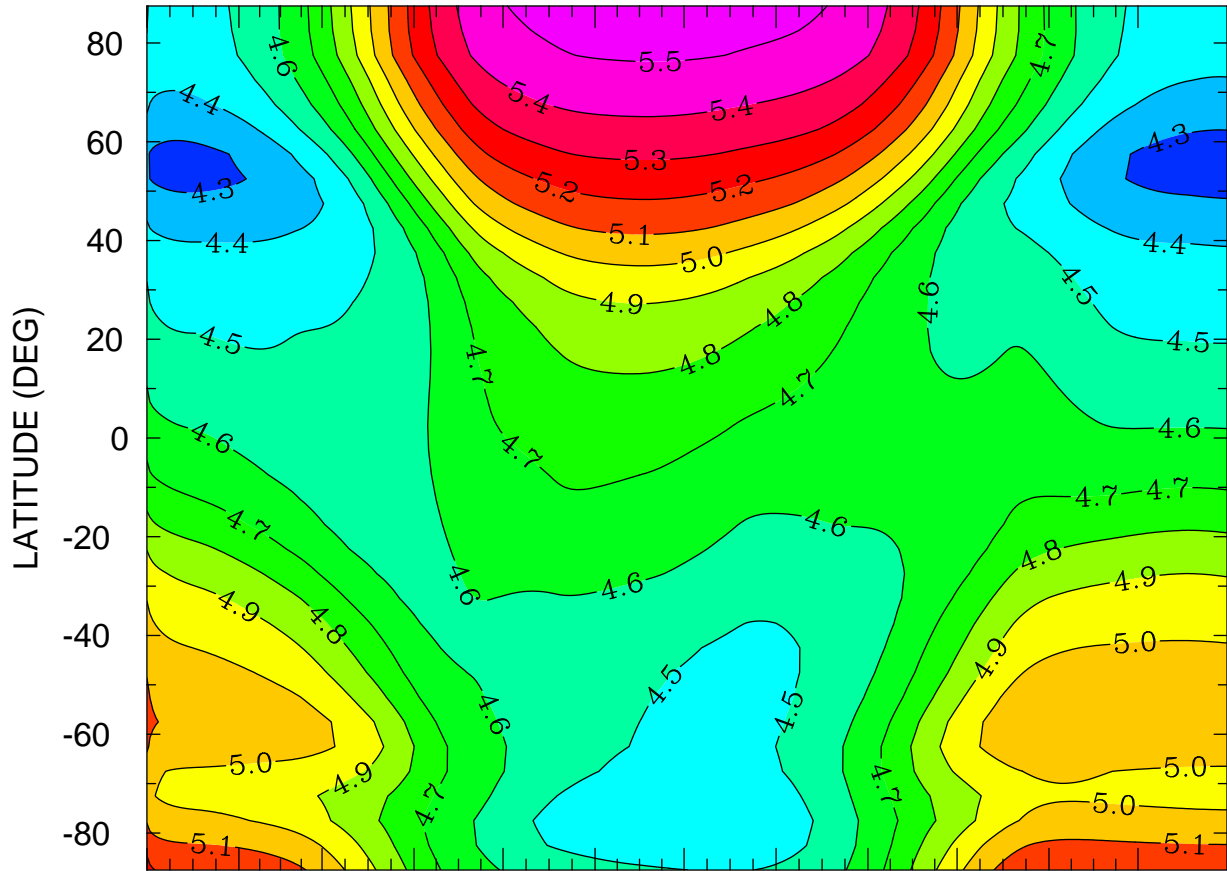

JAN FEB MAR APR MAY JUN JUL AUG SEP OCT NOV DEC
MONTH MTIME 001 00:00 TO 365 00:00 BY 1440 MINS

MIN,MAX= 4.2572E+00 5.5546E+00 INTERVAL= 1.0000E-01
FIRST: tiegcm2.0_res5.0_climatology_smax_prim_001.nc
LAST: tiegcm2.0_res5.0_climatology_smax_prim_019.nc

LOG10 ATOMIC OXYGEN (CM3)
ZP = -4.250 LOCAL TIME = 0.00

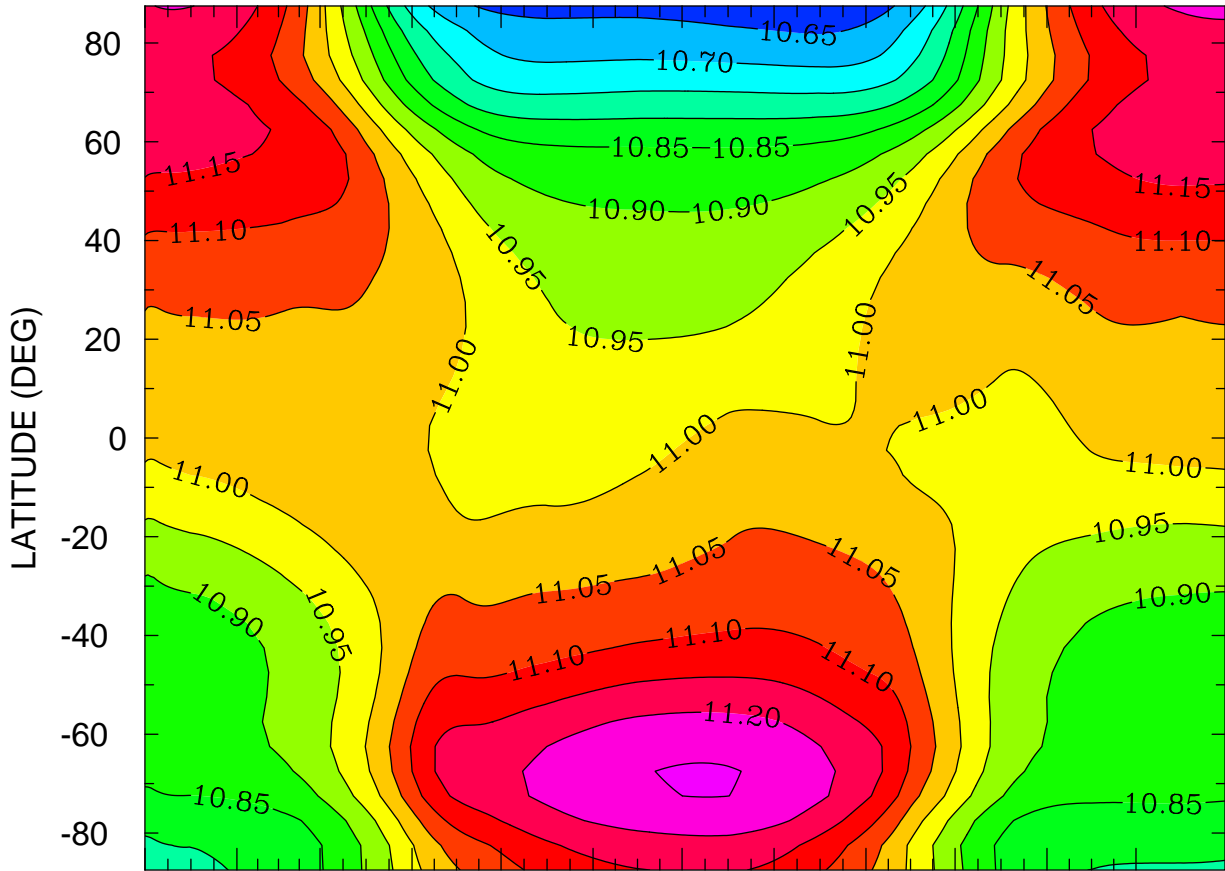

JAN FEB MAR APR MAY JUN JUL AUG SEP OCT NOV DEC
MONTH MTIMES 001 00:00 TO 365 00:00 BY 1440 MINS

MIN,MAX= 1.0612E+01 1.1254E+01 INTERVAL= 5.0000E-02
FIRST: tiegcm2.0_res5.0_climatology_smax_prim_001.nc
LAST: tiegcm2.0_res5.0_climatology_smax_prim_019.nc

LOG10 ATOMIC OXYGEN (CM3)
ZP = -4.250 LOCAL TIME = 12.00

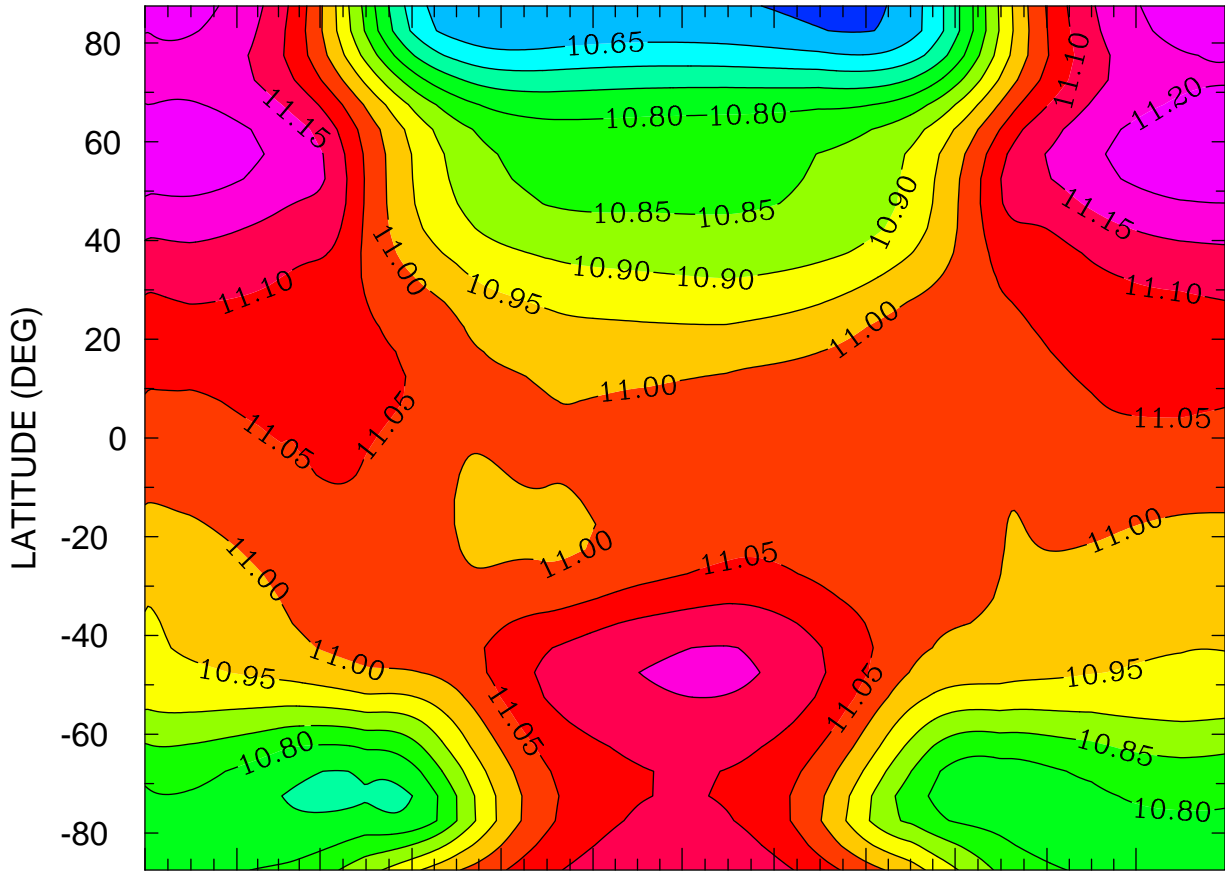

JAN FEB MAR APR MAY JUN JUL AUG SEP OCT NOV DEC
MONTH MTIME 001 00:00 TO 365 00:00 BY 1440 MINS

MIN,MAX= 1.0584E+01 1.1237E+01 INTERVAL= 5.0000E-02
FIRST: tiegcm2.0_res5.0_climatology_smax_prim_001.nc
LAST: tiegcm2.0_res5.0_climatology_smax_prim_019.nc

LOG10 ATOMIC OXYGEN (CM3)
ZP = -4.250 ZONAL MEANS

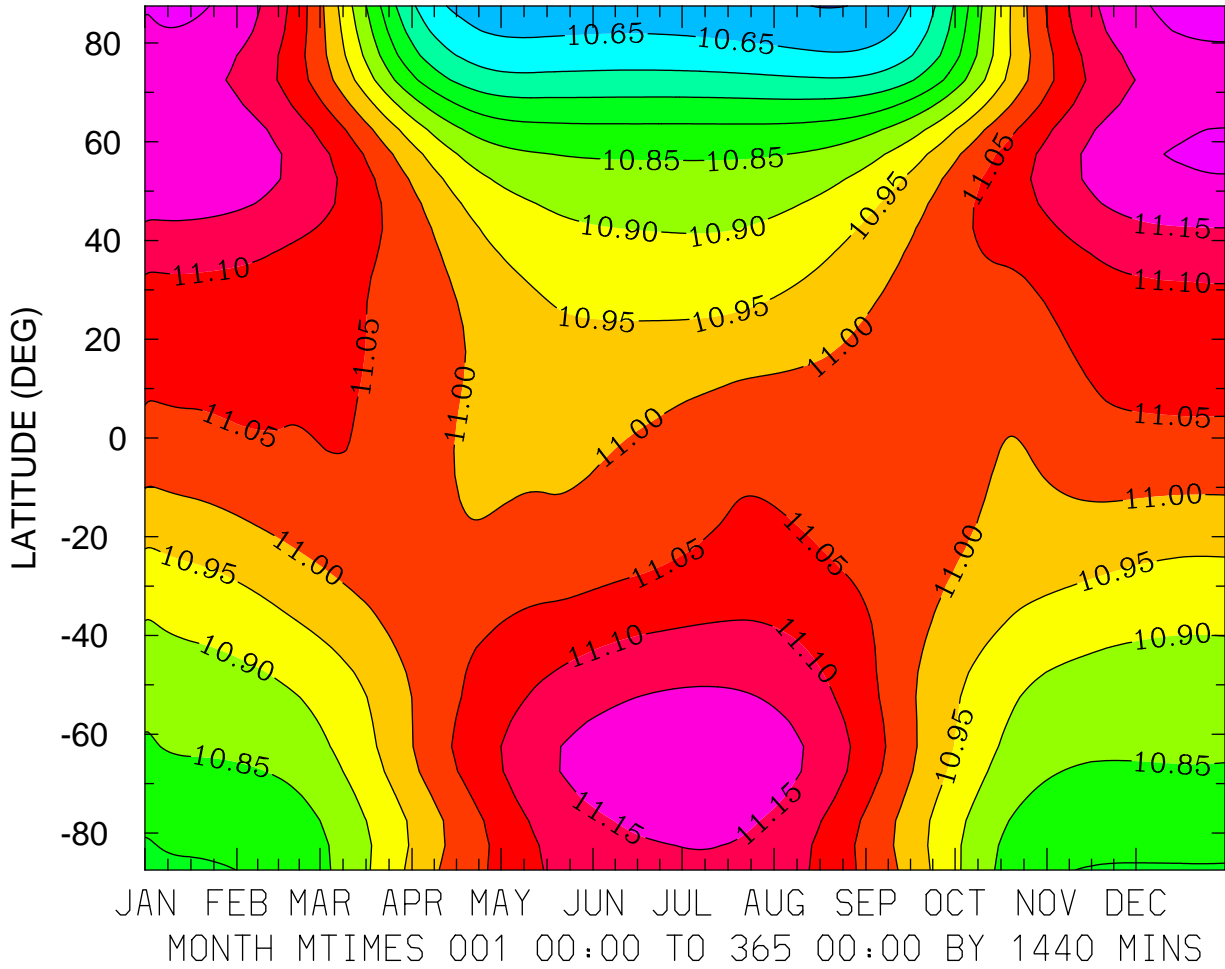

MIN,MAX= 1.0598E+01 1.1220E+01 INTERVAL= 5.0000E-02
FIRST: tiegcm2.0_res5.0_climatology_smax_prim_001.nc
LAST: tiegcm2.0_res5.0_climatology_smax_prim_019.nc

LOG10 ATOMIC OXYGEN (CM3)
ZP = -0.250 LOCAL TIME = 0.00

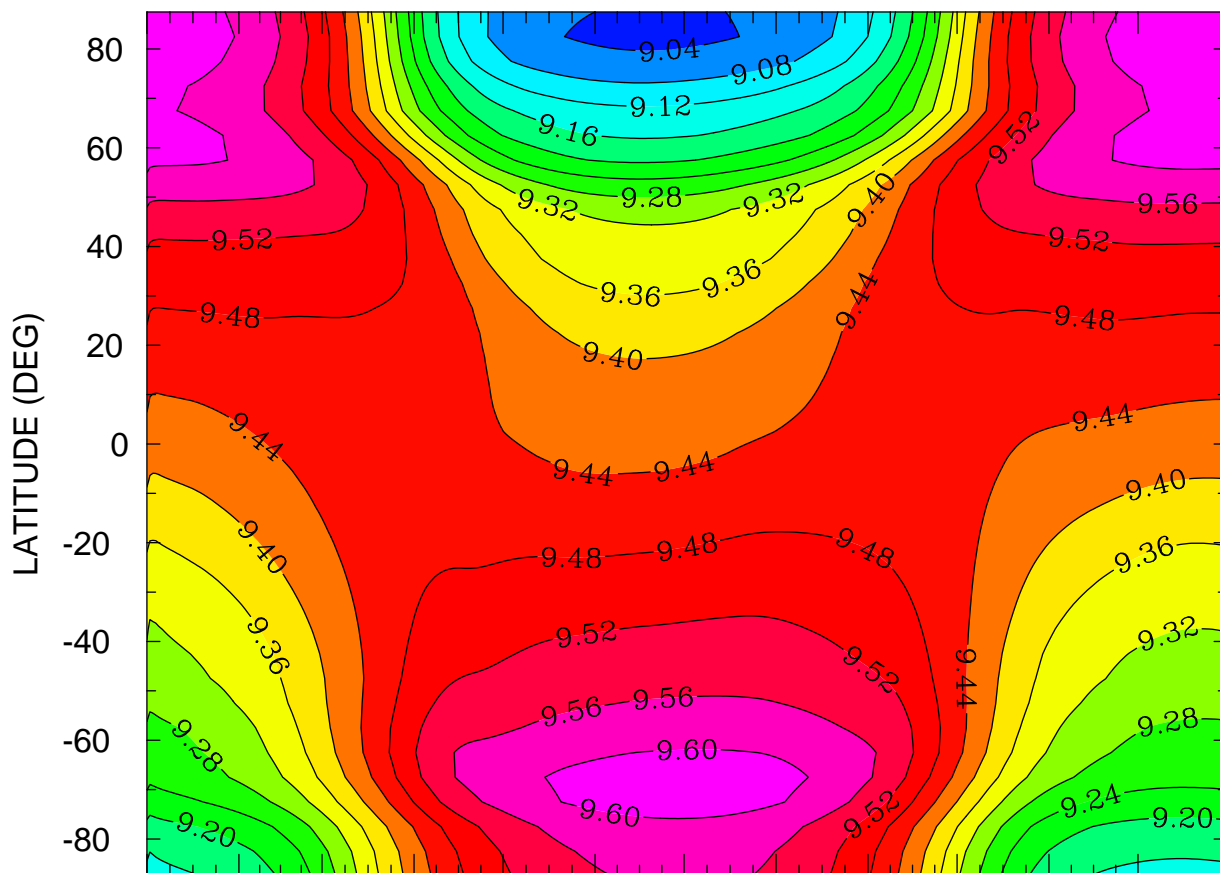

JAN FEB MAR APR MAY JUN JUL AUG SEP OCT NOV DEC
MONTH MTIMES 001 00:00 TO 365 00:00 BY 1440 MINS

MIN,MAX= 9.0319E+00 9.6278E+00 INTERVAL= 4.0000E-02
FIRST: tiegcm2.0_res5.0_climatology_smax_prim_001.nc
LAST: tiegcm2.0_res5.0_climatology_smax_prim_019.nc

LOG10 ATOMIC OXYGEN (CM3)
ZP = -0.250 LOCAL TIME = 12.00

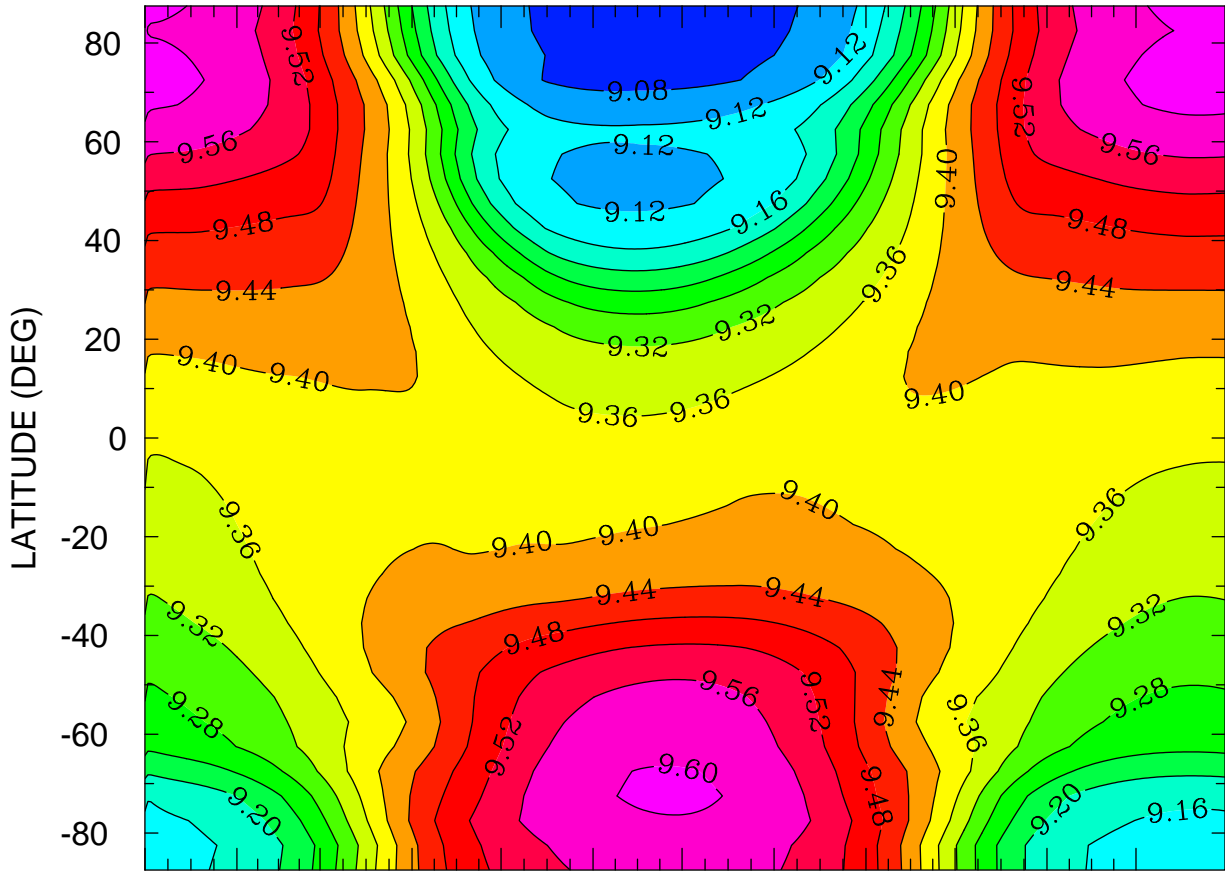

JAN FEB MAR APR MAY JUN JUL AUG SEP OCT NOV DEC
MONTH MTIMES 001 00:00 TO 365 00:00 BY 1440 MINS

MIN,MAX= 9.0633E+00 9.6160E+00 INTERVAL= 4.0000E-02
FIRST: tiegcm2.0_res5.0_climatology_smax_prim_001.nc
LAST: tiegcm2.0_res5.0_climatology_smax_prim_019.nc

LOG10 ATOMIC OXYGEN (CM3)
ZP = -0.250 ZONAL MEANS

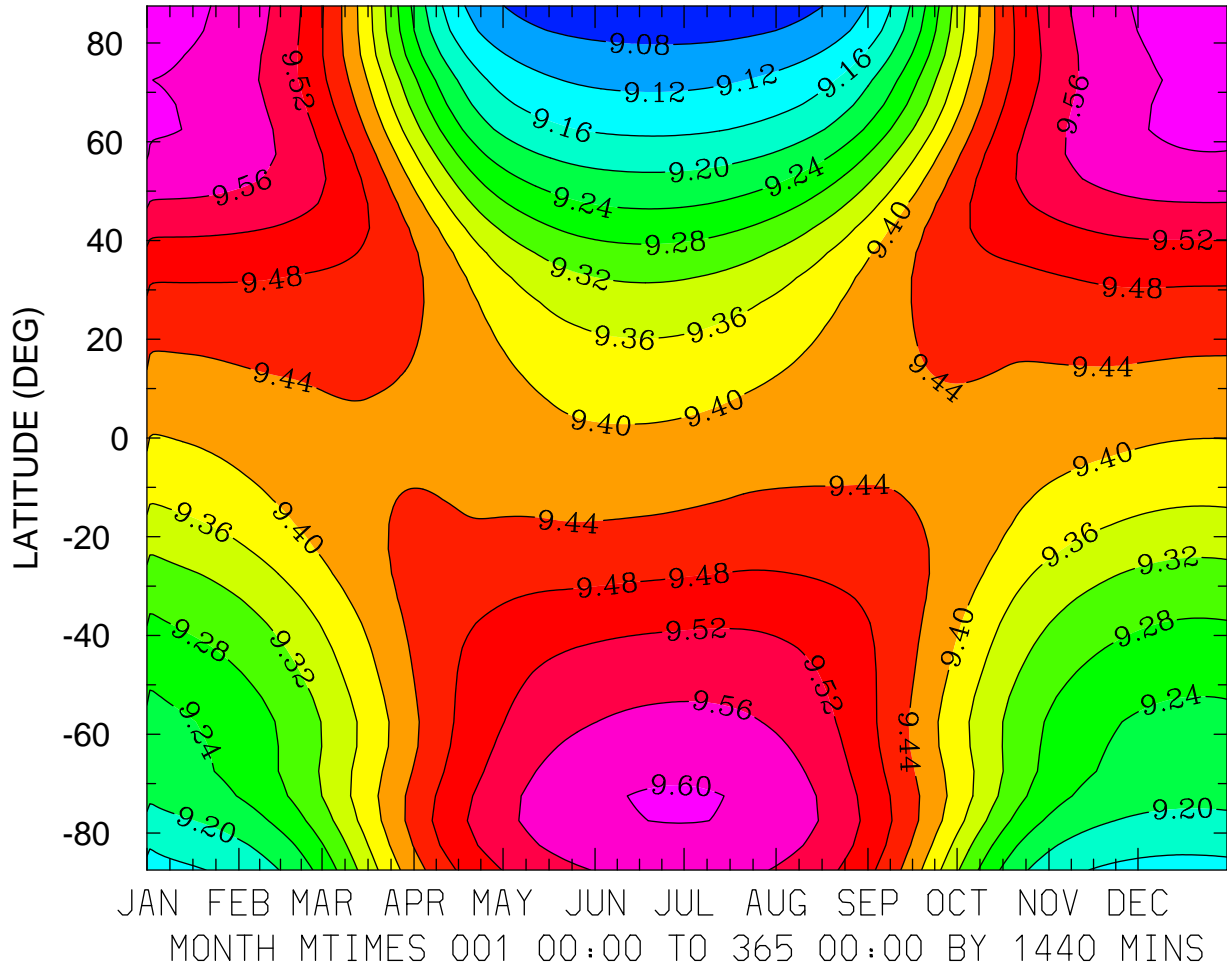

MIN,MAX= 9.0502E+00 9.6143E+00 INTERVAL= 4.0000E-02
FIRST: tiegcm2.0_res5.0_climatology_smax_prim_001.nc
LAST: tiegcm2.0_res5.0_climatology_smax_prim_019.nc

LOG10 ATOMIC OXYGEN (CM3)
ZP = 3.750 LOCAL TIME = 0.00

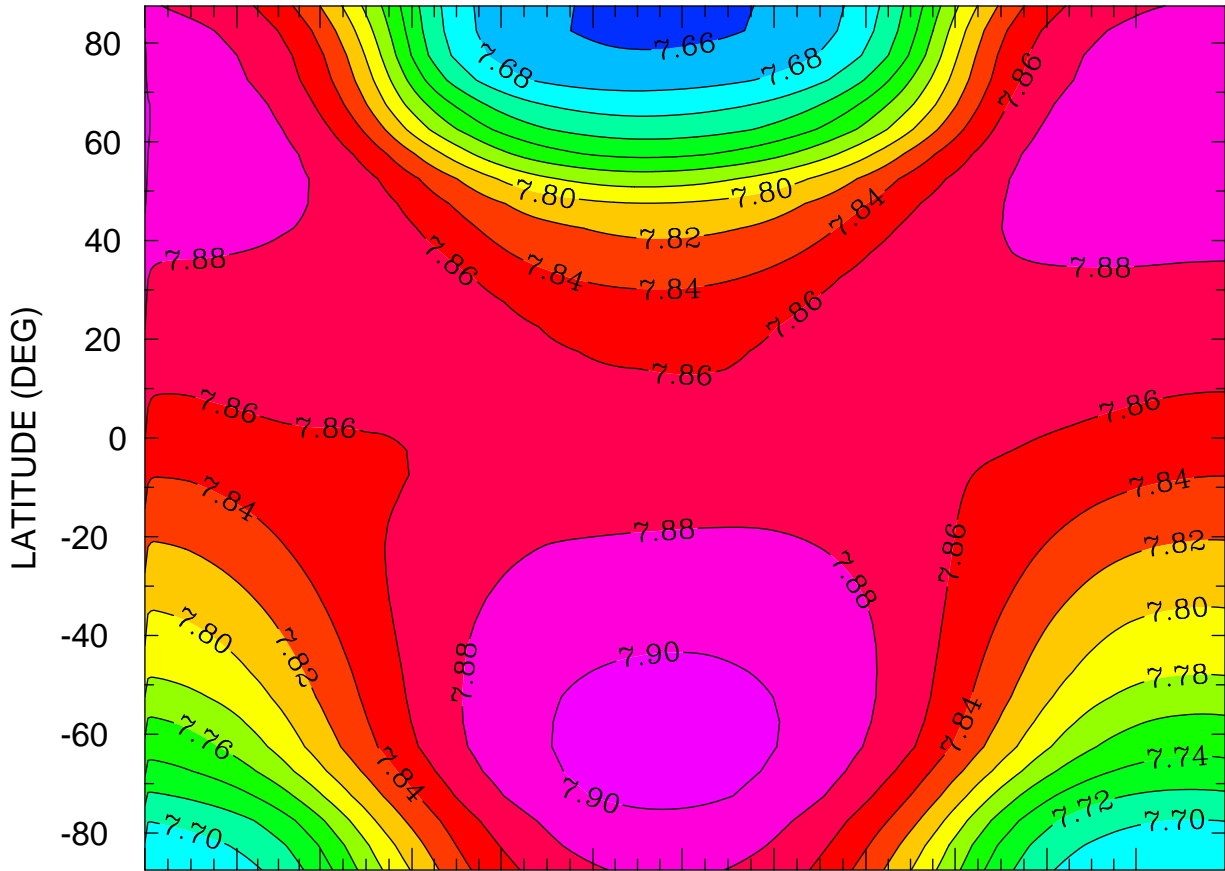

JAN FEB MAR APR MAY JUN JUL AUG SEP OCT NOV DEC
MONTH MTIMES 001 00:00 TO 365 00:00 BY 1440 MINS

MIN,MAX= 7.6569E+00 7.9082E+00 INTERVAL= 2.0000E-02
FIRST: tiegcm2.0_res5.0_climatology_smax_prim_001.nc
LAST: tiegcm2.0_res5.0_climatology_smax_prim_019.nc

LOG10 ATOMIC OXYGEN (CM3)
ZP = 3.750 LOCAL TIME = 12.00

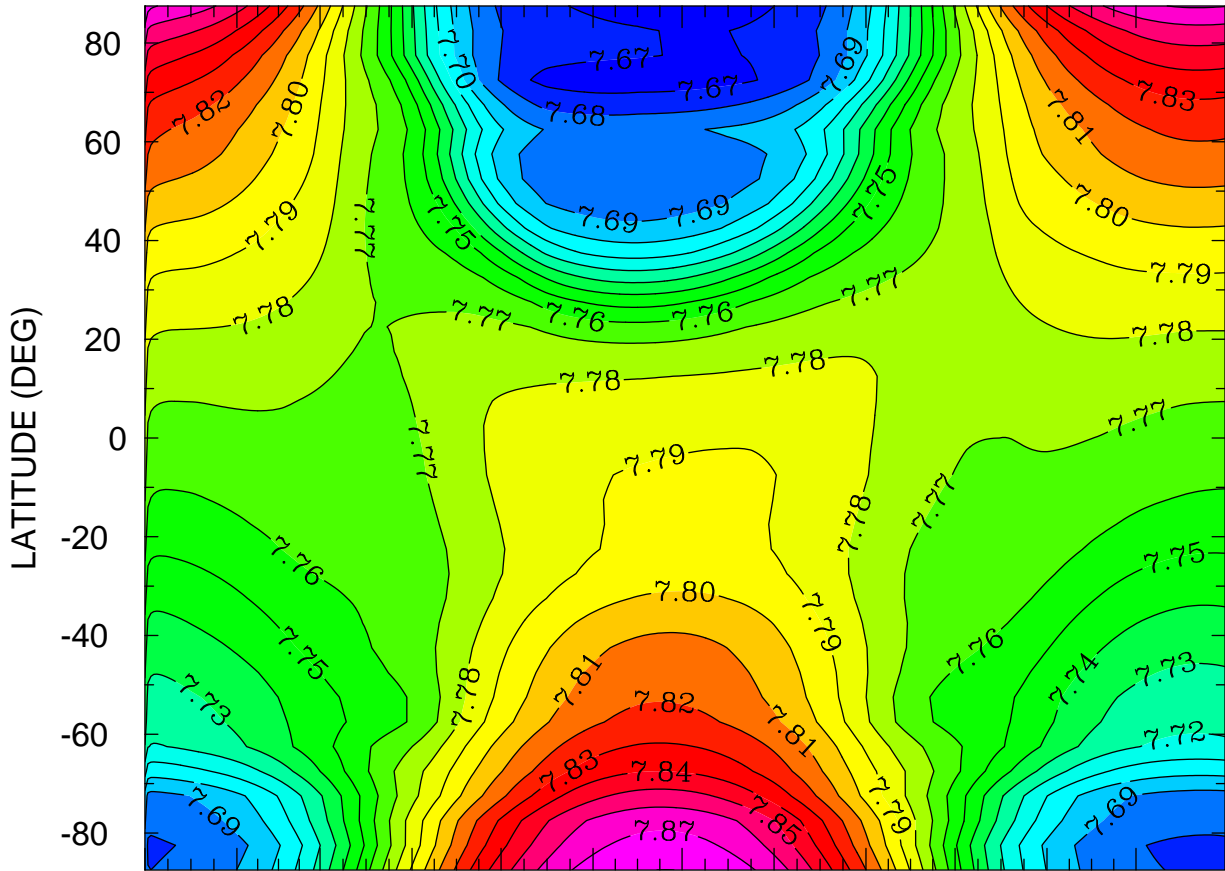

JAN FEB MAR APR MAY JUN JUL AUG SEP OCT NOV DEC
MONTH MTIME 001 00:00 TO 365 00:00 BY 1440 MINS

MIN,MAX= 7.6648E+00 7.8812E+00 INTERVAL= 1.0000E-02
FIRST: tiegcm2.0_res5.0_climatology_smax_prim_001.nc
LAST: tiegcm2.0_res5.0_climatology_smax_prim_019.nc

LOG10 ATOMIC OXYGEN (CM3)
ZP = 3.750 ZONAL MEANS

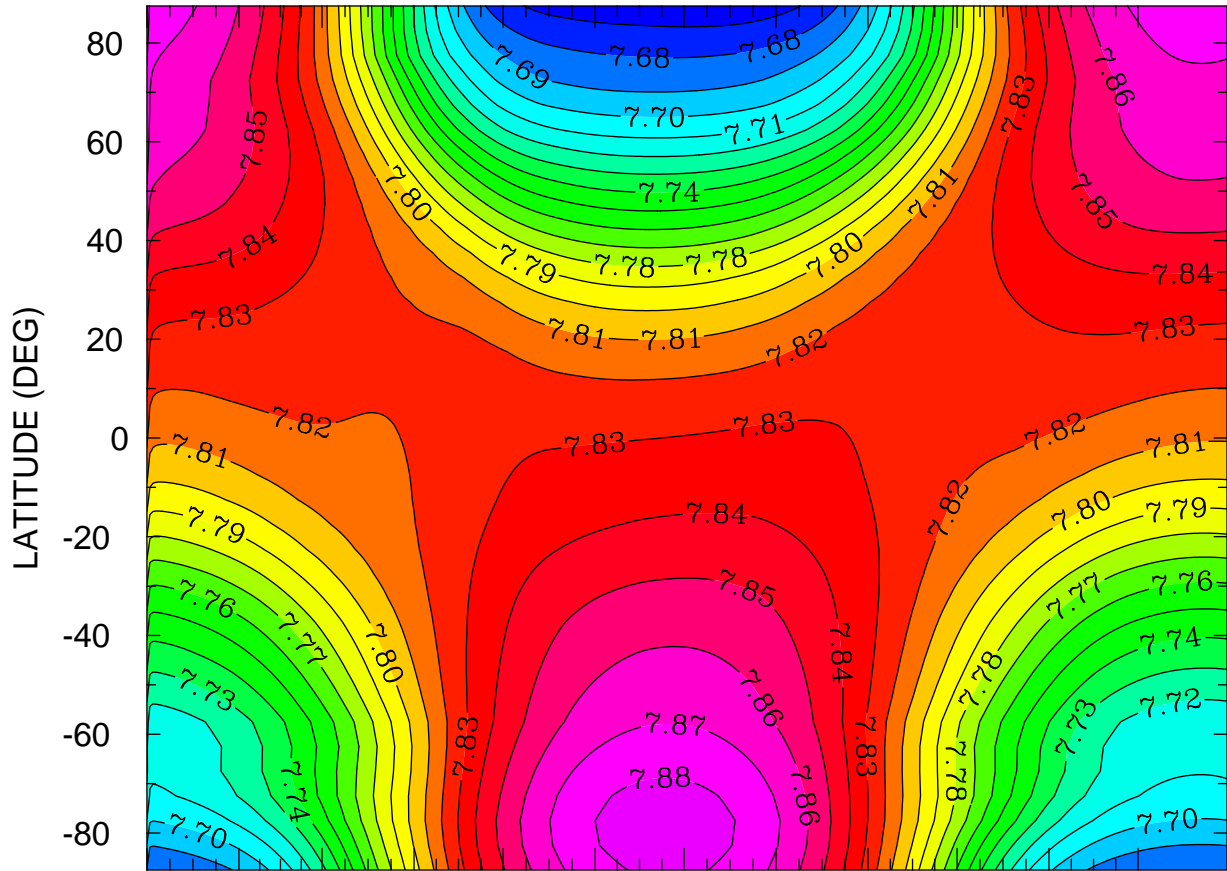

JAN FEB MAR APR MAY JUN JUL AUG SEP OCT NOV DEC
MONTH MTIME 001 00:00 TO 365 00:00 BY 1440 MINS

MIN,MAX= 7.6619E+00 7.8865E+00 INTERVAL= 1.0000E-02
FIRST: tiegcm2.0_res5.0_climatology_smax_prim_001.nc
LAST: tiegcm2.0_res5.0_climatology_smax_prim_019.nc

LOG10 MOLECULAR NITROGEN (CM3)
ZP = -4.250 LOCAL TIME = 0.00

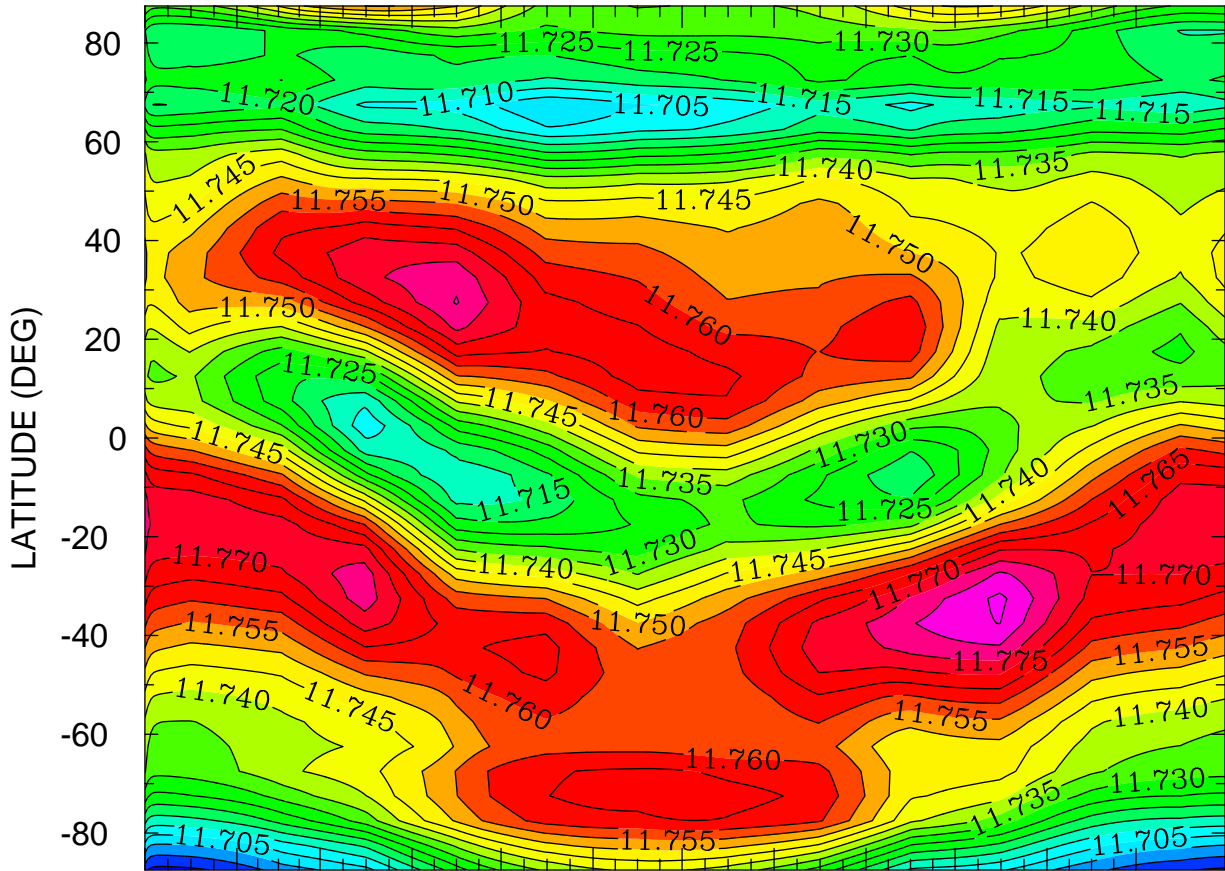

JAN FEB MAR APR MAY JUN JUL AUG SEP OCT NOV DEC
MONTH MTIMES 001 00:00 TO 365 00:00 BY 1440 MINS

MIN,MAX= 1.1688E+01 1.1786E+01 INTERVAL= 5.0000E-03
FIRST: tiegcm2.0_res5.0_climatology_smax_prim_001.nc
LAST: tiegcm2.0_res5.0_climatology_smax_prim_019.nc

LOG10 MOLECULAR NITROGEN (CM3)
ZP = -4.250 LOCAL TIME = 12.00

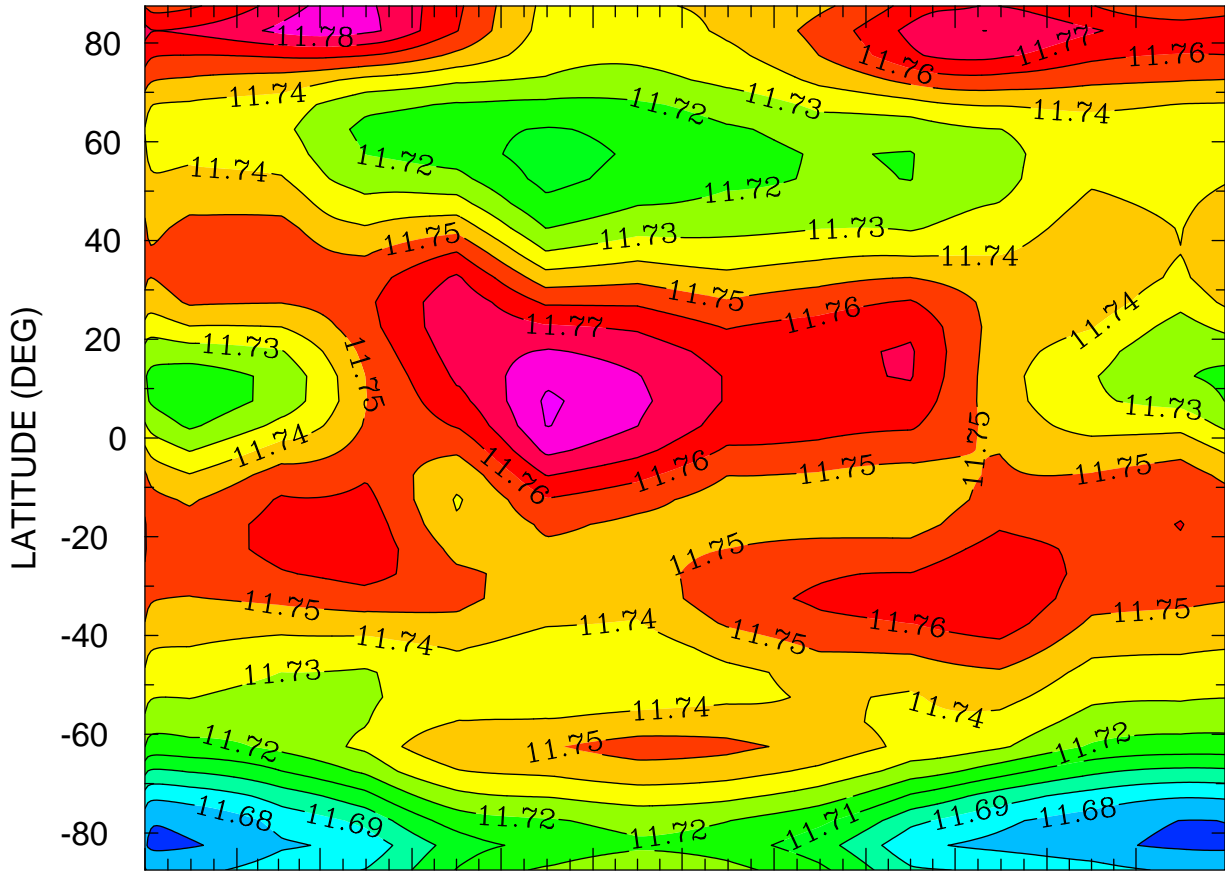

JAN FEB MAR APR MAY JUN JUL AUG SEP OCT NOV DEC
MONTH MTIME 001 00:00 TO 365 00:00 BY 1440 MINS

MIN,MAX= 1.1668E+01 1.1792E+01 INTERVAL= 1.0000E-02
FIRST: tiegcm2.0_res5.0_climatology_smax_prim_001.nc
LAST: tiegcm2.0_res5.0_climatology_smax_prim_019.nc

LOG10 MOLECULAR NITROGEN (CM3)
ZP = -4.250 ZONAL MEANS

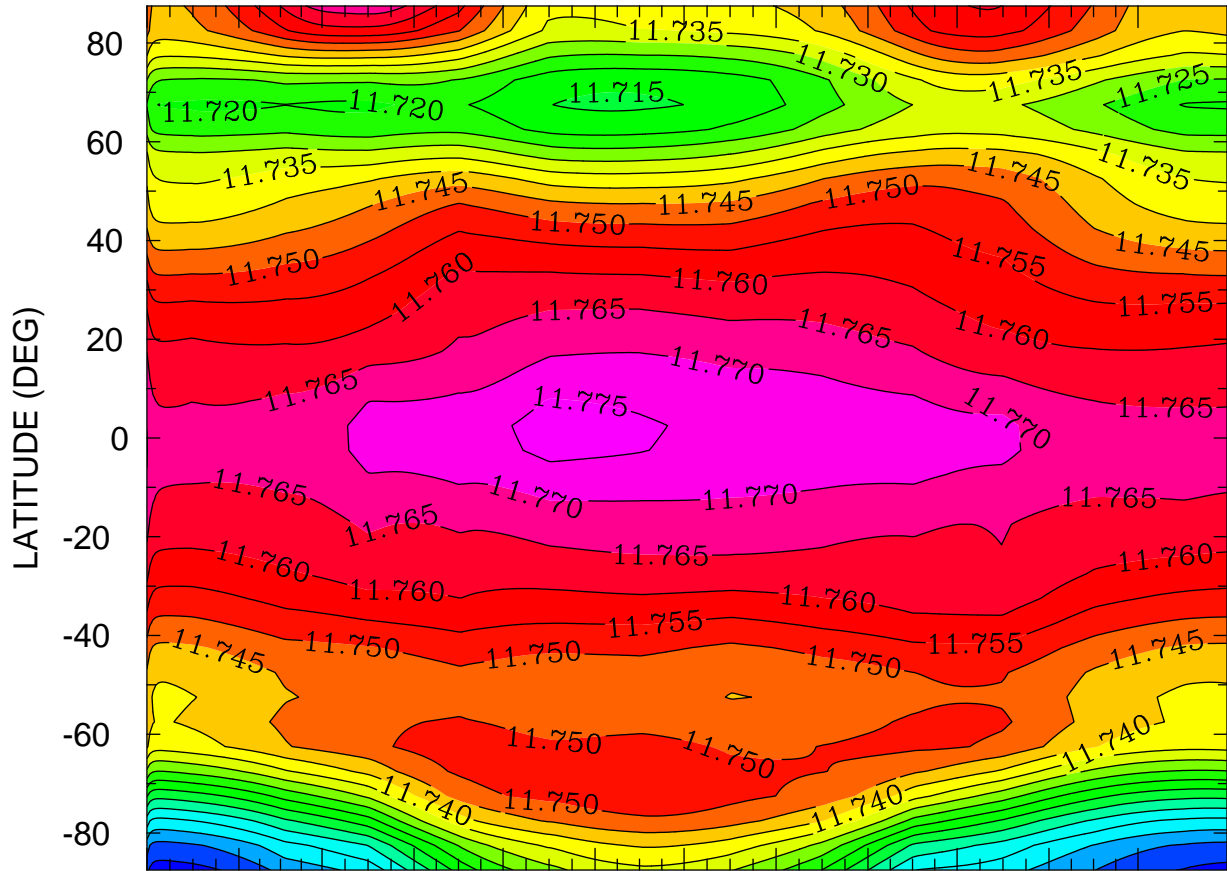

JAN FEB MAR APR MAY JUN JUL AUG SEP OCT NOV DEC
MONTH MTIME 001 00:00 TO 365 00:00 BY 1440 MINS

MIN,MAX= 1.1683E+01 1.1777E+01 INTERVAL= 5.0000E-03
FIRST: tiegcm2.0_res5.0_climatology_smax_prim_001.nc
LAST: tiegcm2.0_res5.0_climatology_smax_prim_019.nc

LOG10 MOLECULAR NITROGEN (CM3)
ZP = -0.250 LOCAL TIME = 0.00

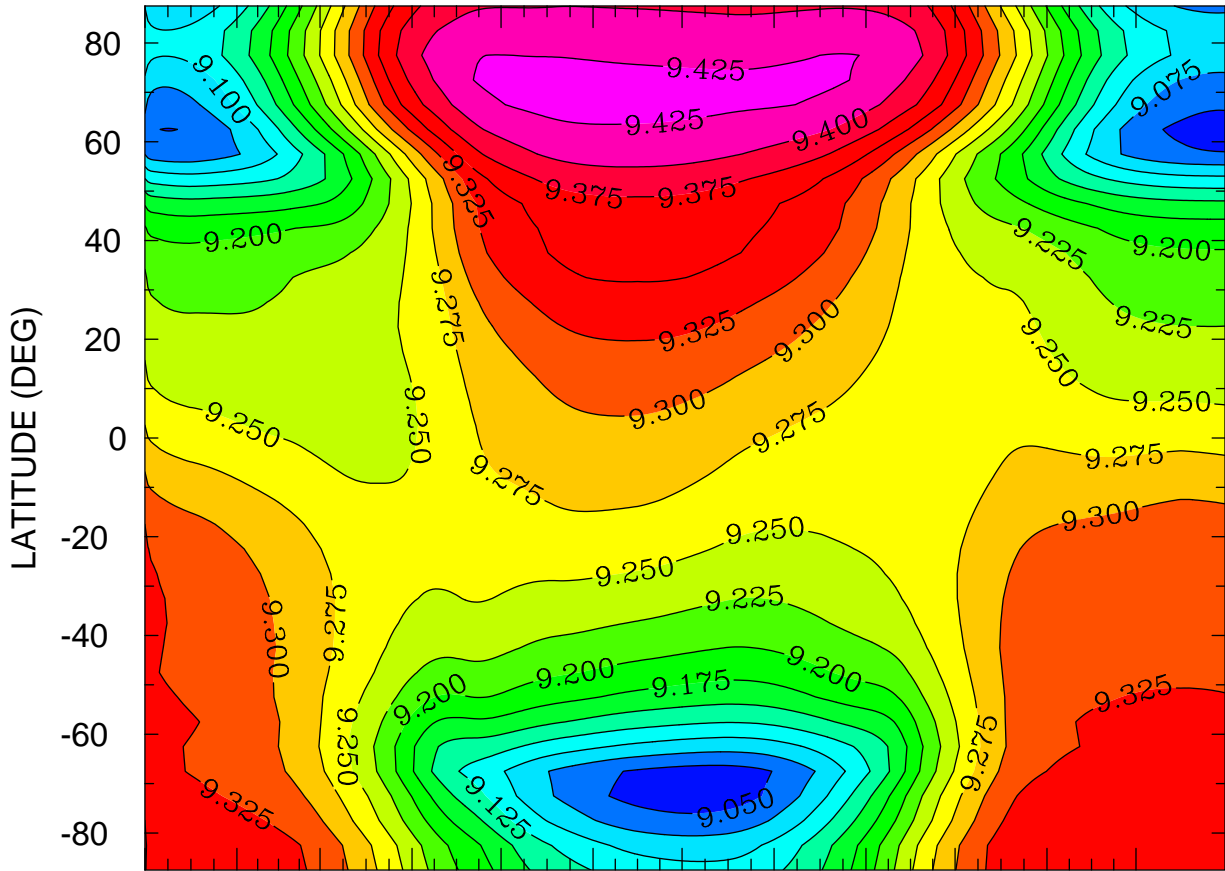

JAN FEB MAR APR MAY JUN JUL AUG SEP OCT NOV DEC
MONTH MTIME 001 00:00 TO 365 00:00 BY 1440 MINS

MIN,MAX= 9.0357E+00 9.4345E+00 INTERVAL= 2.5000E-02
FIRST: tiegcm2.0_res5.0_climatology_smax_prim_001.nc
LAST: tiegcm2.0_res5.0_climatology_smax_prim_019.nc

LOG10 MOLECULAR NITROGEN (CM3)
ZP = -0.250 LOCAL TIME = 12.00

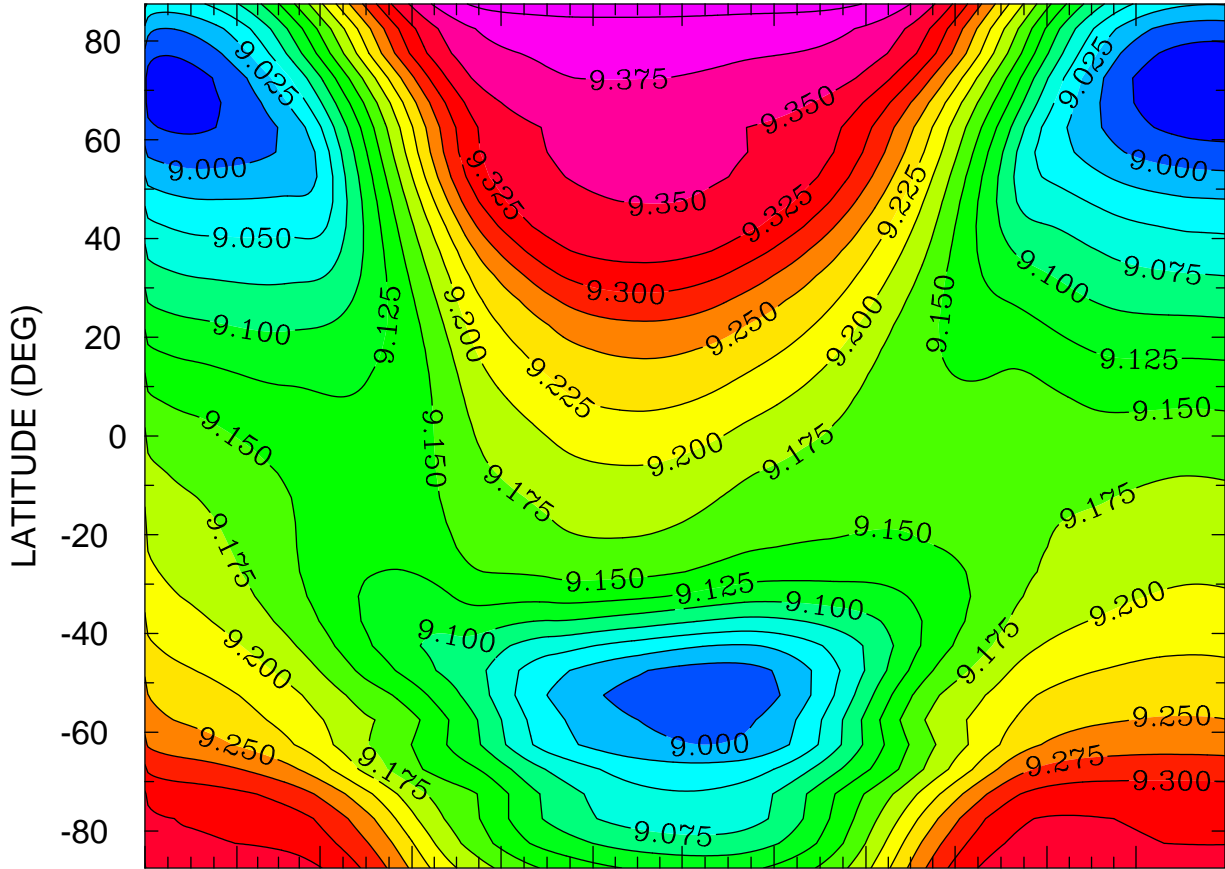

JAN FEB MAR APR MAY JUN JUL AUG SEP OCT NOV DEC
MONTH MTIMES 001 00:00 TO 365 00:00 BY 1440 MINS

MIN,MAX= 8.9497E+00 9.4147E+00 INTERVAL= 2.5000E-02
FIRST: tiegcm2.0_res5.0_climatology_smax_prim_001.nc
LAST: tiegcm2.0_res5.0_climatology_smax_prim_019.nc

LOG10 MOLECULAR NITROGEN (CM3)
ZP = -0.250 ZONAL MEANS

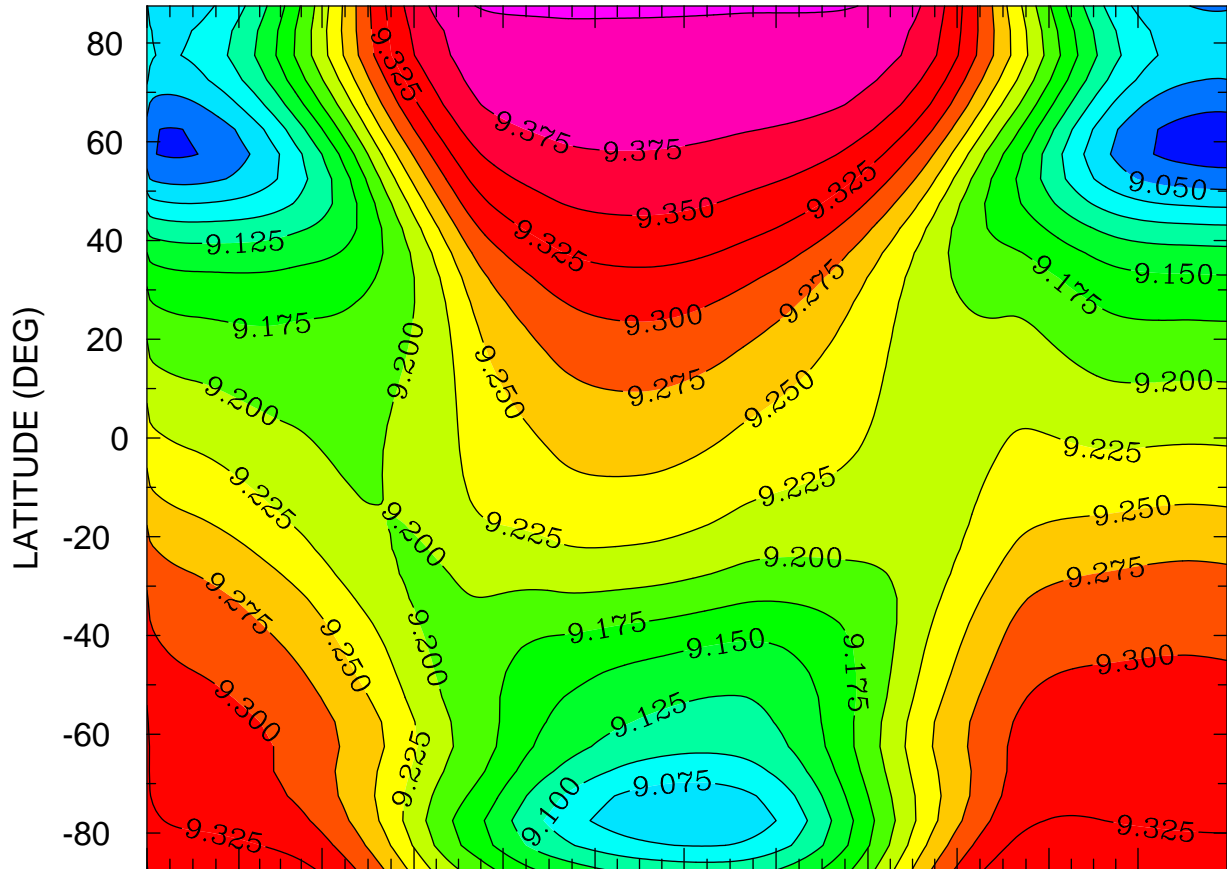

JAN FEB MAR APR MAY JUN JUL AUG SEP OCT NOV DEC
MONTH MTIMES 001 00:00 TO 365 00:00 BY 1440 MINS

MIN,MAX= 9.0128E+00 9.4073E+00 INTERVAL= 2.5000E-02
FIRST: tiegcm2.0_res5.0_climatology_smax_prim_001.nc
LAST: tiegcm2.0_res5.0_climatology_smax_prim_019.nc

LOG10 MOLECULAR NITROGEN (CM3)
ZP = 3.750 LOCAL TIME = 0.00

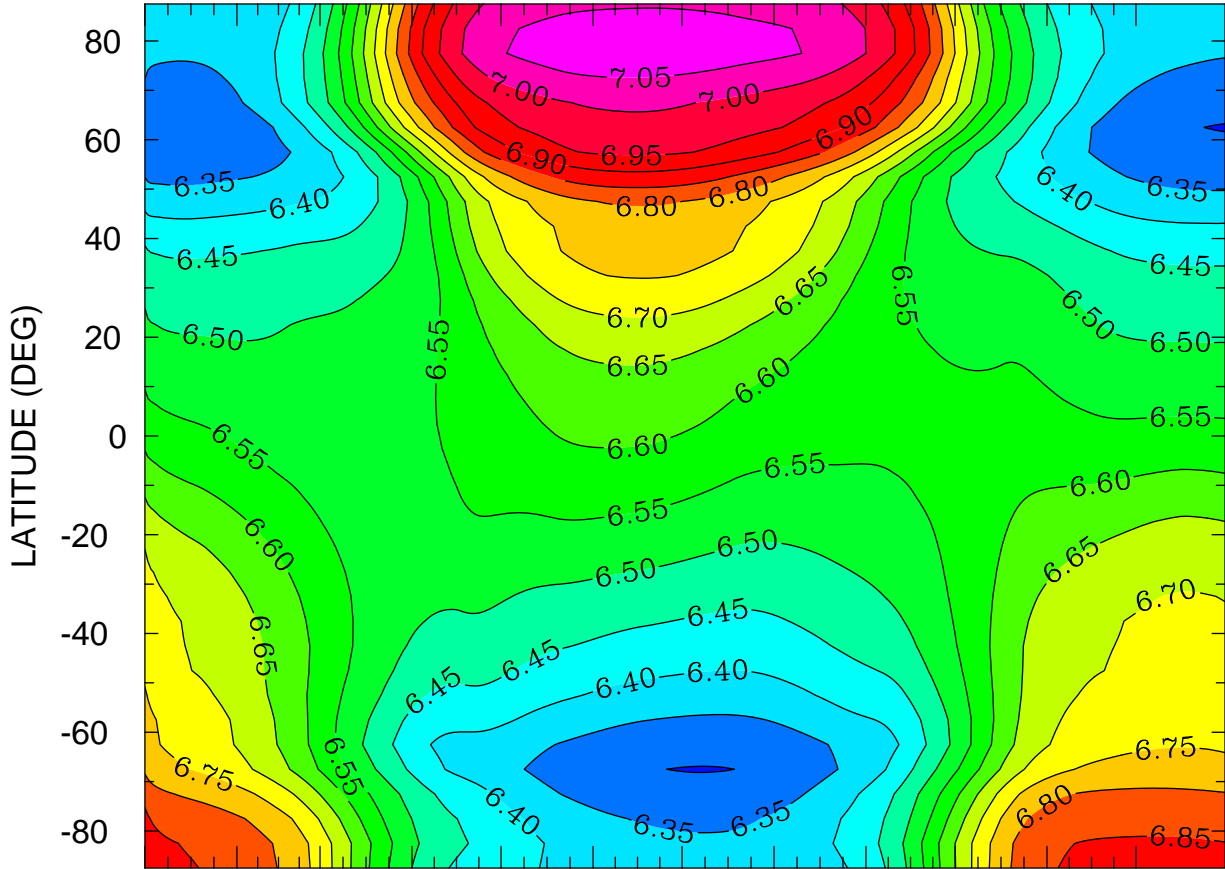

JAN FEB MAR APR MAY JUN JUL AUG SEP OCT NOV DEC
MONTH MTIMES 001 00:00 TO 365 00:00 BY 1440 MINS

MIN,MAX= 6.2979E+00 7.0805E+00 INTERVAL= 5.0000E-02
FIRST: tiegcm2.0_res5.0_climatology_smax_prim_001.nc
LAST: tiegcm2.0_res5.0_climatology_smax_prim_019.nc

LOG10 MOLECULAR NITROGEN (CM3)
ZP = 3.750 LOCAL TIME = 12.00

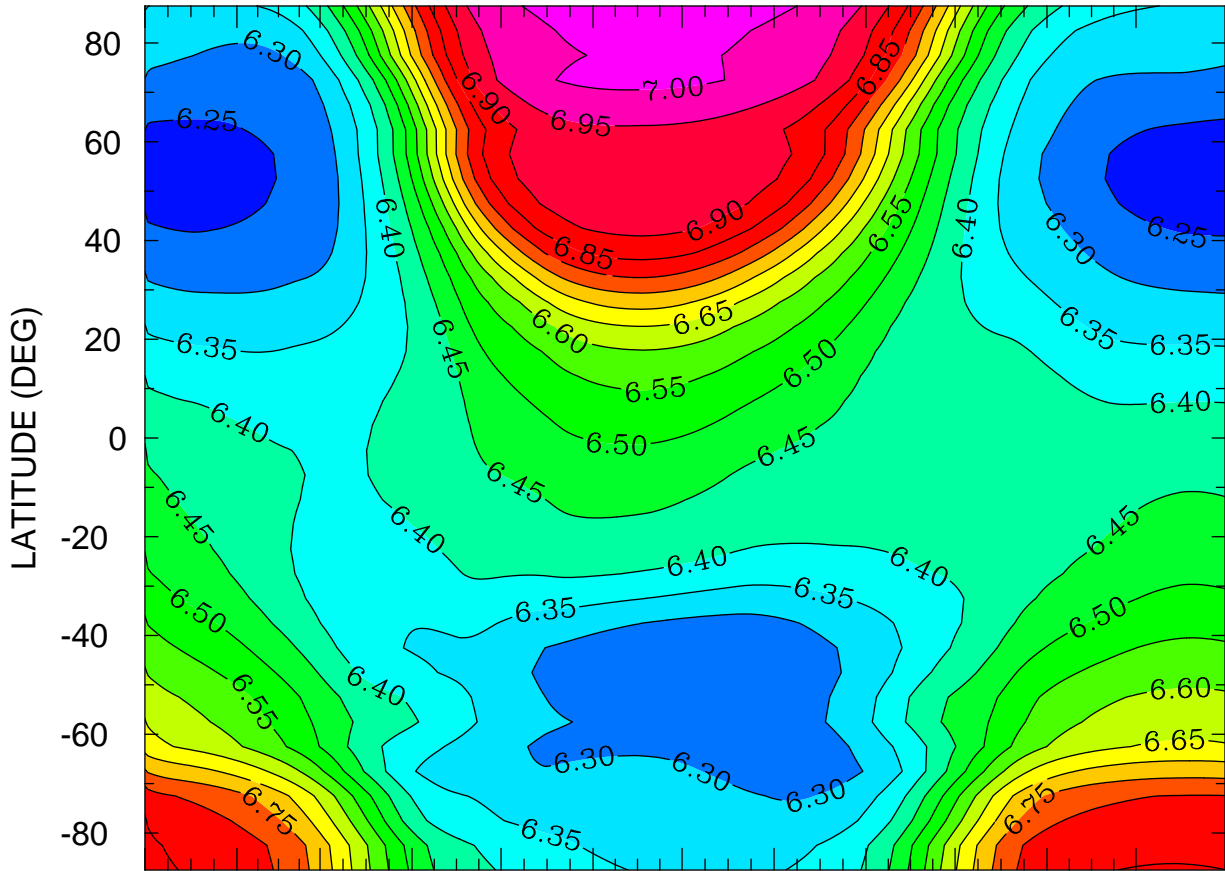

JAN FEB MAR APR MAY JUN JUL AUG SEP OCT NOV DEC
MONTH MTIME 001 00:00 TO 365 00:00 BY 1440 MINS

MIN,MAX= 6.2122E+00 7.0227E+00 INTERVAL= 5.0000E-02
FIRST: tiegcm2.0_res5.0_climatology_smax_prim_001.nc
LAST: tiegcm2.0_res5.0_climatology_smax_prim_019.nc

LOG10 MOLECULAR NITROGEN (CM3)
ZP = 3.750 ZONAL MEANS

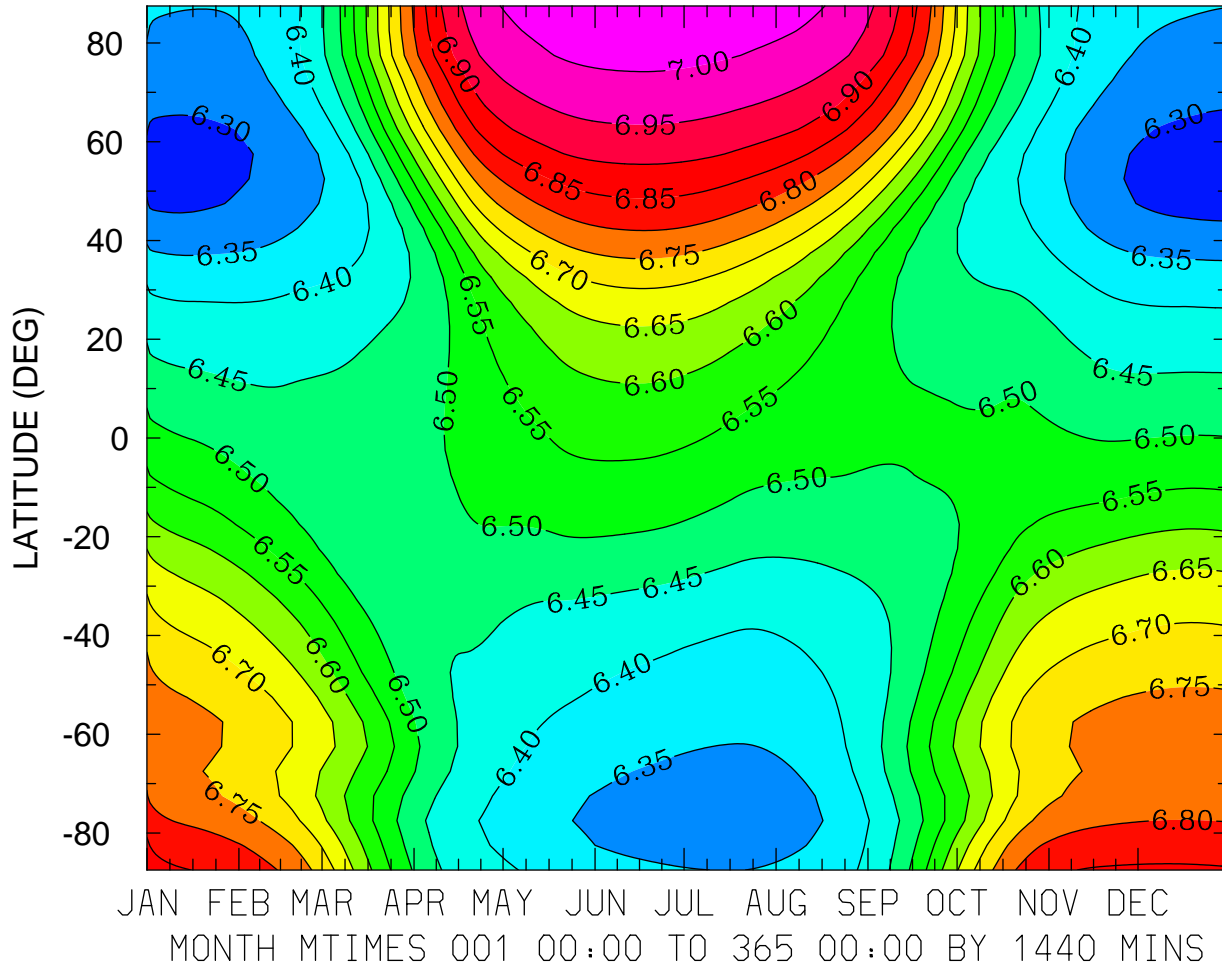

MIN,MAX= 6.2743E+00 7.0342E+00 INTERVAL= 5.0000E-02
FIRST: tiegcm2.0_res5.0_climatology_smax_prim_001.nc
LAST: tiegcm2.0_res5.0_climatology_smax_prim_019.nc

LOG10 NITRIC OXIDE (CM3)
ZP = -4.250 LOCAL TIME = 0.00

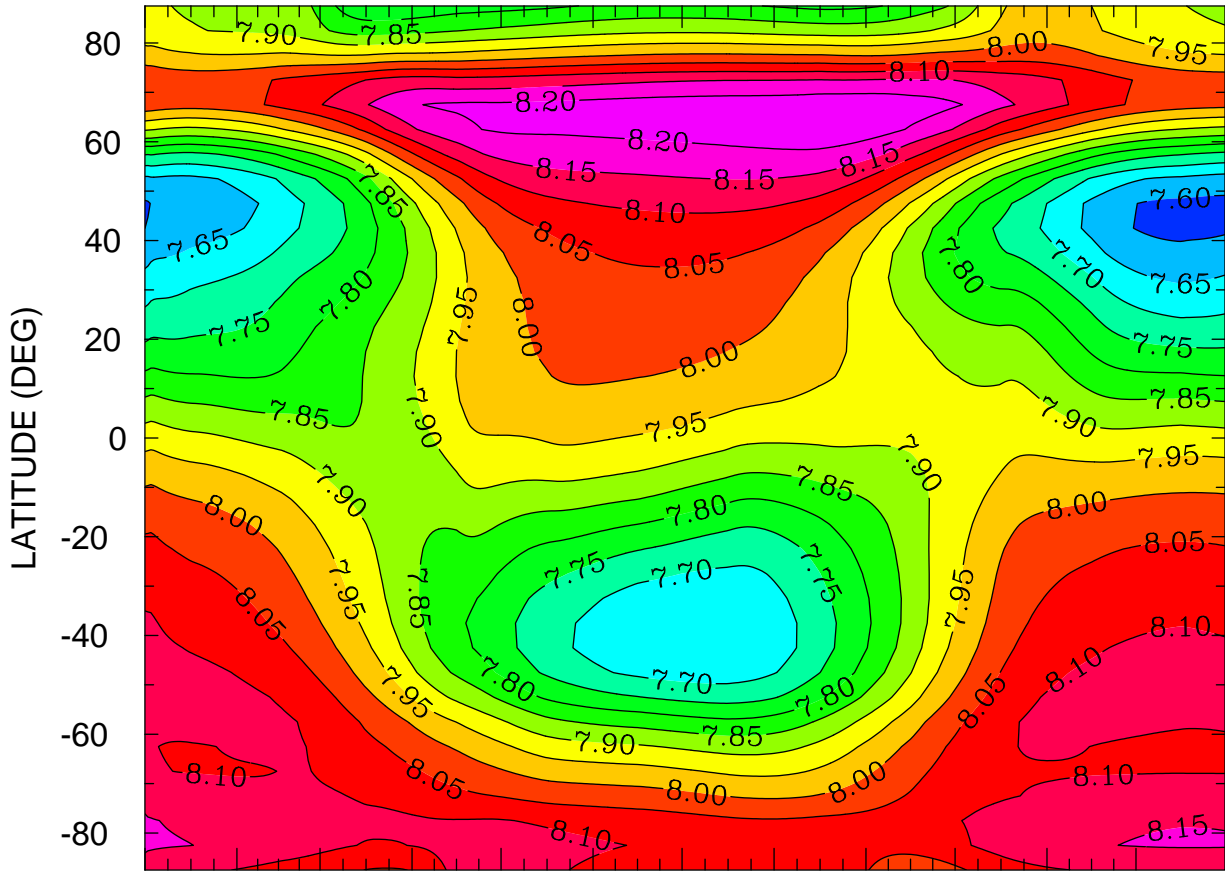

JAN FEB MAR APR MAY JUN JUL AUG SEP OCT NOV DEC
MONTH MTIMES 001 00:00 TO 365 00:00 BY 1440 MINS

MIN,MAX= 7.5860E+00 8.2399E+00 INTERVAL= 5.0000E-02
FIRST: tiegcm2.0_res5.0_climatology_smax_prim_001.nc
LAST: tiegcm2.0_res5.0_climatology_smax_prim_019.nc

LOG10 NITRIC OXIDE (CM3)
ZP = -4.250 LOCAL TIME = 12.00

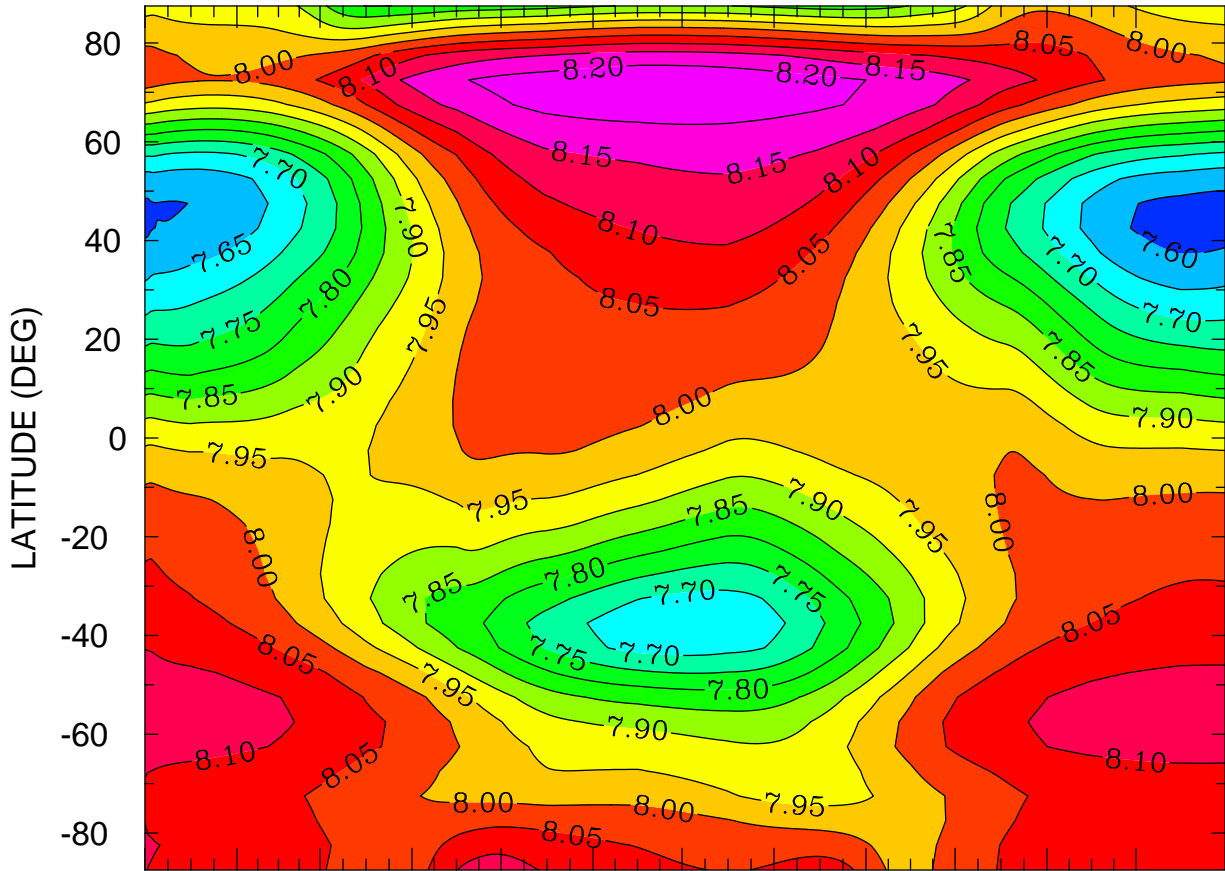

JAN FEB MAR APR MAY JUN JUL AUG SEP OCT NOV DEC
MONTH MTIME 001 00:00 TO 365 00:00 BY 1440 MINS

MIN,MAX= 7.5803E+00 8.2410E+00 INTERVAL= 5.0000E-02
FIRST: tiegcm2.0_res5.0_climatology_smax_prim_001.nc
LAST: tiegcm2.0_res5.0_climatology_smax_prim_019.nc

LOG10 NITRIC OXIDE (CM3)
ZP = -4.250 ZONAL MEANS

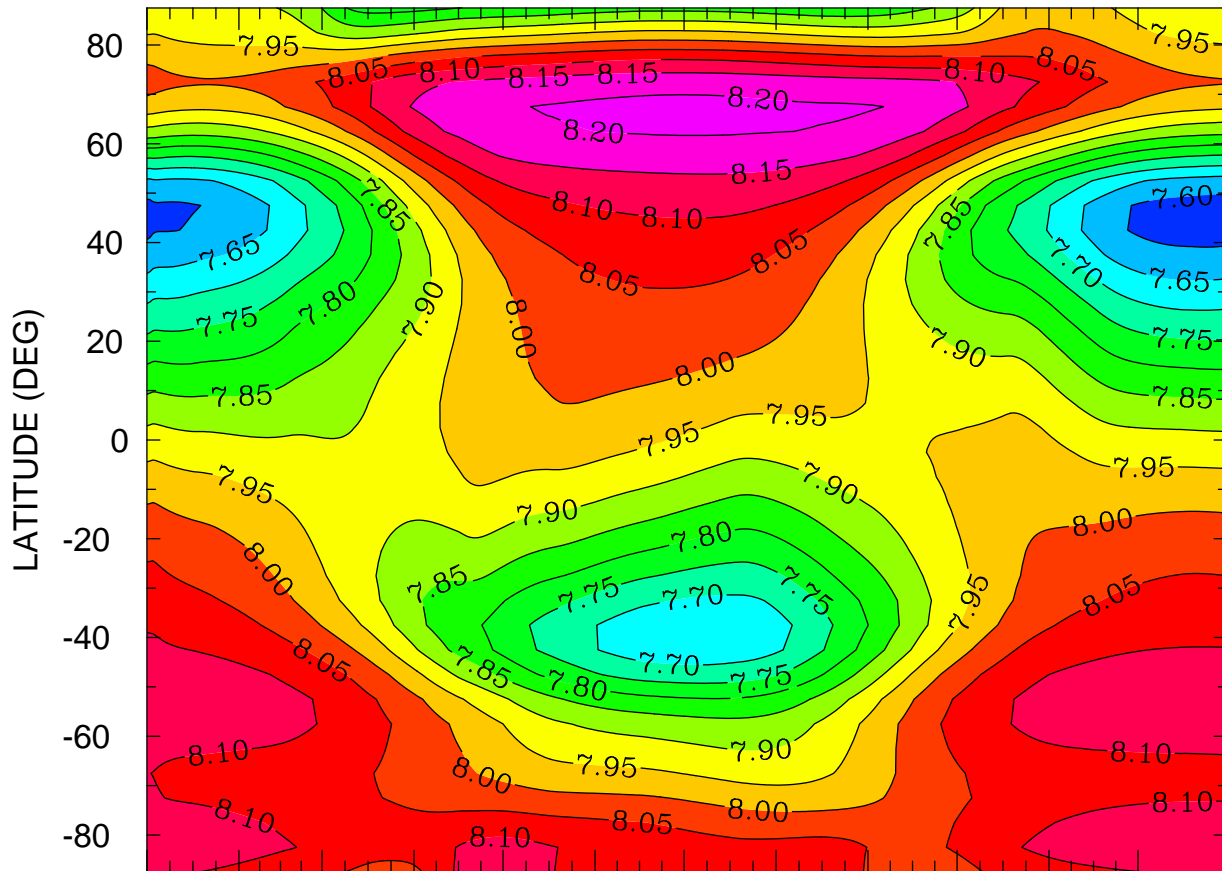

JAN FEB MAR APR MAY JUN JUL AUG SEP OCT NOV DEC
MONTH MTIME 001 00:00 TO 365 00:00 BY 1440 MINS

MIN,MAX= 7.5768E+00 8.2137E+00 INTERVAL= 5.0000E-02
FIRST: tiegcm2.0_res5.0_climatology_smax_prim_001.nc
LAST: tiegcm2.0_res5.0_climatology_smax_prim_019.nc

LOG10 NITRIC OXIDE (CM3)
ZP = -0.250 LOCAL TIME = 0.00

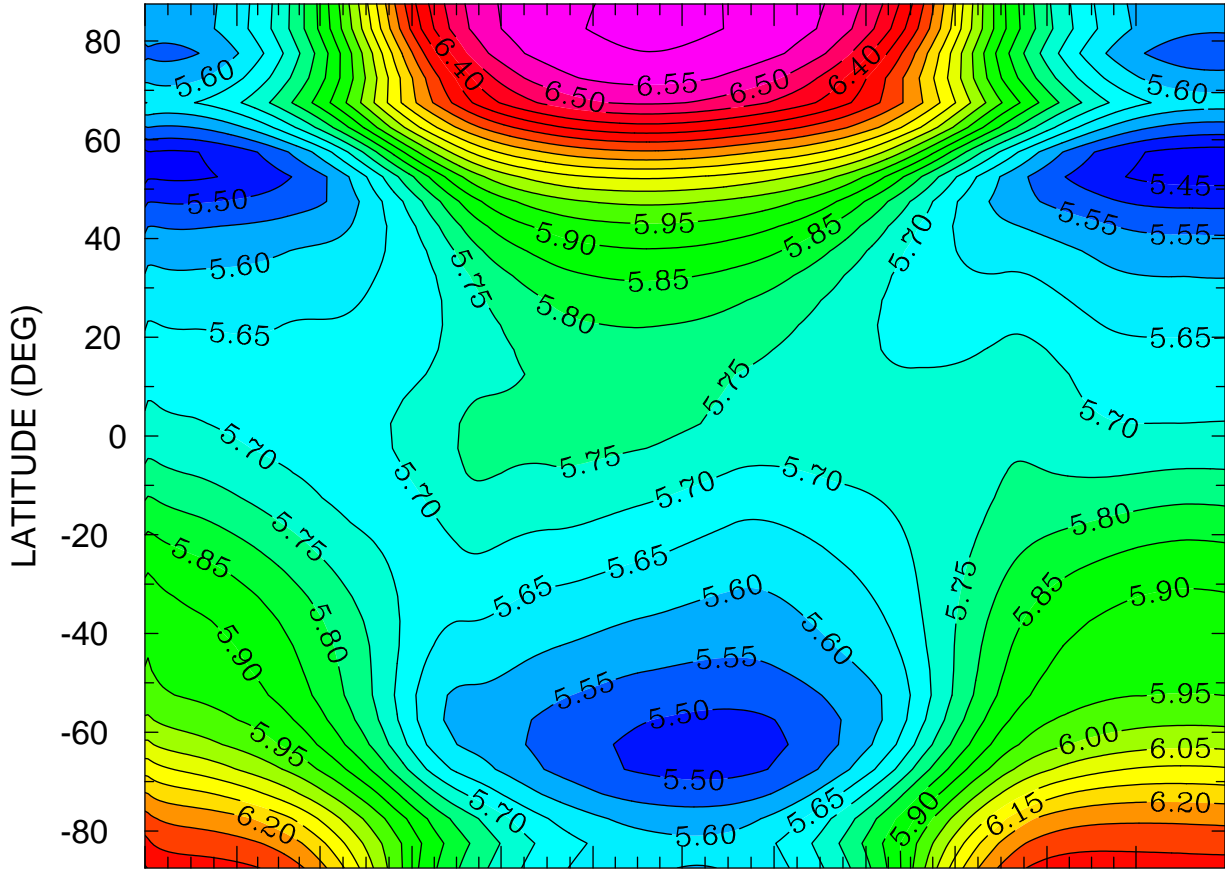

JAN FEB MAR APR MAY JUN JUL AUG SEP OCT NOV DEC
MONTH MTIME 001 00:00 TO 365 00:00 BY 1440 MINS

MIN,MAX= 5.4305E+00 6.6089E+00 INTERVAL= 5.0000E-02
FIRST: tiegcm2.0_res5.0_climatology_smax_prim_001.nc
LAST: tiegcm2.0_res5.0_climatology_smax_prim_019.nc

LOG10 NITRIC OXIDE (CM3)
ZP = -0.250 LOCAL TIME = 12.00

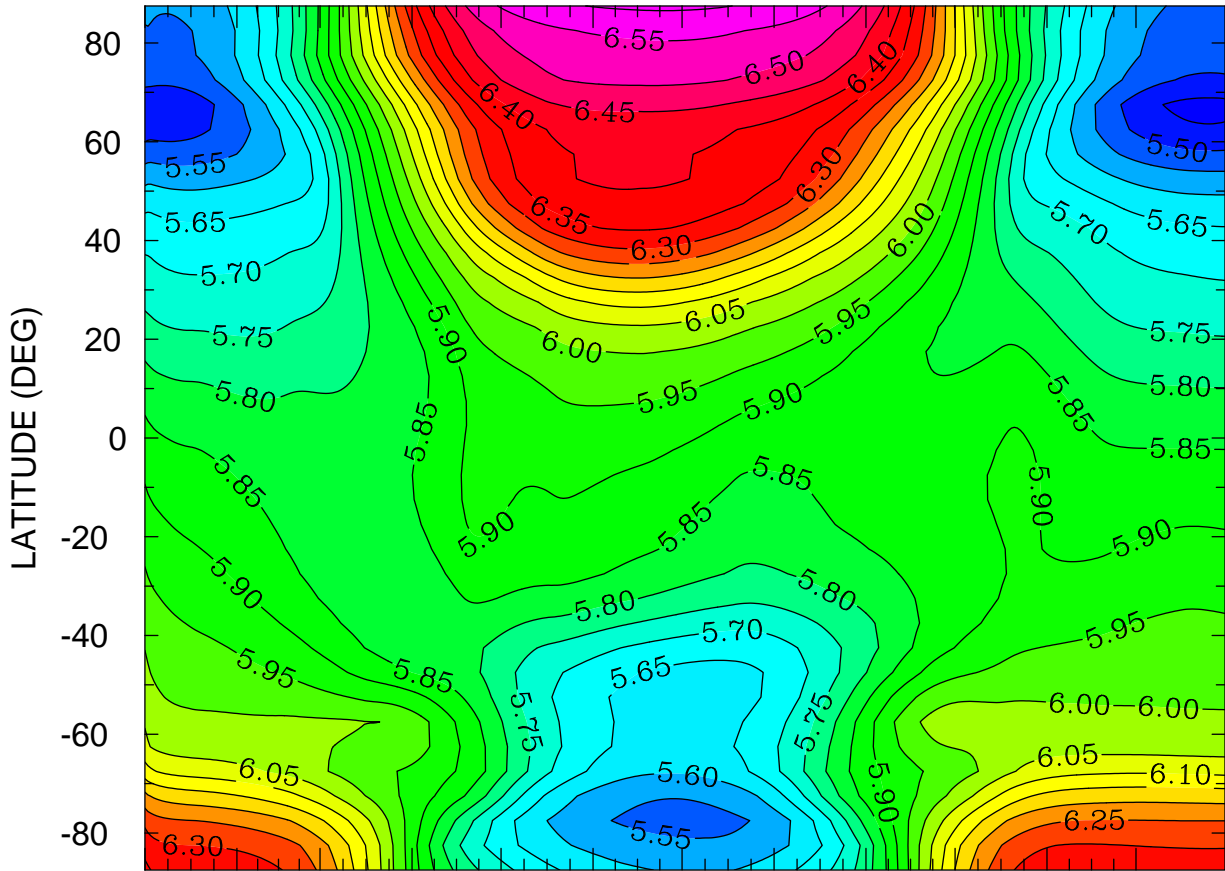

JAN FEB MAR APR MAY JUN JUL AUG SEP OCT NOV DEC
MONTH MTIME 00:00 TO 365 00:00 BY 1440 MINS

MIN,MAX= 5.4337E+00 6.6092E+00 INTERVAL= 5.0000E-02
FIRST: tiegcm2.0_res5.0_climatology_smax_prim_001.nc
LAST: tiegcm2.0_res5.0_climatology_smax_prim_019.nc

LOG10 NITRIC OXIDE (CM3)
ZP = -0.250 ZONAL MEANS

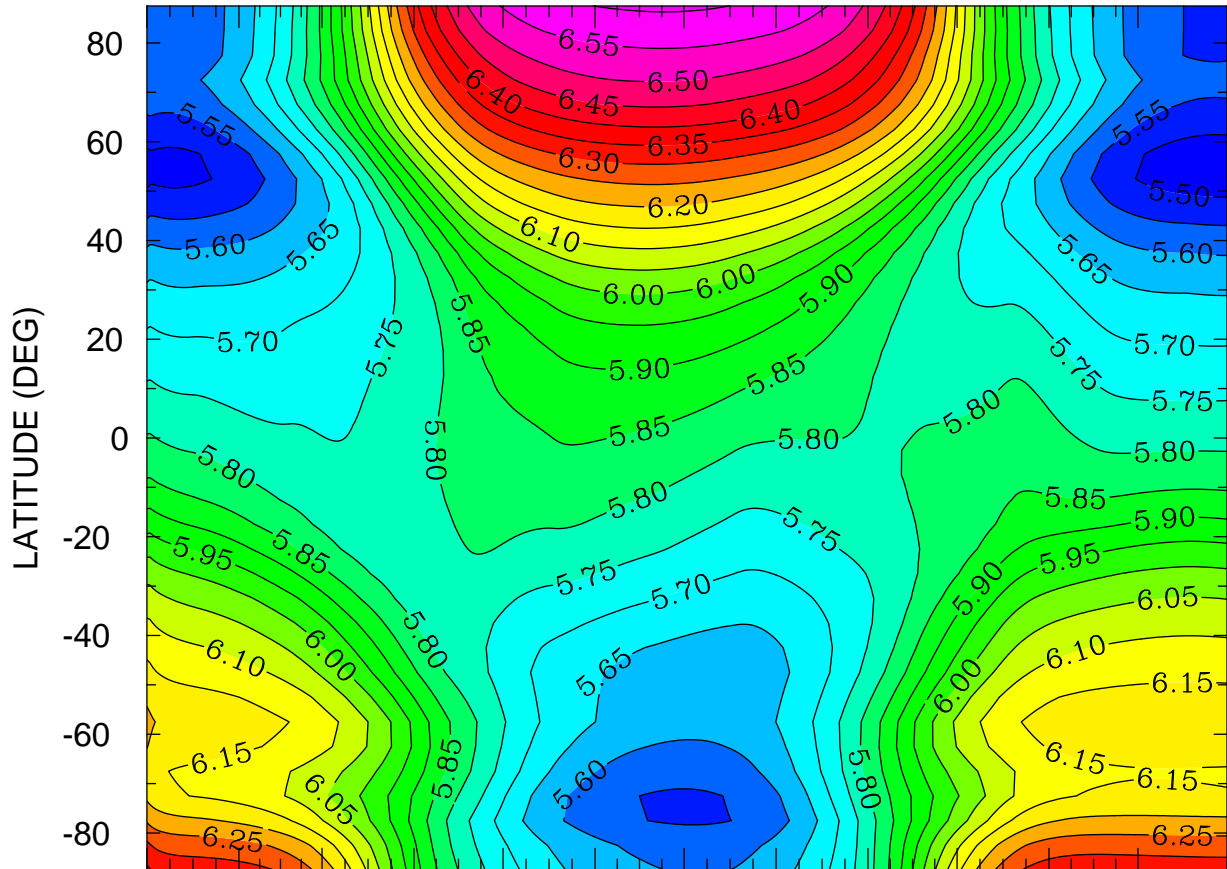

JAN FEB MAR APR MAY JUN JUL AUG SEP OCT NOV DEC
MONTH MTIME 001 00:00 TO 365 00:00 BY 1440 MINS

MIN,MAX= 5.4727E+00 6.6077E+00 INTERVAL= 5.0000E-02
FIRST: tiegcm2.0_res5.0_climatology_smax_prim_001.nc
LAST: tiegcm2.0_res5.0_climatology_smax_prim_019.nc

LOG10 NITRIC OXIDE (CM3)
ZP = 3.750 LOCAL TIME = 0.00

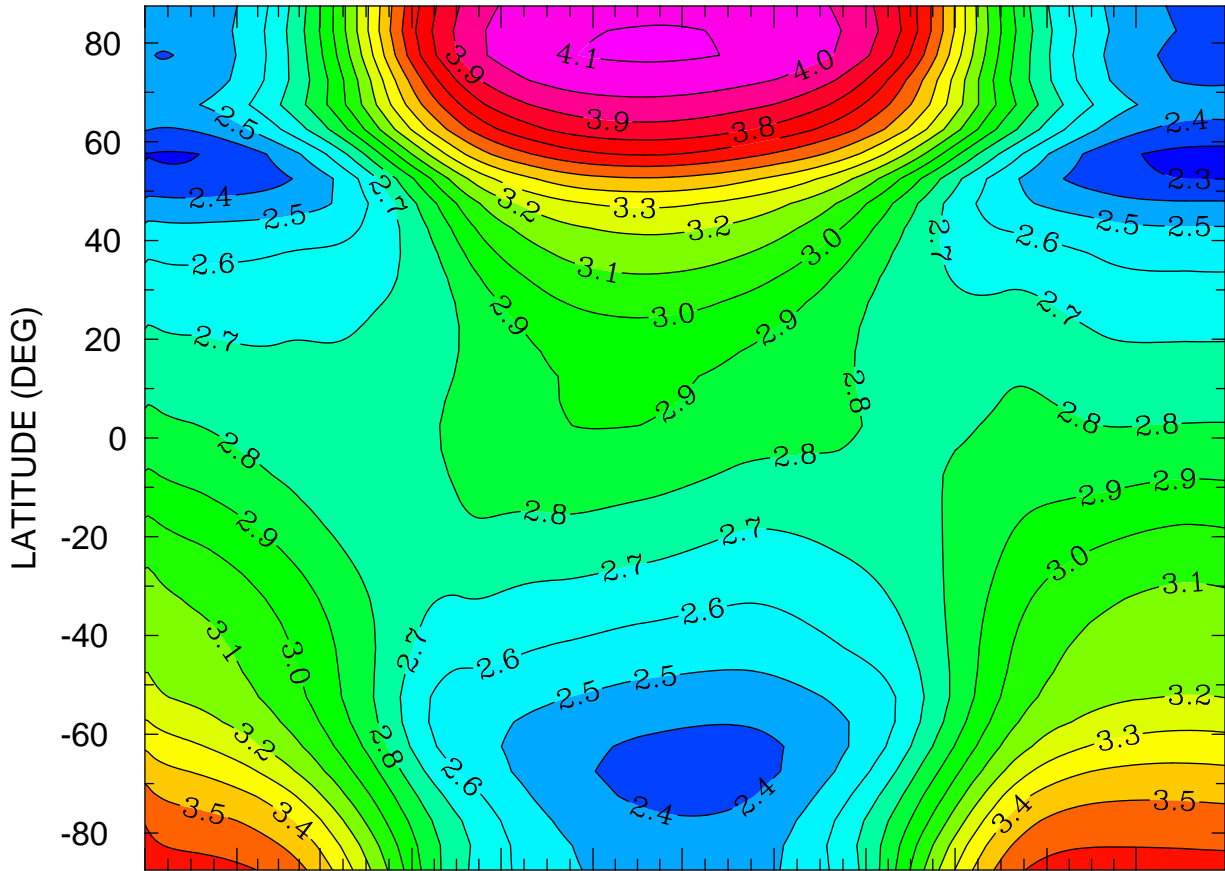

JAN FEB MAR APR MAY JUN JUL AUG SEP OCT NOV DEC
MONTH MTIME 00:00 TO 365 00:00 BY 1440 MINS

MIN,MAX= 2.2678E+00 4.1141E+00 INTERVAL= 1.0000E-01
FIRST: tiegcm2.0_res5.0_climatology_smax_prim_001.nc
LAST: tiegcm2.0_res5.0_climatology_smax_prim_019.nc

LOG10 NITRIC OXIDE (CM3)
ZP = 3.750 LOCAL TIME = 12.00

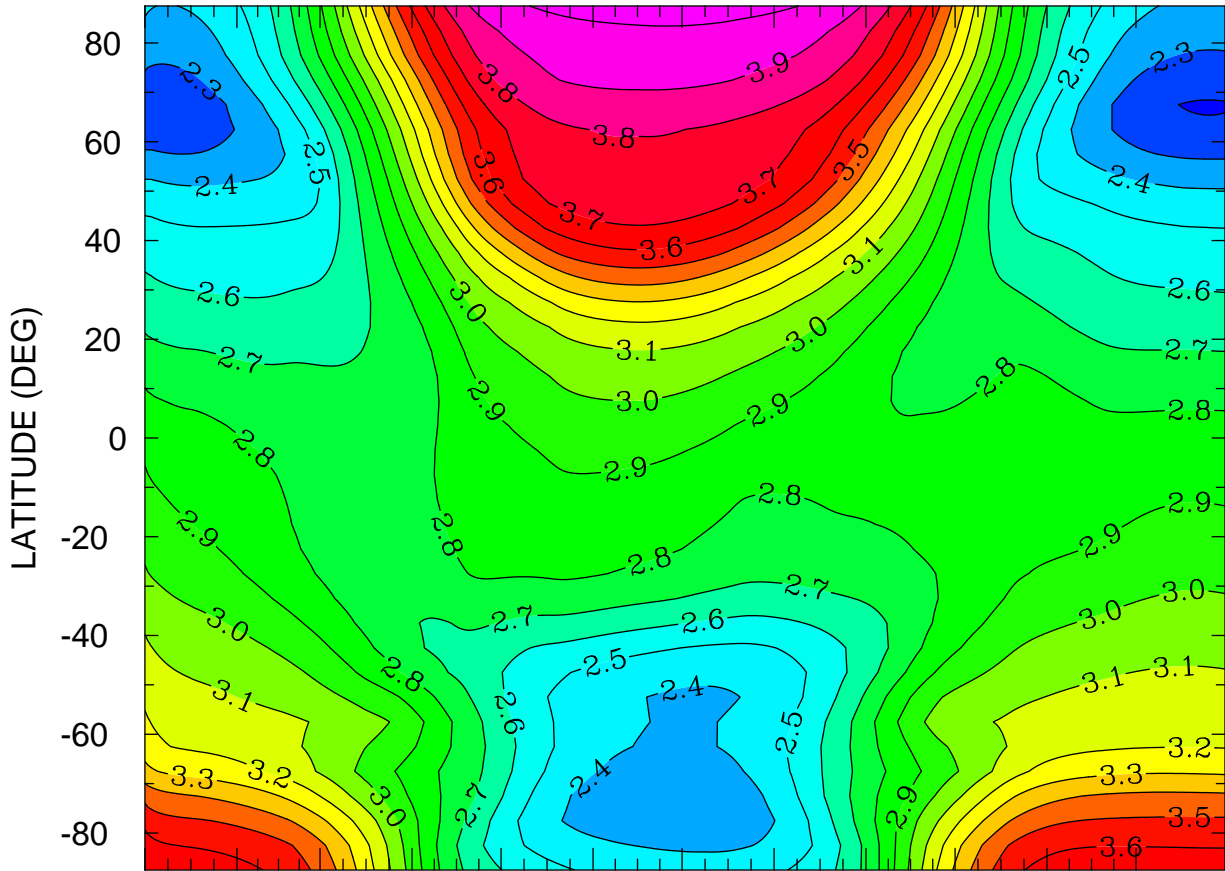

JAN FEB MAR APR MAY JUN JUL AUG SEP OCT NOV DEC
MONTH MTIMES 001 00:00 TO 365 00:00 BY 1440 MINS

MIN,MAX= 2.1912E+00 4.0457E+00 INTERVAL= 1.0000E-01
FIRST: tiegcm2.0_res5.0_climatology_smax_prim_001.nc
LAST: tiegcm2.0_res5.0_climatology_smax_prim_019.nc

LOG10 NITRIC OXIDE (CM3)
ZP = 3.750 ZONAL MEANS

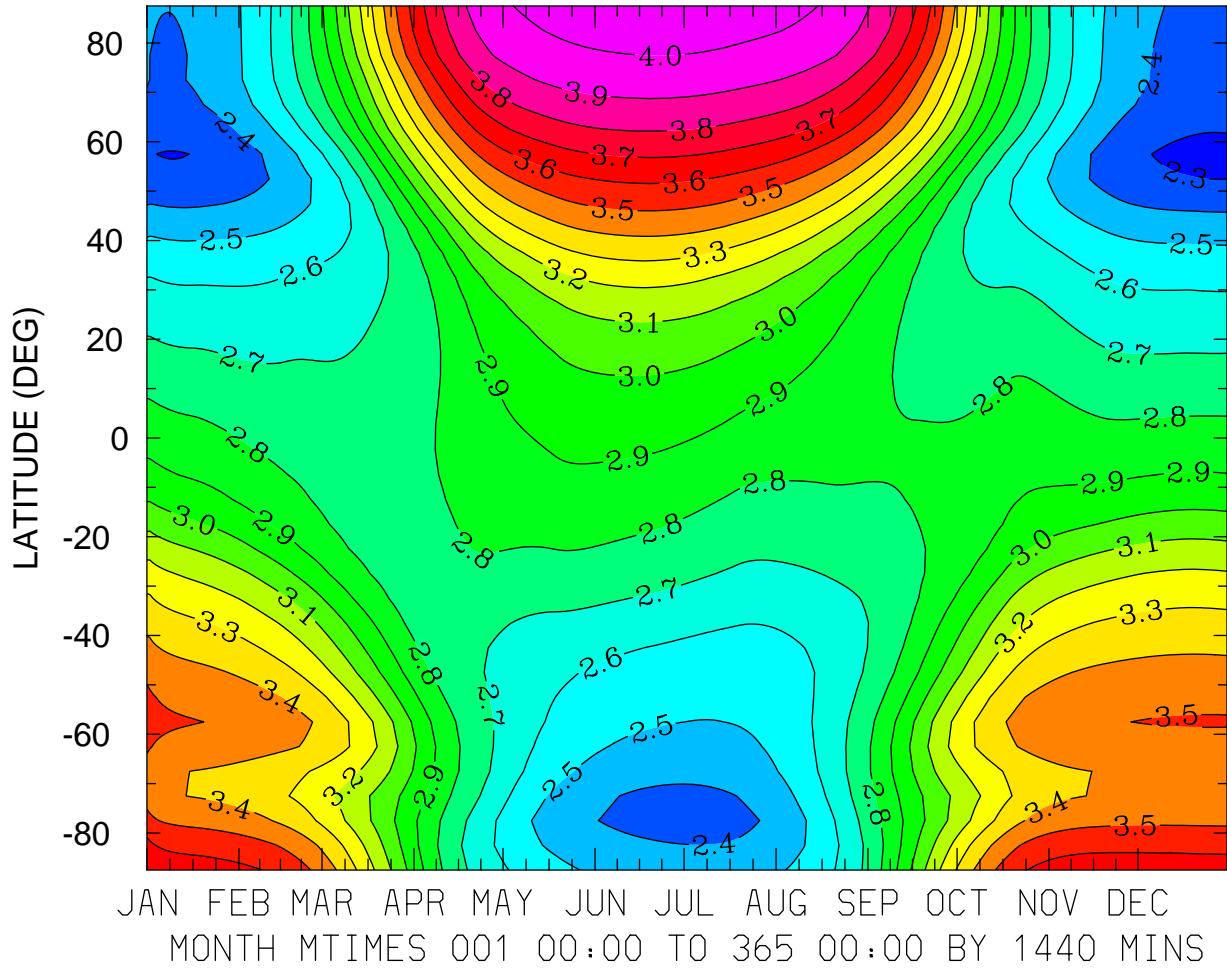

MIN,MAX= 2.2725E+00 4.0635E+00 INTERVAL= 1.0000E-01
FIRST: tiegcm2.0_res5.0_climatology_smax_prim_001.nc
LAST: tiegcm2.0_res5.0_climatology_smax_prim_019.nc

LOG10 N4S (CM3)
ZP = -4.250 LOCAL TIME = 0.00

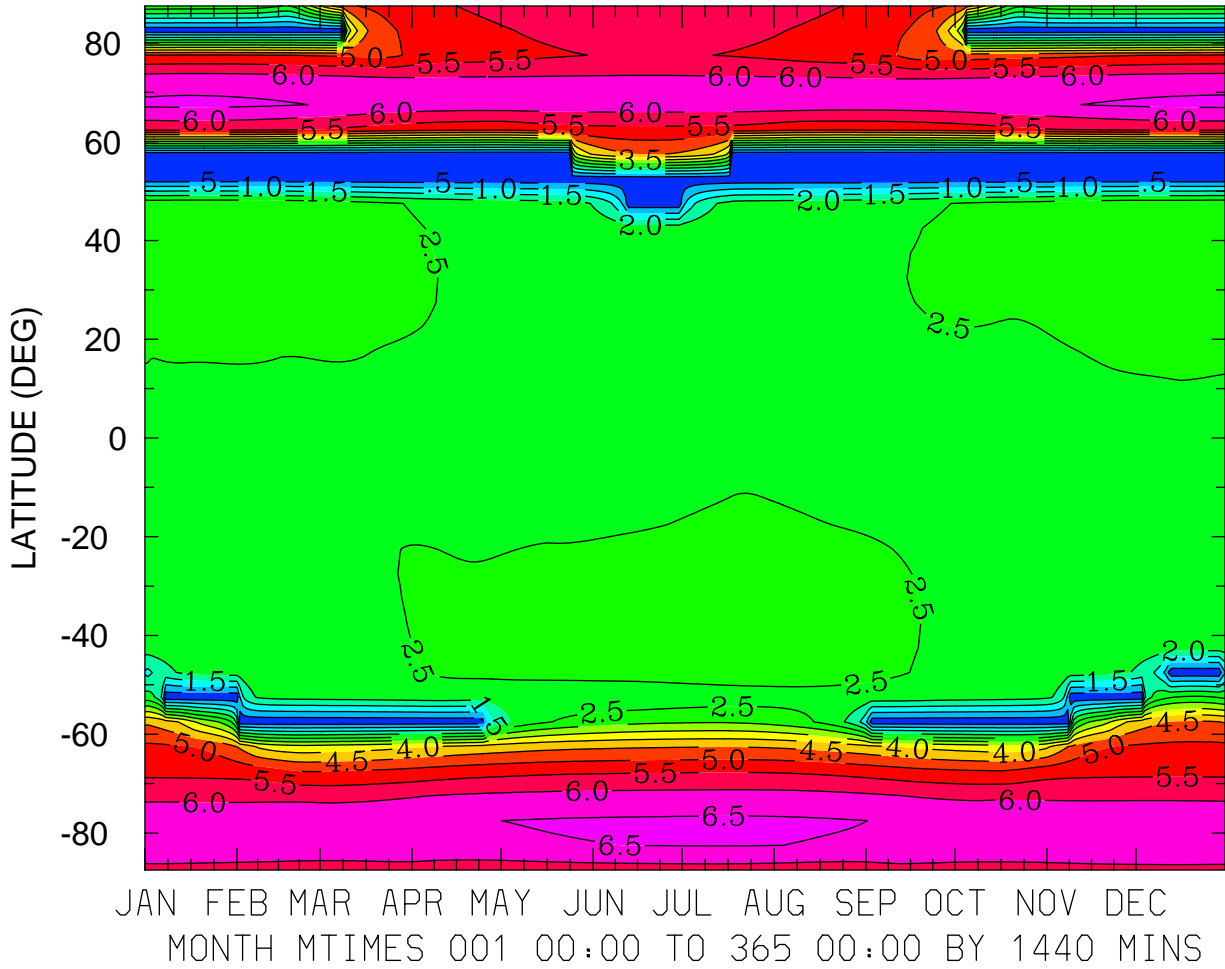

MIN,MAX= 1.2184E-01 6.6055E+00 INTERVAL= 5.0000E-01
FIRST: tiegcm2.0_res5.0_climatology_smax_prim_001.nc
LAST: tiegcm2.0_res5.0_climatology_smax_prim_019.nc

LOG10 N4S (CM3)
ZP = -4.250 LOCAL TIME = 12.00

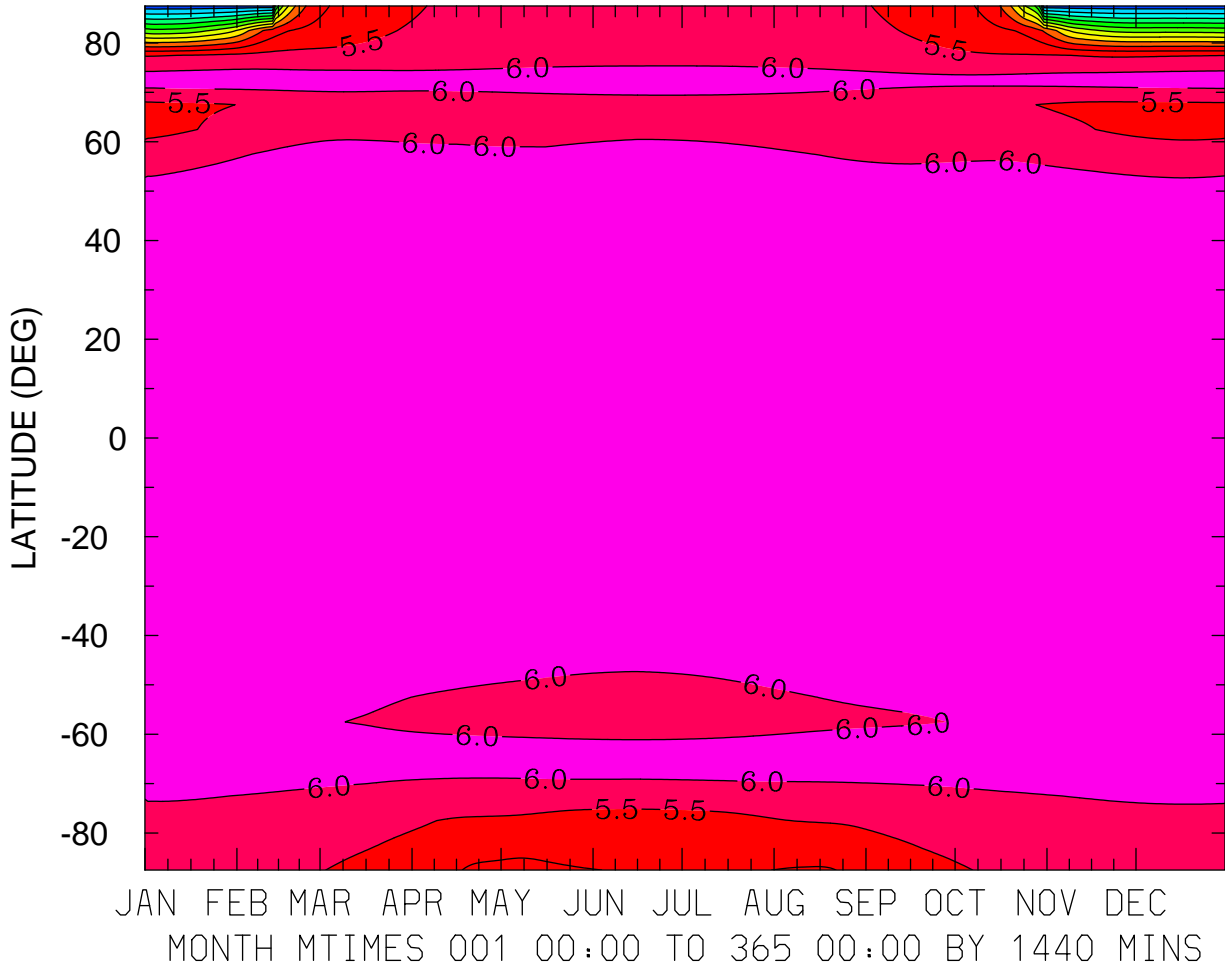

MIN,MAX= 1.8742E-01 6.5051E+00 INTERVAL= 5.0000E-01
FIRST: tiegcm2.0_res5.0_climatology_smax_prim_001.nc
LAST: tiegcm2.0_res5.0_climatology_smax_prim_019.nc

LOG10 N4S (CM3)
ZP = -4.250 ZONAL MEANS

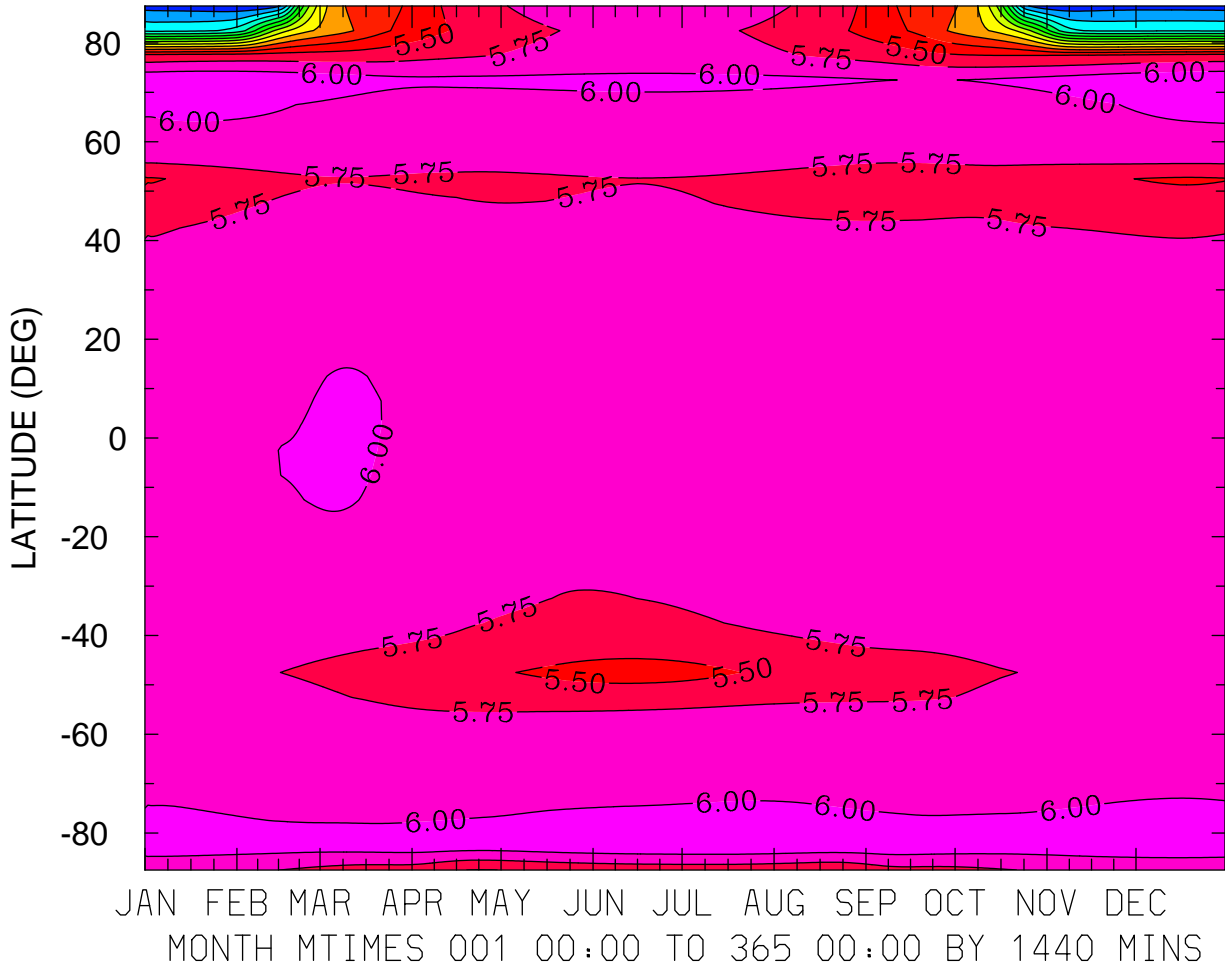

MIN,MAX= 2.5597E+00 6.2226E+00 INTERVAL= 2.5000E-01
FIRST: tiegcm2.0_res5.0_climatology_smax_prim_001.nc
LAST: tiegcm2.0_res5.0_climatology_smax_prim_019.nc

LOG10 N4S (CM3)
ZP = -0.250 LOCAL TIME = 0.00

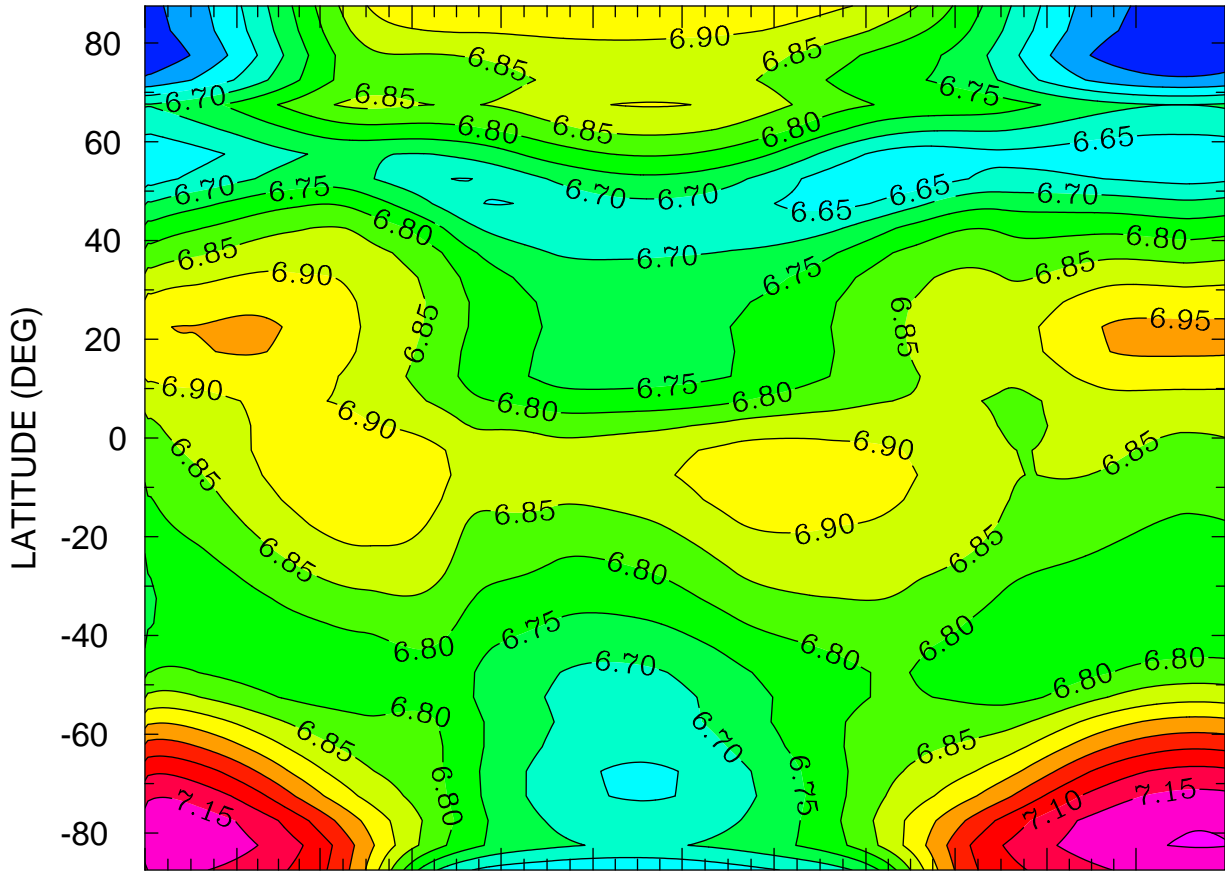

JAN FEB MAR APR MAY JUN JUL AUG SEP OCT NOV DEC
MONTH MTIMES 001 00:00 TO 365 00:00 BY 1440 MINS

MIN,MAX= 6.5023E+00 7.2030E+00 INTERVAL= 5.0000E-02
FIRST: tiegcm2.0_res5.0_climatology_smax_prim_001.nc
LAST: tiegcm2.0_res5.0_climatology_smax_prim_019.nc

LOG10 N4S (CM3)
ZP = -0.250 LOCAL TIME = 12.00

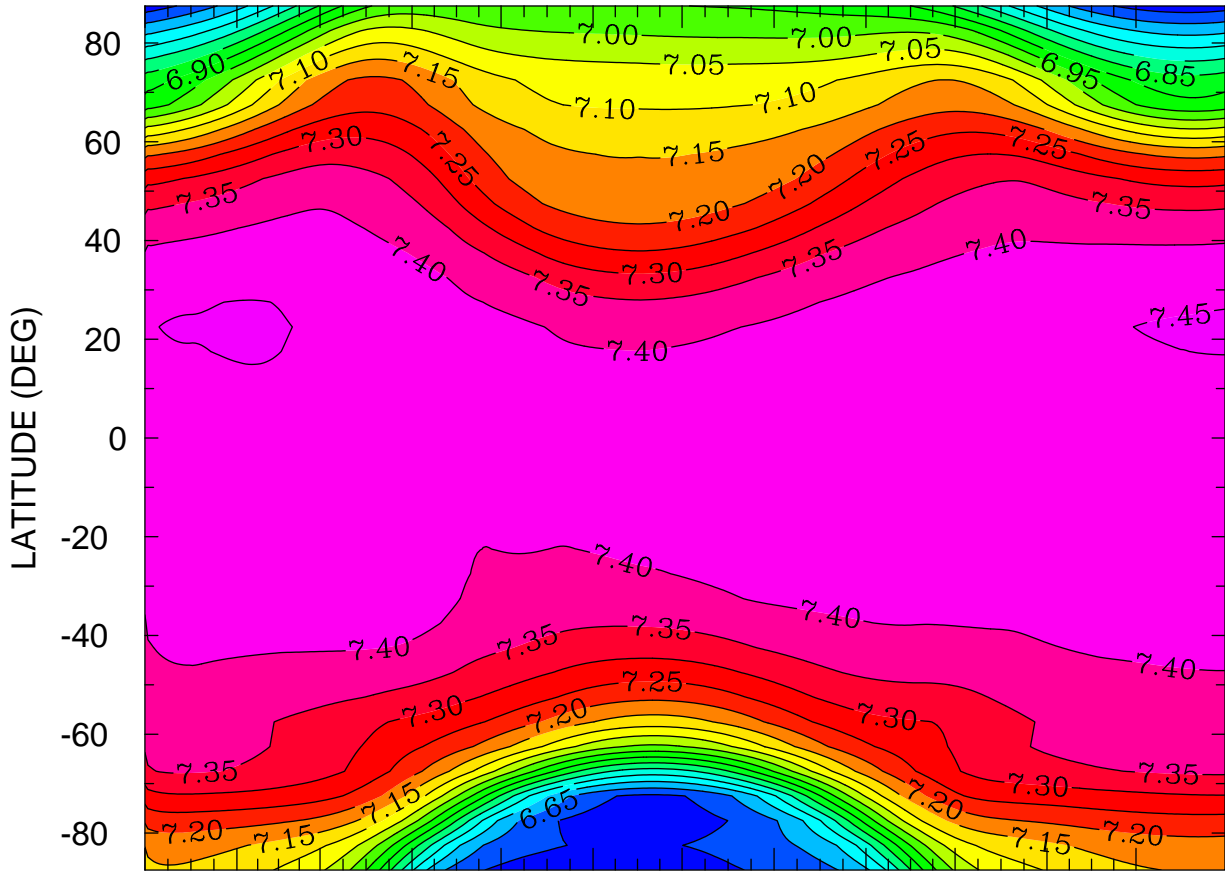

JAN FEB MAR APR MAY JUN JUL AUG SEP OCT NOV DEC
MONTH MTIMES 001 00:00 TO 365 00:00 BY 1440 MINS

MIN,MAX= 6.5683E+00 7.4544E+00 INTERVAL= 5.0000E-02
FIRST: tiegcm2.0_res5.0_climatology_smax_prim_001.nc
LAST: tiegcm2.0_res5.0_climatology_smax_prim_019.nc

LOG10 N4S (CM3)
ZP = -0.250 ZONAL MEANS

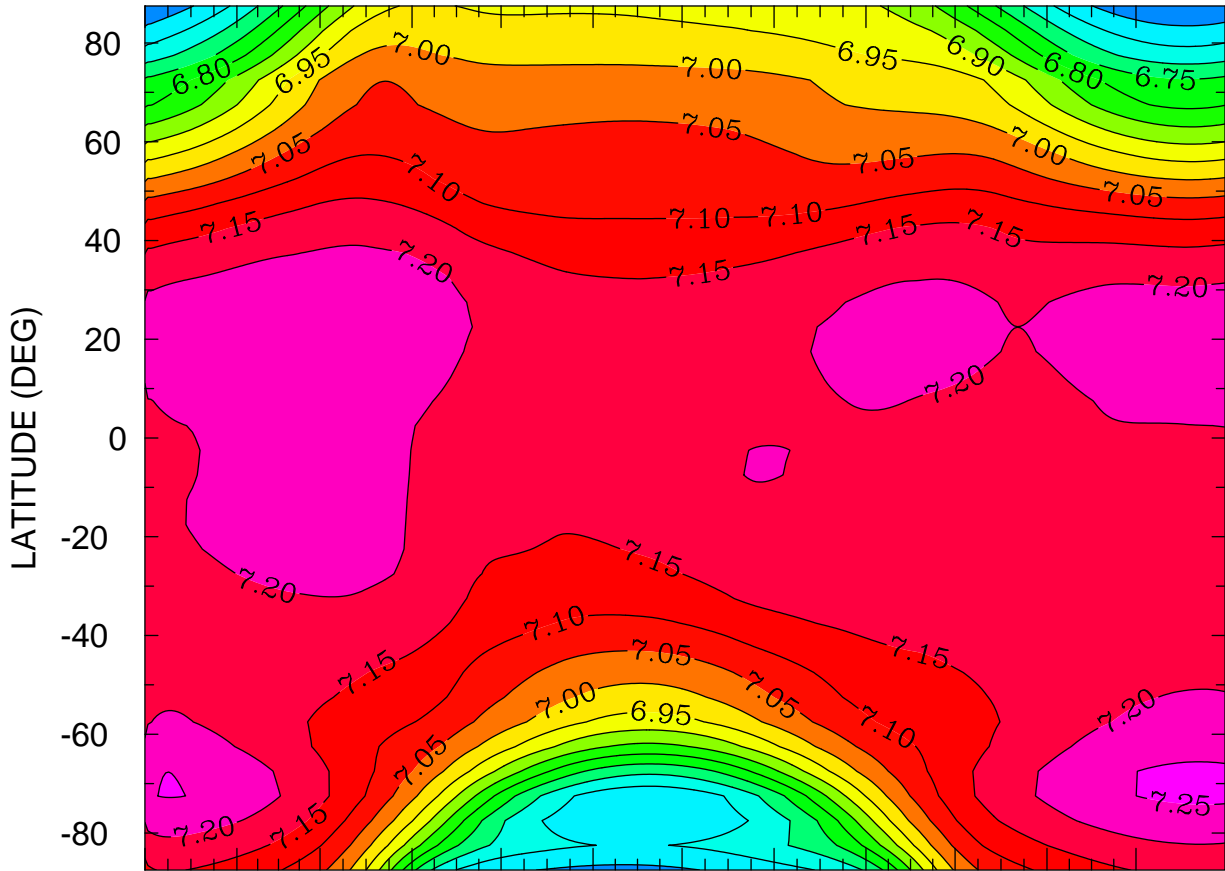

JAN FEB MAR APR MAY JUN JUL AUG SEP OCT NOV DEC
MONTH MTIME 001 00:00 TO 365 00:00 BY 1440 MINS

MIN,MAX= 6.5492E+00 7.2602E+00 INTERVAL= 5.0000E-02
FIRST: tiegcm2.0_res5.0_climatology_smax_prim_001.nc
LAST: tiegcm2.0_res5.0_climatology_smax_prim_019.nc

LOG10 N4S (CM3)
ZP = 3.750 LOCAL TIME = 0.00

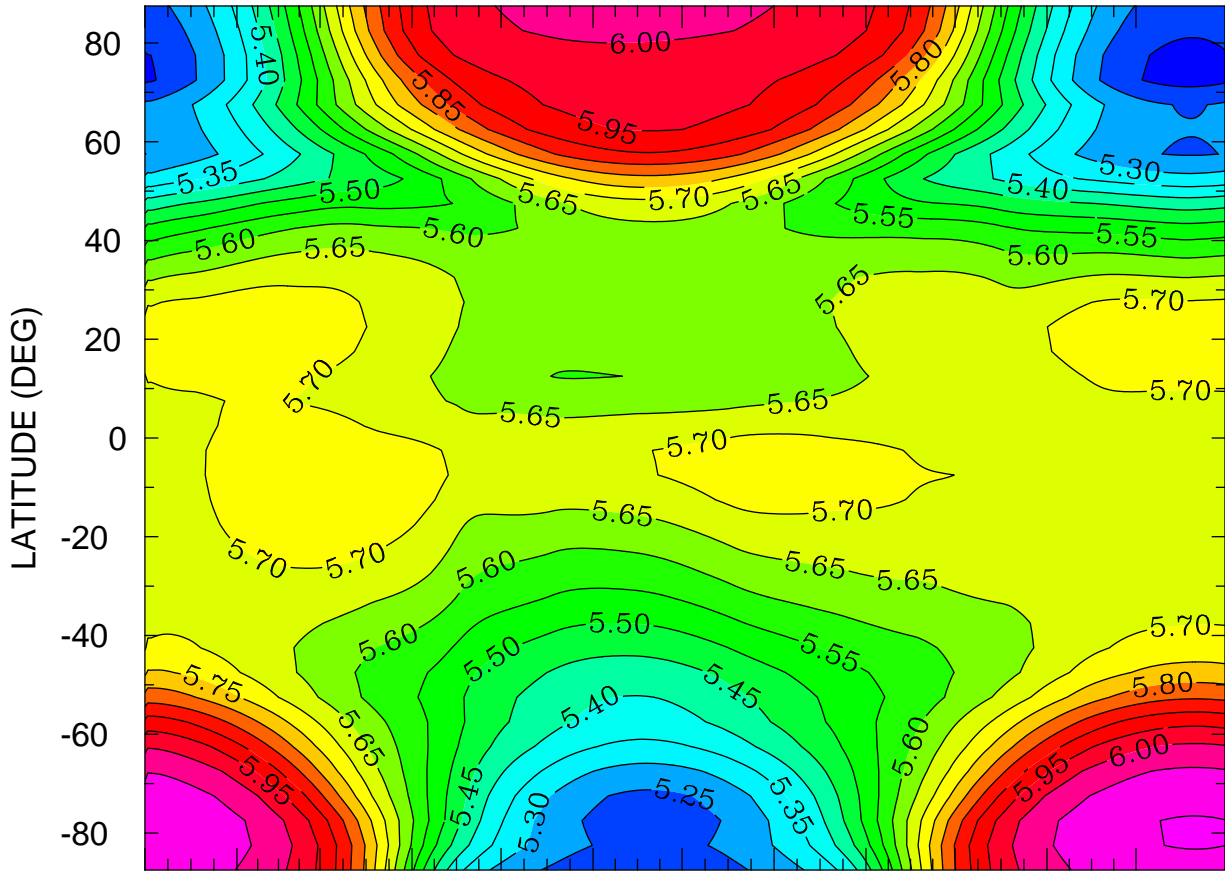

JAN FEB MAR APR MAY JUN JUL AUG SEP OCT NOV DEC
MONTH MTIMES 001 00:00 TO 365 00:00 BY 1440 MINS

MIN,MAX= 5.1819E+00 6.1030E+00 INTERVAL= 5.0000E-02
FIRST: tiegcm2.0_res5.0_climatology_smax_prim_001.nc
LAST: tiegcm2.0_res5.0_climatology_smax_prim_019.nc

LOG10 N4S (CM3)
ZP = 3.750 LOCAL TIME = 12.00

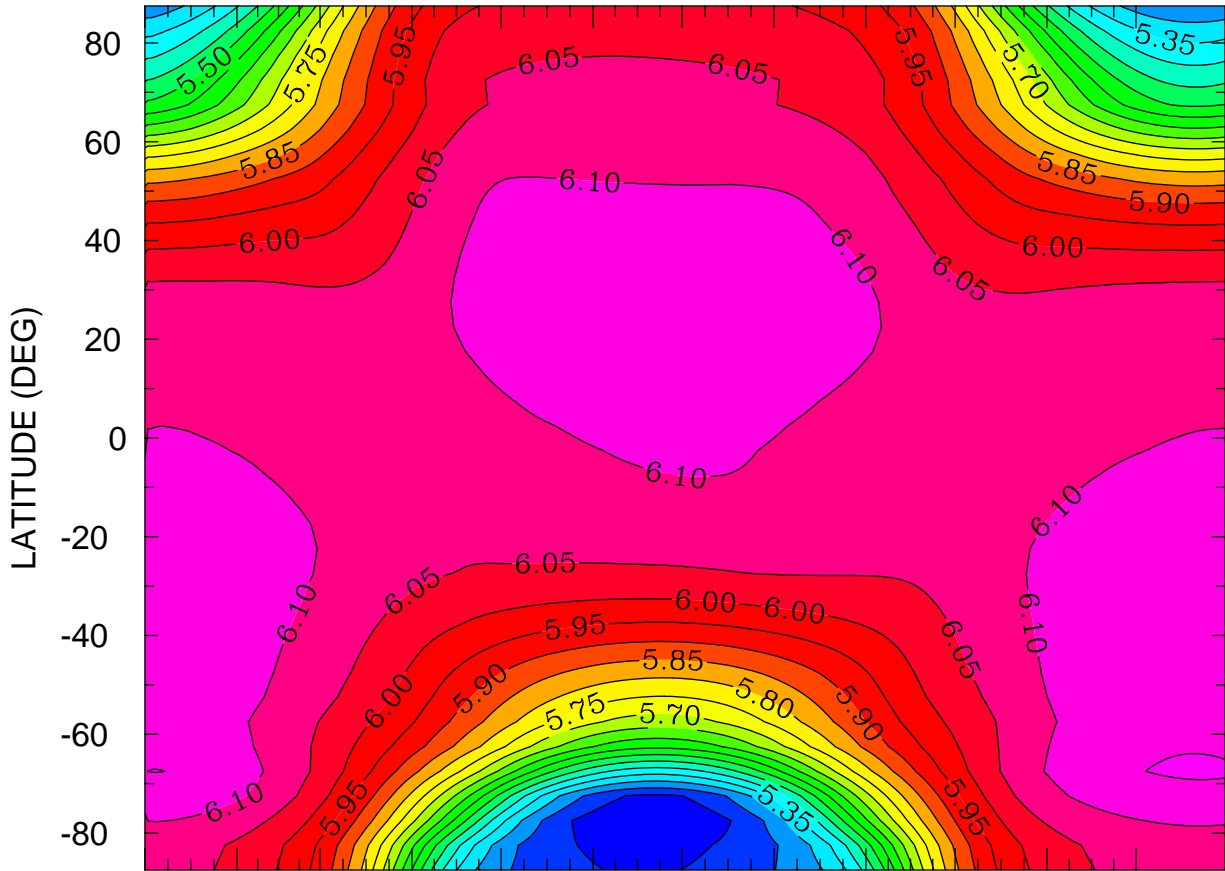

JAN FEB MAR APR MAY JUN JUL AUG SEP OCT NOV DEC
MONTH MTIME 001 00:00 TO 365 00:00 BY 1440 MINS

MIN,MAX= 5.1576E+00 6.1560E+00 INTERVAL= 5.0000E-02
FIRST: tiegcm2.0_res5.0_climatology_smax_prim_001.nc
LAST: tiegcm2.0_res5.0_climatology_smax_prim_019.nc

LOG10 N4S (CM3)
ZP = 3.750 ZONAL MEANS

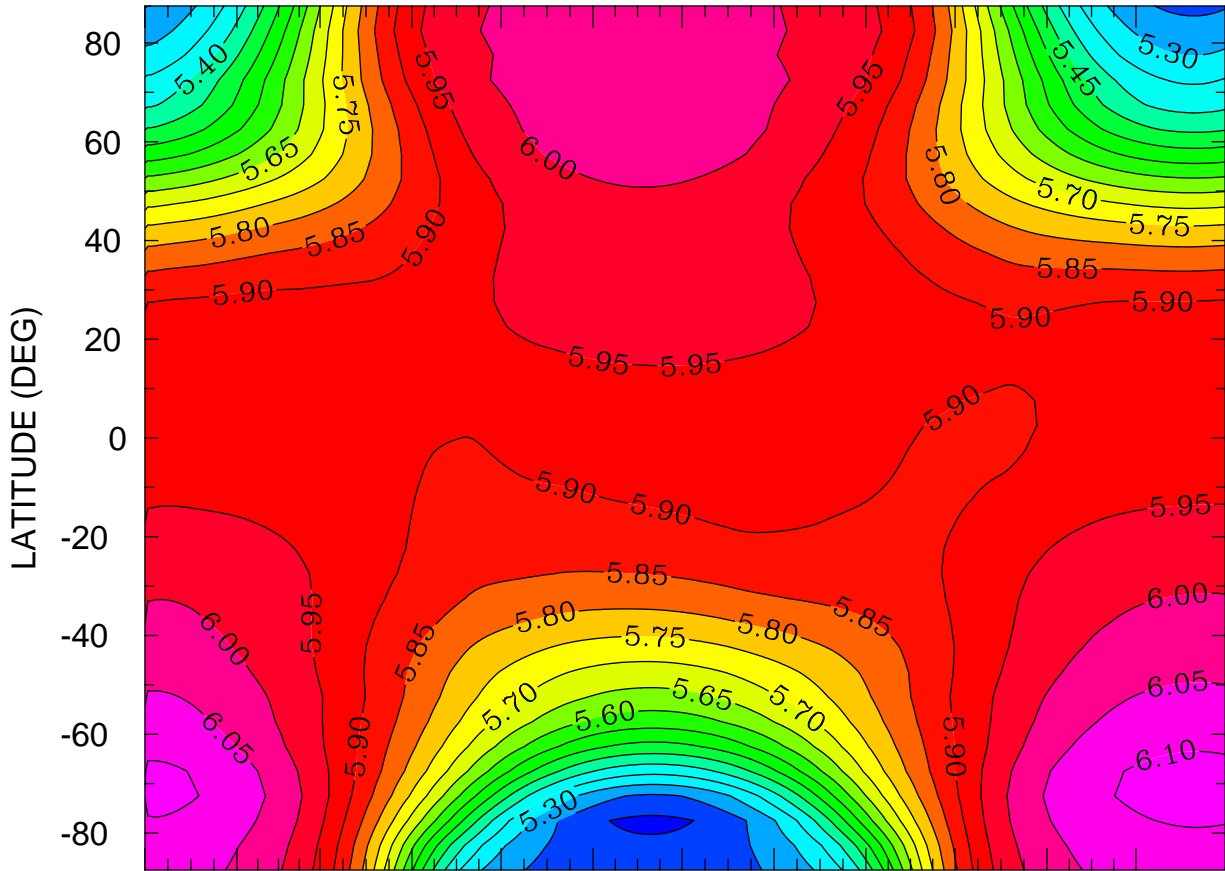

JAN FEB MAR APR MAY JUN JUL AUG SEP OCT NOV DEC
MONTH MTIME 001 00:00 TO 365 00:00 BY 1440 MINS

MIN,MAX= 5.1887E+00 6.1174E+00 INTERVAL= 5.0000E-02
FIRST: tiegcm2.0_res5.0_climatology_smax_prim_001.nc
LAST: tiegcm2.0_res5.0_climatology_smax_prim_019.nc

LOG10 HELIUM (HE) (CM3)
ZP = -4.250 LOCAL TIME = 0.00

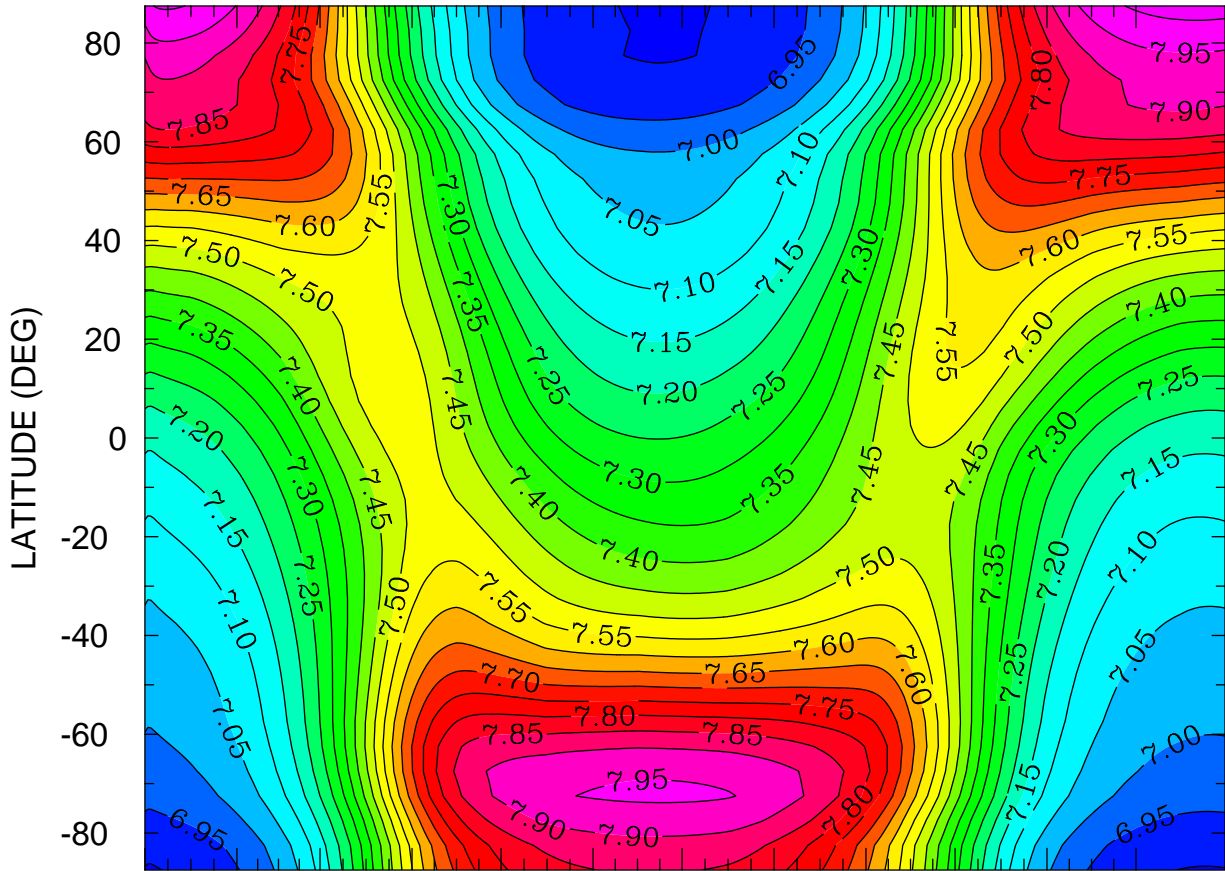

JAN FEB MAR APR MAY JUN JUL AUG SEP OCT NOV DEC
MONTH MTIME 001 00:00 TO 365 00:00 BY 1440 MINS

MIN,MAX= 6.8958E+00 8.0219E+00 INTERVAL= 5.0000E-02
FIRST: tiegcm2.0_res5.0_climatology_smax_prim_001.nc
LAST: tiegcm2.0_res5.0_climatology_smax_prim_019.nc

LOG10 HELIUM (HE) (CM3)
ZP = -4.250 LOCAL TIME = 12.00

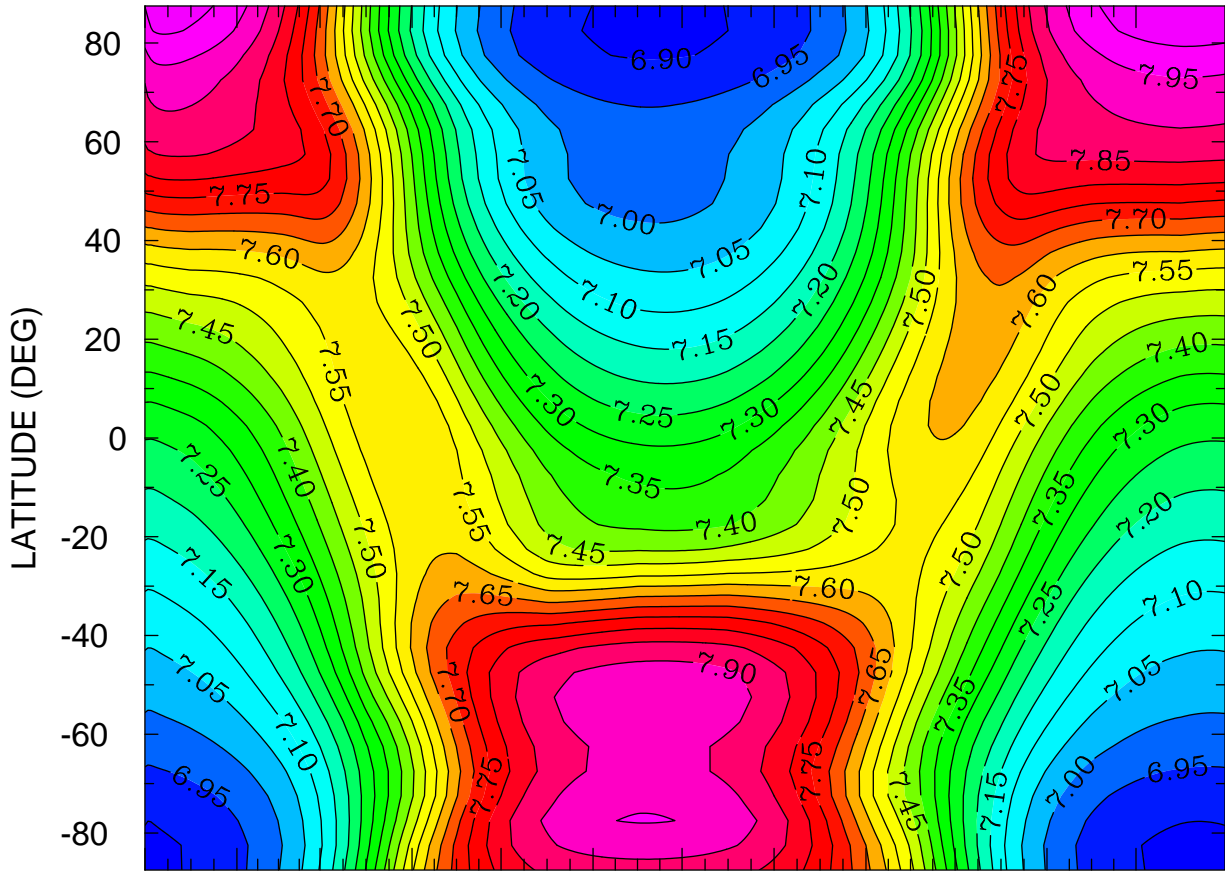

JAN FEB MAR APR MAY JUN JUL AUG SEP OCT NOV DEC
MONTH MTIME 00:00 TO 365 00:00 BY 1440 MINS

MIN,MAX= 6.8875E+00 8.0467E+00 INTERVAL= 5.0000E-02
FIRST: tiegcm2.0_res5.0_climatology_smax_prim_001.nc
LAST: tiegcm2.0_res5.0_climatology_smax_prim_019.nc

LOG10 HELIUM (HE) (CM3)
ZP = -4.250 ZONAL MEANS

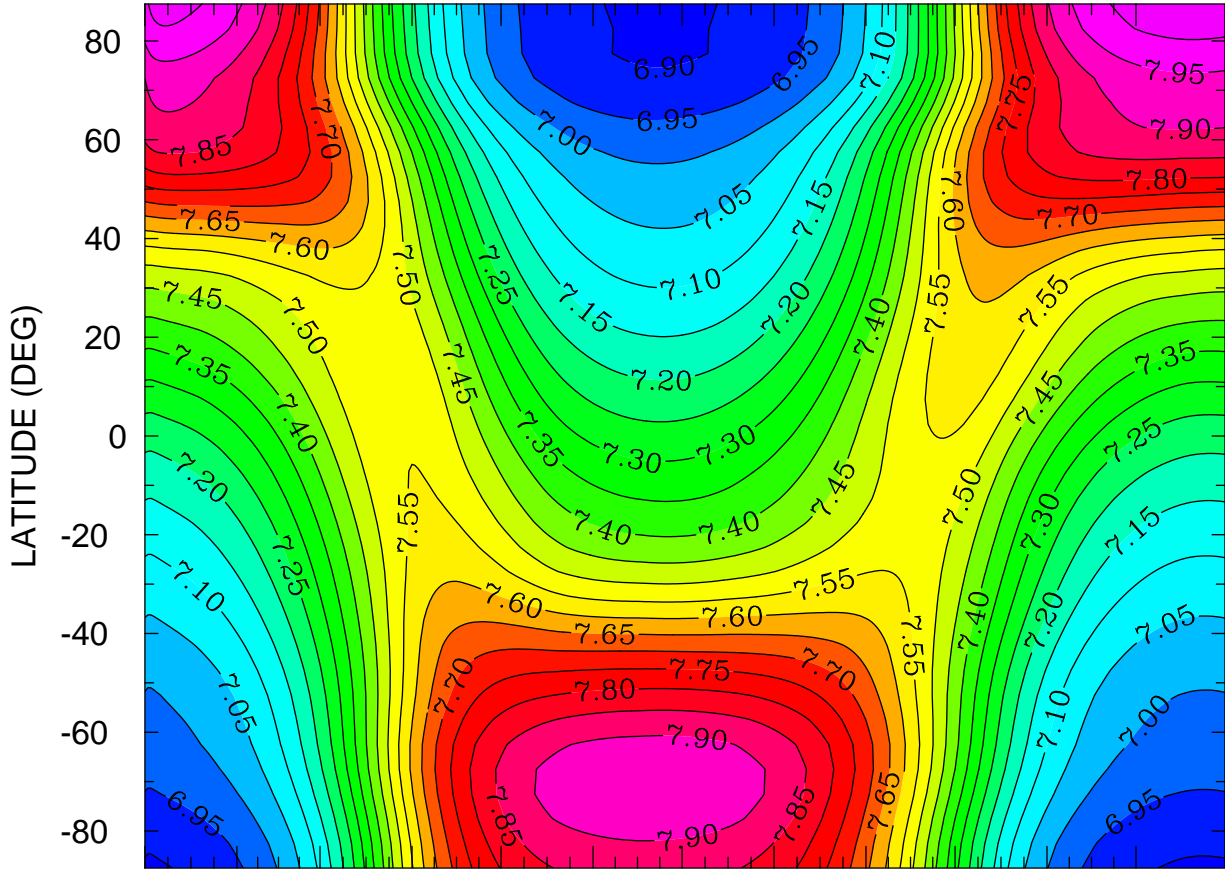

JAN FEB MAR APR MAY JUN JUL AUG SEP OCT NOV DEC
MONTH MTIME 00:00 TO 365 00:00 BY 1440 MINS

MIN,MAX= 6.8917E+00 8.0345E+00 INTERVAL= 5.0000E-02
FIRST: tiegcm2.0_res5.0_climatology_smax_prim_001.nc
LAST: tiegcm2.0_res5.0_climatology_smax_prim_019.nc

LOG10 HELIUM (HE) (CM3)
ZP = -0.250 LOCAL TIME = 0.00

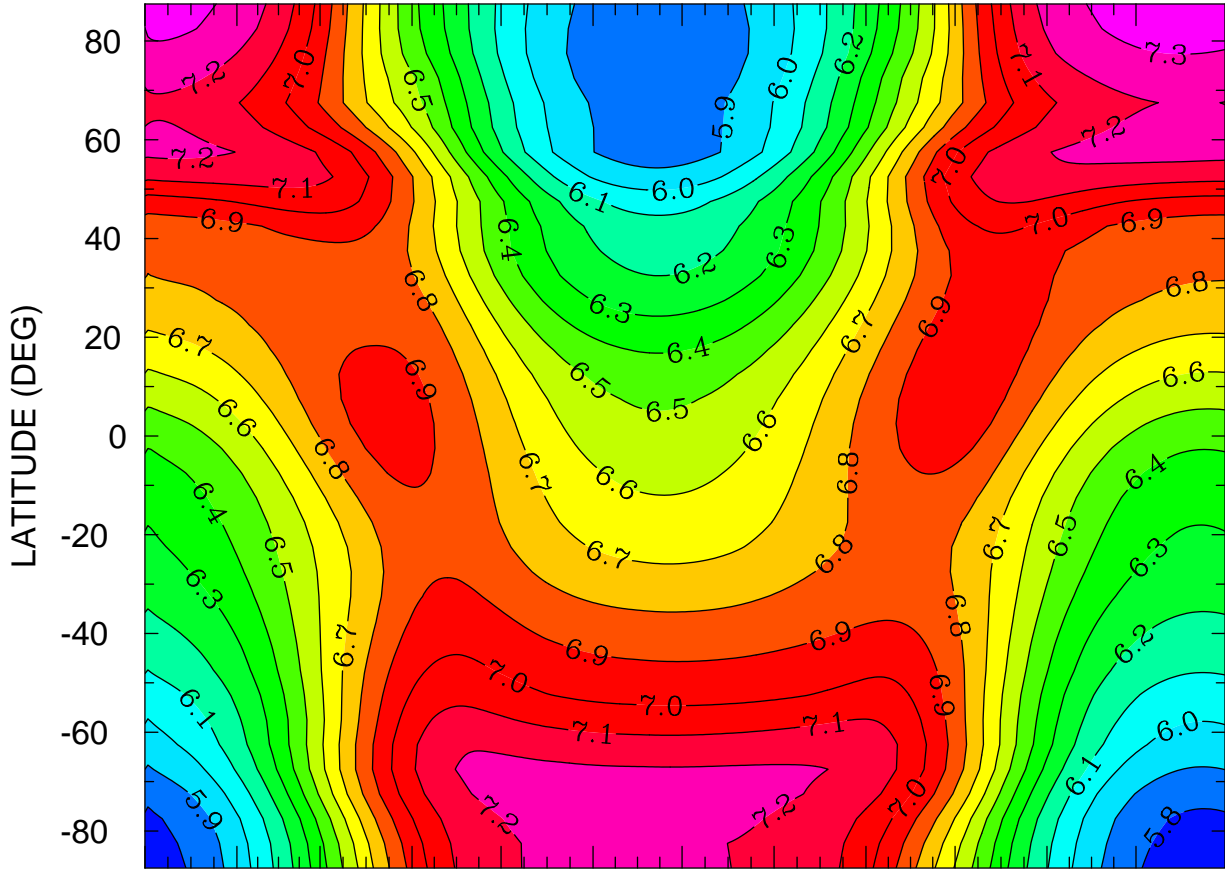

JAN FEB MAR APR MAY JUN JUL AUG SEP OCT NOV DEC
MONTH MTIME 00:00 TO 365 00:00 BY 1440 MINS

MIN,MAX= 5.7385E+00 7.3565E+00 INTERVAL= 1.0000E-01
FIRST: tiegcm2.0_res5.0_climatology_smax_prim_001.nc
LAST: tiegcm2.0_res5.0_climatology_smax_prim_019.nc

LOG10 HELIUM (HE) (CM3)
ZP = -0.250 LOCAL TIME = 12.00

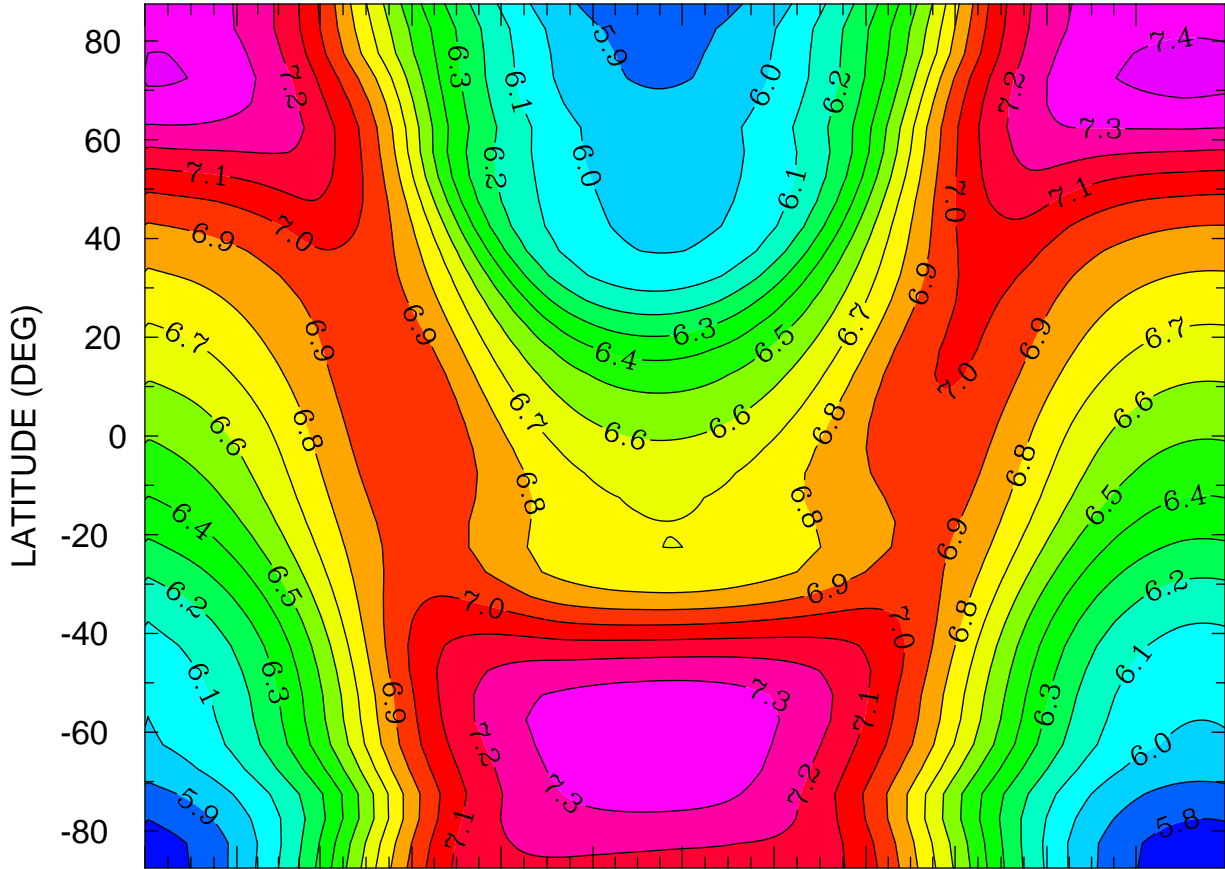

JAN FEB MAR APR MAY JUN JUL AUG SEP OCT NOV DEC
MONTH MTIMES 001 00:00 TO 365 00:00 BY 1440 MINS

MIN,MAX= 5.7342E+00 7.4313E+00 INTERVAL= 1.0000E-01
FIRST: tiegcm2.0_res5.0_climatology_smax_prim_001.nc
LAST: tiegcm2.0_res5.0_climatology_smax_prim_019.nc

LOG10 HELIUM (HE) (CM3)
ZP = -0.250 ZONAL MEANS

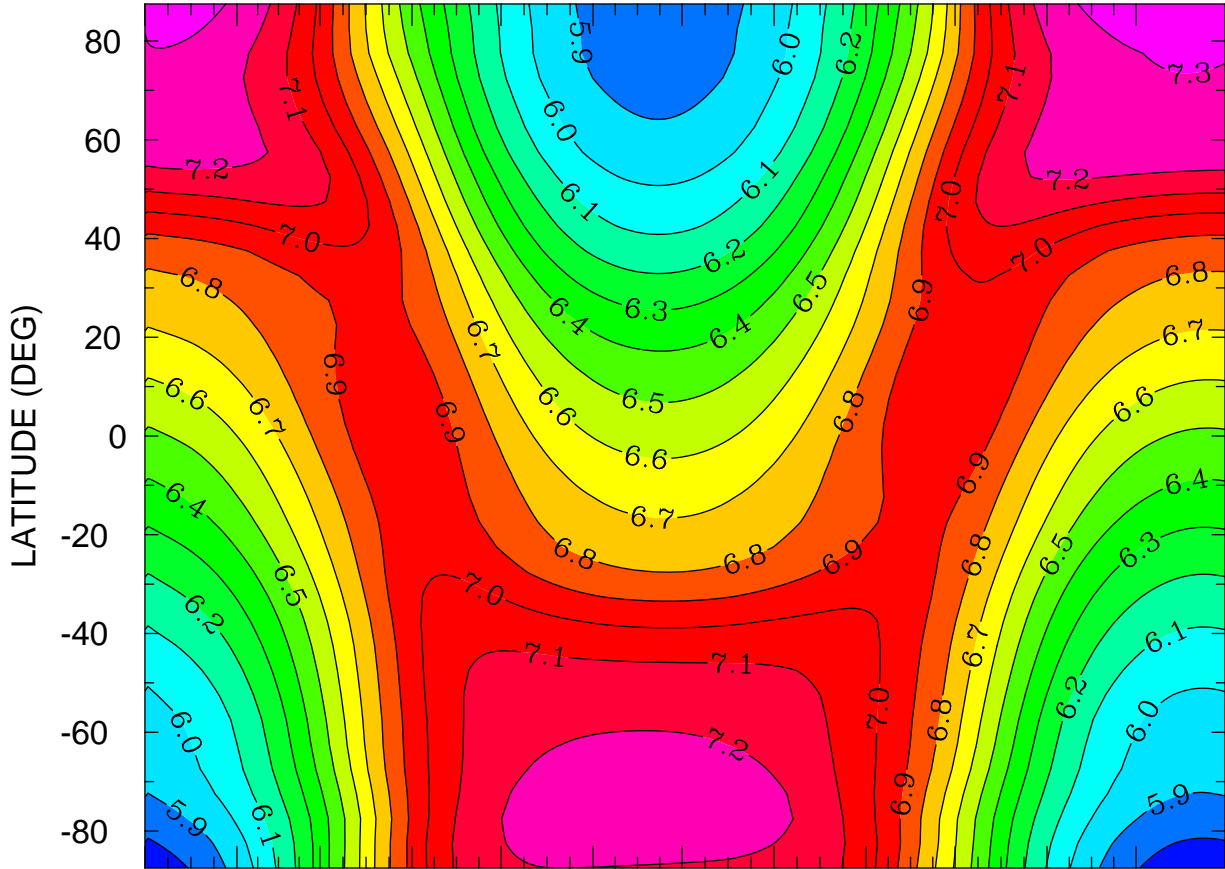

JAN FEB MAR APR MAY JUN JUL AUG SEP OCT NOV DEC
MONTH MTIMES 001 00:00 TO 365 00:00 BY 1440 MINS

MIN,MAX= 5.7362E+00 7.3689E+00 INTERVAL= 1.0000E-01
FIRST: tiegcm2.0_res5.0_climatology_smax_prim_001.nc
LAST: tiegcm2.0_res5.0_climatology_smax_prim_019.nc

LOG10 HELIUM (HE) (CM3)
ZP = 3.750 LOCAL TIME = 0.00

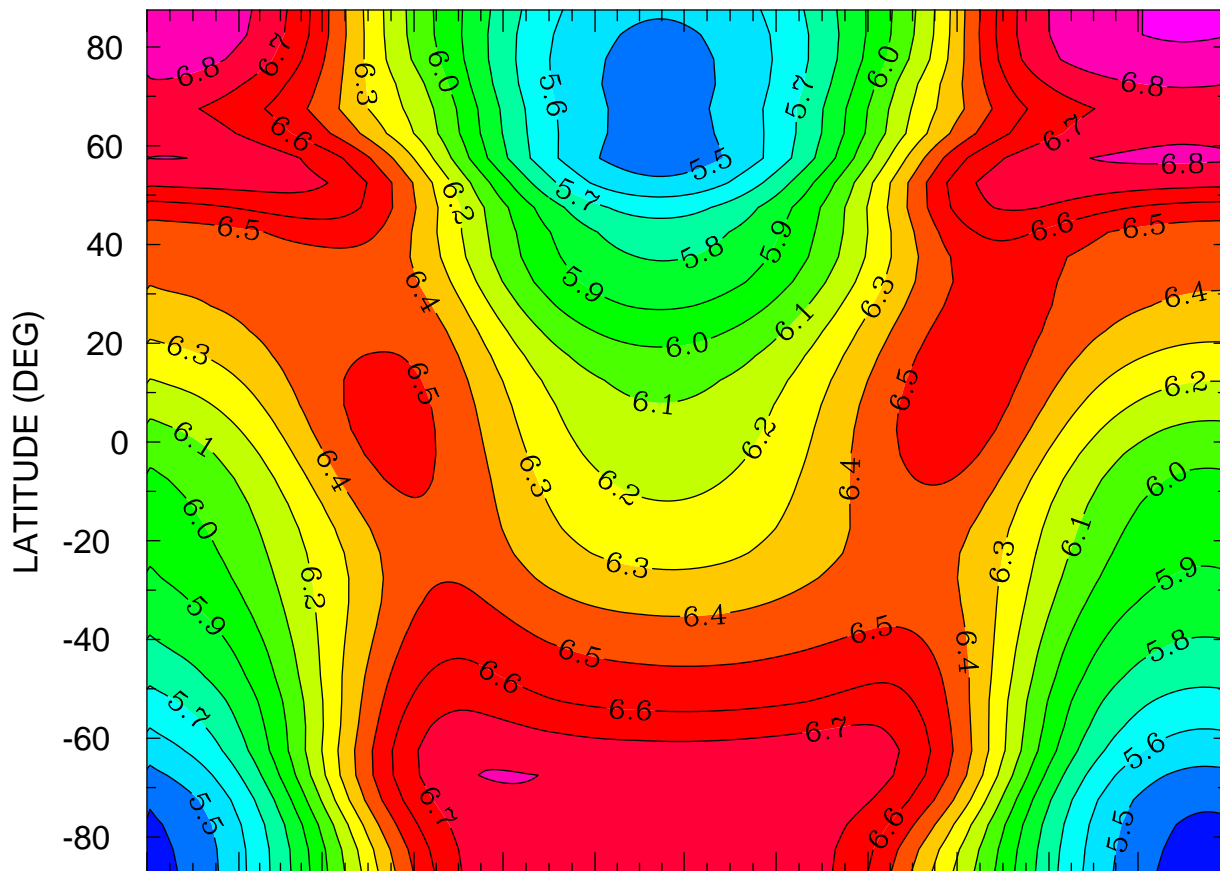

JAN FEB MAR APR MAY JUN JUL AUG SEP OCT NOV DEC
MONTH MTIME 001 00:00 TO 365 00:00 BY 1440 MINS

MIN,MAX= 5.3551E+00 6.9093E+00 INTERVAL= 1.0000E-01
FIRST: tiegcm2.0_res5.0_climatology_smax_prim_001.nc
LAST: tiegcm2.0_res5.0_climatology_smax_prim_019.nc

LOG10 HELIUM (HE) (CM3)
ZP = 3.750 LOCAL TIME = 12.00

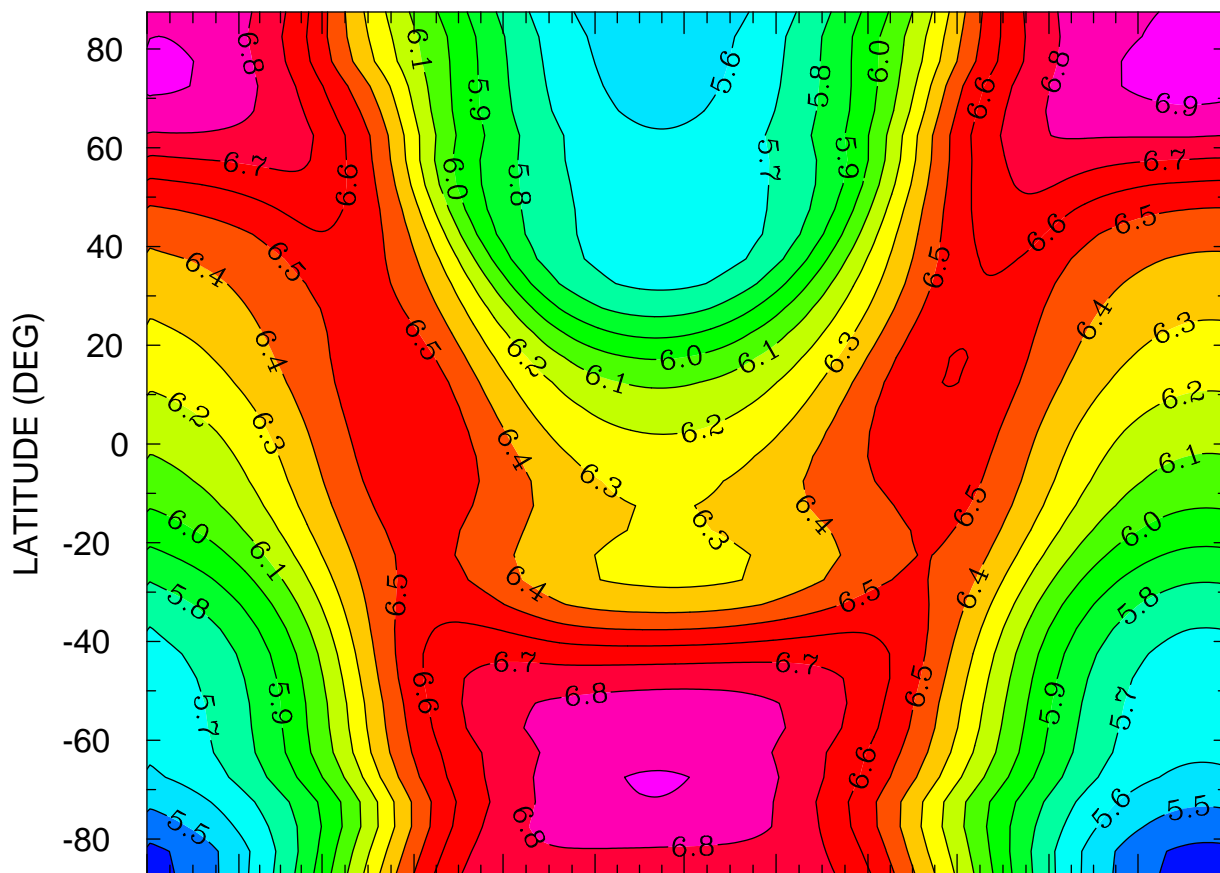

JAN FEB MAR APR MAY JUN JUL AUG SEP OCT NOV DEC
MONTH MTIMES 001 00:00 TO 365 00:00 BY 1440 MINS

MIN,MAX= 5.3621E+00 6.9357E+00 INTERVAL= 1.0000E-01
FIRST: tiegcm2.0_res5.0_climatology_smax_prim_001.nc
LAST: tiegcm2.0_res5.0_climatology_smax_prim_019.nc

LOG10 HELIUM (HE) (CM3)
ZP = 3.750 ZONAL MEANS

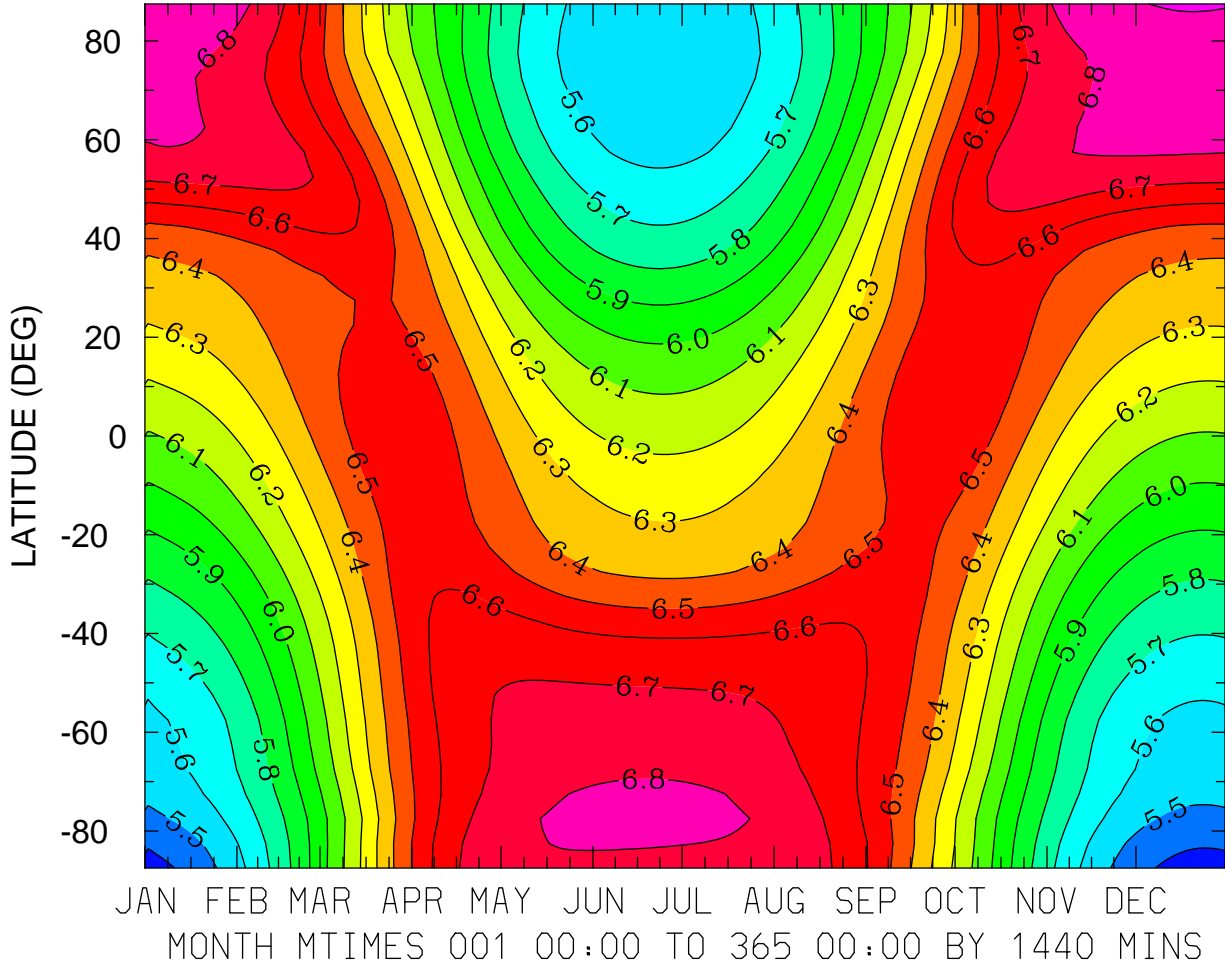

MIN,MAX= 5.3587E+00 6.9080E+00 INTERVAL= 1.0000E-01
FIRST: tiegcm2.0_res5.0_climatology_smax_prim_001.nc
LAST: tiegcm2.0_res5.0_climatology_smax_prim_019.nc

LOG10 ELECTRON DENSITY (CM3)
ZP = -4.000 LOCAL TIME = 0.00

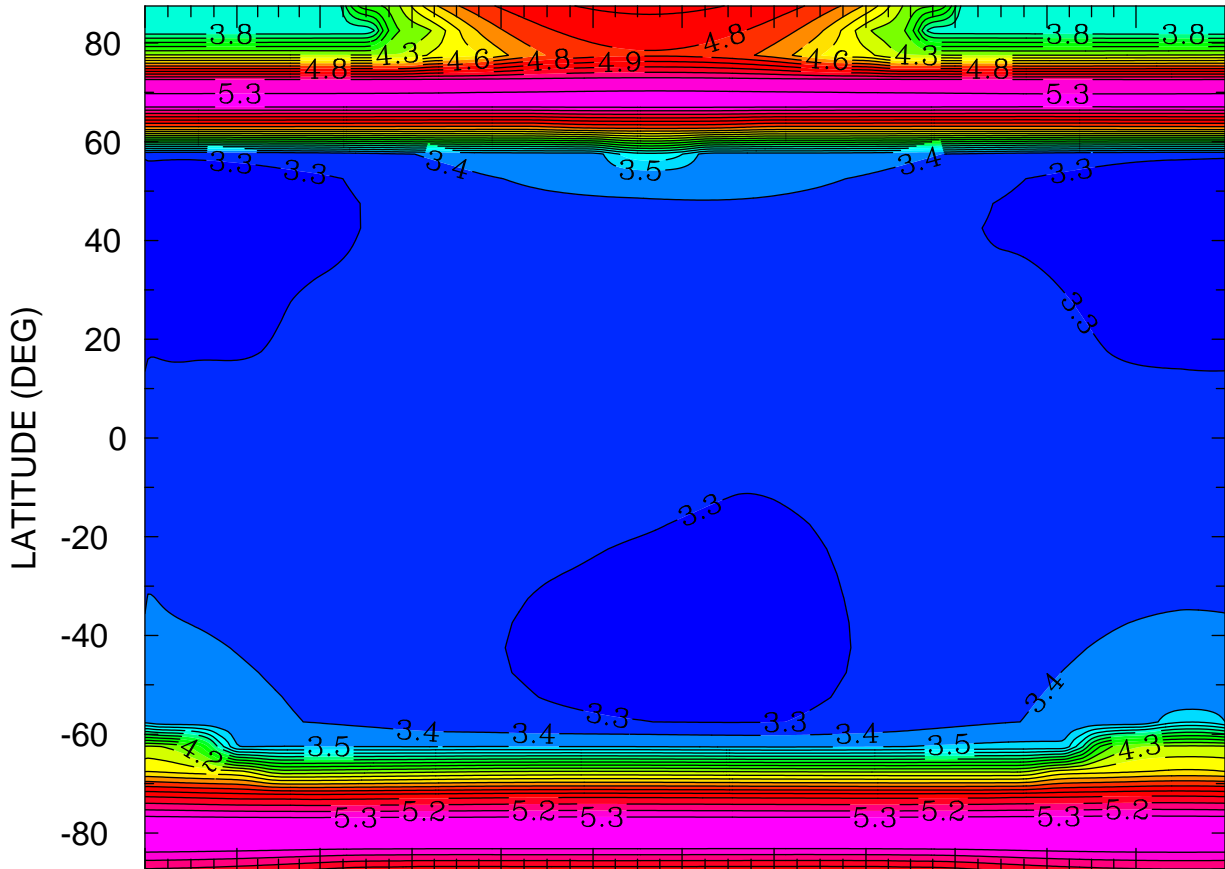

JAN FEB MAR APR MAY JUN JUL AUG SEP OCT NOV DEC
MONTH MTIME 001 00:00 TO 365 00:00 BY 1440 MINS

MIN,MAX= 3.2619E+00 5.3826E+00 INTERVAL= 1.0000E-01
FIRST: tiegcm2.0_res5.0_climatology_smax_prim_001.nc
LAST: tiegcm2.0_res5.0_climatology_smax_prim_019.nc

LOG10 ELECTRON DENSITY (CM3)
ZP = -4.000 LOCAL TIME = 12.00

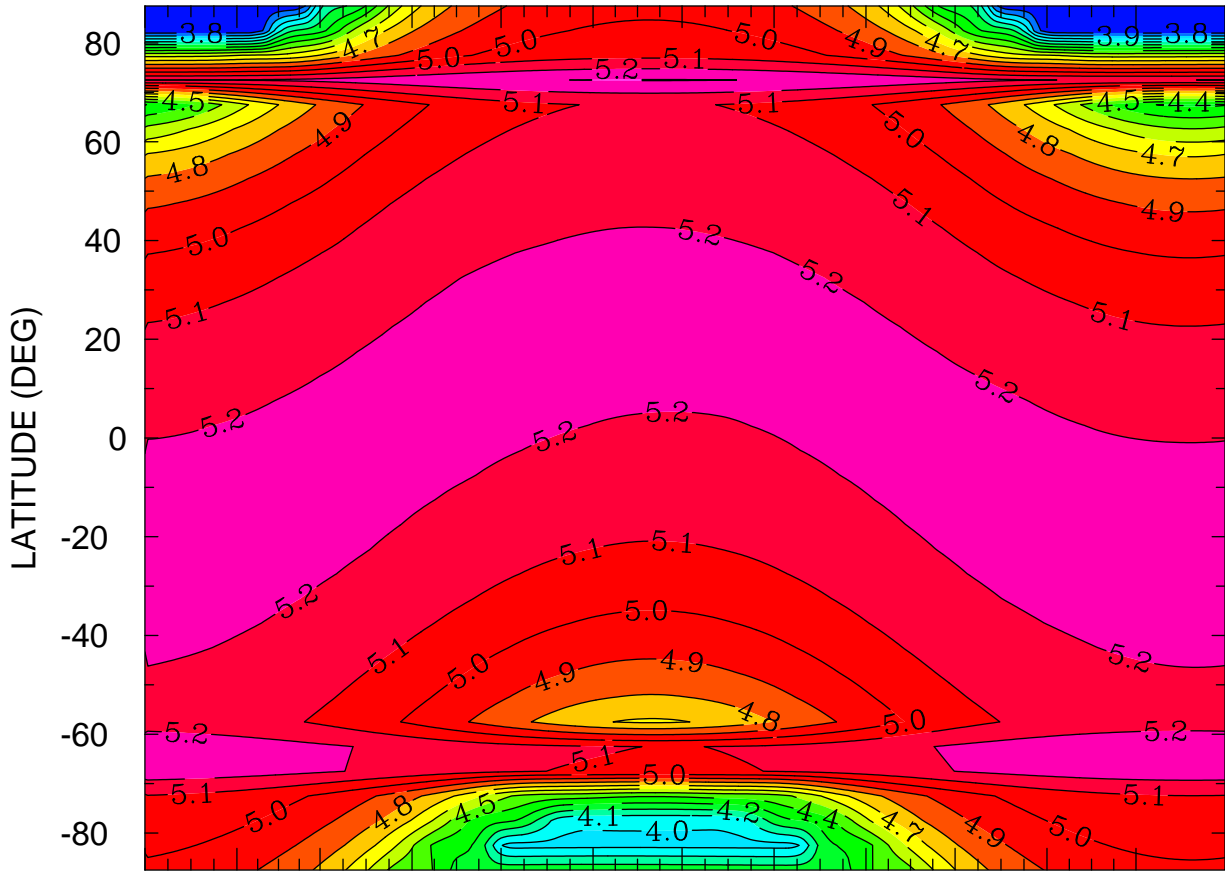

JAN FEB MAR APR MAY JUN JUL AUG SEP OCT NOV DEC
MONTH MTIME 001 00:00 TO 365 00:00 BY 1440 MINS

MIN,MAX= 3.7118E+00 5.3048E+00 INTERVAL= 1.0000E-01
FIRST: tiegcm2.0_res5.0_climatology_smax_prim_001.nc
LAST: tiegcm2.0_res5.0_climatology_smax_prim_019.nc

LOG10 ELECTRON DENSITY (CM3)
ZP = -4.000 ZONAL MEANS

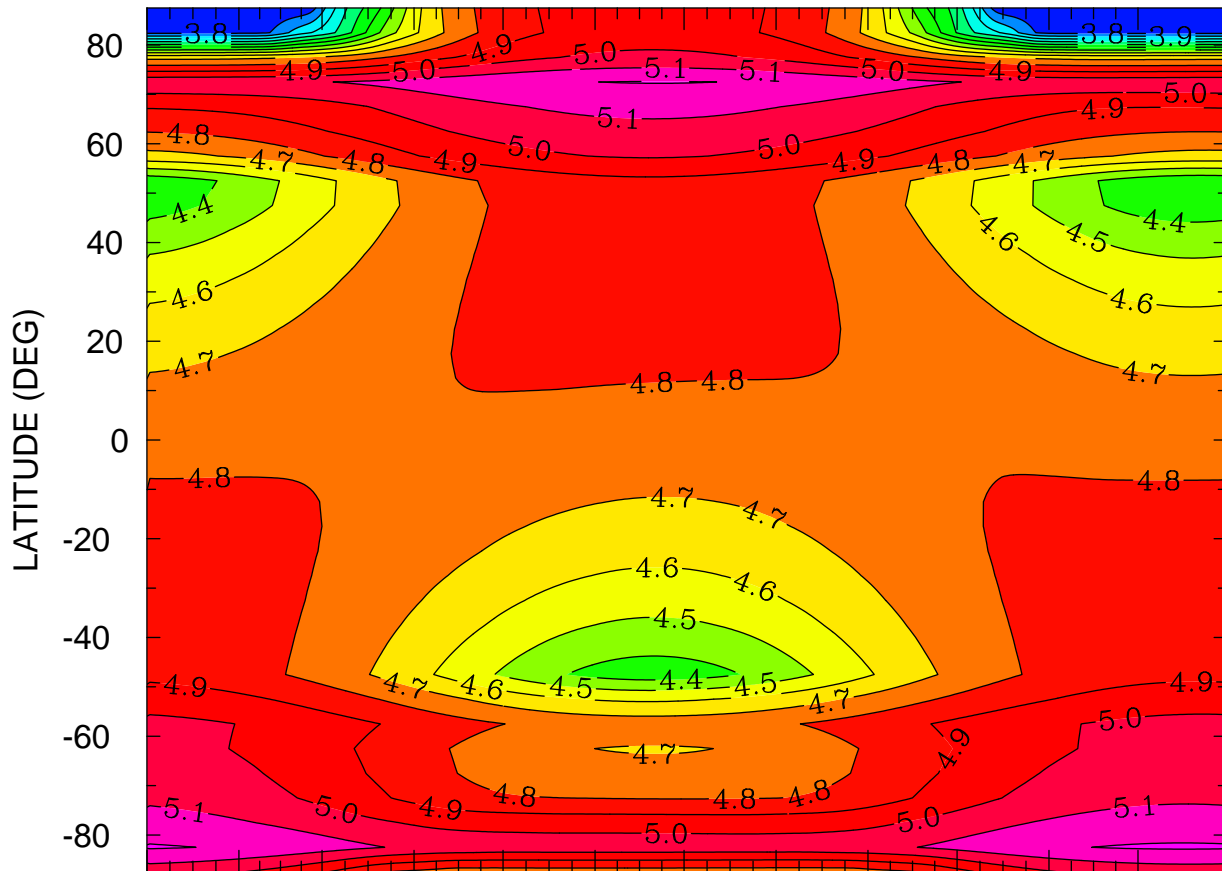

JAN FEB MAR APR MAY JUN JUL AUG SEP OCT NOV DEC
MONTH MTIME 00:00 TO 365 00:00 BY 1440 MINS

MIN,MAX= 3.7116E+00 5.2122E+00 INTERVAL= 1.0000E-01
FIRST: tiegcm2.0_res5.0_climatology_smax_prim_001.nc
LAST: tiegcm2.0_res5.0_climatology_smax_prim_019.nc

LOG10 ELECTRON DENSITY (CM3)
ZP = 0.000 LOCAL TIME = 0.00

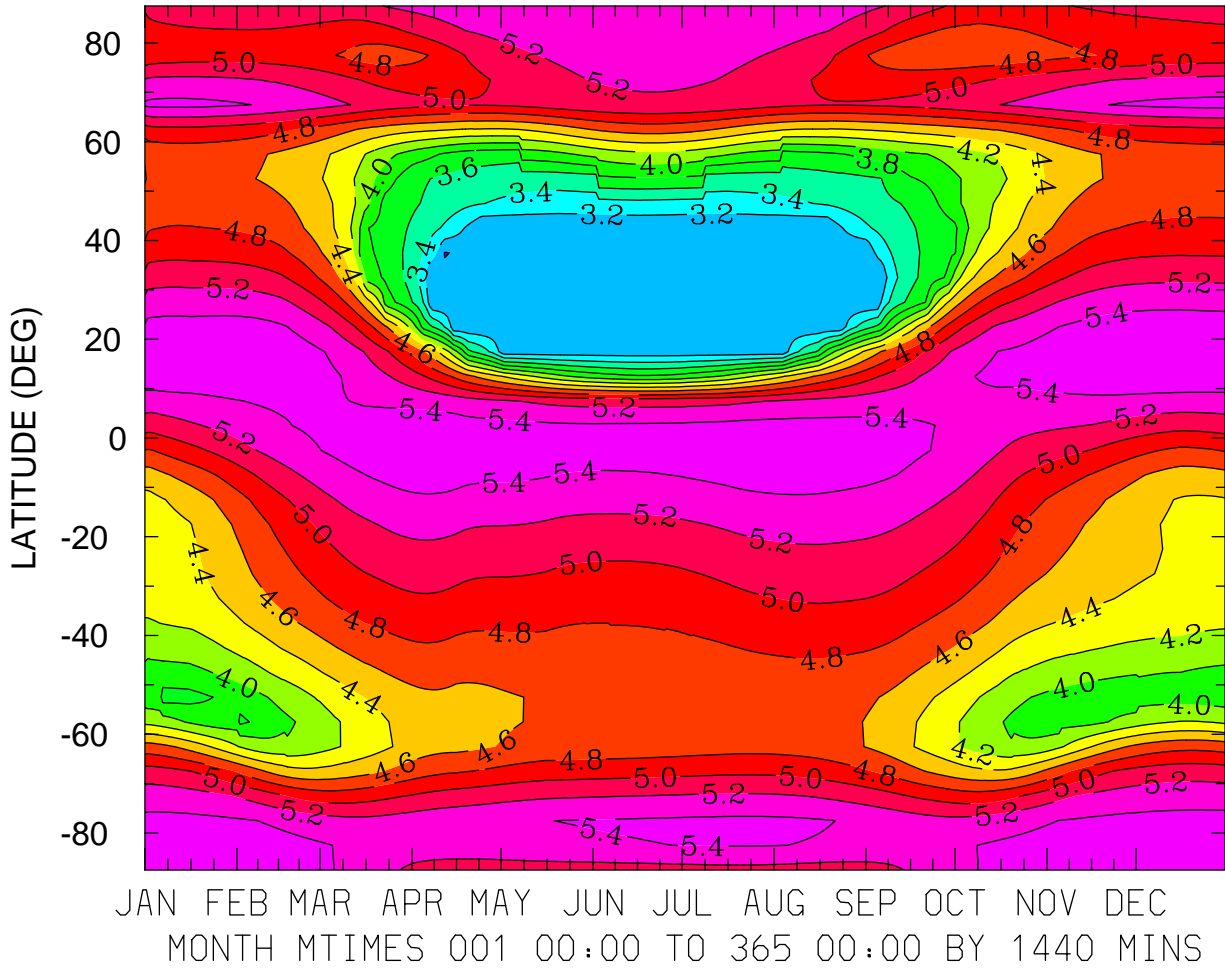

MIN,MAX= 2.9925E+00 5.5679E+00 INTERVAL= 2.0000E-01
FIRST: tiegcm2.0_res5.0_climatology_smax_prim_001.nc
LAST: tiegcm2.0_res5.0_climatology_smax_prim_019.nc

LOG10 ELECTRON DENSITY (CM3)
ZP = 0.000 LOCAL TIME = 12.00

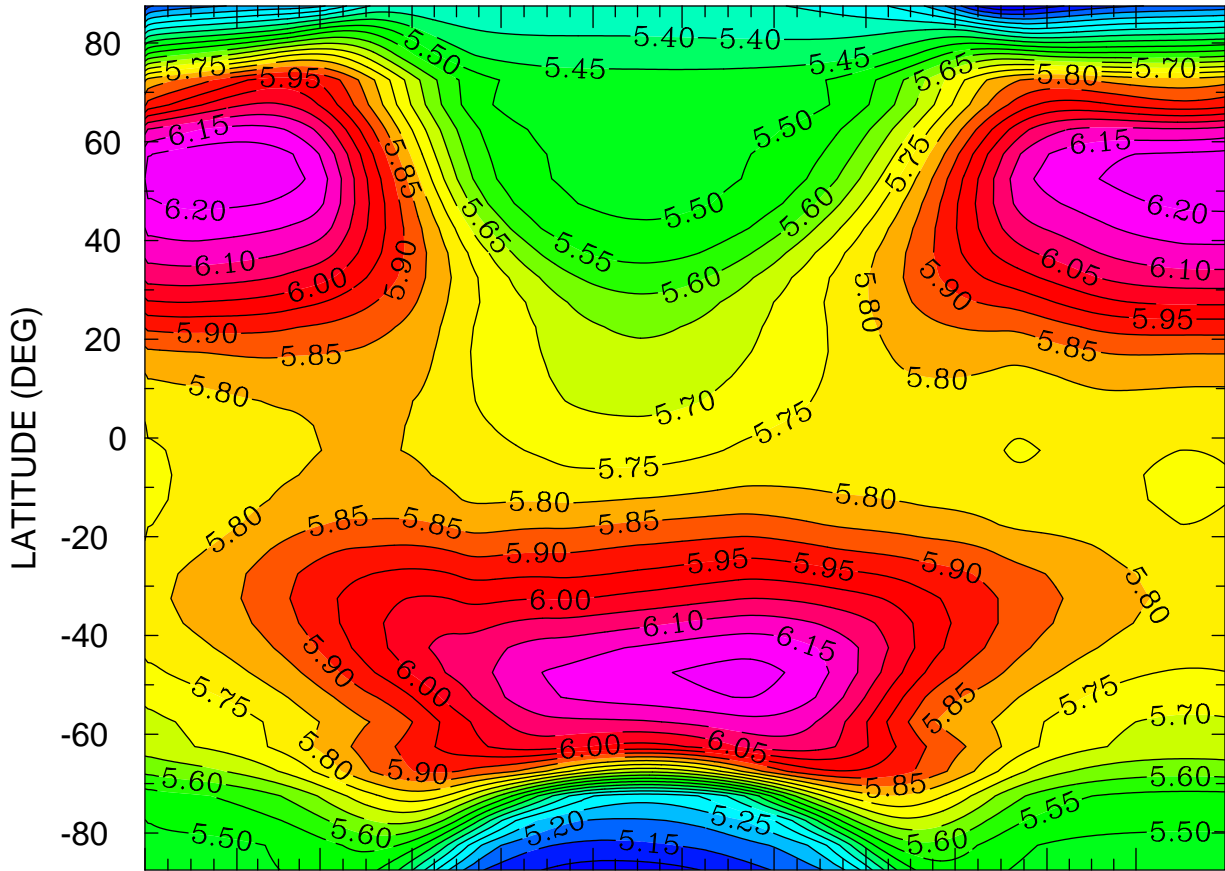

JAN FEB MAR APR MAY JUN JUL AUG SEP OCT NOV DEC
MONTH MTIME 001 00:00 TO 365 00:00 BY 1440 MINS

MIN,MAX= 5.0548E+00 6.2369E+00 INTERVAL= 5.0000E-02
FIRST: tiegcm2.0_res5.0_climatology_smax_prim_001.nc
LAST: tiegcm2.0_res5.0_climatology_smax_prim_019.nc

LOG10 ELECTRON DENSITY (CM3)
ZP = 0.000 ZONAL MEANS

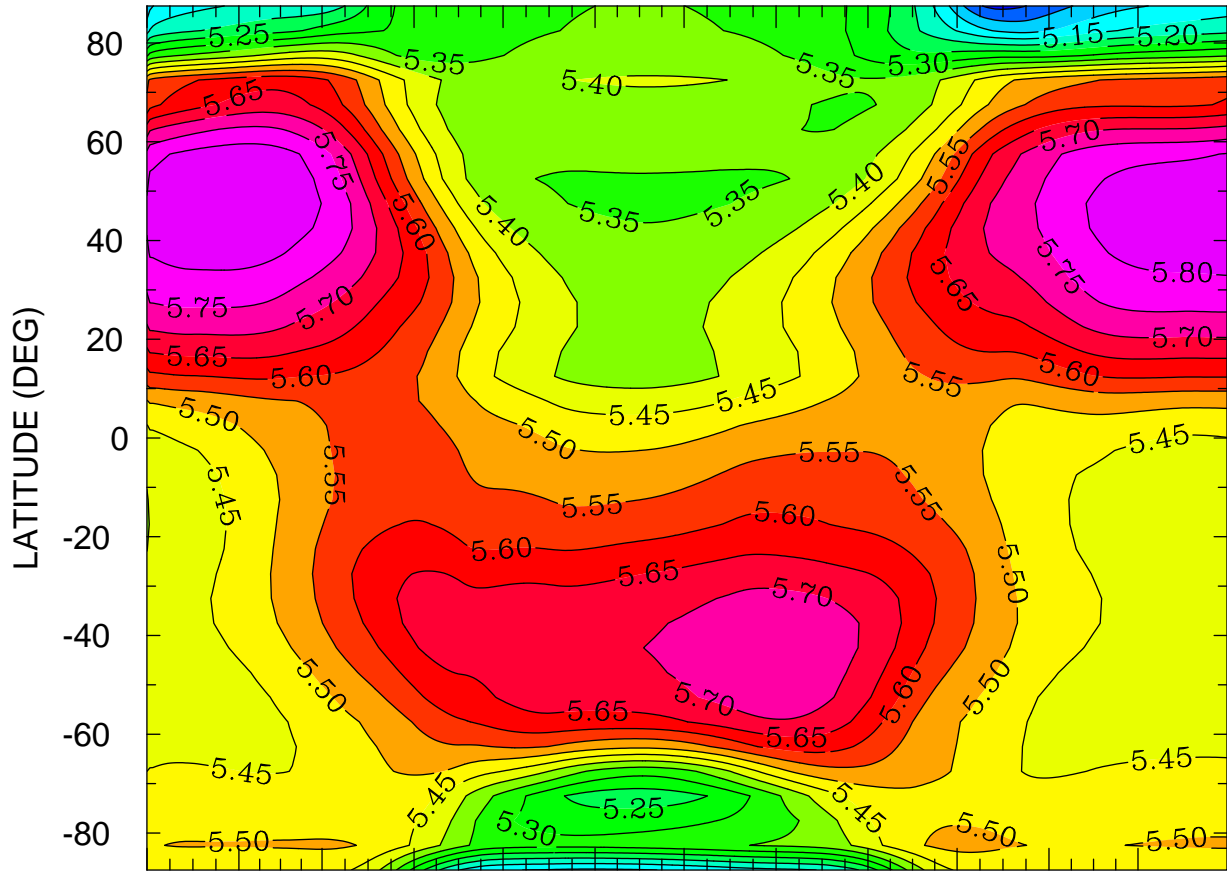

JAN FEB MAR APR MAY JUN JUL AUG SEP OCT NOV DEC
MONTH MTIME 001 00:00 TO 365 00:00 BY 1440 MINS

MIN,MAX= 4.9855E+00 5.8501E+00 INTERVAL= 5.0000E-02
FIRST: tiegcm2.0_res5.0_climatology_smax_prim_001.nc
LAST: tiegcm2.0_res5.0_climatology_smax_prim_019.nc

LOG10 ELECTRON DENSITY (CM3)
ZP = 4.000 LOCAL TIME = 0.00

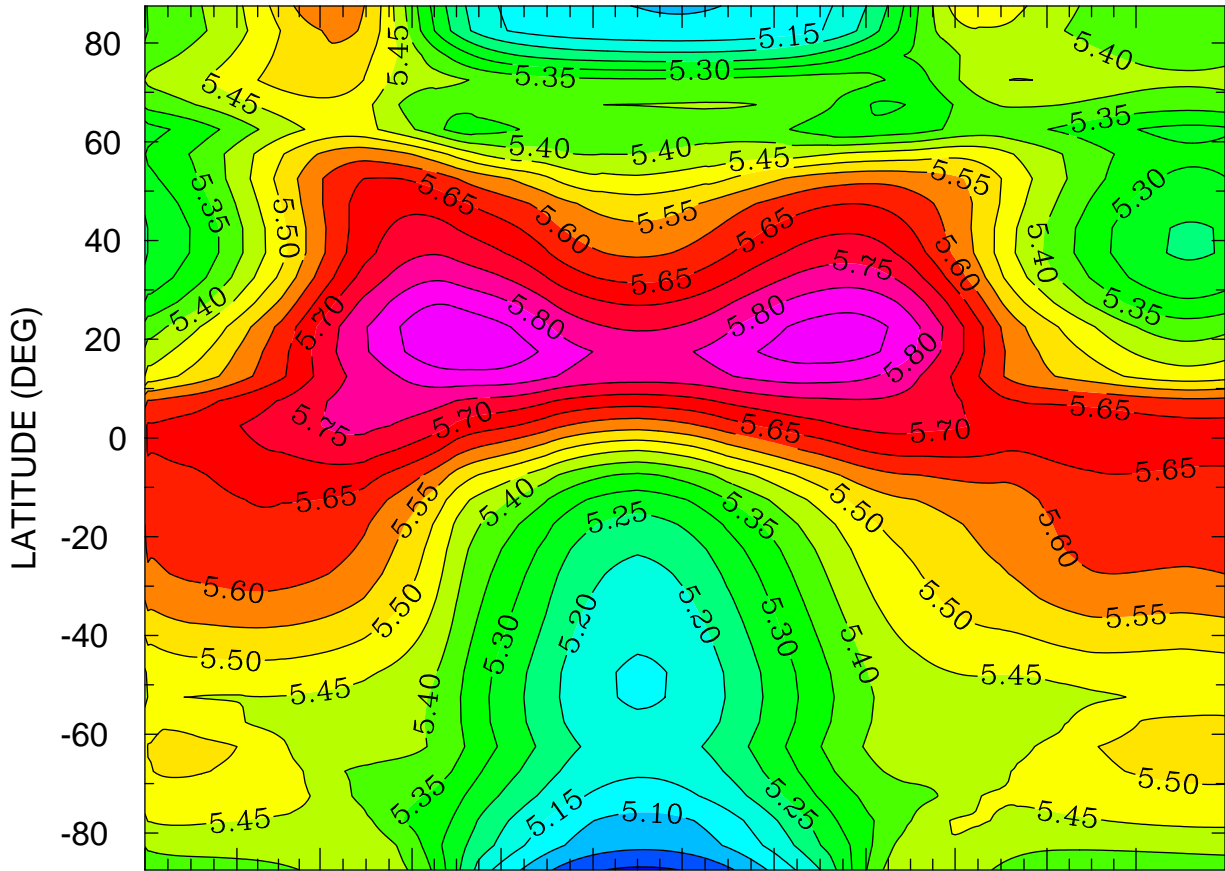

JAN FEB MAR APR MAY JUN JUL AUG SEP OCT NOV DEC
MONTH MTIME 00:00 TO 365 00:00 BY 1440 MINS

MIN,MAX= 4.9909E+00 5.8899E+00 INTERVAL= 5.0000E-02
FIRST: tiegcm2.0_res5.0_climatology_smax_prim_001.nc
LAST: tiegcm2.0_res5.0_climatology_smax_prim_019.nc

LOG10 ELECTRON DENSITY (CM3)
ZP = 4.000 LOCAL TIME = 12.00

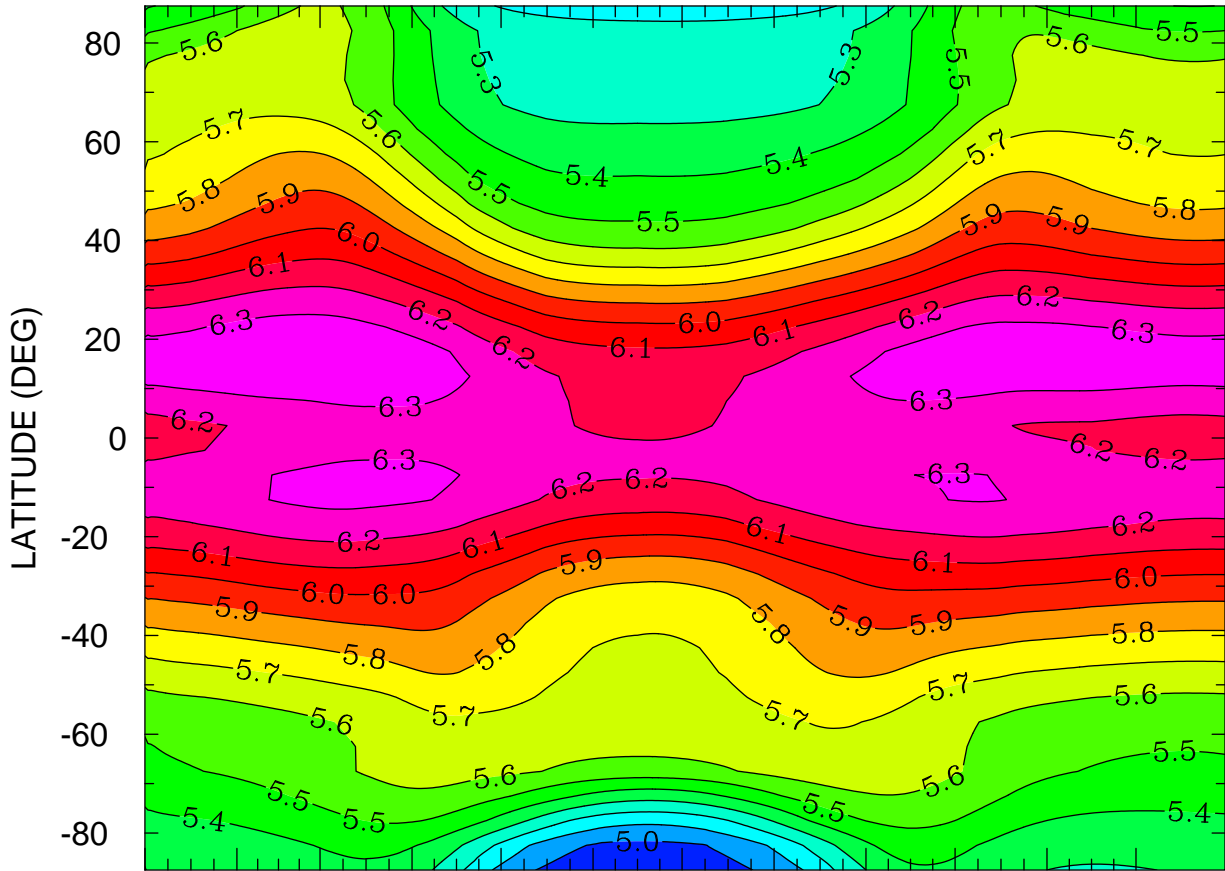

JAN FEB MAR APR MAY JUN JUL AUG SEP OCT NOV DEC
MONTH MTIME 001 00:00 TO 365 00:00 BY 1440 MINS

MIN,MAX= 4.9212E+00 6.3984E+00 INTERVAL= 1.0000E-01
FIRST: tiegcm2.0_res5.0_climatology_smax_prim_001.nc
LAST: tiegcm2.0_res5.0_climatology_smax_prim_019.nc

LOG10 ELECTRON DENSITY (CM3)
ZP = 4.000 ZONAL MEANS

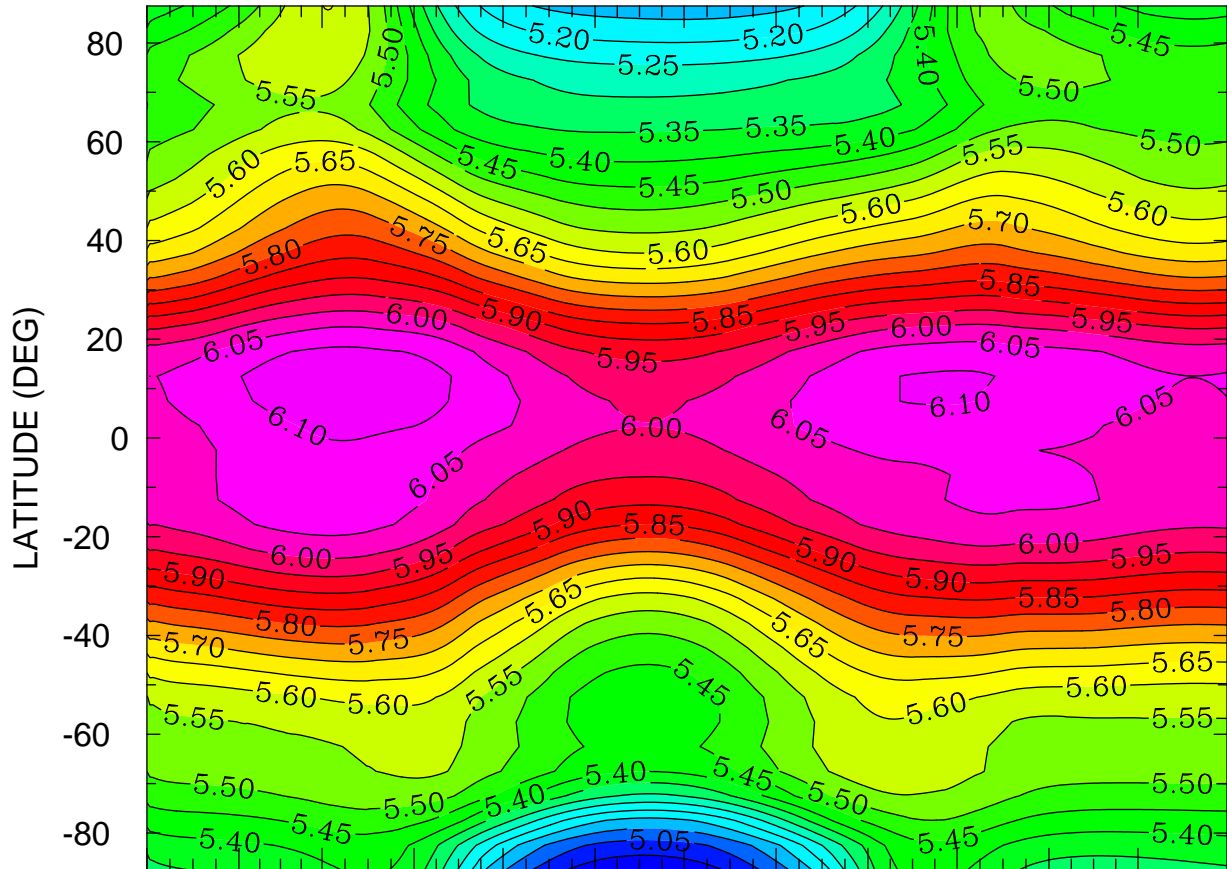

JAN FEB MAR APR MAY JUN JUL AUG SEP OCT NOV DEC
MONTH MTIME 001 00:00 TO 365 00:00 BY 1440 MINS

MIN,MAX= 4.9589E+00 6.1366E+00 INTERVAL= 5.0000E-02
FIRST: tiegcm2.0_res5.0_climatology_smax_prim_001.nc
LAST: tiegcm2.0_res5.0_climatology_smax_prim_019.nc

ELECTRON TEMPERATURE (DEG K)
ZP = -4.250 LOCAL TIME = 0.00

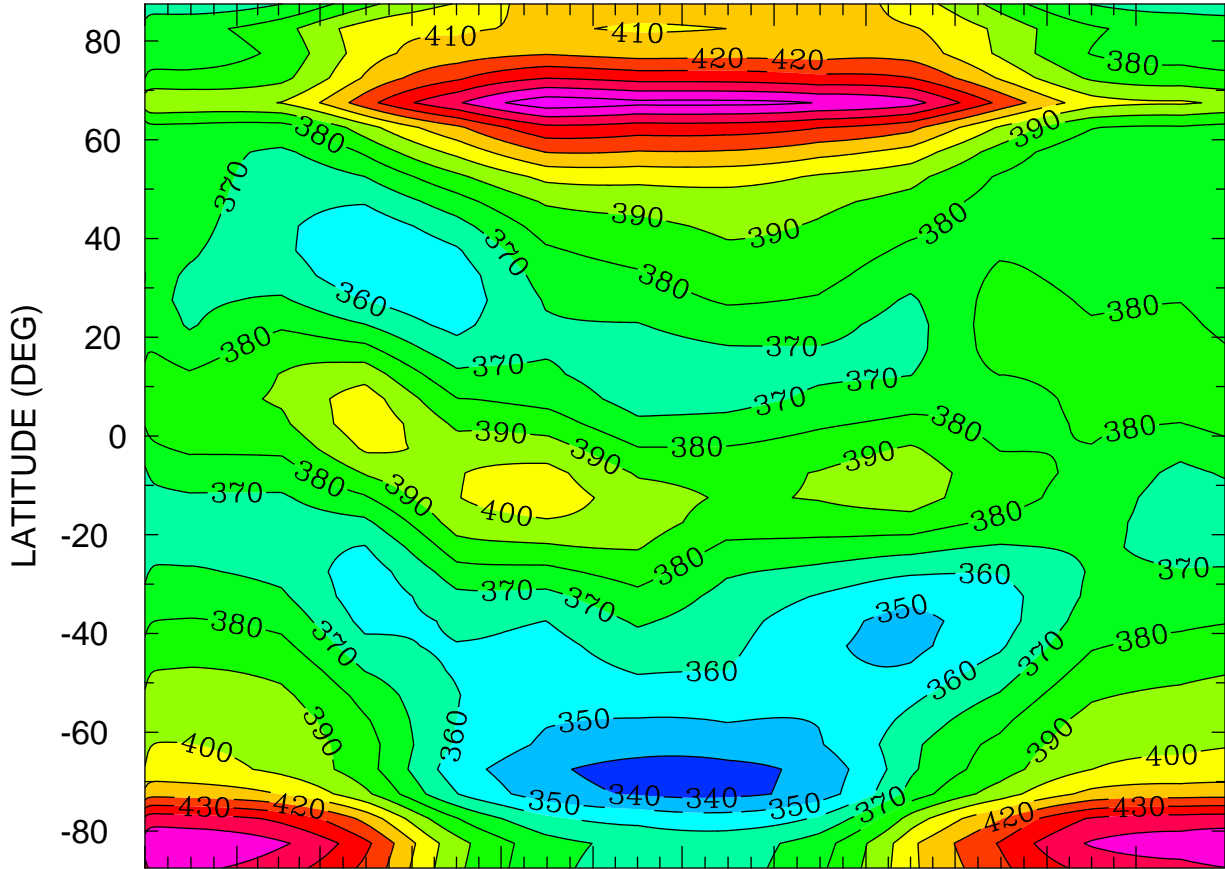

JAN FEB MAR APR MAY JUN JUL AUG SEP OCT NOV DEC
MONTH MTIME 00:00 TO 365 00:00 BY 1440 MINS

MIN,MAX= 3.3582E+02 4.6632E+02 INTERVAL= 1.0000E+01
FIRST: tiegcm2.0_res5.0_climatology_smax_prim_001.nc
LAST: tiegcm2.0_res5.0_climatology_smax_prim_019.nc

ELECTRON TEMPERATURE (DEG K)
ZP = -4.250 LOCAL TIME = 12.00

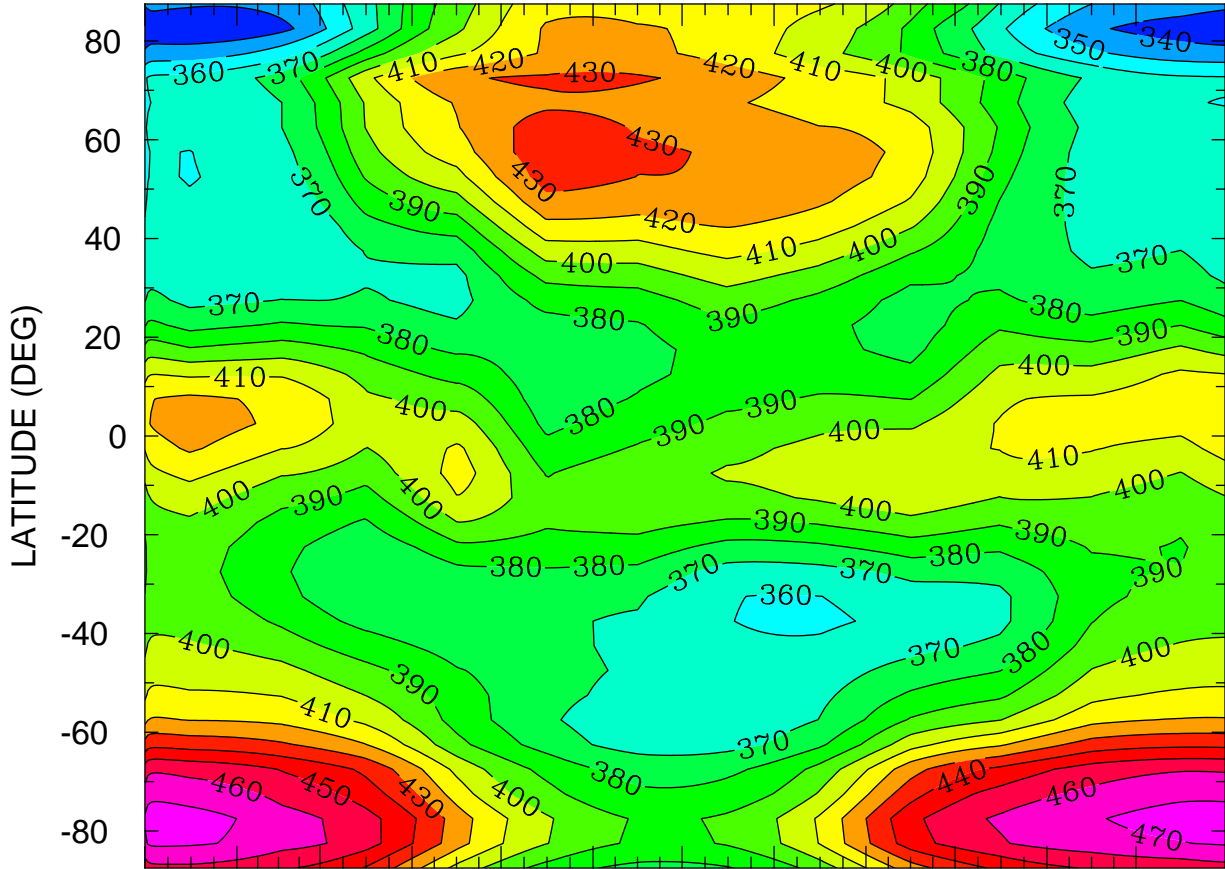

JAN FEB MAR APR MAY JUN JUL AUG SEP OCT NOV DEC
MONTH MTIME 001 00:00 TO 365 00:00 BY 1440 MINS

MIN,MAX= 3.3097E+02 4.7510E+02 INTERVAL= 1.0000E+01
FIRST: tiegcm2.0_res5.0_climatology_smax_prim_001.nc
LAST: tiegcm2.0_res5.0_climatology_smax_prim_019.nc

ELECTRON TEMPERATURE (DEG K)
ZP = -4.250 ZONAL MEANS

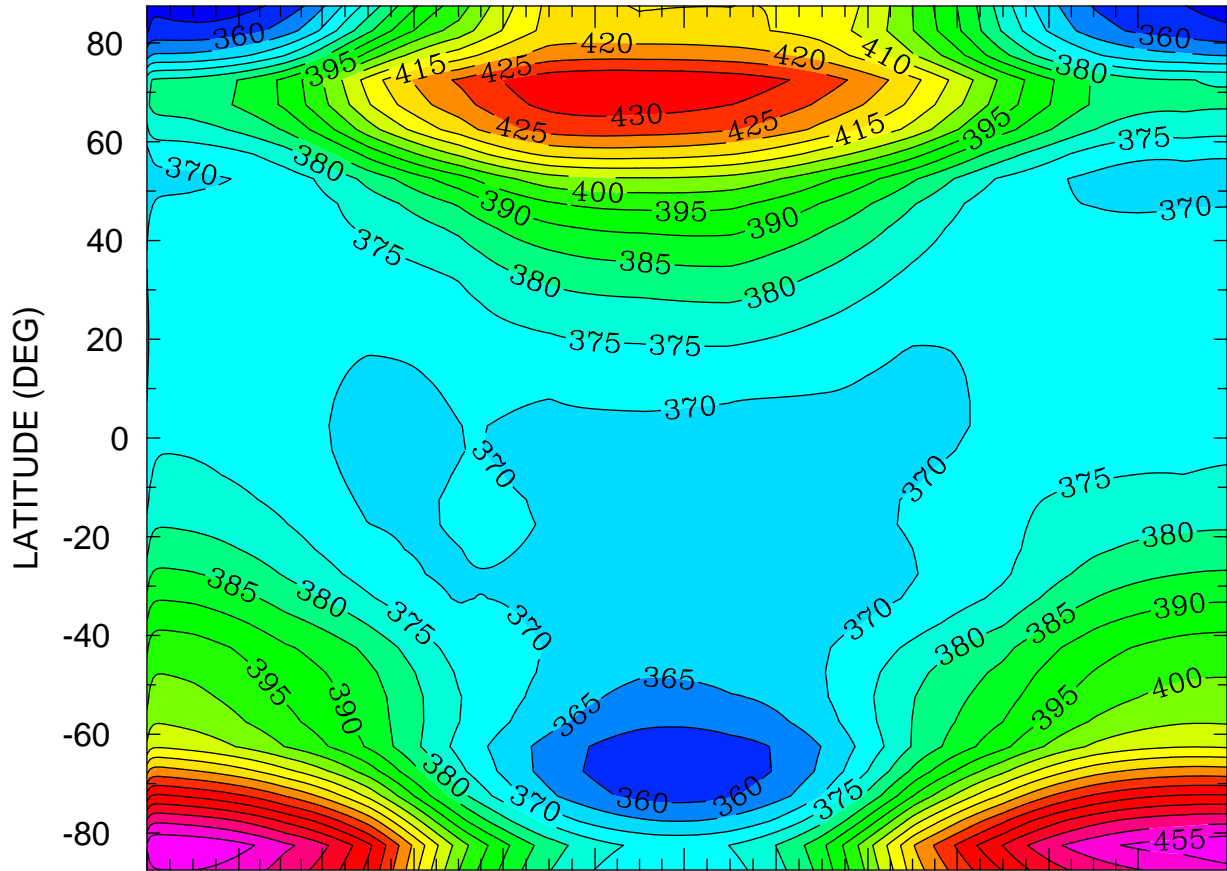

JAN FEB MAR APR MAY JUN JUL AUG SEP OCT NOV DEC
MONTH MTIME 001 00:00 TO 365 00:00 BY 1440 MINS

MIN,MAX= 3.5172E+02 4.5962E+02 INTERVAL= 5.0000E+00
FIRST: tiegcm2.0_res5.0_climatology_smax_prim_001.nc
LAST: tiegcm2.0_res5.0_climatology_smax_prim_019.nc

ELECTRON TEMPERATURE (DEG K)
ZP = -0.250 LOCAL TIME = 0.00

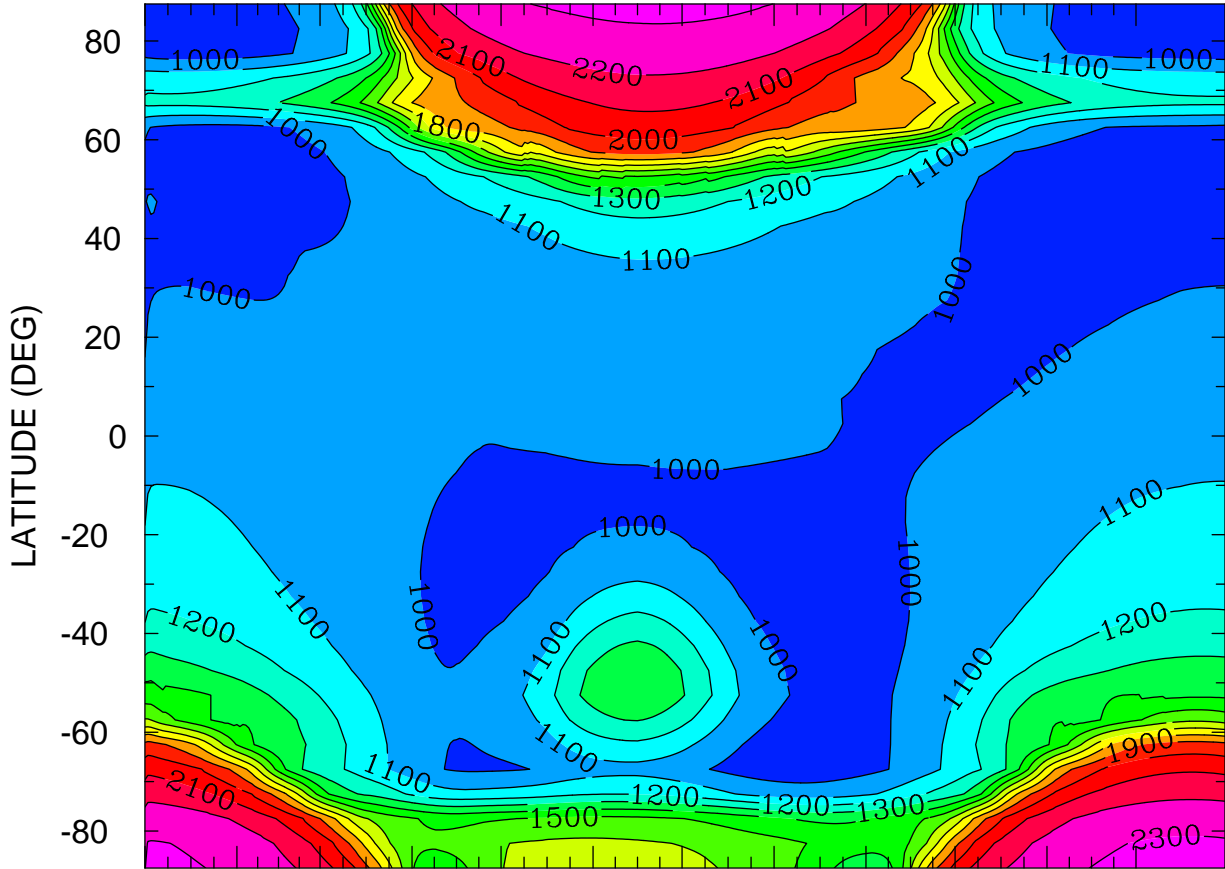

JAN FEB MAR APR MAY JUN JUL AUG SEP OCT NOV DEC
MONTH MTIMES 001 00:00 TO 365 00:00 BY 1440 MINS

MIN,MAX= 9.3397E+02 2.3266E+03 INTERVAL= 1.0000E+02
FIRST: tiegcm2.0_res5.0_climatology_smax_prim_001.nc
LAST: tiegcm2.0_res5.0_climatology_smax_prim_019.nc

ELECTRON TEMPERATURE (DEG K)
ZP = -0.250 LOCAL TIME = 12.00

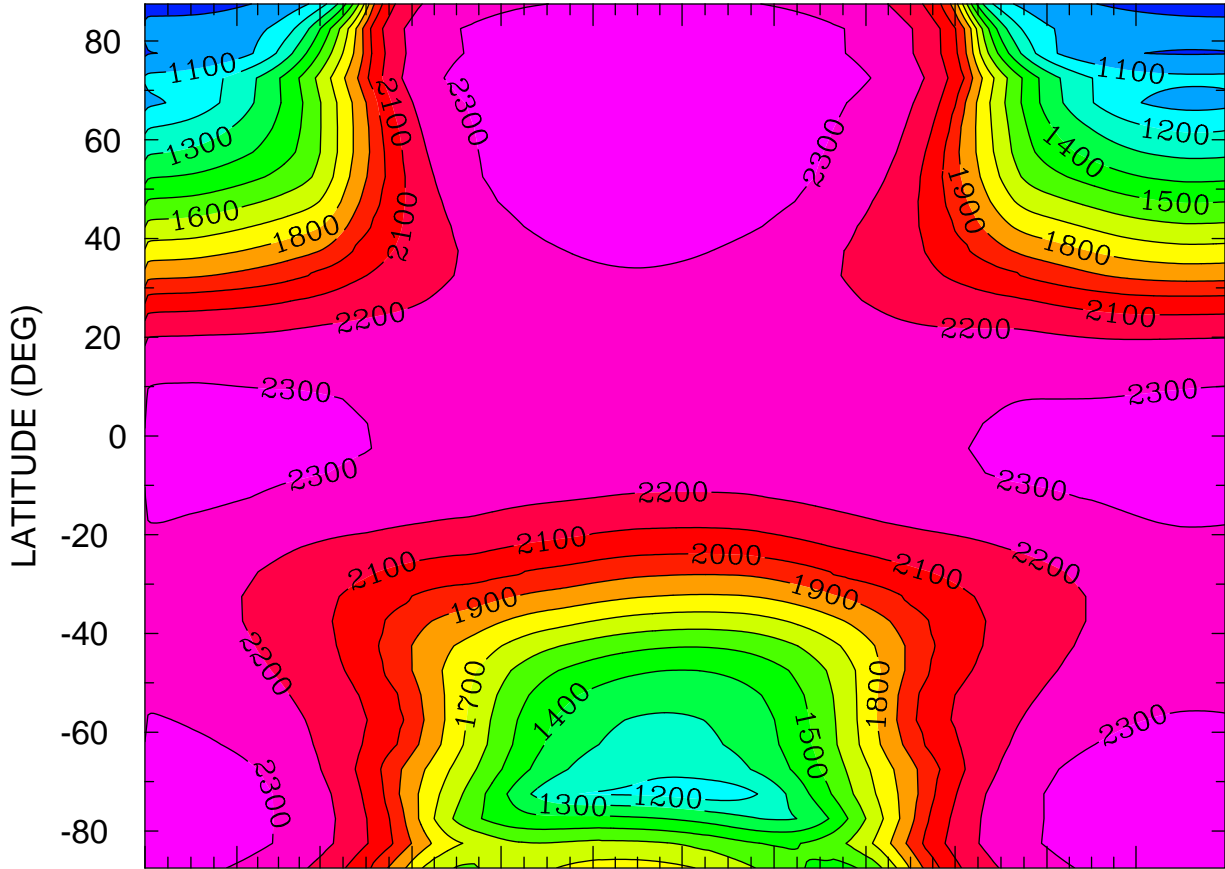

JAN FEB MAR APR MAY JUN JUL AUG SEP OCT NOV DEC
MONTH MTIME 00:00 TO 365 00:00 BY 1440 MINS

MIN,MAX= 9.5905E+02 2.3658E+03 INTERVAL= 1.0000E+02
FIRST: tiegcm2.0_res5.0_climatology_smax_prim_001.nc
LAST: tiegcm2.0_res5.0_climatology_smax_prim_019.nc

ELECTRON TEMPERATURE (DEG K)
ZP = -0.250 ZONAL MEANS

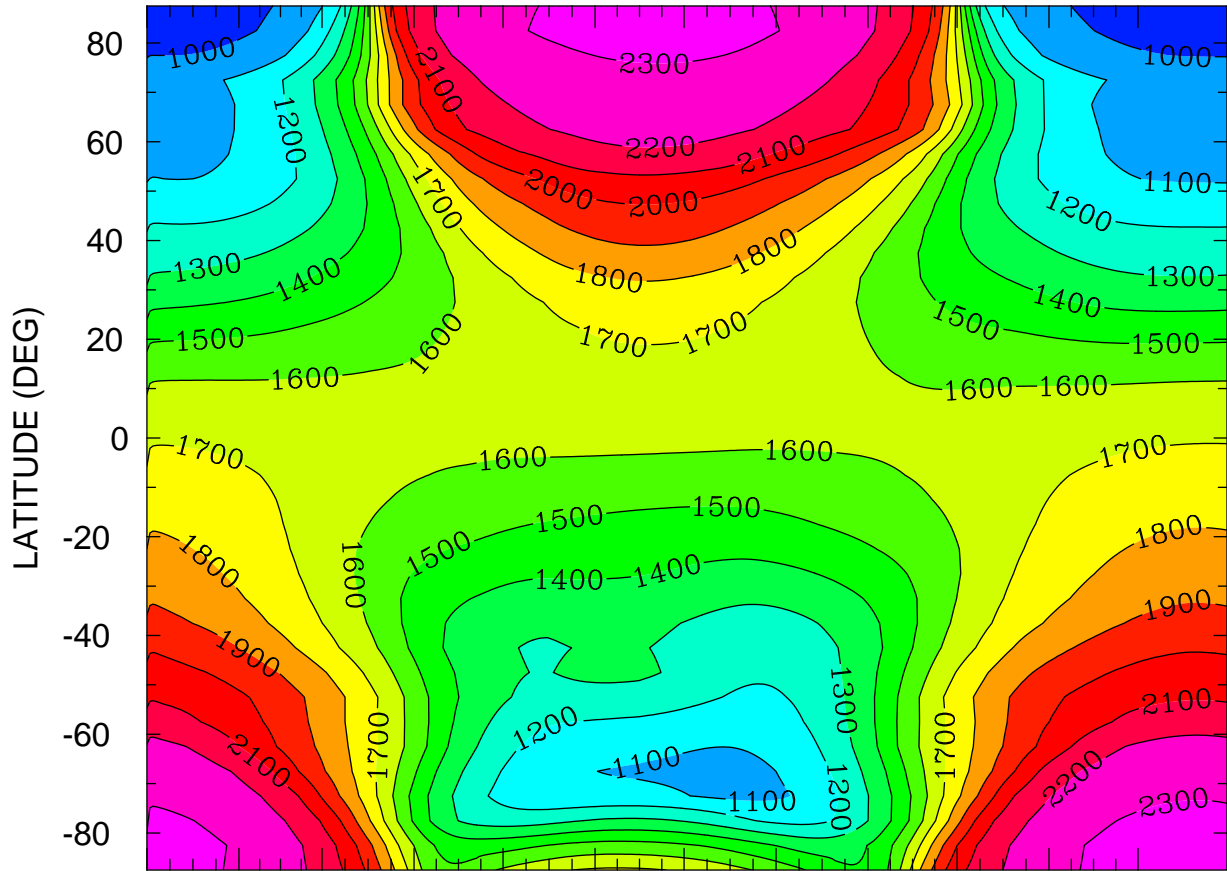

JAN FEB MAR APR MAY JUN JUL AUG SEP OCT NOV DEC
MONTH MTIME 00:00 TO 365 00:00 BY 1440 MINS

MIN,MAX= 9.4858E+02 2.3346E+03 INTERVAL= 1.0000E+02
FIRST: tiegcm2.0_res5.0_climatology_smax_prim_001.nc
LAST: tiegcm2.0_res5.0_climatology_smax_prim_019.nc

ELECTRON TEMPERATURE (DEG K)
ZP = 3.750 LOCAL TIME = 0.00

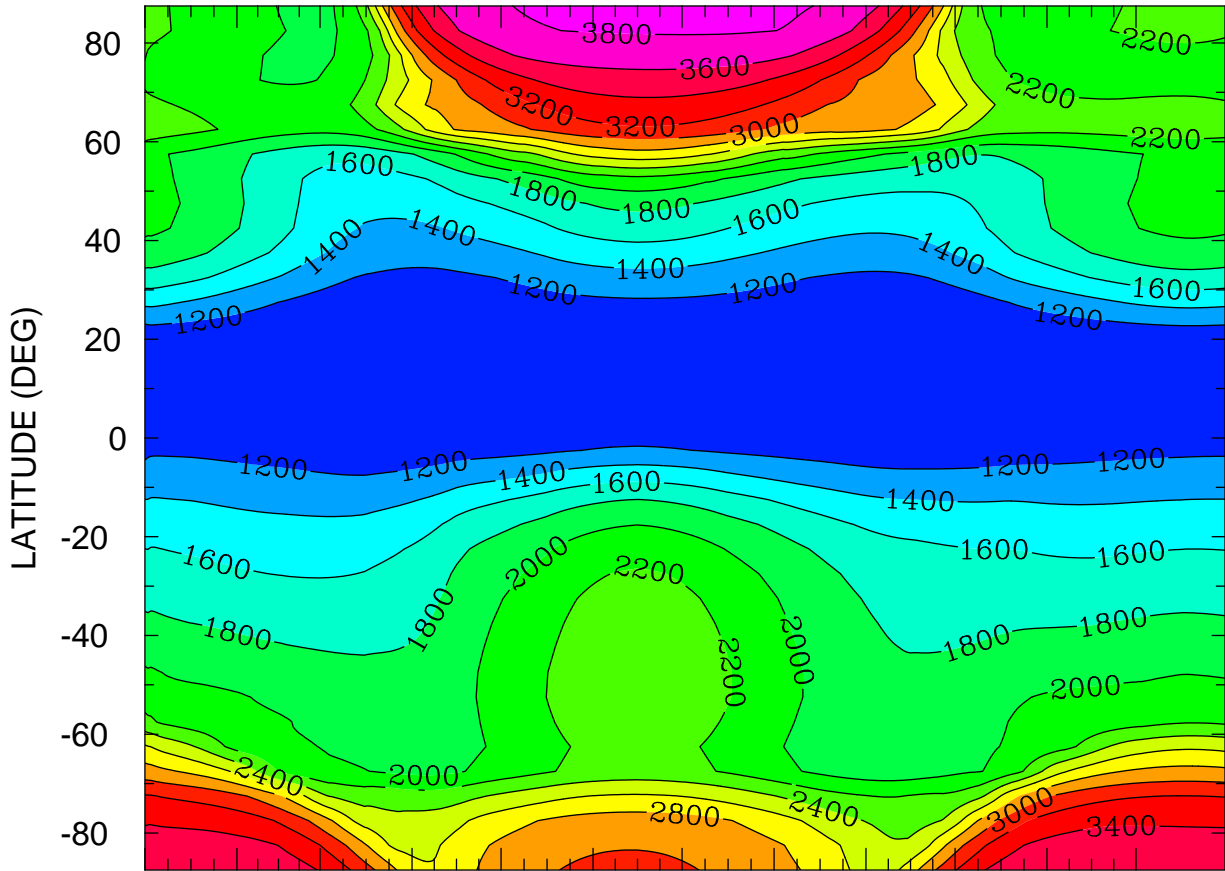

JAN FEB MAR APR MAY JUN JUL AUG SEP OCT NOV DEC
MONTH MTIME 001 00:00 TO 365 00:00 BY 1440 MINS

MIN,MAX= 1.0595E+03 3.8411E+03 INTERVAL= 2.0000E+02
FIRST: tiegcm2.0_res5.0_climatology_smax_prim_001.nc
LAST: tiegcm2.0_res5.0_climatology_smax_prim_019.nc

ELECTRON TEMPERATURE (DEG K)
ZP = 3.750 LOCAL TIME = 12.00

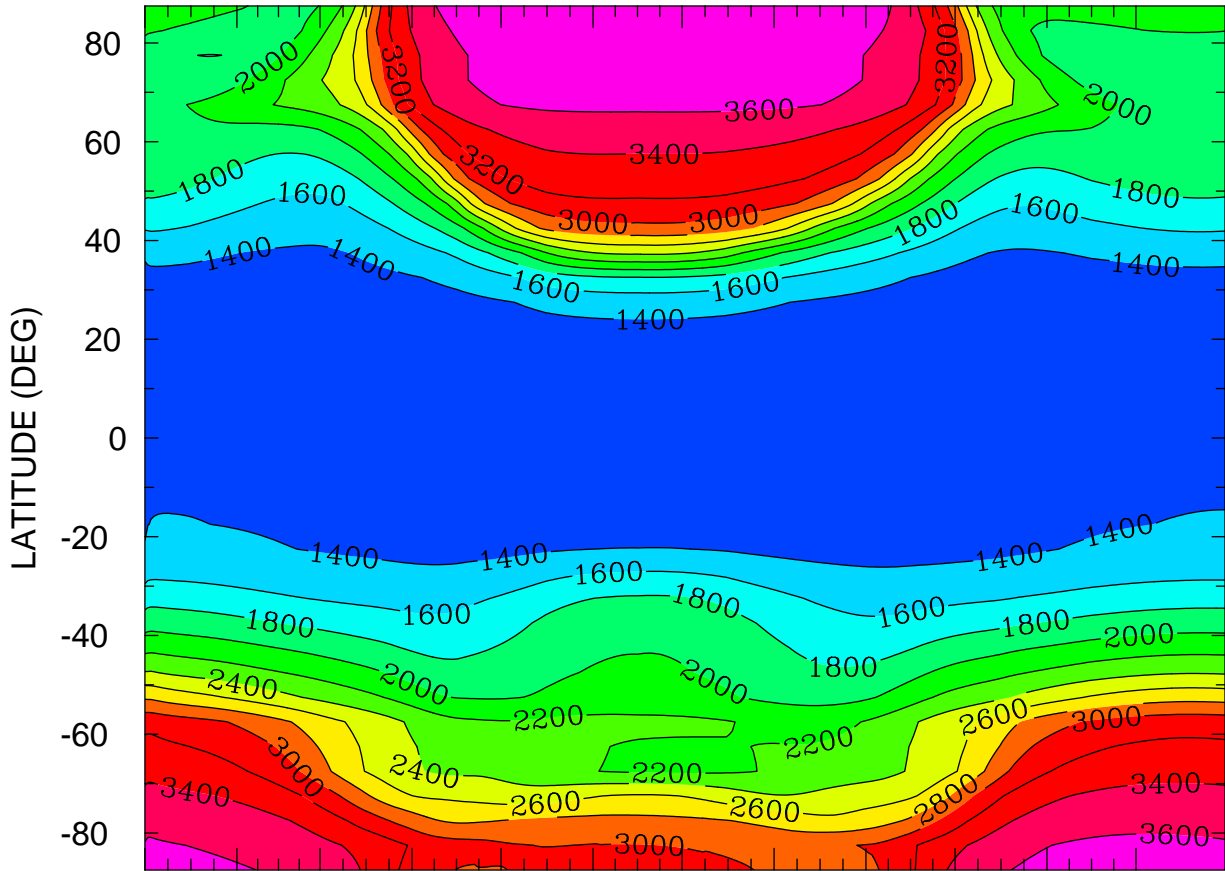

JAN FEB MAR APR MAY JUN JUL AUG SEP OCT NOV DEC
MONTH MTIME 001 00:00 TO 365 00:00 BY 1440 MINS

MIN,MAX= 1.2803E+03 3.7965E+03 INTERVAL= 2.0000E+02
FIRST: tiegcm2.0_res5.0_climatology_smax_prim_001.nc
LAST: tiegcm2.0_res5.0_climatology_smax_prim_019.nc

ELECTRON TEMPERATURE (DEG K)
ZP = 3.750 ZONAL MEANS

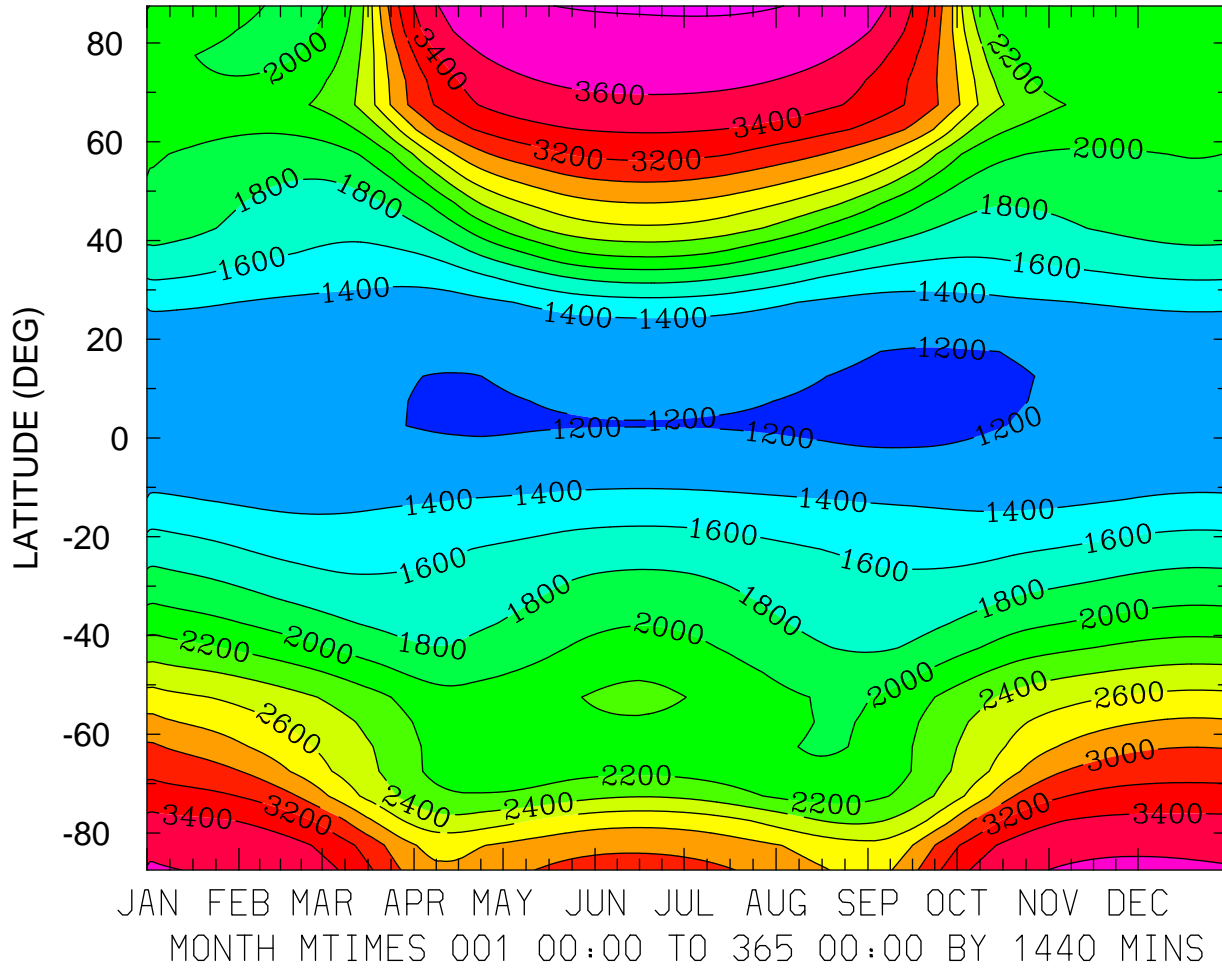

MIN,MAX= 1.1849E+03 3.8168E+03 INTERVAL= 2.0000E+02
FIRST: tiegcm2.0_res5.0_climatology_smax_prim_001.nc
LAST: tiegcm2.0_res5.0_climatology_smax_prim_019.nc

ION TEMPERATURE (DEG K)
ZP = -4.250 LOCAL TIME = 0.00

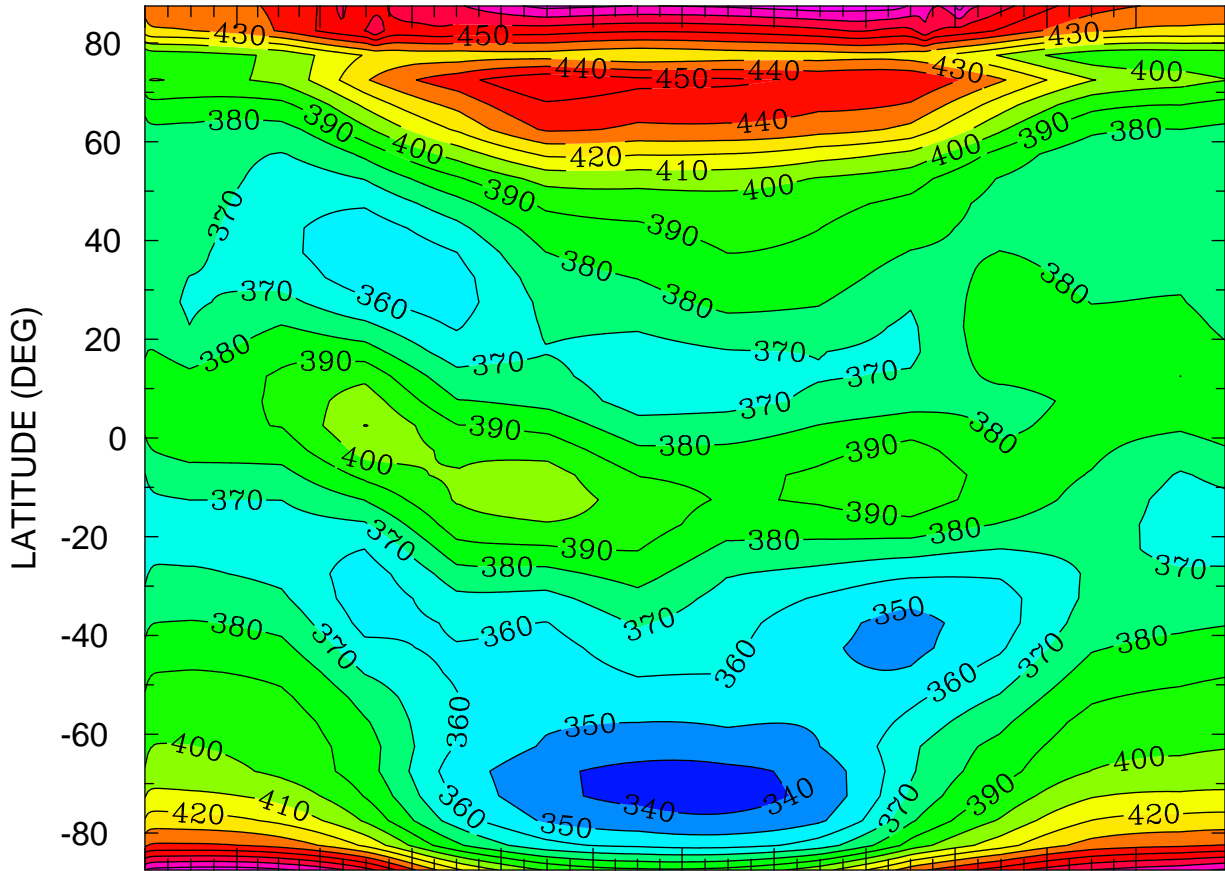

JAN FEB MAR APR MAY JUN JUL AUG SEP OCT NOV DEC
MONTH MTIME 00:00 TO 365 00:00 BY 1440 MINS

MIN,MAX= 3.3577E+02 4.8592E+02 INTERVAL= 1.0000E+01
FIRST: tiegcm2.0_res5.0_climatology_smax_prim_001.nc
LAST: tiegcm2.0_res5.0_climatology_smax_prim_019.nc

ION TEMPERATURE (DEG K)
ZP = -4.250 LOCAL TIME = 12.00

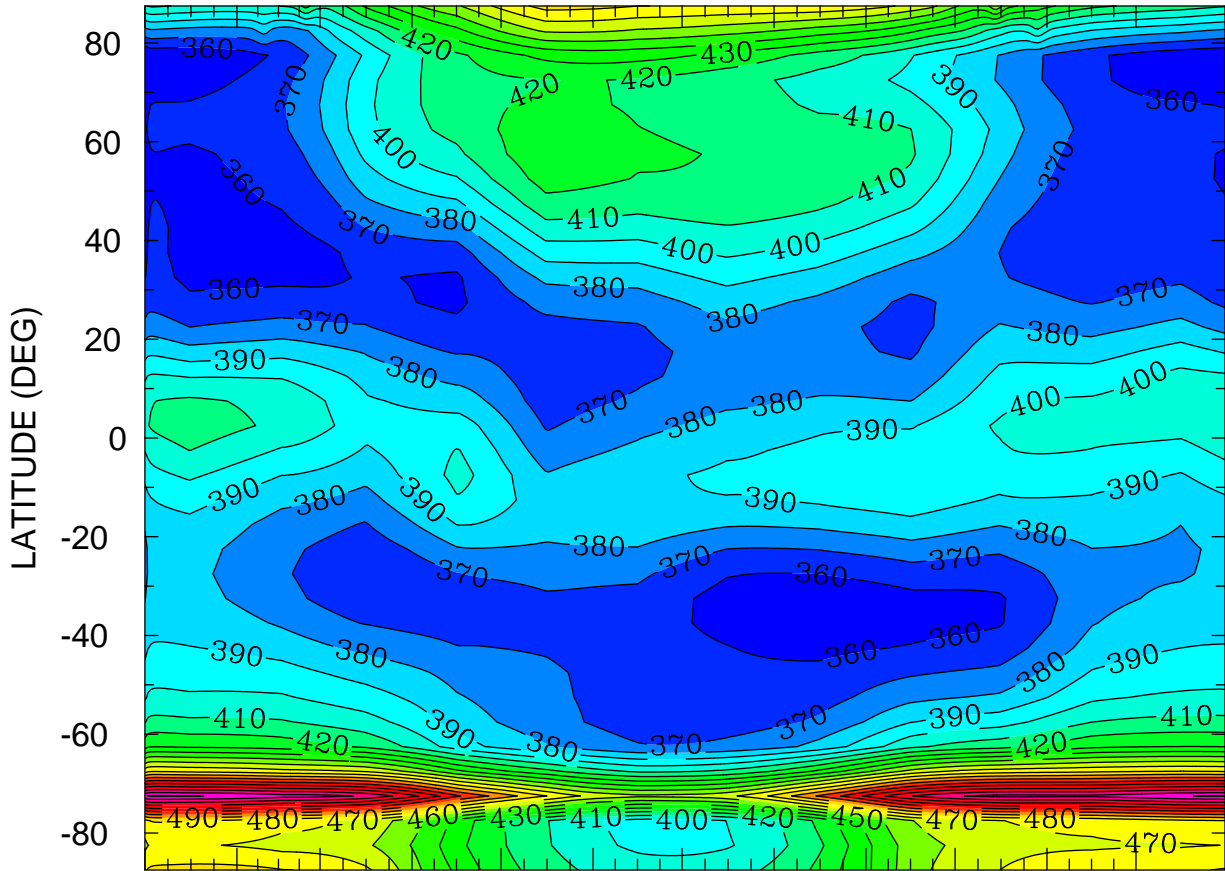

JAN FEB MAR APR MAY JUN JUL AUG SEP OCT NOV DEC
MONTH MTIMES 001 00:00 TO 365 00:00 BY 1440 MINS

MIN,MAX= 3.4999E+02 5.6130E+02 INTERVAL= 1.0000E+01
FIRST: tiegcm2.0_res5.0_climatology_smax_prim_001.nc
LAST: tiegcm2.0_res5.0_climatology_smax_prim_019.nc

ION TEMPERATURE (DEG K)
ZP = -4.250 ZONAL MEANS

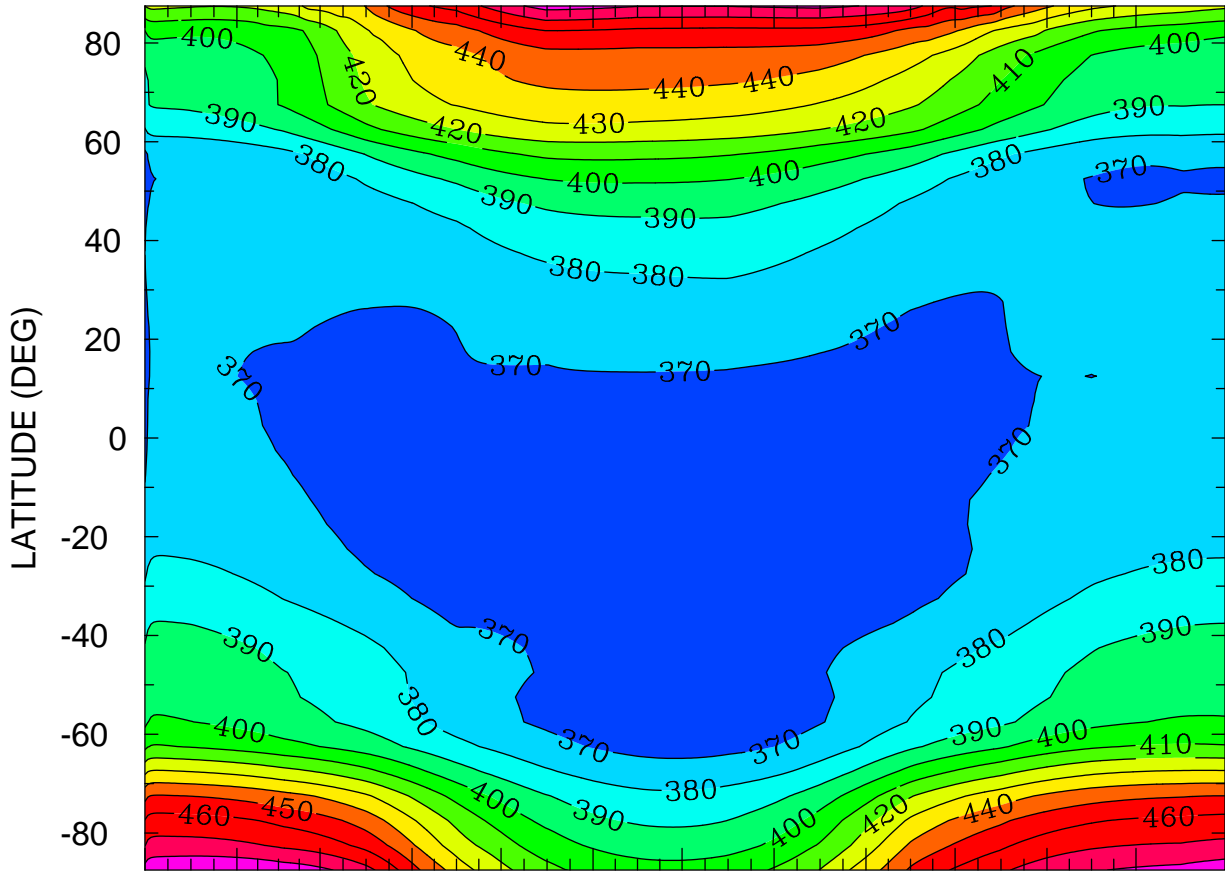

JAN FEB MAR APR MAY JUN JUL AUG SEP OCT NOV DEC
MONTH MTIMES 001 00:00 TO 365 00:00 BY 1440 MINS

MIN,MAX= 3.6258E+02 4.8887E+02 INTERVAL= 1.0000E+01
FIRST: tiegcm2.0_res5.0_climatology_smax_prim_001.nc
LAST: tiegcm2.0_res5.0_climatology_smax_prim_019.nc

ION TEMPERATURE (DEG K)
ZP = -0.250 LOCAL TIME = 0.00

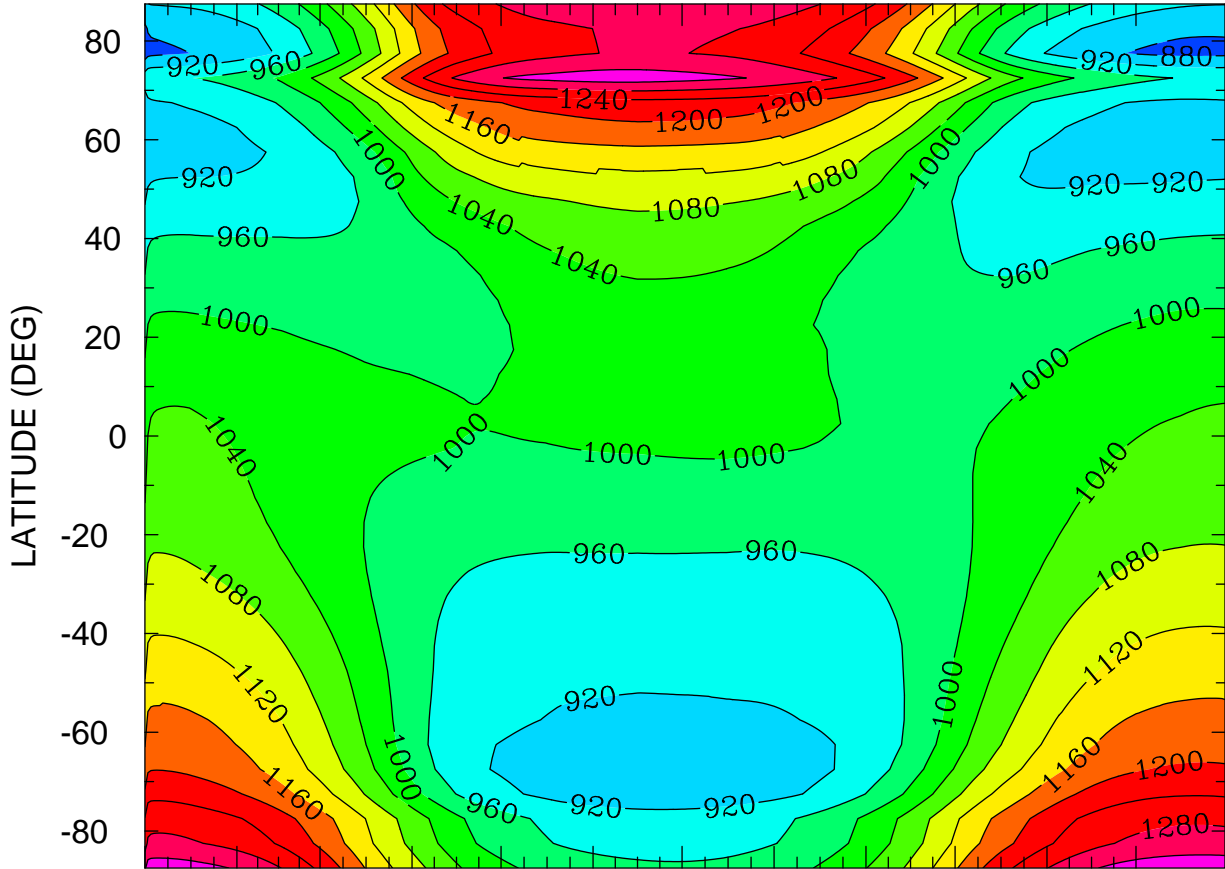

JAN FEB MAR APR MAY JUN JUL AUG SEP OCT NOV DEC
MONTH MTIMES 001 00:00 TO 365 00:00 BY 1440 MINS

MIN,MAX= 8.5926E+02 1.3470E+03 INTERVAL= 4.0000E+01
FIRST: tiegcm2.0_res5.0_climatology_smax_prim_001.nc
LAST: tiegcm2.0_res5.0_climatology_smax_prim_019.nc

ION TEMPERATURE (DEG K)
ZP = -0.250 LOCAL TIME = 12.00

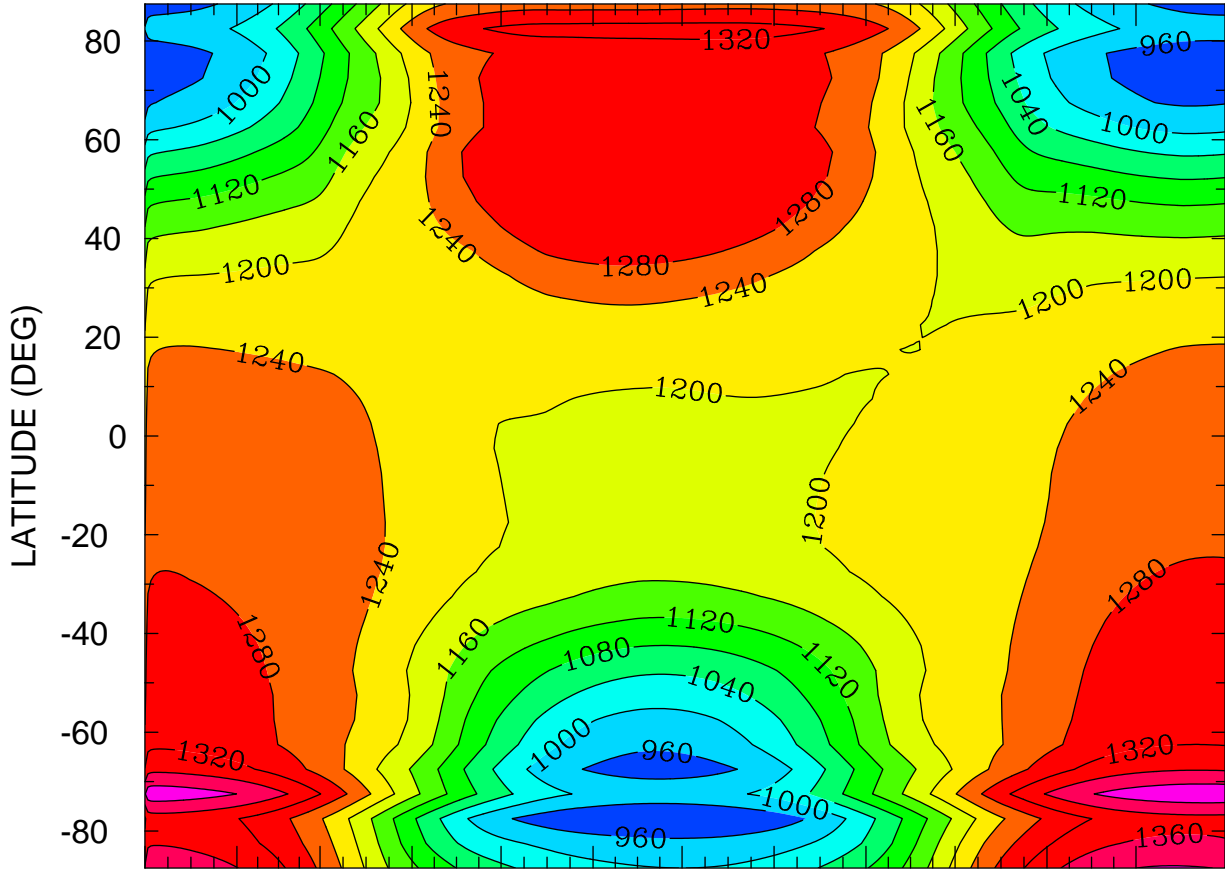

JAN FEB MAR APR MAY JUN JUL AUG SEP OCT NOV DEC
MONTH MTIME 001 00:00 TO 365 00:00 BY 1440 MINS

MIN,MAX= 9.2204E+02 1.4291E+03 INTERVAL= 4.0000E+01
FIRST: tiegcm2.0_res5.0_climatology_smax_prim_001.nc
LAST: tiegcm2.0_res5.0_climatology_smax_prim_019.nc

ION TEMPERATURE (DEG K)
ZP = -0.250 ZONAL MEANS

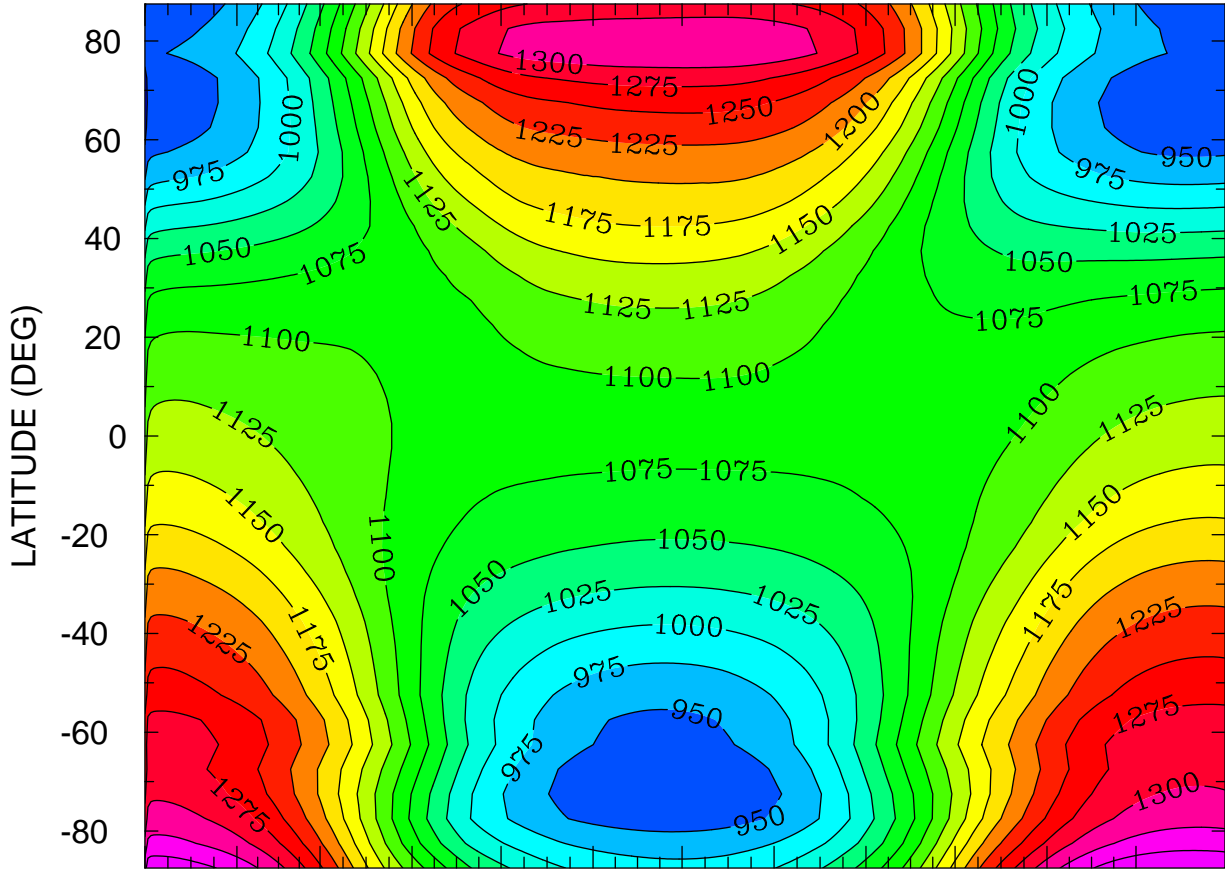

JAN FEB MAR APR MAY JUN JUL AUG SEP OCT NOV DEC
MONTH MTIME 00:00 TO 365 00:00 BY 1440 MINS

MIN,MAX= 9.1542E+02 1.3748E+03 INTERVAL= 2.5000E+01
FIRST: tiegcm2.0_res5.0_climatology_smax_prim_001.nc
LAST: tiegcm2.0_res5.0_climatology_smax_prim_019.nc

ION TEMPERATURE (DEG K)
ZP = 3.750 LOCAL TIME = 0.00

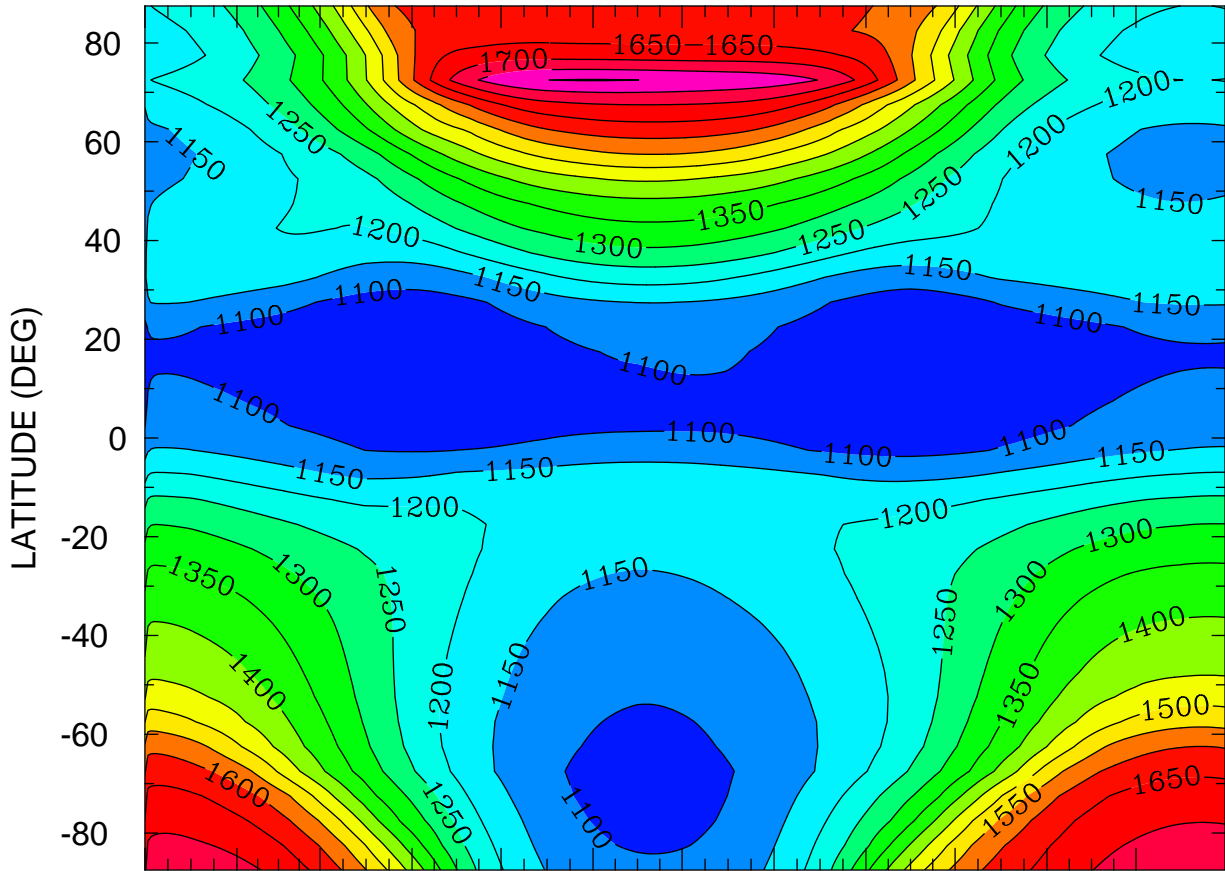

JAN FEB MAR APR MAY JUN JUL AUG SEP OCT NOV DEC
MONTH MTIME 001 00:00 TO 365 00:00 BY 1440 MINS

MIN,MAX= 1.0579E+03 1.8030E+03 INTERVAL= 5.0000E+01
FIRST: tiegcm2.0_res5.0_climatology_smax_prim_001.nc
LAST: tiegcm2.0_res5.0_climatology_smax_prim_019.nc

ION TEMPERATURE (DEG K)
ZP = 3.750 LOCAL TIME = 12.00

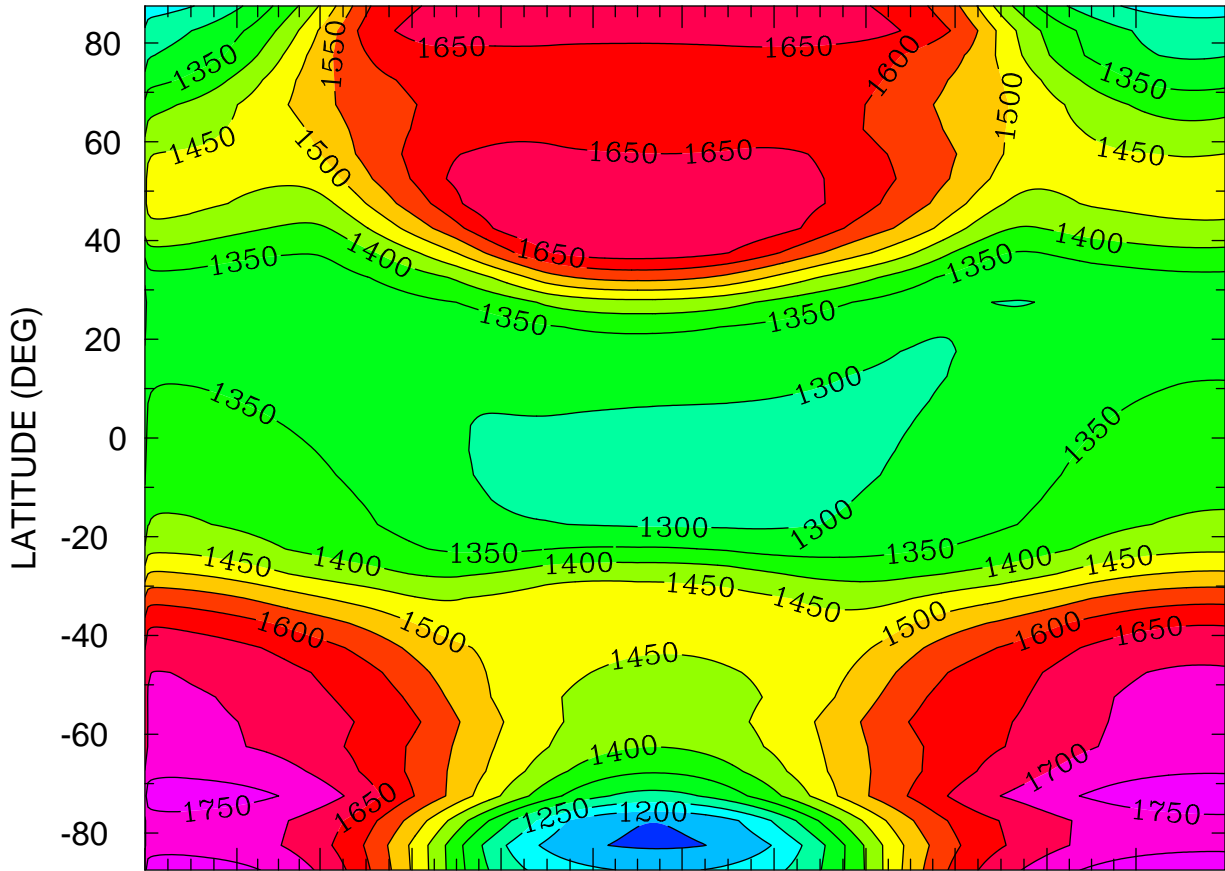

JAN FEB MAR APR MAY JUN JUL AUG SEP OCT NOV DEC
MONTH MTIME 001 00:00 TO 365 00:00 BY 1440 MINS

MIN,MAX= 1.1430E+03 1.7831E+03 INTERVAL= 5.0000E+01
FIRST: tiegcm2.0_res5.0_climatology_smax_prim_001.nc
LAST: tiegcm2.0_res5.0_climatology_smax_prim_019.nc

ION TEMPERATURE (DEG K)
ZP = 3.750 ZONAL MEANS

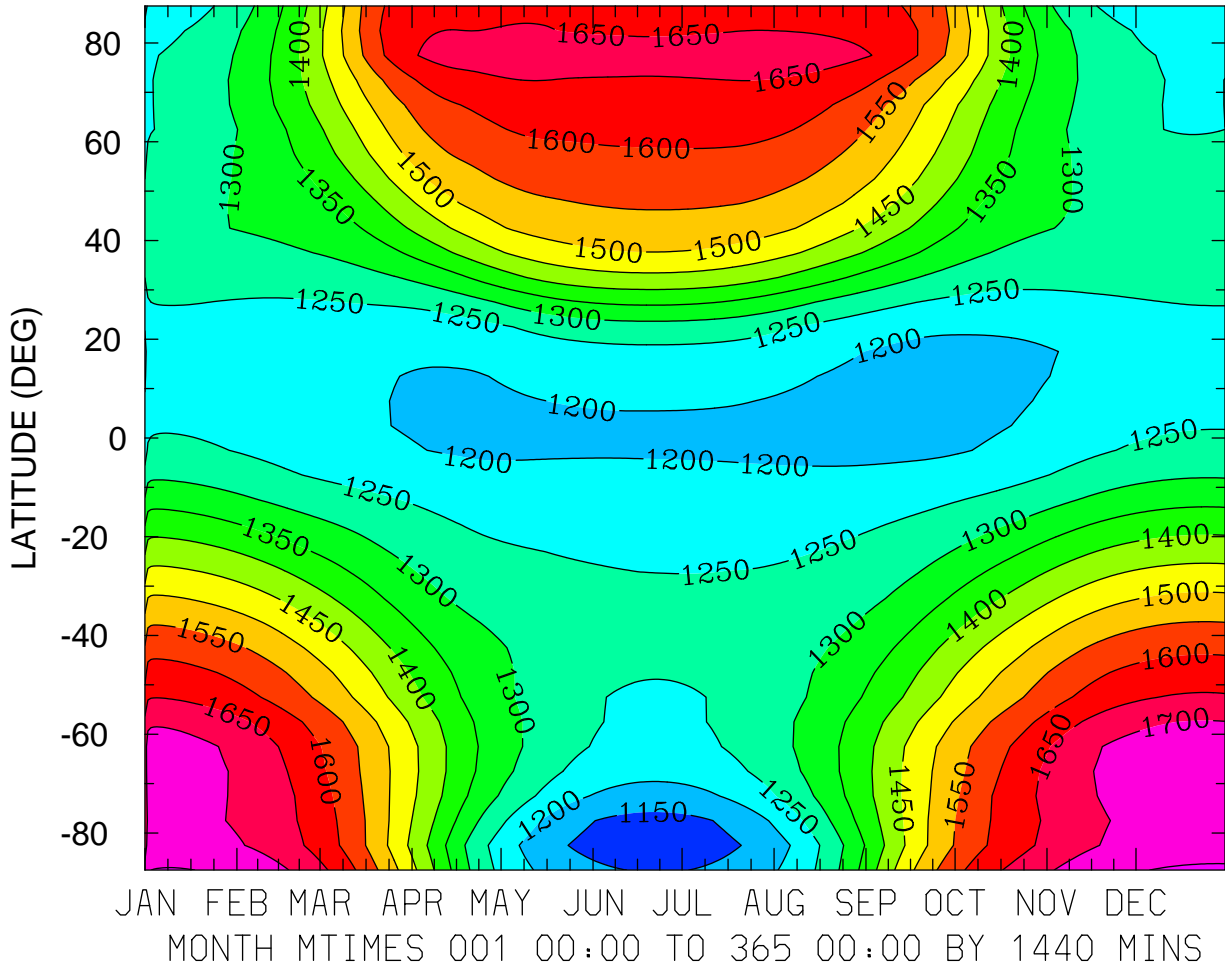

MIN,MAX= 1.1234E+03 1.7581E+03 INTERVAL= 5.0000E+01
FIRST: tiegcm2.0_res5.0_climatology_smax_prim_001.nc
LAST: tiegcm2.0_res5.0_climatology_smax_prim_019.nc

TEC: Total Electron Content ()
LOCAL TIME = 0.00

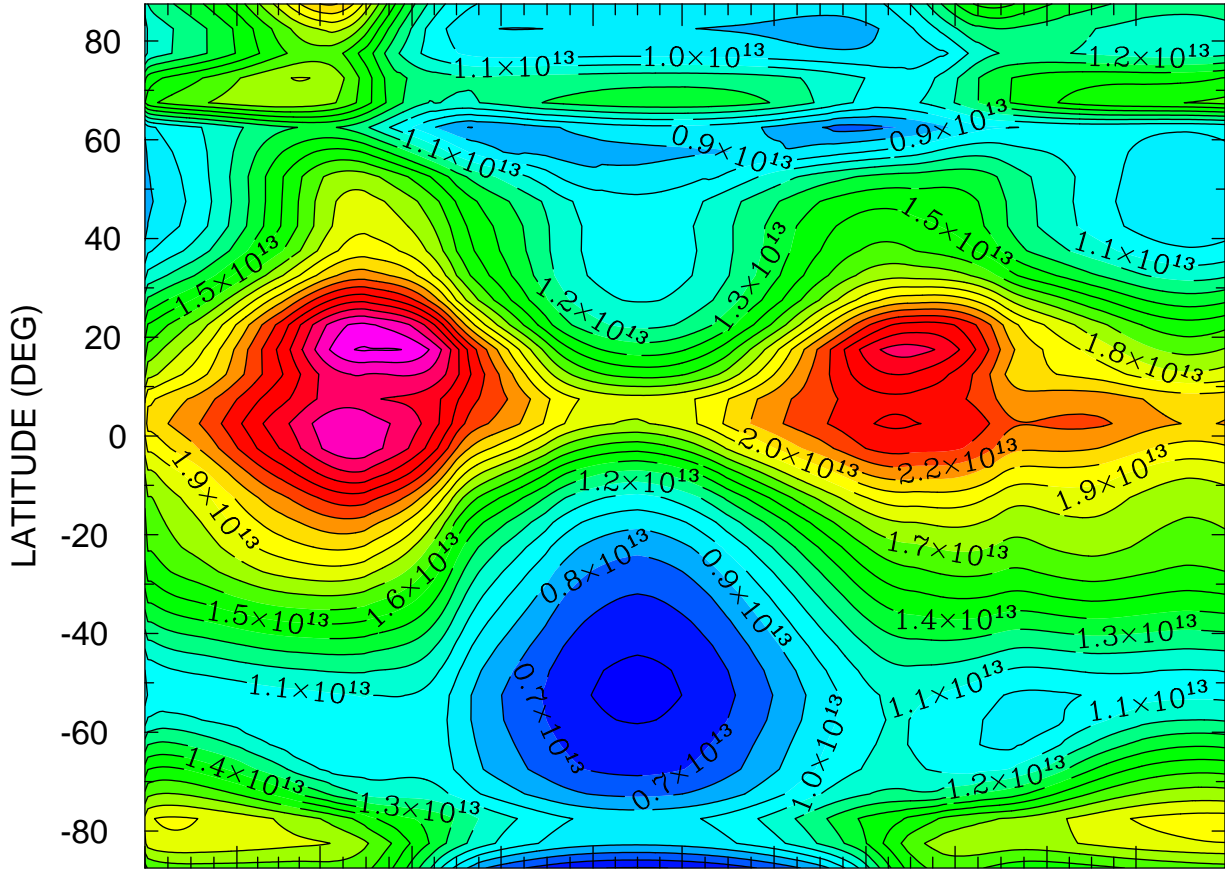

JAN FEB MAR APR MAY JUN JUL AUG SEP OCT NOV DEC
MONTH MTIME 00:00 TO 365 00:00 BY 1440 MINS

MIN,MAX= 5.7192E+12 2.9106E+13 INTERVAL= 1.0000E+12
FIRST: tiegcm2.0_res5.0_climatology_smax_prim_001.nc
LAST: tiegcm2.0_res5.0_climatology_smax_prim_019.nc

TEC: Total Electron Content ()
LOCAL TIME = 12.00

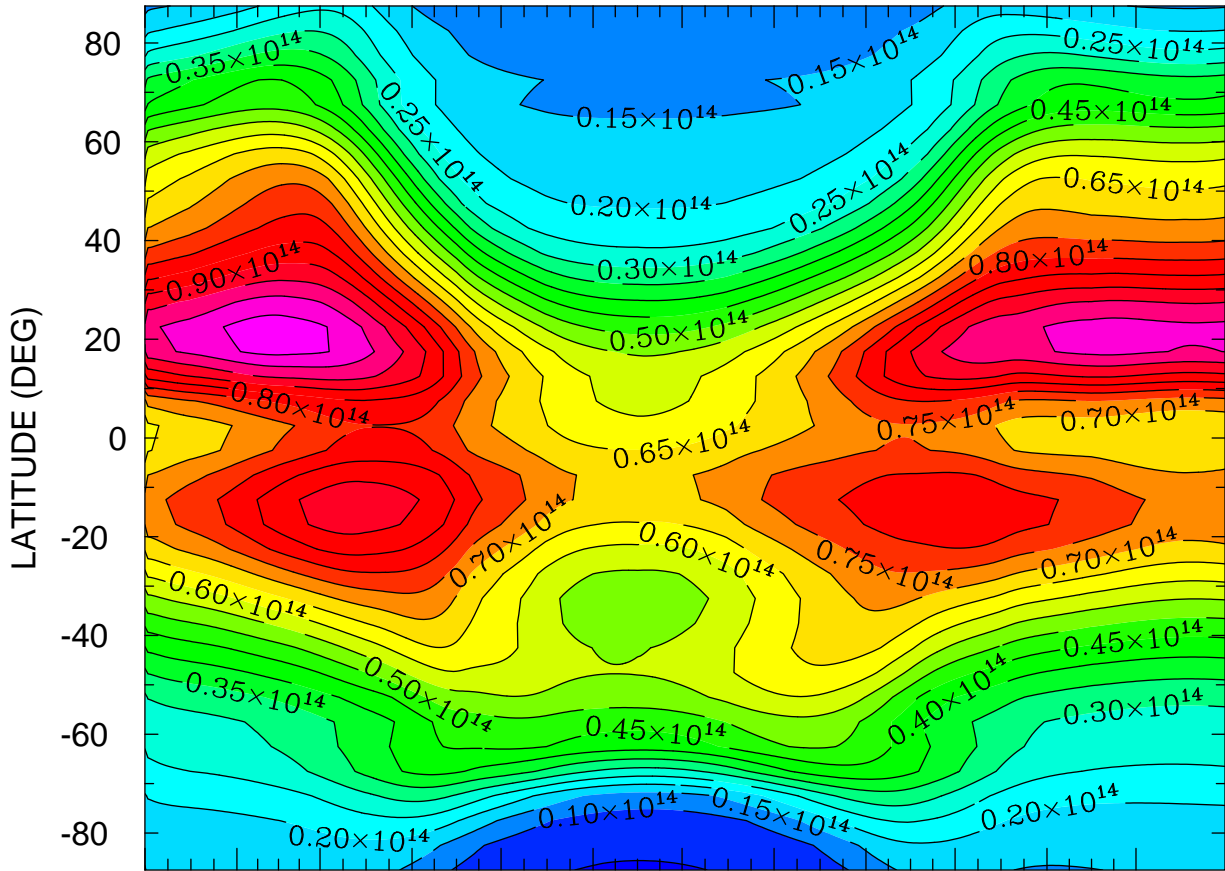

JAN FEB MAR APR MAY JUN JUL AUG SEP OCT NOV DEC
MONTH MTIMES 001 00:00 TO 365 00:00 BY 1440 MINS

MIN,MAX= 4.6902E+12 1.0774E+14 INTERVAL= 5.0000E+12
FIRST: tiegcm2.0_res5.0_climatology_smax_prim_001.nc
LAST: tiegcm2.0_res5.0_climatology_smax_prim_019.nc

TEC: Total Electron Content ()
ZONAL MEANS

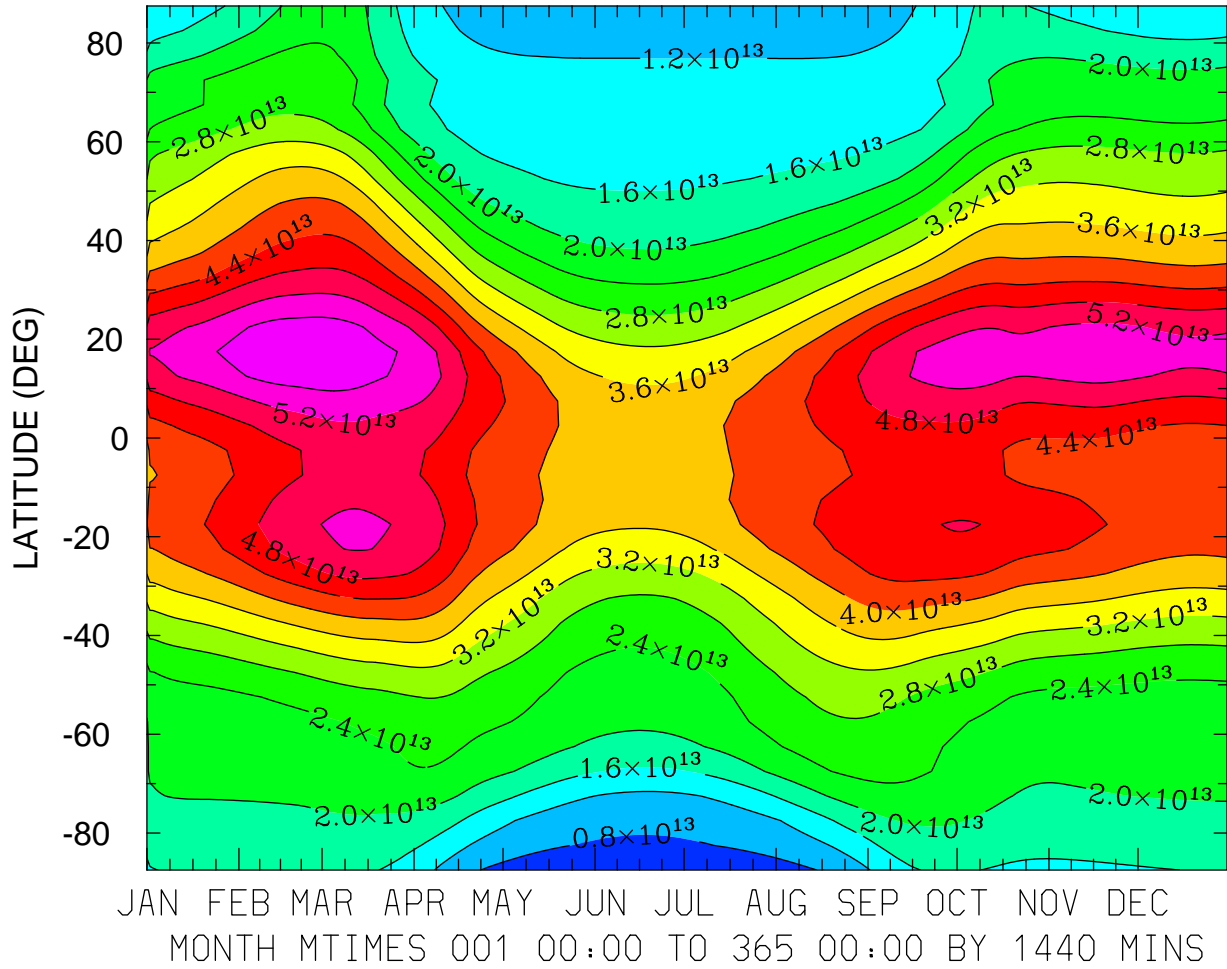

MIN,MAX= 5.3382E+12 5.9731E+13 INTERVAL= 4.0000E+12
FIRST: tiegcm2.0_res5.0_climatology_smax_prim_001.nc
LAST: tiegcm2.0_res5.0_climatology_smax_prim_019.nc

TEC: Total Electron Content ()
LOCAL TIME = 0.00

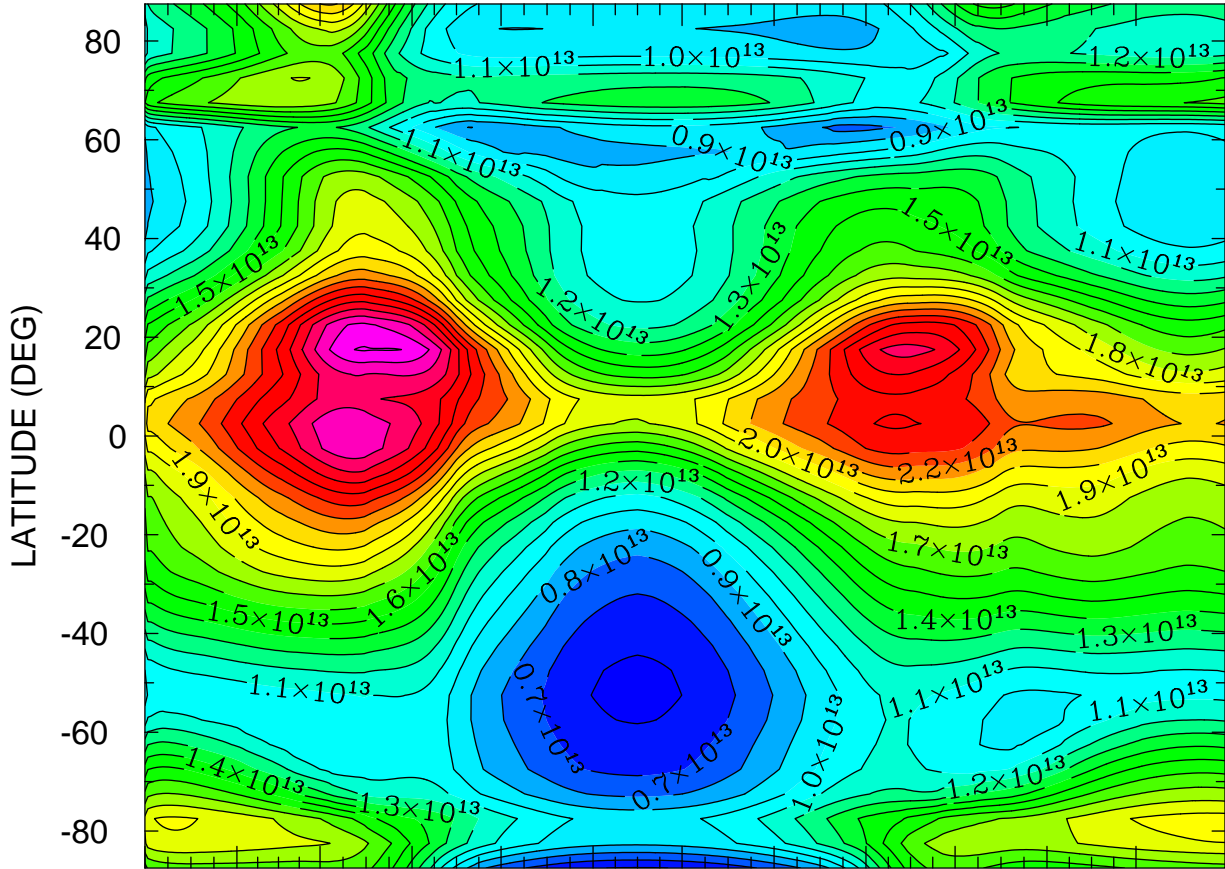

JAN FEB MAR APR MAY JUN JUL AUG SEP OCT NOV DEC
MONTH MTIME 00:00 TO 365 00:00 BY 1440 MINS

MIN,MAX= 5.7192E+12 2.9106E+13 INTERVAL= 1.0000E+12
FIRST: tiegcm2.0_res5.0_climatology_smax_prim_001.nc
LAST: tiegcm2.0_res5.0_climatology_smax_prim_019.nc

TEC: Total Electron Content ()
LOCAL TIME = 12.00

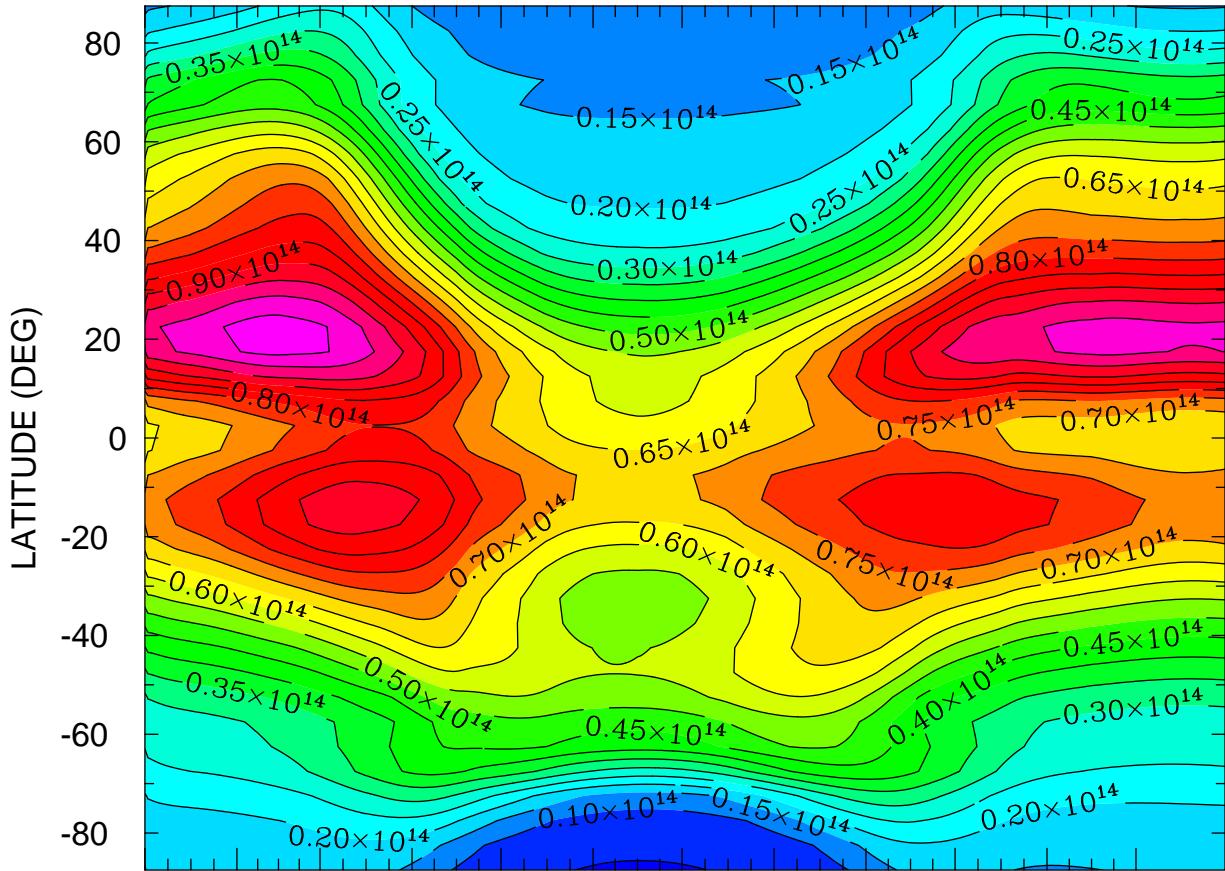

JAN FEB MAR APR MAY JUN JUL AUG SEP OCT NOV DEC
MONTH MTIMES 001 00:00 TO 365 00:00 BY 1440 MINS

MIN,MAX= 4.6902E+12 1.0774E+14 INTERVAL= 5.0000E+12
FIRST: tiegcm2.0_res5.0_climatology_smax_prim_001.nc
LAST: tiegcm2.0_res5.0_climatology_smax_prim_019.nc

TEC: Total Electron Content ()
ZONAL MEANS

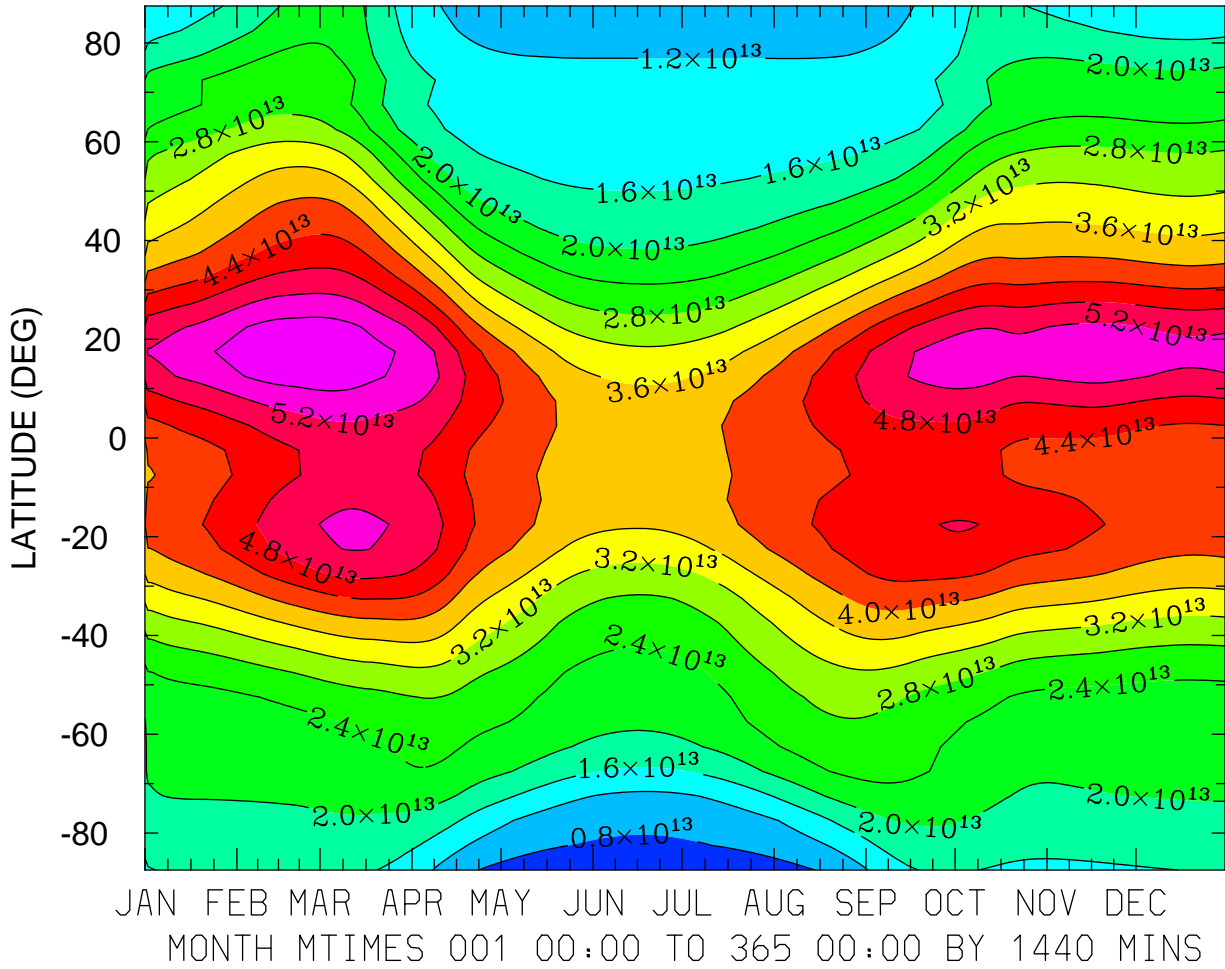

MIN,MAX= 5.3382E+12 5.9731E+13 INTERVAL= 4.0000E+12
FIRST: tiegcm2.0_res5.0_climatology_smax_prim_001.nc
LAST: tiegcm2.0_res5.0_climatology_smax_prim_019.nc

TEC: Total Electron Content ()
LOCAL TIME = 0.00

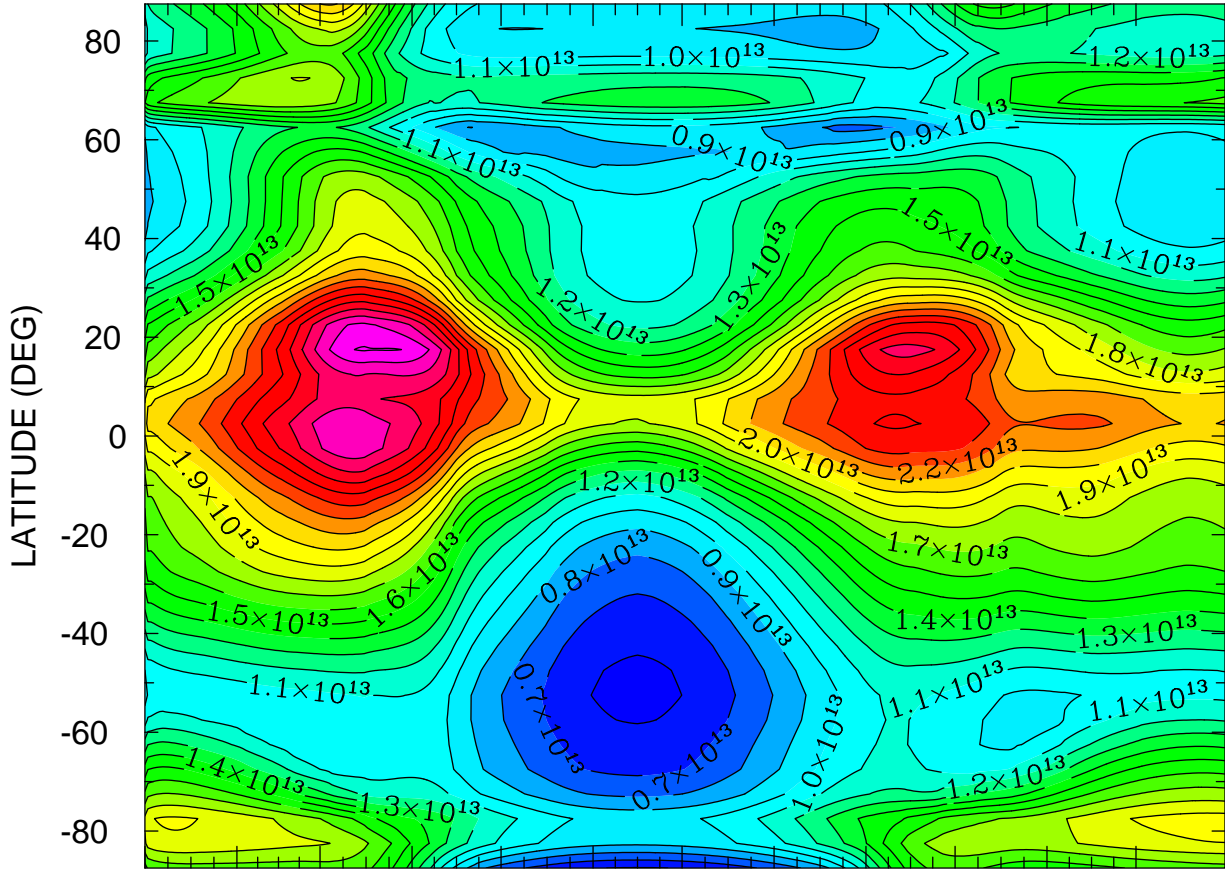

JAN FEB MAR APR MAY JUN JUL AUG SEP OCT NOV DEC
MONTH MTIME 00:00 TO 365 00:00 BY 1440 MINS

MIN,MAX= 5.7192E+12 2.9106E+13 INTERVAL= 1.0000E+12
FIRST: tiegcm2.0_res5.0_climatology_smax_prim_001.nc
LAST: tiegcm2.0_res5.0_climatology_smax_prim_019.nc

TEC: Total Electron Content ()
LOCAL TIME = 12.00

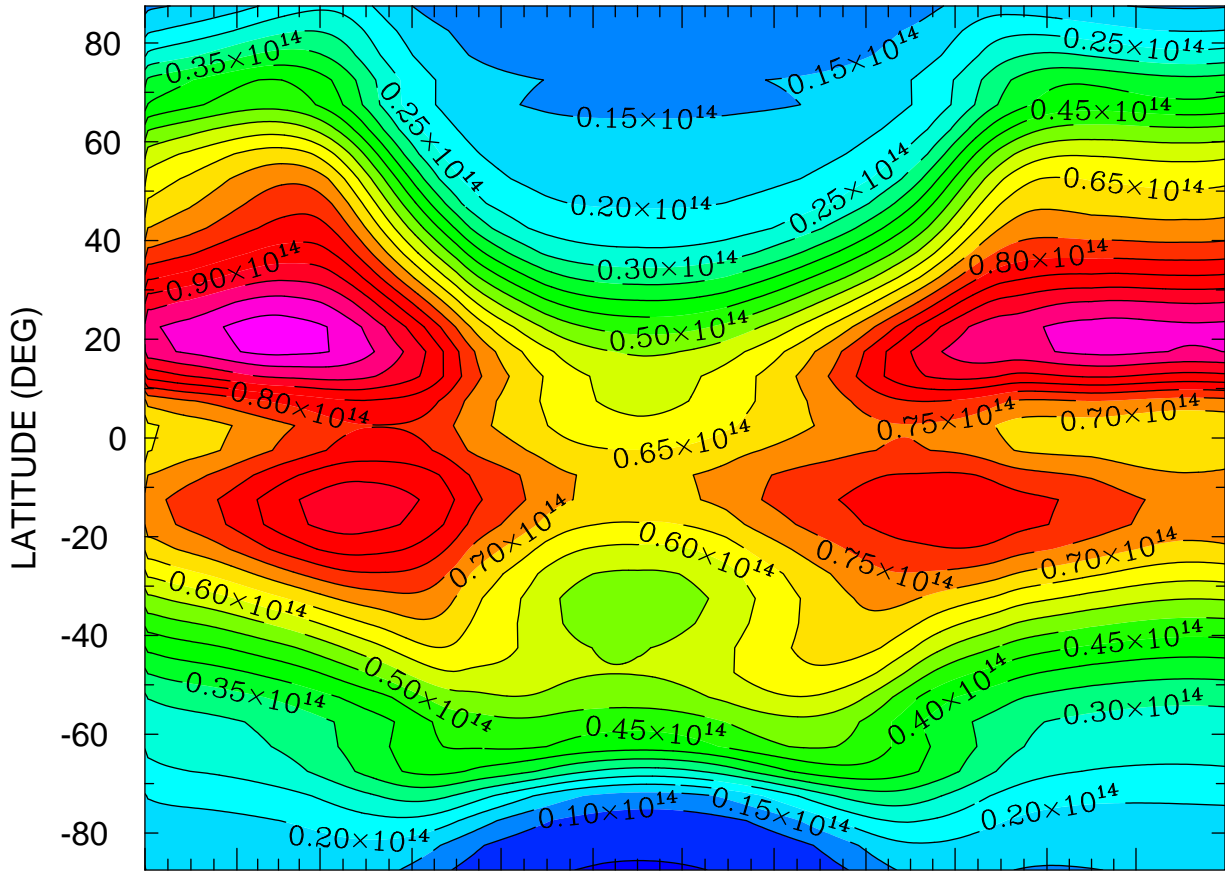

JAN FEB MAR APR MAY JUN JUL AUG SEP OCT NOV DEC
MONTH MTIMES 001 00:00 TO 365 00:00 BY 1440 MINS

MIN,MAX= 4.6902E+12 1.0774E+14 INTERVAL= 5.0000E+12
FIRST: tiegcm2.0_res5.0_climatology_smax_prim_001.nc
LAST: tiegcm2.0_res5.0_climatology_smax_prim_019.nc

TEC: Total Electron Content ()
ZONAL MEANS

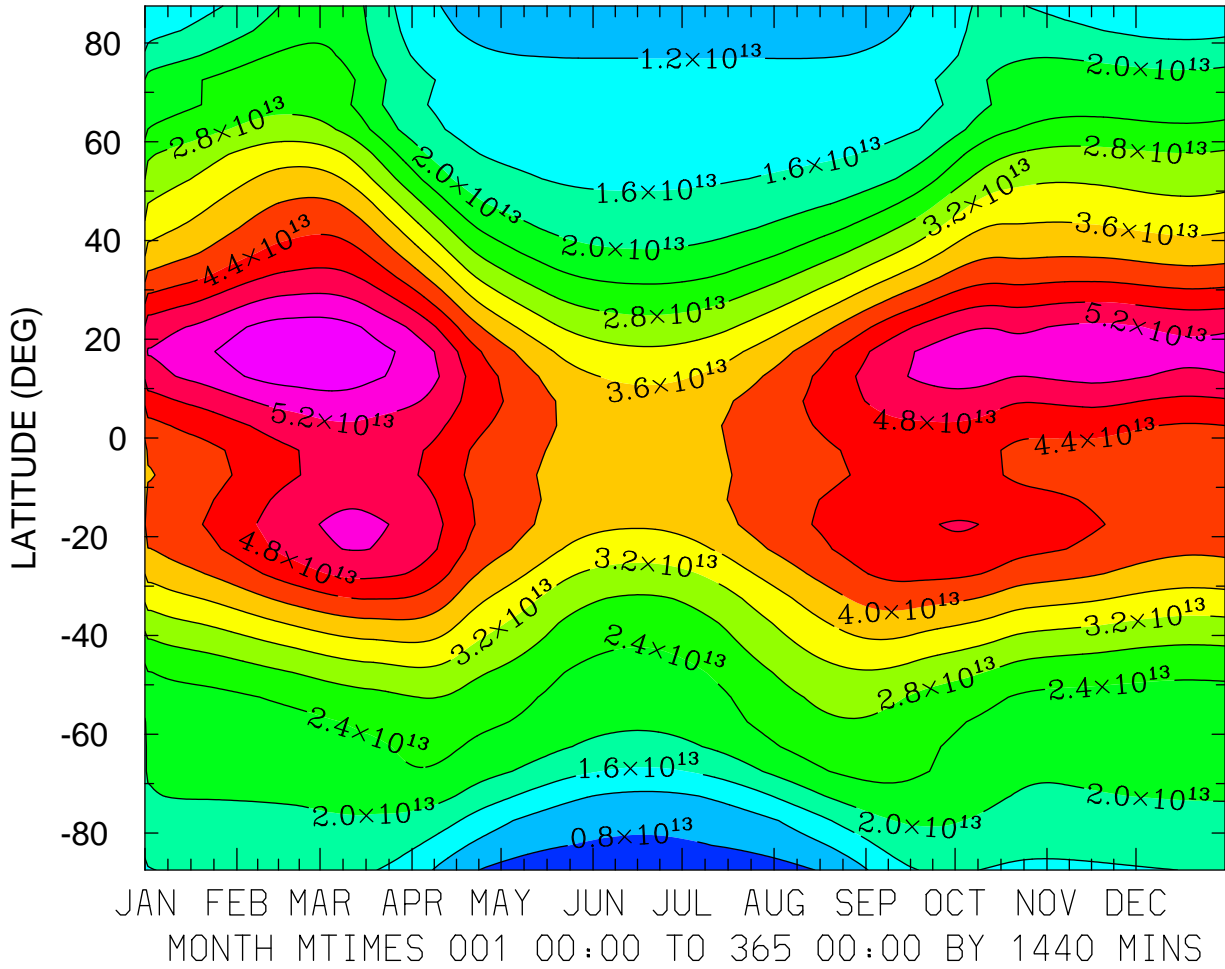

MIN,MAX= 5.3382E+12 5.9731E+13 INTERVAL= 4.0000E+12
FIRST: tiegcm2.0_res5.0_climatology_smax_prim_001.nc
LAST: tiegcm2.0_res5.0_climatology_smax_prim_019.nc

LOG10 O2+ ION (CM3)
ZP = -4.250 LOCAL TIME = 0.00

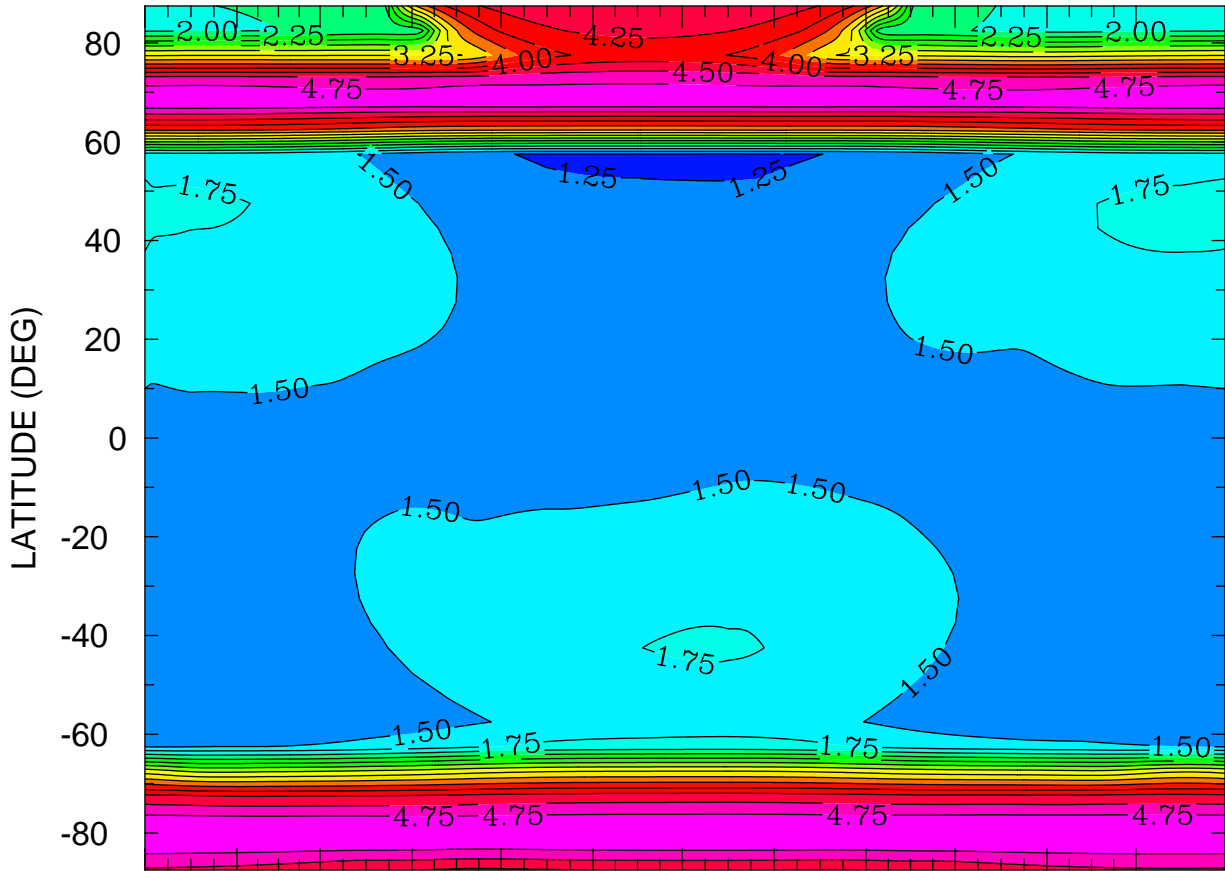

JAN FEB MAR APR MAY JUN JUL AUG SEP OCT NOV DEC
MONTH MTIMES 001 00:00 TO 365 00:00 BY 1440 MINS

MIN,MAX= 1.2367E+00 4.9081E+00 INTERVAL= 2.5000E-01
FIRST: tiegcm2.0_res5.0_climatology_smax_prim_001.nc
LAST: tiegcm2.0_res5.0_climatology_smax_prim_019.nc

LOG10 O2+ ION (CM3)
ZP = -4.250 LOCAL TIME = 12.00

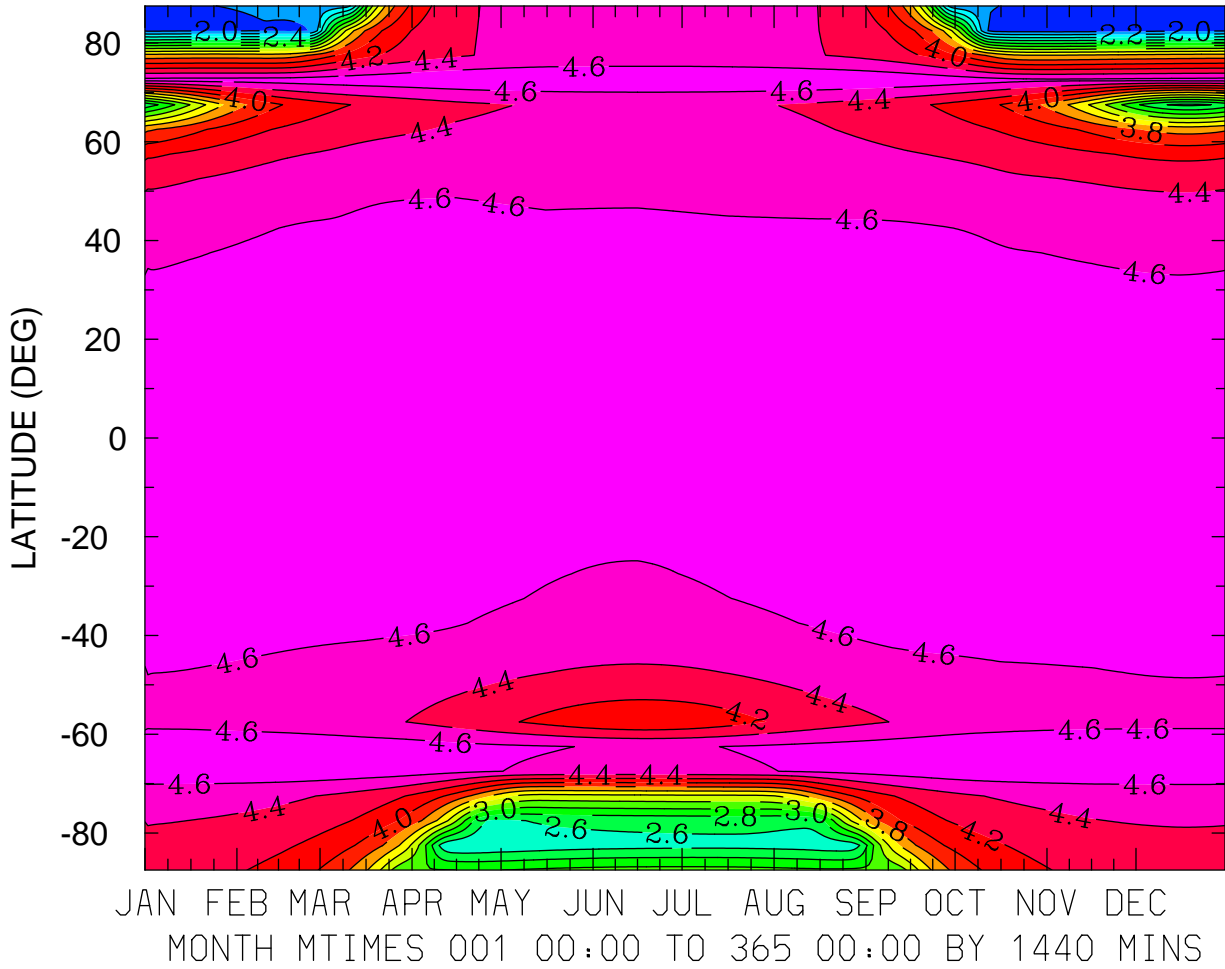

MIN,MAX= 1.9199E+00 4.7623E+00 INTERVAL= 2.0000E-01
FIRST: tiegcm2.0_res5.0_climatology_smax_prim_001.nc
LAST: tiegcm2.0_res5.0_climatology_smax_prim_019.nc

LOG10 O2+ ION (CM3)
ZP = -4.250 ZONAL MEANS

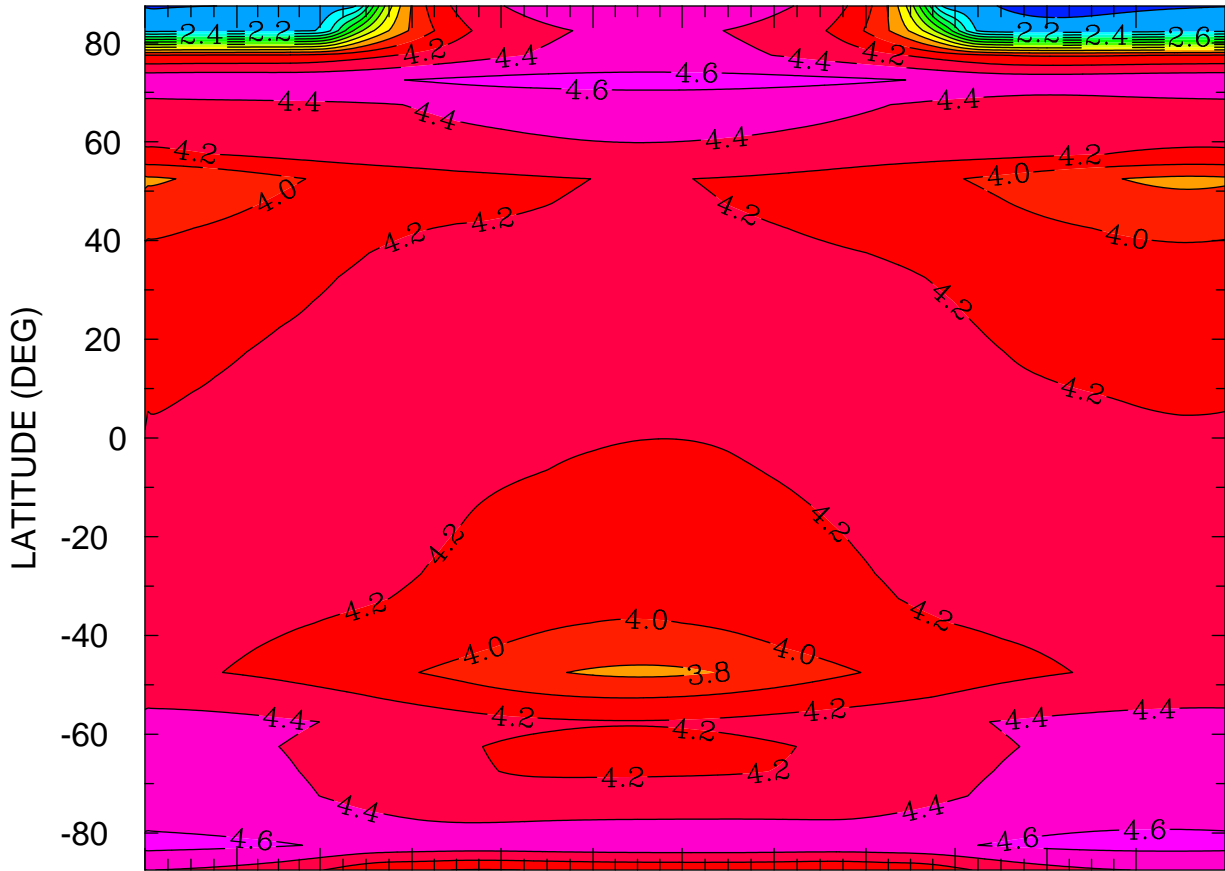

JAN FEB MAR APR MAY JUN JUL AUG SEP OCT NOV DEC
MONTH MTIMES 001 00:00 TO 365 00:00 BY 1440 MINS

MIN,MAX= 1.9415E+00 4.6694E+00 INTERVAL= 2.0000E-01
FIRST: tiegcm2.0_res5.0_climatology_smax_prim_001.nc
LAST: tiegcm2.0_res5.0_climatology_smax_prim_019.nc

LOG10 O2+ ION (CM3)
ZP = -0.250 LOCAL TIME = 0.00

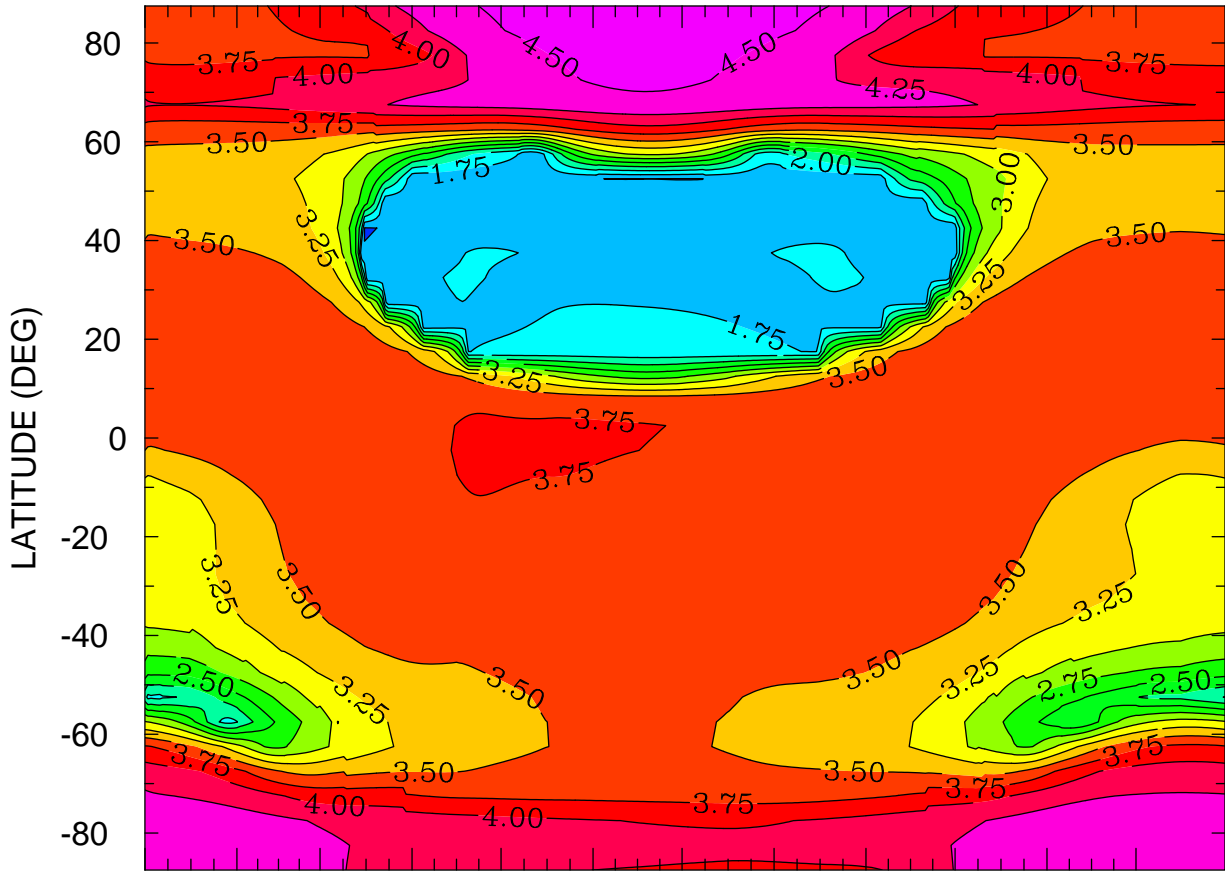

JAN FEB MAR APR MAY JUN JUL AUG SEP OCT NOV DEC
MONTH MTIME 001 00:00 TO 365 00:00 BY 1440 MINS

MIN,MAX= 1.4851E+00 4.5783E+00 INTERVAL= 2.5000E-01
FIRST: tiegcm2.0_res5.0_climatology_smax_prim_001.nc
LAST: tiegcm2.0_res5.0_climatology_smax_prim_019.nc

LOG10 O2+ ION (CM3)
 ZP = -0.250 LOCAL TIME = 12.00

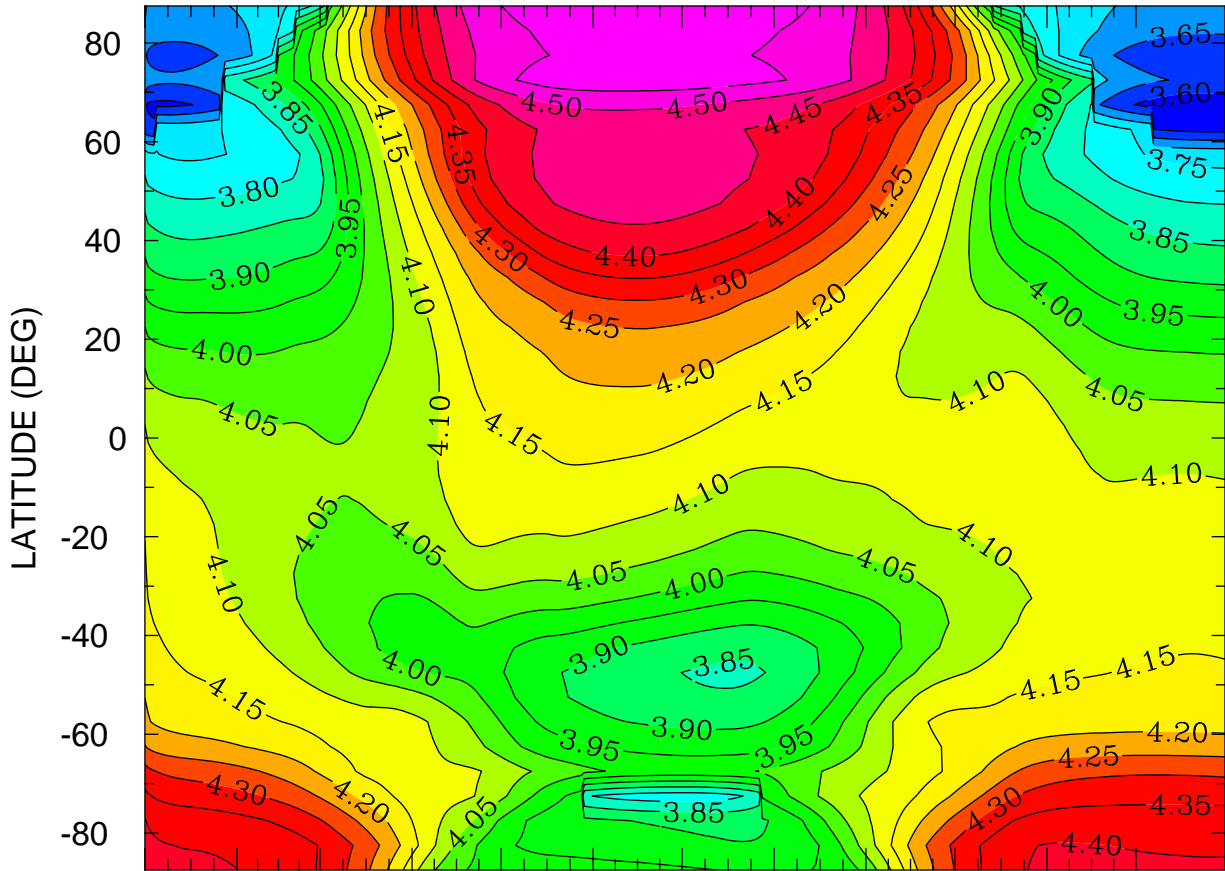

JAN FEB MAR APR MAY JUN JUL AUG SEP OCT NOV DEC
 MONTH MTIME 00:00 TO 365 00:00 BY 1440 MINS

MIN,MAX= 3.5636E+00 4.5914E+00 INTERVAL= 5.0000E-02
 FIRST: tiegcm2.0_res5.0_climatology_smax_prim_001.nc
 LAST: tiegcm2.0_res5.0_climatology_smax_prim_019.nc

LOG10 O2+ ION (CM3)
ZP = -0.250 ZONAL MEANS

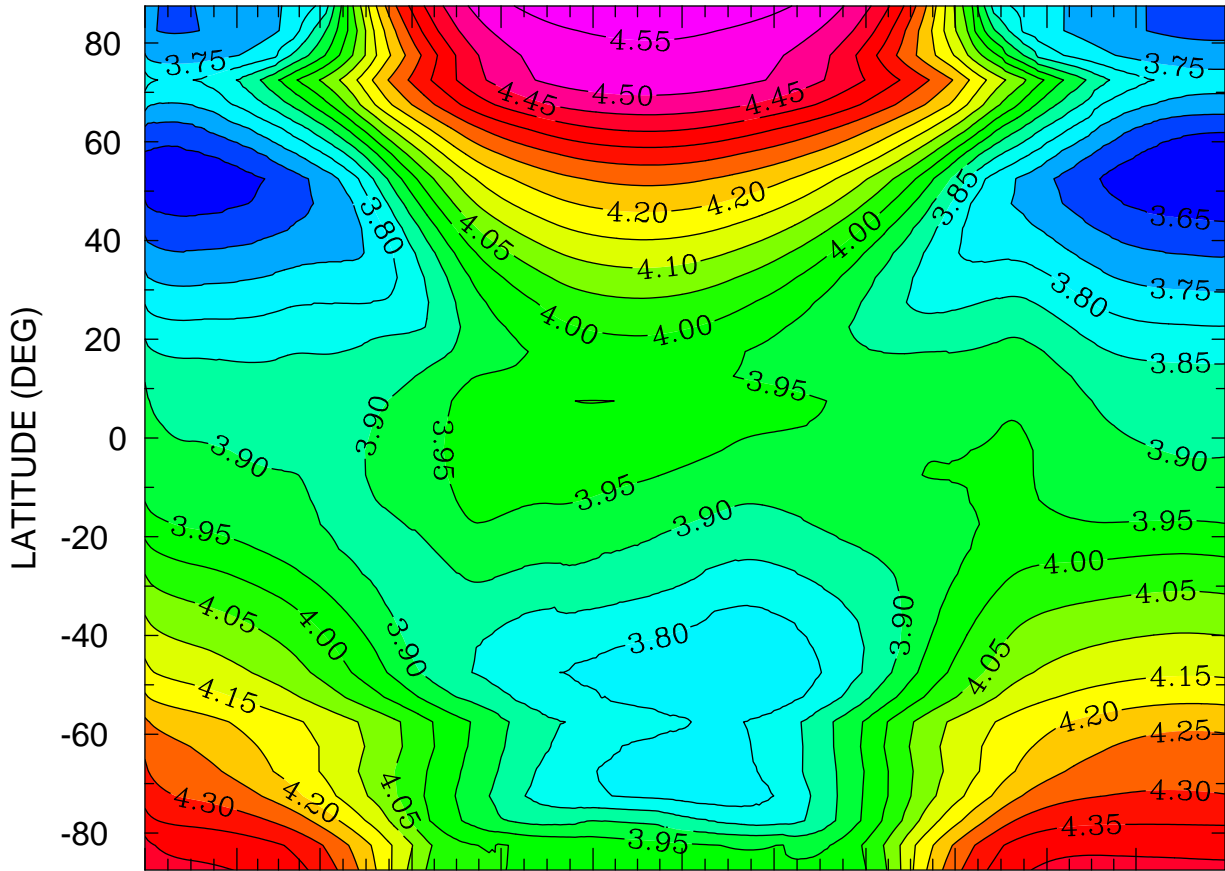

JAN FEB MAR APR MAY JUN JUL AUG SEP OCT NOV DEC
MONTH MTIME 001 00:00 TO 365 00:00 BY 1440 MINS

MIN,MAX= 3.6004E+00 4.5856E+00 INTERVAL= 5.0000E-02
FIRST: tiegcm2.0_res5.0_climatology_smax_prim_001.nc
LAST: tiegcm2.0_res5.0_climatology_smax_prim_019.nc

LOG10 O2+ ION (CM3)
ZP = 3.750 LOCAL TIME = 0.00

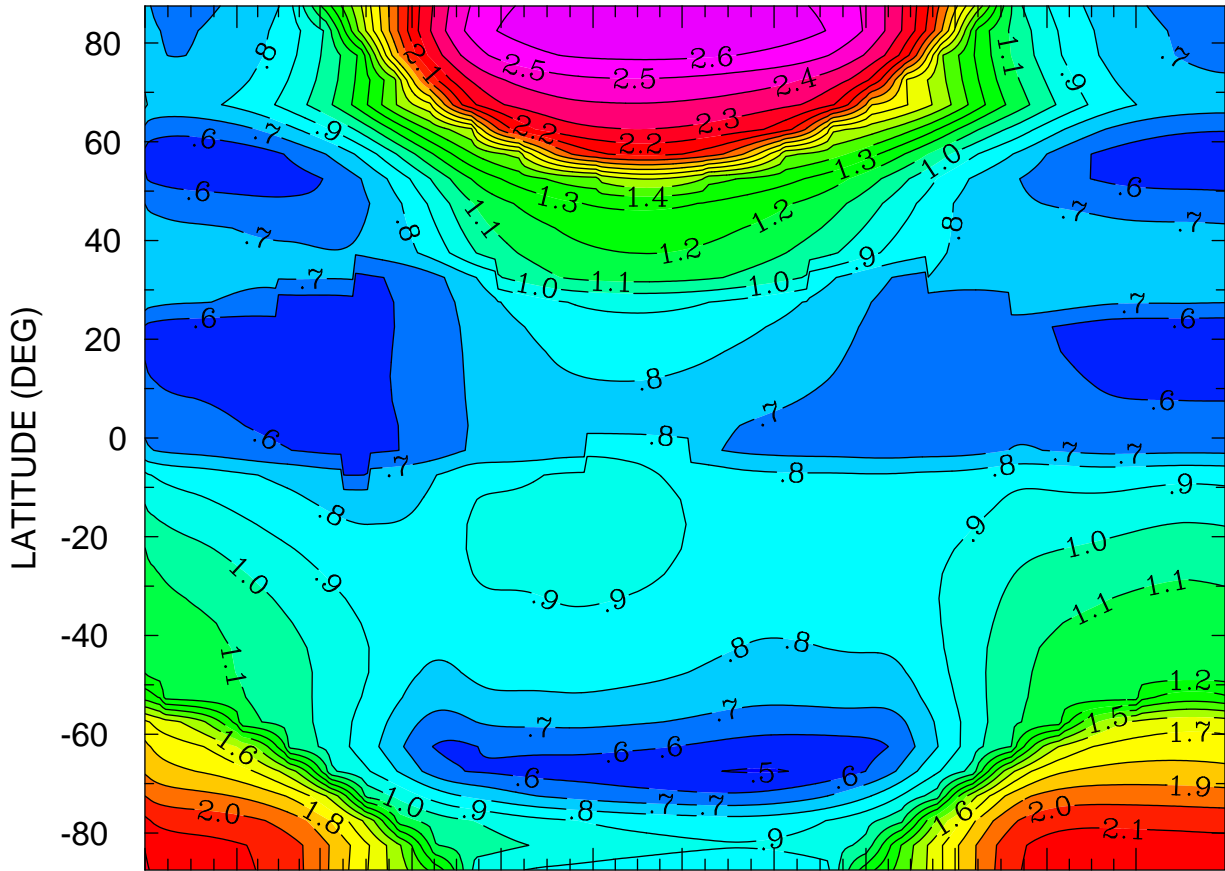

JAN FEB MAR APR MAY JUN JUL AUG SEP OCT NOV DEC
MONTH MTIME 001 00:00 TO 365 00:00 BY 1440 MINS

MIN,MAX= 4.9233E-01 2.6919E+00 INTERVAL= 1.0000E-01
FIRST: tiegcm2.0_res5.0_climatology_smax_prim_001.nc
LAST: tiegcm2.0_res5.0_climatology_smax_prim_019.nc

LOG10 O2+ ION (CM3)
ZP = 3.750 LOCAL TIME = 12.00

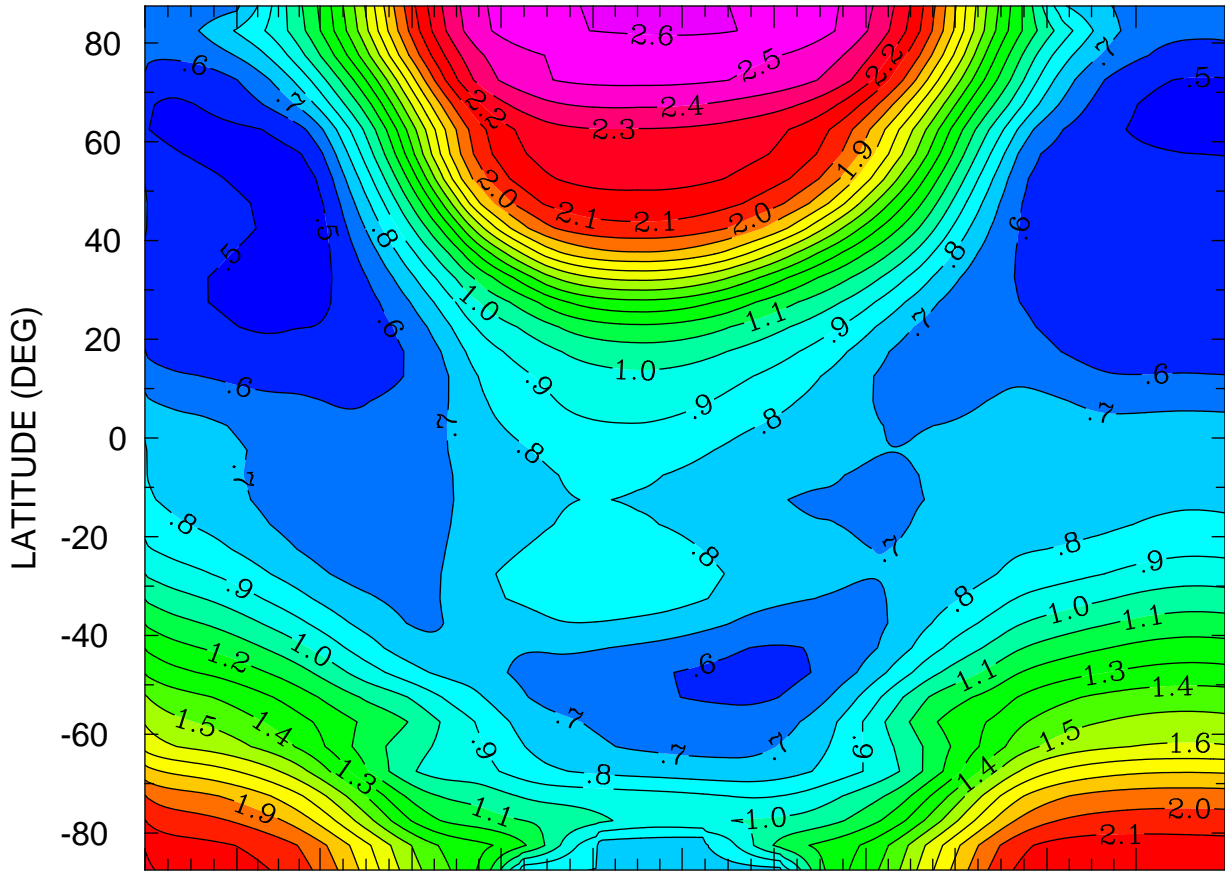

JAN FEB MAR APR MAY JUN JUL AUG SEP OCT NOV DEC
MONTH MTIMES 001 00:00 TO 365 00:00 BY 1440 MINS

MIN,MAX= 4.5628E-01 2.6144E+00 INTERVAL= 1.0000E-01
FIRST: tiegcm2.0_res5.0_climatology_smax_prim_001.nc
LAST: tiegcm2.0_res5.0_climatology_smax_prim_019.nc

LOG10 O2+ ION (CM3)
ZP = 3.750 ZONAL MEANS

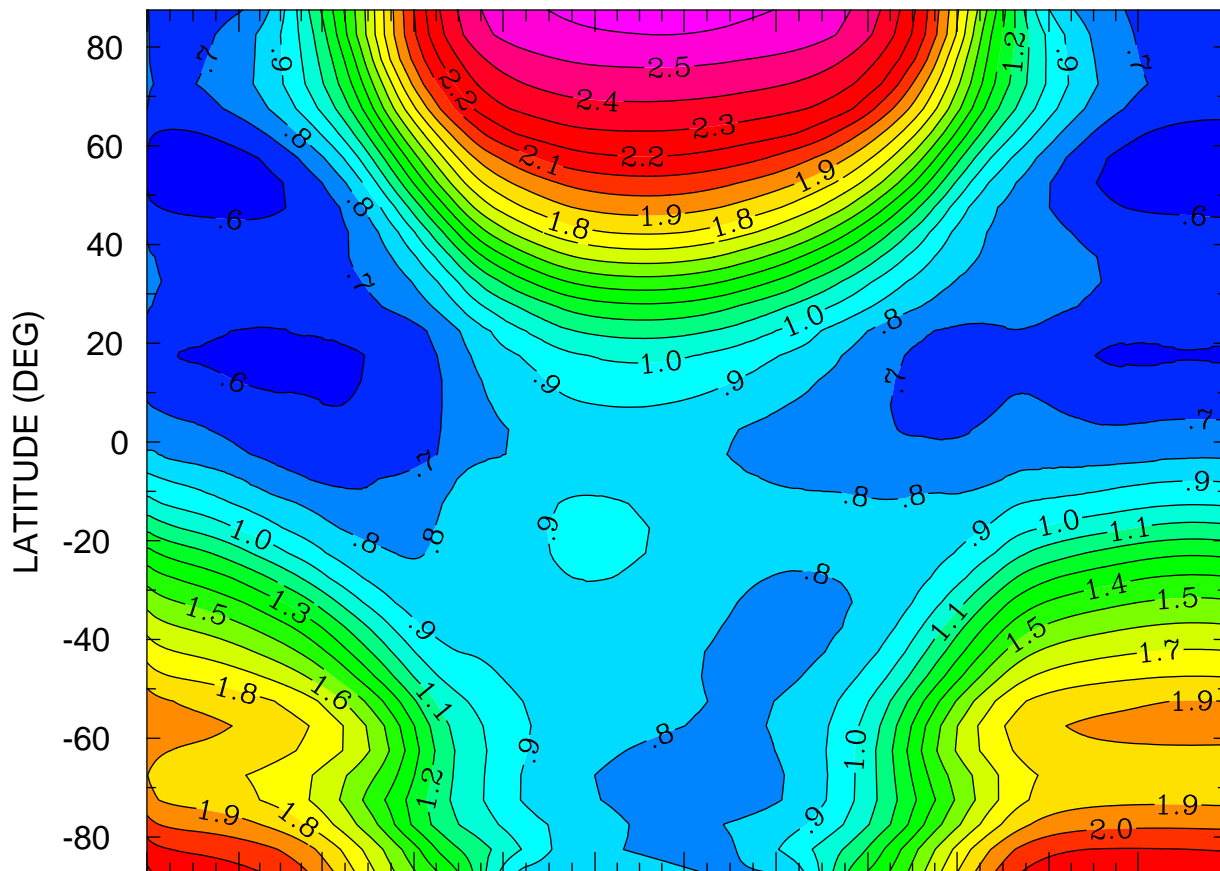

JAN FEB MAR APR MAY JUN JUL AUG SEP OCT NOV DEC
MONTH MTIME 00:00 TO 365 00:00 BY 1440 MINS

MIN,MAX= 5.1981E-01 2.6325E+00 INTERVAL= 1.0000E-01
FIRST: tiegcm2.0_res5.0_climatology_smax_prim_001.nc
LAST: tiegcm2.0_res5.0_climatology_smax_prim_019.nc

LOG10 O+ ION (CM3)
ZP = -4.250 LOCAL TIME = 0.00

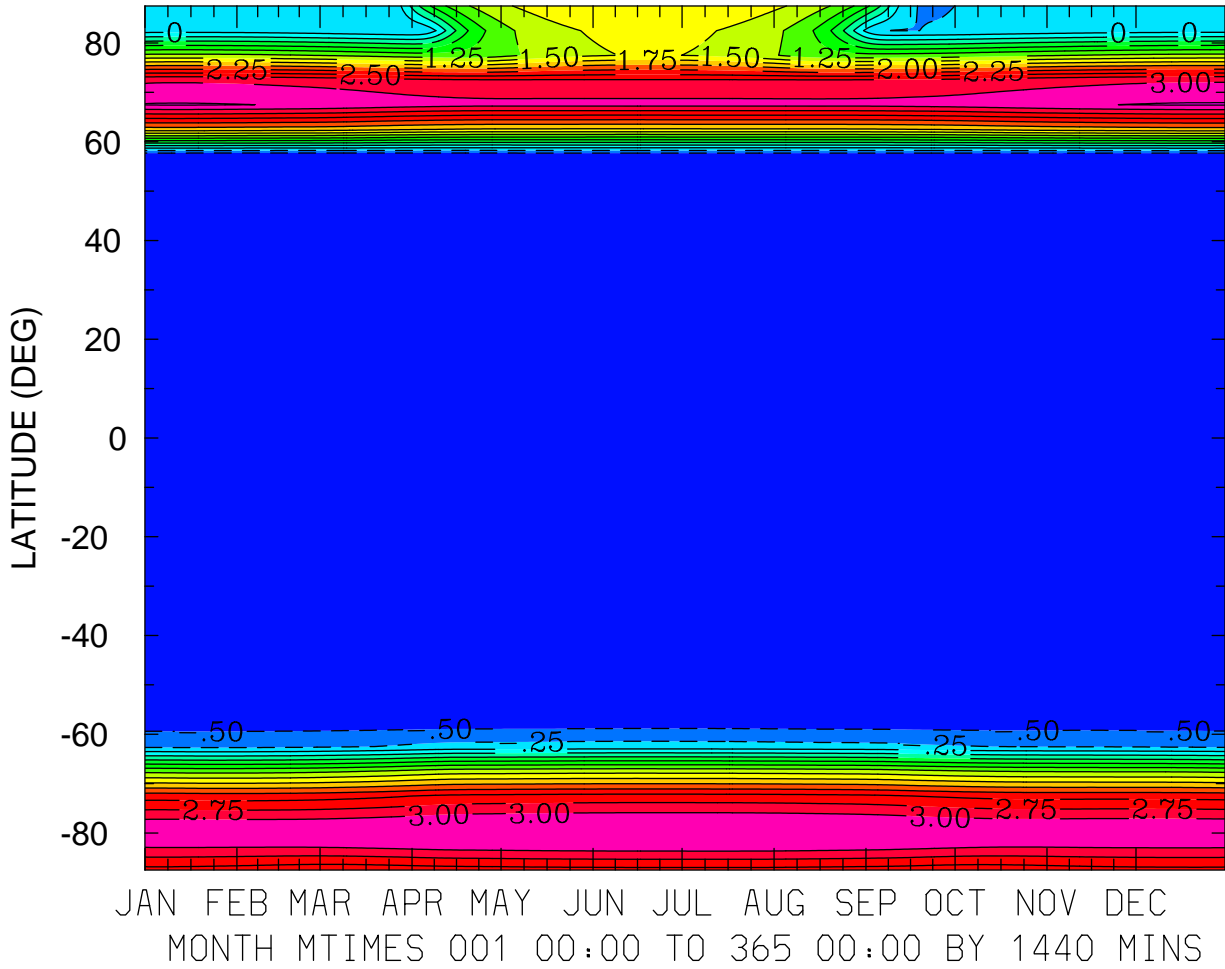

MIN,MAX= -6.5143E-01 3.2747E+00 INTERVAL= 2.5000E-01
FIRST: tiegcm2.0_res5.0_climatology_smax_prim_001.nc
LAST: tiegcm2.0_res5.0_climatology_smax_prim_019.nc

LOG10 O+ ION (CM3)
ZP = -4.250 LOCAL TIME = 12.00

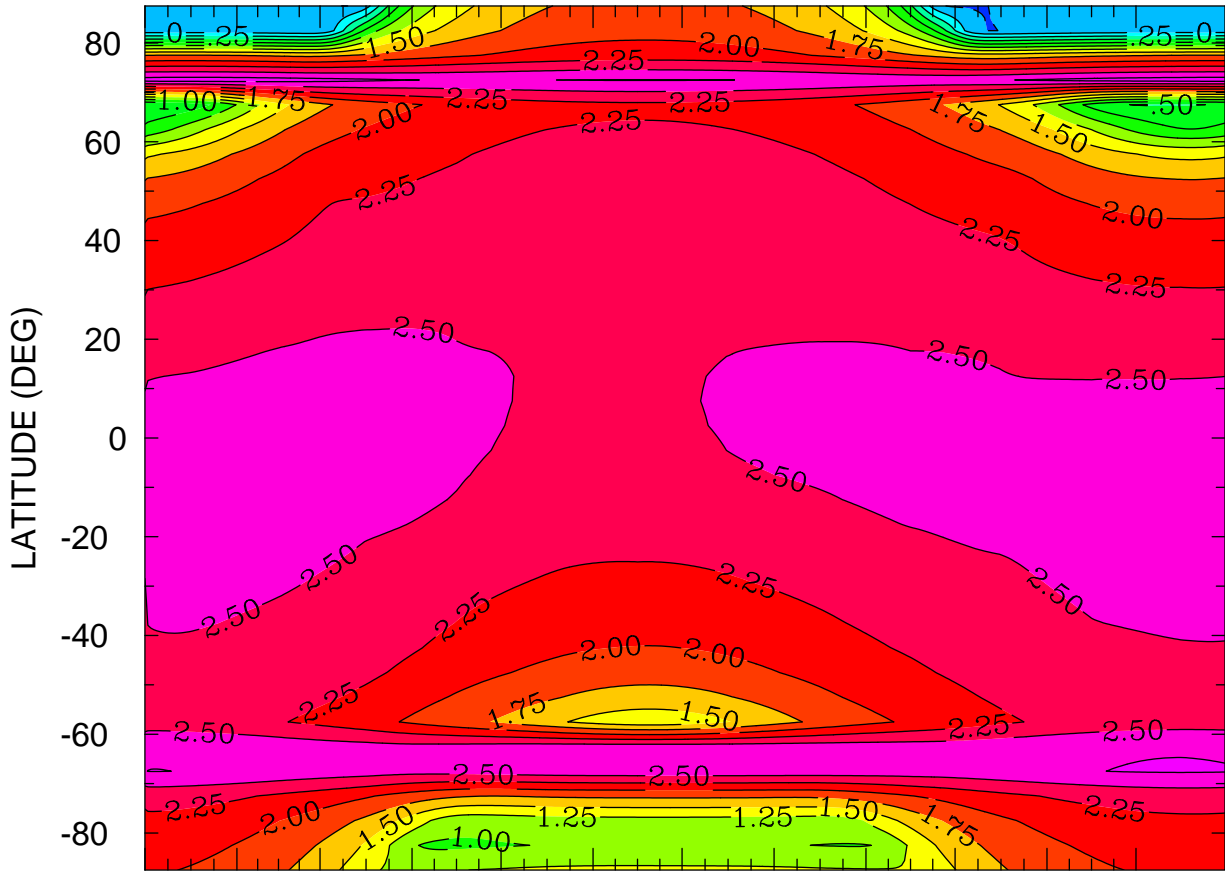

JAN FEB MAR APR MAY JUN JUL AUG SEP OCT NOV DEC
MONTH MTIMES 001 00:00 TO 365 00:00 BY 1440 MINS

MIN,MAX= -2.7193E-01 2.8725E+00 INTERVAL= 2.5000E-01
FIRST: tiegcm2.0_res5.0_climatology_smax_prim_001.nc
LAST: tiegcm2.0_res5.0_climatology_smax_prim_019.nc

LOG10 O+ ION (CM3)
ZP = -4.250 ZONAL MEANS

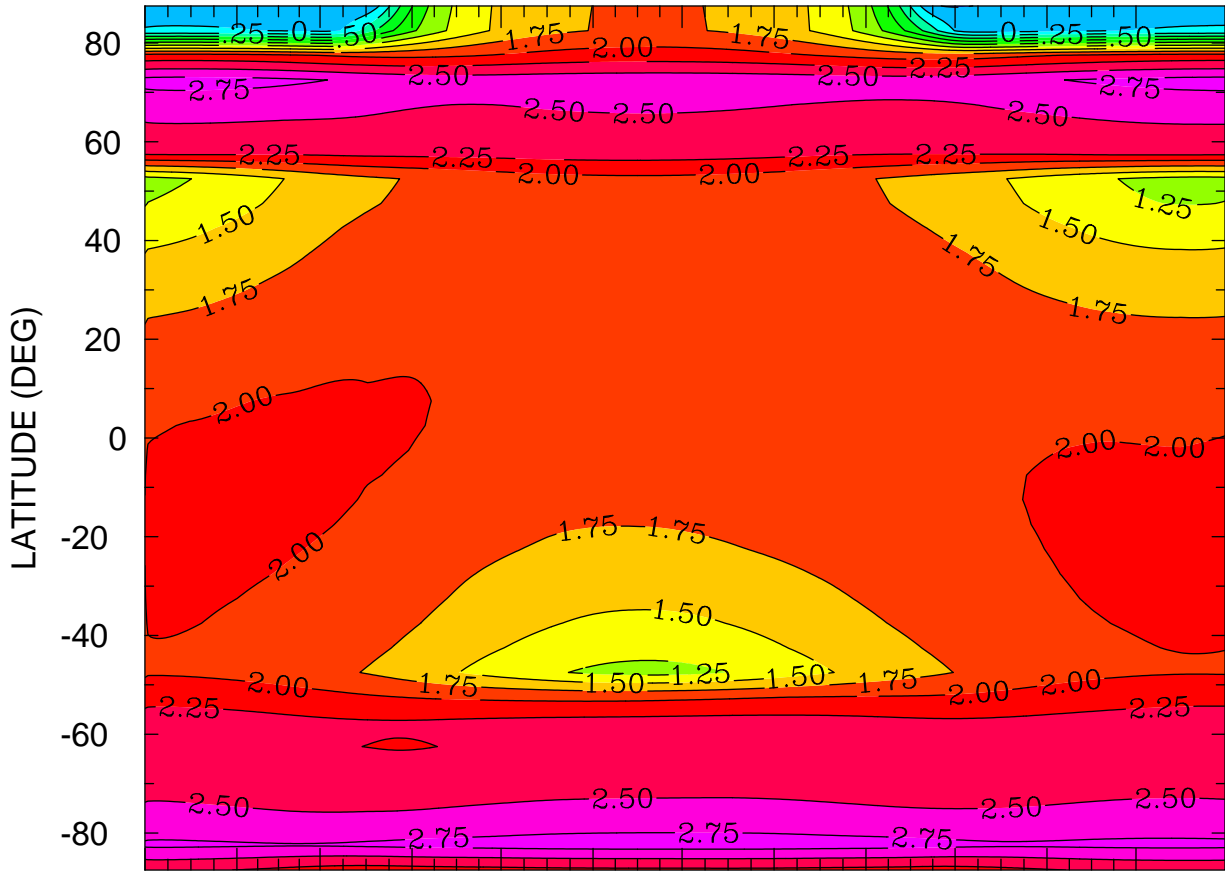

JAN FEB MAR APR MAY JUN JUL AUG SEP OCT NOV DEC
MONTH MTIMES 001 00:00 TO 365 00:00 BY 1440 MINS

MIN,MAX= -2.6343E-01 2.8516E+00 INTERVAL= 2.5000E-01
FIRST: tiegcm2.0_res5.0_climatology_smax_prim_001.nc
LAST: tiegcm2.0_res5.0_climatology_smax_prim_019.nc

LOG10 O+ ION (CM3)
ZP = -0.250 LOCAL TIME = 0.00

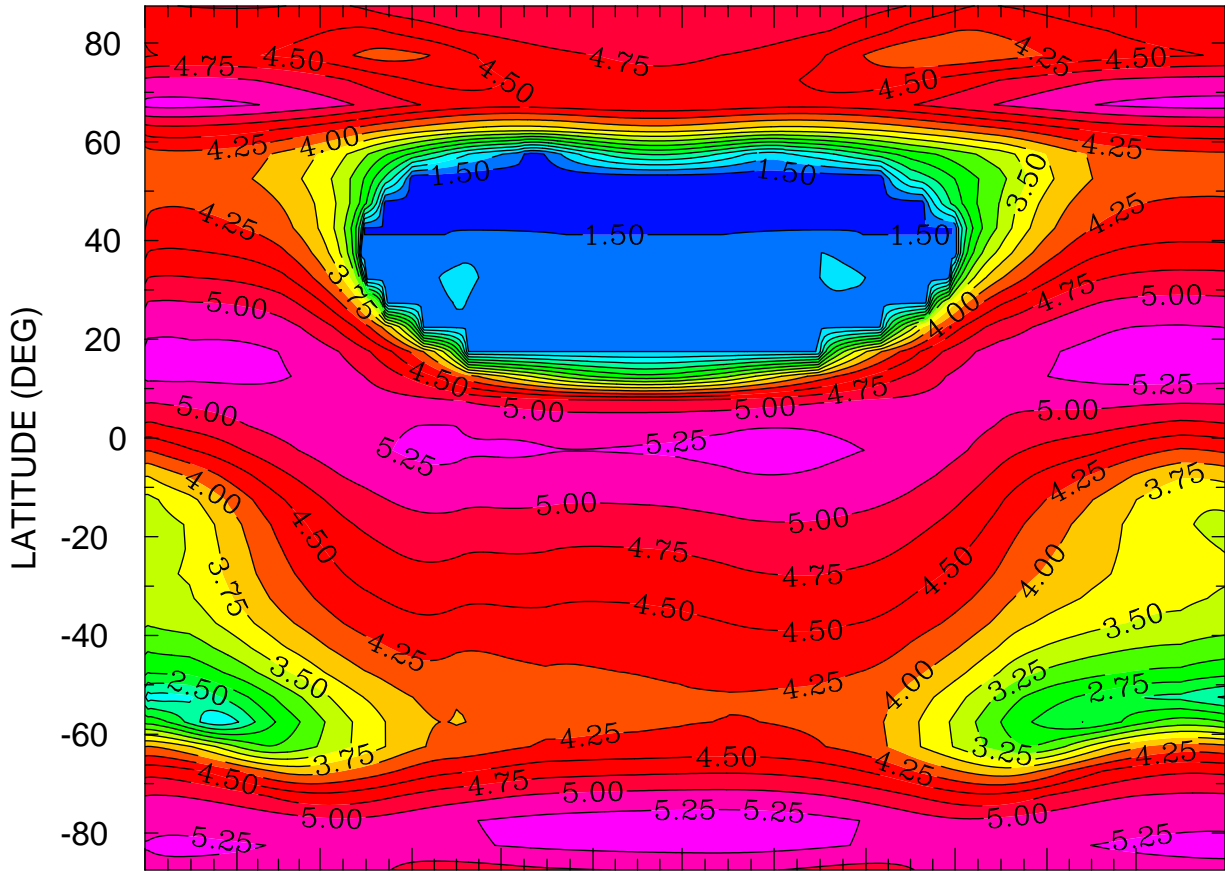

JAN FEB MAR APR MAY JUN JUL AUG SEP OCT NOV DEC
MONTH MTIME 001 00:00 TO 365 00:00 BY 1440 MINS

MIN,MAX= 1.3114E+00 5.3733E+00 INTERVAL= 2.5000E-01
FIRST: tiegcm2.0_res5.0_climatology_smax_prim_001.nc
LAST: tiegcm2.0_res5.0_climatology_smax_prim_019.nc

LOG10 O+ ION (CM3)
ZP = -0.250 LOCAL TIME = 12.00

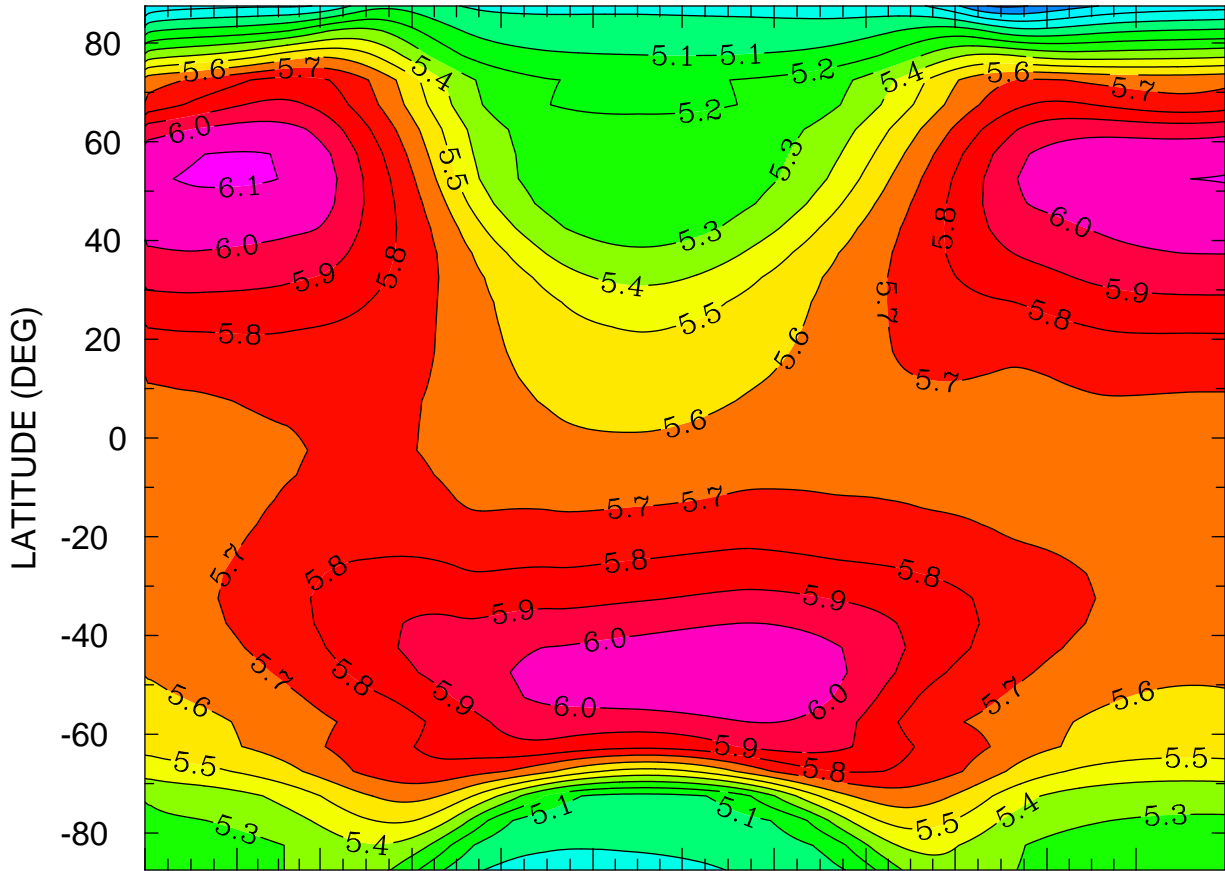

JAN FEB MAR APR MAY JUN JUL AUG SEP OCT NOV DEC
MONTH MTIMES 001 00:00 TO 365 00:00 BY 1440 MINS

MIN,MAX= 4.6842E+00 6.1107E+00 INTERVAL= 1.0000E-01
FIRST: tiegcm2.0_res5.0_climatology_smax_prim_001.nc
LAST: tiegcm2.0_res5.0_climatology_smax_prim_019.nc

LOG10 O+ ION (CM3)
ZP = -0.250 ZONAL MEANS

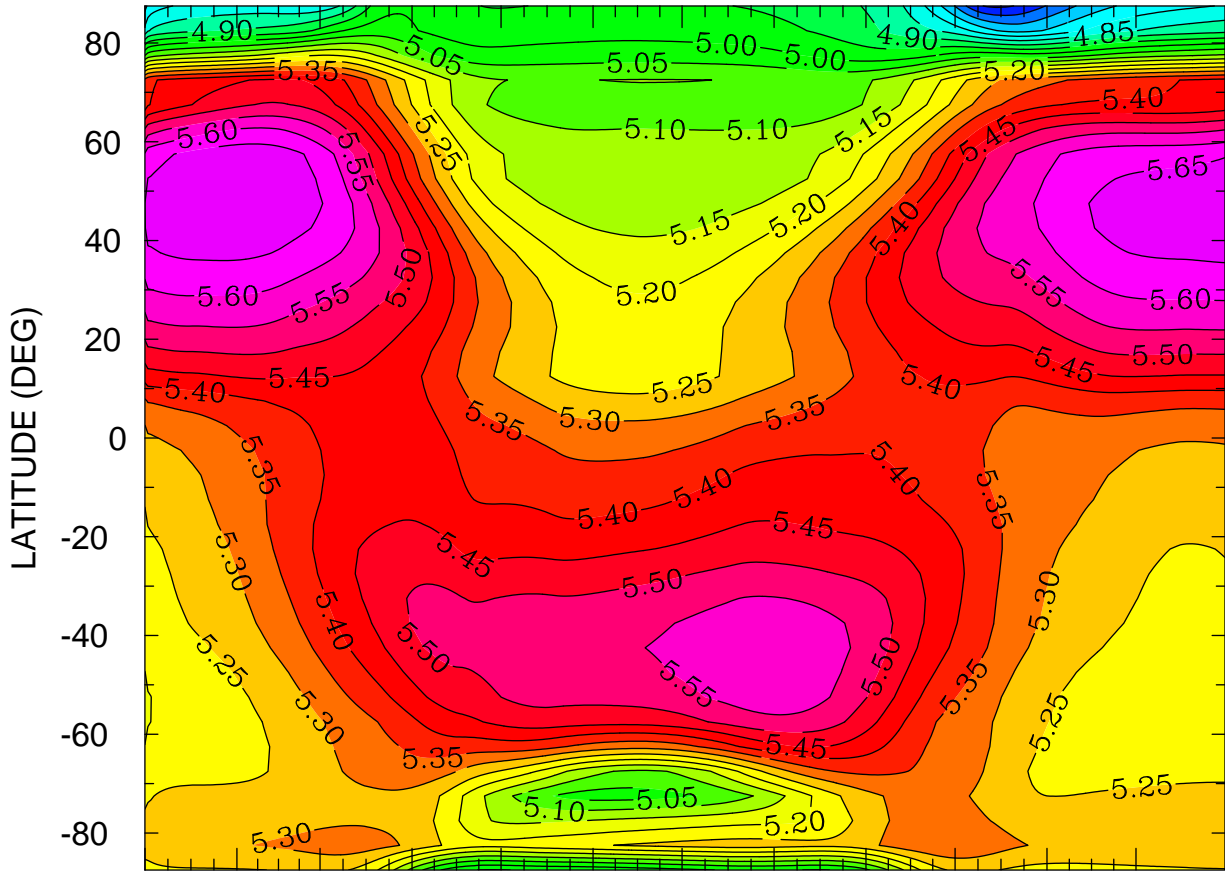

JAN FEB MAR APR MAY JUN JUL AUG SEP OCT NOV DEC
MONTH MTIMES 001 00:00 TO 365 00:00 BY 1440 MINS

MIN,MAX= 4.5908E+00 5.6983E+00 INTERVAL= 5.0000E-02
FIRST: tiegcm2.0_res5.0_climatology_smax_prim_001.nc
LAST: tiegcm2.0_res5.0_climatology_smax_prim_019.nc

LOG10 O+ ION (CM3)
ZP = 3.750 LOCAL TIME = 12.00

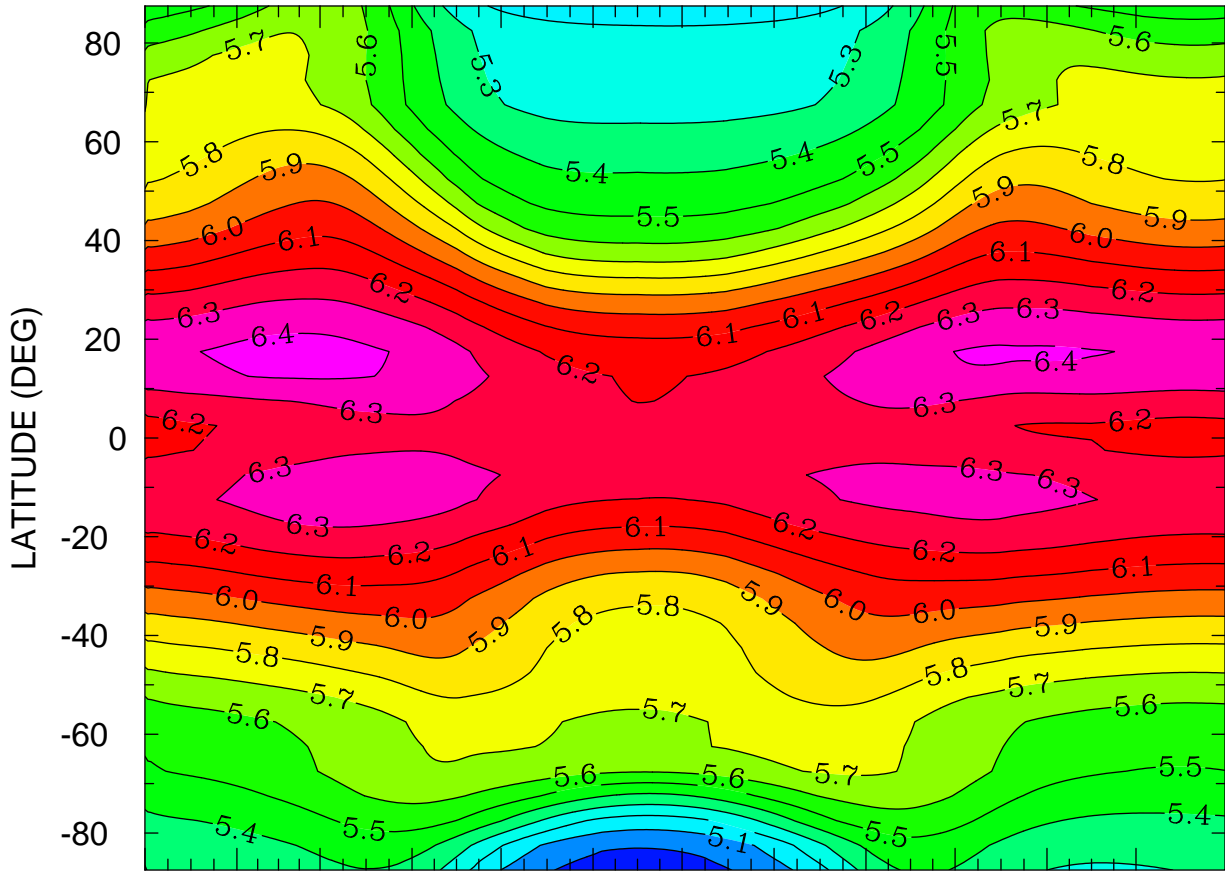

JAN FEB MAR APR MAY JUN JUL AUG SEP OCT NOV DEC
MONTH MTIME 00:00 TO 365 00:00 BY 1440 MINS

MIN,MAX= 4.9474E+00 6.4354E+00 INTERVAL= 1.0000E-01
FIRST: tiegcm2.0_res5.0_climatology_smax_prim_001.nc
LAST: tiegcm2.0_res5.0_climatology_smax_prim_019.nc

LOG10 O+ ION (CM3)
ZP = 3.750 ZONAL MEANS

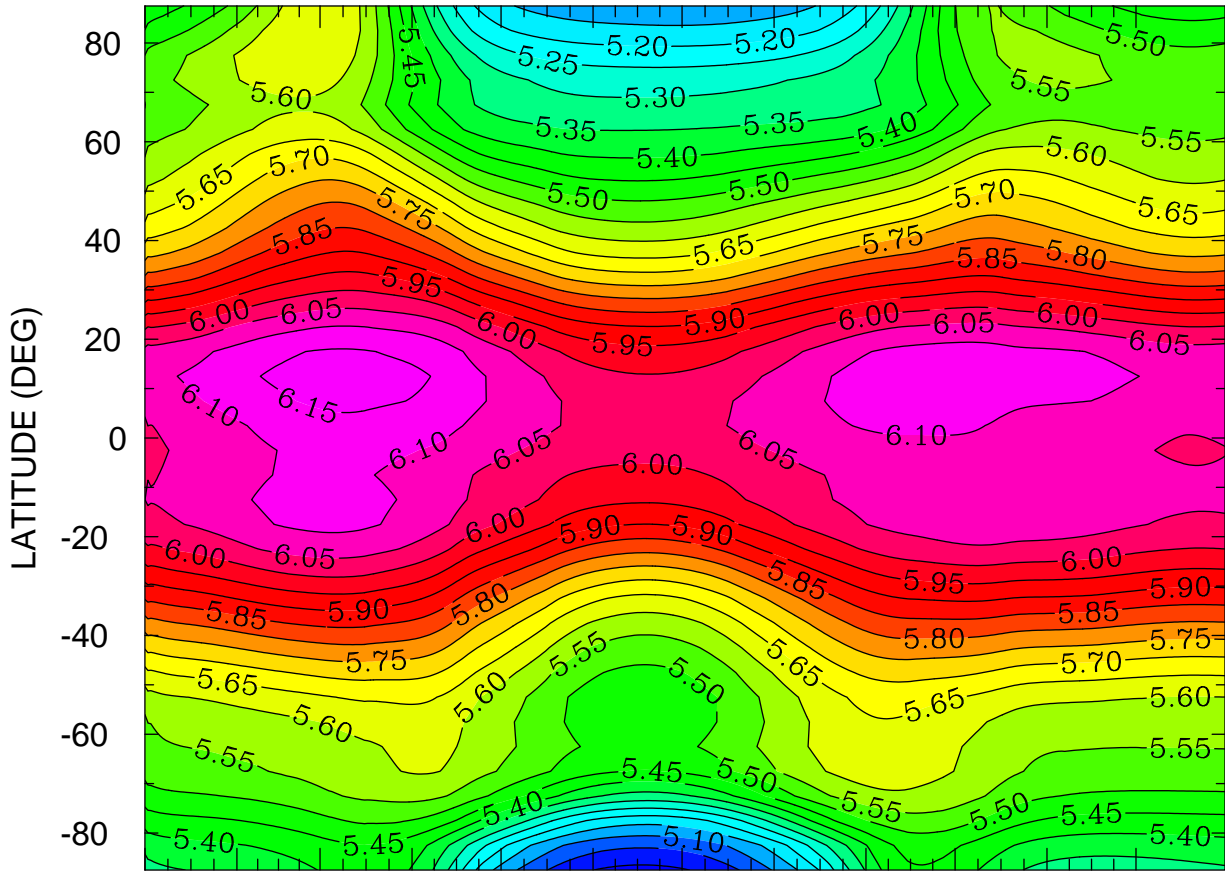

JAN FEB MAR APR MAY JUN JUL AUG SEP OCT NOV DEC
MONTH MTIME 001 00:00 TO 365 00:00 BY 1440 MINS

MIN,MAX= 4.9849E+00 6.1733E+00 INTERVAL= 5.0000E-02
FIRST: tiegcm2.0_res5.0_climatology_smax_prim_001.nc
LAST: tiegcm2.0_res5.0_climatology_smax_prim_019.nc

ELECTRIC POTENTIAL (VOLTS)
ZP = -4.000 LOCAL TIME = 0.00

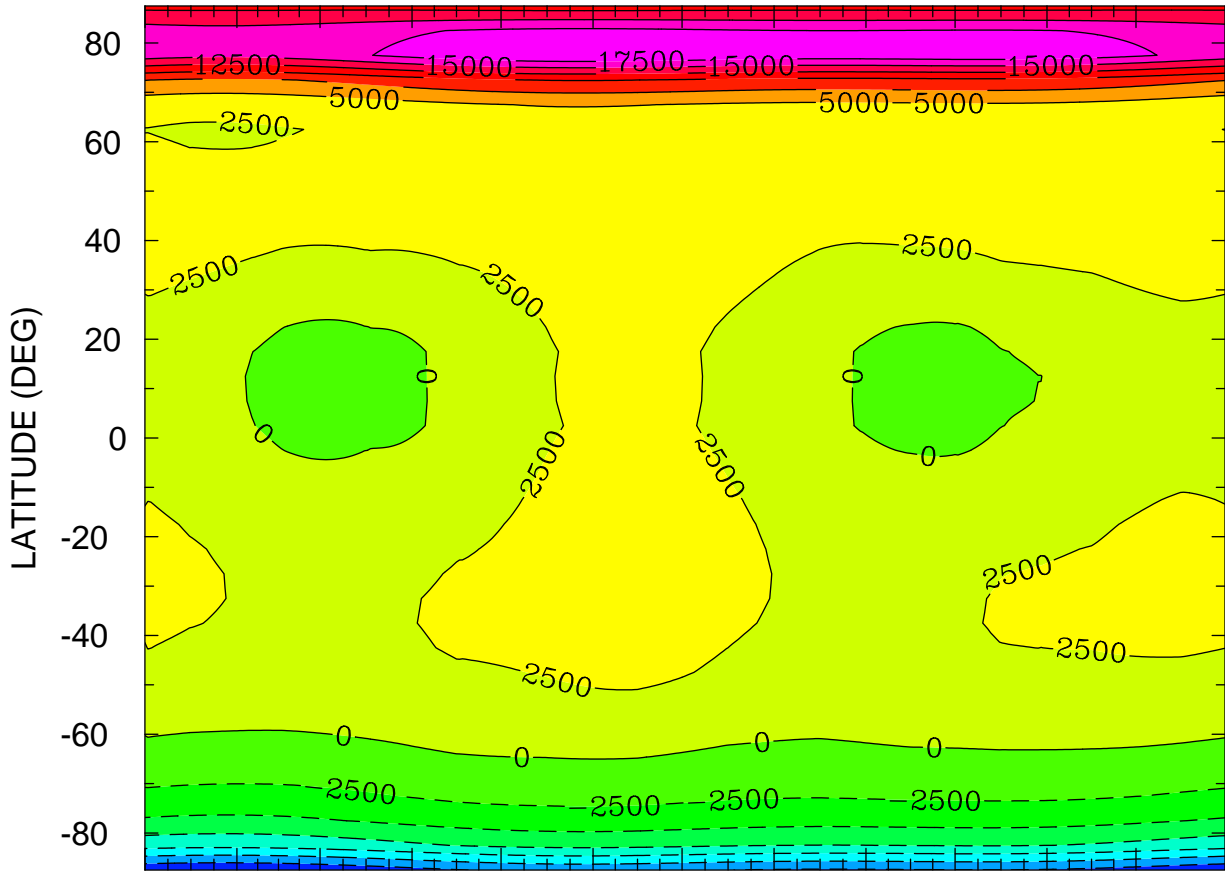

JAN FEB MAR APR MAY JUN JUL AUG SEP OCT NOV DEC
MONTH MTIME 001 00:00 TO 365 00:00 BY 1440 MINS

MIN,MAX= -1.7400E+04 1.9945E+04 INTERVAL= 2.5000E+03
FIRST: tiegcm2.0_res5.0_climatology_smax_prim_001.nc
LAST: tiegcm2.0_res5.0_climatology_smax_prim_019.nc

ELECTRIC POTENTIAL (VOLTS)
ZP = -4.000 LOCAL TIME = 12.00

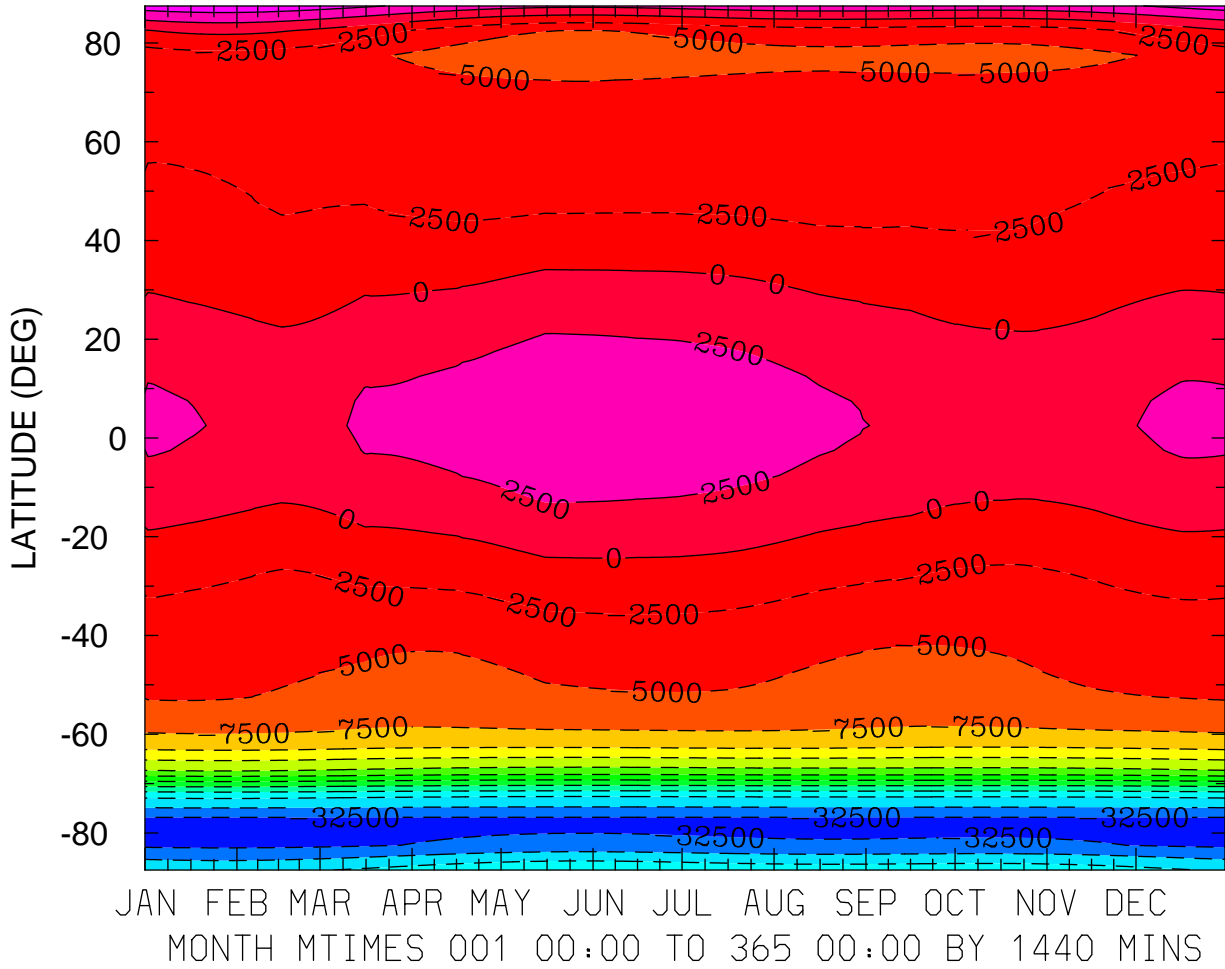

MIN,MAX= -3.3352E+04 6.6107E+03 INTERVAL= 2.5000E+03
FIRST: tiegcm2.0_res5.0_climatology_smax_prim_001.nc
LAST: tiegcm2.0_res5.0_climatology_smax_prim_019.nc

ELECTRIC POTENTIAL (VOLTS)
ZP = -4.000 ZONAL MEANS

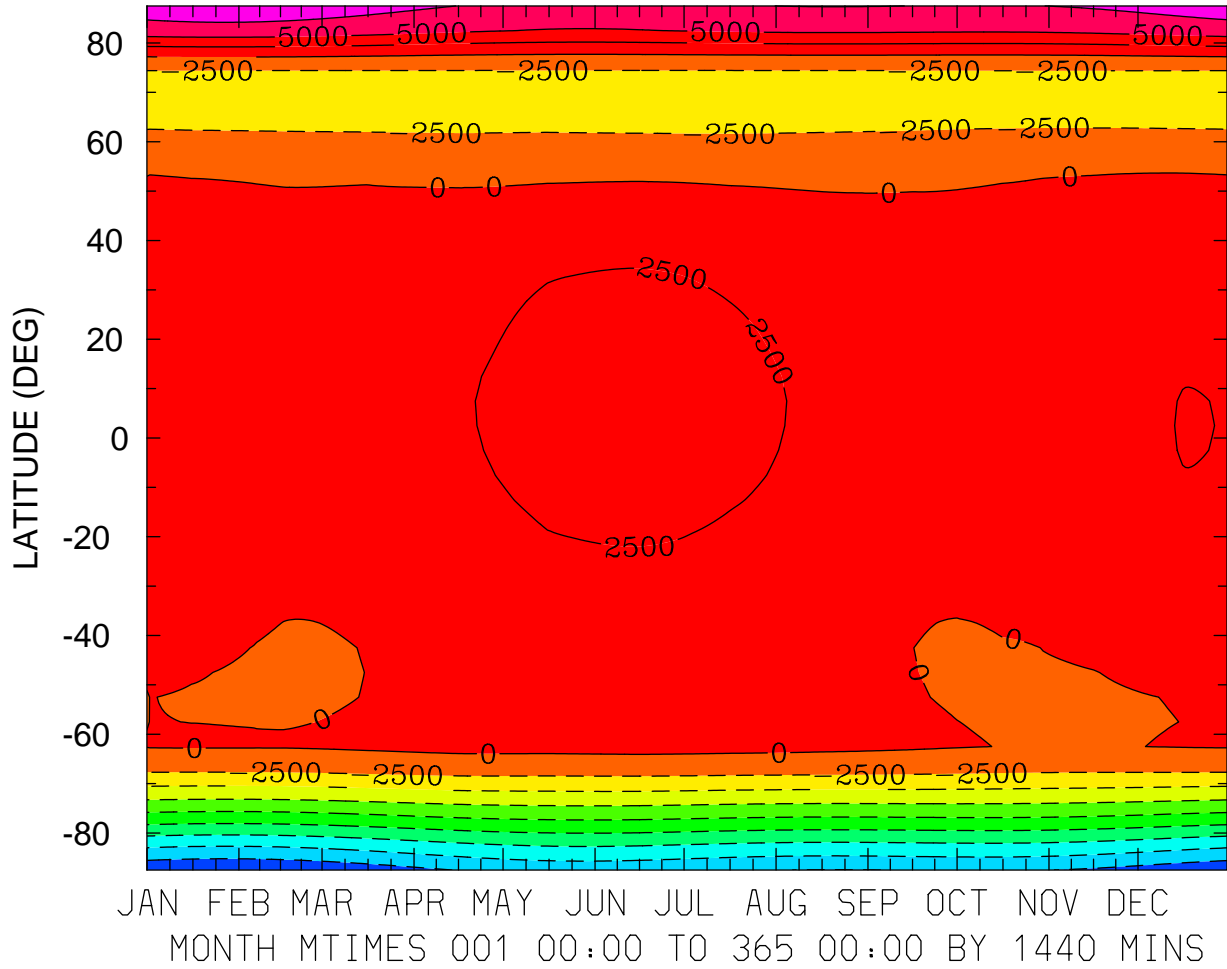

MIN,MAX= -2.2253E+04 9.0431E+03 INTERVAL= 2.5000E+03
FIRST: tiegcm2.0_res5.0_climatology_smax_prim_001.nc
LAST: tiegcm2.0_res5.0_climatology_smax_prim_019.nc

ELECTRIC POTENTIAL (VOLTS)
ZP = 0.000 LOCAL TIME = 0.00

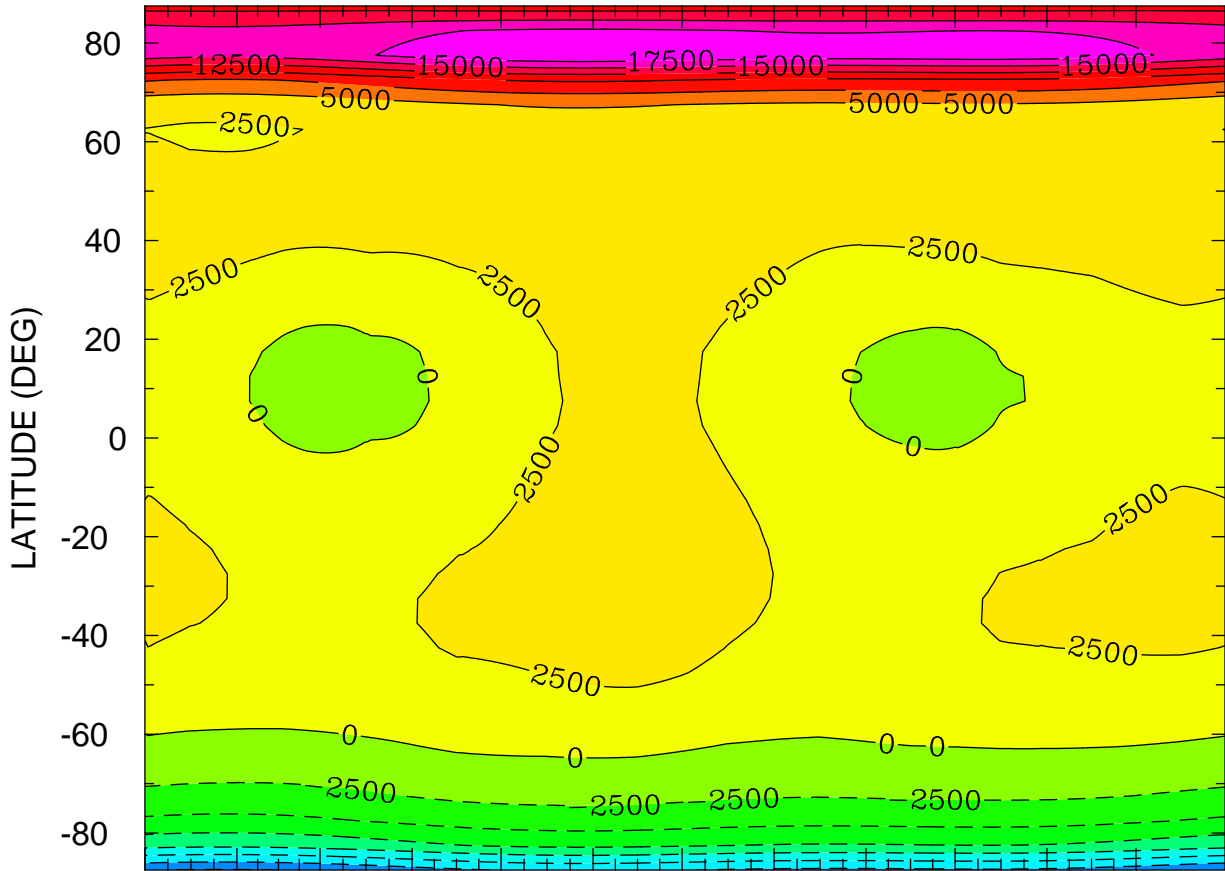

JAN FEB MAR APR MAY JUN JUL AUG SEP OCT NOV DEC
MONTH MTIME 001 00:00 TO 365 00:00 BY 1440 MINS

MIN,MAX= -1.7683E+04 1.9883E+04 INTERVAL= 2.5000E+03
FIRST: tiegcm2.0_res5.0_climatology_smax_prim_001.nc
LAST: tiegcm2.0_res5.0_climatology_smax_prim_019.nc

ELECTRIC POTENTIAL (VOLTS)
ZP = 0.000 LOCAL TIME = 12.00

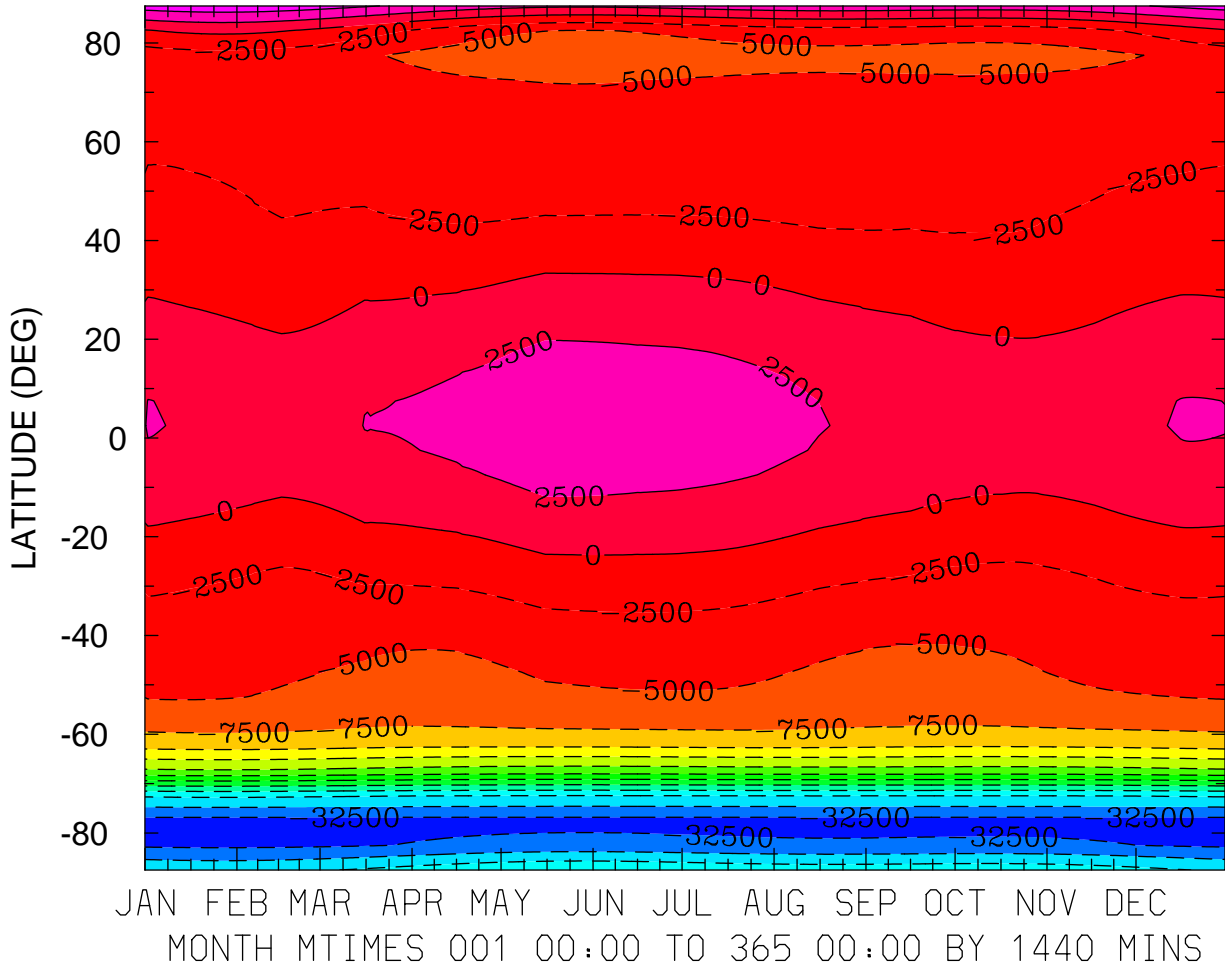

MIN,MAX= -3.3313E+04 6.5131E+03 INTERVAL= 2.5000E+03
FIRST: tiegcm2.0_res5.0_climatology_smax_prim_001.nc
LAST: tiegcm2.0_res5.0_climatology_smax_prim_019.nc

ELECTRIC POTENTIAL (VOLTS)
ZP = 0.000 ZONAL MEANS

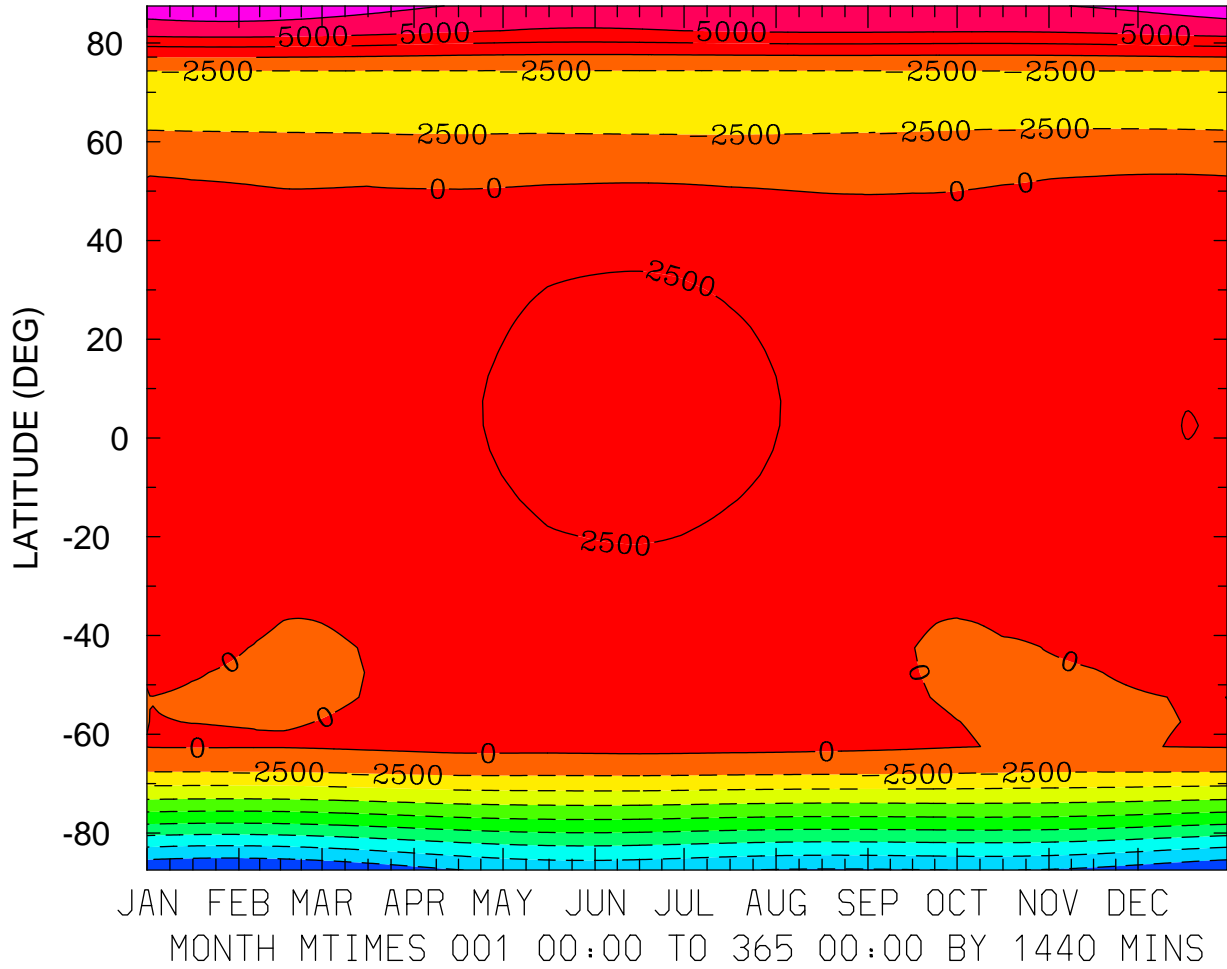

MIN,MAX= -2.2430E+04 8.9312E+03 INTERVAL= 2.5000E+03
FIRST: tiegcm2.0_res5.0_climatology_smax_prim_001.nc
LAST: tiegcm2.0_res5.0_climatology_smax_prim_019.nc

ELECTRIC POTENTIAL (VOLTS)
ZP = 4.000 LOCAL TIME = 0.00

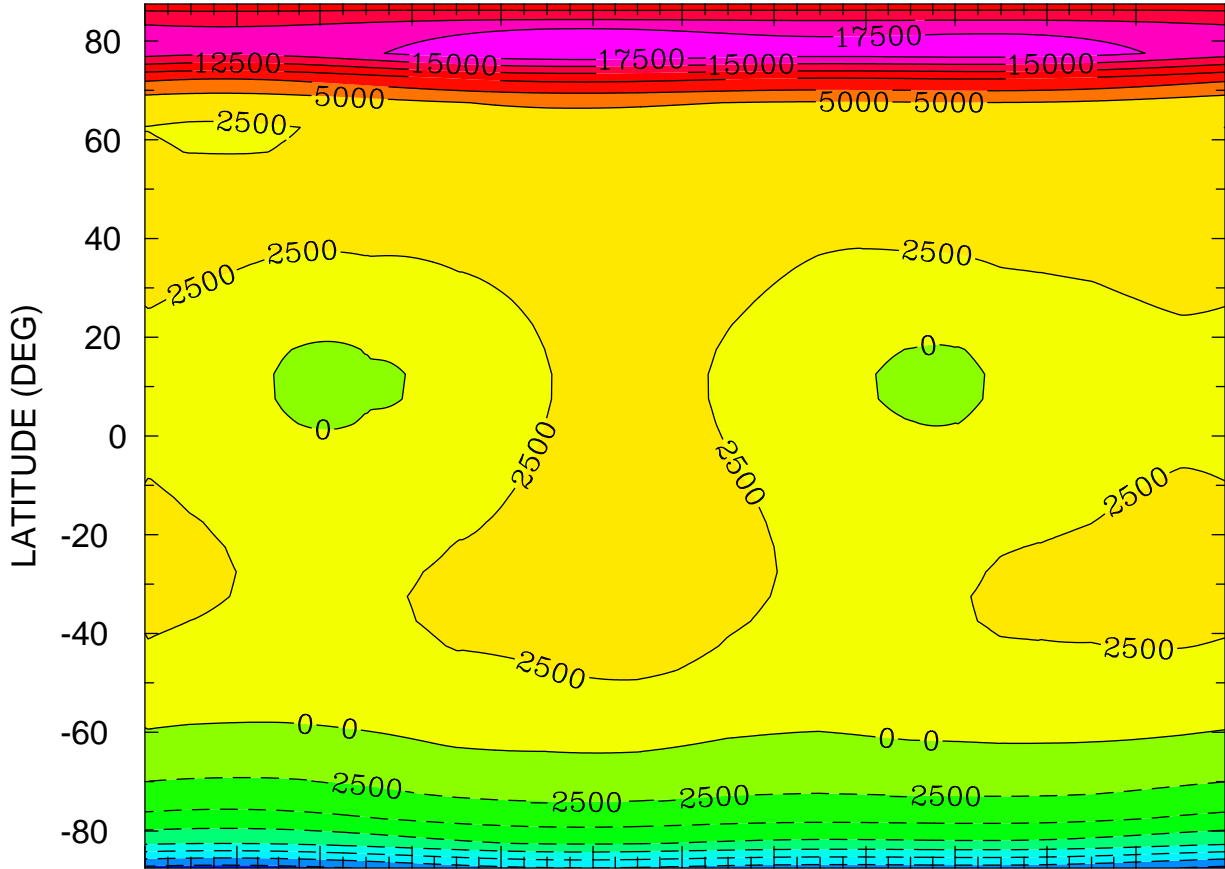

JAN FEB MAR APR MAY JUN JUL AUG SEP OCT NOV DEC
MONTH MTIME 001 00:00 TO 365 00:00 BY 1440 MINS

MIN,MAX= -1.8471E+04 1.9717E+04 INTERVAL= 2.5000E+03
FIRST: tiegcm2.0_res5.0_climatology_smax_prim_001.nc
LAST: tiegcm2.0_res5.0_climatology_smax_prim_019.nc

ELECTRIC POTENTIAL (VOLTS)
ZP = 4.000 LOCAL TIME = 12.00

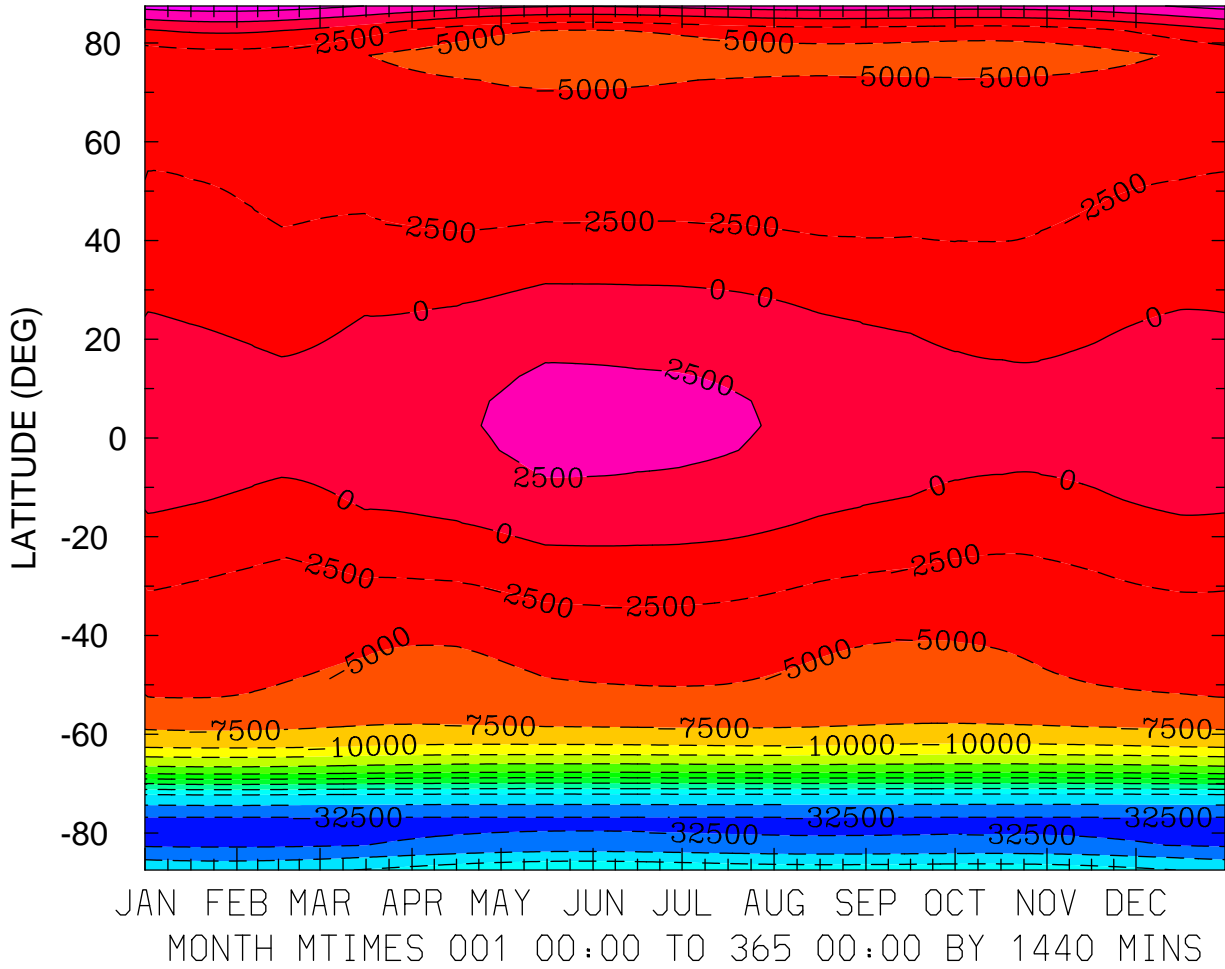

MIN,MAX= -3.3206E+04 6.2619E+03 INTERVAL= 2.5000E+03
FIRST: tiegcm2.0_res5.0_climatology_smax_prim_001.nc
LAST: tiegcm2.0_res5.0_climatology_smax_prim_019.nc

ELECTRIC POTENTIAL (VOLTS)
ZP = 4.000 ZONAL MEANS

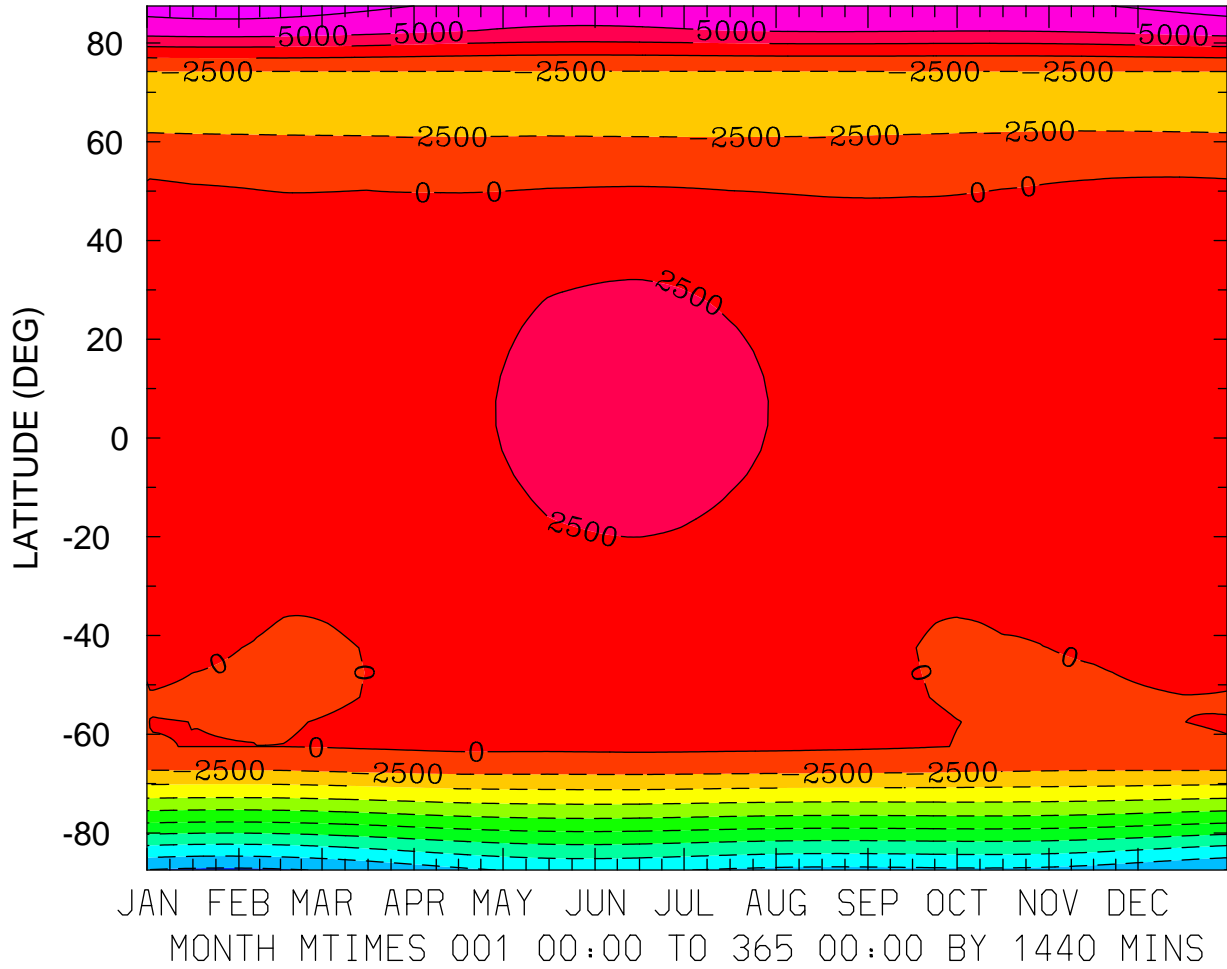

MIN,MAX= -2.2925E+04 8.6484E+03 INTERVAL= 2.5000E+03
FIRST: tiegcm2.0_res5.0_climatology_smax_prim_001.nc
LAST: tiegcm2.0_res5.0_climatology_smax_prim_019.nc

HMF2 (KM)
LOCAL TIME = 0.00

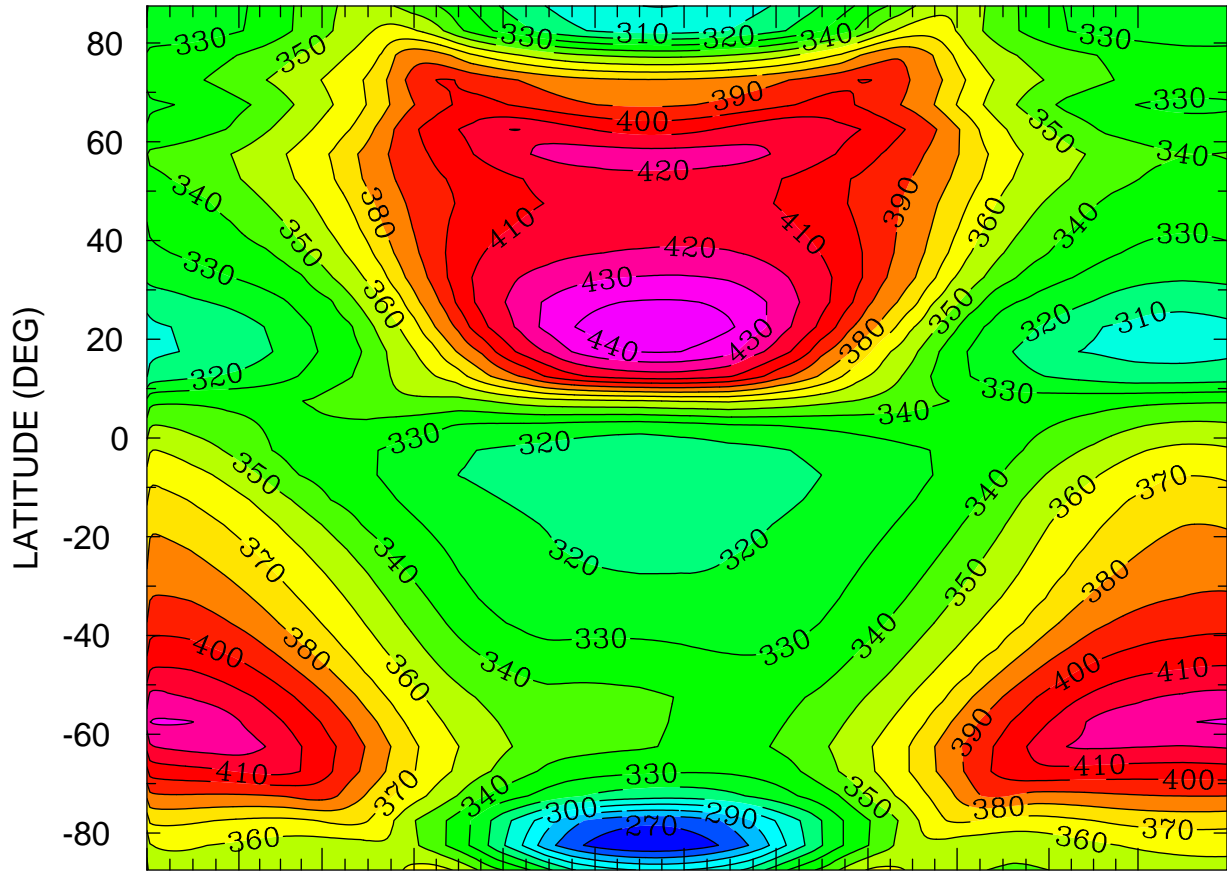

JAN FEB MAR APR MAY JUN JUL AUG SEP OCT NOV DEC
MONTH MTIMES 001 00:00 TO 365 00:00 BY 1440 MINS

MIN,MAX= 2.6060E+02 4.4711E+02 INTERVAL= 1.0000E+01
FIRST: tiegcm2.0_res5.0_climatology_smax_prim_001.nc
LAST: tiegcm2.0_res5.0_climatology_smax_prim_019.nc

HMF2 (KM)
LOCAL TIME = 12.00

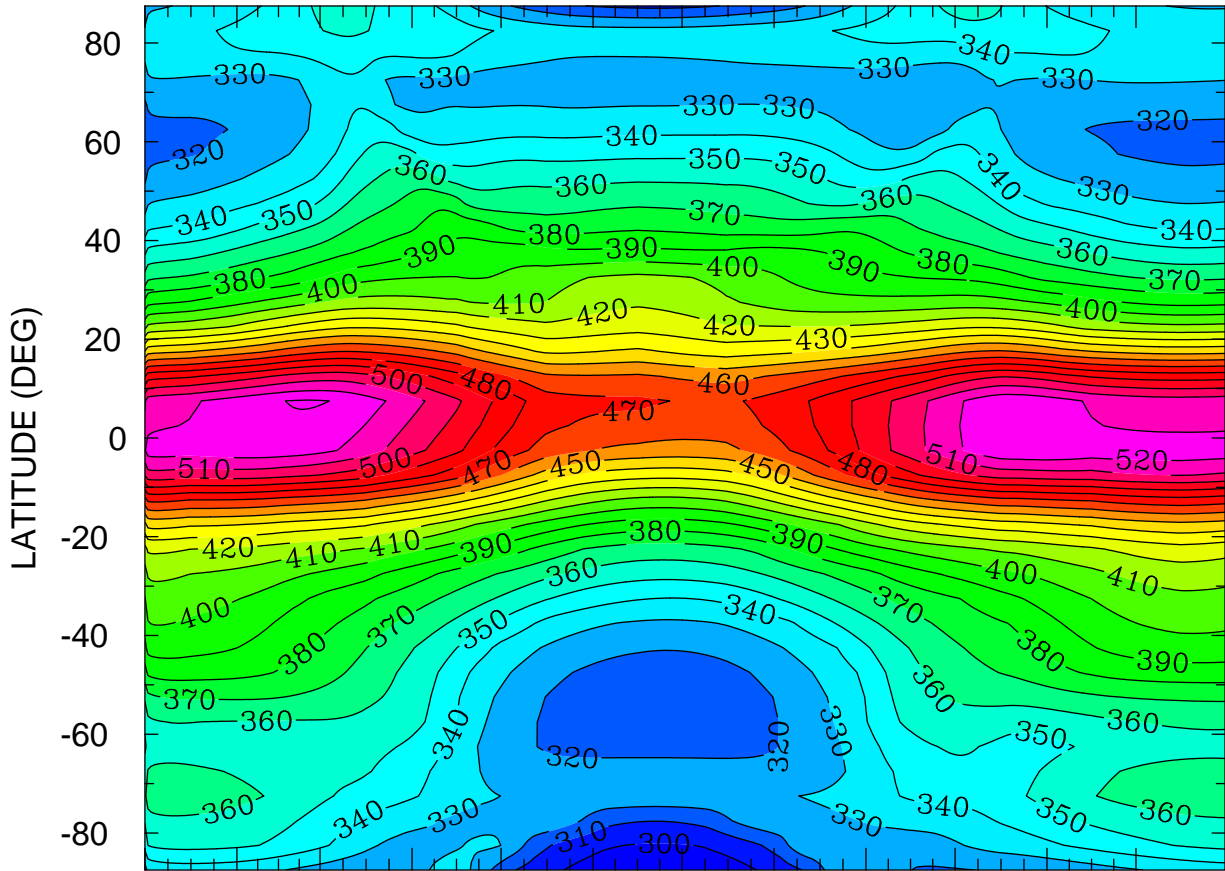

JAN FEB MAR APR MAY JUN JUL AUG SEP OCT NOV DEC
MONTH MTIME 001 00:00 TO 365 00:00 BY 1440 MINS

MIN,MAX= 2.9128E+02 5.3084E+02 INTERVAL= 1.0000E+01
FIRST: tiegcm2.0_res5.0_climatology_smax_prim_001.nc
LAST: tiegcm2.0_res5.0_climatology_smax_prim_019.nc

HMF2 (KM)
ZONAL MEANS

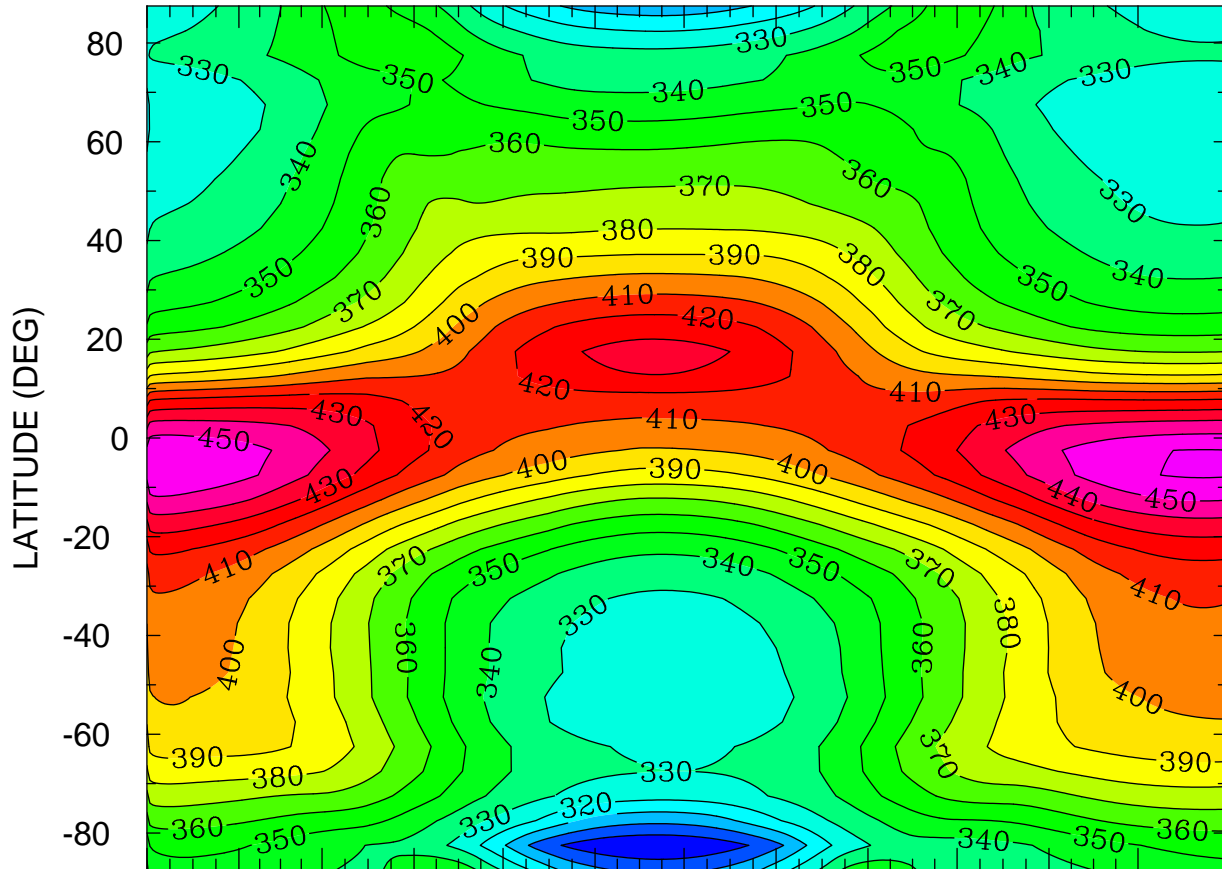

JAN FEB MAR APR MAY JUN JUL AUG SEP OCT NOV DEC
MONTH MTIMES 001 00:00 TO 365 00:00 BY 1440 MINS

MIN,MAX= 2.8074E+02 4.6115E+02 INTERVAL= 1.0000E+01
FIRST: tiegcm2.0_res5.0_climatology_smax_prim_001.nc
LAST: tiegcm2.0_res5.0_climatology_smax_prim_019.nc

HMF2 (KM)
LOCAL TIME = 0.00

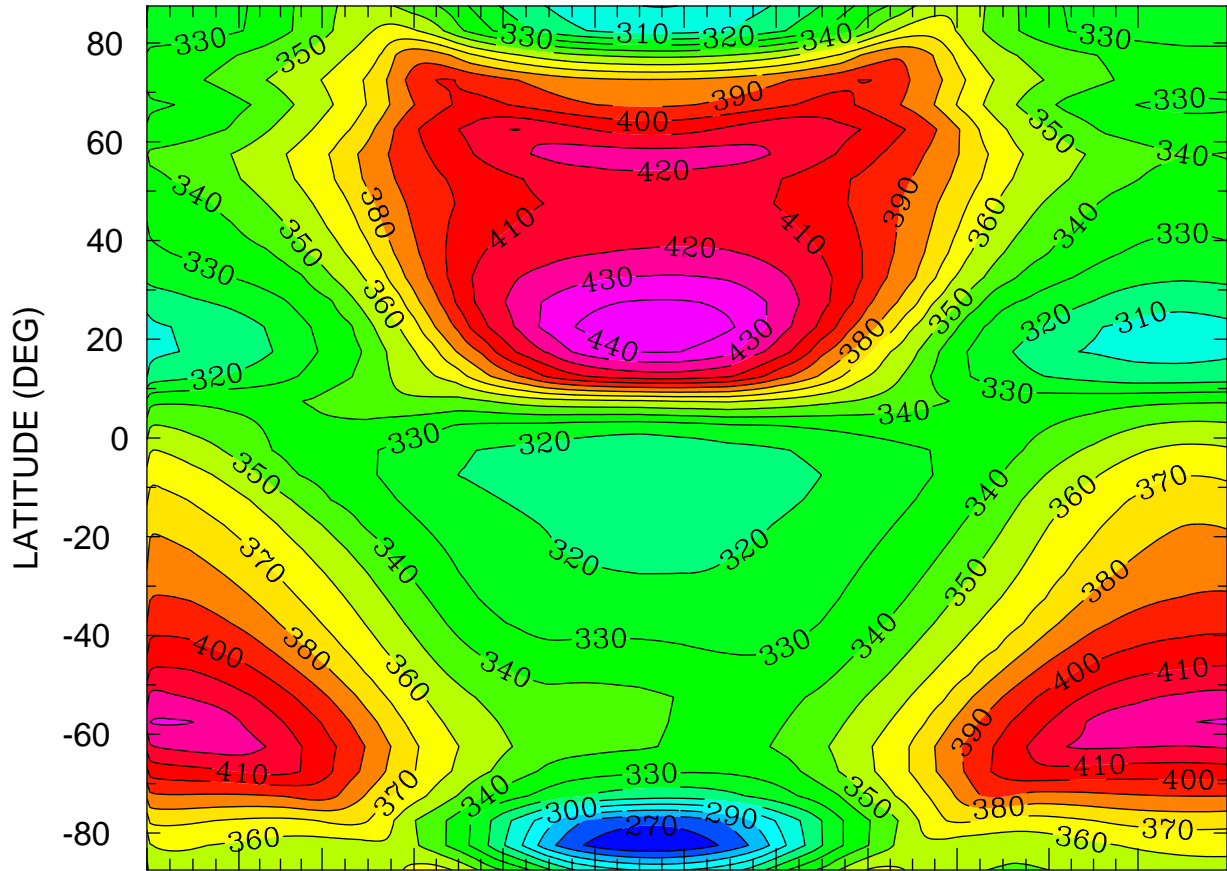

JAN FEB MAR APR MAY JUN JUL AUG SEP OCT NOV DEC
MONTH MTIMES 001 00:00 TO 365 00:00 BY 1440 MINS

MIN,MAX= 2.6060E+02 4.4711E+02 INTERVAL= 1.0000E+01
FIRST: tiegcm2.0_res5.0_climatology_smax_prim_001.nc
LAST: tiegcm2.0_res5.0_climatology_smax_prim_019.nc

HMF2 (KM)
LOCAL TIME = 12.00

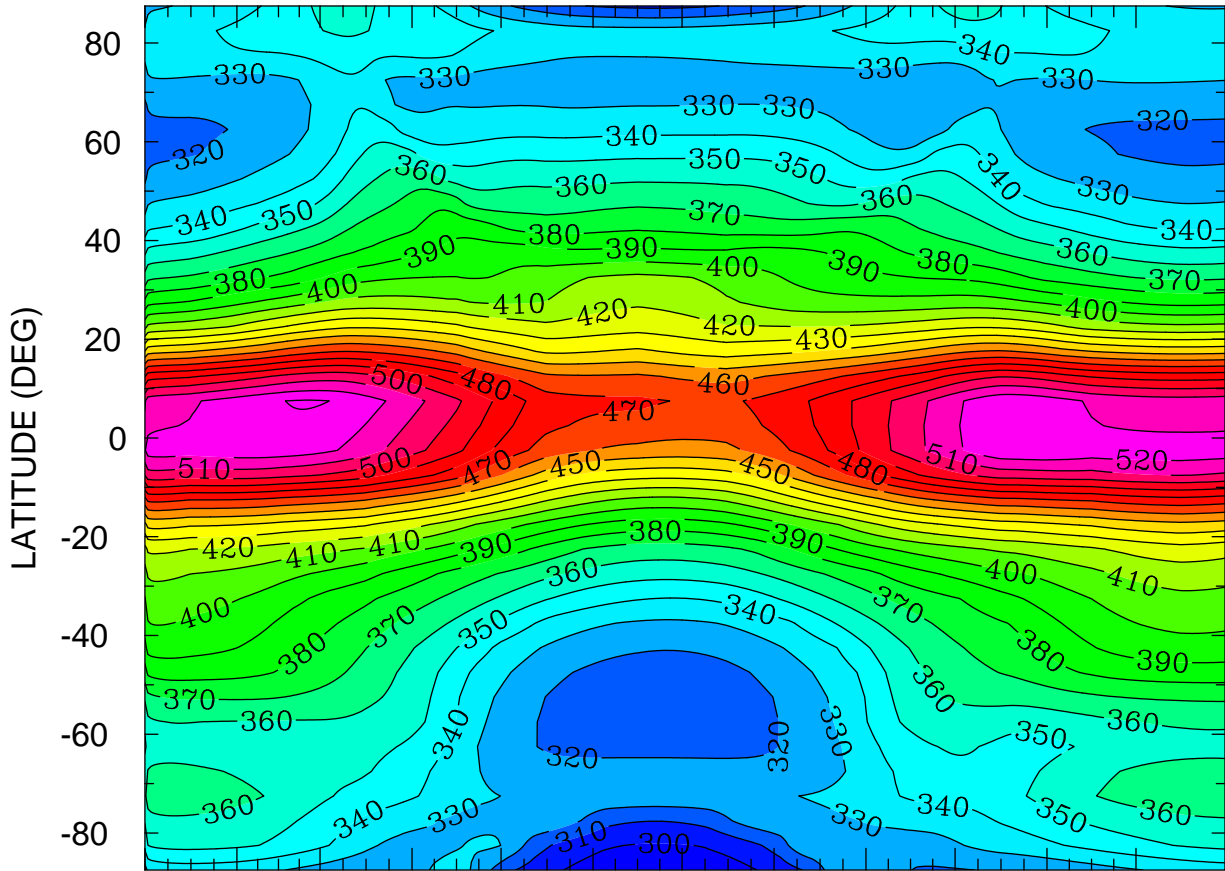

JAN FEB MAR APR MAY JUN JUL AUG SEP OCT NOV DEC
MONTH MTIME 00:00 TO 365 00:00 BY 1440 MINS

MIN,MAX= 2.9128E+02 5.3084E+02 INTERVAL= 1.0000E+01
FIRST: tiegcm2.0_res5.0_climatology_smax_prim_001.nc
LAST: tiegcm2.0_res5.0_climatology_smax_prim_019.nc

HMF2 (KM)
ZONAL MEANS

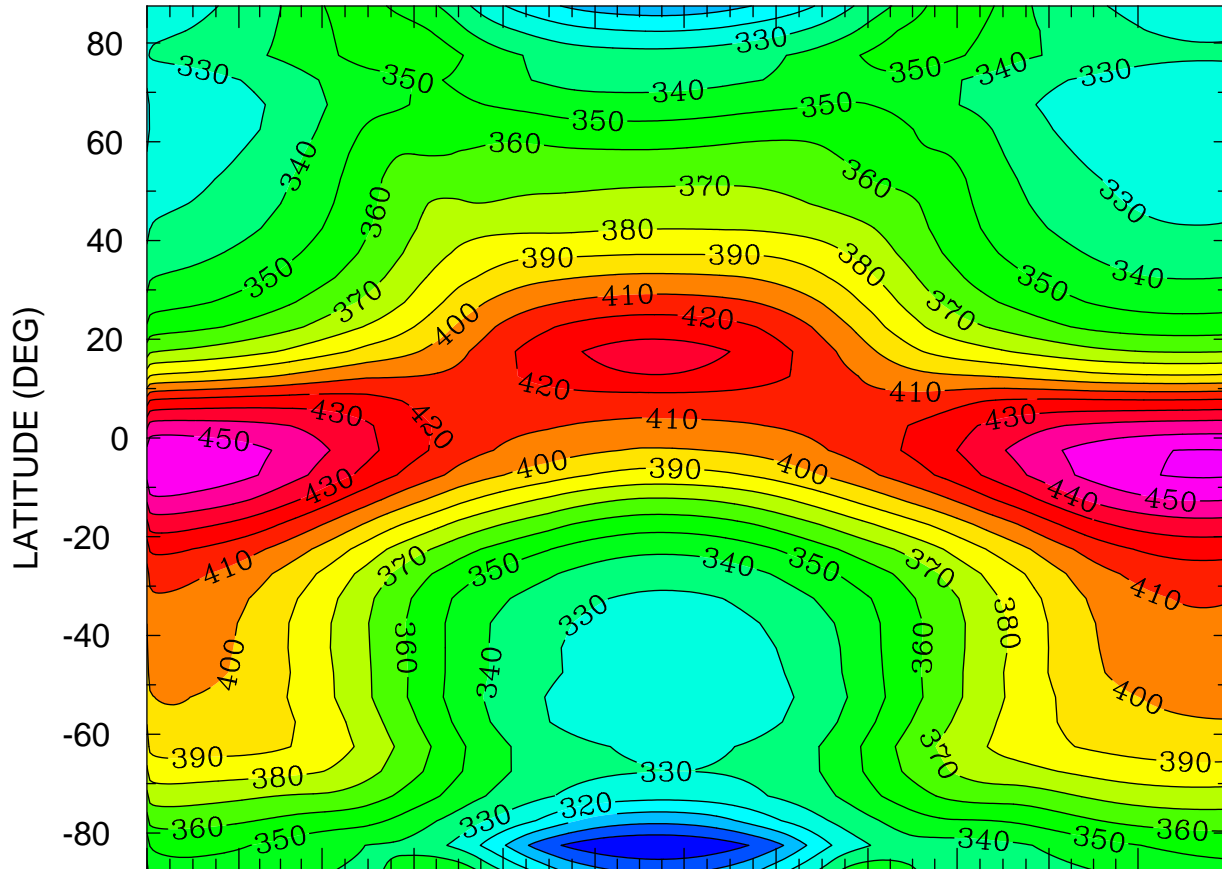

JAN FEB MAR APR MAY JUN JUL AUG SEP OCT NOV DEC
MONTH MTIMES 001 00:00 TO 365 00:00 BY 1440 MINS

MIN,MAX= 2.8074E+02 4.6115E+02 INTERVAL= 1.0000E+01
FIRST: tiegcm2.0_res5.0_climatology_smax_prim_001.nc
LAST: tiegcm2.0_res5.0_climatology_smax_prim_019.nc

HMF2 (KM)
LOCAL TIME = 0.00

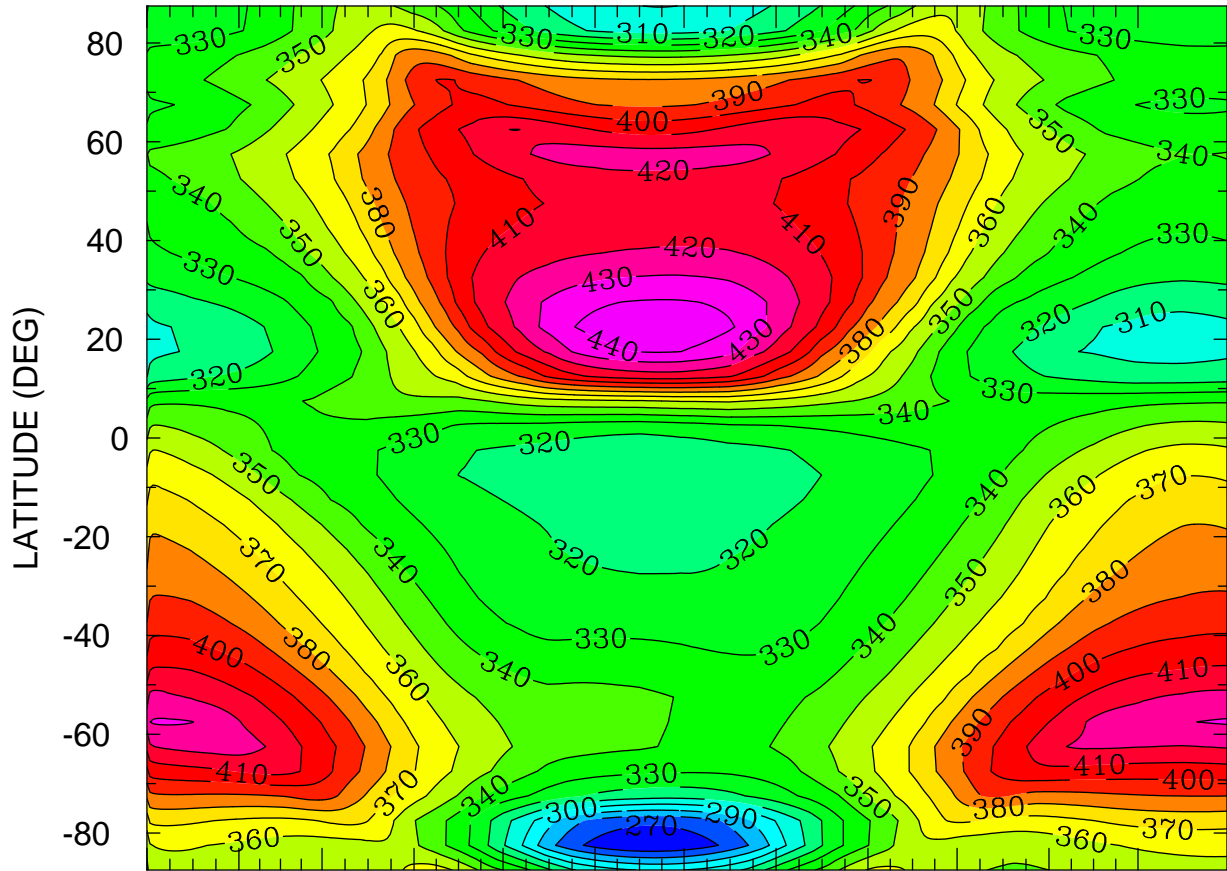

JAN FEB MAR APR MAY JUN JUL AUG SEP OCT NOV DEC
MONTH MTIMES 001 00:00 TO 365 00:00 BY 1440 MINS

MIN,MAX= 2.6060E+02 4.4711E+02 INTERVAL= 1.0000E+01
FIRST: tiegcm2.0_res5.0_climatology_smax_prim_001.nc
LAST: tiegcm2.0_res5.0_climatology_smax_prim_019.nc

HMF2 (KM)
LOCAL TIME = 12.00

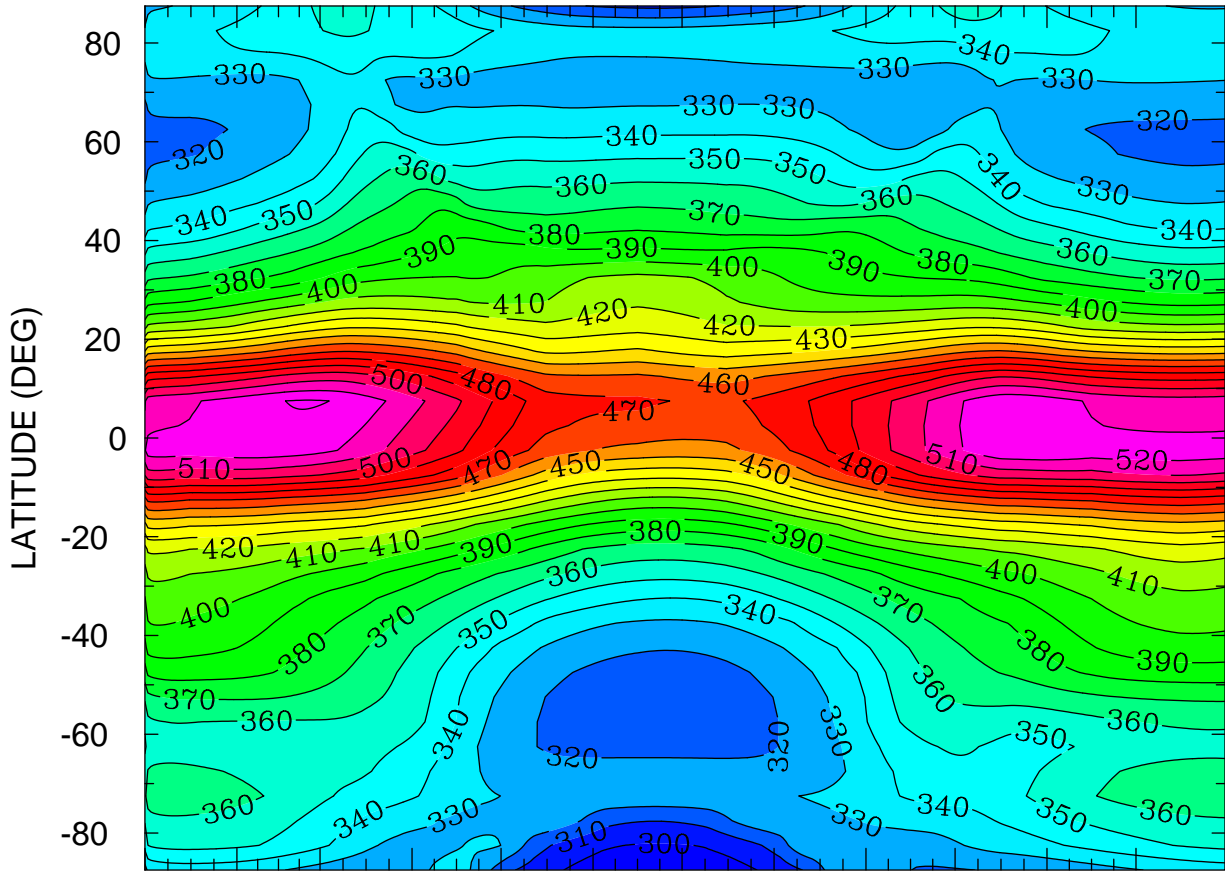

JAN FEB MAR APR MAY JUN JUL AUG SEP OCT NOV DEC
MONTH MTIME 001 00:00 TO 365 00:00 BY 1440 MINS

MIN,MAX= 2.9128E+02 5.3084E+02 INTERVAL= 1.0000E+01
FIRST: tiegcm2.0_res5.0_climatology_smax_prim_001.nc
LAST: tiegcm2.0_res5.0_climatology_smax_prim_019.nc

HMF2 (KM)
ZONAL MEANS

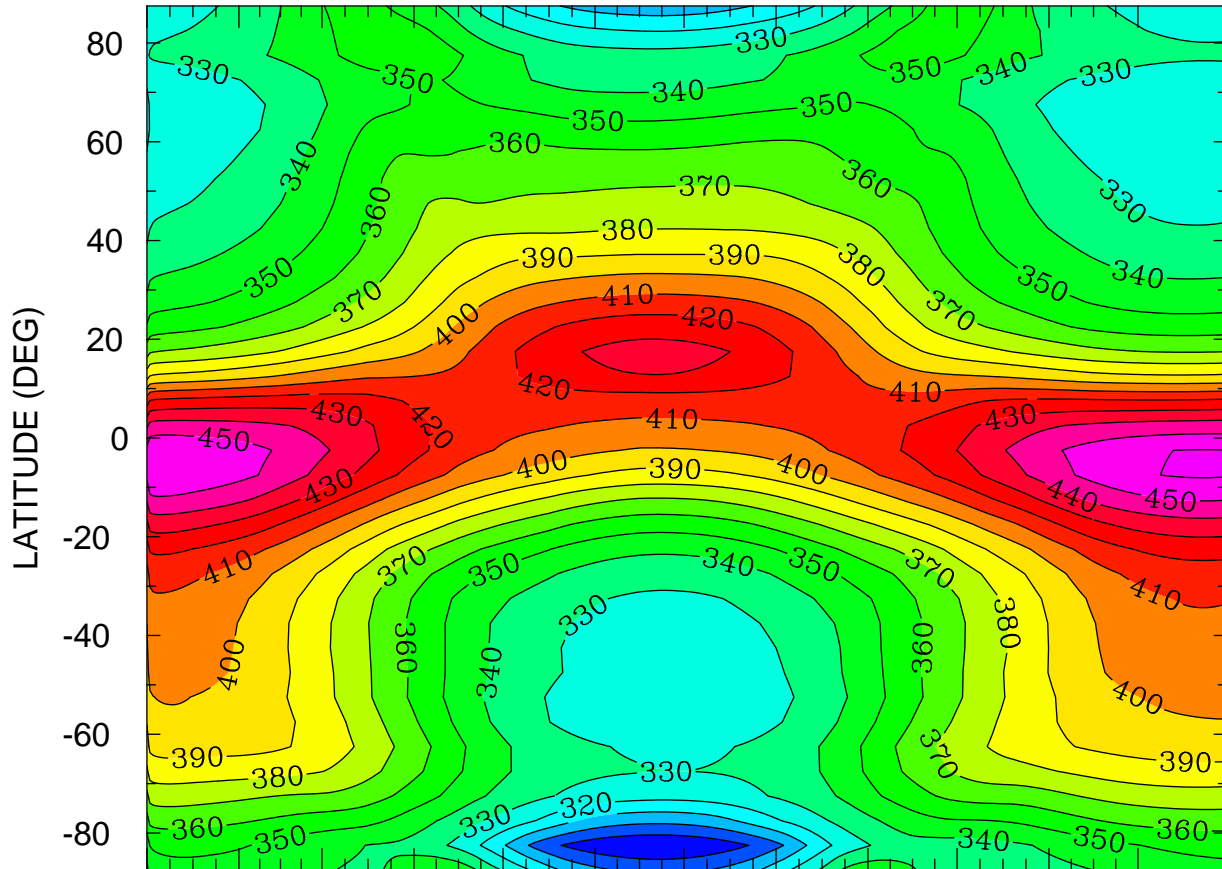

JAN FEB MAR APR MAY JUN JUL AUG SEP OCT NOV DEC
MONTH MTIMES 001 00:00 TO 365 00:00 BY 1440 MINS

MIN,MAX= 2.8074E+02 4.6115E+02 INTERVAL= 1.0000E+01
FIRST: tiegcm2.0_res5.0_climatology_smax_prim_001.nc
LAST: tiegcm2.0_res5.0_climatology_smax_prim_019.nc

NMF2 ()
LOCAL TIME = 0.00

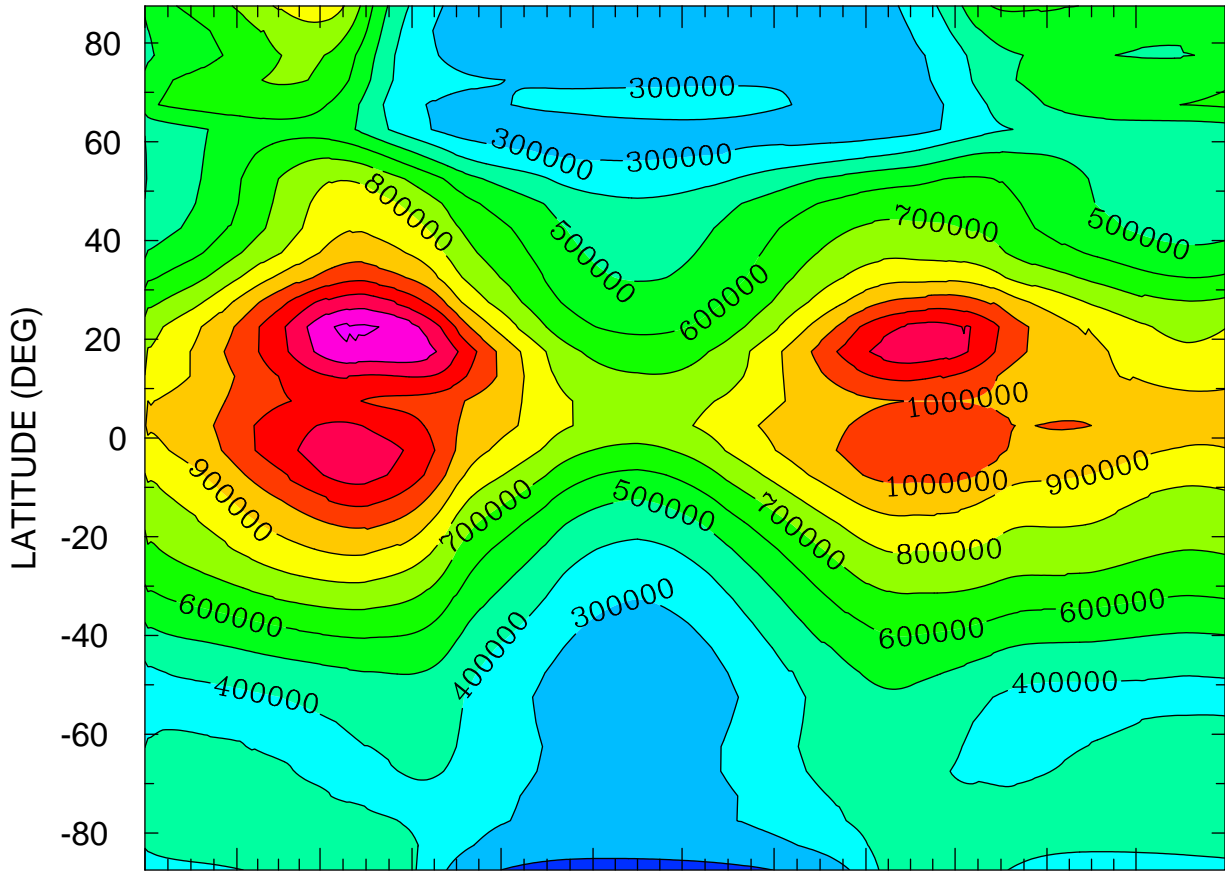

JAN FEB MAR APR MAY JUN JUL AUG SEP OCT NOV DEC
MONTH MTIMES 001 00:00 TO 365 00:00 BY 1440 MINS

MIN,MAX= 1.5796E+05 1.4243E+06 INTERVAL= 1.0000E+05
FIRST: tiegcm2.0_res5.0_climatology_smax_prim_001.nc
LAST: tiegcm2.0_res5.0_climatology_smax_prim_019.nc

NMF2 ()
LOCAL TIME = 12.00

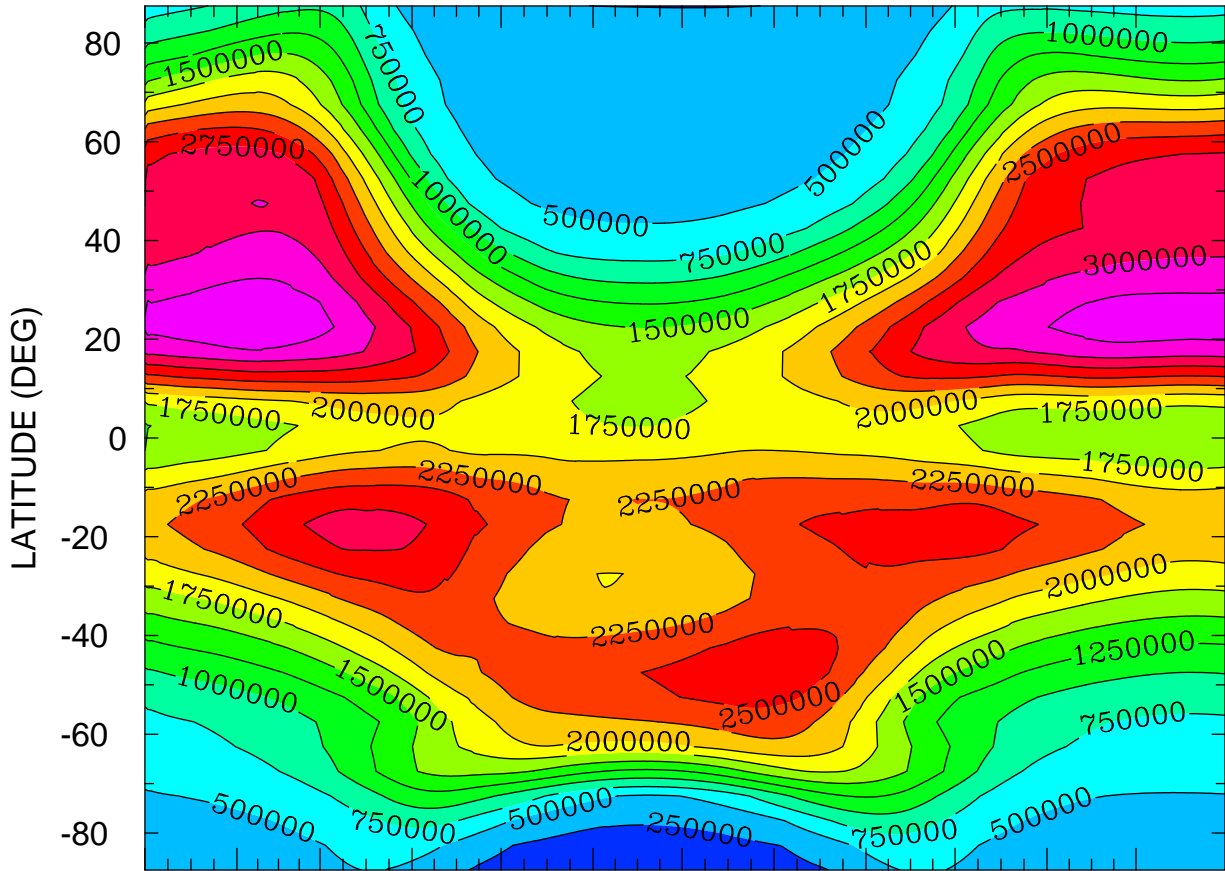

JAN FEB MAR APR MAY JUN JUL AUG SEP OCT NOV DEC
MONTH MTIMES 001 00:00 TO 365 00:00 BY 1440 MINS

MIN,MAX= 1.3989E+05 3.4588E+06 INTERVAL= 2.5000E+05
FIRST: tiegcm2.0_res5.0_climatology_smax_prim_001.nc
LAST: tiegcm2.0_res5.0_climatology_smax_prim_019.nc

NMF2 ()
ZONAL MEANS

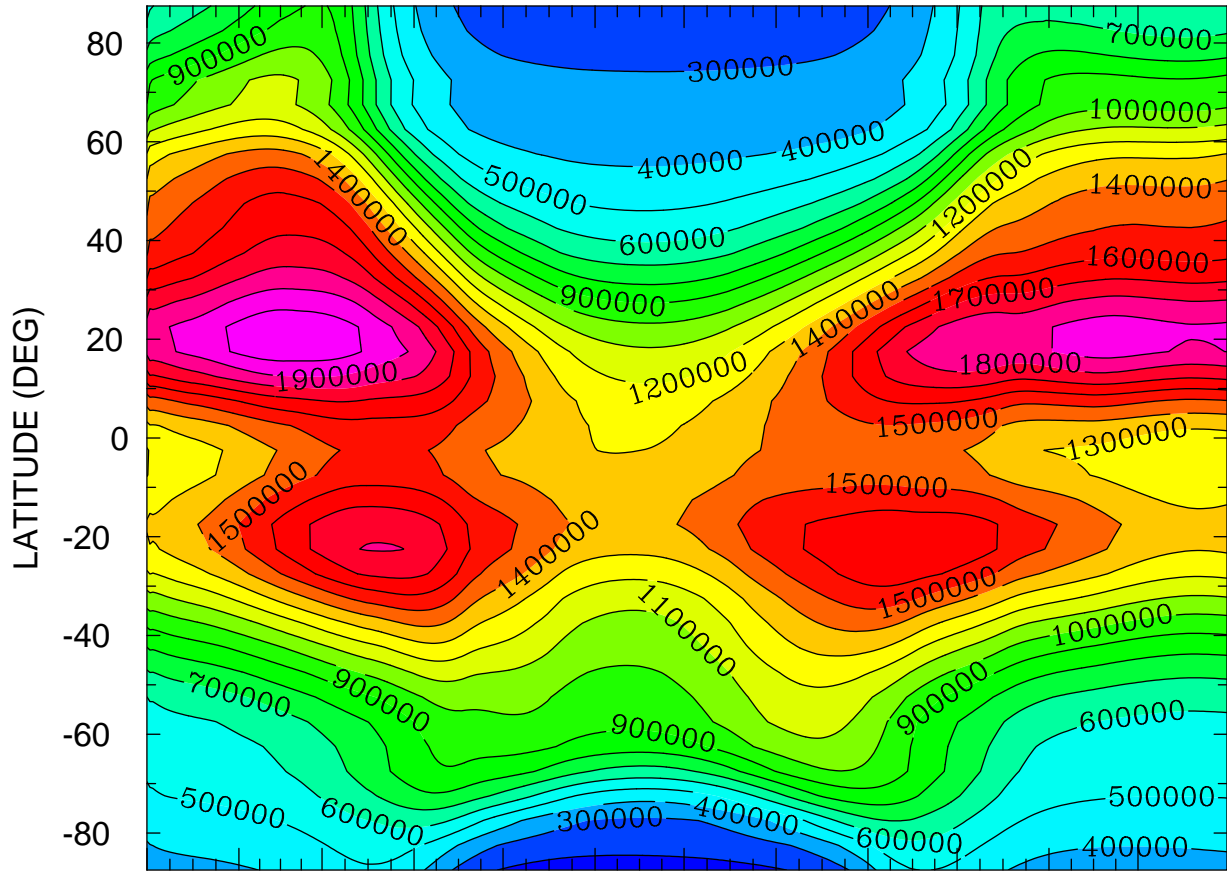

JAN FEB MAR APR MAY JUN JUL AUG SEP OCT NOV DEC
MONTH MTIMES 001 00:00 TO 365 00:00 BY 1440 MINS

MIN,MAX= 1.4862E+05 2.0713E+06 INTERVAL= 1.0000E+05
FIRST: tiegcm2.0_res5.0_climatology_smax_prim_001.nc
LAST: tiegcm2.0_res5.0_climatology_smax_prim_019.nc

NMF2 ()
LOCAL TIME = 0.00

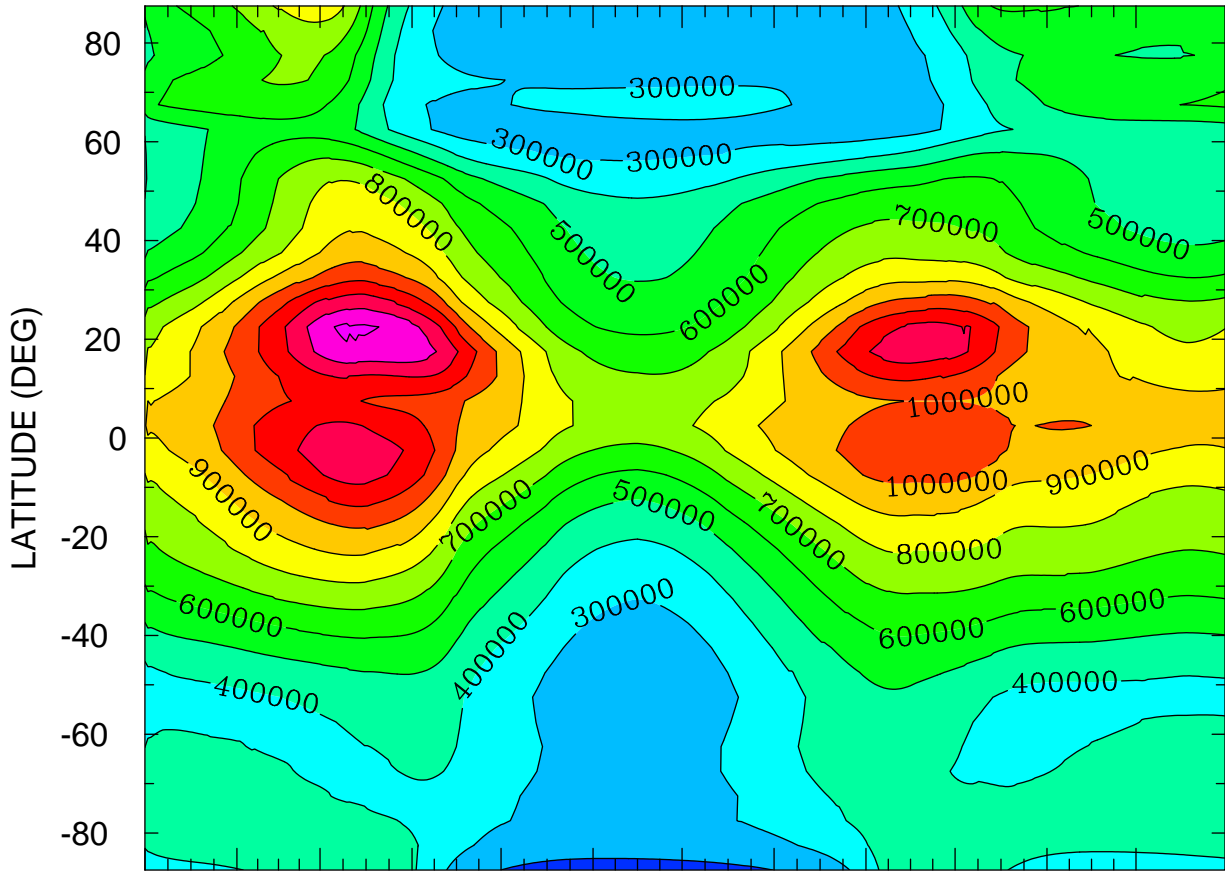

JAN FEB MAR APR MAY JUN JUL AUG SEP OCT NOV DEC
MONTH MTIMES 001 00:00 TO 365 00:00 BY 1440 MINS

MIN,MAX= 1.5796E+05 1.4243E+06 INTERVAL= 1.0000E+05
FIRST: tiegcm2.0_res5.0_climatology_smax_prim_001.nc
LAST: tiegcm2.0_res5.0_climatology_smax_prim_019.nc

NMF2 ()
LOCAL TIME = 12.00

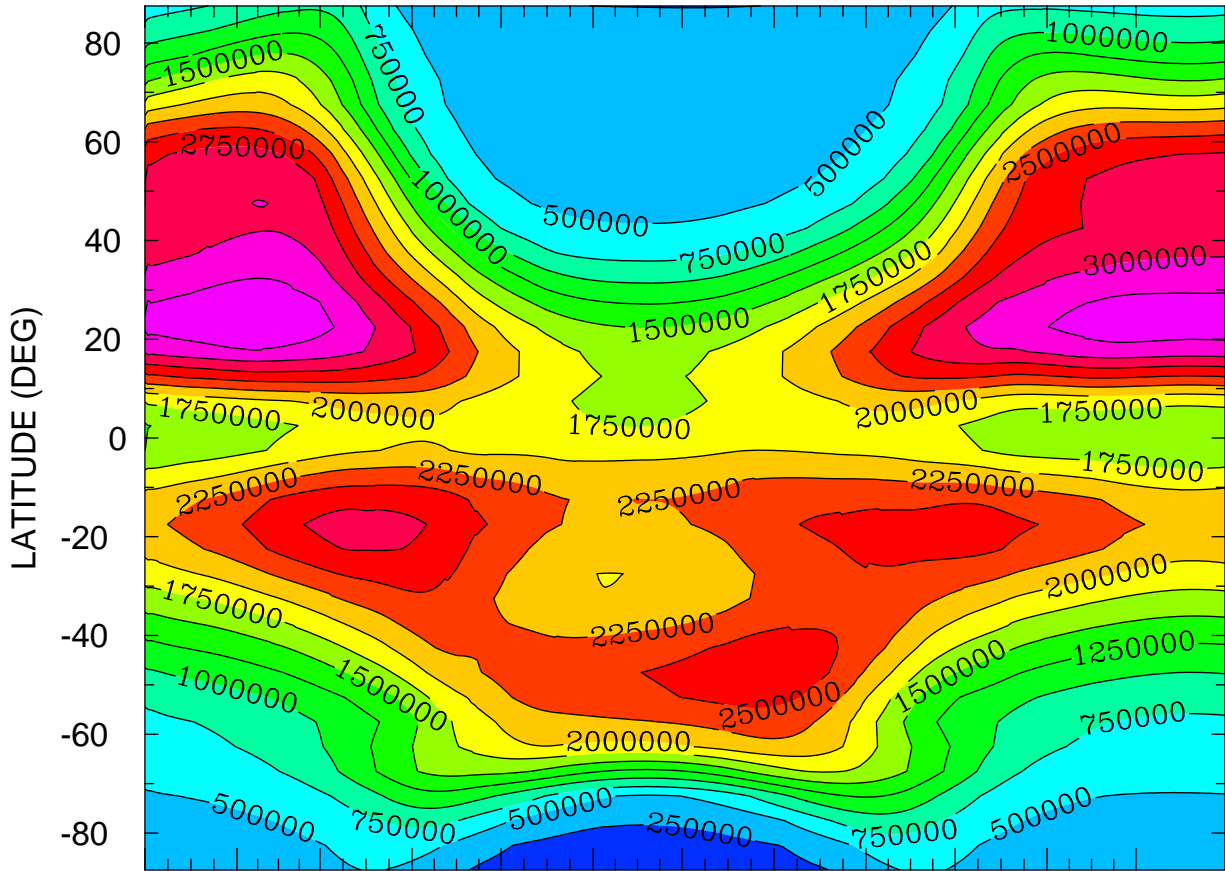

JAN FEB MAR APR MAY JUN JUL AUG SEP OCT NOV DEC
MONTH MTIMES 001 00:00 TO 365 00:00 BY 1440 MINS

MIN,MAX= 1.3989E+05 3.4588E+06 INTERVAL= 2.5000E+05
FIRST: tiegcm2.0_res5.0_climatology_smax_prim_001.nc
LAST: tiegcm2.0_res5.0_climatology_smax_prim_019.nc

NMF2 ()
ZONAL MEANS

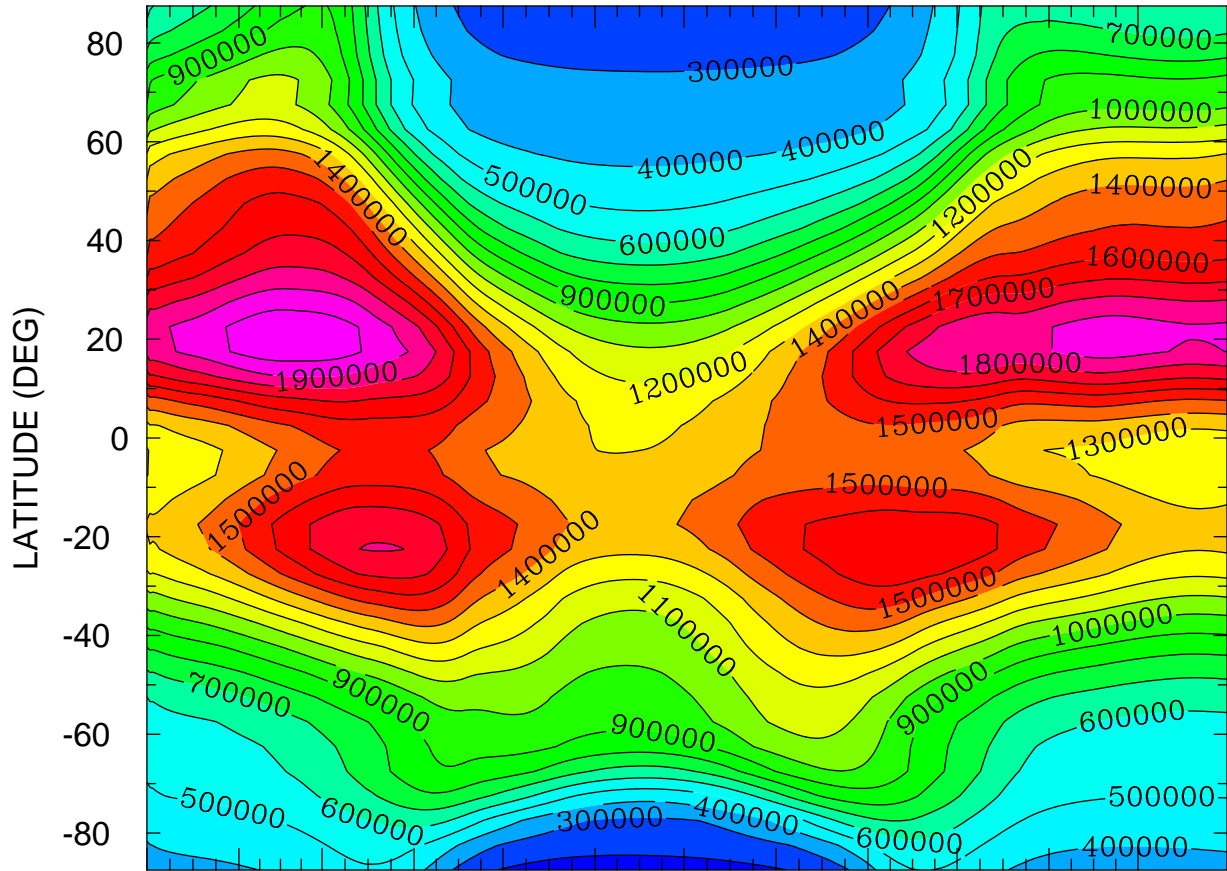

JAN FEB MAR APR MAY JUN JUL AUG SEP OCT NOV DEC
MONTH MTIMES 001 00:00 TO 365 00:00 BY 1440 MINS

MIN,MAX= 1.4862E+05 2.0713E+06 INTERVAL= 1.0000E+05
FIRST: tiegcm2.0_res5.0_climatology_smax_prim_001.nc
LAST: tiegcm2.0_res5.0_climatology_smax_prim_019.nc

NMF2 ()
LOCAL TIME = 0.00

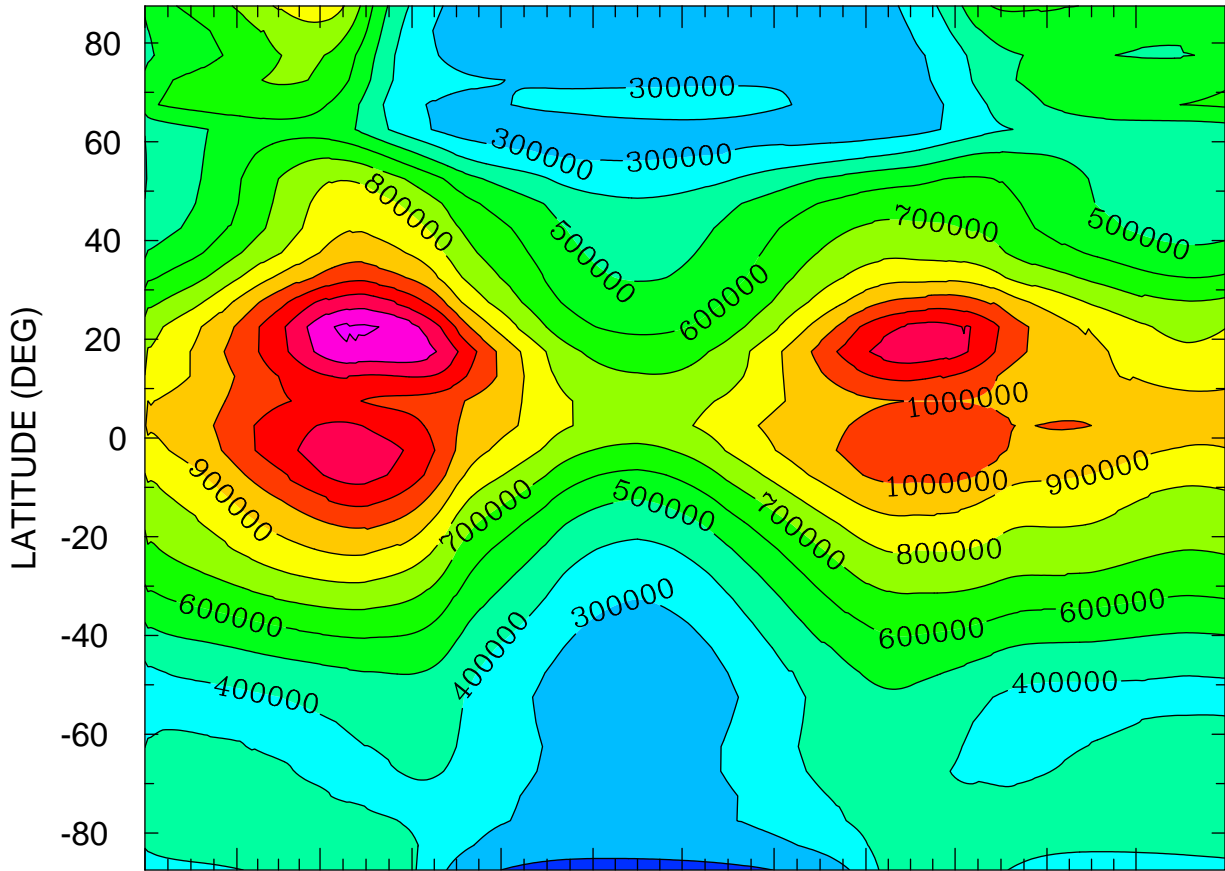

JAN FEB MAR APR MAY JUN JUL AUG SEP OCT NOV DEC
MONTH MTIMES 001 00:00 TO 365 00:00 BY 1440 MINS

MIN,MAX= 1.5796E+05 1.4243E+06 INTERVAL= 1.0000E+05
FIRST: tiegcm2.0_res5.0_climatology_smax_prim_001.nc
LAST: tiegcm2.0_res5.0_climatology_smax_prim_019.nc

NMF2 ()
LOCAL TIME = 12.00

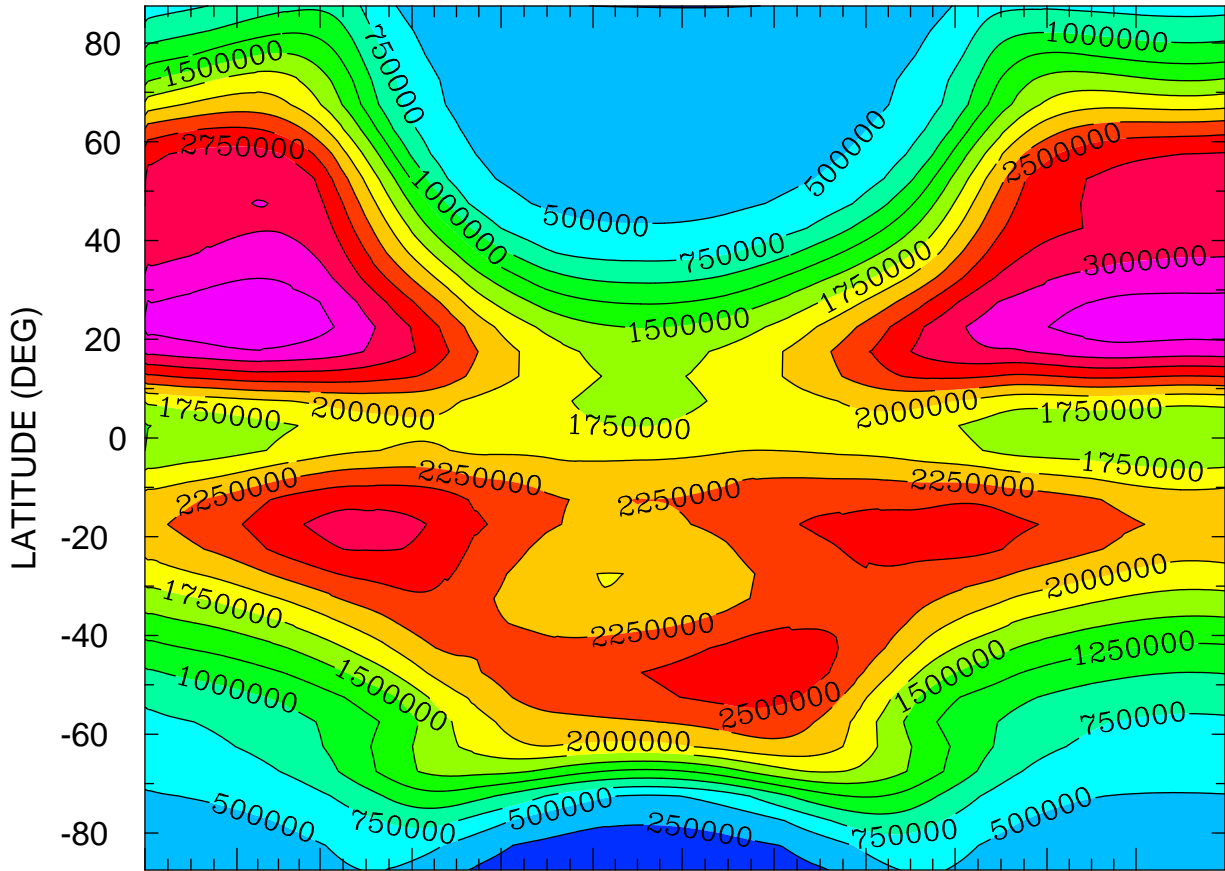

JAN FEB MAR APR MAY JUN JUL AUG SEP OCT NOV DEC
MONTH MTIMES 001 00:00 TO 365 00:00 BY 1440 MINS

MIN,MAX= 1.3989E+05 3.4588E+06 INTERVAL= 2.5000E+05
FIRST: tiegcm2.0_res5.0_climatology_smax_prim_001.nc
LAST: tiegcm2.0_res5.0_climatology_smax_prim_019.nc

NMF2 ()
ZONAL MEANS

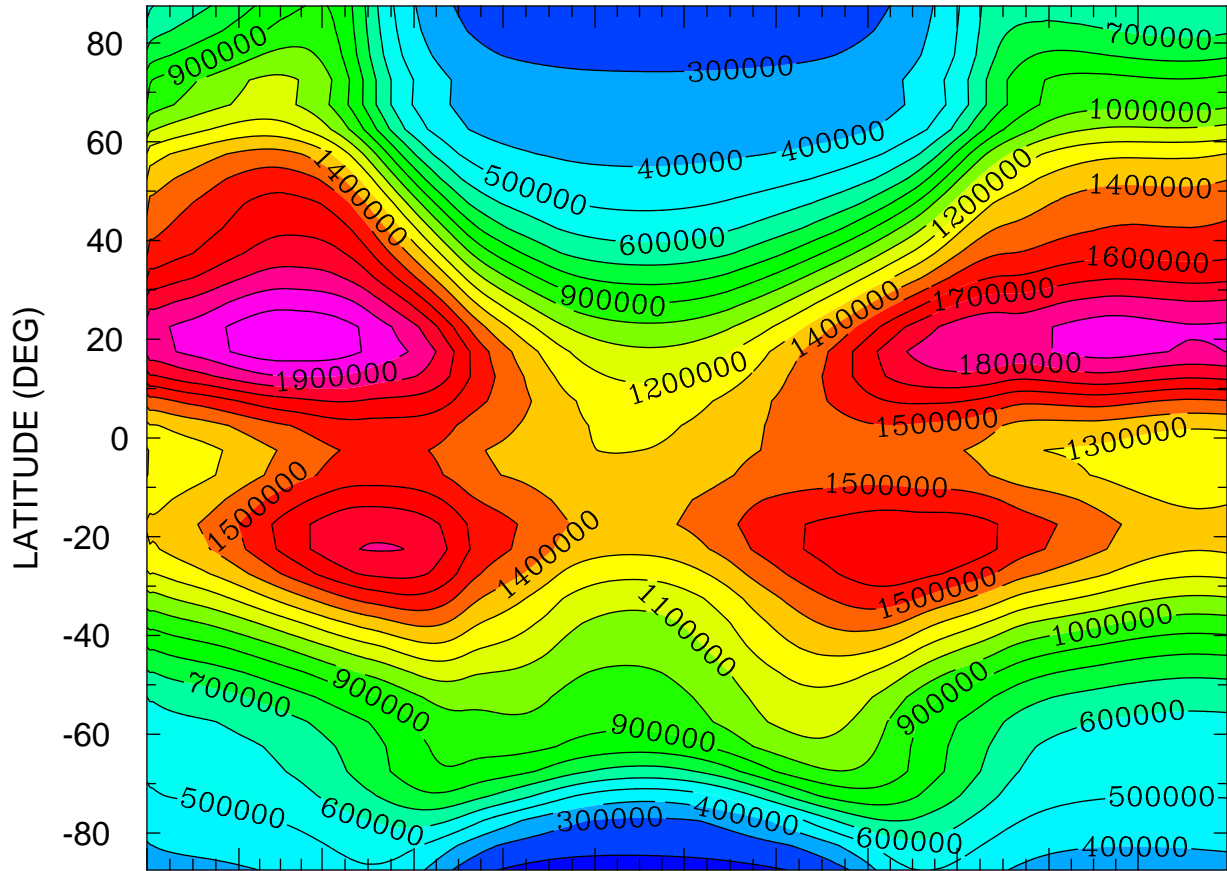

JAN FEB MAR APR MAY JUN JUL AUG SEP OCT NOV DEC
MONTH MTIMES 001 00:00 TO 365 00:00 BY 1440 MINS

MIN,MAX= 1.4862E+05 2.0713E+06 INTERVAL= 1.0000E+05
FIRST: tiegcm2.0_res5.0_climatology_smax_prim_001.nc
LAST: tiegcm2.0_res5.0_climatology_smax_prim_019.nc

GEOPOTENTIAL HEIGHT (KM)
ZP = -4.000 LOCAL TIME = 0.00

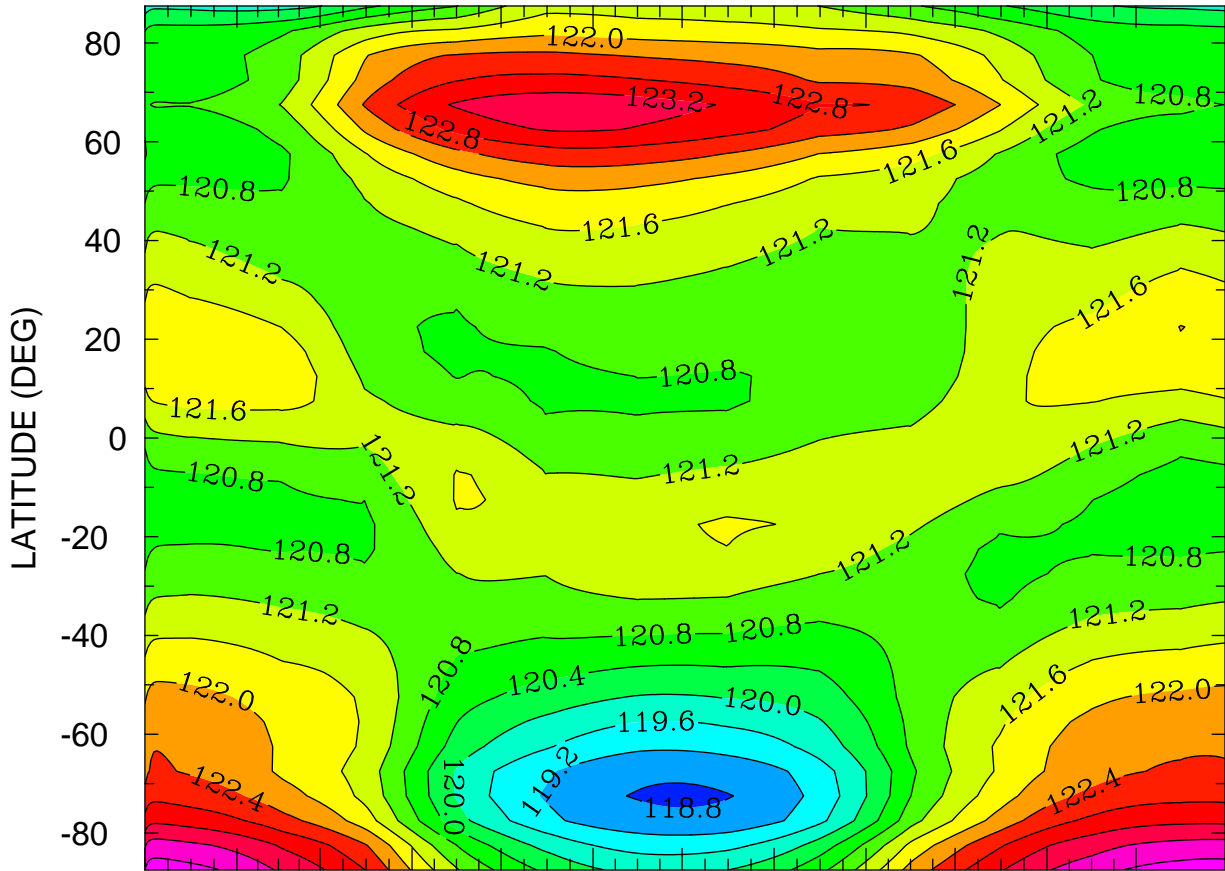

JAN FEB MAR APR MAY JUN JUL AUG SEP OCT NOV DEC
MONTH MTIME 00:00 TO 365 00:00 BY 1440 MINS

MIN,MAX= 1.1873E+02 1.2422E+02 INTERVAL= 4.0000E-01
FIRST: tiegcm2.0_res5.0_climatology_smax_prim_001.nc
LAST: tiegcm2.0_res5.0_climatology_smax_prim_019.nc

GEOPOTENTIAL HEIGHT (KM)
ZP = -4.000 LOCAL TIME = 12.00

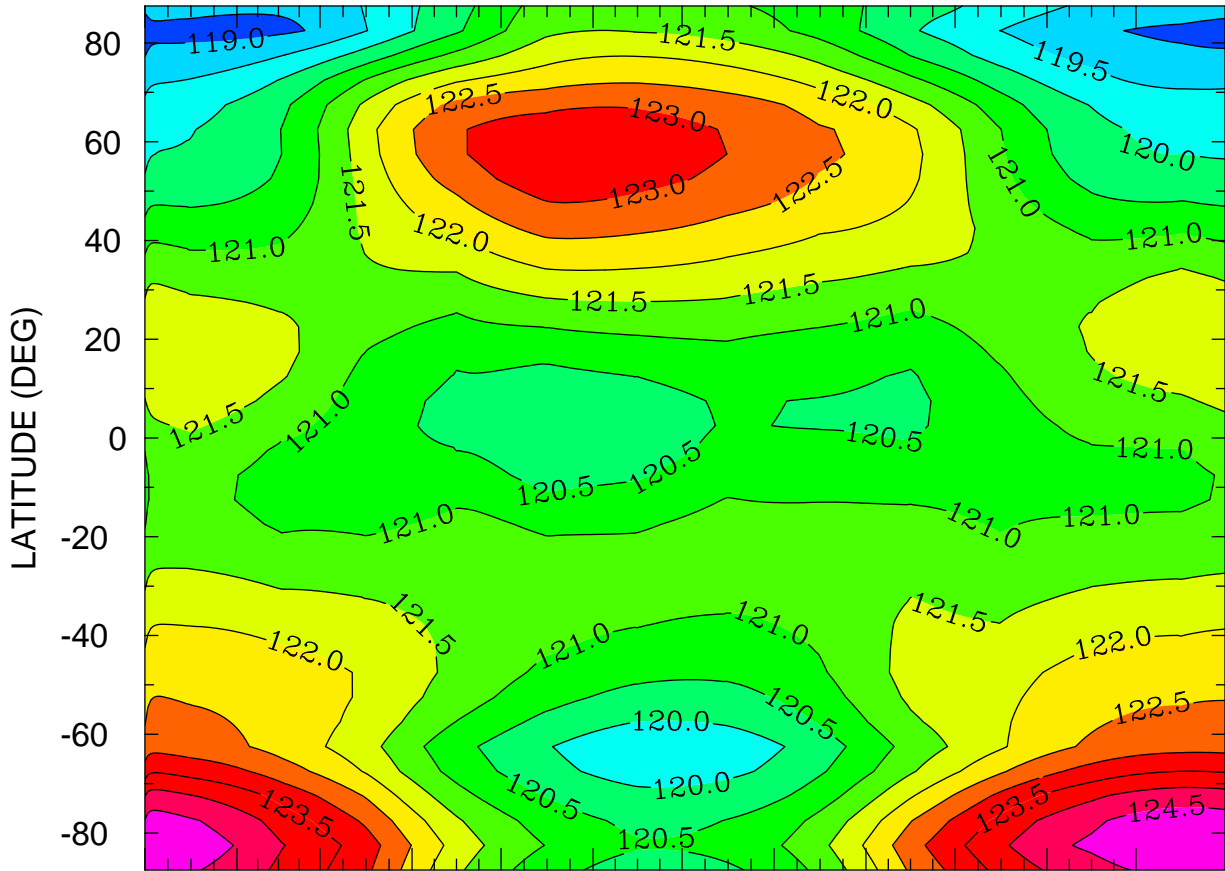

JAN FEB MAR APR MAY JUN JUL AUG SEP OCT NOV DEC
MONTH MTIME 001 00:00 TO 365 00:00 BY 1440 MINS

MIN,MAX= 1.1876E+02 1.2498E+02 INTERVAL= 5.0000E-01
FIRST: tiegcm2.0_res5.0_climatology_smax_prim_001.nc
LAST: tiegcm2.0_res5.0_climatology_smax_prim_019.nc

GEOPOTENTIAL HEIGHT (KM)
ZP = -4.000 ZONAL MEANS

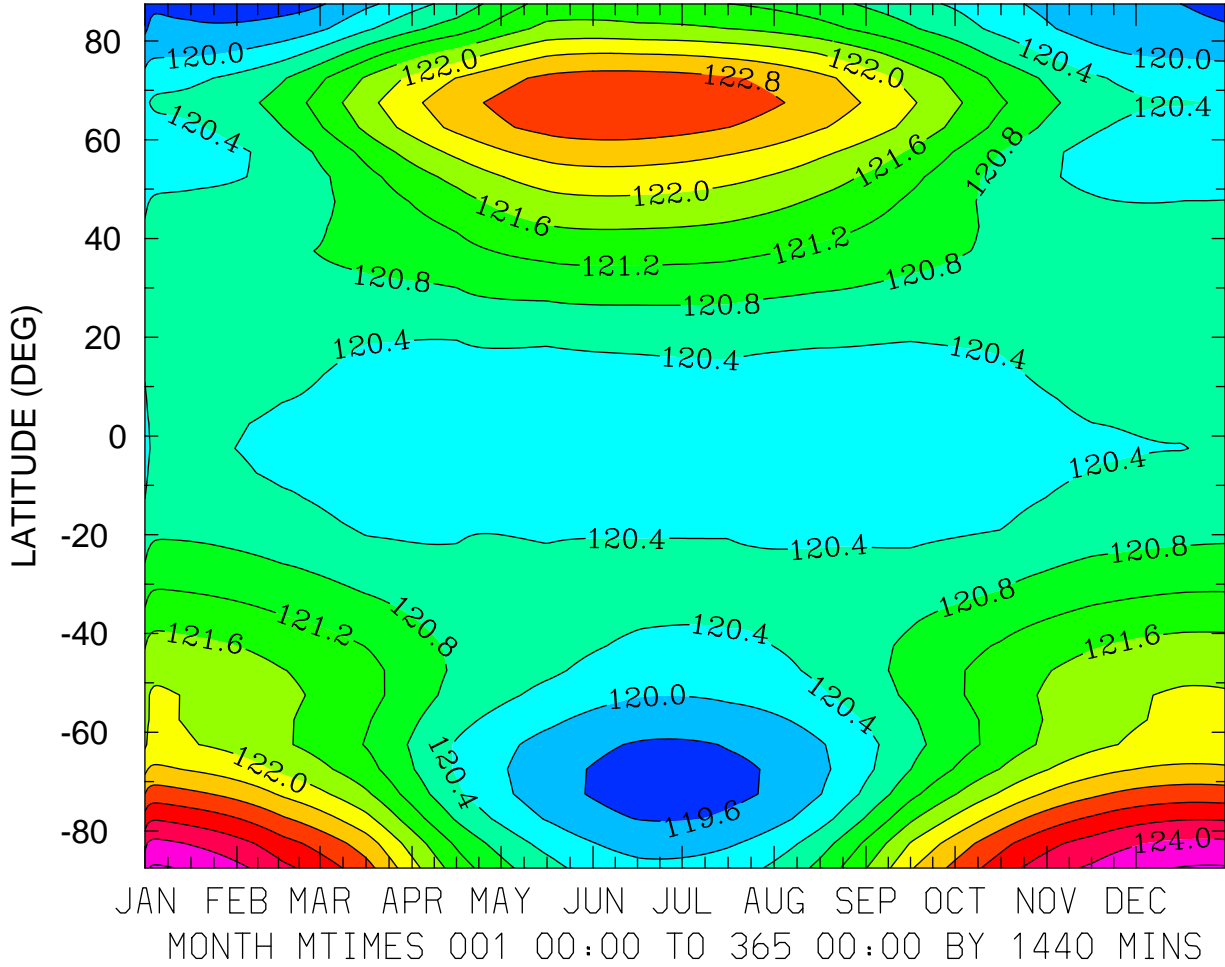

MIN,MAX= 1.1942E+02 1.2445E+02 INTERVAL= 4.0000E-01
FIRST: tiegcm2.0_res5.0_climatology_smax_prim_001.nc
LAST: tiegcm2.0_res5.0_climatology_smax_prim_019.nc

GEOPOTENTIAL HEIGHT (KM)
ZP = 0.000 LOCAL TIME = 0.00

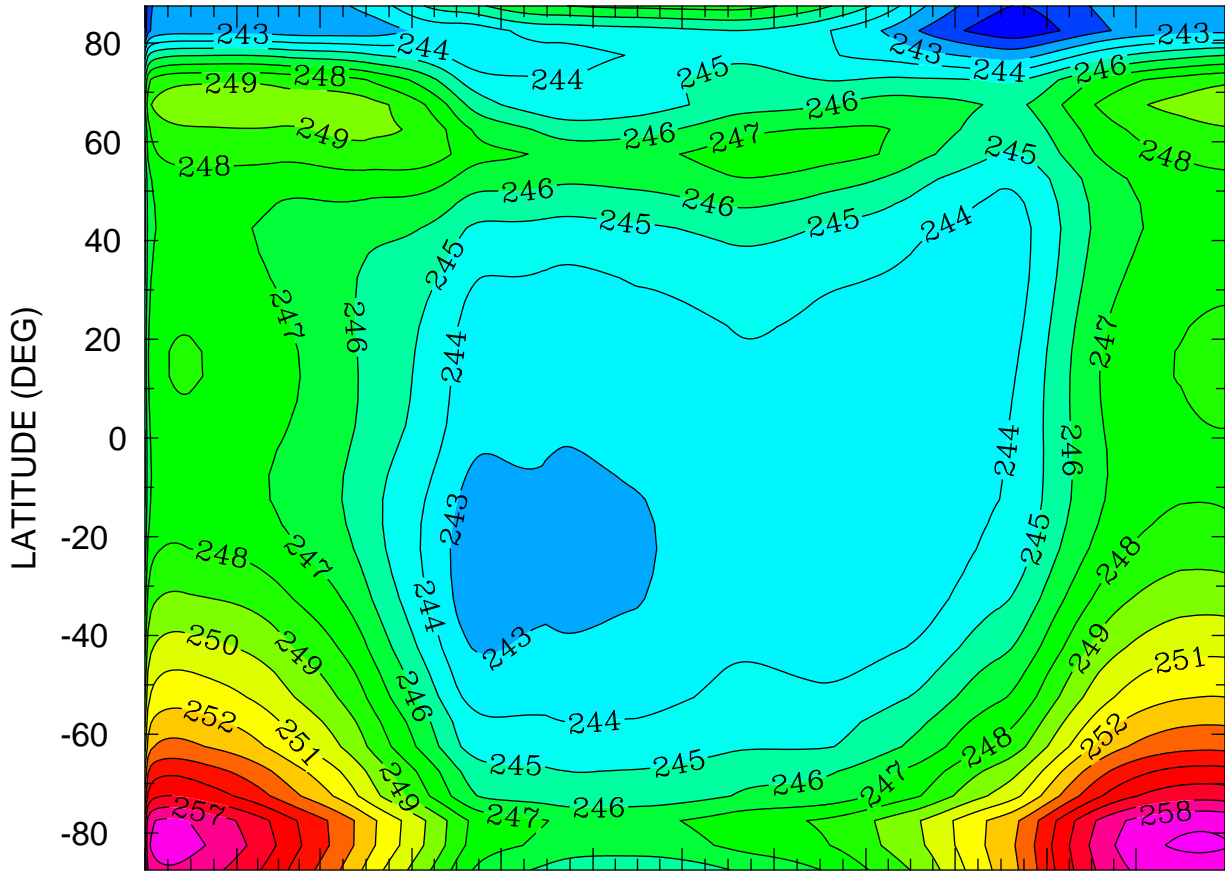

JAN FEB MAR APR MAY JUN JUL AUG SEP OCT NOV DEC
MONTH MTIME 001 00:00 TO 365 00:00 BY 1440 MINS

MIN,MAX= 2.4013E+02 2.5918E+02 INTERVAL= 1.0000E+00
FIRST: tiegcm2.0_res5.0_climatology_smax_prim_001.nc
LAST: tiegcm2.0_res5.0_climatology_smax_prim_019.nc

GEOPOTENTIAL HEIGHT (KM)
ZP = 0.000 LOCAL TIME = 12.00

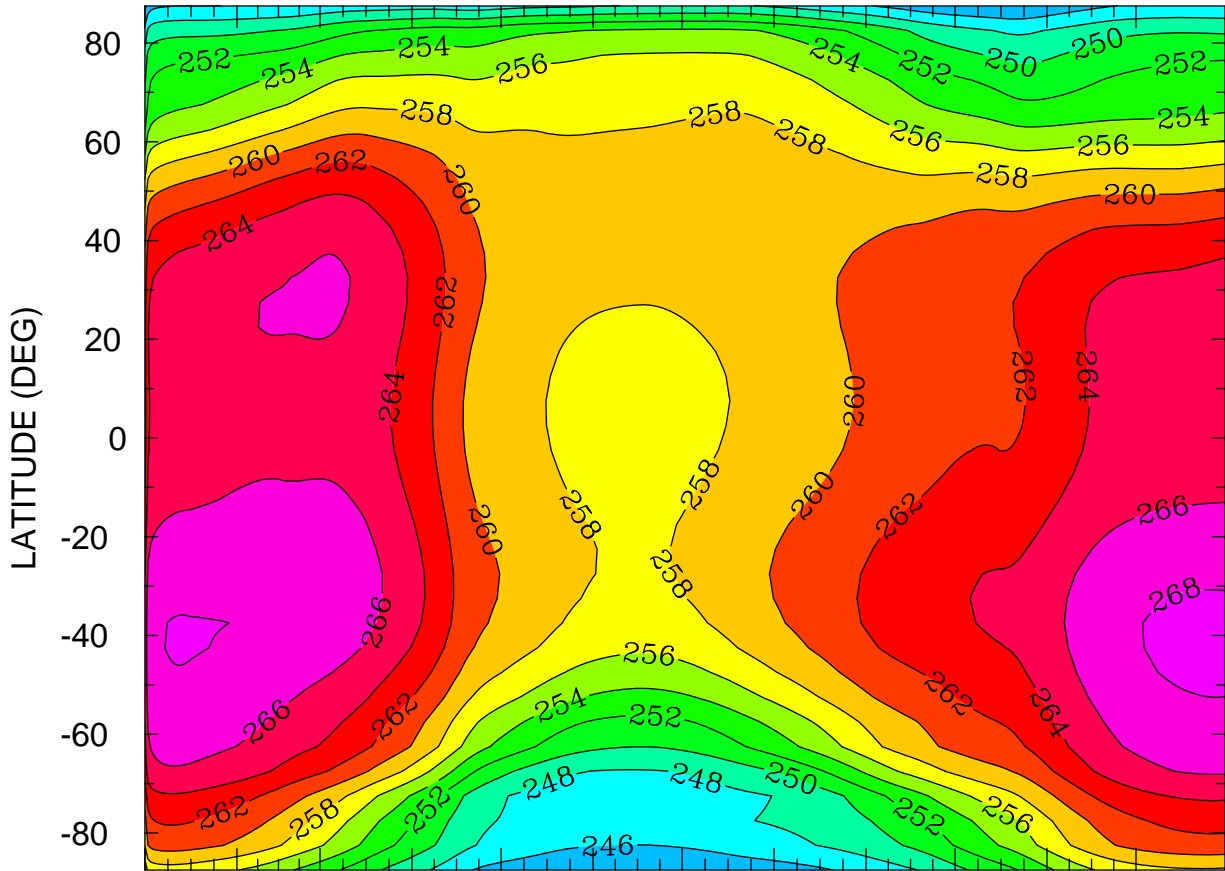

JAN FEB MAR APR MAY JUN JUL AUG SEP OCT NOV DEC
MONTH MTIME 001 00:00 TO 365 00:00 BY 1440 MINS

MIN,MAX= 2.4343E+02 2.6847E+02 INTERVAL= 2.0000E+00
FIRST: tiegcm2.0_res5.0_climatology_smax_prim_001.nc
LAST: tiegcm2.0_res5.0_climatology_smax_prim_019.nc

GEOPOTENTIAL HEIGHT (KM)
ZP = 0.000 ZONAL MEANS

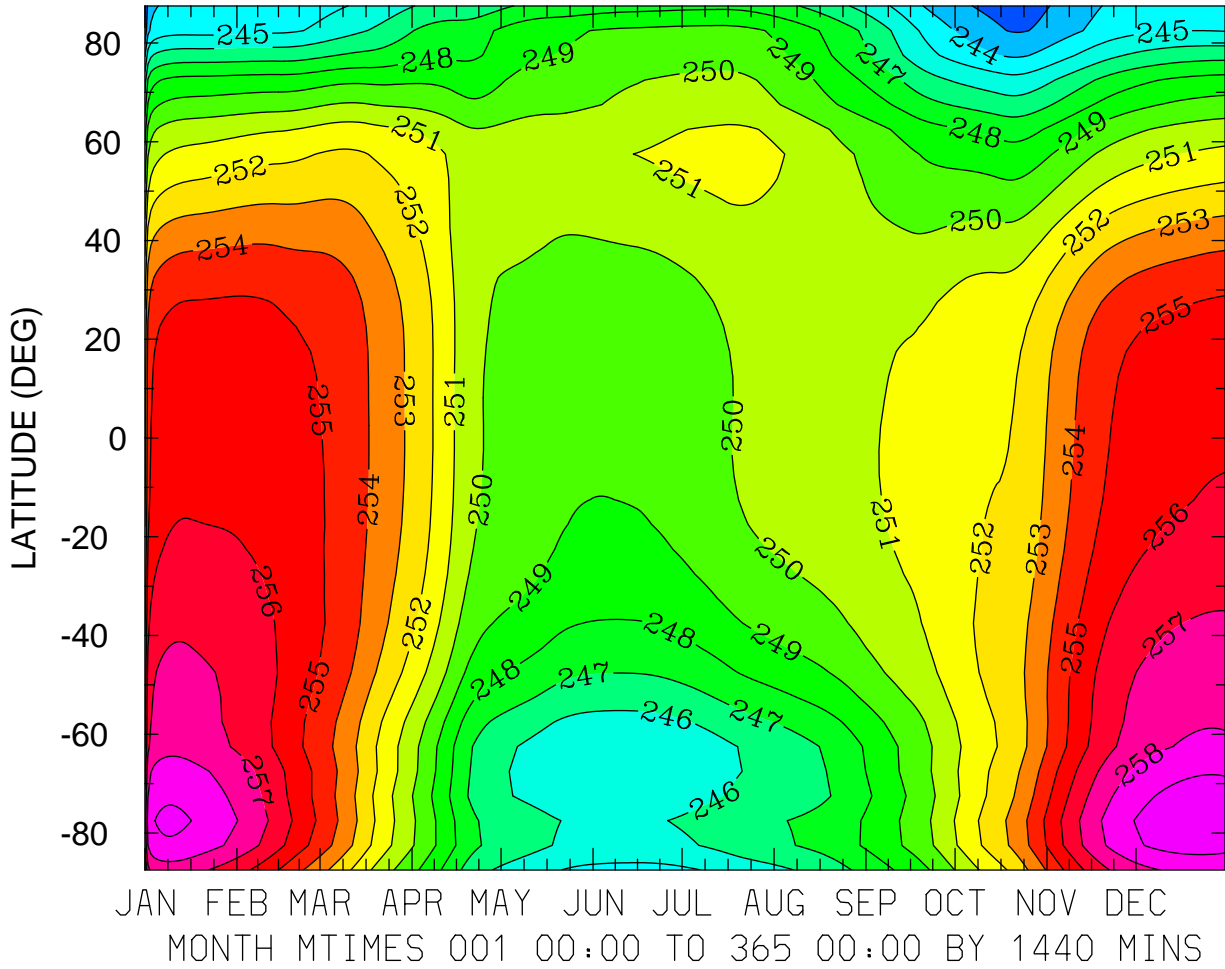

MIN,MAX= 2.4180E+02 2.5979E+02 INTERVAL= 1.0000E+00
FIRST: tiegcm2.0_res5.0_climatology_smax_prim_001.nc
LAST: tiegcm2.0_res5.0_climatology_smax_prim_019.nc

GEOPOTENTIAL HEIGHT (KM)
ZP = 4.000 LOCAL TIME = 0.00

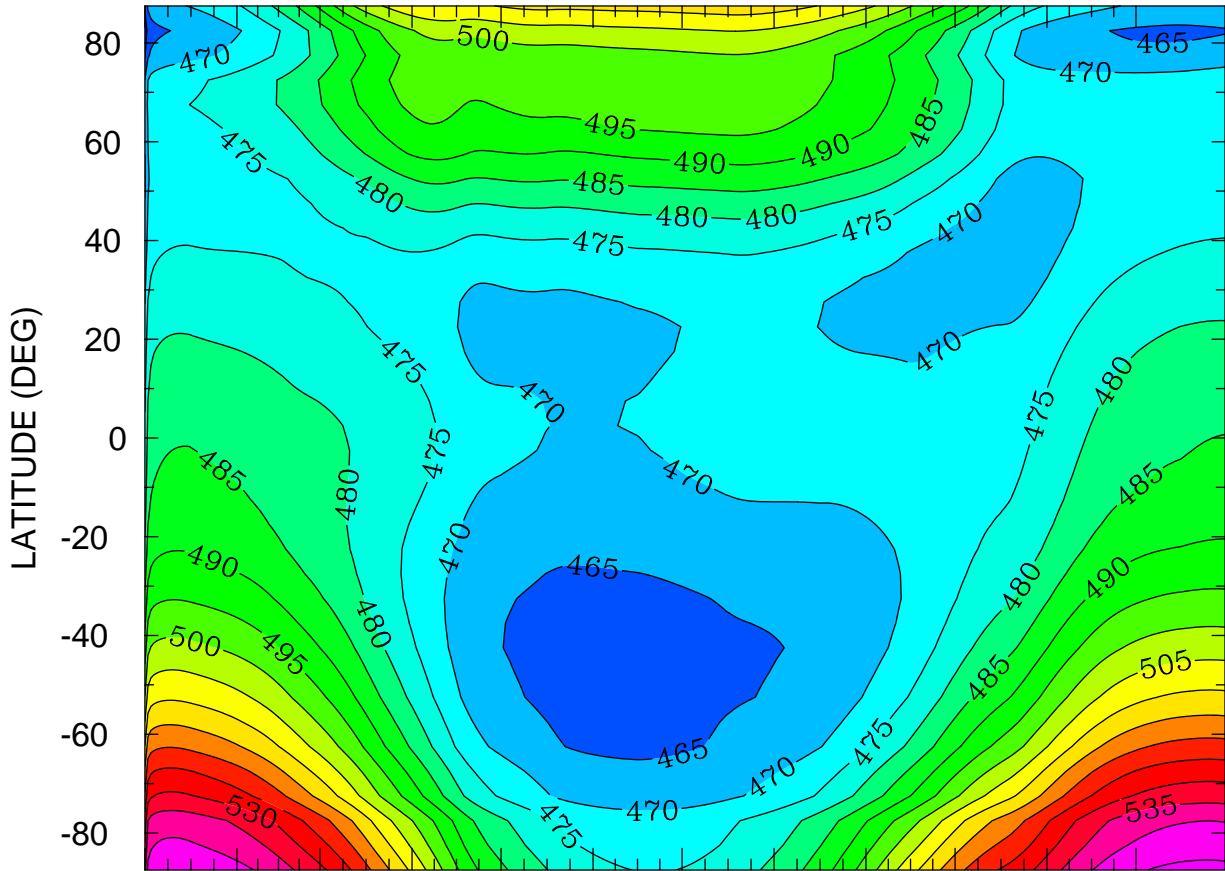

JAN FEB MAR APR MAY JUN JUL AUG SEP OCT NOV DEC
MONTH MTIME 001 00:00 TO 365 00:00 BY 1440 MINS

MIN,MAX= 4.5682E+02 5.4639E+02 INTERVAL= 5.0000E+00
FIRST: tiegcm2.0_res5.0_climatology_smax_prim_001.nc
LAST: tiegcm2.0_res5.0_climatology_smax_prim_019.nc

GEOPOTENTIAL HEIGHT (KM)
ZP = 4.000 LOCAL TIME = 12.00

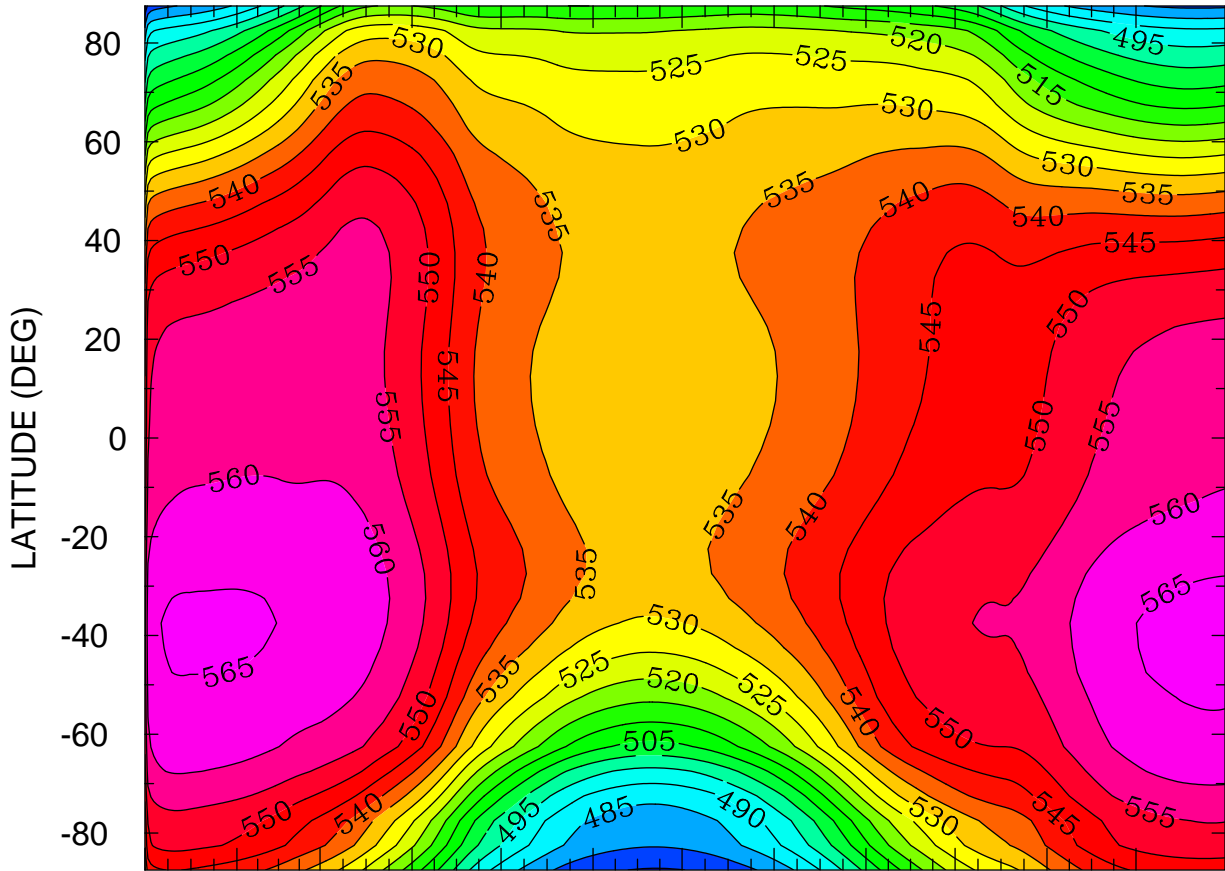

JAN FEB MAR APR MAY JUN JUL AUG SEP OCT NOV DEC
MONTH MTIME 001 00:00 TO 365 00:00 BY 1440 MINS

MIN,MAX= 4.7090E+02 5.6667E+02 INTERVAL= 5.0000E+00
FIRST: tiegcm2.0_res5.0_climatology_smax_prim_001.nc
LAST: tiegcm2.0_res5.0_climatology_smax_prim_019.nc

GEOPOTENTIAL HEIGHT (KM)
ZP = 4.000 ZONAL MEANS

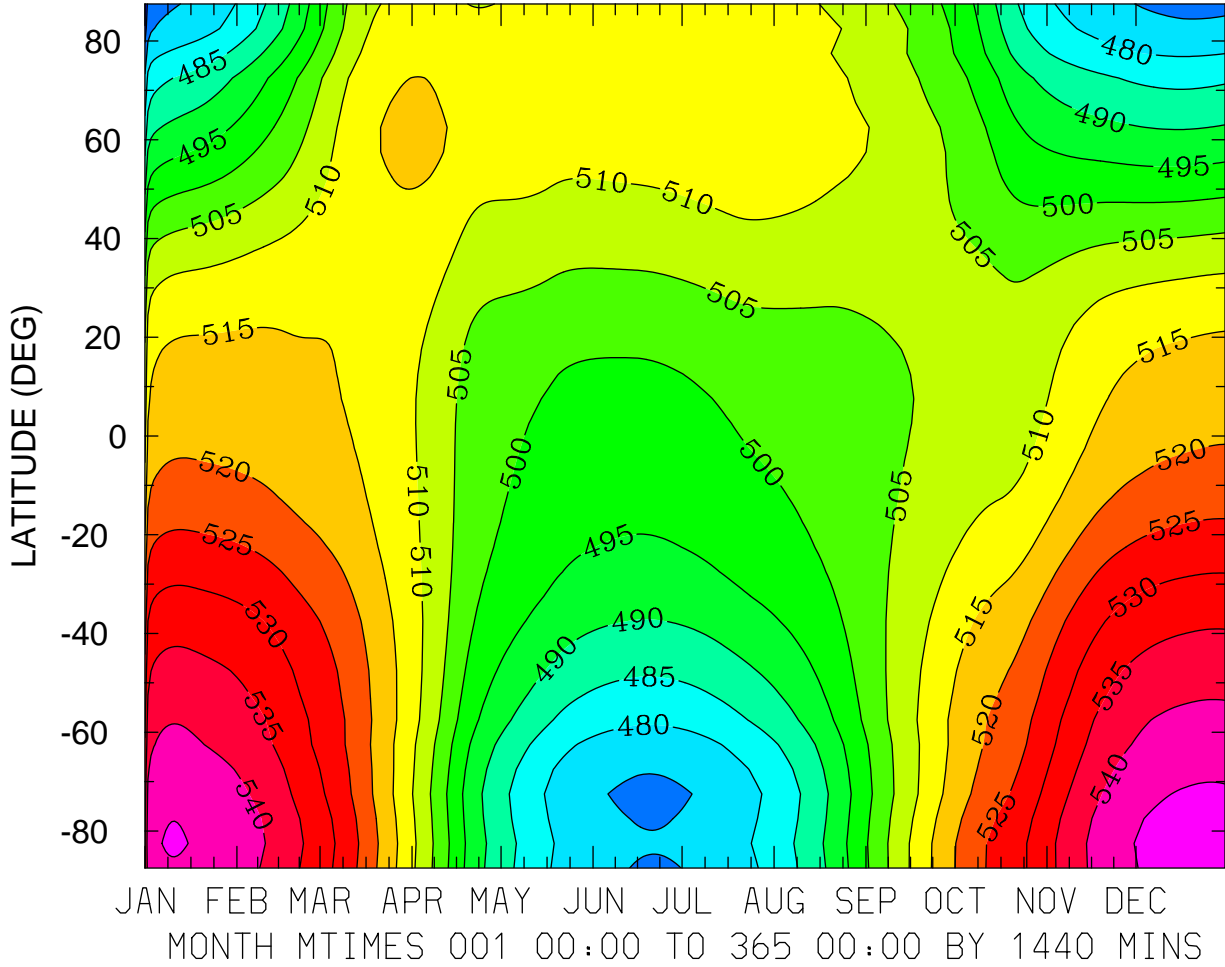

MIN,MAX= 4.6588E+02 5.4723E+02 INTERVAL= 5.0000E+00
FIRST: tiegcm2.0_res5.0_climatology_smax_prim_001.nc
LAST: tiegcm2.0_res5.0_climatology_smax_prim_019.nc