

NEUTRAL TEMPERATURE (DEG K)
LAT=-62.50 LOCAL TIME= 0.00

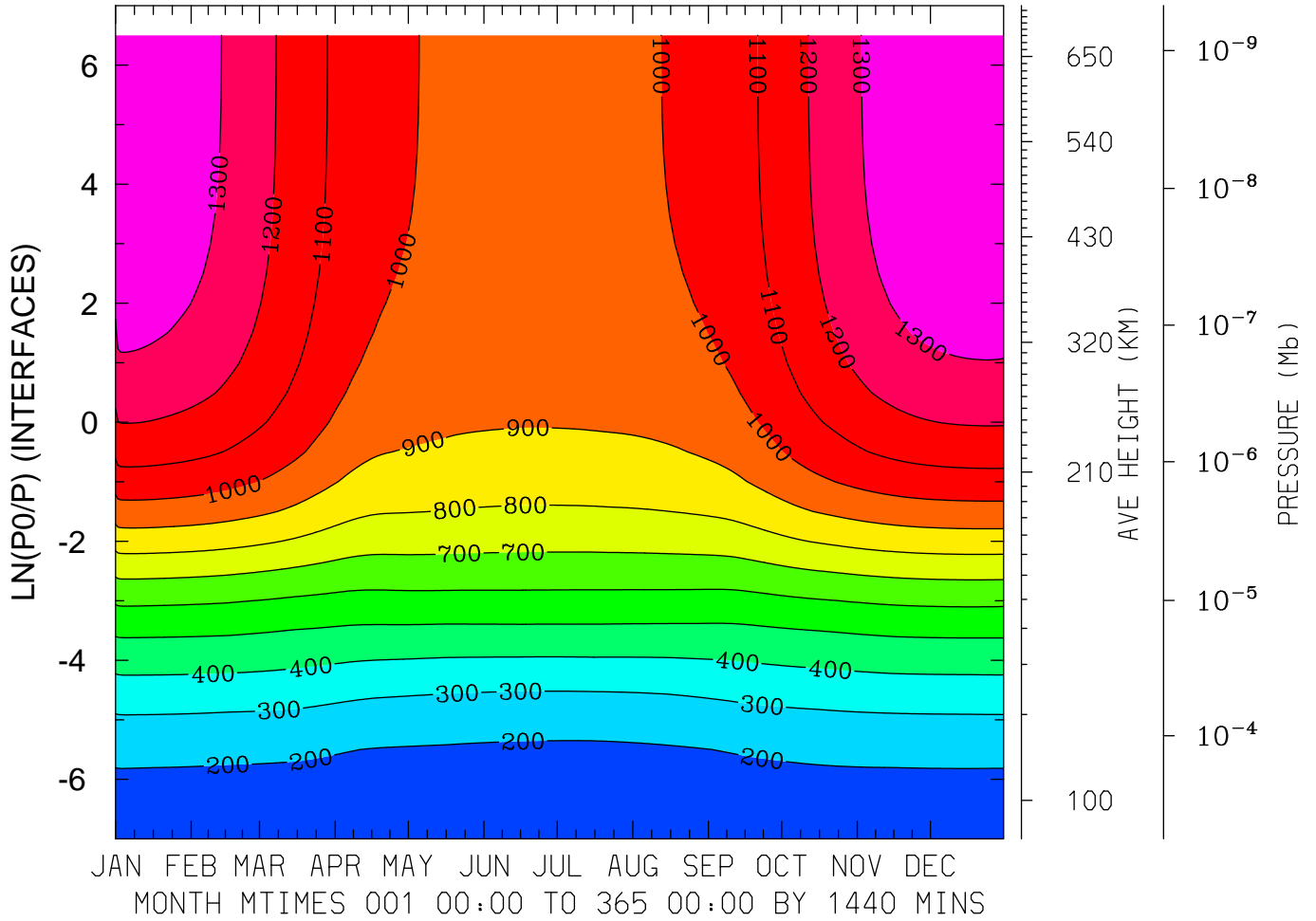

MIN,MAX= 1.6345E+02 1.3942E+03 INTERVAL= 1.0000E+02
FIRST: tiegcm2.0_res5.0_climatology_smax_prim_001.nc
LAST: tiegcm2.0_res5.0_climatology_smax_prim_019.nc

NEUTRAL TEMPERATURE (DEG K)
LAT=-62.50 LOCAL TIME=12.00

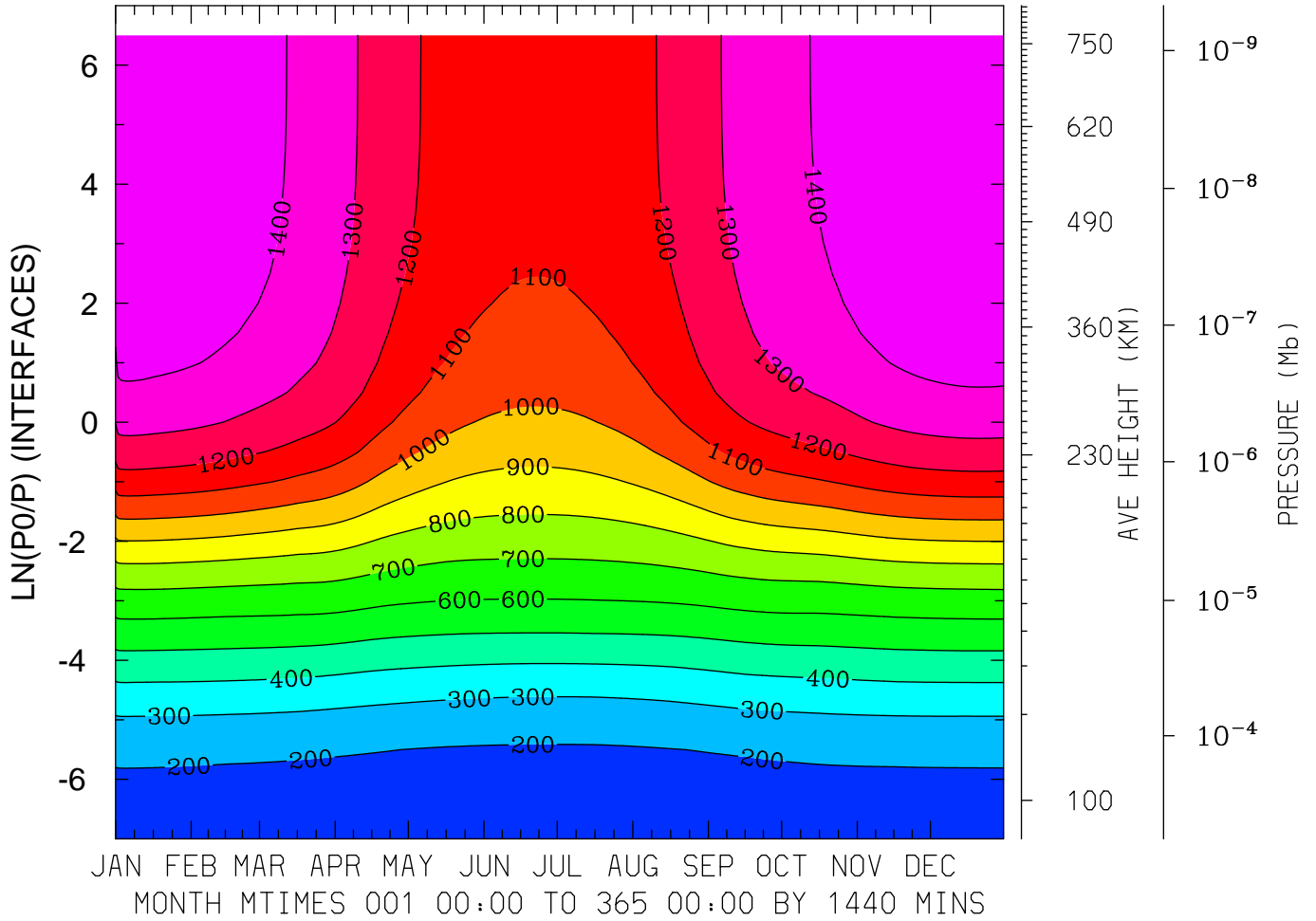

MIN,MAX= 1.6384E+02 1.4973E+03 INTERVAL= 1.0000E+02
FIRST: tiegcm2.0_res5.0_climatology_smax_prim_001.nc
LAST: tiegcm2.0_res5.0_climatology_smax_prim_019.nc

NEUTRAL TEMPERATURE (DEG K)
LAT=-62.50 (ZONAL MEANS)

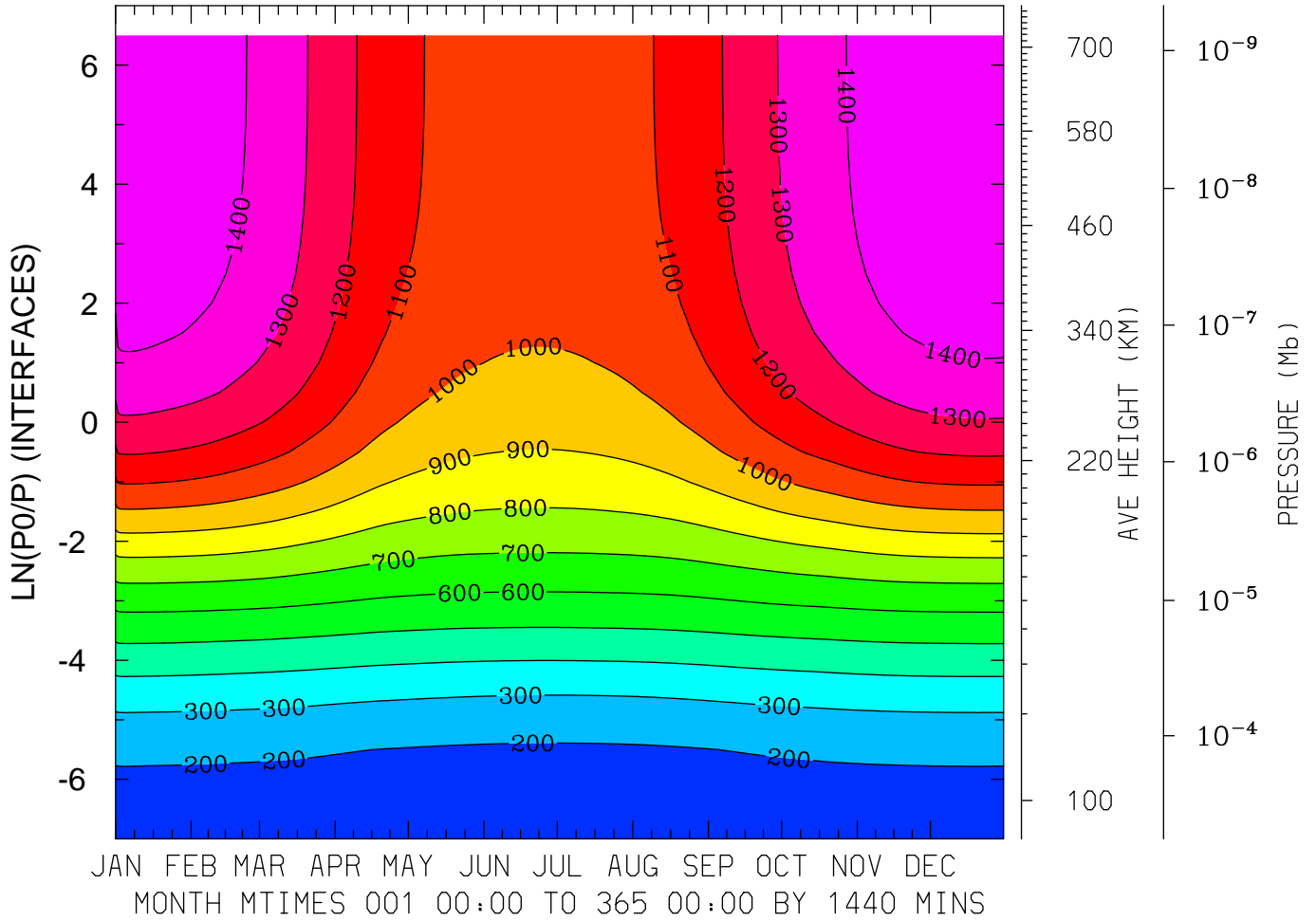

MIN,MAX= 1.6269E+02 1.4878E+03 INTERVAL= 1.0000E+02
FIRST: tiegcm2.0_res5.0_climatology_smax_prim_001.nc
LAST: tiegcm2.0_res5.0_climatology_smax_prim_019.nc

NEUTRAL TEMPERATURE (DEG K)
LAT=-42.50 LOCAL TIME= 0.00

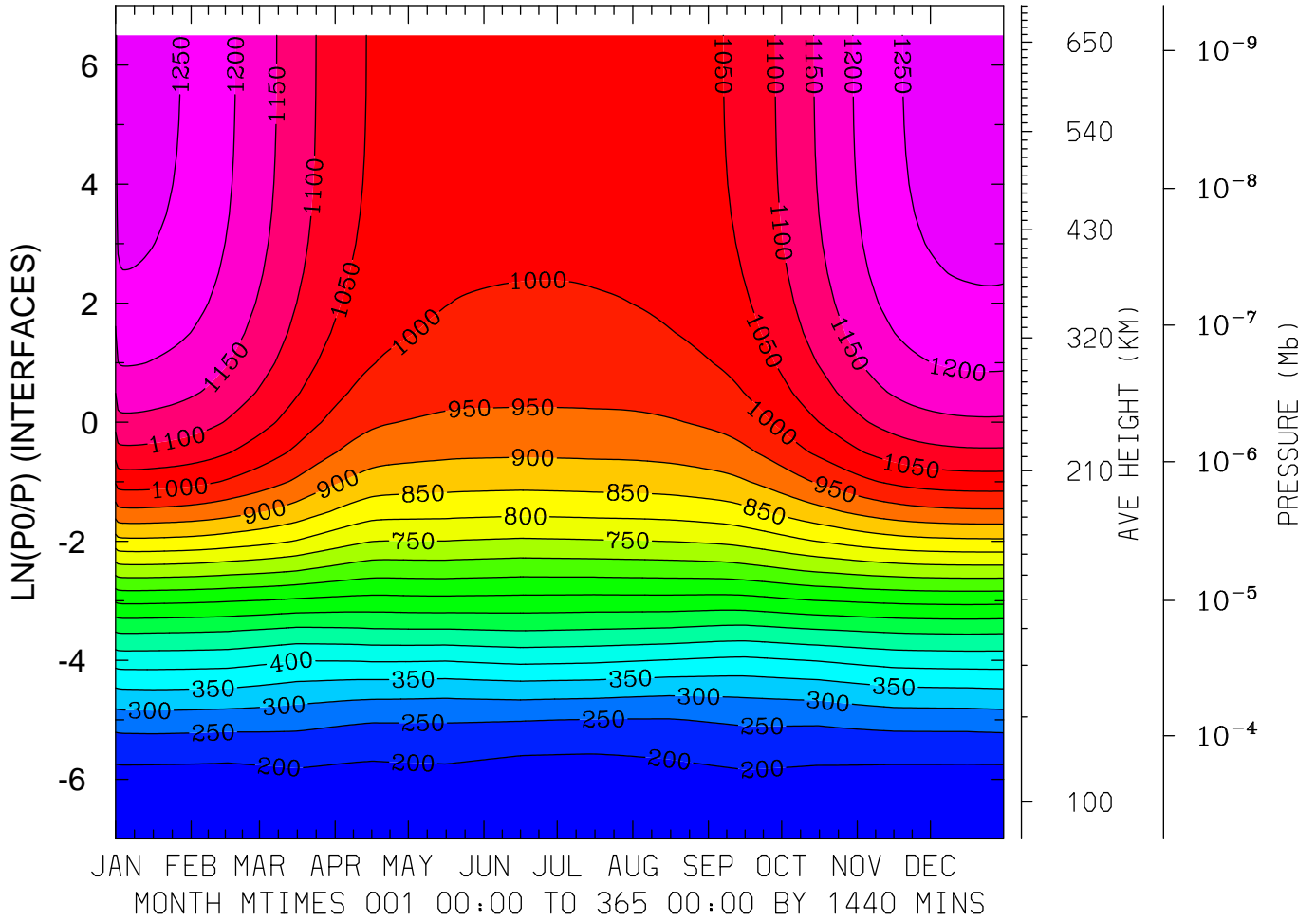

MIN,MAX= 1.7076E+02 1.2756E+03 INTERVAL= 5.0000E+01
FIRST: tiegcm2.0_res5.0_climatology_smax_prim_001.nc
LAST: tiegcm2.0_res5.0_climatology_smax_prim_019.nc

NEUTRAL TEMPERATURE (DEG K)
LAT=-42.50 LOCAL TIME=12.00

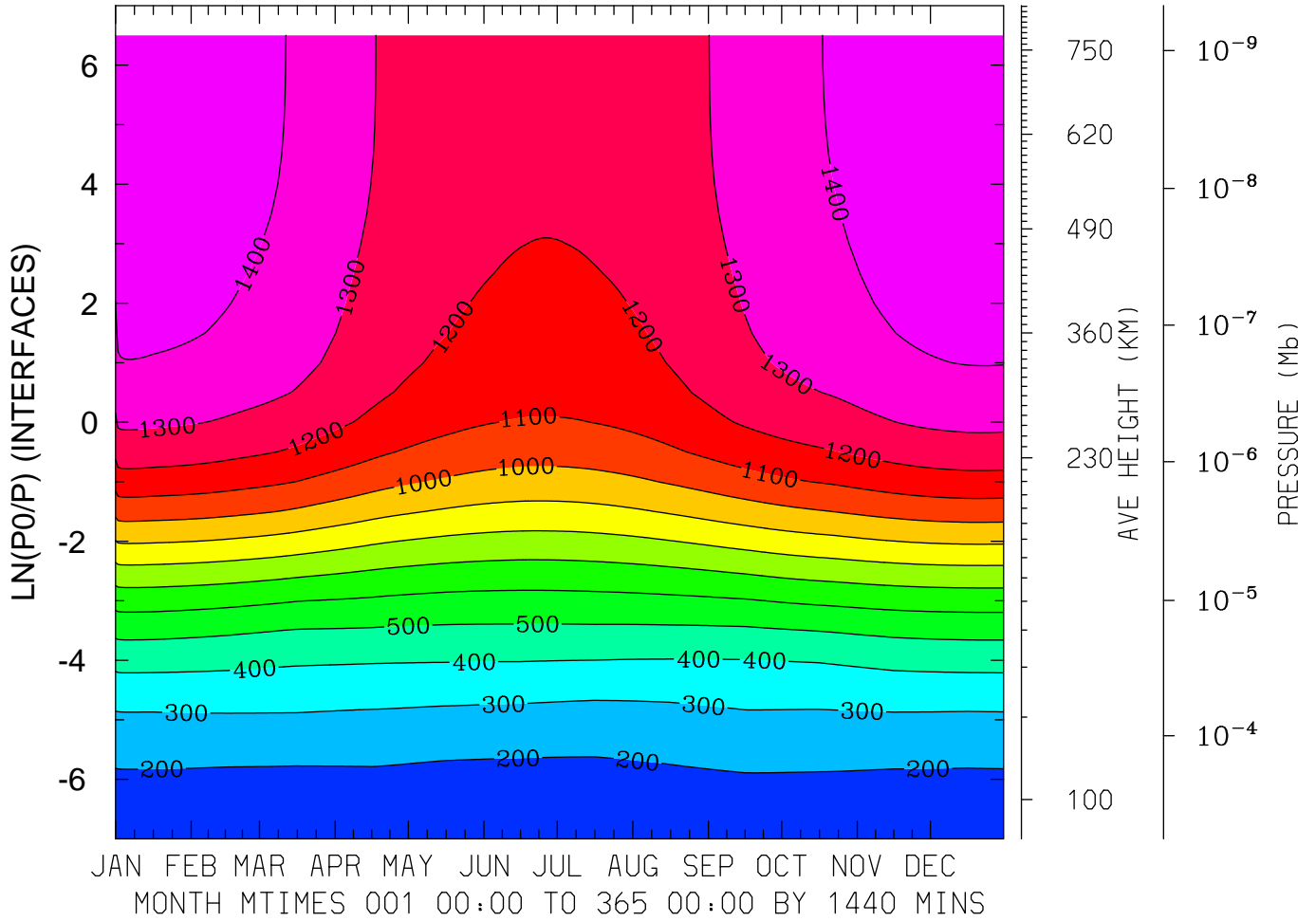

MIN,MAX= 1.6518E+02 1.4773E+03 INTERVAL= 1.0000E+02
FIRST: tiegcm2.0_res5.0_climatology_smax_prim_001.nc
LAST: tiegcm2.0_res5.0_climatology_smax_prim_019.nc

NEUTRAL TEMPERATURE (DEG K)
LAT=-42.50 (ZONAL MEANS)

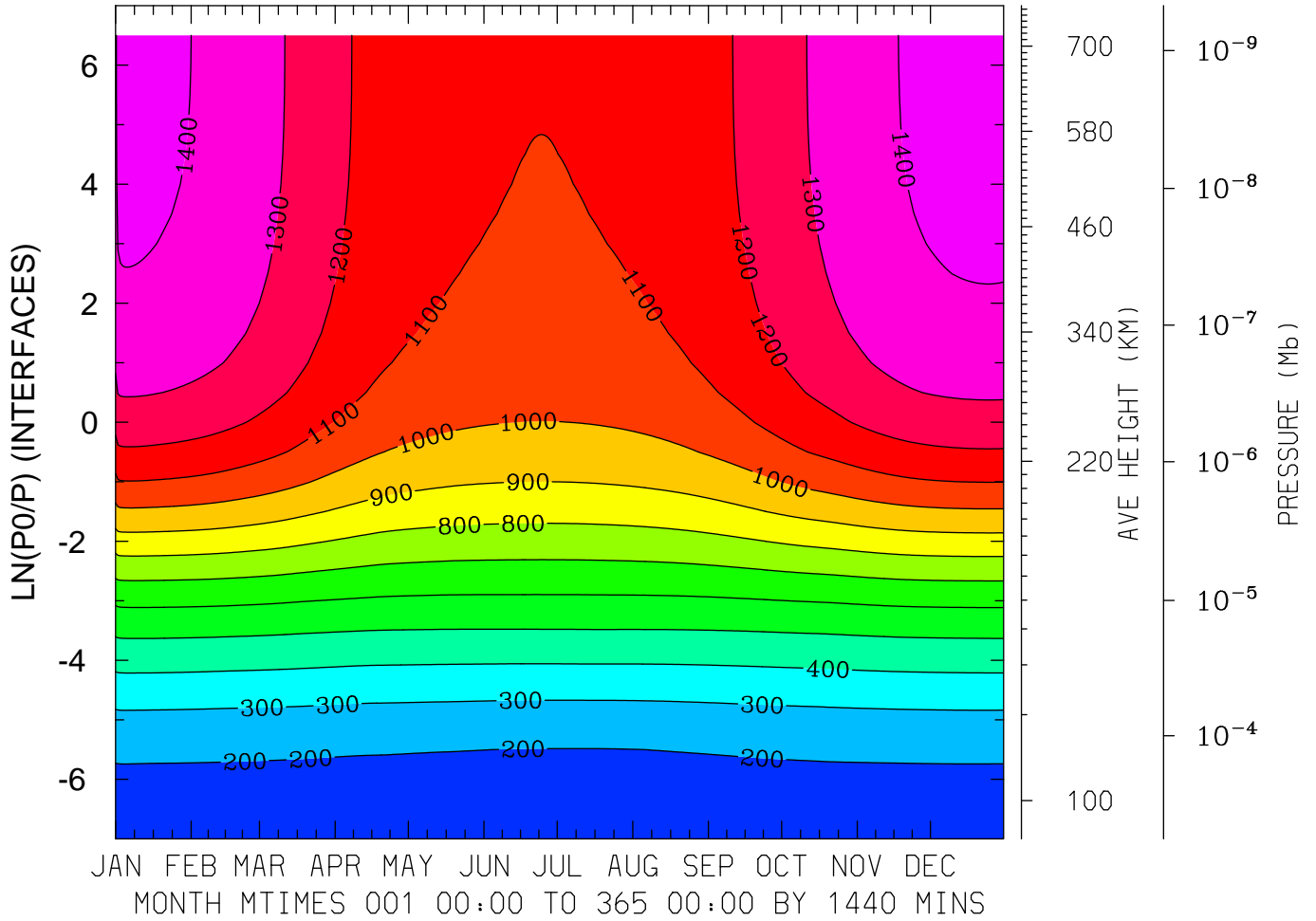

MIN,MAX= 1.6487E+02 1.4297E+03 INTERVAL= 1.0000E+02
FIRST: tiegcm2.0_res5.0_climatology_smax_prim_001.nc
LAST: tiegcm2.0_res5.0_climatology_smax_prim_019.nc

NEUTRAL TEMPERATURE (DEG K)
LAT= -2.50 LOCAL TIME= 0.00

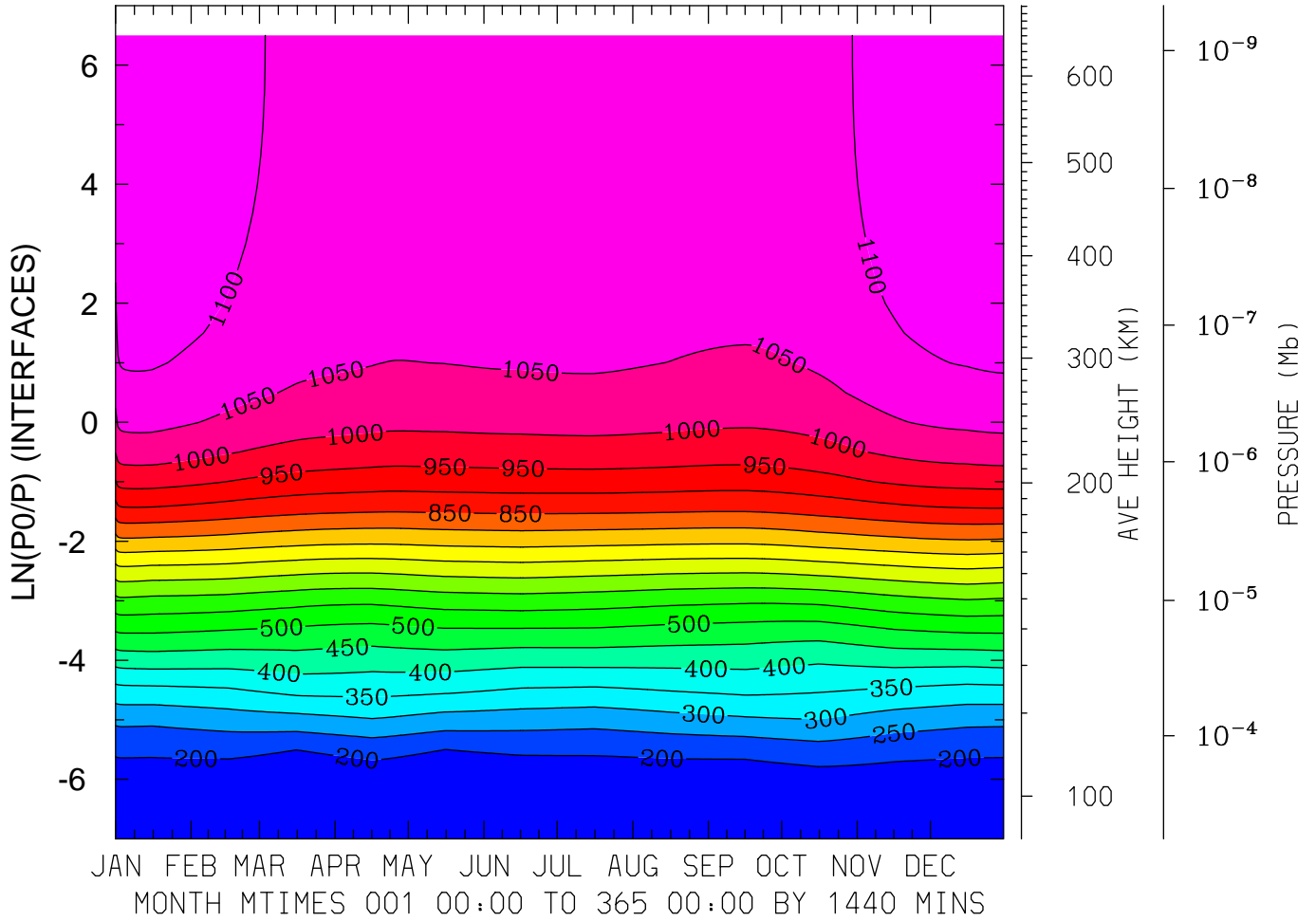

MIN,MAX= 1.5089E+02 1.1390E+03 INTERVAL= 5.0000E+01
FIRST: tiegcm2.0_res5.0_climatology_smax_prim_001.nc
LAST: tiegcm2.0_res5.0_climatology_smax_prim_019.nc

NEUTRAL TEMPERATURE (DEG K)
LAT= -2.50 LOCAL TIME=12.00

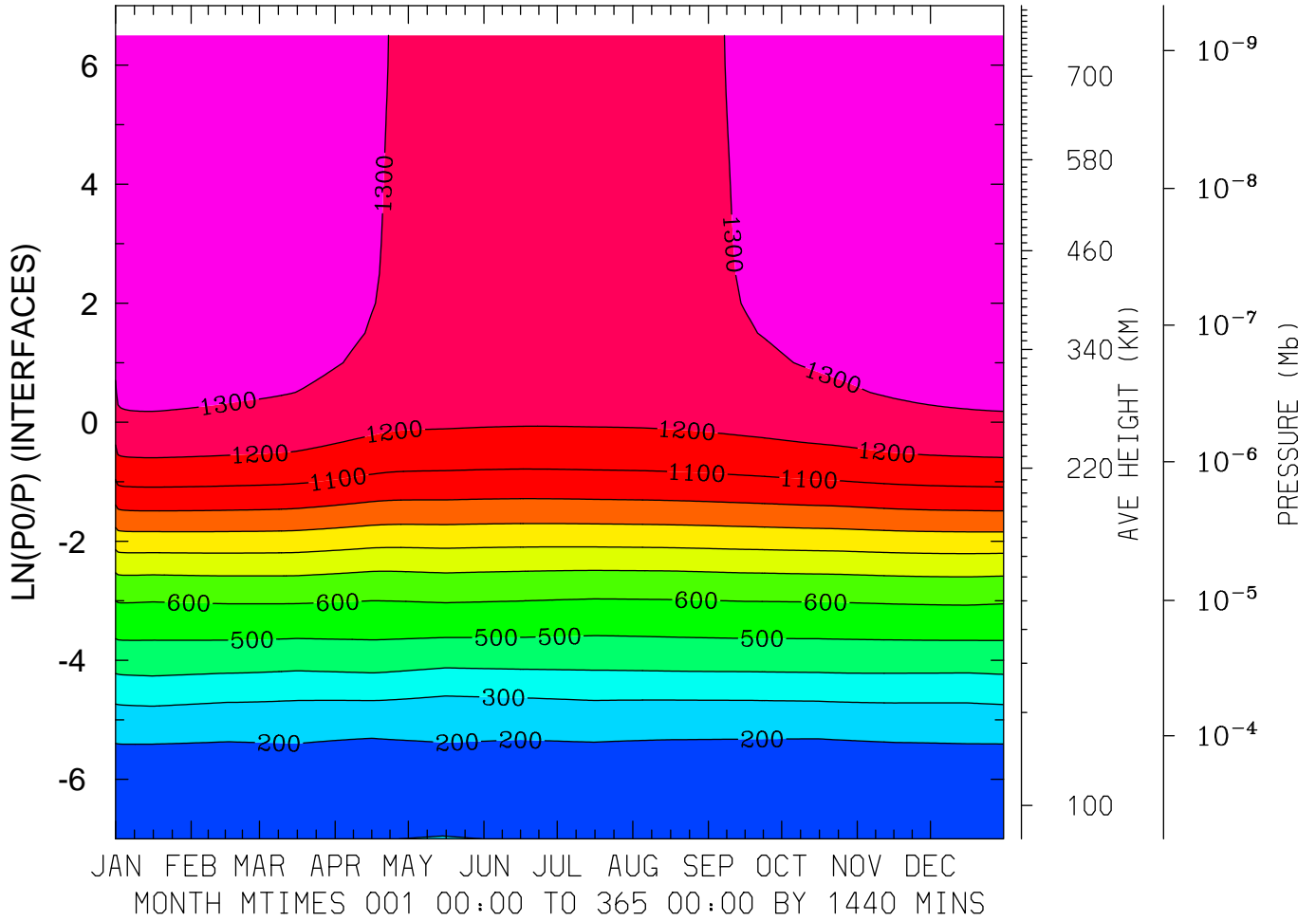

MIN,MAX= 1.6374E+02 1.3783E+03 INTERVAL= 1.0000E+02
FIRST: tiegcm2.0_res5.0_climatology_smax_prim_001.nc
LAST: tiegcm2.0_res5.0_climatology_smax_prim_019.nc

NEUTRAL TEMPERATURE (DEG K)
 LAT= -2.50 (ZONAL MEANS)

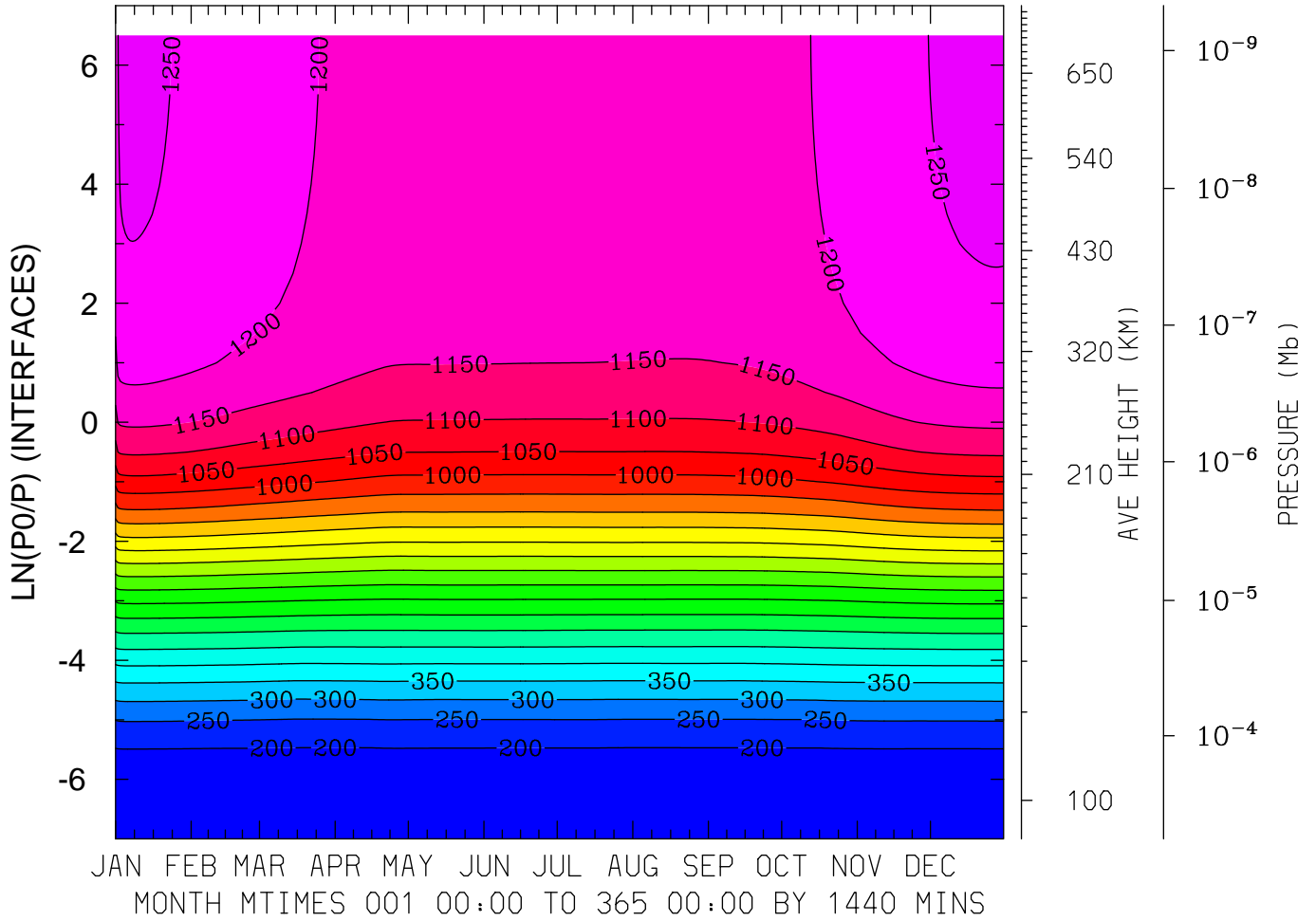

MIN,MAX= 1.6529E+02 1.2594E+03 INTERVAL= 5.0000E+01
 FIRST: tiegcm2.0_res5.0_climatology_smax_prim_001.nc
 LAST: tiegcm2.0_res5.0_climatology_smax_prim_019.nc

NEUTRAL TEMPERATURE (DEG K)
LAT= 37.50 LOCAL TIME= 0.00

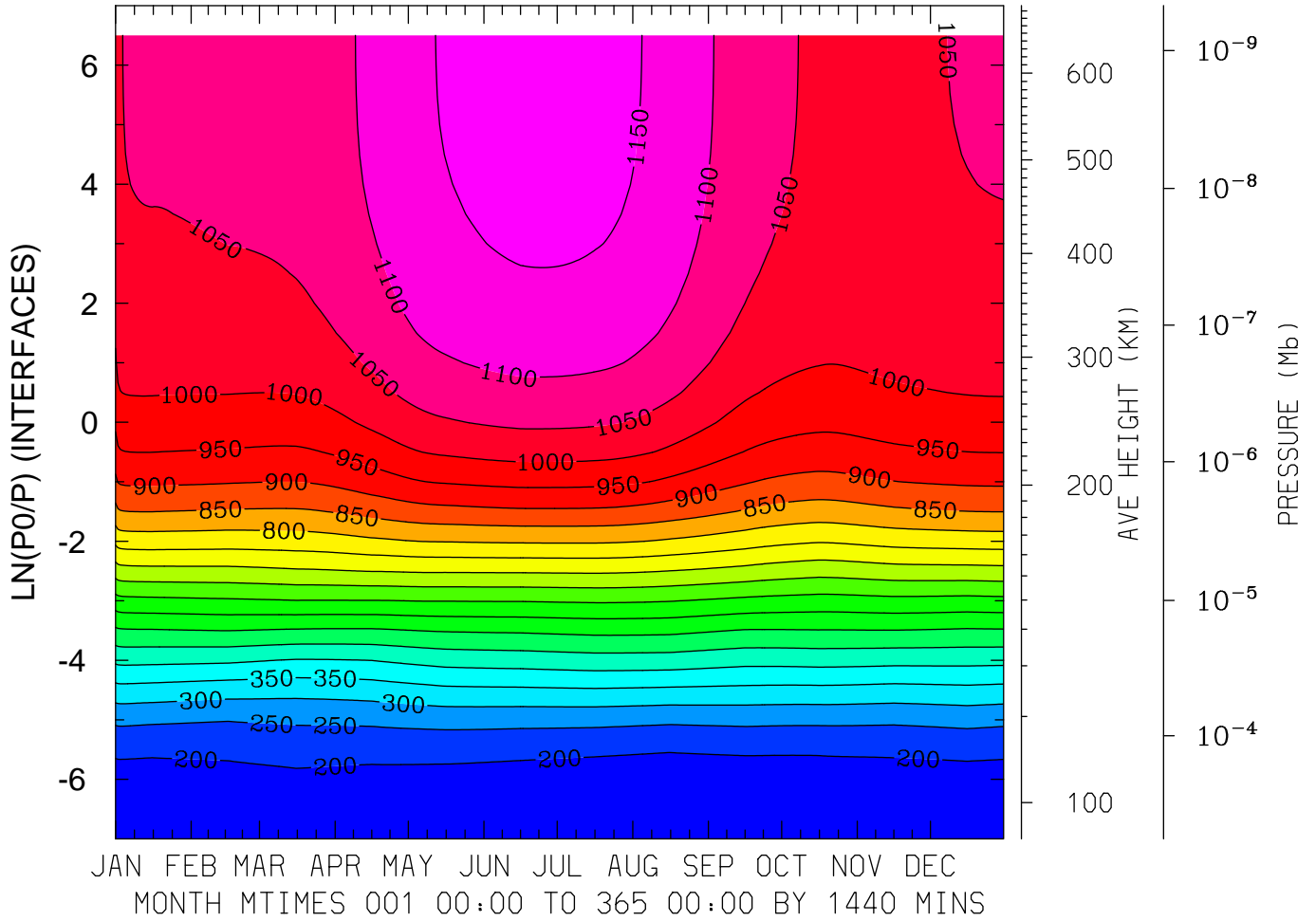

MIN,MAX= 1.6990E+02 1.1690E+03 INTERVAL= 5.0000E+01
FIRST: tiegcm2.0_res5.0_climatology_smax_prim_001.nc
LAST: tiegcm2.0_res5.0_climatology_smax_prim_019.nc

NEUTRAL TEMPERATURE (DEG K)
LAT= 37.50 LOCAL TIME=12.00

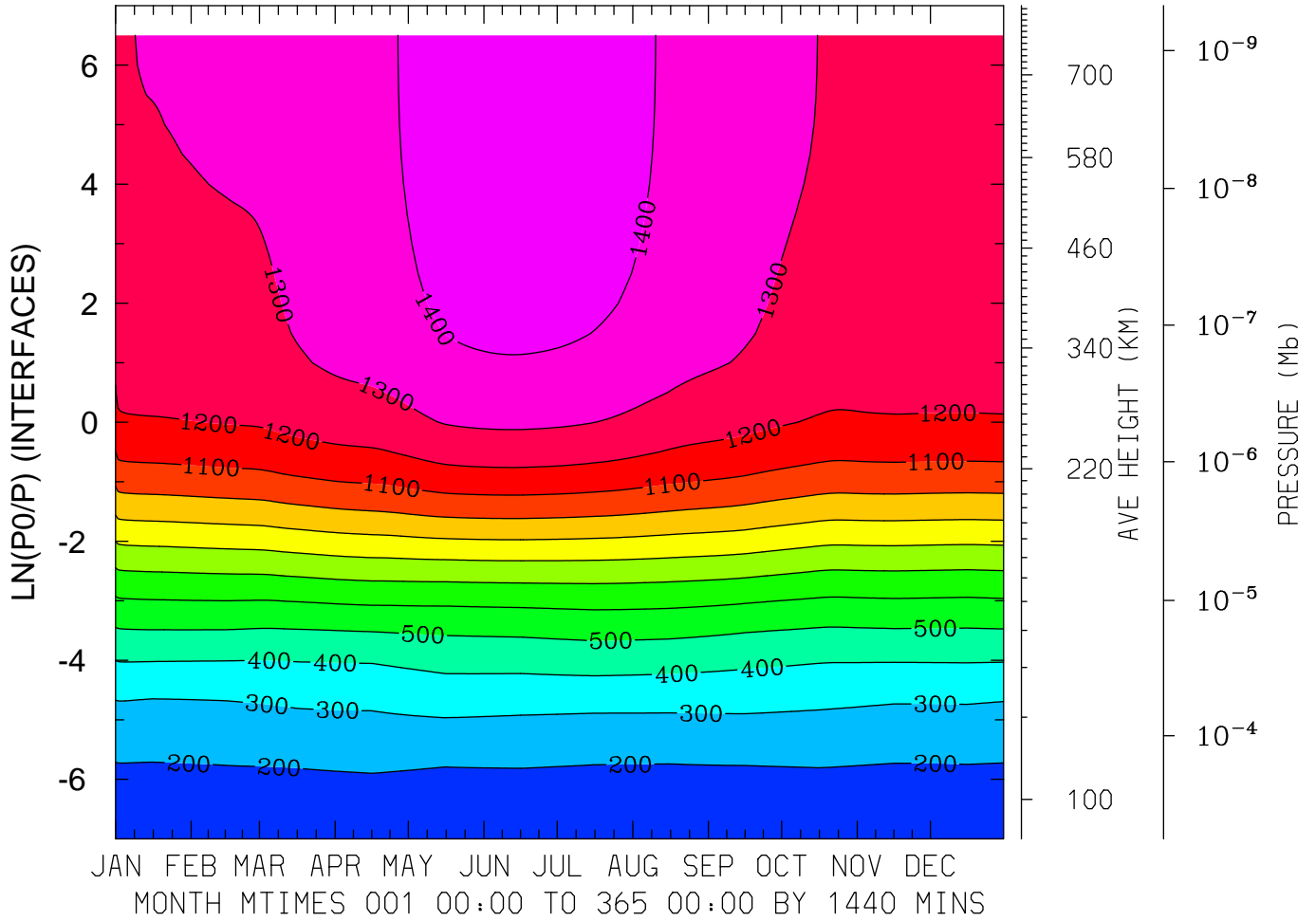

MIN,MAX= 1.6333E+02 1.4588E+03 INTERVAL= 1.0000E+02
FIRST: tiegcm2.0_res5.0_climatology_smax_prim_001.nc
LAST: tiegcm2.0_res5.0_climatology_smax_prim_019.nc

NEUTRAL TEMPERATURE (DEG K)
LAT= 37.50 (ZONAL MEANS)

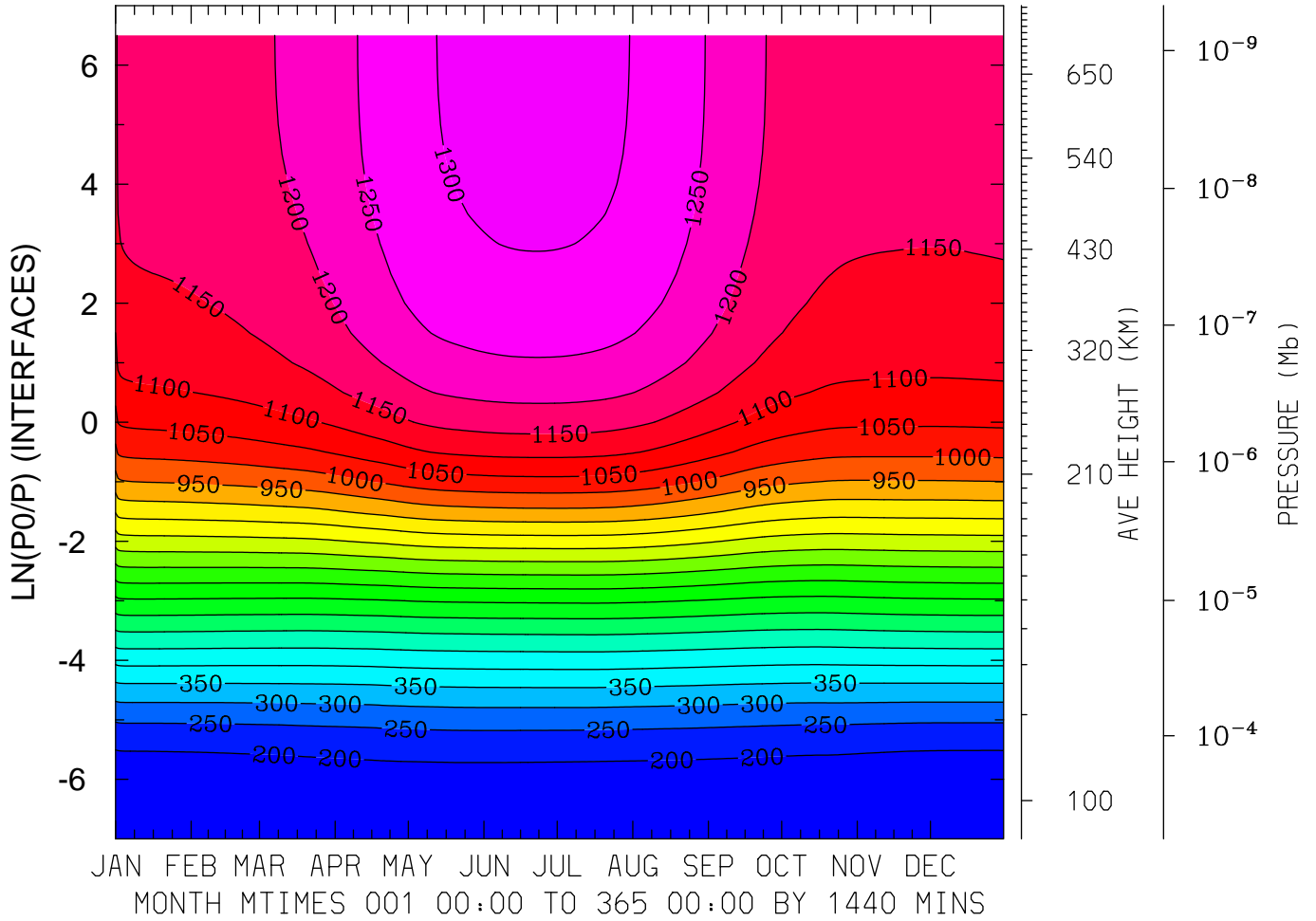

MIN,MAX= 1.6519E+02 1.3157E+03 INTERVAL= 5.0000E+01
FIRST: tiegcm2.0_res5.0_climatology_smax_prim_001.nc
LAST: tiegcm2.0_res5.0_climatology_smax_prim_019.nc

NEUTRAL TEMPERATURE (DEG K)
LAT= 57.50 LOCAL TIME= 0.00

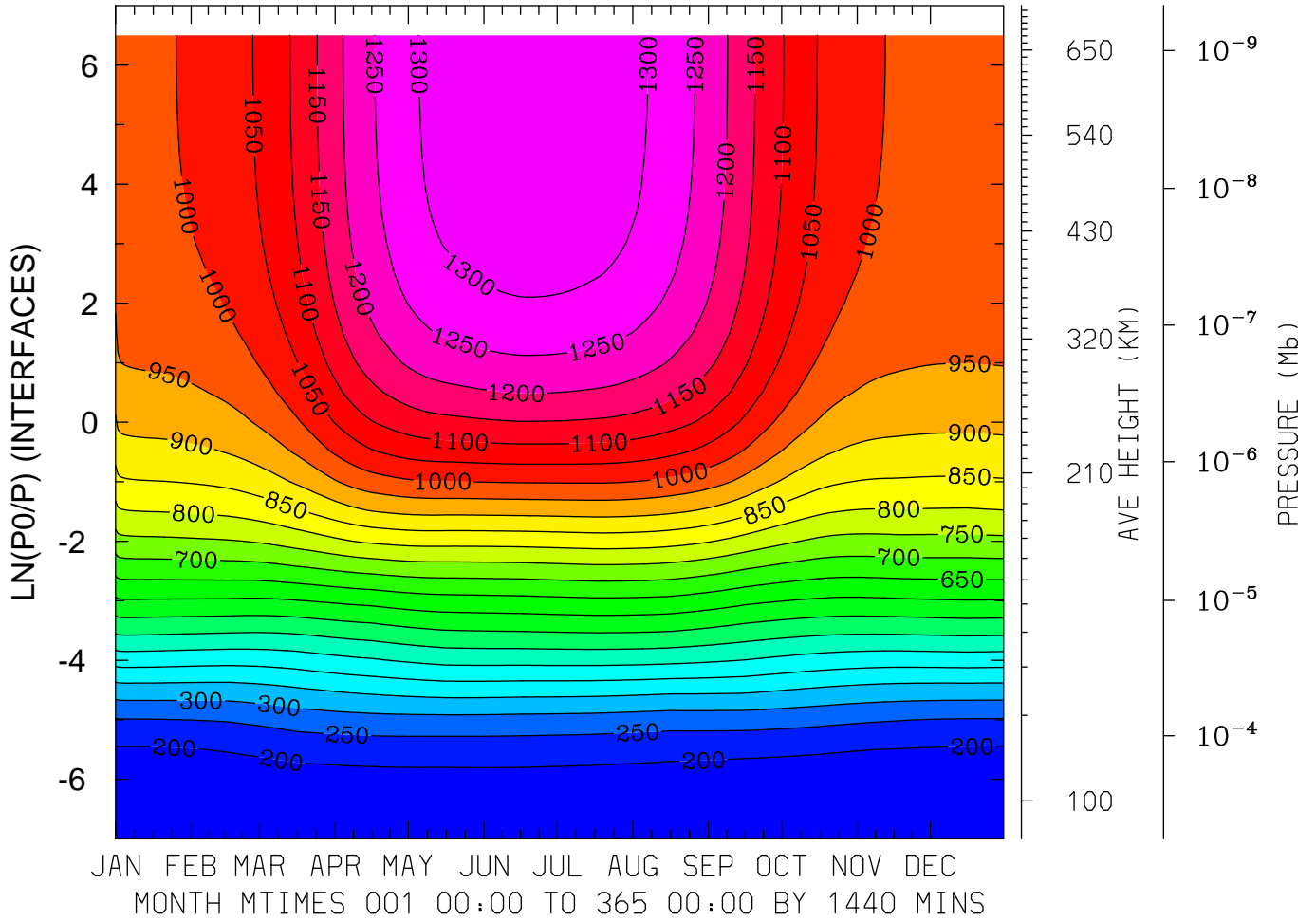

MIN,MAX= 1.6553E+02 1.3441E+03 INTERVAL= 5.0000E+01
FIRST: tiegcm2.0_res5.0_climatology_smax_prim_001.nc
LAST: tiegcm2.0_res5.0_climatology_smax_prim_019.nc

NEUTRAL TEMPERATURE (DEG K)
LAT= 57.50 LOCAL TIME=12.00

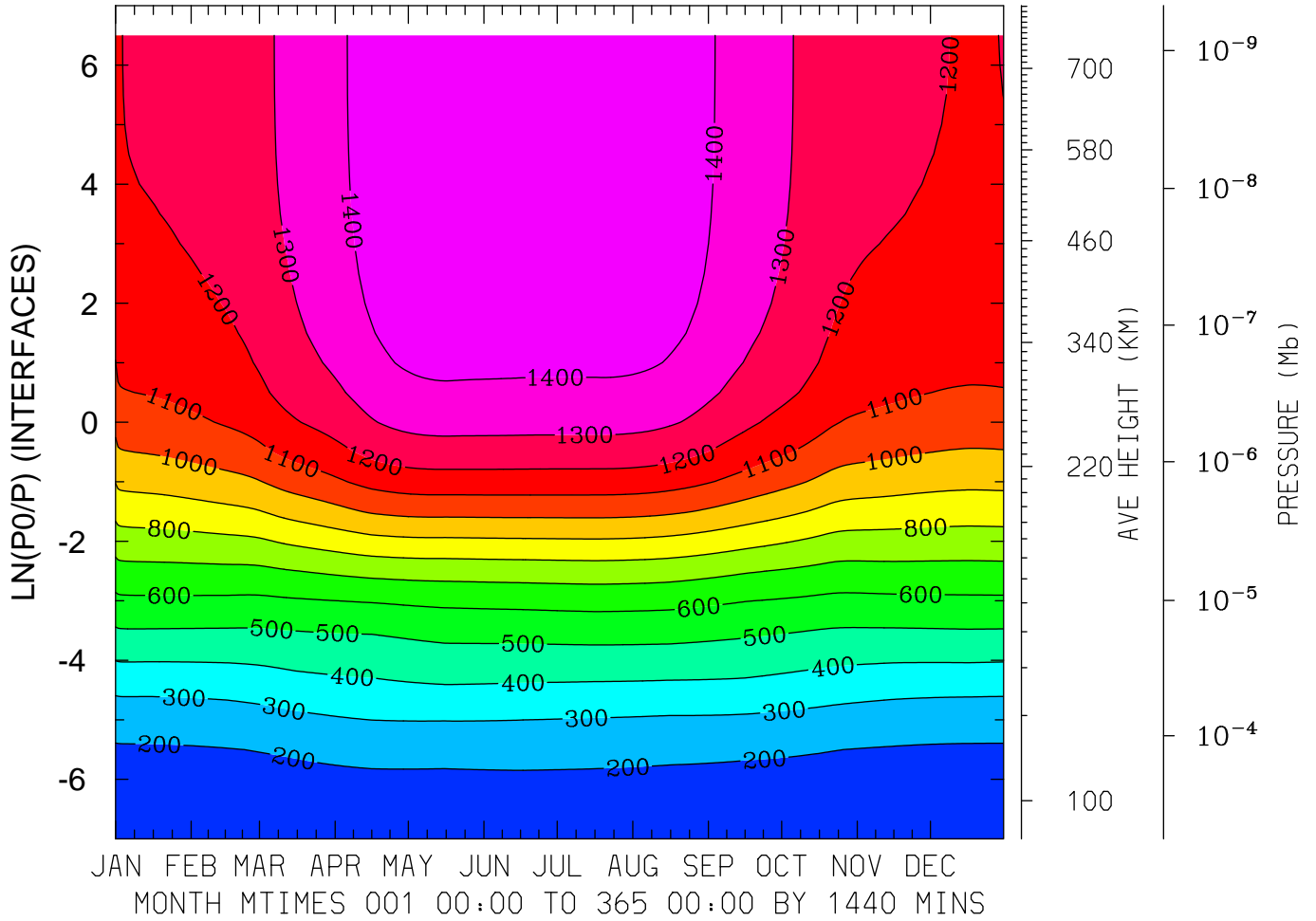

MIN,MAX= 1.6297E+02 1.4816E+03 INTERVAL= 1.0000E+02
FIRST: tiegcm2.0_res5.0_climatology_smax_prim_001.nc
LAST: tiegcm2.0_res5.0_climatology_smax_prim_019.nc

NEUTRAL TEMPERATURE (DEG K)
LAT= 57.50 (ZONAL MEANS)

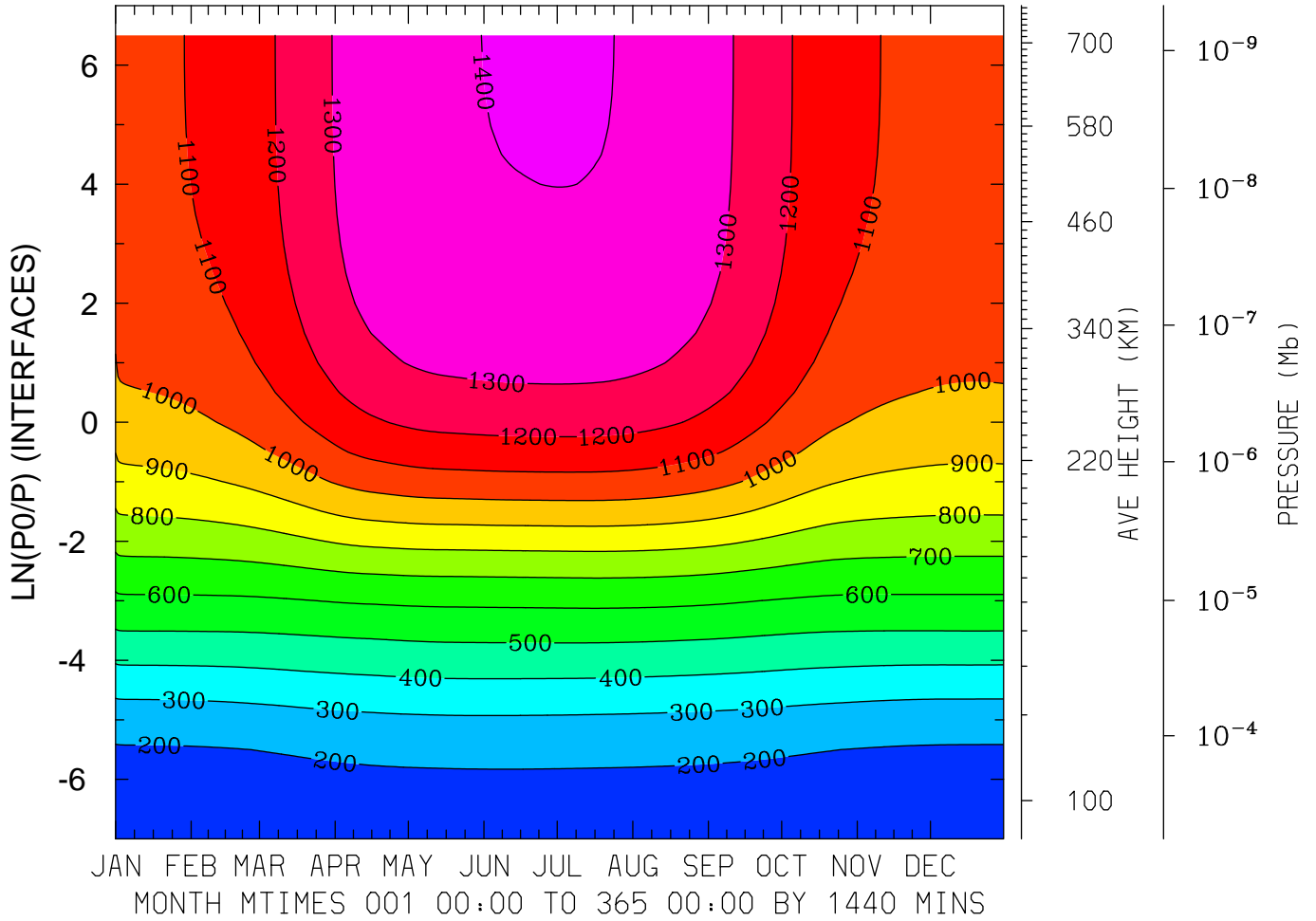

MIN,MAX= 1.6261E+02 1.4044E+03 INTERVAL= 1.0000E+02
FIRST: tiegcm2.0_res5.0_climatology_smax_prim_001.nc
LAST: tiegcm2.0_res5.0_climatology_smax_prim_019.nc

NEUTRAL ZONAL WIND (M/S)
LAT=-62.50 LOCAL TIME= 0.00

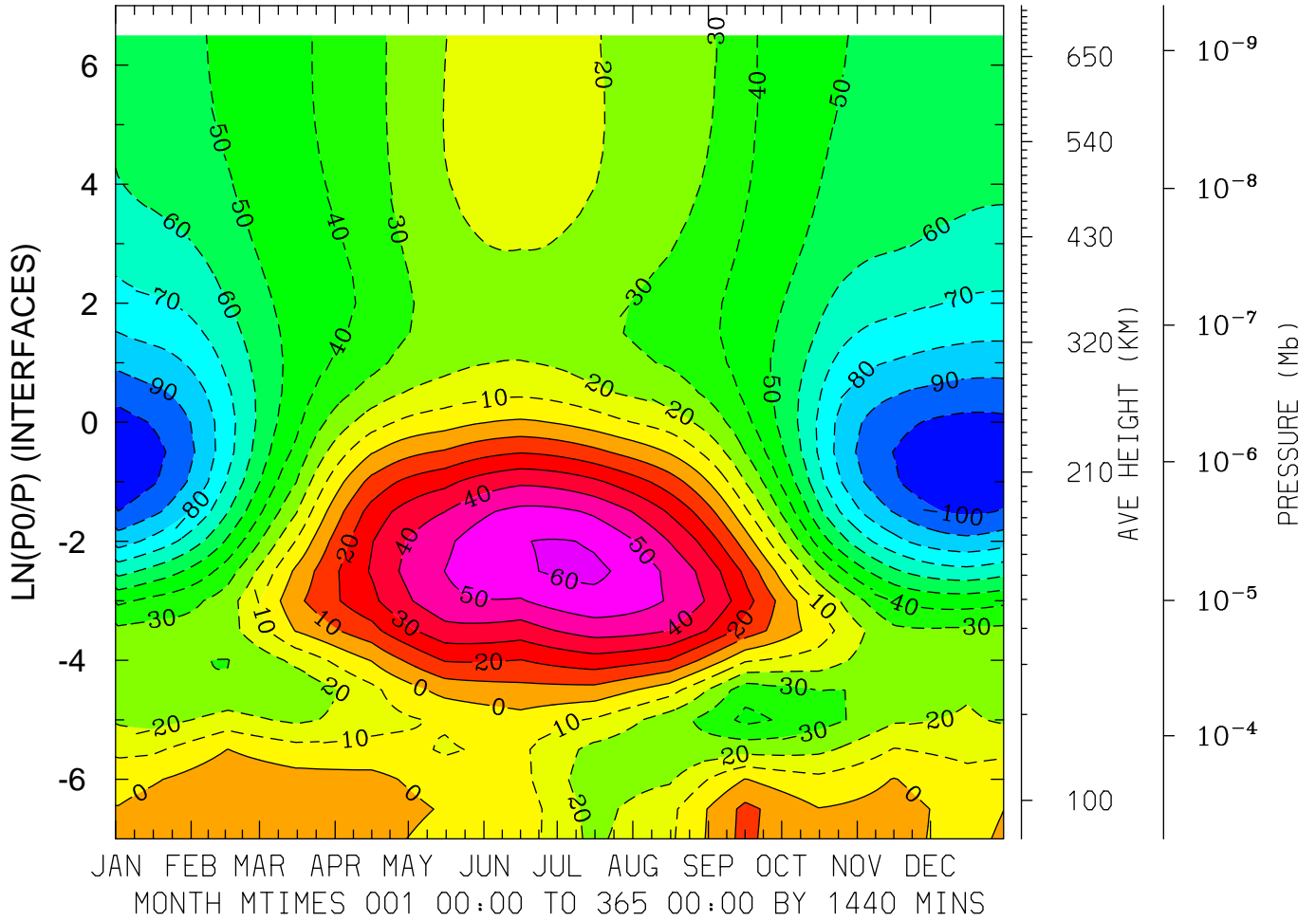

MIN,MAX= -1.0906E+02 6.2213E+01 INTERVAL= 1.0000E+01
FIRST: tiegcm2.0_res5.0_climatology_smax_prim_001.nc
LAST: tiegcm2.0_res5.0_climatology_smax_prim_019.nc

NEUTRAL ZONAL WIND (M/S)
LAT=-62.50 LOCAL TIME=12.00

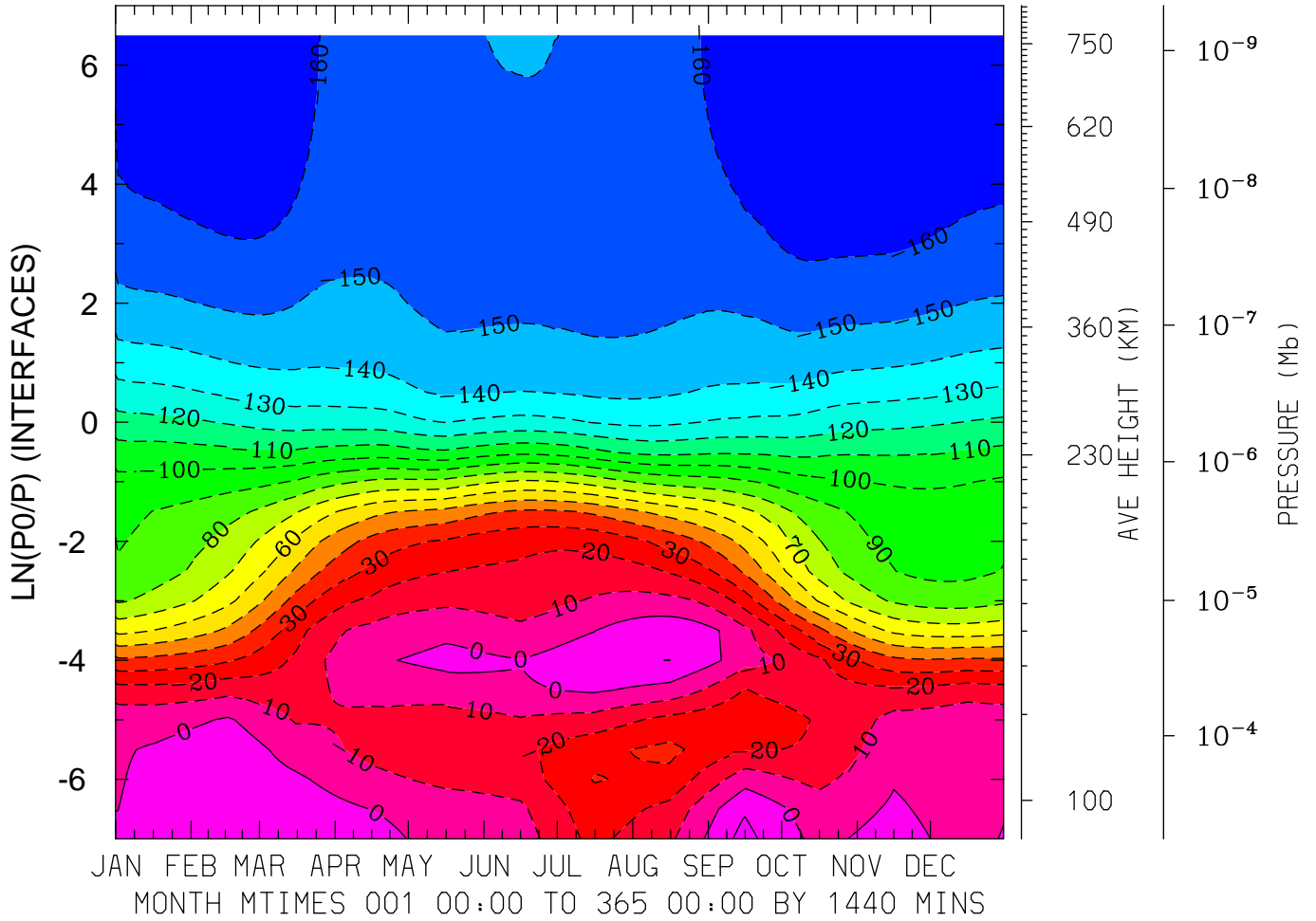

MIN,MAX= -1.6962E+02 1.3392E+01 INTERVAL= 1.0000E+01
FIRST: tiegcm2.0_res5.0_climatology_smax_prim_001.nc
LAST: tiegcm2.0_res5.0_climatology_smax_prim_019.nc

NEUTRAL ZONAL WIND (M/S)
LAT=-62.50 (ZONAL MEANS)

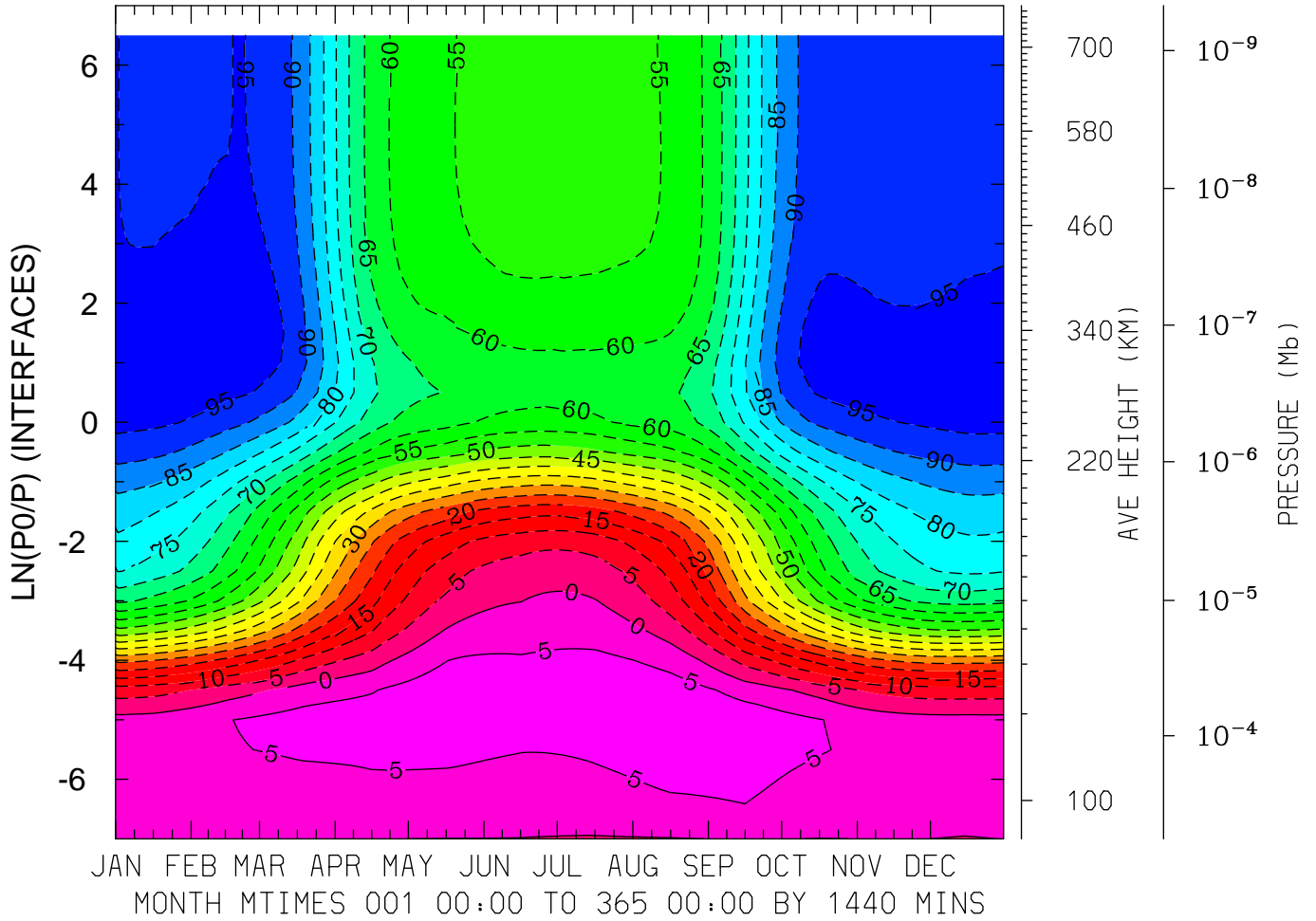

MIN,MAX= -9.9632E+01 9.0018E+00 INTERVAL= 5.0000E+00
FIRST: tiegcm2.0_res5.0_climatology_smax_prim_001.nc
LAST: tiegcm2.0_res5.0_climatology_smax_prim_019.nc

NEUTRAL ZONAL WIND (M/S)
LAT=-42.50 LOCAL TIME= 0.00

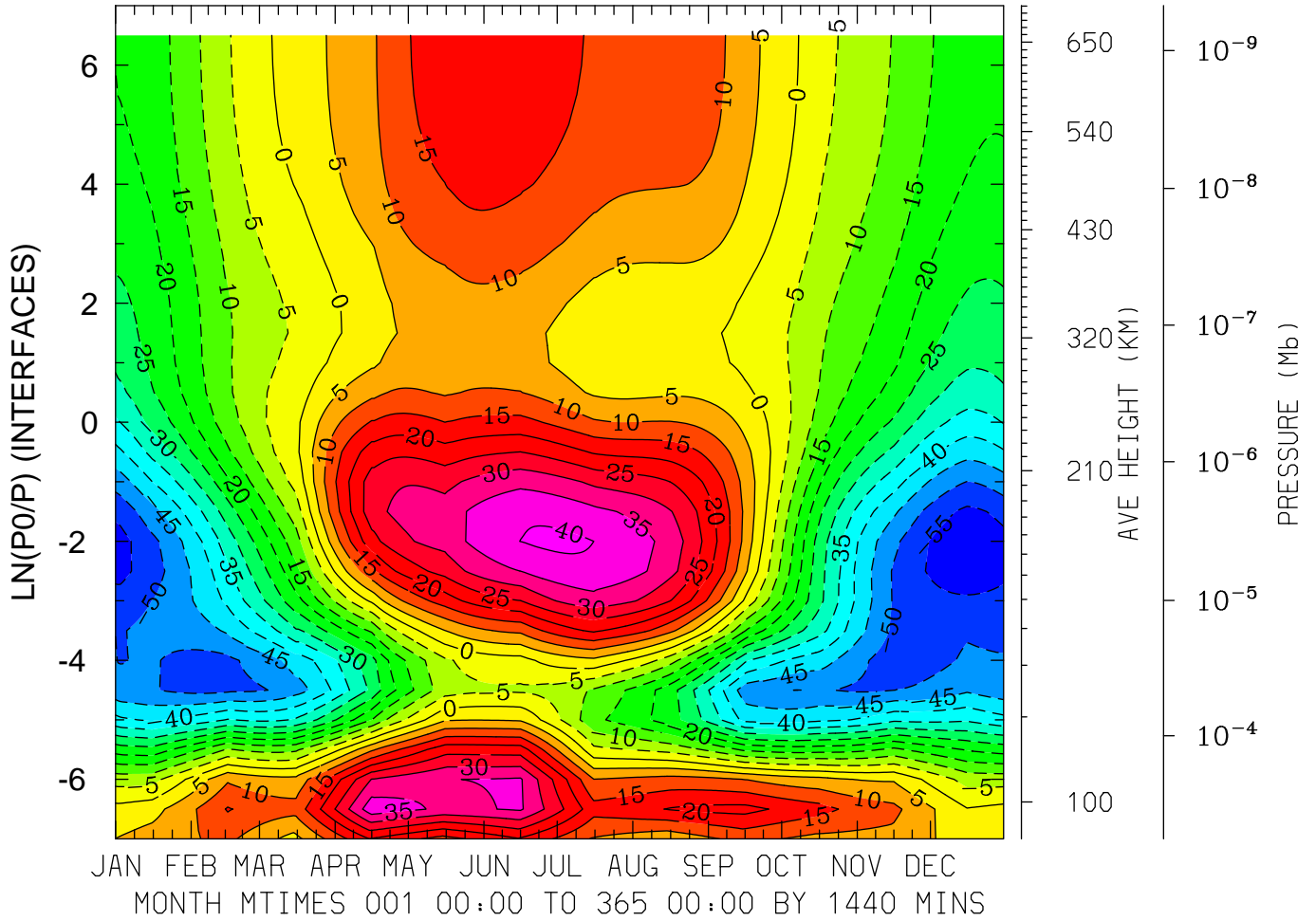

MIN,MAX= -5.9136E+01 4.1015E+01 INTERVAL= 5.0000E+00
FIRST: tiegcm2.0_res5.0_climatology_smax_prim_001.nc
LAST: tiegcm2.0_res5.0_climatology_smax_prim_019.nc

NEUTRAL ZONAL WIND (M/S)
LAT=-42.50 LOCAL TIME=12.00

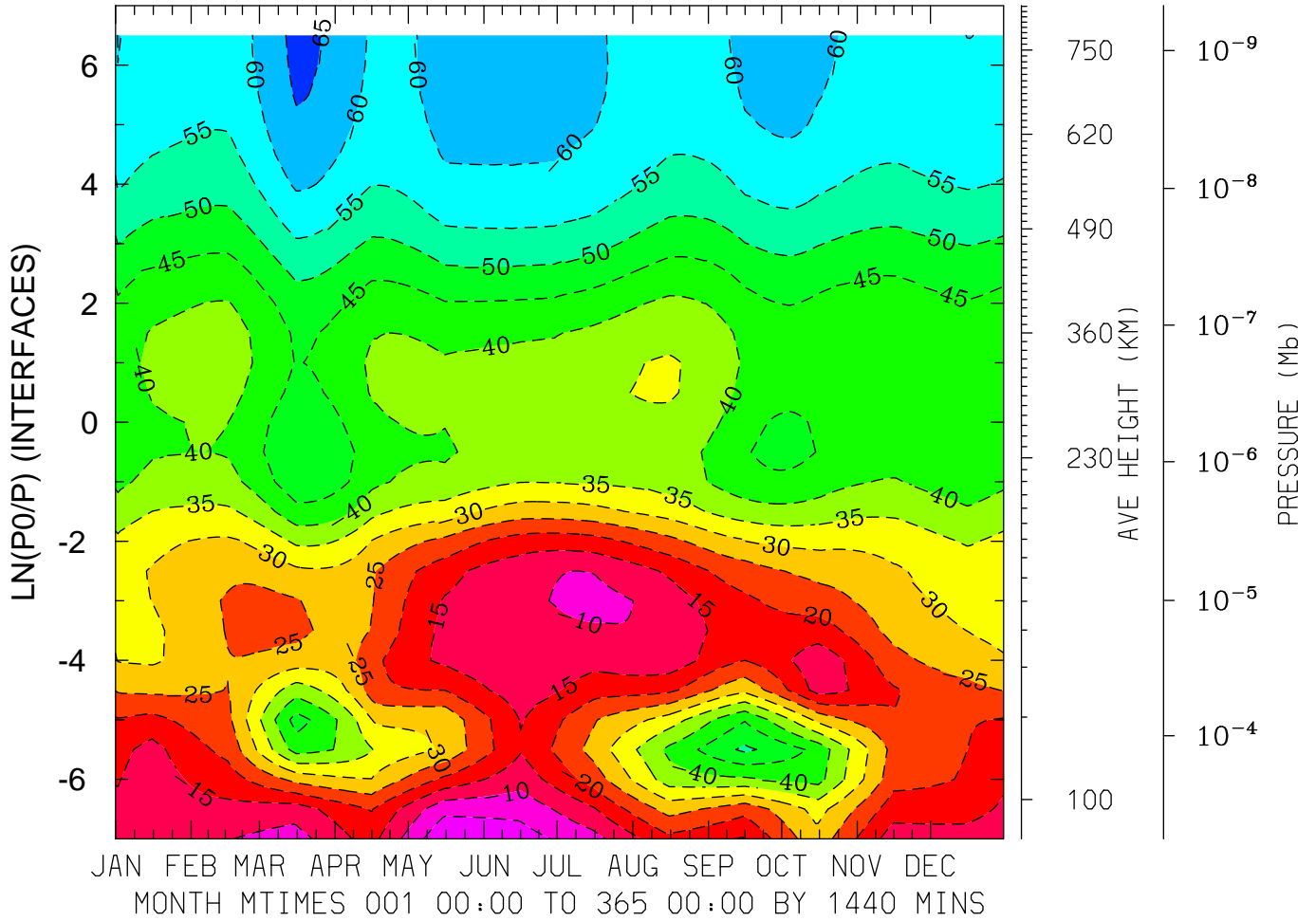

MIN,MAX= -6.6309E+01 -7.6715E-01 INTERVAL= 5.0000E+00
FIRST: tiegcm2.0_res5.0_climatology_smax_prim_001.nc
LAST: tiegcm2.0_res5.0_climatology_smax_prim_019.nc

NEUTRAL ZONAL WIND (M/S)
LAT=-42.50 (ZONAL MEANS)

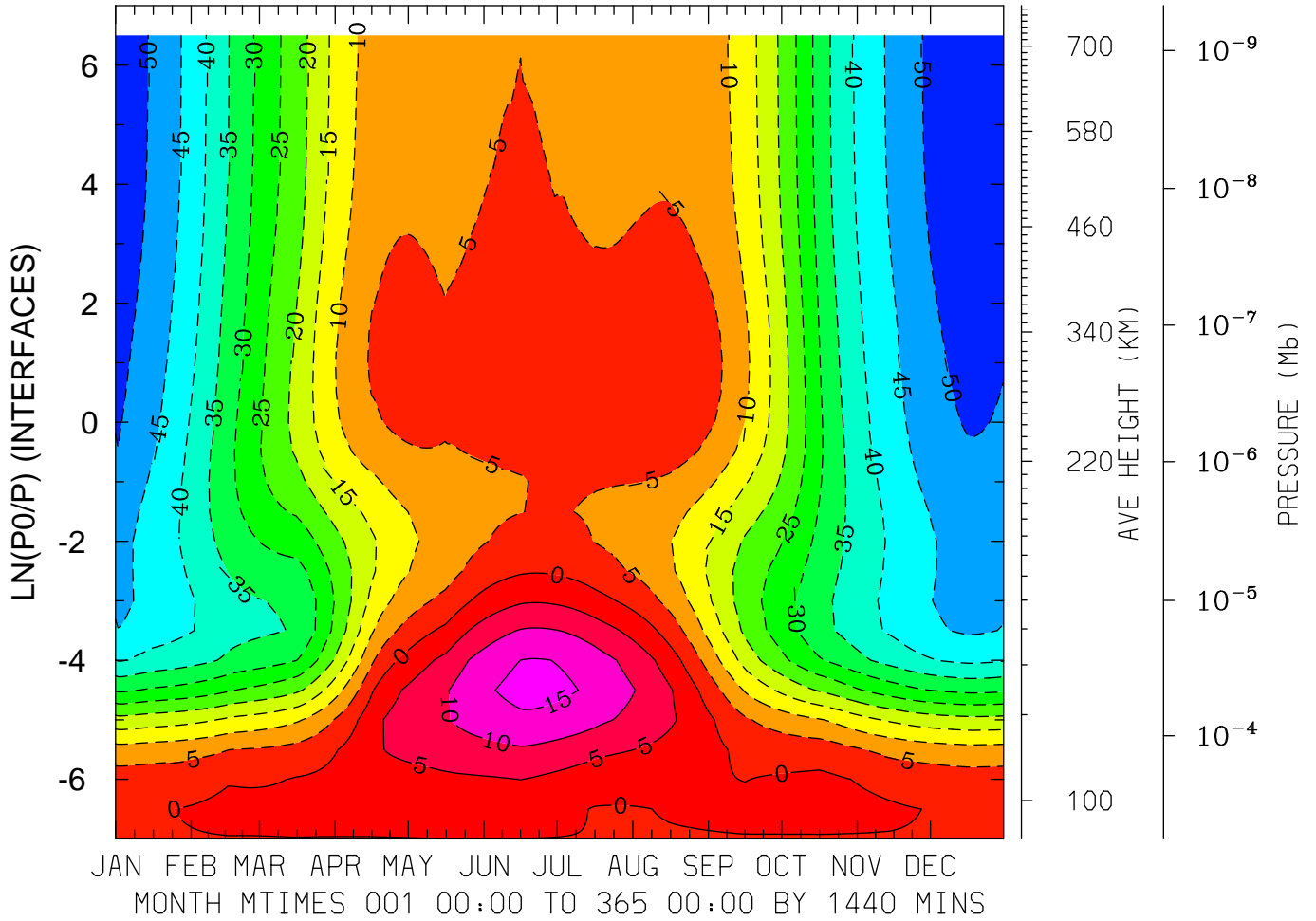

MIN,MAX= -5.4738E+01 1.6667E+01 INTERVAL= 5.0000E+00
FIRST: tiegcm2.0_res5.0_climatology_smax_prim_001.nc
LAST: tiegcm2.0_res5.0_climatology_smax_prim_019.nc

NEUTRAL ZONAL WIND (M/S)
LAT= -2.50 LOCAL TIME= 0.00

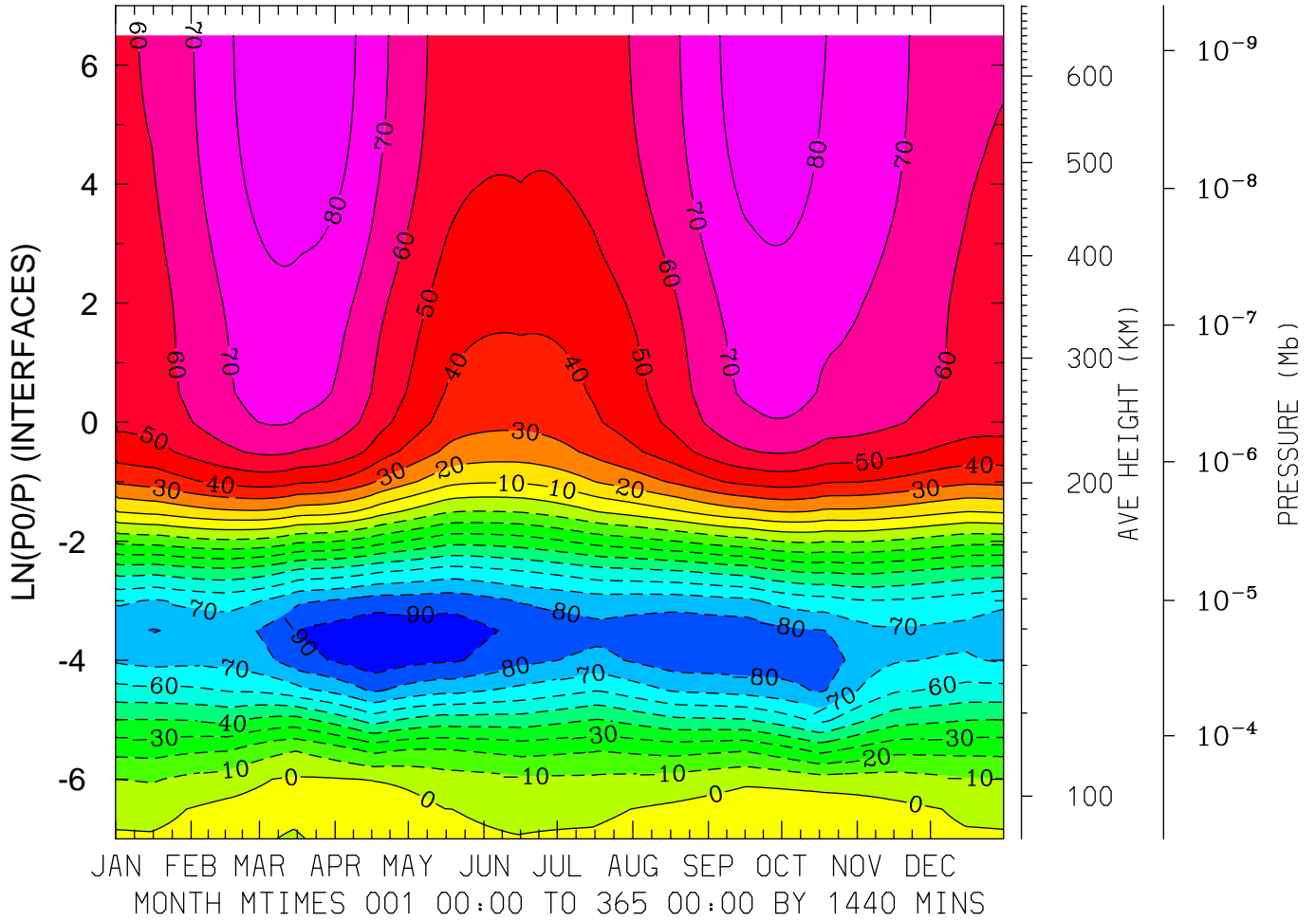

MIN,MAX= -9.8082E+01 8.8083E+01 INTERVAL= 1.0000E+01
FIRST: tiegcm2.0_res5.0_climatology_smax_prim_001.nc
LAST: tiegcm2.0_res5.0_climatology_smax_prim_019.nc

NEUTRAL ZONAL WIND (M/S)
LAT= -2.50 LOCAL TIME=12.00

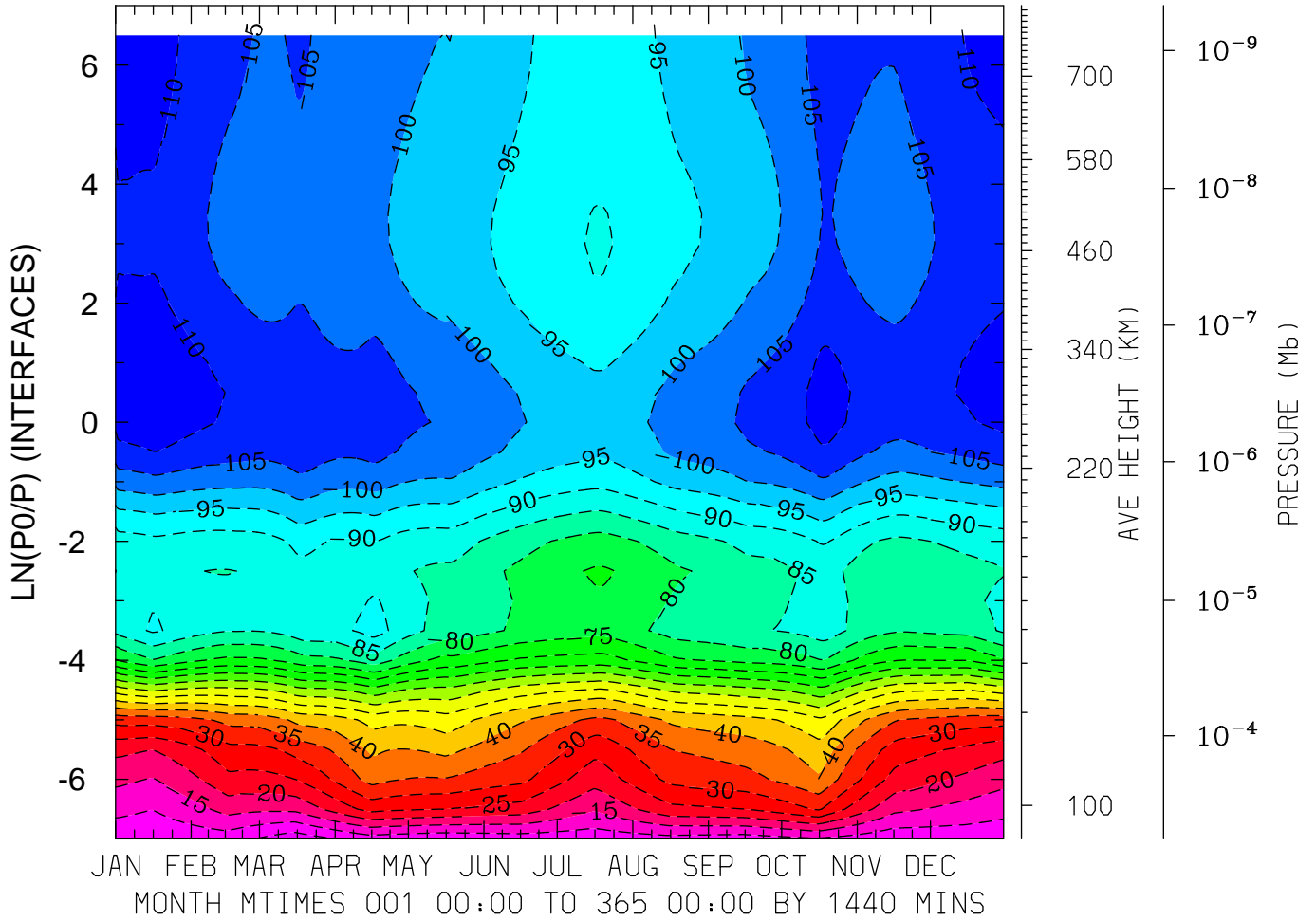

MIN,MAX= -1.1435E+02 -1.7967E+00 INTERVAL= 5.0000E+00
FIRST: tiegcm2.0_res5.0_climatology_smax_prim_001.nc
LAST: tiegcm2.0_res5.0_climatology_smax_prim_019.nc

NEUTRAL ZONAL WIND (M/S)
LAT= -2.50 (ZONAL MEANS)

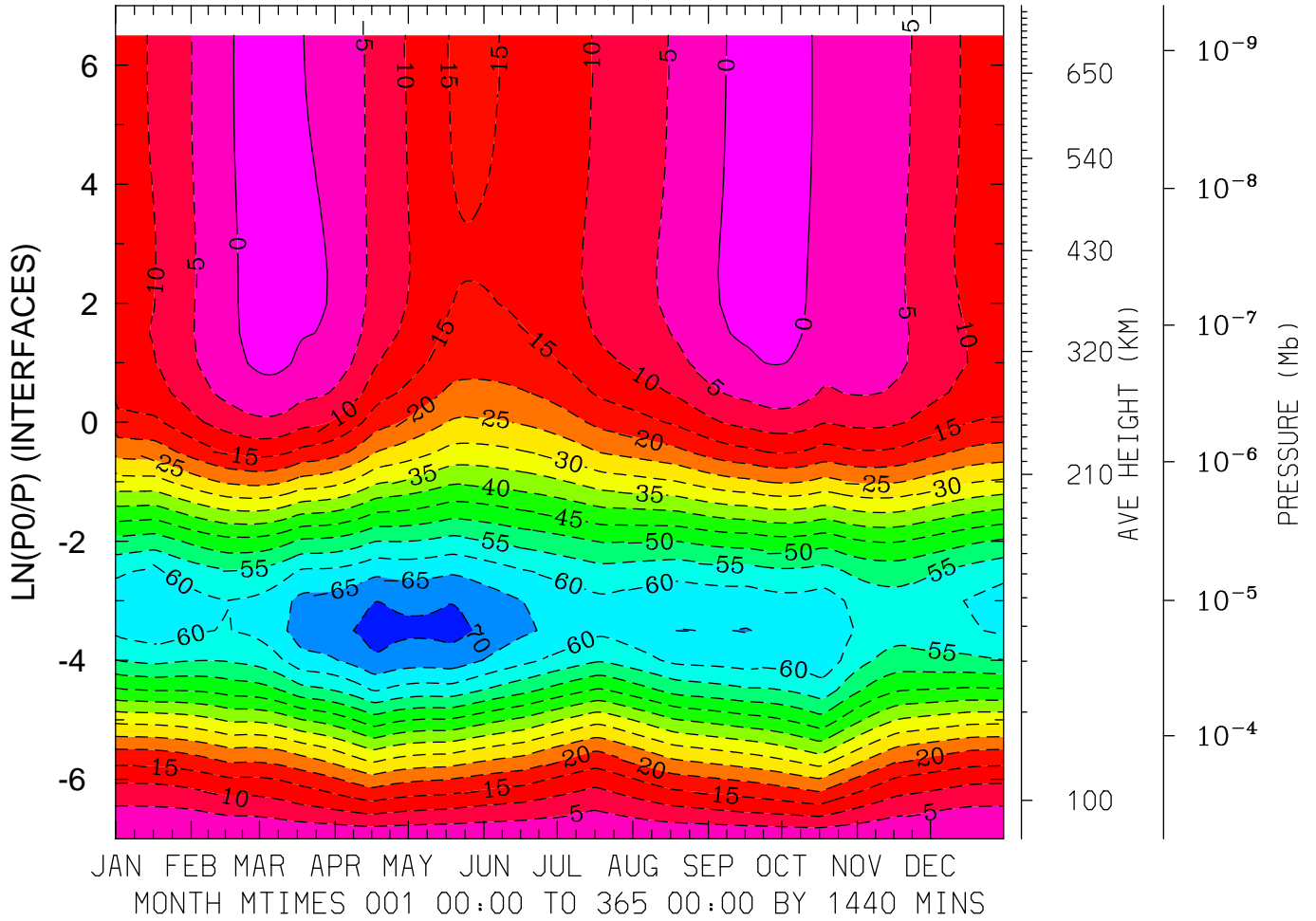

MIN,MAX= -7.2202E+01 2.1437E+00 INTERVAL= 5.0000E+00
FIRST: tiegcm2.0_res5.0_climatology_smax_prim_001.nc
LAST: tiegcm2.0_res5.0_climatology_smax_prim_019.nc

NEUTRAL ZONAL WIND (M/S)
LAT= 37.50 LOCAL TIME= 0.00

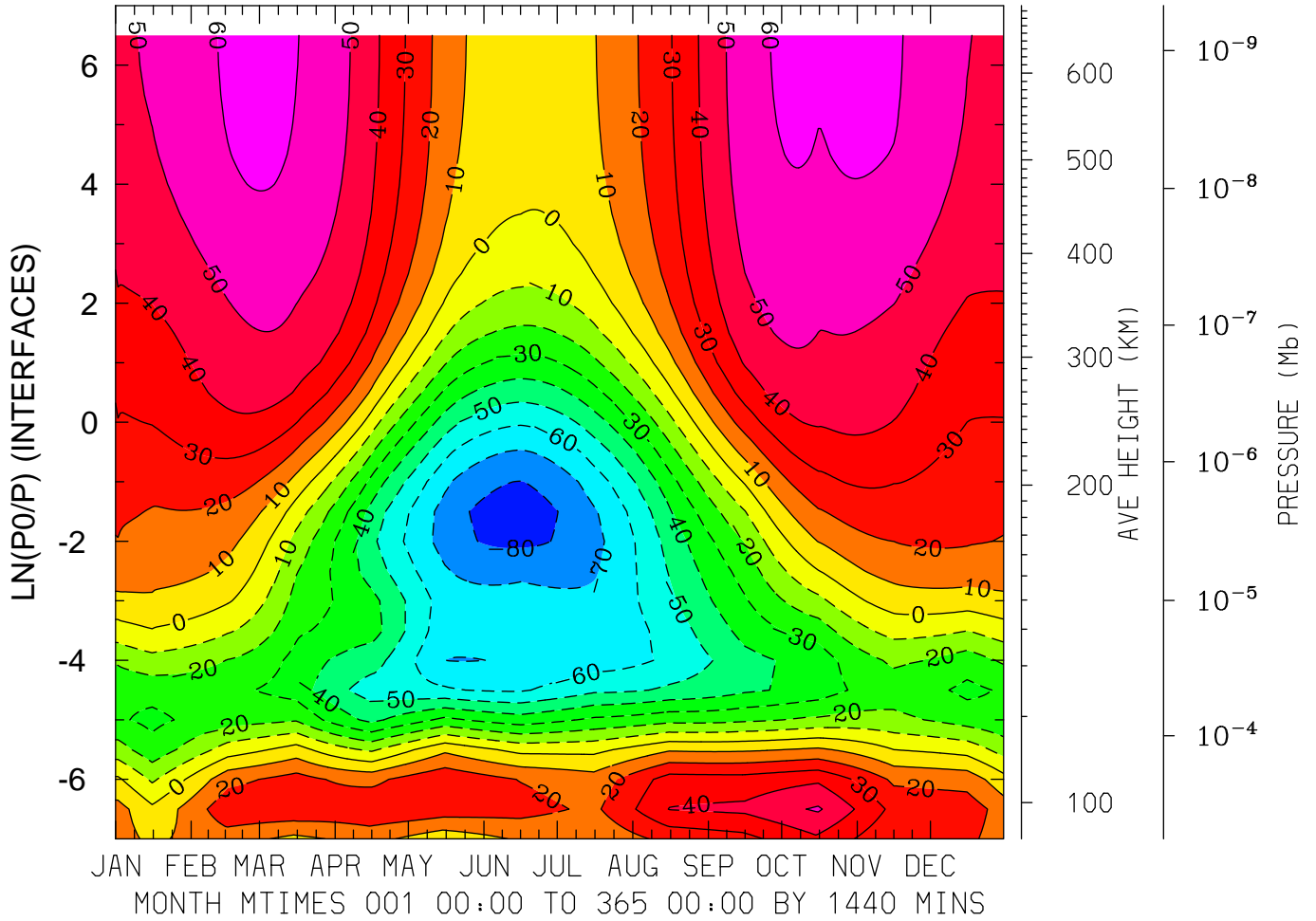

MIN,MAX= -8.4593E+01 6.3581E+01 INTERVAL= 1.0000E+01
FIRST: tiegcm2.0_res5.0_climatology_smax_prim_001.nc
LAST: tiegcm2.0_res5.0_climatology_smax_prim_019.nc

NEUTRAL ZONAL WIND (M/S)
LAT= 37.50 LOCAL TIME=12.00

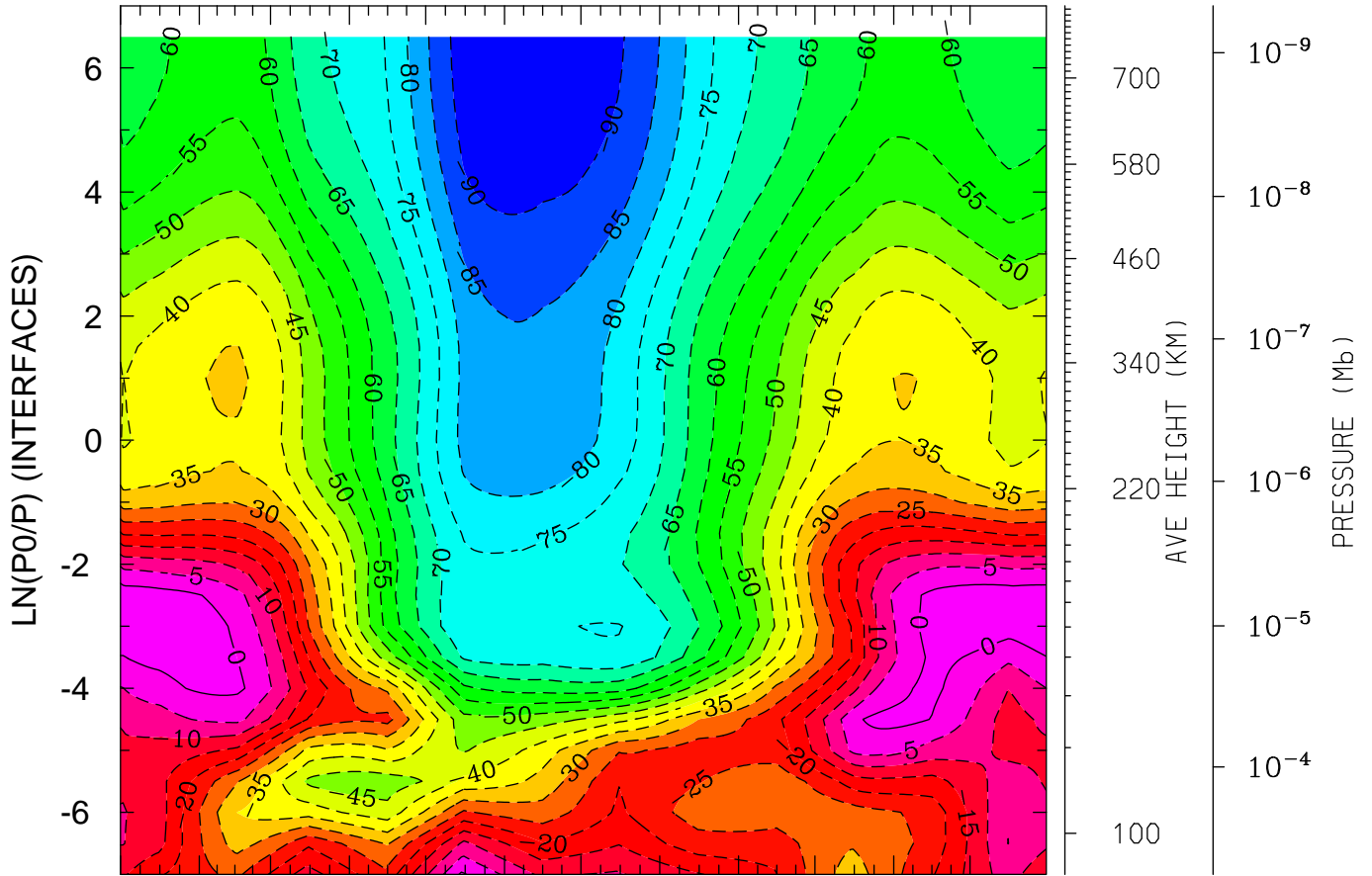

JAN FEB MAR APR MAY JUN JUL AUG SEP OCT NOV DEC
MONTH MTIME 00:00 TO 365 00:00 BY 1440 MINS

MIN,MAX= -9.4343E+01 4.5029E+00 INTERVAL= 5.0000E+00
FIRST: tiegcm2.0_res5.0_climatology_smax_prim_001.nc
LAST: tiegcm2.0_res5.0_climatology_smax_prim_019.nc

NEUTRAL ZONAL WIND (M/S)
LAT= 37.50 (ZONAL MEANS)

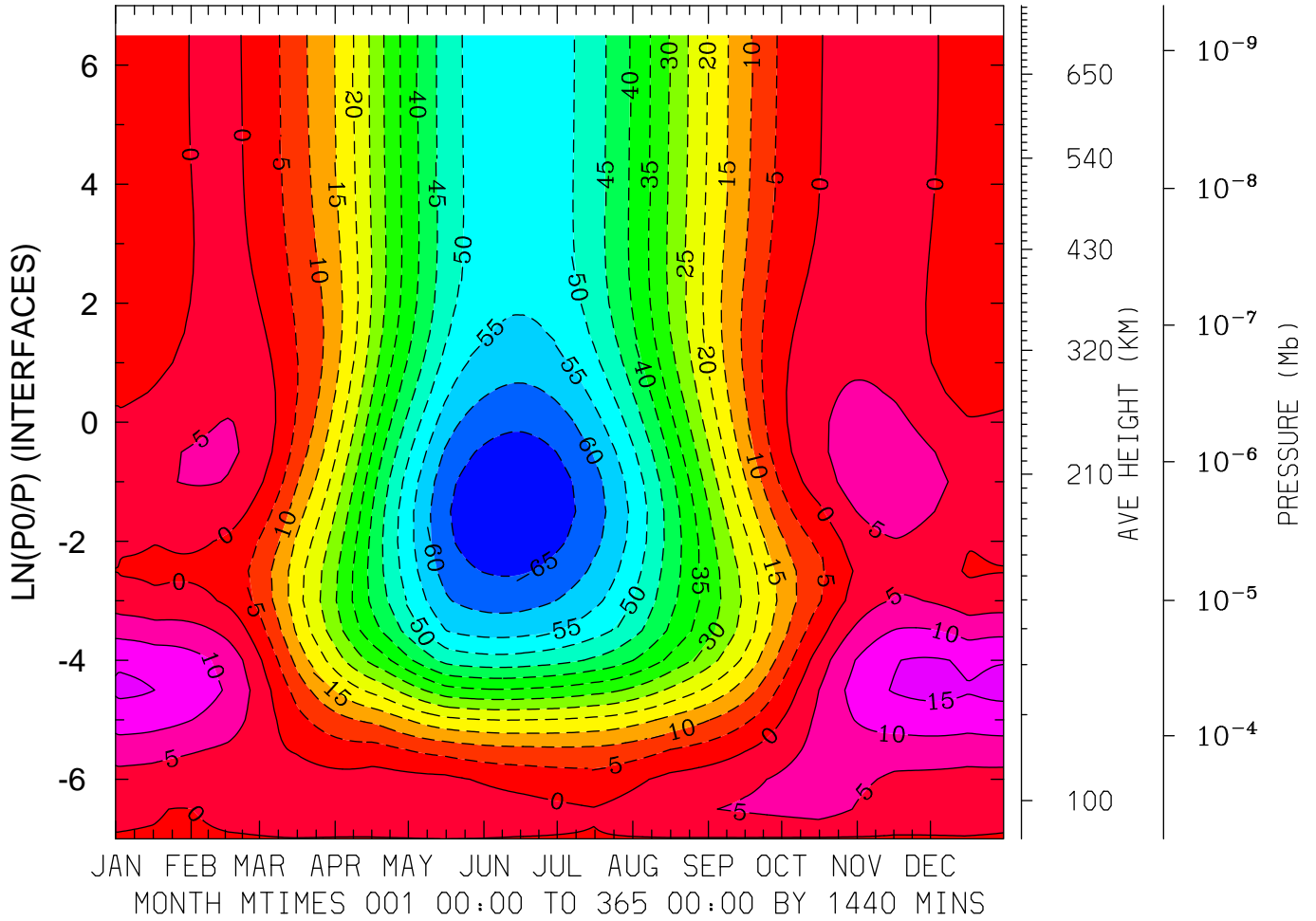

MIN,MAX= -6.9359E+01 1.6321E+01 INTERVAL= 5.0000E+00
FIRST: tiegcm2.0_res5.0_climatology_smax_prim_001.nc
LAST: tiegcm2.0_res5.0_climatology_smax_prim_019.nc

NEUTRAL ZONAL WIND (M/S)
LAT= 57.50 LOCAL TIME= 0.00

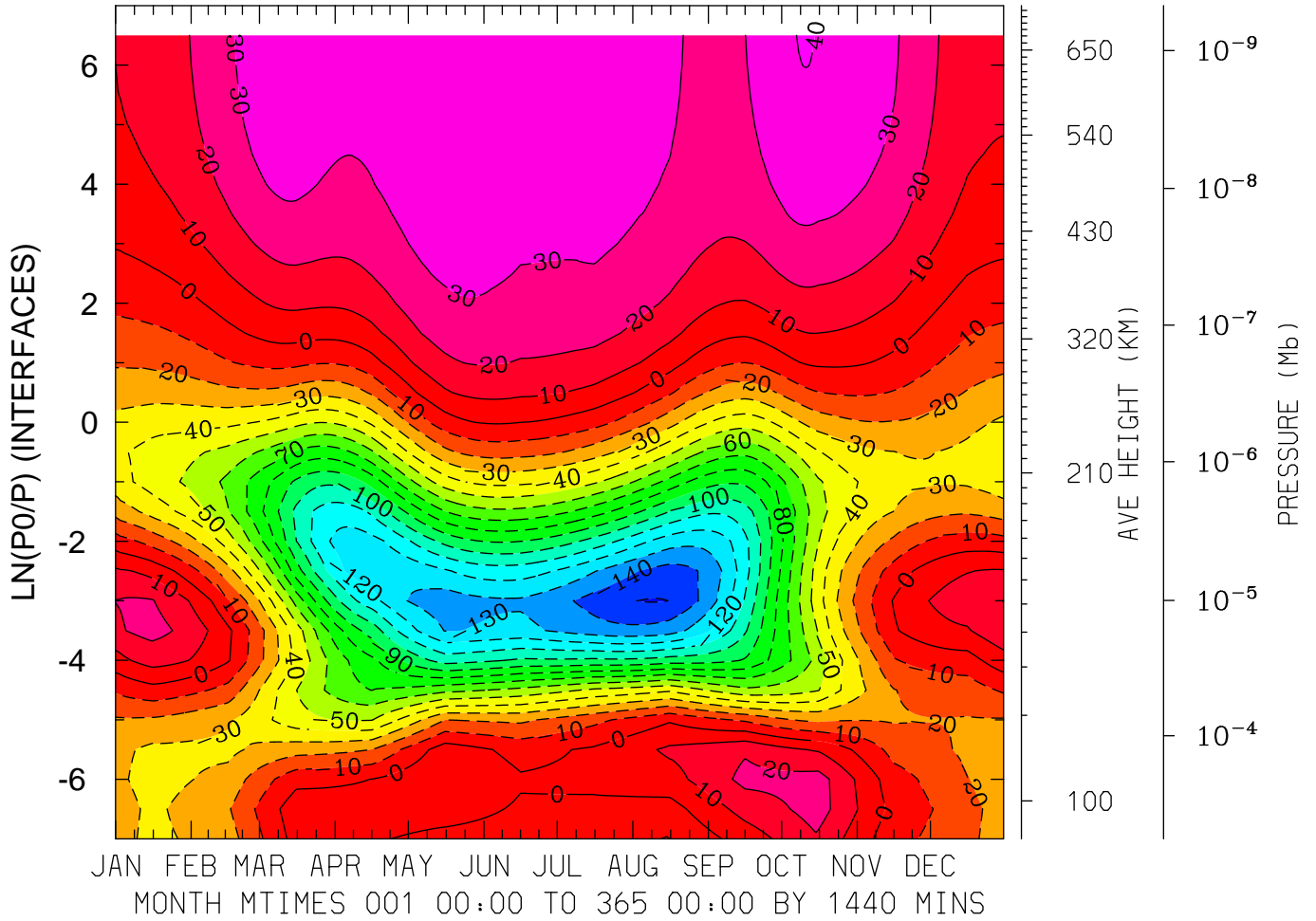

MIN,MAX= -1.5062E+02 4.0387E+01 INTERVAL= 1.0000E+01
FIRST: tiegcm2.0_res5.0_climatology_smax_prim_001.nc
LAST: tiegcm2.0_res5.0_climatology_smax_prim_019.nc

NEUTRAL ZONAL WIND (M/S)
LAT= 57.50 LOCAL TIME=12.00

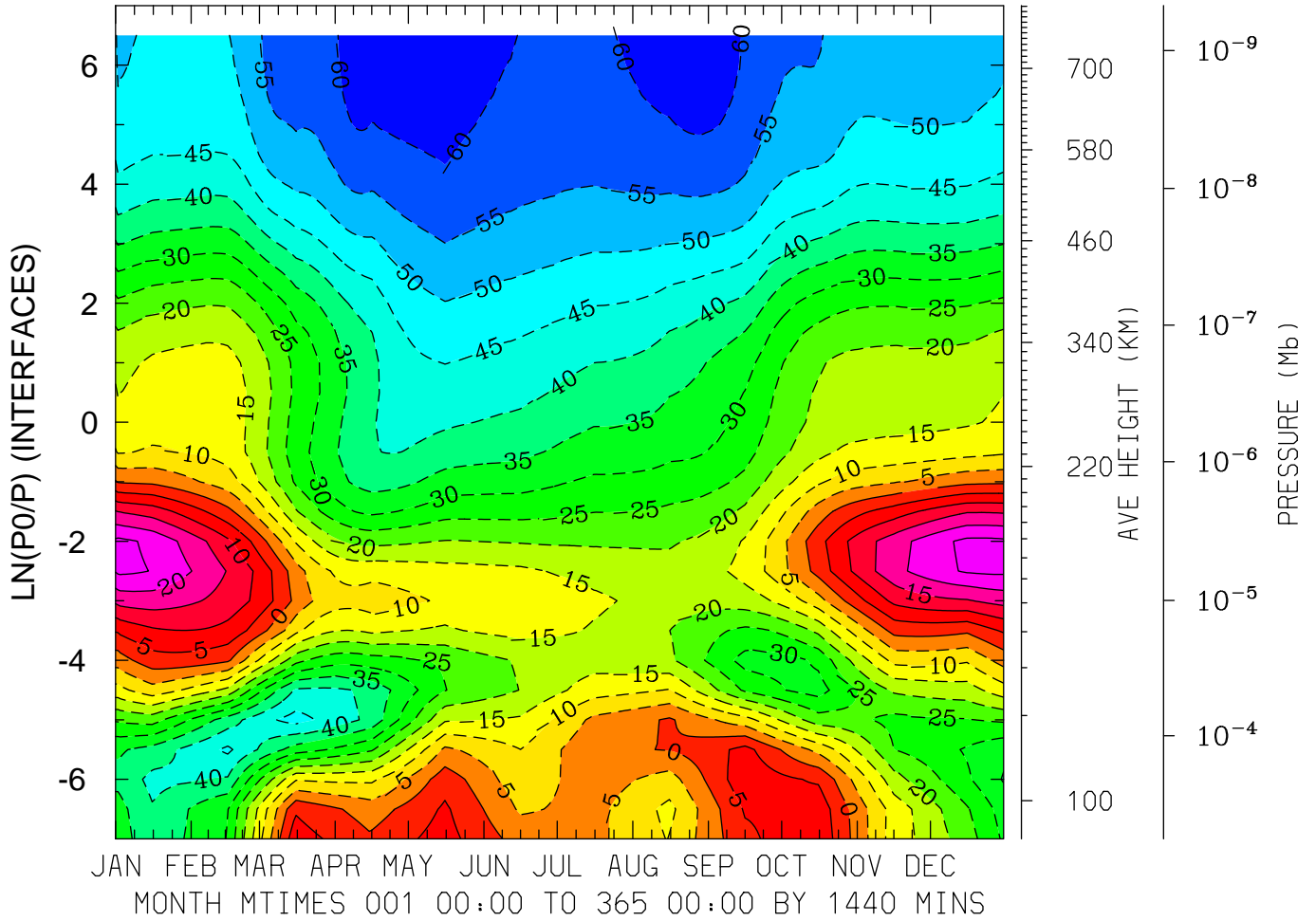

MIN,MAX= -6.3065E+01 2.6293E+01 INTERVAL= 5.0000E+00
FIRST: tiegcm2.0_res5.0_climatology_smax_prim_001.nc
LAST: tiegcm2.0_res5.0_climatology_smax_prim_019.nc

NEUTRAL ZONAL WIND (M/S)
LAT= 57.50 (ZONAL MEANS)

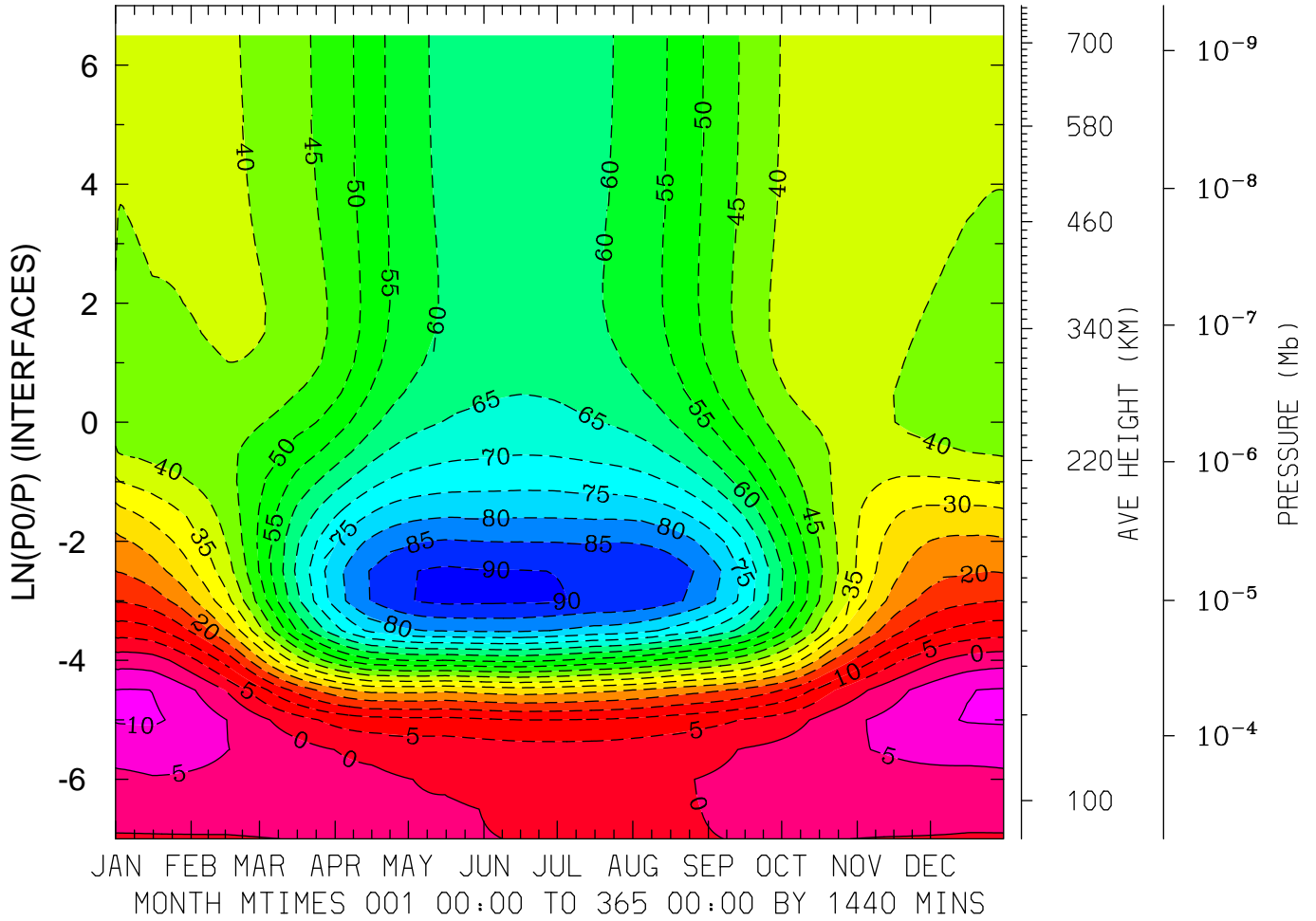

MIN,MAX= -9.1183E+01 1.0588E+01 INTERVAL= 5.0000E+00
FIRST: tiegcm2.0_res5.0_climatology_smax_prim_001.nc
LAST: tiegcm2.0_res5.0_climatology_smax_prim_019.nc

NEUTRAL MERIDIONAL WIND (M/S)
LAT=-62.50 LOCAL TIME= 0.00

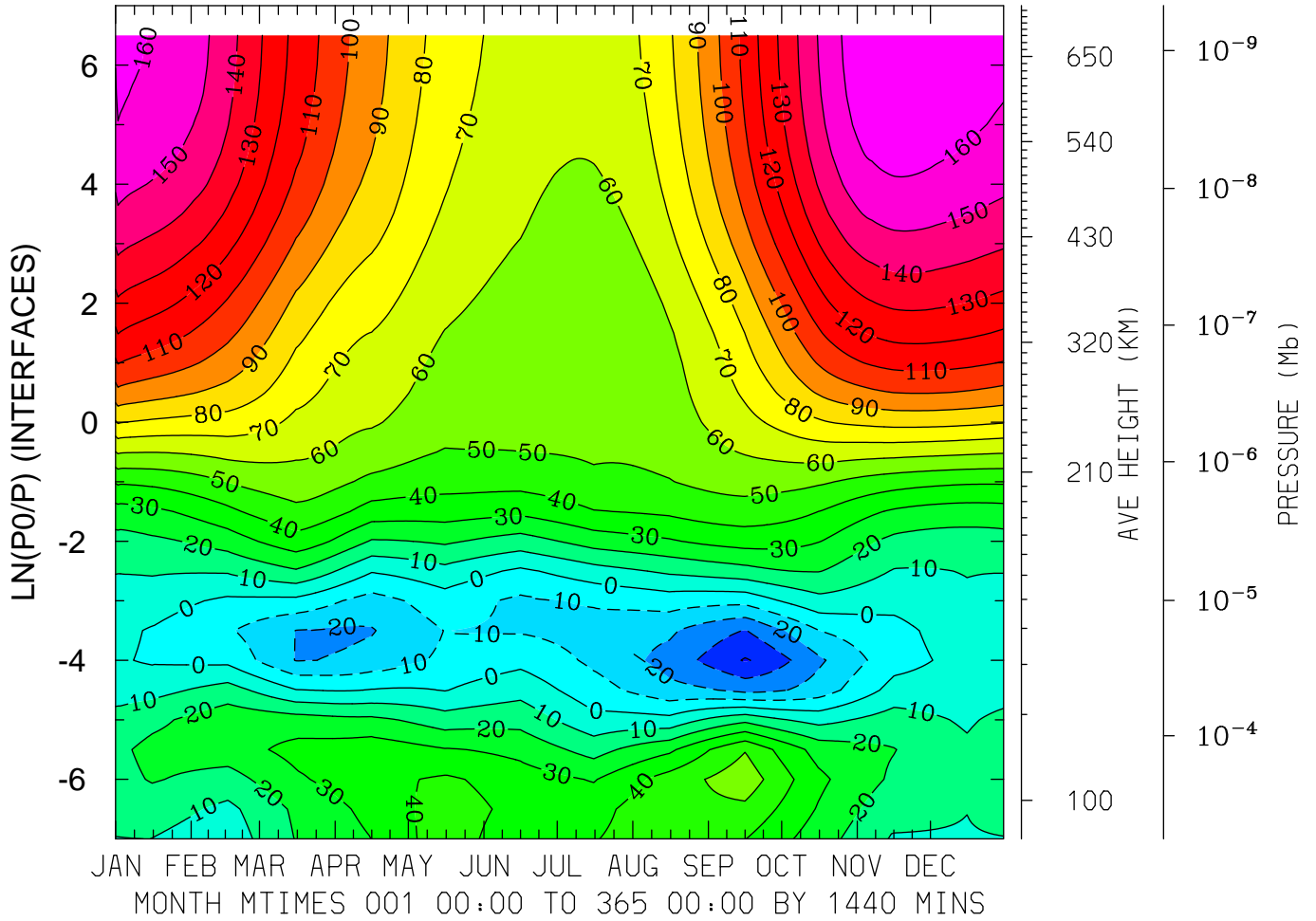

MIN,MAX= -4.0898E+01 1.6955E+02 INTERVAL= 1.0000E+01
FIRST: tiegcm2.0_res5.0_climatology_smax_prim_001.nc
LAST: tiegcm2.0_res5.0_climatology_smax_prim_019.nc

NEUTRAL MERIDIONAL WIND (M/S)
LAT=-62.50 LOCAL TIME=12.00

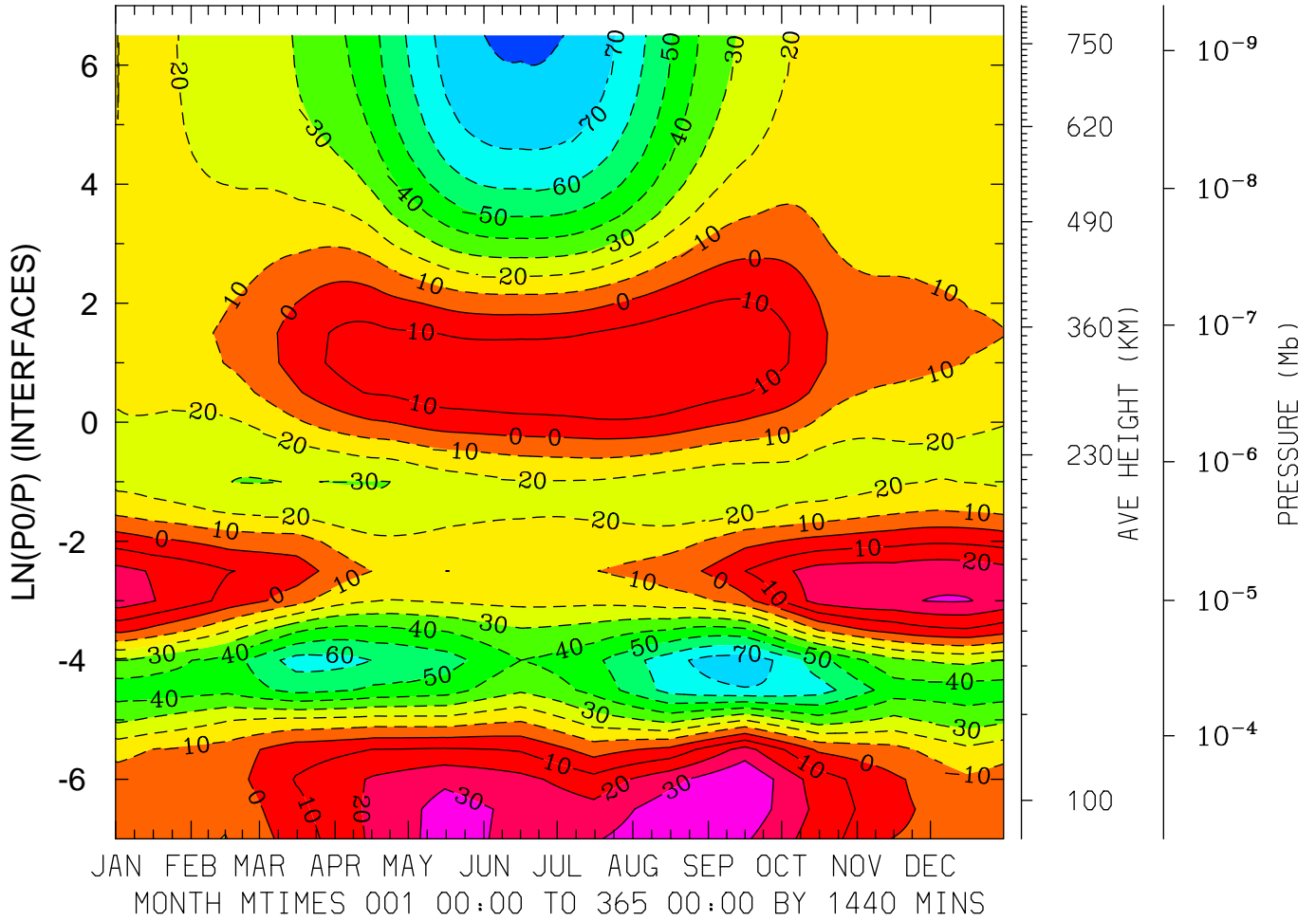

MIN,MAX= -8.1233E+01 4.0067E+01 INTERVAL= 1.0000E+01
FIRST: tiegcm2.0_res5.0_climatology_smax_prim_001.nc
LAST: tiegcm2.0_res5.0_climatology_smax_prim_019.nc

NEUTRAL MERIDIONAL WIND (M/S)
LAT=-62.50 (ZONAL MEANS)

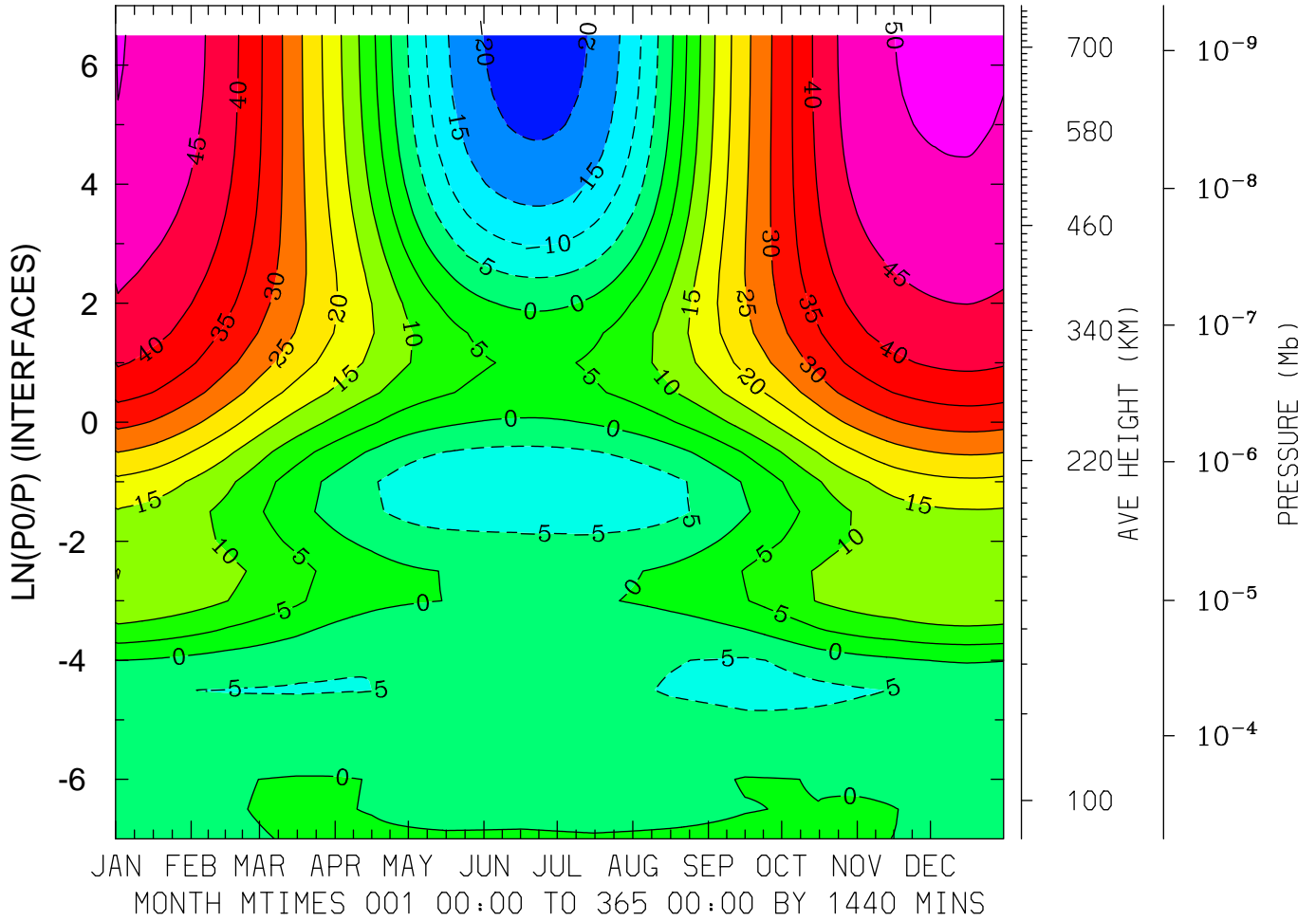

MIN,MAX= -2.2479E+01 5.1087E+01 INTERVAL= 5.0000E+00
FIRST: tiegcm2.0_res5.0_climatology_smax_prim_001.nc
LAST: tiegcm2.0_res5.0_climatology_smax_prim_019.nc

NEUTRAL MERIDIONAL WIND (M/S)
LAT=-42.50 LOCAL TIME= 0.00

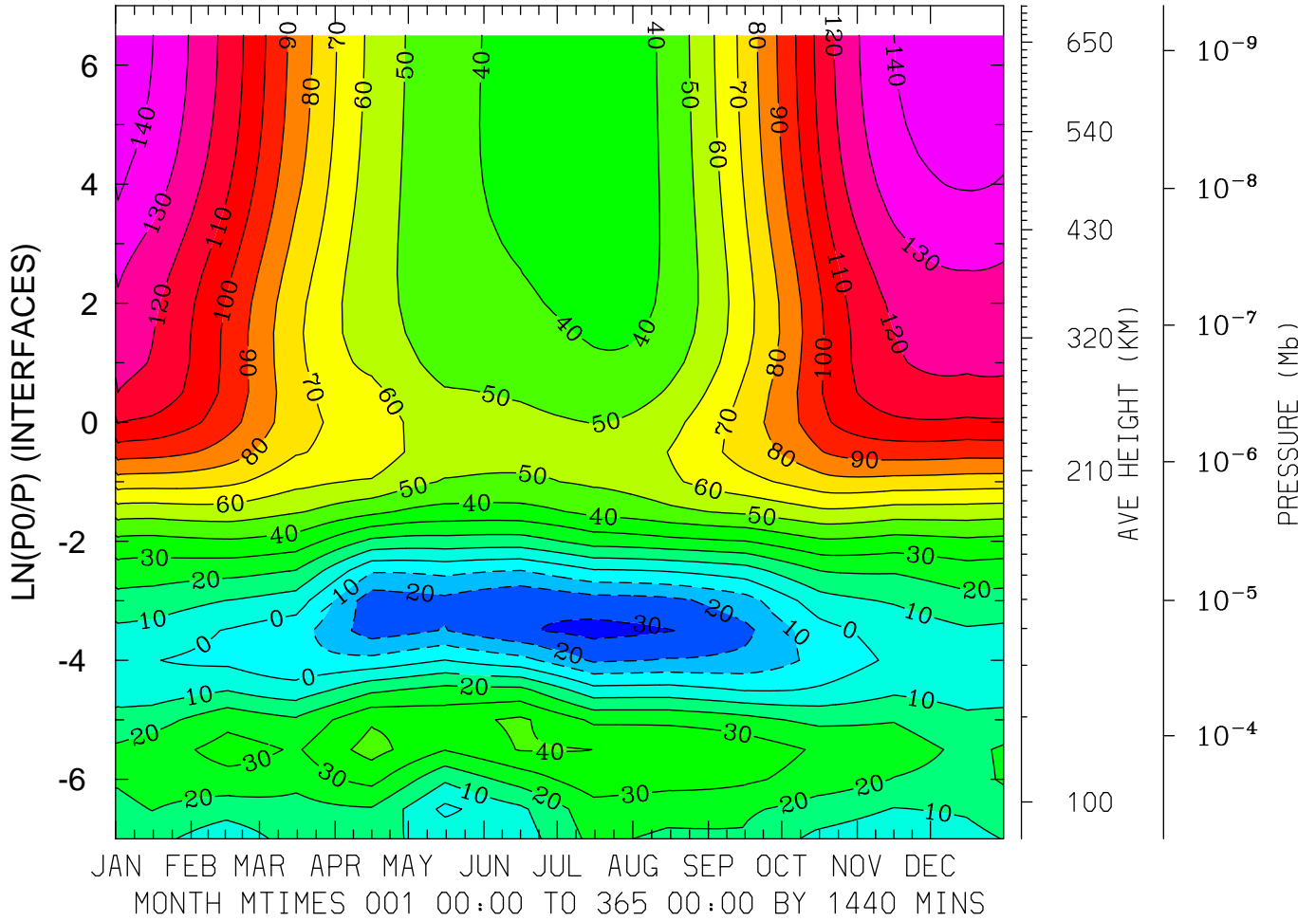

MIN,MAX= -3.3368E+01 1.4808E+02 INTERVAL= 1.0000E+01
FIRST: tiegcm2.0_res5.0_climatology_smax_prim_001.nc
LAST: tiegcm2.0_res5.0_climatology_smax_prim_019.nc

NEUTRAL MERIDIONAL WIND (M/S)
LAT=-42.50 LOCAL TIME=12.00

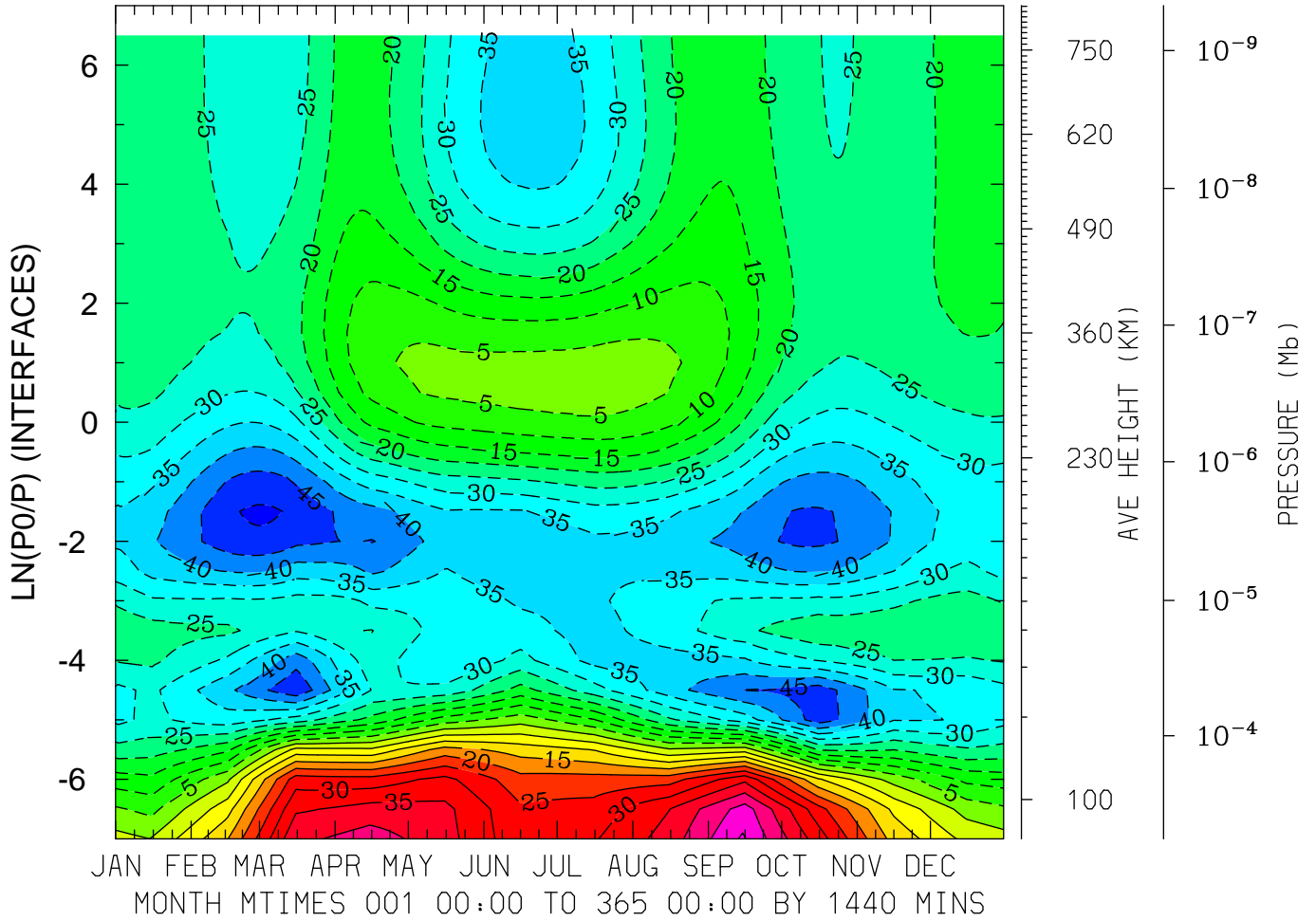

MIN,MAX= -5.0842E+01 5.0750E+01 INTERVAL= 5.0000E+00
FIRST: tiegcm2.0_res5.0_climatology_smax_prim_001.nc
LAST: tiegcm2.0_res5.0_climatology_smax_prim_019.nc

NEUTRAL MERIDIONAL WIND (M/S)
LAT=-42.50 (ZONAL MEANS)

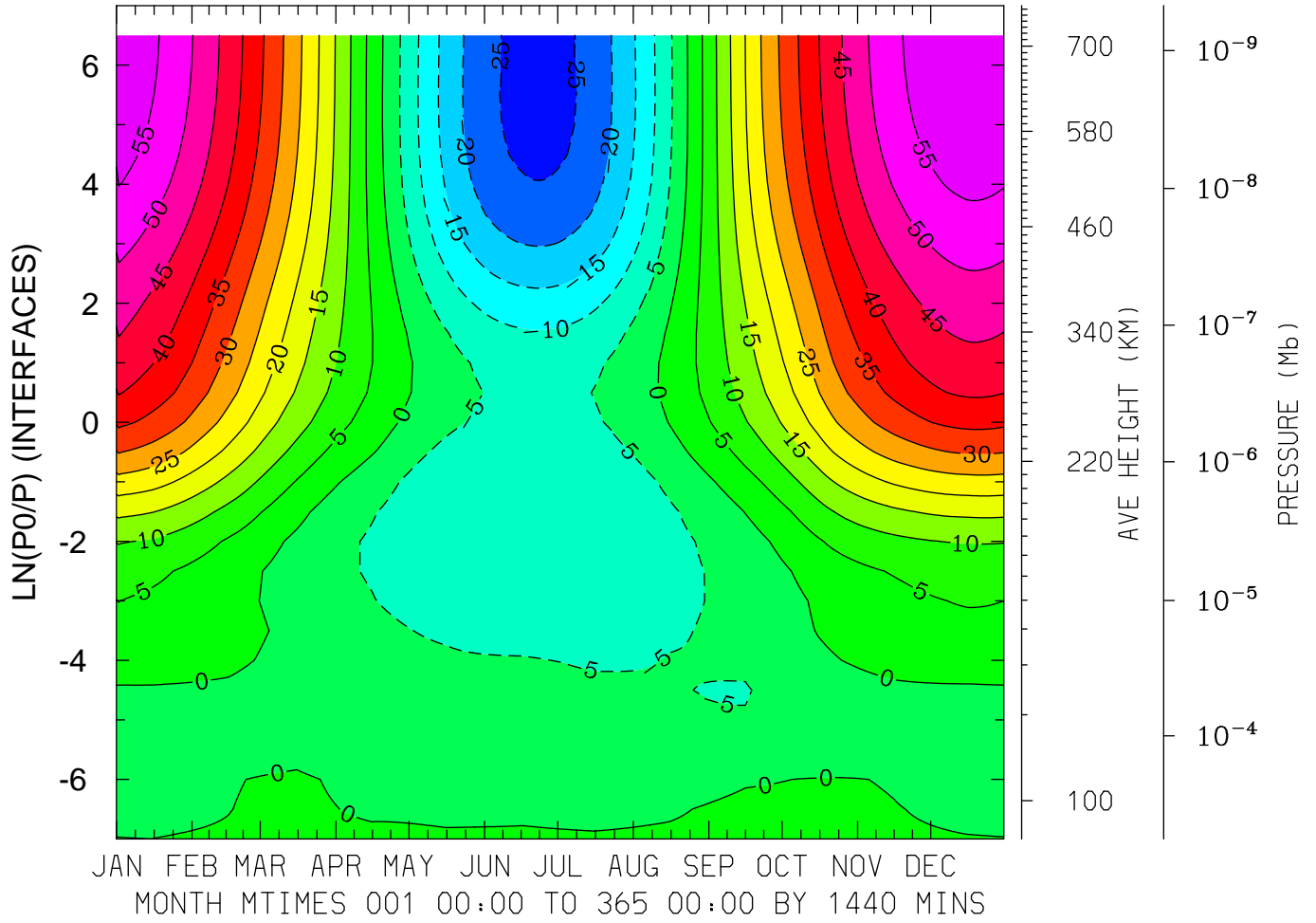

MIN,MAX= -2.6760E+01 5.9926E+01 INTERVAL= 5.0000E+00
FIRST: tiegcm2.0_res5.0_climatology_smax_prim_001.nc
LAST: tiegcm2.0_res5.0_climatology_smax_prim_019.nc

NEUTRAL MERIDIONAL WIND (M/S)
LAT= -2.50 LOCAL TIME= 0.00

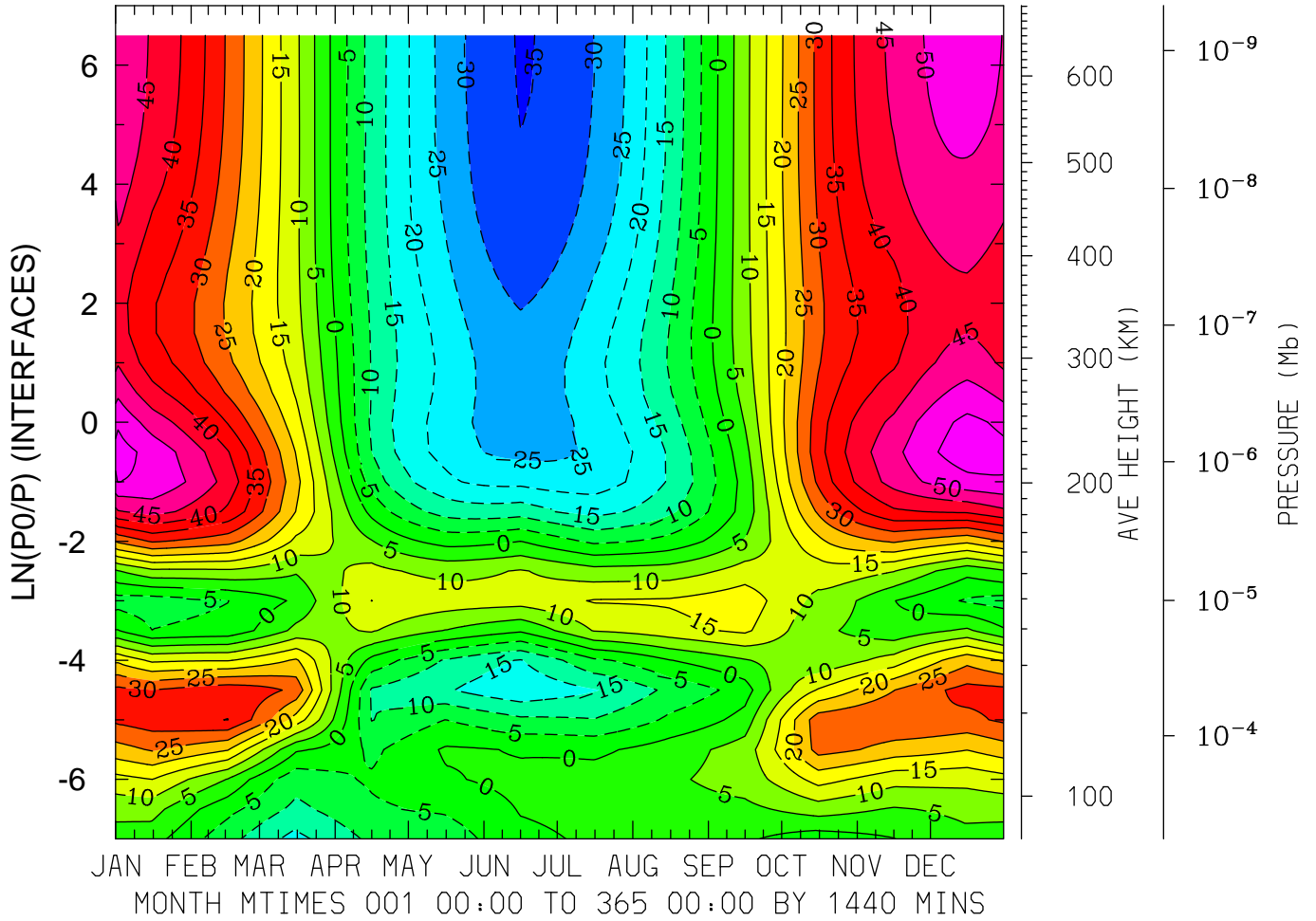

MIN,MAX= -3.5326E+01 5.7996E+01 INTERVAL= 5.0000E+00
FIRST: tiegcm2.0_res5.0_climatology_smax_prim_001.nc
LAST: tiegcm2.0_res5.0_climatology_smax_prim_019.nc

NEUTRAL MERIDIONAL WIND (M/S)
LAT= -2.50 LOCAL TIME=12.00

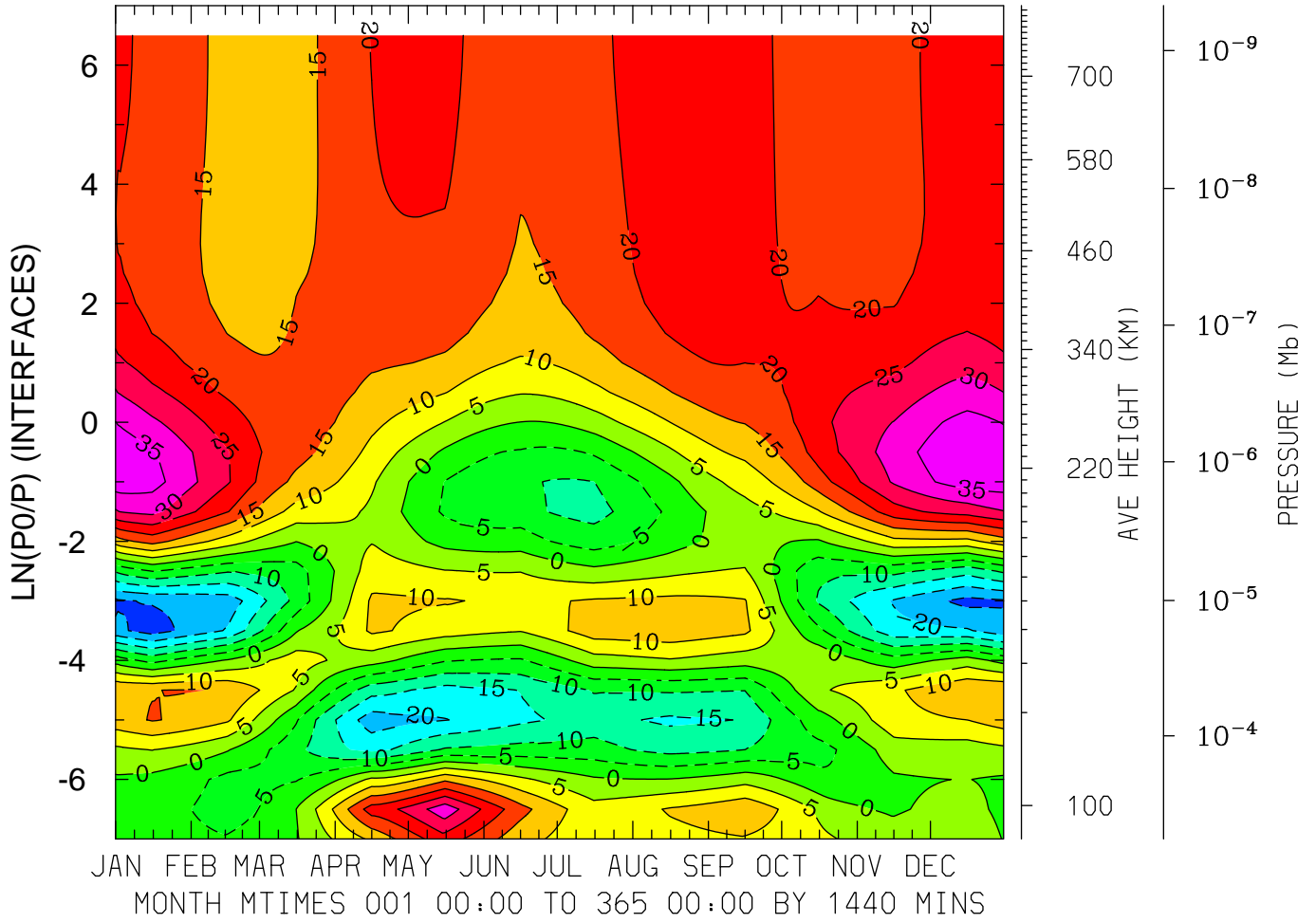

MIN,MAX= -2.7452E+01 3.9451E+01 INTERVAL= 5.0000E+00
FIRST: tiegcm2.0_res5.0_climatology_smax_prim_001.nc
LAST: tiegcm2.0_res5.0_climatology_smax_prim_019.nc

NEUTRAL MERIDIONAL WIND (M/S)
LAT= -2.50 (ZONAL MEANS)

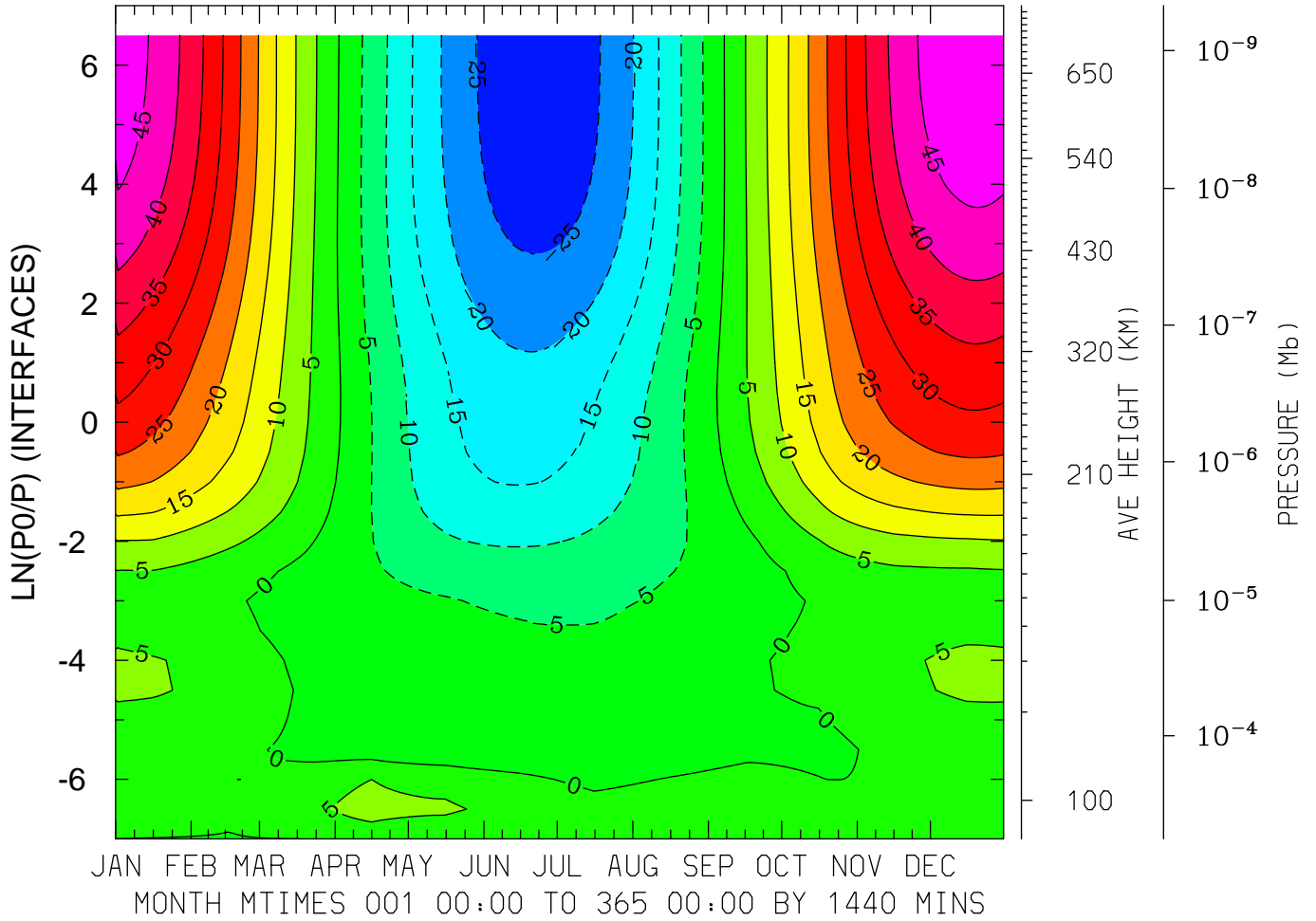

MIN,MAX= -2.8459E+01 4.9167E+01 INTERVAL= 5.0000E+00
FIRST: tiegcm2.0_res5.0_climatology_smax_prim_001.nc
LAST: tiegcm2.0_res5.0_climatology_smax_prim_019.nc

NEUTRAL MERIDIONAL WIND (M/S)
LAT= 37.50 LOCAL TIME= 0.00

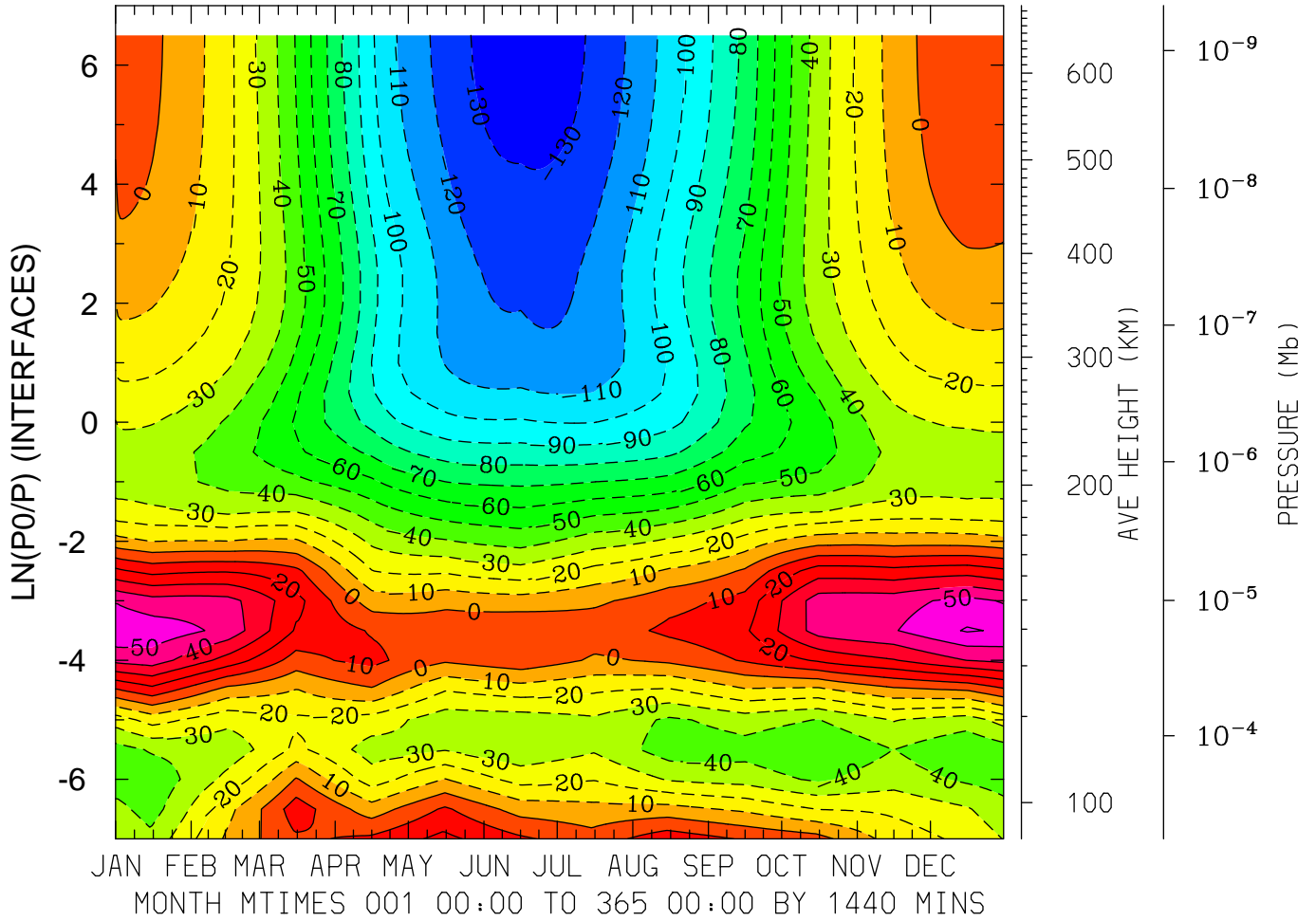

NEUTRAL MERIDIONAL WIND (M/S)
LAT= 37.50 LOCAL TIME=12.00

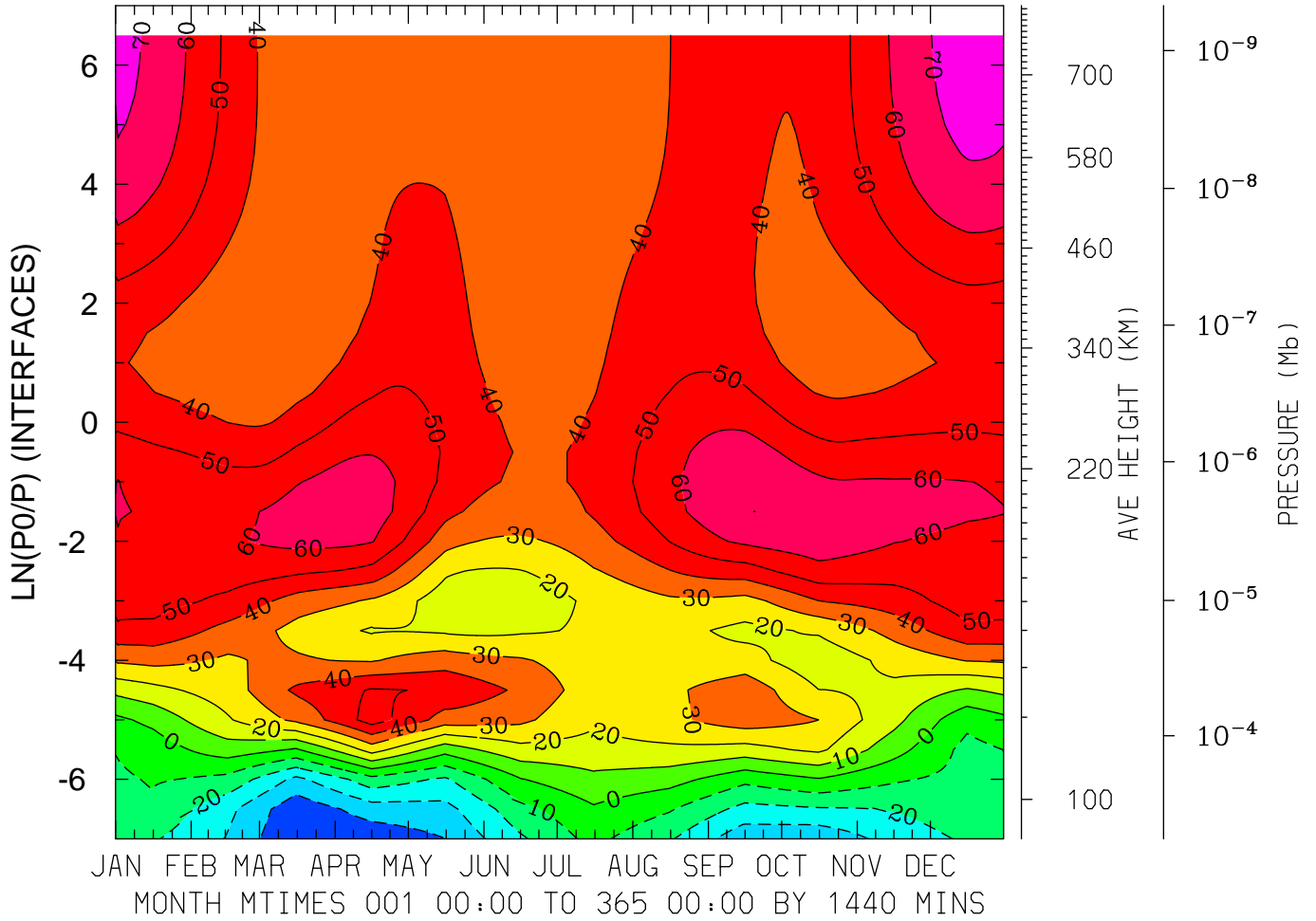

MIN,MAX= -4.9310E+01 7.5079E+01 INTERVAL= 1.0000E+01
FIRST: tiegcm2.0_res5.0_climatology_smax_prim_001.nc
LAST: tiegcm2.0_res5.0_climatology_smax_prim_019.nc

NEUTRAL MERIDIONAL WIND (M/S)
LAT= 37.50 (ZONAL MEANS)

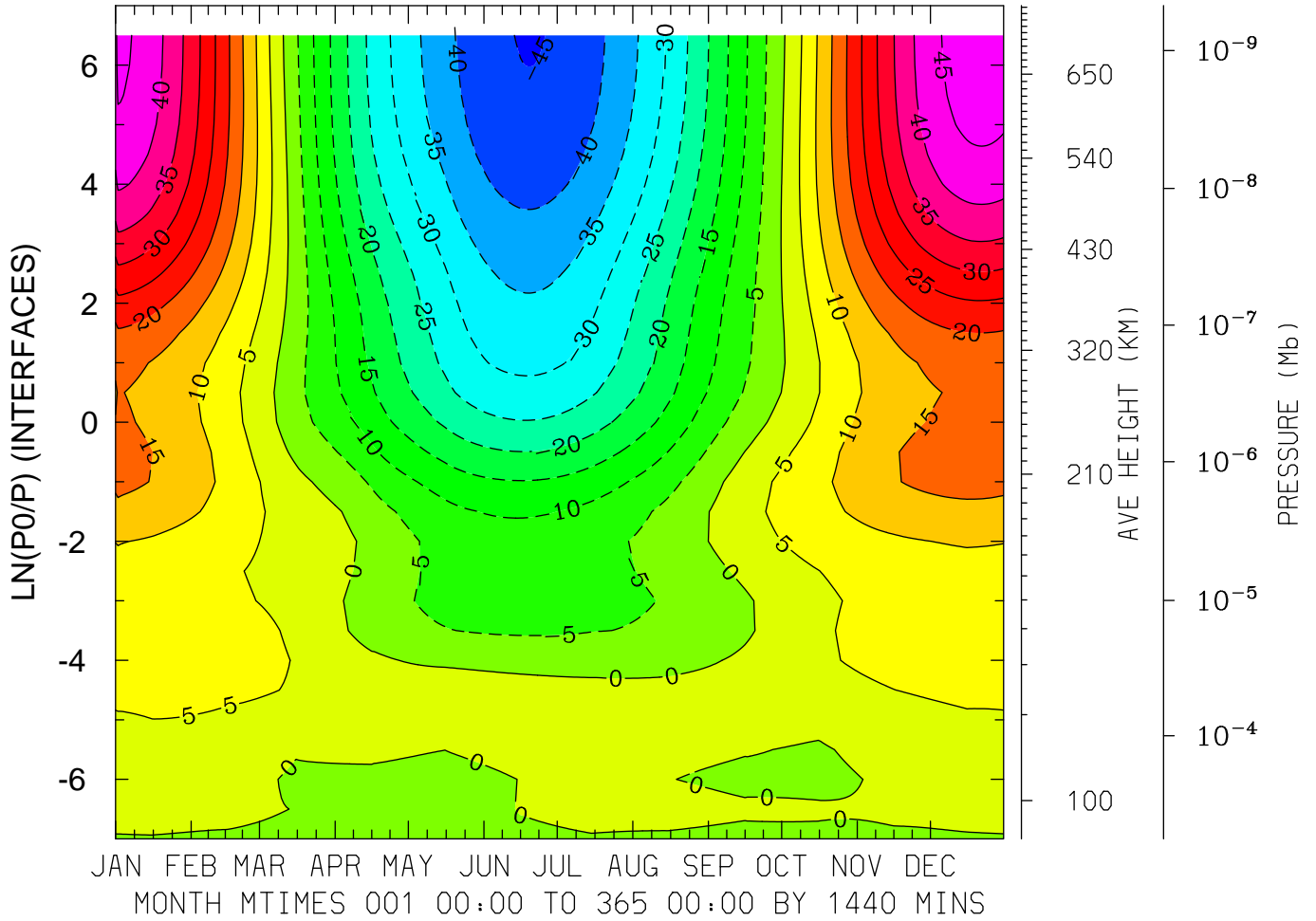

MIN,MAX= -4.5248E+01 4.7820E+01 INTERVAL= 5.0000E+00
FIRST: tiegcm2.0_res5.0_climatology_smax_prim_001.nc
LAST: tiegcm2.0_res5.0_climatology_smax_prim_019.nc

NEUTRAL MERIDIONAL WIND (M/S)
LAT= 57.50 LOCAL TIME=12.00

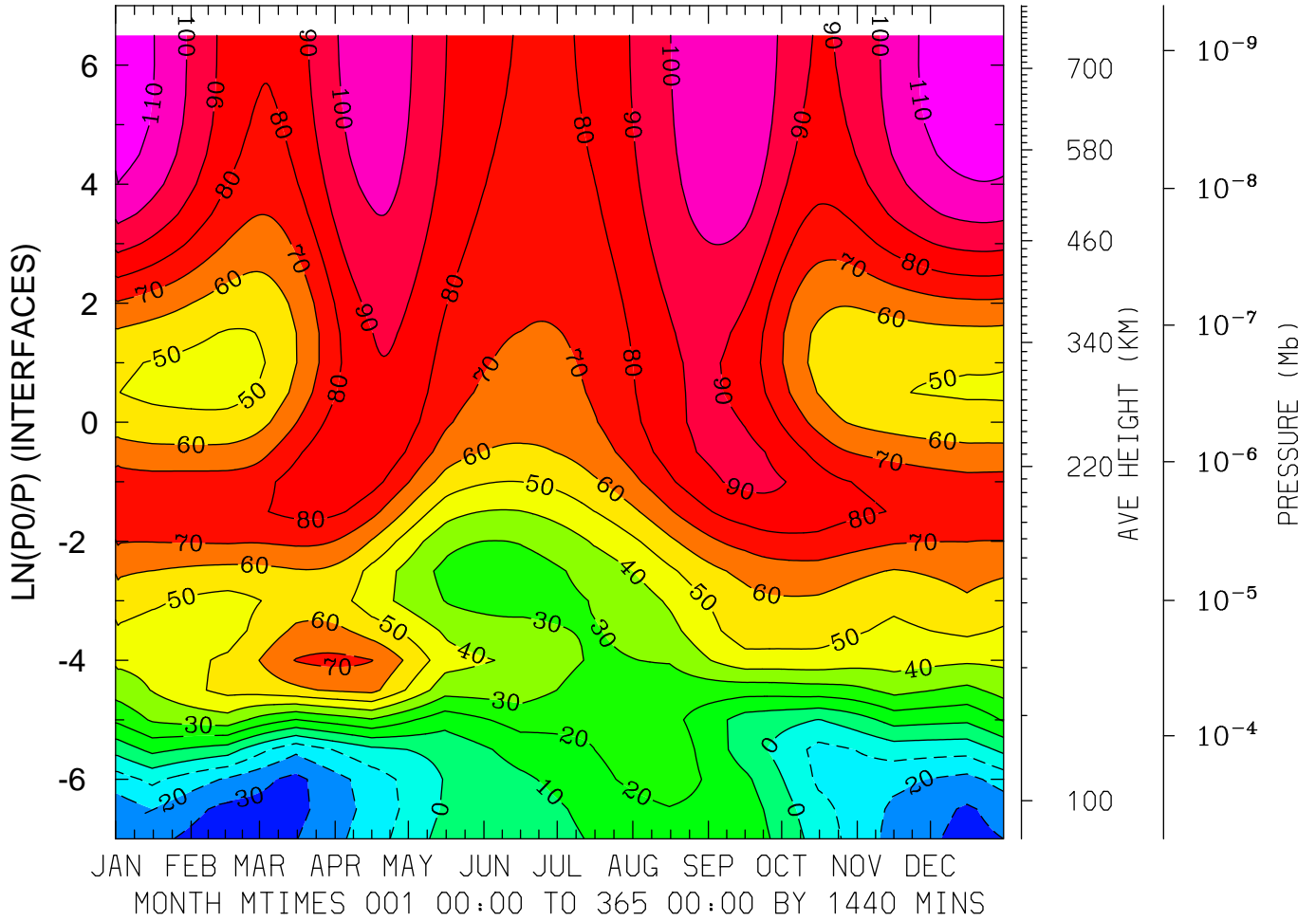

MIN,MAX= -3.6706E+01 1.1804E+02 INTERVAL= 1.0000E+01
FIRST: tiegcm2.0_res5.0_climatology_smax_prim_001.nc
LAST: tiegcm2.0_res5.0_climatology_smax_prim_019.nc

NEUTRAL MERIDIONAL WIND (M/S)
LAT= 57.50 (ZONAL MEANS)

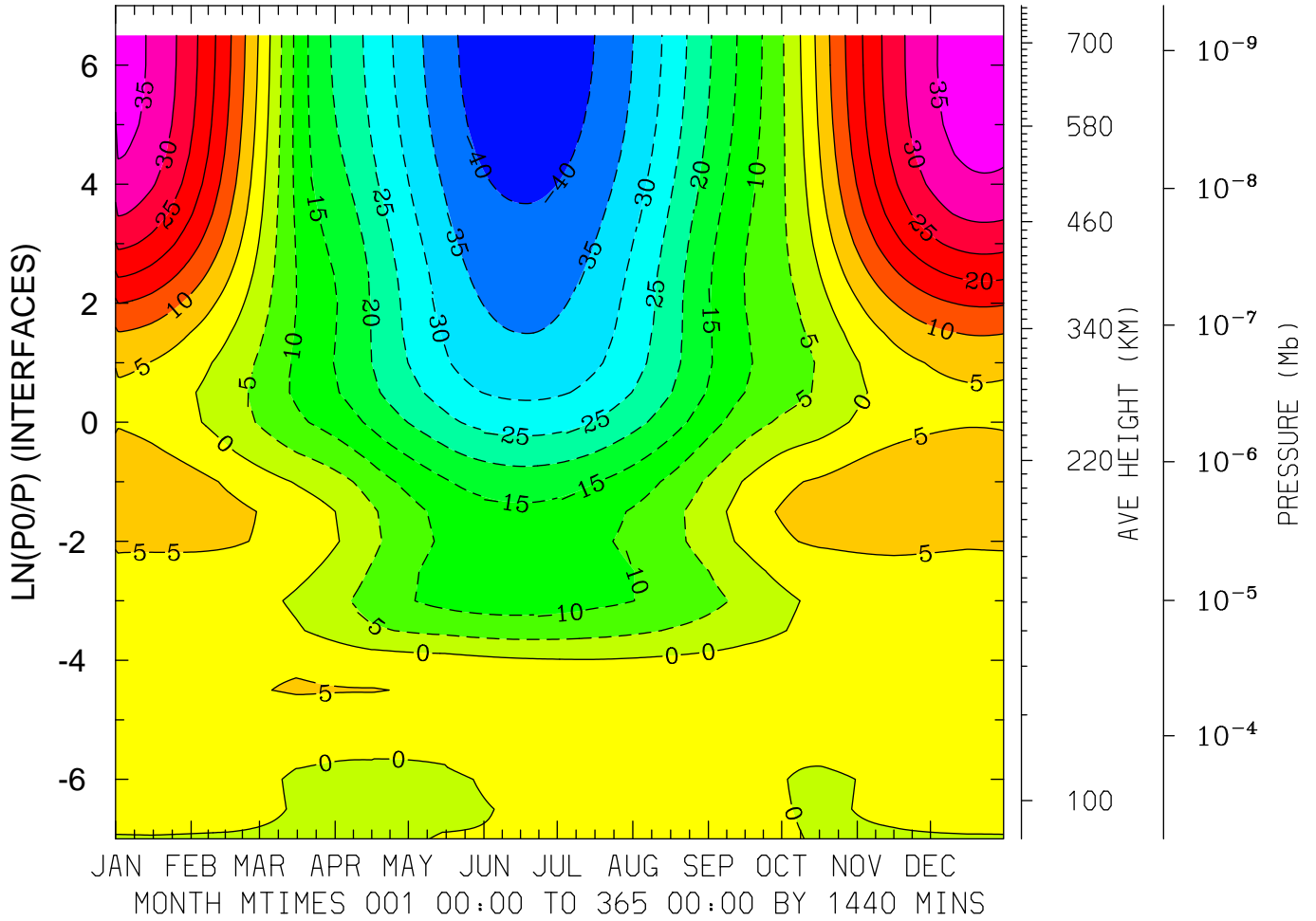

MIN,MAX= -4.3452E+01 3.7922E+01 INTERVAL= 5.0000E+00
FIRST: tiegcm2.0_res5.0_climatology_smax_prim_001.nc
LAST: tiegcm2.0_res5.0_climatology_smax_prim_019.nc

LOG10 MOLECULAR OXYGEN (CM3)
 LAT=-62.50 LOCAL TIME= 0.00

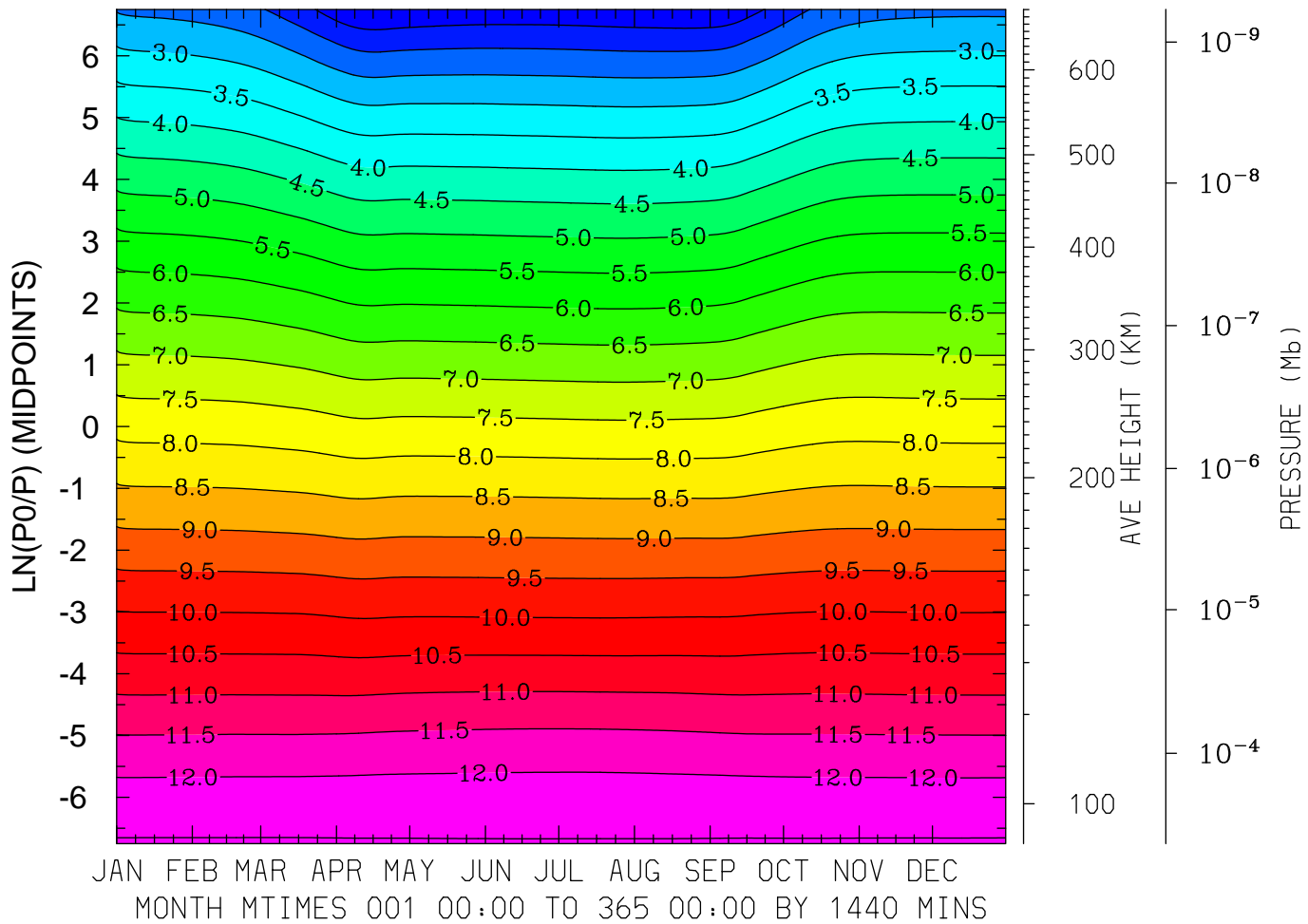

MIN,MAX= 1.0033E+00 1.2541E+01 INTERVAL= 5.0000E-01
 FIRST: tiegcm2.0_res5.0_climatology_smax_prim_001.nc
 LAST: tiegcm2.0_res5.0_climatology_smax_prim_019.nc

LOG10 MOLECULAR OXYGEN (CM3)
LAT=-62.50 LOCAL TIME=12.00

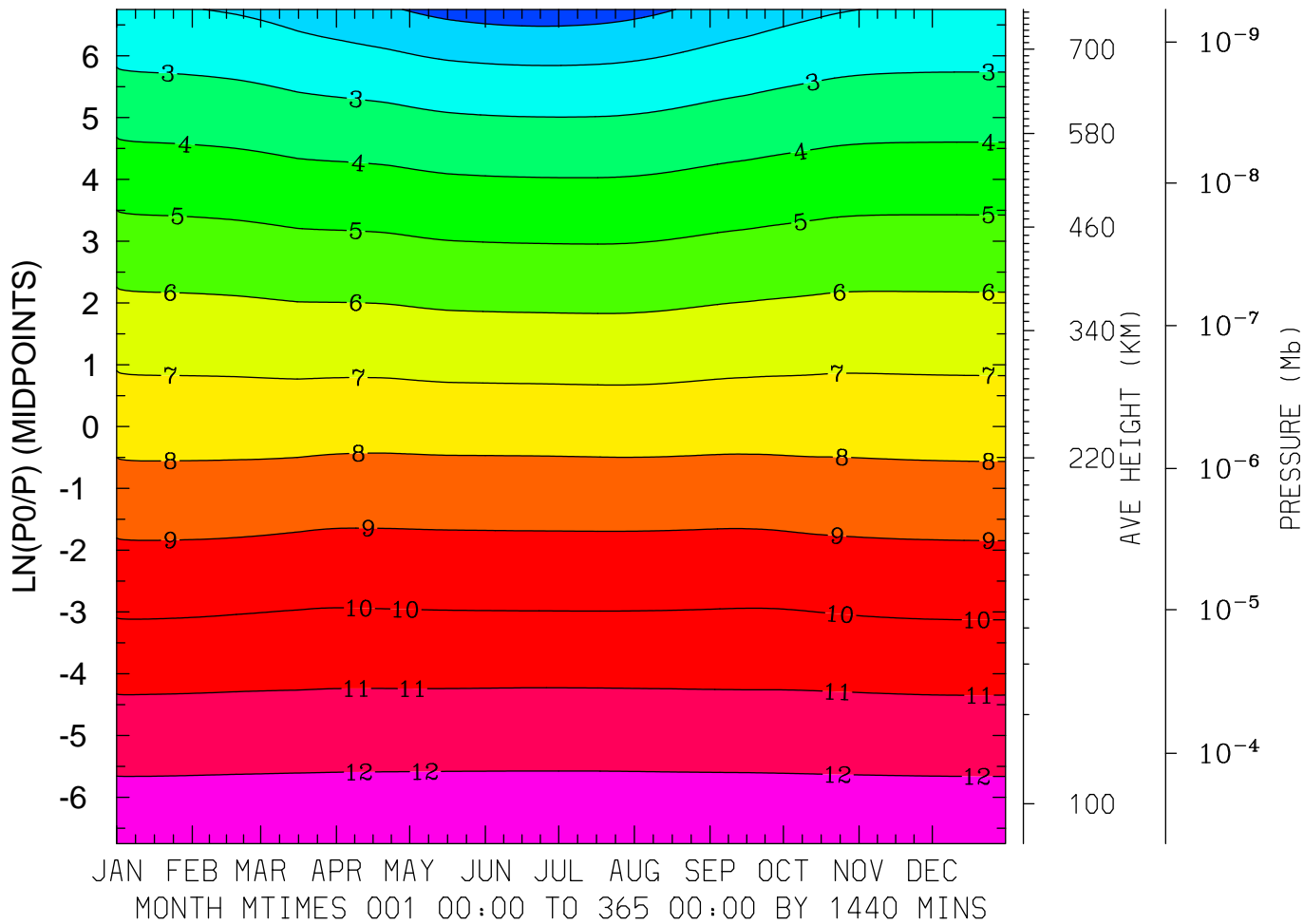

MIN,MAX= 5.0191E-01 1.2551E+01 INTERVAL= 1.0000E+00
FIRST: tiegcm2.0_res5.0_climatology_smax_prim_001.nc
LAST: tiegcm2.0_res5.0_climatology_smax_prim_019.nc

LOG10 MOLECULAR OXYGEN (CM3)
 LAT=-62.50 (ZONAL MEANS)

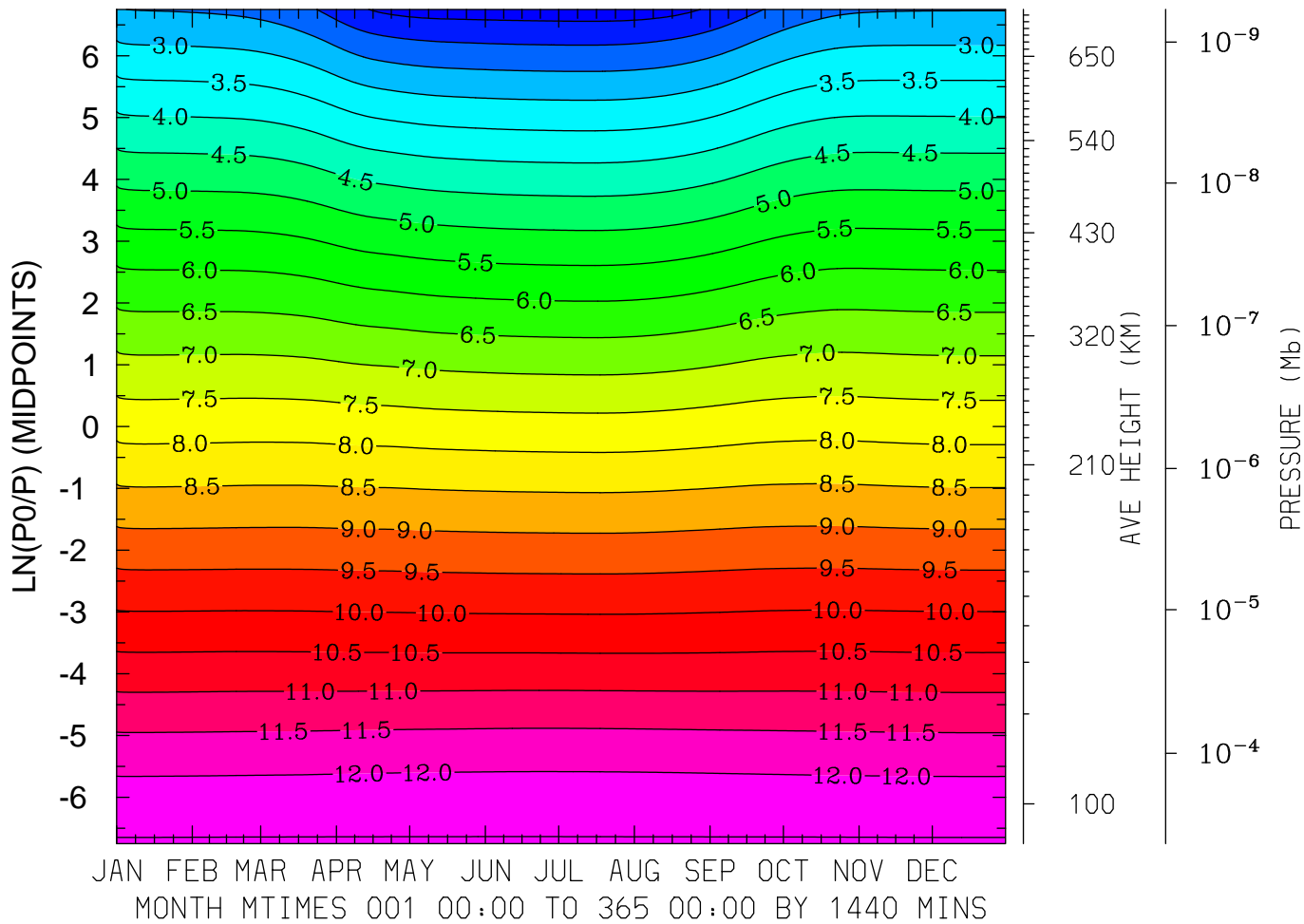

MIN,MAX= 1.2464E+00 1.2544E+01 INTERVAL= 5.0000E-01
 FIRST: tiegcm2.0_res5.0_climatology_smax_prim_001.nc
 LAST: tiegcm2.0_res5.0_climatology_smax_prim_019.nc

LOG10 MOLECULAR OXYGEN (CM3)
LAT=-42.50 LOCAL TIME= 0.00

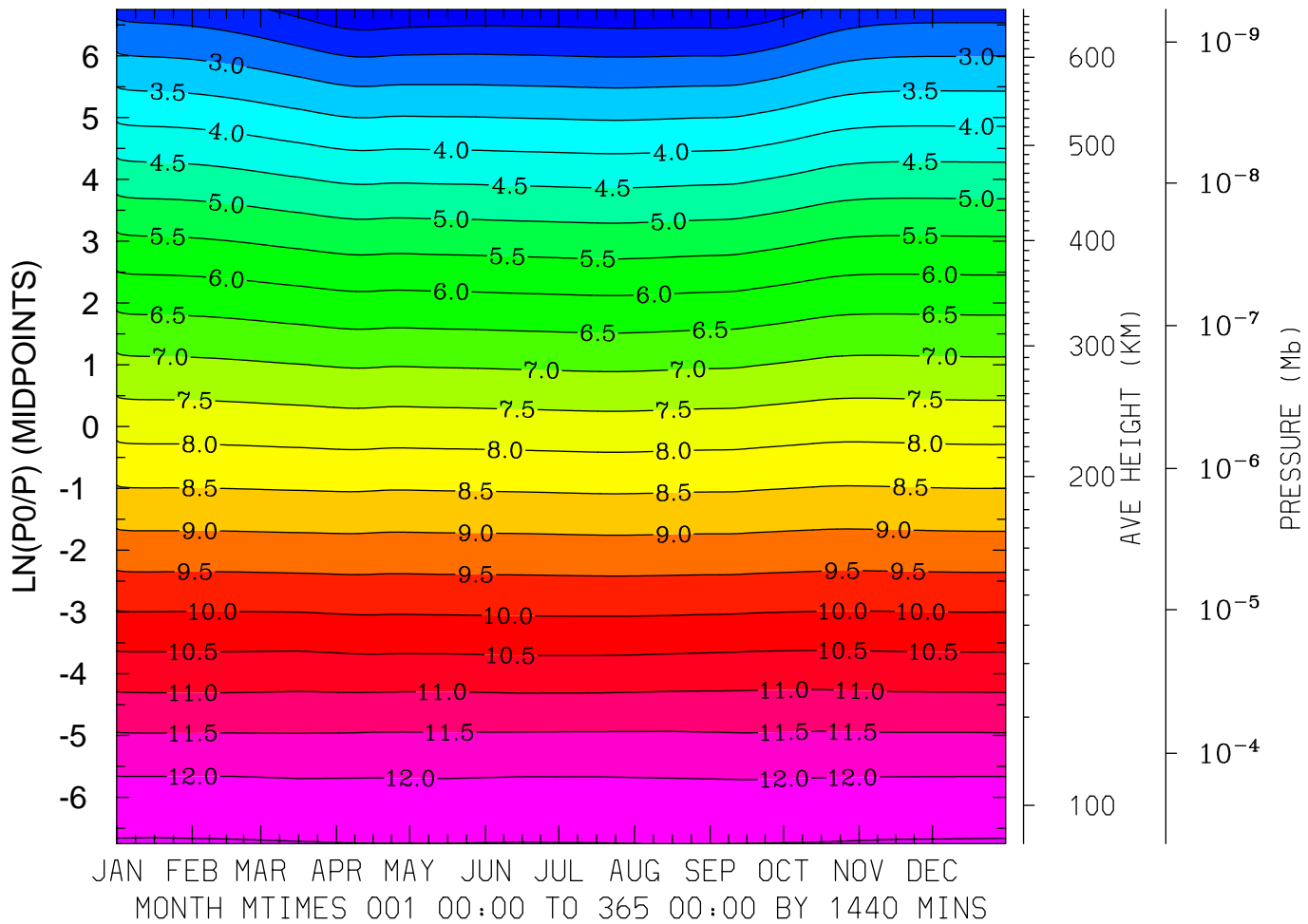

MIN,MAX= 1.5949E+00 1.2539E+01 INTERVAL= 5.0000E-01
FIRST: tiegcm2.0_res5.0_climatology_smax_prim_001.nc
LAST: tiegcm2.0_res5.0_climatology_smax_prim_019.nc

LOG10 MOLECULAR OXYGEN (CM3)
LAT=-42.50 LOCAL TIME=12.00

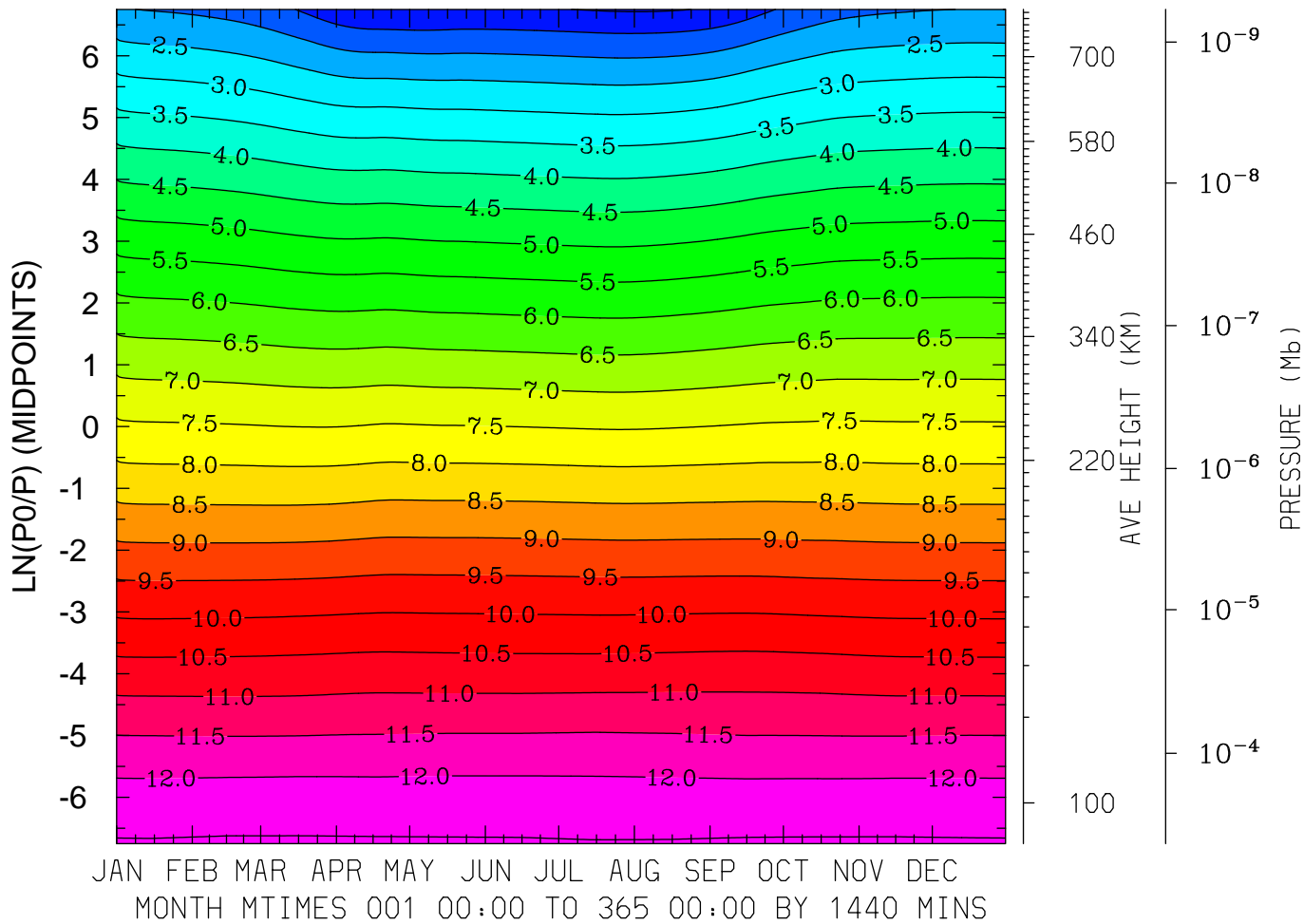

MIN,MAX= 9.4830E-01 1.2553E+01 INTERVAL= 5.0000E-01
FIRST: tiegcm2.0_res5.0_climatology_smax_prim_001.nc
LAST: tiegcm2.0_res5.0_climatology_smax_prim_019.nc

LOG10 MOLECULAR OXYGEN (CM3)
LAT=-42.50 (ZONAL MEANS)

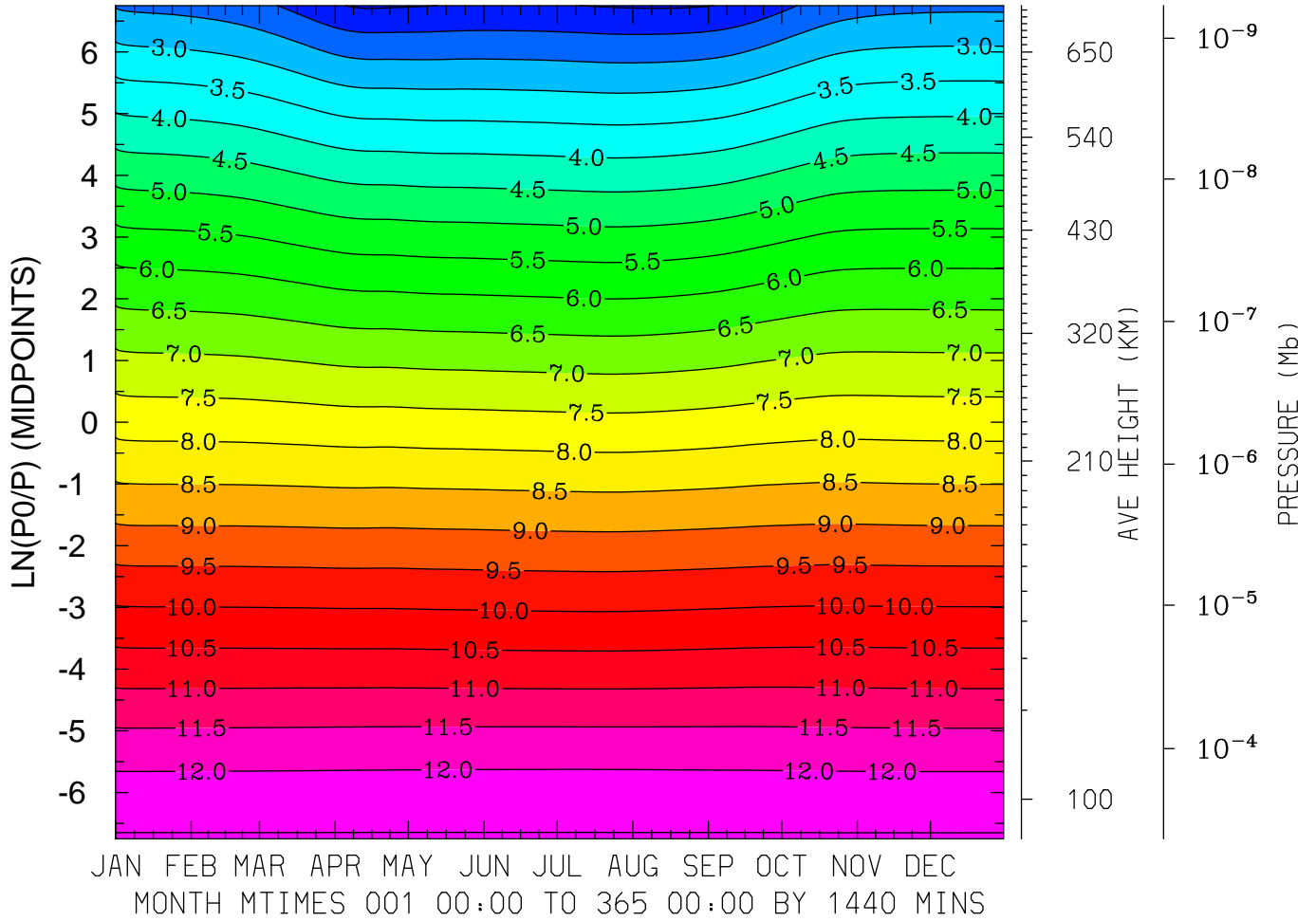

MIN,MAX= 1.4423E+00 1.2542E+01 INTERVAL= 5.0000E-01
FIRST: tiegcm2.0_res5.0_climatology_smax_prim_001.nc
LAST: tiegcm2.0_res5.0_climatology_smax_prim_019.nc

LOG10 MOLECULAR OXYGEN (CM3)
LAT= -2.50 LOCAL TIME= 0.00

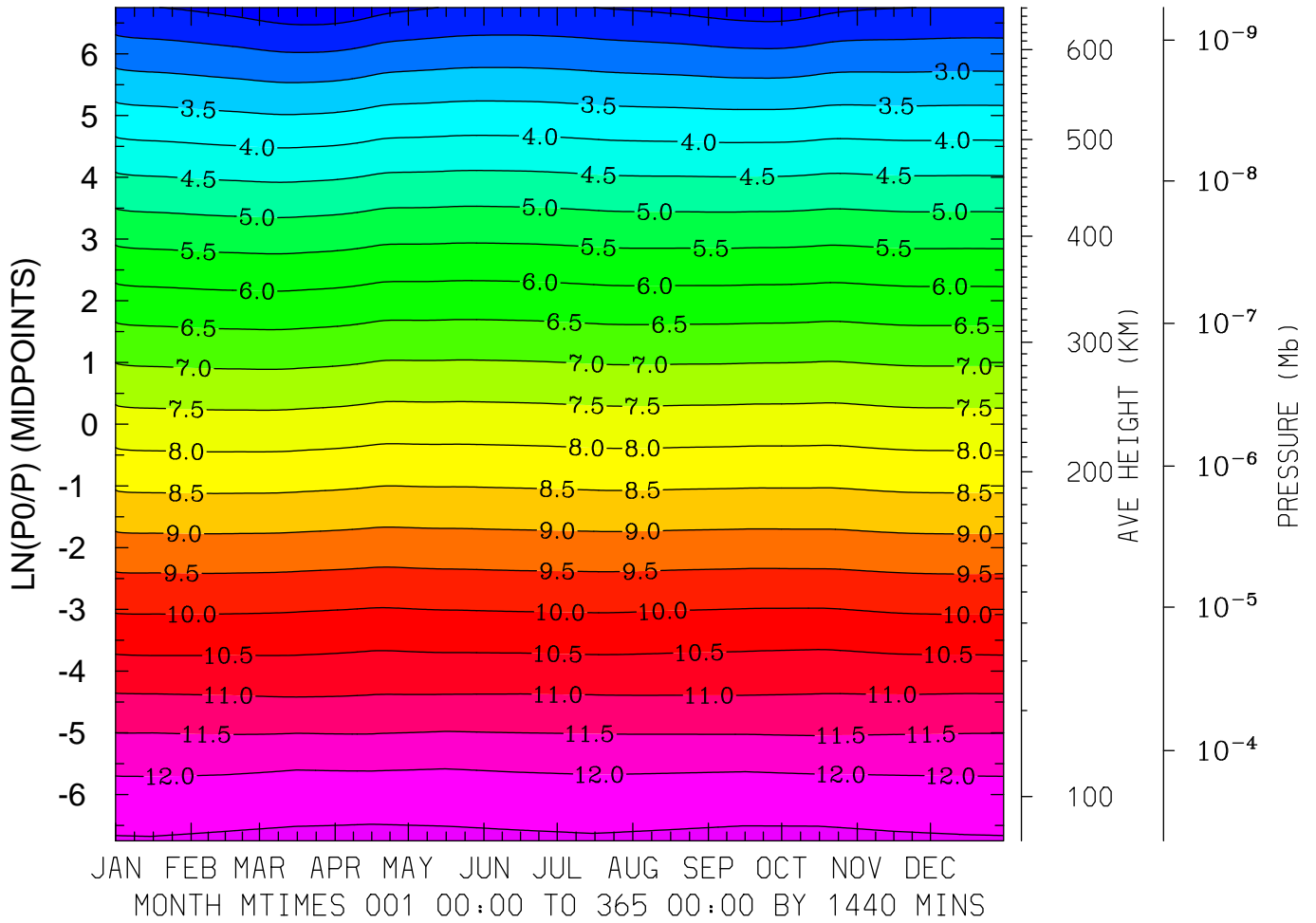

MIN,MAX= 1.6721E+00 1.2615E+01 INTERVAL= 5.0000E-01
FIRST: tiegcm2.0_res5.0_climatology_smax_prim_001.nc
LAST: tiegcm2.0_res5.0_climatology_smax_prim_019.nc

LOG10 MOLECULAR OXYGEN (CM3)
LAT= -2.50 LOCAL TIME=12.00

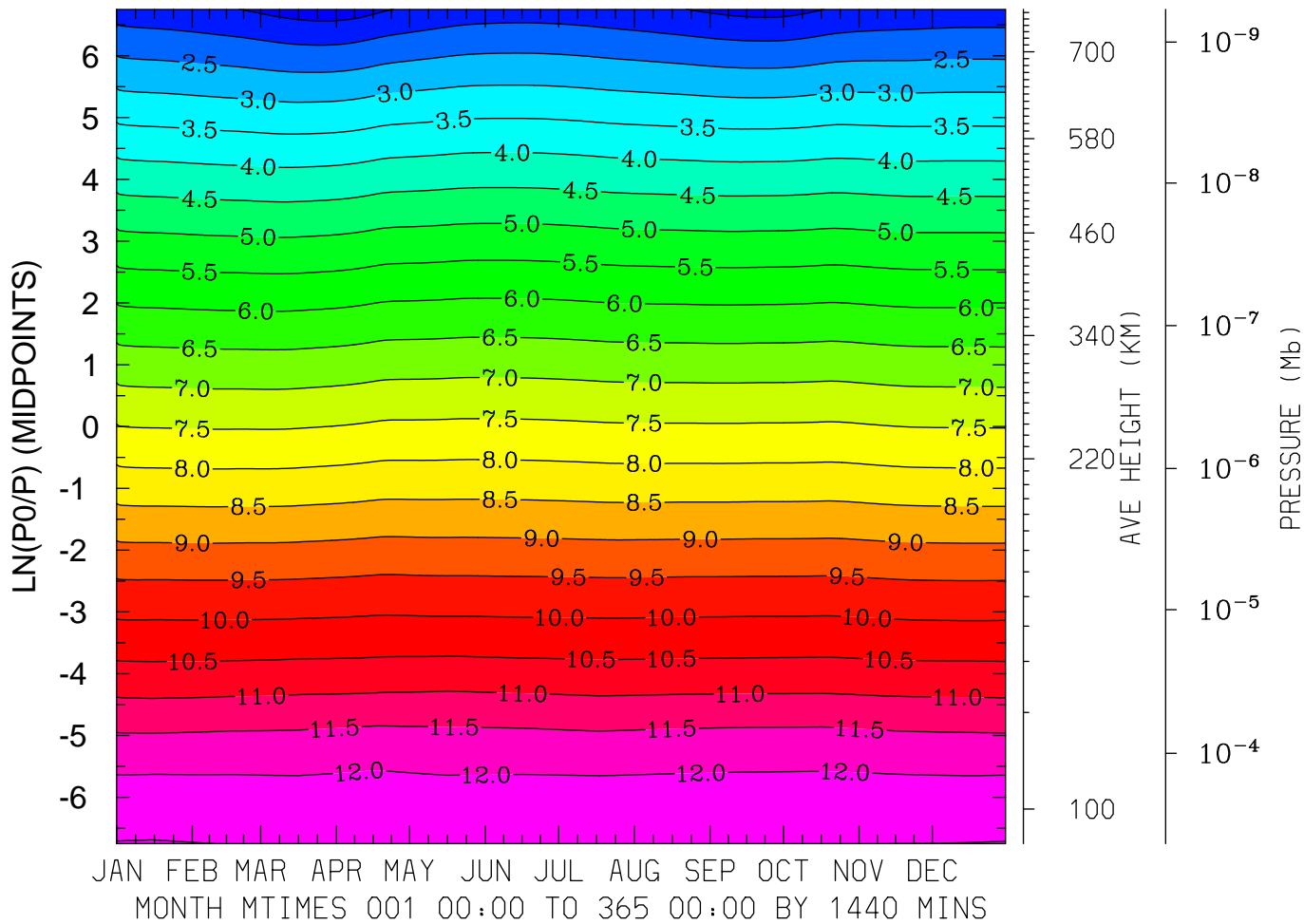

MIN,MAX= 1.2519E+00 1.2525E+01 INTERVAL= 5.0000E-01
FIRST: tiegcm2.0_res5.0_climatology_smax_prim_001.nc
LAST: tiegcm2.0_res5.0_climatology_smax_prim_019.nc

LOG10 MOLECULAR OXYGEN (CM3)
LAT= -2.50 (ZONAL MEANS)

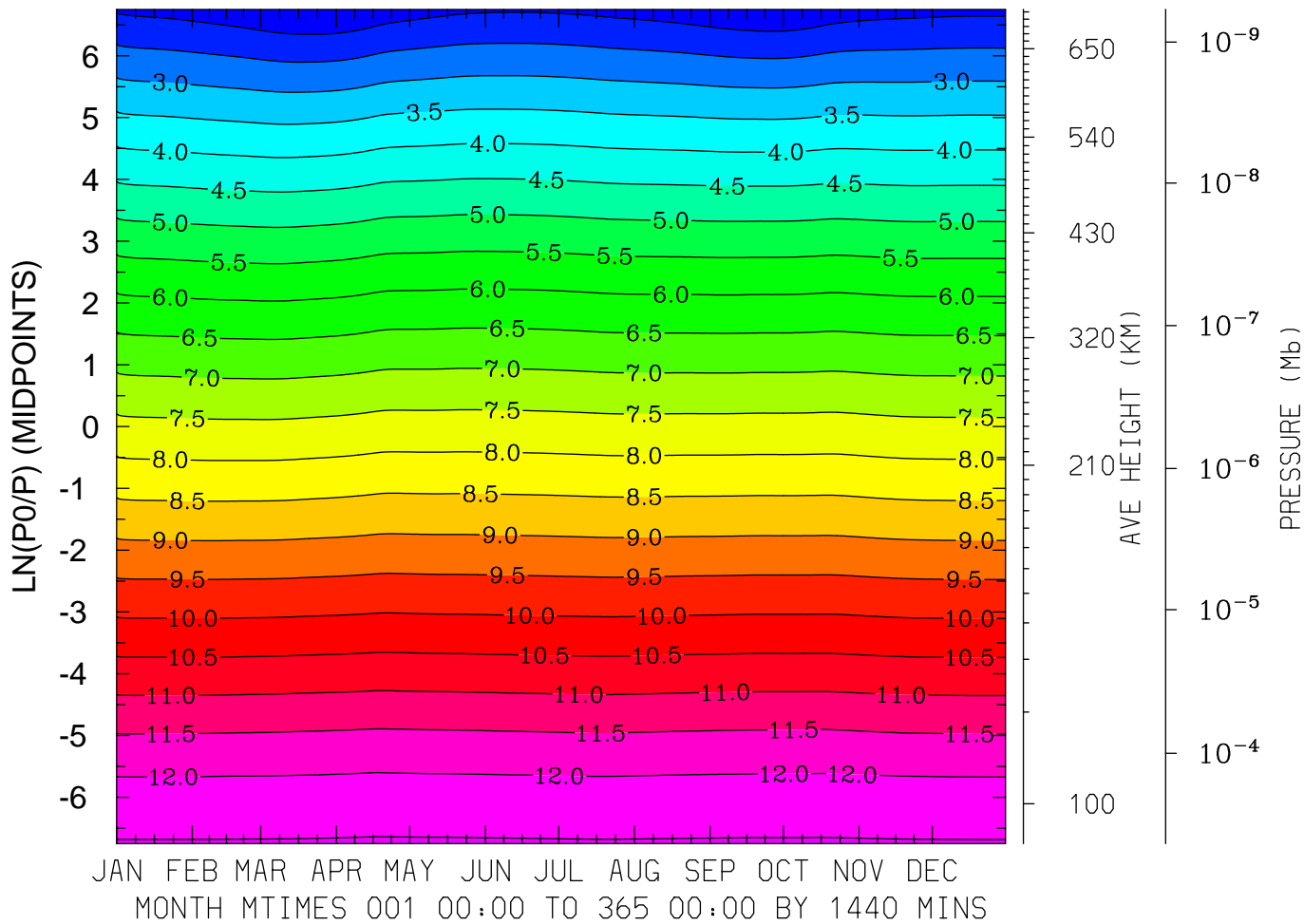

MIN,MAX= 1.5099E+00 1.2544E+01 INTERVAL= 5.0000E-01
FIRST: tiegcm2.0_res5.0_climatology_smax_prim_001.nc
LAST: tiegcm2.0_res5.0_climatology_smax_prim_019.nc

LOG10 MOLECULAR OXYGEN (CM3)
 LAT= 37.50 LOCAL TIME= 0.00

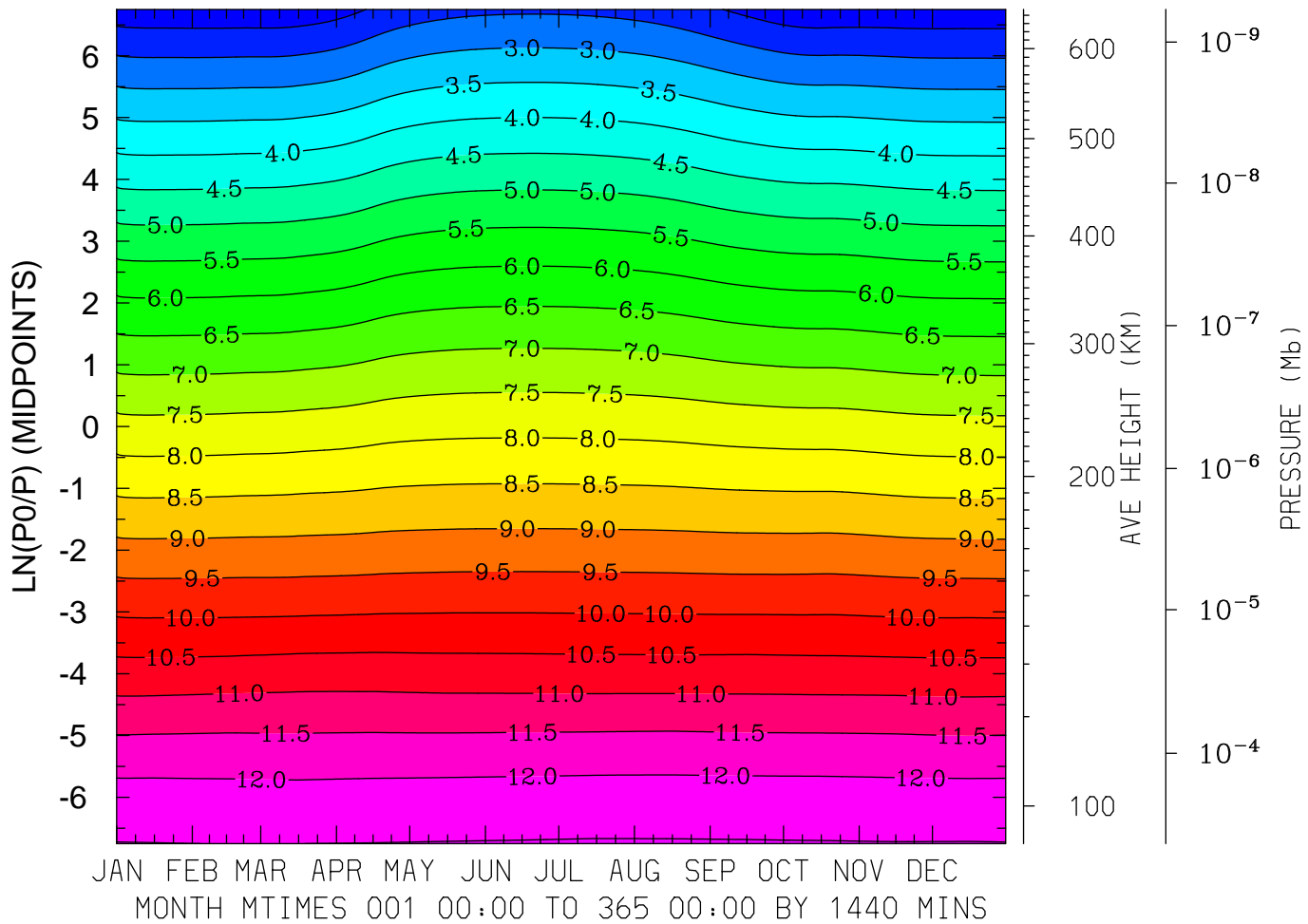

MIN,MAX= 1.6416E+00 1.2534E+01 INTERVAL= 5.0000E-01
 FIRST: tiegcm2.0_res5.0_climatology_smax_prim_001.nc
 LAST: tiegcm2.0_res5.0_climatology_smax_prim_019.nc

LOG10 MOLECULAR OXYGEN (CM3)
LAT= 37.50 LOCAL TIME=12.00

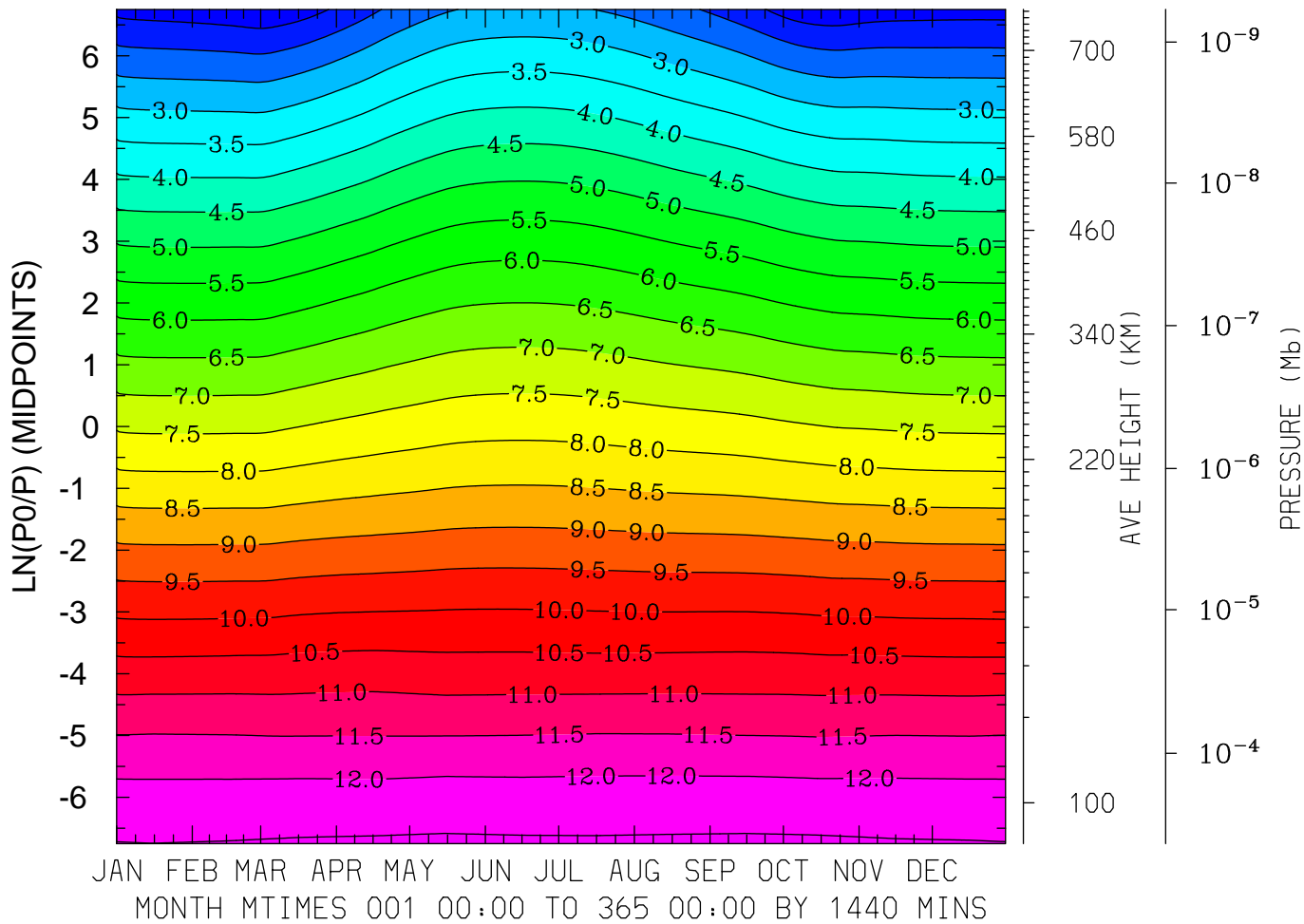

MIN,MAX= 1.1045E+00 1.2572E+01 INTERVAL= 5.0000E-01
FIRST: tiegcm2.0_res5.0_climatology_smax_prim_001.nc
LAST: tiegcm2.0_res5.0_climatology_smax_prim_019.nc

LOG10 MOLECULAR OXYGEN (CM3)
LAT= 37.50 (ZONAL MEANS)

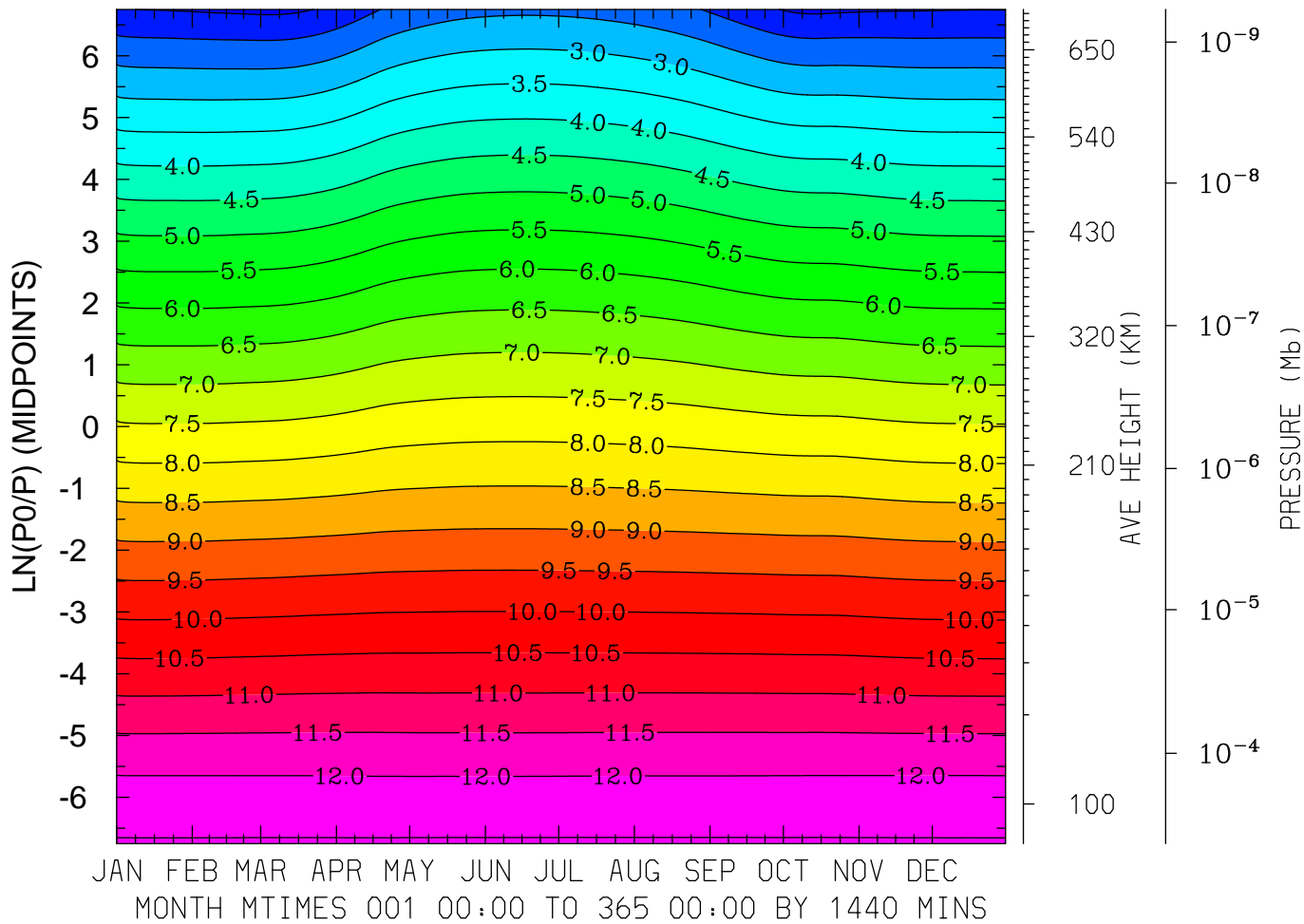

MIN,MAX= 1.3982E+00 1.2542E+01 INTERVAL= 5.0000E-01
FIRST: tiegcm2.0_res5.0_climatology_smax_prim_001.nc
LAST: tiegcm2.0_res5.0_climatology_smax_prim_019.nc

LOG10 MOLECULAR OXYGEN (CM3)
LAT= 57.50 LOCAL TIME= 0.00

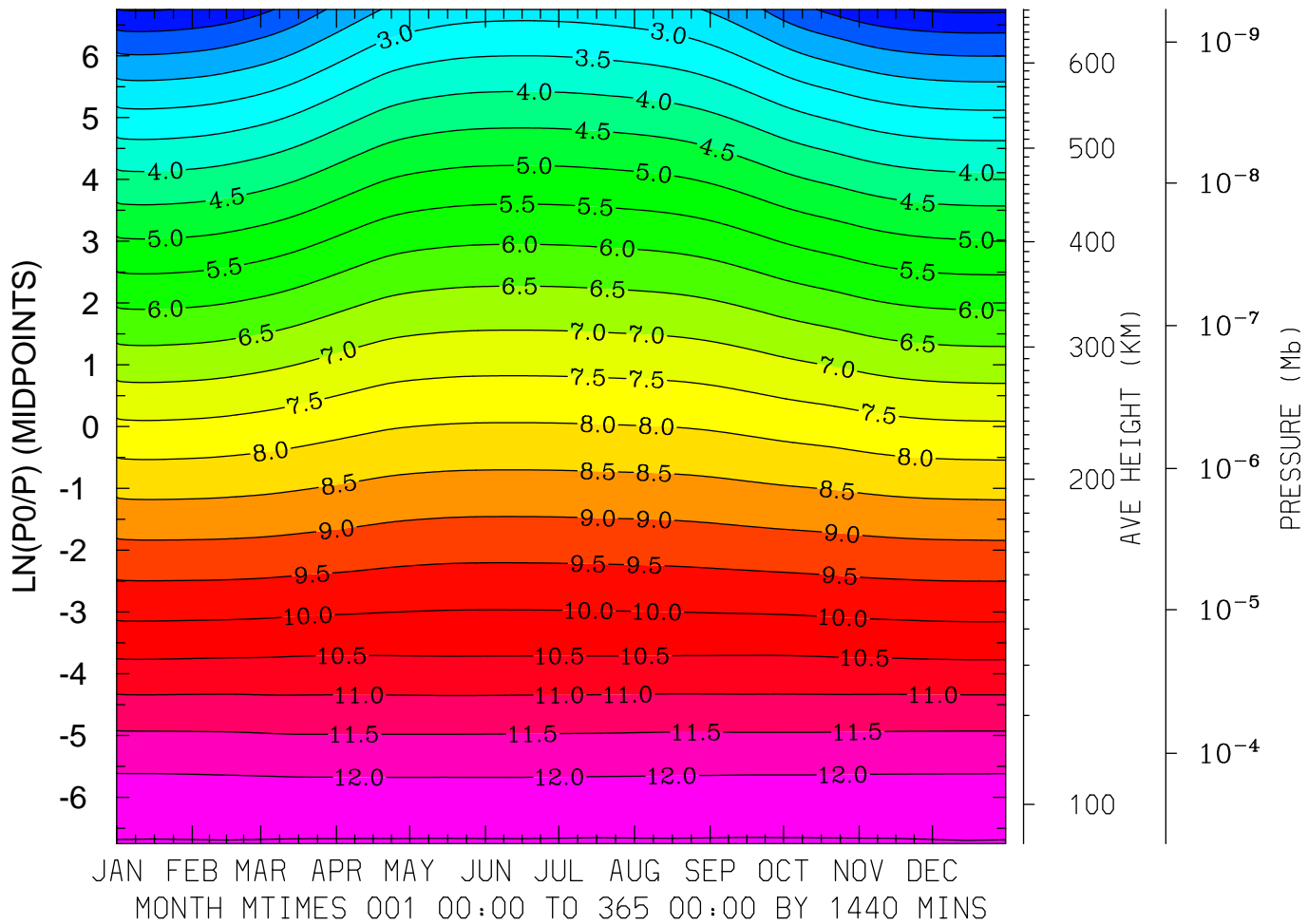

MIN,MAX= 9.1925E-01 1.2541E+01 INTERVAL= 5.0000E-01
FIRST: tiegcm2.0_res5.0_climatology_smax_prim_001.nc
LAST: tiegcm2.0_res5.0_climatology_smax_prim_019.nc

LOG10 MOLECULAR OXYGEN (CM3)
 LAT= 57.50 LOCAL TIME=12.00

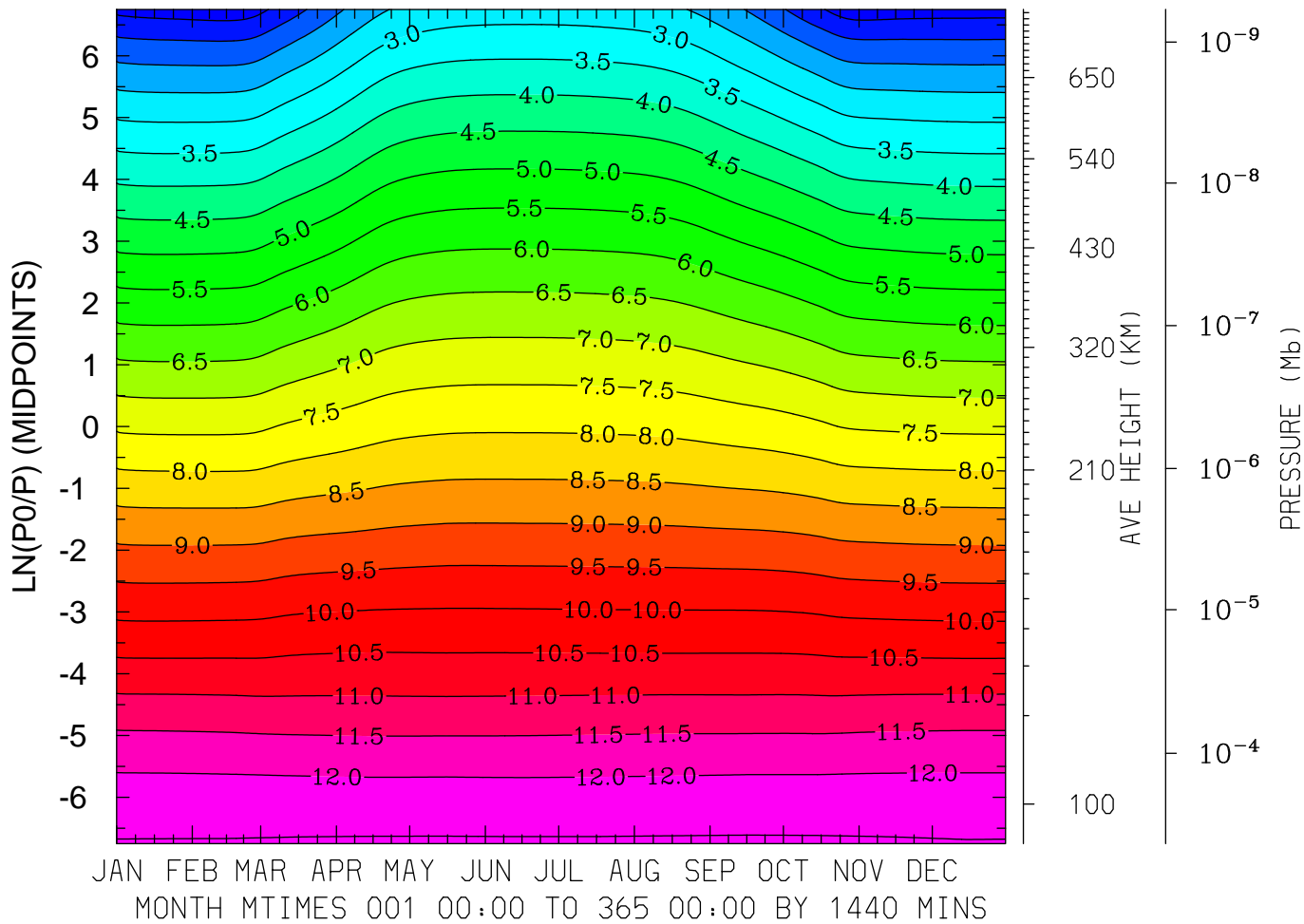

MIN,MAX= 7.2380E-01 1.2557E+01 INTERVAL= 5.0000E-01
 FIRST: tiegcm2.0_res5.0_climatology_smax_prim_001.nc
 LAST: tiegcm2.0_res5.0_climatology_smax_prim_019.nc

LOG10 MOLECULAR OXYGEN (CM3)
 LAT= 57.50 (ZONAL MEANS)

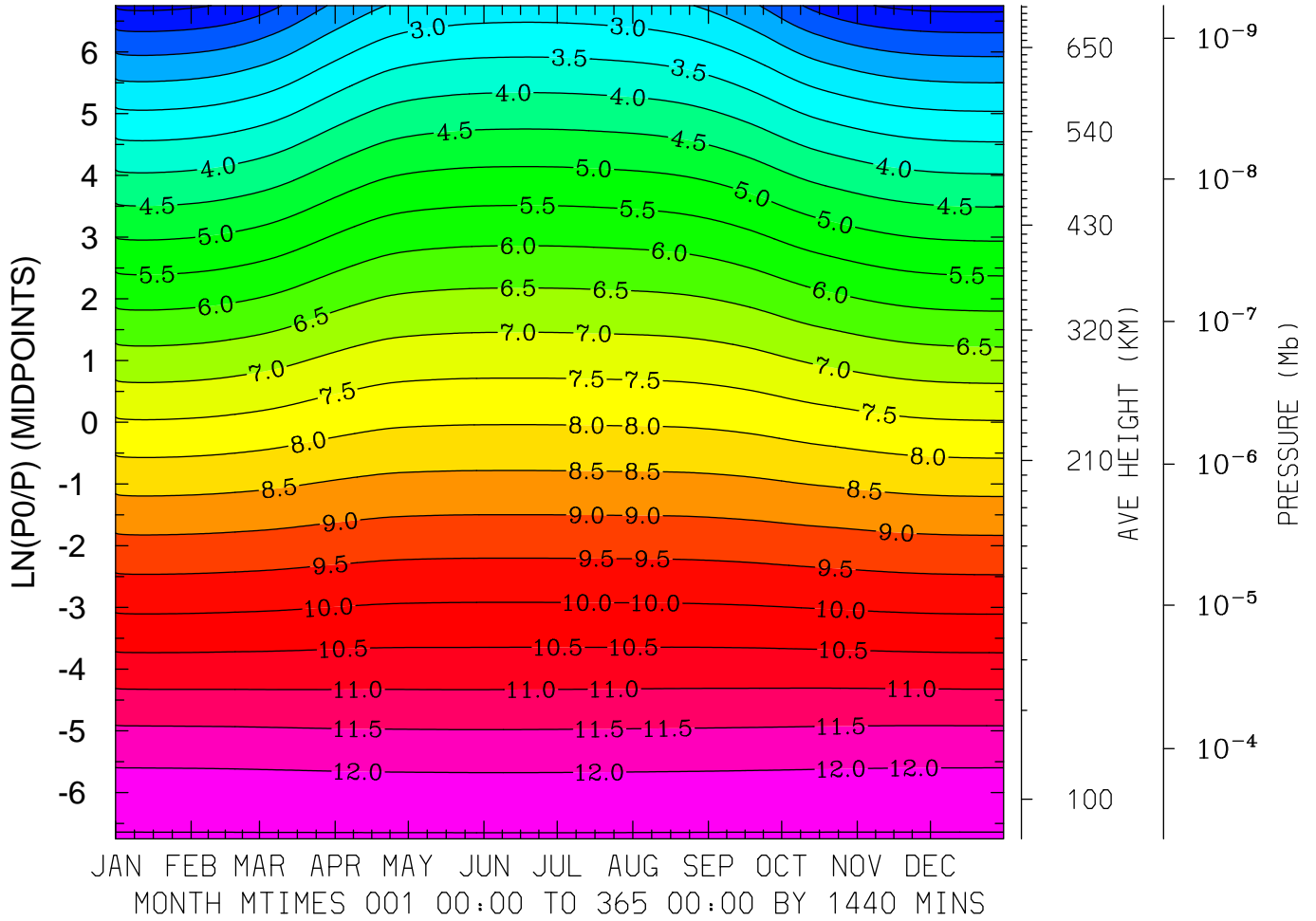

MIN,MAX= 8.4703E-01 1.2544E+01 INTERVAL= 5.0000E-01
 FIRST: tiegcm2.0_res5.0_climatology_smax_prim_001.nc
 LAST: tiegcm2.0_res5.0_climatology_smax_prim_019.nc

LOG10 ATOMIC OXYGEN (CM3)
LAT=-62.50 LOCAL TIME=12.00

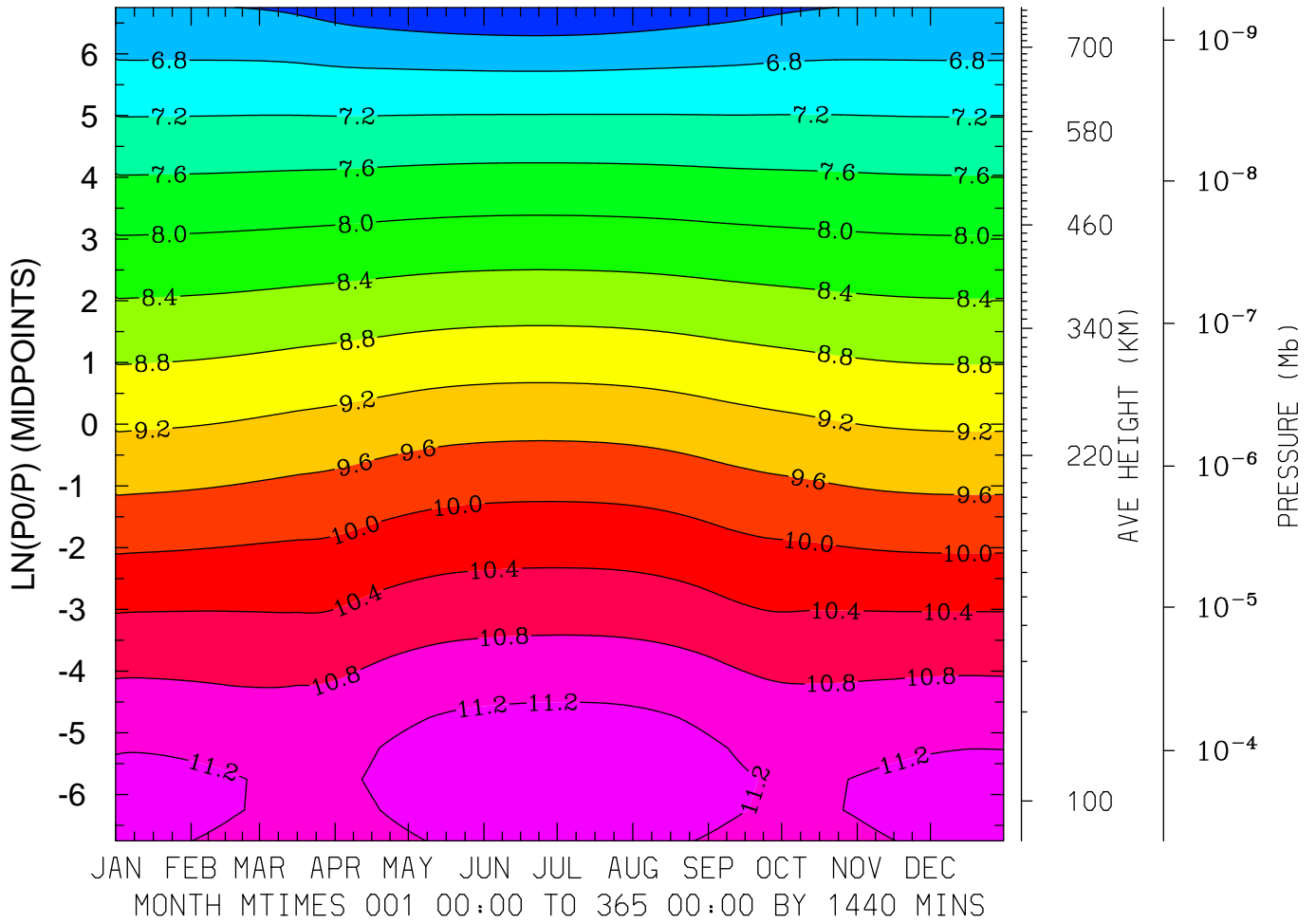

MIN,MAX= 6.0134E+00 1.1442E+01 INTERVAL= 4.0000E-01
FIRST: tiegcm2.0_res5.0_climatology_smax_prim_001.nc
LAST: tiegcm2.0_res5.0_climatology_smax_prim_019.nc

LOG10 ATOMIC OXYGEN (CM3)
LAT=-62.50 (ZONAL MEANS)

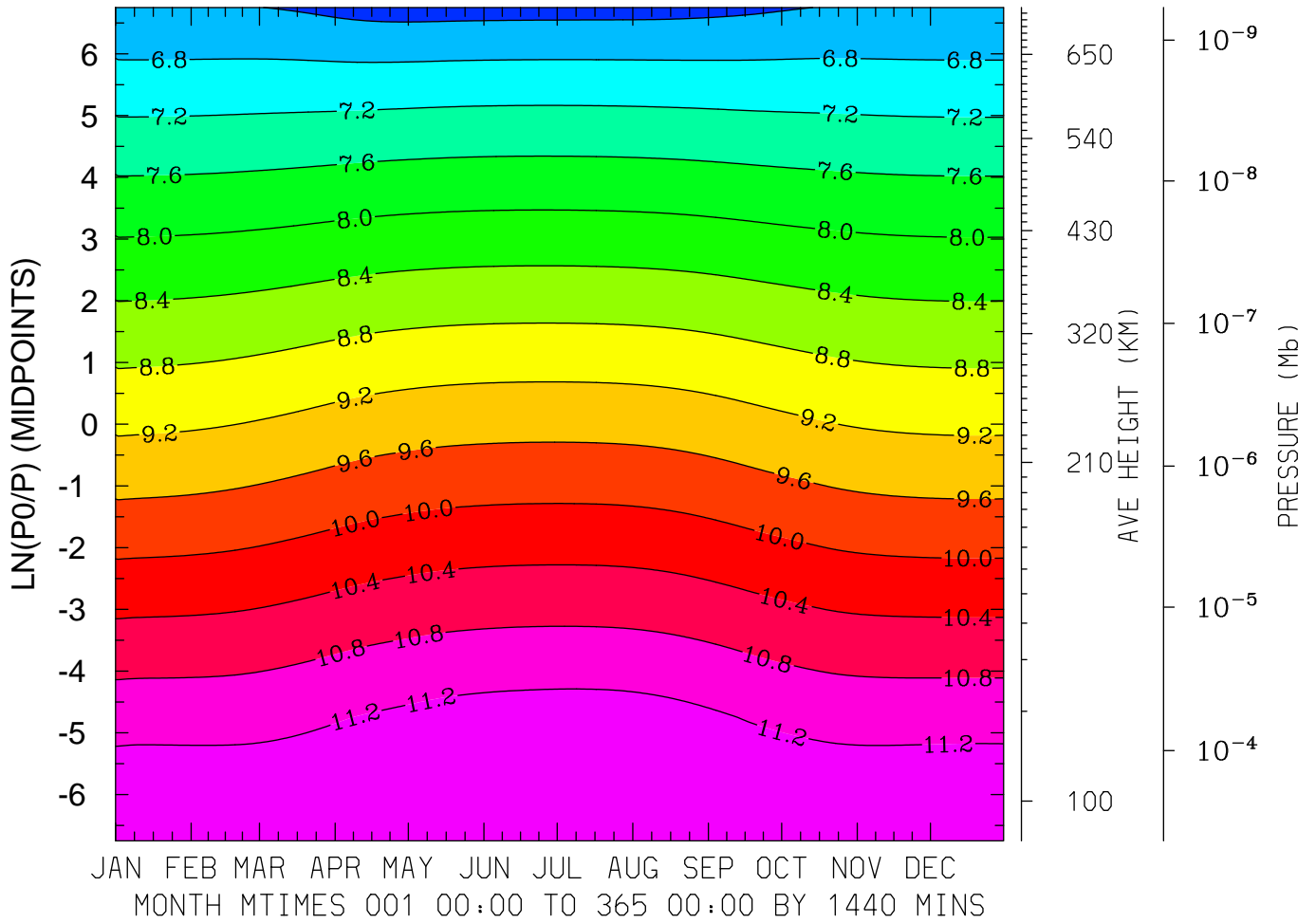

MIN,MAX= 6.2433E+00 1.1506E+01 INTERVAL= 4.0000E-01
FIRST: tiegcm2.0_res5.0_climatology_smax_prim_001.nc
LAST: tiegcm2.0_res5.0_climatology_smax_prim_019.nc

LOG10 ATOMIC OXYGEN (CM3)
 LAT=-42.50 LOCAL TIME= 0.00

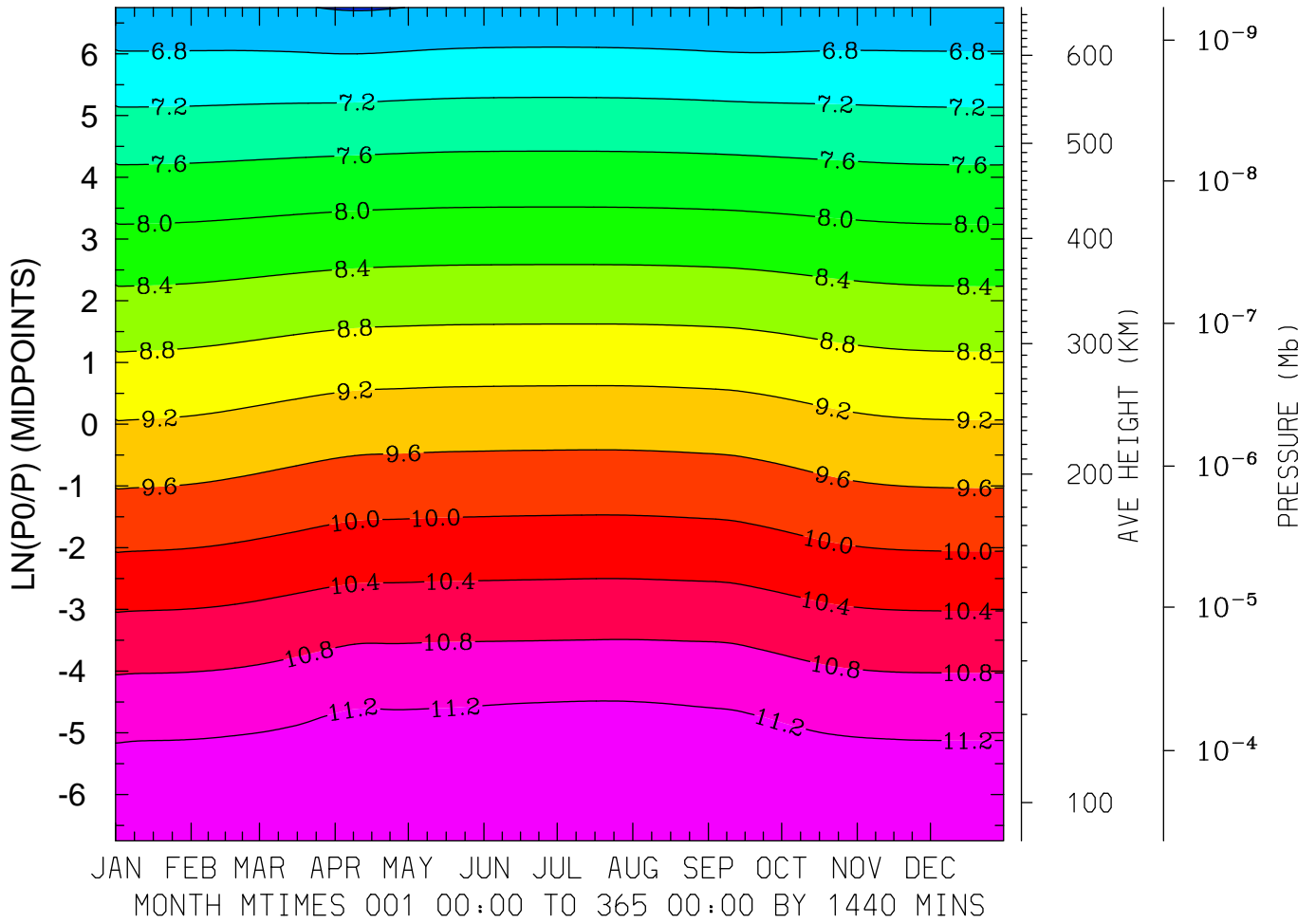

MIN,MAX= 6.3702E+00 1.1527E+01 INTERVAL= 4.0000E-01
 FIRST: tiegcm2.0_res5.0_climatology_smax_prim_001.nc
 LAST: tiegcm2.0_res5.0_climatology_smax_prim_019.nc

LOG10 ATOMIC OXYGEN (CM3)
 LAT=-42.50 LOCAL TIME=12.00

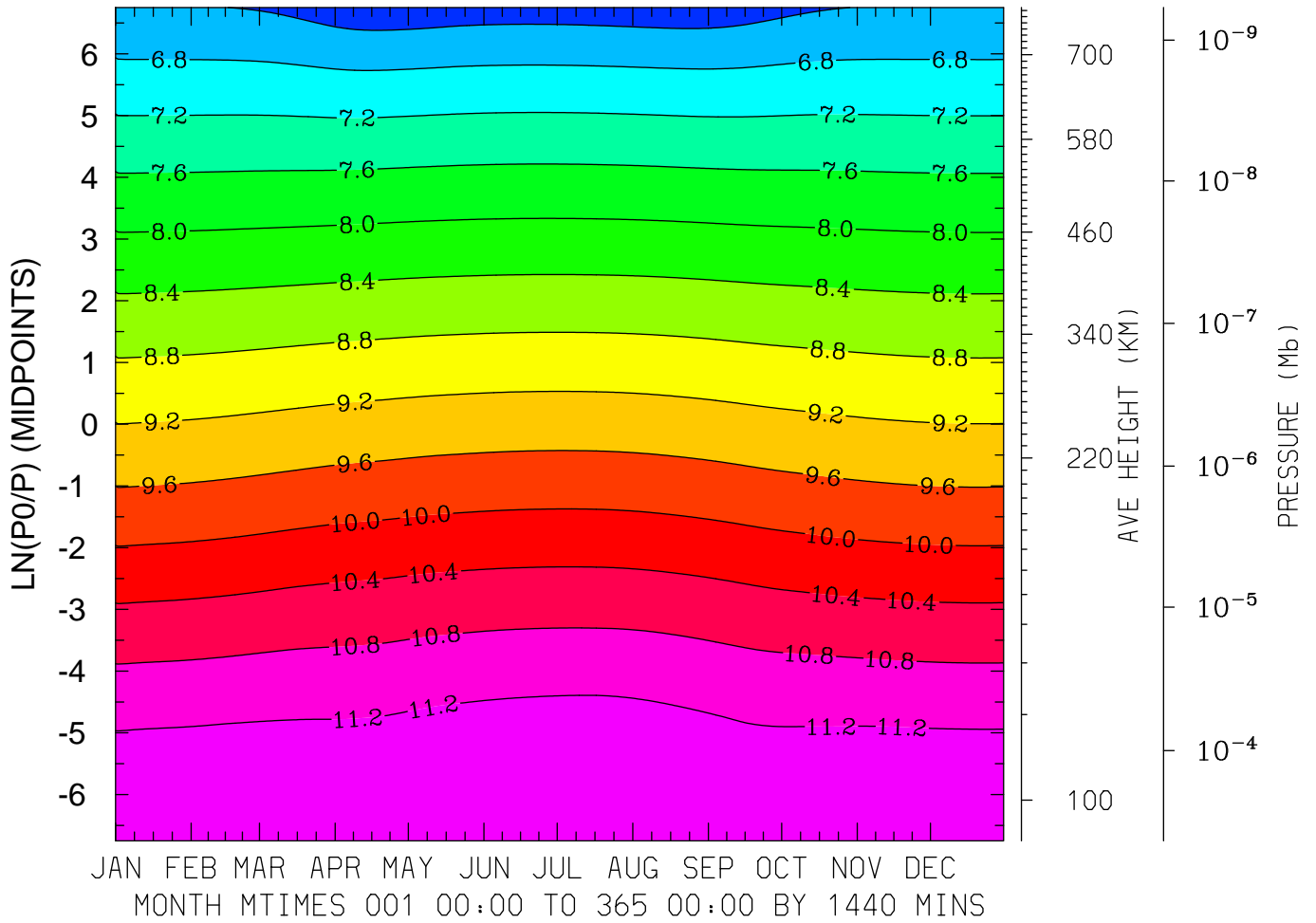

MIN,MAX= 6.1420E+00 1.1520E+01 INTERVAL= 4.0000E-01
 FIRST: tiegcm2.0_res5.0_climatology_smax_prim_001.nc
 LAST: tiegcm2.0_res5.0_climatology_smax_prim_019.nc

LOG10 ATOMIC OXYGEN (CM3)
 LAT=-42.50 (ZONAL MEANS)

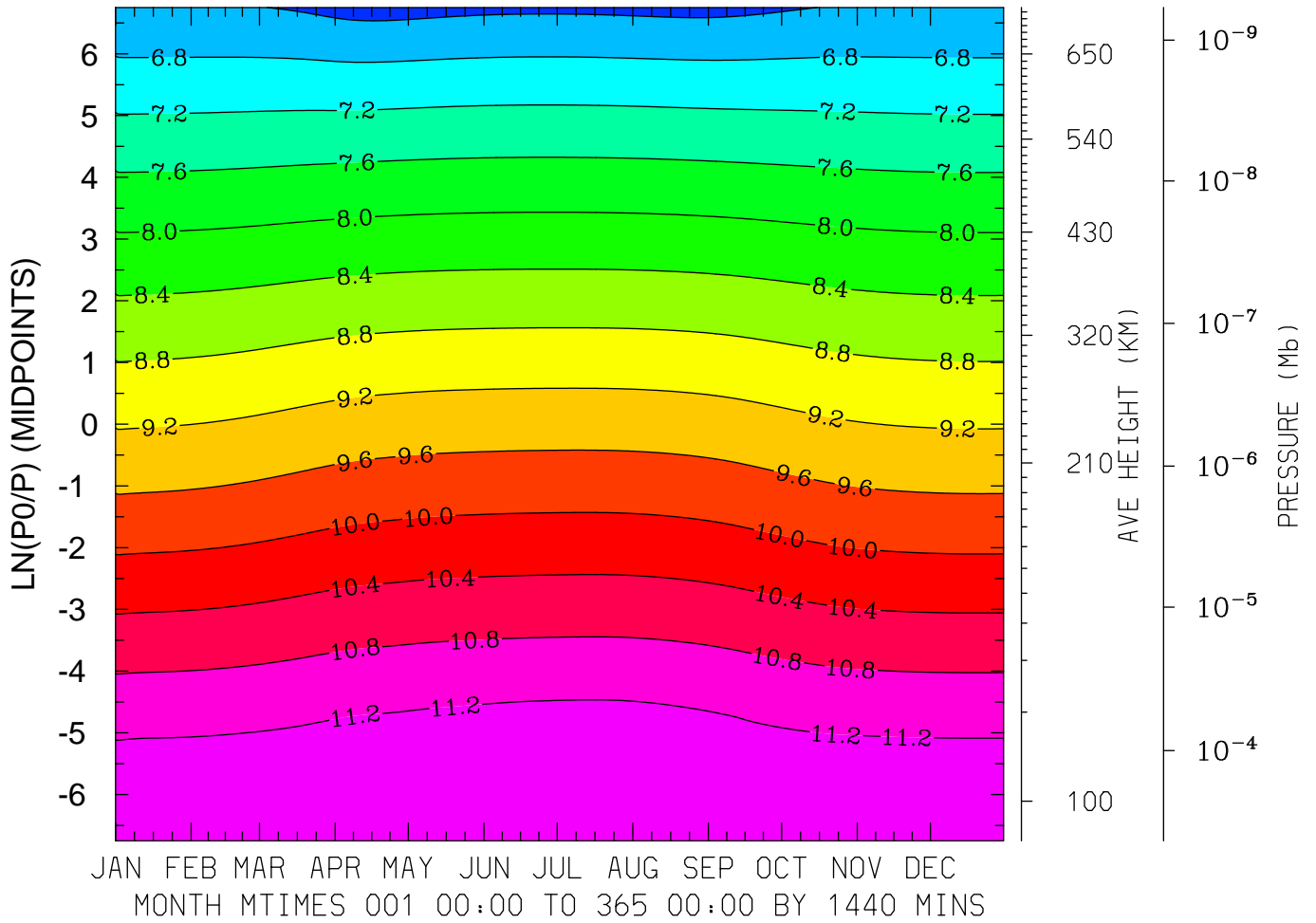

MIN,MAX= 6.2625E+00 1.1488E+01 INTERVAL= 4.0000E-01
 FIRST: tiegcm2.0_res5.0_climatology_smax_prim_001.nc
 LAST: tiegcm2.0_res5.0_climatology_smax_prim_019.nc

LOG10 ATOMIC OXYGEN (CM3)
LAT= -2.50 LOCAL TIME= 0.00

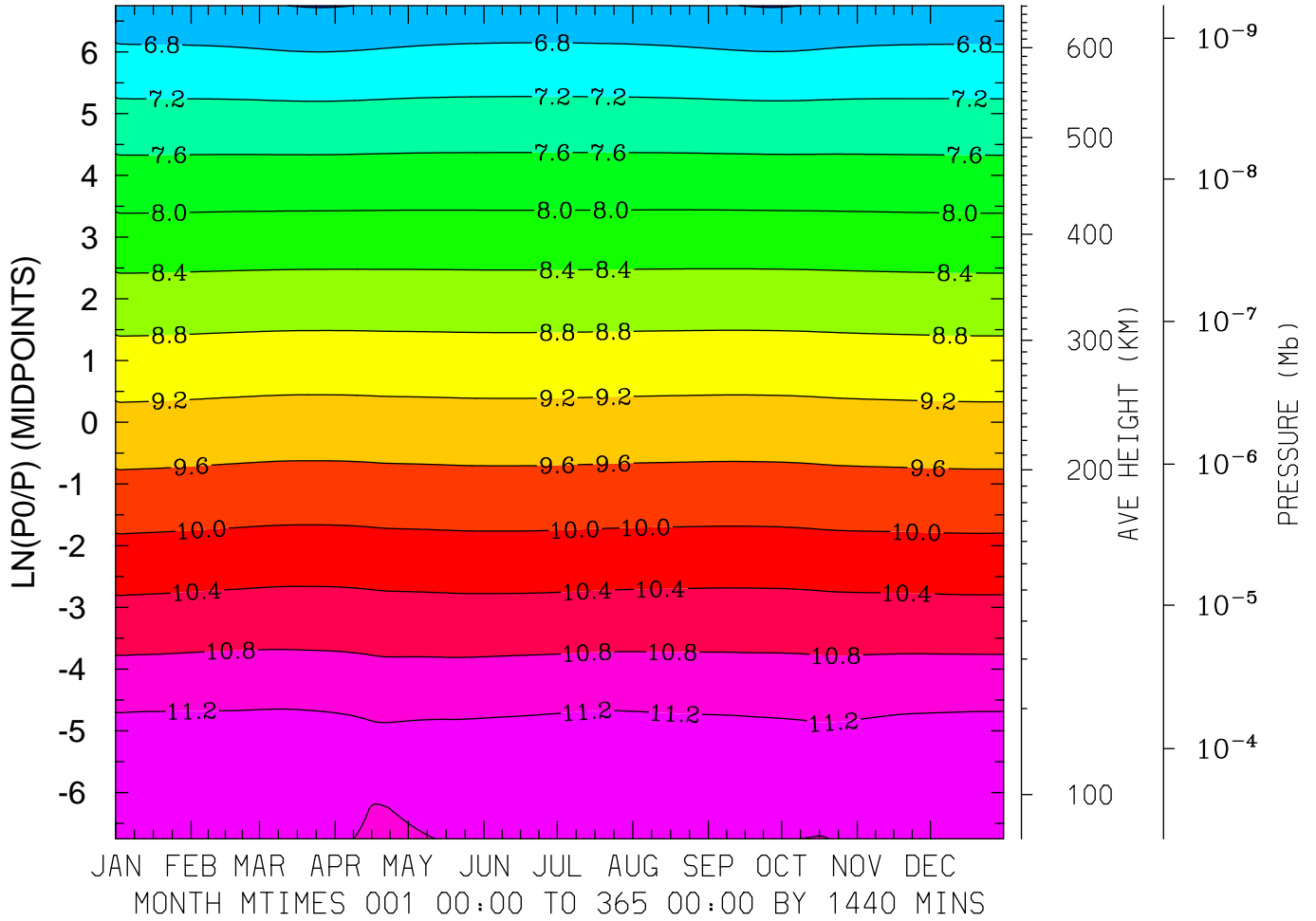

MIN,MAX= 6.3820E+00 1.1604E+01 INTERVAL= 4.0000E-01
FIRST: tiegcm2.0_res5.0_climatology_smax_prim_001.nc
LAST: tiegcm2.0_res5.0_climatology_smax_prim_019.nc

LOG10 ATOMIC OXYGEN (CM3)
LAT= -2.50 LOCAL TIME=12.00

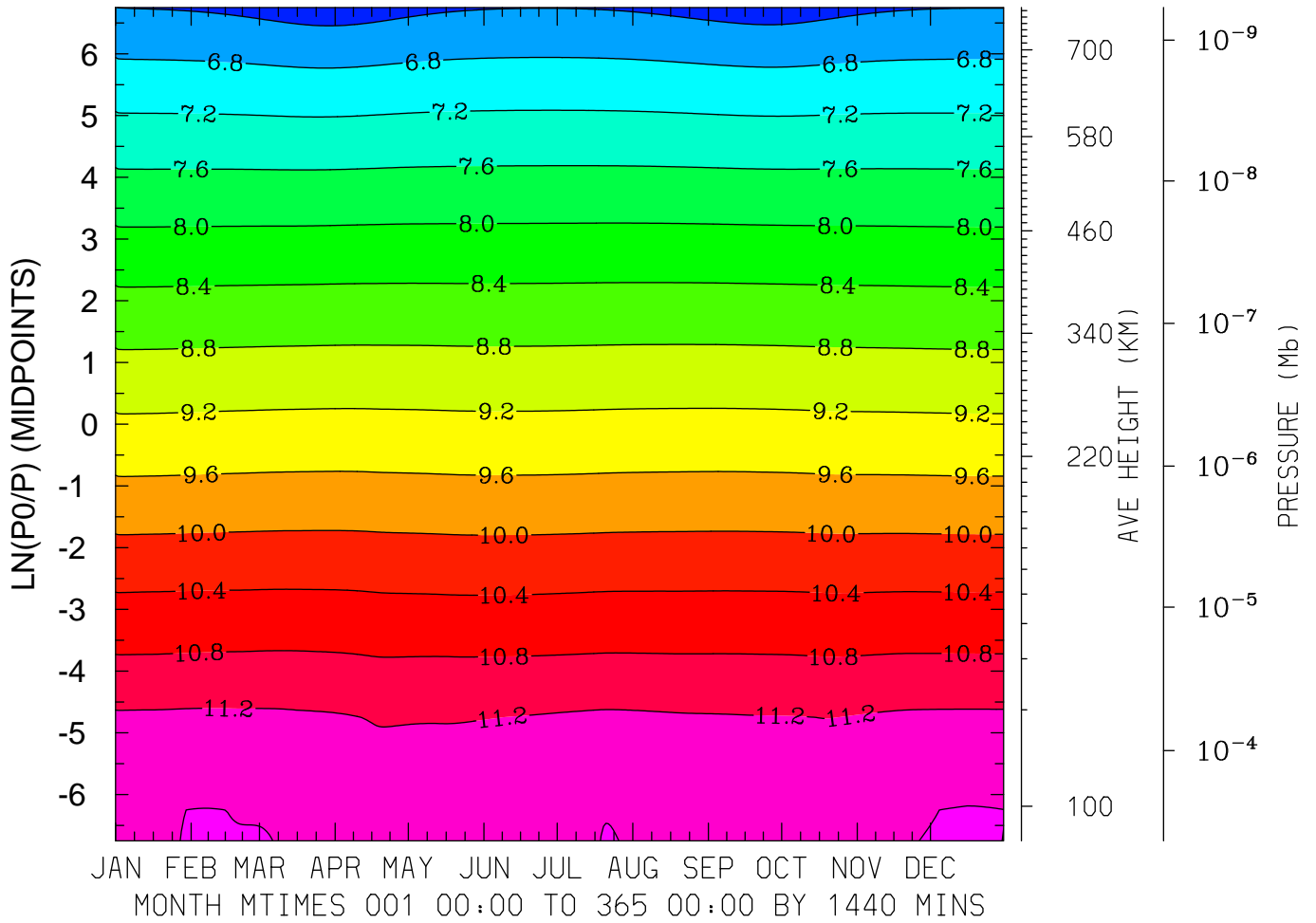

MIN,MAX= 6.2109E+00 1.1614E+01 INTERVAL= 4.0000E-01
FIRST: tiegcm2.0_res5.0_climatology_smax_prim_001.nc
LAST: tiegcm2.0_res5.0_climatology_smax_prim_019.nc

LOG10 ATOMIC OXYGEN (CM3)
LAT= -2.50 (ZONAL MEANS)

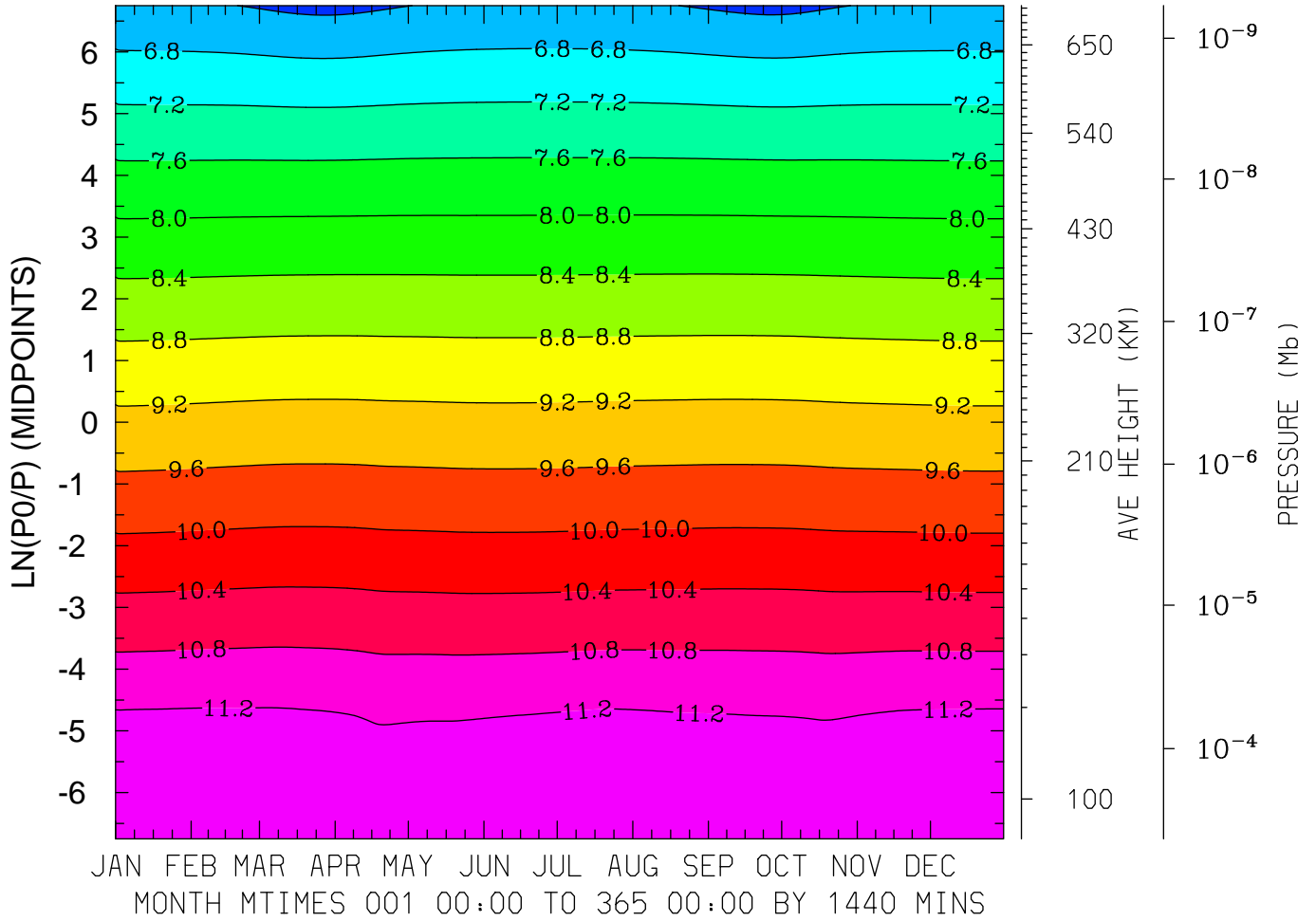

MIN,MAX= 6.3068E+00 1.1594E+01 INTERVAL= 4.0000E-01
FIRST: tiegcm2.0_res5.0_climatology_smax_prim_001.nc
LAST: tiegcm2.0_res5.0_climatology_smax_prim_019.nc

LOG10 ATOMIC OXYGEN (CM3)
 LAT= 37.50 LOCAL TIME= 0.00

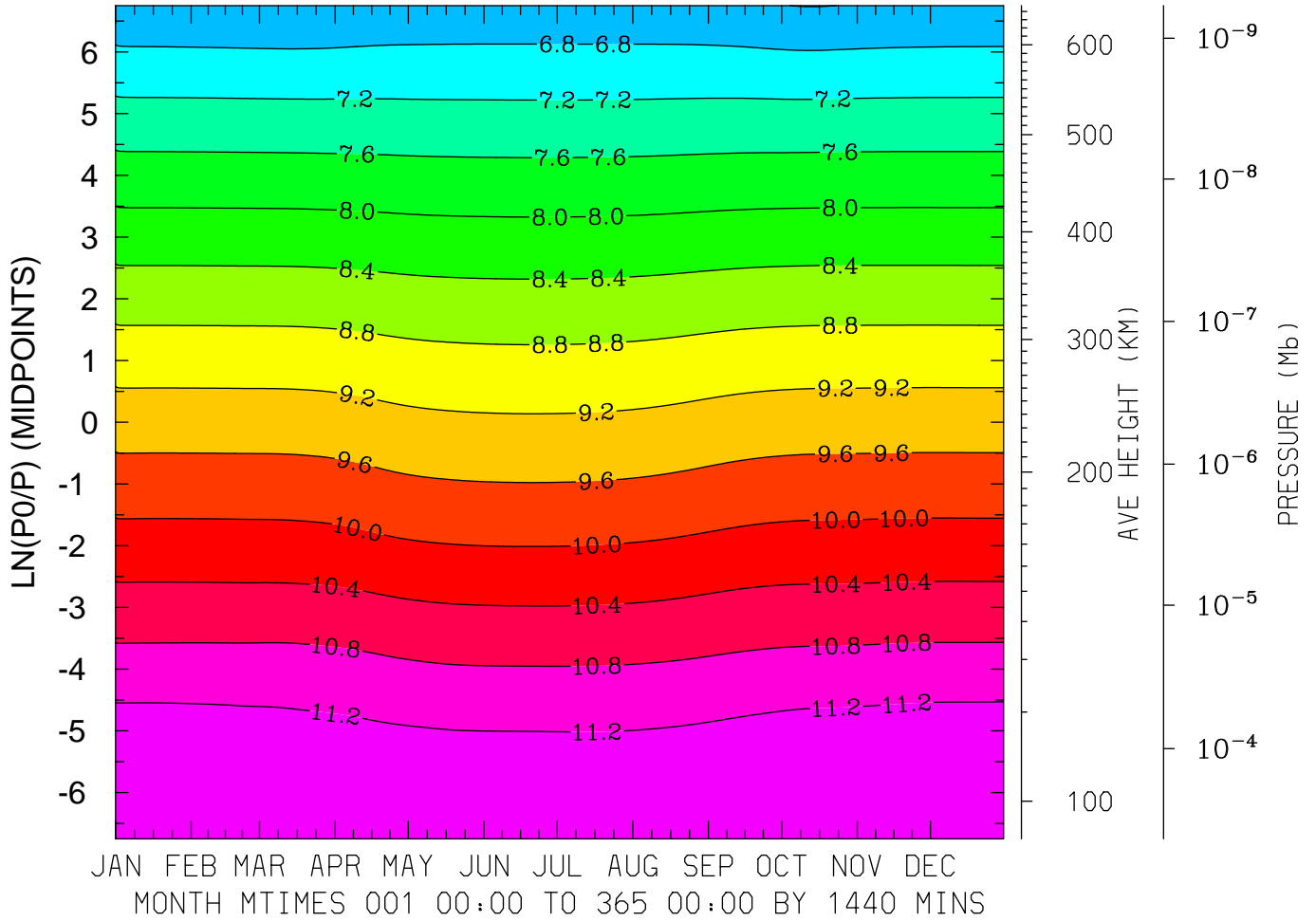

MIN,MAX= 6.3905E+00 1.1535E+01 INTERVAL= 4.0000E-01
 FIRST: tiegcm2.0_res5.0_climatology_smax_prim_001.nc
 LAST: tiegcm2.0_res5.0_climatology_smax_prim_019.nc

LOG10 ATOMIC OXYGEN (CM3)
 LAT= 37.50 LOCAL TIME=12.00

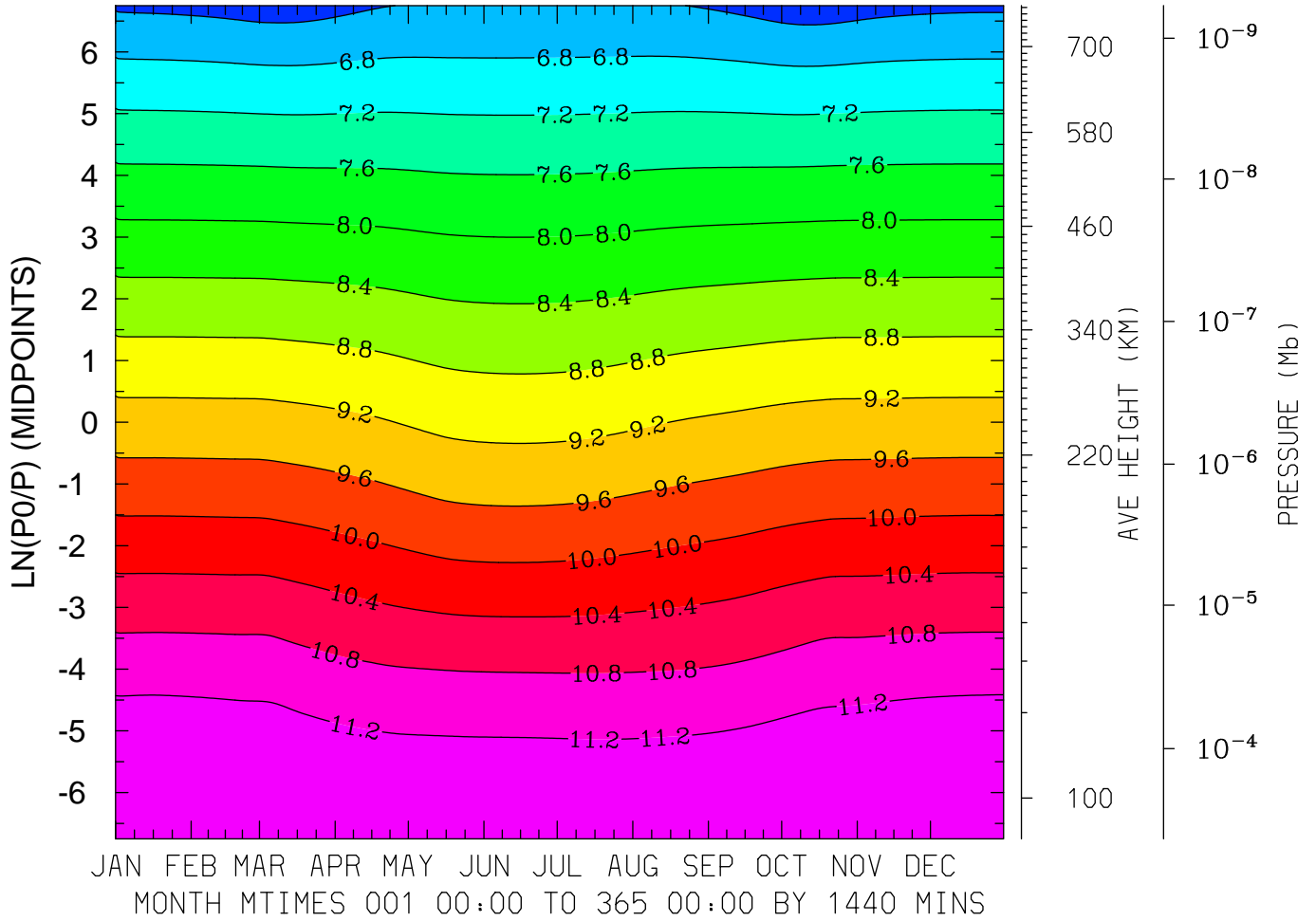

MIN,MAX= 6.1952E+00 1.1577E+01 INTERVAL= 4.0000E-01
 FIRST: tiegcm2.0_res5.0_climatology_smax_prim_001.nc
 LAST: tiegcm2.0_res5.0_climatology_smax_prim_019.nc

LOG10 ATOMIC OXYGEN (CM3)
 LAT= 37.50 (ZONAL MEANS)

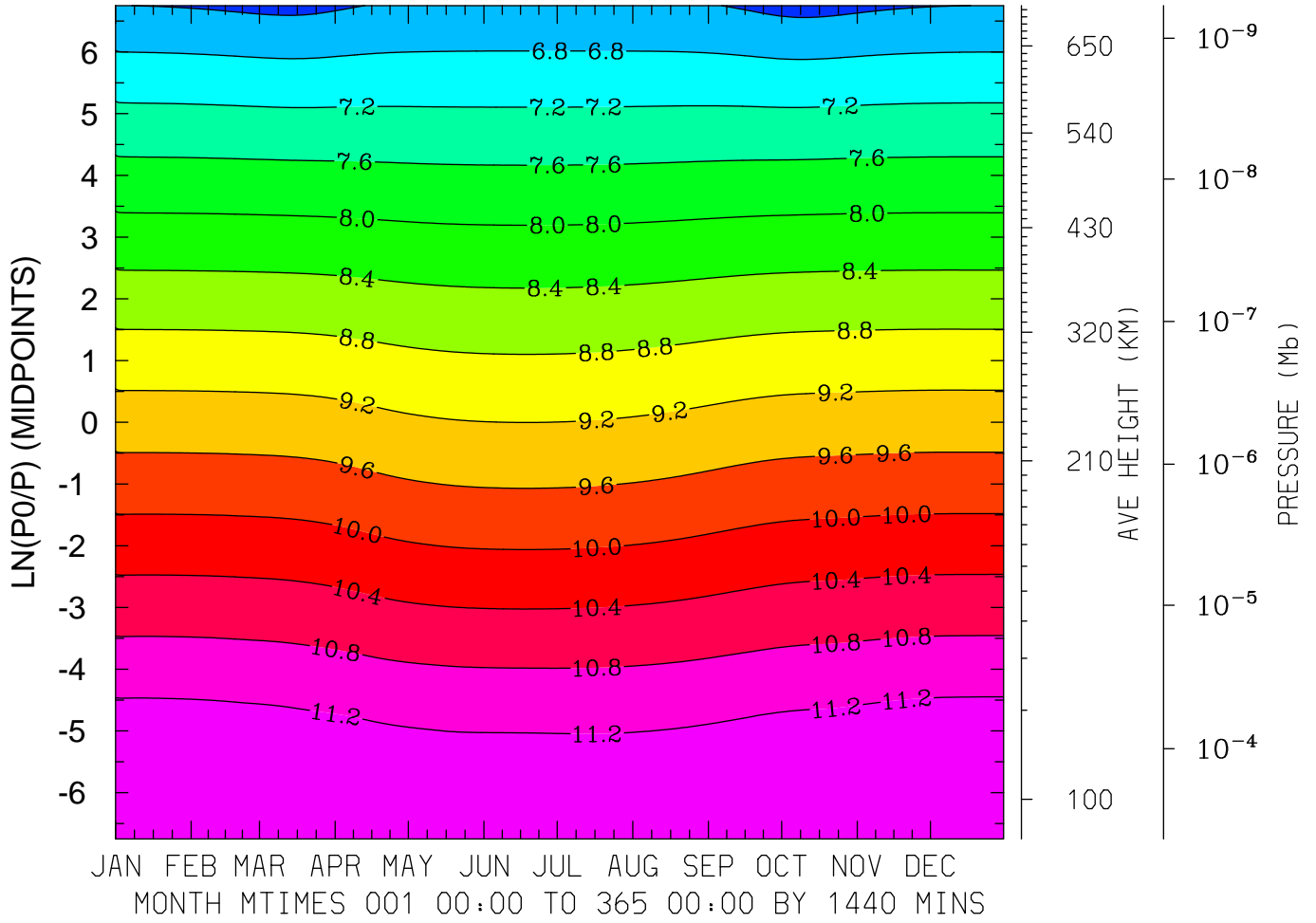

MIN,MAX= 6.2797E+00 1.1533E+01 INTERVAL= 4.0000E-01
 FIRST: tiegcm2.0_res5.0_climatology_smax_prim_001.nc
 LAST: tiegcm2.0_res5.0_climatology_smax_prim_019.nc

LOG10 ATOMIC OXYGEN (CM3)
LAT= 57.50 LOCAL TIME= 0.00

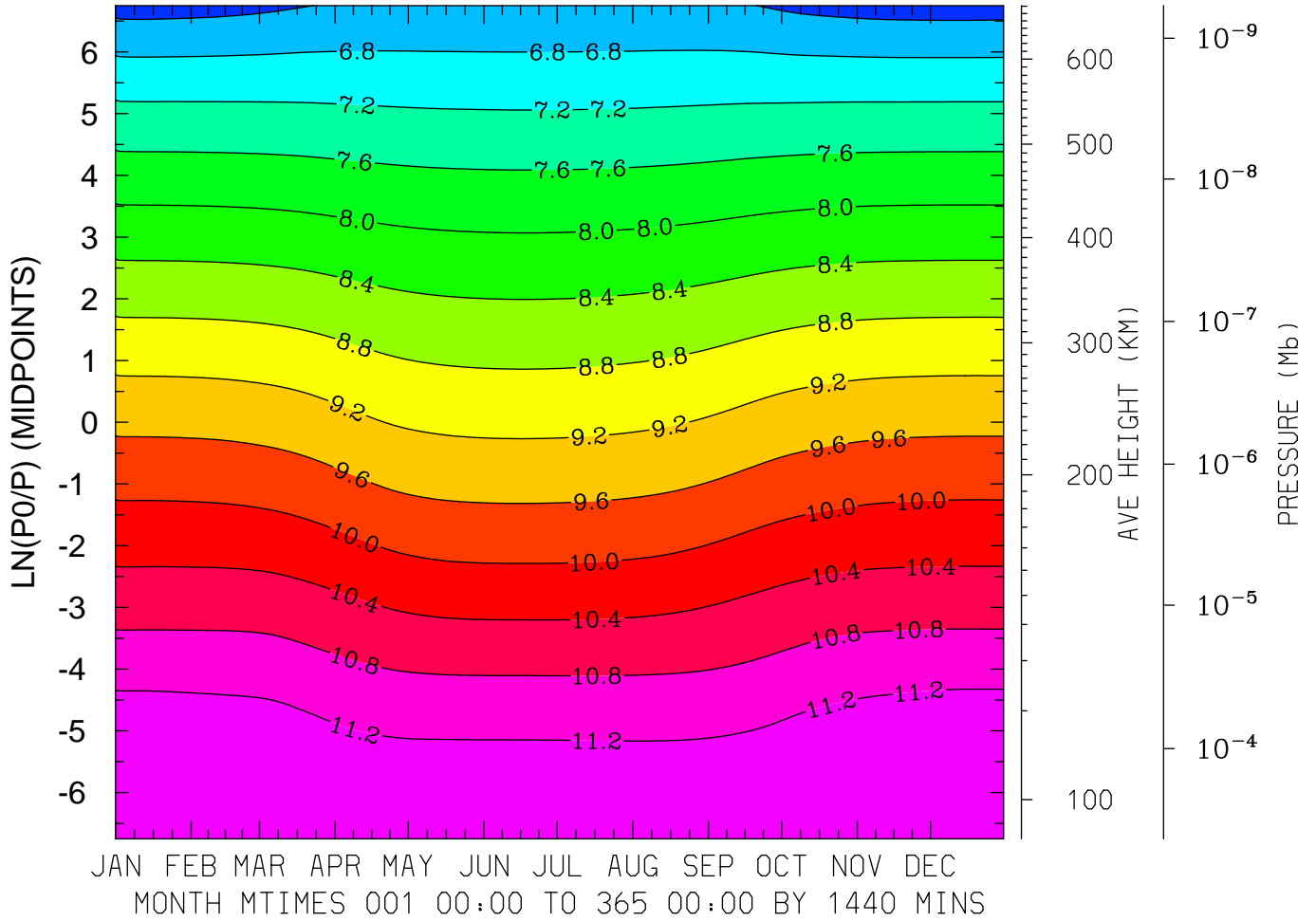

MIN,MAX= 6.2274E+00 1.1519E+01 INTERVAL= 4.0000E-01
FIRST: tiegcm2.0_res5.0_climatology_smax_prim_001.nc
LAST: tiegcm2.0_res5.0_climatology_smax_prim_019.nc

LOG10 ATOMIC OXYGEN (CM3)
 LAT= 57.50 LOCAL TIME=12.00

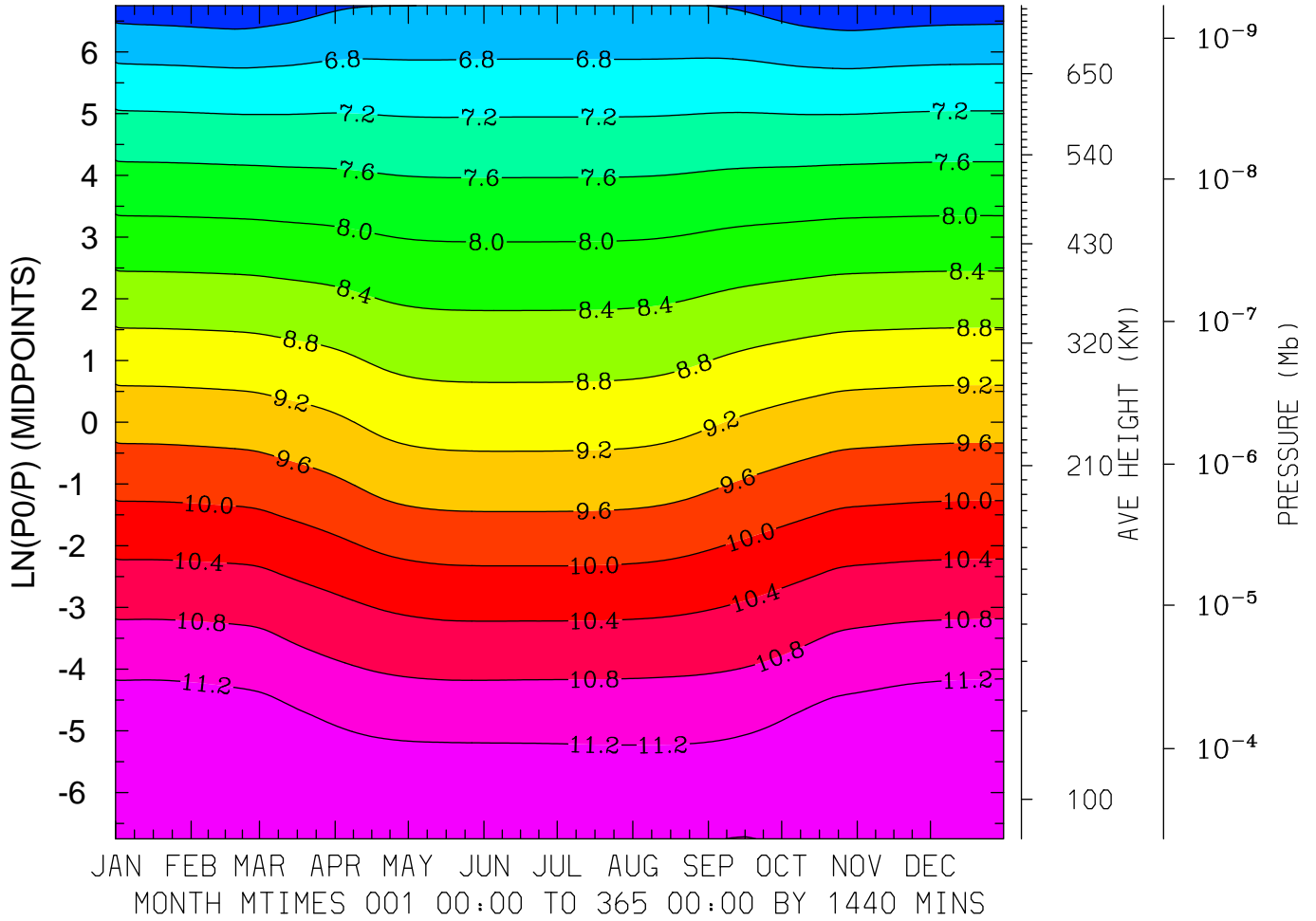

MIN,MAX= 6.0956E+00 1.1573E+01 INTERVAL= 4.0000E-01
 FIRST: tiegcm2.0_res5.0_climatology_smax_prim_001.nc
 LAST: tiegcm2.0_res5.0_climatology_smax_prim_019.nc

LOG10 ATOMIC OXYGEN (CM3)
 LAT= 57.50 (ZONAL MEANS)

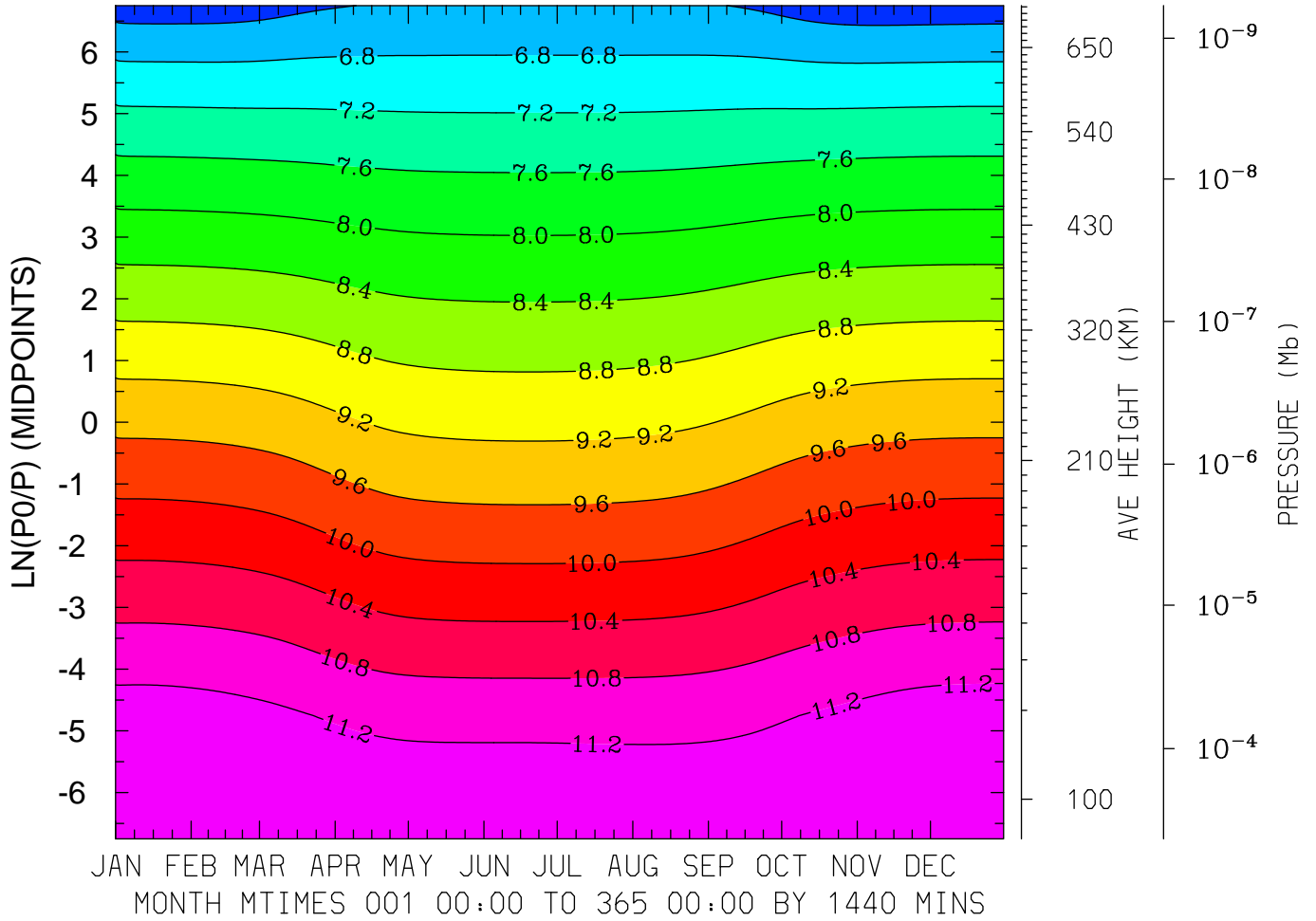

MIN,MAX= 6.1654E+00 1.1543E+01 INTERVAL= 4.0000E-01
 FIRST: tiegcm2.0_res5.0_climatology_smax_prim_001.nc
 LAST: tiegcm2.0_res5.0_climatology_smax_prim_019.nc

LOG10 MOLECULAR NITROGEN (CM3)
LAT=-62.50 LOCAL TIME= 0.00

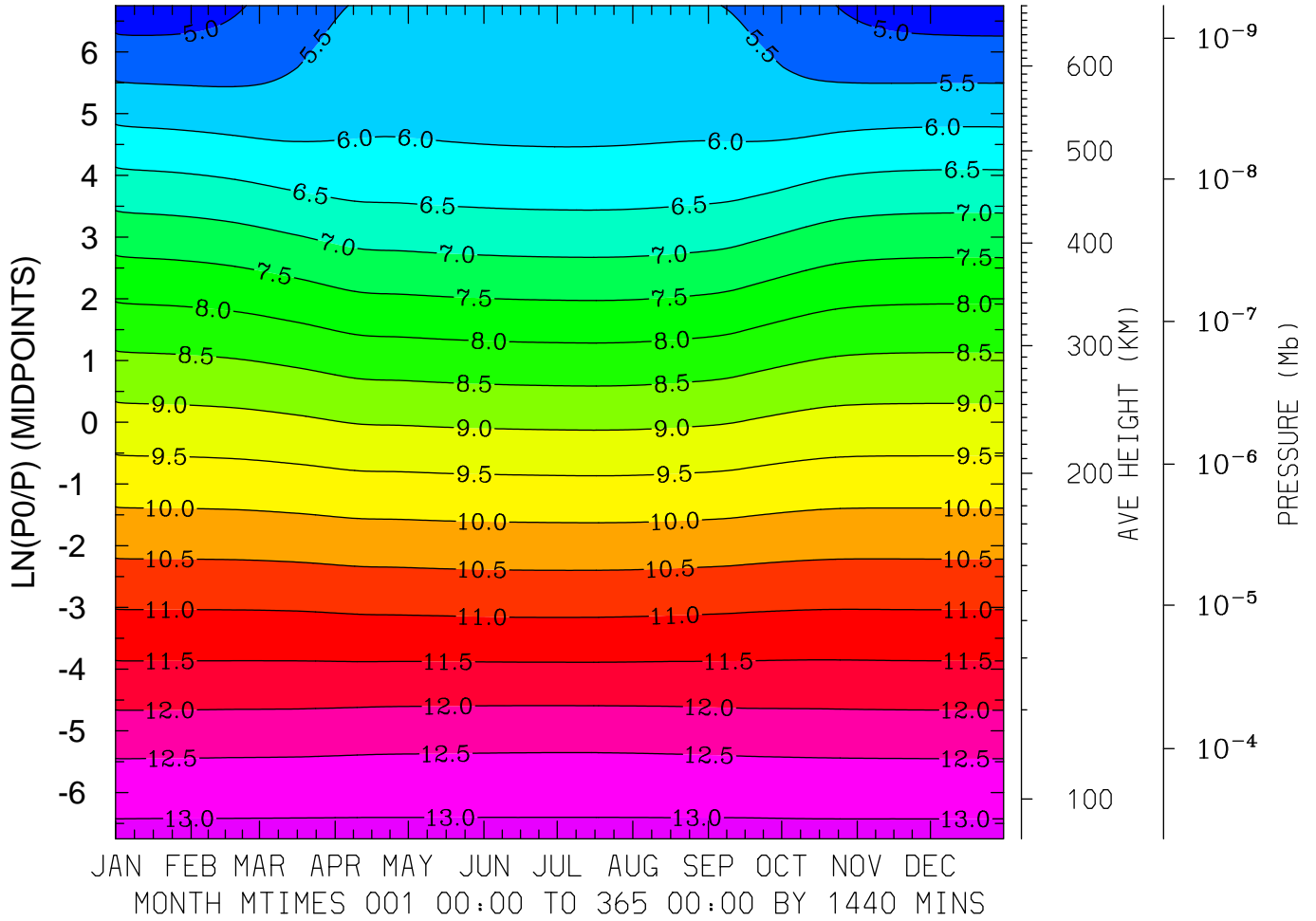

MIN,MAX= 4.7337E+00 1.3127E+01 INTERVAL= 5.0000E-01
FIRST: tiegcm2.0_res5.0_climatology_smax_prim_001.nc
LAST: tiegcm2.0_res5.0_climatology_smax_prim_019.nc

LOG10 MOLECULAR NITROGEN (CM3)
LAT=-62.50 LOCAL TIME=12.00

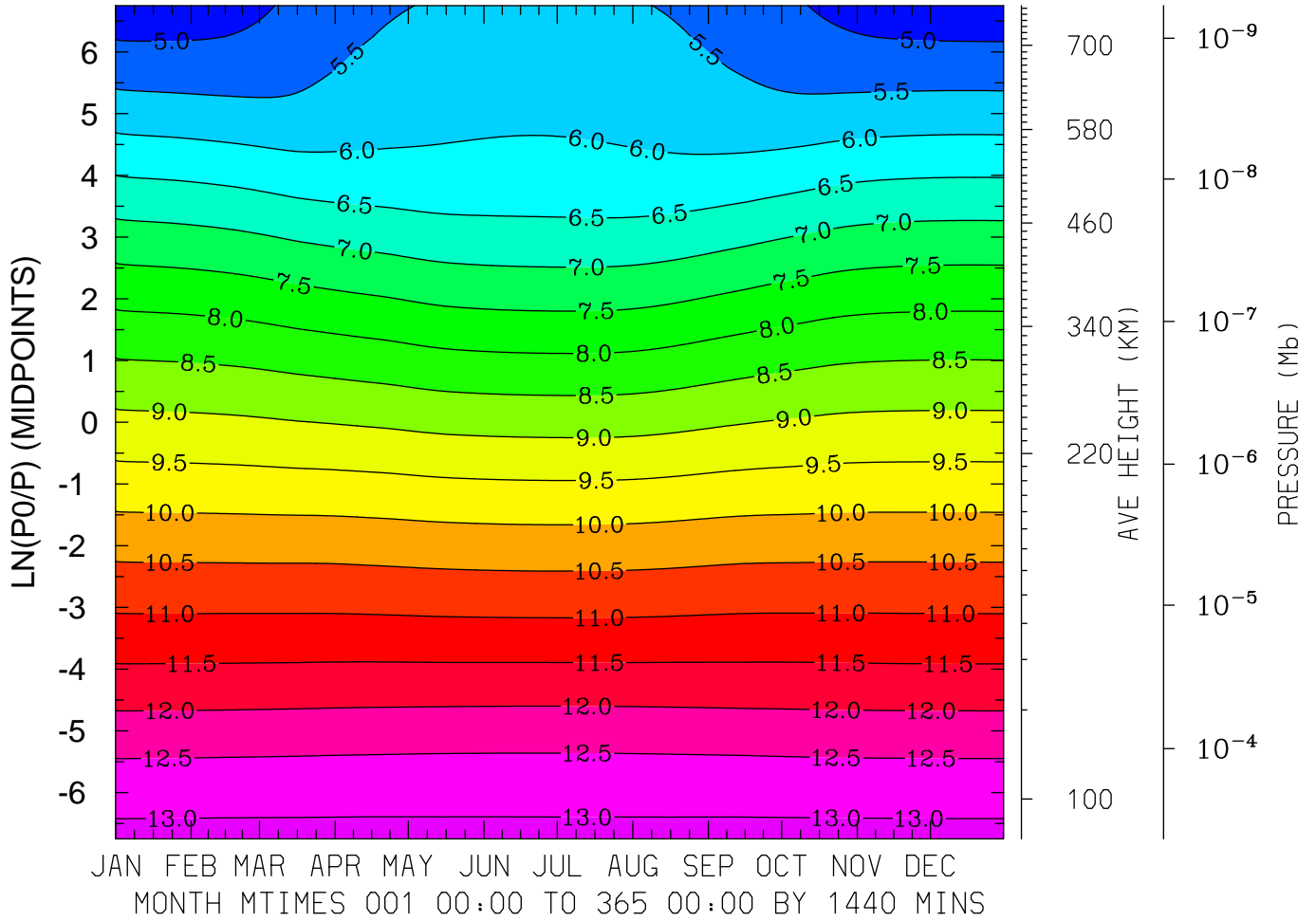

MIN,MAX= 4.7110E+00 1.3133E+01 INTERVAL= 5.0000E-01
FIRST: tiegcm2.0_res5.0_climatology_smax_prim_001.nc
LAST: tiegcm2.0_res5.0_climatology_smax_prim_019.nc

LOG10 MOLECULAR NITROGEN (CM3)
LAT=-62.50 (ZONAL MEANS)

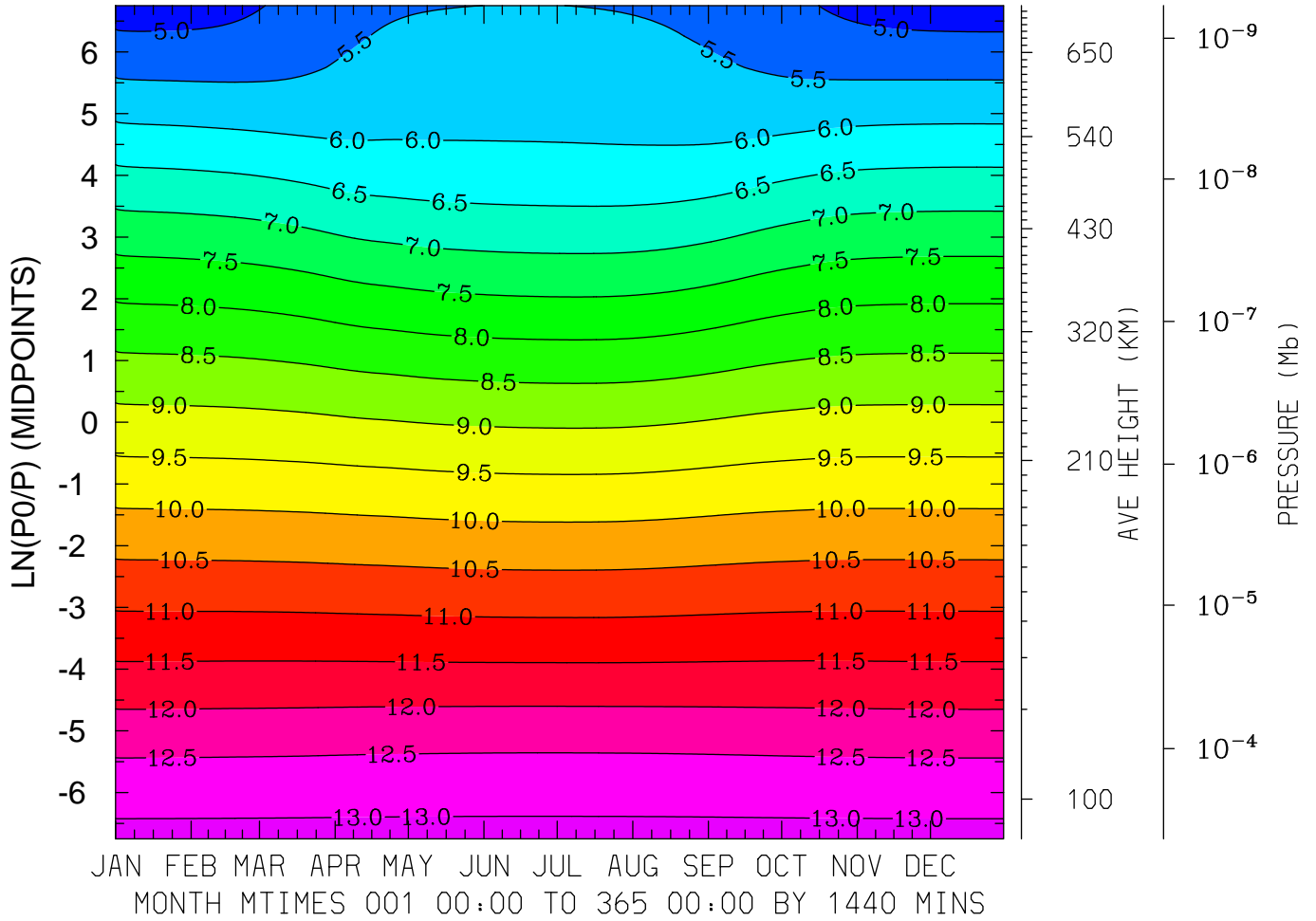

MIN,MAX= 4.7660E+00 1.3128E+01 INTERVAL= 5.0000E-01
FIRST: tiegcm2.0_res5.0_climatology_smax_prim_001.nc
LAST: tiegcm2.0_res5.0_climatology_smax_prim_019.nc

LOG10 MOLECULAR NITROGEN (CM3)
 LAT=-42.50 LOCAL TIME= 0.00

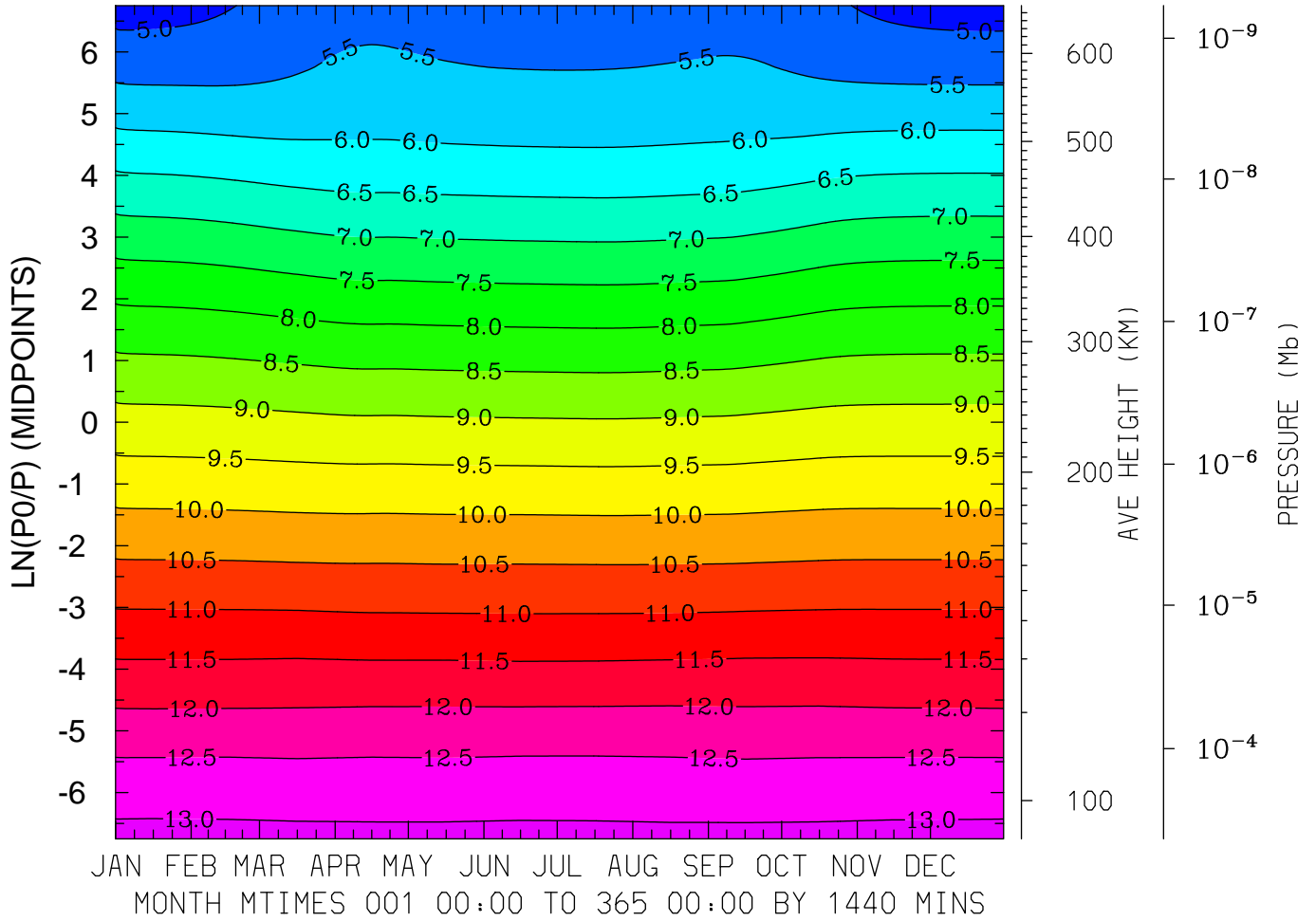

MIN,MAX= 4.8184E+00 1.3125E+01 INTERVAL= 5.0000E-01
 FIRST: tiegcm2.0_res5.0_climatology_smax_prim_001.nc
 LAST: tiegcm2.0_res5.0_climatology_smax_prim_019.nc

LOG10 MOLECULAR NITROGEN (CM3)
 LAT=-42.50 LOCAL TIME=12.00

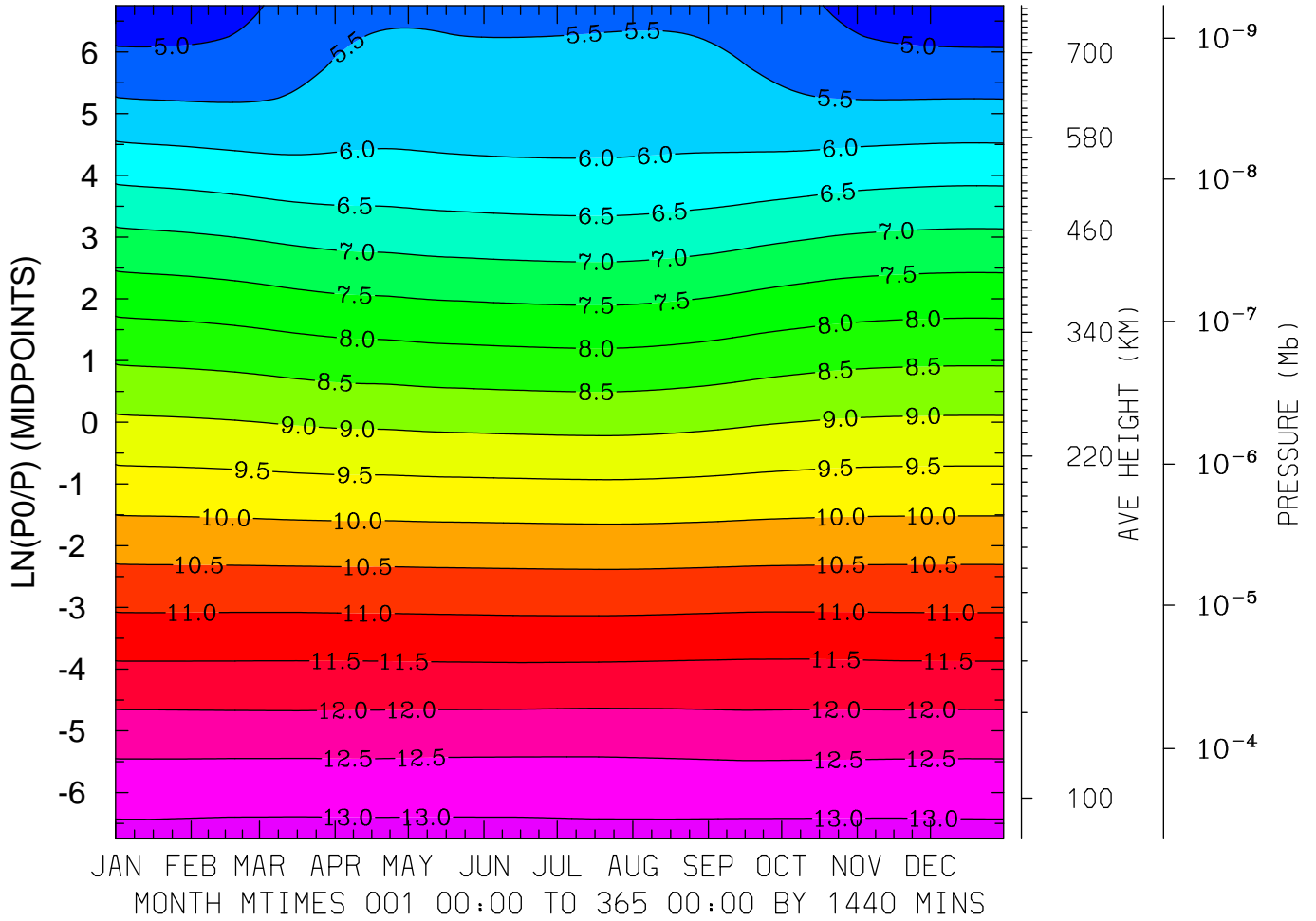

MIN,MAX= 4.6926E+00 1.3137E+01 INTERVAL= 5.0000E-01
 FIRST: tiegcm2.0_res5.0_climatology_smax_prim_001.nc
 LAST: tiegcm2.0_res5.0_climatology_smax_prim_019.nc

LOG10 MOLECULAR NITROGEN (CM3)
LAT=-42.50 (ZONAL MEANS)

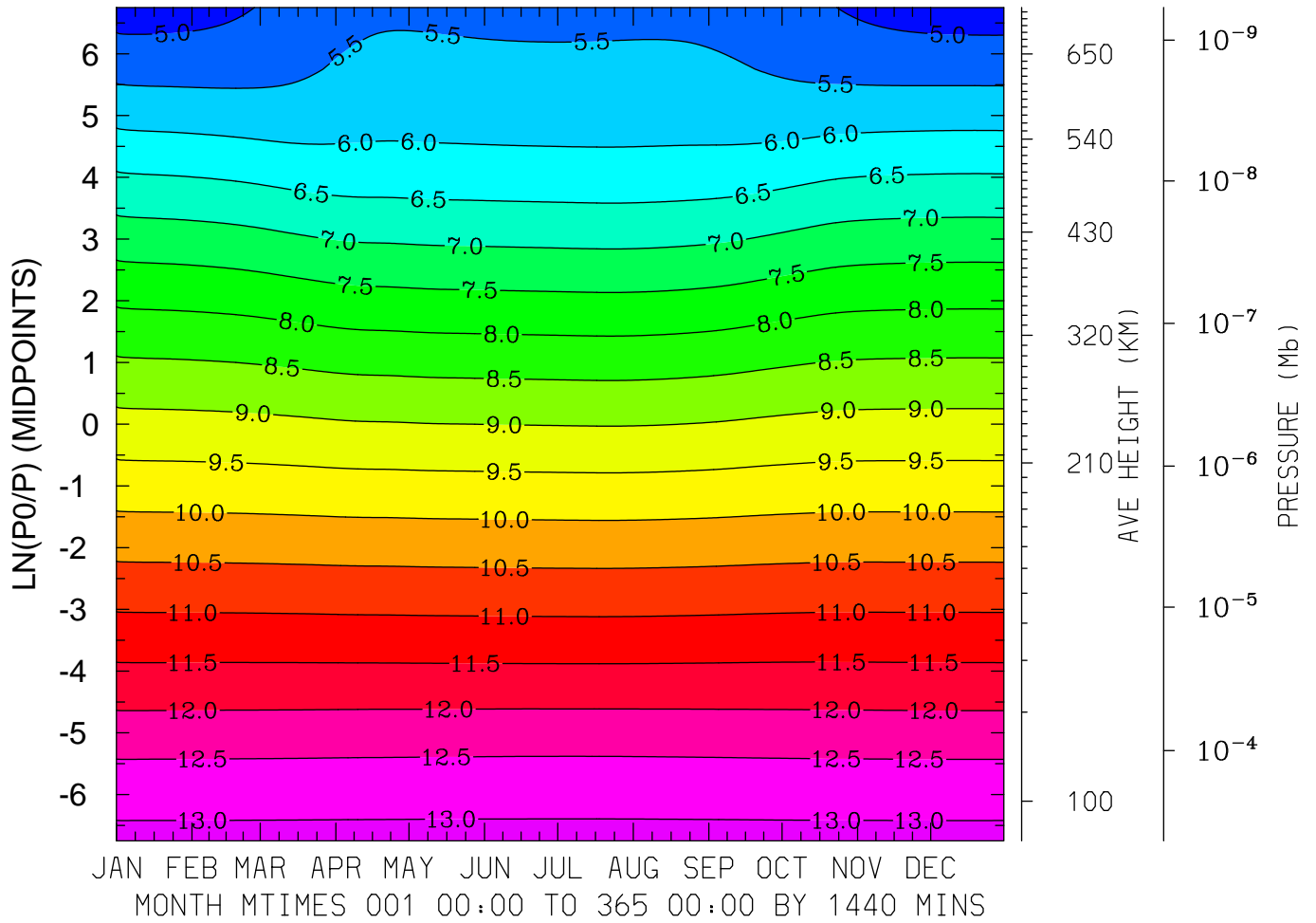

MIN,MAX= 4.7820E+00 1.3128E+01 INTERVAL= 5.0000E-01
FIRST: tiegcm2.0_res5.0_climatology_smax_prim_001.nc
LAST: tiegcm2.0_res5.0_climatology_smax_prim_019.nc

LOG10 MOLECULAR NITROGEN (CM3)
LAT= -2.50 LOCAL TIME= 0.00

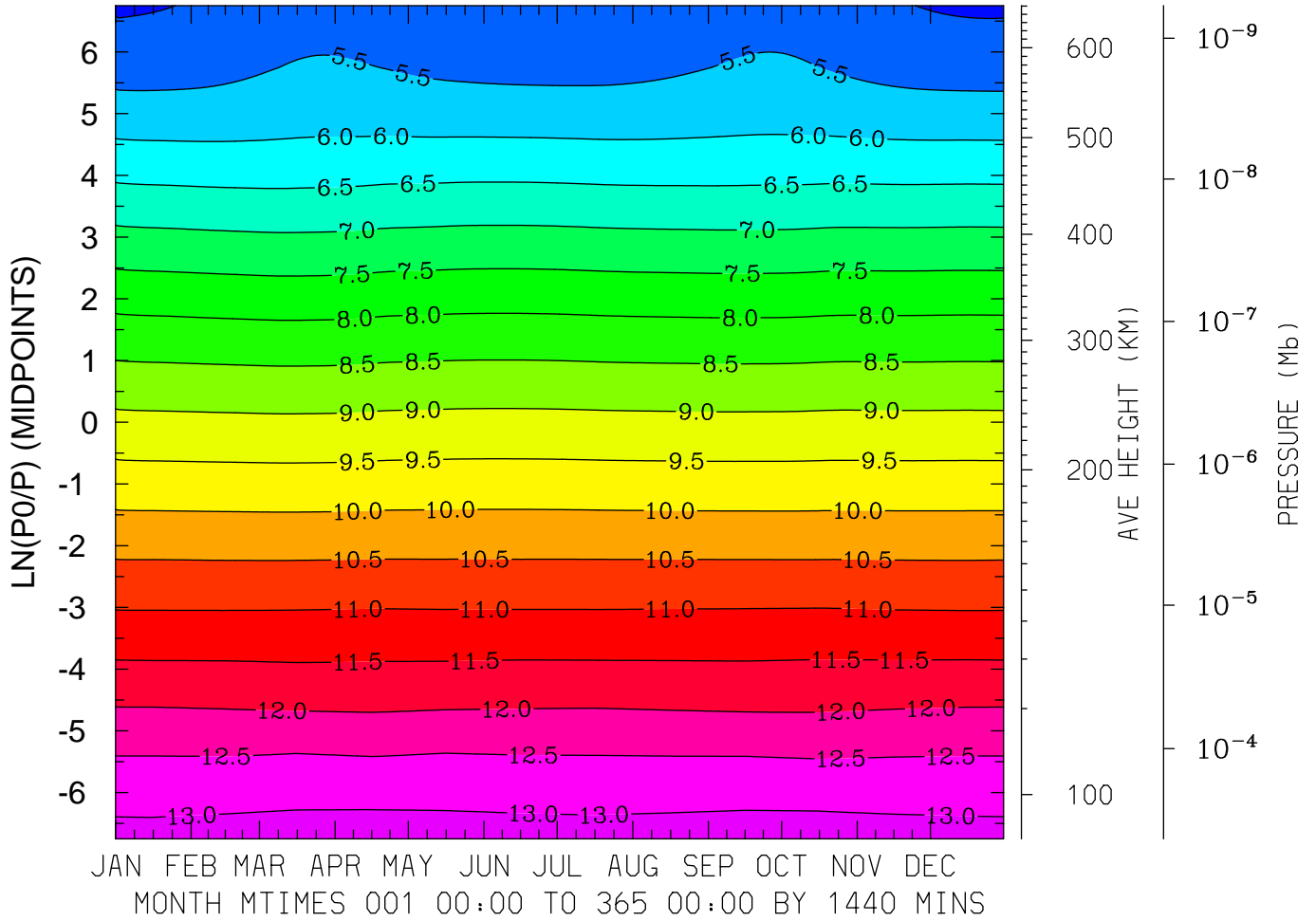

MIN,MAX= 4.9383E+00 1.3195E+01 INTERVAL= 5.0000E-01
FIRST: tiegcm2.0_res5.0_climatology_smax_prim_001.nc
LAST: tiegcm2.0_res5.0_climatology_smax_prim_019.nc

LOG10 MOLECULAR NITROGEN (CM3)
 LAT= -2.50 LOCAL TIME=12.00

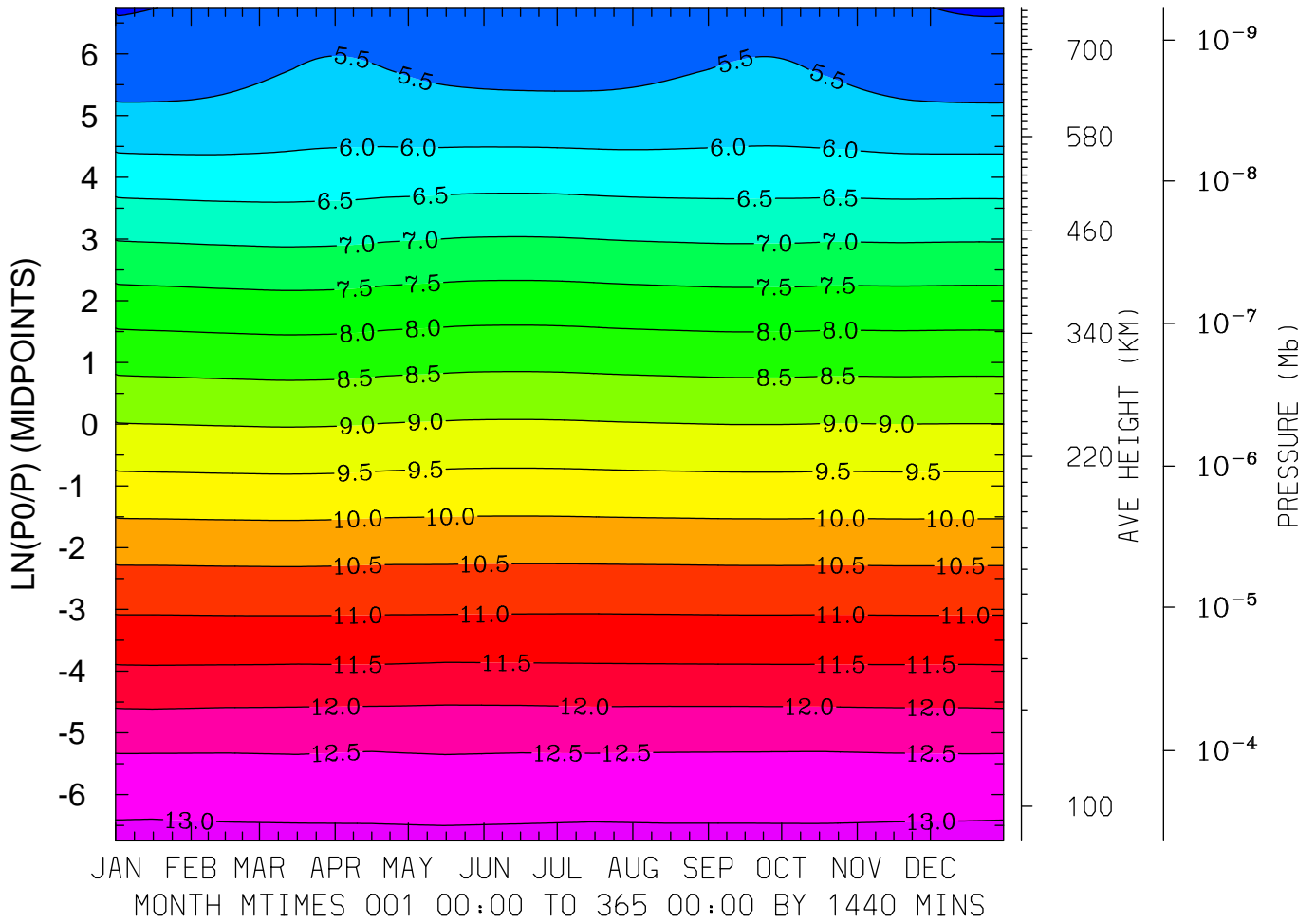

MIN,MAX= 4.9652E+00 1.3124E+01 INTERVAL= 5.0000E-01
 FIRST: tiegcm2.0_res5.0_climatology_smax_prim_001.nc
 LAST: tiegcm2.0_res5.0_climatology_smax_prim_019.nc

LOG10 MOLECULAR NITROGEN (CM3)
LAT= -2.50 (ZONAL MEANS)

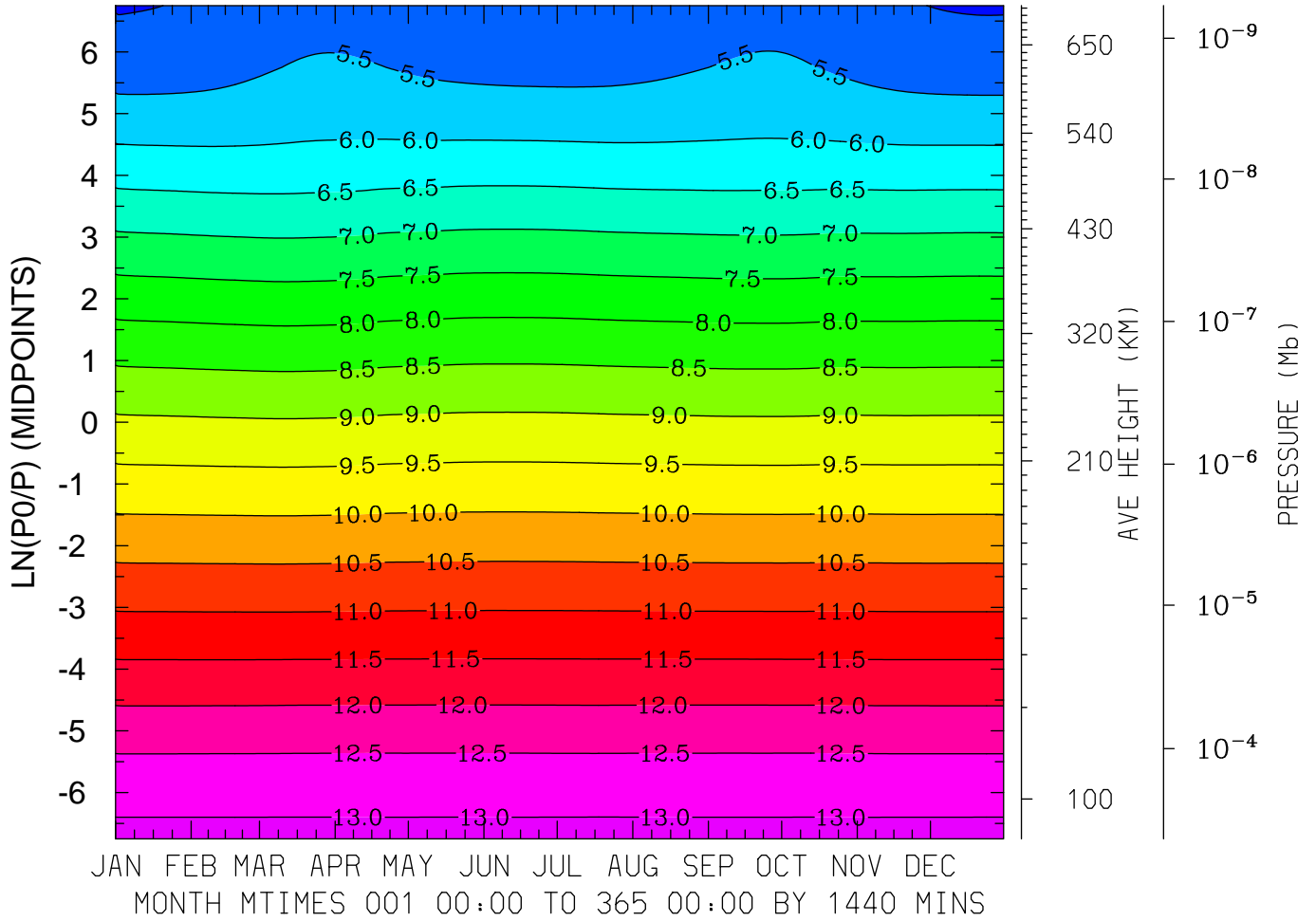

MIN,MAX= 4.9580E+00 1.3131E+01 INTERVAL= 5.0000E-01
FIRST: tiegcm2.0_res5.0_climatology_smax_prim_001.nc
LAST: tiegcm2.0_res5.0_climatology_smax_prim_019.nc

LOG10 MOLECULAR NITROGEN (CM3)
 LAT= 37.50 LOCAL TIME= 0.00

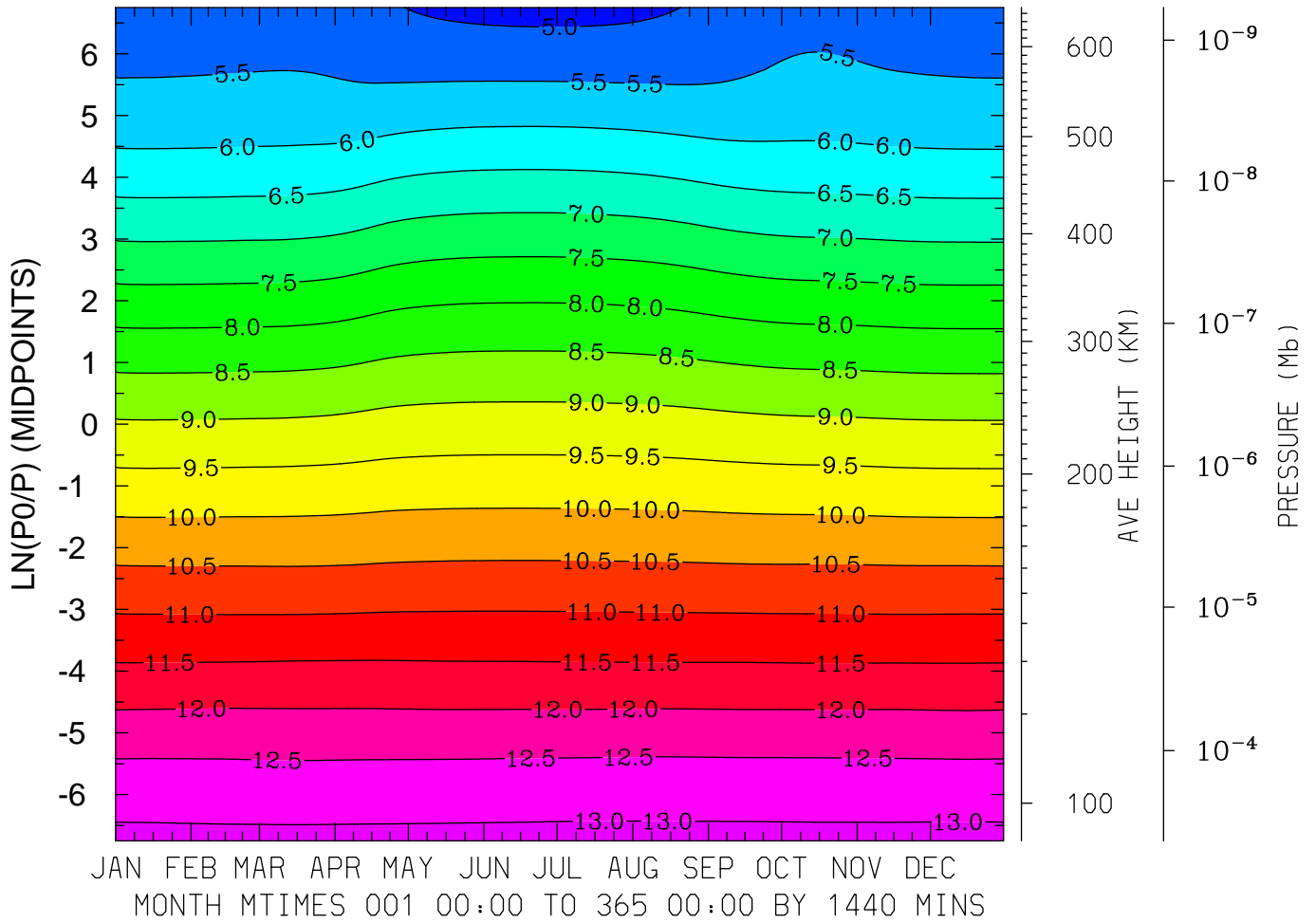

MIN,MAX= 4.8570E+00 1.3121E+01 INTERVAL= 5.0000E-01
 FIRST: tiegcm2.0_res5.0_climatology_smax_prim_001.nc
 LAST: tiegcm2.0_res5.0_climatology_smax_prim_019.nc

LOG10 MOLECULAR NITROGEN (CM3)
LAT= 37.50 LOCAL TIME=12.00

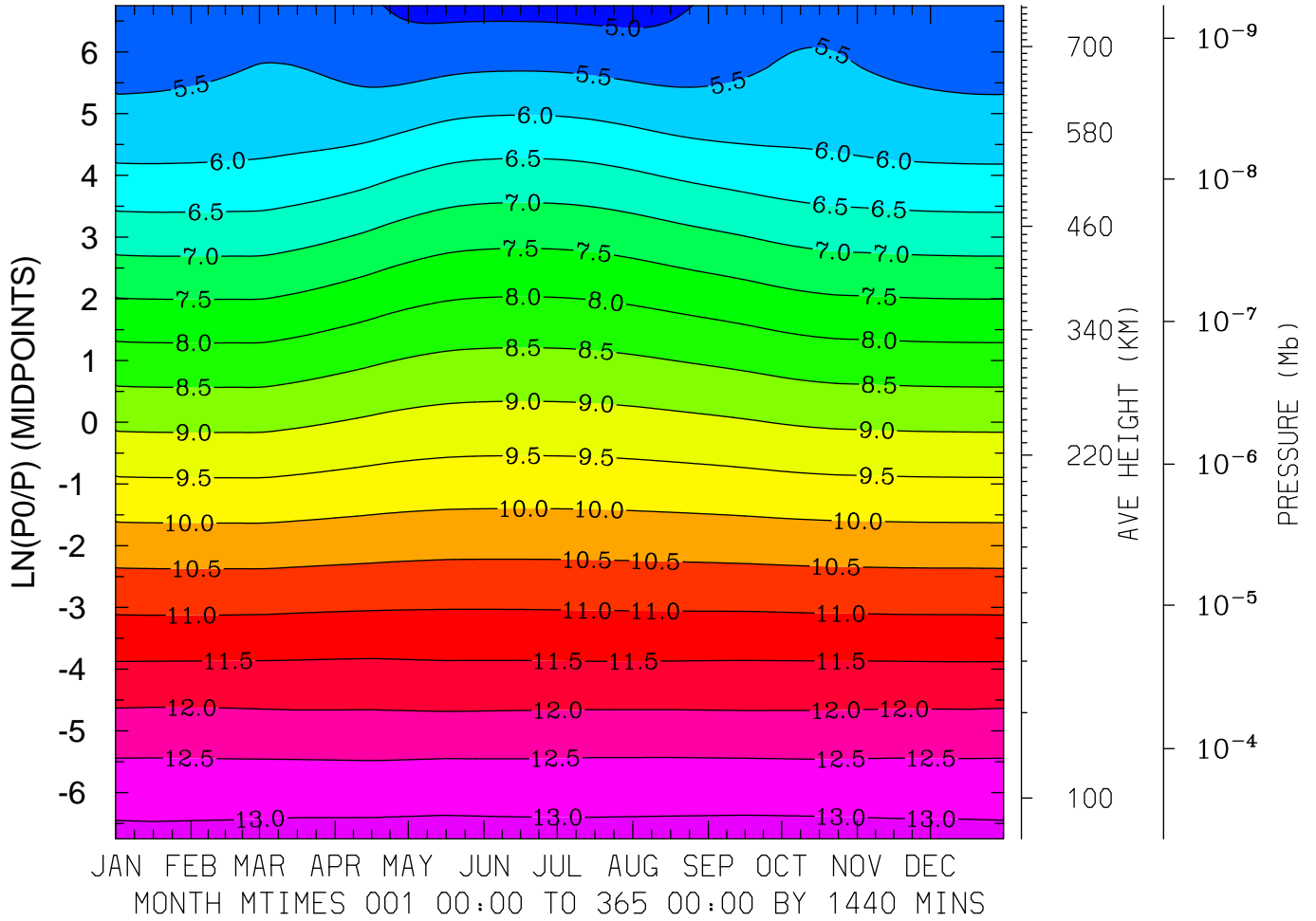

MIN,MAX= 4.8274E+00 1.3156E+01 INTERVAL= 5.0000E-01
FIRST: tiegcm2.0_res5.0_climatology_smax_prim_001.nc
LAST: tiegcm2.0_res5.0_climatology_smax_prim_019.nc

LOG10 MOLECULAR NITROGEN (CM3)
 LAT= 37.50 (ZONAL MEANS)

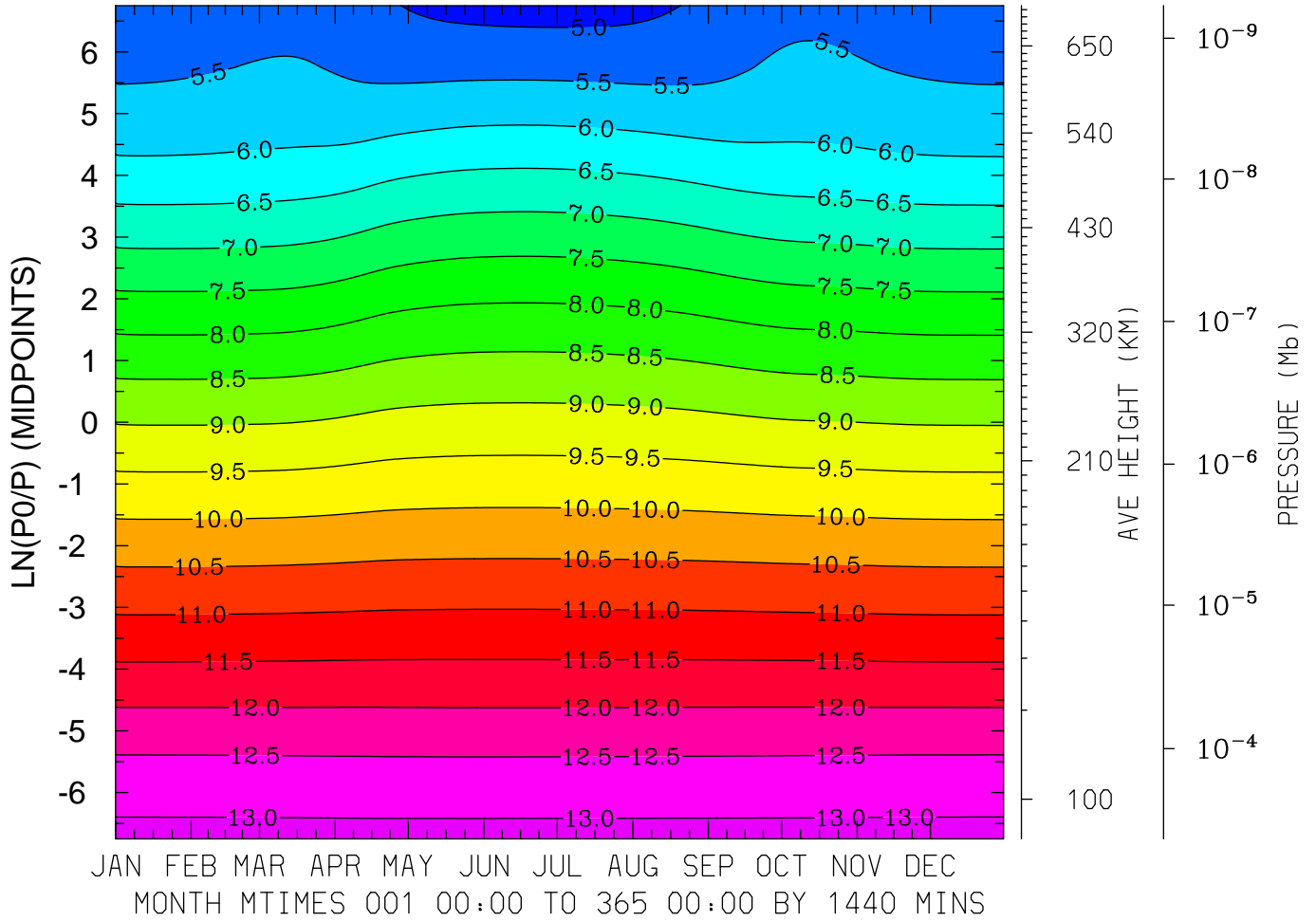

MIN,MAX= 4.8338E+00 1.3128E+01 INTERVAL= 5.0000E-01
 FIRST: tiegcm2.0_res5.0_climatology_smax_prim_001.nc
 LAST: tiegcm2.0_res5.0_climatology_smax_prim_019.nc

LOG10 MOLECULAR NITROGEN (CM3)
LAT= 57.50 LOCAL TIME= 0.00

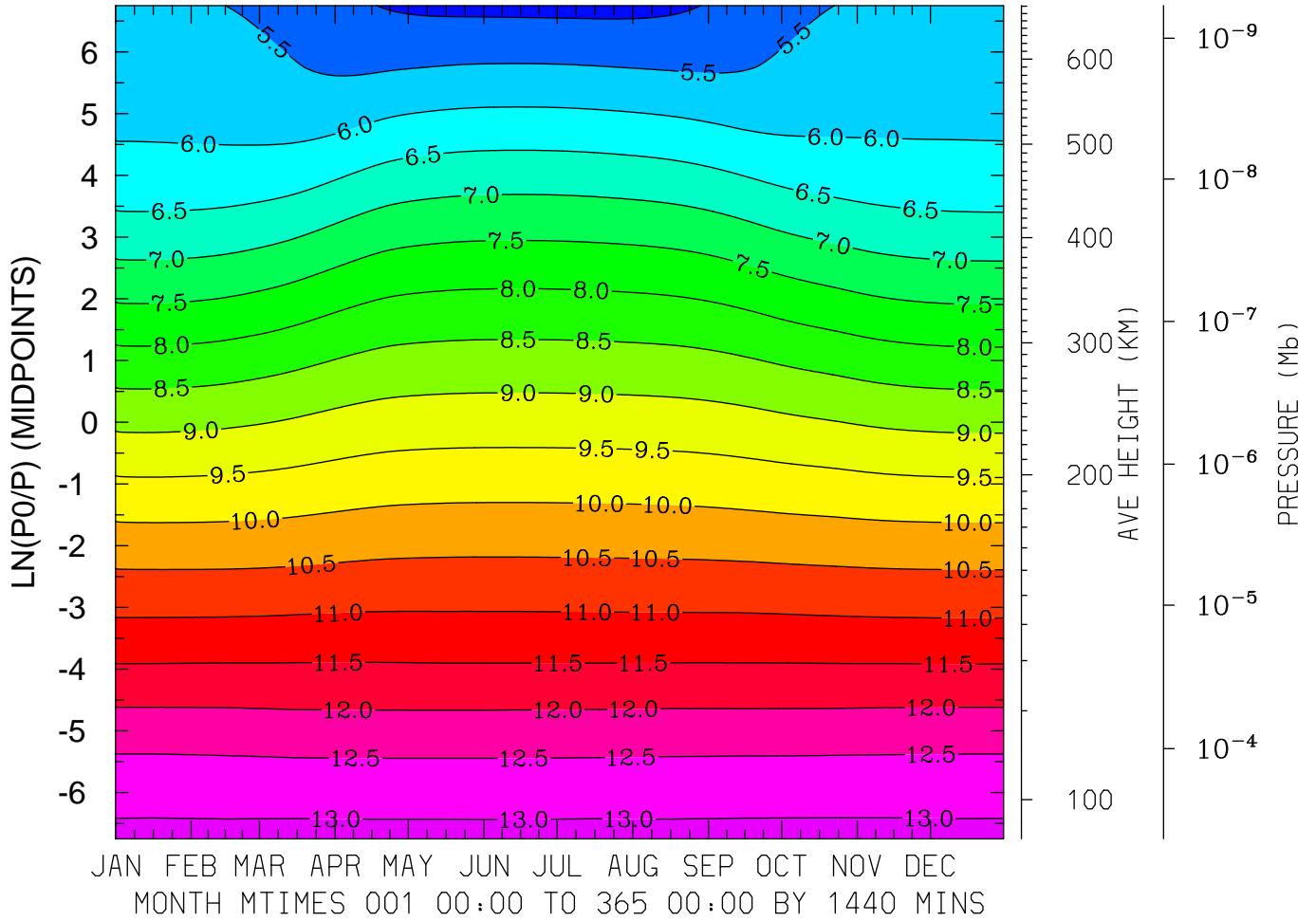

MIN,MAX= 4.8682E+00 1.3126E+01 INTERVAL= 5.0000E-01
FIRST: tiegcm2.0_res5.0_climatology_smax_prim_001.nc
LAST: tiegcm2.0_res5.0_climatology_smax_prim_019.nc

LOG10 MOLECULAR NITROGEN (CM3)
 LAT= 57.50 LOCAL TIME=12.00

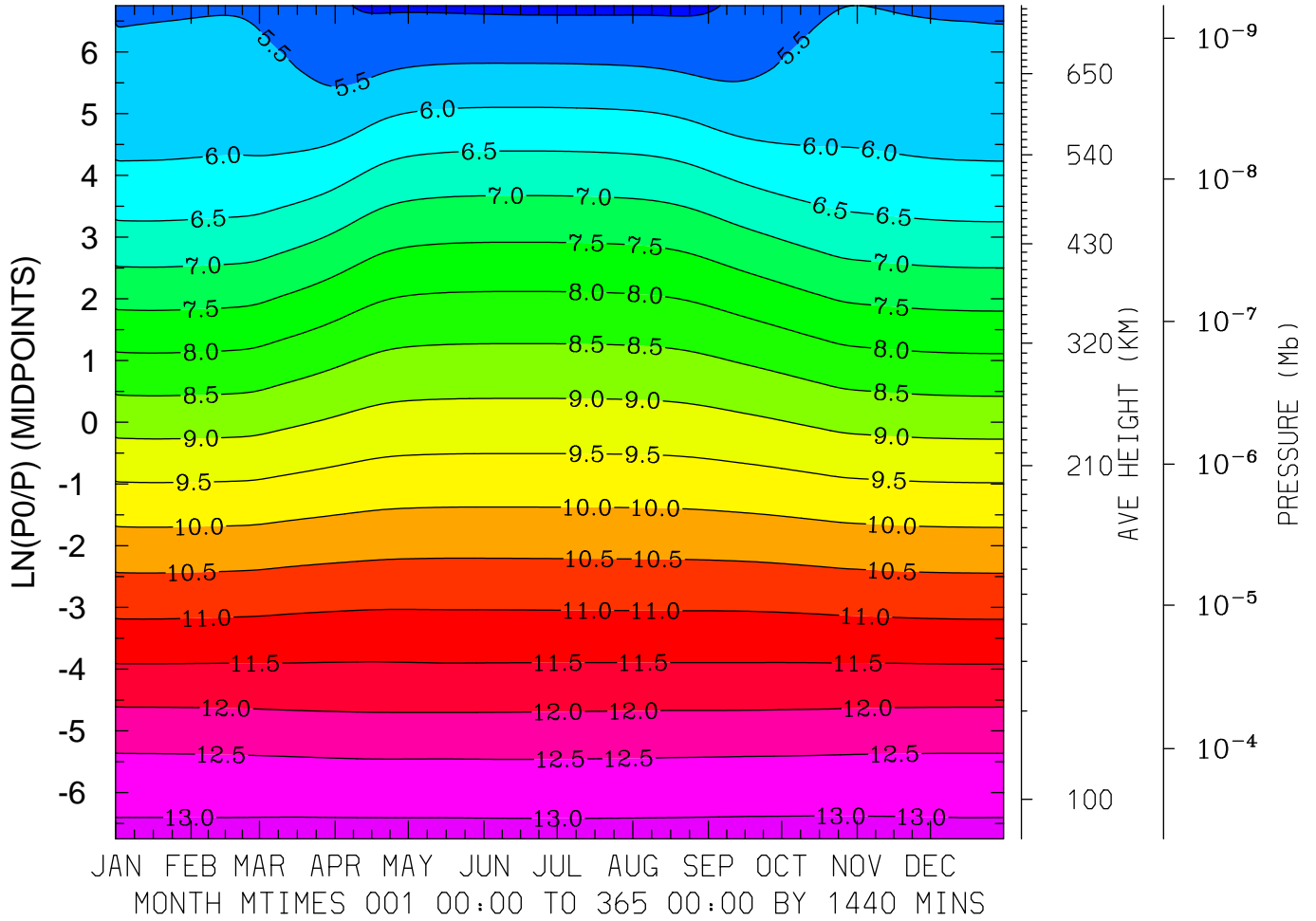

MIN,MAX= 4.9072E+00 1.3139E+01 INTERVAL= 5.0000E-01
 FIRST: tiegcm2.0_res5.0_climatology_smax_prim_001.nc
 LAST: tiegcm2.0_res5.0_climatology_smax_prim_019.nc

LOG10 MOLECULAR NITROGEN (CM3)
 LAT= 57.50 (ZONAL MEANS)

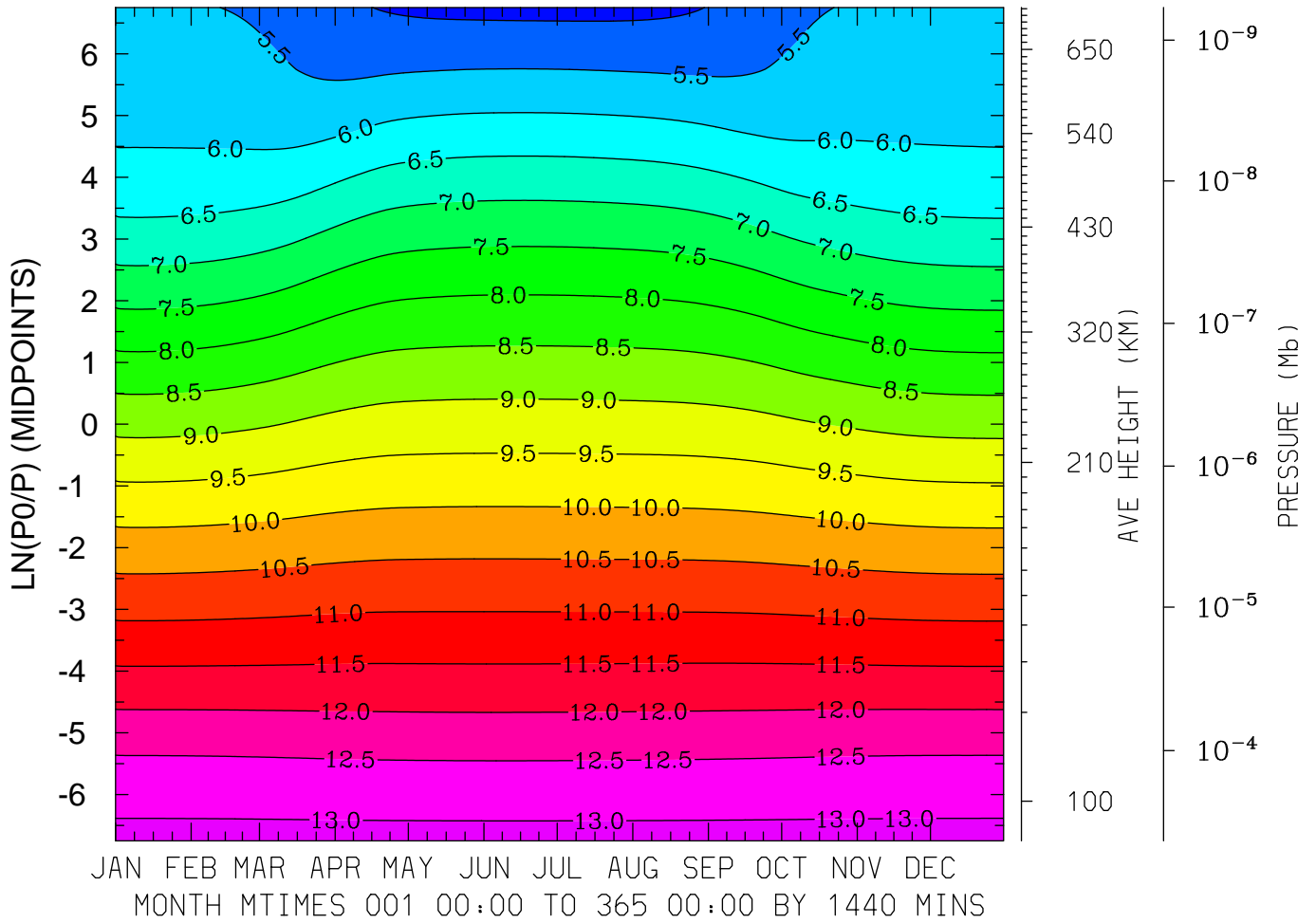

MIN,MAX= 4.8703E+00 1.3128E+01 INTERVAL= 5.0000E-01
 FIRST: tiegcm2.0_res5.0_climatology_smax_prim_001.nc
 LAST: tiegcm2.0_res5.0_climatology_smax_prim_019.nc

LOG10 NITRIC OXIDE (CM3)
LAT=-62.50 LOCAL TIME= 0.00

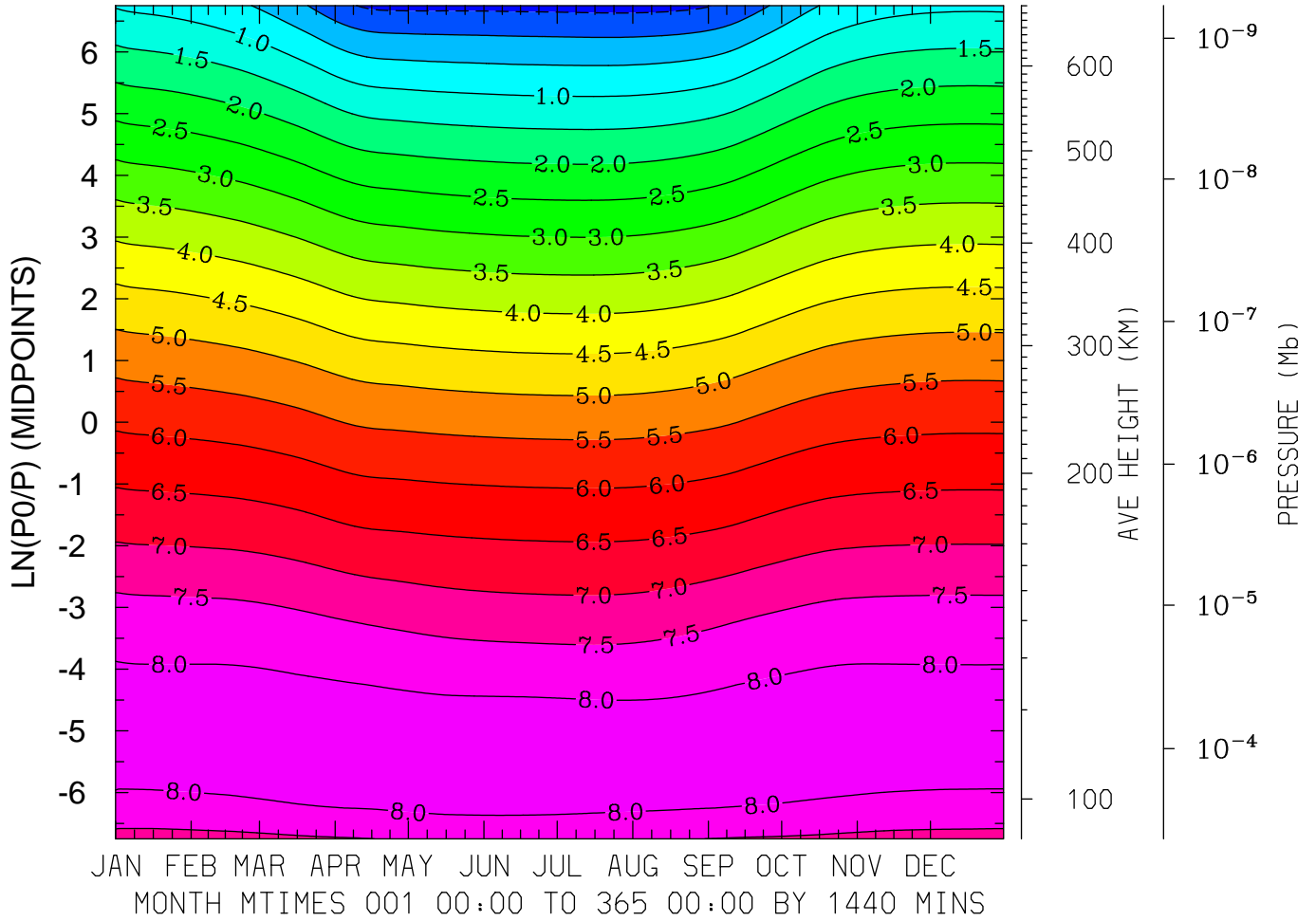

MIN,MAX= -6.5304E-01 8.2826E+00 INTERVAL= 5.0000E-01
FIRST: tiegcm2.0_res5.0_climatology_smax_prim_001.nc
LAST: tiegcm2.0_res5.0_climatology_smax_prim_019.nc

LOG10 NITRIC OXIDE (CM3)
LAT=-62.50 LOCAL TIME=12.00

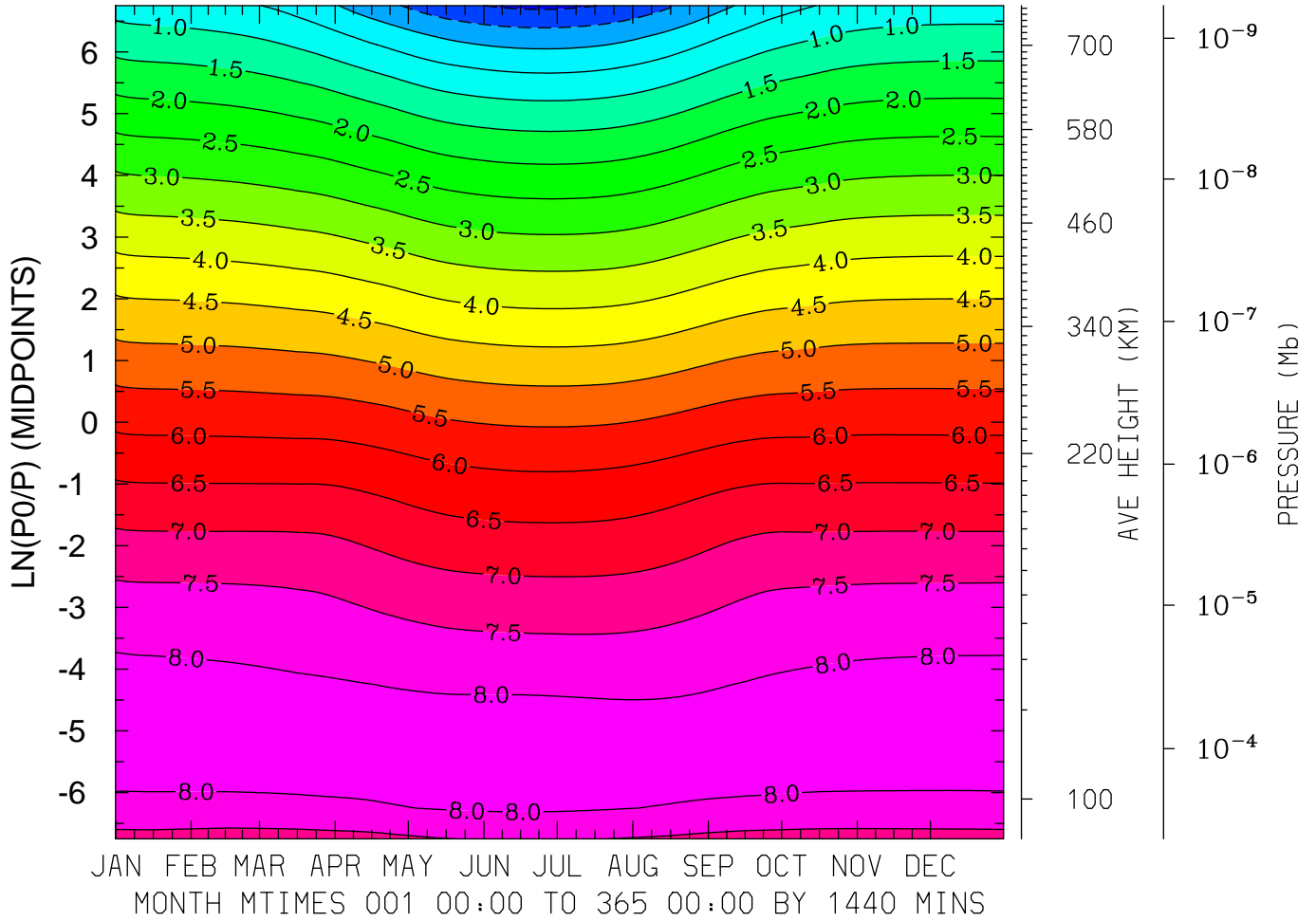

MIN,MAX= -1.1030E+00 8.2701E+00 INTERVAL= 5.0000E-01
FIRST: tiegcm2.0_res5.0_climatology_smax_prim_001.nc
LAST: tiegcm2.0_res5.0_climatology_smax_prim_019.nc

LOG10 NITRIC OXIDE (CM3)
LAT=-62.50 (ZONAL MEANS)

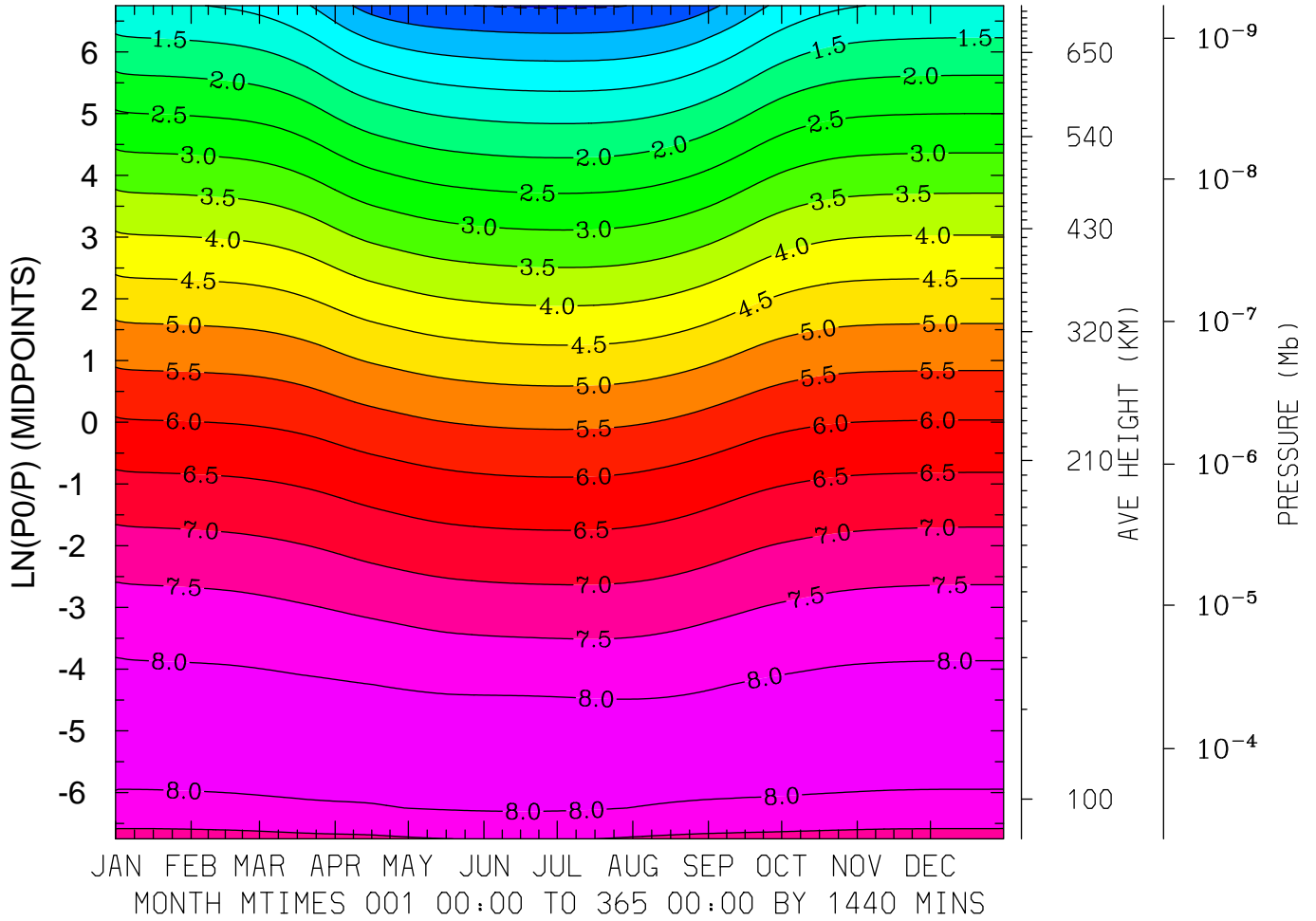

MIN,MAX= -5.5126E-01 8.2704E+00 INTERVAL= 5.0000E-01
FIRST: tiegcm2.0_res5.0_climatology_smax_prim_001.nc
LAST: tiegcm2.0_res5.0_climatology_smax_prim_019.nc

LOG10 NITRIC OXIDE (CM3)
LAT=-42.50 LOCAL TIME= 0.00

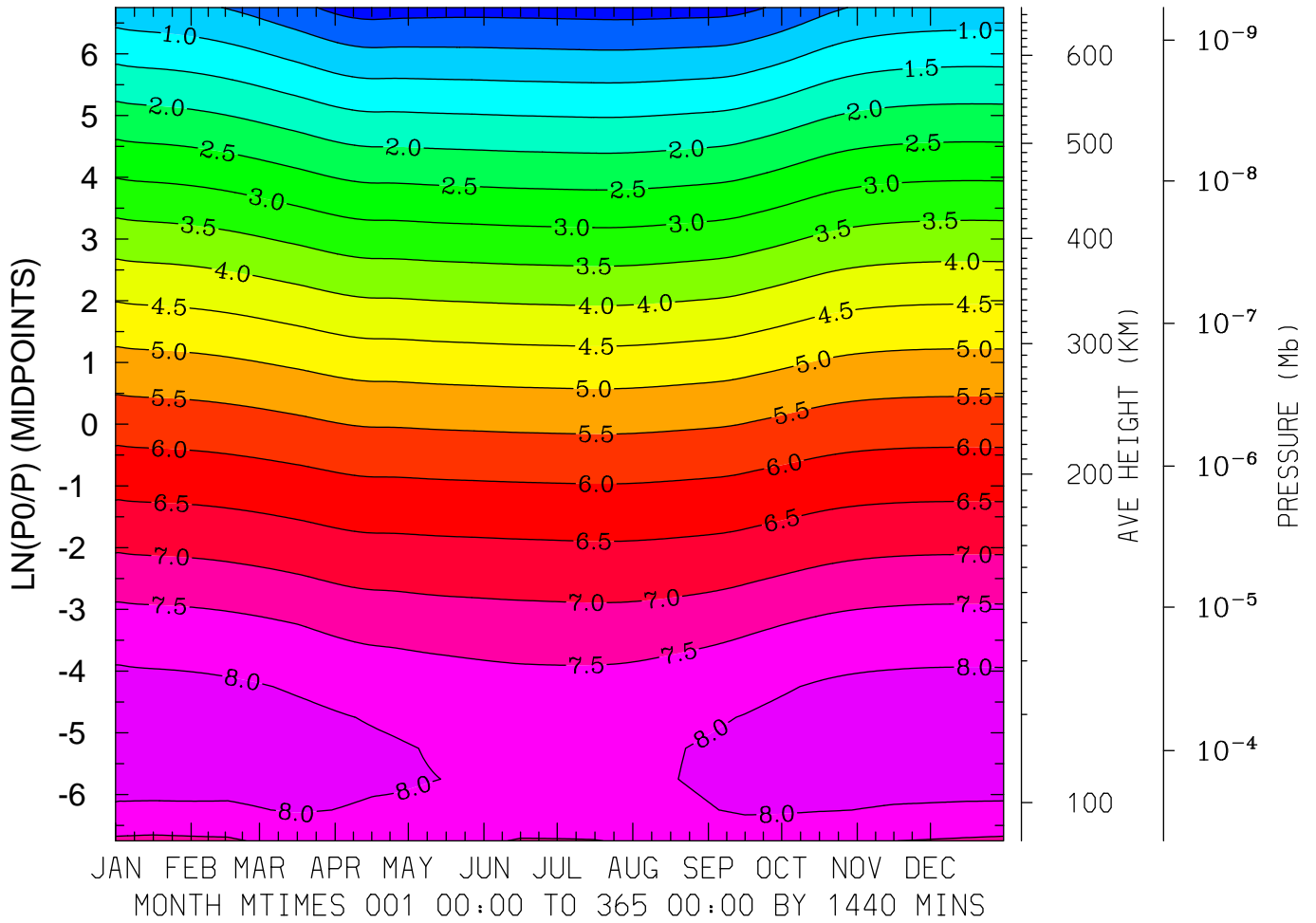

MIN,MAX= -2.1921E-01 8.2414E+00 INTERVAL= 5.0000E-01
FIRST: tiegcm2.0_res5.0_climatology_smax_prim_001.nc
LAST: tiegcm2.0_res5.0_climatology_smax_prim_019.nc

LOG10 NITRIC OXIDE (CM3)
LAT=-42.50 LOCAL TIME=12.00

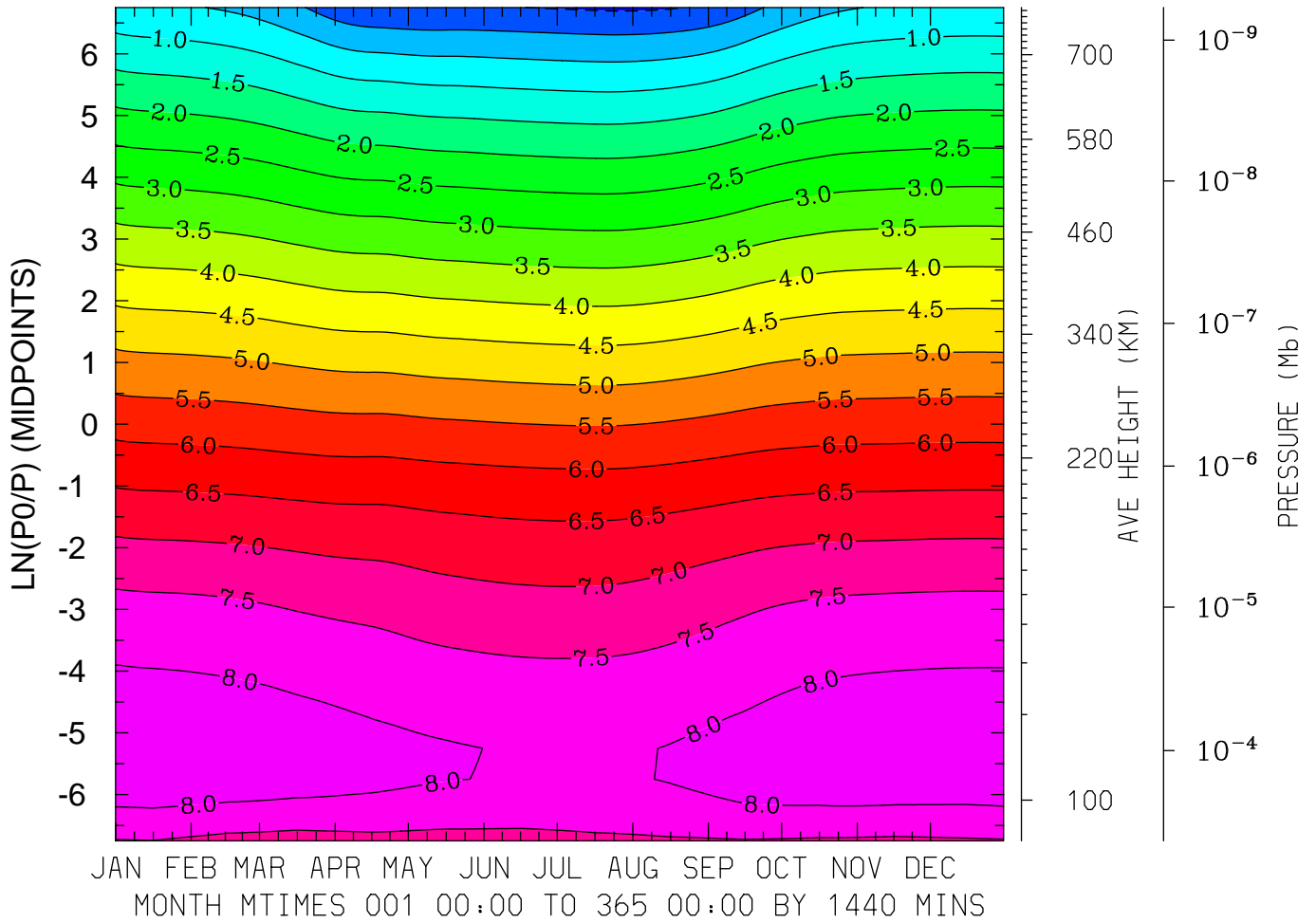

MIN,MAX= -5.7472E-01 8.2487E+00 INTERVAL= 5.0000E-01
FIRST: tiegcm2.0_res5.0_climatology_smax_prim_001.nc
LAST: tiegcm2.0_res5.0_climatology_smax_prim_019.nc

LOG10 NITRIC OXIDE (CM3)
LAT=-42.50 (ZONAL MEANS)

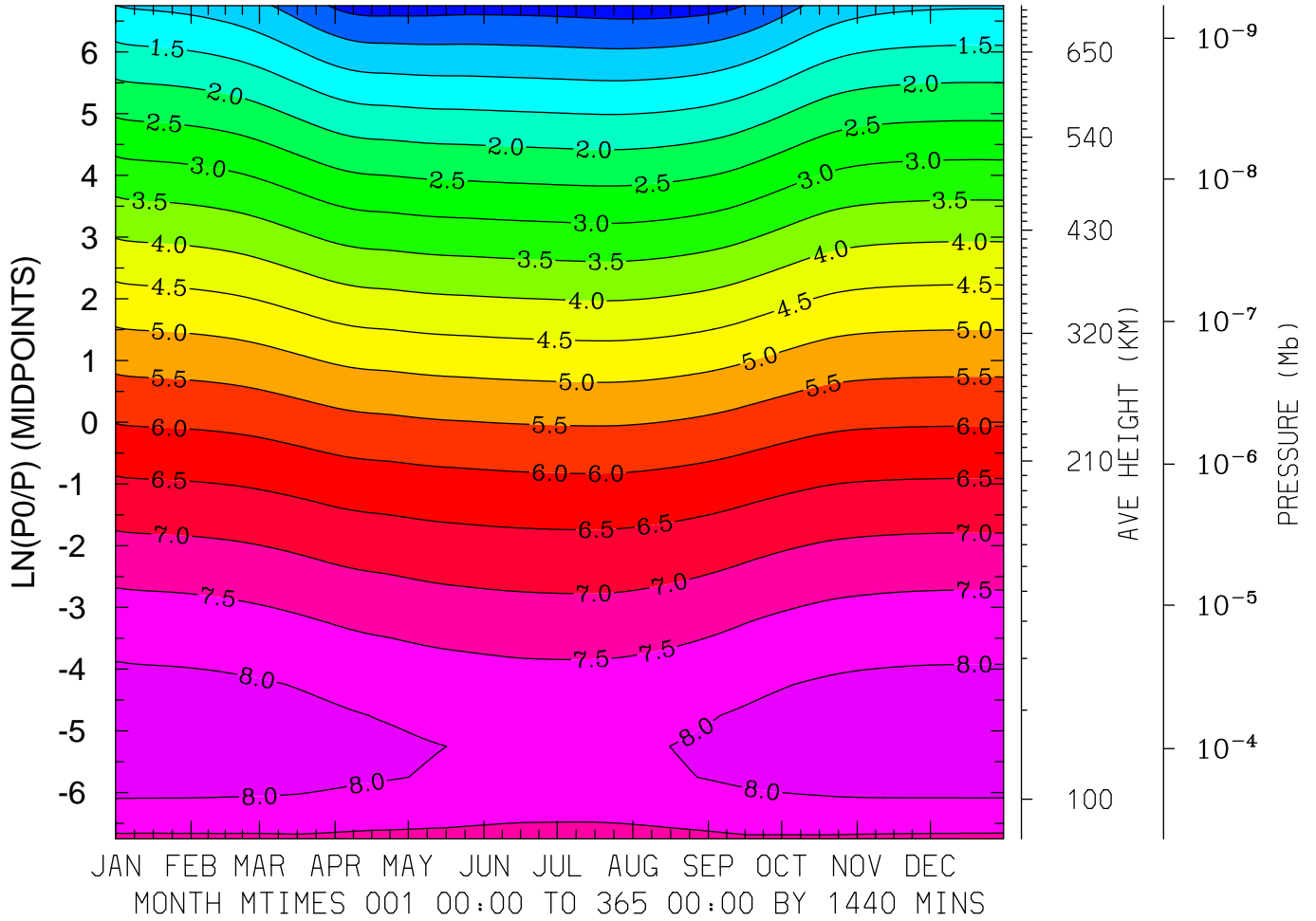

MIN,MAX= -2.3219E-01 8.2416E+00 INTERVAL= 5.0000E-01
FIRST: tiegcm2.0_res5.0_climatology_smax_prim_001.nc
LAST: tiegcm2.0_res5.0_climatology_smax_prim_019.nc

LOG10 NITRIC OXIDE (CM3)
LAT= -2.50 LOCAL TIME= 0.00

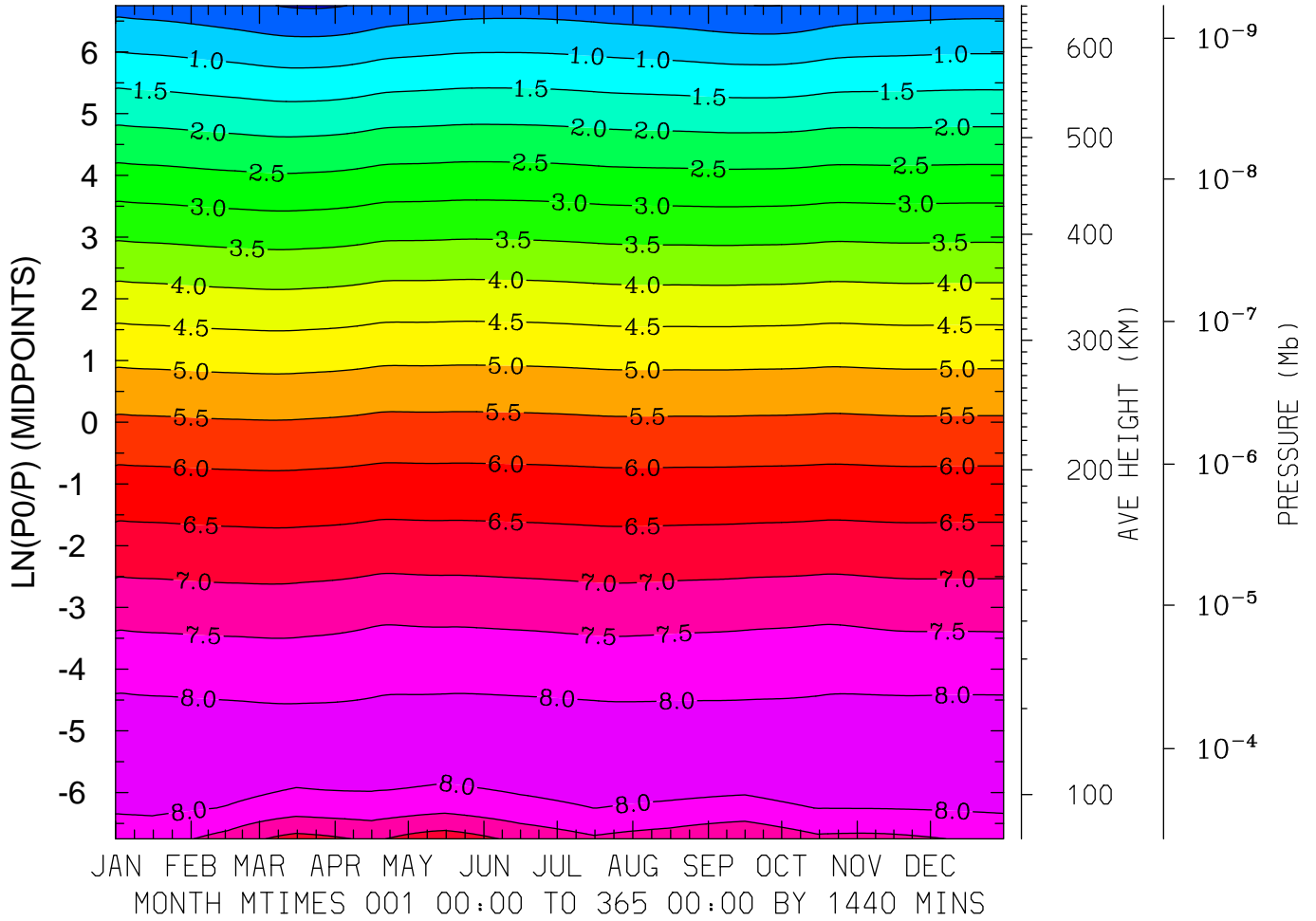

MIN,MAX= -4.9180E-02 8.2662E+00 INTERVAL= 5.0000E-01
FIRST: tiegcm2.0_res5.0_climatology_smax_prim_001.nc
LAST: tiegcm2.0_res5.0_climatology_smax_prim_019.nc

LOG10 NITRIC OXIDE (CM3)
LAT= -2.50 LOCAL TIME=12.00

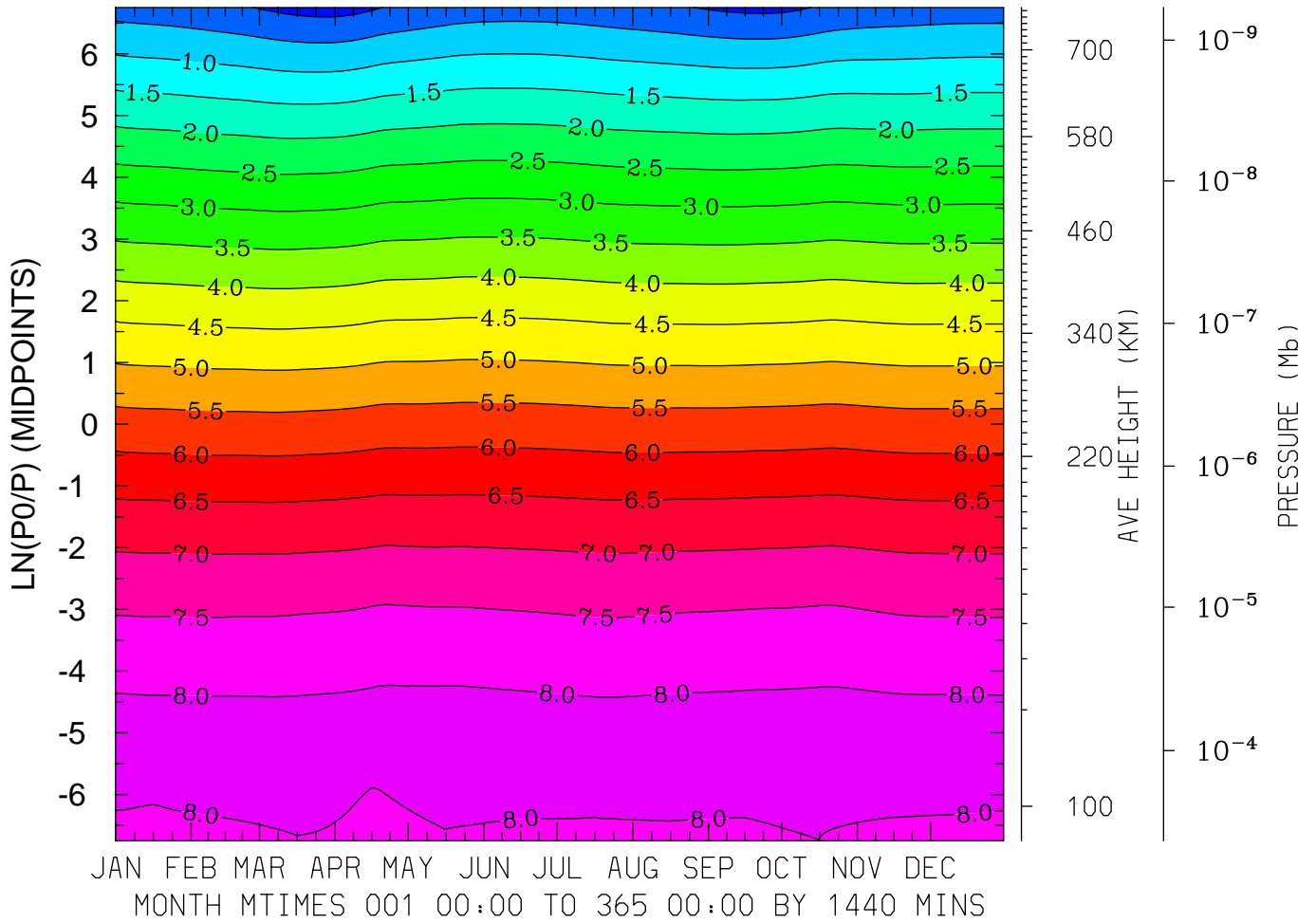

MIN,MAX= -1.8851E-01 8.2095E+00 INTERVAL= 5.0000E-01
FIRST: tiegcm2.0_res5.0_climatology_smax_prim_001.nc
LAST: tiegcm2.0_res5.0_climatology_smax_prim_019.nc

LOG10 NITRIC OXIDE (CM3)
LAT= -2.50 (ZONAL MEANS)

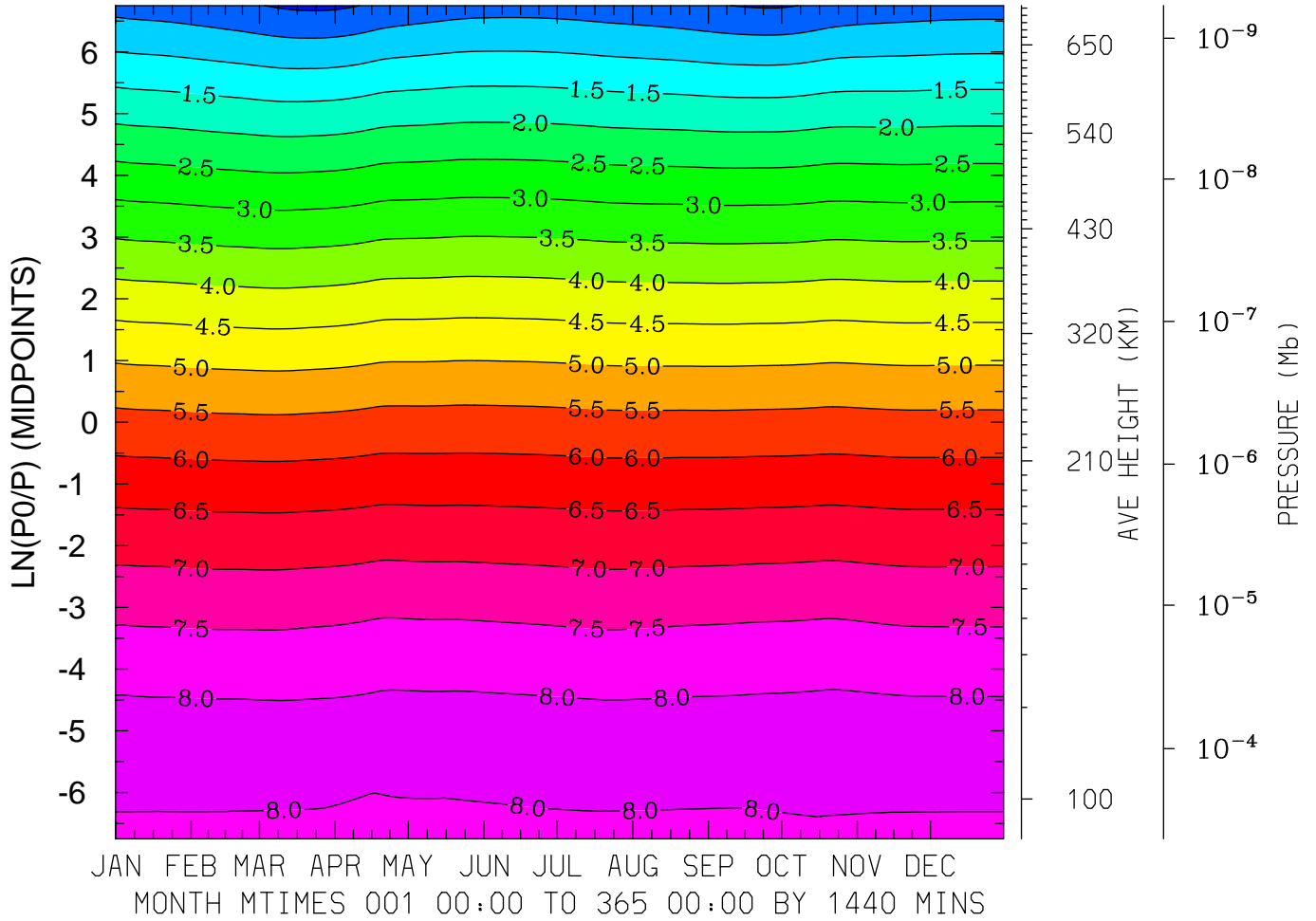

MIN,MAX= -9.3728E-02 8.2167E+00 INTERVAL= 5.0000E-01
FIRST: tiegcm2.0_res5.0_climatology_smax_prim_001.nc
LAST: tiegcm2.0_res5.0_climatology_smax_prim_019.nc

LOG10 NITRIC OXIDE (CM3)
LAT= 37.50 LOCAL TIME= 0.00

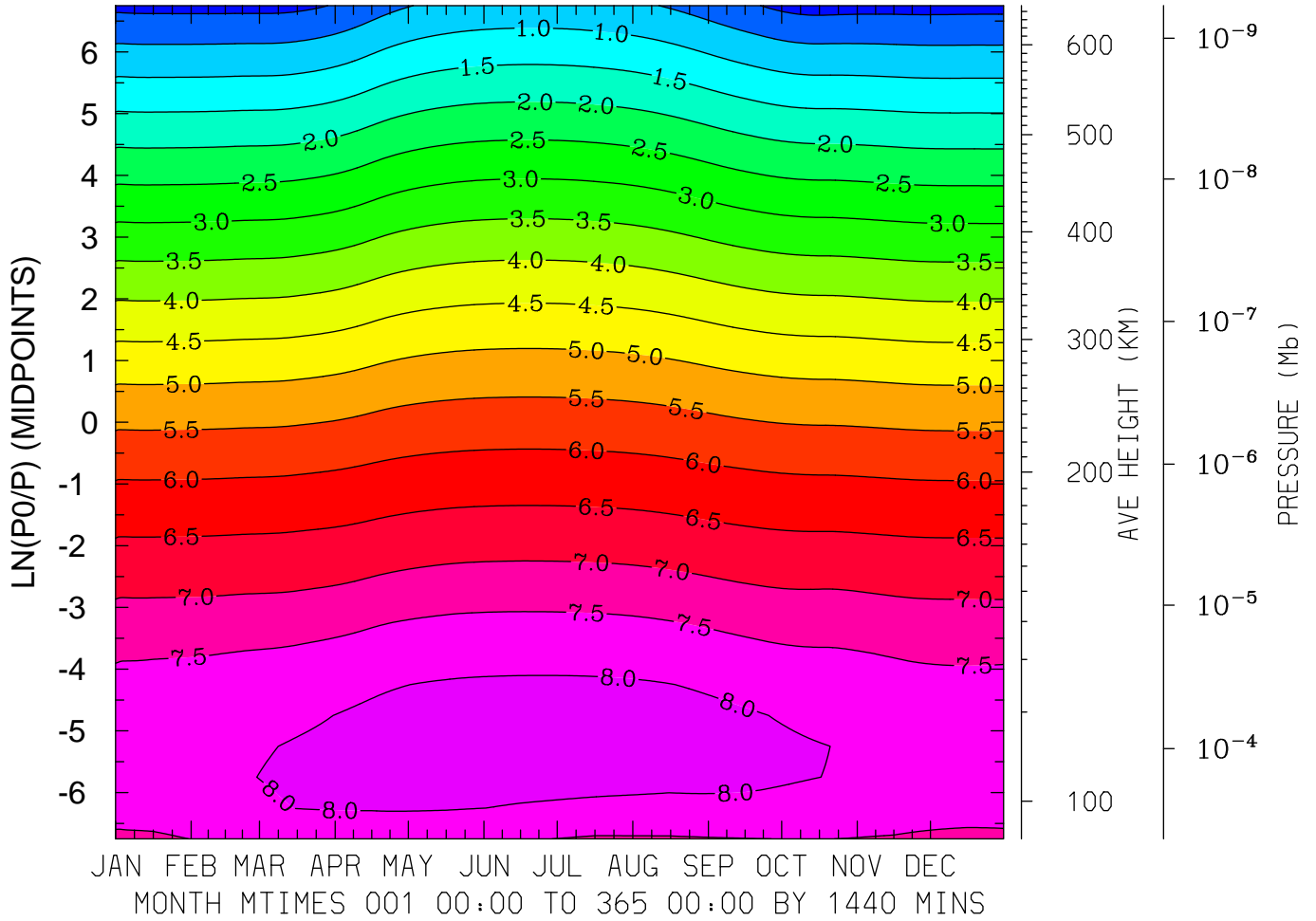

MIN,MAX= -1.7384E-01 8.2134E+00 INTERVAL= 5.0000E-01
FIRST: tiegcm2.0_res5.0_climatology_smax_prim_001.nc
LAST: tiegcm2.0_res5.0_climatology_smax_prim_019.nc

LOG10 NITRIC OXIDE (CM3)
 LAT= 37.50 LOCAL TIME=12.00

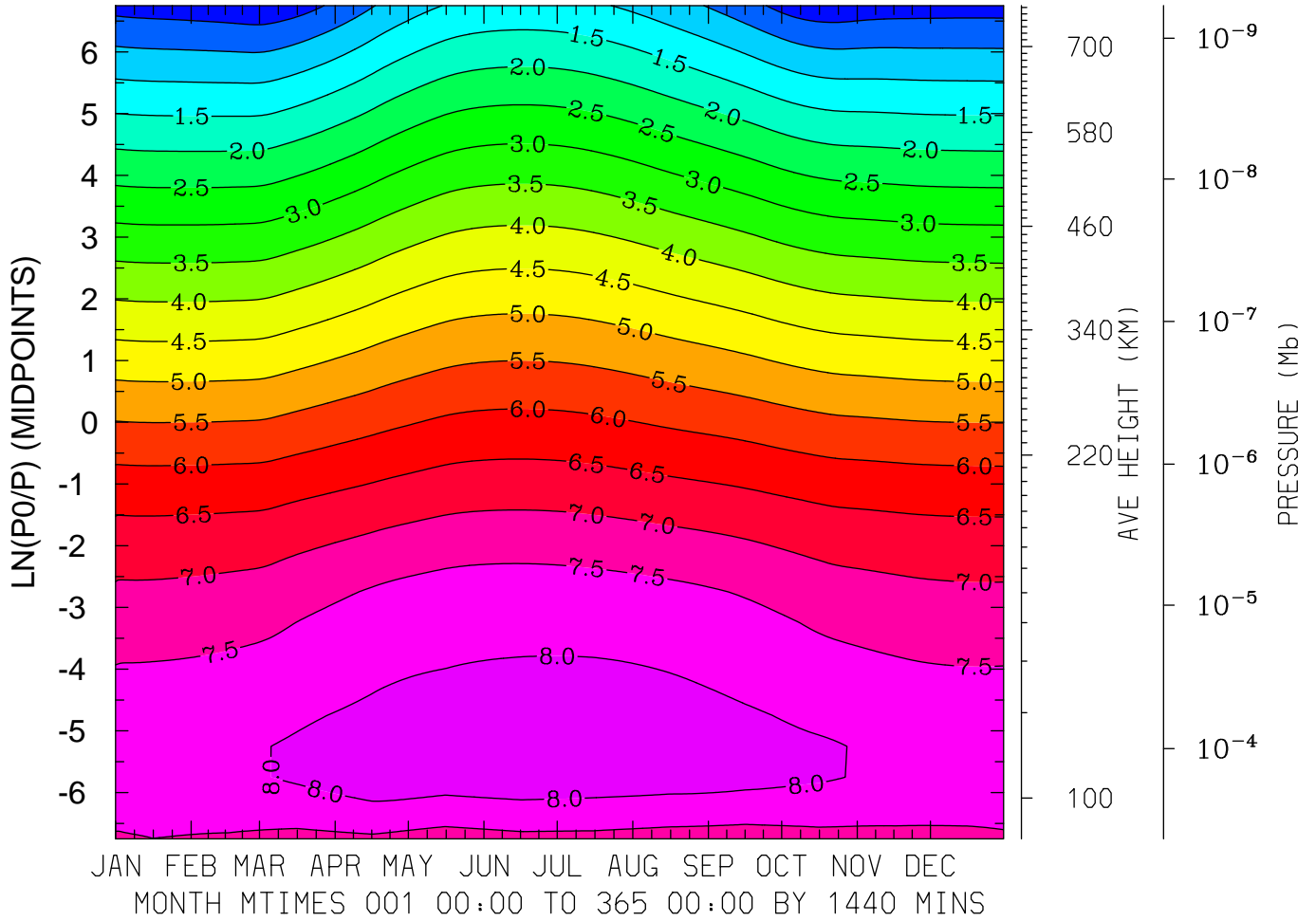

MIN,MAX= -3.7007E-01 8.2545E+00 INTERVAL= 5.0000E-01
 FIRST: tiegcm2.0_res5.0_climatology_smax_prim_001.nc
 LAST: tiegcm2.0_res5.0_climatology_smax_prim_019.nc

LOG10 NITRIC OXIDE (CM3)
LAT= 57.50 LOCAL TIME= 0.00

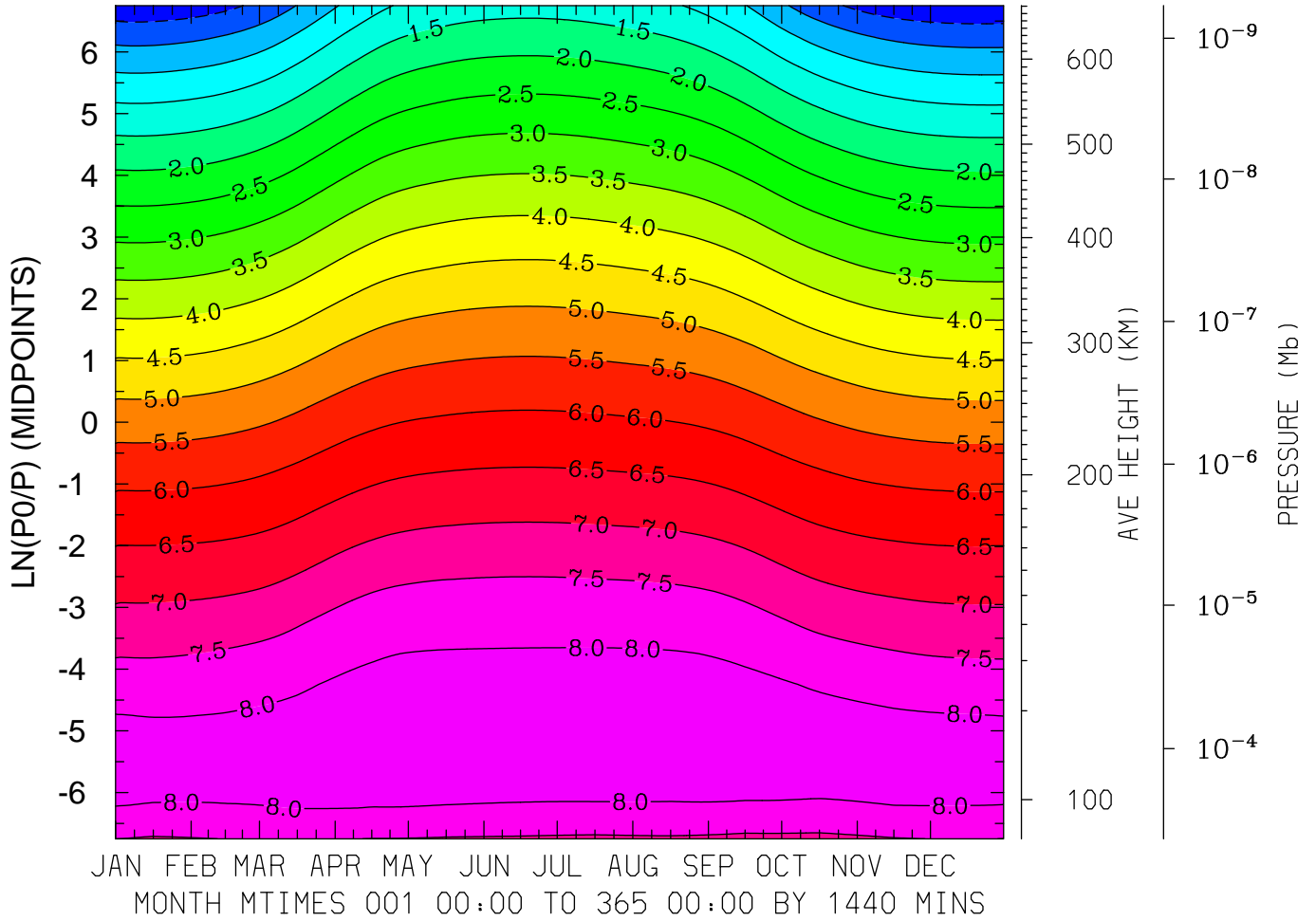

MIN,MAX= -9.1294E-01 8.2844E+00 INTERVAL= 5.0000E-01
FIRST: tiegcm2.0_res5.0_climatology_smax_prim_001.nc
LAST: tiegcm2.0_res5.0_climatology_smax_prim_019.nc

LOG10 NITRIC OXIDE (CM3)
LAT= 57.50 LOCAL TIME=12.00

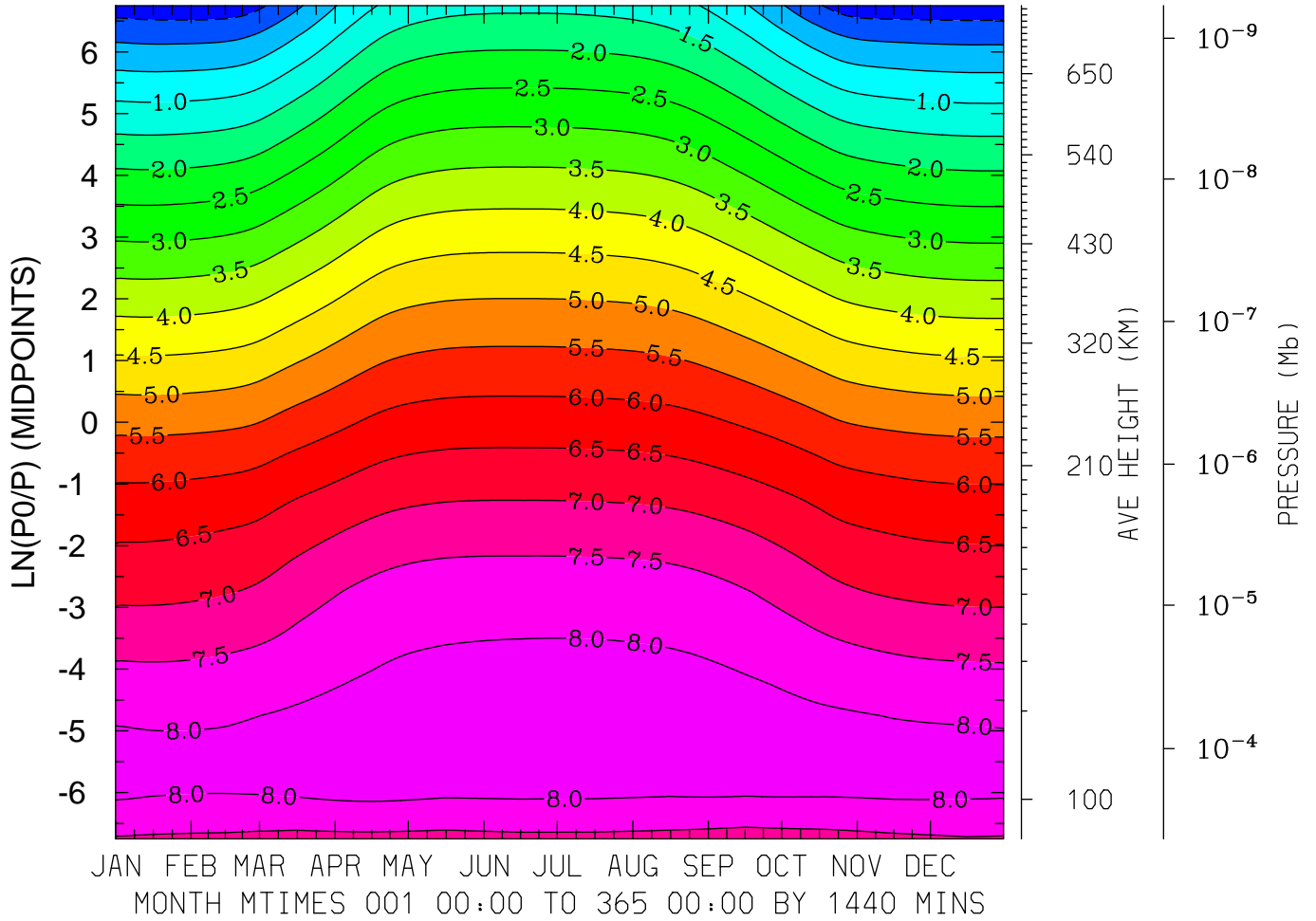

MIN,MAX= -8.2212E-01 8.2804E+00 INTERVAL= 5.0000E-01
FIRST: tiegcm2.0_res5.0_climatology_smax_prim_001.nc
LAST: tiegcm2.0_res5.0_climatology_smax_prim_019.nc

LOG10 NITRIC OXIDE (CM3)
 LAT= 57.50 (ZONAL MEANS)

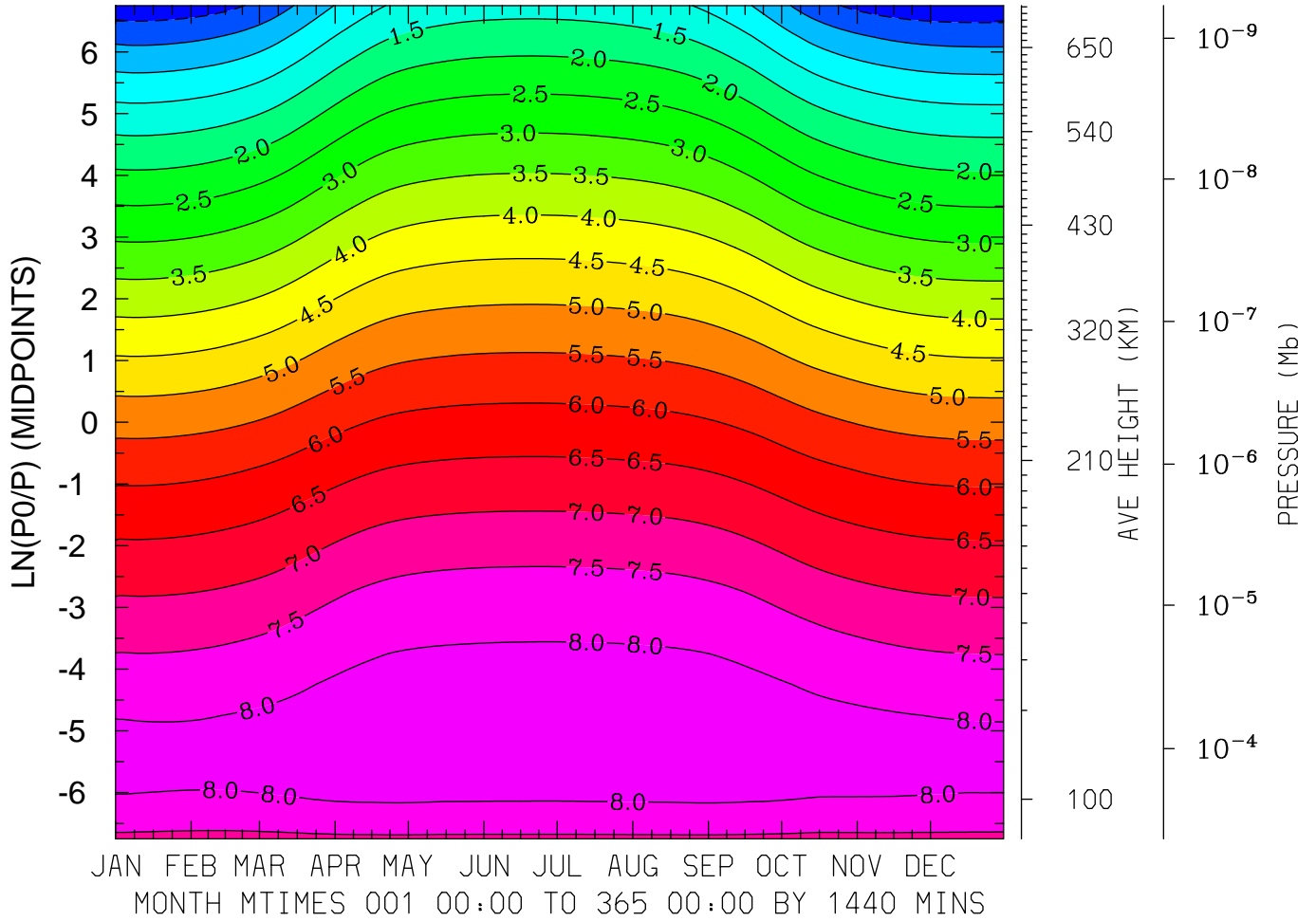

MIN,MAX= -8.7271E-01 8.2723E+00 INTERVAL= 5.0000E-01
 FIRST: tiegcm2.0_res5.0_climatology_smax_prim_001.nc
 LAST: tiegcm2.0_res5.0_climatology_smax_prim_019.nc

LOG10 N4S (CM3)
LAT=-62.50 LOCAL TIME= 0.00

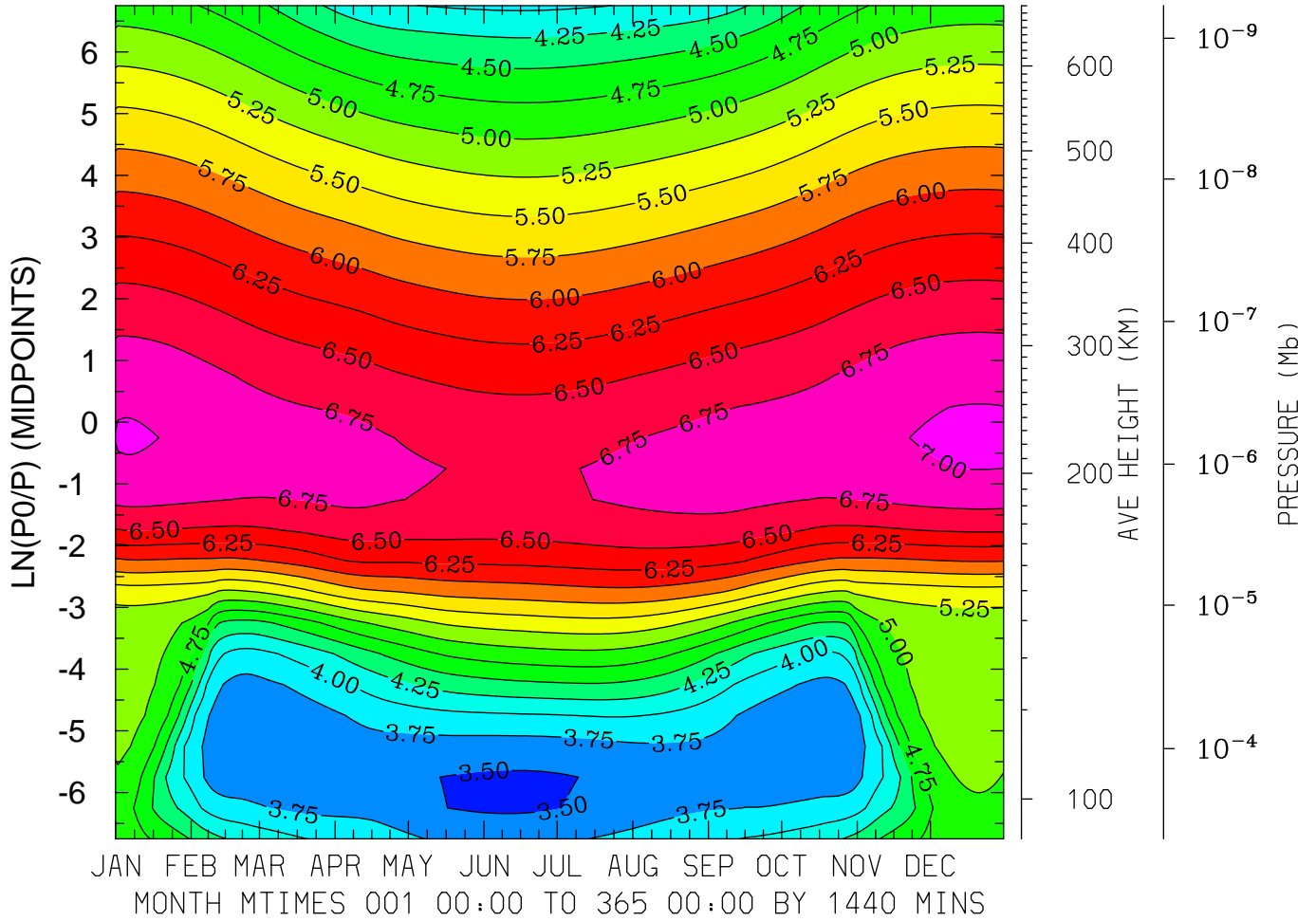

MIN,MAX= 3.4630E+00 7.0432E+00 INTERVAL= 2.5000E-01
FIRST: tiegcm2.0_res5.0_climatology_smax_prim_001.nc
LAST: tiegcm2.0_res5.0_climatology_smax_prim_019.nc

LOG10 N4S (CM3)
LAT=-62.50 LOCAL TIME=12.00

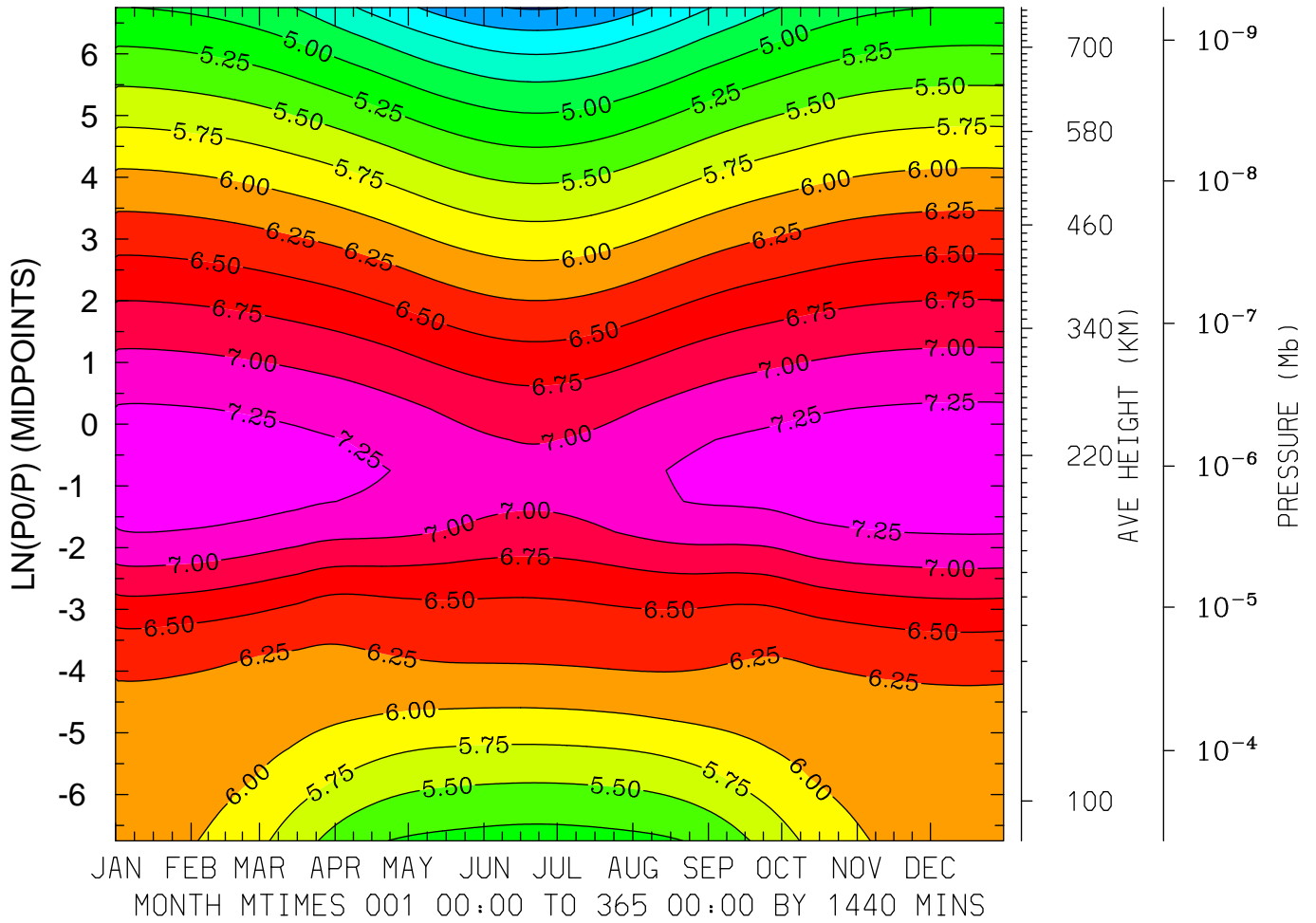

MIN,MAX= 3.9775E+00 7.4287E+00 INTERVAL= 2.5000E-01
FIRST: tiegcm2.0_res5.0_climatology_smax_prim_001.nc
LAST: tiegcm2.0_res5.0_climatology_smax_prim_019.nc

LOG10 N4S (CM3)
LAT=-62.50 (ZONAL MEANS)

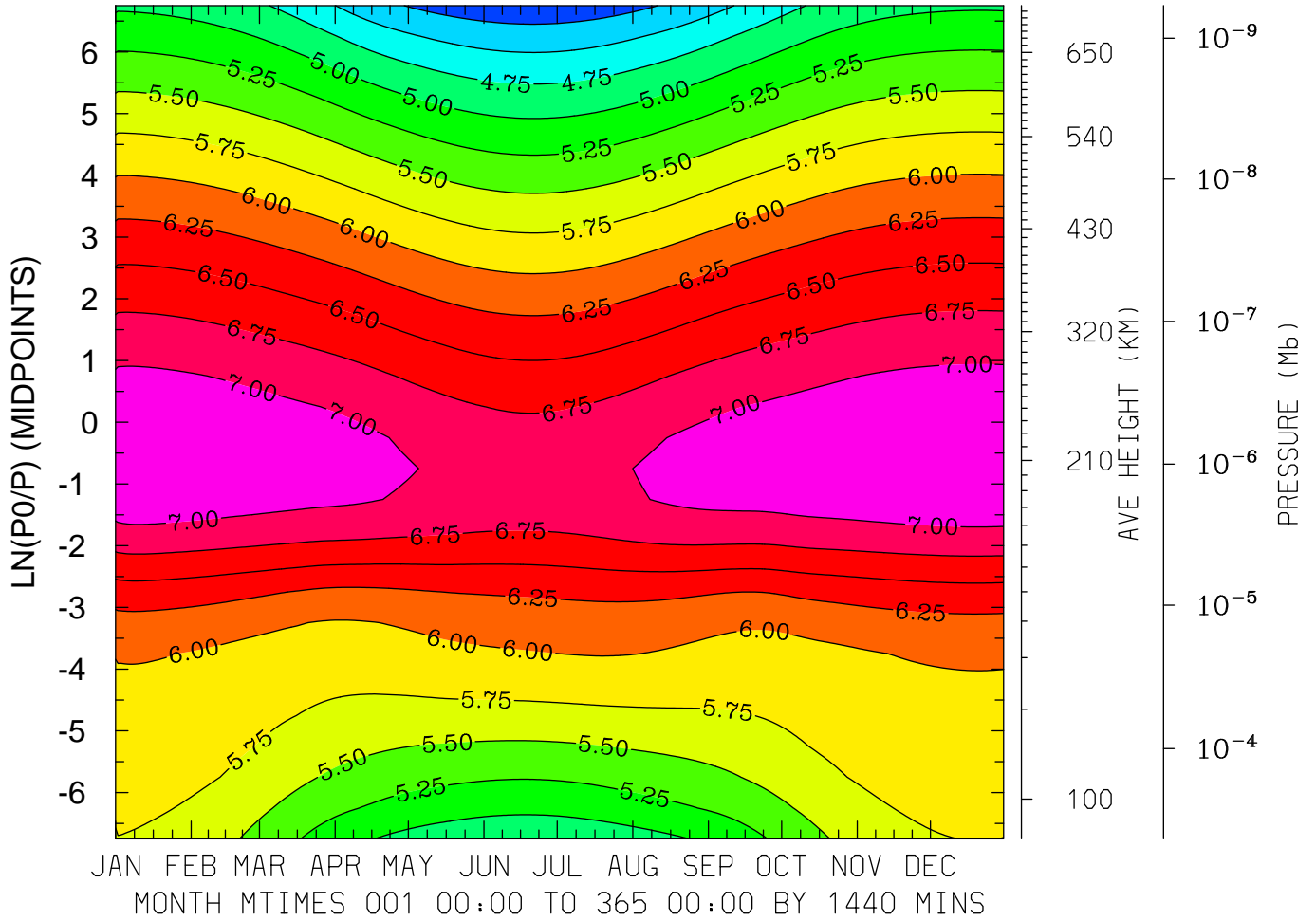

MIN,MAX= 4.0743E+00 7.2461E+00 INTERVAL= 2.5000E-01
FIRST: tiegcm2.0_res5.0_climatology_smax_prim_001.nc
LAST: tiegcm2.0_res5.0_climatology_smax_prim_019.nc

LOG10 N4S (CM3)
LAT=-42.50 LOCAL TIME= 0.00

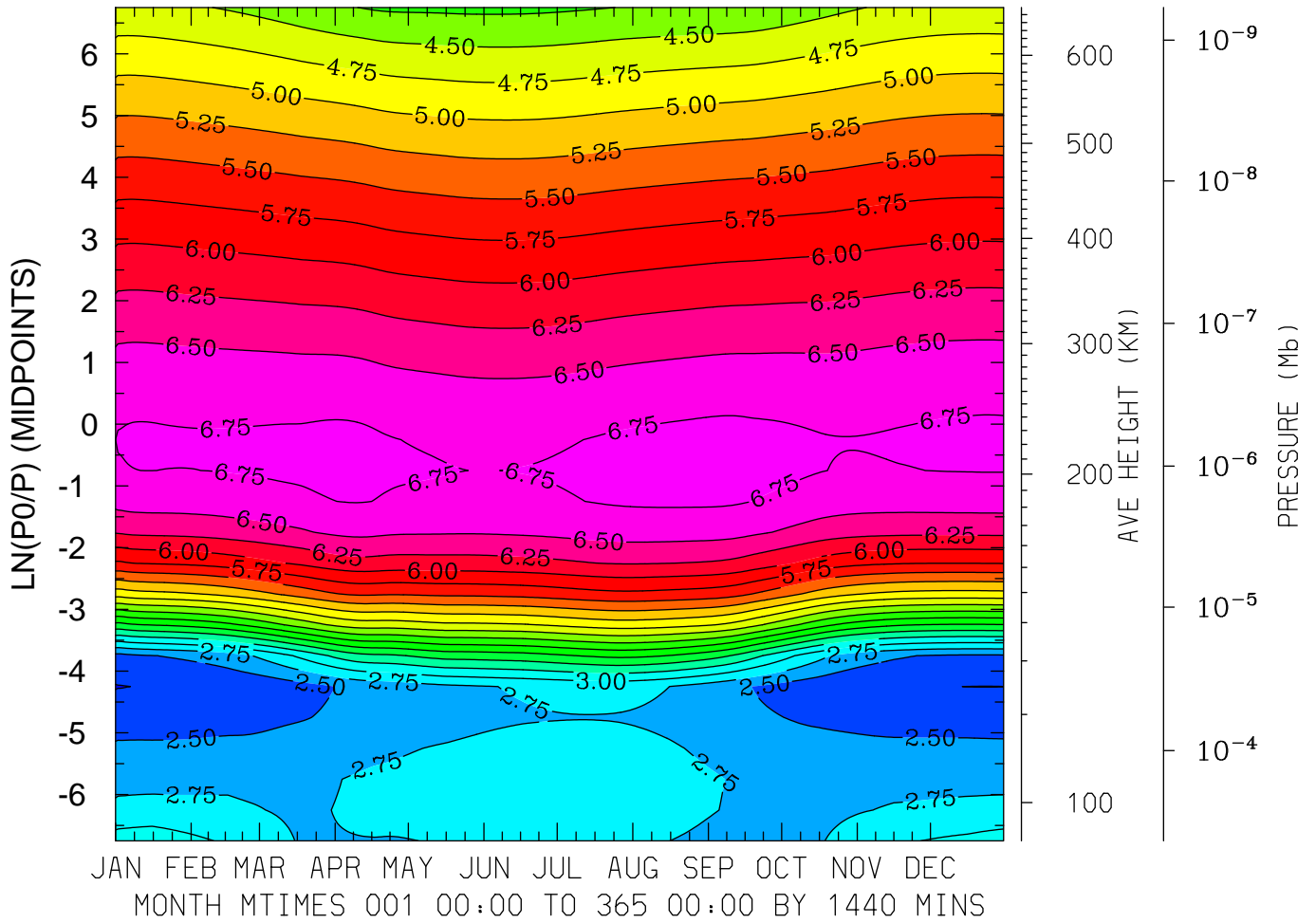

MIN,MAX= 2.2367E+00 6.8409E+00 INTERVAL= 2.5000E-01
FIRST: tiegcm2.0_res5.0_climatology_smax_prim_001.nc
LAST: tiegcm2.0_res5.0_climatology_smax_prim_019.nc

LOG10 N4S (CM3)
LAT=-42.50 LOCAL TIME=12.00

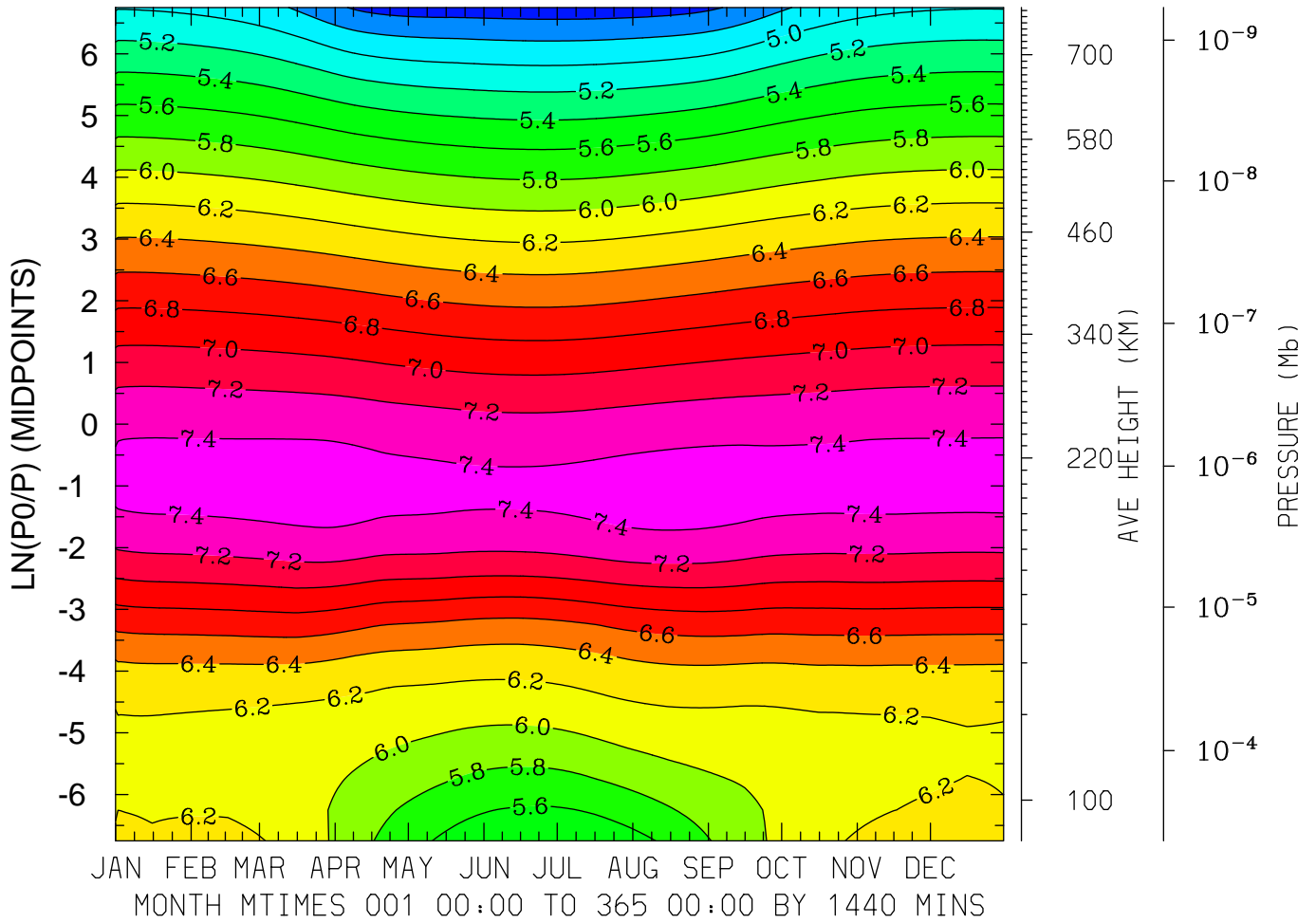

MIN,MAX= 4.4899E+00 7.4811E+00 INTERVAL= 2.0000E-01
FIRST: tiegcm2.0_res5.0_climatology_smax_prim_001.nc
LAST: tiegcm2.0_res5.0_climatology_smax_prim_019.nc

LOG10 N4S (CM3)
 LAT=-42.50 (ZONAL MEANS)

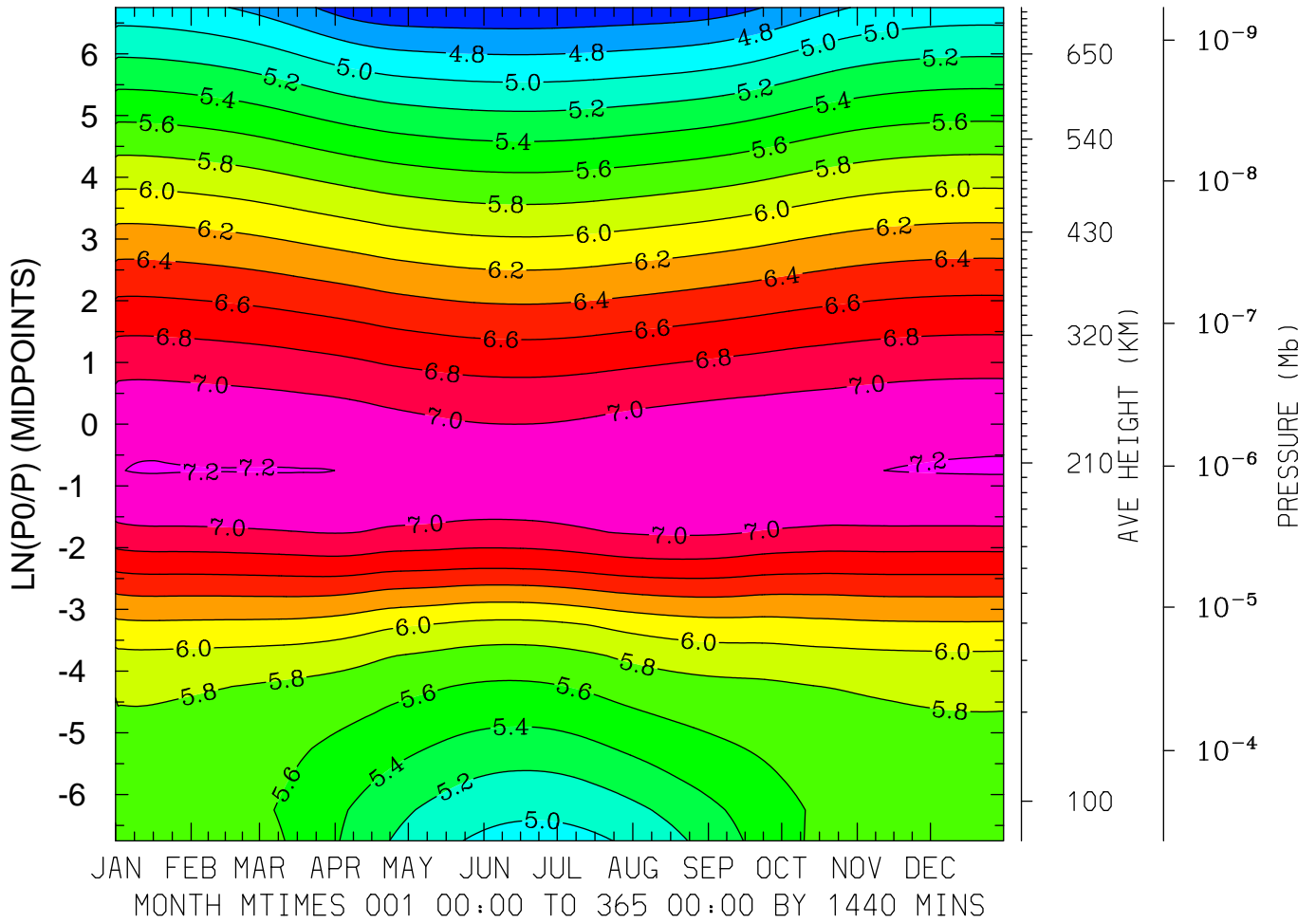

MIN,MAX= 4.4280E+00 7.2088E+00 INTERVAL= 2.0000E-01
 FIRST: tiegcm2.0_res5.0_climatology_smax_prim_001.nc
 LAST: tiegcm2.0_res5.0_climatology_smax_prim_019.nc

LOG10 N4S (CM3)
LAT= -2.50 LOCAL TIME= 0.00

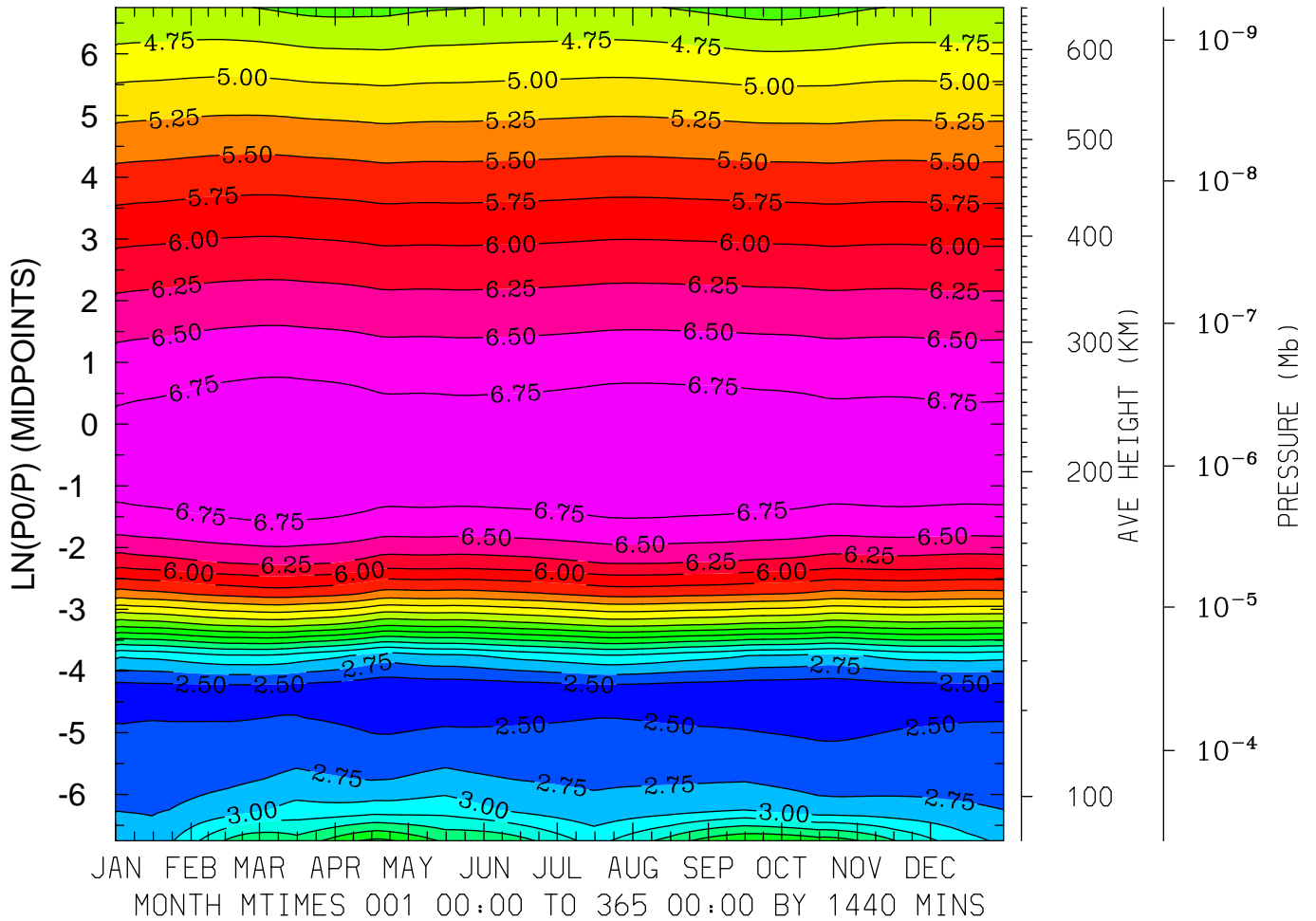

MIN,MAX= 2.3414E+00 6.9559E+00 INTERVAL= 2.5000E-01
FIRST: tiegcm2.0_res5.0_climatology_smax_prim_001.nc
LAST: tiegcm2.0_res5.0_climatology_smax_prim_019.nc

LOG10 N4S (CM3)
 LAT= -2.50 LOCAL TIME=12.00

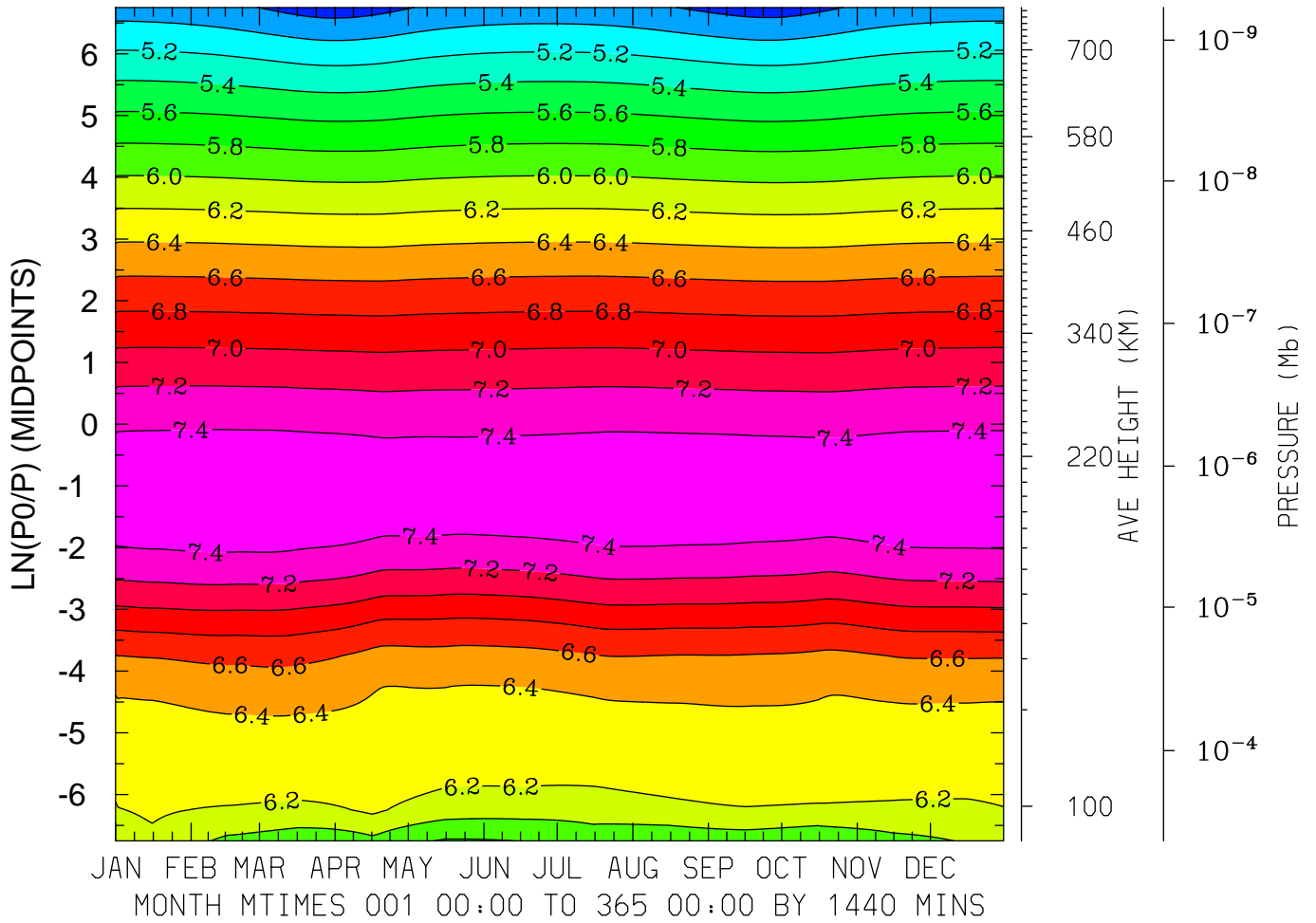

MIN,MAX= 4.7046E+00 7.5589E+00 INTERVAL= 2.0000E-01
 FIRST: tiegcm2.0_res5.0_climatology_smax_prim_001.nc
 LAST: tiegcm2.0_res5.0_climatology_smax_prim_019.nc

LOG10 N4S (CM3)
 LAT= -2.50 (ZONAL MEANS)

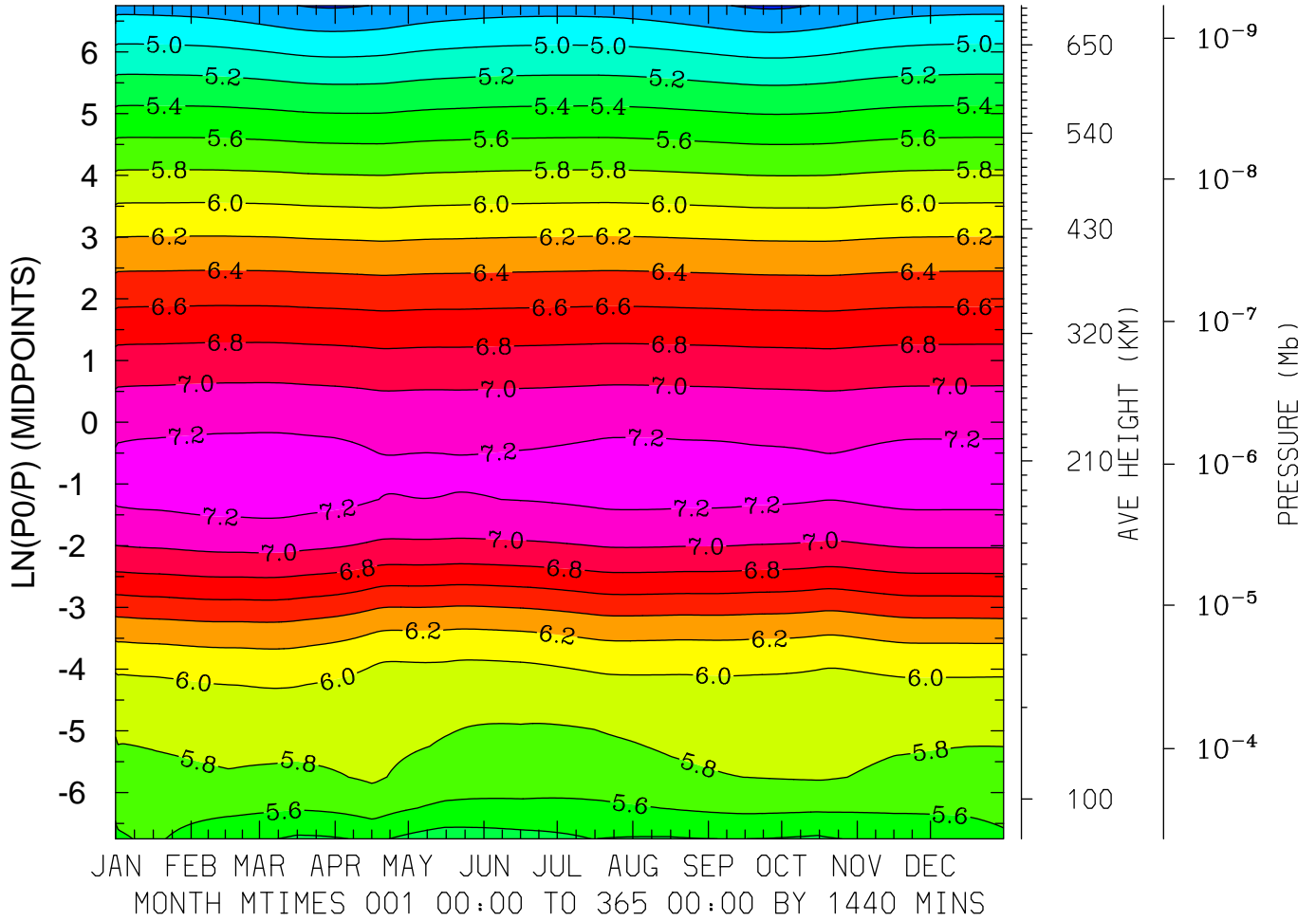

MIN,MAX= 4.5711E+00 7.2806E+00 INTERVAL= 2.0000E-01
 FIRST: tiegcm2.0_res5.0_climatology_smax_prim_001.nc
 LAST: tiegcm2.0_res5.0_climatology_smax_prim_019.nc

LOG10 N4S (CM3)
LAT= 37.50 LOCAL TIME= 0.00

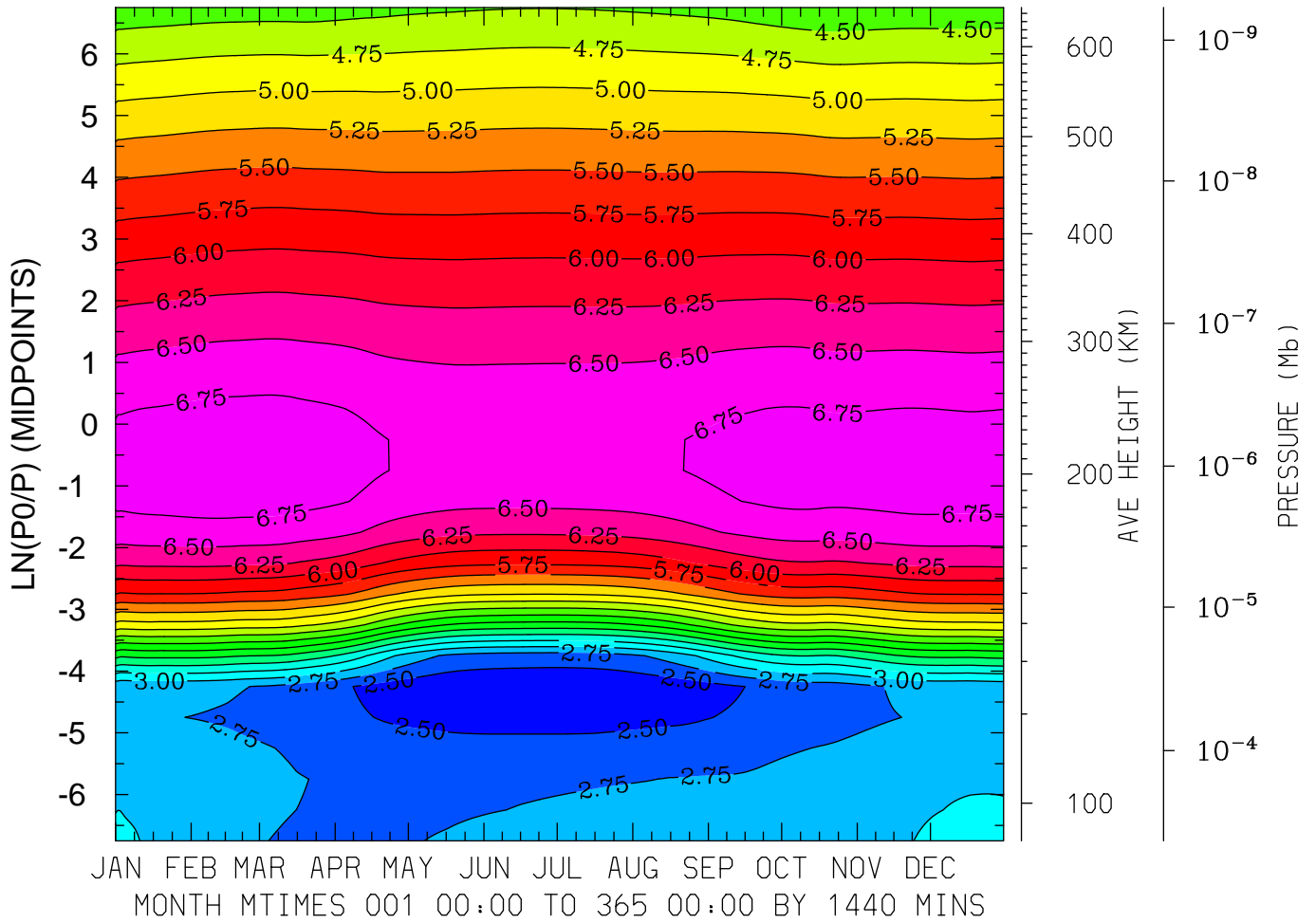

MIN,MAX= 2.2950E+00 6.9075E+00 INTERVAL= 2.5000E-01
FIRST: tiegcm2.0_res5.0_climatology_smax_prim_001.nc
LAST: tiegcm2.0_res5.0_climatology_smax_prim_019.nc

LOG10 N4S (CM3)
LAT= 37.50 LOCAL TIME=12.00

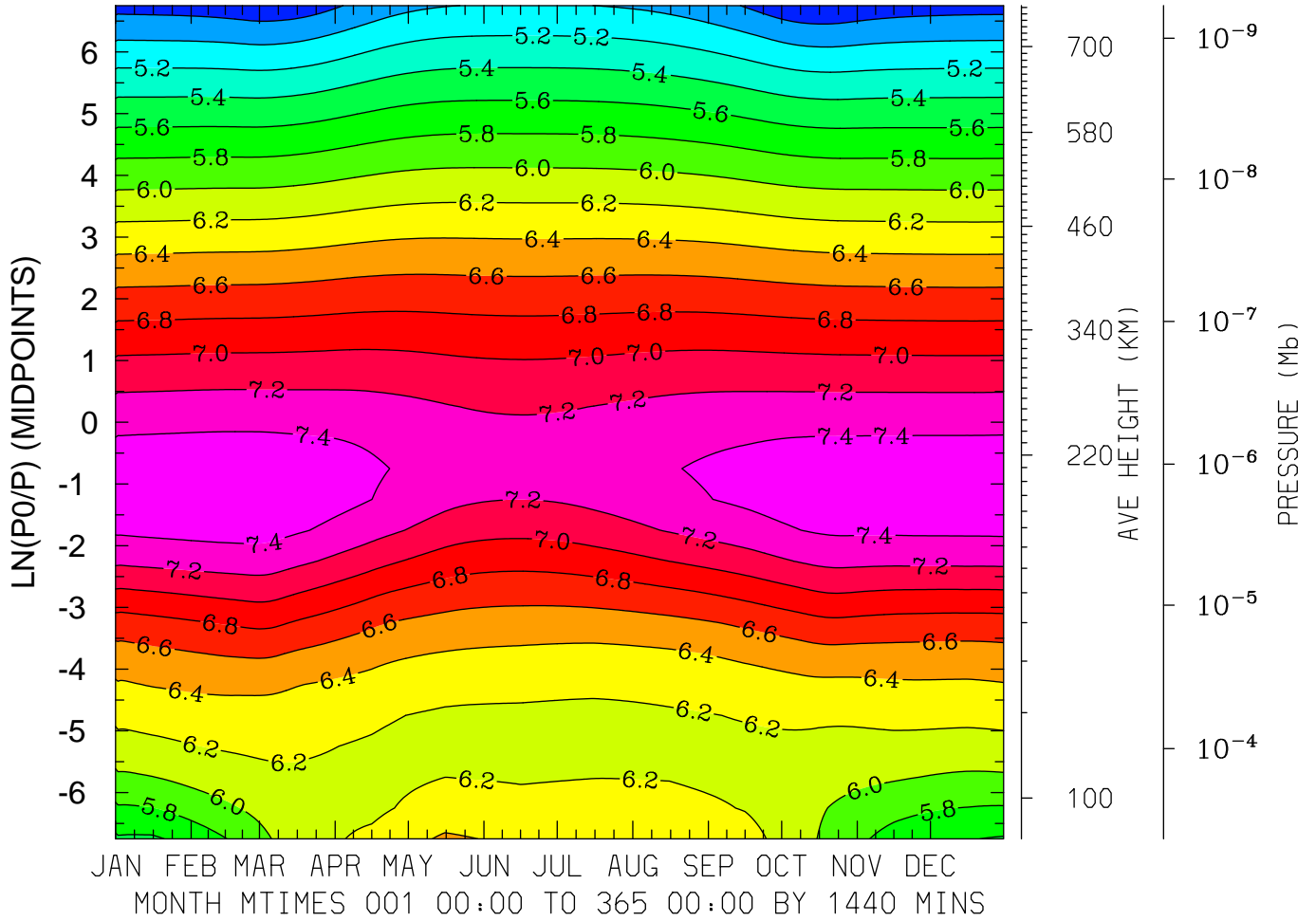

MIN,MAX= 4.6297E+00 7.5463E+00 INTERVAL= 2.0000E-01
FIRST: tiegcm2.0_res5.0_climatology_smax_prim_001.nc
LAST: tiegcm2.0_res5.0_climatology_smax_prim_019.nc

LOG10 N4S (CM3)
LAT= 37.50 (ZONAL MEANS)

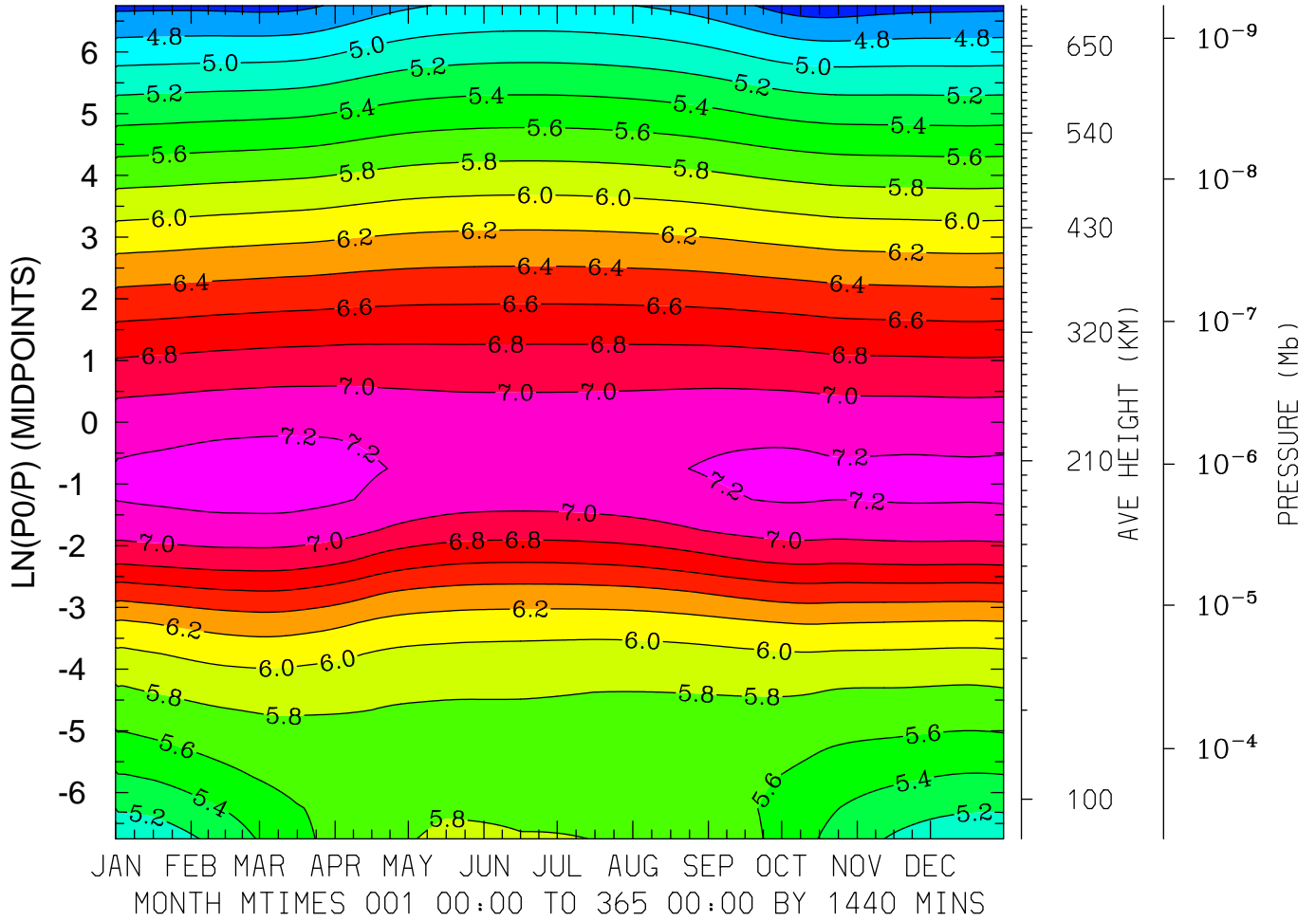

MIN,MAX= 4.4952E+00 7.2694E+00 INTERVAL= 2.0000E-01
FIRST: tiegcm2.0_res5.0_climatology_smax_prim_001.nc
LAST: tiegcm2.0_res5.0_climatology_smax_prim_019.nc

LOG10 N4S (CM3)
LAT= 57.50 LOCAL TIME= 0.00

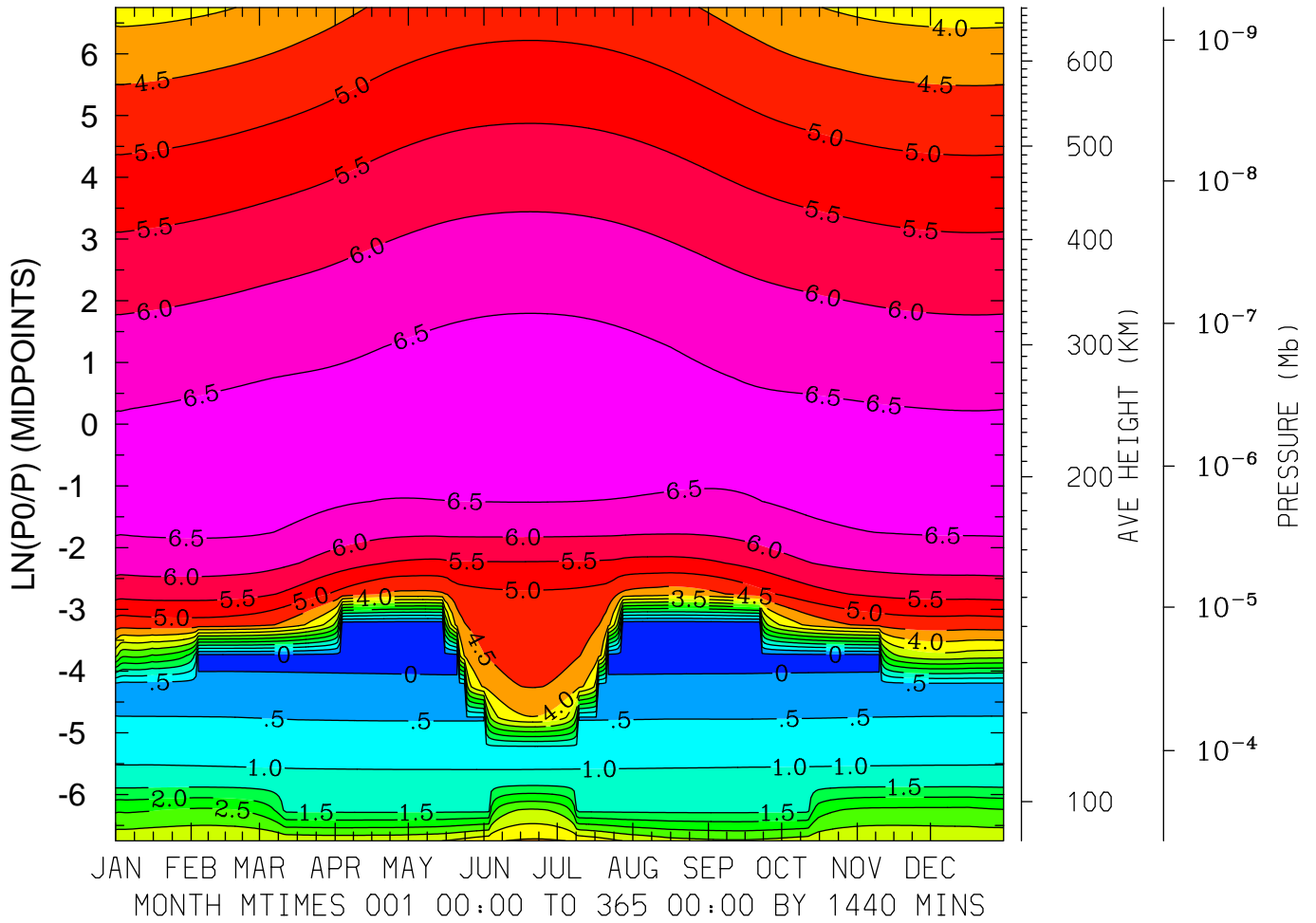

MIN,MAX= -4.9914E-01 6.8051E+00 INTERVAL= 5.0000E-01
FIRST: tiegcm2.0_res5.0_climatology_smax_prim_001.nc
LAST: tiegcm2.0_res5.0_climatology_smax_prim_019.nc

LOG10 N4S (CM3)
 LAT= 57.50 LOCAL TIME=12.00

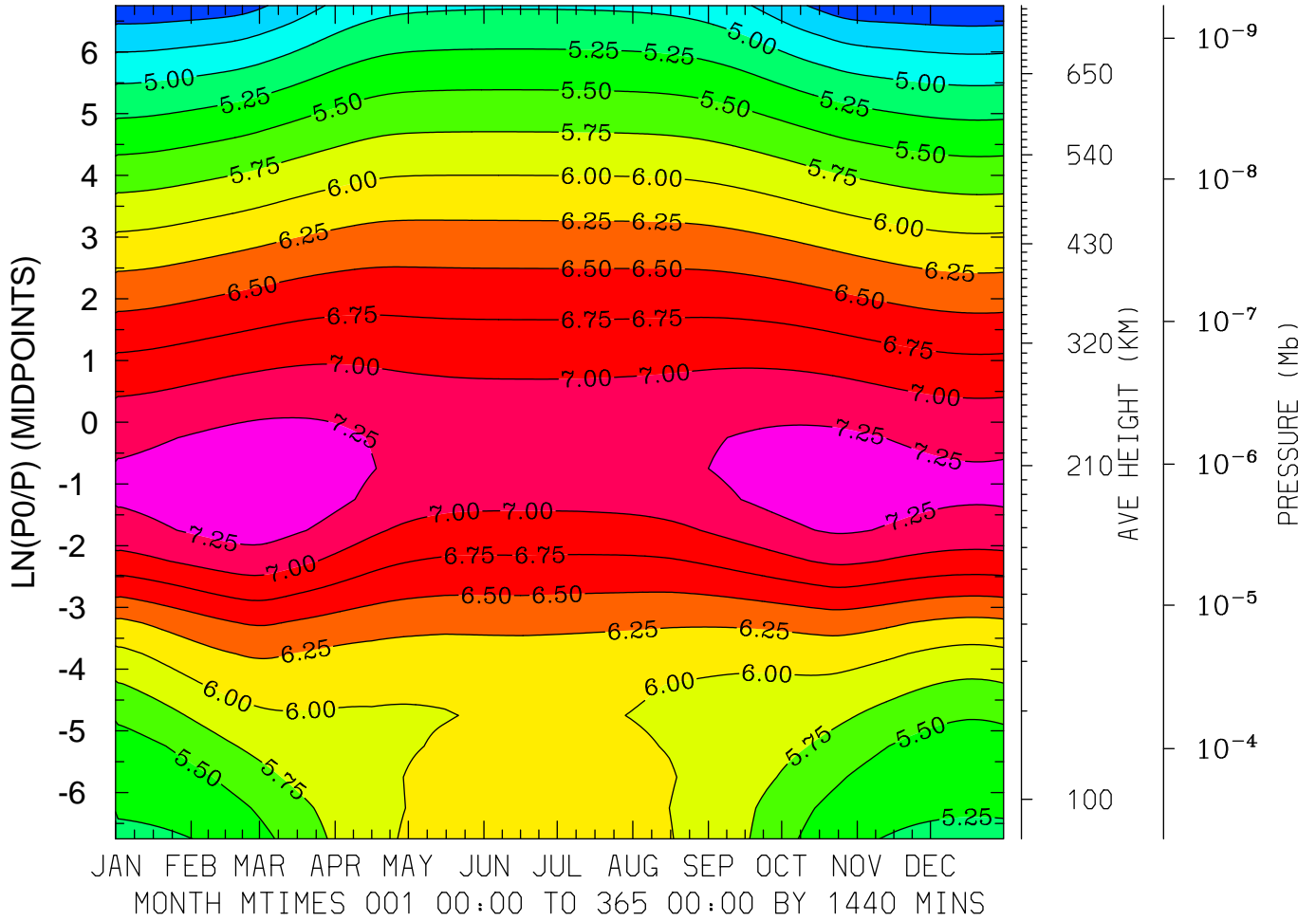

MIN,MAX= 4.2996E+00 7.4379E+00 INTERVAL= 2.5000E-01
 FIRST: tiegcm2.0_res5.0_climatology_smax_prim_001.nc
 LAST: tiegcm2.0_res5.0_climatology_smax_prim_019.nc

LOG10 N4S (CM3)
LAT= 57.50 (ZONAL MEANS)

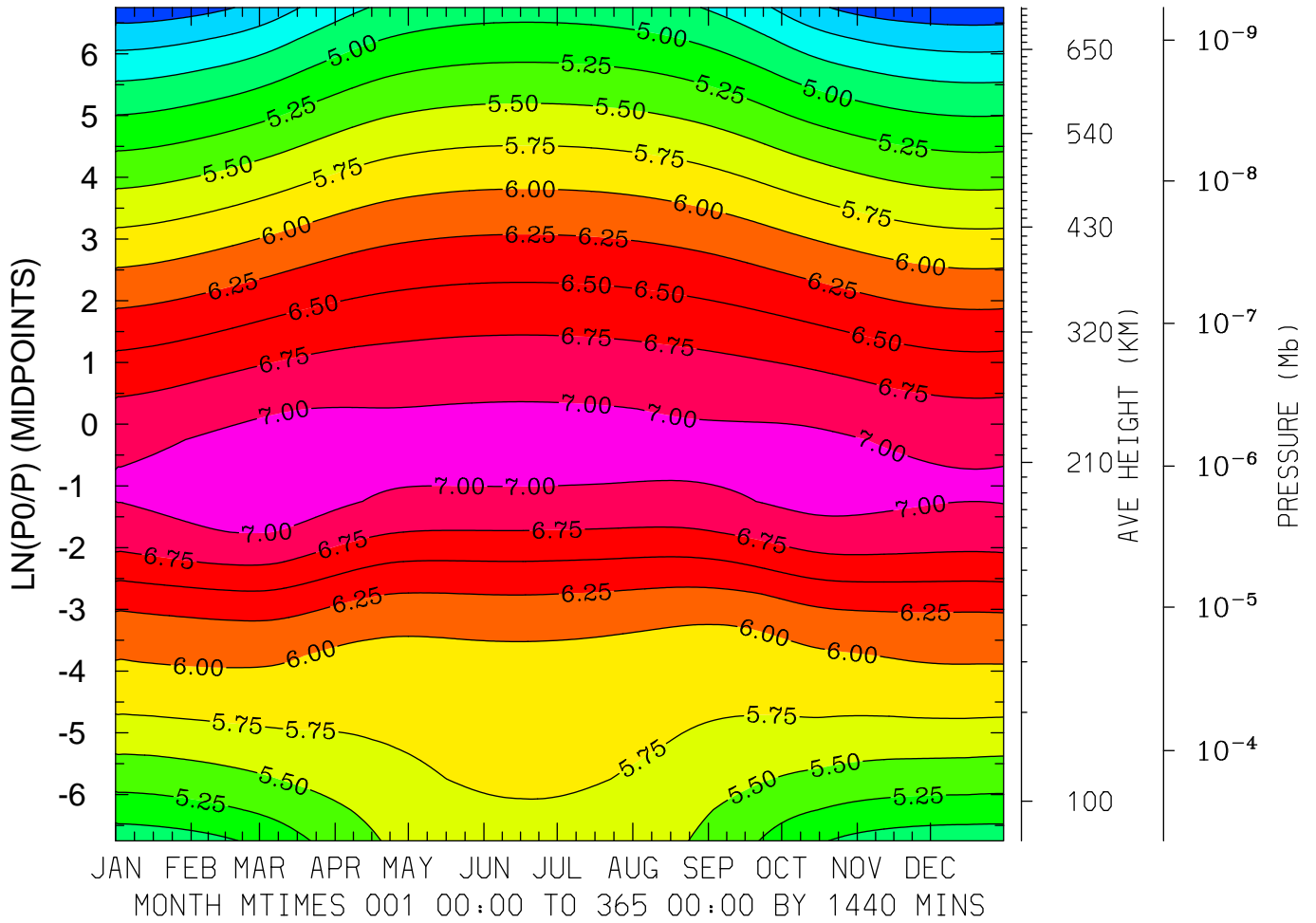

MIN,MAX= 4.0751E+00 7.1518E+00 INTERVAL= 2.5000E-01
FIRST: tiegcm2.0_res5.0_climatology_smax_prim_001.nc
LAST: tiegcm2.0_res5.0_climatology_smax_prim_019.nc

LOG10 HELIUM (HE) (CM3)
LAT=-62.50 LOCAL TIME= 0.00

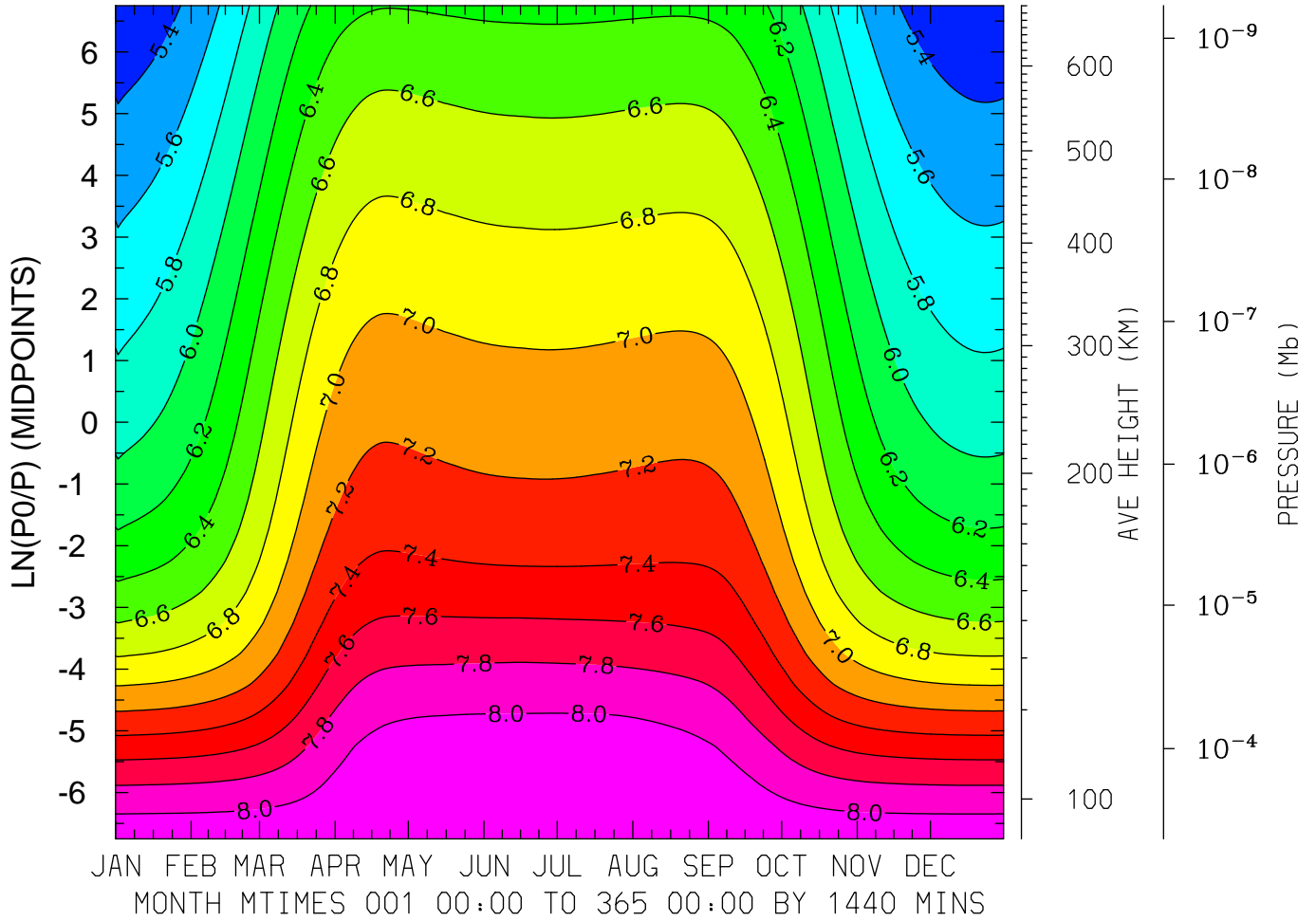

MIN,MAX= 5.2326E+00 8.1914E+00 INTERVAL= 2.0000E-01
FIRST: tiegcm2.0_res5.0_climatology_smax_prim_001.nc
LAST: tiegcm2.0_res5.0_climatology_smax_prim_019.nc

LOG10 HELIUM (HE) (CM3)
LAT=-62.50 LOCAL TIME=12.00

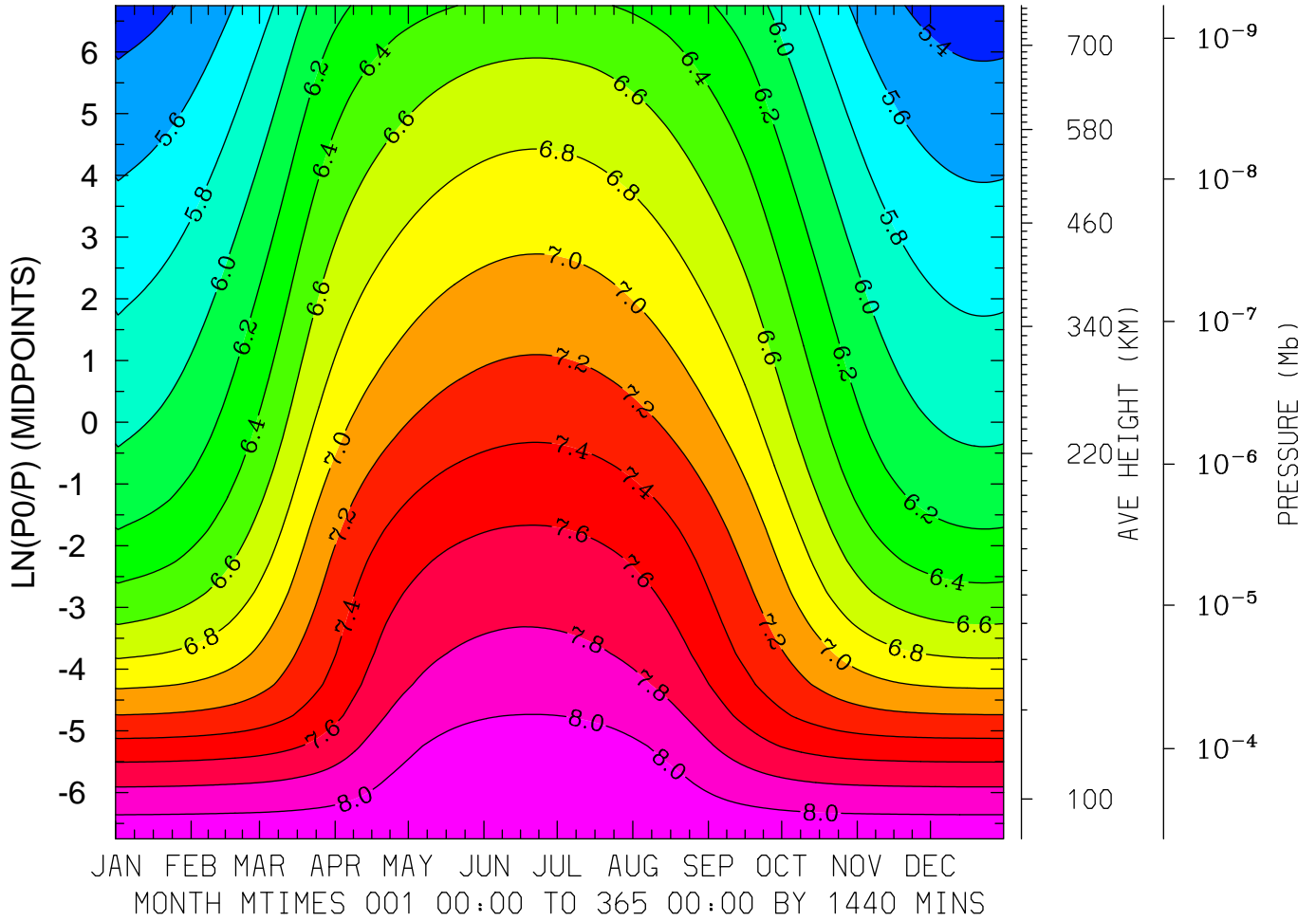

MIN,MAX= 5.3037E+00 8.1907E+00 INTERVAL= 2.0000E-01
FIRST: tiegcm2.0_res5.0_climatology_smax_prim_001.nc
LAST: tiegcm2.0_res5.0_climatology_smax_prim_019.nc

LOG10 HELIUM (HE) (CM3)
LAT=-62.50 (ZONAL MEANS)

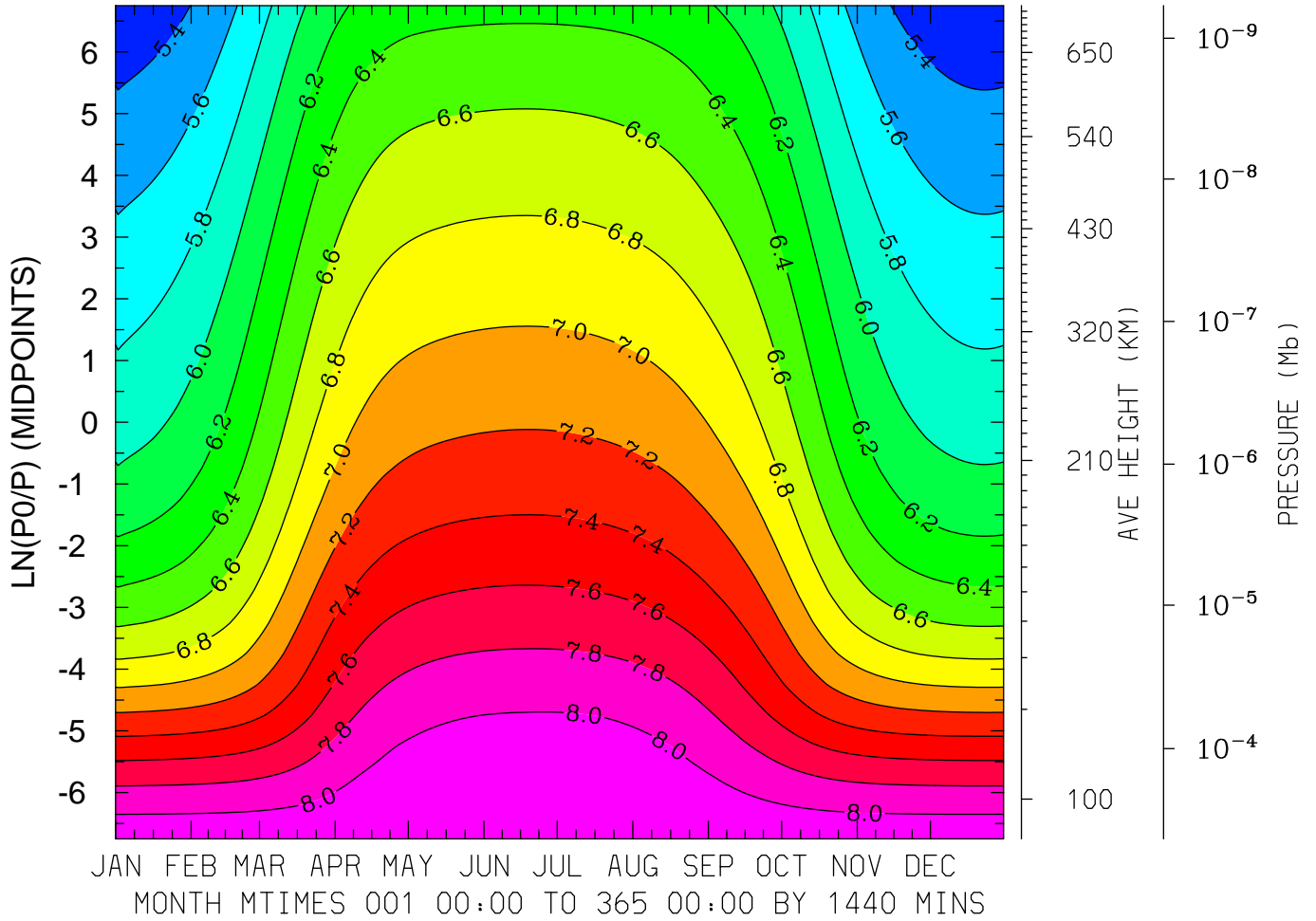

MIN,MAX= 5.2558E+00 8.1888E+00 INTERVAL= 2.0000E-01
FIRST: tiegcm2.0_res5.0_climatology_smax_prim_001.nc
LAST: tiegcm2.0_res5.0_climatology_smax_prim_019.nc

LOG10 HELIUM (HE) (CM3)
LAT=-42.50 LOCAL TIME= 0.00

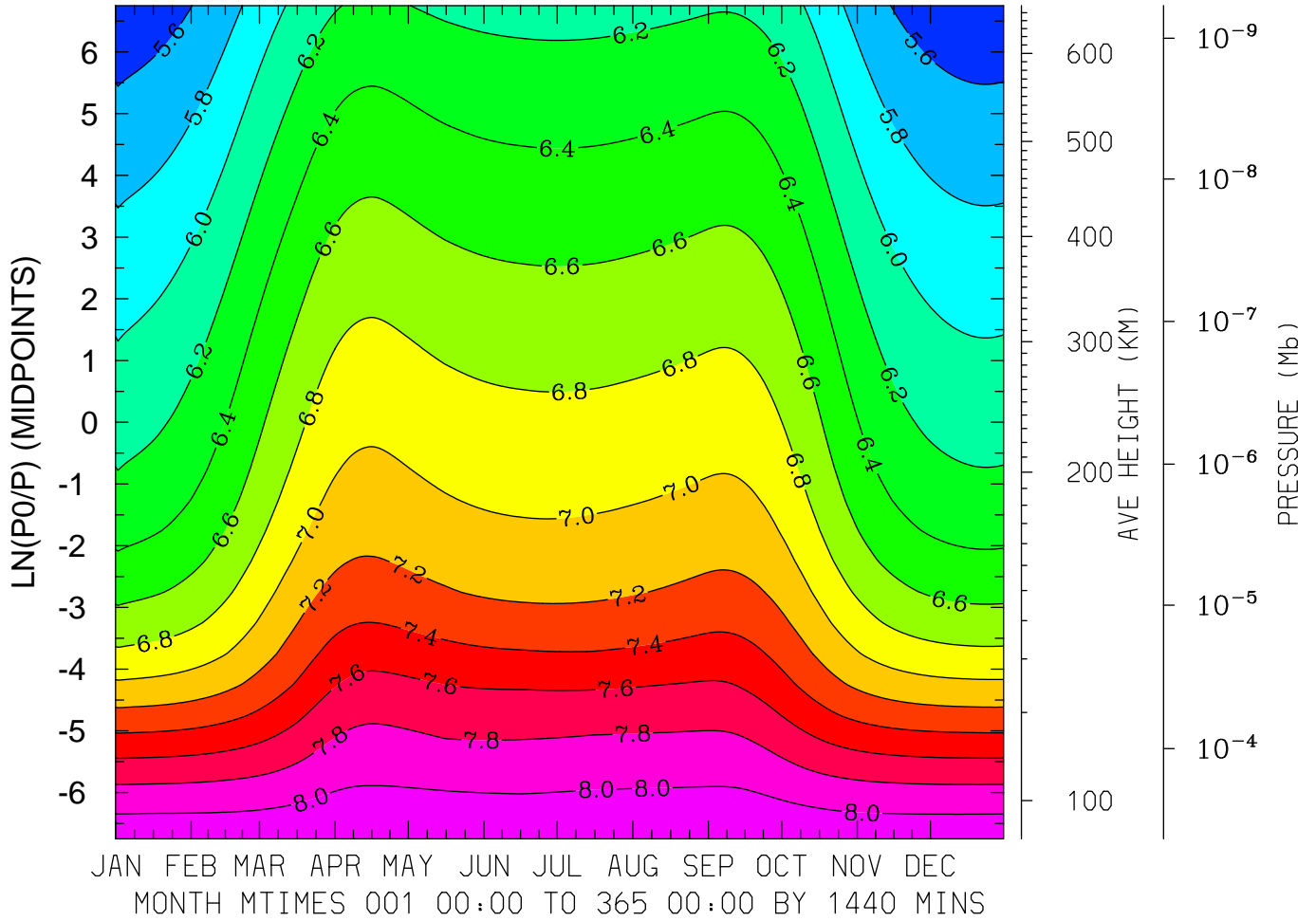

MIN,MAX= 5.4596E+00 8.1659E+00 INTERVAL= 2.0000E-01
FIRST: tiegcm2.0_res5.0_climatology_smax_prim_001.nc
LAST: tiegcm2.0_res5.0_climatology_smax_prim_019.nc

LOG10 HELIUM (HE) (CM3)
LAT=-42.50 LOCAL TIME=12.00

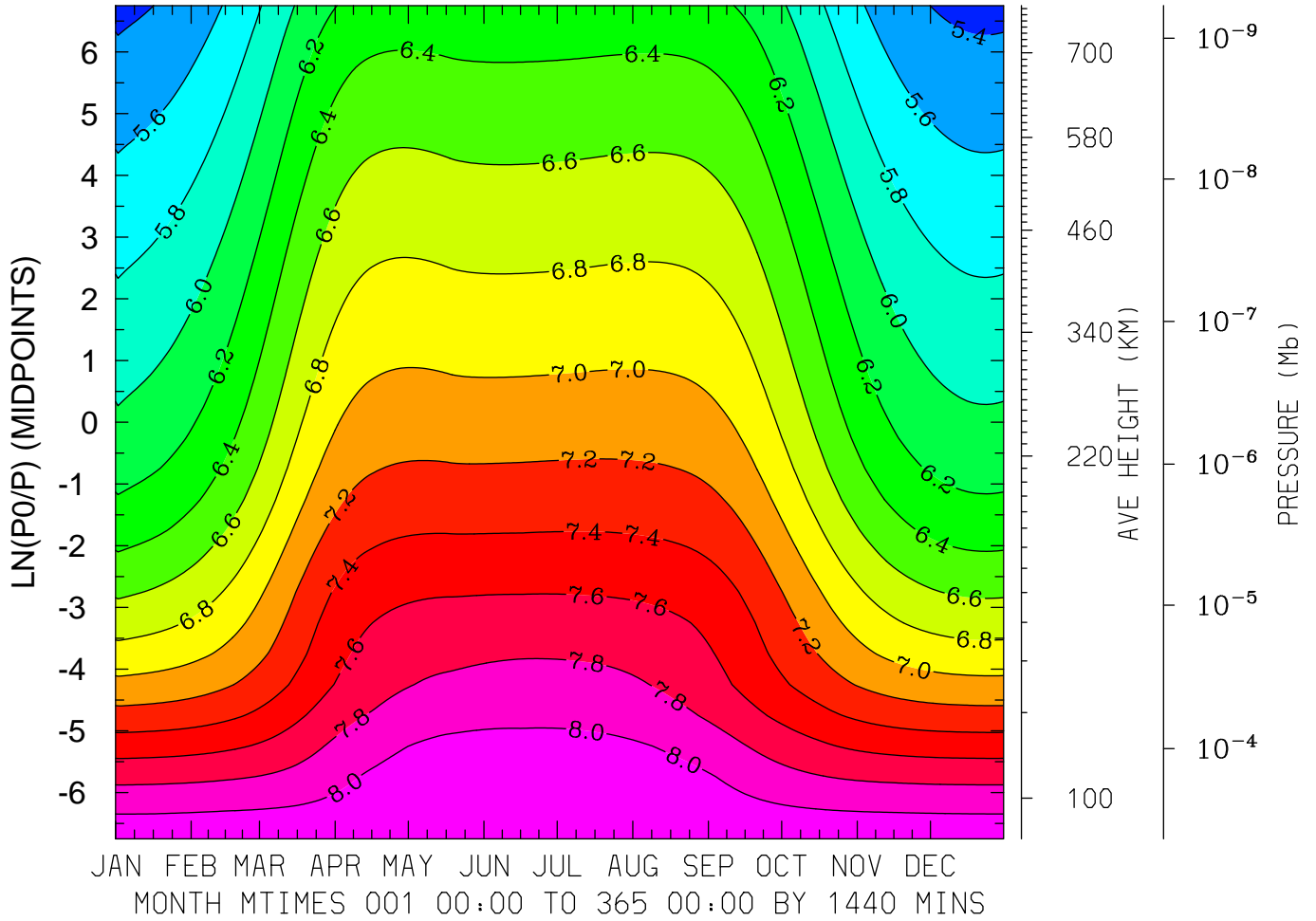

MIN,MAX= 5.3476E+00 8.1926E+00 INTERVAL= 2.0000E-01
FIRST: tiegcm2.0_res5.0_climatology_smax_prim_001.nc
LAST: tiegcm2.0_res5.0_climatology_smax_prim_019.nc

LOG10 HELIUM (HE) (CM3)
LAT=-42.50 (ZONAL MEANS)

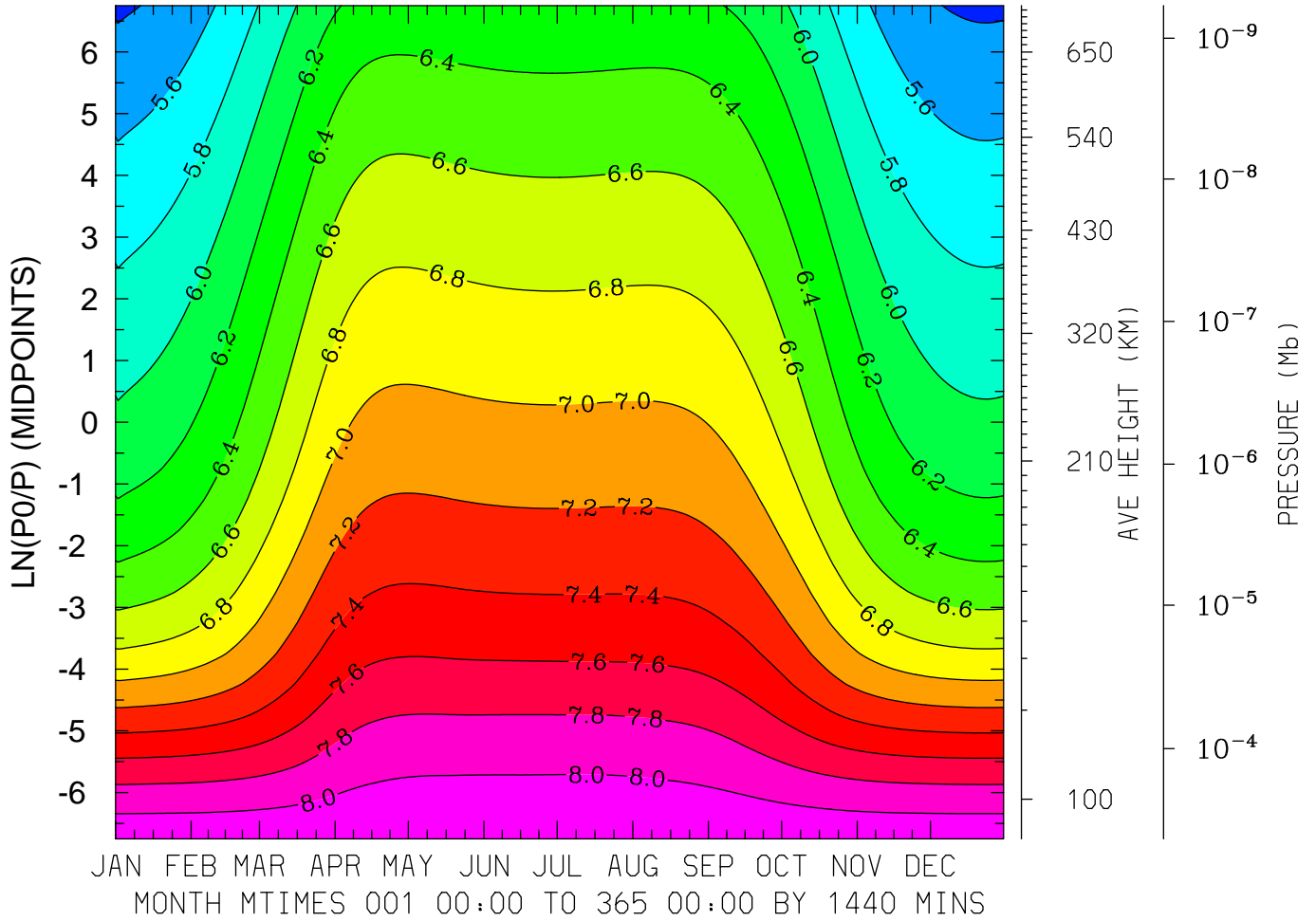

MIN,MAX= 5.3688E+00 8.1766E+00 INTERVAL= 2.0000E-01
FIRST: tiegcm2.0_res5.0_climatology_smax_prim_001.nc
LAST: tiegcm2.0_res5.0_climatology_smax_prim_019.nc

LOG10 HELIUM (HE) (CM3)
LAT= -2.50 LOCAL TIME= 0.00

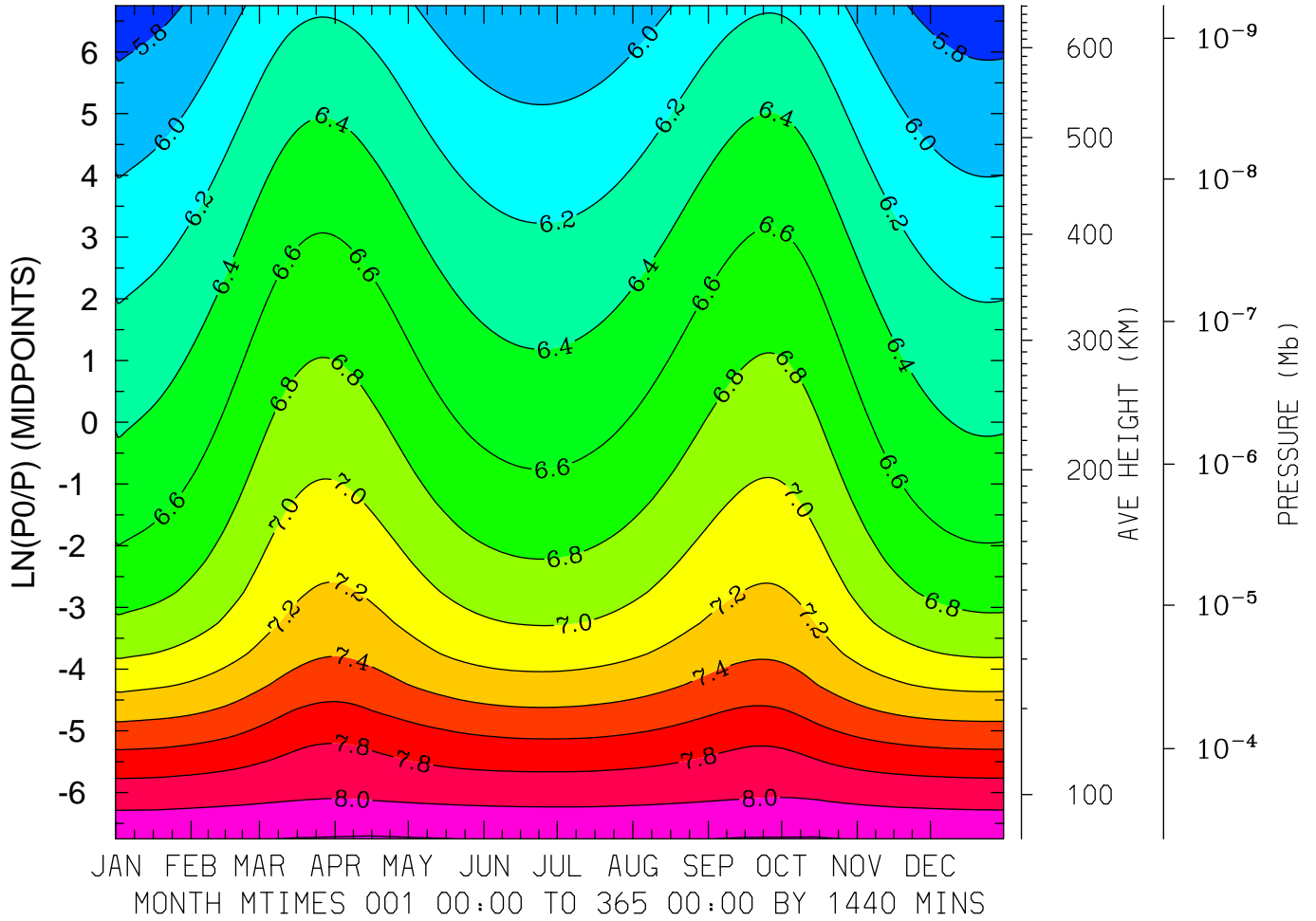

MIN,MAX= 5.6994E+00 8.2175E+00 INTERVAL= 2.0000E-01
FIRST: tiegcm2.0_res5.0_climatology_smax_prim_001.nc
LAST: tiegcm2.0_res5.0_climatology_smax_prim_019.nc

LOG10 HELIUM (HE) (CM3)
LAT= -2.50 LOCAL TIME=12.00

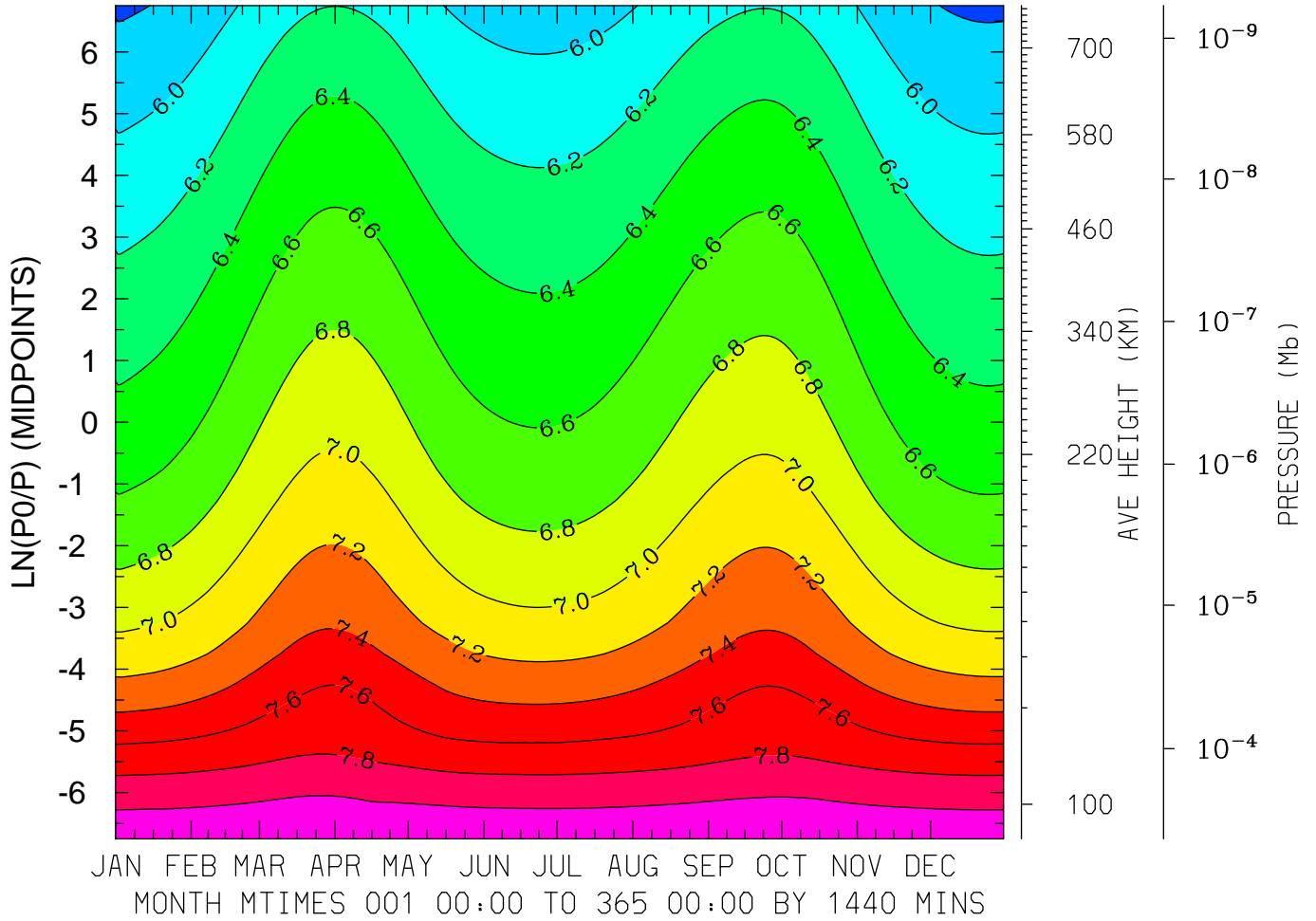

MIN,MAX= 5.7675E+00 8.1710E+00 INTERVAL= 2.0000E-01
FIRST: tiegcm2.0_res5.0_climatology_smax_prim_001.nc
LAST: tiegcm2.0_res5.0_climatology_smax_prim_019.nc

LOG10 HELIUM (HE) (CM3)
LAT= -2.50 (ZONAL MEANS)

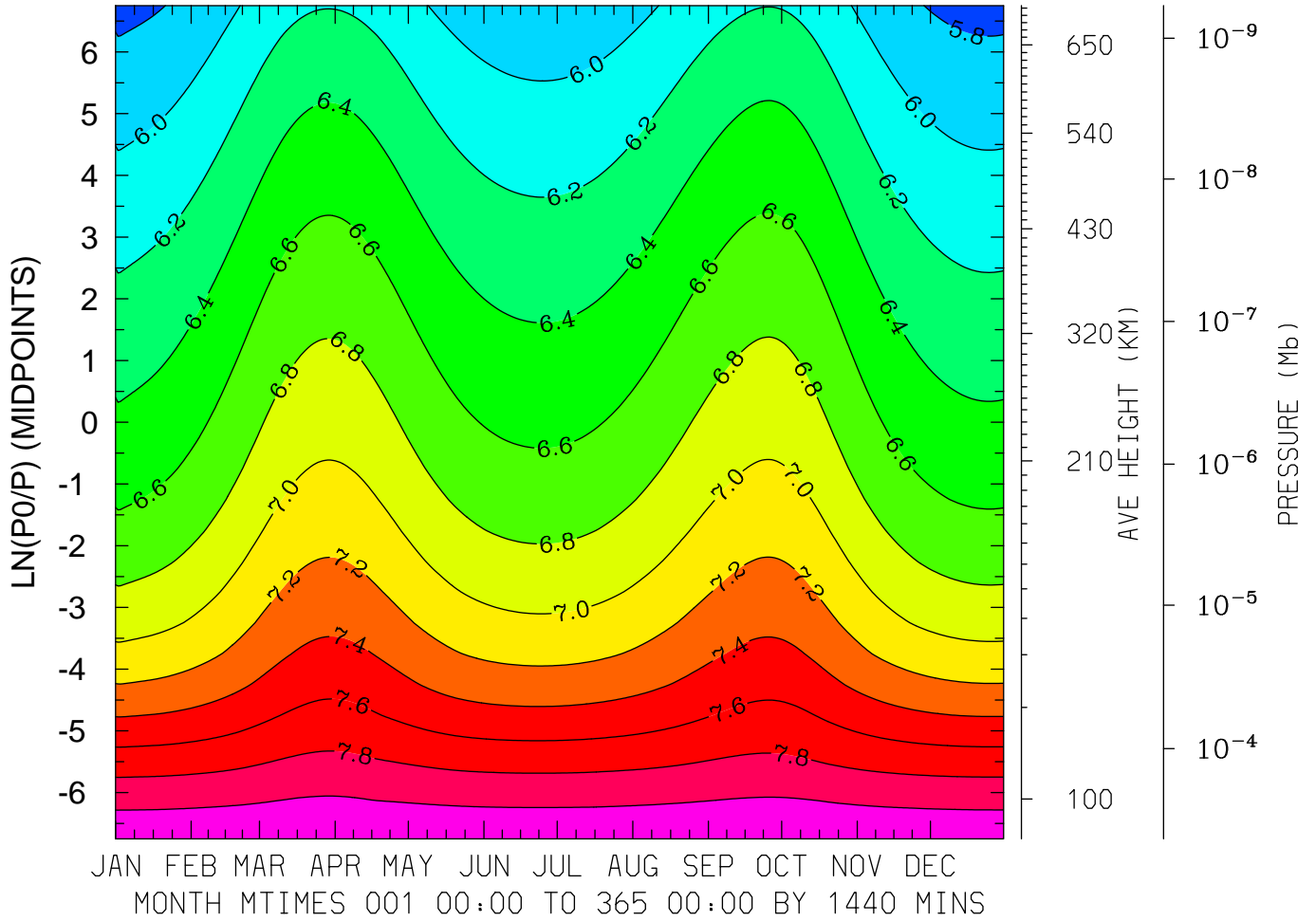

MIN,MAX= 5.7424E+00 8.1854E+00 INTERVAL= 2.0000E-01
FIRST: tiegcm2.0_res5.0_climatology_smax_prim_001.nc
LAST: tiegcm2.0_res5.0_climatology_smax_prim_019.nc

LOG10 HELIUM (HE) (CM3)
LAT= 37.50 LOCAL TIME= 0.00

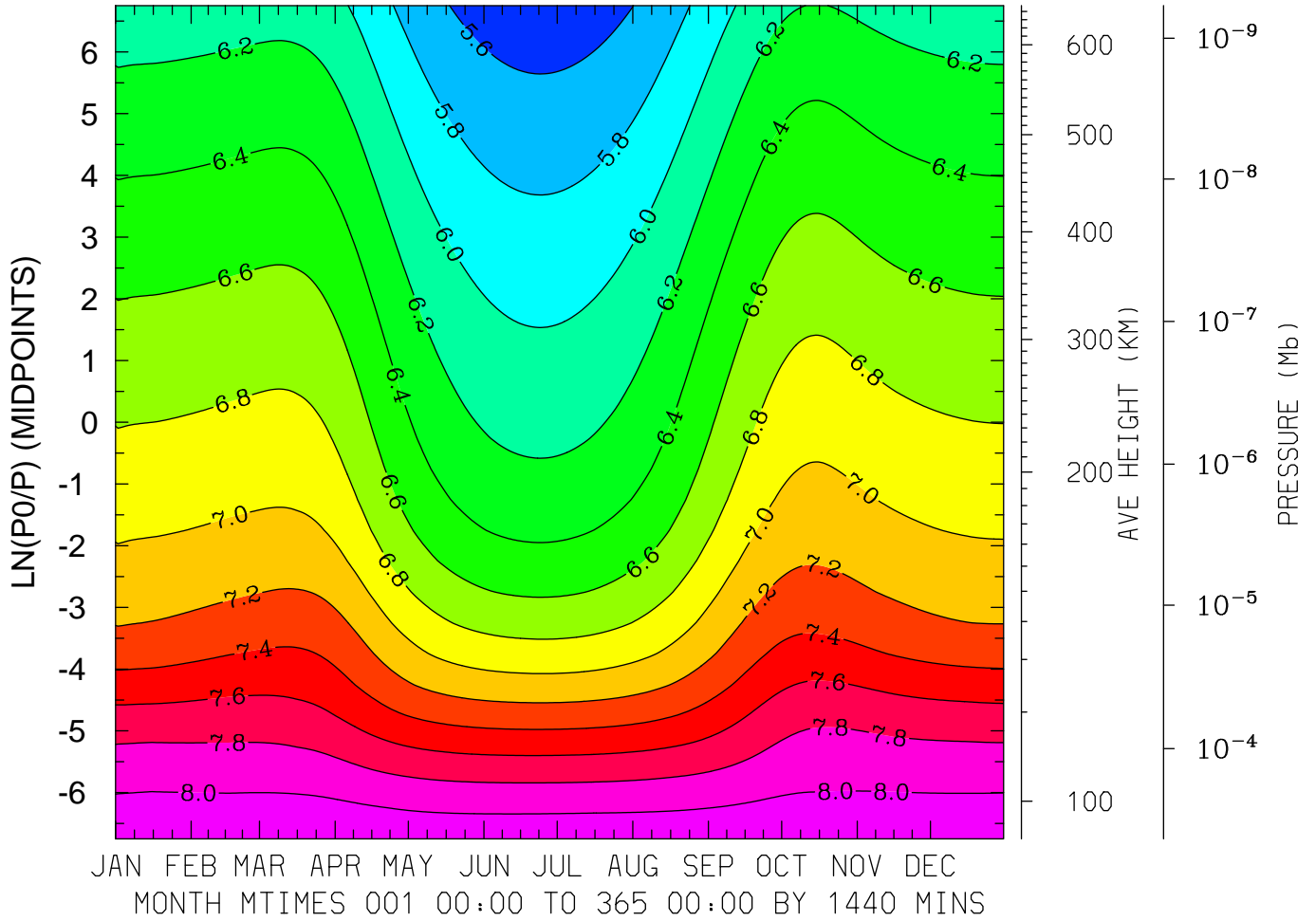

MIN,MAX= 5.4809E+00 8.1609E+00 INTERVAL= 2.0000E-01
FIRST: tiegcm2.0_res5.0_climatology_smax_prim_001.nc
LAST: tiegcm2.0_res5.0_climatology_smax_prim_019.nc

LOG10 HELIUM (HE) (CM3)
LAT= 37.50 LOCAL TIME=12.00

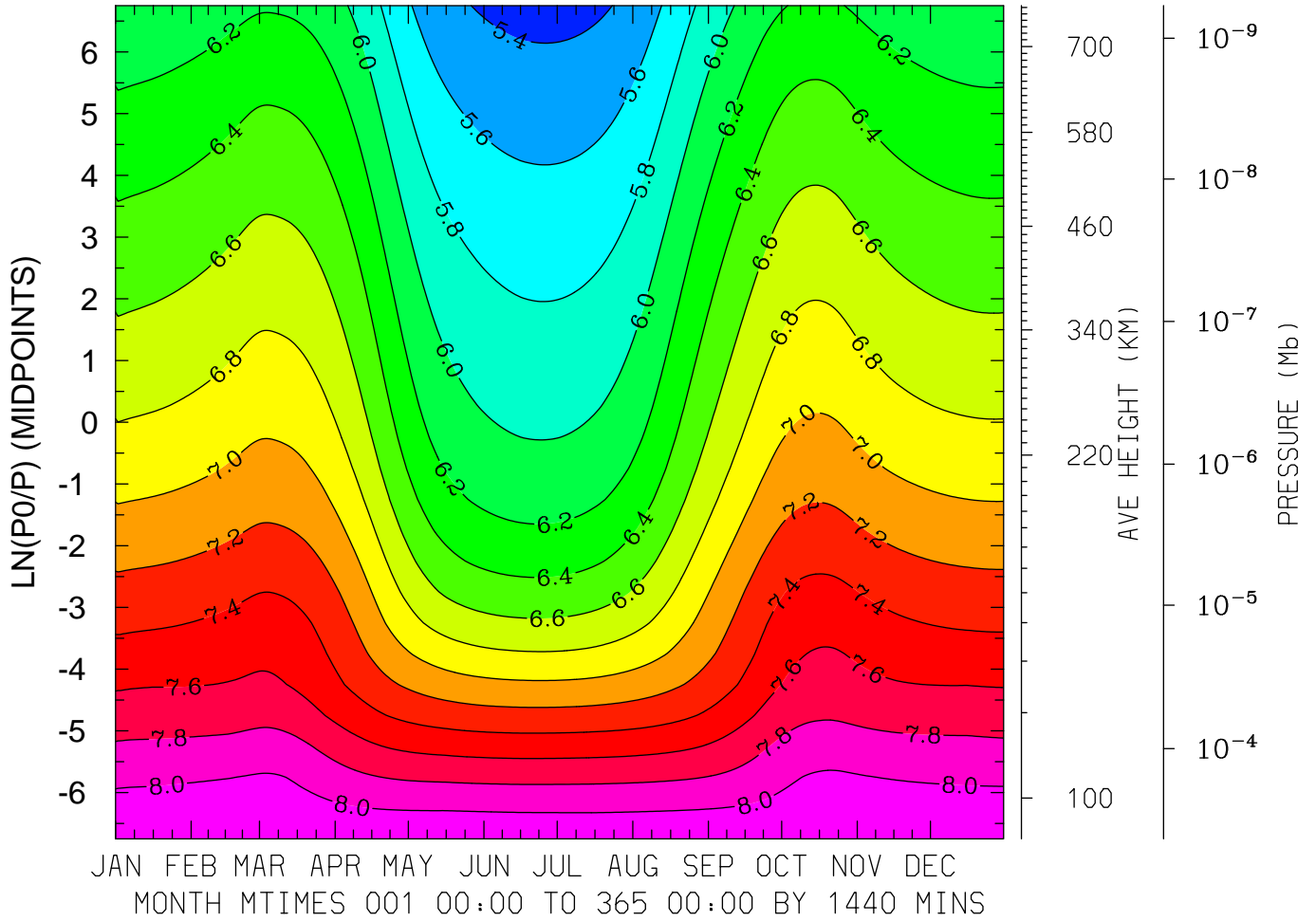

MIN,MAX= 5.3348E+00 8.1856E+00 INTERVAL= 2.0000E-01
FIRST: tiegcm2.0_res5.0_climatology_smax_prim_001.nc
LAST: tiegcm2.0_res5.0_climatology_smax_prim_019.nc

LOG10 HELIUM (HE) (CM3)
LAT= 37.50 (ZONAL MEANS)

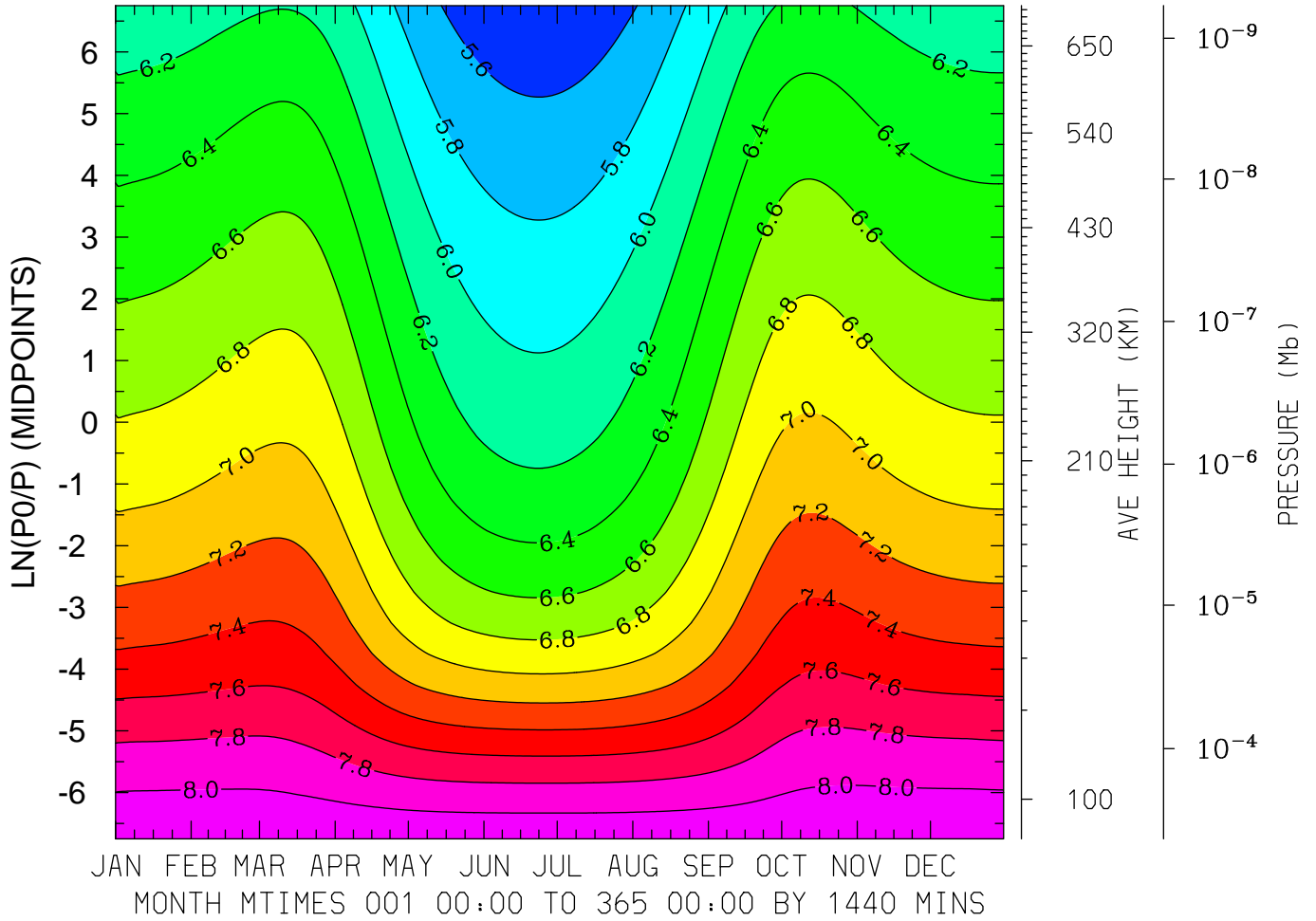

MIN,MAX= 5.4415E+00 8.1734E+00 INTERVAL= 2.0000E-01
FIRST: tiegcm2.0_res5.0_climatology_smax_prim_001.nc
LAST: tiegcm2.0_res5.0_climatology_smax_prim_019.nc

LOG10 HELIUM (HE) (CM3)
LAT= 57.50 LOCAL TIME= 0.00

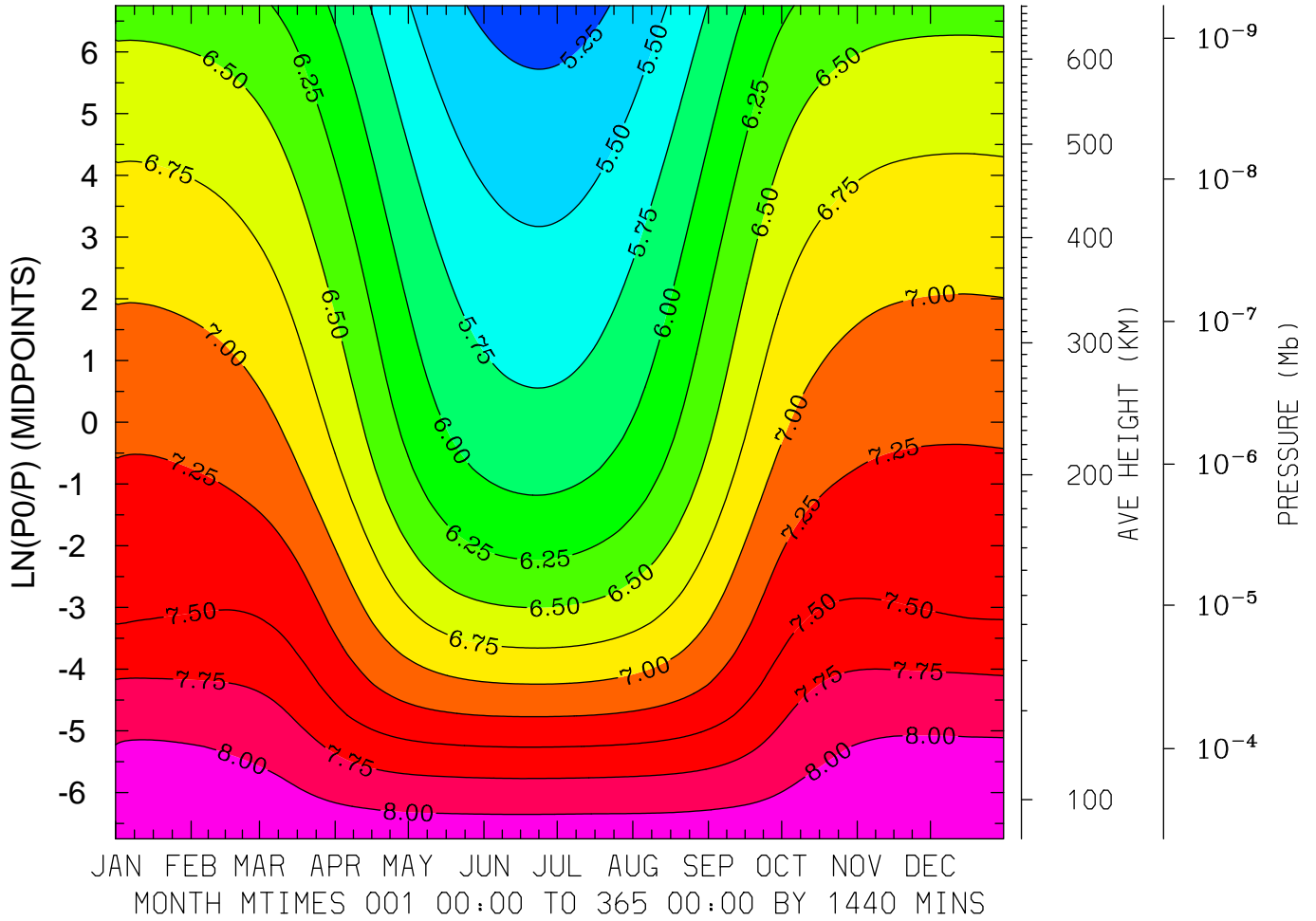

MIN,MAX= 5.1423E+00 8.1832E+00 INTERVAL= 2.5000E-01
FIRST: tiegcm2.0_res5.0_climatology_smax_prim_001.nc
LAST: tiegcm2.0_res5.0_climatology_smax_prim_019.nc

LOG10 HELIUM (HE) (CM3)
LAT= 57.50 LOCAL TIME=12.00

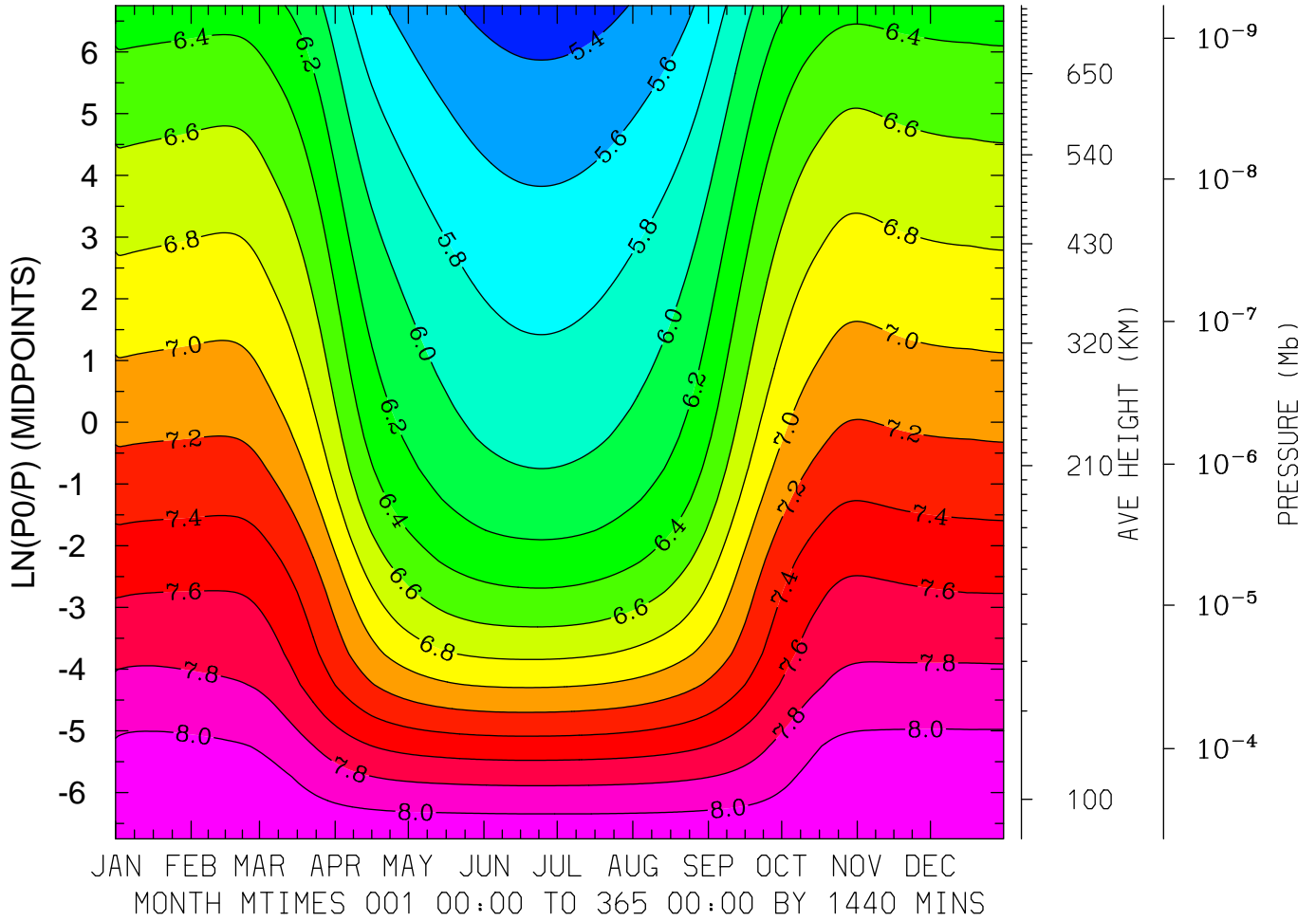

MIN,MAX= 5.3069E+00 8.1847E+00 INTERVAL= 2.0000E-01
FIRST: tiegcm2.0_res5.0_climatology_smax_prim_001.nc
LAST: tiegcm2.0_res5.0_climatology_smax_prim_019.nc

LOG10 HELIUM (HE) (CM3)
LAT= 57.50 (ZONAL MEANS)

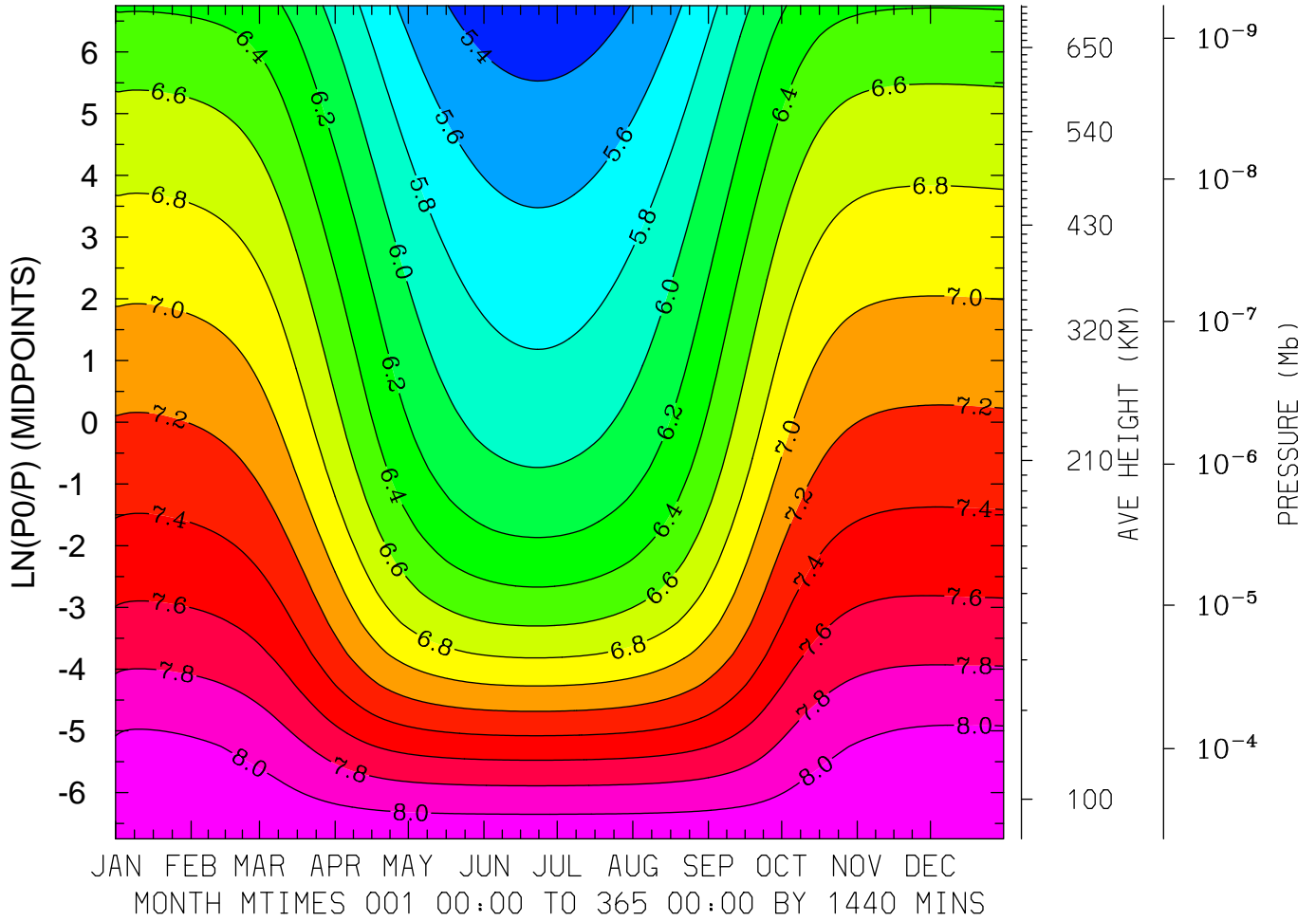

MIN,MAX= 5.2718E+00 8.1846E+00 INTERVAL= 2.0000E-01
FIRST: tiegcm2.0_res5.0_climatology_smax_prim_001.nc
LAST: tiegcm2.0_res5.0_climatology_smax_prim_019.nc

LOG10 ELECTRON DENSITY (CM3)
LAT=-62.50 LOCAL TIME= 0.00

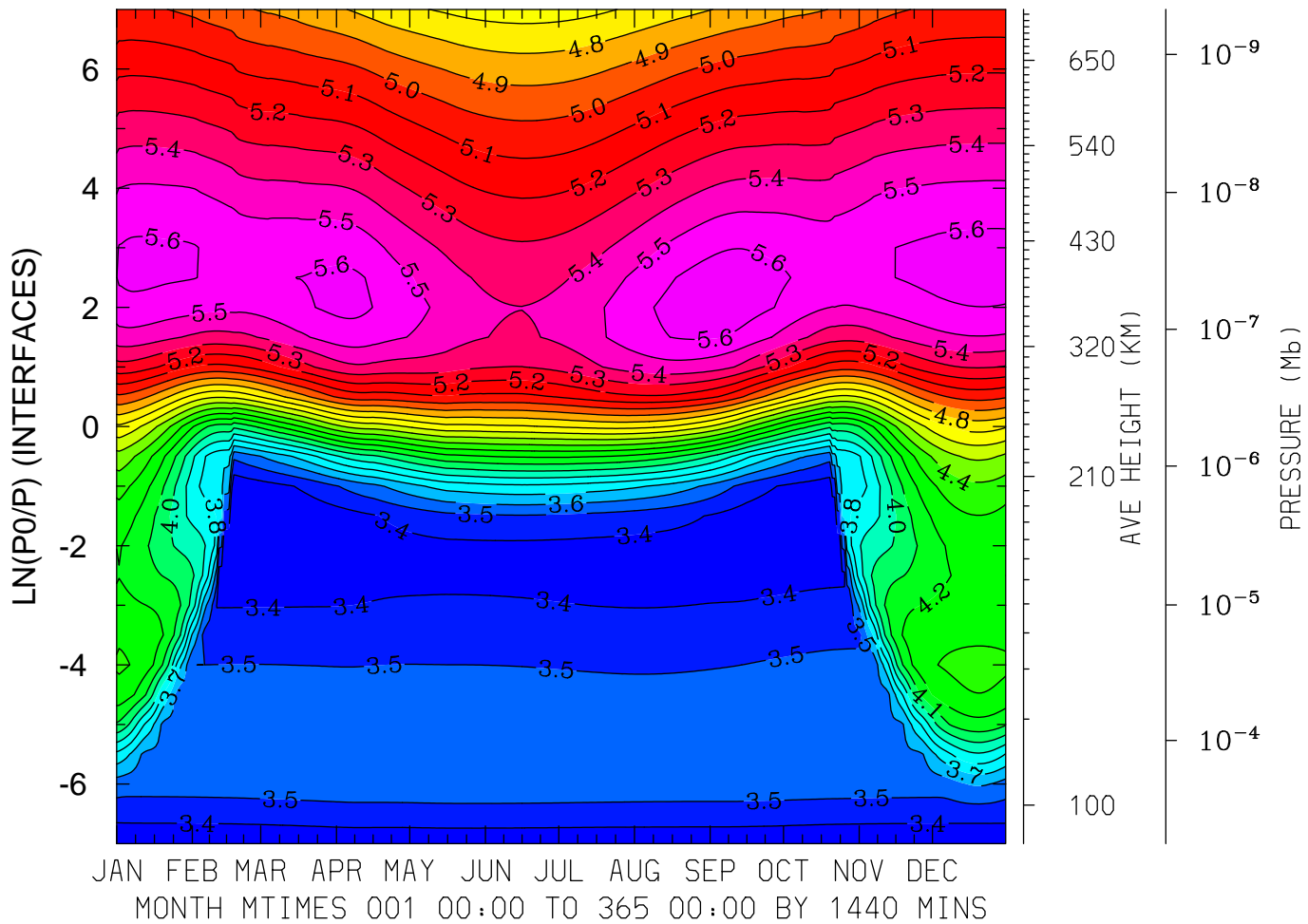

MIN,MAX= 3.3019E+00 5.6659E+00 INTERVAL= 1.0000E-01
FIRST: tiegcm2.0_res5.0_climatology_smax_prim_001.nc
LAST: tiegcm2.0_res5.0_climatology_smax_prim_019.nc

LOG10 ELECTRON DENSITY (CM3)
LAT=-62.50 LOCAL TIME=12.00

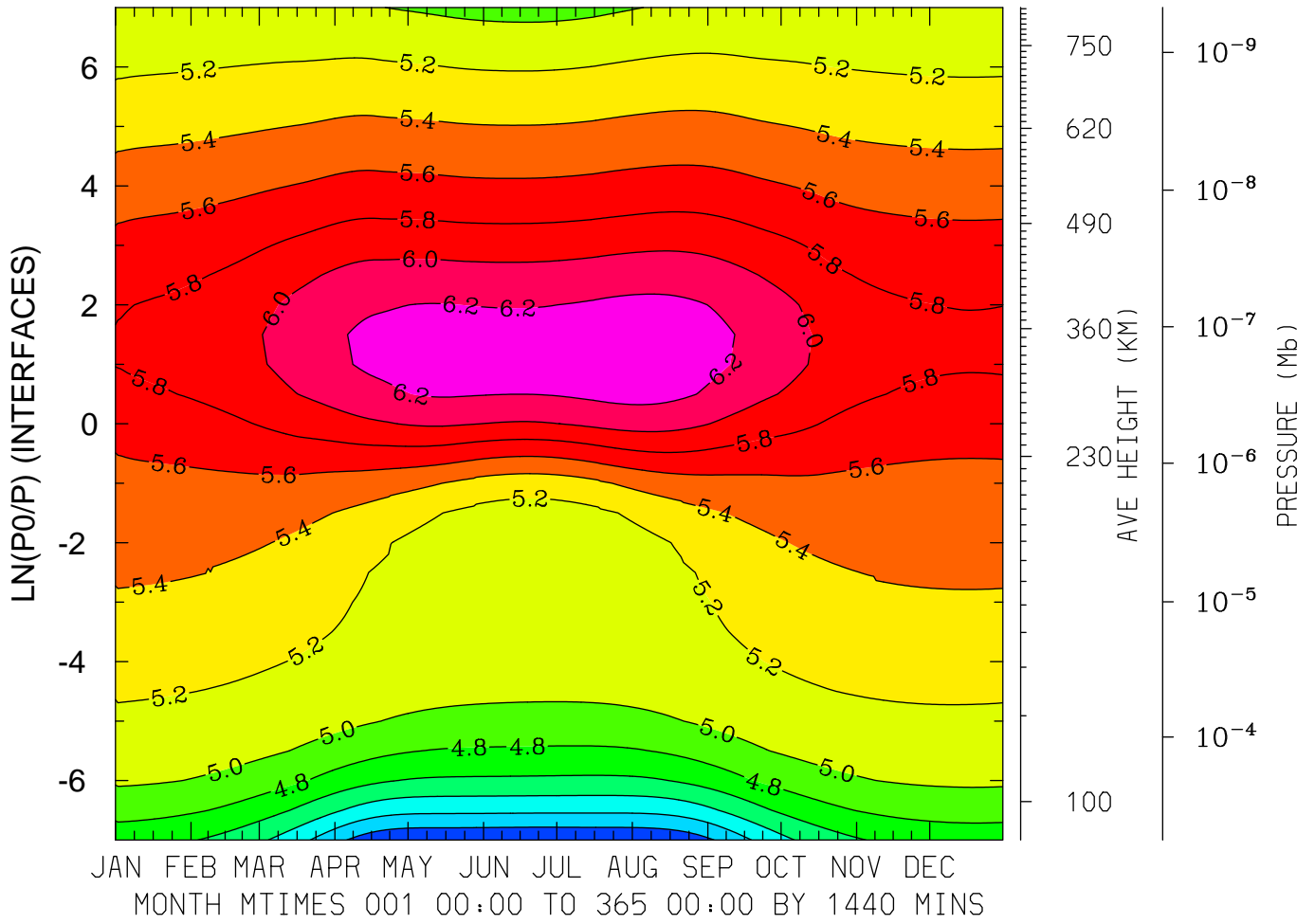

MIN,MAX= 3.8182E+00 6.3372E+00 INTERVAL= 2.0000E-01
FIRST: tiegcm2.0_res5.0_climatology_smax_prim_001.nc
LAST: tiegcm2.0_res5.0_climatology_smax_prim_019.nc

LOG10 ELECTRON DENSITY (CM3)
LAT=-62.50 (ZONAL MEANS)

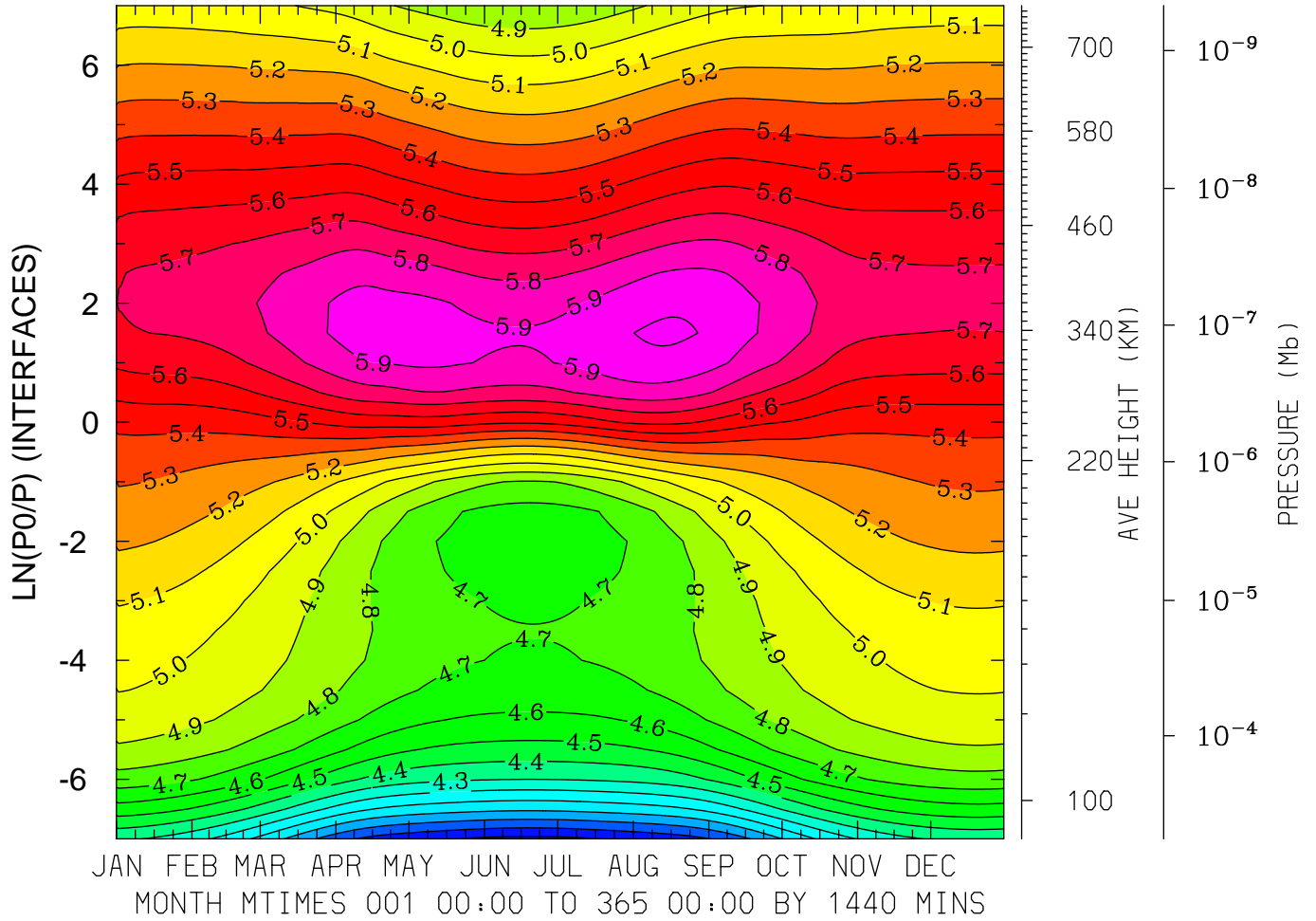

MIN,MAX= 3.6712E+00 6.0145E+00 INTERVAL= 1.0000E-01
FIRST: tiegcm2.0_res5.0_climatology_smax_prim_001.nc
LAST: tiegcm2.0_res5.0_climatology_smax_prim_019.nc

LOG10 ELECTRON DENSITY (CM3)
LAT=-42.50 LOCAL TIME= 0.00

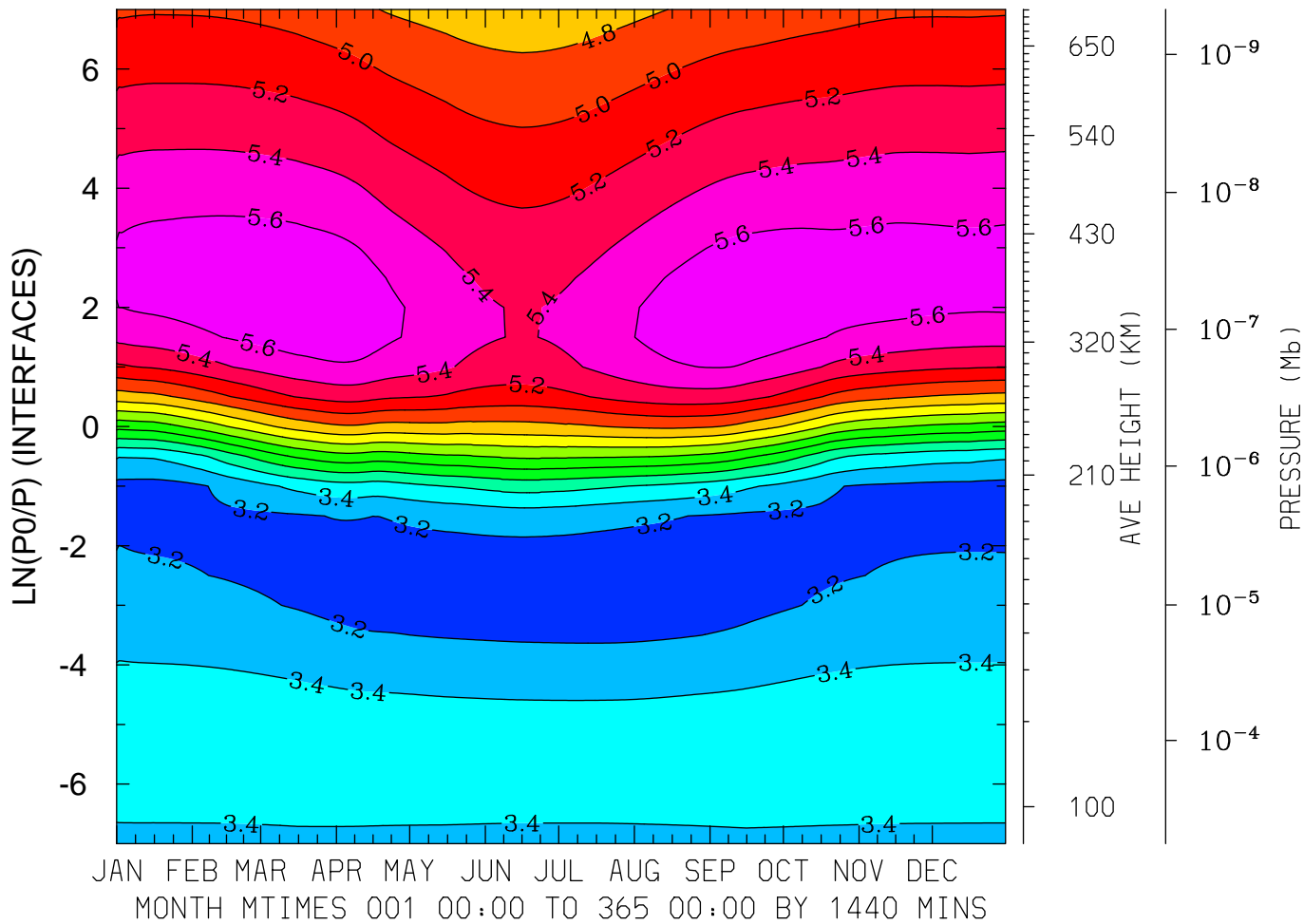

MIN,MAX= 3.1152E+00 5.7588E+00 INTERVAL= 2.0000E-01
FIRST: tiegcm2.0_res5.0_climatology_smax_prim_001.nc
LAST: tiegcm2.0_res5.0_climatology_smax_prim_019.nc

LOG10 ELECTRON DENSITY (CM3)
LAT=-42.50 LOCAL TIME=12.00

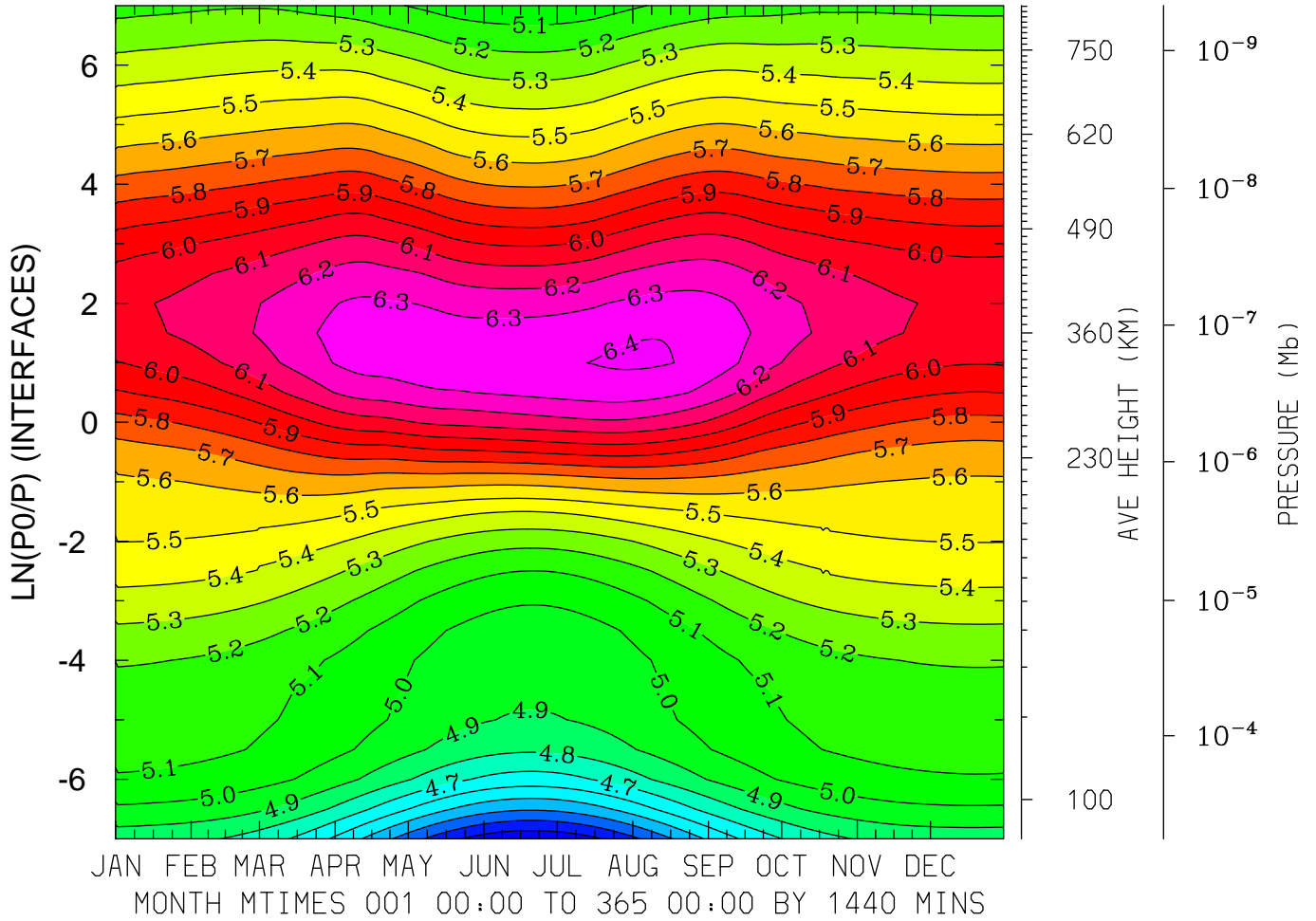

MIN,MAX= 4.1180E+00 6.4144E+00 INTERVAL= 1.0000E-01
FIRST: tiegcm2.0_res5.0_climatology_smax_prim_001.nc
LAST: tiegcm2.0_res5.0_climatology_smax_prim_019.nc

LOG10 ELECTRON DENSITY (CM3)
LAT=-42.50 (ZONAL MEANS)

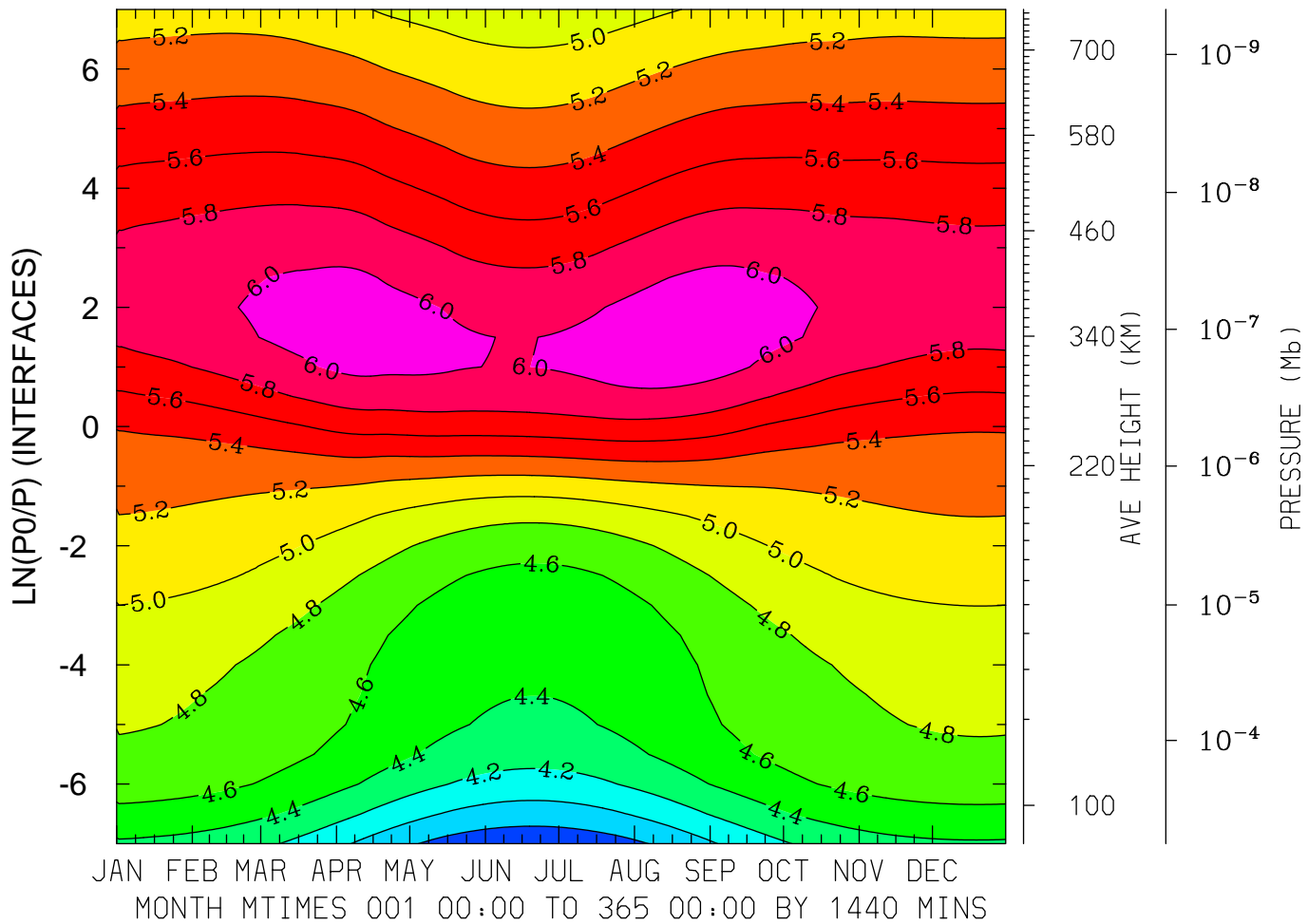

MIN,MAX= 3.6563E+00 6.1176E+00 INTERVAL= 2.0000E-01
FIRST: tiegcm2.0_res5.0_climatology_smax_prim_001.nc
LAST: tiegcm2.0_res5.0_climatology_smax_prim_019.nc

LOG10 ELECTRON DENSITY (CM3)
LAT= -2.50 LOCAL TIME= 0.00

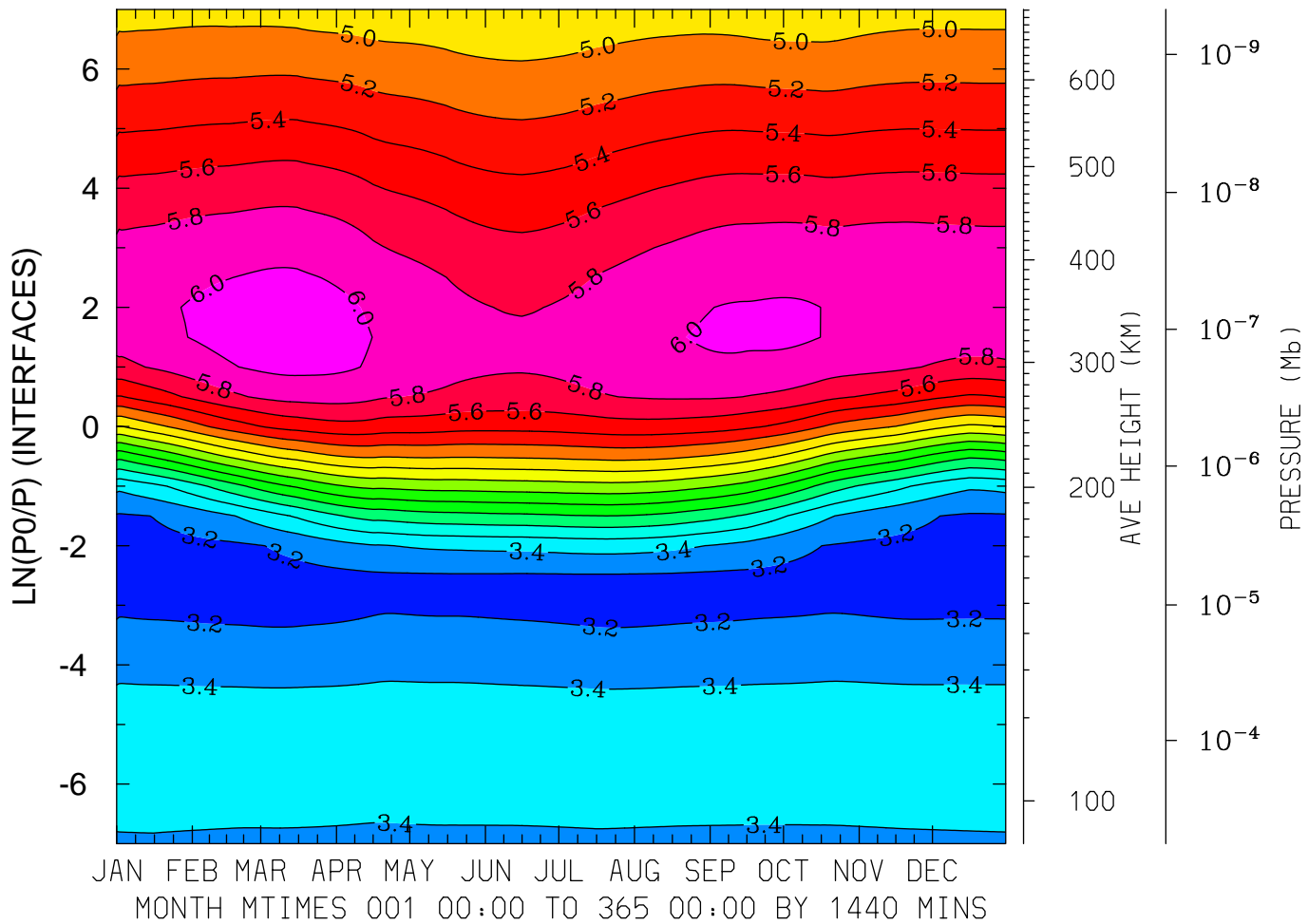

MIN,MAX= 3.1435E+00 6.1063E+00 INTERVAL= 2.0000E-01
FIRST: tiegcm2.0_res5.0_climatology_smax_prim_001.nc
LAST: tiegcm2.0_res5.0_climatology_smax_prim_019.nc

LOG10 ELECTRON DENSITY (CM3)
LAT= -2.50 LOCAL TIME=12.00

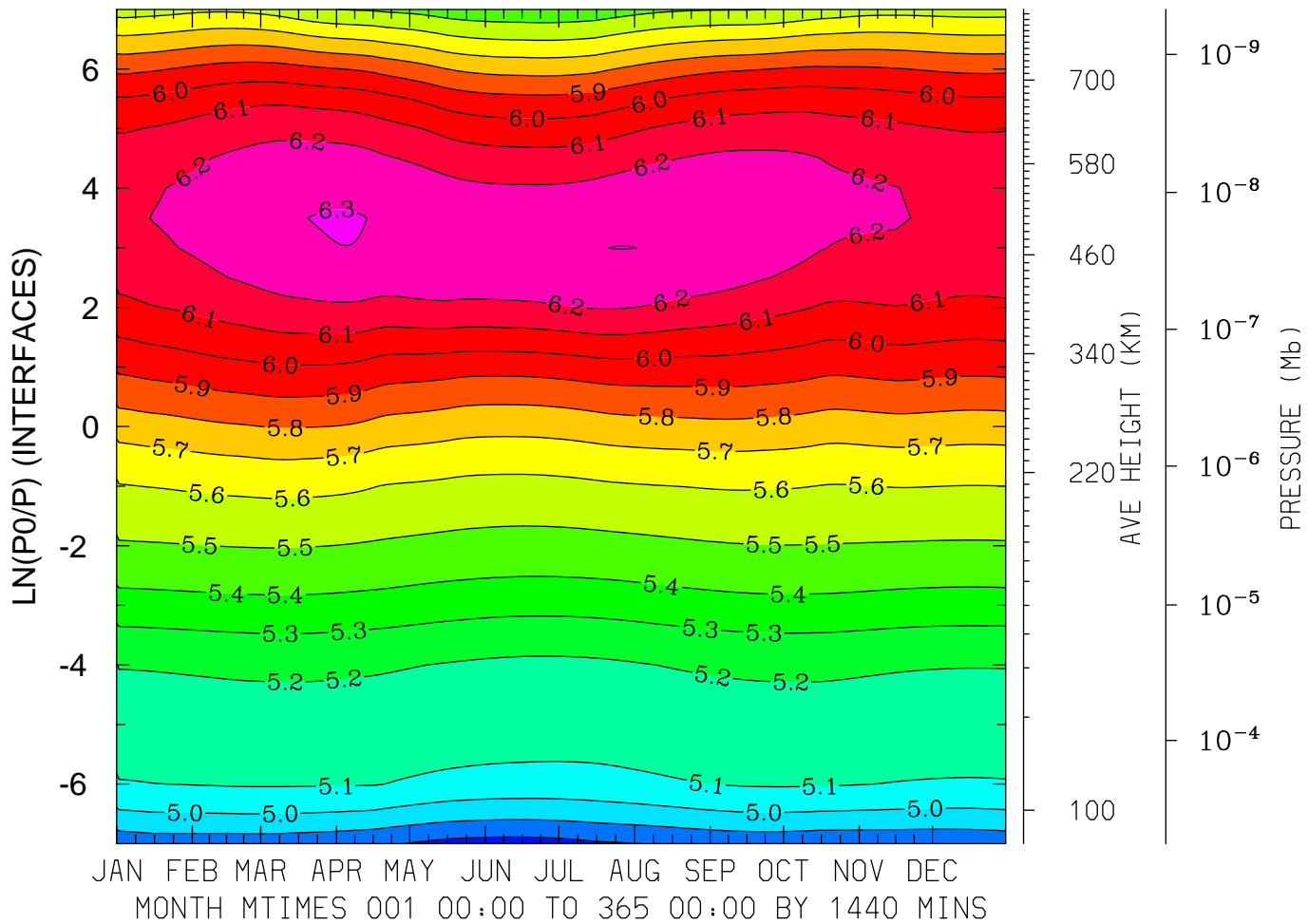

MIN,MAX= 4.7610E+00 6.3063E+00 INTERVAL= 1.0000E-01
FIRST: tiegcm2.0_res5.0_climatology_smax_prim_001.nc
LAST: tiegcm2.0_res5.0_climatology_smax_prim_019.nc

LOG10 ELECTRON DENSITY (CM3)
LAT= -2.50 (ZONAL MEANS)

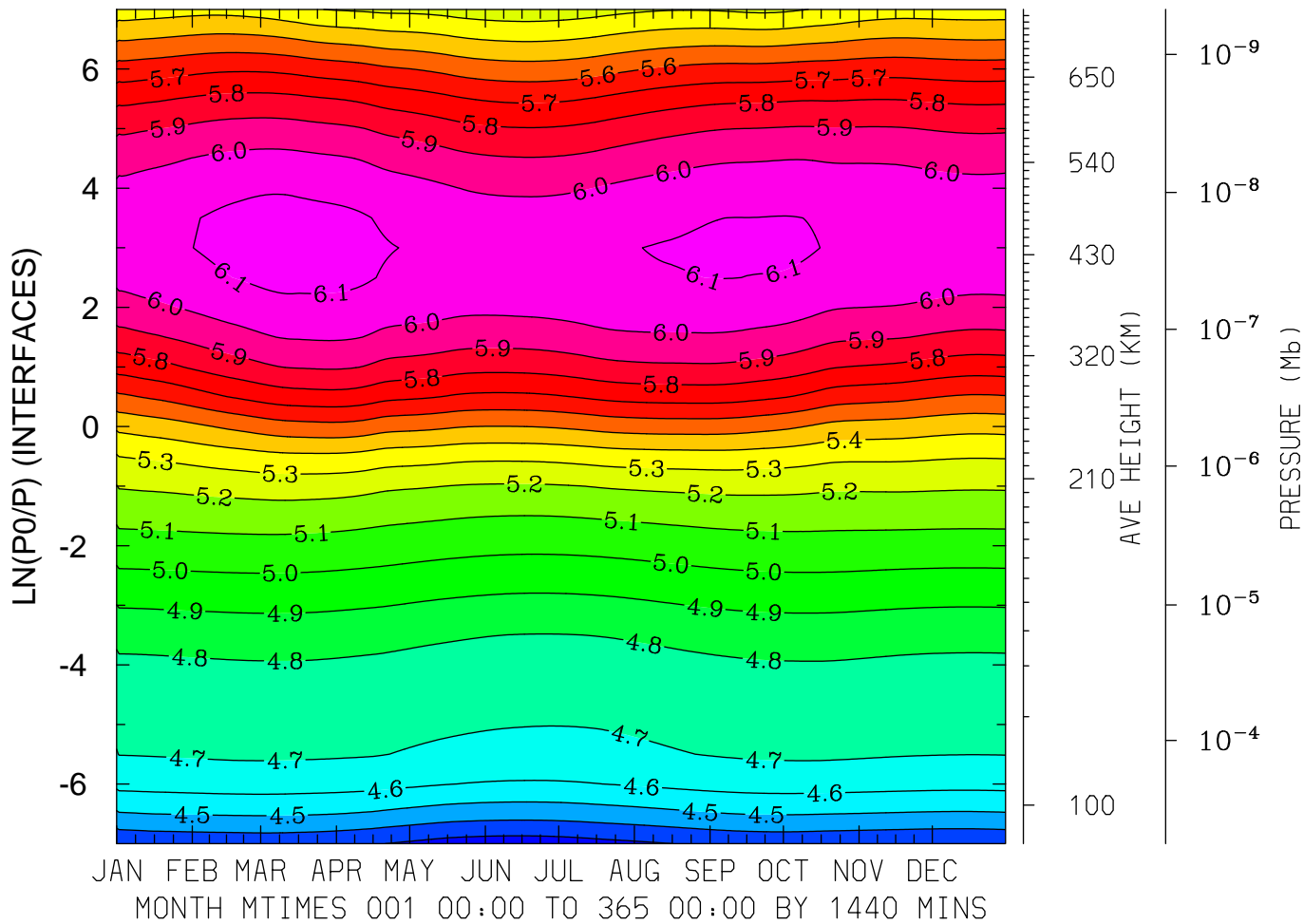

MIN,MAX= 4.2502E+00 6.1423E+00 INTERVAL= 1.0000E-01
FIRST: tiegcm2.0_res5.0_climatology_smax_prim_001.nc
LAST: tiegcm2.0_res5.0_climatology_smax_prim_019.nc

LOG10 ELECTRON DENSITY (CM3)
LAT= 37.50 LOCAL TIME= 0.00

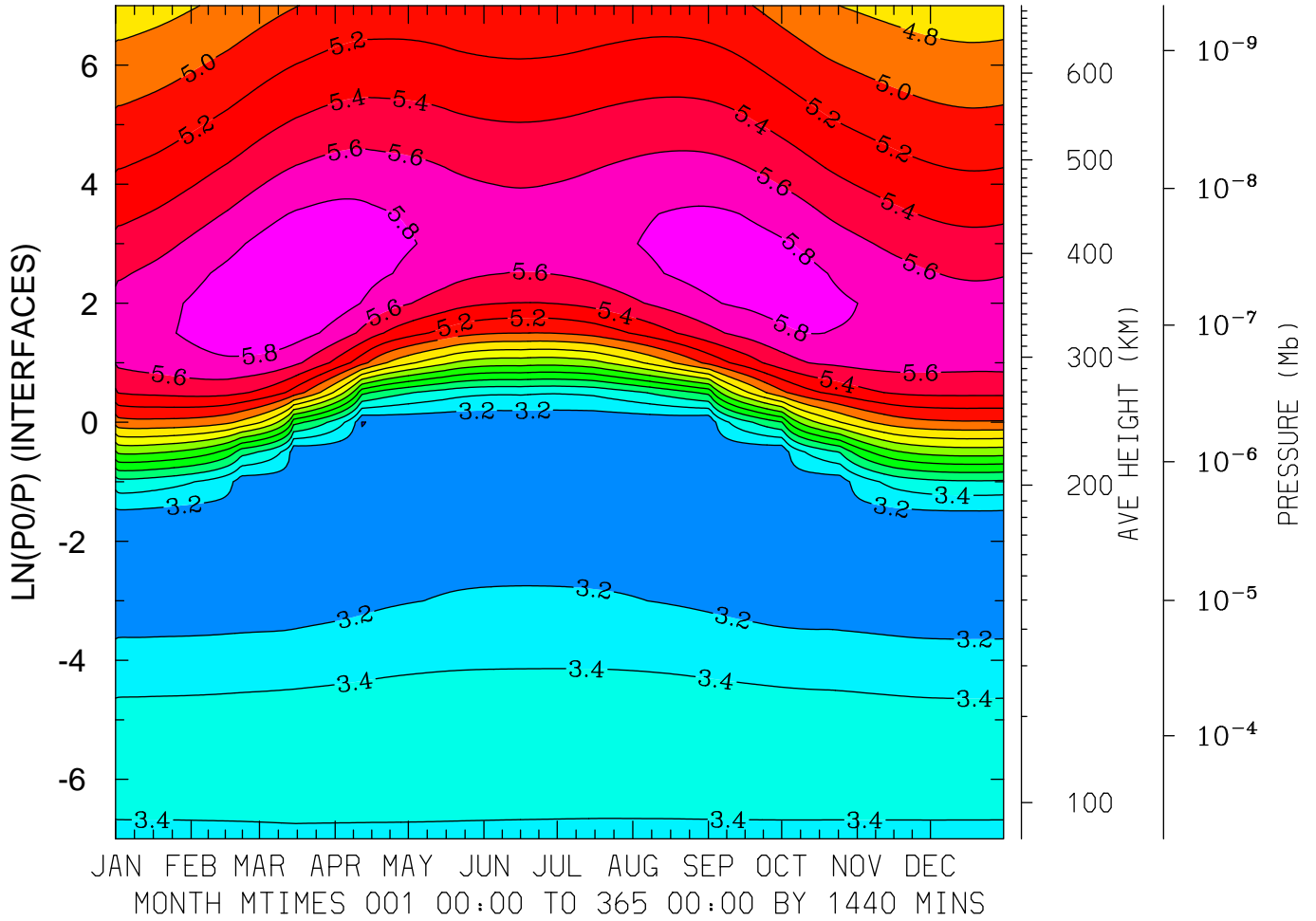

MIN,MAX= 2.9925E+00 5.9741E+00 INTERVAL= 2.0000E-01
FIRST: tiegcm2.0_res5.0_climatology_smax_prim_001.nc
LAST: tiegcm2.0_res5.0_climatology_smax_prim_019.nc

LOG10 ELECTRON DENSITY (CM3)
LAT= 37.50 LOCAL TIME=12.00

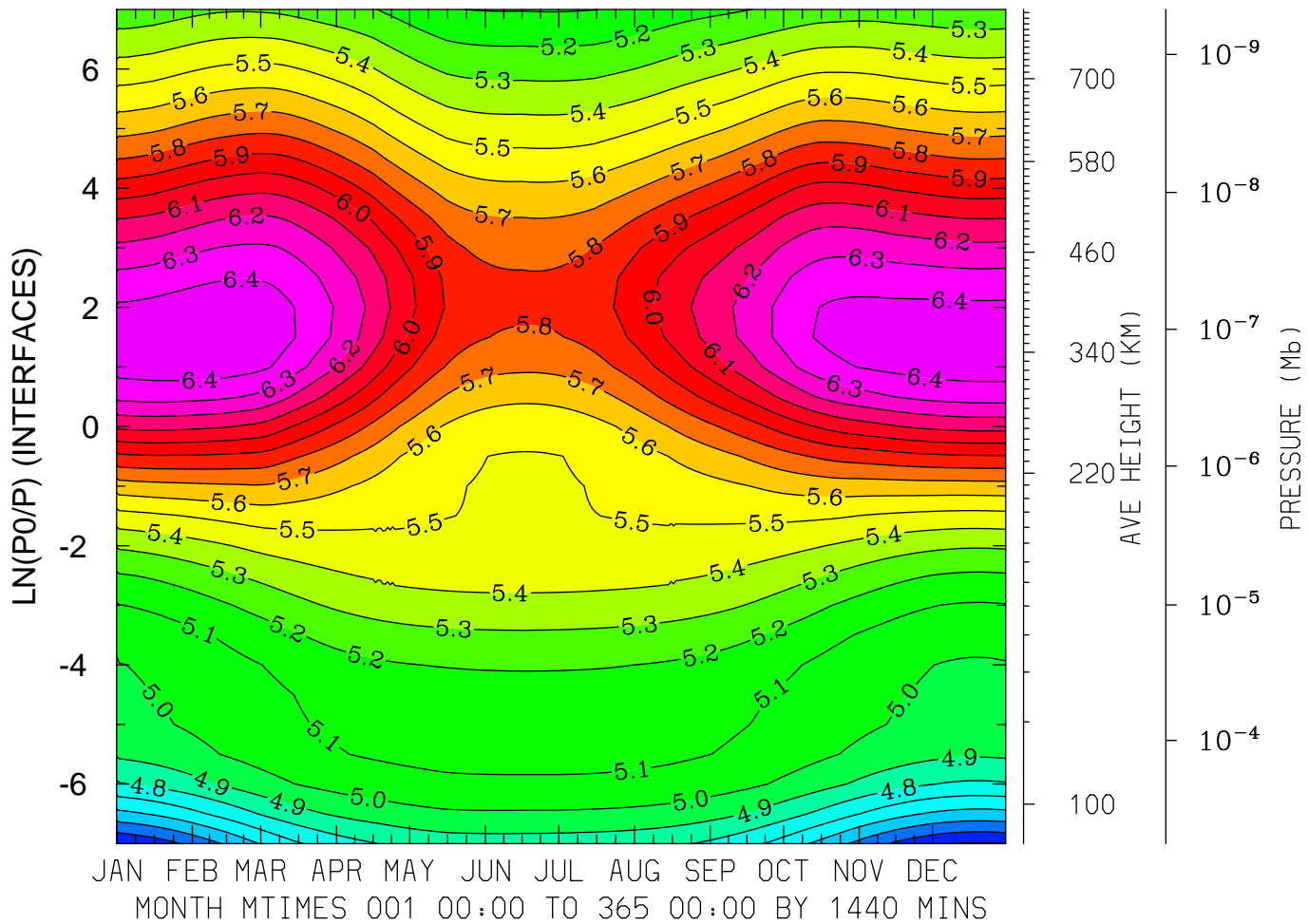

MIN,MAX= 4.2907E+00 6.4889E+00 INTERVAL= 1.0000E-01
FIRST: tiegcm2.0_res5.0_climatology_smax_prim_001.nc
LAST: tiegcm2.0_res5.0_climatology_smax_prim_019.nc

LOG10 ELECTRON DENSITY (CM3)
LAT= 37.50 (ZONAL MEANS)

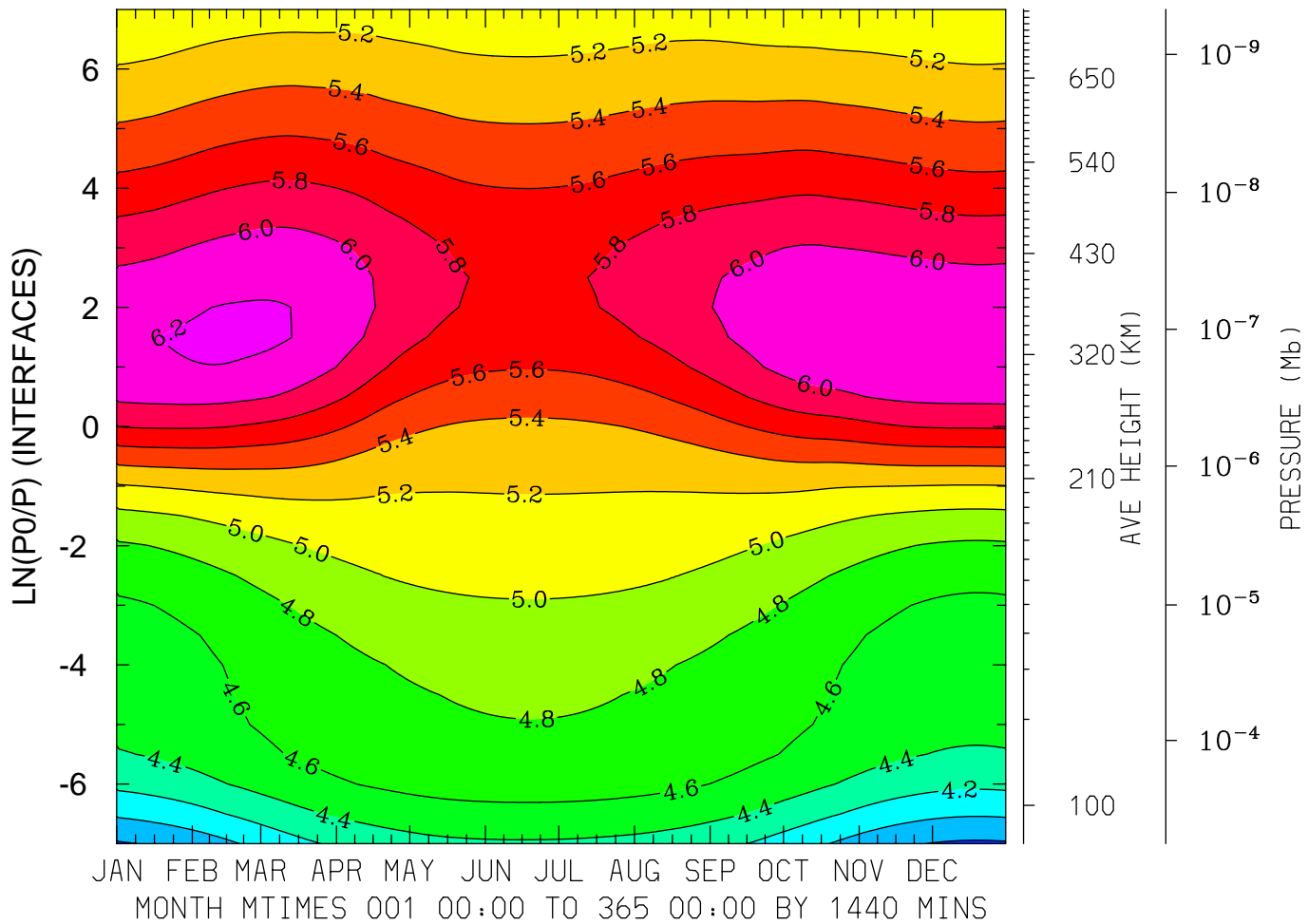

MIN,MAX= 3.7705E+00 6.2359E+00 INTERVAL= 2.0000E-01
FIRST: tiegcm2.0_res5.0_climatology_smax_prim_001.nc
LAST: tiegcm2.0_res5.0_climatology_smax_prim_019.nc

LOG10 ELECTRON DENSITY (CM3)
LAT= 57.50 LOCAL TIME= 0.00

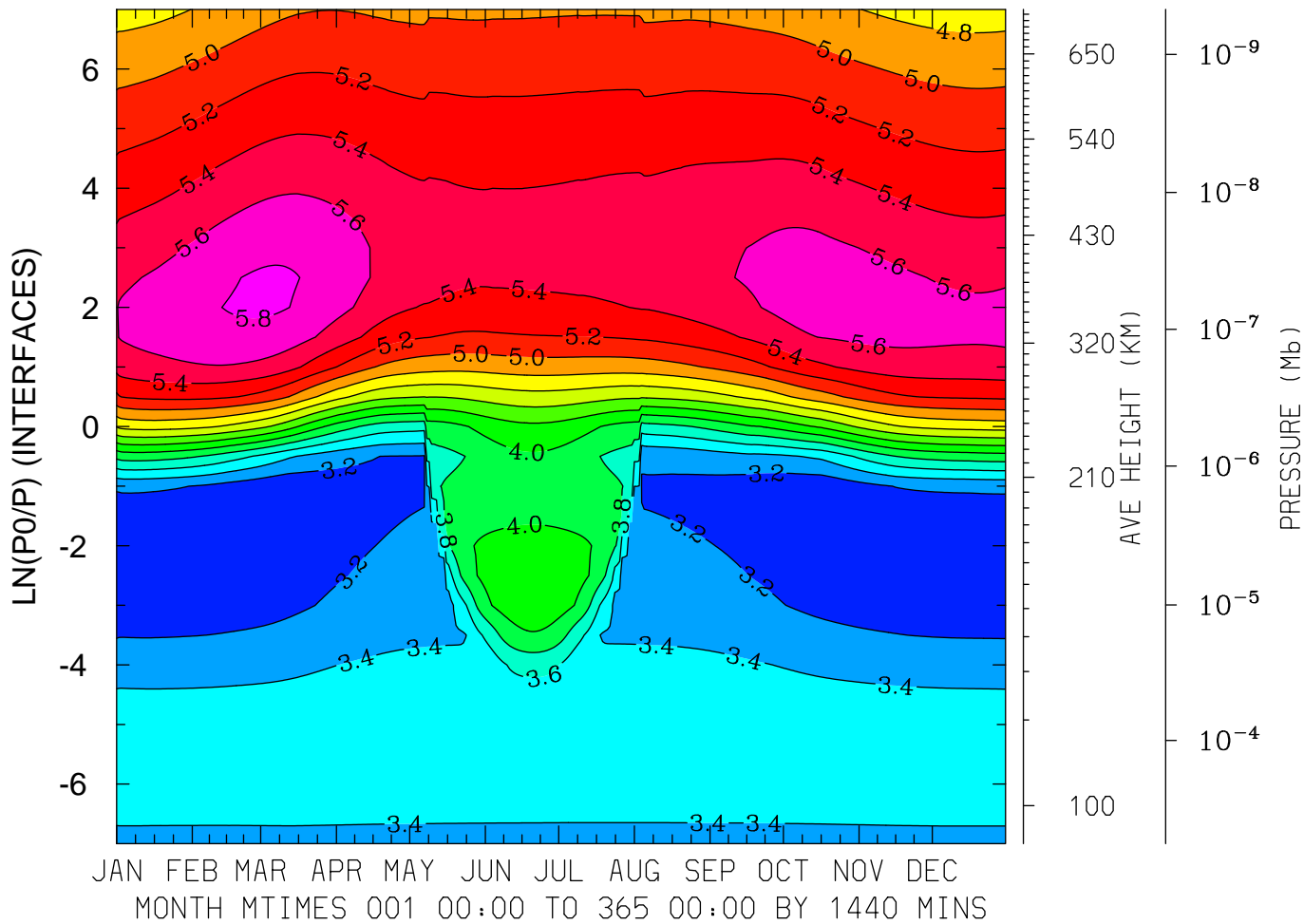

MIN,MAX= 3.0357E+00 5.8264E+00 INTERVAL= 2.0000E-01
FIRST: tiegcm2.0_res5.0_climatology_smax_prim_001.nc
LAST: tiegcm2.0_res5.0_climatology_smax_prim_019.nc

LOG10 ELECTRON DENSITY (CM3)
LAT= 57.50 LOCAL TIME=12.00

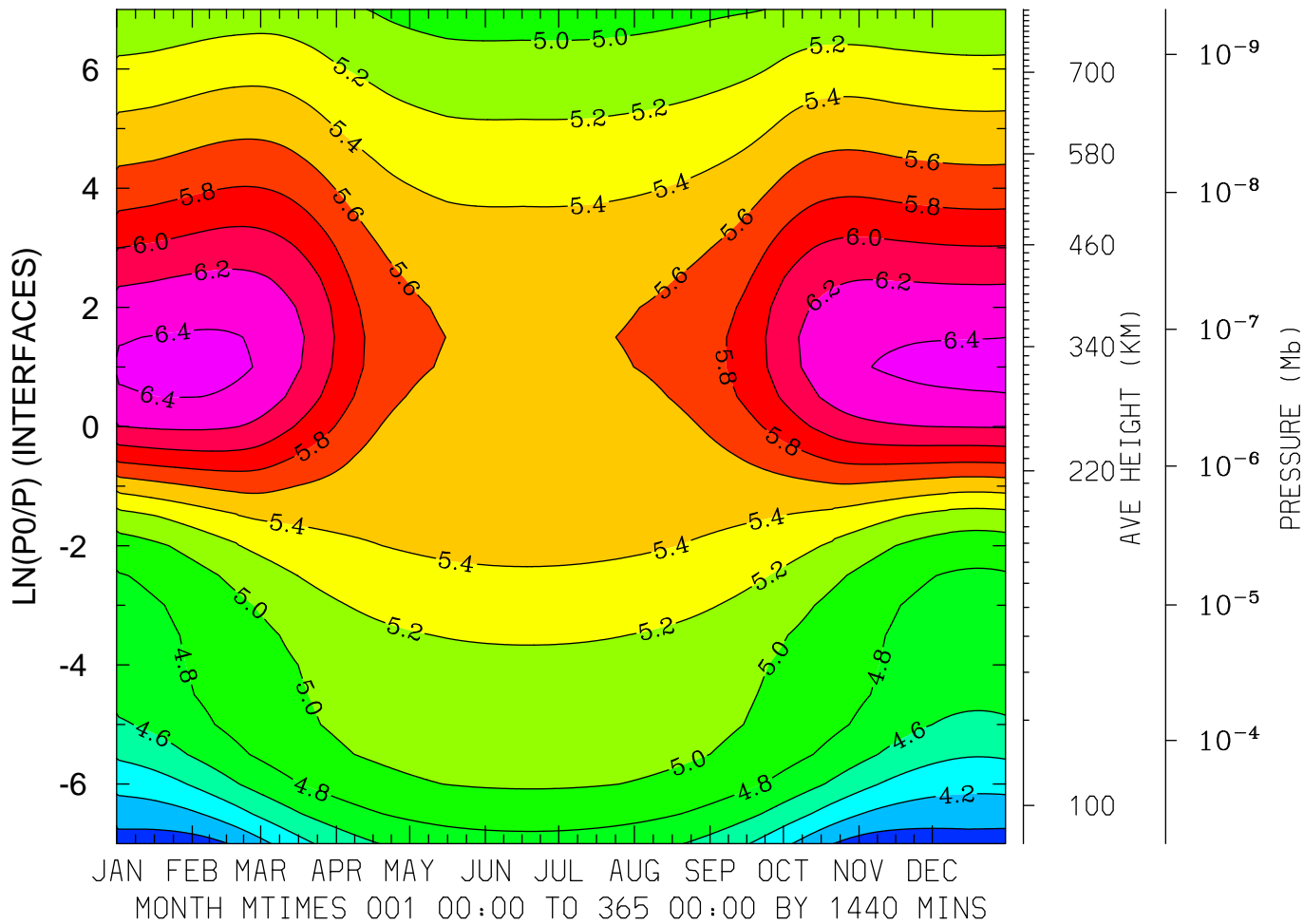

MIN,MAX= 3.8920E+00 6.4541E+00 INTERVAL= 2.0000E-01
FIRST: tiegcm2.0_res5.0_climatology_smax_prim_001.nc
LAST: tiegcm2.0_res5.0_climatology_smax_prim_019.nc

LOG10 ELECTRON DENSITY (CM3)
LAT= 57.50 (ZONAL MEANS)

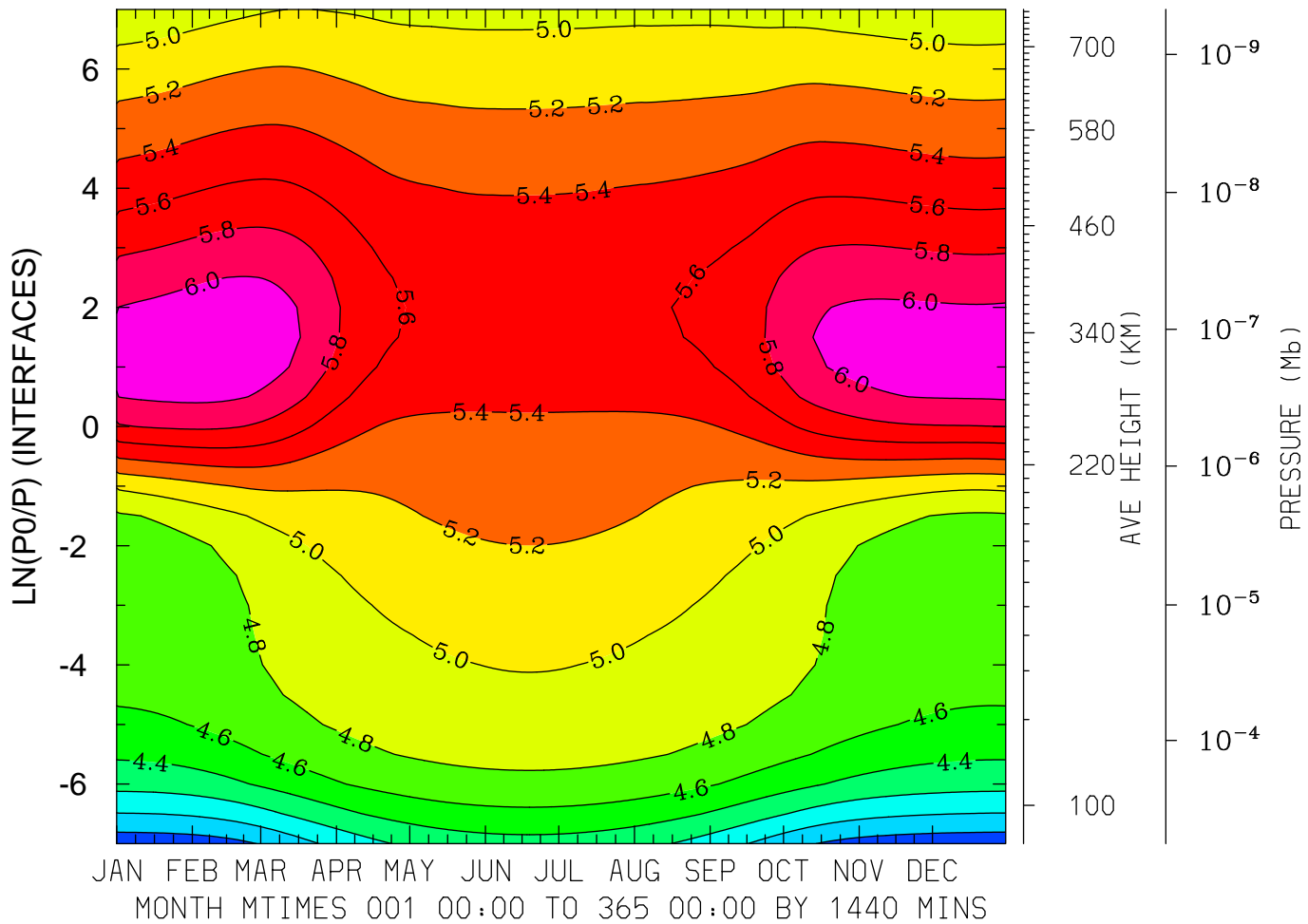

MIN,MAX= 3.6757E+00 6.1387E+00 INTERVAL= 2.0000E-01
FIRST: tiegcm2.0_res5.0_climatology_smax_prim_001.nc
LAST: tiegcm2.0_res5.0_climatology_smax_prim_019.nc

ELECTRON TEMPERATURE (DEG K)
LAT=-62.50 LOCAL TIME= 0.00

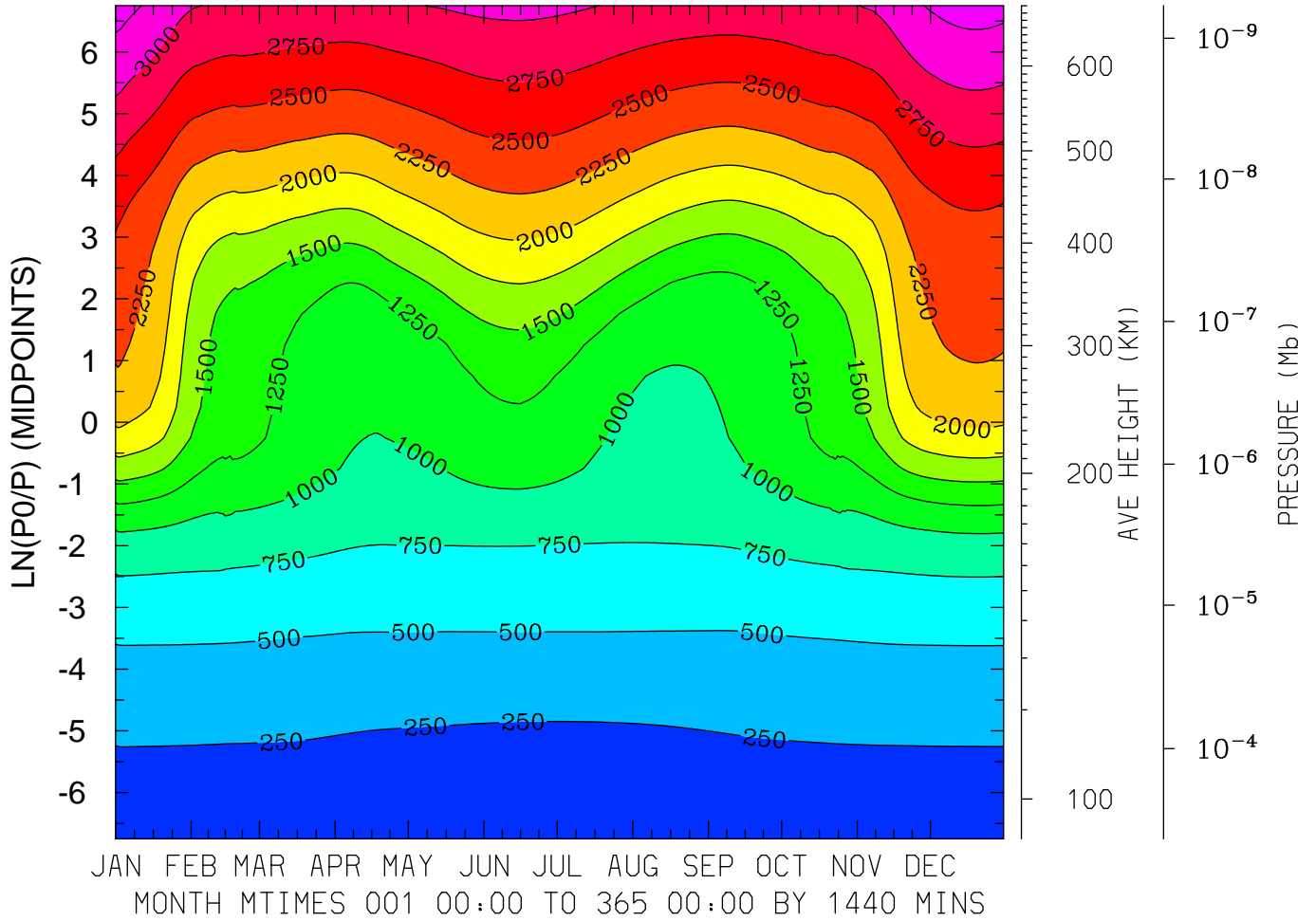

MIN,MAX= 1.5881E+02 3.3467E+03 INTERVAL= 2.5000E+02
FIRST: tiegcm2.0_res5.0_climatology_smax_prim_001.nc
LAST: tiegcm2.0_res5.0_climatology_smax_prim_019.nc

ELECTRON TEMPERATURE (DEG K)
LAT=-62.50 LOCAL TIME=12.00

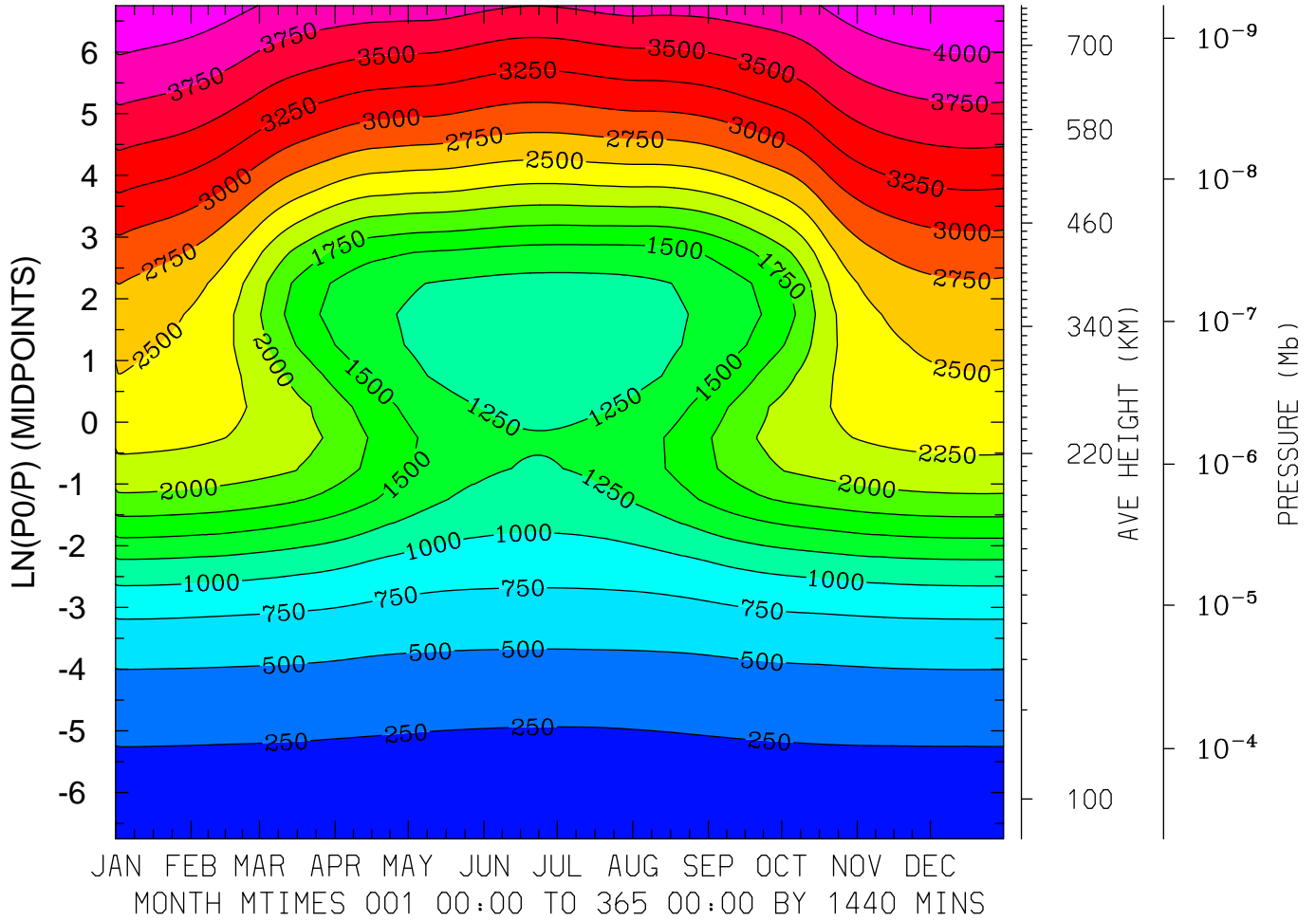

MIN,MAX= 1.5956E+02 4.2235E+03 INTERVAL= 2.5000E+02
FIRST: tiegcm2.0_res5.0_climatology_smax_prim_001.nc
LAST: tiegcm2.0_res5.0_climatology_smax_prim_019.nc

ELECTRON TEMPERATURE (DEG K)
 LAT=-62.50 (ZONAL MEANS)

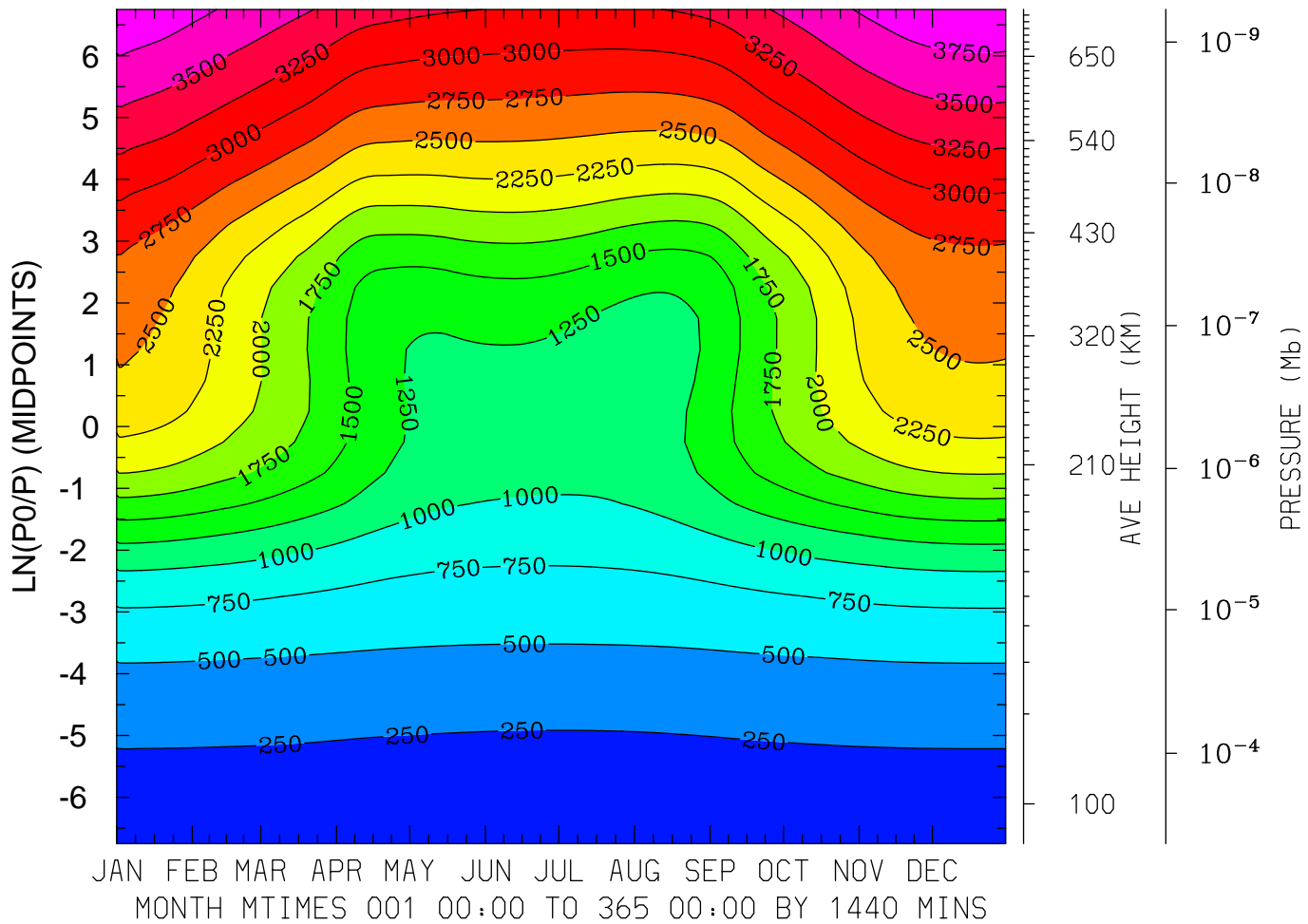

MIN,MAX= 1.5808E+02 3.9544E+03 INTERVAL= 2.5000E+02
 FIRST: tiegcm2.0_res5.0_climatology_smax_prim_001.nc
 LAST: tiegcm2.0_res5.0_climatology_smax_prim_019.nc

ELECTRON TEMPERATURE (DEG K)
LAT=-42.50 LOCAL TIME= 0.00

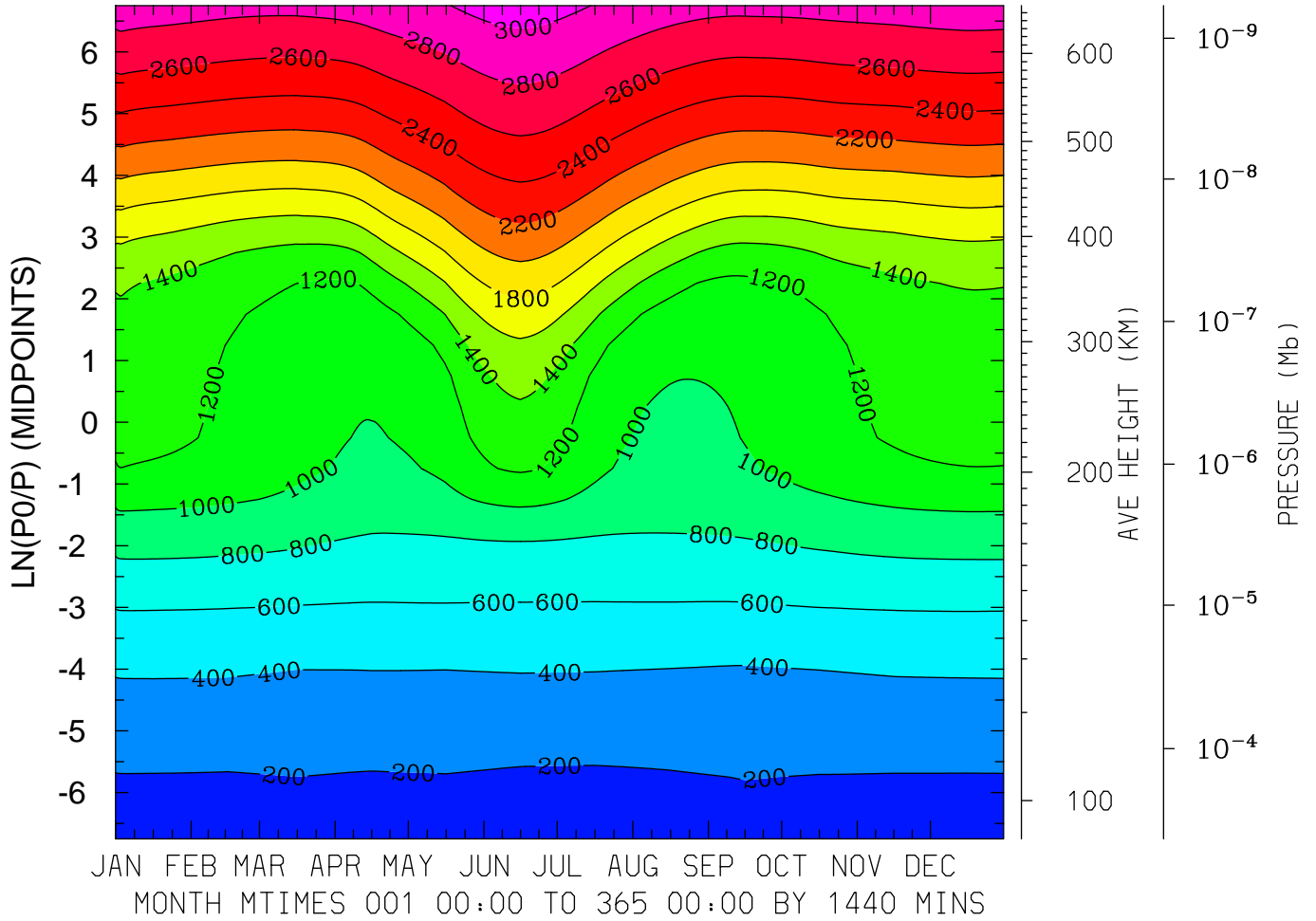

MIN,MAX= 1.7048E+02 3.0804E+03 INTERVAL= 2.0000E+02
FIRST: tiegcm2.0_res5.0_climatology_smax_prim_001.nc
LAST: tiegcm2.0_res5.0_climatology_smax_prim_019.nc

ELECTRON TEMPERATURE (DEG K)
LAT=-42.50 LOCAL TIME=12.00

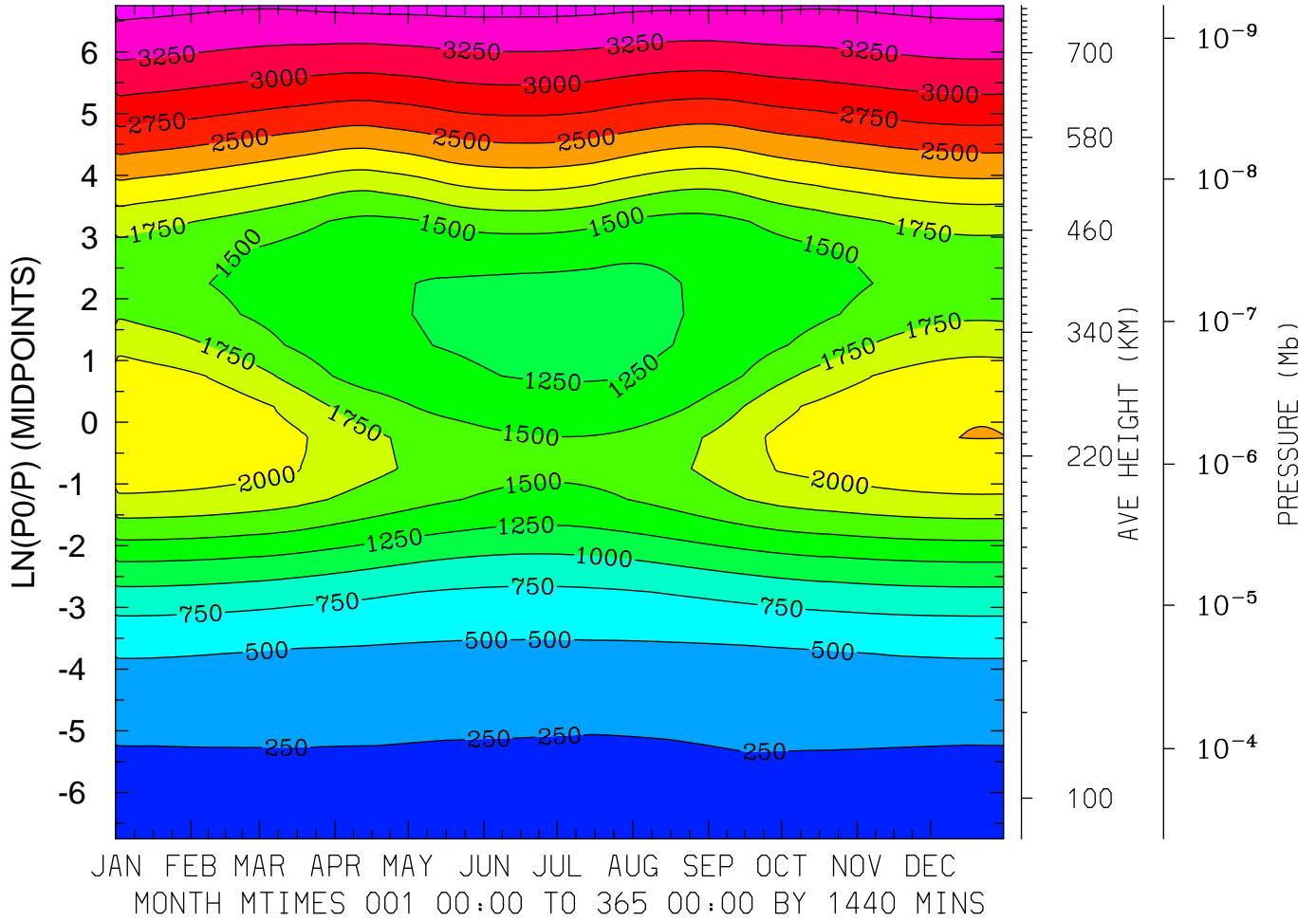

MIN,MAX= 1.6456E+02 3.5834E+03 INTERVAL= 2.5000E+02
FIRST: tiegcm2.0_res5.0_climatology_smax_prim_001.nc
LAST: tiegcm2.0_res5.0_climatology_smax_prim_019.nc

ELECTRON TEMPERATURE (DEG K)
LAT=-42.50 (ZONAL MEANS)

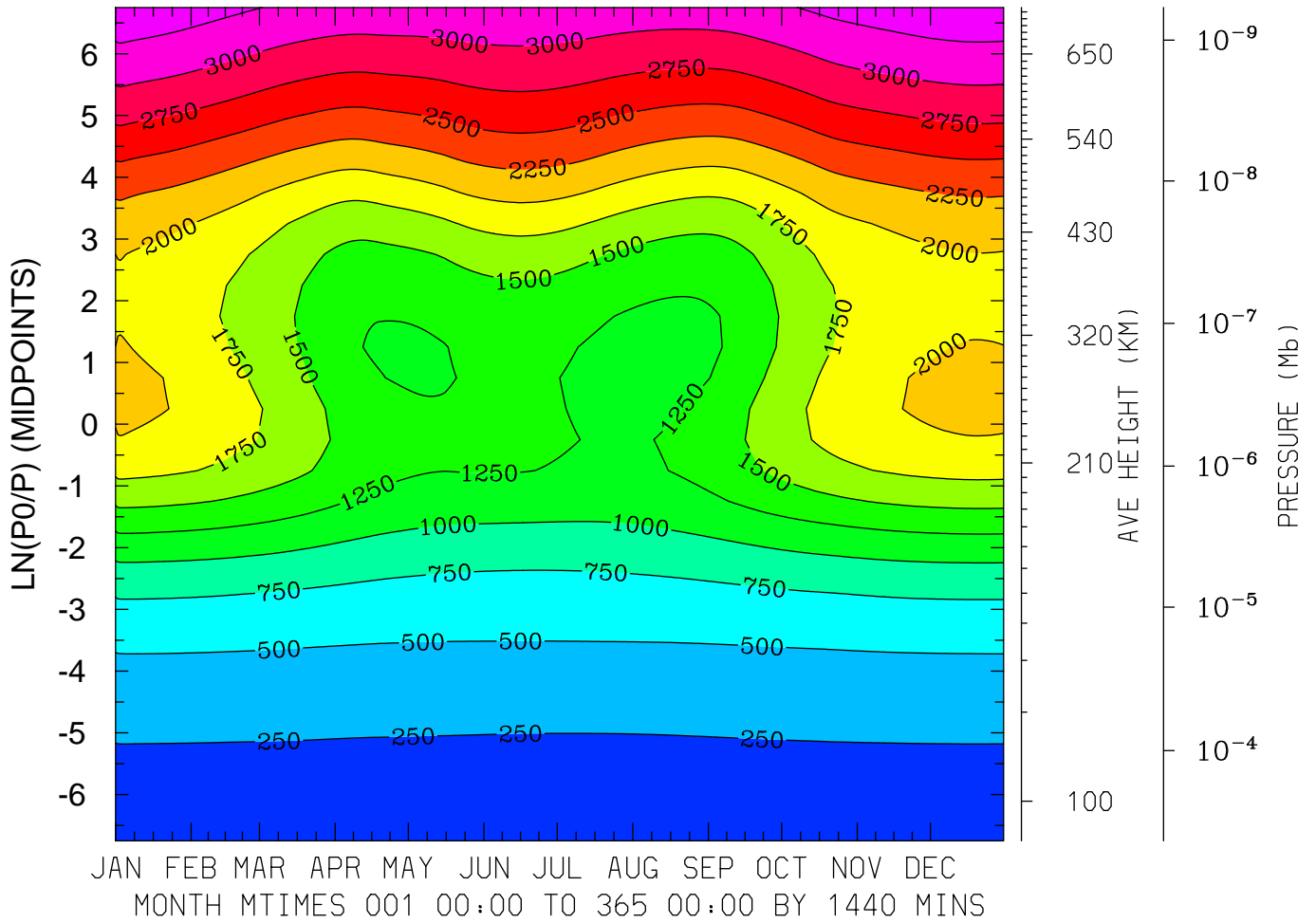

MIN,MAX= 1.6233E+02 3.4327E+03 INTERVAL= 2.5000E+02
FIRST: tiegcm2.0_res5.0_climatology_smax_prim_001.nc
LAST: tiegcm2.0_res5.0_climatology_smax_prim_019.nc

ELECTRON TEMPERATURE (DEG K)
LAT= -2.50 LOCAL TIME= 0.00

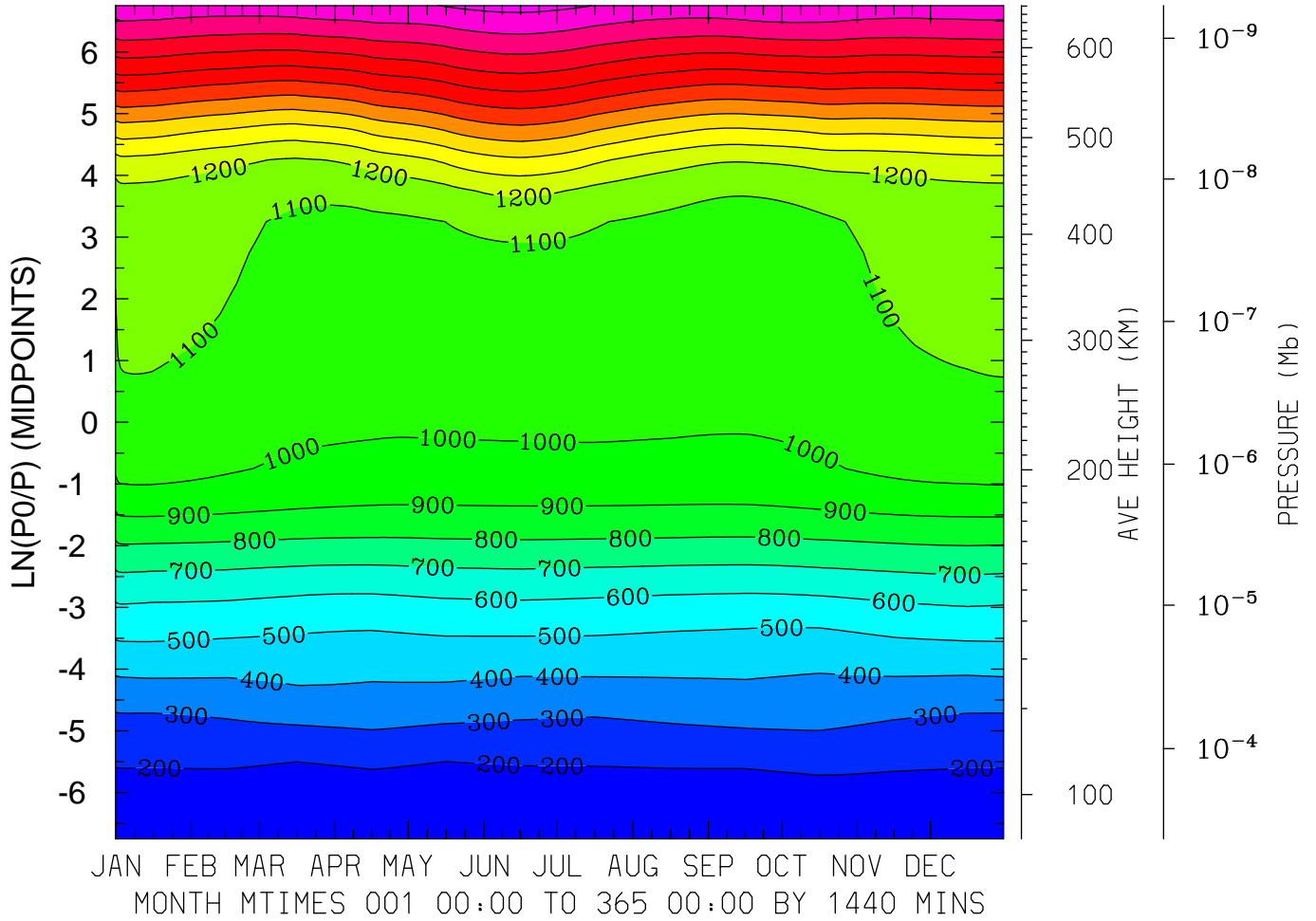

MIN,MAX= 1.4845E+02 2.2318E+03 INTERVAL= 1.0000E+02
FIRST: tiegcm2.0_res5.0_climatology_smax_prim_001.nc
LAST: tiegcm2.0_res5.0_climatology_smax_prim_019.nc

ELECTRON TEMPERATURE (DEG K)
 LAT= -2.50 LOCAL TIME=12.00

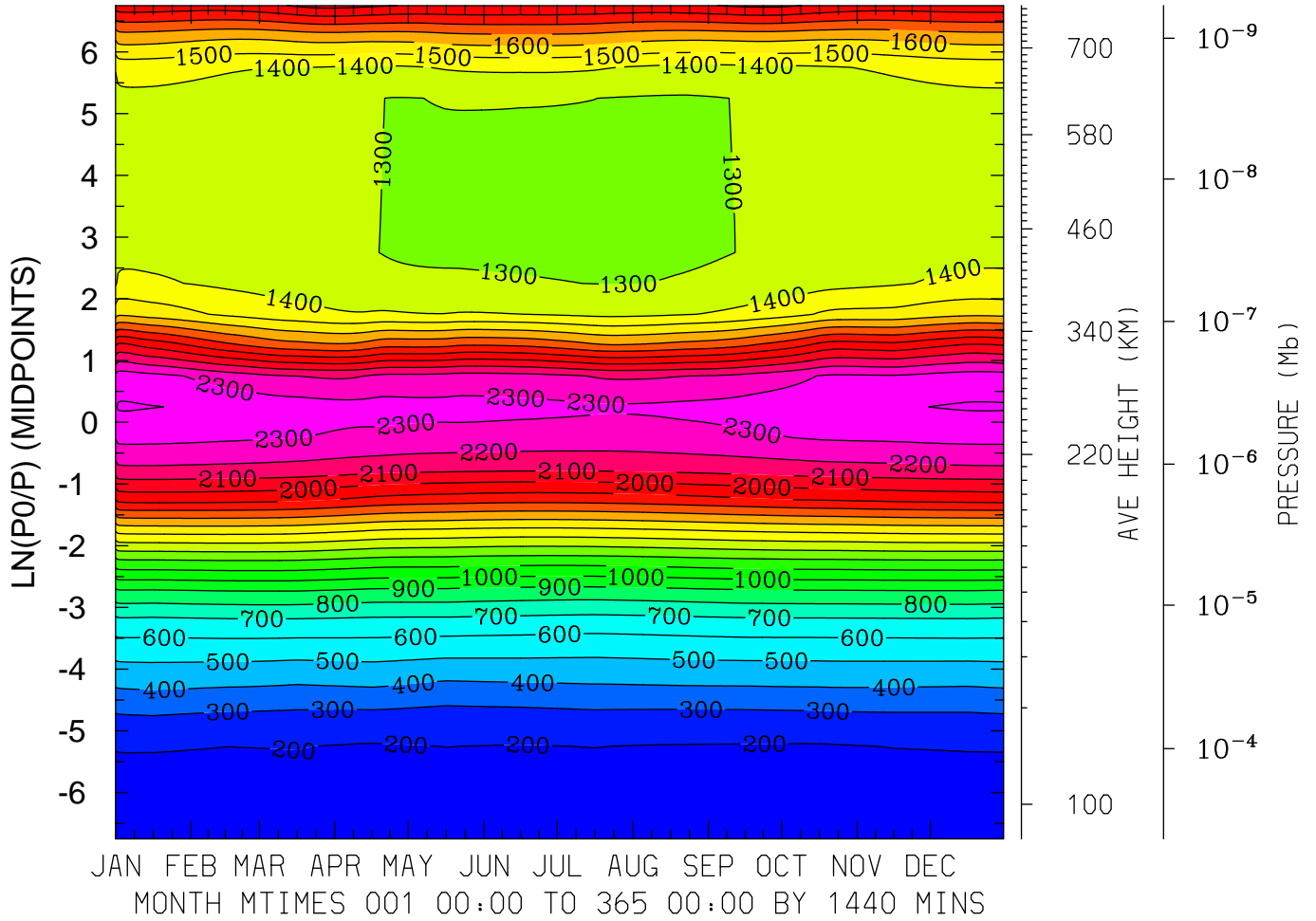

MIN,MAX= 1.5992E+02 2.4108E+03 INTERVAL= 1.0000E+02
 FIRST: tiegcm2.0_res5.0_climatology_smax_prim_001.nc
 LAST: tiegcm2.0_res5.0_climatology_smax_prim_019.nc

ELECTRON TEMPERATURE (DEG K)
LAT= -2.50 (ZONAL MEANS)

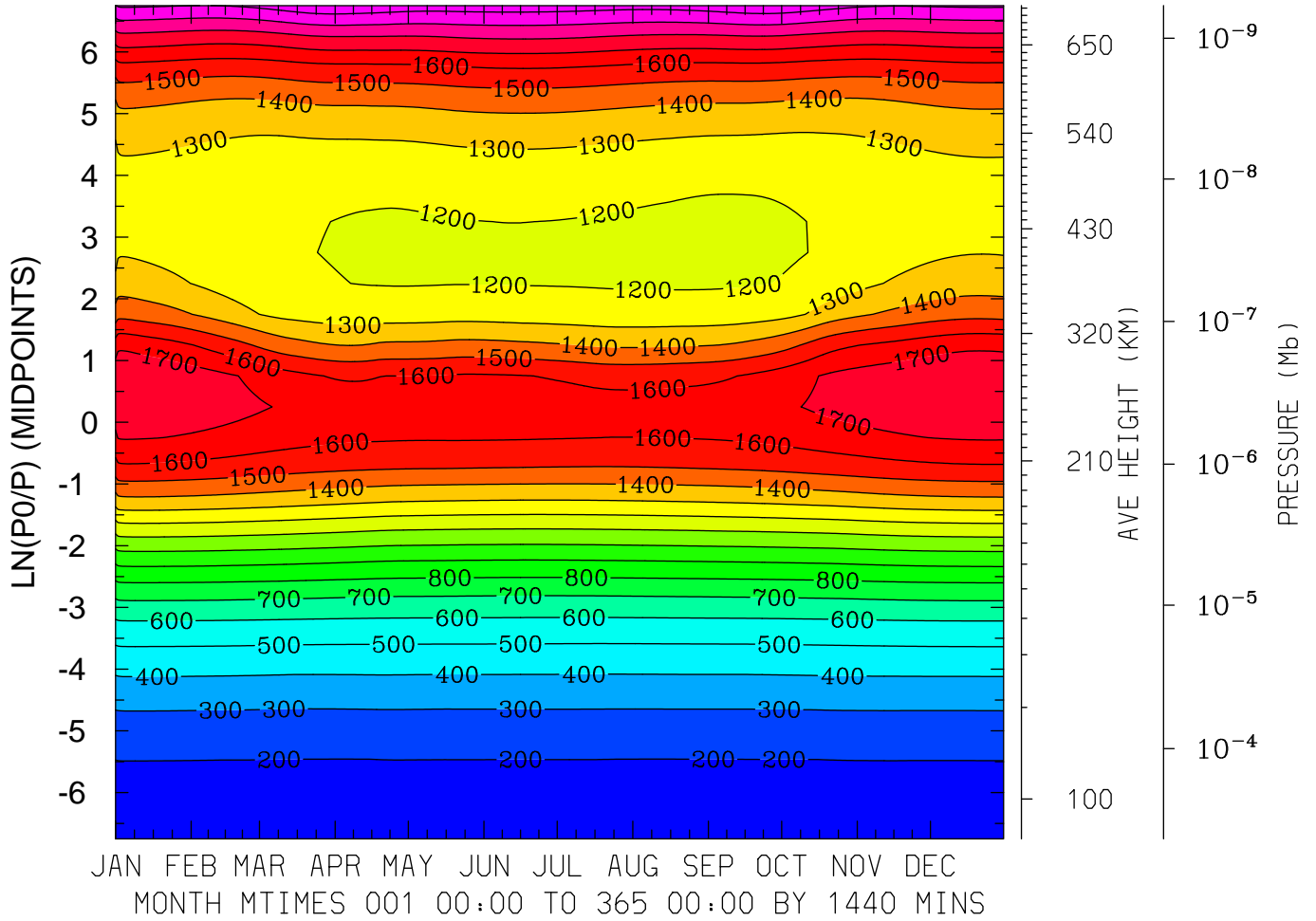

MIN,MAX= 1.6293E+02 2.0739E+03 INTERVAL= 1.0000E+02
FIRST: tiegcm2.0_res5.0_climatology_smax_prim_001.nc
LAST: tiegcm2.0_res5.0_climatology_smax_prim_019.nc

ELECTRON TEMPERATURE (DEG K)
LAT= 37.50 LOCAL TIME= 0.00

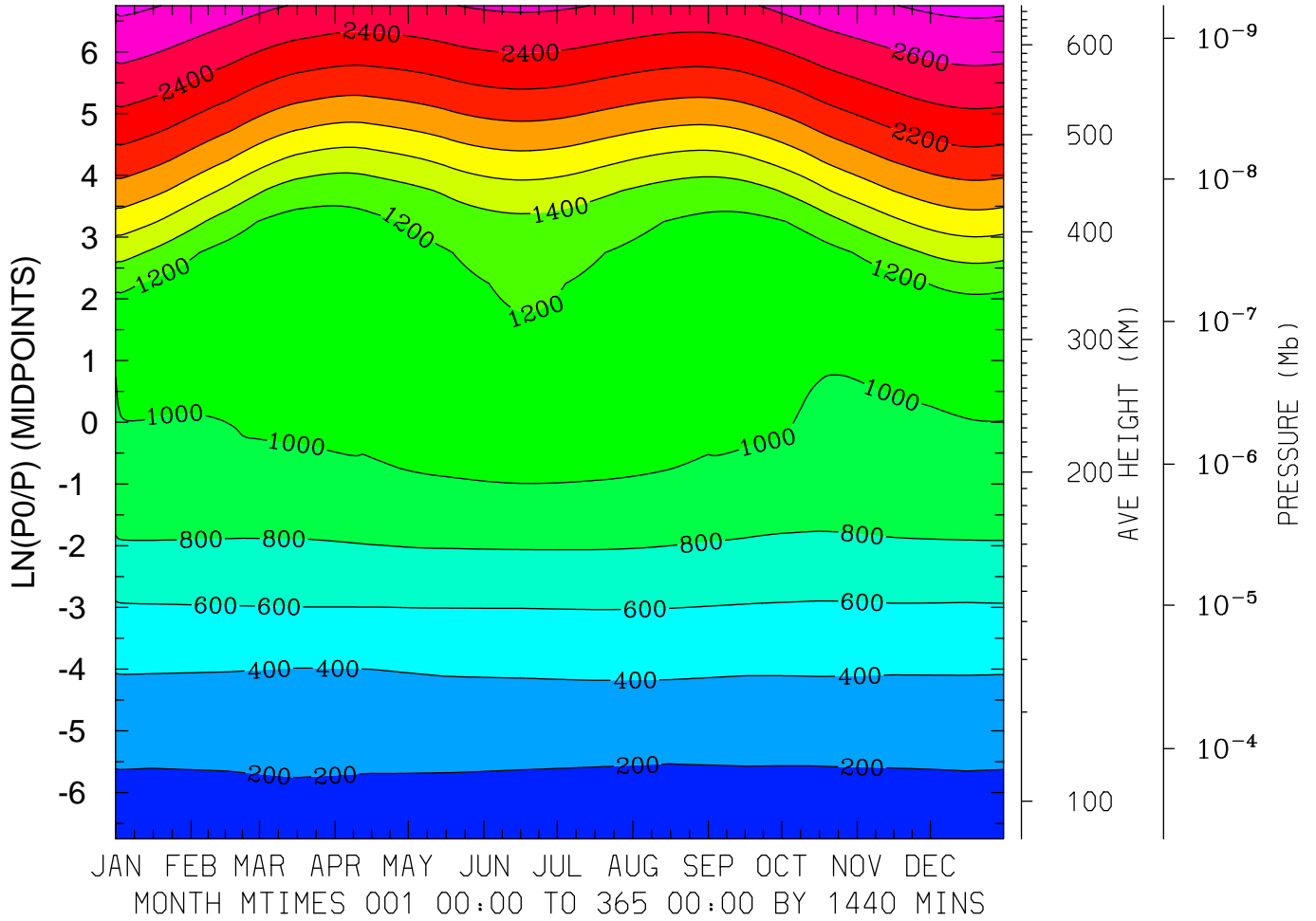

MIN,MAX= 1.6939E+02 2.8512E+03 INTERVAL= 2.0000E+02
FIRST: tiegcm2.0_res5.0_climatology_smax_prim_001.nc
LAST: tiegcm2.0_res5.0_climatology_smax_prim_019.nc

ELECTRON TEMPERATURE (DEG K)
LAT= 37.50 LOCAL TIME=12.00

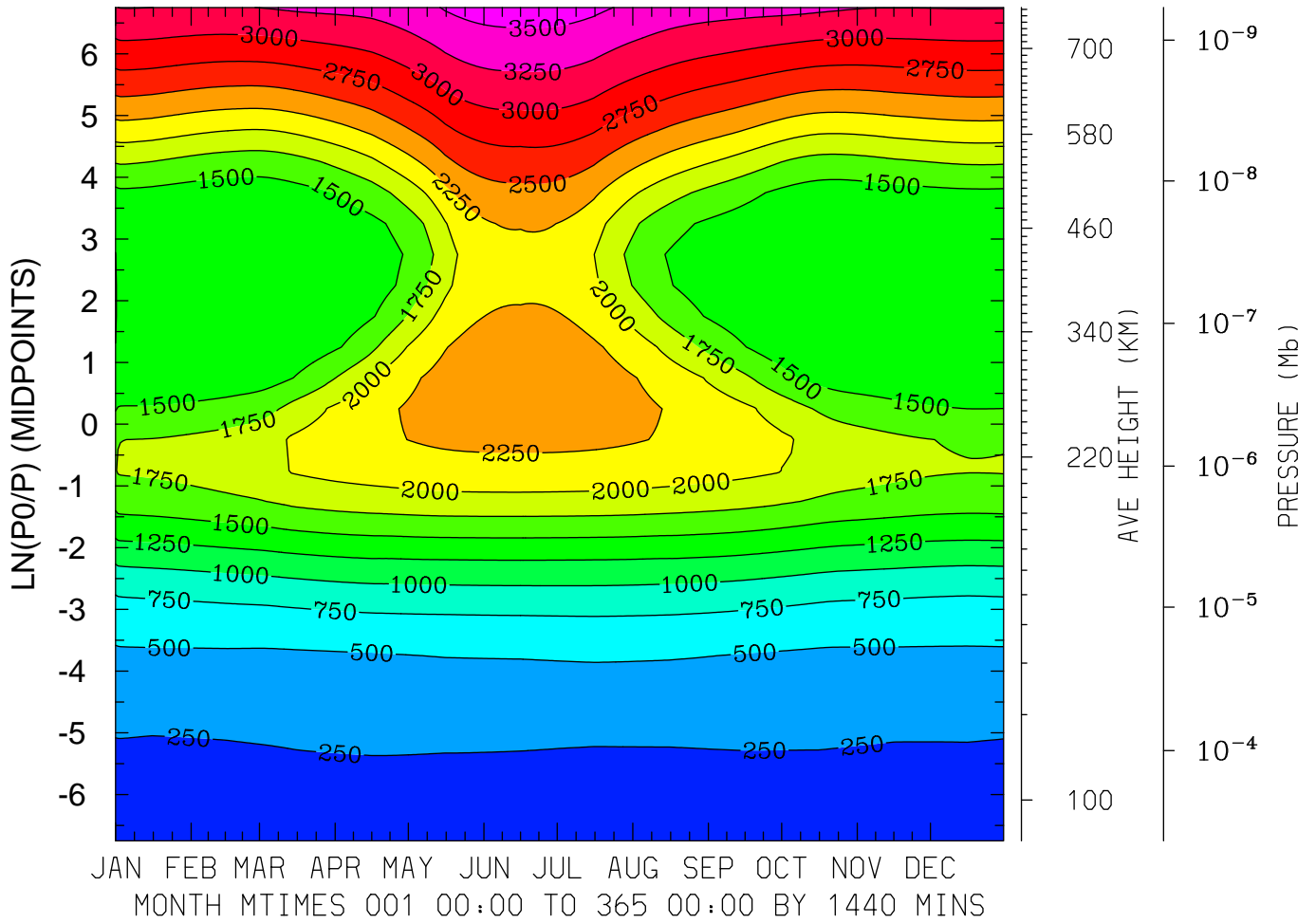

MIN,MAX= 1.6299E+02 3.6091E+03 INTERVAL= 2.5000E+02
FIRST: tiegcm2.0_res5.0_climatology_smax_prim_001.nc
LAST: tiegcm2.0_res5.0_climatology_smax_prim_019.nc

ELECTRON TEMPERATURE (DEG K)
LAT= 37.50 (ZONAL MEANS)

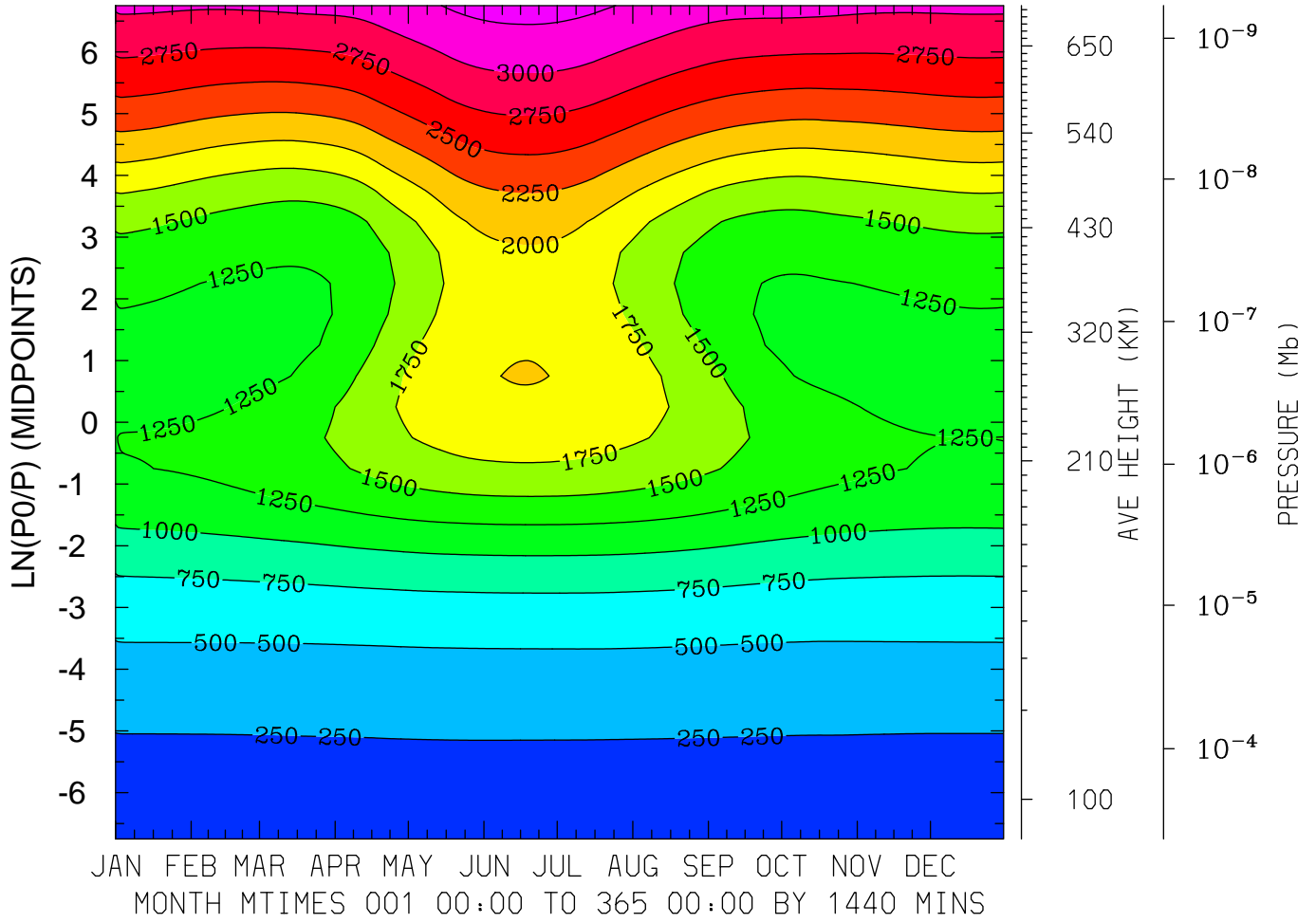

MIN,MAX= 1.6309E+02 3.3401E+03 INTERVAL= 2.5000E+02
FIRST: tiegcm2.0_res5.0_climatology_smax_prim_001.nc
LAST: tiegcm2.0_res5.0_climatology_smax_prim_019.nc

ELECTRON TEMPERATURE (DEG K)
LAT= 57.50 LOCAL TIME= 0.00

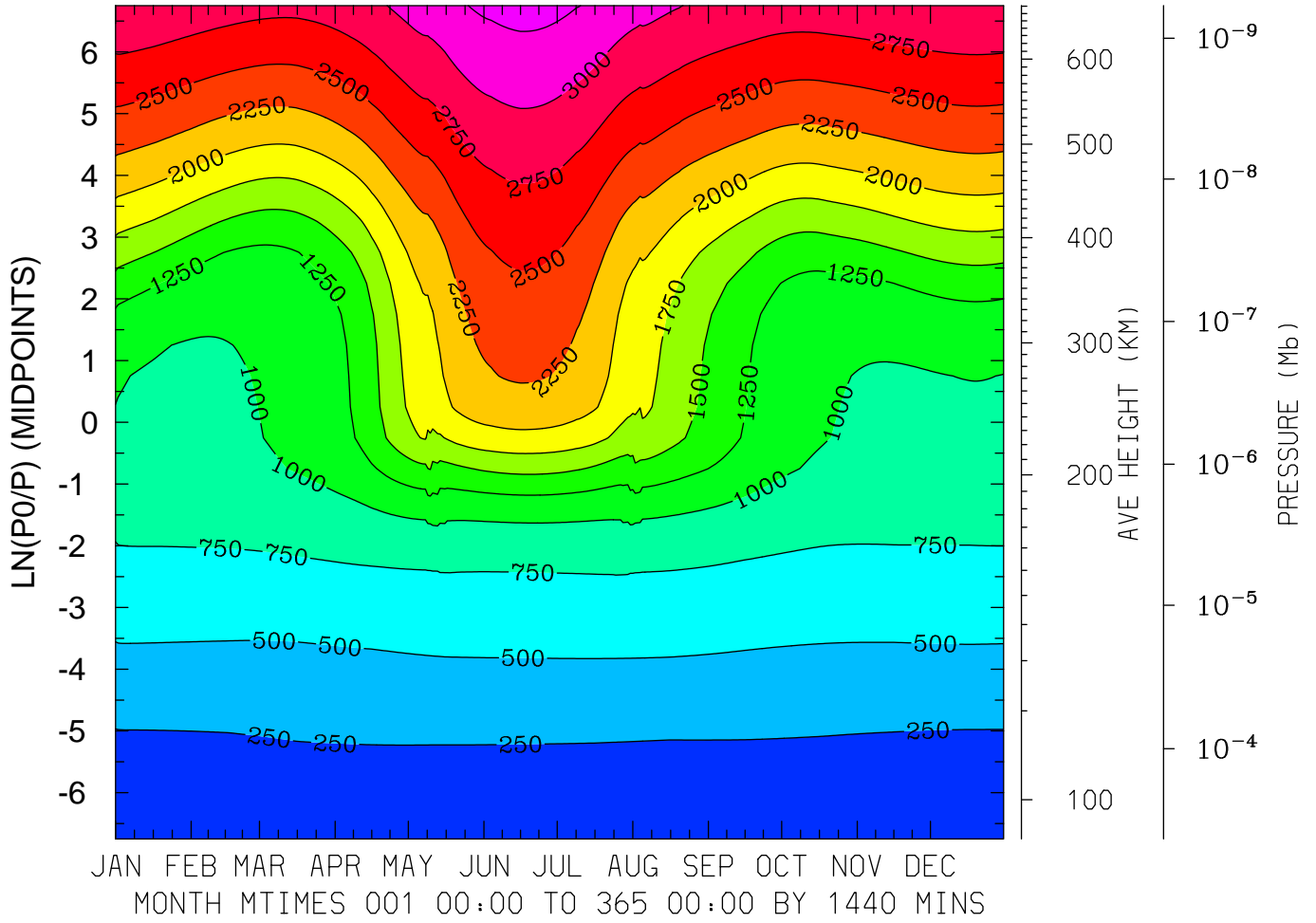

MIN,MAX= 1.6145E+02 3.3289E+03 INTERVAL= 2.5000E+02
FIRST: tiegcm2.0_res5.0_climatology_smax_prim_001.nc
LAST: tiegcm2.0_res5.0_climatology_smax_prim_019.nc

ELECTRON TEMPERATURE (DEG K)
 LAT= 57.50 LOCAL TIME=12.00

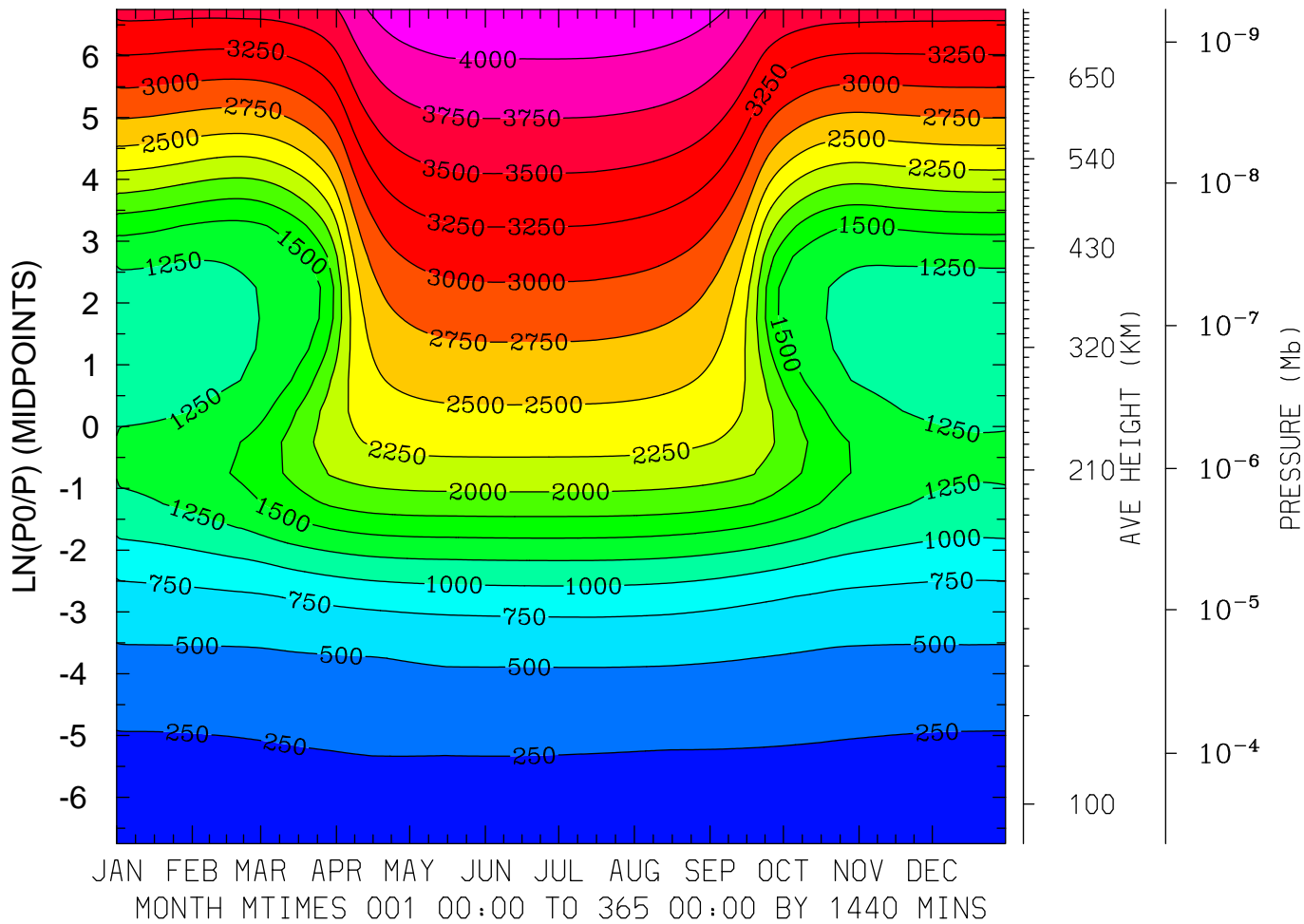

MIN,MAX= 1.5880E+02 4.1967E+03 INTERVAL= 2.5000E+02
 FIRST: tiegcm2.0_res5.0_climatology_smax_prim_001.nc
 LAST: tiegcm2.0_res5.0_climatology_smax_prim_019.nc

ELECTRON TEMPERATURE (DEG K)
LAT= 57.50 (ZONAL MEANS)

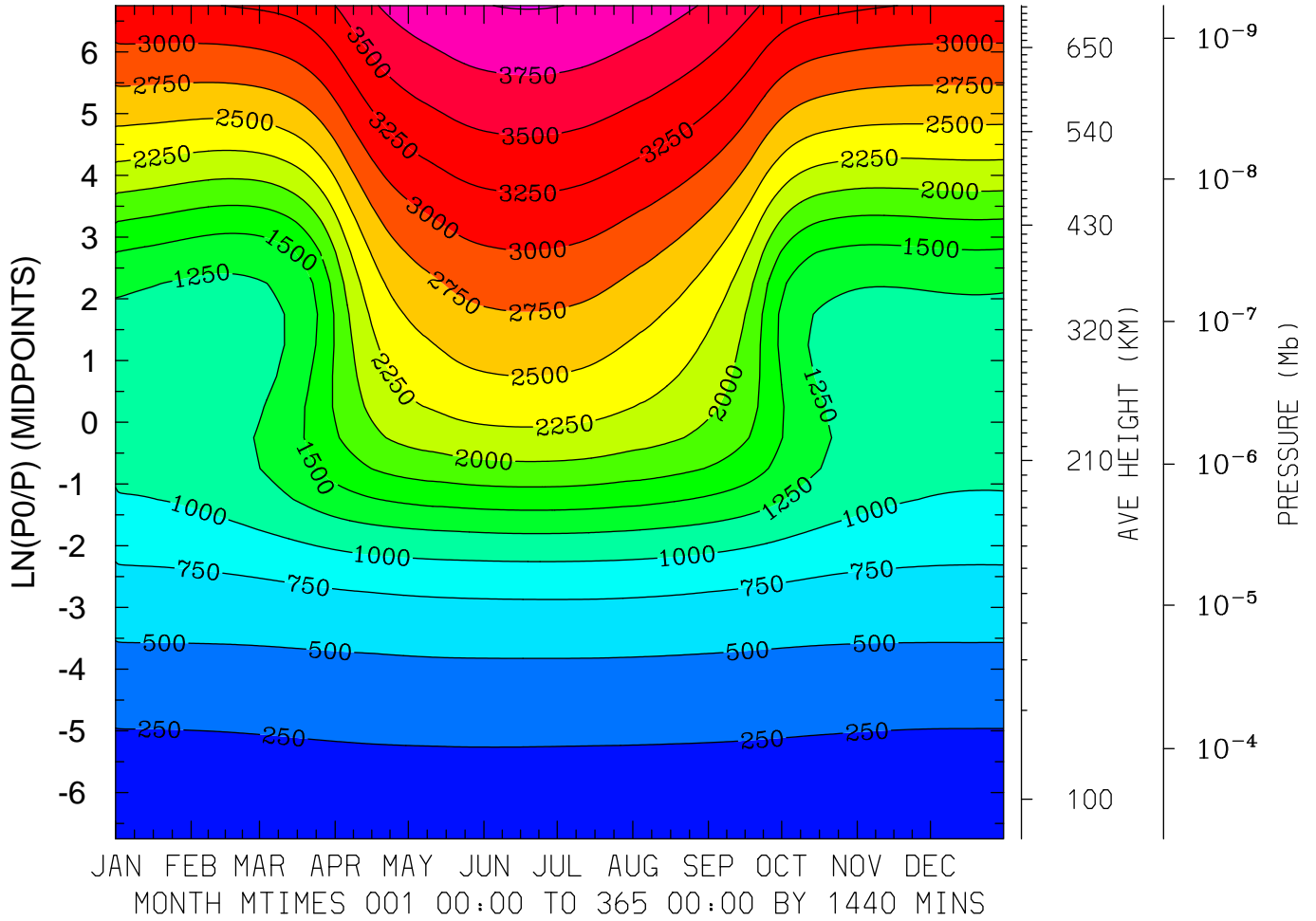

MIN,MAX= 1.5831E+02 4.0129E+03 INTERVAL= 2.5000E+02
FIRST: tiegcm2.0_res5.0_climatology_smax_prim_001.nc
LAST: tiegcm2.0_res5.0_climatology_smax_prim_019.nc

ION TEMPERATURE (DEG K)
LAT=-62.50 LOCAL TIME= 0.00

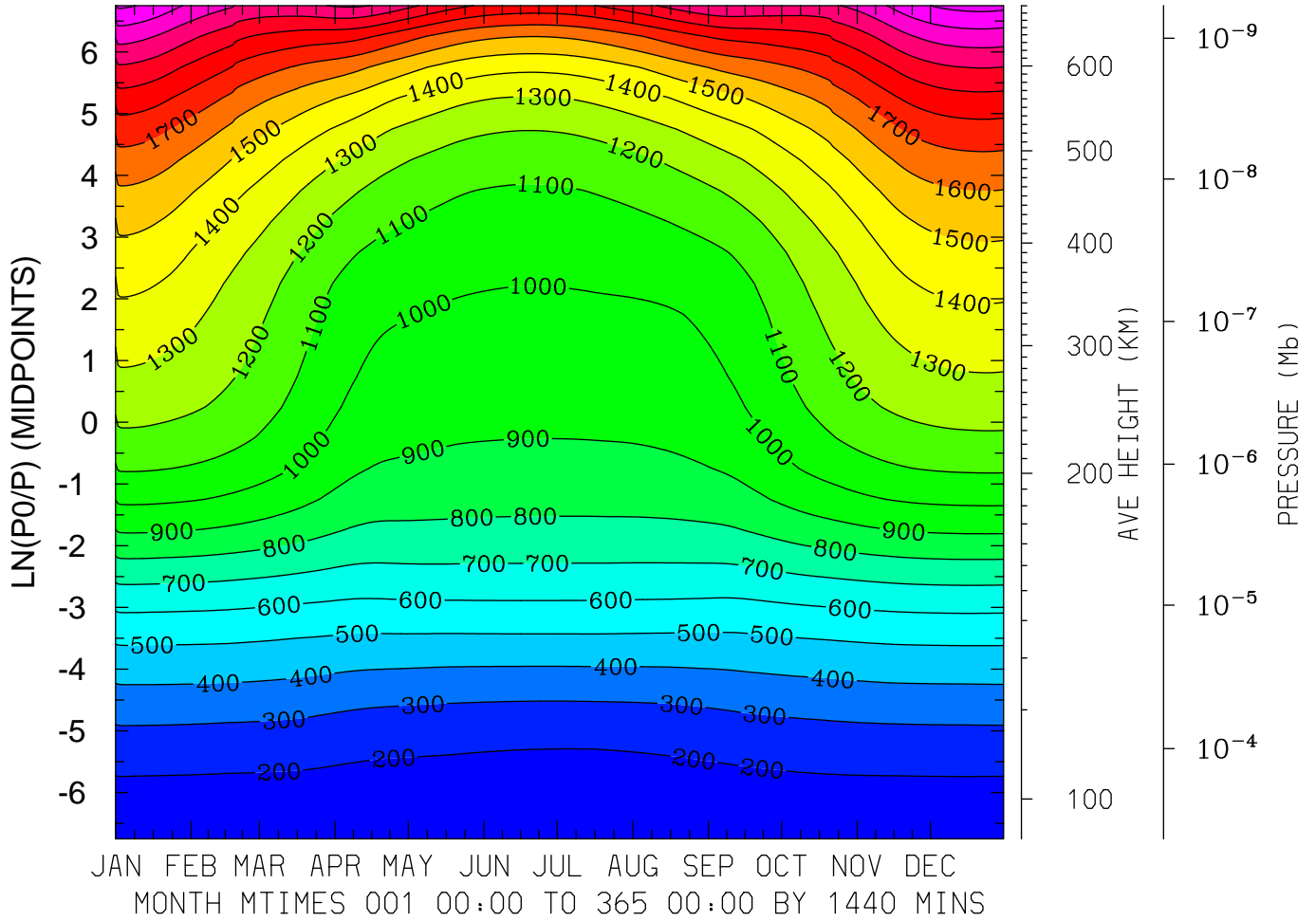

MIN,MAX= 1.5878E+02 2.3342E+03 INTERVAL= 1.0000E+02
FIRST: tiegcm2.0_res5.0_climatology_smax_prim_001.nc
LAST: tiegcm2.0_res5.0_climatology_smax_prim_019.nc

ION TEMPERATURE (DEG K)
LAT=-62.50 LOCAL TIME=12.00

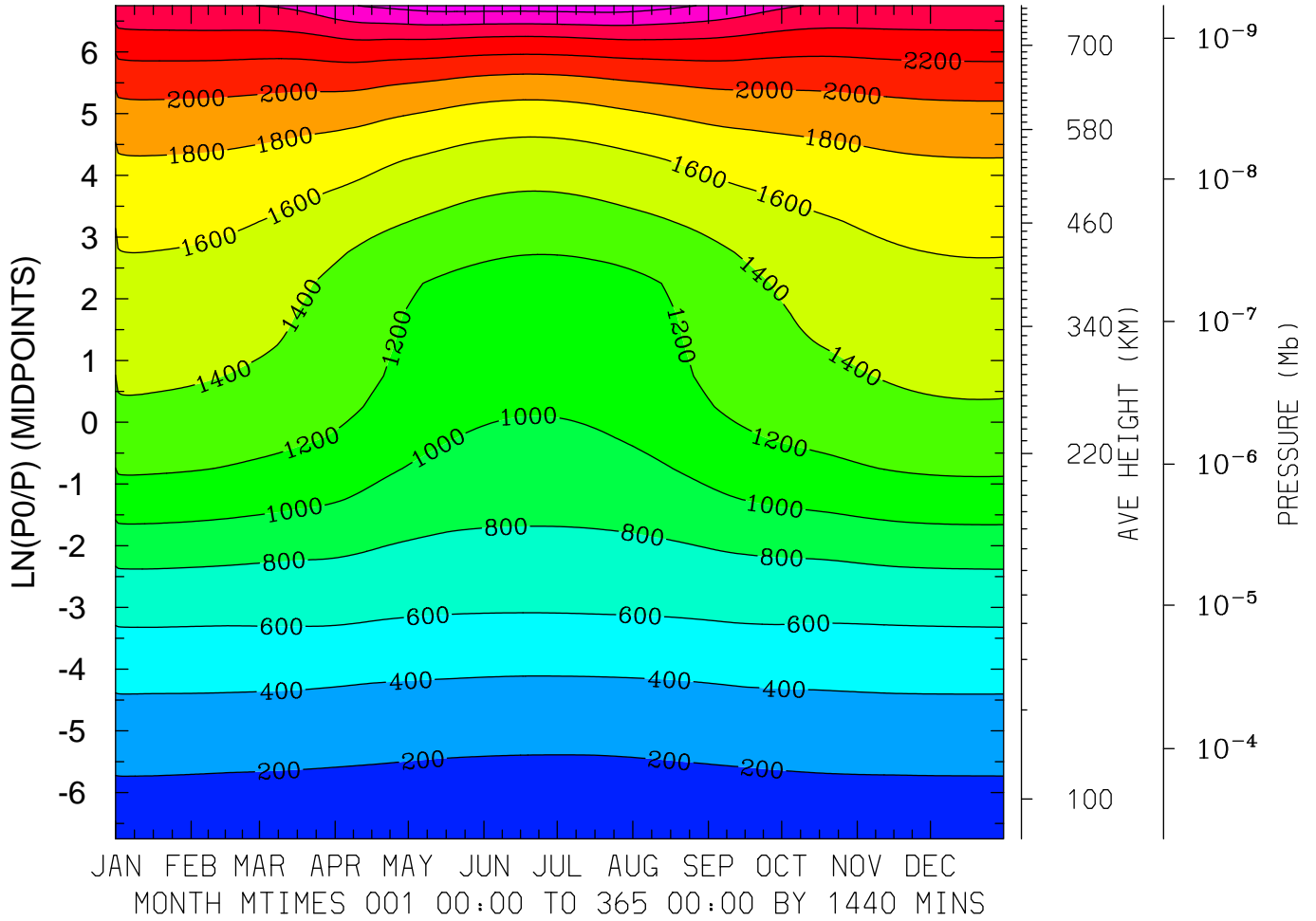

MIN,MAX= 1.5960E+02 2.9019E+03 INTERVAL= 2.0000E+02
FIRST: tiegcm2.0_res5.0_climatology_smax_prim_001.nc
LAST: tiegcm2.0_res5.0_climatology_smax_prim_019.nc

ION TEMPERATURE (DEG K)
LAT=-62.50 (ZONAL MEANS)

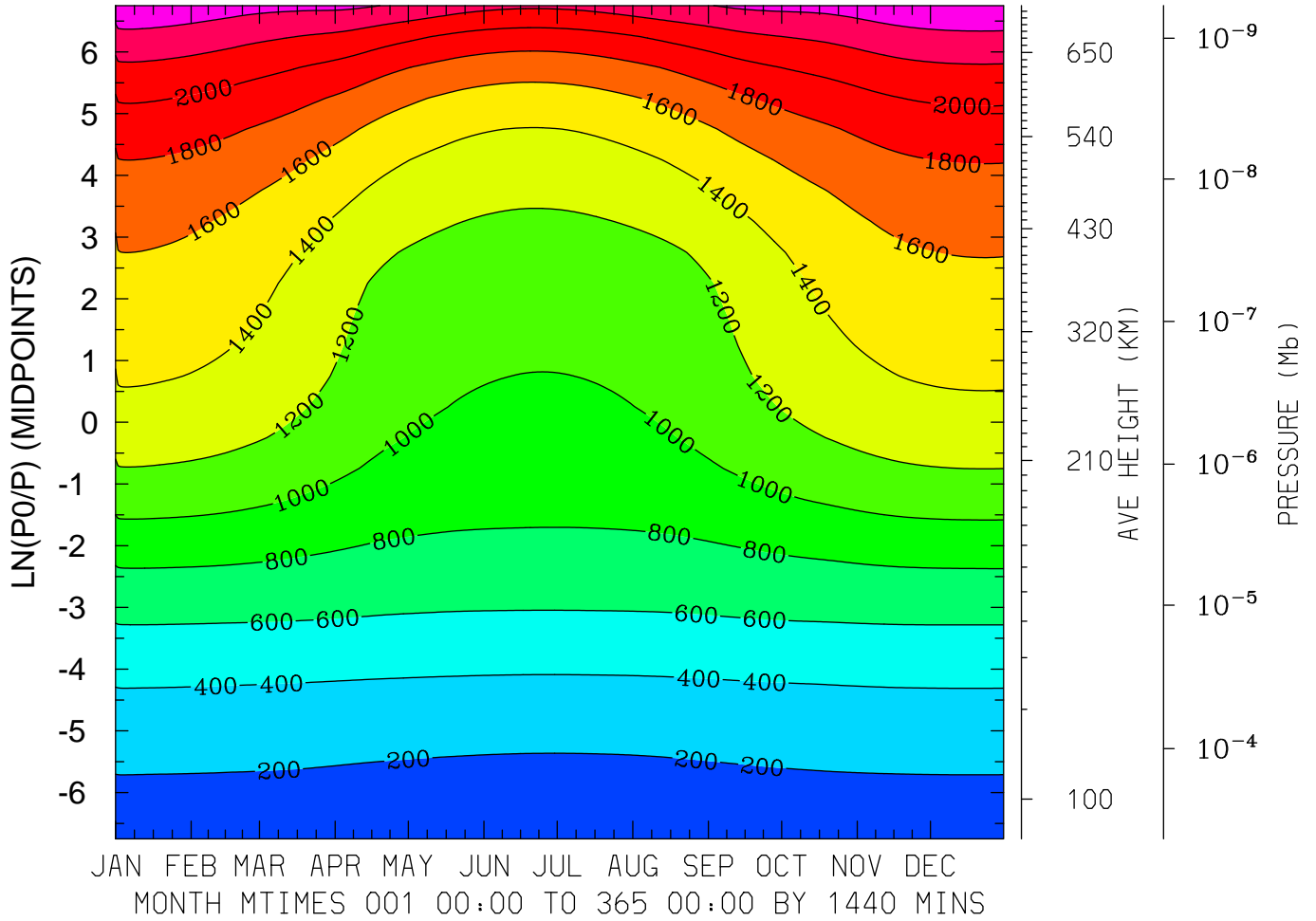

MIN,MAX= 1.5816E+02 2.5763E+03 INTERVAL= 2.0000E+02
FIRST: tiegcm2.0_res5.0_climatology_smax_prim_001.nc
LAST: tiegcm2.0_res5.0_climatology_smax_prim_019.nc

ION TEMPERATURE (DEG K)
 LAT=-42.50 LOCAL TIME= 0.00

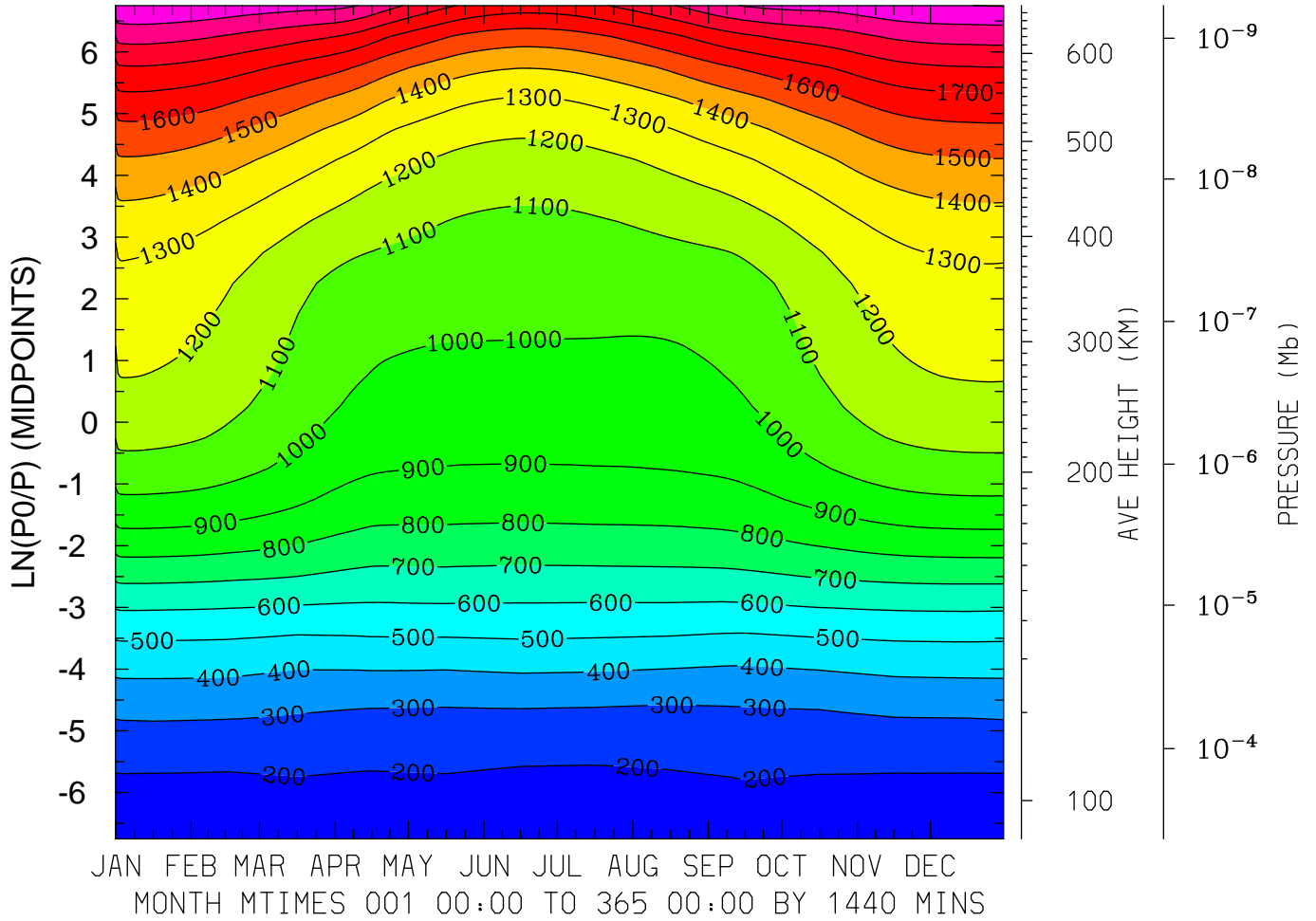

MIN,MAX= 1.7049E+02 2.1031E+03 INTERVAL= 1.0000E+02
 FIRST: tiegcm2.0_res5.0_climatology_smax_prim_001.nc
 LAST: tiegcm2.0_res5.0_climatology_smax_prim_019.nc

ION TEMPERATURE (DEG K)
LAT=-42.50 LOCAL TIME=12.00

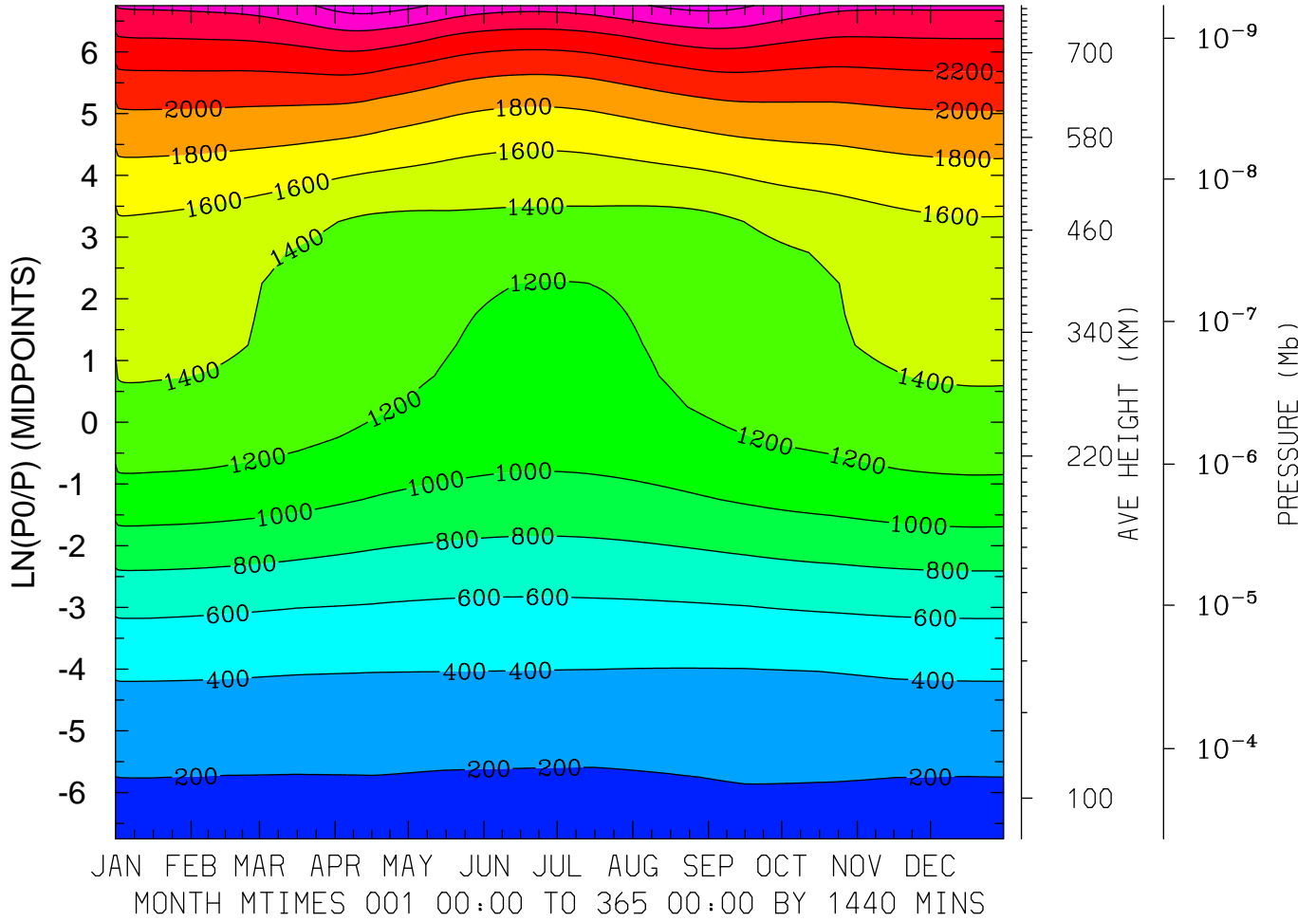

MIN,MAX= 1.6456E+02 2.8951E+03 INTERVAL= 2.0000E+02
FIRST: tiegcm2.0_res5.0_climatology_smax_prim_001.nc
LAST: tiegcm2.0_res5.0_climatology_smax_prim_019.nc

ION TEMPERATURE (DEG K)
LAT=-42.50 (ZONAL MEANS)

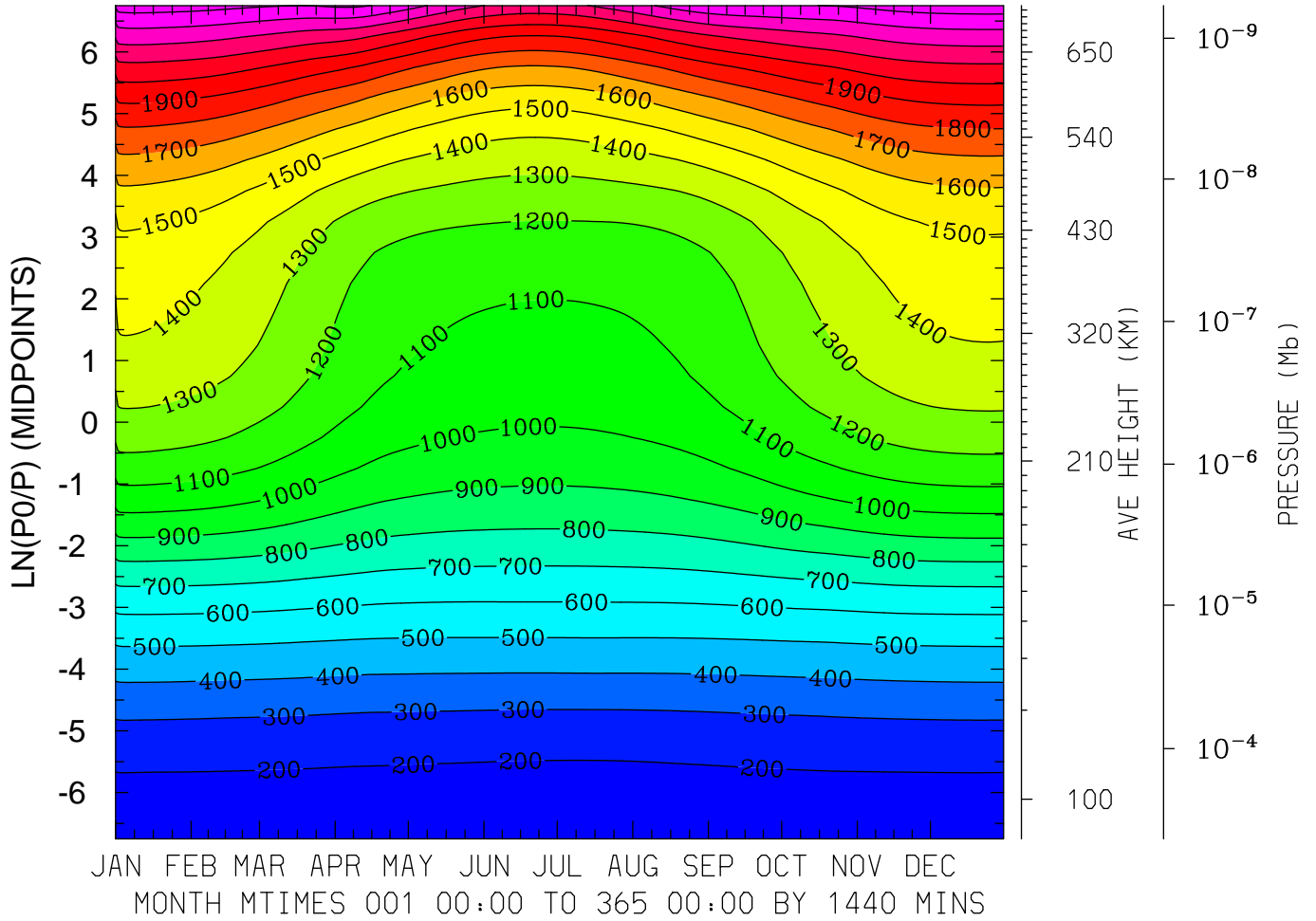

MIN,MAX= 1.6229E+02 2.4544E+03 INTERVAL= 1.0000E+02
FIRST: tiegcm2.0_res5.0_climatology_smax_prim_001.nc
LAST: tiegcm2.0_res5.0_climatology_smax_prim_019.nc

ION TEMPERATURE (DEG K)
LAT= -2.50 LOCAL TIME= 0.00

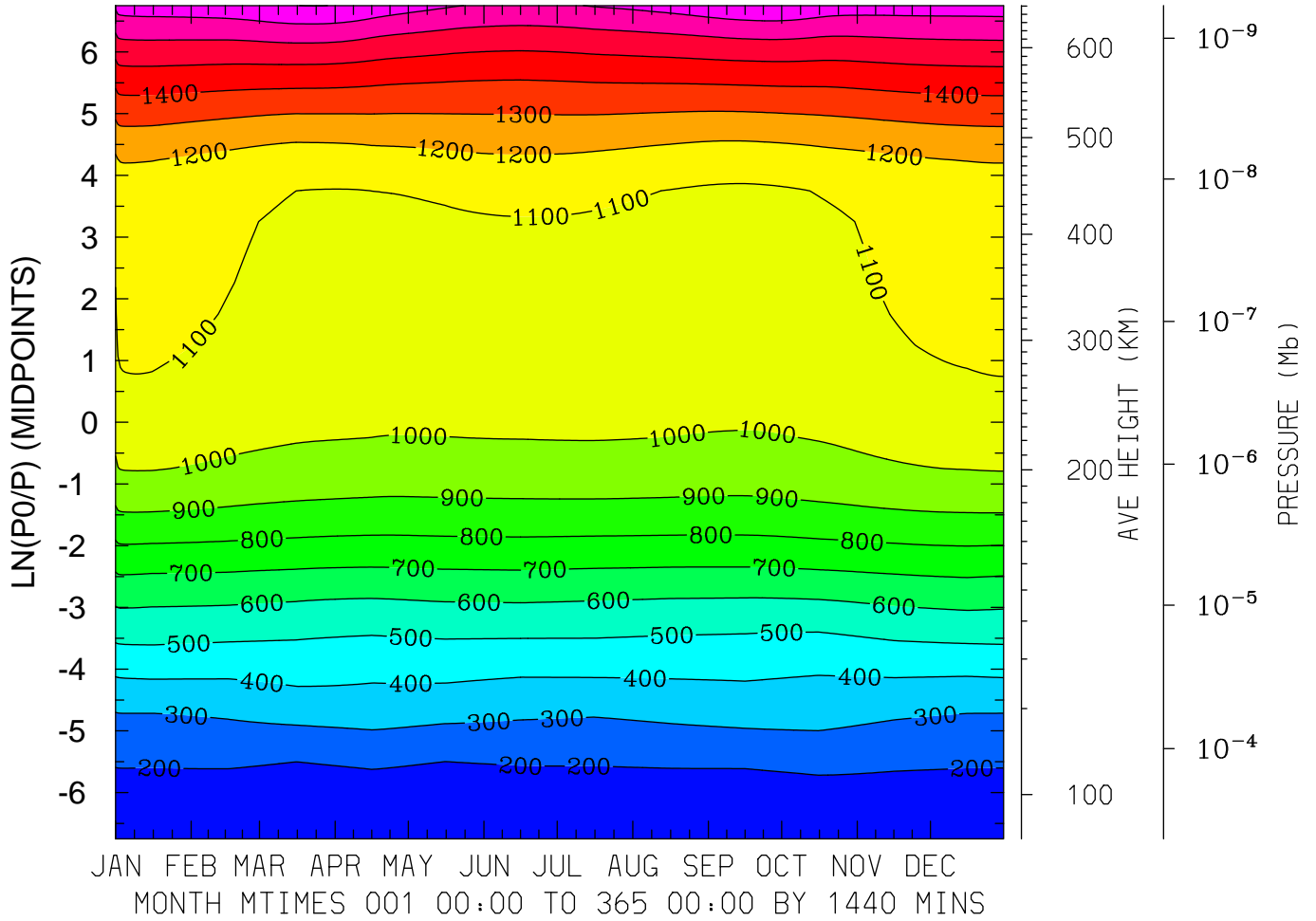

MIN,MAX= 1.4846E+02 1.8018E+03 INTERVAL= 1.0000E+02
FIRST: tiegcm2.0_res5.0_climatology_smax_prim_001.nc
LAST: tiegcm2.0_res5.0_climatology_smax_prim_019.nc

ION TEMPERATURE (DEG K)
LAT= -2.50 LOCAL TIME=12.00

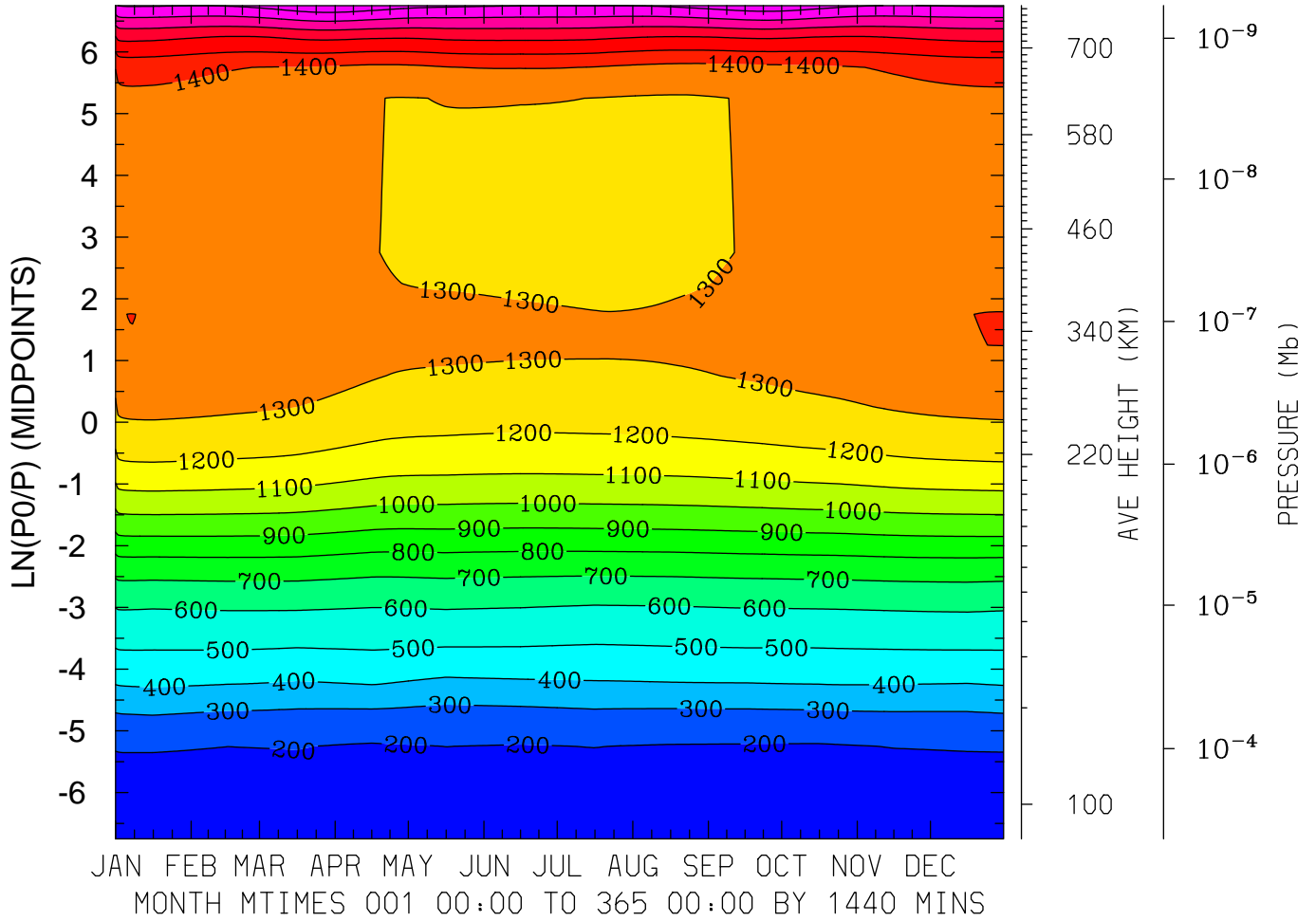

MIN,MAX= 1.5987E+02 1.9769E+03 INTERVAL= 1.0000E+02
FIRST: tiegcm2.0_res5.0_climatology_smax_prim_001.nc
LAST: tiegcm2.0_res5.0_climatology_smax_prim_019.nc

ION TEMPERATURE (DEG K)
LAT= -2.50 (ZONAL MEANS)

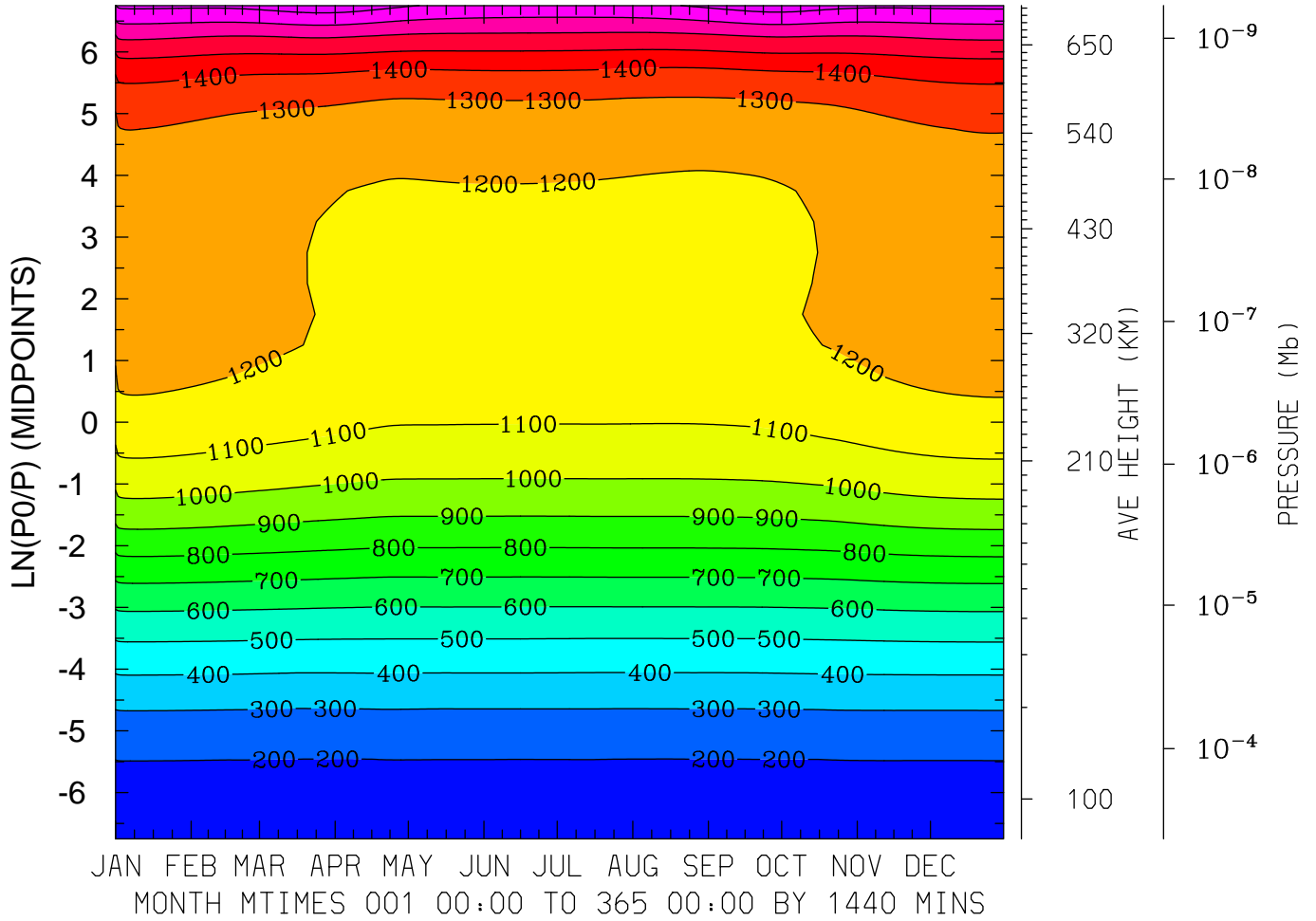

MIN,MAX= 1.6292E+02 1.8591E+03 INTERVAL= 1.0000E+02
FIRST: tiegcm2.0_res5.0_climatology_smax_prim_001.nc
LAST: tiegcm2.0_res5.0_climatology_smax_prim_019.nc

ION TEMPERATURE (DEG K)
LAT= 37.50 LOCAL TIME= 0.00

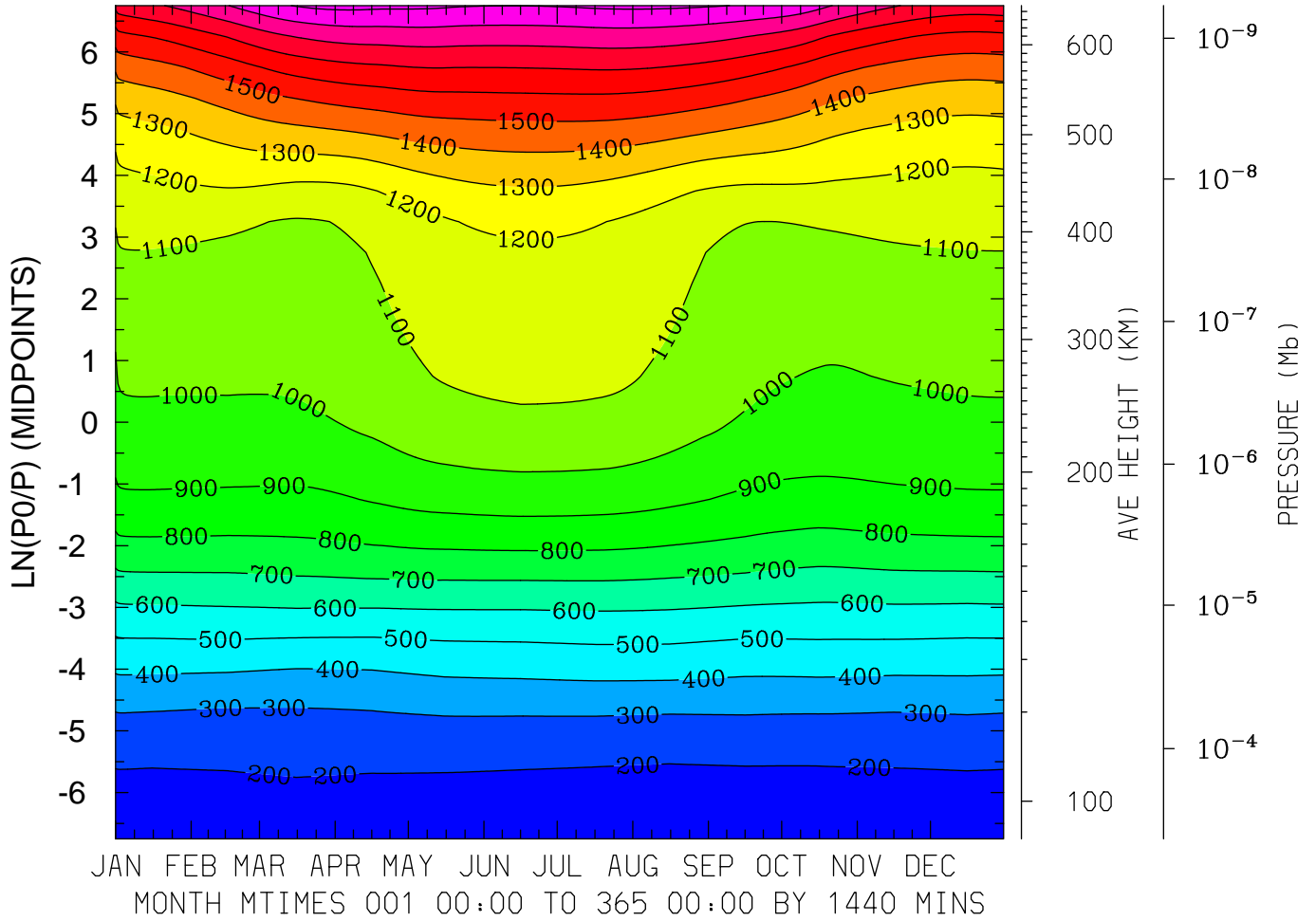

MIN,MAX= 1.6936E+02 2.0264E+03 INTERVAL= 1.0000E+02
FIRST: tiegcm2.0_res5.0_climatology_smax_prim_001.nc
LAST: tiegcm2.0_res5.0_climatology_smax_prim_019.nc

ION TEMPERATURE (DEG K)
LAT= 37.50 LOCAL TIME=12.00

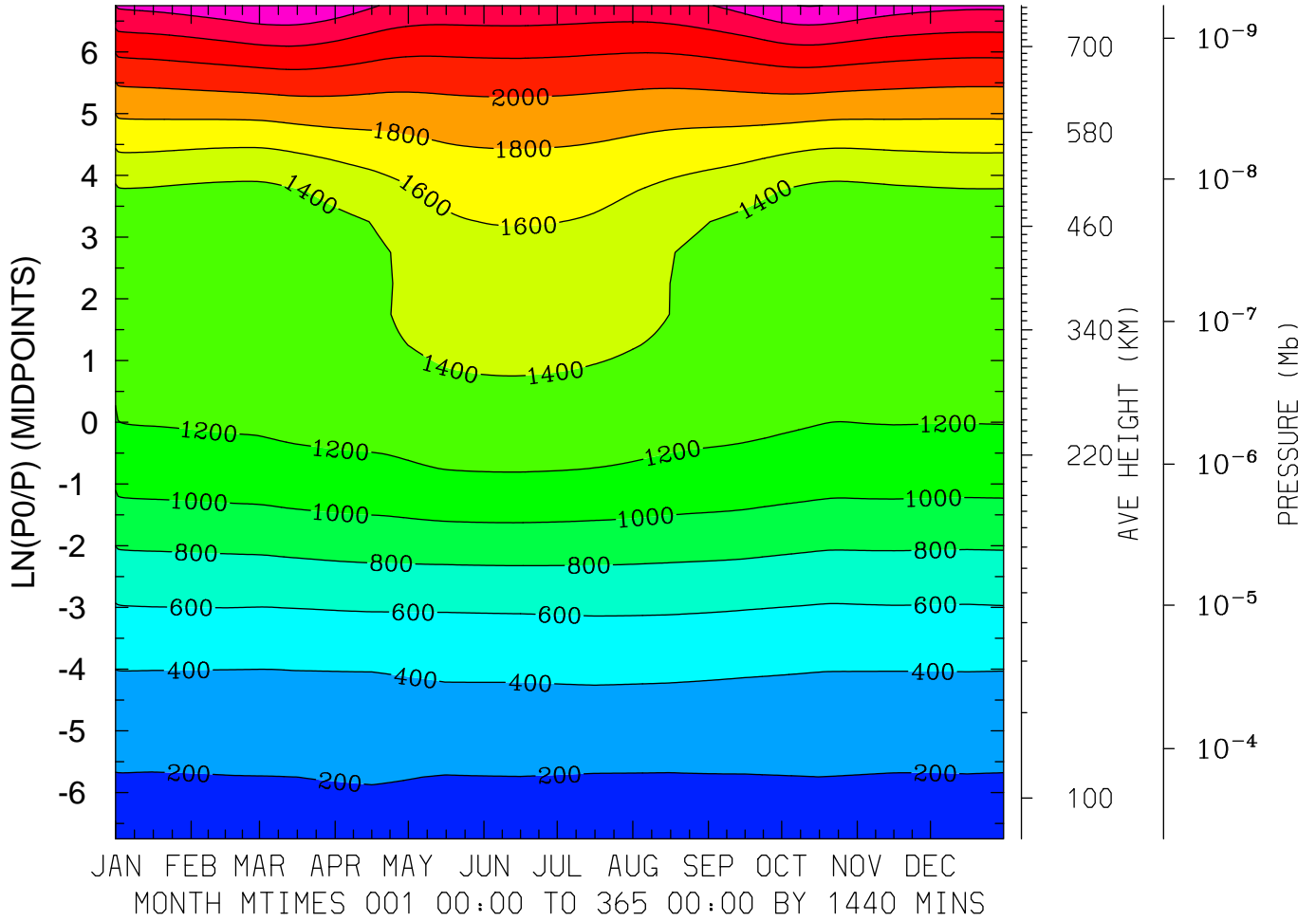

MIN,MAX= 1.6299E+02 2.8064E+03 INTERVAL= 2.0000E+02
FIRST: tiegcm2.0_res5.0_climatology_smax_prim_001.nc
LAST: tiegcm2.0_res5.0_climatology_smax_prim_019.nc

ION TEMPERATURE (DEG K)
LAT= 37.50 (ZONAL MEANS)

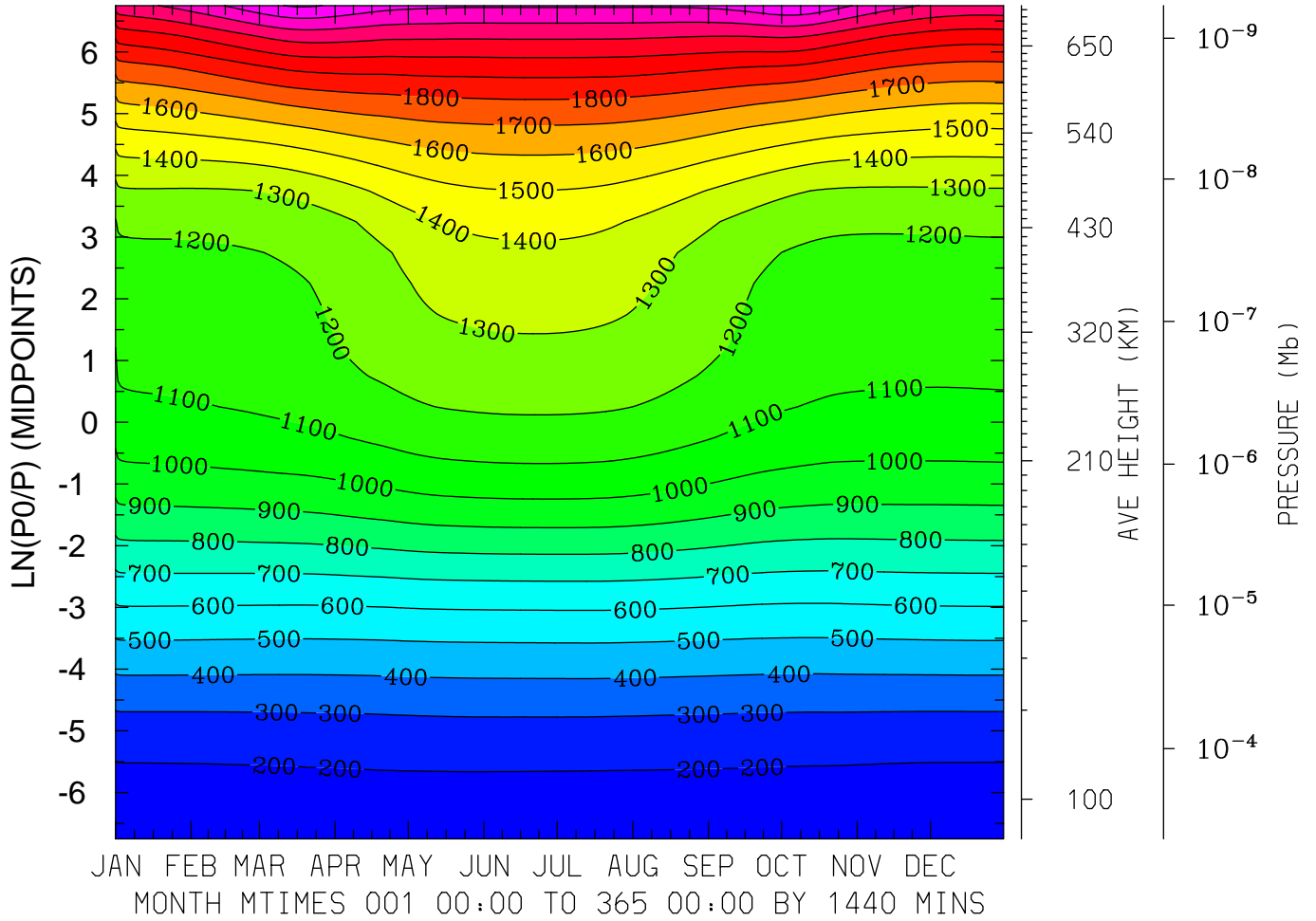

MIN,MAX= 1.6304E+02 2.4100E+03 INTERVAL= 1.0000E+02
FIRST: tiegcm2.0_res5.0_climatology_smax_prim_001.nc
LAST: tiegcm2.0_res5.0_climatology_smax_prim_019.nc

ION TEMPERATURE (DEG K)
LAT= 57.50 LOCAL TIME= 0.00

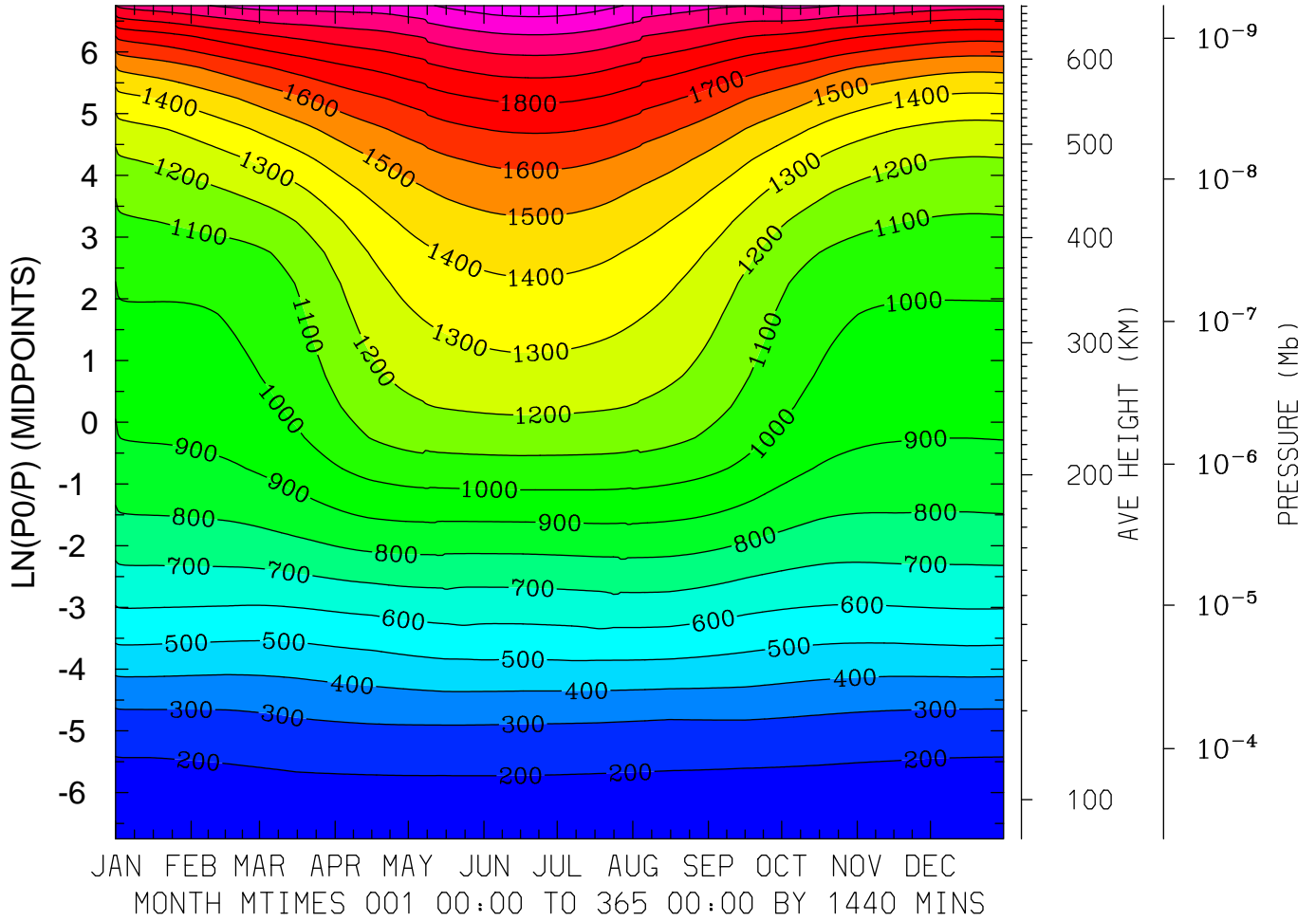

MIN,MAX= 1.6140E+02 2.2609E+03 INTERVAL= 1.0000E+02
FIRST: tiegcm2.0_res5.0_climatology_smax_prim_001.nc
LAST: tiegcm2.0_res5.0_climatology_smax_prim_019.nc

ION TEMPERATURE (DEG K)
LAT= 57.50 LOCAL TIME=12.00

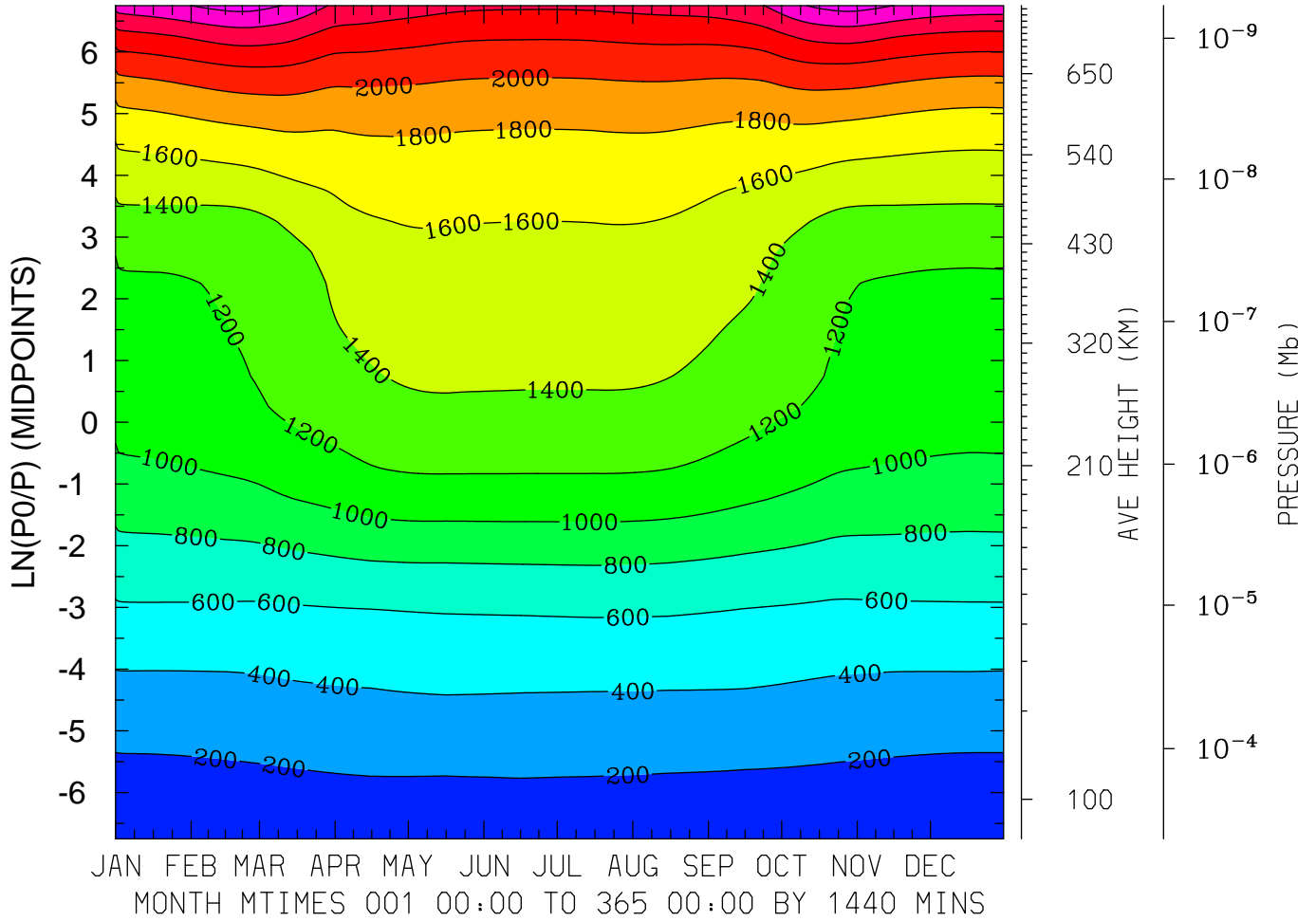

MIN,MAX= 1.5880E+02 2.8752E+03 INTERVAL= 2.0000E+02
FIRST: tiegcm2.0_res5.0_climatology_smax_prim_001.nc
LAST: tiegcm2.0_res5.0_climatology_smax_prim_019.nc

ION TEMPERATURE (DEG K)
LAT= 57.50 (ZONAL MEANS)

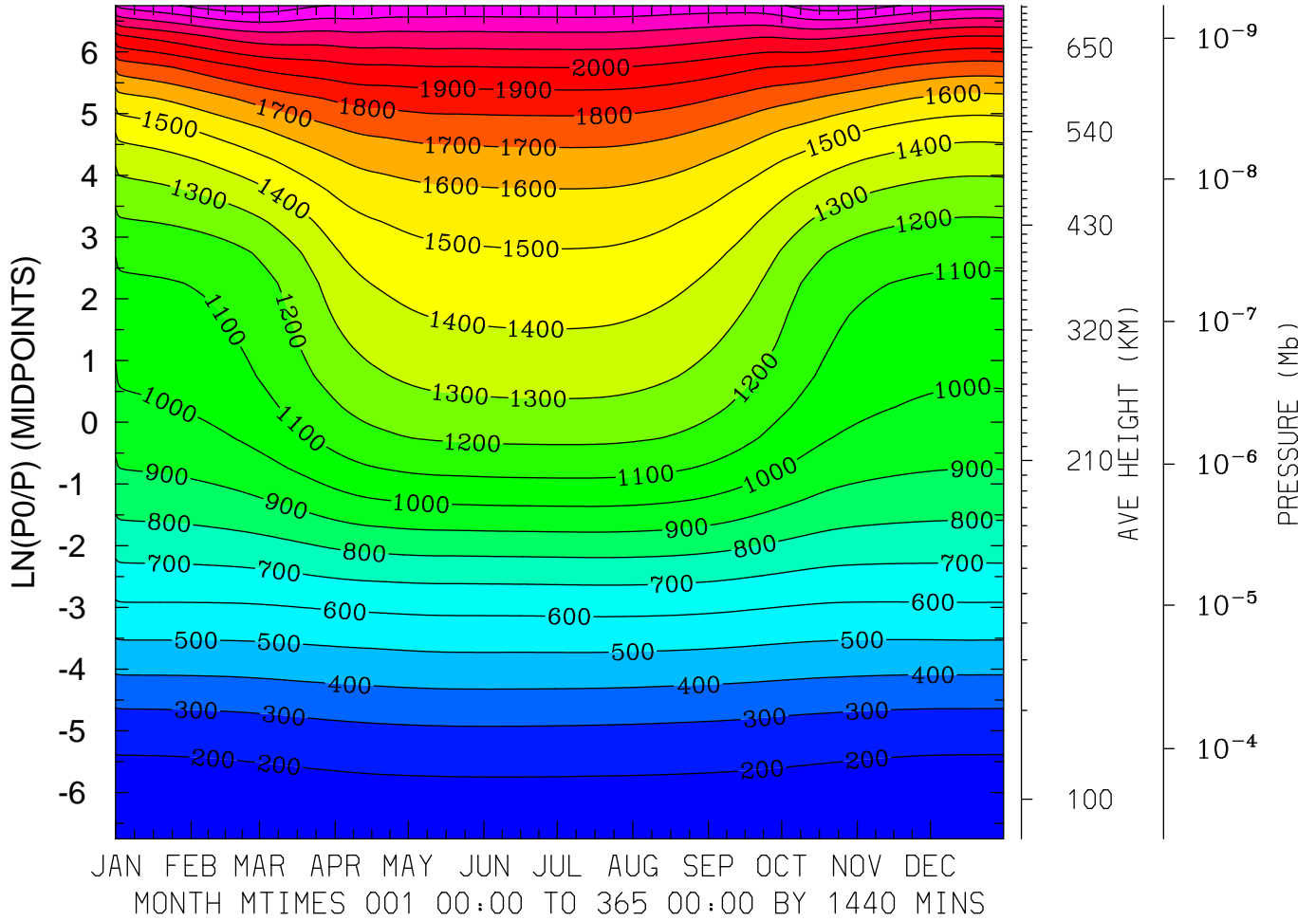

MIN,MAX= 1.5831E+02 2.4695E+03 INTERVAL= 1.0000E+02
FIRST: tiegcm2.0_res5.0_climatology_smax_prim_001.nc
LAST: tiegcm2.0_res5.0_climatology_smax_prim_019.nc

LOG10 O2+ ION (CM3)
LAT=-62.50 LOCAL TIME= 0.00

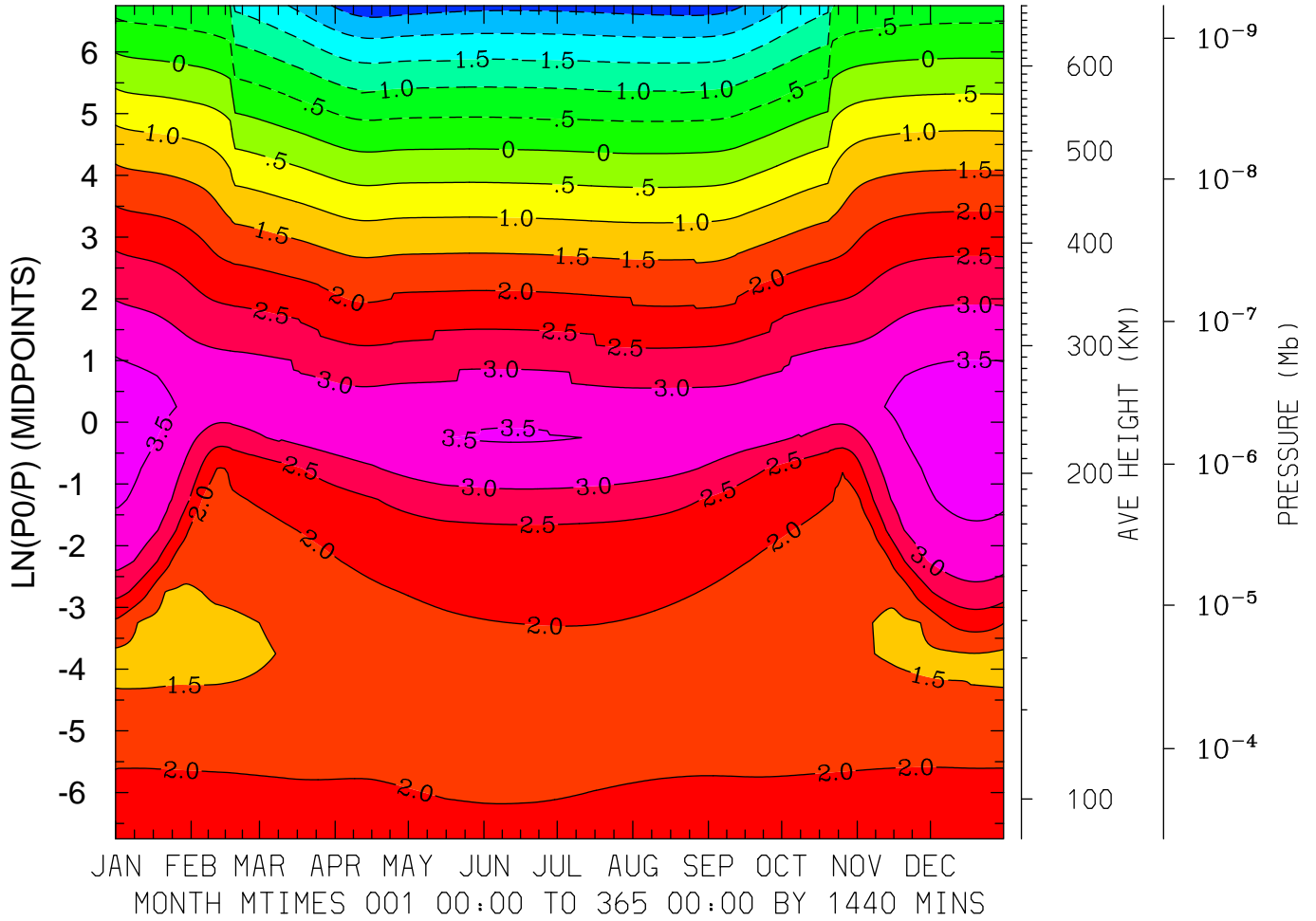

MIN,MAX= -2.7795E+00 3.8078E+00 INTERVAL= 5.0000E-01
FIRST: tiegcm2.0_res5.0_climatology_smax_prim_001.nc
LAST: tiegcm2.0_res5.0_climatology_smax_prim_019.nc

LOG10 O2+ ION (CM3)
LAT=-62.50 LOCAL TIME=12.00

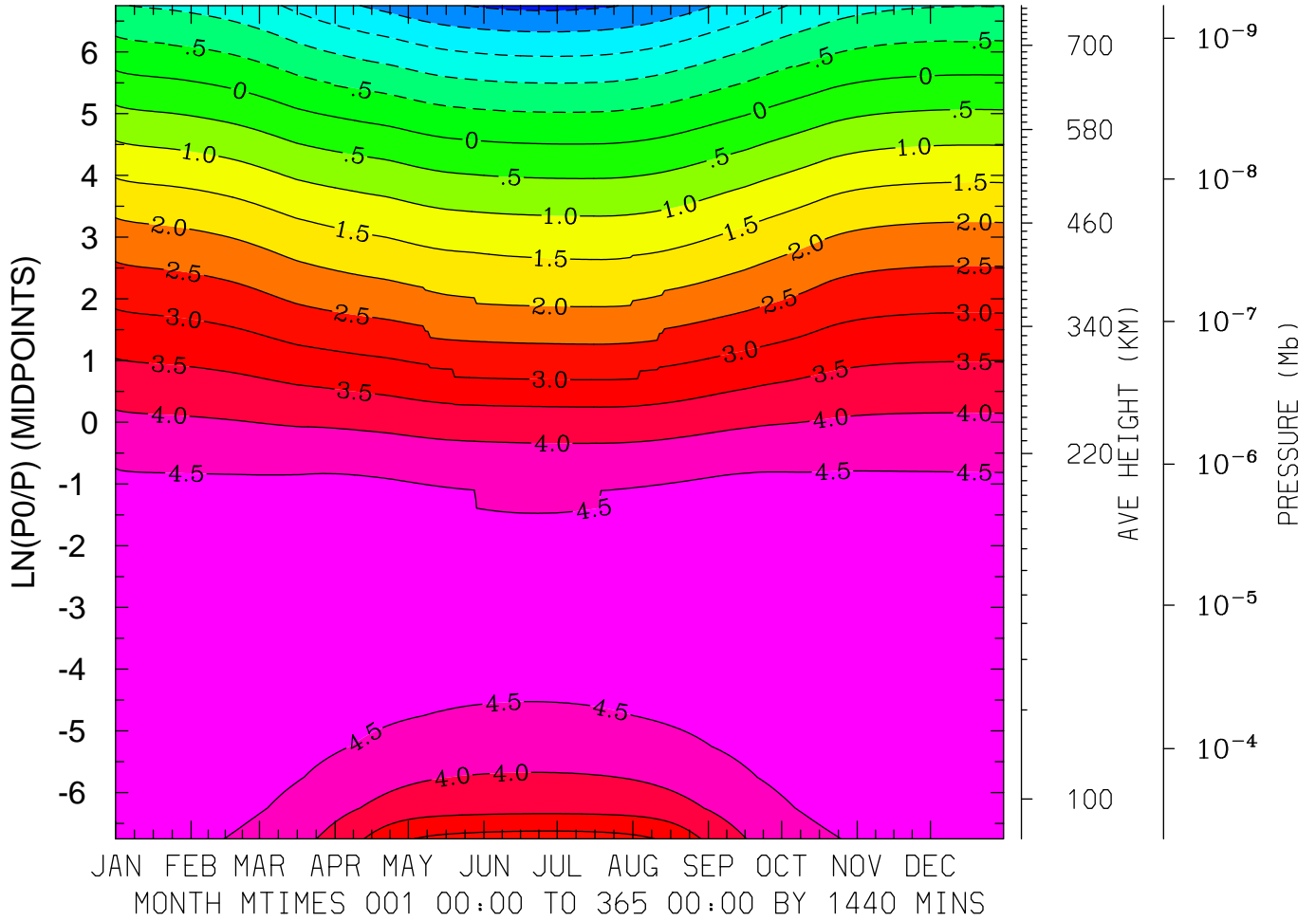

MIN,MAX= -2.6181E+00 4.9269E+00 INTERVAL= 5.0000E-01
FIRST: tiegcm2.0_res5.0_climatology_smax_prim_001.nc
LAST: tiegcm2.0_res5.0_climatology_smax_prim_019.nc

LOG10 O2+ ION (CM3)
LAT=-62.50 (ZONAL MEANS)

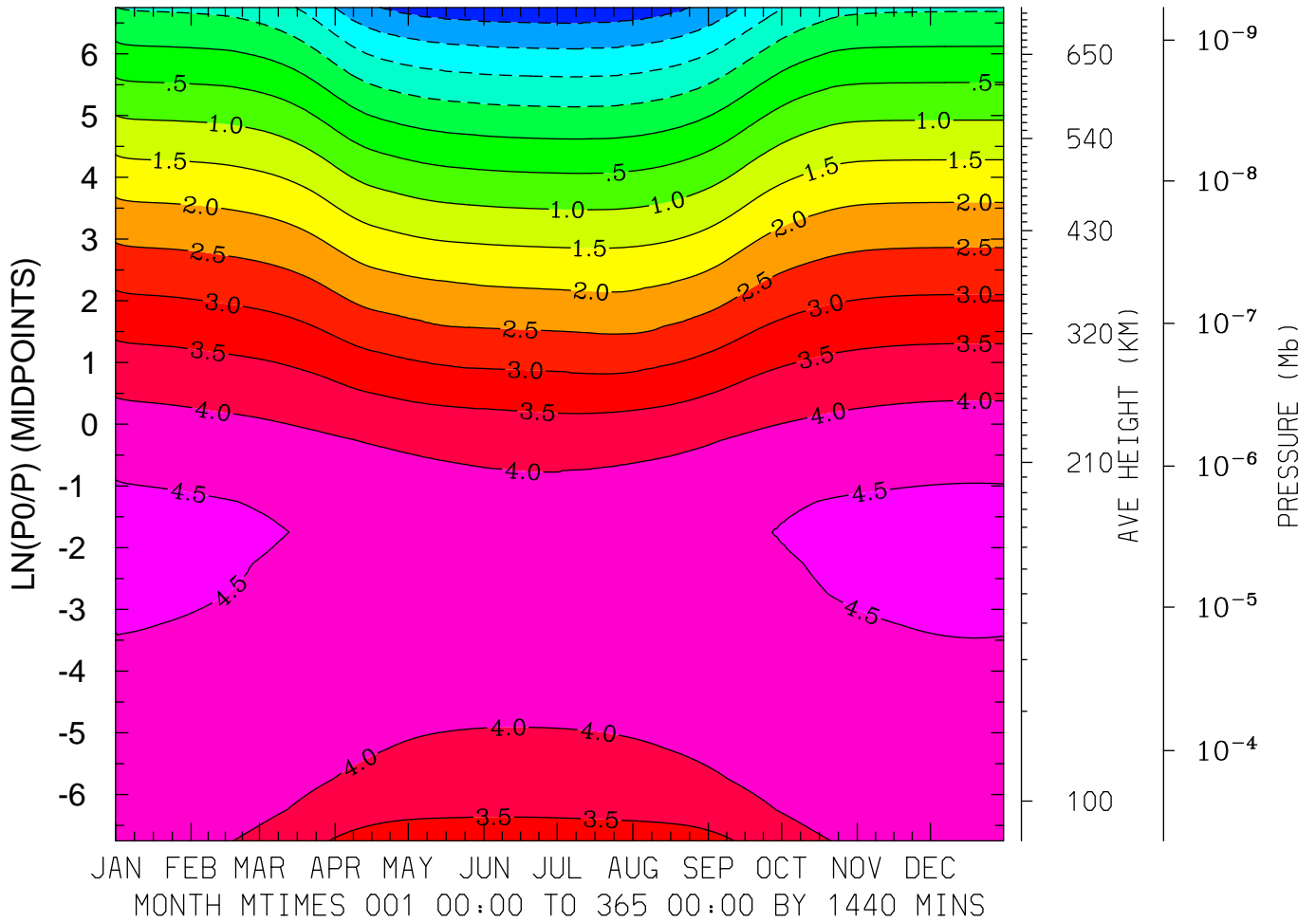

MIN,MAX= -2.3245E+00 4.6702E+00 INTERVAL= 5.0000E-01
FIRST: tiegcm2.0_res5.0_climatology_smax_prim_001.nc
LAST: tiegcm2.0_res5.0_climatology_smax_prim_019.nc

LOG10 O2+ ION (CM3)
LAT=-42.50 LOCAL TIME= 0.00

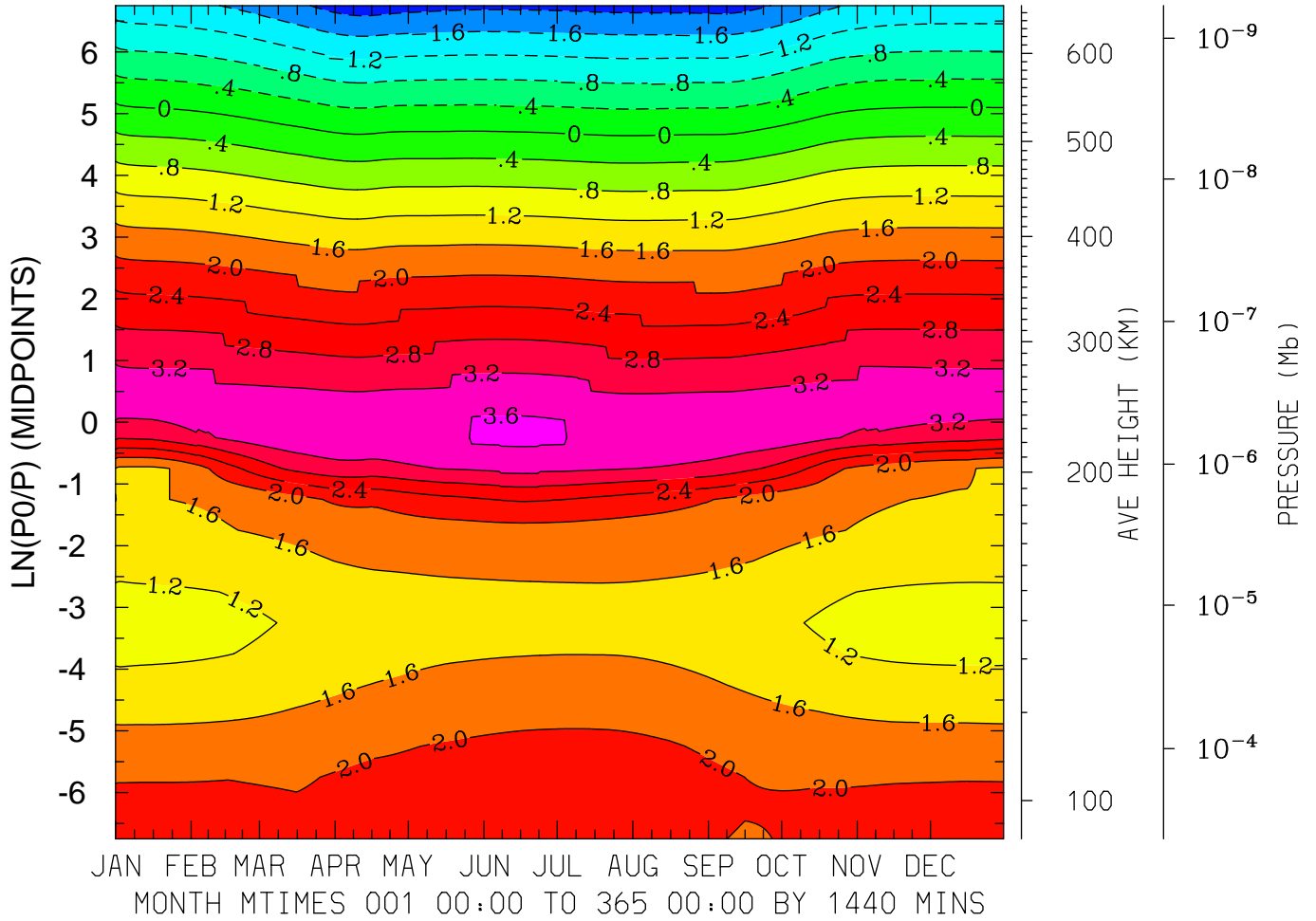

MIN,MAX= -2.1976E+00 3.7024E+00 INTERVAL= 4.0000E-01
FIRST: tiegcm2.0_res5.0_climatology_smax_prim_001.nc
LAST: tiegcm2.0_res5.0_climatology_smax_prim_019.nc

LOG10 O2+ ION (CM3)
LAT=-42.50 LOCAL TIME=12.00

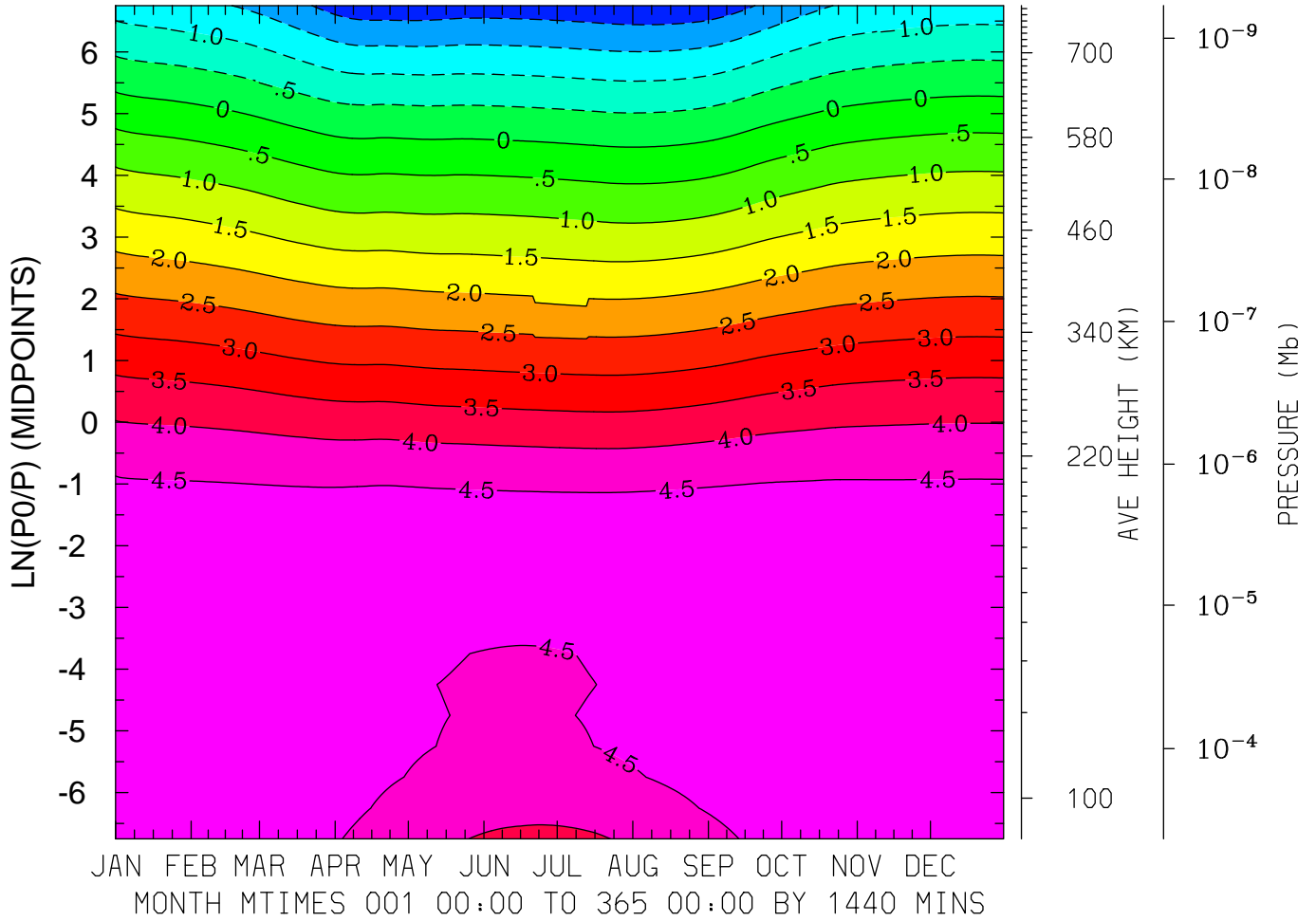

MIN,MAX= -2.3757E+00 4.9209E+00 INTERVAL= 5.0000E-01
FIRST: tiegcm2.0_res5.0_climatology_smax_prim_001.nc
LAST: tiegcm2.0_res5.0_climatology_smax_prim_019.nc

LOG10 O2+ ION (CM3)
LAT=-42.50 (ZONAL MEANS)

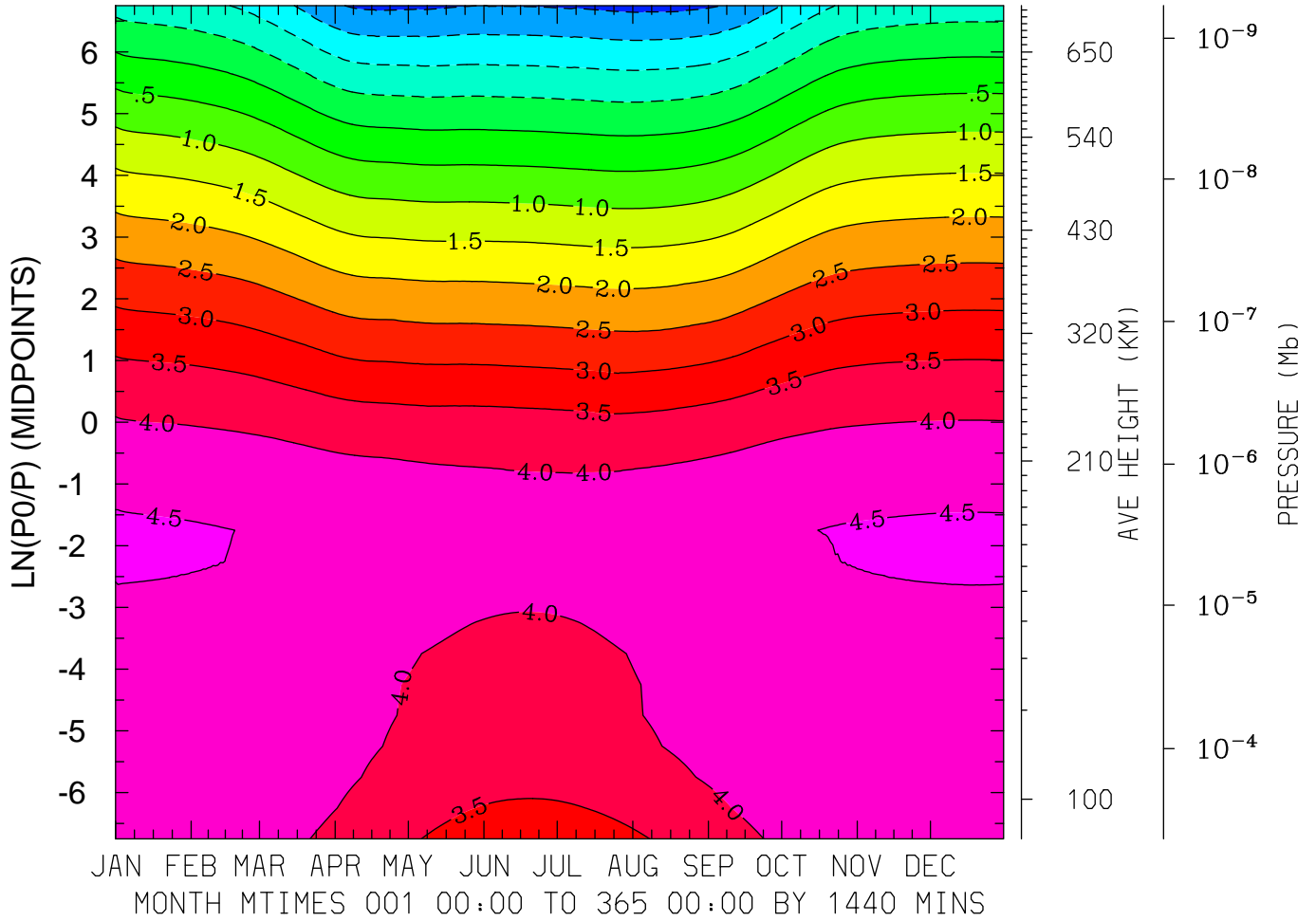

MIN,MAX= -2.1239E+00 4.5646E+00 INTERVAL= 5.0000E-01
FIRST: tiegcm2.0_res5.0_climatology_smax_prim_001.nc
LAST: tiegcm2.0_res5.0_climatology_smax_prim_019.nc

LOG10 O2+ ION (CM3)
LAT= -2.50 LOCAL TIME= 0.00

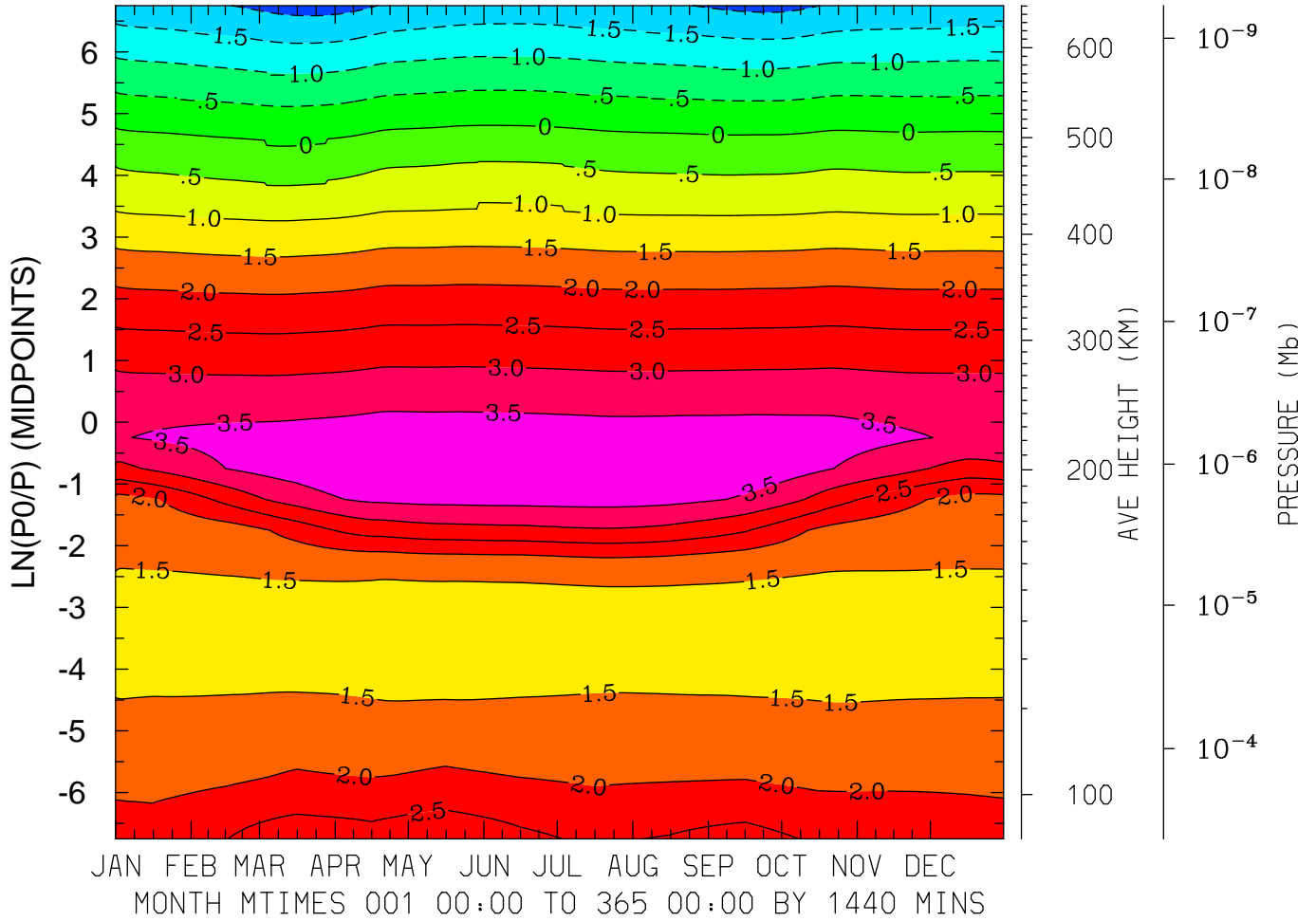

MIN,MAX= -2.1880E+00 3.9204E+00 INTERVAL= 5.0000E-01
FIRST: tiegcm2.0_res5.0_climatology_smax_prim_001.nc
LAST: tiegcm2.0_res5.0_climatology_smax_prim_019.nc

LOG10 O2+ ION (CM3)
LAT= -2.50 LOCAL TIME=12.00

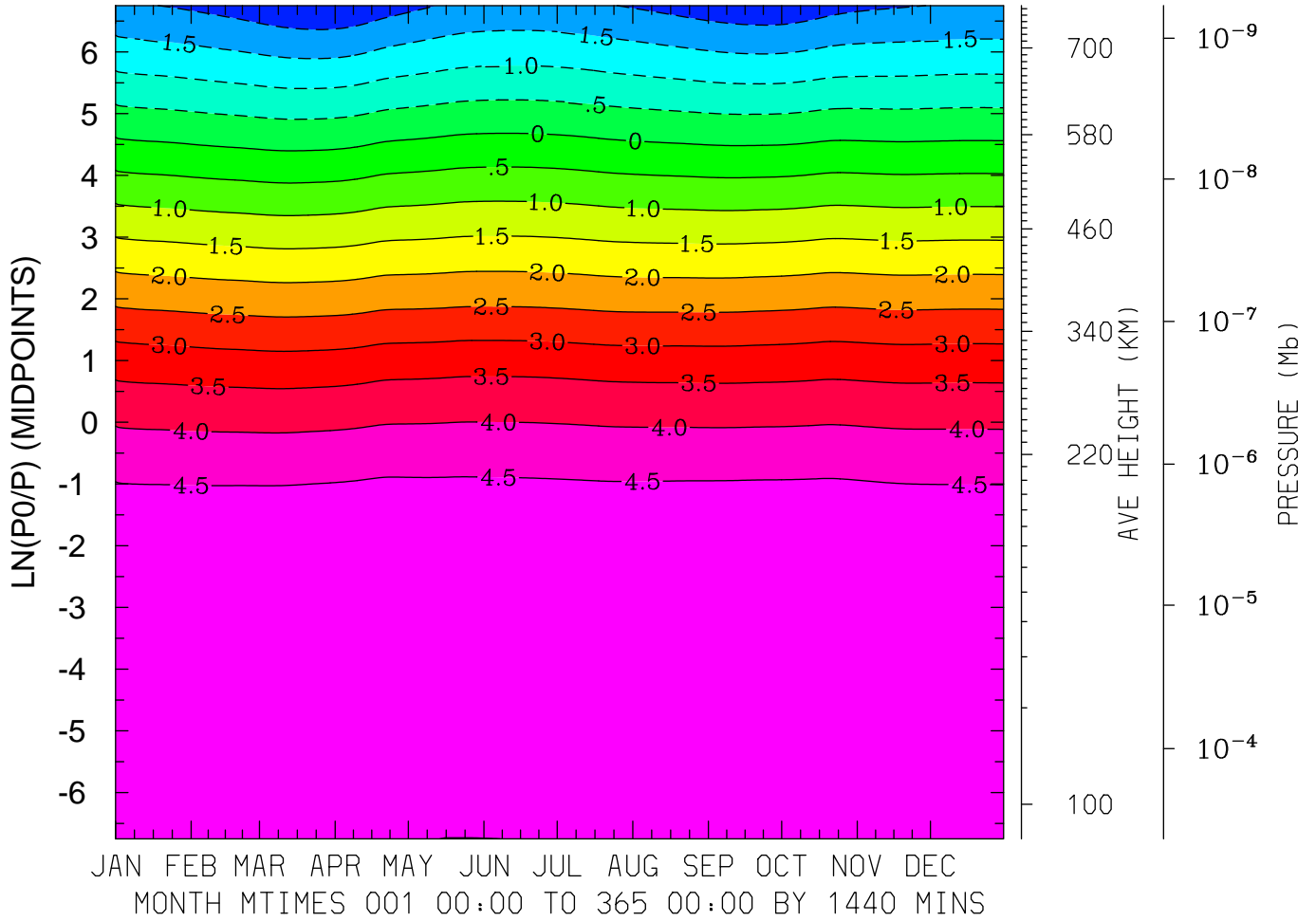

MIN,MAX= -2.4345E+00 4.8915E+00 INTERVAL= 5.0000E-01
FIRST: tiegcm2.0_res5.0_climatology_smax_prim_001.nc
LAST: tiegcm2.0_res5.0_climatology_smax_prim_019.nc

LOG10 O2+ ION (CM3)
LAT= -2.50 (ZONAL MEANS)

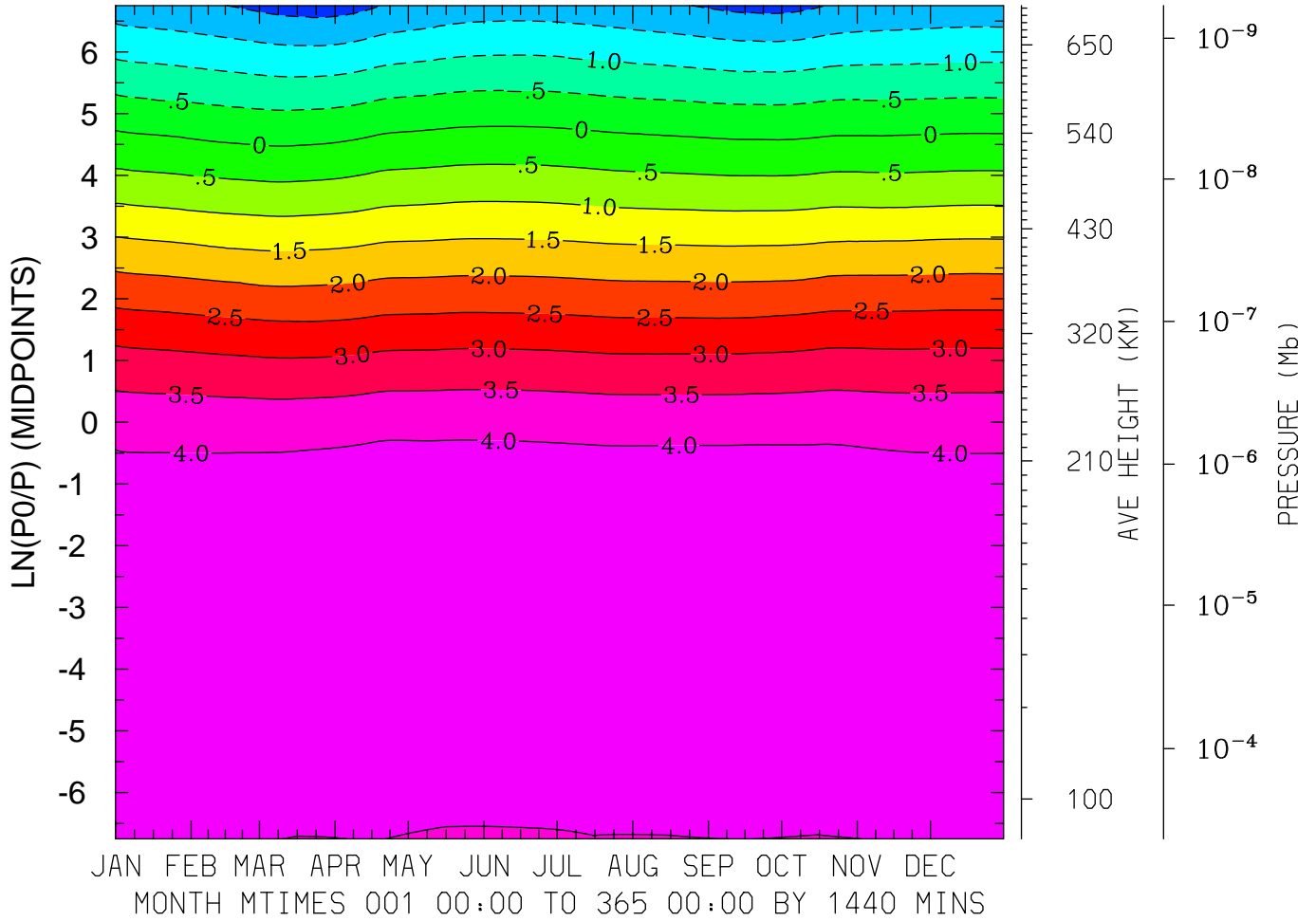

MIN,MAX= -2.2174E+00 4.4593E+00 INTERVAL= 5.0000E-01
FIRST: tiegcm2.0_res5.0_climatology_smax_prim_001.nc
LAST: tiegcm2.0_res5.0_climatology_smax_prim_019.nc

LOG10 O2+ ION (CM3)
LAT= 37.50 LOCAL TIME= 0.00

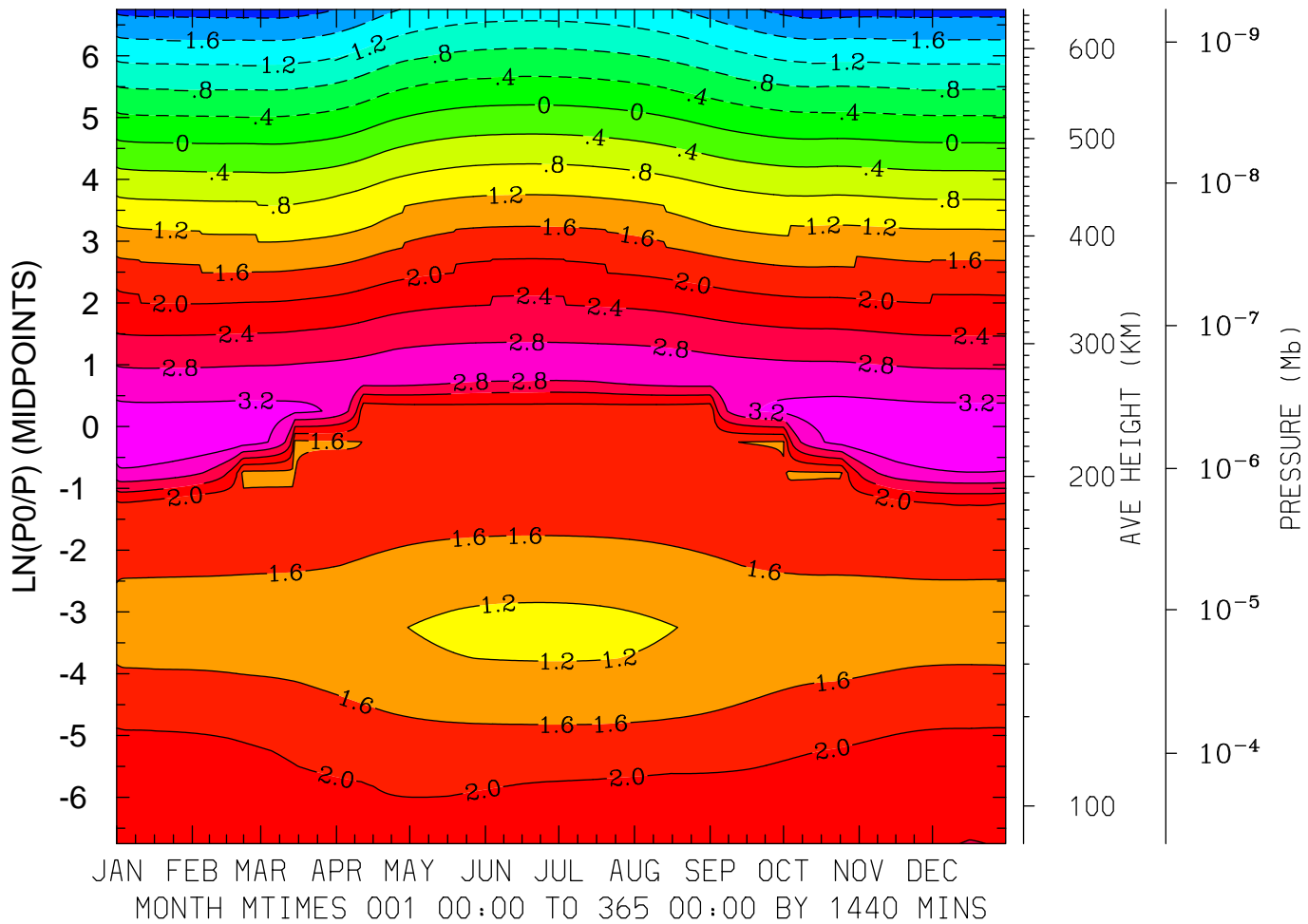

MIN,MAX= -2.1676E+00 3.5440E+00 INTERVAL= 4.0000E-01
FIRST: tiegcm2.0_res5.0_climatology_smax_prim_001.nc
LAST: tiegcm2.0_res5.0_climatology_smax_prim_019.nc

LOG10 O2+ ION (CM3)
LAT= 37.50 LOCAL TIME=12.00

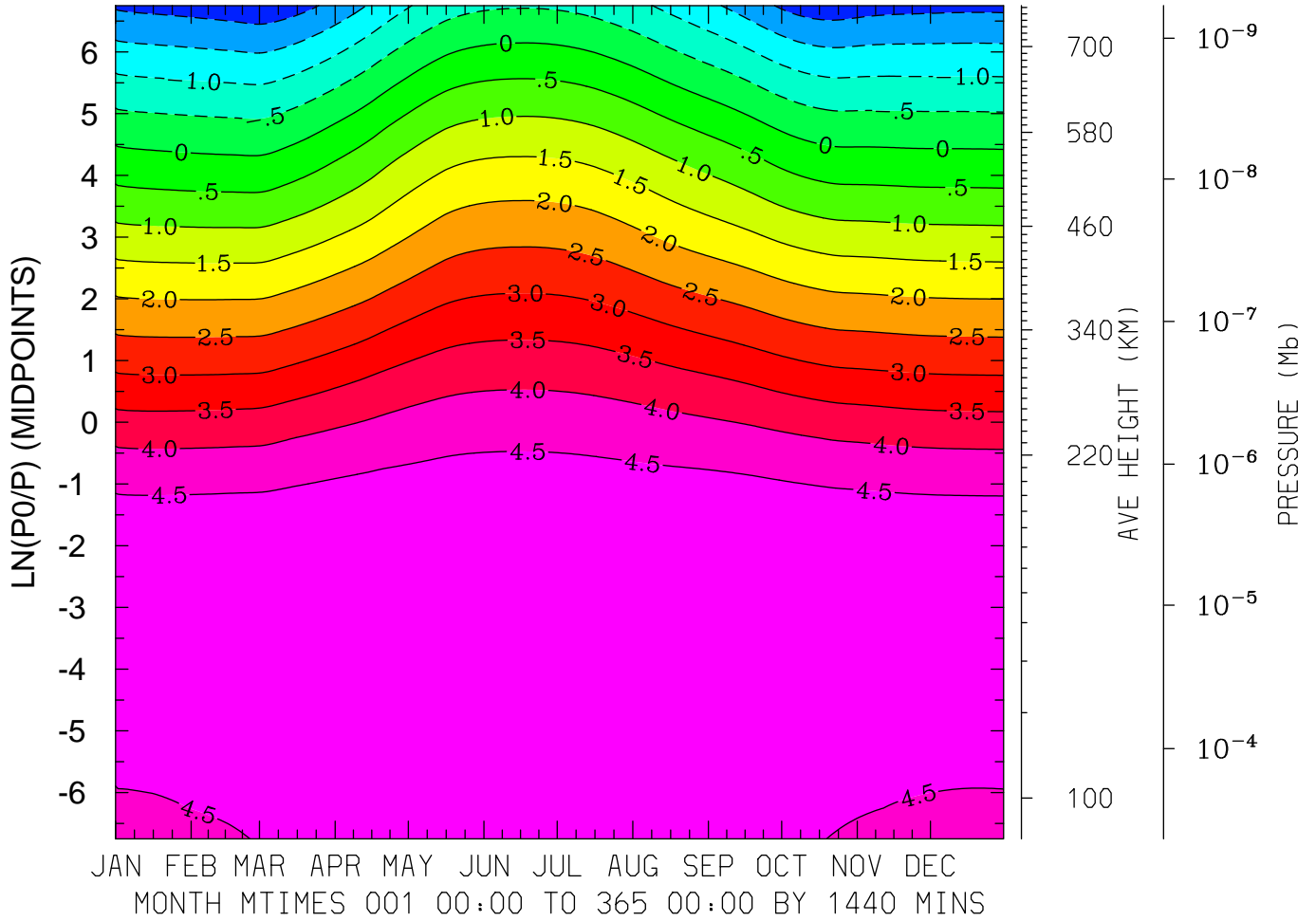

MIN,MAX= -2.3409E+00 4.9570E+00 INTERVAL= 5.0000E-01
FIRST: tiegcm2.0_res5.0_climatology_smax_prim_001.nc
LAST: tiegcm2.0_res5.0_climatology_smax_prim_019.nc

LOG10 O2+ ION (CM3)
LAT= 37.50 (ZONAL MEANS)

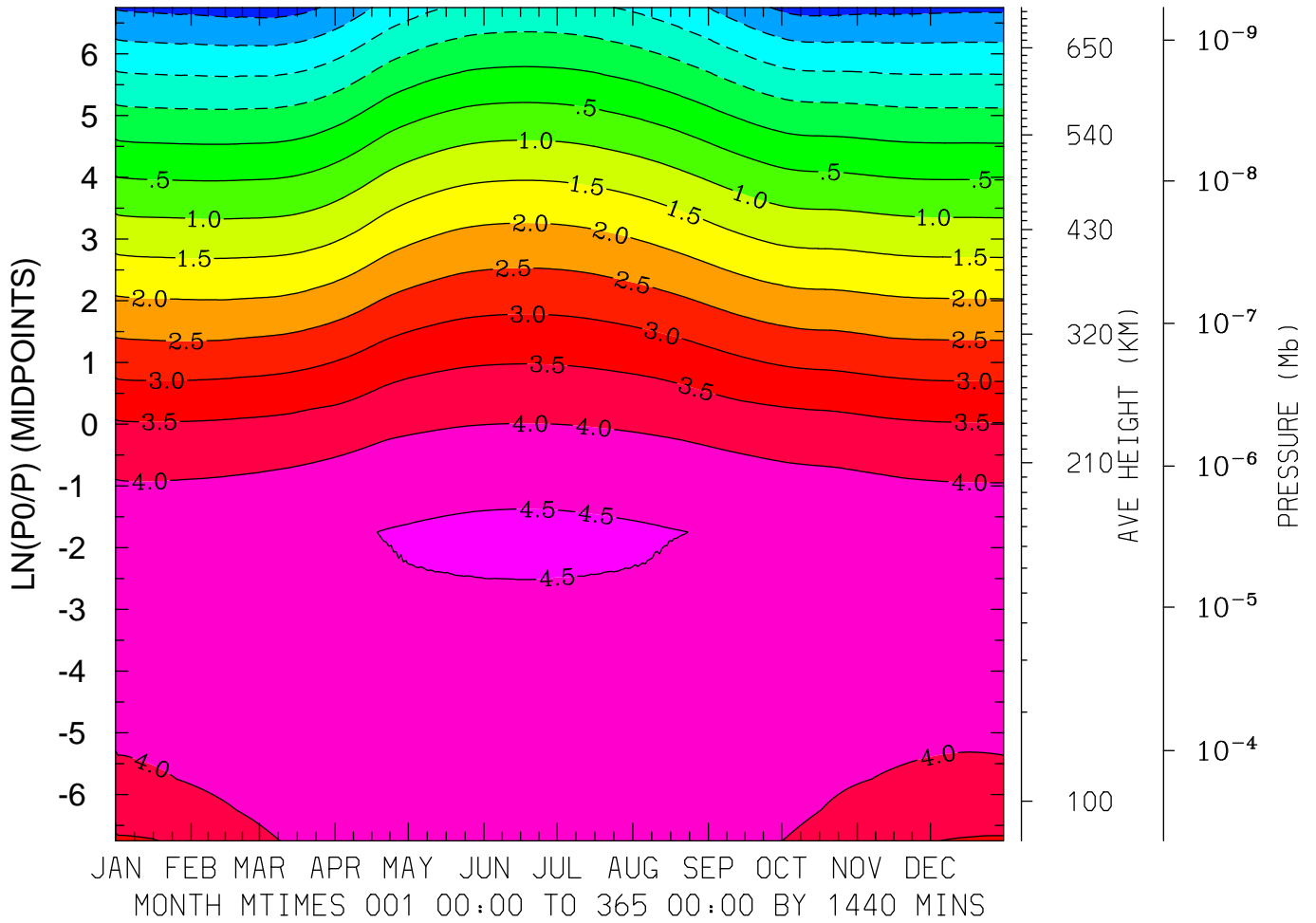

MIN,MAX= -2.1895E+00 4.5667E+00 INTERVAL= 5.0000E-01
FIRST: tiegcm2.0_res5.0_climatology_smax_prim_001.nc
LAST: tiegcm2.0_res5.0_climatology_smax_prim_019.nc

LOG10 O2+ ION (CM3)
LAT= 57.50 LOCAL TIME= 0.00

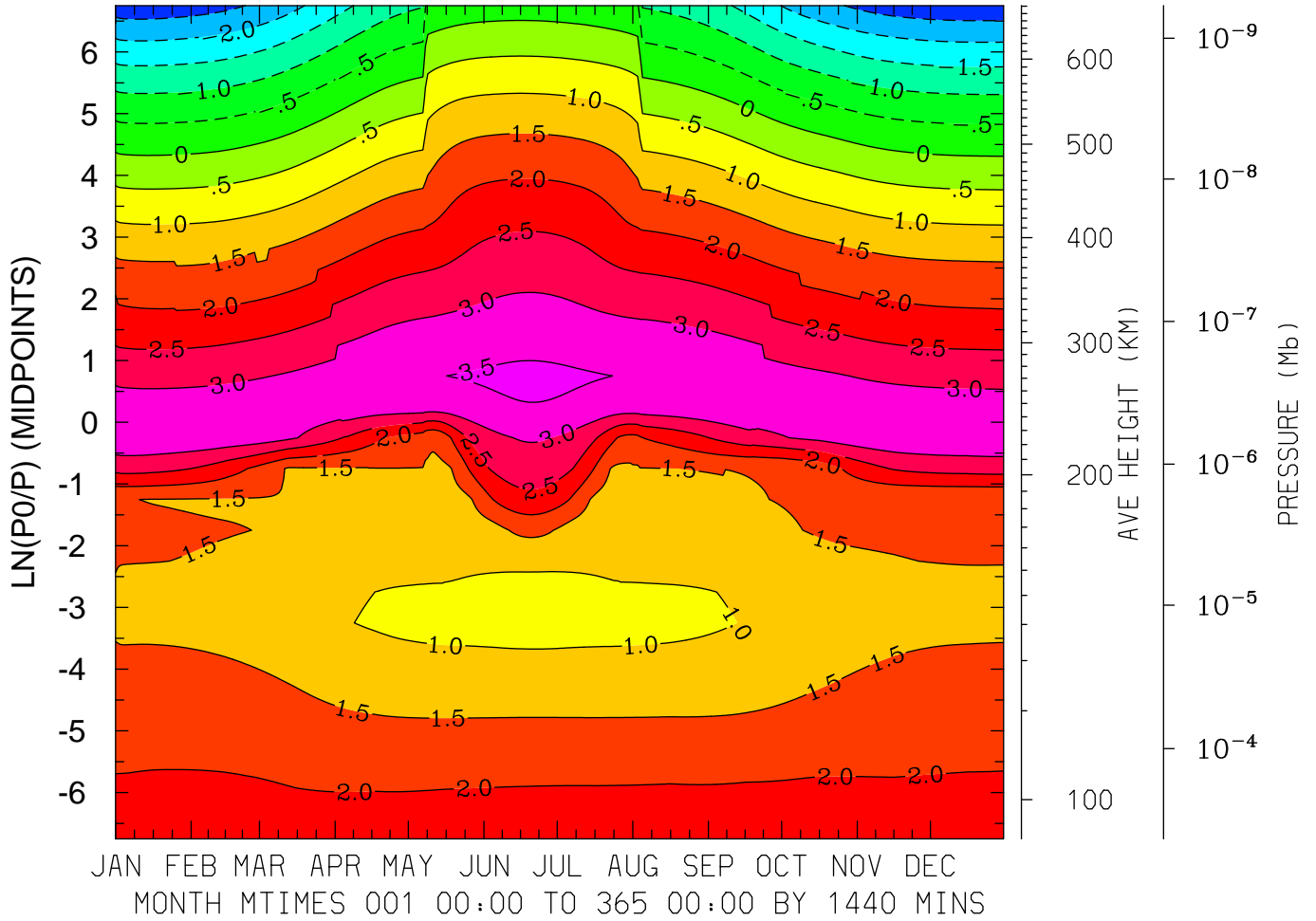

MIN,MAX= -2.8645E+00 3.5878E+00 INTERVAL= 5.0000E-01
FIRST: tiegcm2.0_res5.0_climatology_smax_prim_001.nc
LAST: tiegcm2.0_res5.0_climatology_smax_prim_019.nc

LOG10 O2+ ION (CM3)
LAT= 57.50 LOCAL TIME=12.00

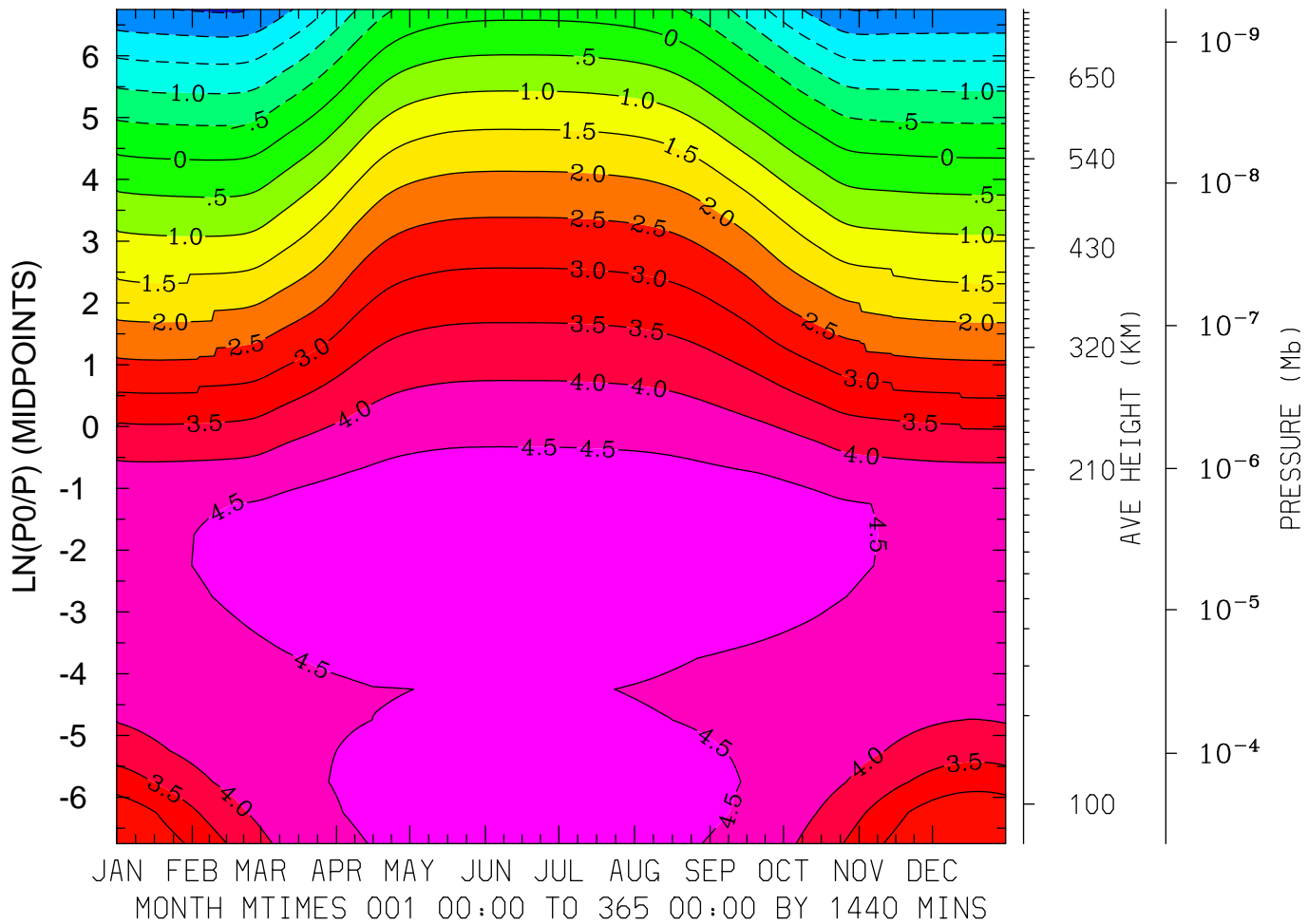

MIN,MAX= -2.5655E+00 4.8923E+00 INTERVAL= 5.0000E-01
FIRST: tiegcm2.0_res5.0_climatology_smax_prim_001.nc
LAST: tiegcm2.0_res5.0_climatology_smax_prim_019.nc

LOG10 O2+ ION (CM3)
LAT= 57.50 (ZONAL MEANS)

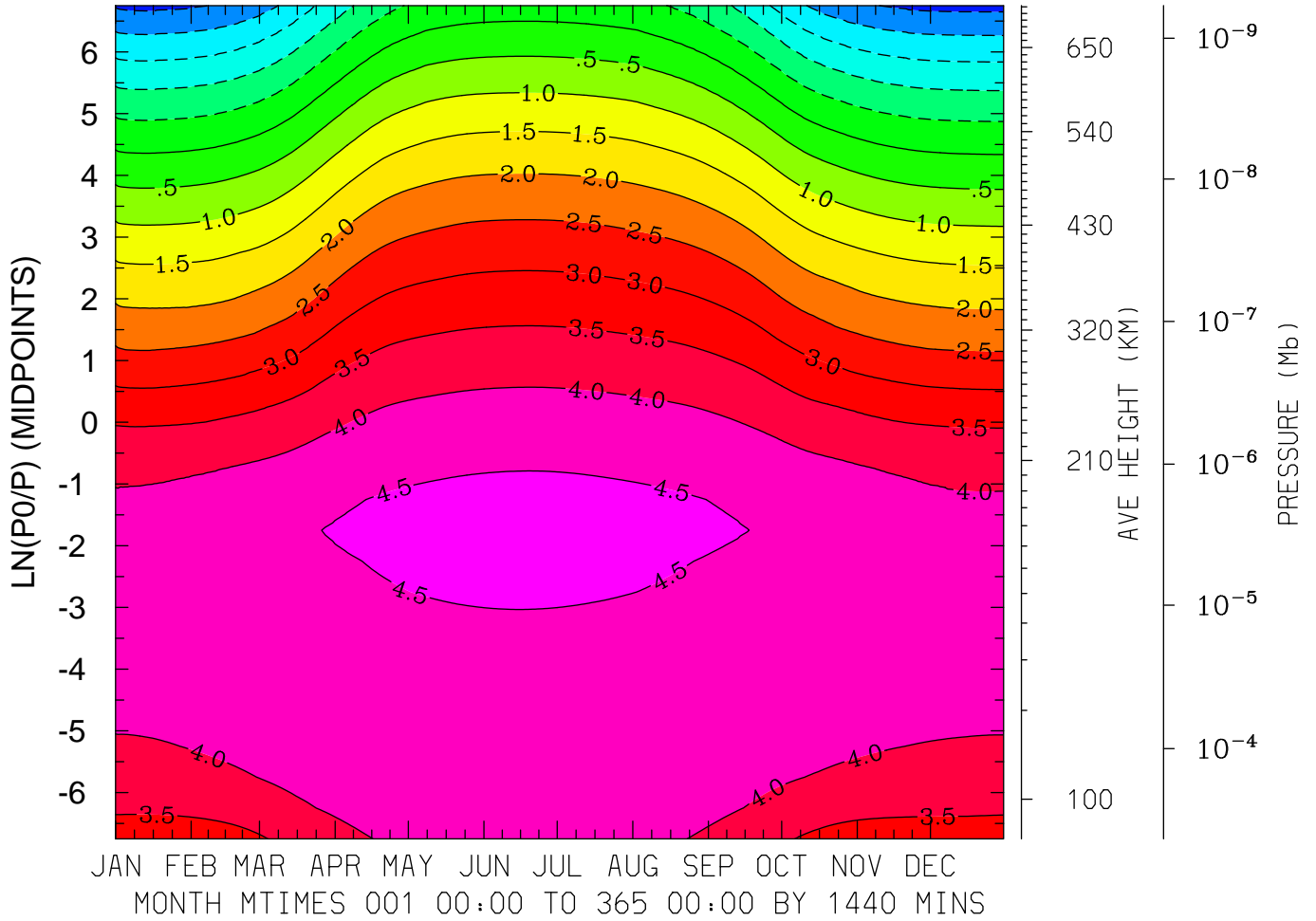

MIN,MAX= -2.6334E+00 4.6680E+00 INTERVAL= 5.0000E-01
FIRST: tiegcm2.0_res5.0_climatology_smax_prim_001.nc
LAST: tiegcm2.0_res5.0_climatology_smax_prim_019.nc

LOG10 O+ ION (CM3)
LAT=-62.50 LOCAL TIME= 0.00

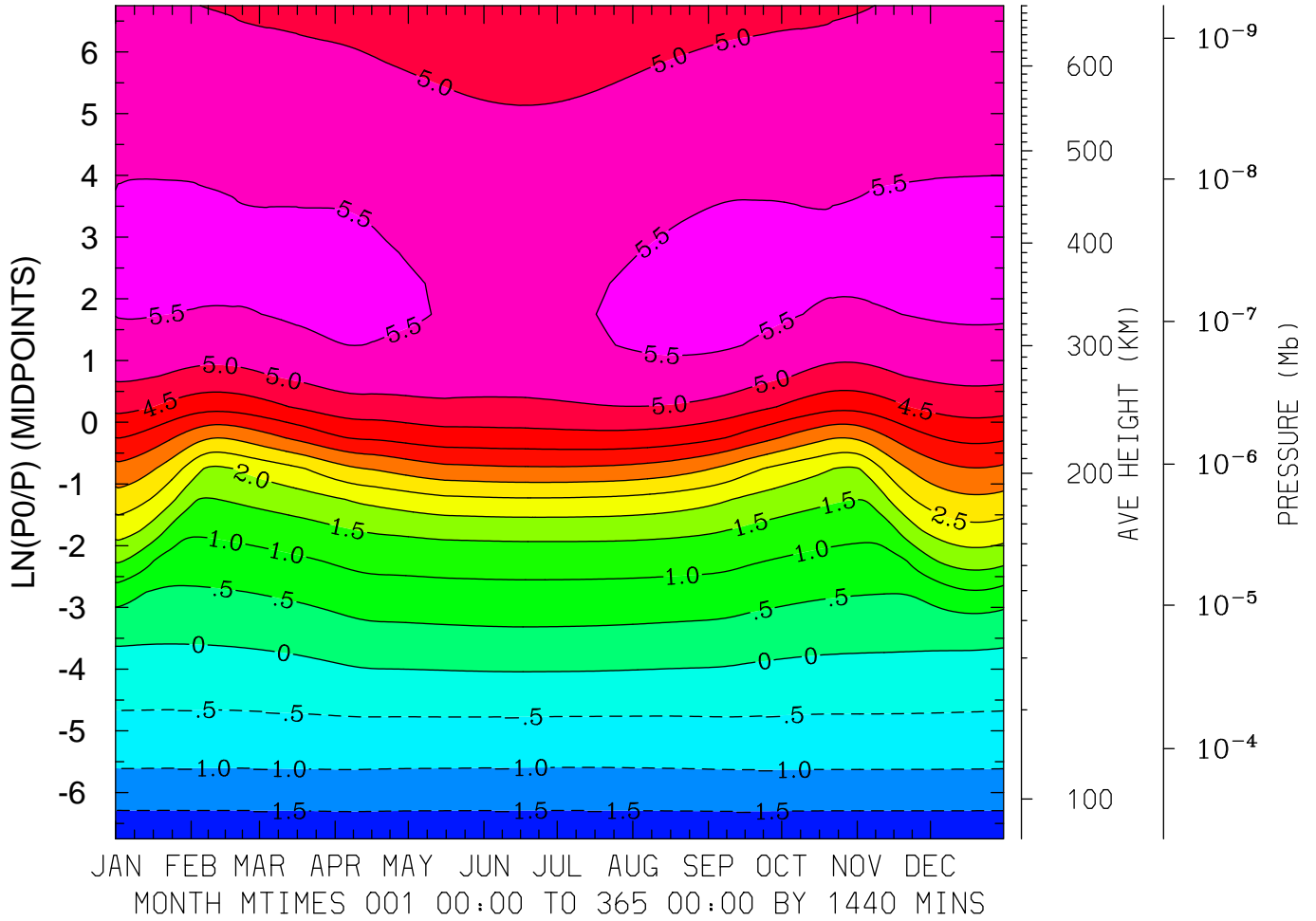

MIN,MAX= -1.9809E+00 5.6743E+00 INTERVAL= 5.0000E-01
FIRST: tiegcm2.0_res5.0_climatology_smax_prim_001.nc
LAST: tiegcm2.0_res5.0_climatology_smax_prim_019.nc

LOG10 O+ ION (CM3)
LAT=-62.50 LOCAL TIME=12.00

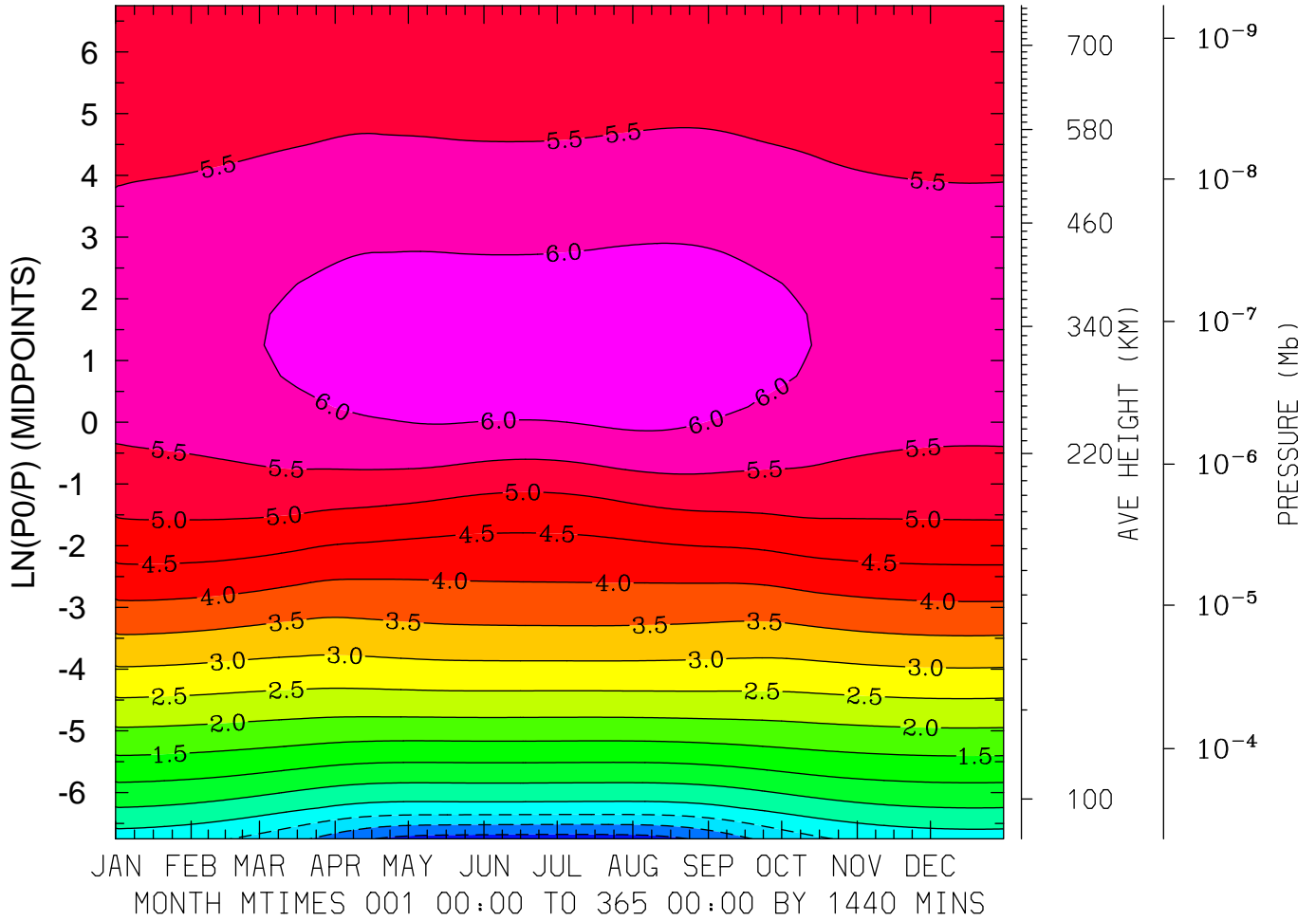

MIN,MAX= -1.7268E+00 6.3417E+00 INTERVAL= 5.0000E-01
FIRST: tiegcm2.0_res5.0_climatology_smax_prim_001.nc
LAST: tiegcm2.0_res5.0_climatology_smax_prim_019.nc

LOG10 O+ ION (CM3)
LAT=-42.50 LOCAL TIME= 0.00

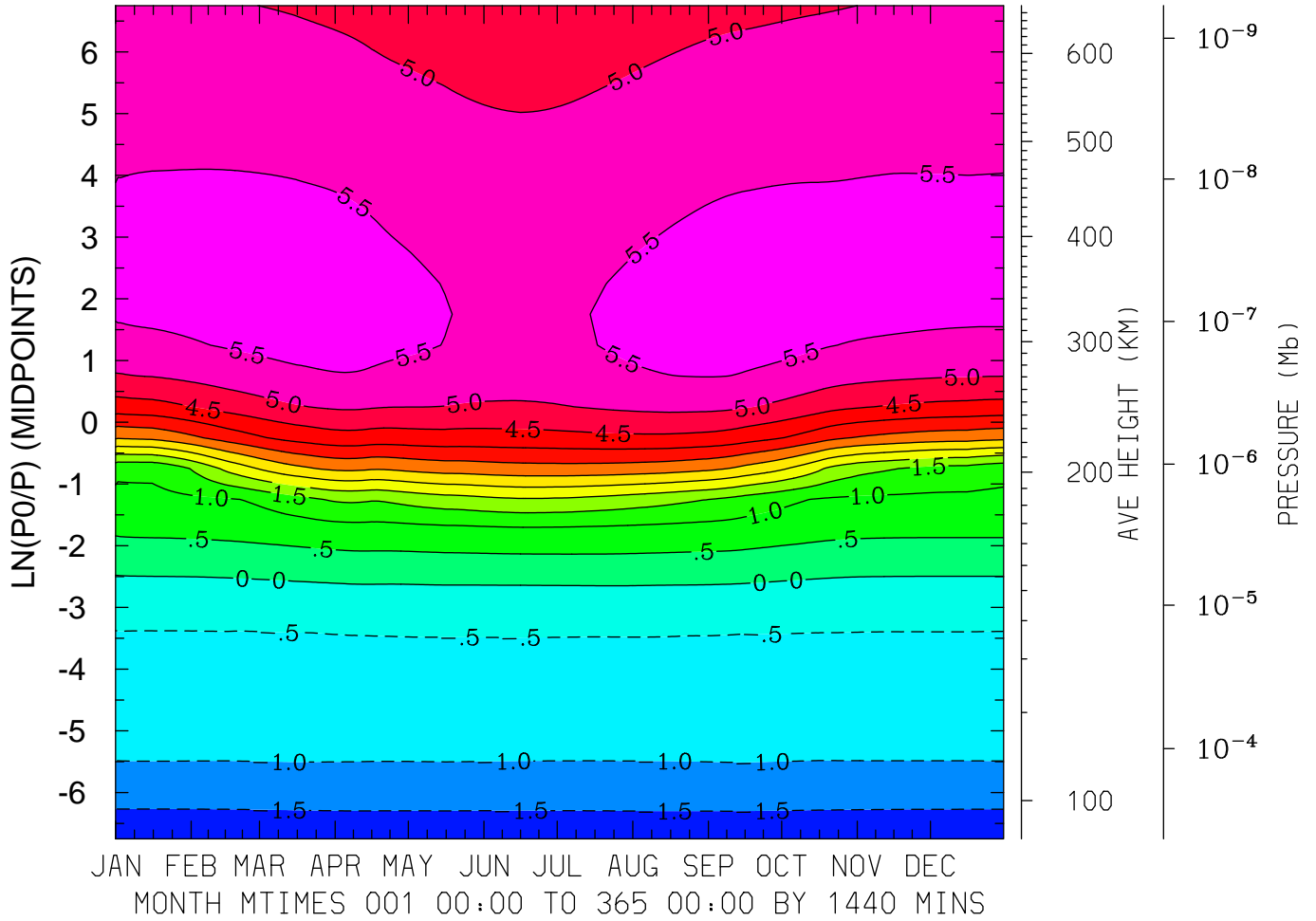

MIN,MAX= -1.9924E+00 5.7633E+00 INTERVAL= 5.0000E-01
FIRST: tiegcm2.0_res5.0_climatology_smax_prim_001.nc
LAST: tiegcm2.0_res5.0_climatology_smax_prim_019.nc

LOG10 O+ ION (CM3)
LAT=-42.50 LOCAL TIME=12.00

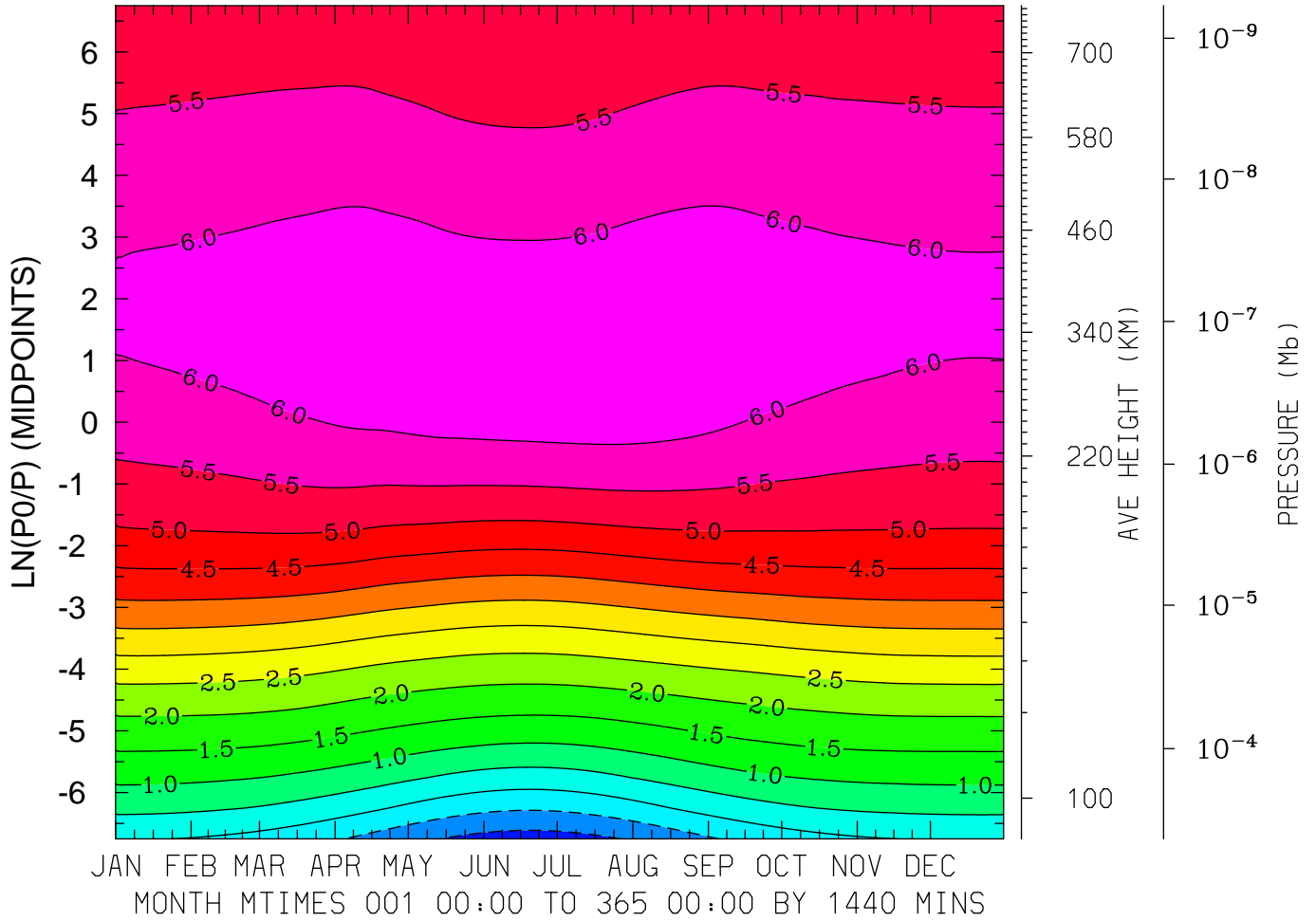

MIN,MAX= -1.2133E+00 6.4178E+00 INTERVAL= 5.0000E-01
FIRST: tiegcm2.0_res5.0_climatology_smax_prim_001.nc
LAST: tiegcm2.0_res5.0_climatology_smax_prim_019.nc

LOG10 O+ ION (CM3)
LAT=-42.50 (ZONAL MEANS)

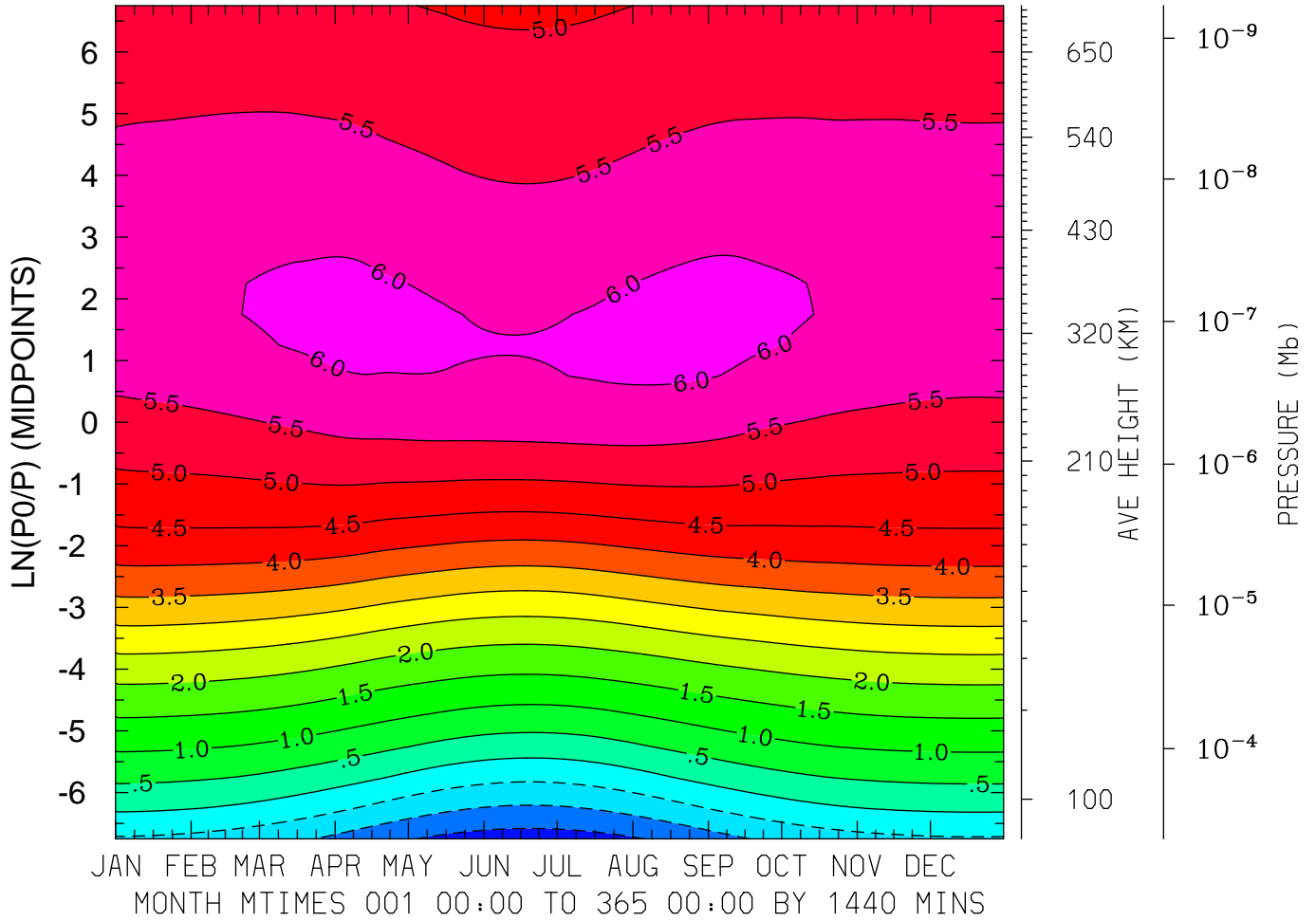

MIN,MAX= -1.7246E+00 6.1165E+00 INTERVAL= 5.0000E-01
FIRST: tiegcm2.0_res5.0_climatology_smax_prim_001.nc
LAST: tiegcm2.0_res5.0_climatology_smax_prim_019.nc

LOG10 O+ ION (CM3)
LAT= -2.50 LOCAL TIME= 0.00

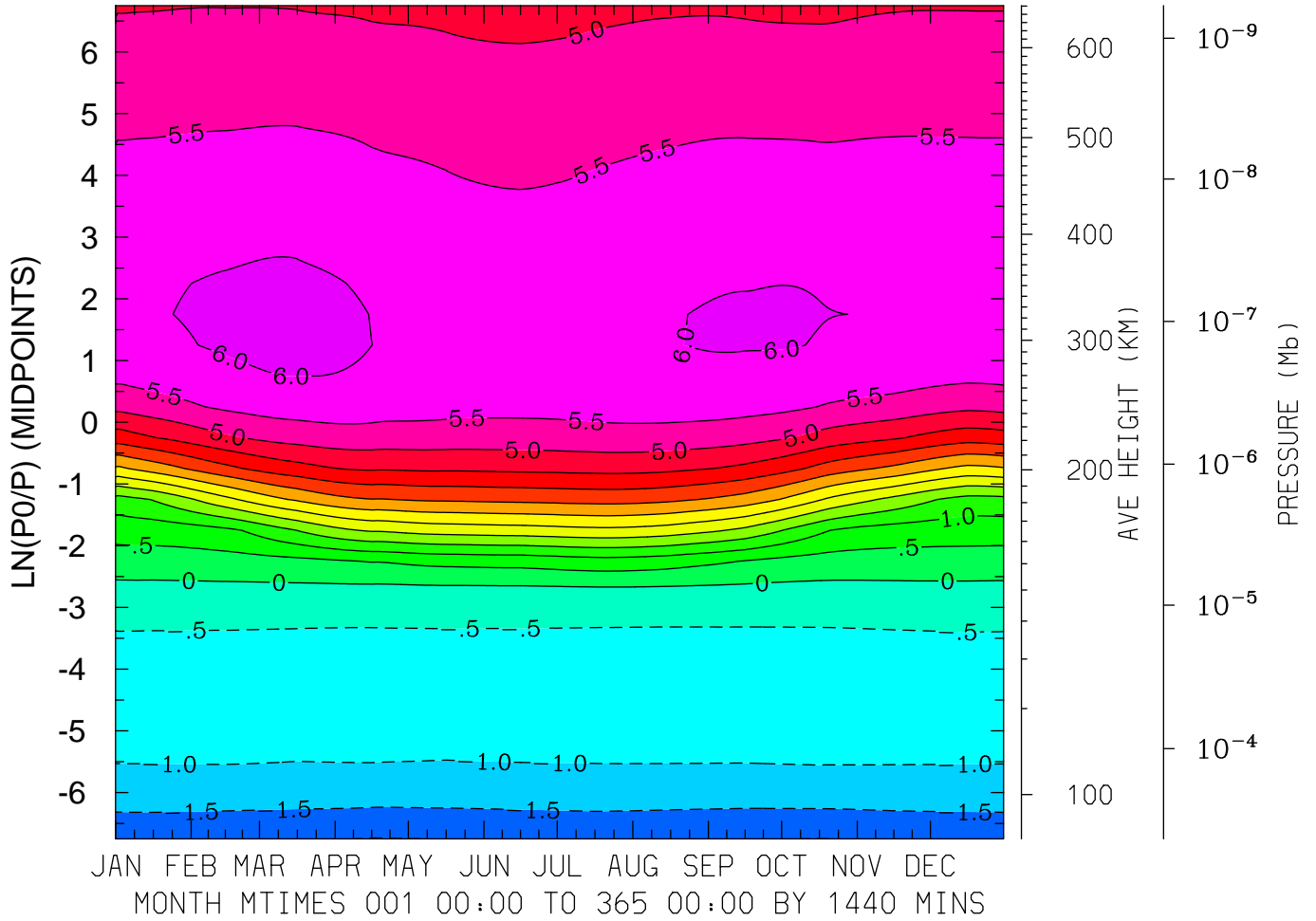

MIN,MAX= -2.0143E+00 6.1083E+00 INTERVAL= 5.0000E-01
FIRST: tiegcm2.0_res5.0_climatology_smax_prim_001.nc
LAST: tiegcm2.0_res5.0_climatology_smax_prim_019.nc

LOG10 O+ ION (CM3)
LAT= -2.50 LOCAL TIME=12.00

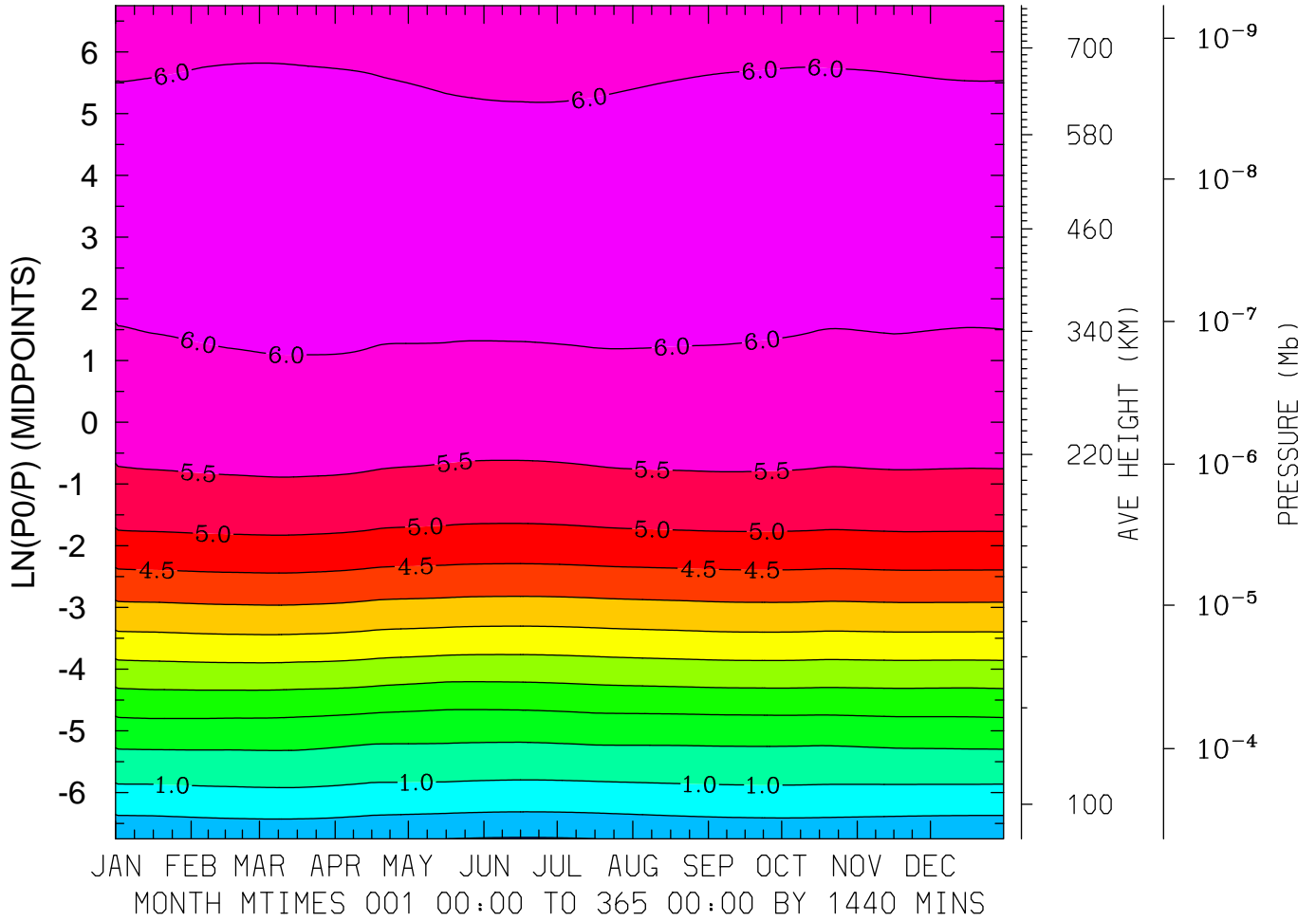

MIN,MAX= -2.9210E-02 6.3059E+00 INTERVAL= 5.0000E-01
FIRST: tiegcm2.0_res5.0_climatology_smax_prim_001.nc
LAST: tiegcm2.0_res5.0_climatology_smax_prim_019.nc

LOG10 O+ ION (CM3)
LAT= -2.50 (ZONAL MEANS)

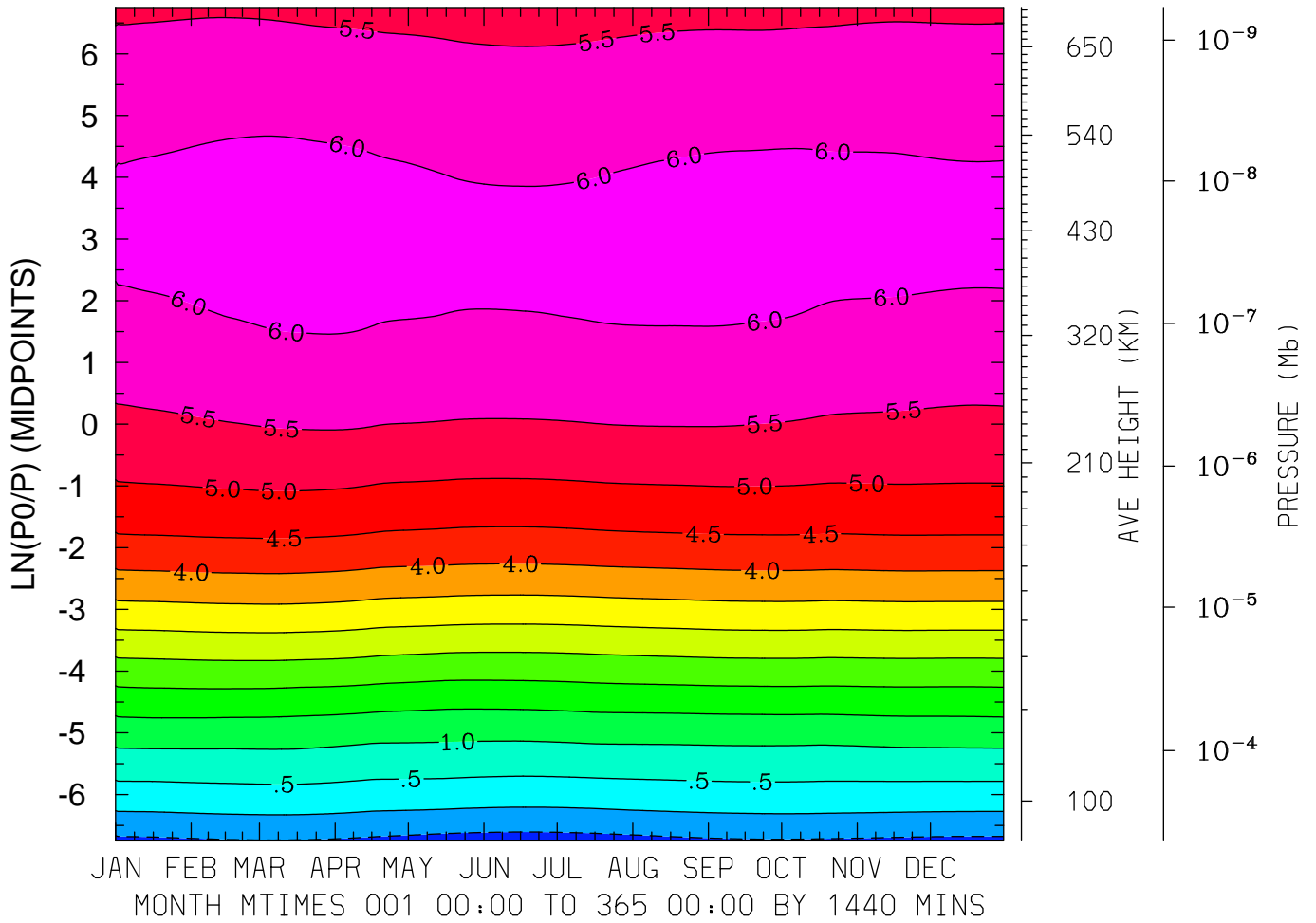

MIN,MAX= -6.8282E-01 6.1402E+00 INTERVAL= 5.0000E-01
FIRST: tiegcm2.0_res5.0_climatology_smax_prim_001.nc
LAST: tiegcm2.0_res5.0_climatology_smax_prim_019.nc

LOG10 O+ ION (CM3)
LAT= 37.50 LOCAL TIME= 0.00

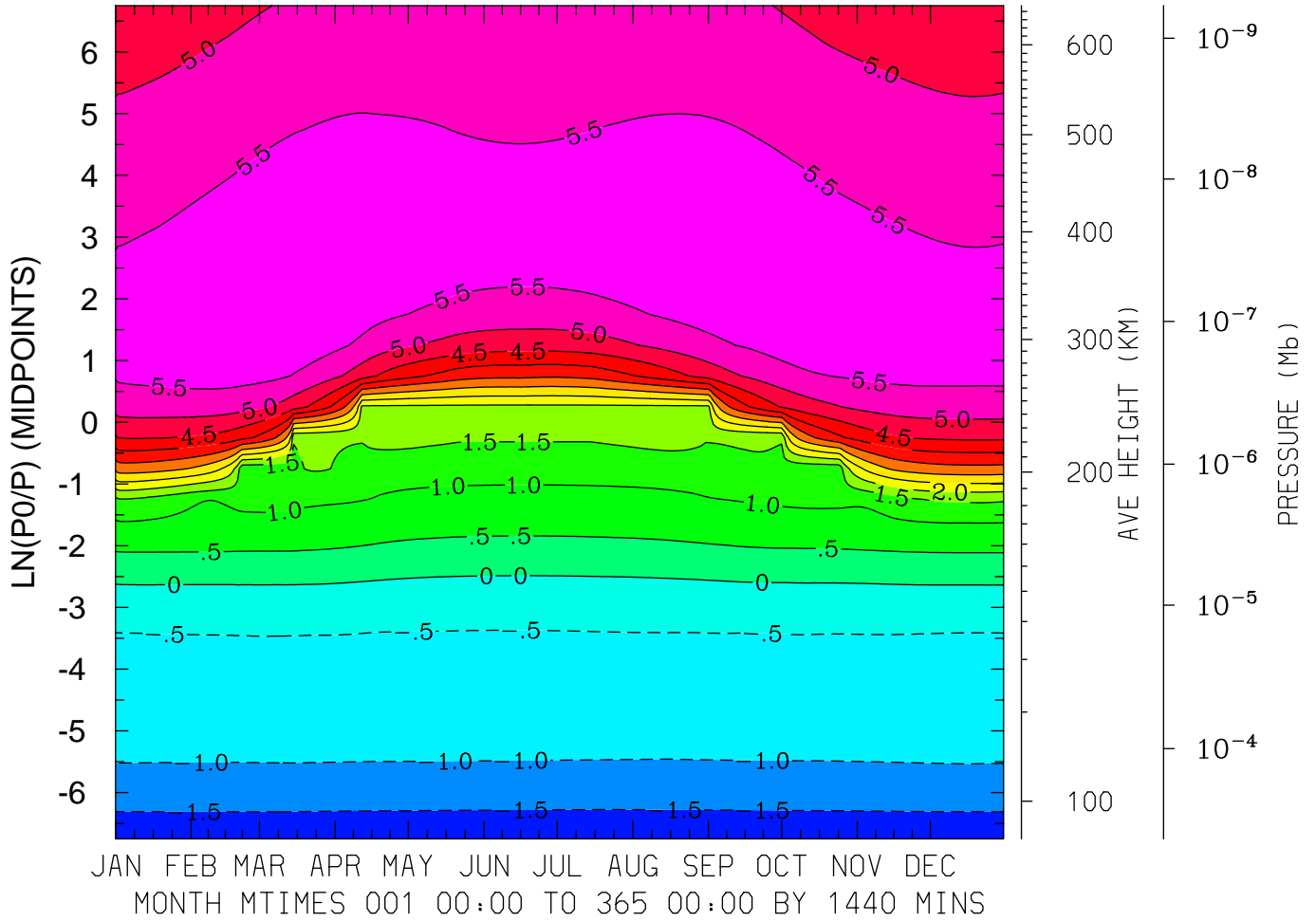

MIN,MAX= -1.9752E+00 5.9849E+00 INTERVAL= 5.0000E-01
FIRST: tiegcm2.0_res5.0_climatology_smax_prim_001.nc
LAST: tiegcm2.0_res5.0_climatology_smax_prim_019.nc

LOG10 O+ ION (CM3)
LAT= 37.50 LOCAL TIME=12.00

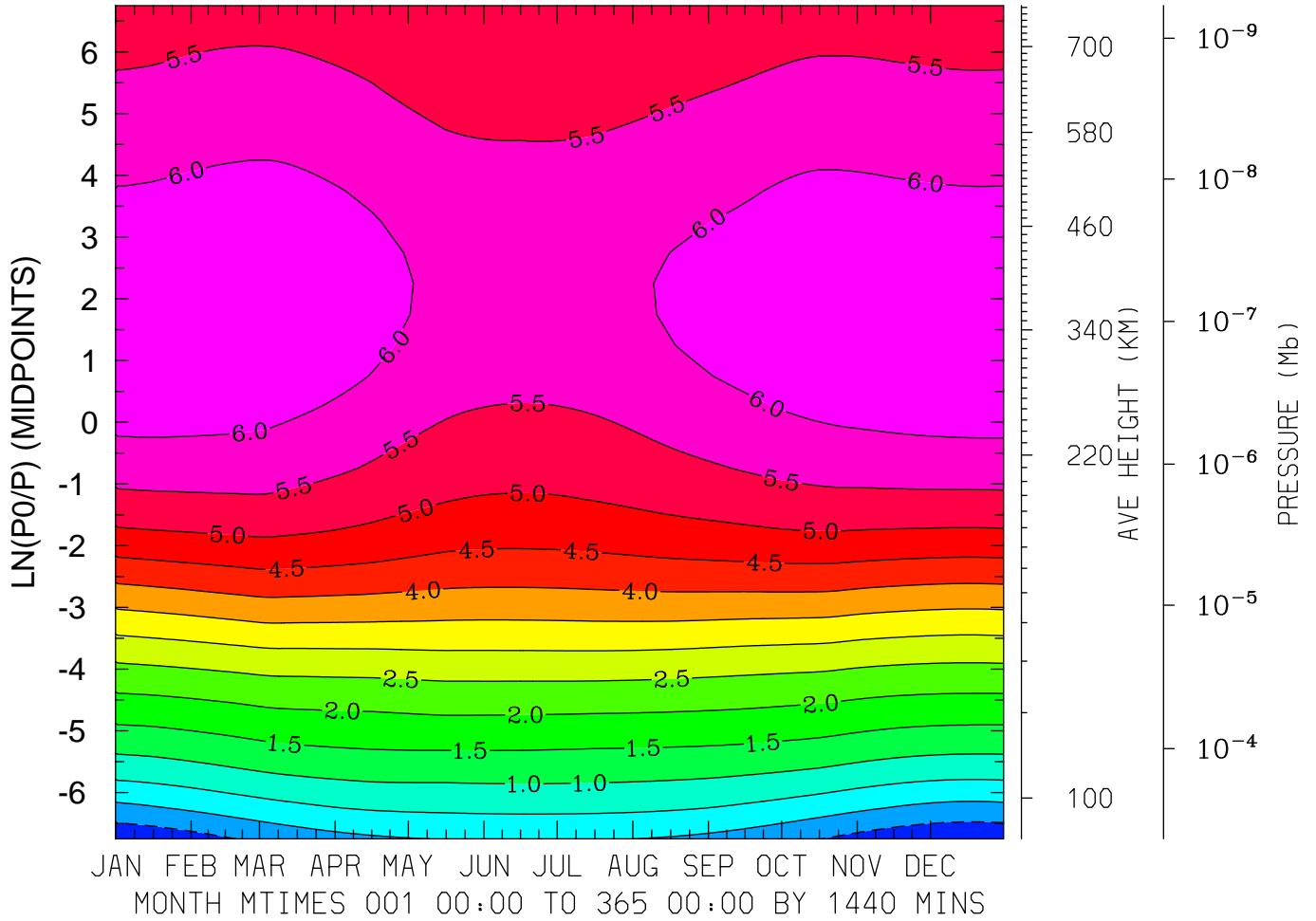

MIN,MAX= -9.3039E-01 6.4878E+00 INTERVAL= 5.0000E-01
FIRST: tiegcm2.0_res5.0_climatology_smax_prim_001.nc
LAST: tiegcm2.0_res5.0_climatology_smax_prim_019.nc

LOG10 O+ ION (CM3)
LAT= 37.50 (ZONAL MEANS)

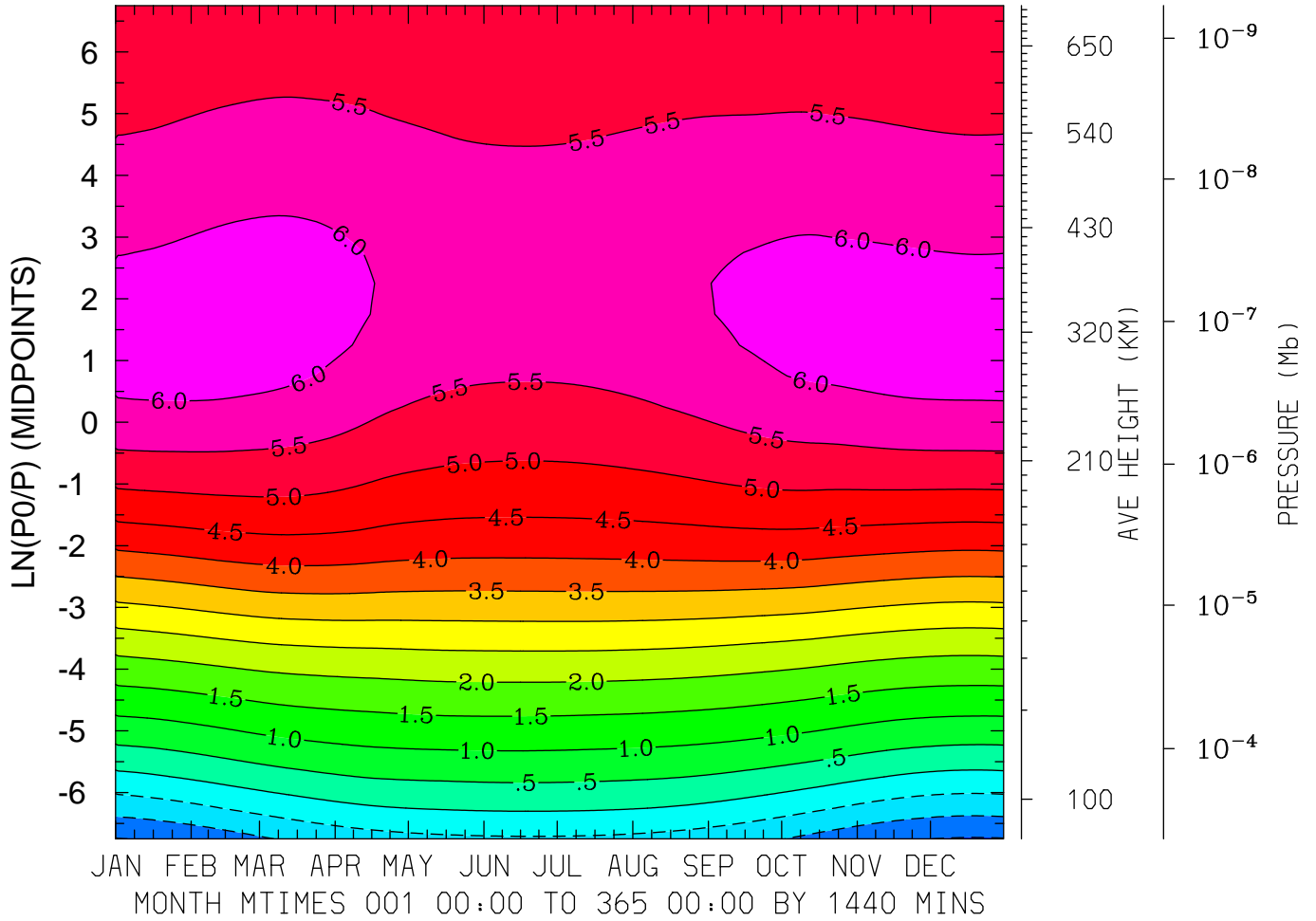

MIN,MAX= -1.5333E+00 6.2337E+00 INTERVAL= 5.0000E-01
FIRST: tiegcm2.0_res5.0_climatology_smax_prim_001.nc
LAST: tiegcm2.0_res5.0_climatology_smax_prim_019.nc

LOG10 O+ ION (CM3)
LAT= 57.50 LOCAL TIME= 0.00

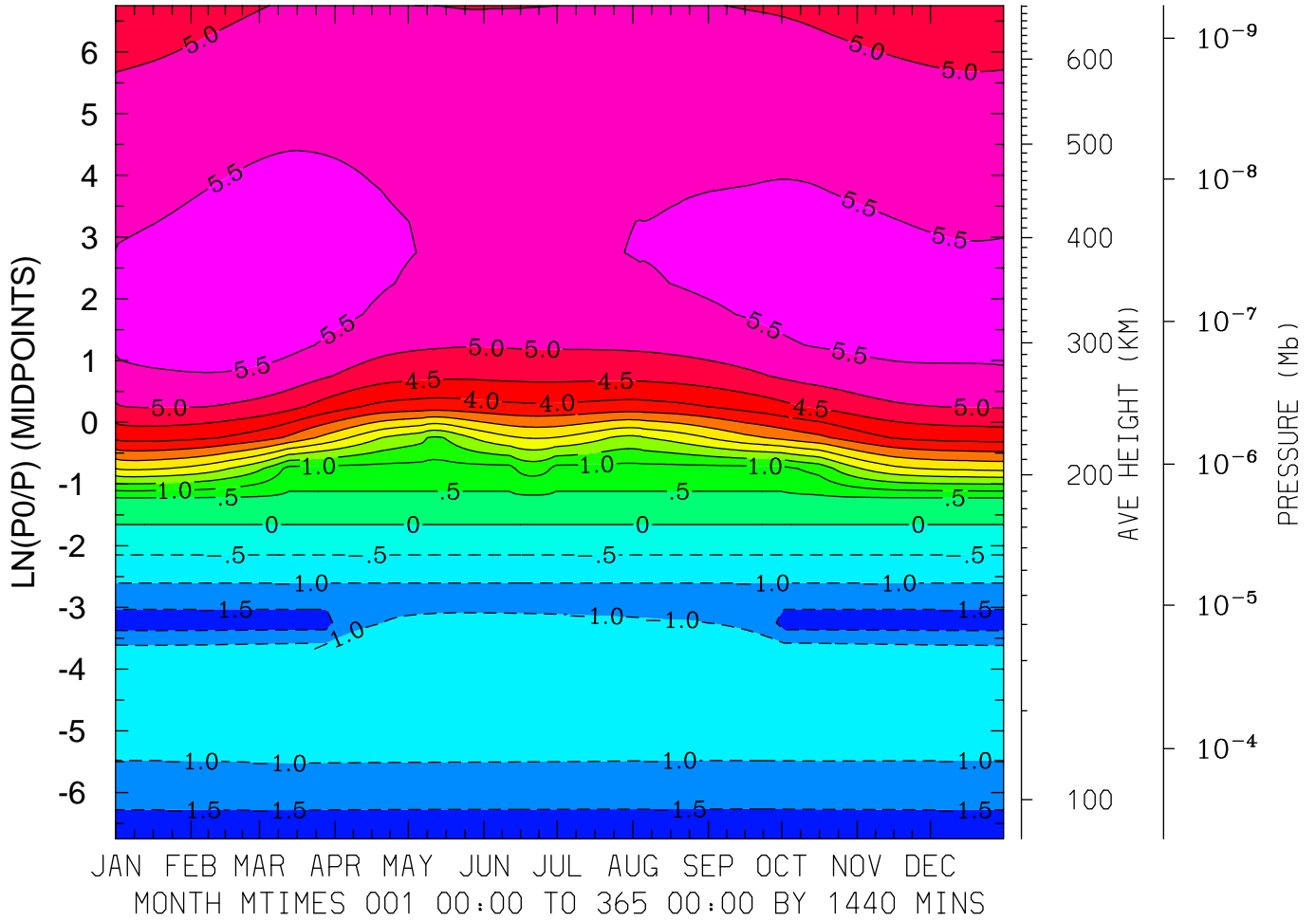

MIN,MAX= -1.9898E+00 5.8404E+00 INTERVAL= 5.0000E-01
FIRST: tiegcm2.0_res5.0_climatology_smax_prim_001.nc
LAST: tiegcm2.0_res5.0_climatology_smax_prim_019.nc

LOG10 O+ ION (CM3)
LAT= 57.50 LOCAL TIME=12.00

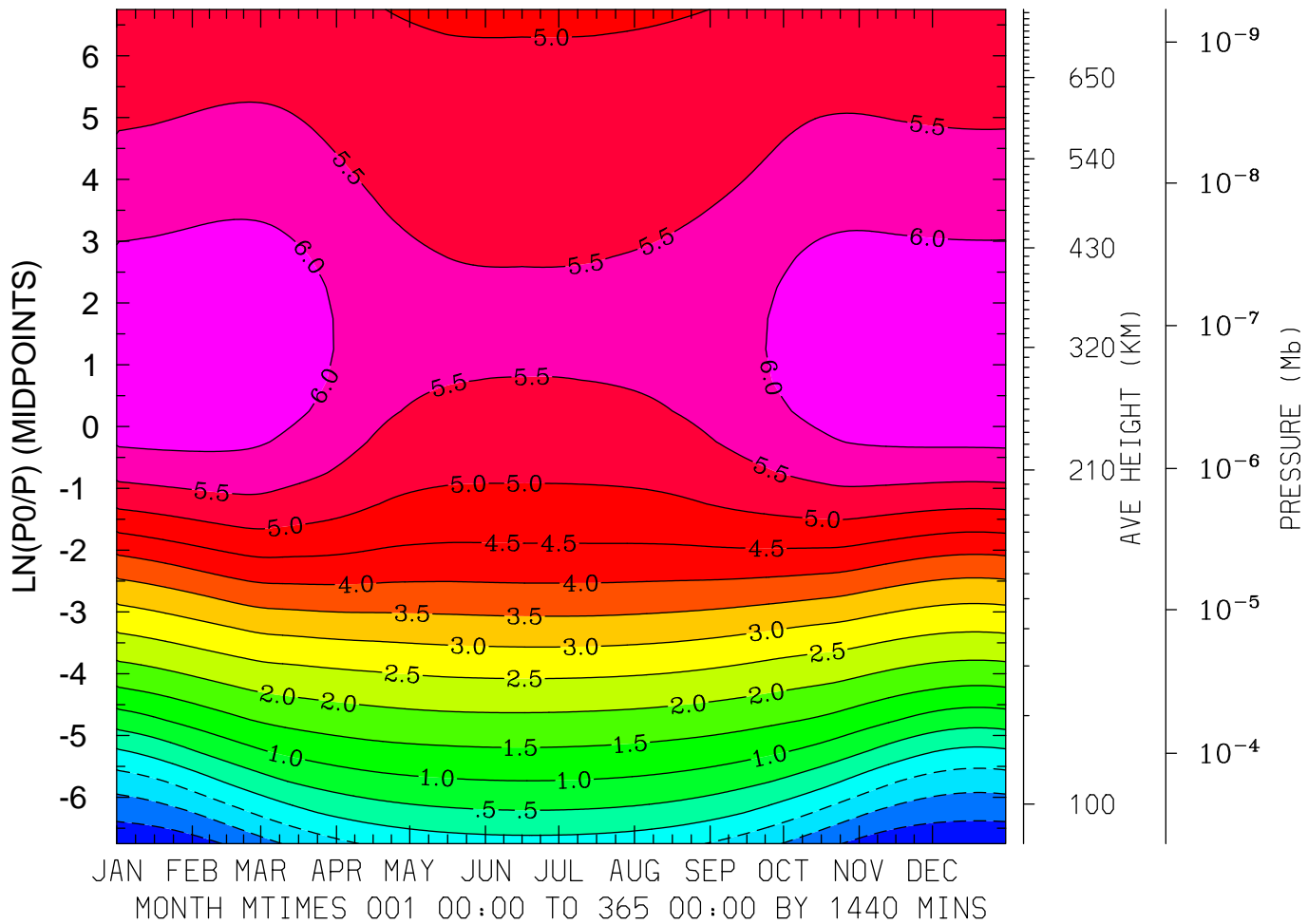

MIN,MAX= -1.9008E+00 6.4525E+00 INTERVAL= 5.0000E-01
FIRST: tiegcm2.0_res5.0_climatology_smax_prim_001.nc
LAST: tiegcm2.0_res5.0_climatology_smax_prim_019.nc

LOG10 O+ ION (CM3)
LAT= 57.50 (ZONAL MEANS)

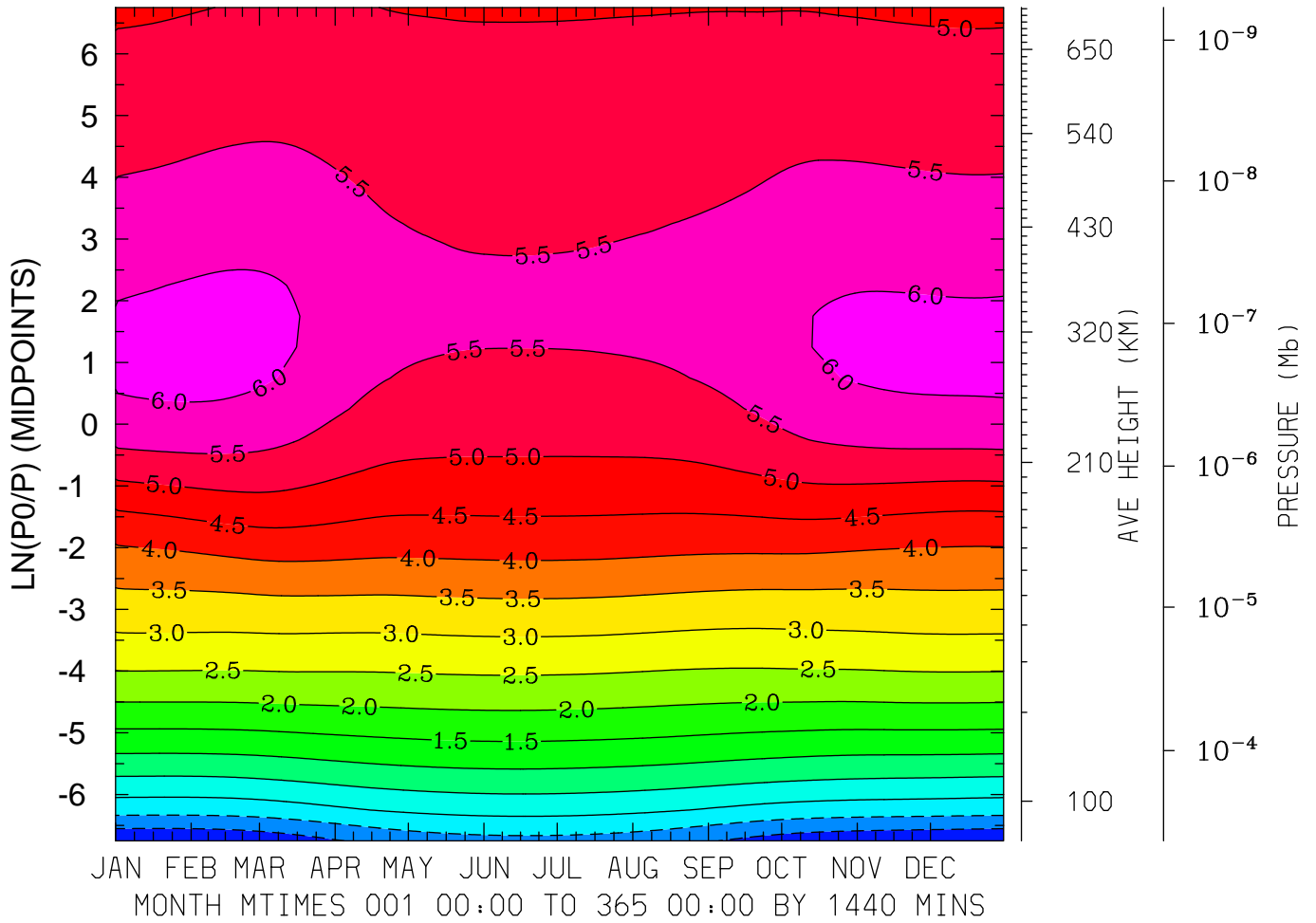

MIN,MAX= -1.4638E+00 6.1517E+00 INTERVAL= 5.0000E-01
FIRST: tiegcm2.0_res5.0_climatology_smax_prim_001.nc
LAST: tiegcm2.0_res5.0_climatology_smax_prim_019.nc

ELECTRIC POTENTIAL (VOLTS)
LAT=-62.50 LOCAL TIME= 0.00

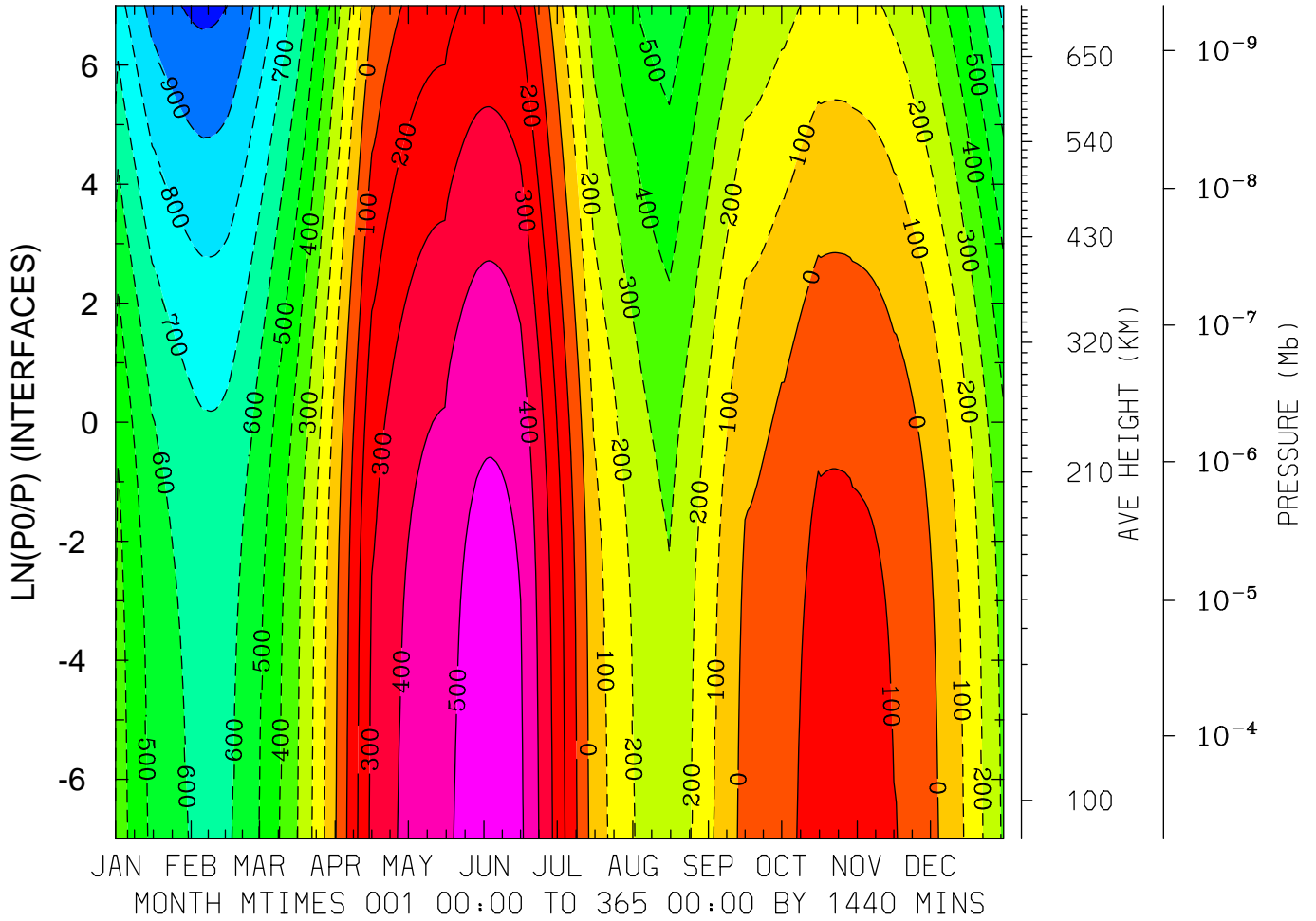

MIN,MAX= -1.0228E+03 5.5220E+02 INTERVAL= 1.0000E+02
FIRST: tiegcm2.0_res5.0_climatology_smax_prim_001.nc
LAST: tiegcm2.0_res5.0_climatology_smax_prim_019.nc

ELECTRIC POTENTIAL (VOLTS)
LAT=-62.50 LOCAL TIME=12.00

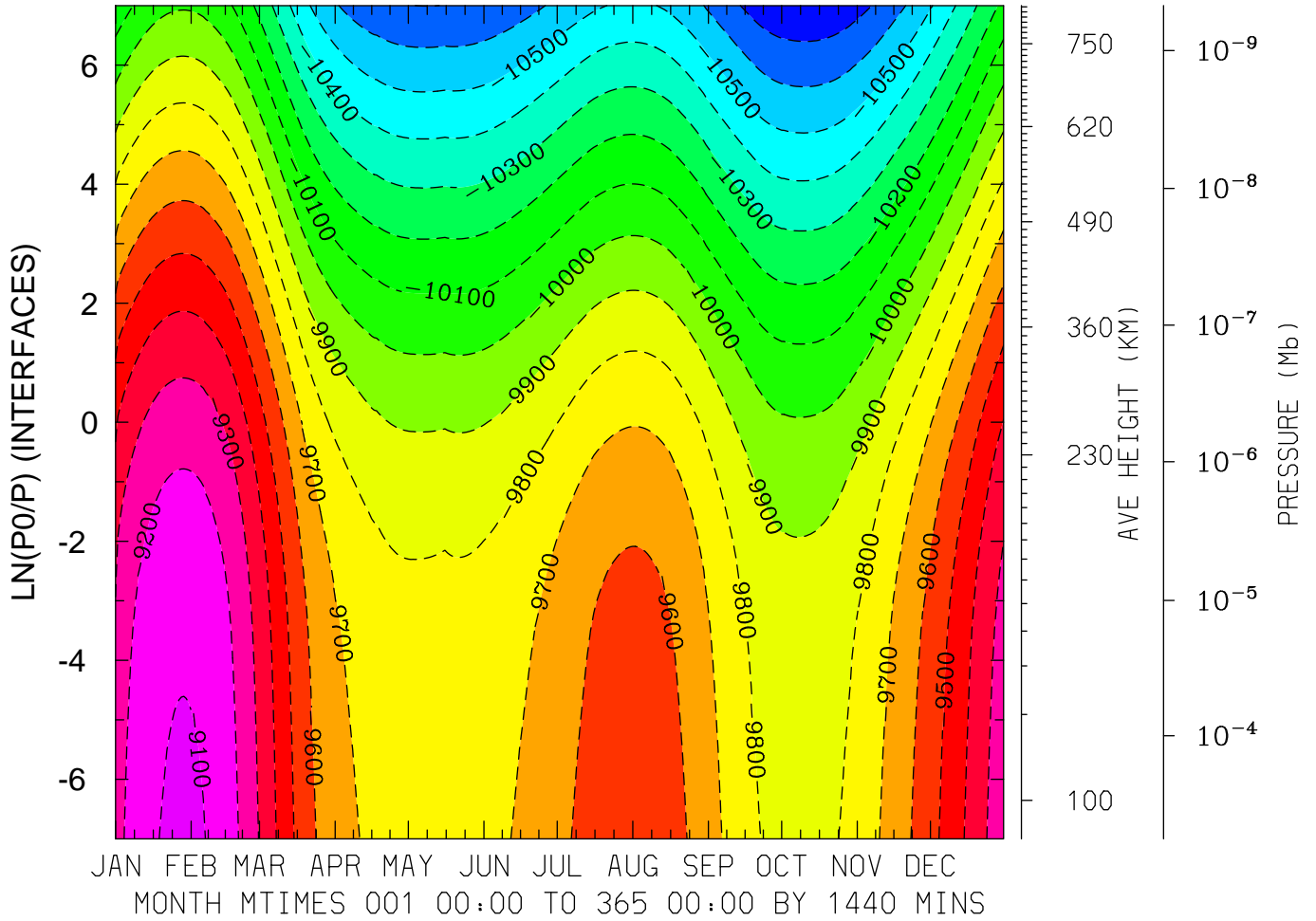

MIN,MAX= -1.0781E+04 -9.0811E+03 INTERVAL= 1.0000E+02
FIRST: tiegcm2.0_res5.0_climatology_smax_prim_001.nc
LAST: tiegcm2.0_res5.0_climatology_smax_prim_019.nc

ELECTRIC POTENTIAL (VOLTS)
LAT=-62.50 (ZONAL MEANS)

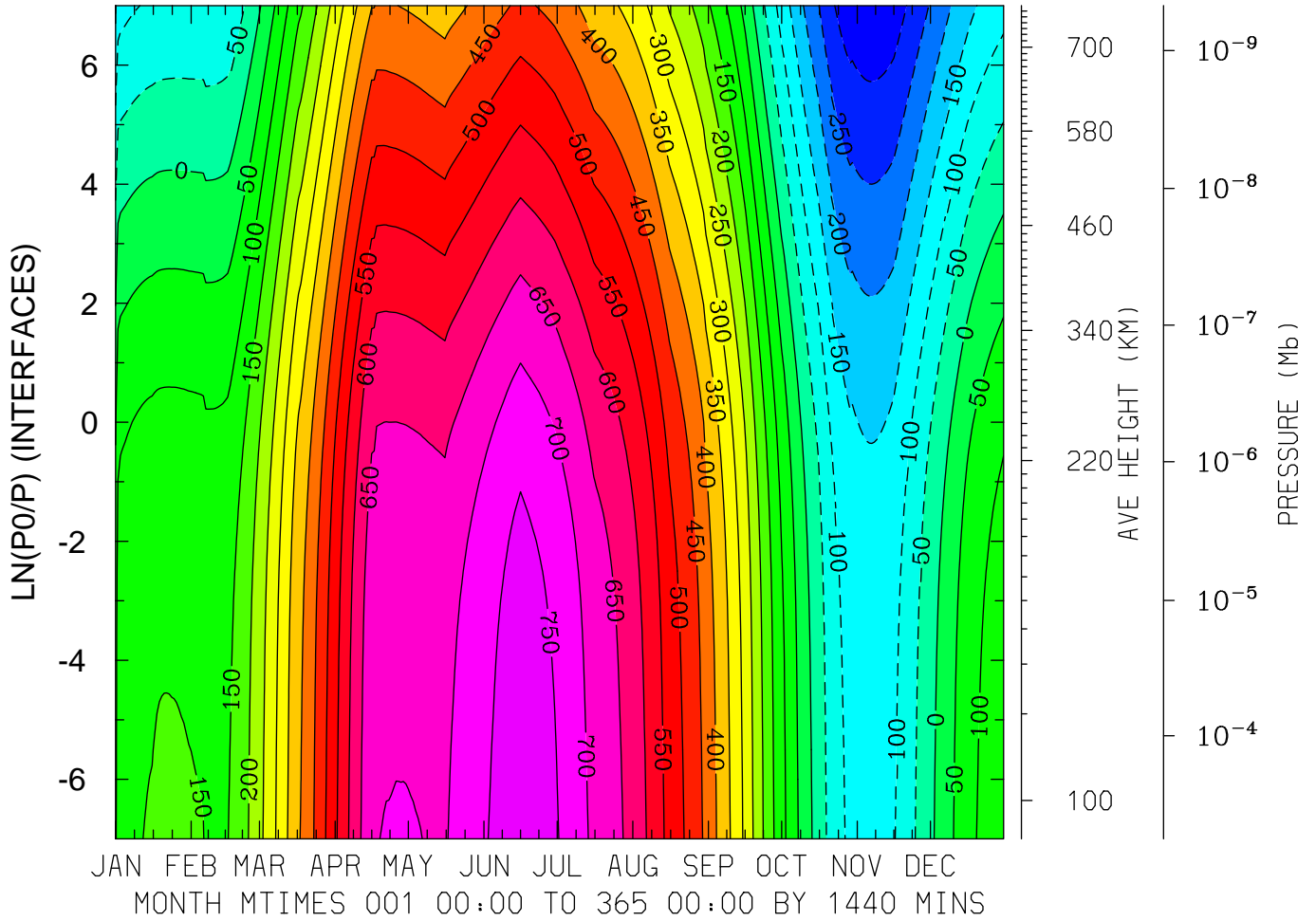

MIN,MAX= -3.3775E+02 7.8636E+02 INTERVAL= 5.0000E+01
FIRST: tiegcm2.0_res5.0_climatology_smax_prim_001.nc
LAST: tiegcm2.0_res5.0_climatology_smax_prim_019.nc

ELECTRIC POTENTIAL (VOLTS)
LAT=-42.50 LOCAL TIME= 0.00

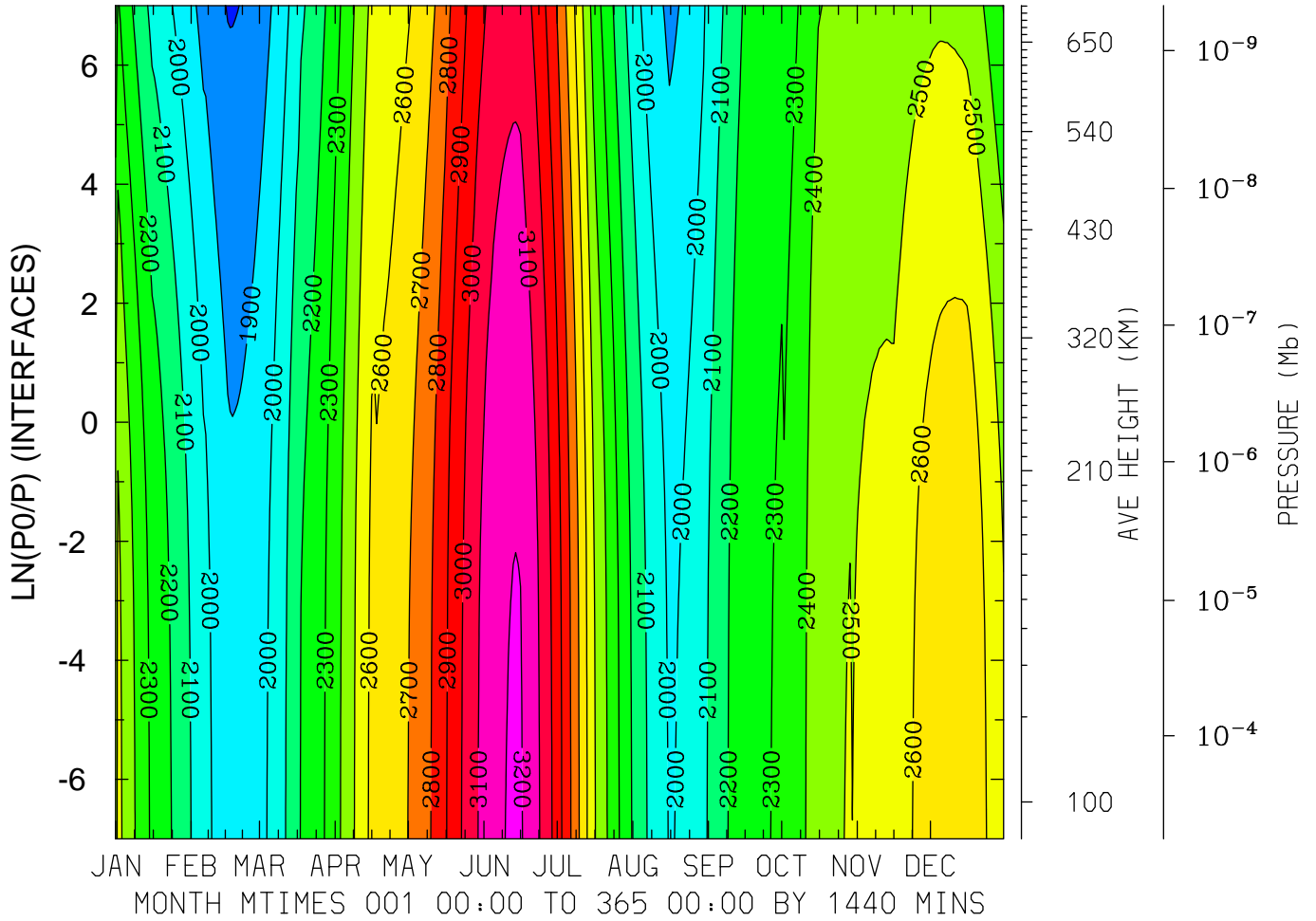

MIN,MAX= 1.7932E+03 3.2122E+03 INTERVAL= 1.0000E+02
FIRST: tiegcm2.0_res5.0_climatology_smax_prim_001.nc
LAST: tiegcm2.0_res5.0_climatology_smax_prim_019.nc

ELECTRIC POTENTIAL (VOLTS)
 LAT=-42.50 LOCAL TIME=12.00

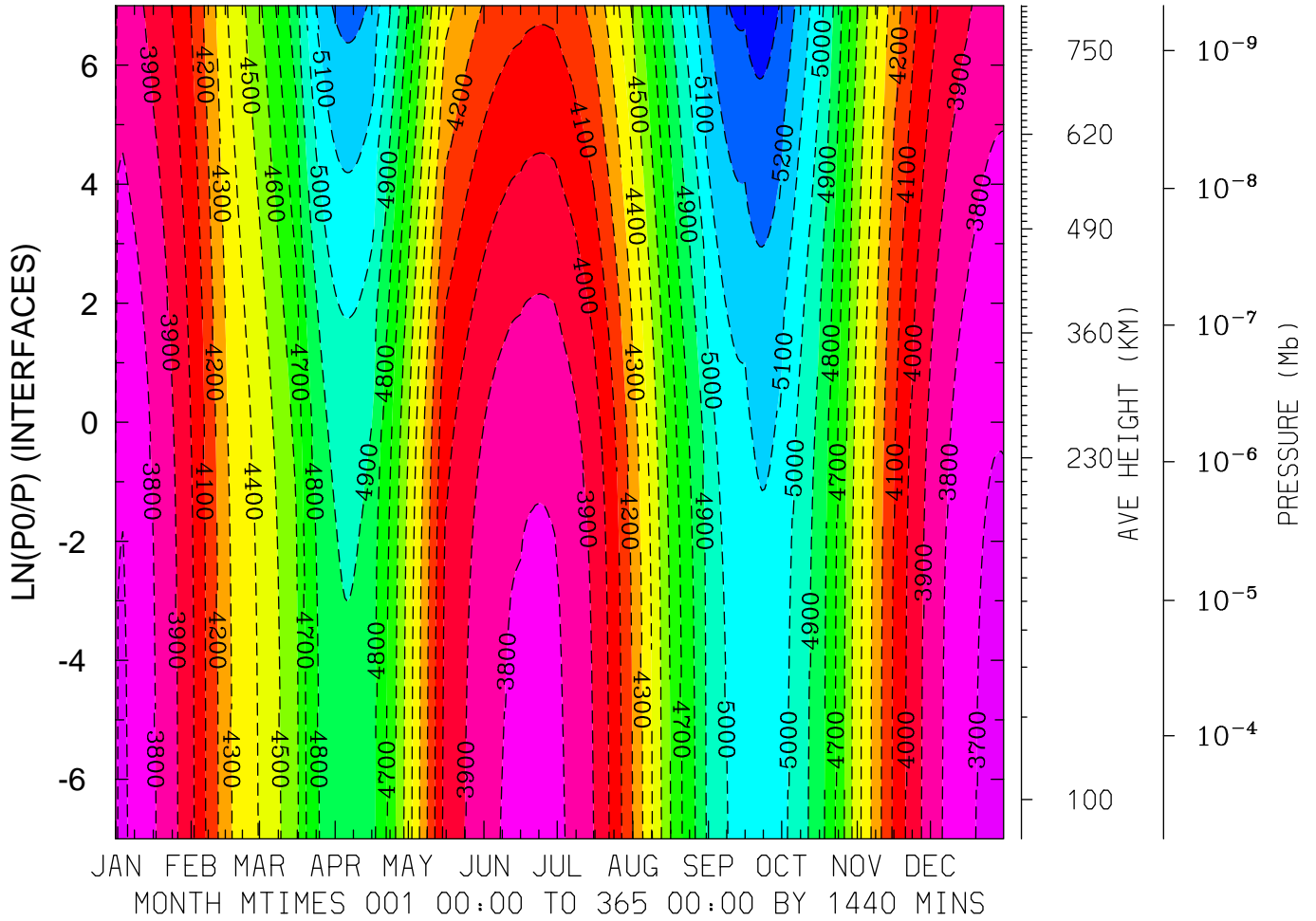

MIN,MAX= -5.3477E+03 -3.6746E+03 INTERVAL= 1.0000E+02
 FIRST: tiegcm2.0_res5.0_climatology_smax_prim_001.nc
 LAST: tiegcm2.0_res5.0_climatology_smax_prim_019.nc

ELECTRIC POTENTIAL (VOLTS)
LAT=-42.50 (ZONAL MEANS)

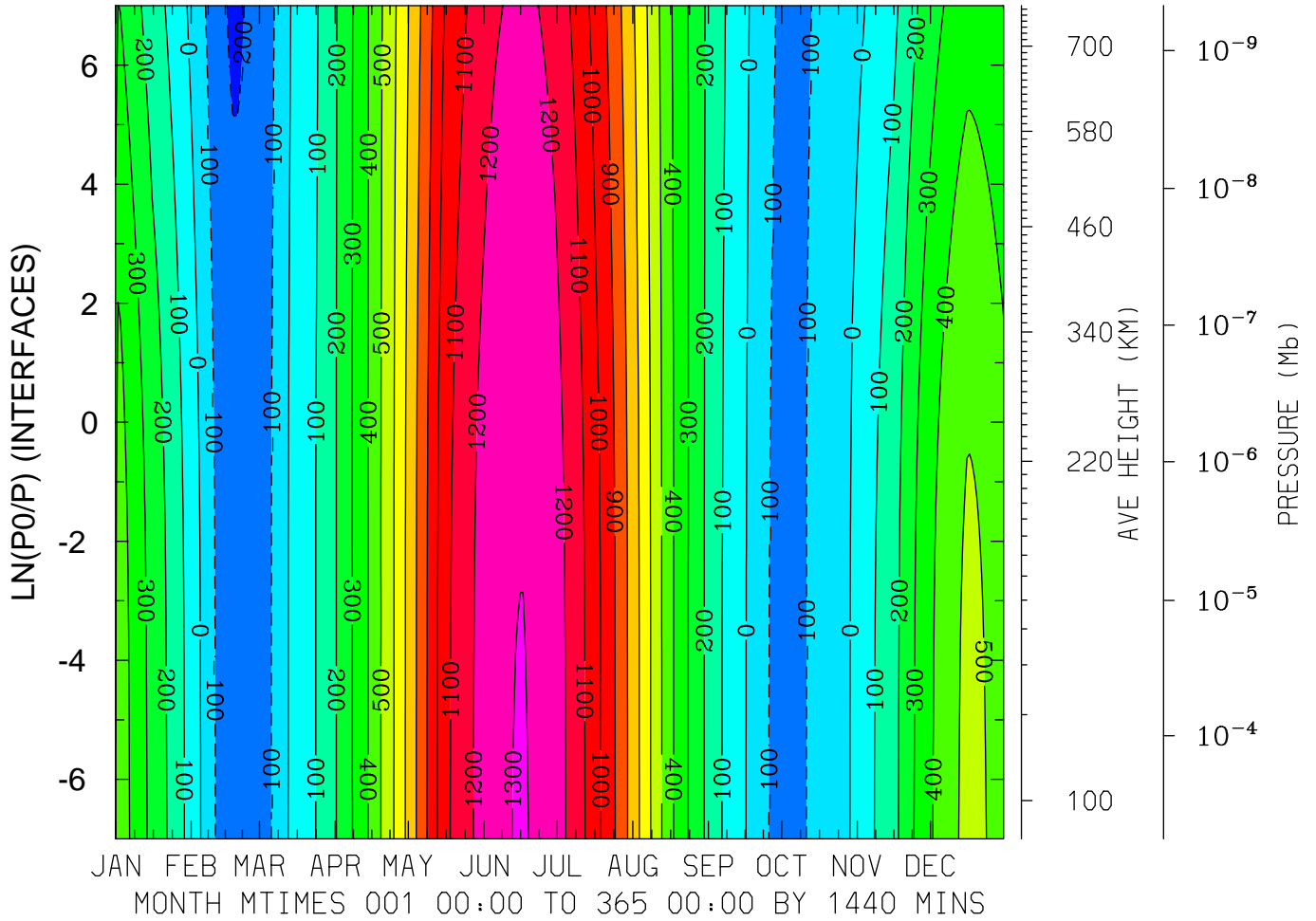

ELECTRIC POTENTIAL (VOLTS)
LAT= -2.50 LOCAL TIME= 0.00

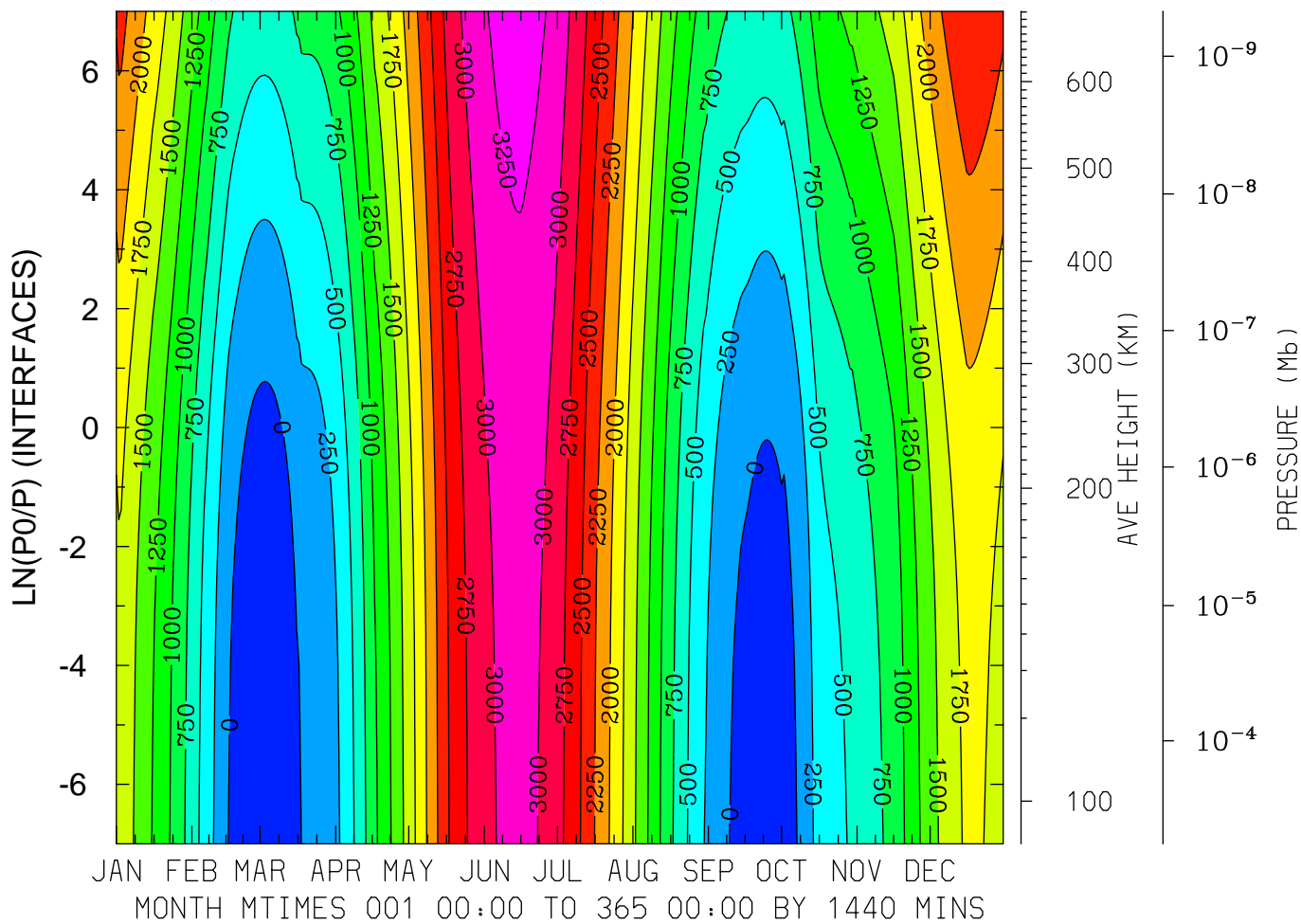

MIN,MAX= -2.3281E+02 3.3690E+03 INTERVAL= 2.5000E+02
FIRST: tiegcm2.0_res5.0_climatology_smax_prim_001.nc
LAST: tiegcm2.0_res5.0_climatology_smax_prim_019.nc

ELECTRIC POTENTIAL (VOLTS)
LAT= -2.50 LOCAL TIME=12.00

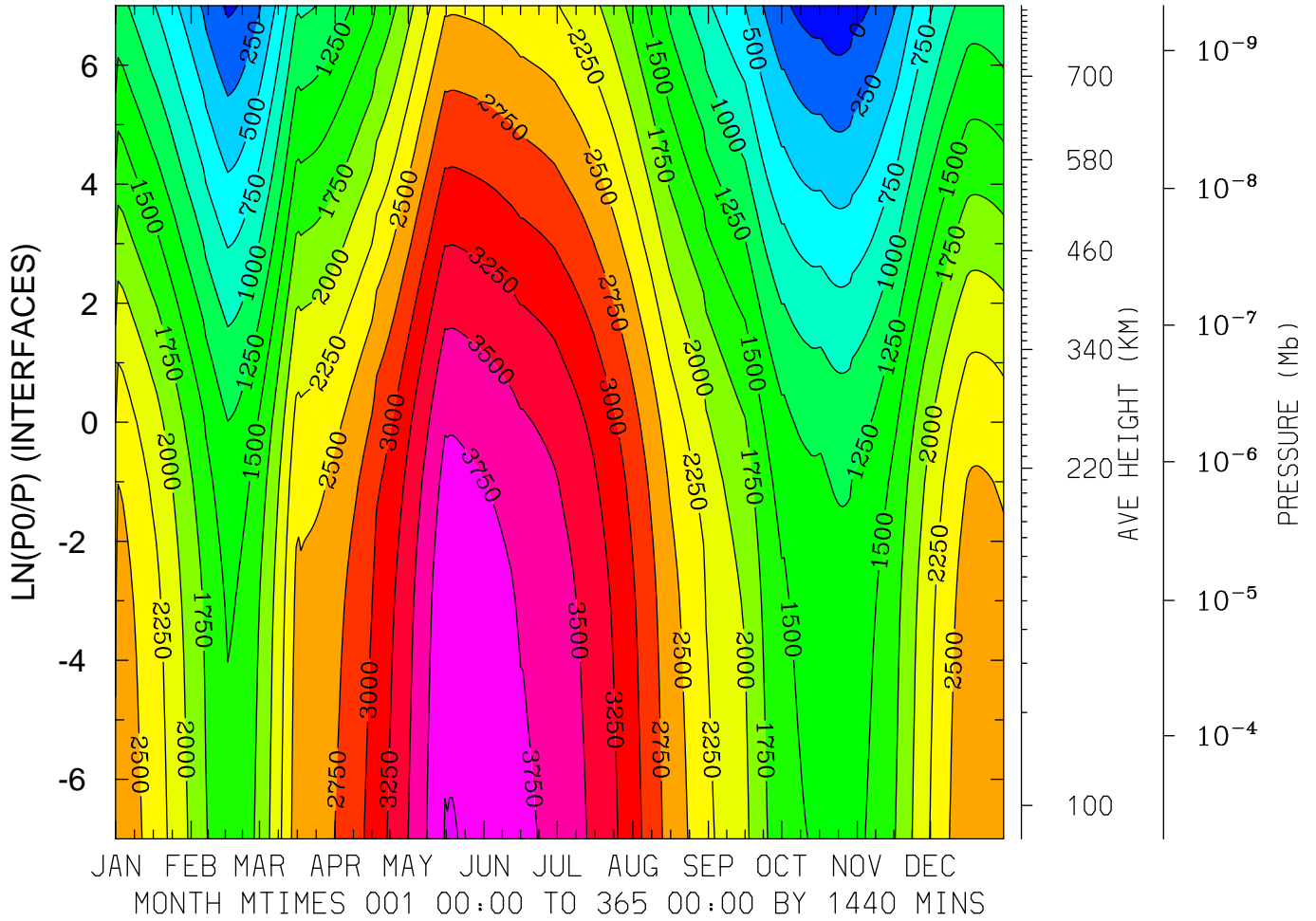

MIN,MAX= -1.5656E+02 4.0099E+03 INTERVAL= 2.5000E+02
FIRST: tiegcm2.0_res5.0_climatology_smax_prim_001.nc
LAST: tiegcm2.0_res5.0_climatology_smax_prim_019.nc

ELECTRIC POTENTIAL (VOLTS)
 LAT= -2.50 (ZONAL MEANS)

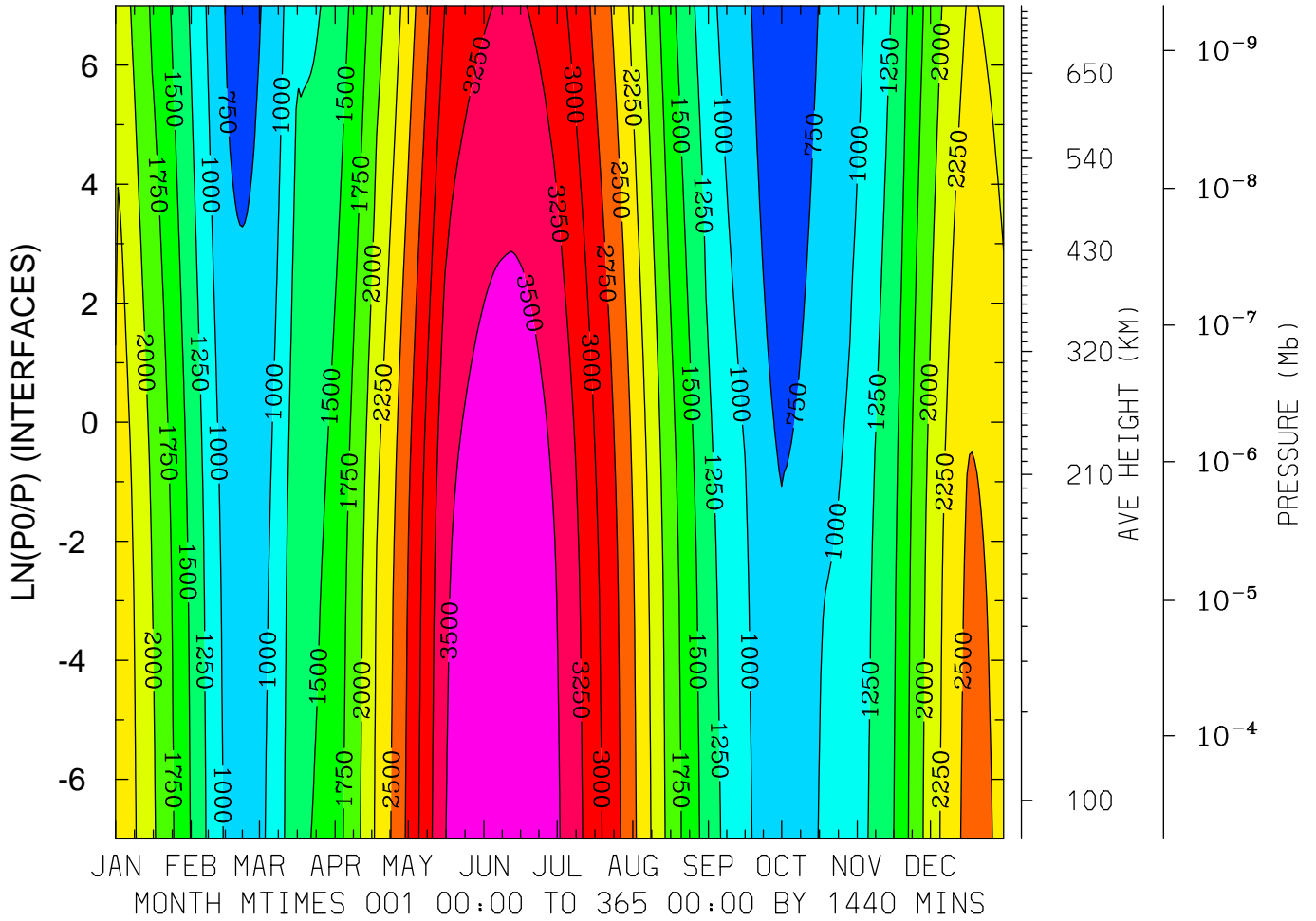

MIN,MAX= 5.7490E+02 3.7516E+03 INTERVAL= 2.5000E+02
 FIRST: tiegcm2.0_res5.0_climatology_smax_prim_001.nc
 LAST: tiegcm2.0_res5.0_climatology_smax_prim_019.nc

ELECTRIC POTENTIAL (VOLTS)
 LAT= 37.50 LOCAL TIME= 0.00

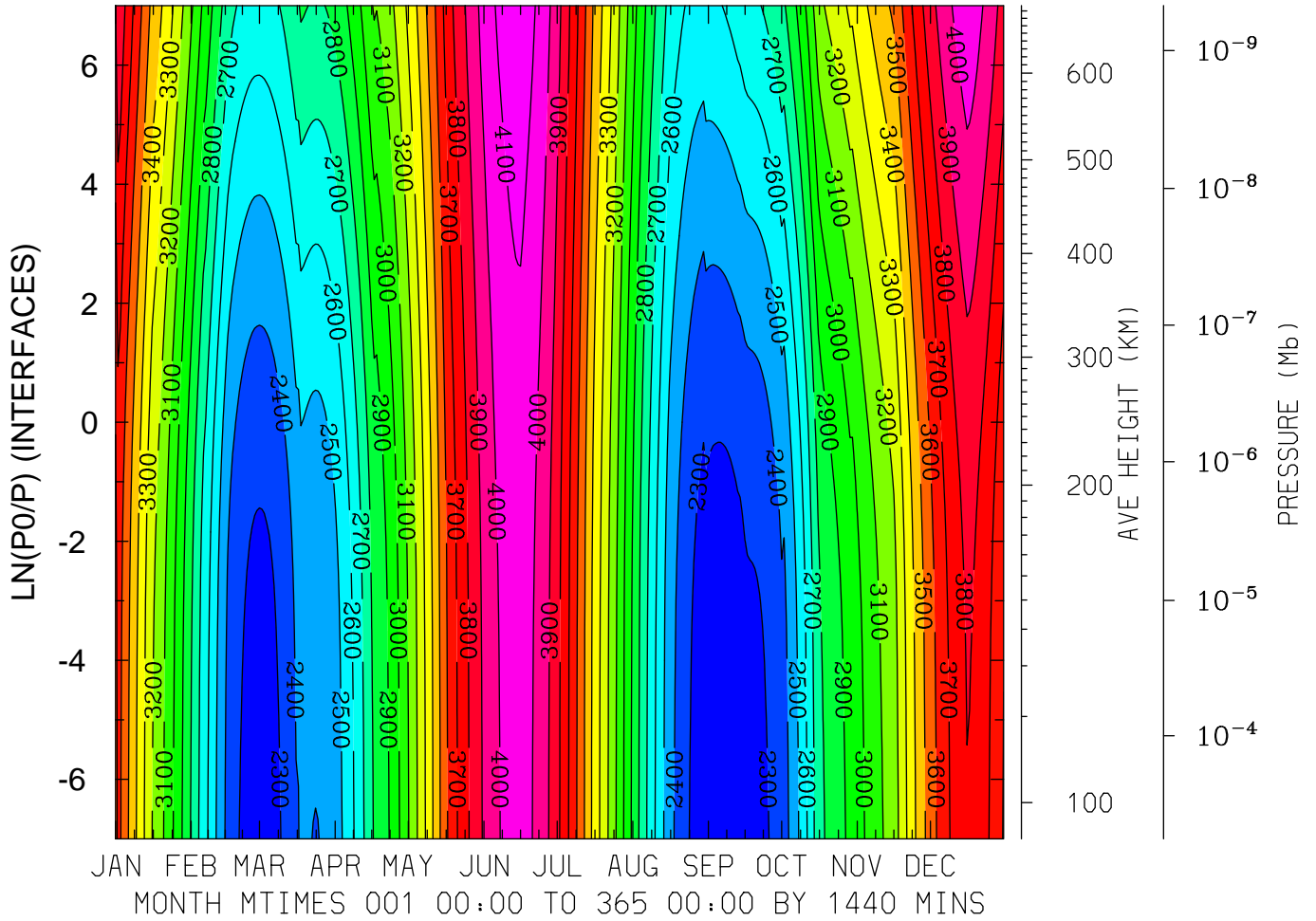

MIN,MAX= 2.2315E+03 4.1621E+03 INTERVAL= 1.0000E+02
 FIRST: tiegcm2.0_res5.0_climatology_smax_prim_001.nc
 LAST: tiegcm2.0_res5.0_climatology_smax_prim_019.nc

ELECTRIC POTENTIAL (VOLTS)
LAT= 37.50 LOCAL TIME=12.00

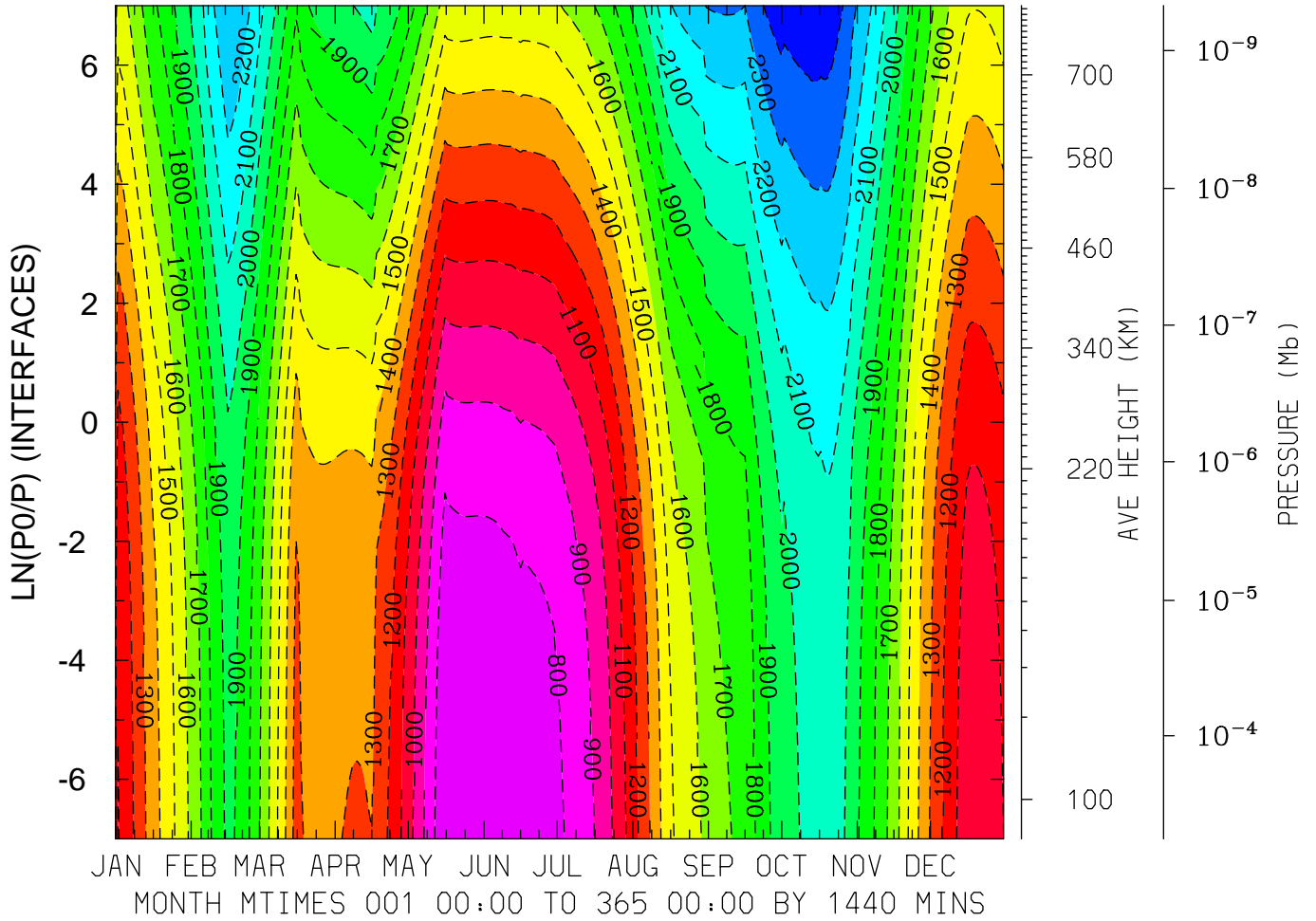

MIN,MAX= -2.4712E+03 -7.0244E+02 INTERVAL= 1.0000E+02
FIRST: tiegcm2.0_res5.0_climatology_smax_prim_001.nc
LAST: tiegcm2.0_res5.0_climatology_smax_prim_019.nc

ELECTRIC POTENTIAL (VOLTS)
 LAT= 37.50 (ZONAL MEANS)

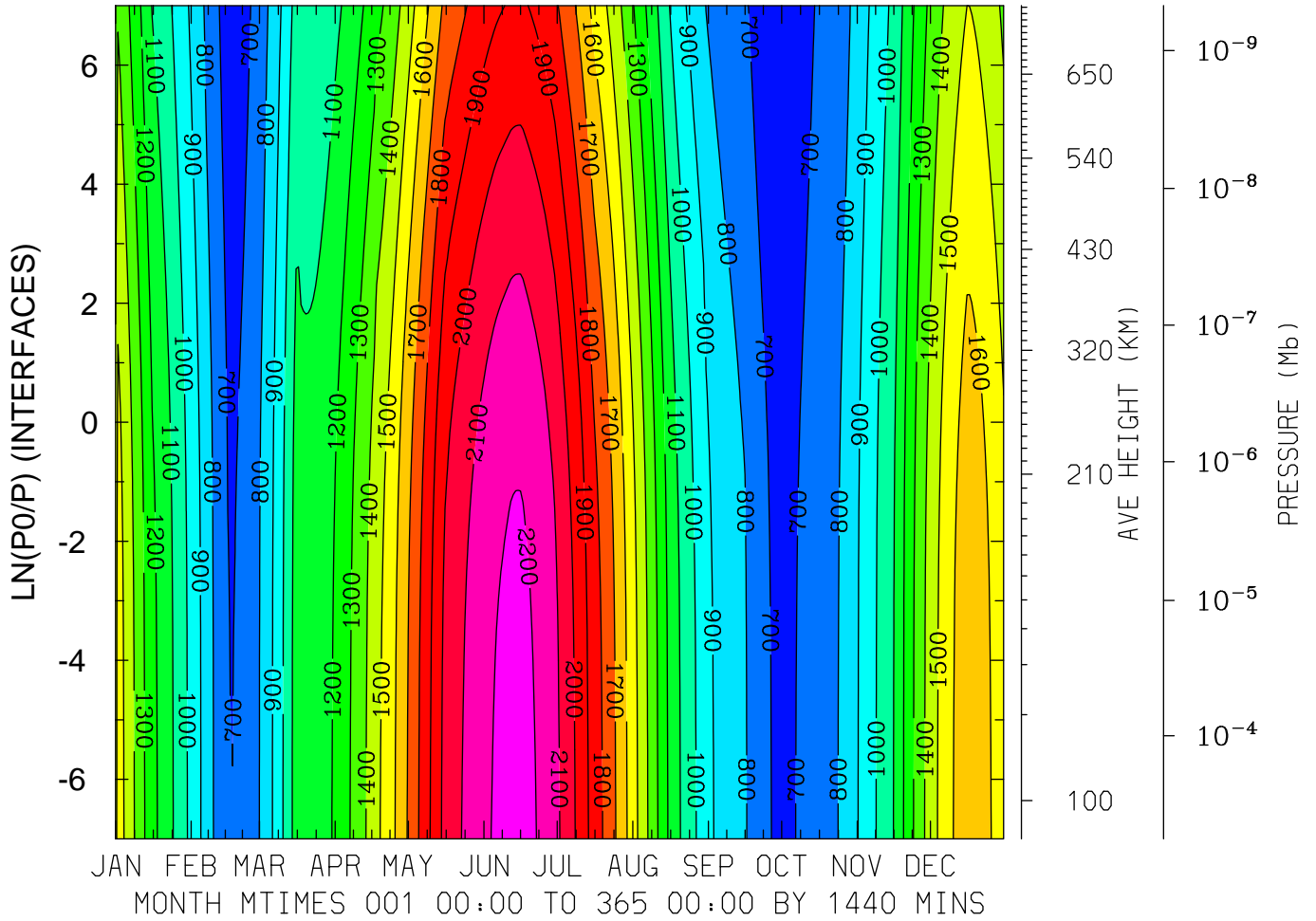

MIN,MAX= 6.2635E+02 2.2379E+03 INTERVAL= 1.0000E+02
 FIRST: tiegcm2.0_res5.0_climatology_smax_prim_001.nc
 LAST: tiegcm2.0_res5.0_climatology_smax_prim_019.nc

ELECTRIC POTENTIAL (VOLTS)
 LAT= 57.50 LOCAL TIME= 0.00

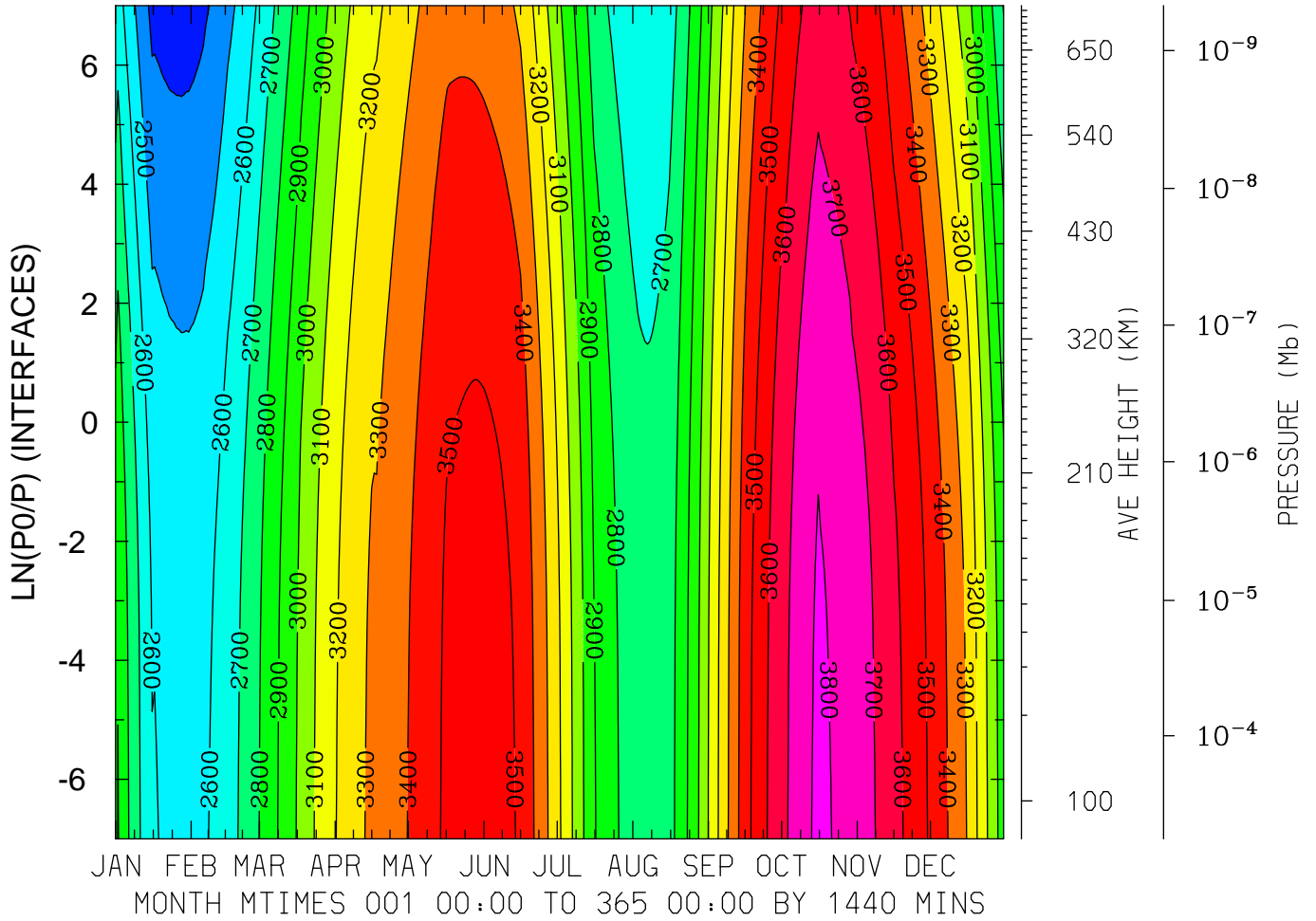

MIN,MAX= 2.3554E+03 3.8211E+03 INTERVAL= 1.0000E+02
 FIRST: tiegcm2.0_res5.0_climatology_smax_prim_001.nc
 LAST: tiegcm2.0_res5.0_climatology_smax_prim_019.nc

ELECTRIC POTENTIAL (VOLTS)
LAT= 57.50 LOCAL TIME=12.00

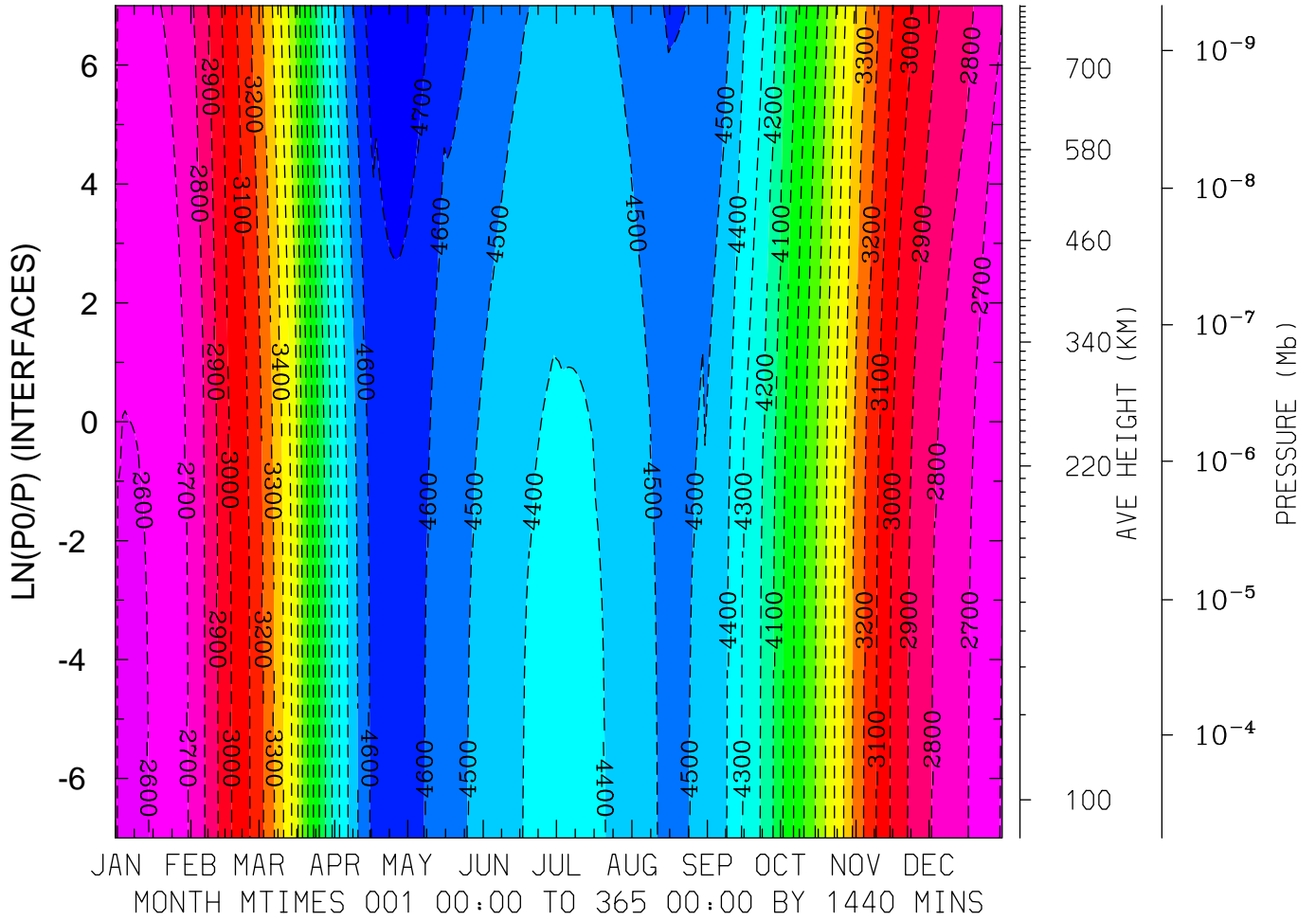

MIN,MAX= -4.7698E+03 -2.5794E+03 INTERVAL= 1.0000E+02
FIRST: tiegcm2.0_res5.0_climatology_smax_prim_001.nc
LAST: tiegcm2.0_res5.0_climatology_smax_prim_019.nc

ELECTRIC POTENTIAL (VOLTS)
LAT= 57.50 (ZONAL MEANS)

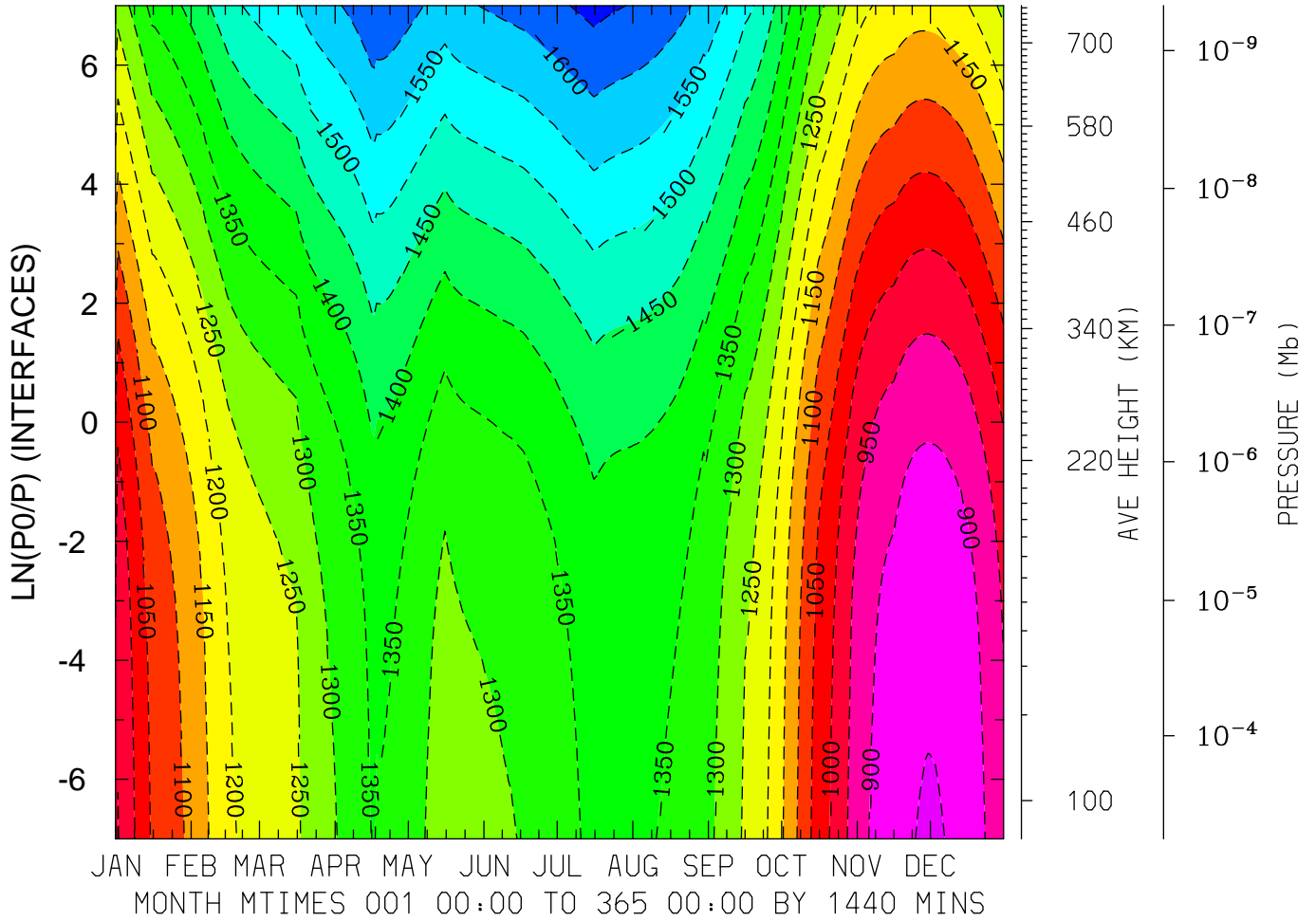

MIN,MAX= -1.6654E+03 -8.4595E+02 INTERVAL= 5.0000E+01
FIRST: tiegcm2.0_res5.0_climatology_smax_prim_001.nc
LAST: tiegcm2.0_res5.0_climatology_smax_prim_019.nc

GEOPOTENTIAL HEIGHT (KM)
LAT=-62.50 LOCAL TIME= 0.00

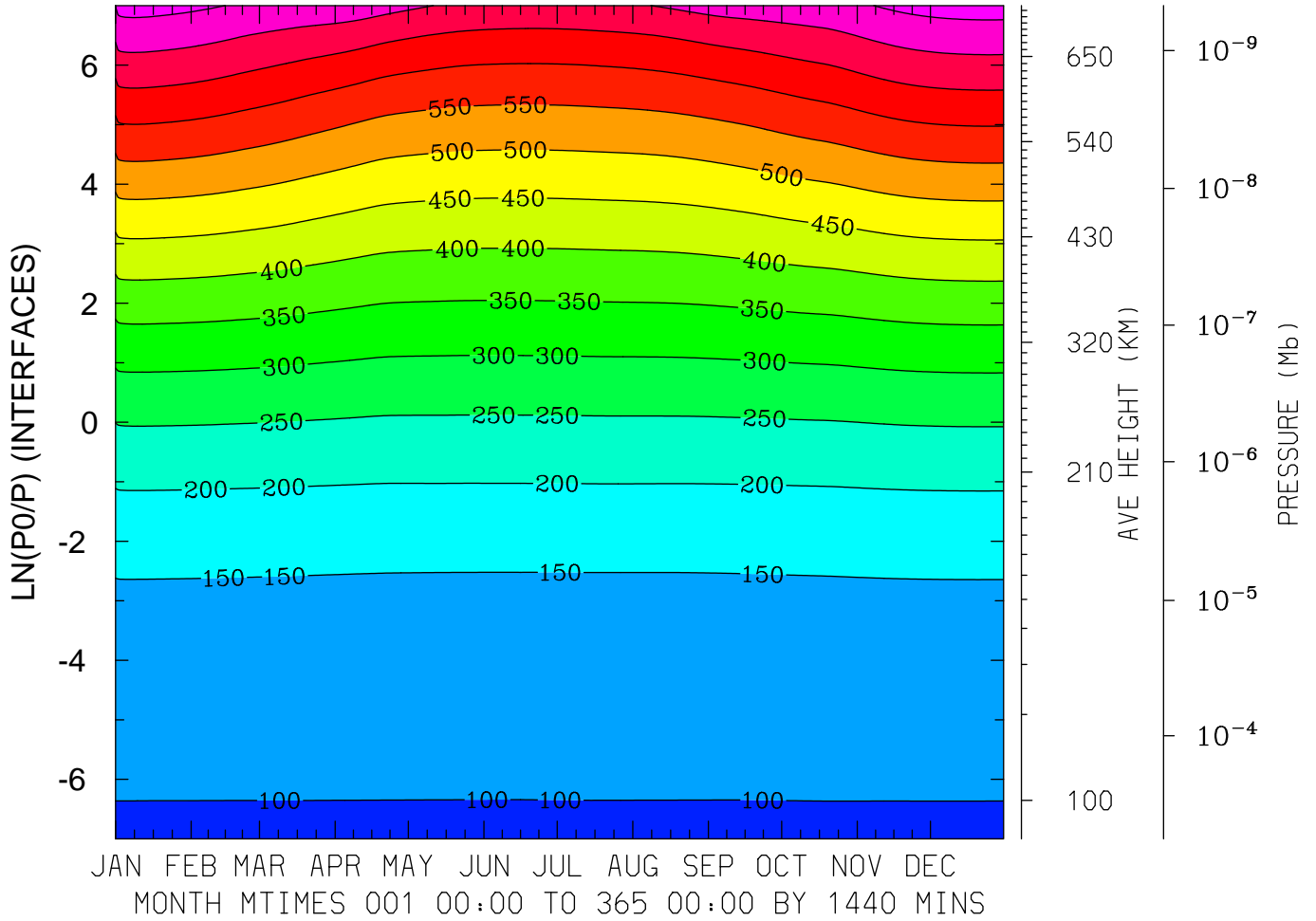

MIN,MAX= 9.6330E+01 7.7077E+02 INTERVAL= 5.0000E+01
FIRST: tiegcm2.0_res5.0_climatology_smax_prim_001.nc
LAST: tiegcm2.0_res5.0_climatology_smax_prim_019.nc

GEOPOTENTIAL HEIGHT (KM)
LAT=-62.50 LOCAL TIME=12.00

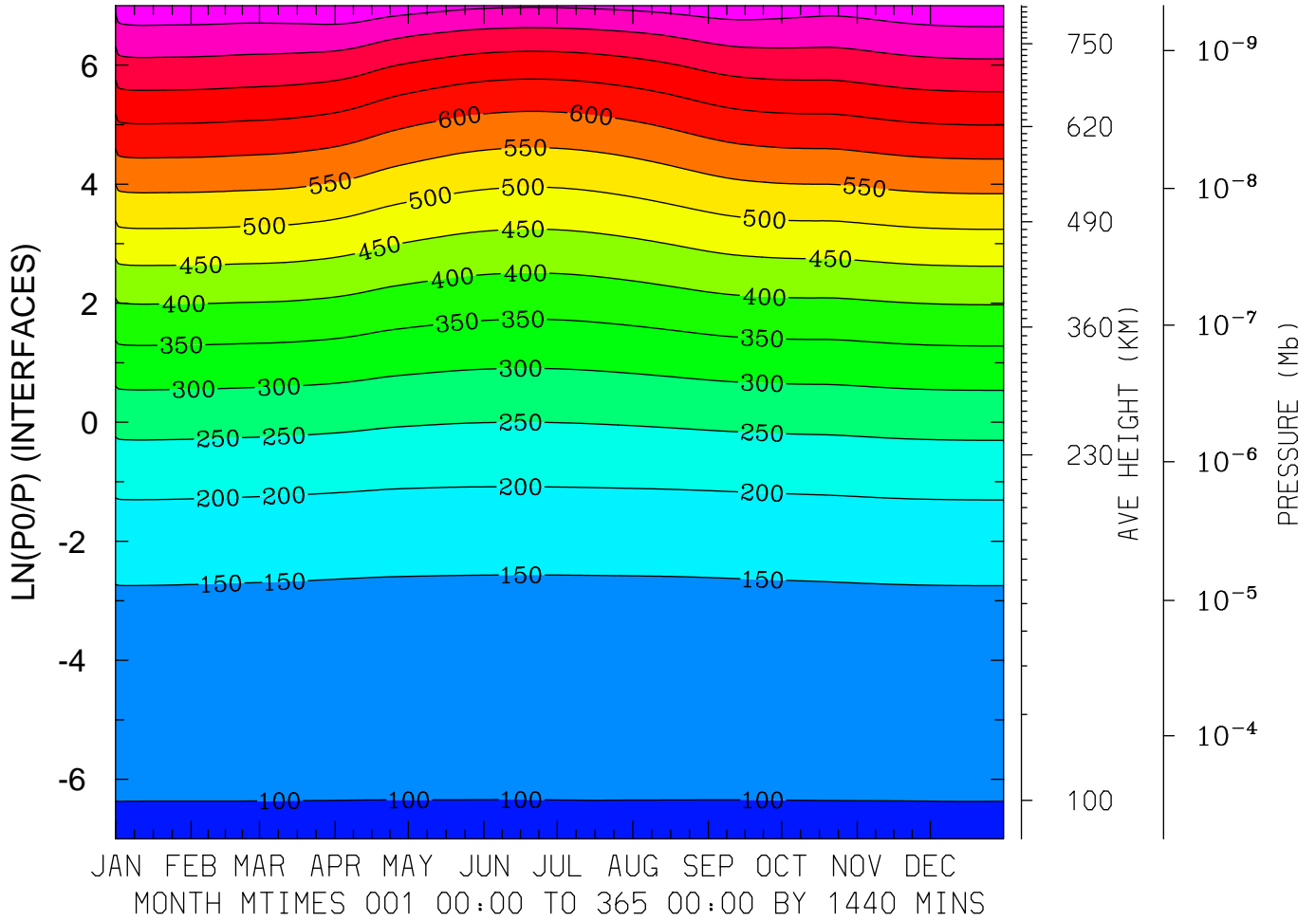

MIN,MAX= 9.6330E+01 8.3749E+02 INTERVAL= 5.0000E+01
FIRST: tiegcm2.0_res5.0_climatology_smax_prim_001.nc
LAST: tiegcm2.0_res5.0_climatology_smax_prim_019.nc

GEOPOTENTIAL HEIGHT (KM)
LAT=-62.50 (ZONAL MEANS)

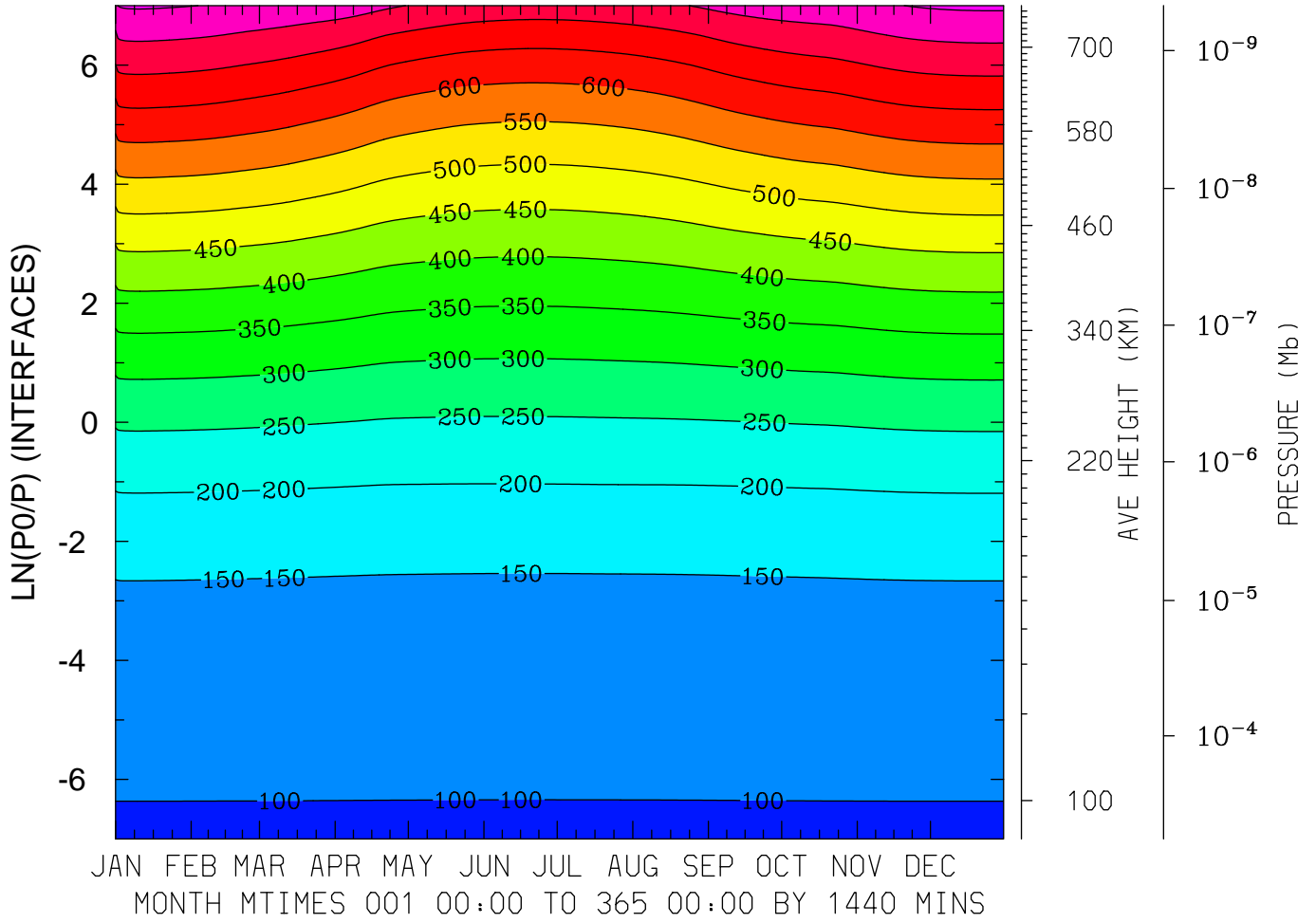

MIN,MAX= 9.6372E+01 8.0797E+02 INTERVAL= 5.0000E+01
FIRST: tiegcm2.0_res5.0_climatology_smax_prim_001.nc
LAST: tiegcm2.0_res5.0_climatology_smax_prim_019.nc

GEOPOTENTIAL HEIGHT (KM)
LAT=-42.50 LOCAL TIME= 0.00

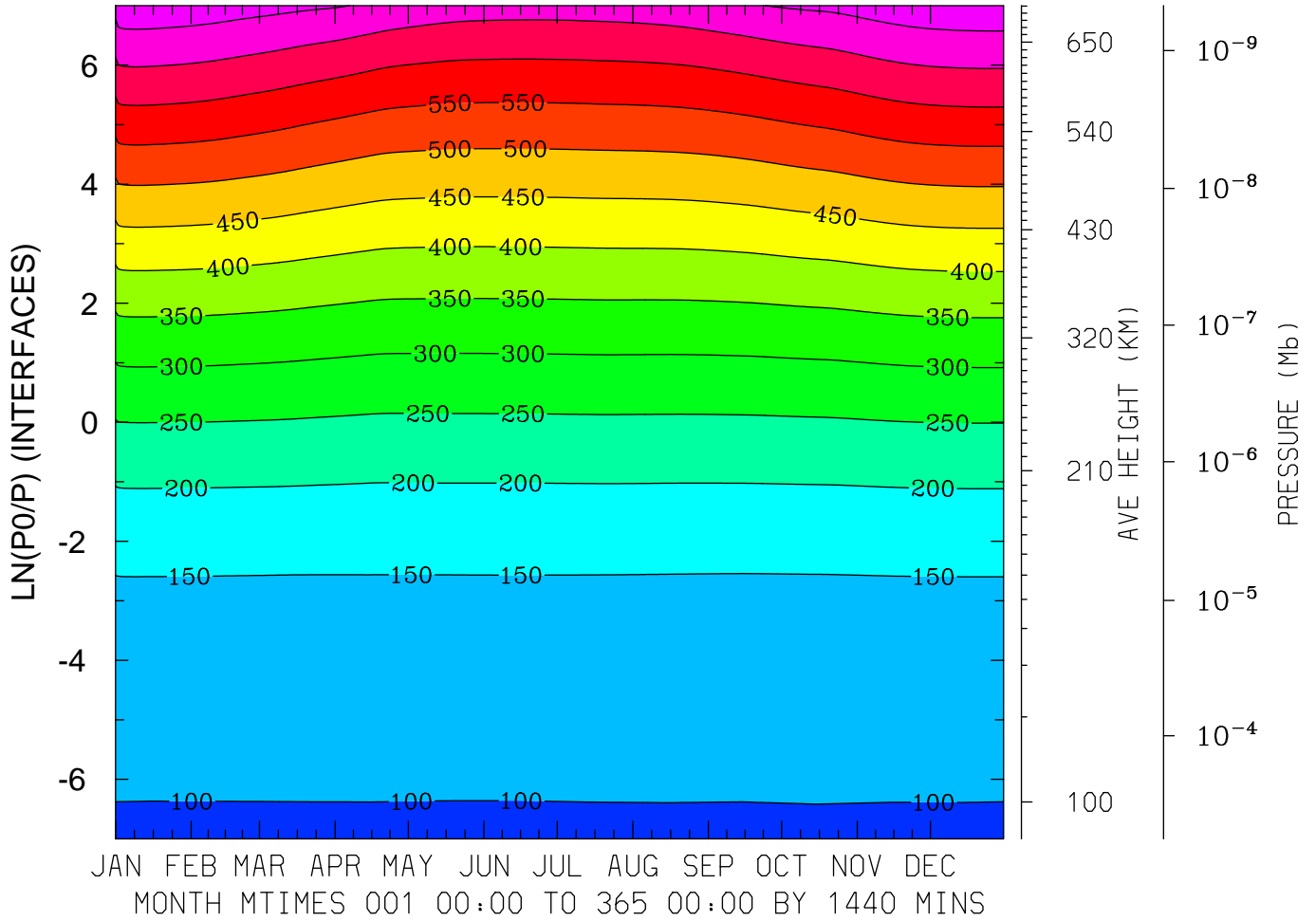

MIN,MAX= 9.6280E+01 7.3460E+02 INTERVAL= 5.0000E+01
FIRST: tiegcm2.0_res5.0_climatology_smax_prim_001.nc
LAST: tiegcm2.0_res5.0_climatology_smax_prim_019.nc

GEOPOTENTIAL HEIGHT (KM)
LAT=-42.50 LOCAL TIME=12.00

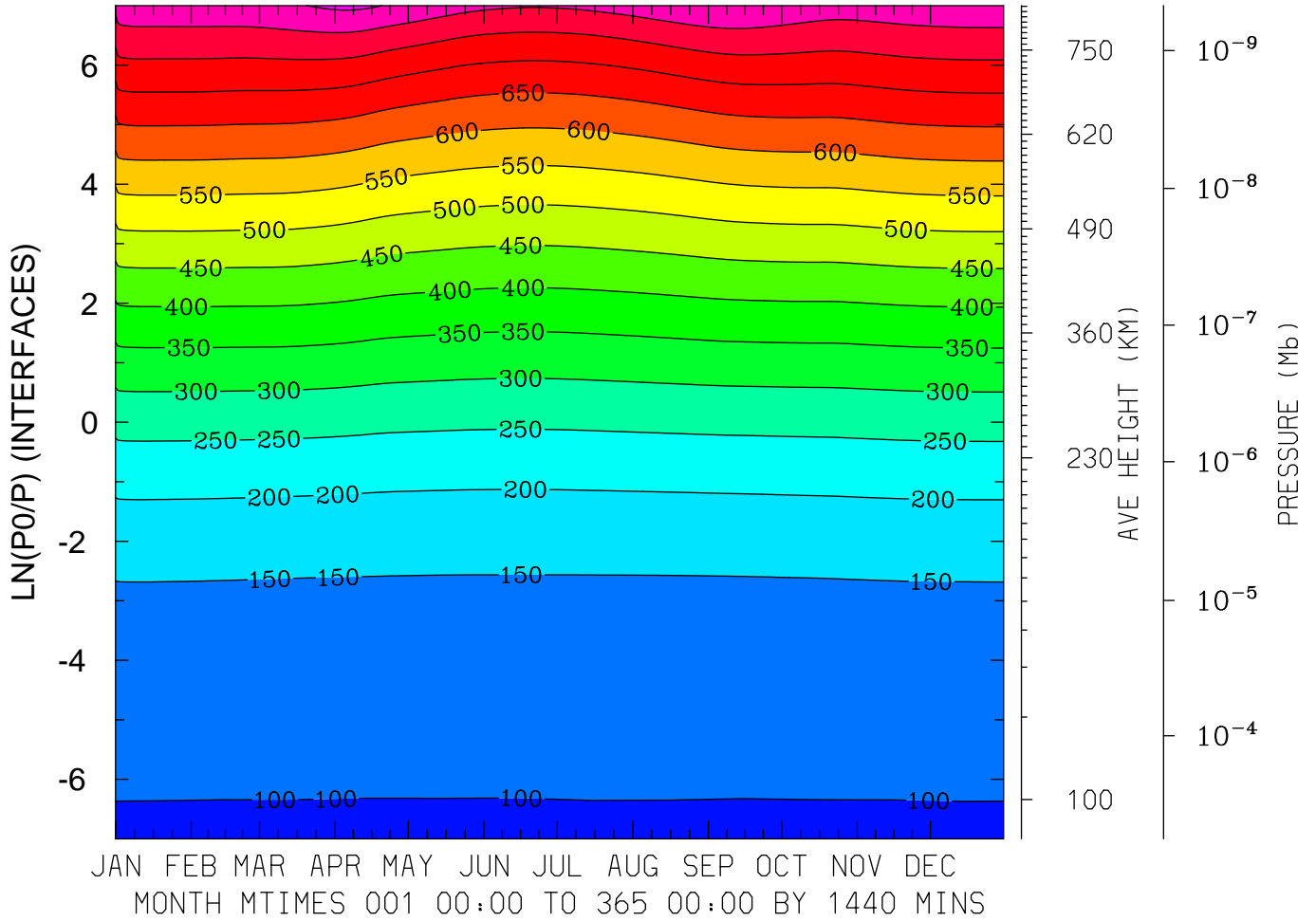

MIN,MAX= 9.6187E+01 8.6008E+02 INTERVAL= 5.0000E+01
FIRST: tiegcm2.0_res5.0_climatology_smax_prim_001.nc
LAST: tiegcm2.0_res5.0_climatology_smax_prim_019.nc

GEOPOTENTIAL HEIGHT (KM)
LAT=-42.50 (ZONAL MEANS)

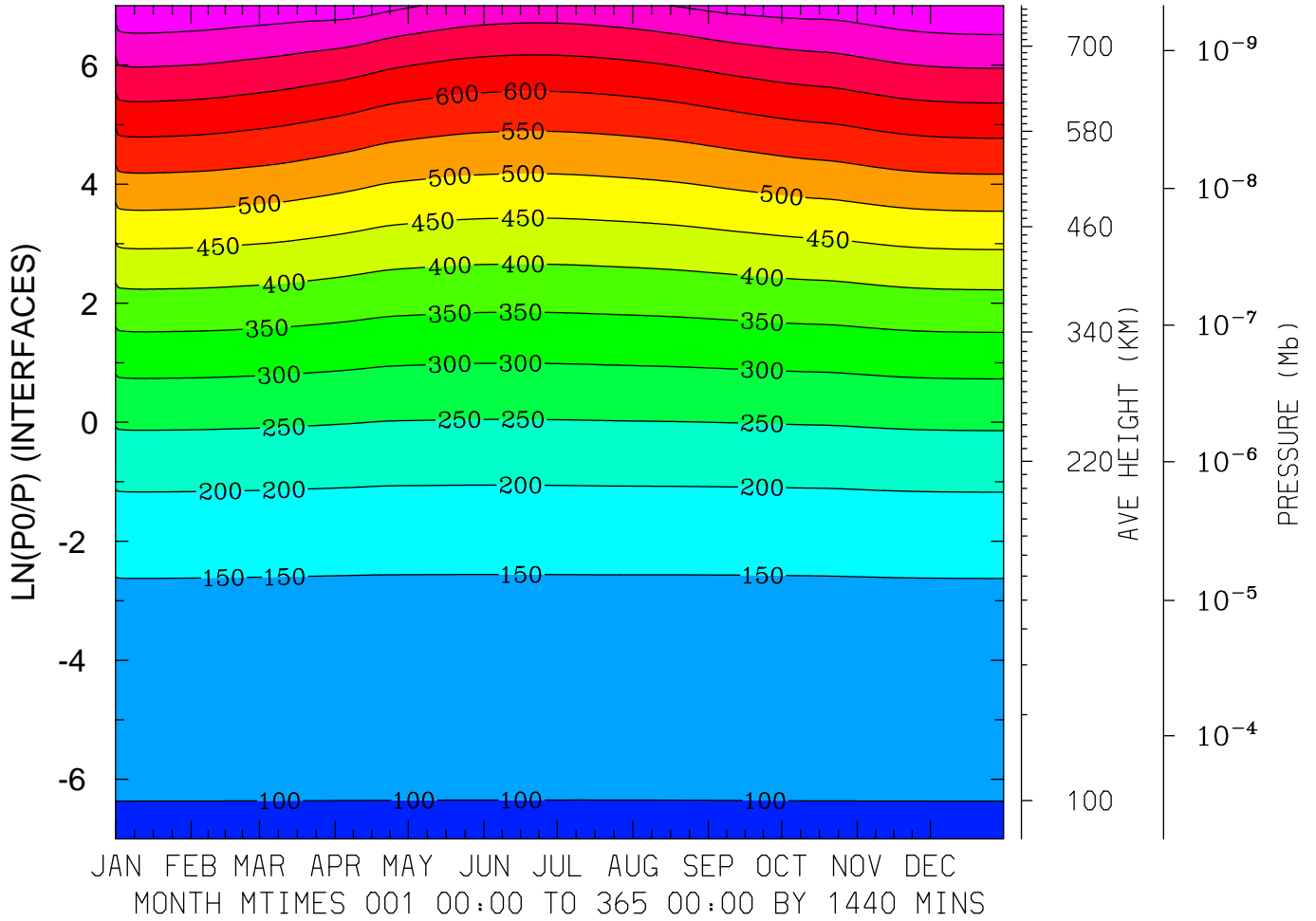

MIN,MAX= 9.6370E+01 7.9386E+02 INTERVAL= 5.0000E+01
FIRST: tiegcm2.0_res5.0_climatology_smax_prim_001.nc
LAST: tiegcm2.0_res5.0_climatology_smax_prim_019.nc

GEOPOTENTIAL HEIGHT (KM)
LAT= -2.50 LOCAL TIME= 0.00

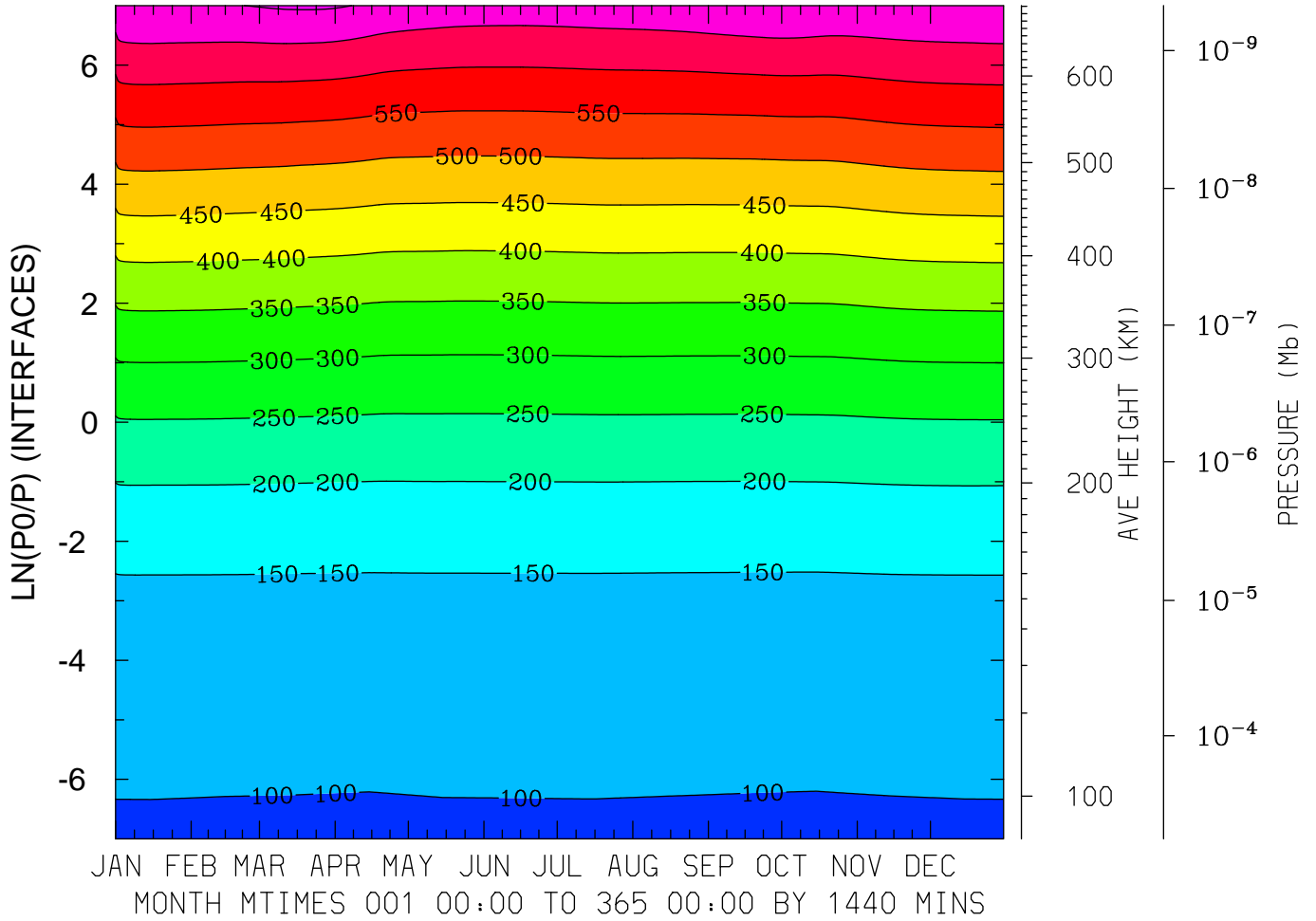

MIN,MAX= 9.5908E+01 7.0622E+02 INTERVAL= 5.0000E+01
FIRST: tiegcm2.0_res5.0_climatology_smax_prim_001.nc
LAST: tiegcm2.0_res5.0_climatology_smax_prim_019.nc

GEOPOTENTIAL HEIGHT (KM)
LAT= -2.50 LOCAL TIME=12.00

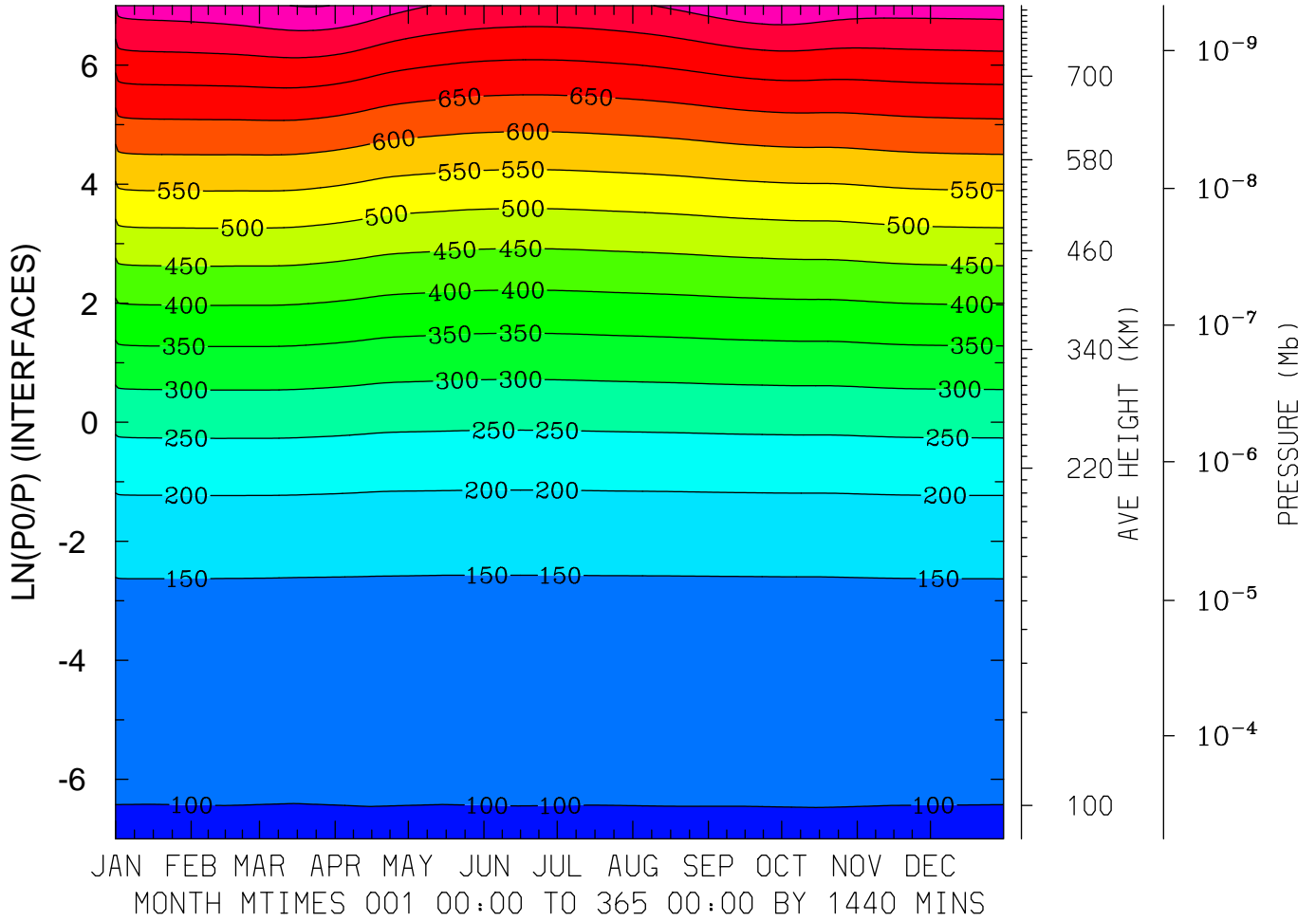

MIN,MAX= 9.6534E+01 8.5225E+02 INTERVAL= 5.0000E+01
FIRST: tiegcm2.0_res5.0_climatology_smax_prim_001.nc
LAST: tiegcm2.0_res5.0_climatology_smax_prim_019.nc

GEOPOTENTIAL HEIGHT (KM)
LAT= -2.50 (ZONAL MEANS)

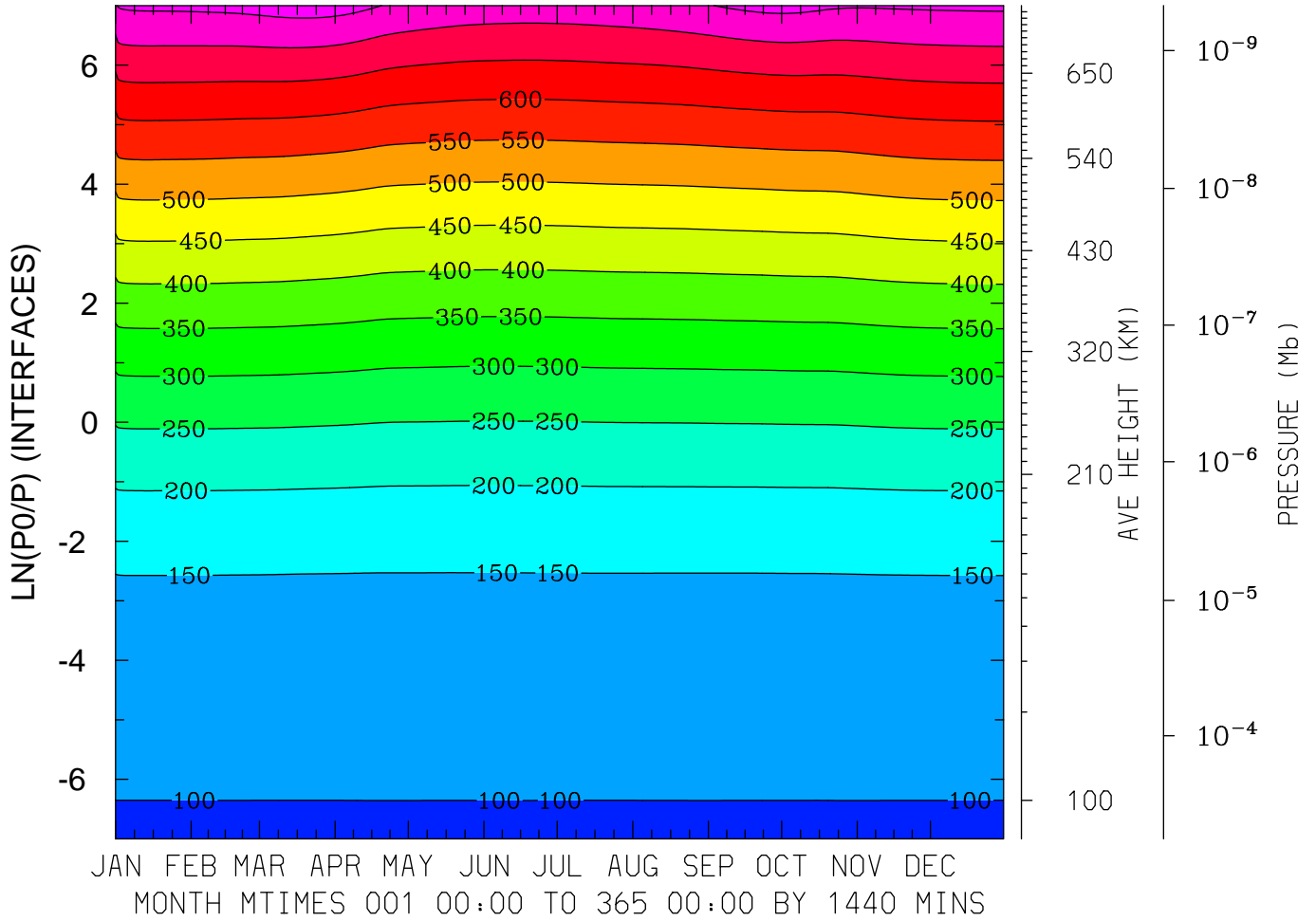

MIN,MAX= 9.6375E+01 7.7218E+02 INTERVAL= 5.0000E+01
FIRST: tiegcm2.0_res5.0_climatology_smax_prim_001.nc
LAST: tiegcm2.0_res5.0_climatology_smax_prim_019.nc

GEOPOTENTIAL HEIGHT (KM)
LAT= 37.50 LOCAL TIME= 0.00

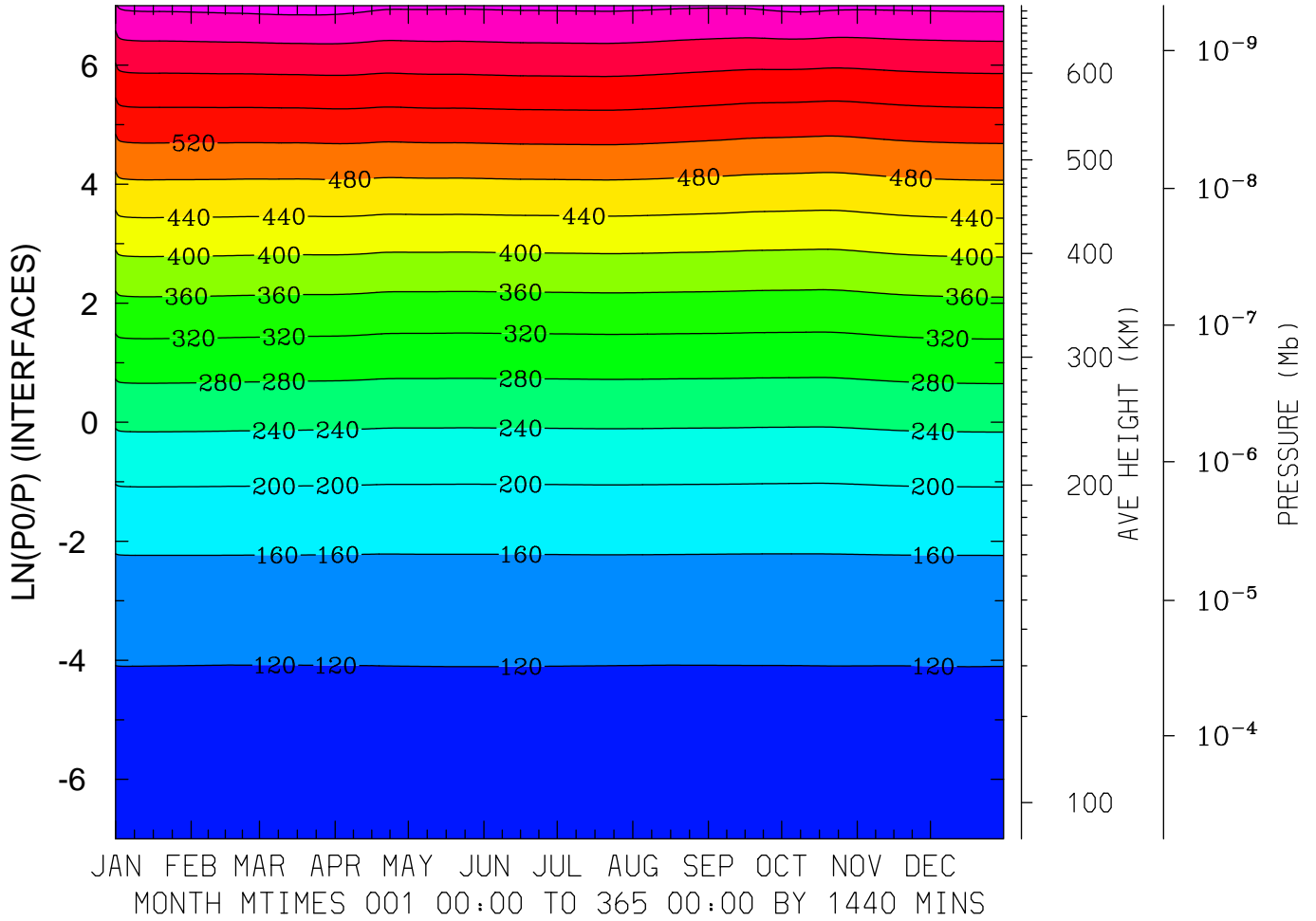

MIN,MAX= 9.6314E+01 6.9332E+02 INTERVAL= 4.0000E+01
FIRST: tiegcm2.0_res5.0_climatology_smax_prim_001.nc
LAST: tiegcm2.0_res5.0_climatology_smax_prim_019.nc

GEOPOTENTIAL HEIGHT (KM)
LAT= 37.50 LOCAL TIME=12.00

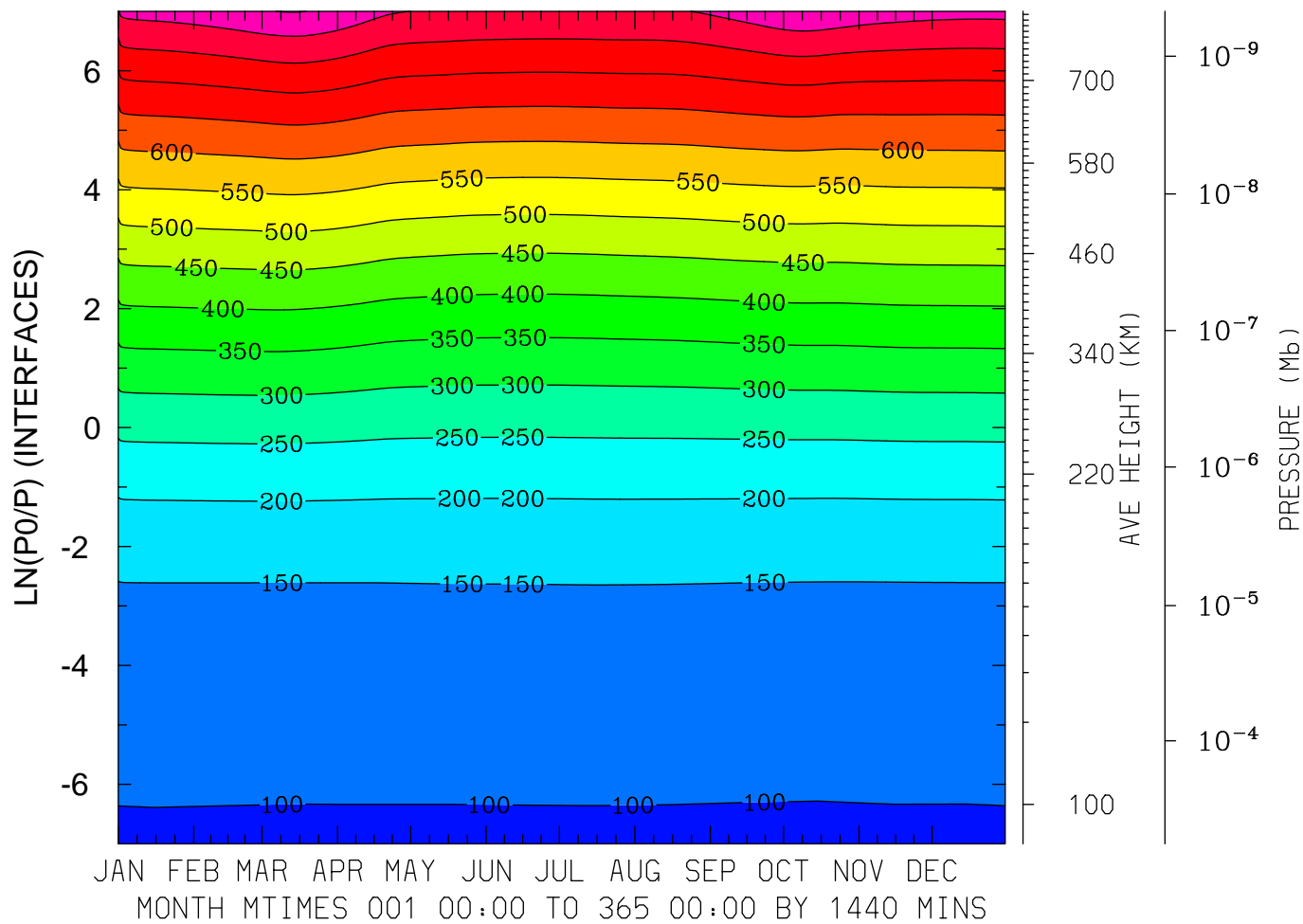

MIN,MAX= 9.6054E+01 8.5192E+02 INTERVAL= 5.0000E+01
FIRST: tiegcm2.0_res5.0_climatology_smax_prim_001.nc
LAST: tiegcm2.0_res5.0_climatology_smax_prim_019.nc

GEOPOTENTIAL HEIGHT (KM)
LAT= 37.50 (ZONAL MEANS)

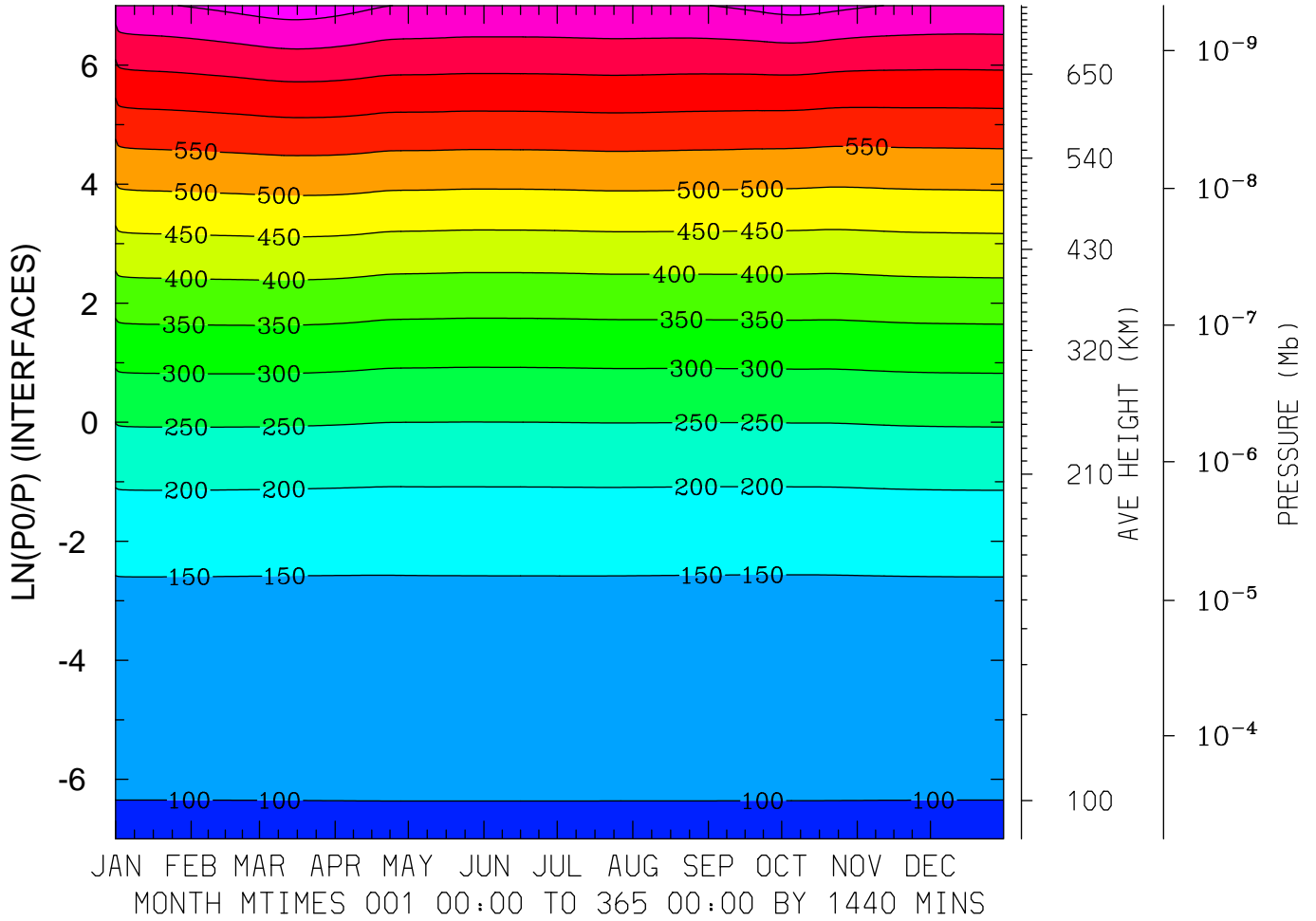

MIN,MAX= 9.6368E+01 7.7552E+02 INTERVAL= 5.0000E+01
FIRST: tiegcm2.0_res5.0_climatology_smax_prim_001.nc
LAST: tiegcm2.0_res5.0_climatology_smax_prim_019.nc

GEOPOTENTIAL HEIGHT (KM)
LAT= 57.50 LOCAL TIME= 0.00

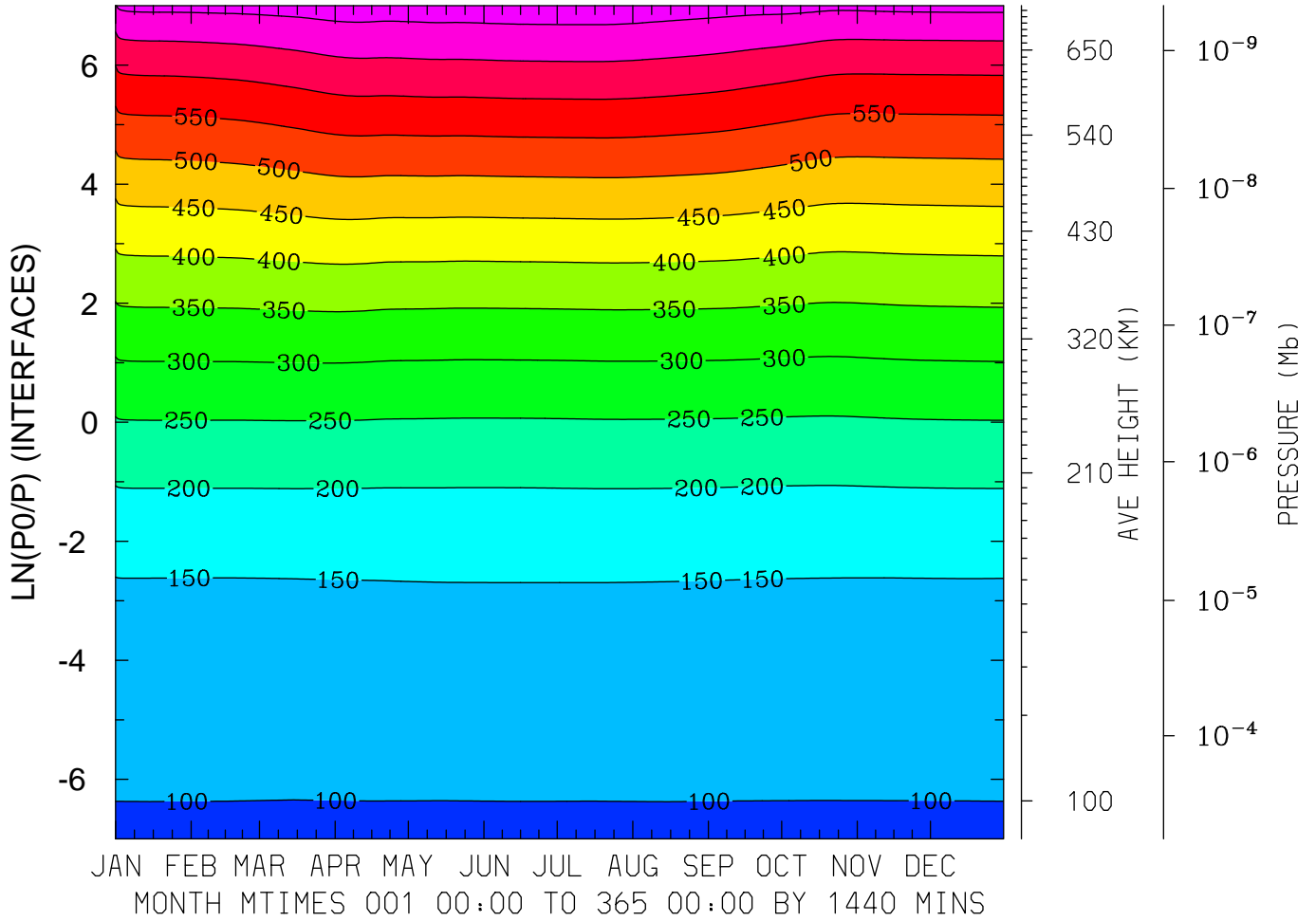

MIN,MAX= 9.6298E+01 7.2620E+02 INTERVAL= 5.0000E+01
FIRST: tiegcm2.0_res5.0_climatology_smax_prim_001.nc
LAST: tiegcm2.0_res5.0_climatology_smax_prim_019.nc

GEOPOTENTIAL HEIGHT (KM)
LAT= 57.50 LOCAL TIME=12.00

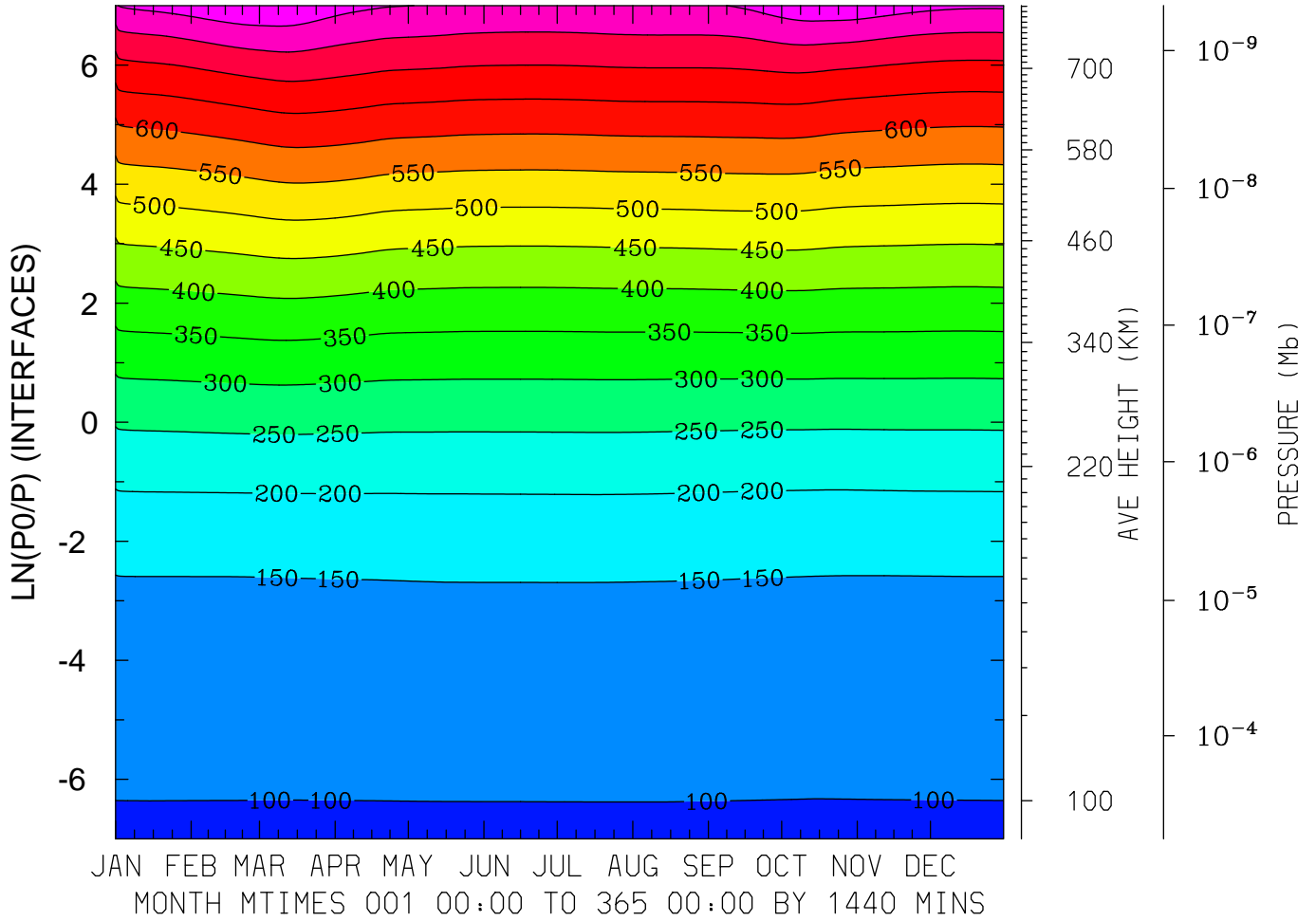

MIN,MAX= 9.6298E+01 8.4479E+02 INTERVAL= 5.0000E+01
FIRST: tiegcm2.0_res5.0_climatology_smax_prim_001.nc
LAST: tiegcm2.0_res5.0_climatology_smax_prim_019.nc

GEOPOTENTIAL HEIGHT (KM)
LAT= 57.50 (ZONAL MEANS)

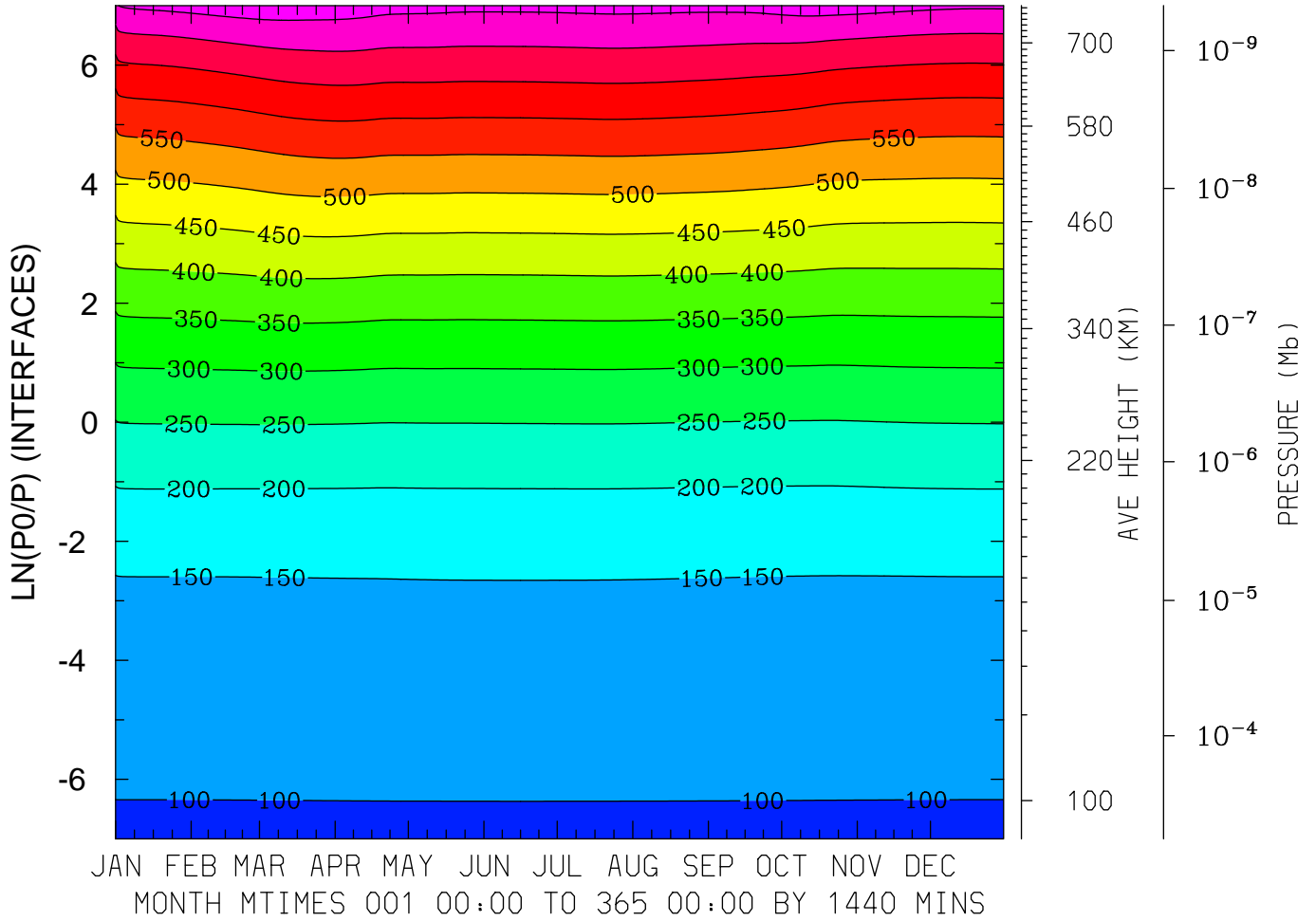

MIN,MAX= 9.6371E+01 7.7727E+02 INTERVAL= 5.0000E+01
FIRST: tiegcm2.0_res5.0_climatology_smax_prim_001.nc
LAST: tiegcm2.0_res5.0_climatology_smax_prim_019.nc