

NEUTRAL TEMPERATURE (DEG K)
ZP = -4.000 LOCAL TIME = 0.00

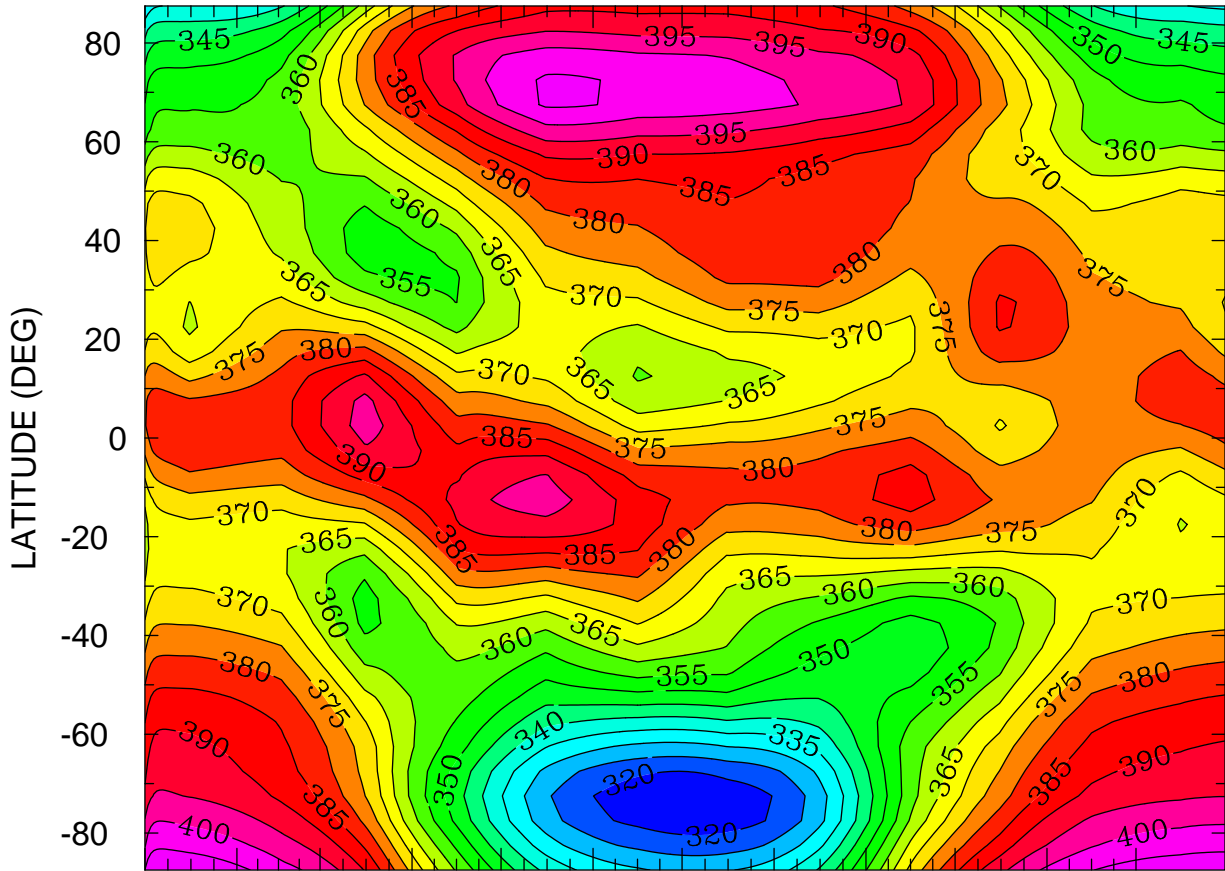

JAN FEB MAR APR MAY JUN JUL AUG SEP OCT NOV DEC
MONTH MTIME 001 00:00 TO 365 00:00 BY 1440 MINS

MIN,MAX= 3.1578E+02 4.0967E+02 INTERVAL= 5.0000E+00
FIRST: tiegcm2.0_res5.0_climatology_smin_prim_001.nc
LAST: tiegcm2.0_res5.0_climatology_smin_prim_019.nc

NEUTRAL TEMPERATURE (DEG K)
ZP = -4.000 LOCAL TIME = 12.00

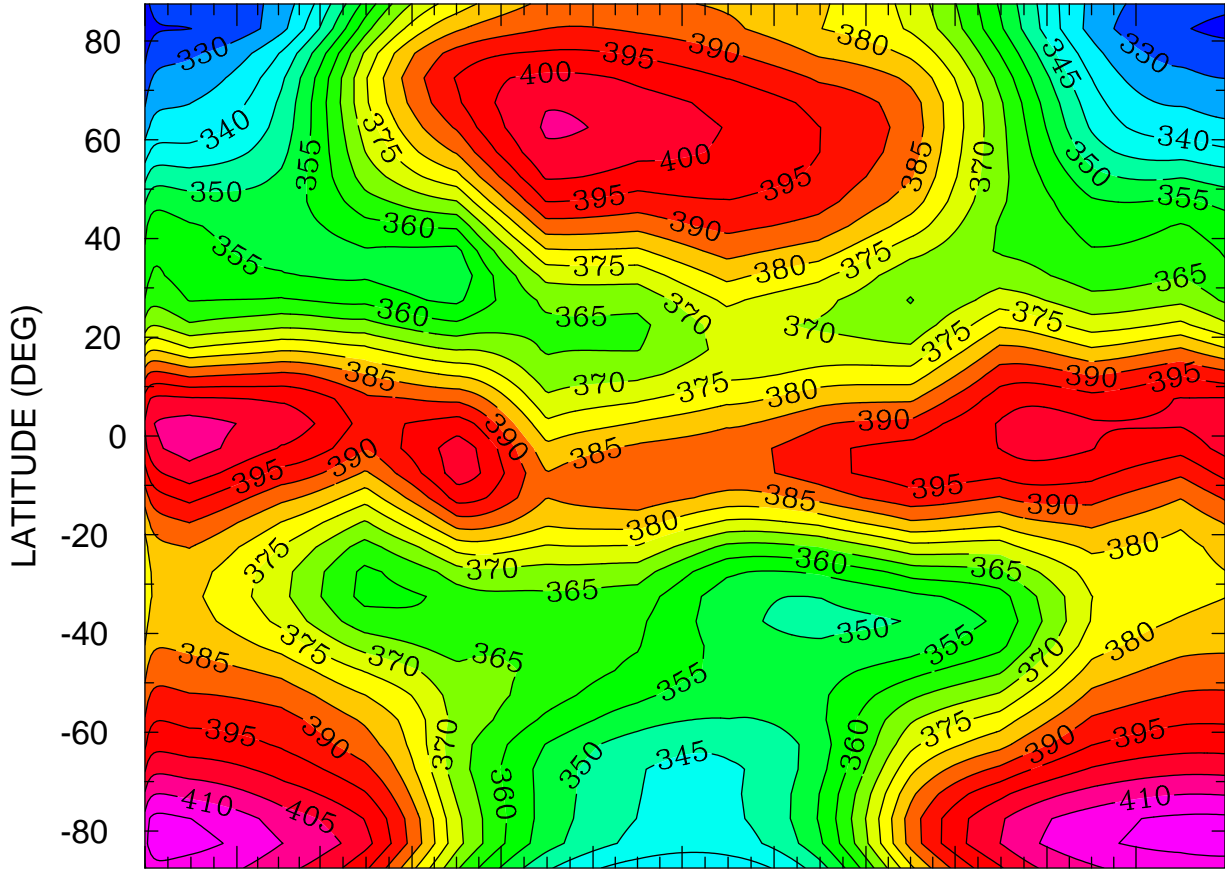

JAN FEB MAR APR MAY JUN JUL AUG SEP OCT NOV DEC
MONTH MTIME 001 00:00 TO 365 00:00 BY 1440 MINS

MIN,MAX= 3.2050E+02 4.1756E+02 INTERVAL= 5.0000E+00
FIRST: tiegcm2.0_res5.0_climatology_smin_prim_001.nc
LAST: tiegcm2.0_res5.0_climatology_smin_prim_019.nc

NEUTRAL TEMPERATURE (DEG K)
ZP = -4.000 ZONAL MEANS

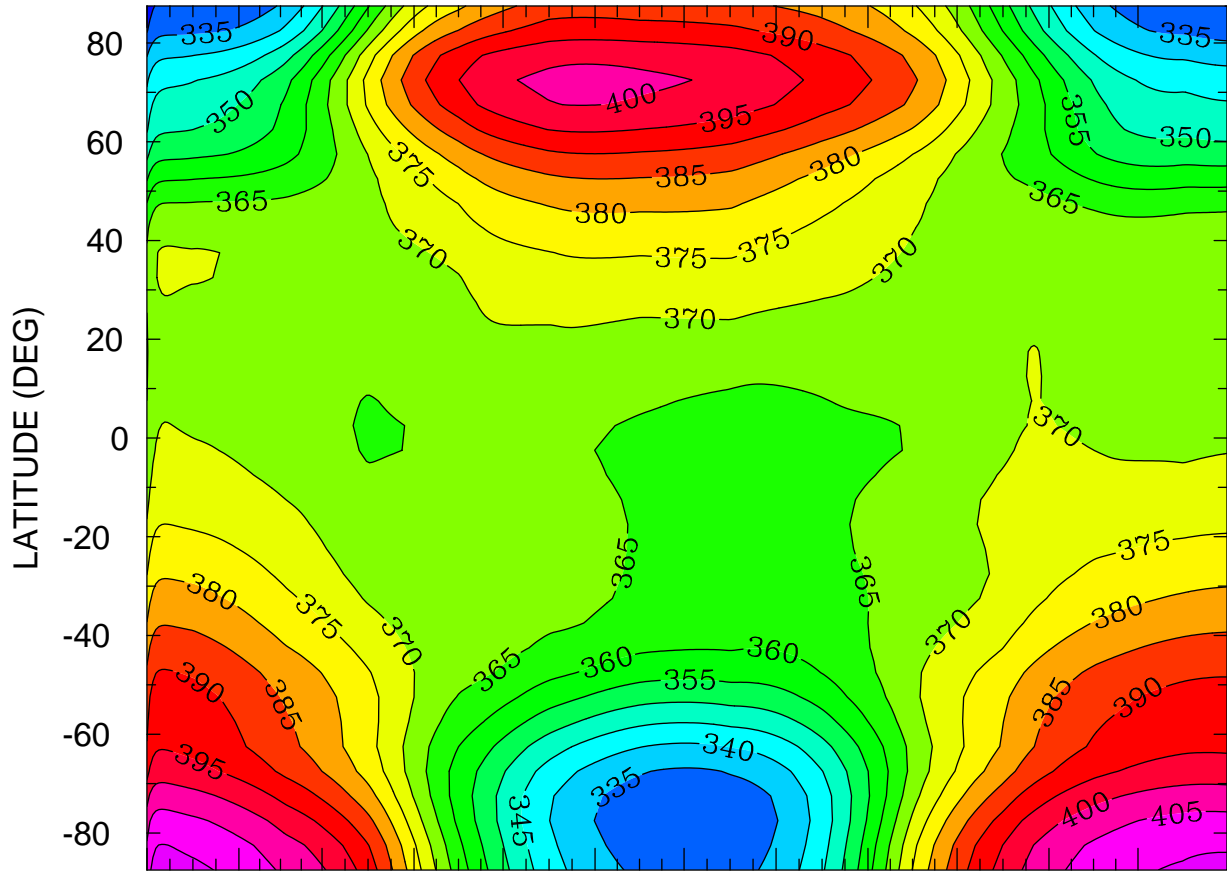

JAN FEB MAR APR MAY JUN JUL AUG SEP OCT NOV DEC
MONTH MTIME 001 00:00 TO 365 00:00 BY 1440 MINS

MIN,MAX= 3.2682E+02 4.1182E+02 INTERVAL= 5.0000E+00
FIRST: tiegcm2.0_res5.0_climatology_smin_prim_001.nc
LAST: tiegcm2.0_res5.0_climatology_smin_prim_019.nc

NEUTRAL TEMPERATURE (DEG K)
ZP = 0.000 LOCAL TIME = 0.00

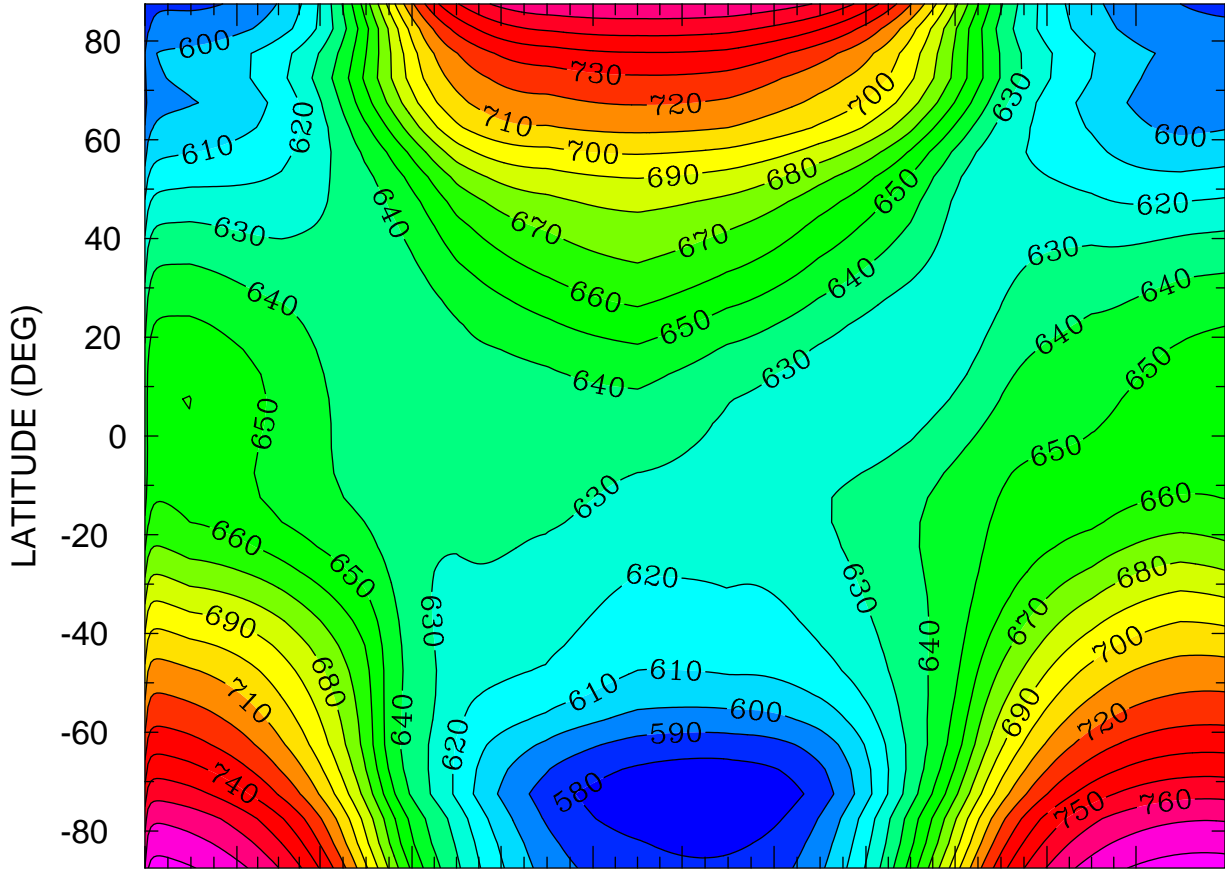

JAN FEB MAR APR MAY JUN JUL AUG SEP OCT NOV DEC
MONTH MTIME 001 00:00 TO 365 00:00 BY 1440 MINS

MIN,MAX= 5.7091E+02 7.8438E+02 INTERVAL= 1.0000E+01
FIRST: tiegcm2.0_res5.0_climatology_smin_prim_001.nc
LAST: tiegcm2.0_res5.0_climatology_smin_prim_019.nc

NEUTRAL TEMPERATURE (DEG K)
ZP = 0.000 LOCAL TIME = 12.00

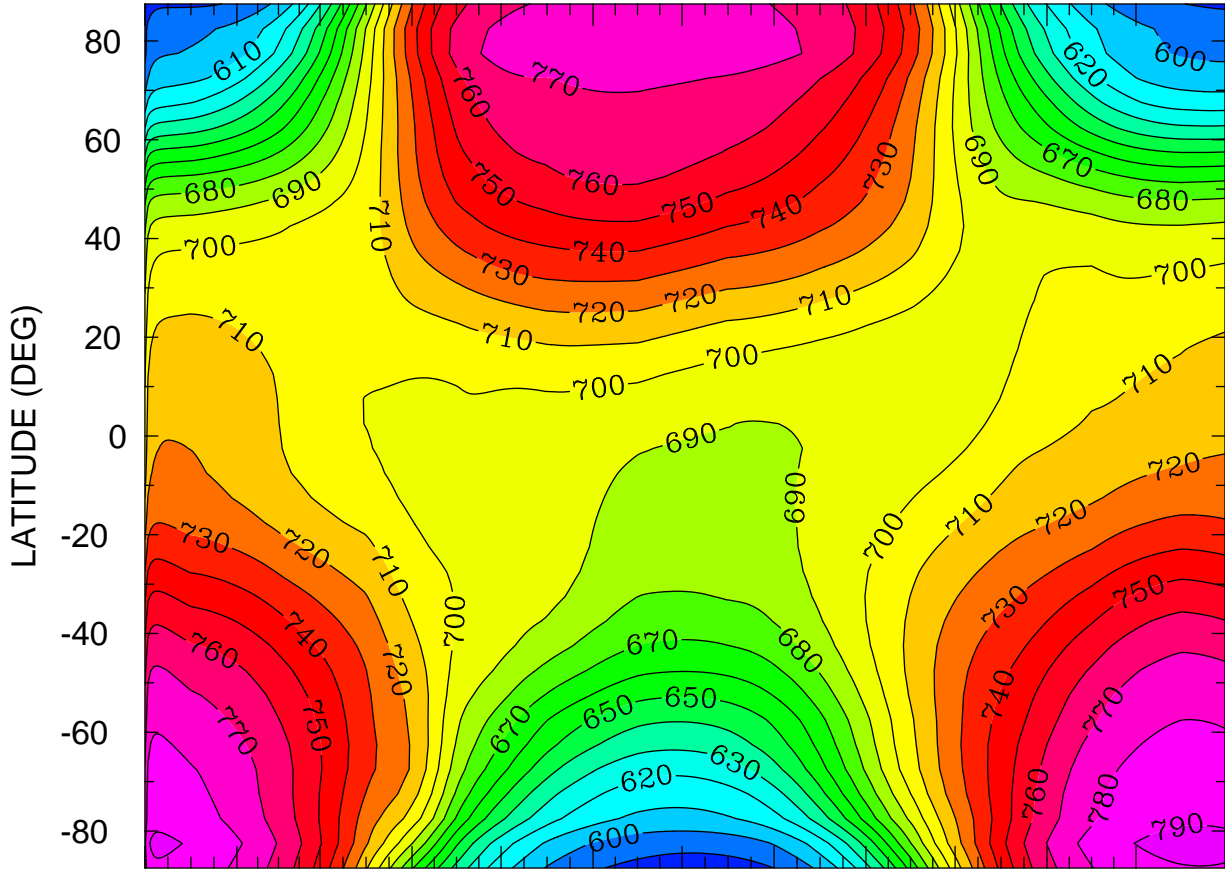

JAN FEB MAR APR MAY JUN JUL AUG SEP OCT NOV DEC
MONTH MTIME 00:00 TO 365 00:00 BY 1440 MINS

MIN,MAX= 5.7854E+02 7.9327E+02 INTERVAL= 1.0000E+01
FIRST: tiegcm2.0_res5.0_climatology_smin_prim_001.nc
LAST: tiegcm2.0_res5.0_climatology_smin_prim_019.nc

NEUTRAL TEMPERATURE (DEG K)
ZP = 0.000 ZONAL MEANS

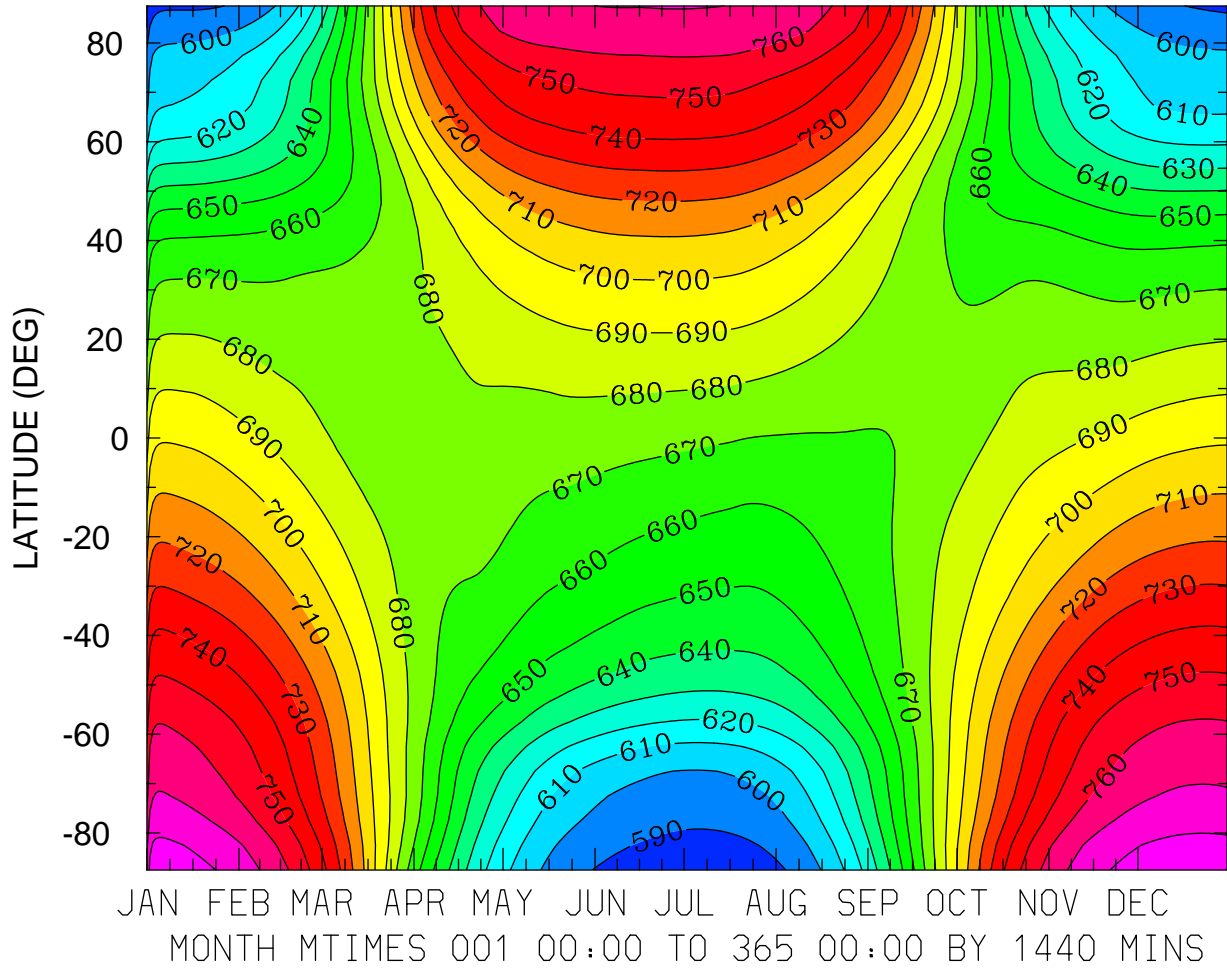

MIN,MAX= 5.7888E+02 7.8707E+02 INTERVAL= 1.0000E+01
FIRST: tiegcm2.0_res5.0_climatology_smin_prim_001.nc
LAST: tiegcm2.0_res5.0_climatology_smin_prim_019.nc

NEUTRAL TEMPERATURE (DEG K)
ZP = 4.000 LOCAL TIME = 0.00

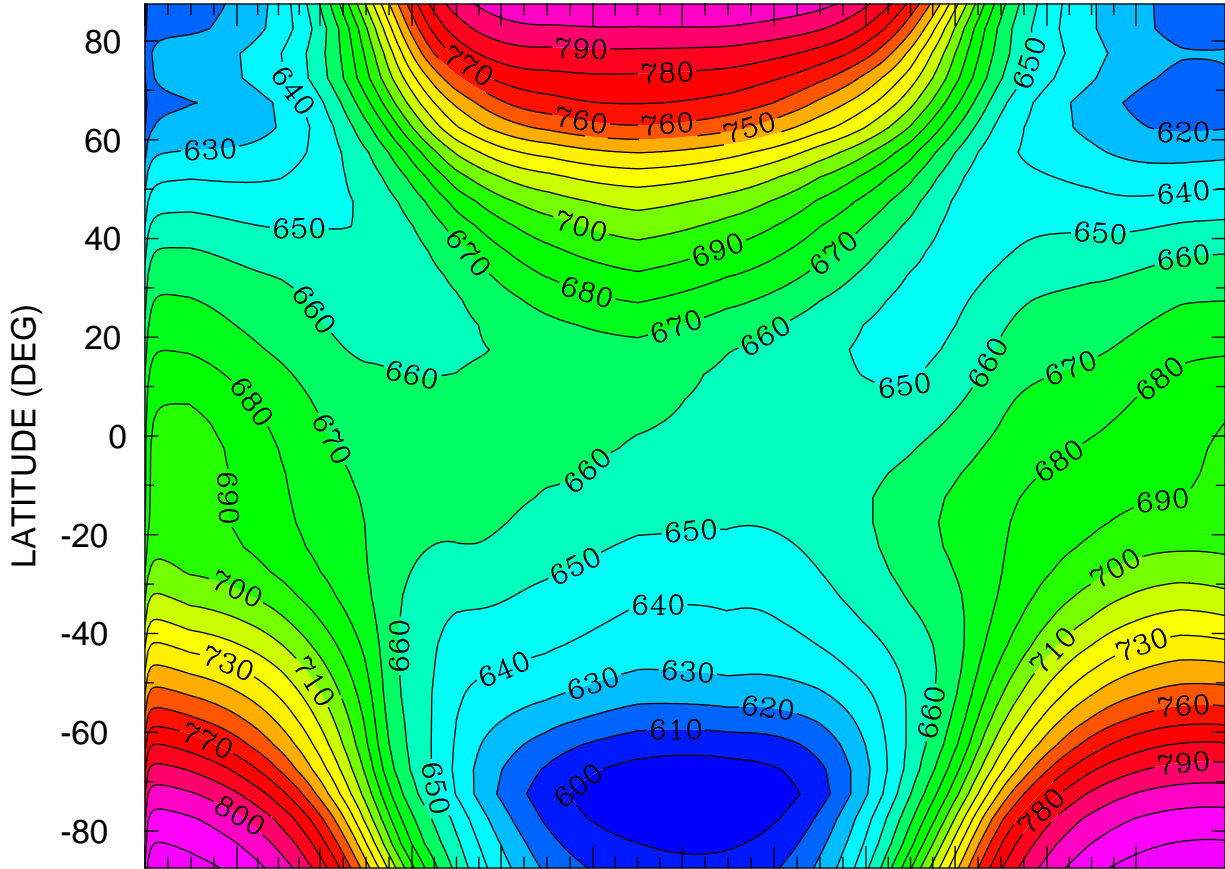

JAN FEB MAR APR MAY JUN JUL AUG SEP OCT NOV DEC
MONTH MTIME 00:00 TO 365 00:00 BY 1440 MINS

MIN,MAX= 5.9015E+02 8.2698E+02 INTERVAL= 1.0000E+01
FIRST: tiegcm2.0_res5.0_climatology_smin_prim_001.nc
LAST: tiegcm2.0_res5.0_climatology_smin_prim_019.nc

NEUTRAL TEMPERATURE (DEG K)
ZP = 4.000 LOCAL TIME = 12.00

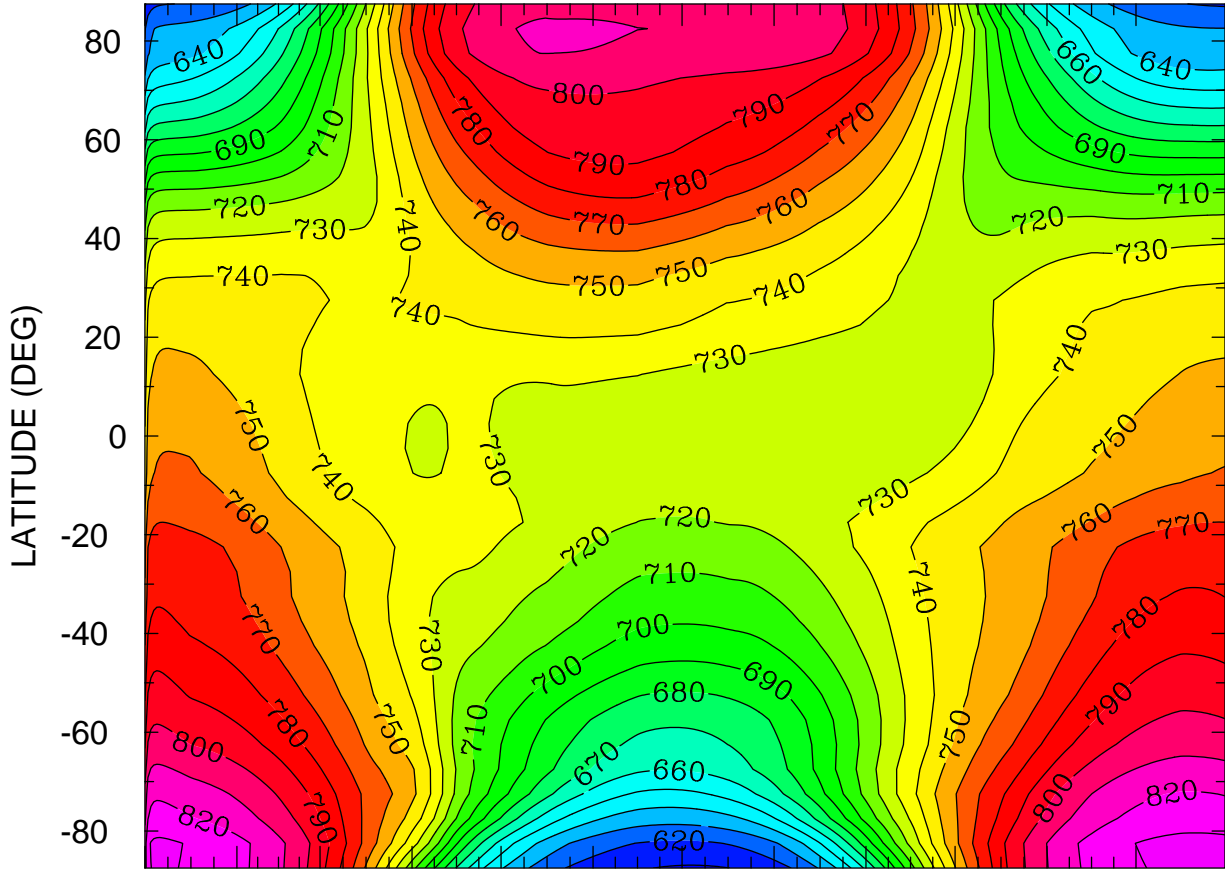

JAN FEB MAR APR MAY JUN JUL AUG SEP OCT NOV DEC
MONTH MTIME 001 00:00 TO 365 00:00 BY 1440 MINS

MIN,MAX= 6.0812E+02 8.3324E+02 INTERVAL= 1.0000E+01
FIRST: tiegcm2.0_res5.0_climatology_smin_prim_001.nc
LAST: tiegcm2.0_res5.0_climatology_smin_prim_019.nc

NEUTRAL TEMPERATURE (DEG K)
ZP = 4.000 ZONAL MEANS

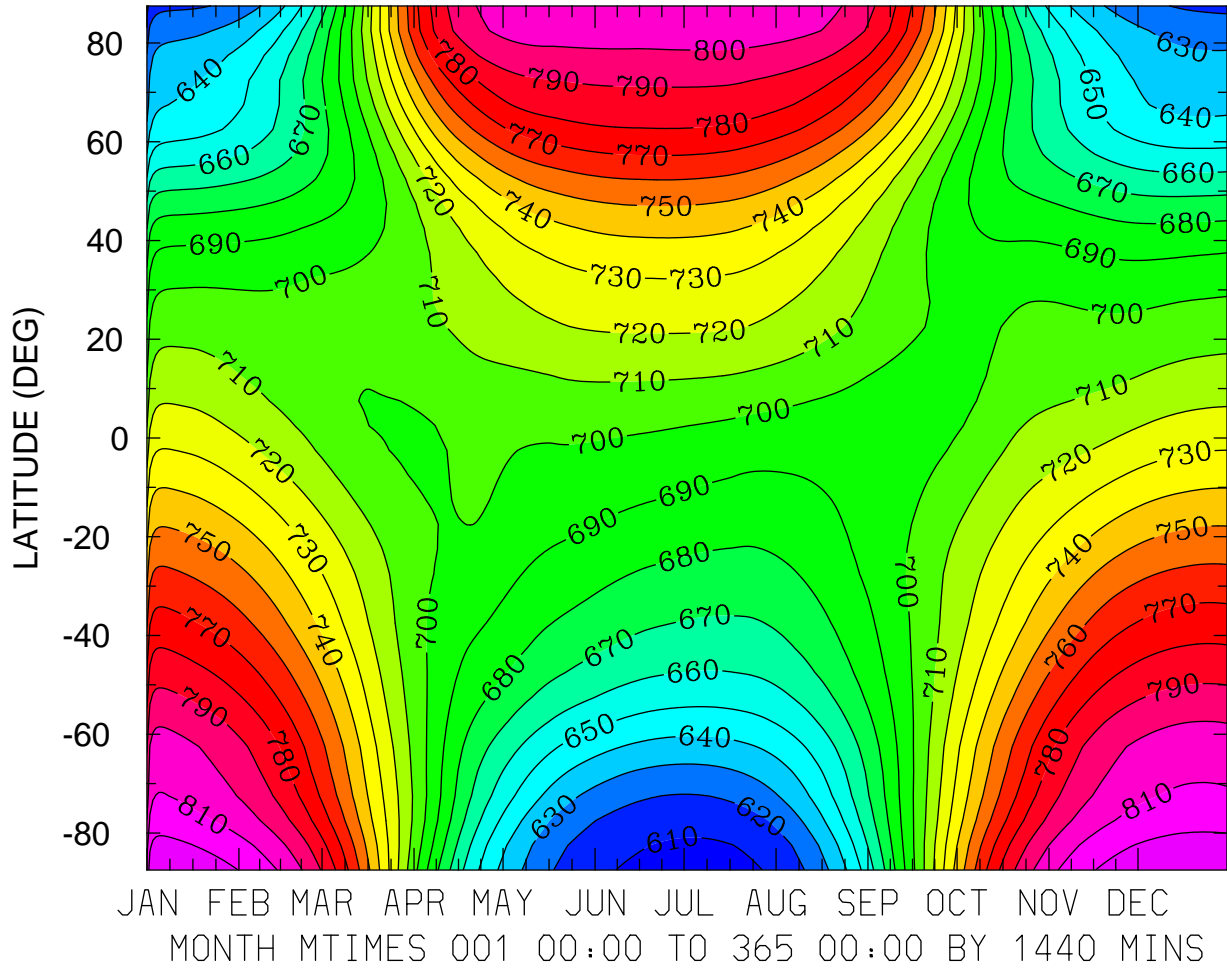

MIN,MAX= 6.0587E+02 8.2966E+02 INTERVAL= 1.0000E+01
FIRST: tiegcm2.0_res5.0_climatology_smin_prim_001.nc
LAST: tiegcm2.0_res5.0_climatology_smin_prim_019.nc

NEUTRAL ZONAL WIND (M/S)
ZP = -4.000 LOCAL TIME = 0.00

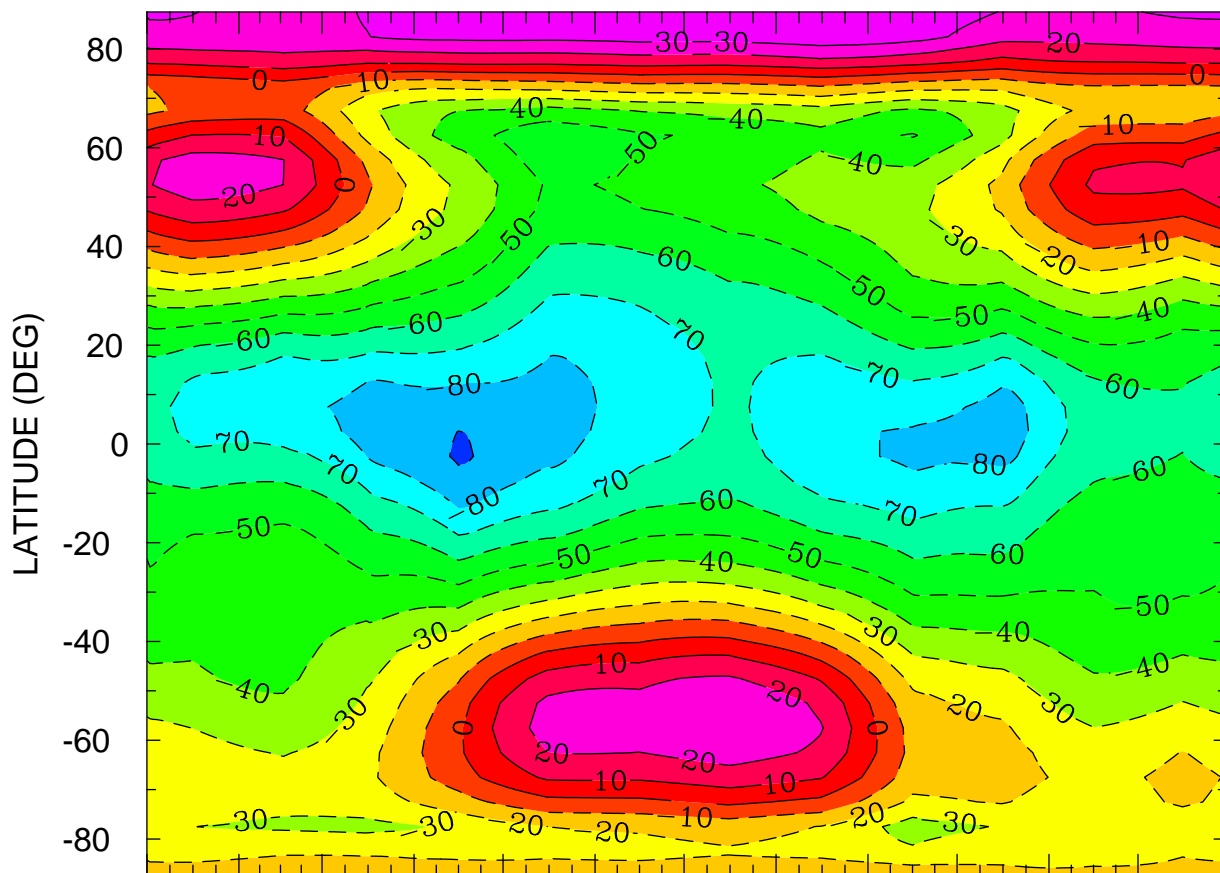

JAN FEB MAR APR MAY JUN JUL AUG SEP OCT NOV DEC
MONTH MTIMES 001 00:00 TO 365 00:00 BY 1440 MINS

MIN,MAX= -9.1199E+01 3.7120E+01 INTERVAL= 1.0000E+01
FIRST: tiegcm2.0_res5.0_climatology_smin_prim_001.nc
LAST: tiegcm2.0_res5.0_climatology_smin_prim_019.nc

NEUTRAL ZONAL WIND (M/S)
ZP = -4.000 LOCAL TIME = 12.00

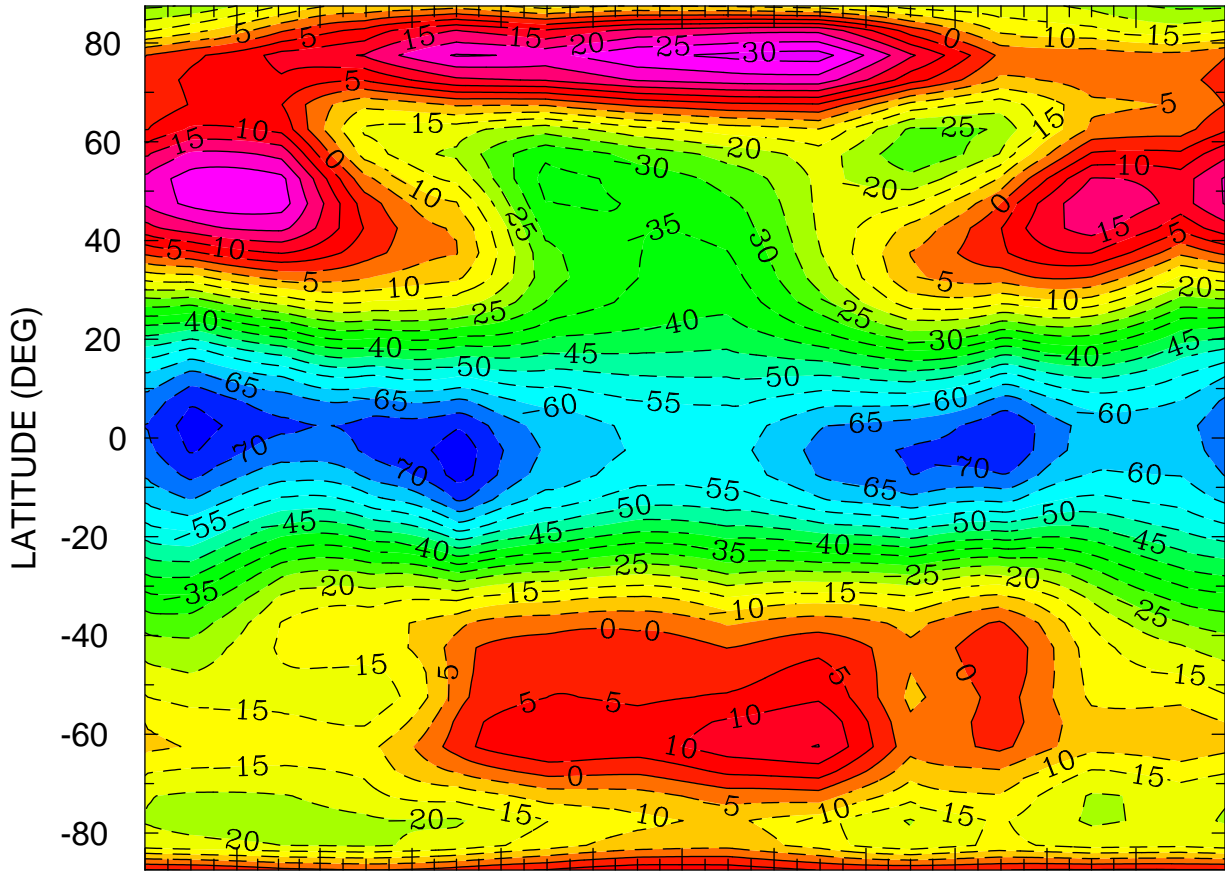

JAN FEB MAR APR MAY JUN JUL AUG SEP OCT NOV DEC
MONTH MTIME 001 00:00 TO 365 00:00 BY 1440 MINS

MIN,MAX= -7.7982E+01 3.2292E+01 INTERVAL= 5.0000E+00
FIRST: tiegcm2.0_res5.0_climatology_smin_prim_001.nc
LAST: tiegcm2.0_res5.0_climatology_smin_prim_019.nc

NEUTRAL ZONAL WIND (M/S)
ZP = -4.000 ZONAL MEANS

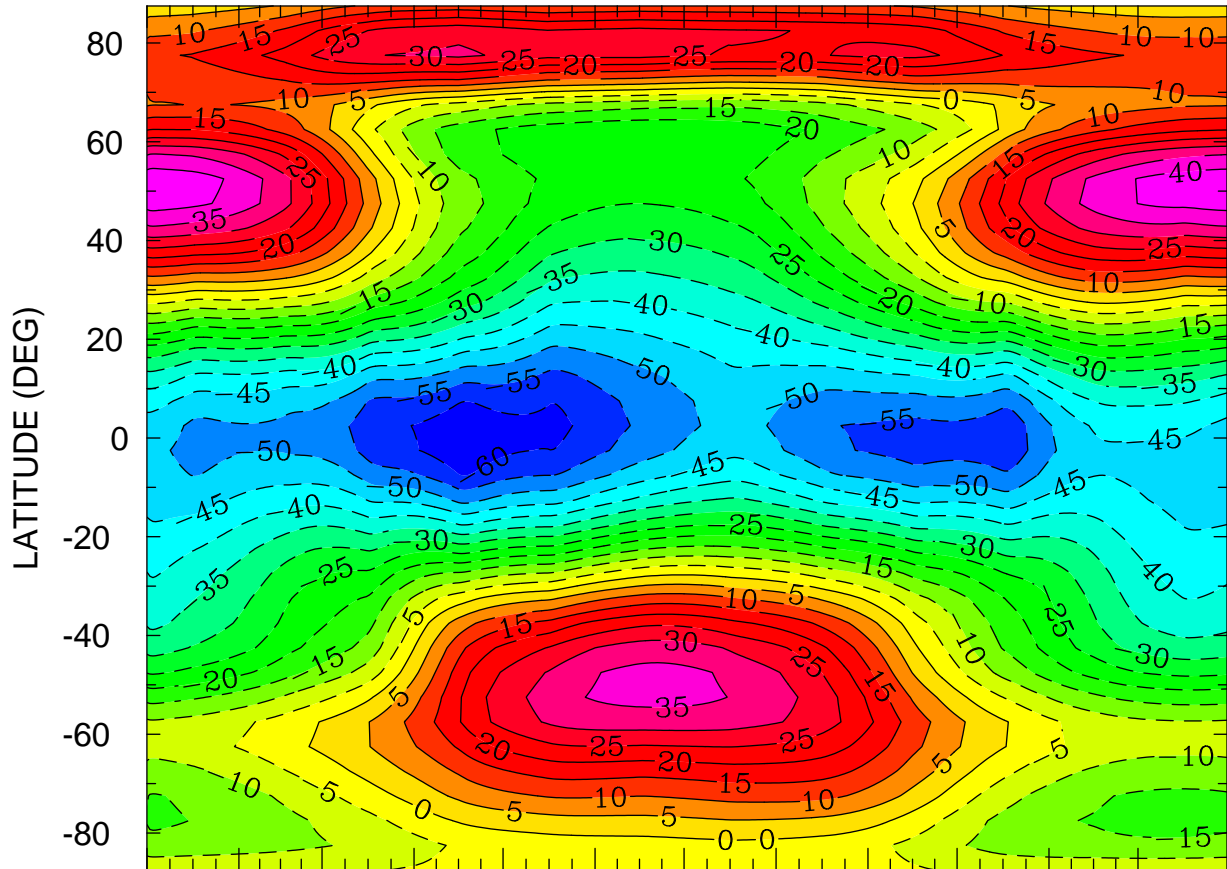

JAN FEB MAR APR MAY JUN JUL AUG SEP OCT NOV DEC
MONTH MTIME 001 00:00 TO 365 00:00 BY 1440 MINS

MIN,MAX= -6.4545E+01 4.3545E+01 INTERVAL= 5.0000E+00
FIRST: tiegcm2.0_res5.0_climatology_smin_prim_001.nc
LAST: tiegcm2.0_res5.0_climatology_smin_prim_019.nc

NEUTRAL ZONAL WIND (M/S)
ZP = 0.000 LOCAL TIME = 0.00

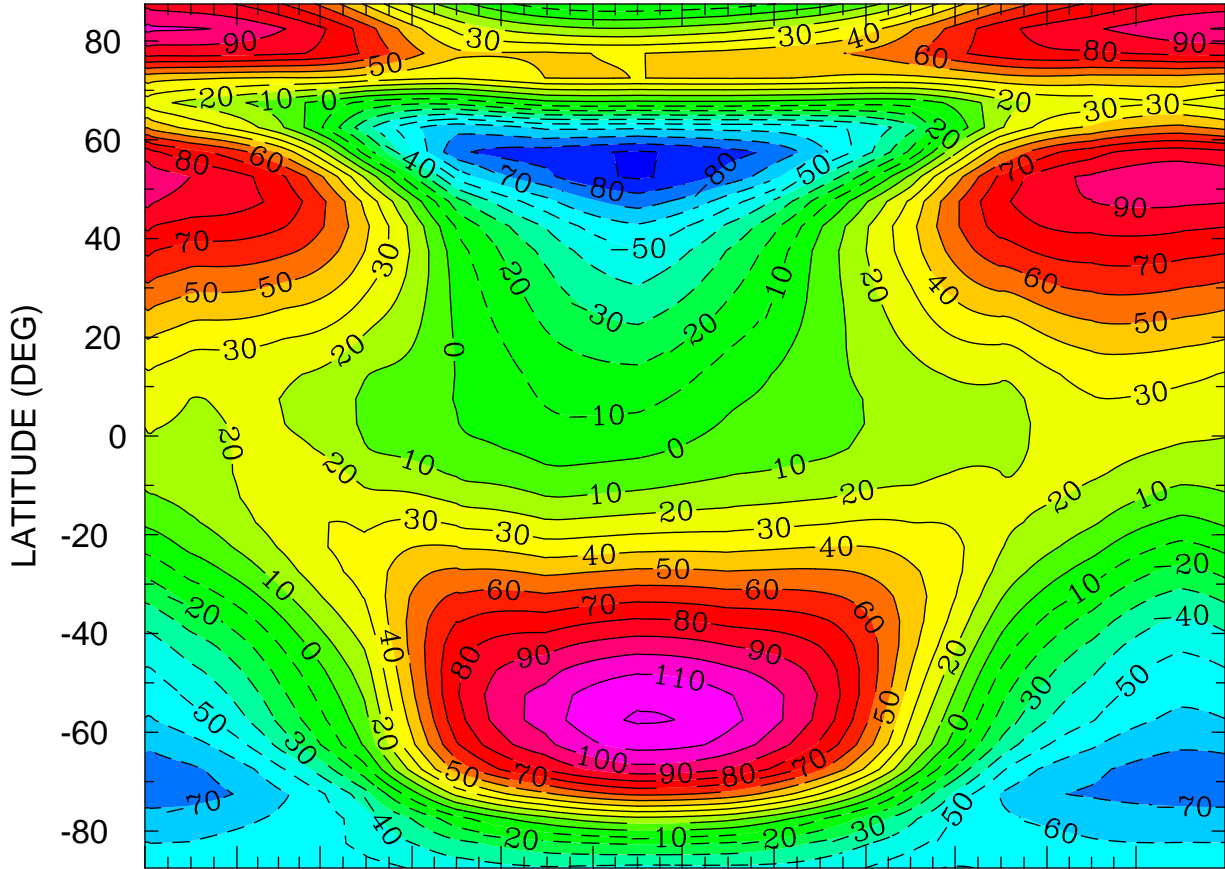

JAN FEB MAR APR MAY JUN JUL AUG SEP OCT NOV DEC
MONTH MTIME 001 00:00 TO 365 00:00 BY 1440 MINS

MIN,MAX= -9.1454E+01 1.2112E+02 INTERVAL= 1.0000E+01
FIRST: tiegcm2.0_res5.0_climatology_smin_prim_001.nc
LAST: tiegcm2.0_res5.0_climatology_smin_prim_019.nc

NEUTRAL ZONAL WIND (M/S)
ZP = 0.000 LOCAL TIME = 12.00

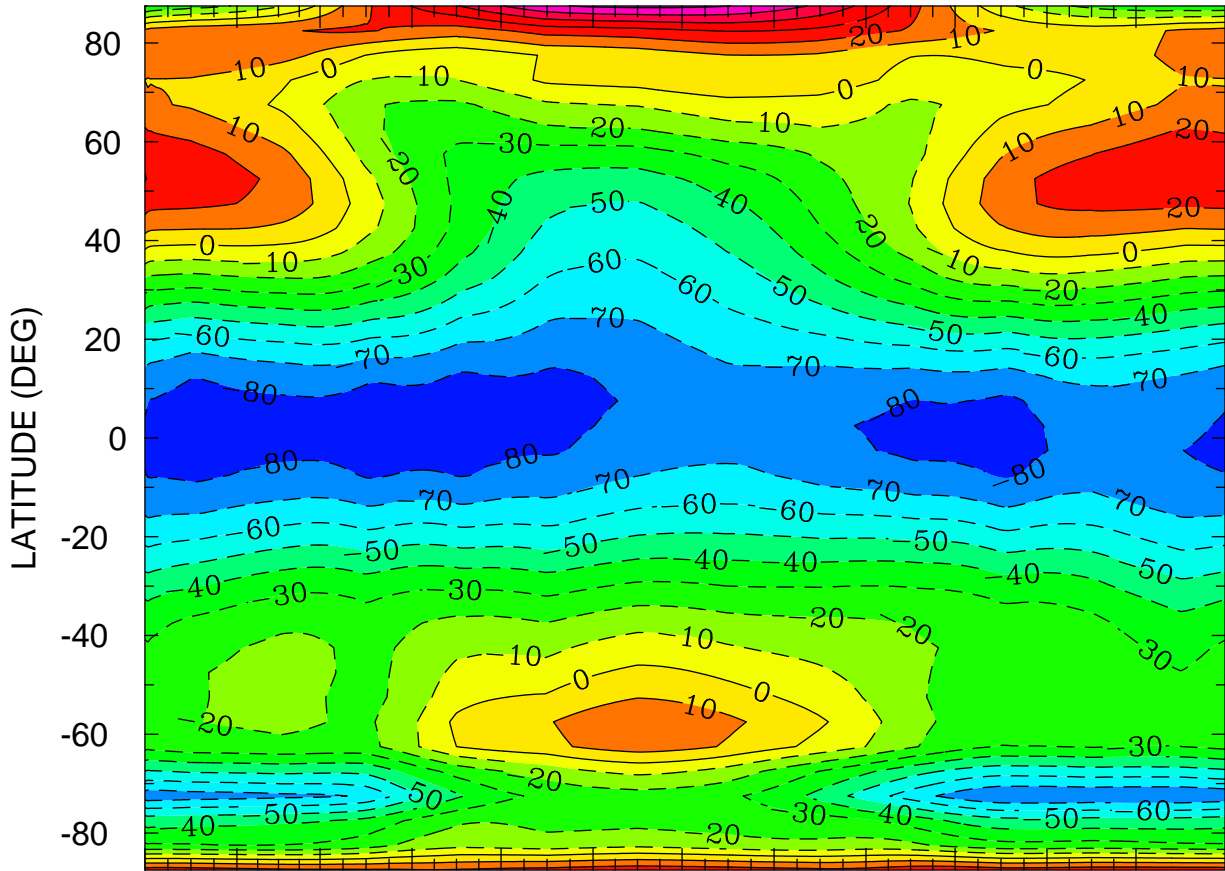

JAN FEB MAR APR MAY JUN JUL AUG SEP OCT NOV DEC
MONTH MTIME 001 00:00 TO 365 00:00 BY 1440 MINS

MIN,MAX= -8.6870E+01 6.2524E+01 INTERVAL= 1.0000E+01
FIRST: tiegcm2.0_res5.0_climatology_smin_prim_001.nc
LAST: tiegcm2.0_res5.0_climatology_smin_prim_019.nc

NEUTRAL ZONAL WIND (M/S)
ZP = 0.000 ZONAL MEANS

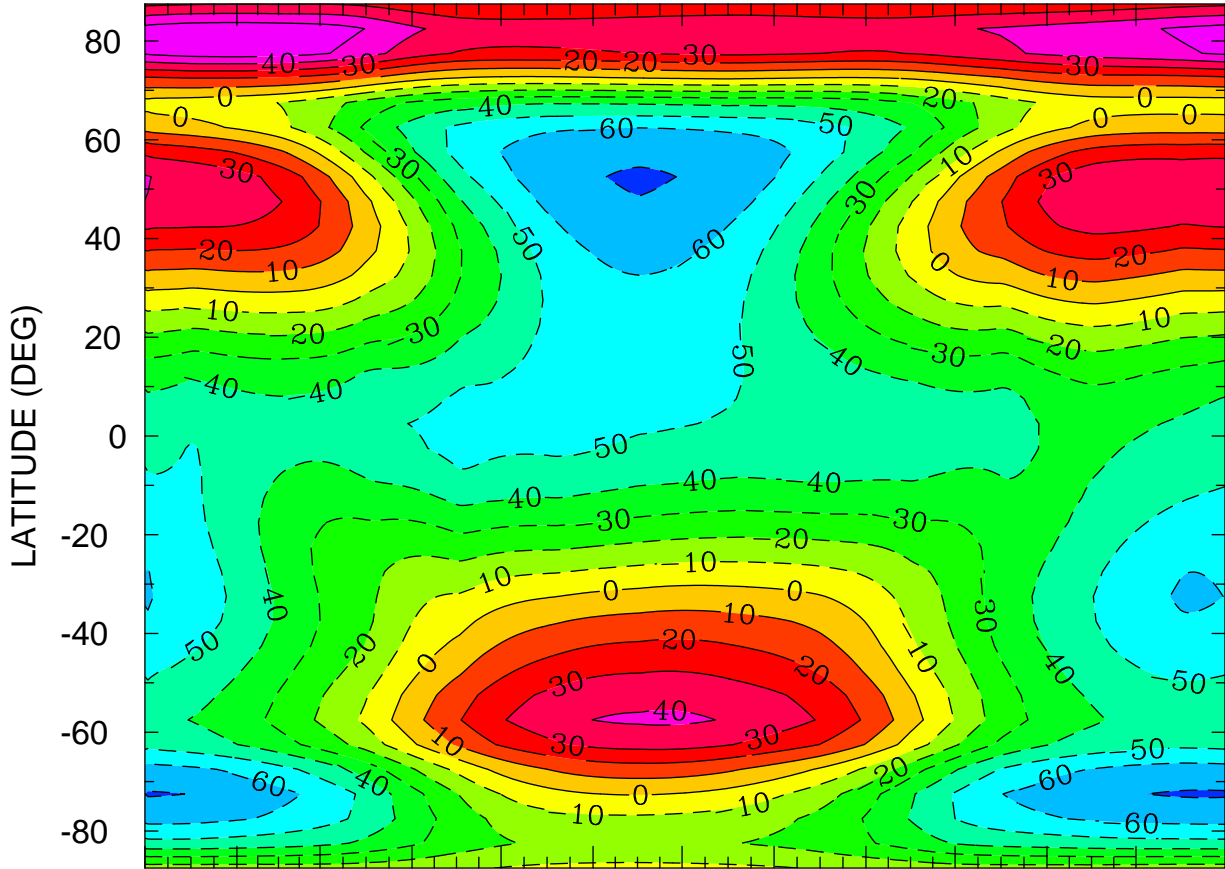

JAN FEB MAR APR MAY JUN JUL AUG SEP OCT NOV DEC
MONTH MTIME 001 00:00 TO 365 00:00 BY 1440 MINS

MIN,MAX= -7.1100E+01 5.6686E+01 INTERVAL= 1.0000E+01
FIRST: tiegcm2.0_res5.0_climatology_smin_prim_001.nc
LAST: tiegcm2.0_res5.0_climatology_smin_prim_019.nc

NEUTRAL ZONAL WIND (M/S)
ZP = 4.000 LOCAL TIME = 0.00

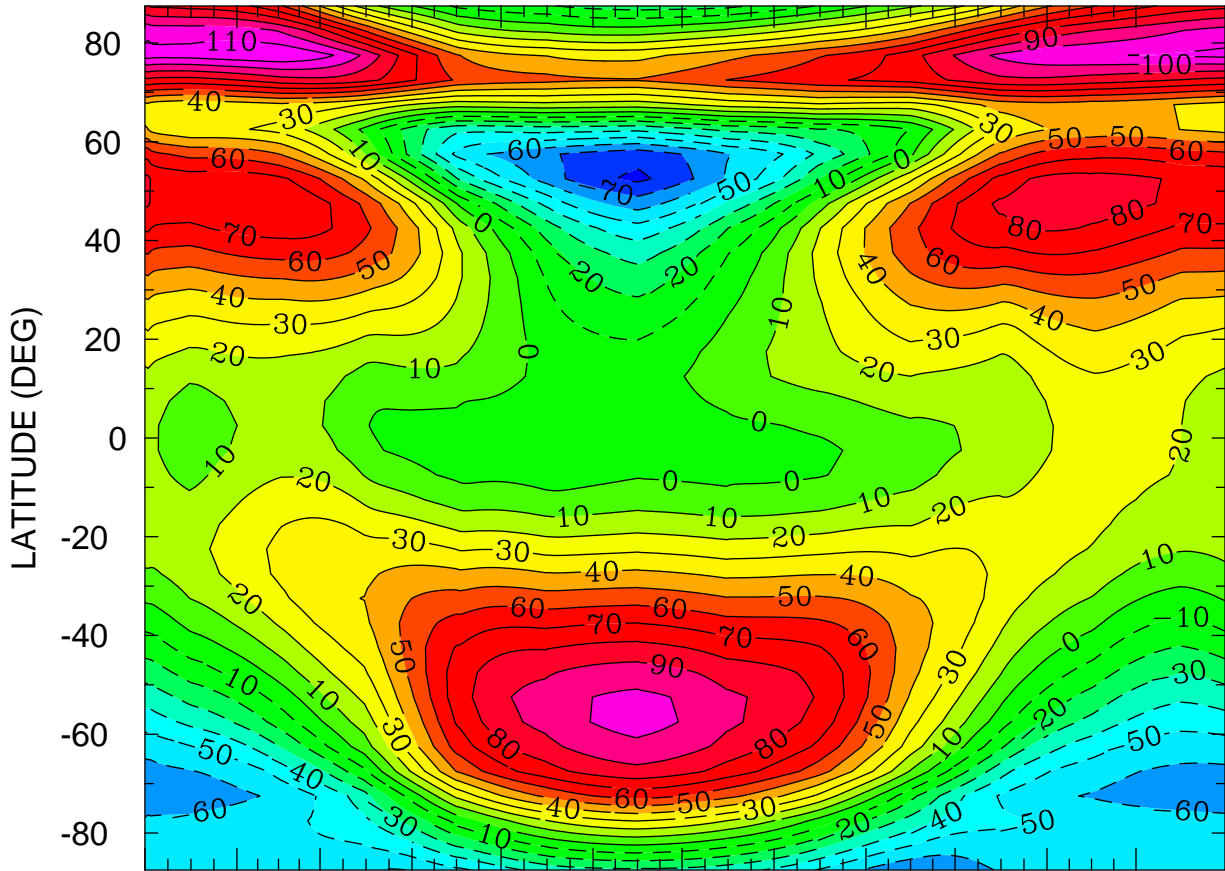

JAN FEB MAR APR MAY JUN JUL AUG SEP OCT NOV DEC
MONTH MTIME 001 00:00 TO 365 00:00 BY 1440 MINS

MIN,MAX= -8.2264E+01 1.1864E+02 INTERVAL= 1.0000E+01
FIRST: tiegcm2.0_res5.0_climatology_smin_prim_001.nc
LAST: tiegcm2.0_res5.0_climatology_smin_prim_019.nc

NEUTRAL ZONAL WIND (M/S)
ZP = 4.000 LOCAL TIME = 12.00

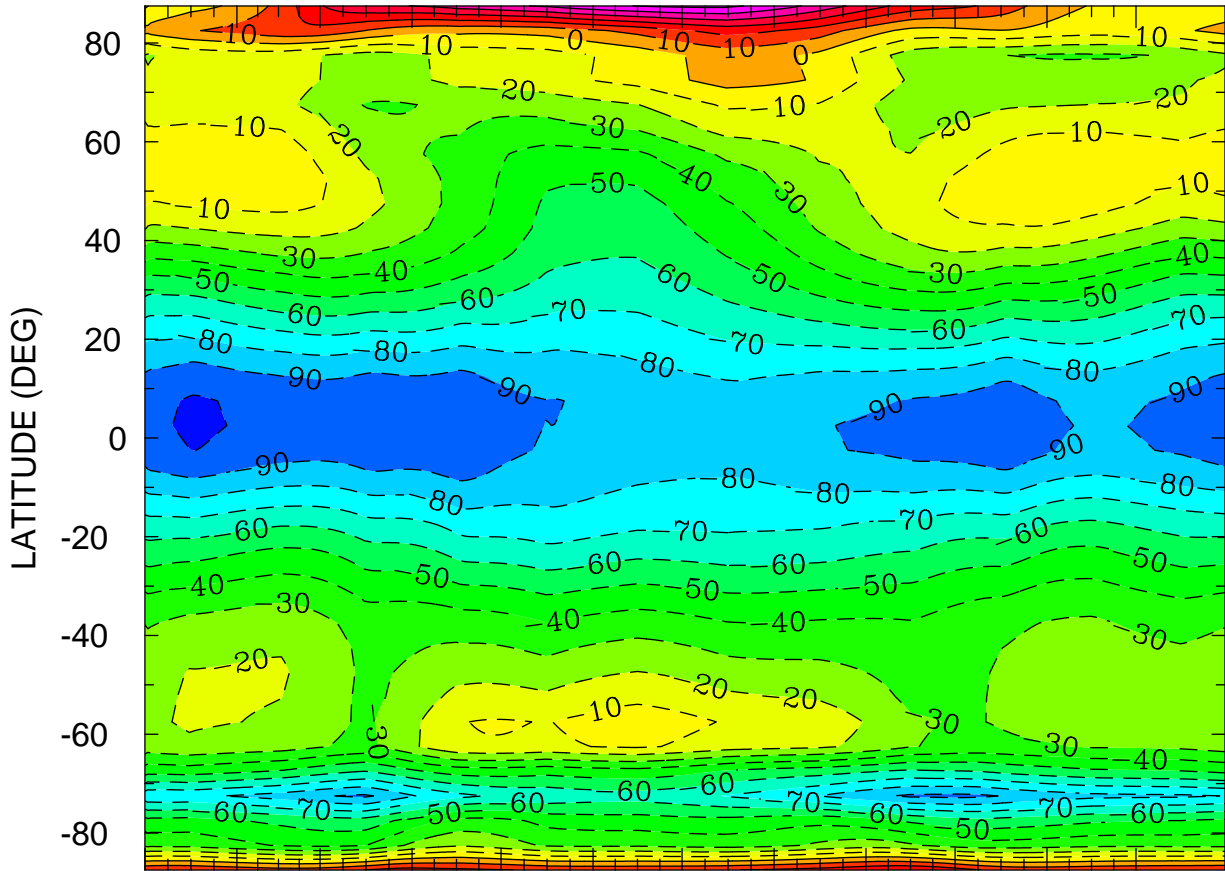

JAN FEB MAR APR MAY JUN JUL AUG SEP OCT NOV DEC
MONTH MTIME 001 00:00 TO 365 00:00 BY 1440 MINS

MIN,MAX= -1.0215E+02 6.2441E+01 INTERVAL= 1.0000E+01
FIRST: tiegcm2.0_res5.0_climatology_smin_prim_001.nc
LAST: tiegcm2.0_res5.0_climatology_smin_prim_019.nc

NEUTRAL ZONAL WIND (M/S)
ZP = 4.000 ZONAL MEANS

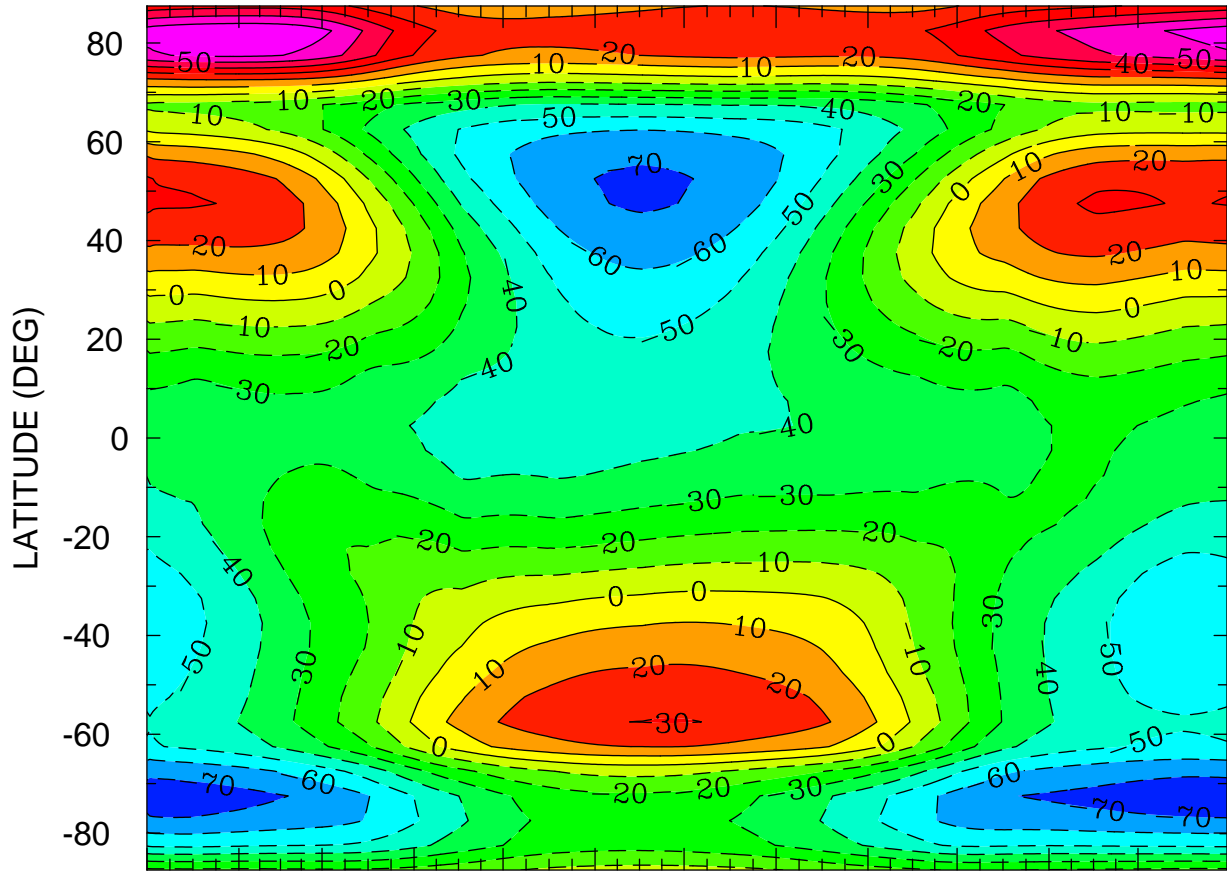

JAN FEB MAR APR MAY JUN JUL AUG SEP OCT NOV DEC
MONTH MTIME 00:00 TO 365 00:00 BY 1440 MINS

MIN,MAX= -7.6352E+01 6.9373E+01 INTERVAL= 1.0000E+01
FIRST: tiegcm2.0_res5.0_climatology_smin_prim_001.nc
LAST: tiegcm2.0_res5.0_climatology_smin_prim_019.nc

NEUTRAL MERIDIONAL WIND (M/S)
ZP = -4.000 LOCAL TIME = 0.00

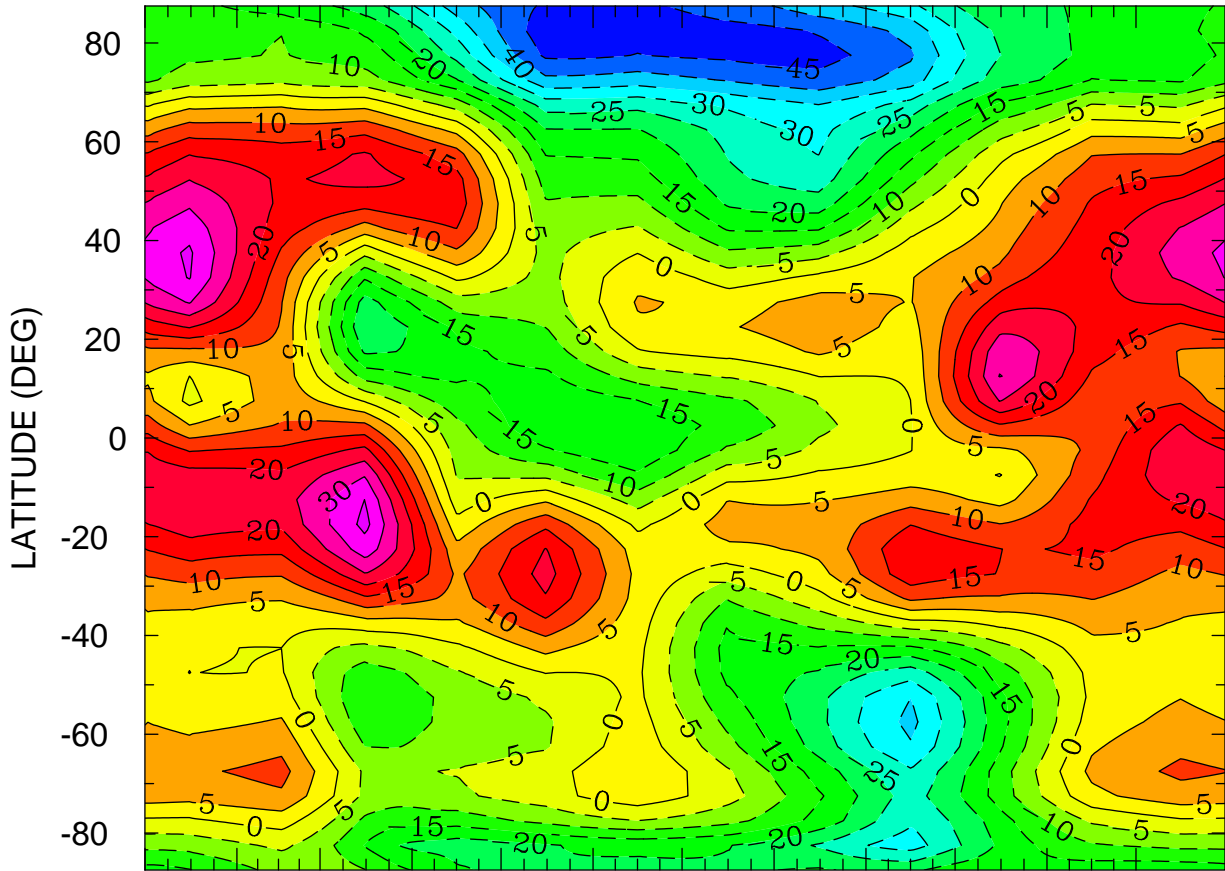

JAN FEB MAR APR MAY JUN JUL AUG SEP OCT NOV DEC
MONTH MTIME 001 00:00 TO 365 00:00 BY 1440 MINS

MIN,MAX= -4.8374E+01 3.6384E+01 INTERVAL= 5.0000E+00
FIRST: tiegcm2.0_res5.0_climatology_smin_prim_001.nc
LAST: tiegcm2.0_res5.0_climatology_smin_prim_019.nc

NEUTRAL MERIDIONAL WIND (M/S)
ZP = -4.000 LOCAL TIME = 12.00

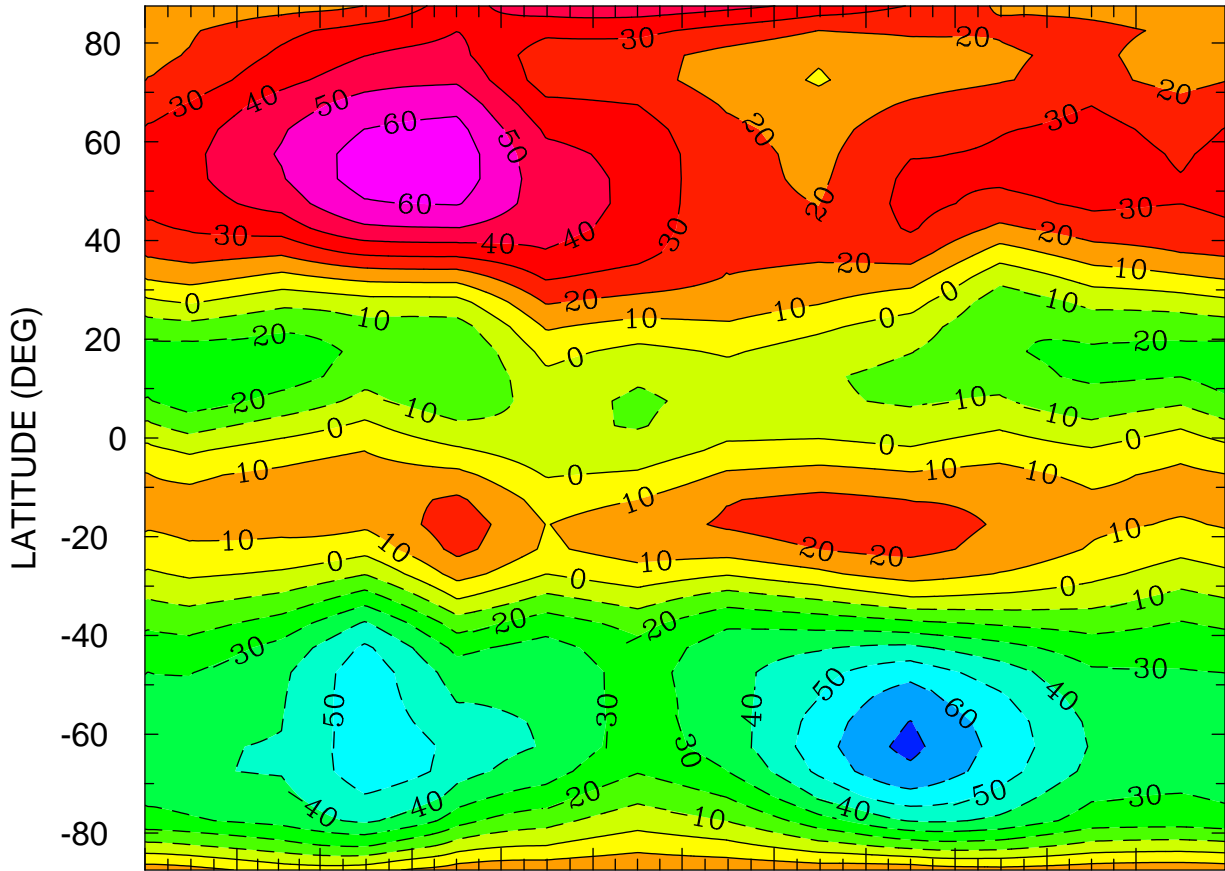

JAN FEB MAR APR MAY JUN JUL AUG SEP OCT NOV DEC
MONTH MTIMES 001 00:00 TO 365 00:00 BY 1440 MINS

MIN,MAX= -7.2244E+01 6.6147E+01 INTERVAL= 1.0000E+01
FIRST: tiegcm2.0_res5.0_climatology_smin_prim_001.nc
LAST: tiegcm2.0_res5.0_climatology_smin_prim_019.nc

NEUTRAL MERIDIONAL WIND (M/S)
ZP = -4.000 ZONAL MEANS

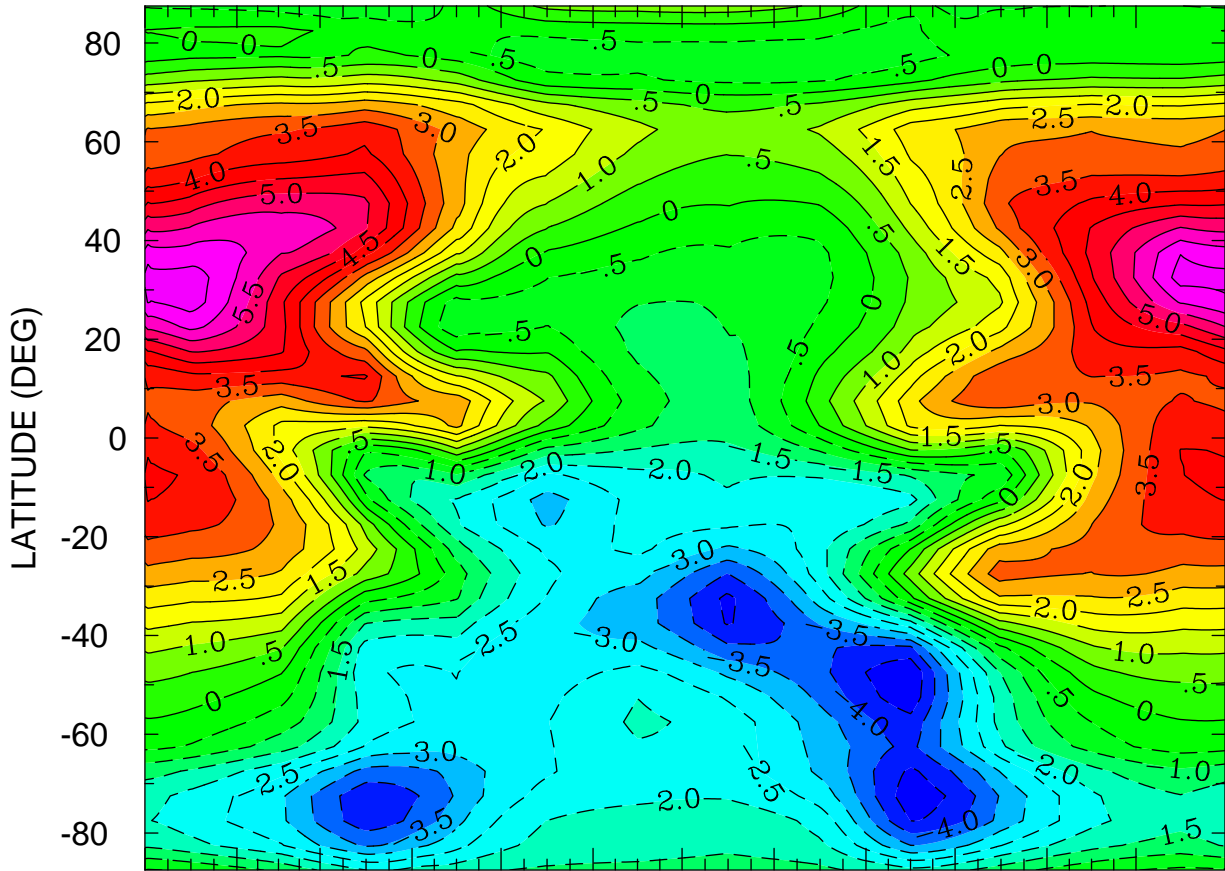

JAN FEB MAR APR MAY JUN JUL AUG SEP OCT NOV DEC
MONTH MTIME 001 00:00 TO 365 00:00 BY 1440 MINS

MIN,MAX= -4.9950E+00 6.7508E+00 INTERVAL= 5.0000E-01
FIRST: tiegcm2.0_res5.0_climatology_smin_prim_001.nc
LAST: tiegcm2.0_res5.0_climatology_smin_prim_019.nc

NEUTRAL MERIDIONAL WIND (M/S)
ZP = 0.000 LOCAL TIME = 0.00

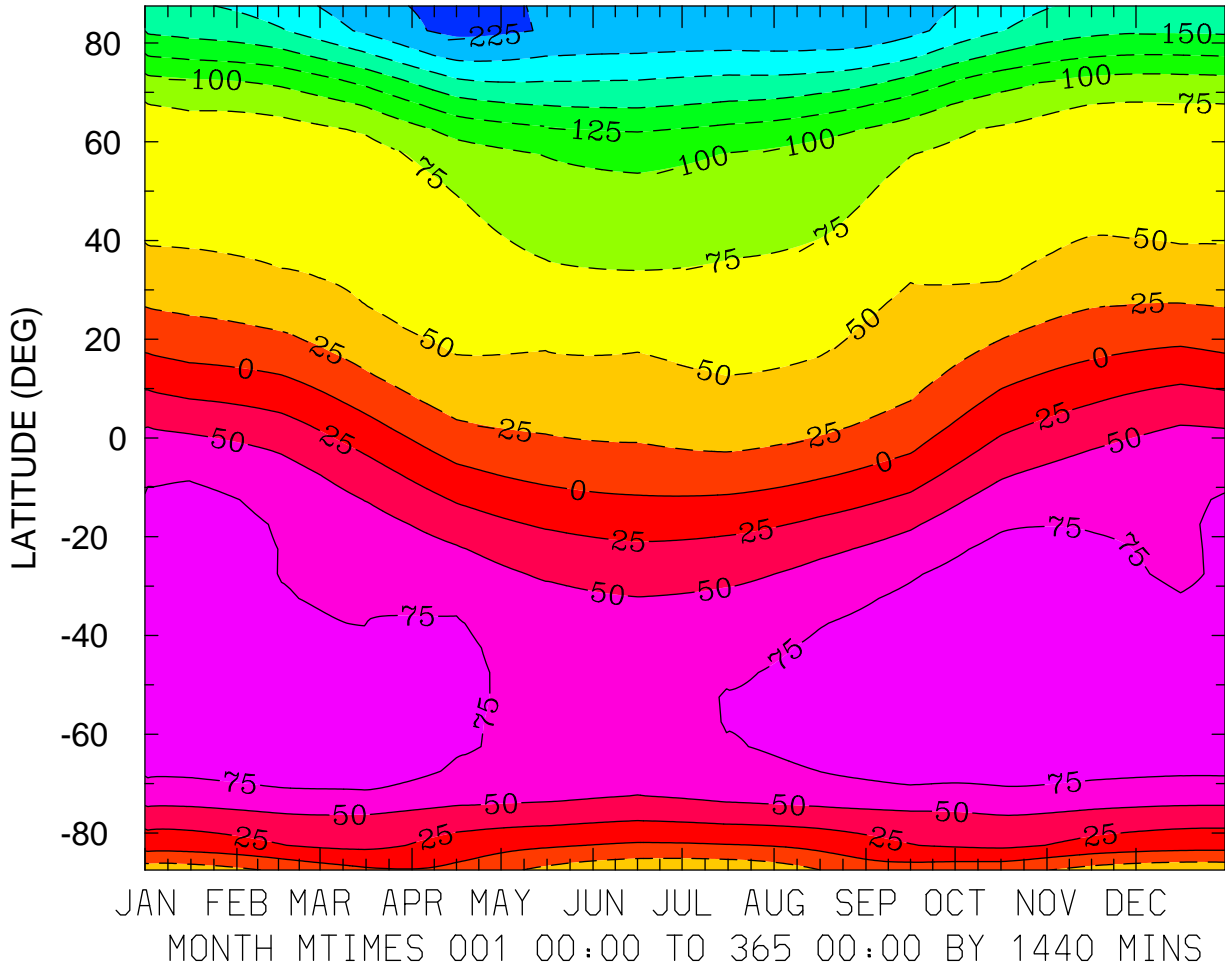

MIN,MAX= -2.3127E+02 1.0016E+02 INTERVAL= 2.5000E+01
FIRST: tiegcm2.0_res5.0_climatology_smin_prim_001.nc
LAST: tiegcm2.0_res5.0_climatology_smin_prim_019.nc

NEUTRAL MERIDIONAL WIND (M/S)
ZP = 0.000 LOCAL TIME = 12.00

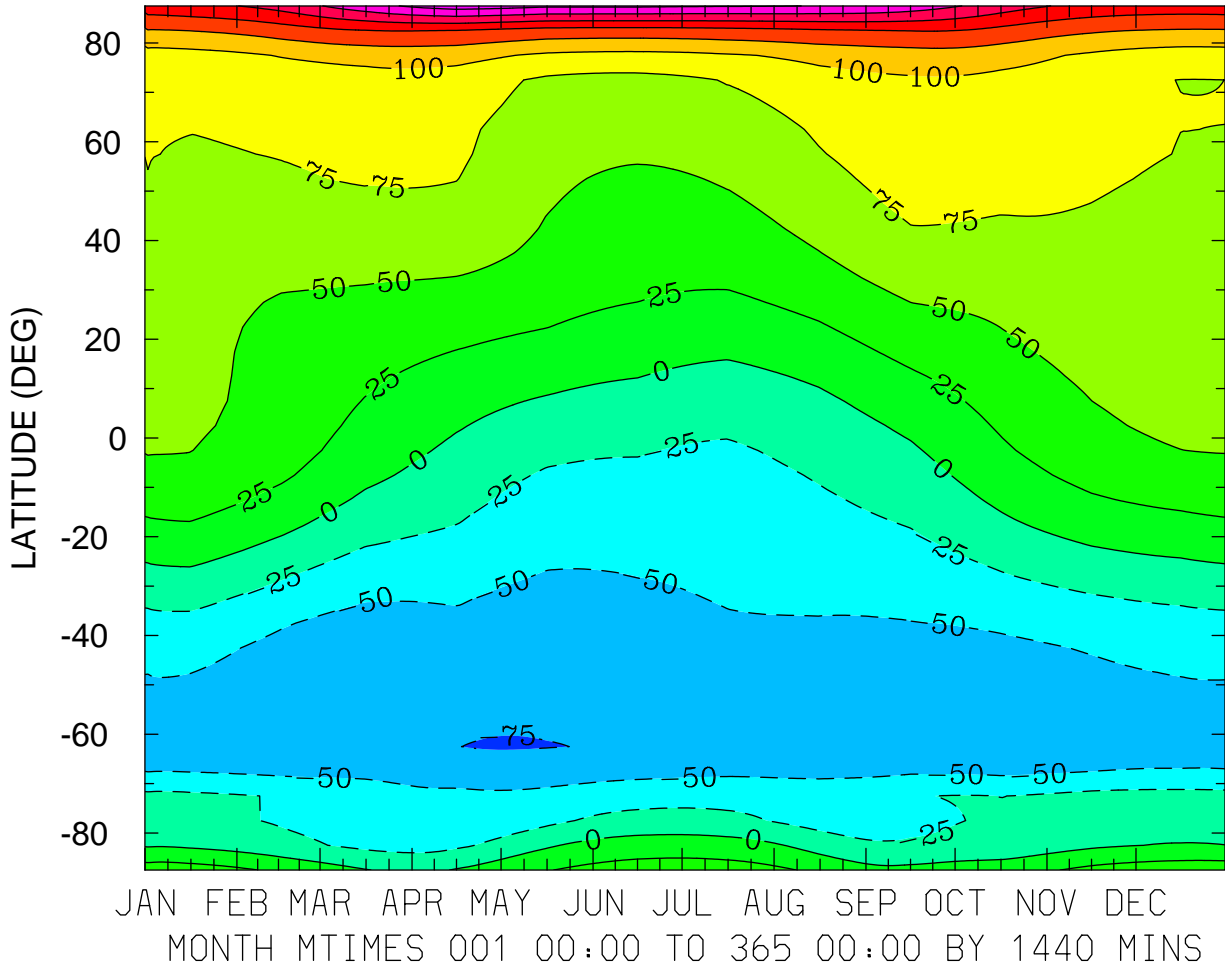

MIN,MAX= -7.6519E+01 2.3680E+02 INTERVAL= 2.5000E+01
FIRST: tiegcm2.0_res5.0_climatology_smin_prim_001.nc
LAST: tiegcm2.0_res5.0_climatology_smin_prim_019.nc

NEUTRAL MERIDIONAL WIND (M/S)
ZP = 0.000 ZONAL MEANS

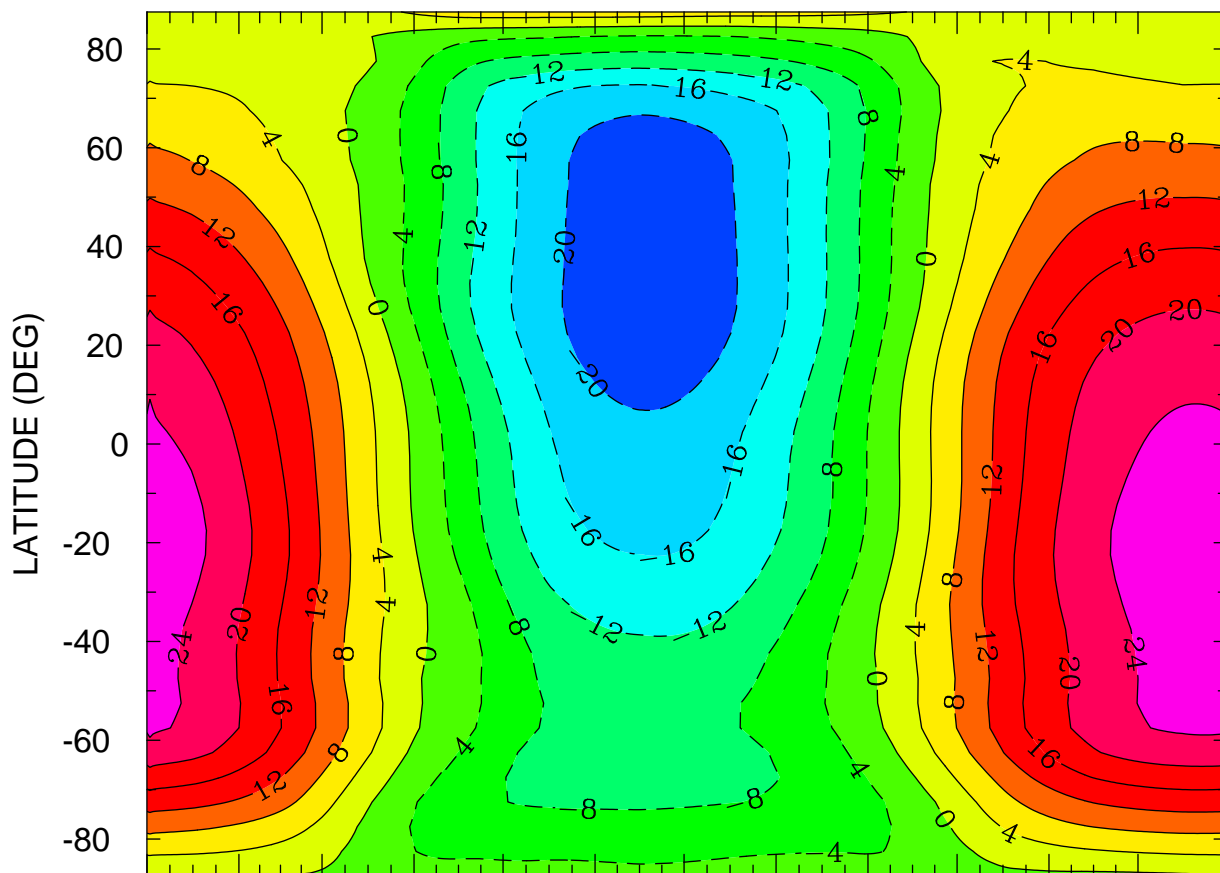

JAN FEB MAR APR MAY JUN JUL AUG SEP OCT NOV DEC
MONTH MTIME 001 00:00 TO 365 00:00 BY 1440 MINS

MIN,MAX= -2.2871E+01 2.6904E+01 INTERVAL= 4.0000E+00
FIRST: tiegcm2.0_res5.0_climatology_smin_prim_001.nc
LAST: tiegcm2.0_res5.0_climatology_smin_prim_019.nc

NEUTRAL MERIDIONAL WIND (M/S)
ZP = 4.000 LOCAL TIME = 0.00

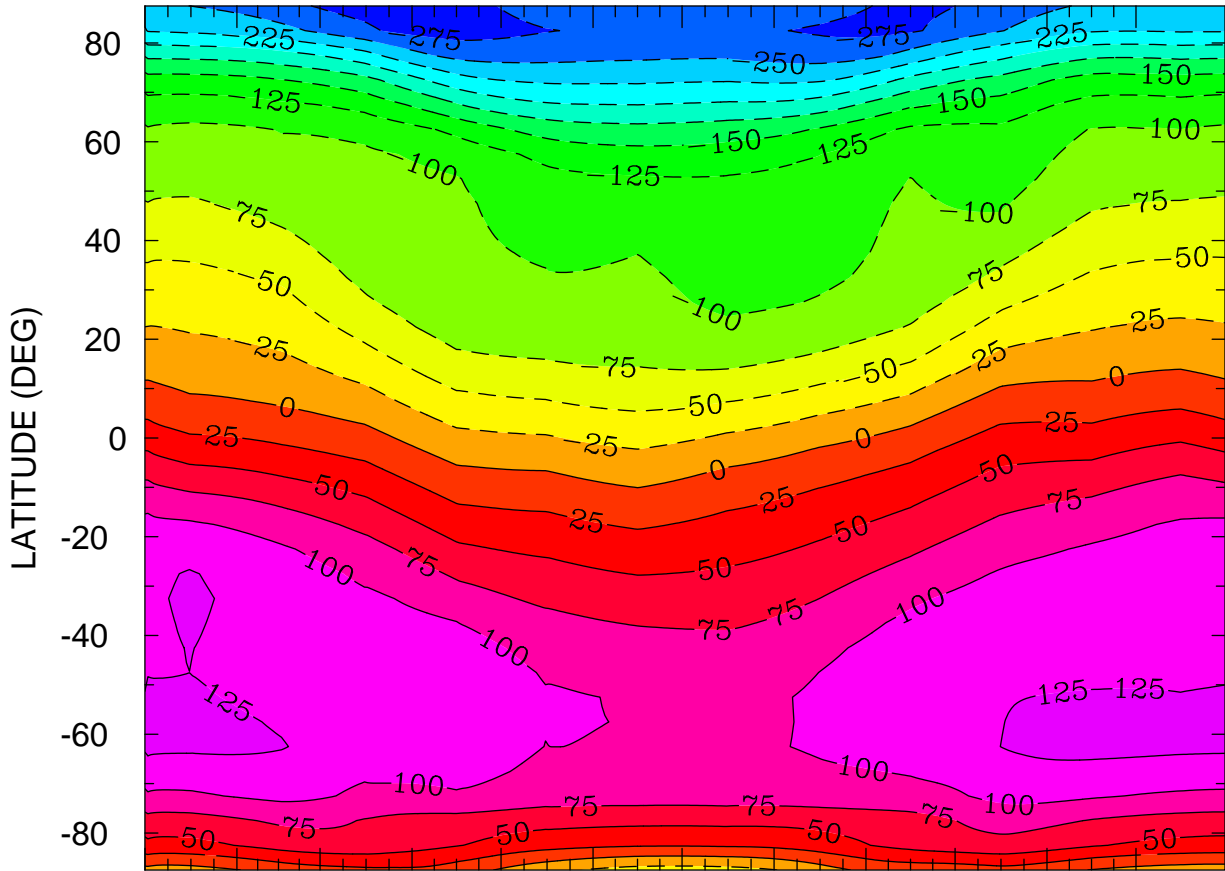

JAN FEB MAR APR MAY JUN JUL AUG SEP OCT NOV DEC
MONTH MTIME 001 00:00 TO 365 00:00 BY 1440 MINS

MIN,MAX= -2.8731E+02 1.3375E+02 INTERVAL= 2.5000E+01
FIRST: tiegcm2.0_res5.0_climatology_smin_prim_001.nc
LAST: tiegcm2.0_res5.0_climatology_smin_prim_019.nc

NEUTRAL MERIDIONAL WIND (M/S)
ZP = 4.000 LOCAL TIME = 12.00

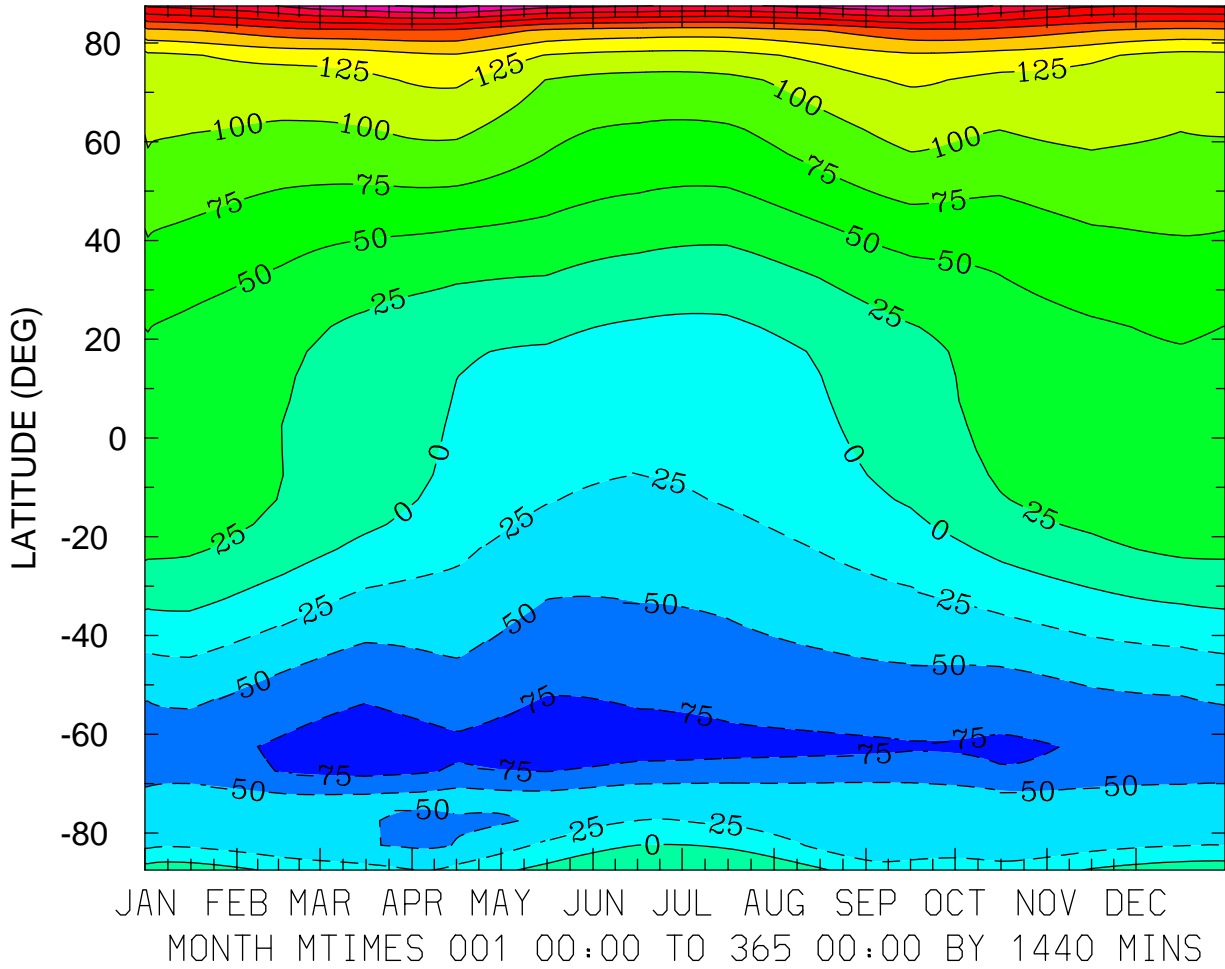

MIN,MAX= -9.0210E+01 3.0476E+02 INTERVAL= 2.5000E+01
FIRST: tiegcm2.0_res5.0_climatology_smin_prim_001.nc
LAST: tiegcm2.0_res5.0_climatology_smin_prim_019.nc

NEUTRAL MERIDIONAL WIND (M/S)
ZP = 4.000 ZONAL MEANS

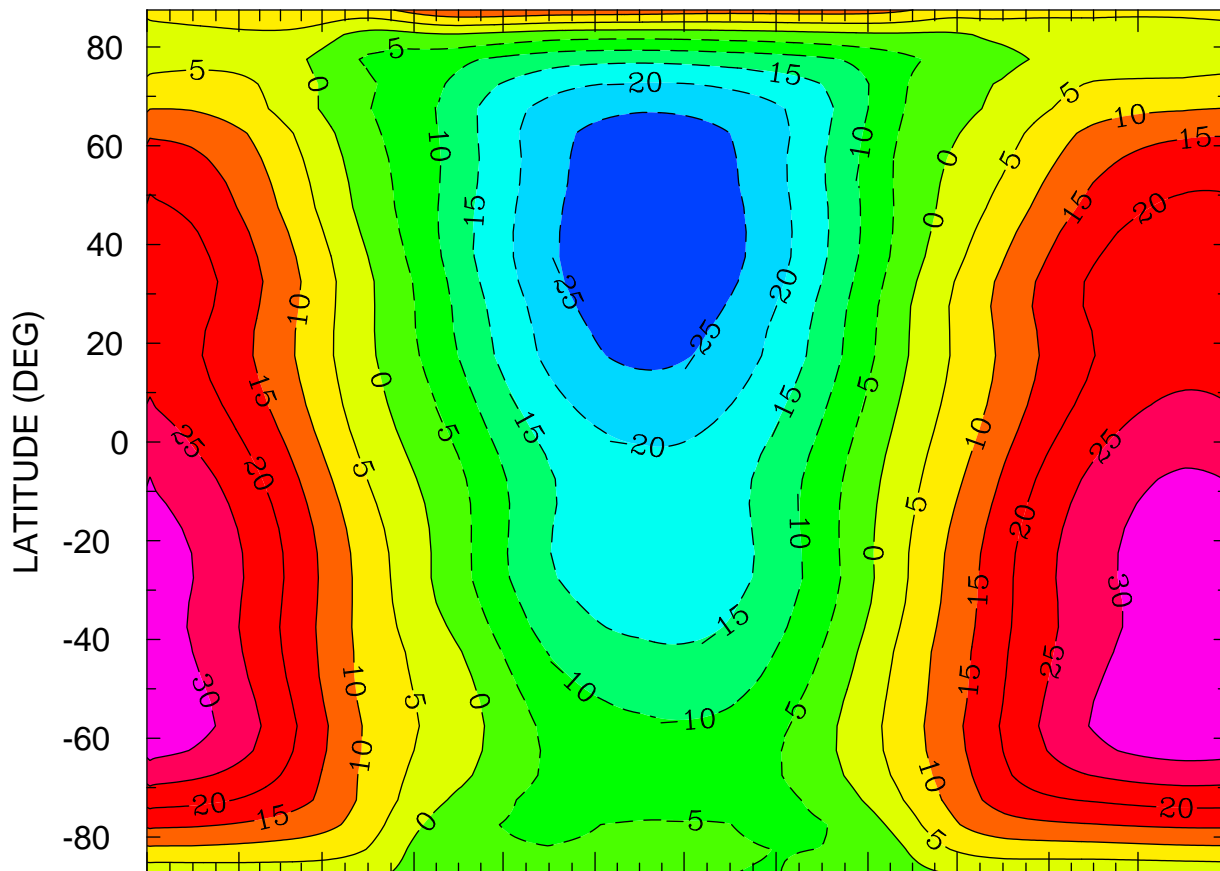

JAN FEB MAR APR MAY JUN JUL AUG SEP OCT NOV DEC
MONTH MTIMES 001 00:00 TO 365 00:00 BY 1440 MINS

MIN,MAX= -2.9471E+01 3.4870E+01 INTERVAL= 5.0000E+00
FIRST: tiegcm2.0_res5.0_climatology_smin_prim_001.nc
LAST: tiegcm2.0_res5.0_climatology_smin_prim_019.nc

LOG10 MOLECULAR OXYGEN (CM3)
ZP = -4.250 LOCAL TIME = 0.00

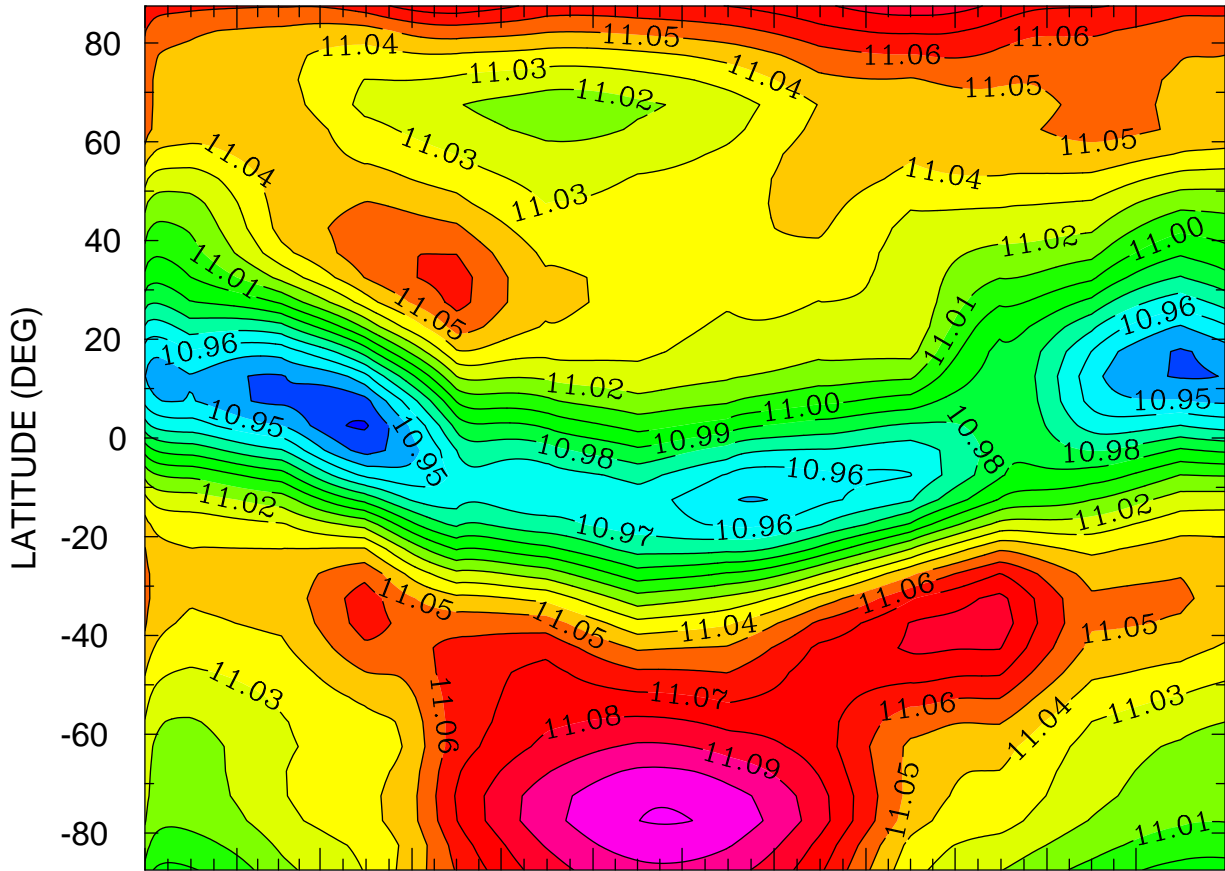

JAN FEB MAR APR MAY JUN JUL AUG SEP OCT NOV DEC
MONTH MTIME 001 00:00 TO 365 00:00 BY 1440 MINS

MIN,MAX= 1.0929E+01 1.1111E+01 INTERVAL= 1.0000E-02
FIRST: tiegcm2.0_res5.0_climatology_smin_prim_001.nc
LAST: tiegcm2.0_res5.0_climatology_smin_prim_019.nc

LOG10 MOLECULAR OXYGEN (CM3)
ZP = -4.250 LOCAL TIME = 12.00

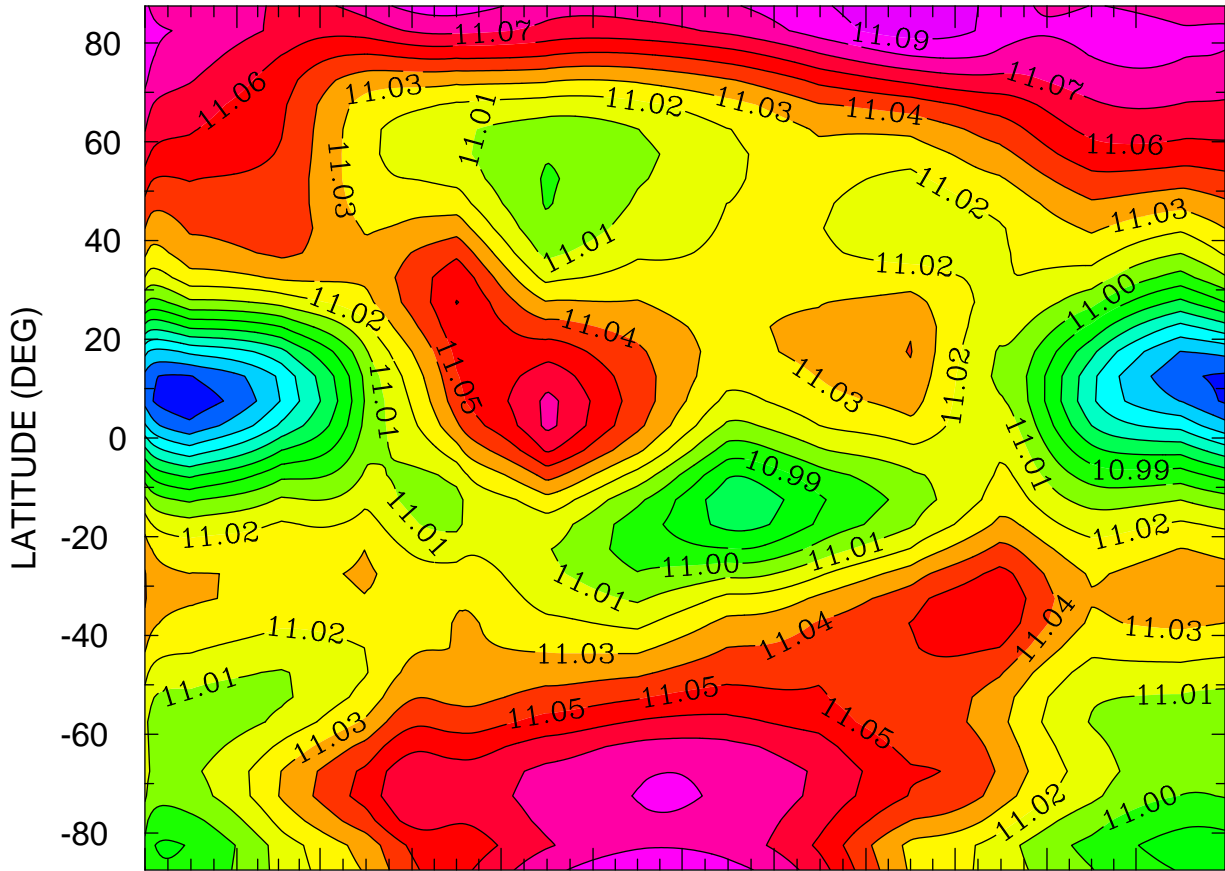

JAN FEB MAR APR MAY JUN JUL AUG SEP OCT NOV DEC
MONTH MTIMES 001 00:00 TO 365 00:00 BY 1440 MINS

MIN,MAX= 1.0922E+01 1.1096E+01 INTERVAL= 1.0000E-02
FIRST: tiegcm2.0_res5.0_climatology_smin_prim_001.nc
LAST: tiegcm2.0_res5.0_climatology_smin_prim_019.nc

LOG10 MOLECULAR OXYGEN (CM3)
ZP = -4.250 ZONAL MEANS

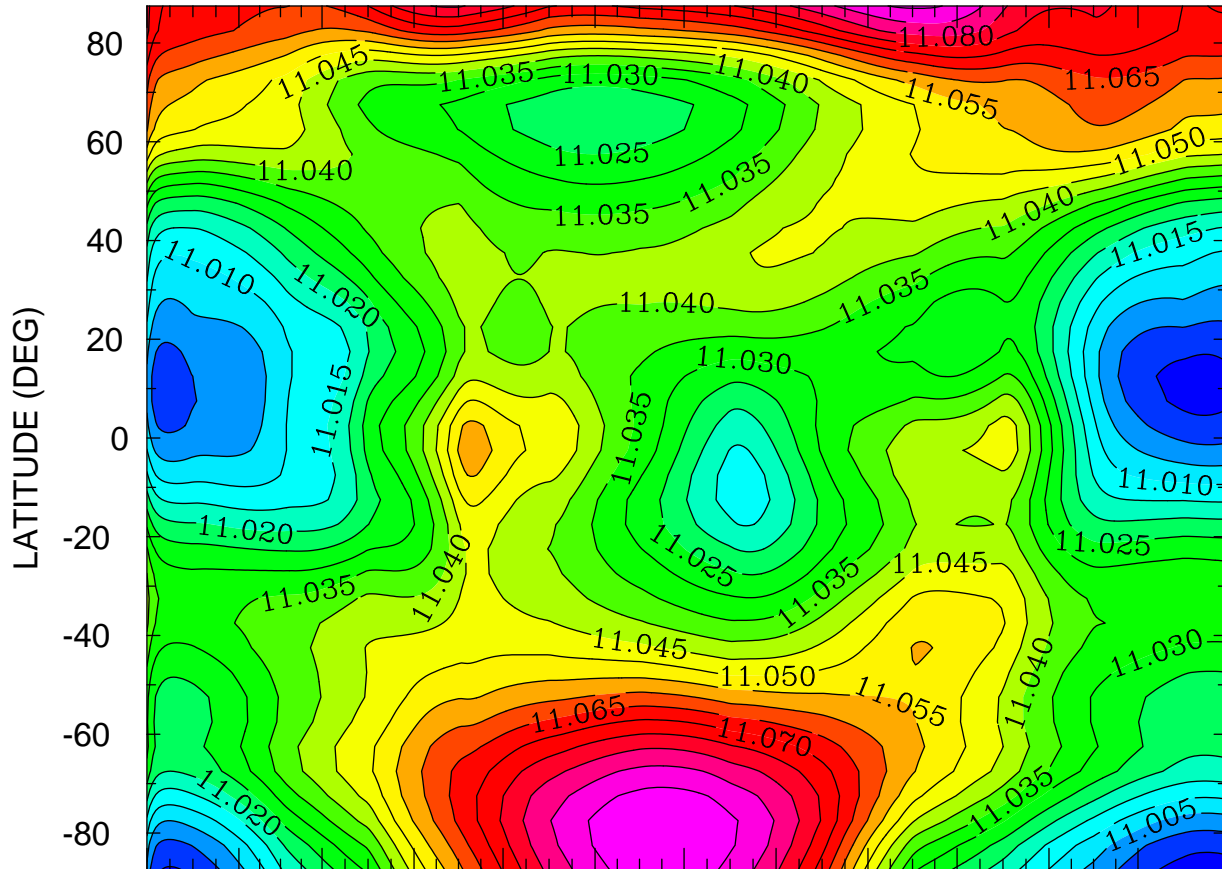

JAN FEB MAR APR MAY JUN JUL AUG SEP OCT NOV DEC
MONTH MTIMES 001 00:00 TO 365 00:00 BY 1440 MINS

MIN,MAX= 1.0992E+01 1.1095E+01 INTERVAL= 5.0000E-03
FIRST: tiegcm2.0_res5.0_climatology_smin_prim_001.nc
LAST: tiegcm2.0_res5.0_climatology_smin_prim_019.nc

LOG10 MOLECULAR OXYGEN (CM3)
ZP = -0.250 LOCAL TIME = 0.00

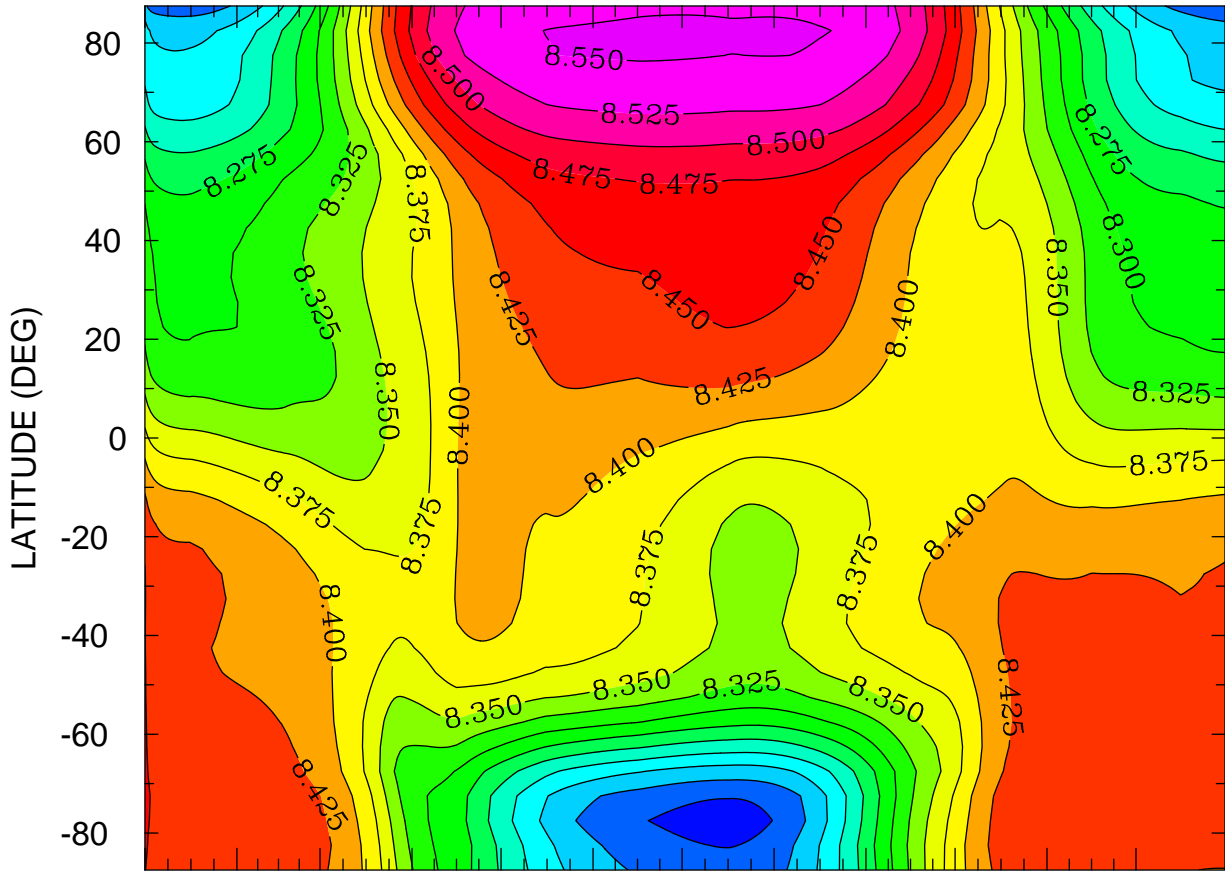

JAN FEB MAR APR MAY JUN JUL AUG SEP OCT NOV DEC
MONTH MTIME 001 00:00 TO 365 00:00 BY 1440 MINS

MIN,MAX= 8.1387E+00 8.5538E+00 INTERVAL= 2.5000E-02
FIRST: tiegcm2.0_res5.0_climatology_smin_prim_001.nc
LAST: tiegcm2.0_res5.0_climatology_smin_prim_019.nc

LOG10 MOLECULAR OXYGEN (CM3)
ZP = -0.250 LOCAL TIME = 12.00

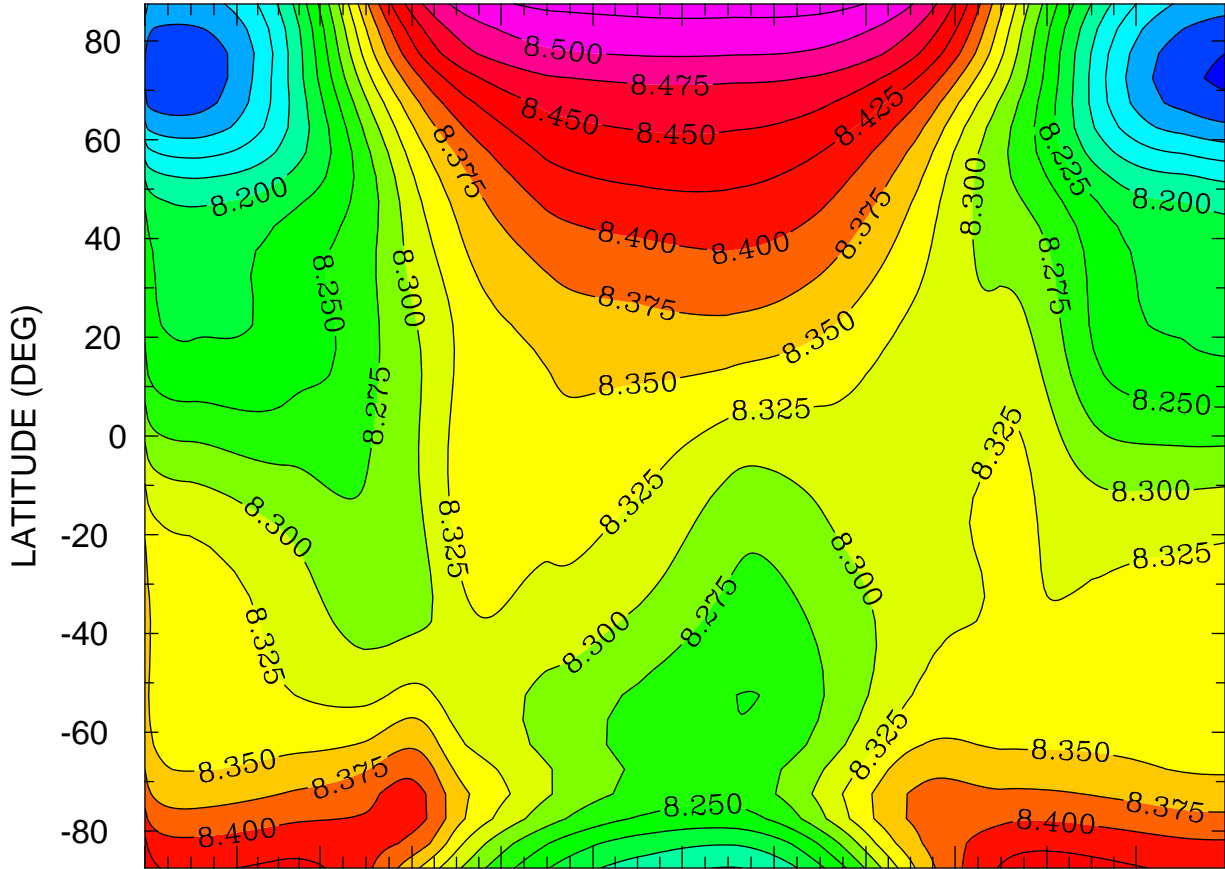

JAN FEB MAR APR MAY JUN JUL AUG SEP OCT NOV DEC
MONTH MTIME 001 00:00 TO 365 00:00 BY 1440 MINS

MIN,MAX= 8.0701E+00 8.5351E+00 INTERVAL= 2.5000E-02
FIRST: tiegcm2.0_res5.0_climatology_smin_prim_001.nc
LAST: tiegcm2.0_res5.0_climatology_smin_prim_019.nc

LOG10 MOLECULAR OXYGEN (CM3)
ZP = -0.250 ZONAL MEANS

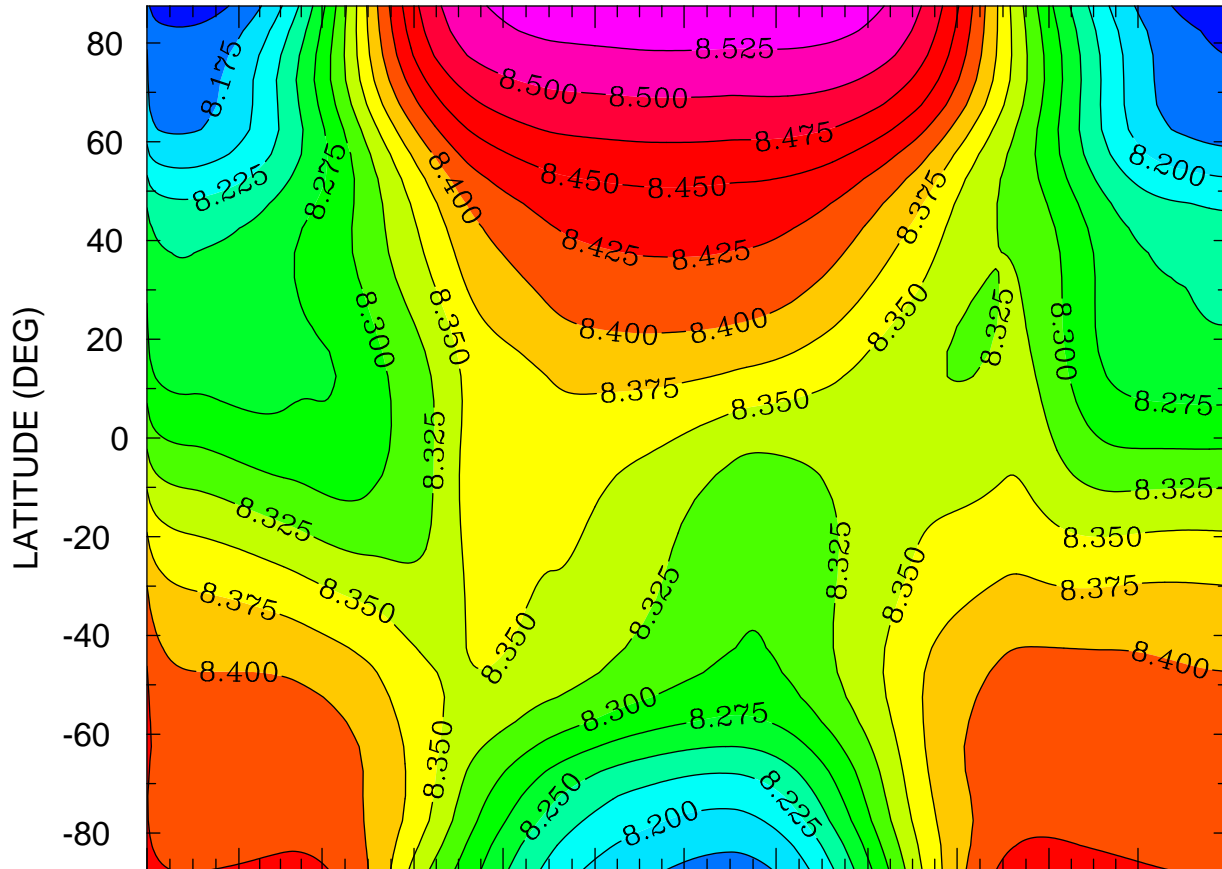

JAN FEB MAR APR MAY JUN JUL AUG SEP OCT NOV DEC
MONTH MTIMES 001 00:00 TO 365 00:00 BY 1440 MINS

MIN,MAX= 8.1333E+00 8.5415E+00 INTERVAL= 2.5000E-02
FIRST: tiegcm2.0_res5.0_climatology_smin_prim_001.nc
LAST: tiegcm2.0_res5.0_climatology_smin_prim_019.nc

LOG10 MOLECULAR OXYGEN (CM3)
ZP = 3.750 LOCAL TIME = 0.00

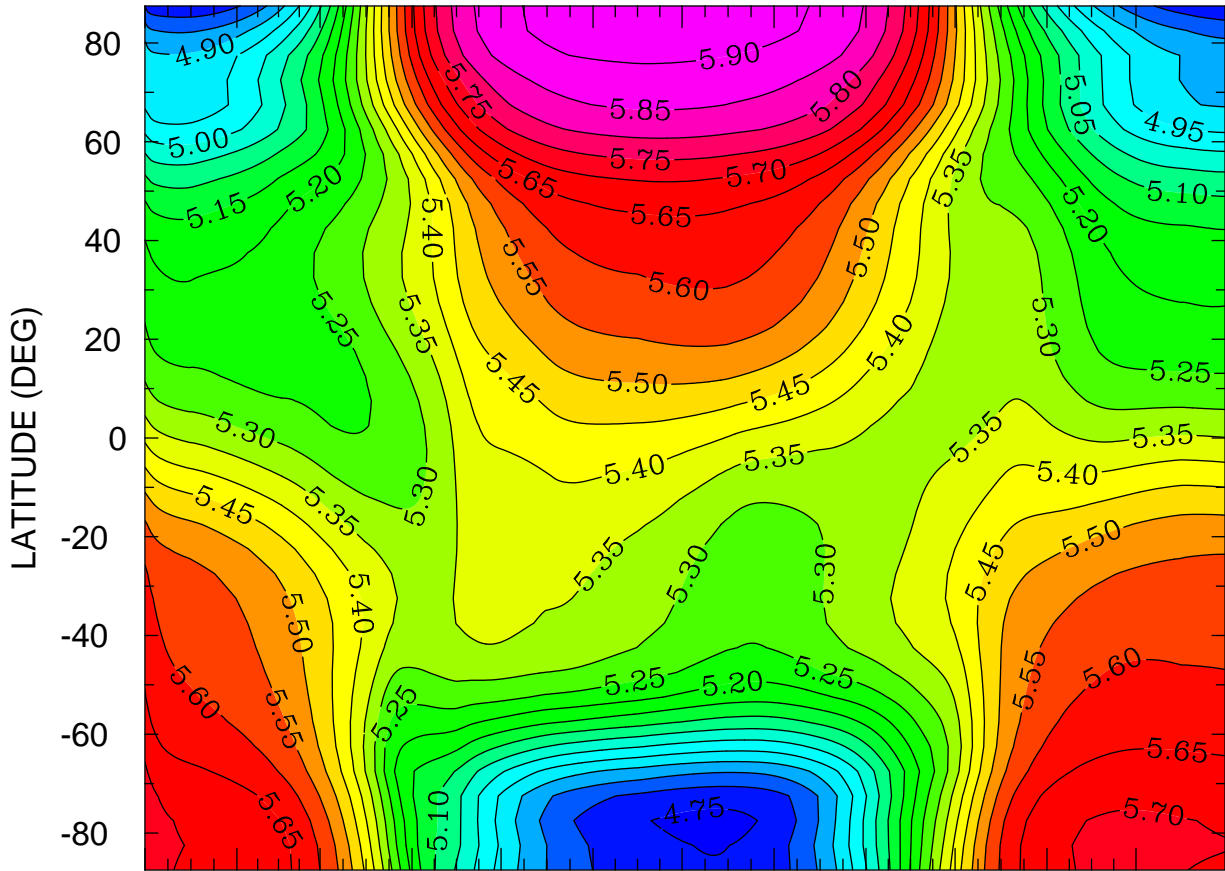

JAN FEB MAR APR MAY JUN JUL AUG SEP OCT NOV DEC
MONTH MTIMES 001 00:00 TO 365 00:00 BY 1440 MINS

MIN,MAX= 4.7351E+00 5.9243E+00 INTERVAL= 5.0000E-02
FIRST: tiegcm2.0_res5.0_climatology_smin_prim_001.nc
LAST: tiegcm2.0_res5.0_climatology_smin_prim_019.nc

LOG10 MOLECULAR OXYGEN (CM3)
ZP = 3.750 LOCAL TIME = 12.00

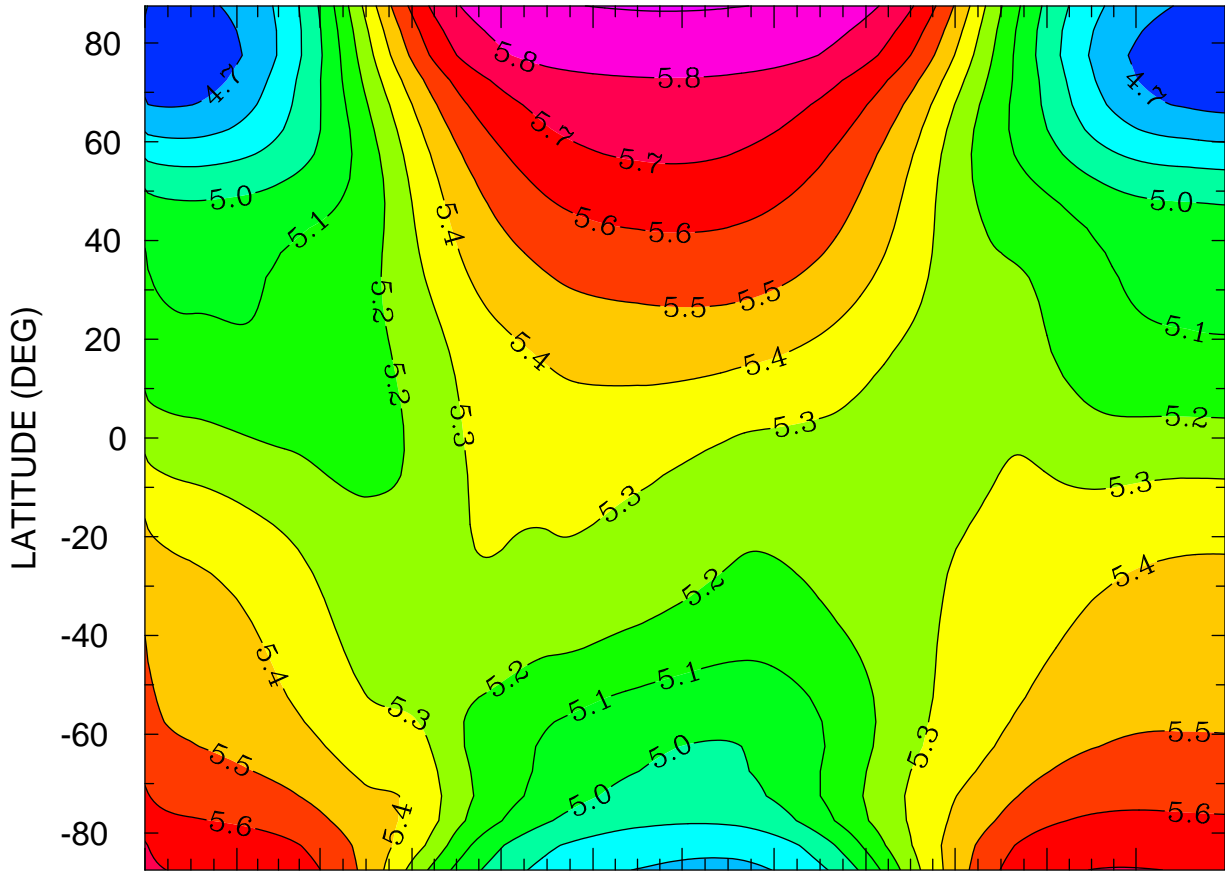

JAN FEB MAR APR MAY JUN JUL AUG SEP OCT NOV DEC
MONTH MTIMES 001 00:00 TO 365 00:00 BY 1440 MINS

MIN,MAX= 4.6136E+00 5.9068E+00 INTERVAL= 1.0000E-01
FIRST: tiegcm2.0_res5.0_climatology_smin_prim_001.nc
LAST: tiegcm2.0_res5.0_climatology_smin_prim_019.nc

LOG10 MOLECULAR OXYGEN (CM3)
ZP = 3.750 ZONAL MEANS

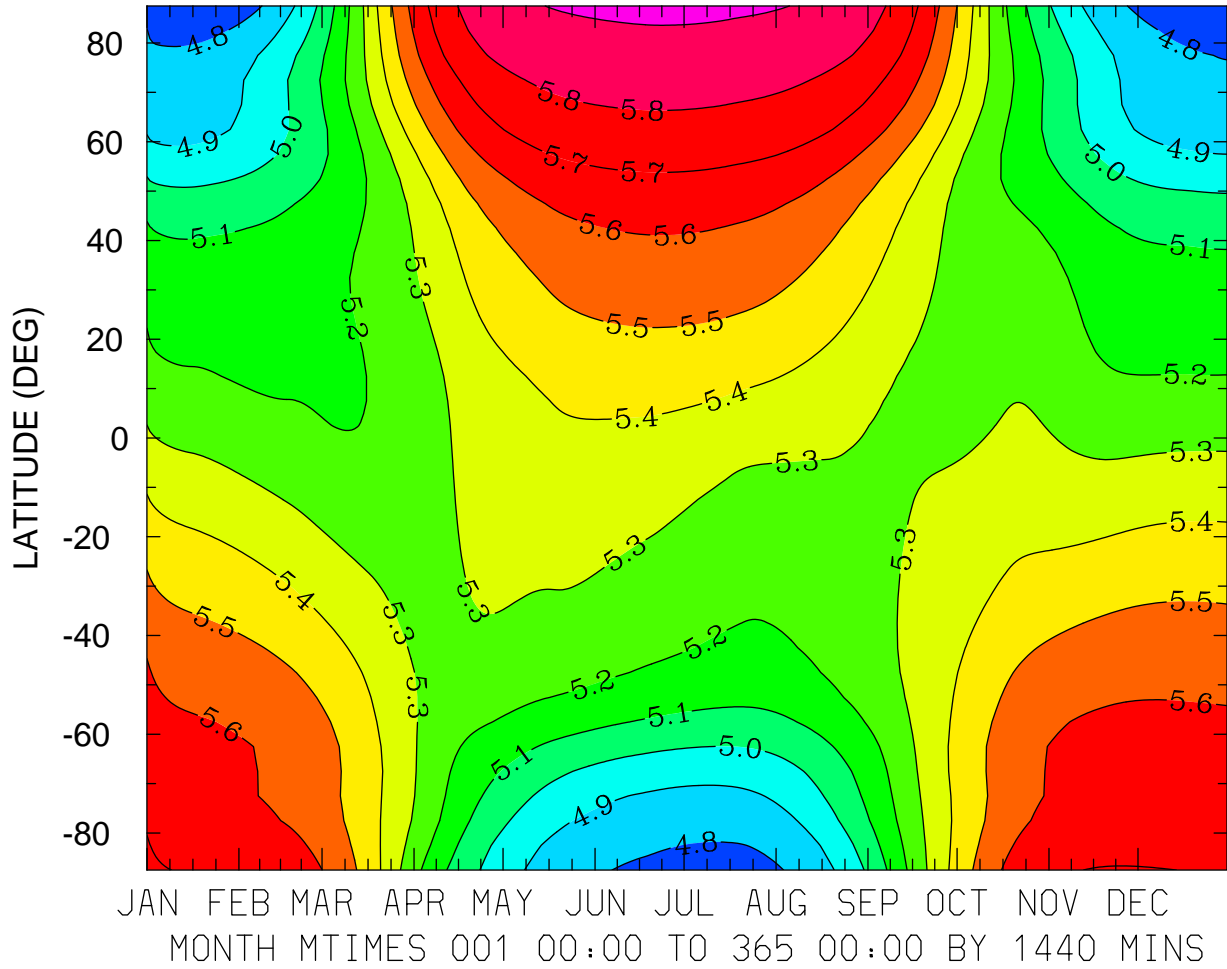

MIN,MAX= 4.7151E+00 5.9155E+00 INTERVAL= 1.0000E-01
FIRST: tiegcm2.0_res5.0_climatology_smin_prim_001.nc
LAST: tiegcm2.0_res5.0_climatology_smin_prim_019.nc

LOG10 ATOMIC OXYGEN (CM3)
ZP = -4.250 LOCAL TIME = 0.00

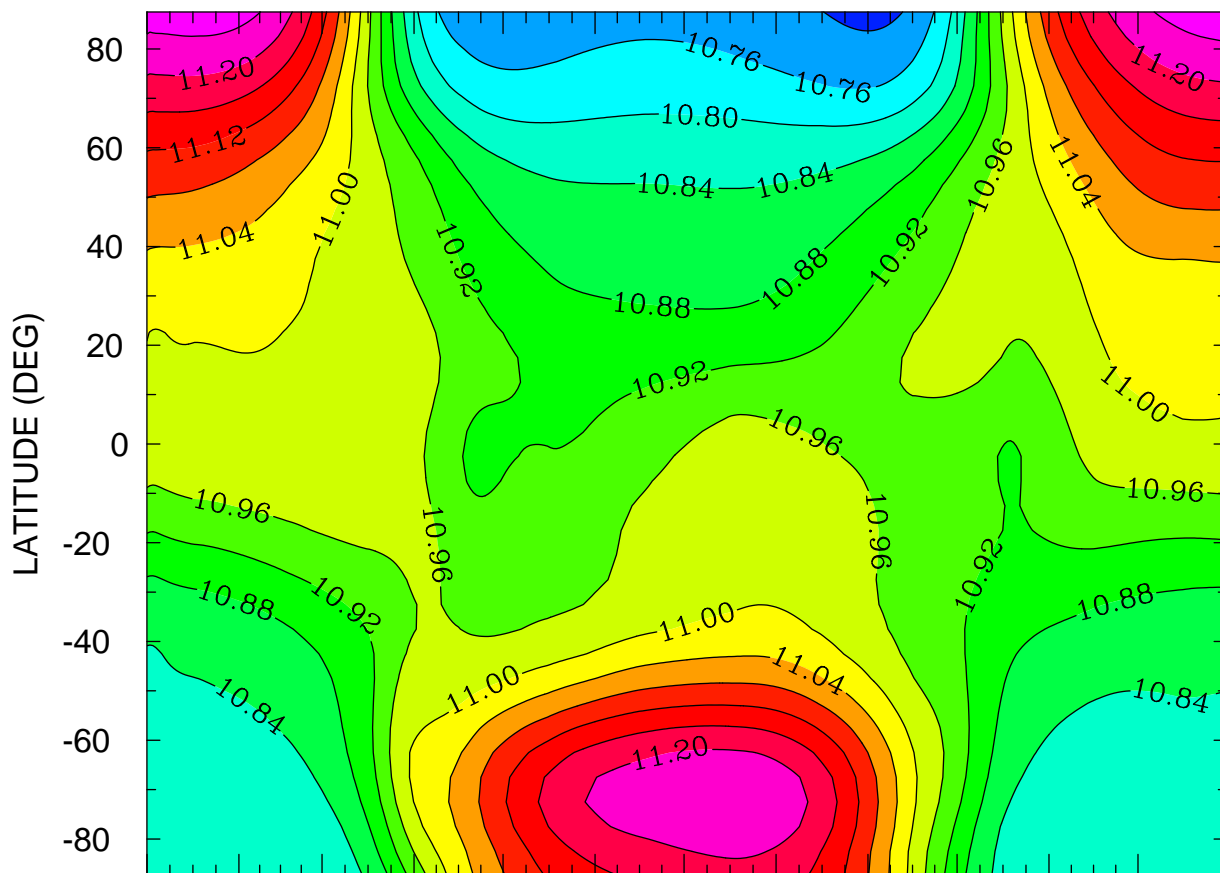

JAN FEB MAR APR MAY JUN JUL AUG SEP OCT NOV DEC
MONTH MTIMES 001 00:00 TO 365 00:00 BY 1440 MINS

MIN,MAX= 1.0710E+01 1.1264E+01 INTERVAL= 4.0000E-02
FIRST: tiegcm2.0_res5.0_climatology_smin_prim_001.nc
LAST: tiegcm2.0_res5.0_climatology_smin_prim_019.nc

LOG10 ATOMIC OXYGEN (CM3)
ZP = -4.250 LOCAL TIME = 12.00

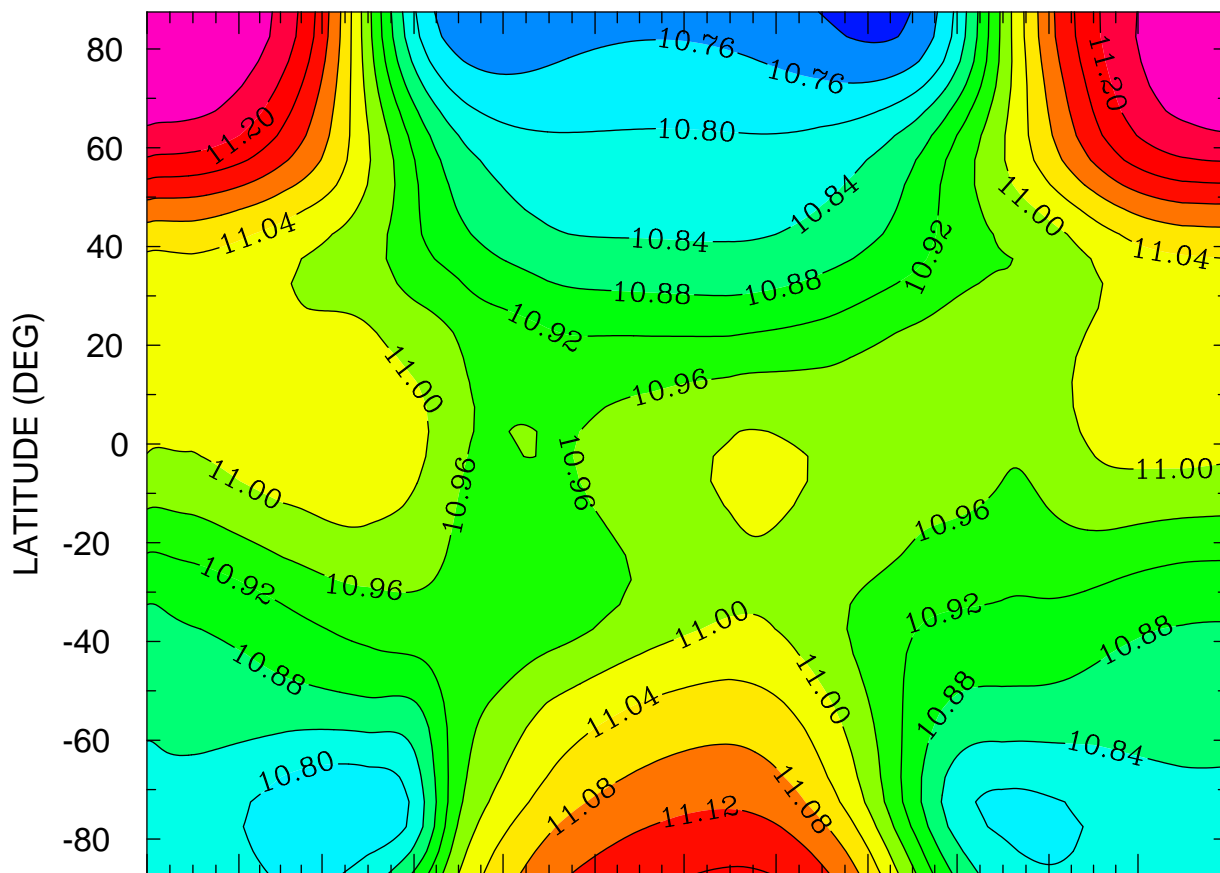

JAN FEB MAR APR MAY JUN JUL AUG SEP OCT NOV DEC
MONTH MTIME 001 00:00 TO 365 00:00 BY 1440 MINS

MIN,MAX= 1.0705E+01 1.1281E+01 INTERVAL= 4.0000E-02
FIRST: tiegcm2.0_res5.0_climatology_smin_prim_001.nc
LAST: tiegcm2.0_res5.0_climatology_smin_prim_019.nc

LOG10 ATOMIC OXYGEN (CM3)
ZP = -4.250 ZONAL MEANS

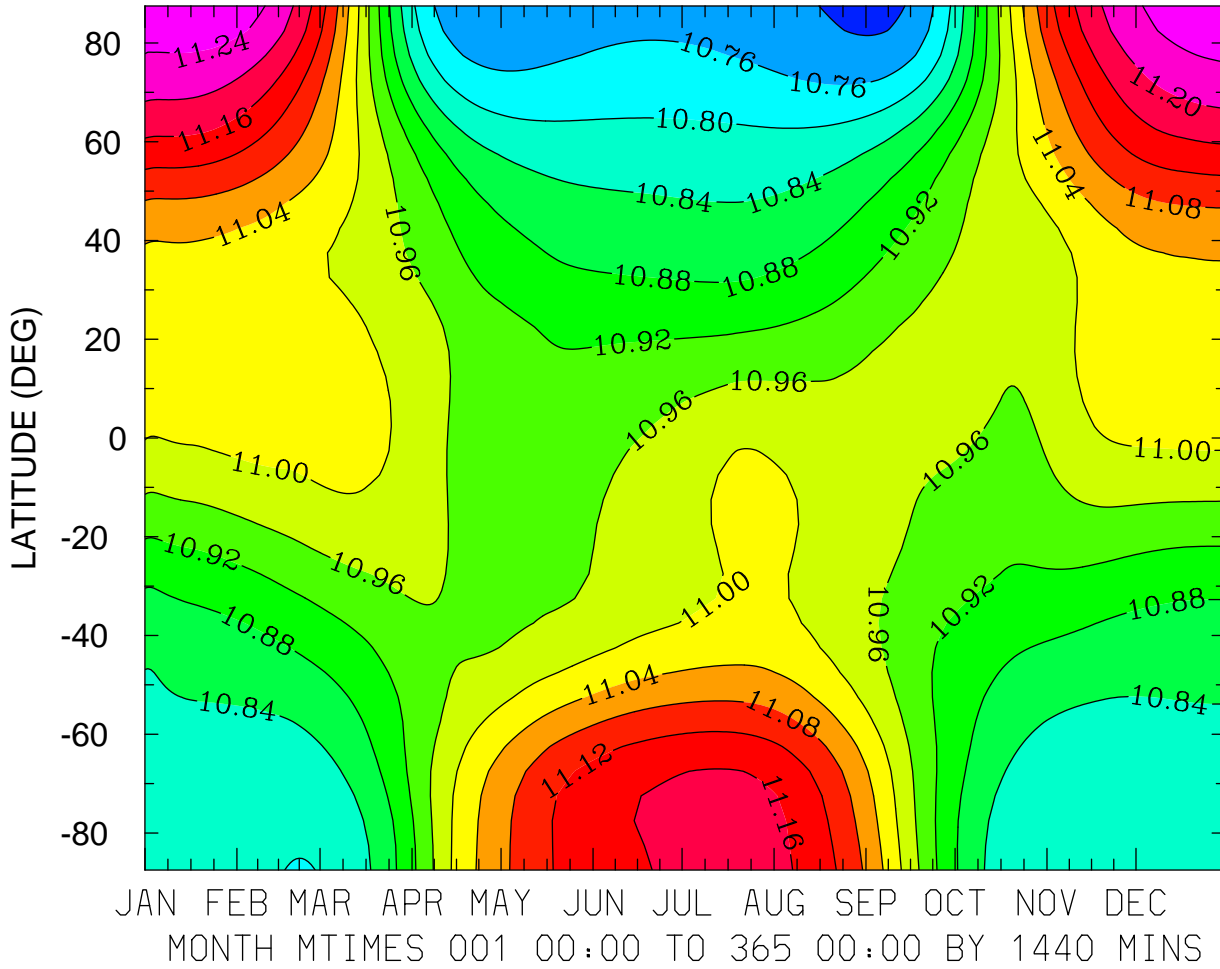

MIN,MAX= 1.0707E+01 1.1271E+01 INTERVAL= 4.0000E-02
FIRST: tiegcm2.0_res5.0_climatology_smin_prim_001.nc
LAST: tiegcm2.0_res5.0_climatology_smin_prim_019.nc

LOG10 ATOMIC OXYGEN (CM3)
ZP = -0.250 LOCAL TIME = 0.00

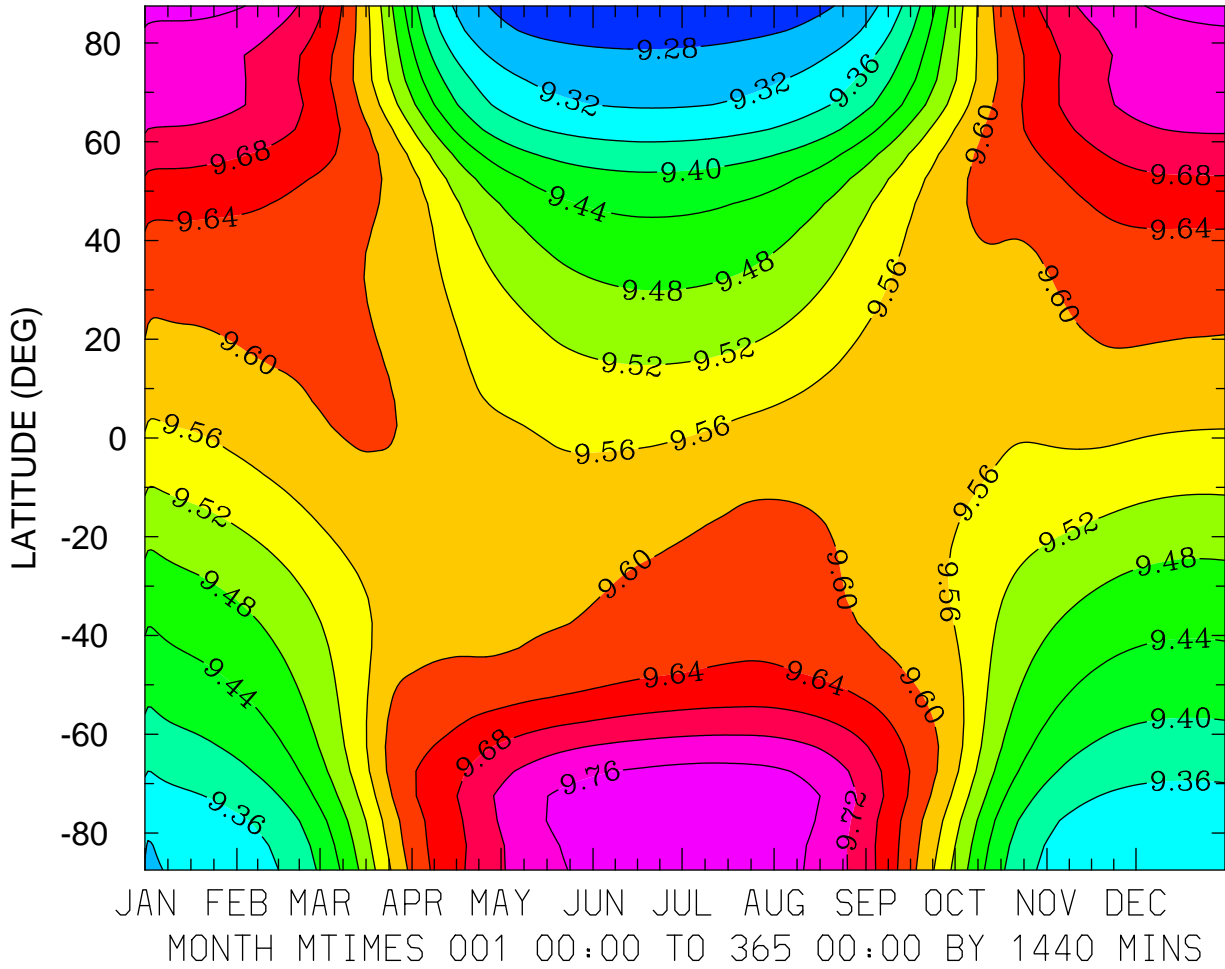

MIN,MAX= 9.2533E+00 9.7959E+00 INTERVAL= 4.0000E-02
FIRST: tiegcm2.0_res5.0_climatology_smin_prim_001.nc
LAST: tiegcm2.0_res5.0_climatology_smin_prim_019.nc

LOG10 ATOMIC OXYGEN (CM3)
ZP = -0.250 LOCAL TIME = 12.00

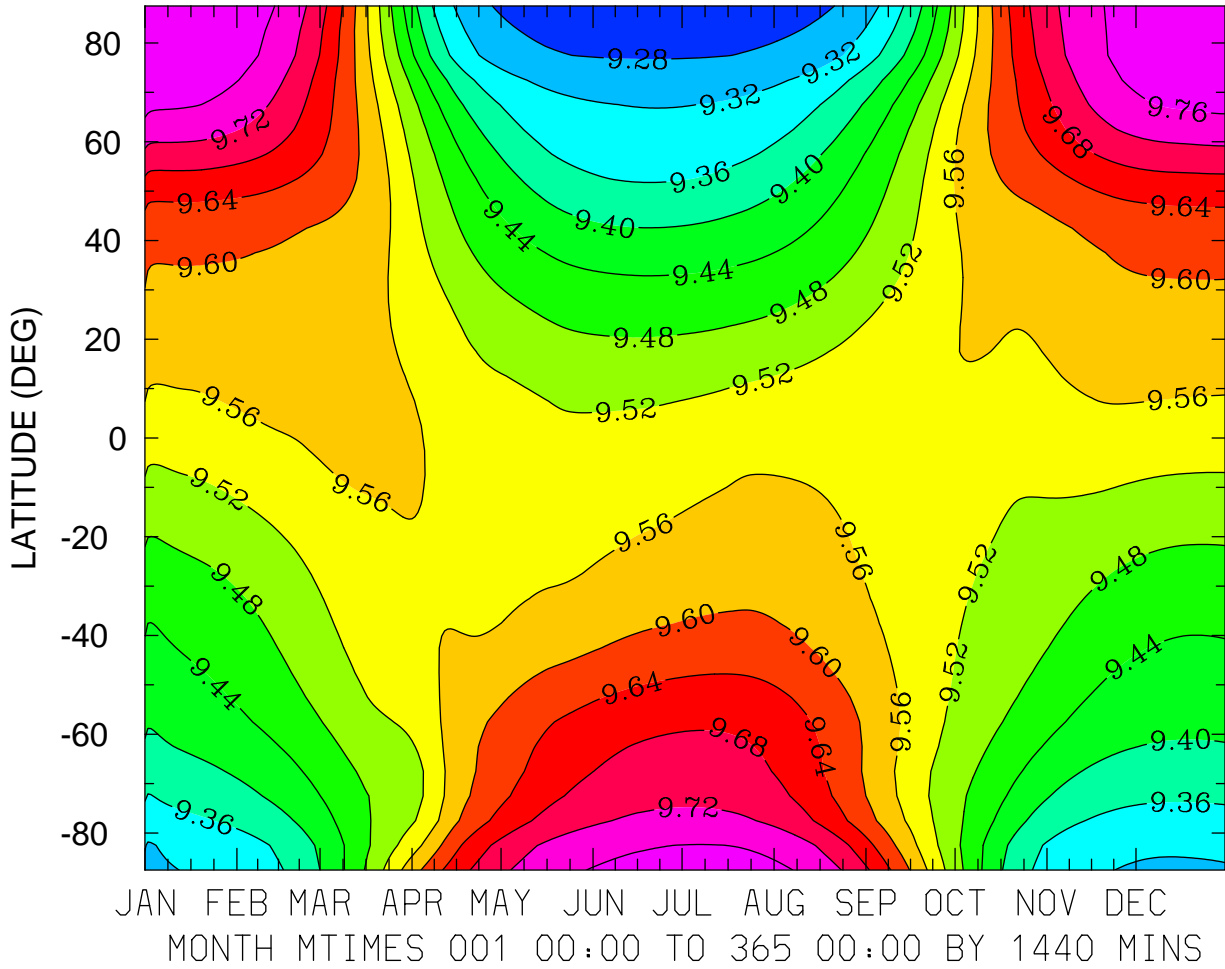

MIN,MAX= 9.2554E+00 9.7967E+00 INTERVAL= 4.0000E-02
FIRST: tiegcm2.0_res5.0_climatology_smin_prim_001.nc
LAST: tiegcm2.0_res5.0_climatology_smin_prim_019.nc

LOG10 ATOMIC OXYGEN (CM3)
ZP = -0.250 ZONAL MEANS

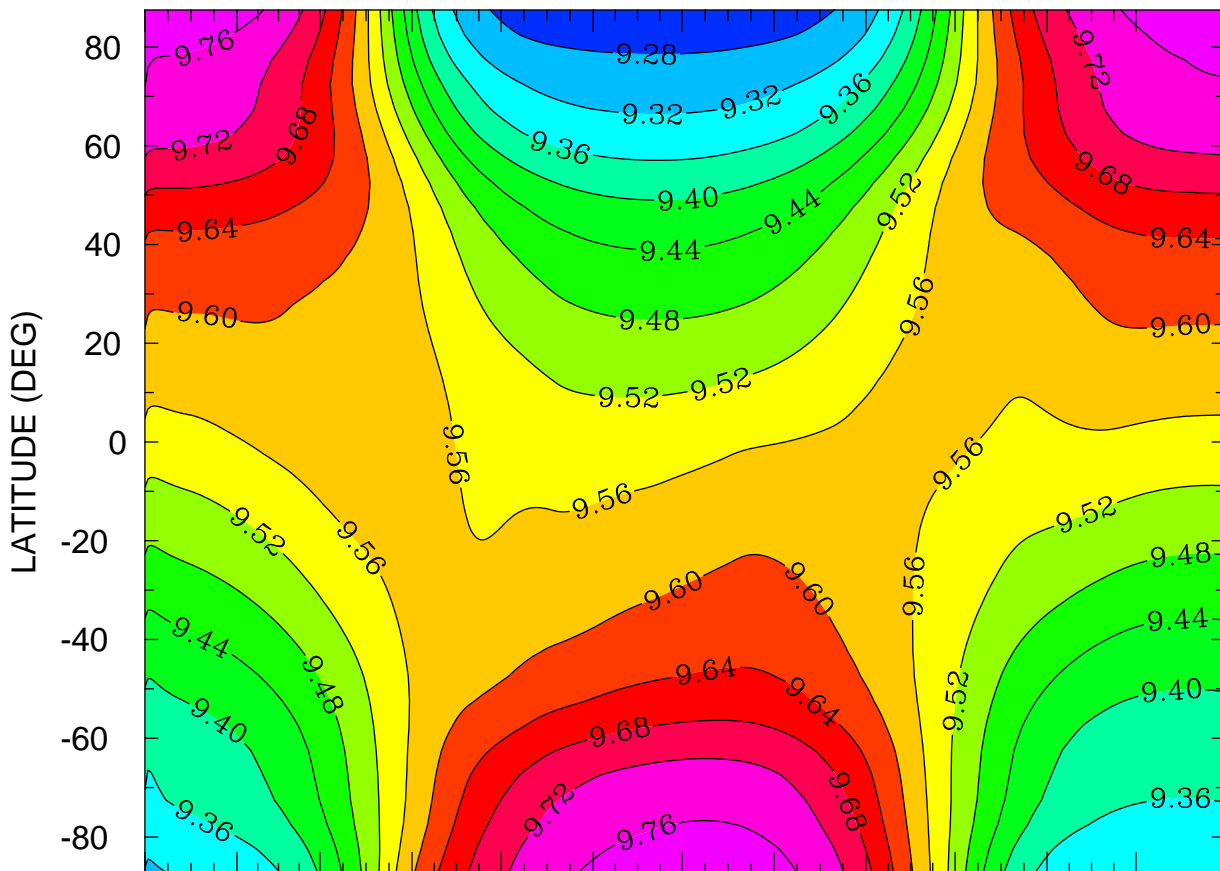

JAN FEB MAR APR MAY JUN JUL AUG SEP OCT NOV DEC
MONTH MTIMES 001 00:00 TO 365 00:00 BY 1440 MINS

MIN,MAX= 9.2544E+00 9.7866E+00 INTERVAL= 4.0000E-02
FIRST: tiegcm2.0_res5.0_climatology_smin_prim_001.nc
LAST: tiegcm2.0_res5.0_climatology_smin_prim_019.nc

LOG10 ATOMIC OXYGEN (CM3)
ZP = 3.750 LOCAL TIME = 0.00

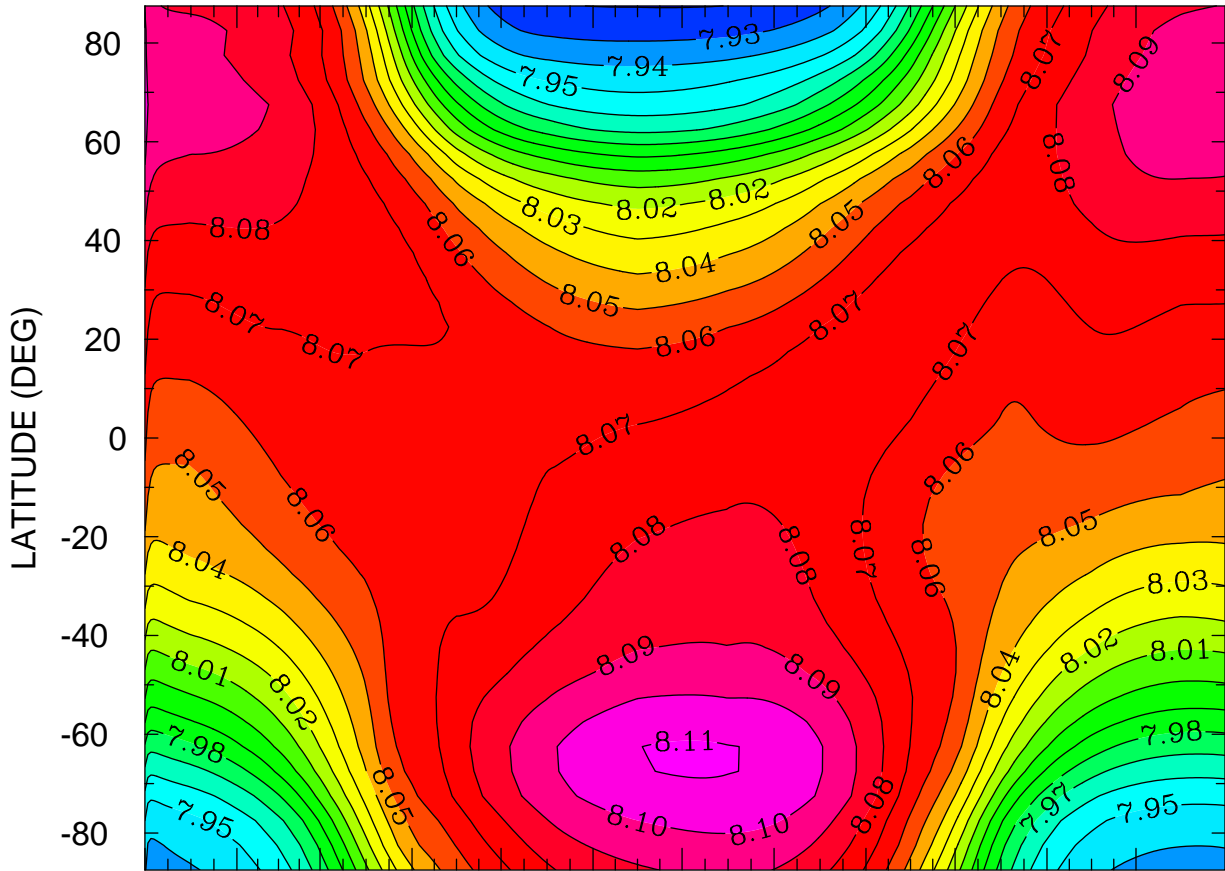

JAN FEB MAR APR MAY JUN JUL AUG SEP OCT NOV DEC
MONTH MTIME 001 00:00 TO 365 00:00 BY 1440 MINS

MIN,MAX= 7.9195E+00 8.1110E+00 INTERVAL= 1.0000E-02
FIRST: tiegcm2.0_res5.0_climatology_smin_prim_001.nc
LAST: tiegcm2.0_res5.0_climatology_smin_prim_019.nc

LOG10 ATOMIC OXYGEN (CM3)
ZP = 3.750 LOCAL TIME = 12.00

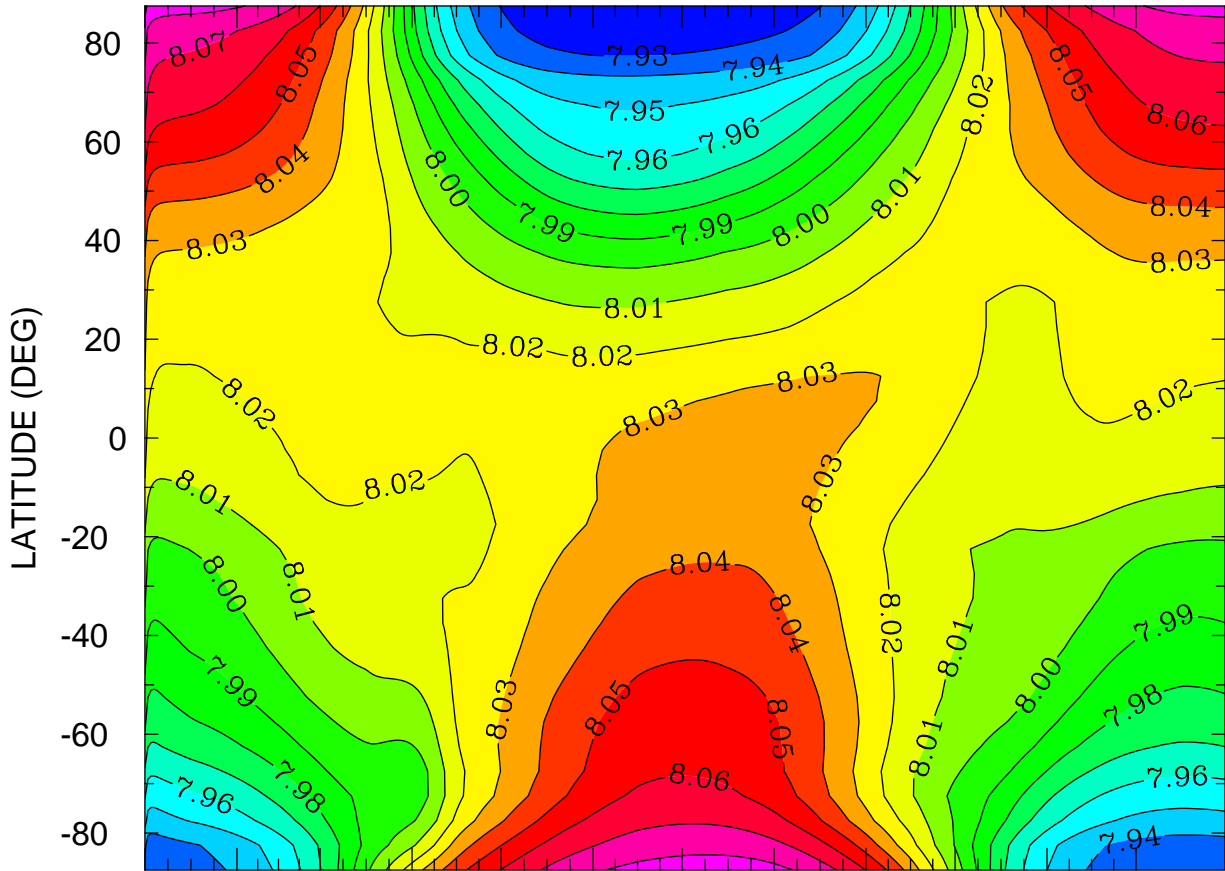

JAN FEB MAR APR MAY JUN JUL AUG SEP OCT NOV DEC
MONTH MTIME 00:00 TO 365 00:00 BY 1440 MINS

MIN,MAX= 7.9217E+00 8.0939E+00 INTERVAL= 1.0000E-02
FIRST: tiegcm2.0_res5.0_climatology_smin_prim_001.nc
LAST: tiegcm2.0_res5.0_climatology_smin_prim_019.nc

LOG10 ATOMIC OXYGEN (CM3)
ZP = 3.750 ZONAL MEANS

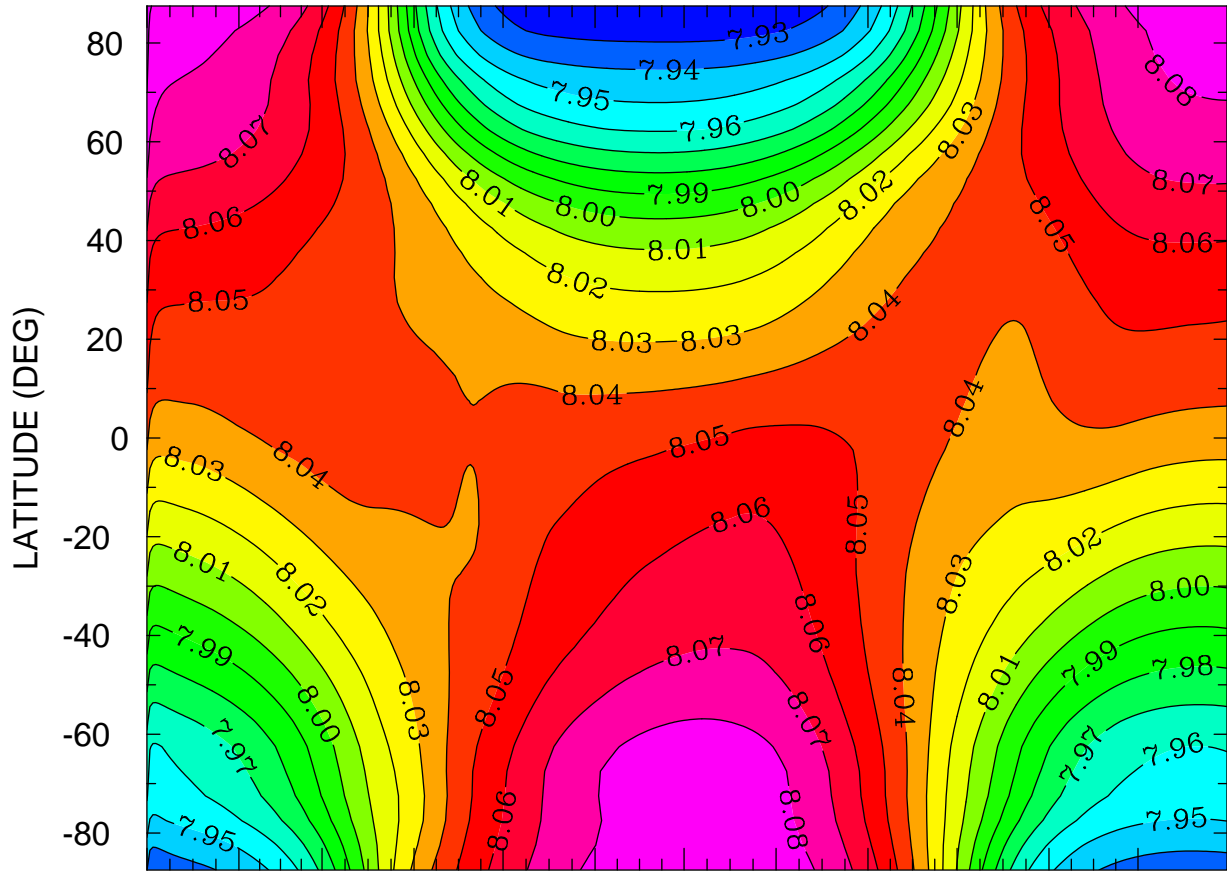

JAN FEB MAR APR MAY JUN JUL AUG SEP OCT NOV DEC
MONTH MTIMES 001 00:00 TO 365 00:00 BY 1440 MINS

MIN,MAX= 7.9206E+00 8.0966E+00 INTERVAL= 1.0000E-02
FIRST: tiegcm2.0_res5.0_climatology_smin_prim_001.nc
LAST: tiegcm2.0_res5.0_climatology_smin_prim_019.nc

LOG10 MOLECULAR NITROGEN (CM3)
ZP = -4.250 LOCAL TIME = 0.00

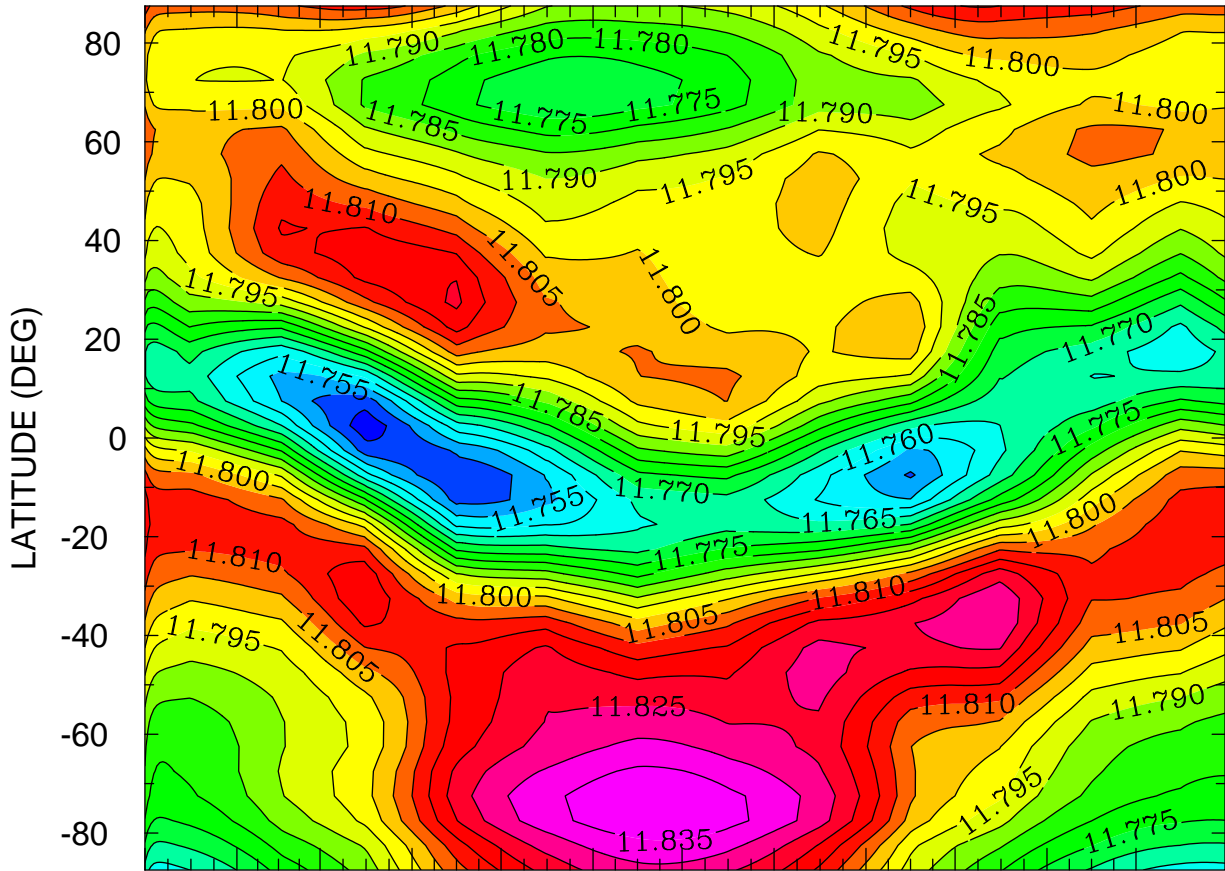

JAN FEB MAR APR MAY JUN JUL AUG SEP OCT NOV DEC
MONTH MTIME 00:00 TO 365 00:00 BY 1440 MINS

MIN,MAX= 1.1742E+01 1.1840E+01 INTERVAL= 5.0000E-03
FIRST: tiegcm2.0_res5.0_climatology_smin_prim_001.nc
LAST: tiegcm2.0_res5.0_climatology_smin_prim_019.nc

LOG10 MOLECULAR NITROGEN (CM3)
ZP = -4.250 LOCAL TIME = 12.00

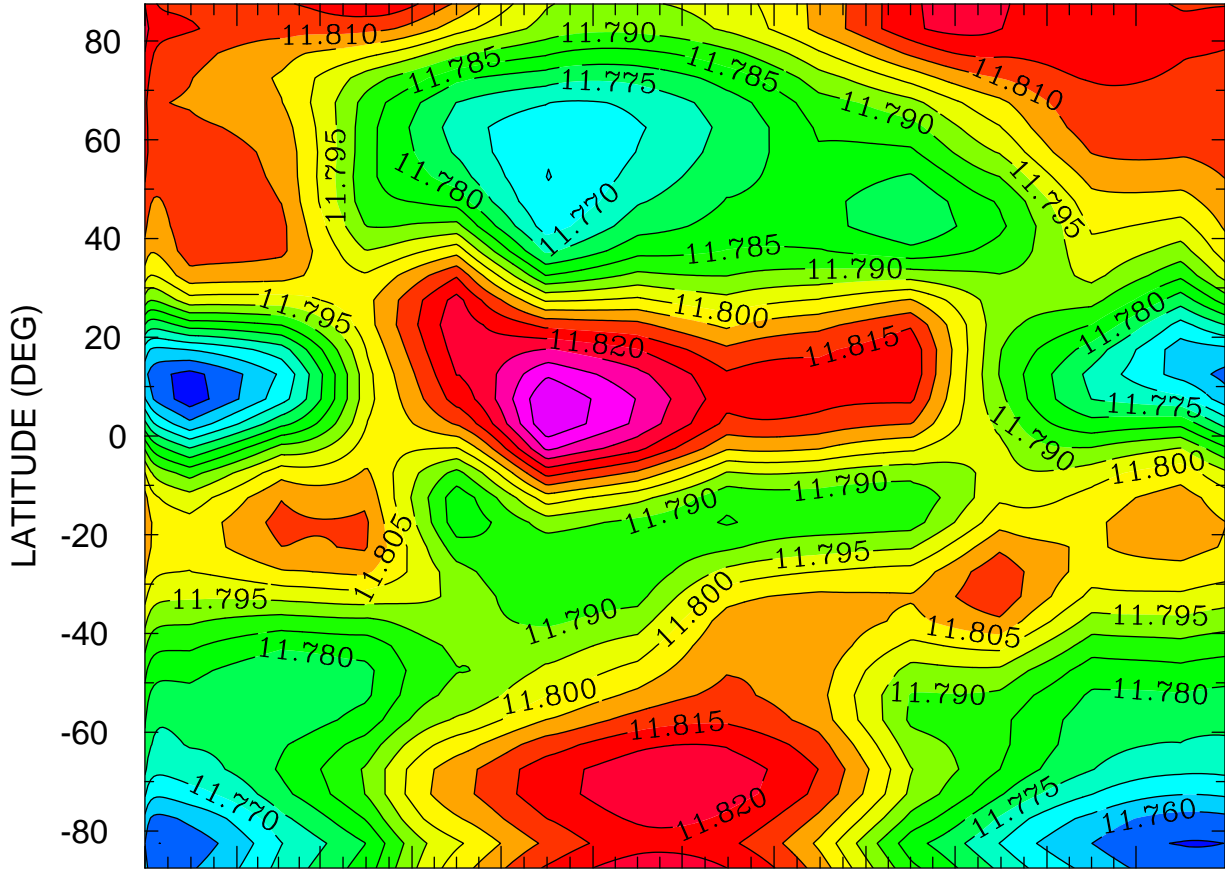

JAN FEB MAR APR MAY JUN JUL AUG SEP OCT NOV DEC
MONTH MTIME 00:00 TO 365 00:00 BY 1440 MINS

MIN,MAX= 1.1752E+01 1.1840E+01 INTERVAL= 5.0000E-03
FIRST: tiegcm2.0_res5.0_climatology_smin_prim_001.nc
LAST: tiegcm2.0_res5.0_climatology_smin_prim_019.nc

LOG10 MOLECULAR NITROGEN (CM3)
ZP = -4.250 ZONAL MEANS

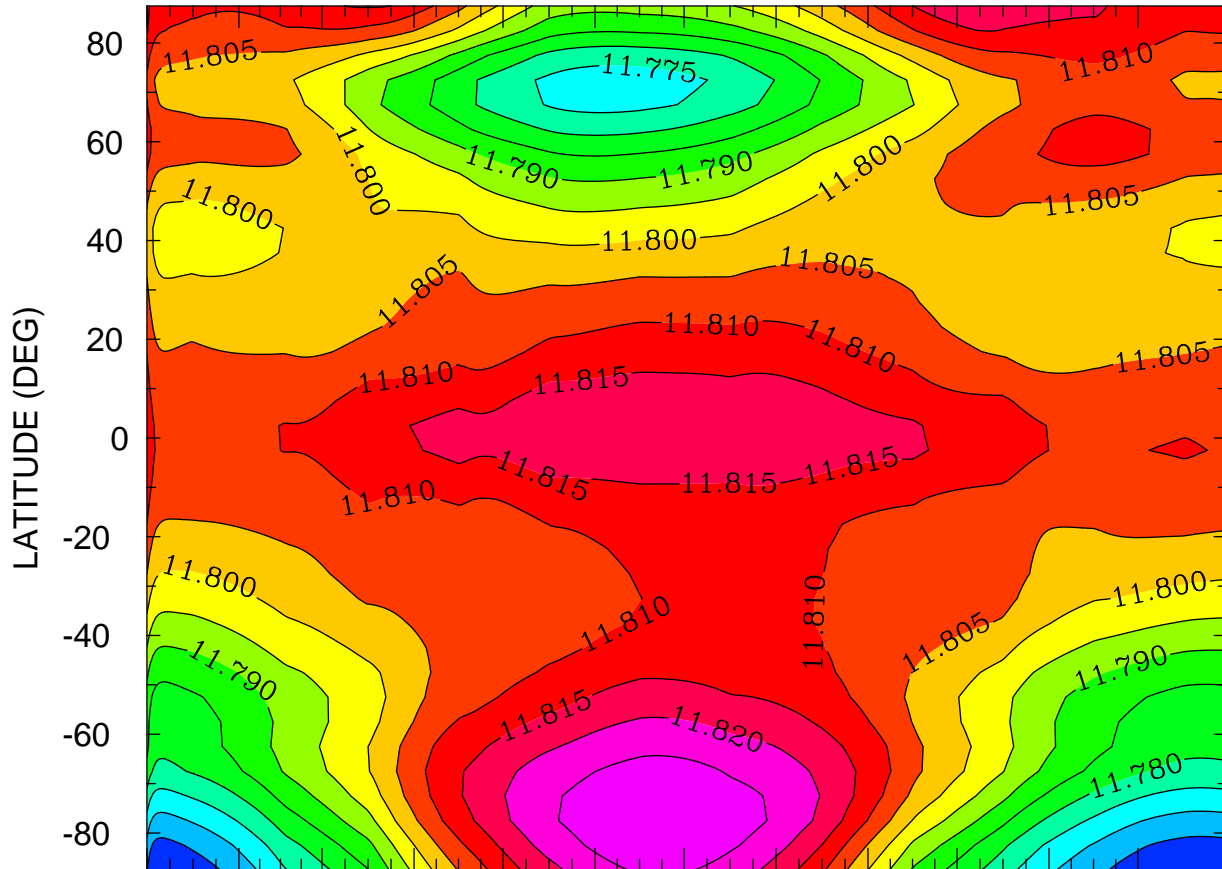

JAN FEB MAR APR MAY JUN JUL AUG SEP OCT NOV DEC
MONTH MTIMES 001 00:00 TO 365 00:00 BY 1440 MINS

MIN,MAX= 1.1760E+01 1.1830E+01 INTERVAL= 5.0000E-03
FIRST: tiegcm2.0_res5.0_climatology_smin_prim_001.nc
LAST: tiegcm2.0_res5.0_climatology_smin_prim_019.nc

LOG10 MOLECULAR NITROGEN (CM3)
ZP = -0.250 LOCAL TIME = 0.00

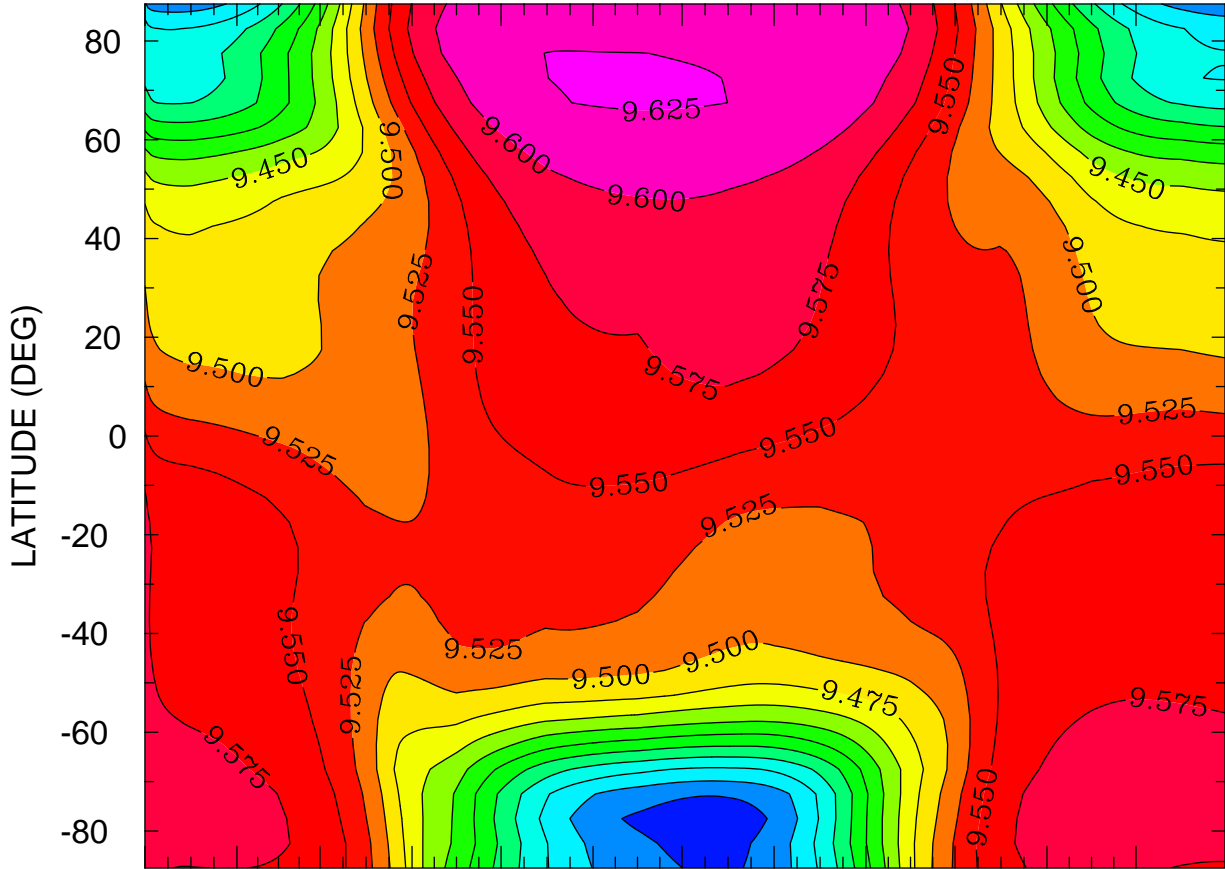

JAN FEB MAR APR MAY JUN JUL AUG SEP OCT NOV DEC
MONTH MTIME 001 00:00 TO 365 00:00 BY 1440 MINS

MIN,MAX= 9.2597E+00 9.6267E+00 INTERVAL= 2.5000E-02
FIRST: tiegcm2.0_res5.0_climatology_smin_prim_001.nc
LAST: tiegcm2.0_res5.0_climatology_smin_prim_019.nc

LOG10 MOLECULAR NITROGEN (CM3)
ZP = -0.250 LOCAL TIME = 12.00

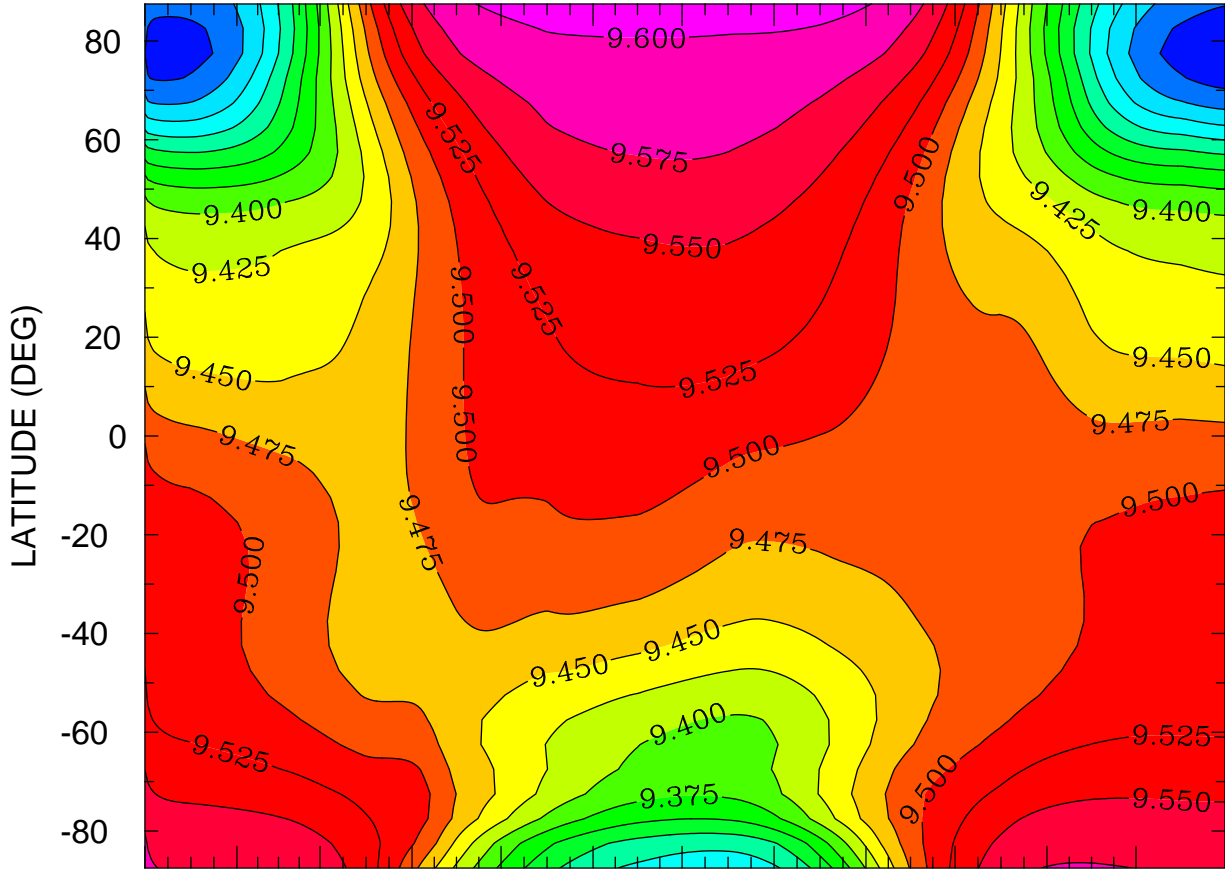

JAN FEB MAR APR MAY JUN JUL AUG SEP OCT NOV DEC
MONTH MTIMES 001 00:00 TO 365 00:00 BY 1440 MINS

MIN,MAX= 9.2037E+00 9.6078E+00 INTERVAL= 2.5000E-02
FIRST: tiegcm2.0_res5.0_climatology_smin_prim_001.nc
LAST: tiegcm2.0_res5.0_climatology_smin_prim_019.nc

LOG10 MOLECULAR NITROGEN (CM3)
ZP = -0.250 ZONAL MEANS

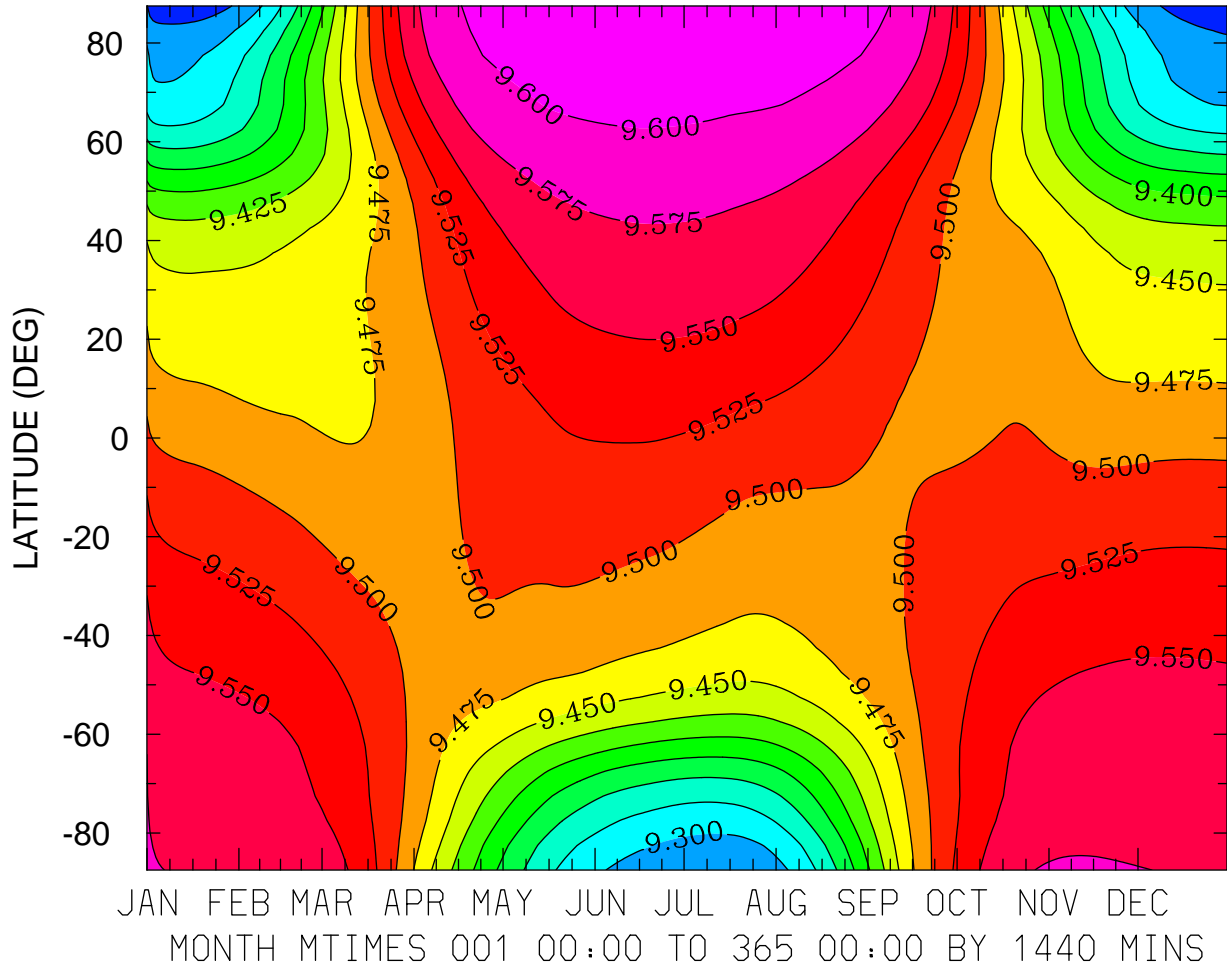

MIN,MAX= 9.2547E+00 9.6107E+00 INTERVAL= 2.5000E-02
FIRST: tiegcm2.0_res5.0_climatology_smin_prim_001.nc
LAST: tiegcm2.0_res5.0_climatology_smin_prim_019.nc

LOG10 MOLECULAR NITROGEN (CM3)
ZP = 3.750 LOCAL TIME = 0.00

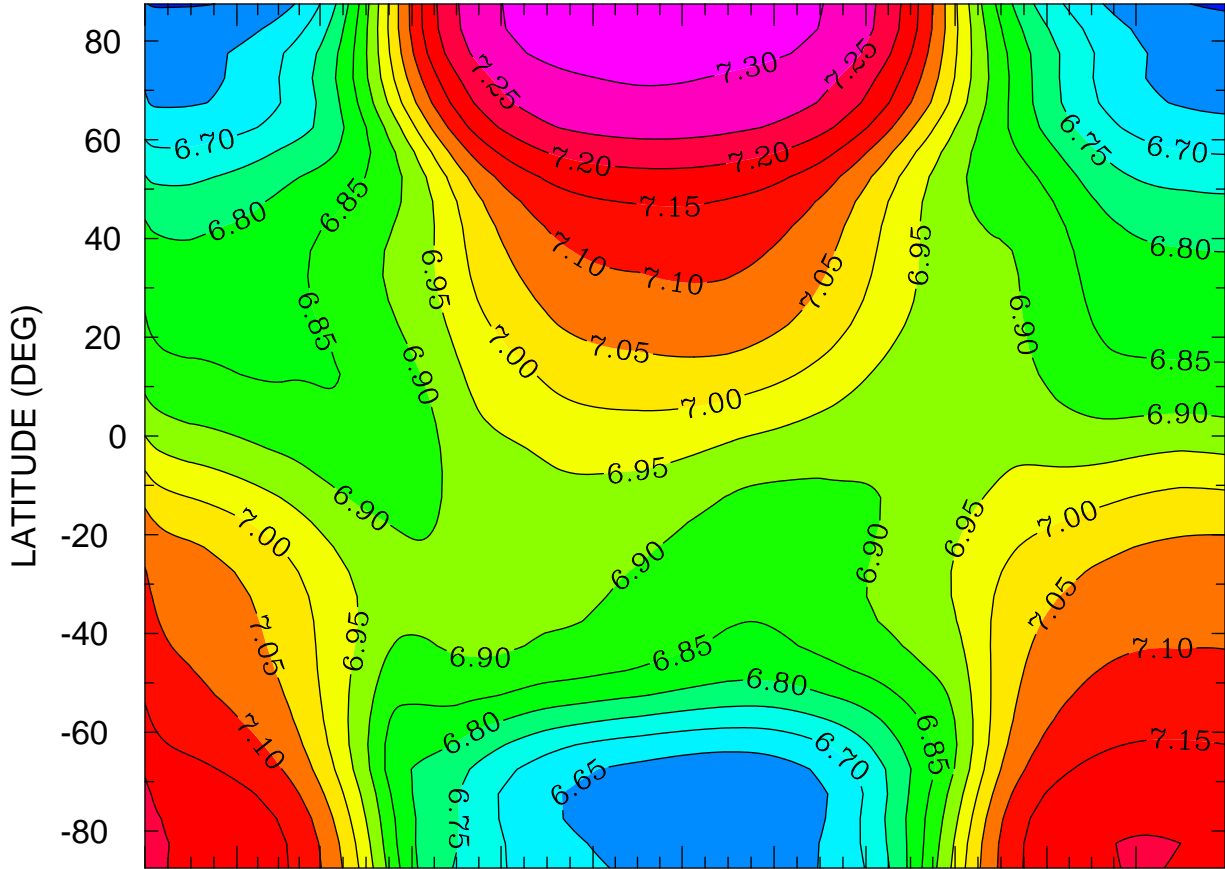

JAN FEB MAR APR MAY JUN JUL AUG SEP OCT NOV DEC
MONTH MTIMES 001 00:00 TO 365 00:00 BY 1440 MINS

MIN,MAX= 6.5939E+00 7.3249E+00 INTERVAL= 5.0000E-02
FIRST: tiegcm2.0_res5.0_climatology_smin_prim_001.nc
LAST: tiegcm2.0_res5.0_climatology_smin_prim_019.nc

LOG10 MOLECULAR NITROGEN (CM3)
ZP = 3.750 LOCAL TIME = 12.00

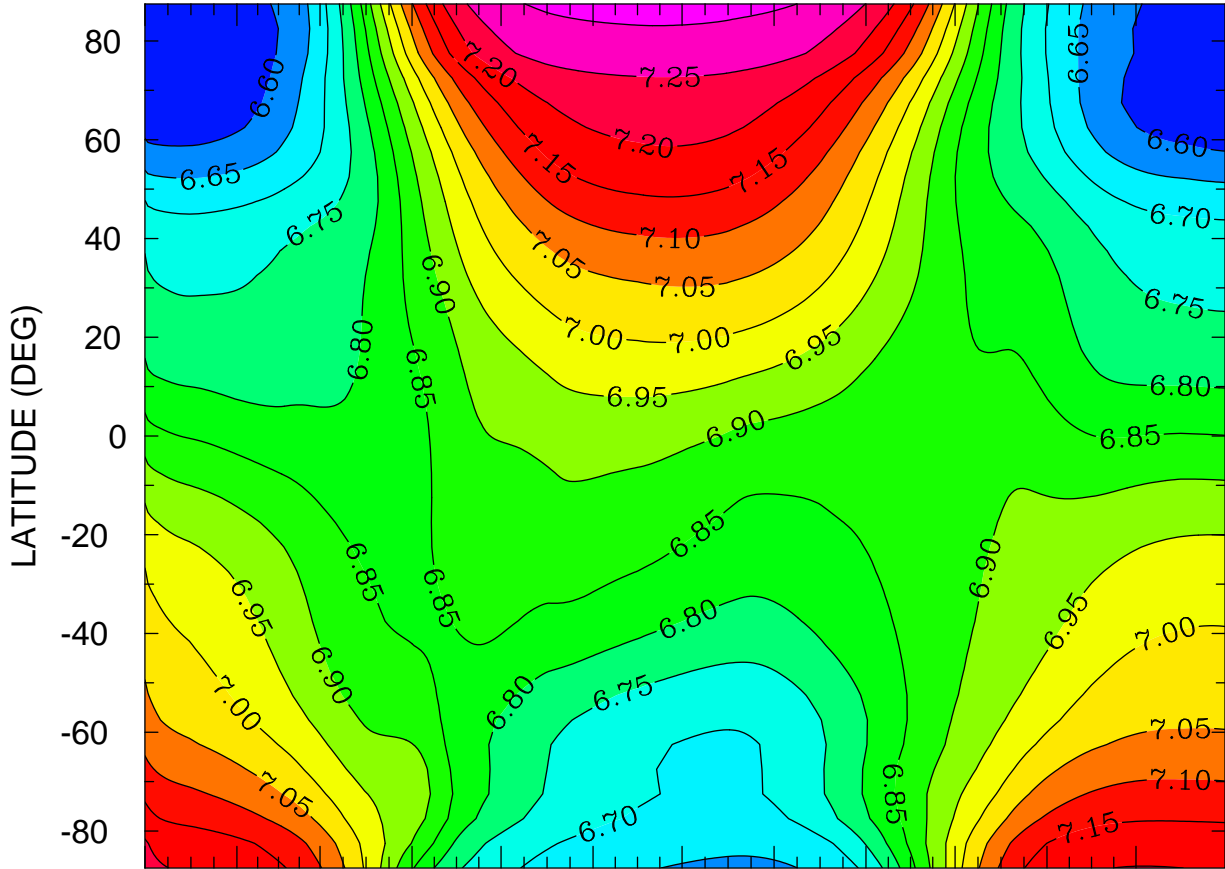

JAN FEB MAR APR MAY JUN JUL AUG SEP OCT NOV DEC
MONTH MTIMES 001 00:00 TO 365 00:00 BY 1440 MINS

MIN,MAX= 6.5603E+00 7.3162E+00 INTERVAL= 5.0000E-02
FIRST: tiegcm2.0_res5.0_climatology_smin_prim_001.nc
LAST: tiegcm2.0_res5.0_climatology_smin_prim_019.nc

LOG10 MOLECULAR NITROGEN (CM3)
ZP = 3.750 ZONAL MEANS

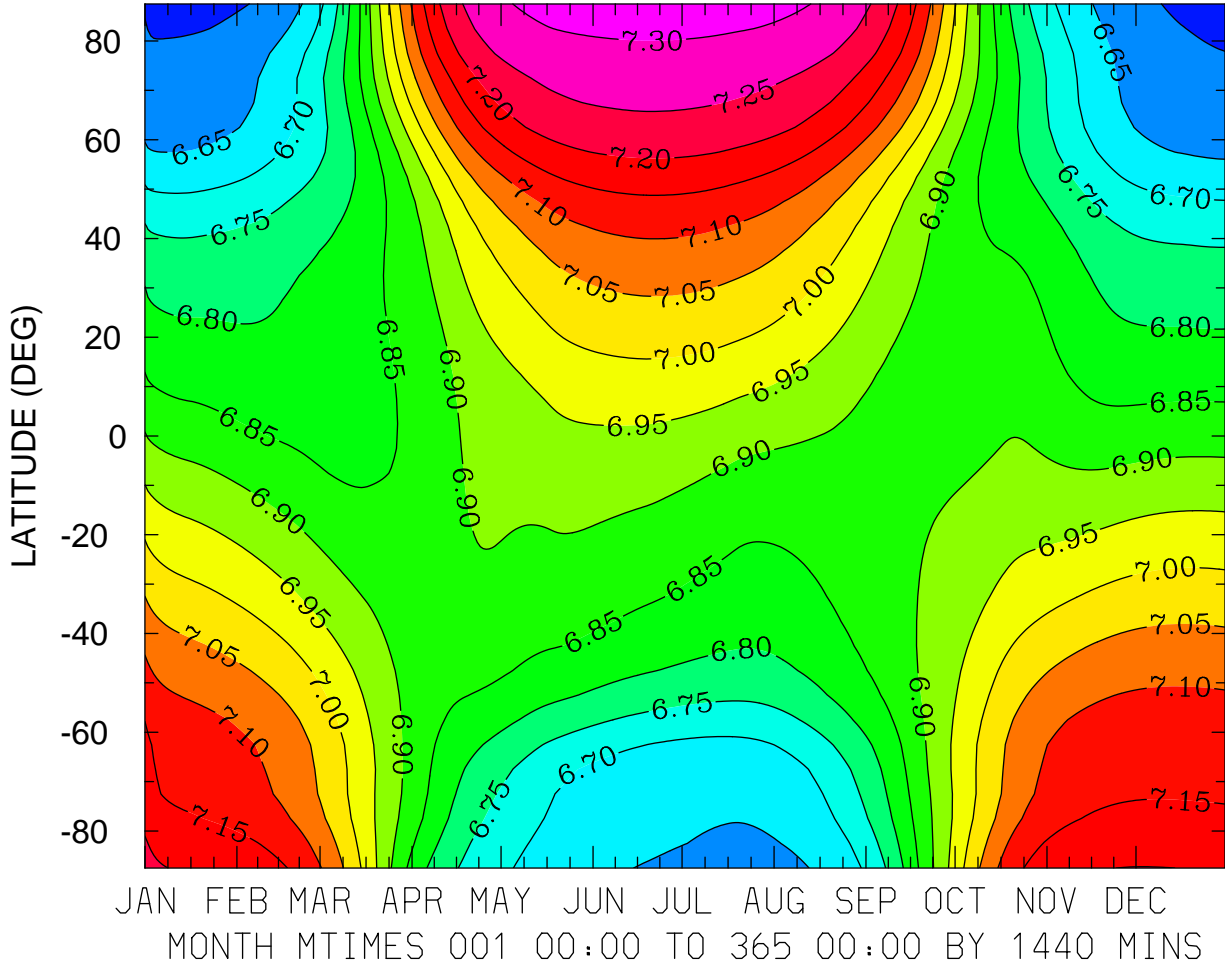

MIN,MAX= 6.5863E+00 7.3205E+00 INTERVAL= 5.0000E-02
FIRST: tiegcm2.0_res5.0_climatology_smin_prim_001.nc
LAST: tiegcm2.0_res5.0_climatology_smin_prim_019.nc

LOG10 NITRIC OXIDE (CM3)
ZP = -4.250 LOCAL TIME = 0.00

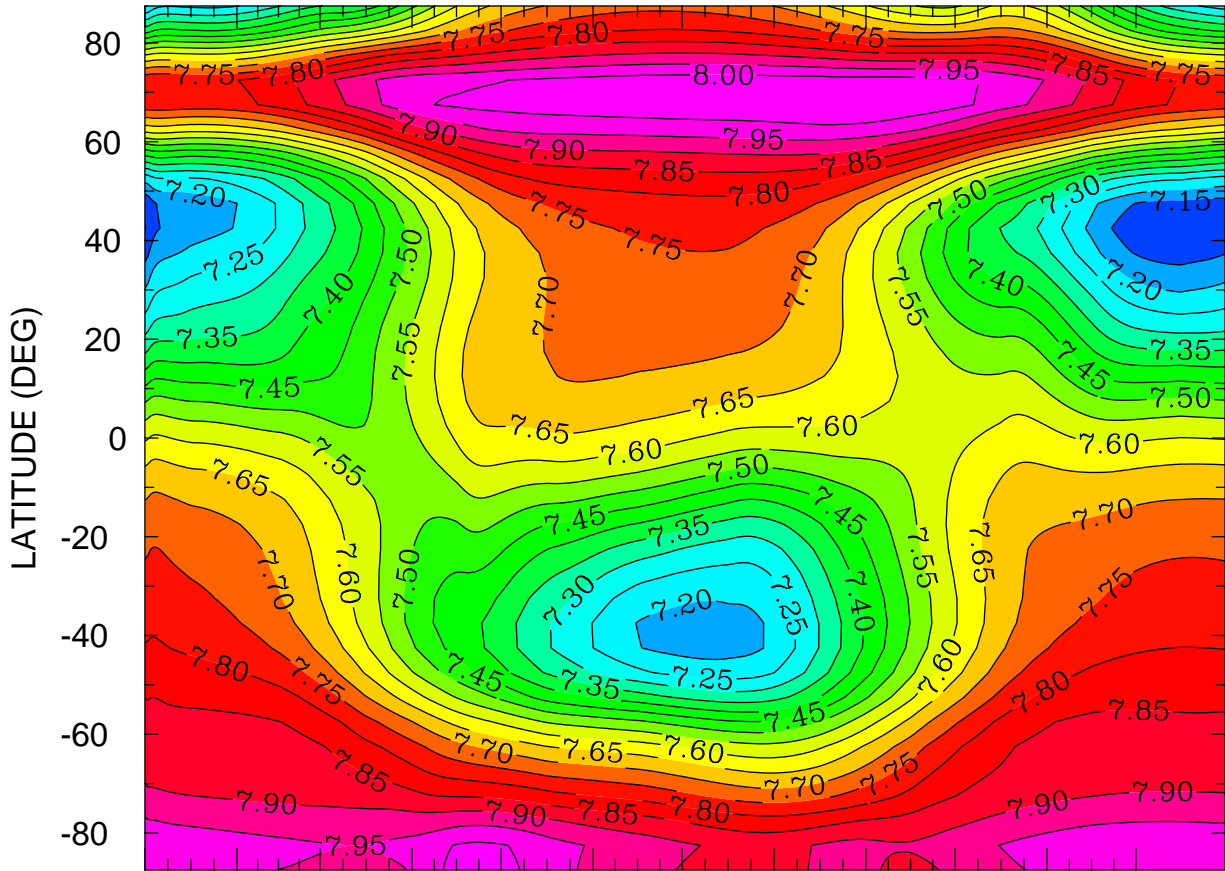

JAN FEB MAR APR MAY JUN JUL AUG SEP OCT NOV DEC
MONTH MTIME 001 00:00 TO 365 00:00 BY 1440 MINS

MIN,MAX= 7.0978E+00 8.0480E+00 INTERVAL= 5.0000E-02
FIRST: tiegcm2.0_res5.0_climatology_smin_prim_001.nc
LAST: tiegcm2.0_res5.0_climatology_smin_prim_019.nc

LOG10 NITRIC OXIDE (CM3)
ZP = -4.250 LOCAL TIME = 12.00

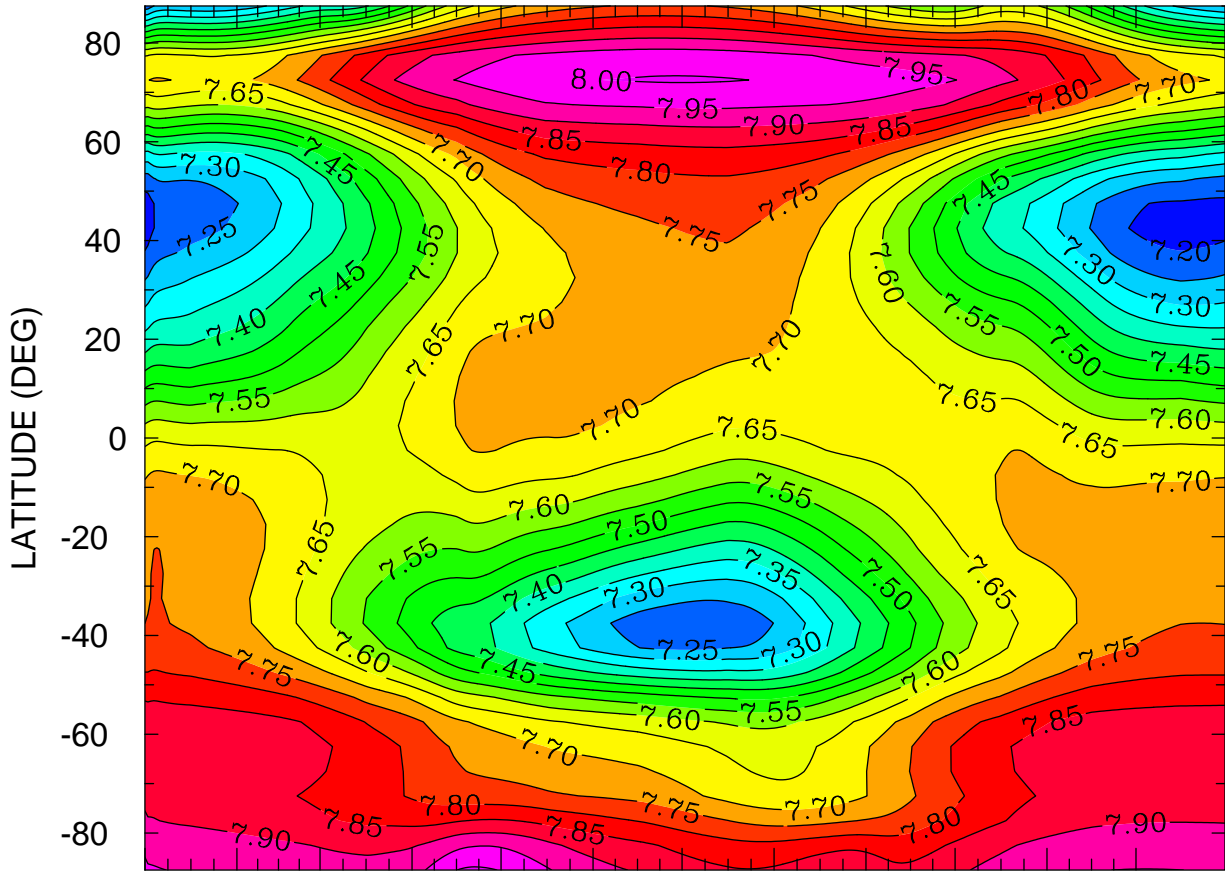

JAN FEB MAR APR MAY JUN JUL AUG SEP OCT NOV DEC
MONTH MTIME 001 00:00 TO 365 00:00 BY 1440 MINS

MIN,MAX= 7.1725E+00 8.0077E+00 INTERVAL= 5.0000E-02
FIRST: tiegcm2.0_res5.0_climatology_smin_prim_001.nc
LAST: tiegcm2.0_res5.0_climatology_smin_prim_019.nc

LOG10 NITRIC OXIDE (CM3)
ZP = -4.250 ZONAL MEANS

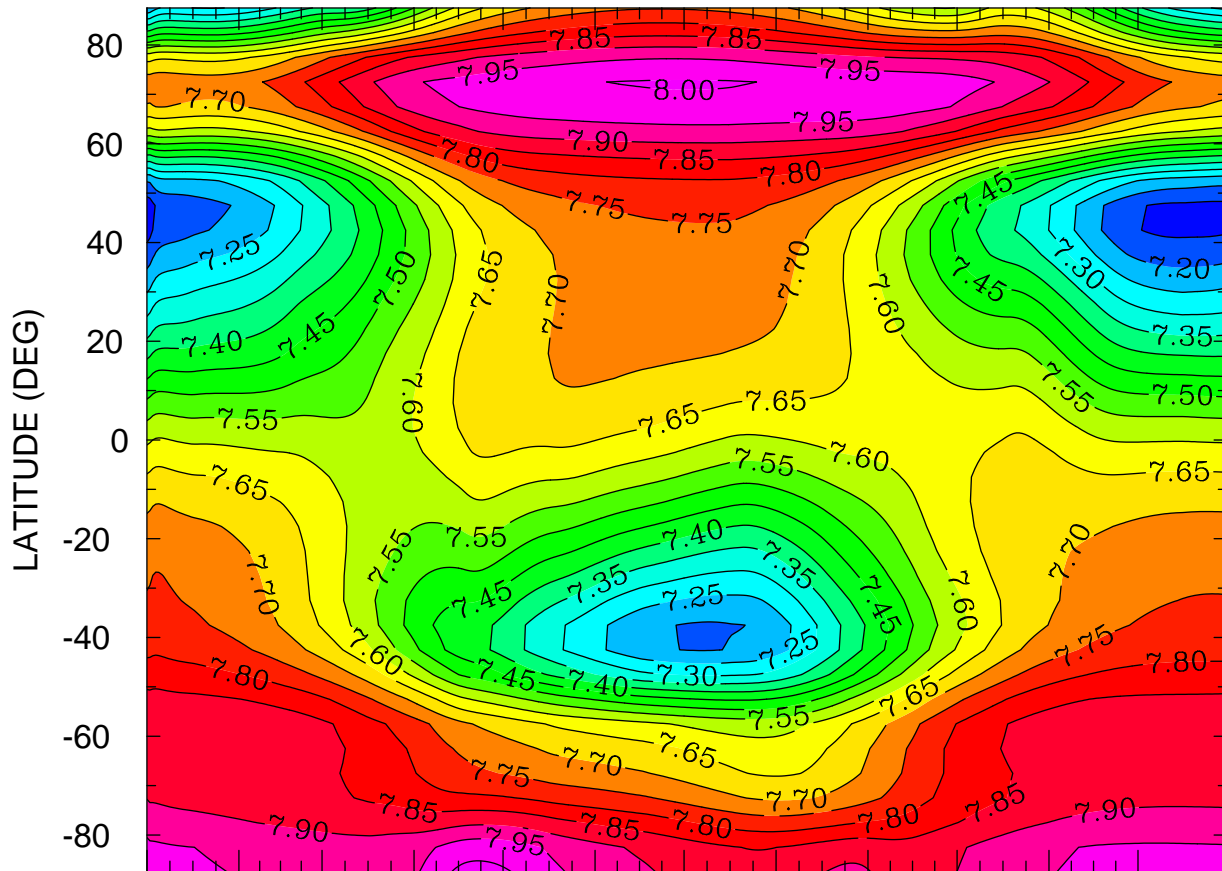

JAN FEB MAR APR MAY JUN JUL AUG SEP OCT NOV DEC
MONTH MTIME 00:00 TO 365 00:00 BY 1440 MINS

MIN,MAX= 7.1210E+00 8.0166E+00 INTERVAL= 5.0000E-02
FIRST: tiegcm2.0_res5.0_climatology_smin_prim_001.nc
LAST: tiegcm2.0_res5.0_climatology_smin_prim_019.nc

LOG10 NITRIC OXIDE (CM3)
ZP = -0.250 LOCAL TIME = 0.00

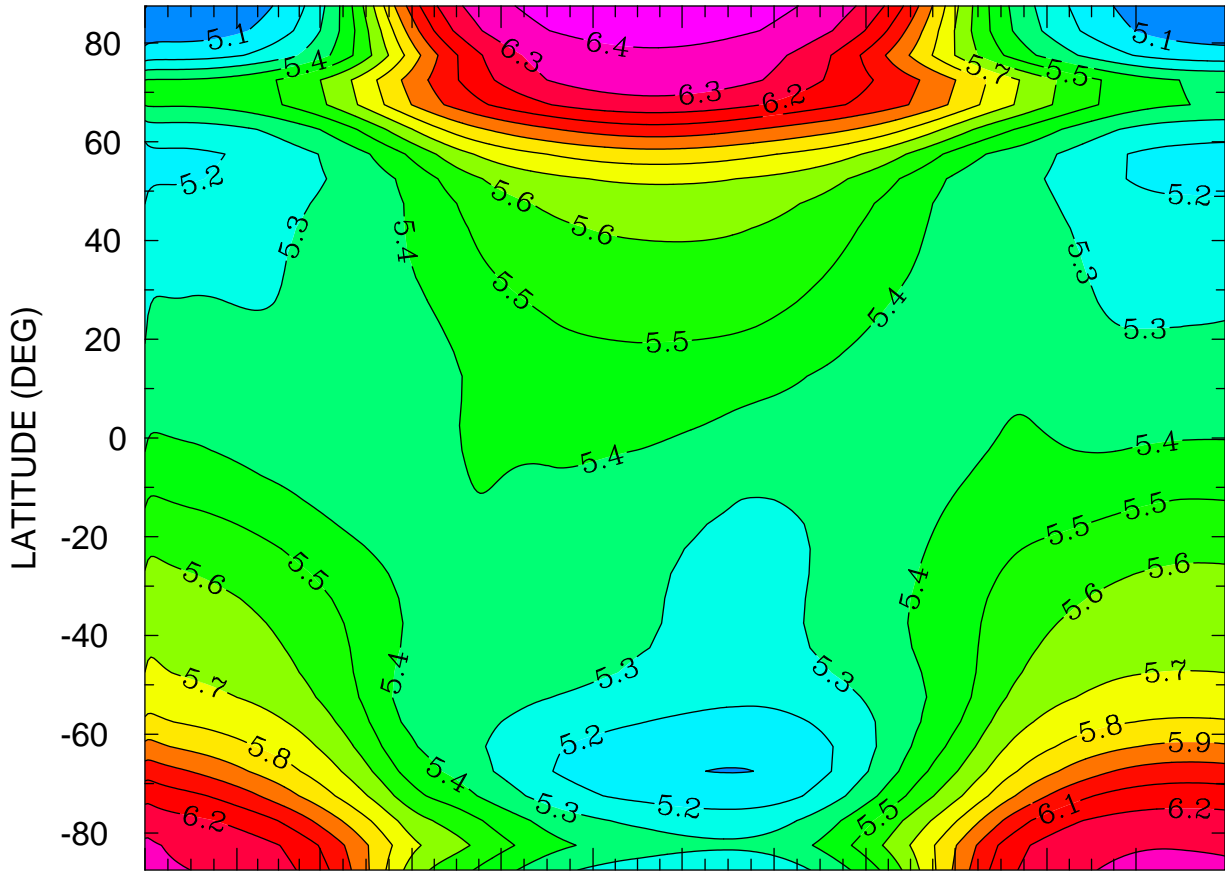

JAN FEB MAR APR MAY JUN JUL AUG SEP OCT NOV DEC
MONTH MTIME 001 00:00 TO 365 00:00 BY 1440 MINS

MIN,MAX= 4.9954E+00 6.4563E+00 INTERVAL= 1.0000E-01
FIRST: tiegcm2.0_res5.0_climatology_smin_prim_001.nc
LAST: tiegcm2.0_res5.0_climatology_smin_prim_019.nc

LOG10 NITRIC OXIDE (CM3)
ZP = -0.250 LOCAL TIME = 12.00

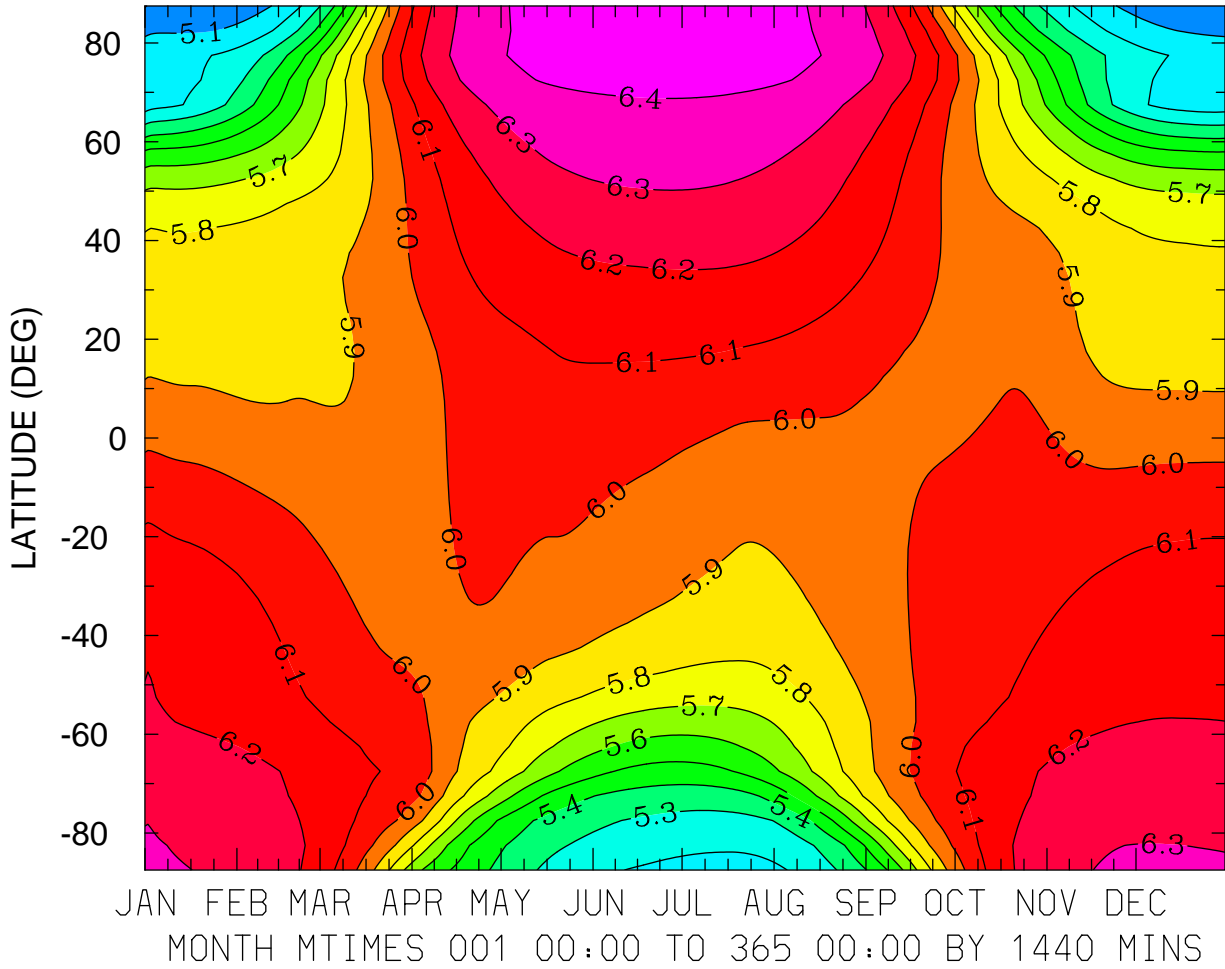

MIN,MAX= 4.9952E+00 6.4577E+00 INTERVAL= 1.0000E-01
FIRST: tiegcm2.0_res5.0_climatology_smin_prim_001.nc
LAST: tiegcm2.0_res5.0_climatology_smin_prim_019.nc

LOG10 NITRIC OXIDE (CM3)
ZP = -0.250 ZONAL MEANS

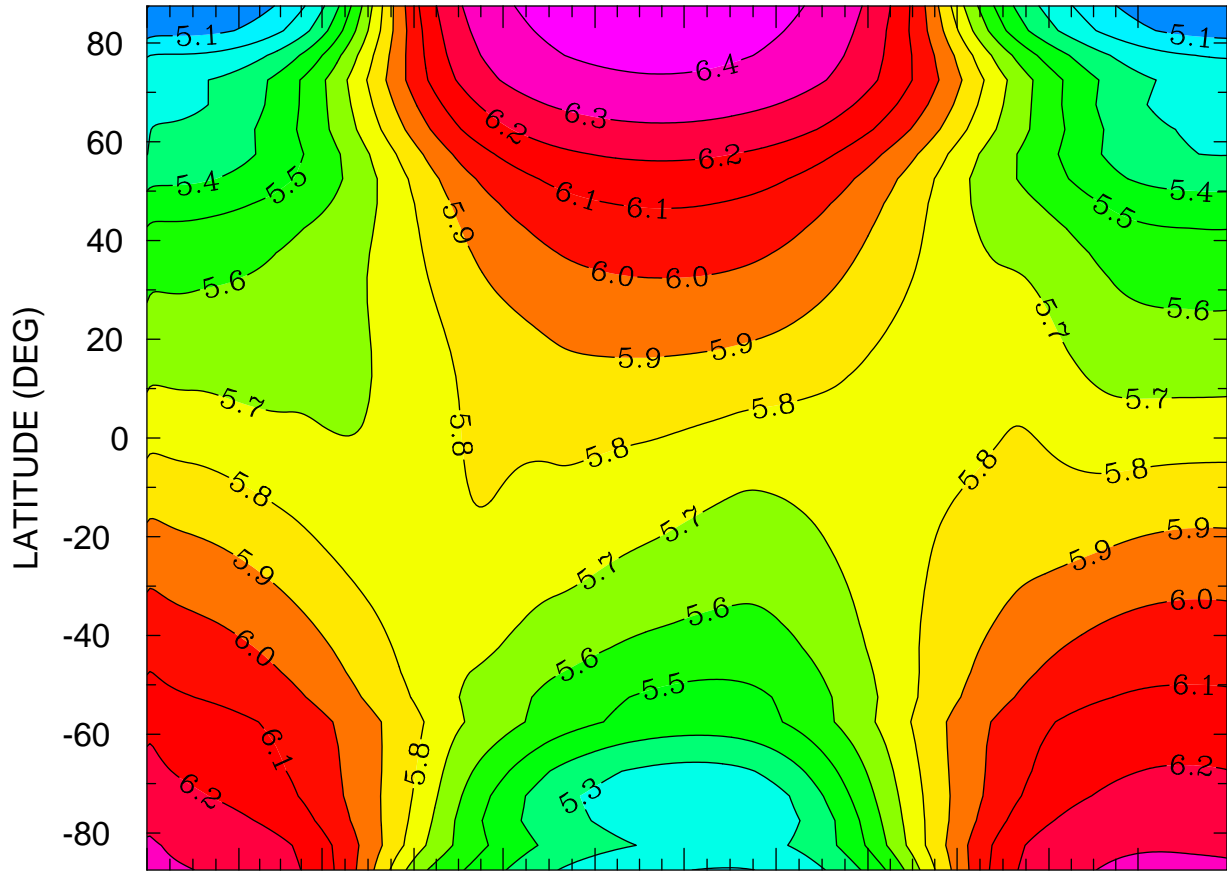

JAN FEB MAR APR MAY JUN JUL AUG SEP OCT NOV DEC
MONTH MTIMES 001 00:00 TO 365 00:00 BY 1440 MINS

MIN,MAX= 4.9945E+00 6.4567E+00 INTERVAL= 1.0000E-01
FIRST: tiegcm2.0_res5.0_climatology_smin_prim_001.nc
LAST: tiegcm2.0_res5.0_climatology_smin_prim_019.nc

LOG10 NITRIC OXIDE (CM3)
ZP = 3.750 LOCAL TIME = 0.00

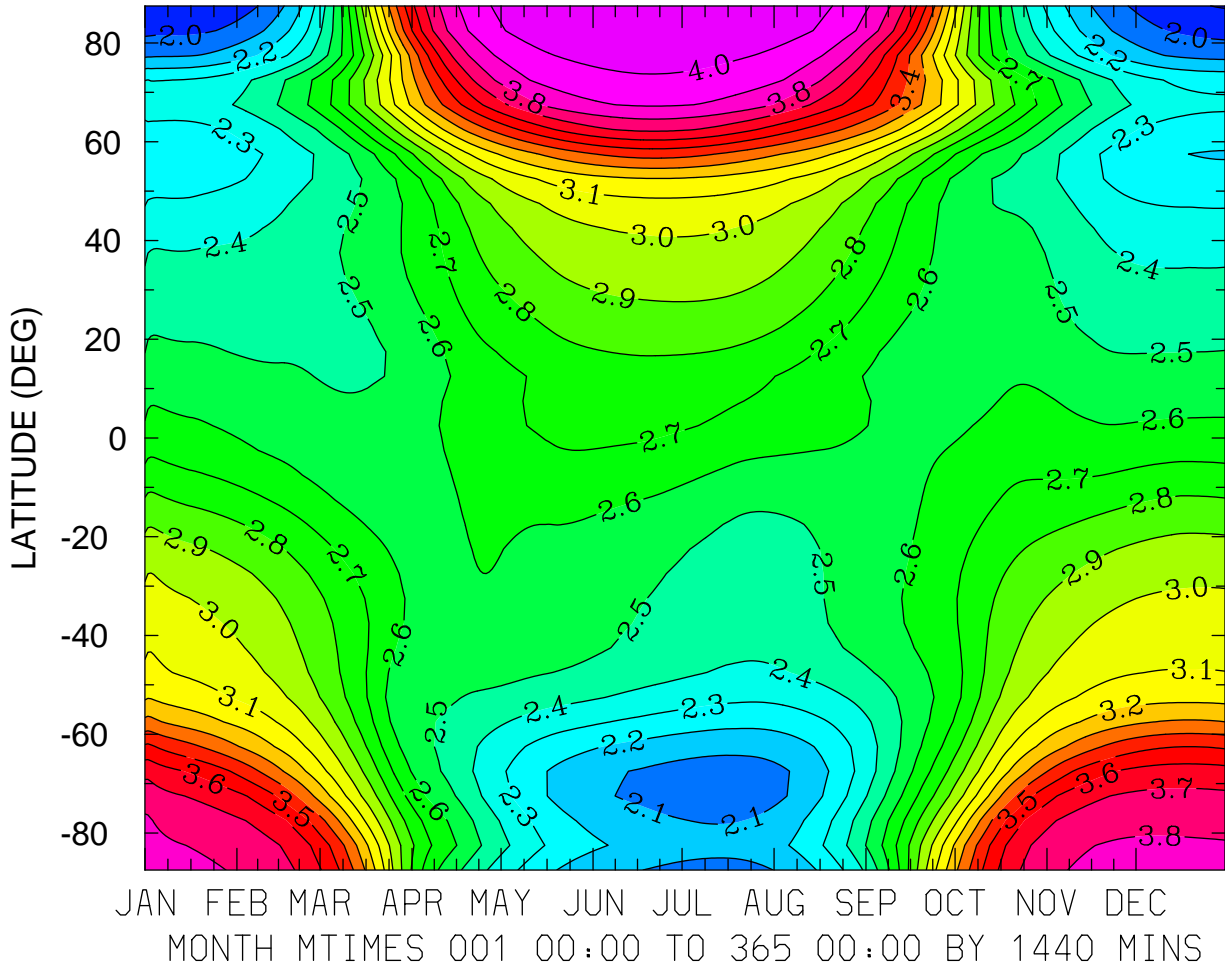

MIN,MAX= 1.8931E+00 4.0957E+00 INTERVAL= 1.0000E-01
FIRST: tiegcm2.0_res5.0_climatology_smin_prim_001.nc
LAST: tiegcm2.0_res5.0_climatology_smin_prim_019.nc

LOG10 NITRIC OXIDE (CM3)
ZP = 3.750 LOCAL TIME = 12.00

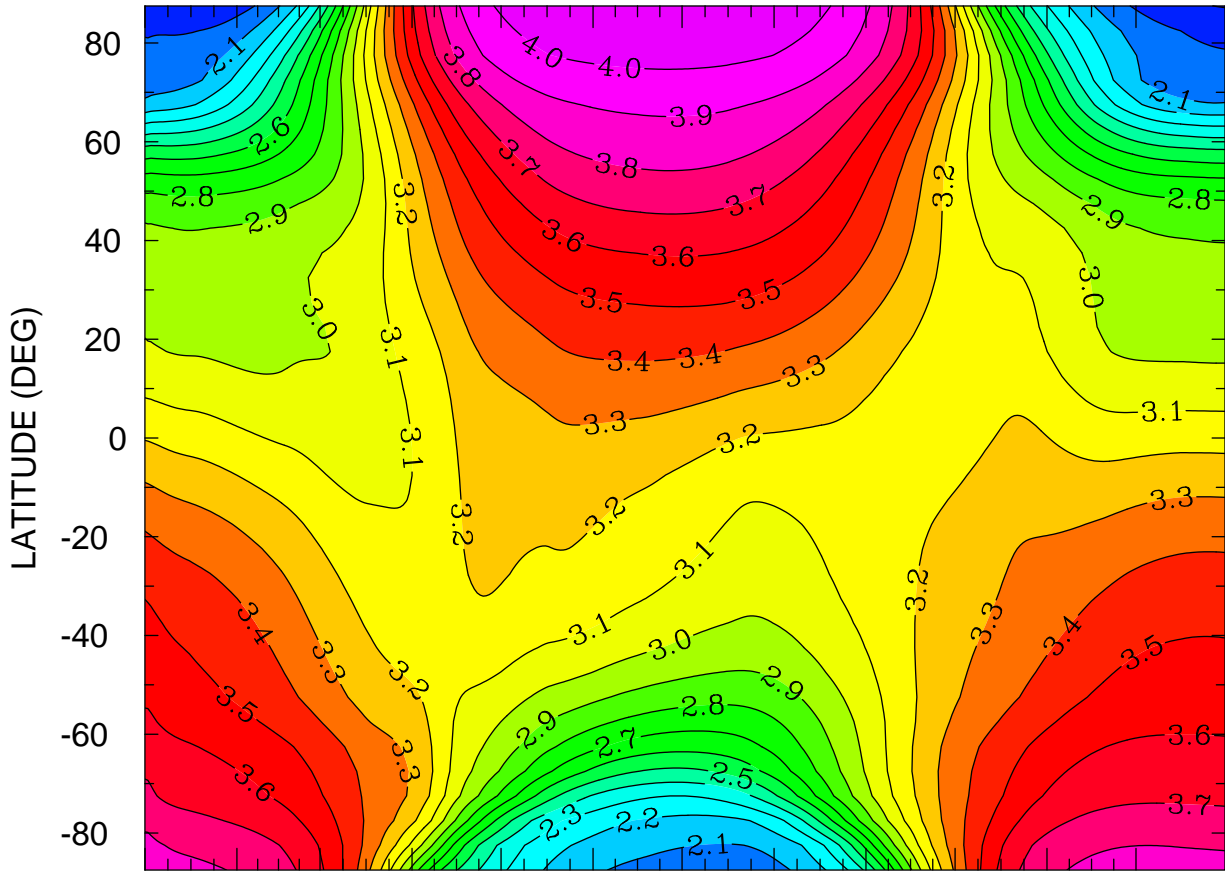

JAN FEB MAR APR MAY JUN JUL AUG SEP OCT NOV DEC
MONTH MTIME 00:00 TO 365 00:00 BY 1440 MINS

MIN,MAX= 1.8945E+00 4.0896E+00 INTERVAL= 1.0000E-01
FIRST: tiegcm2.0_res5.0_climatology_smin_prim_001.nc
LAST: tiegcm2.0_res5.0_climatology_smin_prim_019.nc

LOG10 NITRIC OXIDE (CM3)
ZP = 3.750 ZONAL MEANS

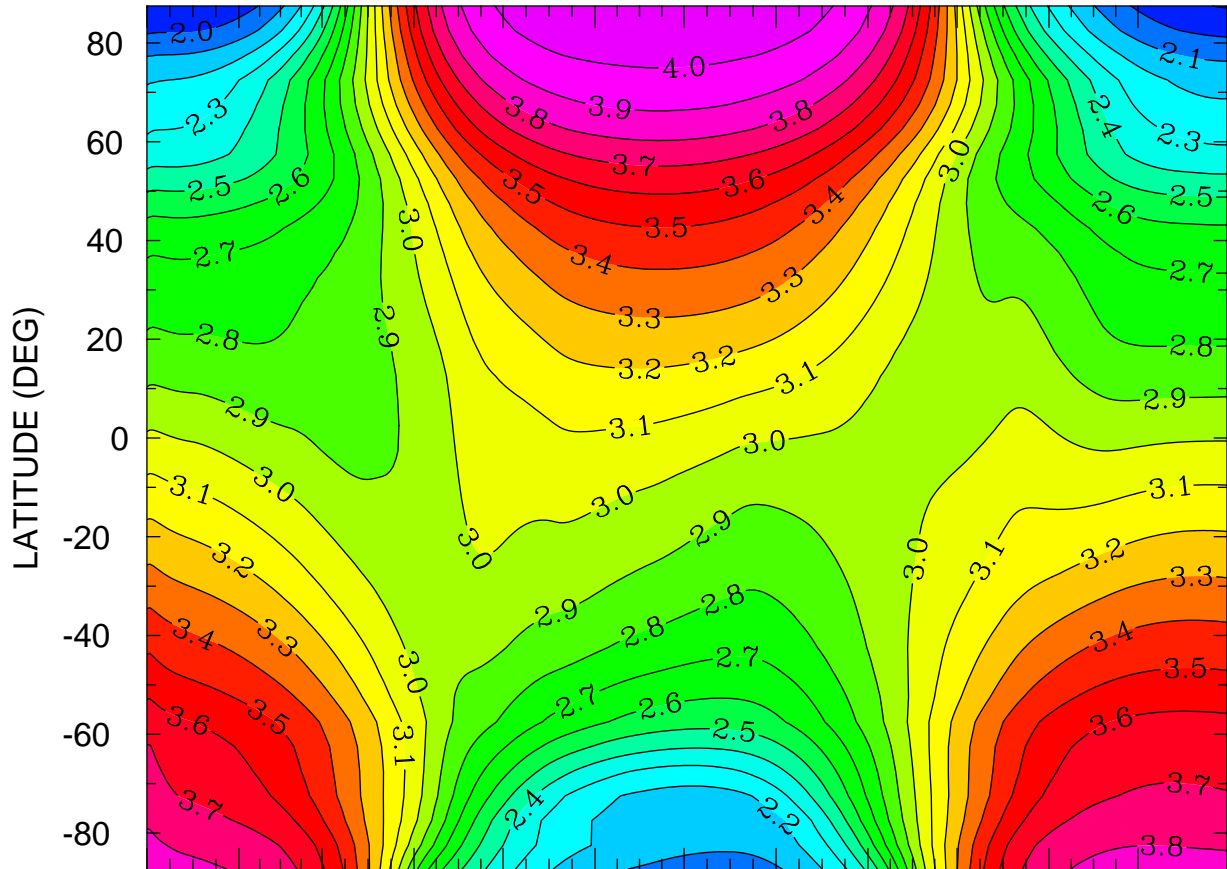

JAN FEB MAR APR MAY JUN JUL AUG SEP OCT NOV DEC
MONTH MTIME 001 00:00 TO 365 00:00 BY 1440 MINS

MIN,MAX= 1.8932E+00 4.0921E+00 INTERVAL= 1.0000E-01
FIRST: tiegcm2.0_res5.0_climatology_smin_prim_001.nc
LAST: tiegcm2.0_res5.0_climatology_smin_prim_019.nc

LOG10 N4S (CM3)
ZP = -4.250 LOCAL TIME = 0.00

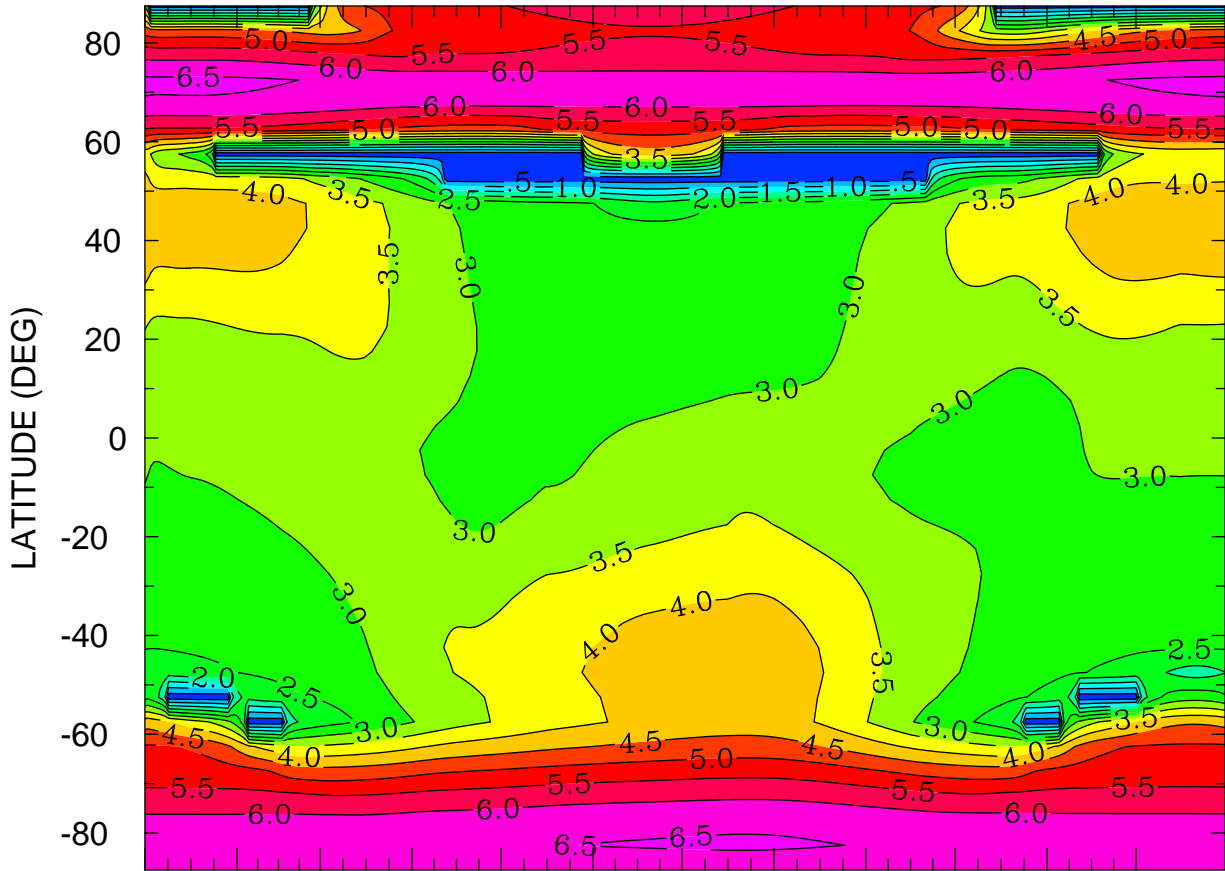

JAN FEB MAR APR MAY JUN JUL AUG SEP OCT NOV DEC
MONTH MTIME 001 00:00 TO 365 00:00 BY 1440 MINS

MIN,MAX= 1.8703E-01 6.6044E+00 INTERVAL= 5.0000E-01
FIRST: tiegcm2.0_res5.0_climatology_smin_prim_001.nc
LAST: tiegcm2.0_res5.0_climatology_smin_prim_019.nc

LOG10 N4S (CM3)
ZP = -4.250 LOCAL TIME = 12.00

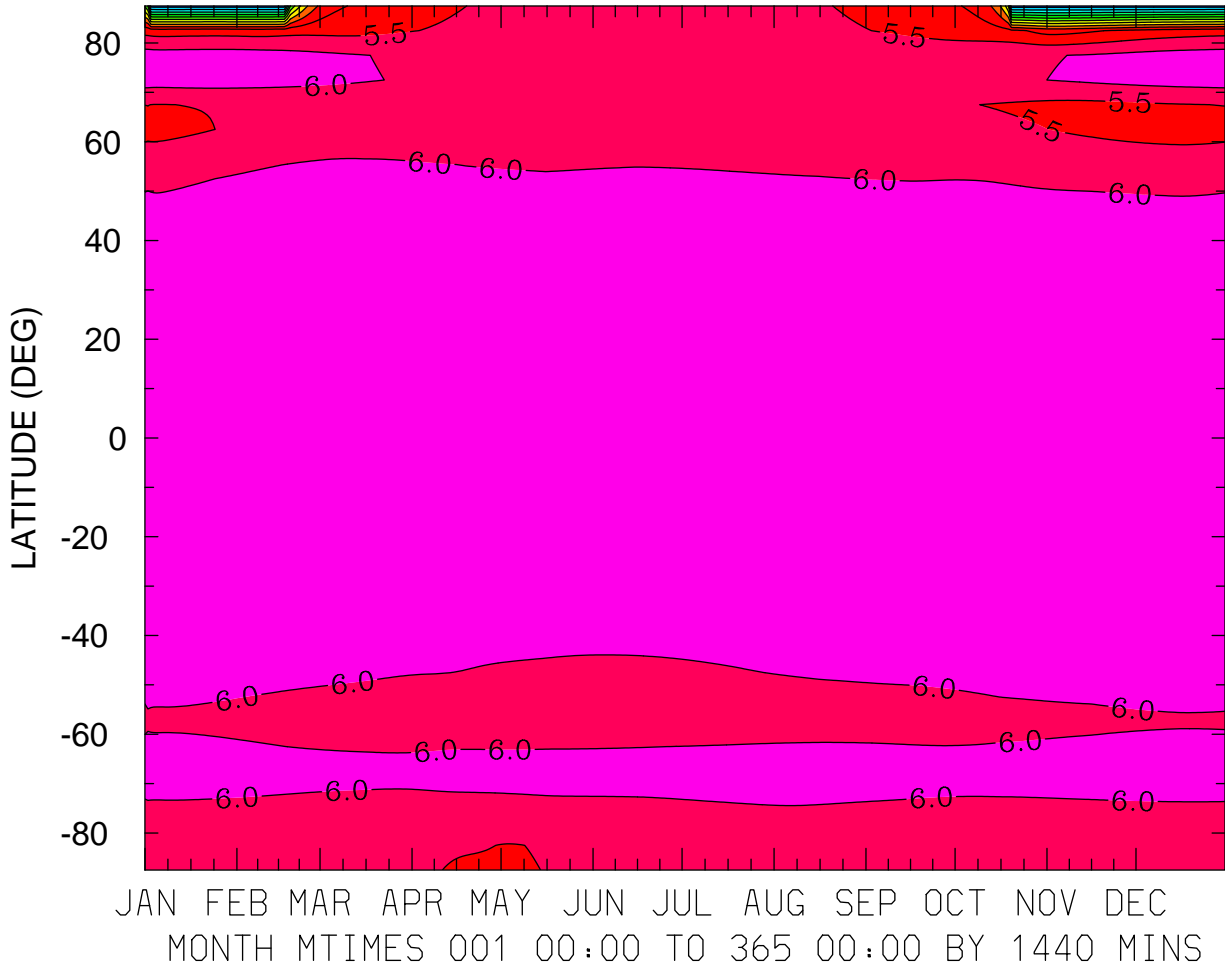

MIN,MAX= 2.3397E-01 6.3888E+00 INTERVAL= 5.0000E-01
FIRST: tiegcm2.0_res5.0_climatology_smin_prim_001.nc
LAST: tiegcm2.0_res5.0_climatology_smin_prim_019.nc

LOG10 N4S (CM3)
ZP = -4.250 ZONAL MEANS

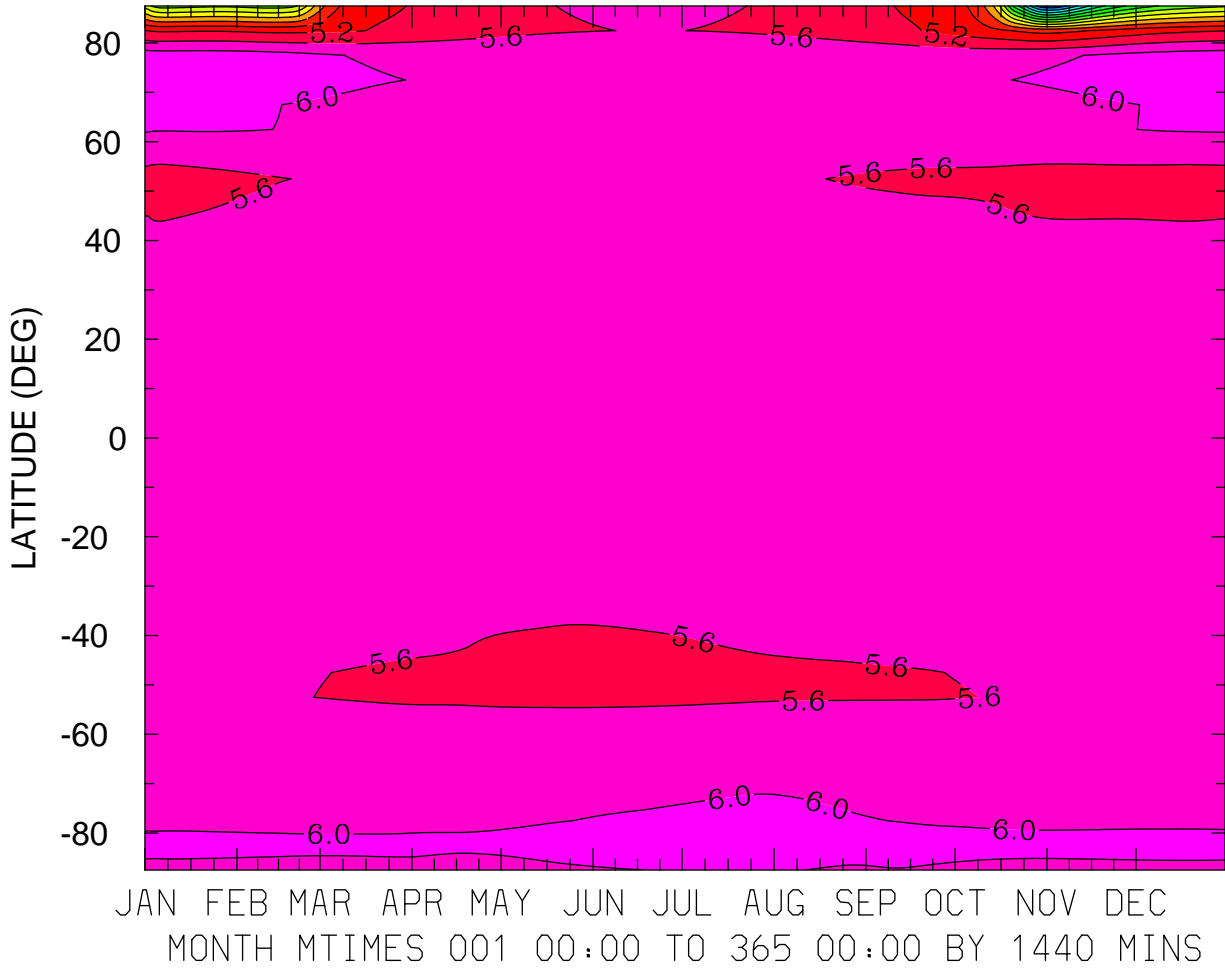

MIN,MAX= 4.6206E-01 6.3031E+00 INTERVAL= 4.0000E-01
FIRST: tiegcm2.0_res5.0_climatology_smin_prim_001.nc
LAST: tiegcm2.0_res5.0_climatology_smin_prim_019.nc

LOG10 N4S (CM3)
ZP = -0.250 LOCAL TIME = 0.00

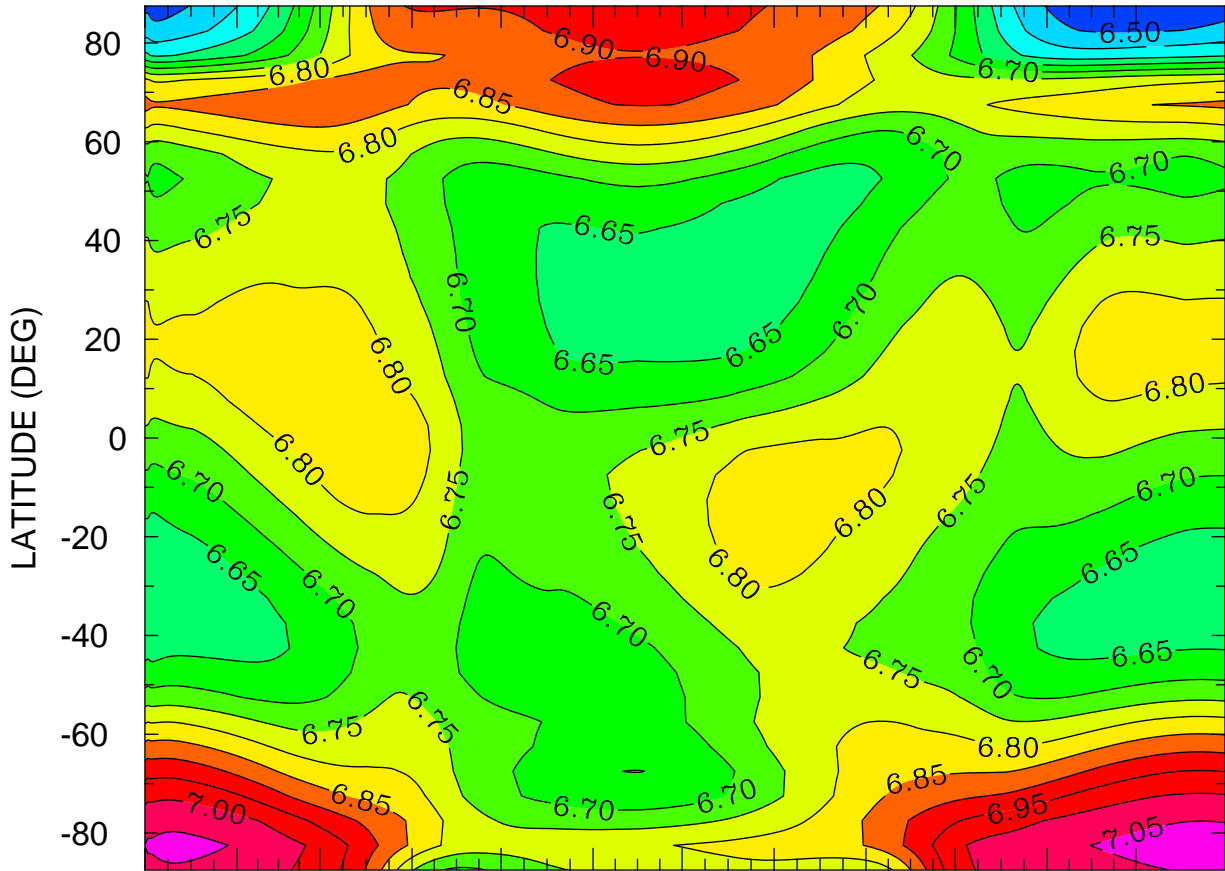

JAN FEB MAR APR MAY JUN JUL AUG SEP OCT NOV DEC
MONTH MTIME 001 00:00 TO 365 00:00 BY 1440 MINS

MIN,MAX= 6.4609E+00 7.0715E+00 INTERVAL= 5.0000E-02
FIRST: tiegcm2.0_res5.0_climatology_smin_prim_001.nc
LAST: tiegcm2.0_res5.0_climatology_smin_prim_019.nc

LOG10 N4S (CM3)
ZP = -0.250 LOCAL TIME = 12.00

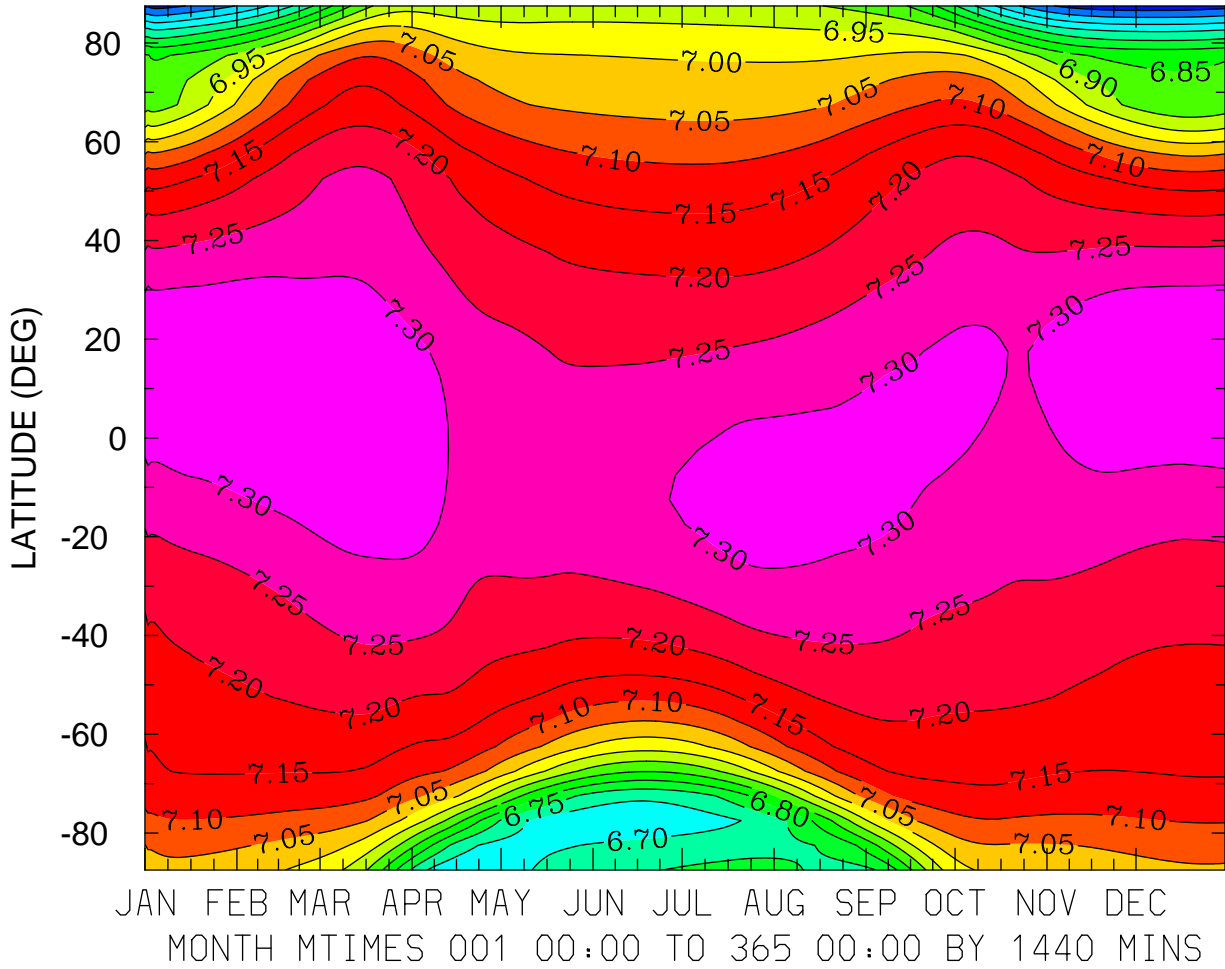

MIN,MAX= 6.5173E+00 7.3477E+00 INTERVAL= 5.0000E-02
FIRST: tiegcm2.0_res5.0_climatology_smin_prim_001.nc
LAST: tiegcm2.0_res5.0_climatology_smin_prim_019.nc

LOG10 N4S (CM3)
ZP = -0.250 ZONAL MEANS

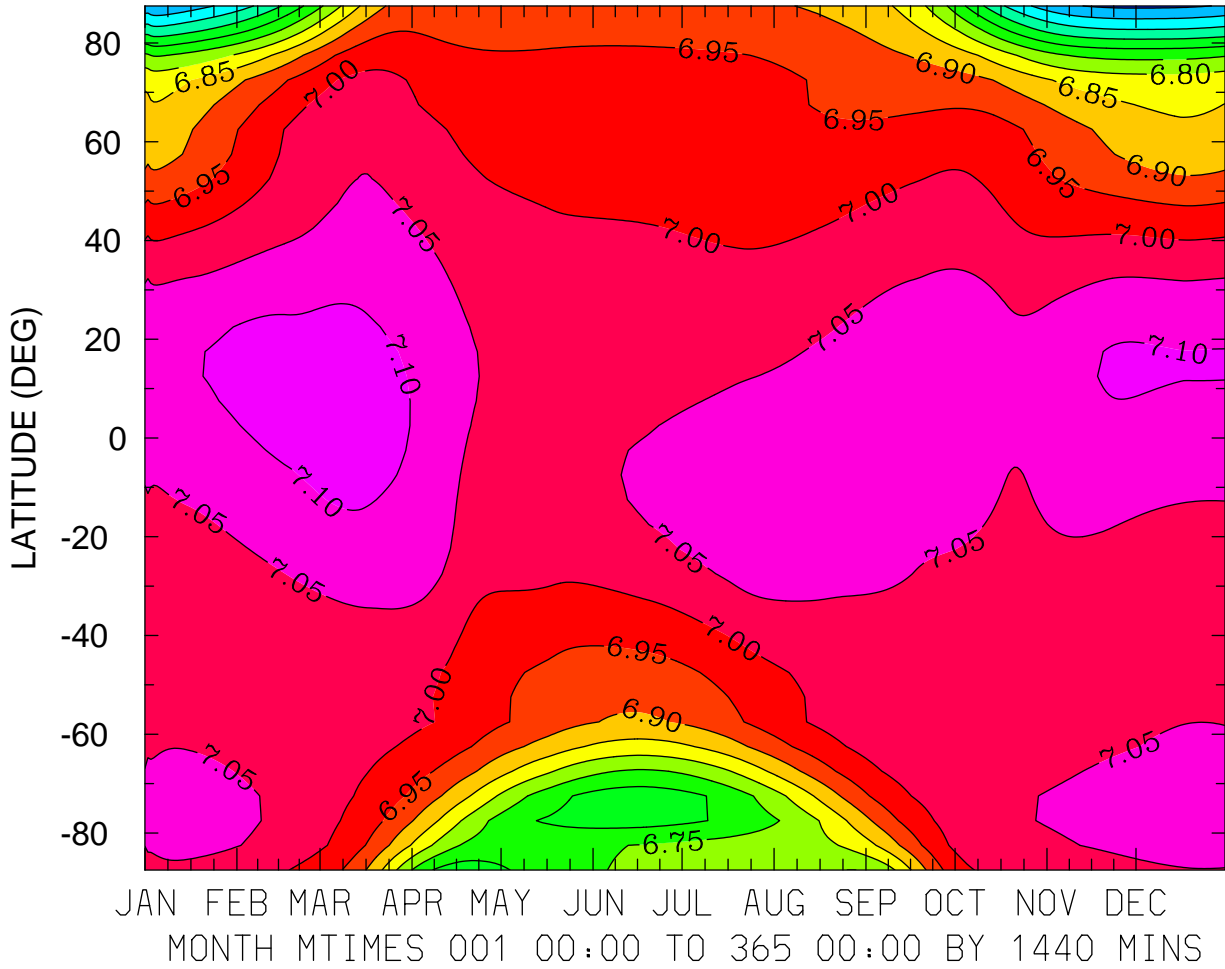

MIN,MAX= 6.4897E+00 7.1247E+00 INTERVAL= 5.0000E-02
FIRST: tiegcm2.0_res5.0_climatology_smin_prim_001.nc
LAST: tiegcm2.0_res5.0_climatology_smin_prim_019.nc

LOG10 N4S (CM3)
ZP = 3.750 LOCAL TIME = 0.00

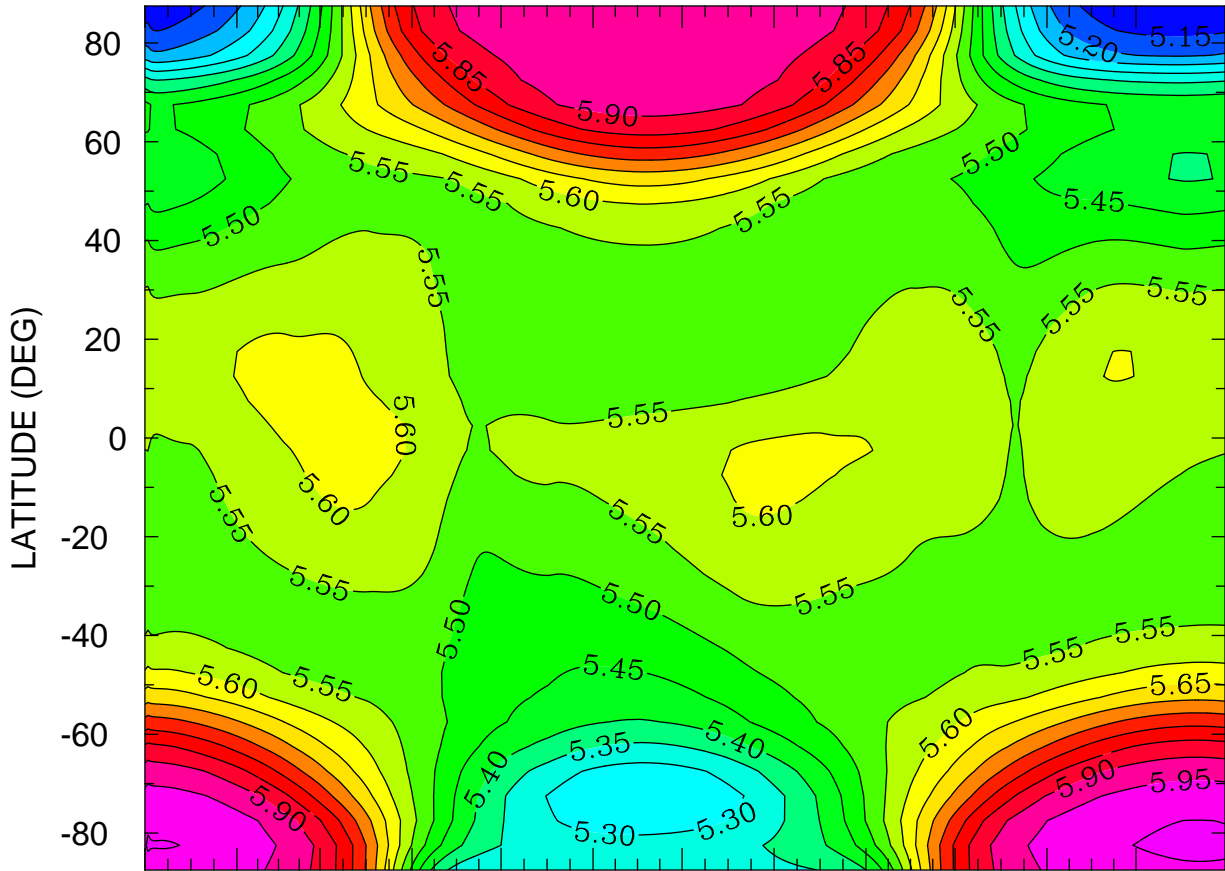

JAN FEB MAR APR MAY JUN JUL AUG SEP OCT NOV DEC
MONTH MTIMES 001 00:00 TO 365 00:00 BY 1440 MINS

MIN,MAX= 5.1023E+00 6.0080E+00 INTERVAL= 5.0000E-02
FIRST: tiegcm2.0_res5.0_climatology_smin_prim_001.nc
LAST: tiegcm2.0_res5.0_climatology_smin_prim_019.nc

LOG10 N4S (CM3)
ZP = 3.750 LOCAL TIME = 12.00

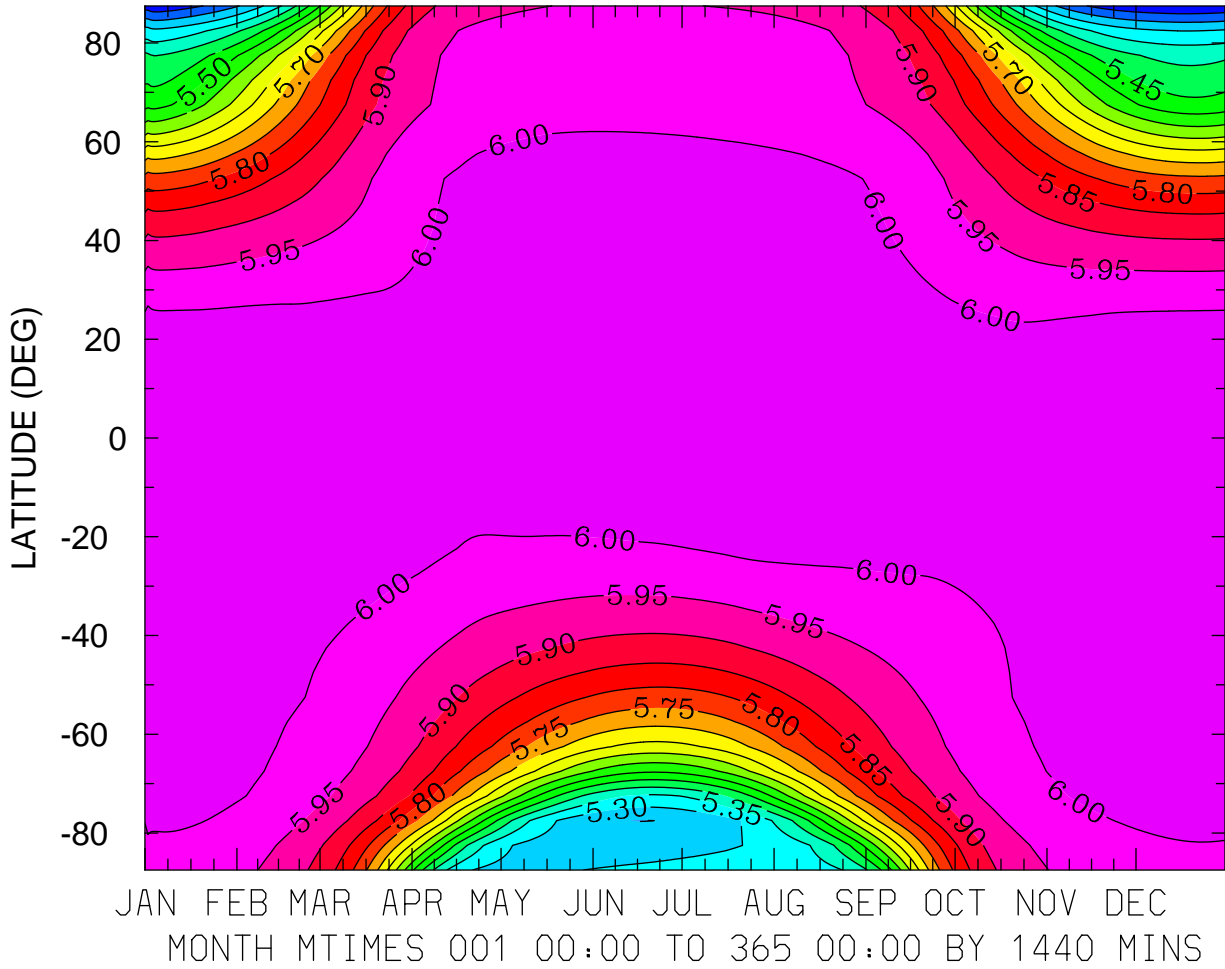

MIN,MAX= 5.1543E+00 6.0472E+00 INTERVAL= 5.0000E-02
FIRST: tiegcm2.0_res5.0_climatology_smin_prim_001.nc
LAST: tiegcm2.0_res5.0_climatology_smin_prim_019.nc

LOG10 N4S (CM3)
ZP = 3.750 ZONAL MEANS

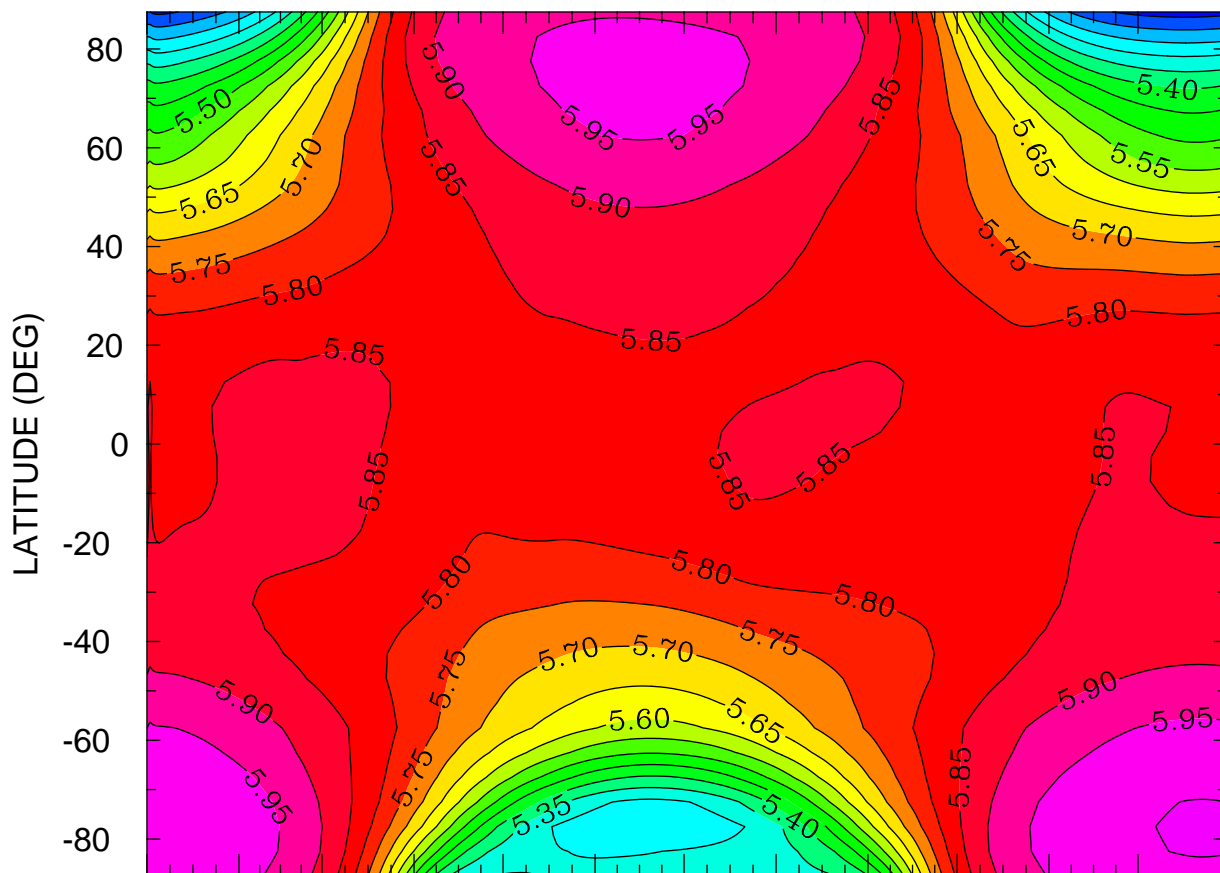

JAN FEB MAR APR MAY JUN JUL AUG SEP OCT NOV DEC
MONTH MTIMES 001 00:00 TO 365 00:00 BY 1440 MINS

MIN,MAX= 5.1289E+00 6.0039E+00 INTERVAL= 5.0000E-02
FIRST: tiegcm2.0_res5.0_climatology_smin_prim_001.nc
LAST: tiegcm2.0_res5.0_climatology_smin_prim_019.nc

LOG10 HELIUM (HE) (CM3)
ZP = -4.250 LOCAL TIME = 0.00

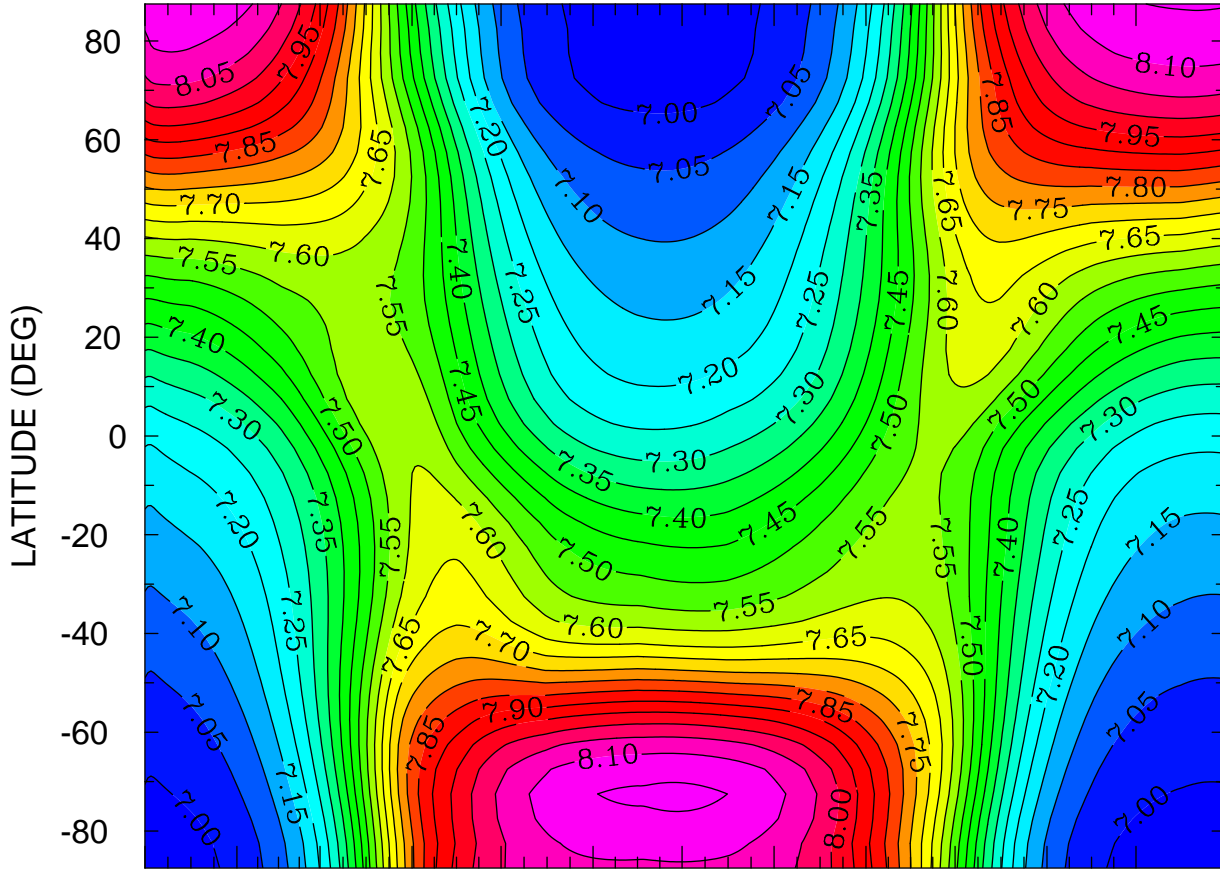

JAN FEB MAR APR MAY JUN JUL AUG SEP OCT NOV DEC
MONTH MTIME 00:00 TO 365 00:00 BY 1440 MINS

MIN,MAX= 6.9677E+00 8.1599E+00 INTERVAL= 5.0000E-02
FIRST: tiegcm2.0_res5.0_climatology_smin_prim_001.nc
LAST: tiegcm2.0_res5.0_climatology_smin_prim_019.nc

LOG10 HELIUM (HE) (CM3)
ZP = -4.250 LOCAL TIME = 12.00

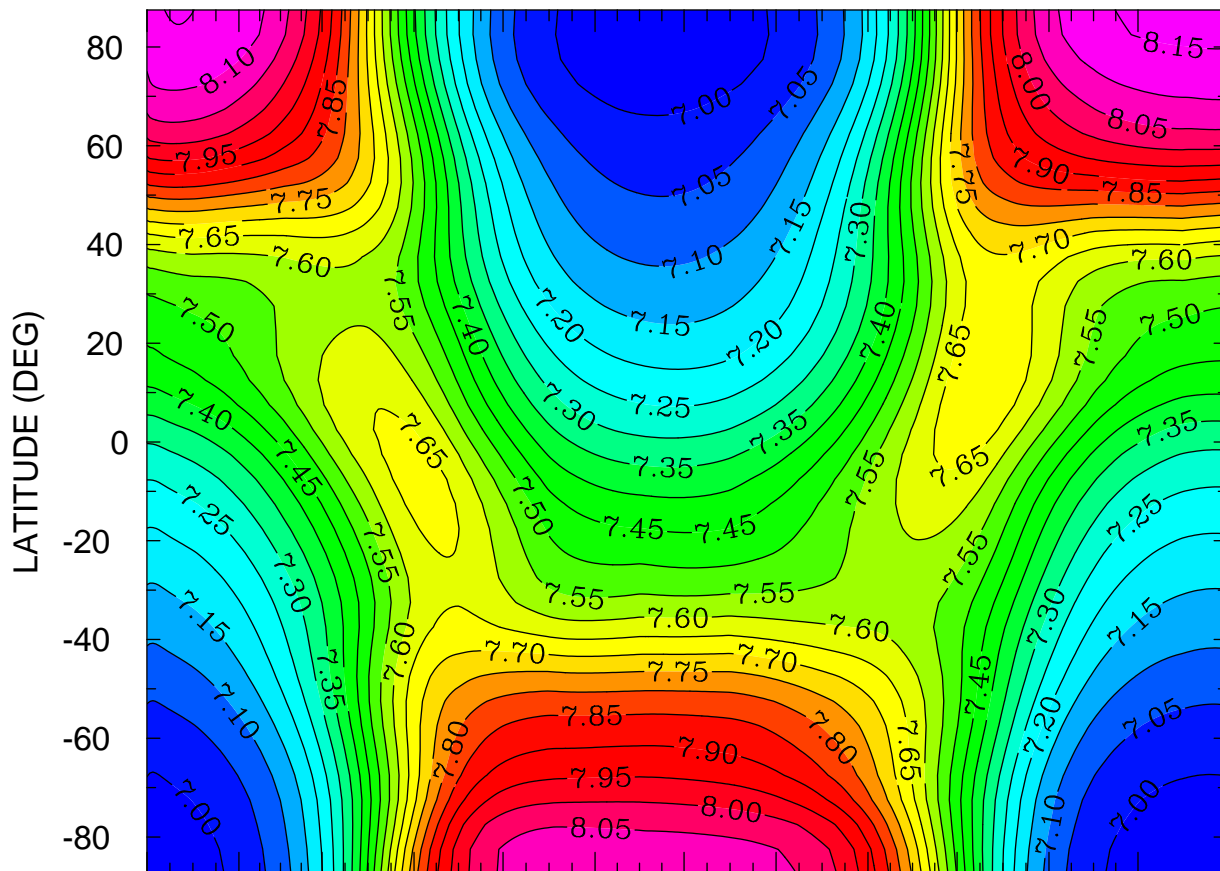

JAN FEB MAR APR MAY JUN JUL AUG SEP OCT NOV DEC
MONTH MTIME 001 00:00 TO 365 00:00 BY 1440 MINS

MIN,MAX= 6.9648E+00 8.1630E+00 INTERVAL= 5.0000E-02
FIRST: tiegcm2.0_res5.0_climatology_smin_prim_001.nc
LAST: tiegcm2.0_res5.0_climatology_smin_prim_019.nc

LOG10 HELIUM (HE) (CM3)
ZP = -4.250 ZONAL MEANS

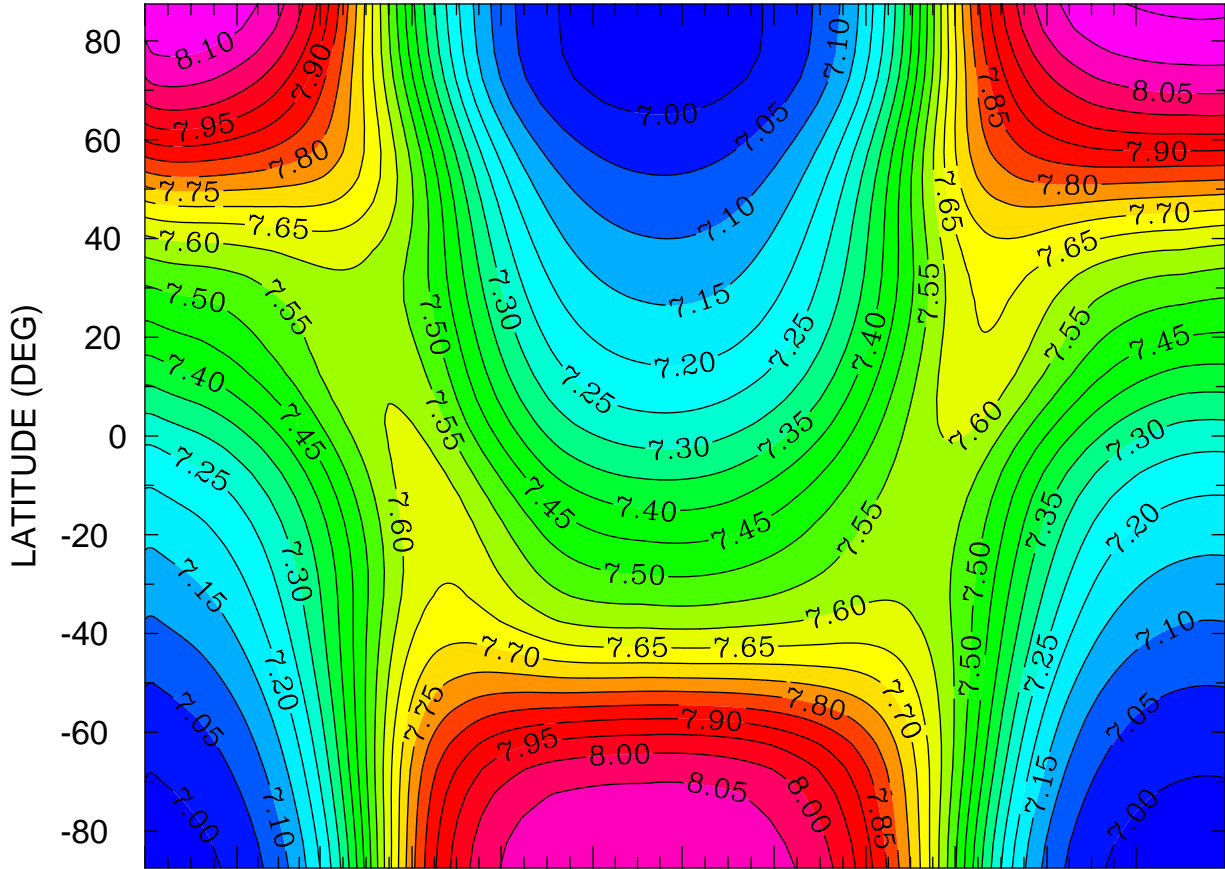

JAN FEB MAR APR MAY JUN JUL AUG SEP OCT NOV DEC
MONTH MTIME 00:00 TO 365 00:00 BY 1440 MINS

MIN,MAX= 6.9663E+00 8.1588E+00 INTERVAL= 5.0000E-02
FIRST: tiegcm2.0_res5.0_climatology_smin_prim_001.nc
LAST: tiegcm2.0_res5.0_climatology_smin_prim_019.nc

LOG10 HELIUM (HE) (CM3)
ZP = -0.250 LOCAL TIME = 0.00

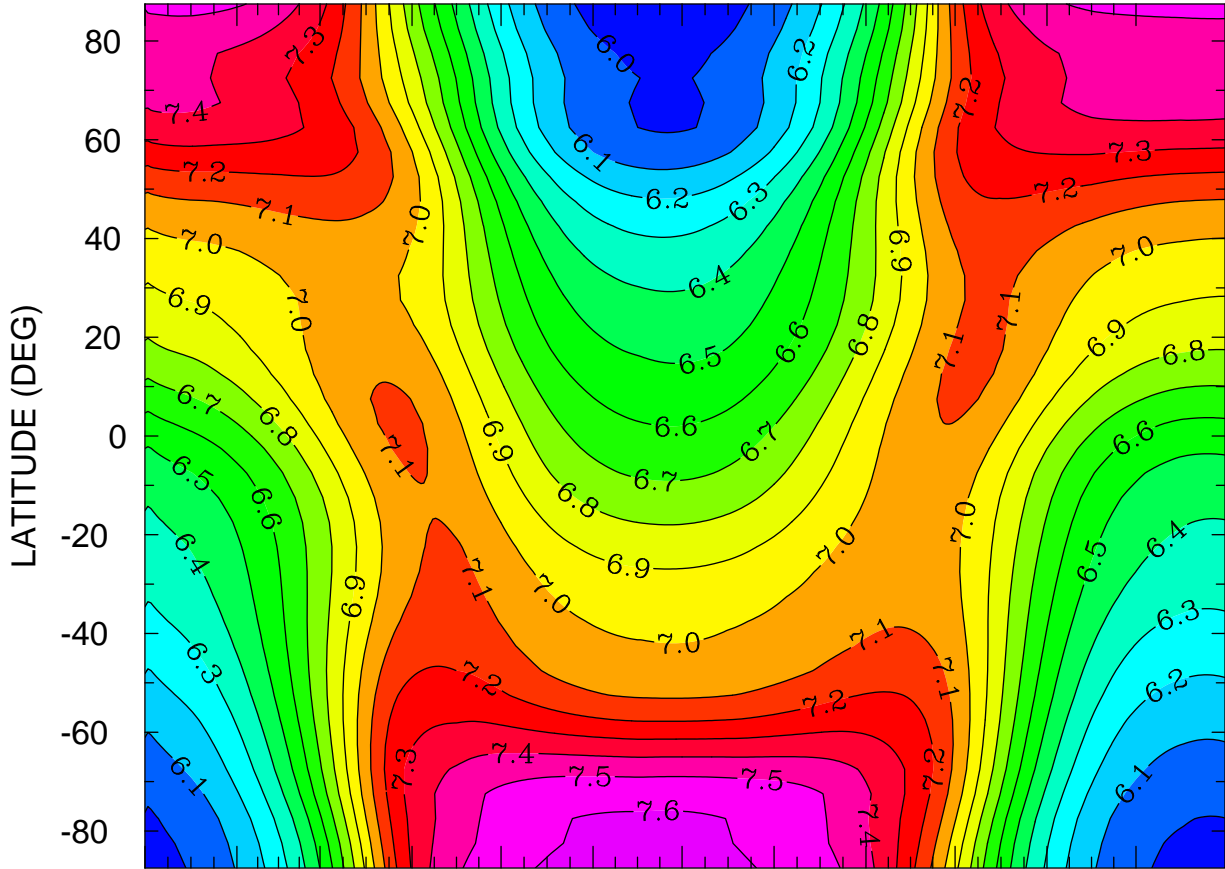

JAN FEB MAR APR MAY JUN JUL AUG SEP OCT NOV DEC
MONTH MTIME 00:00 TO 365 00:00 BY 1440 MINS

MIN,MAX= 5.9264E+00 7.6264E+00 INTERVAL= 1.0000E-01
FIRST: tiegcm2.0_res5.0_climatology_smin_prim_001.nc
LAST: tiegcm2.0_res5.0_climatology_smin_prim_019.nc

LOG10 HELIUM (HE) (CM3)
ZP = -0.250 LOCAL TIME = 12.00

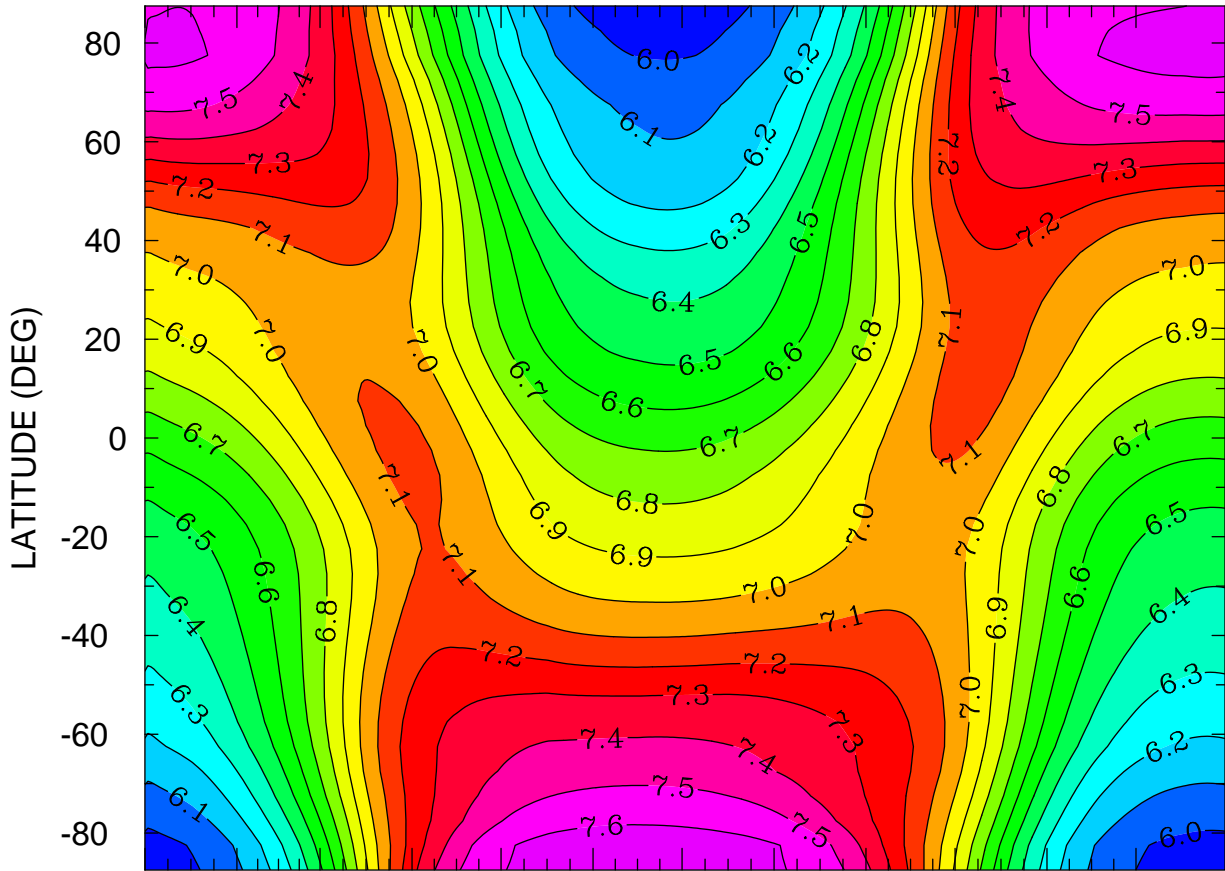

JAN FEB MAR APR MAY JUN JUL AUG SEP OCT NOV DEC
MONTH MTIME 001 00:00 TO 365 00:00 BY 1440 MINS

MIN,MAX= 5.9283E+00 7.6470E+00 INTERVAL= 1.0000E-01
FIRST: tiegcm2.0_res5.0_climatology_smin_prim_001.nc
LAST: tiegcm2.0_res5.0_climatology_smin_prim_019.nc

LOG10 HELIUM (HE) (CM3)
ZP = -0.250 ZONAL MEANS

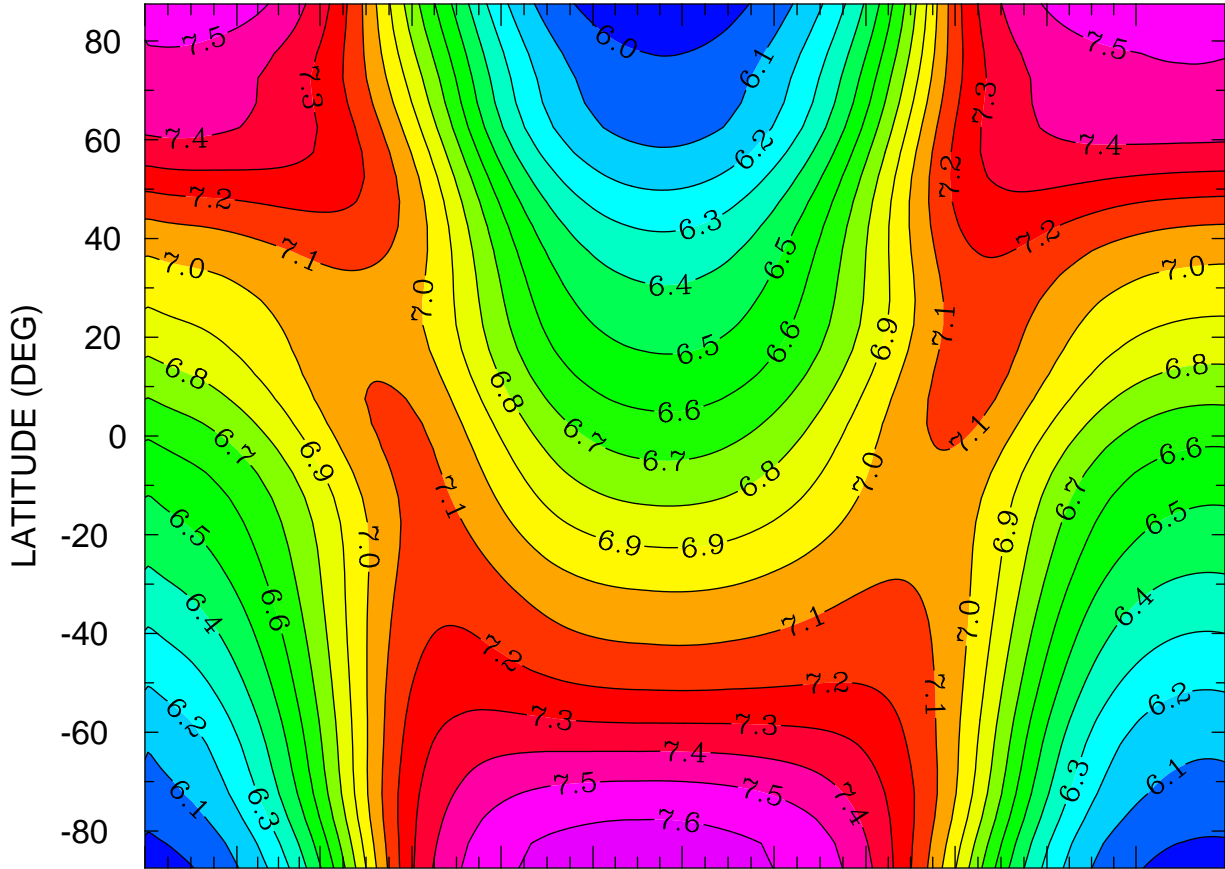

JAN FEB MAR APR MAY JUN JUL AUG SEP OCT NOV DEC
MONTH MTIMES 001 00:00 TO 365 00:00 BY 1440 MINS

MIN,MAX= 5.9274E+00 7.6336E+00 INTERVAL= 1.0000E-01
FIRST: tiegcm2.0_res5.0_climatology_smin_prim_001.nc
LAST: tiegcm2.0_res5.0_climatology_smin_prim_019.nc

LOG10 HELIUM (HE) (CM3)
ZP = 3.750 LOCAL TIME = 0.00

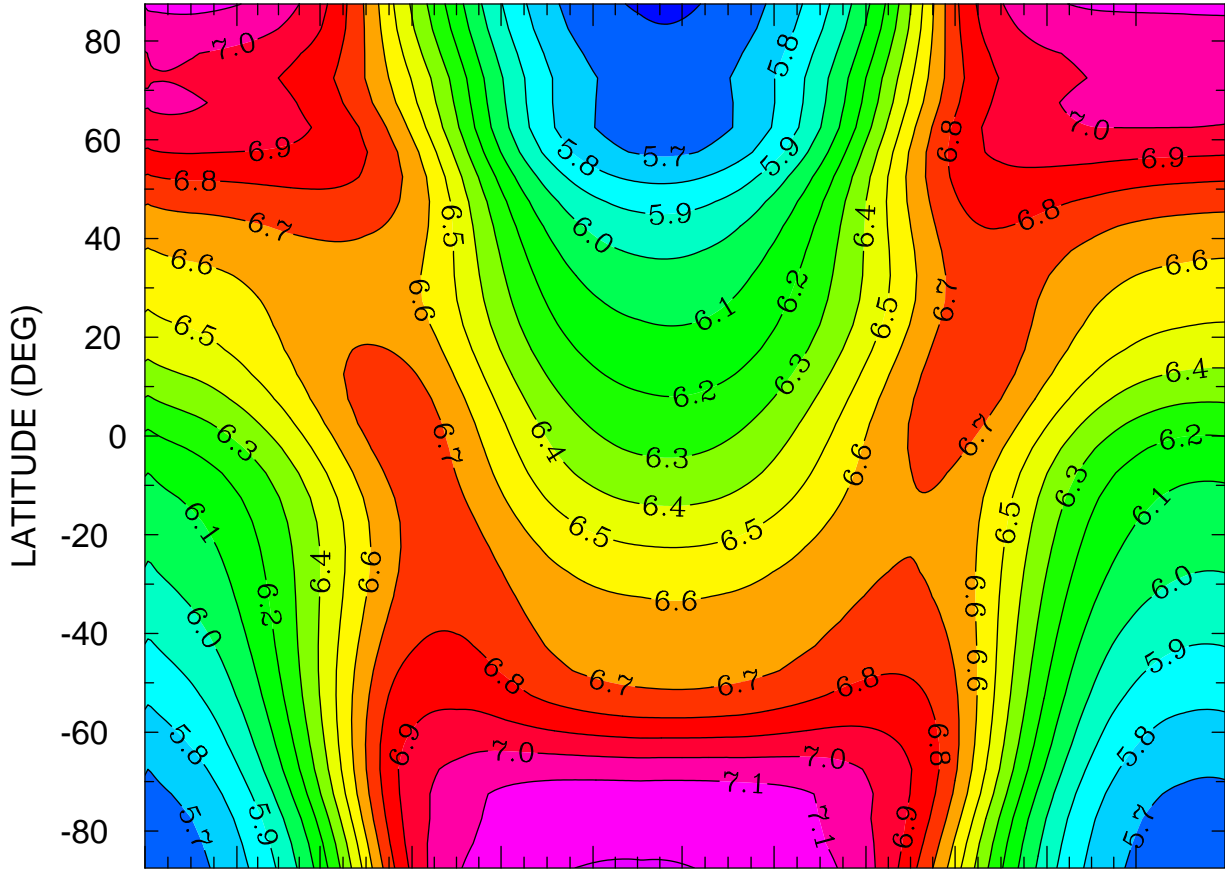

JAN FEB MAR APR MAY JUN JUL AUG SEP OCT NOV DEC
MONTH MTIME 001 00:00 TO 365 00:00 BY 1440 MINS

MIN,MAX= 5.5862E+00 7.2043E+00 INTERVAL= 1.0000E-01
FIRST: tiegcm2.0_res5.0_climatology_smin_prim_001.nc
LAST: tiegcm2.0_res5.0_climatology_smin_prim_019.nc

LOG10 HELIUM (HE) (CM3)
ZP = 3.750 LOCAL TIME = 12.00

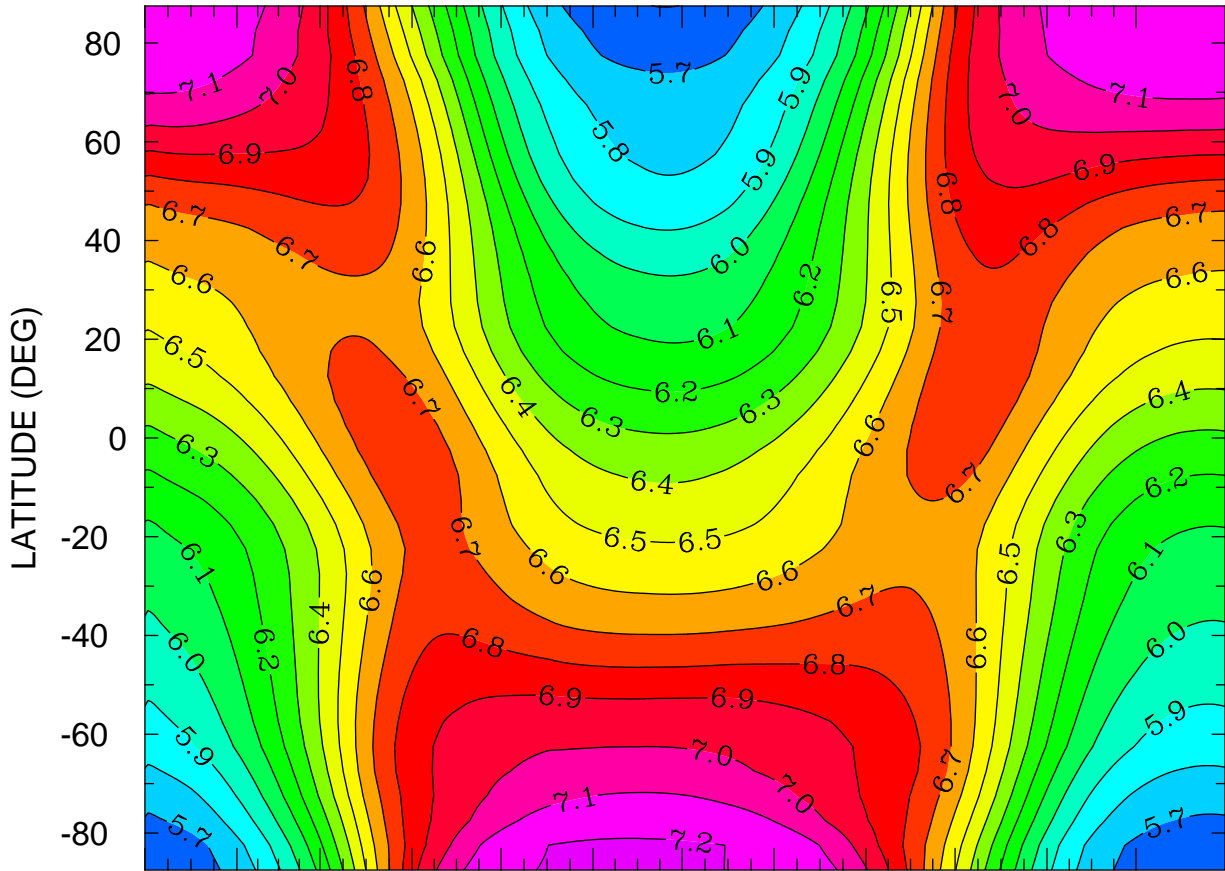

JAN FEB MAR APR MAY JUN JUL AUG SEP OCT NOV DEC
MONTH MTIME 00:00 TO 365 00:00 BY 1440 MINS

MIN,MAX= 5.5981E+00 7.2144E+00 INTERVAL= 1.0000E-01
FIRST: tiegcm2.0_res5.0_climatology_smin_prim_001.nc
LAST: tiegcm2.0_res5.0_climatology_smin_prim_019.nc

LOG10 HELIUM (HE) (CM3)
ZP = 3.750 ZONAL MEANS

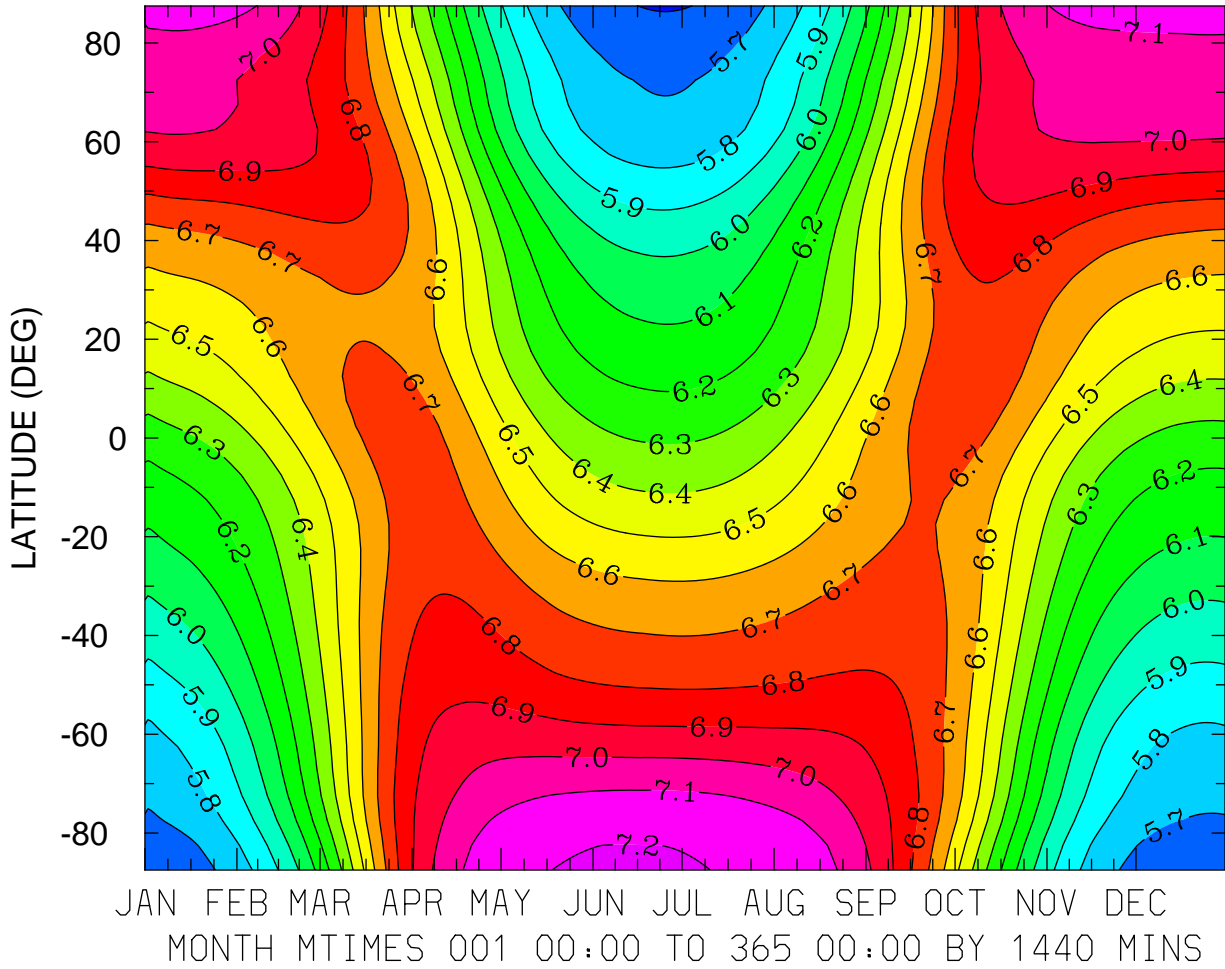

MIN,MAX= 5.5922E+00 7.2080E+00 INTERVAL= 1.0000E-01
FIRST: tiegcm2.0_res5.0_climatology_smin_prim_001.nc
LAST: tiegcm2.0_res5.0_climatology_smin_prim_019.nc

LOG10 ELECTRON DENSITY (CM3)
ZP = -4.000 LOCAL TIME = 0.00

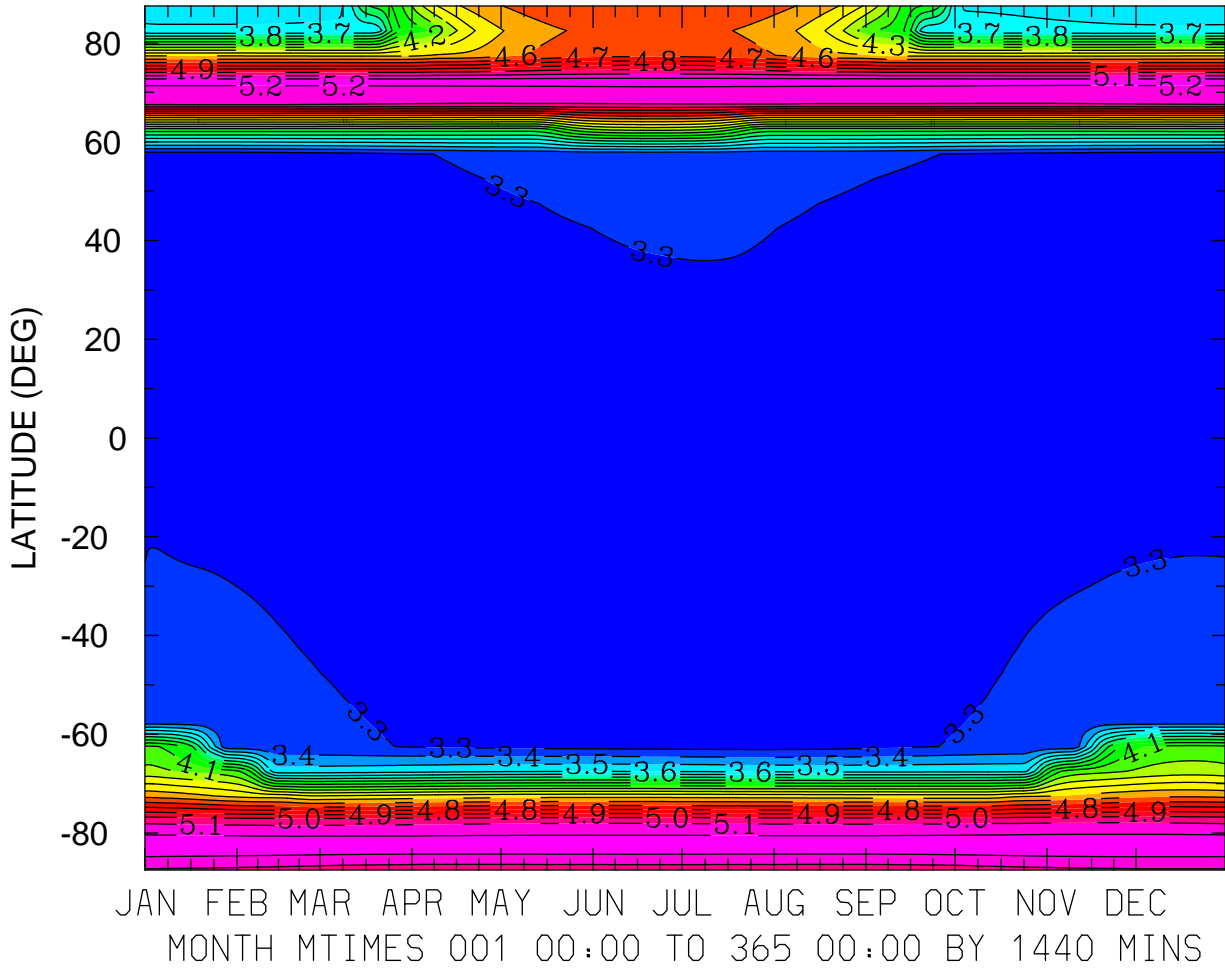

MIN,MAX= 3.2311E+00 5.2964E+00 INTERVAL= 1.0000E-01
FIRST: tiegcm2.0_res5.0_climatology_smin_prim_001.nc
LAST: tiegcm2.0_res5.0_climatology_smin_prim_019.nc

LOG10 ELECTRON DENSITY (CM3)
ZP = -4.000 LOCAL TIME = 12.00

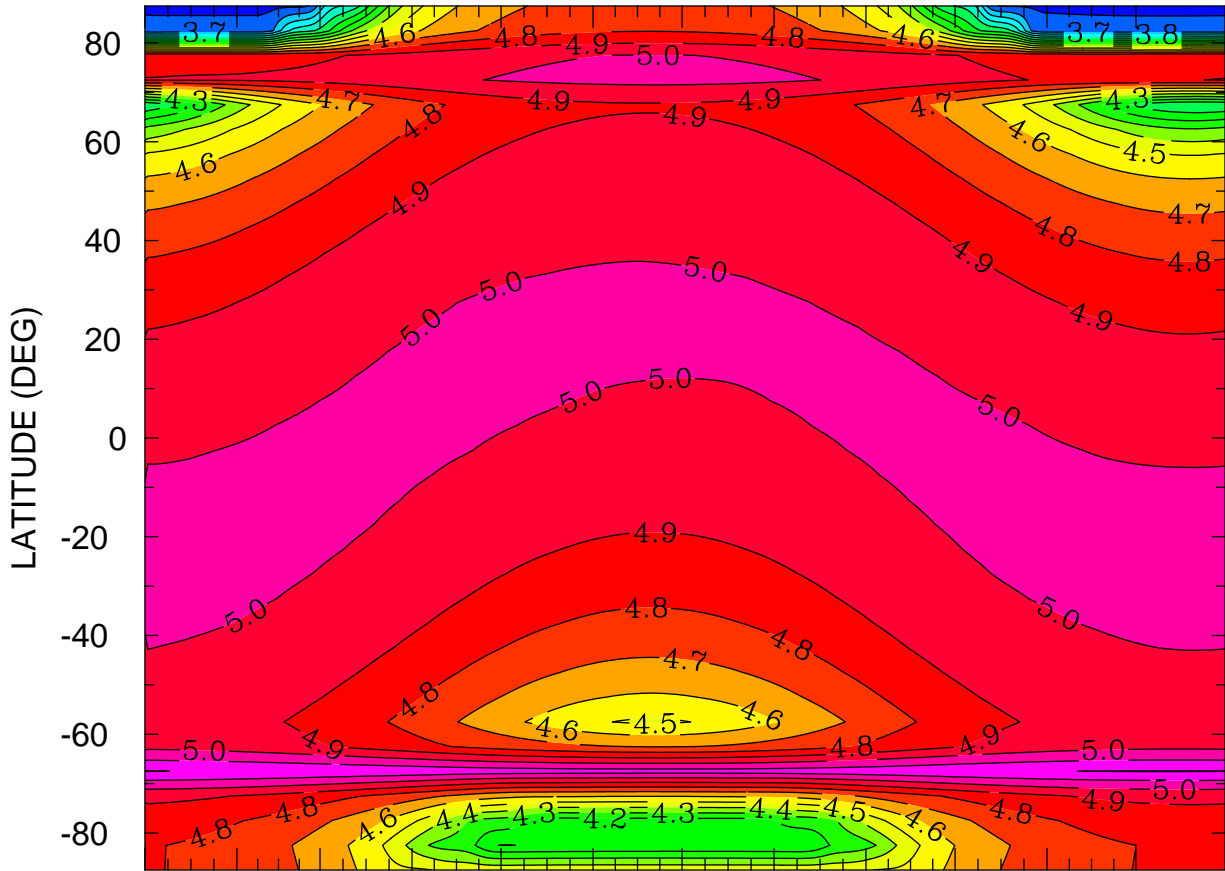

JAN FEB MAR APR MAY JUN JUL AUG SEP OCT NOV DEC
MONTH MTIME 001 00:00 TO 365 00:00 BY 1440 MINS

MIN,MAX= 3.5803E+00 5.2033E+00 INTERVAL= 1.0000E-01
FIRST: tiegcm2.0_res5.0_climatology_smin_prim_001.nc
LAST: tiegcm2.0_res5.0_climatology_smin_prim_019.nc

LOG10 ELECTRON DENSITY (CM3)
ZP = -4.000 ZONAL MEANS

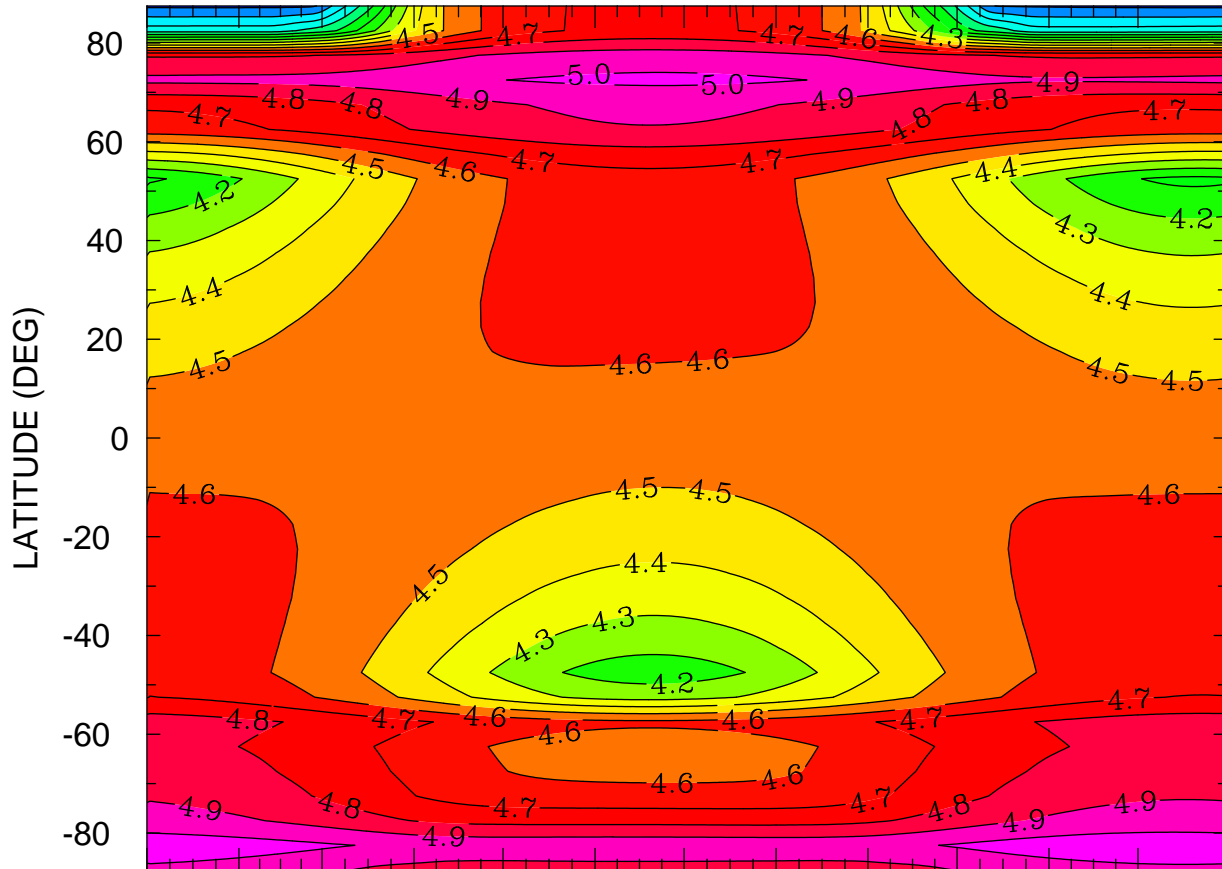

JAN FEB MAR APR MAY JUN JUL AUG SEP OCT NOV DEC
MONTH MTIMES 001 00:00 TO 365 00:00 BY 1440 MINS

MIN,MAX= 3.5804E+00 5.0624E+00 INTERVAL= 1.0000E-01
FIRST: tiegcm2.0_res5.0_climatology_smin_prim_001.nc
LAST: tiegcm2.0_res5.0_climatology_smin_prim_019.nc

LOG10 ELECTRON DENSITY (CM3)
ZP = 0.000 LOCAL TIME = 0.00

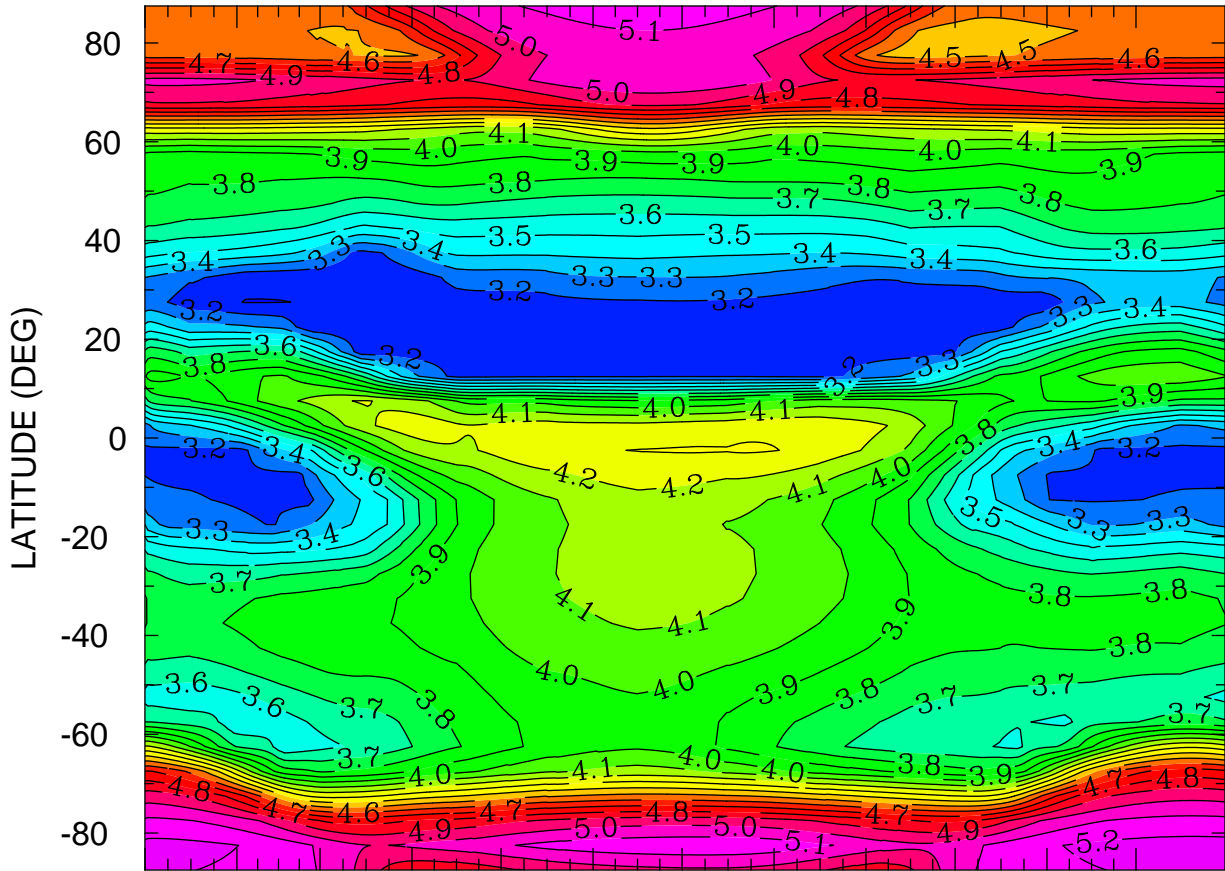

JAN FEB MAR APR MAY JUN JUL AUG SEP OCT NOV DEC
MONTH MTIME 001 00:00 TO 365 00:00 BY 1440 MINS

MIN,MAX= 3.0969E+00 5.2389E+00 INTERVAL= 1.0000E-01
FIRST: tiegcm2.0_res5.0_climatology_smin_prim_001.nc
LAST: tiegcm2.0_res5.0_climatology_smin_prim_019.nc

LOG10 ELECTRON DENSITY (CM3)
ZP = 0.000 LOCAL TIME = 12.00

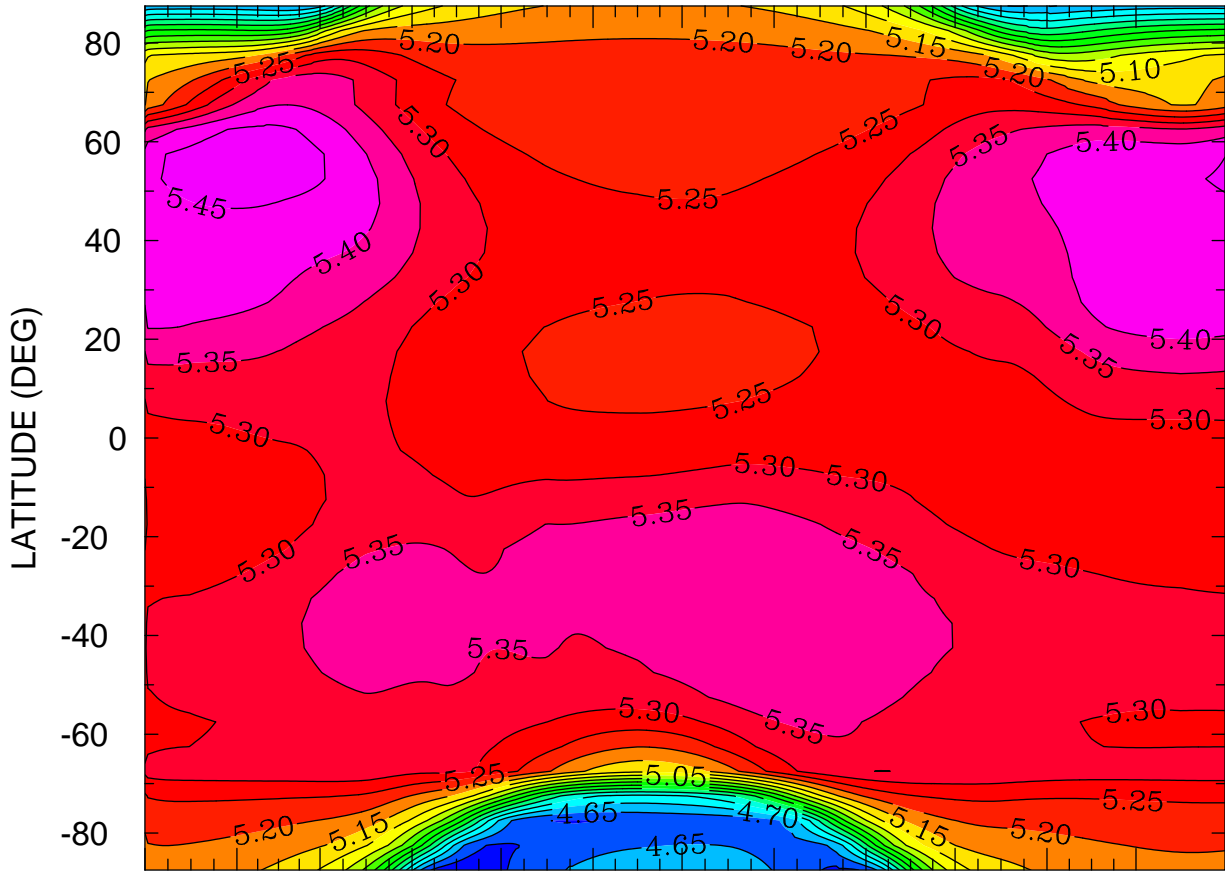

JAN FEB MAR APR MAY JUN JUL AUG SEP OCT NOV DEC
MONTH MTIME 00:00 TO 365 00:00 BY 1440 MINS

MIN,MAX= 4.5581E+00 5.4867E+00 INTERVAL= 5.0000E-02
FIRST: tiegcm2.0_res5.0_climatology_smin_prim_001.nc
LAST: tiegcm2.0_res5.0_climatology_smin_prim_019.nc

LOG10 ELECTRON DENSITY (CM3)
ZP = 0.000 ZONAL MEANS

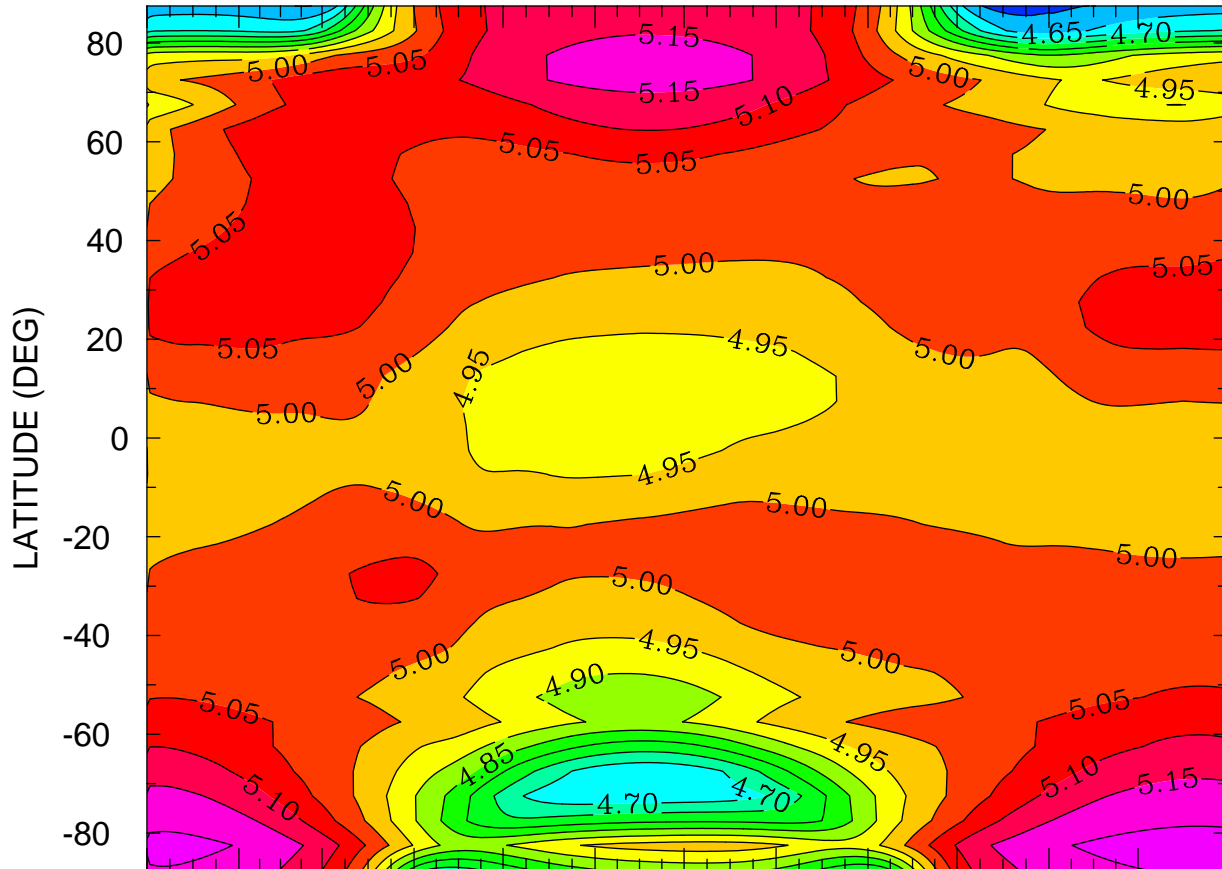

JAN FEB MAR APR MAY JUN JUL AUG SEP OCT NOV DEC
MONTH MTIME 001 00:00 TO 365 00:00 BY 1440 MINS

MIN,MAX= 4.5781E+00 5.2228E+00 INTERVAL= 5.0000E-02
FIRST: tiegcm2.0_res5.0_climatology_smin_prim_001.nc
LAST: tiegcm2.0_res5.0_climatology_smin_prim_019.nc

LOG10 ELECTRON DENSITY (CM3)
ZP = 4.000 LOCAL TIME = 0.00

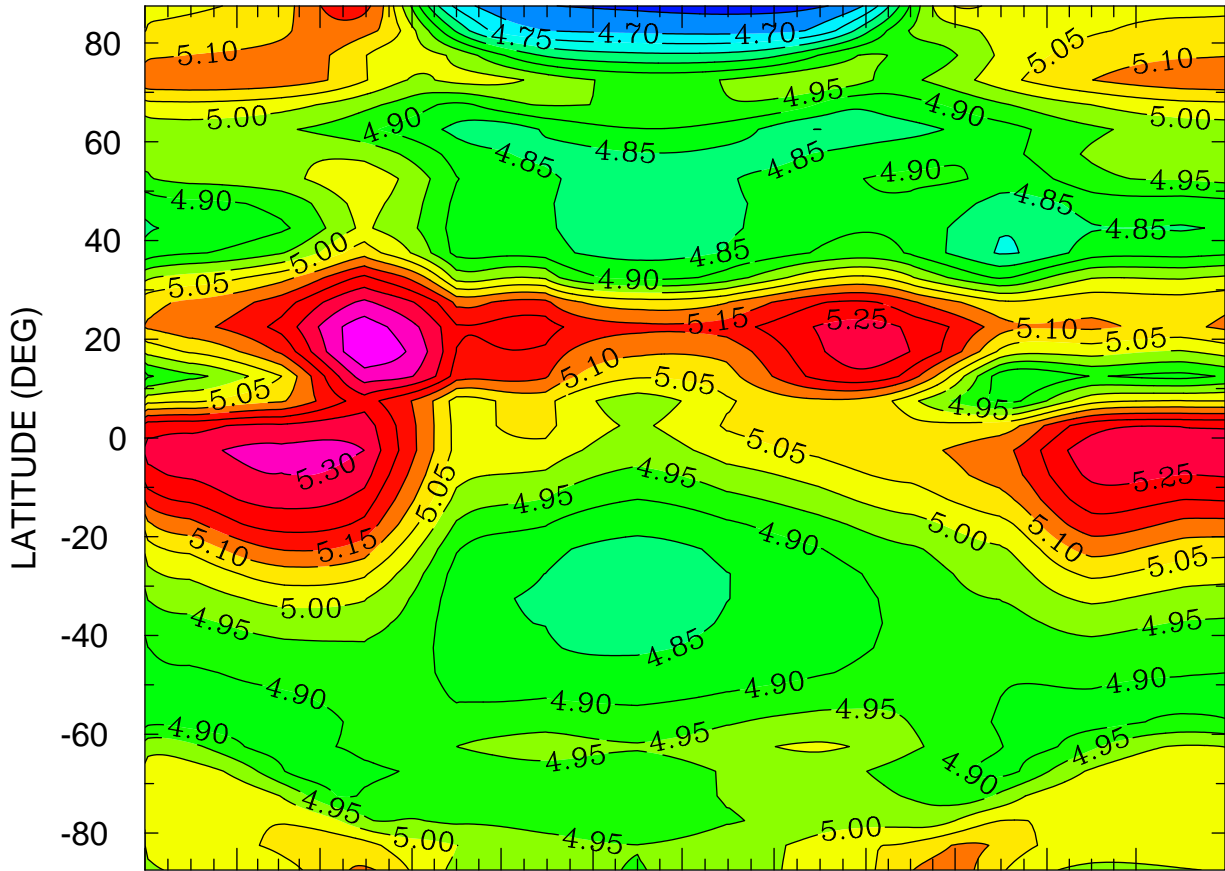

JAN FEB MAR APR MAY JUN JUL AUG SEP OCT NOV DEC
MONTH MTIME 001 00:00 TO 365 00:00 BY 1440 MINS

MIN,MAX= 4.6337E+00 5.3963E+00 INTERVAL= 5.0000E-02
FIRST: tiegcm2.0_res5.0_climatology_smin_prim_001.nc
LAST: tiegcm2.0_res5.0_climatology_smin_prim_019.nc

LOG10 ELECTRON DENSITY (CM3)
ZP = 4.000 LOCAL TIME = 12.00

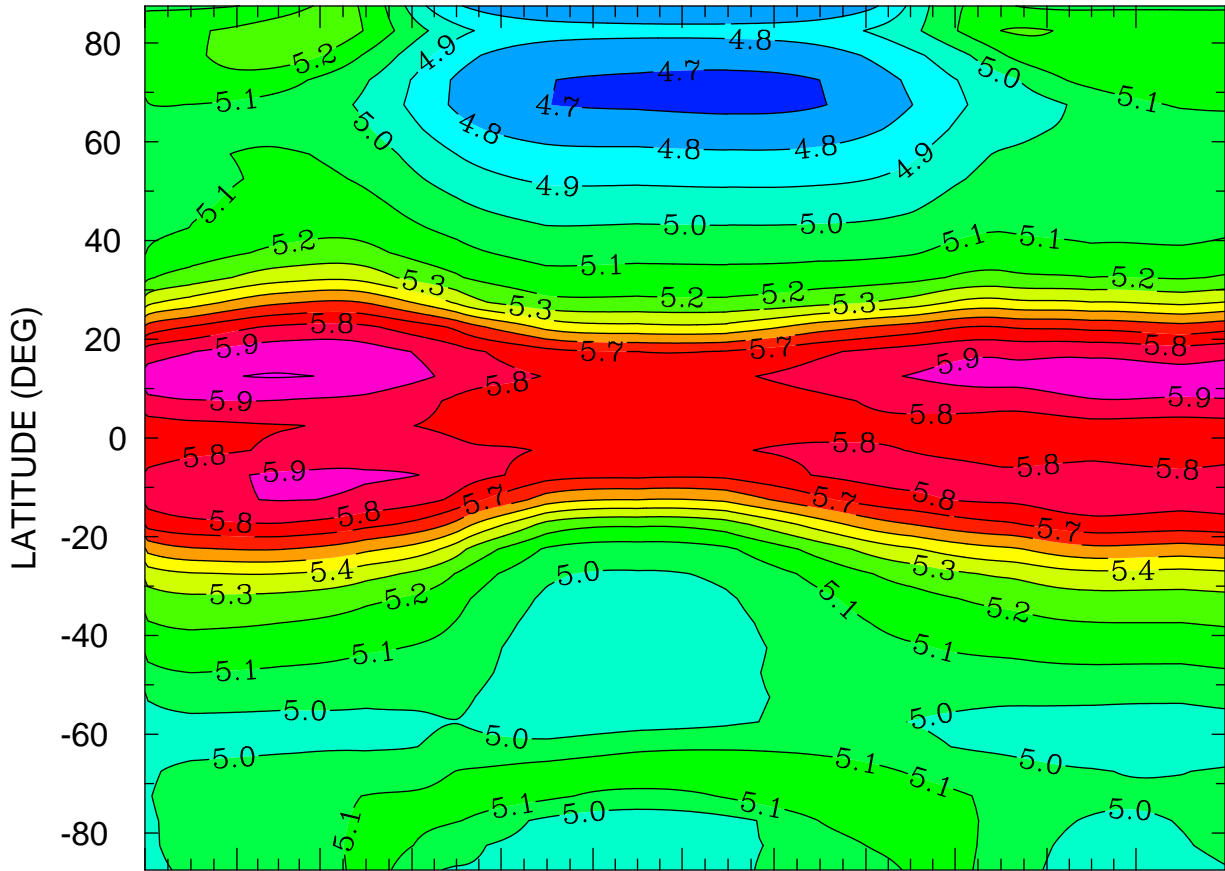

JAN FEB MAR APR MAY JUN JUL AUG SEP OCT NOV DEC
MONTH MTIME 001 00:00 TO 365 00:00 BY 1440 MINS

MIN,MAX= 4.6764E+00 6.0058E+00 INTERVAL= 1.0000E-01
FIRST: tiegcm2.0_res5.0_climatology_smin_prim_001.nc
LAST: tiegcm2.0_res5.0_climatology_smin_prim_019.nc

LOG10 ELECTRON DENSITY (CM3)
ZP = 4.000 ZONAL MEANS

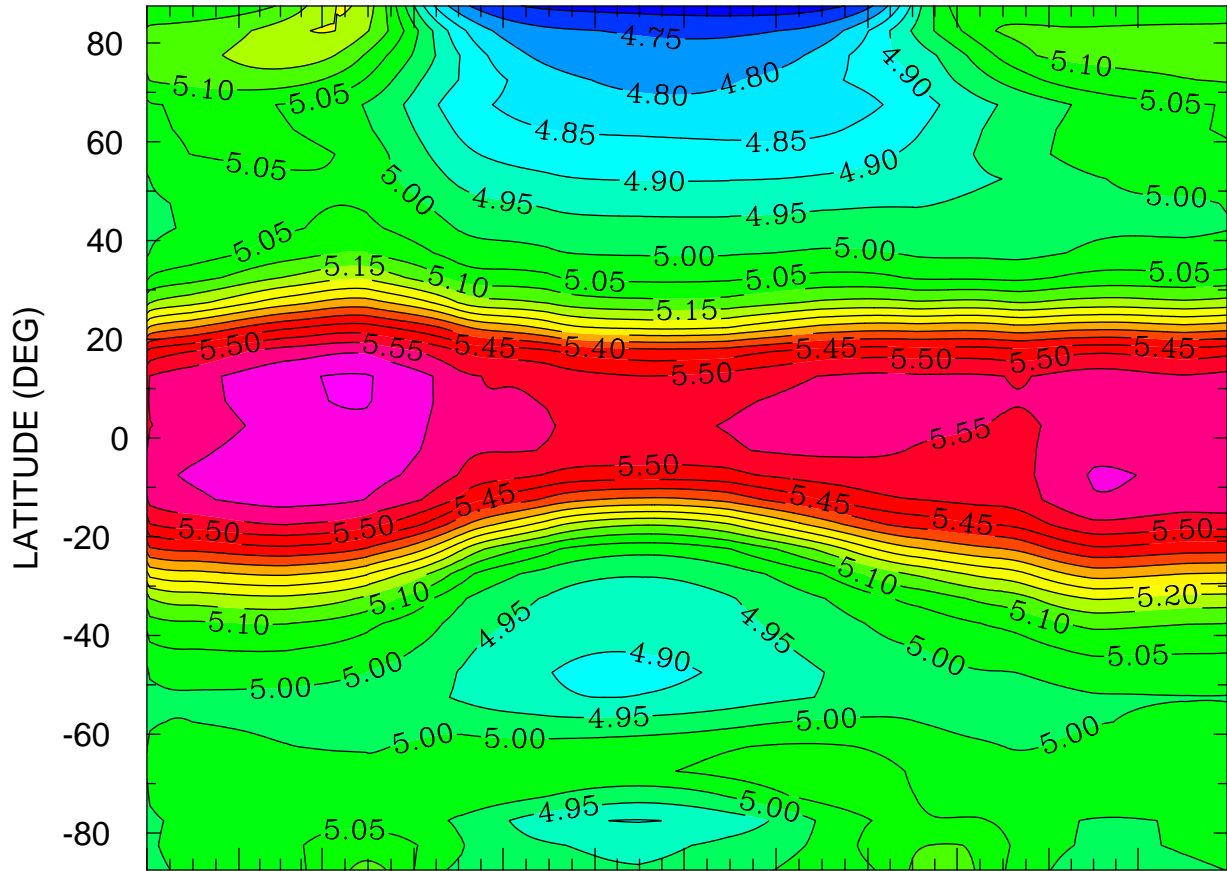

JAN FEB MAR APR MAY JUN JUL AUG SEP OCT NOV DEC
MONTH MTIME 00:00 TO 365 00:00 BY 1440 MINS

MIN,MAX= 4.6706E+00 5.6564E+00 INTERVAL= 5.0000E-02
FIRST: tiegcm2.0_res5.0_climatology_smin_prim_001.nc
LAST: tiegcm2.0_res5.0_climatology_smin_prim_019.nc

ELECTRON TEMPERATURE (DEG K)
ZP = -4.250 LOCAL TIME = 0.00

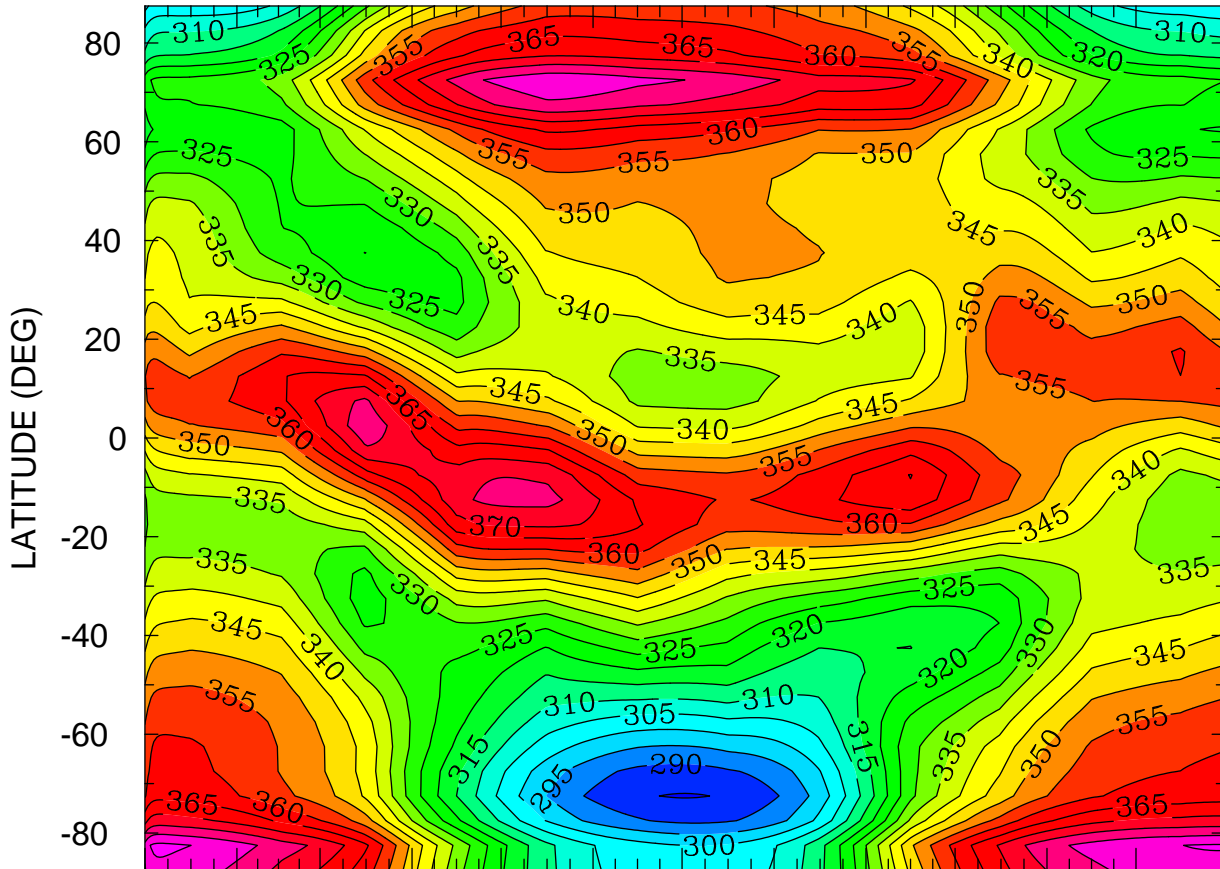

JAN FEB MAR APR MAY JUN JUL AUG SEP OCT NOV DEC
MONTH MTIME 00:00 TO 365 00:00 BY 1440 MINS

MIN,MAX= 2.8465E+02 3.8616E+02 INTERVAL= 5.0000E+00
FIRST: tiegcm2.0_res5.0_climatology_smin_prim_001.nc
LAST: tiegcm2.0_res5.0_climatology_smin_prim_019.nc

ELECTRON TEMPERATURE (DEG K)
ZP = -4.250 LOCAL TIME = 12.00

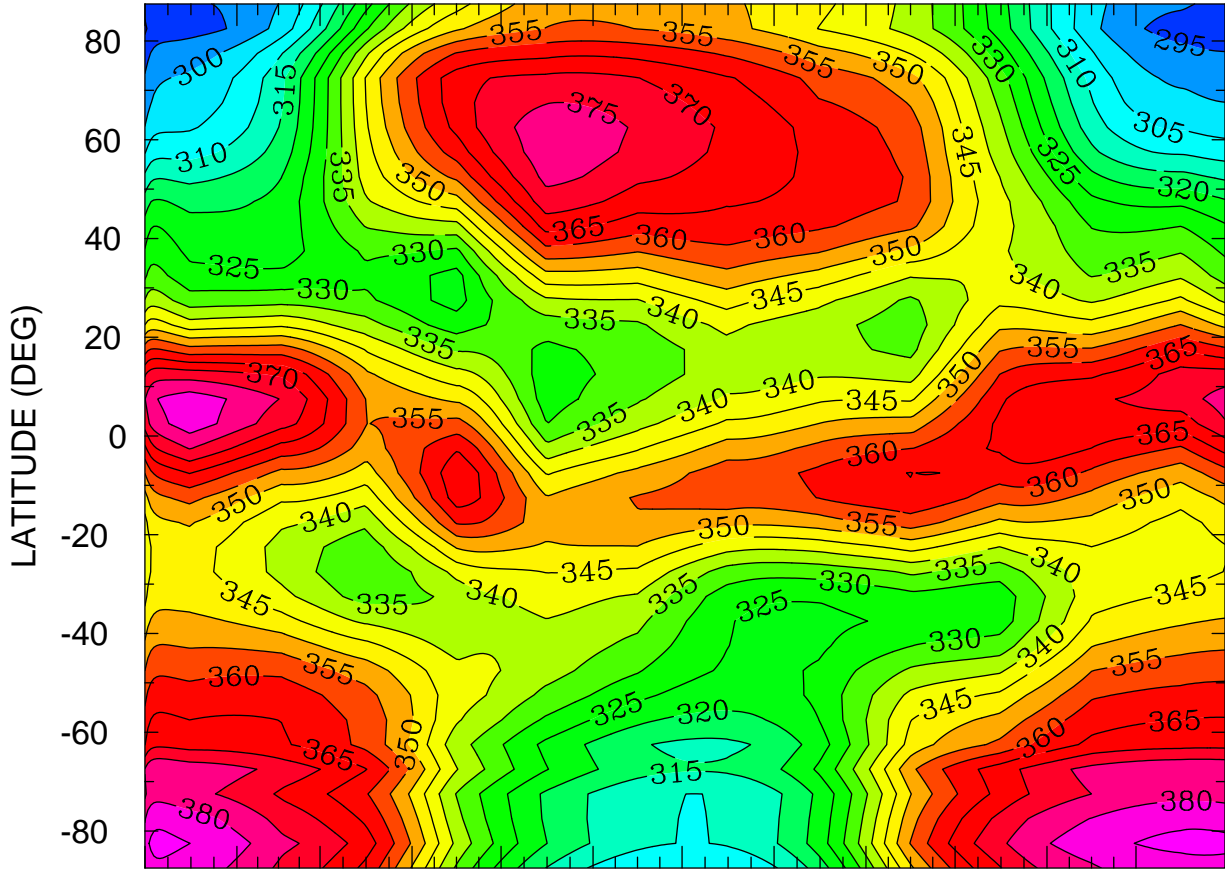

JAN FEB MAR APR MAY JUN JUL AUG SEP OCT NOV DEC
MONTH MTIME 001 00:00 TO 365 00:00 BY 1440 MINS

MIN,MAX= 2.8919E+02 3.8651E+02 INTERVAL= 5.0000E+00
FIRST: tiegcm2.0_res5.0_climatology_smin_prim_001.nc
LAST: tiegcm2.0_res5.0_climatology_smin_prim_019.nc

ELECTRON TEMPERATURE (DEG K)
ZP = -4.250 ZONAL MEANS

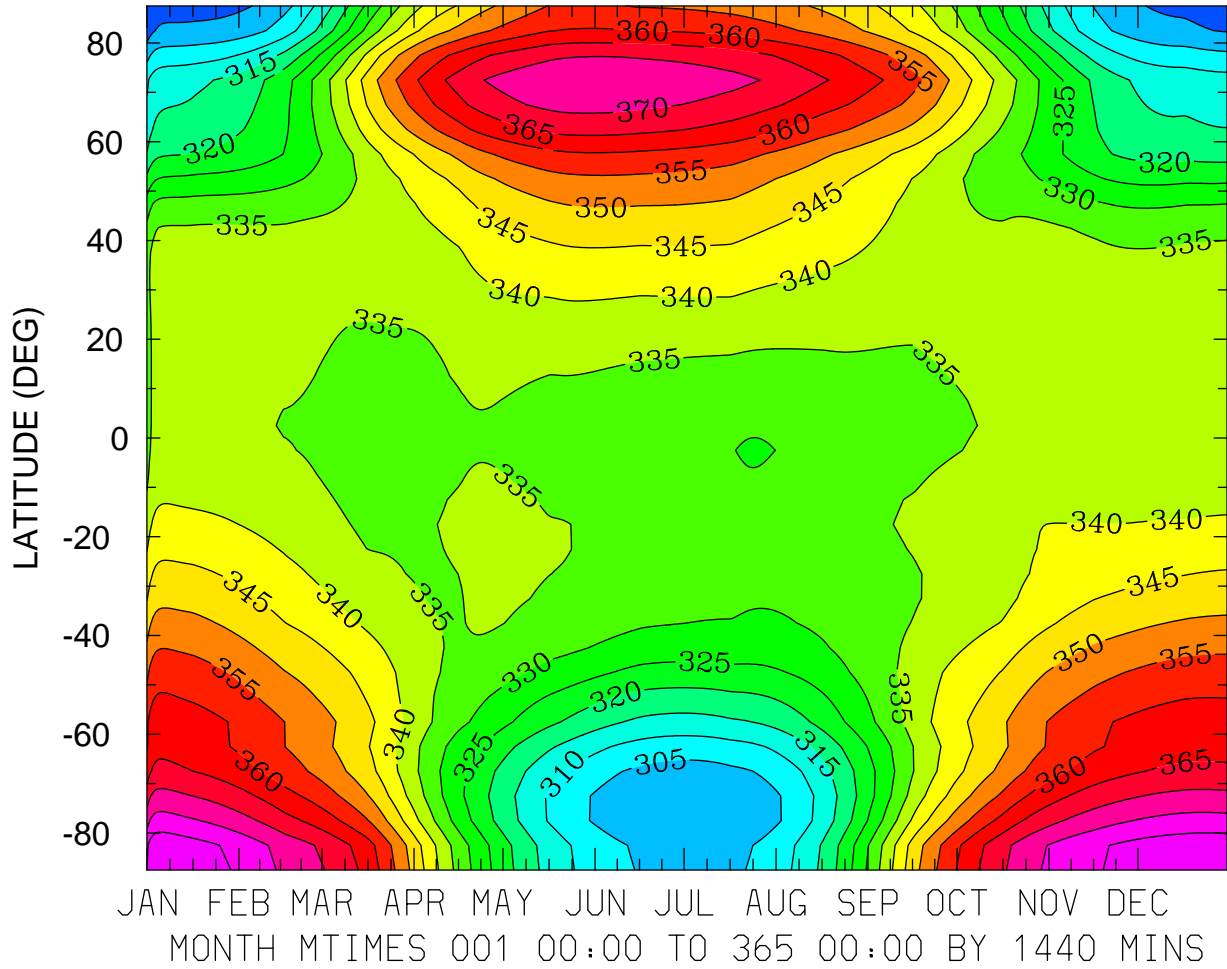

MIN,MAX= 2.9487E+02 3.8420E+02 INTERVAL= 5.0000E+00
FIRST: tiegcm2.0_res5.0_climatology_smin_prim_001.nc
LAST: tiegcm2.0_res5.0_climatology_smin_prim_019.nc

ELECTRON TEMPERATURE (DEG K)
ZP = -0.250 LOCAL TIME = 0.00

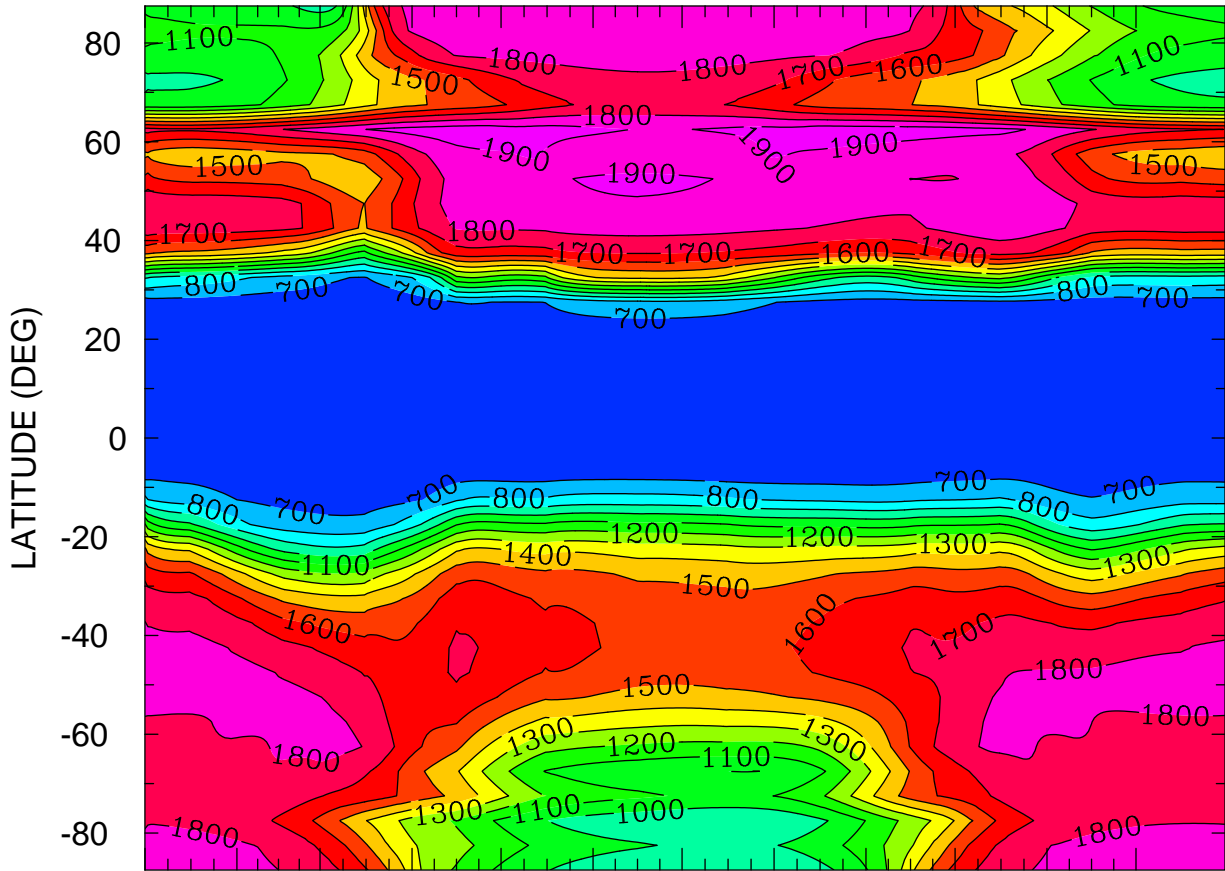

JAN FEB MAR APR MAY JUN JUL AUG SEP OCT NOV DEC
MONTH MTIME 00:00 TO 365 00:00 BY 1440 MINS

MIN,MAX= 6.2247E+02 1.9611E+03 INTERVAL= 1.0000E+02
FIRST: tiegcm2.0_res5.0_climatology_smin_prim_001.nc
LAST: tiegcm2.0_res5.0_climatology_smin_prim_019.nc

ELECTRON TEMPERATURE (DEG K)
ZP = -0.250 LOCAL TIME = 12.00

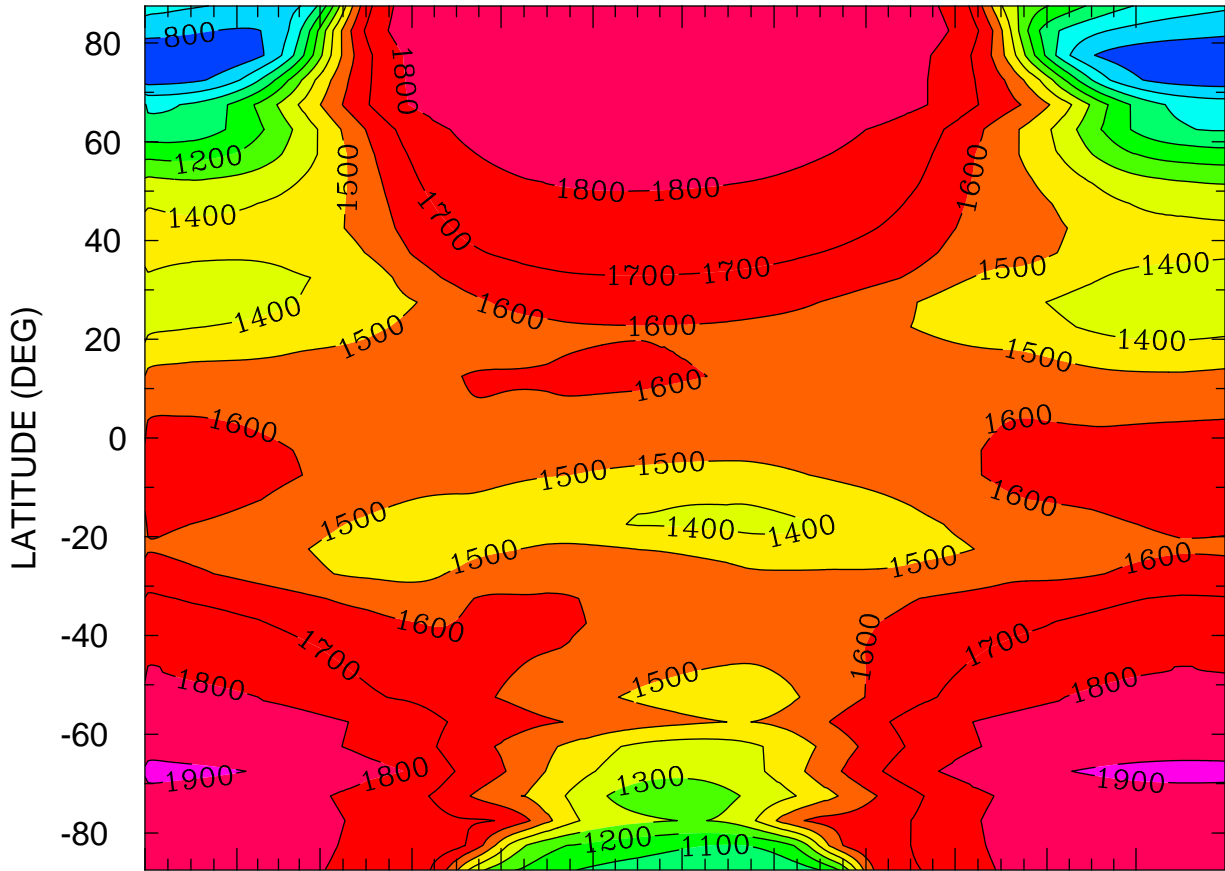

JAN FEB MAR APR MAY JUN JUL AUG SEP OCT NOV DEC
MONTH MTIME 001 00:00 TO 365 00:00 BY 1440 MINS

MIN,MAX= 7.1201E+02 1.9216E+03 INTERVAL= 1.0000E+02
FIRST: tiegcm2.0_res5.0_climatology_smin_prim_001.nc
LAST: tiegcm2.0_res5.0_climatology_smin_prim_019.nc

ELECTRON TEMPERATURE (DEG K)
ZP = -0.250 ZONAL MEANS

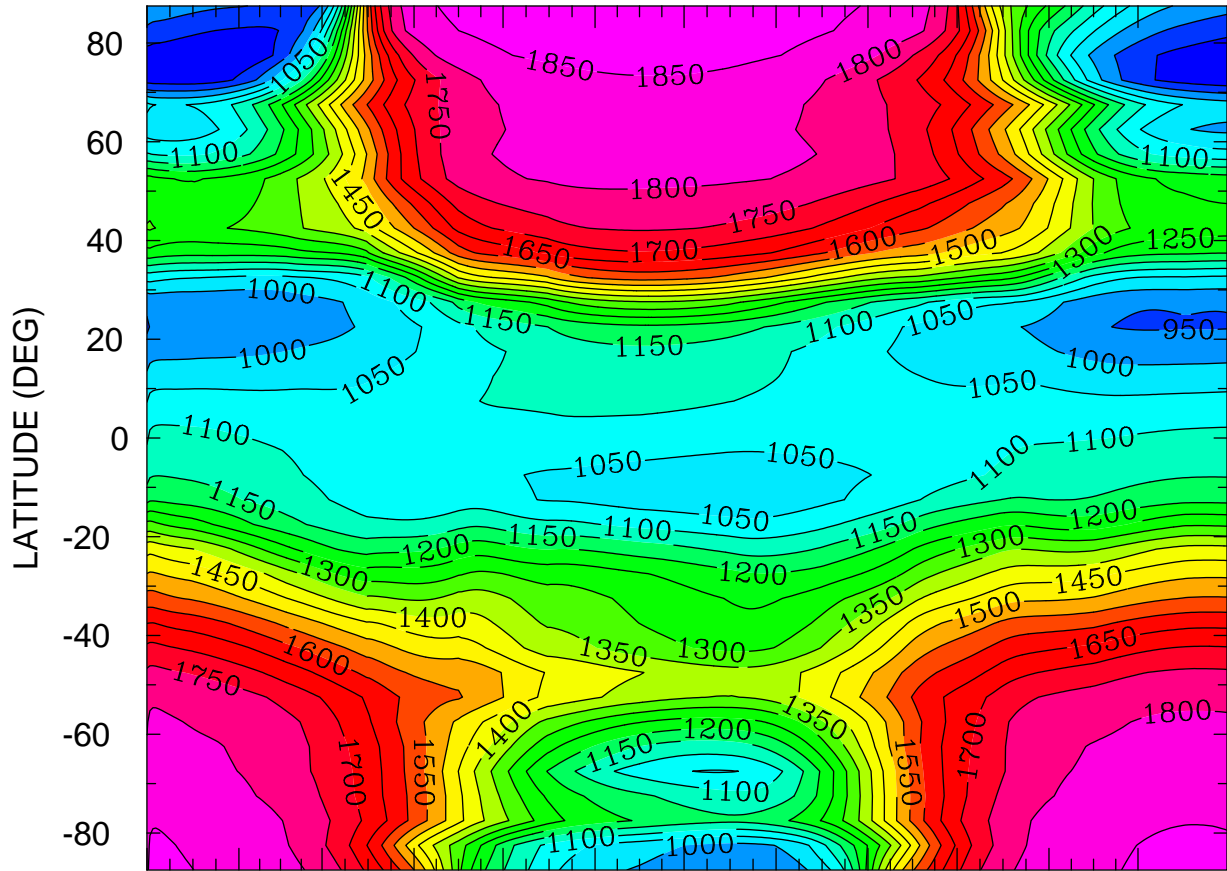

JAN FEB MAR APR MAY JUN JUL AUG SEP OCT NOV DEC
MONTH MTIME 001 00:00 TO 365 00:00 BY 1440 MINS

MIN,MAX= 8.5525E+02 1.8676E+03 INTERVAL= 5.0000E+01
FIRST: tiegcm2.0_res5.0_climatology_smin_prim_001.nc
LAST: tiegcm2.0_res5.0_climatology_smin_prim_019.nc

ELECTRON TEMPERATURE (DEG K)
ZP = 3.750 LOCAL TIME = 0.00

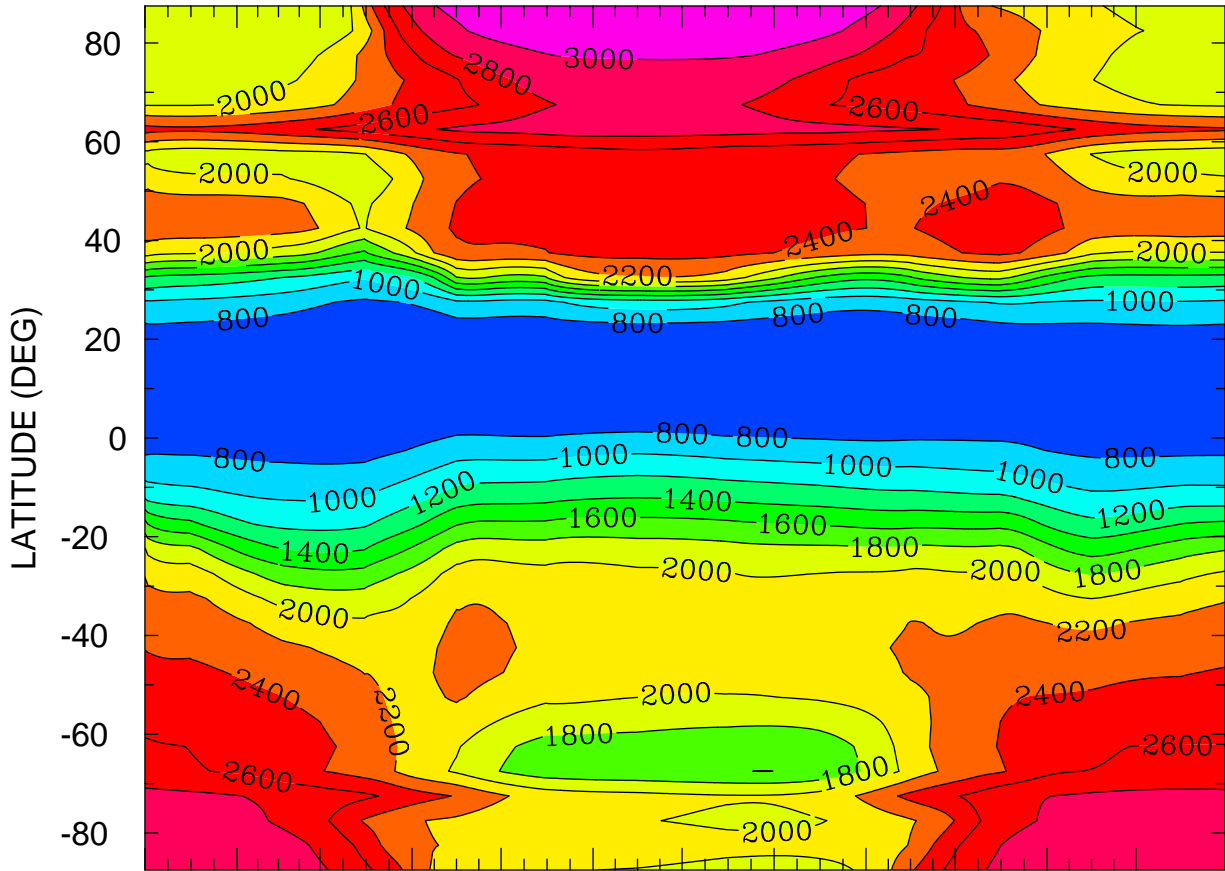

JAN FEB MAR APR MAY JUN JUL AUG SEP OCT NOV DEC
MONTH MTIME 00:00 TO 365 00:00 BY 1440 MINS

MIN,MAX= 6.5309E+02 3.0976E+03 INTERVAL= 2.0000E+02
FIRST: tiegcm2.0_res5.0_climatology_smin_prim_001.nc
LAST: tiegcm2.0_res5.0_climatology_smin_prim_019.nc

ELECTRON TEMPERATURE (DEG K)
ZP = 3.750 LOCAL TIME = 12.00

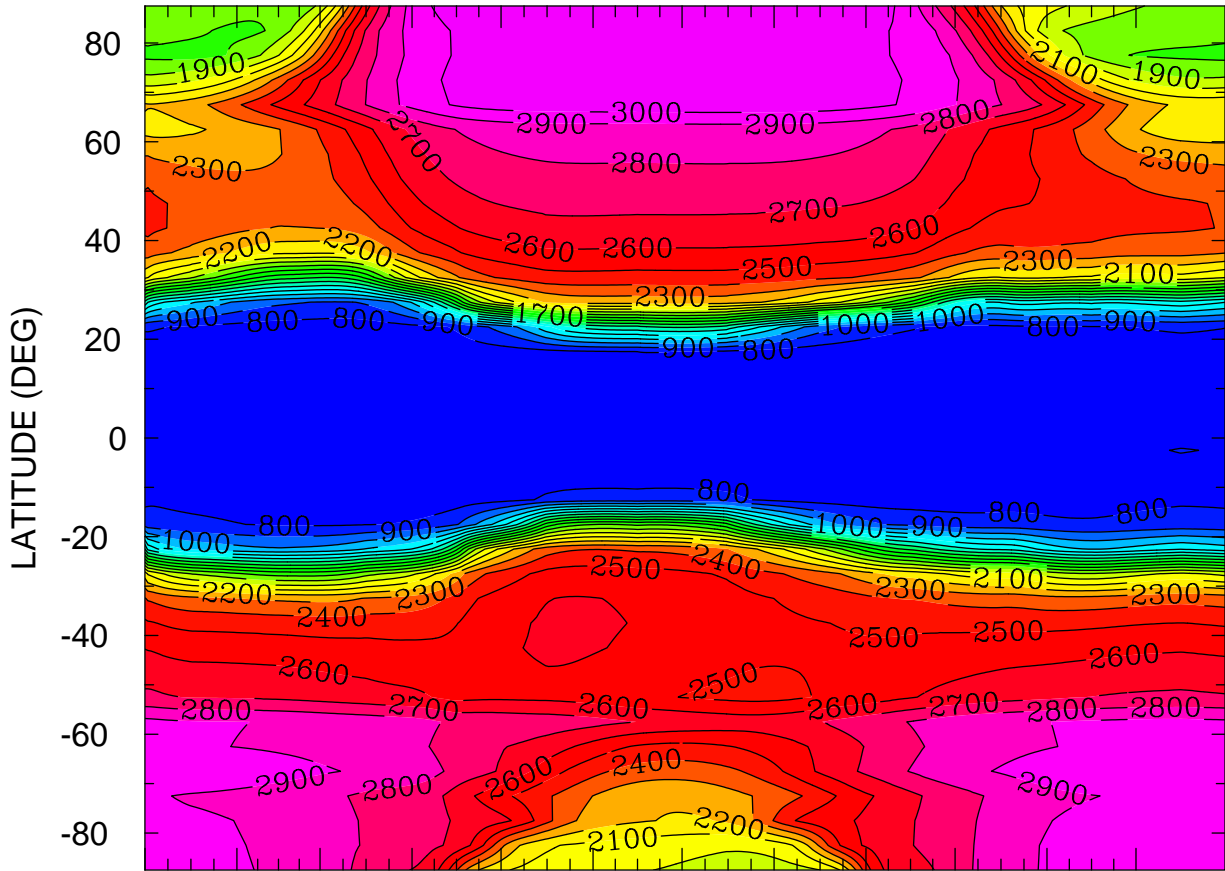

JAN FEB MAR APR MAY JUN JUL AUG SEP OCT NOV DEC
MONTH MTIME 001 00:00 TO 365 00:00 BY 1440 MINS

MIN,MAX= 7.2500E+02 3.0804E+03 INTERVAL= 1.0000E+02
FIRST: tiegcm2.0_res5.0_climatology_smin_prim_001.nc
LAST: tiegcm2.0_res5.0_climatology_smin_prim_019.nc

ELECTRON TEMPERATURE (DEG K)
ZP = 3.750 ZONAL MEANS

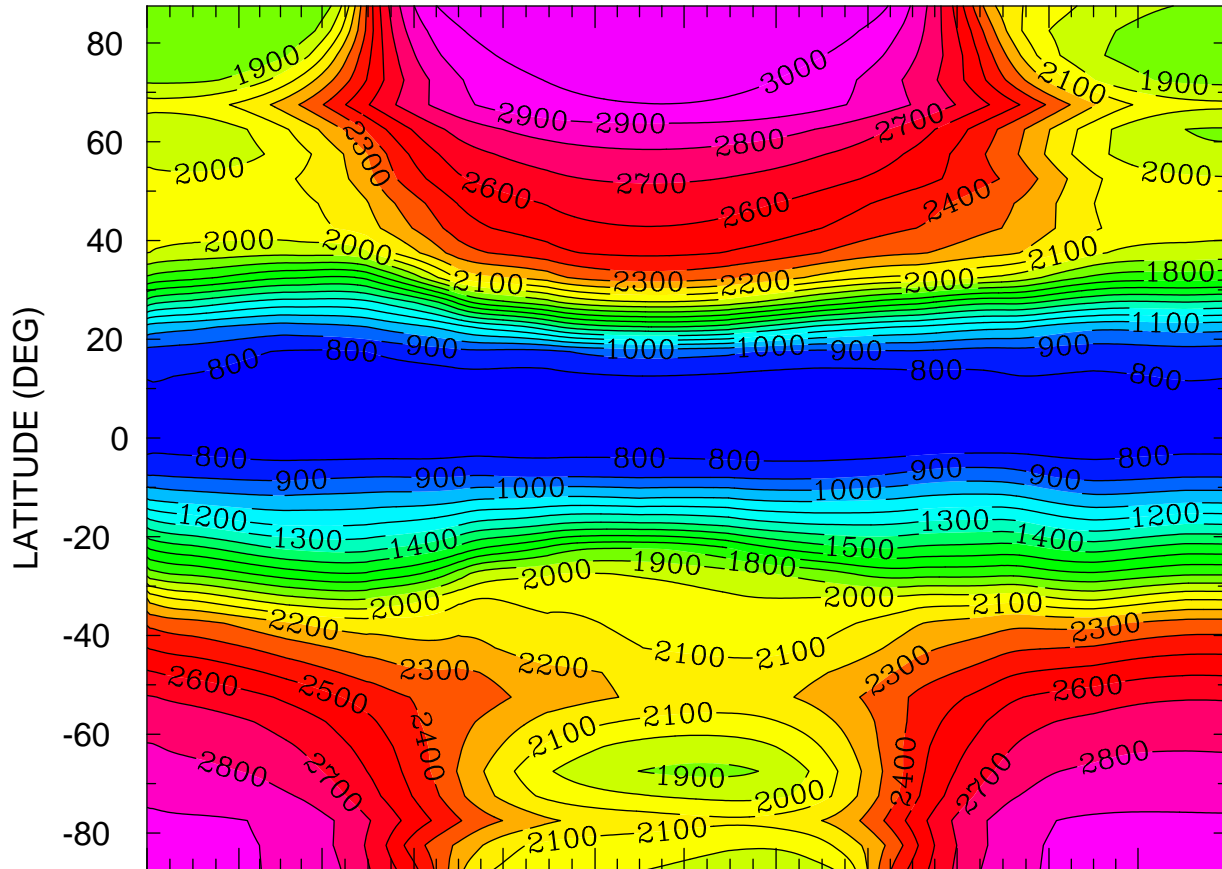

JAN FEB MAR APR MAY JUN JUL AUG SEP OCT NOV DEC
MONTH MTIME 001 00:00 TO 365 00:00 BY 1440 MINS

MIN,MAX= 7.1842E+02 3.0847E+03 INTERVAL= 1.0000E+02
FIRST: tiegcm2.0_res5.0_climatology_smin_prim_001.nc
LAST: tiegcm2.0_res5.0_climatology_smin_prim_019.nc

ION TEMPERATURE (DEG K)
ZP = -4.250 LOCAL TIME = 0.00

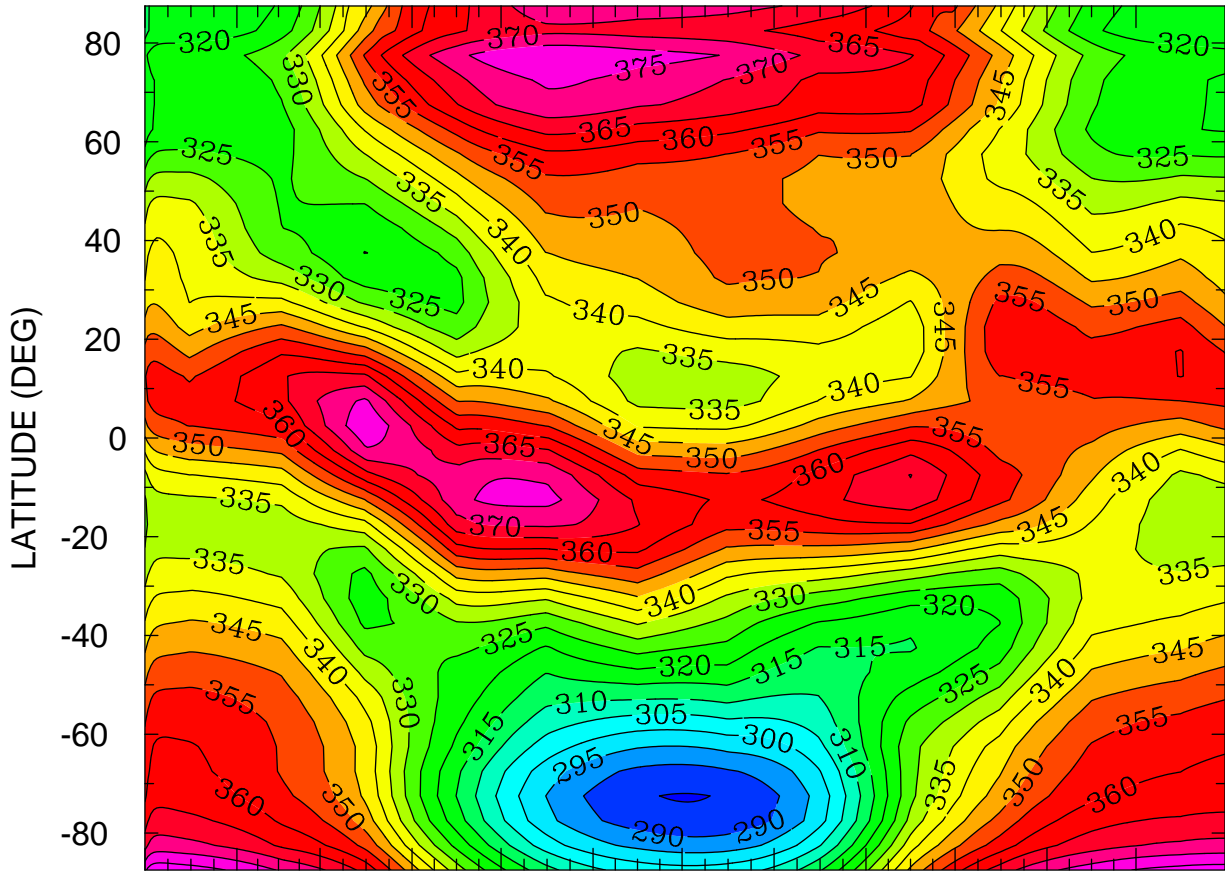

JAN FEB MAR APR MAY JUN JUL AUG SEP OCT NOV DEC
MONTH MTIMES 001 00:00 TO 365 00:00 BY 1440 MINS

MIN,MAX= 2.8464E+02 3.8317E+02 INTERVAL= 5.0000E+00
FIRST: tiegcm2.0_res5.0_climatology_smin_prim_001.nc
LAST: tiegcm2.0_res5.0_climatology_smin_prim_019.nc

ION TEMPERATURE (DEG K)
ZP = -4.250 LOCAL TIME = 12.00

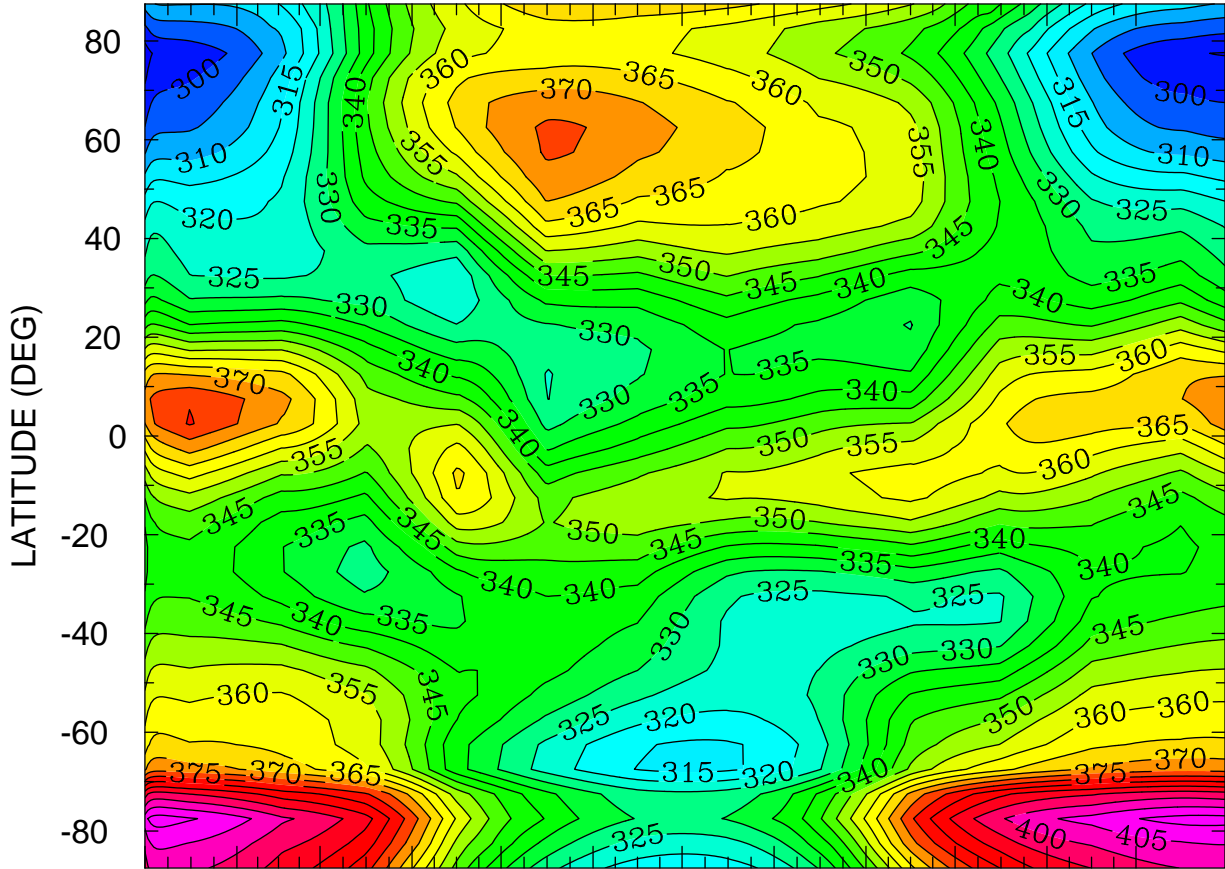

JAN FEB MAR APR MAY JUN JUL AUG SEP OCT NOV DEC
MONTH MTIME 00:00 TO 365 00:00 BY 1440 MINS

MIN,MAX= 2.9225E+02 4.1214E+02 INTERVAL= 5.0000E+00
FIRST: tiegcm2.0_res5.0_climatology_smin_prim_001.nc
LAST: tiegcm2.0_res5.0_climatology_smin_prim_019.nc

ION TEMPERATURE (DEG K)
ZP = -4.250 ZONAL MEANS

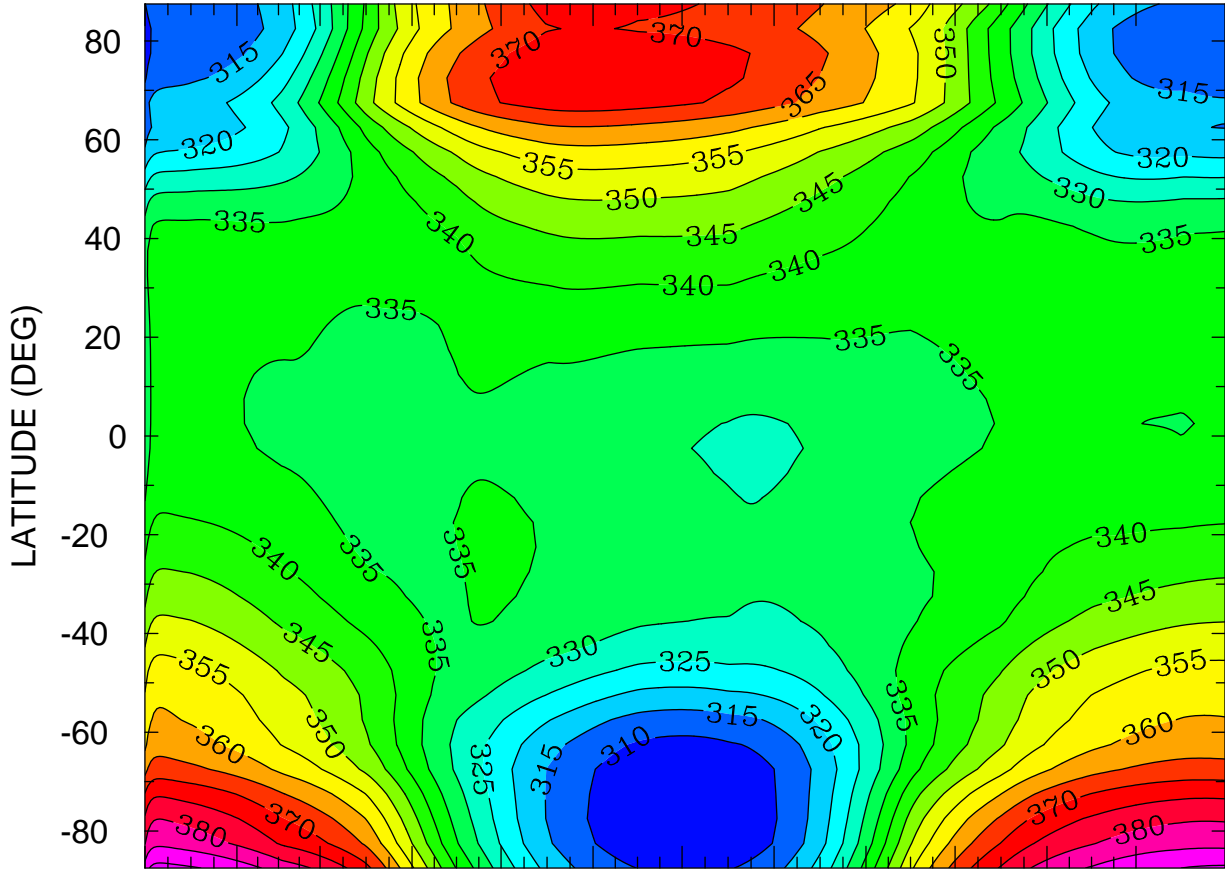

JAN FEB MAR APR MAY JUN JUL AUG SEP OCT NOV DEC
MONTH MTIMES 001 00:00 TO 365 00:00 BY 1440 MINS

MIN,MAX= 3.0509E+02 3.9153E+02 INTERVAL= 5.0000E+00
FIRST: tiegcm2.0_res5.0_climatology_smin_prim_001.nc
LAST: tiegcm2.0_res5.0_climatology_smin_prim_019.nc

ION TEMPERATURE (DEG K)
ZP = -0.250 LOCAL TIME = 0.00

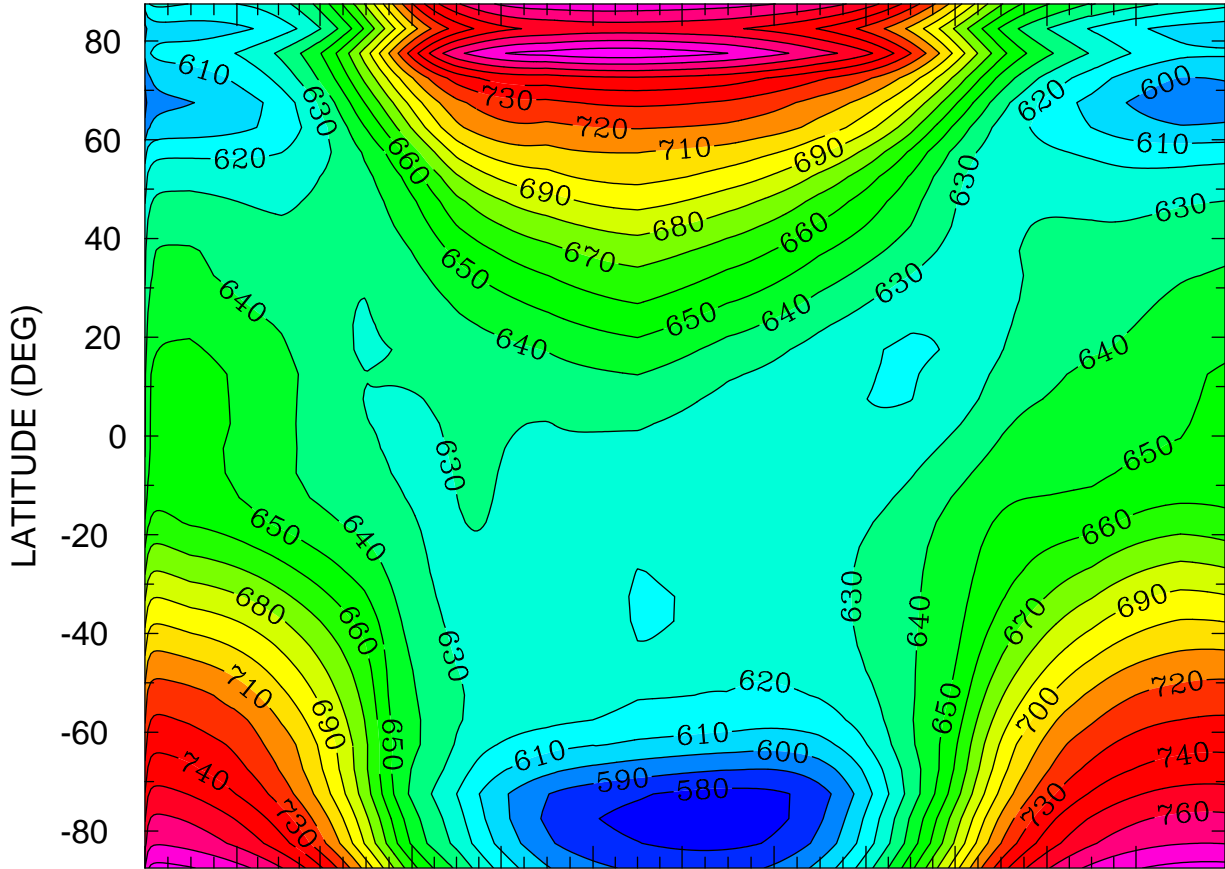

JAN FEB MAR APR MAY JUN JUL AUG SEP OCT NOV DEC
MONTH MTIMES 001 00:00 TO 365 00:00 BY 1440 MINS

MIN,MAX= 5.7388E+02 7.8672E+02 INTERVAL= 1.0000E+01
FIRST: tiegcm2.0_res5.0_climatology_smin_prim_001.nc
LAST: tiegcm2.0_res5.0_climatology_smin_prim_019.nc

ION TEMPERATURE (DEG K)
ZP = -0.250 LOCAL TIME = 12.00

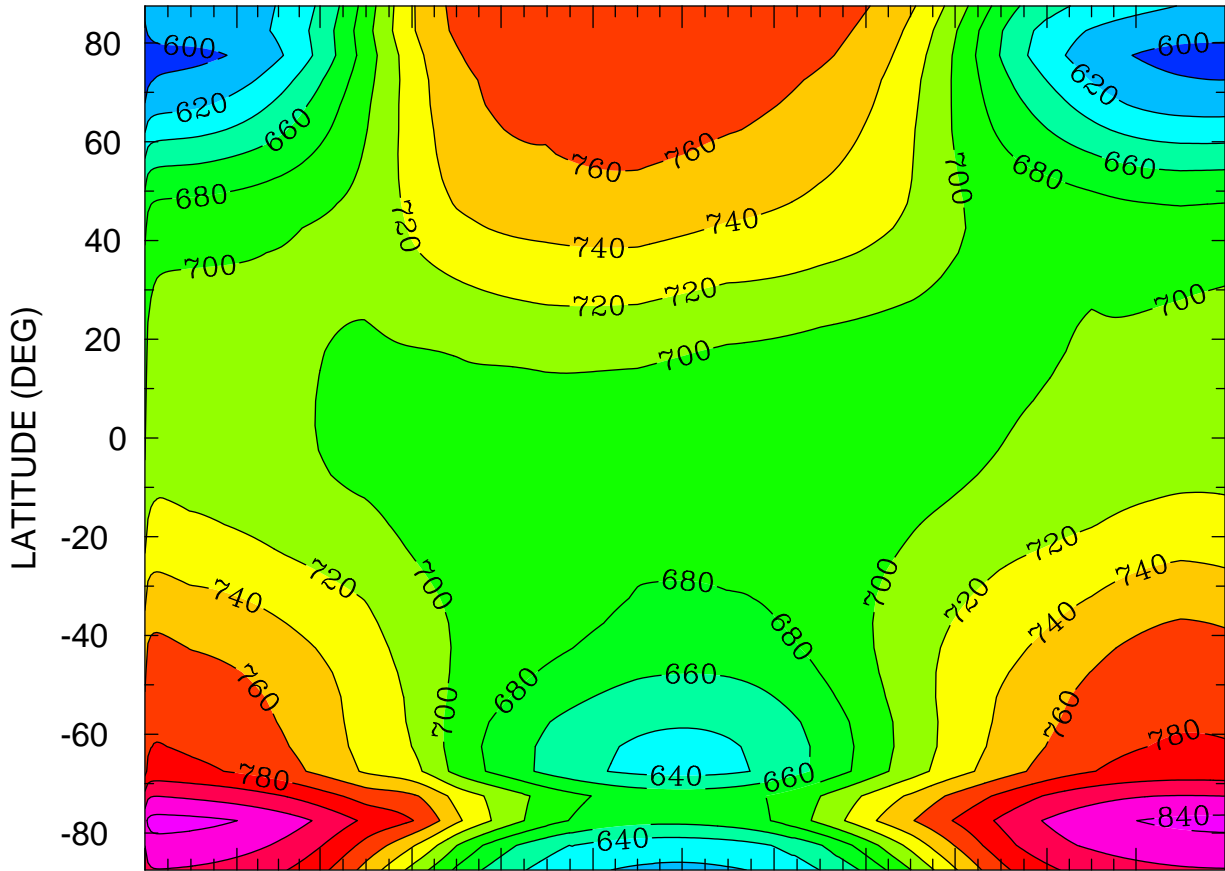

JAN FEB MAR APR MAY JUN JUL AUG SEP OCT NOV DEC
MONTH MTIMES 001 00:00 TO 365 00:00 BY 1440 MINS

MIN,MAX= 5.8331E+02 8.4673E+02 INTERVAL= 2.0000E+01
FIRST: tiegcm2.0_res5.0_climatology_smin_prim_001.nc
LAST: tiegcm2.0_res5.0_climatology_smin_prim_019.nc

ION TEMPERATURE (DEG K)
ZP = -0.250 ZONAL MEANS

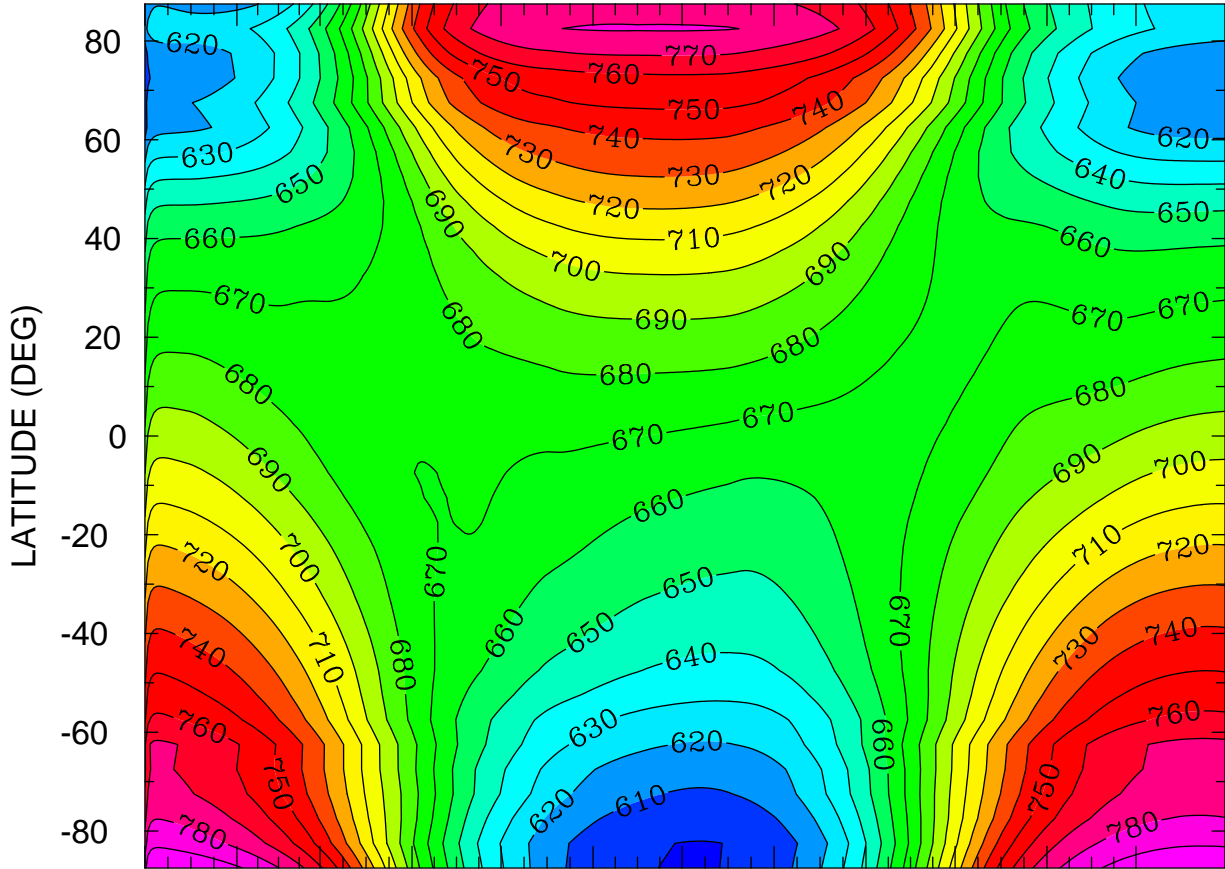

JAN FEB MAR APR MAY JUN JUL AUG SEP OCT NOV DEC
MONTH MTIME 00:00 TO 365 00:00 BY 1440 MINS

MIN,MAX= 5.9928E+02 7.9969E+02 INTERVAL= 1.0000E+01
FIRST: tiegcm2.0_res5.0_climatology_smin_prim_001.nc
LAST: tiegcm2.0_res5.0_climatology_smin_prim_019.nc

ION TEMPERATURE (DEG K)
ZP = 3.750 LOCAL TIME = 0.00

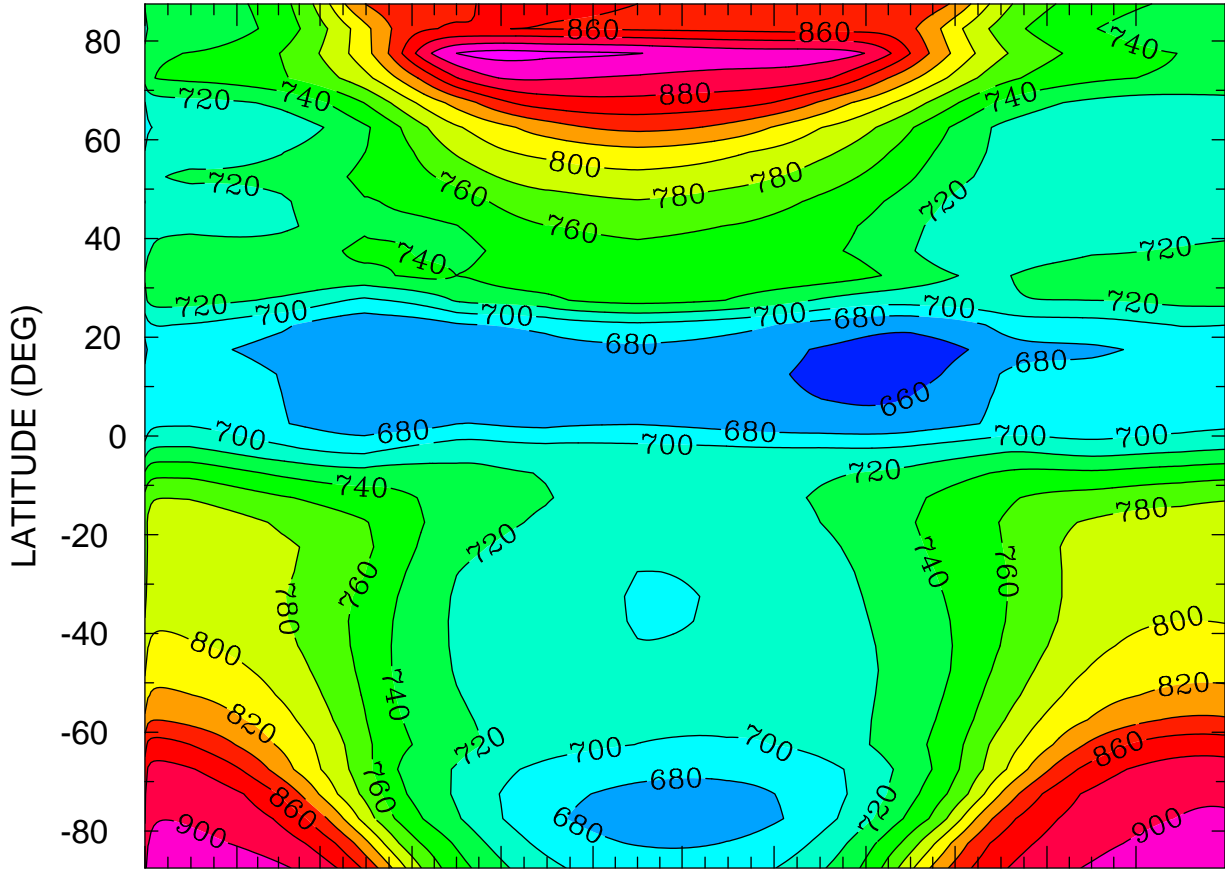

JAN FEB MAR APR MAY JUN JUL AUG SEP OCT NOV DEC
MONTH MTIMES 001 00:00 TO 365 00:00 BY 1440 MINS

MIN,MAX= 6.5133E+02 9.2778E+02 INTERVAL= 2.0000E+01
FIRST: tiegcm2.0_res5.0_climatology_smin_prim_001.nc
LAST: tiegcm2.0_res5.0_climatology_smin_prim_019.nc

ION TEMPERATURE (DEG K)
ZP = 3.750 LOCAL TIME = 12.00

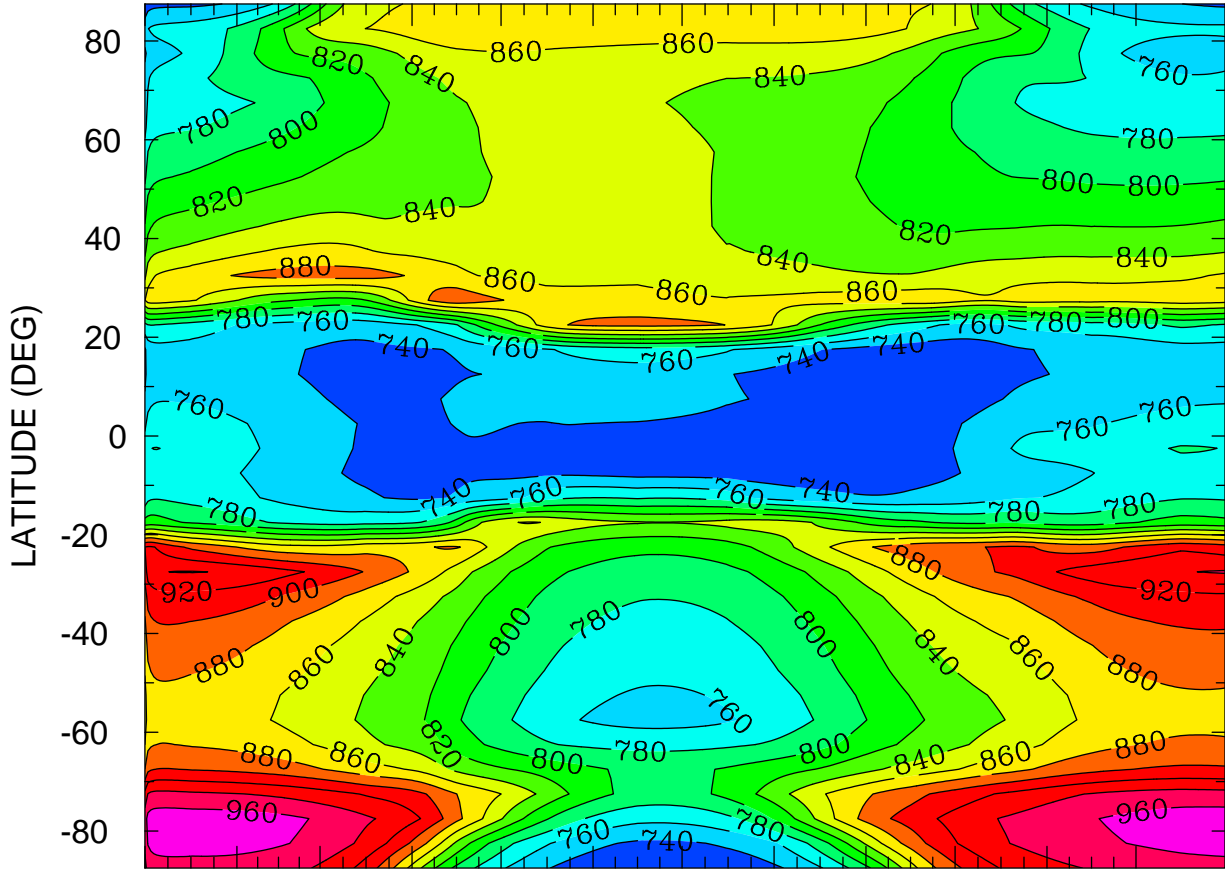

JAN FEB MAR APR MAY JUN JUL AUG SEP OCT NOV DEC
MONTH MTIME 001 00:00 TO 365 00:00 BY 1440 MINS

MIN,MAX= 7.2081E+02 9.7156E+02 INTERVAL= 2.0000E+01
FIRST: tiegcm2.0_res5.0_climatology_smin_prim_001.nc
LAST: tiegcm2.0_res5.0_climatology_smin_prim_019.nc

ION TEMPERATURE (DEG K)
ZP = 3.750 ZONAL MEANS

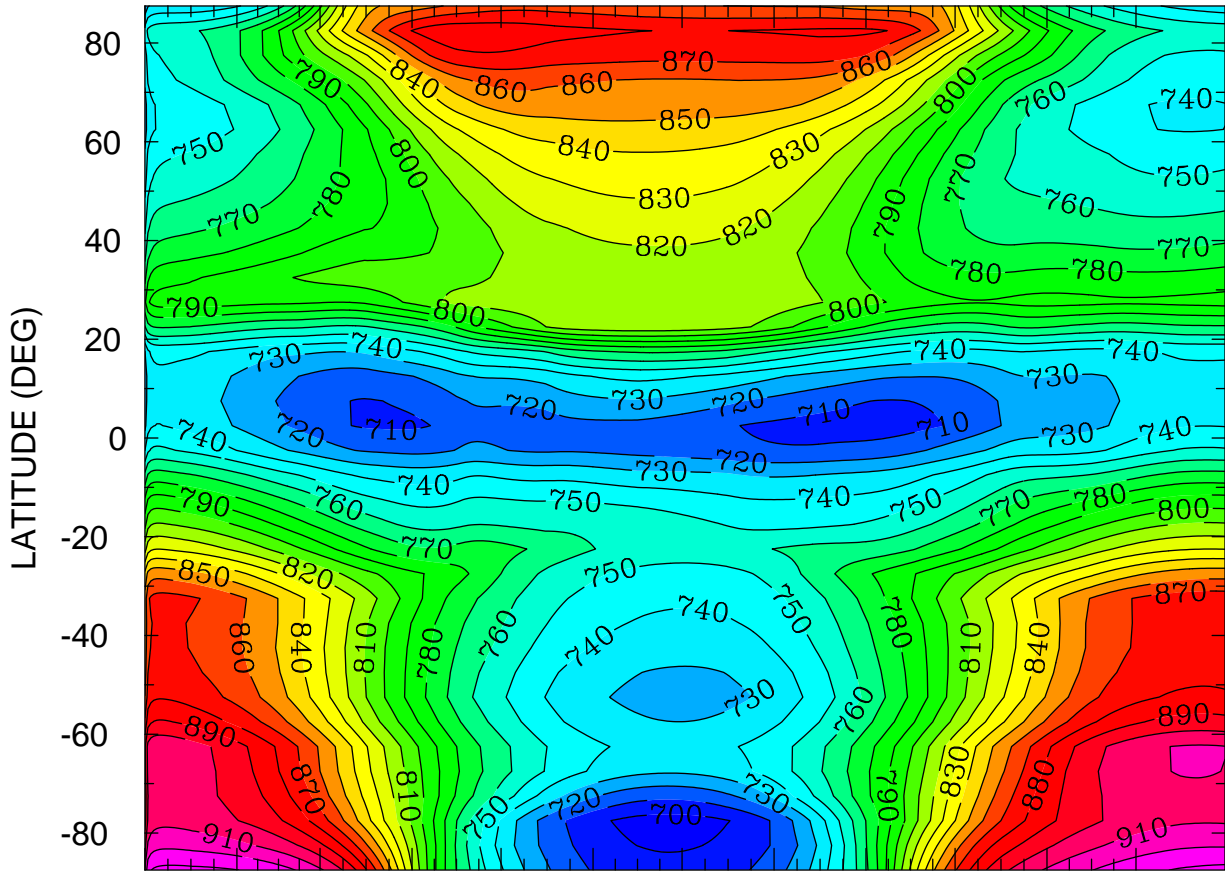

JAN FEB MAR APR MAY JUN JUL AUG SEP OCT NOV DEC
MONTH MTIME 001 00:00 TO 365 00:00 BY 1440 MINS

MIN,MAX= 6.9566E+02 9.3305E+02 INTERVAL= 1.0000E+01
FIRST: tiegcm2.0_res5.0_climatology_smin_prim_001.nc
LAST: tiegcm2.0_res5.0_climatology_smin_prim_019.nc

TEC: Total Electron Content ()
LOCAL TIME = 0.00

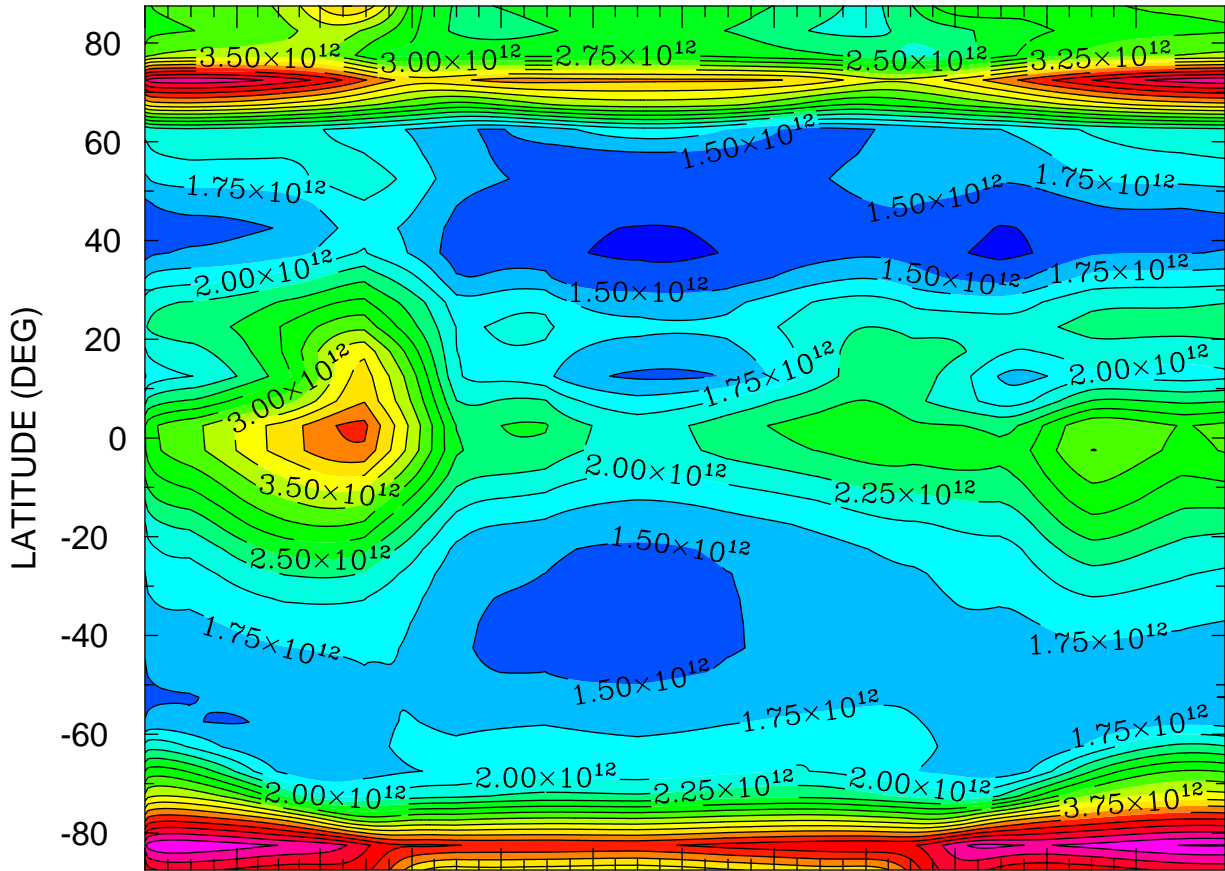

JAN FEB MAR APR MAY JUN JUL AUG SEP OCT NOV DEC
MONTH MTIME 001 00:00 TO 365 00:00 BY 1440 MINS

MIN,MAX= 1.1919E+12 5.5177E+12 INTERVAL= 2.5000E+11
FIRST: tiegcm2.0_res5.0_climatology_smin_prim_001.nc
LAST: tiegcm2.0_res5.0_climatology_smin_prim_019.nc

TEC: Total Electron Content ()
LOCAL TIME = 12.00

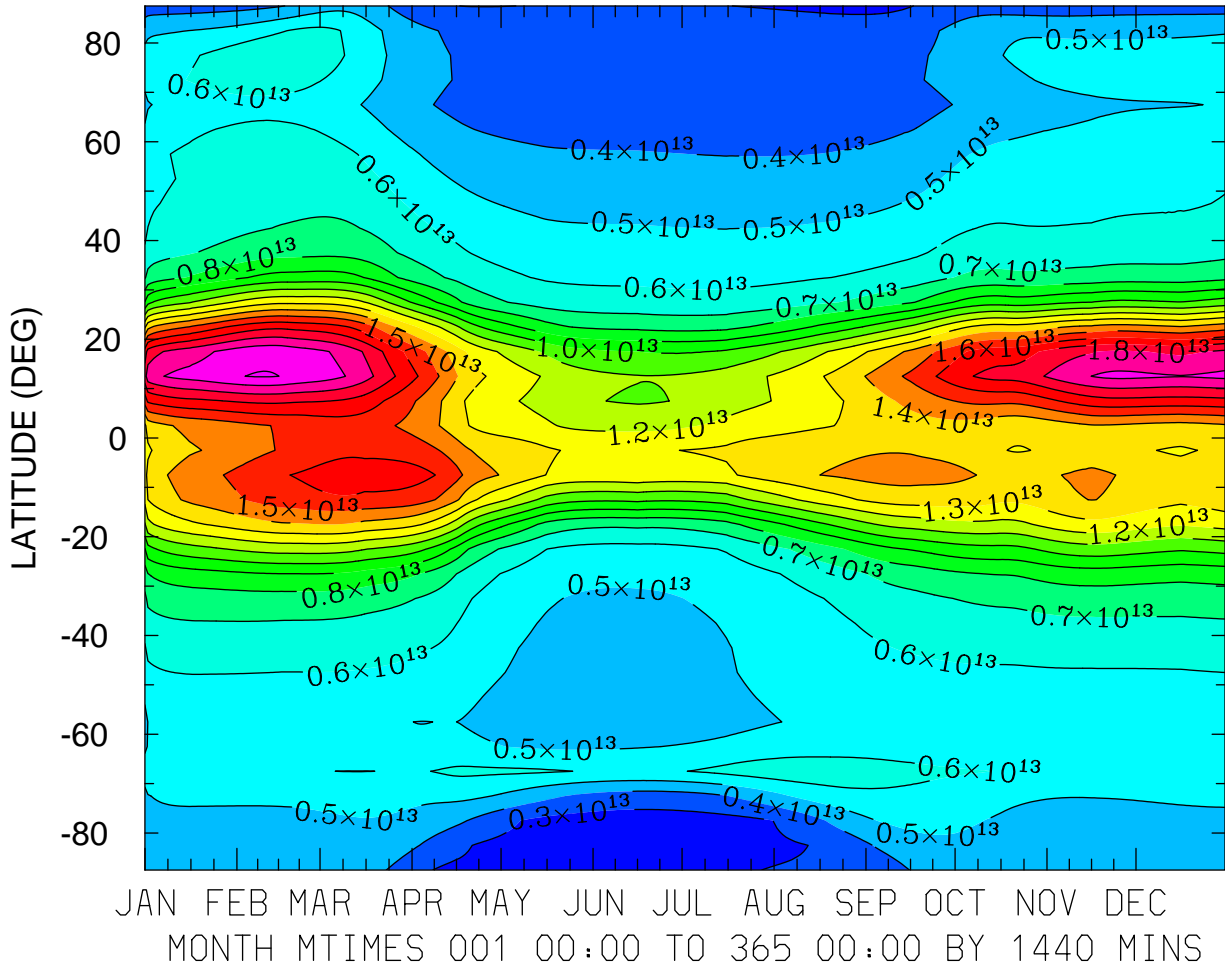

MIN,MAX= 2.5422E+12 2.0068E+13 INTERVAL= 1.0000E+12
FIRST: tiegcm2.0_res5.0_climatology_smin_prim_001.nc
LAST: tiegcm2.0_res5.0_climatology_smin_prim_019.nc

TEC: Total Electron Content ()
ZONAL MEANS

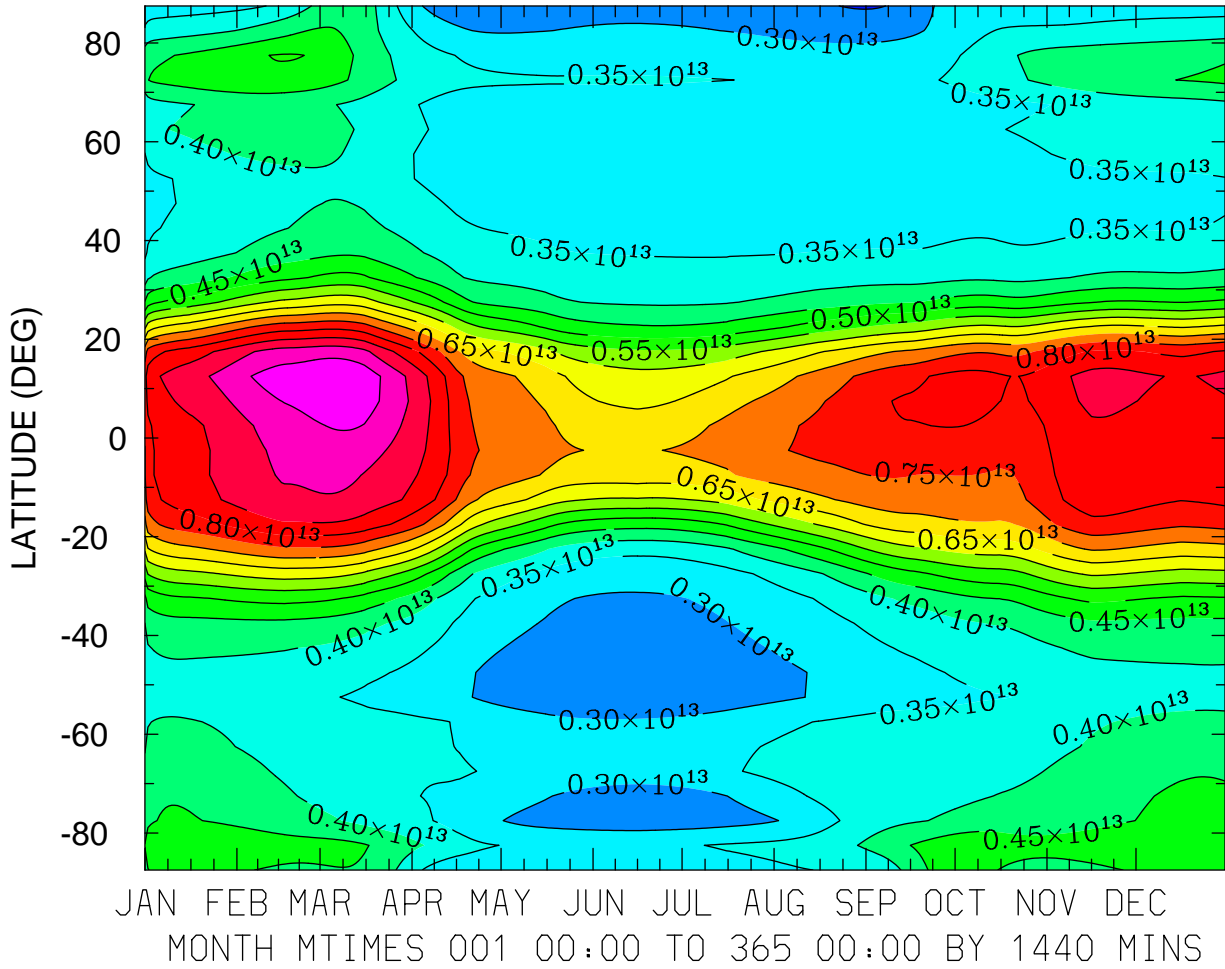

MIN,MAX= 2.4538E+12 9.9753E+12 INTERVAL= 5.0000E+11
FIRST: tiegcm2.0_res5.0_climatology_smin_prim_001.nc
LAST: tiegcm2.0_res5.0_climatology_smin_prim_019.nc

TEC: Total Electron Content ()
LOCAL TIME = 0.00

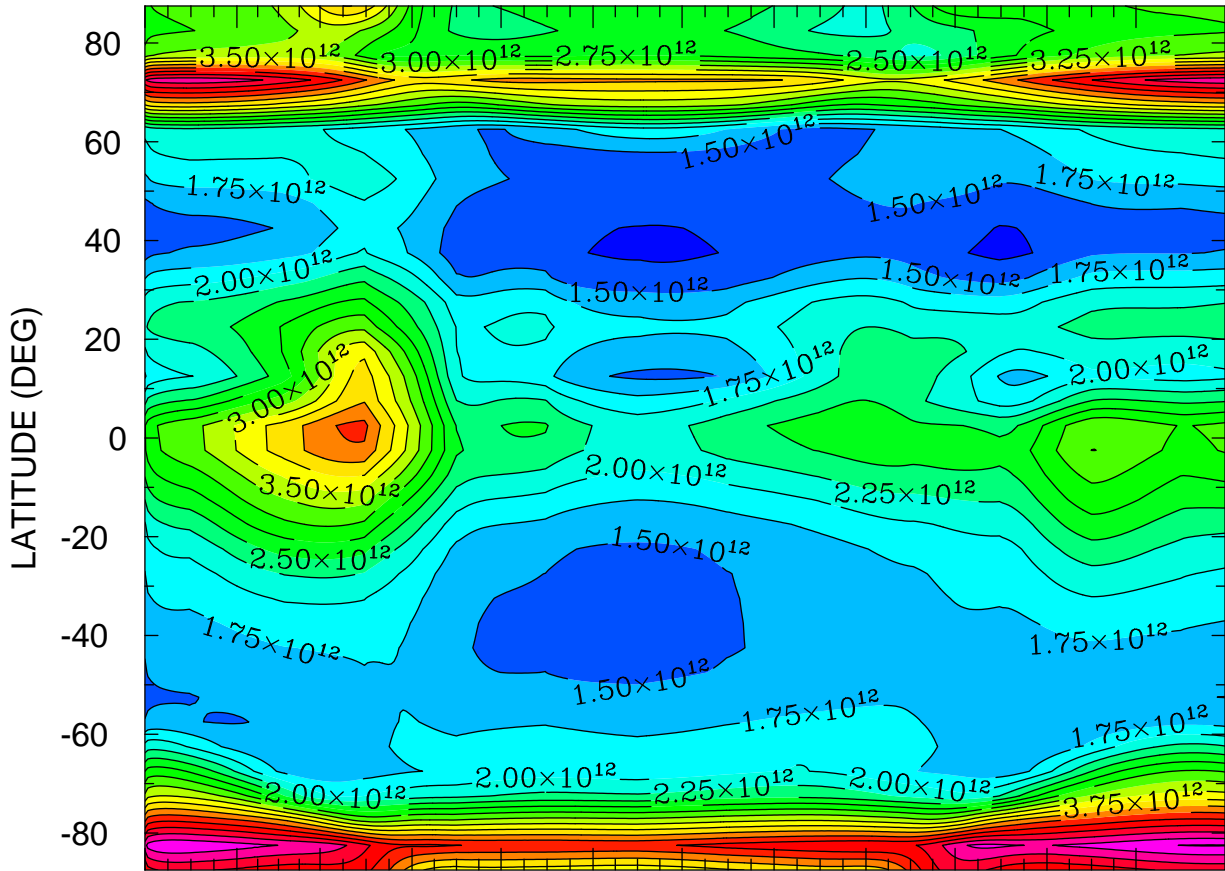

JAN FEB MAR APR MAY JUN JUL AUG SEP OCT NOV DEC
MONTH MTIME 001 00:00 TO 365 00:00 BY 1440 MINS

MIN,MAX= 1.1919E+12 5.5177E+12 INTERVAL= 2.5000E+11
FIRST: tiegcm2.0_res5.0_climatology_smin_prim_001.nc
LAST: tiegcm2.0_res5.0_climatology_smin_prim_019.nc

TEC: Total Electron Content ()
LOCAL TIME = 12.00

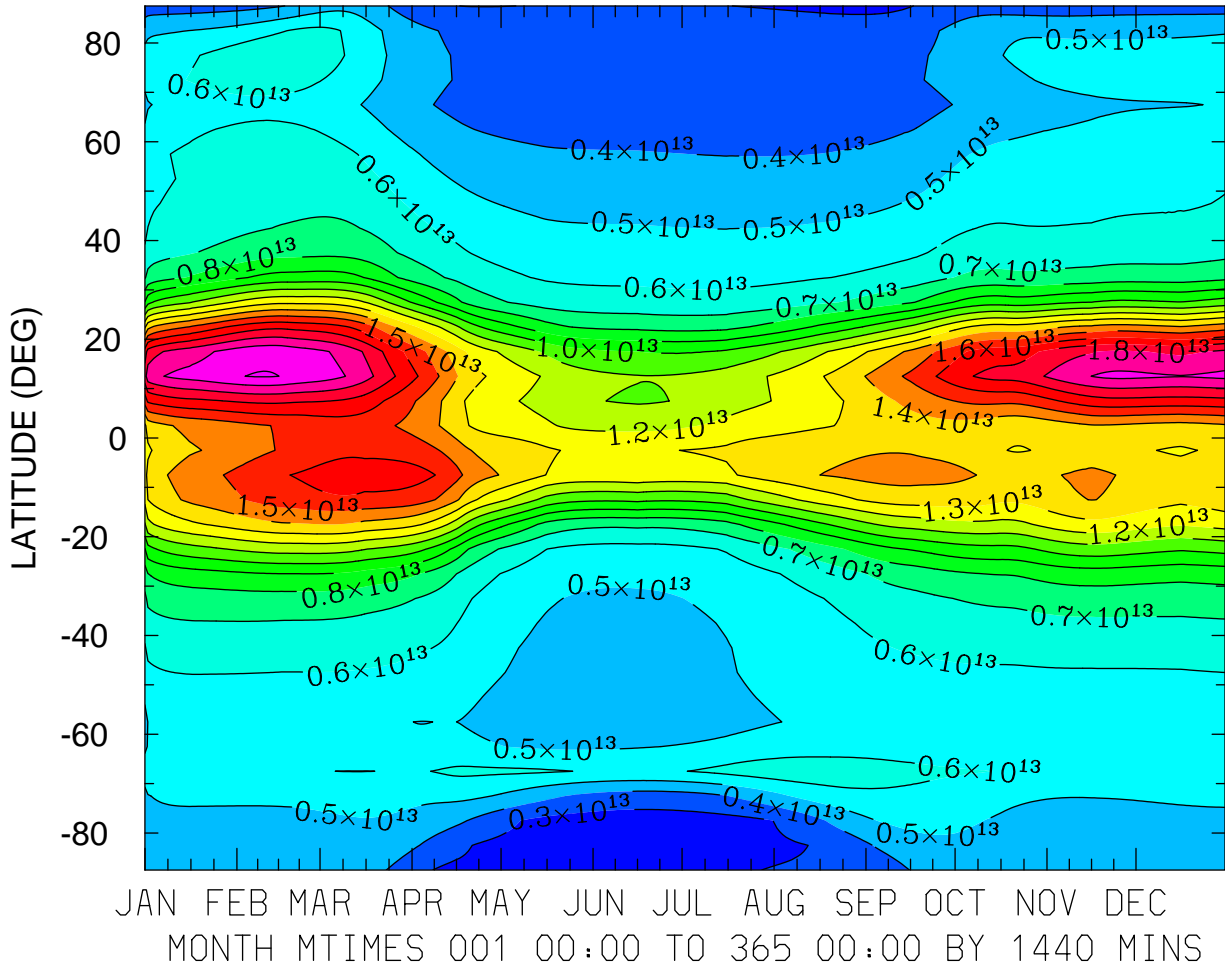

MIN,MAX= 2.5422E+12 2.0068E+13 INTERVAL= 1.0000E+12
FIRST: tiegcm2.0_res5.0_climatology_smin_prim_001.nc
LAST: tiegcm2.0_res5.0_climatology_smin_prim_019.nc

TEC: Total Electron Content ()
ZONAL MEANS

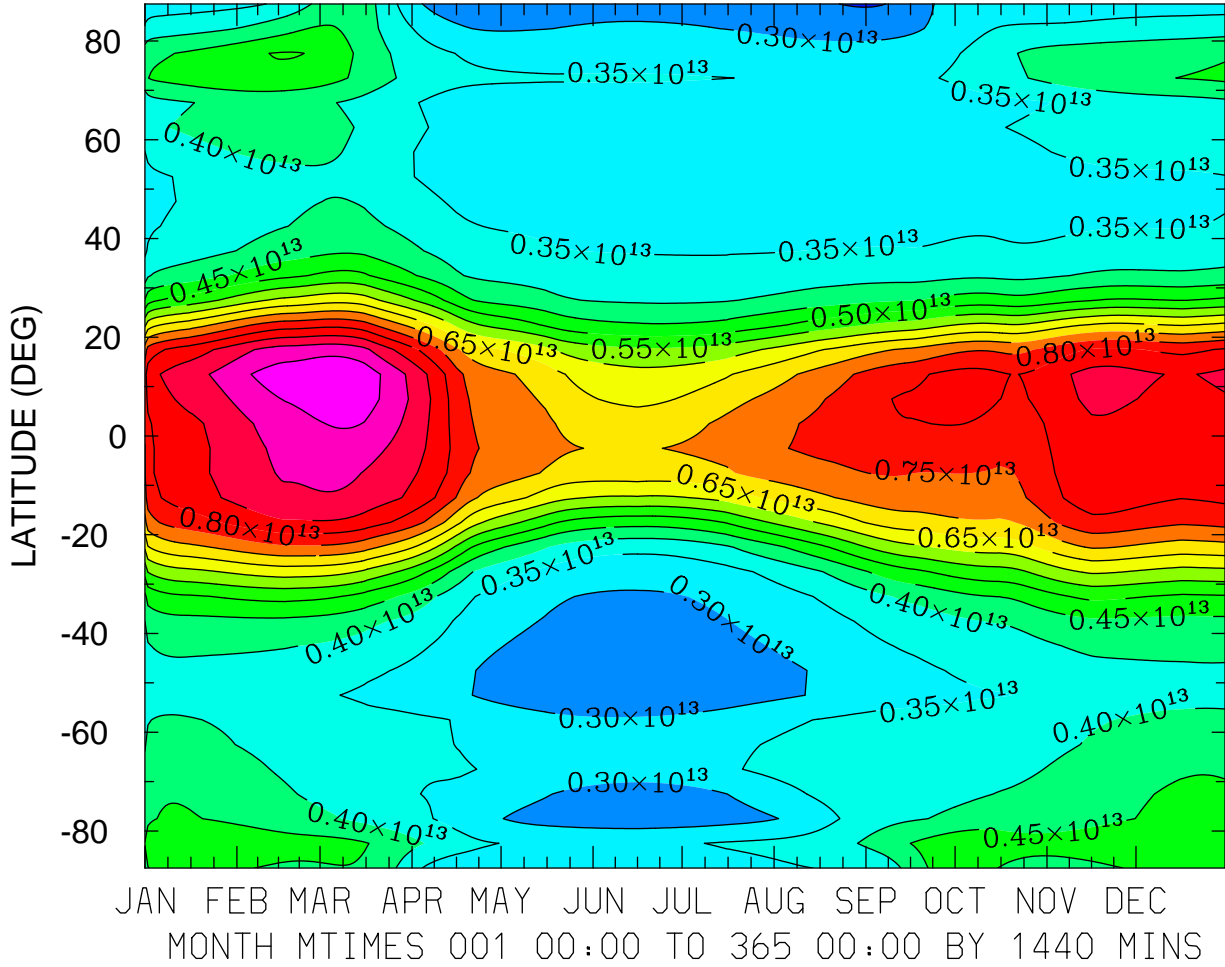

MIN,MAX= 2.4538E+12 9.9753E+12 INTERVAL= 5.0000E+11
FIRST: tiegcm2.0_res5.0_climatology_smin_prim_001.nc
LAST: tiegcm2.0_res5.0_climatology_smin_prim_019.nc

TEC: Total Electron Content ()
LOCAL TIME = 0.00

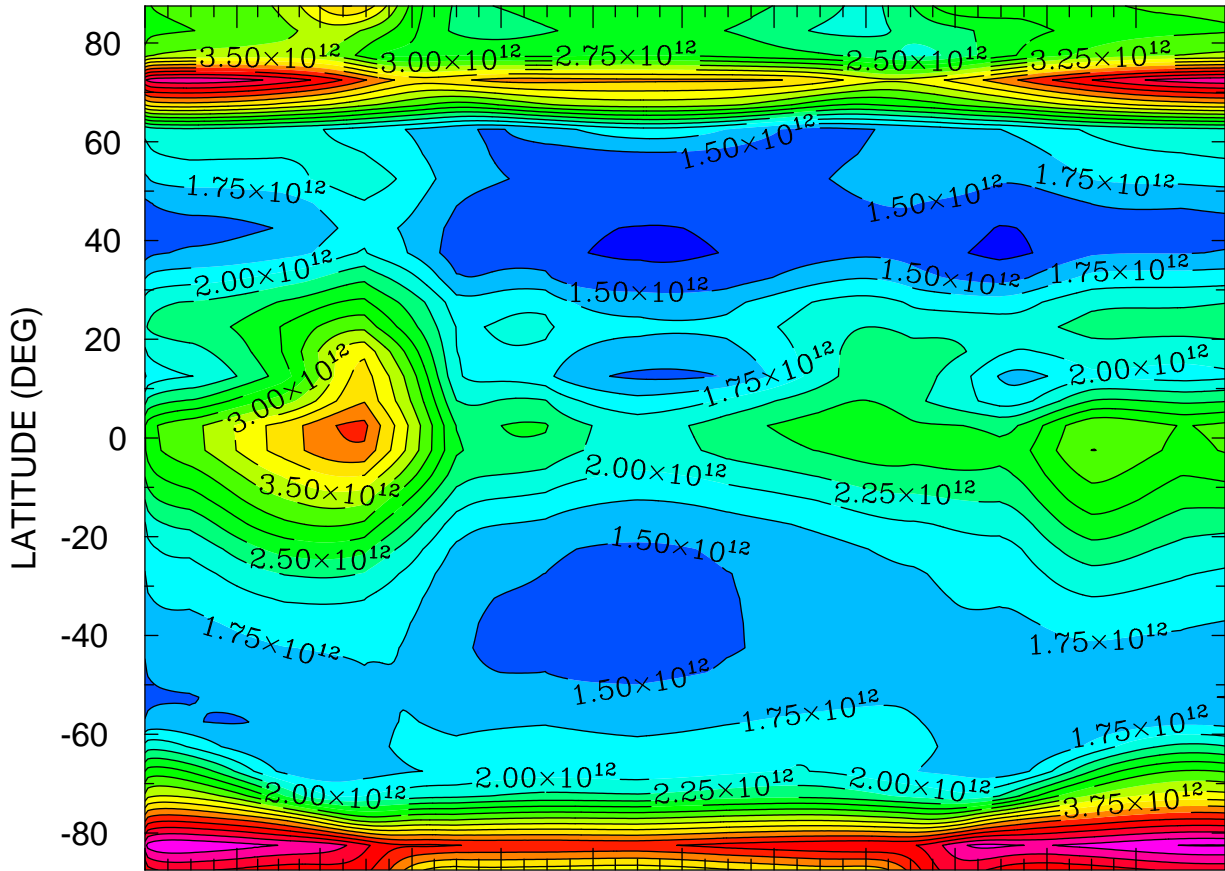

JAN FEB MAR APR MAY JUN JUL AUG SEP OCT NOV DEC
MONTH MTIME 001 00:00 TO 365 00:00 BY 1440 MINS

MIN,MAX= 1.1919E+12 5.5177E+12 INTERVAL= 2.5000E+11
FIRST: tiegcm2.0_res5.0_climatology_smin_prim_001.nc
LAST: tiegcm2.0_res5.0_climatology_smin_prim_019.nc

TEC: Total Electron Content ()
LOCAL TIME = 12.00

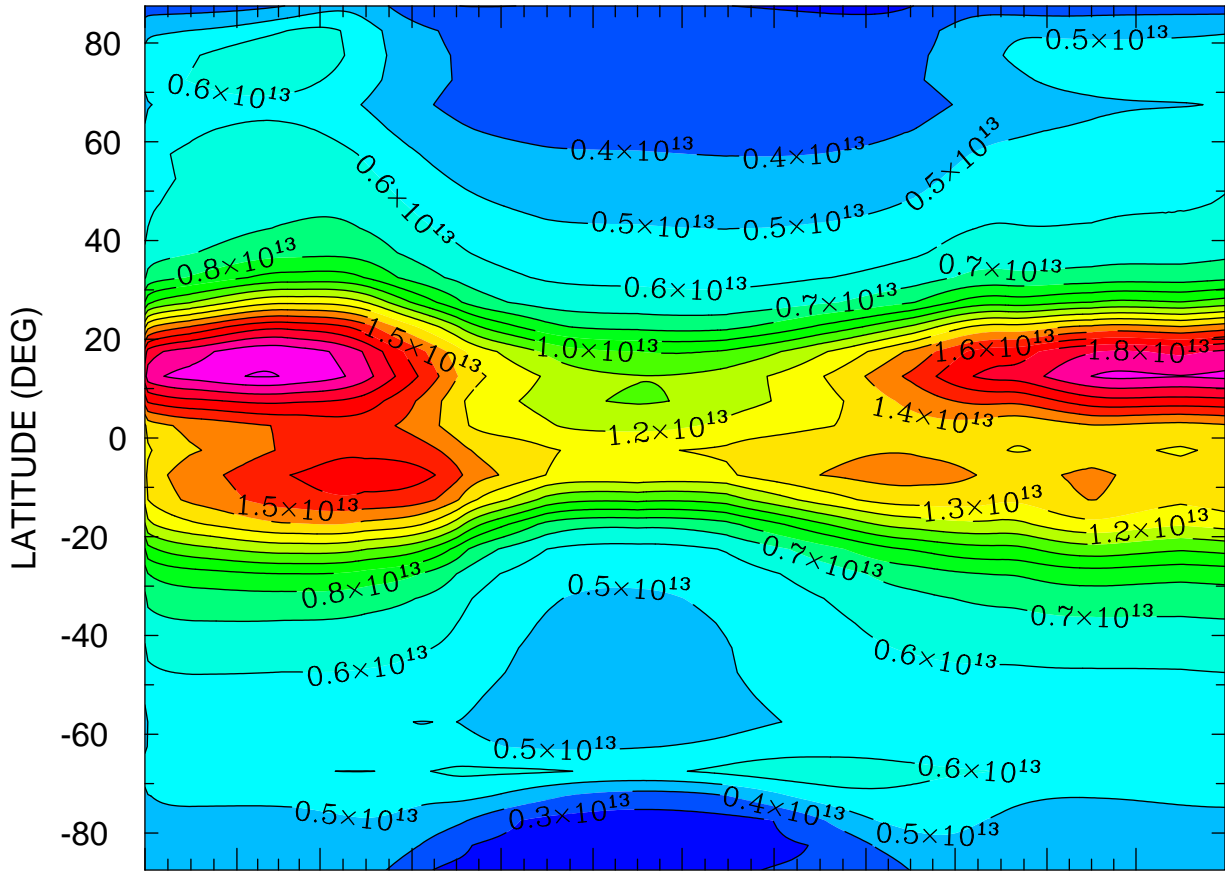

JAN FEB MAR APR MAY JUN JUL AUG SEP OCT NOV DEC
MONTH MTIME 001 00:00 TO 365 00:00 BY 1440 MINS

MIN,MAX= 2.5422E+12 2.0068E+13 INTERVAL= 1.0000E+12
FIRST: tiegcm2.0_res5.0_climatology_smin_prim_001.nc
LAST: tiegcm2.0_res5.0_climatology_smin_prim_019.nc

TEC: Total Electron Content ()
ZONAL MEANS

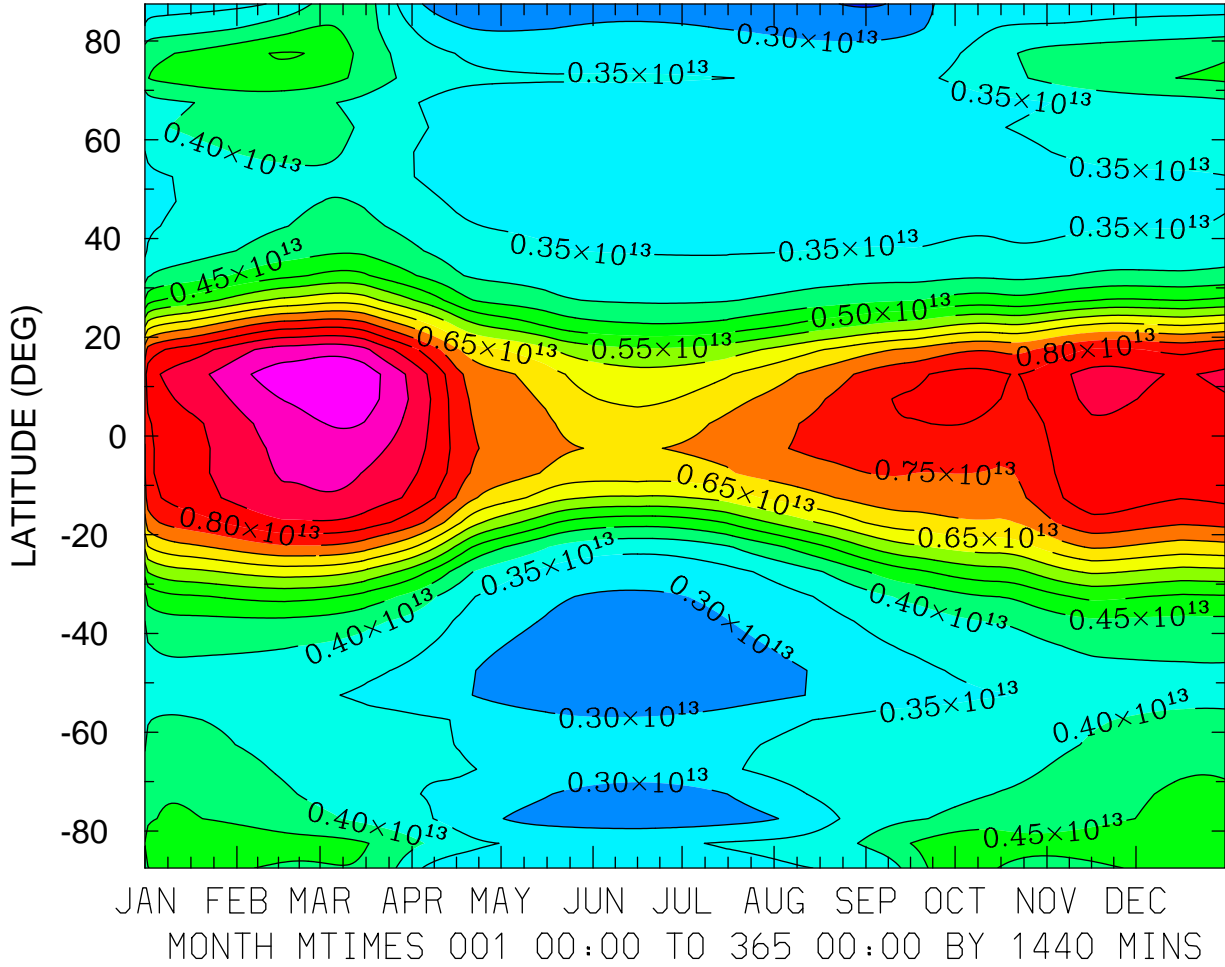

MIN,MAX= 2.4538E+12 9.9753E+12 INTERVAL= 5.0000E+11
FIRST: tiegcm2.0_res5.0_climatology_smin_prim_001.nc
LAST: tiegcm2.0_res5.0_climatology_smin_prim_019.nc

LOG10 O2+ ION (CM3)
ZP = -4.250 LOCAL TIME = 0.00

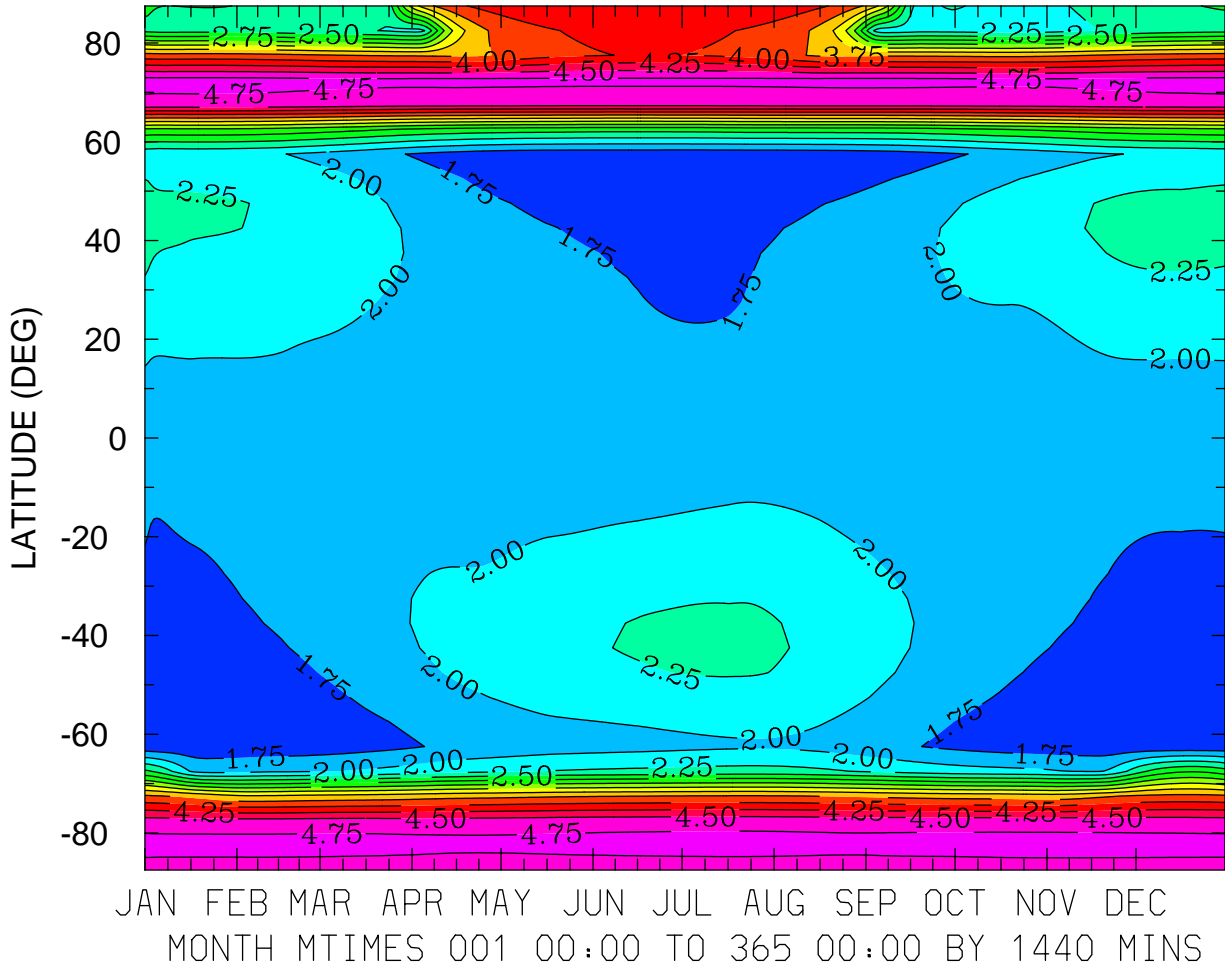

MIN,MAX= 1.5621E+00 4.9031E+00 INTERVAL= 2.5000E-01
FIRST: tiegcm2.0_res5.0_climatology_smin_prim_001.nc
LAST: tiegcm2.0_res5.0_climatology_smin_prim_019.nc

LOG10 O2+ ION (CM3)
ZP = -4.250 LOCAL TIME = 12.00

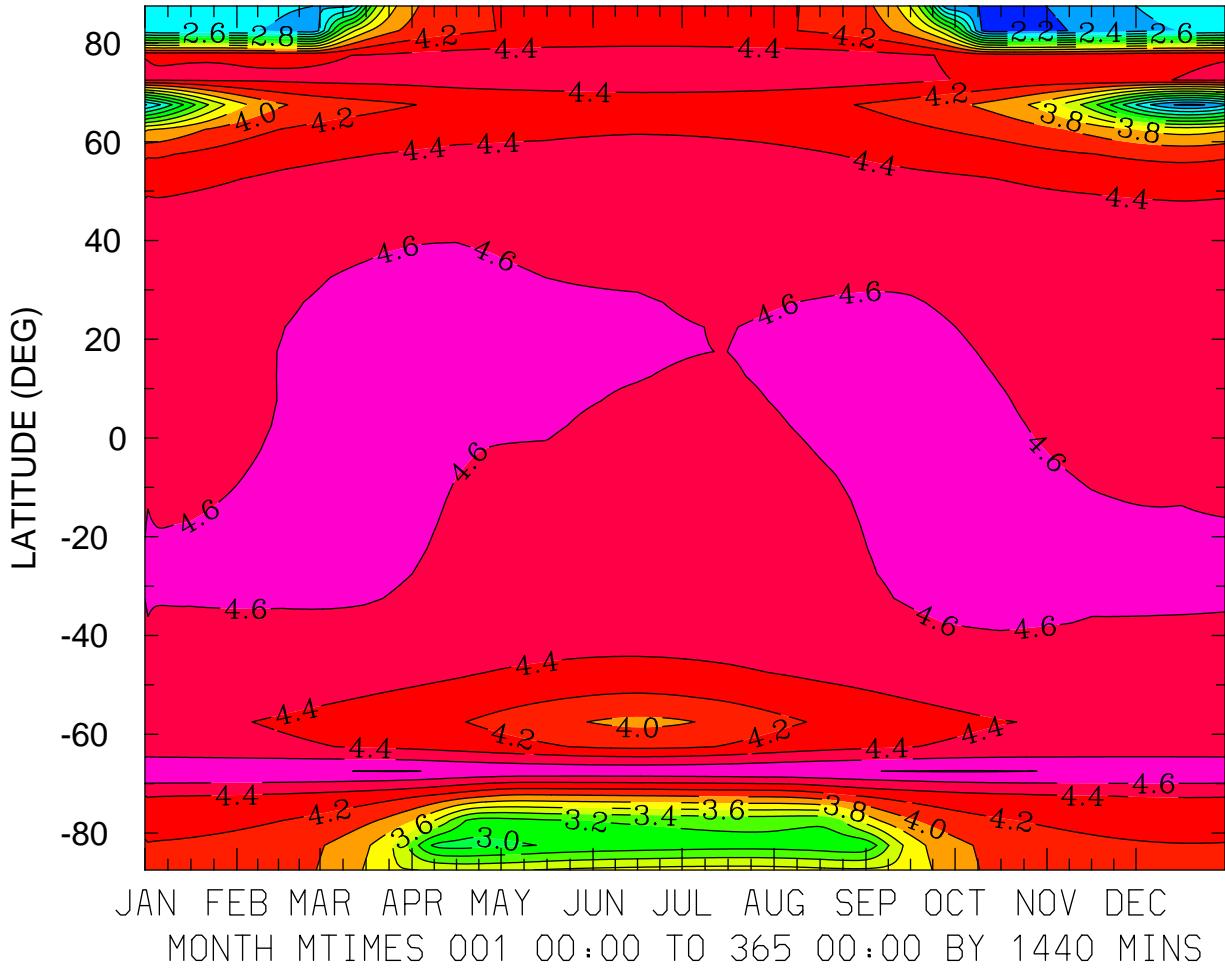

MIN,MAX= 2.1066E+00 4.8108E+00 INTERVAL= 2.0000E-01
FIRST: tiegcm2.0_res5.0_climatology_smin_prim_001.nc
LAST: tiegcm2.0_res5.0_climatology_smin_prim_019.nc

LOG10 O2+ ION (CM3)
ZP = -4.250 ZONAL MEANS

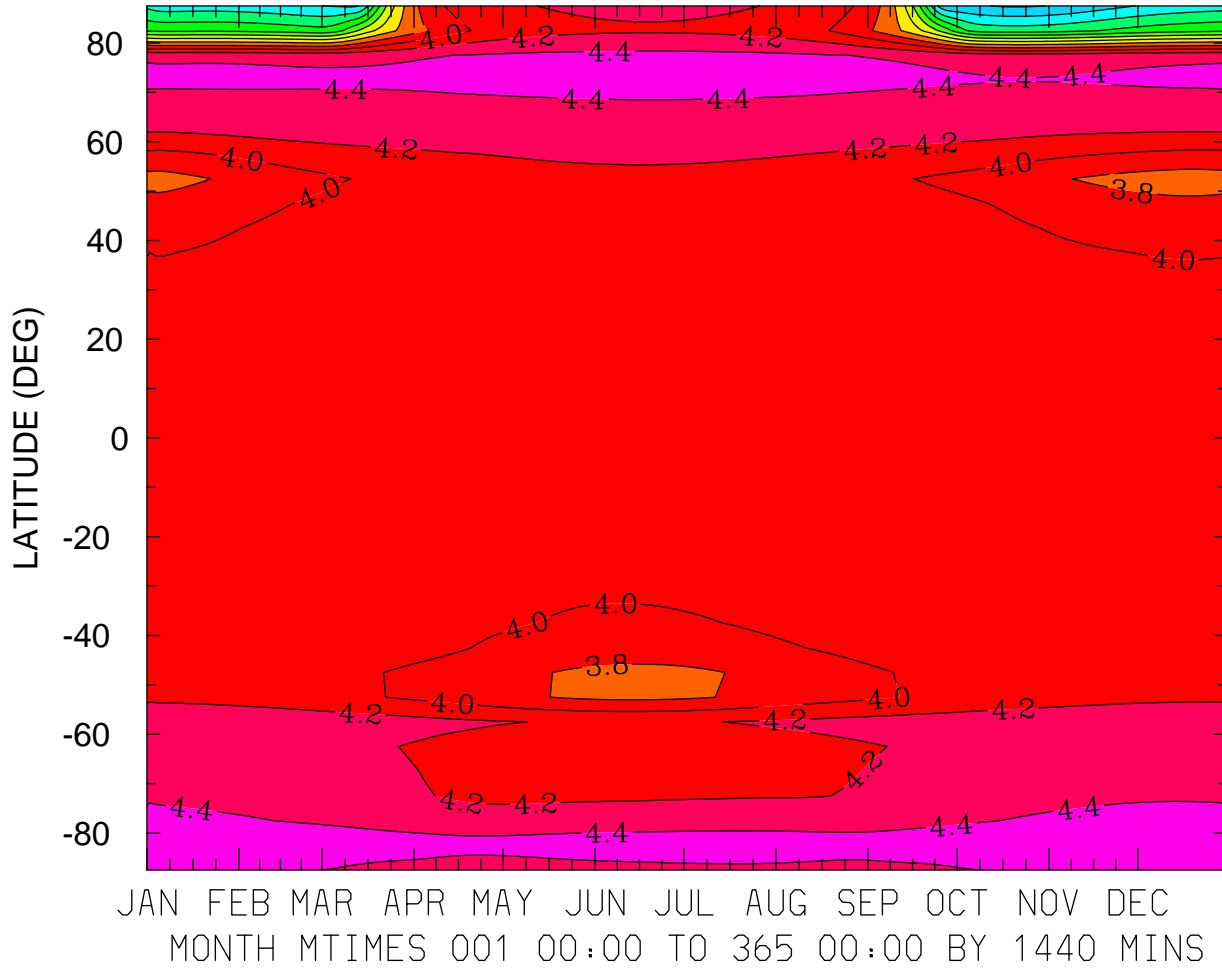

MIN,MAX= 2.1798E+00 4.5892E+00 INTERVAL= 2.0000E-01
FIRST: tiegcm2.0_res5.0_climatology_smin_prim_001.nc
LAST: tiegcm2.0_res5.0_climatology_smin_prim_019.nc

LOG10 O2+ ION (CM3)
ZP = -0.250 LOCAL TIME = 0.00

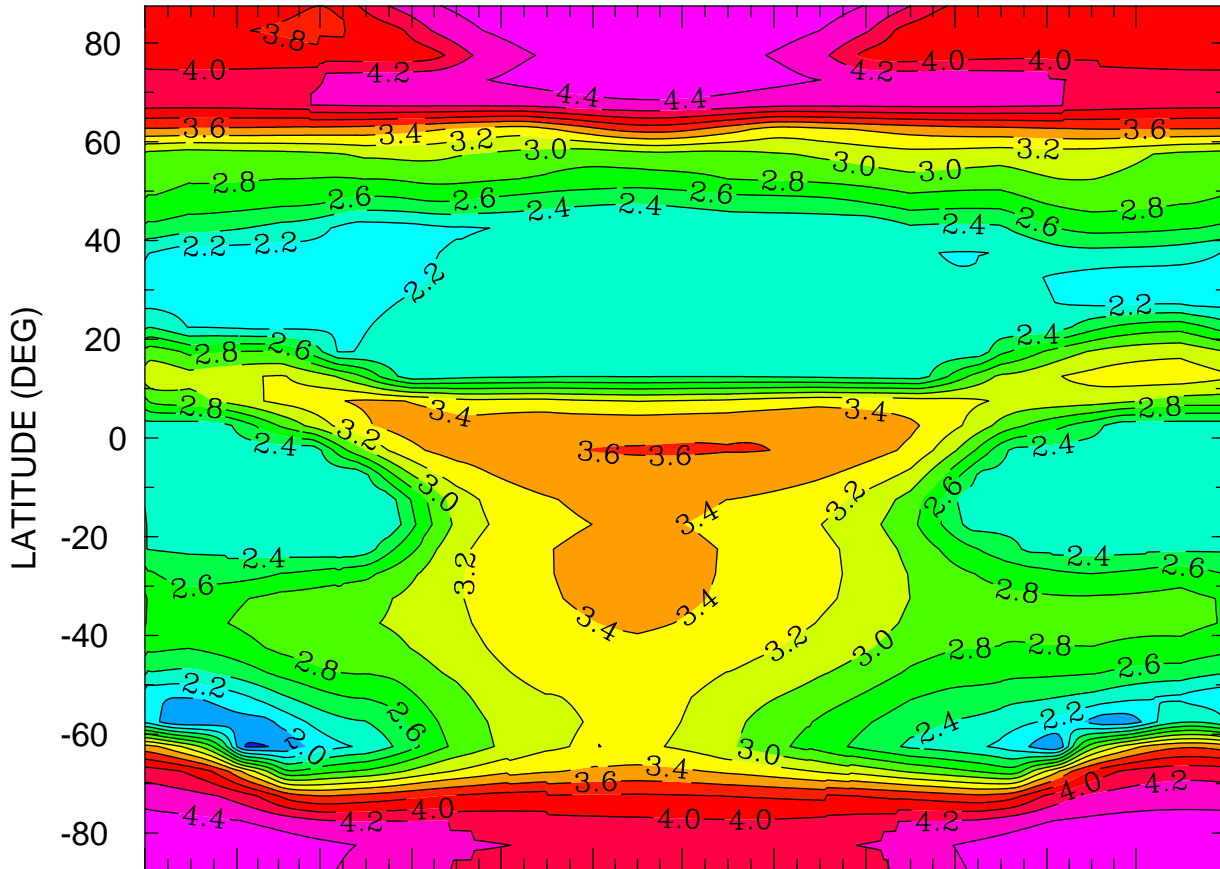

JAN FEB MAR APR MAY JUN JUL AUG SEP OCT NOV DEC
MONTH MTIME 001 00:00 TO 365 00:00 BY 1440 MINS

MIN,MAX= 1.7757E+00 4.5666E+00 INTERVAL= 2.0000E-01
FIRST: tiegcm2.0_res5.0_climatology_smin_prim_001.nc
LAST: tiegcm2.0_res5.0_climatology_smin_prim_019.nc

LOG10 O2+ ION (CM3)
ZP = -0.250 LOCAL TIME = 12.00

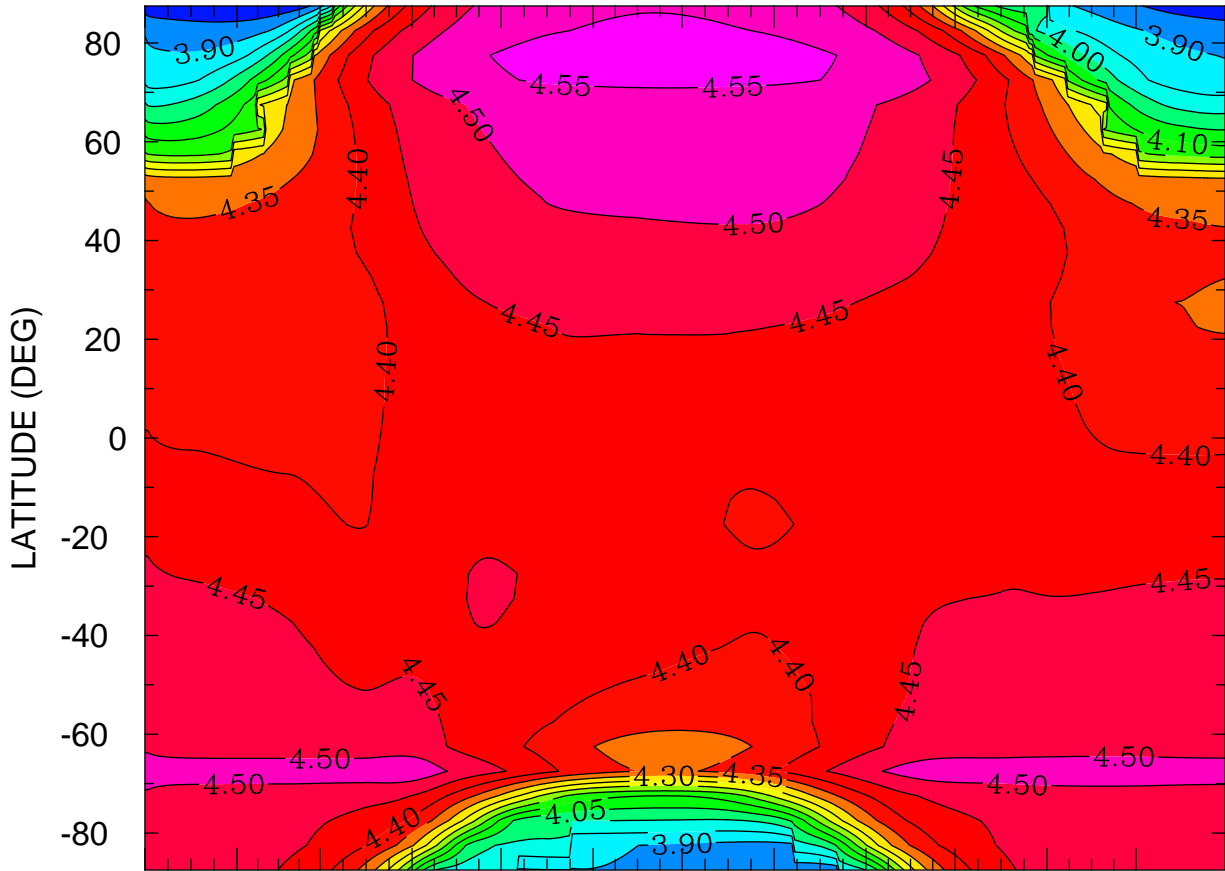

JAN FEB MAR APR MAY JUN JUL AUG SEP OCT NOV DEC
MONTH MTIME 00:00 TO 365 00:00 BY 1440 MINS

MIN,MAX= 3.8088E+00 4.5715E+00 INTERVAL= 5.0000E-02
FIRST: tiegcm2.0_res5.0_climatology_smin_prim_001.nc
LAST: tiegcm2.0_res5.0_climatology_smin_prim_019.nc

LOG10 O2+ ION (CM3)
ZP = -0.250 ZONAL MEANS

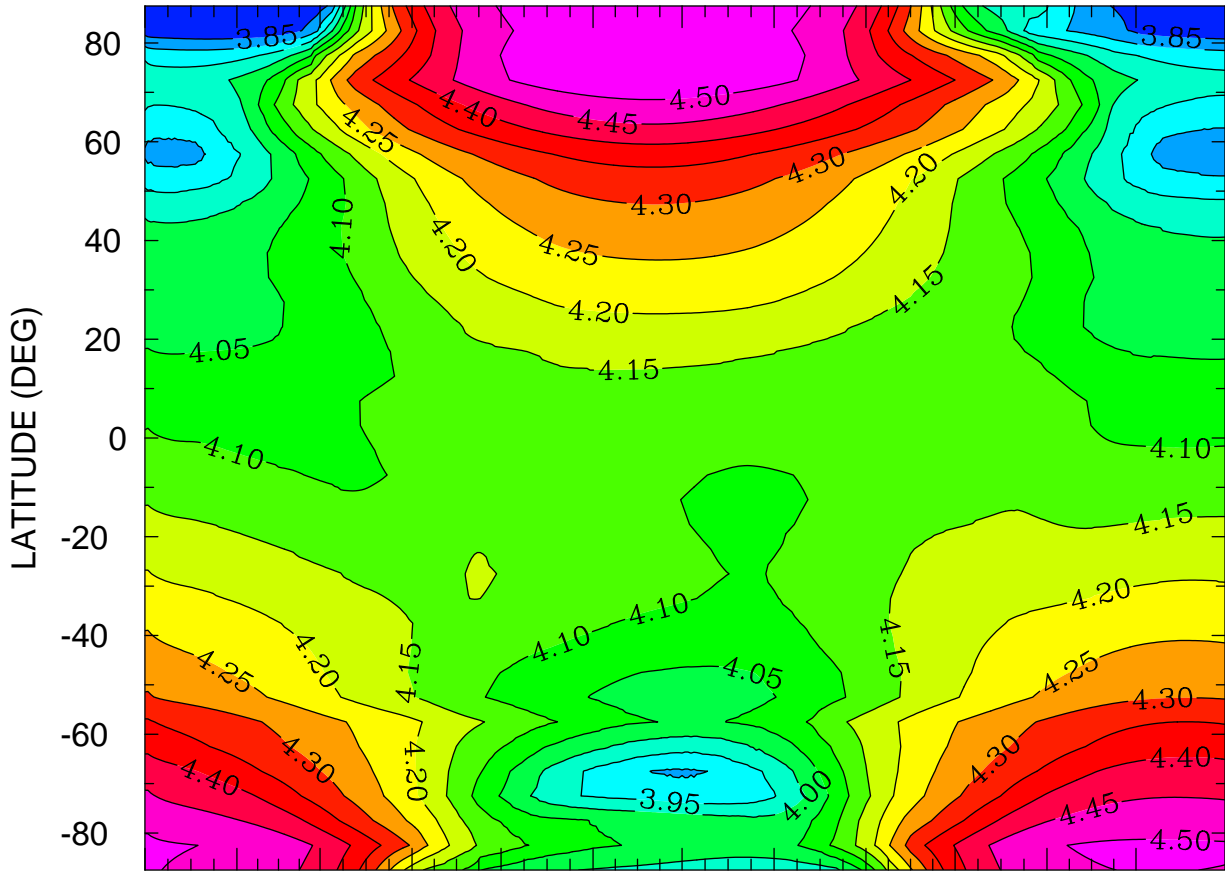

JAN FEB MAR APR MAY JUN JUL AUG SEP OCT NOV DEC
MONTH MTIME 001 00:00 TO 365 00:00 BY 1440 MINS

MIN,MAX= 3.8064E+00 4.5440E+00 INTERVAL= 5.0000E-02
FIRST: tiegcm2.0_res5.0_climatology_smin_prim_001.nc
LAST: tiegcm2.0_res5.0_climatology_smin_prim_019.nc

LOG10 O2+ ION (CM3)
ZP = 3.750 LOCAL TIME = 0.00

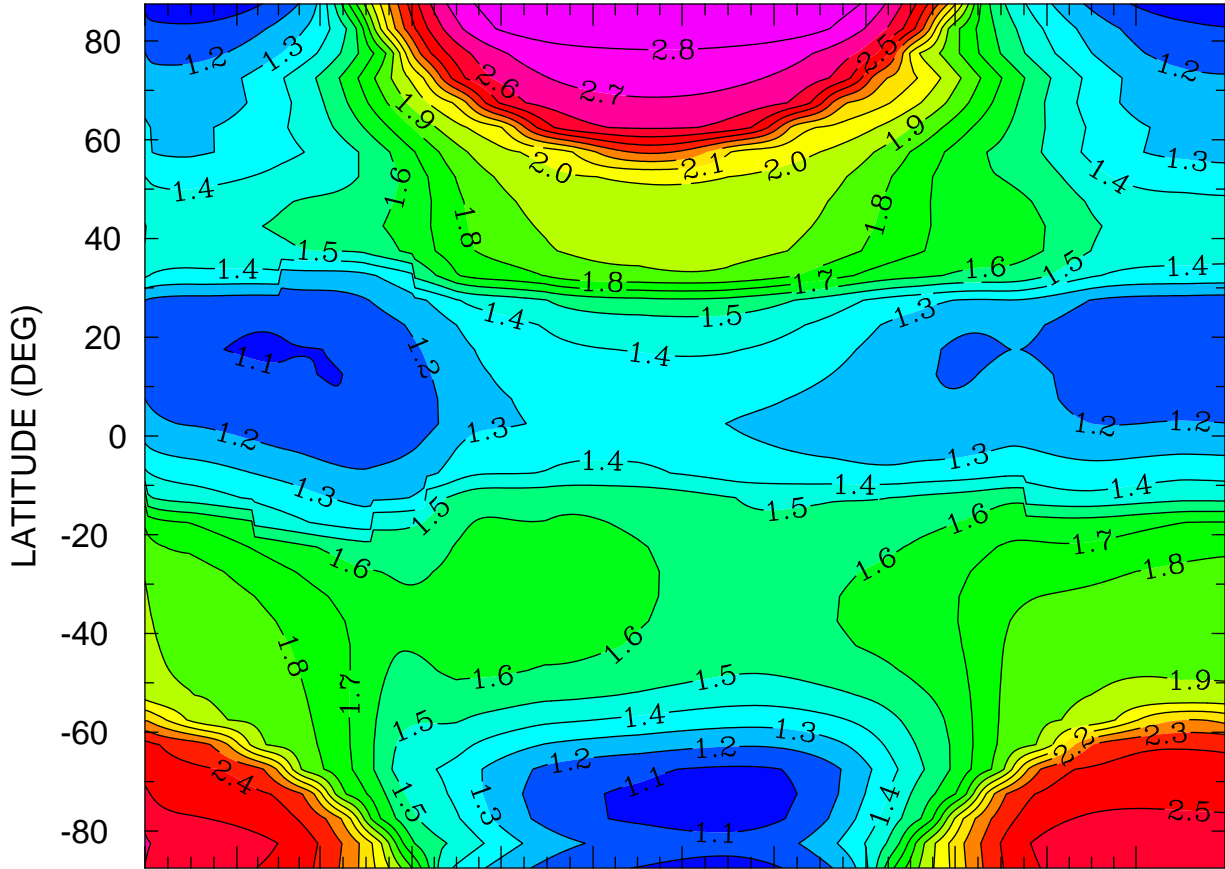

JAN FEB MAR APR MAY JUN JUL AUG SEP OCT NOV DEC
MONTH MTIME 001 00:00 TO 365 00:00 BY 1440 MINS

MIN,MAX= 1.0199E+00 2.8962E+00 INTERVAL= 1.0000E-01
FIRST: tiegcm2.0_res5.0_climatology_smin_prim_001.nc
LAST: tiegcm2.0_res5.0_climatology_smin_prim_019.nc

LOG10 O2+ ION (CM3)
ZP = 3.750 LOCAL TIME = 12.00

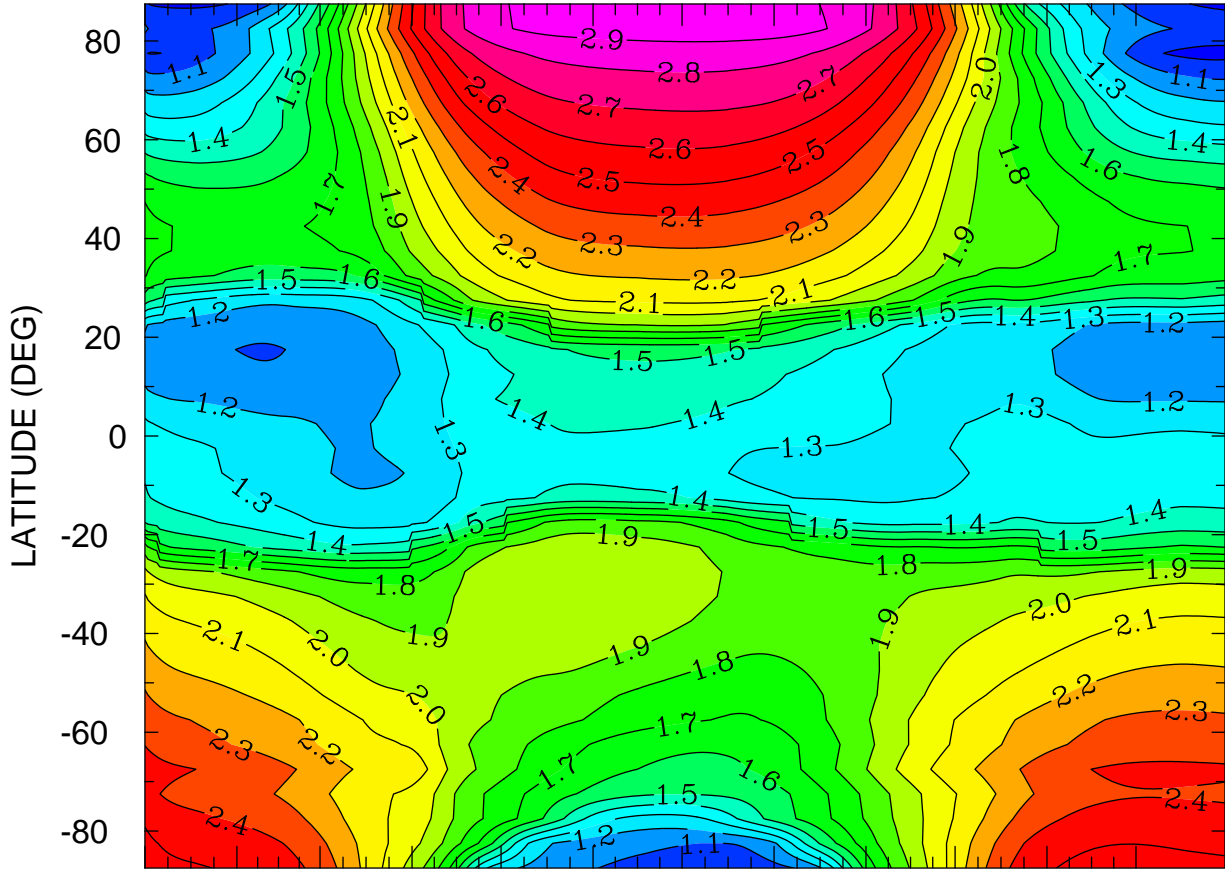

JAN FEB MAR APR MAY JUN JUL AUG SEP OCT NOV DEC
MONTH MTIMES 001 00:00 TO 365 00:00 BY 1440 MINS

MIN,MAX= 9.6592E-01 2.9577E+00 INTERVAL= 1.0000E-01
FIRST: tiegcm2.0_res5.0_climatology_smin_prim_001.nc
LAST: tiegcm2.0_res5.0_climatology_smin_prim_019.nc

LOG10 O2+ ION (CM3)
ZP = 3.750 ZONAL MEANS

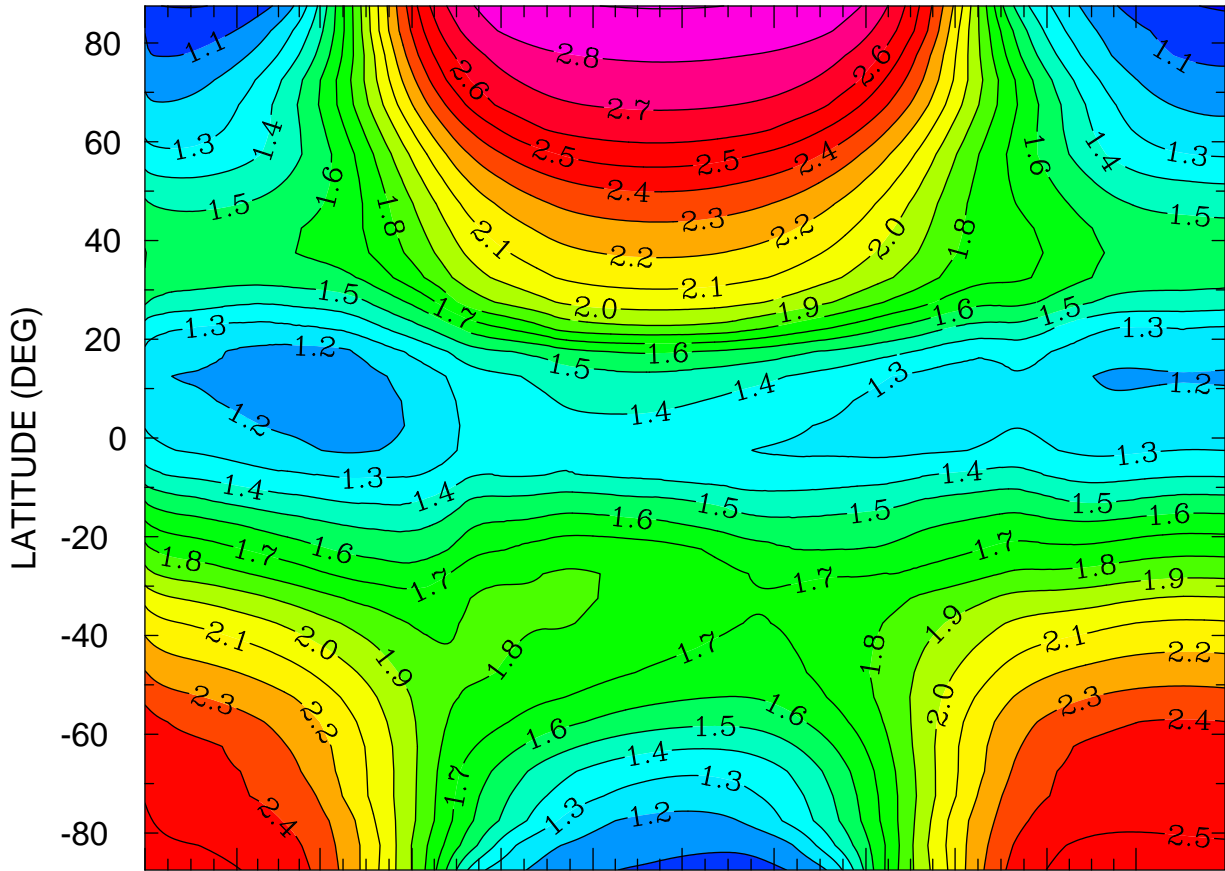

JAN FEB MAR APR MAY JUN JUL AUG SEP OCT NOV DEC
MONTH MTIME 00:00 TO 365 00:00 BY 1440 MINS

MIN,MAX= 9.8742E-01 2.9041E+00 INTERVAL= 1.0000E-01
FIRST: tiegcm2.0_res5.0_climatology_smin_prim_001.nc
LAST: tiegcm2.0_res5.0_climatology_smin_prim_019.nc

LOG10 O+ ION (CM3)
ZP = -4.250 LOCAL TIME = 0.00

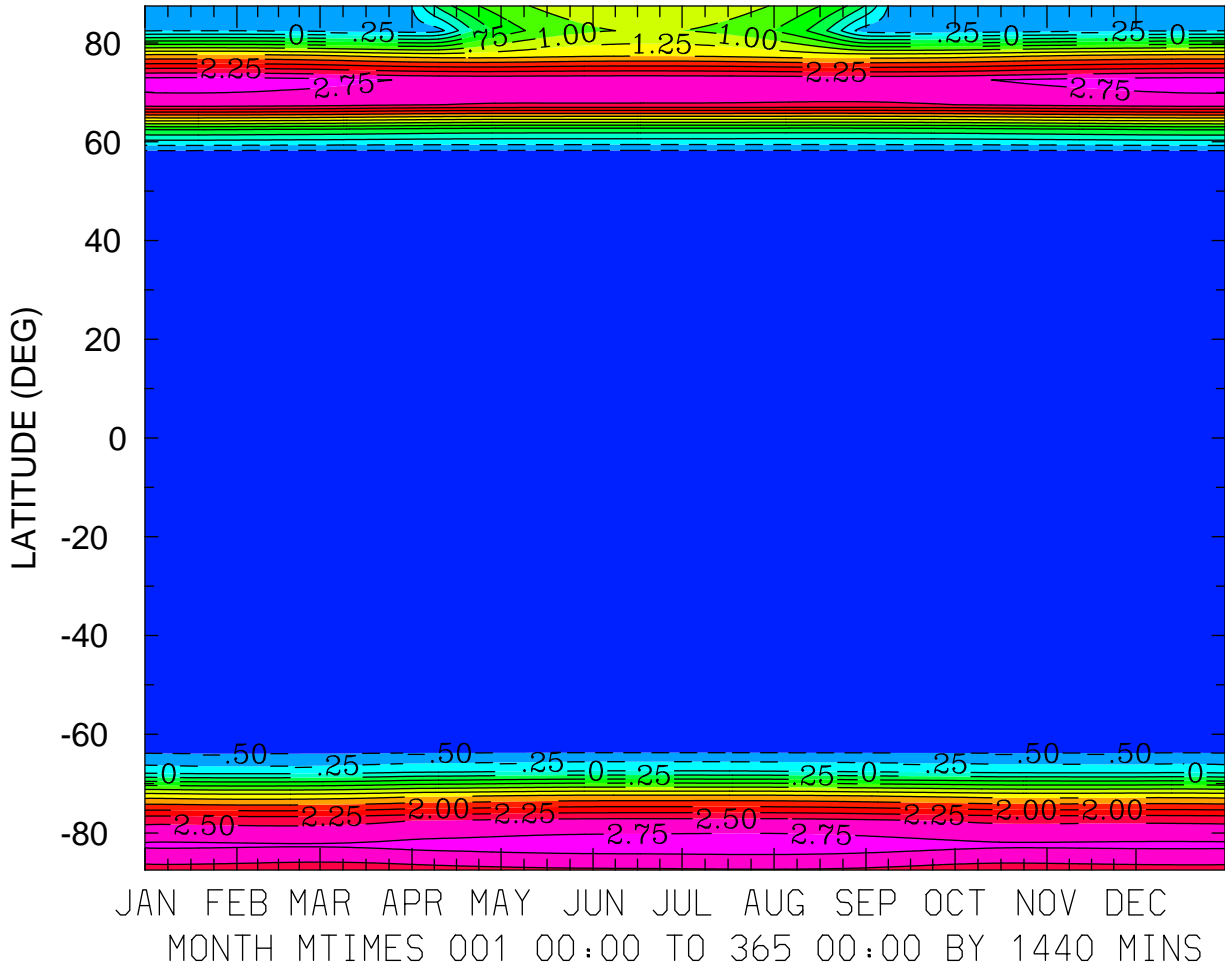

MIN,MAX= -6.7771E-01 2.9066E+00 INTERVAL= 2.5000E-01
FIRST: tiegcm2.0_res5.0_climatology_smin_prim_001.nc
LAST: tiegcm2.0_res5.0_climatology_smin_prim_019.nc

LOG10 O+ ION (CM3)
ZP = -4.250 LOCAL TIME = 12.00

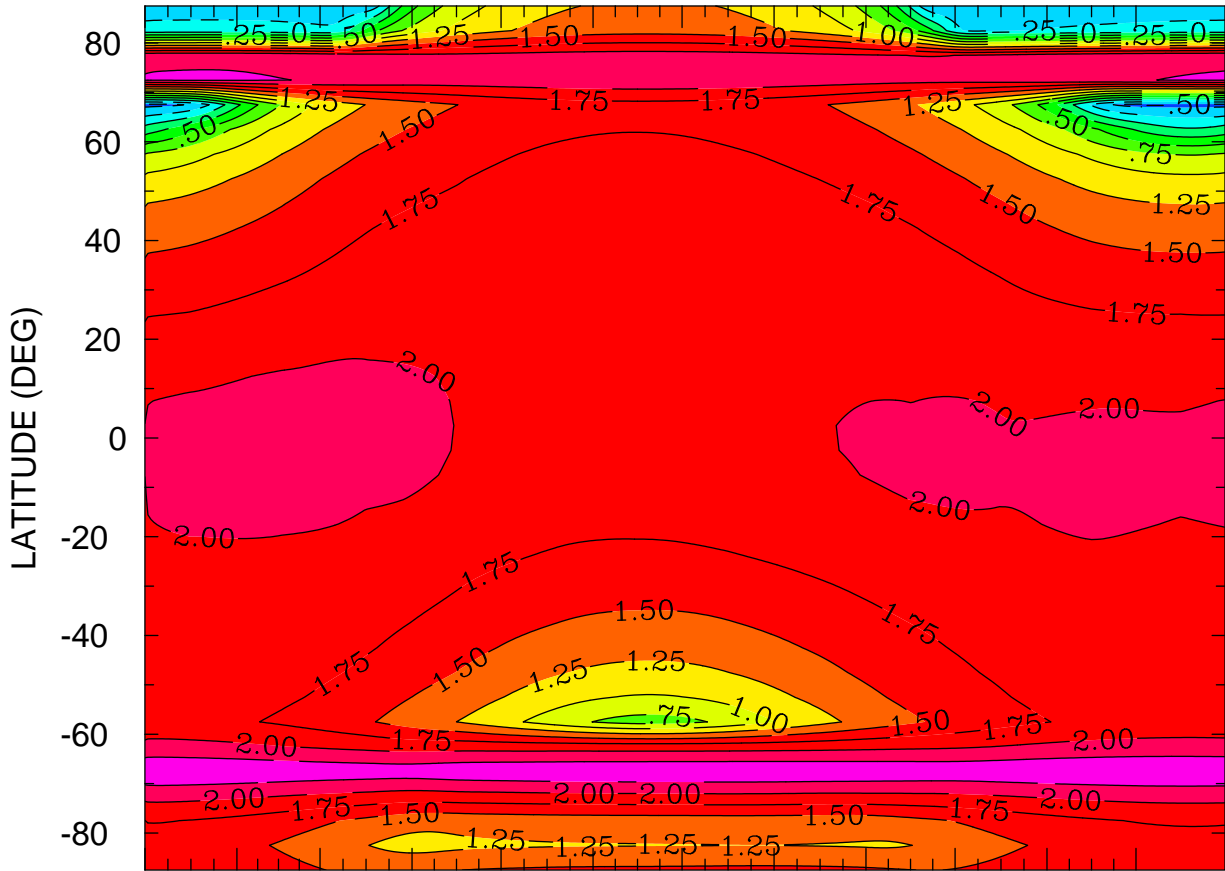

JAN FEB MAR APR MAY JUN JUL AUG SEP OCT NOV DEC
MONTH MTIME 00:00 TO 365 00:00 BY 1440 MINS

MIN,MAX= -5.6962E-01 2.4891E+00 INTERVAL= 2.5000E-01
FIRST: tiegcm2.0_res5.0_climatology_smin_prim_001.nc
LAST: tiegcm2.0_res5.0_climatology_smin_prim_019.nc

LOG10 O+ ION (CM3)
ZP = -4.250 ZONAL MEANS

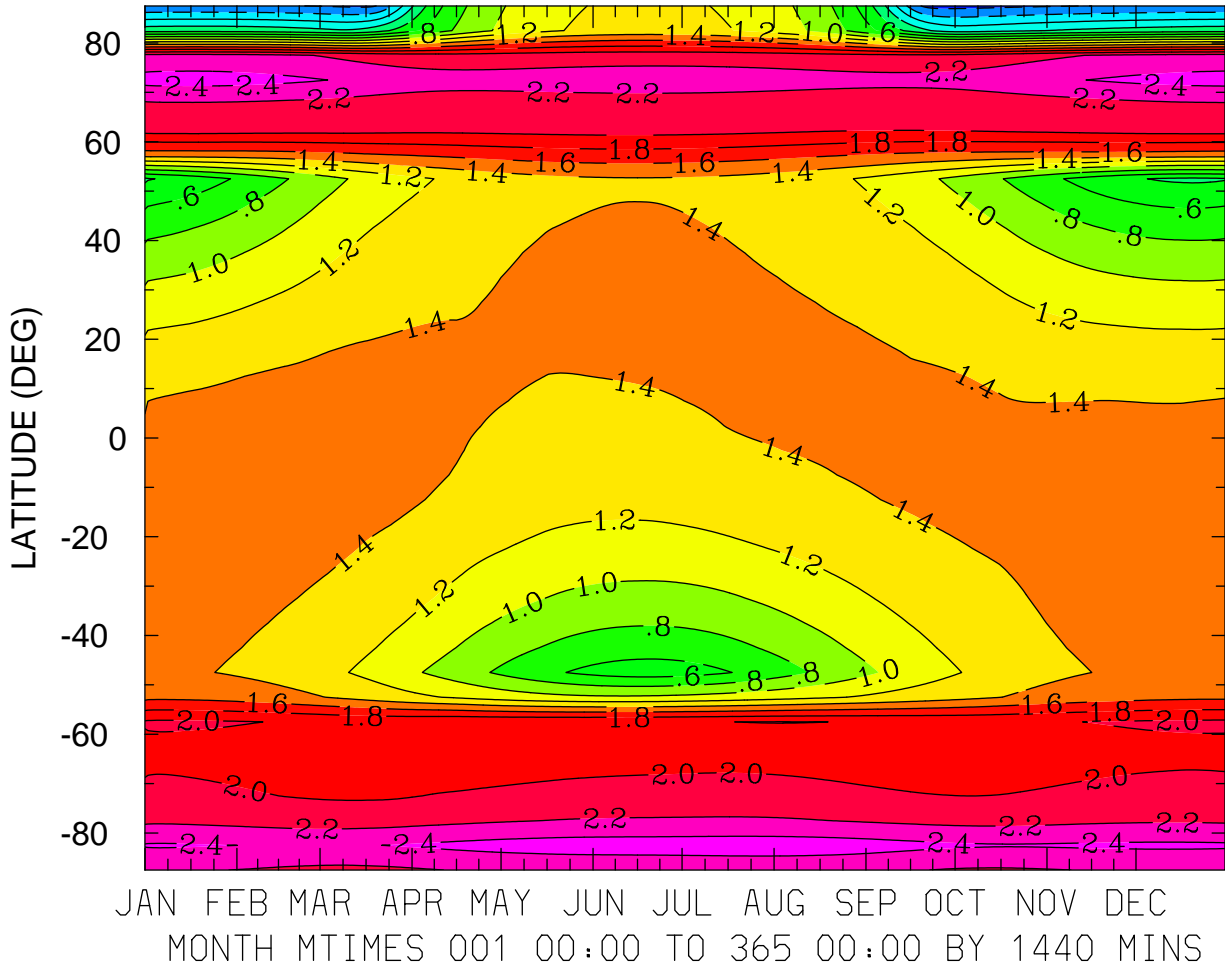

MIN,MAX= -4.6595E-01 2.5032E+00 INTERVAL= 2.0000E-01
FIRST: tiegcm2.0_res5.0_climatology_smin_prim_001.nc
LAST: tiegcm2.0_res5.0_climatology_smin_prim_019.nc

LOG10 O+ ION (CM3)
ZP = -0.250 LOCAL TIME = 0.00

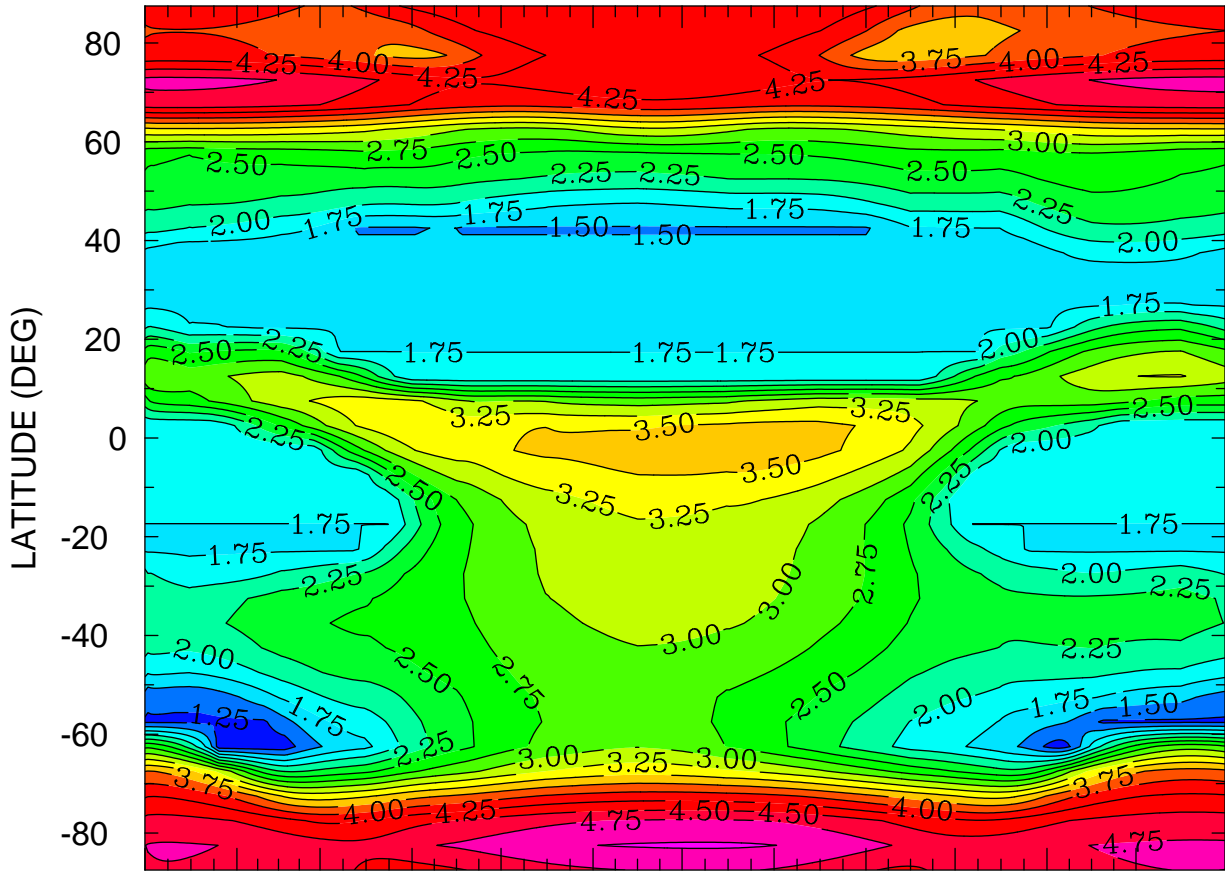

JAN FEB MAR APR MAY JUN JUL AUG SEP OCT NOV DEC
MONTH MTIME 001 00:00 TO 365 00:00 BY 1440 MINS

MIN,MAX= 1.1058E+00 5.0325E+00 INTERVAL= 2.5000E-01
FIRST: tiegcm2.0_res5.0_climatology_smin_prim_001.nc
LAST: tiegcm2.0_res5.0_climatology_smin_prim_019.nc

LOG10 O+ ION (CM3)
ZP = -0.250 LOCAL TIME = 12.00

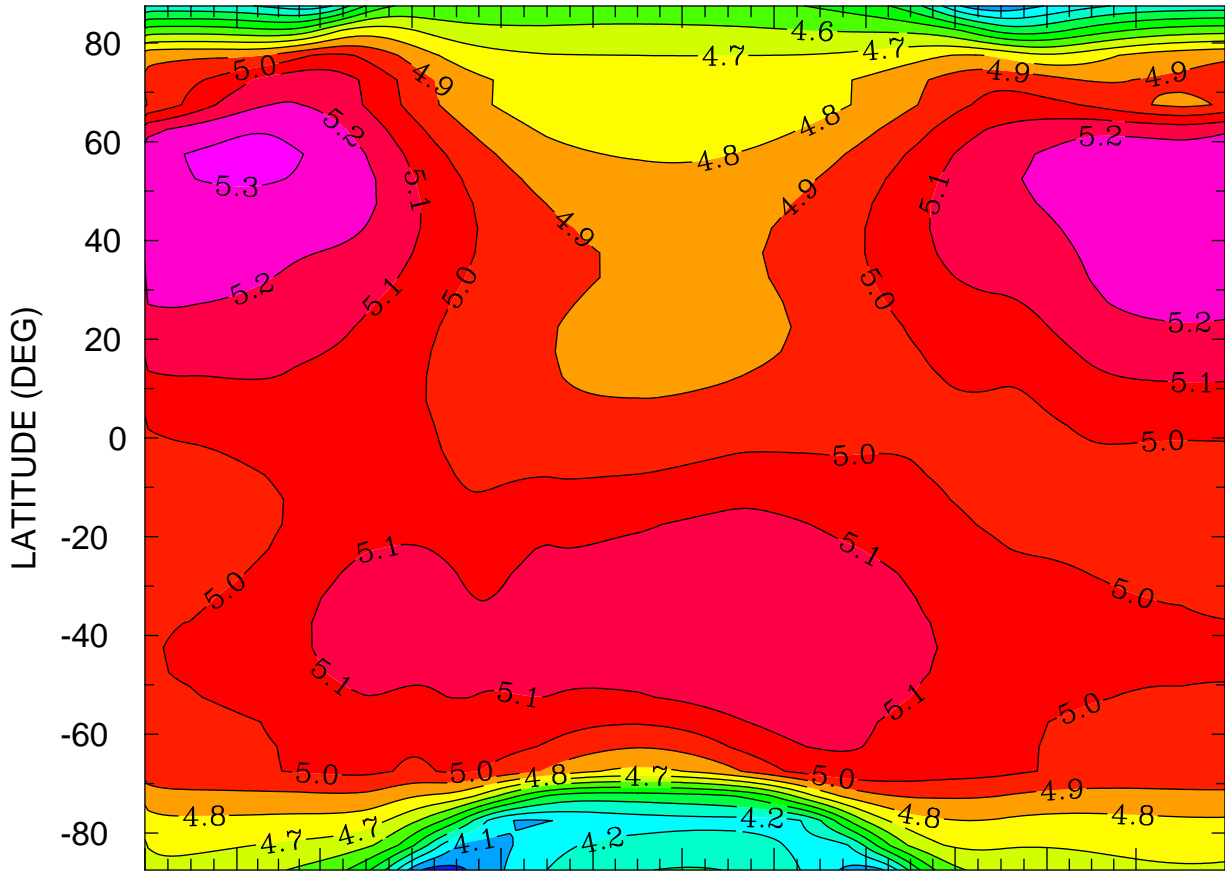

JAN FEB MAR APR MAY JUN JUL AUG SEP OCT NOV DEC
MONTH MTIMES 001 00:00 TO 365 00:00 BY 1440 MINS

MIN,MAX= 3.9607E+00 5.3272E+00 INTERVAL= 1.0000E-01
FIRST: tiegcm2.0_res5.0_climatology_smin_prim_001.nc
LAST: tiegcm2.0_res5.0_climatology_smin_prim_019.nc

LOG10 O+ ION (CM3)
ZP = -0.250 ZONAL MEANS

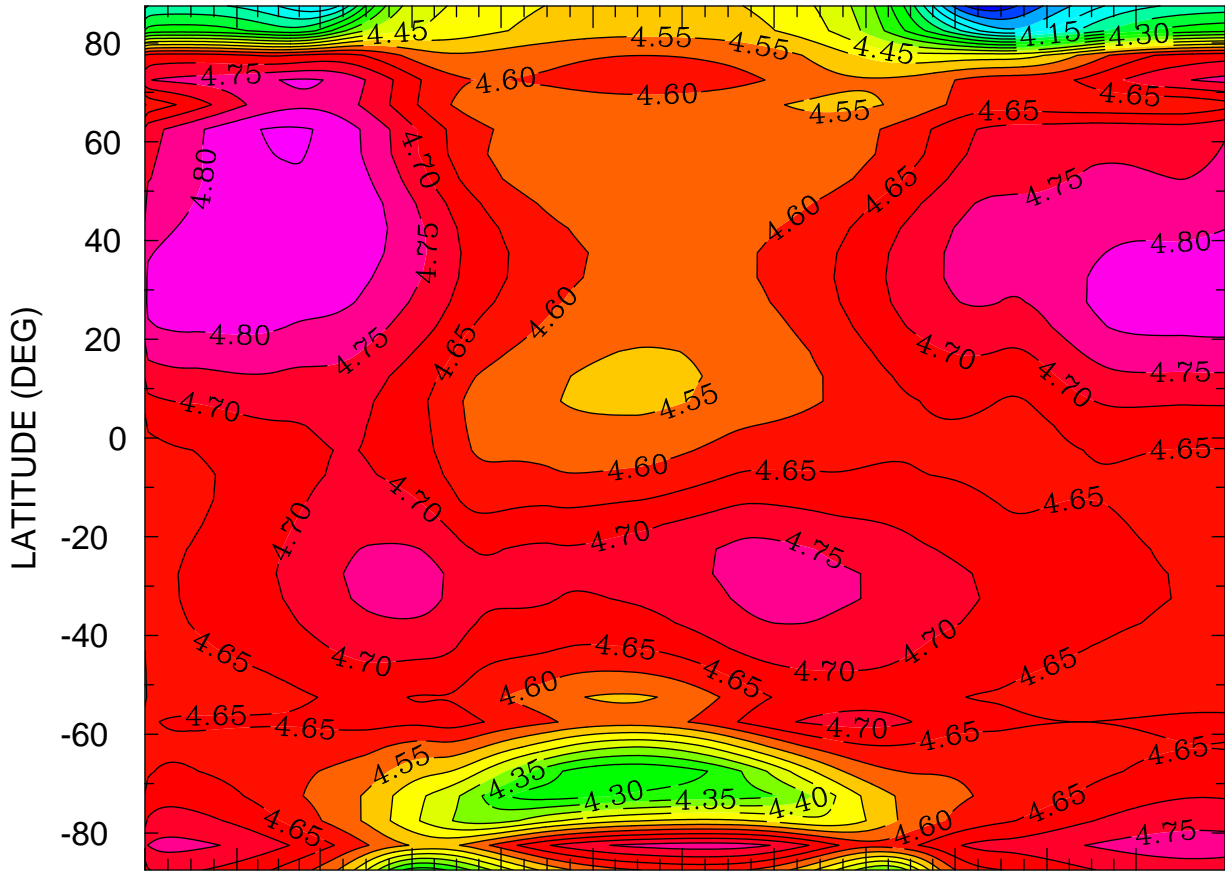

JAN FEB MAR APR MAY JUN JUL AUG SEP OCT NOV DEC
MONTH MTIMES 001 00:00 TO 365 00:00 BY 1440 MINS

MIN,MAX= 3.9191E+00 4.8568E+00 INTERVAL= 5.0000E-02
FIRST: tiegcm2.0_res5.0_climatology_smin_prim_001.nc
LAST: tiegcm2.0_res5.0_climatology_smin_prim_019.nc

LOG10 O+ ION (CM3)
ZP = 3.750 LOCAL TIME = 0.00

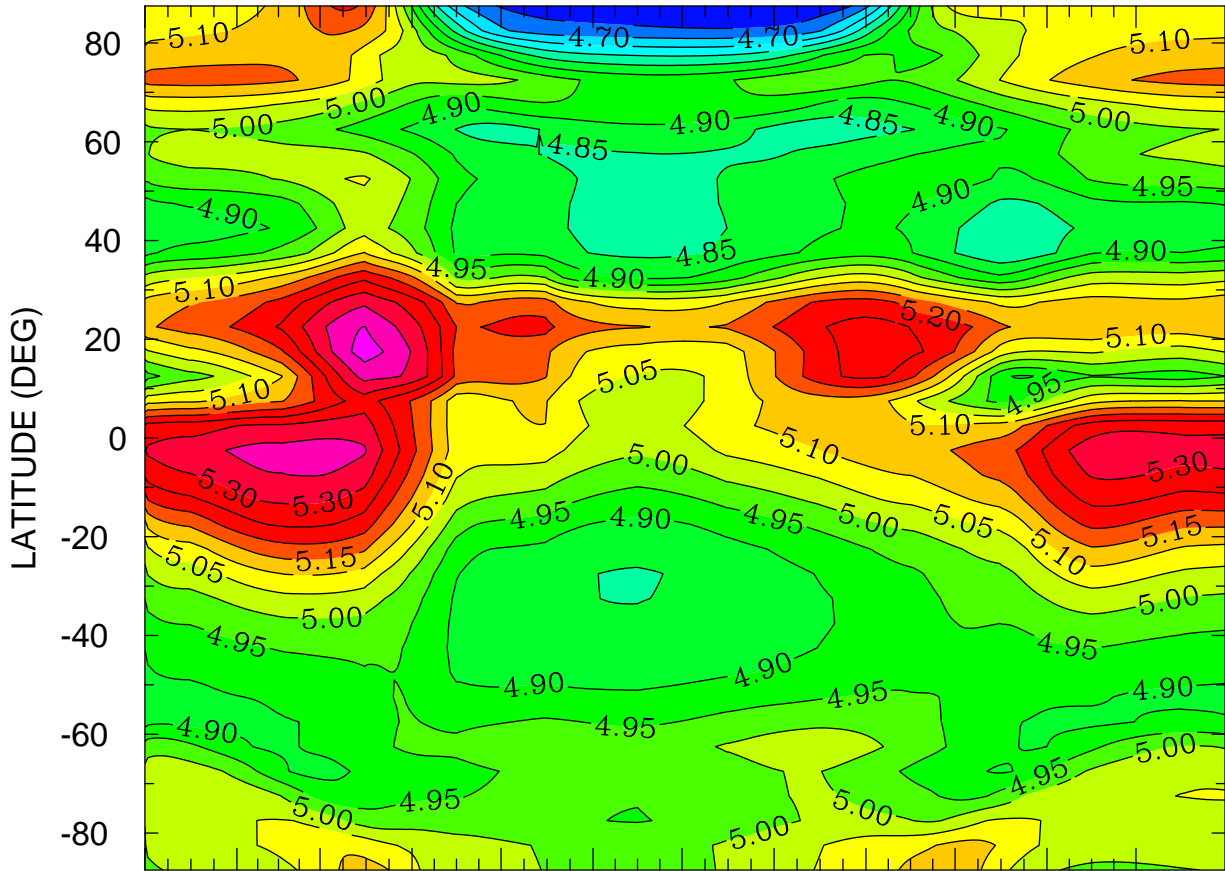

JAN FEB MAR APR MAY JUN JUL AUG SEP OCT NOV DEC
MONTH MTIMES 001 00:00 TO 365 00:00 BY 1440 MINS

MIN,MAX= 4.6002E+00 5.4230E+00 INTERVAL= 5.0000E-02
FIRST: tiegcm2.0_res5.0_climatology_smin_prim_001.nc
LAST: tiegcm2.0_res5.0_climatology_smin_prim_019.nc

LOG10 O+ ION (CM3)
ZP = 3.750 LOCAL TIME = 12.00

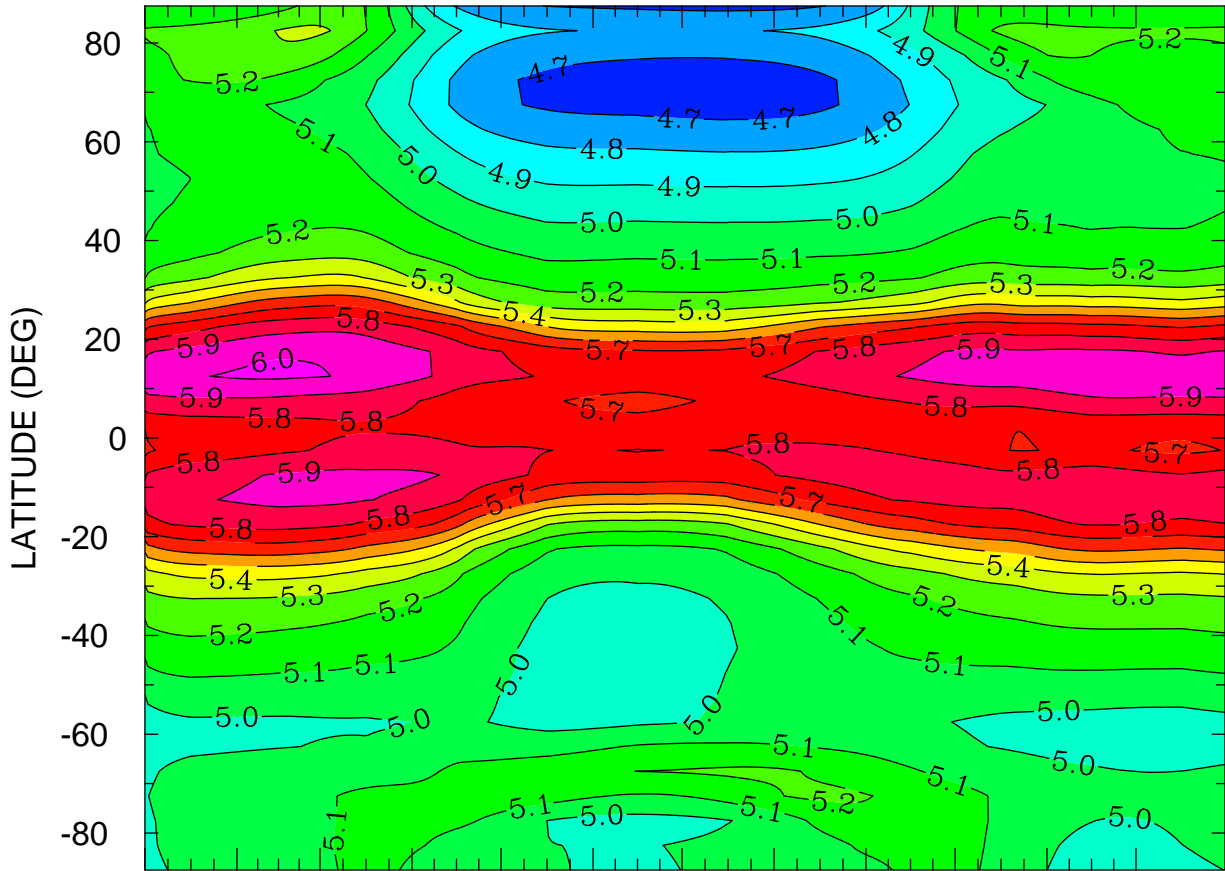

JAN FEB MAR APR MAY JUN JUL AUG SEP OCT NOV DEC
MONTH MTIME 001 00:00 TO 365 00:00 BY 1440 MINS

MIN,MAX= 4.6545E+00 6.0160E+00 INTERVAL= 1.0000E-01
FIRST: tiegcm2.0_res5.0_climatology_smin_prim_001.nc
LAST: tiegcm2.0_res5.0_climatology_smin_prim_019.nc

LOG10 O+ ION (CM3)
ZP = 3.750 ZONAL MEANS

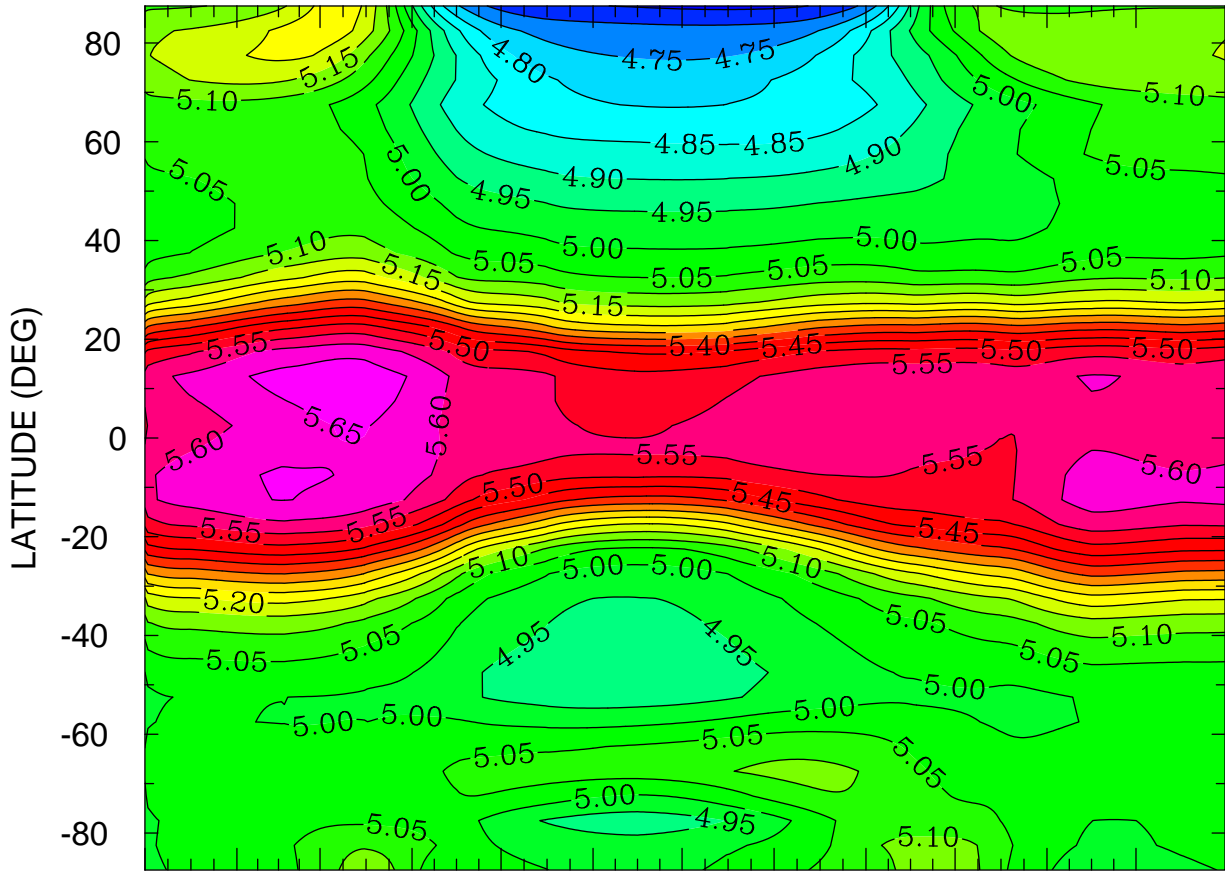

JAN FEB MAR APR MAY JUN JUL AUG SEP OCT NOV DEC
MONTH MTIME 001 00:00 TO 365 00:00 BY 1440 MINS

MIN,MAX= 4.6381E+00 5.6854E+00 INTERVAL= 5.0000E-02
FIRST: tiegcm2.0_res5.0_climatology_smin_prim_001.nc
LAST: tiegcm2.0_res5.0_climatology_smin_prim_019.nc

ELECTRIC POTENTIAL (VOLTS)
ZP = -4.000 LOCAL TIME = 0.00

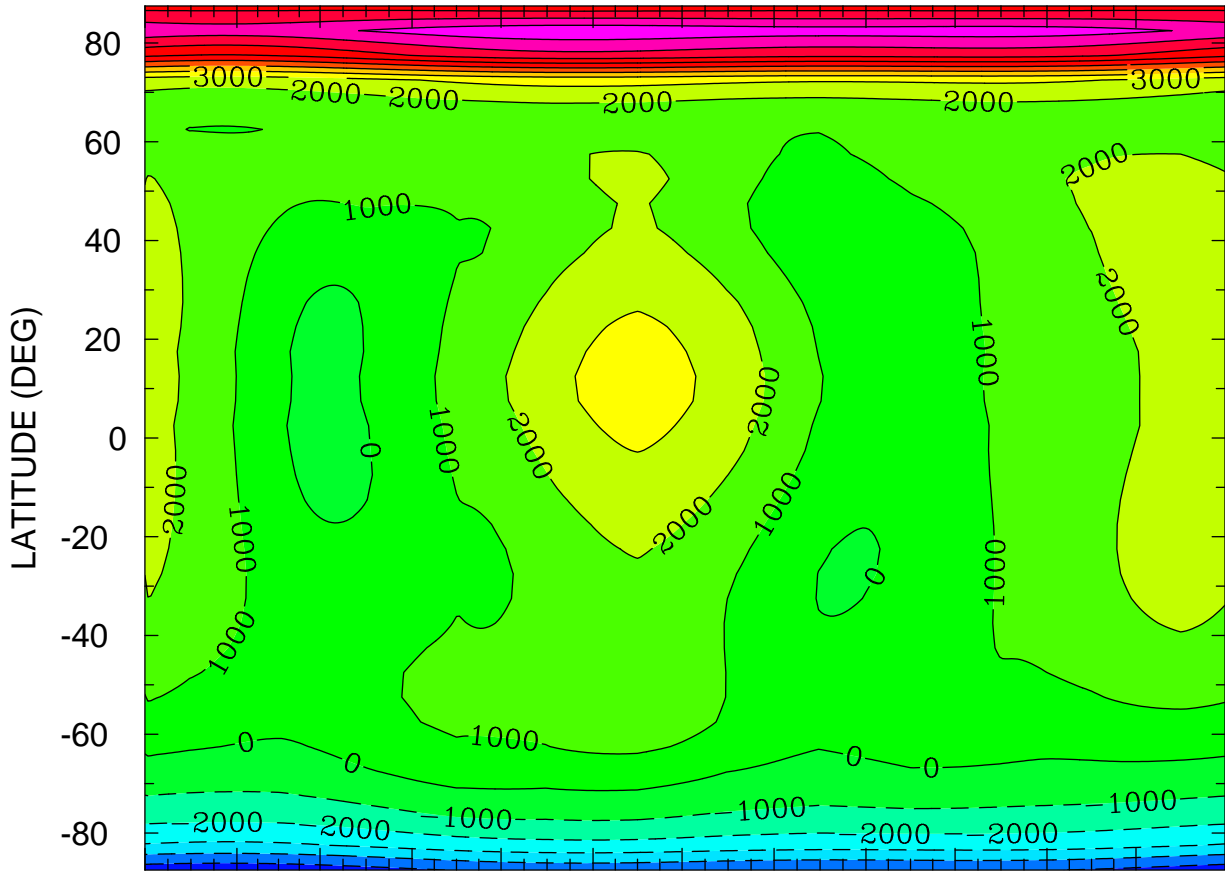

JAN FEB MAR APR MAY JUN JUL AUG SEP OCT NOV DEC
MONTH MTIMES 001 00:00 TO 365 00:00 BY 1440 MINS

MIN,MAX= -5.6942E+03 1.0758E+04 INTERVAL= 1.0000E+03
FIRST: tiegcm2.0_res5.0_climatology_smin_prim_001.nc
LAST: tiegcm2.0_res5.0_climatology_smin_prim_019.nc

ELECTRIC POTENTIAL (VOLTS)
ZP = -4.000 LOCAL TIME = 12.00

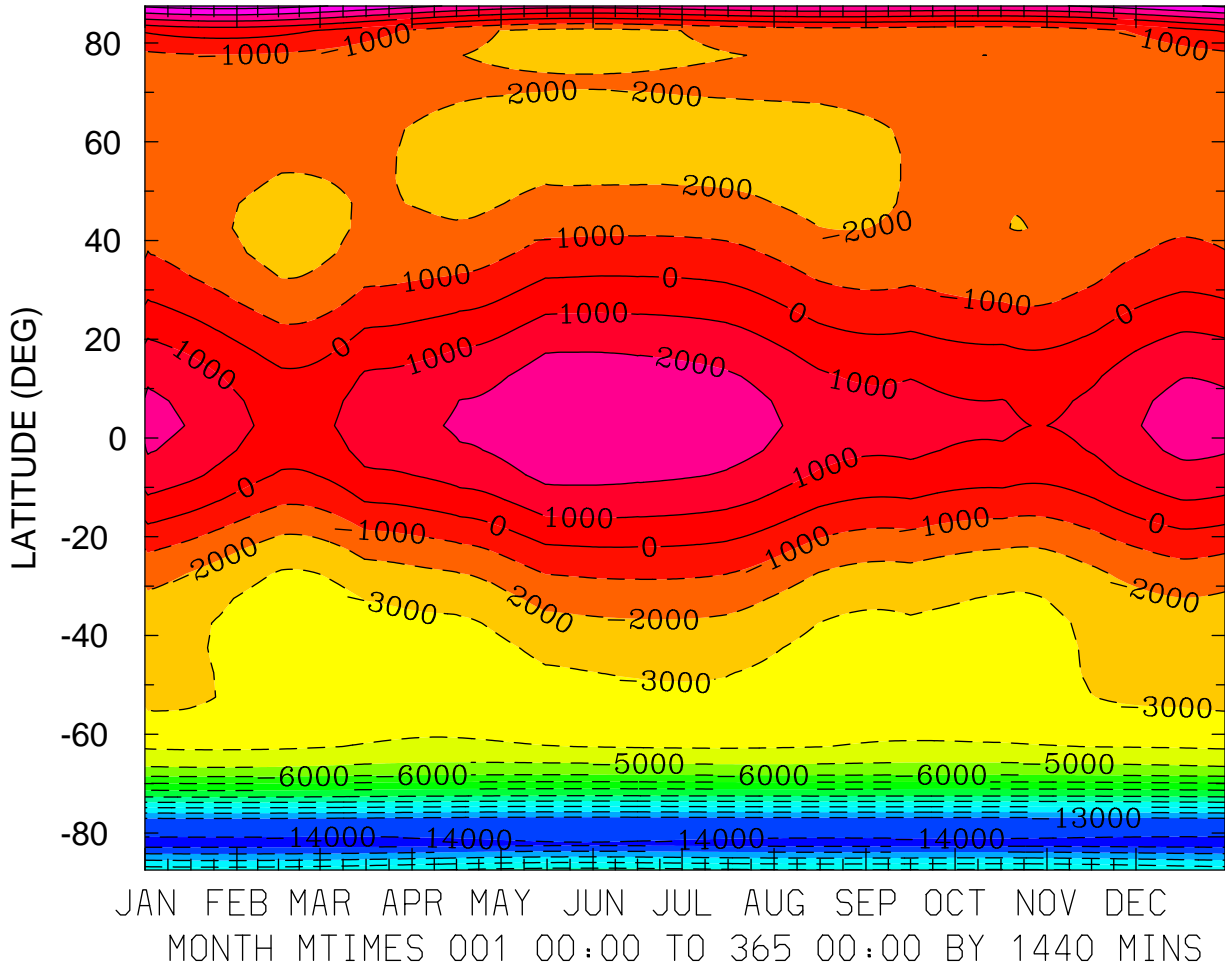

MIN,MAX= -1.4299E+04 4.4345E+03 INTERVAL= 1.0000E+03
FIRST: tiegcm2.0_res5.0_climatology_smin_prim_001.nc
LAST: tiegcm2.0_res5.0_climatology_smin_prim_019.nc

ELECTRIC POTENTIAL (VOLTS)
ZP = -4.000 ZONAL MEANS

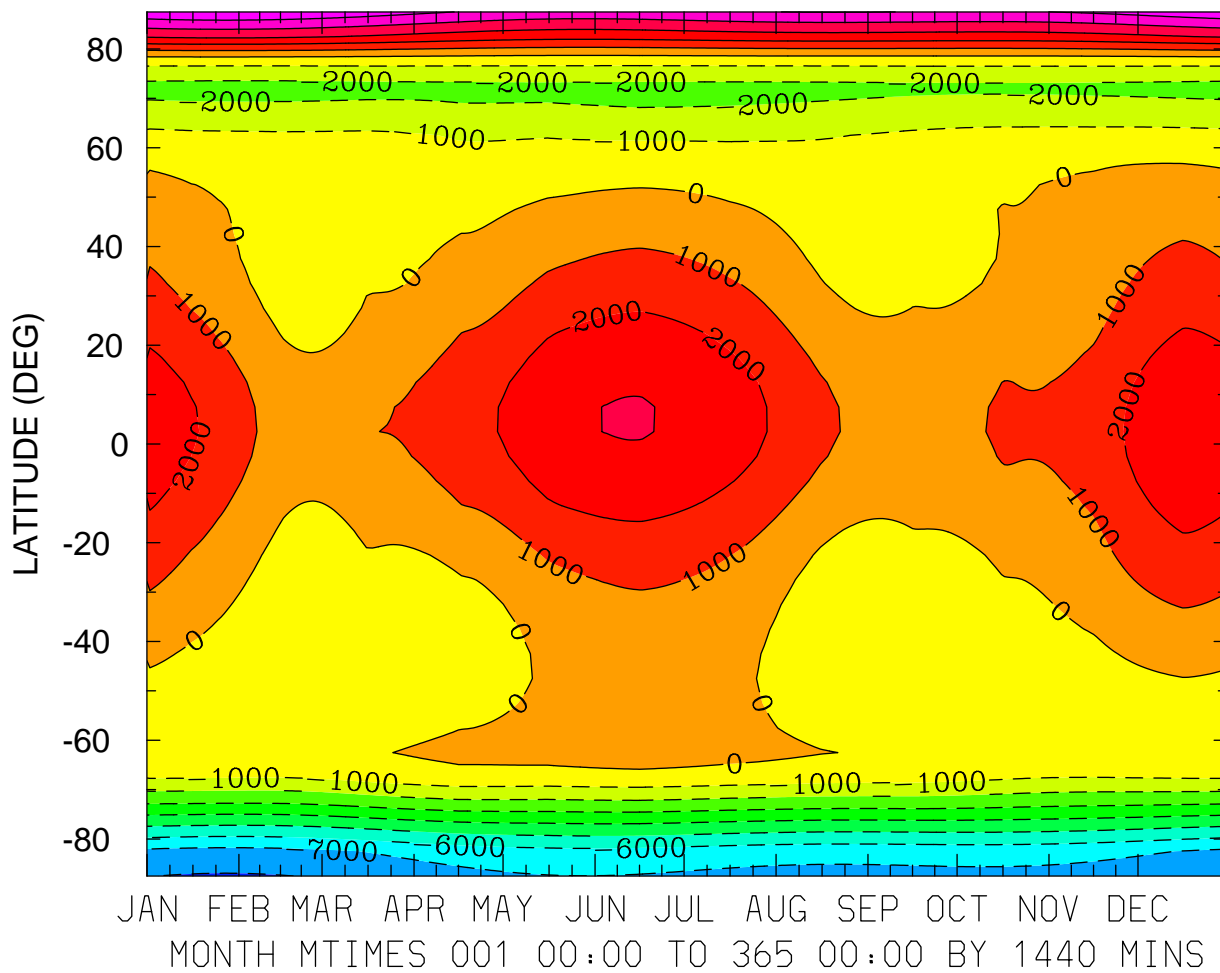

MIN,MAX= -8.0872E+03 5.8951E+03 INTERVAL= 1.0000E+03
FIRST: tiegcm2.0_res5.0_climatology_smin_prim_001.nc
LAST: tiegcm2.0_res5.0_climatology_smin_prim_019.nc

ELECTRIC POTENTIAL (VOLTS)
ZP = 0.000 LOCAL TIME = 0.00

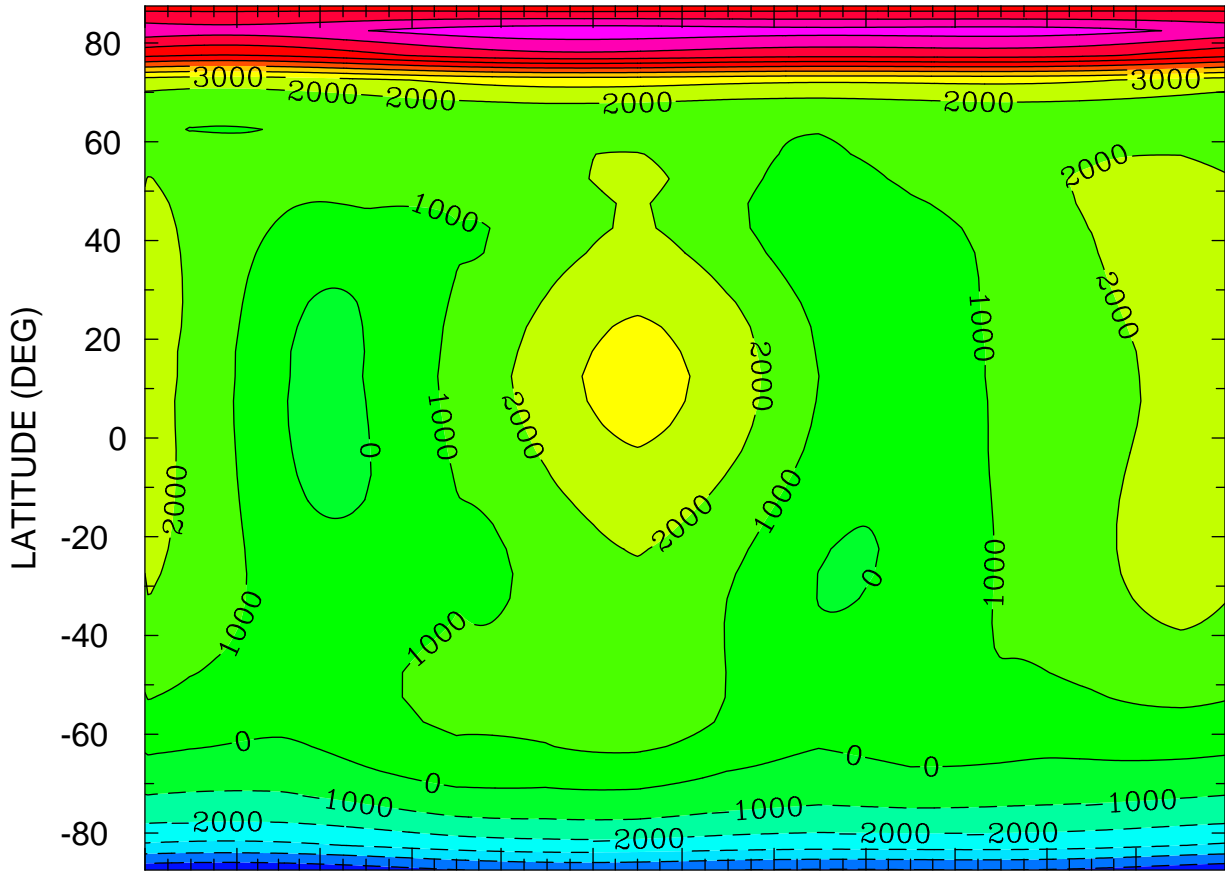

JAN FEB MAR APR MAY JUN JUL AUG SEP OCT NOV DEC
MONTH MTIMES 001 00:00 TO 365 00:00 BY 1440 MINS

MIN,MAX= -5.7939E+03 1.0698E+04 INTERVAL= 1.0000E+03
FIRST: tiegcm2.0_res5.0_climatology_smin_prim_001.nc
LAST: tiegcm2.0_res5.0_climatology_smin_prim_019.nc

ELECTRIC POTENTIAL (VOLTS)
ZP = 0.000 LOCAL TIME = 12.00

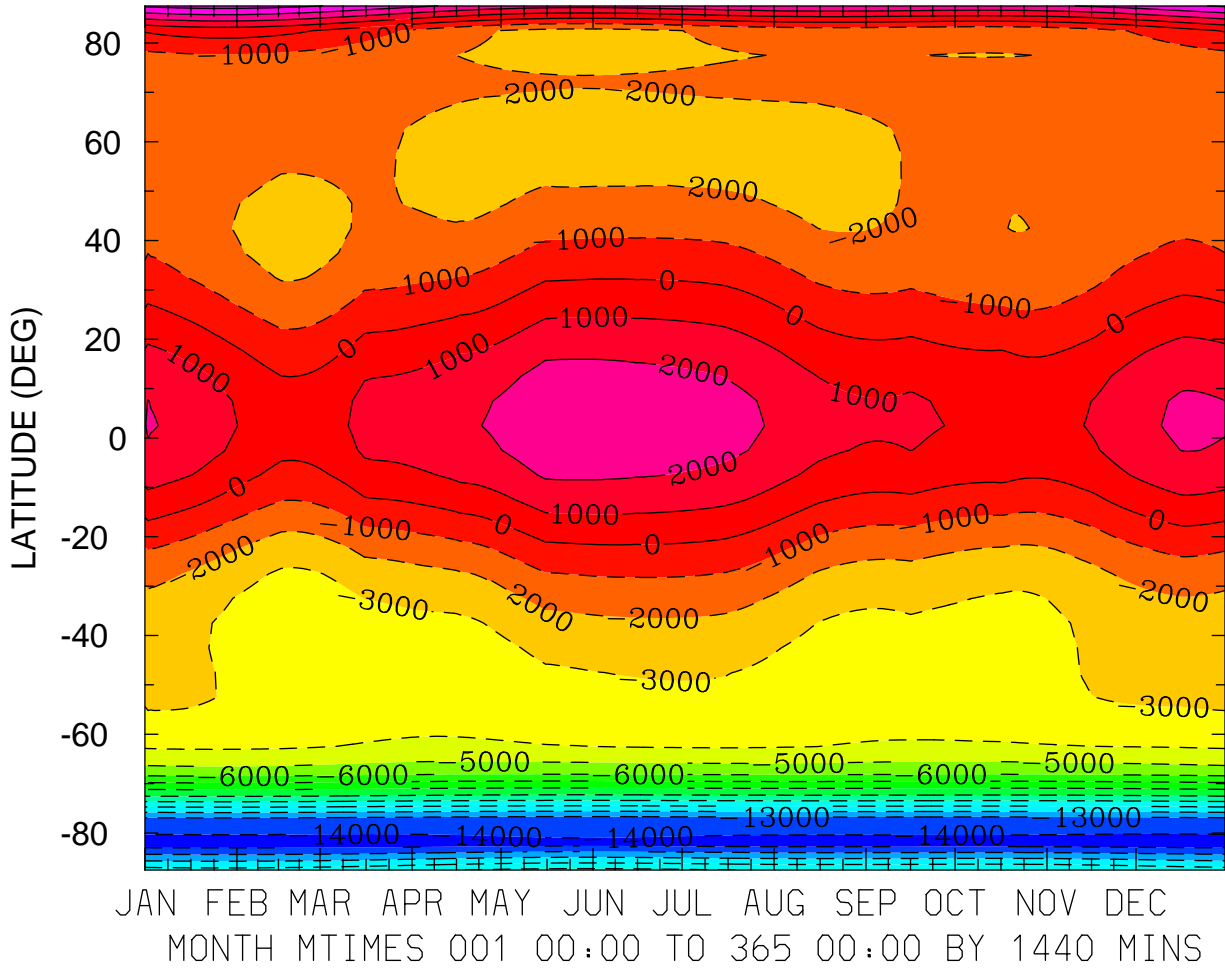

MIN,MAX= -1.4374E+04 4.3945E+03 INTERVAL= 1.0000E+03
FIRST: tiegcm2.0_res5.0_climatology_smin_prim_001.nc
LAST: tiegcm2.0_res5.0_climatology_smin_prim_019.nc

ELECTRIC POTENTIAL (VOLTS)
ZP = 0.000 ZONAL MEANS

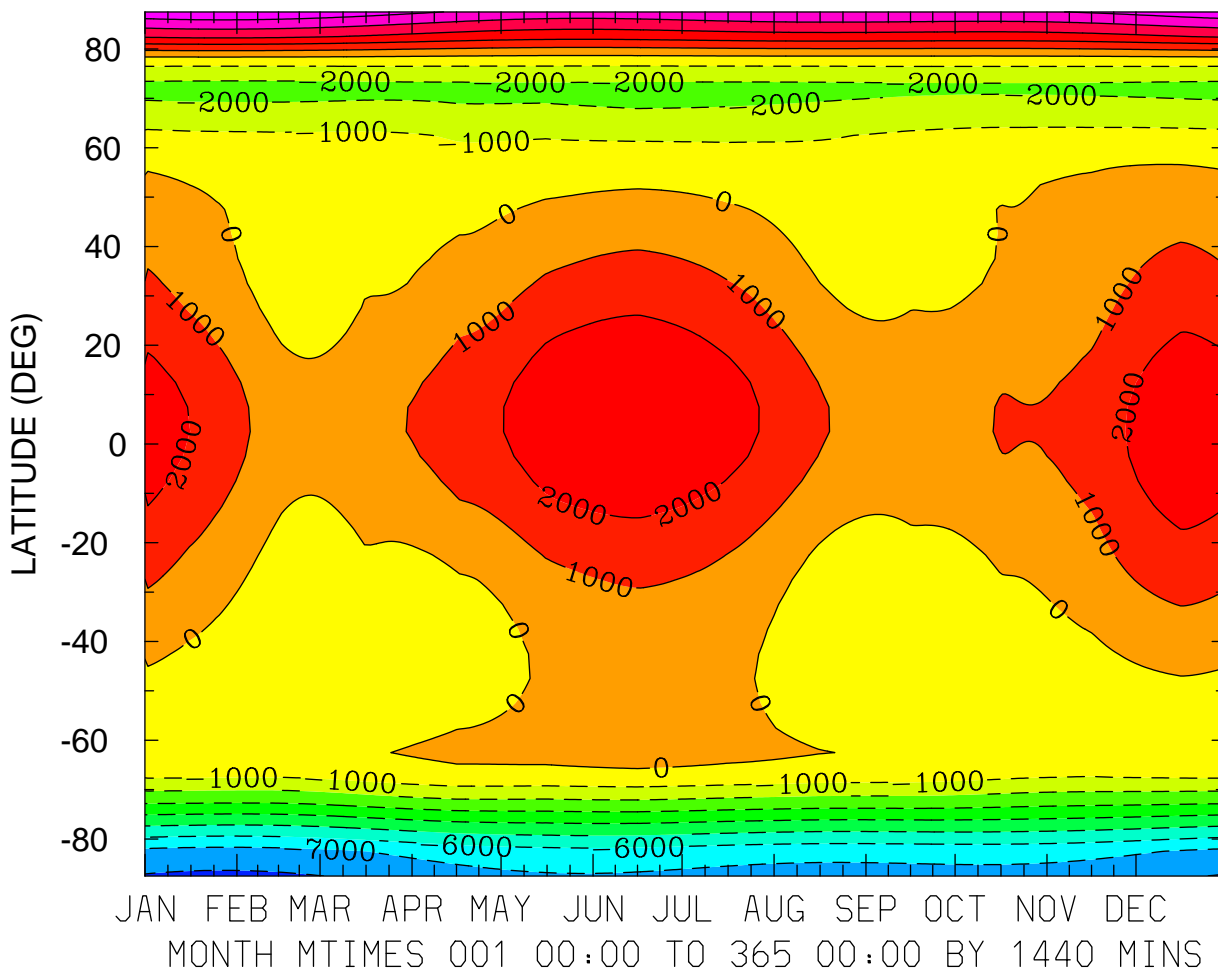

MIN,MAX= -8.1891E+03 5.8479E+03 INTERVAL= 1.0000E+03
FIRST: tiegcm2.0_res5.0_climatology_smin_prim_001.nc
LAST: tiegcm2.0_res5.0_climatology_smin_prim_019.nc

ELECTRIC POTENTIAL (VOLTS)
ZP = 4.000 LOCAL TIME = 0.00

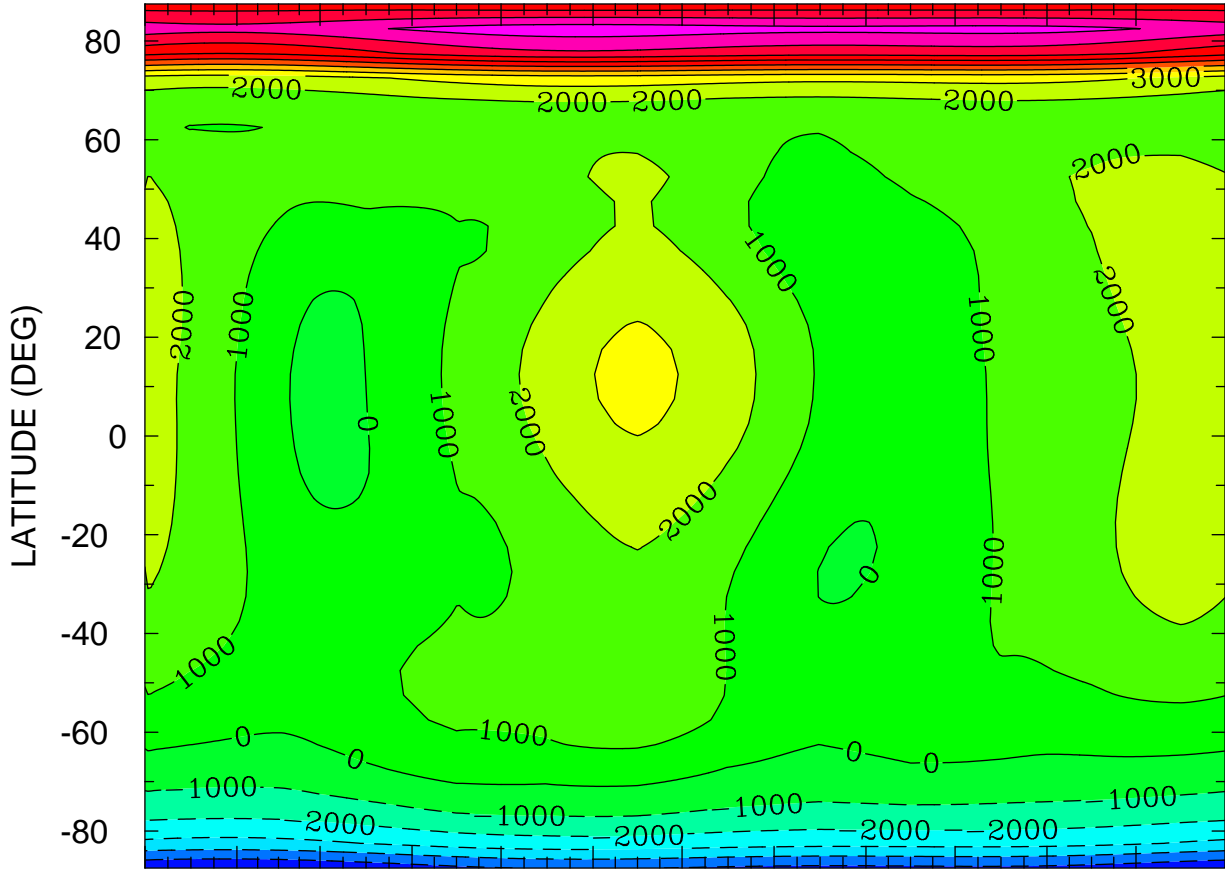

JAN FEB MAR APR MAY JUN JUL AUG SEP OCT NOV DEC
MONTH MTIMES 001 00:00 TO 365 00:00 BY 1440 MINS

MIN,MAX= -5.9908E+03 1.0583E+04 INTERVAL= 1.0000E+03
FIRST: tiegcm2.0_res5.0_climatology_smin_prim_001.nc
LAST: tiegcm2.0_res5.0_climatology_smin_prim_019.nc

ELECTRIC POTENTIAL (VOLTS)
ZP = 4.000 LOCAL TIME = 12.00

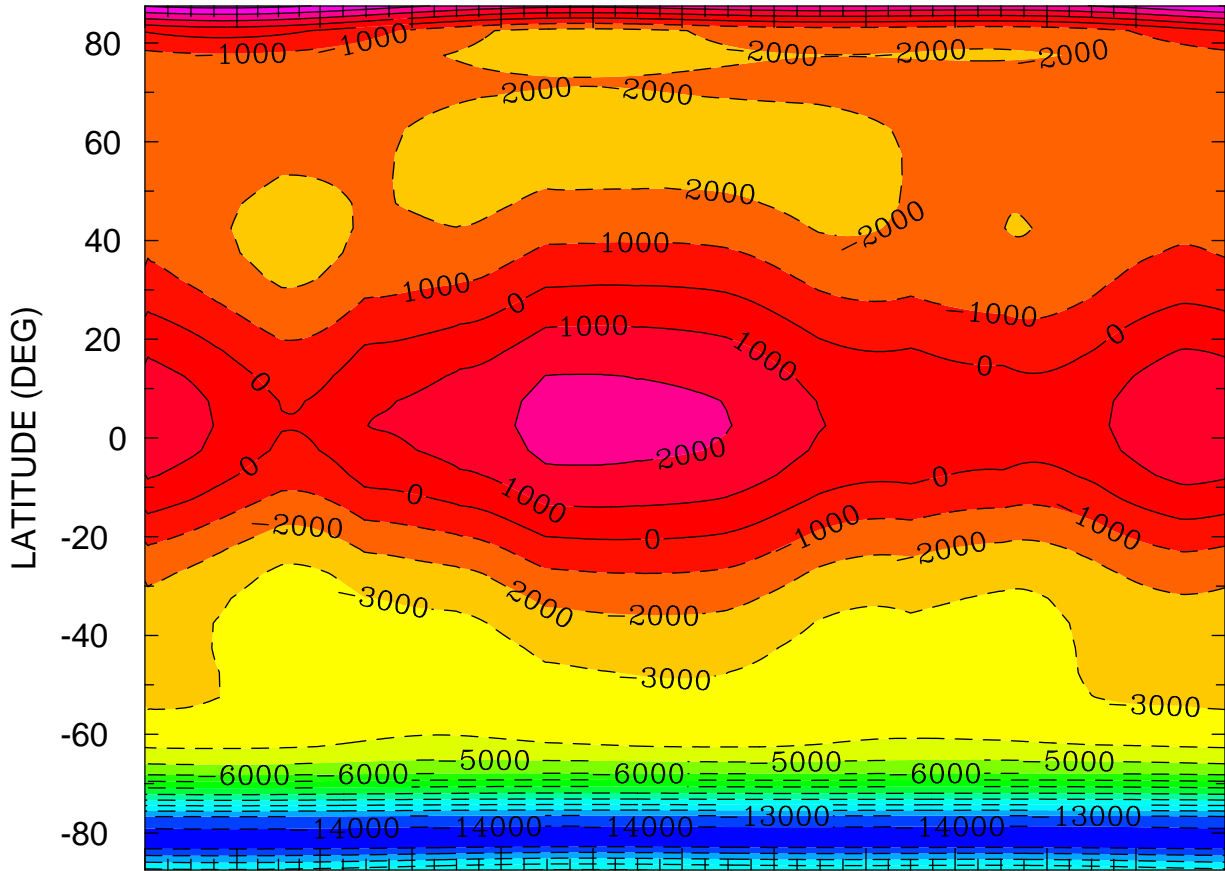

JAN FEB MAR APR MAY JUN JUL AUG SEP OCT NOV DEC
MONTH MTIME 001 00:00 TO 365 00:00 BY 1440 MINS

MIN,MAX= -1.4523E+04 4.3114E+03 INTERVAL= 1.0000E+03
FIRST: tiegcm2.0_res5.0_climatology_smin_prim_001.nc
LAST: tiegcm2.0_res5.0_climatology_smin_prim_019.nc

ELECTRIC POTENTIAL (VOLTS)
ZP = 4.000 ZONAL MEANS

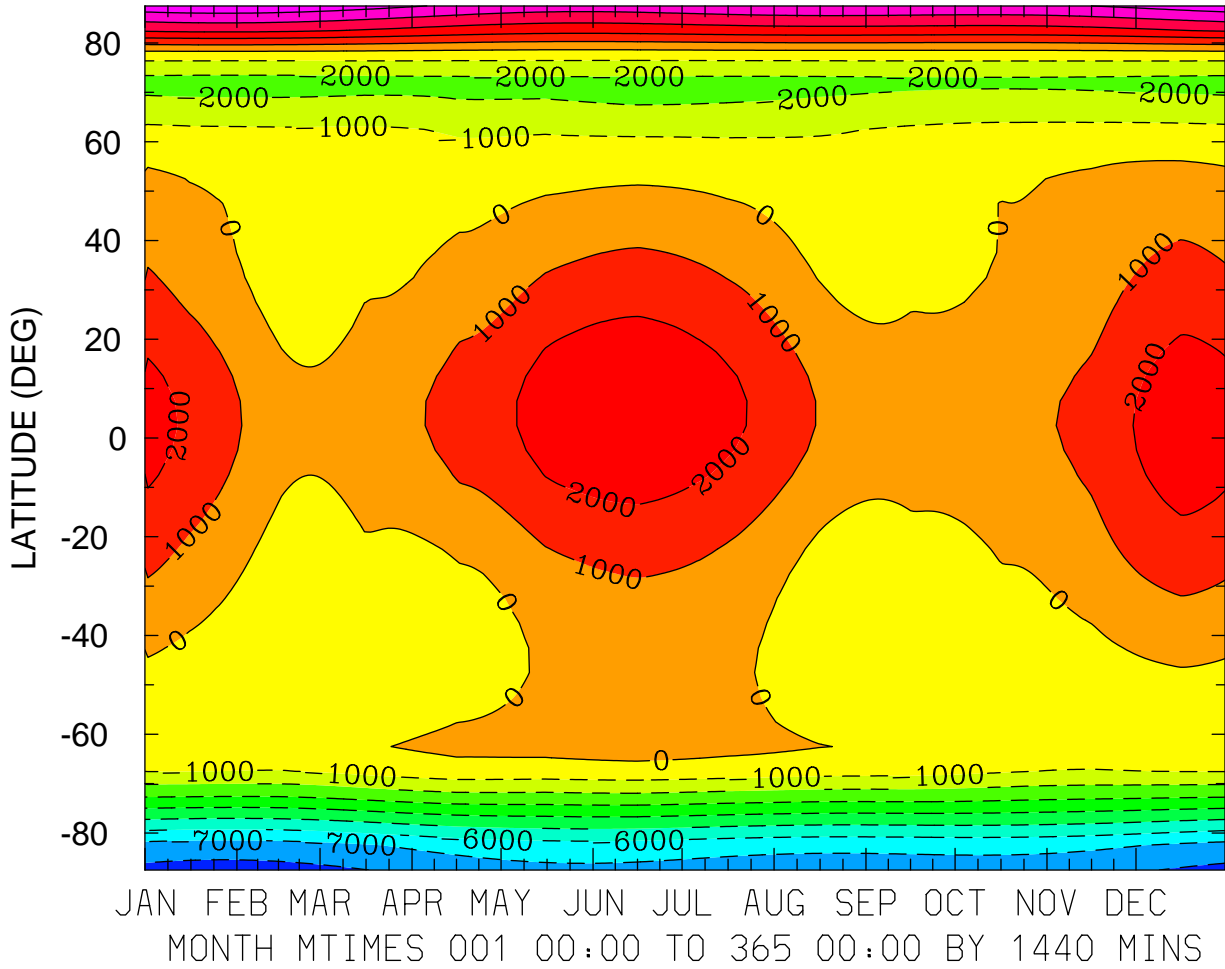

MIN,MAX= -8.3908E+03 5.7516E+03 INTERVAL= 1.0000E+03
FIRST: tiegcm2.0_res5.0_climatology_smin_prim_001.nc
LAST: tiegcm2.0_res5.0_climatology_smin_prim_019.nc

HMF2 (KM)
LOCAL TIME = 0.00

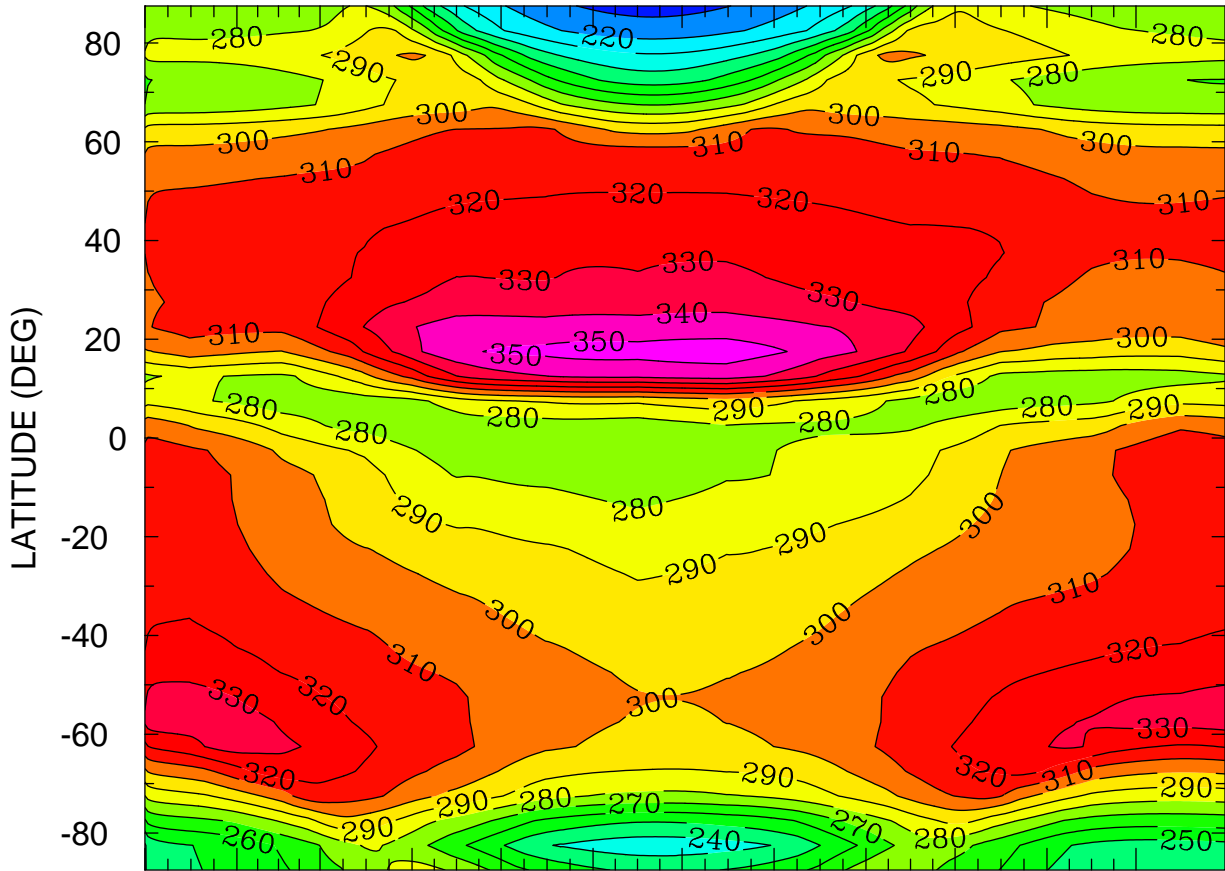

JAN FEB MAR APR MAY JUN JUL AUG SEP OCT NOV DEC
MONTH MTIMES 001 00:00 TO 365 00:00 BY 1440 MINS

MIN,MAX= 2.0640E+02 3.5546E+02 INTERVAL= 1.0000E+01
FIRST: tiegcm2.0_res5.0_climatology_smin_prim_001.nc
LAST: tiegcm2.0_res5.0_climatology_smin_prim_019.nc

HMF2 (KM)
LOCAL TIME = 12.00

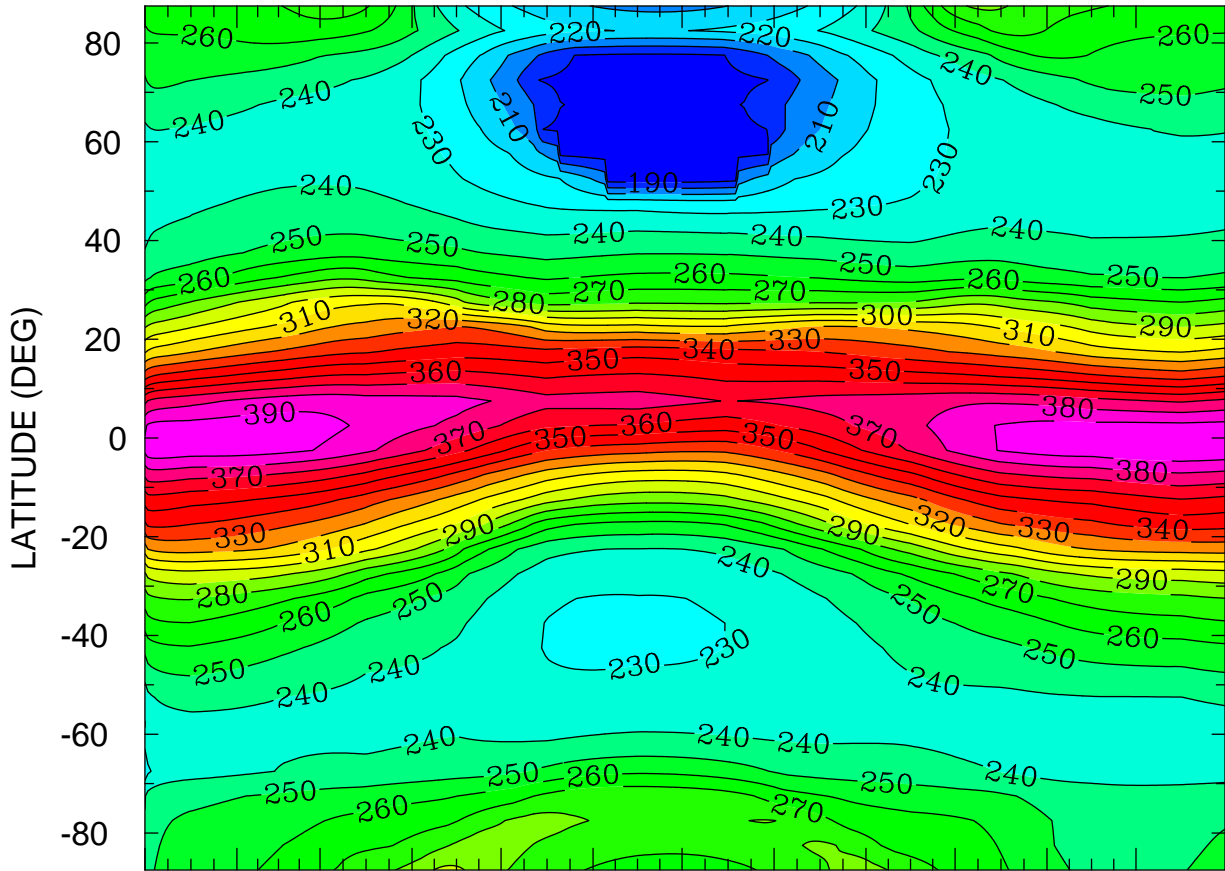

JAN FEB MAR APR MAY JUN JUL AUG SEP OCT NOV DEC
MONTH MTIME 001 00:00 TO 365 00:00 BY 1440 MINS

MIN,MAX= 1.8388E+02 3.9939E+02 INTERVAL= 1.0000E+01
FIRST: tiegcm2.0_res5.0_climatology_smin_prim_001.nc
LAST: tiegcm2.0_res5.0_climatology_smin_prim_019.nc

HMF2 (KM)
ZONAL MEANS

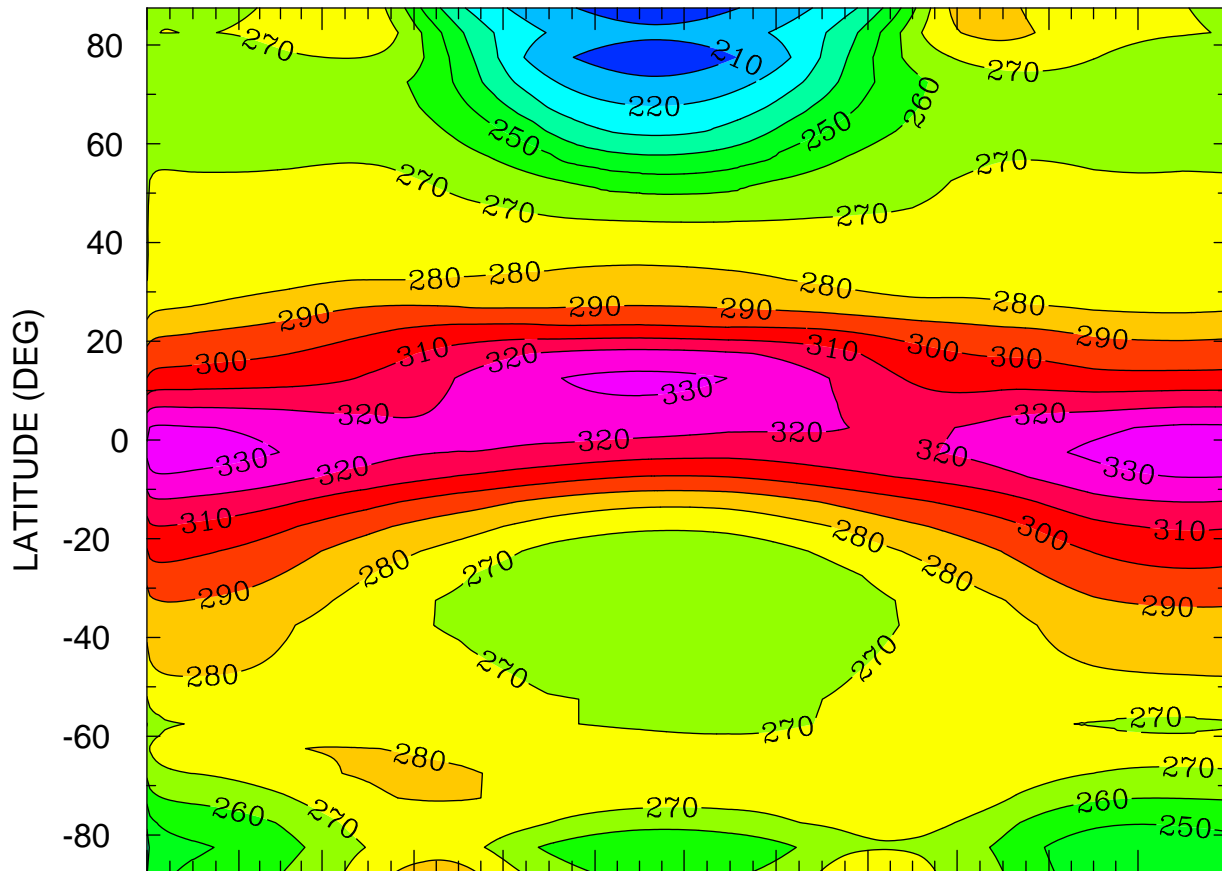

JAN FEB MAR APR MAY JUN JUL AUG SEP OCT NOV DEC
MONTH MTIMES 001 00:00 TO 365 00:00 BY 1440 MINS

MIN,MAX= 2.0505E+02 3.3576E+02 INTERVAL= 1.0000E+01
FIRST: tiegcm2.0_res5.0_climatology_smin_prim_001.nc
LAST: tiegcm2.0_res5.0_climatology_smin_prim_019.nc

HMF2 (KM)
LOCAL TIME = 0.00

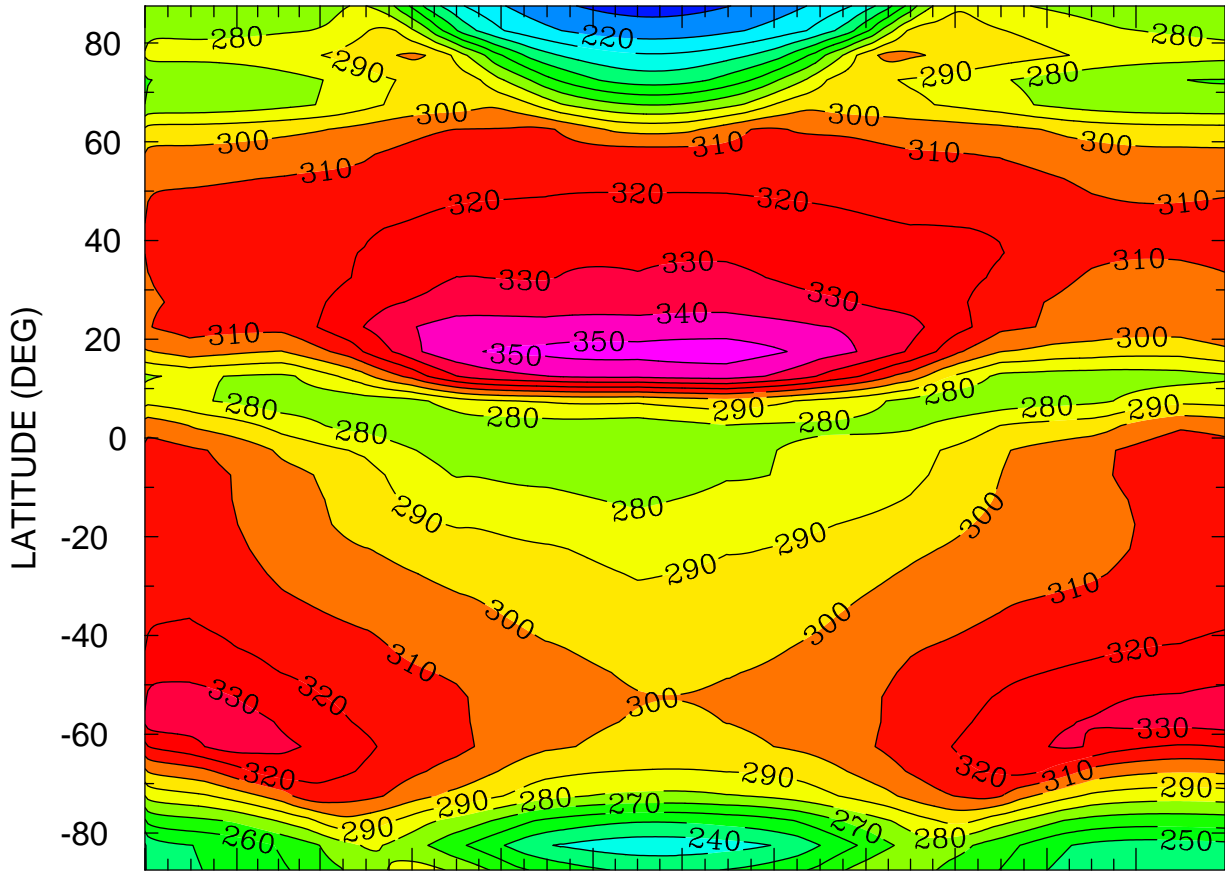

JAN FEB MAR APR MAY JUN JUL AUG SEP OCT NOV DEC
MONTH MTIME 001 00:00 TO 365 00:00 BY 1440 MINS

MIN,MAX= 2.0640E+02 3.5546E+02 INTERVAL= 1.0000E+01
FIRST: tiegcm2.0_res5.0_climatology_smin_prim_001.nc
LAST: tiegcm2.0_res5.0_climatology_smin_prim_019.nc

HMF2 (KM)
LOCAL TIME = 12.00

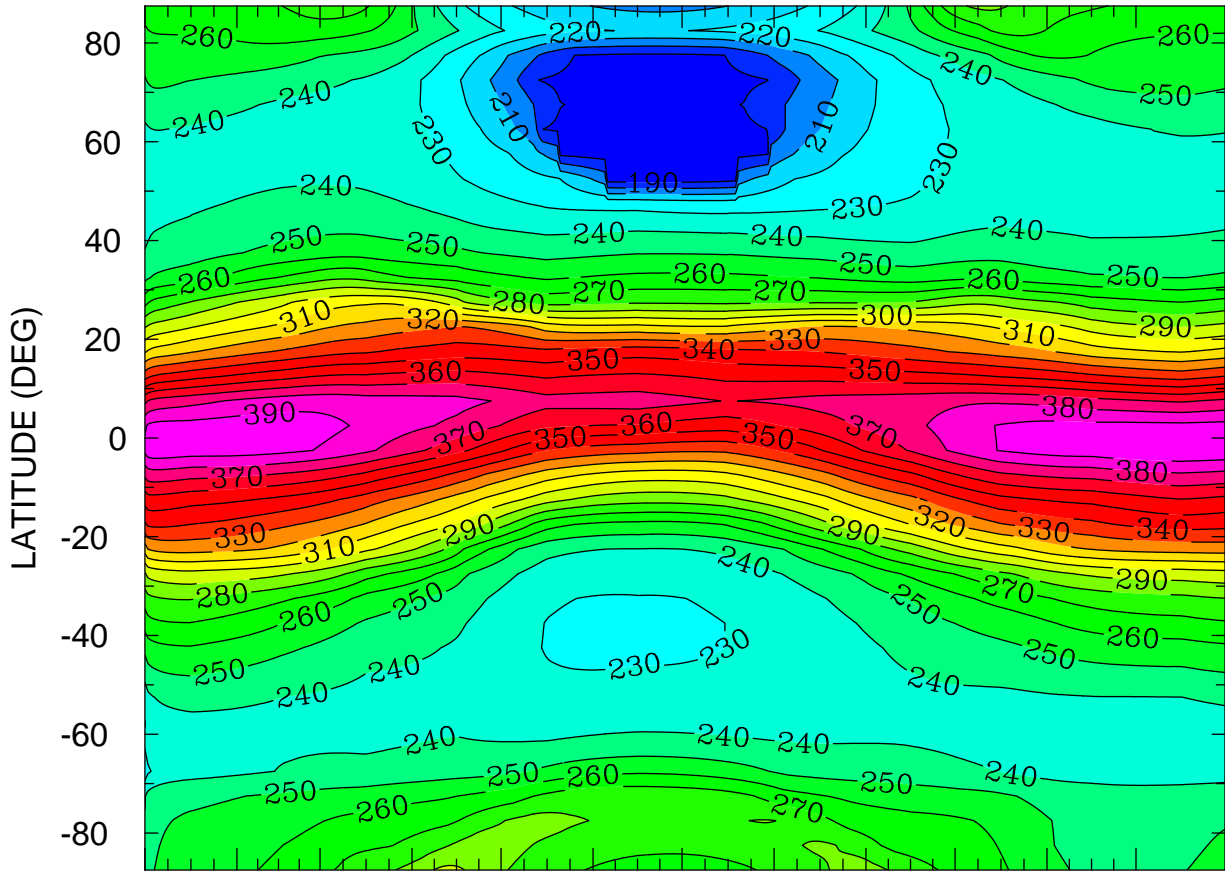

JAN FEB MAR APR MAY JUN JUL AUG SEP OCT NOV DEC
MONTH MTIME 001 00:00 TO 365 00:00 BY 1440 MINS

MIN,MAX= 1.8388E+02 3.9939E+02 INTERVAL= 1.0000E+01
FIRST: tiegcm2.0_res5.0_climatology_smin_prim_001.nc
LAST: tiegcm2.0_res5.0_climatology_smin_prim_019.nc

HMF2 (KM)
ZONAL MEANS

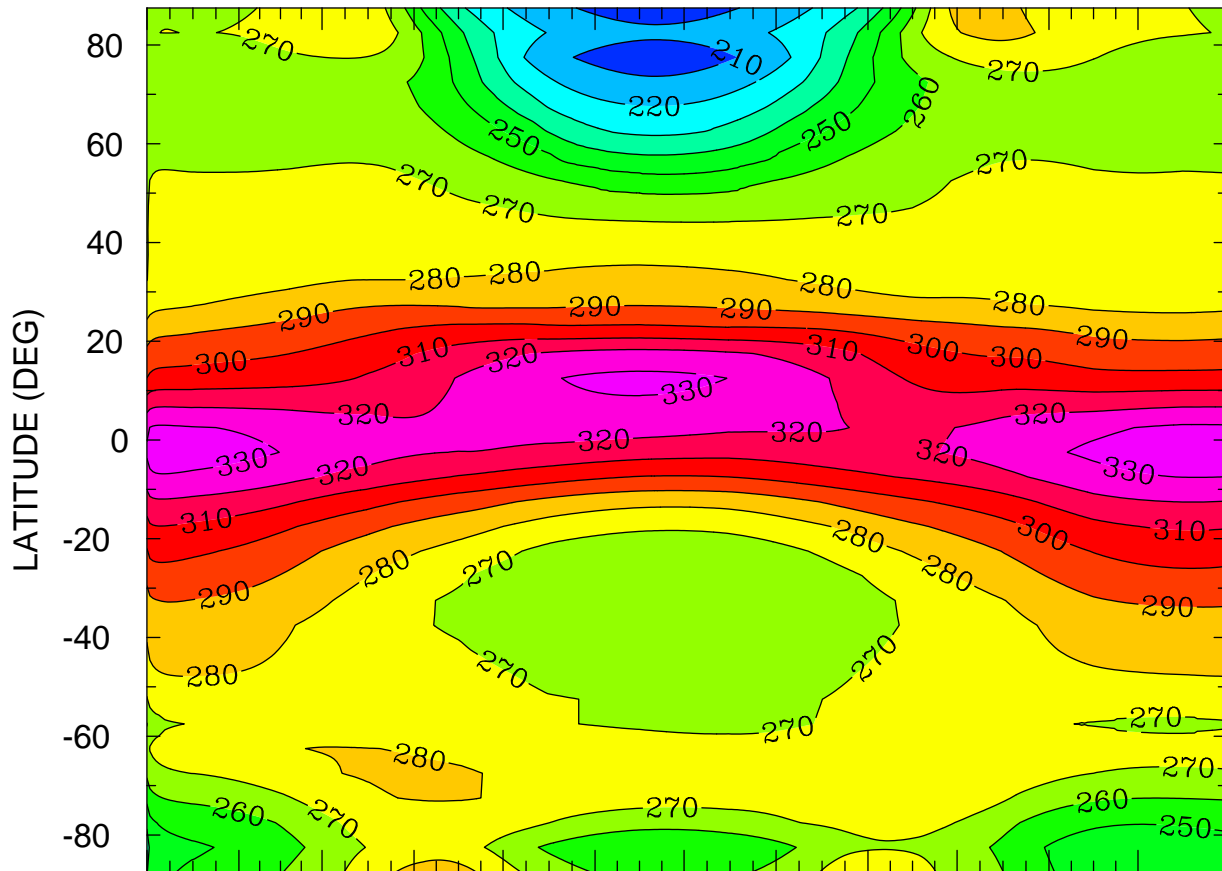

JAN FEB MAR APR MAY JUN JUL AUG SEP OCT NOV DEC
MONTH MTIMES 001 00:00 TO 365 00:00 BY 1440 MINS

MIN,MAX= 2.0505E+02 3.3576E+02 INTERVAL= 1.0000E+01
FIRST: tiegcm2.0_res5.0_climatology_smin_prim_001.nc
LAST: tiegcm2.0_res5.0_climatology_smin_prim_019.nc

HMF2 (KM)
LOCAL TIME = 0.00

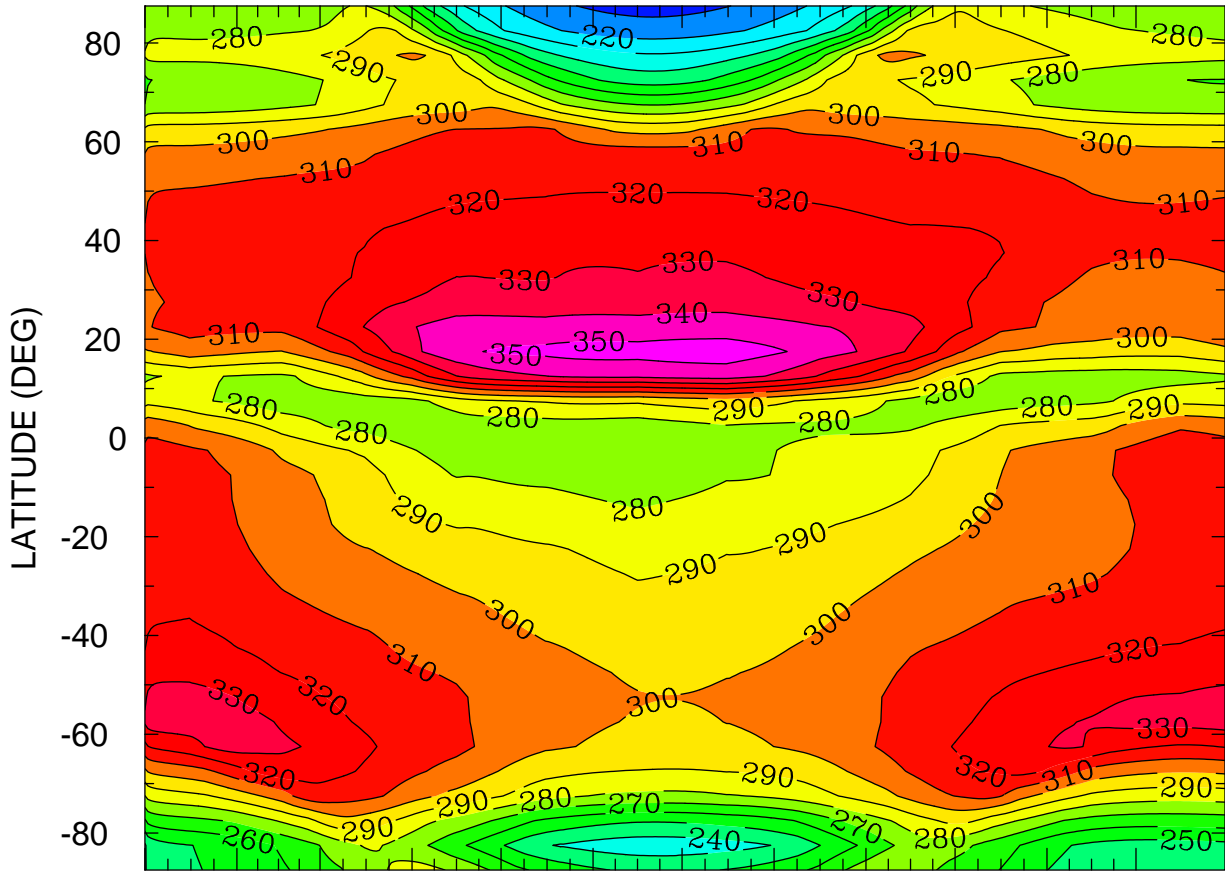

JAN FEB MAR APR MAY JUN JUL AUG SEP OCT NOV DEC
MONTH MTIMES 001 00:00 TO 365 00:00 BY 1440 MINS

MIN,MAX= 2.0640E+02 3.5546E+02 INTERVAL= 1.0000E+01
FIRST: tiegcm2.0_res5.0_climatology_smin_prim_001.nc
LAST: tiegcm2.0_res5.0_climatology_smin_prim_019.nc

HMF2 (KM)
LOCAL TIME = 12.00

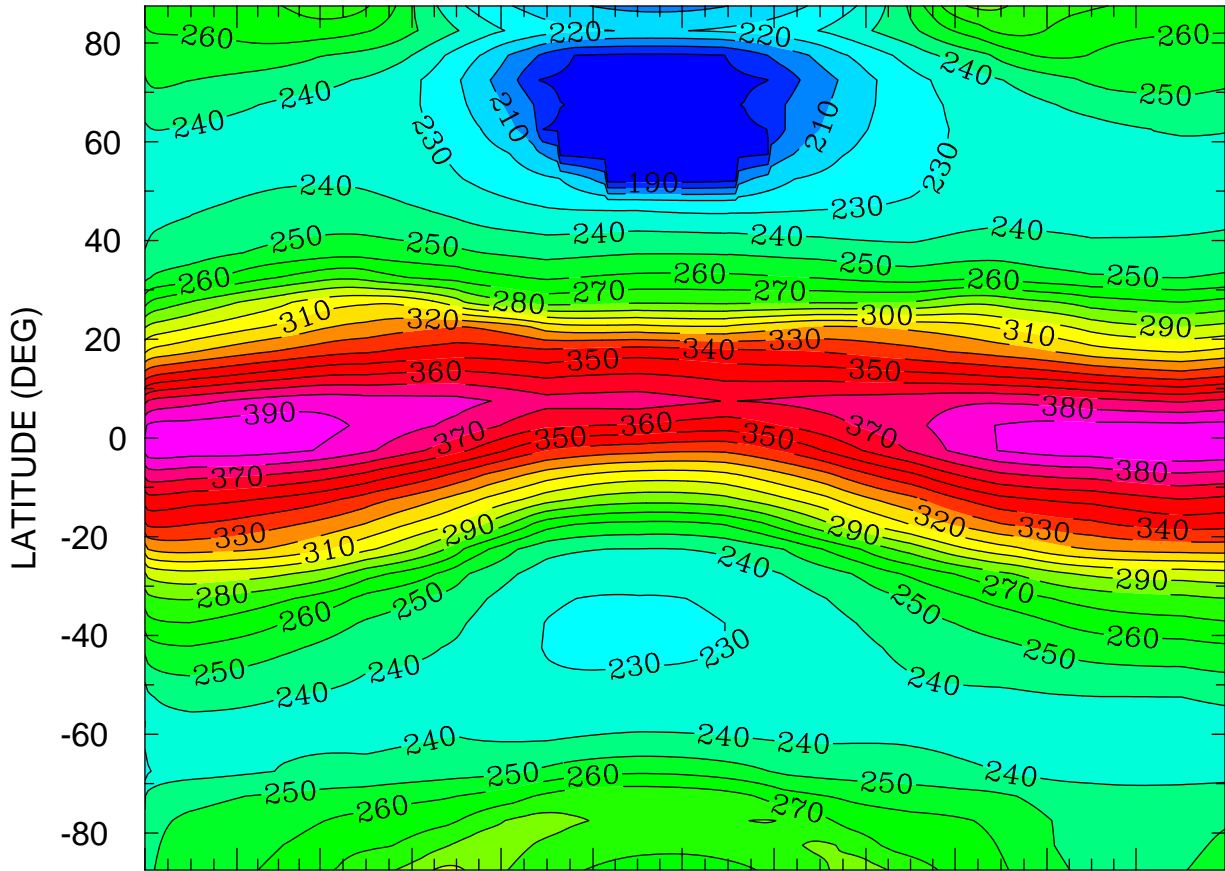

JAN FEB MAR APR MAY JUN JUL AUG SEP OCT NOV DEC
MONTH MTIME 001 00:00 TO 365 00:00 BY 1440 MINS

MIN,MAX= 1.8388E+02 3.9939E+02 INTERVAL= 1.0000E+01
FIRST: tiegcm2.0_res5.0_climatology_smin_prim_001.nc
LAST: tiegcm2.0_res5.0_climatology_smin_prim_019.nc

HMF2 (KM)
ZONAL MEANS

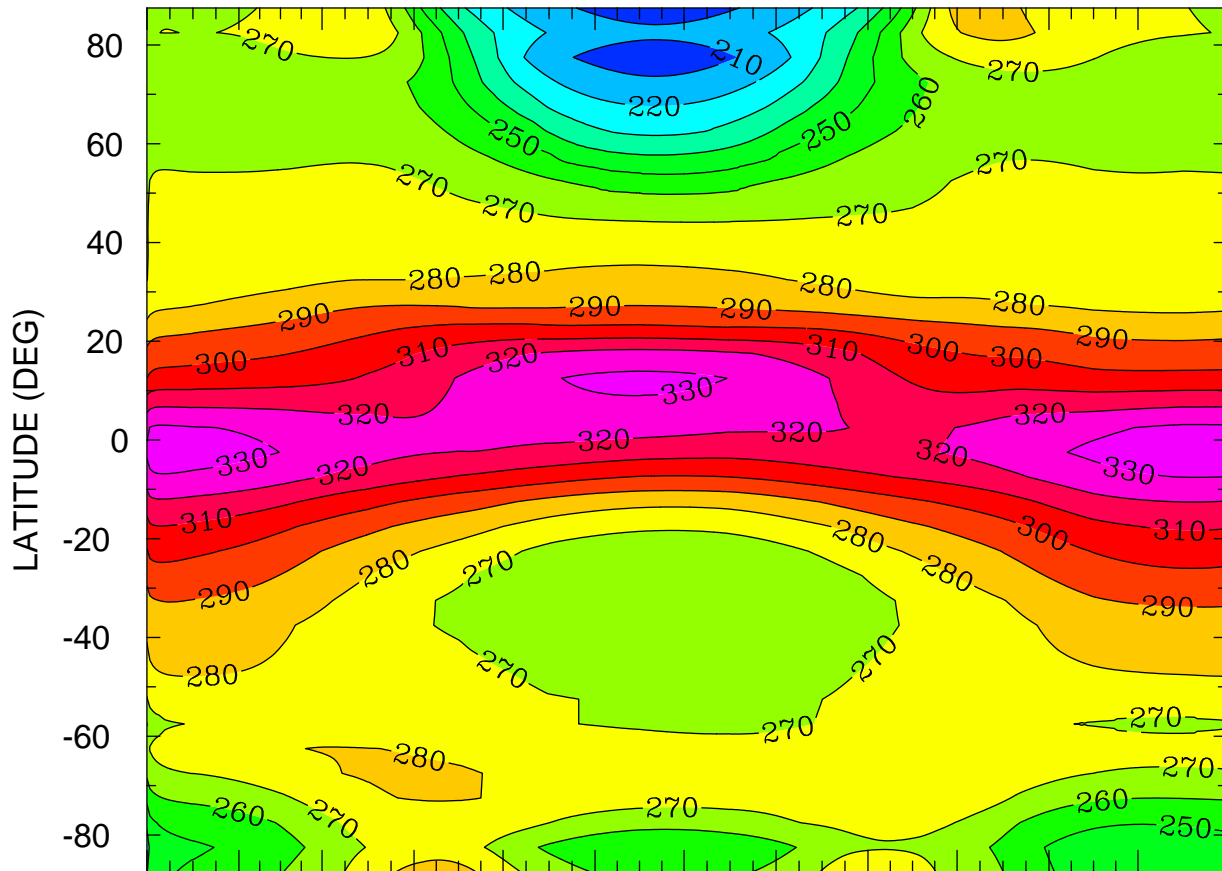

JAN FEB MAR APR MAY JUN JUL AUG SEP OCT NOV DEC
MONTH MTIMES 001 00:00 TO 365 00:00 BY 1440 MINS

MIN,MAX= 2.0505E+02 3.3576E+02 INTERVAL= 1.0000E+01
FIRST: tiegcm2.0_res5.0_climatology_smin_prim_001.nc
LAST: tiegcm2.0_res5.0_climatology_smin_prim_019.nc

NMF2 ()
LOCAL TIME = 0.00

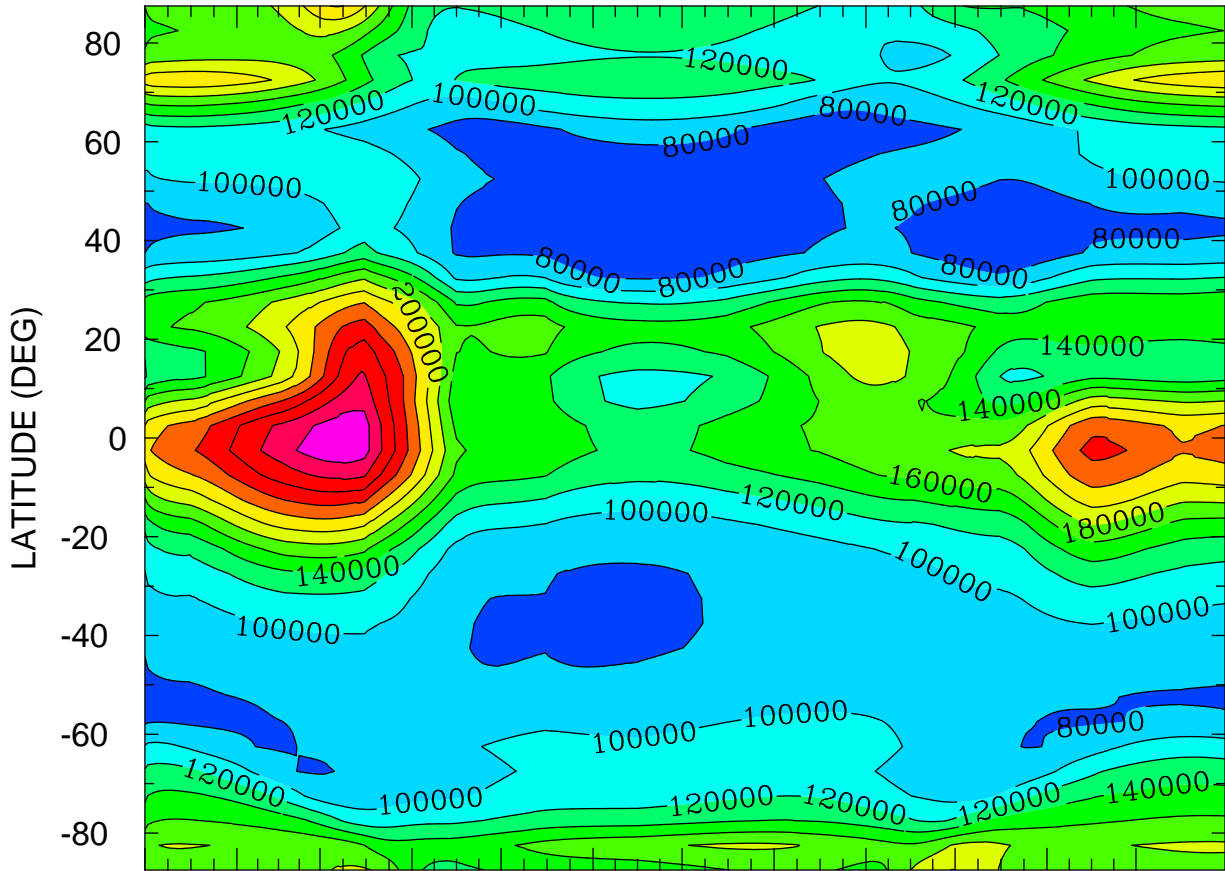

JAN FEB MAR APR MAY JUN JUL AUG SEP OCT NOV DEC
MONTH MTIMES 001 00:00 TO 365 00:00 BY 1440 MINS

MIN,MAX= 6.4551E+04 3.1384E+05 INTERVAL= 2.0000E+04
FIRST: tiegcm2.0_res5.0_climatology_smin_prim_001.nc
LAST: tiegcm2.0_res5.0_climatology_smin_prim_019.nc

NMF2 ()
LOCAL TIME = 12.00

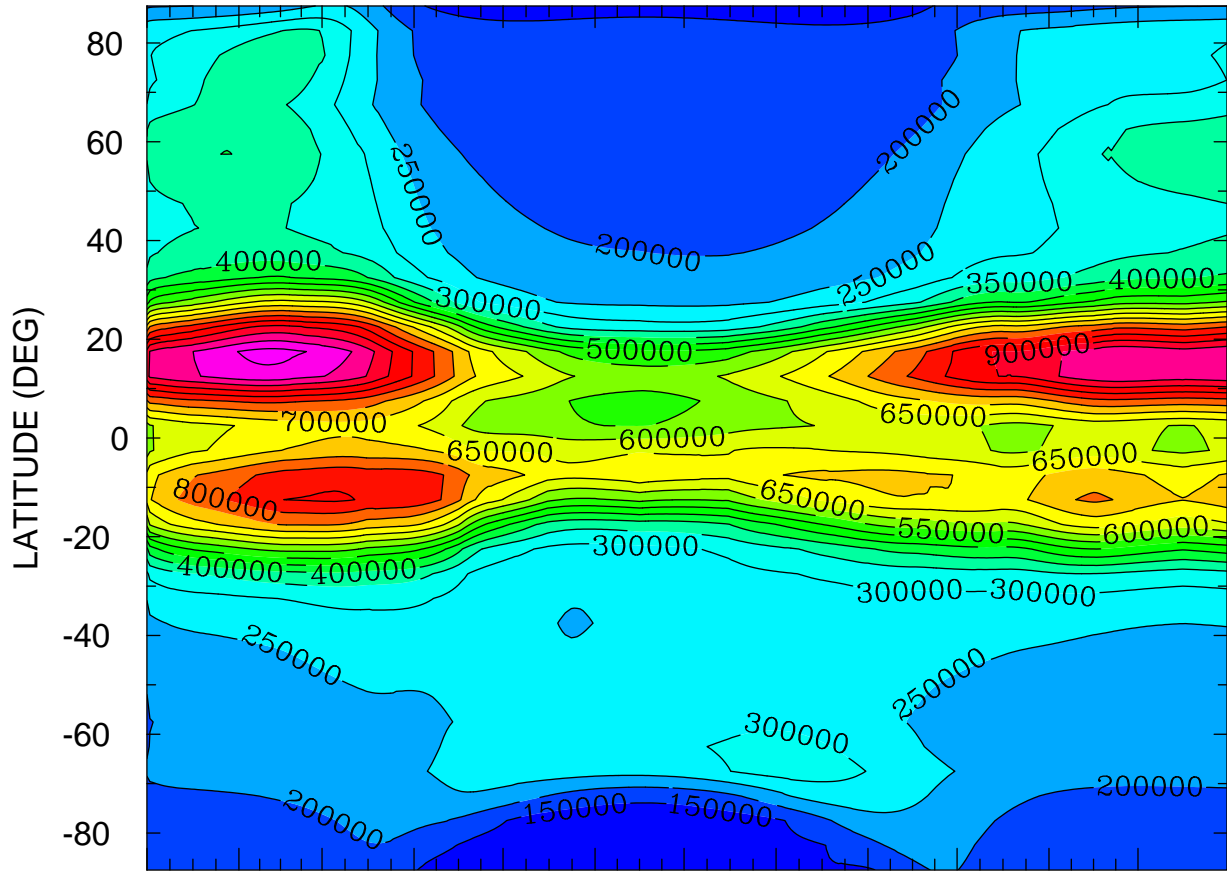

JAN FEB MAR APR MAY JUN JUL AUG SEP OCT NOV DEC
MONTH MTIME 001 00:00 TO 365 00:00 BY 1440 MINS

MIN,MAX= 1.1700E+05 1.0682E+06 INTERVAL= 5.0000E+04
FIRST: tiegcm2.0_res5.0_climatology_smin_prim_001.nc
LAST: tiegcm2.0_res5.0_climatology_smin_prim_019.nc

NMF2 ()
ZONAL MEANS

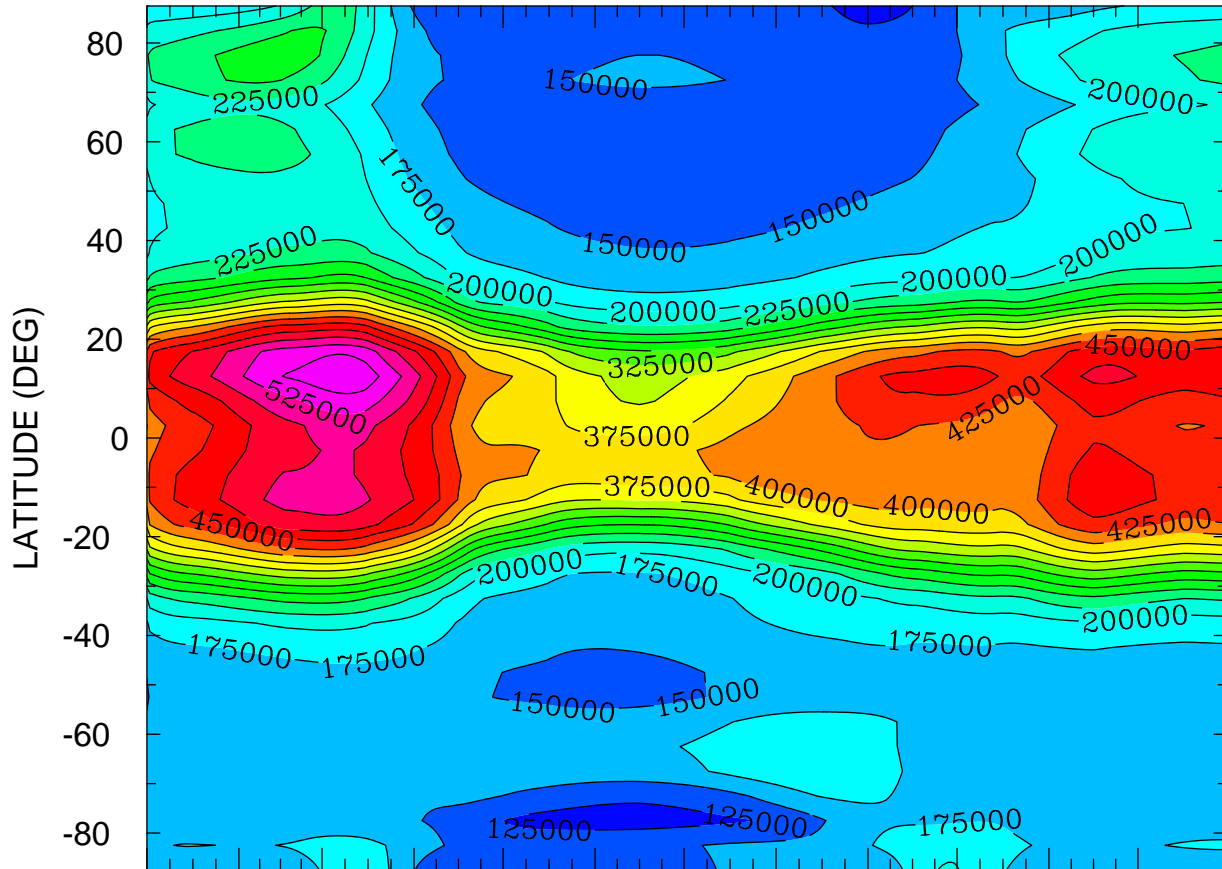

JAN FEB MAR APR MAY JUN JUL AUG SEP OCT NOV DEC
MONTH MTIME 01 00:00 TO 365 00:00 BY 1440 MINS

MIN,MAX= 1.1398E+05 5.7097E+05 INTERVAL= 2.5000E+04
FIRST: tiegcm2.0_res5.0_climatology_smin_prim_001.nc
LAST: tiegcm2.0_res5.0_climatology_smin_prim_019.nc

NMF2 ()
LOCAL TIME = 0.00

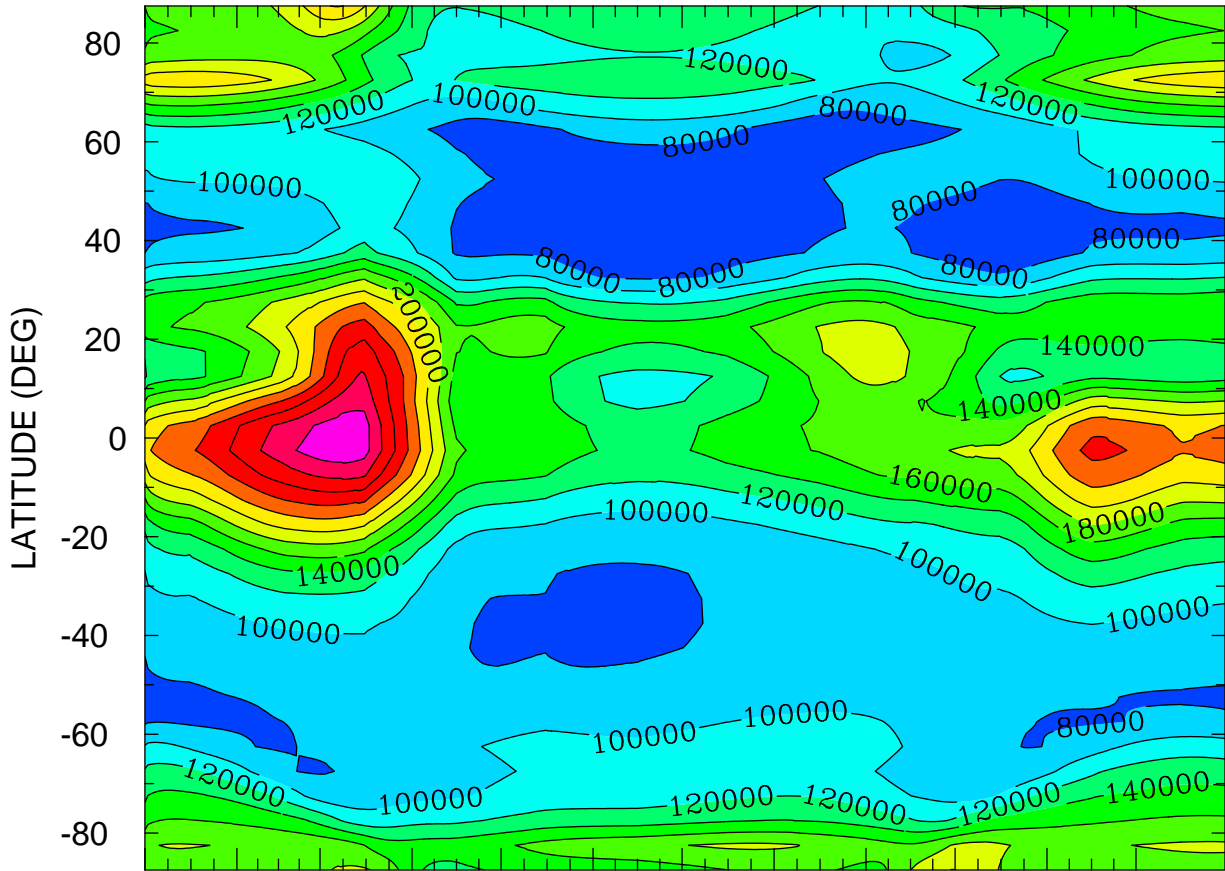

JAN FEB MAR APR MAY JUN JUL AUG SEP OCT NOV DEC
MONTH MTIMES 001 00:00 TO 365 00:00 BY 1440 MINS

MIN,MAX= 6.4551E+04 3.1384E+05 INTERVAL= 2.0000E+04
FIRST: tiegcm2.0_res5.0_climatology_smin_prim_001.nc
LAST: tiegcm2.0_res5.0_climatology_smin_prim_019.nc

NMF2 ()
LOCAL TIME = 12.00

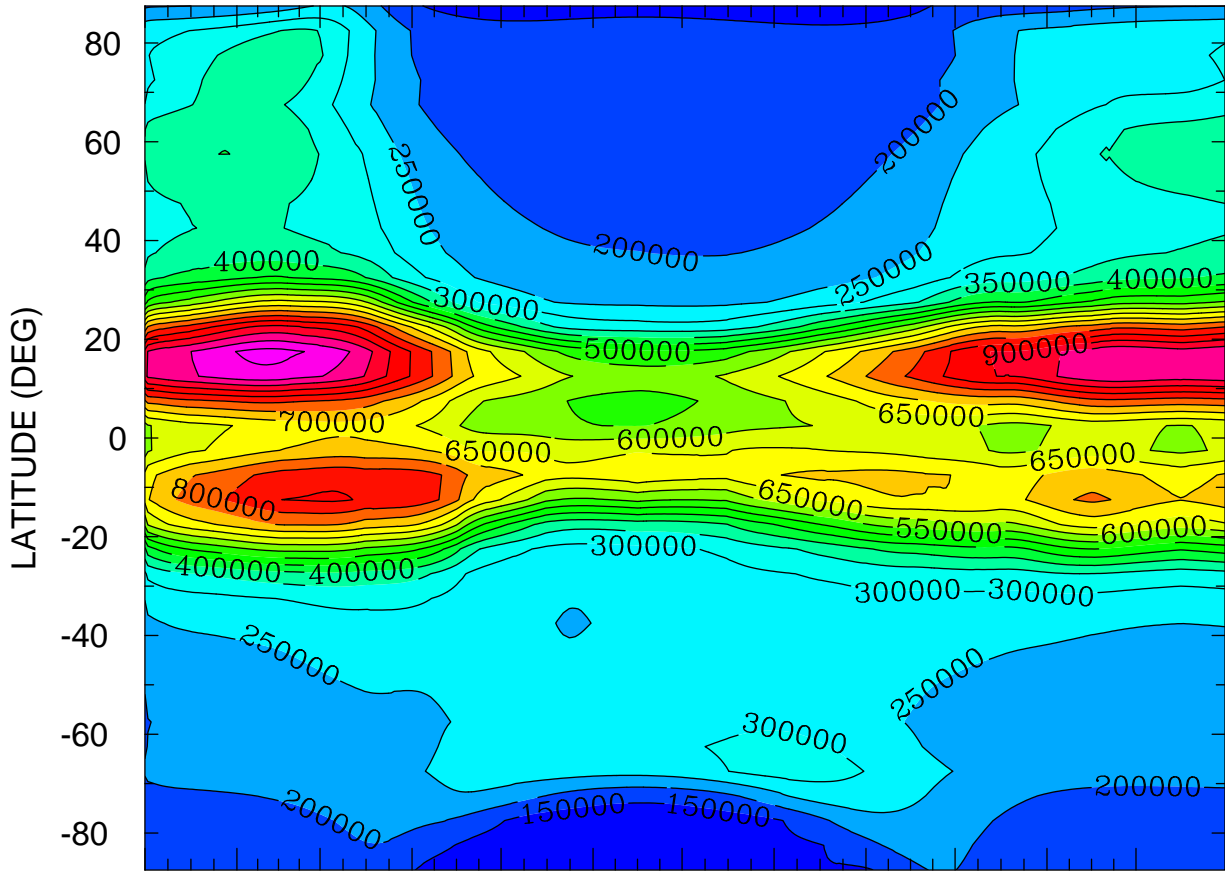

JAN FEB MAR APR MAY JUN JUL AUG SEP OCT NOV DEC
MONTH MTIME 001 00:00 TO 365 00:00 BY 1440 MINS

MIN,MAX= 1.1700E+05 1.0682E+06 INTERVAL= 5.0000E+04
FIRST: tiegcm2.0_res5.0_climatology_smin_prim_001.nc
LAST: tiegcm2.0_res5.0_climatology_smin_prim_019.nc

NMF2 ()
ZONAL MEANS

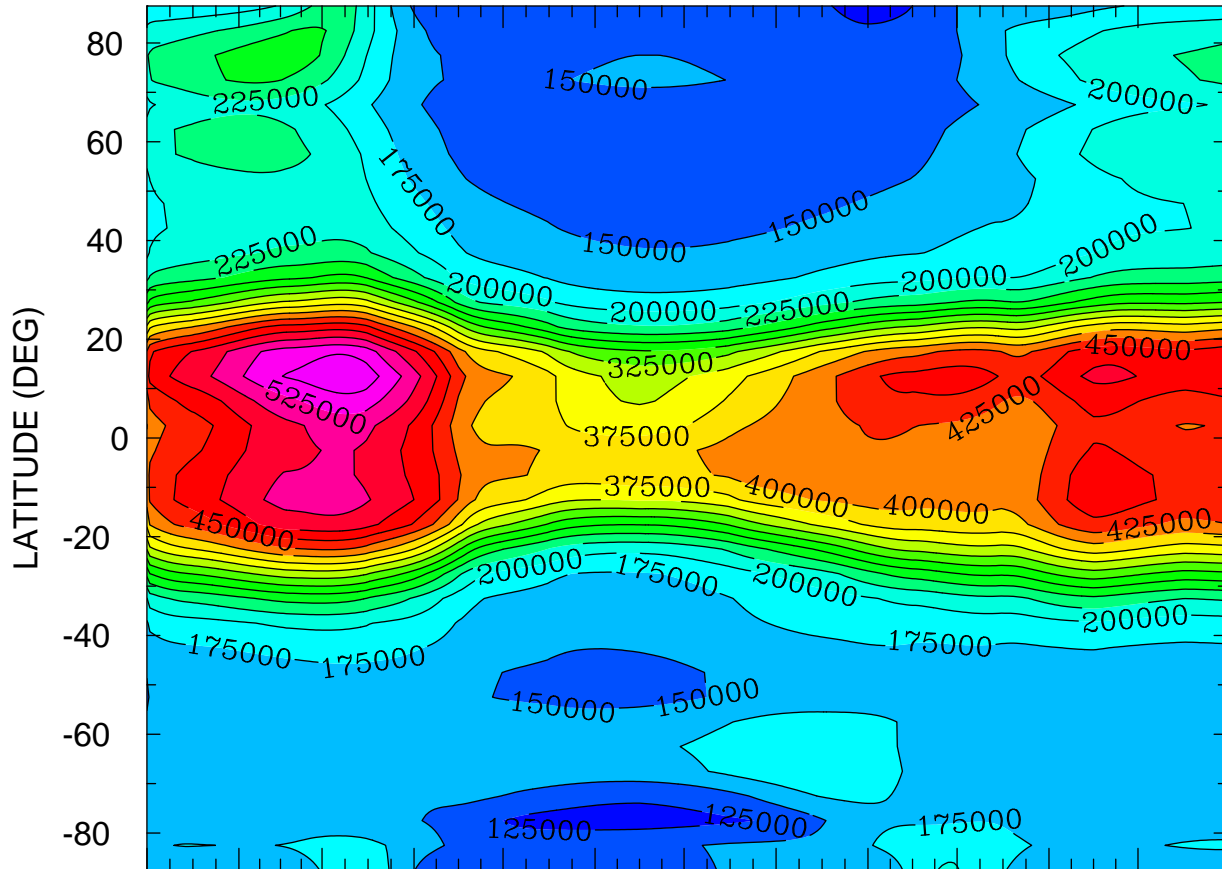

JAN FEB MAR APR MAY JUN JUL AUG SEP OCT NOV DEC
MONTH MTIME 01 00:00 TO 365 00:00 BY 1440 MINS

MIN,MAX= 1.1398E+05 5.7097E+05 INTERVAL= 2.5000E+04
FIRST: tiegcm2.0_res5.0_climatology_smin_prim_001.nc
LAST: tiegcm2.0_res5.0_climatology_smin_prim_019.nc

NMF2 ()
LOCAL TIME = 0.00

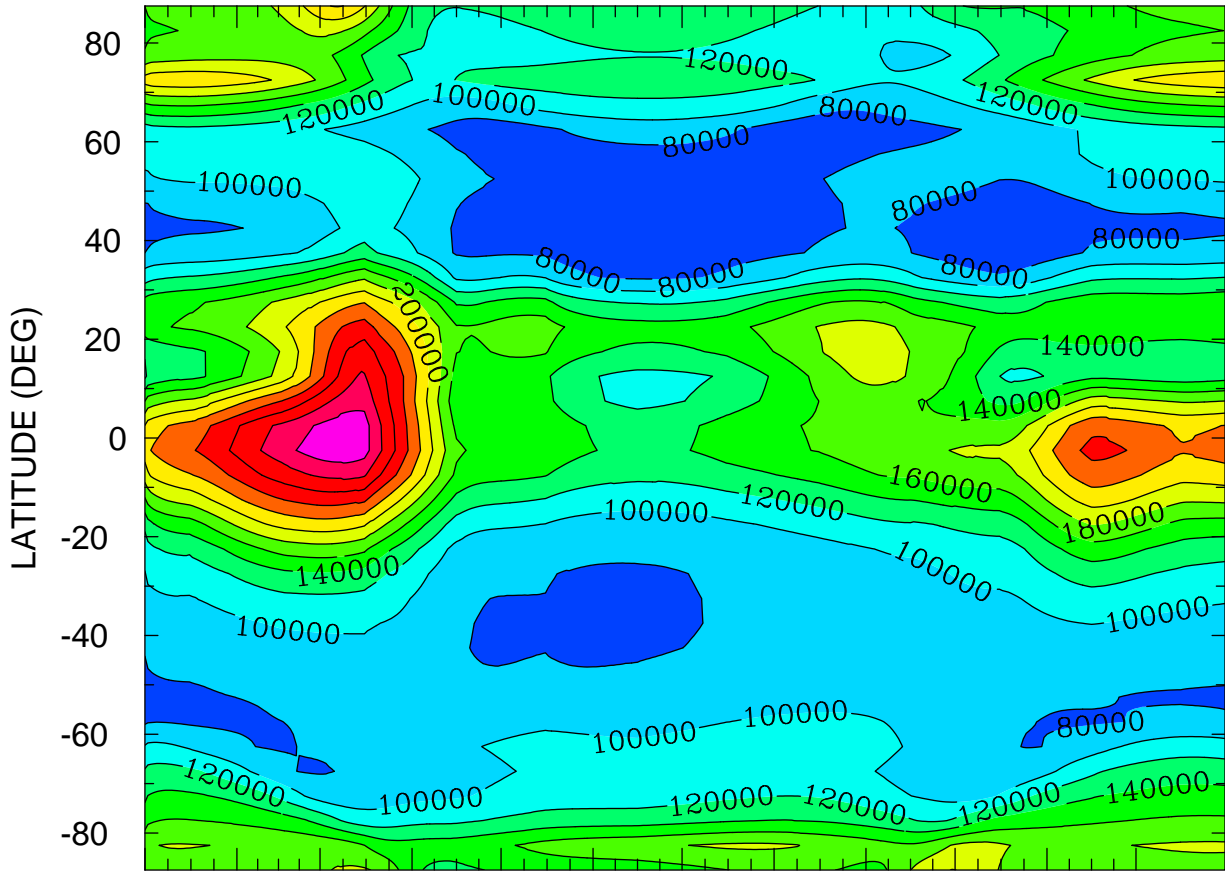

JAN FEB MAR APR MAY JUN JUL AUG SEP OCT NOV DEC
MONTH MTIMES 001 00:00 TO 365 00:00 BY 1440 MINS

MIN,MAX= 6.4551E+04 3.1384E+05 INTERVAL= 2.0000E+04
FIRST: tiegcm2.0_res5.0_climatology_smin_prim_001.nc
LAST: tiegcm2.0_res5.0_climatology_smin_prim_019.nc

NMF2 ()
LOCAL TIME = 12.00

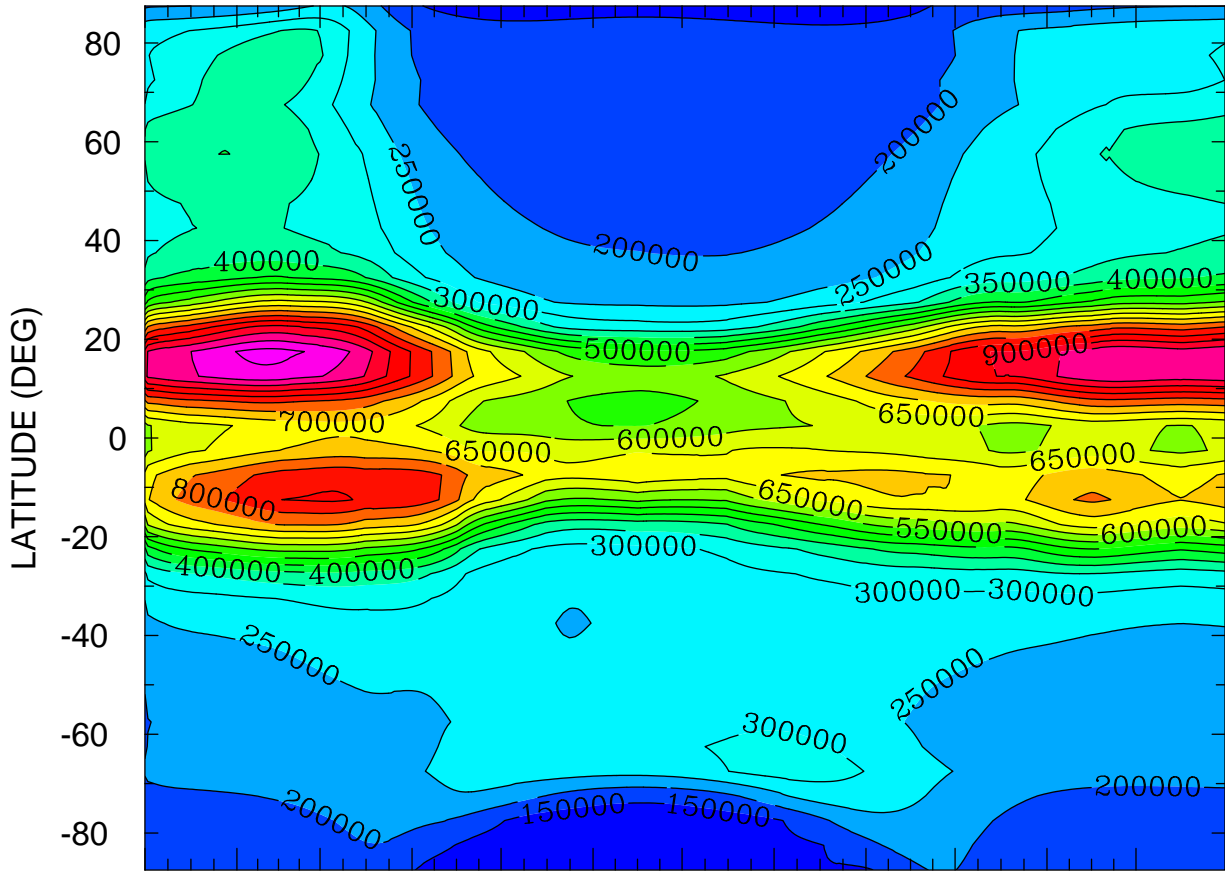

JAN FEB MAR APR MAY JUN JUL AUG SEP OCT NOV DEC
MONTH MTIME 001 00:00 TO 365 00:00 BY 1440 MINS

MIN,MAX= 1.1700E+05 1.0682E+06 INTERVAL= 5.0000E+04
FIRST: tiegcm2.0_res5.0_climatology_smin_prim_001.nc
LAST: tiegcm2.0_res5.0_climatology_smin_prim_019.nc

NMF2 ()
ZONAL MEANS

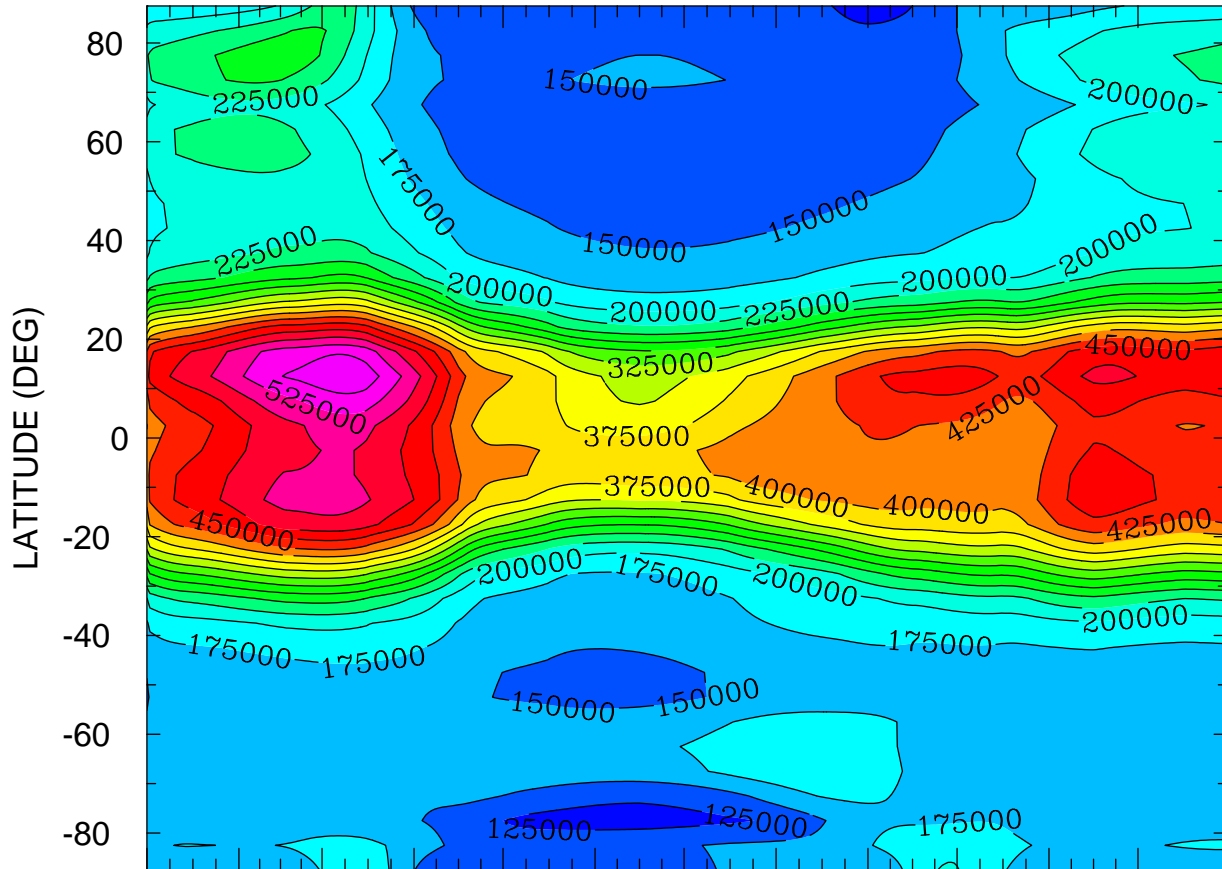

JAN FEB MAR APR MAY JUN JUL AUG SEP OCT NOV DEC
MONTH MTIMES 001 00:00 TO 365 00:00 BY 1440 MINS

MIN,MAX= 1.1398E+05 5.7097E+05 INTERVAL= 2.5000E+04
FIRST: tiegcm2.0_res5.0_climatology_smin_prim_001.nc
LAST: tiegcm2.0_res5.0_climatology_smin_prim_019.nc

GEOPOTENTIAL HEIGHT (KM)
ZP = -4.000 LOCAL TIME = 0.00

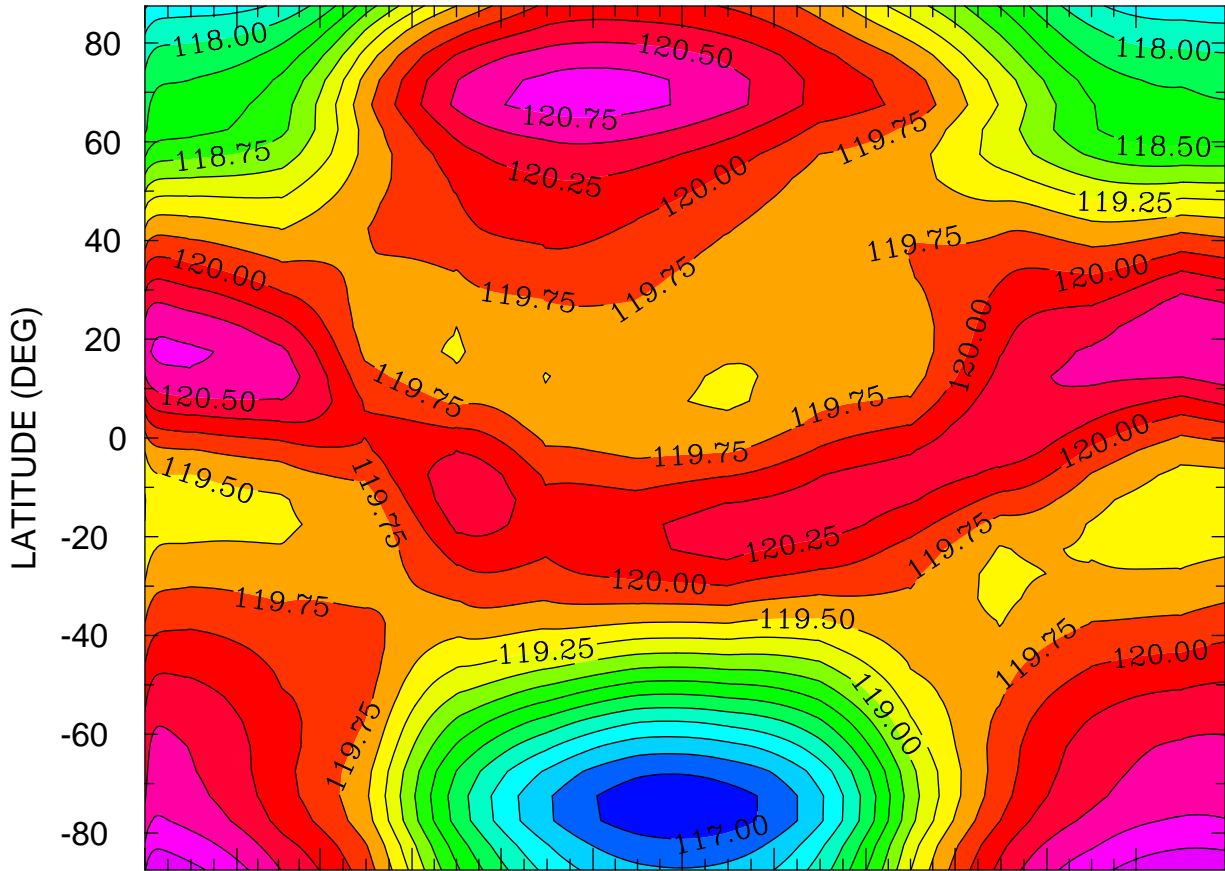

JAN FEB MAR APR MAY JUN JUL AUG SEP OCT NOV DEC
MONTH MTIME 001 00:00 TO 365 00:00 BY 1440 MINS

MIN,MAX= 1.1683E+02 1.2119E+02 INTERVAL= 2.5000E-01
FIRST: tiegcm2.0_res5.0_climatology_smin_prim_001.nc
LAST: tiegcm2.0_res5.0_climatology_smin_prim_019.nc

GEOPOTENTIAL HEIGHT (KM)
ZP = -4.000 LOCAL TIME = 12.00

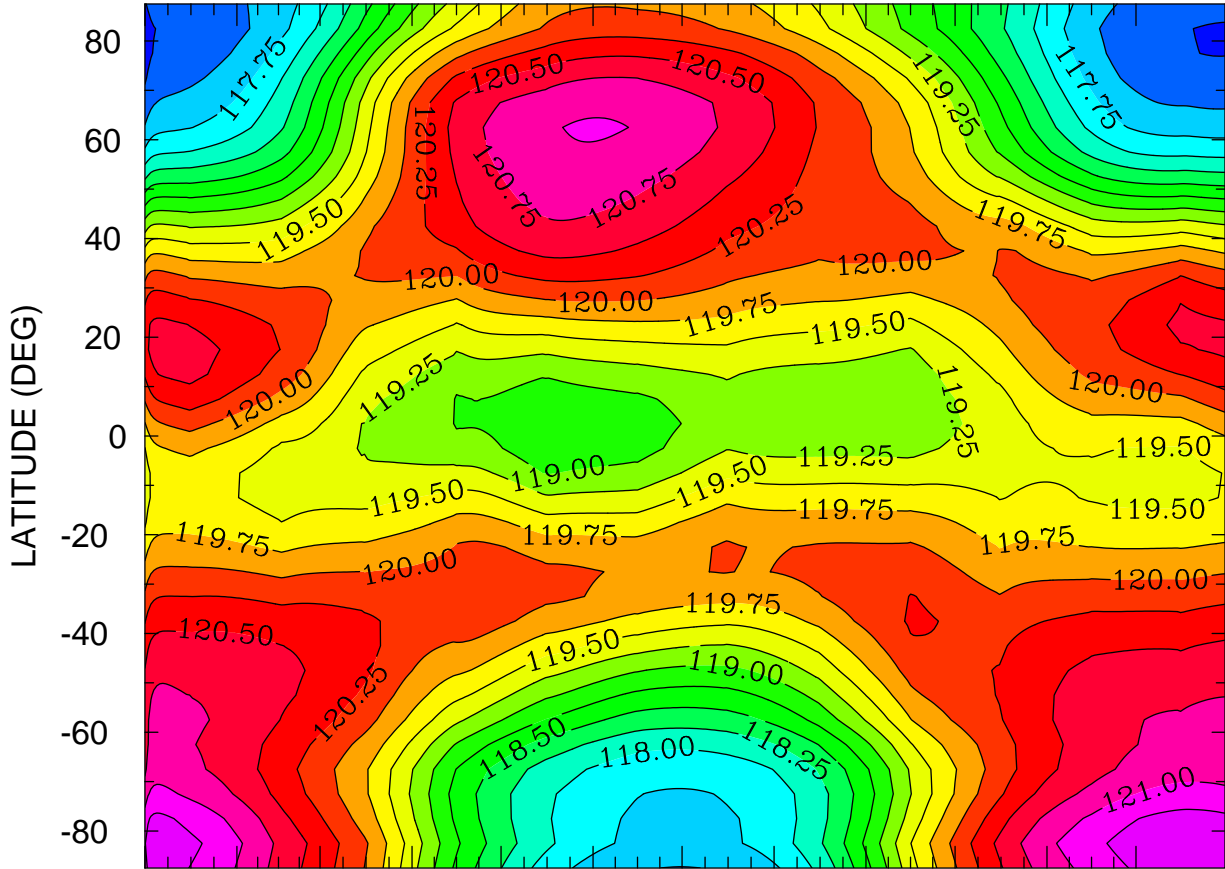

JAN FEB MAR APR MAY JUN JUL AUG SEP OCT NOV DEC
MONTH MTIMES 001 00:00 TO 365 00:00 BY 1440 MINS

MIN,MAX= 1.1712E+02 1.2147E+02 INTERVAL= 2.5000E-01
FIRST: tiegcm2.0_res5.0_climatology_smin_prim_001.nc
LAST: tiegcm2.0_res5.0_climatology_smin_prim_019.nc

GEOPOTENTIAL HEIGHT (KM)
ZP = -4.000 ZONAL MEANS

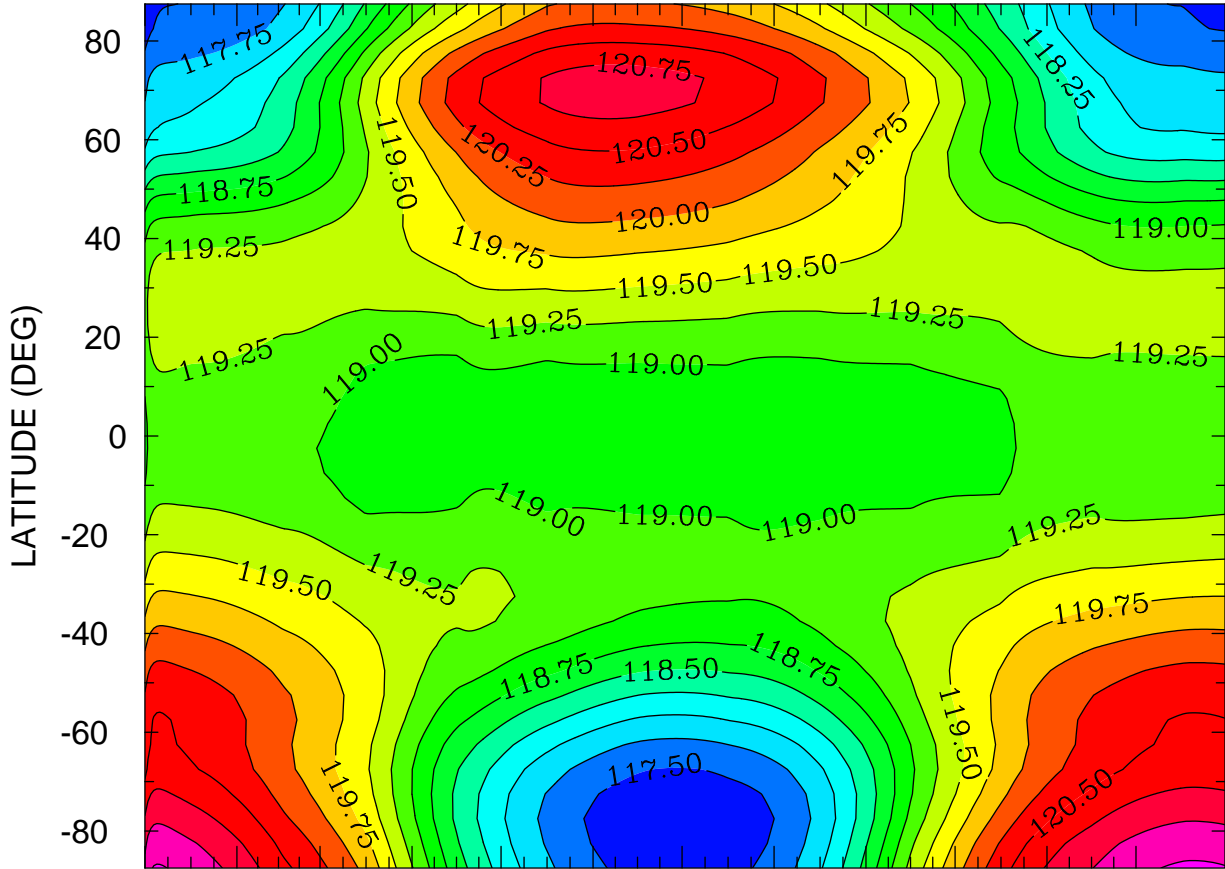

JAN FEB MAR APR MAY JUN JUL AUG SEP OCT NOV DEC
MONTH MTIME 001 00:00 TO 365 00:00 BY 1440 MINS

MIN,MAX= 1.1729E+02 1.2129E+02 INTERVAL= 2.5000E-01
FIRST: tiegcm2.0_res5.0_climatology_smin_prim_001.nc
LAST: tiegcm2.0_res5.0_climatology_smin_prim_019.nc

GEOPOTENTIAL HEIGHT (KM)
ZP = 0.000 LOCAL TIME = 0.00

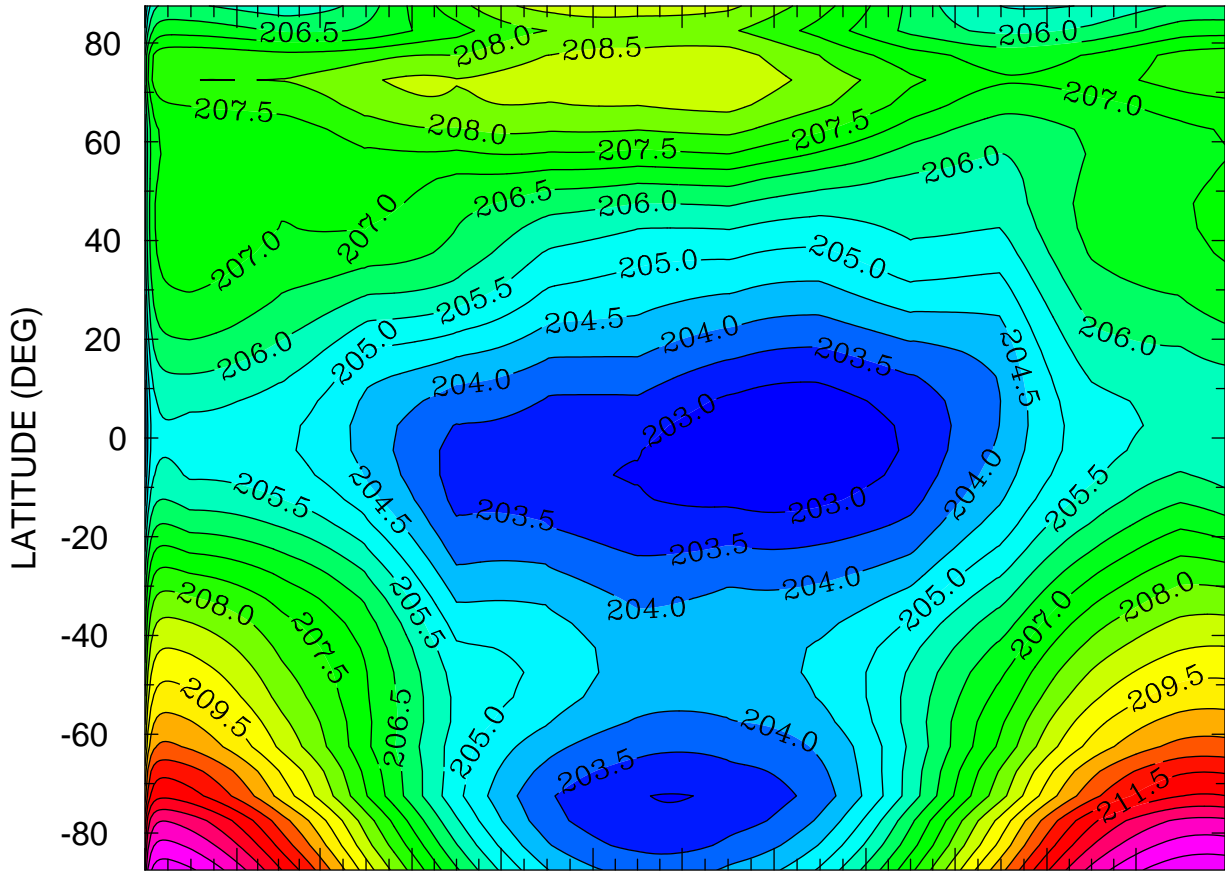

JAN FEB MAR APR MAY JUN JUL AUG SEP OCT NOV DEC
MONTH MTIME 001 00:00 TO 365 00:00 BY 1440 MINS

MIN,MAX= 2.0253E+02 2.1442E+02 INTERVAL= 5.0000E-01
FIRST: tiegcm2.0_res5.0_climatology_smin_prim_001.nc
LAST: tiegcm2.0_res5.0_climatology_smin_prim_019.nc

GEOPOTENTIAL HEIGHT (KM)
ZP = 0.000 LOCAL TIME = 12.00

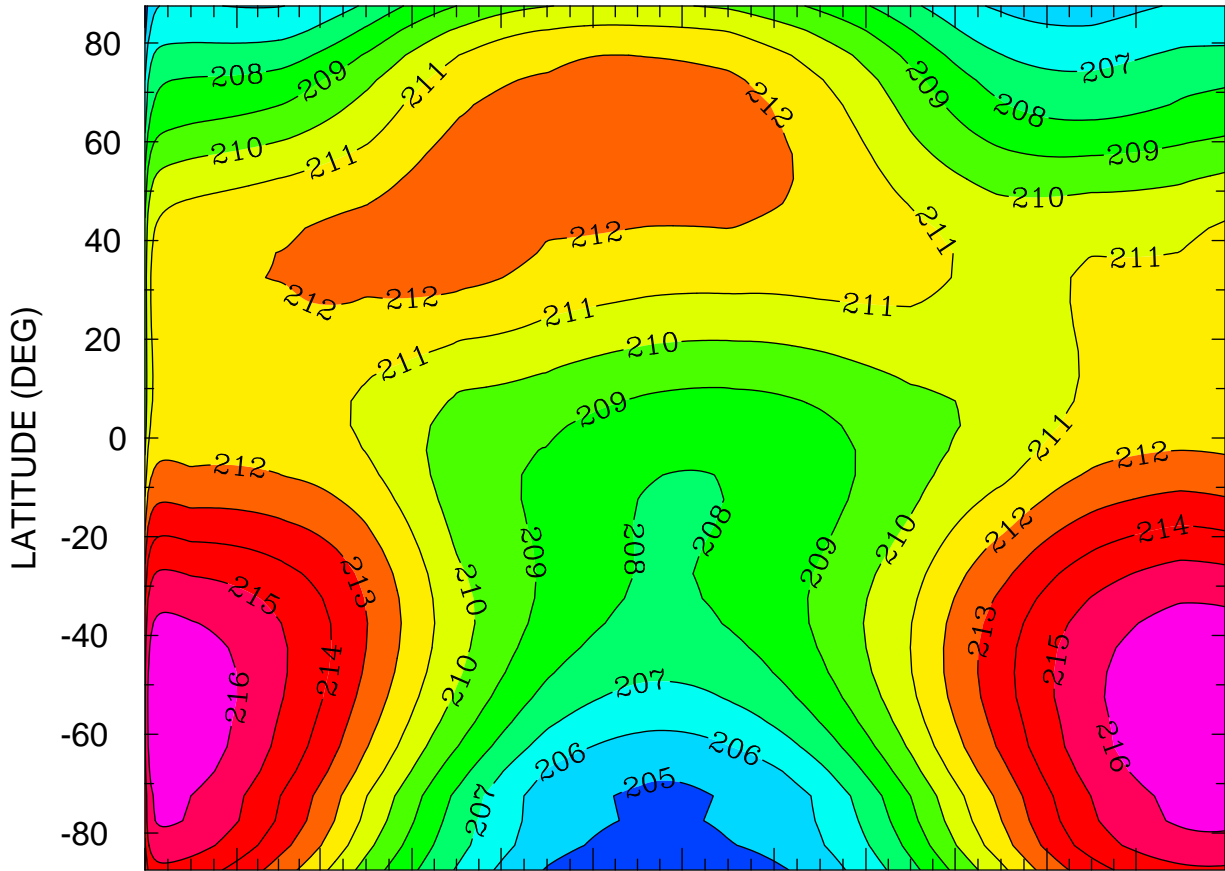

JAN FEB MAR APR MAY JUN JUL AUG SEP OCT NOV DEC
MONTH MTIME 001 00:00 TO 365 00:00 BY 1440 MINS

MIN,MAX= 2.0421E+02 2.1691E+02 INTERVAL= 1.0000E+00
FIRST: tiegcm2.0_res5.0_climatology_smin_prim_001.nc
LAST: tiegcm2.0_res5.0_climatology_smin_prim_019.nc

GEOPOTENTIAL HEIGHT (KM)
ZP = 0.000 ZONAL MEANS

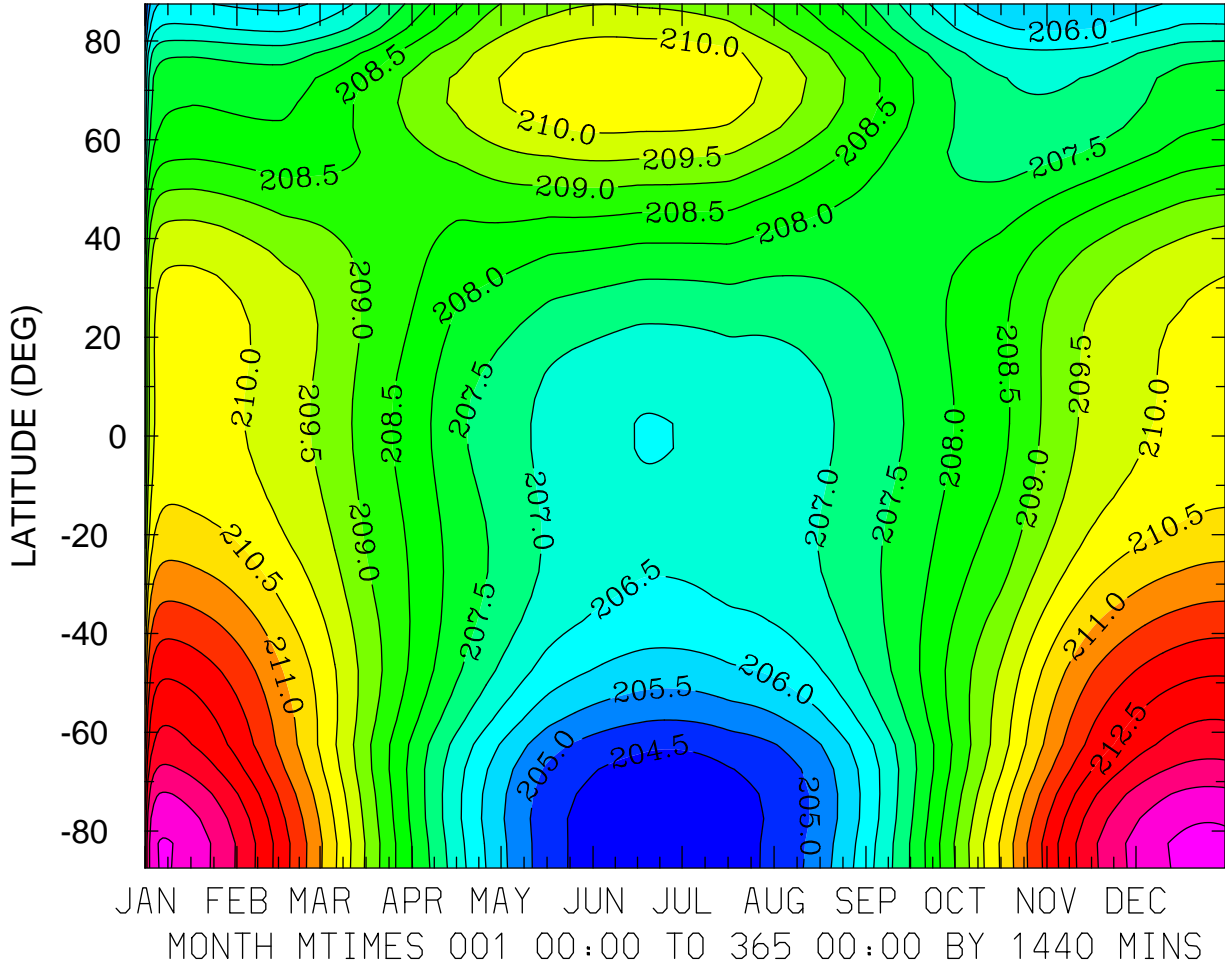

MIN,MAX= 2.0400E+02 2.1466E+02 INTERVAL= 5.0000E-01
FIRST: tiegcm2.0_res5.0_climatology_smin_prim_001.nc
LAST: tiegcm2.0_res5.0_climatology_smin_prim_019.nc

GEOPOTENTIAL HEIGHT (KM)
ZP = 4.000 LOCAL TIME = 0.00

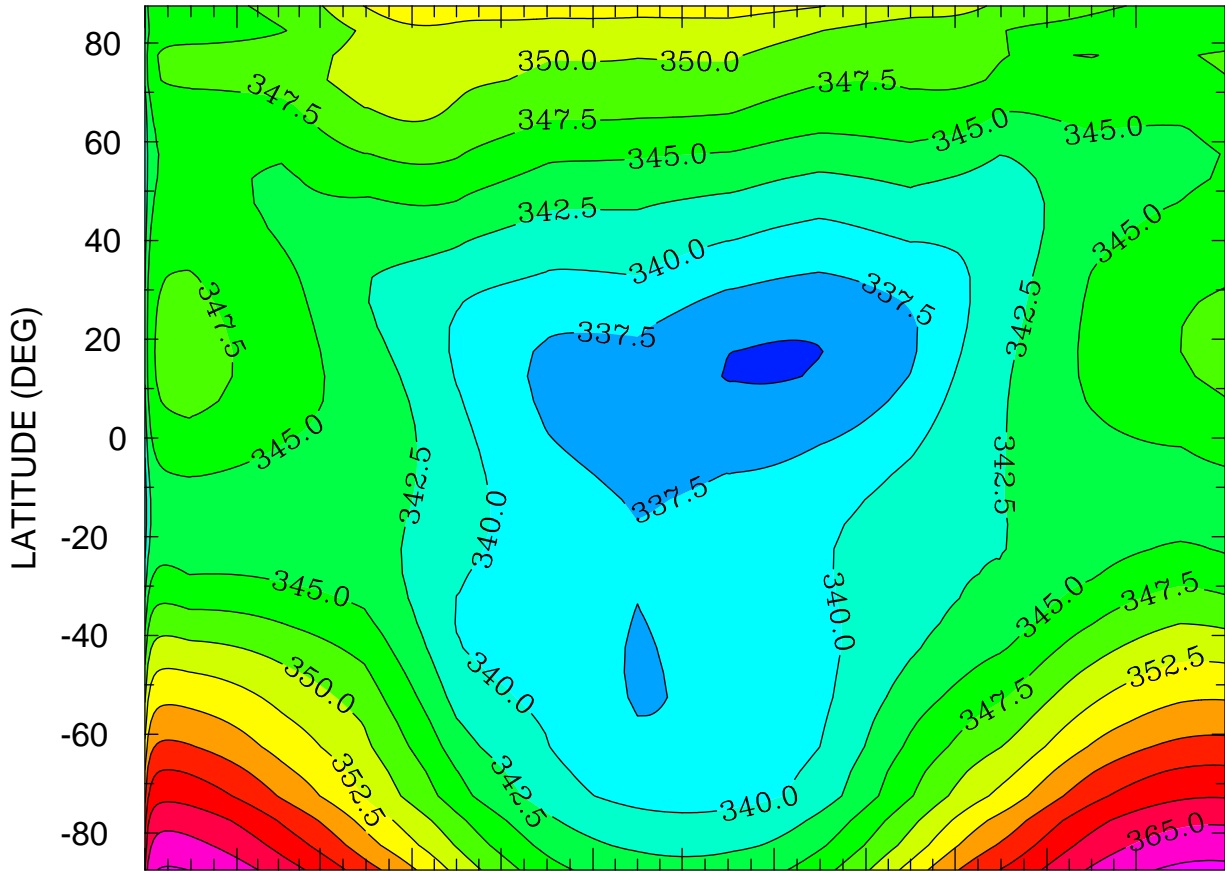

JAN FEB MAR APR MAY JUN JUL AUG SEP OCT NOV DEC
MONTH MTIME 001 00:00 TO 365 00:00 BY 1440 MINS

MIN,MAX= 3.3479E+02 3.6818E+02 INTERVAL= 2.5000E+00
FIRST: tiegcm2.0_res5.0_climatology_smin_prim_001.nc
LAST: tiegcm2.0_res5.0_climatology_smin_prim_019.nc

GEOPOTENTIAL HEIGHT (KM)
ZP = 4.000 LOCAL TIME = 12.00

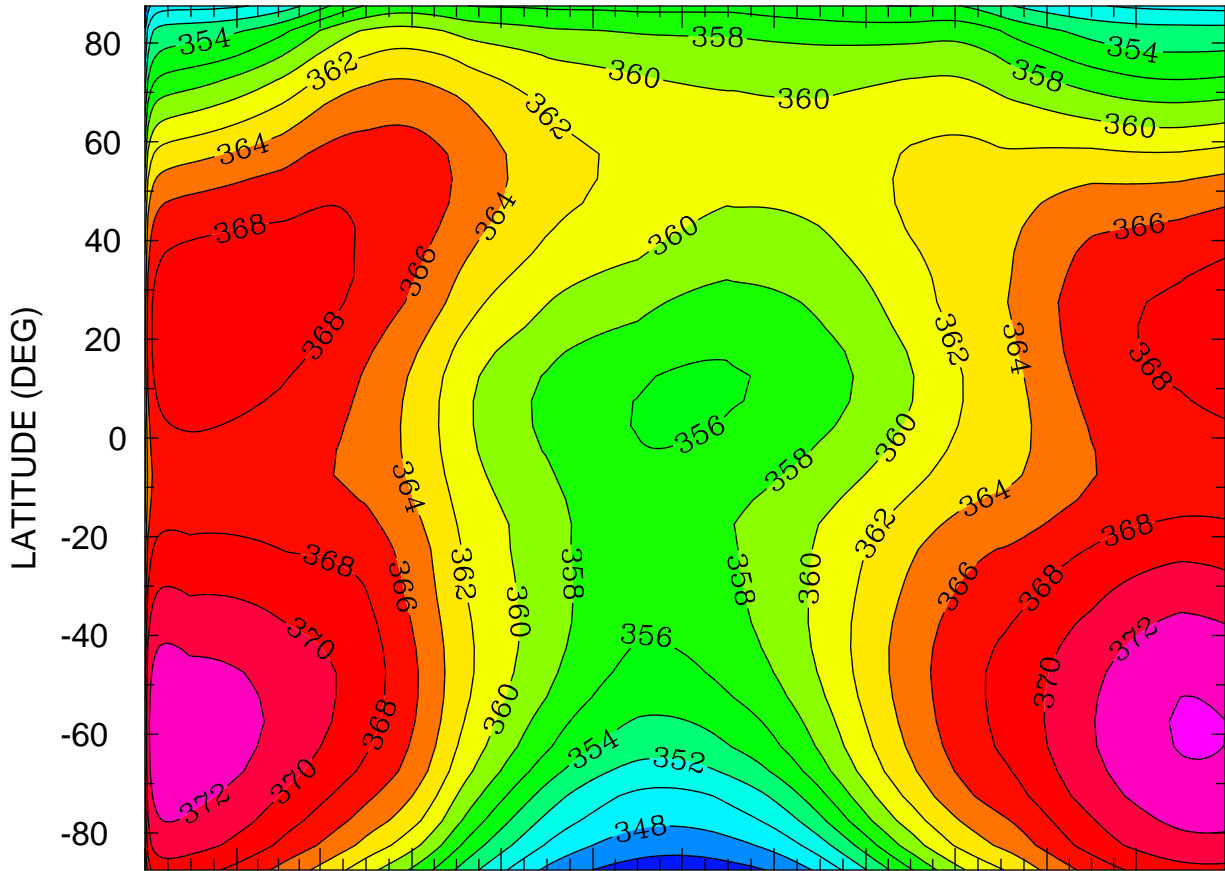

JAN FEB MAR APR MAY JUN JUL AUG SEP OCT NOV DEC
MONTH MTIMES 001 00:00 TO 365 00:00 BY 1440 MINS

MIN,MAX= 3.4458E+02 3.7420E+02 INTERVAL= 2.0000E+00
FIRST: tiegcm2.0_res5.0_climatology_smin_prim_001.nc
LAST: tiegcm2.0_res5.0_climatology_smin_prim_019.nc

GEOPOTENTIAL HEIGHT (KM)
ZP = 4.000 ZONAL MEANS

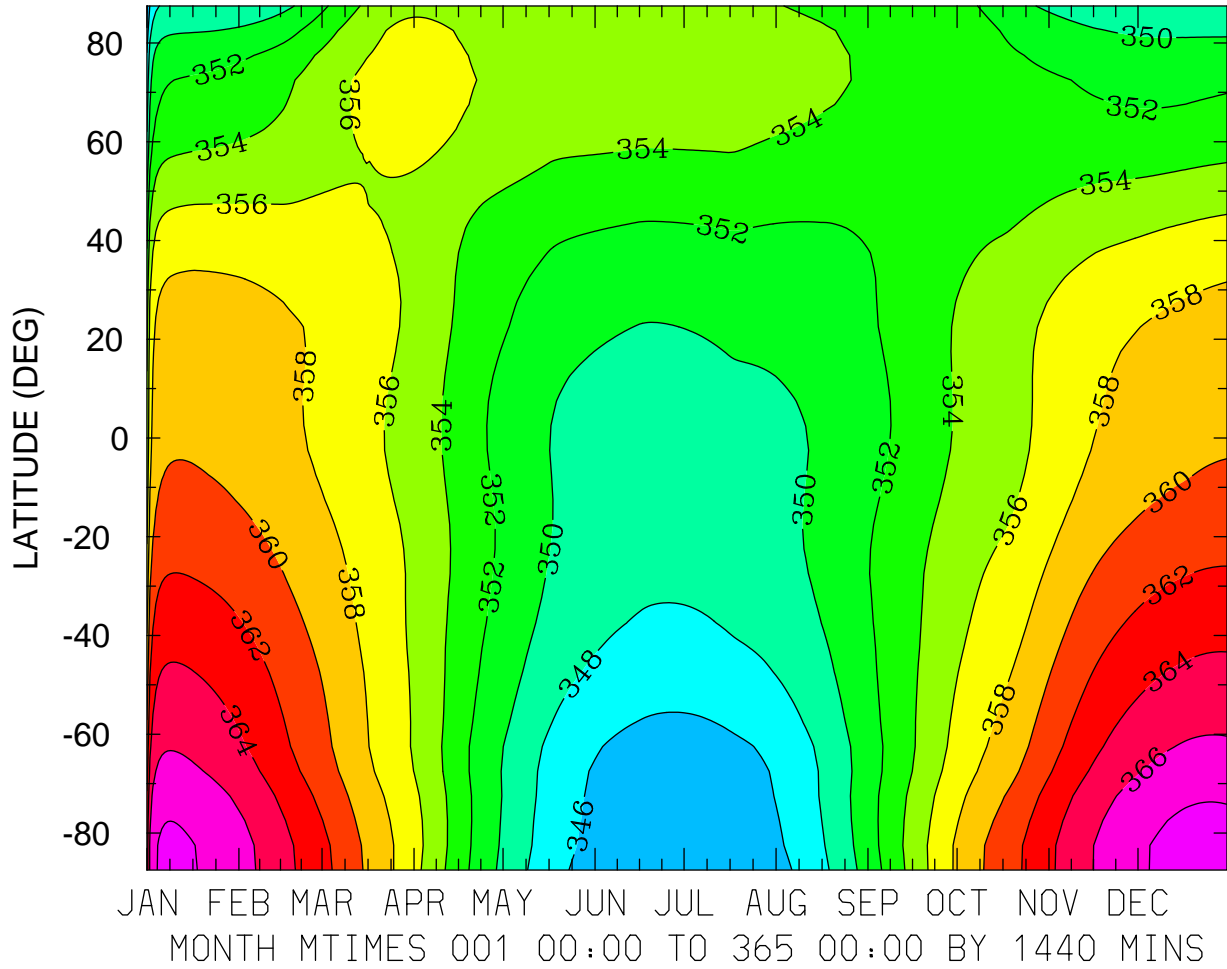

MIN,MAX= 3.4360E+02 3.6886E+02 INTERVAL= 2.0000E+00
FIRST: tiegcm2.0_res5.0_climatology_smin_prim_001.nc
LAST: tiegcm2.0_res5.0_climatology_smin_prim_019.nc