

TN (DEG K)
NEUTRAL TEMPERATURE
UT= 0.00 ZP= -4.000 AVE HT= 120.9

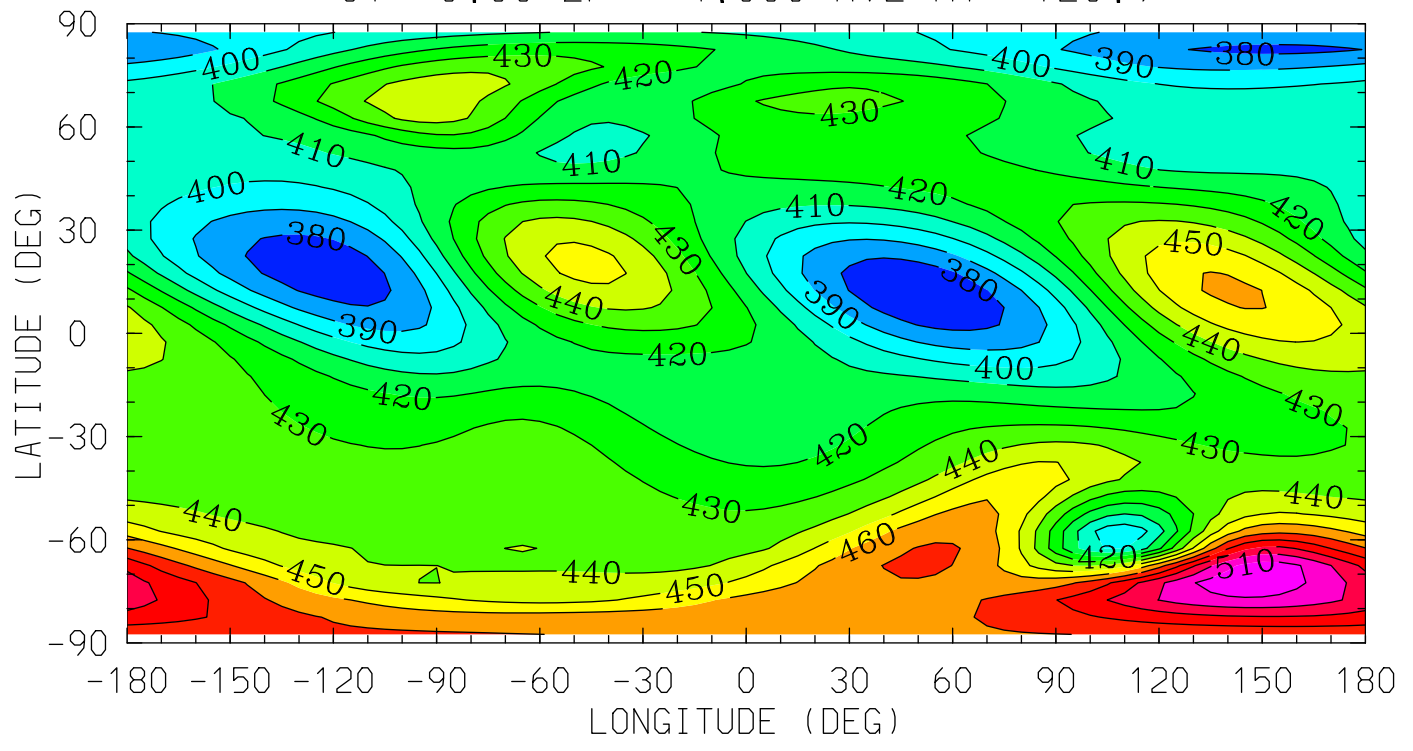

12.0 16.0 20.0 0.0 4.0 8.0 12.0
LOCAL TIME (HRS)

MIN,MAX= 3.7078E+02 5.1736E+02 INTERVAL= 1.0000E+01
tiegcm_trunk (DAY,HR,MIN=360, 0, 0)
tiegcm2.0_res5.0_decsol_smax_sech_005.nc

TN (DEG K)
NEUTRAL TEMPERATURE
UT= 0.00 ZP= 0.000 AVE HT= 254.9

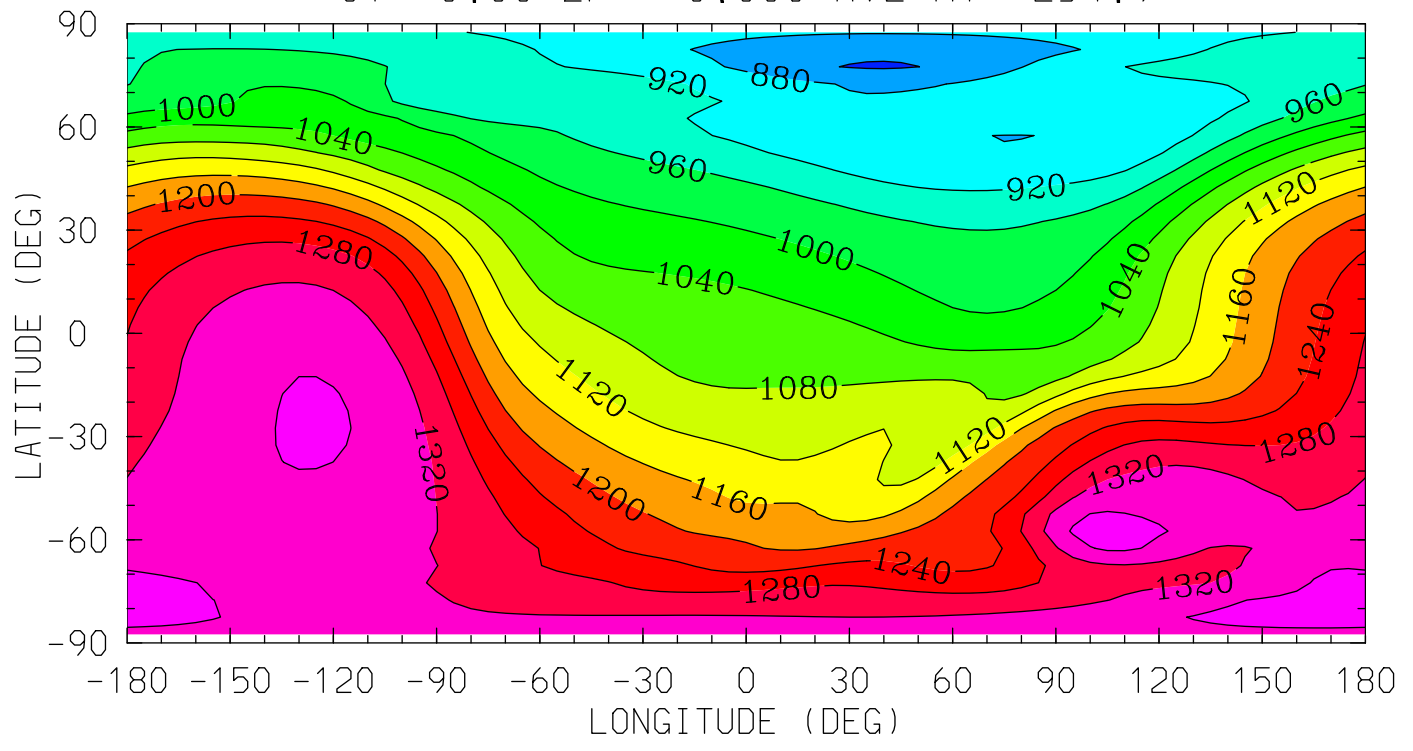

12.0 16.0 20.0 0.0 4.0 8.0 12.0
LOCAL TIME (HRS)

MIN,MAX= 8.3584E+02 1.3854E+03 INTERVAL= 4.0000E+01
tiegcm_trunk (DAY,HR,MIN=360, 0, 0)
tiegcm2.0_res5.0_decsol_smax_sech_005.nc

TN (DEG K)
NEUTRAL TEMPERATURE
UT= 0.00 ZP= 2.000 AVE HT= 376.0

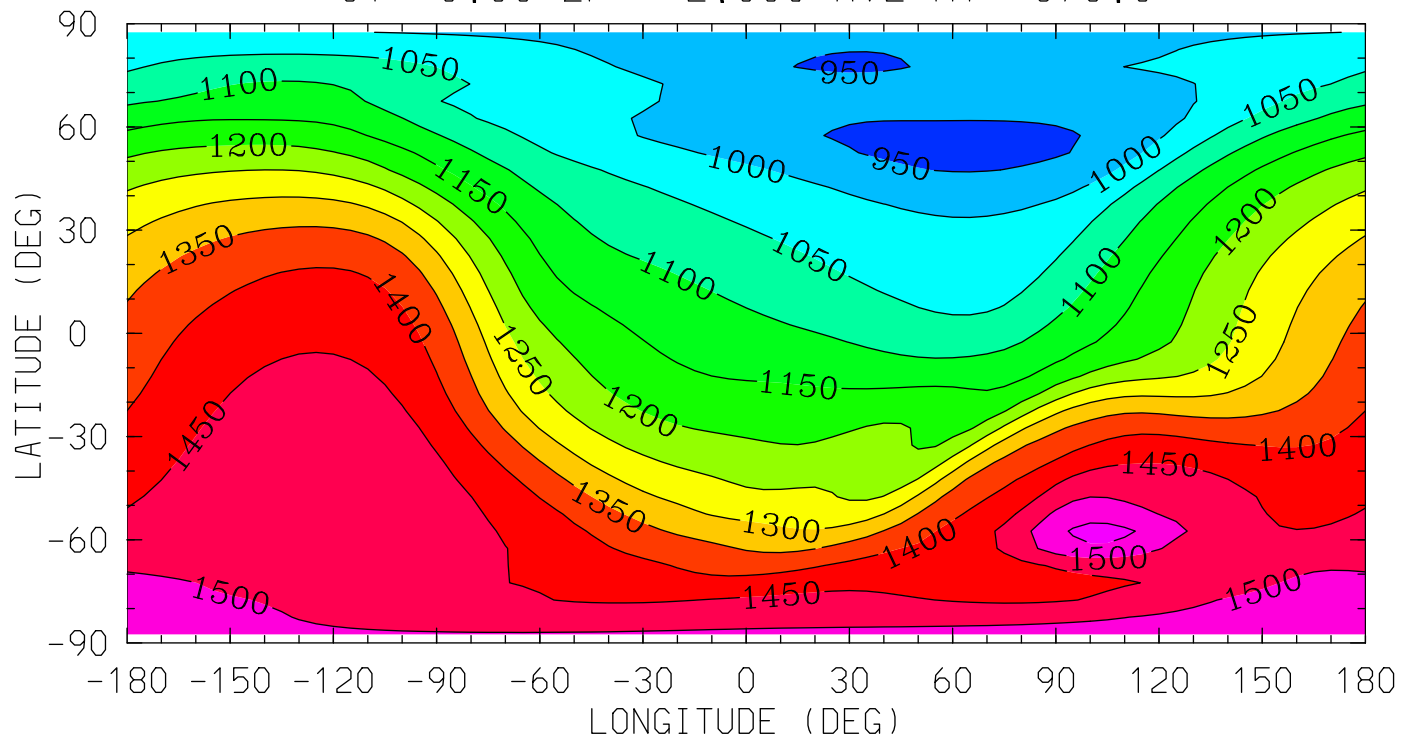

12.0 16.0 20.0 0.0 4.0 8.0 12.0
LOCAL TIME (HRS)

MIN,MAX= 9.3639E+02 1.5664E+03 INTERVAL= 5.0000E+01
tiegcm_trunk (DAY,HR,MIN=360, 0, 0)
tiegcm2.0_res5.0_decsol_smax_sech_005.nc

TN (DEG K)
NEUTRAL TEMPERATURE
UT= 0.00 ZP= 4.000 AVE HT= 518.1

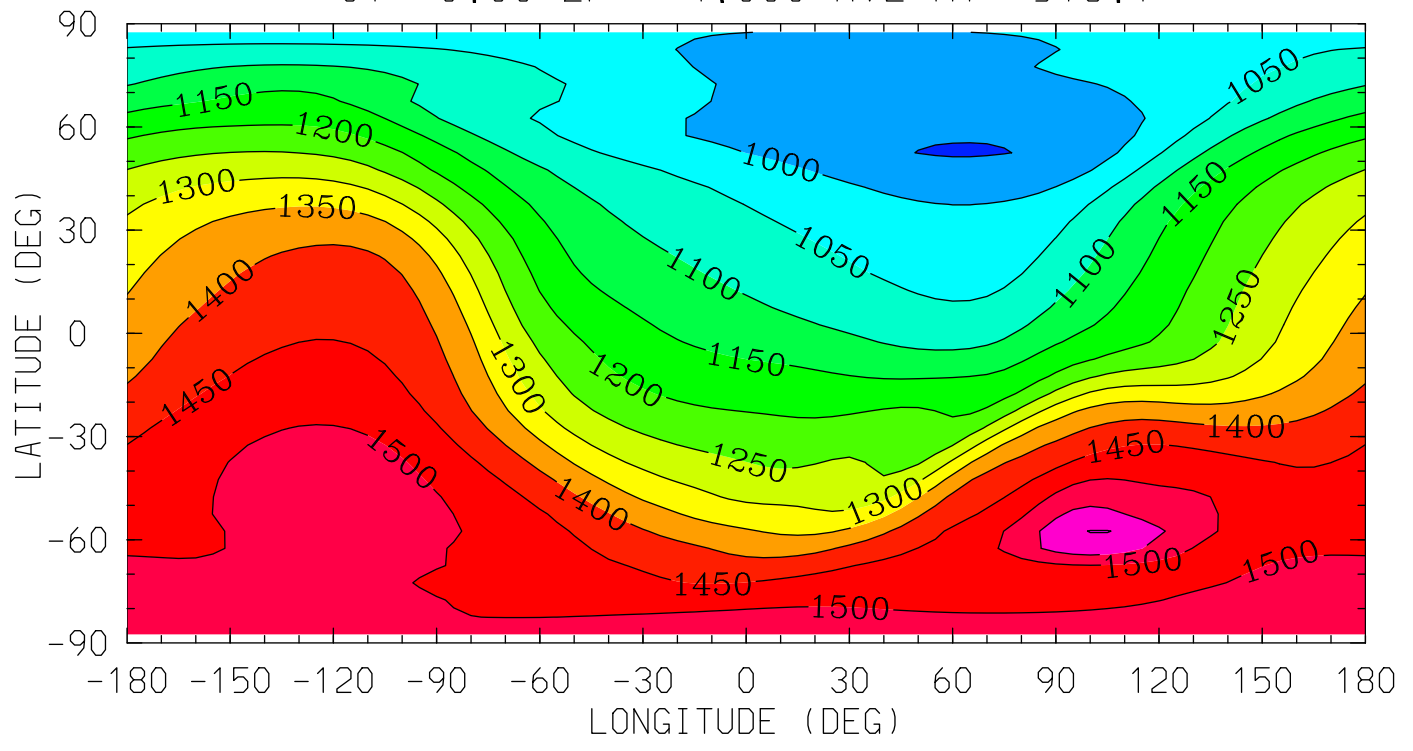

12.0 16.0 20.0 0.0 4.0 8.0 12.0
LOCAL TIME (HRS)

MIN,MAX= 9.4730E+02 1.6019E+03 INTERVAL= 5.0000E+01
tiegcm_trunk (DAY,HR,MIN=360, 0, 0)
tiegcm2.0_res5.0_decsol_smax_sech_005.nc

UN (M/S)
NEUTRAL ZONAL WIND
UT= 0.00 ZP= -4.000 AVE HT= 120.9

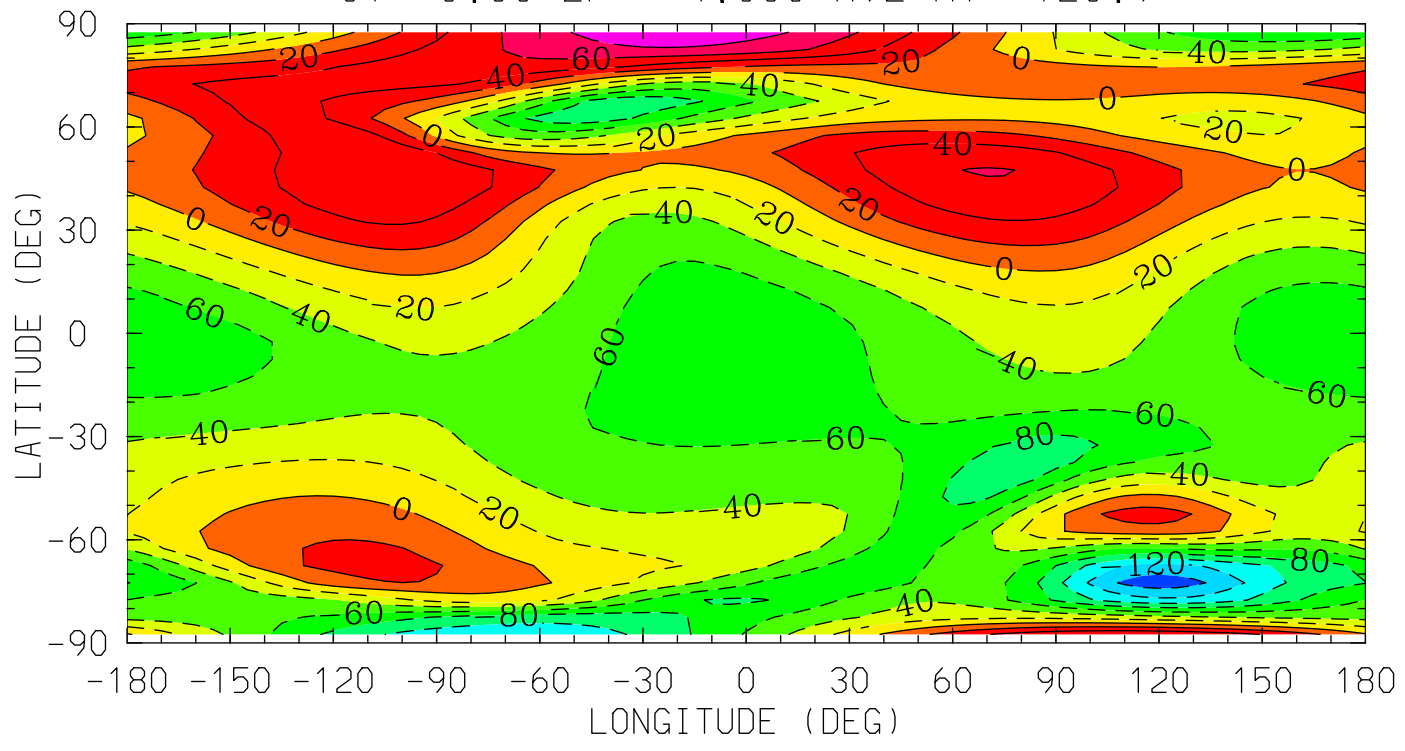

12.0 16.0 20.0 0.0 4.0 8.0 12.0
LOCAL TIME (HRS)

MIN,MAX= -1.5169E+02 9.2715E+01 INTERVAL= 2.0000E+01
tiegcm_trunk (DAY,HR,MIN=360, 0, 0)
tiegcm2.0_res5.0_decsol_smax_sech_005.nc

UN (M/S)
NEUTRAL ZONAL WIND
UT= 0.00 ZP= 0.000 AVE HT= 254.9

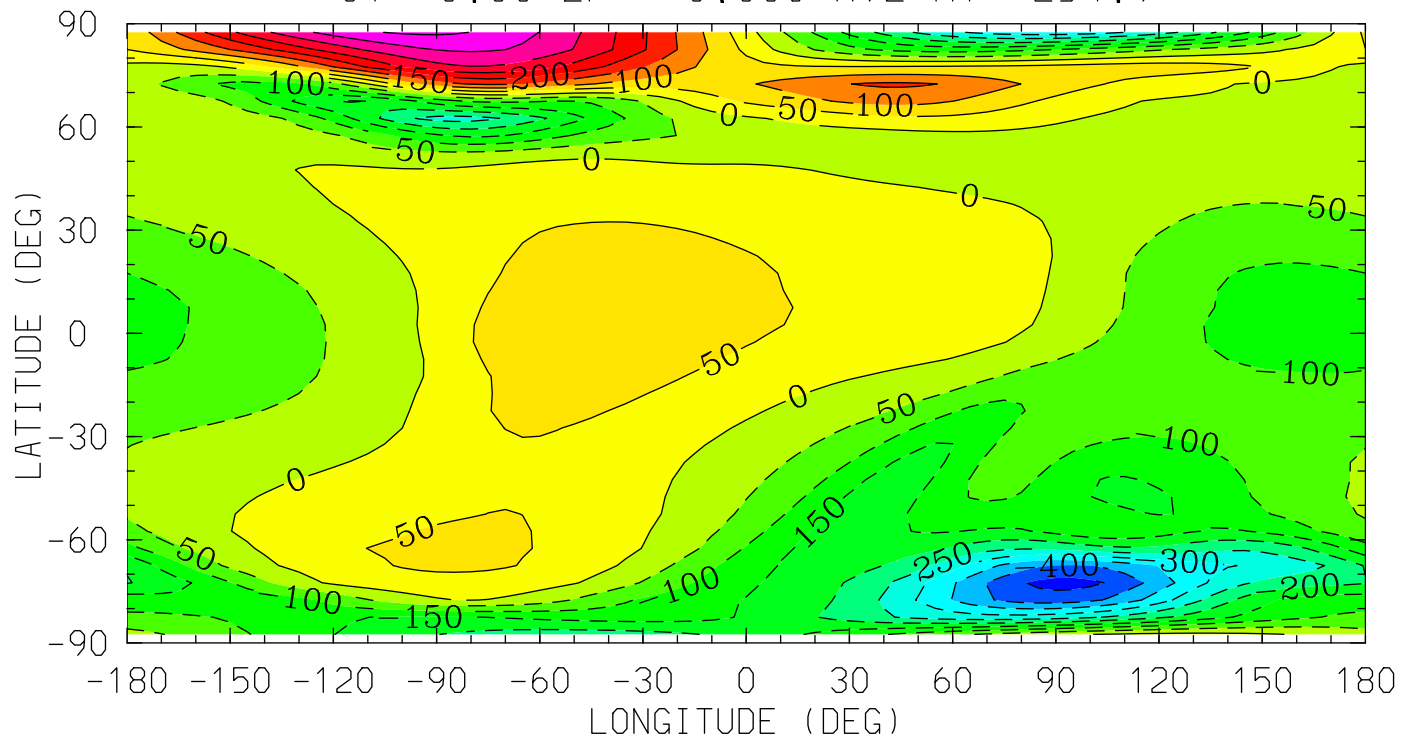

12.0 16.0 20.0 0.0 4.0 8.0 12.0
LOCAL TIME (HRS)

MIN,MAX= -4.6839E+02 4.0845E+02 INTERVAL= 5.0000E+01
tiegcm_trunk (DAY,HR,MIN=360, 0, 0)
tiegcm2.0_res5.0_decsol_smax_sech_005.nc

UN (M/S)
NEUTRAL ZONAL WIND
UT= 0.00 ZP= 2.000 AVE HT= 376.0

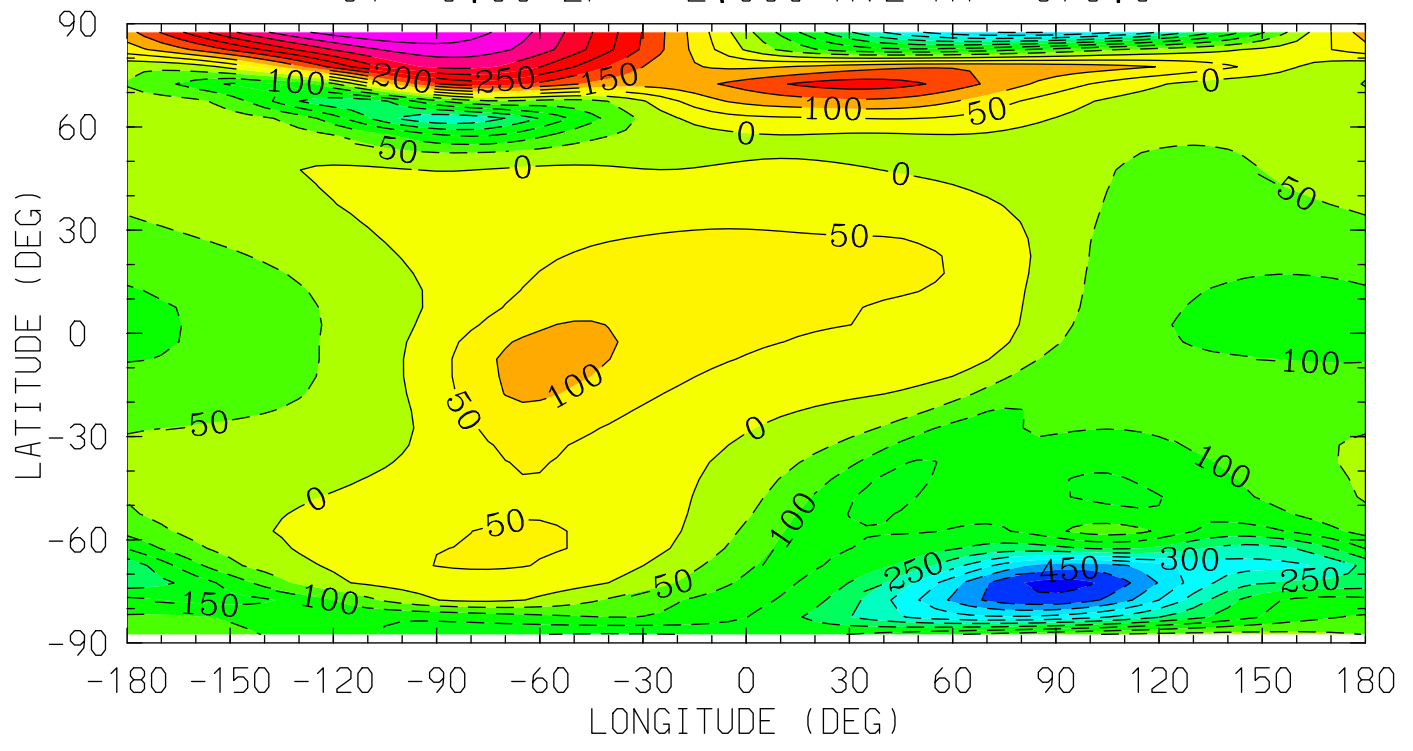

12.0 16.0 20.0 0.0 4.0 8.0 12.0
LOCAL TIME (HRS)

MIN,MAX= -5.1948E+02 4.9652E+02 INTERVAL= 5.0000E+01
tiegcm_trunk (DAY,HR,MIN=360, 0, 0)
tiegcm2.0_res5.0_decsol_smax_sech_005.nc

UN (M/S)
NEUTRAL ZONAL WIND
UT= 0.00 ZP= 4.000 AVE HT= 518.1

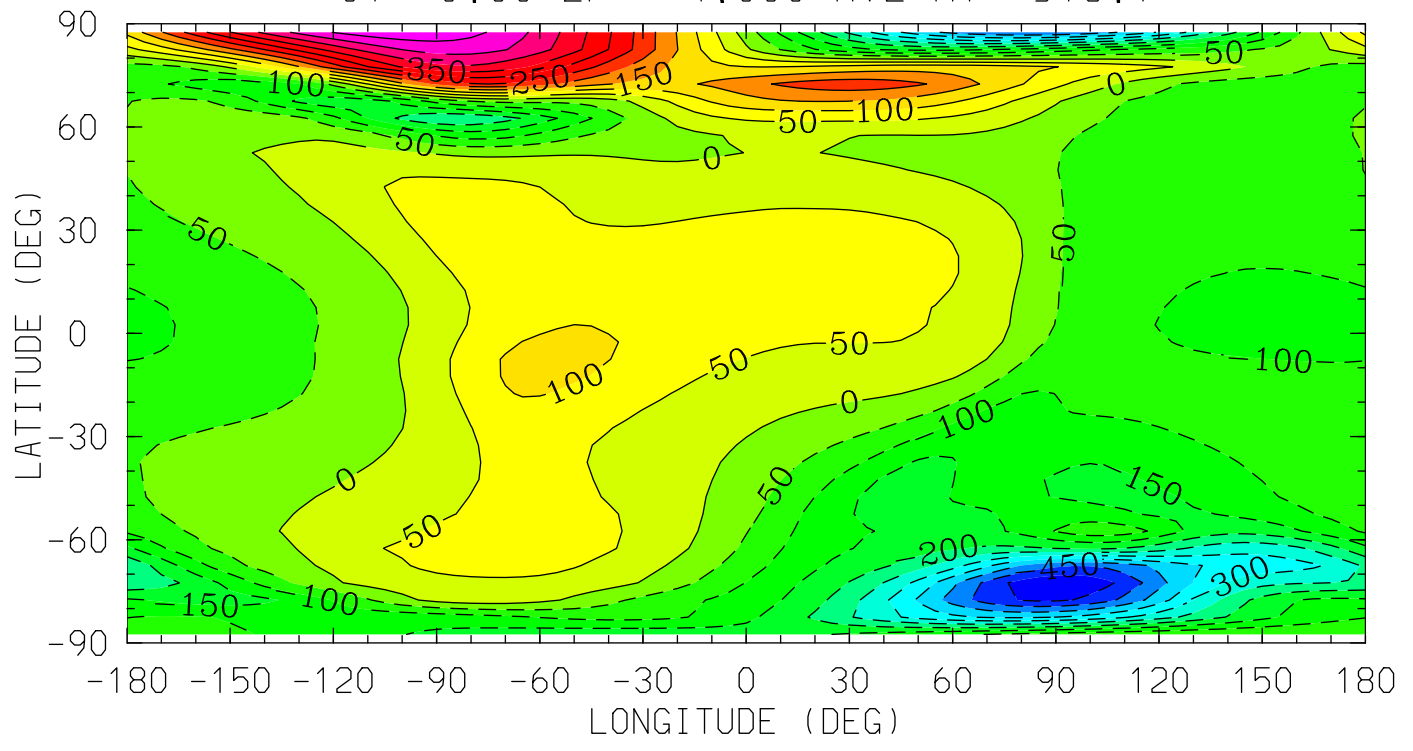

MIN,MAX= -5.4476E+02 5.3706E+02 INTERVAL= 5.0000E+01
tiegcm_trunk (DAY,HR,MIN=360, 0, 0)
tiegcm2.0_res5.0_decsol_smax_sech_005.nc

VN (M/S)
NEUTRAL MERIDIONAL WIND
UT= 0.00 ZP= -4.000 AVE HT= 120.9

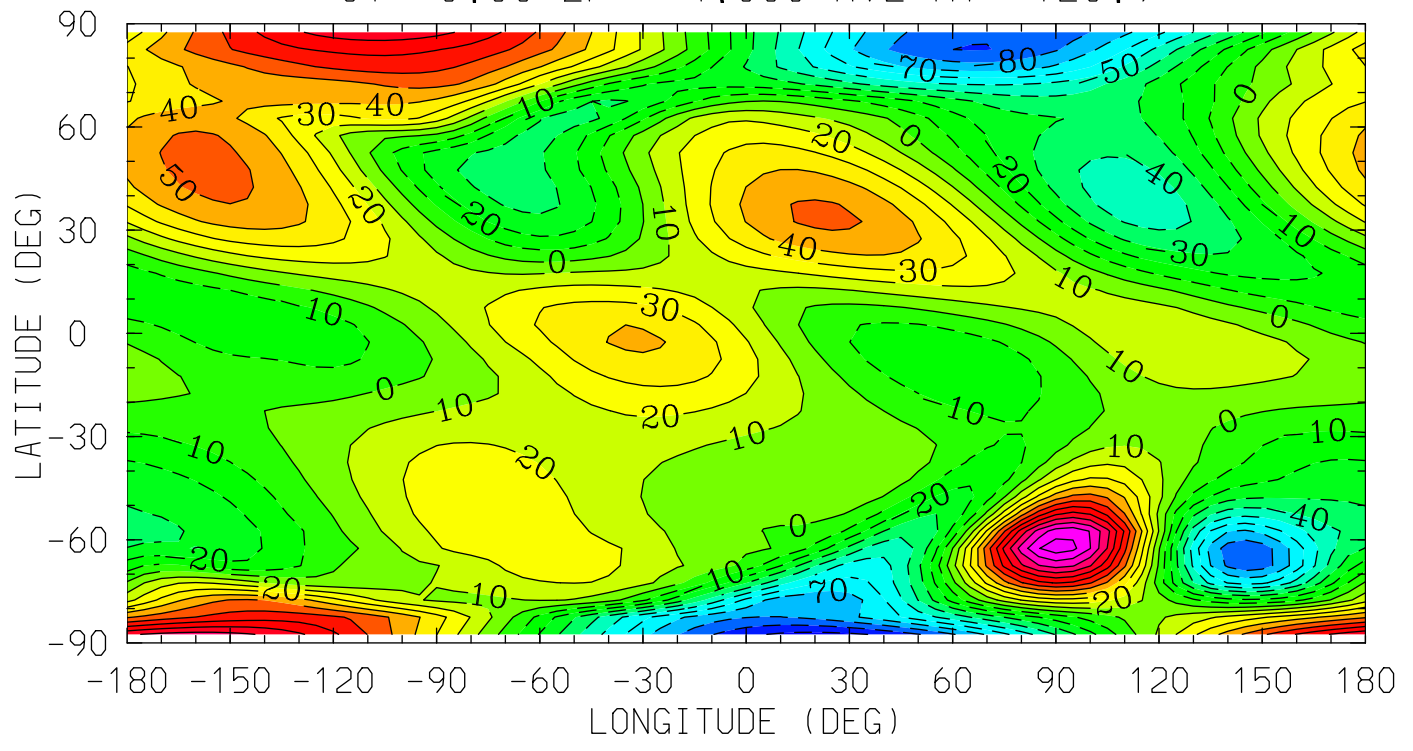

MIN,MAX= -1.0324E+02 1.2585E+02 INTERVAL= 1.0000E+01
tiegcm_trunk (DAY,HR,MIN=360, 0, 0)
tiegcm2.0_res5.0_decsol_smax_sech_005.nc

VN (M/S)
NEUTRAL MERIDIONAL WIND
UT= 0.00 ZP= 0.000 AVE HT= 254.9

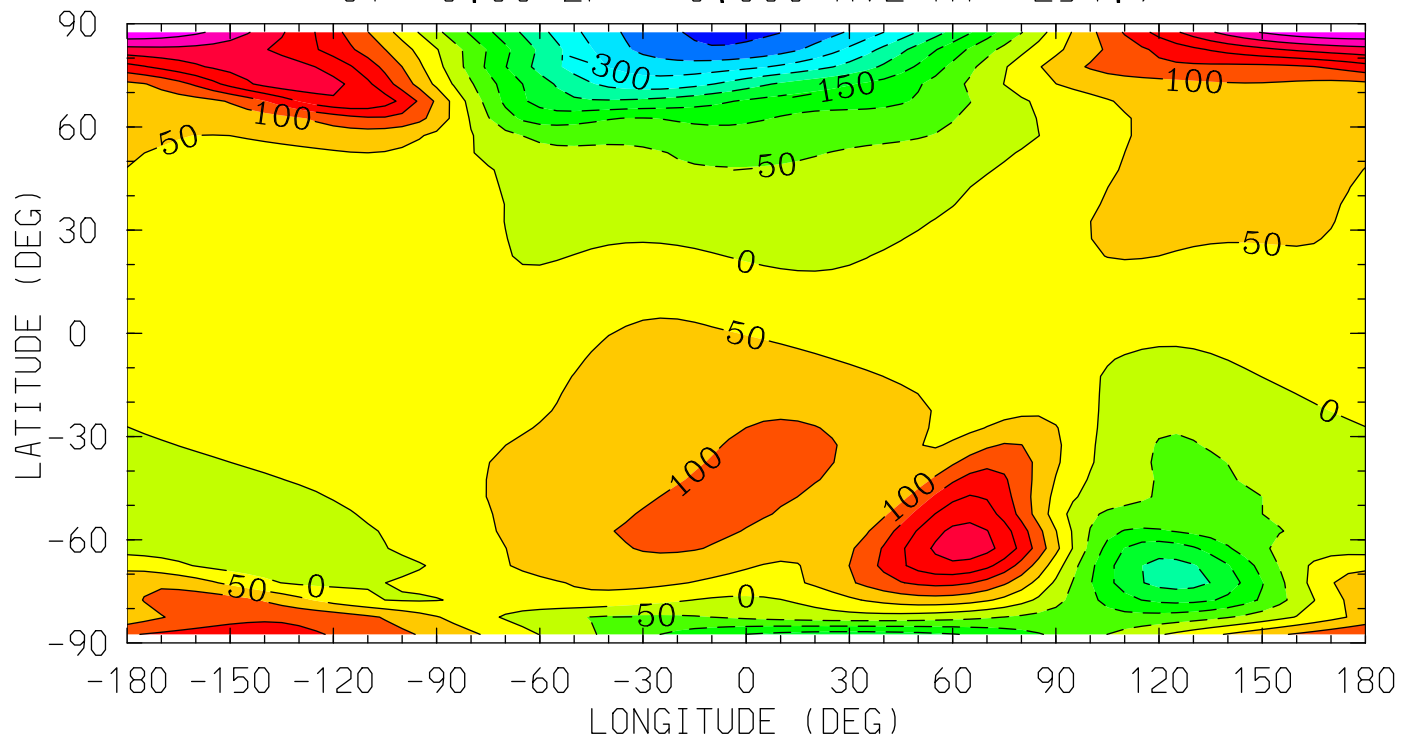

12.0 16.0 20.0 0.0 4.0 8.0 12.0
LOCAL TIME (HRS)

MIN,MAX= -4.1297E+02 3.9339E+02 INTERVAL= 5.0000E+01
tiegcm_trunk (DAY,HR,MIN=360, 0, 0)
tiegcm2.0_res5.0_decsol_smax_sech_005.nc

VN (M/S)
NEUTRAL MERIDIONAL WIND
UT= 0.00 ZP= 2.000 AVE HT= 376.0

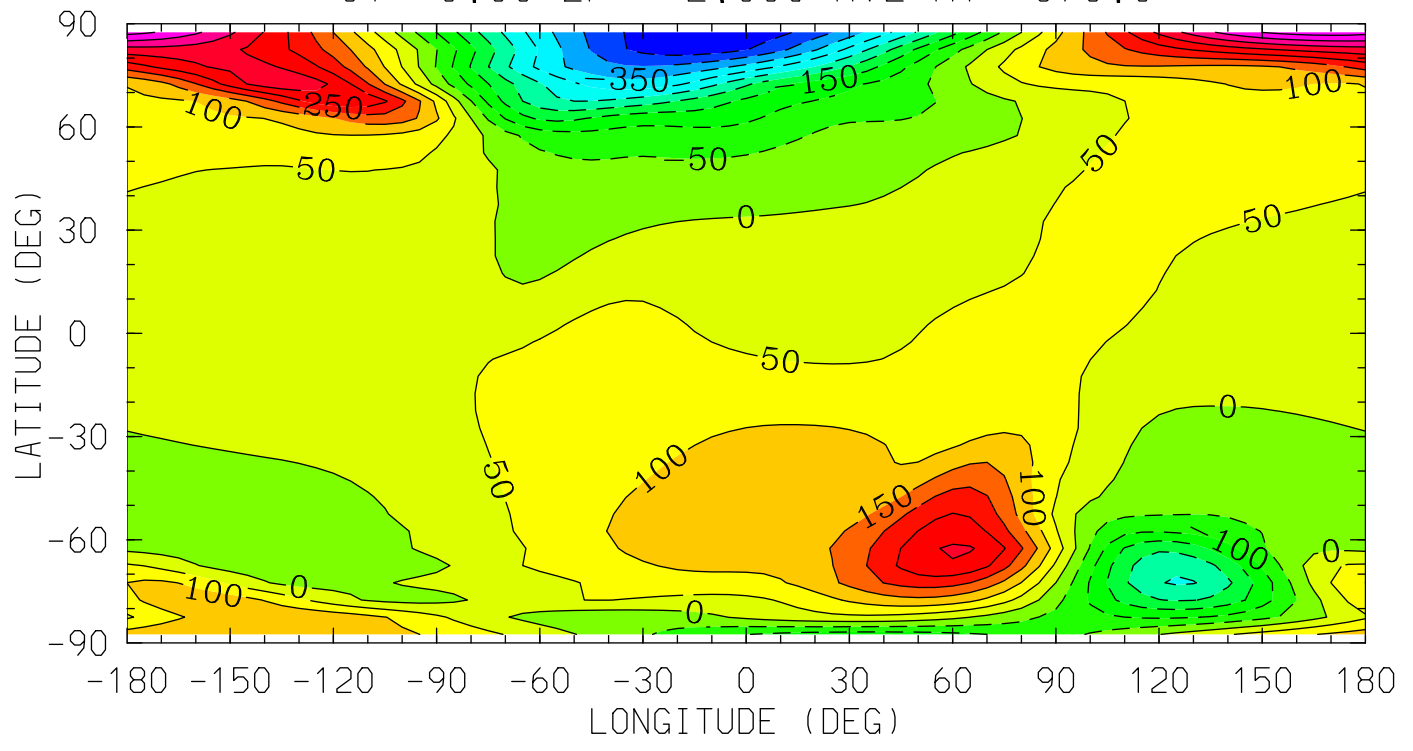

12.0 16.0 20.0 0.0 4.0 8.0 12.0
LOCAL TIME (HRS)

MIN,MAX= -4.9399E+02 4.7686E+02 INTERVAL= 5.0000E+01
tiegcm_trunk (DAY,HR,MIN=360, 0, 0)
tiegcm2.0_res5.0_decsol_smax_sech_005.nc

VN (M/S)
NEUTRAL MERIDIONAL WIND
UT= 0.00 ZP= 4.000 AVE HT= 518.1

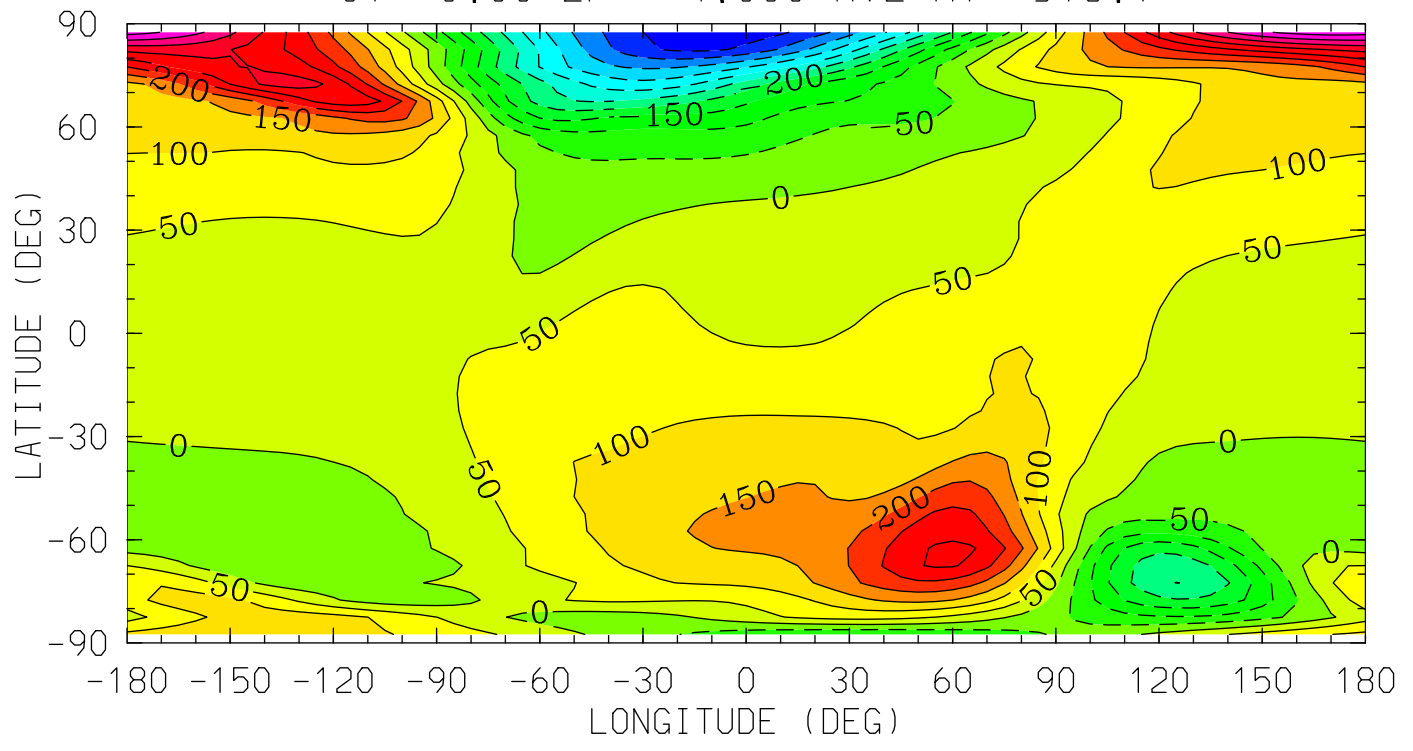

12.0 16.0 20.0 0.0 4.0 8.0 12.0
LOCAL TIME (HRS)

MIN,MAX= -5.3594E+02 5.2665E+02 INTERVAL= 5.0000E+01
tiegcm_trunk (DAY,HR,MIN=360, 0, 0)
tiegcm2.0_res5.0_decsol_smax_sech_005.nc

WN (M/S)
NEUTRAL VERTICAL WIND (PLUS UP)
UT= 0.00 ZP= -4.000 AVE HT= 120.9

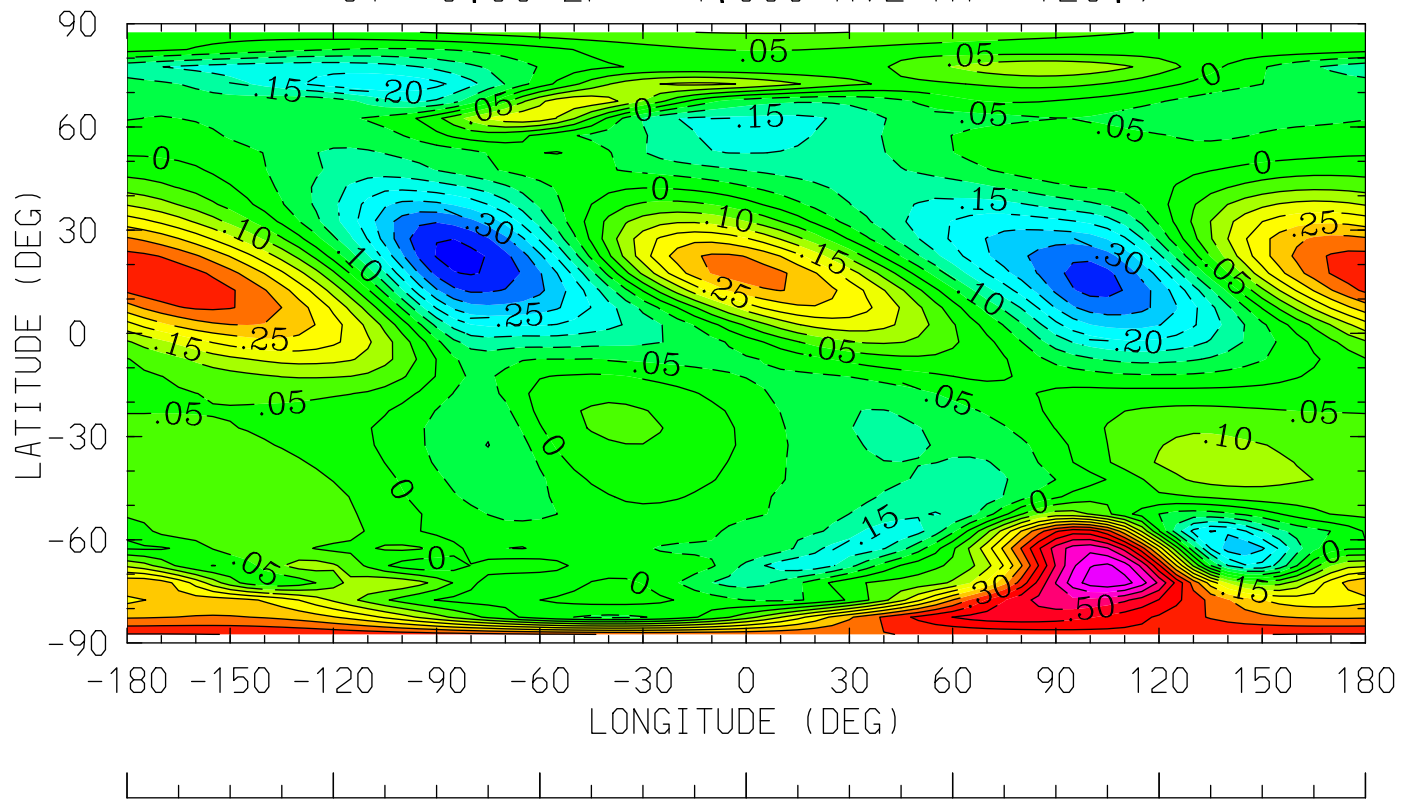

12.0 16.0 20.0 0.0 4.0 8.0 12.0
LOCAL TIME (HRS)

MIN,MAX= -4.2099E-01 6.9001E-01 INTERVAL= 5.0000E-02
tiegcm_trunk (DAY,HR,MIN=360, 0, 0)
tiegcm2.0_res5.0_decsol_smax_sech_005.nc

WN (M/S)
NEUTRAL VERTICAL WIND (PLUS UP)
UT= 0.00 ZP= 0.000 AVE HT= 254.9

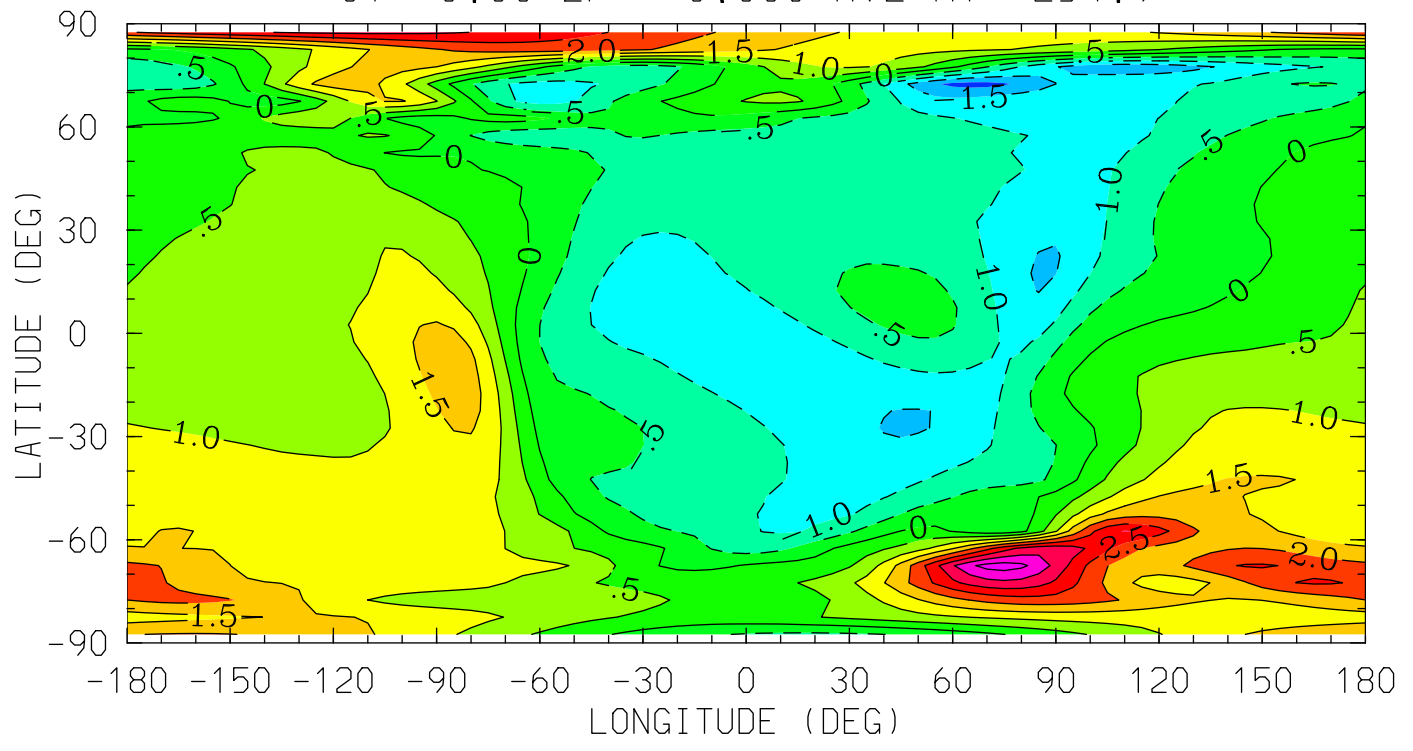

12.0 16.0 20.0 0.0 4.0 8.0 12.0
LOCAL TIME (HRS)

MIN,MAX= -2.1935E+00 4.2532E+00 INTERVAL= 5.0000E-01
tiegcm_trunk (DAY,HR,MIN=360, 0, 0)
tiegcm2.0_res5.0_decsol_smax_sech_005.nc

WN (M/S)
NEUTRAL VERTICAL WIND (PLUS UP)
UT= 0.00 ZP= 2.000 AVE HT= 376.0

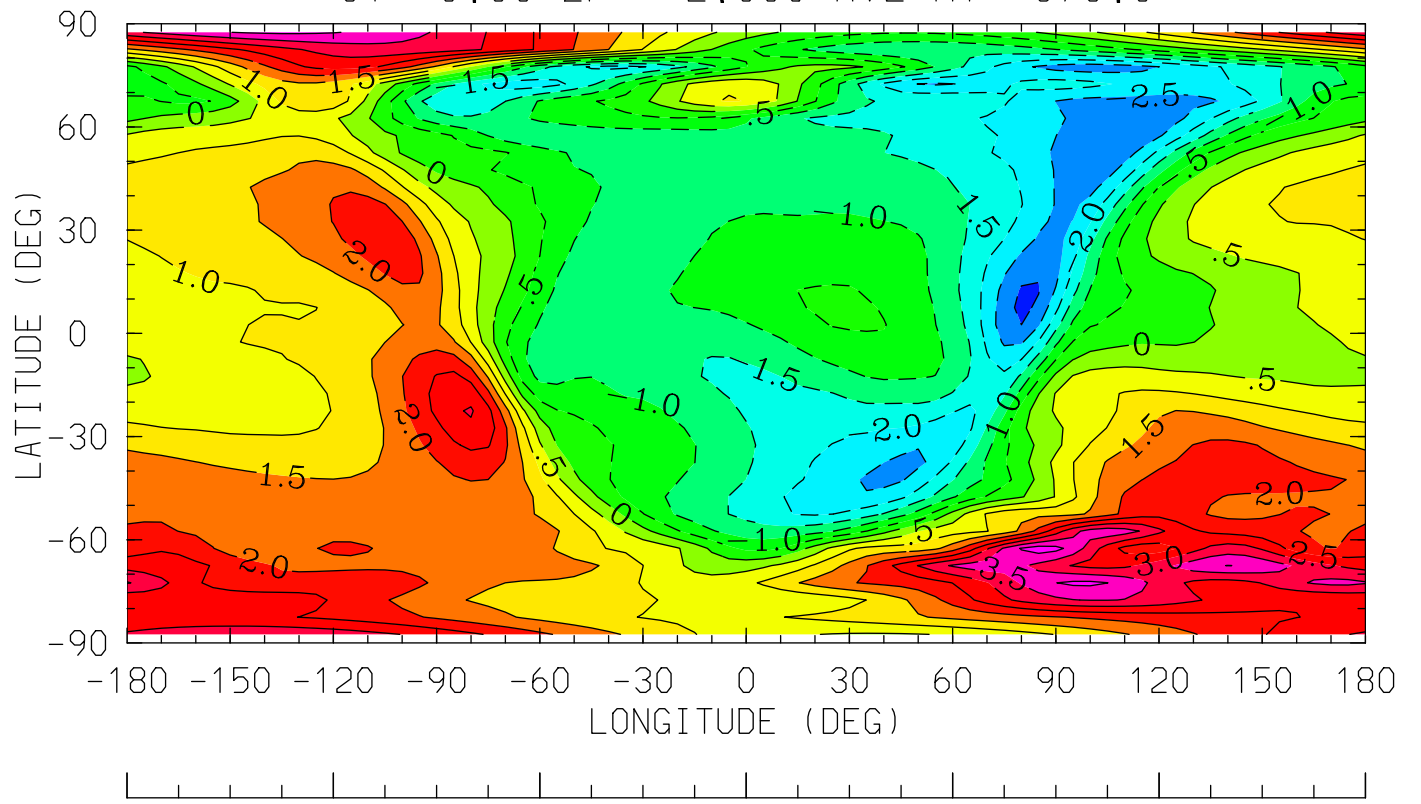

12.0 16.0 20.0 0.0 4.0 8.0 12.0
LOCAL TIME (HRS)

MIN,MAX= -3.1402E+00 4.2542E+00 INTERVAL= 5.0000E-01
tiegcm_trunk (DAY,HR,MIN=360, 0, 0)
tiegcm2.0_res5.0_decsol_smax_sech_005.nc

WN (M/S)
NEUTRAL VERTICAL WIND (PLUS UP)
UT= 0.00 ZP= 4.000 AVE HT= 518.1

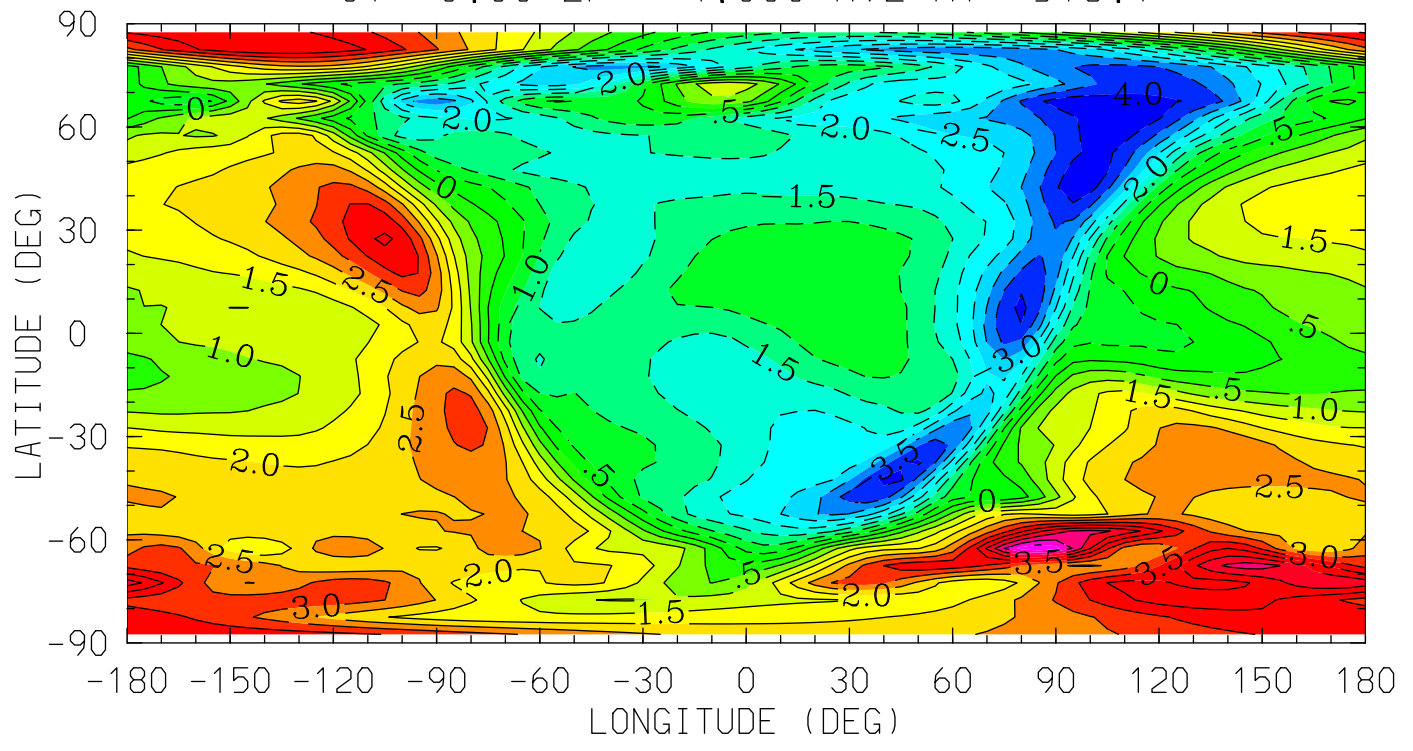

12.0 16.0 20.0 0.0 4.0 8.0 12.0
LOCAL TIME (HRS)

MIN,MAX= -4.3702E+00 6.4279E+00 INTERVAL= 5.0000E-01
tiegcm_trunk (DAY,HR,MIN=360, 0, 0)
tiegcm2.0_res5.0_decsol_smax_sech_005.nc

HE (CM3)
HELIUM (HE)

UT= 0.00 ZP= -4.250 AVE HT= 117.5

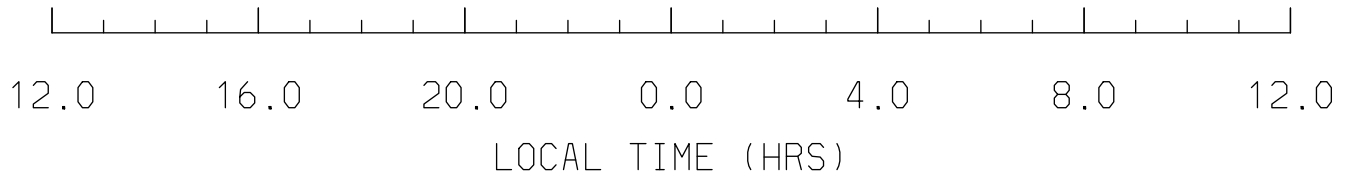
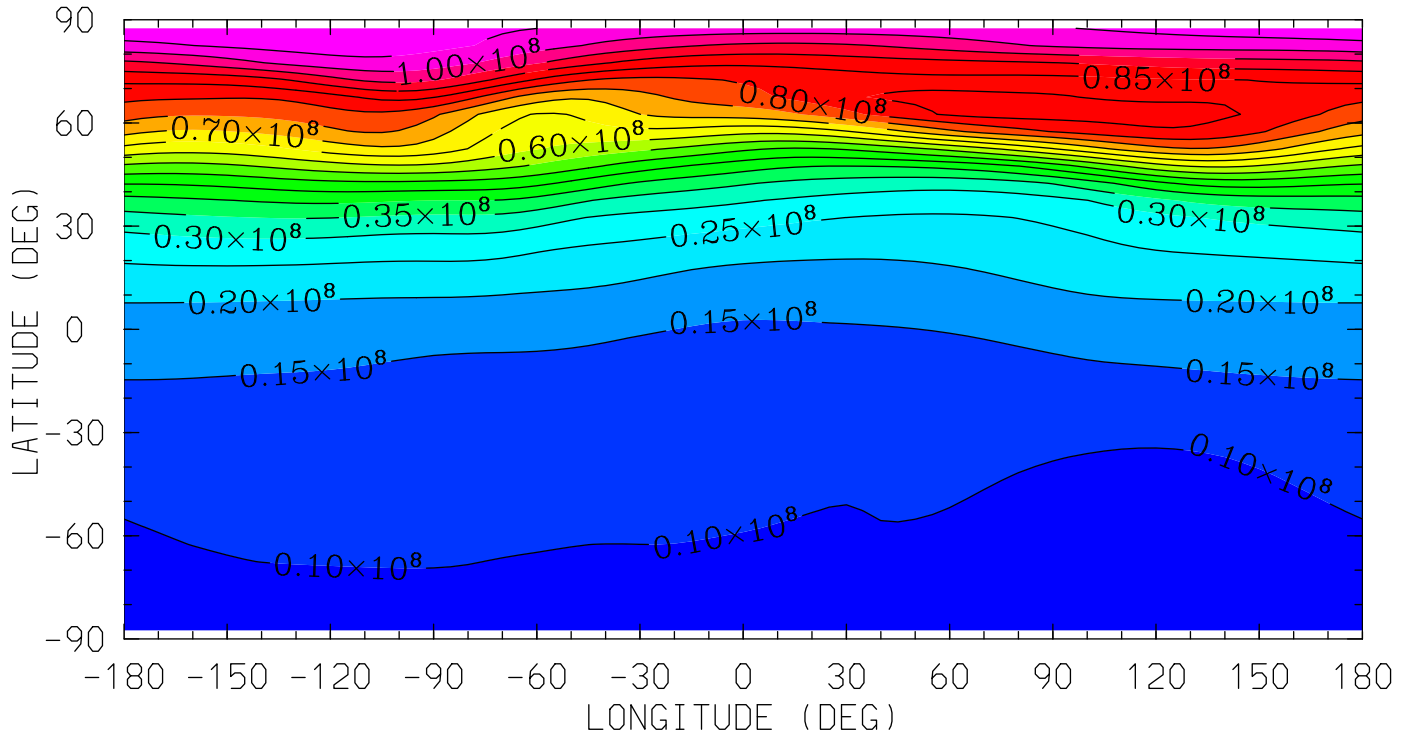

MIN,MAX= 7.4983E+06 1.0887E+08 INTERVAL= 5.0000E+06
tiegcm_trunk (DAY,HR,MIN=360, 0, 0)
tiegcm2.0_res5.0_decsol_smax_sech_005.nc

HE (CM3)
HELIUM (HE)

UT= 0.00 ZP= -0.250 AVE HT= 242.1

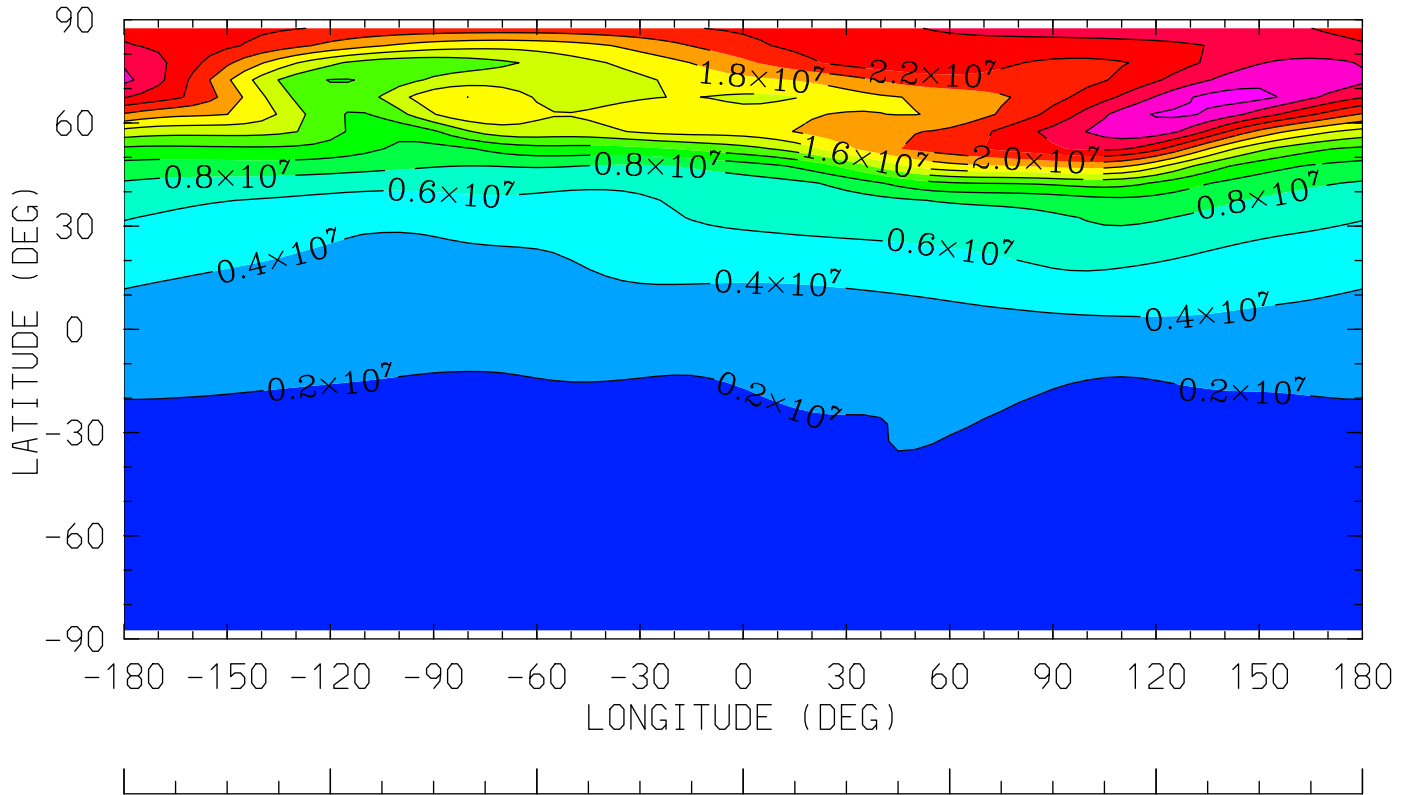

12.0 16.0 20.0 0.0 4.0 8.0 12.0
LOCAL TIME (HRS)

MIN,MAX= 5.0704E+05 2.8919E+07 INTERVAL= 2.0000E+06
tiegcm_trunk (DAY,HR,MIN=360, 0, 0)
tiegcm2.0_res5.0_decsol_smax_sech_005.nc

HE (CM3)
HELIUM (HE)

UT= 0.00 ZP= 1.750 AVE HT= 359.7

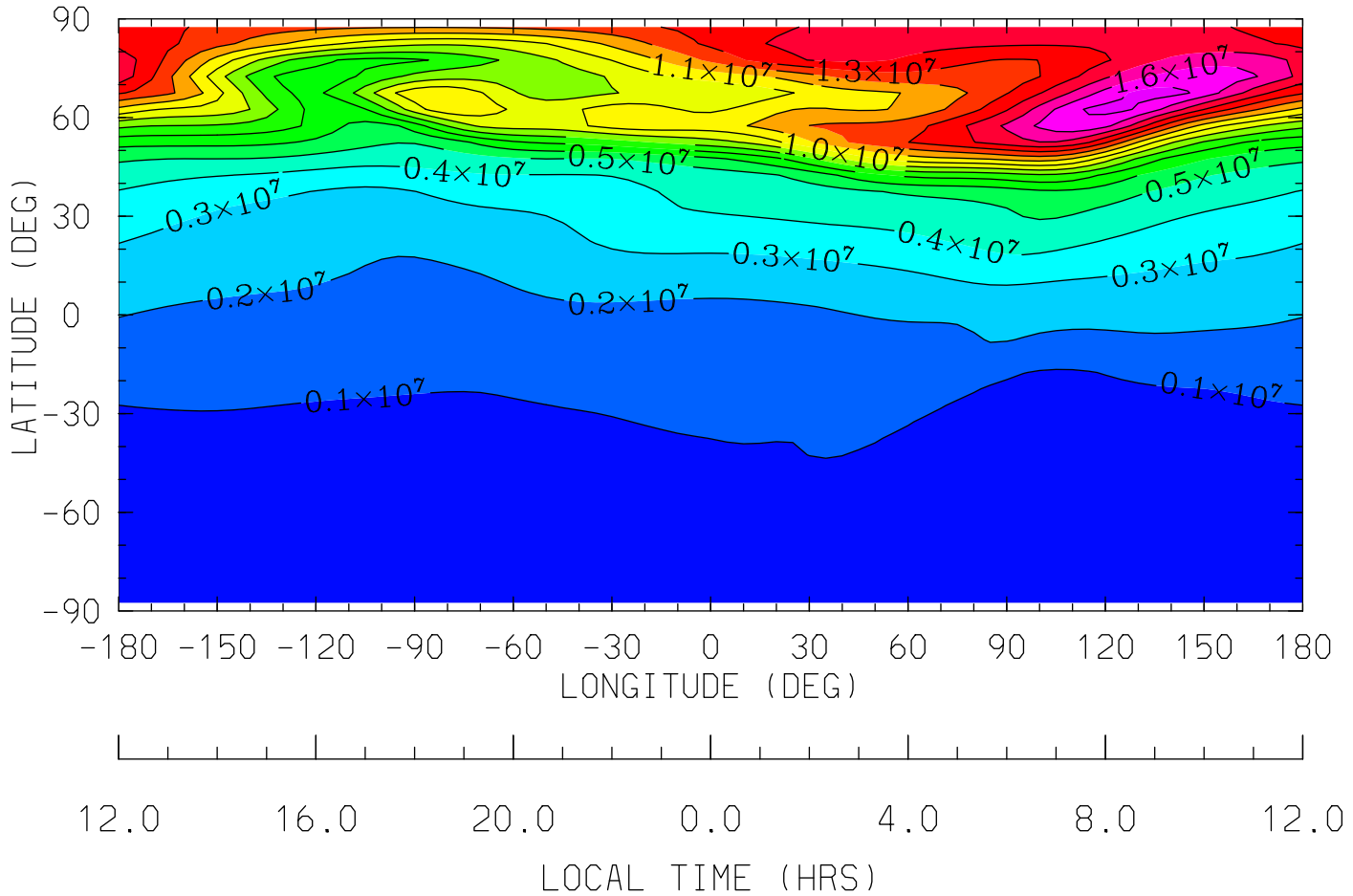

MIN,MAX= 3.2550E+05 1.7409E+07 INTERVAL= 1.0000E+06
tiegcm_trunk (DAY,HR,MIN=360, 0, 0)
tiegcm2.0_res5.0_decsol_smax_sech_005.nc

HE (CM3)
HELIUM (HE)

UT= 0.00 ZP= 3.750 AVE HT= 499.6

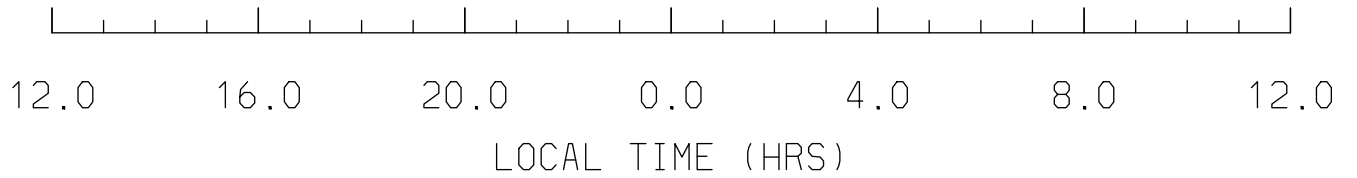
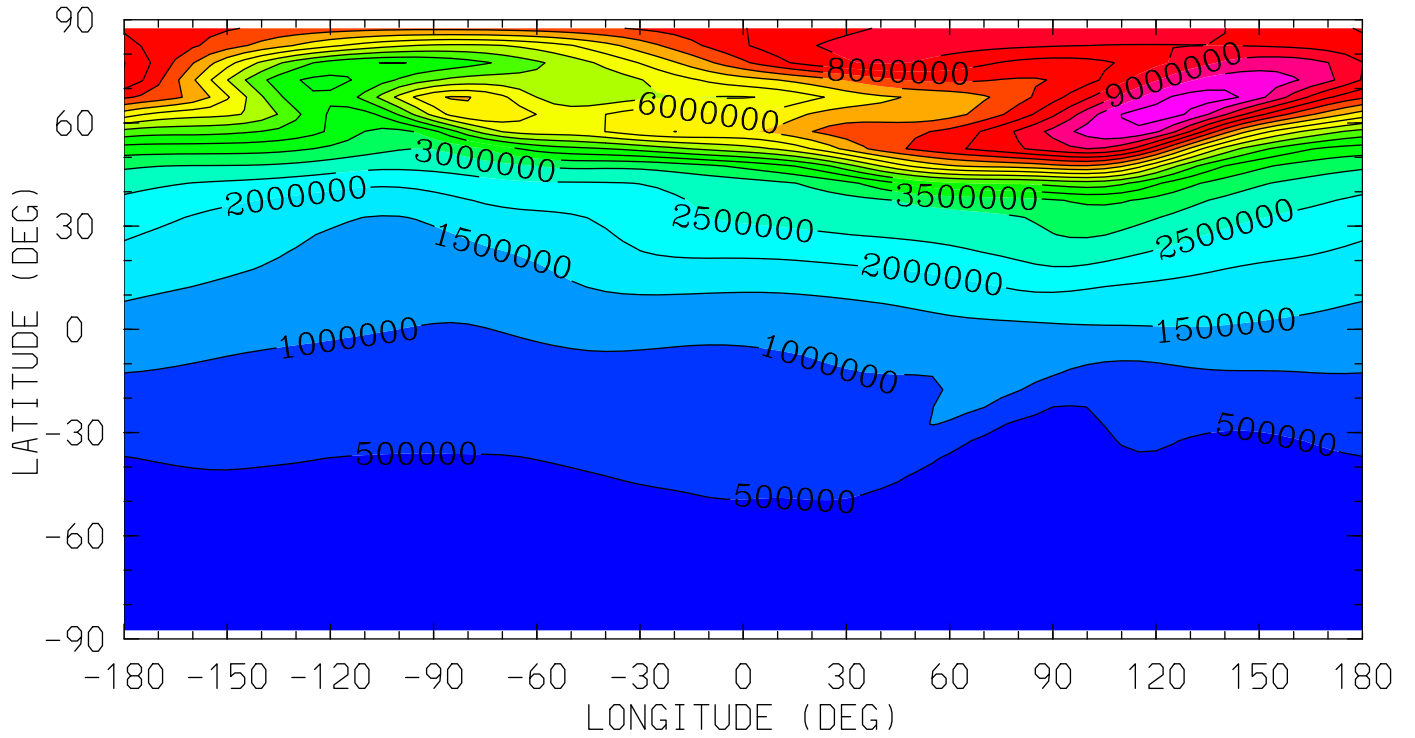

MIN,MAX= 2.1664E+05 1.0287E+07 INTERVAL= 5.0000E+05
tiegcm_trunk (DAY,HR,MIN=360, 0, 0)
tiegcm2.0_res5.0_decsol_smax_sech_005.nc

NE (CM3)
ELECTRON DENSITY
UT= 0.00 ZP= -4.000 AVE HT= 120.9

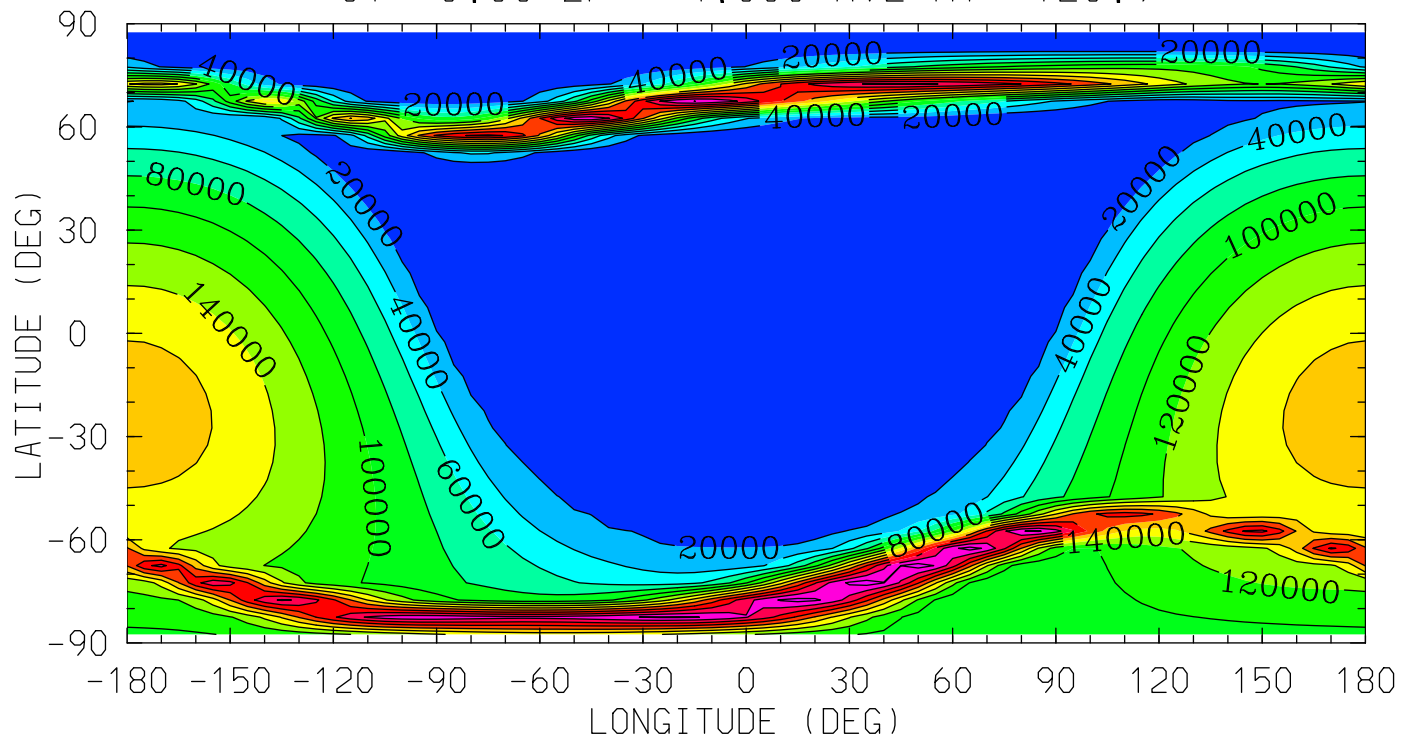

MIN,MAX= 1.7393E+03 2.6980E+05 INTERVAL= 2.0000E+04
tiegcm_trunk (DAY,HR,MIN=360, 0, 0)
tiegcm2.0_res5.0_decsol_smax_sech_005.nc

NE (CM3)
ELECTRON DENSITY
UT= 0.00 ZP= 0.000 AVE HT= 254.9

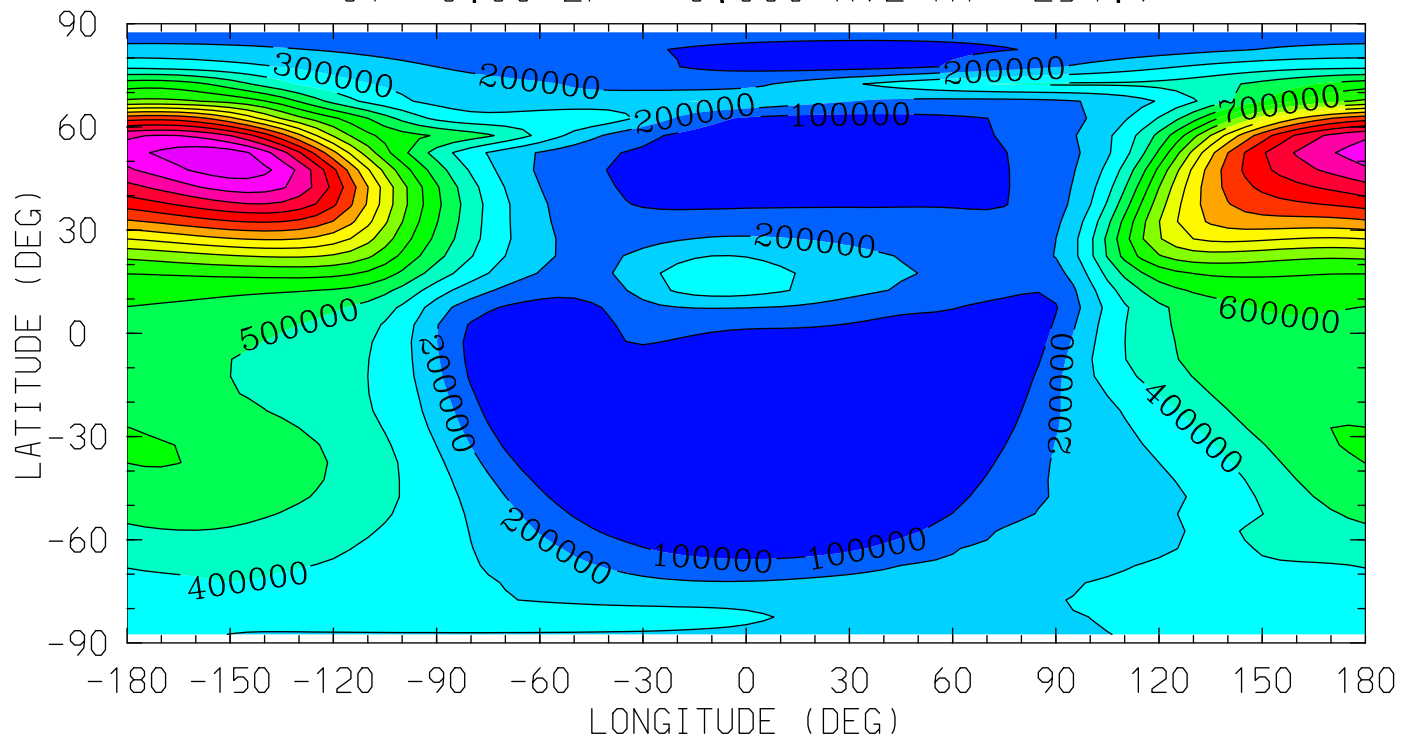

MIN,MAX= 2.8979E+03 1.7697E+06 INTERVAL= 1.0000E+05
tiegcm_trunk (DAY,HR,MIN=360, 0, 0)
tiegcm2.0_res5.0_decsol_smax_sech_005.nc

NE (CM3)
ELECTRON DENSITY
UT= 0.00 ZP= 2.000 AVE HT= 376.0

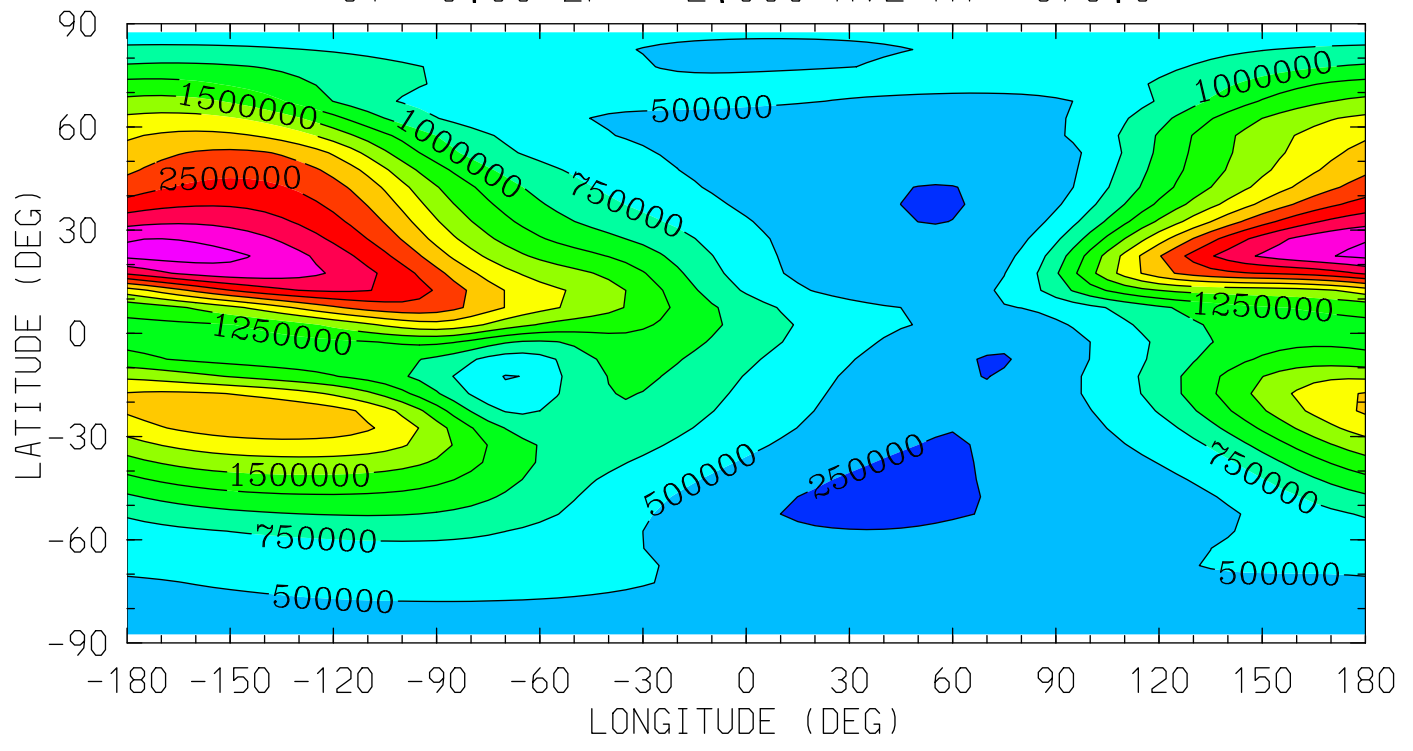

12.0 16.0 20.0 0.0 4.0 8.0 12.0
LOCAL TIME (HRS)

MIN,MAX= 1.6773E+05 3.3632E+06 INTERVAL= 2.5000E+05
tiegcm_trunk (DAY,HR,MIN=360, 0, 0)
tiegcm2.0_res5.0_decsol_smax_sech_005.nc

NE (CM3)
ELECTRON DENSITY
UT= 0.00 ZP= 4.000 AVE HT= 518.1

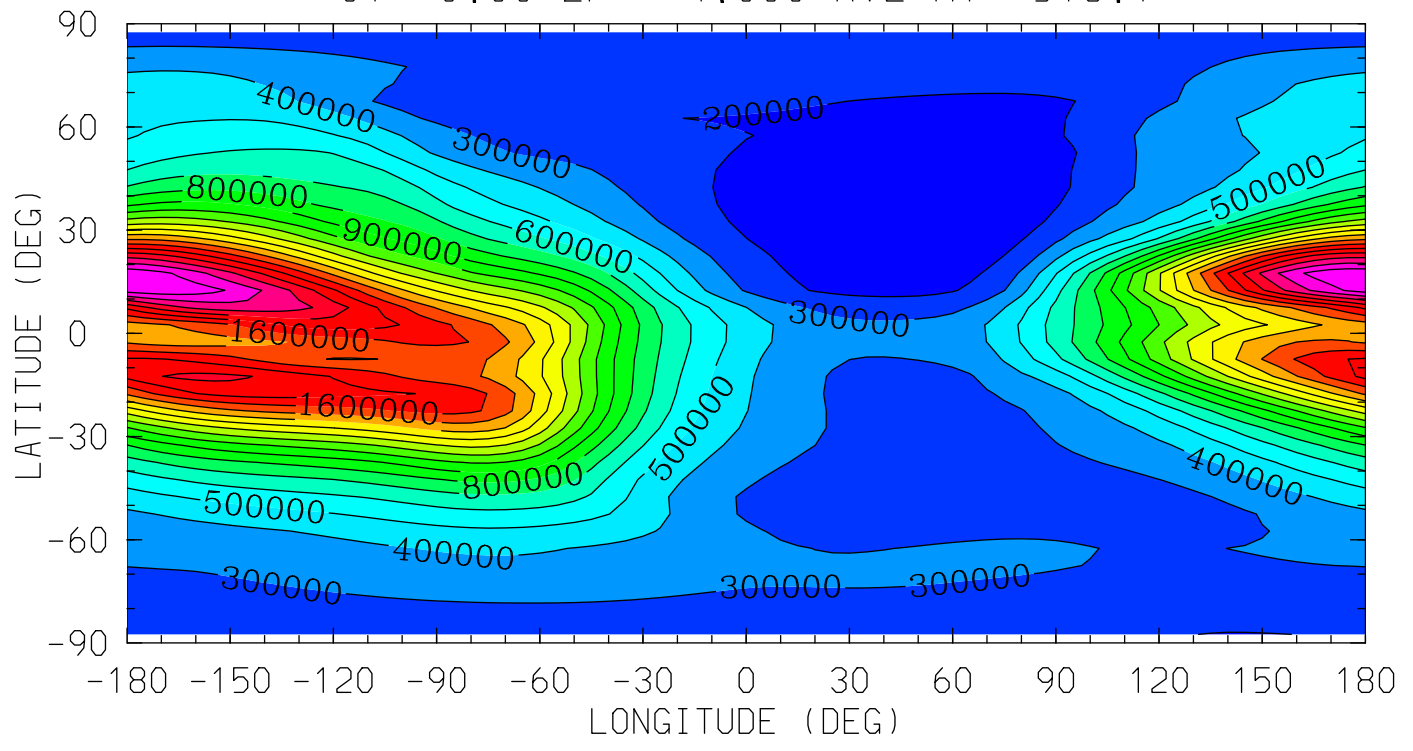

MIN,MAX= 1.1188E+05 2.1792E+06 INTERVAL= 1.0000E+05
tiegcm_trunk (DAY,HR,MIN=360, 0, 0)
tiegcm2.0_res5.0_decsol_smax_sech_005.nc

TE (DEG K)
ELECTRON TEMPERATURE
UT= 0.00 ZP= -4.250 AVE HT= 117.5

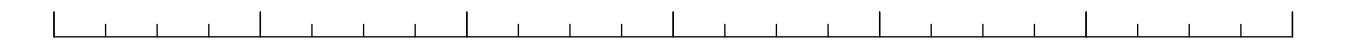
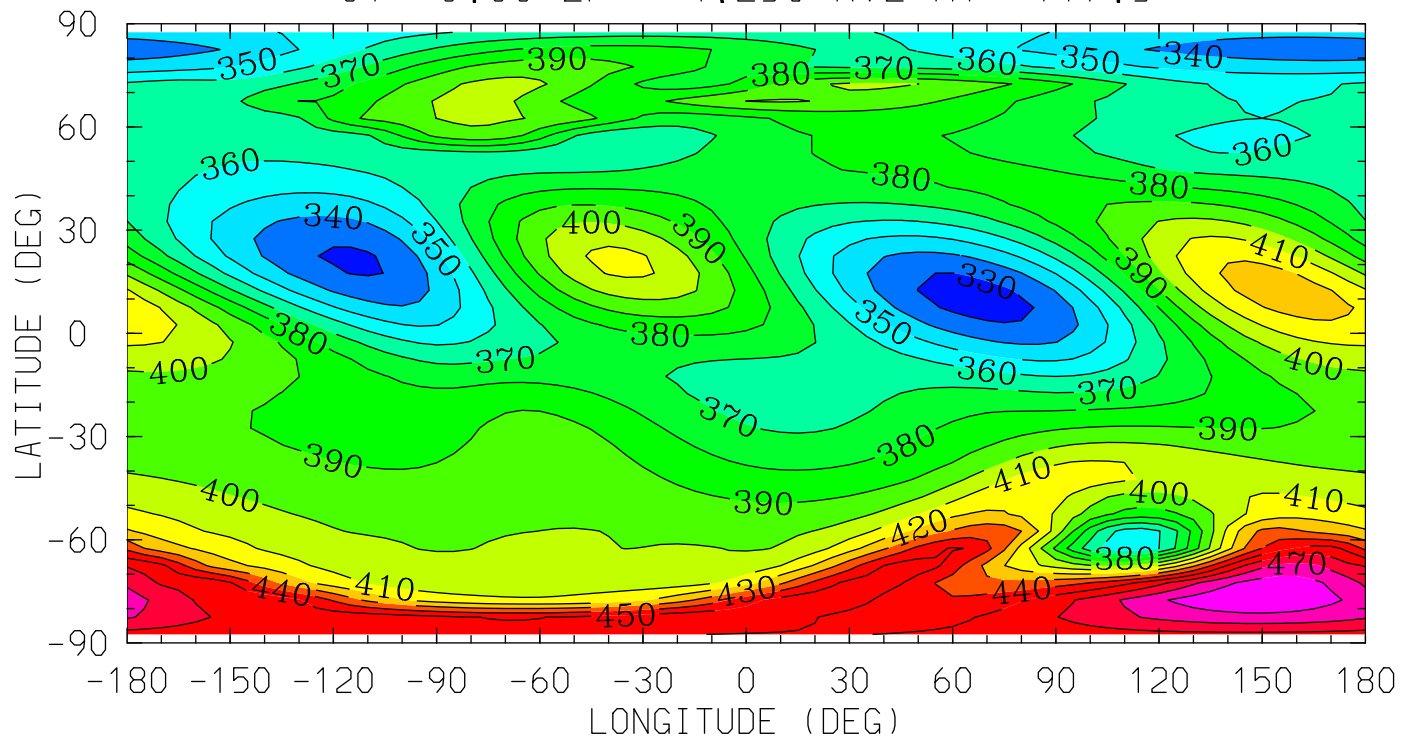

12.0 16.0 20.0 0.0 4.0 8.0 12.0

LOCAL TIME (HRS)

MIN,MAX= 3.2578E+02 4.8880E+02 INTERVAL= 1.0000E+01
tiegcm_trunk (DAY,HR,MIN=360, 0, 0)
tiegcm2.0_res5.0_decsol_smax_sech_005.nc

TE (DEG K)
ELECTRON TEMPERATURE
UT= 0.00 ZP= -0.250 AVE HT= 242.1

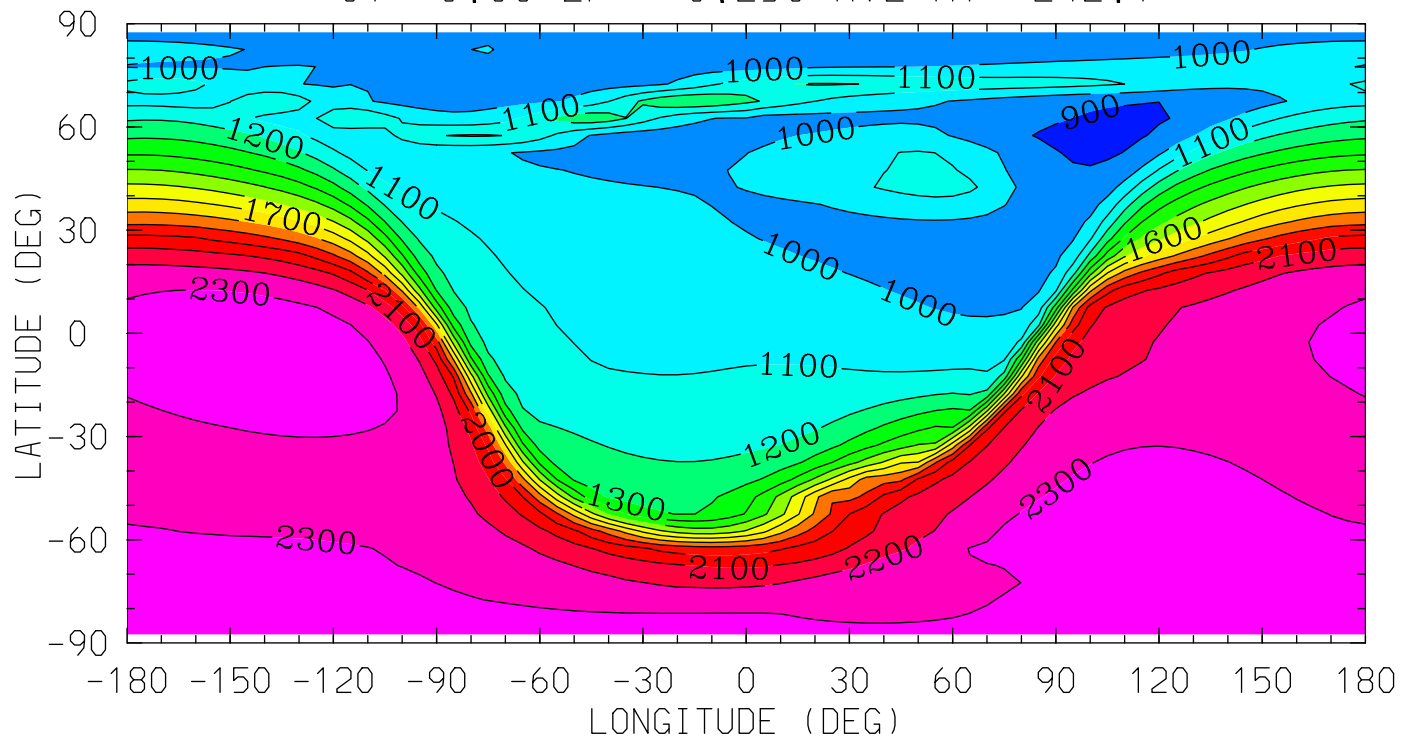

12.0 16.0 20.0 0.0 4.0 8.0 12.0
LOCAL TIME (HRS)

MIN,MAX= 8.8267E+02 2.3872E+03 INTERVAL= 1.0000E+02
tiegcm_trunk (DAY,HR,MIN=360, 0, 0)
tiegcm2.0_res5.0_decsol_smax_sech_005.nc

TE (DEG K)
ELECTRON TEMPERATURE
UT= 0.00 ZP= 1.750 AVE HT= 359.7

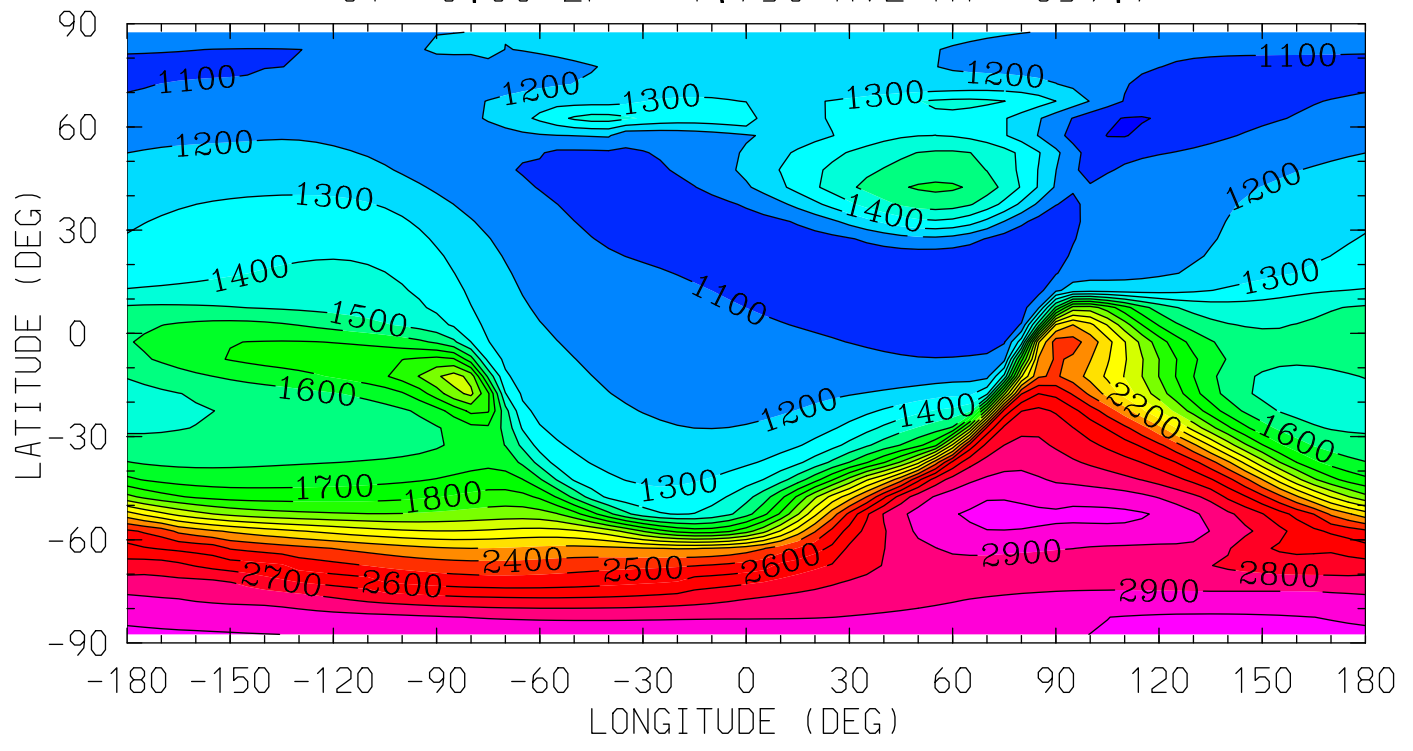

12.0 16.0 20.0 0.0 4.0 8.0 12.0
LOCAL TIME (HRS)

MIN,MAX= 9.9349E+02 3.0570E+03 INTERVAL= 1.0000E+02
tiegcm_trunk (DAY,HR,MIN=360, 0, 0)
tiegcm2.0_res5.0_decsol_smax_sech_005.nc

TE (DEG K)
ELECTRON TEMPERATURE
UT= 0.00 ZP= 3.750 AVE HT= 499.6

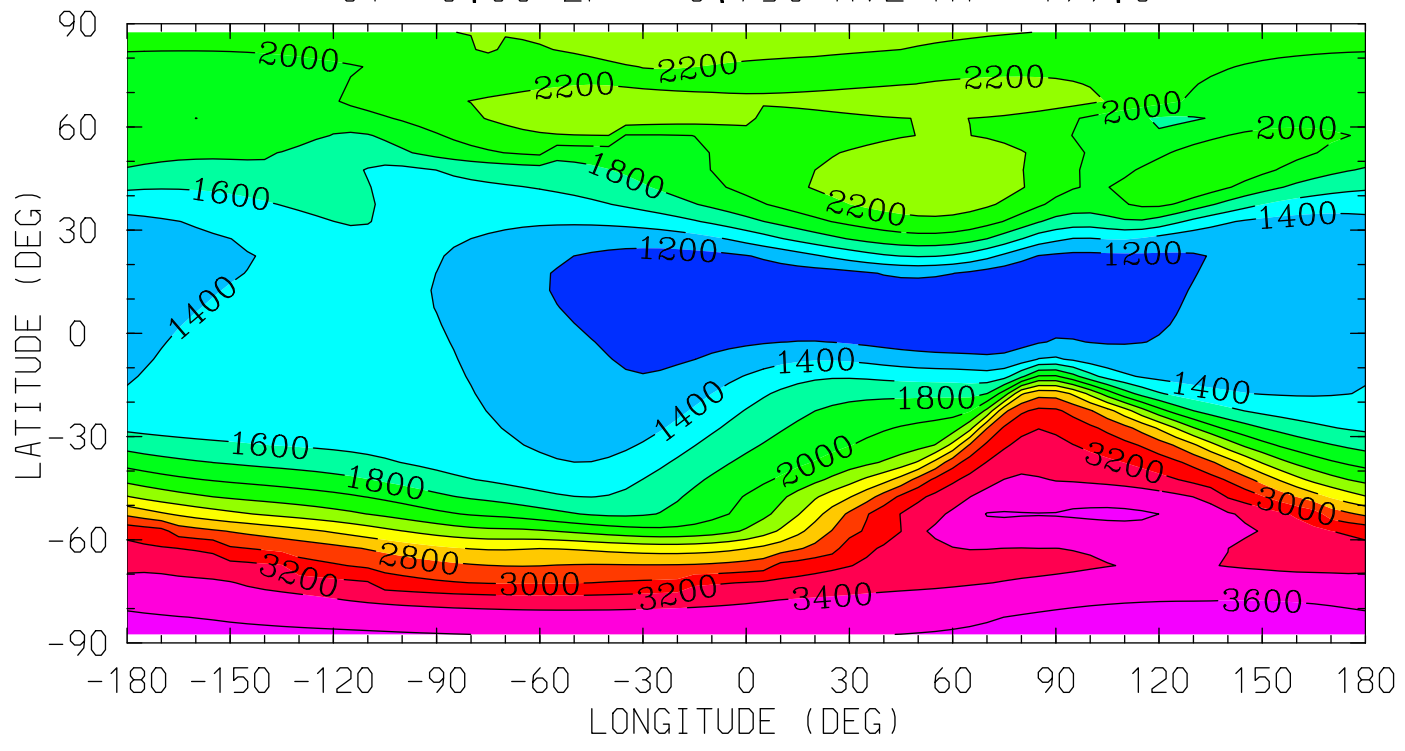

MIN,MAX= 1.0609E+03 3.6719E+03 INTERVAL= 2.0000E+02
tiegcm_trunk (DAY,HR,MIN=360, 0, 0)
tiegcm2.0_res5.0_decsol_smax_sech_005.nc

TI (DEG K)
ION TEMPERATURE
UT= 0.00 ZP= -4.250 AVE HT= 117.5

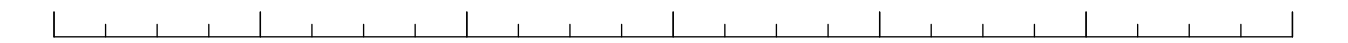
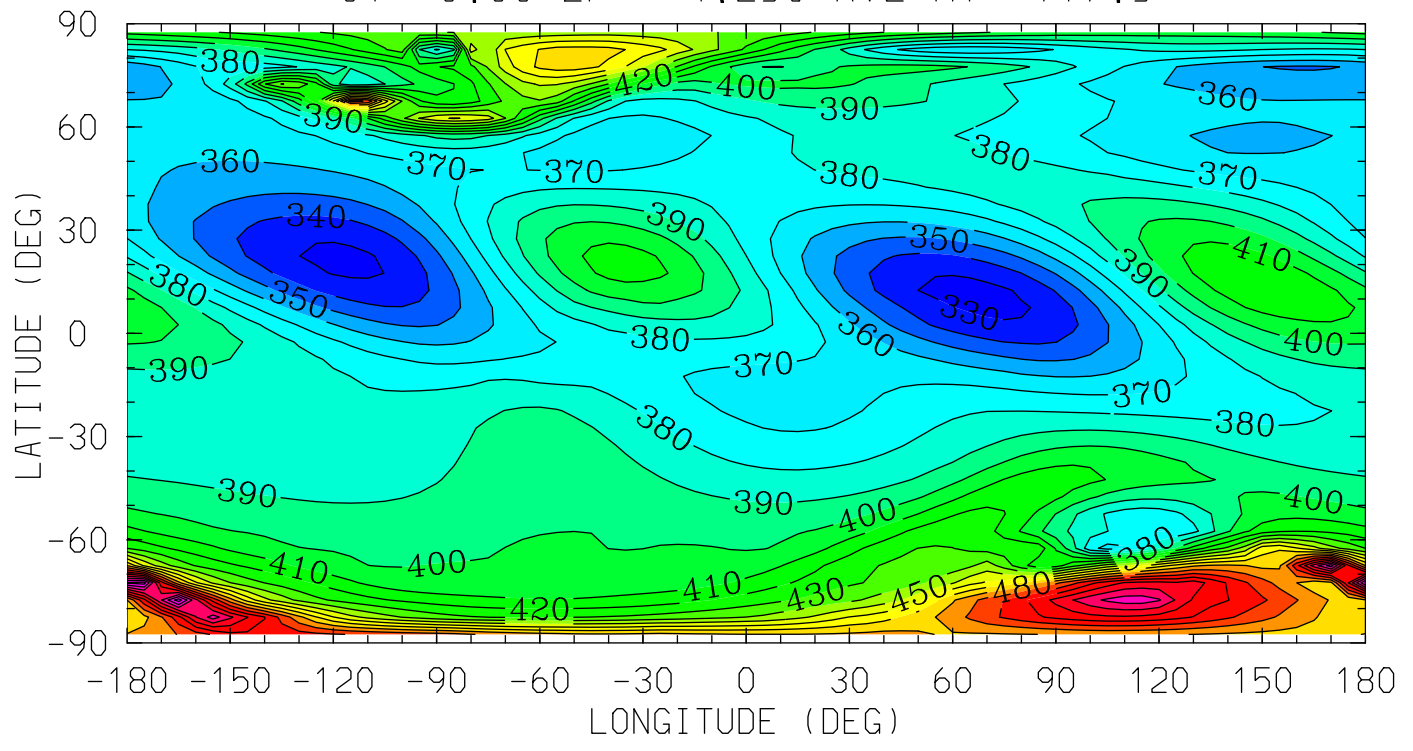

12.0 16.0 20.0 0.0 4.0 8.0 12.0
LOCAL TIME (HRS)

MIN,MAX= 3.2612E+02 5.6566E+02 INTERVAL= 1.0000E+01
tiegcm_trunk (DAY,HR,MIN=360, 0, 0)
tiegcm2.0_res5.0_decsol_smax_sech_005.nc

TI (DEG K)
ION TEMPERATURE
UT= 0.00 ZP= -0.250 AVE HT= 242.1

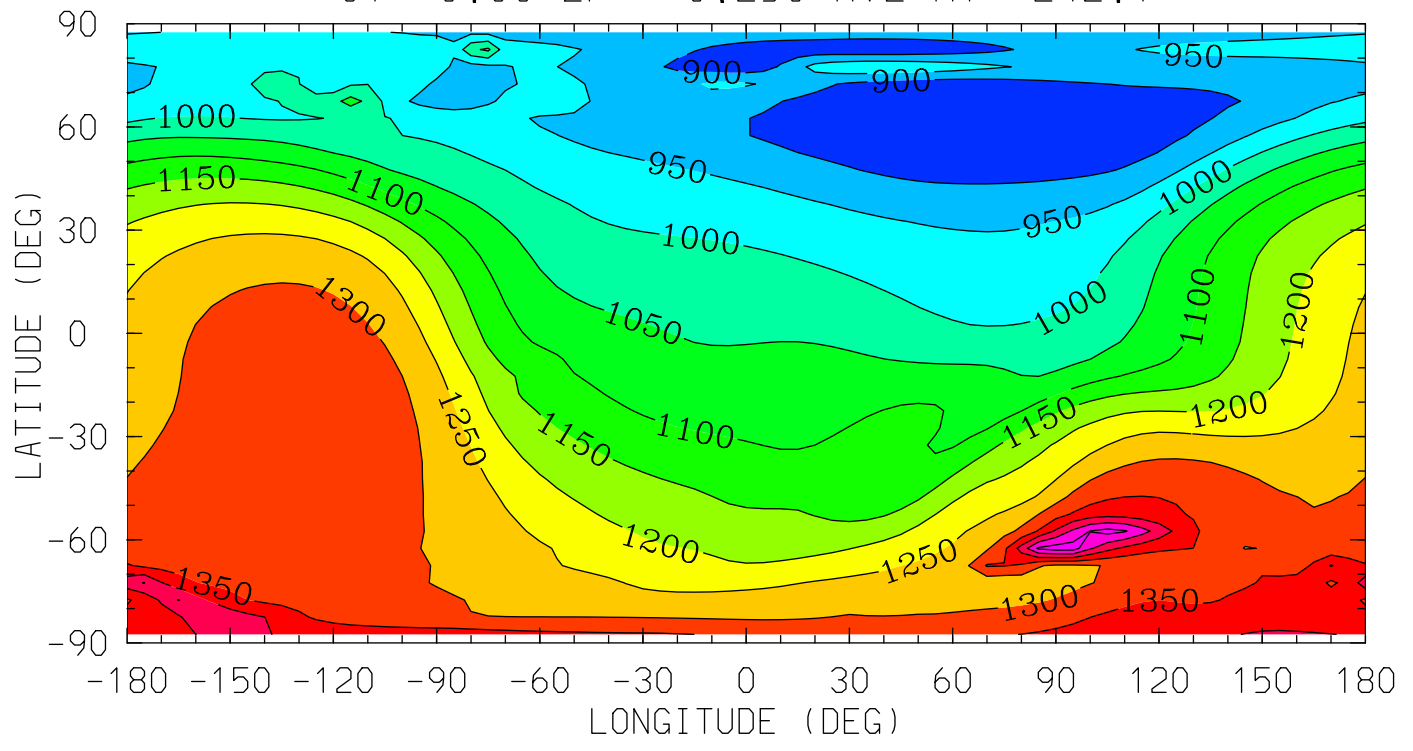

MIN,MAX= 8.6229E+02 1.5241E+03 INTERVAL= 5.0000E+01
tiegcm_trunk (DAY,HR,MIN=360, 0, 0)
tiegcm2.0_res5.0_decsol_smax_sech_005.nc

TI (DEG K)
ION TEMPERATURE
UT= 0.00 ZP= 1.750 AVE HT= 359.7

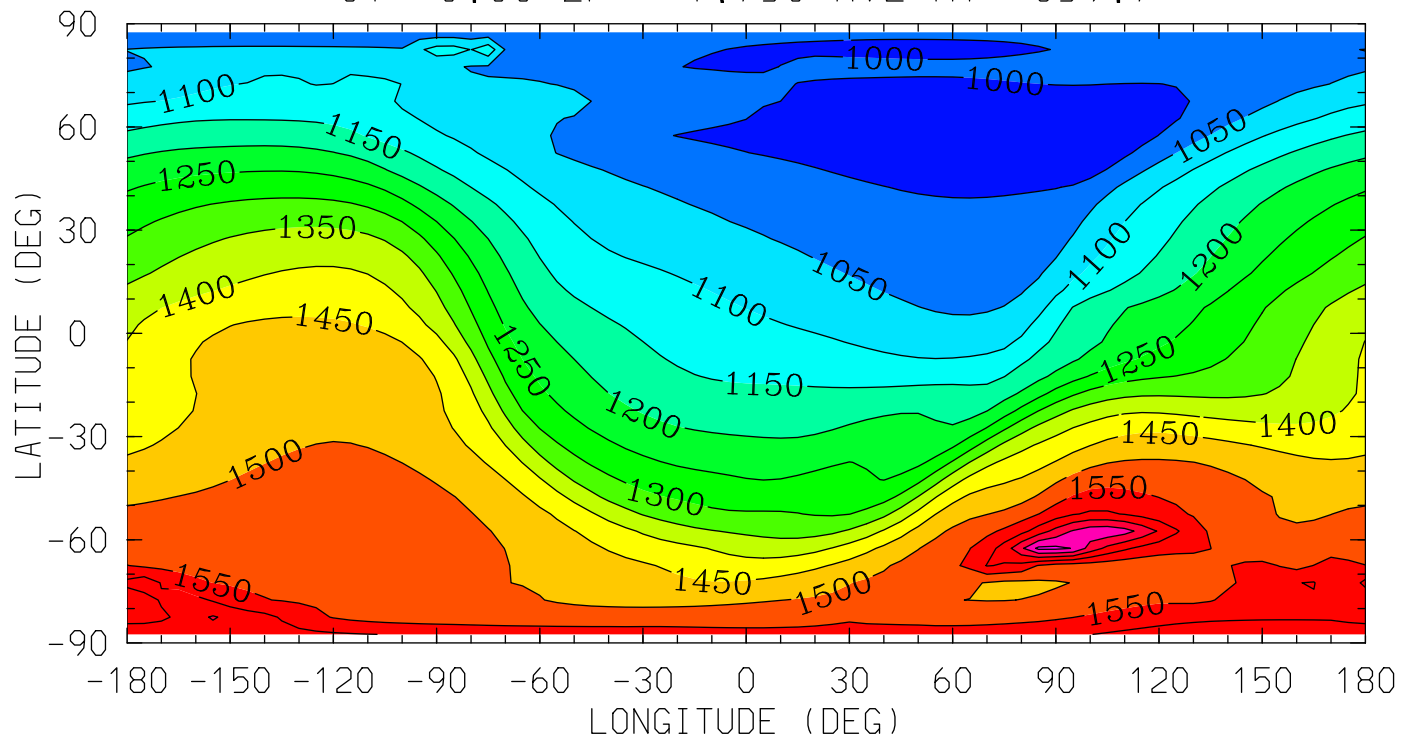

12.0 16.0 20.0 0.0 4.0 8.0 12.0
LOCAL TIME (HRS)

MIN,MAX= 9.5674E+02 1.7623E+03 INTERVAL= 5.0000E+01
tiegcm_trunk (DAY,HR,MIN=360, 0, 0)
tiegcm2.0_res5.0_decsol_smax_sech_005.nc

TI (DEG K)
ION TEMPERATURE
UT= 0.00 ZP= 3.750 AVE HT= 499.6

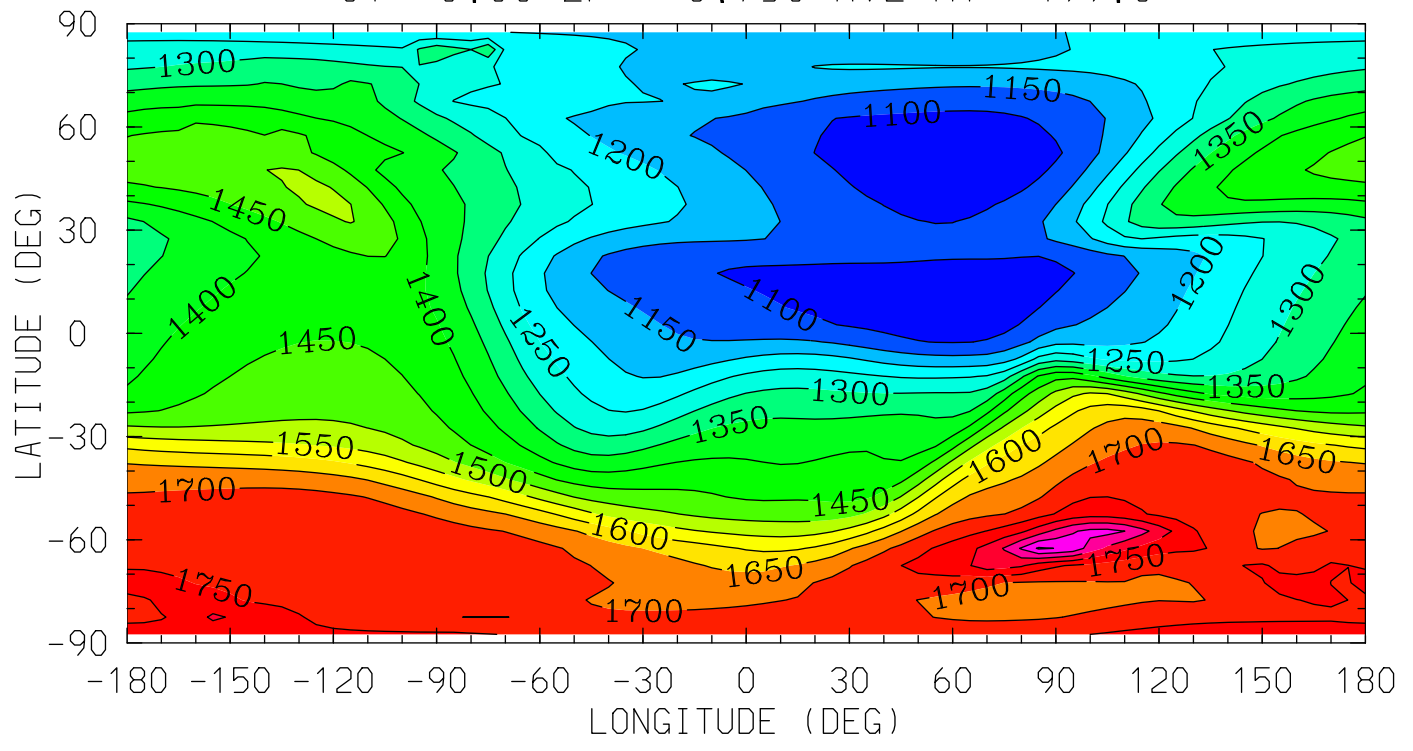

12.0 16.0 20.0 0.0 4.0 8.0 12.0
LOCAL TIME (HRS)

MIN,MAX= 1.0545E+03 1.9565E+03 INTERVAL= 5.0000E+01
tiegcm_trunk (DAY,HR,MIN=360, 0, 0)
tiegcm2.0_res5.0_decsol_smax_sech_005.nc

HMF2 (KM)

HMF2

UT= 0.00

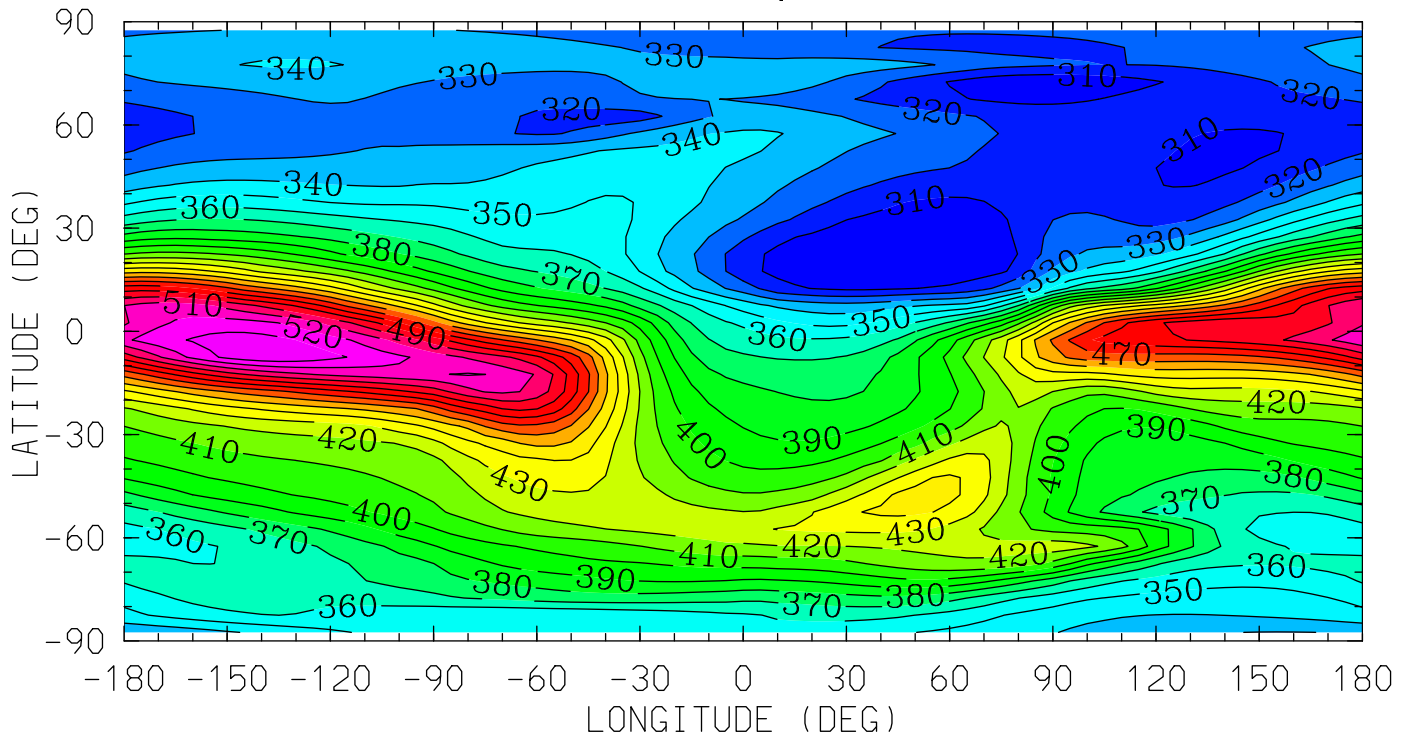

12.0 16.0 20.0 0.0 4.0 8.0 12.0

LOCAL TIME (HRS)

MIN,MAX= 2.9978E+02 5.3795E+02 INTERVAL= 1.0000E+01

tiegcm_trunk (DAY,HR,MIN=360, 0, 0)

tiegcm2.0_res5.0_decsol_smax_sech_005.nc

NMF2 ()
NMF2
UT= 0.00

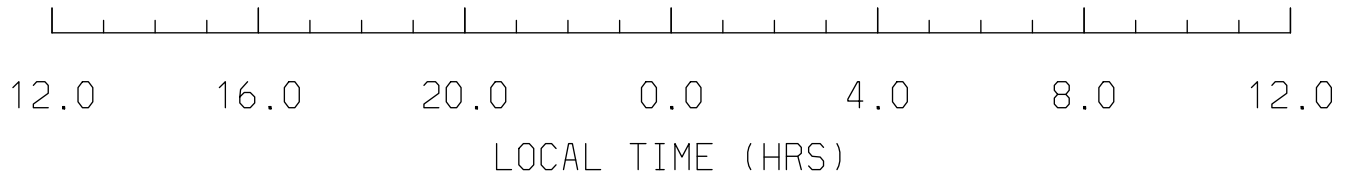
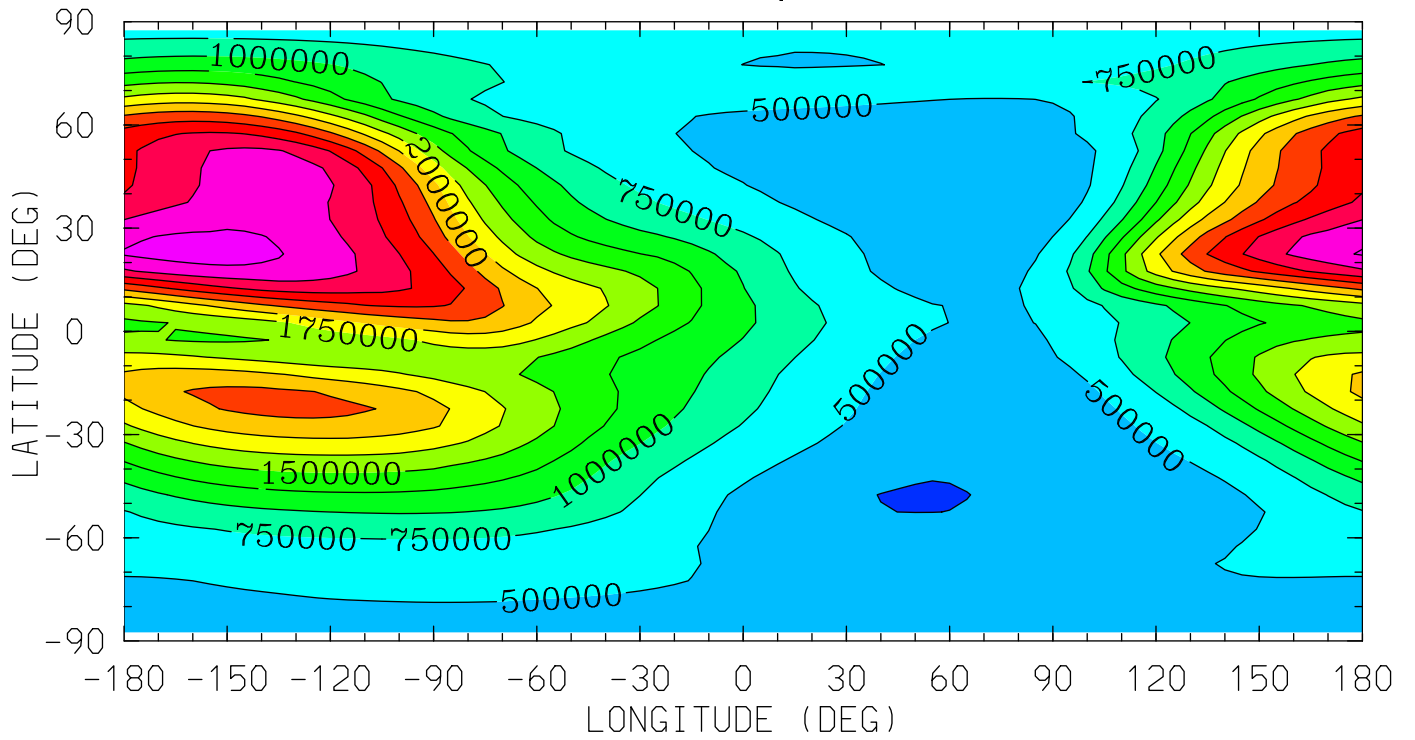

MIN,MAX= 2.3701E+05 3.3685E+06 INTERVAL= 2.5000E+05
tiegcm_trunk (DAY,HR,MIN=360, 0, 0)
tiegcm2.0_res5.0_decsol_smax_sech_005.nc

POTEN (VOLTS)
ELECTRIC POTENTIAL
UT= 0.00 ZP= -4.000 AVE HT= 120.9

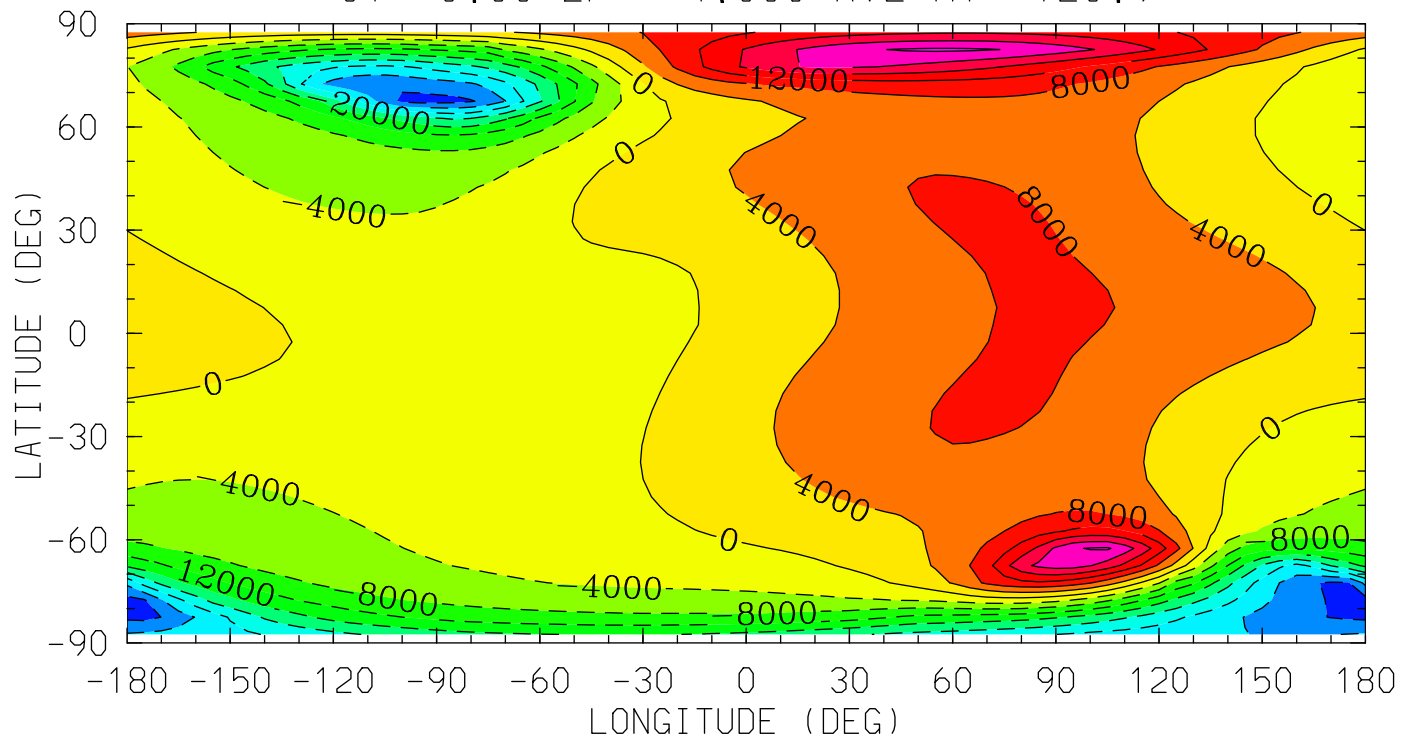

MIN,MAX= -3.3473E+04 2.4667E+04 INTERVAL= 4.0000E+03
tiegcm_trunk (DAY,HR,MIN=360, 0, 0)
tiegcm2.0_res5.0_decsol_smax_sech_005.nc

POTEN (VOLTS)
ELECTRIC POTENTIAL
UT= 0.00 ZP= 0.000 AVE HT= 254.9

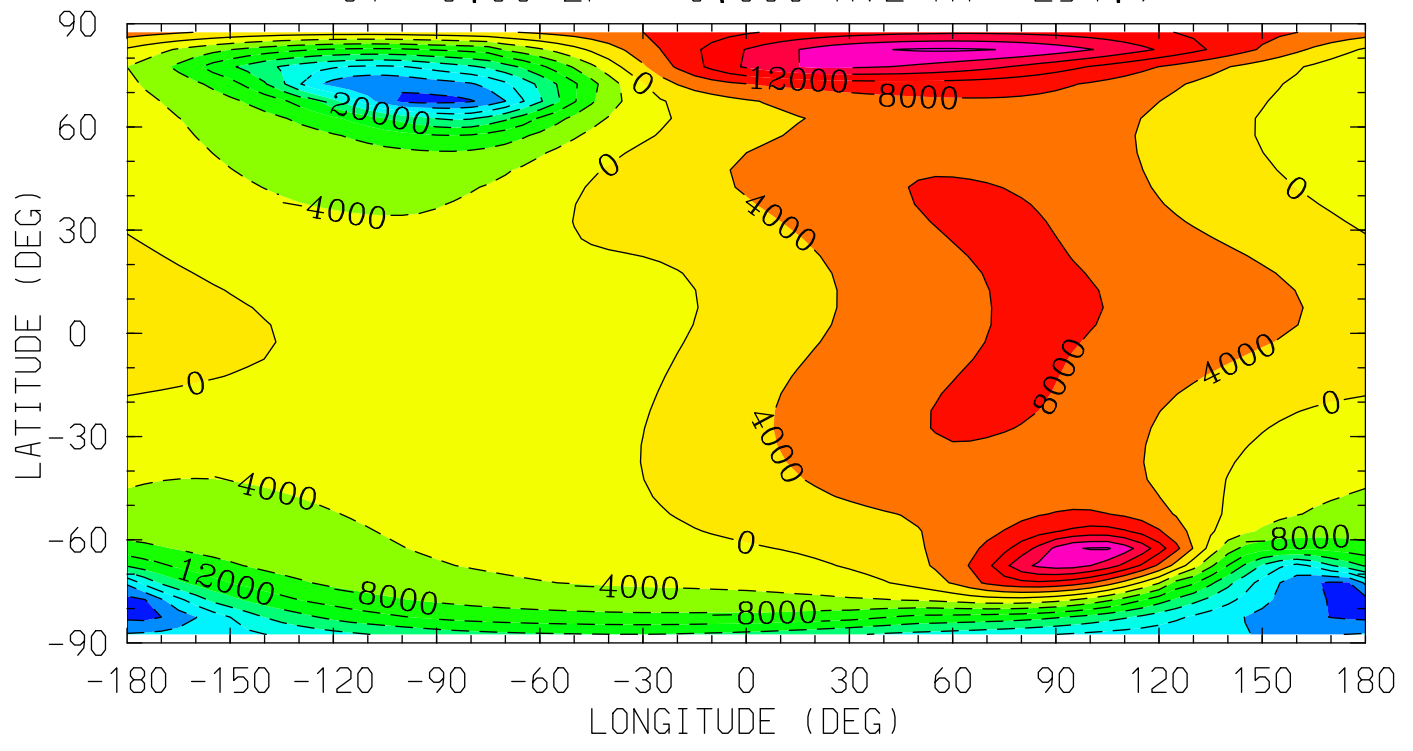

MIN,MAX= -3.3440E+04 2.4552E+04 INTERVAL= 4.0000E+03
tiegcm_trunk (DAY,HR,MIN=360, 0, 0)
tiegcm2.0_res5.0_decsol_smax_sech_005.nc

POTEN (VOLTS)
ELECTRIC POTENTIAL
UT= 0.00 ZP= 2.000 AVE HT= 376.0

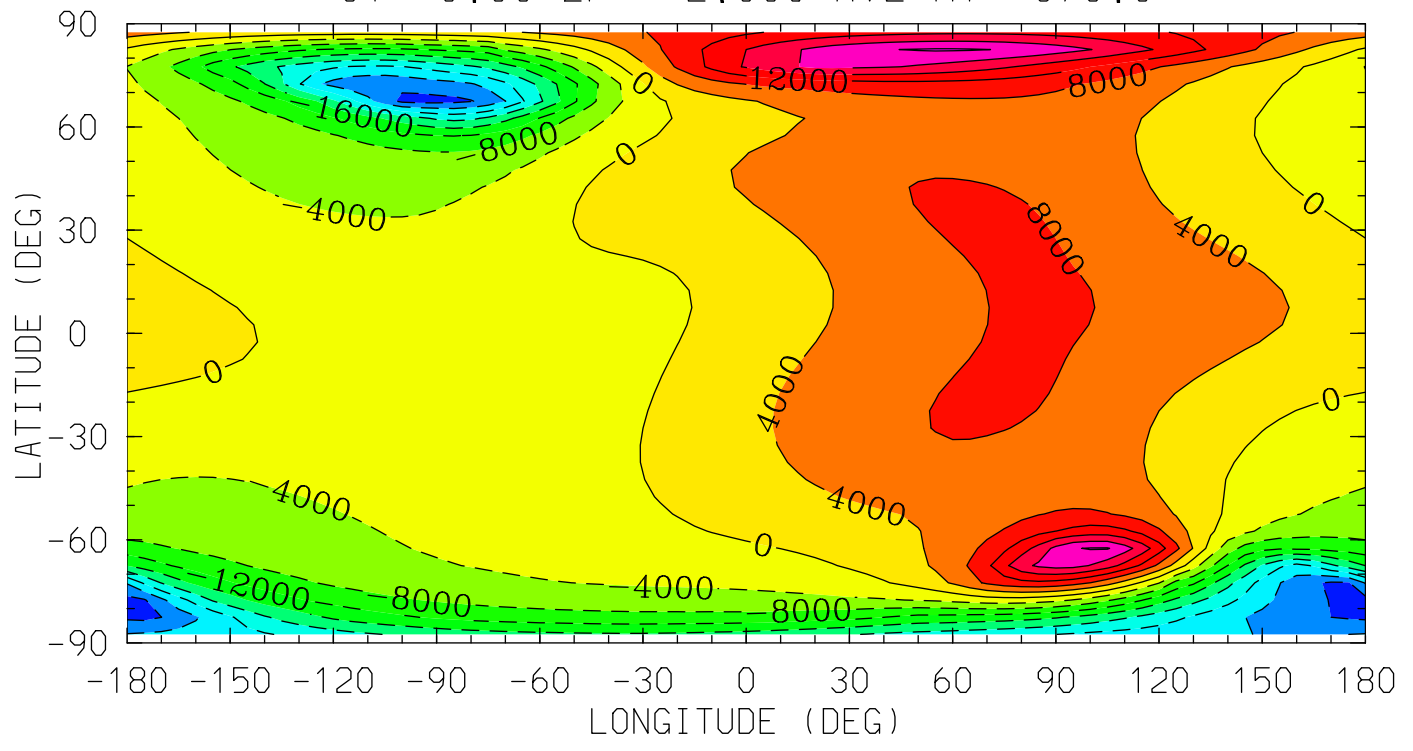

MIN,MAX= -3.3405E+04 2.4435E+04 INTERVAL= 4.0000E+03
tiegcm_trunk (DAY,HR,MIN=360, 0, 0)
tiegcm2.0_res5.0_decsol_smax_sech_005.nc

POTEN (VOLTS)
ELECTRIC POTENTIAL
UT= 0.00 ZP= 4.000 AVE HT= 518.1

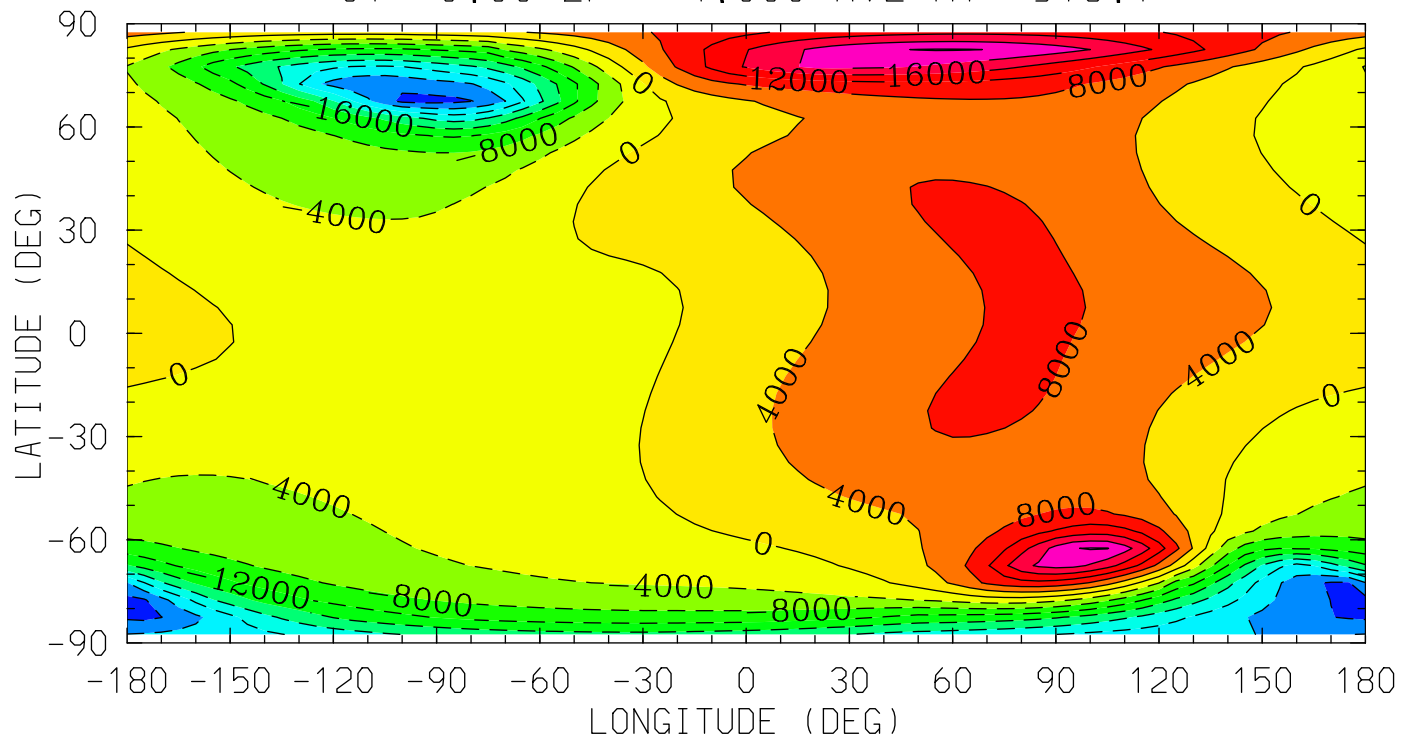

MIN,MAX= -3.3359E+04 2.4313E+04 INTERVAL= 4.0000E+03
tiegcm_trunk (DAY,HR,MIN=360, 0, 0)
tiegcm2.0_res5.0_decsol_smax_sech_005.nc

Z (KM)
GEOPOTENTIAL HEIGHT
UT= 0.00 ZP= -4.000 AVE HT= 120.9

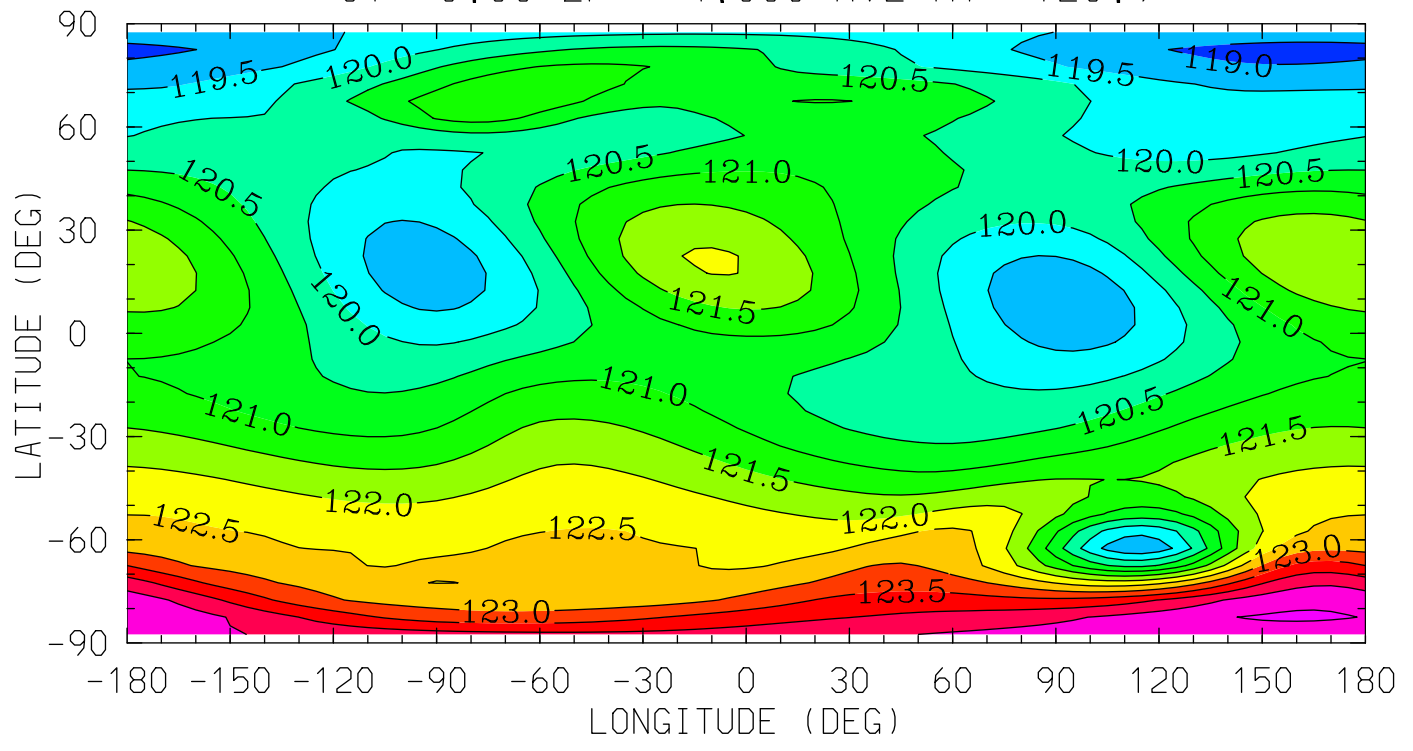

12.0 16.0 20.0 0.0 4.0 8.0 12.0
LOCAL TIME (HRS)

MIN,MAX= 1.1885E+02 1.2507E+02 INTERVAL= 5.0000E-01
tiegcm_trunk (DAY,HR,MIN=360, 0, 0)
tiegcm2.0_res5.0_decsol_smax_sech_005.nc

Z (KM)
GEOPOTENTIAL HEIGHT
UT= 0.00 ZP= 0.000 AVE HT= 254.9

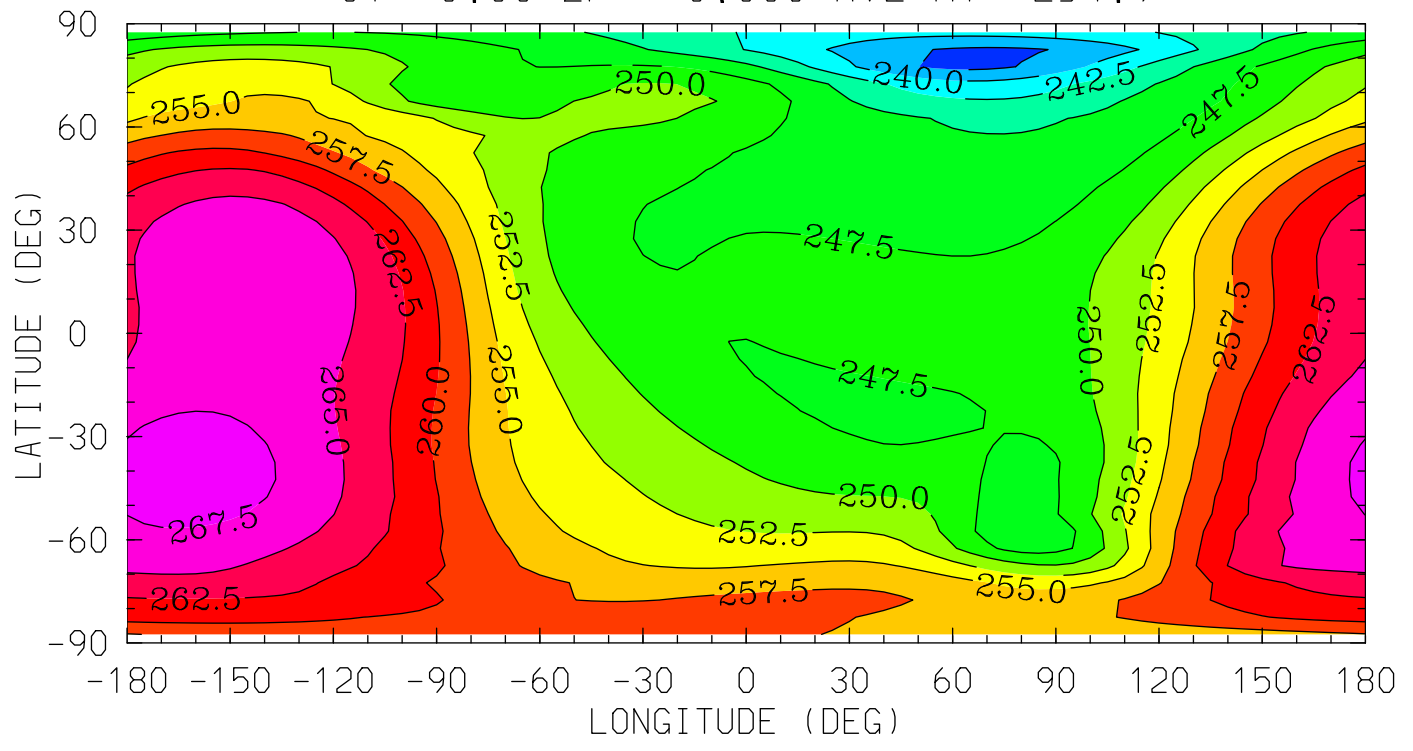

MIN,MAX= 2.3687E+02 2.6874E+02 INTERVAL= 2.5000E+00
tiegcm_trunk (DAY,HR,MIN=360, 0, 0)
tiegcm2.0_res5.0_decsol_smax_sech_005.nc

Z (KM)
GEOPOTENTIAL HEIGHT
UT= 0.00 ZP= 4.000 AVE HT= 518.1

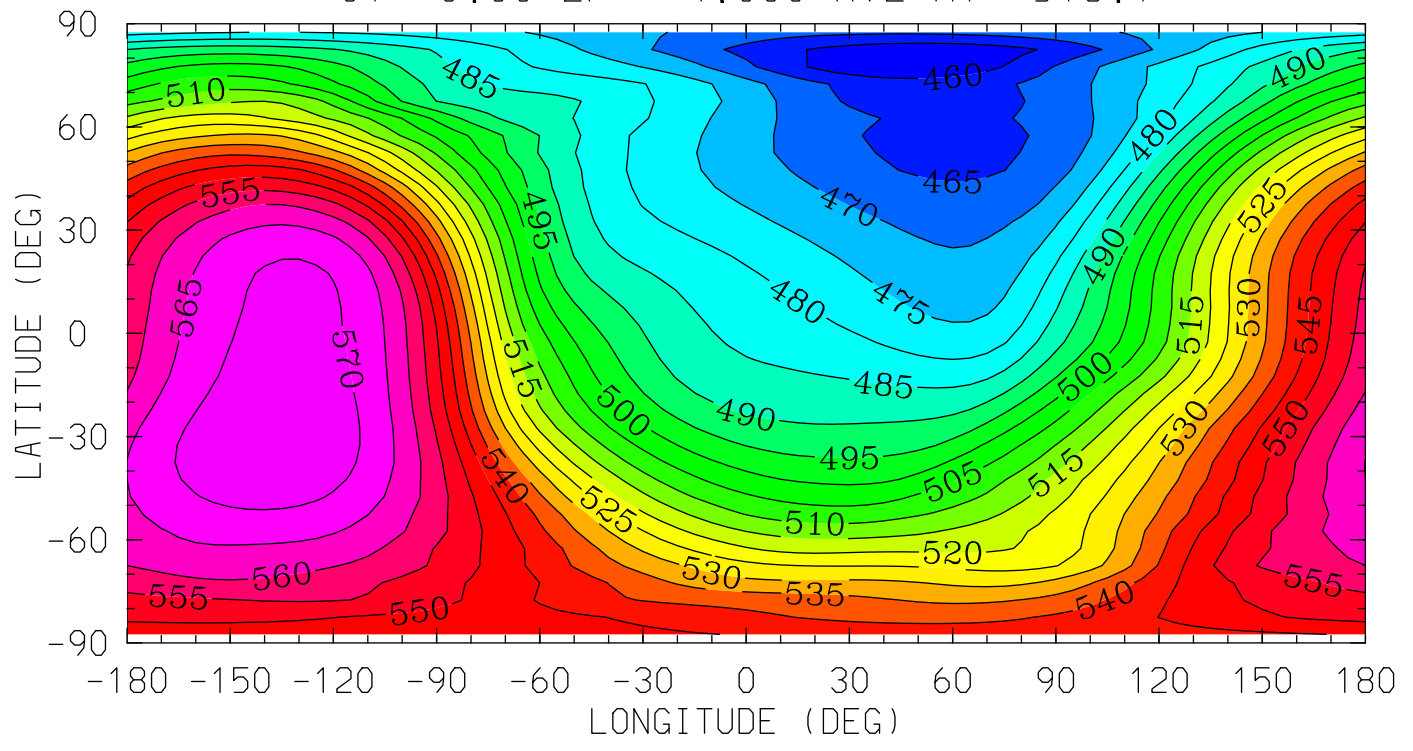

MIN,MAX= 4.5517E+02 5.7440E+02 INTERVAL= 5.0000E+00
tiegcm_trunk (DAY,HR,MIN=360, 0, 0)
tiegcm2.0_res5.0_decsol_smax_sech_005.nc

NEUTRAL TEMPERATURE (DEG K)
YEAR 2002 UT= 0.00 ZONAL MEANS

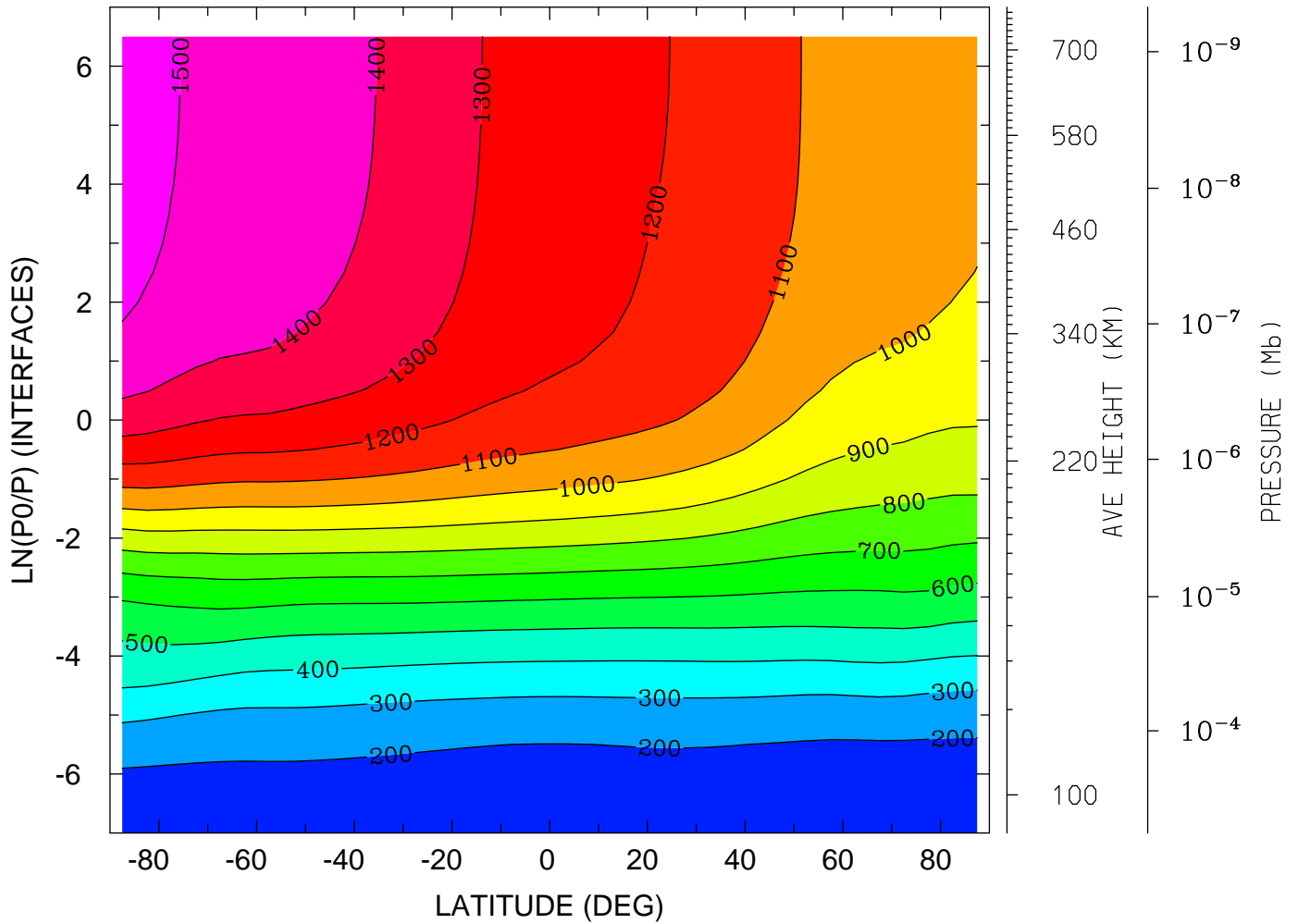

MIN,MAX= 1.6240E+02 1.5391E+03 INTERVAL= 1.0000E+02
tiegcm_trunk (DAY,HR,MIN=360, 0, 0)
tiegcm2.0_res5.0_decsol_smax_sech_005.nc

NEUTRAL TEMPERATURE (DEG K)
YEAR 2002 UT= 0.00 LON= 0.00 (DEG) SLT= 0.00 (HRS)

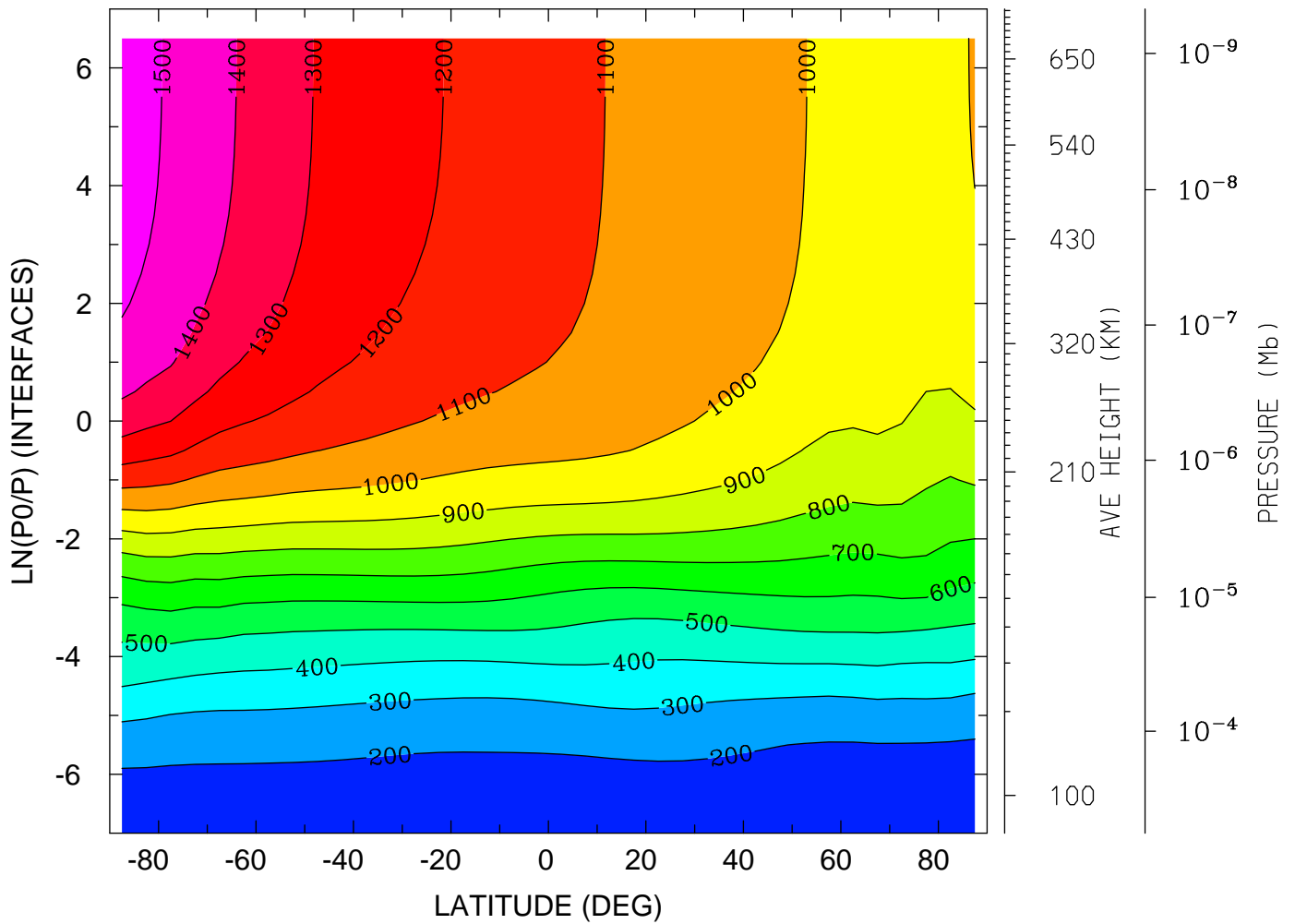

MIN,MAX= 1.6247E+02 1.5356E+03 INTERVAL= 1.0000E+02
tiegcm_trunk (DAY,HR,MIN=360, 0, 0)
tiegcm2.0_res5.0_decsol_smax_sech_005.nc

NEUTRAL TEMPERATURE (DEG K)
YEAR 2002 UT= 0.00 LON= -180.00 (DEG) SLT=12.00 (HRS)

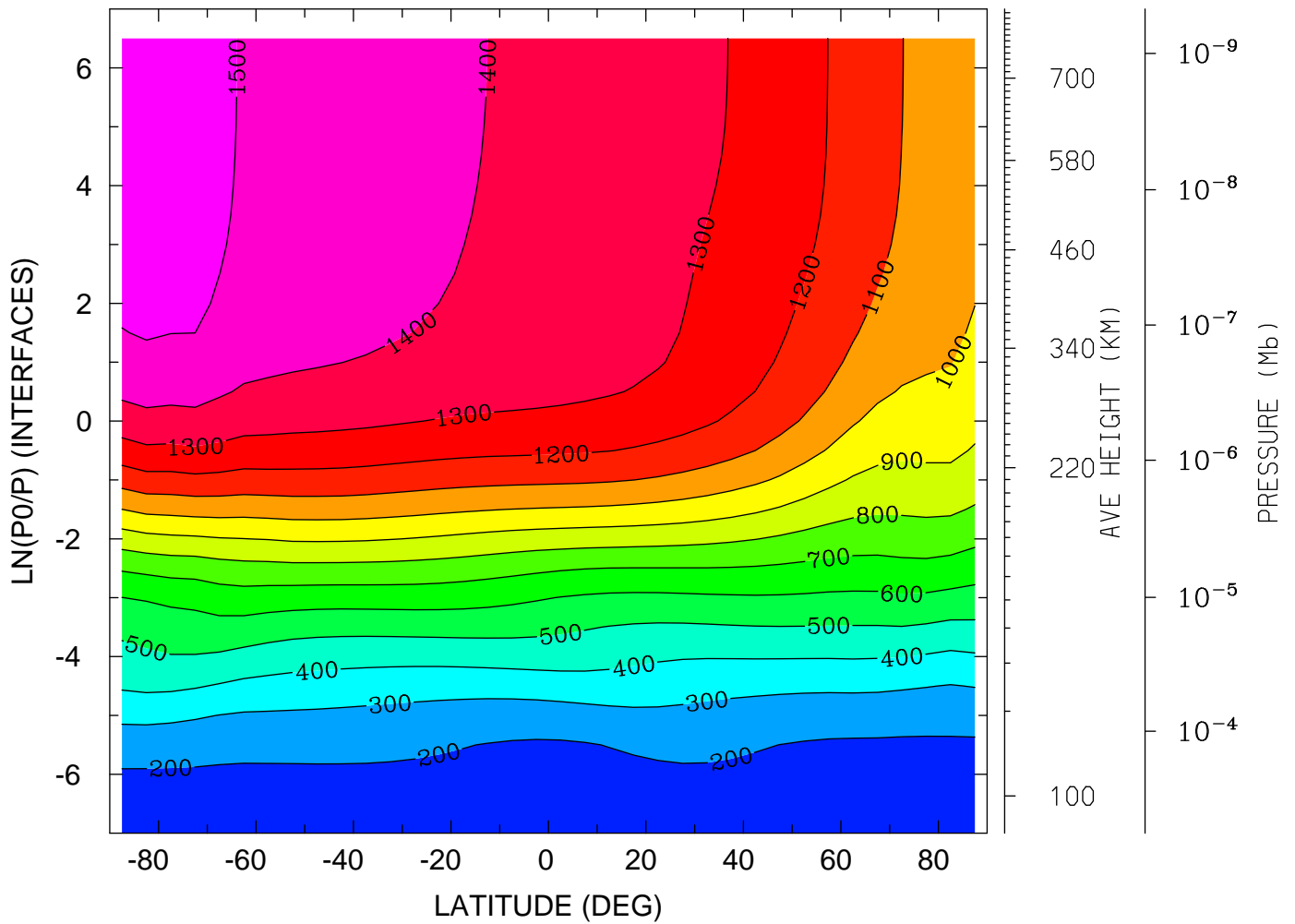

MIN,MAX= 1.6187E+02 1.5495E+03 INTERVAL= 1.0000E+02
tiegcm_trunk (DAY,HR,MIN=360, 0, 0)
tiegcm2.0_res5.0_decsol_smax_sech_005.nc

NEUTRAL ZONAL WIND (M/S)
YEAR 2002 UT= 0.00 ZONAL MEANS

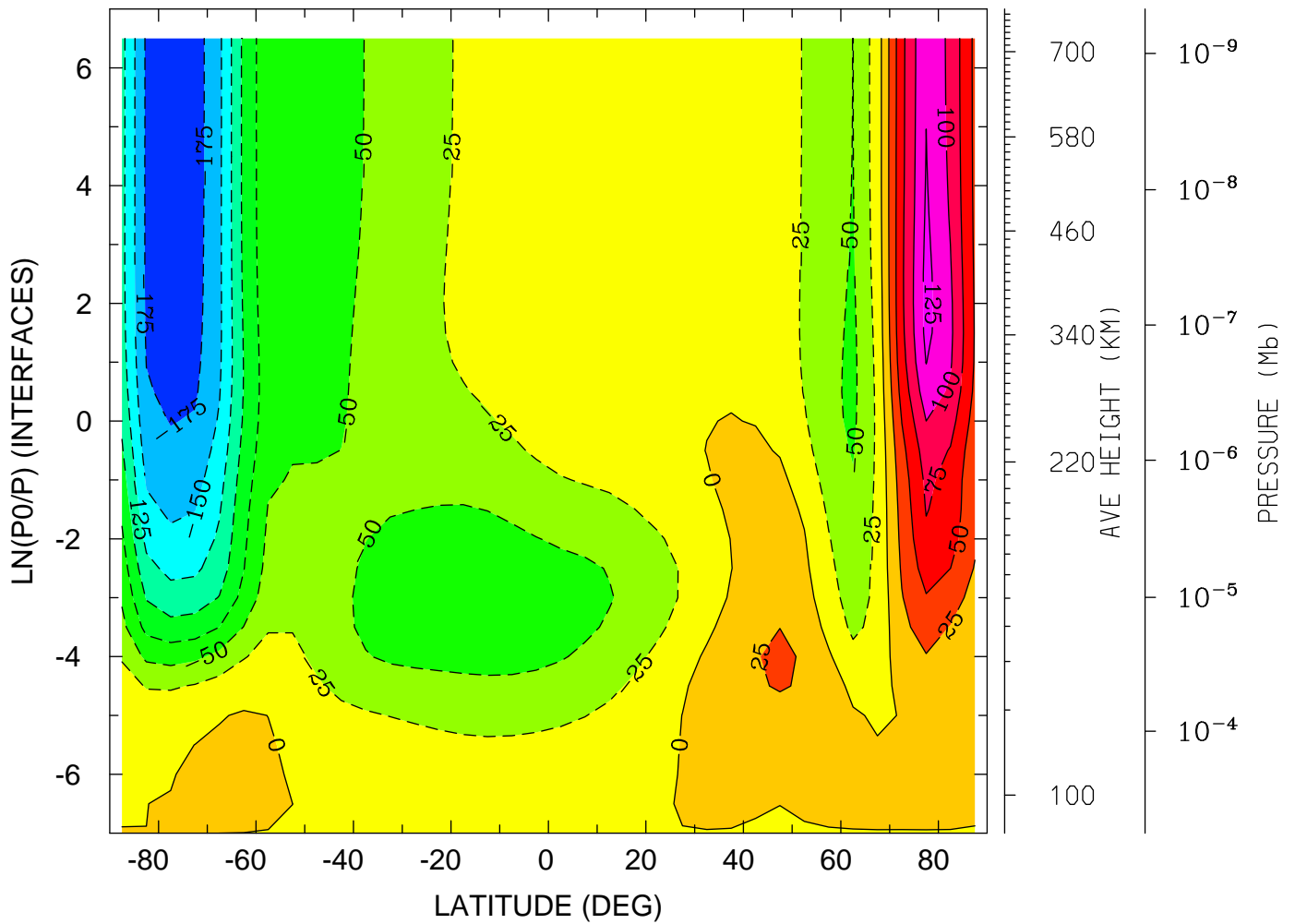

MIN,MAX= -1.8986E+02 1.3309E+02 INTERVAL= 2.5000E+01
tiegcm_trunk (DAY,HR,MIN=360, 0, 0)
tiegcm2.0_res5.0_decsol_smax_sech_005.nc

NEUTRAL ZONAL WIND (M/S)
YEAR 2002 UT= 0.00 LON= 0.00 (DEG) SLT= 0.00 (HRS)

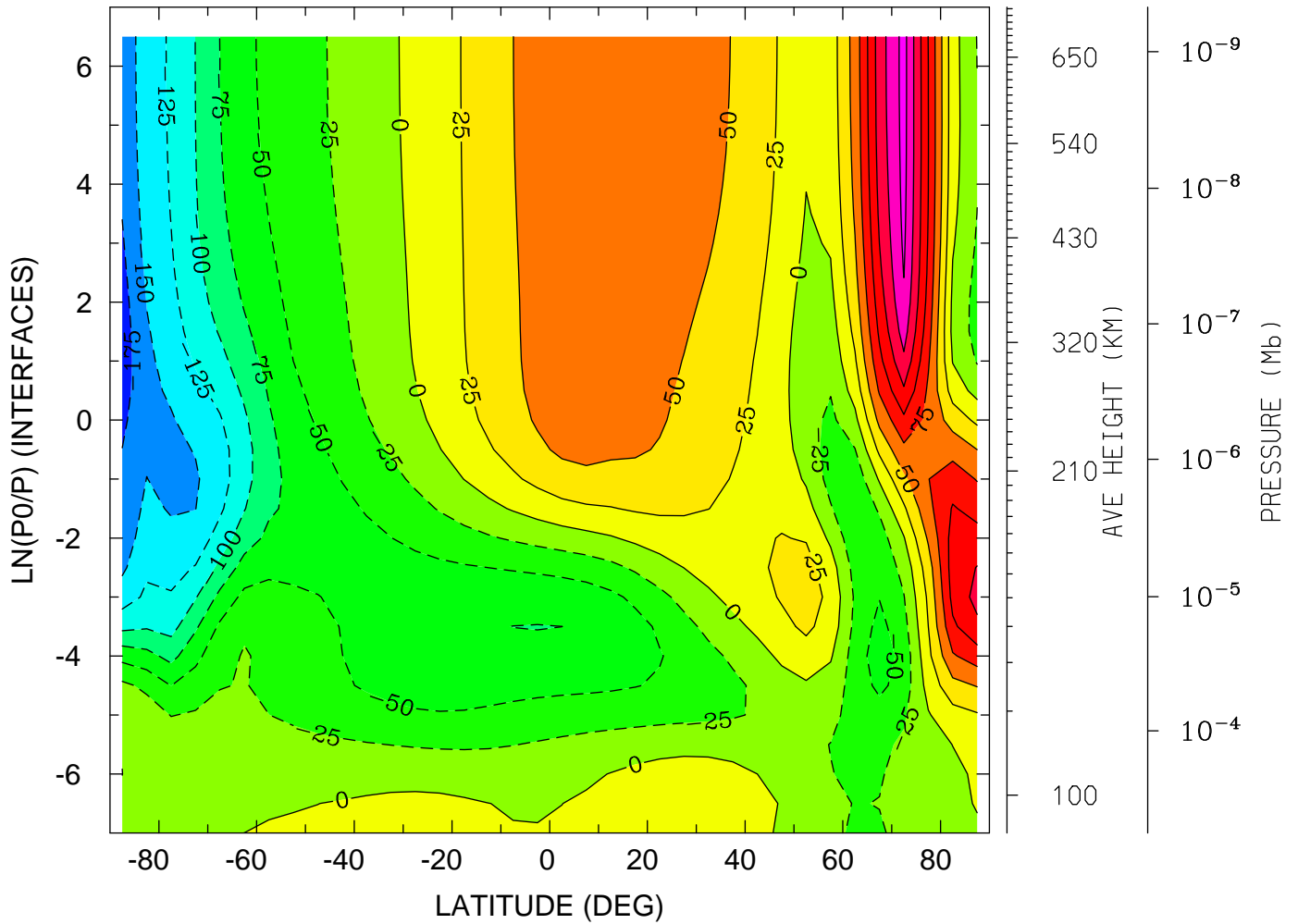

MIN,MAX= -1.8819E+02 1.8409E+02 INTERVAL= 2.5000E+01
tiegcm_trunk (DAY,HR,MIN=360, 0, 0)
tiegcm2.0_res5.0_decsol_smax_sech_005.nc

NEUTRAL ZONAL WIND (M/S)
YEAR 2002 UT= 0.00 LON= -180.00 (DEG) SLT=12.00 (HRS)

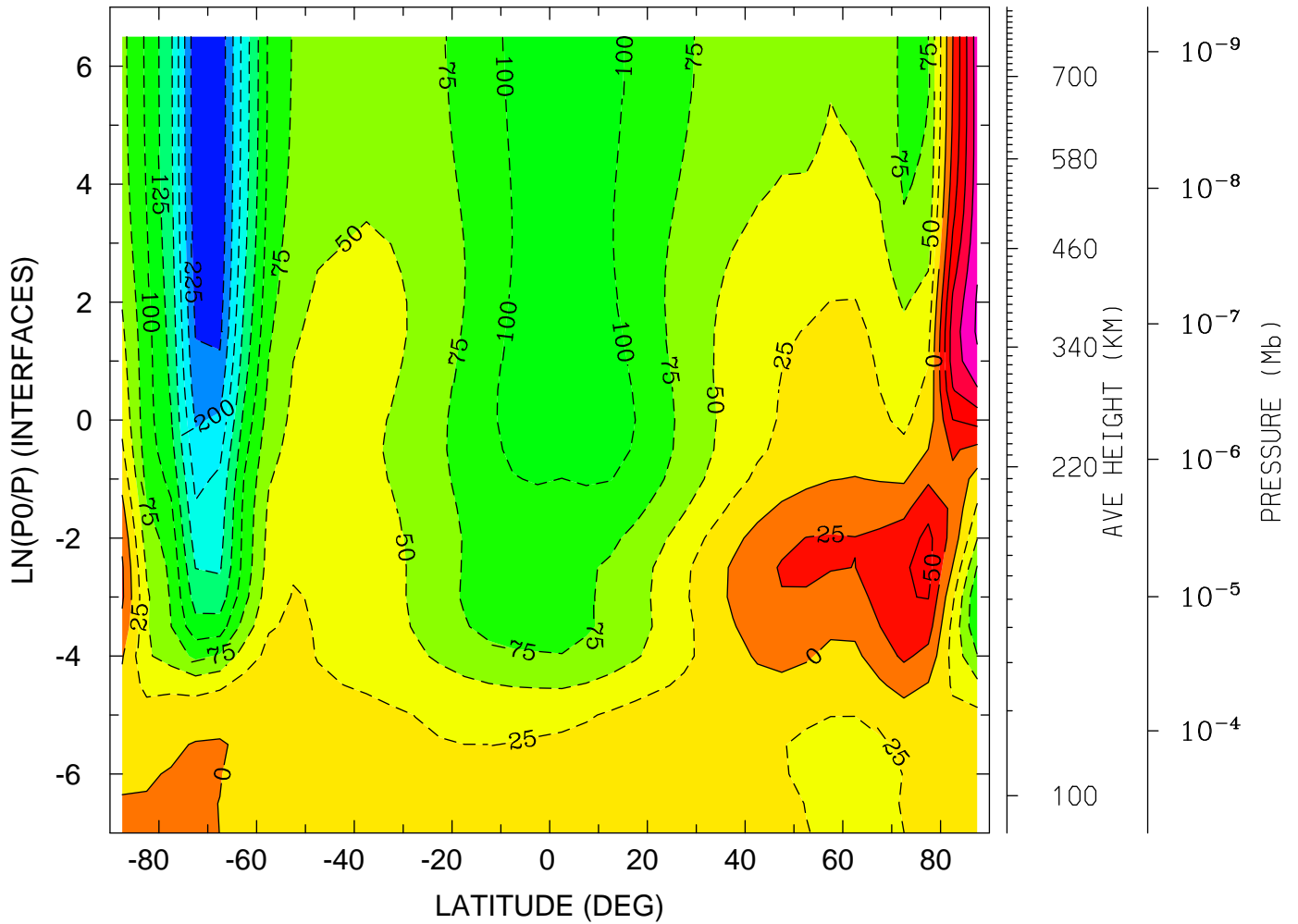

MIN,MAX= -2.4303E+02 1.2853E+02 INTERVAL= 2.5000E+01
tiegcm_trunk (DAY,HR,MIN=360, 0, 0)
tiegcm2.0_res5.0_decsol_smax_sech_005.nc

NEUTRAL MERIDIONAL WIND (M/S)
YEAR 2002 UT= 0.00 ZONAL MEANS

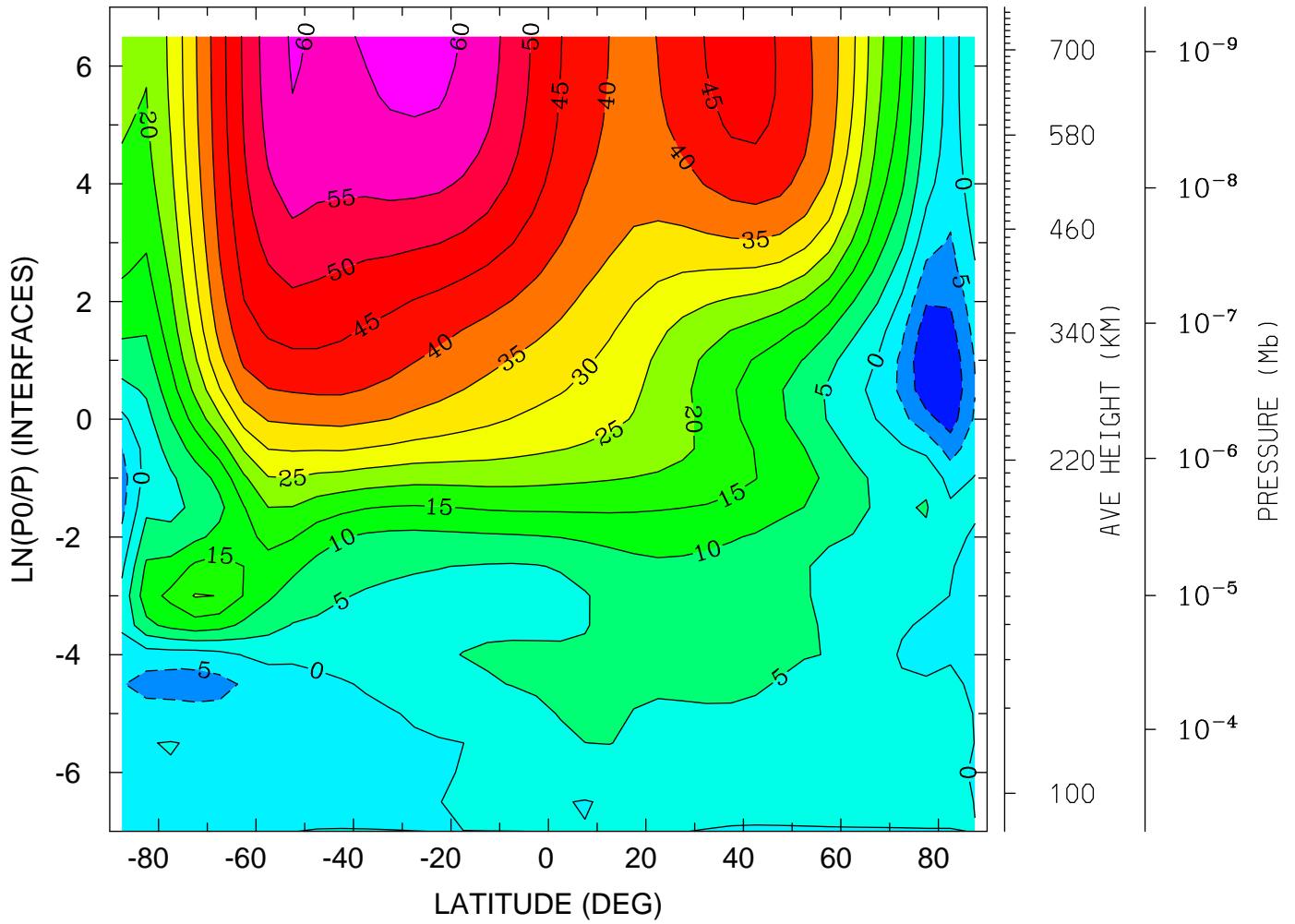

MIN,MAX= -1.4427E+01 6.1601E+01 INTERVAL= 5.0000E+00
tiegcm_trunk (DAY,HR,MIN=360, 0, 0)
tiegcm2.0_res5.0_decsol_smax_sech_005.nc

NEUTRAL MERIDIONAL WIND (M/S)
YEAR 2002 UT= 0.00 LON= 0.00 (DEG) SLT= 0.00 (HRS)

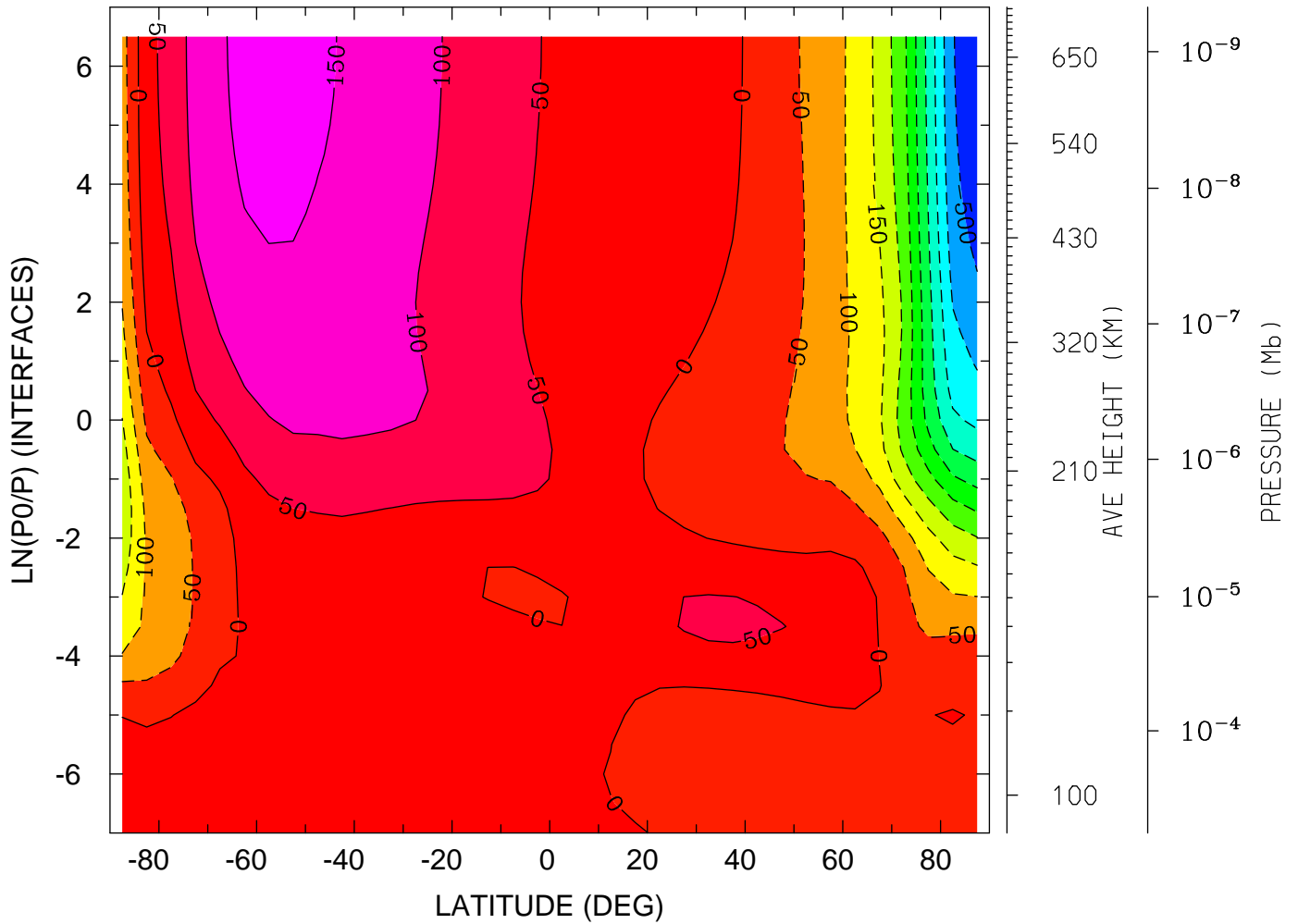

MIN,MAX= -5.4664E+02 1.7047E+02 INTERVAL= 5.0000E+01
tiegcm_trunk (DAY,HR,MIN=360, 0, 0)
tiegcm2.0_res5.0_decsol_smax_sech_005.nc

NEUTRAL MERIDIONAL WIND (M/S)
YEAR 2002 UT= 0.00 LON= -180.00 (DEG) SLT=12.00 (HRS)

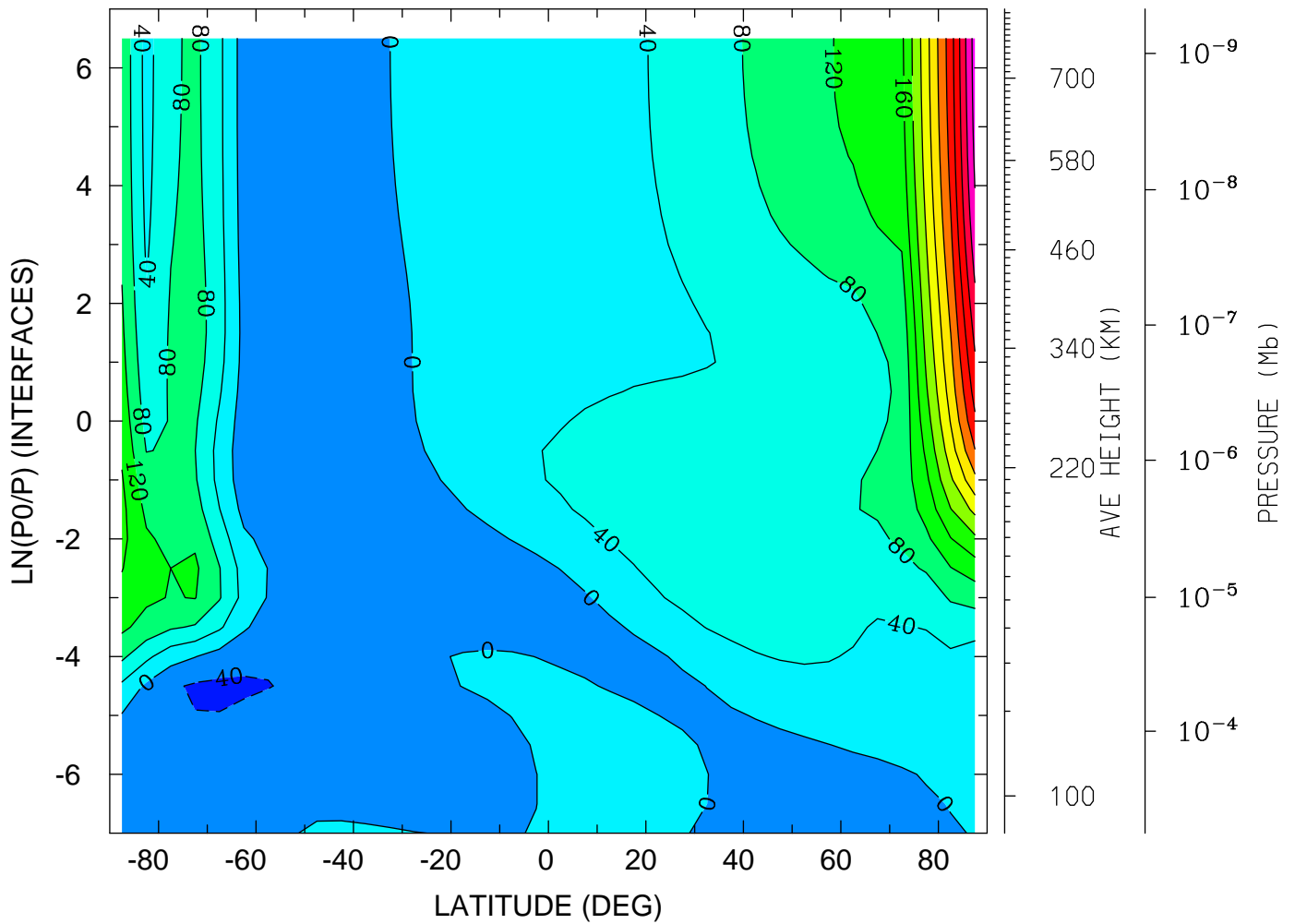

MIN,MAX= -4.9023E+01 5.3877E+02 INTERVAL= 4.0000E+01
tiegcm_trunk (DAY,HR,MIN=360, 0, 0)
tiegcm2.0_res5.0_decsol_smax_sech_005.nc

NEUTRAL VERTICAL WIND (PLUS UP) (M/S)
YEAR 2002 UT= 0.00 ZONAL MEANS

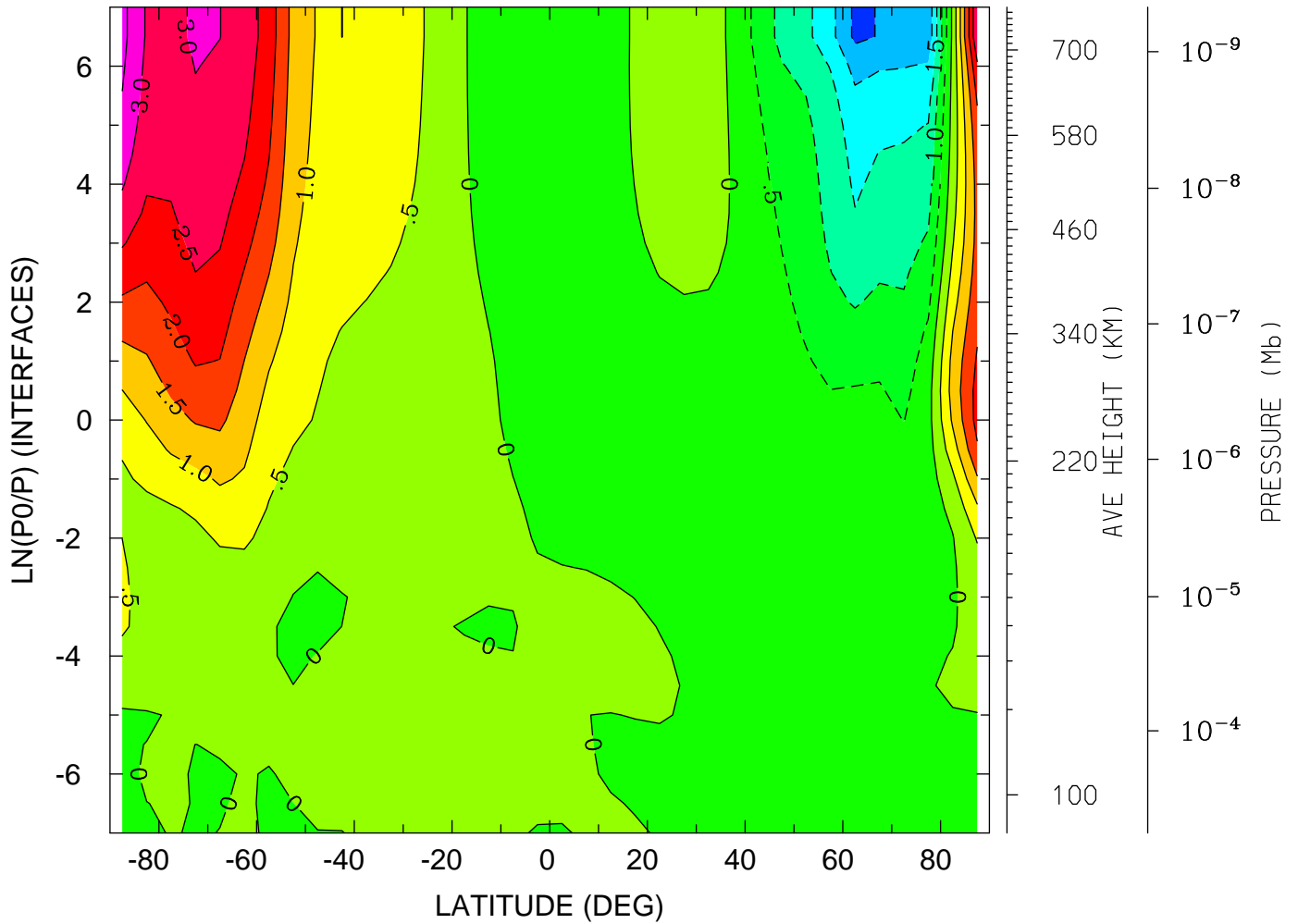

MIN,MAX= -2.6057E+00 3.6445E+00 INTERVAL= 5.0000E-01
tiegcm_trunk (DAY,HR,MIN=360, 0, 0)
tiegcm2.0_res5.0_decsol_smax_sech_005.nc

NEUTRAL VERTICAL WIND (PLUS UP) (M/S)
YEAR 2002 UT= 0.00 LON= 0.00 (DEG) SLT= 0.00 (HRS)

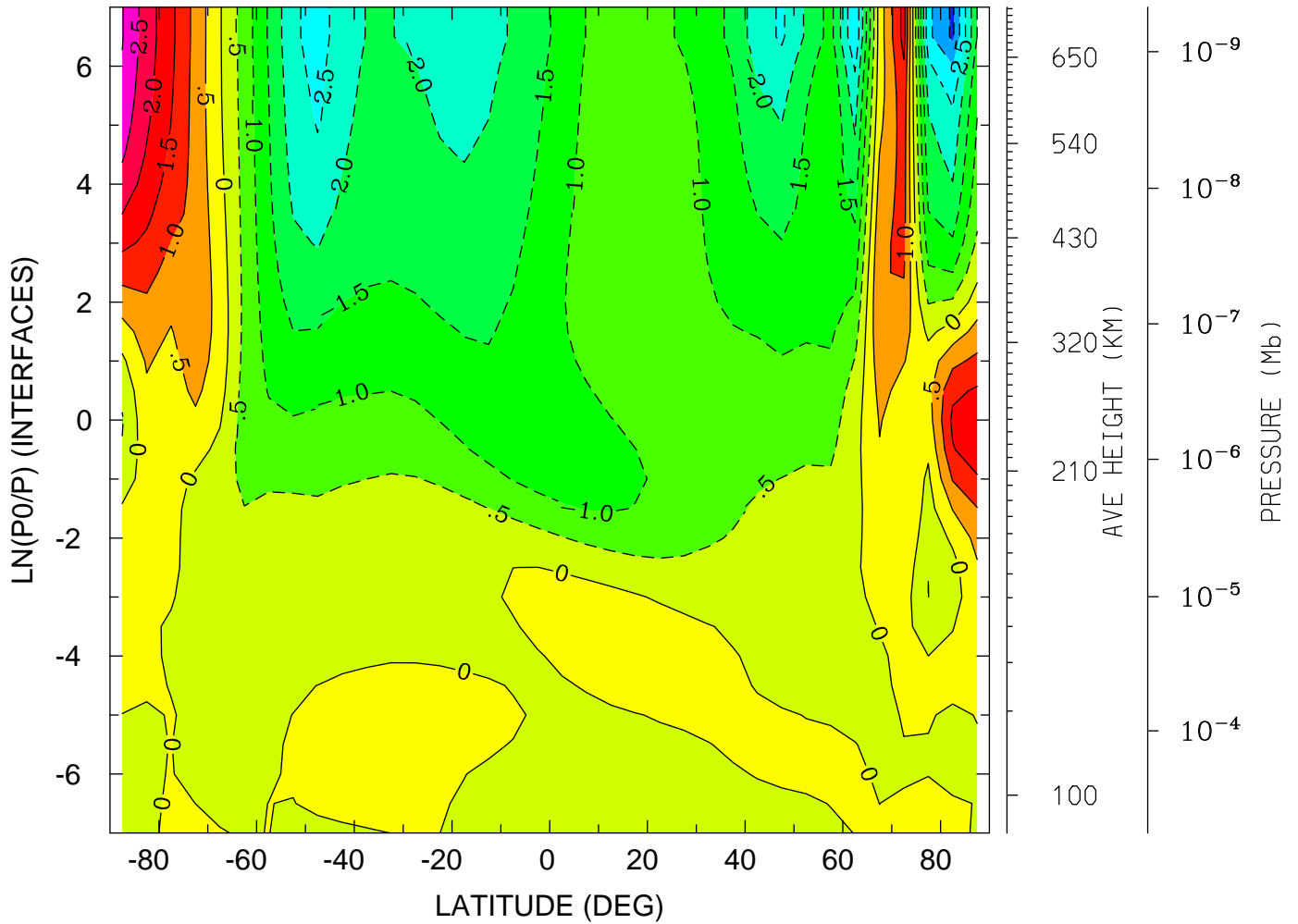

MIN,MAX= -3.5950E+00 3.0304E+00 INTERVAL= 5.0000E-01
tiegcm_trunk (DAY,HR,MIN=360, 0, 0)
tiegcm2.0_res5.0_decsol_smax_sech_005.nc

NEUTRAL VERTICAL WIND (PLUS UP) (M/S)
YEAR 2002 UT= 0.00 LON= -180.00 (DEG) SLT=12.00 (HRS)

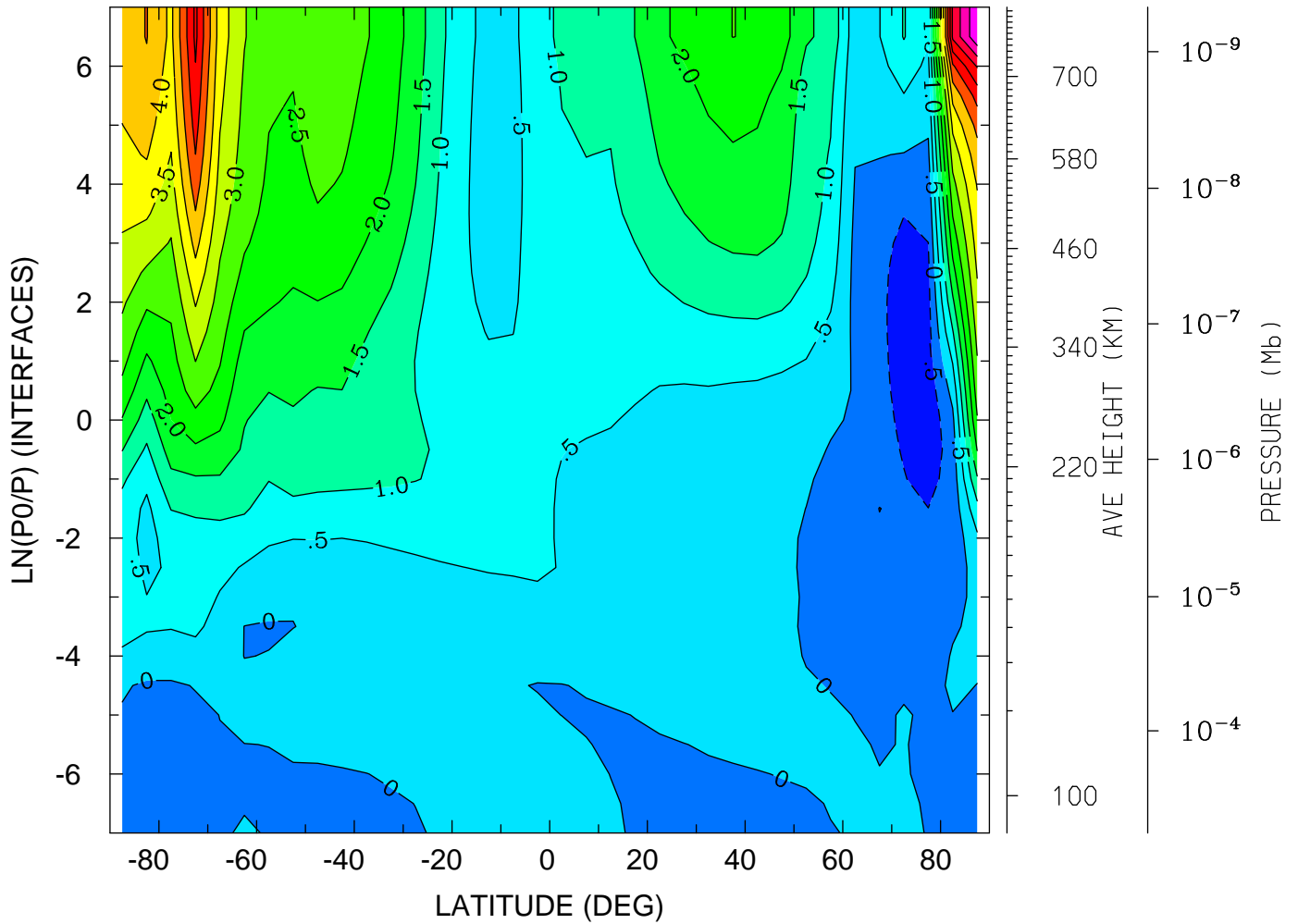

MIN,MAX= -8.7592E-01 7.4020E+00 INTERVAL= 5.0000E-01
tiegcm_trunk (DAY,HR,MIN=360, 0, 0)
tiegcm2.0_res5.0_decsol_smax_sech_005.nc

LOG10 HELIUM (HE) (CM3)
YEAR 2002 UT= 0.00 ZONAL MEANS

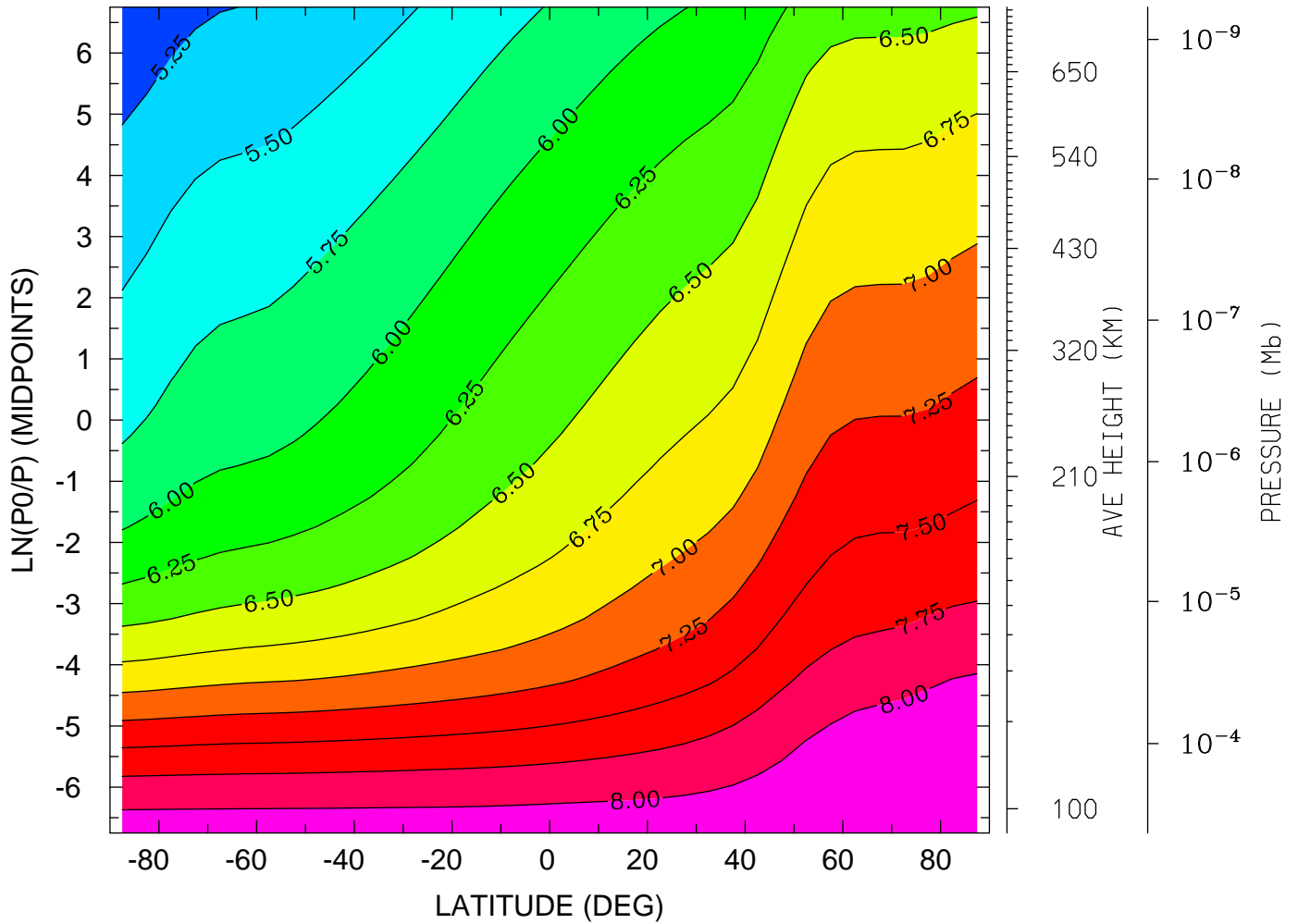

MIN,MAX= 5.0525E+00 8.2400E+00 INTERVAL= 2.5000E-01
tiegcm_trunk (DAY,HR,MIN=360, 0, 0)
tiegcm2.0_res5.0_decsol_smax_sech_005.nc

LOG10 HELIUM (HE) (CM3)
YEAR 2002 UT= 0.00 LON= 0.00 (DEG) SLT= 0.00 (HRS)

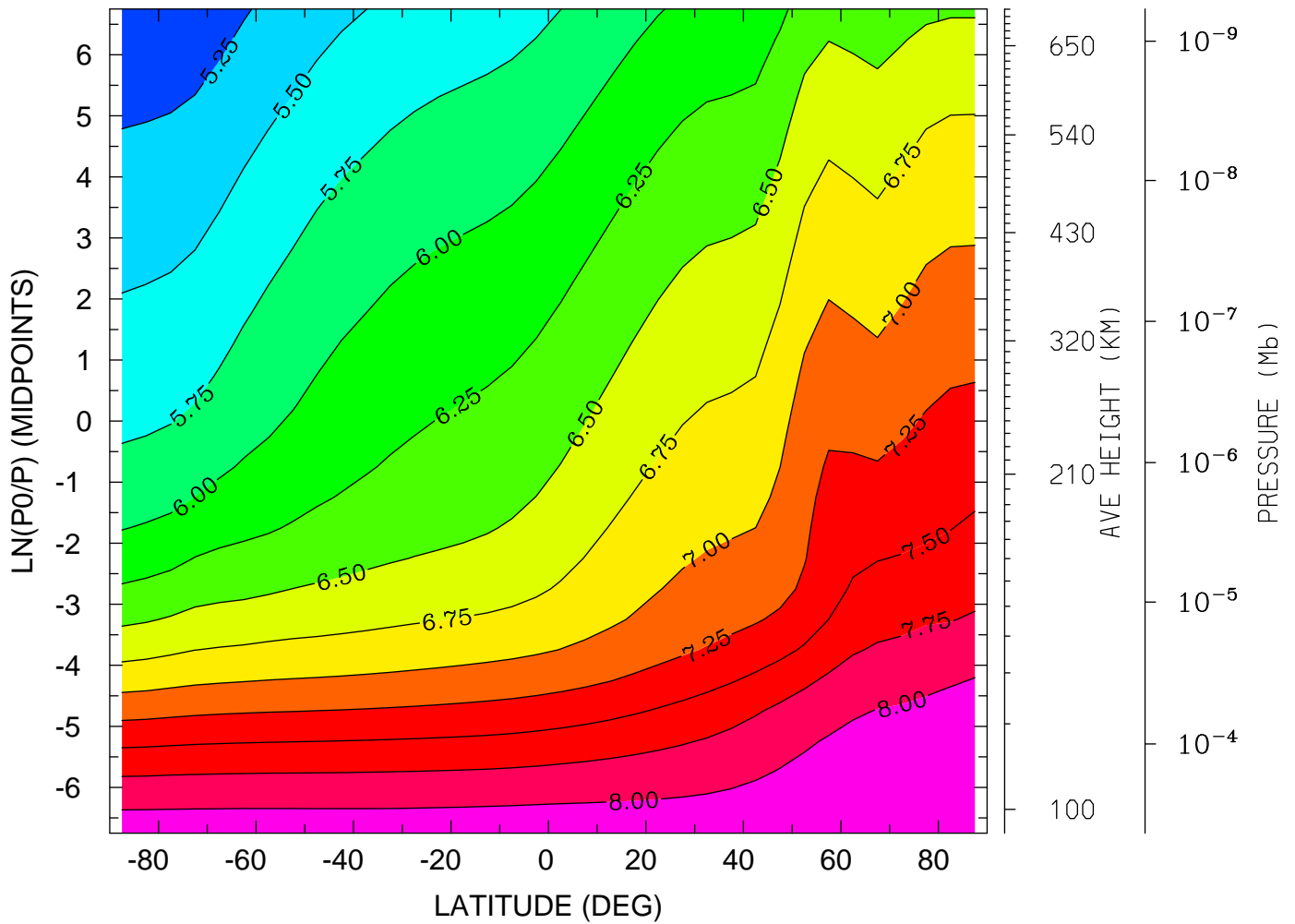

MIN,MAX= 5.0485E+00 8.2446E+00 INTERVAL= 2.5000E-01
tiegcm_trunk (DAY,HR,MIN=360, 0, 0)
tiegcm2.0_res5.0_decsol_smax_sech_005.nc

LOG10 HELIUM (HE) (CM3)
YEAR 2002 UT= 0.00 LON= -180.00 (DEG) SLT=12.00 (HRS)

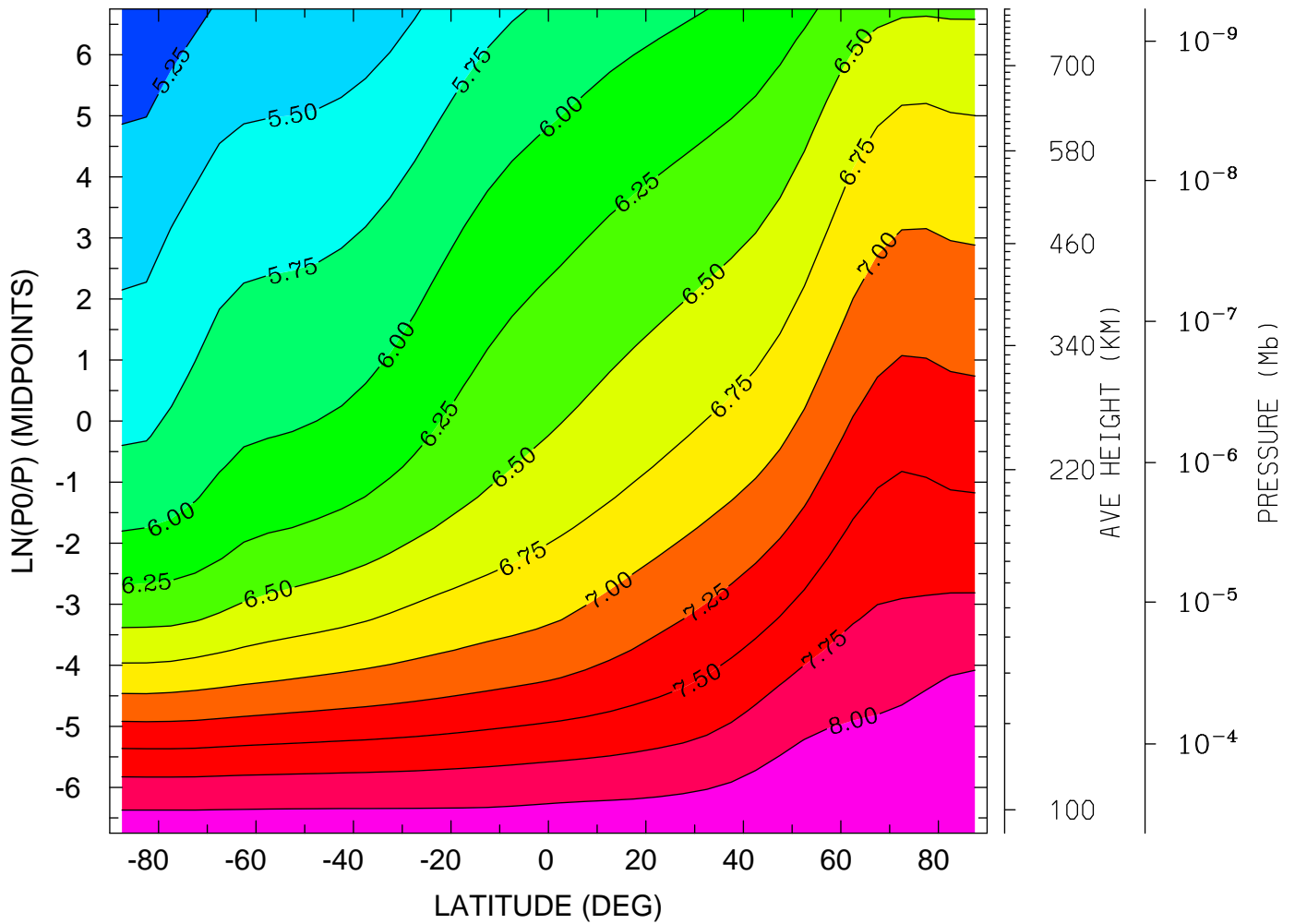

MIN,MAX= 5.0563E+00 8.2354E+00 INTERVAL= 2.5000E-01
tiegcm_trunk (DAY,HR,MIN=360, 0, 0)
tiegcm2.0_res5.0_decsol_smax_sech_005.nc

LOG10 ELECTRON DENSITY (CM3)
YEAR 2002 UT= 0.00 ZONAL MEANS

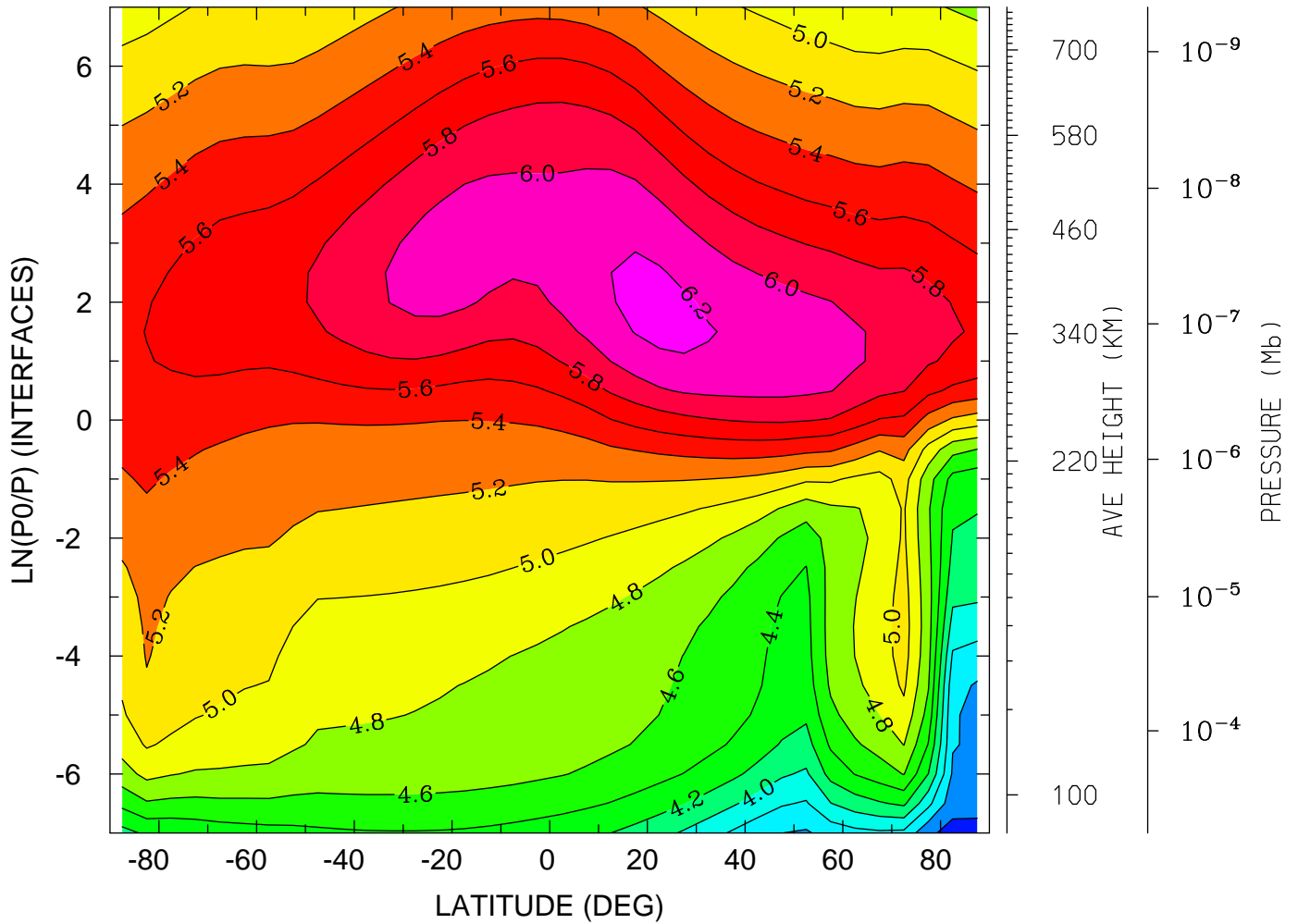

MIN,MAX= 3.3330E+00 6.2595E+00 INTERVAL= 2.0000E-01
tiegcm_trunk (DAY,HR,MIN=360, 0, 0)
tiegcm2.0_res5.0_decsol_smax_sech_005.nc

LOG10 ELECTRON DENSITY (CM3)
YEAR 2002 UT= 0.00 LON= 0.00 (DEG) SLT= 0.00 (HRS)

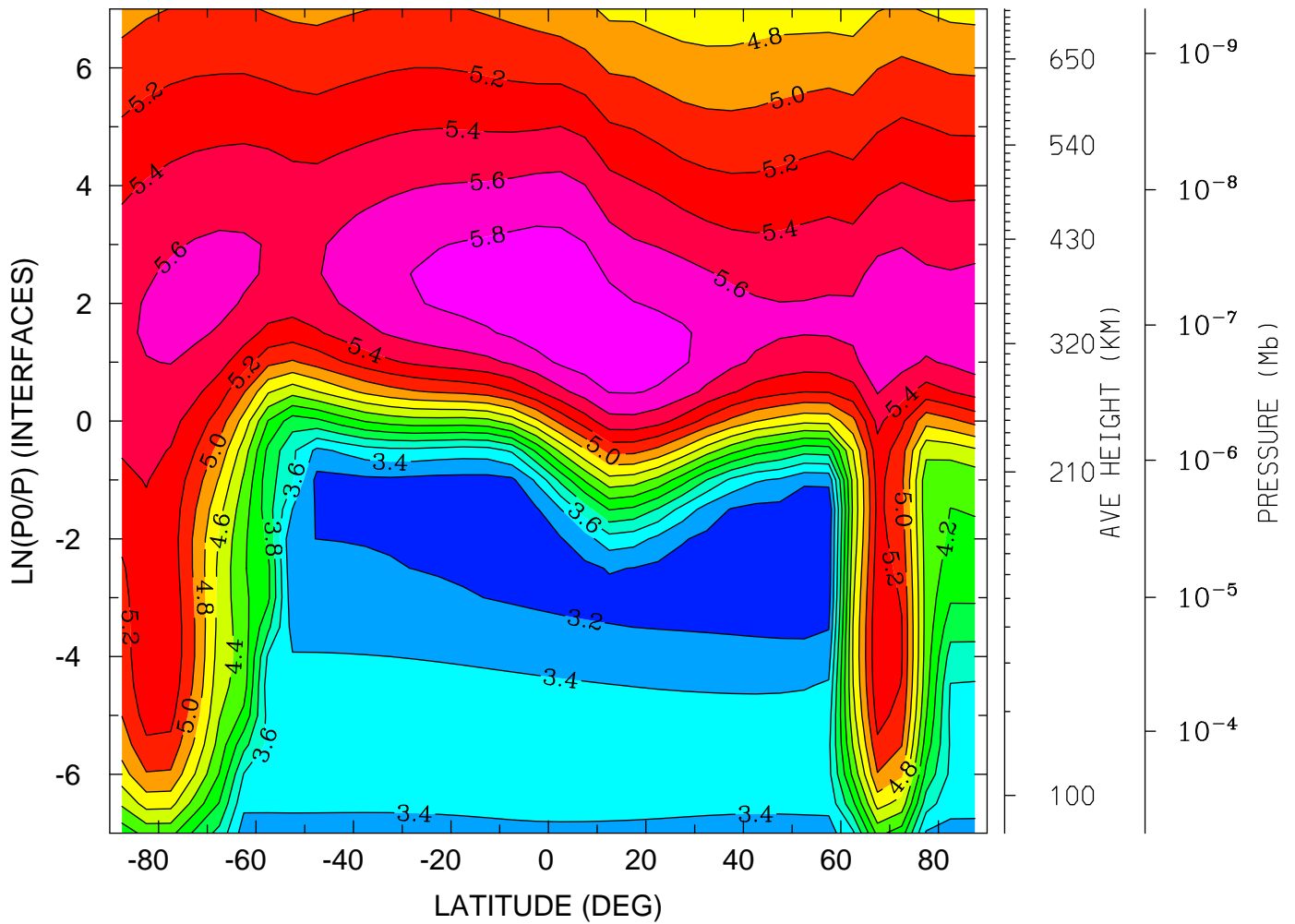

MIN,MAX= 3.0466E+00 5.9599E+00 INTERVAL= 2.0000E-01
tiegcm_trunk (DAY,HR,MIN=360, 0, 0)
tiegcm2.0_res5.0_decsol_smax_sech_005.nc

LOG10 ELECTRON DENSITY (CM3)
YEAR 2002 UT= 0.00 LON= -180.00 (DEG) SLT=12.00 (HRS)

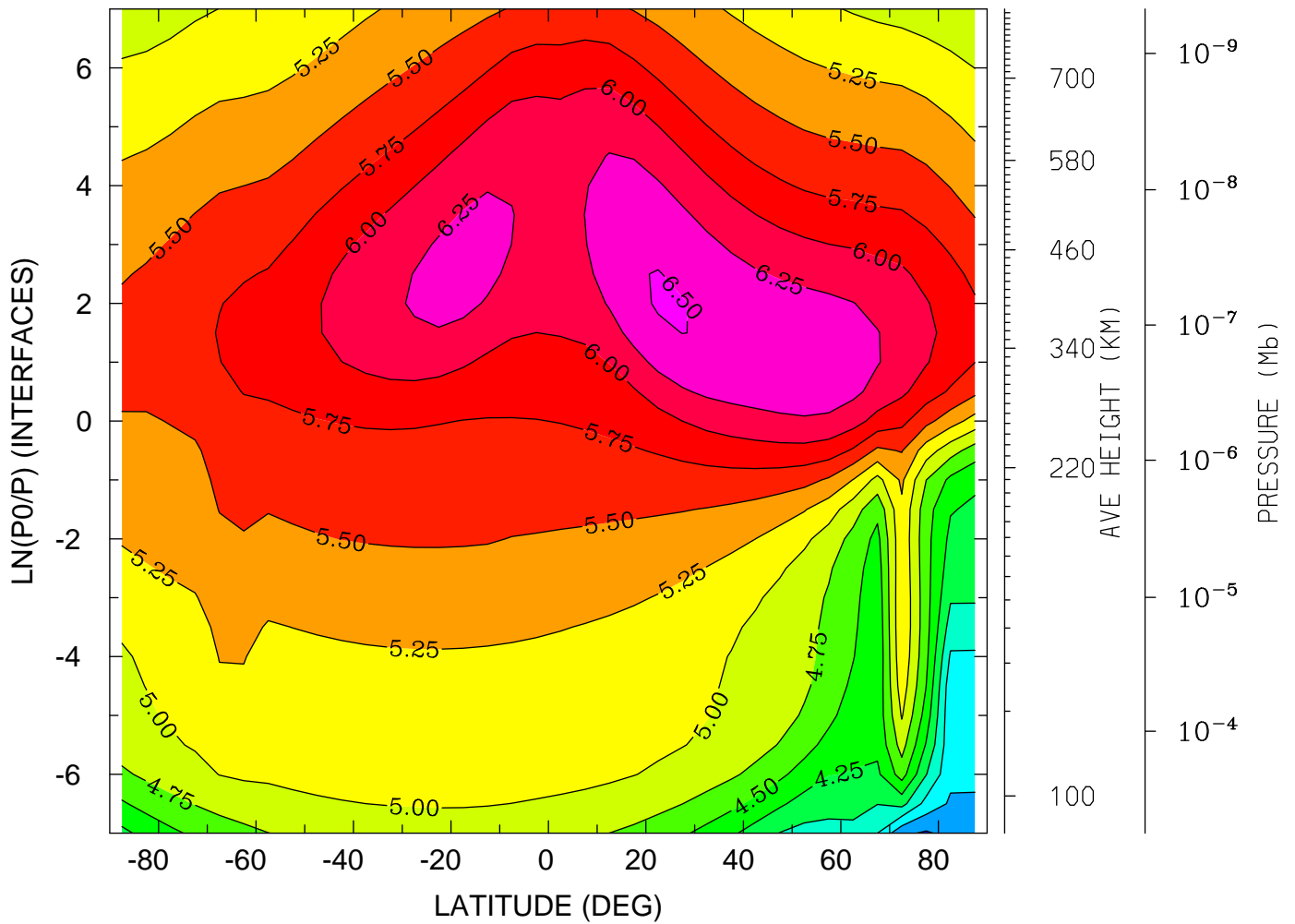

MIN,MAX= 3.2147E+00 6.5200E+00 INTERVAL= 2.5000E-01
tiegcm_trunk (DAY,HR,MIN=360, 0, 0)
tiegcm2.0_res5.0_decsol_smax_sech_005.nc

ELECTRON TEMPERATURE (DEG K)
YEAR 2002 UT= 0.00 ZONAL MEANS

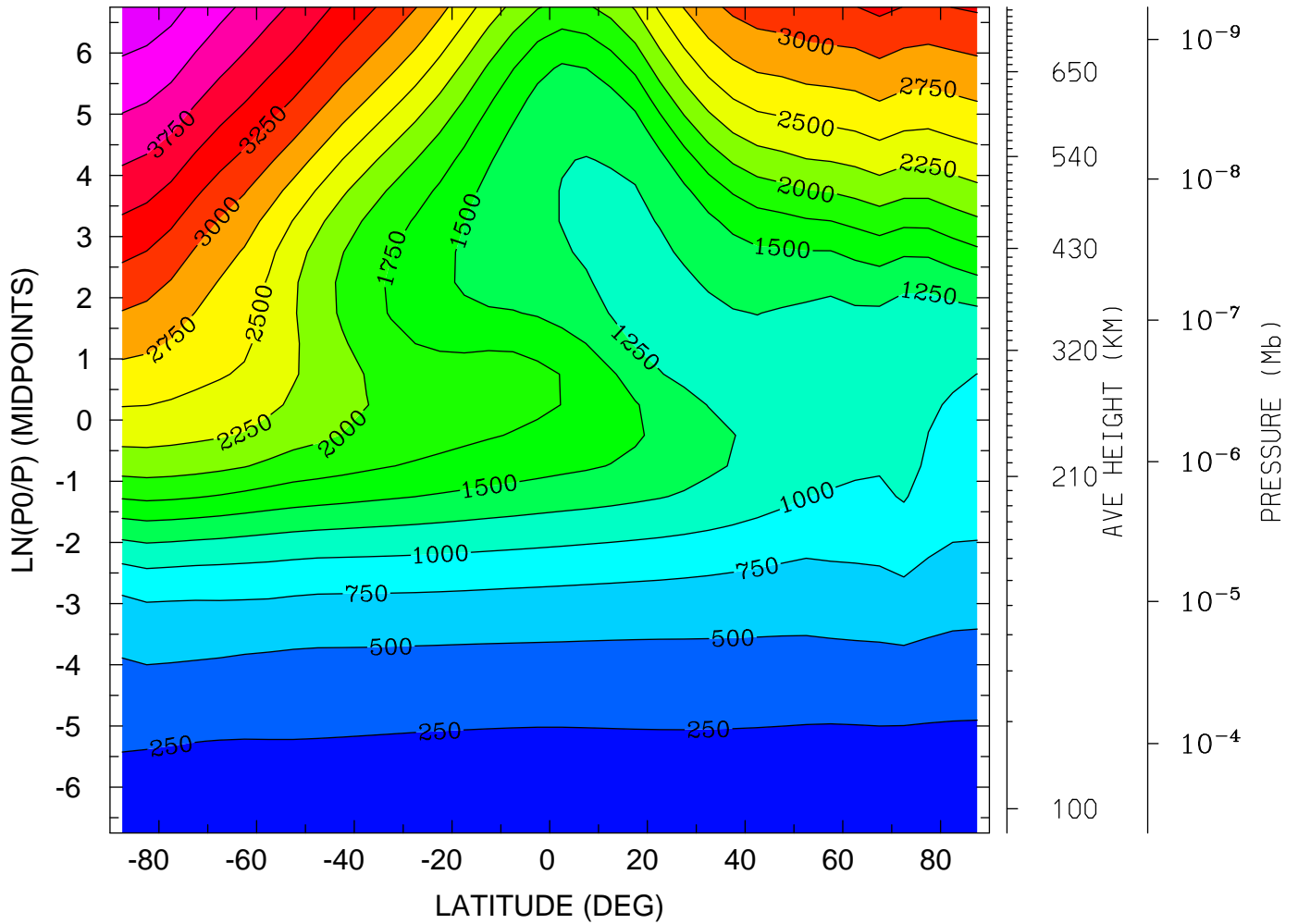

MIN,MAX= 1.5776E+02 4.4460E+03 INTERVAL= 2.5000E+02
tiegcm_trunk (DAY,HR,MIN=360, 0, 0)
tiegcm2.0_res5.0_decsol_smax_sech_005.nc

ELECTRON TEMPERATURE (DEG K)
YEAR 2002 UT= 0.00 LON= 0.00 (DEG) SLT= 0.00 (HRS)

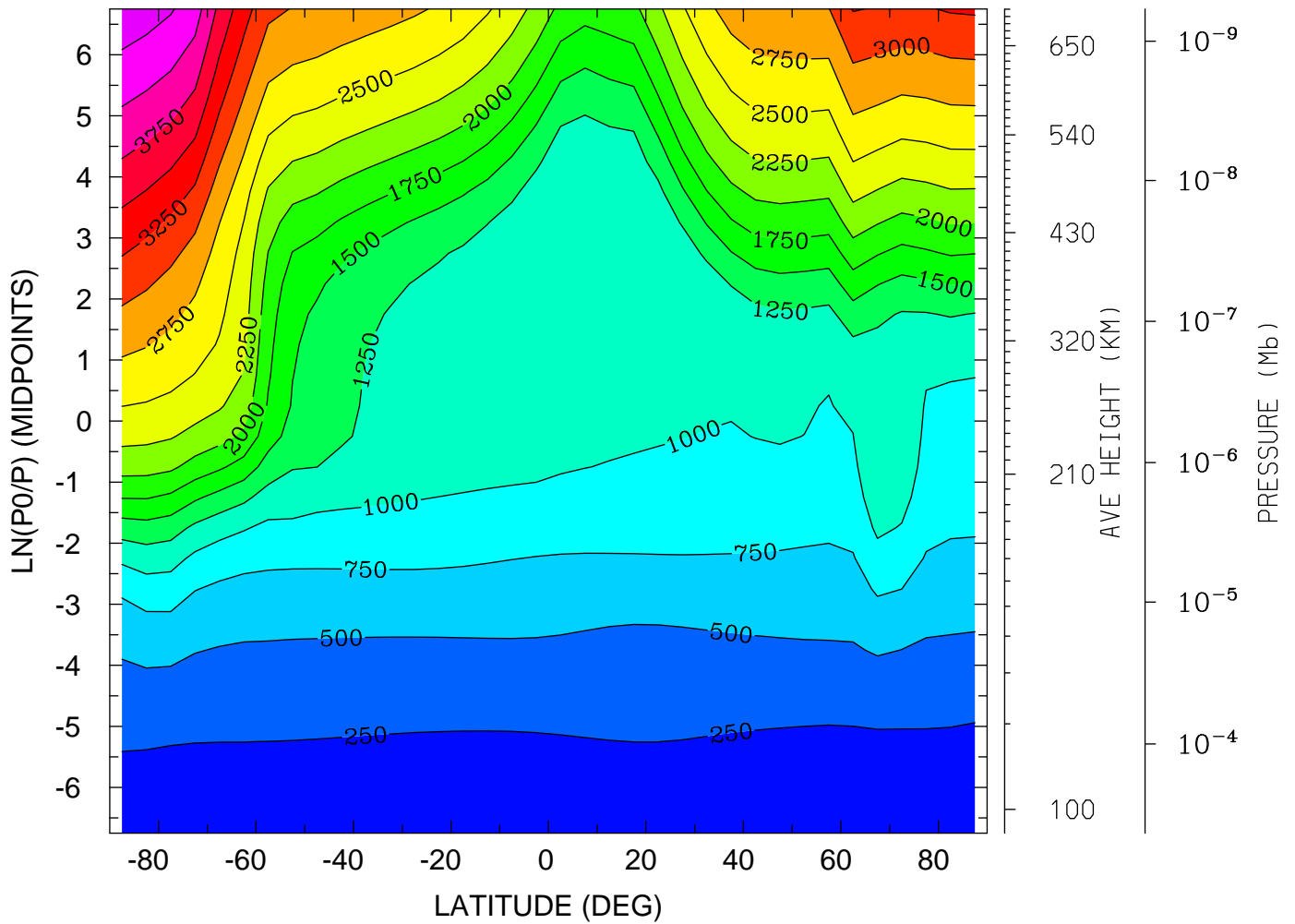

MIN,MAX= 1.5779E+02 4.4148E+03 INTERVAL= 2.5000E+02
tiegcm_trunk (DAY,HR,MIN=360, 0, 0)
tiegcm2.0_res5.0_decsol_smax_sech_005.nc

ELECTRON TEMPERATURE (DEG K)
YEAR 2002 UT= 0.00 LON= -180.00 (DEG) SLT=12.00 (HRS)

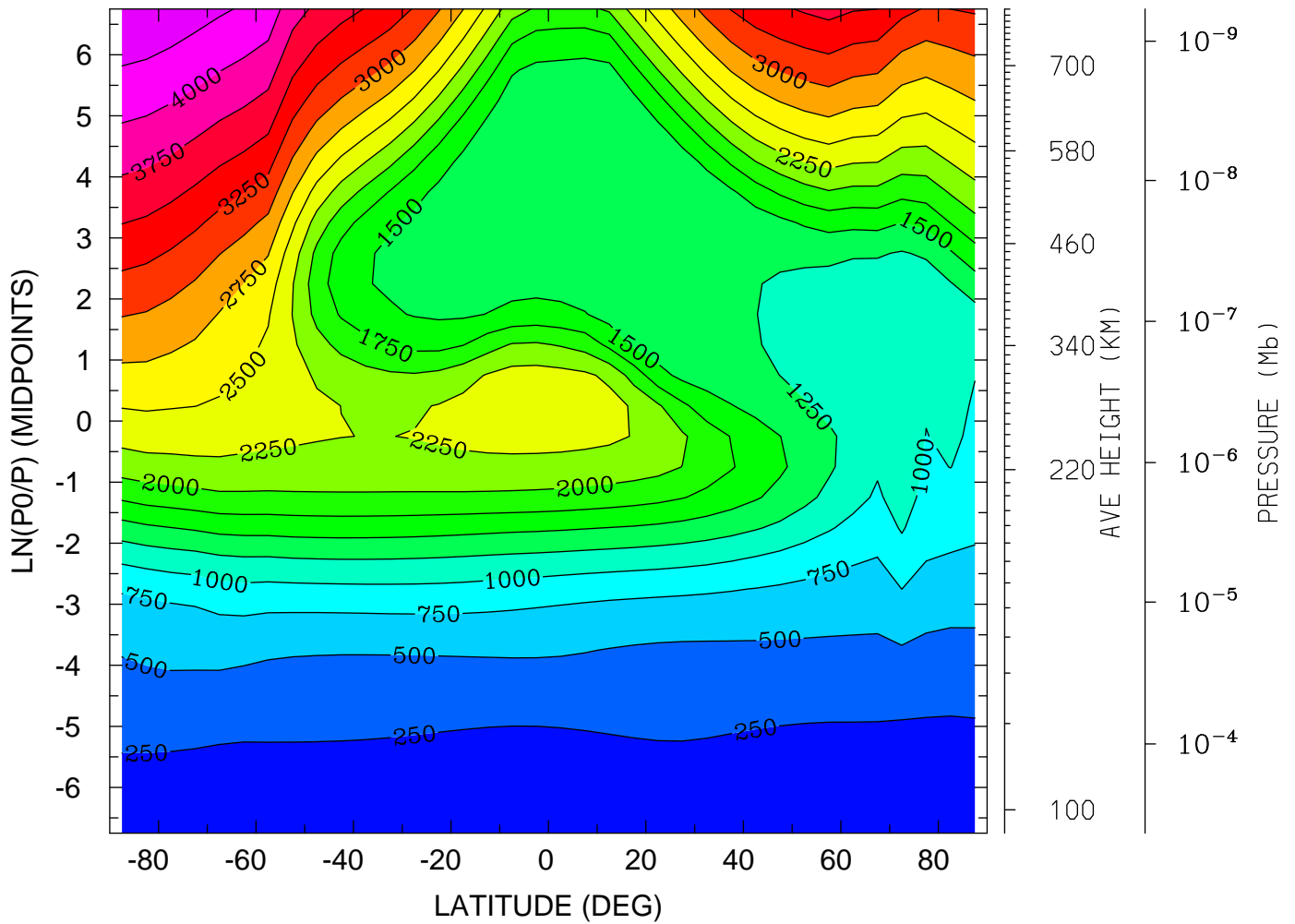

MIN,MAX= 1.5671E+02 4.4762E+03 INTERVAL= 2.5000E+02
tiegcm_trunk (DAY,HR,MIN=360, 0, 0)
tiegcm2.0_res5.0_decsol_smax_sech_005.nc

ION TEMPERATURE (DEG K)
YEAR 2002 UT= 0.00 ZONAL MEANS

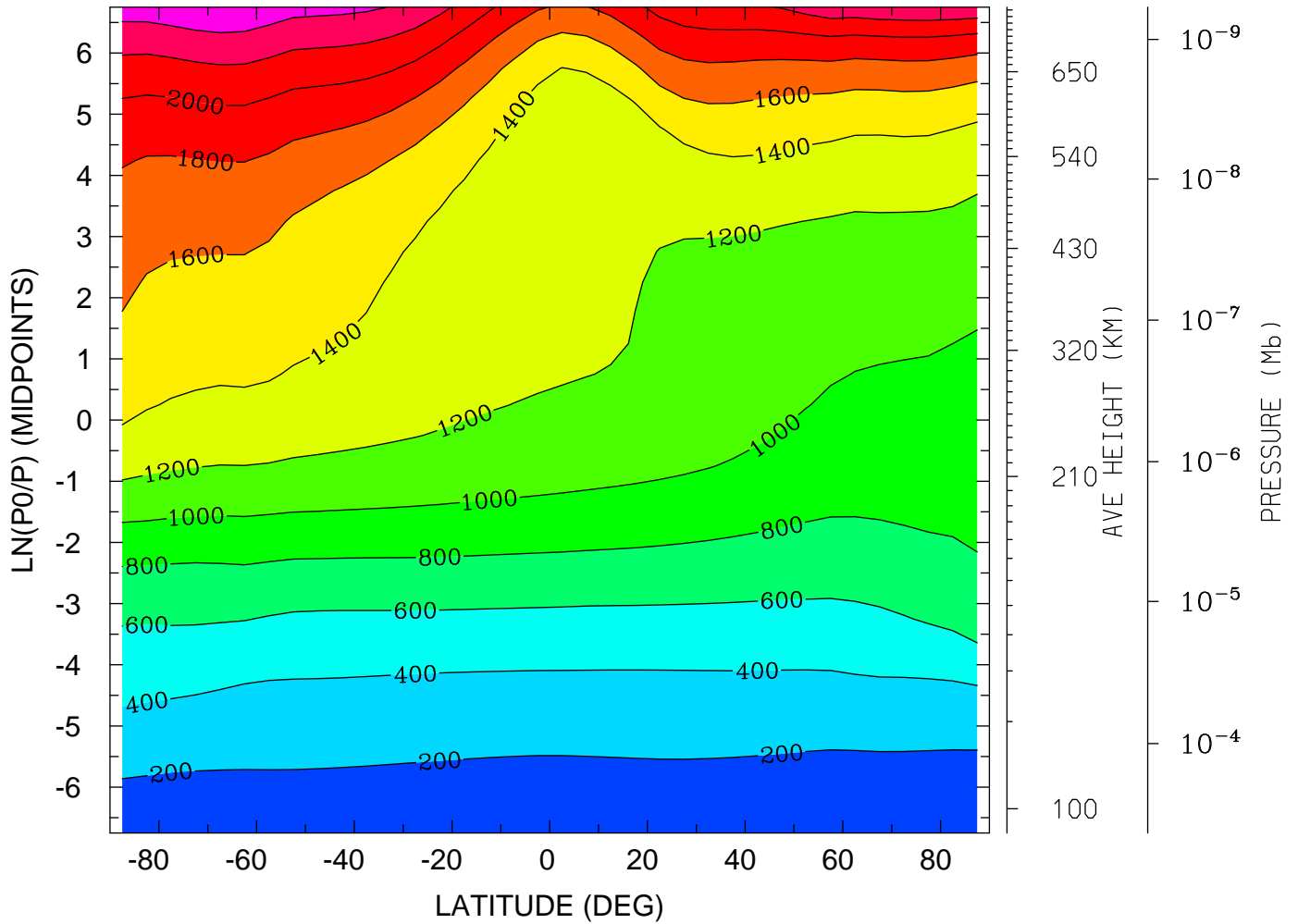

MIN,MAX= 1.5809E+02 2.5835E+03 INTERVAL= 2.0000E+02
tiegcm_trunk (DAY,HR,MIN=360, 0, 0)
tiegcm2.0_res5.0_decsol_smax_sech_005.nc

ION TEMPERATURE (DEG K)
YEAR 2002 UT= 0.00 LON= 0.00 (DEG) SLT= 0.00 (HRS)

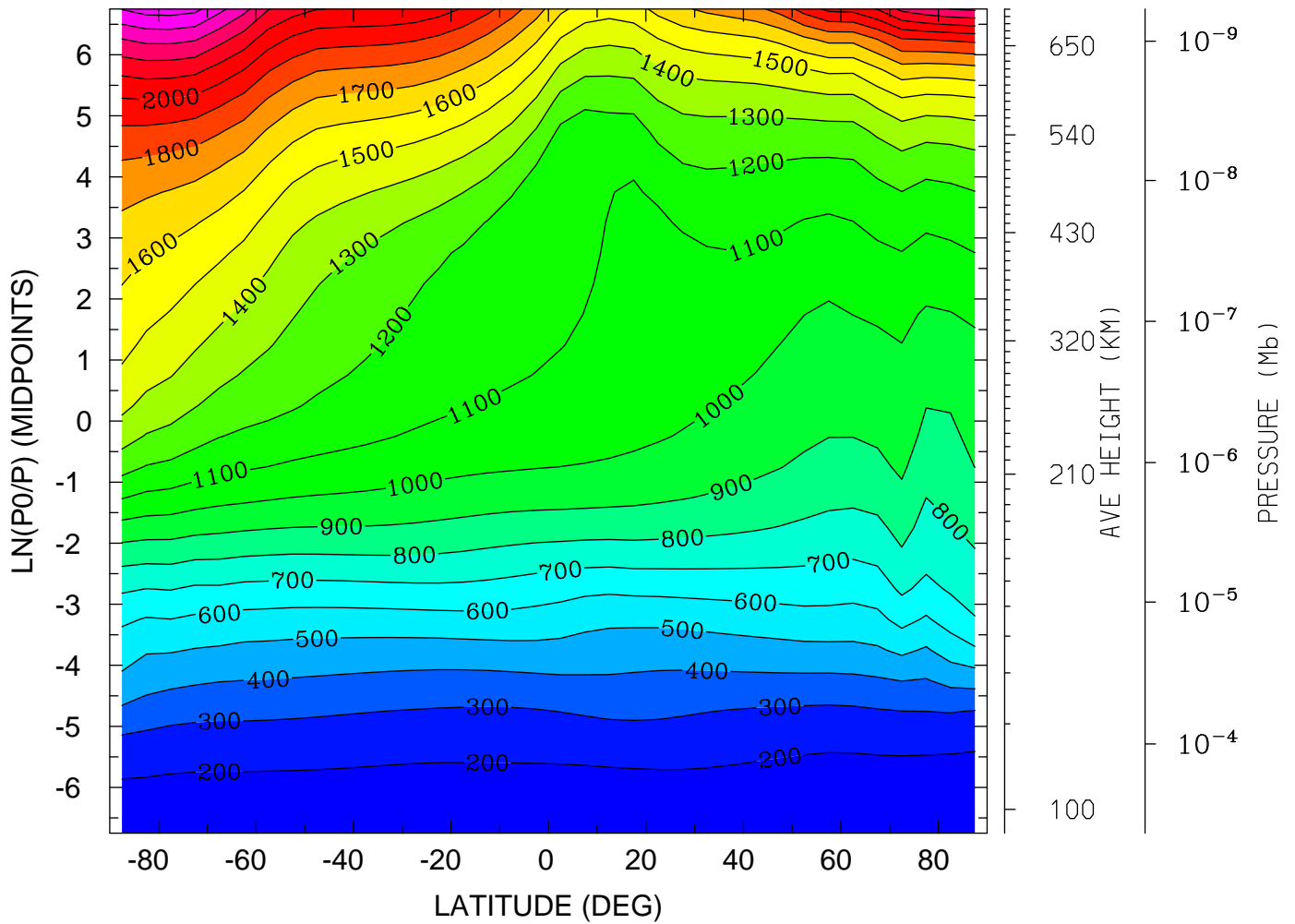

MIN,MAX= 1.5810E+02 2.5471E+03 INTERVAL= 1.0000E+02
tiegcm_trunk (DAY,HR,MIN=360, 0, 0)
tiegcm2.0_res5.0_decsol_smax_sech_005.nc

ION TEMPERATURE (DEG K)
YEAR 2002 UT= 0.00 LON= -180.00 (DEG) SLT=12.00 (HRS)

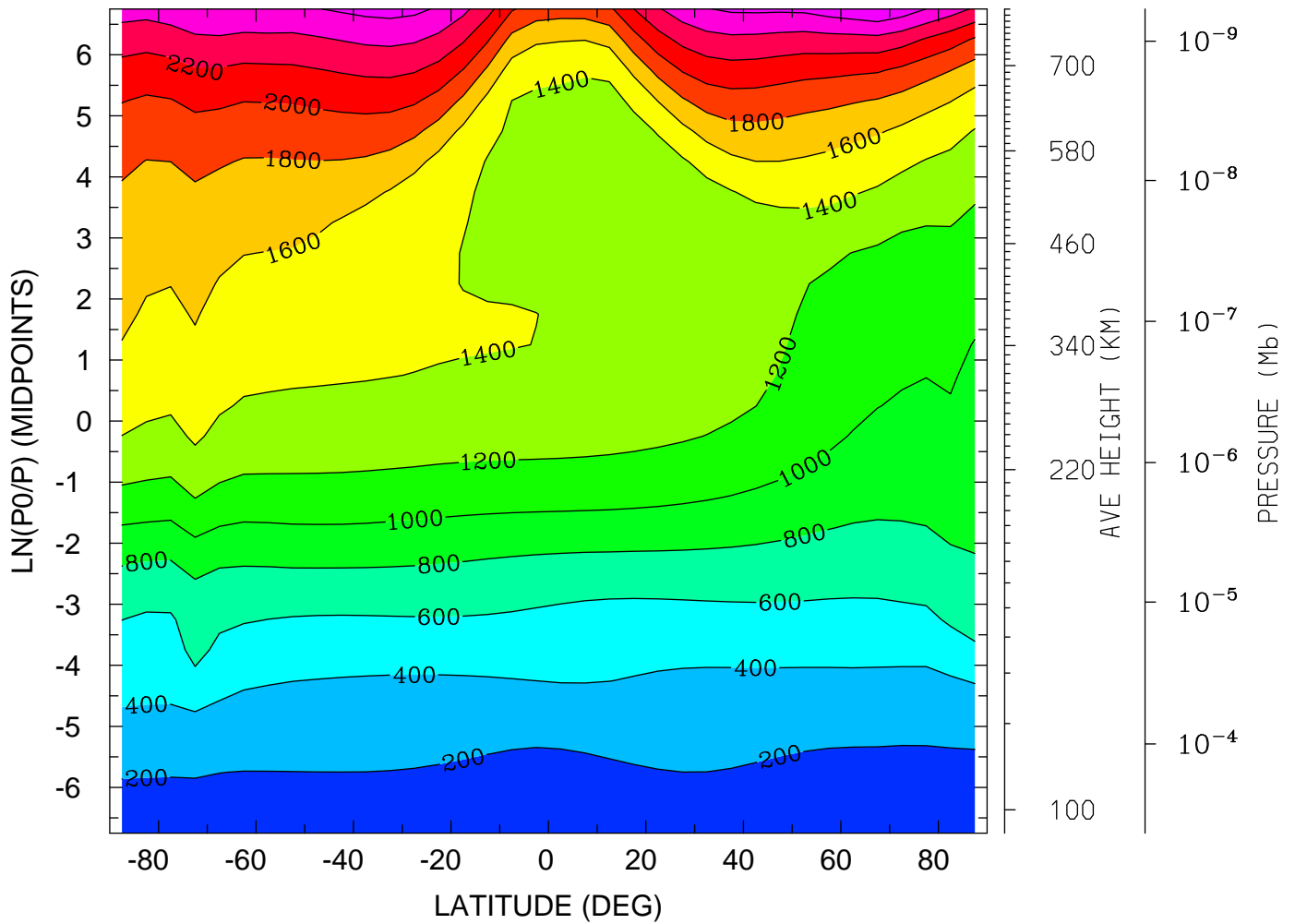

MIN,MAX= 1.5672E+02 2.7853E+03 INTERVAL= 2.0000E+02
tiegcm_trunk (DAY,HR,MIN=360, 0, 0)
tiegcm2.0_res5.0_decsol_smax_sech_005.nc

ELECTRIC POTENTIAL (VOLTS)
YEAR 2002 UT= 0.00 ZONAL MEANS

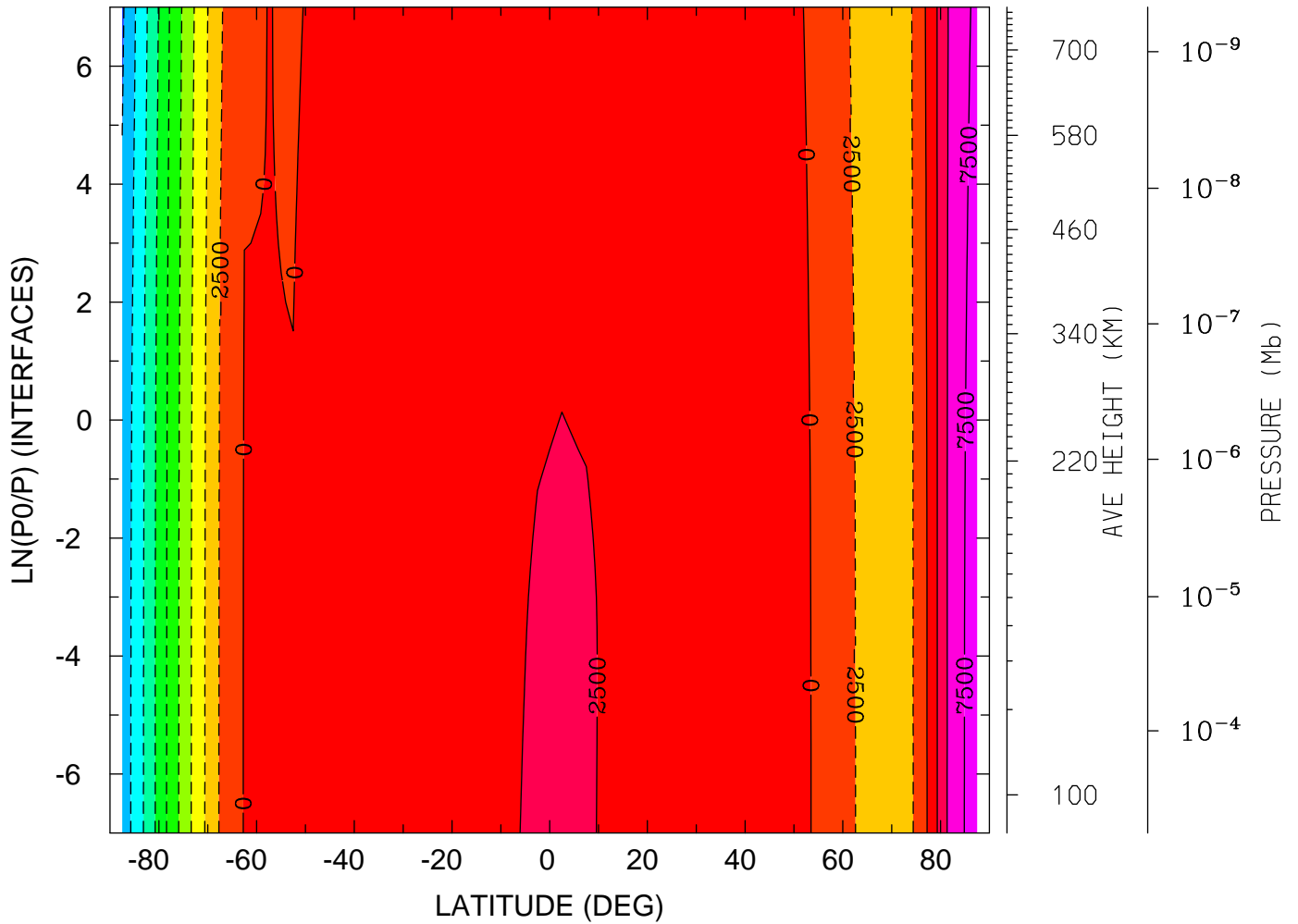

MIN,MAX= -2.2855E+04 8.7056E+03 INTERVAL= 2.5000E+03
tiegcm_trunk (DAY,HR,MIN=360, 0, 0)
tiegcm2.0_res5.0_decsol_smax_sech_005.nc

ELECTRIC POTENTIAL (VOLTS)

YEAR 2002 UT= 0.00 LON= 0.00 (DEG) SLT= 0.00 (HRS)

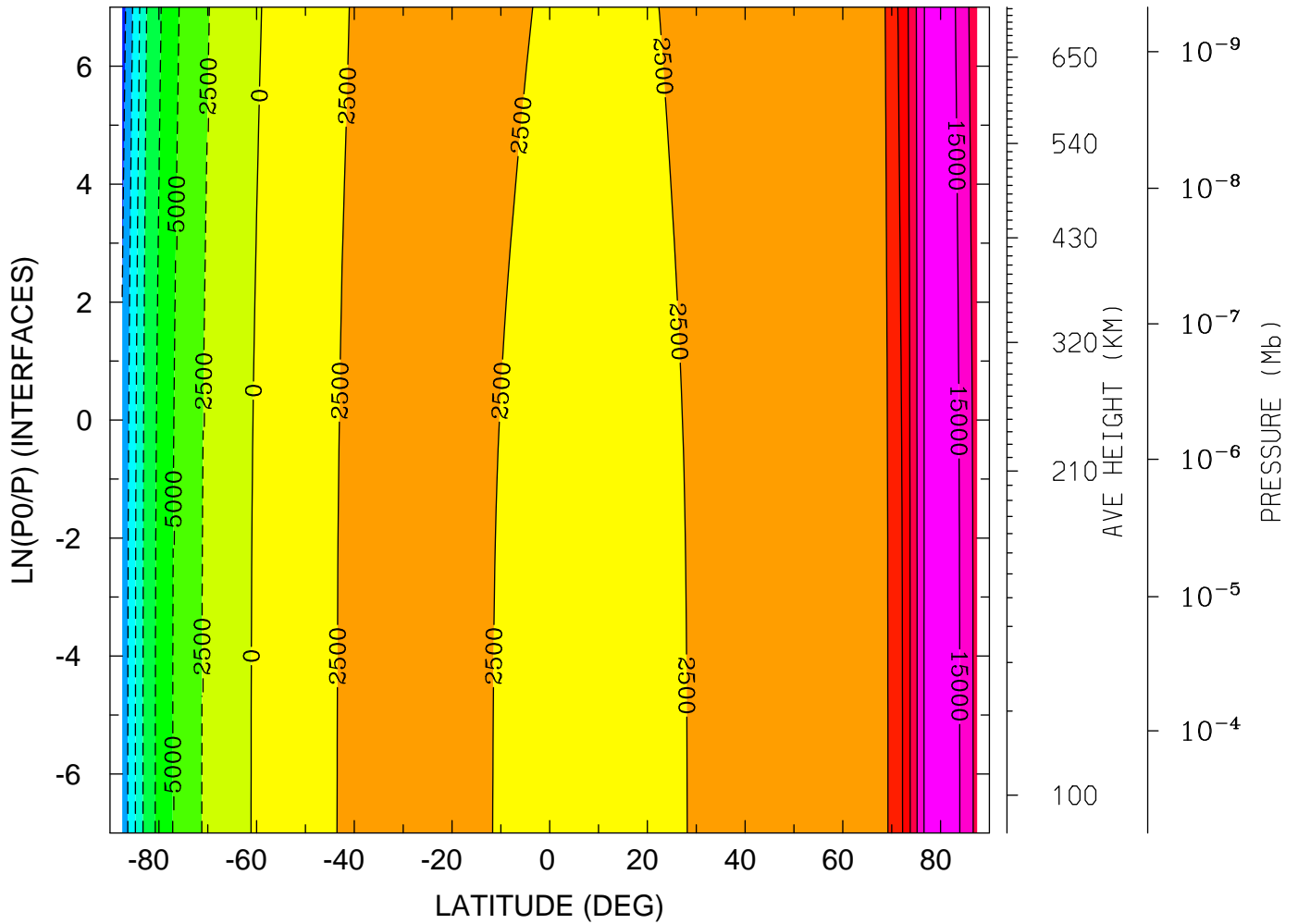

MIN,MAX= -1.8690E+04 1.6550E+04 INTERVAL= 2.5000E+03
tiegcm_trunk (DAY,HR,MIN=360, 0, 0)
tiegcm2.0_res5.0_decsol_smax_sech_005.nc

ELECTRIC POTENTIAL (VOLTS)

YEAR 2002 UT= 0.00 LON= -180.00 (DEG) SLT=12.00 (HRS)

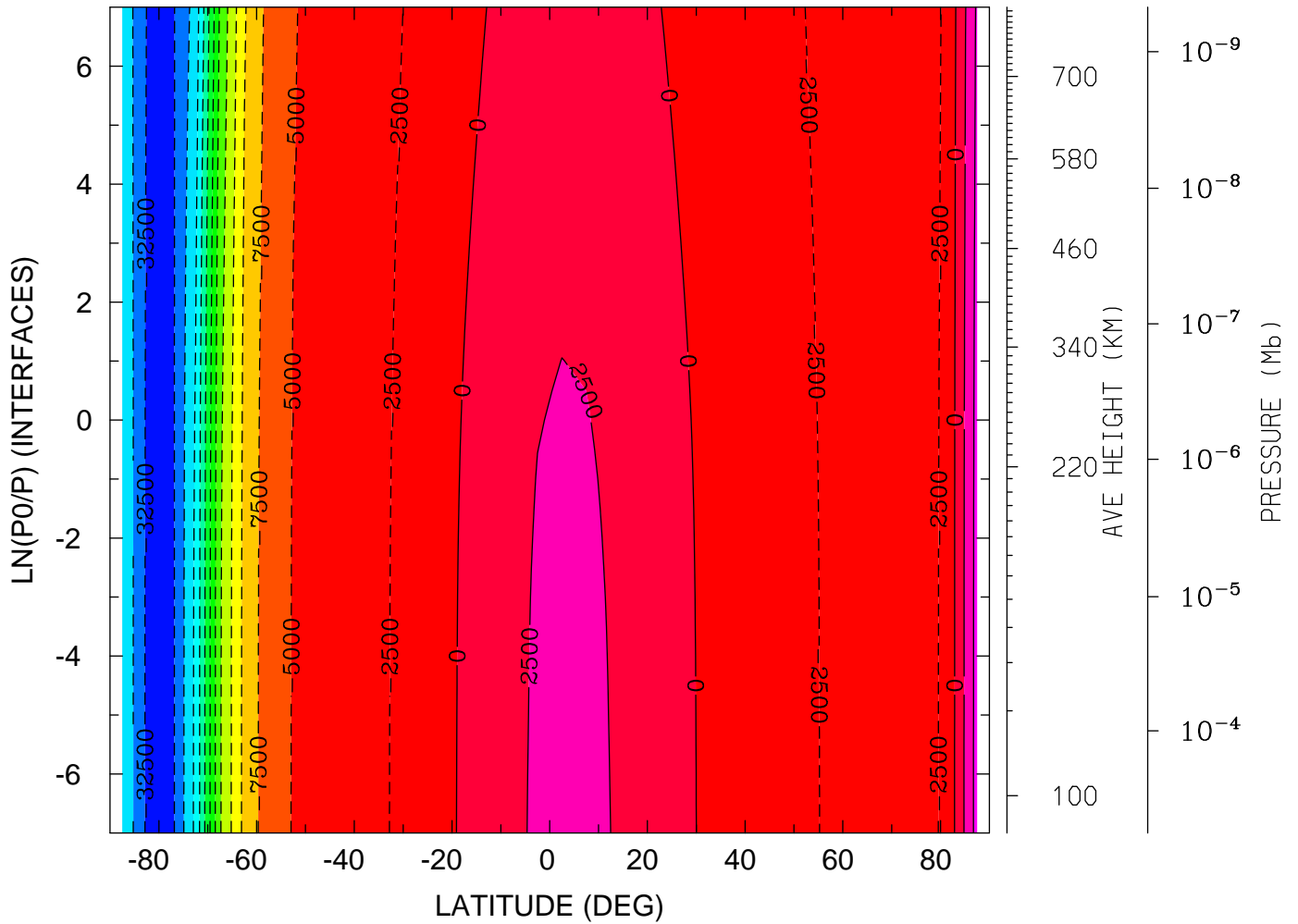

MIN,MAX= -3.3351E+04 5.9694E+03 INTERVAL= 2.5000E+03
tiegcm_trunk (DAY,HR,MIN=360, 0, 0)
tiegcm2.0_res5.0_decsol_smax_sech_005.nc

GEOPOTENTIAL HEIGHT (KM)
YEAR 2002 UT= 0.00 ZONAL MEANS

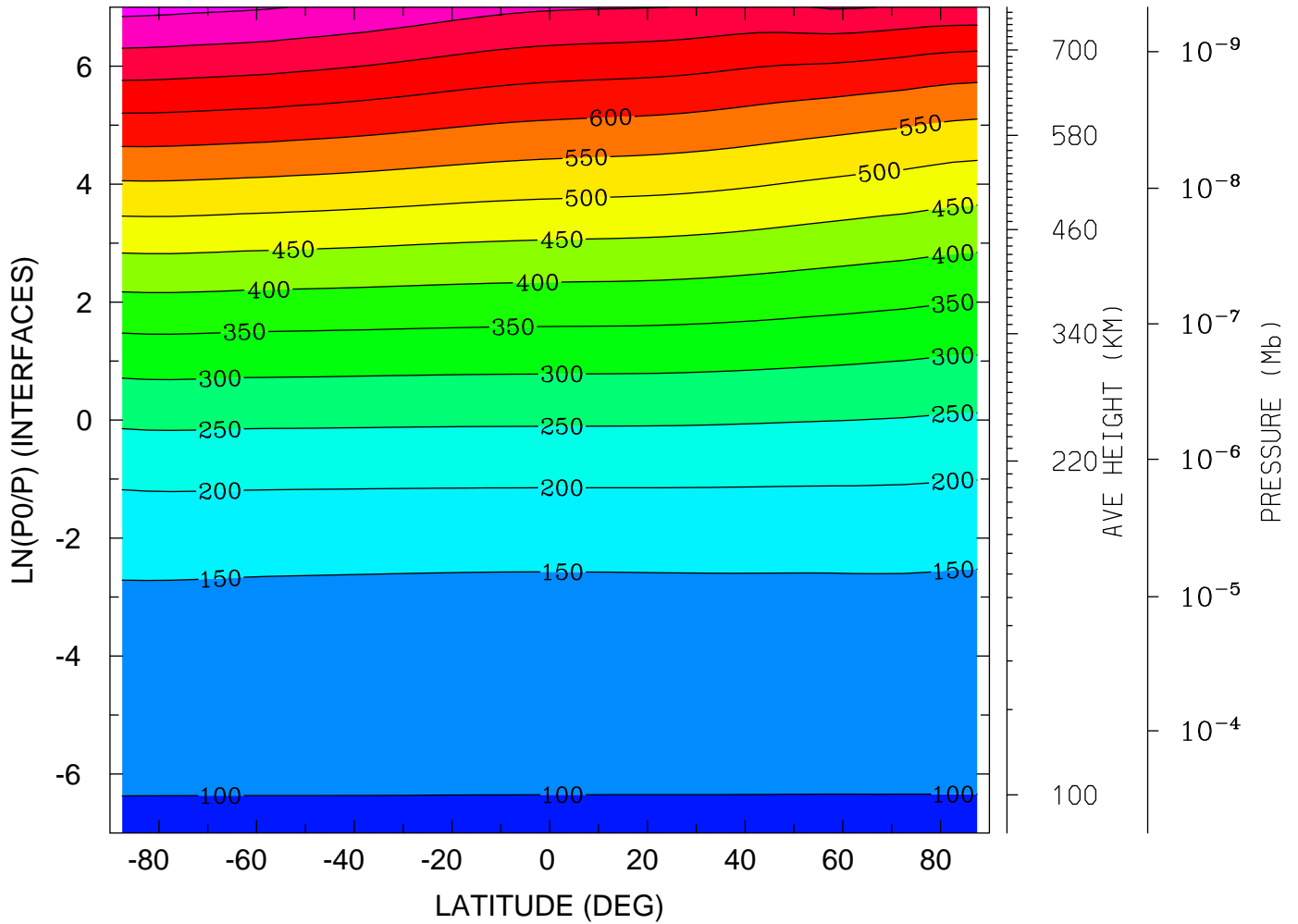

MIN,MAX= 9.6370E+01 8.1489E+02 INTERVAL= 5.0000E+01
tiegcm_trunk (DAY,HR,MIN=360, 0, 0)
tiegcm2.0_res5.0_decsol_smax_sech_005.nc

GEOPOTENTIAL HEIGHT (KM)
YEAR 2002 UT= 0.00 LON= 0.00 (DEG) SLT= 0.00 (HRS)

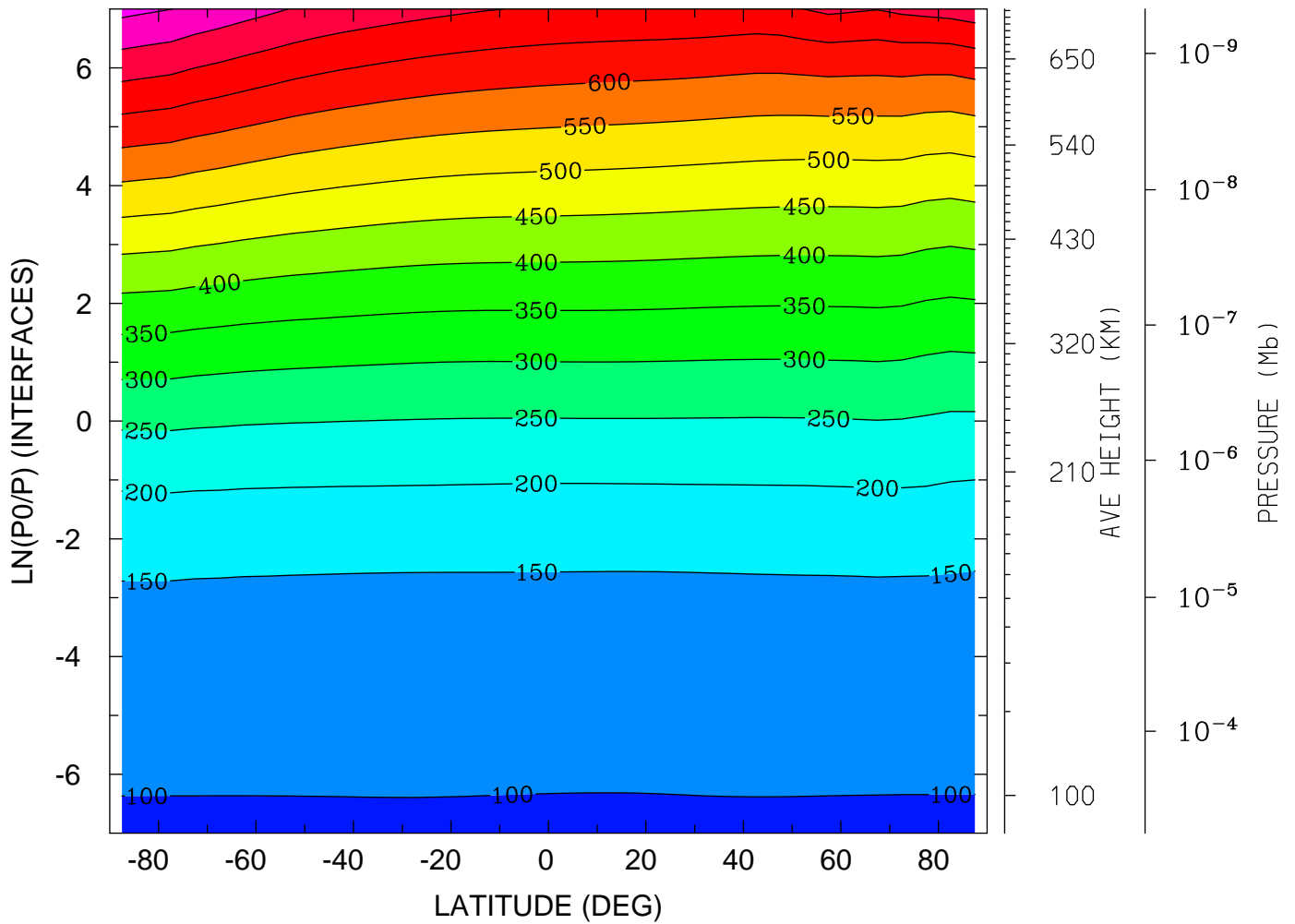

MIN,MAX= 9.6217E+01 8.1377E+02 INTERVAL= 5.0000E+01
tiegcm_trunk (DAY,HR,MIN=360, 0, 0)
tiegcm2.0_res5.0_decsol_smax_sech_005.nc

GEOPOTENTIAL HEIGHT (KM)
YEAR 2002 UT= 0.00 LON= -180.00 (DEG) SLT=12.00 (HRS)

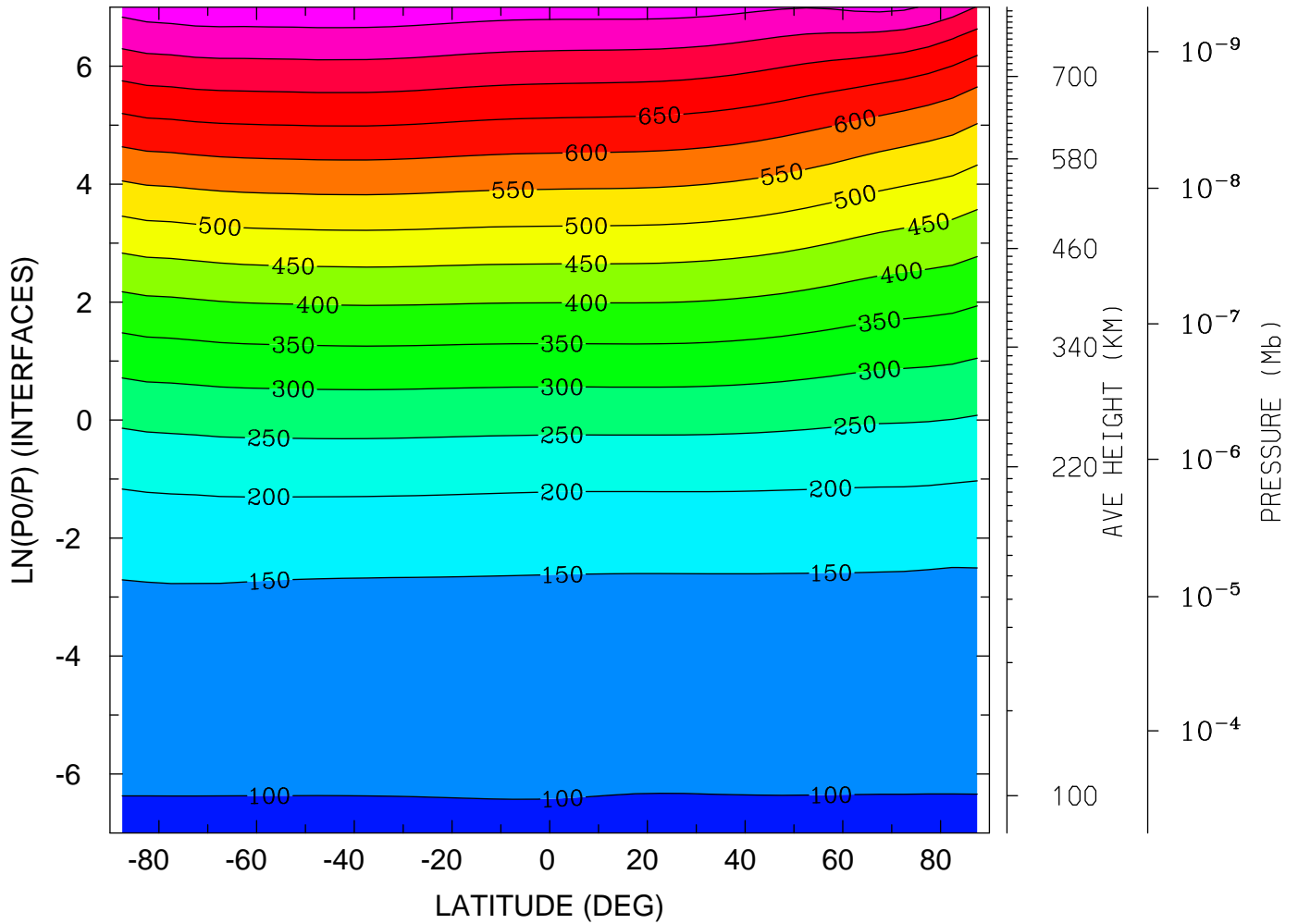

MIN,MAX= 9.6208E+01 8.3238E+02 INTERVAL= 5.0000E+01
tiegcm_trunk (DAY,HR,MIN=360, 0, 0)
tiegcm2.0_res5.0_decsol_smax_sech_005.nc

NEUTRAL TEMPERATURE (DEG K)
UT= 0.00 LAT= -62.50 (DEG)

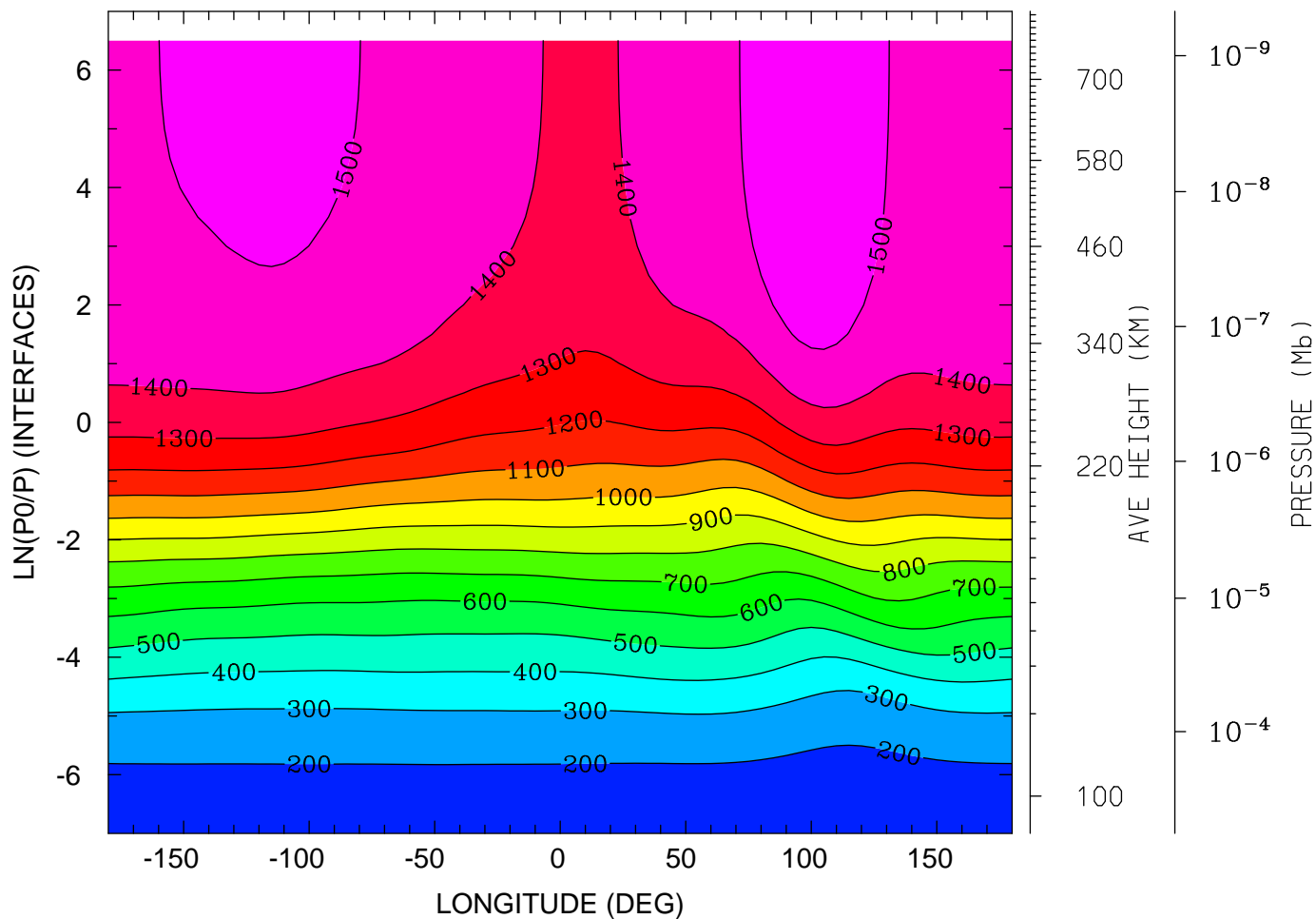

12.0 16.0 20.0 0.0 4.0 8.0 12.0
LOCAL TIME (HRS)

MIN,MAX= 1.6816E+02 1.5869E+03 INTERVAL= 1.0000E+02
tiegcm_trunk (DAY,HR,MIN=360, 0, 0)
tiegcm2.0_res5.0_decsol_smax_sech_005.nc

NEUTRAL TEMPERATURE (DEG K)
UT= 0.00 LAT= -42.50 (DEG)

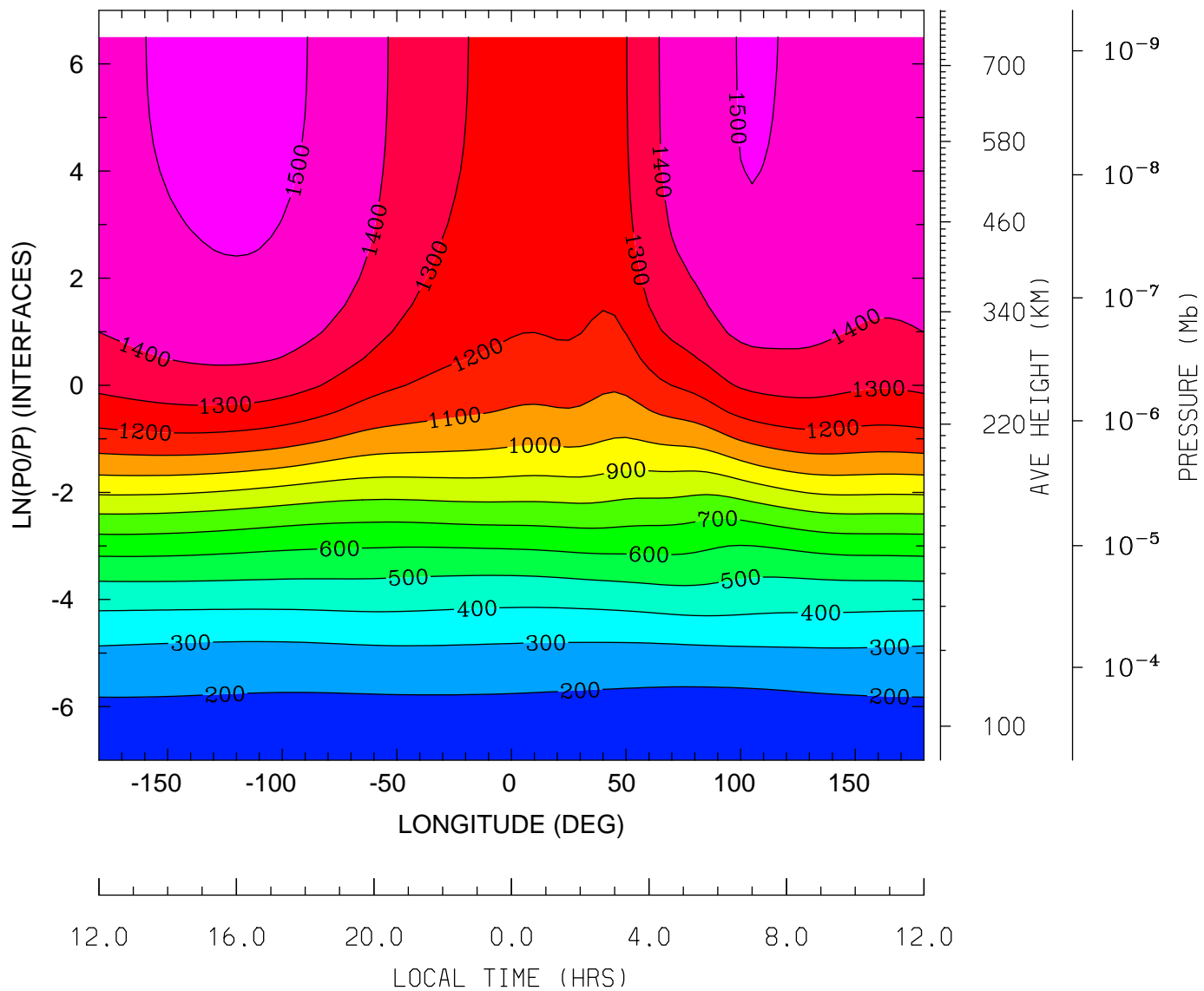

MIN,MAX= 1.6621E+02 1.5299E+03 INTERVAL= 1.0000E+02
tiegcm_trunk (DAY,HR,MIN=360, 0, 0)
tiegcm2.0_res5.0_decsol_smax_sech_005.nc

NEUTRAL TEMPERATURE (DEG K)
UT= 0.00 LAT= -2.50 (DEG)

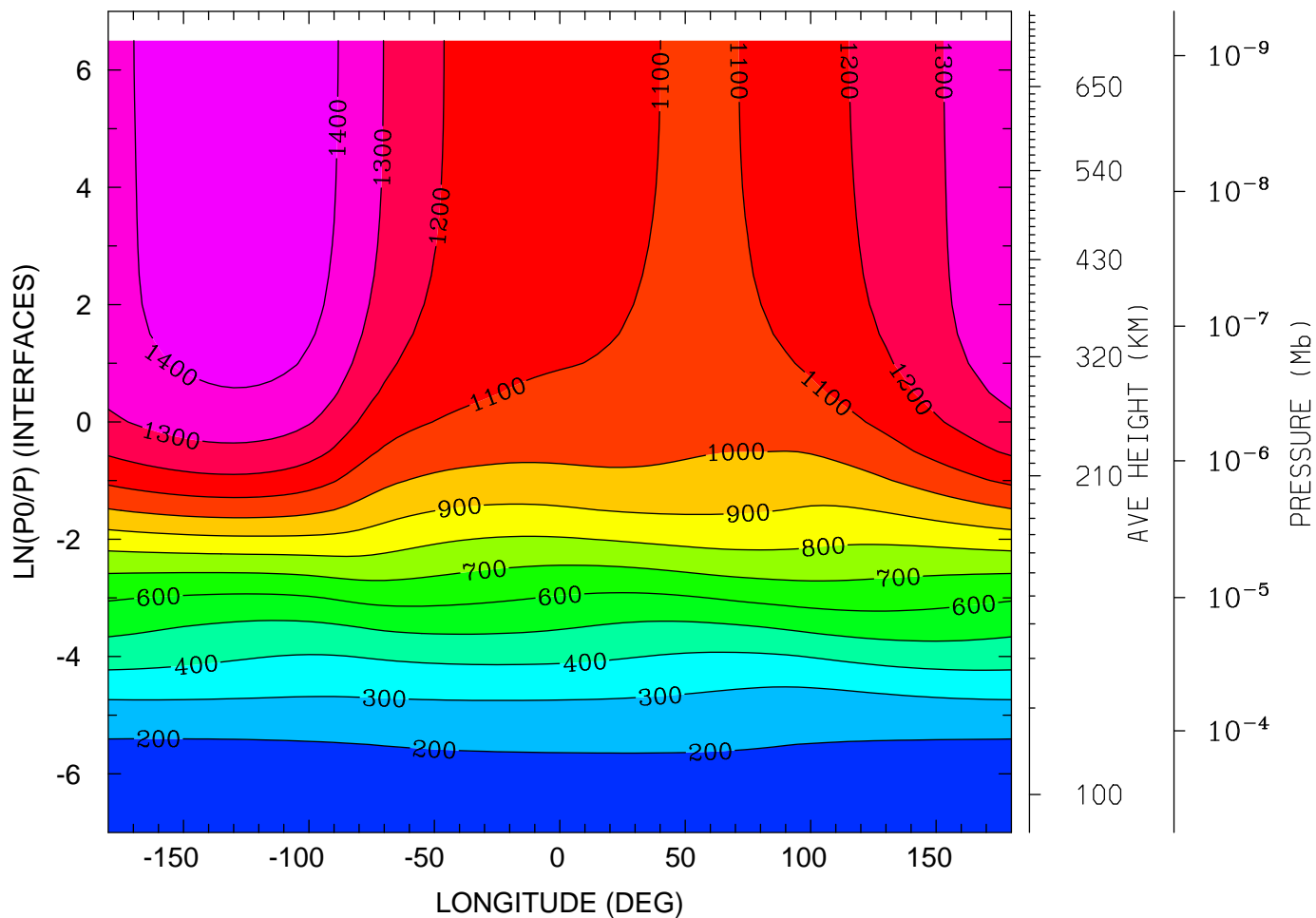

MIN,MAX= 1.6056E+02 1.4535E+03 INTERVAL= 1.0000E+02
tiegcm_trunk (DAY,HR,MIN=360, 0, 0)
tiegcm2.0_res5.0_decsol_smax_sech_005.nc

NEUTRAL TEMPERATURE (DEG K)
UT= 0.00 LAT= 37.50 (DEG)

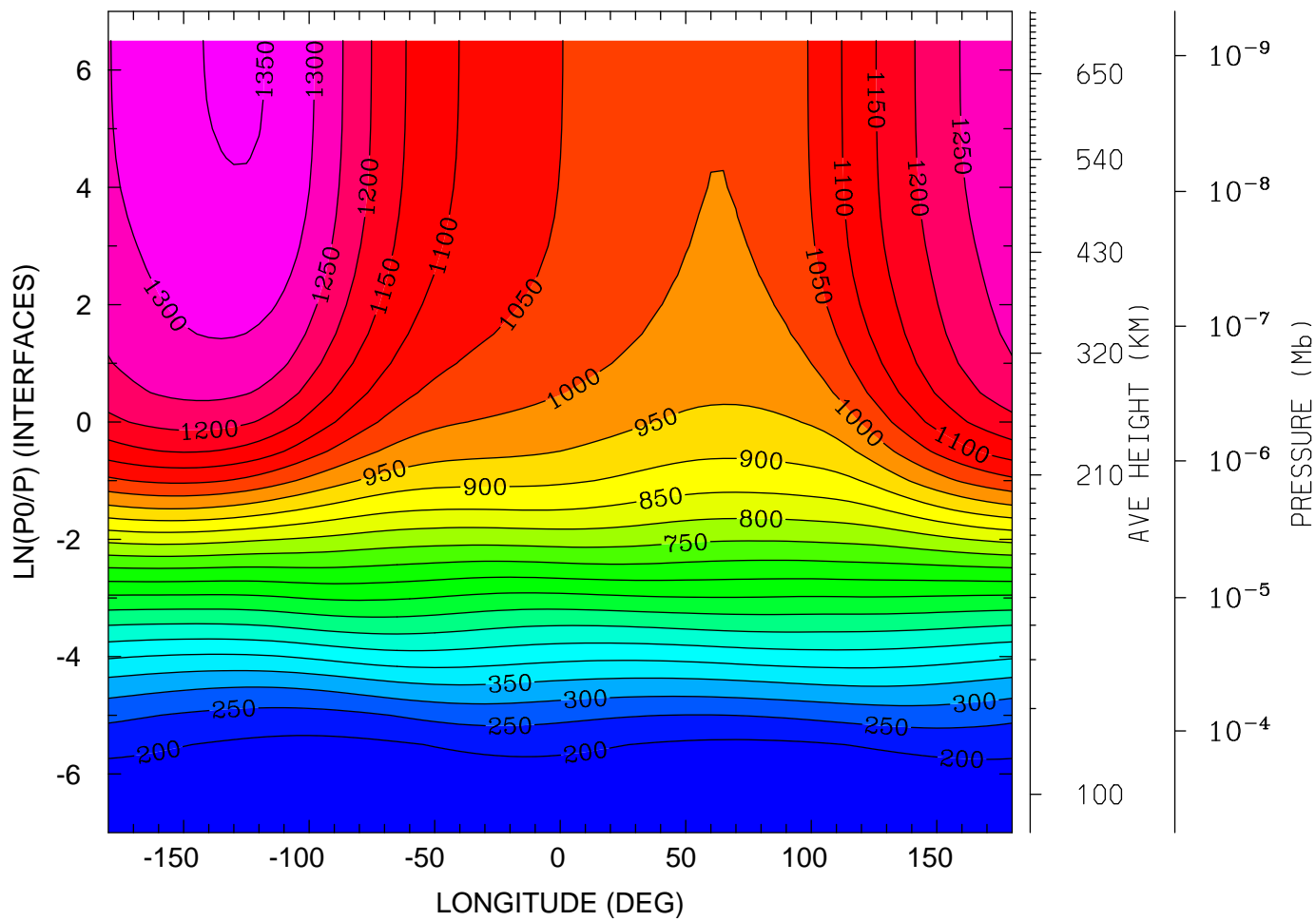

12.0 16.0 20.0 0.0 4.0 8.0 12.0
LOCAL TIME (HRS)

MIN,MAX= 1.5724E+02 1.3552E+03 INTERVAL= 5.0000E+01
tiegcm_trunk (DAY,HR,MIN=360, 0, 0)
tiegcm2.0_res5.0_decsol_smax_sech_005.nc

NEUTRAL TEMPERATURE (DEG K)
UT= 0.00 LAT= 57.50 (DEG)

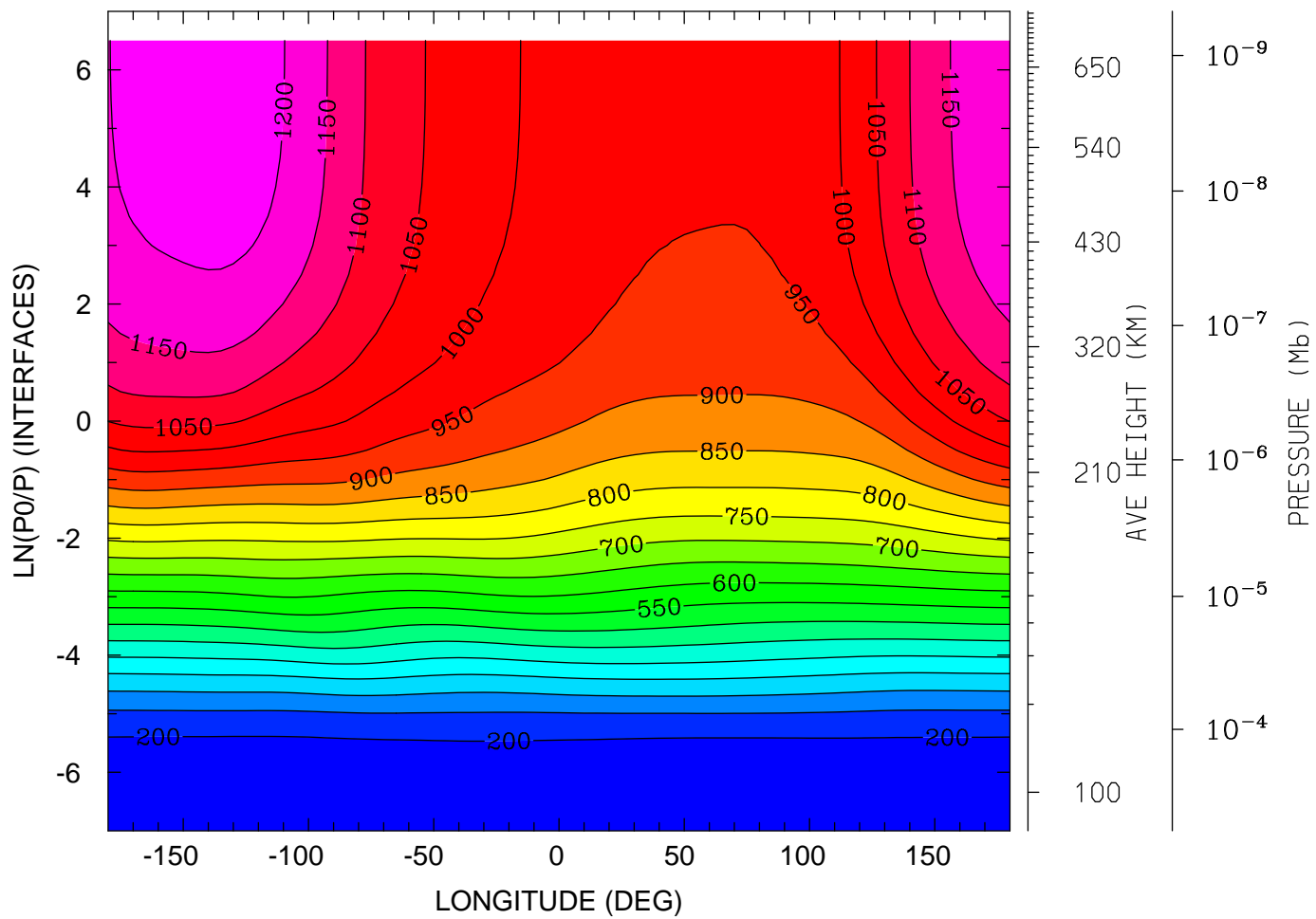

12.0 16.0 20.0 0.0 4.0 8.0 12.0
LOCAL TIME (HRS)

MIN,MAX= 1.5962E+02 1.2271E+03 INTERVAL= 5.0000E+01
tiegcm_trunk (DAY,HR,MIN=360, 0, 0)
tiegcm2.0_res5.0_decsol_smax_sech_005.nc

NEUTRAL ZONAL WIND (M/S)
UT= 0.00 LAT= -62.50 (DEG)

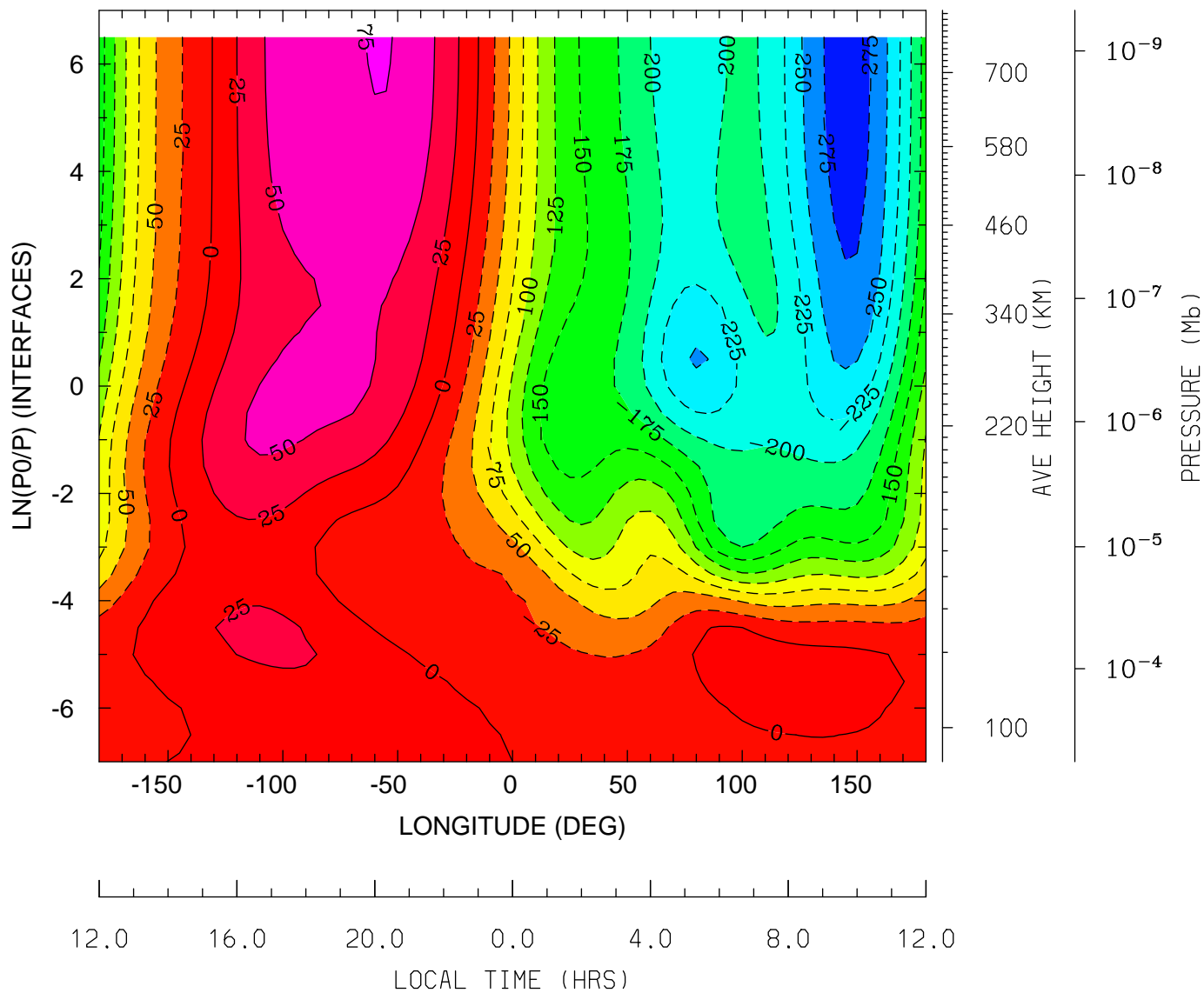

MIN,MAX= -2.8678E+02 7.6358E+01 INTERVAL= 2.5000E+01
tiegcm_trunk (DAY,HR,MIN=360, 0, 0)
tiegcm2.0_res5.0_decsol_smax_sech_005.nc

NEUTRAL ZONAL WIND (M/S)
UT= 0.00 LAT= -42.50 (DEG)

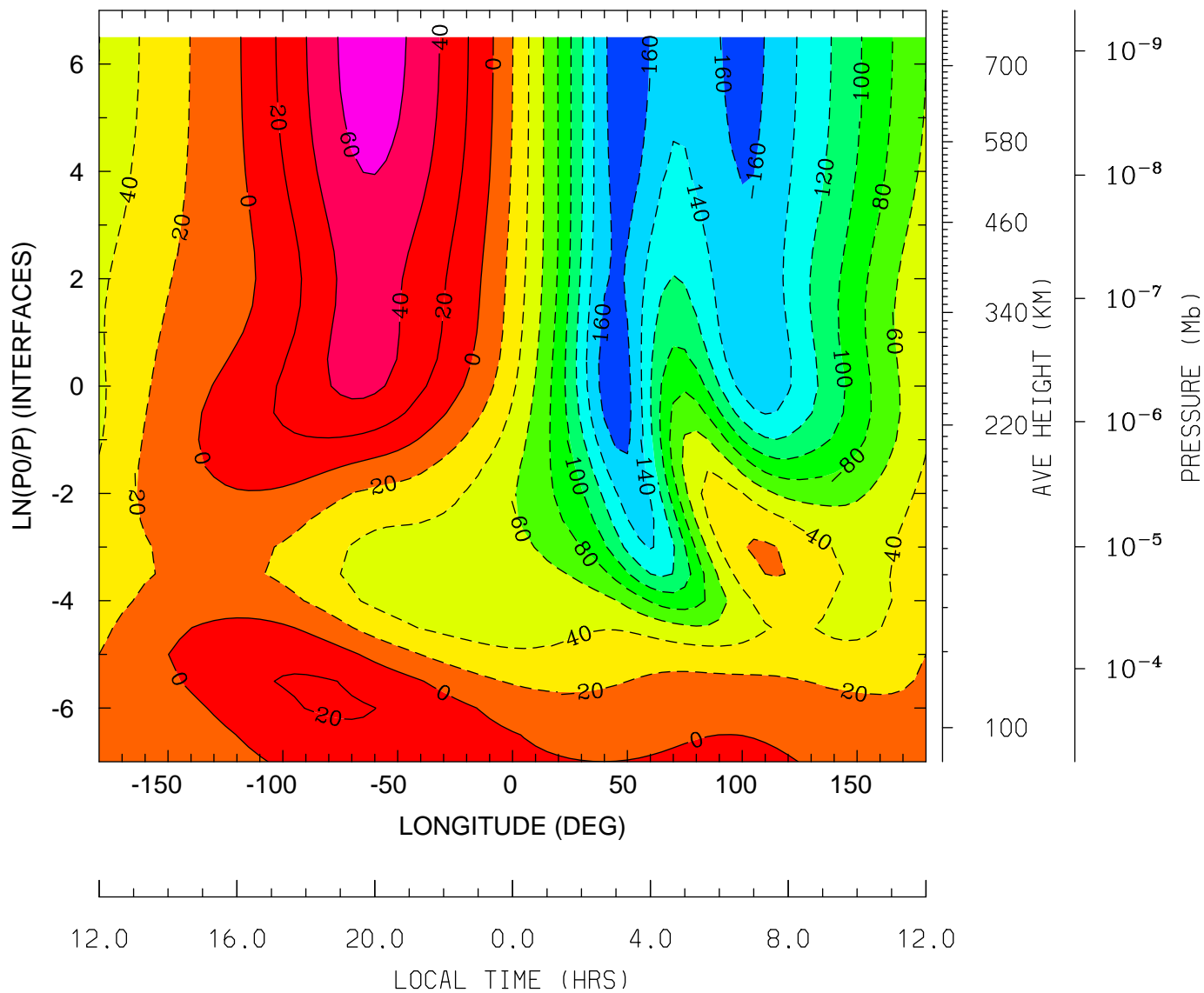

MIN,MAX= -1.7427E+02 6.8884E+01 INTERVAL= 2.0000E+01
tiegcm_trunk (DAY,HR,MIN=360, 0, 0)
tiegcm2.0_res5.0_decsol_smax_sech_005.nc

NEUTRAL ZONAL WIND (M/S)
UT= 0.00 LAT= -2.50 (DEG)

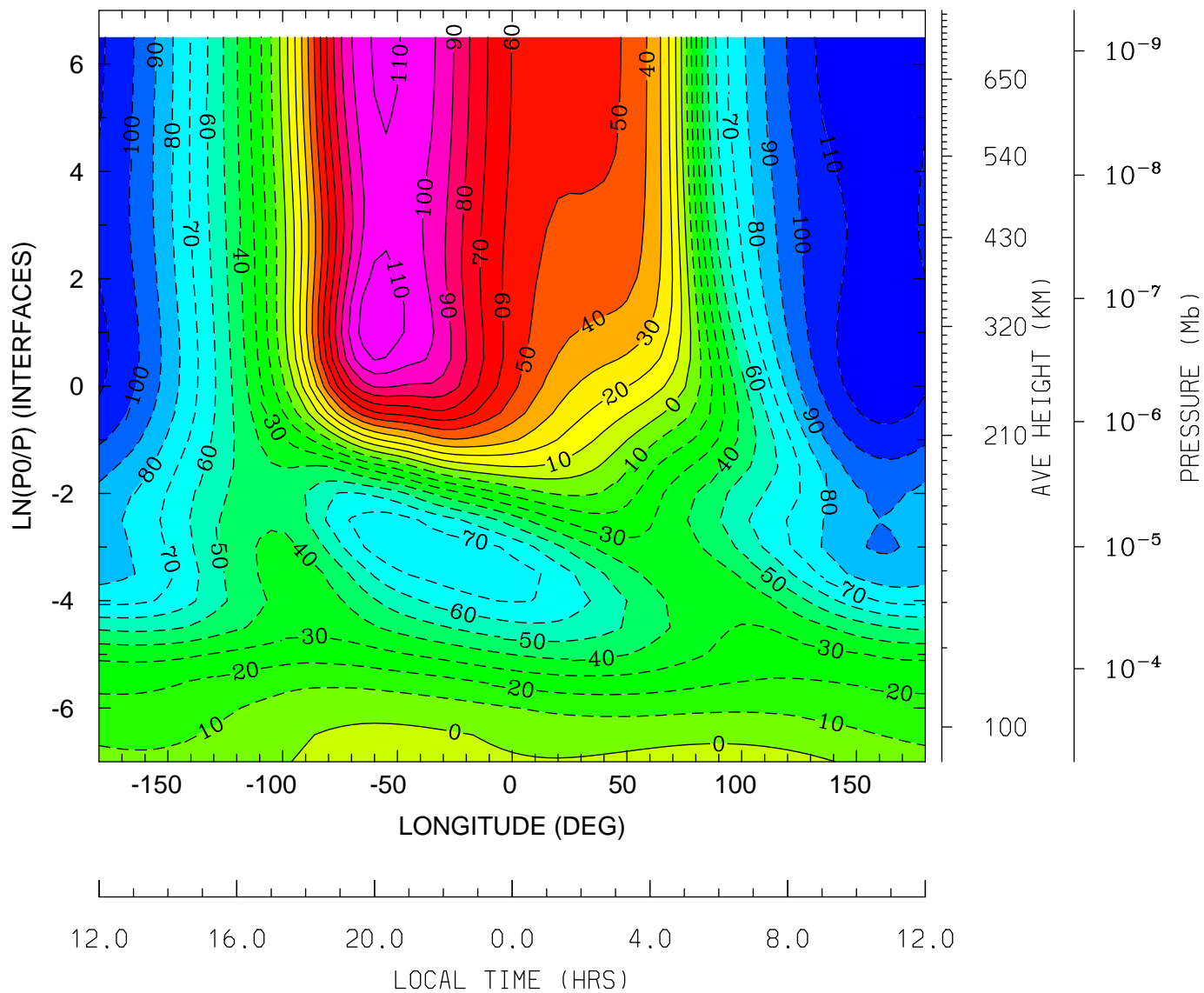

MIN,MAX= -1.1768E+02 1.1773E+02 INTERVAL= 1.0000E+01
tiegcm_trunk (DAY,HR,MIN=360, 0, 0)
tiegcm2.0_res5.0_decsol_smax_sech_005.nc

NEUTRAL ZONAL WIND (M/S)
UT= 0.00 LAT= 37.50 (DEG)

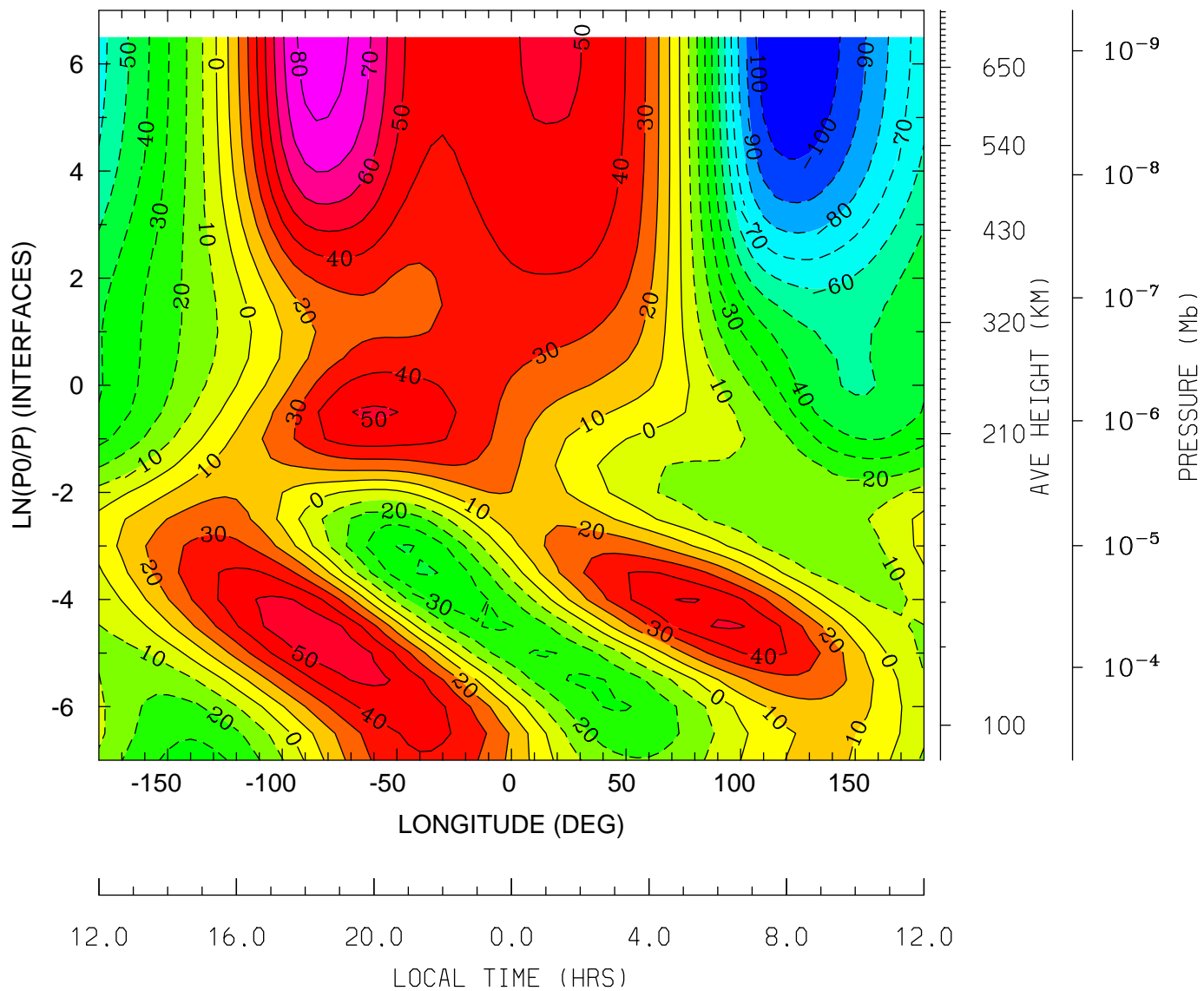

MIN,MAX= -1.0964E+02 8.5687E+01 INTERVAL= 1.0000E+01
tiegcm_trunk (DAY,HR,MIN=360, 0, 0)
tiegcm2.0_res5.0_decsol_smax_sech_005.nc

NEUTRAL ZONAL WIND (M/S)
UT= 0.00 LAT= 57.50 (DEG)

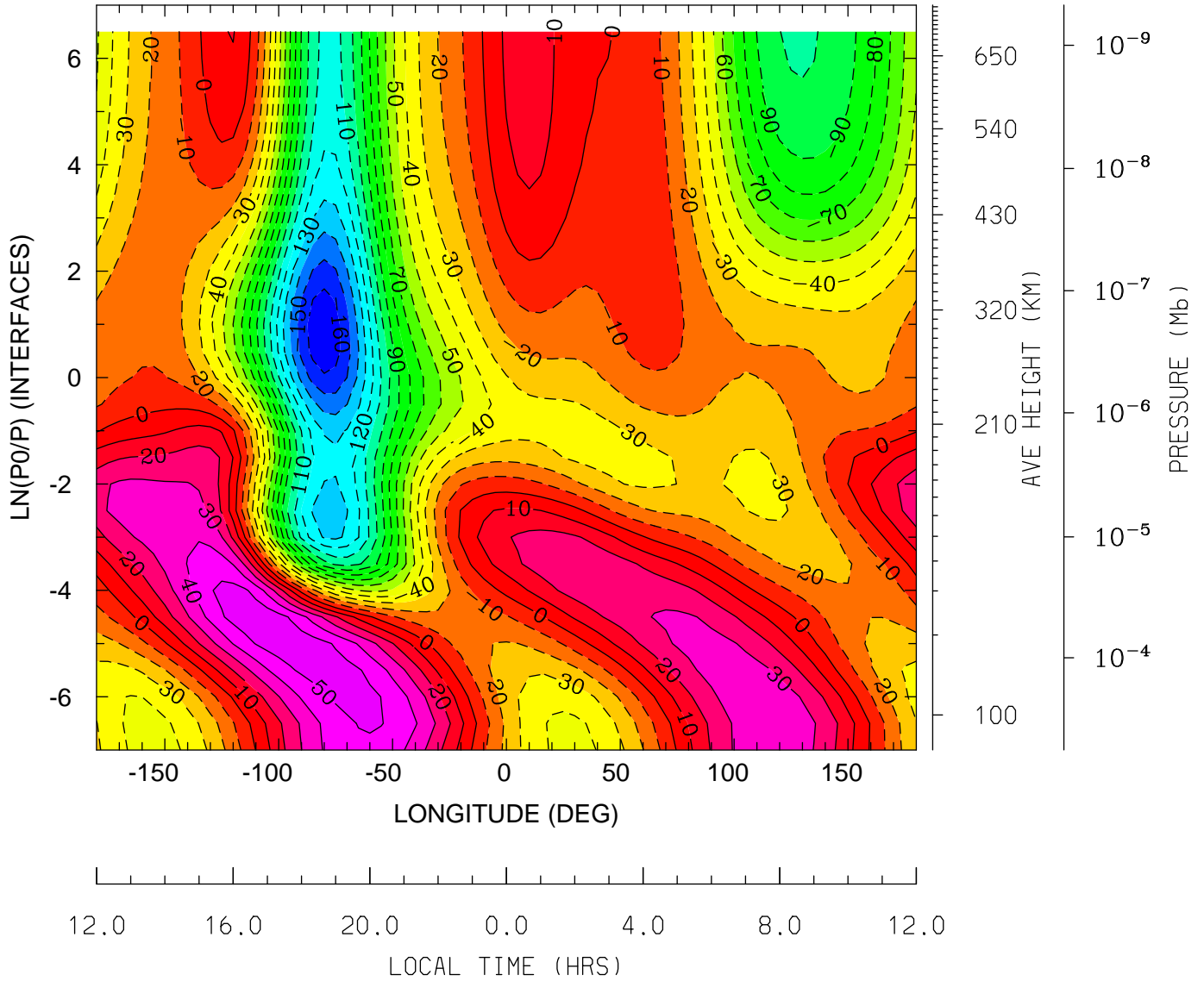

MIN,MAX= -1.6779E+02 5.7844E+01 INTERVAL= 1.0000E+01
tiegcm_trunk (DAY,HR,MIN=360, 0, 0)
tiegcm2.0_res5.0_decsol_smax_sech_005.nc

NEUTRAL MERIDIONAL WIND (M/S)
UT= 0.00 LAT= -62.50 (DEG)

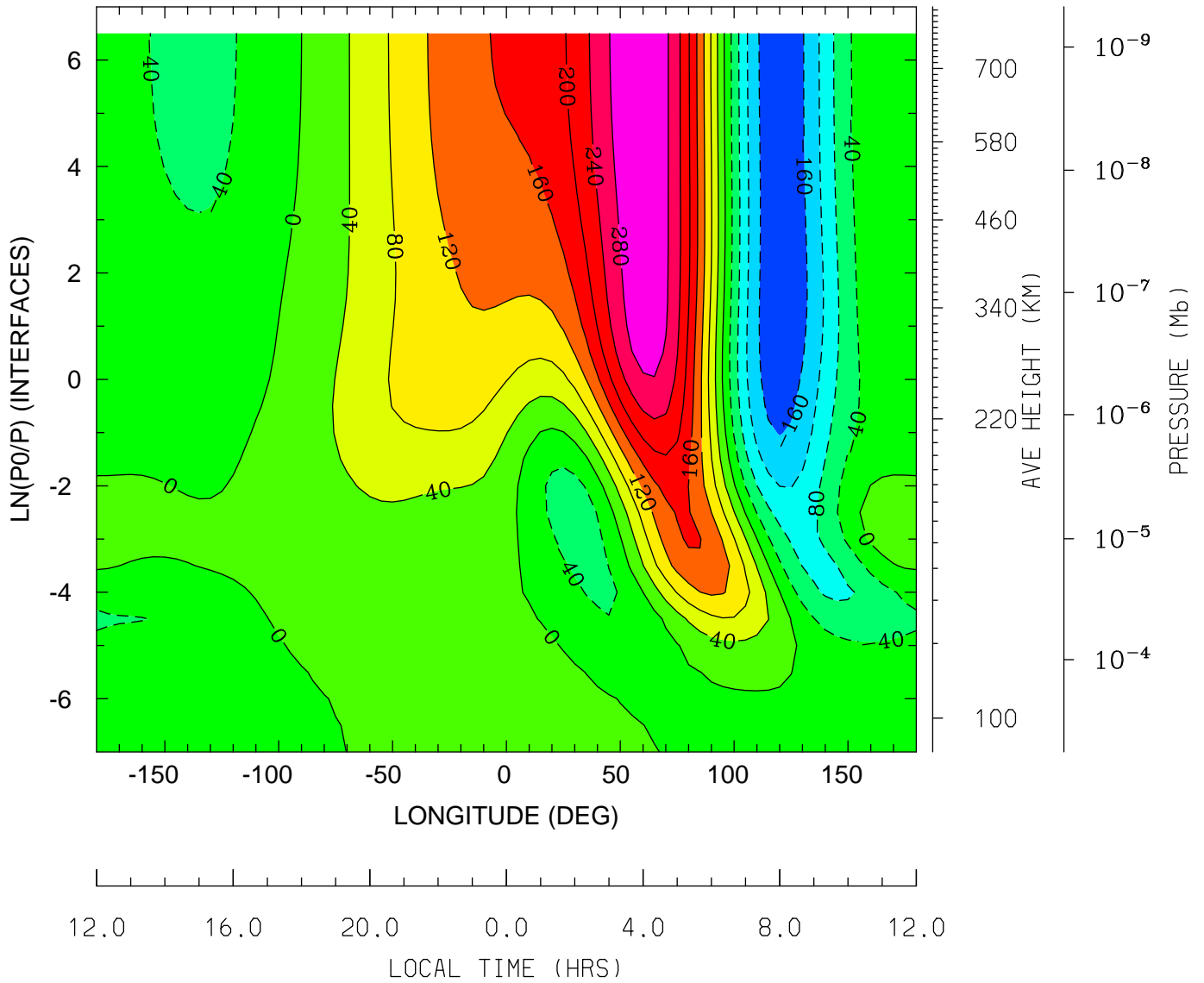

MIN,MAX= -1.9140E+02 3.1607E+02 INTERVAL= 4.0000E+01
tiegcm_trunk (DAY,HR,MIN=360, 0, 0)
tiegcm2.0_res5.0_decsol_smax_sech_005.nc

NEUTRAL MERIDIONAL WIND (M/S)
UT= 0.00 LAT= -42.50 (DEG)

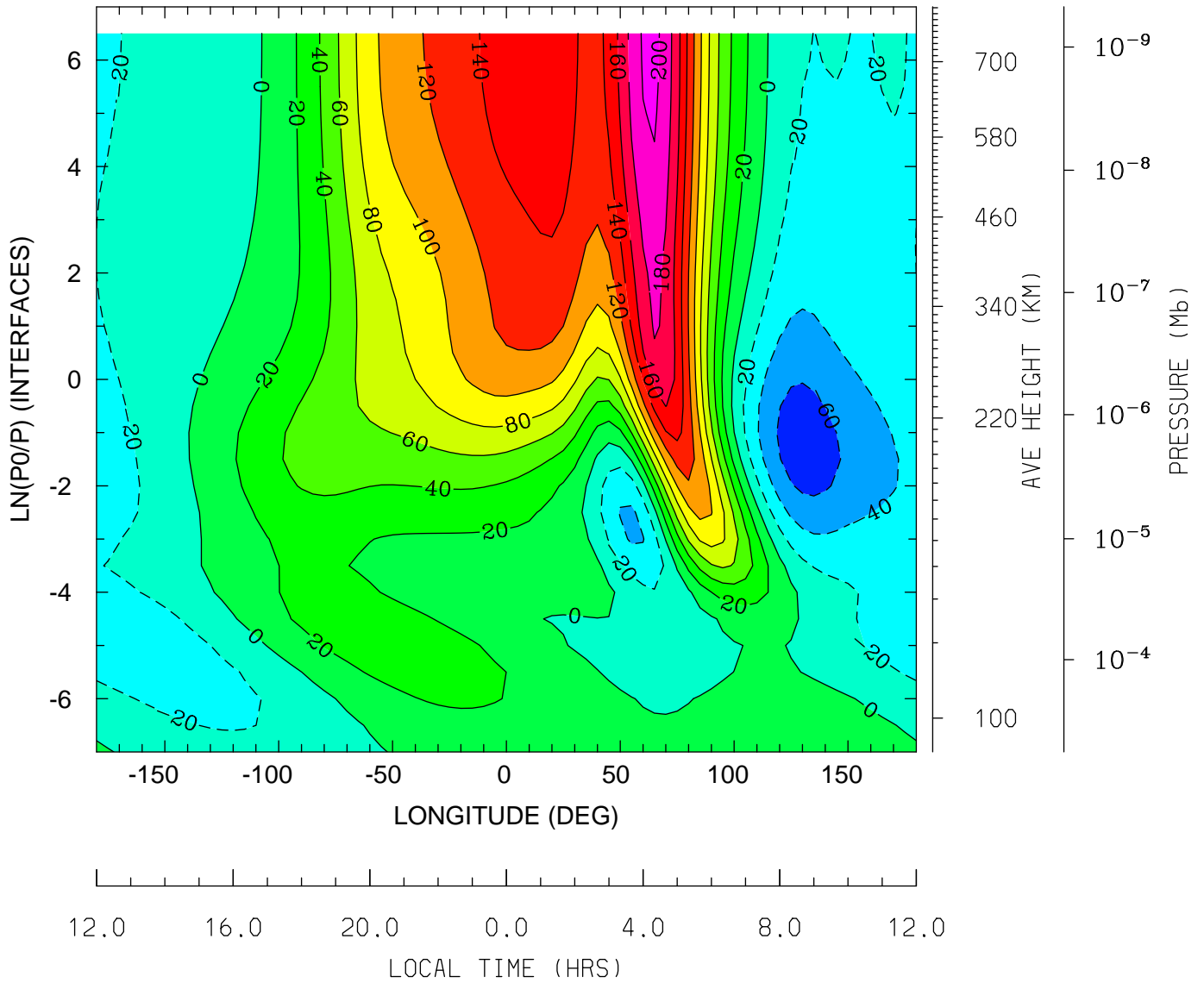

MIN,MAX= -7.1781E+01 2.0539E+02 INTERVAL= 2.0000E+01
tiegcm_trunk (DAY,HR,MIN=360, 0, 0)
tiegcm2.0_res5.0_decsol_smax_sech_005.nc

NEUTRAL MERIDIONAL WIND (M/S)
UT= 0.00 LAT= -2.50 (DEG)

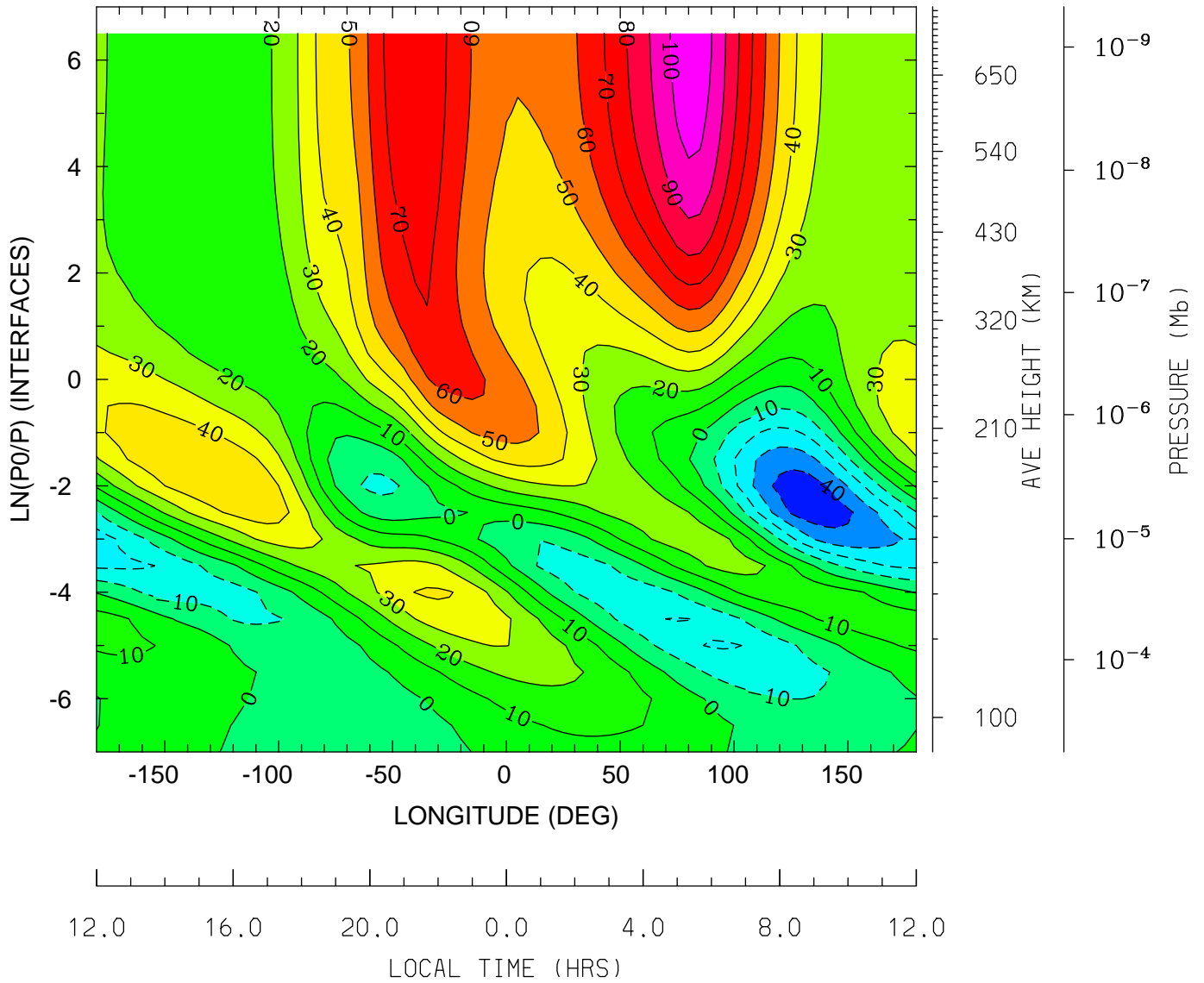

MIN,MAX= -4.7104E+01 1.0658E+02 INTERVAL= 1.0000E+01
tiegcm_trunk (DAY,HR,MIN=360, 0, 0)
tiegcm2.0_res5.0_decsol_smax_sech_005.nc

NEUTRAL MERIDIONAL WIND (M/S)
UT= 0.00 LAT= 37.50 (DEG)

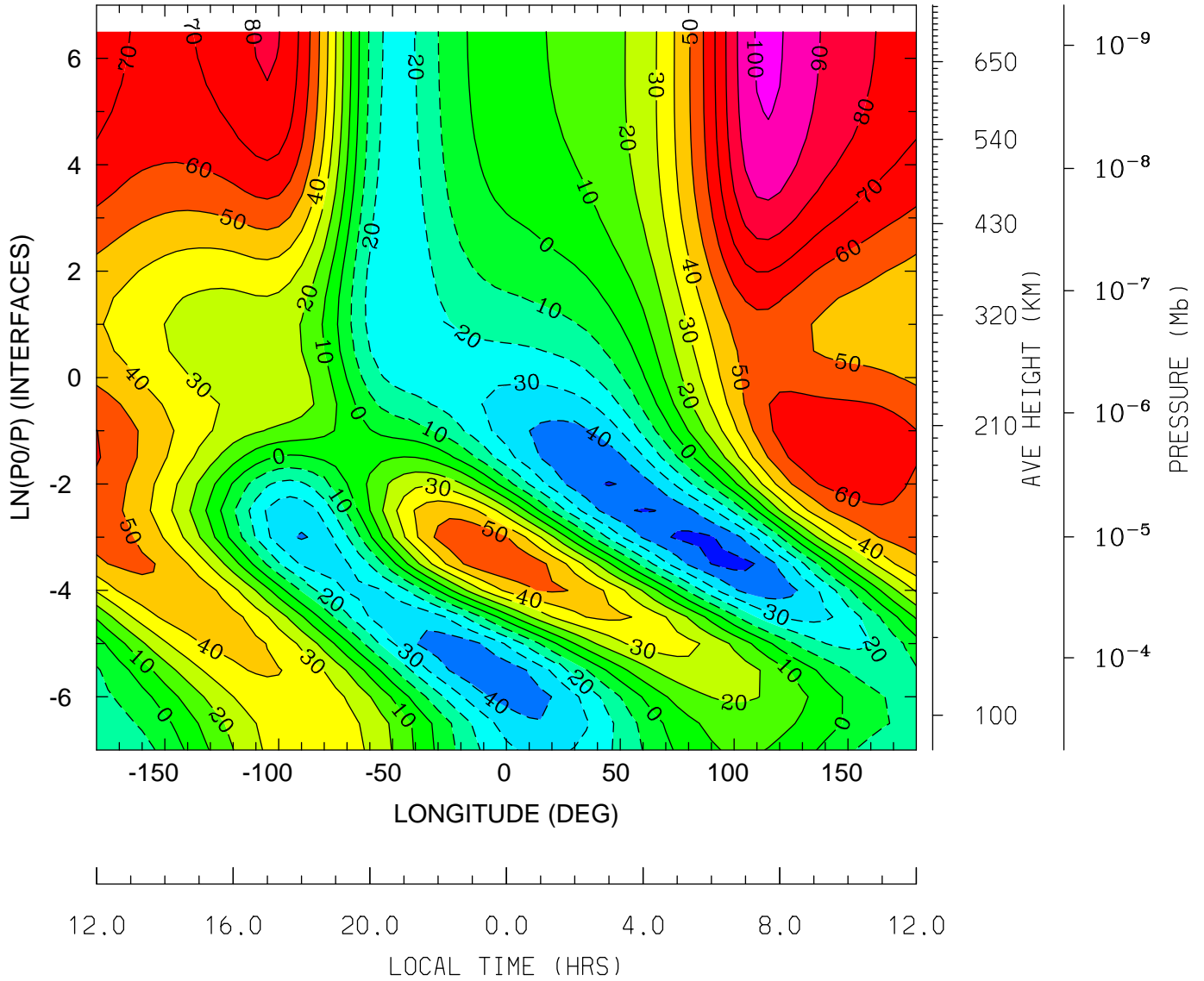

MIN,MAX= -5.3436E+01 1.0216E+02 INTERVAL= 1.0000E+01
tiegcm_trunk (DAY,HR,MIN=360, 0, 0)
tiegcm2.0_res5.0_decsol_smax_sech_005.nc

NEUTRAL MERIDIONAL WIND (M/S)
UT= 0.00 LAT= 57.50 (DEG)

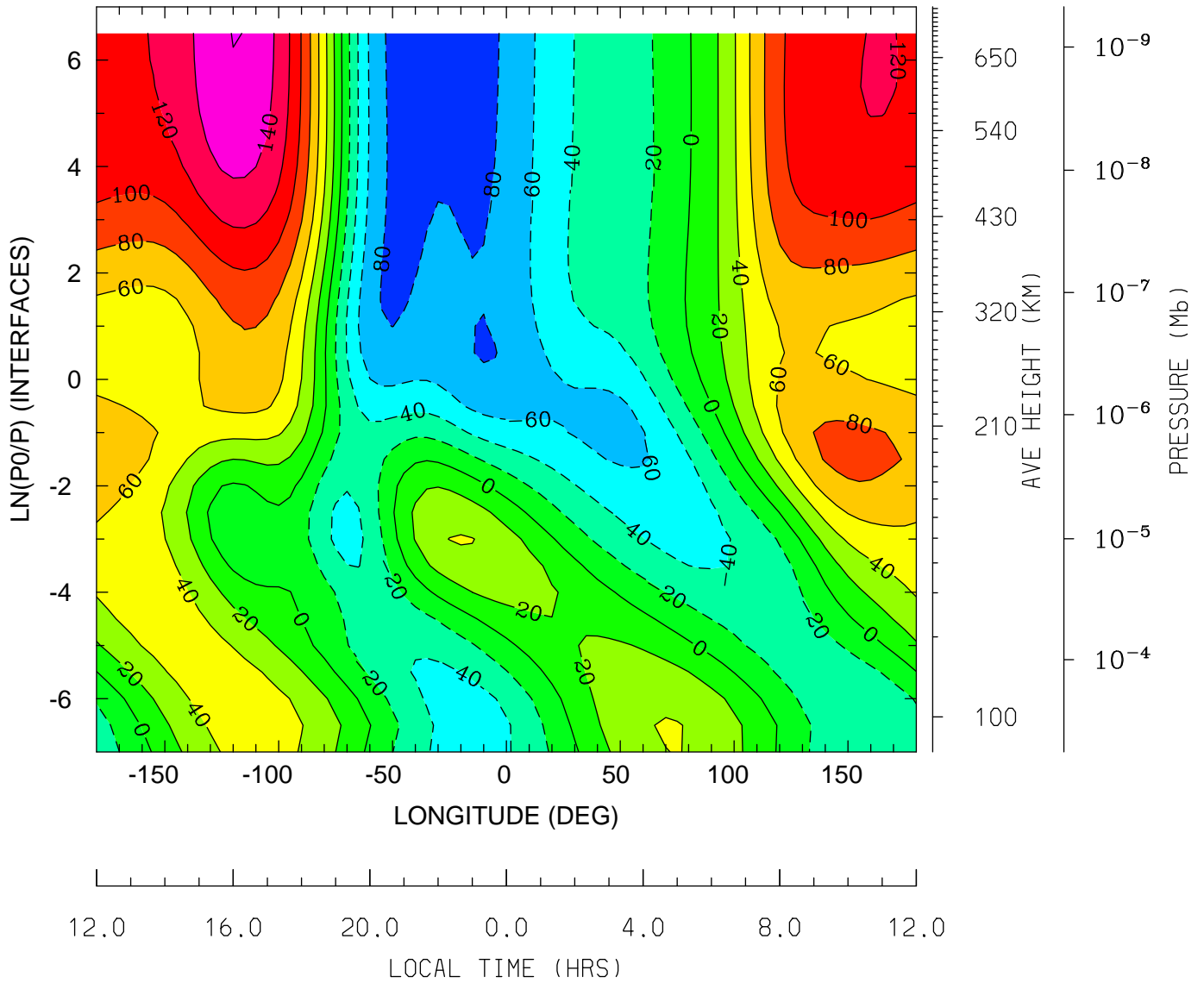

MIN,MAX= -8.7313E+01 1.6049E+02 INTERVAL= 2.0000E+01
tiegcm_trunk (DAY,HR,MIN=360, 0, 0)
tiegcm2.0_res5.0_decsol_smax_sech_005.nc

NEUTRAL VERTICAL WIND (PLUS UP) (M/S)
UT= 0.00 LAT= -62.50 (DEG)

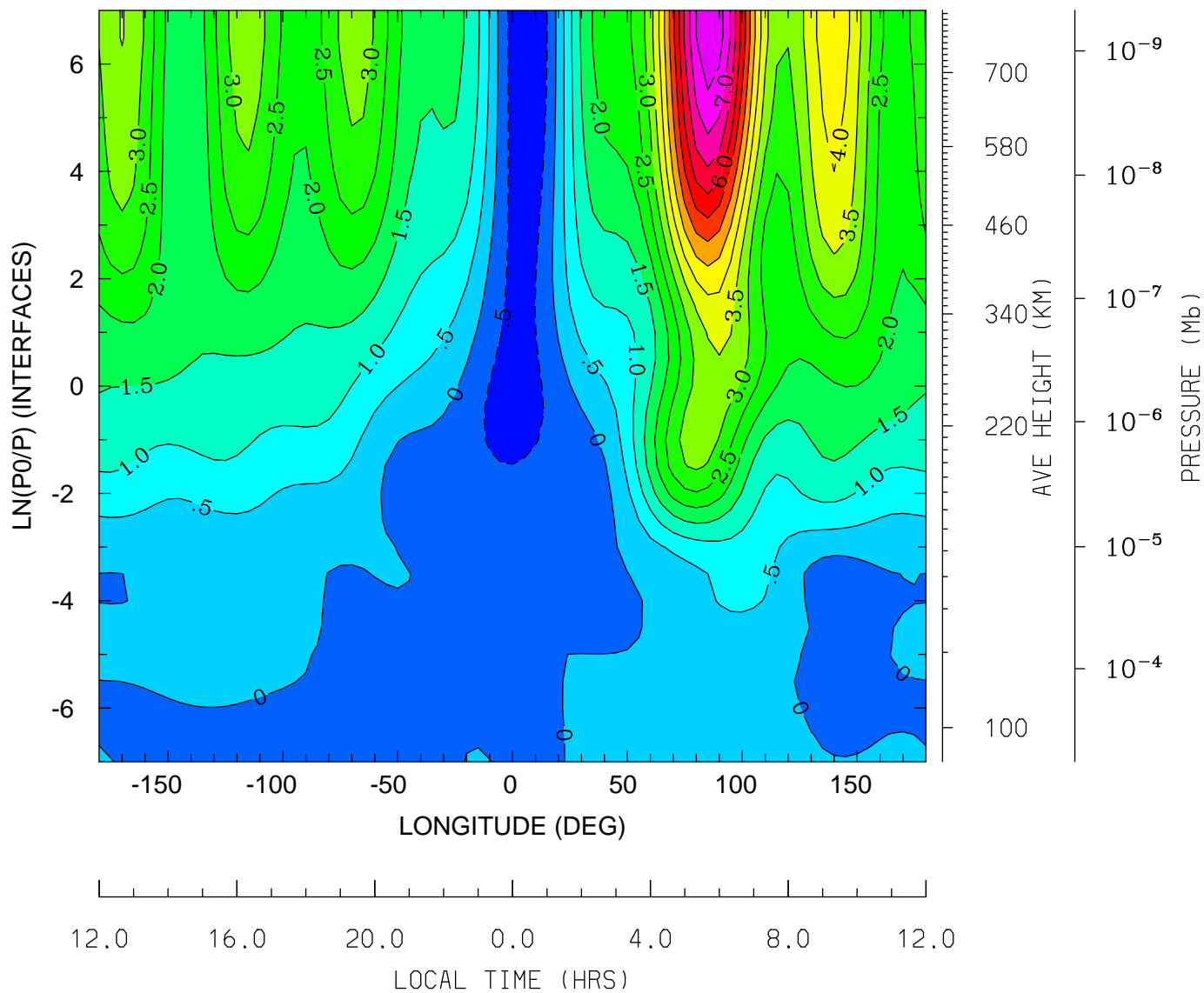

MIN,MAX= -1.0017E+00 7.9242E+00 INTERVAL= 5.0000E-01
tiegcm_trunk (DAY,HR,MIN=360, 0, 0)
tiegcm2.0_res5.0_decsol_smax_sech_005.nc

NEUTRAL VERTICAL WIND (PLUS UP) (M/S)
UT= 0.00 LAT= -42.50 (DEG)

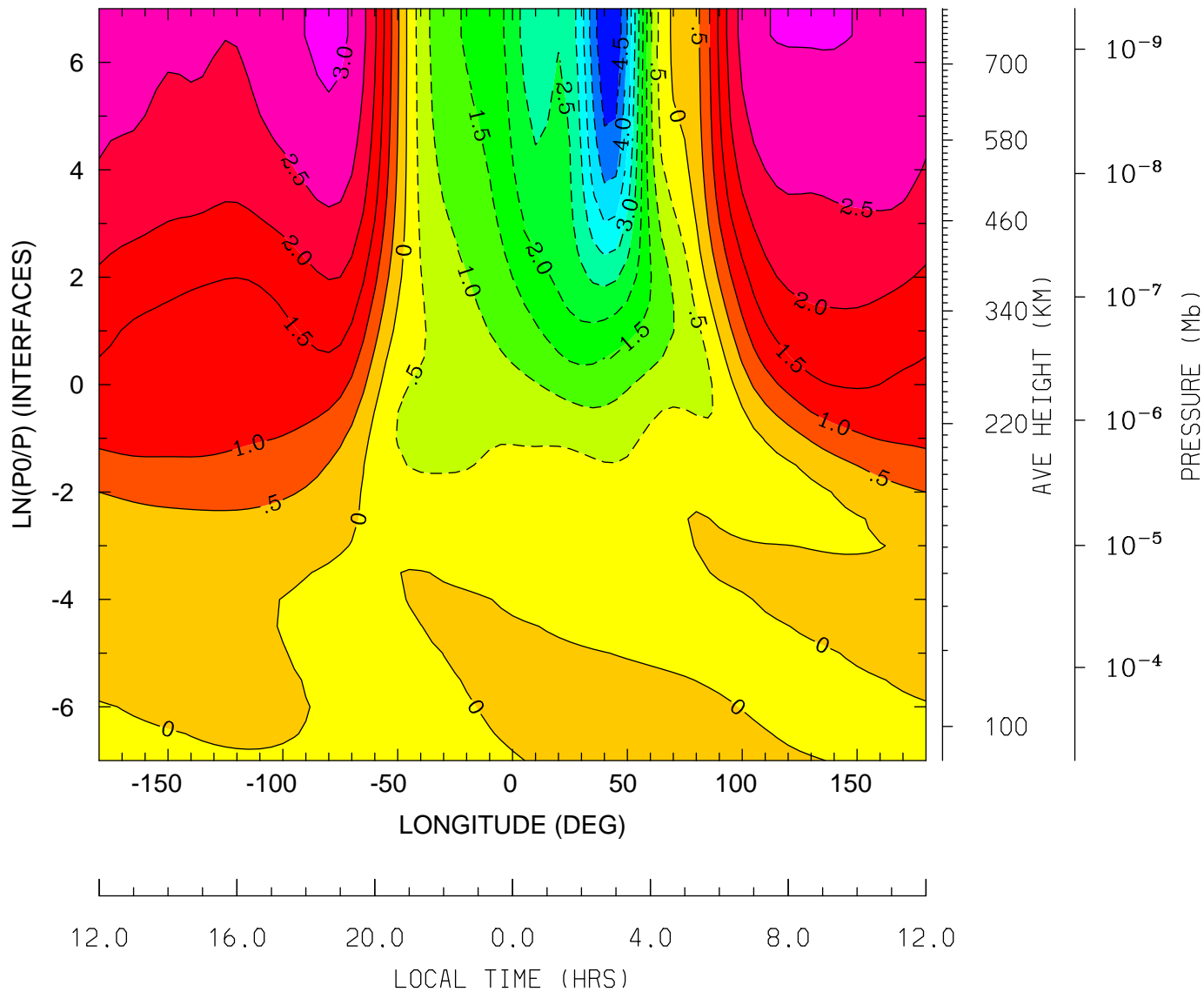

MIN,MAX= -4.9833E+00 3.1536E+00 INTERVAL= 5.0000E-01
tiegcm_trunk (DAY,HR,MIN=360, 0, 0)
tiegcm2.0_res5.0_decsol_smax_sech_005.nc

NEUTRAL VERTICAL WIND (PLUS UP) (M/S)
UT= 0.00 LAT= -2.50 (DEG)

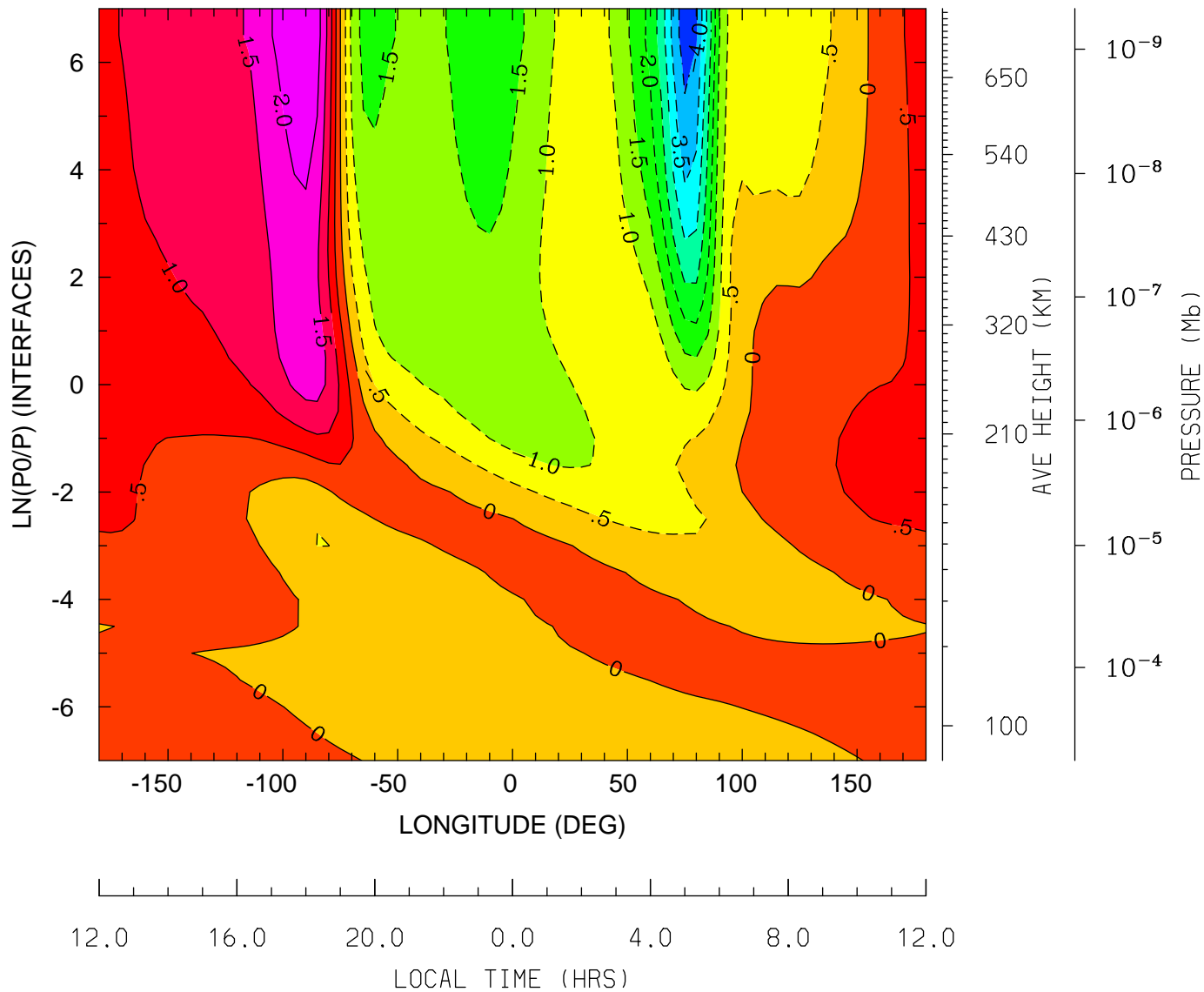

MIN,MAX= -4.3380E+00 2.4834E+00 INTERVAL= 5.0000E-01
tiegcm_trunk (DAY,HR,MIN=360, 0, 0)
tiegcm2.0_res5.0_decsol_smax_sech_005.nc

NEUTRAL VERTICAL WIND (PLUS UP) (M/S)
UT= 0.00 LAT= 37.50 (DEG)

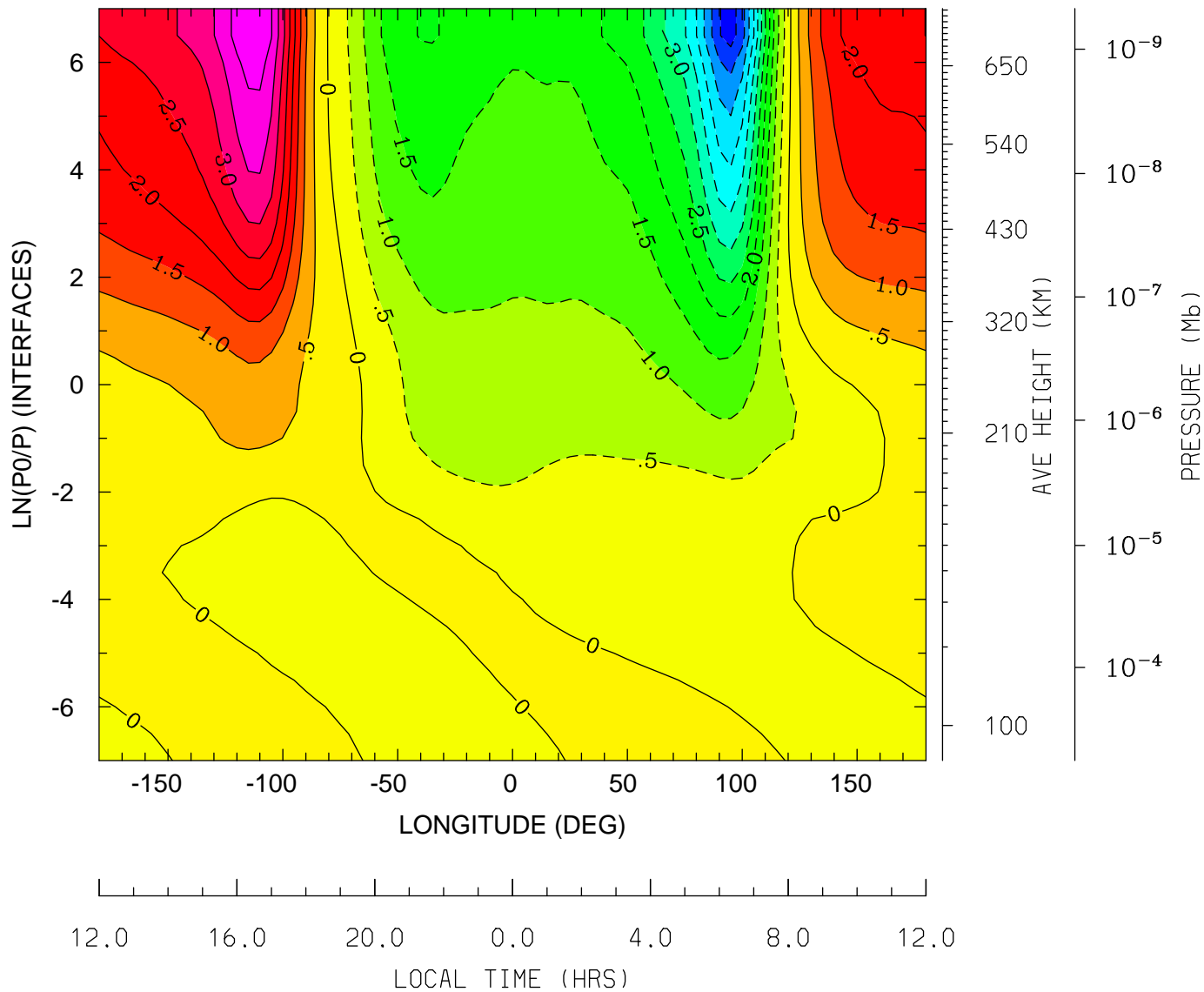

NEUTRAL VERTICAL WIND (PLUS UP) (M/S)
UT= 0.00 LAT= 57.50 (DEG)

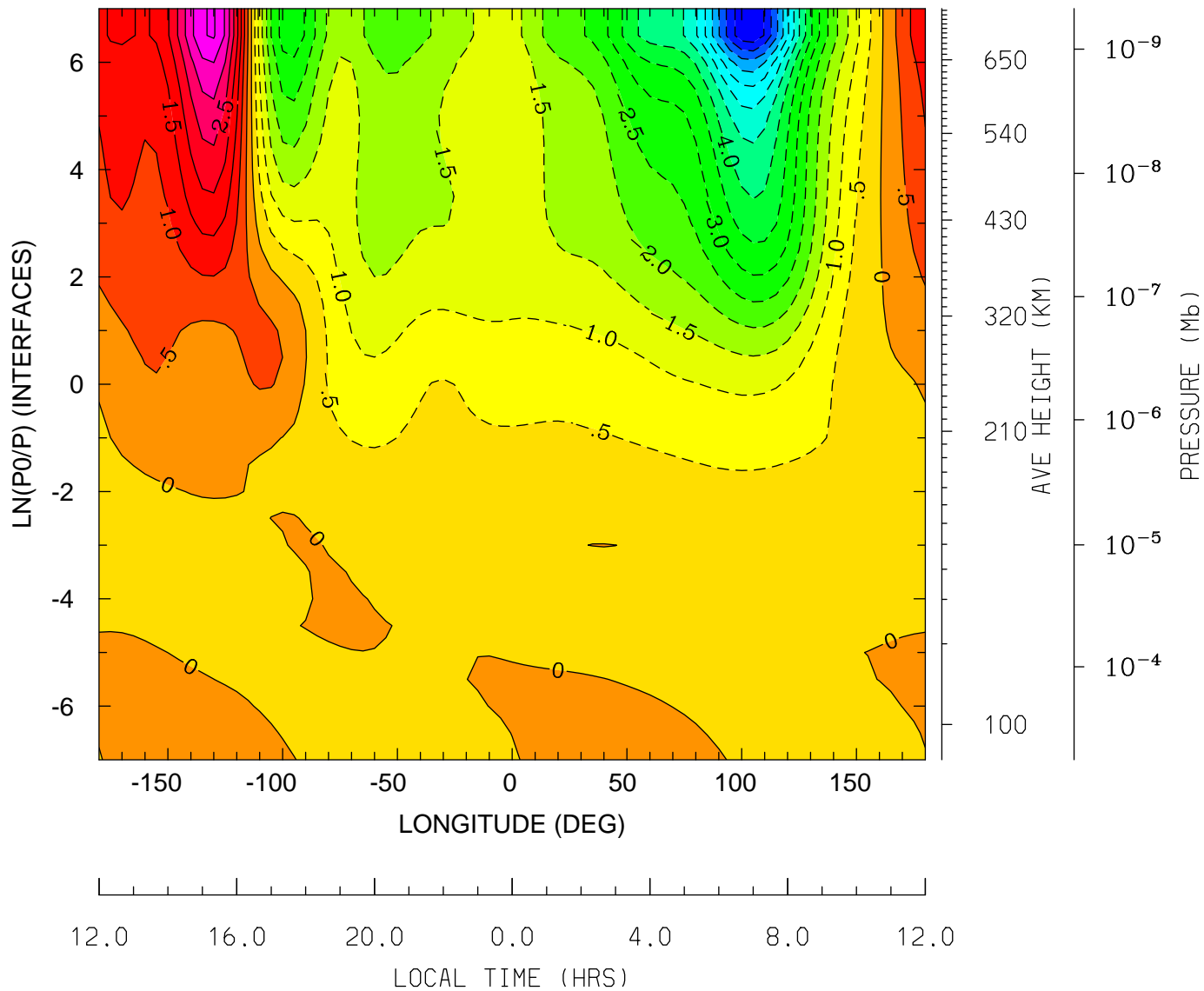

MIN,MAX= -7.8937E+00 4.0575E+00 INTERVAL= 5.0000E-01
tiegcm_trunk (DAY,HR,MIN=360, 0, 0)
tiegcm2.0_res5.0_decsol_smax_sech_005.nc

LOG10 HELIUM (HE) (CM3)
UT= 0.00 LAT= -62.50 (DEG)

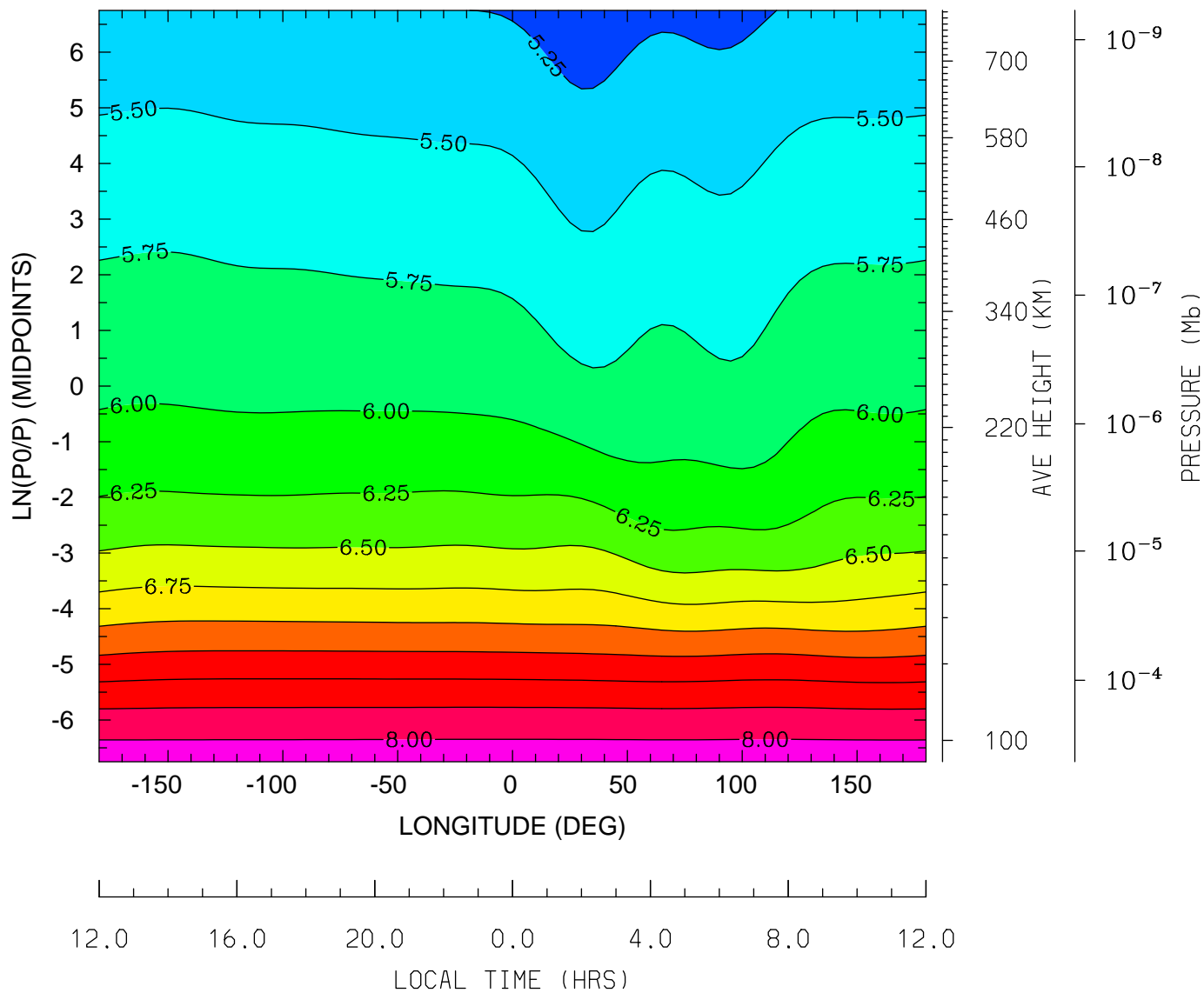

MIN,MAX= 5.1031E+00 8.1528E+00 INTERVAL= 2.5000E-01
tiegcm_trunk (DAY,HR,MIN=360, 0, 0)
tiegcm2.0_res5.0_decsol_smax_sech_005.nc

LOG10 HELIUM (HE) (CM3)
UT= 0.00 LAT= -42.50 (DEG)

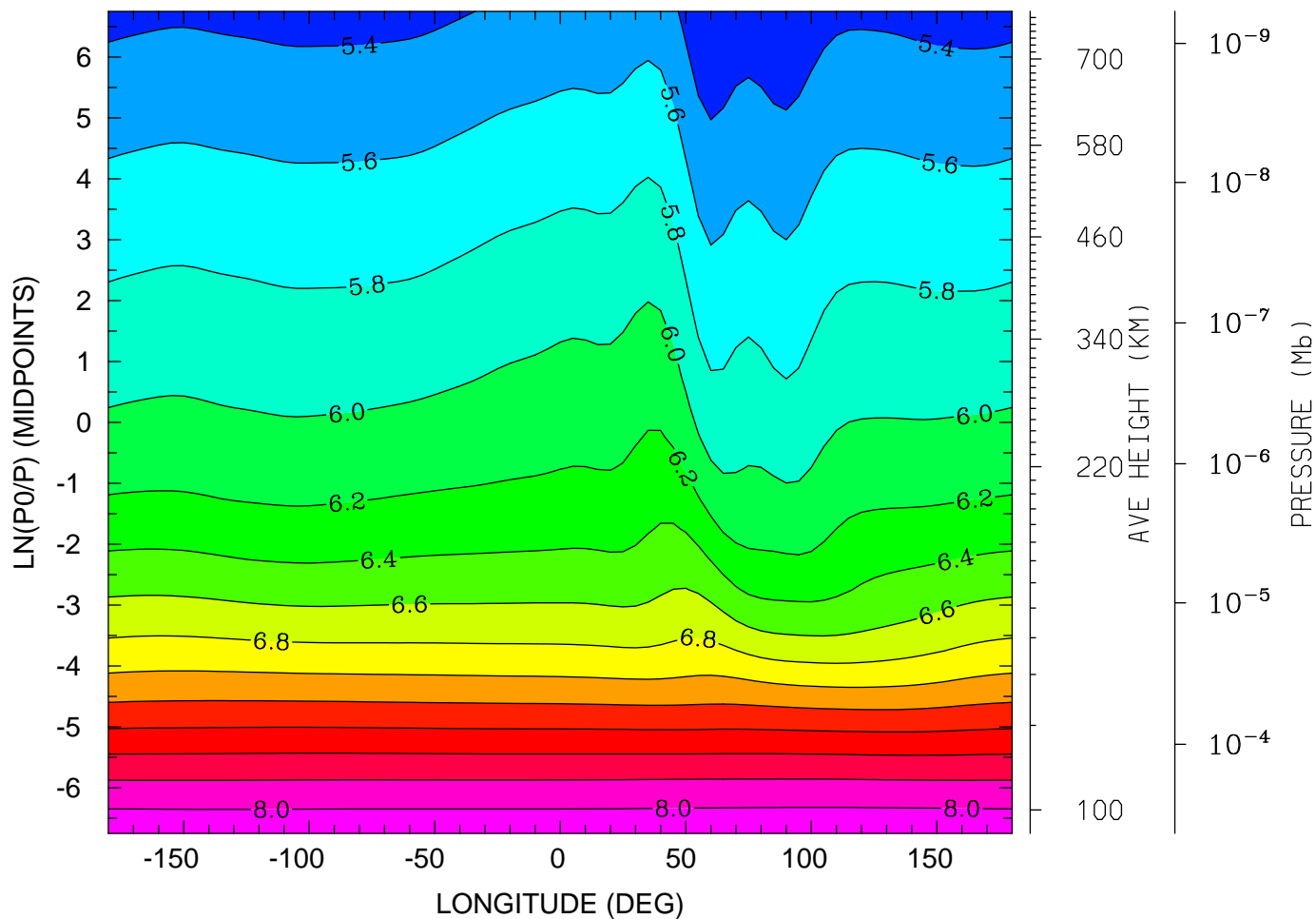

12.0 16.0 20.0 0.0 4.0 8.0 12.0
LOCAL TIME (HRS)

MIN,MAX= 5.2144E+00 8.1619E+00 INTERVAL= 2.0000E-01
tiegcm_trunk (DAY,HR,MIN=360, 0, 0)
tiegcm2.0_res5.0_decsol_smax_sech_005.nc

LOG10 HELIUM (HE) (CM3)
UT= 0.00 LAT= -2.50 (DEG)

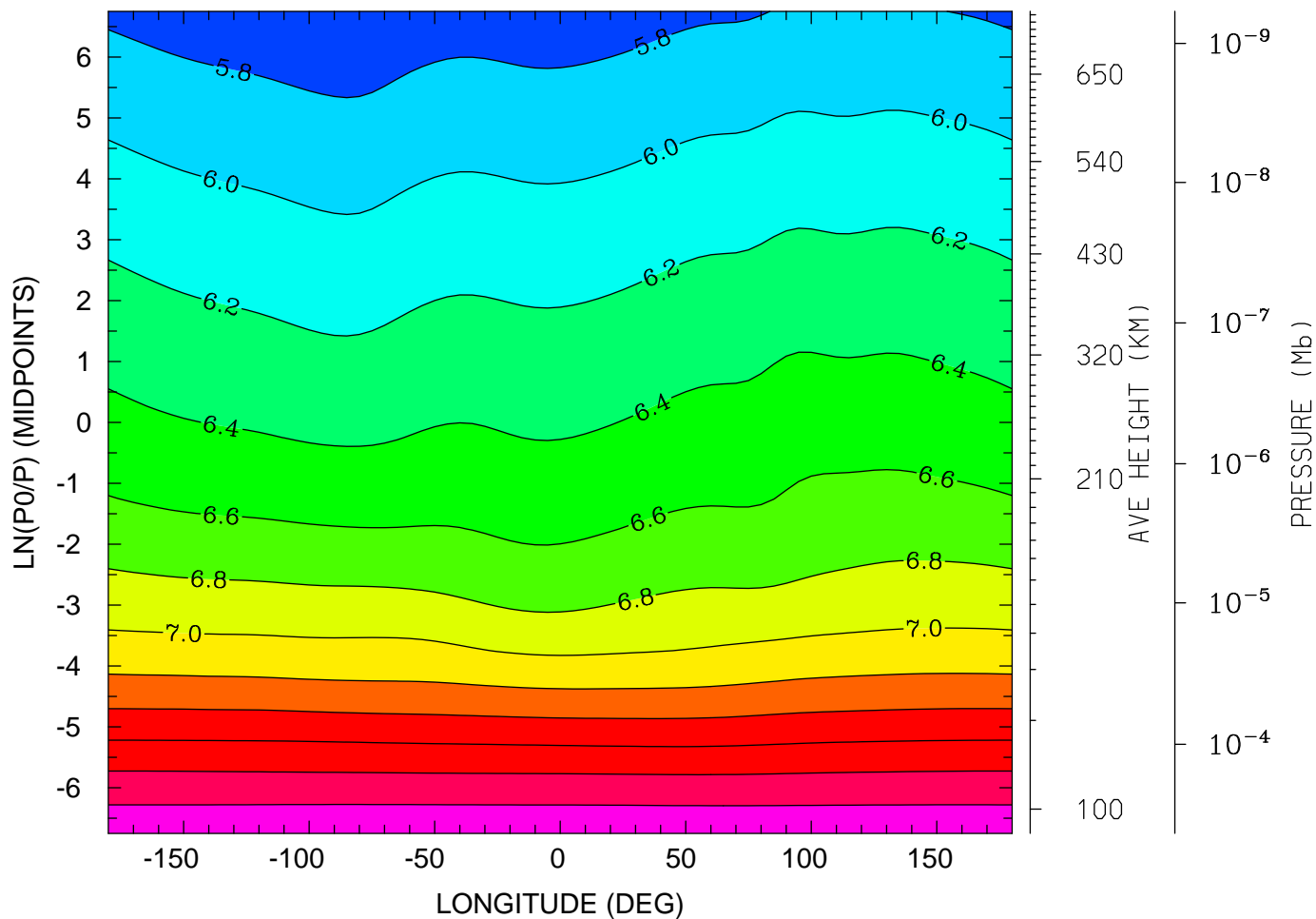

12.0 16.0 20.0 0.0 4.0 8.0 12.0
LOCAL TIME (HRS)

MIN,MAX= 5.6425E+00 8.1654E+00 INTERVAL= 2.0000E-01
tiegcm_trunk (DAY,HR,MIN=360, 0, 0)
tiegcm2.0_res5.0_decsol_smax_sech_005.nc

LOG10 HELIUM (HE) (CM3)
UT= 0.00 LAT= 37.50 (DEG)

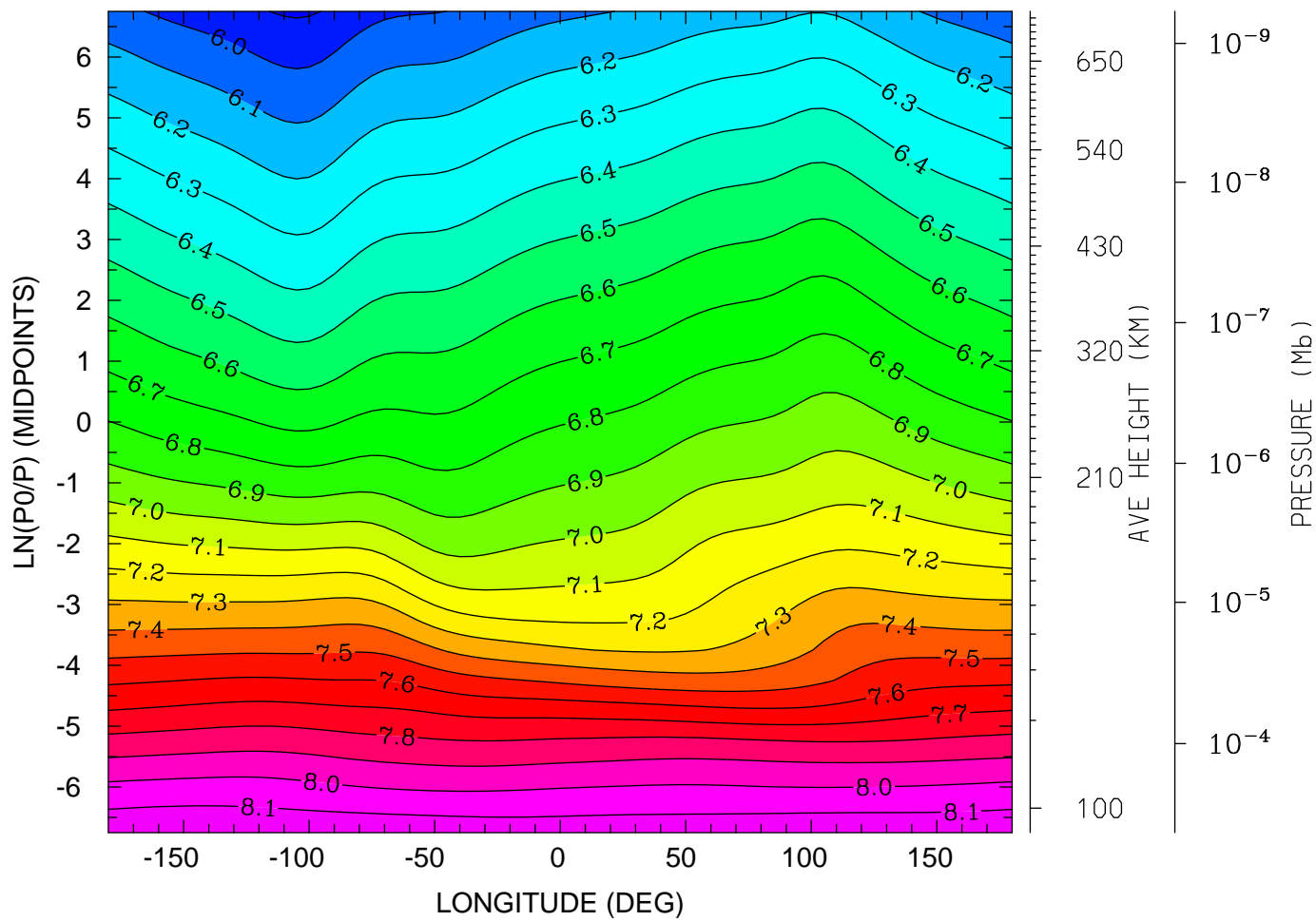

12.0 16.0 20.0 0.0 4.0 8.0 12.0
LOCAL TIME (HRS)

MIN,MAX= 5.8867E+00 8.1868E+00 INTERVAL= 1.0000E-01
tiegcm_trunk (DAY,HR,MIN=360, 0, 0)
tiegcm2.0_res5.0_decsol_smax_sech_005.nc

LOG10 HELIUM (HE) (CM3)
UT= 0.00 LAT= 57.50 (DEG)

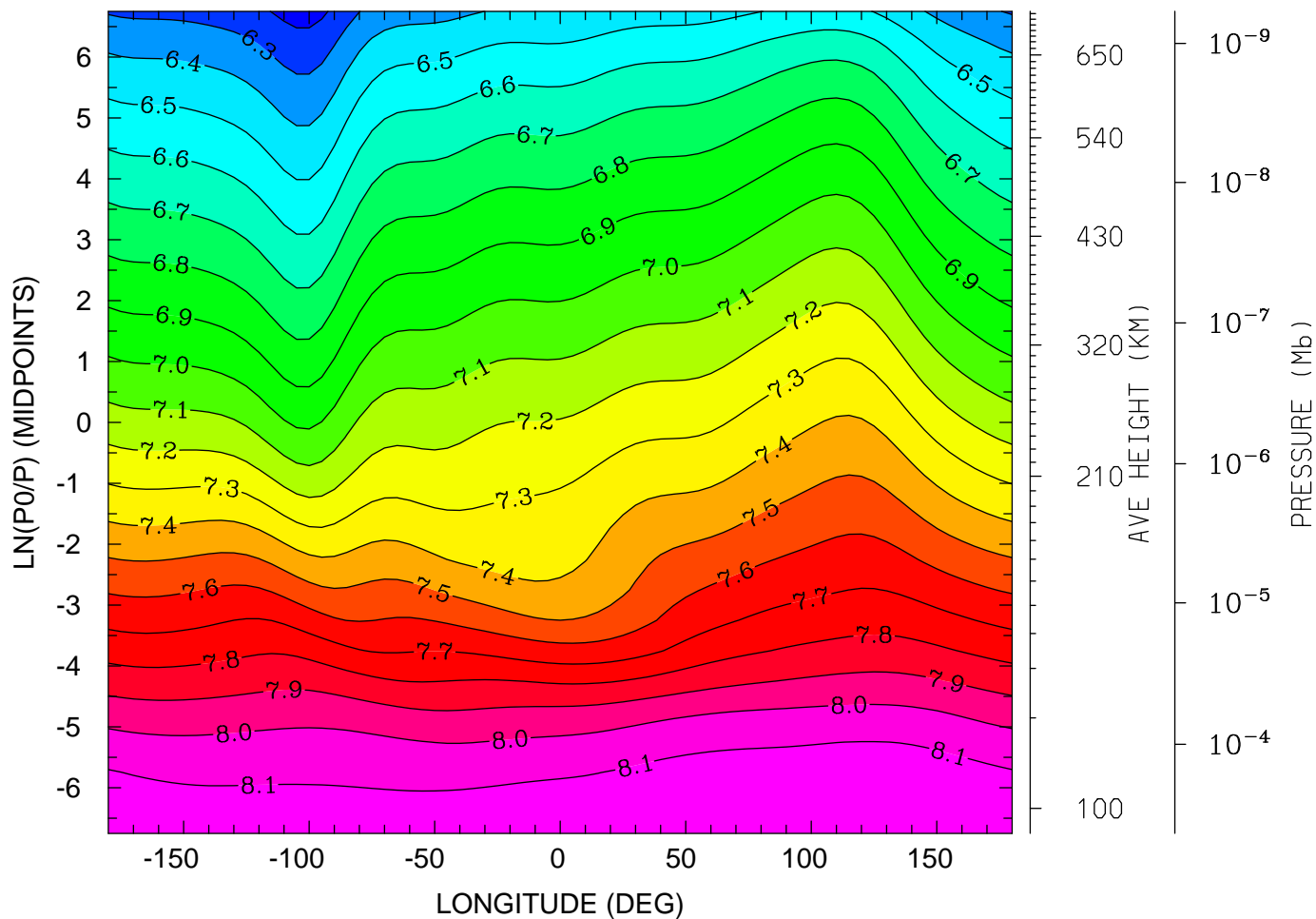

MIN,MAX= 6.1615E+00 8.1887E+00 INTERVAL= 1.0000E-01
tiegcm_trunk (DAY,HR,MIN=360, 0, 0)
tiegcm2.0_res5.0_decsol_smax_sech_005.nc

LOG10 ELECTRON DENSITY (CM3)
UT= 0.00 LAT= -62.50 (DEG)

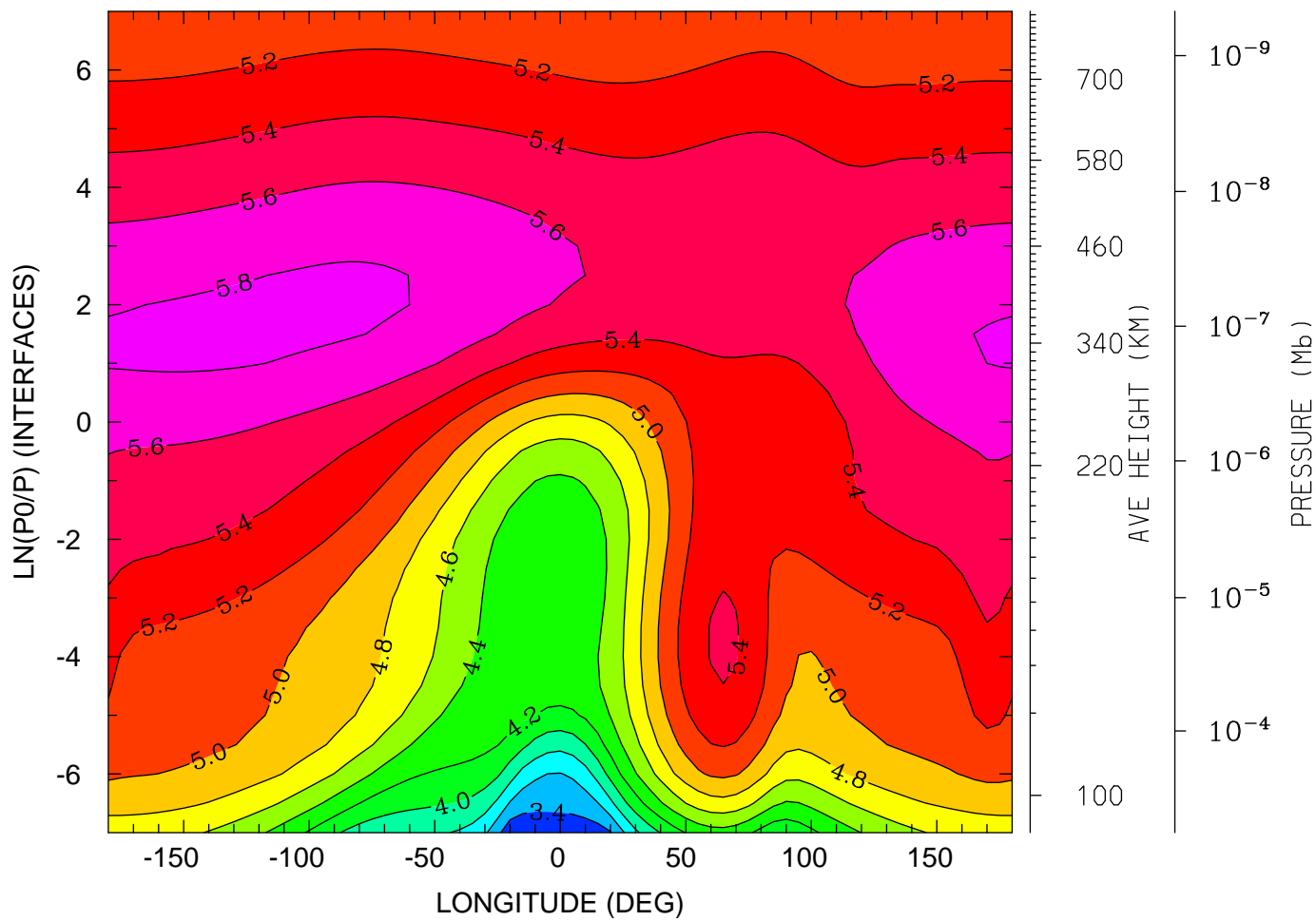

MIN,MAX= 3.2582E+00 5.8431E+00 INTERVAL= 2.0000E-01
tiegcm_trunk (DAY,HR,MIN=360, 0, 0)
tiegcm2.0_res5.0_decsol_smax_sech_005.nc

LOG10 ELECTRON DENSITY (CM3)
UT= 0.00 LAT= -42.50 (DEG)

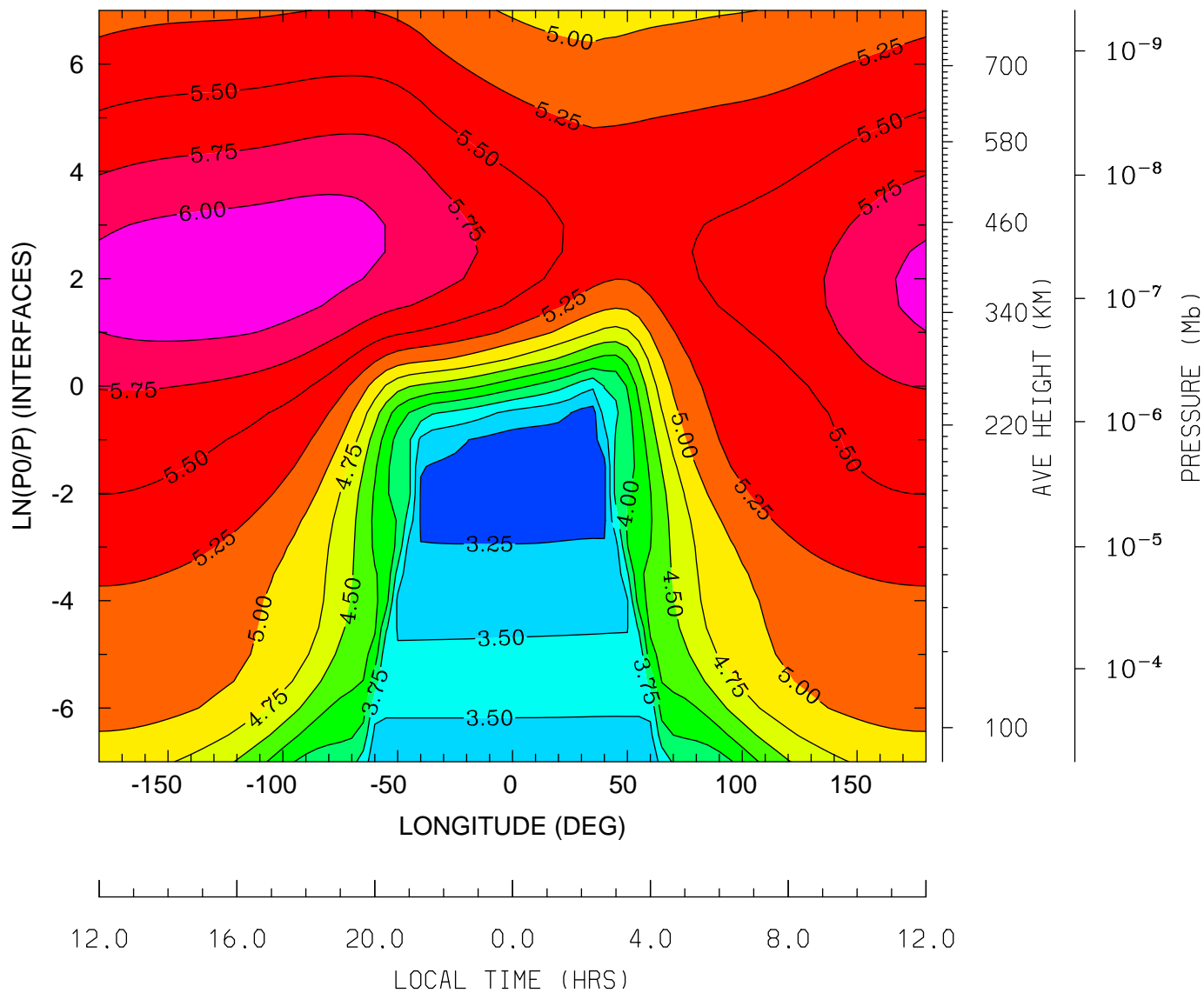

MIN,MAX= 3.1351E+00 6.1571E+00 INTERVAL= 2.5000E-01
tiegcm_trunk (DAY,HR,MIN=360, 0, 0)
tiegcm2.0_res5.0_decsol_smax_sech_005.nc

LOG10 ELECTRON DENSITY (CM3)
UT= 0.00 LAT= -2.50 (DEG)

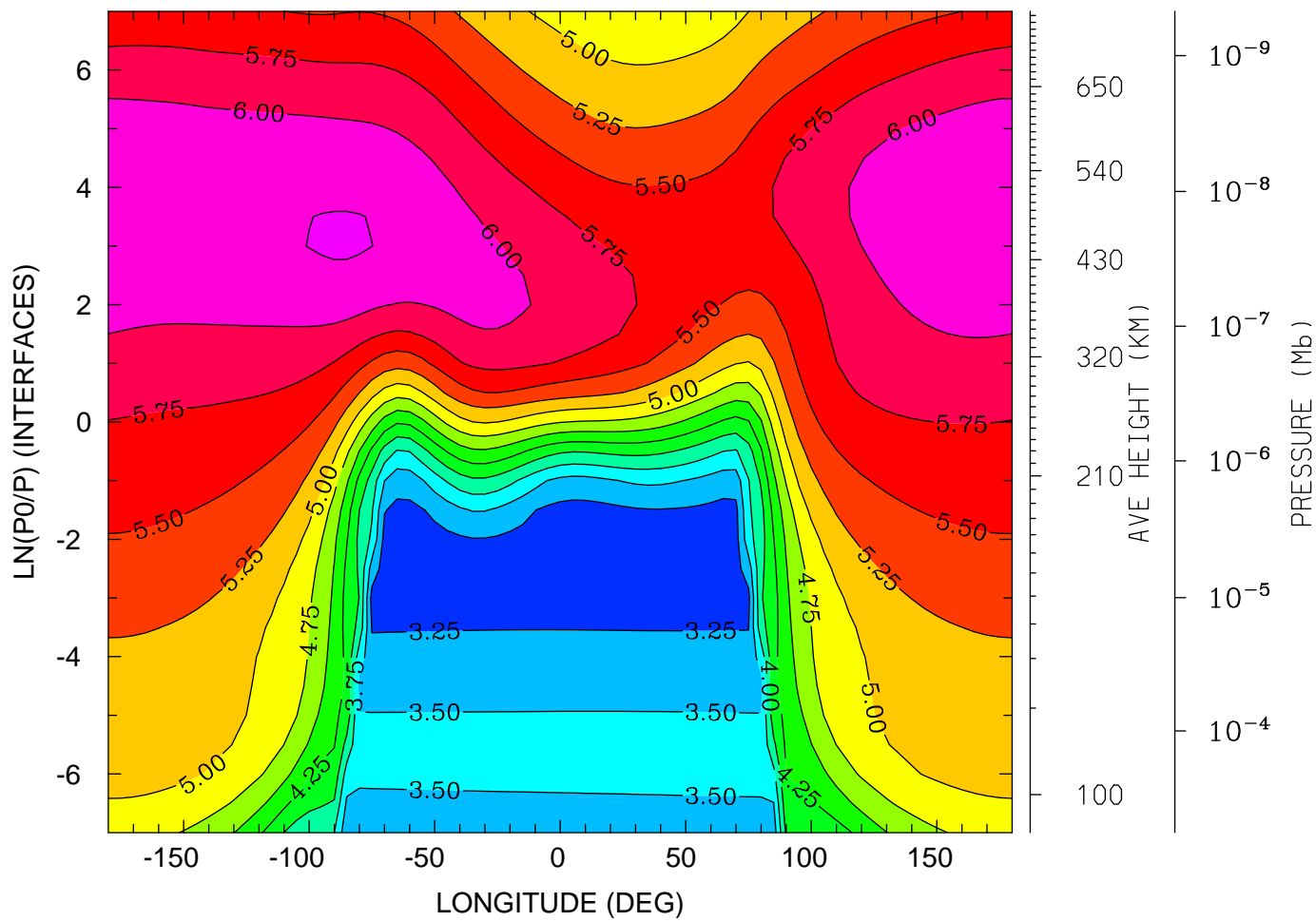

12.0 16.0 20.0 0.0 4.0 8.0 12.0
LOCAL TIME (HRS)

MIN,MAX= 3.1463E+00 6.2709E+00 INTERVAL= 2.5000E-01
tiegcm_trunk (DAY,HR,MIN=360, 0, 0)
tiegcm2.0_res5.0_decsol_smax_sech_005.nc

LOG10 ELECTRON DENSITY (CM3)
UT= 0.00 LAT= 37.50 (DEG)

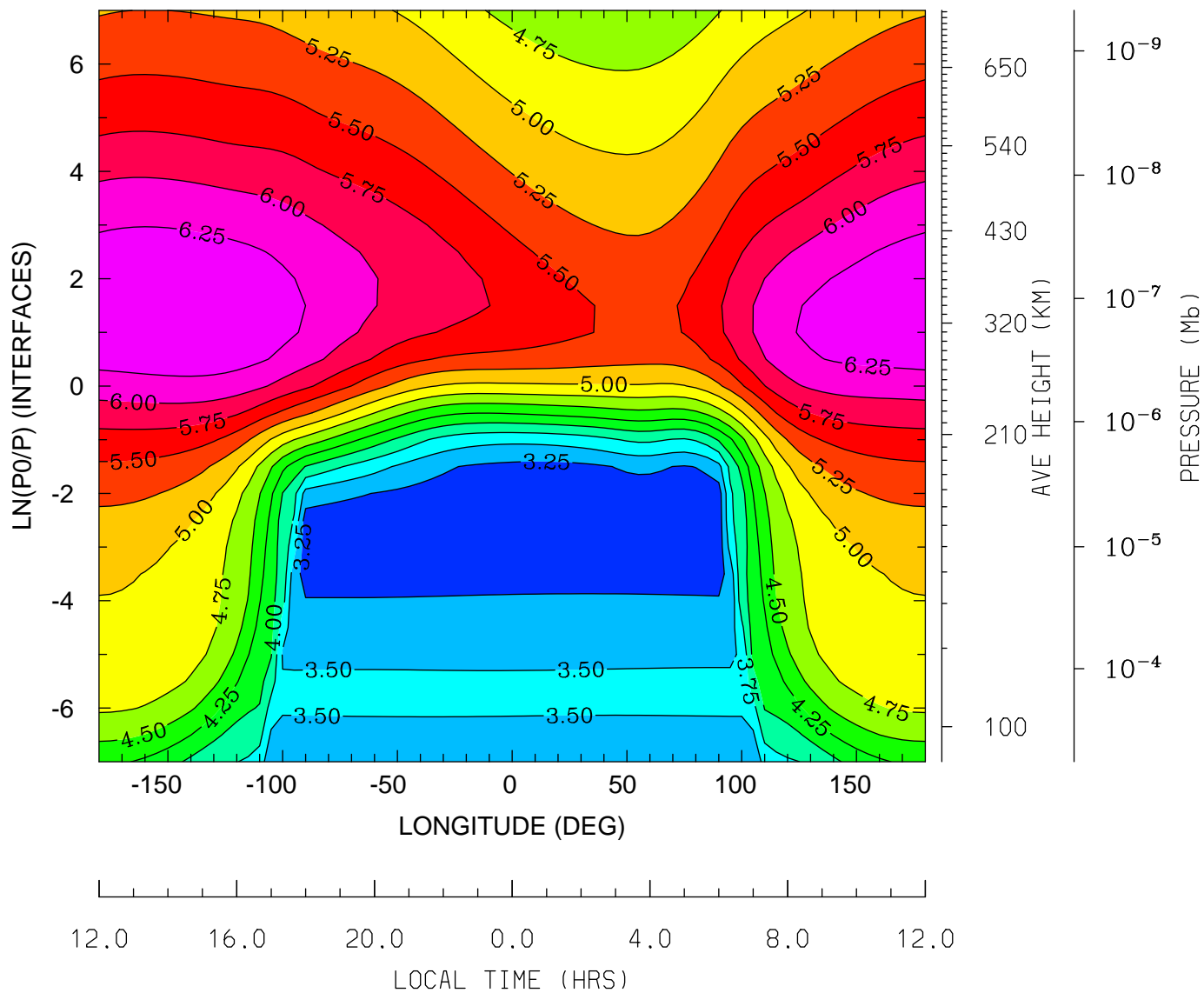

MIN,MAX= 3.1017E+00 6.4886E+00 INTERVAL= 2.5000E-01
tiegcm_trunk (DAY,HR,MIN=360, 0, 0)
tiegcm2.0_res5.0_decsol_smax_sech_005.nc

LOG10 ELECTRON DENSITY (CM3)
UT= 0.00 LAT= 57.50 (DEG)

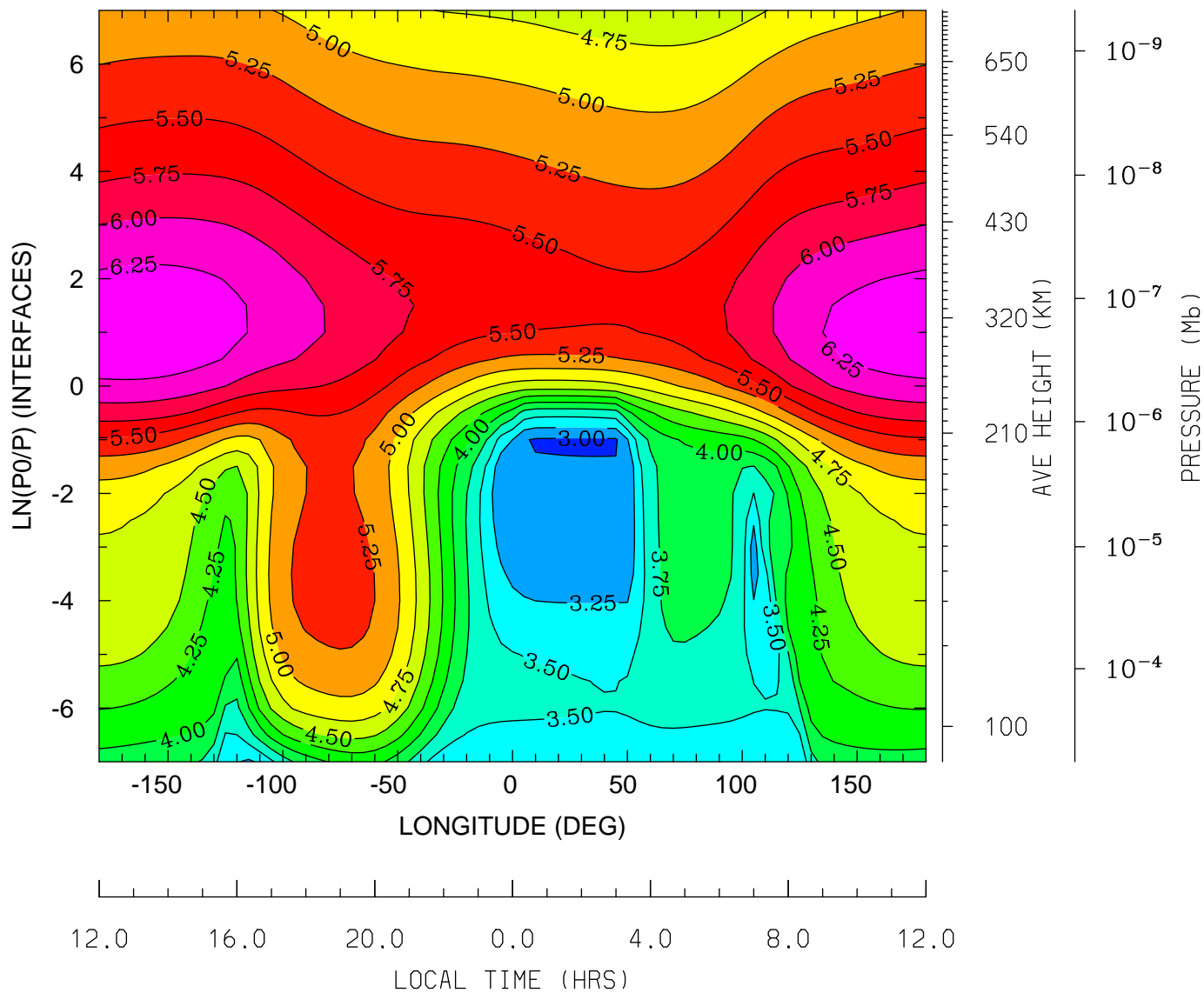

MIN,MAX= 2.9676E+00 6.4429E+00 INTERVAL= 2.5000E-01
tiegcm_trunk (DAY,HR,MIN=360, 0, 0)
tiegcm2.0_res5.0_decsol_smax_sech_005.nc

ELECTRON TEMPERATURE (DEG K)
UT= 0.00 LAT= -62.50 (DEG)

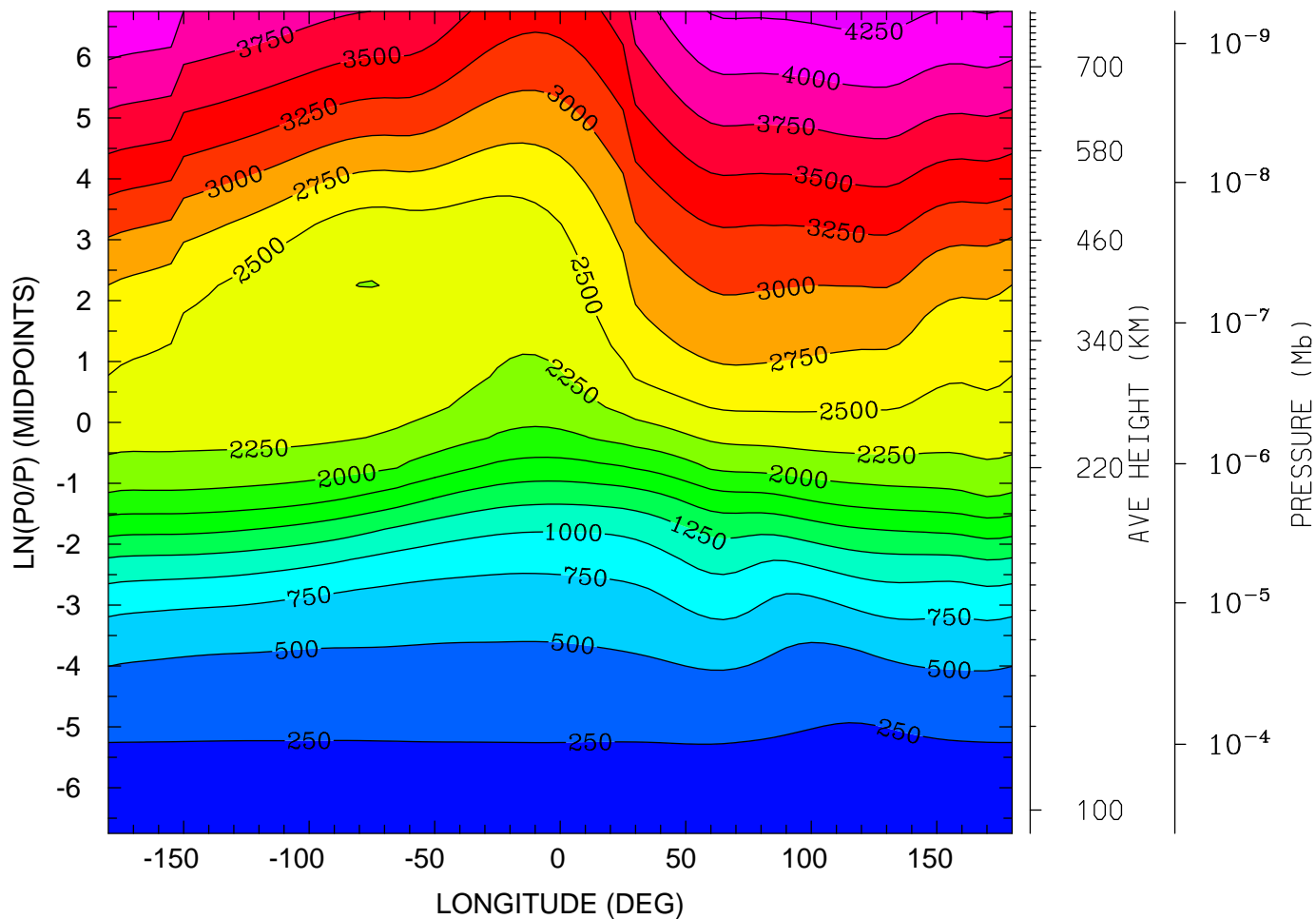

MIN,MAX= 1.6615E+02 4.3335E+03 INTERVAL= 2.5000E+02
tiegcm_trunk (DAY,HR,MIN=360, 0, 0)
tiegcm2.0_res5.0_decsol_smax_sech_005.nc

ELECTRON TEMPERATURE (DEG K)
UT= 0.00 LAT= -42.50 (DEG)

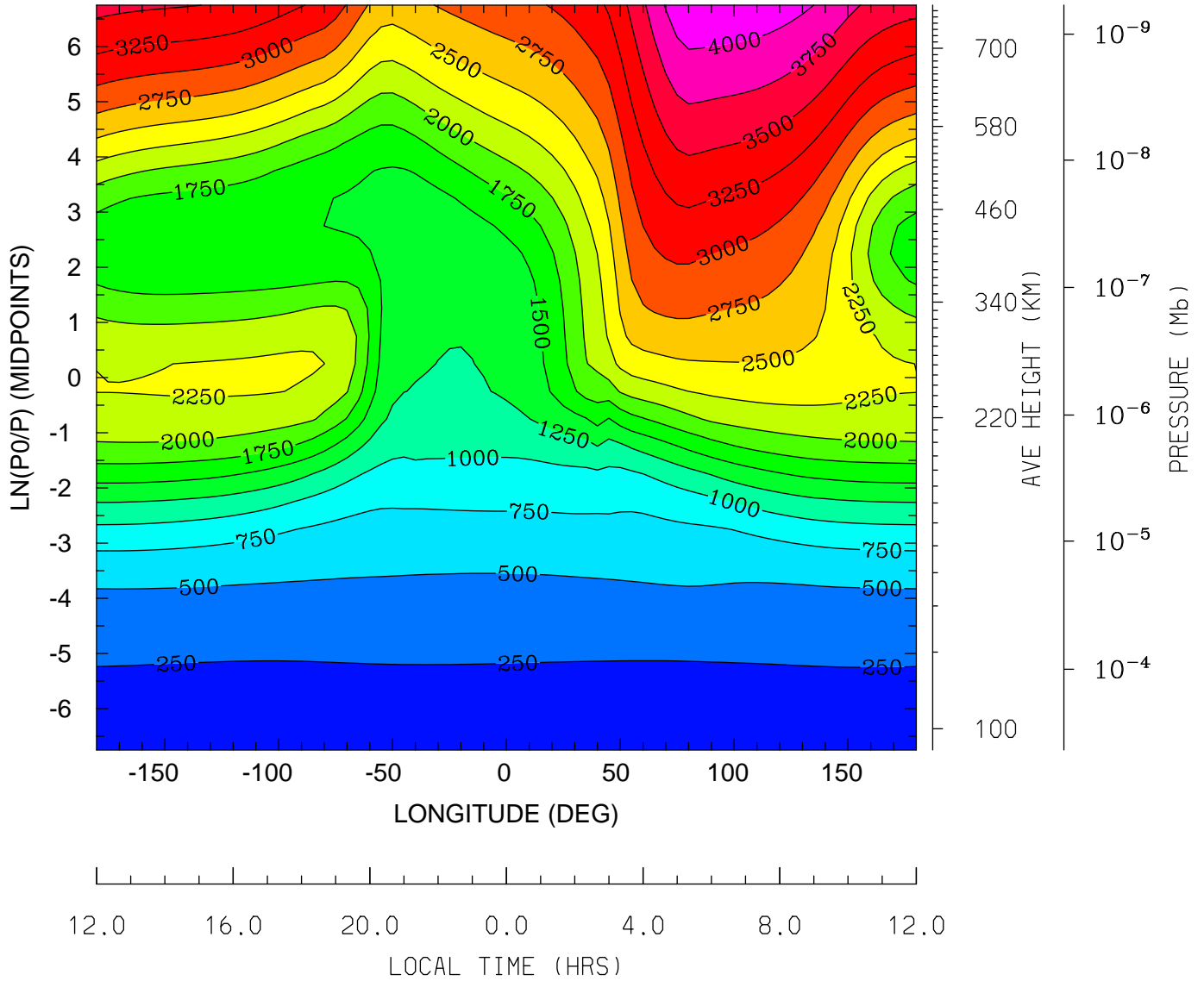

MIN,MAX= 1.6477E+02 4.1877E+03 INTERVAL= 2.5000E+02
tiegcm_trunk (DAY,HR,MIN=360, 0, 0)
tiegcm2.0_res5.0_decsol_smax_sech_005.nc

ELECTRON TEMPERATURE (DEG K)
UT= 0.00 LAT= -2.50 (DEG)

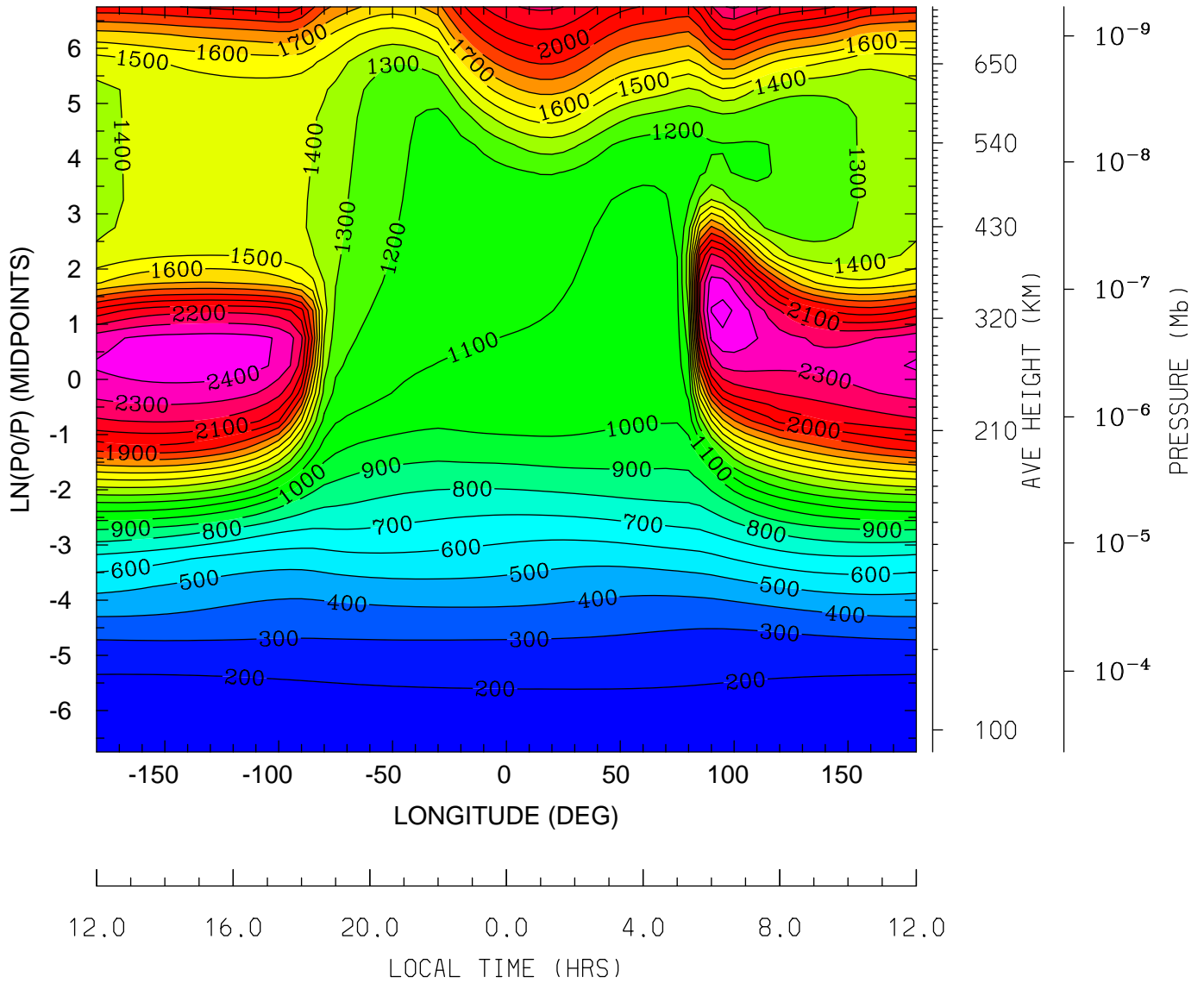

MIN,MAX= 1.5647E+02 2.5362E+03 INTERVAL= 1.0000E+02
tiegcm_trunk (DAY,HR,MIN=360, 0, 0)
tiegcm2.0_res5.0_decsol_smax_sech_005.nc

ELECTRON TEMPERATURE (DEG K)
UT= 0.00 LAT= 37.50 (DEG)

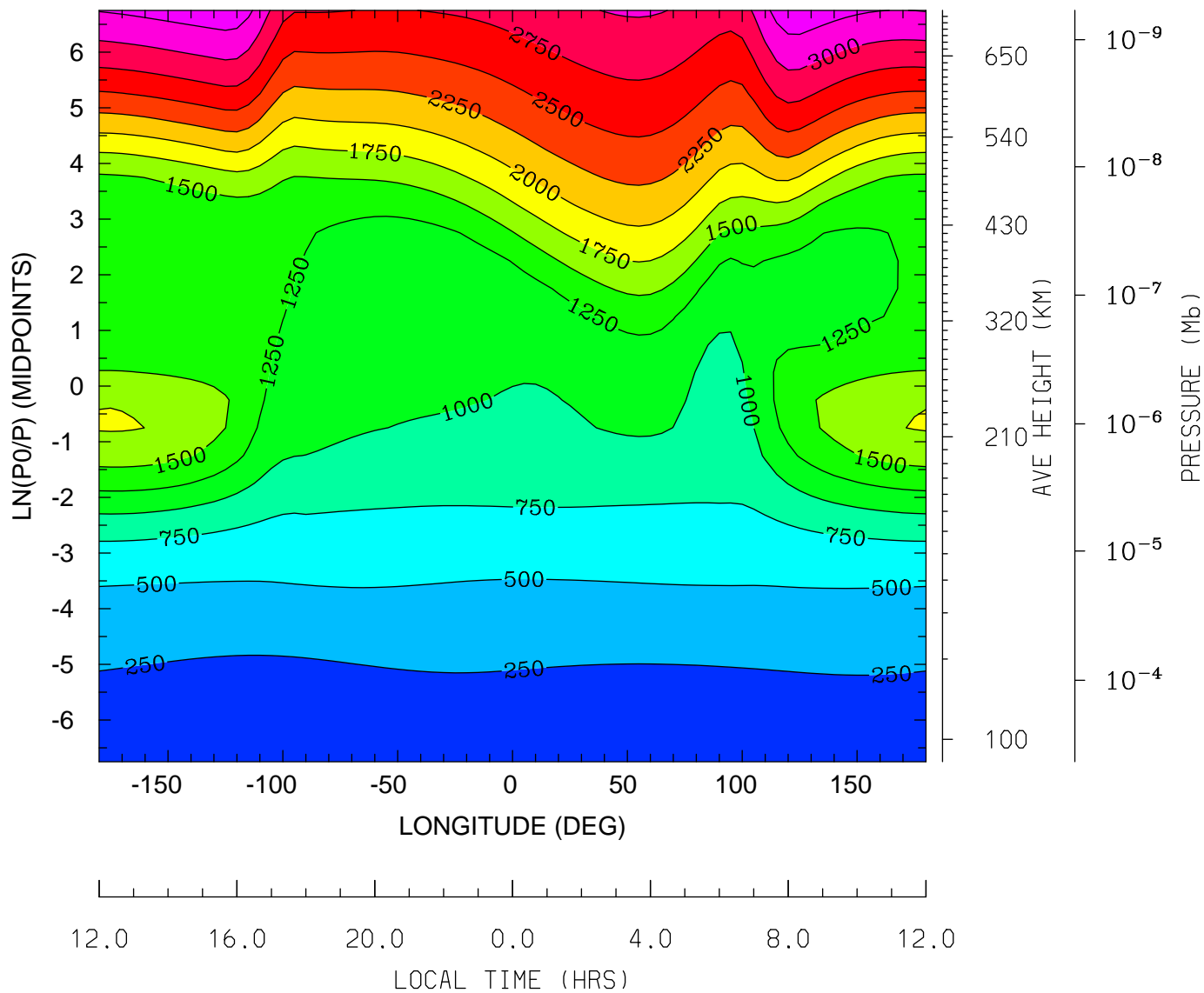

MIN,MAX= 1.5343E+02 3.4139E+03 INTERVAL= 2.5000E+02
tiegcm_trunk (DAY,HR,MIN=360, 0, 0)
tiegcm2.0_res5.0_decsol_smax_sech_005.nc

ELECTRON TEMPERATURE (DEG K)
UT= 0.00 LAT= 57.50 (DEG)

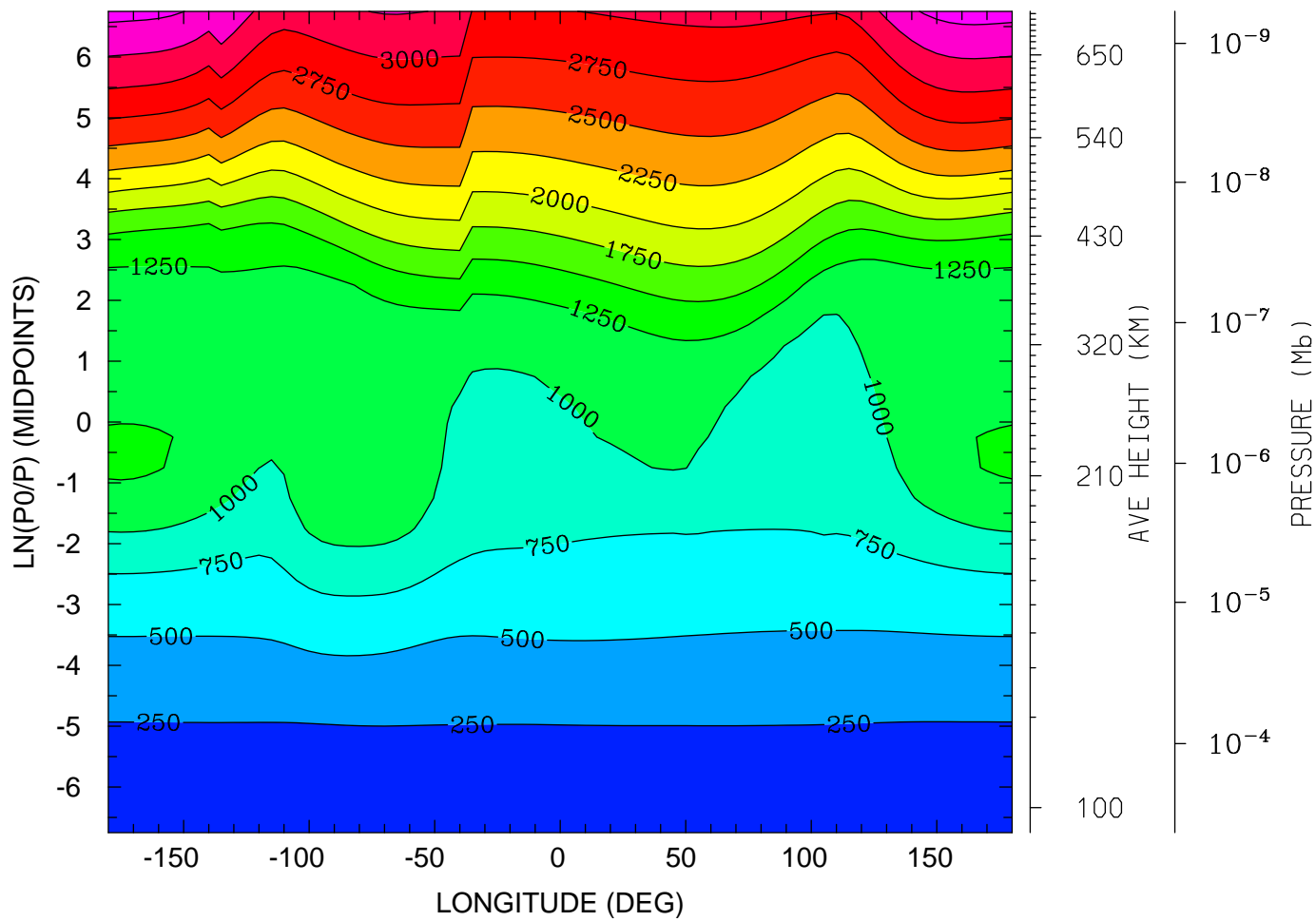

12.0 16.0 20.0 0.0 4.0 8.0 12.0
LOCAL TIME (HRS)

MIN,MAX= 1.5503E+02 3.5981E+03 INTERVAL= 2.5000E+02
tiegcm_trunk (DAY,HR,MIN=360, 0, 0)
tiegcm2.0_res5.0_decsol_smax_sech_005.nc

ION TEMPERATURE (DEG K)
UT= 0.00 LAT= -62.50 (DEG)

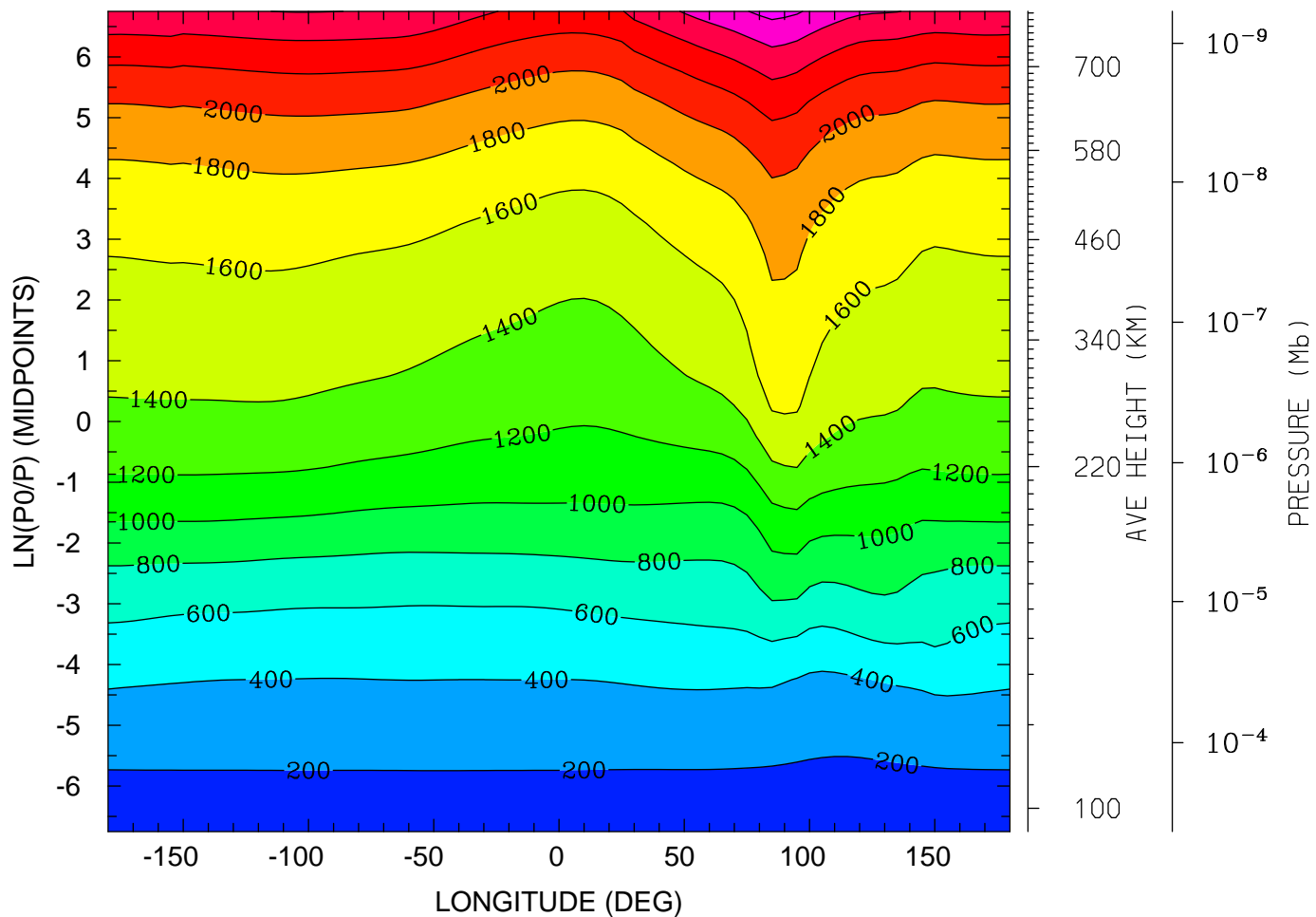

12.0 16.0 20.0 0.0 4.0 8.0 12.0
LOCAL TIME (HRS)

MIN,MAX= 1.6631E+02 2.8616E+03 INTERVAL= 2.0000E+02
tiegcm_trunk (DAY,HR,MIN=360, 0, 0)
tiegcm2.0_res5.0_decsol_smax_sech_005.nc

ION TEMPERATURE (DEG K)
UT= 0.00 LAT= -42.50 (DEG)

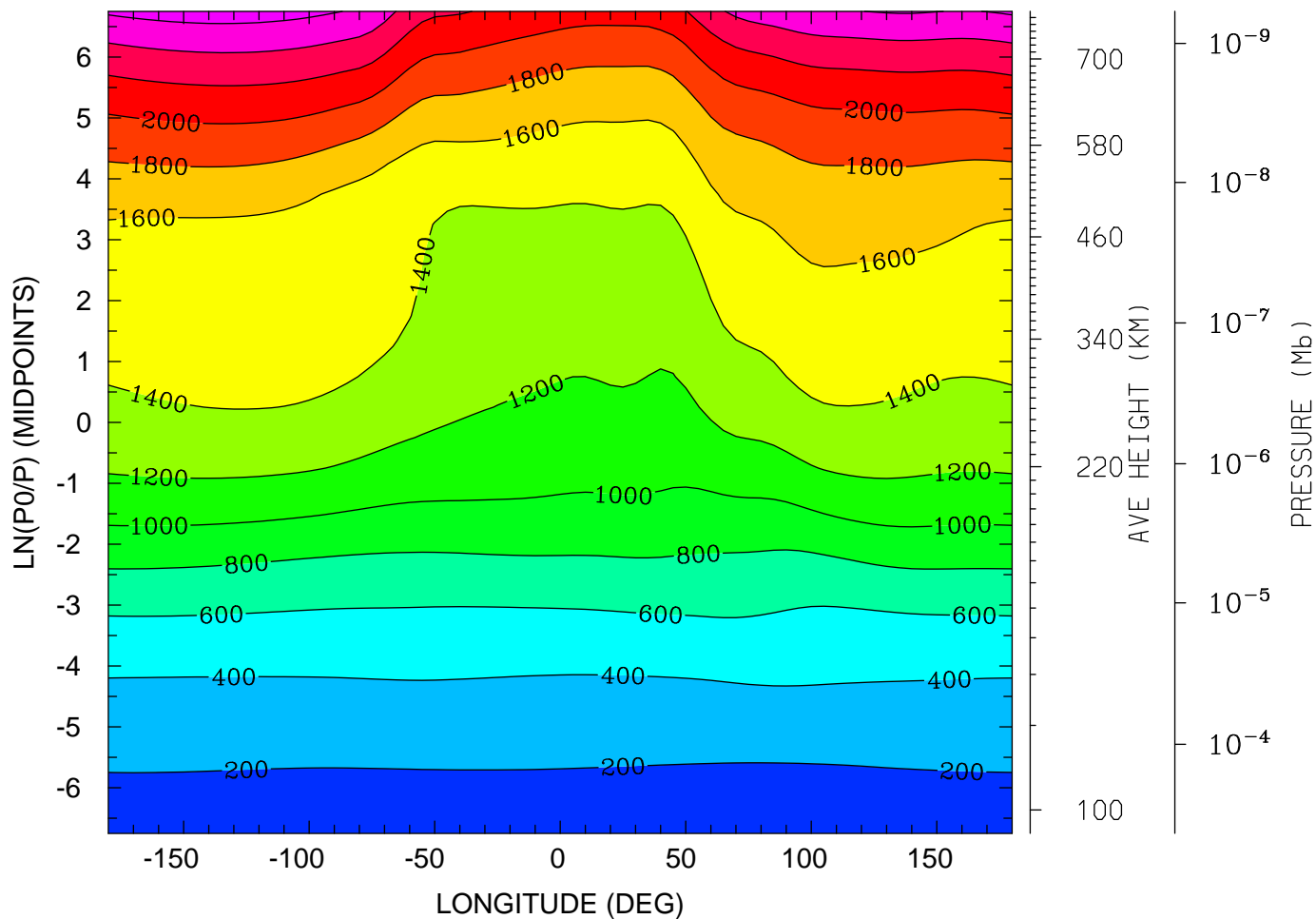

12.0 16.0 20.0 0.0 4.0 8.0 12.0
LOCAL TIME (HRS)

MIN,MAX= 1.6477E+02 2.6872E+03 INTERVAL= 2.0000E+02
tiegcm_trunk (DAY,HR,MIN=360, 0, 0)
tiegcm2.0_res5.0_decsol_smax_sech_005.nc

ION TEMPERATURE (DEG K)
UT= 0.00 LAT= -2.50 (DEG)

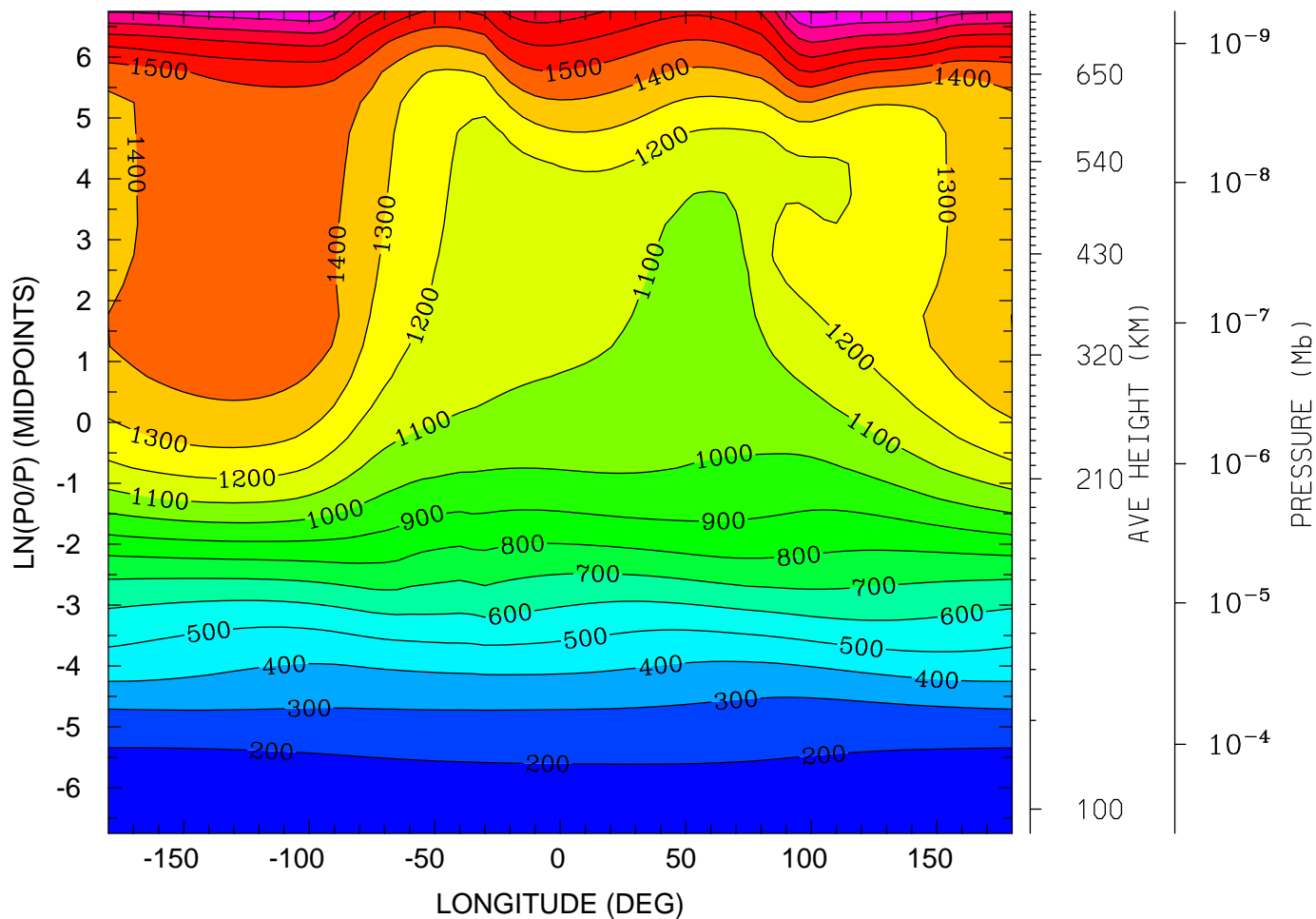

12.0 16.0 20.0 0.0 4.0 8.0 12.0
LOCAL TIME (HRS)

MIN,MAX= 1.5647E+02 2.0072E+03 INTERVAL= 1.0000E+02
tiegcm_trunk (DAY,HR,MIN=360, 0, 0)
tiegcm2.0_res5.0_decsol_smax_sech_005.nc

ION TEMPERATURE (DEG K)
UT= 0.00 LAT= 37.50 (DEG)

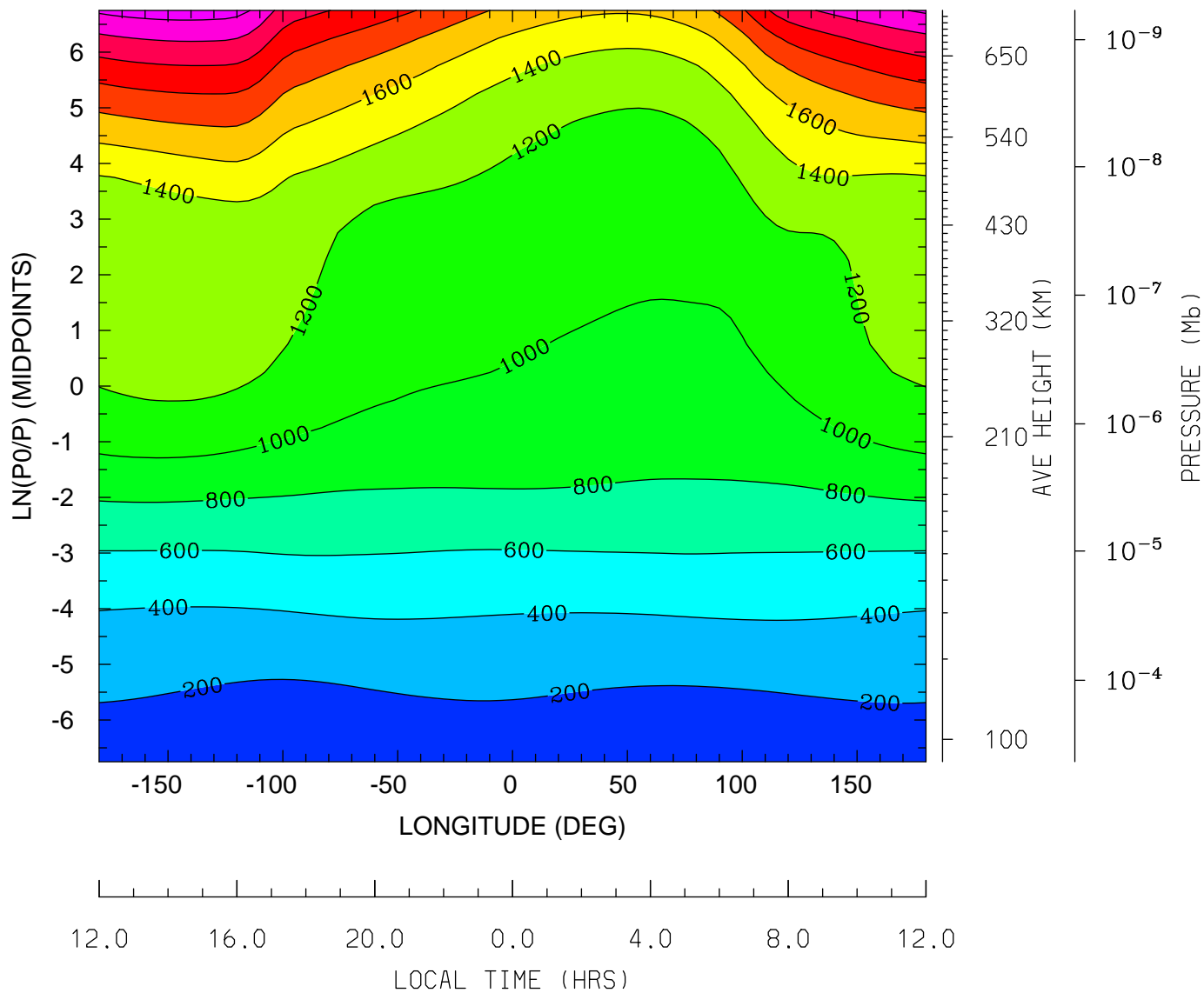

MIN,MAX= 1.5343E+02 2.6932E+03 INTERVAL= 2.0000E+02
tiegcm_trunk (DAY,HR,MIN=360, 0, 0)
tiegcm2.0_res5.0_decsol_smax_sech_005.nc

ION TEMPERATURE (DEG K)
UT= 0.00 LAT= 57.50 (DEG)

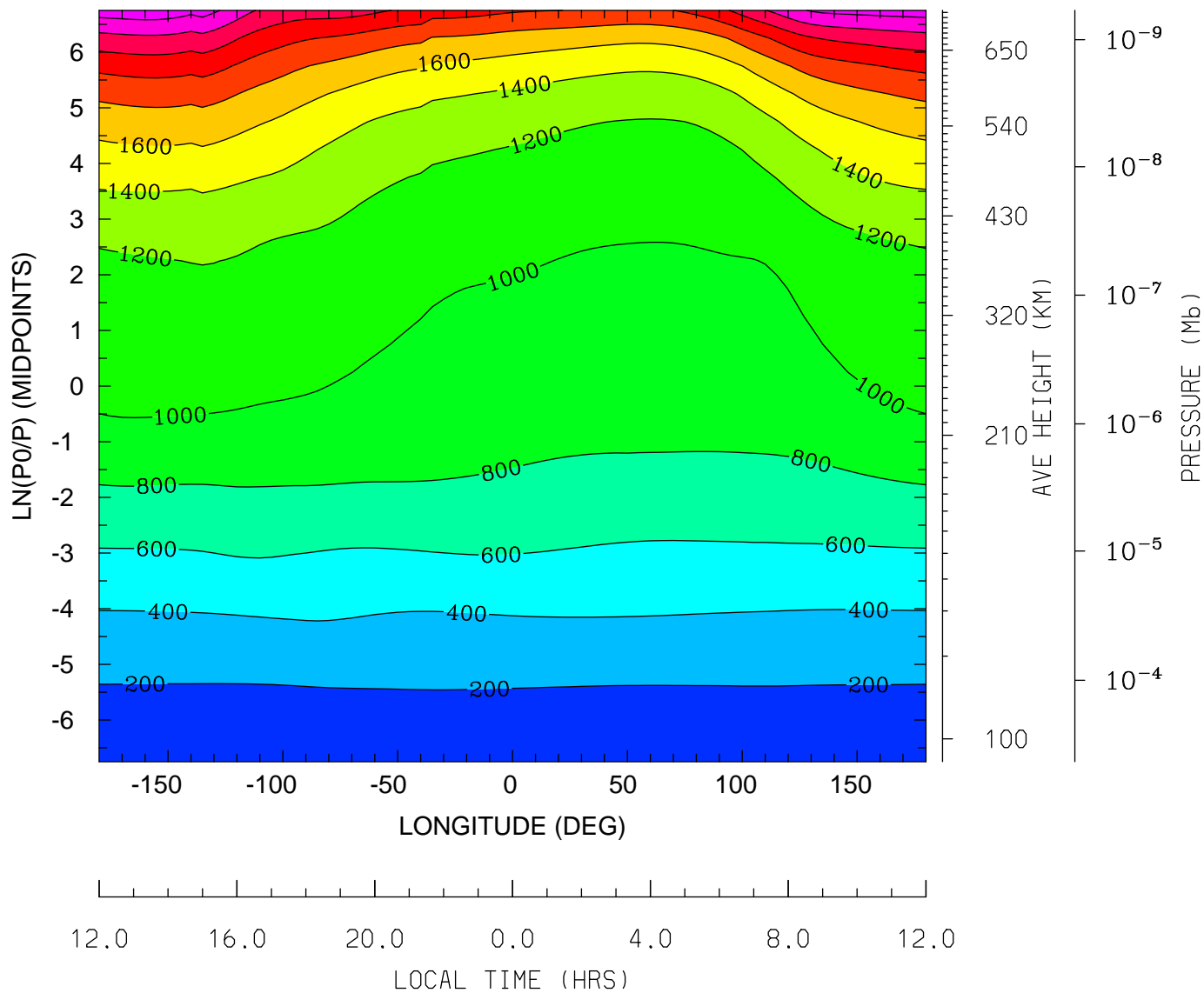

MIN,MAX= 1.5503E+02 2.7221E+03 INTERVAL= 2.0000E+02
tiegcm_trunk (DAY,HR,MIN=360, 0, 0)
tiegcm2.0_res5.0_decsol_smax_sech_005.nc

ELECTRIC POTENTIAL (VOLTS)
UT= 0.00 LAT= -62.50 (DEG)

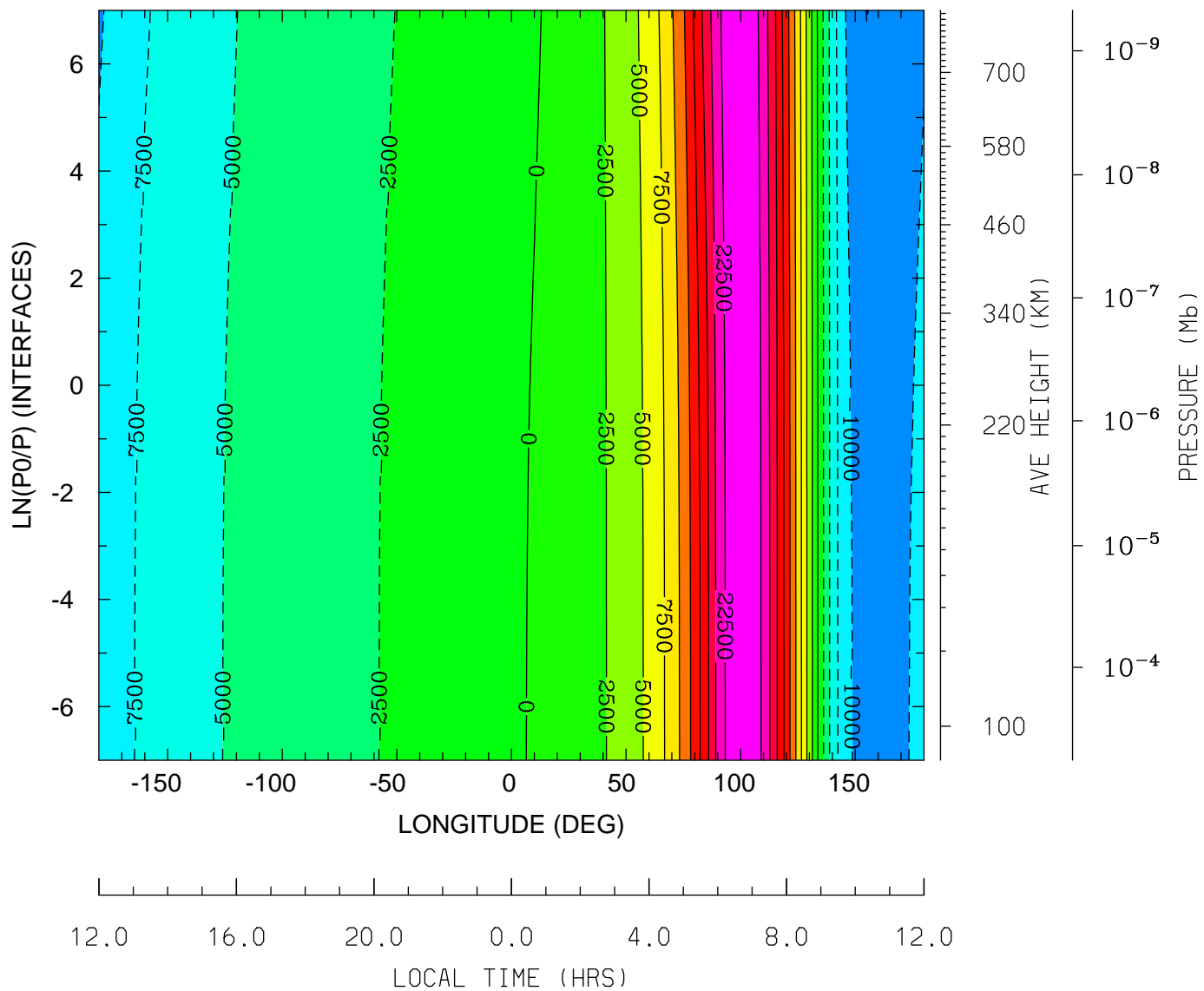

MIN,MAX= -1.2542E+04 2.4549E+04 INTERVAL= 2.5000E+03
tiegcm_trunk (DAY,HR,MIN=360, 0, 0)
tiegcm2.0_res5.0_decsol_smax_sech_005.nc

ELECTRIC POTENTIAL (VOLTS)
UT= 0.00 LAT= -42.50 (DEG)

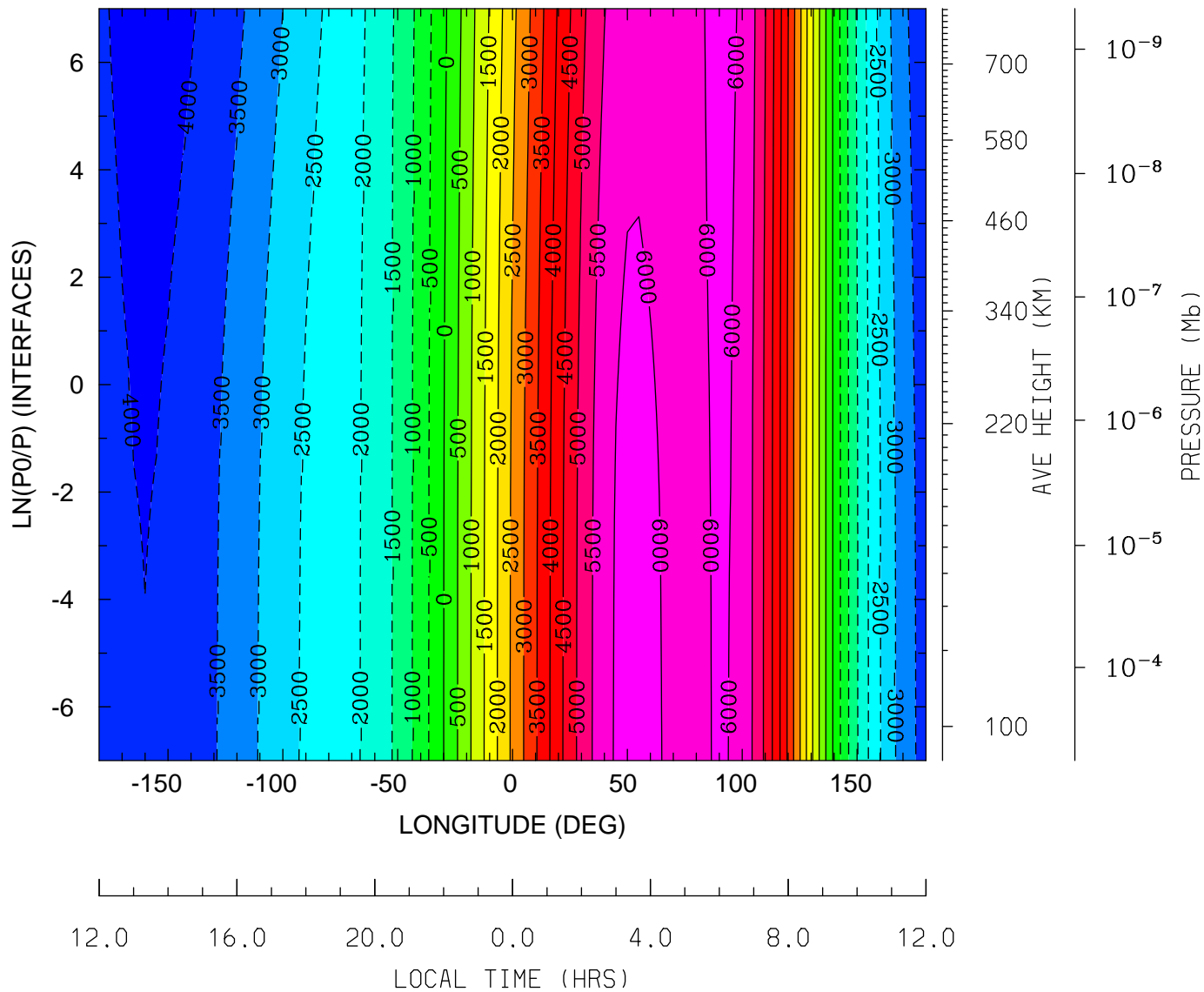

MIN,MAX= -4.2149E+03 6.2030E+03 INTERVAL= 5.0000E+02
tiegcm_trunk (DAY,HR,MIN=360, 0, 0)
tiegcm2.0_res5.0_decsol_smax_sech_005.nc

ELECTRIC POTENTIAL (VOLTS)
UT= 0.00 LAT= -2.50 (DEG)

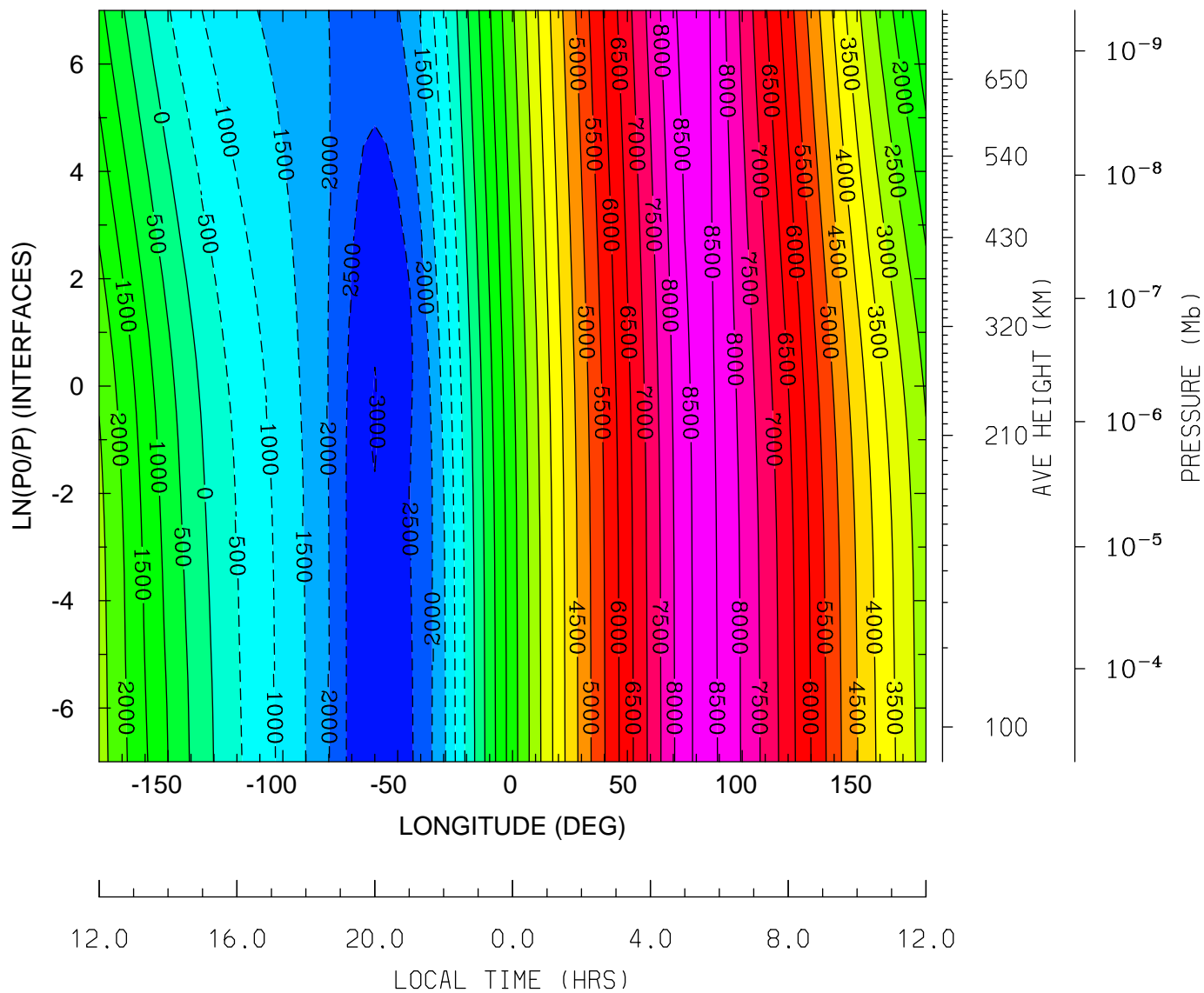

MIN,MAX= -3.0222E+03 8.7403E+03 INTERVAL= 5.0000E+02
tiegcm_trunk (DAY,HR,MIN=360, 0, 0)
tiegcm2.0_res5.0_decsol_smax_sech_005.nc

ELECTRIC POTENTIAL (VOLTS)
UT= 0.00 LAT= 37.50 (DEG)

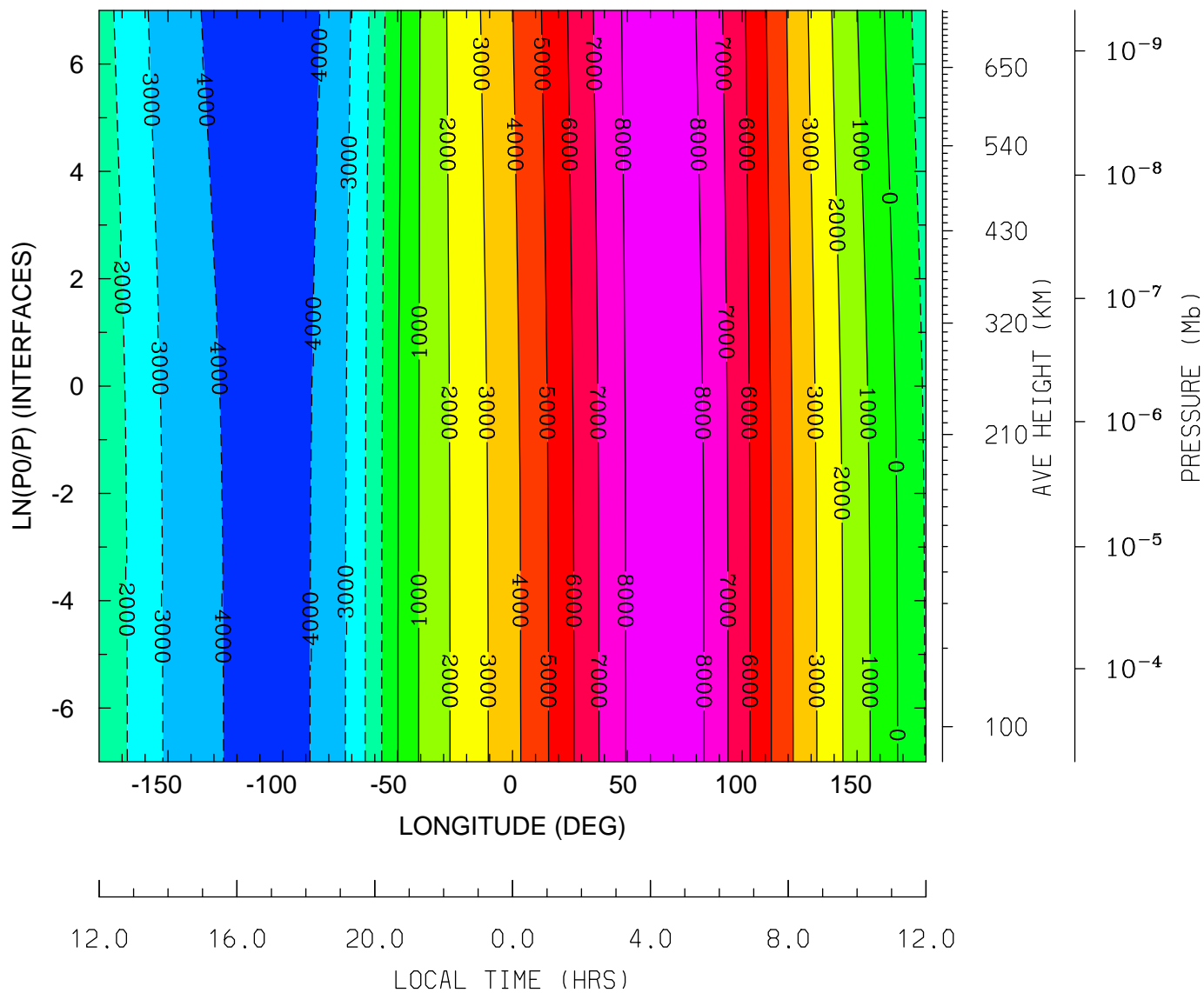

MIN,MAX= -4.4557E+03 8.9150E+03 INTERVAL= 1.0000E+03
tiegcm_trunk (DAY,HR,MIN=360, 0, 0)
tiegcm2.0_res5.0_decsol_smax_sech_005.nc

ELECTRIC POTENTIAL (VOLTS)
UT= 0.00 LAT= 57.50 (DEG)

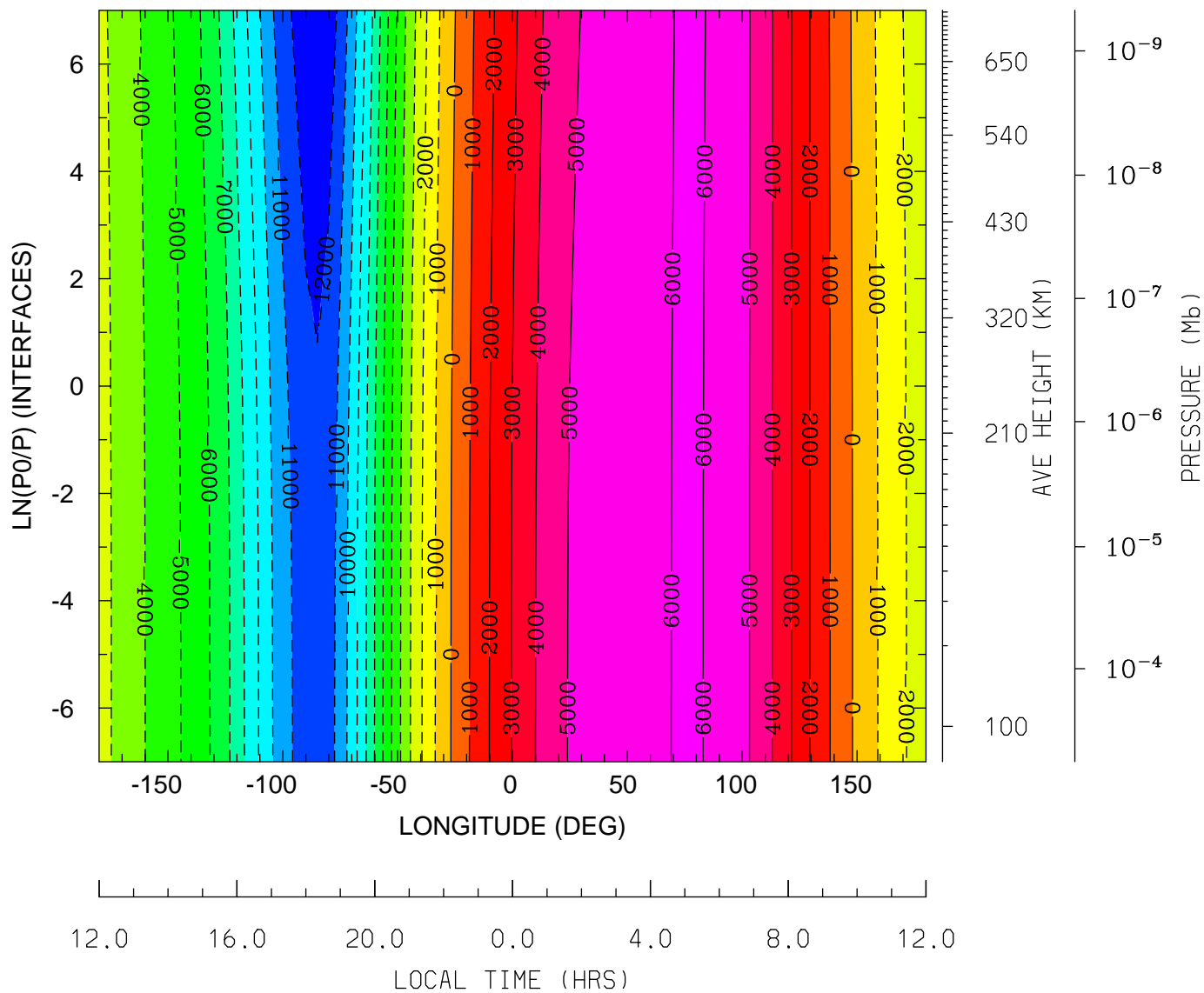

MIN,MAX= -1.2918E+04 6.0512E+03 INTERVAL= 1.0000E+03
tiegcm_trunk (DAY,HR,MIN=360, 0, 0)
tiegcm2.0_res5.0_decsol_smax_sech_005.nc

GEOPOTENTIAL HEIGHT (KM)
UT= 0.00 LAT= -62.50 (DEG)

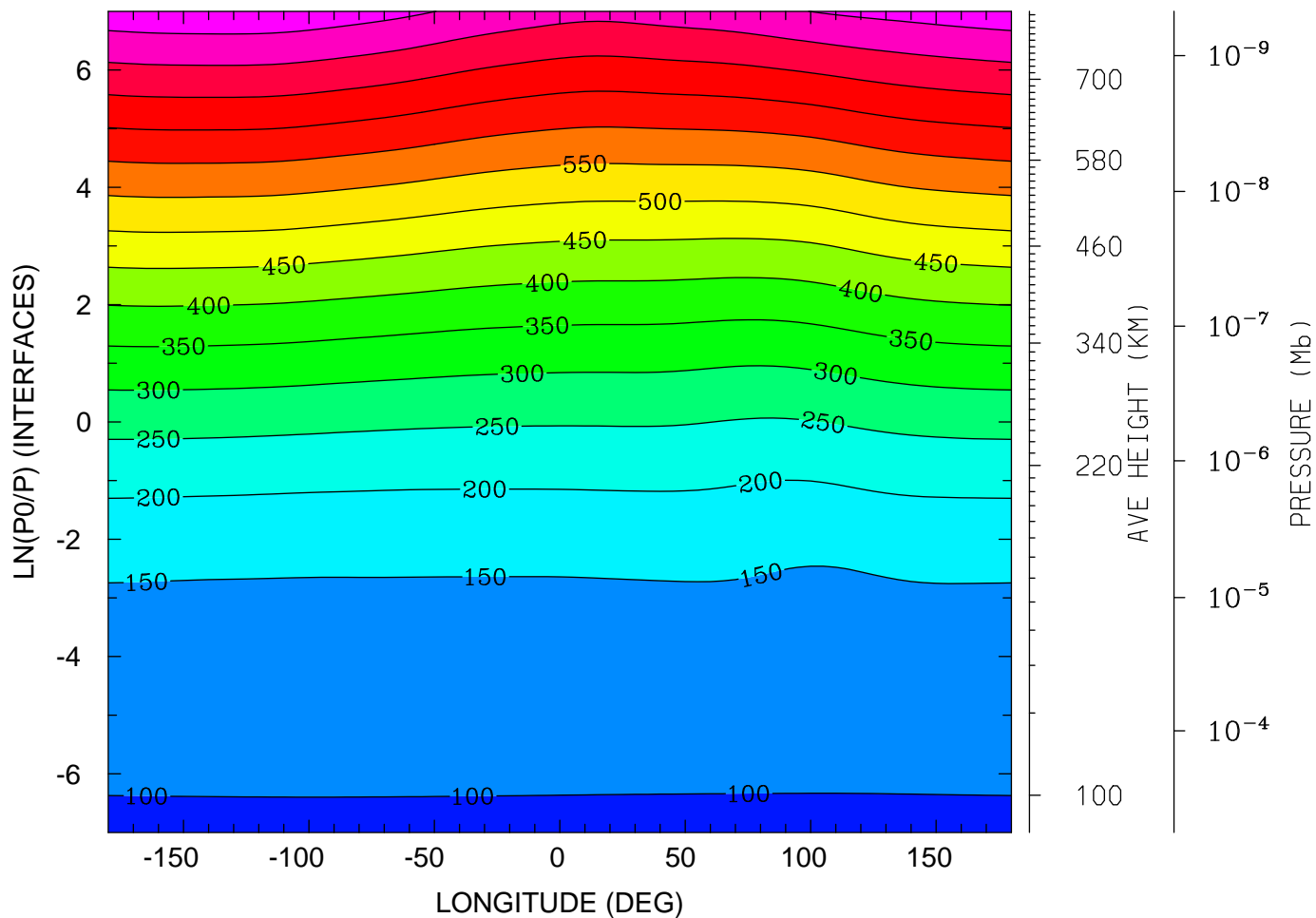

MIN,MAX= 9.6219E+01 8.3672E+02 INTERVAL= 5.0000E+01
tiegcm_trunk (DAY,HR,MIN=360, 0, 0)
tiegcm2.0_res5.0_decsol_smax_sech_005.nc

GEOPOTENTIAL HEIGHT (KM)
UT= 0.00 LAT= -42.50 (DEG)

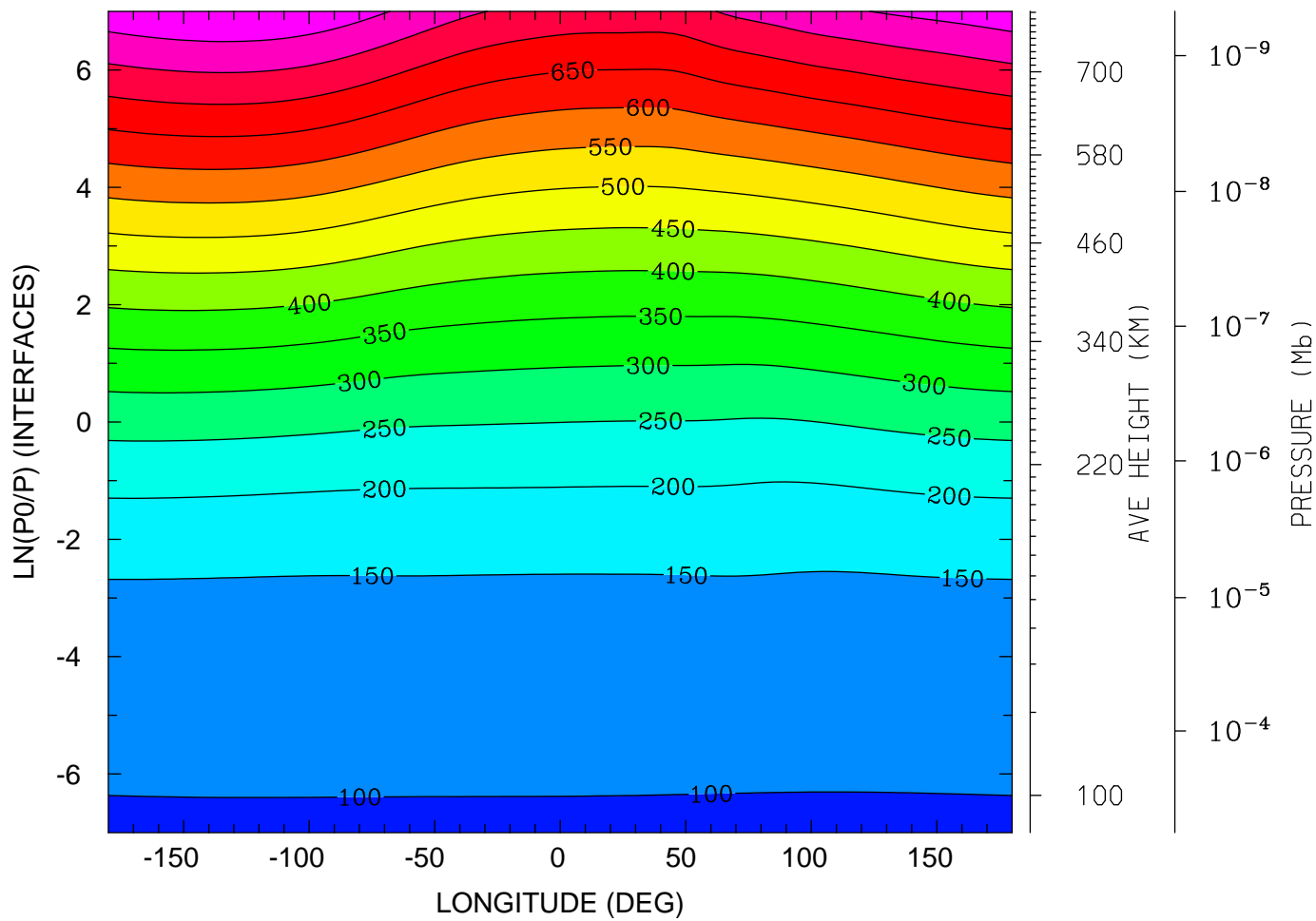

MIN,MAX= 9.6146E+01 8.4979E+02 INTERVAL= 5.0000E+01
tiegcm_trunk (DAY,HR,MIN=360, 0, 0)
tiegcm2.0_res5.0_decsol_smax_sech_005.nc

GEOPOTENTIAL HEIGHT (KM)
UT= 0.00 LAT= -2.50 (DEG)

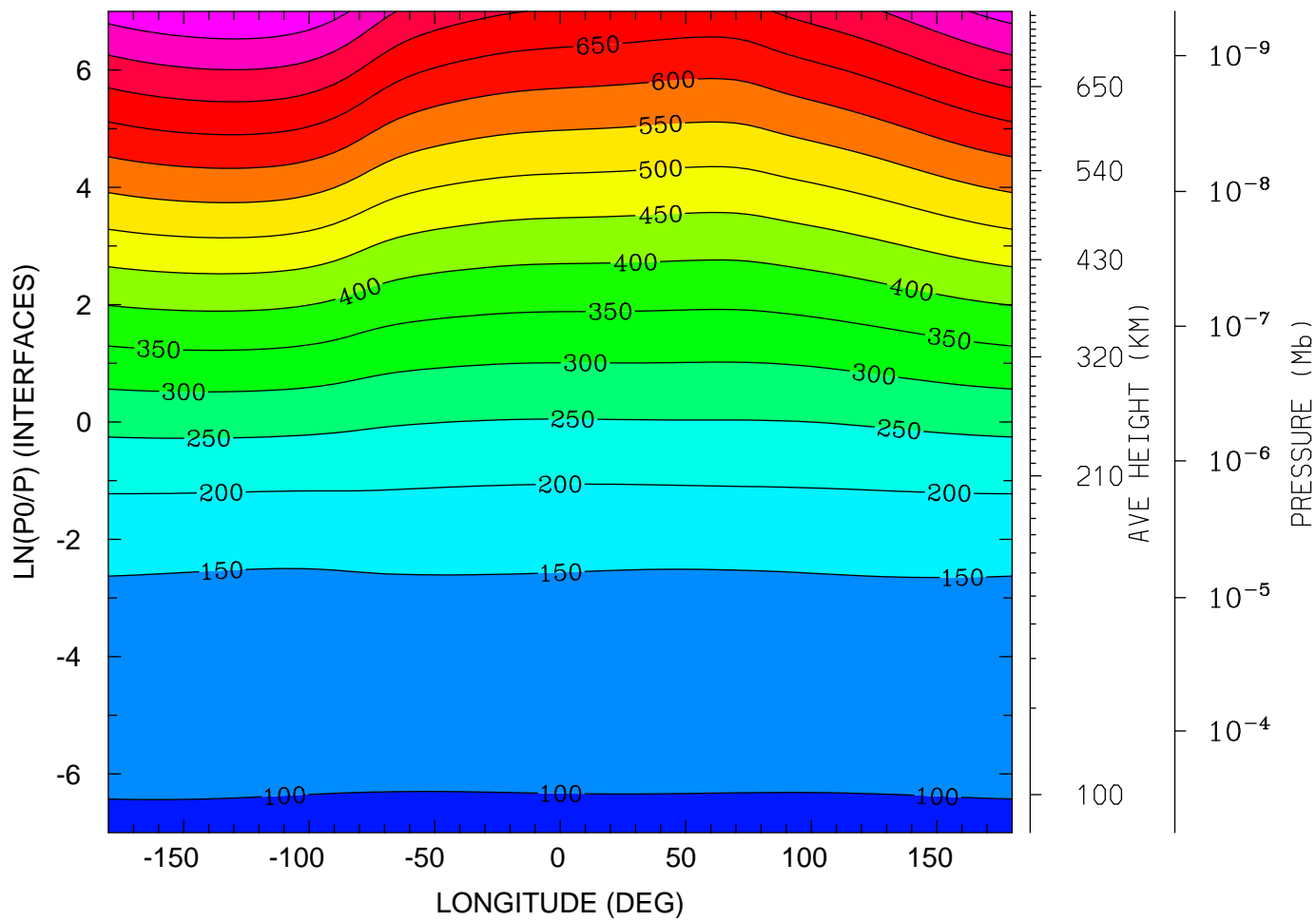

MIN,MAX= 9.6100E+01 8.4675E+02 INTERVAL= 5.0000E+01
tiegcm_trunk (DAY,HR,MIN=360, 0, 0)
tiegcm2.0_res5.0_decsol_smax_sech_005.nc

GEOPOTENTIAL HEIGHT (KM)
UT= 0.00 LAT= 37.50 (DEG)

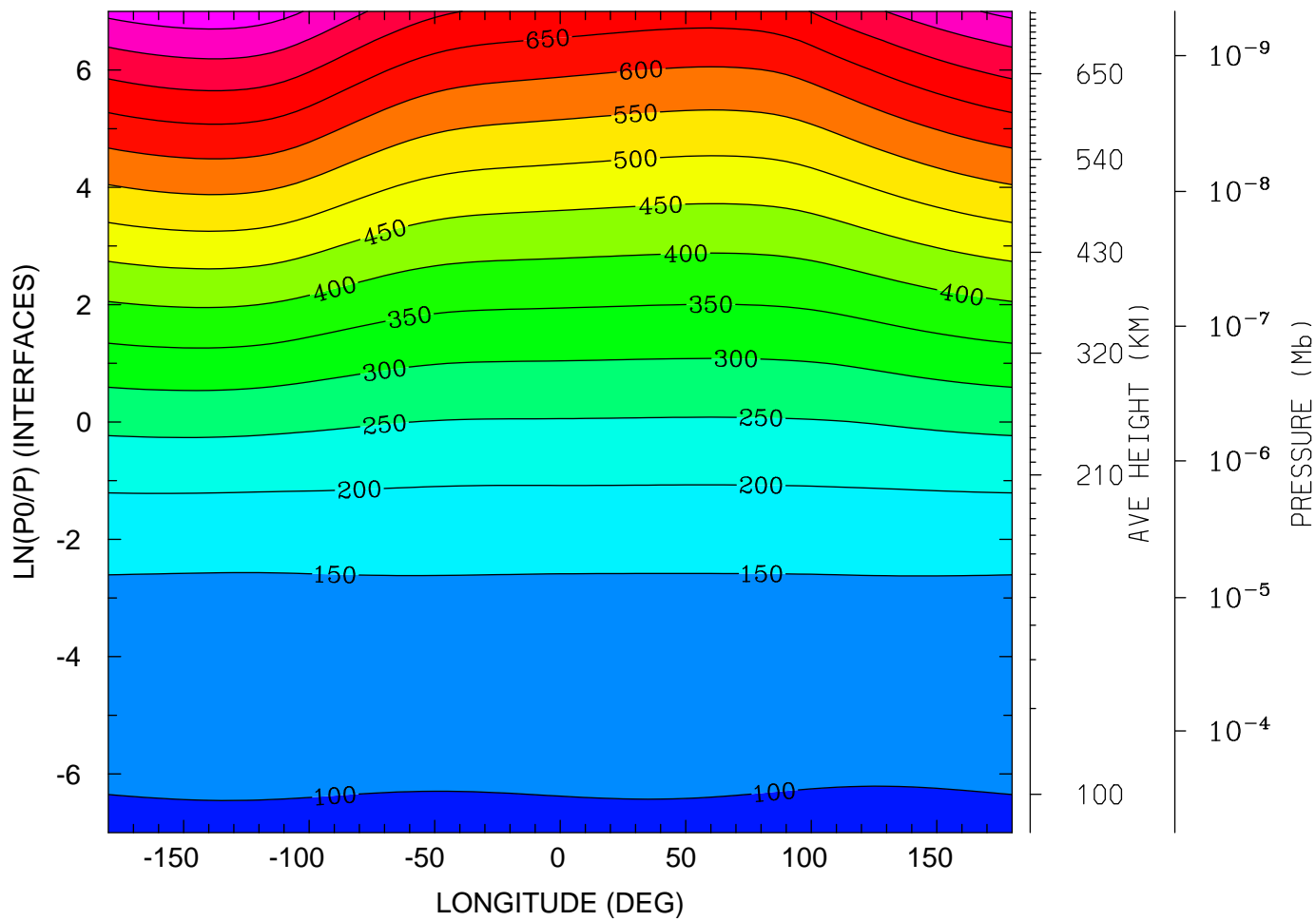

12.0 16.0 20.0 0.0 4.0 8.0 12.0
LOCAL TIME (HRS)

MIN,MAX= 9.5782E+01 8.3113E+02 INTERVAL= 5.0000E+01
tiegcm_trunk (DAY,HR,MIN=360, 0, 0)
tiegcm2.0_res5.0_decsol_smax_sech_005.nc

GEOPOTENTIAL HEIGHT (KM)
UT= 0.00 LAT= 57.50 (DEG)

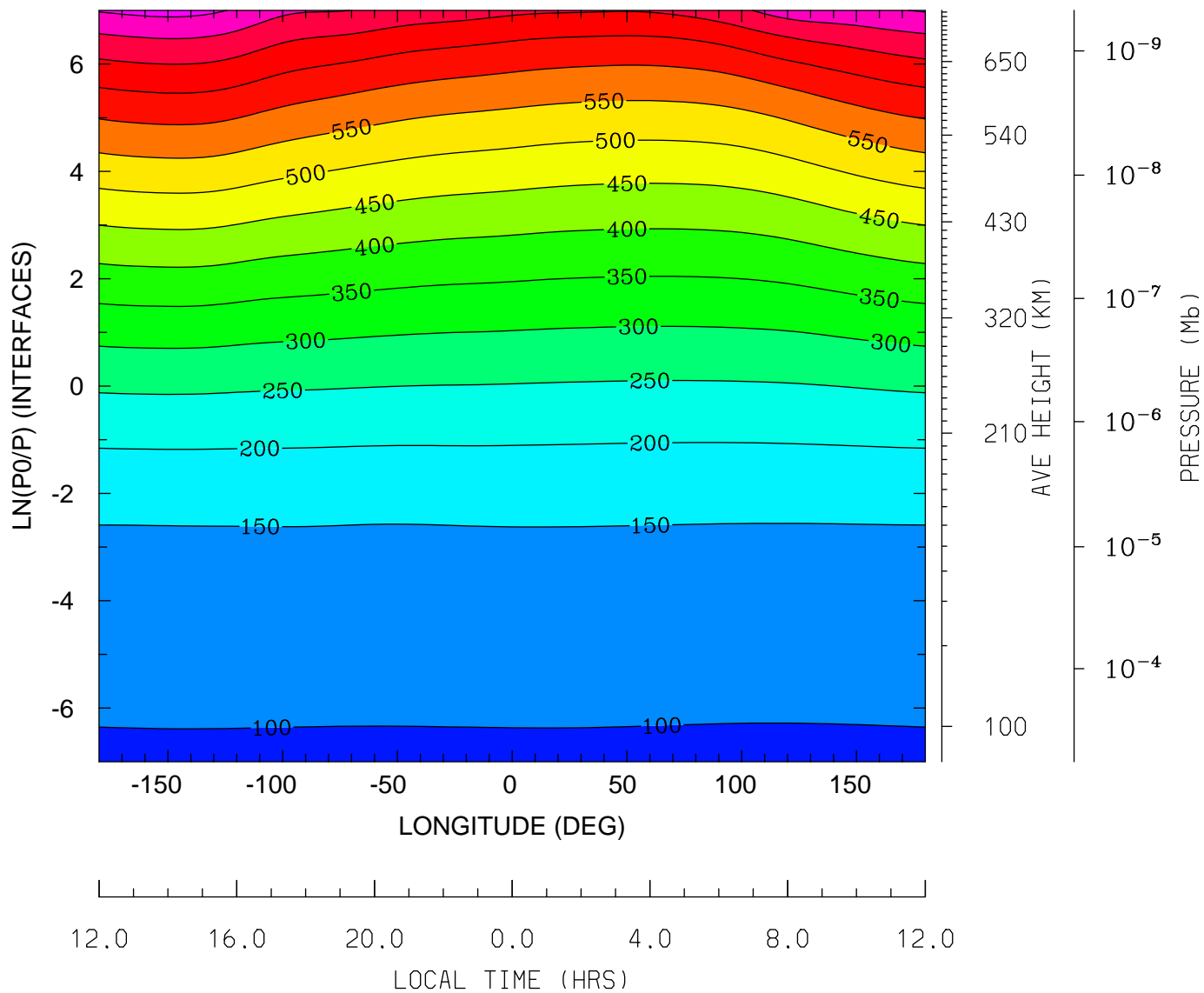

MIN,MAX= 9.6108E+01 8.1503E+02 INTERVAL= 5.0000E+01
tiegcm_trunk (DAY,HR,MIN=360, 0, 0)
tiegcm2.0_res5.0_decsol_smax_sech_005.nc

NEUTRAL TEMPERATURE (DEG K)
UT= 0.00 LAT= -62.50 SLT= 0.00 (HRS))

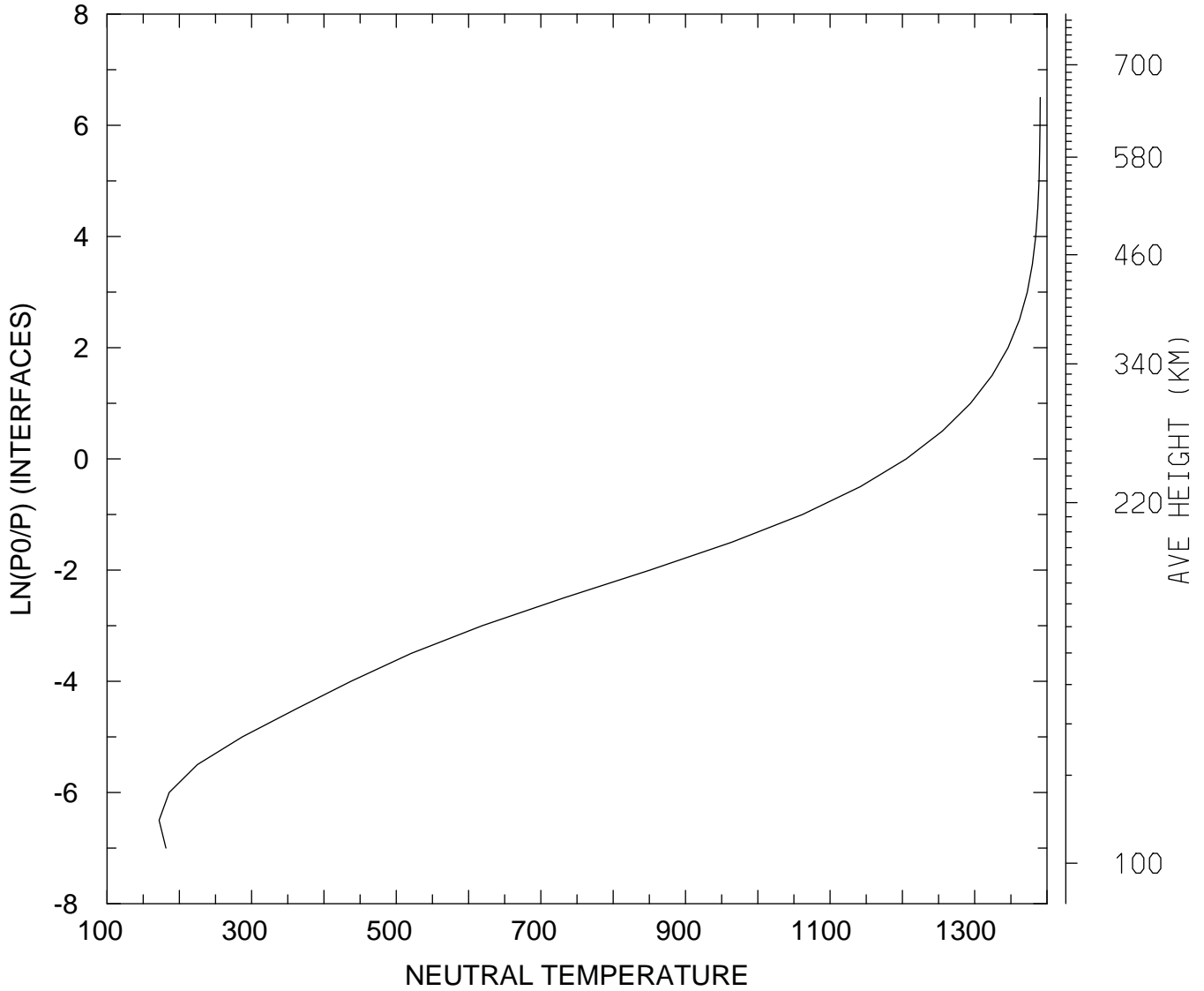

MIN,MAX= 1.7195E+02 1.3906E+03
tiegcm_trunk (DAY,HR,MIN=360, 0, 0)
tiegcm2.0_res5.0_decsol_smax_sech_005.nc

NEUTRAL TEMPERATURE (DEG K)
UT= 0.00 LAT= -62.50 SLT=12.00 (HRS))

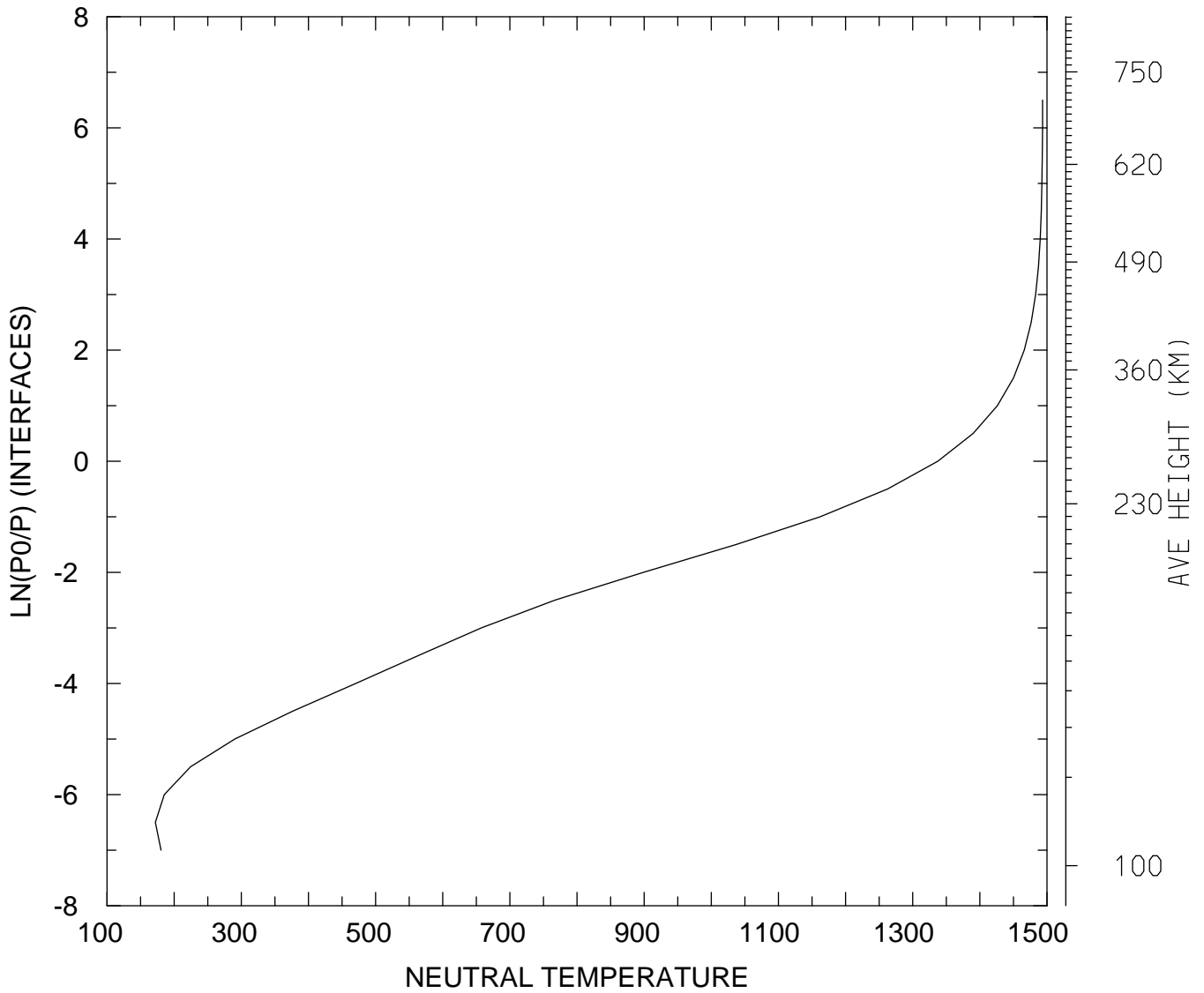

MIN,MAX= 1.7197E+02 1.4934E+03
tiegcm_trunk (DAY,HR,MIN=360, 0, 0)
tiegcm2.0_res5.0_decsol_smax_sech_005.nc

NEUTRAL TEMPERATURE (DEG K)
UT= 0.00 LAT= -62.50 ZONAL MEANS

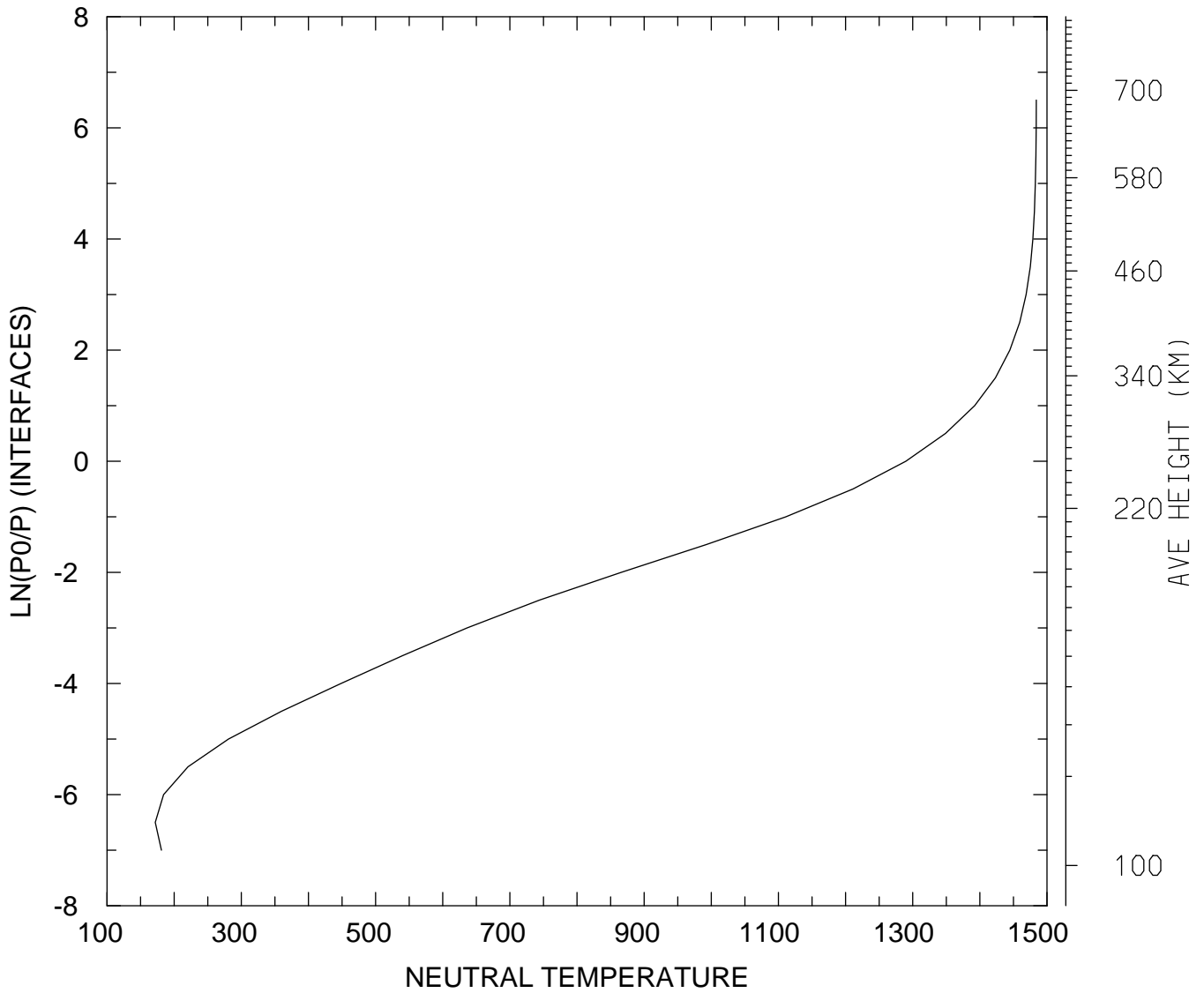

MIN,MAX= 1.7176E+02 1.4840E+03
tiegcm_trunk (DAY,HR,MIN=360, 0, 0)
tiegcm2.0_res5.0_decsol_smax_sech_005.nc

NEUTRAL TEMPERATURE (DEG K)
UT= 0.00 LAT= -42.50 SLT= 0.00 (HRS))

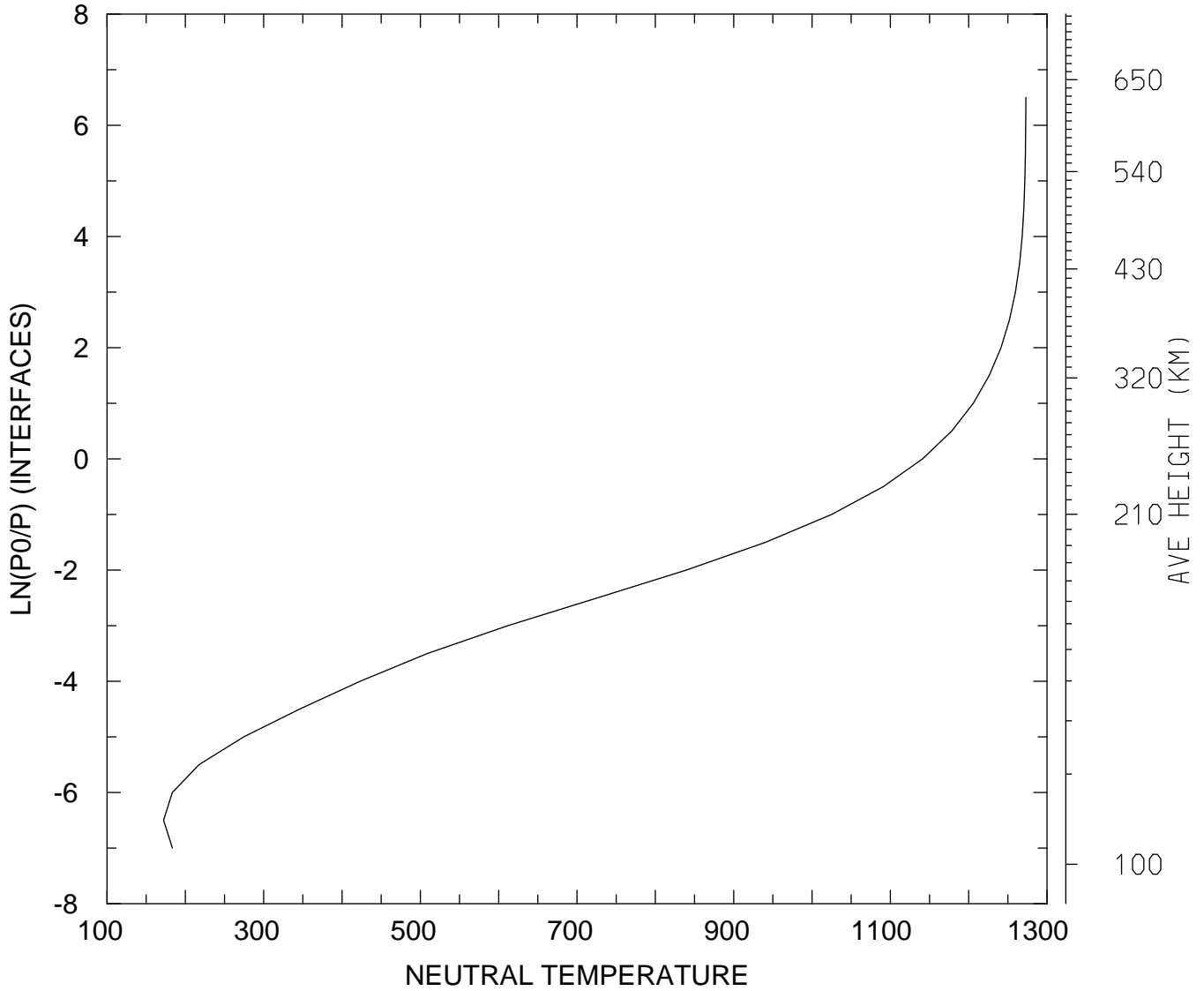

MIN,MAX= 1.7225E+02 1.2730E+03
tiegcm_trunk (DAY,HR,MIN=360, 0, 0)
tiegcm2.0_res5.0_decsol_smax_sech_005.nc

NEUTRAL TEMPERATURE (DEG K)
UT= 0.00 LAT= -42.50 SLT=12.00 (HRS))

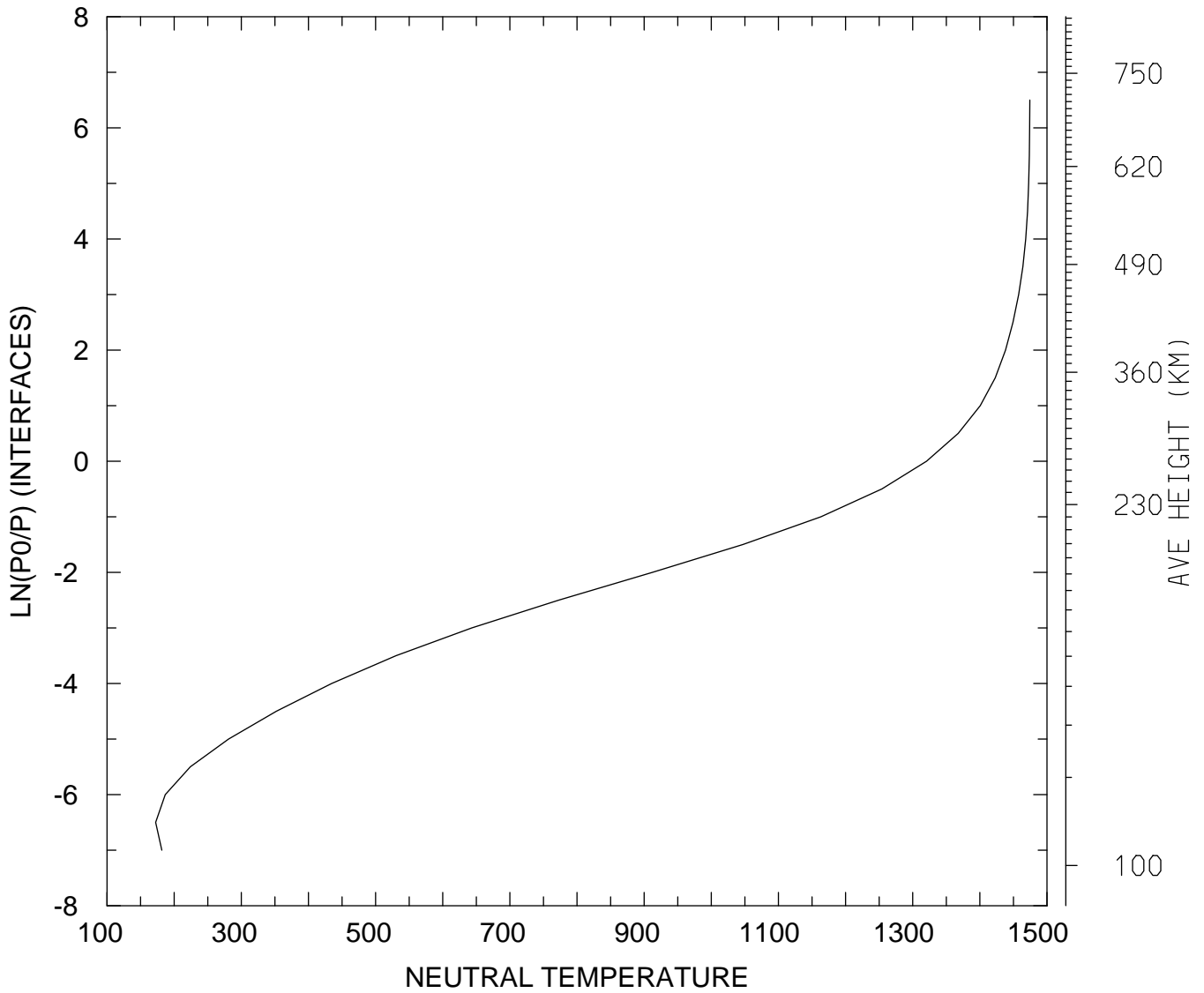

MIN,MAX= 1.7240E+02 1.4744E+03
tiegcm_trunk (DAY,HR,MIN=360, 0, 0)
tiegcm2.0_res5.0_decsol_smax_sech_005.nc

NEUTRAL TEMPERATURE (DEG K)
UT= 0.00 LAT= -42.50 ZONAL MEANS

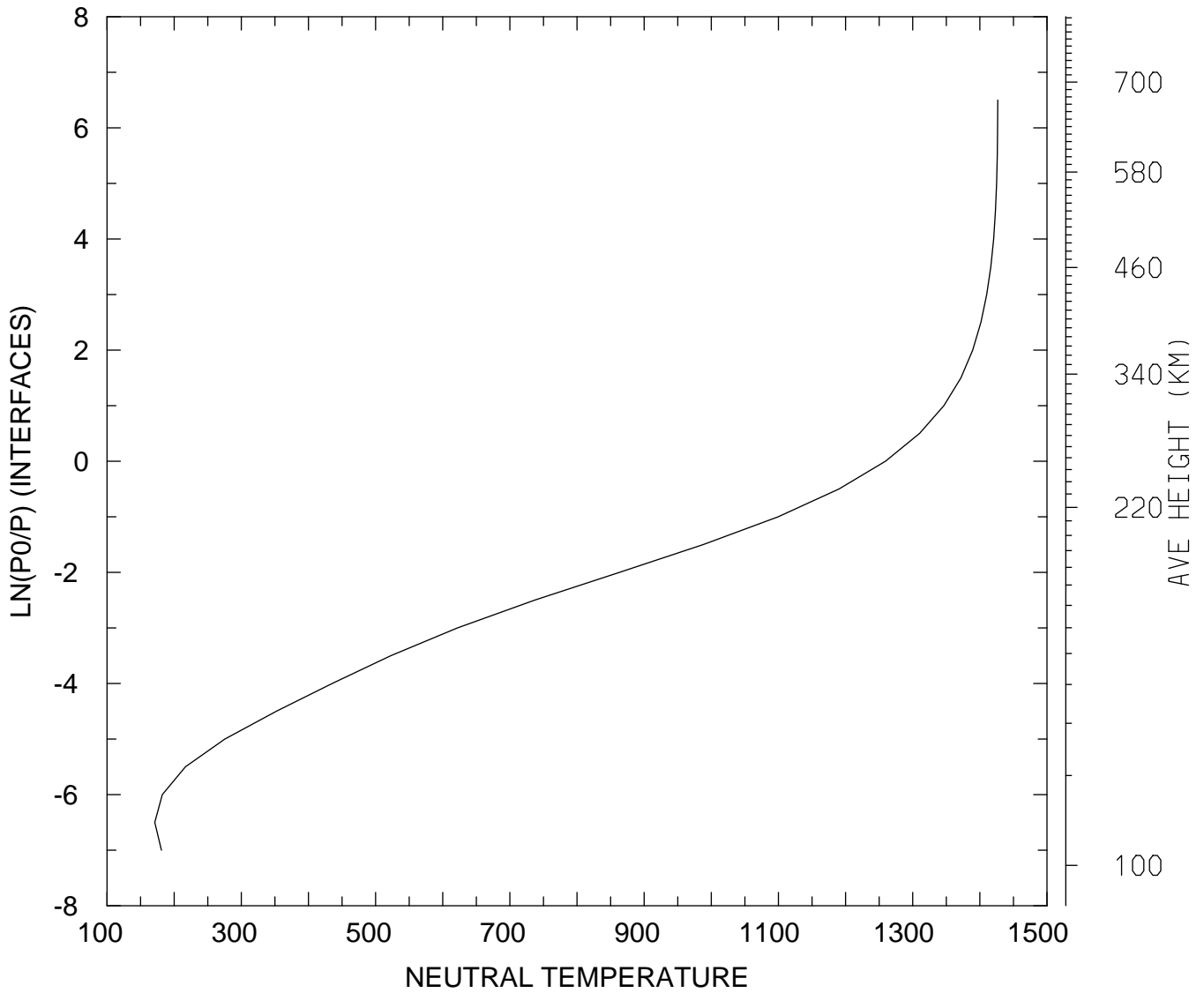

MIN,MAX= 1.7116E+02 1.4266E+03
tiegcm_trunk (DAY,HR,MIN=360, 0, 0)
tiegcm2.0_res5.0_decsol_smax_sech_005.nc

NEUTRAL TEMPERATURE (DEG K)
UT= 0.00 LAT= 37.50 SLT= 0.00 (HRS))

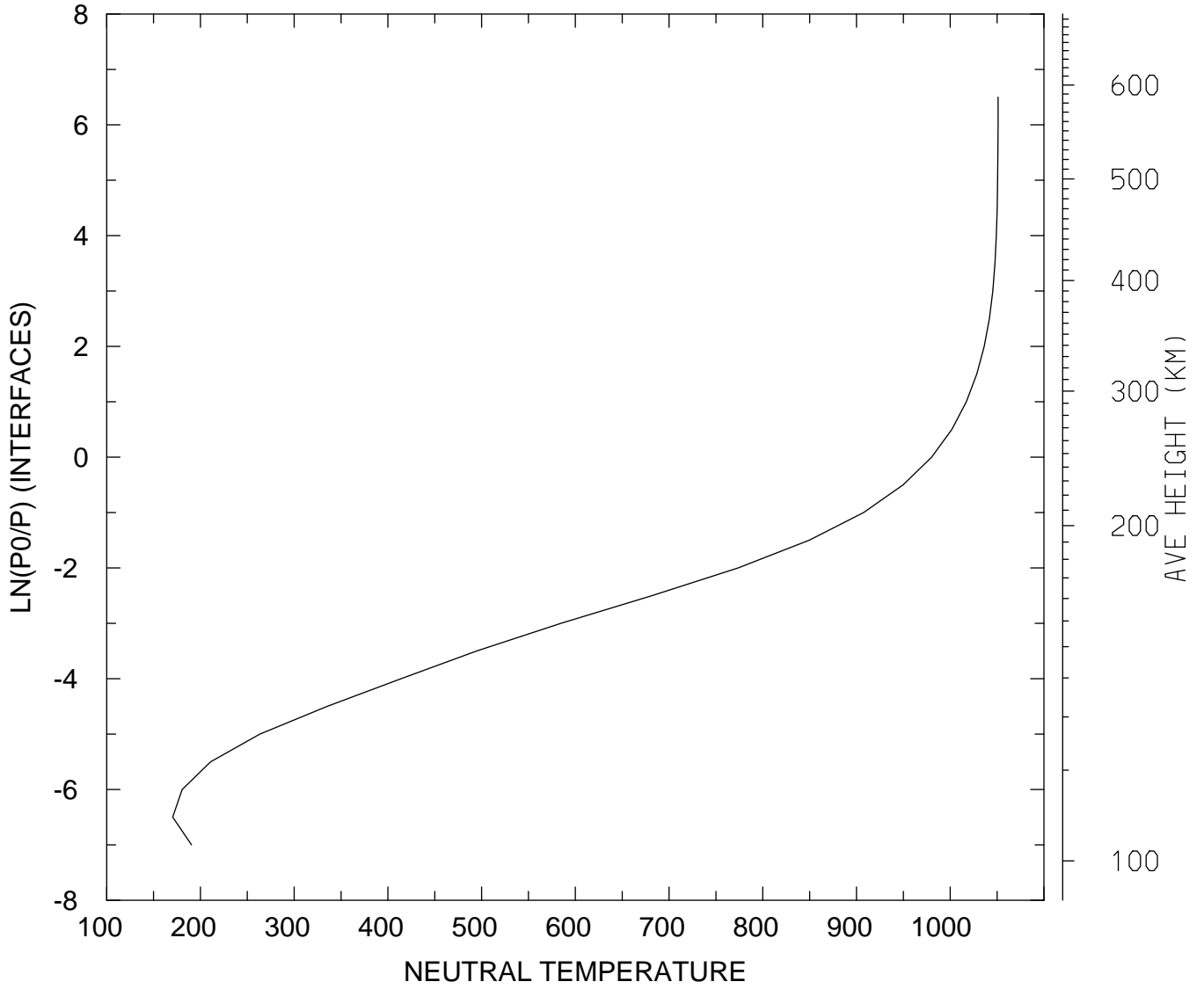

MIN,MAX= 1.7042E+02 1.0511E+03
tiegcm_trunk (DAY,HR,MIN=360, 0, 0)
tiegcm2.0_res5.0_decsol_smax_sech_005.nc

NEUTRAL TEMPERATURE (DEG K)
UT= 0.00 LAT= 37.50 SLT=12.00 (HRS))

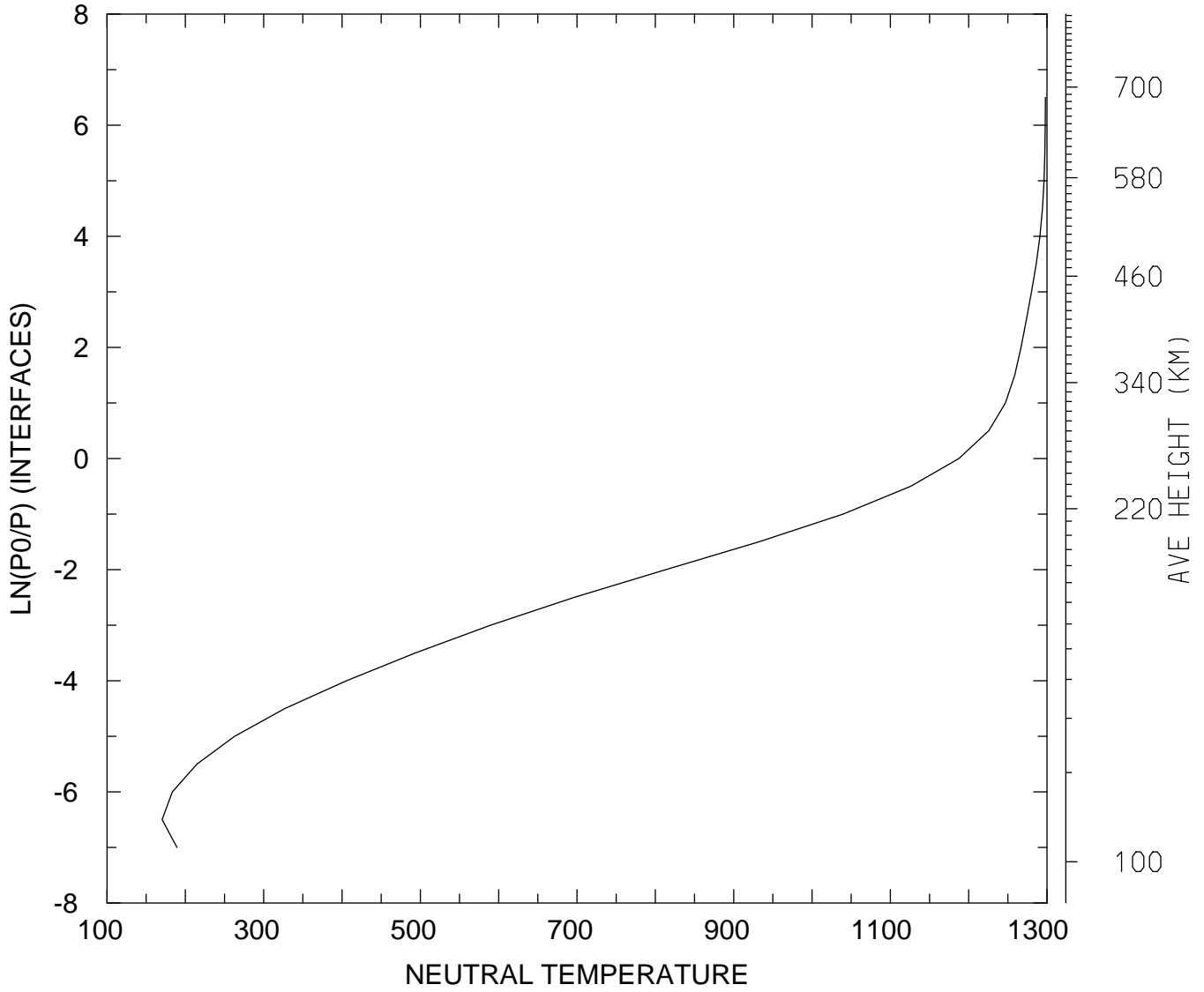

MIN,MAX= 1.7026E+02 1.2980E+03
tiegcm_trunk (DAY,HR,MIN=360, 0, 0)
tiegcm2.0_res5.0_decsol_smax_sech_005.nc

NEUTRAL TEMPERATURE (DEG K)
UT= 0.00 LAT= 37.50 ZONAL MEANS

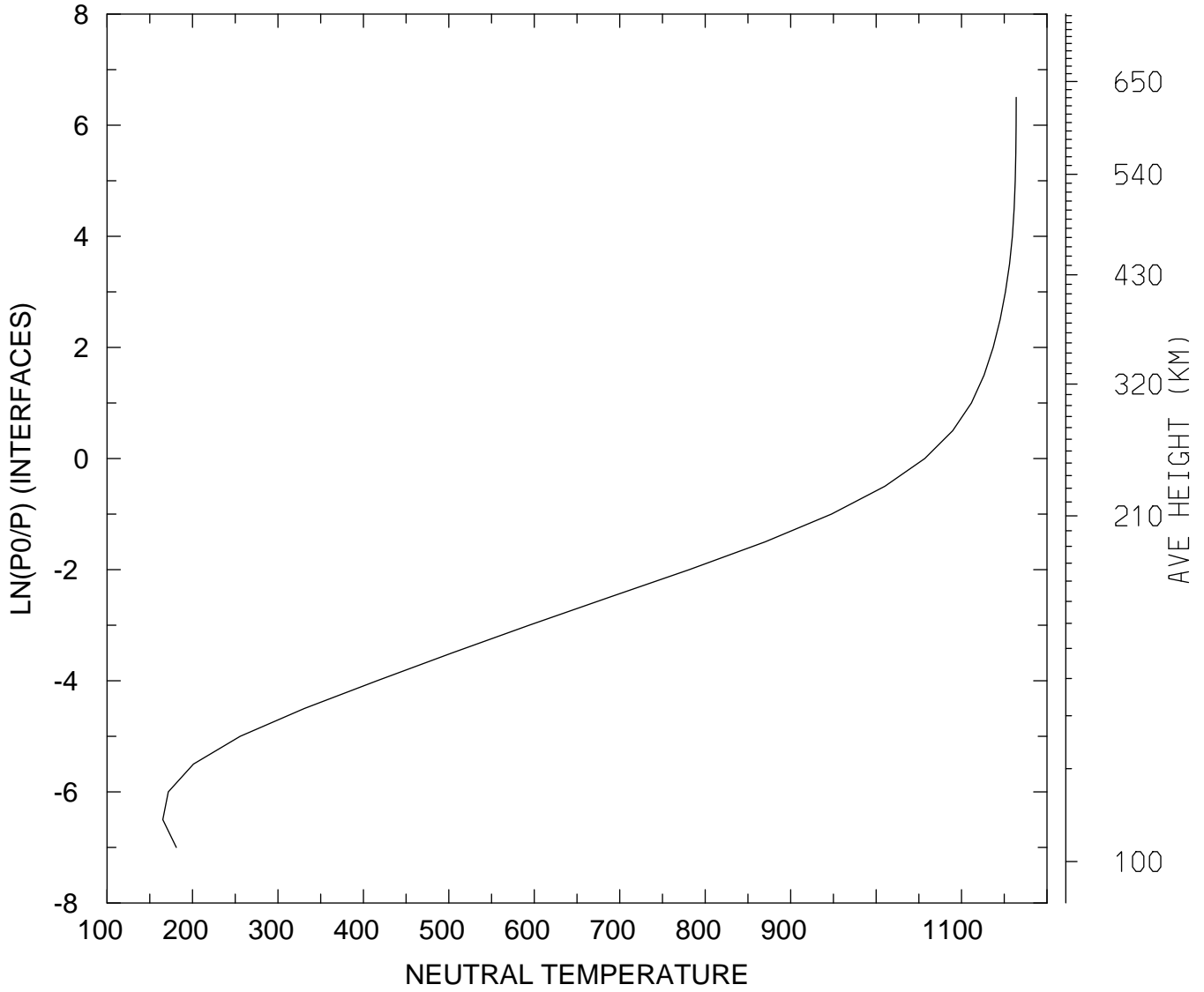

MIN,MAX= 1.6530E+02 1.1640E+03
tiegcm_trunk (DAY,HR,MIN=360, 0, 0)
tiegcm2.0_res5.0_decsol_smax_sech_005.nc

NEUTRAL TEMPERATURE (DEG K)
UT= 0.00 LAT= 57.50 SLT= 0.00 (HRS))

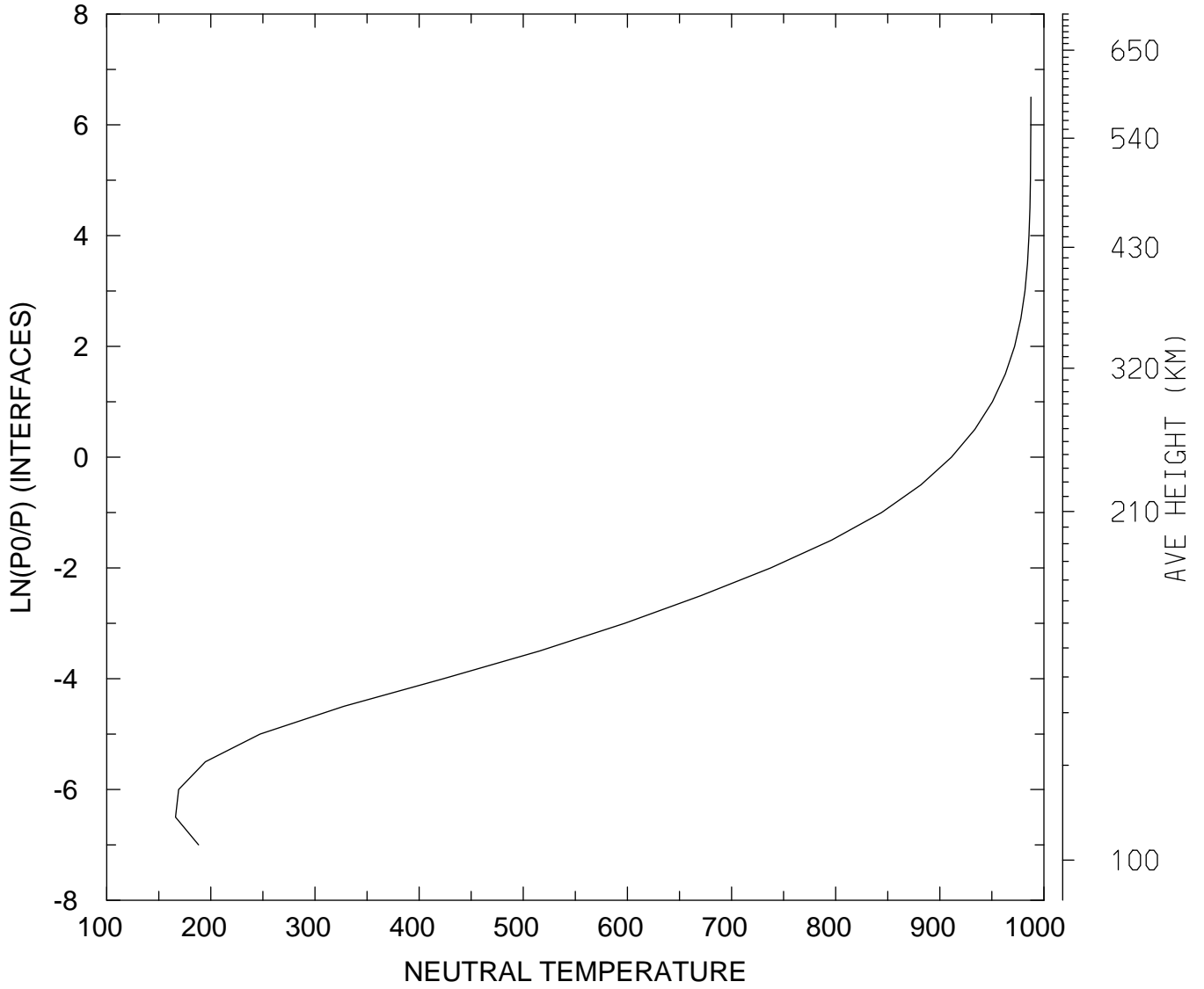

MIN,MAX= 1.6604E+02 9.8746E+02
tiegcm_trunk (DAY,HR,MIN=360, 0, 0)
tiegcm2.0_res5.0_decsol_smax_sech_005.nc

NEUTRAL TEMPERATURE (DEG K)
UT= 0.00 LAT= 57.50 SLT=12.00 (HRS))

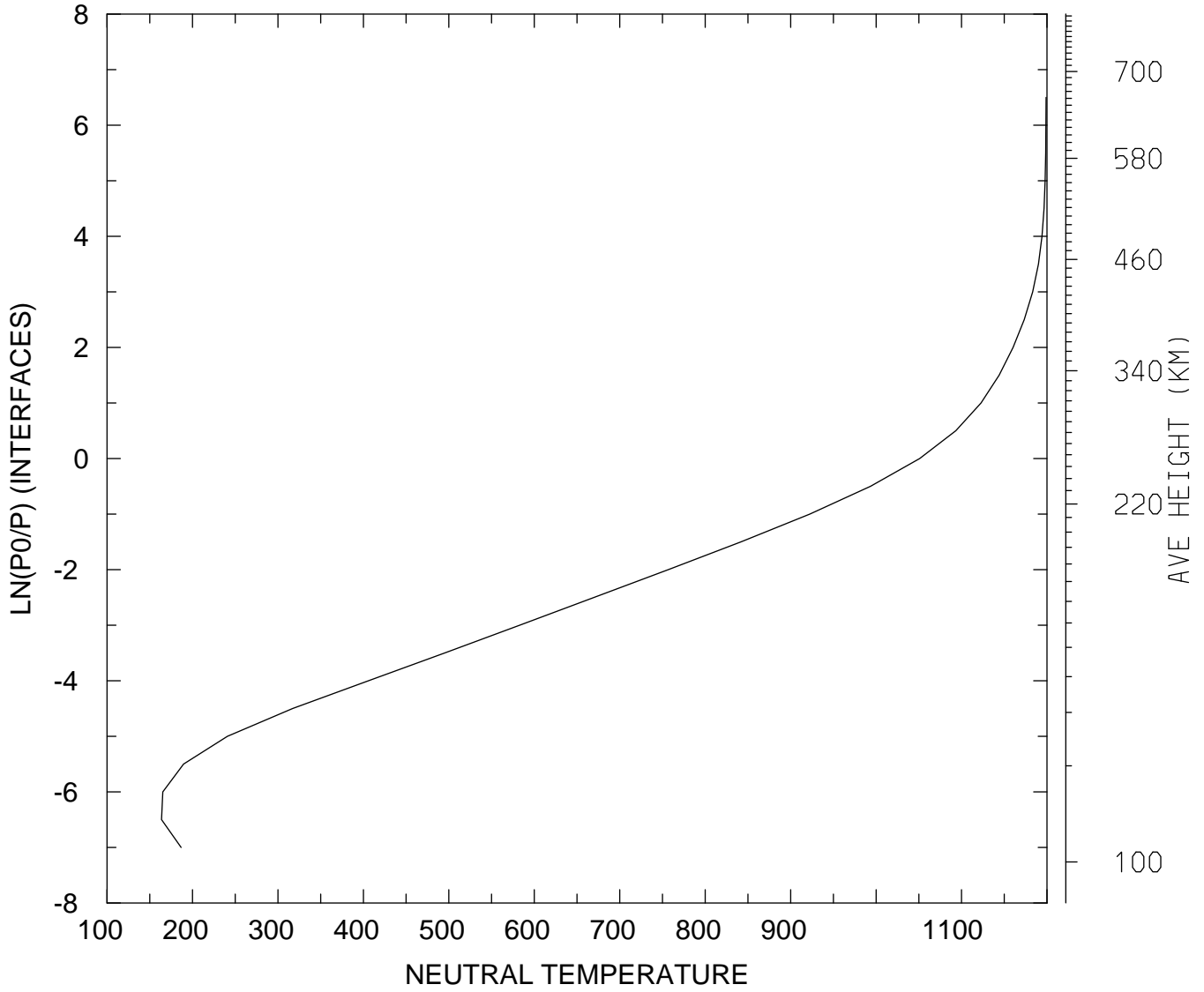

MIN,MAX= 1.6379E+02 1.1989E+03
tiegcm_trunk (DAY,HR,MIN=360, 0, 0)
tiegcm2.0_res5.0_decsol_smax_sech_005.nc

NEUTRAL TEMPERATURE (DEG K)
UT= 0.00 LAT= 57.50 ZONAL MEANS

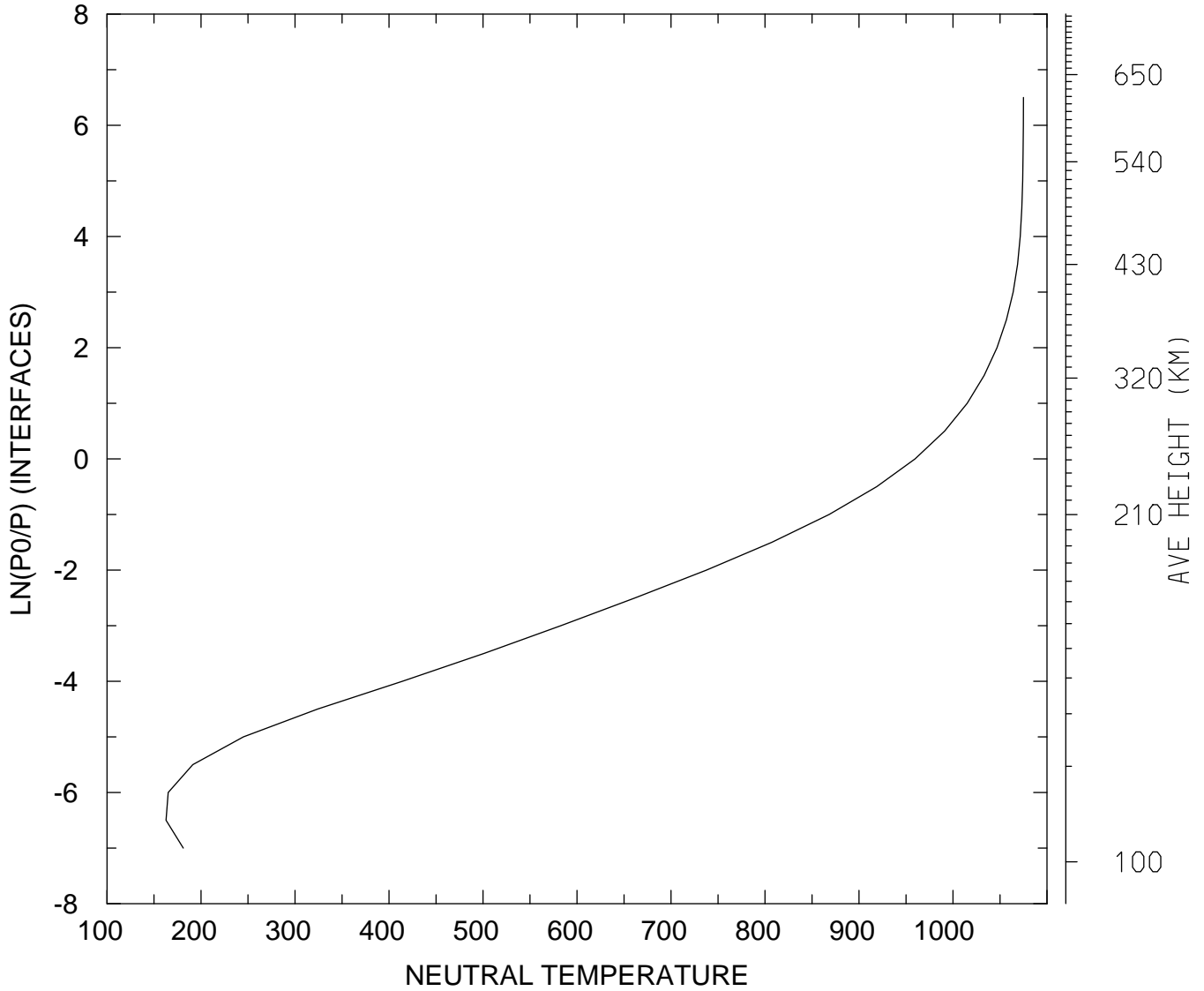

MIN,MAX= 1.6275E+02 1.0749E+03
tiegcm_trunk (DAY,HR,MIN=360, 0, 0)
tiegcm2.0_res5.0_decsol_smax_sech_005.nc

NEUTRAL TEMPERATURE (DEG K)
UT= 0.00 GLOBAL MEANS

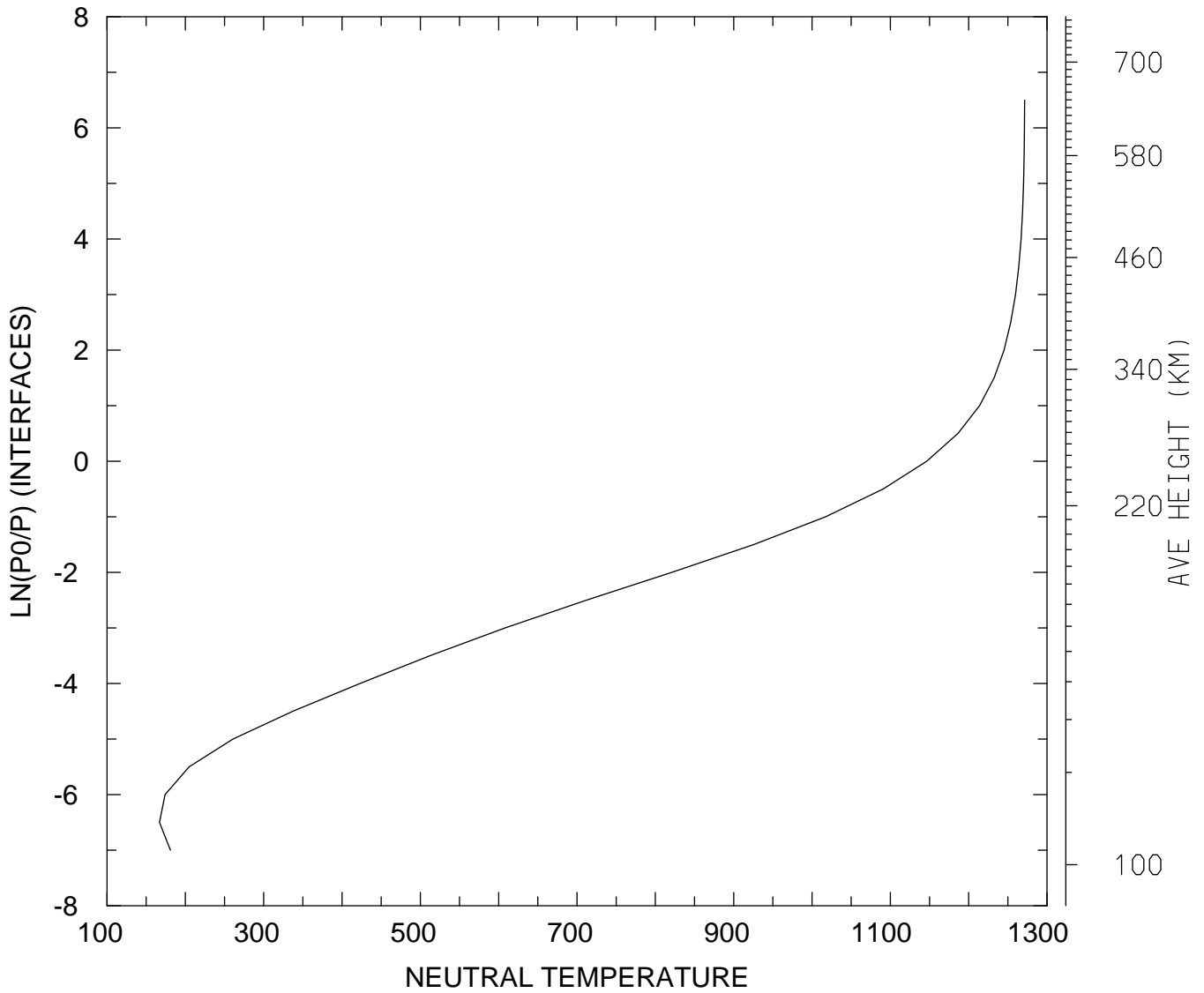

MIN,MAX= 1.6691E+02 1.2714E+03
tiegcm_trunk (DAY,HR,MIN=360, 0, 0)
tiegcm2.0_res5.0_decsol_smax_sech_005.nc

NEUTRAL ZONAL WIND (M/S)
UT= 0.00 LAT= -62.50 SLT= 0.00 (HRS)

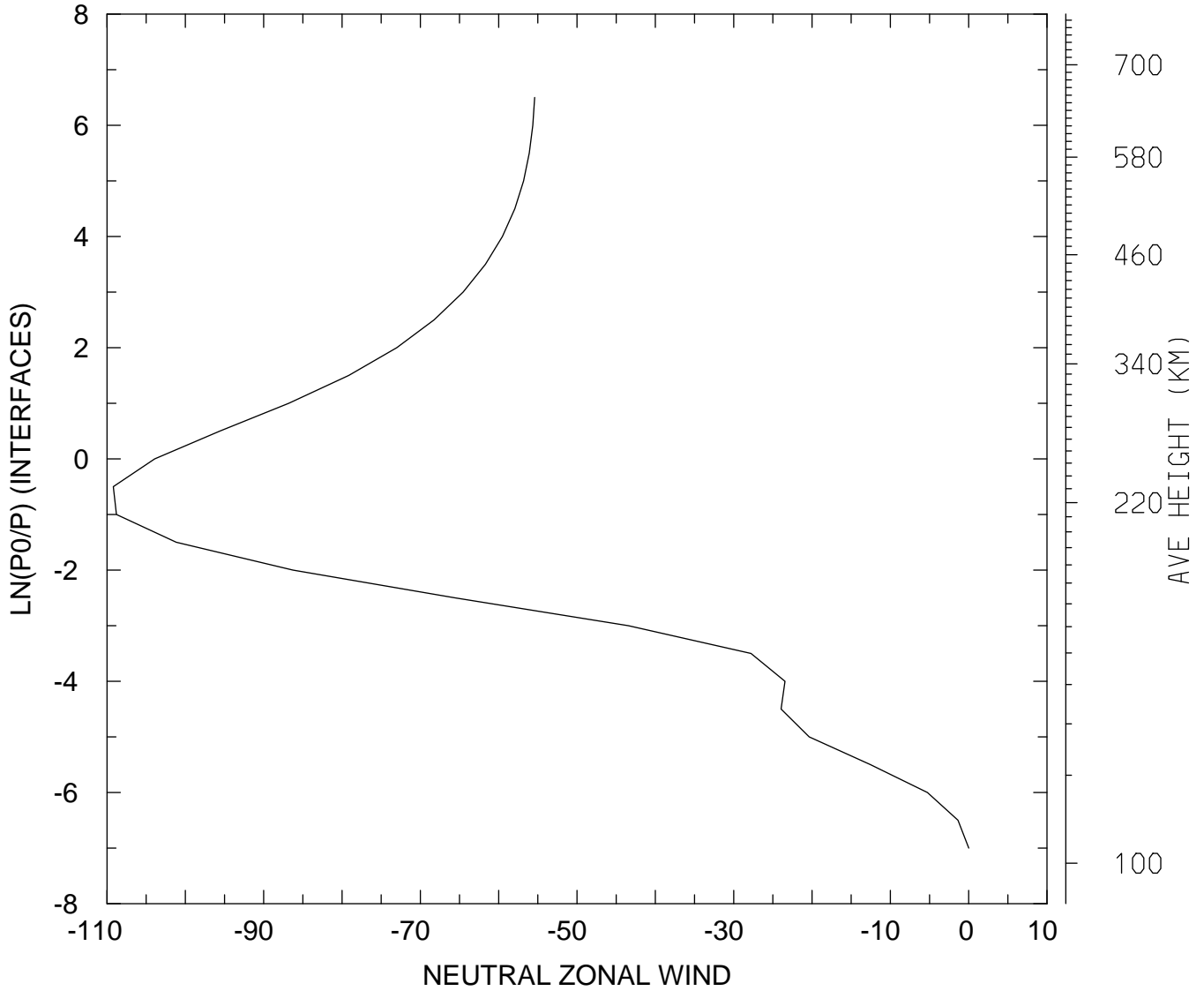

MIN,MAX= -1.0920E+02 9.9179E-03
tiegcm_trunk (DAY,HR,MIN=360, 0, 0)
tiegcm2.0_res5.0_decsol_smax_sech_005.nc

NEUTRAL ZONAL WIND (M/S)
UT= 0.00 LAT= -62.50 SLT=12.00 (HRS)

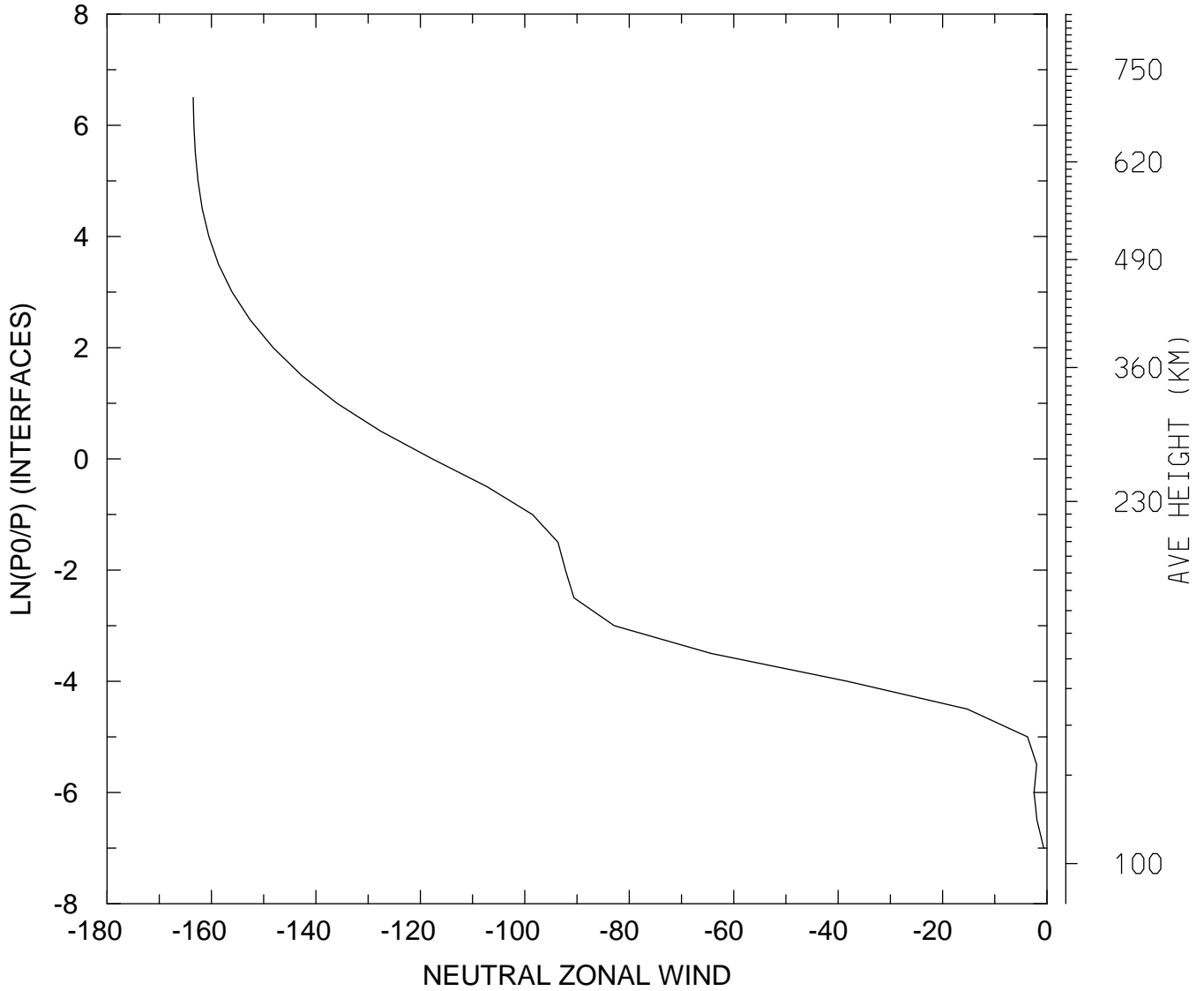

MIN,MAX= -1.6350E+02 -6.3581E-01
tiegcm_trunk (DAY,HR,MIN=360, 0, 0)
tiegcm2.0_res5.0_decsol_smax_sech_005.nc

NEUTRAL ZONAL WIND (M/S)
UT= 0.00 LAT= -62.50 ZONAL MEANS

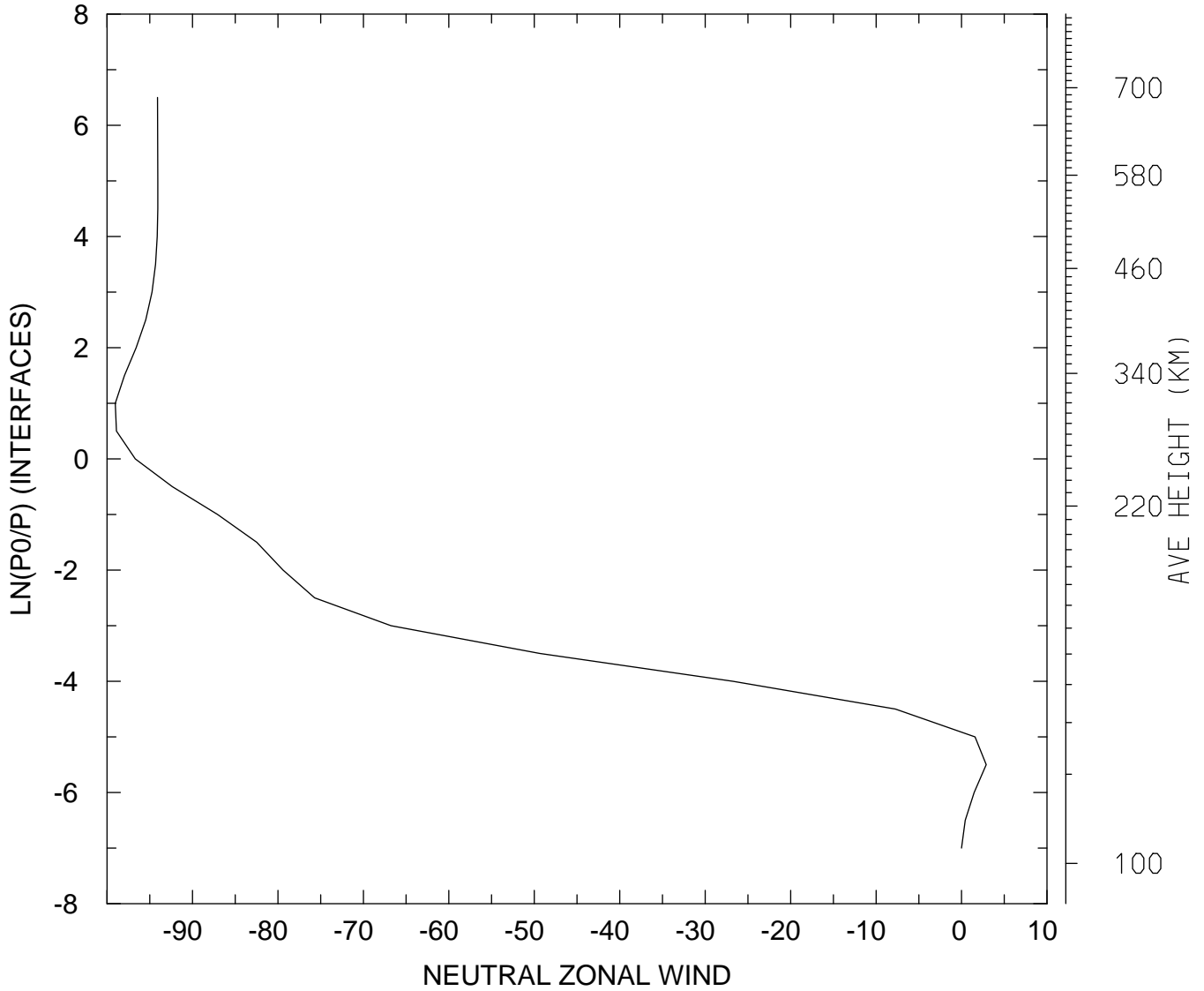

MIN,MAX= -9.9033E+01 2.8886E+00
tiegcm_trunk (DAY,HR,MIN=360, 0, 0)
tiegcm2.0_res5.0_decsol_smax_sech_005.nc

NEUTRAL ZONAL WIND (M/S)
UT= 0.00 LAT= -42.50 SLT= 0.00 (HRS))

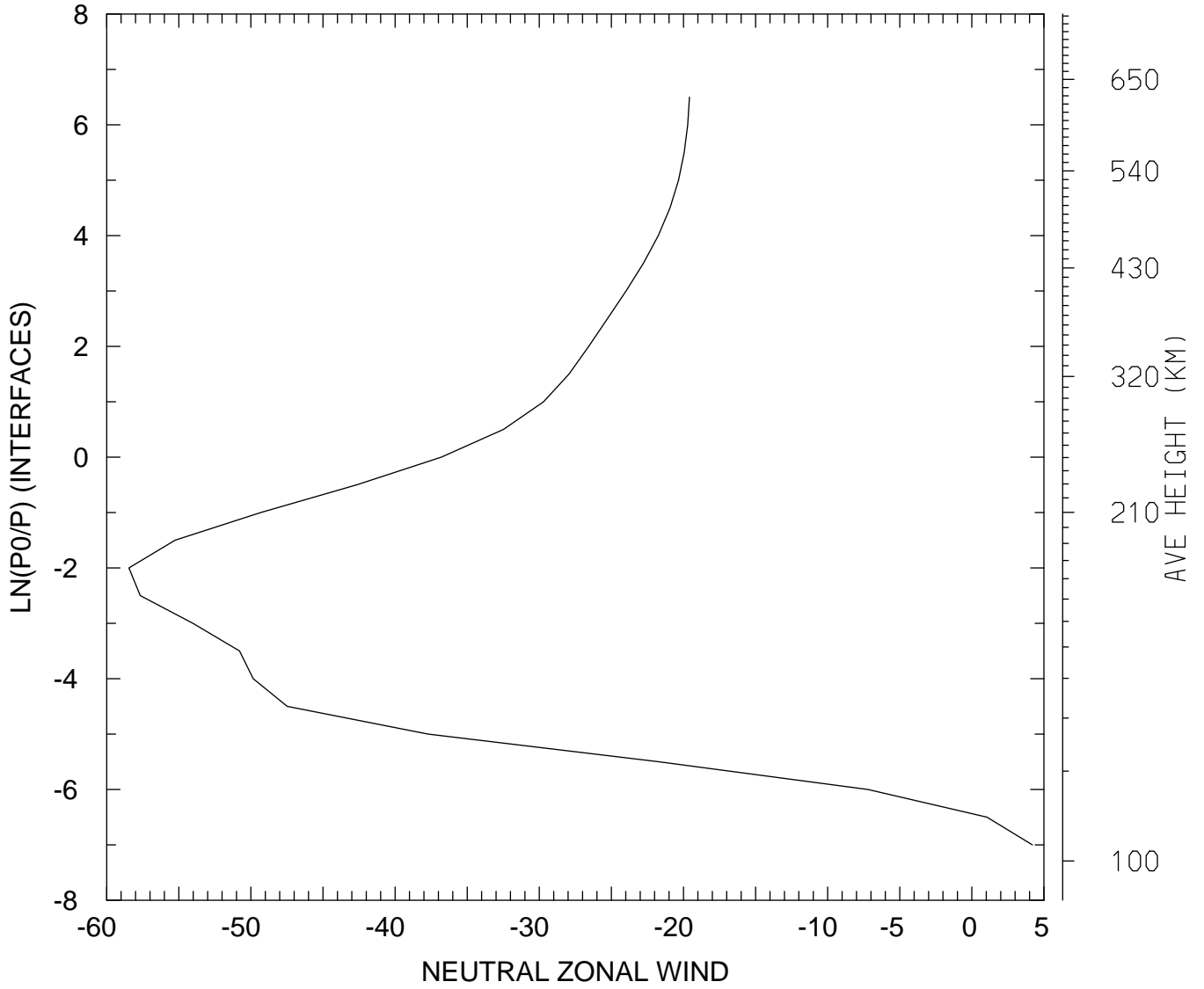

MIN,MAX= -5.8463E+01 4.1968E+00
tiegcm_trunk (DAY,HR,MIN=360, 0, 0)
tiegcm2.0_res5.0_decsol_smax_sech_005.nc

NEUTRAL ZONAL WIND (M/S)
UT= 0.00 LAT= -42.50 SLT=12.00 (HRS))

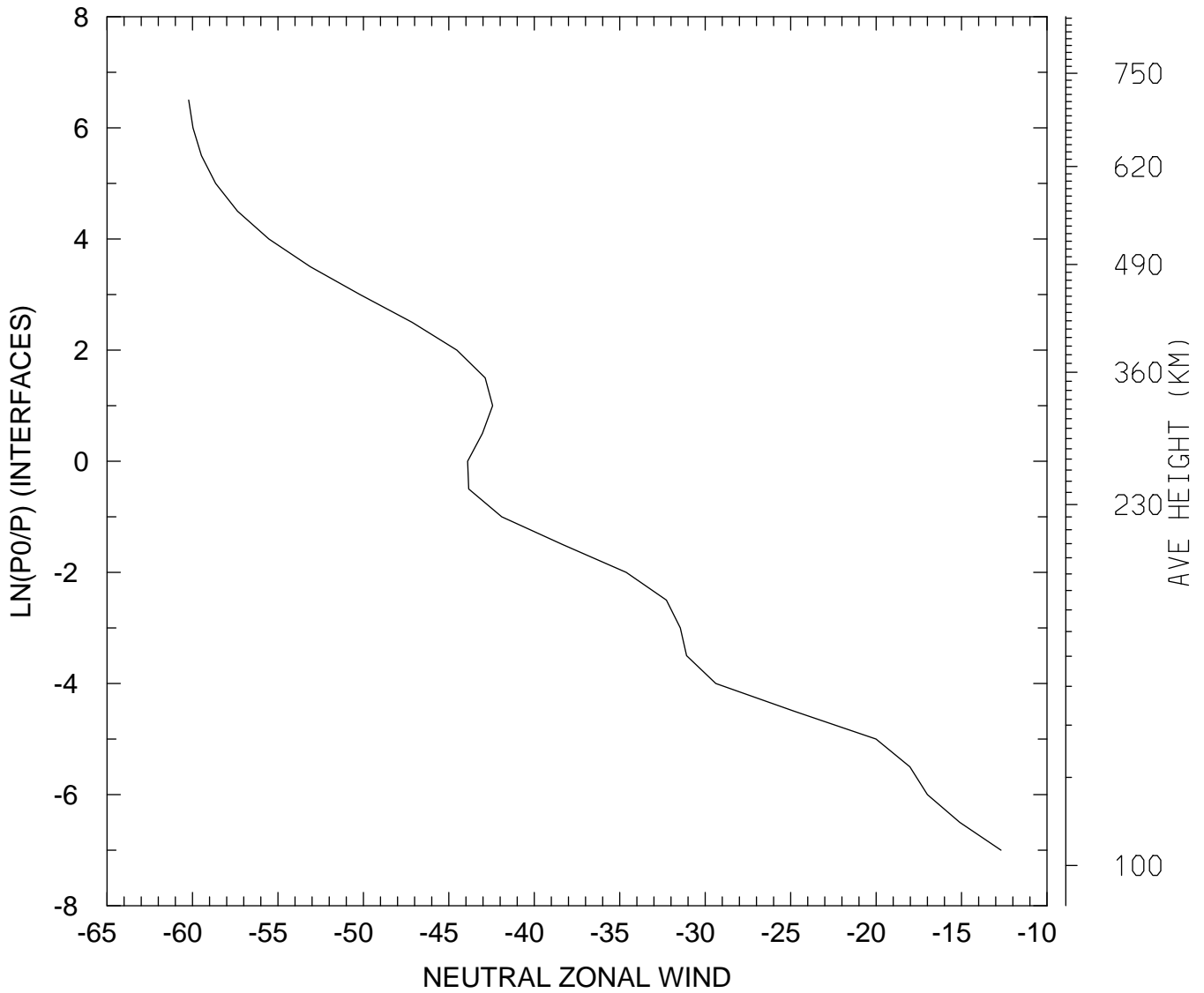

MIN,MAX= -6.0220E+01 -1.2688E+01
tiegcm_trunk (DAY,HR,MIN=360, 0, 0)
tiegcm2.0_res5.0_decsol_smax_sech_005.nc

NEUTRAL ZONAL WIND (M/S)
UT= 0.00 LAT= -42.50 ZONAL MEANS

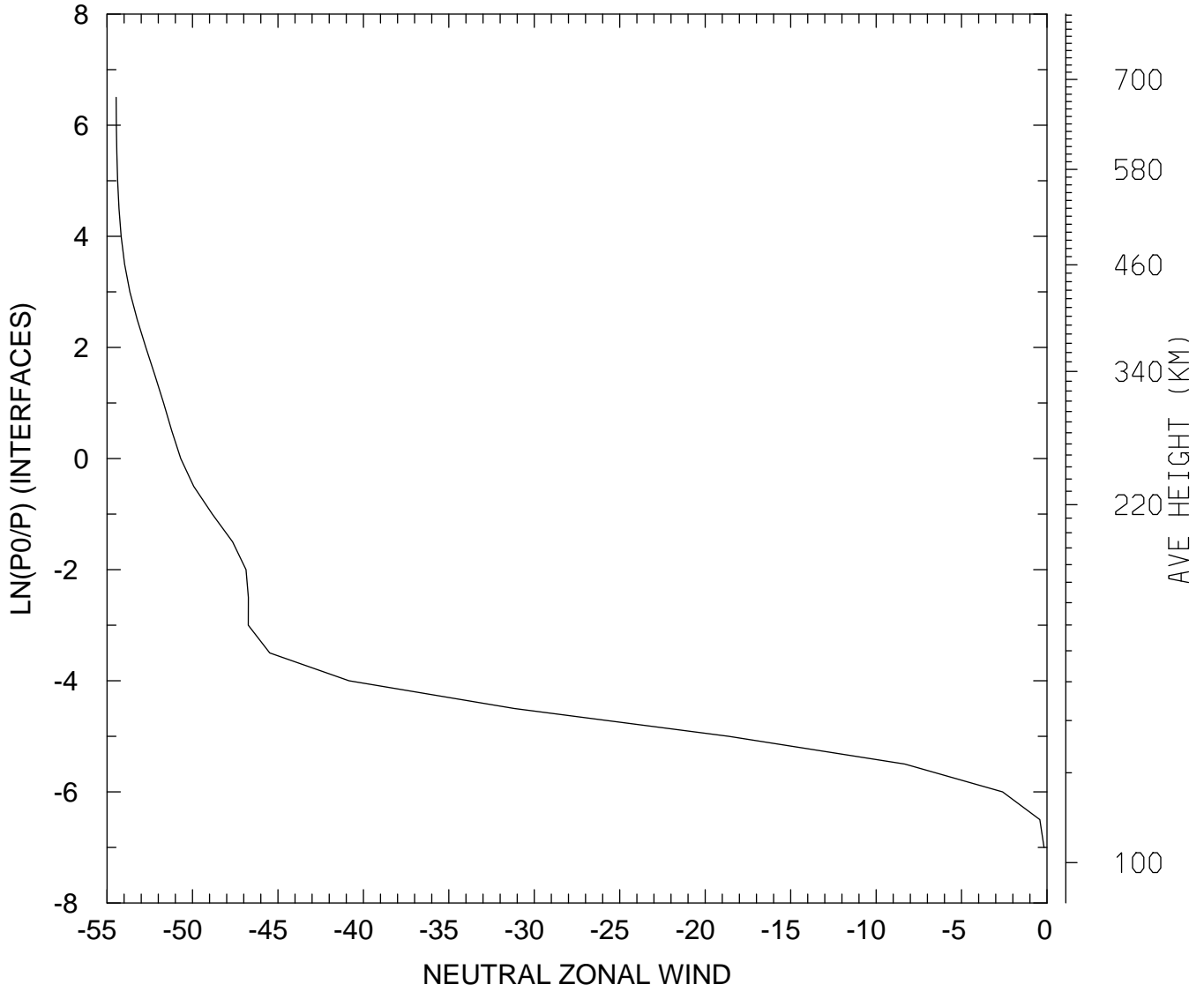

MIN,MAX= -5.4467E+01 -1.7381E-01
tiegcm_trunk (DAY,HR,MIN=360, 0, 0)
tiegcm2.0_res5.0_decsol_smax_sech_005.nc

NEUTRAL ZONAL WIND (M/S)
UT= 0.00 LAT= 37.50 SLT= 0.00 (HRS))

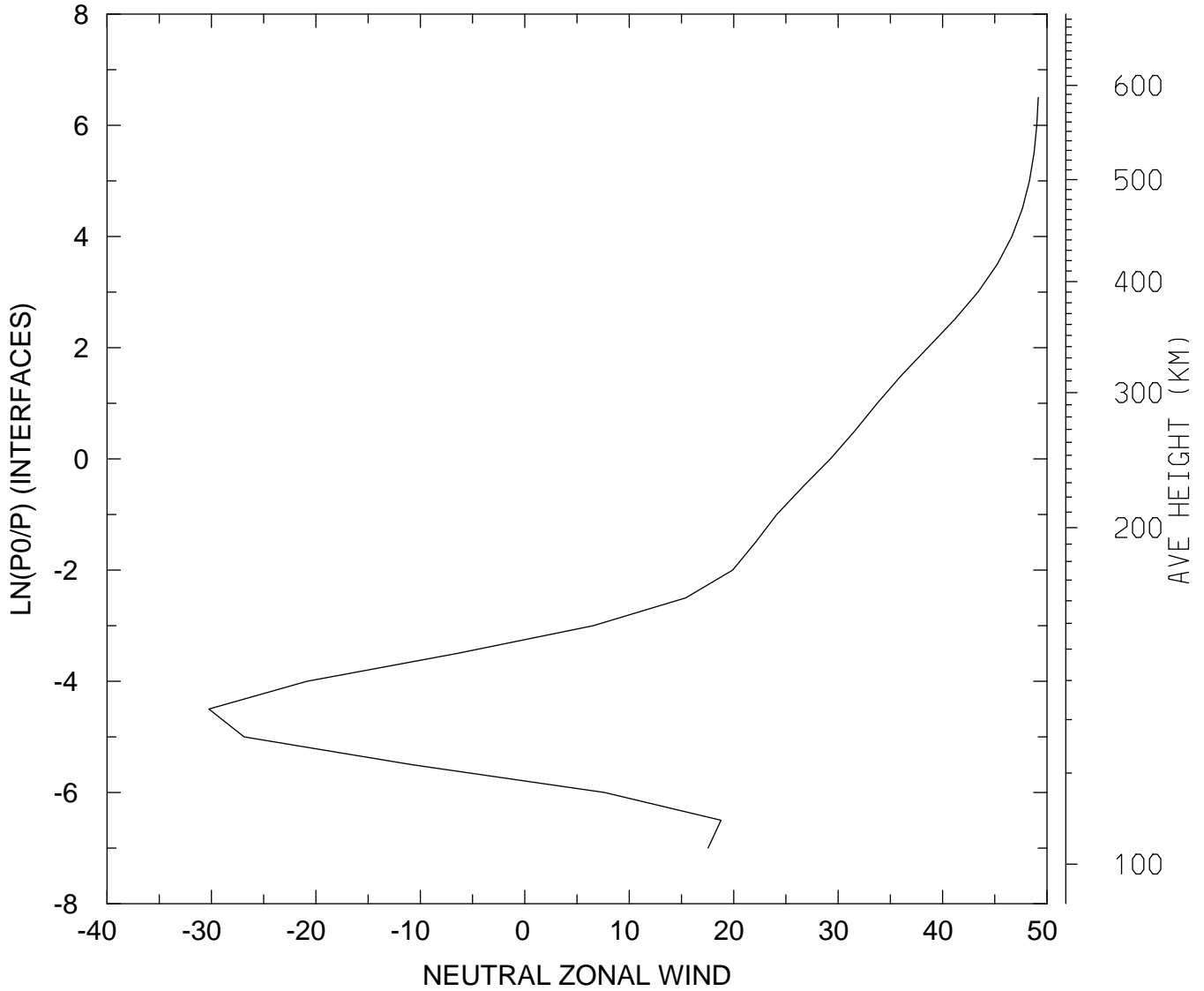

MIN,MAX= -3.0246E+01 4.9162E+01
tiegcm_trunk (DAY,HR,MIN=360, 0, 0)
tiegcm2.0_res5.0_decsol_smax_sech_005.nc

NEUTRAL ZONAL WIND (M/S)
UT= 0.00 LAT= 37.50 SLT=12.00 (HRS))

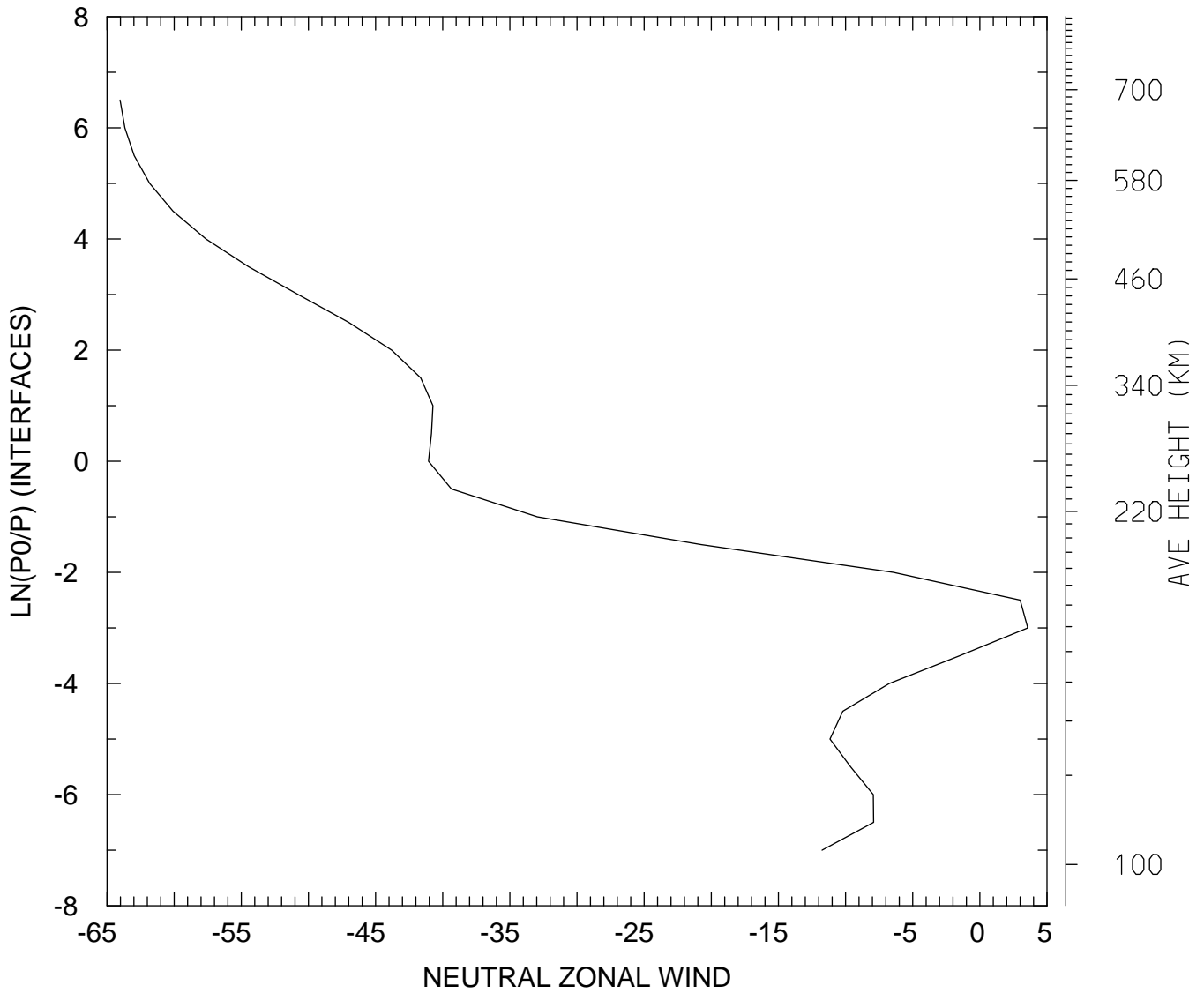

MIN,MAX= -6.4027E+01 3.5687E+00
tiegcm_trunk (DAY,HR,MIN=360, 0, 0)
tiegcm2.0_res5.0_decsol_smax_sech_005.nc

NEUTRAL ZONAL WIND (M/S)
UT= 0.00 LAT= 37.50 ZONAL MEANS

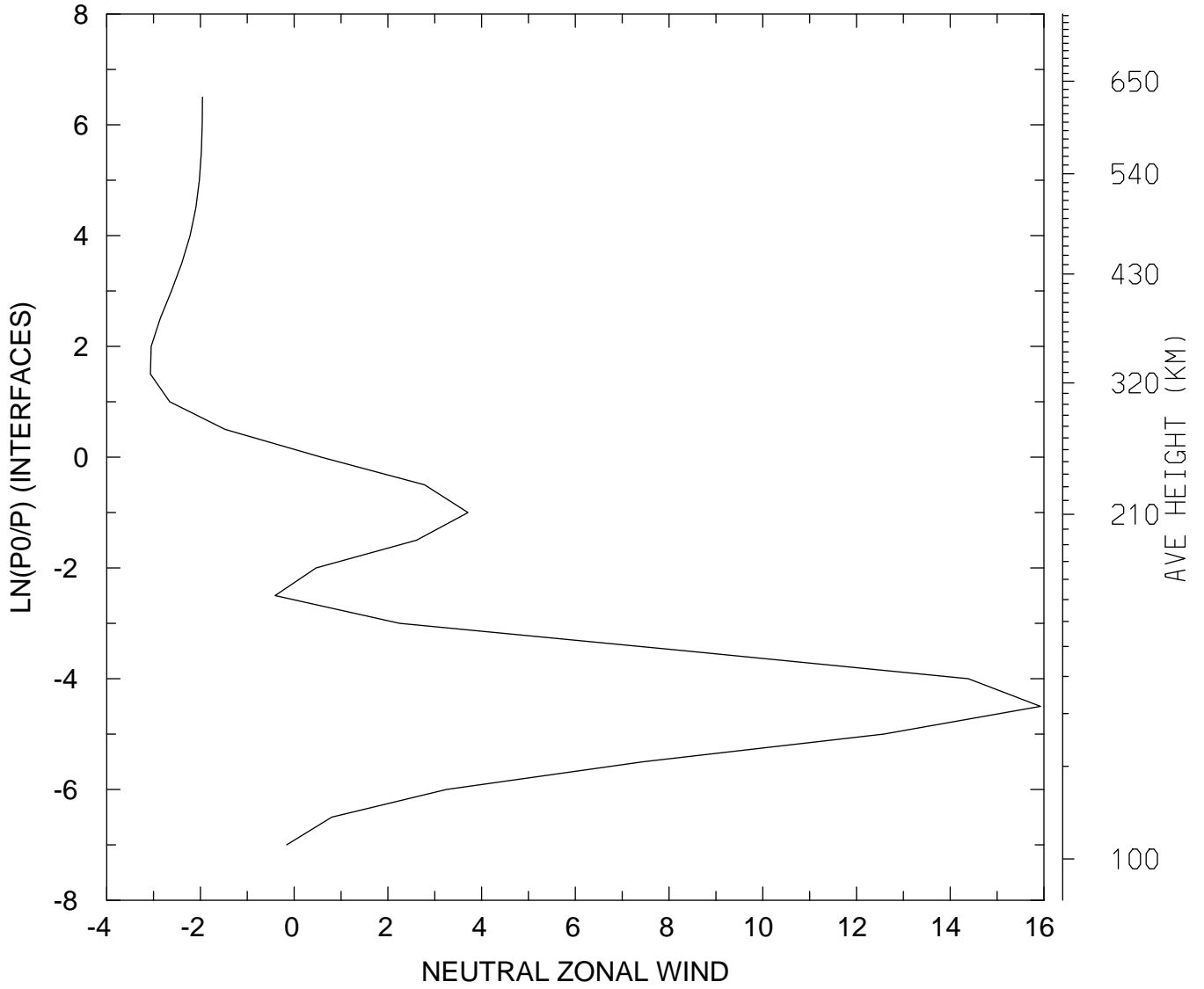

MIN,MAX= -3.0679E+00 1.5926E+01
tiegcm_trunk (DAY,HR,MIN=360, 0, 0)
tiegcm2.0_res5.0_decsol_smax_sech_005.nc

NEUTRAL ZONAL WIND (M/S)
UT= 0.00 LAT= 57.50 SLT= 0.00 (HRS)

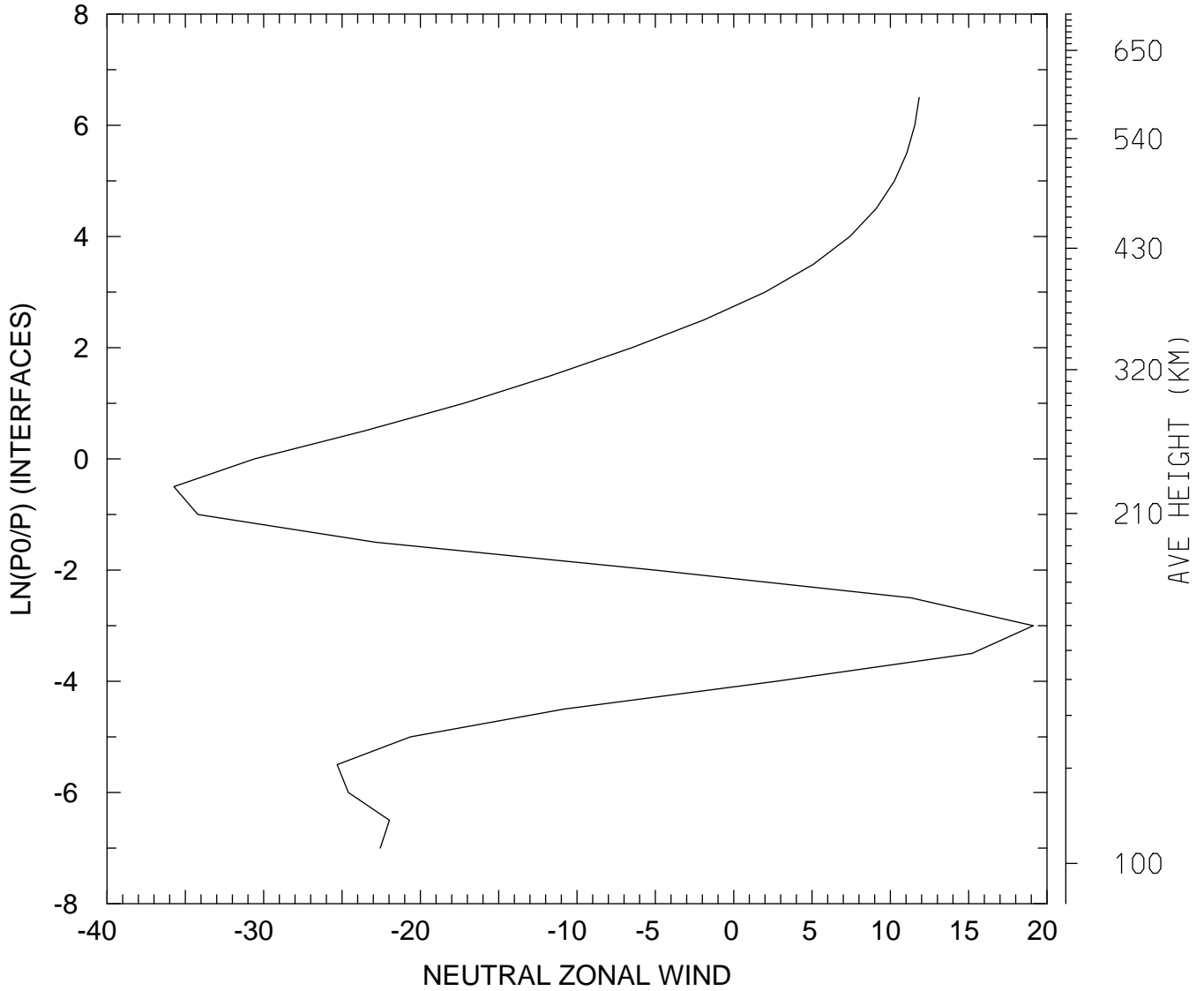

MIN,MAX= -3.5732E+01 1.9122E+01
tiegcm_trunk (DAY,HR,MIN=360, 0, 0)
tiegcm2.0_res5.0_decsol_smax_sech_005.nc

NEUTRAL ZONAL WIND (M/S)
UT= 0.00 LAT= 57.50 SLT=12.00 (HRS))

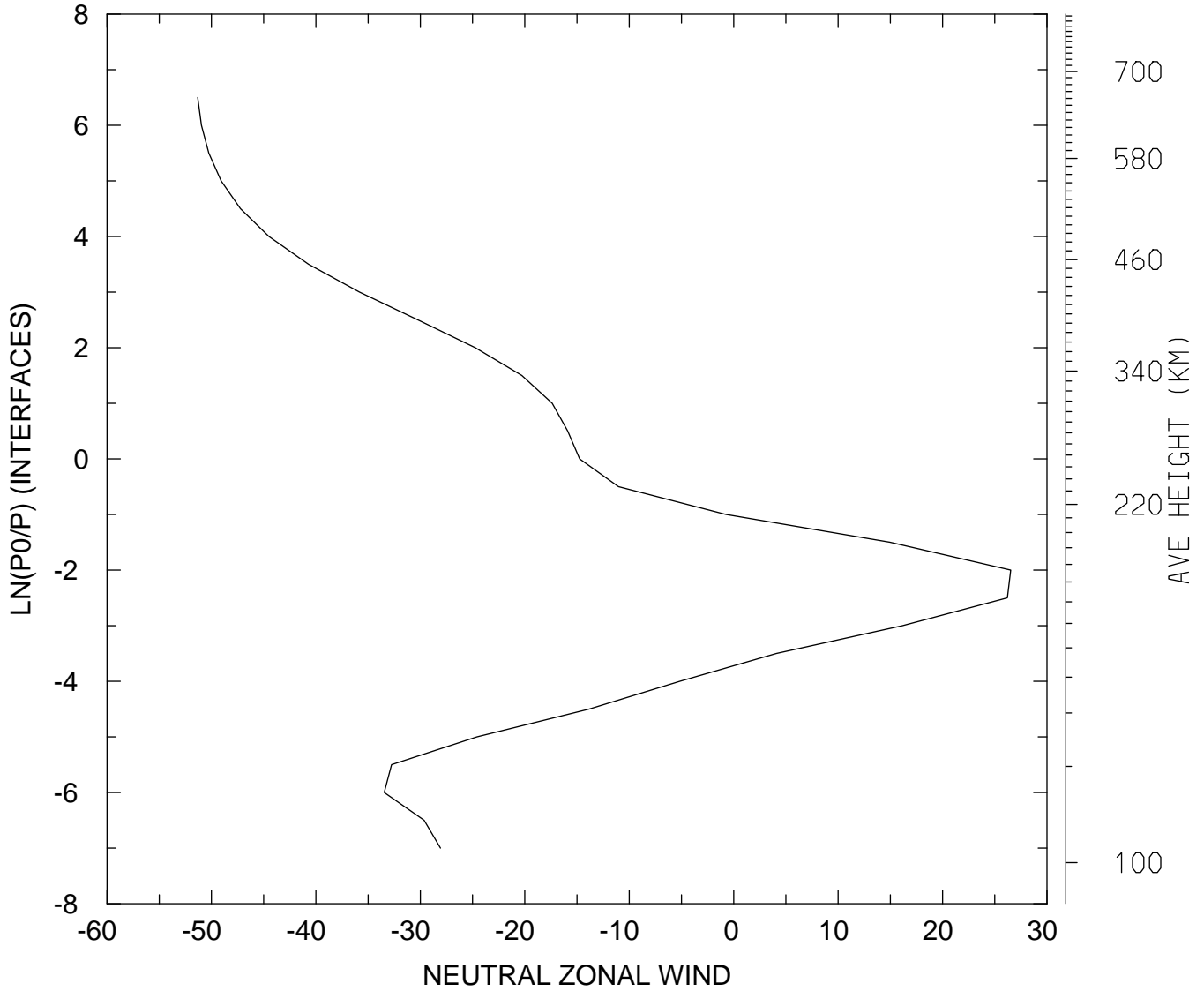

MIN,MAX= -5.1316E+01 2.6526E+01
tiegcm_trunk (DAY,HR,MIN=360, 0, 0)
tiegcm2.0_res5.0_decsol_smax_sech_005.nc

NEUTRAL ZONAL WIND (M/S)
UT= 0.00 LAT= 57.50 ZONAL MEANS

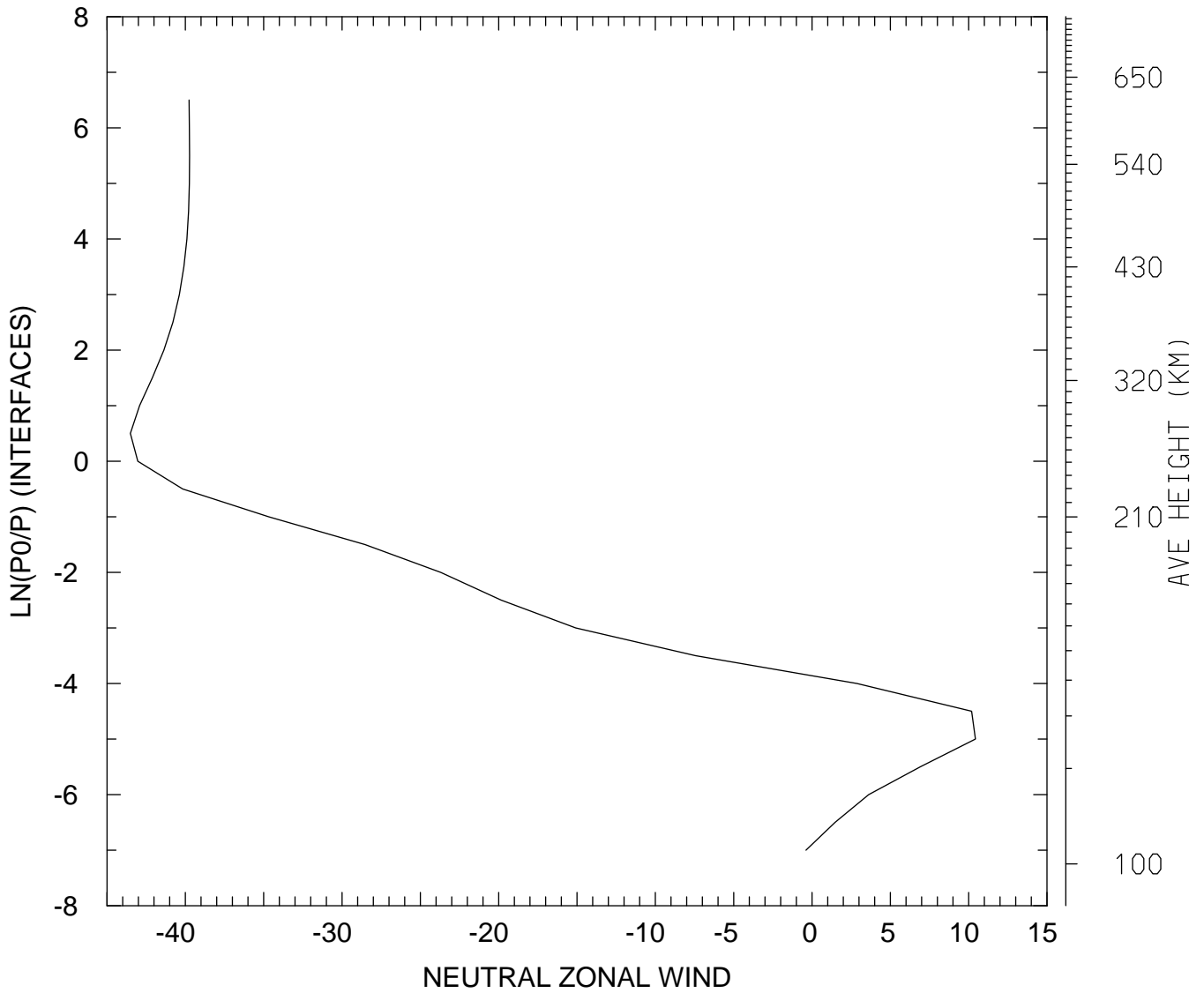

MIN,MAX= -4.3513E+01 1.0433E+01
tiegcm_trunk (DAY,HR,MIN=360, 0, 0)
tiegcm2.0_res5.0_decsol_smax_sech_005.nc

NEUTRAL ZONAL WIND (M/S)
UT= 0.00 GLOBAL MEANS

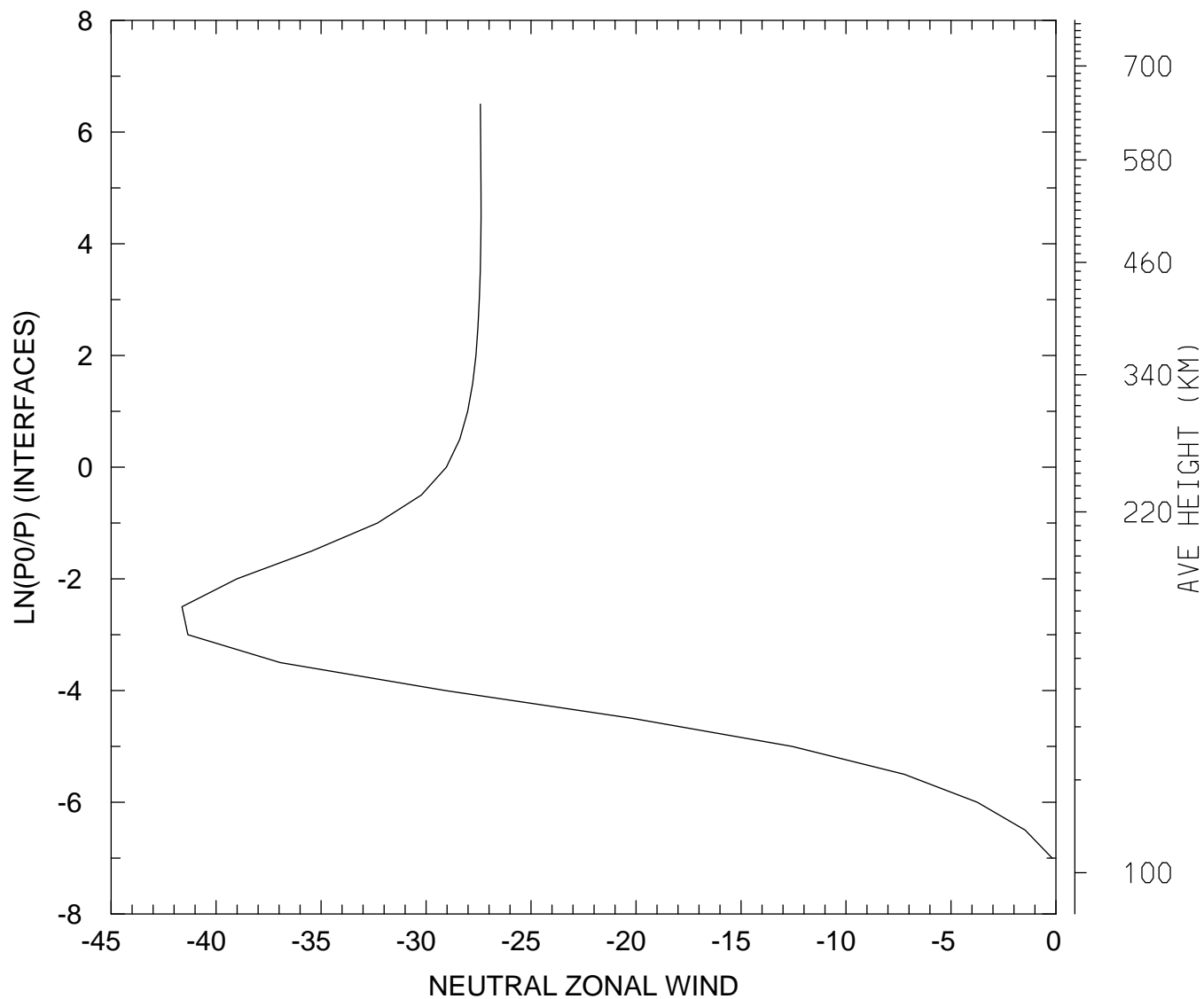

MIN,MAX= -4.1625E+01 -1.7846E-01
tiegcm_trunk (DAY,HR,MIN=360, 0, 0)
tiegcm2.0_res5.0_decsol_smax_sech_005.nc

NEUTRAL MERIDIONAL WIND (M/S)
UT= 0.00 LAT= -62.50 SLT= 0.00 (HRS))

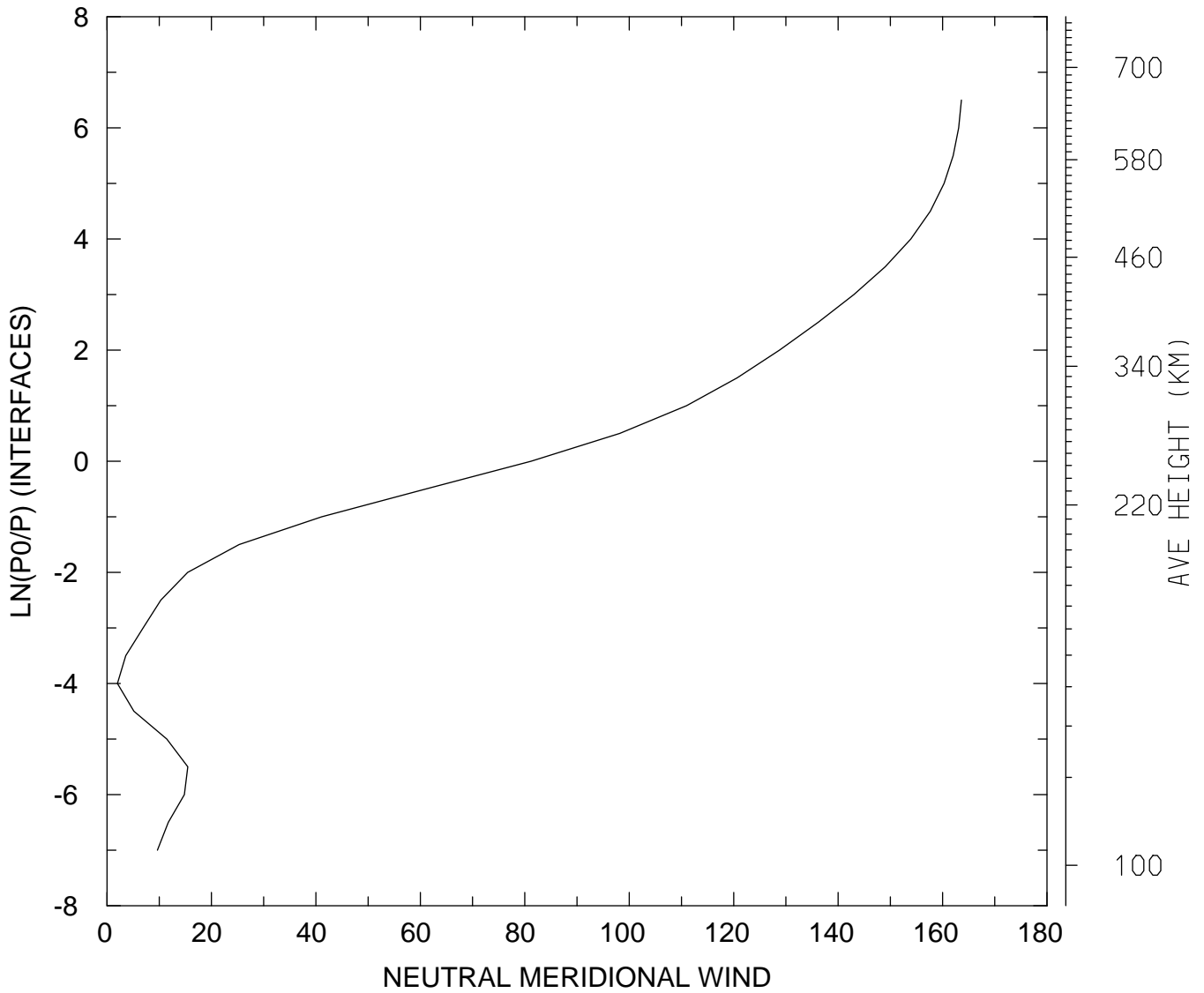

MIN,MAX= 1.9807E+00 1.6360E+02
tiegcm_trunk (DAY,HR,MIN=360, 0, 0)
tiegcm2.0_res5.0_decsol_smax_sech_005.nc

NEUTRAL MERIDIONAL WIND (M/S)
UT= 0.00 LAT= -62.50 SLT=12.00 (HRS))

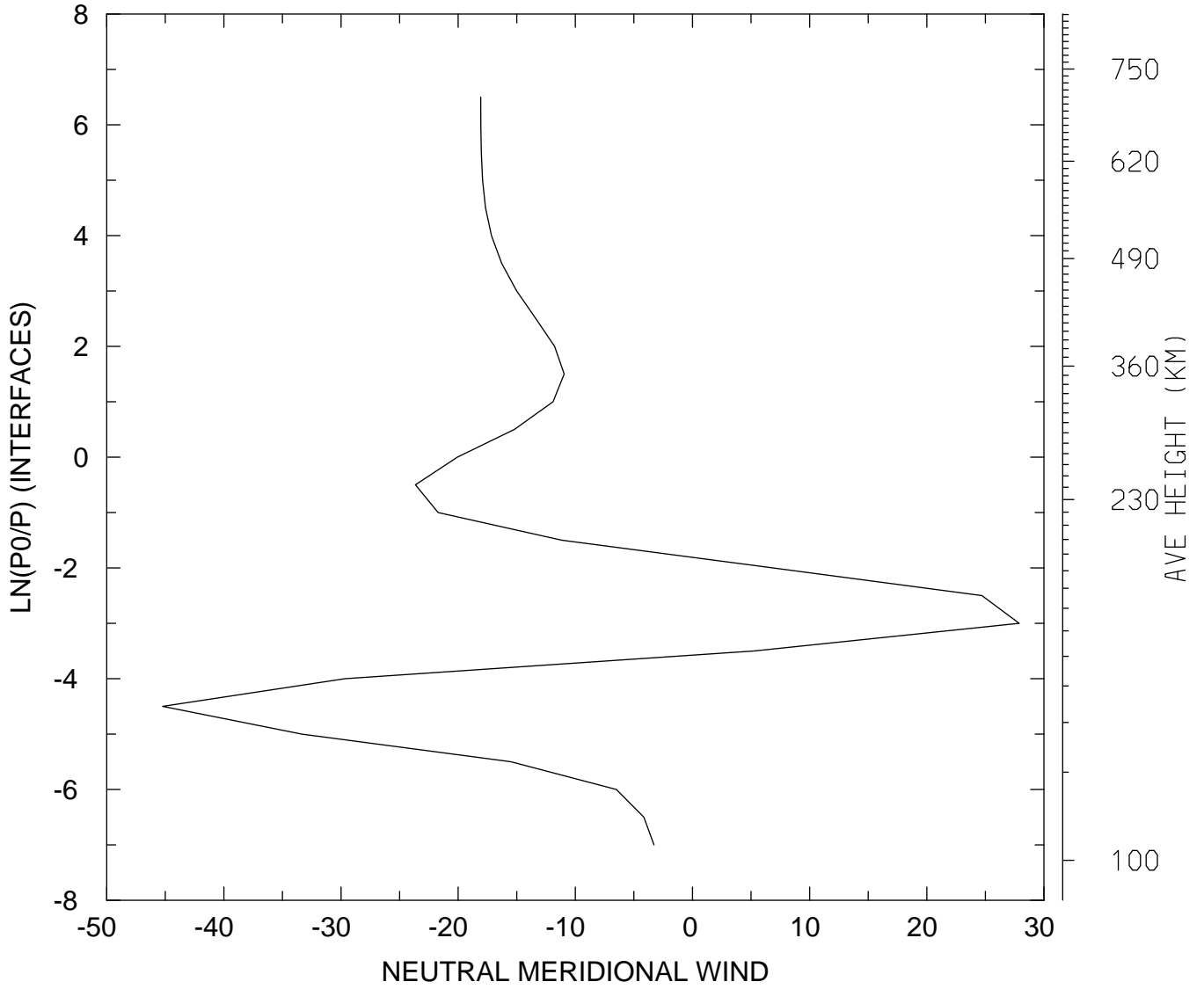

MIN,MAX= -4.5225E+01 2.7886E+01
tiegcm_trunk (DAY,HR,MIN=360, 0, 0)
tiegcm2.0_res5.0_decsol_smax_sech_005.nc

NEUTRAL MERIDIONAL WIND (M/S)
UT= 0.00 LAT= -62.50 ZONAL MEANS

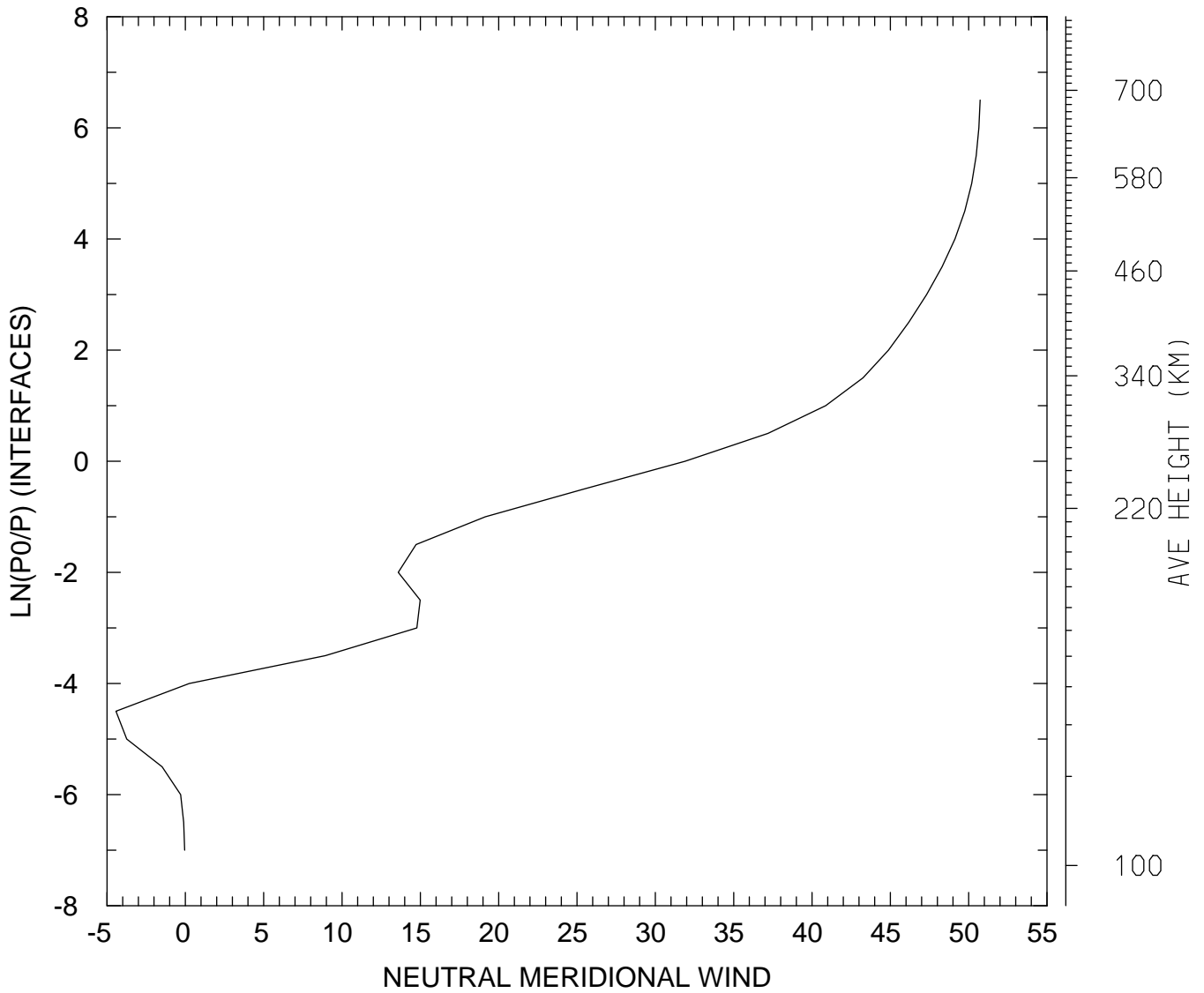

MIN,MAX= -4.4339E+00 5.0732E+01
tiegcm_trunk (DAY,HR,MIN=360, 0, 0)
tiegcm2.0_res5.0_decsol_smax_sech_005.nc

NEUTRAL MERIDIONAL WIND (M/S)
UT= 0.00 LAT= -42.50 SLT= 0.00 (HRS))

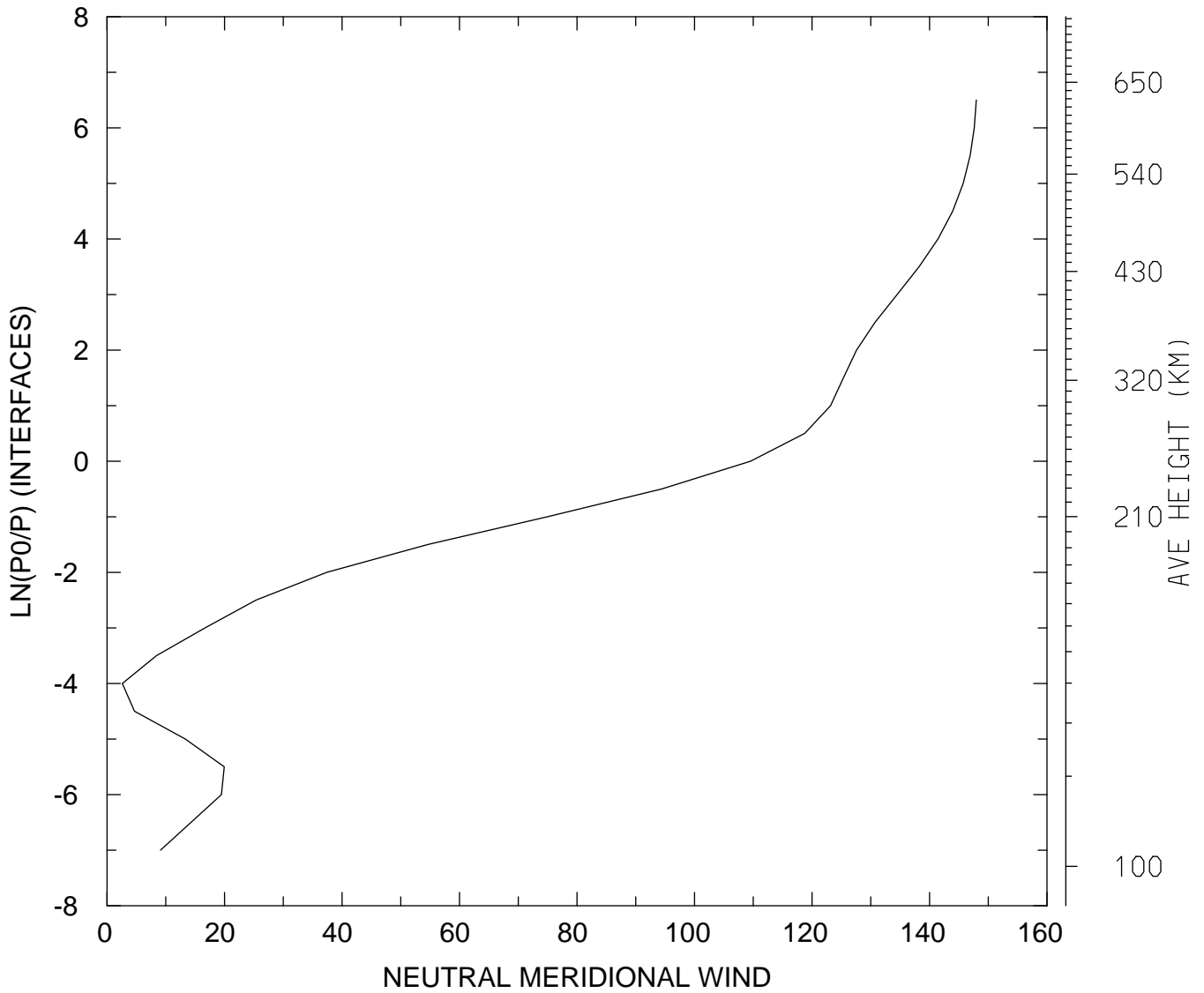

MIN,MAX= 2.6023E+00 1.4797E+02
tiegcm_trunk (DAY,HR,MIN=360, 0, 0)
tiegcm2.0_res5.0_decsol_smax_sech_005.nc

NEUTRAL MERIDIONAL WIND (M/S)
UT= 0.00 LAT= -42.50 SLT=12.00 (HRS))

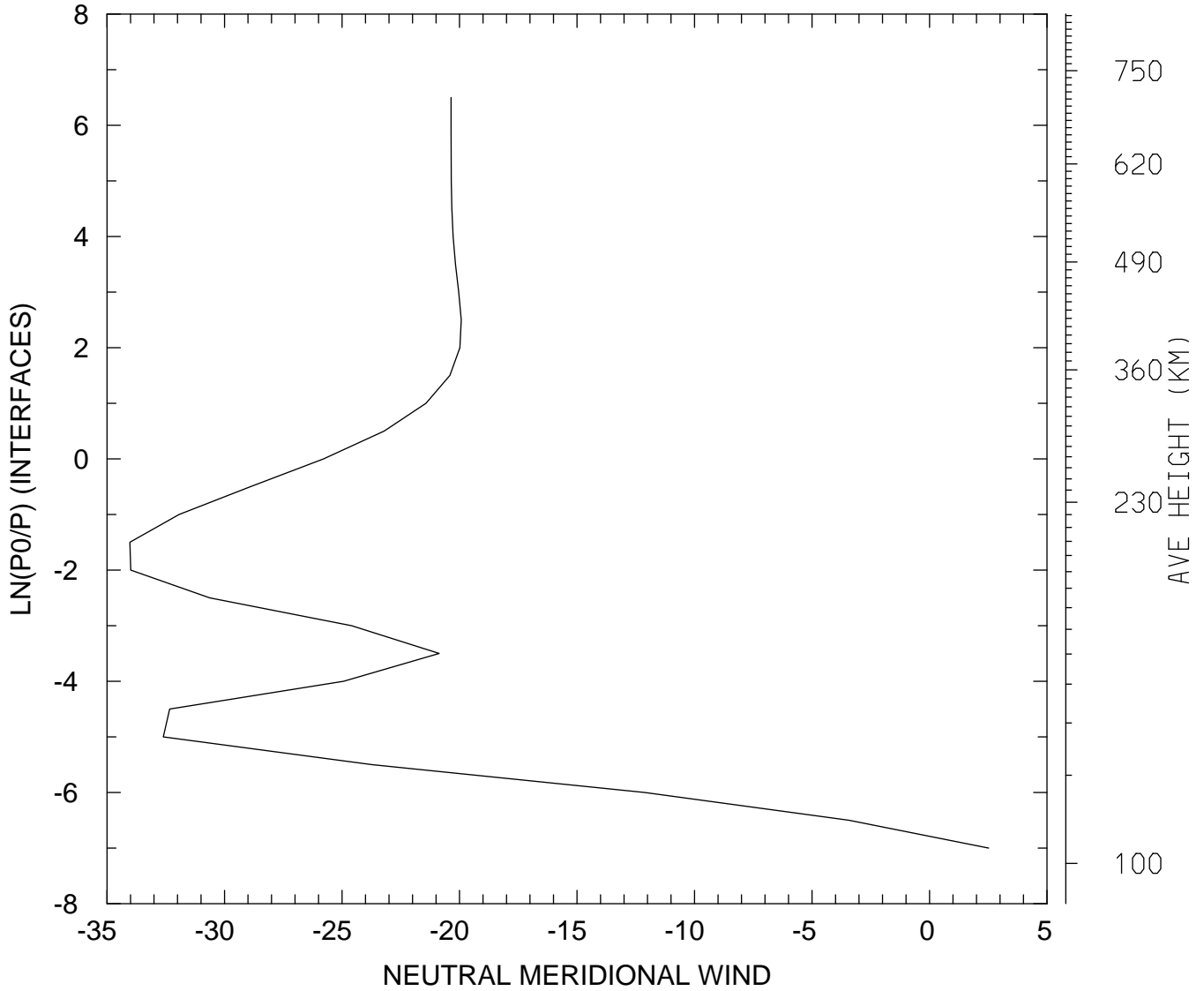

MIN,MAX= -3.4026E+01 2.5180E+00
tiegcm_trunk (DAY,HR,MIN=360, 0, 0)
tiegcm2.0_res5.0_decsol_smax_sech_005.nc

NEUTRAL MERIDIONAL WIND (M/S)
UT= 0.00 LAT= -42.50 ZONAL MEANS

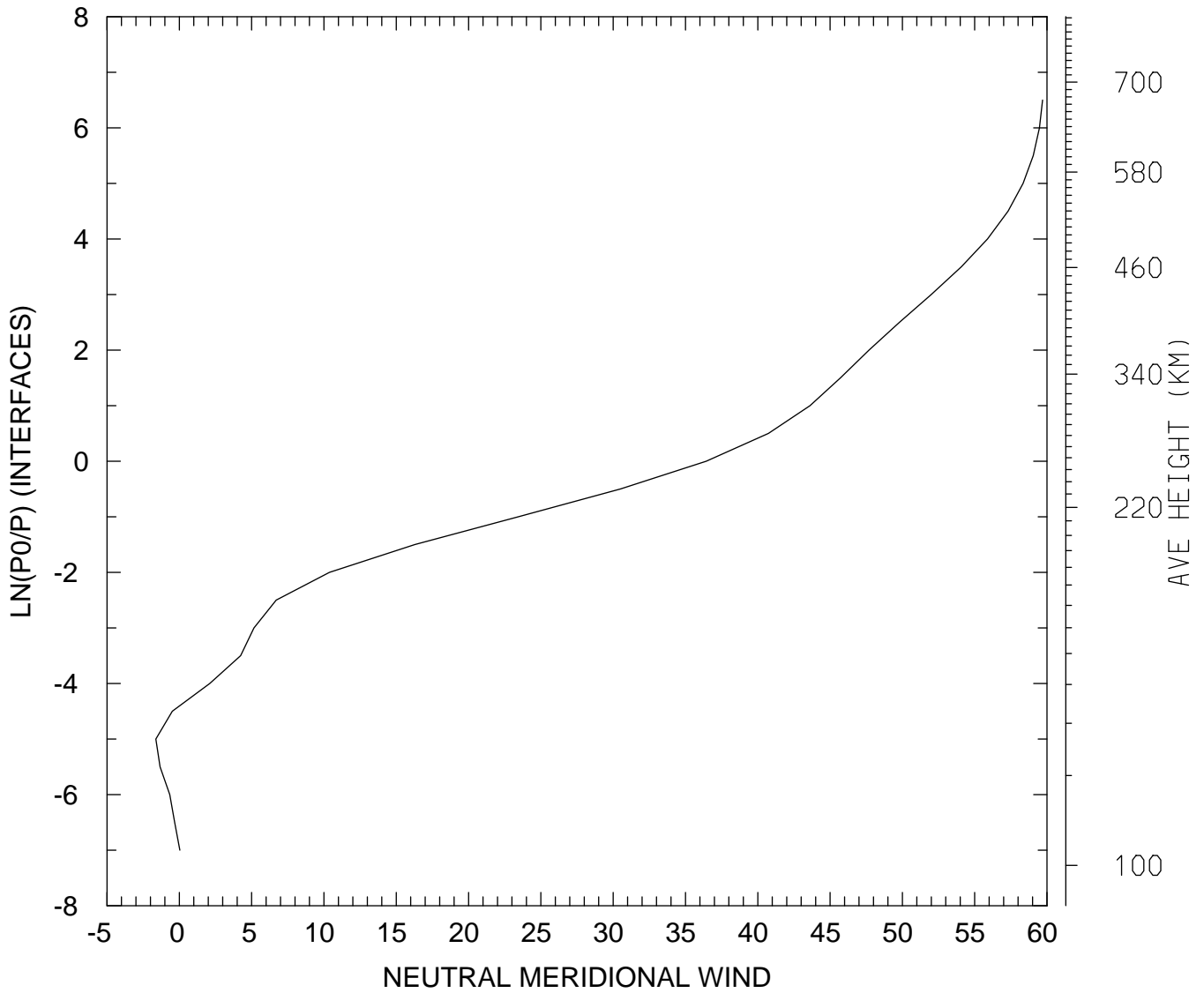

MIN,MAX= -1.6251E+00 5.9691E+01
tiegcm_trunk (DAY,HR,MIN=360, 0, 0)
tiegcm2.0_res5.0_decsol_smax_sech_005.nc

NEUTRAL MERIDIONAL WIND (M/S)
UT= 0.00 LAT= 37.50 SLT= 0.00 (HRS))

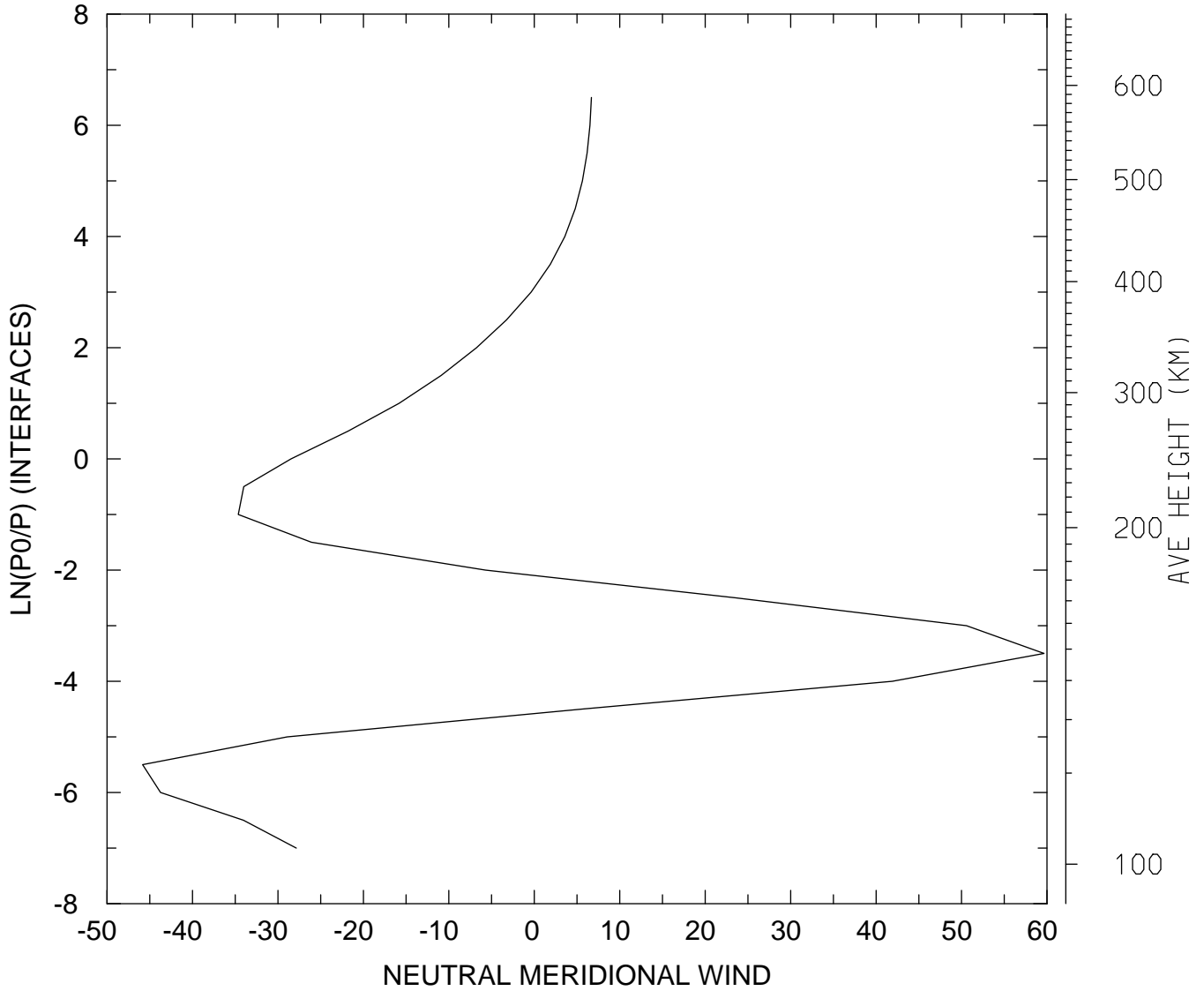

MIN,MAX= -4.5829E+01 5.9650E+01
tiegcm_trunk (DAY,HR,MIN=360, 0, 0)
tiegcm2.0_res5.0_decsol_smax_sech_005.nc

NEUTRAL MERIDIONAL WIND (M/S)
UT= 0.00 LAT= 37.50 SLT=12.00 (HRS))

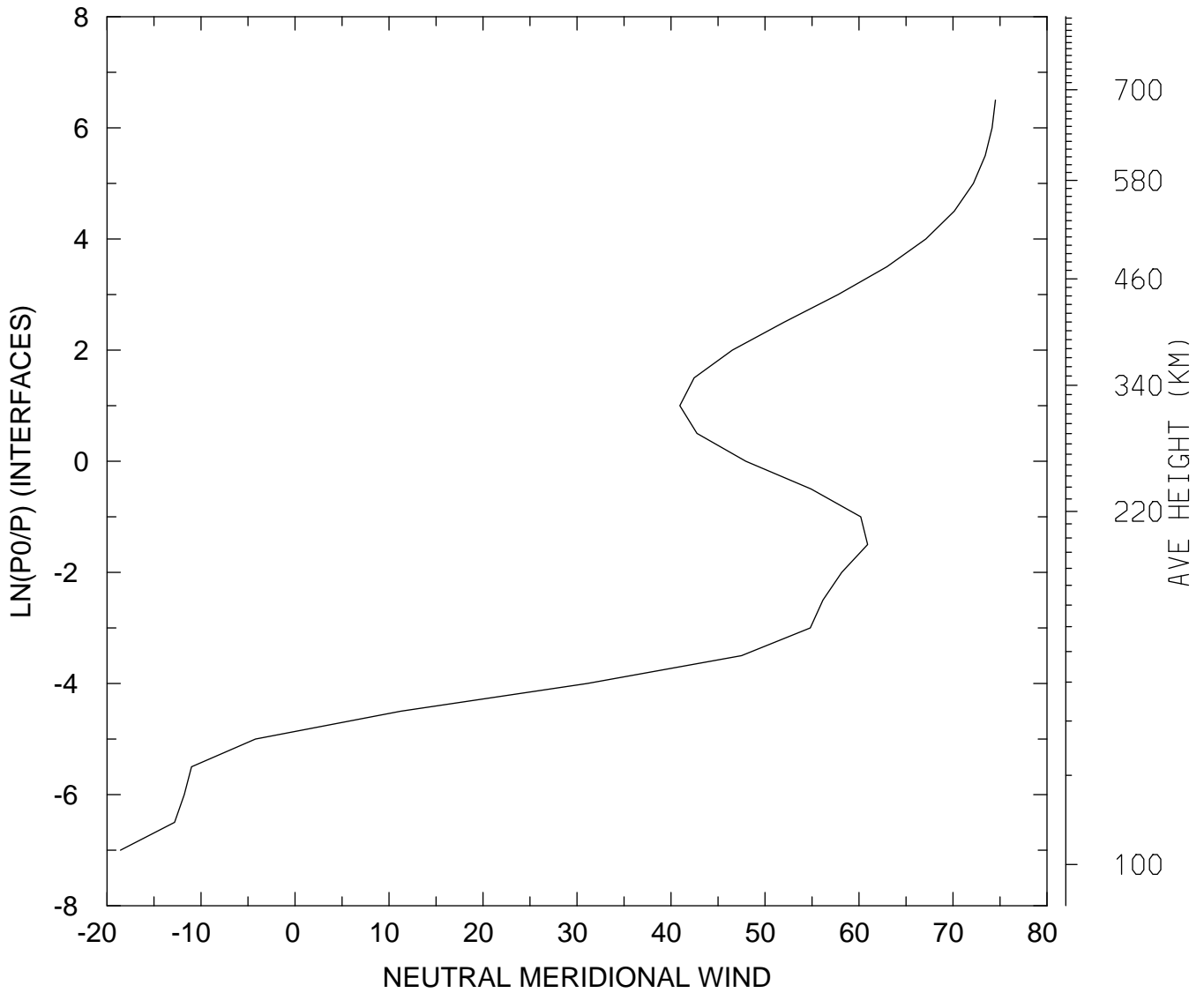

MIN,MAX= -1.8573E+01 7.4515E+01
tiegcm_trunk (DAY,HR,MIN=360, 0, 0)
tiegcm2.0_res5.0_decsol_smax_sech_005.nc

NEUTRAL MERIDIONAL WIND (M/S)
UT= 0.00 LAT= 37.50 ZONAL MEANS

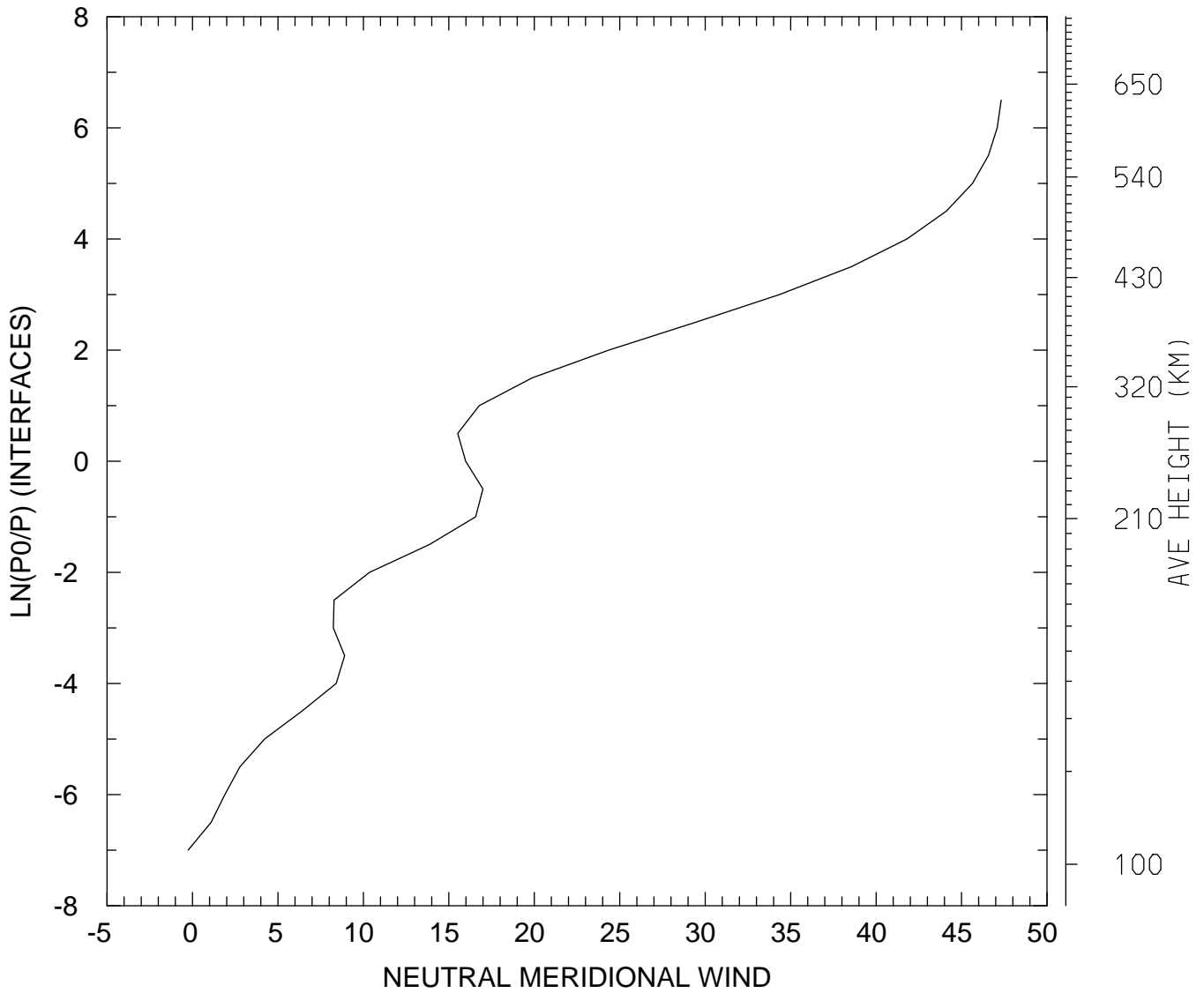

MIN,MAX= -2.5442E-01 4.7323E+01
tiegcm_trunk (DAY,HR,MIN=360, 0, 0)
tiegcm2.0_res5.0_decsol_smax_sech_005.nc

NEUTRAL MERIDIONAL WIND (M/S)
UT= 0.00 LAT= 57.50 SLT= 0.00 (HRS))

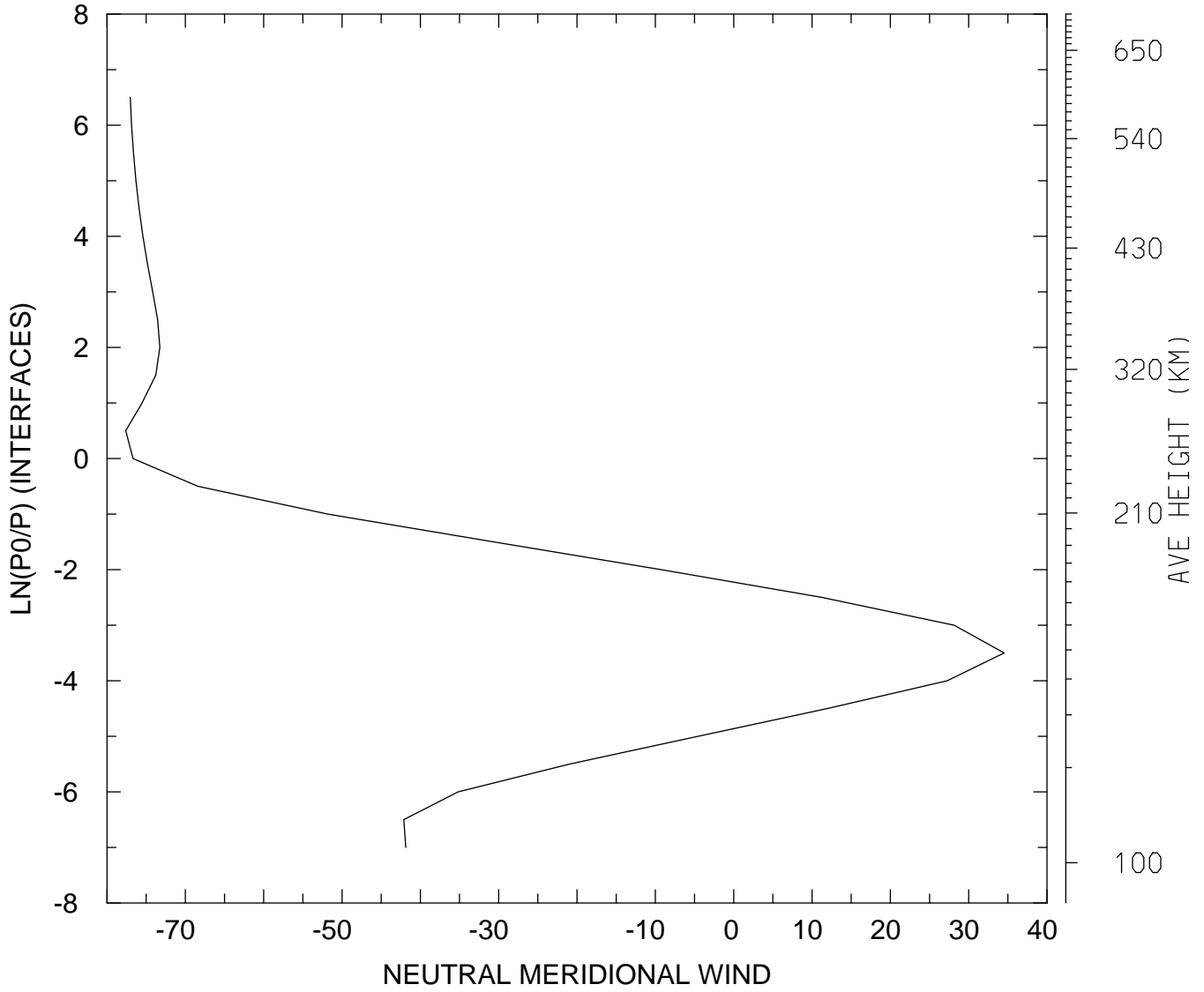

MIN,MAX= -7.7609E+01 3.4524E+01
tiegcm_trunk (DAY,HR,MIN=360, 0, 0)
tiegcm2.0_res5.0_decsol_smax_sech_005.nc

NEUTRAL MERIDIONAL WIND (M/S)
UT= 0.00 LAT= 57.50 SLT=12.00 (HRS))

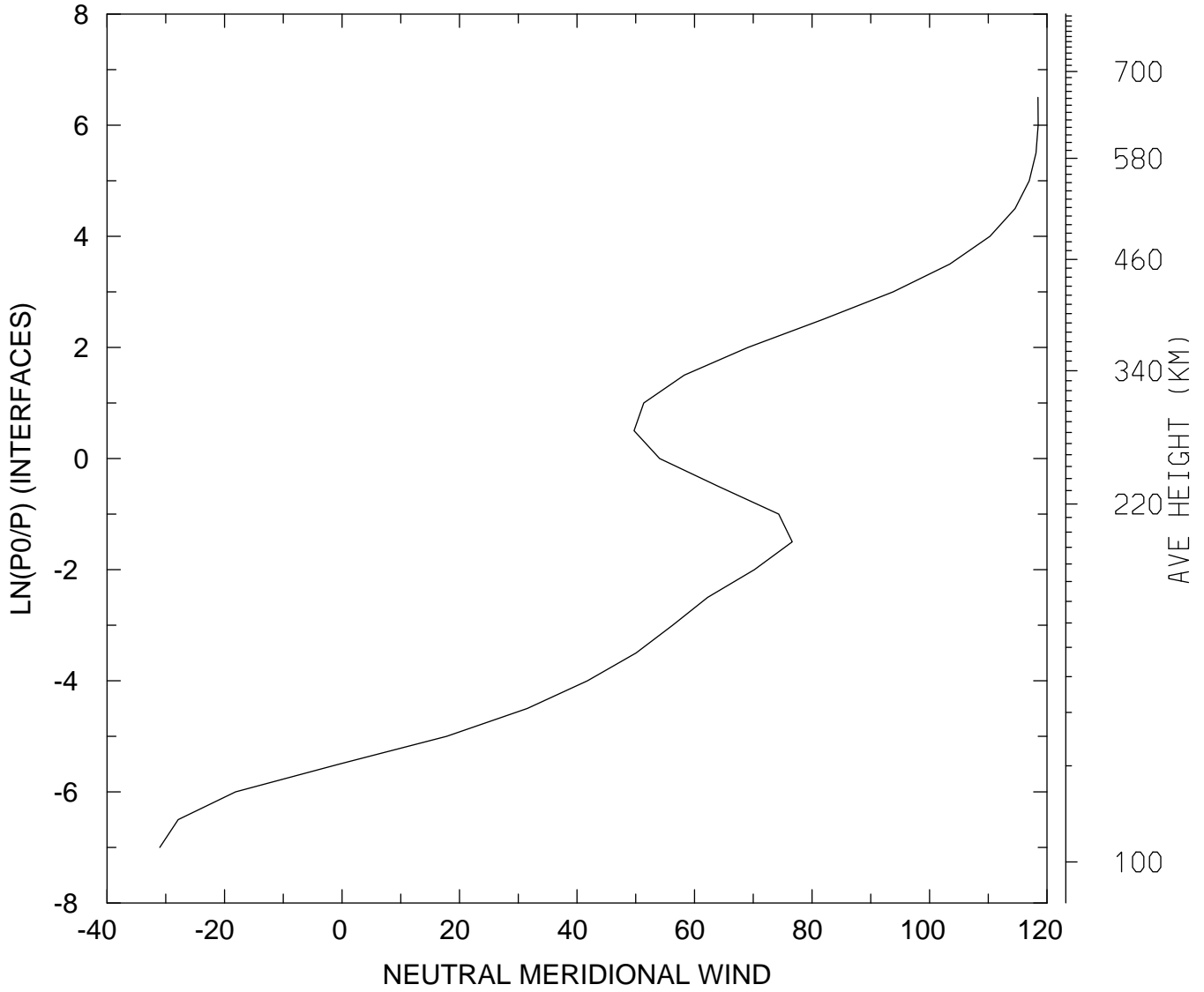

MIN,MAX= -3.1024E+01 1.1849E+02
tiegcm_trunk (DAY,HR,MIN=360, 0, 0)
tiegcm2.0_res5.0_decsol_smax_sech_005.nc

NEUTRAL MERIDIONAL WIND (M/S)
UT= 0.00 LAT= 57.50 ZONAL MEANS

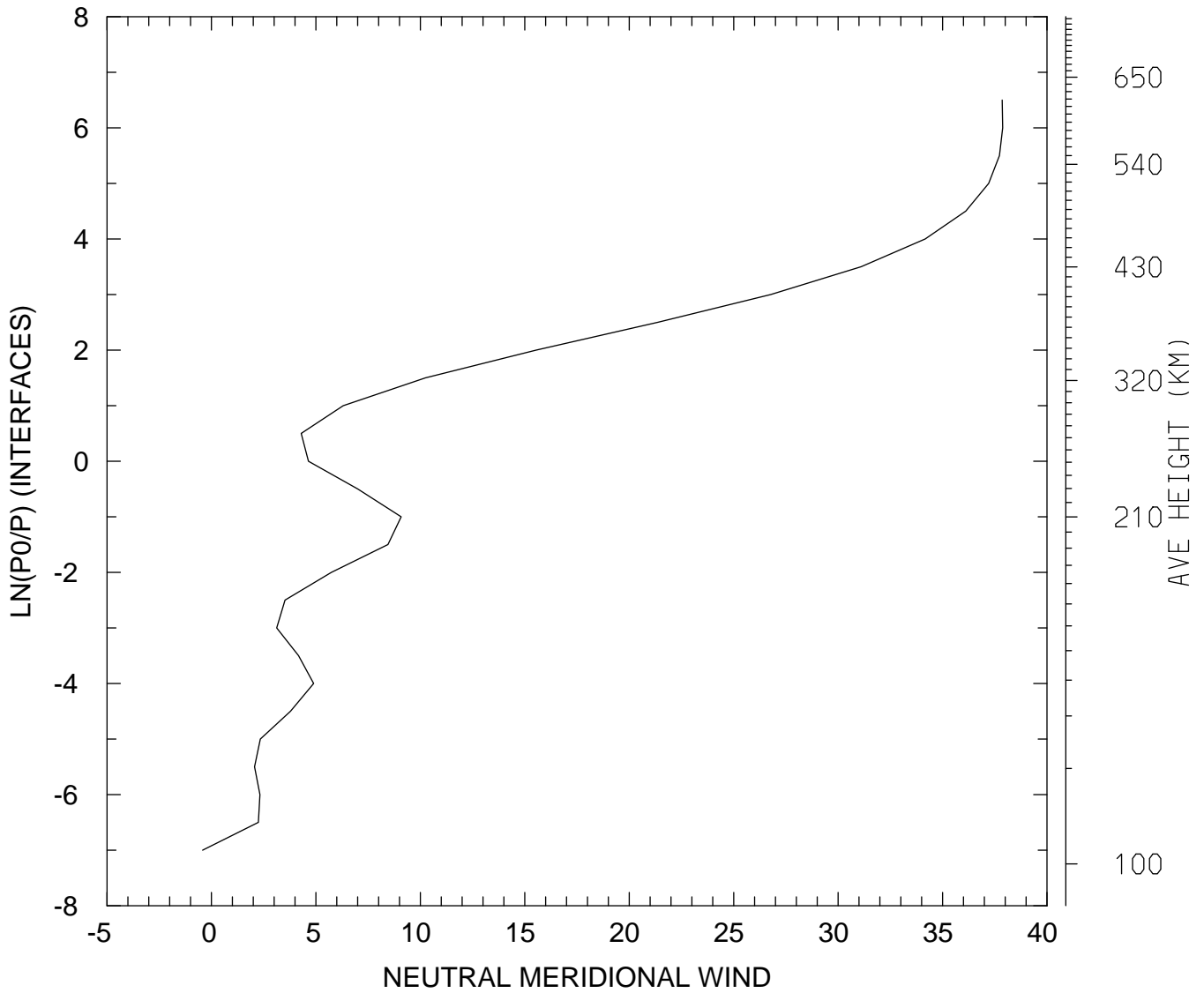

MIN,MAX= -4.2498E-01 3.7880E+01
tiegcm_trunk (DAY,HR,MIN=360, 0, 0)
tiegcm2.0_res5.0_decsol_smax_sech_005.nc

NEUTRAL MERIDIONAL WIND (M/S)
UT= 0.00 GLOBAL MEANS

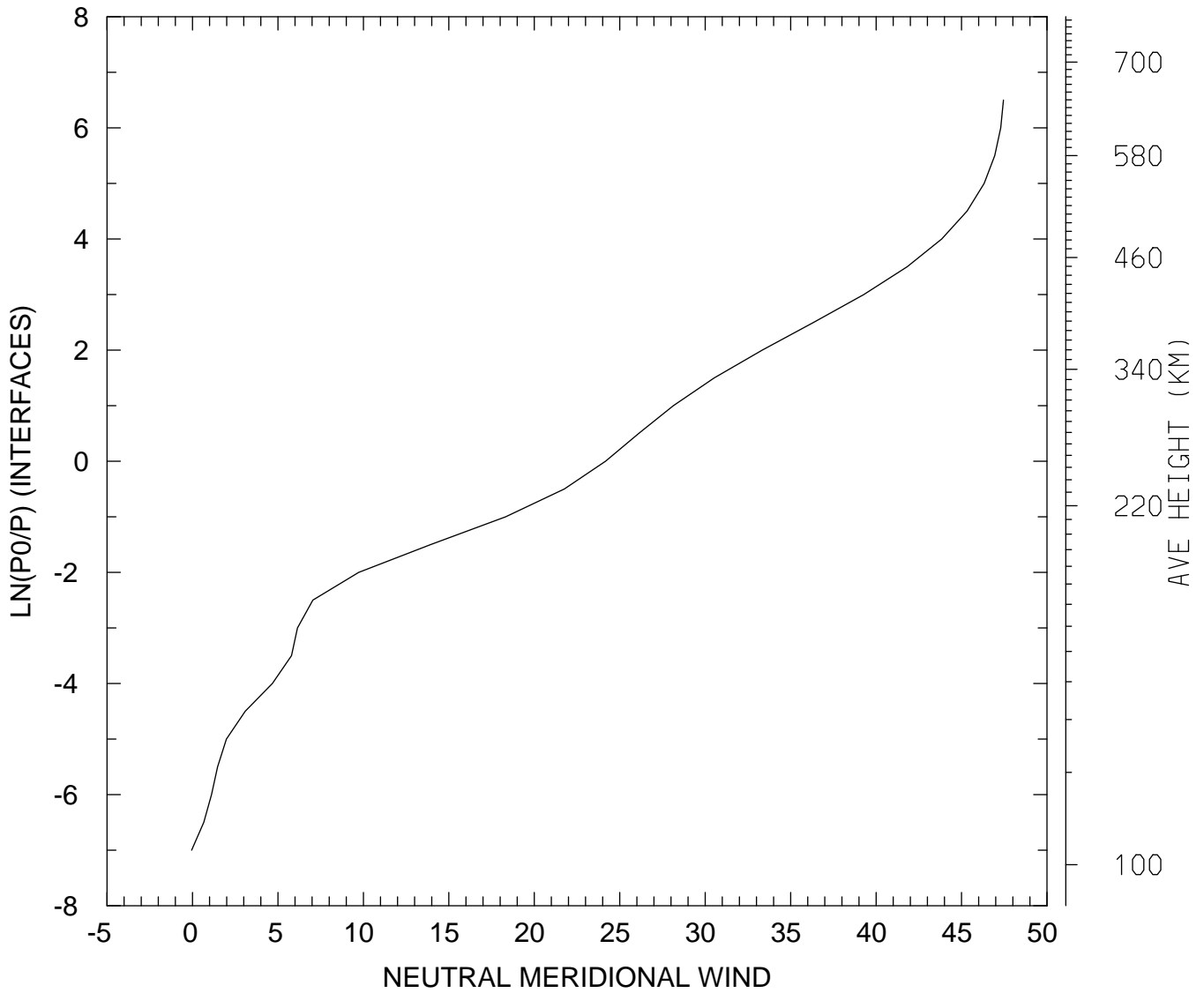

MIN,MAX= -4.7293E-02 4.7448E+01
tiegcm_trunk (DAY,HR,MIN=360, 0, 0)
tiegcm2.0_res5.0_decsol_smax_sech_005.nc

NEUTRAL VERTICAL WIND (PLUS UP) (M/S)
UT= 0.00 LAT= -62.50 SLT= 0.00 (HRS)

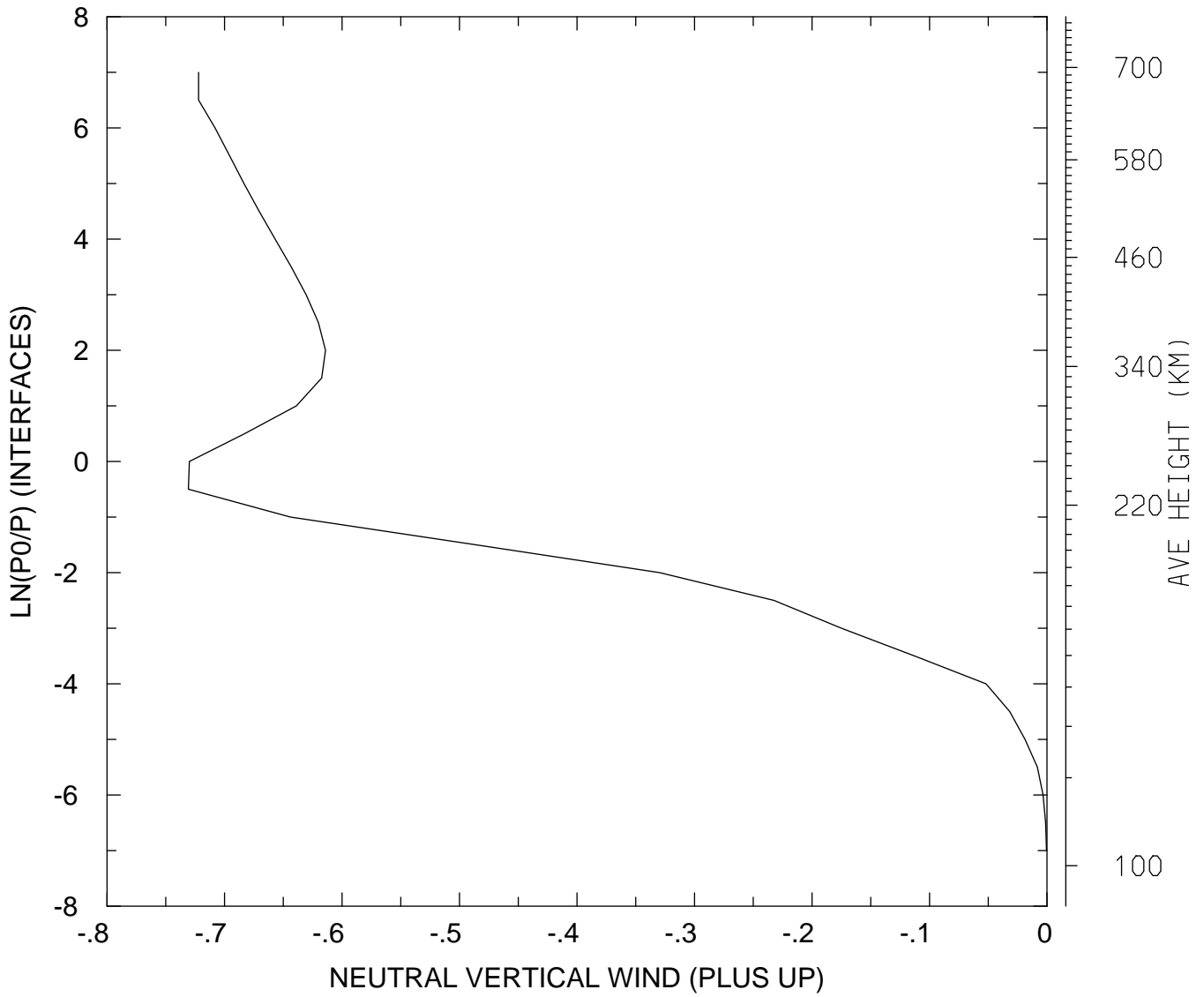

MIN,MAX= -7.3076E-01 -3.9748E-04
tiegcm_trunk (DAY,HR,MIN=360, 0, 0)
tiegcm2.0_res5.0_decsol_smax_sech_005.nc

NEUTRAL VERTICAL WIND (PLUS UP) (M/S)
UT= 0.00 LAT= -62.50 SLT=12.00 (HRS)

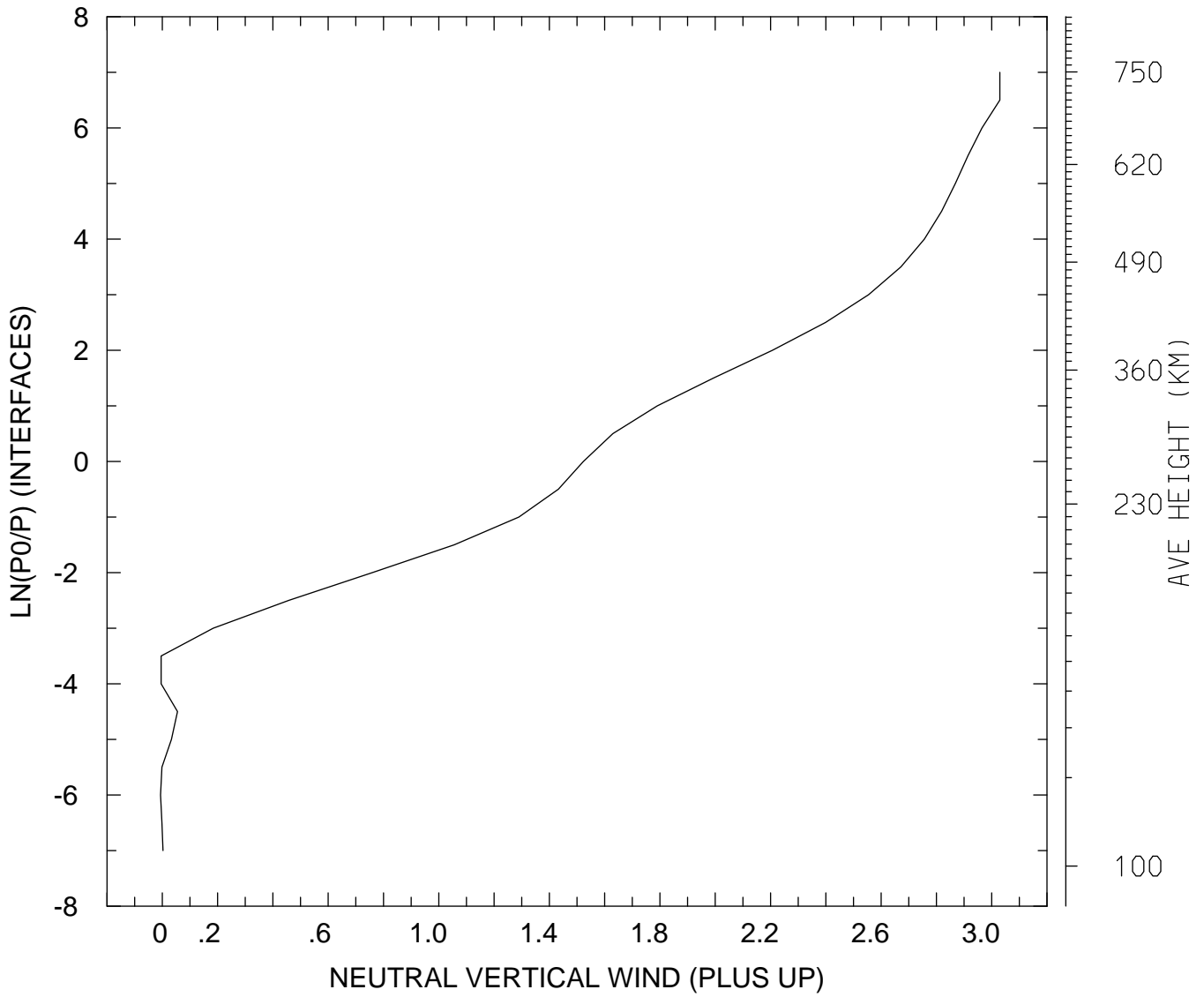

MIN,MAX= -6.2766E-03 3.0294E+00
tiegcm_trunk (DAY,HR,MIN=360, 0, 0)
tiegcm2.0_res5.0_decsol_smax_sech_005.nc

NEUTRAL VERTICAL WIND (PLUS UP) (M/S)
UT= 0.00 LAT= -62.50 ZONAL MEANS

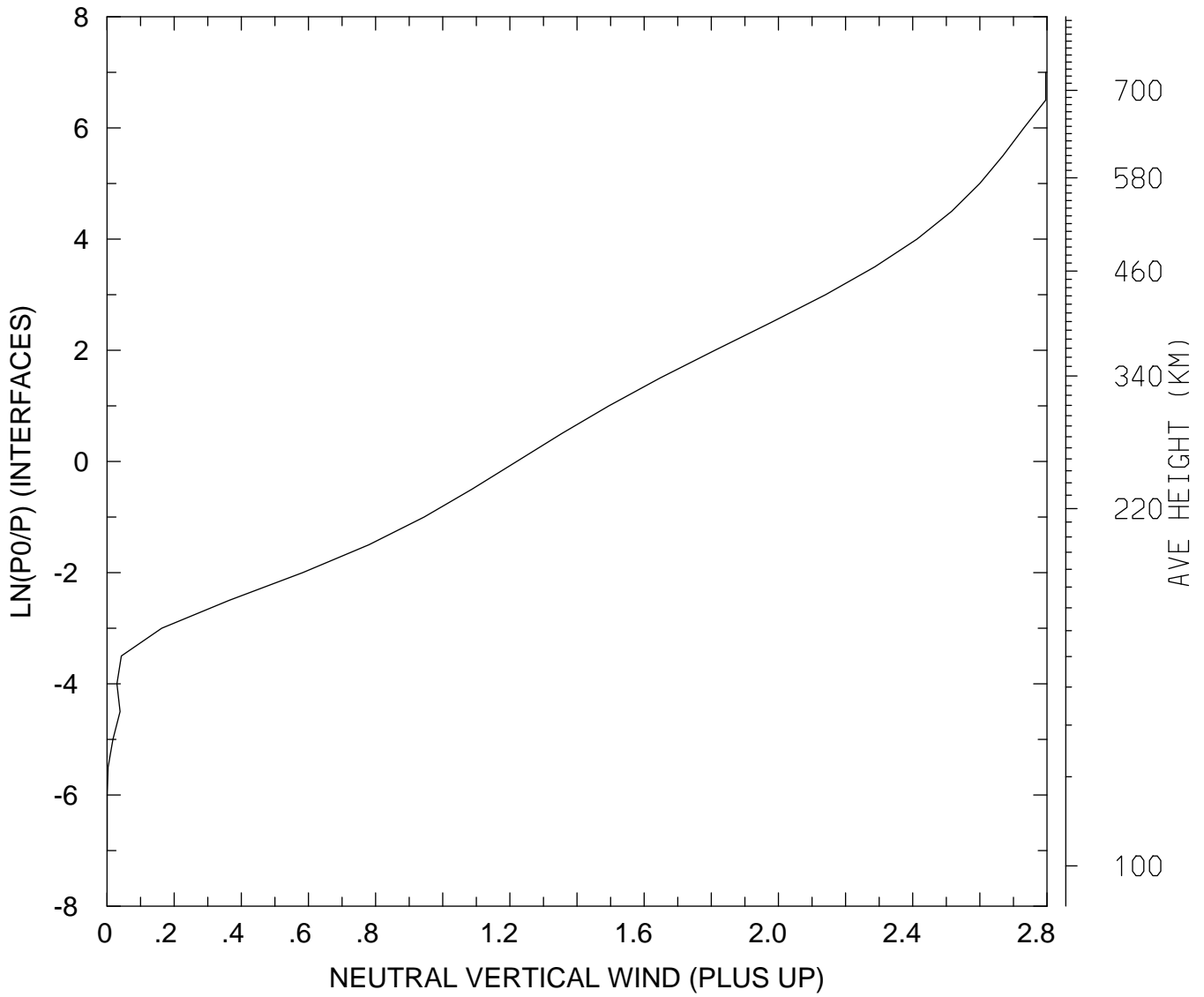

MIN,MAX= 4.2536E-04 2.7962E+00
tiegcm_trunk (DAY,HR,MIN=360, 0, 0)
tiegcm2.0_res5.0_decsol_smax_sech_005.nc

NEUTRAL VERTICAL WIND (PLUS UP) (M/S)
UT= 0.00 LAT= -42.50 SLT= 0.00 (HRS))

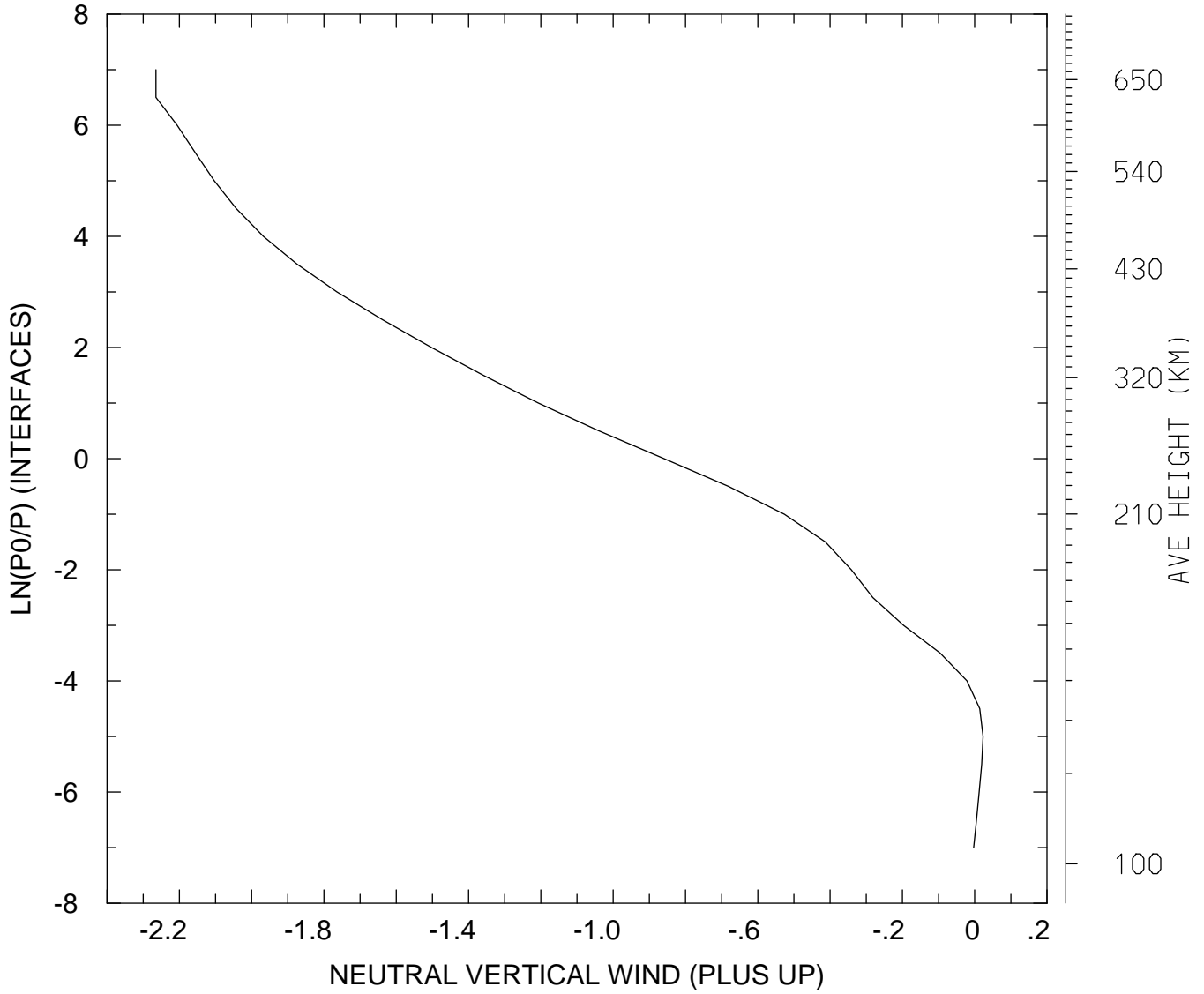

MIN,MAX= -2.2648E+00 2.3217E-02
tiegcm_trunk (DAY,HR,MIN=360, 0, 0)
tiegcm2.0_res5.0_decsol_smax_sech_005.nc

NEUTRAL VERTICAL WIND (PLUS UP) (M/S)
UT= 0.00 LAT= -42.50 SLT=12.00 (HRS)

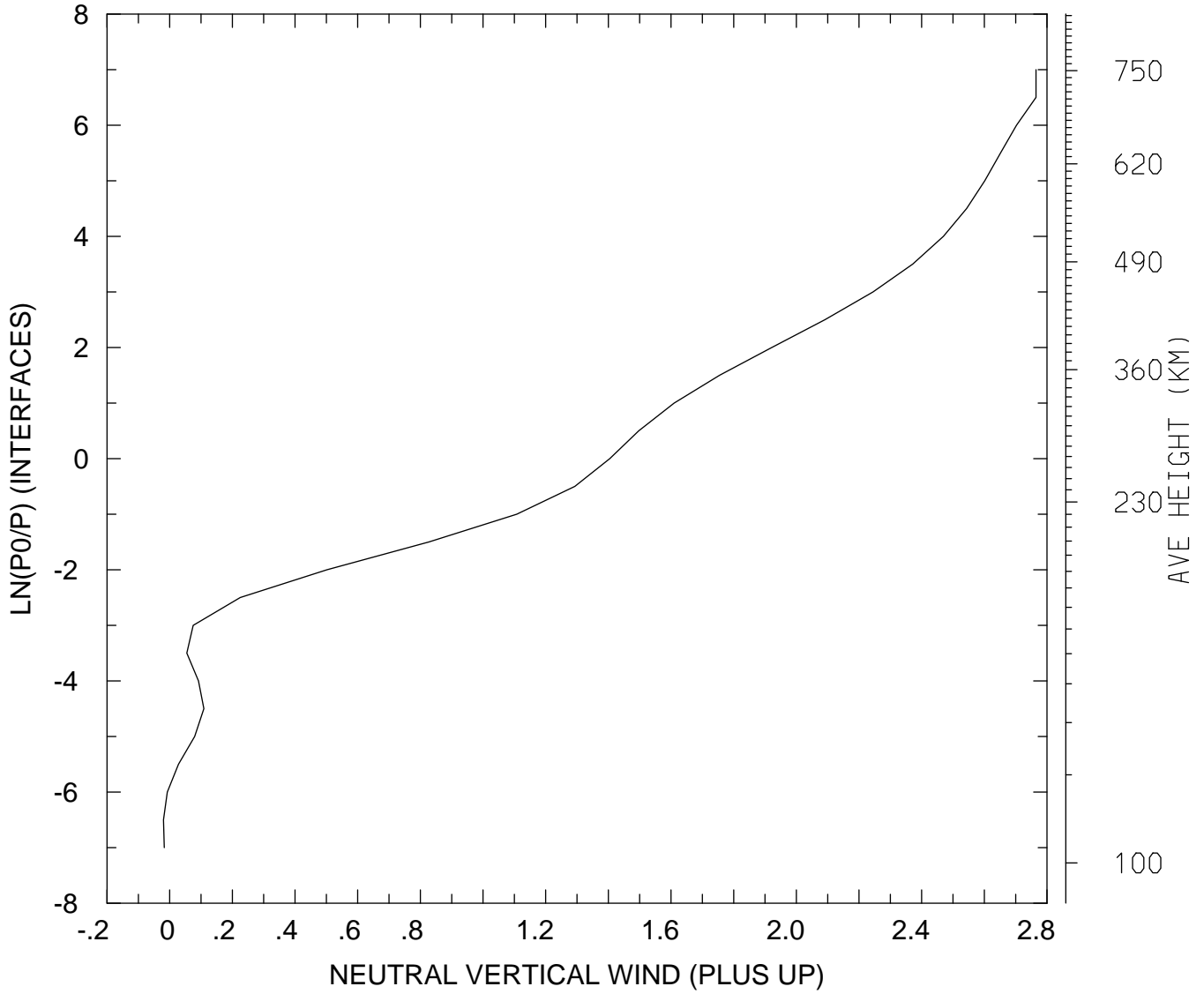

MIN,MAX= -1.9782E-02 2.7648E+00
tiegcm_trunk (DAY,HR,MIN=360, 0, 0)
tiegcm2.0_res5.0_decsol_smax_sech_005.nc

NEUTRAL VERTICAL WIND (PLUS UP) (M/S)
UT= 0.00 LAT= -42.50 ZONAL MEANS

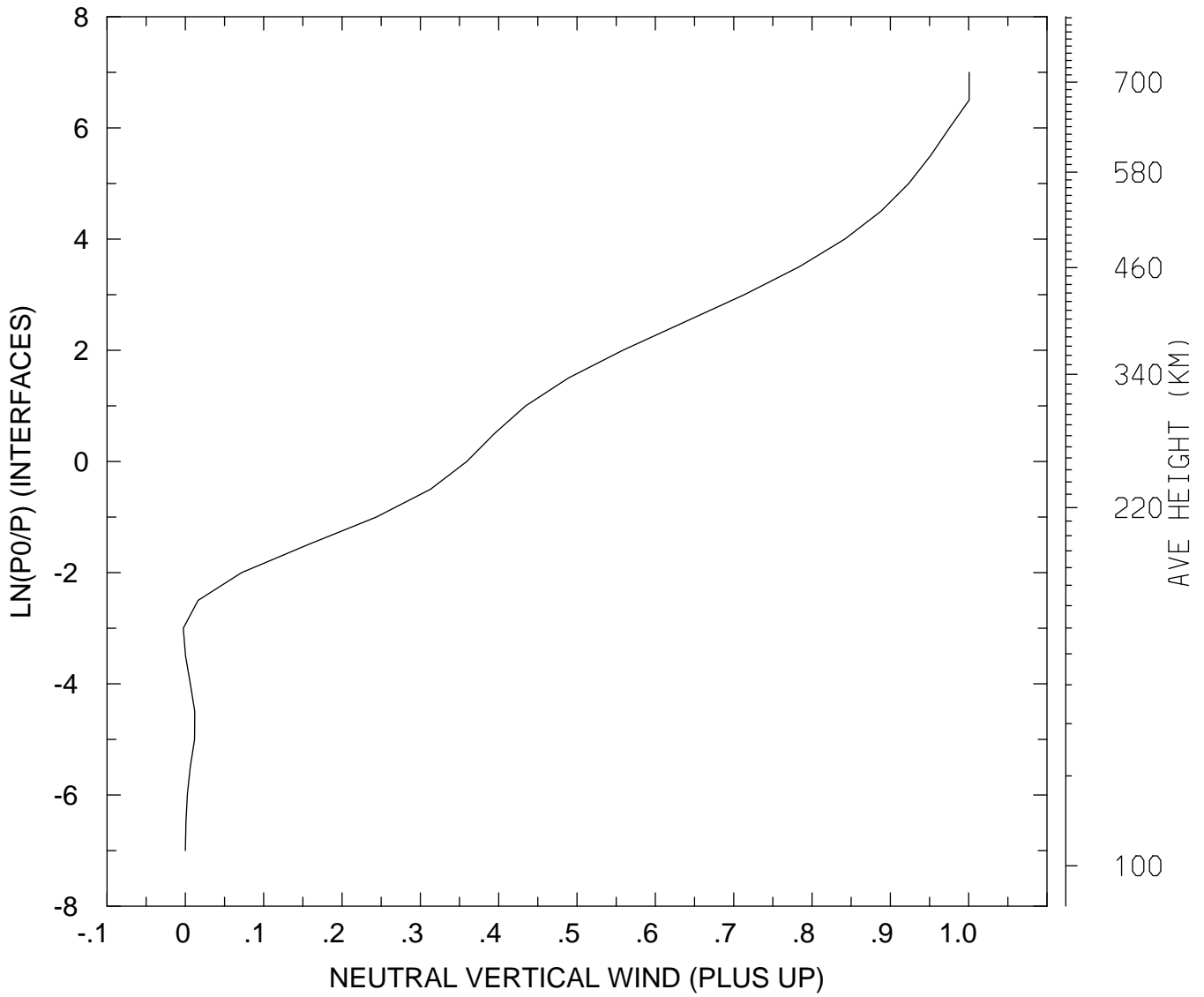

MIN,MAX= -2.6679E-03 1.0006E+00
tiegcm_trunk (DAY,HR,MIN=360, 0, 0)
tiegcm2.0_res5.0_decsol_smax_sech_005.nc

NEUTRAL VERTICAL WIND (PLUS UP) (M/S)
UT= 0.00 LAT= 37.50 SLT= 0.00 (HRS))

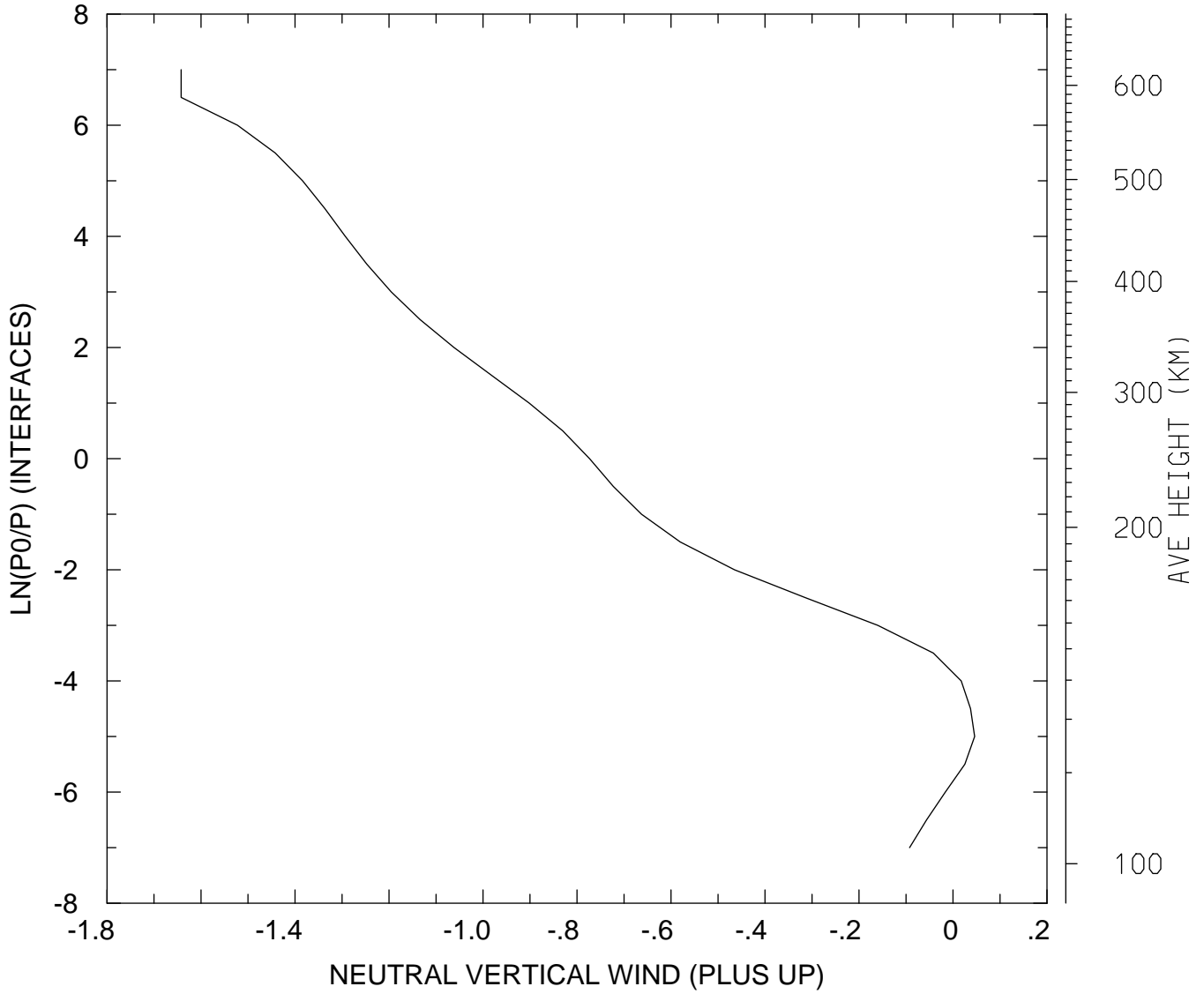

MIN,MAX= -1.6424E+00 4.6110E-02
tiegcm_trunk (DAY,HR,MIN=360, 0, 0)
tiegcm2.0_res5.0_decsol_smax_sech_005.nc

NEUTRAL VERTICAL WIND (PLUS UP) (M/S)
UT= 0.00 LAT= 37.50 SLT=12.00 (HRS)

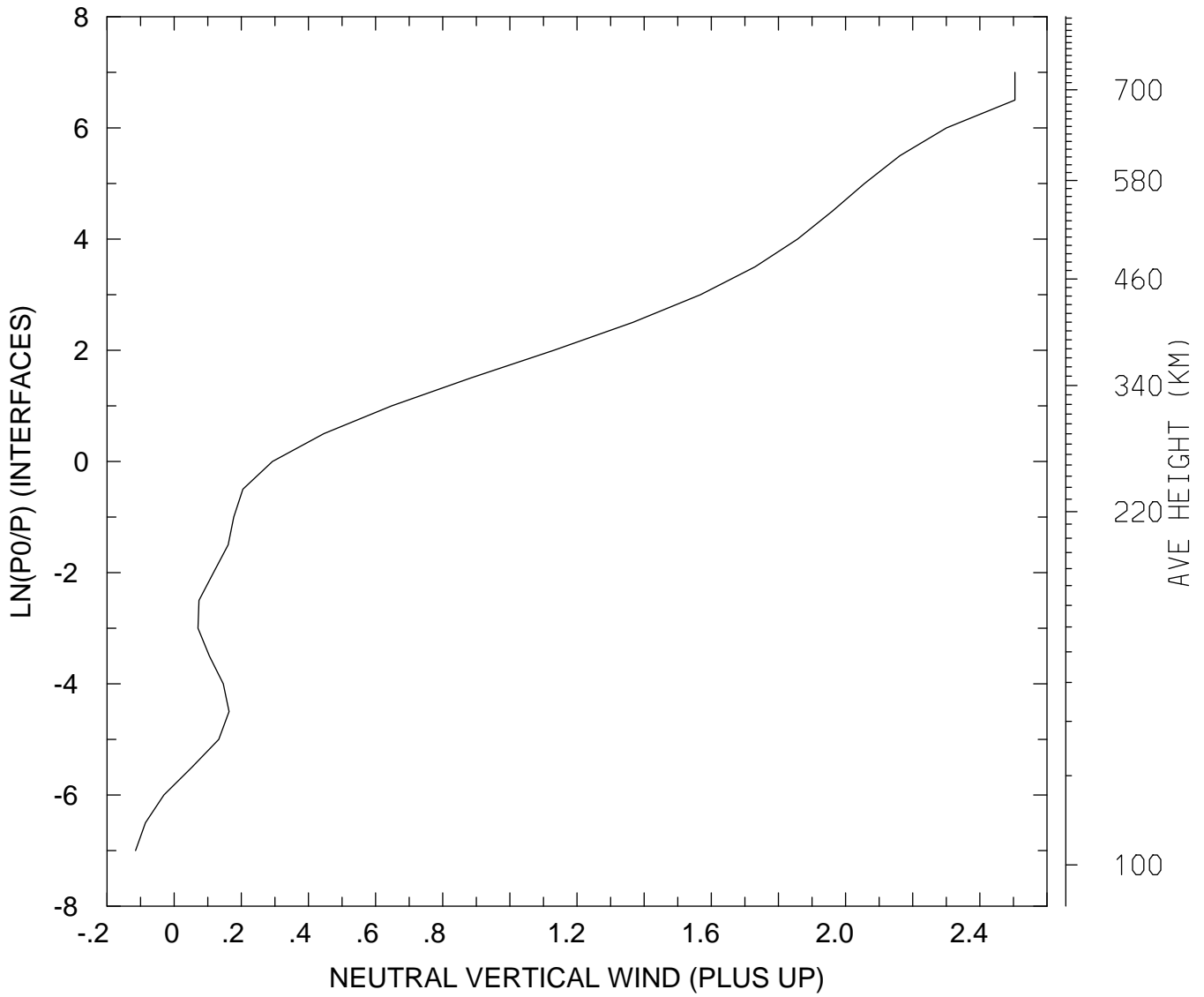

MIN,MAX= -1.1484E-01 2.5044E+00
tiegcm_trunk (DAY,HR,MIN=360, 0, 0)
tiegcm2.0_res5.0_decsol_smax_sech_005.nc

NEUTRAL VERTICAL WIND (PLUS UP) (M/S)
UT= 0.00 LAT= 37.50 ZONAL MEANS

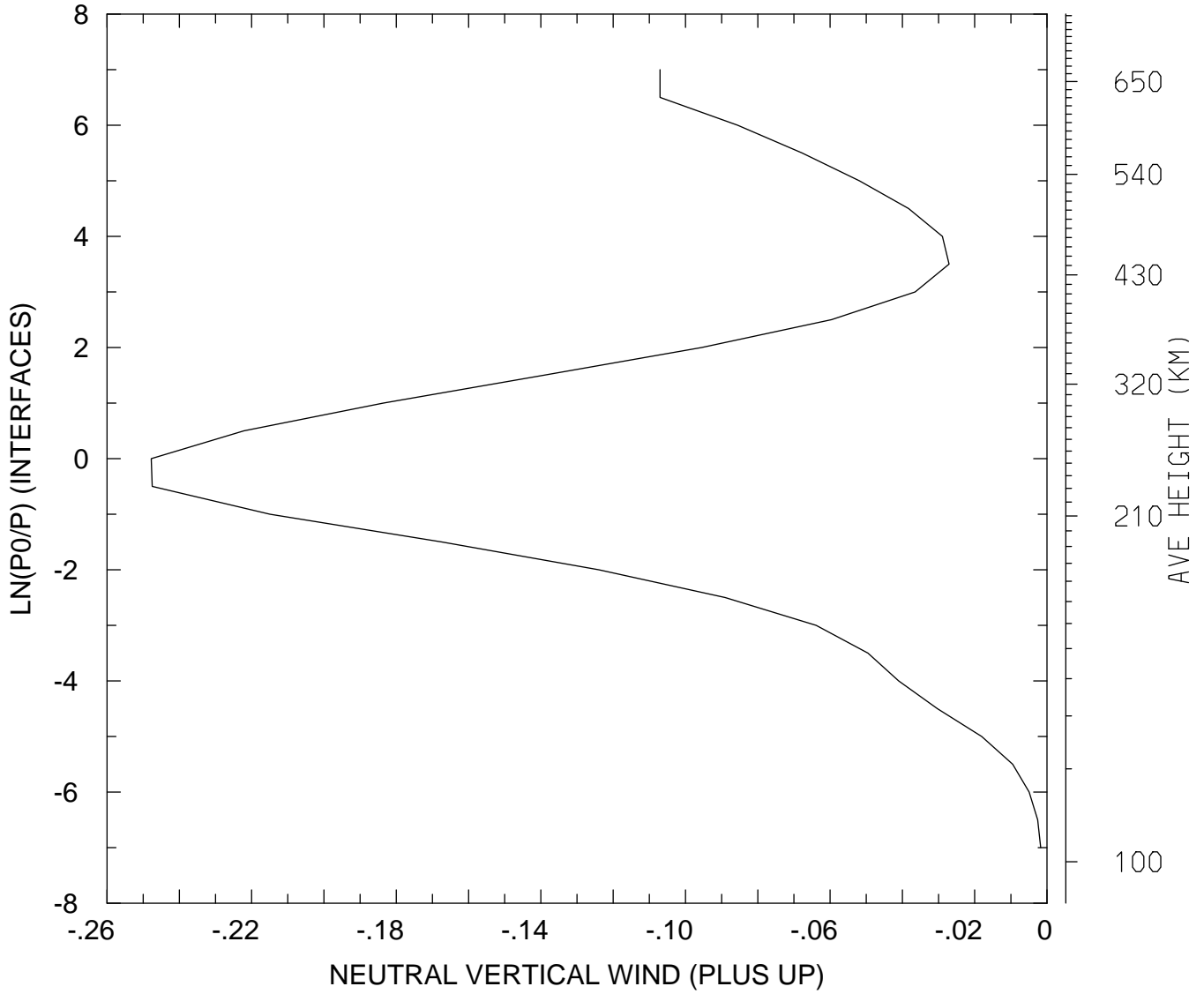

MIN,MAX= -2.4777E-01 -1.7524E-03
tiegcm_trunk (DAY,HR,MIN=360, 0, 0)
tiegcm2.0_res5.0_decsol_smax_sech_005.nc

NEUTRAL VERTICAL WIND (PLUS UP) (M/S)
UT= 0.00 LAT= 57.50 SLT= 0.00 (HRS)

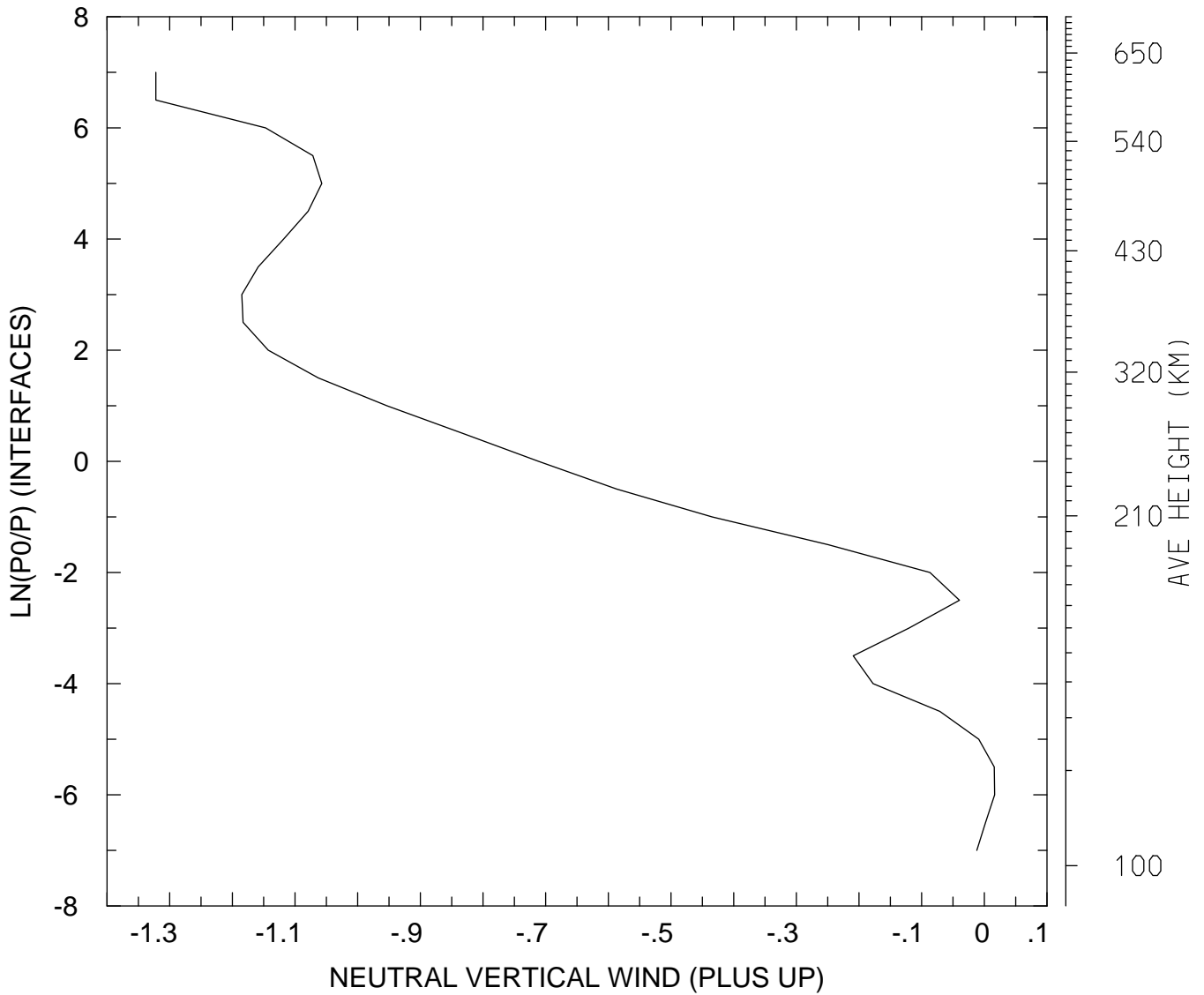

MIN,MAX= -1.3221E+00 1.6464E-02
tiegcm_trunk (DAY,HR,MIN=360, 0, 0)
tiegcm2.0_res5.0_decsol_smax_sech_005.nc

NEUTRAL VERTICAL WIND (PLUS UP) (M/S)
UT= 0.00 LAT= 57.50 SLT=12.00 (HRS)

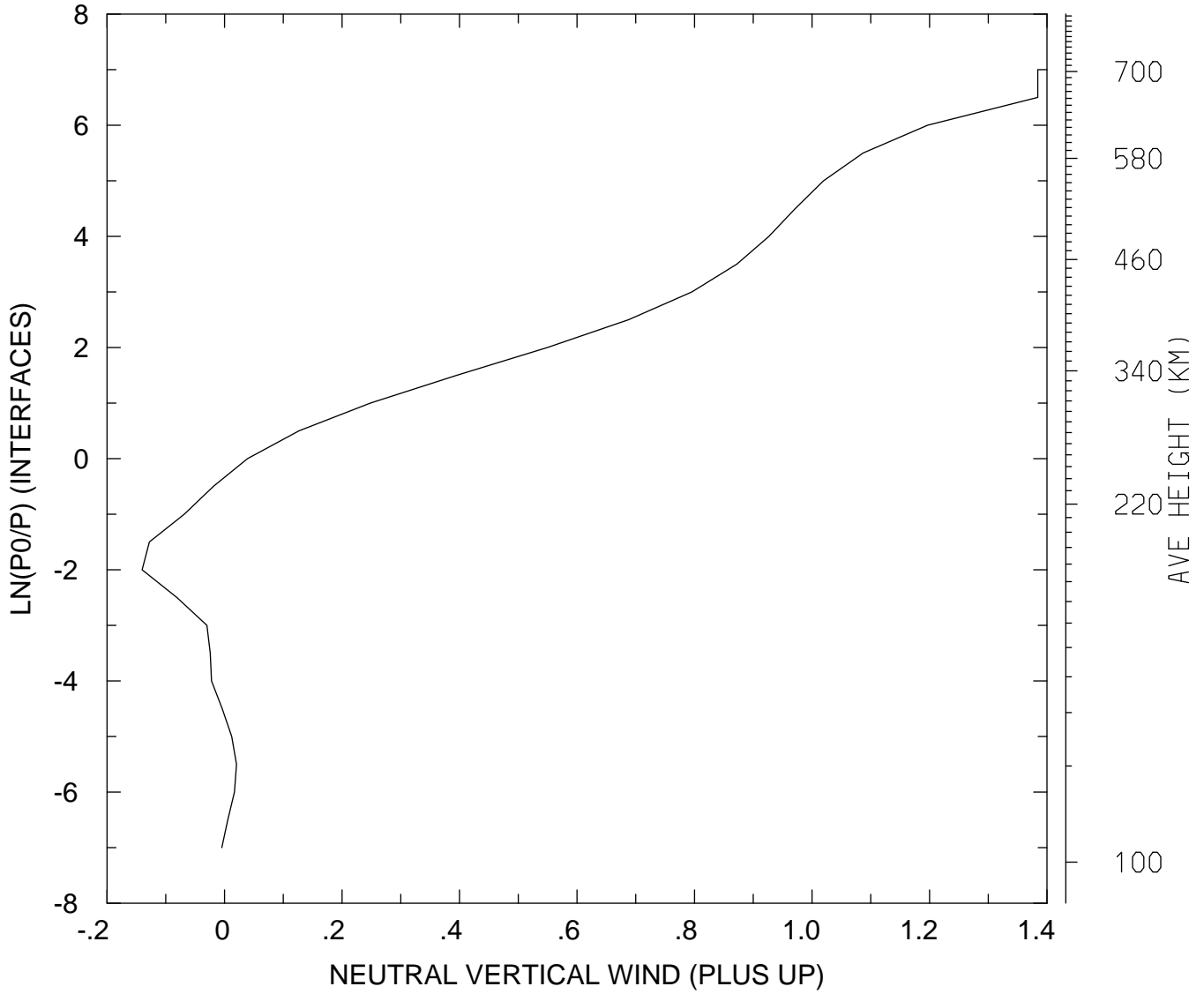

MIN,MAX= -1.4020E-01 1.3842E+00
tiegcm_trunk (DAY,HR,MIN=360, 0, 0)
tiegcm2.0_res5.0_decsol_smax_sech_005.nc

NEUTRAL VERTICAL WIND (PLUS UP) (M/S)
UT= 0.00 LAT= 57.50 ZONAL MEANS

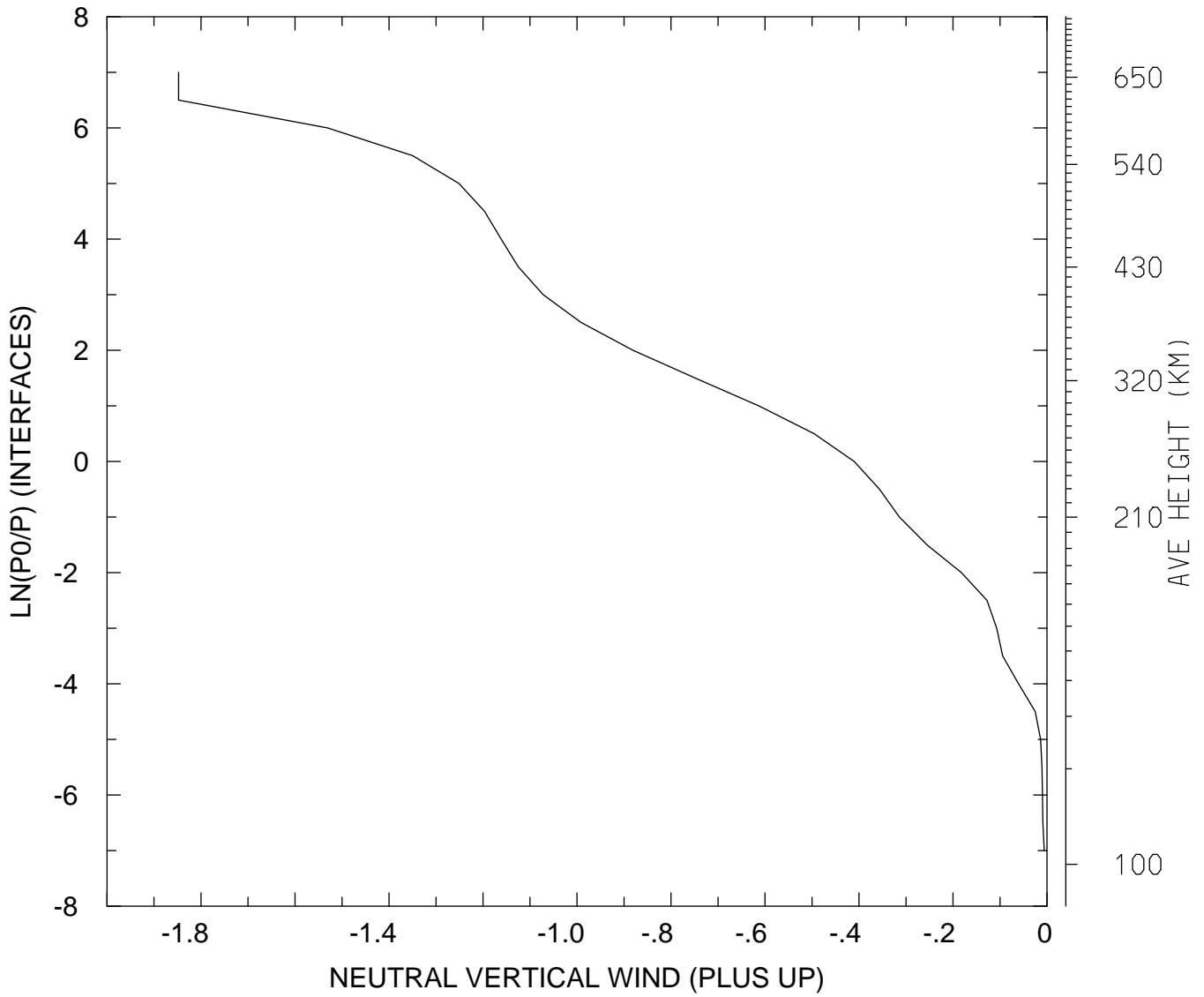

MIN,MAX= -1.8476E+00 -5.7871E-03
tiegcm_trunk (DAY,HR,MIN=360, 0, 0)
tiegcm2.0_res5.0_decsol_smax_sech_005.nc

NEUTRAL VERTICAL WIND (PLUS UP) (M/S)
UT= 0.00 GLOBAL MEANS

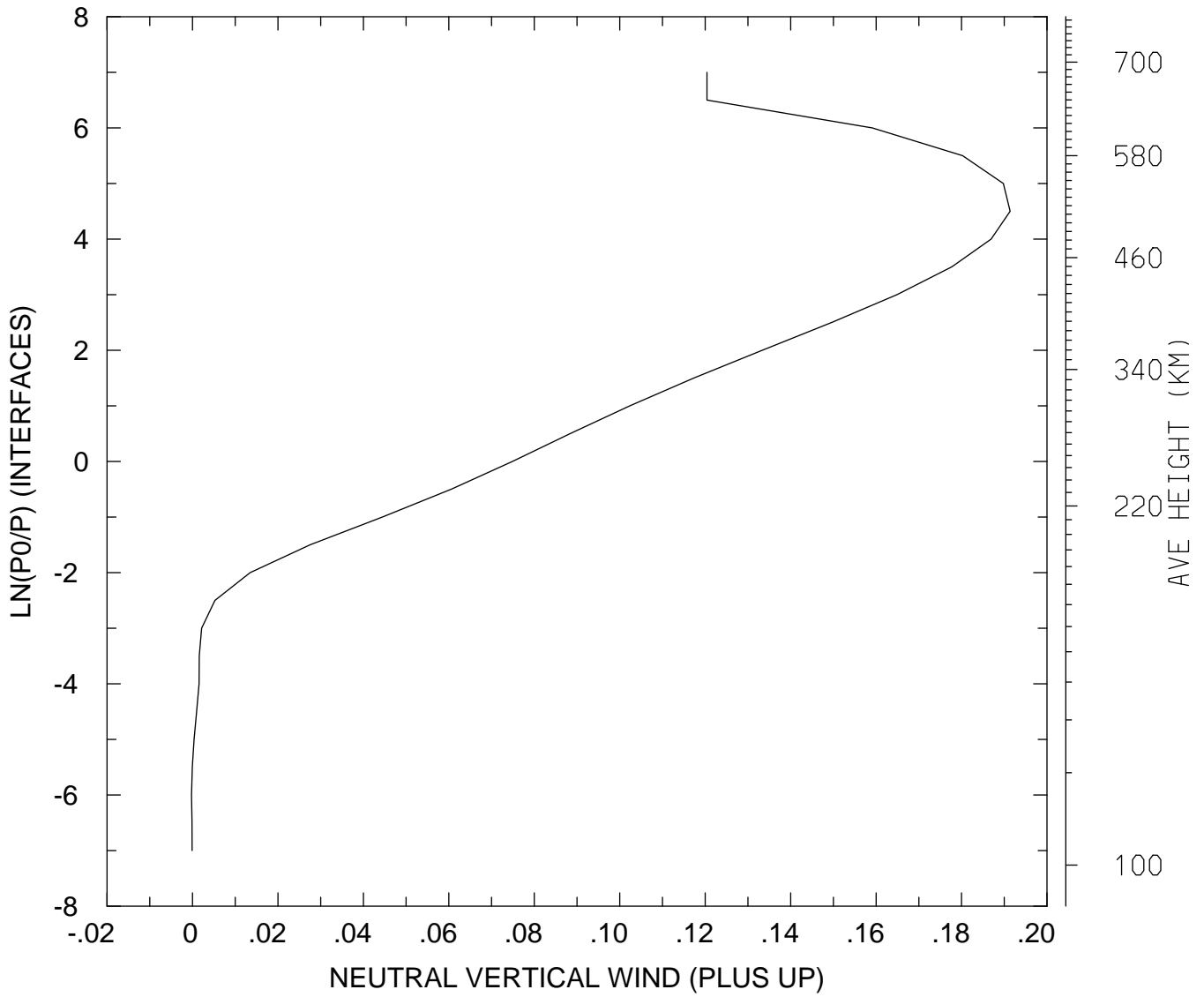

MIN,MAX= -2.2675E-04 1.9135E-01
tiegcm_trunk (DAY,HR,MIN=360, 0, 0)
tiegcm2.0_res5.0_decsol_smax_sech_005.nc

LOG10 HELIUM (HE) (CM3)
UT= 0.00 LAT= -62.50 SLT= 0.00 (HRS))

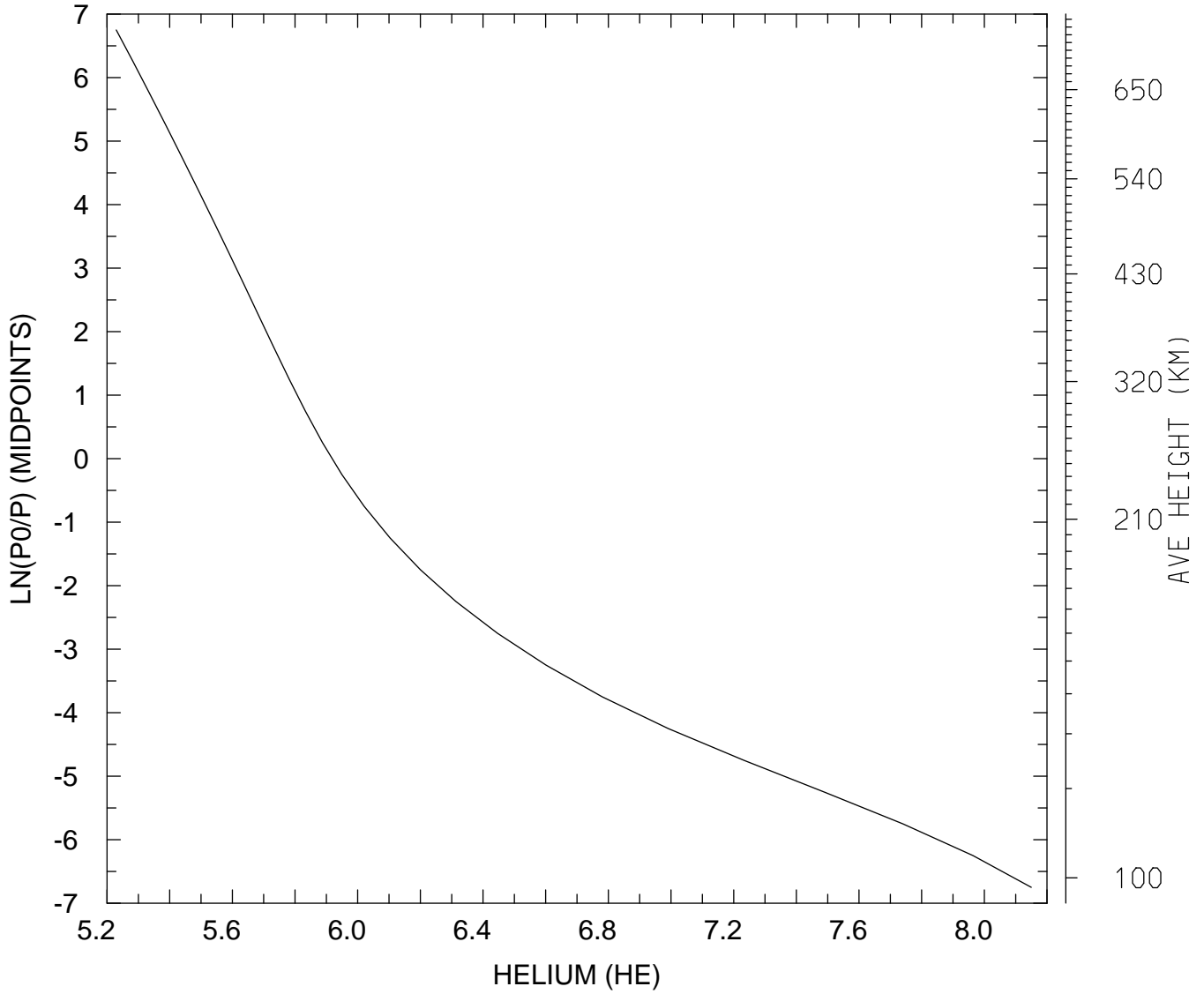

MIN,MAX= 1.6968E+05 1.4123E+08
tiegcm_trunk (DAY,HR,MIN=360, 0, 0)
tiegcm2.0_res5.0_decsol_smax_sech_005.nc

LOG10 HELIUM (HE) (CM3)
UT= 0.00 LAT= -62.50 SLT=12.00 (HRS))

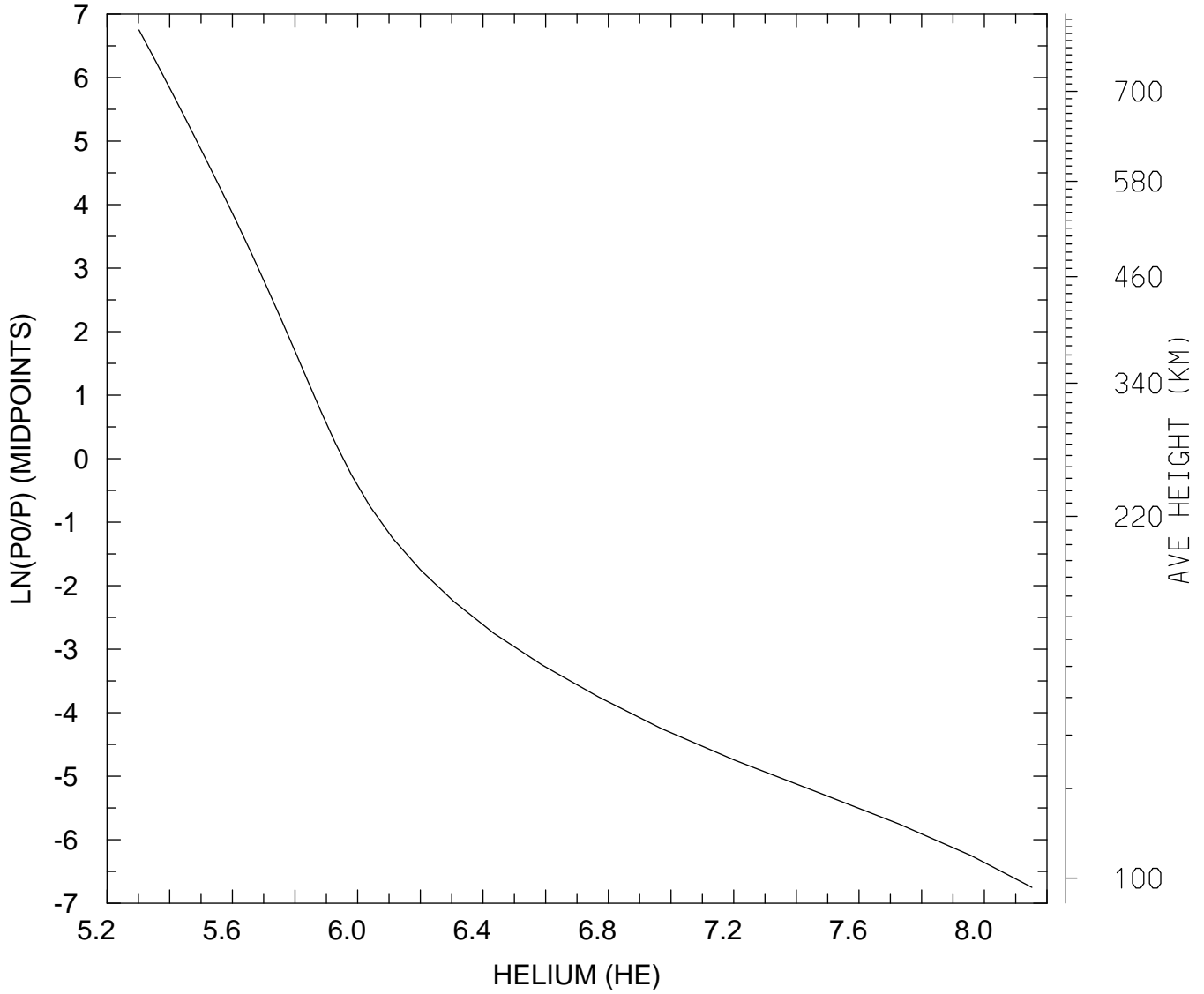

MIN,MAX= 2.0045E+05 1.4181E+08
tiegcm_trunk (DAY,HR,MIN=360, 0, 0)
tiegcm2.0_res5.0_decsol_smax_sech_005.nc

LOG10 HELIUM (HE) (CM3)
UT= 0.00 LAT= -62.50 ZONAL MEANS

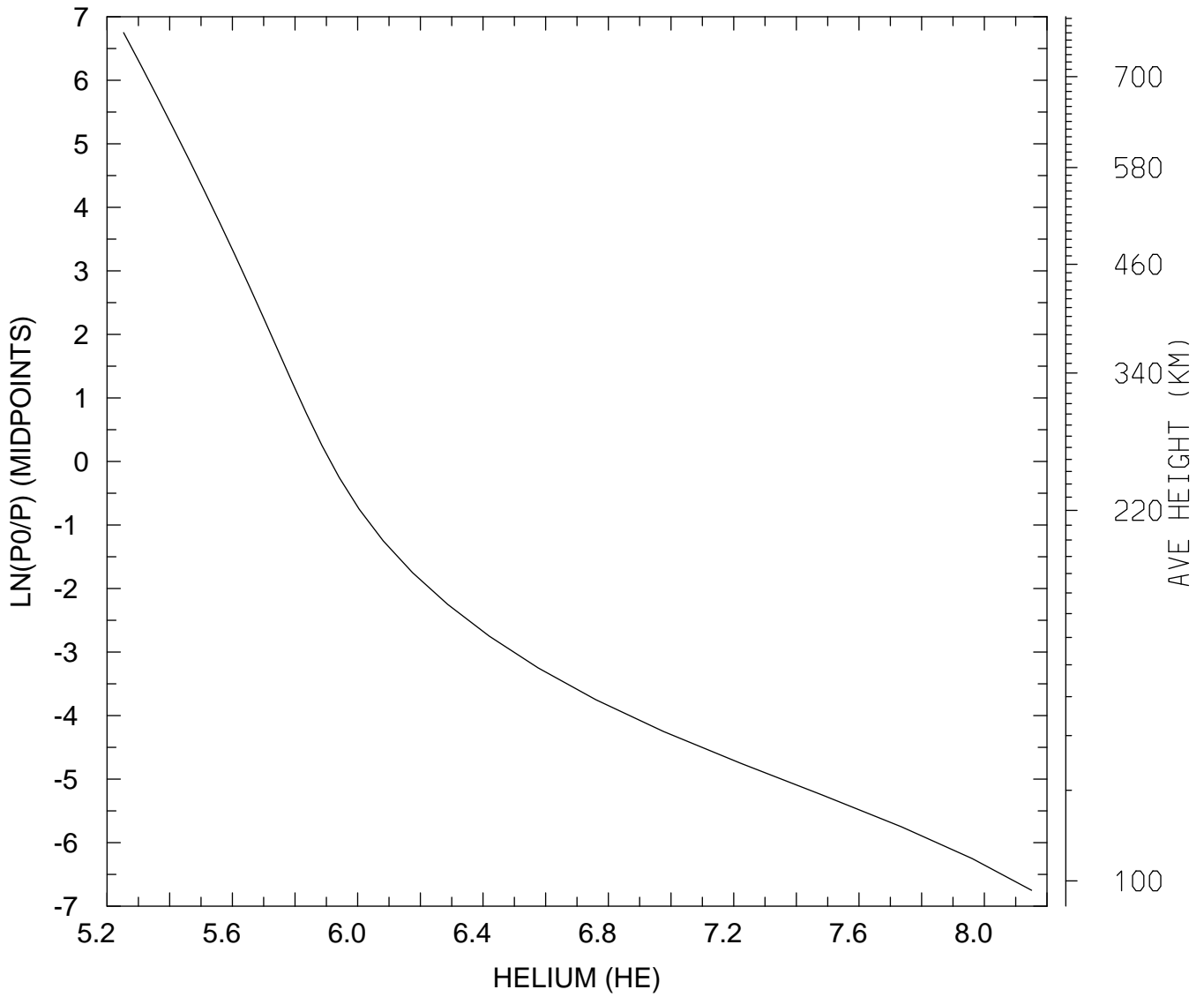

MIN,MAX= 1.7907E+05 1.4151E+08
tiegcm_trunk (DAY,HR,MIN=360, 0, 0)
tiegcm2.0_res5.0_decsol_smax_sech_005.nc

LOG10 HELIUM (HE) (CM3)
UT= 0.00 LAT= -42.50 SLT= 0.00 (HRS))

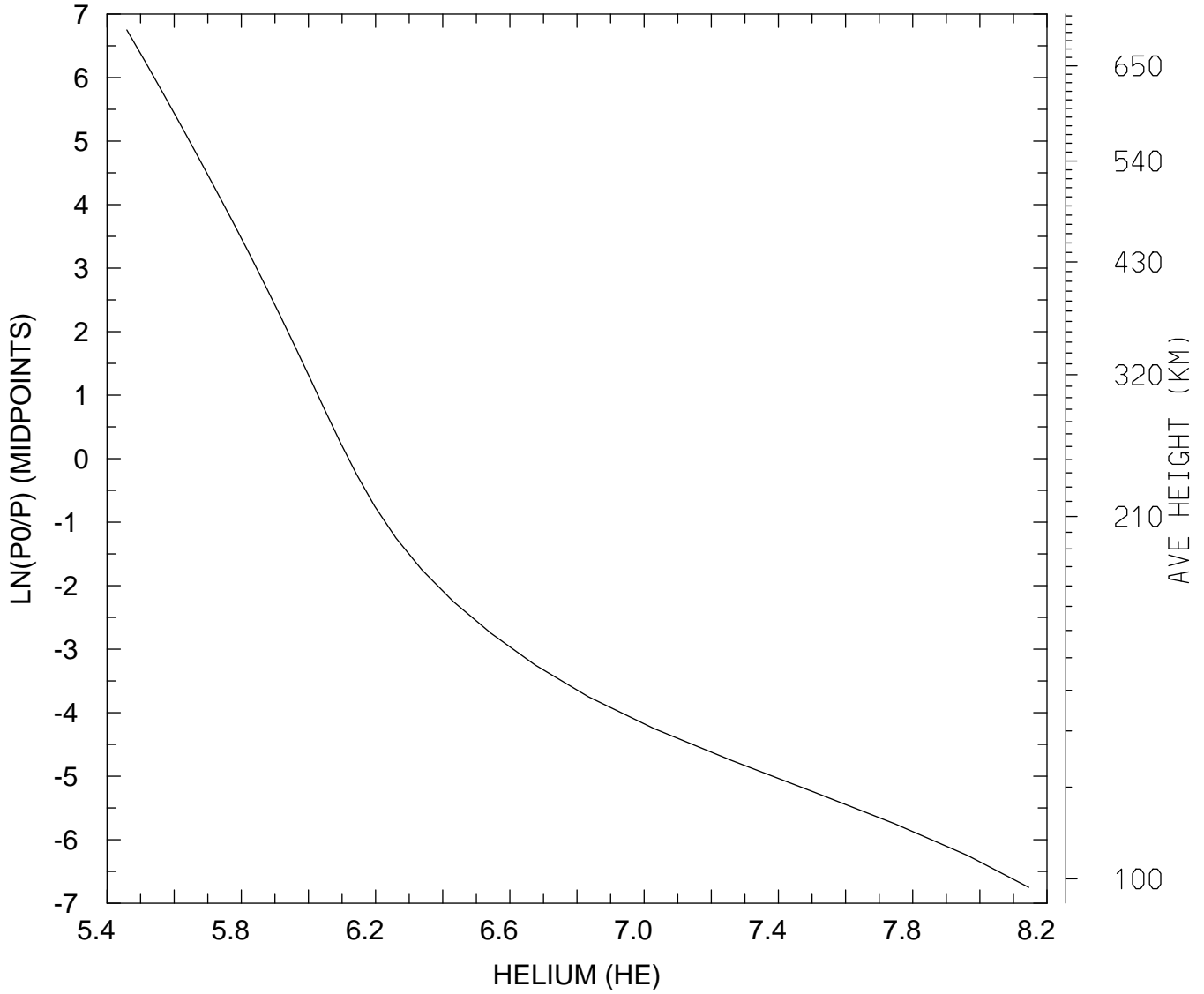

MIN,MAX= 2.8779E+05 1.3986E+08
tiegcm_trunk (DAY,HR,MIN=360, 0, 0)
tiegcm2.0_res5.0_decsol_smax_sech_005.nc

LOG10 HELIUM (HE) (CM3)
UT= 0.00 LAT= -42.50 SLT=12.00 (HRS))

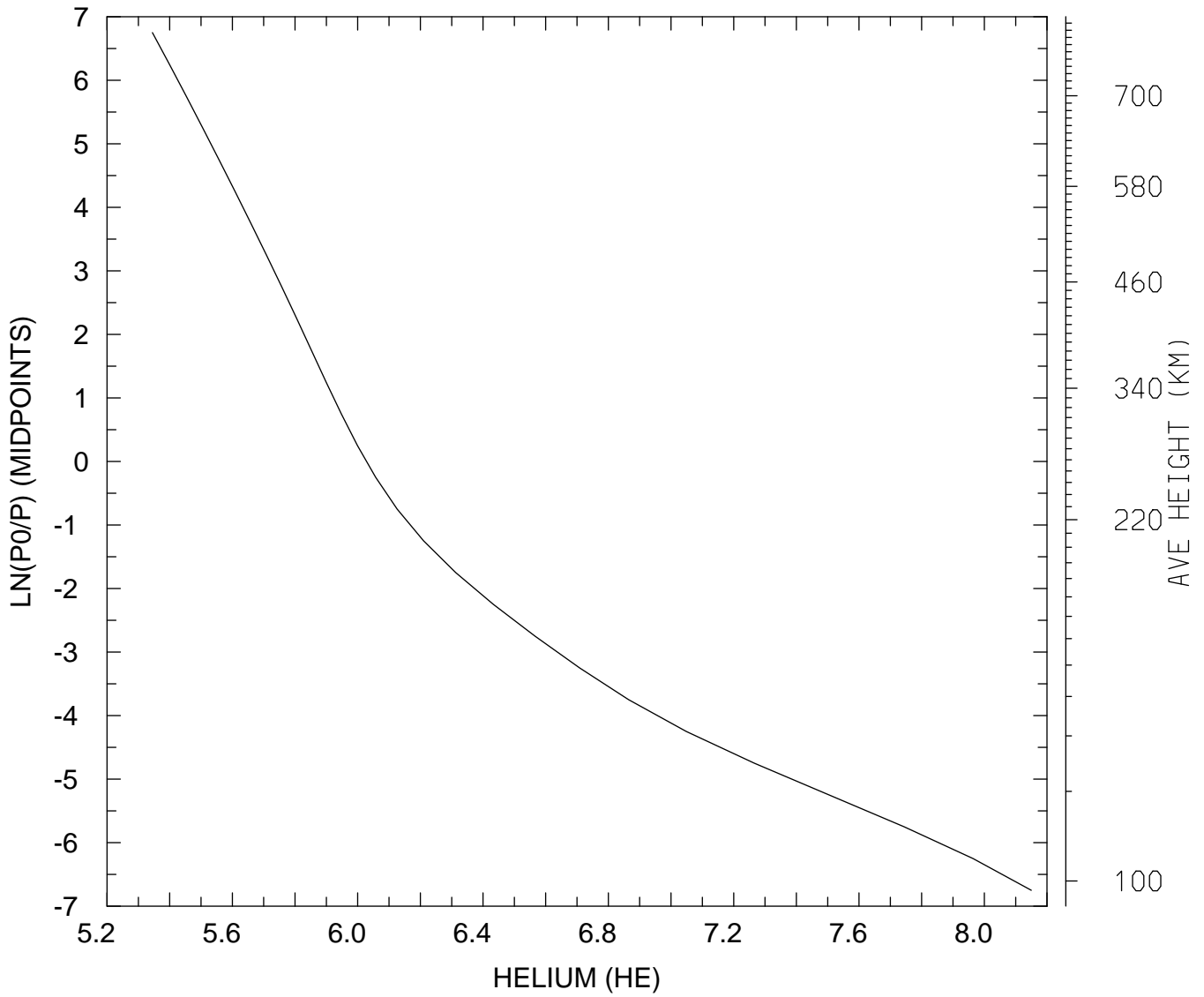

MIN,MAX= 2.2126E+05 1.4118E+08
tiegcm_trunk (DAY,HR,MIN=360, 0, 0)
tiegcm2.0_res5.0_decsol_smax_sech_005.nc

LOG10 HELIUM (HE) (CM3)
UT= 0.00 LAT= -42.50 ZONAL MEANS

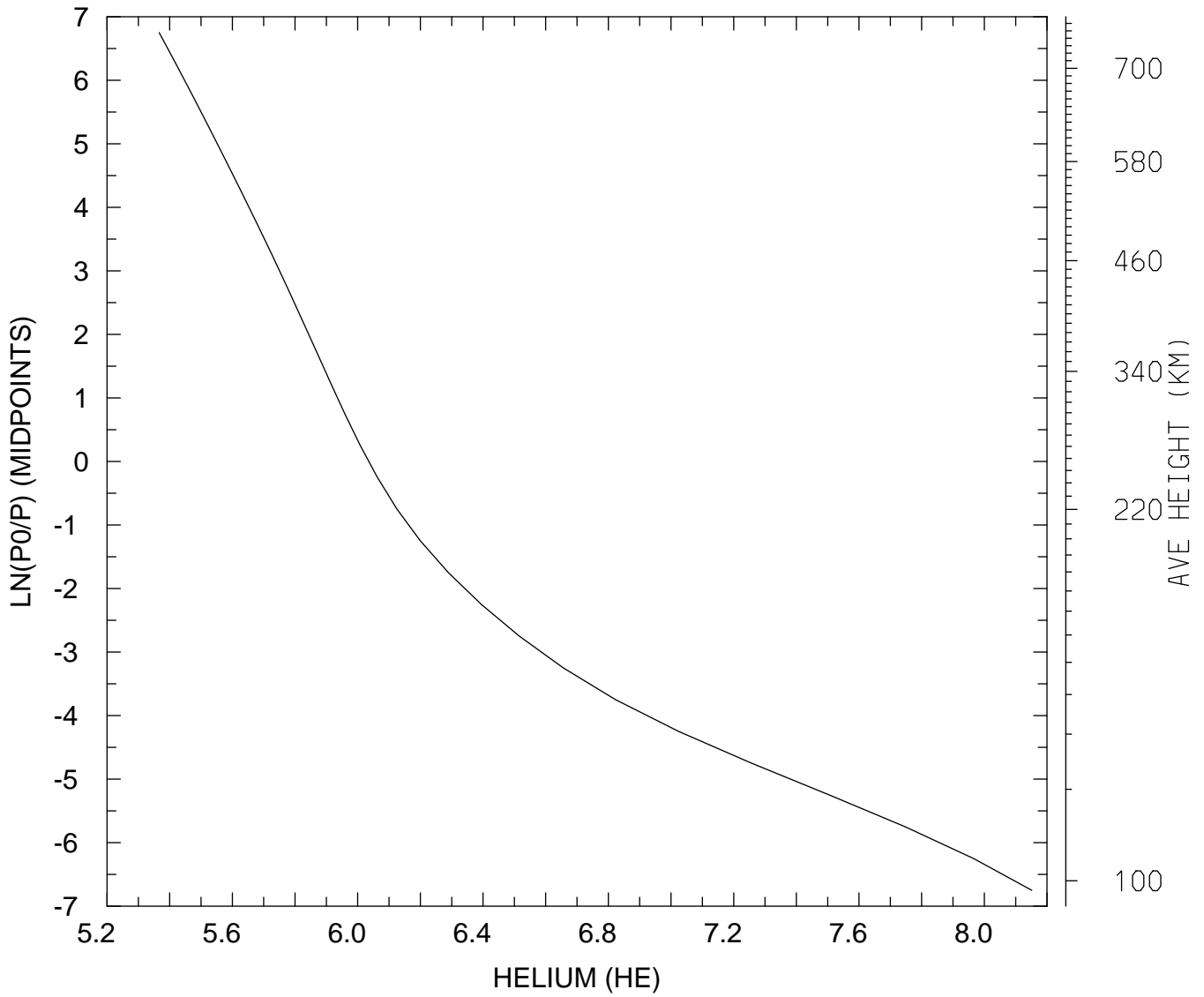

MIN,MAX= 2.3249E+05 1.4171E+08
tiegcm_trunk (DAY,HR,MIN=360, 0, 0)
tiegcm2.0_res5.0_decsol_smax_sech_005.nc

LOG10 HELIUM (HE) (CM3)
UT= 0.00 LAT= 37.50 SLT= 0.00 (HRS))

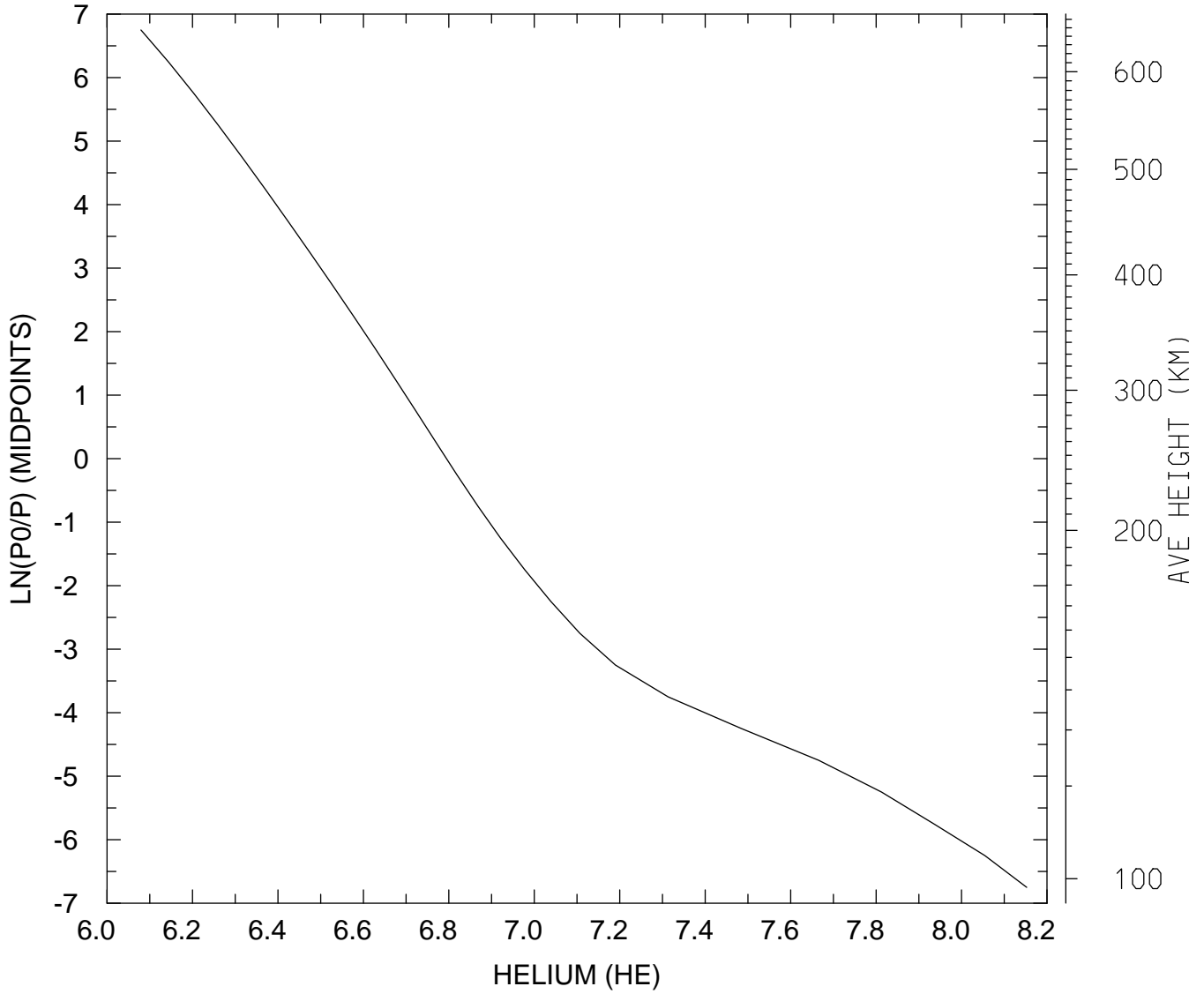

MIN,MAX= 1.2007E+06 1.4203E+08
tiegcm_trunk (DAY,HR,MIN=360, 0, 0)
tiegcm2.0_res5.0_decsol_smax_sech_005.nc

LOG10 HELIUM (HE) (CM3)
UT= 0.00 LAT= 37.50 SLT=12.00 (HRS))

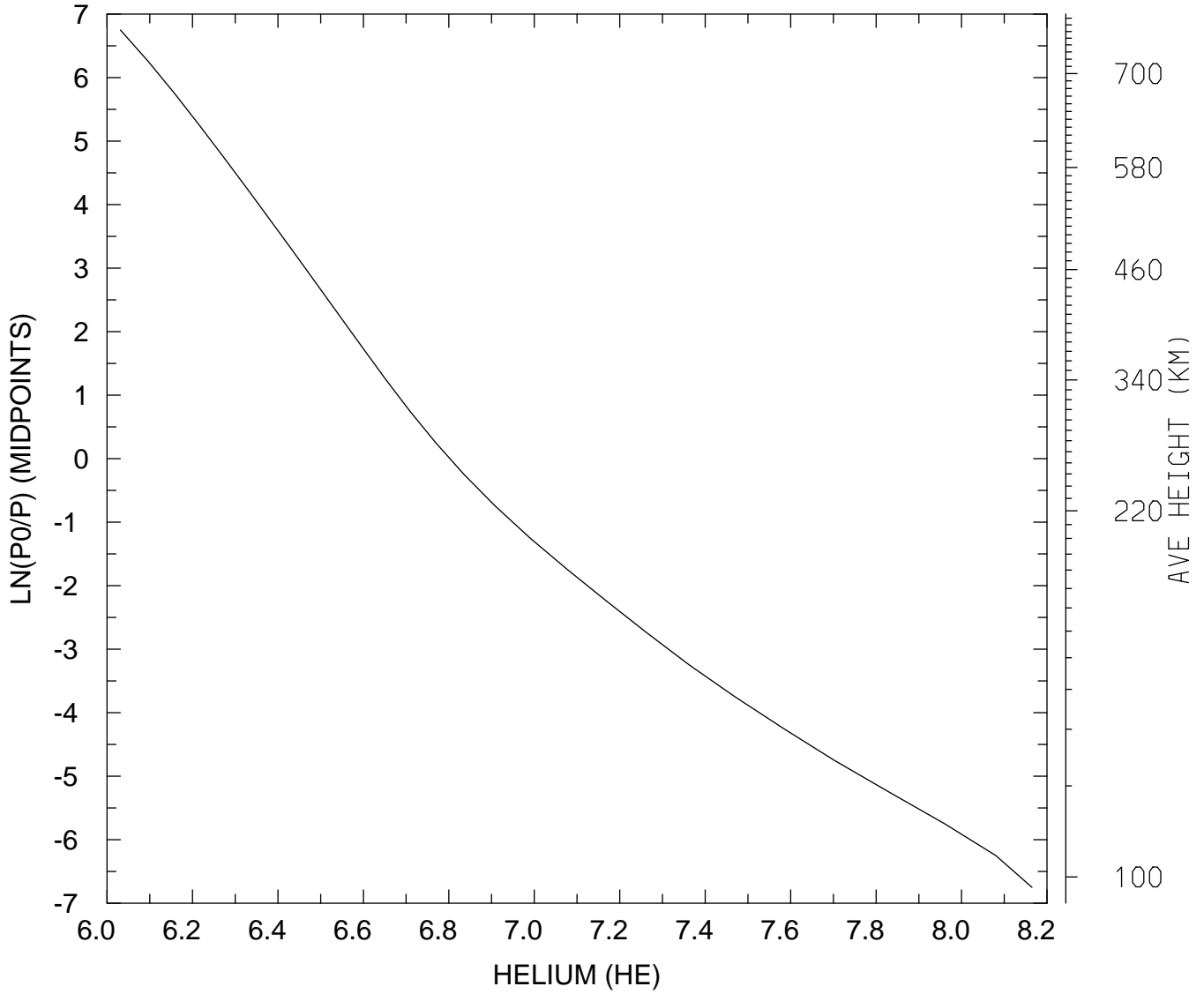

MIN,MAX= 1.0747E+06 1.4618E+08
tiegcm_trunk (DAY,HR,MIN=360, 0, 0)
tiegcm2.0_res5.0_decsol_smax_sech_005.nc

LOG10 HELIUM (HE) (CM3)
UT= 0.00 LAT= 37.50 ZONAL MEANS

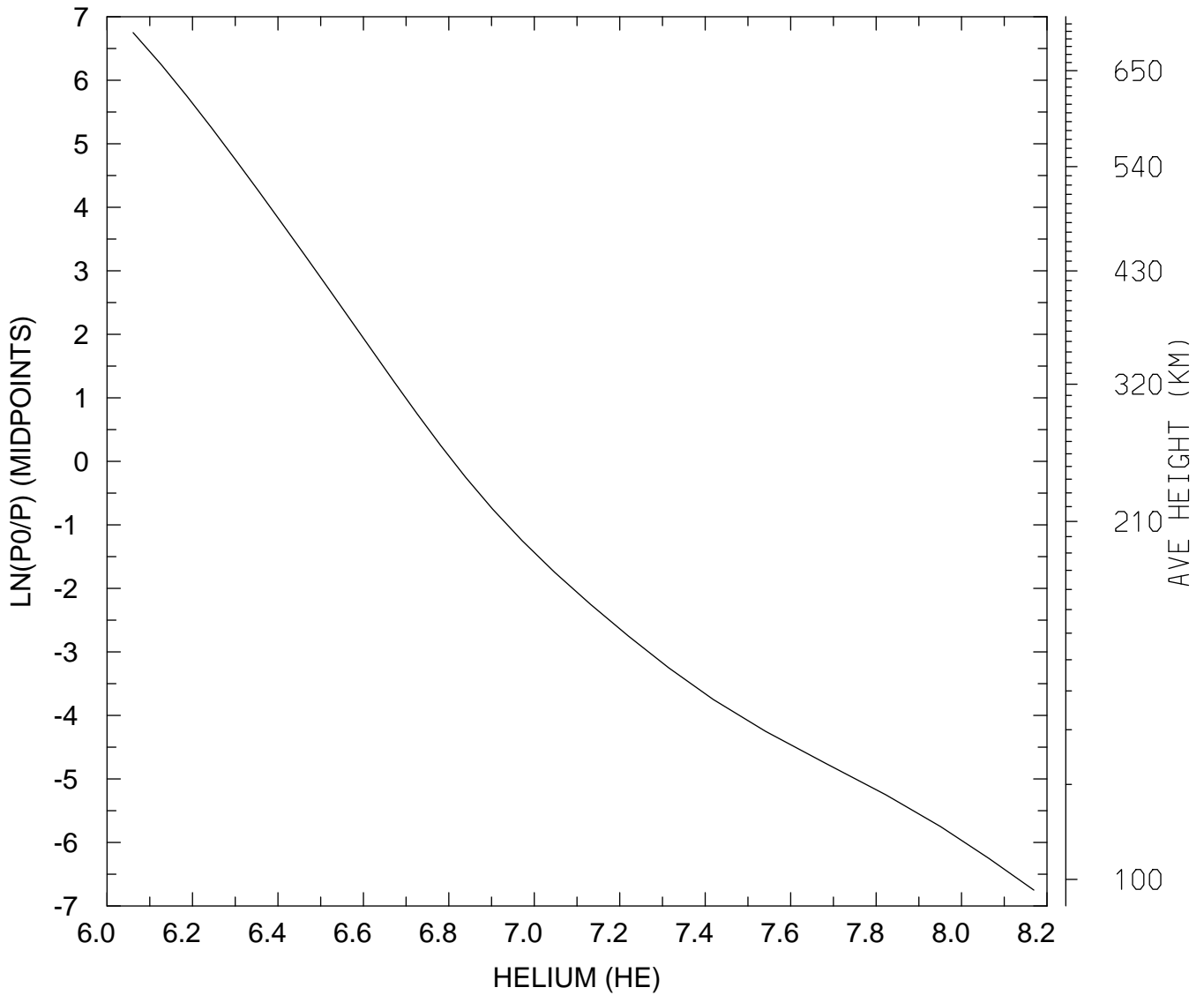

MIN,MAX= 1.1509E+06 1.4762E+08
tiegcm_trunk (DAY,HR,MIN=360, 0, 0)
tiegcm2.0_res5.0_decsol_smax_sech_005.nc

LOG10 HELIUM (HE) (CM3)
UT= 0.00 LAT= 57.50 SLT= 0.00 (HRS))

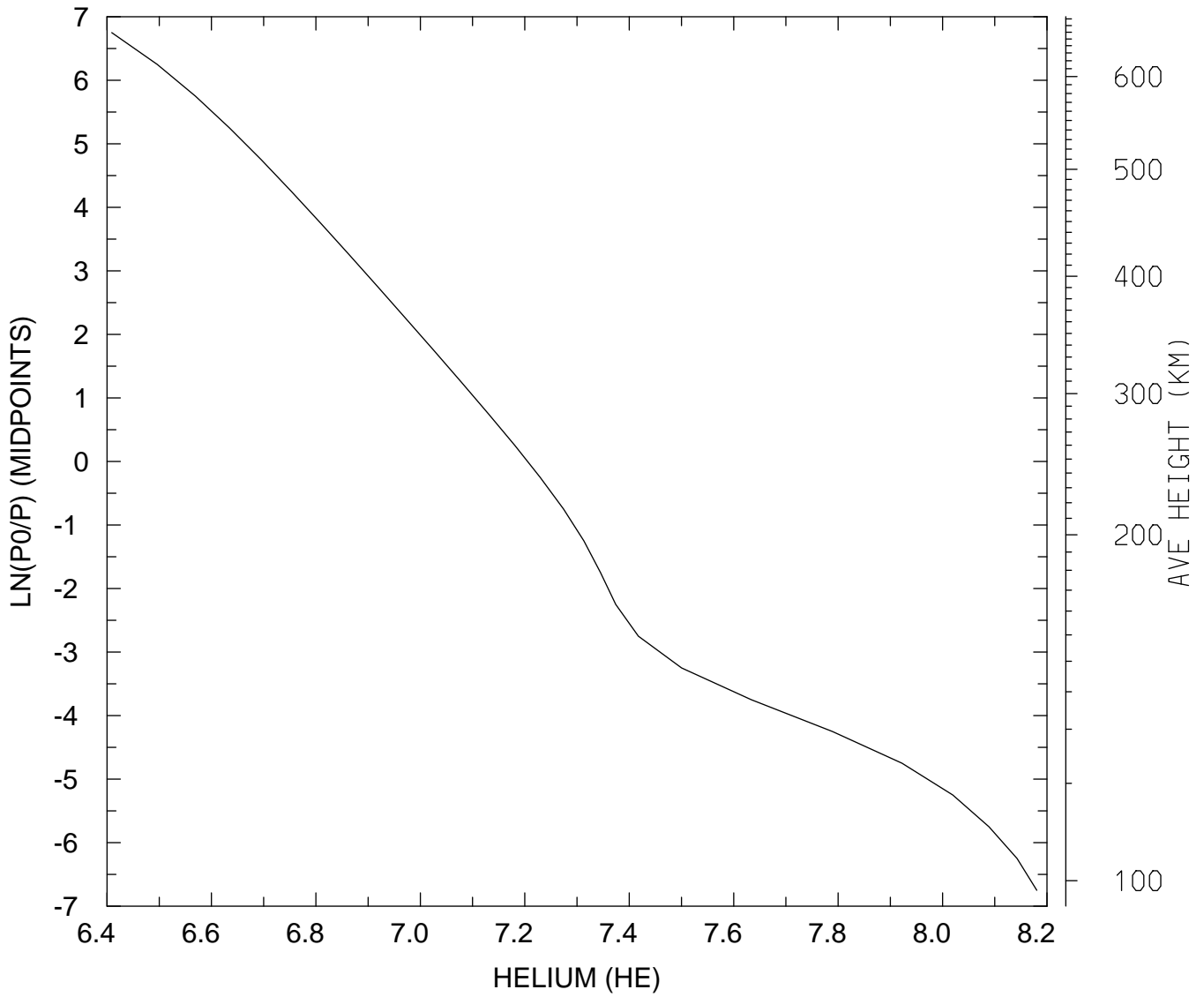

MIN,MAX= 2.5646E+06 1.5151E+08
tiegcm_trunk (DAY,HR,MIN=360, 0, 0)
tiegcm2.0_res5.0_decsol_smax_sech_005.nc

LOG10 HELIUM (HE) (CM3)
UT= 0.00 LAT= 57.50 SLT=12.00 (HRS))

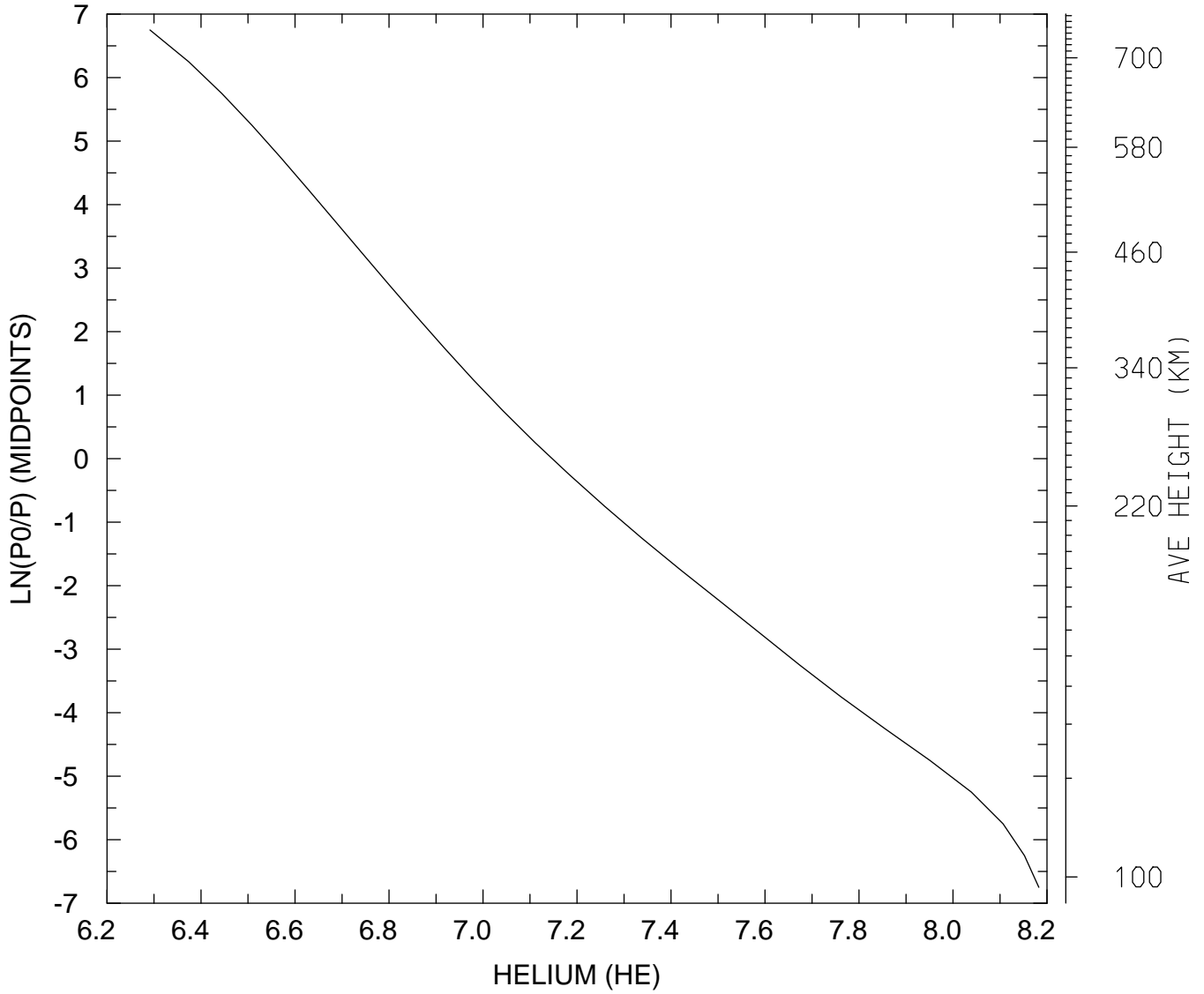

MIN,MAX= 1.9558E+06 1.5231E+08
tiegcm_trunk (DAY,HR,MIN=360, 0, 0)
tiegcm2.0_res5.0_decsol_smax_sech_005.nc

LOG10 HELIUM (HE) (CM3)
UT= 0.00 LAT= 57.50 ZONAL MEANS

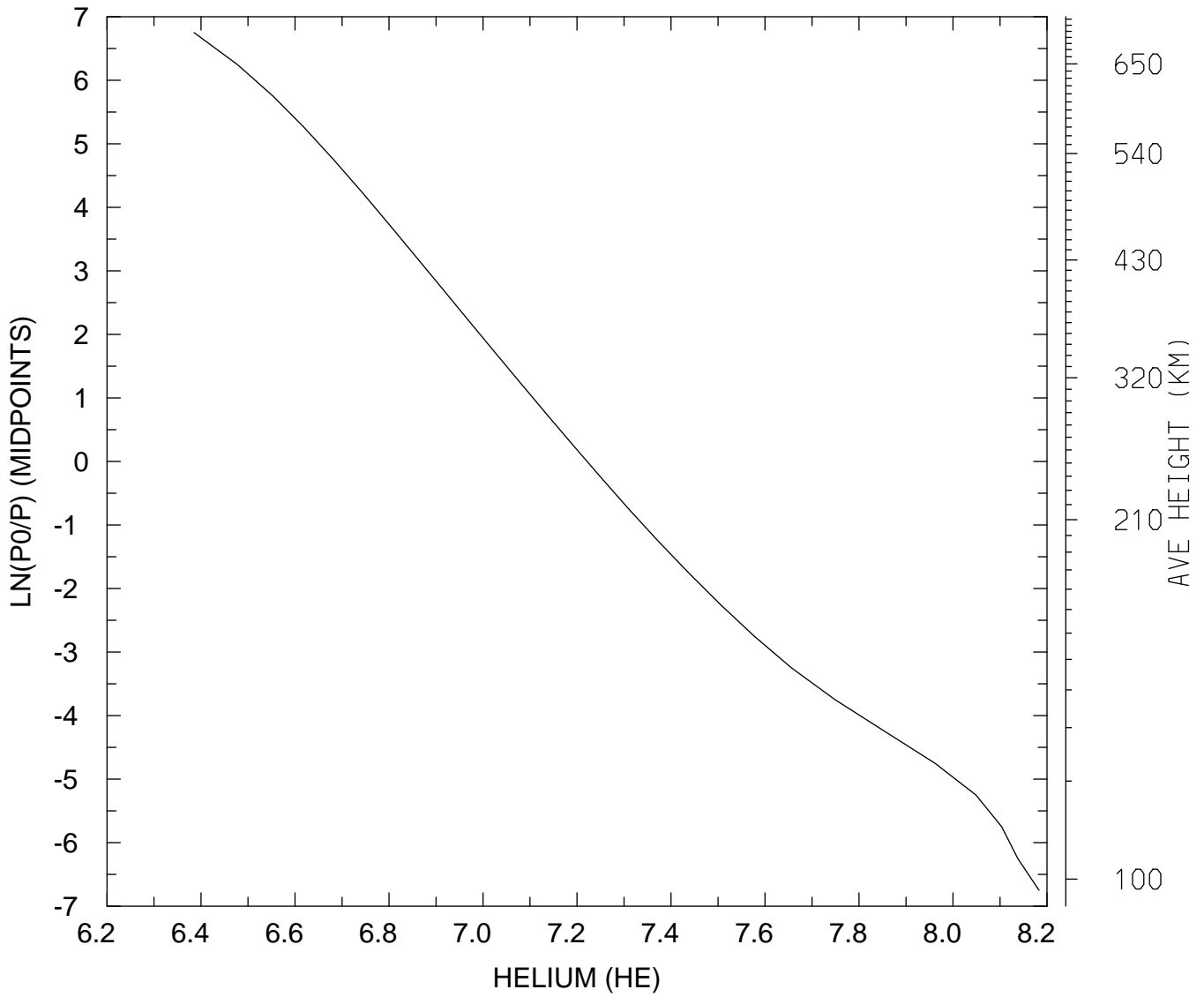

MIN,MAX= 2.4273E+06 1.5244E+08
tiegcm_trunk (DAY,HR,MIN=360, 0, 0)
tiegcm2.0_res5.0_decsol_smax_sech_005.nc

LOG10 HELIUM (HE) (CM3)
UT= 0.00 GLOBAL MEANS

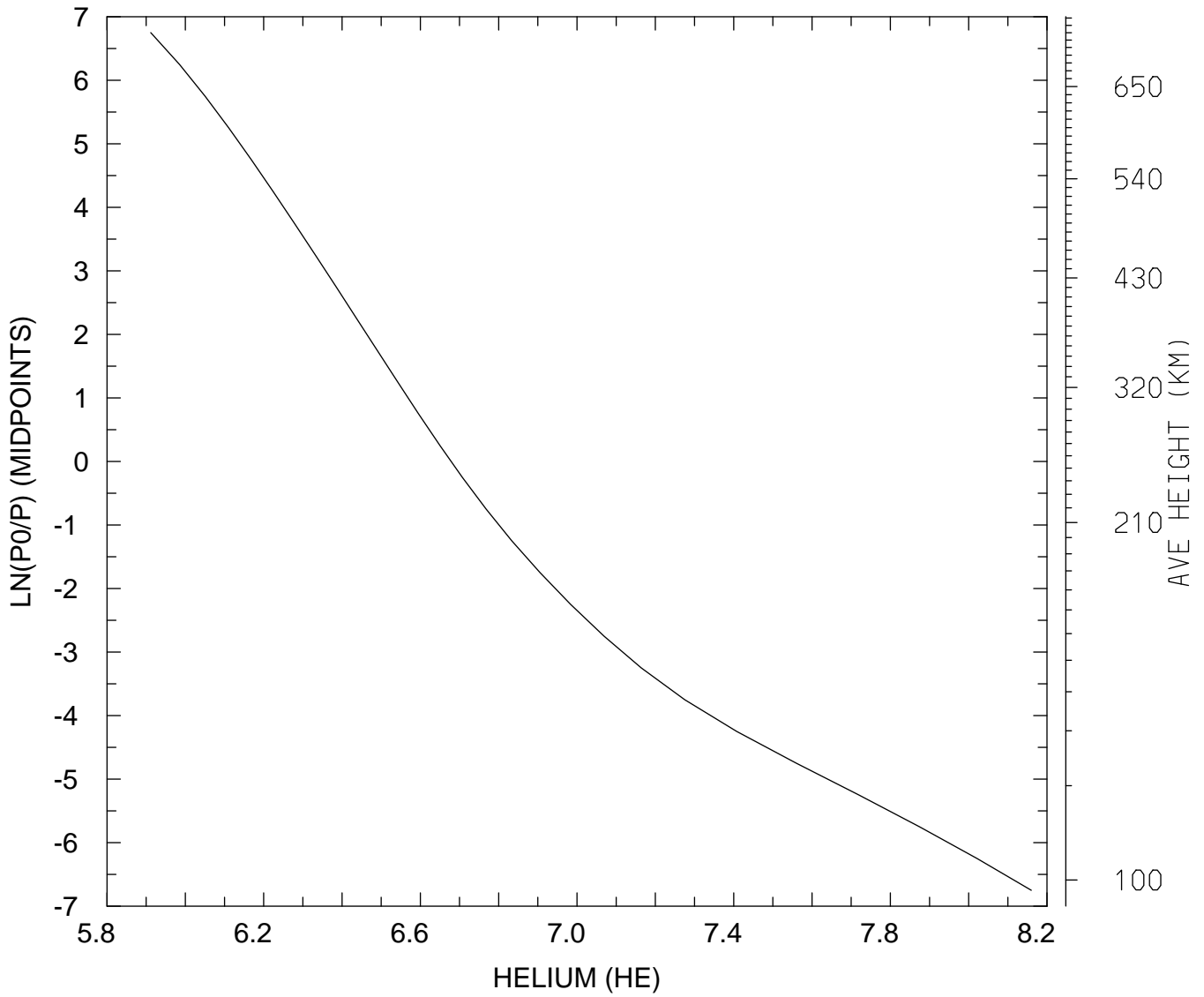

MIN,MAX= 8.1603E+05 1.4446E+08
tiegcm_trunk (DAY,HR,MIN=360, 0, 0)
tiegcm2.0_res5.0_decsol_smax_sech_005.nc

LOG10 ELECTRON DENSITY (CM3)
UT= 0.00 LAT= -62.50 SLT= 0.00 (HRS)

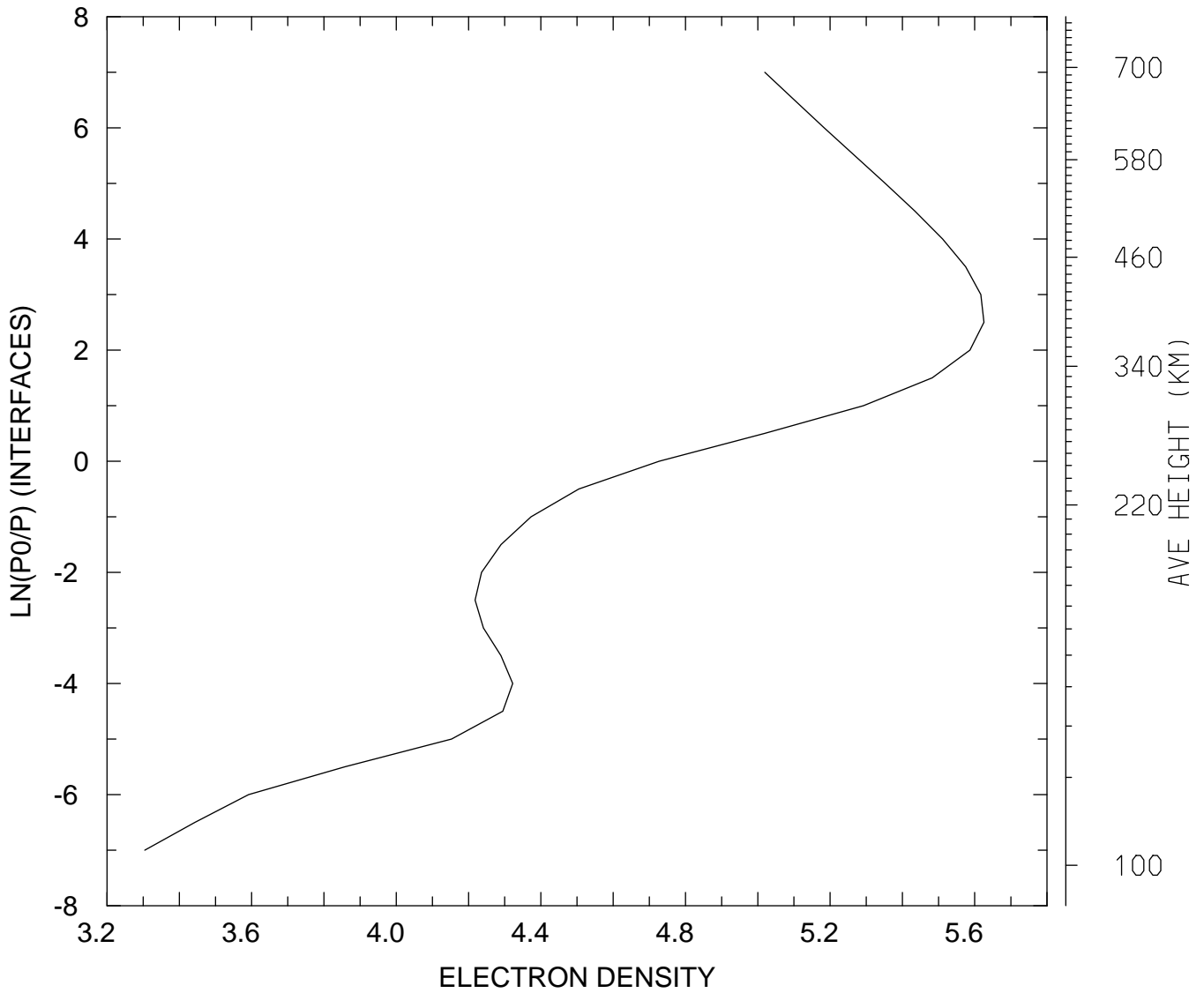

MIN,MAX= 2.0160E+03 4.2231E+05
tiegcm_trunk (DAY,HR,MIN=360, 0, 0)
tiegcm2.0_res5.0_decsol_smax_sech_005.nc

LOG10 ELECTRON DENSITY (CM3)
UT= 0.00 LAT= -62.50 SLT=12.00 (HRS))

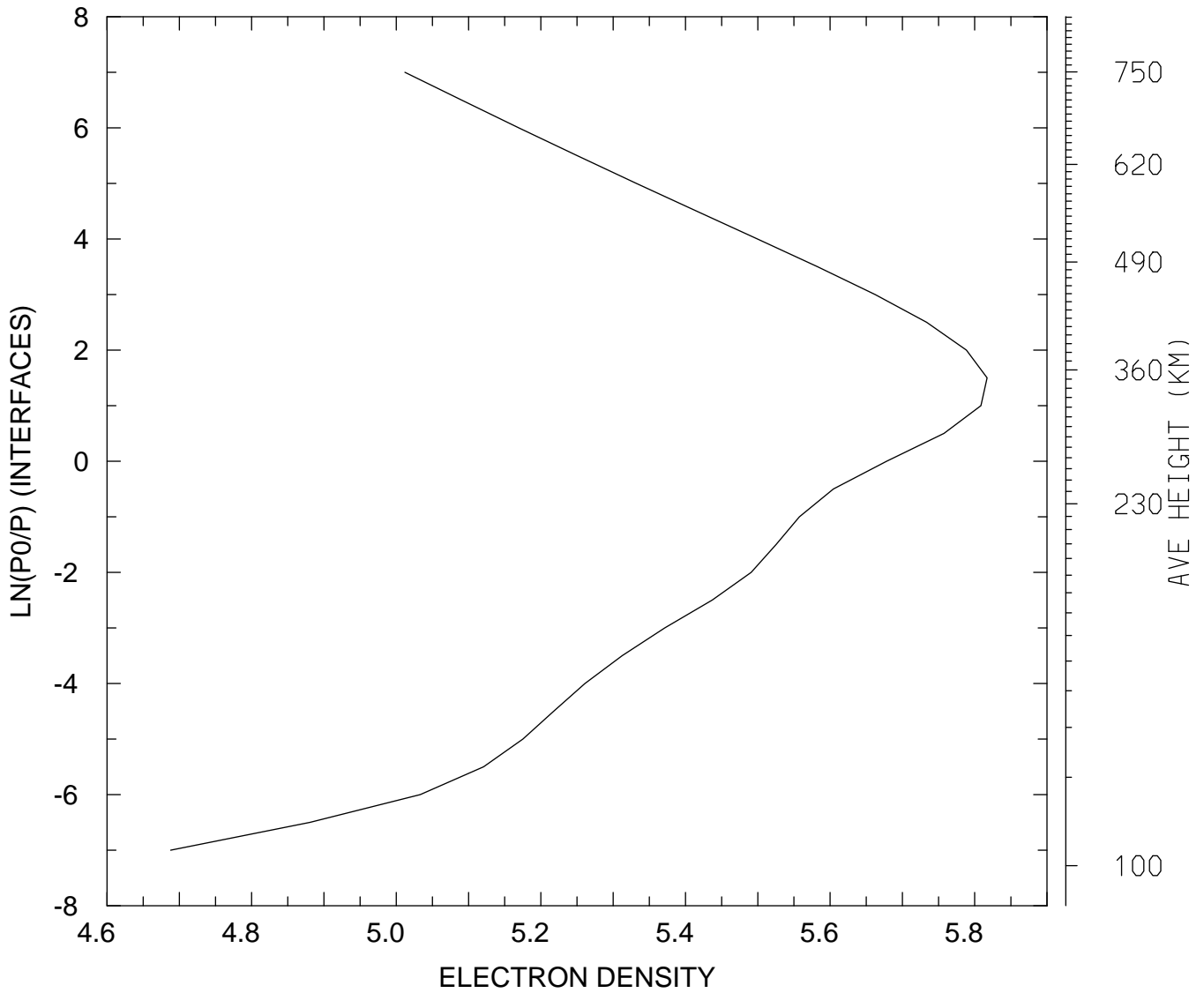

MIN,MAX= 4.8757E+04 6.5644E+05
tiegcm_trunk (DAY,HR,MIN=360, 0, 0)
tiegcm2.0_res5.0_decsol_smax_sech_005.nc

LOG10 ELECTRON DENSITY (CM3)
UT= 0.00 LAT= -62.50 ZONAL MEANS

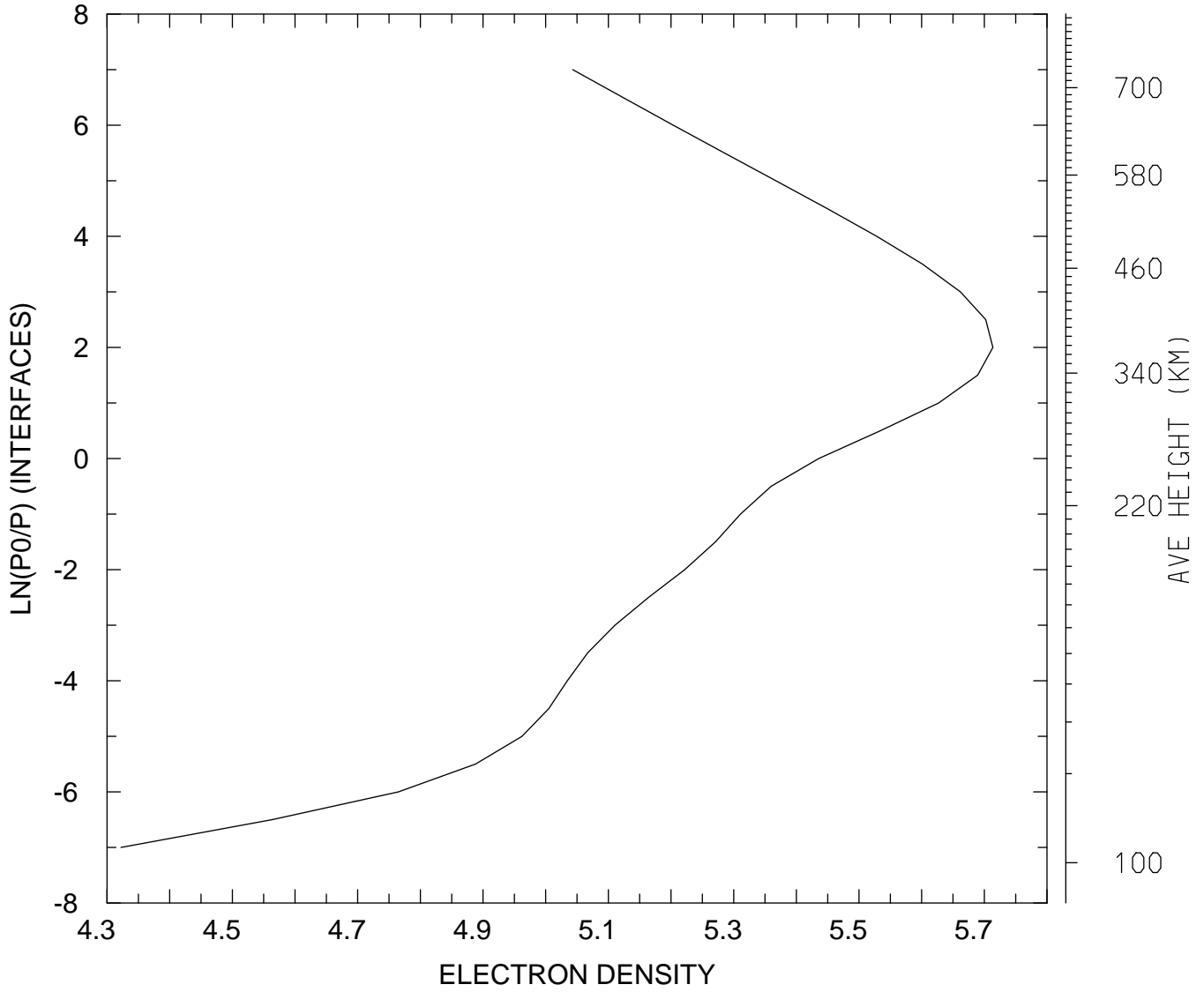

MIN,MAX= 2.1004E+04 5.1720E+05
tiegcm_trunk (DAY,HR,MIN=360, 0, 0)
tiegcm2.0_res5.0_decsol_smax_sech_005.nc

LOG10 ELECTRON DENSITY (CM3)
UT= 0.00 LAT= -42.50 SLT= 0.00 (HRS))

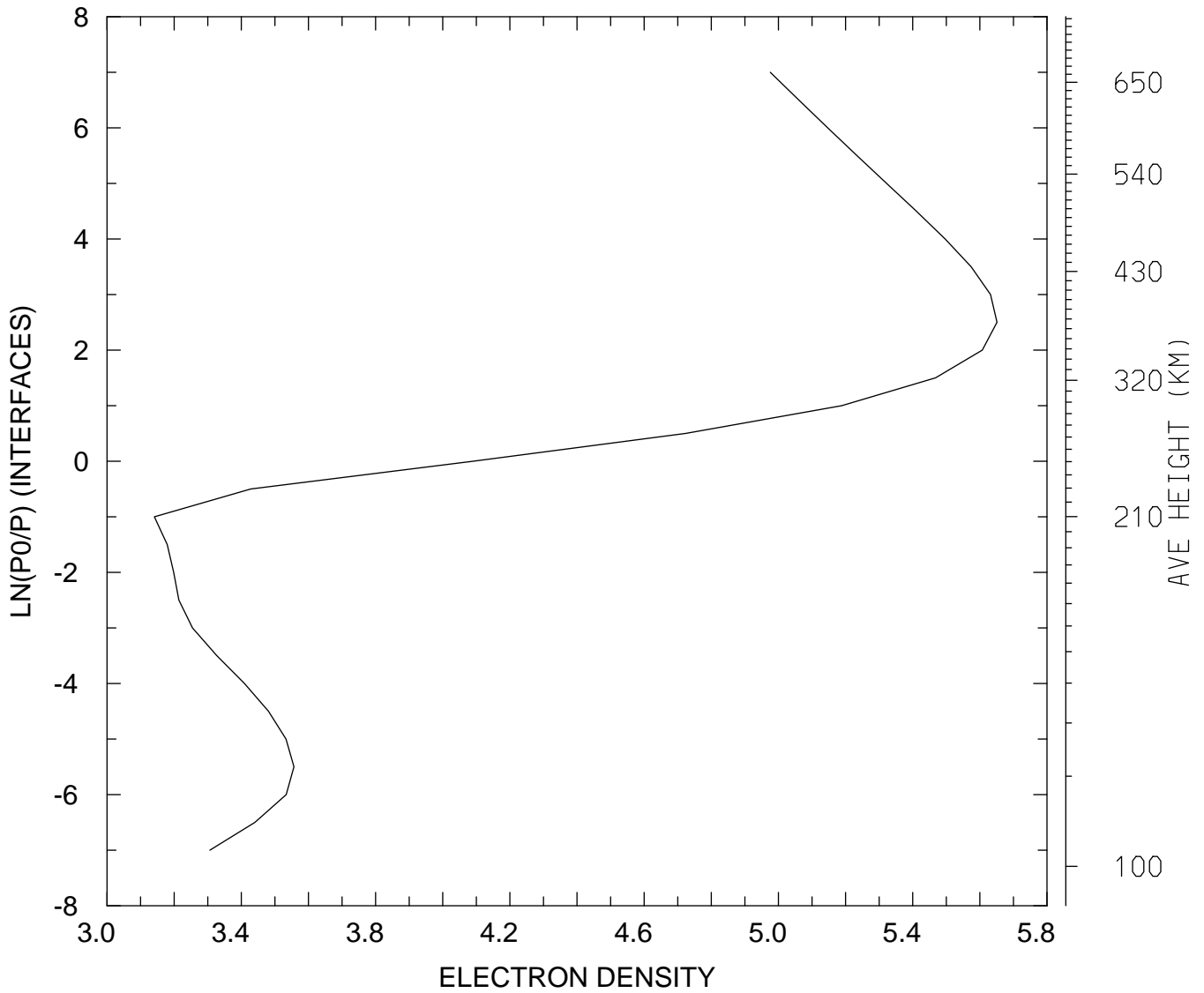

MIN,MAX= 1.3834E+03 4.4787E+05
tiegcm_trunk (DAY,HR,MIN=360, 0, 0)
tiegcm2.0_res5.0_decsol_smax_sech_005.nc

LOG10 ELECTRON DENSITY (CM3)
UT= 0.00 LAT= -42.50 SLT=12.00 (HRS))

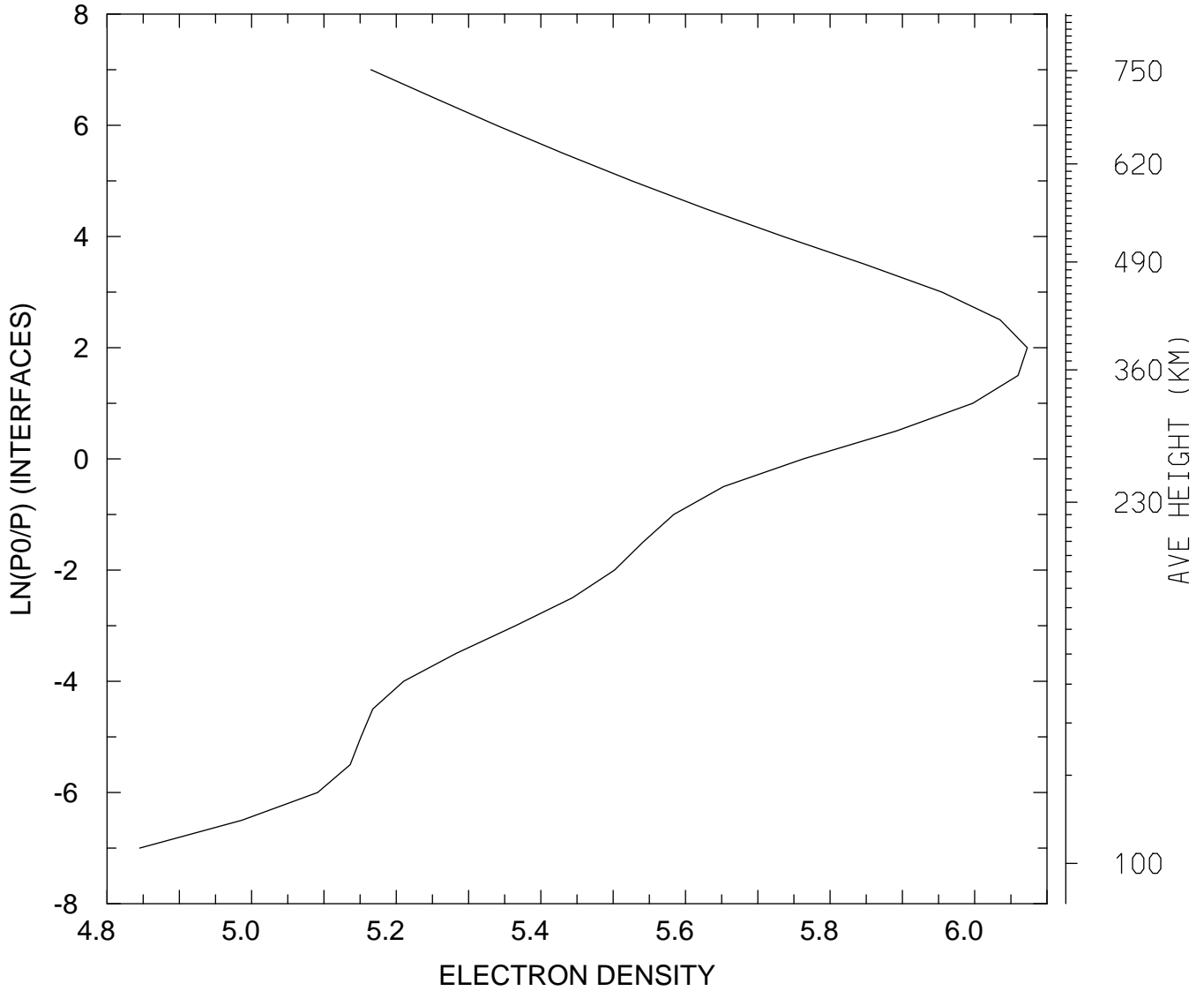

MIN,MAX= 6.9996E+04 1.1821E+06
tiegcm_trunk (DAY,HR,MIN=360, 0, 0)
tiegcm2.0_res5.0_decsol_smax_sech_005.nc

LOG10 ELECTRON DENSITY (CM3)
UT= 0.00 LAT= -42.50 ZONAL MEANS

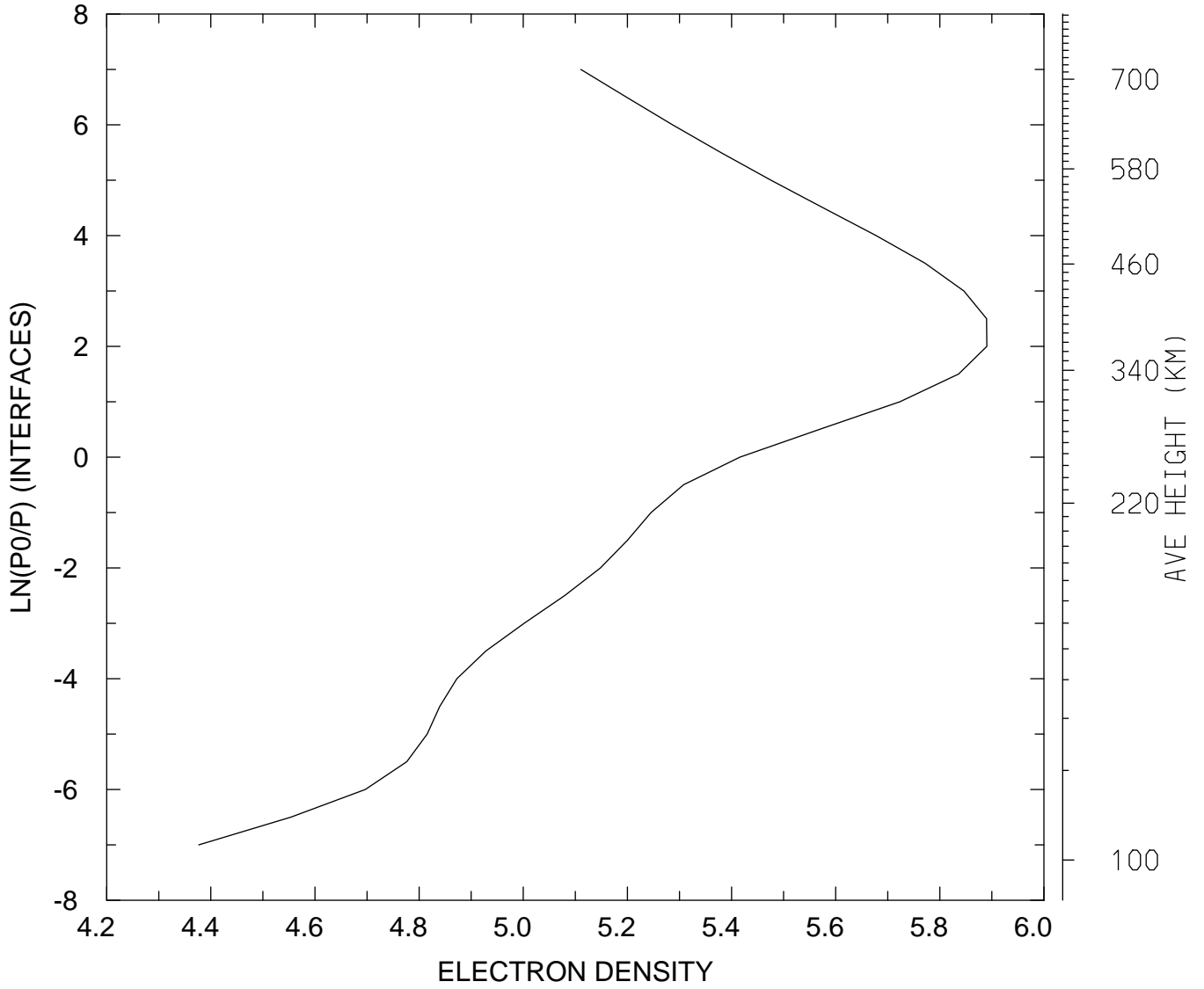

MIN,MAX= 2.3812E+04 7.7691E+05
tiegcm_trunk (DAY,HR,MIN=360, 0, 0)
tiegcm2.0_res5.0_decsol_smax_sech_005.nc

LOG10 ELECTRON DENSITY (CM3)
UT= 0.00 LAT= 37.50 SLT= 0.00 (HRS))

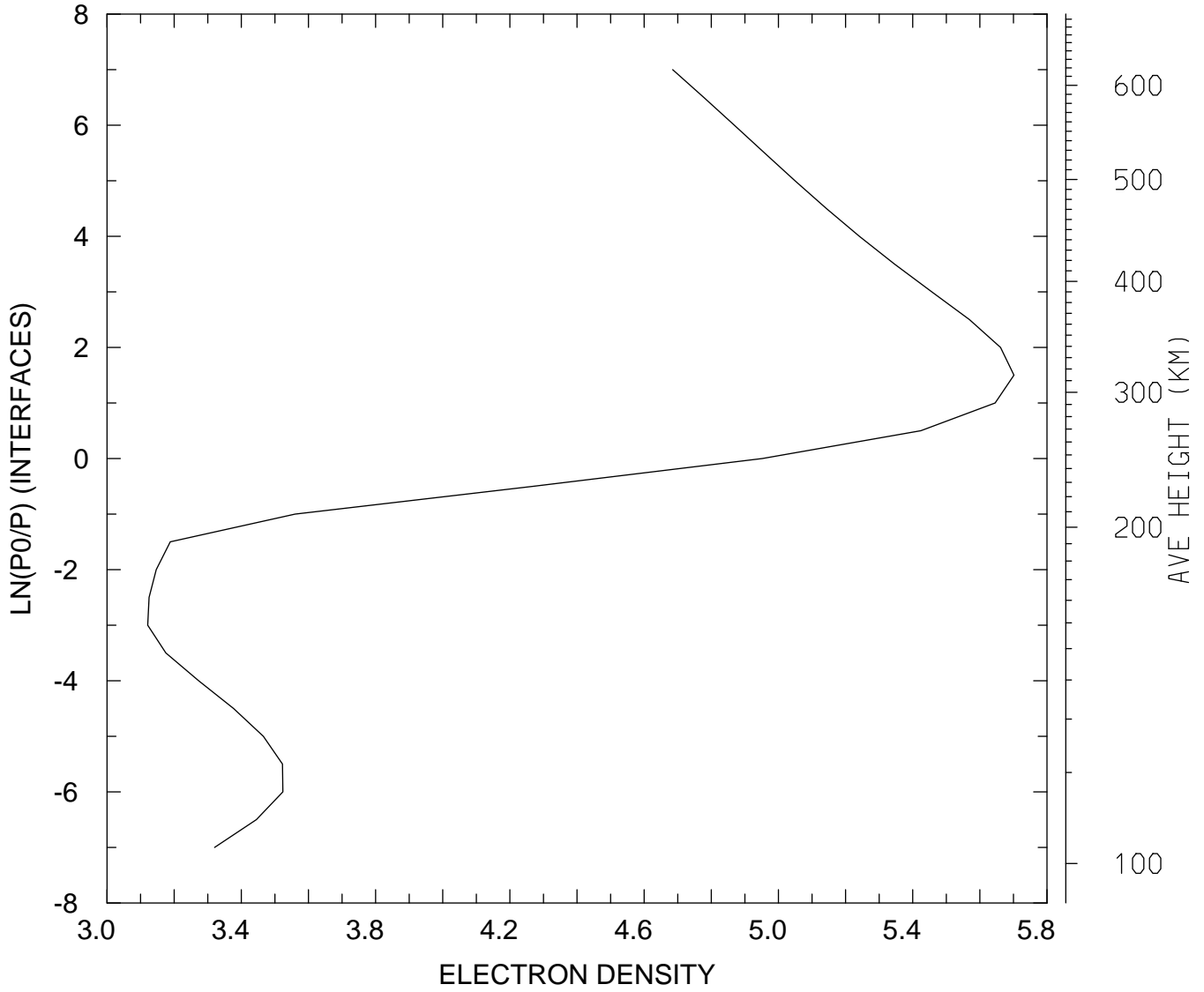

MIN,MAX= 1.3220E+03 5.0290E+05
tiegcm_trunk (DAY,HR,MIN=360, 0, 0)
tiegcm2.0_res5.0_decsol_smax_sech_005.nc

LOG10 ELECTRON DENSITY (CM3)
UT= 0.00 LAT= 37.50 SLT=12.00 (HRS))

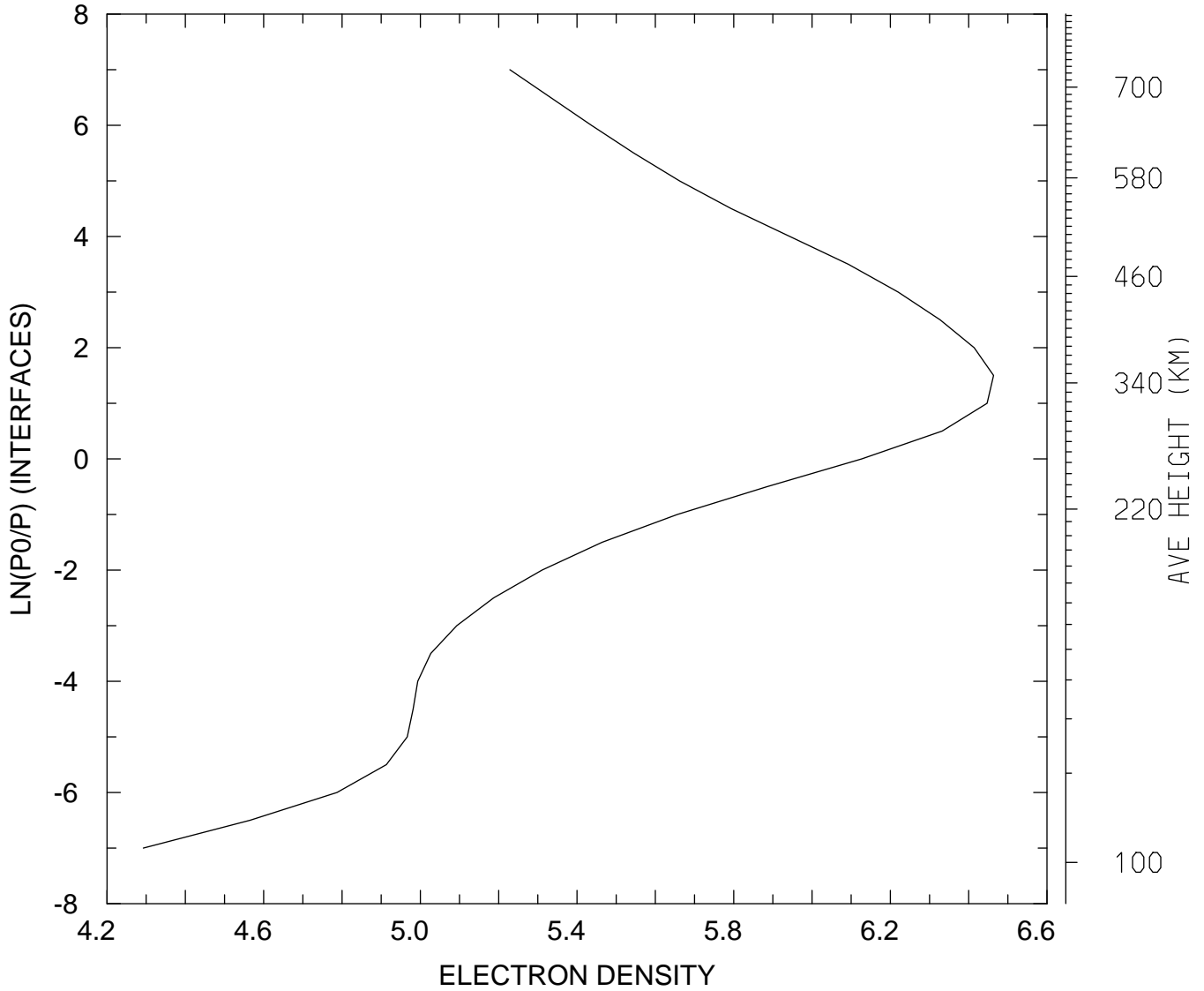

MIN,MAX= 1.9620E+04 2.9077E+06
tiegcm_trunk (DAY,HR,MIN=360, 0, 0)
tiegcm2.0_res5.0_decsol_smax_sech_005.nc

LOG10 ELECTRON DENSITY (CM3)
UT= 0.00 LAT= 37.50 ZONAL MEANS

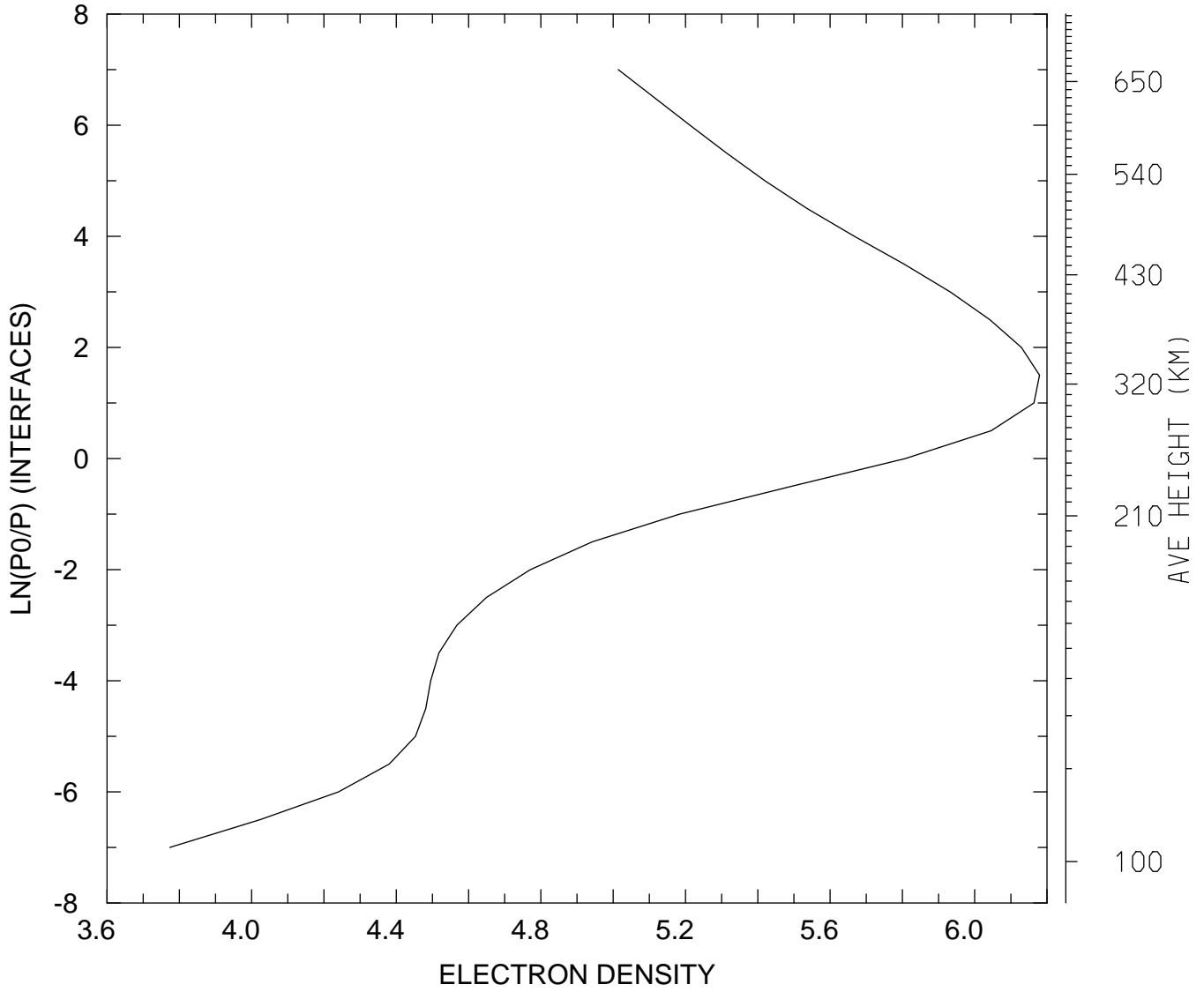

MIN,MAX= 5.9363E+03 1.5110E+06
tiegcm_trunk (DAY,HR,MIN=360, 0, 0)
tiegcm2.0_res5.0_decsol_smax_sech_005.nc

LOG10 ELECTRON DENSITY (CM3)
UT= 0.00 LAT= 57.50 SLT= 0.00 (HRS))

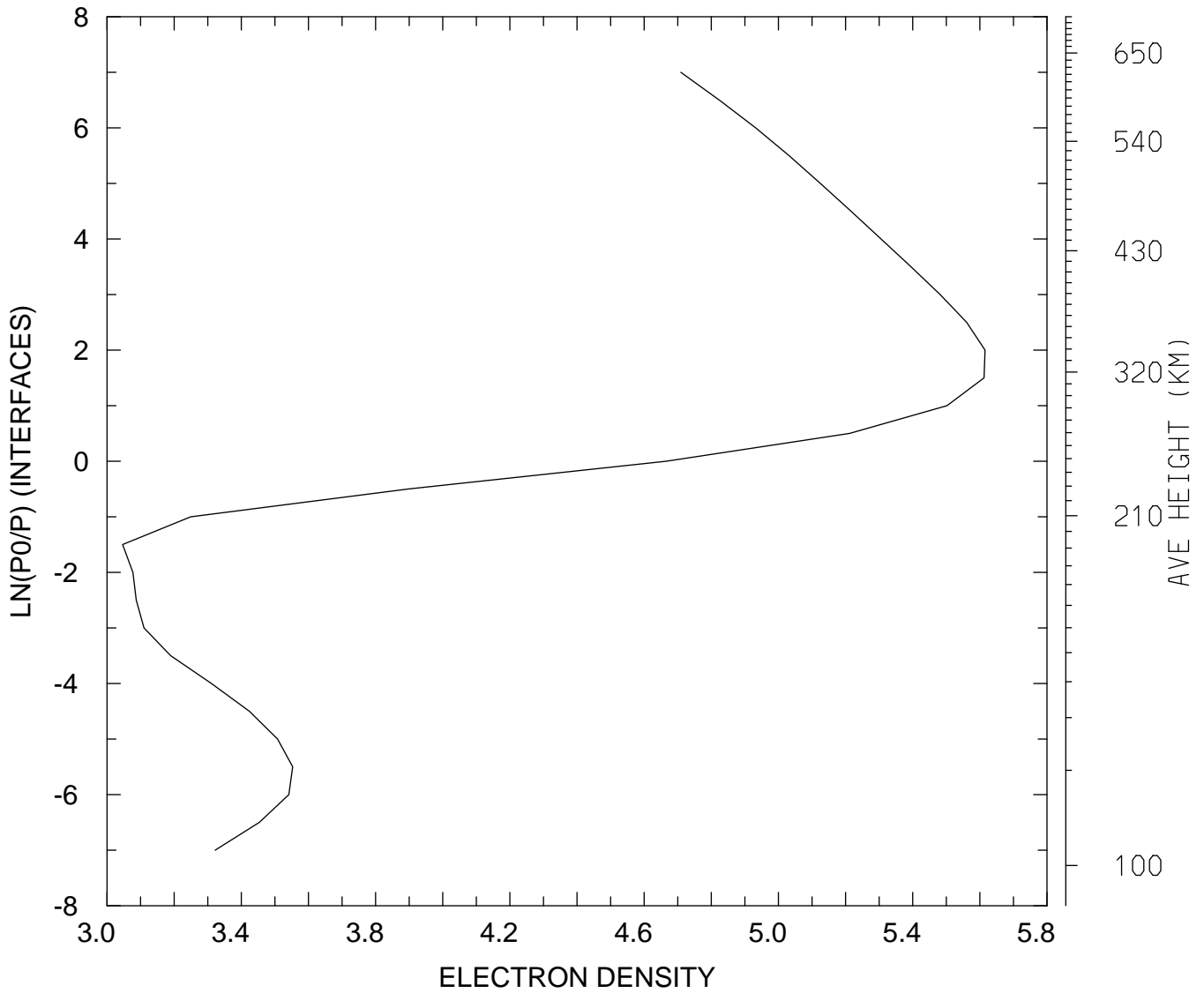

MIN,MAX= 1.1132E+03 4.1235E+05
tiegcm_trunk (DAY,HR,MIN=360, 0, 0)
tiegcm2.0_res5.0_decsol_smax_sech_005.nc

LOG10 ELECTRON DENSITY (CM3)
UT= 0.00 LAT= 57.50 SLT=12.00 (HRS))

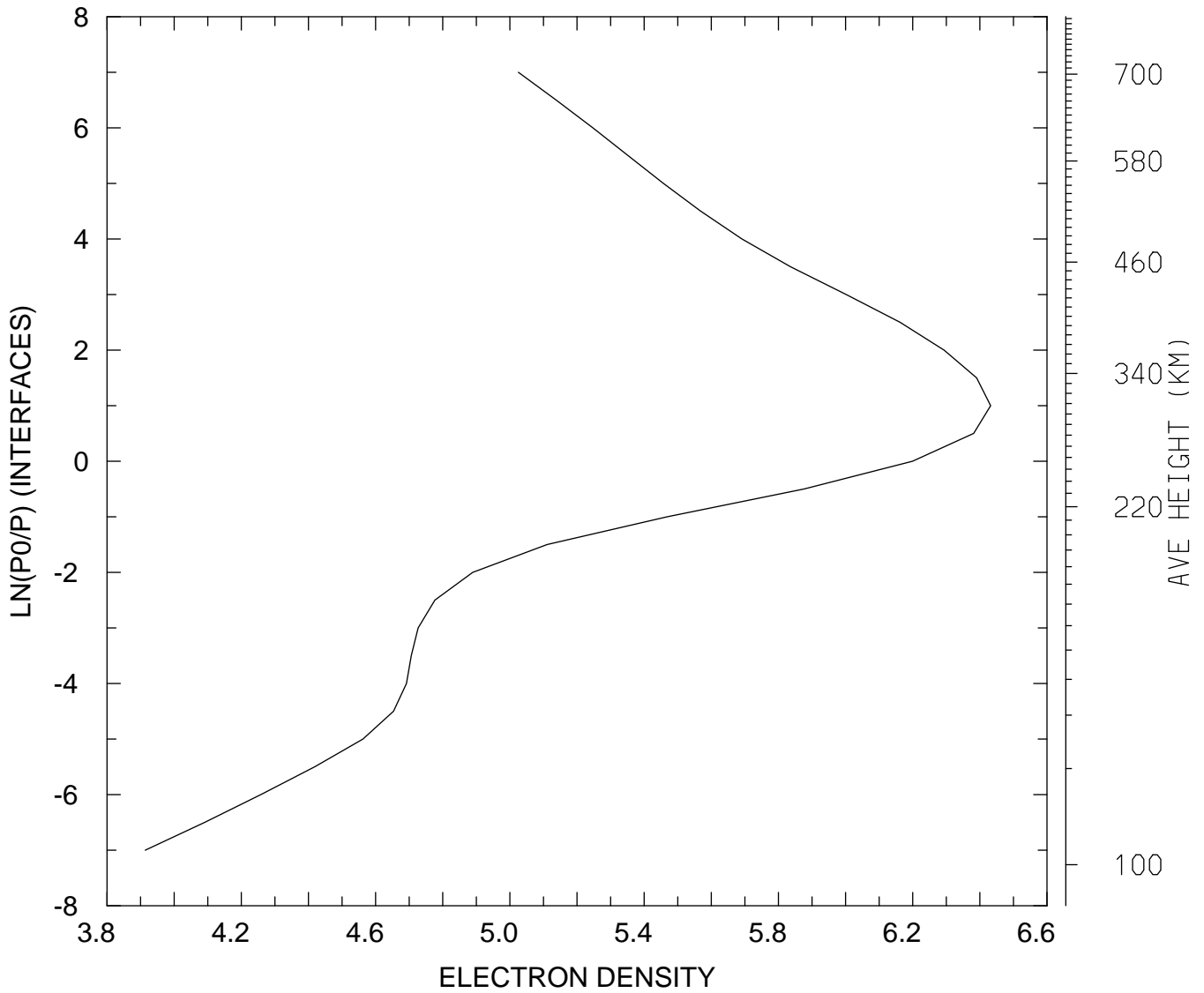

MIN,MAX= 8.2039E+03 2.7050E+06
tiegcm_trunk (DAY,HR,MIN=360, 0, 0)
tiegcm2.0_res5.0_decsol_smax_sech_005.nc

LOG10 ELECTRON DENSITY (CM3)
UT= 0.00 LAT= 57.50 ZONAL MEANS

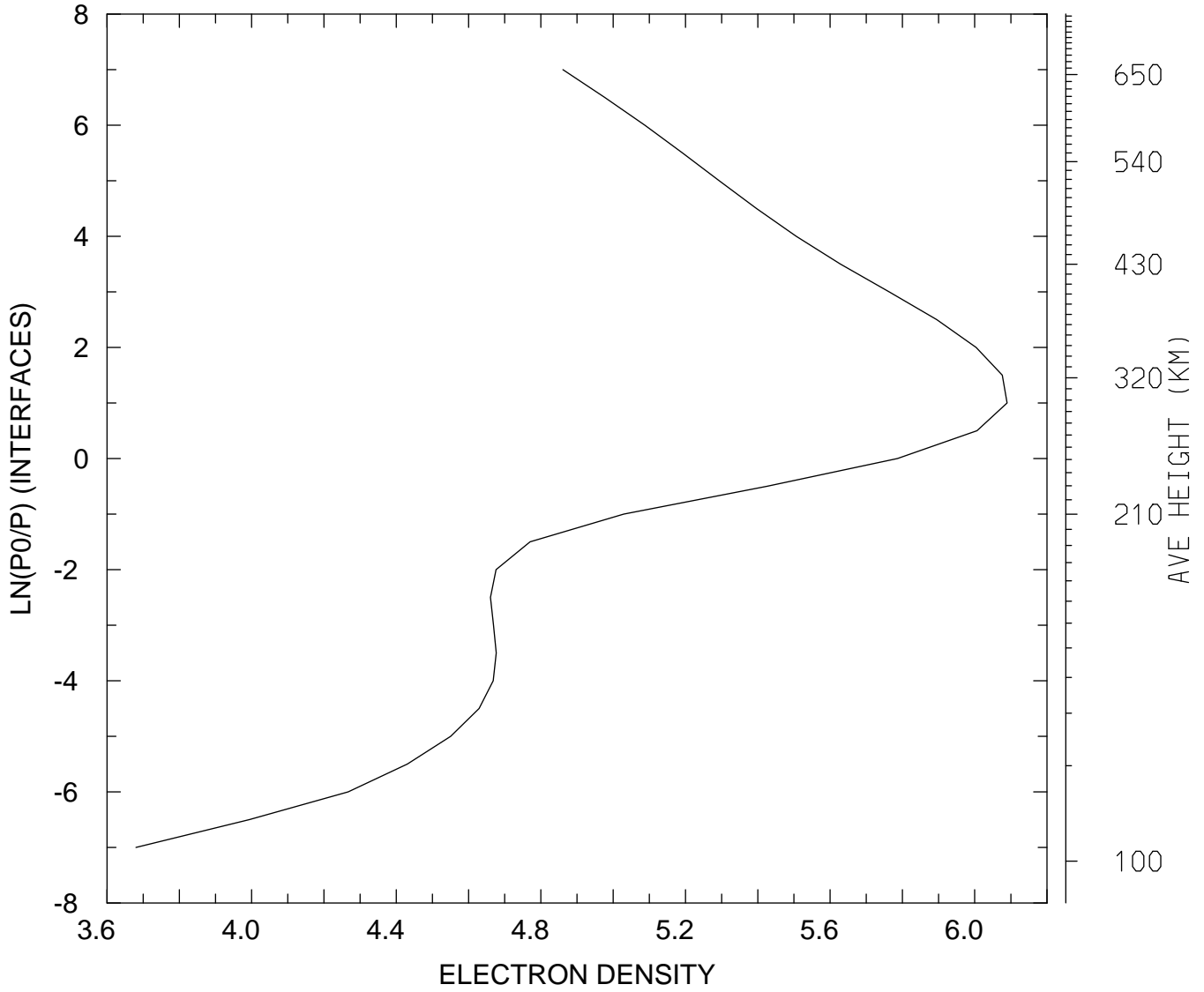

MIN,MAX= 4.7863E+03 1.2292E+06
tiegcm_trunk (DAY,HR,MIN=360, 0, 0)
tiegcm2.0_res5.0_decsol_smax_sech_005.nc

LOG10 ELECTRON DENSITY (CM3)
UT= 0.00 GLOBAL MEANS

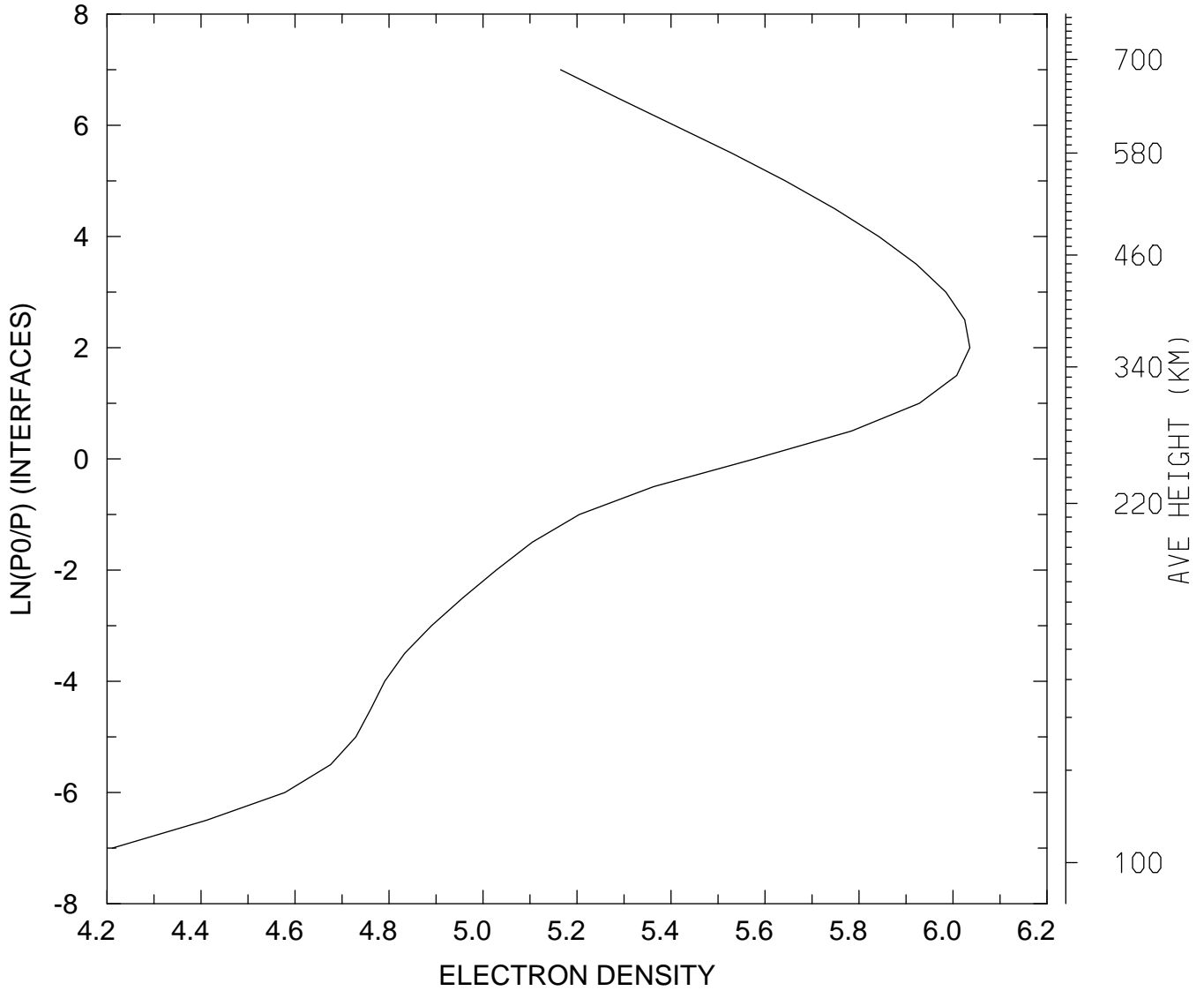

MIN,MAX= 1.6277E+04 1.0860E+06
tiegcm_trunk (DAY,HR,MIN=360, 0, 0)
tiegcm2.0_res5.0_decsol_smax_sech_005.nc

ELECTRON TEMPERATURE (DEG K)
UT= 0.00 LAT= -62.50 SLT= 0.00 (HRS))

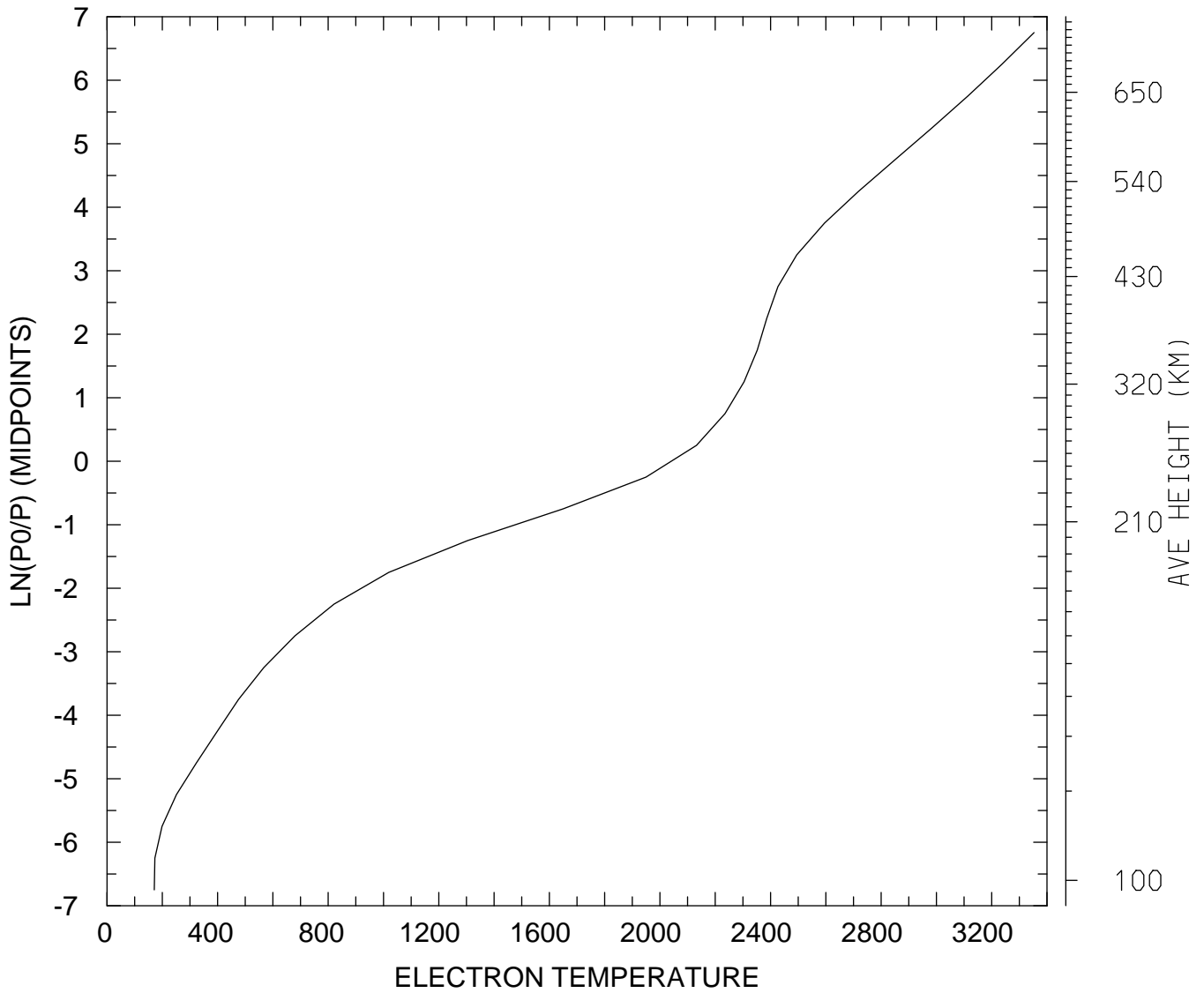

MIN,MAX= 1.7105E+02 3.3532E+03
tiegcm_trunk (DAY,HR,MIN=360, 0, 0)
tiegcm2.0_res5.0_decsol_smax_sech_005.nc

ELECTRON TEMPERATURE (DEG K)
UT= 0.00 LAT= -62.50 SLT=12.00 (HRS))

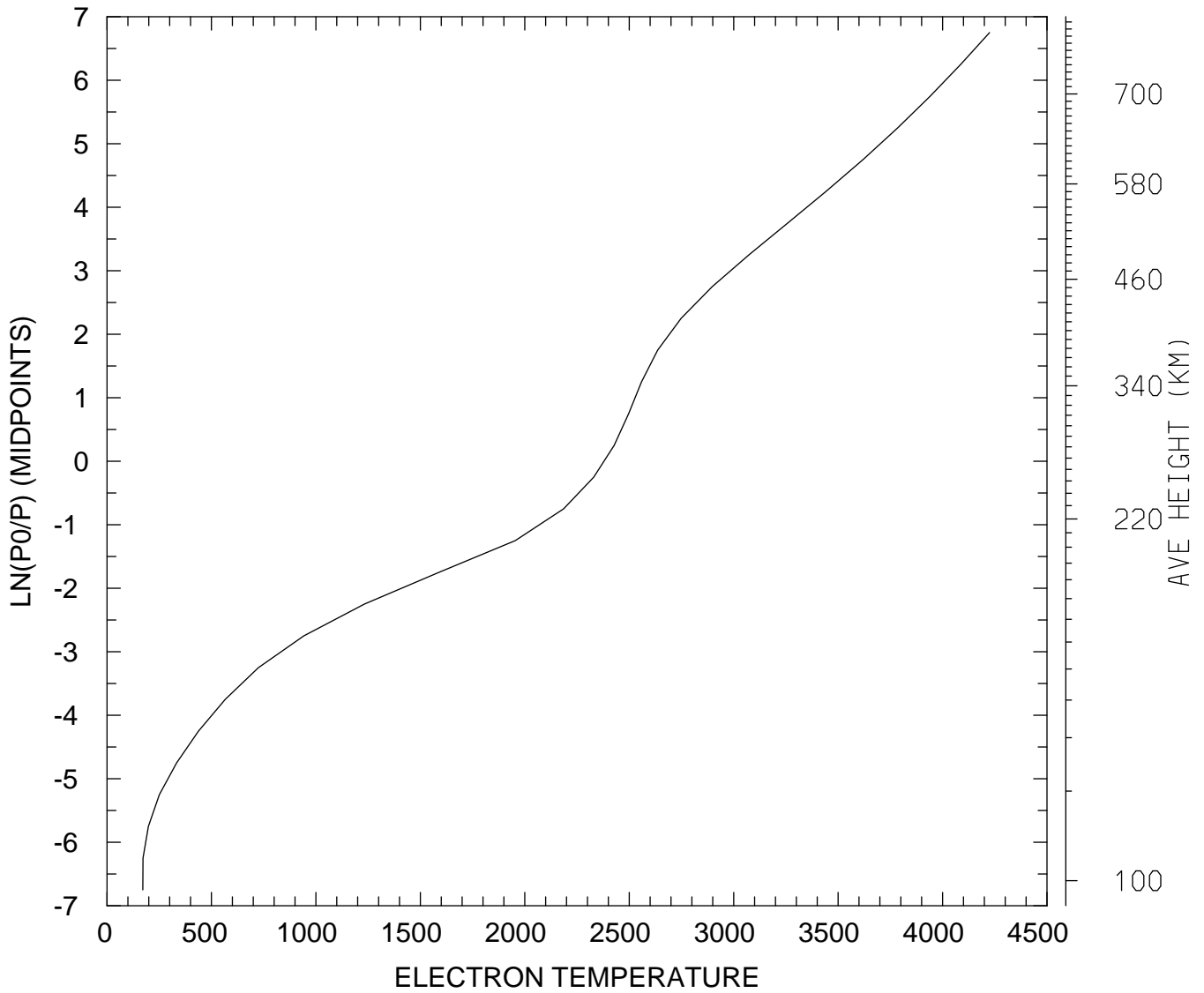

MIN,MAX= 1.7145E+02 4.2250E+03
tiegcm_trunk (DAY,HR,MIN=360, 0, 0)
tiegcm2.0_res5.0_decsol_smax_sech_005.nc

ELECTRON TEMPERATURE (DEG K)
UT= 0.00 LAT= -62.50 ZONAL MEANS

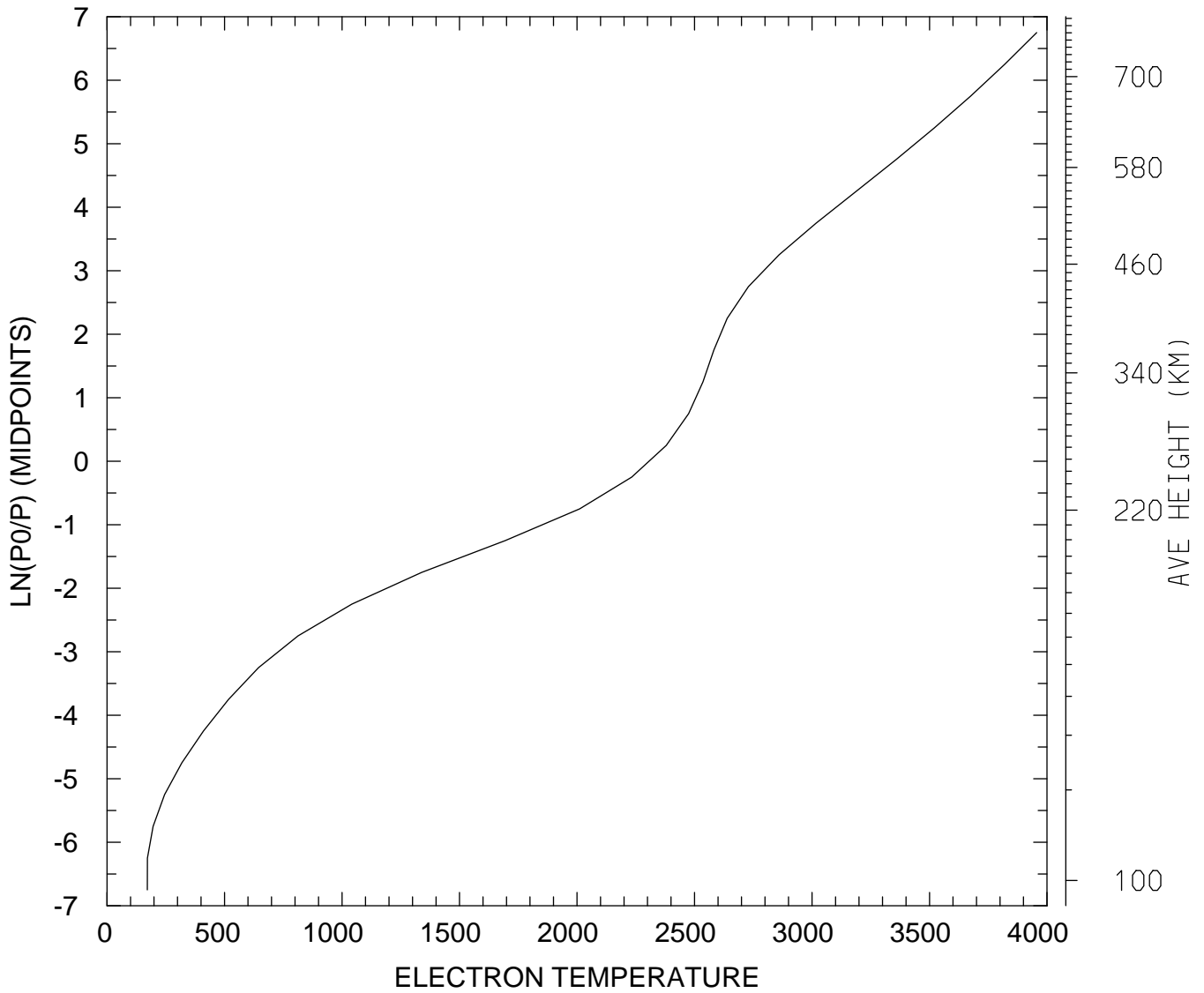

MIN,MAX= 1.7139E+02 3.9563E+03
tiegcm_trunk (DAY,HR,MIN=360, 0, 0)
tiegcm2.0_res5.0_decsol_smax_sech_005.nc

ELECTRON TEMPERATURE (DEG K)
UT= 0.00 LAT= -42.50 SLT= 0.00 (HRS))

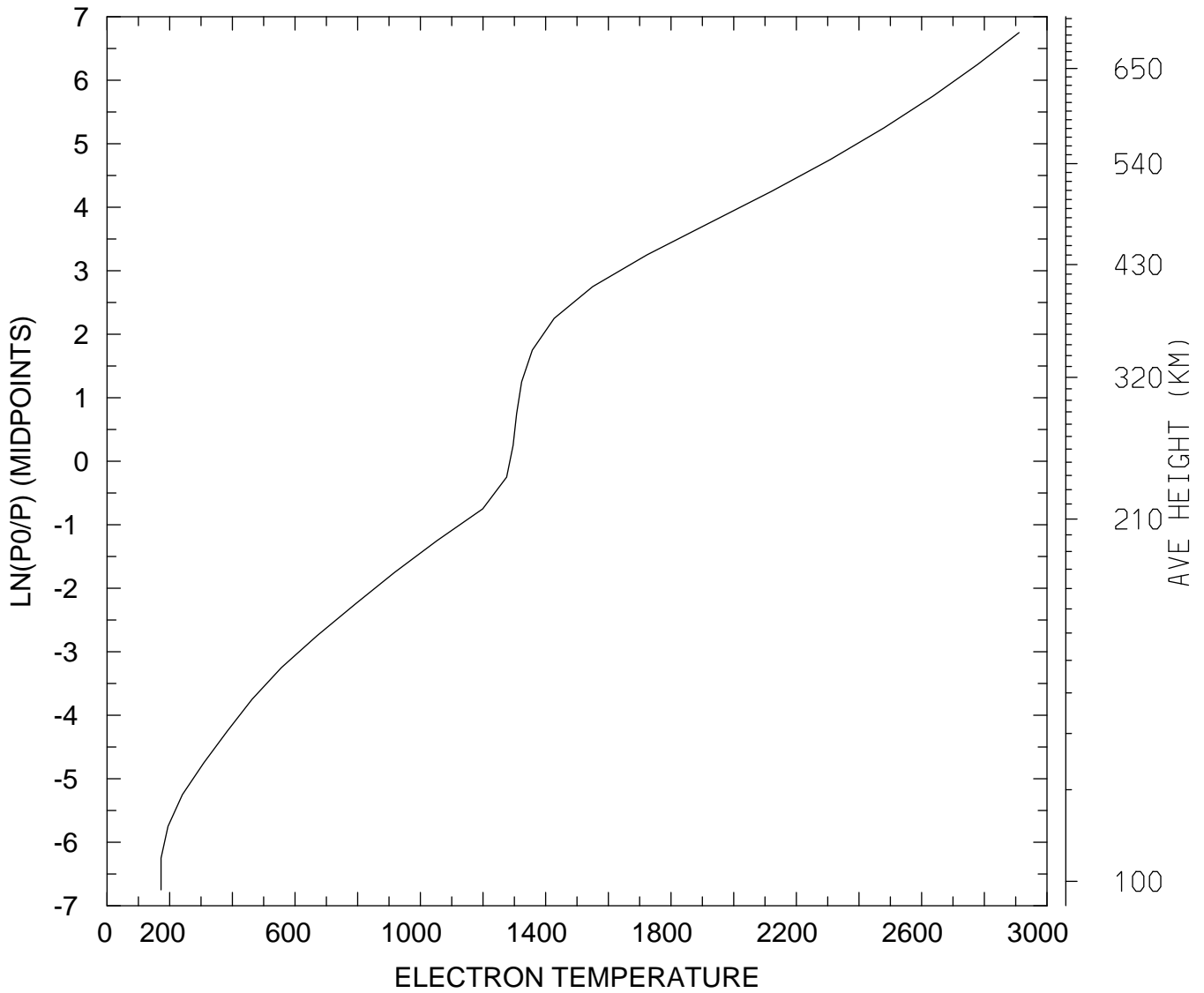

MIN,MAX= 1.7229E+02 2.9106E+03
tiegcm_trunk (DAY,HR,MIN=360, 0, 0)
tiegcm2.0_res5.0_decsol_smax_sech_005.nc

ELECTRON TEMPERATURE (DEG K)
UT= 0.00 LAT= -42.50 SLT=12.00 (HRS))

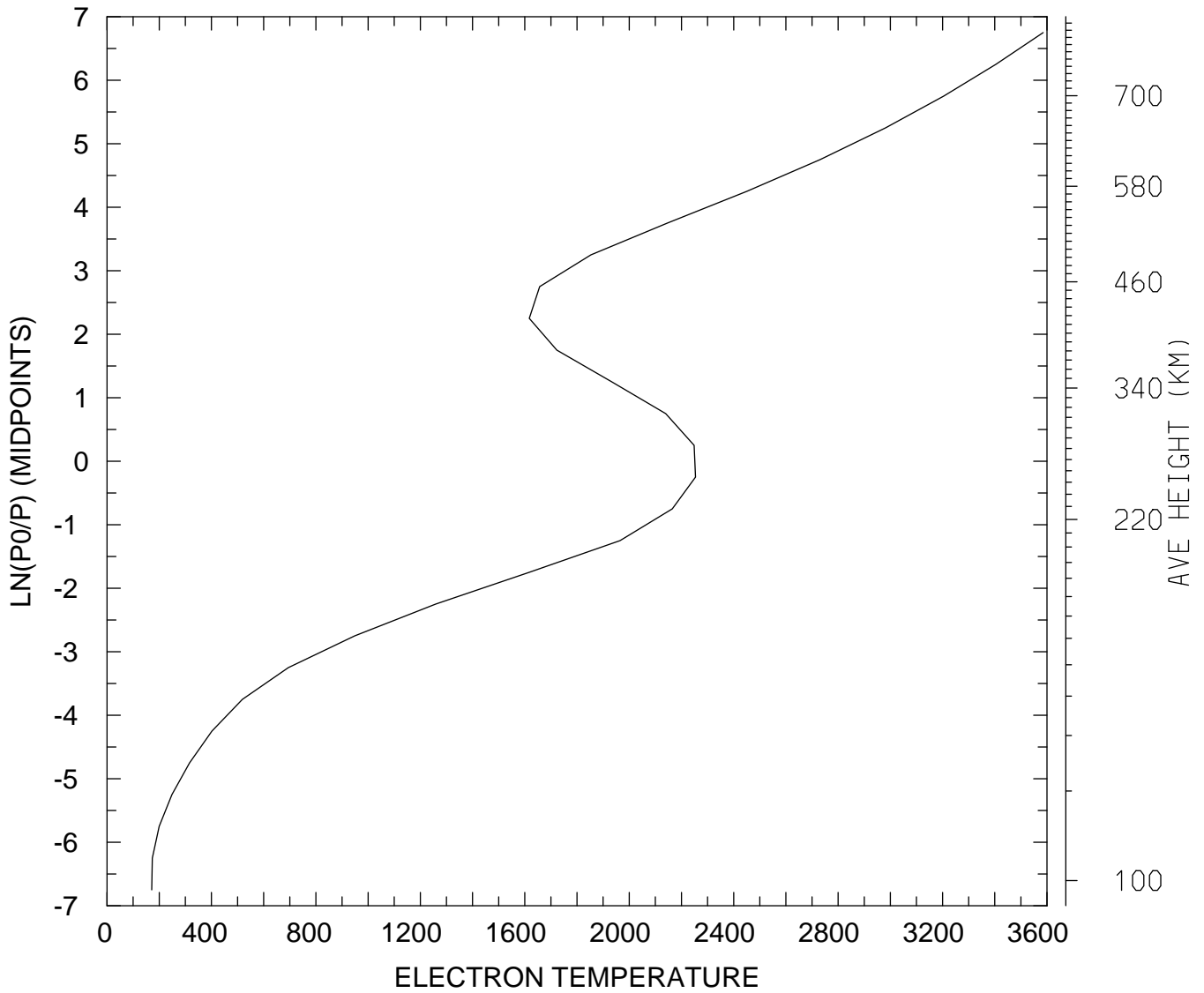

MIN,MAX= 1.7116E+02 3.5852E+03
tiegcm_trunk (DAY,HR,MIN=360, 0, 0)
tiegcm2.0_res5.0_decsol_smax_sech_005.nc

ELECTRON TEMPERATURE (DEG K)
UT= 0.00 LAT= -42.50 ZONAL MEANS

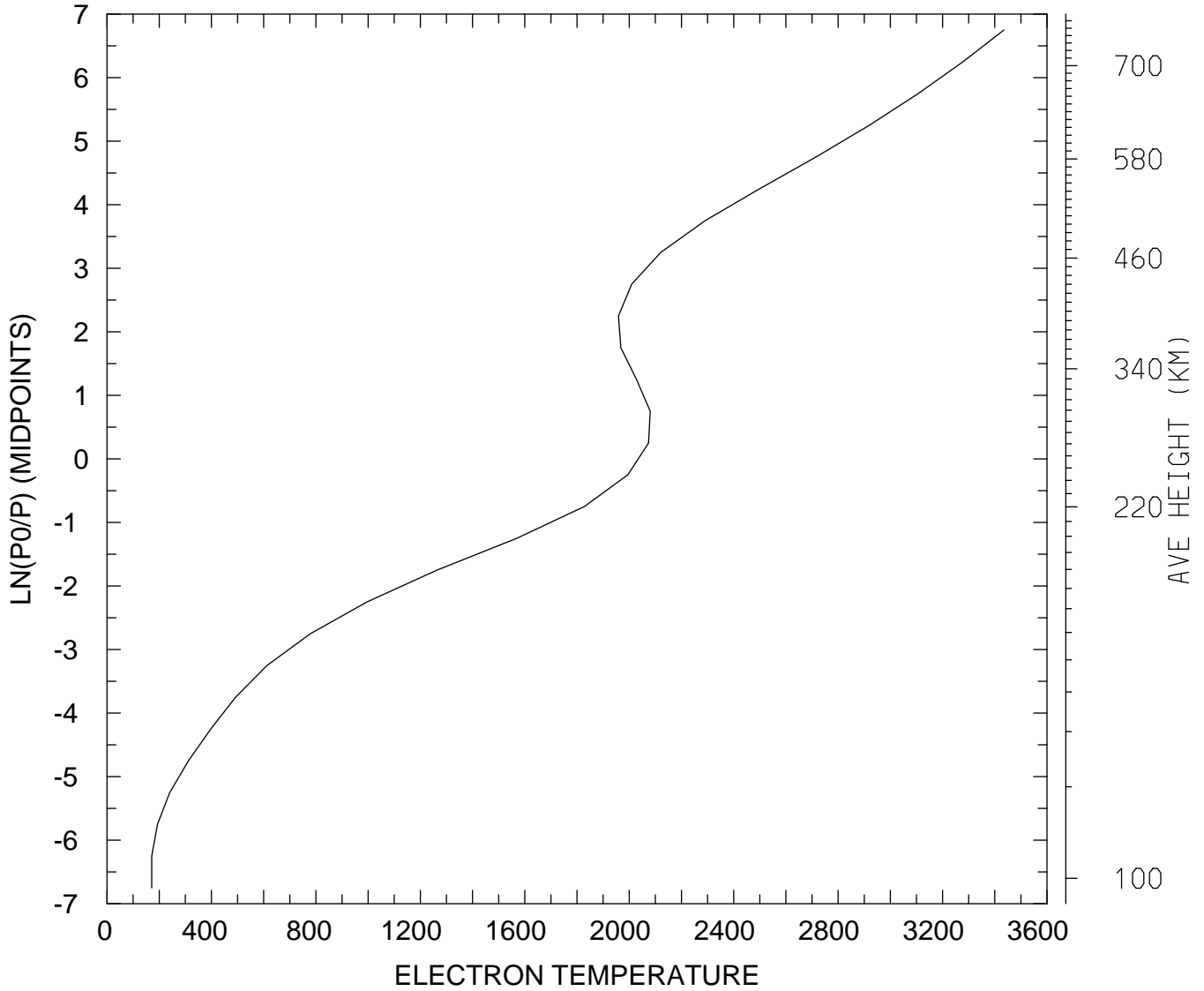

MIN,MAX= 1.7117E+02 3.4350E+03
tiegcm_trunk (DAY,HR,MIN=360, 0, 0)
tiegcm2.0_res5.0_decsol_smax_sech_005.nc

ELECTRON TEMPERATURE (DEG K)
UT= 0.00 LAT= 37.50 SLT= 0.00 (HRS))

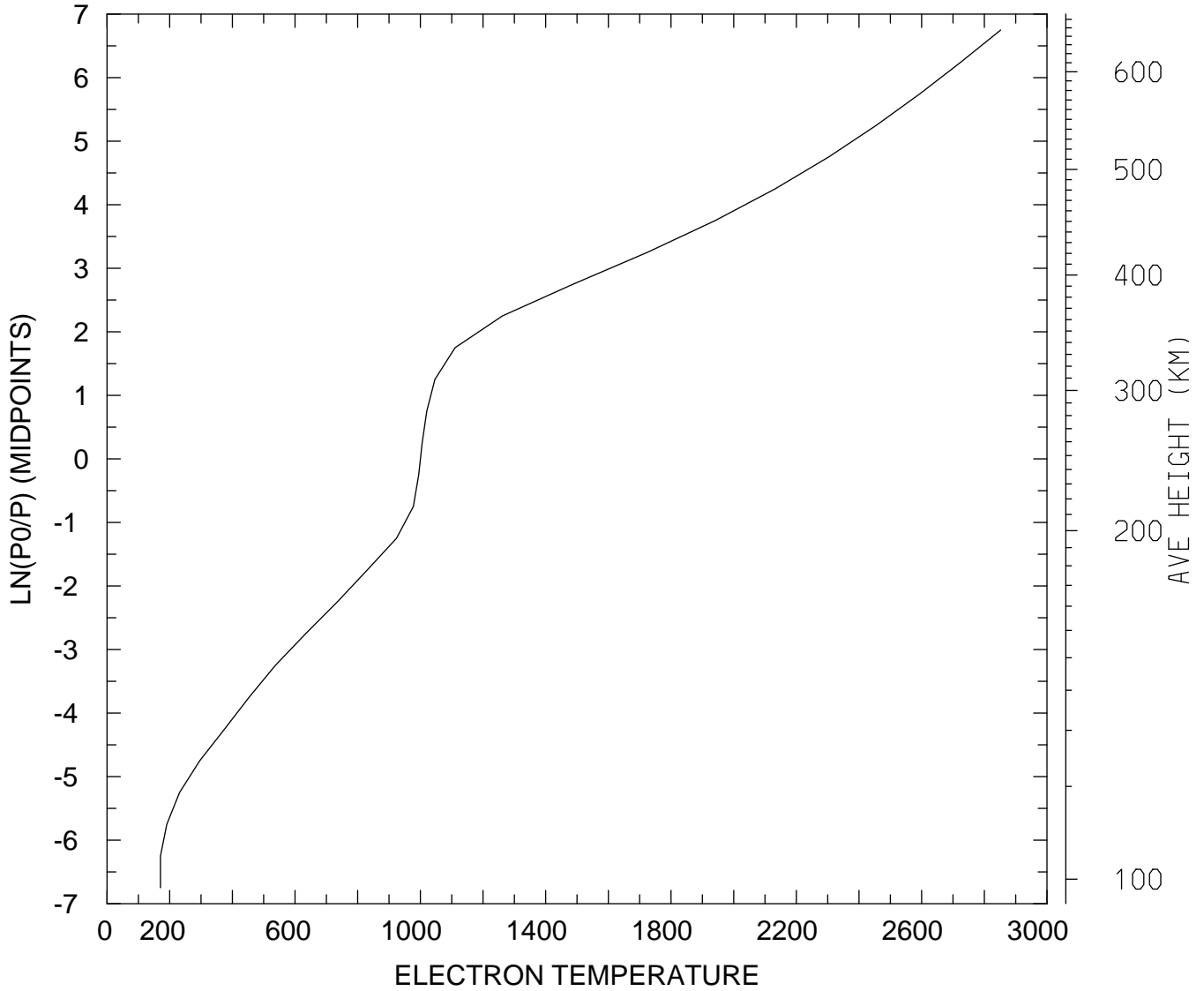

MIN,MAX= 1.7041E+02 2.8524E+03
tiegcm_trunk (DAY,HR,MIN=360, 0, 0)
tiegcm2.0_res5.0_decsol_smax_sech_005.nc

ELECTRON TEMPERATURE (DEG K)
UT= 0.00 LAT= 37.50 SLT=12.00 (HRS))

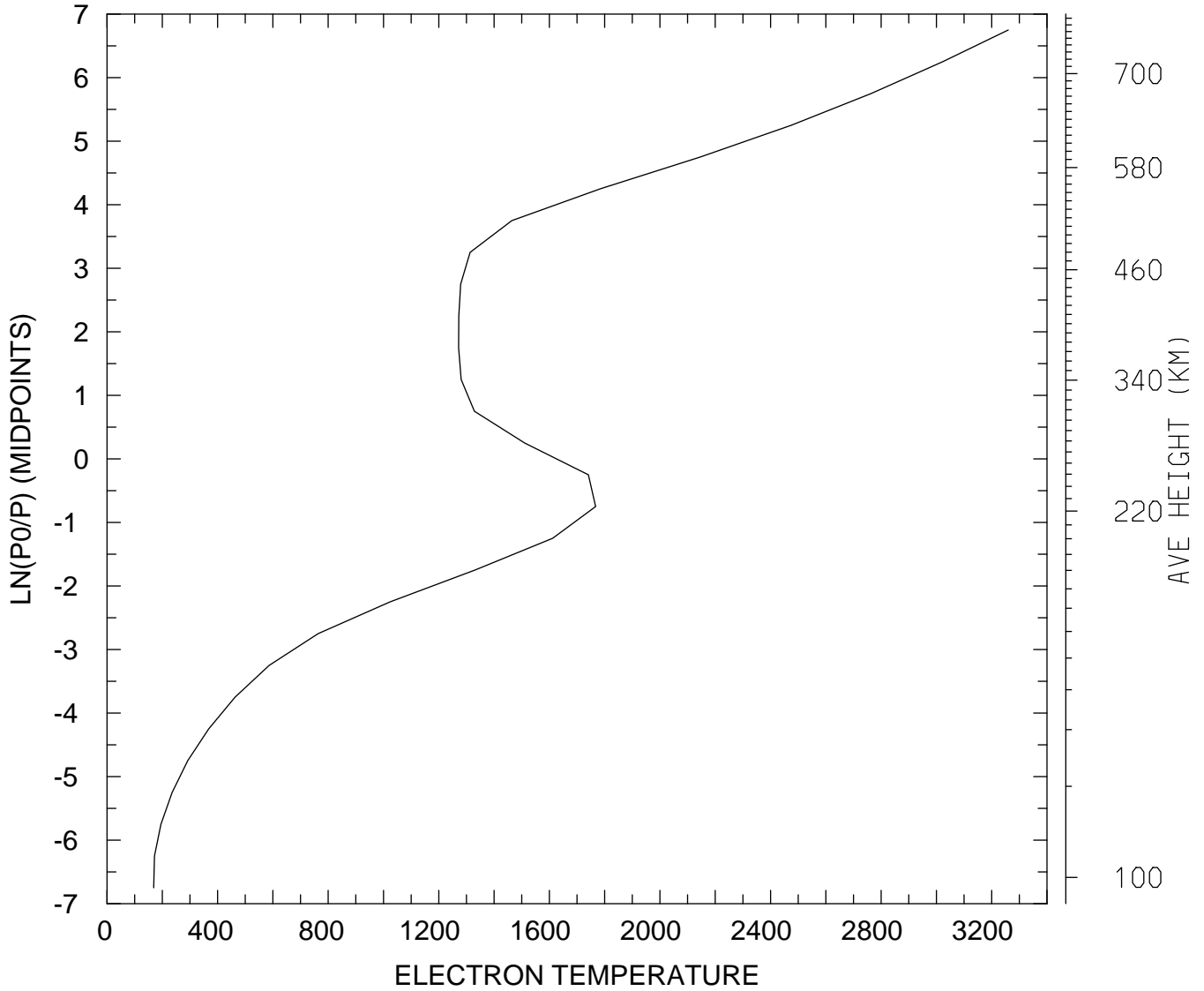

MIN,MAX= 1.6868E+02 3.2601E+03
tiegcm_trunk (DAY,HR,MIN=360, 0, 0)
tiegcm2.0_res5.0_decsol_smax_sech_005.nc

ELECTRON TEMPERATURE (DEG K)
UT= 0.00 LAT= 37.50 ZONAL MEANS

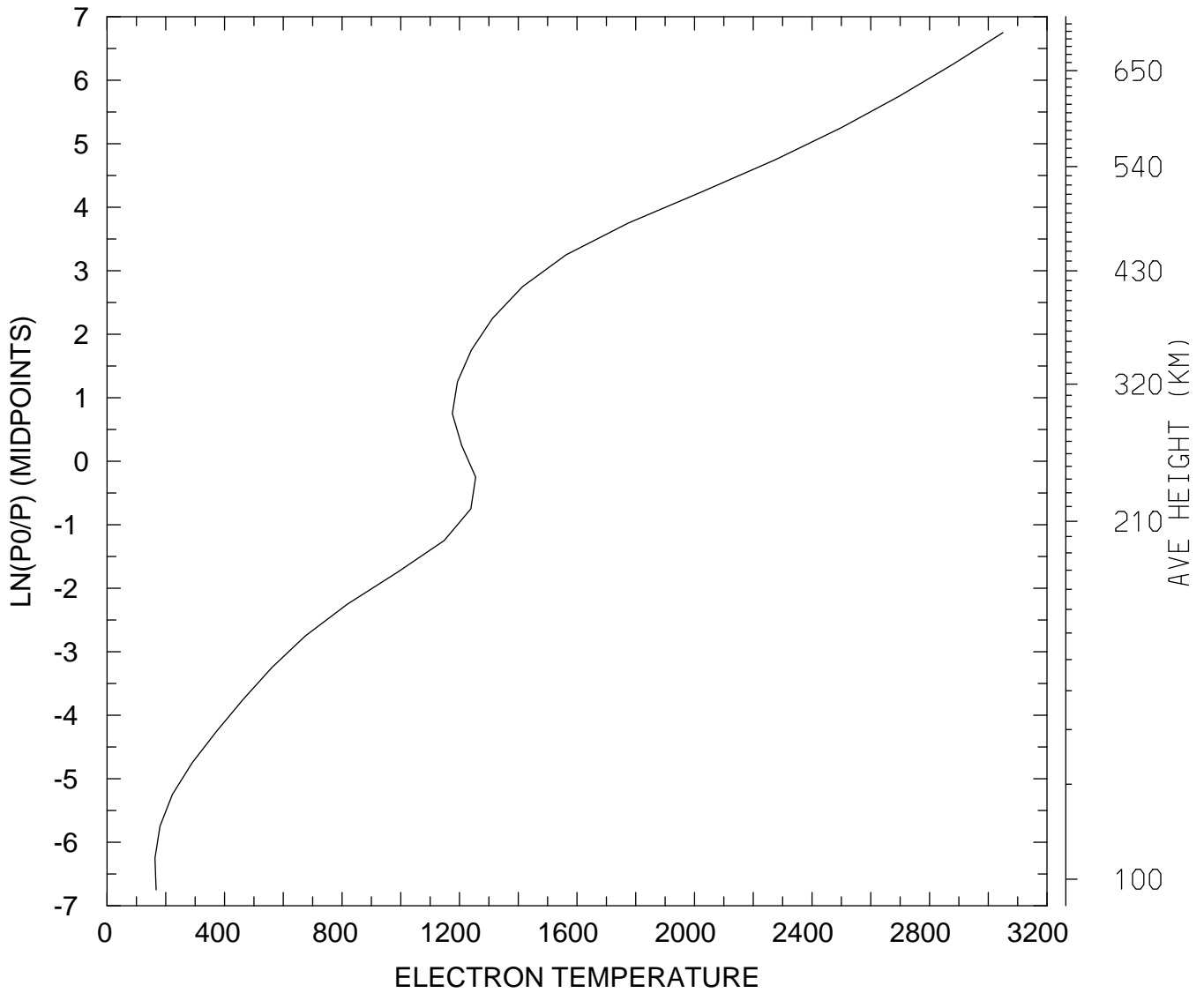

MIN,MAX= 1.6327E+02 3.0501E+03
tiegcm_trunk (DAY,HR,MIN=360, 0, 0)
tiegcm2.0_res5.0_decsol_smax_sech_005.nc

ELECTRON TEMPERATURE (DEG K)
UT= 0.00 LAT= 57.50 SLT= 0.00 (HRS))

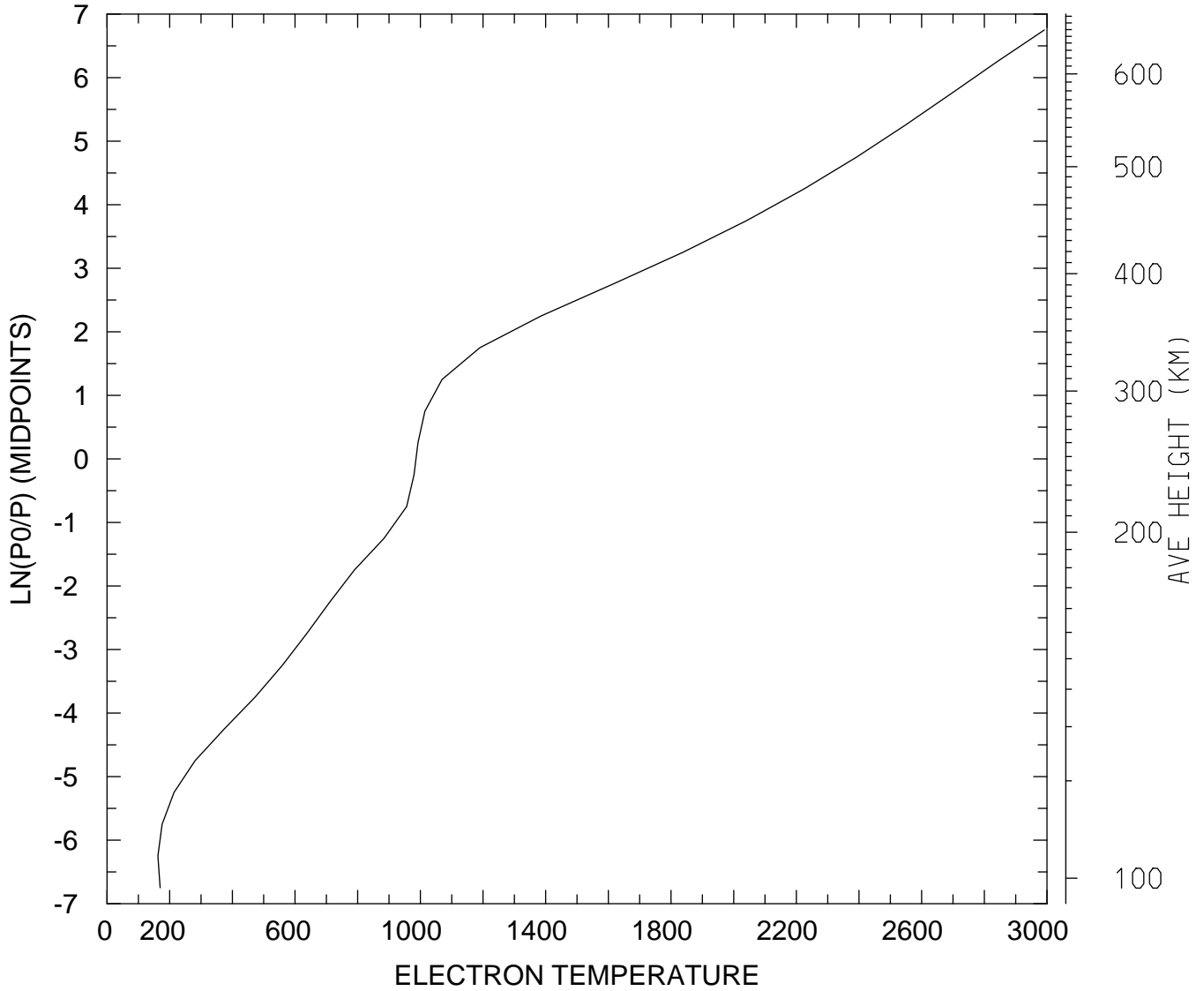

MIN,MAX= 1.6248E+02 2.9914E+03
tiegcm_trunk (DAY,HR,MIN=360, 0, 0)
tiegcm2.0_res5.0_decsol_smax_sech_005.nc

ELECTRON TEMPERATURE (DEG K)
UT= 0.00 LAT= 57.50 SLT=12.00 (HRS))

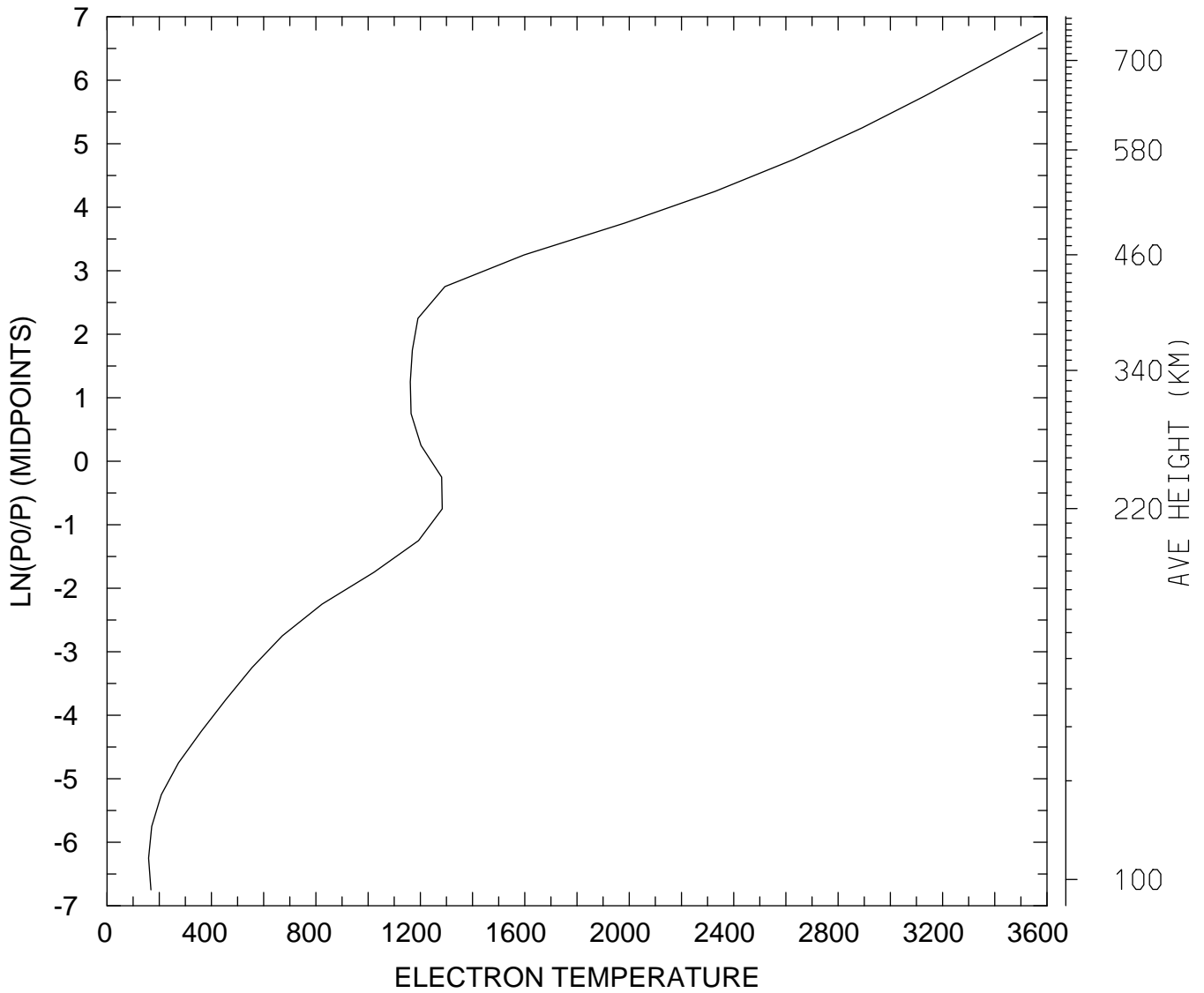

MIN,MAX= 1.5939E+02 3.5820E+03
tiegcm_trunk (DAY,HR,MIN=360, 0, 0)
tiegcm2.0_res5.0_decsol_smax_sech_005.nc

ELECTRON TEMPERATURE (DEG K)
UT= 0.00 LAT= 57.50 ZONAL MEANS

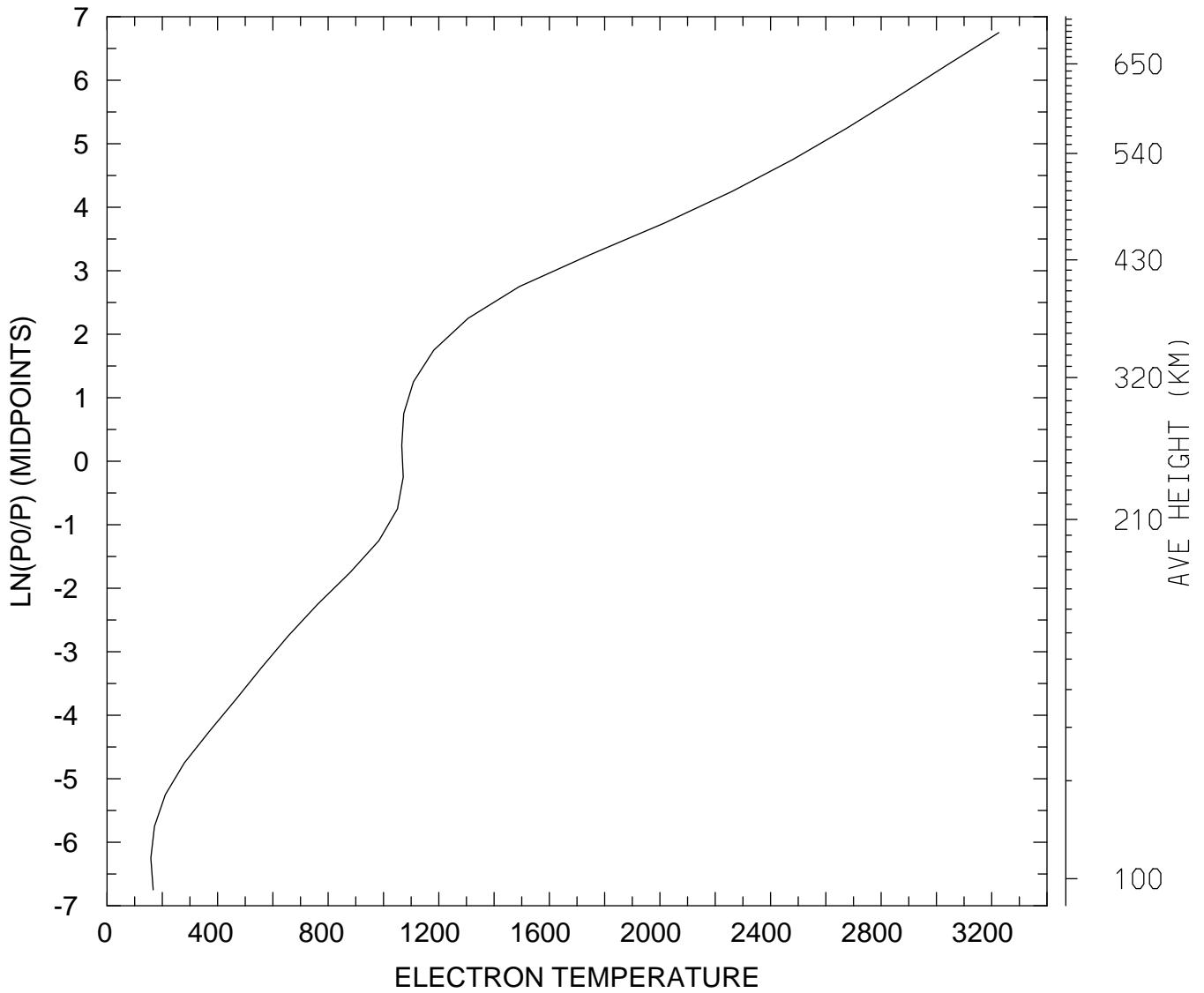

MIN,MAX= 1.5852E+02 3.2260E+03
tiegcm_trunk (DAY,HR,MIN=360, 0, 0)
tiegcm2.0_res5.0_decsol_smax_sech_005.nc

ELECTRON TEMPERATURE (DEG K)
UT= 0.00 GLOBAL MEANS

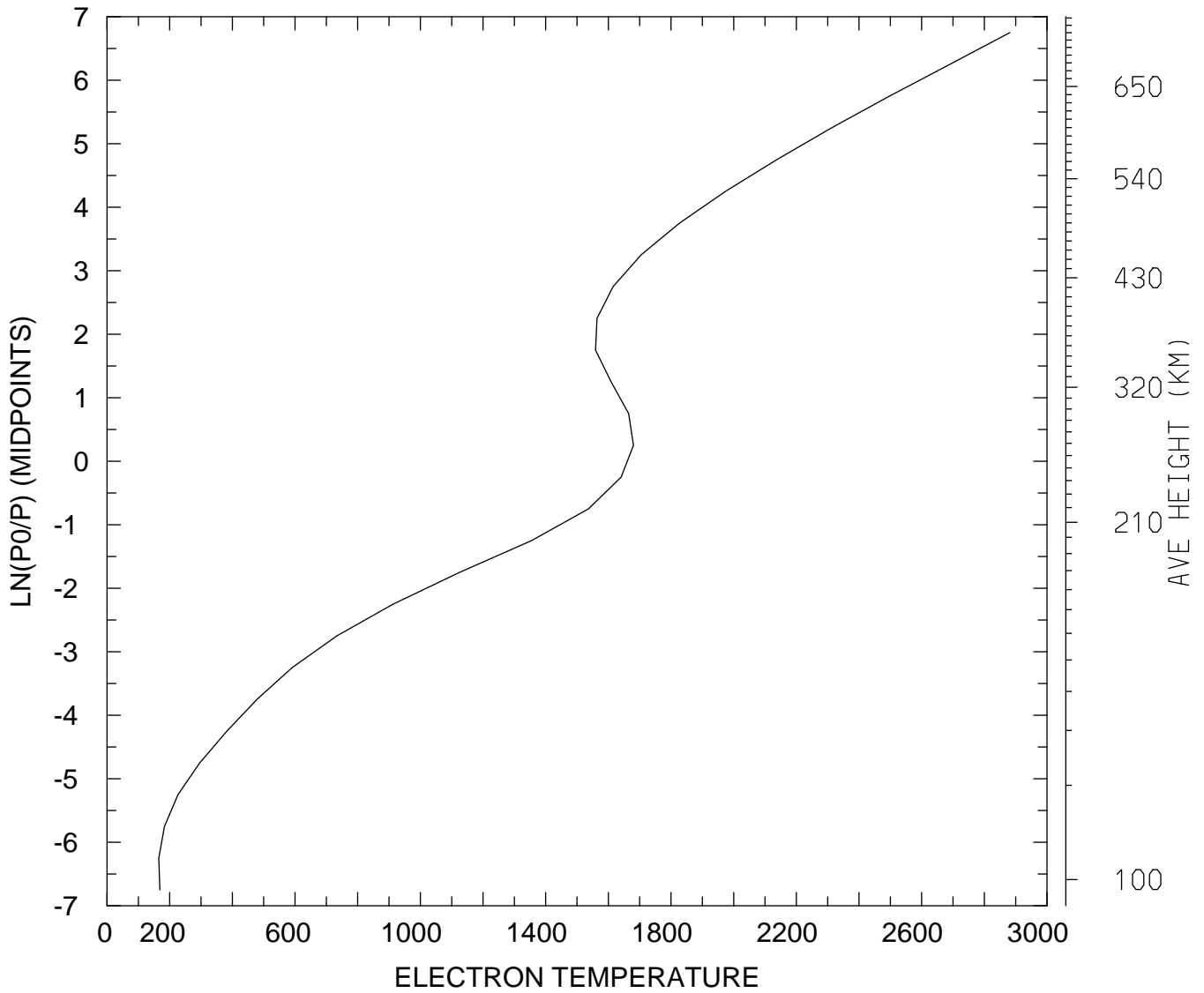

MIN,MAX= 1.6507E+02 2.8814E+03
tiegcm_trunk (DAY,HR,MIN=360, 0, 0)
tiegcm2.0_res5.0_decsol_smax_sech_005.nc

ION TEMPERATURE (DEG K)
UT= 0.00 LAT= -62.50 SLT= 0.00 (HRS))

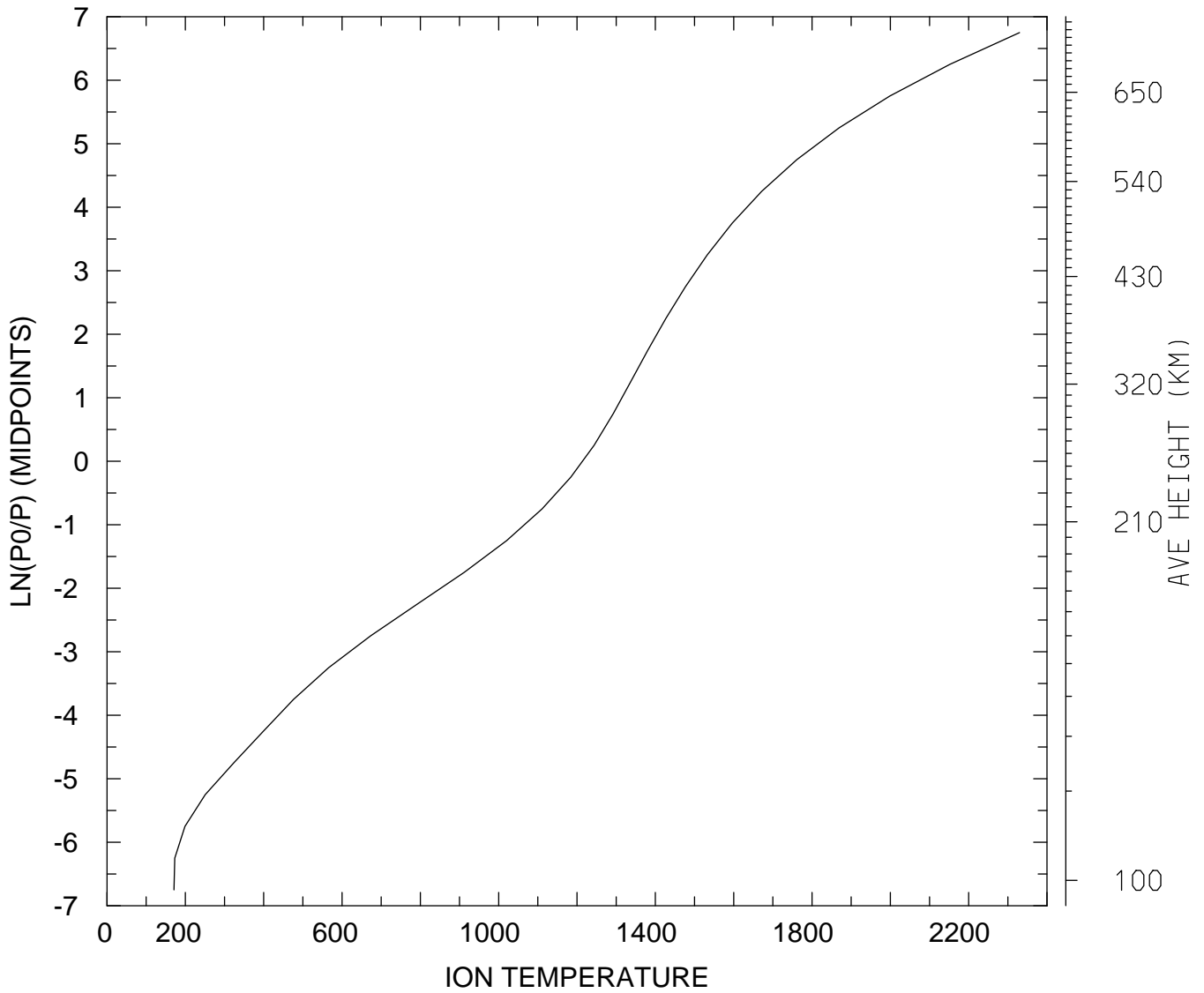

MIN,MAX= 1.7105E+02 2.3300E+03
tiegcm_trunk (DAY,HR,MIN=360, 0, 0)
tiegcm2.0_res5.0_decsol_smax_sech_005.nc

ION TEMPERATURE (DEG K)
UT= 0.00 LAT= -62.50 SLT=12.00 (HRS))

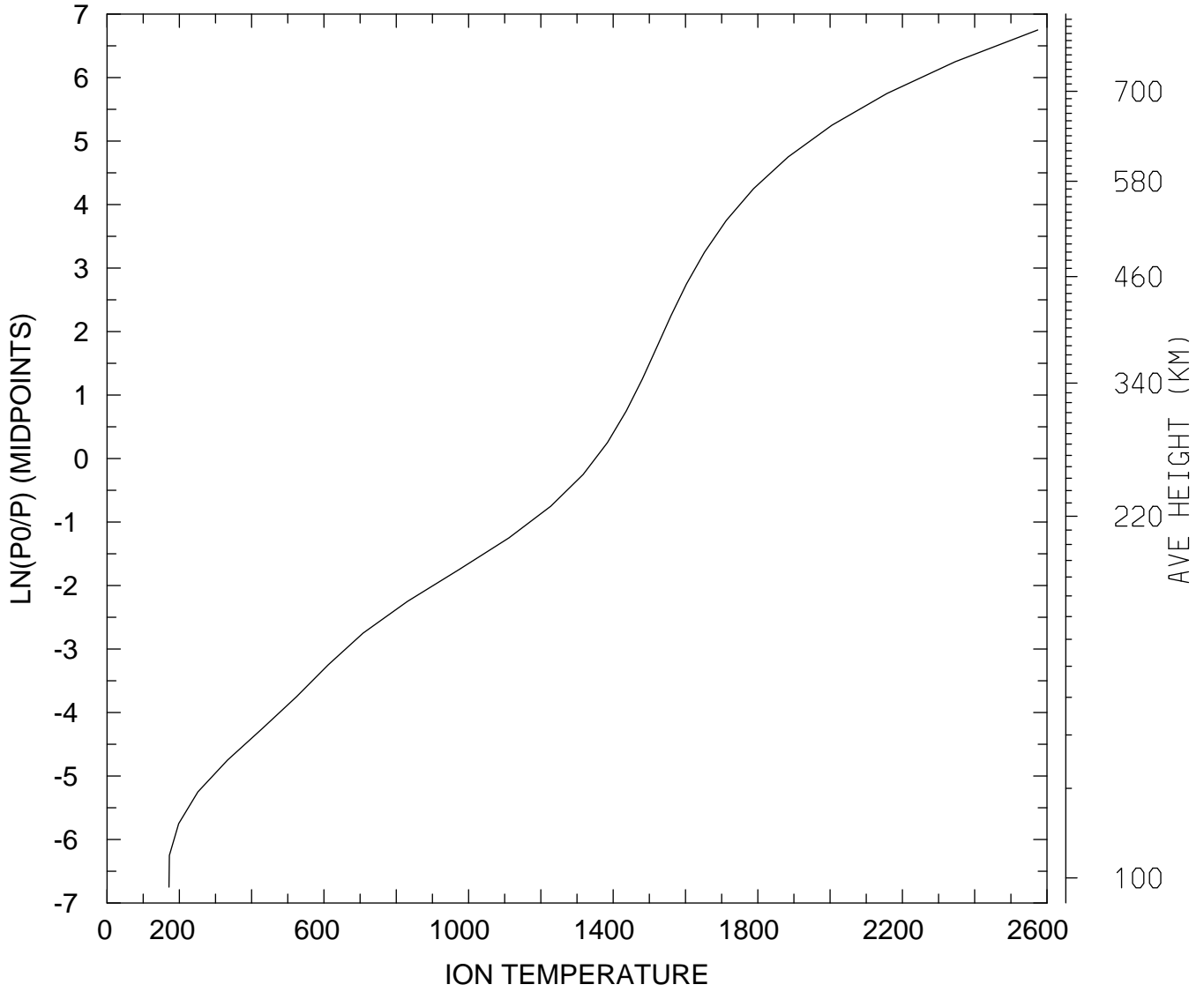

MIN,MAX= 1.7149E+02 2.5744E+03
tiegcm_trunk (DAY,HR,MIN=360, 0, 0)
tiegcm2.0_res5.0_decsol_smax_sech_005.nc

ION TEMPERATURE (DEG K)
UT= 0.00 LAT= -62.50 ZONAL MEANS

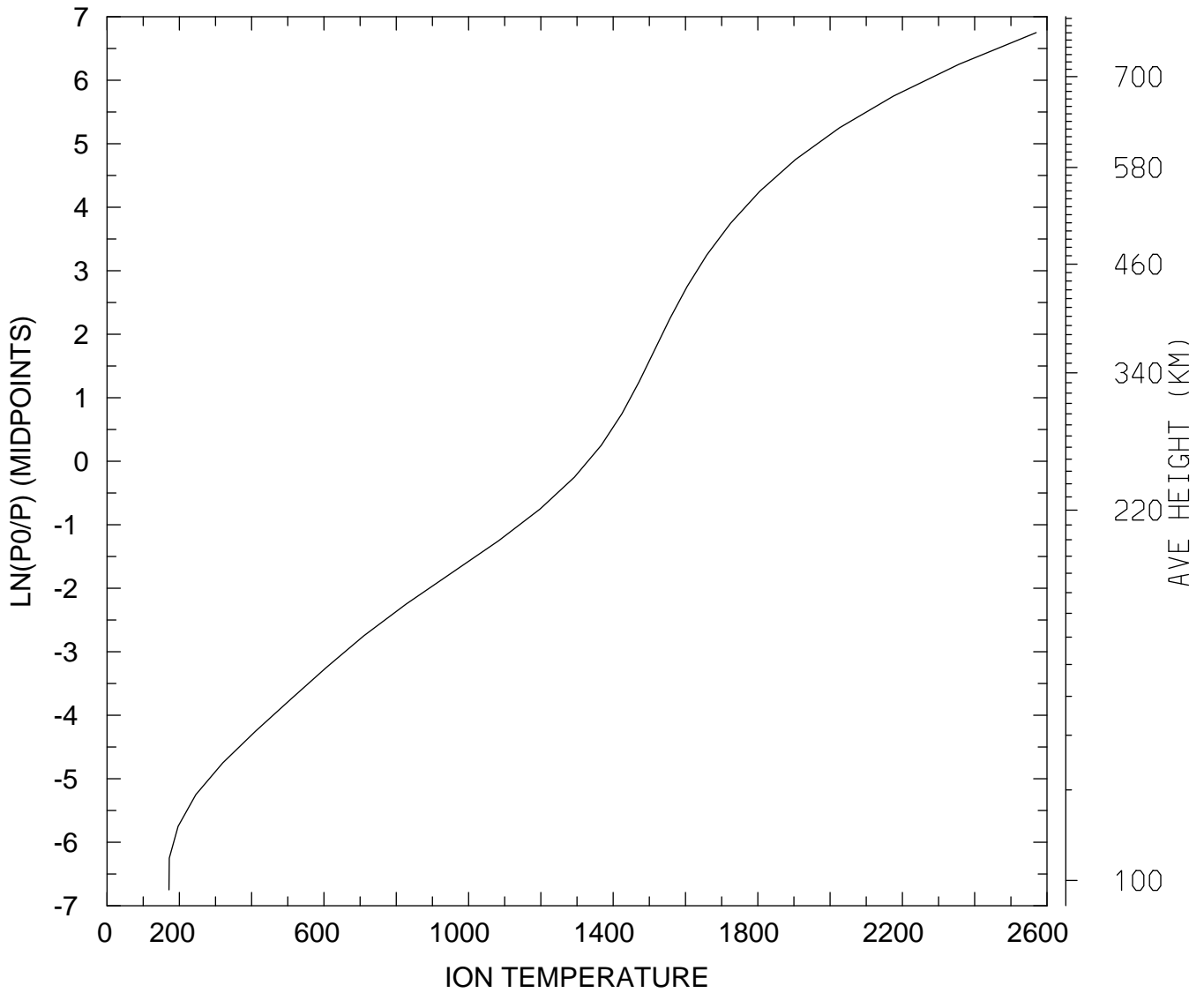

MIN,MAX= 1.7143E+02 2.5701E+03
tiegcm_trunk (DAY,HR,MIN=360, 0, 0)
tiegcm2.0_res5.0_decsol_smax_sech_005.nc

ION TEMPERATURE (DEG K)
UT= 0.00 LAT= -42.50 SLT= 0.00 (HRS))

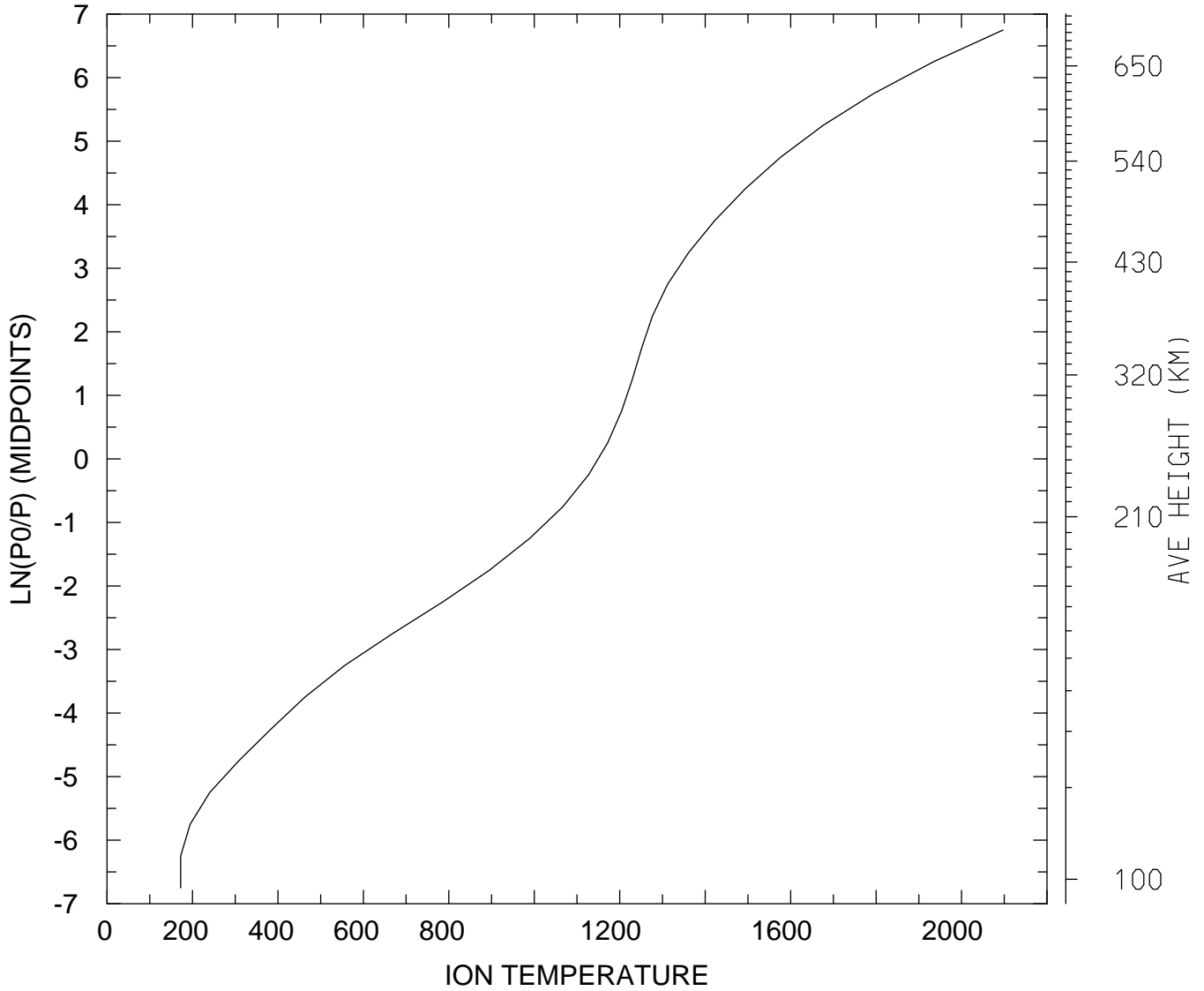

MIN,MAX= 1.7225E+02 2.0971E+03
tiegcm_trunk (DAY,HR,MIN=360, 0, 0)
tiegcm2.0_res5.0_decsol_smax_sech_005.nc

ION TEMPERATURE (DEG K)
UT= 0.00 LAT= -42.50 SLT=12.00 (HRS))

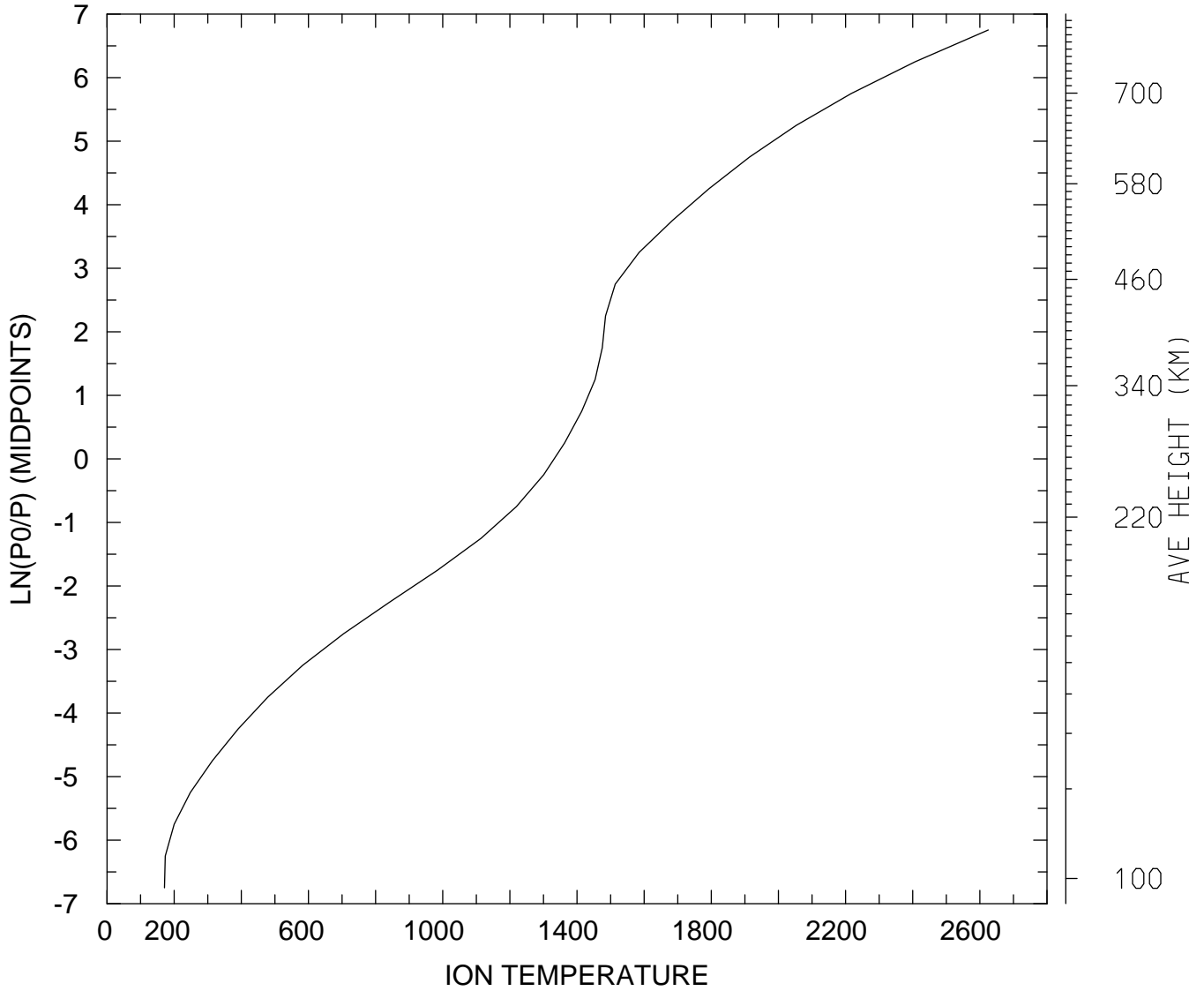

MIN,MAX= 1.7116E+02 2.6251E+03
tiegcm_trunk (DAY,HR,MIN=360, 0, 0)
tiegcm2.0_res5.0_decsol_smax_sech_005.nc

ION TEMPERATURE (DEG K)
UT= 0.00 LAT= -42.50 ZONAL MEANS

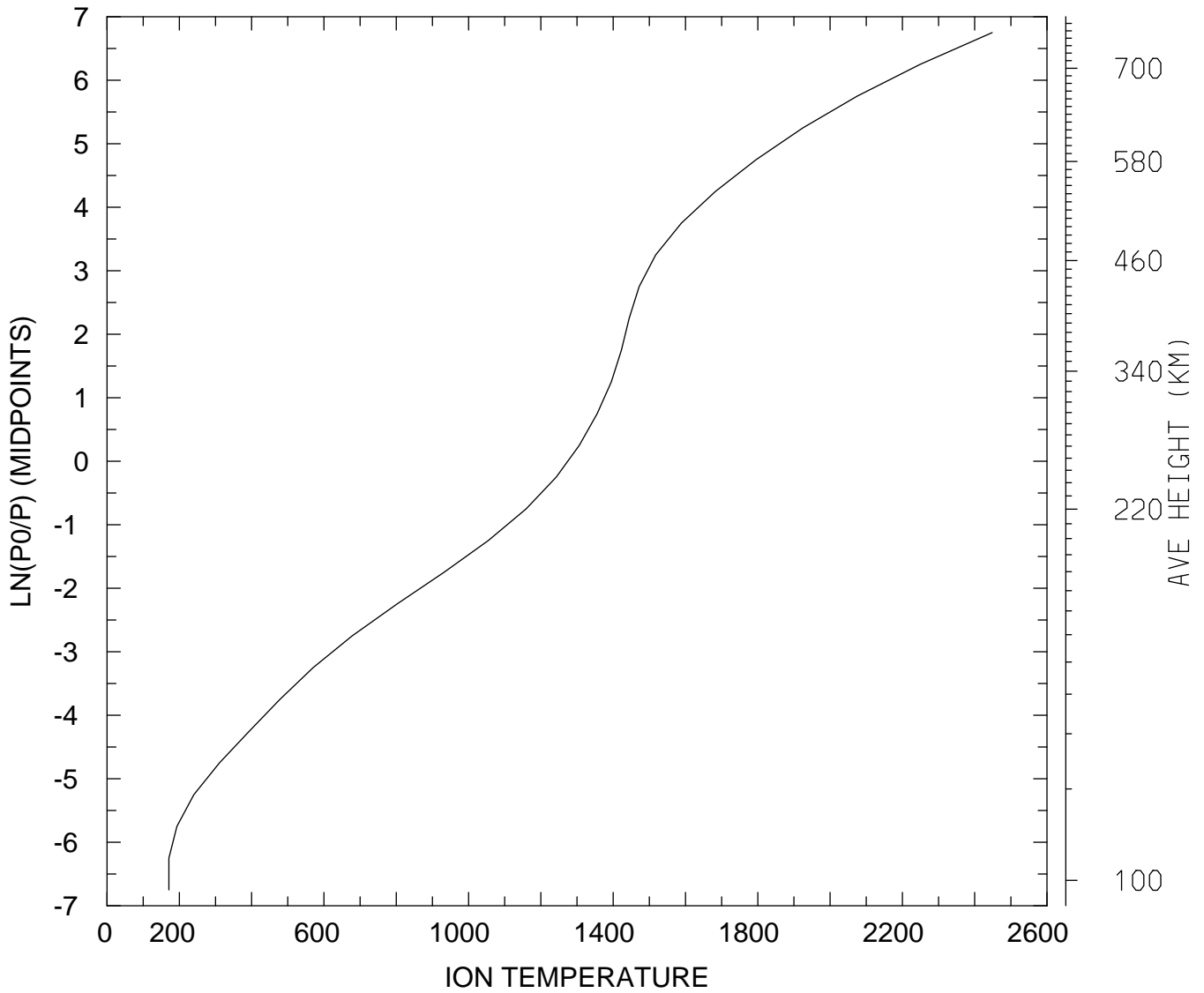

MIN,MAX= 1.7115E+02 2.4484E+03
tiegcm_trunk (DAY,HR,MIN=360, 0, 0)
tiegcm2.0_res5.0_decsol_smax_sech_005.nc

ION TEMPERATURE (DEG K)
UT= 0.00 LAT= 37.50 SLT= 0.00 (HRS))

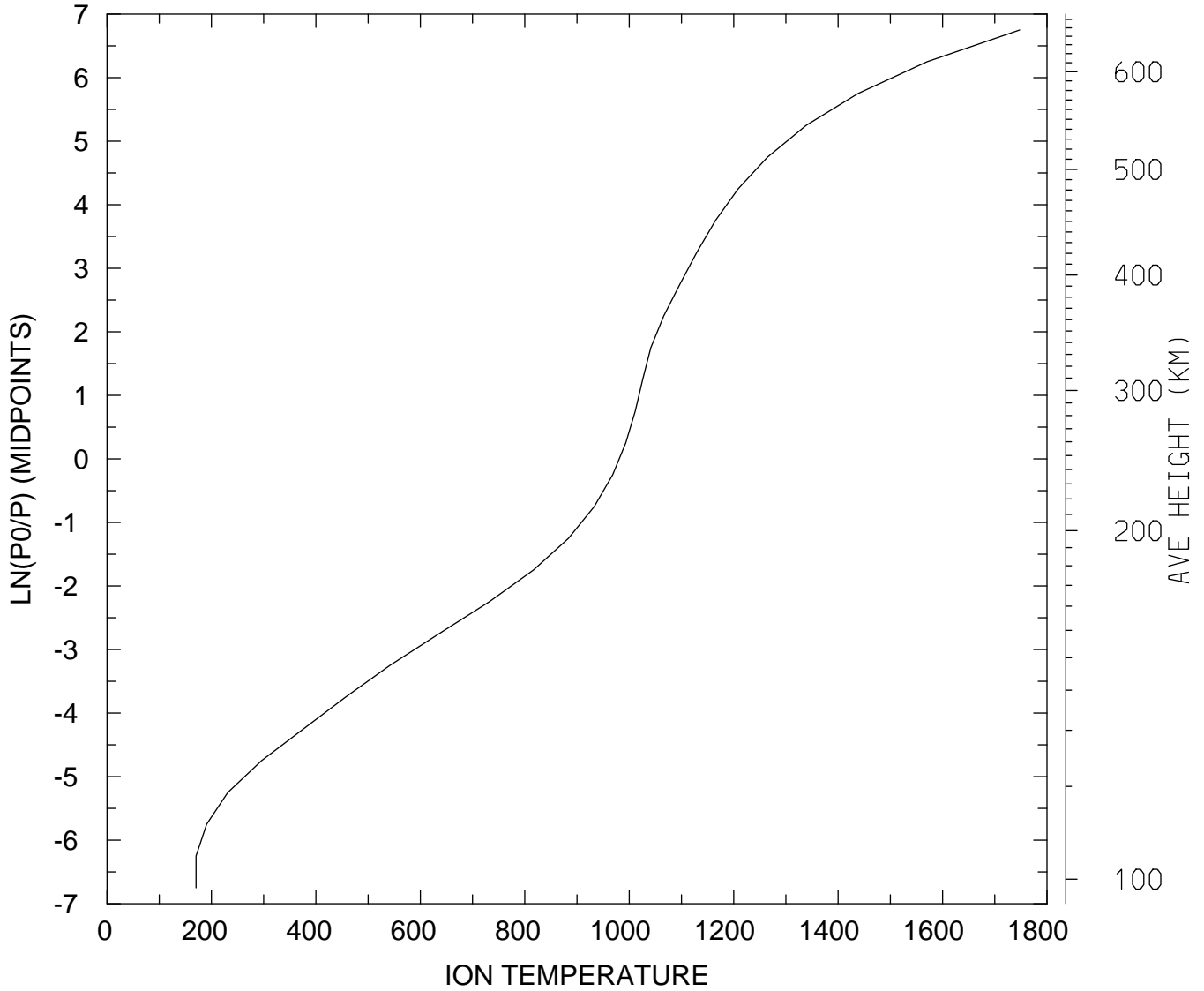

MIN,MAX= 1.7041E+02 1.7477E+03
tiegcm_trunk (DAY,HR,MIN=360, 0, 0)
tiegcm2.0_res5.0_decsol_smax_sech_005.nc

ION TEMPERATURE (DEG K)
UT= 0.00 LAT= 37.50 SLT=12.00 (HRS))

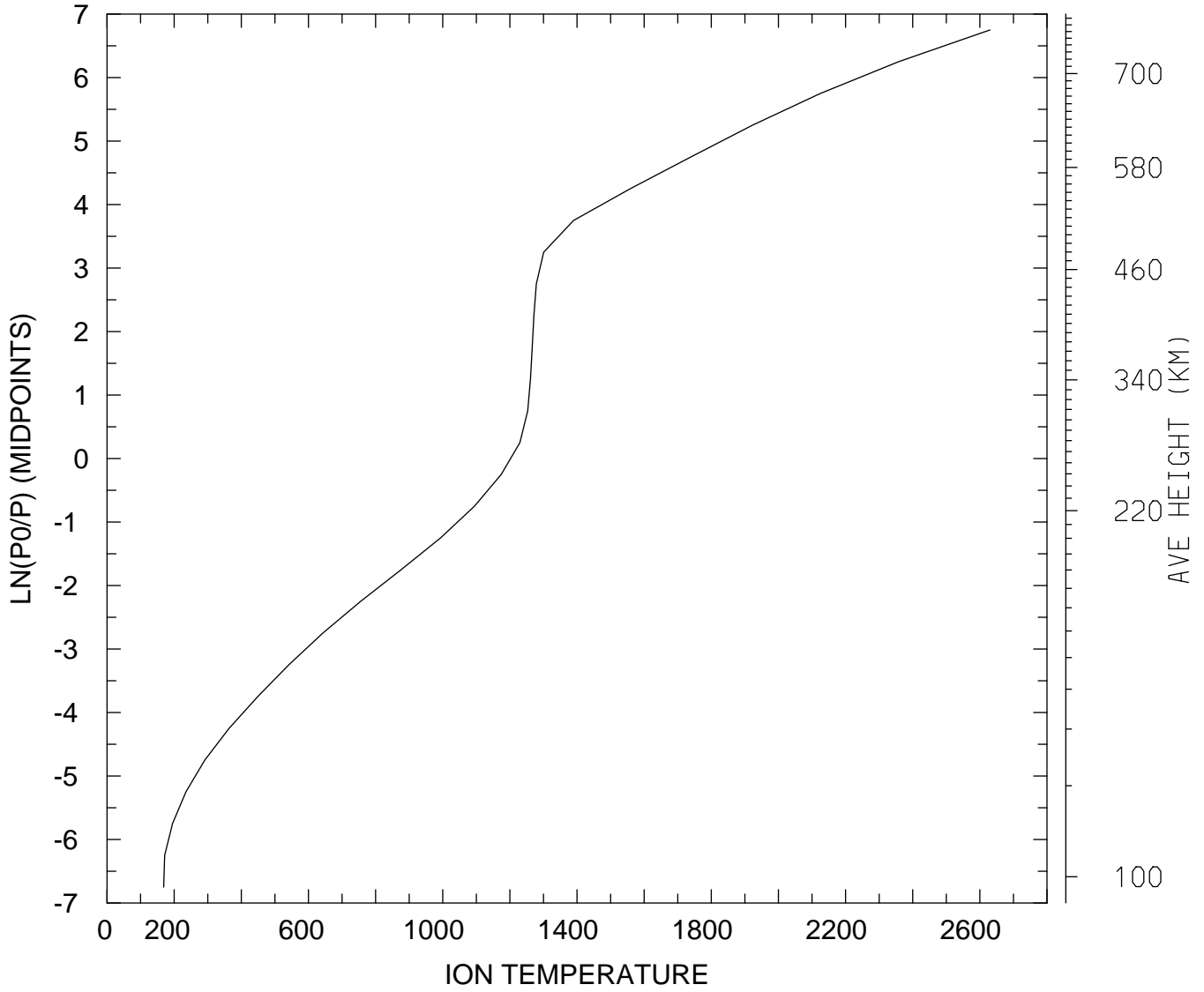

MIN,MAX= 1.6868E+02 2.6299E+03
tiegcm_trunk (DAY,HR,MIN=360, 0, 0)
tiegcm2.0_res5.0_decsol_smax_sech_005.nc

ION TEMPERATURE (DEG K)
UT= 0.00 LAT= 37.50 ZONAL MEANS

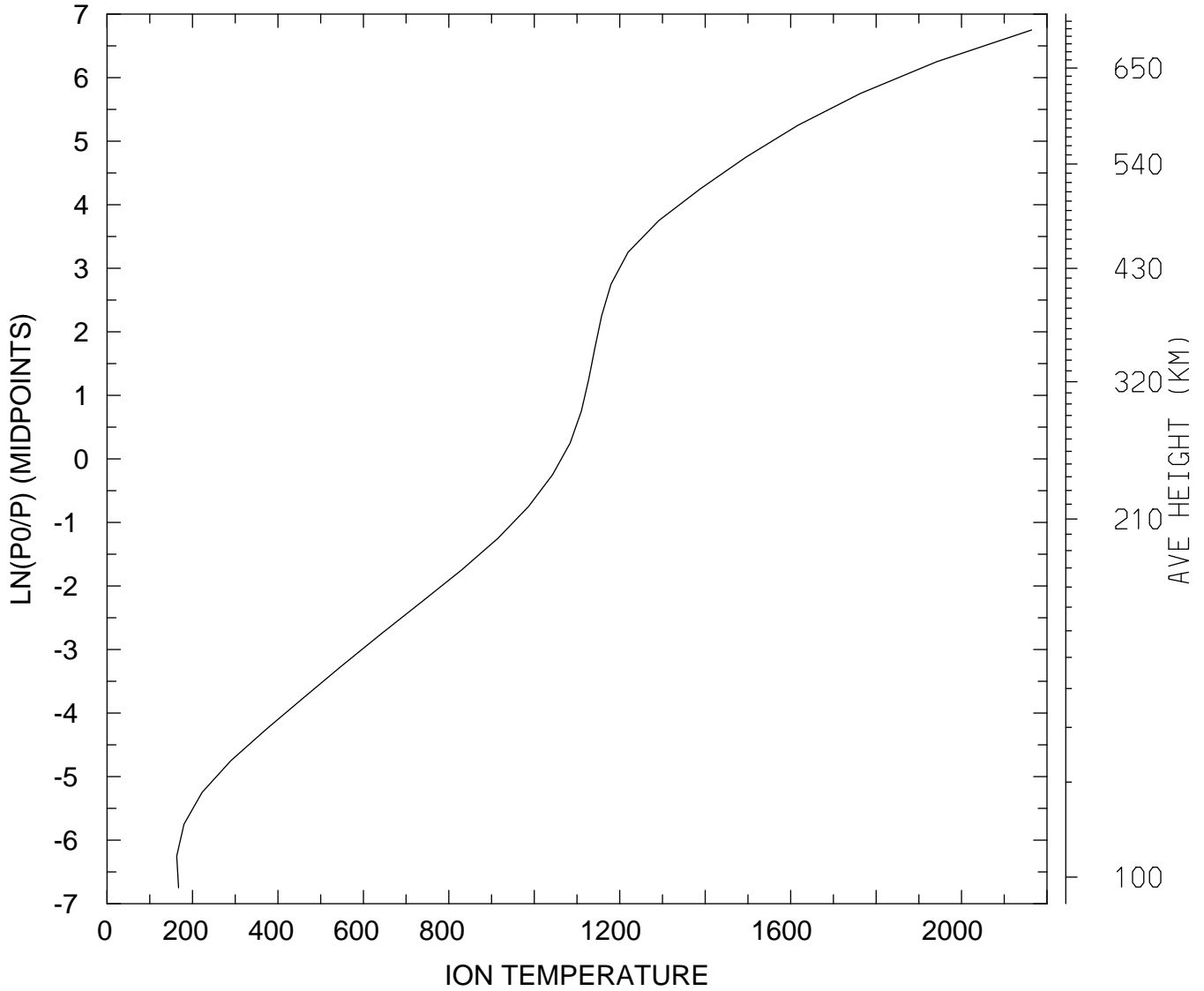

MIN,MAX= 1.6322E+02 2.1640E+03
tiegcm_trunk (DAY,HR,MIN=360, 0, 0)
tiegcm2.0_res5.0_decsol_smax_sech_005.nc

ION TEMPERATURE (DEG K)
UT= 0.00 LAT= 57.50 SLT= 0.00 (HRS))

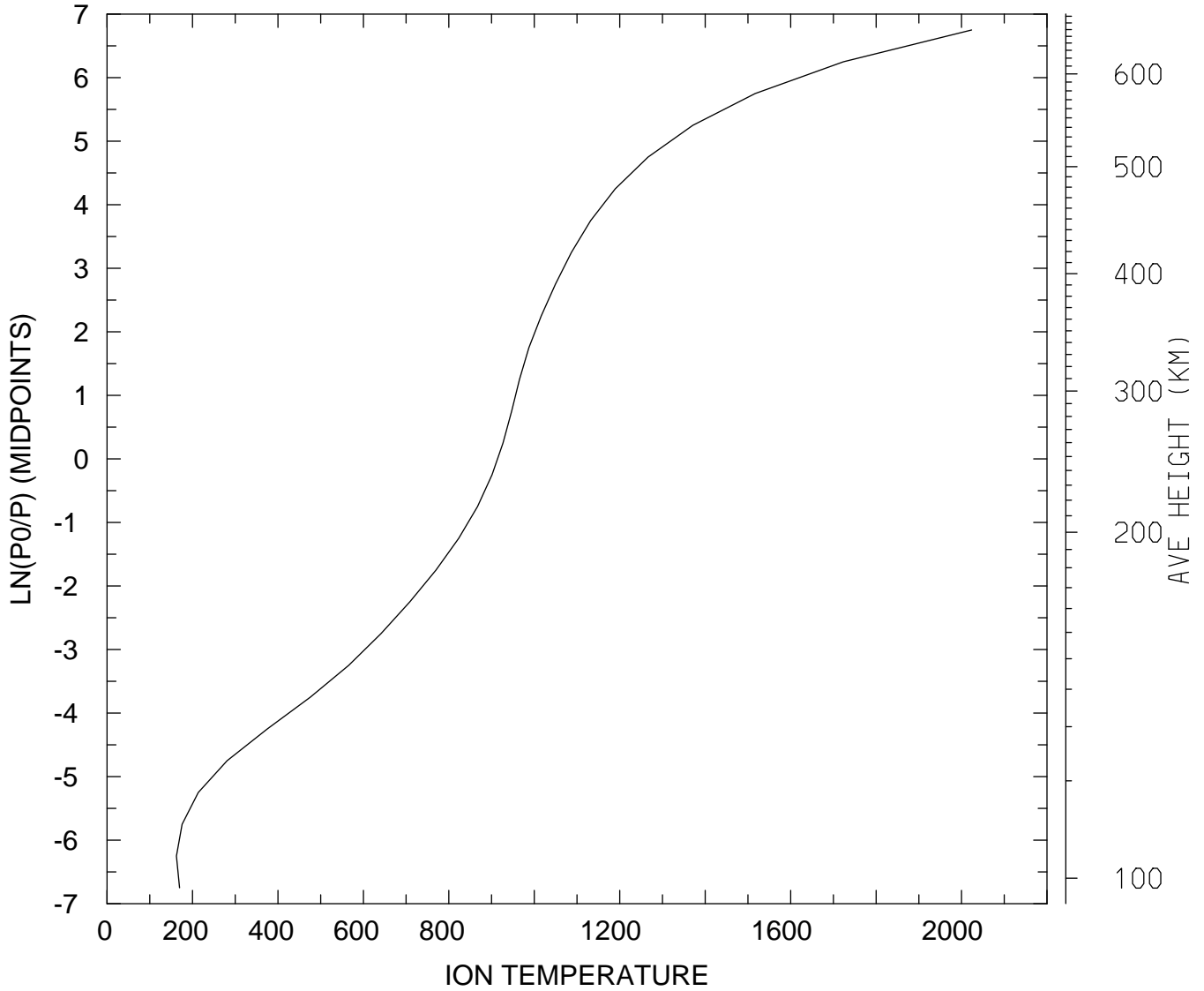

MIN,MAX= 1.6242E+02 2.0235E+03
tiegcm_trunk (DAY,HR,MIN=360, 0, 0)
tiegcm2.0_res5.0_decsol_smax_sech_005.nc

ION TEMPERATURE (DEG K)
UT= 0.00 LAT= 57.50 SLT=12.00 (HRS))

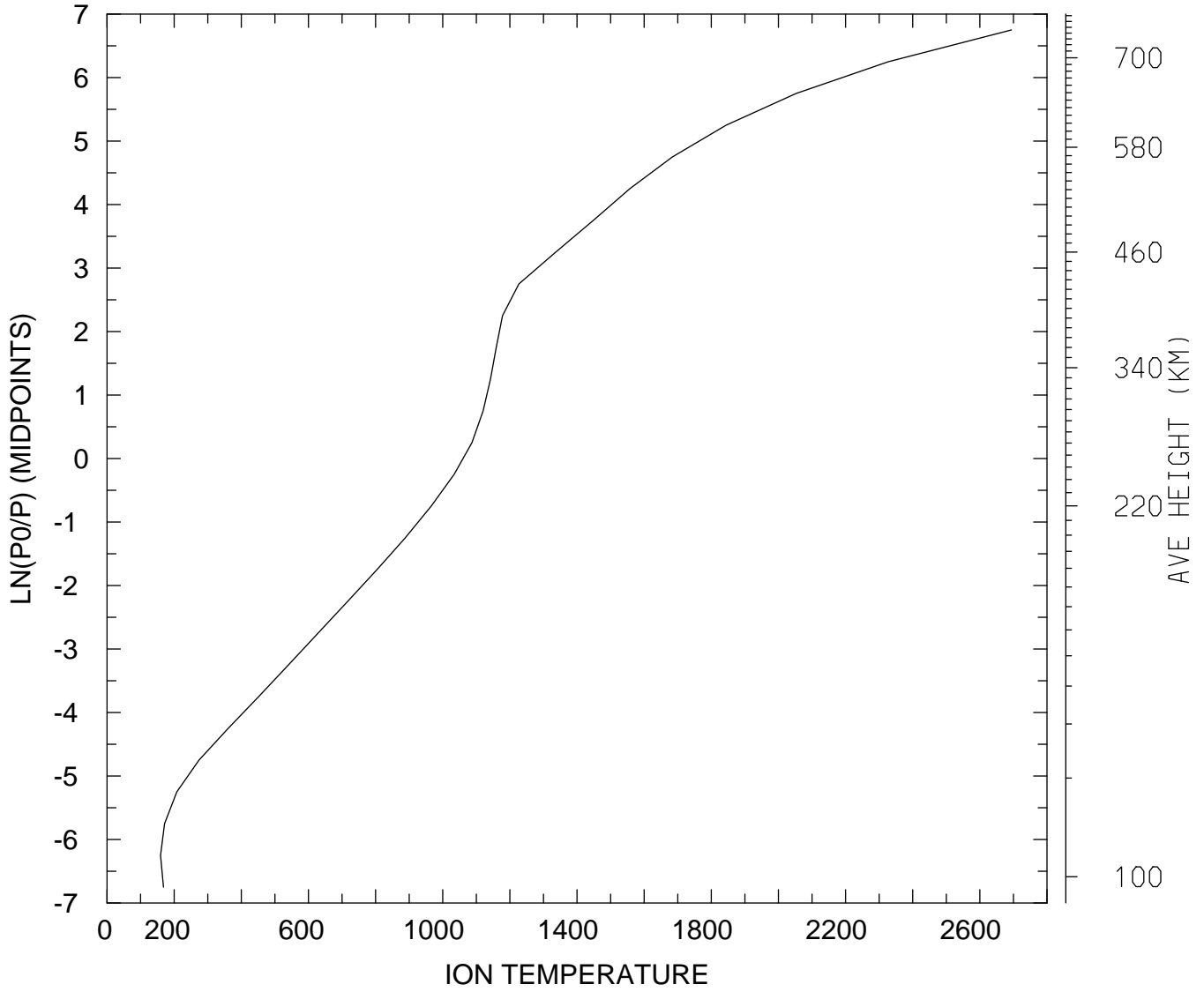

MIN,MAX= 1.5937E+02 2.6939E+03
tiegcm_trunk (DAY,HR,MIN=360, 0, 0)
tiegcm2.0_res5.0_decsol_smax_sech_005.nc

ION TEMPERATURE (DEG K)
UT= 0.00 LAT= 57.50 ZONAL MEANS

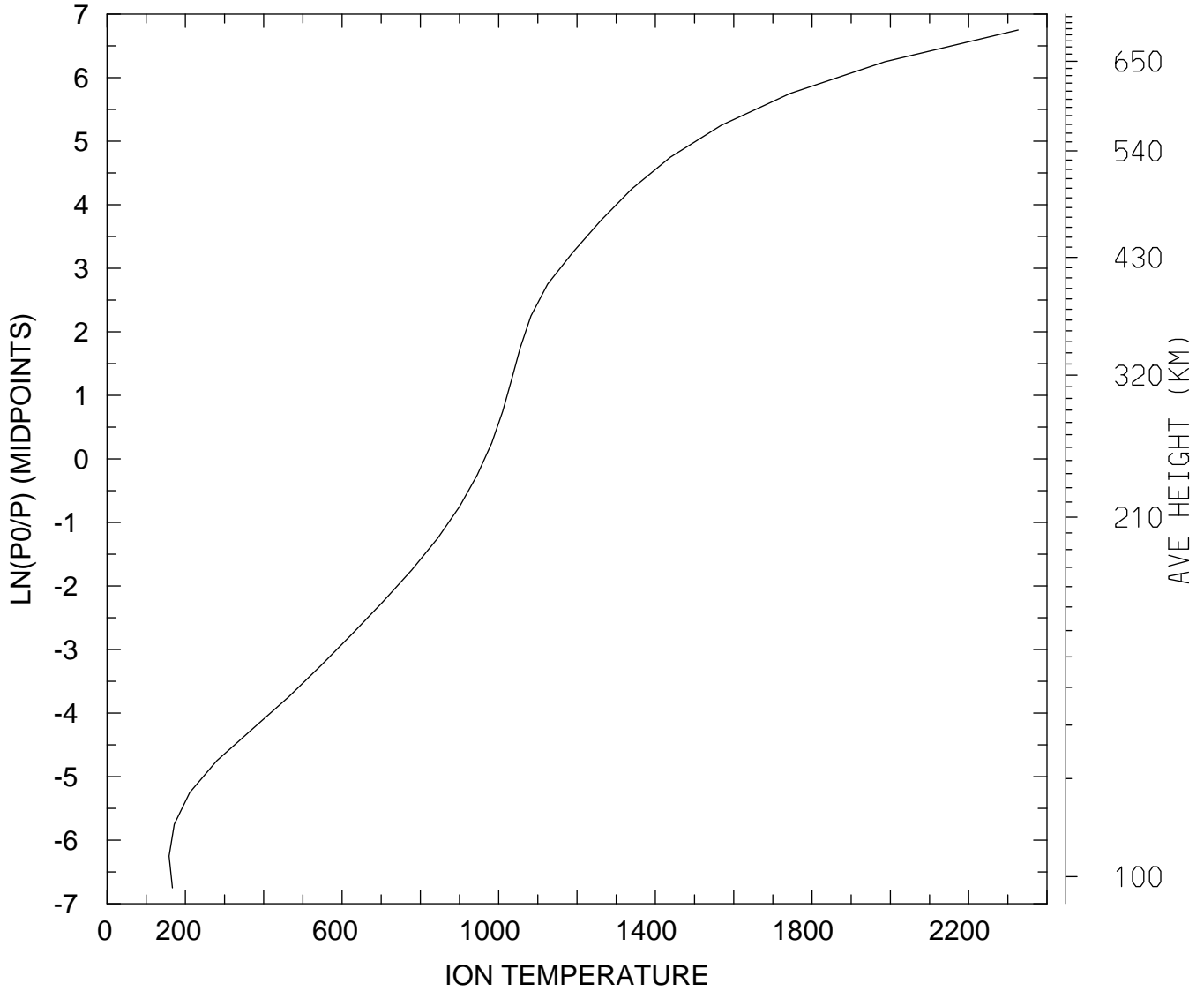

MIN,MAX= 1.5852E+02 2.3264E+03
tiegcm_trunk (DAY,HR,MIN=360, 0, 0)
tiegcm2.0_res5.0_decsol_smax_sech_005.nc

ION TEMPERATURE (DEG K)
UT= 0.00 GLOBAL MEANS

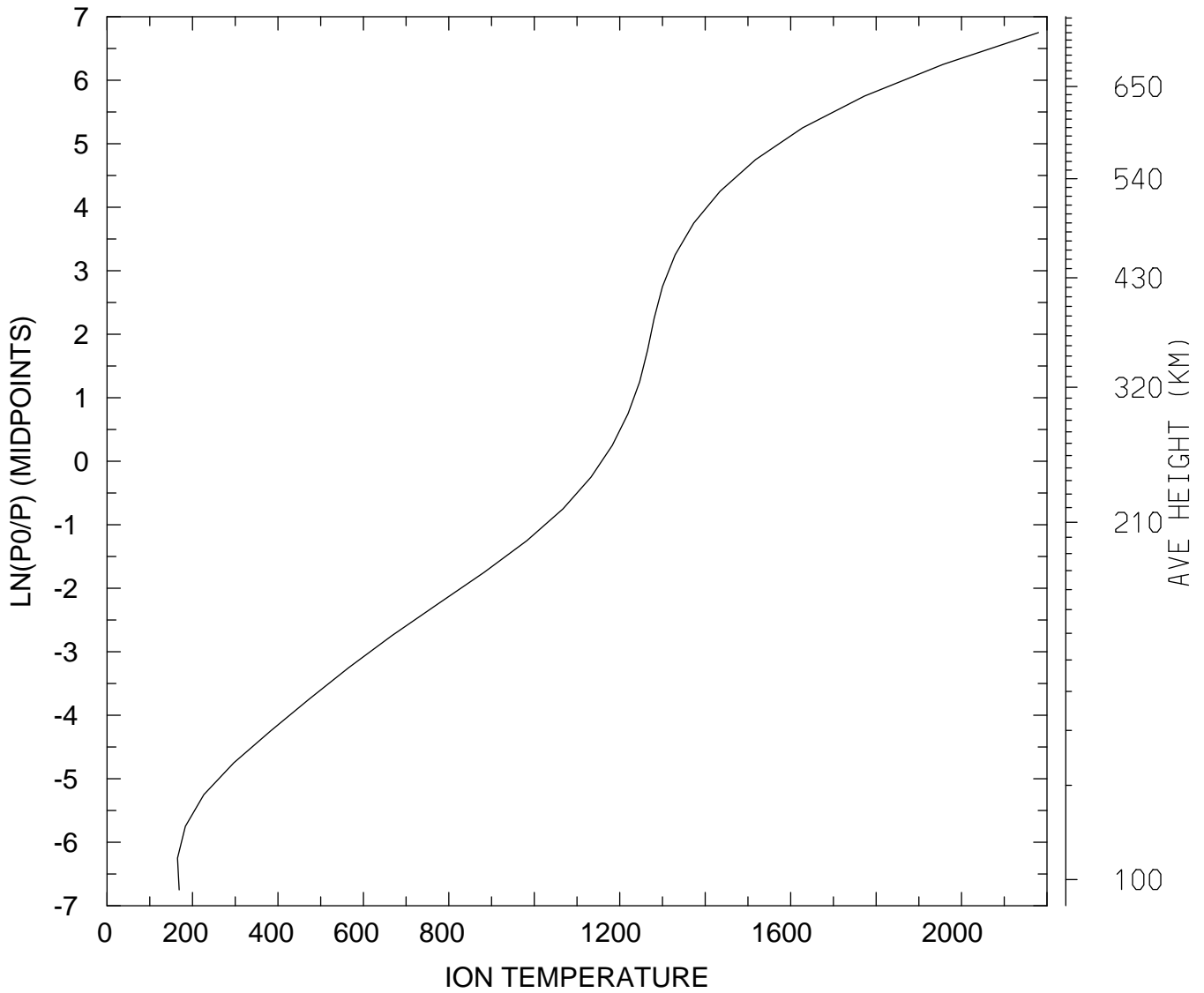

MIN,MAX= 1.6508E+02 2.1799E+03
tiegcm_trunk (DAY,HR,MIN=360, 0, 0)
tiegcm2.0_res5.0_decsol_smax_sech_005.nc

ELECTRIC POTENTIAL (VOLTS)
UT= 0.00 LAT= -62.50 SLT= 0.00 (HRS))

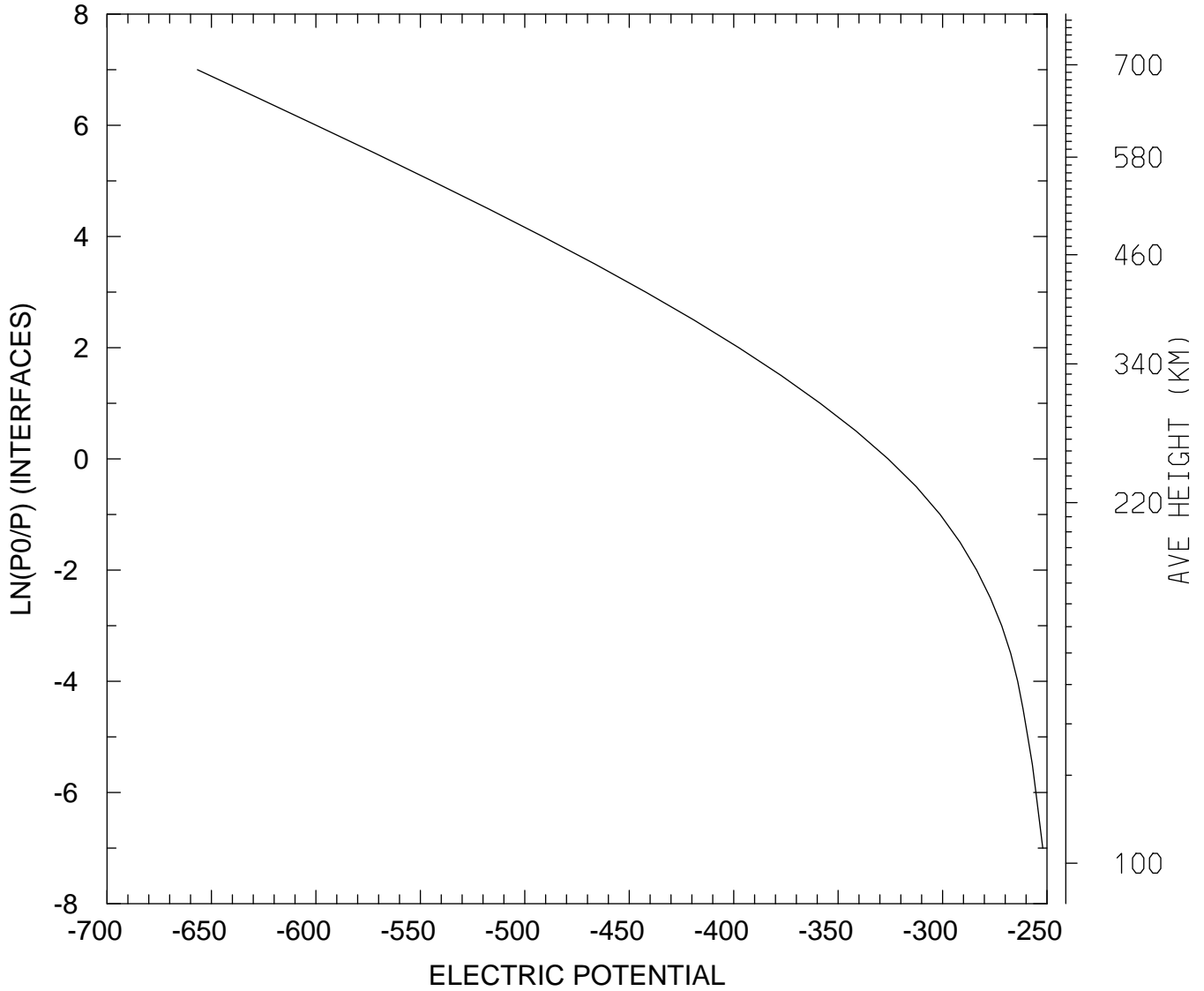

MIN,MAX= -6.5671E+02 -2.5204E+02
tiegcm_trunk (DAY,HR,MIN=360, 0, 0)
tiegcm2.0_res5.0_decsol_smax_sech_005.nc

ELECTRIC POTENTIAL (VOLTS)
UT= 0.00 LAT= -62.50 SLT=12.00 (HRS))

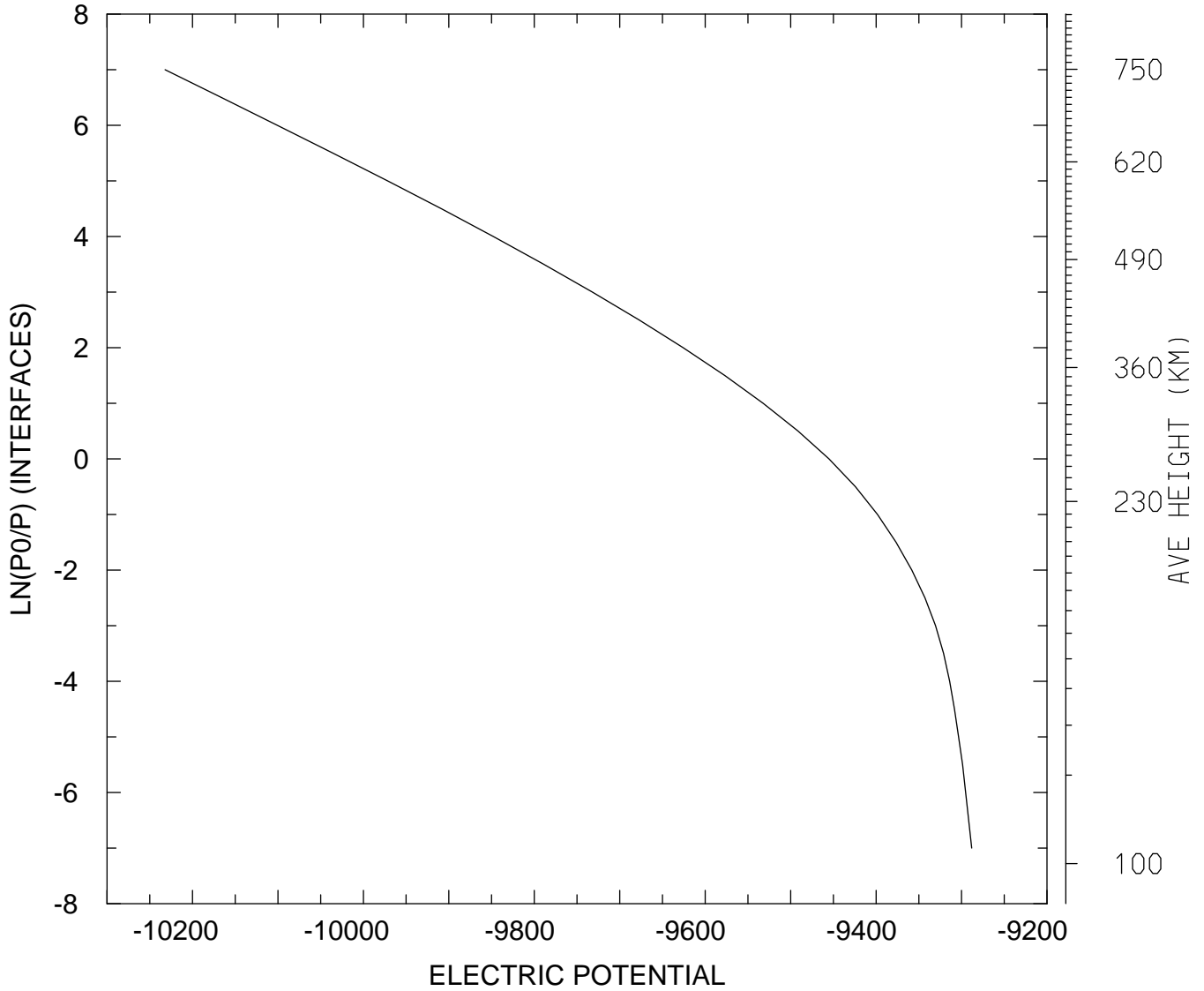

MIN,MAX= -1.0232E+04 -9.2881E+03
tiegcm_trunk (DAY,HR,MIN=360, 0, 0)
tiegcm2.0_res5.0_decsol_smax_sech_005.nc

ELECTRIC POTENTIAL (VOLTS)
UT= 0.00 LAT= -62.50 ZONAL MEANS

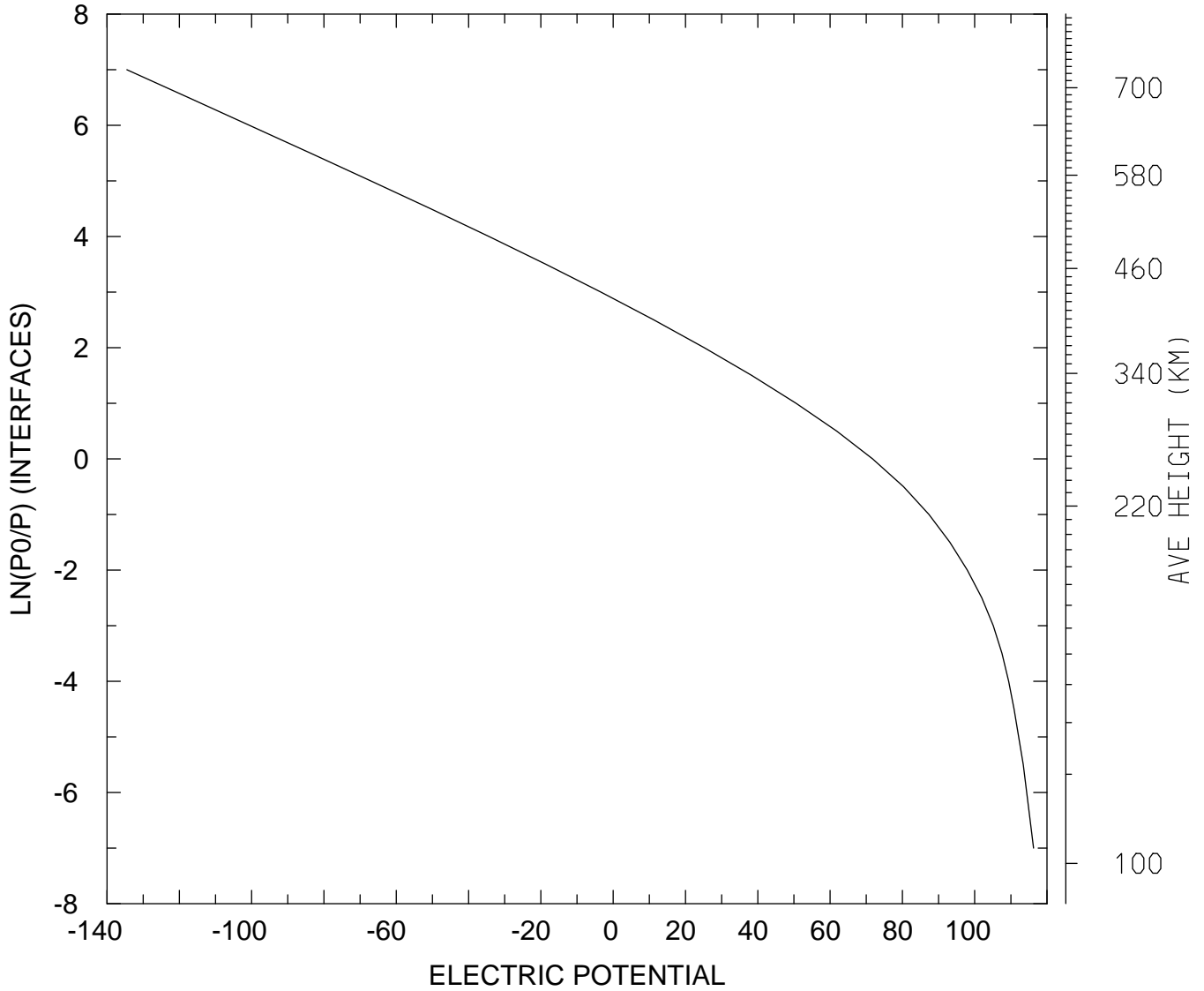

MIN,MAX= -1.3452E+02 1.1629E+02
tiegcm_trunk (DAY,HR,MIN=360, 0, 0)
tiegcm2.0_res5.0_decsol_smax_sech_005.nc

ELECTRIC POTENTIAL (VOLTS)
UT= 0.00 LAT= -42.50 SLT= 0.00 (HRS))

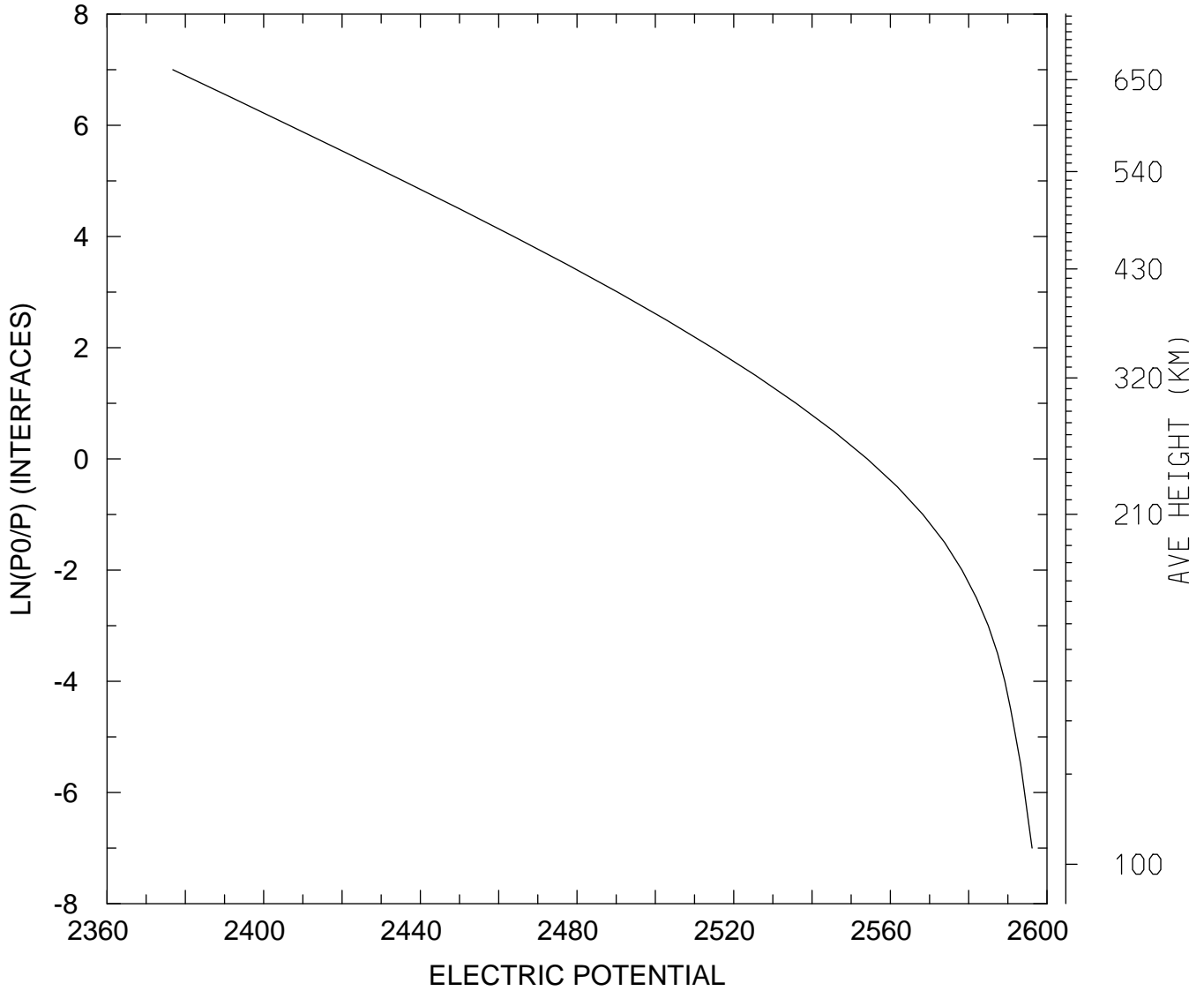

MIN,MAX= 2.3768E+03 2.5962E+03
tiegcm_trunk (DAY,HR,MIN=360, 0, 0)
tiegcm2.0_res5.0_decsol_smax_sech_005.nc

ELECTRIC POTENTIAL (VOLTS)
UT= 0.00 LAT= -42.50 SLT=12.00 (HRS))

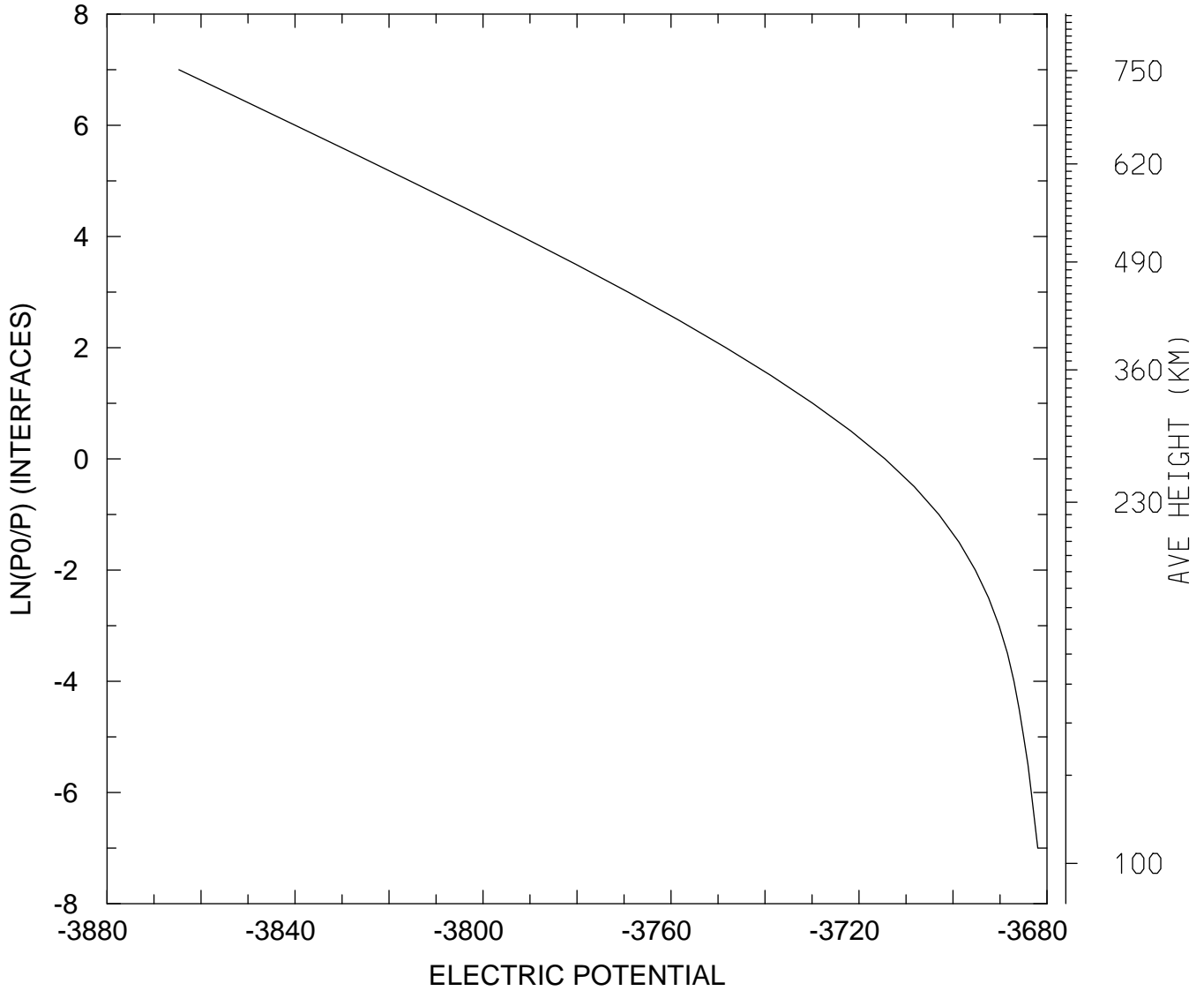

MIN,MAX= -3.8647E+03 -3.6820E+03
tiegcm_trunk (DAY,HR,MIN=360, 0, 0)
tiegcm2.0_res5.0_decsol_smax_sech_005.nc

ELECTRIC POTENTIAL (VOLTS)
UT= 0.00 LAT= -42.50 ZONAL MEANS

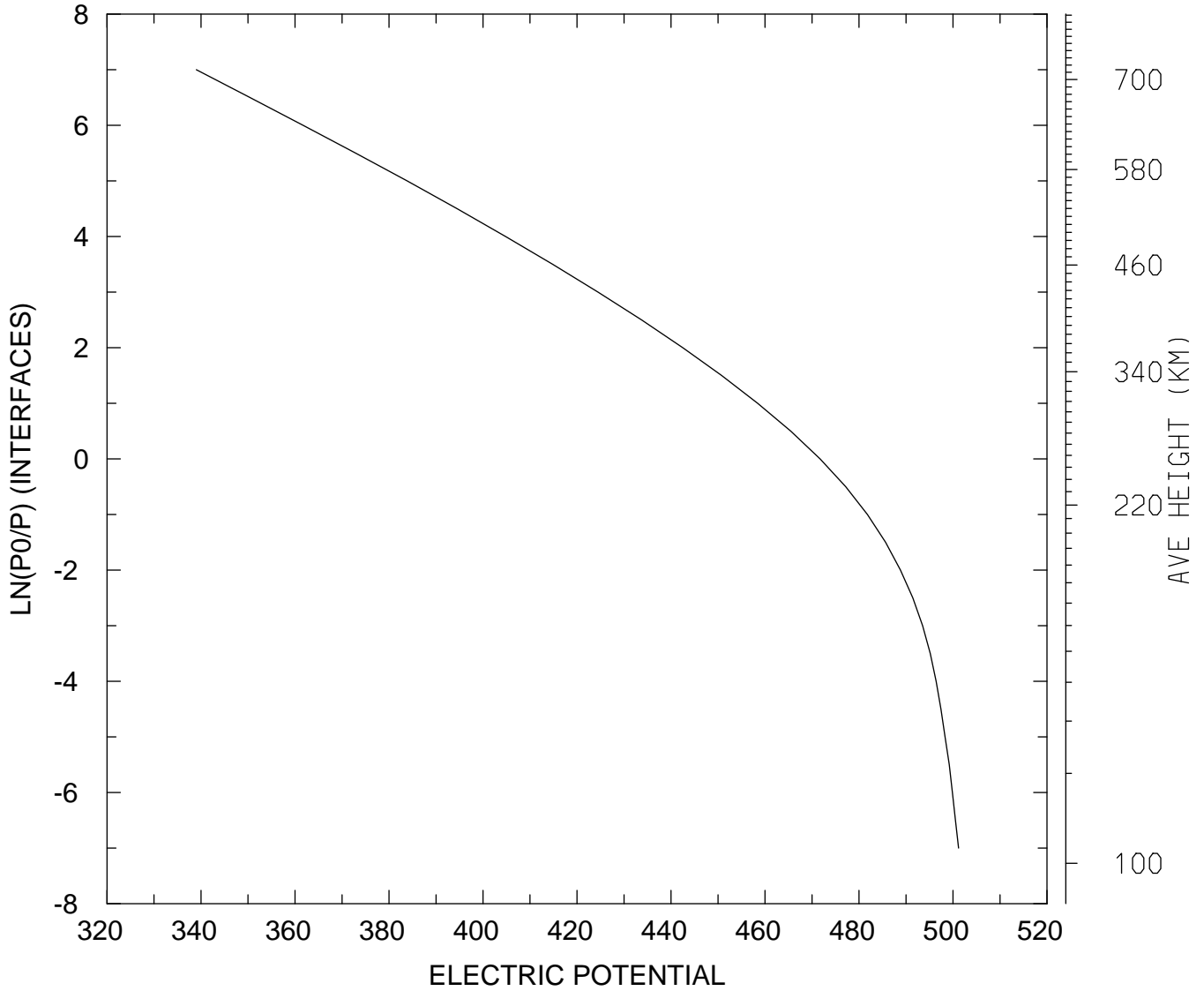

MIN,MAX= 3.3900E+02 5.0119E+02
tiegcm_trunk (DAY,HR,MIN=360, 0, 0)
tiegcm2.0_res5.0_decsol_smax_sech_005.nc

ELECTRIC POTENTIAL (VOLTS)
UT= 0.00 LAT= 37.50 SLT= 0.00 (HRS))

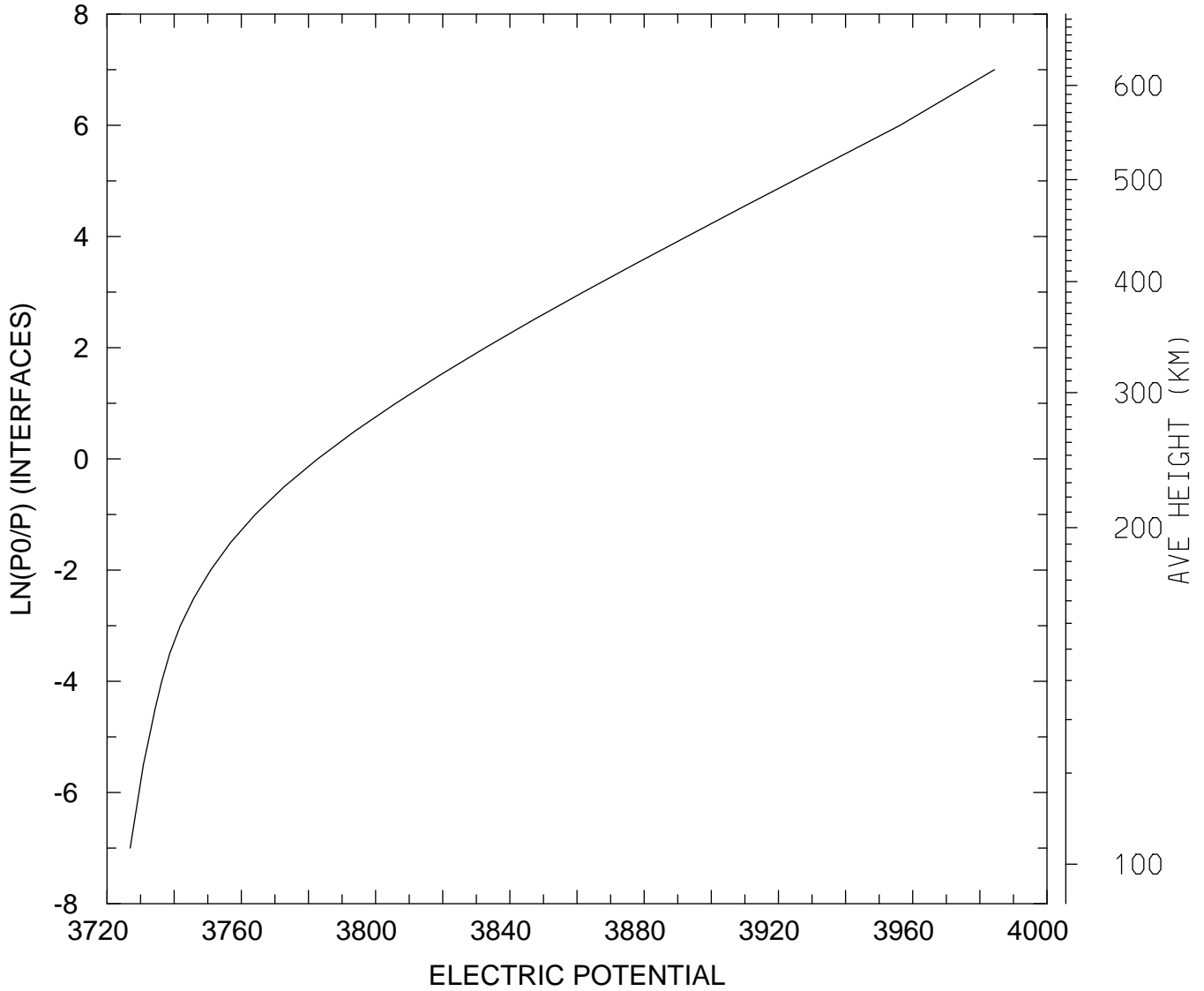

MIN,MAX= 3.7269E+03 3.9843E+03
tiegcm_trunk (DAY,HR,MIN=360, 0, 0)
tiegcm2.0_res5.0_decsol_smax_sech_005.nc

ELECTRIC POTENTIAL (VOLTS)
UT= 0.00 LAT= 37.50 SLT=12.00 (HRS))

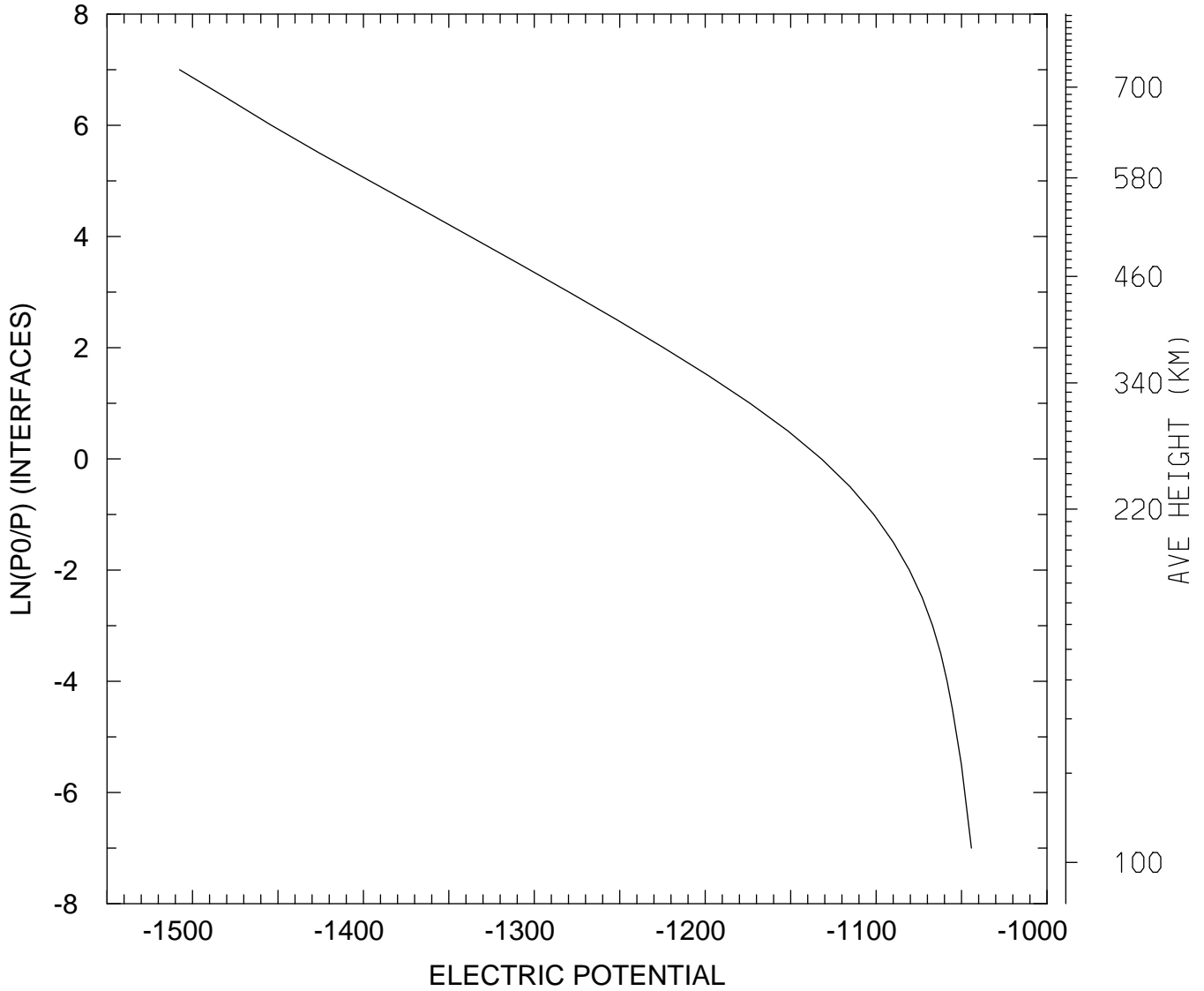

MIN,MAX= -1.5076E+03 -1.0442E+03
tiegcm_trunk (DAY,HR,MIN=360, 0, 0)
tiegcm2.0_res5.0_decsol_smax_sech_005.nc

ELECTRIC POTENTIAL (VOLTS)
UT= 0.00 LAT= 37.50 ZONAL MEANS

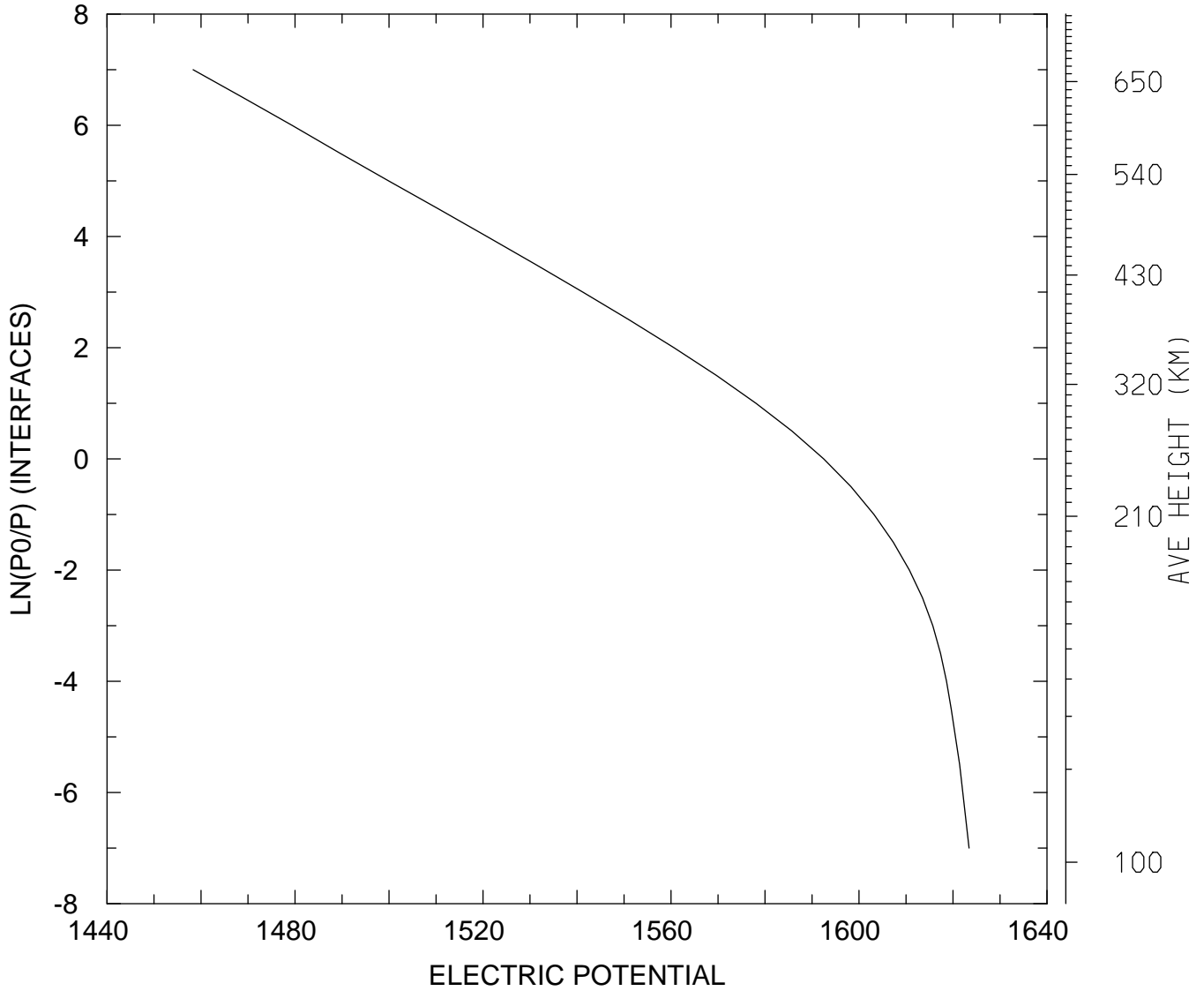

MIN,MAX= 1.4583E+03 1.6234E+03
tiegcm_trunk (DAY,HR,MIN=360, 0, 0)
tiegcm2.0_res5.0_decsol_smax_sech_005.nc

ELECTRIC POTENTIAL (VOLTS)
UT= 0.00 LAT= 57.50 SLT= 0.00 (HRS))

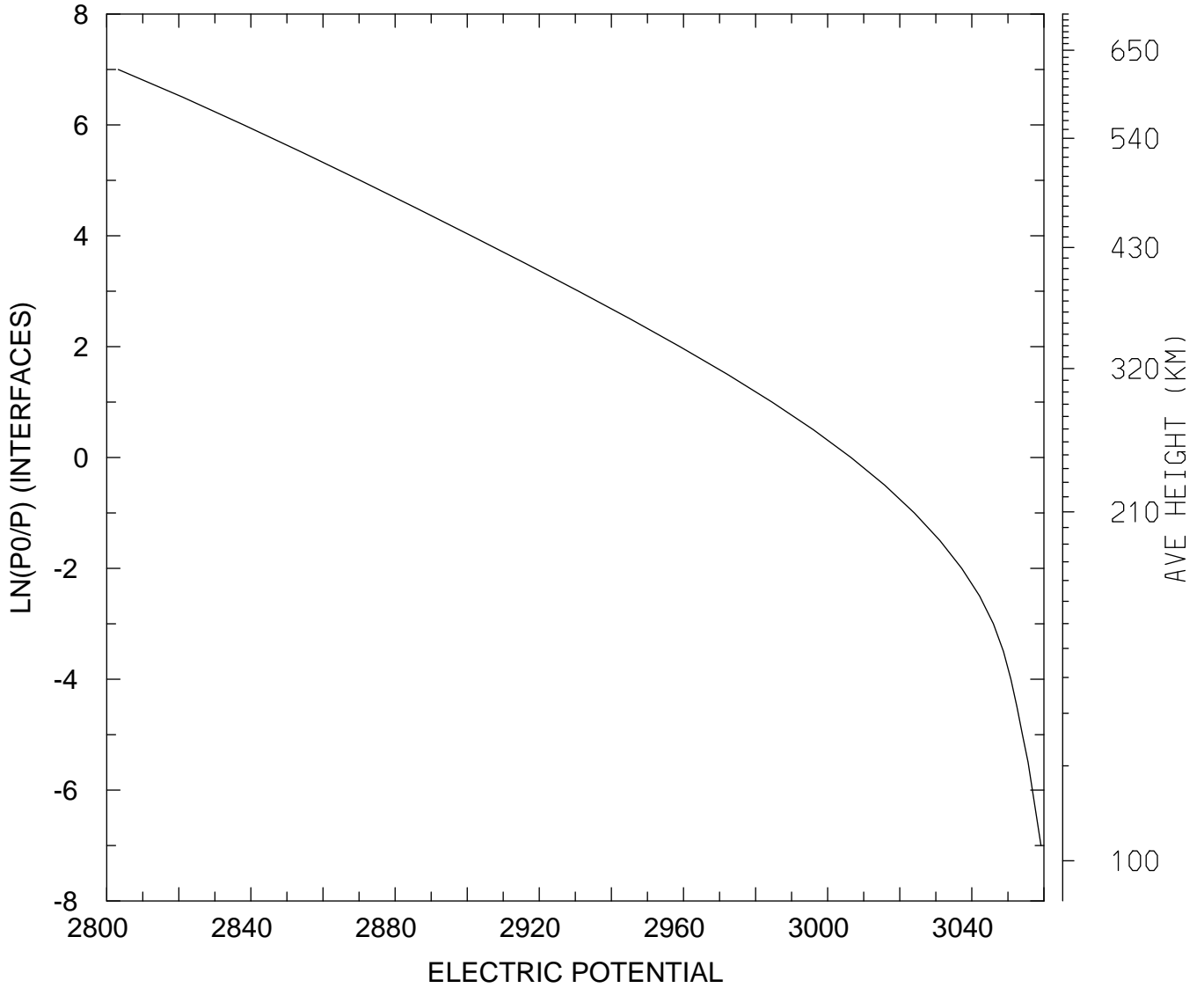

MIN,MAX= 2.8032E+03 3.0592E+03
tiegcm_trunk (DAY,HR,MIN=360, 0, 0)
tiegcm2.0_res5.0_decsol_smax_sech_005.nc

ELECTRIC POTENTIAL (VOLTS)
UT= 0.00 LAT= 57.50 SLT=12.00 (HRS))

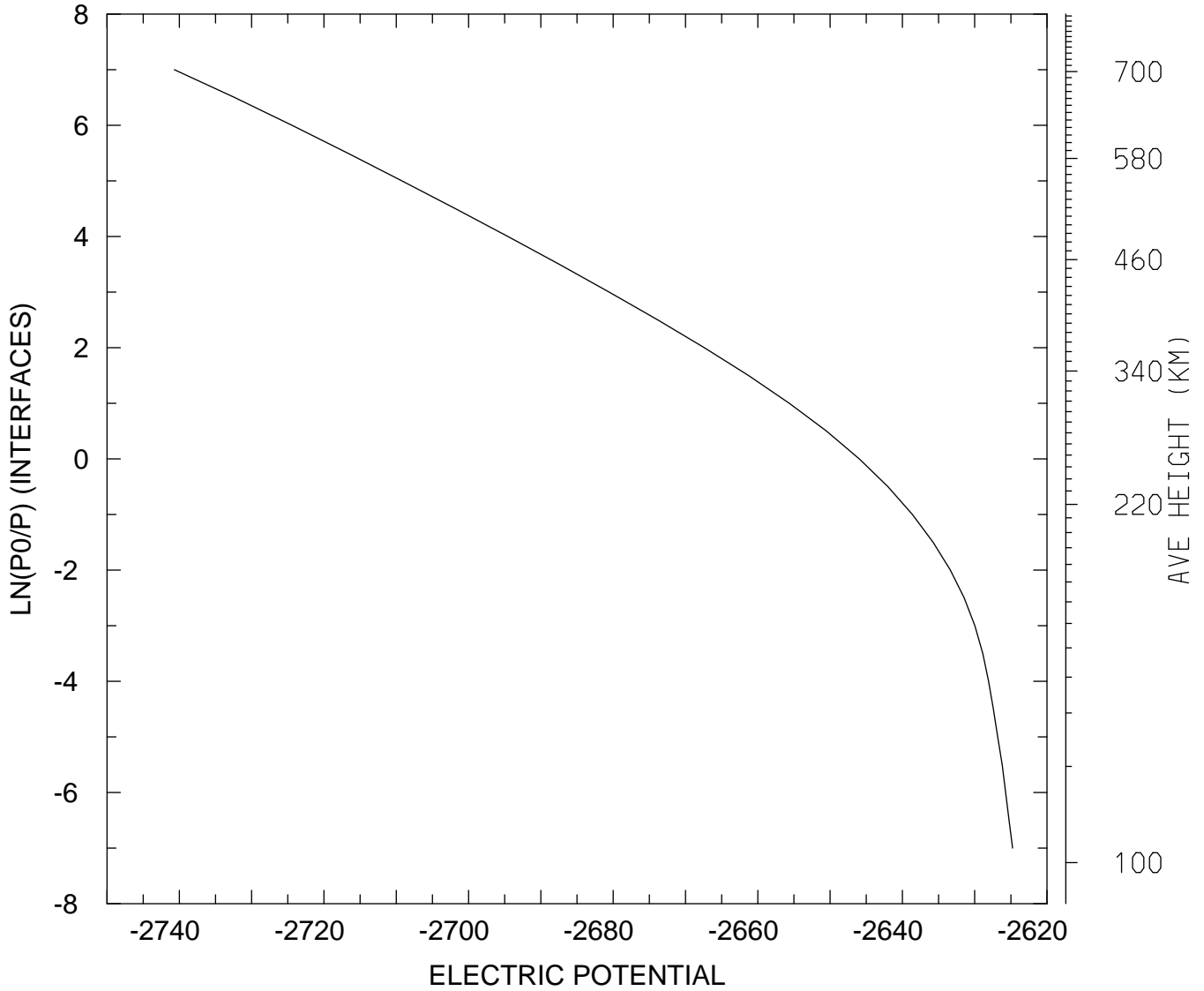

MIN,MAX= -2.7407E+03 -2.6248E+03
tiegcm_trunk (DAY,HR,MIN=360, 0, 0)
tiegcm2.0_res5.0_decsol_smax_sech_005.nc

ELECTRIC POTENTIAL (VOLTS)
UT= 0.00 LAT= 57.50 ZONAL MEANS

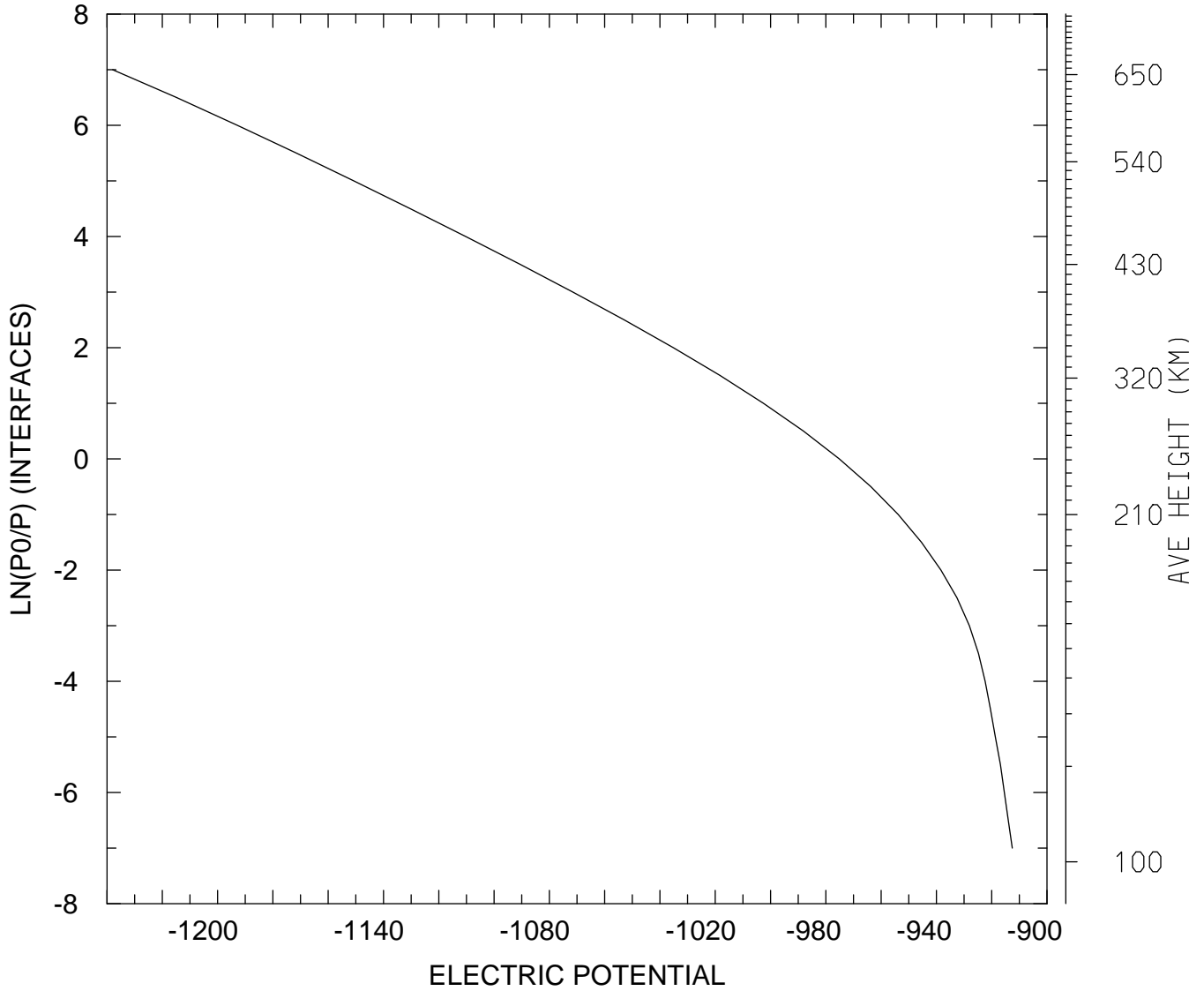

MIN,MAX= -1.2380E+03 -9.1257E+02
tiegcm_trunk (DAY,HR,MIN=360, 0, 0)
tiegcm2.0_res5.0_decsol_smax_sech_005.nc

ELECTRIC POTENTIAL (VOLTS)
UT= 0.00 GLOBAL MEANS

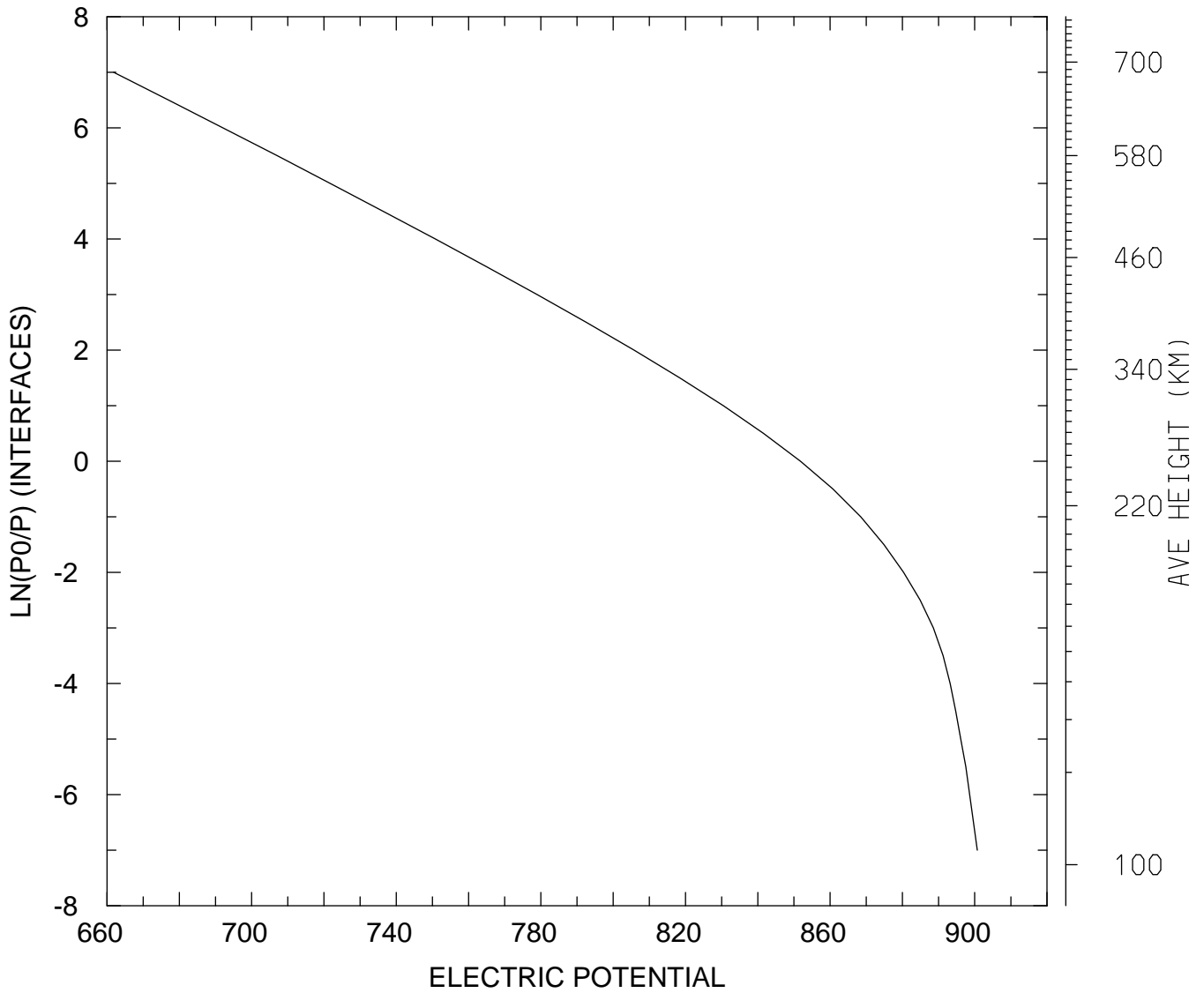

MIN,MAX= 6.6183E+02 9.0070E+02
tiegcm_trunk (DAY,HR,MIN=360, 0, 0)
tiegcm2.0_res5.0_decsol_smax_sech_005.nc

GEOPOTENTIAL HEIGHT (KM)
UT= 0.00 LAT= -62.50 SLT= 0.00 (HRS))

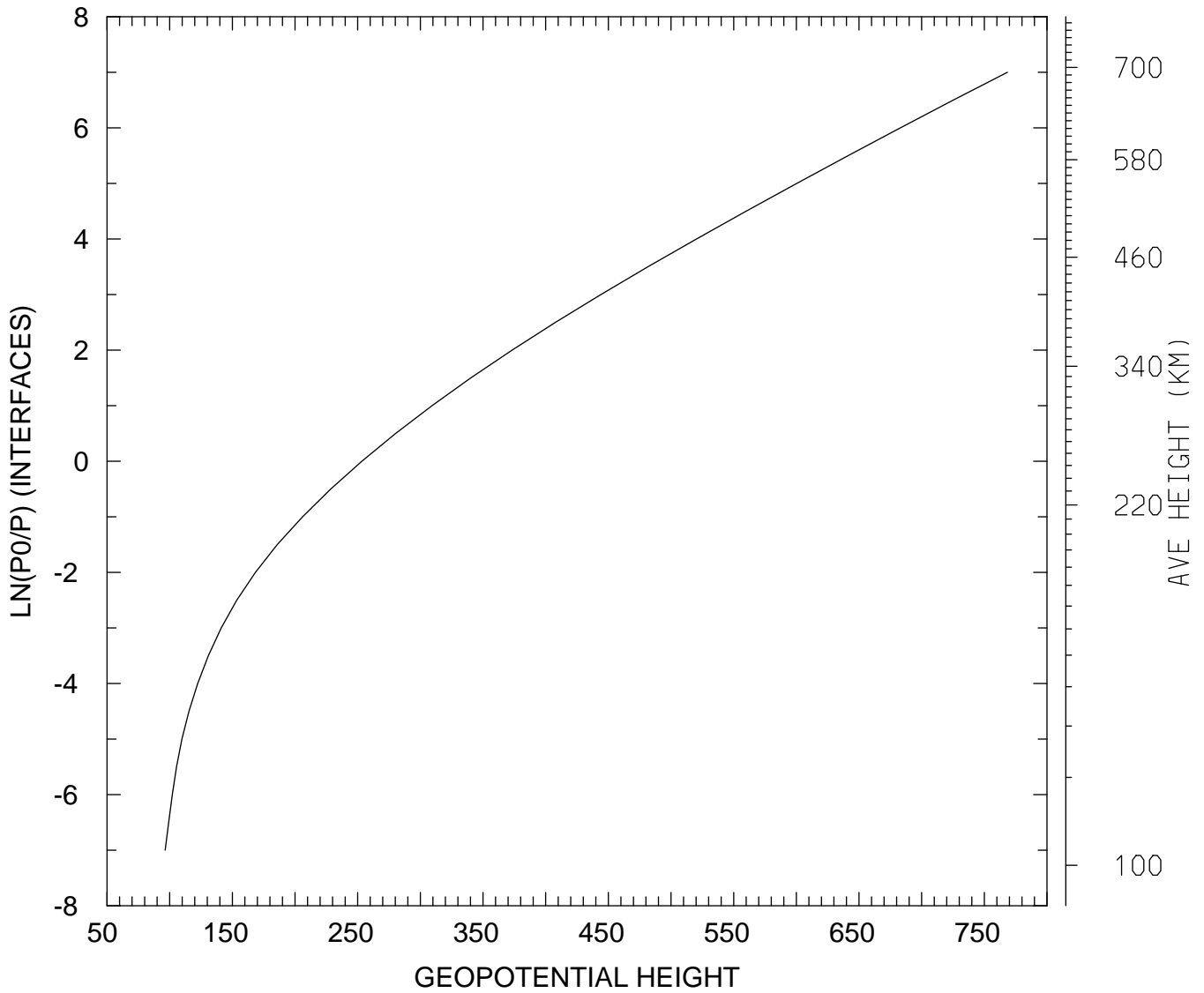

MIN,MAX= 9.6361E+01 7.6837E+02
tiegcm_trunk (DAY,HR,MIN=360, 0, 0)
tiegcm2.0_res5.0_decsol_smax_sech_005.nc

GEOPOTENTIAL HEIGHT (KM)
UT= 0.00 LAT= -62.50 SLT=12.00 (HRS))

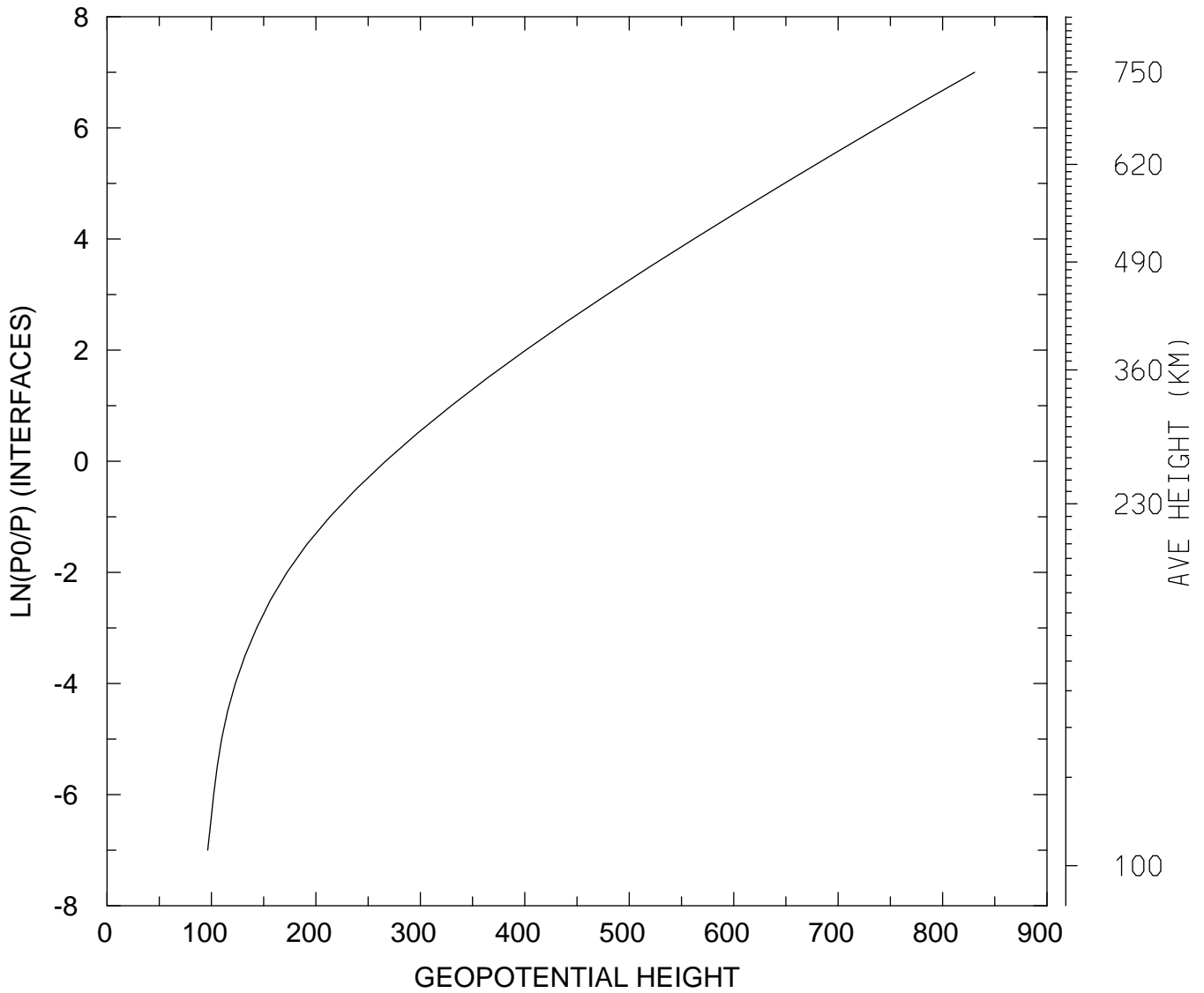

MIN,MAX= 9.6392E+01 8.3076E+02
tiegcm_trunk (DAY,HR,MIN=360, 0, 0)
tiegcm2.0_res5.0_decsol_smax_sech_005.nc

GEOPOTENTIAL HEIGHT (KM)
UT= 0.00 LAT= -62.50 ZONAL MEANS

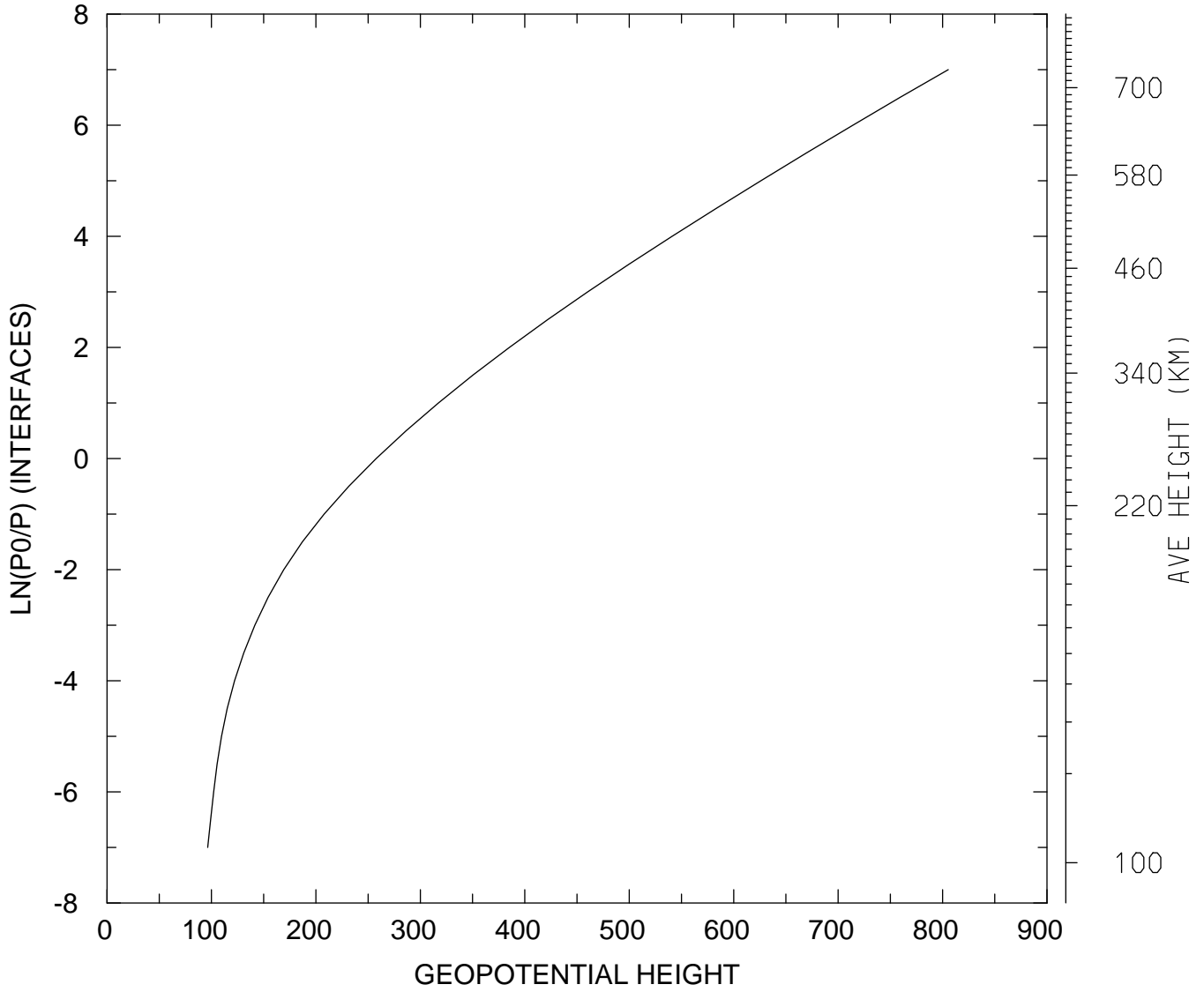

MIN,MAX= 9.6373E+01 8.0547E+02
tiegcm_trunk (DAY,HR,MIN=360, 0, 0)
tiegcm2.0_res5.0_decsol_smax_sech_005.nc

GEOPOTENTIAL HEIGHT (KM)
UT= 0.00 LAT= -42.50 SLT= 0.00 (HRS))

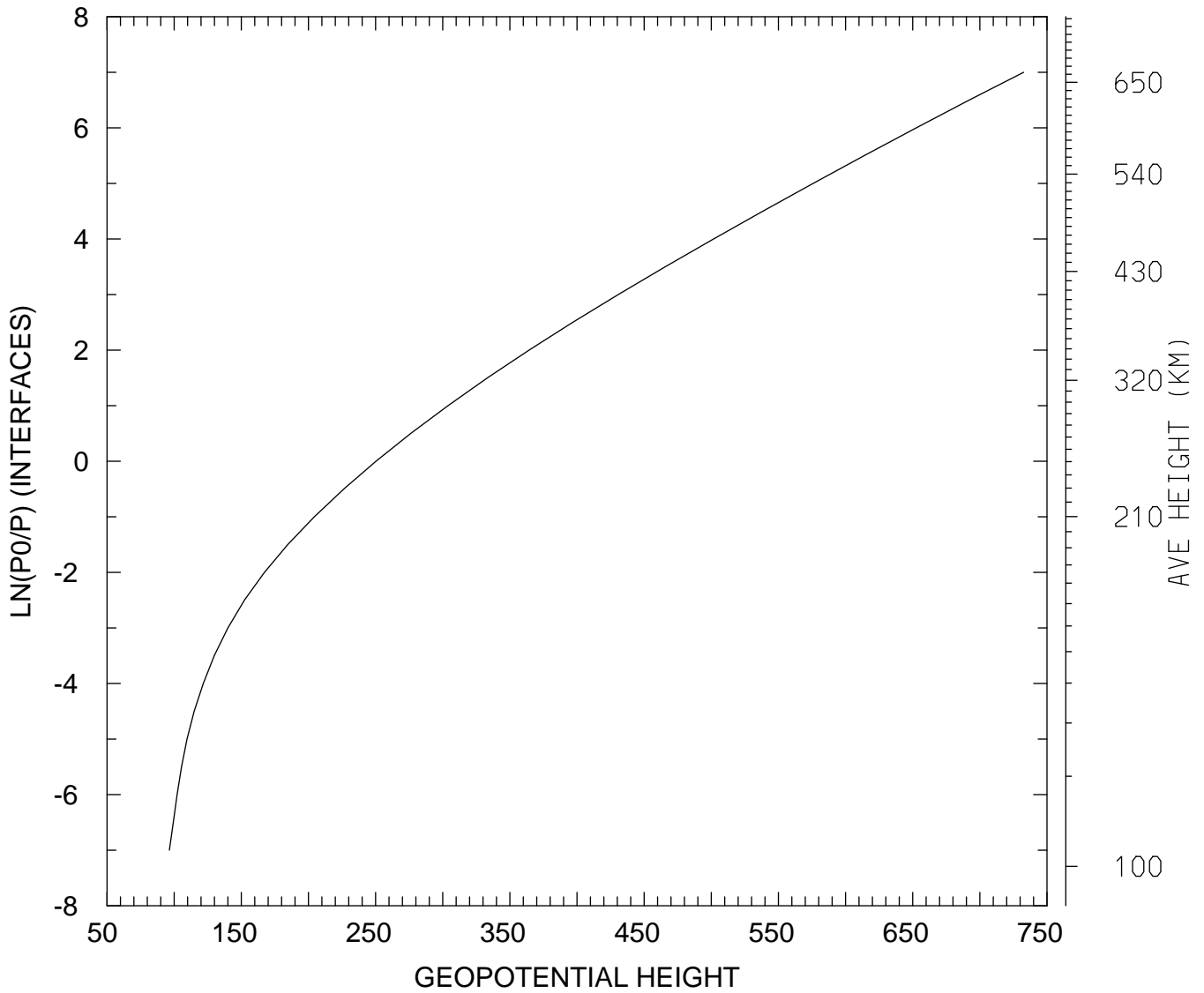

MIN,MAX= 9.6439E+01 7.3261E+02
tiegcm_trunk (DAY,HR,MIN=360, 0, 0)
tiegcm2.0_res5.0_decsol_smax_sech_005.nc

GEOPOTENTIAL HEIGHT (KM)
UT= 0.00 LAT= -42.50 SLT=12.00 (HRS))

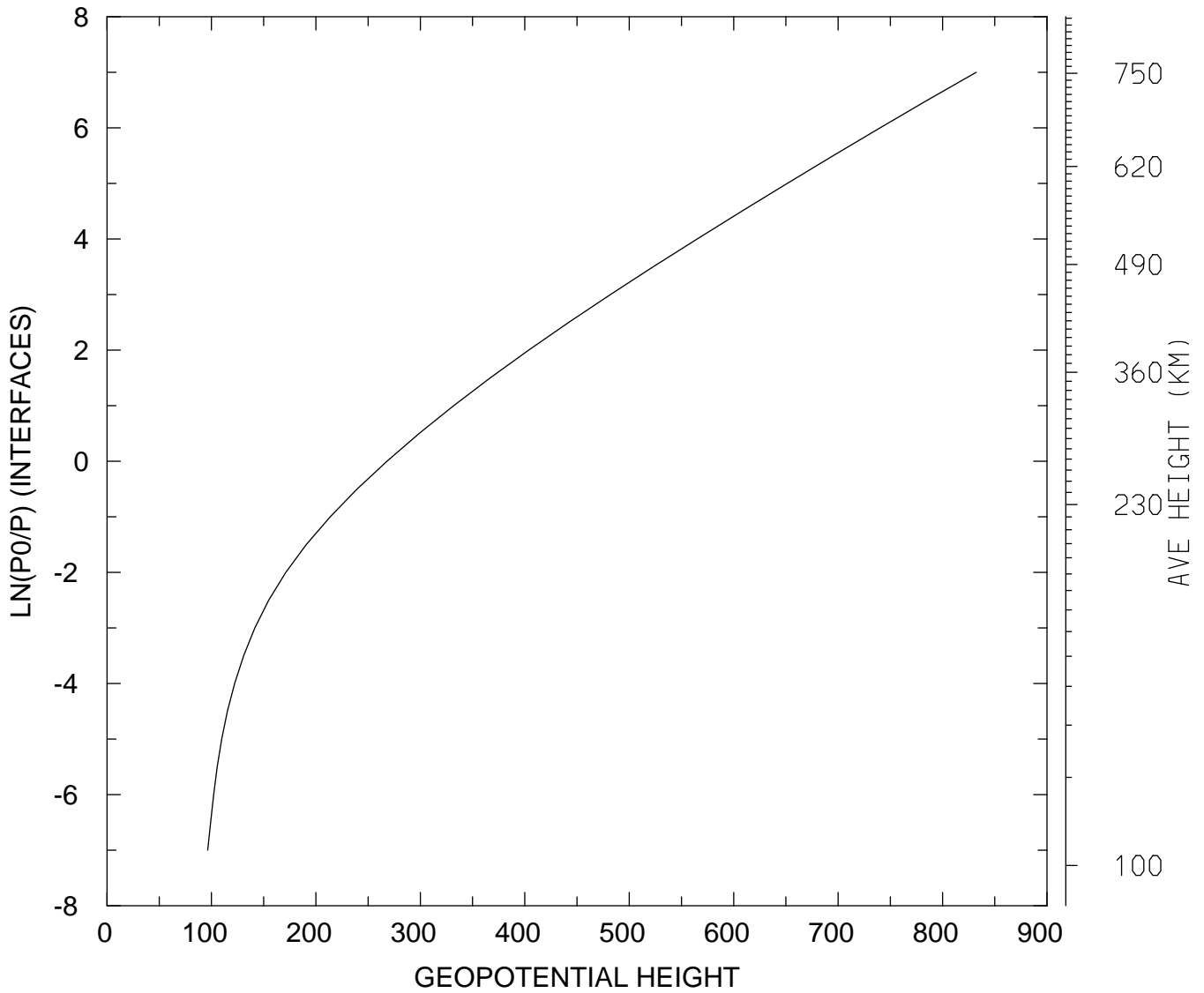

MIN,MAX= 9.6370E+01 8.3225E+02
tiegcm_trunk (DAY,HR,MIN=360, 0, 0)
tiegcm2.0_res5.0_decsol_smax_sech_005.nc

GEOPOTENTIAL HEIGHT (KM)
UT= 0.00 LAT= -42.50 ZONAL MEANS

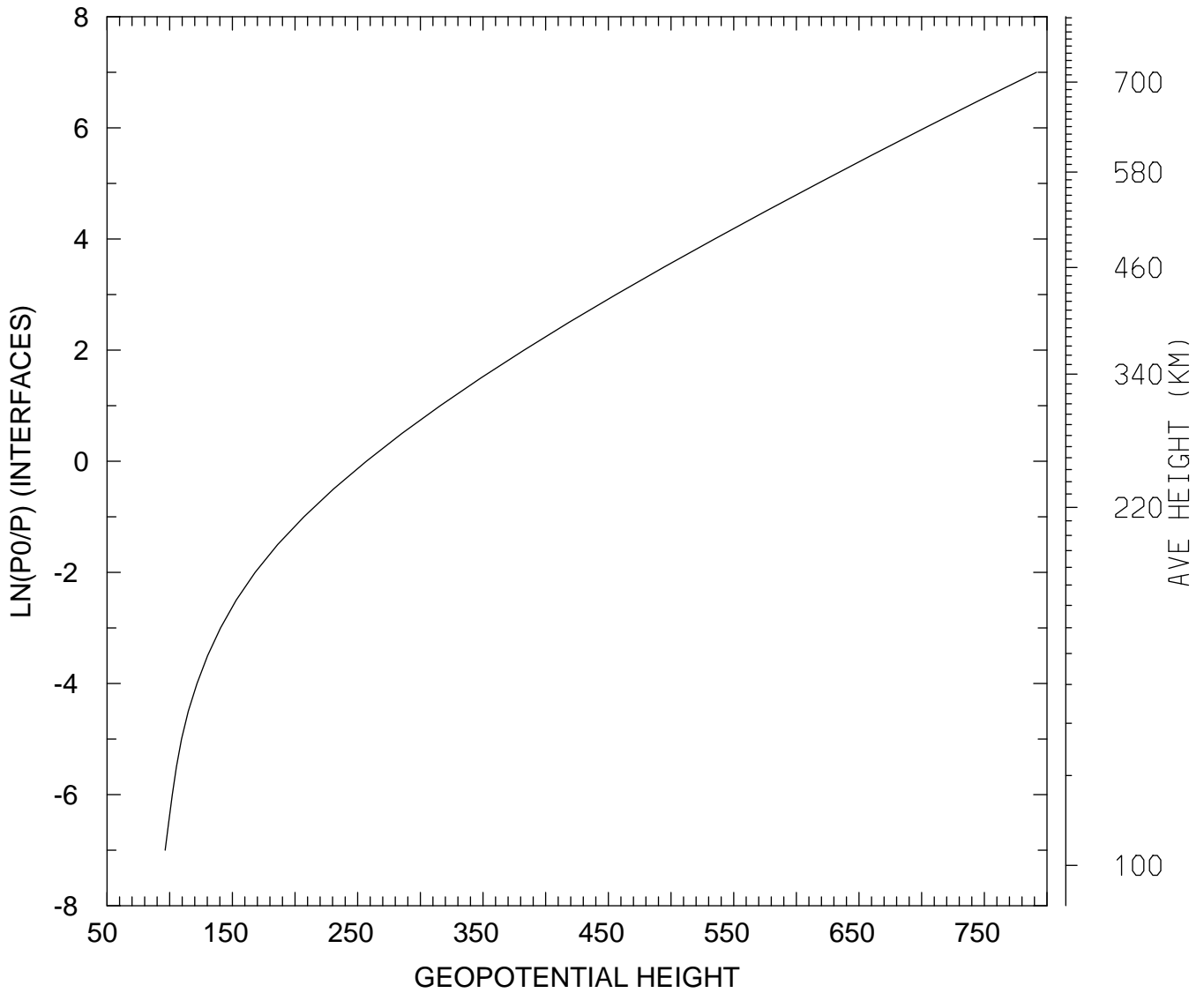

MIN,MAX= 9.6372E+01 7.9157E+02
tiegcm_trunk (DAY,HR,MIN=360, 0, 0)
tiegcm2.0_res5.0_decsol_smax_sech_005.nc

GEOPOTENTIAL HEIGHT (KM)
UT= 0.00 LAT= 37.50 SLT= 0.00 (HRS))

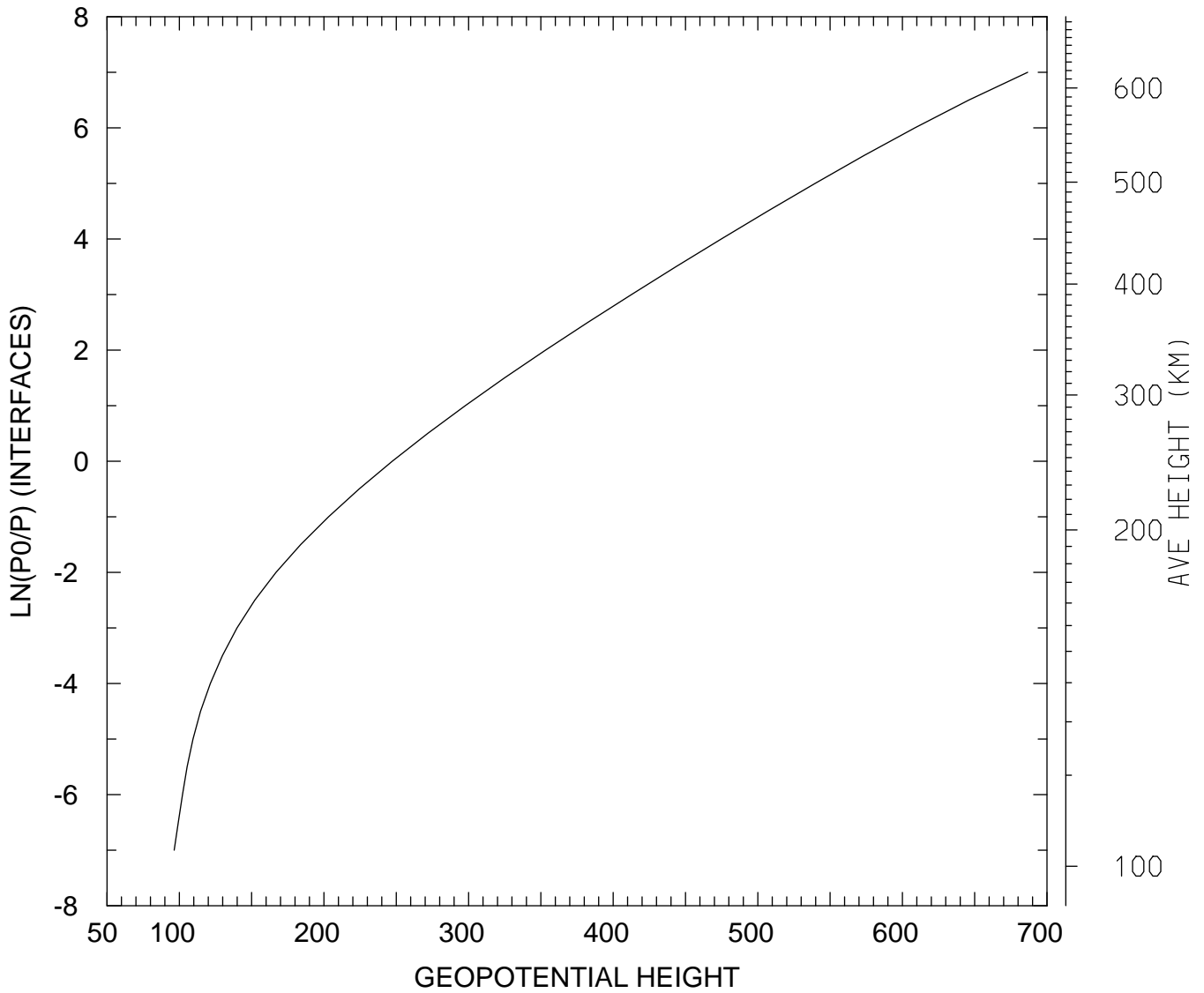

MIN,MAX= 9.6453E+01 6.8662E+02
tiegcm_trunk (DAY,HR,MIN=360, 0, 0)
tiegcm2.0_res5.0_decsol_smax_sech_005.nc

GEOPOTENTIAL HEIGHT (KM)
UT= 0.00 LAT= 37.50 SLT=12.00 (HRS))

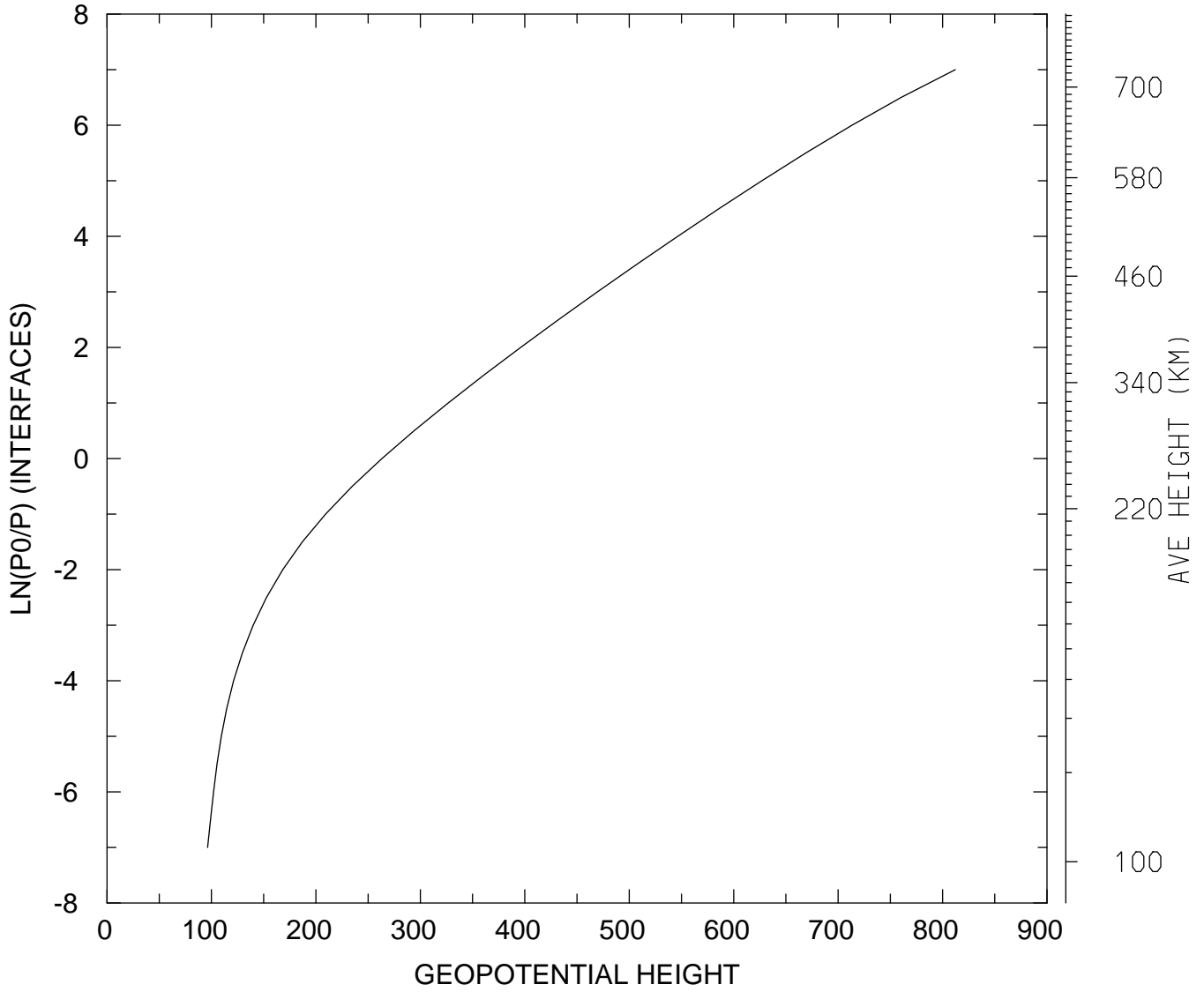

MIN,MAX= 9.6316E+01 8.1224E+02
tiegcm_trunk (DAY,HR,MIN=360, 0, 0)
tiegcm2.0_res5.0_decsol_smax_sech_005.nc

GEOPOTENTIAL HEIGHT (KM)
UT= 0.00 LAT= 37.50 ZONAL MEANS

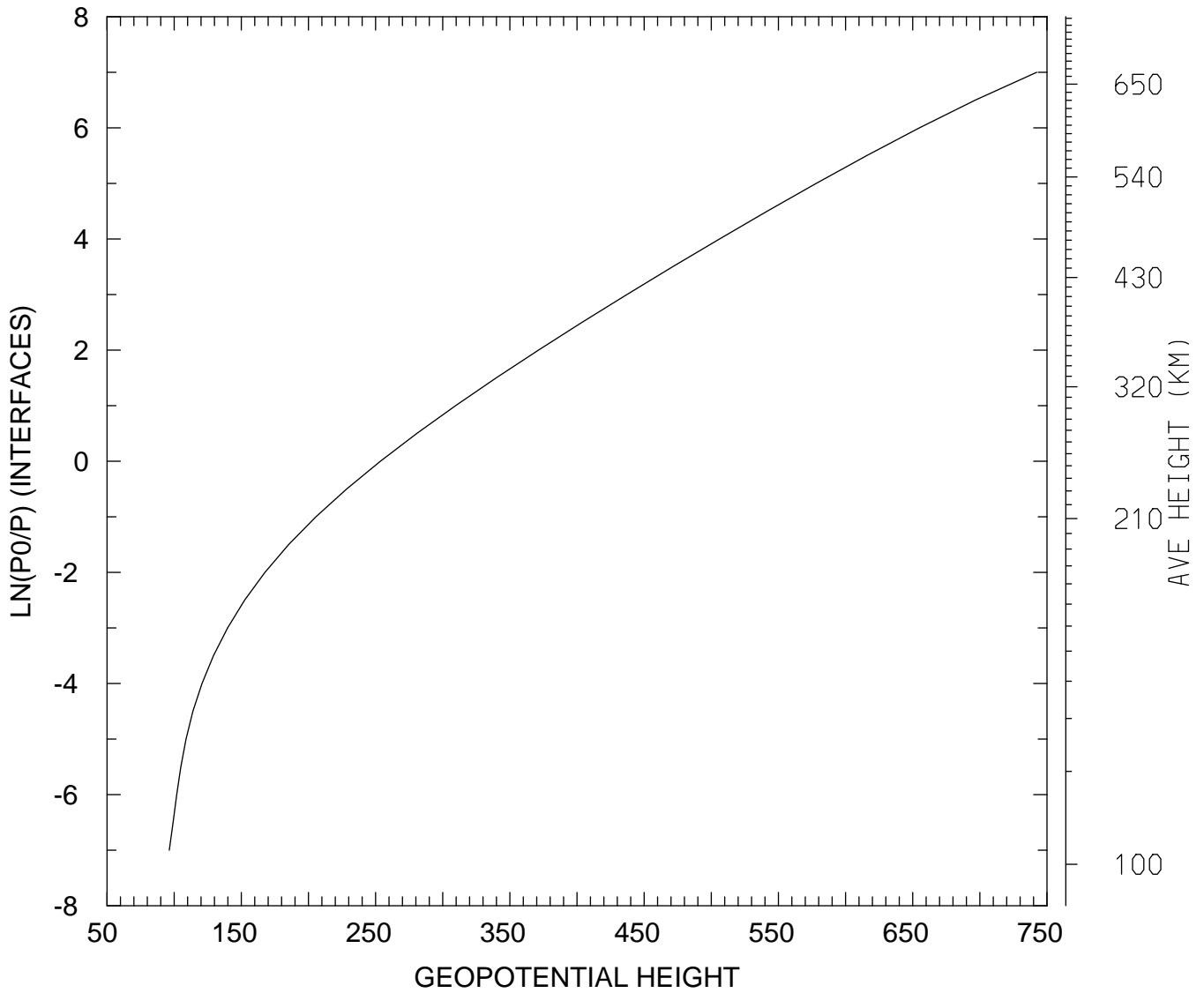

MIN,MAX= 9.6372E+01 7.4232E+02
tiegcm_trunk (DAY,HR,MIN=360, 0, 0)
tiegcm2.0_res5.0_decsol_smax_sech_005.nc

GEOPOTENTIAL HEIGHT (KM)
UT= 0.00 LAT= 57.50 SLT= 0.00 (HRS))

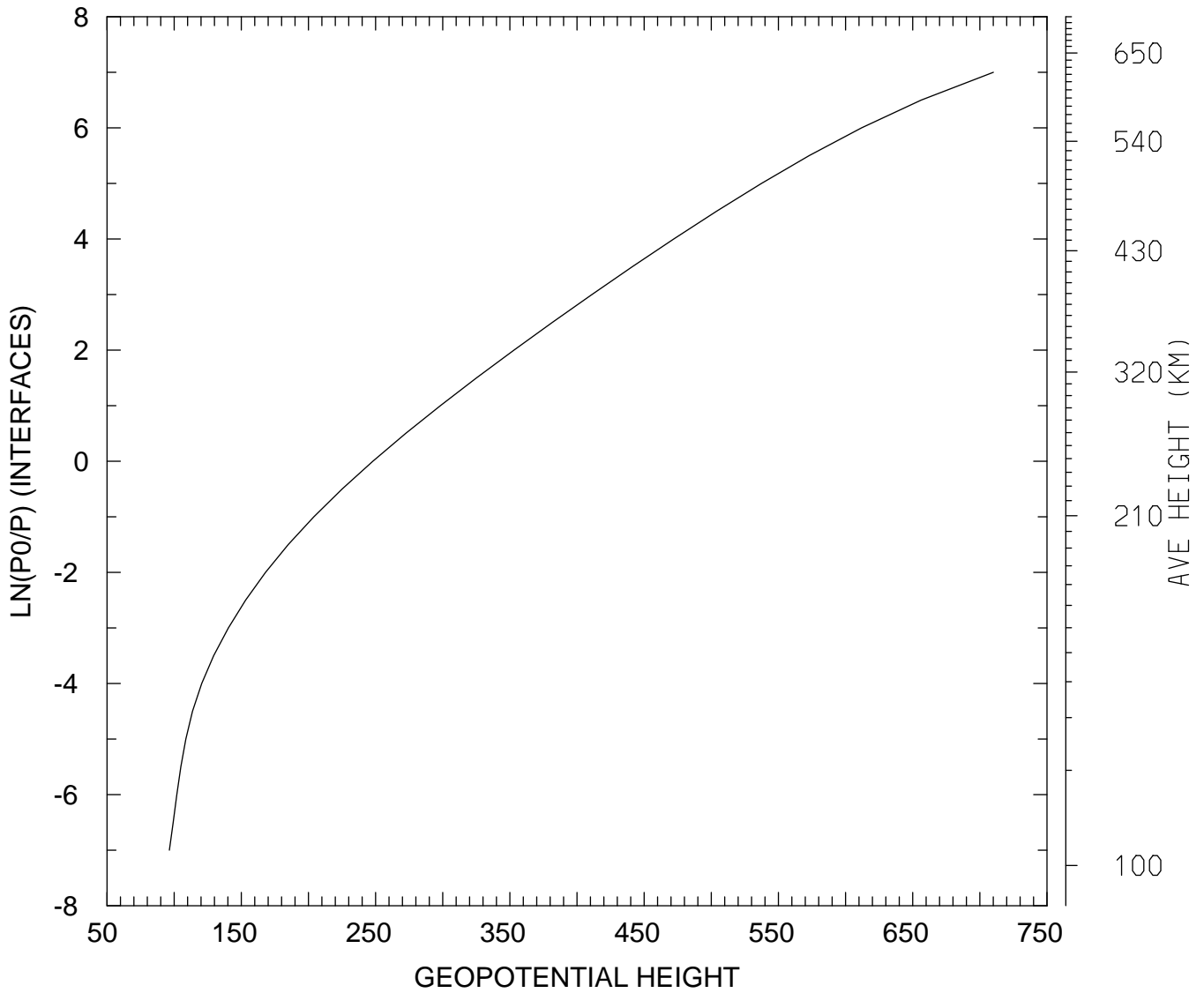

MIN,MAX= 9.6438E+01 7.1003E+02
tiegcm_trunk (DAY,HR,MIN=360, 0, 0)
tiegcm2.0_res5.0_decsol_smax_sech_005.nc

GEOPOTENTIAL HEIGHT (KM)
UT= 0.00 LAT= 57.50 SLT=12.00 (HRS))

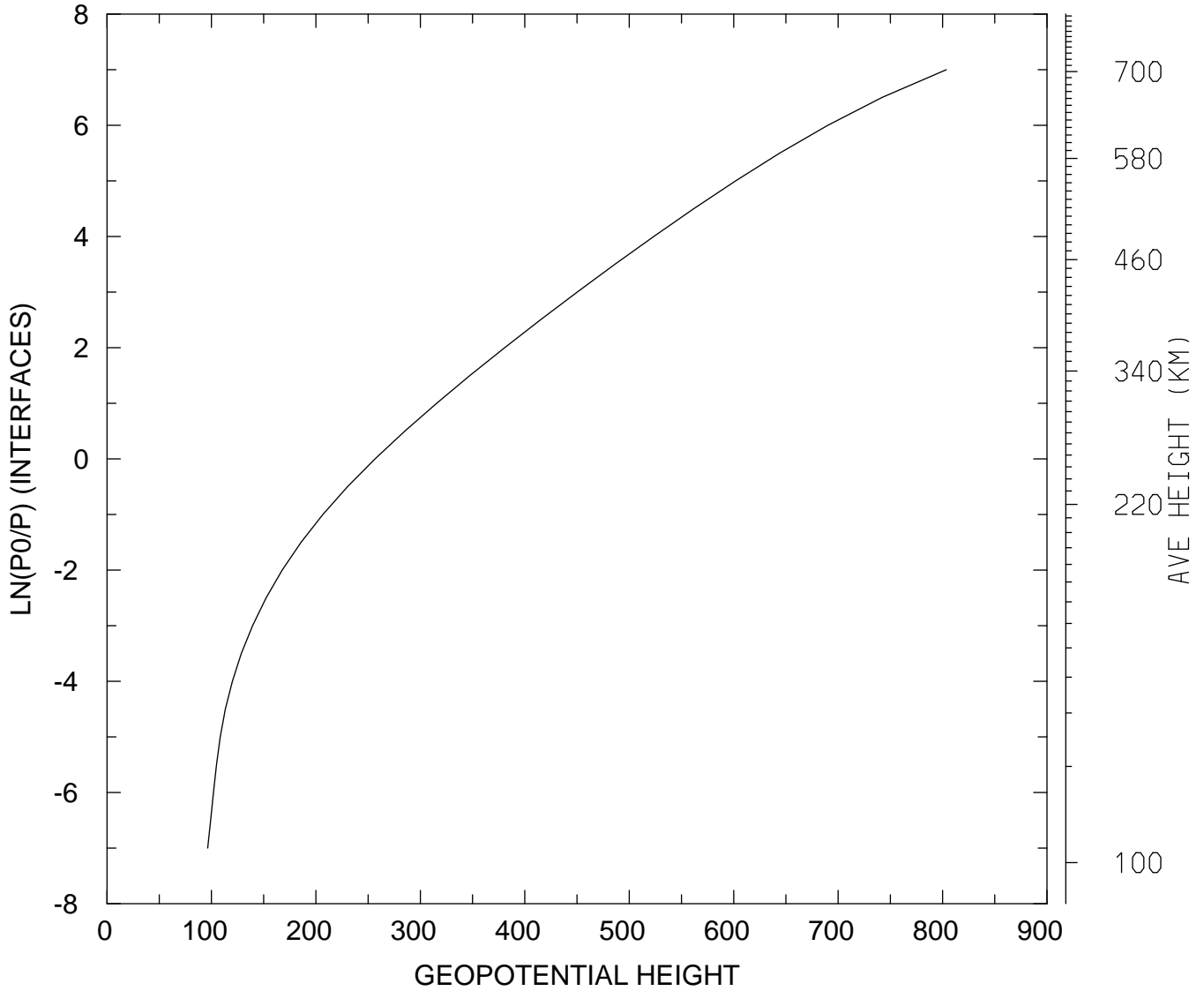

MIN,MAX= 9.6411E+01 8.0362E+02
tiegcm_trunk (DAY,HR,MIN=360, 0, 0)
tiegcm2.0_res5.0_decsol_smax_sech_005.nc

GEOPOTENTIAL HEIGHT (KM)
UT= 0.00 LAT= 57.50 ZONAL MEANS

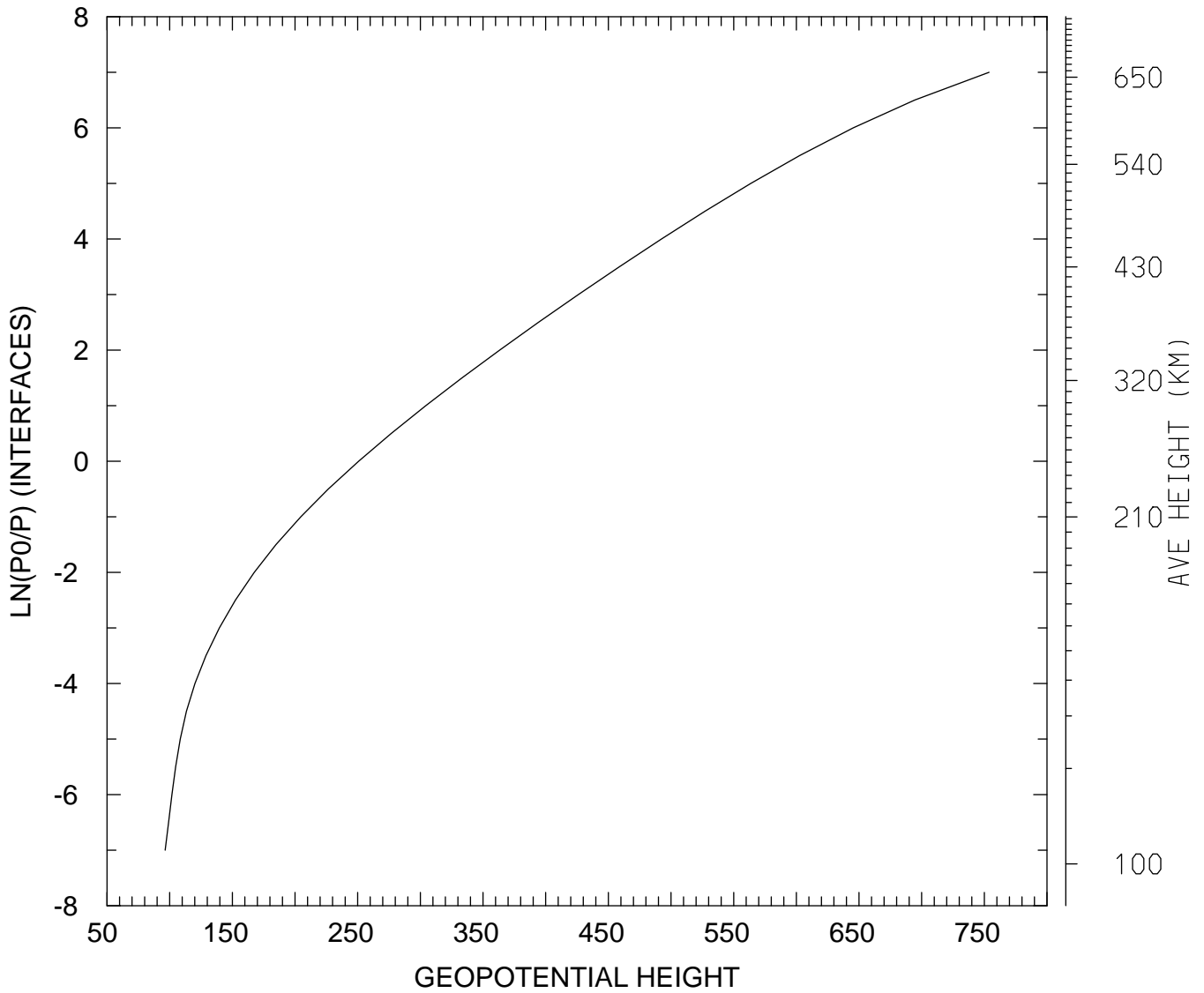

MIN,MAX= 9.6373E+01 7.5377E+02
tiegcm_trunk (DAY,HR,MIN=360, 0, 0)
tiegcm2.0_res5.0_decsol_smax_sech_005.nc

GEOPOTENTIAL HEIGHT (KM)
UT= 0.00 GLOBAL MEANS

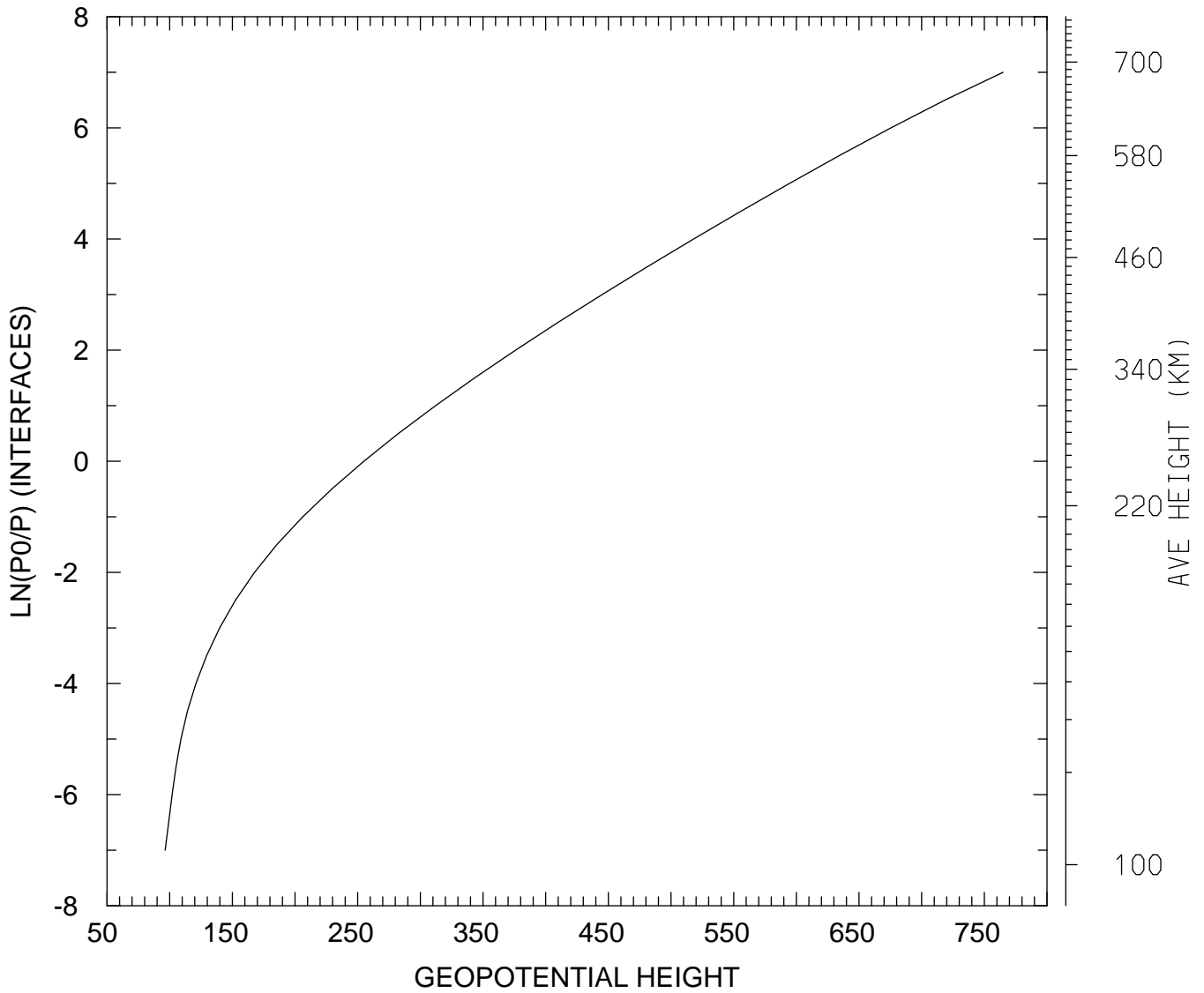

MIN,MAX= 9.6373E+01 7.6497E+02
tiegcm_trunk (DAY,HR,MIN=360, 0, 0)
tiegcm2.0_res5.0_decsol_smax_sech_005.nc