

NEUTRAL TEMPERATURE (DEG K)
ZP = -4.000 LOCAL TIME = 0.00

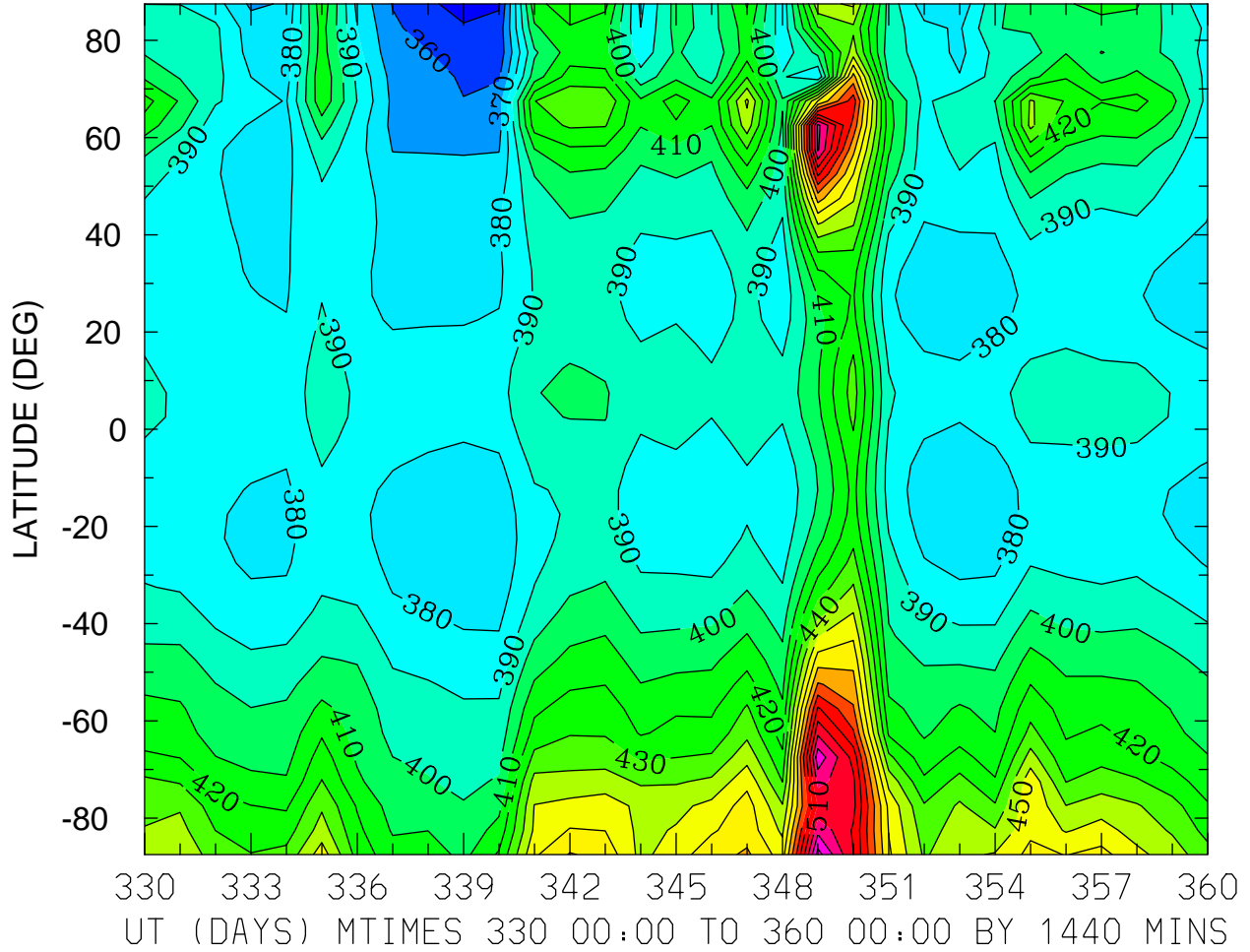

MIN,MAX= 3.4632E+02 5.4391E+02 INTERVAL= 1.0000E+01
FIRST: tiegcm2.0_res5.0_dec2006_heelis_gpi_prim_001.nc
LAST: tiegcm2.0_res5.0_dec2006_heelis_gpi_prim_004.nc

NEUTRAL TEMPERATURE (DEG K)
ZP = -4.000 LOCAL TIME = 12.00

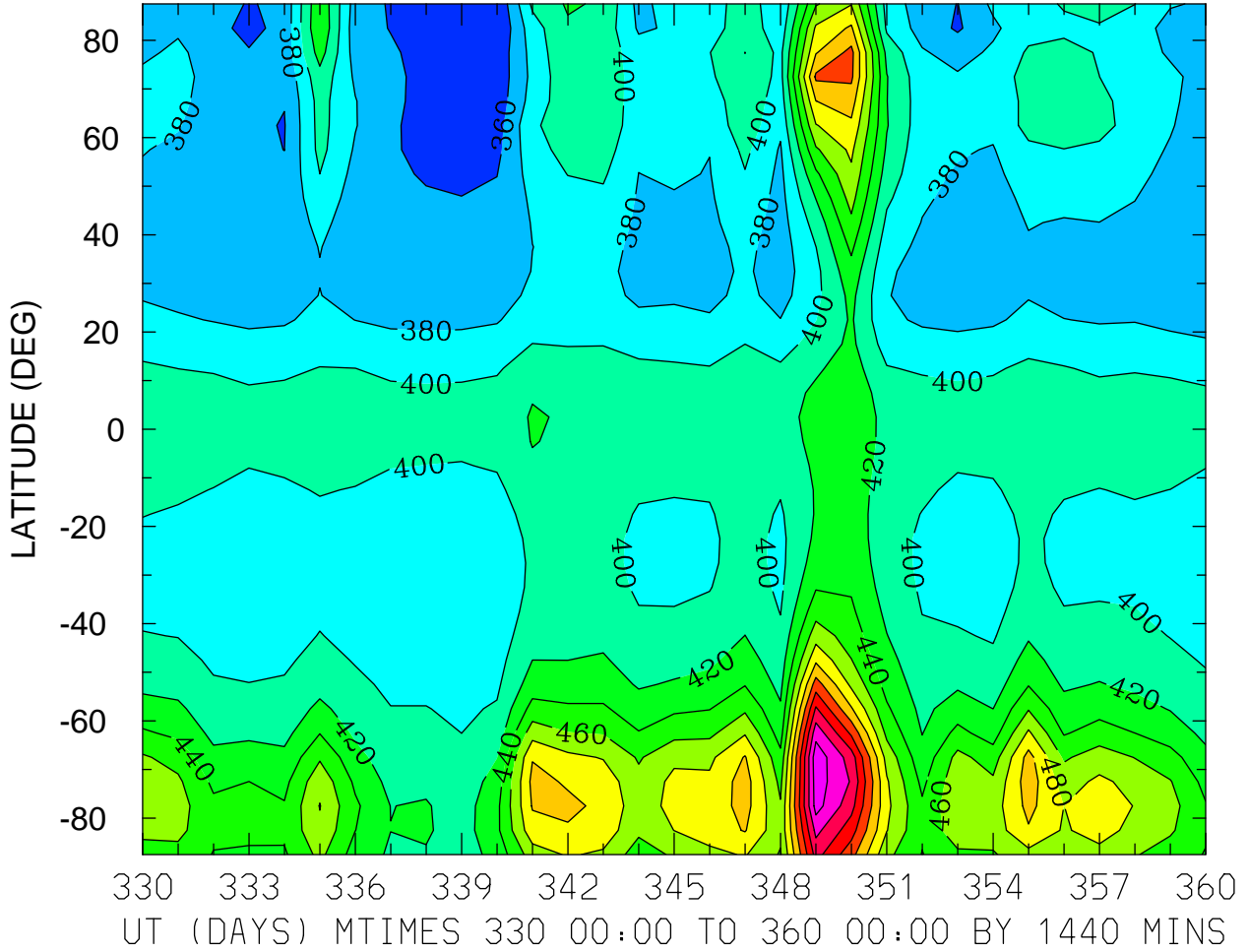

NEUTRAL TEMPERATURE (DEG K)
ZP = -4.000 ZONAL MEANS

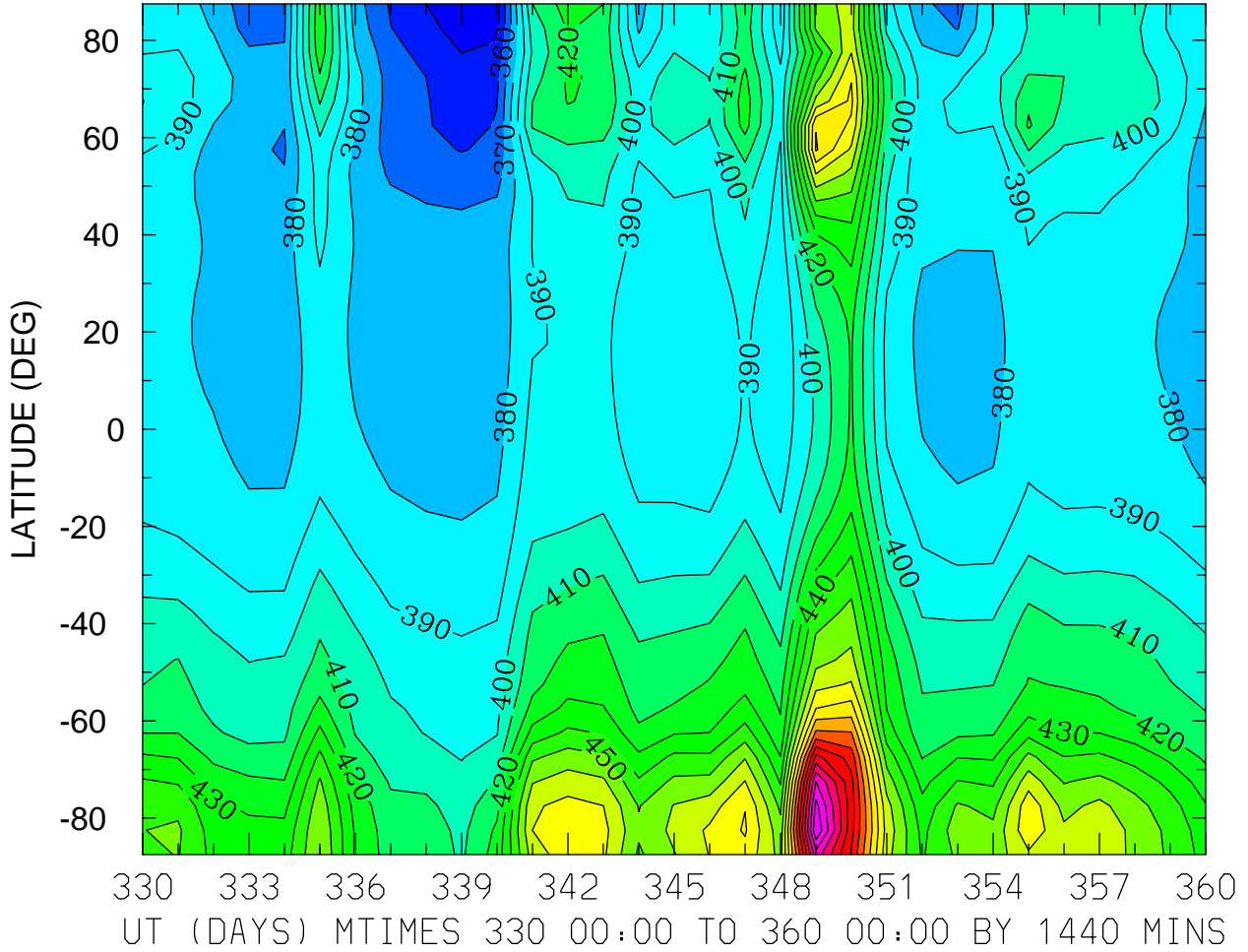

MIN,MAX= 3.4469E+02 5.7902E+02 INTERVAL= 1.0000E+01
FIRST: tiegcm2.0_res5.0_dec2006_heelis_gpi_prim_001.nc
LAST: tiegcm2.0_res5.0_dec2006_heelis_gpi_prim_004.nc

NEUTRAL TEMPERATURE (DEG K)
ZP = 0.000 LOCAL TIME = 0.00

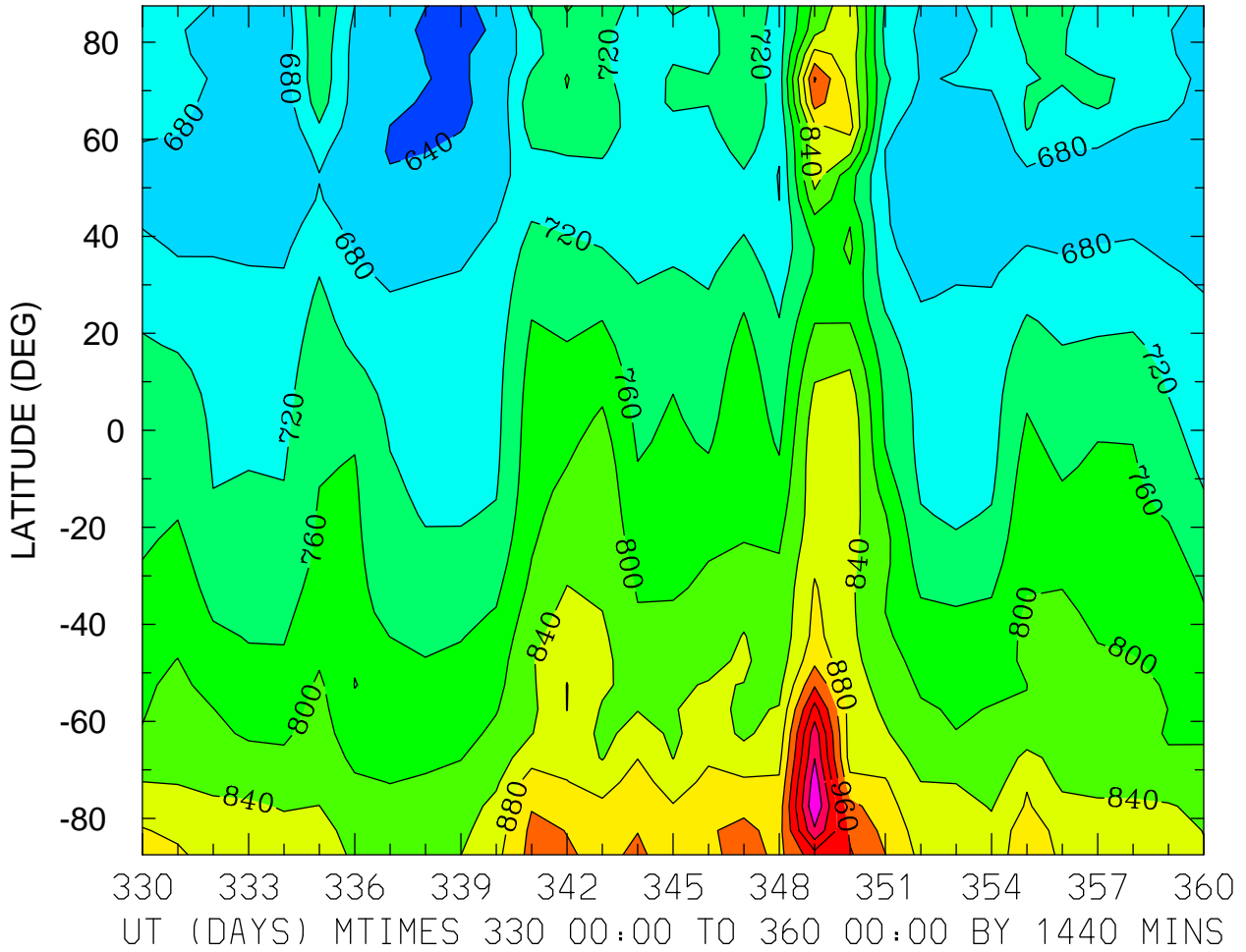

MIN,MAX= 6.3474E+02 1.1165E+03 INTERVAL= 4.0000E+01
FIRST: tiegcm2.0_res5.0_dec2006_heelis_gpi_prim_001.nc
LAST: tiegcm2.0_res5.0_dec2006_heelis_gpi_prim_004.nc

NEUTRAL TEMPERATURE (DEG K)
ZP = 0.000 LOCAL TIME = 12.00

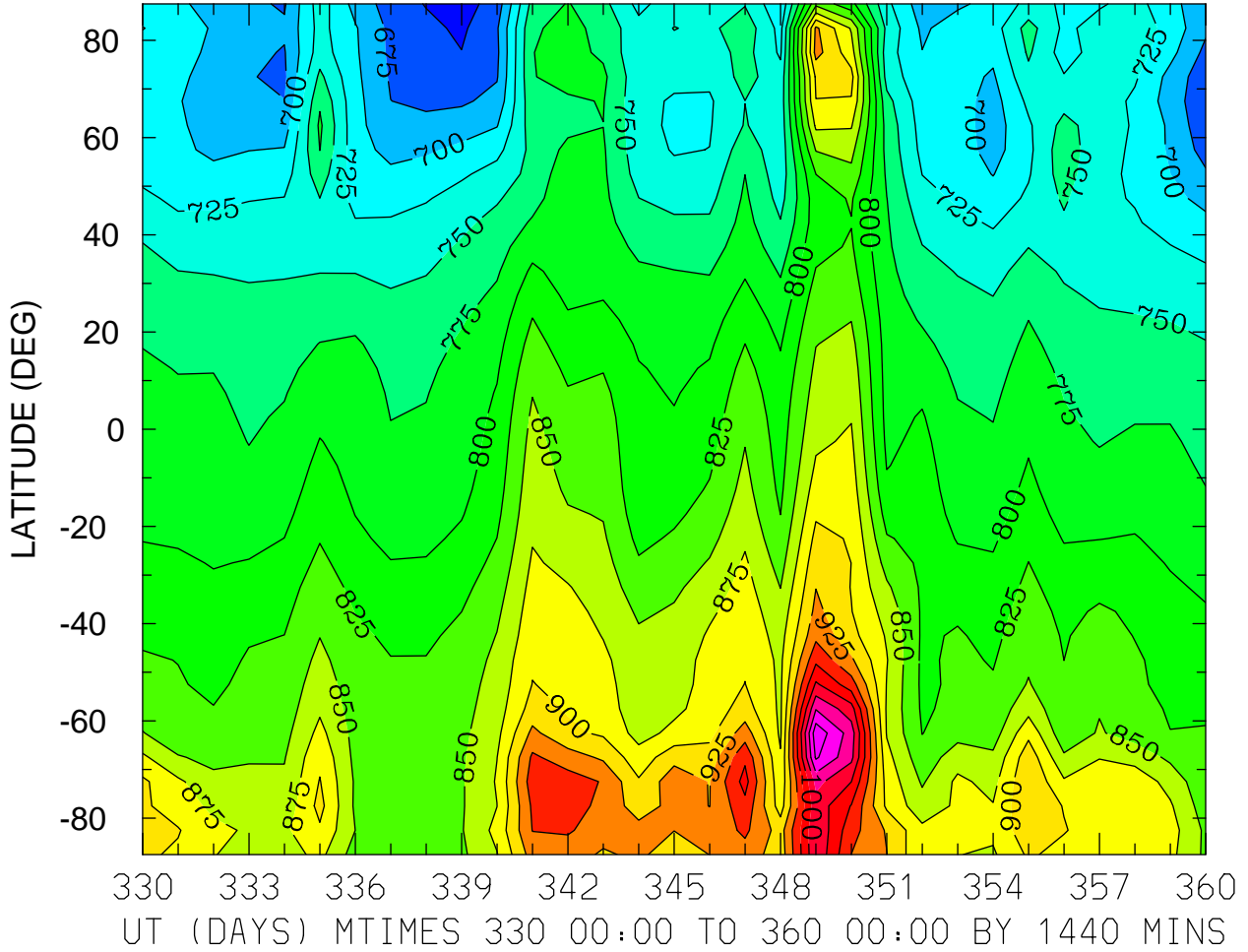

MIN,MAX= 6.3934E+02 1.0924E+03 INTERVAL= 2.5000E+01
FIRST: tiegcm2.0_res5.0_dec2006_heelis_gpi_prim_001.nc
LAST: tiegcm2.0_res5.0_dec2006_heelis_gpi_prim_004.nc

NEUTRAL TEMPERATURE (DEG K)
ZP = 0.000 ZONAL MEANS

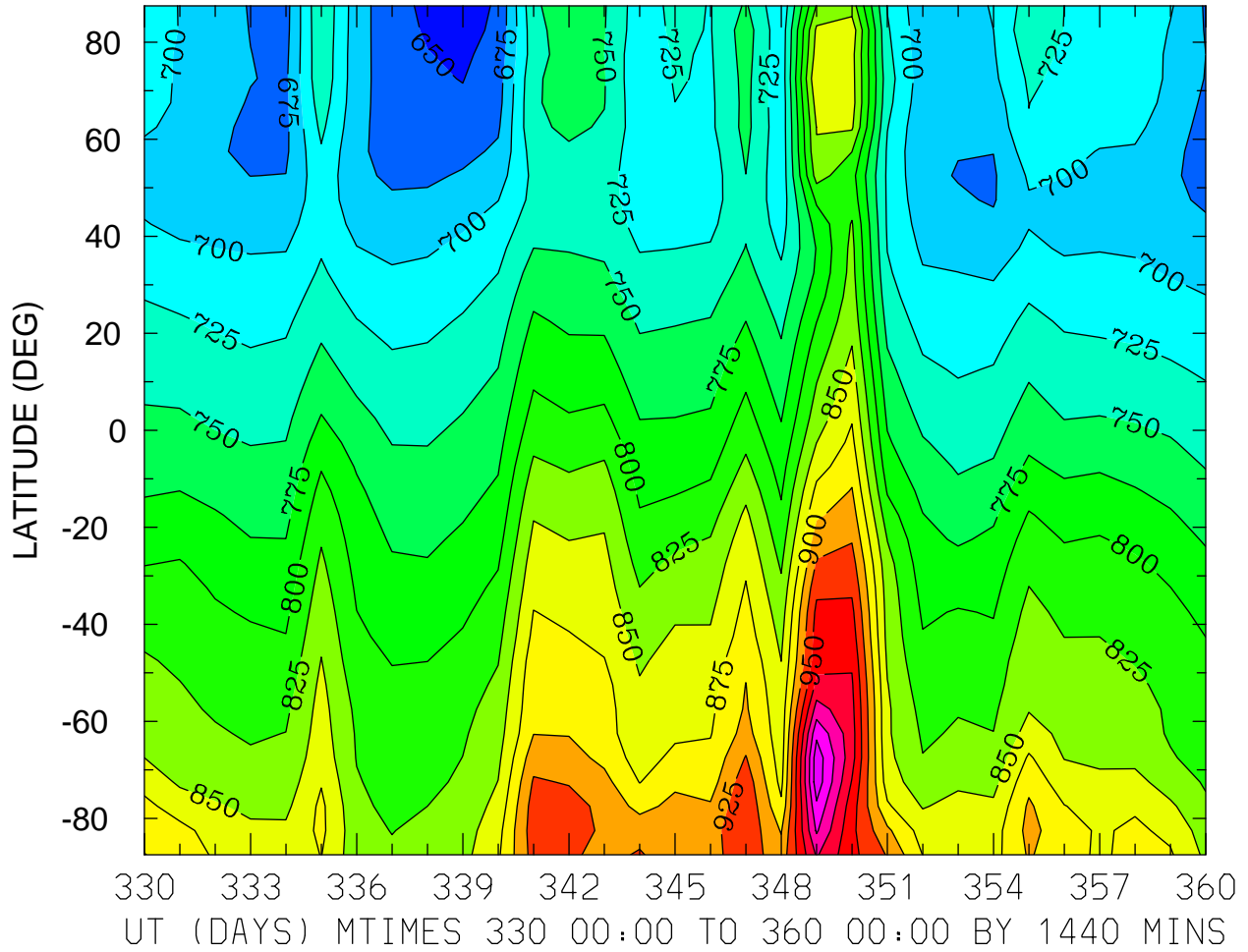

NEUTRAL TEMPERATURE (DEG K)
ZP = 4.000 LOCAL TIME = 0.00

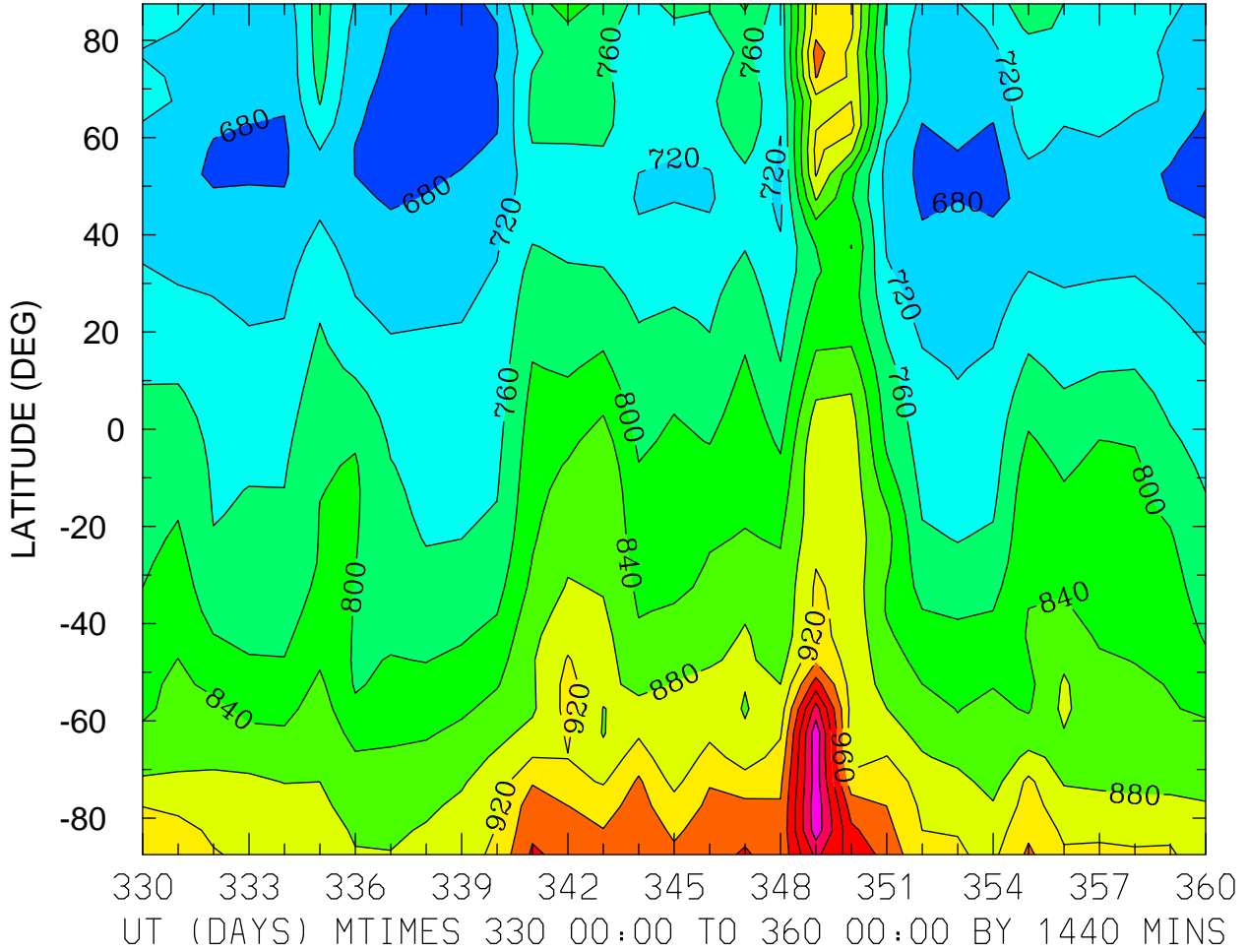

MIN,MAX= 6.6246E+02 1.1465E+03 INTERVAL= 4.0000E+01
FIRST: tiegcm2.0_res5.0_dec2006_heelis_gpi_prim_001.nc
LAST: tiegcm2.0_res5.0_dec2006_heelis_gpi_prim_004.nc

NEUTRAL TEMPERATURE (DEG K)
ZP = 4.000 LOCAL TIME = 12.00

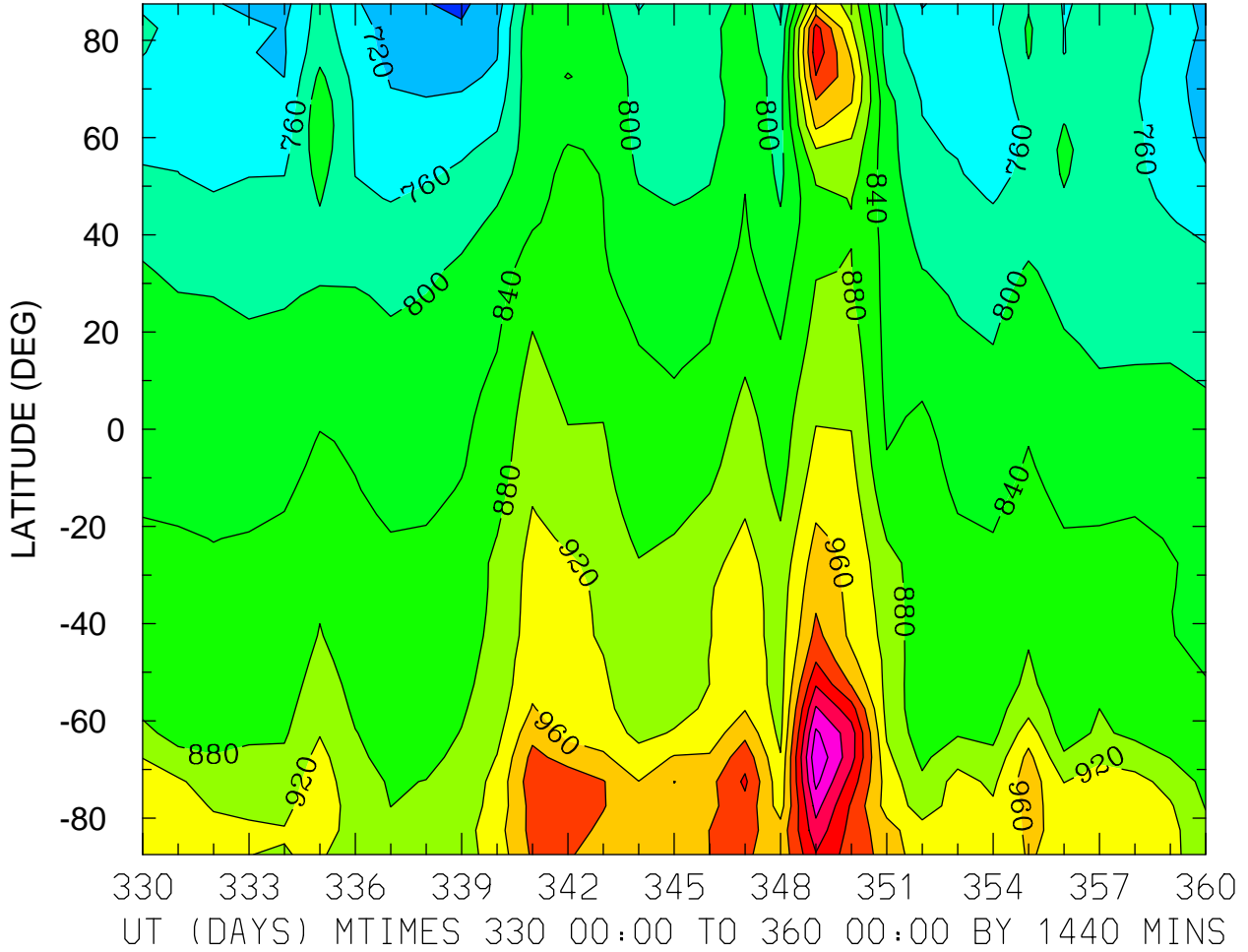

MIN,MAX= 6.7304E+02 1.1926E+03 INTERVAL= 4.0000E+01
FIRST: tiegcm2.0_res5.0_dec2006_heelis_gpi_prim_001.nc
LAST: tiegcm2.0_res5.0_dec2006_heelis_gpi_prim_004.nc

NEUTRAL TEMPERATURE (DEG K)
ZP = 4.000 ZONAL MEANS

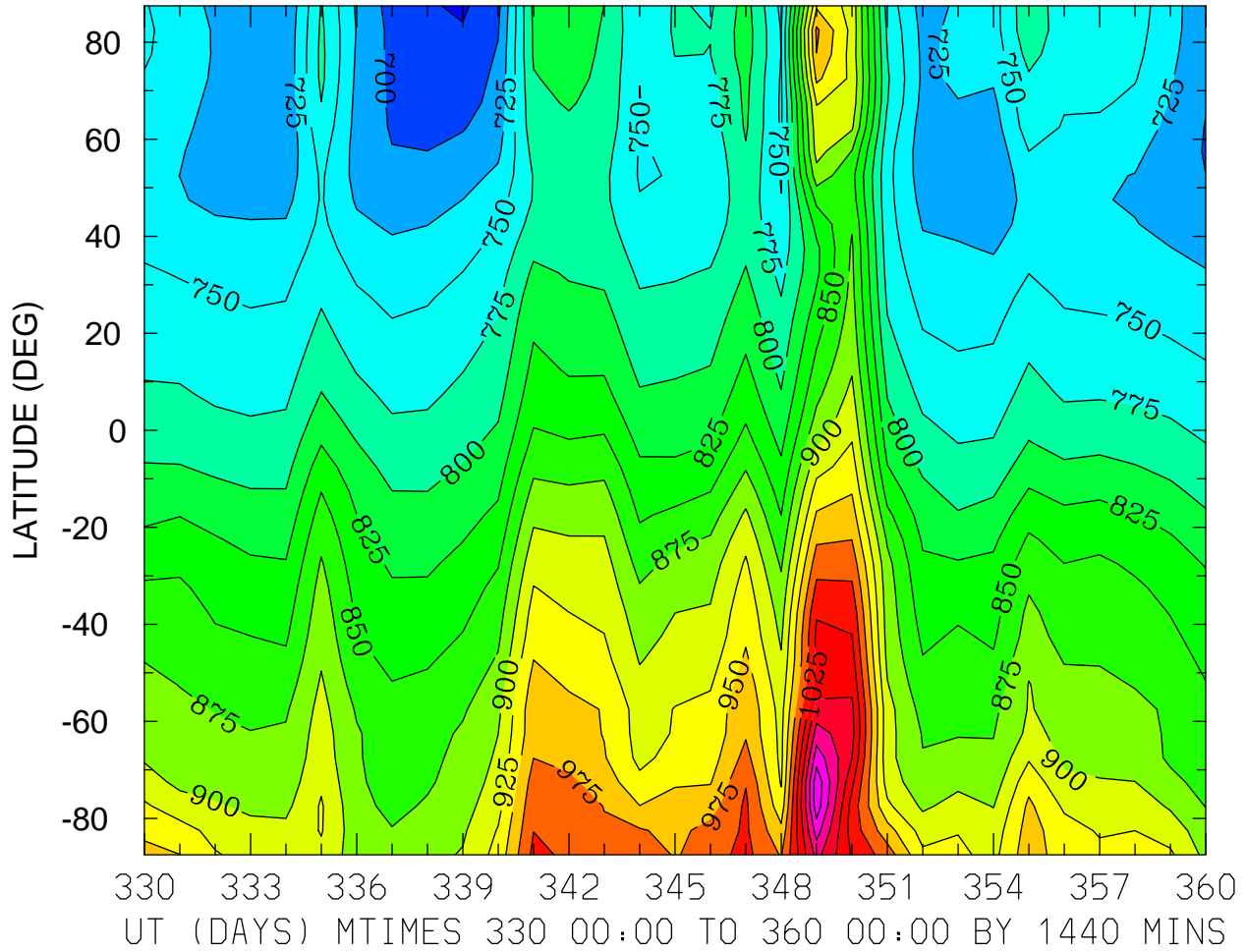

NEUTRAL ZONAL WIND (M/S)
ZP = -4.000 LOCAL TIME = 0.00

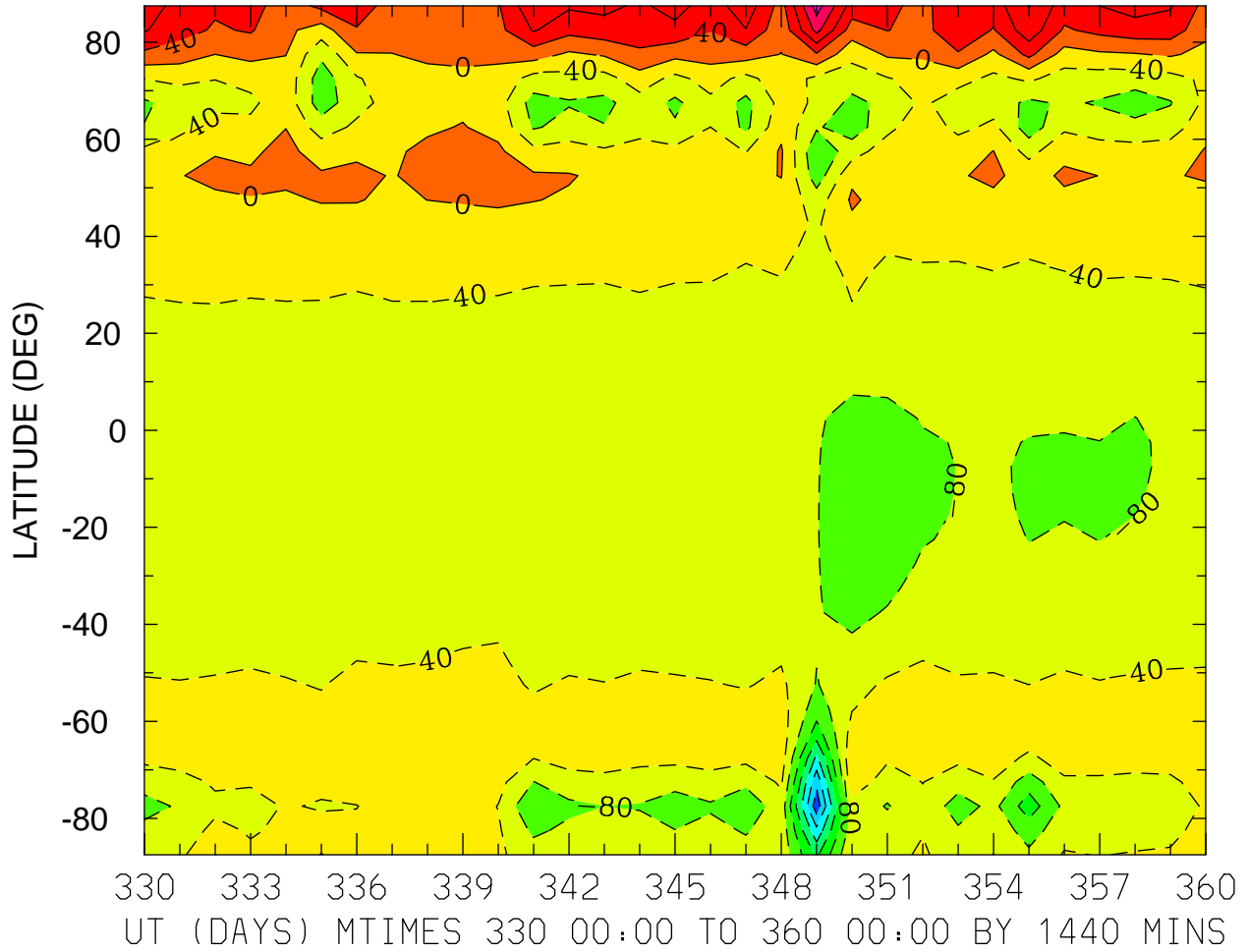

MIN,MAX= -3.0545E+02 1.7824E+02 INTERVAL= 4.0000E+01
FIRST: tiegcm2.0_res5.0_dec2006_heelis_gpi_prim_001.nc
LAST: tiegcm2.0_res5.0_dec2006_heelis_gpi_prim_004.nc

NEUTRAL ZONAL WIND (M/S)
ZP = -4.000 LOCAL TIME = 12.00

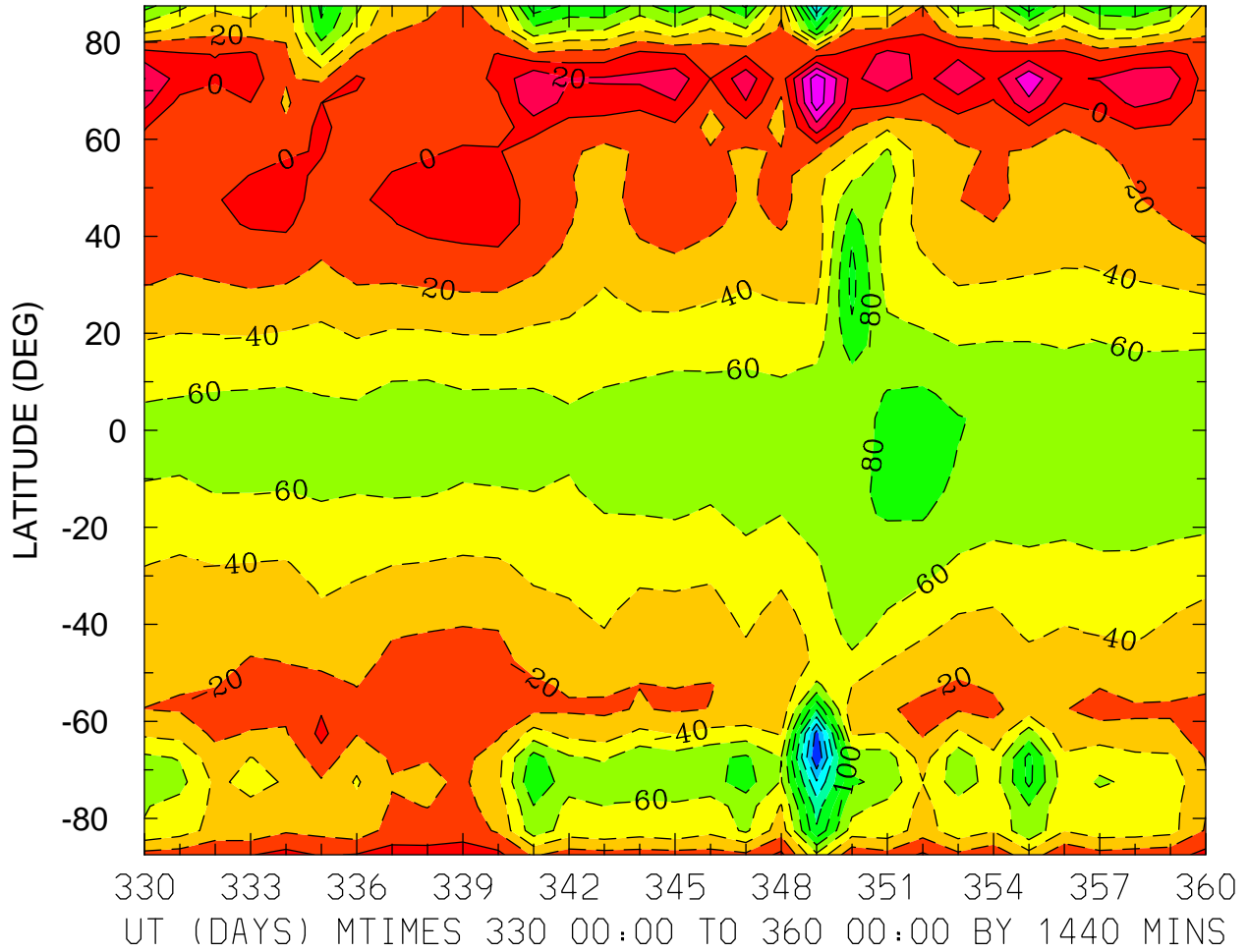

MIN,MAX= -1.9857E+02 7.4155E+01 INTERVAL= 2.0000E+01
FIRST: tiegcm2.0_res5.0_dec2006_heelis_gpi_prim_001.nc
LAST: tiegcm2.0_res5.0_dec2006_heelis_gpi_prim_004.nc

NEUTRAL ZONAL WIND (M/S)
ZP = -4.000 ZONAL MEANS

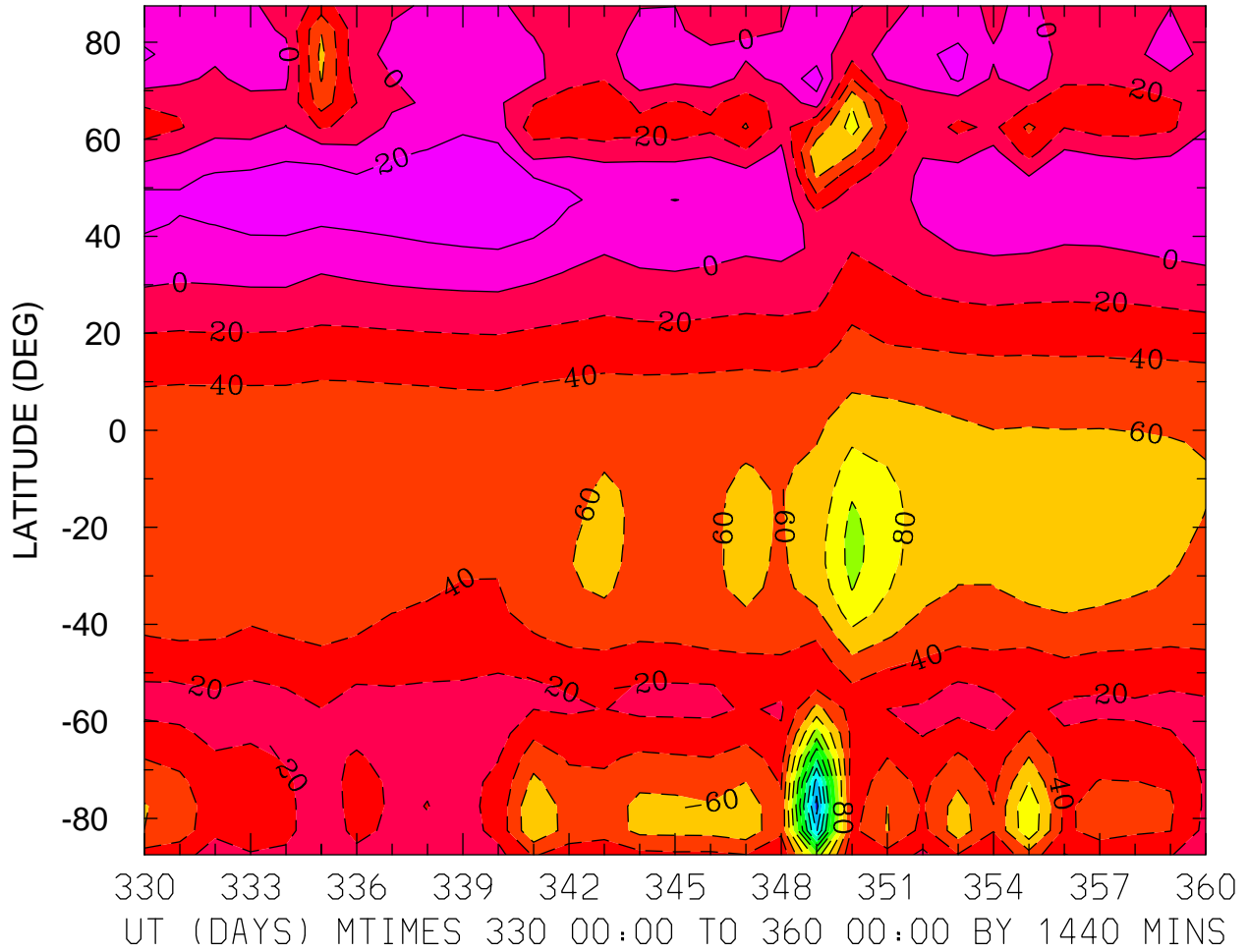

MIN,MAX= -2.2793E+02 3.6804E+01 INTERVAL= 2.0000E+01
FIRST: tiegcm2.0_res5.0_dec2006_heelis_gpi_prim_001.nc
LAST: tiegcm2.0_res5.0_dec2006_heelis_gpi_prim_004.nc

NEUTRAL ZONAL WIND (M/S)
ZP = 0.000 LOCAL TIME = 0.00

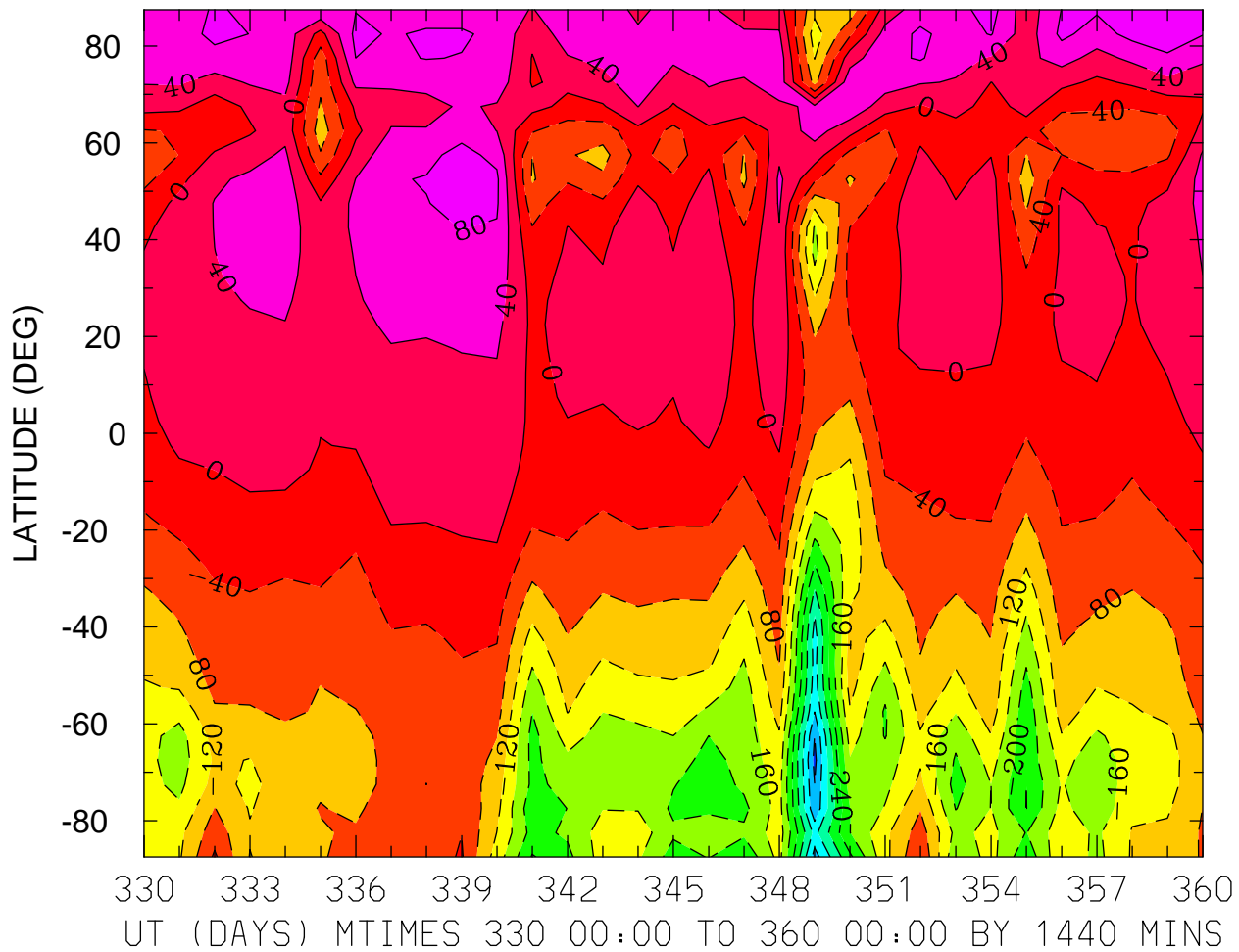

NEUTRAL ZONAL WIND (M/S)
ZP = 0.000 LOCAL TIME = 12.00

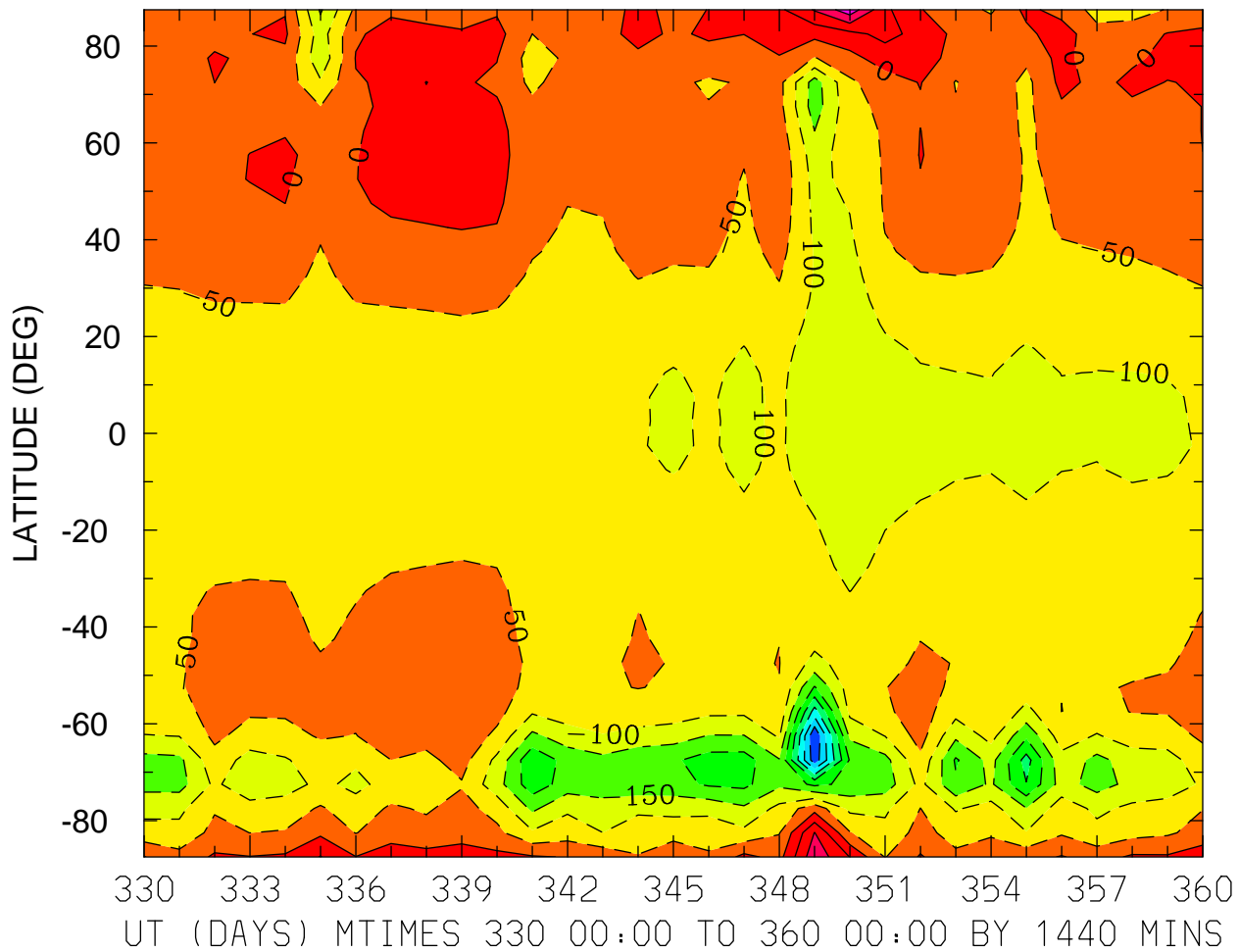

MIN,MAX= -4.4830E+02 1.8104E+02 INTERVAL= 5.0000E+01
FIRST: tiegcm2.0_res5.0_dec2006_heelis_gpi_prim_001.nc
LAST: tiegcm2.0_res5.0_dec2006_heelis_gpi_prim_004.nc

NEUTRAL ZONAL WIND (M/S)
ZP = 0.000 ZONAL MEANS

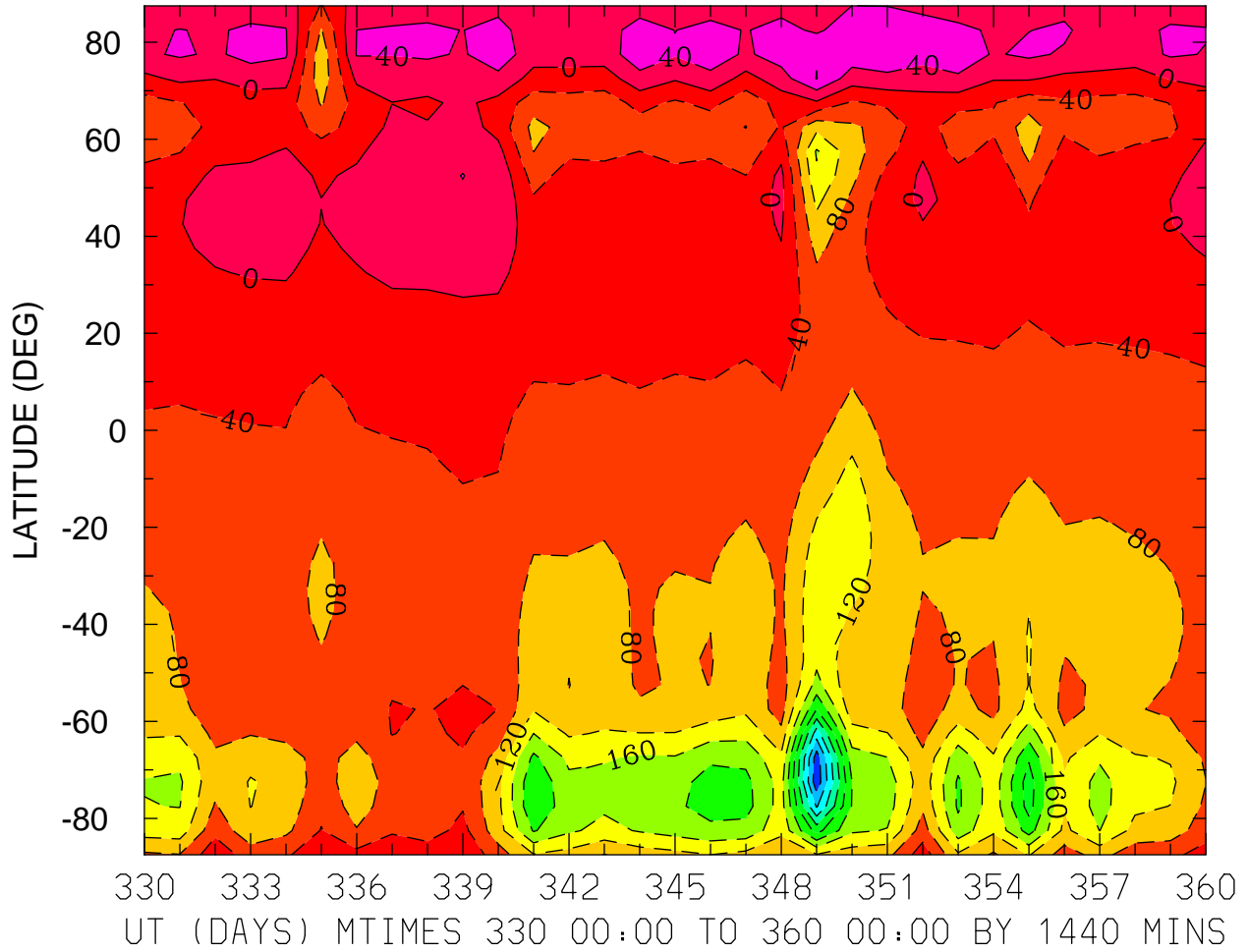

MIN,MAX= -4.2708E+02 8.1111E+01 INTERVAL= 4.0000E+01
FIRST: tiegcm2.0_res5.0_dec2006_heelis_gpi_prim_001.nc
LAST: tiegcm2.0_res5.0_dec2006_heelis_gpi_prim_004.nc

NEUTRAL ZONAL WIND (M/S)
ZP = 4.000 LOCAL TIME = 0.00

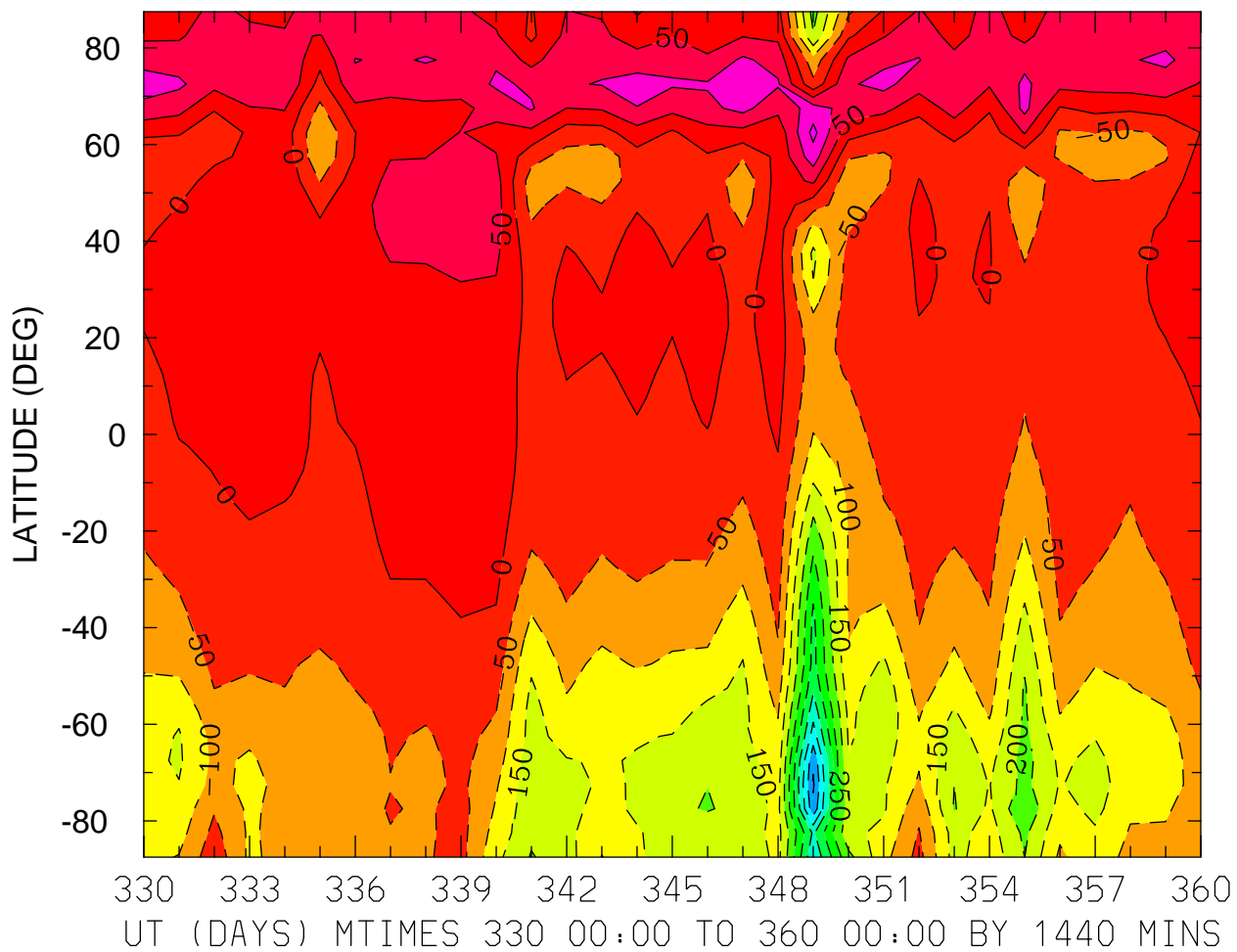

NEUTRAL ZONAL WIND (M/S)
ZP = 4.000 LOCAL TIME = 12.00

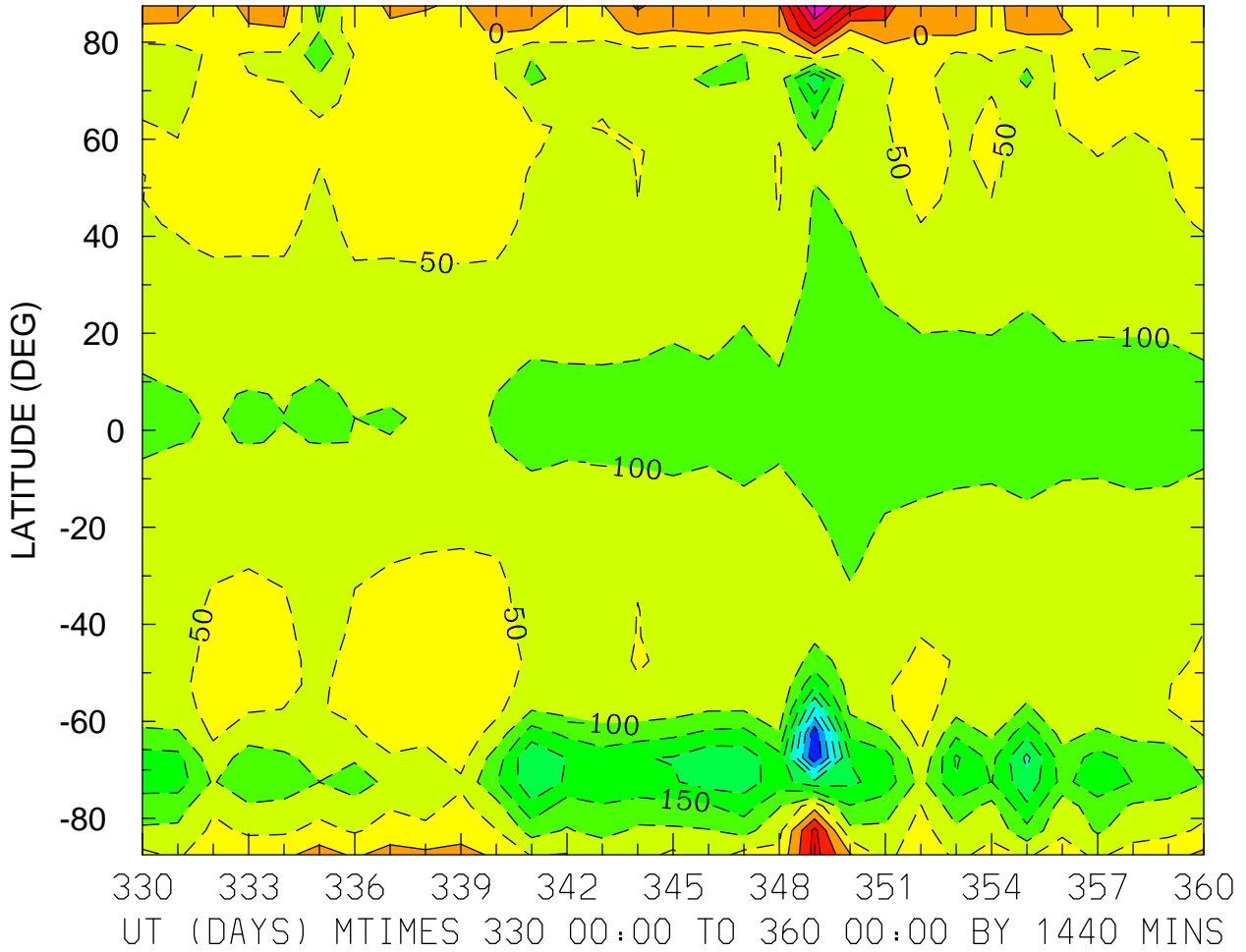

MIN,MAX= -4.4549E+02 2.5395E+02 INTERVAL= 5.0000E+01
FIRST: tiegcm2.0_res5.0_dec2006_heelis_gpi_prim_001.nc
LAST: tiegcm2.0_res5.0_dec2006_heelis_gpi_prim_004.nc

NEUTRAL ZONAL WIND (M/S)
ZP = 4.000 ZONAL MEANS

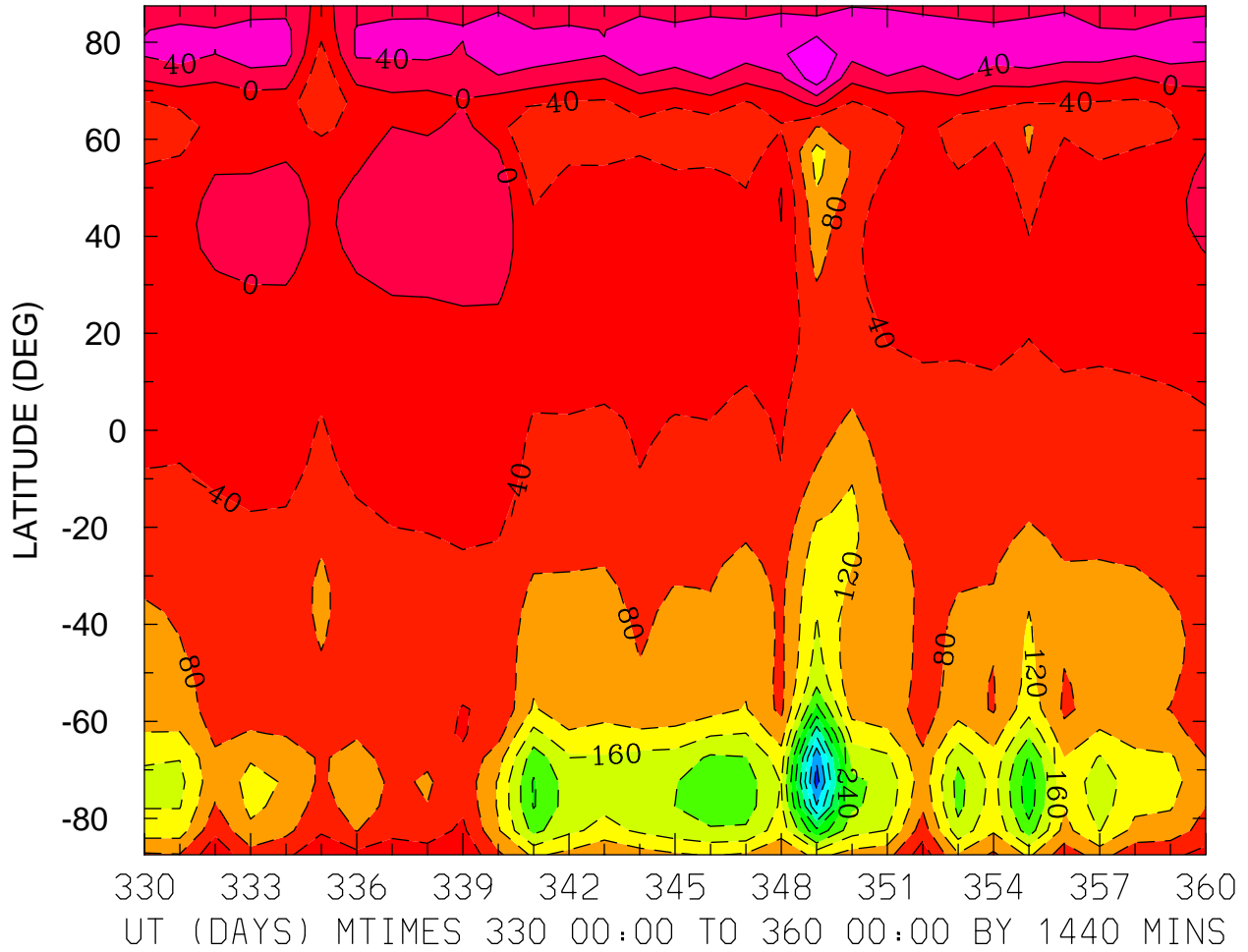

MIN,MAX= -4.5796E+02 1.1702E+02 INTERVAL= 4.0000E+01
FIRST: tiegcm2.0_res5.0_dec2006_heelis_gpi_prim_001.nc
LAST: tiegcm2.0_res5.0_dec2006_heelis_gpi_prim_004.nc

NEUTRAL MERIDIONAL WIND (M/S)
ZP = -4.000 LOCAL TIME = 0.00

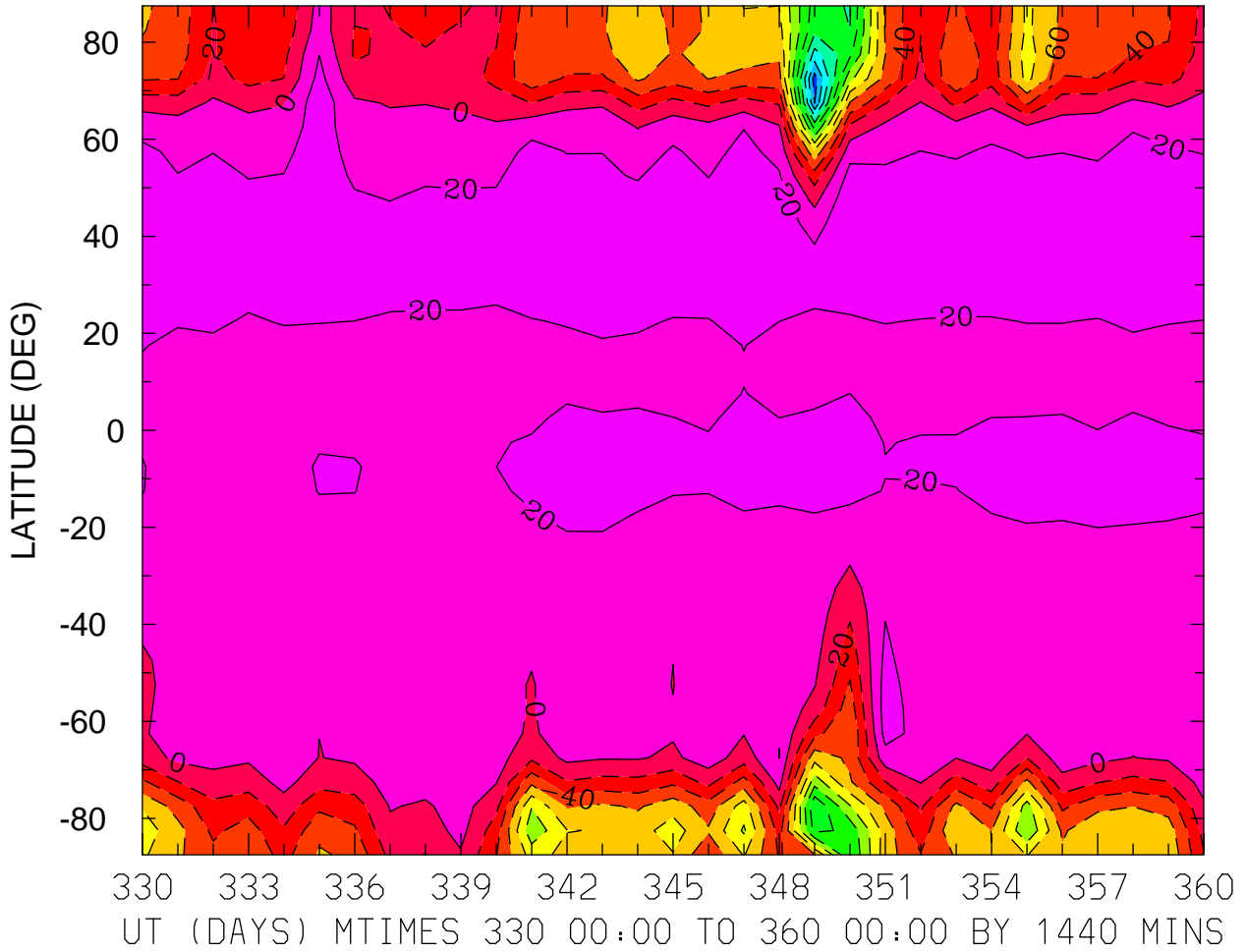

MIN,MAX= -2.2922E+02 3.9768E+01 INTERVAL= 2.0000E+01
FIRST: tiegcm2.0_res5.0_dec2006_heelis_gpi_prim_001.nc
LAST: tiegcm2.0_res5.0_dec2006_heelis_gpi_prim_004.nc

NEUTRAL MERIDIONAL WIND (M/S)
ZP = -4.000 LOCAL TIME = 12.00

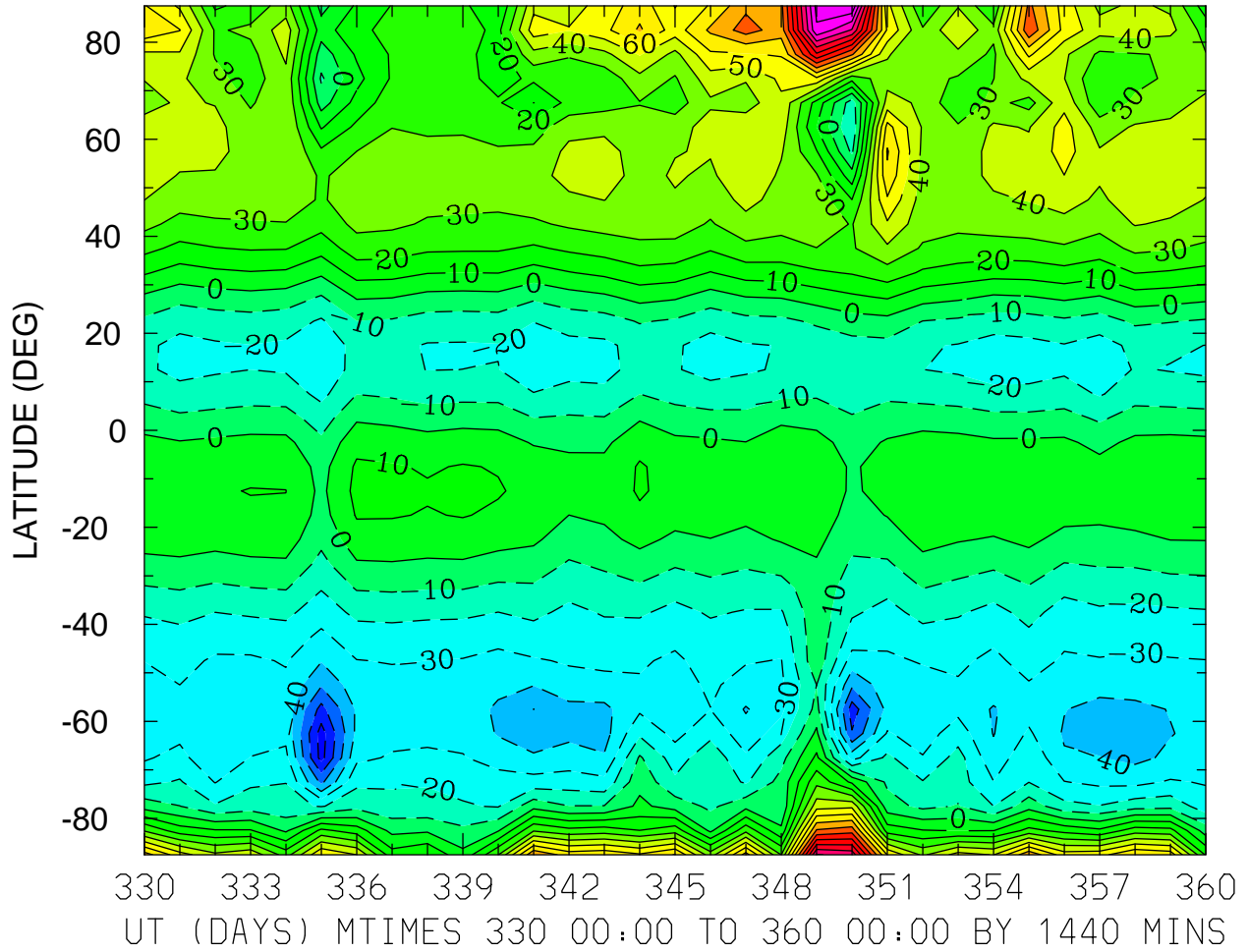

MIN,MAX= -7.4534E+01 1.5952E+02 INTERVAL= 1.0000E+01
FIRST: tiegcm2.0_res5.0_dec2006_heelis_gpi_prim_001.nc
LAST: tiegcm2.0_res5.0_dec2006_heelis_gpi_prim_004.nc

NEUTRAL MERIDIONAL WIND (M/S)
ZP = -4.000 ZONAL MEANS

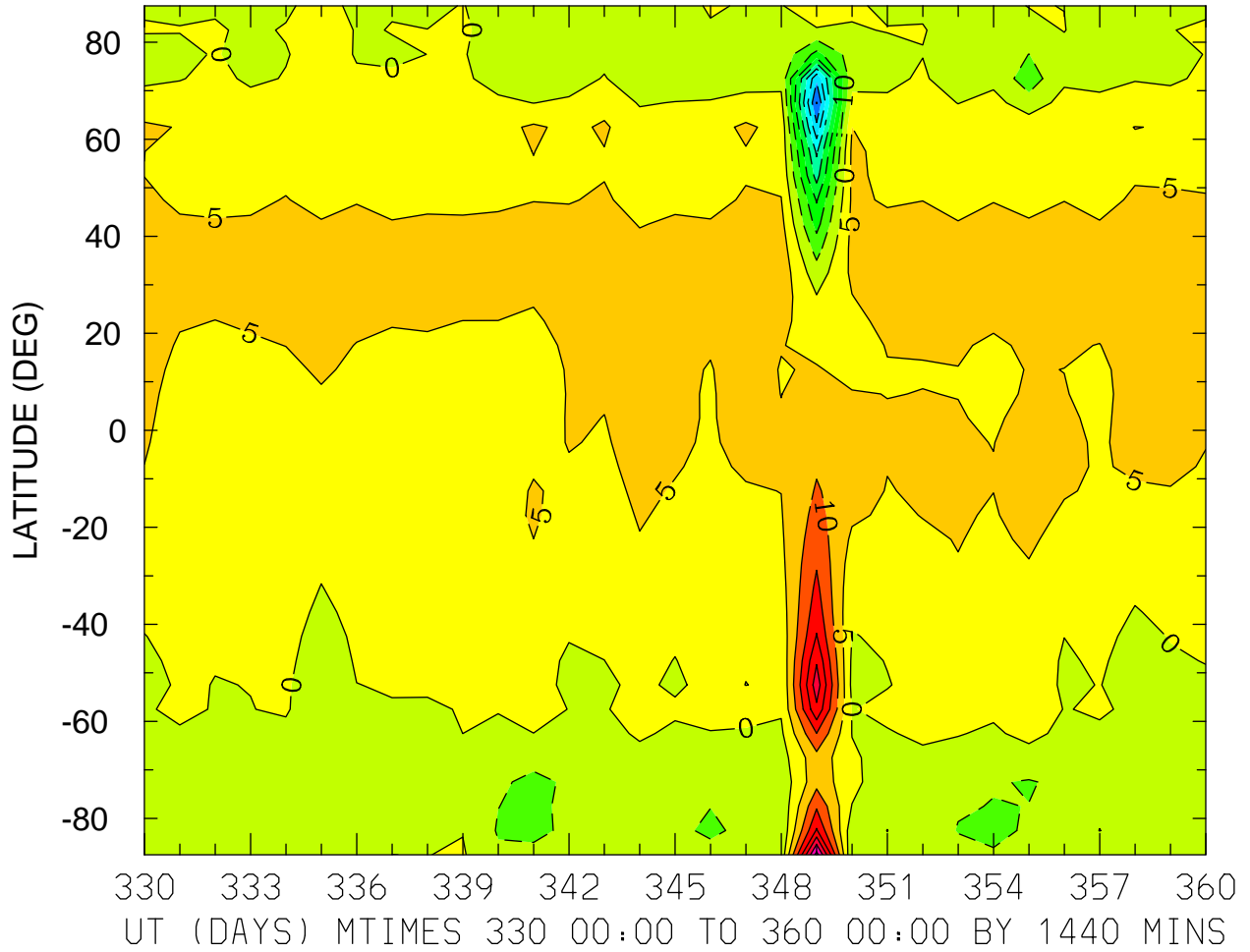

MIN,MAX= -4.0197E+01 3.7066E+01 INTERVAL= 5.0000E+00
FIRST: tiegcm2.0_res5.0_dec2006_heelis_gpi_prim_001.nc
LAST: tiegcm2.0_res5.0_dec2006_heelis_gpi_prim_004.nc

NEUTRAL MERIDIONAL WIND (M/S)
ZP = 0.000 LOCAL TIME = 0.00

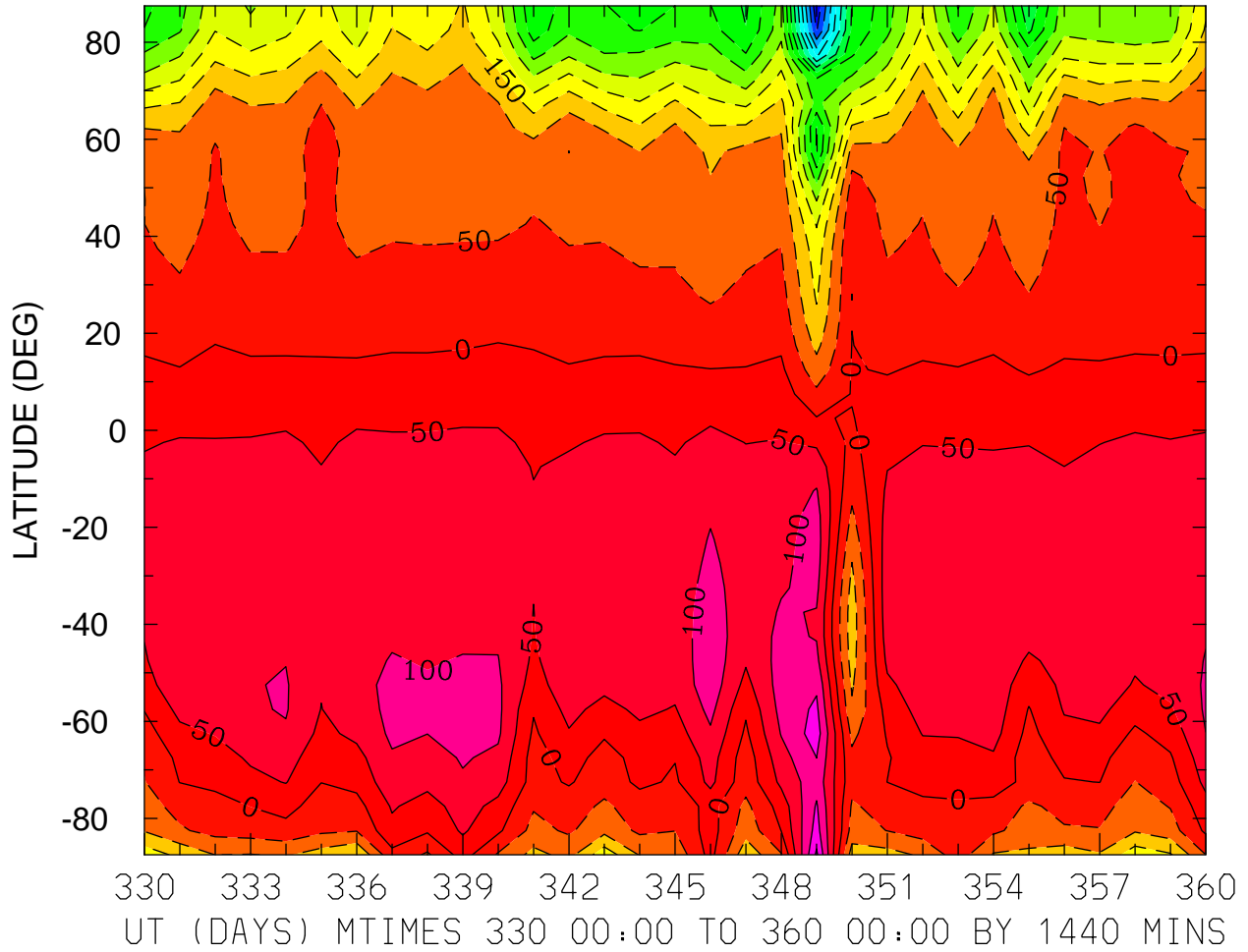

MIN,MAX= -7.4043E+02 2.0966E+02 INTERVAL= 5.0000E+01
FIRST: tiegcm2.0_res5.0_dec2006_heelis_gpi_prim_001.nc
LAST: tiegcm2.0_res5.0_dec2006_heelis_gpi_prim_004.nc

NEUTRAL MERIDIONAL WIND (M/S)
ZP = 0.000 LOCAL TIME = 12.00

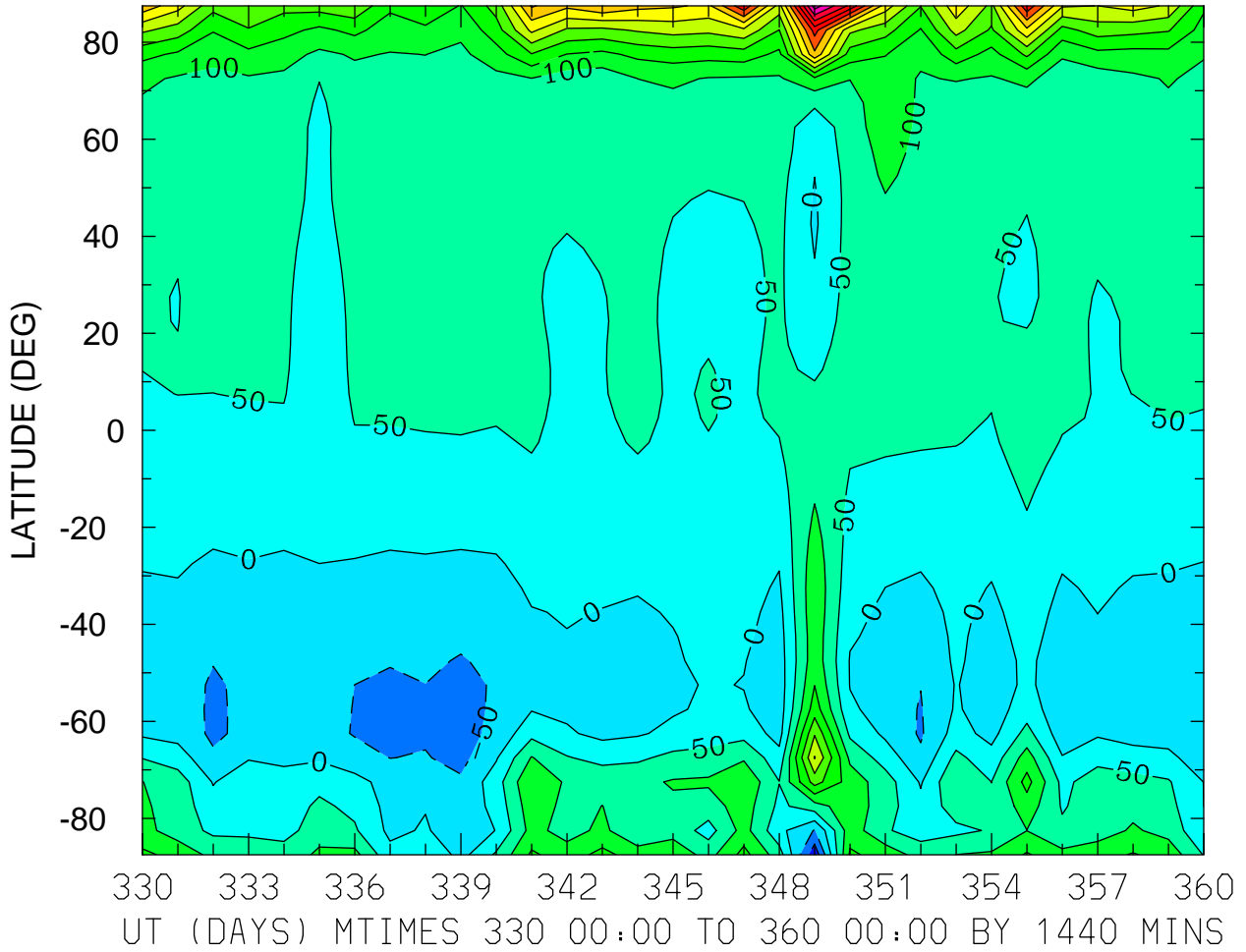

NEUTRAL MERIDIONAL WIND (M/S)
ZP = 0.000 ZONAL MEANS

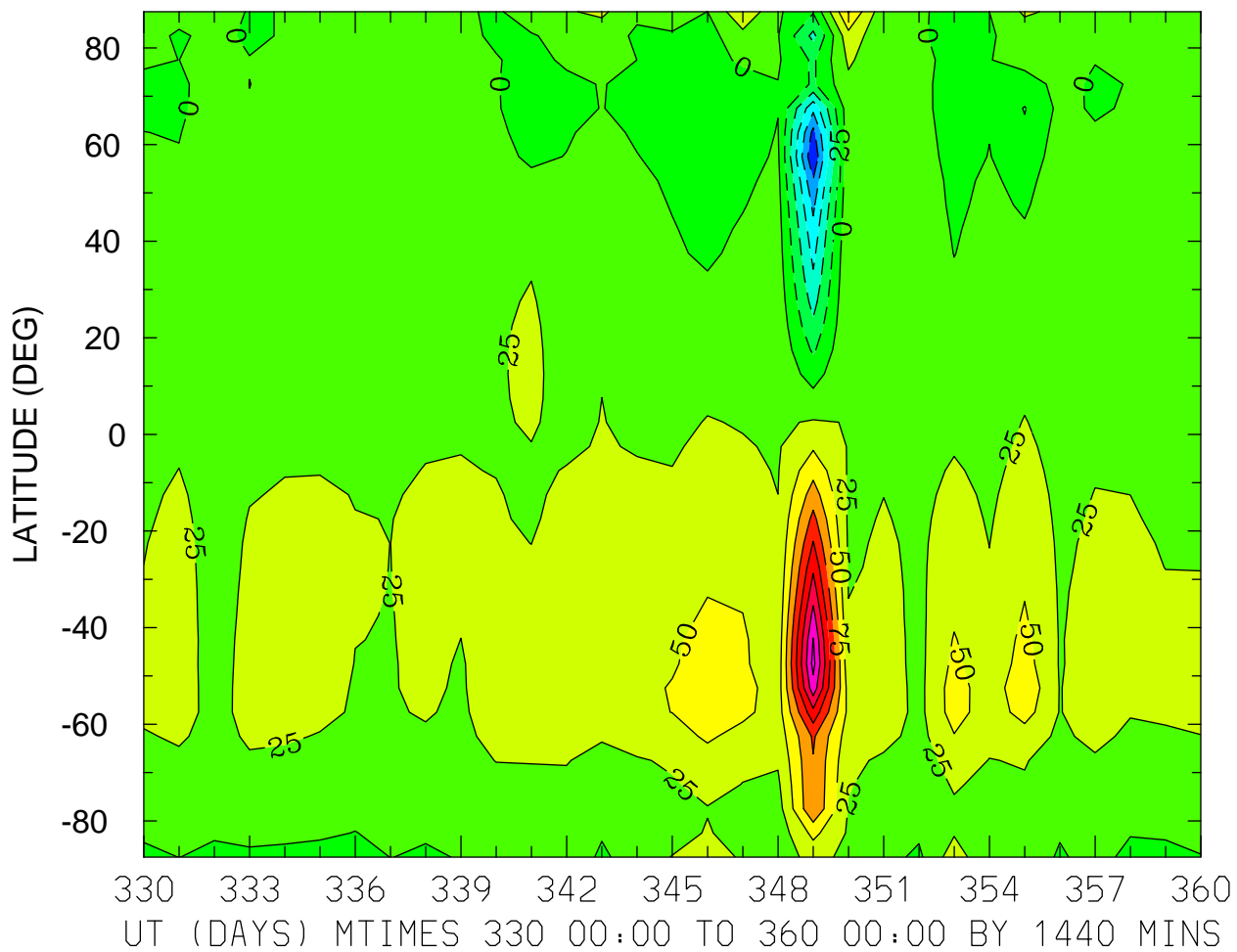

MIN,MAX= -1.4879E+02 2.0821E+02 INTERVAL= 2.5000E+01
FIRST: tiegcm2.0_res5.0_dec2006_heelis_gpi_prim_001.nc
LAST: tiegcm2.0_res5.0_dec2006_heelis_gpi_prim_004.nc

NEUTRAL MERIDIONAL WIND (M/S)
ZP = 4.000 LOCAL TIME = 0.00

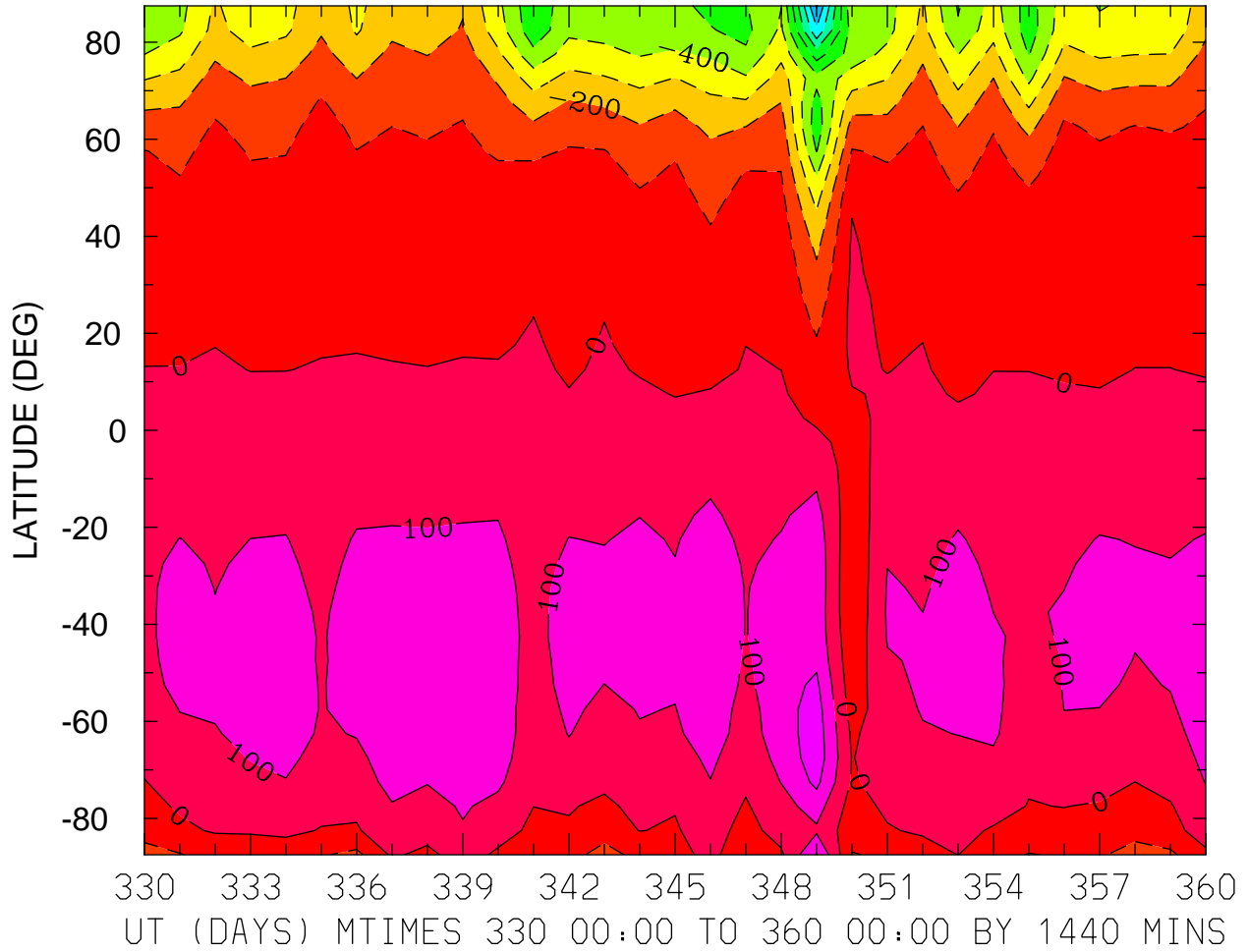

MIN,MAX= -1.0134E+03 2.5959E+02 INTERVAL= 1.0000E+02
FIRST: tiegcm2.0_res5.0_dec2006_heelis_gpi_prim_001.nc
LAST: tiegcm2.0_res5.0_dec2006_heelis_gpi_prim_004.nc

NEUTRAL MERIDIONAL WIND (M/S)
ZP = 4.000 LOCAL TIME = 12.00

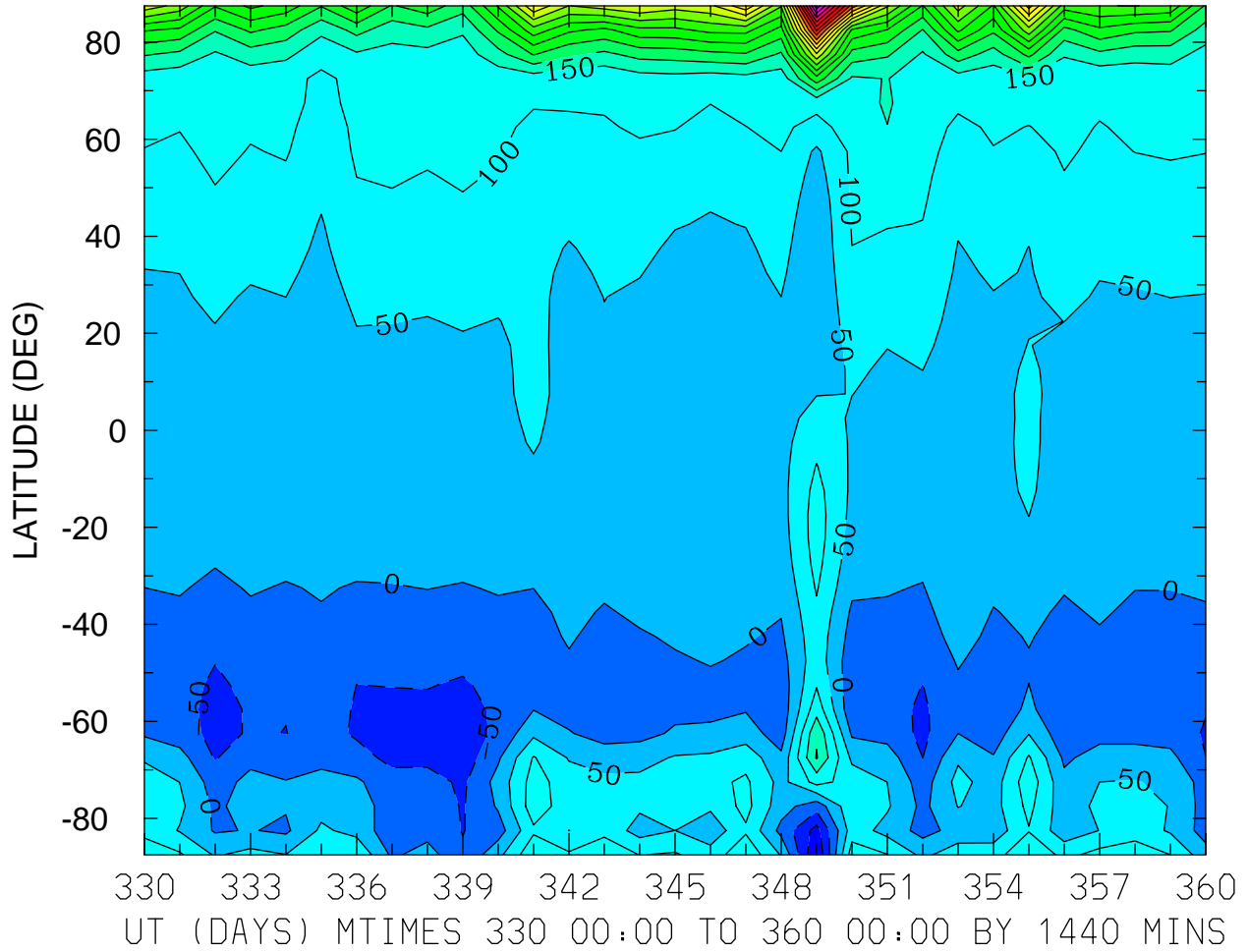

MIN,MAX= -1.5010E+02 1.0341E+03 INTERVAL= 5.0000E+01
FIRST: tiegcm2.0_res5.0_dec2006_heelis_gpi_prim_001.nc
LAST: tiegcm2.0_res5.0_dec2006_heelis_gpi_prim_004.nc

NEUTRAL MERIDIONAL WIND (M/S)
ZP = 4.000 ZONAL MEANS

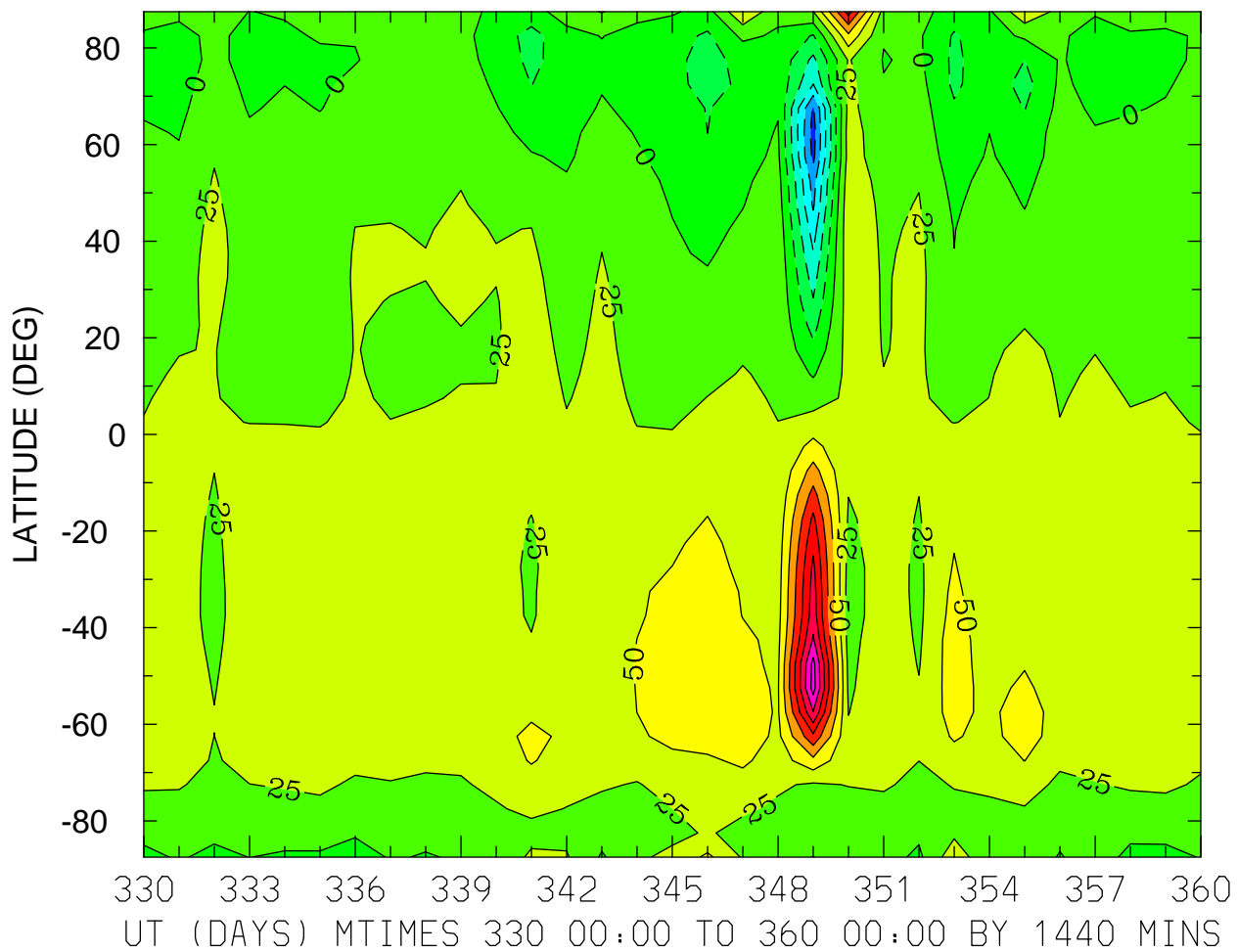

MIN,MAX= -1.3578E+02 2.1045E+02 INTERVAL= 2.5000E+01
FIRST: tiegcm2.0_res5.0_dec2006_heelis_gpi_prim_001.nc
LAST: tiegcm2.0_res5.0_dec2006_heelis_gpi_prim_004.nc

LOG10 MOLECULAR OXYGEN (CM3)
ZP = -4.250 LOCAL TIME = 0.00

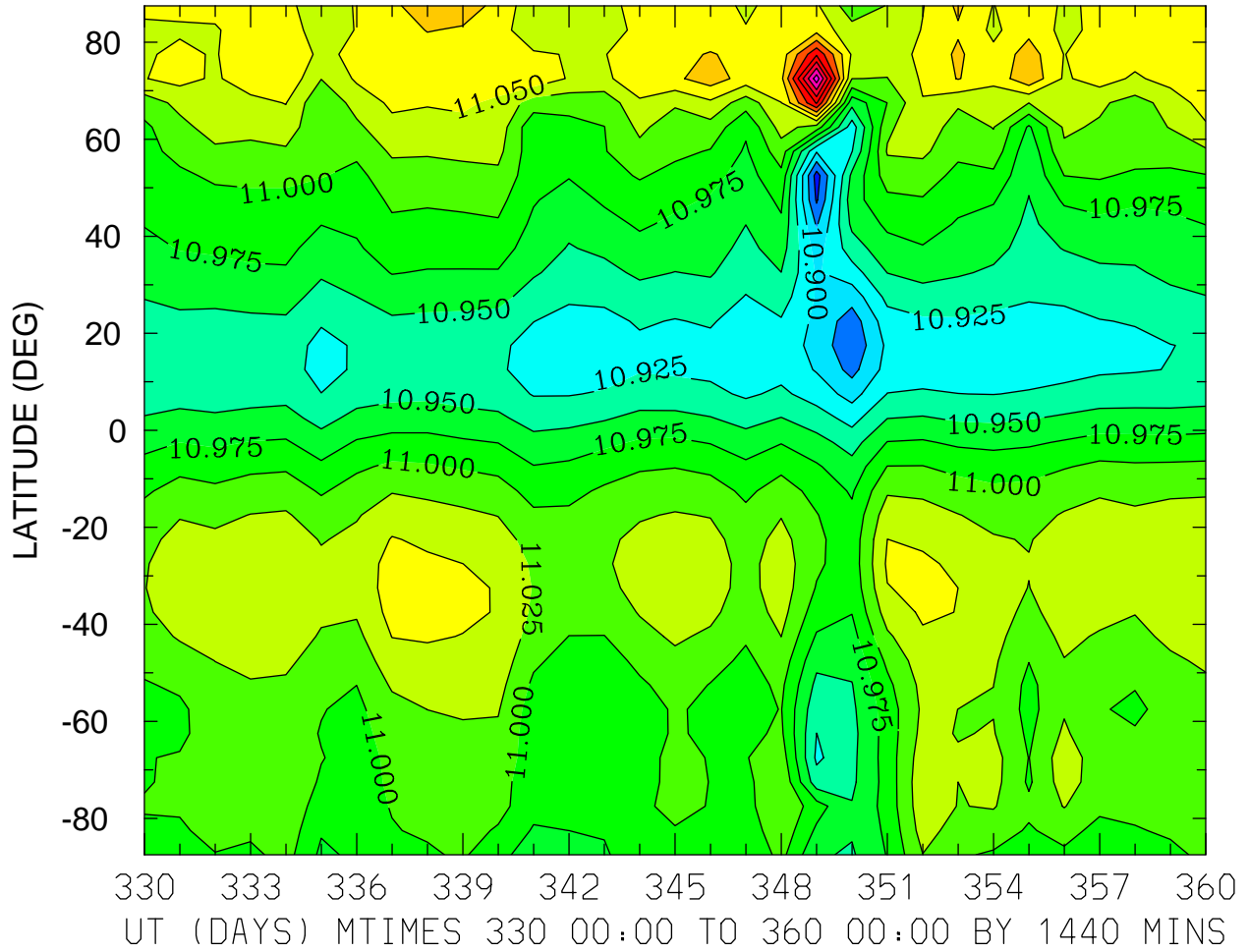

MIN,MAX= 1.0839E+01 1.1240E+01 INTERVAL= 2.5000E-02
FIRST: tiegcm2.0_res5.0_dec2006_heelis_gpi_prim_001.nc
LAST: tiegcm2.0_res5.0_dec2006_heelis_gpi_prim_004.nc

LOG10 MOLECULAR OXYGEN (CM3)
ZP = -4.250 LOCAL TIME = 12.00

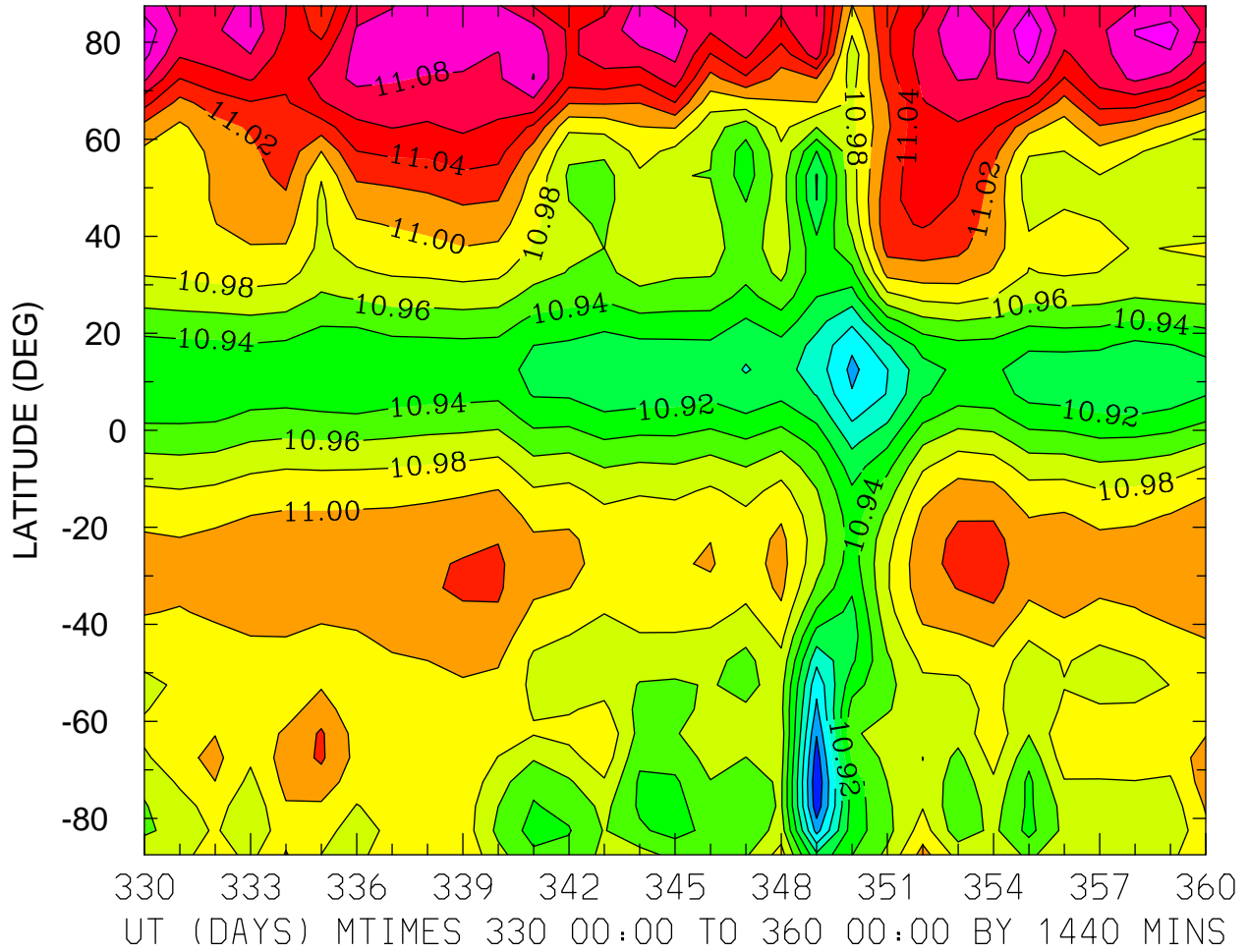

MIN,MAX= 1.0824E+01 1.1116E+01 INTERVAL= 2.0000E-02
FIRST: tiegcm2.0_res5.0_dec2006_heelis_gpi_prim_001.nc
LAST: tiegcm2.0_res5.0_dec2006_heelis_gpi_prim_004.nc

LOG10 MOLECULAR OXYGEN (CM3)
ZP = -4.250 ZONAL MEANS

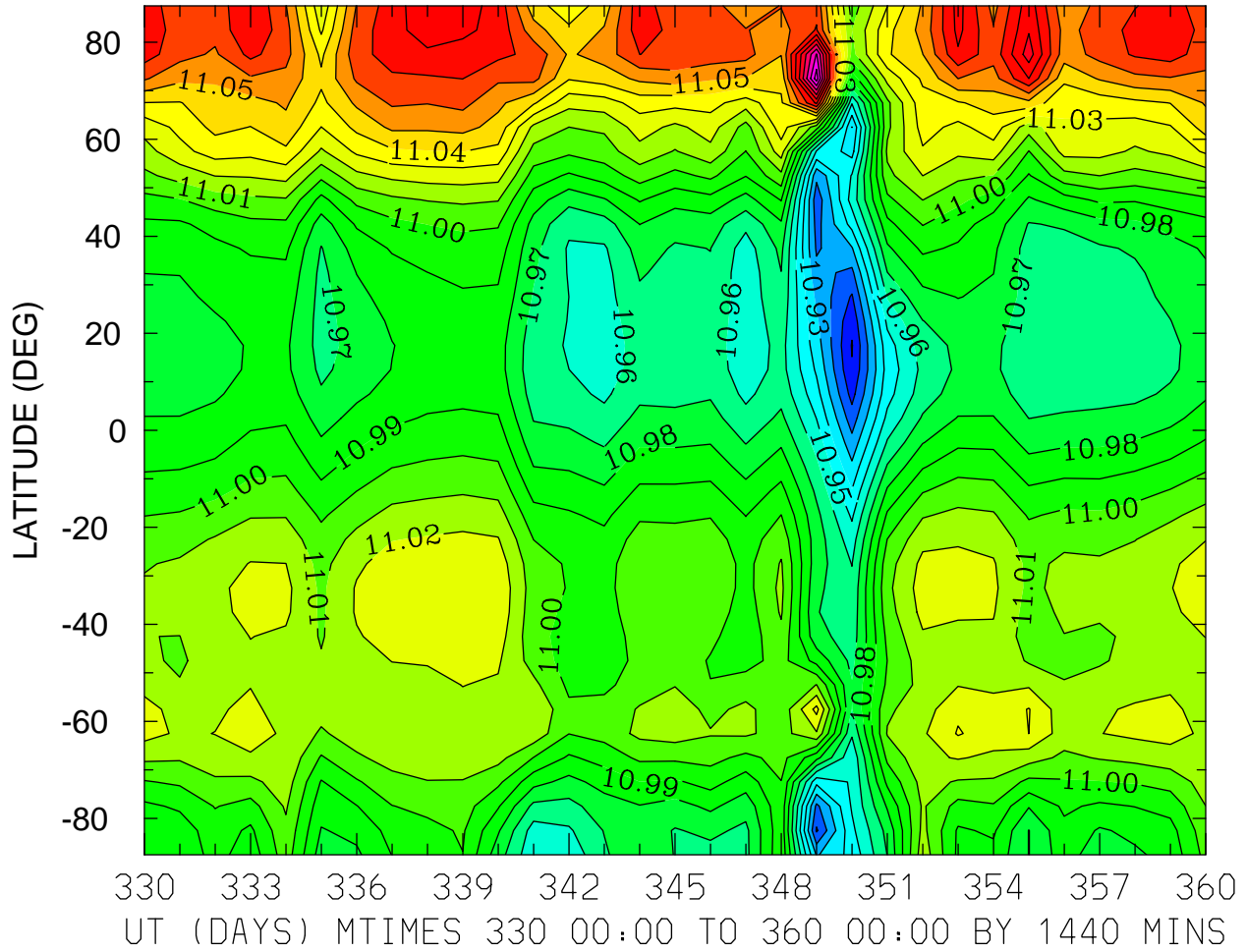

MIN,MAX= 1.0899E+01 1.1136E+01 INTERVAL= 1.0000E-02
FIRST: tiegcm2.0_res5.0_dec2006_heelis_gpi_prim_001.nc
LAST: tiegcm2.0_res5.0_dec2006_heelis_gpi_prim_004.nc

LOG10 MOLECULAR OXYGEN (CM3)
ZP = -0.250 LOCAL TIME = 0.00

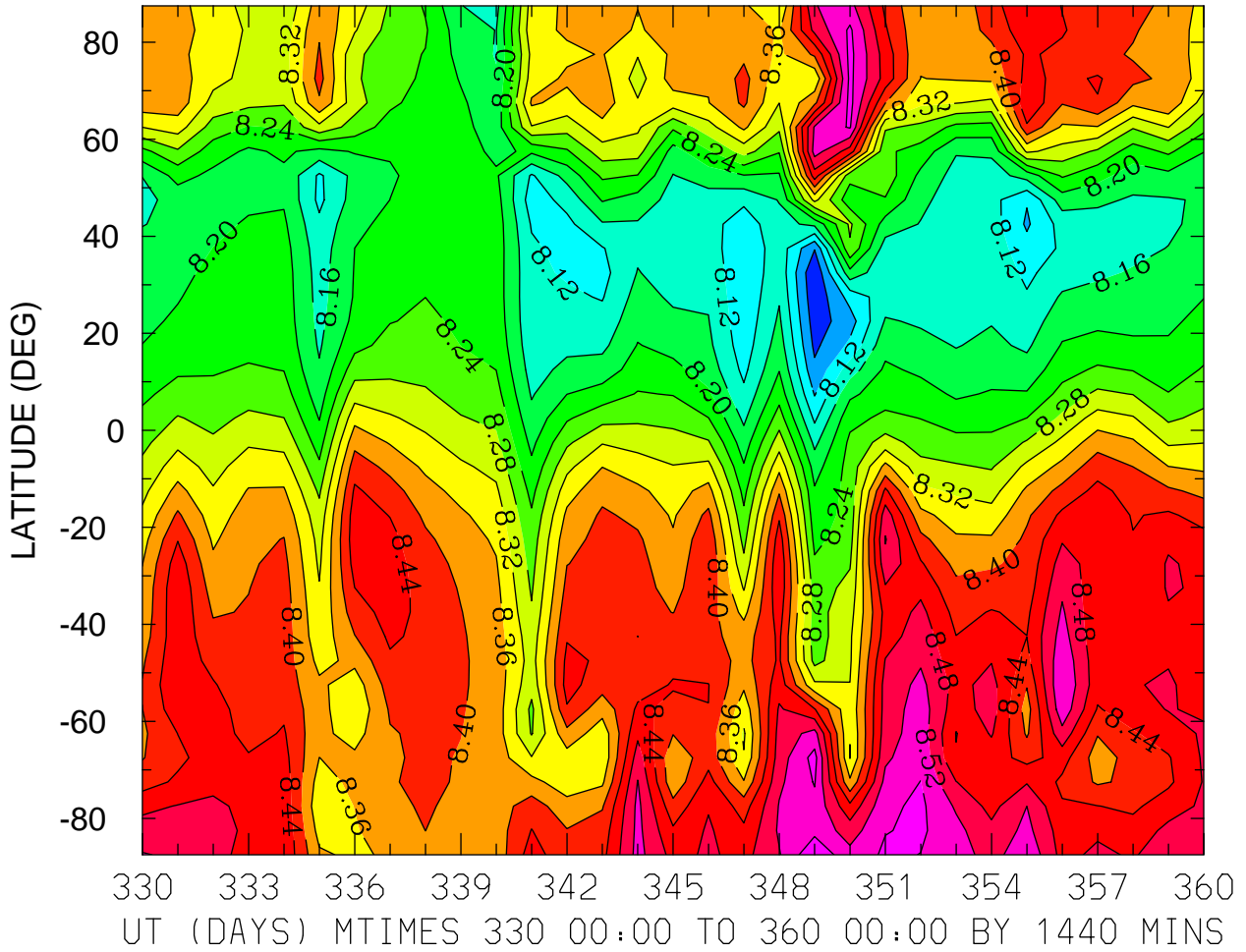

MIN,MAX= 8.0041E+00 8.5938E+00 INTERVAL= 4.0000E-02
FIRST: tiegcm2.0_res5.0_dec2006_heelis_gpi_prim_001.nc
LAST: tiegcm2.0_res5.0_dec2006_heelis_gpi_prim_004.nc

LOG10 MOLECULAR OXYGEN (CM3)
ZP = -0.250 LOCAL TIME = 12.00

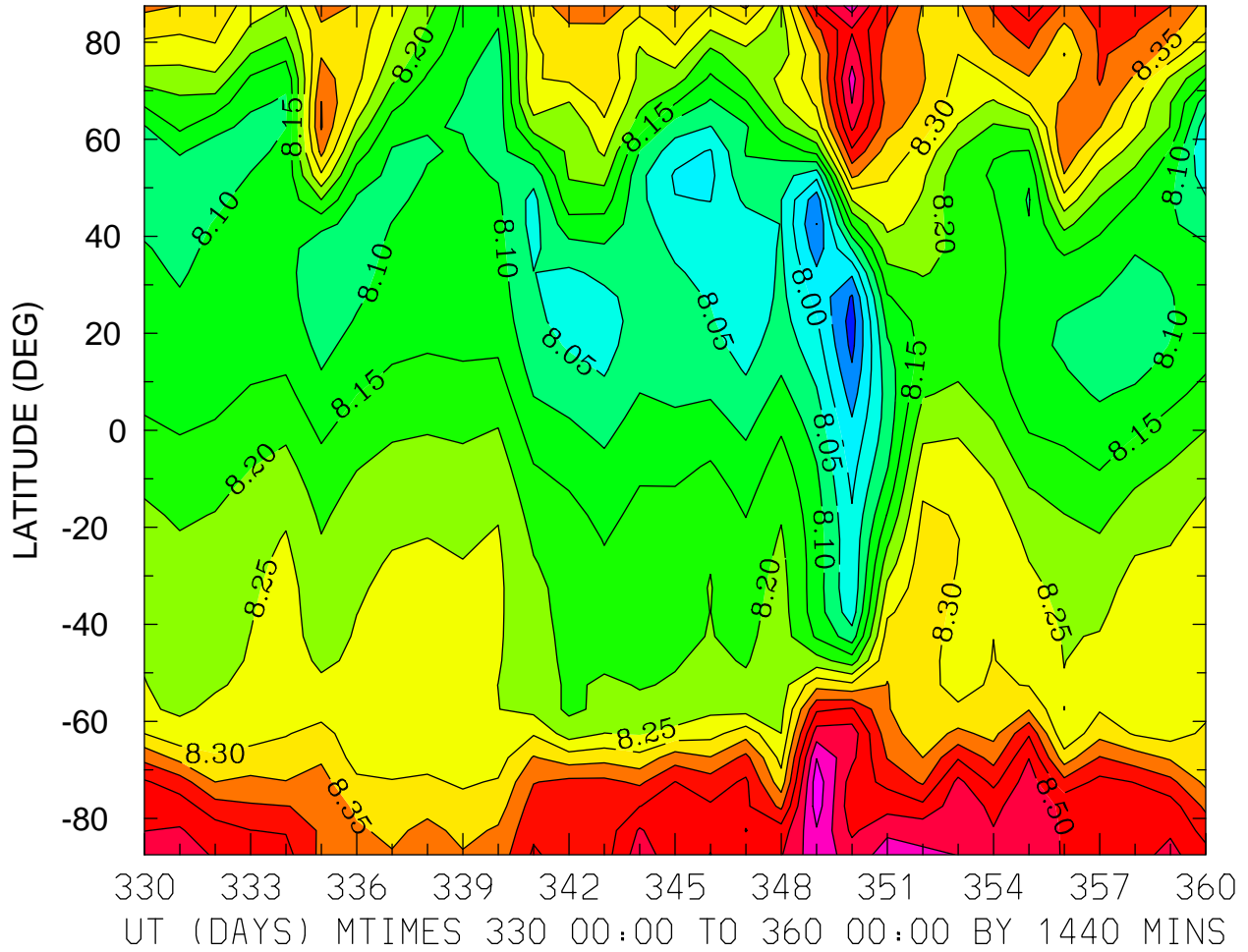

MIN,MAX= 7.8775E+00 8.6313E+00 INTERVAL= 5.0000E-02
FIRST: tiegcm2.0_res5.0_dec2006_heelis_gpi_prim_001.nc
LAST: tiegcm2.0_res5.0_dec2006_heelis_gpi_prim_004.nc

LOG10 MOLECULAR OXYGEN (CM3)
ZP = -0.250 ZONAL MEANS

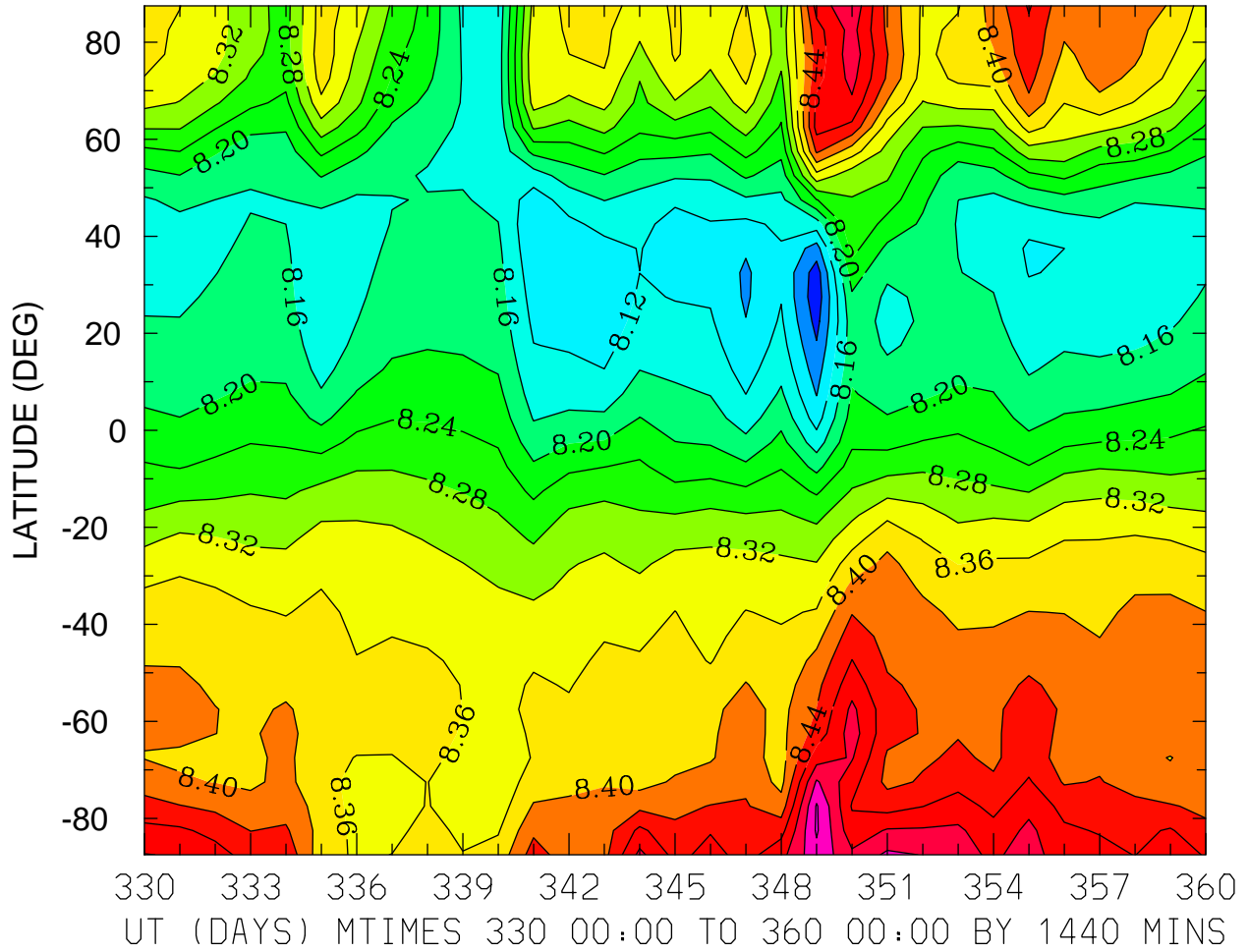

MIN,MAX= 8.0138E+00 8.6050E+00 INTERVAL= 4.0000E-02
FIRST: tiegcm2.0_res5.0_dec2006_heelis_gpi_prim_001.nc
LAST: tiegcm2.0_res5.0_dec2006_heelis_gpi_prim_004.nc

LOG10 MOLECULAR OXYGEN (CM3)
ZP = 3.750 LOCAL TIME = 0.00

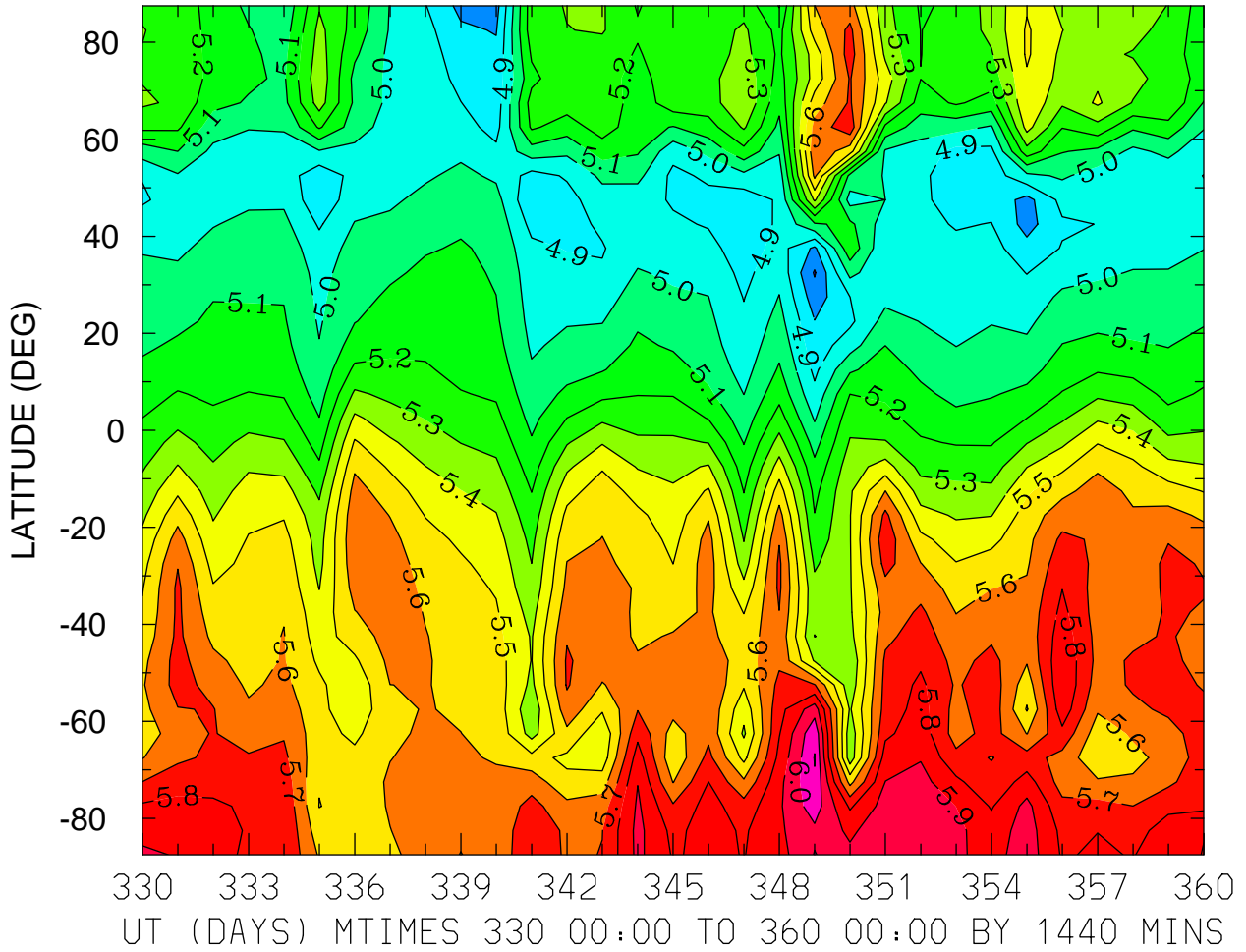

MIN,MAX= 4.6895E+00 6.1046E+00 INTERVAL= 1.0000E-01
FIRST: tiegcm2.0_res5.0_dec2006_heelis_gpi_prim_001.nc
LAST: tiegcm2.0_res5.0_dec2006_heelis_gpi_prim_004.nc

LOG10 MOLECULAR OXYGEN (CM3)
ZP = 3.750 LOCAL TIME = 12.00

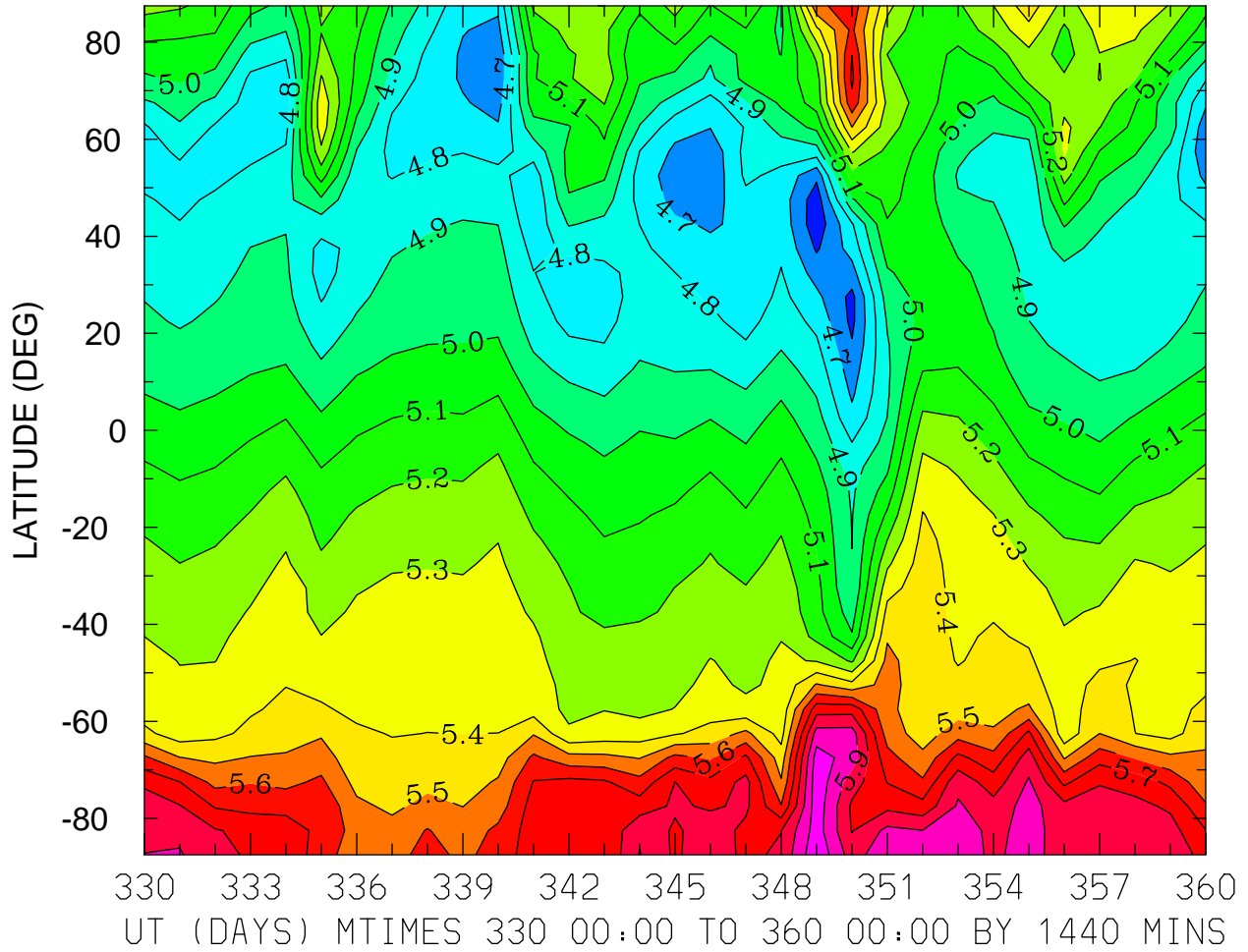

MIN,MAX= 4.5332E+00 6.0815E+00 INTERVAL= 1.0000E-01
FIRST: tiegcm2.0_res5.0_dec2006_heelis_gpi_prim_001.nc
LAST: tiegcm2.0_res5.0_dec2006_heelis_gpi_prim_004.nc

LOG10 MOLECULAR OXYGEN (CM3)
ZP = 3.750 ZONAL MEANS

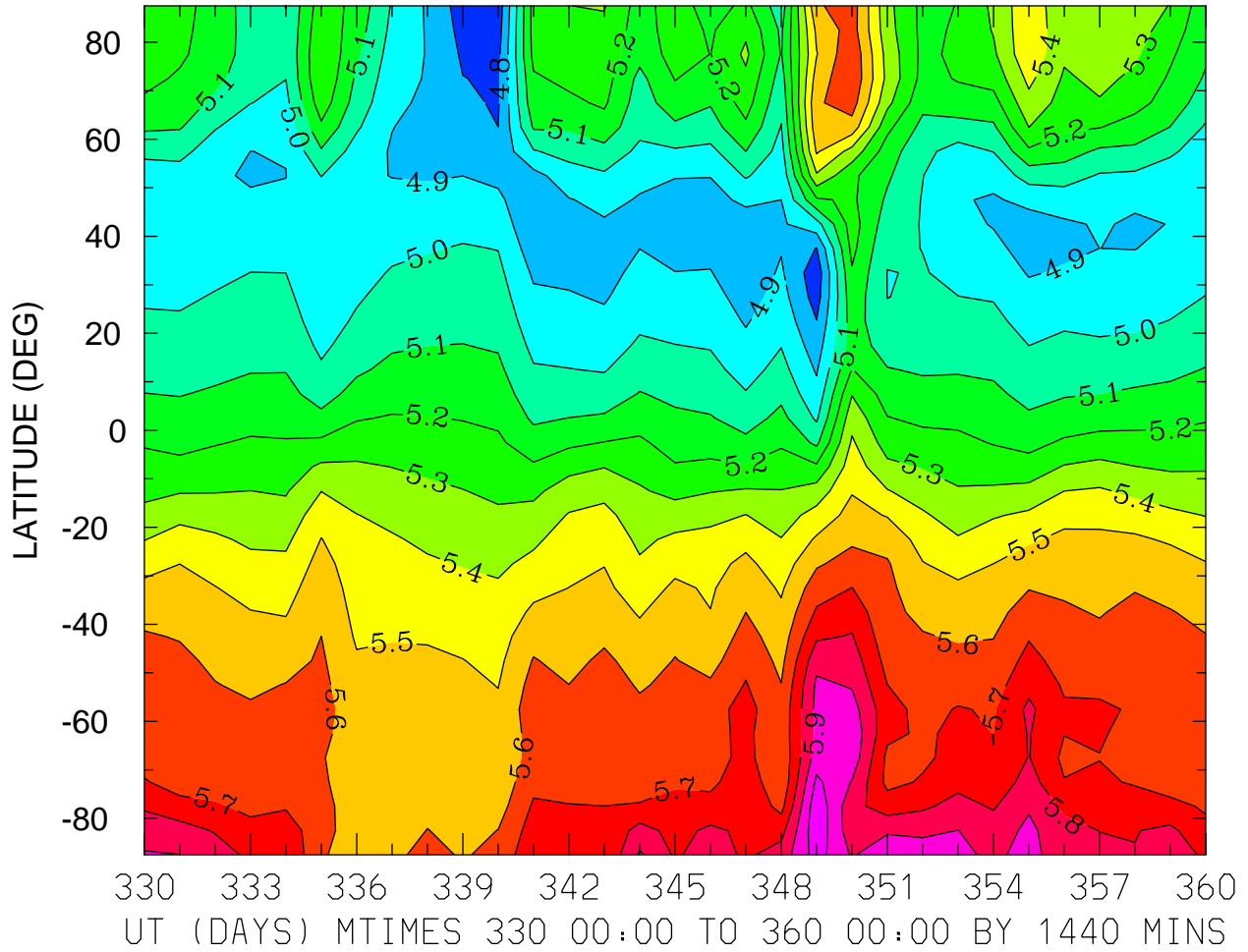

MIN,MAX= 4.7359E+00 6.0723E+00 INTERVAL= 1.0000E-01
FIRST: tiegcm2.0_res5.0_dec2006_heelis_gpi_prim_001.nc
LAST: tiegcm2.0_res5.0_dec2006_heelis_gpi_prim_004.nc

LOG10 ATOMIC OXYGEN (CM3)
ZP = -4.250 LOCAL TIME = 0.00

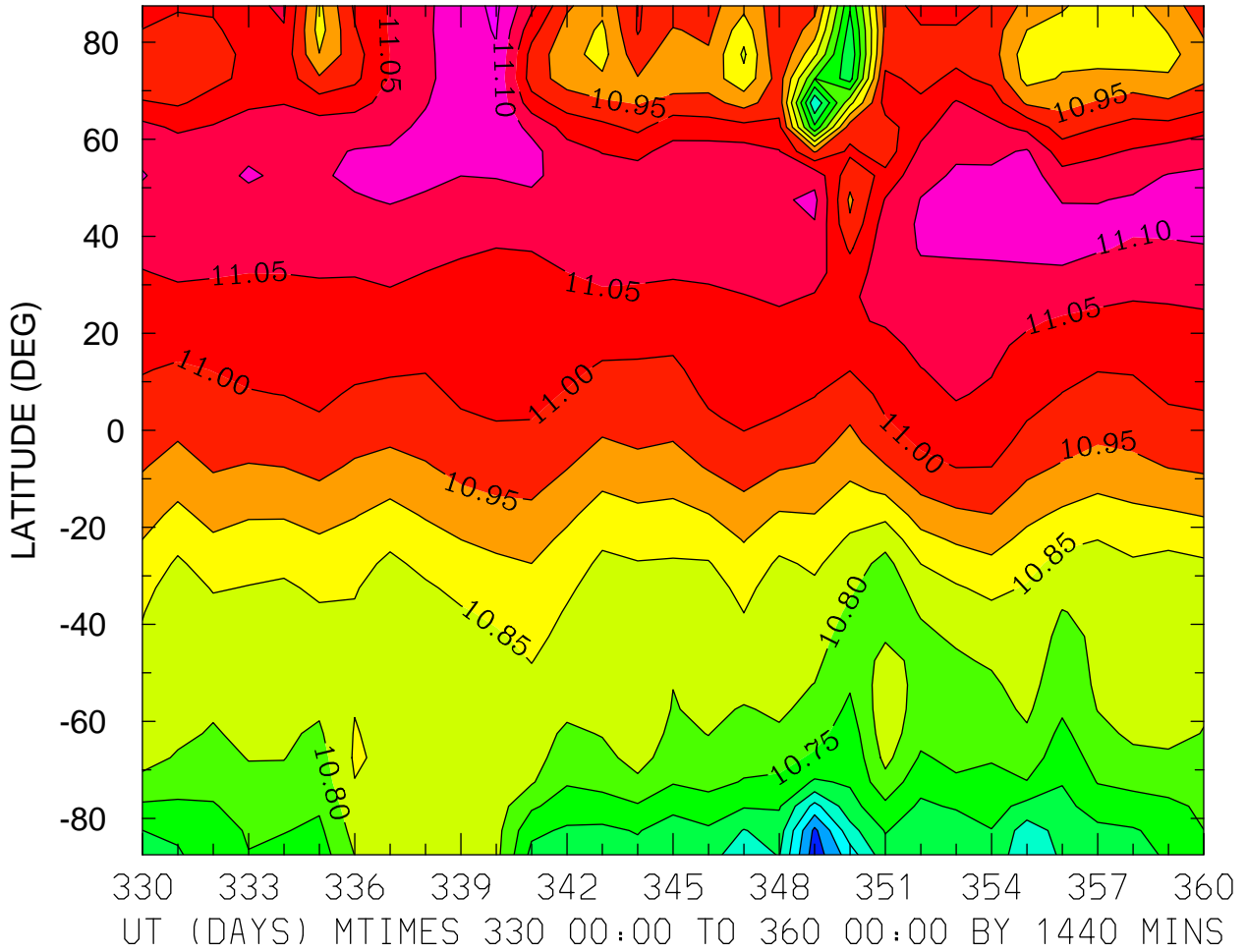

MIN,MAX= 1.0471E+01 1.1159E+01 INTERVAL= 5.0000E-02
FIRST: tiegcm2.0_res5.0_dec2006_heelis_gpi_prim_001.nc
LAST: tiegcm2.0_res5.0_dec2006_heelis_gpi_prim_004.nc

LOG10 ATOMIC OXYGEN (CM3)
ZP = -4.250 LOCAL TIME = 12.00

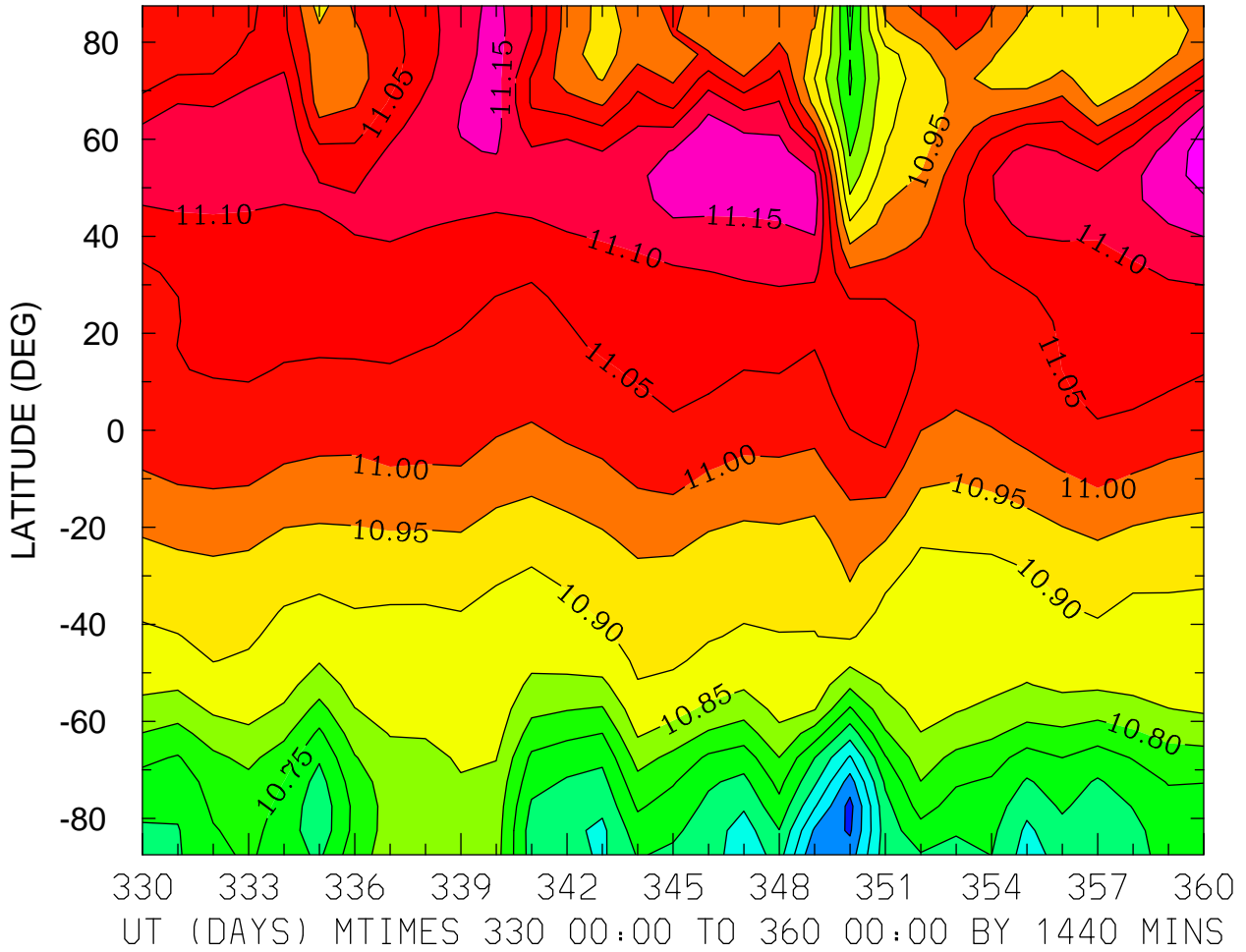

MIN,MAX= 1.0483E+01 1.1225E+01 INTERVAL= 5.0000E-02
FIRST: tiegcm2.0_res5.0_dec2006_heelis_gpi_prim_001.nc
LAST: tiegcm2.0_res5.0_dec2006_heelis_gpi_prim_004.nc

LOG10 ATOMIC OXYGEN (CM3)
ZP = -4.250 ZONAL MEANS

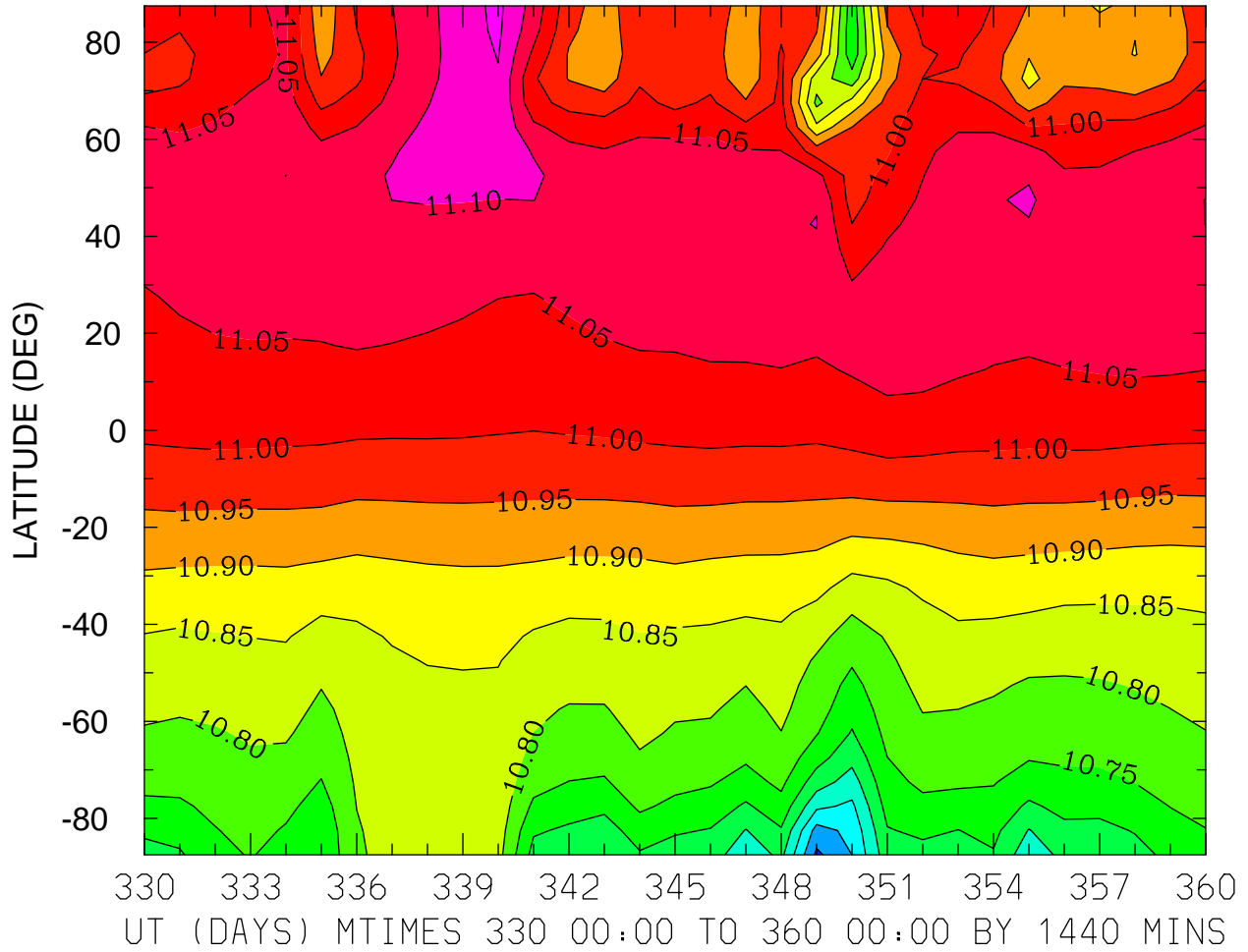

MIN,MAX= 1.0489E+01 1.1161E+01 INTERVAL= 5.0000E-02
FIRST: tiegcm2.0_res5.0_dec2006_heelis_gpi_prim_001.nc
LAST: tiegcm2.0_res5.0_dec2006_heelis_gpi_prim_004.nc

LOG10 ATOMIC OXYGEN (CM3)
ZP = -0.250 LOCAL TIME = 0.00

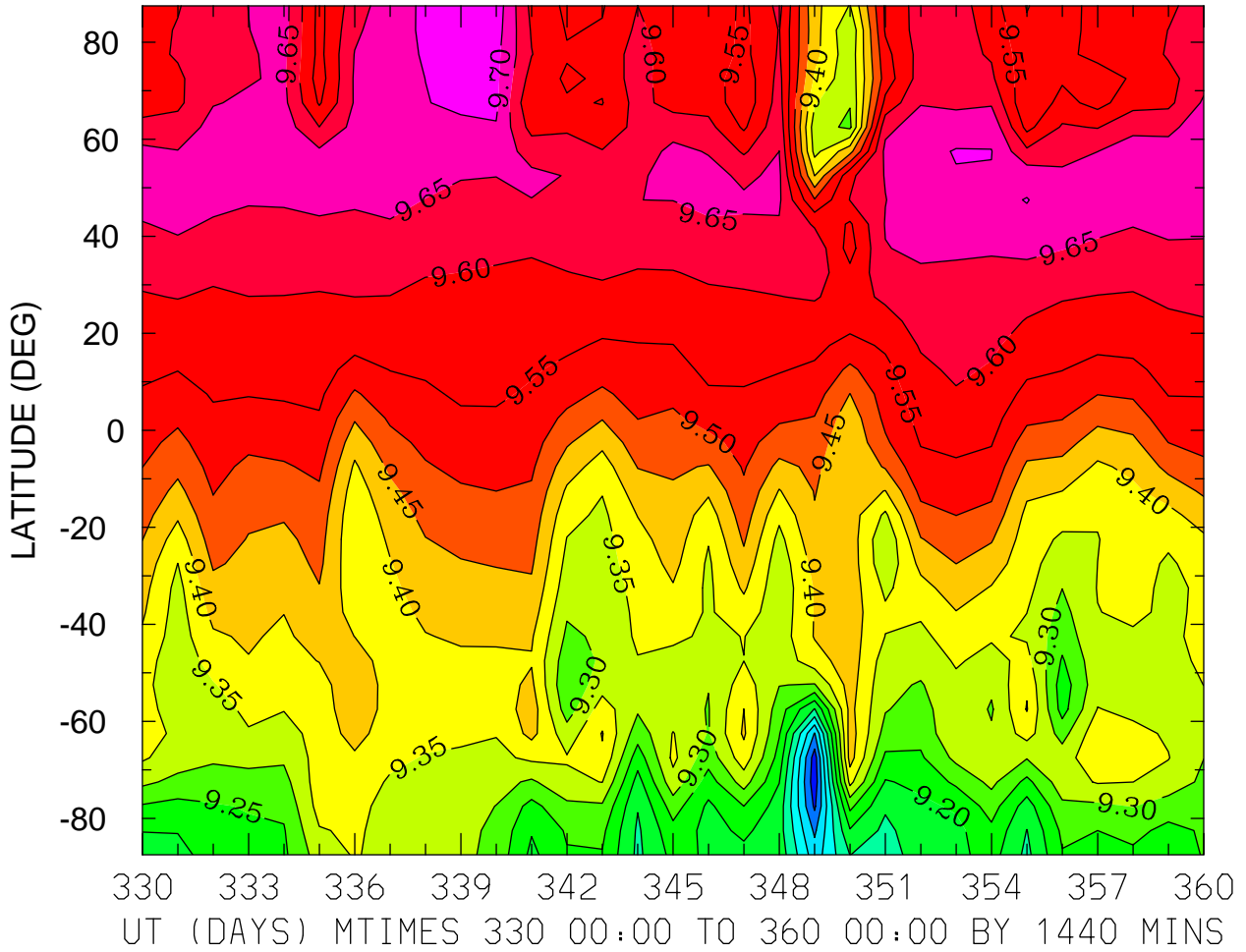

MIN,MAX= 8.9175E+00 9.7315E+00 INTERVAL= 5.0000E-02
FIRST: tiegcm2.0_res5.0_dec2006_heelis_gpi_prim_001.nc
LAST: tiegcm2.0_res5.0_dec2006_heelis_gpi_prim_004.nc

LOG10 ATOMIC OXYGEN (CM3)
ZP = -0.250 LOCAL TIME = 12.00

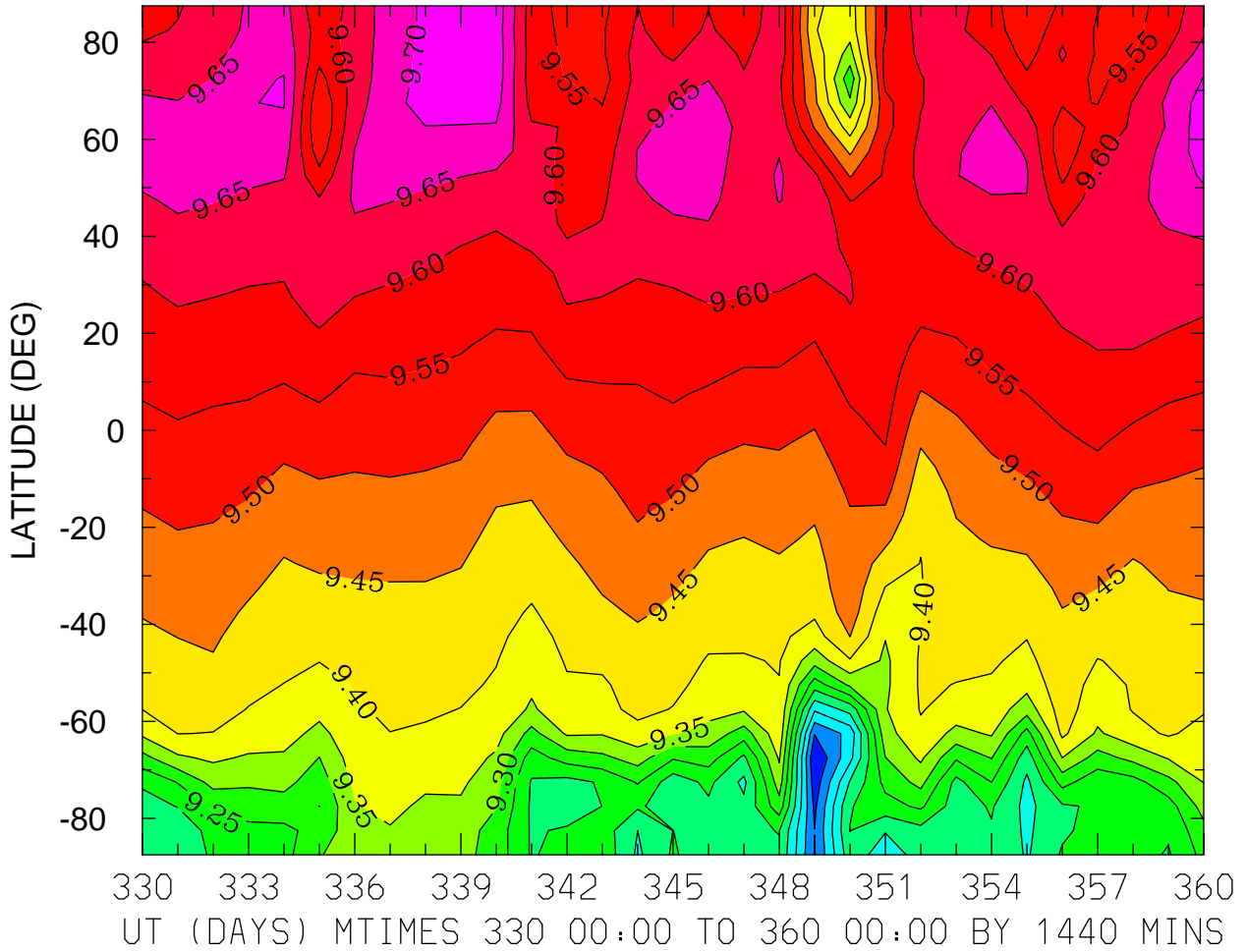

MIN,MAX= 8.9529E+00 9.7383E+00 INTERVAL= 5.0000E-02
FIRST: tiegcm2.0_res5.0_dec2006_heelis_gpi_prim_001.nc
LAST: tiegcm2.0_res5.0_dec2006_heelis_gpi_prim_004.nc

LOG10 ATOMIC OXYGEN (CM3)
ZP = -0.250 ZONAL MEANS

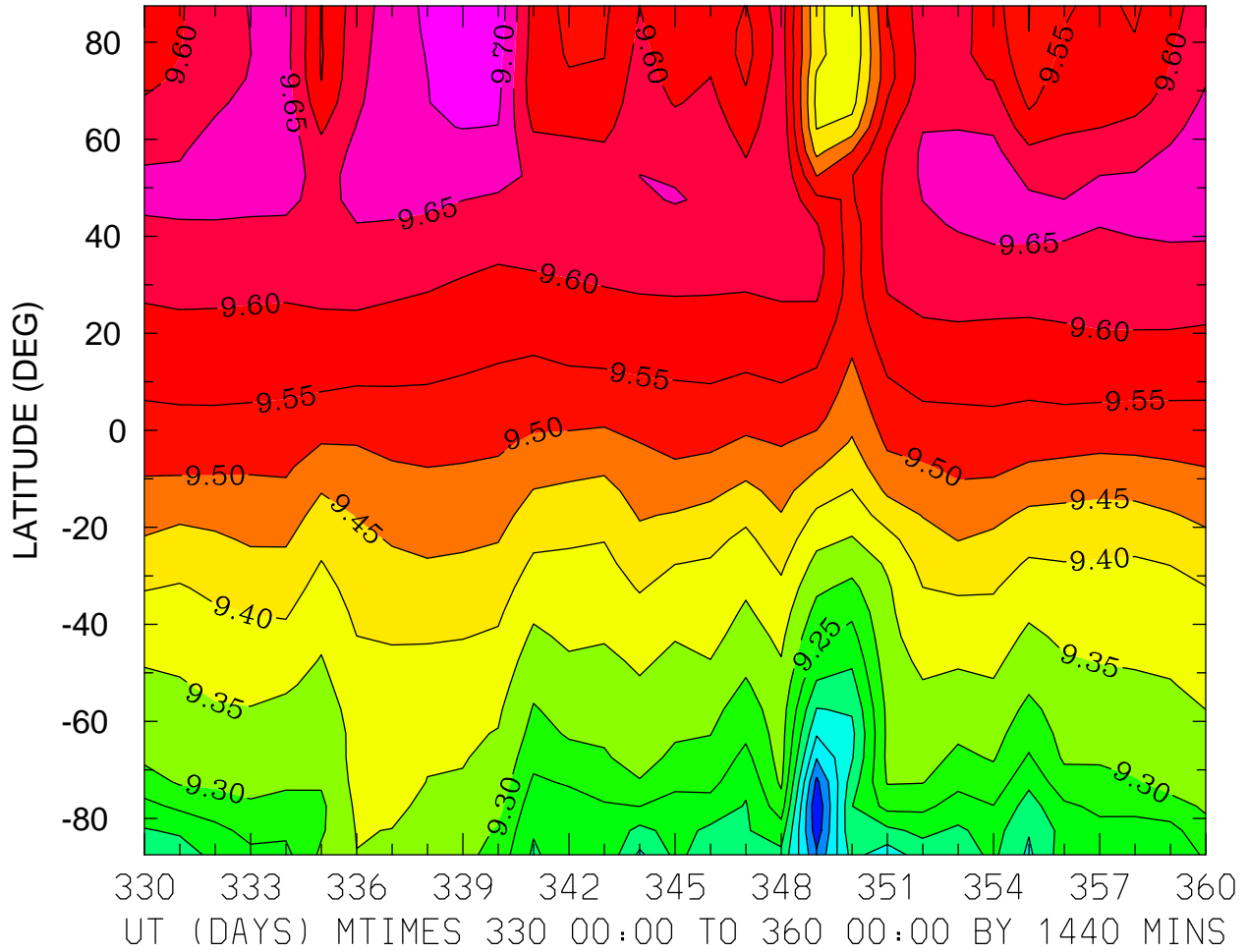

MIN,MAX= 8.9566E+00 9.7350E+00 INTERVAL= 5.0000E-02
FIRST: tiegcm2.0_res5.0_dec2006_heelis_gpi_prim_001.nc
LAST: tiegcm2.0_res5.0_dec2006_heelis_gpi_prim_004.nc

LOG10 ATOMIC OXYGEN (CM3)
ZP = 3.750 LOCAL TIME = 0.00

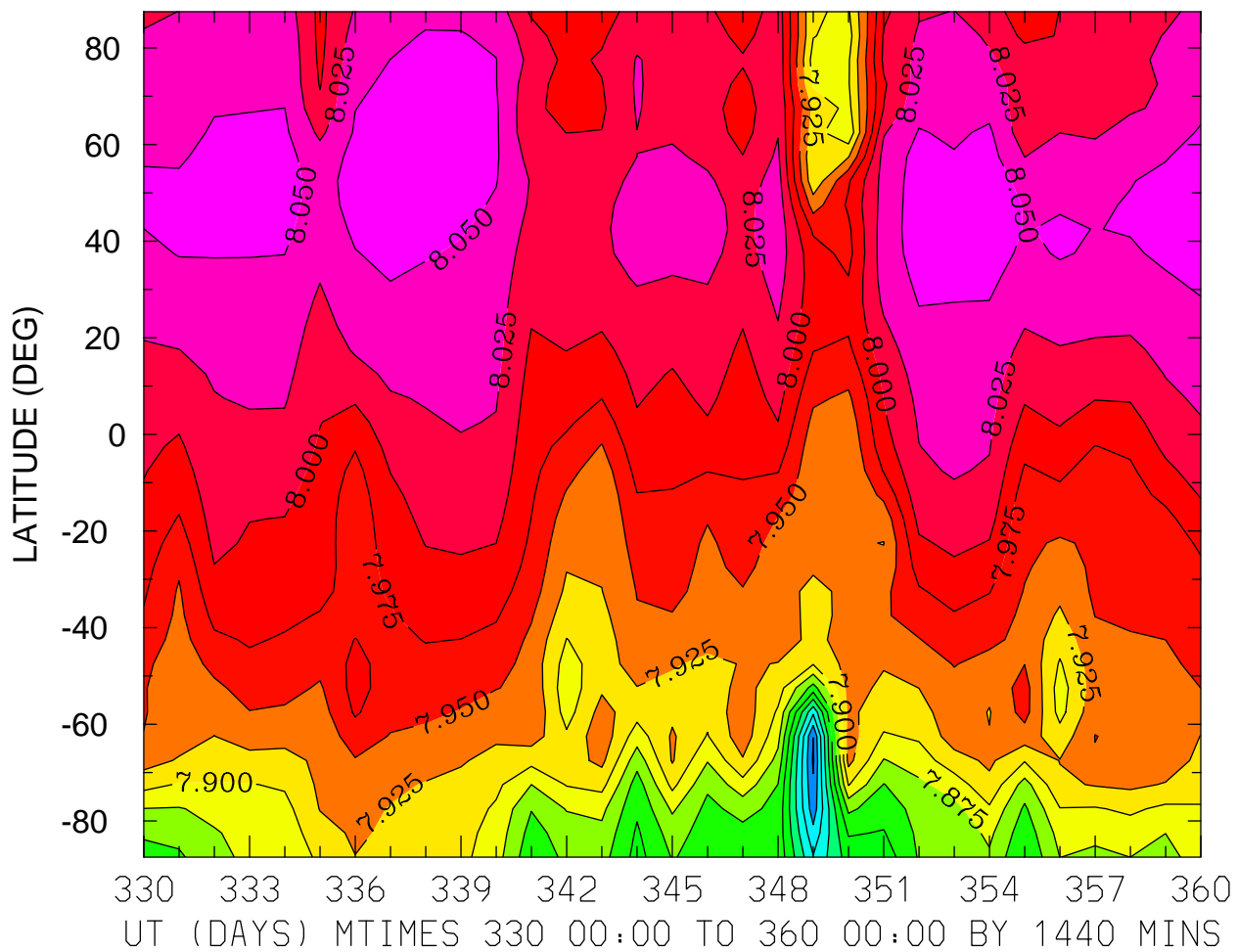

MIN,MAX= 7.6964E+00 8.0649E+00 INTERVAL= 2.5000E-02
FIRST: tiegcm2.0_res5.0_dec2006_heelis_gpi_prim_001.nc
LAST: tiegcm2.0_res5.0_dec2006_heelis_gpi_prim_004.nc

LOG10 ATOMIC OXYGEN (CM3)
ZP = 3.750 LOCAL TIME = 12.00

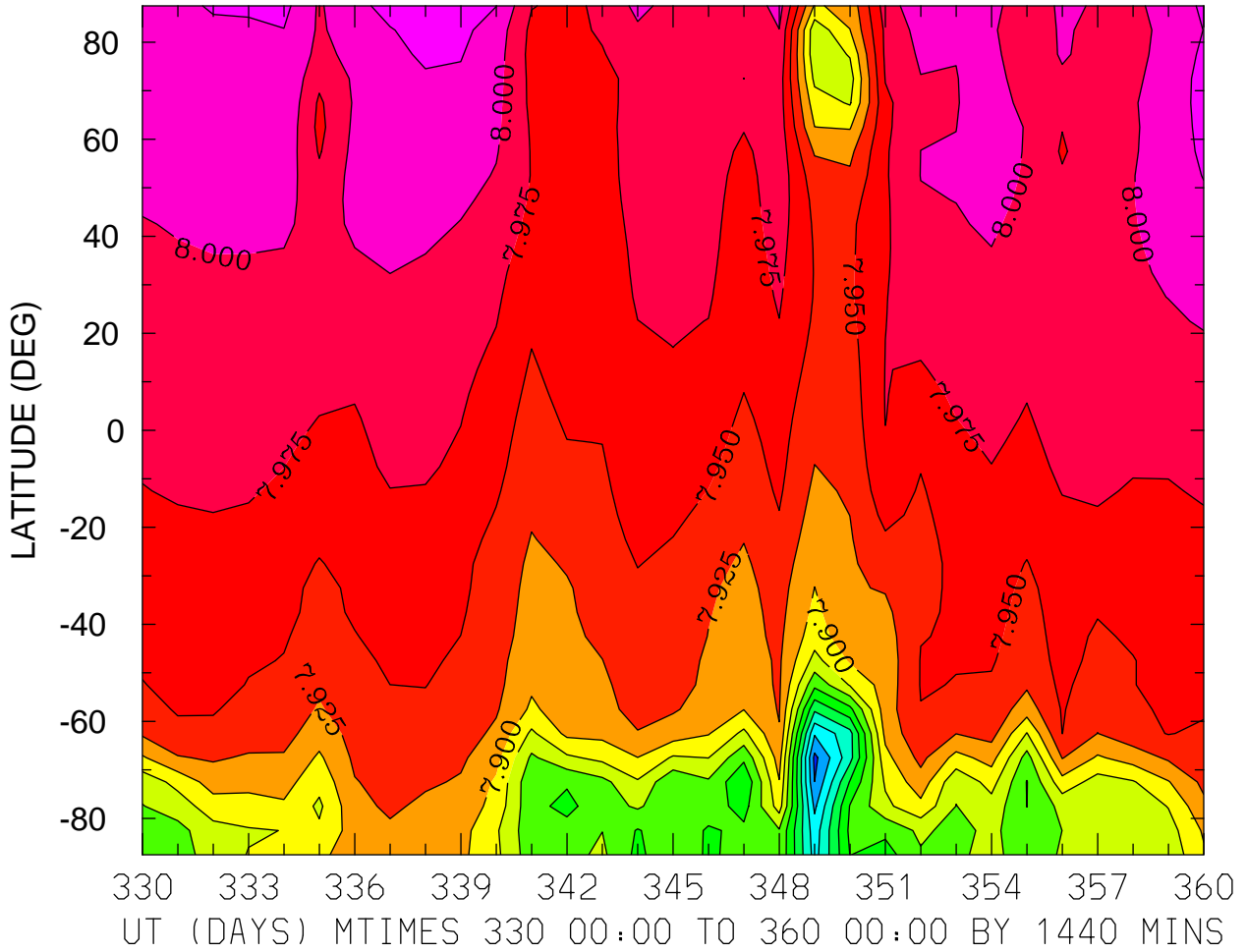

MIN,MAX= 7.6934E+00 8.0381E+00 INTERVAL= 2.5000E-02
FIRST: tiegcm2.0_res5.0_dec2006_heelis_gpi_prim_001.nc
LAST: tiegcm2.0_res5.0_dec2006_heelis_gpi_prim_004.nc

LOG10 ATOMIC OXYGEN (CM3)
ZP = 3.750 ZONAL MEANS

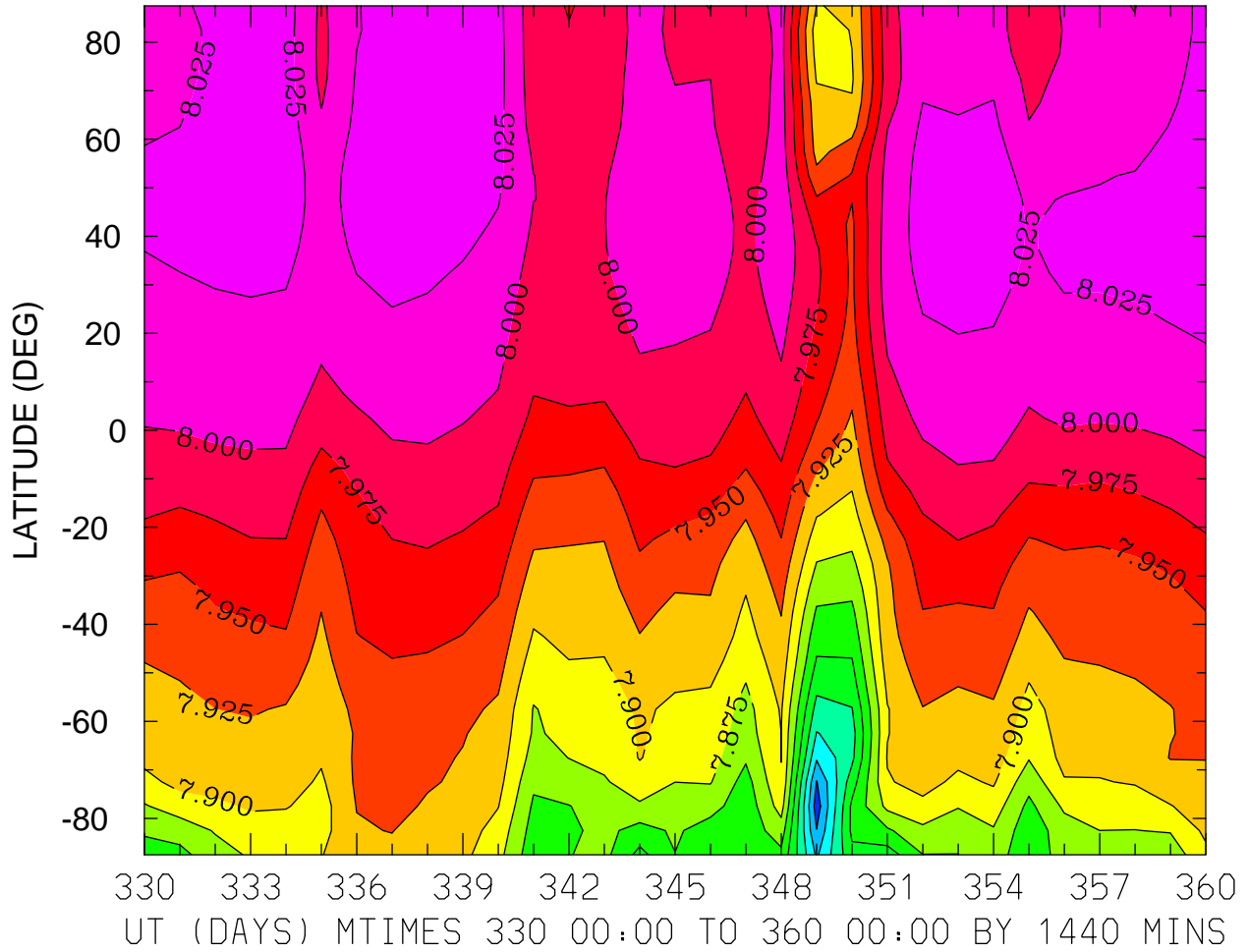

MIN,MAX= 7.7121E+00 8.0419E+00 INTERVAL= 2.5000E-02
FIRST: tiegcm2.0_res5.0_dec2006_heelis_gpi_prim_001.nc
LAST: tiegcm2.0_res5.0_dec2006_heelis_gpi_prim_004.nc

LOG10 MOLECULAR NITROGEN (CM3)
ZP = -4.250 LOCAL TIME = 0.00

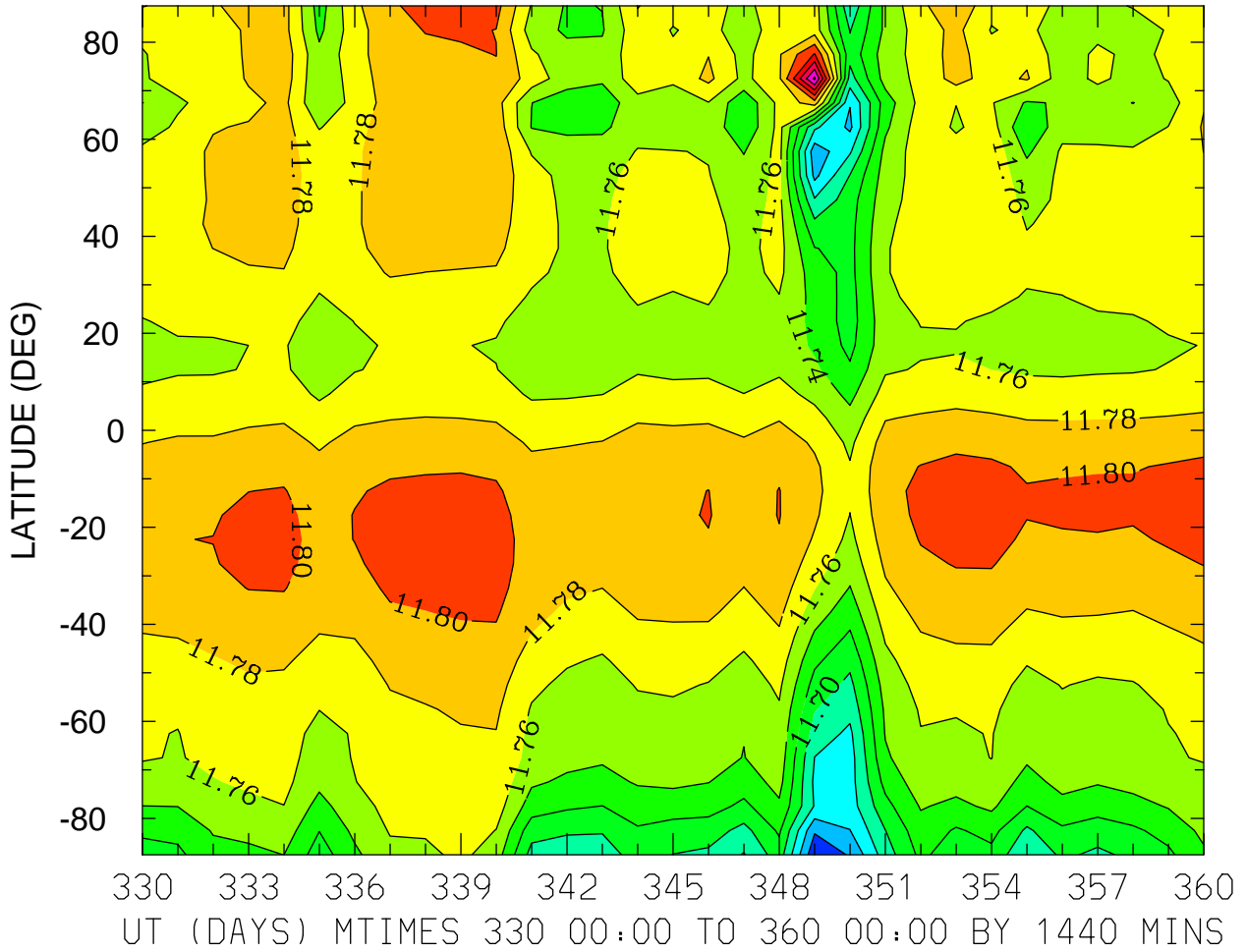

MIN,MAX= 1.1624E+01 1.1884E+01 INTERVAL= 2.0000E-02
FIRST: tiegcm2.0_res5.0_dec2006_heelis_gpi_prim_001.nc
LAST: tiegcm2.0_res5.0_dec2006_heelis_gpi_prim_004.nc

LOG10 MOLECULAR NITROGEN (CM3)
ZP = -4.250 LOCAL TIME = 12.00

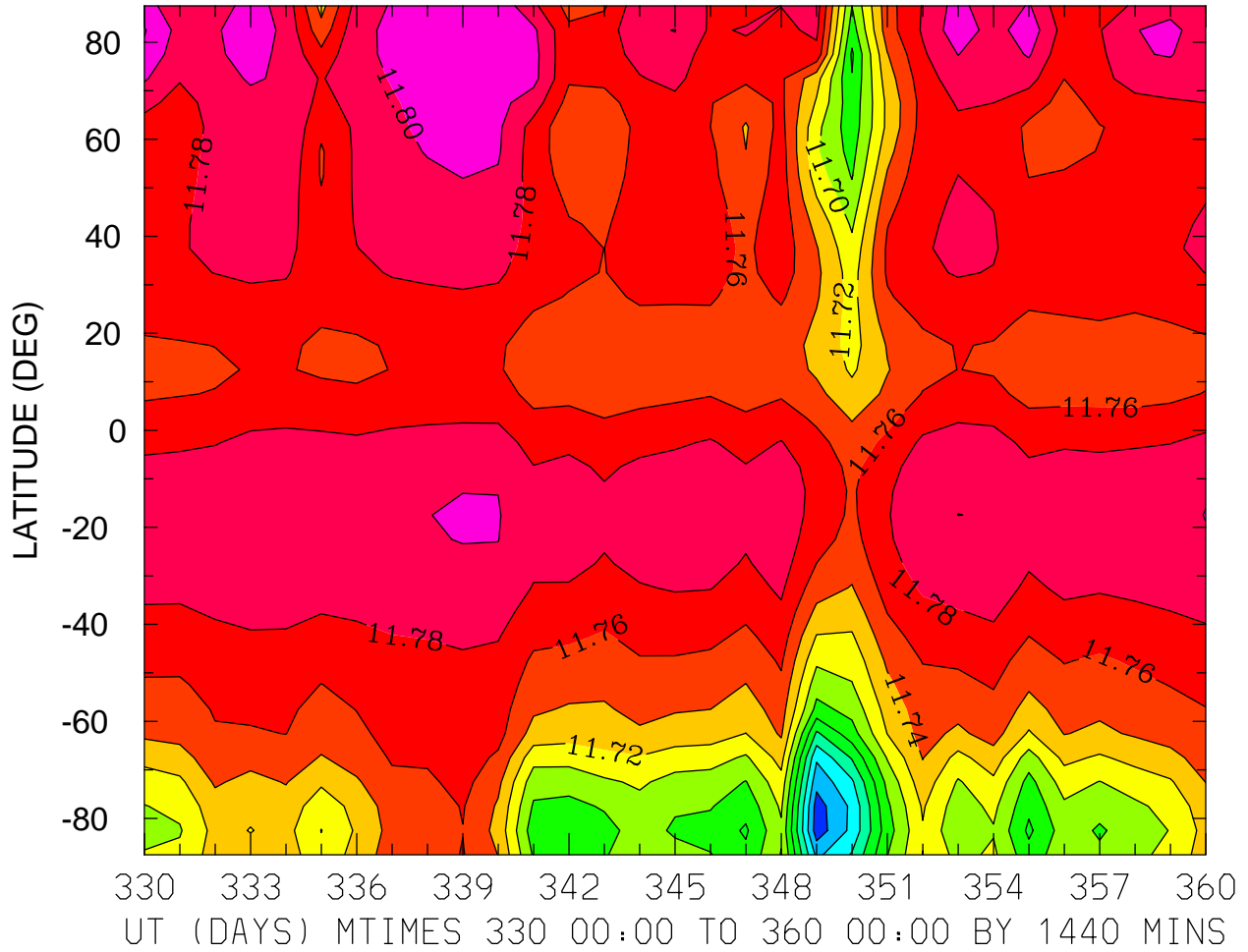

MIN,MAX= 1.1569E+01 1.1821E+01 INTERVAL= 2.0000E-02
FIRST: tiegcm2.0_res5.0_dec2006_heelis_gpi_prim_001.nc
LAST: tiegcm2.0_res5.0_dec2006_heelis_gpi_prim_004.nc

LOG10 MOLECULAR NITROGEN (CM3)
ZP = -4.250 ZONAL MEANS

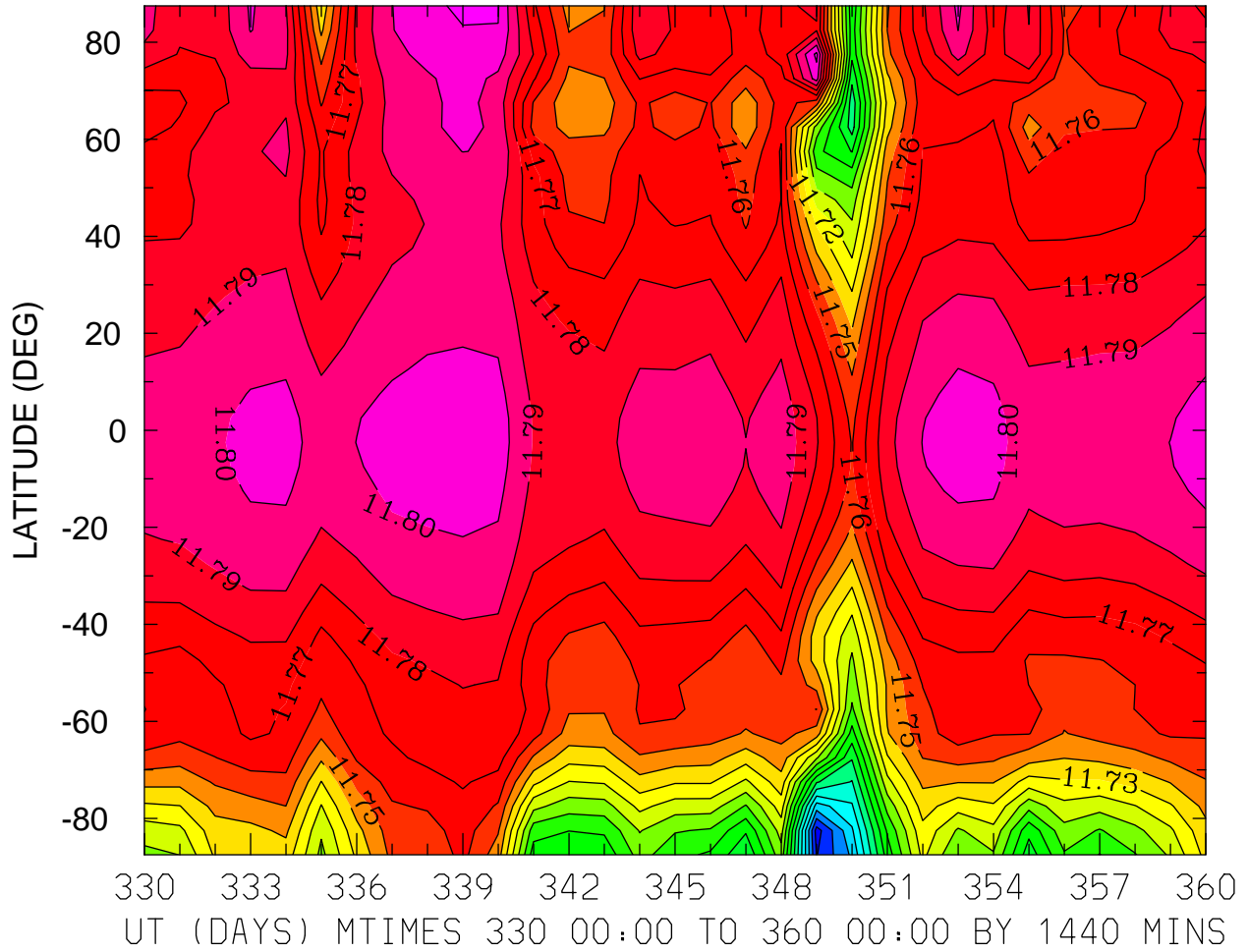

MIN,MAX= 1.1606E+01 1.1813E+01 INTERVAL= 1.0000E-02
FIRST: tiegcm2.0_res5.0_dec2006_heelis_gpi_prim_001.nc
LAST: tiegcm2.0_res5.0_dec2006_heelis_gpi_prim_004.nc

LOG10 MOLECULAR NITROGEN (CM3)
ZP = -0.250 LOCAL TIME = 0.00

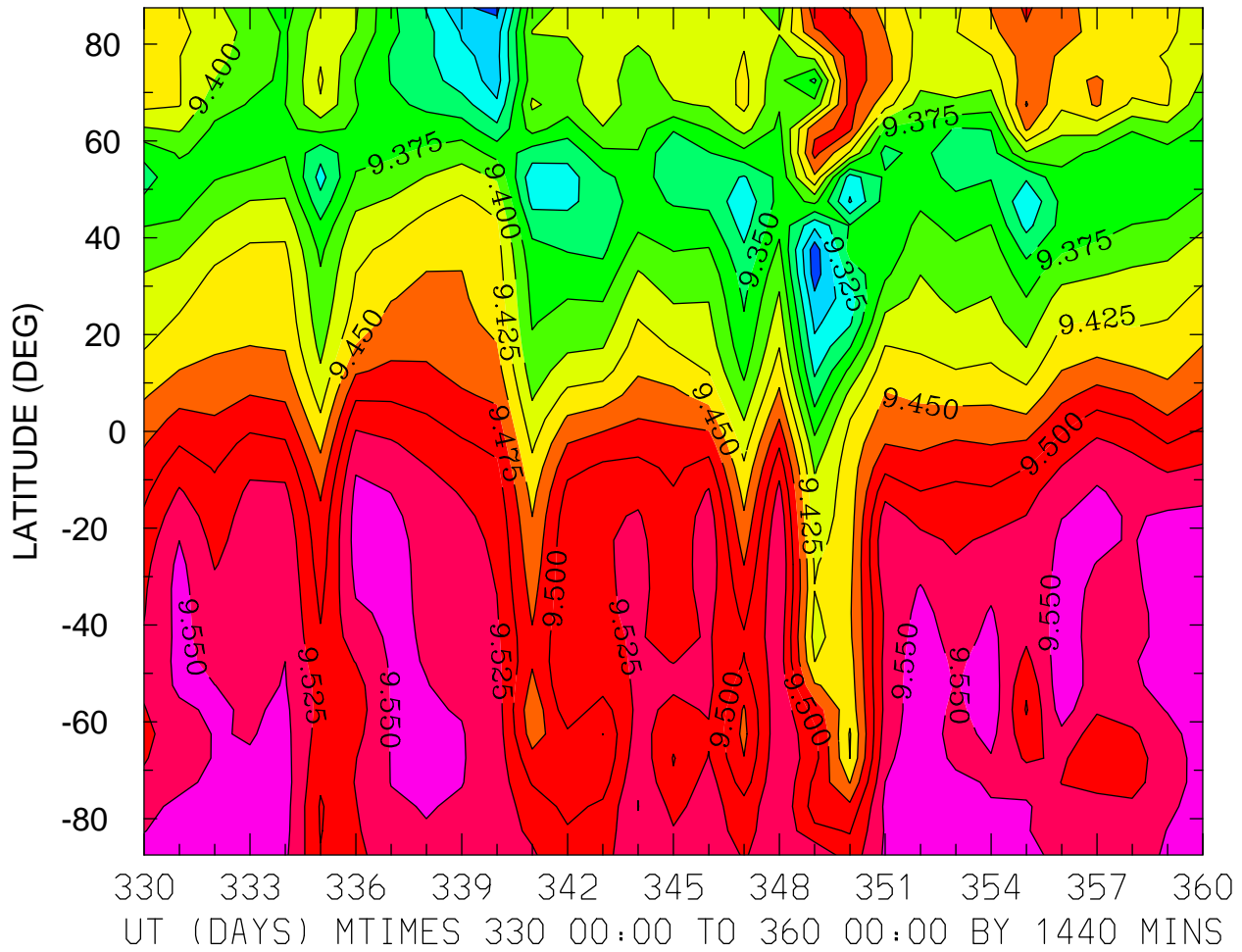

MIN,MAX= 9.2599E+00 9.5718E+00 INTERVAL= 2.5000E-02
FIRST: tiegcm2.0_res5.0_dec2006_heelis_gpi_prim_001.nc
LAST: tiegcm2.0_res5.0_dec2006_heelis_gpi_prim_004.nc

LOG10 MOLECULAR NITROGEN (CM3)
ZP = -0.250 LOCAL TIME = 12.00

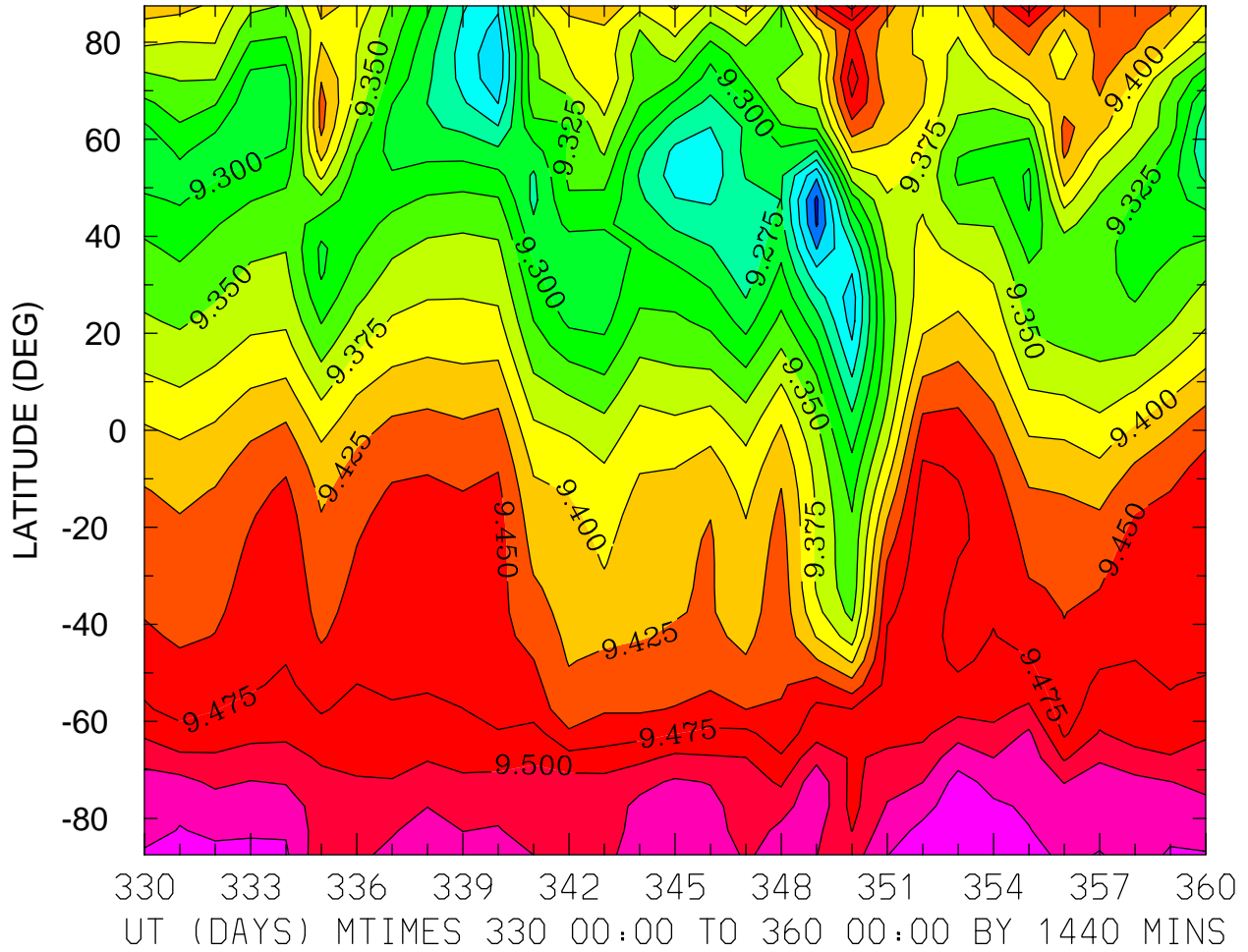

MIN,MAX= 9.1692E+00 9.5709E+00 INTERVAL= 2.5000E-02
FIRST: tiegcm2.0_res5.0_dec2006_heelis_gpi_prim_001.nc
LAST: tiegcm2.0_res5.0_dec2006_heelis_gpi_prim_004.nc

LOG10 MOLECULAR NITROGEN (CM3)
ZP = -0.250 ZONAL MEANS

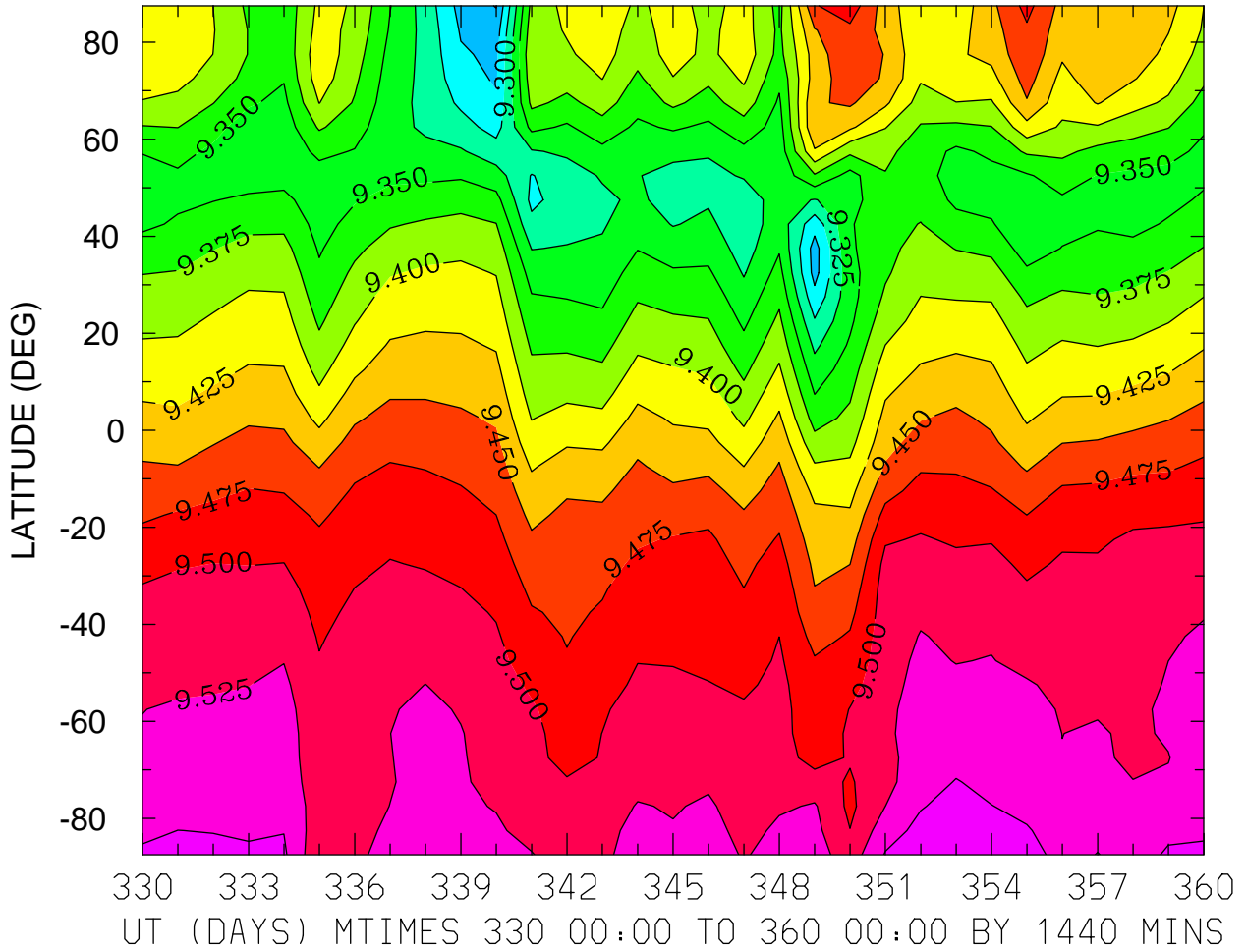

MIN,MAX= 9.2488E+00 9.5704E+00 INTERVAL= 2.5000E-02
FIRST: tiegcm2.0_res5.0_dec2006_heelis_gpi_prim_001.nc
LAST: tiegcm2.0_res5.0_dec2006_heelis_gpi_prim_004.nc

LOG10 MOLECULAR NITROGEN (CM3)
ZP = 3.750 LOCAL TIME = 0.00

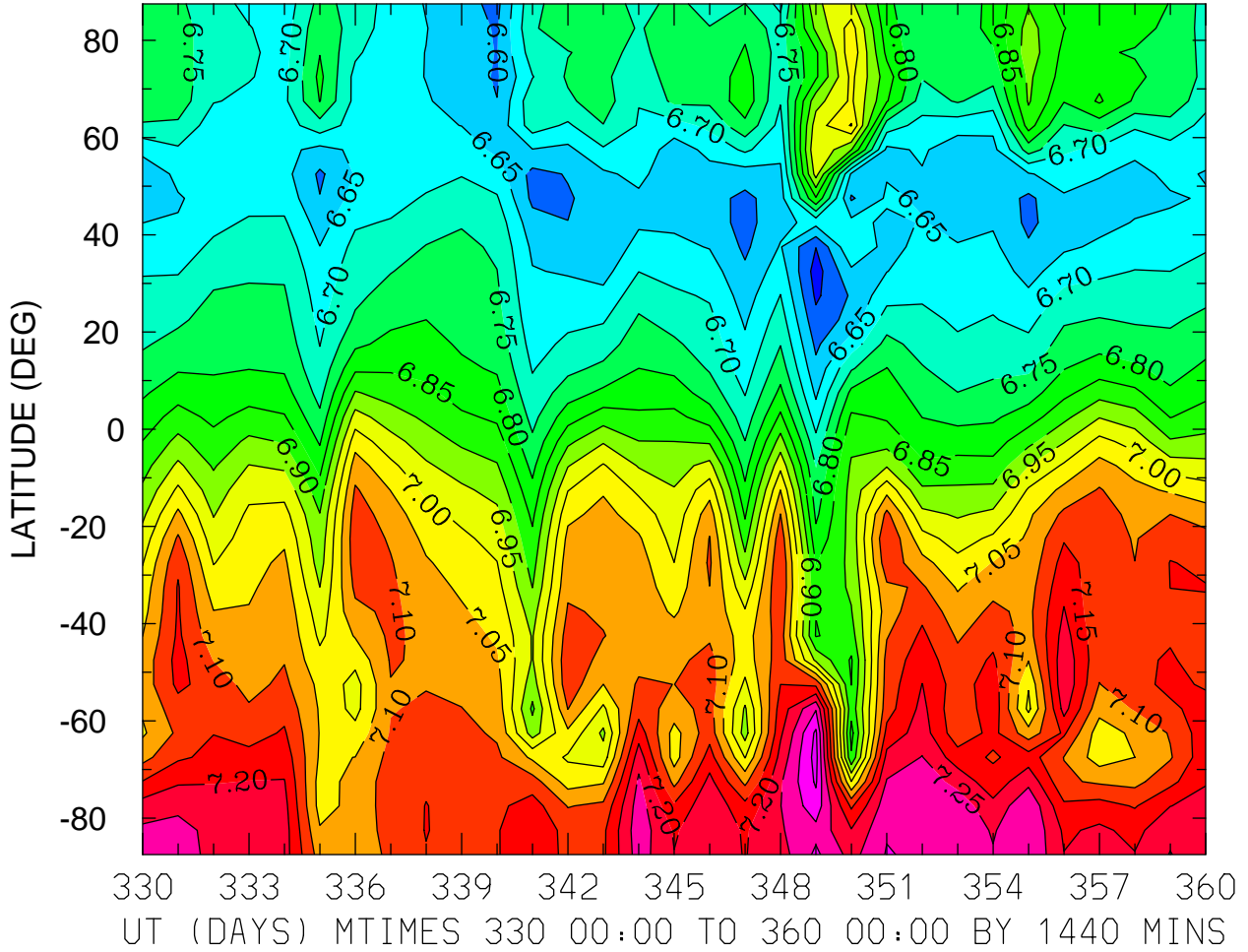

MIN,MAX= 6.5275E+00 7.3685E+00 INTERVAL= 5.0000E-02
FIRST: tiegcm2.0_res5.0_dec2006_heelis_gpi_prim_001.nc
LAST: tiegcm2.0_res5.0_dec2006_heelis_gpi_prim_004.nc

LOG10 MOLECULAR NITROGEN (CM3)
ZP = 3.750 LOCAL TIME = 12.00

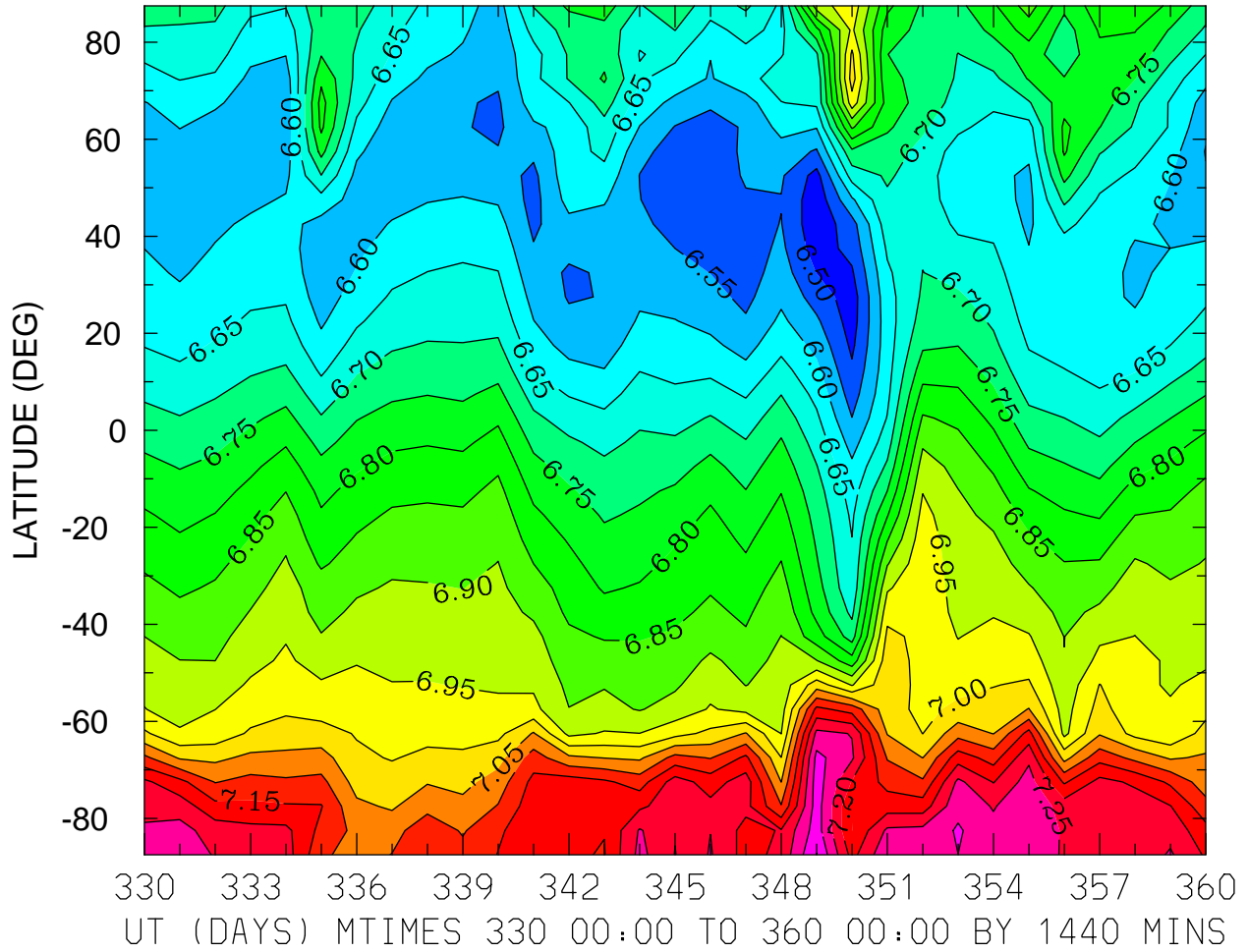

MIN,MAX= 6.4633E+00 7.3520E+00 INTERVAL= 5.0000E-02
FIRST: tiegcm2.0_res5.0_dec2006_heelis_gpi_prim_001.nc
LAST: tiegcm2.0_res5.0_dec2006_heelis_gpi_prim_004.nc

LOG10 MOLECULAR NITROGEN (CM3)
ZP = 3.750 ZONAL MEANS

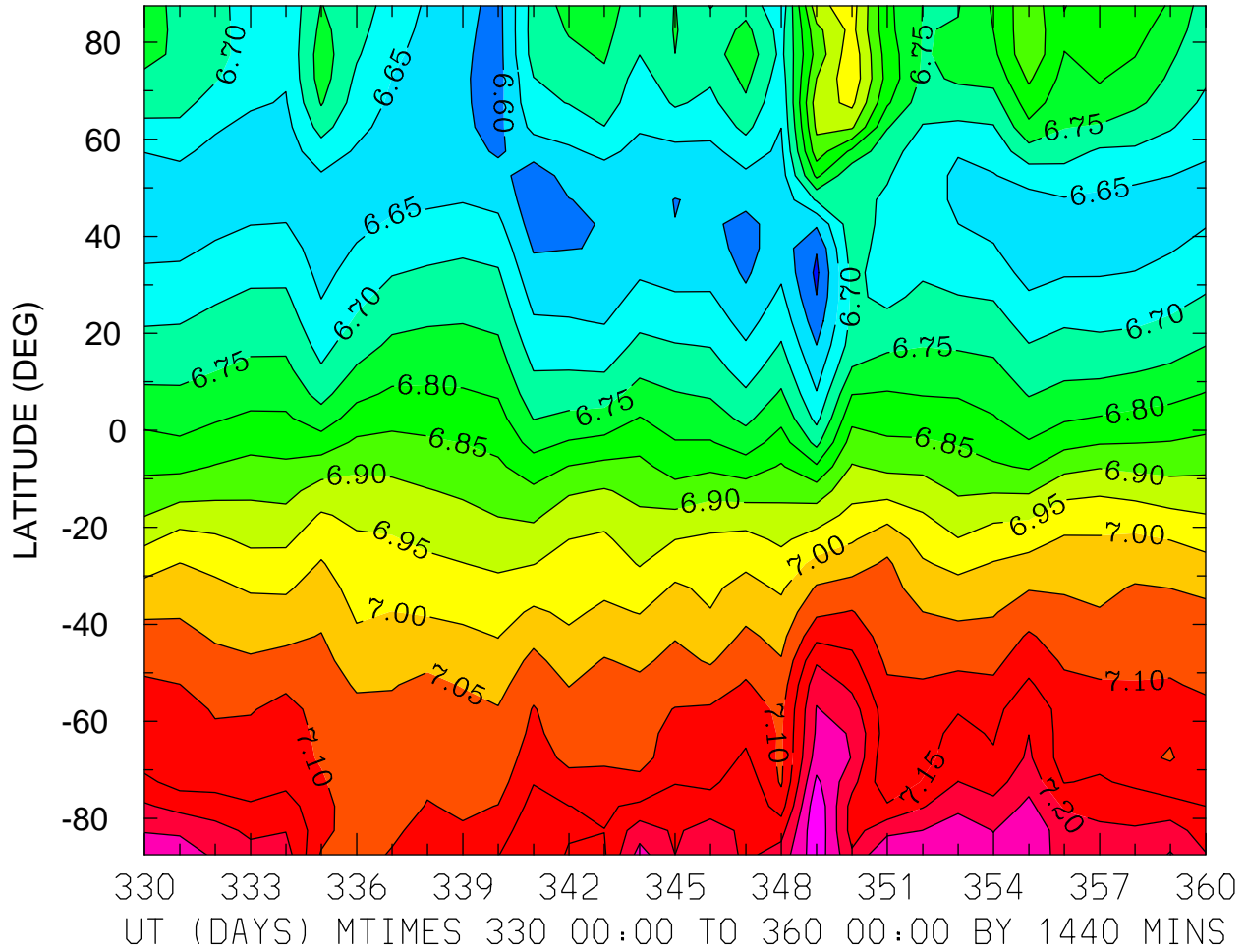

MIN,MAX= 6.5400E+00 7.3427E+00 INTERVAL= 5.0000E-02
FIRST: tiegcm2.0_res5.0_dec2006_heelis_gpi_prim_001.nc
LAST: tiegcm2.0_res5.0_dec2006_heelis_gpi_prim_004.nc

LOG10 NITRIC OXIDE (CM3)
ZP = -4.250 LOCAL TIME = 0.00

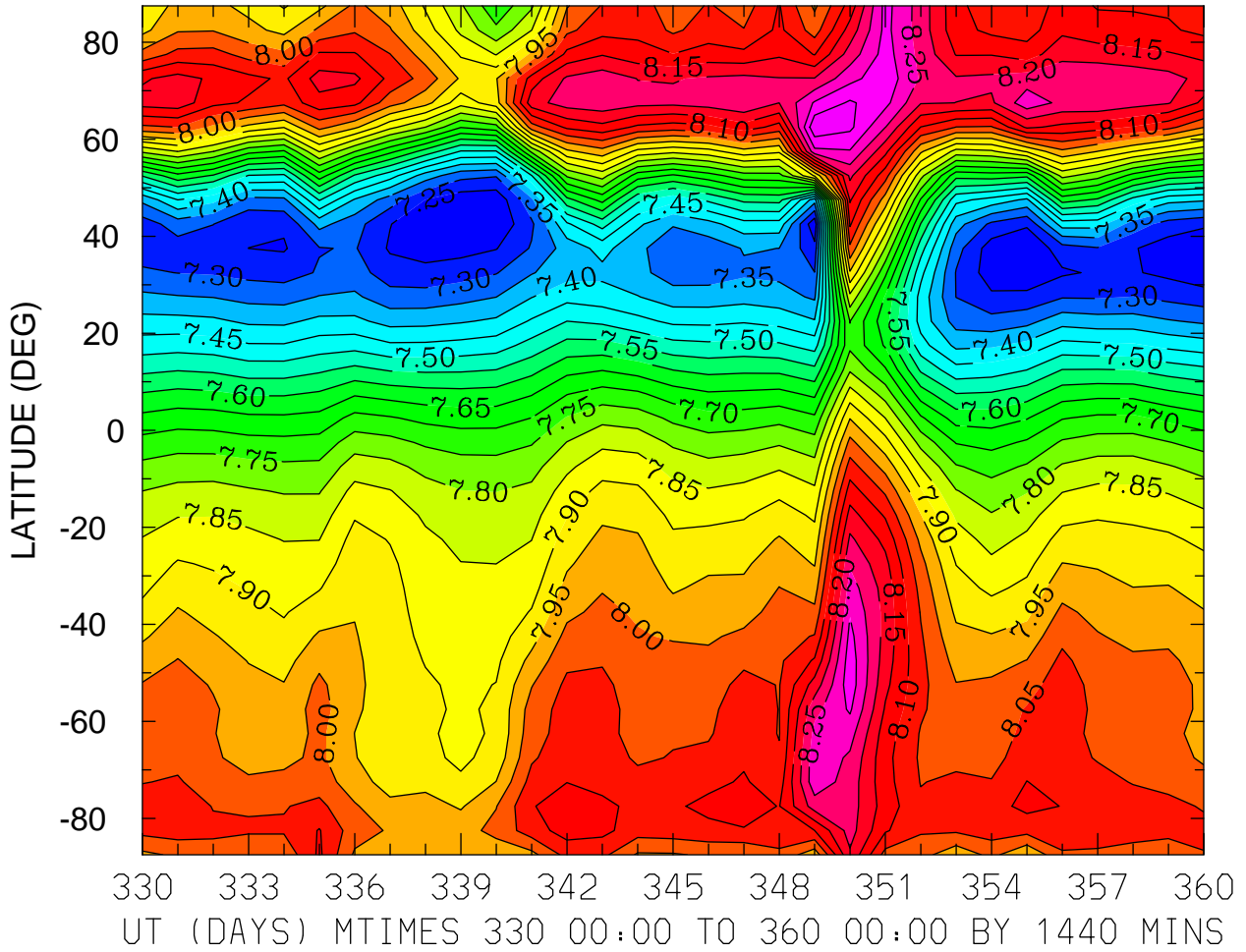

MIN,MAX= 7.2011E+00 8.3922E+00 INTERVAL= 5.0000E-02
FIRST: tiegcm2.0_res5.0_dec2006_heelis_gpi_prim_001.nc
LAST: tiegcm2.0_res5.0_dec2006_heelis_gpi_prim_004.nc

LOG10 NITRIC OXIDE (CM3)
ZP = -4.250 LOCAL TIME = 12.00

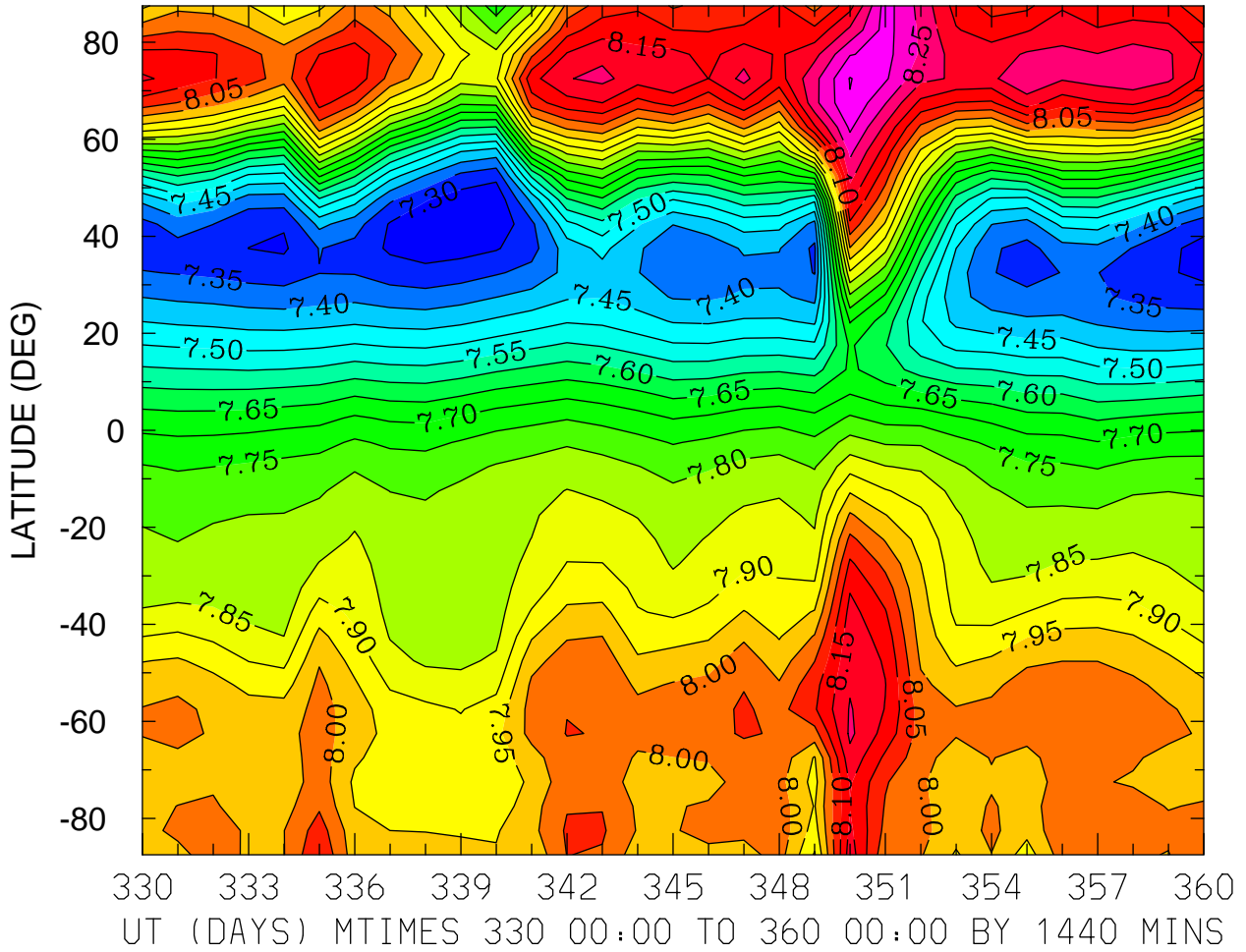

MIN,MAX= 7.2561E+00 8.3527E+00 INTERVAL= 5.0000E-02
FIRST: tiegcm2.0_res5.0_dec2006_heelis_gpi_prim_001.nc
LAST: tiegcm2.0_res5.0_dec2006_heelis_gpi_prim_004.nc

LOG10 NITRIC OXIDE (CM3)
ZP = -4.250 ZONAL MEANS

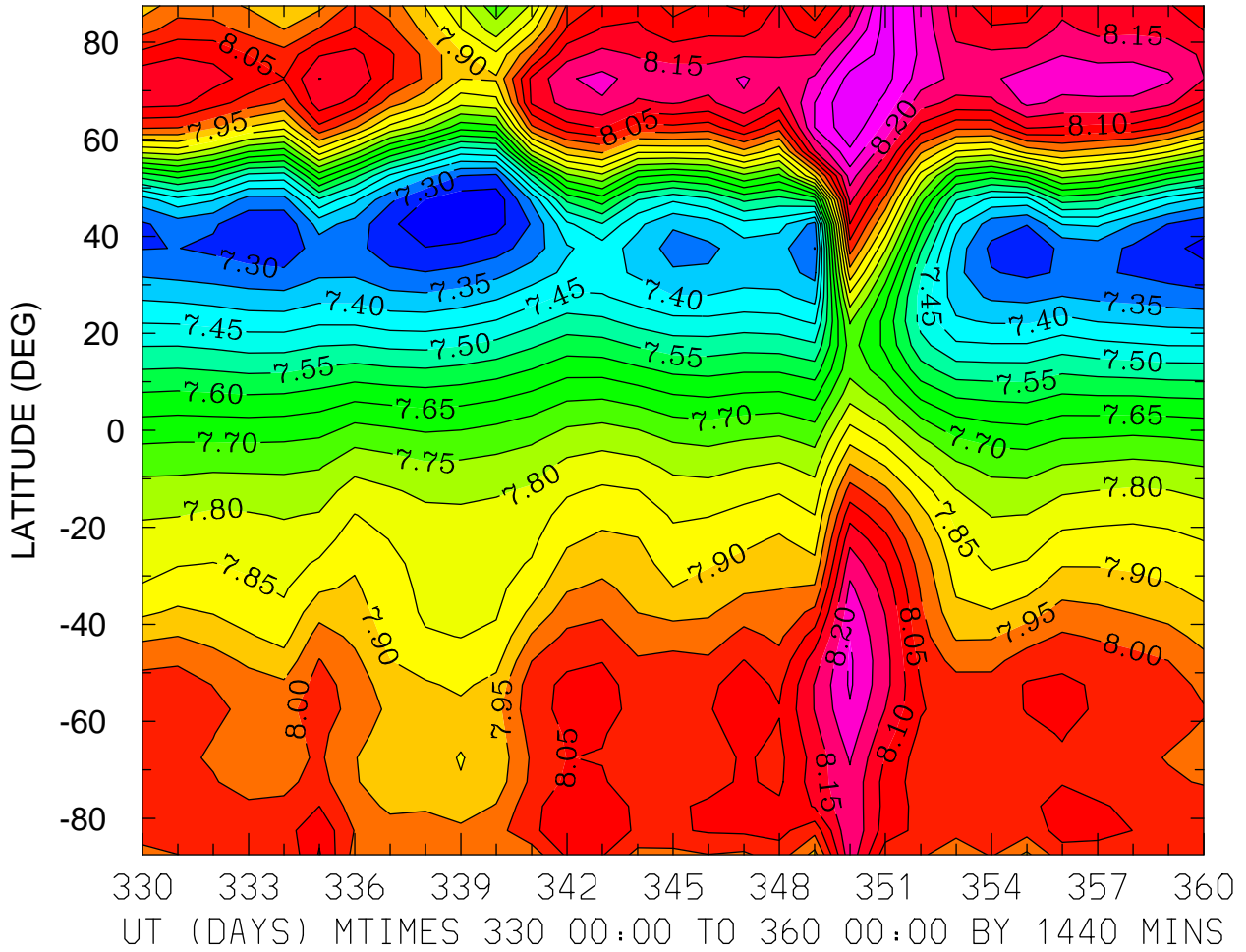

MIN,MAX= 7.2164E+00 8.3496E+00 INTERVAL= 5.0000E-02
FIRST: tiegcm2.0_res5.0_dec2006_heelis_gpi_prim_001.nc
LAST: tiegcm2.0_res5.0_dec2006_heelis_gpi_prim_004.nc

LOG10 NITRIC OXIDE (CM3)
ZP = -0.250 LOCAL TIME = 0.00

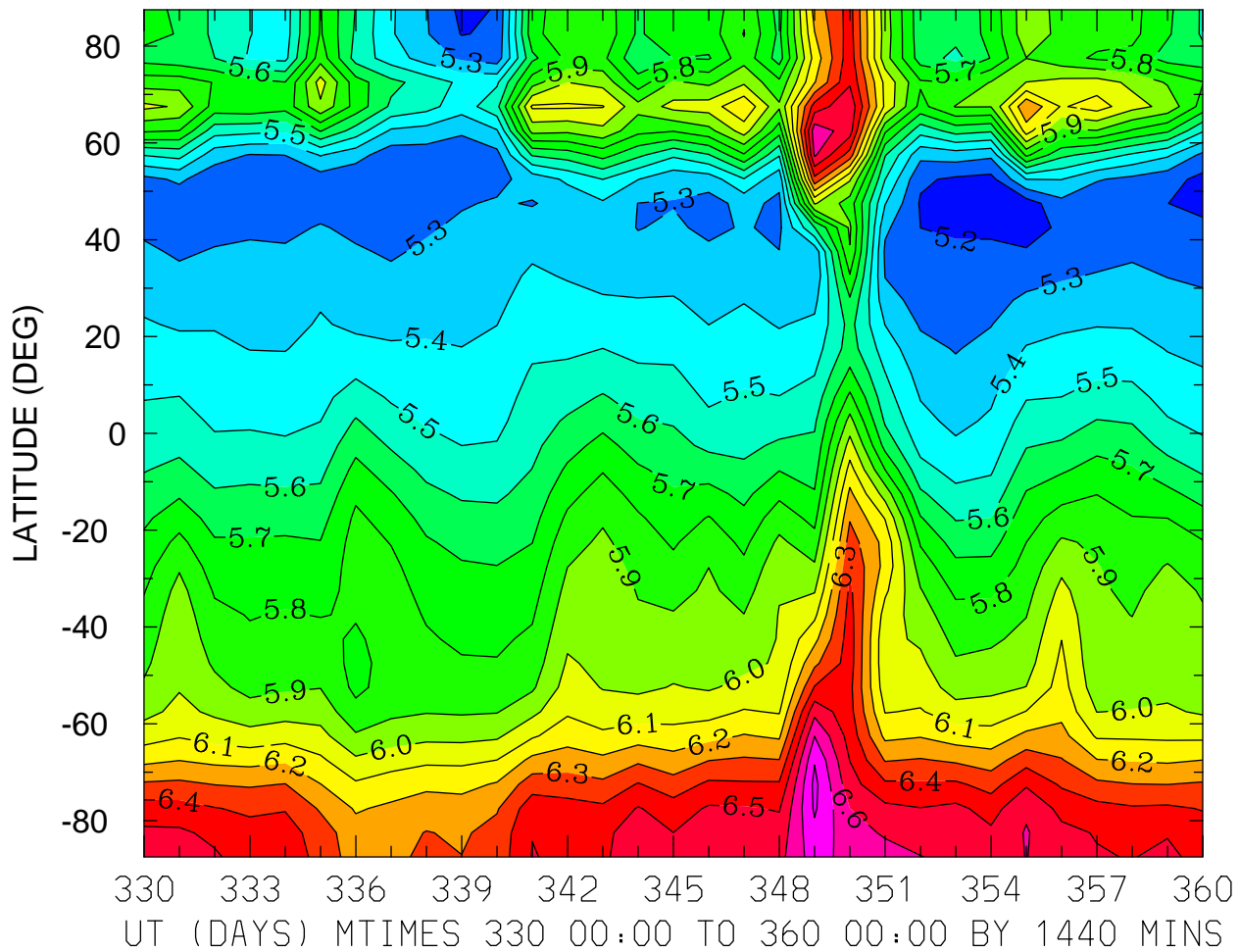

MIN,MAX= 5.1485E+00 6.8271E+00 INTERVAL= 1.0000E-01
FIRST: tiegcm2.0_res5.0_dec2006_heelis_gpi_prim_001.nc
LAST: tiegcm2.0_res5.0_dec2006_heelis_gpi_prim_004.nc

LOG10 NITRIC OXIDE (CM3)
ZP = -0.250 LOCAL TIME = 12.00

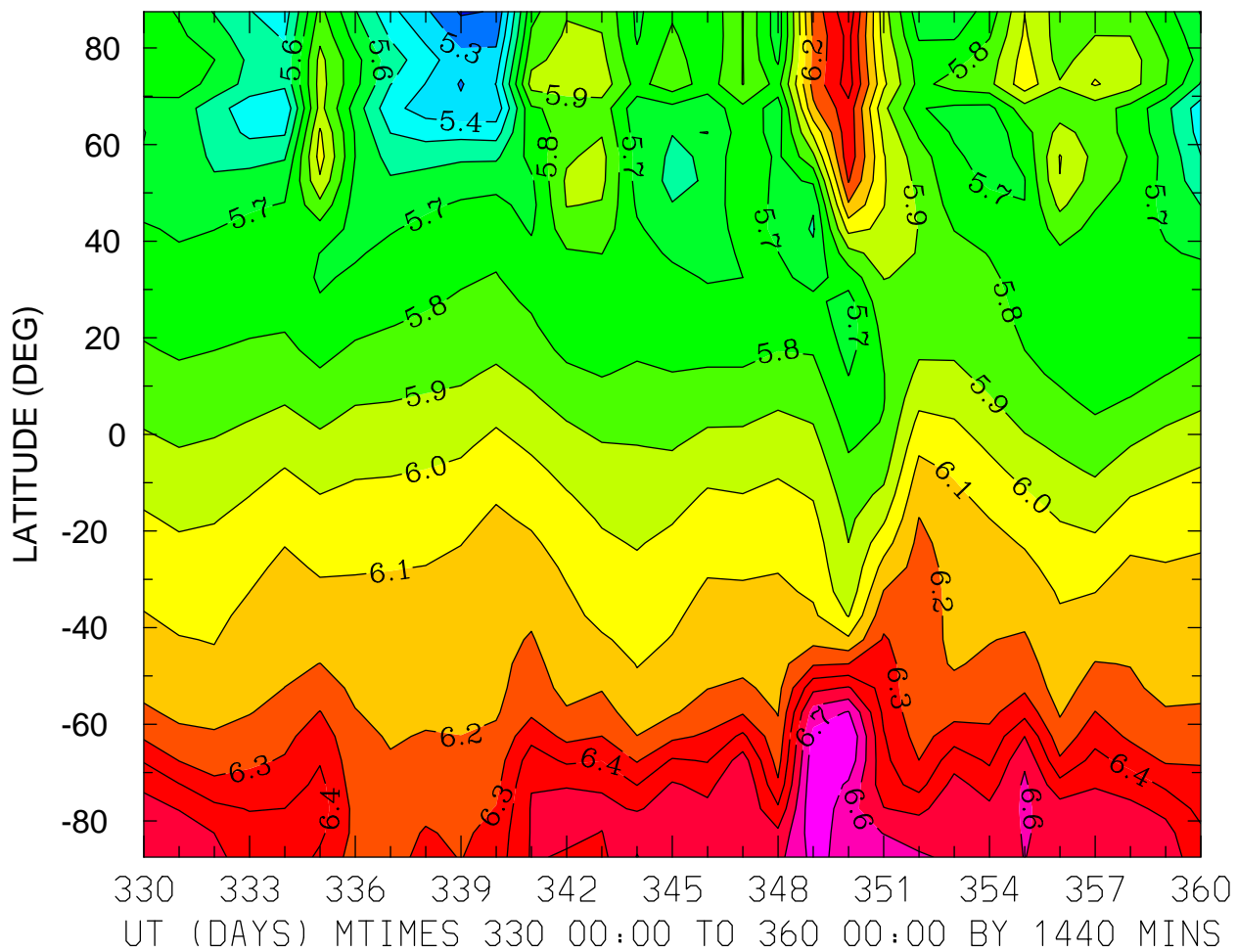

MIN,MAX= 5.1878E+00 6.7999E+00 INTERVAL= 1.0000E-01
FIRST: tiegcm2.0_res5.0_dec2006_heelis_gpi_prim_001.nc
LAST: tiegcm2.0_res5.0_dec2006_heelis_gpi_prim_004.nc

LOG10 NITRIC OXIDE (CM3)
ZP = -0.250 ZONAL MEANS

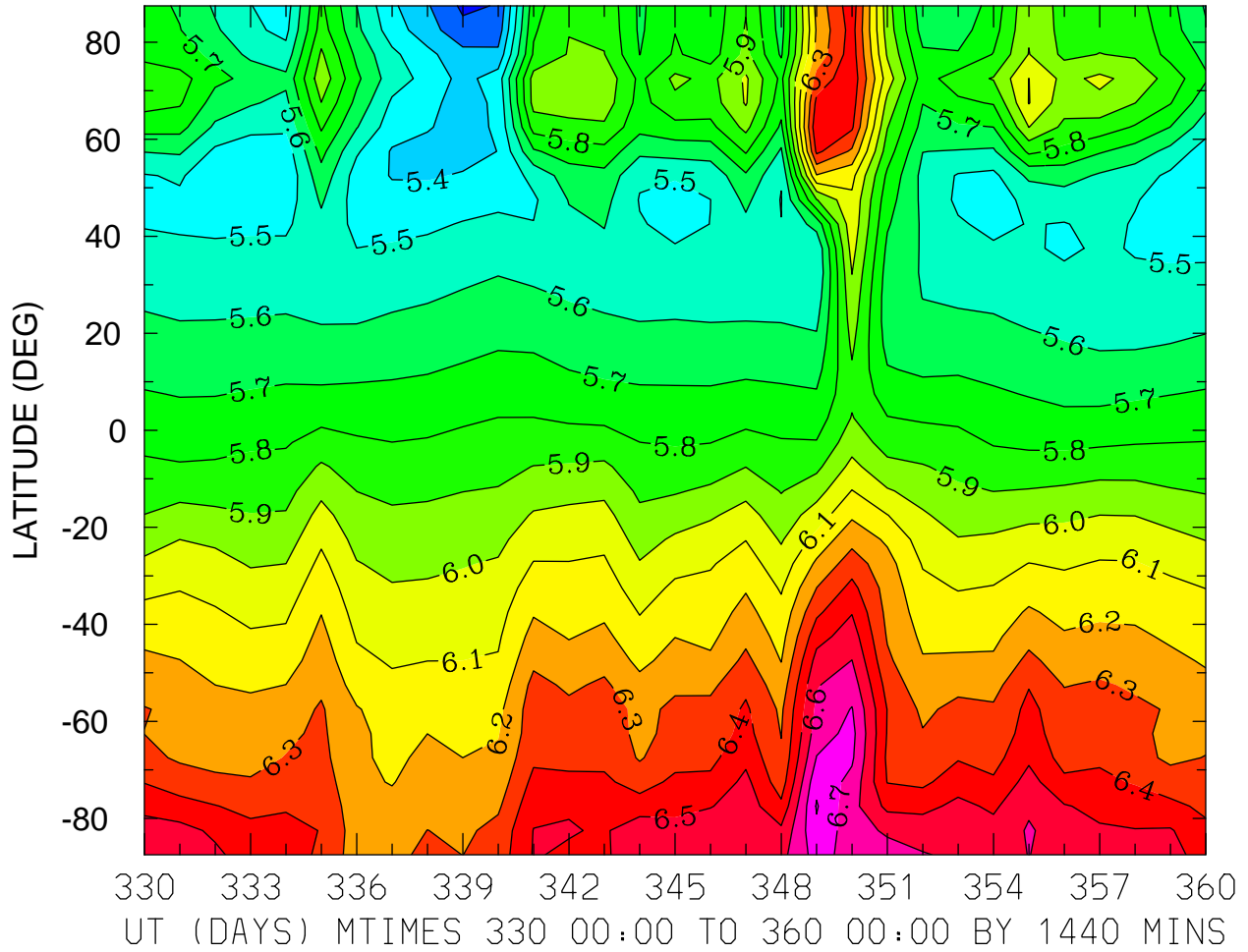

MIN,MAX= 5.1804E+00 6.8085E+00 INTERVAL= 1.0000E-01
FIRST: tiegcm2.0_res5.0_dec2006_heelis_gpi_prim_001.nc
LAST: tiegcm2.0_res5.0_dec2006_heelis_gpi_prim_004.nc

LOG10 NITRIC OXIDE (CM3)
ZP = 3.750 LOCAL TIME = 0.00

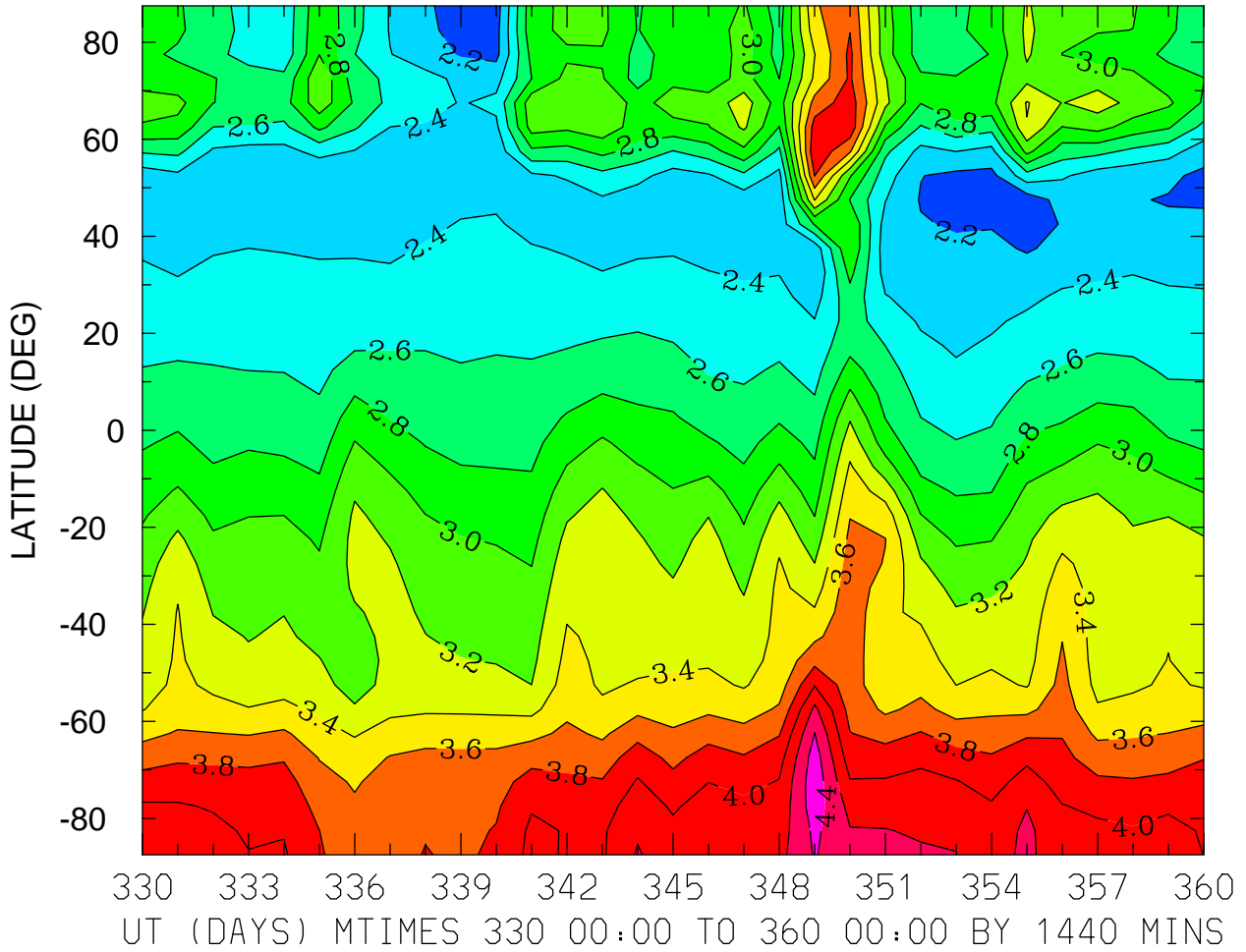

MIN,MAX= 2.0585E+00 4.5344E+00 INTERVAL= 2.0000E-01
FIRST: tiegcm2.0_res5.0_dec2006_heelis_gpi_prim_001.nc
LAST: tiegcm2.0_res5.0_dec2006_heelis_gpi_prim_004.nc

LOG10 NITRIC OXIDE (CM3)
ZP = 3.750 LOCAL TIME = 12.00

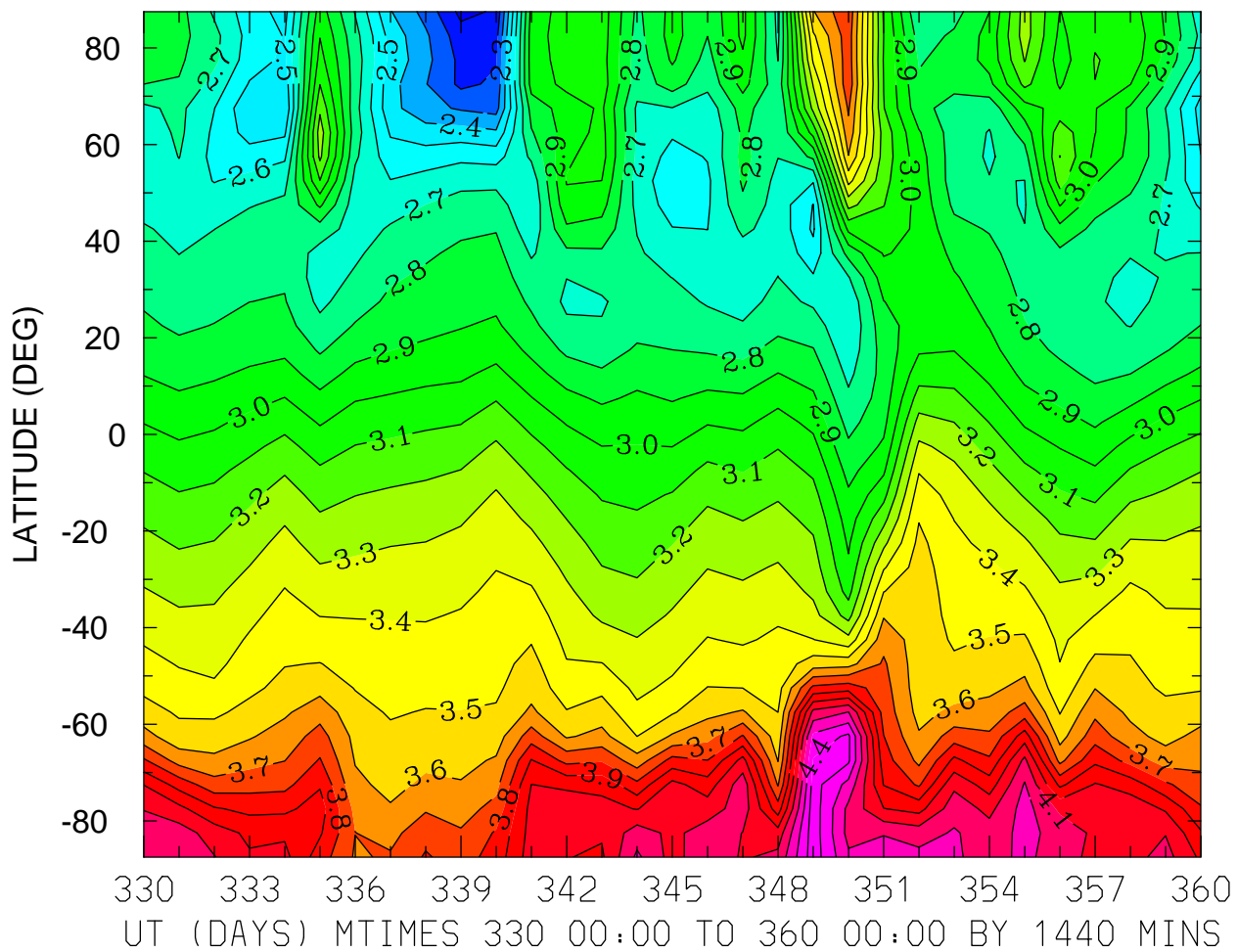

MIN,MAX= 2.0716E+00 4.4566E+00 INTERVAL= 1.0000E-01
FIRST: tiegcm2.0_res5.0_dec2006_heelis_gpi_prim_001.nc
LAST: tiegcm2.0_res5.0_dec2006_heelis_gpi_prim_004.nc

LOG10 NITRIC OXIDE (CM3)
ZP = 3.750 ZONAL MEANS

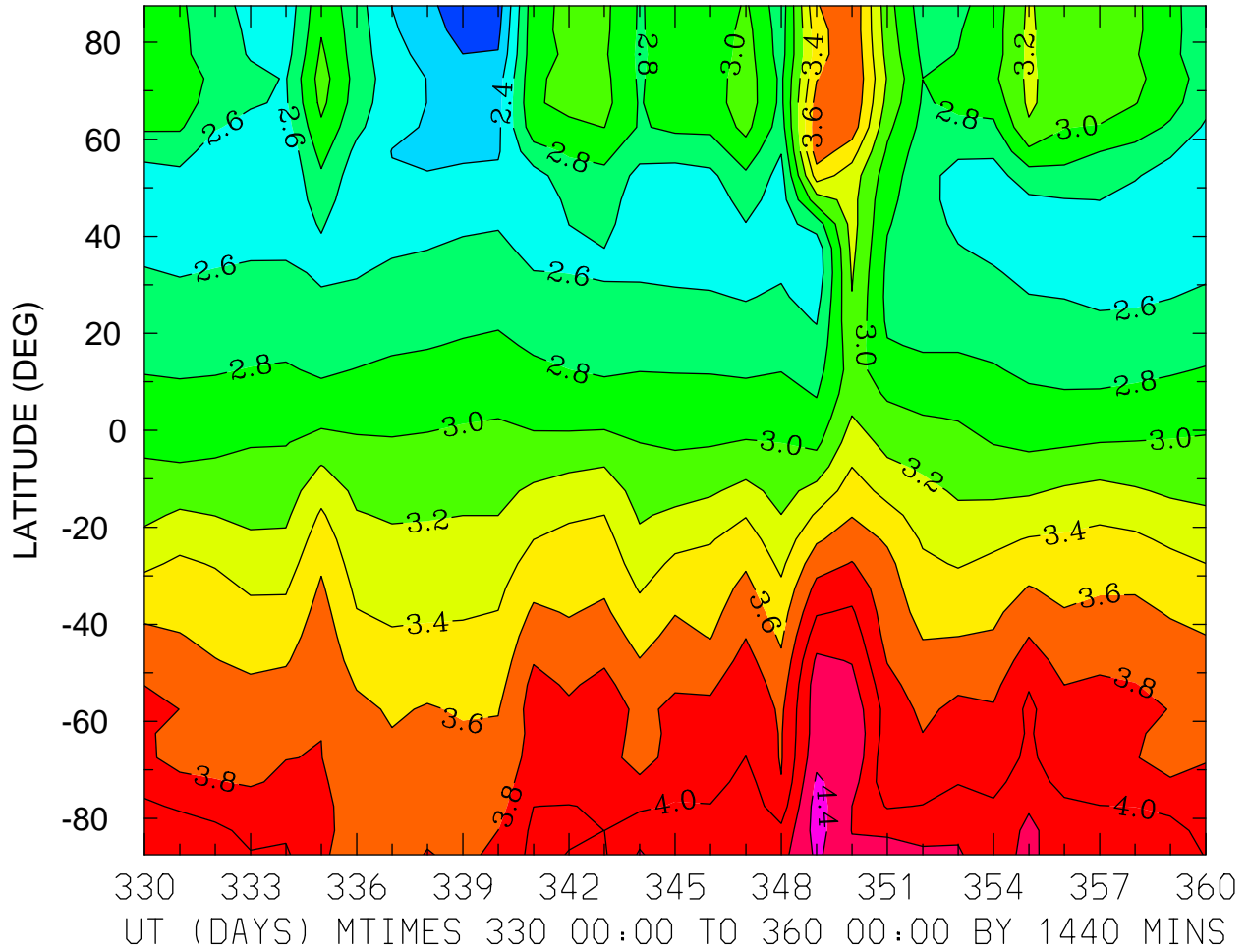

MIN,MAX= 2.0644E+00 4.4924E+00 INTERVAL= 2.0000E-01
FIRST: tiegcm2.0_res5.0_dec2006_heelis_gpi_prim_001.nc
LAST: tiegcm2.0_res5.0_dec2006_heelis_gpi_prim_004.nc

LOG10 N4S (CM3)
ZP = -4.250 LOCAL TIME = 0.00

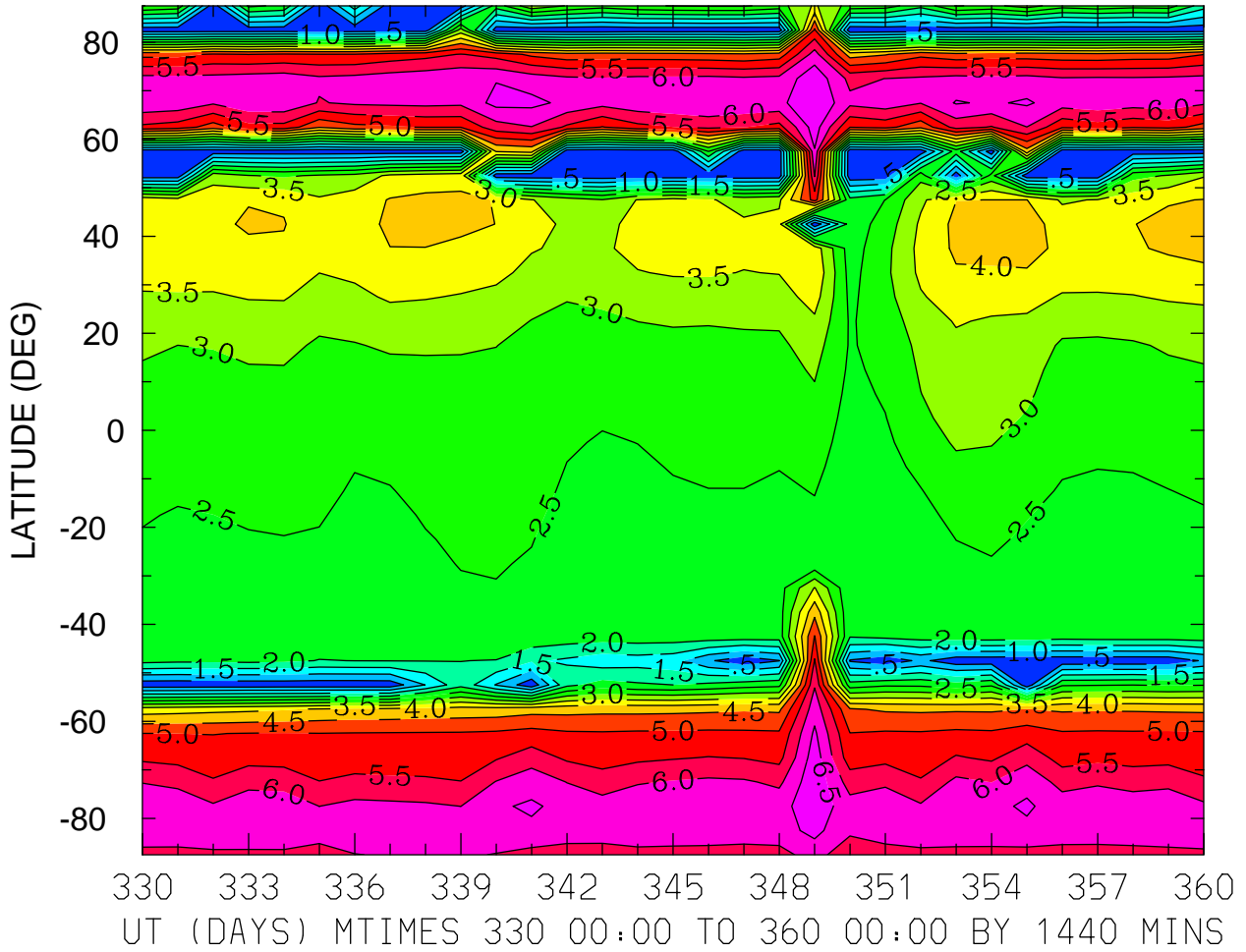

MIN,MAX= 1.0050E-01 6.9688E+00 INTERVAL= 5.0000E-01
FIRST: tiegcm2.0_res5.0_dec2006_heelis_gpi_prim_001.nc
LAST: tiegcm2.0_res5.0_dec2006_heelis_gpi_prim_004.nc

LOG10 N4S (CM3)
ZP = -4.250 LOCAL TIME = 12.00

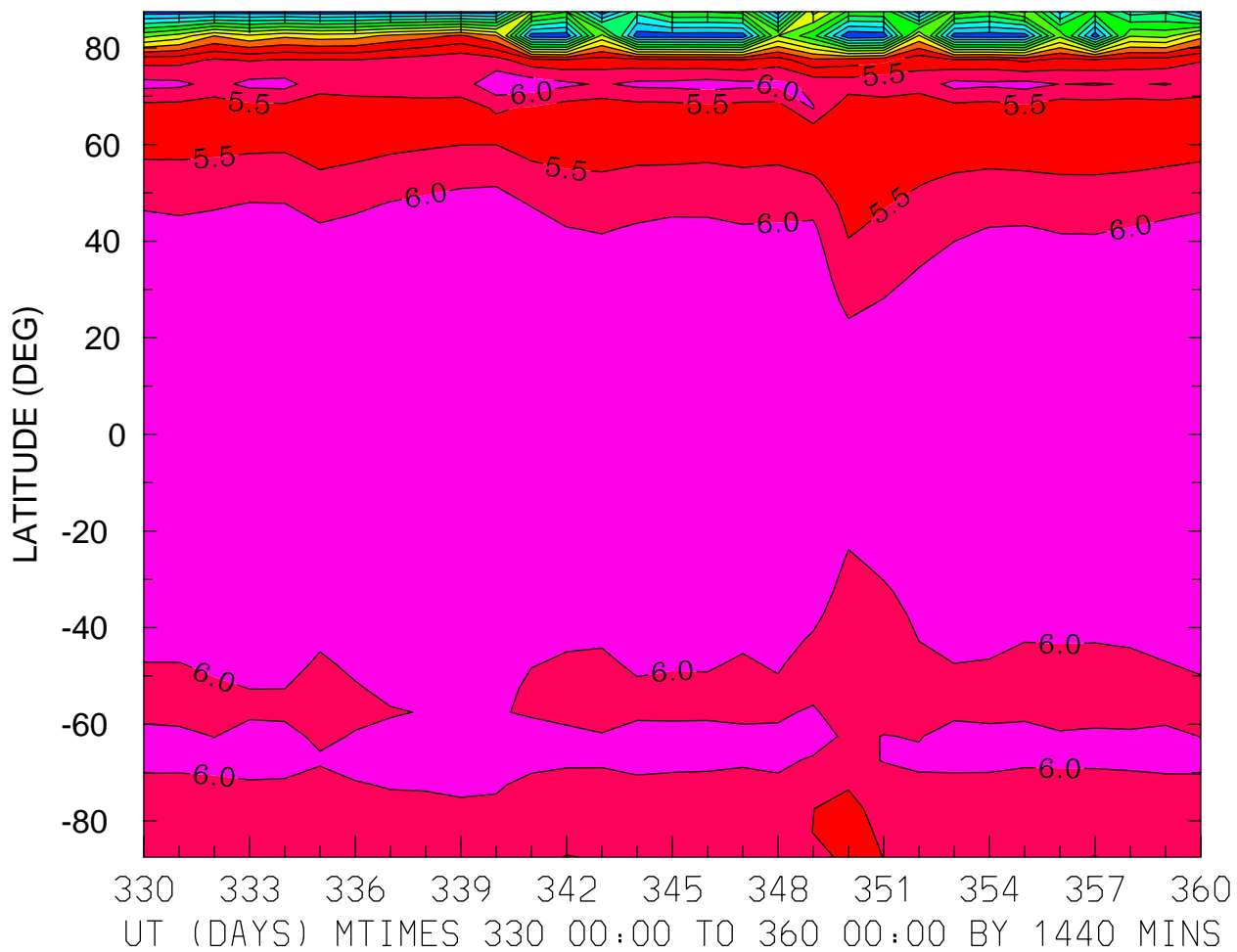

MIN,MAX= 8.5648E-02 6.3805E+00 INTERVAL= 5.0000E-01
FIRST: tiegcm2.0_res5.0_dec2006_heelis_gpi_prim_001.nc
LAST: tiegcm2.0_res5.0_dec2006_heelis_gpi_prim_004.nc

LOG10 N4S (CM3)
ZP = -4.250 ZONAL MEANS

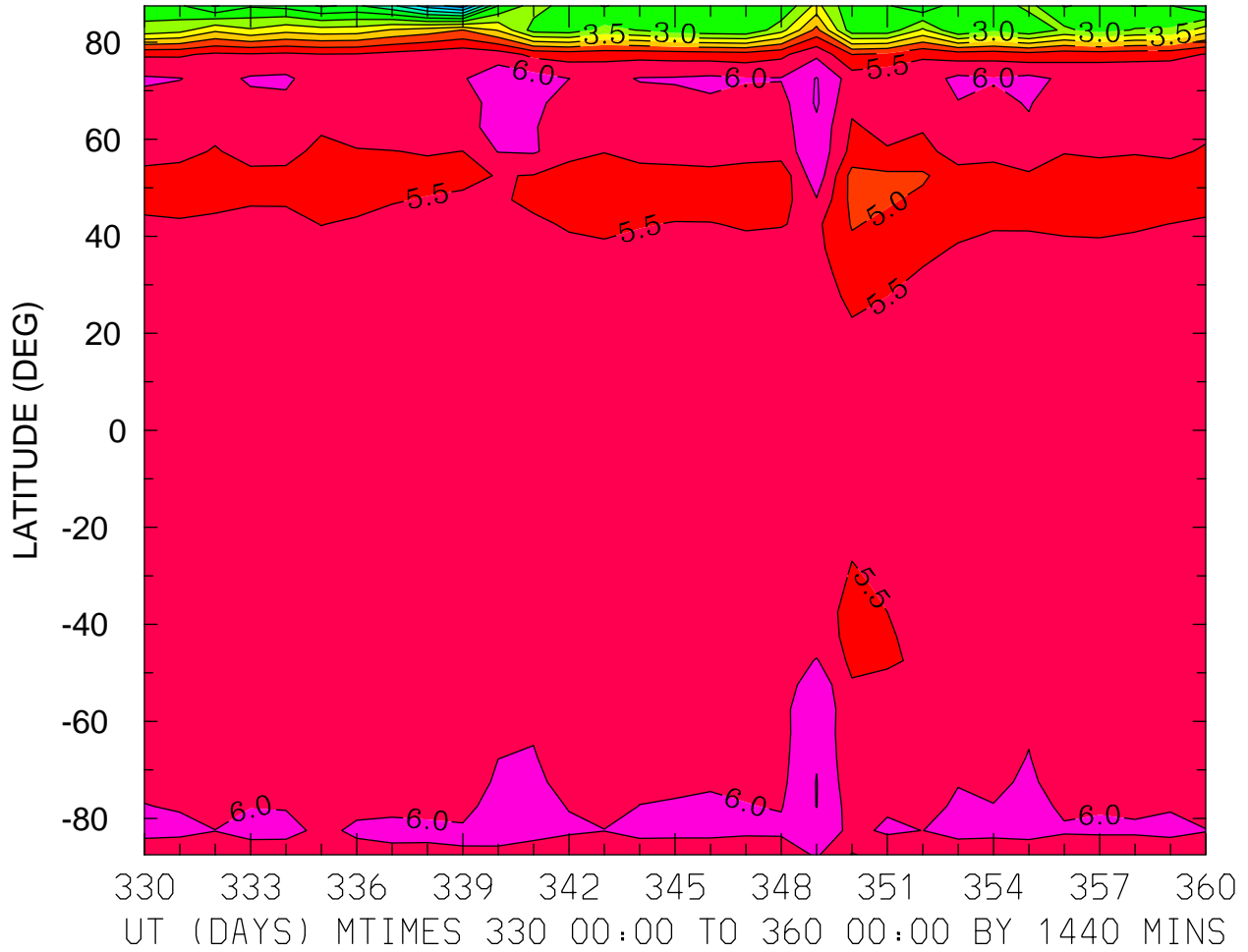

MIN,MAX= 2.3707E-01 6.5668E+00 INTERVAL= 5.0000E-01
FIRST: tiegcm2.0_res5.0_dec2006_heelis_gpi_prim_001.nc
LAST: tiegcm2.0_res5.0_dec2006_heelis_gpi_prim_004.nc

LOG10 N4S (CM3)
ZP = -0.250 LOCAL TIME = 0.00

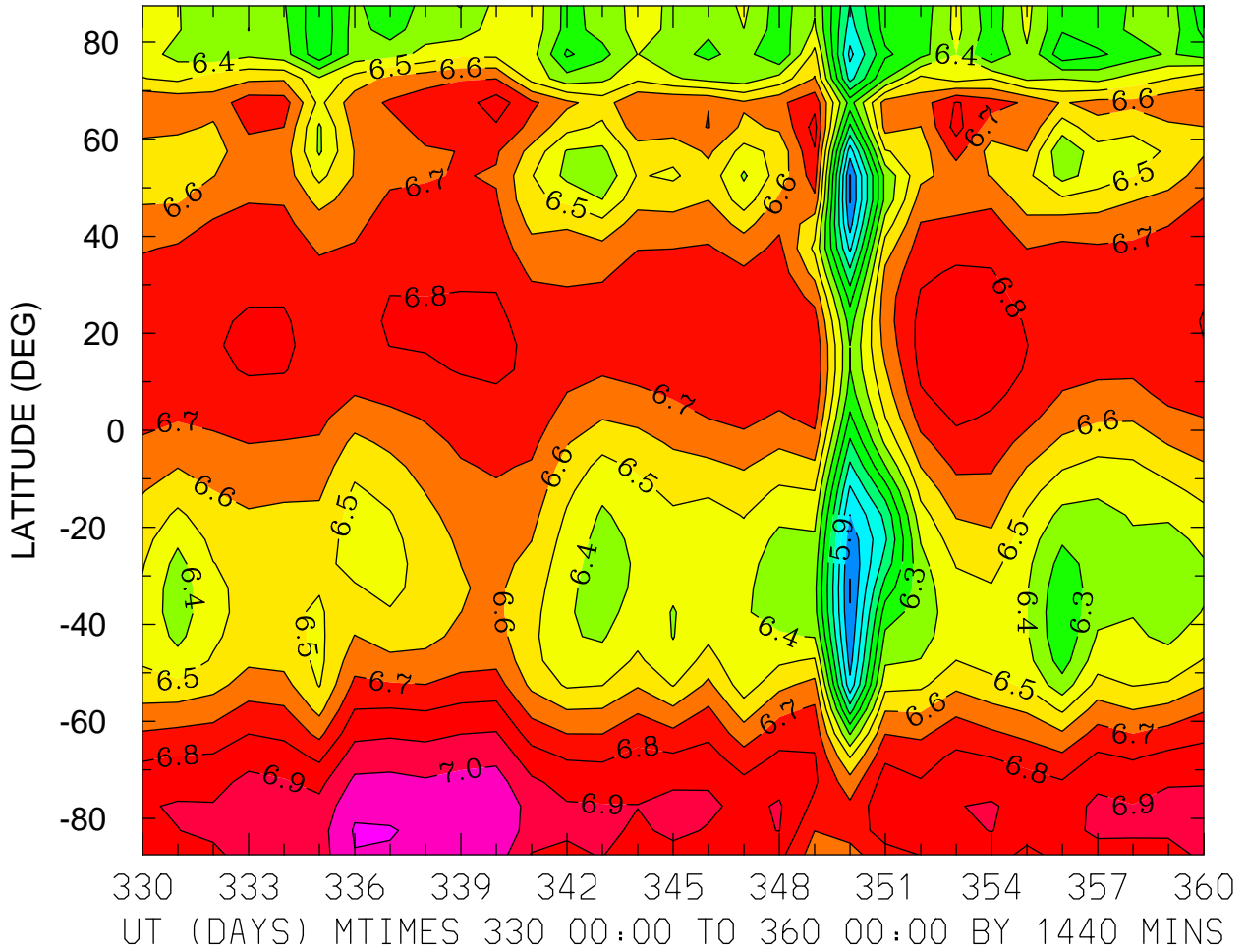

MIN,MAX= 5.6915E+00 7.1095E+00 INTERVAL= 1.0000E-01
FIRST: tiegcm2.0_res5.0_dec2006_heelis_gpi_prim_001.nc
LAST: tiegcm2.0_res5.0_dec2006_heelis_gpi_prim_004.nc

LOG10 N4S (CM3)
ZP = -0.250 LOCAL TIME = 12.00

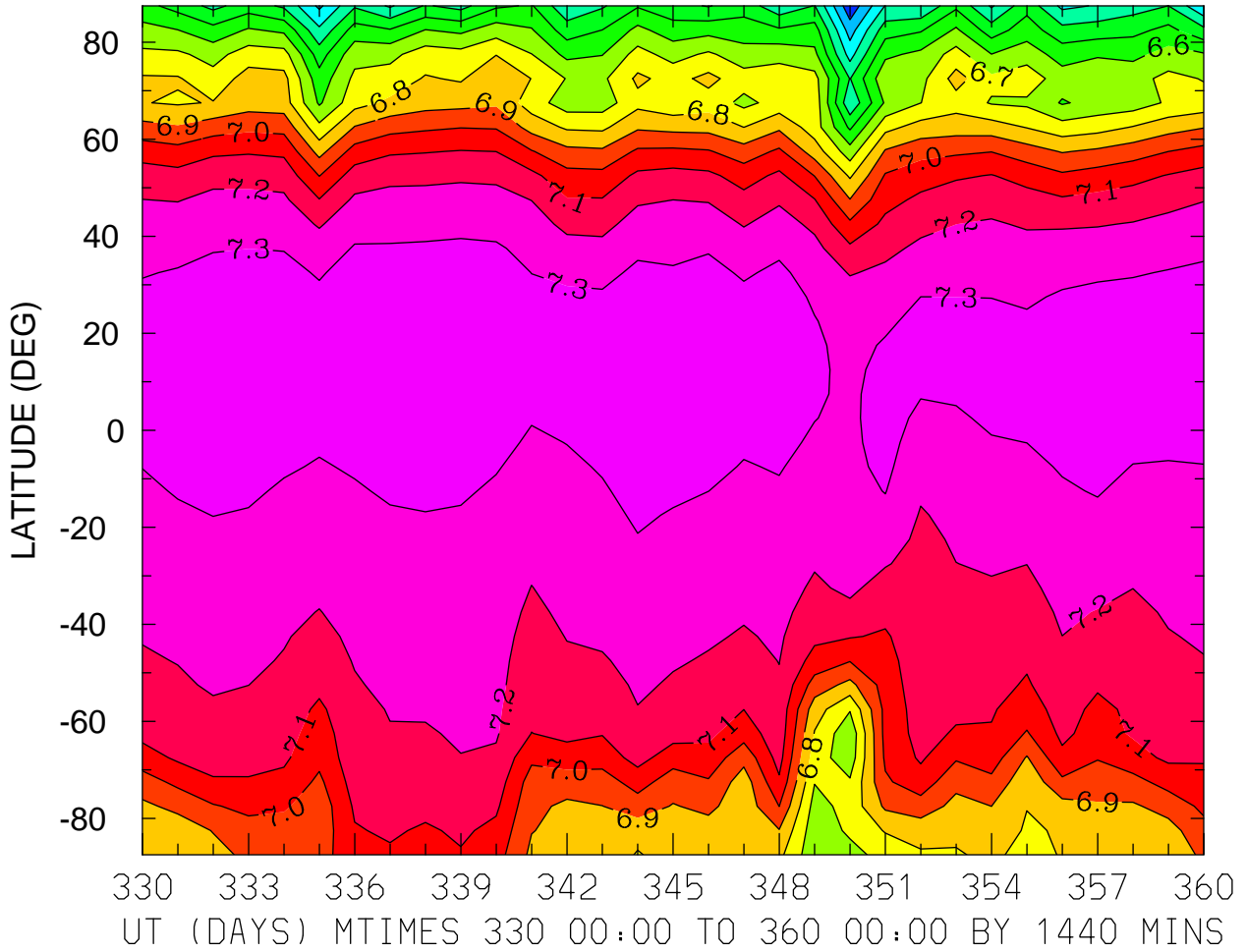

MIN,MAX= 6.0268E+00 7.3773E+00 INTERVAL= 1.0000E-01
FIRST: tiegcm2.0_res5.0_dec2006_heelis_gpi_prim_001.nc
LAST: tiegcm2.0_res5.0_dec2006_heelis_gpi_prim_004.nc

LOG10 N4S (CM3)
ZP = -0.250 ZONAL MEANS

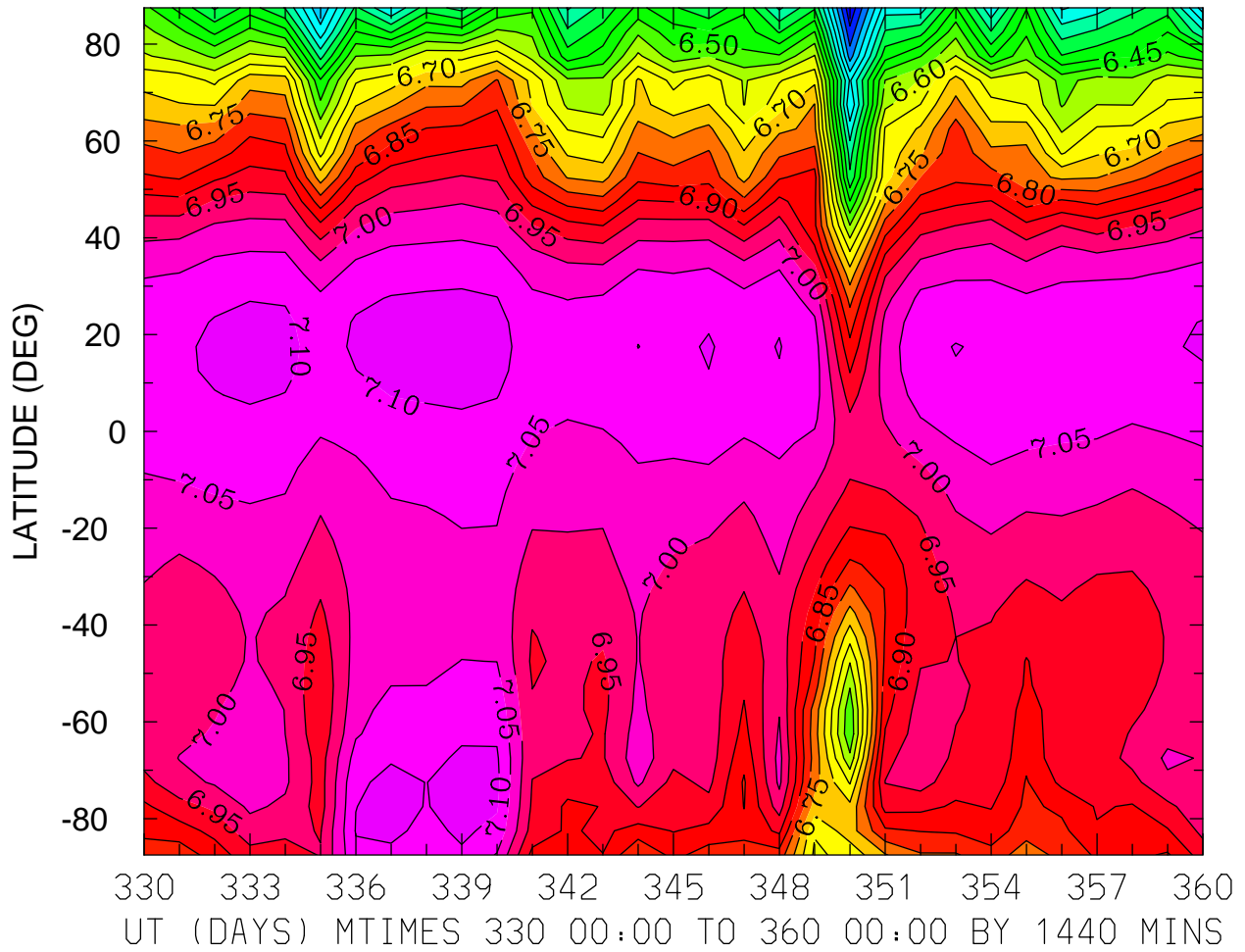

MIN,MAX= 6.0083E+00 7.1255E+00 INTERVAL= 5.0000E-02
FIRST: tiegcm2.0_res5.0_dec2006_heelis_gpi_prim_001.nc
LAST: tiegcm2.0_res5.0_dec2006_heelis_gpi_prim_004.nc

LOG10 N4S (CM3)
ZP = 3.750 LOCAL TIME = 0.00

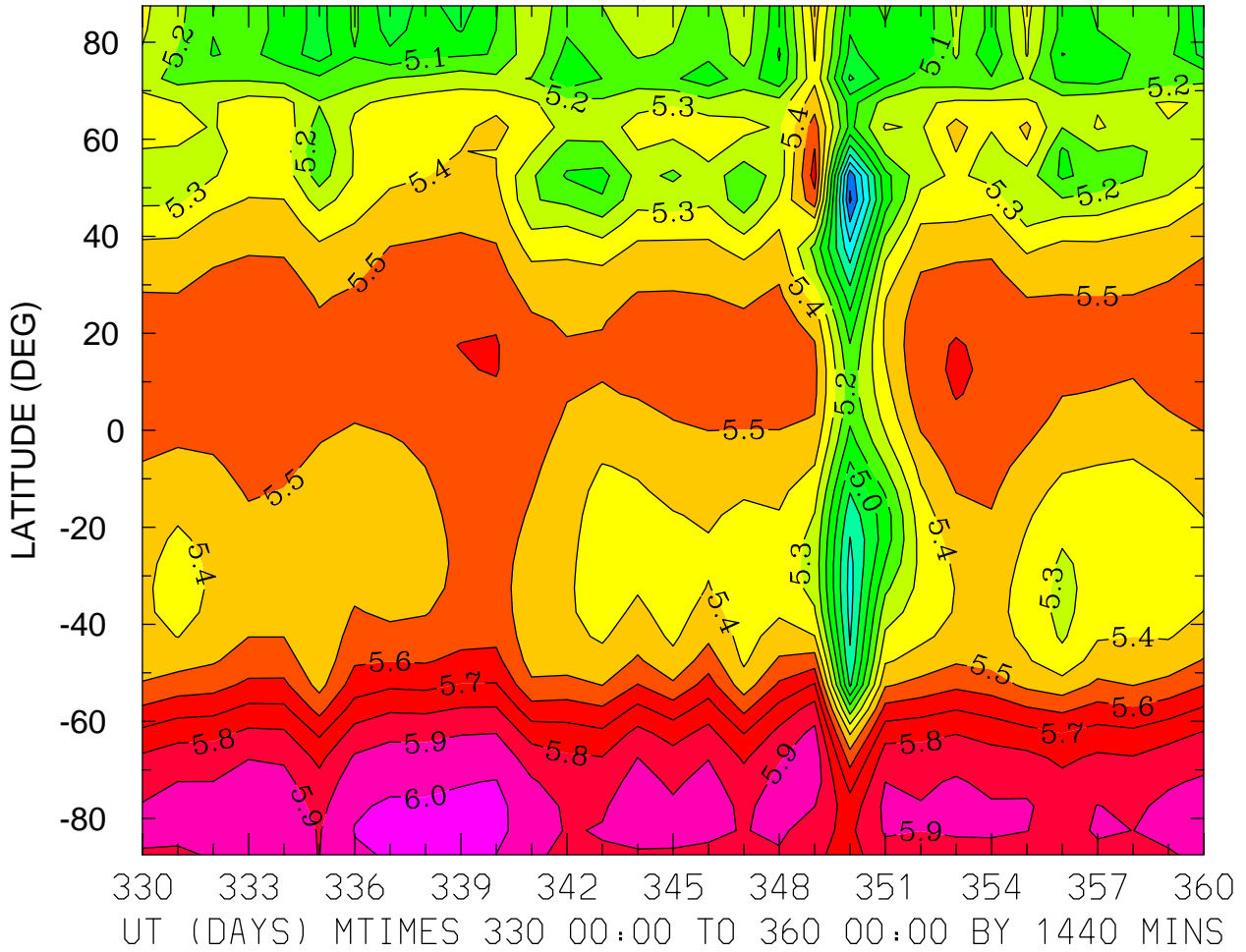

MIN,MAX= 4.4831E+00 6.0262E+00 INTERVAL= 1.0000E-01
FIRST: tiegcm2.0_res5.0_dec2006_heelis_gpi_prim_001.nc
LAST: tiegcm2.0_res5.0_dec2006_heelis_gpi_prim_004.nc

LOG10 N4S (CM3)
ZP = 3.750 LOCAL TIME = 12.00

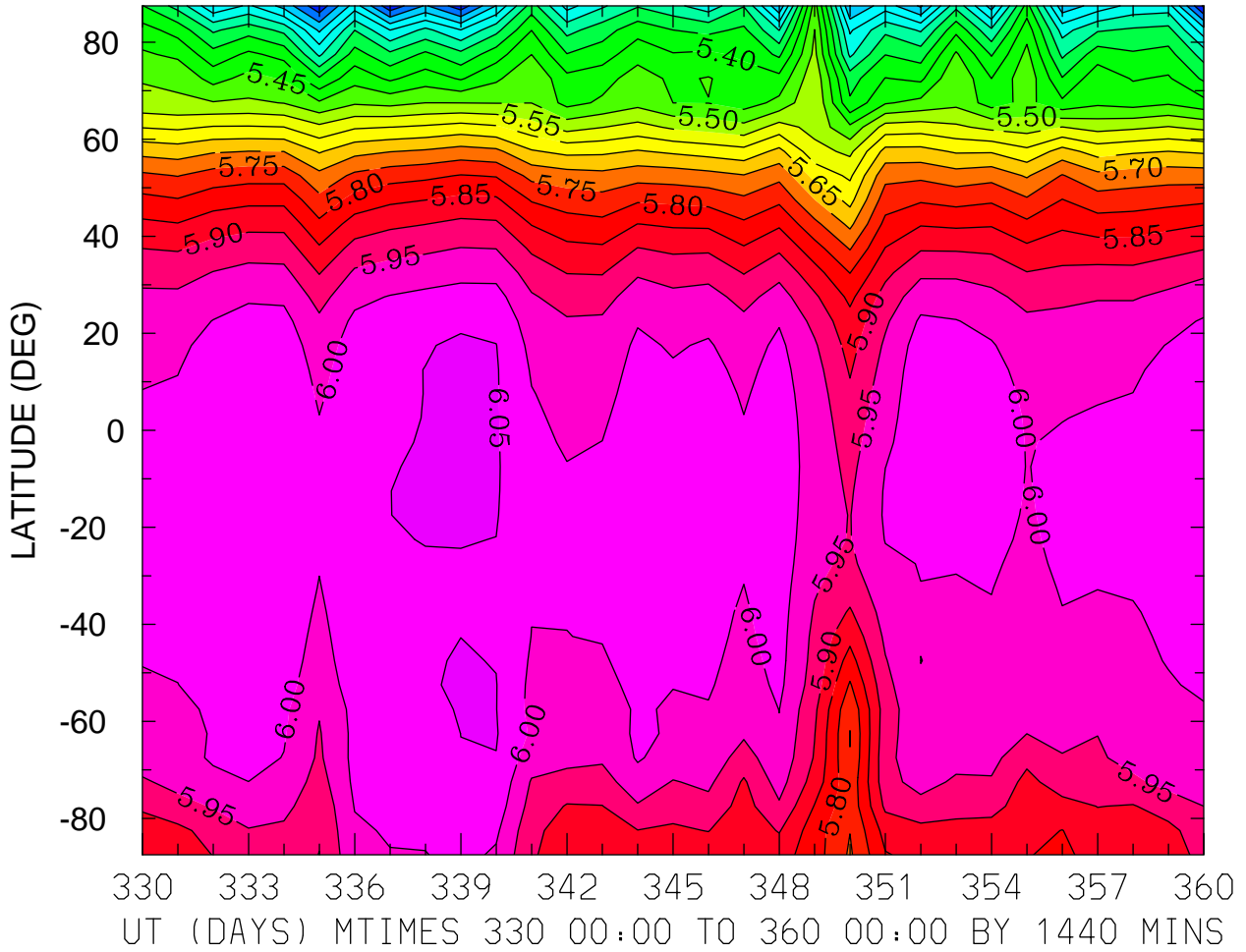

MIN,MAX= 4.9886E+00 6.0590E+00 INTERVAL= 5.0000E-02
FIRST: tiegcm2.0_res5.0_dec2006_heelis_gpi_prim_001.nc
LAST: tiegcm2.0_res5.0_dec2006_heelis_gpi_prim_004.nc

LOG10 N4S (CM3)
ZP = 3.750 ZONAL MEANS

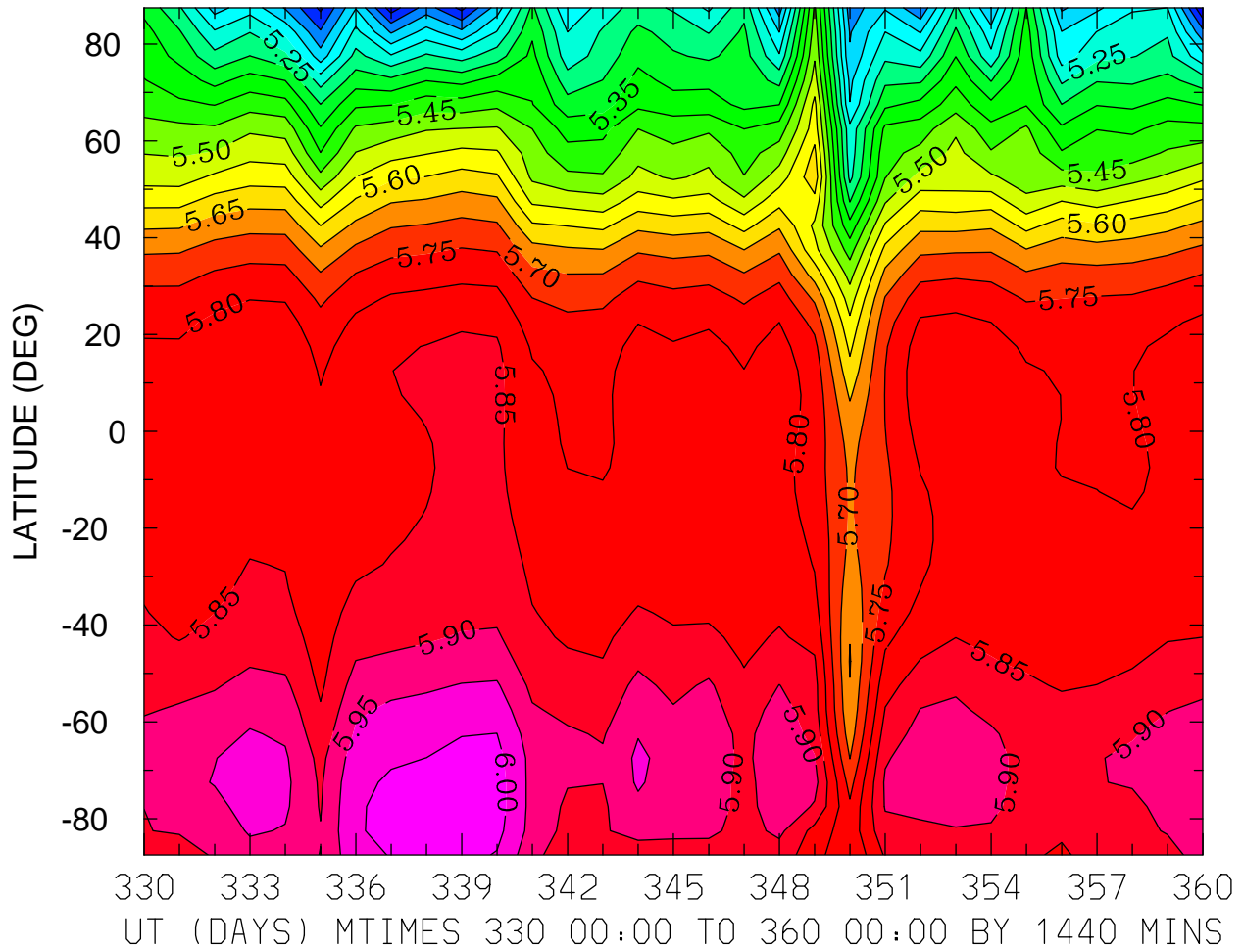

MIN,MAX= 4.9511E+00 6.0254E+00 INTERVAL= 5.0000E-02
FIRST: tiegcm2.0_res5.0_dec2006_heelis_gpi_prim_001.nc
LAST: tiegcm2.0_res5.0_dec2006_heelis_gpi_prim_004.nc

LOG10 HELIUM (HE) (CM3)
ZP = -4.250 LOCAL TIME = 0.00

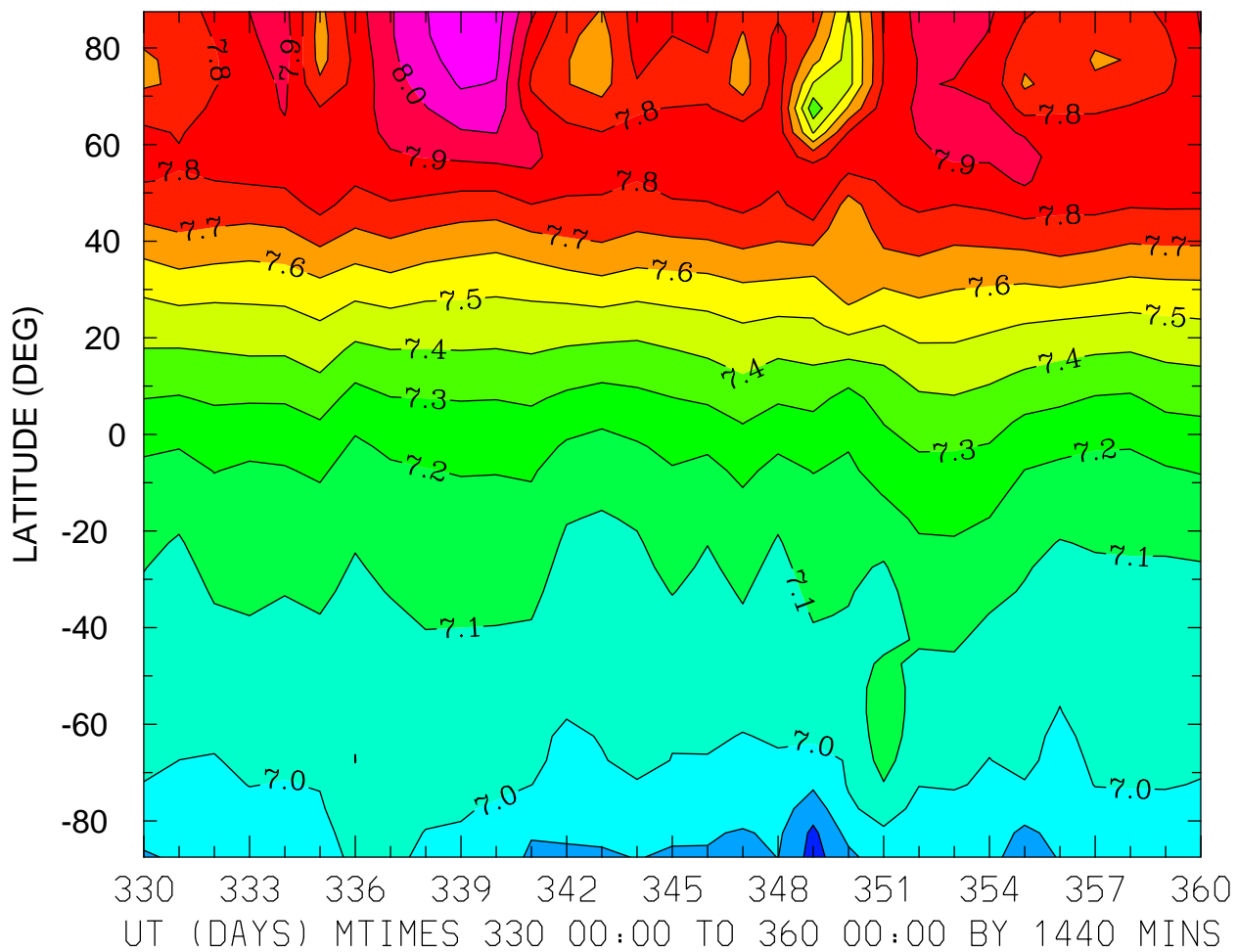

MIN,MAX= 6.7617E+00 8.1551E+00 INTERVAL= 1.0000E-01
FIRST: tiegcm2.0_res5.0_dec2006_heelis_gpi_prim_001.nc
LAST: tiegcm2.0_res5.0_dec2006_heelis_gpi_prim_004.nc

LOG10 HELIUM (HE) (CM3)
ZP = -4.250 LOCAL TIME = 12.00

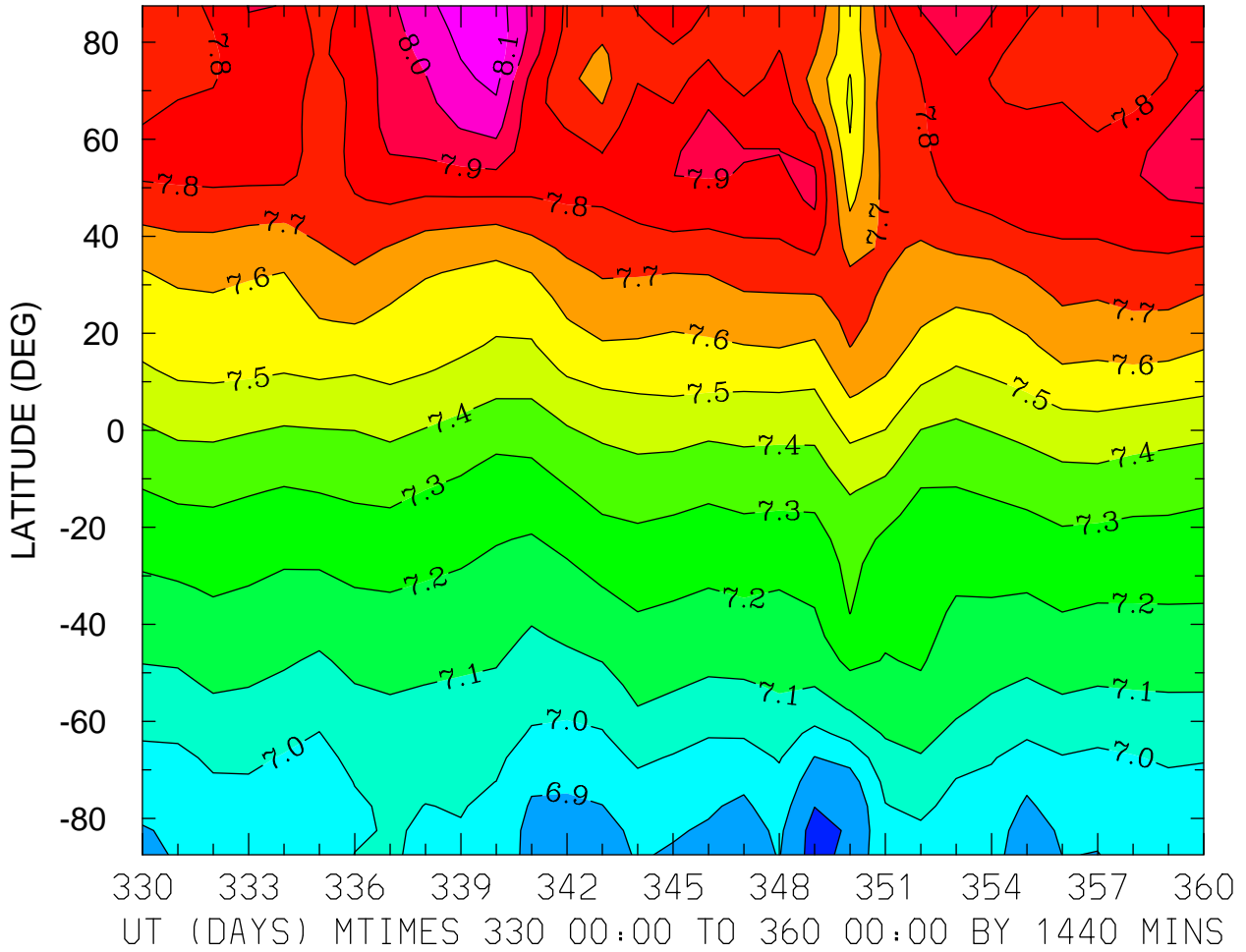

MIN,MAX= 6.7576E+00 8.1638E+00 INTERVAL= 1.0000E-01
FIRST: tiegcm2.0_res5.0_dec2006_heelis_gpi_prim_001.nc
LAST: tiegcm2.0_res5.0_dec2006_heelis_gpi_prim_004.nc

LOG10 HELIUM (HE) (CM3)
ZP = -4.250 ZONAL MEANS

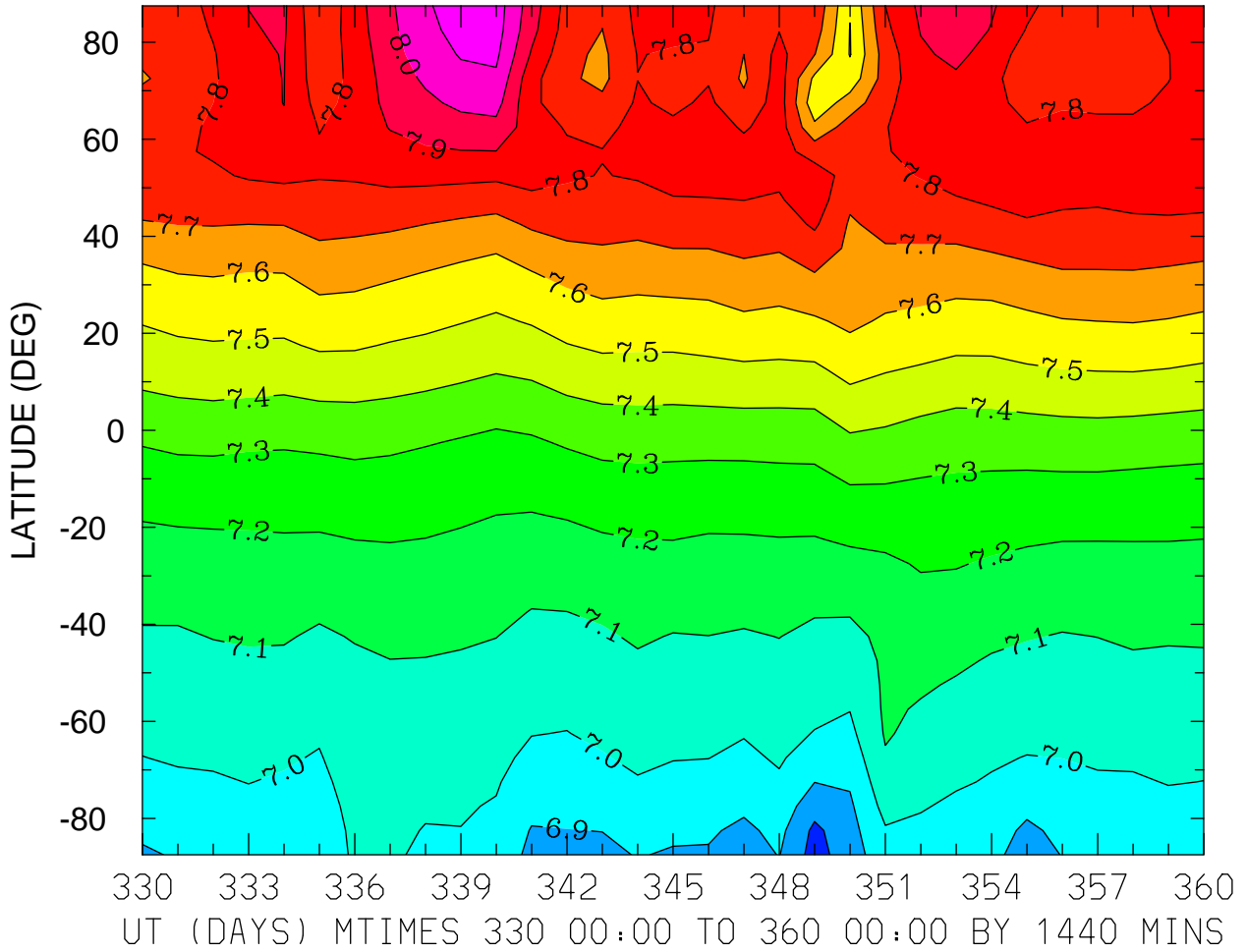

MIN,MAX= 6.7598E+00 8.1489E+00 INTERVAL= 1.0000E-01
FIRST: tiegcm2.0_res5.0_dec2006_heelis_gpi_prim_001.nc
LAST: tiegcm2.0_res5.0_dec2006_heelis_gpi_prim_004.nc

LOG10 HELIUM (HE) (CM3)
ZP = -0.250 LOCAL TIME = 0.00

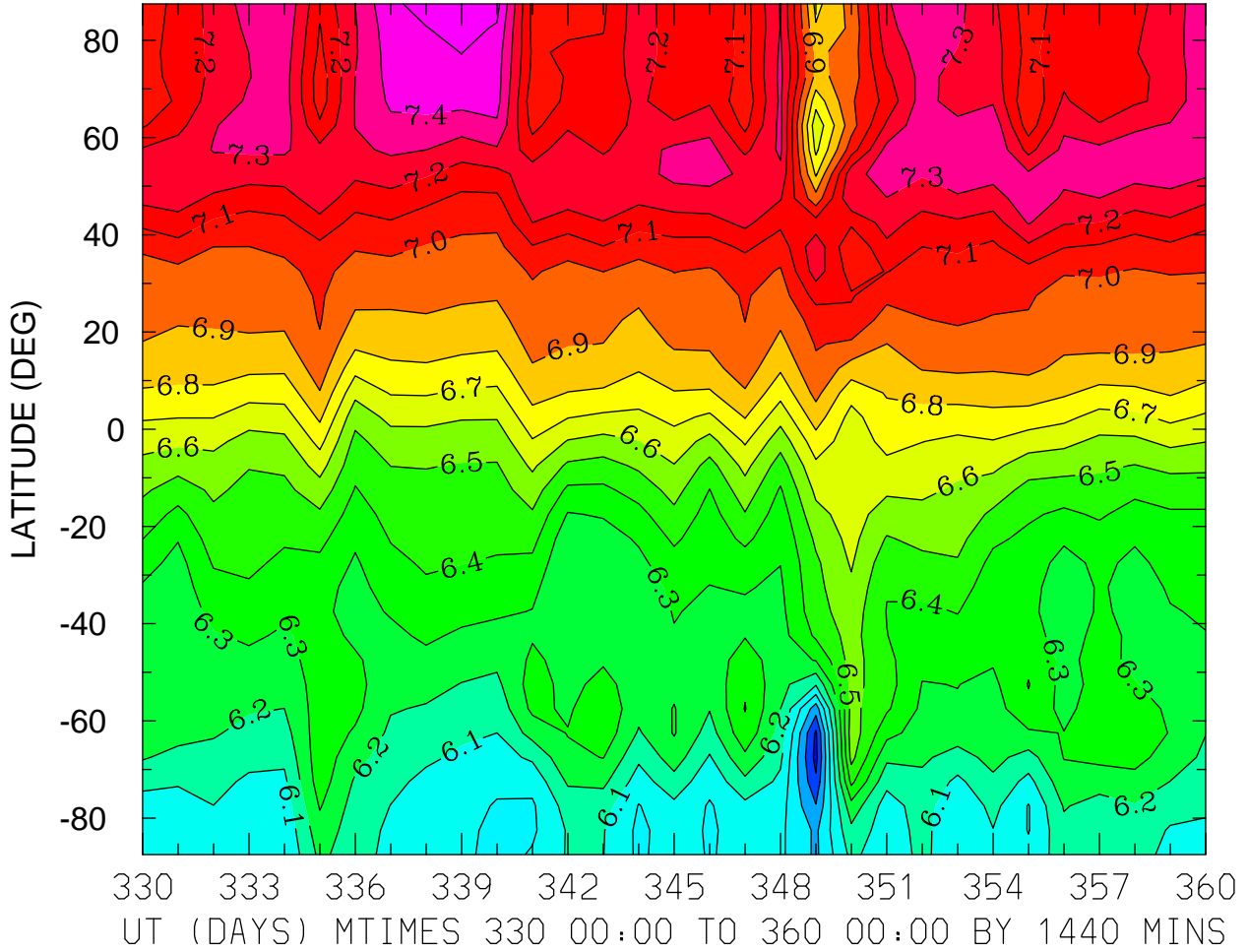

MIN,MAX= 5.6654E+00 7.5783E+00 INTERVAL= 1.0000E-01
FIRST: tiegcm2.0_res5.0_dec2006_heelis_gpi_prim_001.nc
LAST: tiegcm2.0_res5.0_dec2006_heelis_gpi_prim_004.nc

LOG10 HELIUM (HE) (CM3)
ZP = -0.250 LOCAL TIME = 12.00

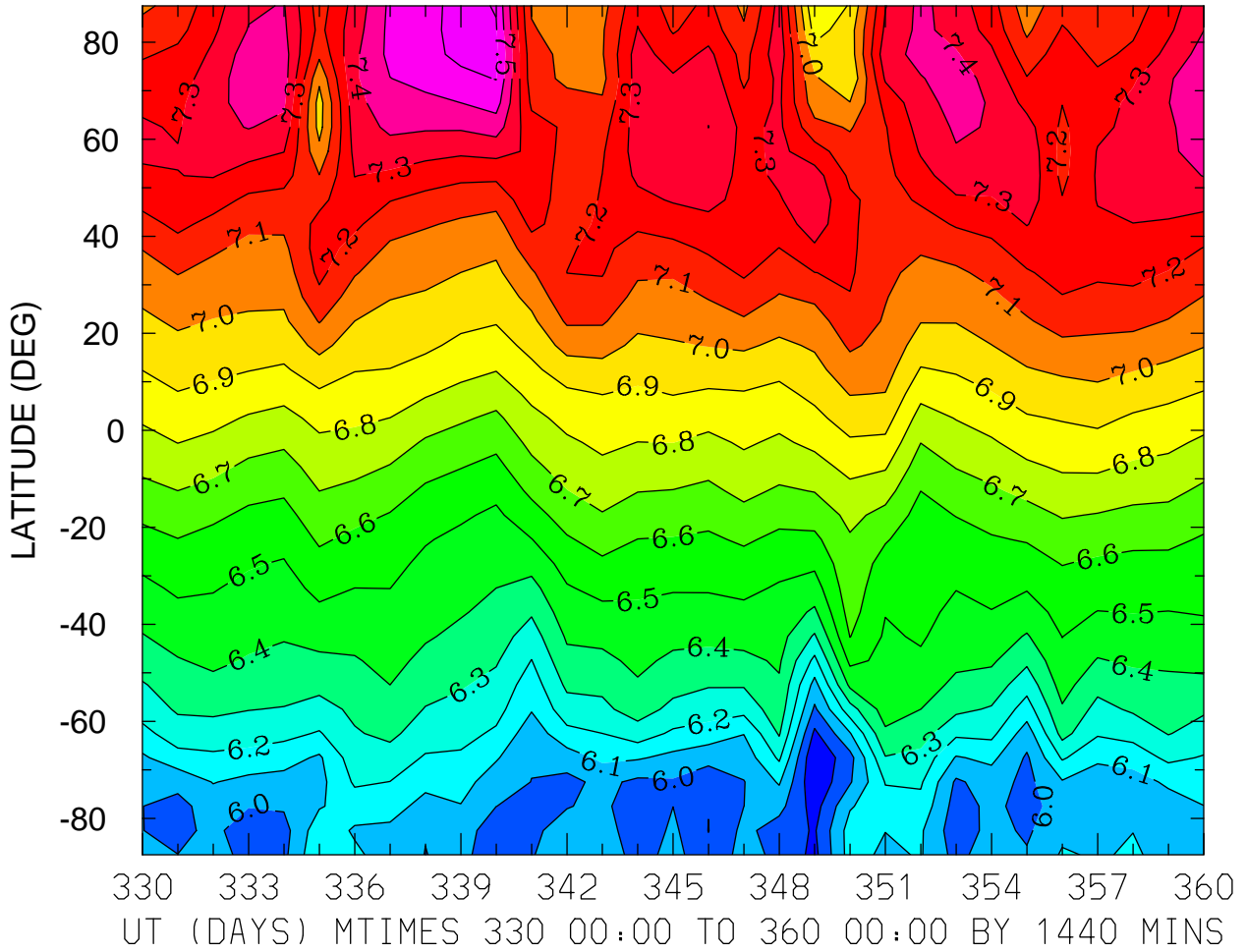

MIN,MAX= 5.8060E+00 7.6373E+00 INTERVAL= 1.0000E-01
FIRST: tiegcm2.0_res5.0_dec2006_heelis_gpi_prim_001.nc
LAST: tiegcm2.0_res5.0_dec2006_heelis_gpi_prim_004.nc

LOG10 HELIUM (HE) (CM3)
ZP = -0.250 ZONAL MEANS

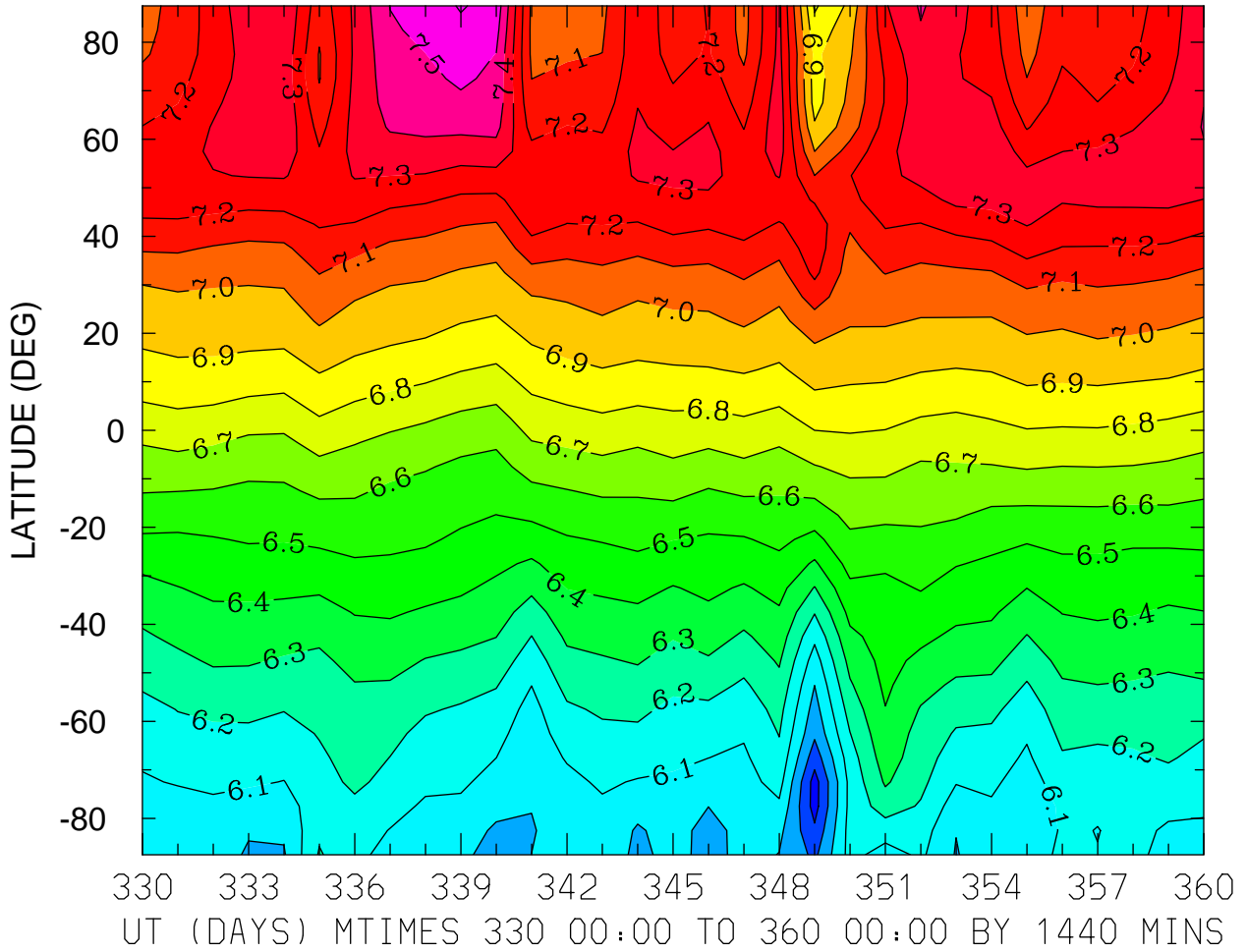

MIN,MAX= 5.7572E+00 7.6080E+00 INTERVAL= 1.0000E-01
FIRST: tiegcm2.0_res5.0_dec2006_heelis_gpi_prim_001.nc
LAST: tiegcm2.0_res5.0_dec2006_heelis_gpi_prim_004.nc

LOG10 HELIUM (HE) (CM3)
ZP = 3.750 LOCAL TIME = 0.00

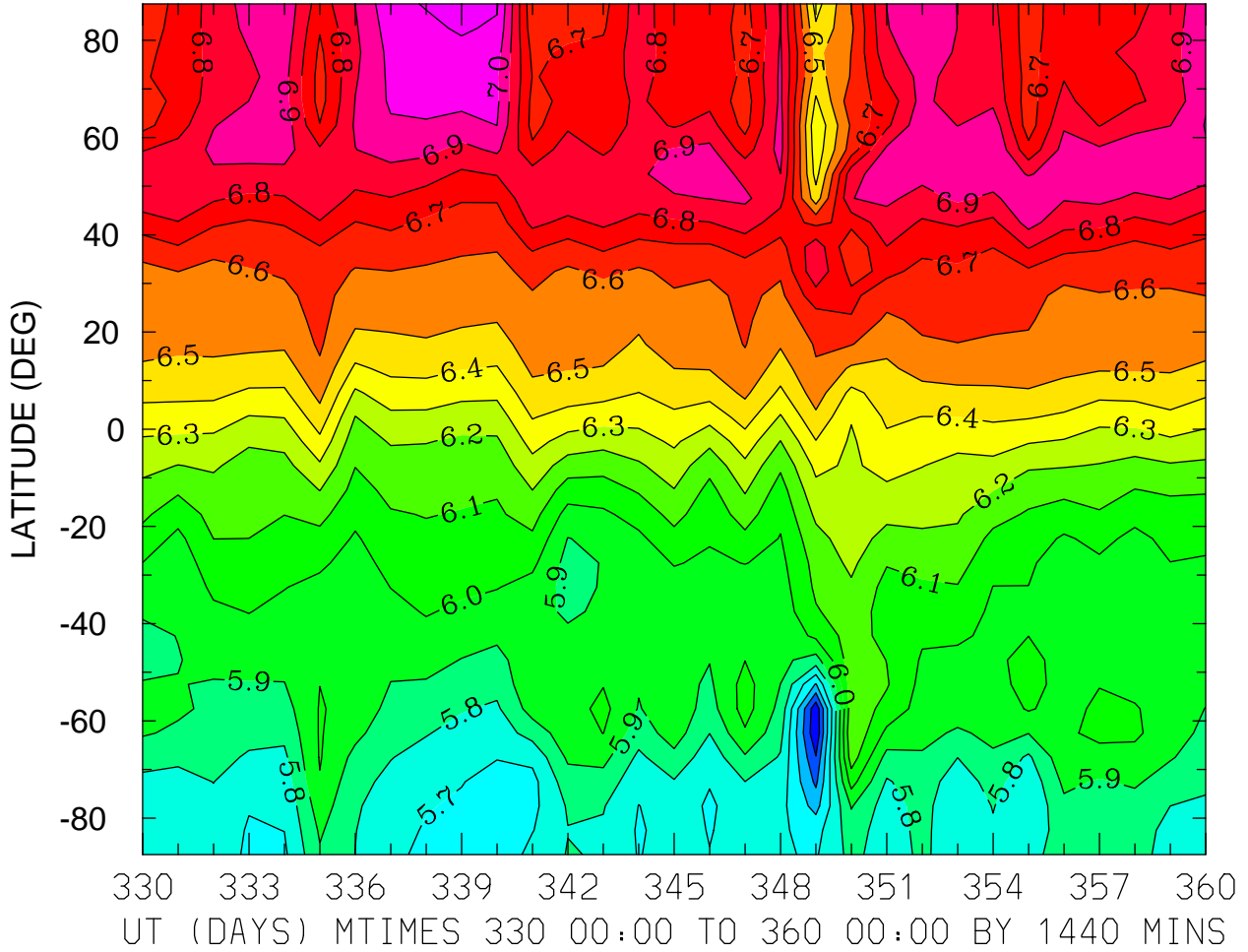

MIN,MAX= 5.3155E+00 7.1548E+00 INTERVAL= 1.0000E-01
FIRST: tiegcm2.0_res5.0_dec2006_heelis_gpi_prim_001.nc
LAST: tiegcm2.0_res5.0_dec2006_heelis_gpi_prim_004.nc

LOG10 HELIUM (HE) (CM3)
ZP = 3.750 LOCAL TIME = 12.00

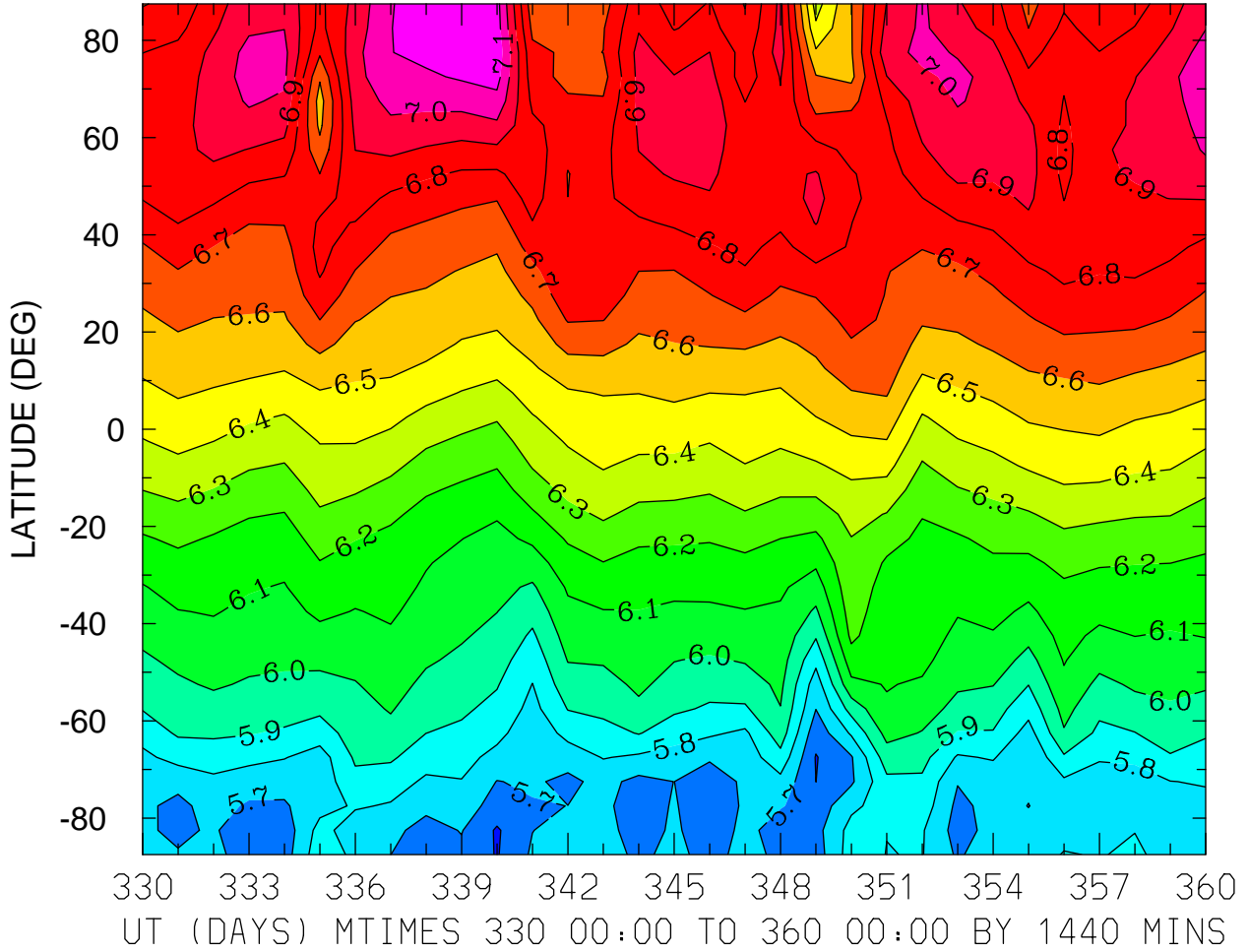

MIN,MAX= 5.5880E+00 7.1910E+00 INTERVAL= 1.0000E-01
FIRST: tiegcm2.0_res5.0_dec2006_heelis_gpi_prim_001.nc
LAST: tiegcm2.0_res5.0_dec2006_heelis_gpi_prim_004.nc

LOG10 HELIUM (HE) (CM3)
ZP = 3.750 ZONAL MEANS

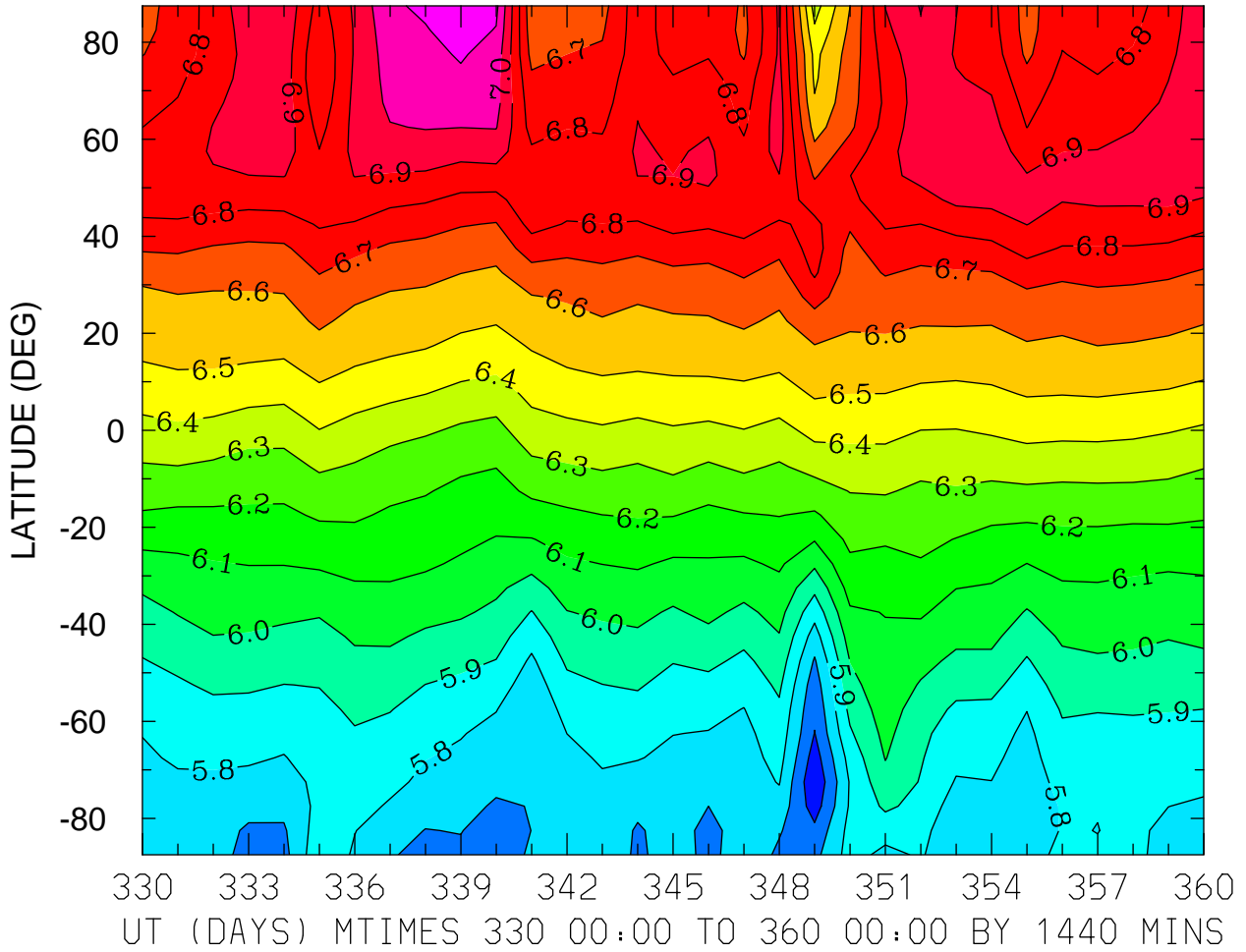

LOG10 ELECTRON DENSITY (CM3)
ZP = -4.000 LOCAL TIME = 0.00

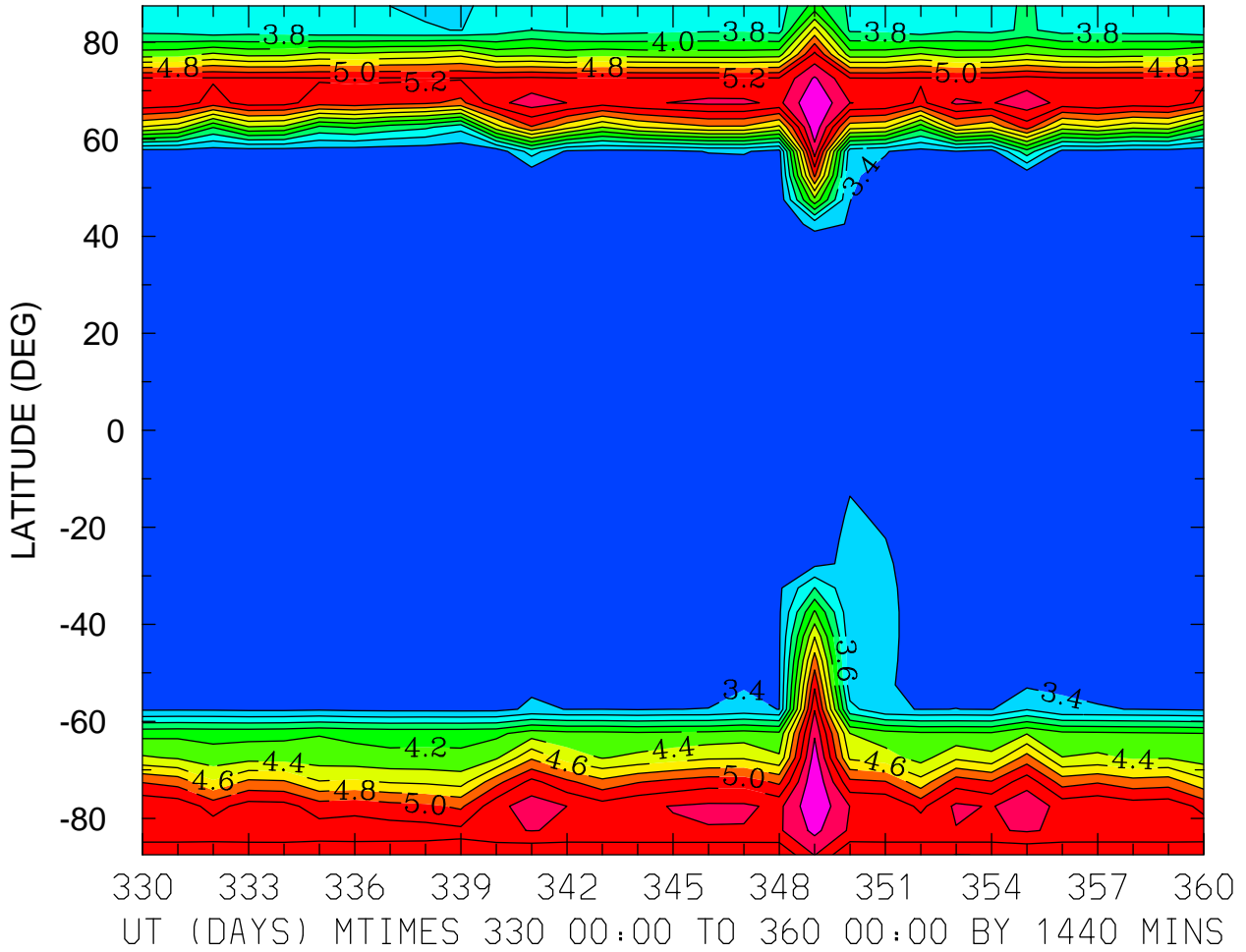

MIN,MAX= 3.2179E+00 5.7973E+00 INTERVAL= 2.0000E-01
FIRST: tiegcm2.0_res5.0_dec2006_heelis_gpi_prim_001.nc
LAST: tiegcm2.0_res5.0_dec2006_heelis_gpi_prim_004.nc

LOG10 ELECTRON DENSITY (CM3)
ZP = -4.000 LOCAL TIME = 12.00

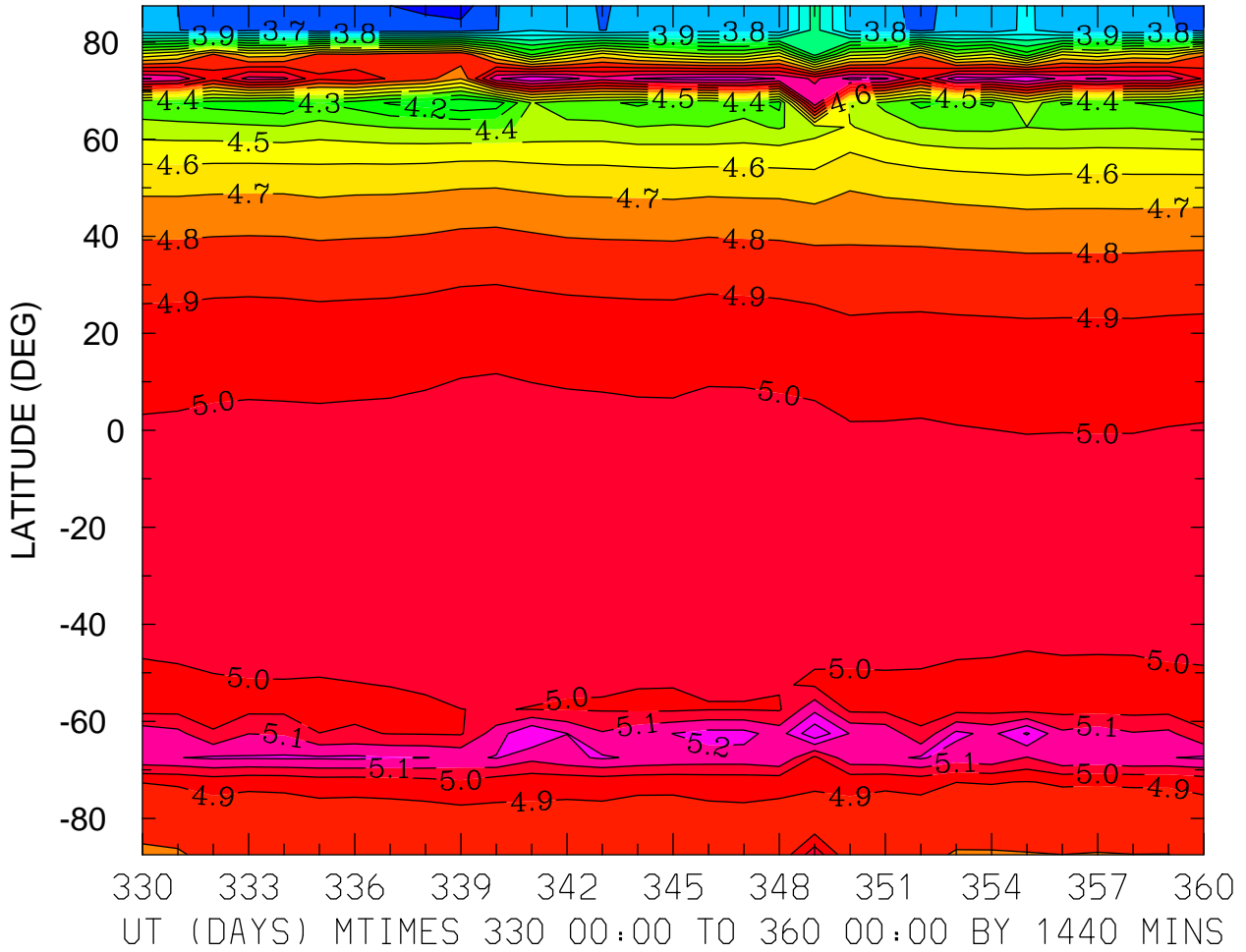

MIN,MAX= 3.5513E+00 5.3829E+00 INTERVAL= 1.0000E-01
FIRST: tiegcm2.0_res5.0_dec2006_heelis_gpi_prim_001.nc
LAST: tiegcm2.0_res5.0_dec2006_heelis_gpi_prim_004.nc

LOG10 ELECTRON DENSITY (CM3)
ZP = -4.000 ZONAL MEANS

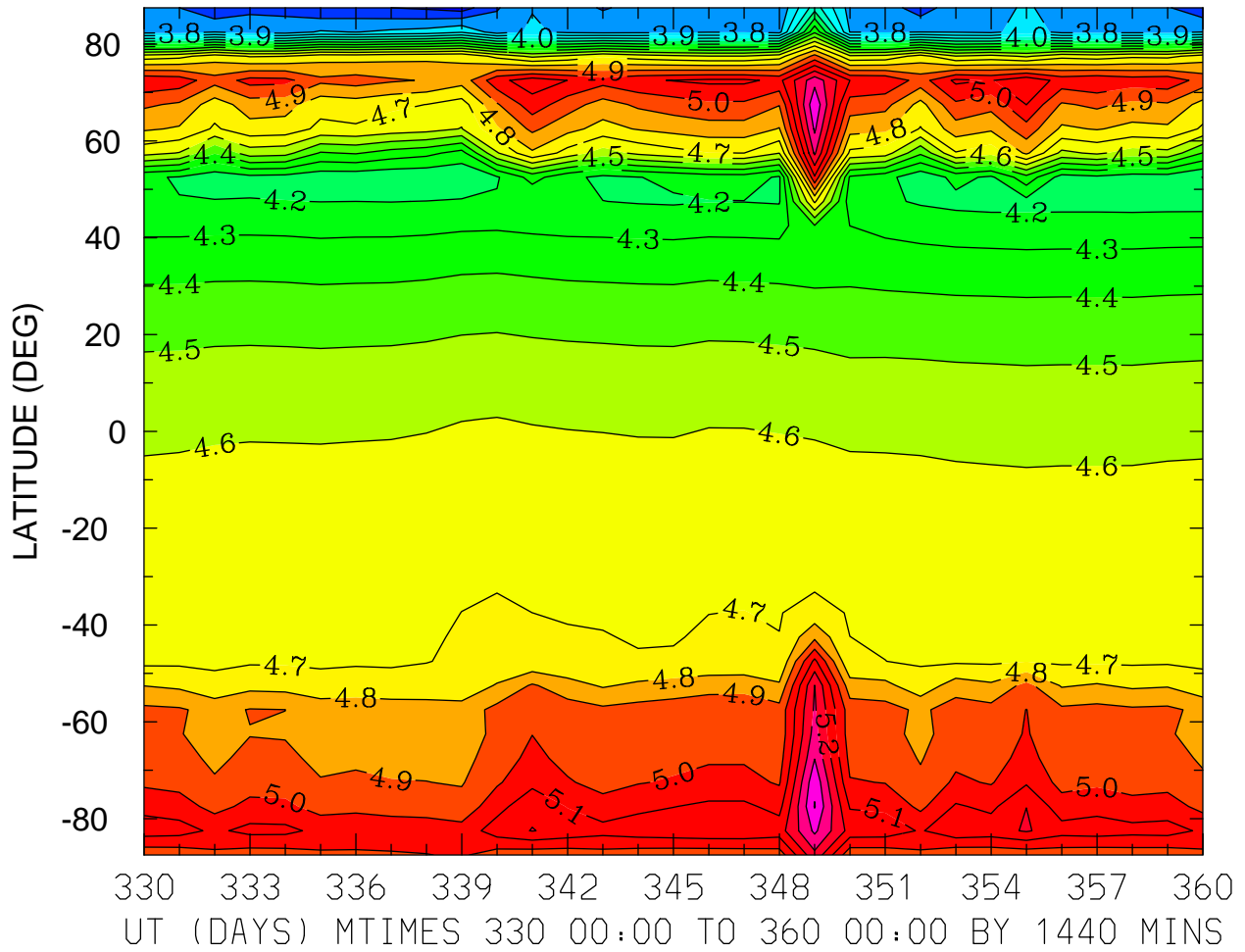

MIN,MAX= 3.5513E+00 5.5056E+00 INTERVAL= 1.0000E-01
FIRST: tiegcm2.0_res5.0_dec2006_heelis_gpi_prim_001.nc
LAST: tiegcm2.0_res5.0_dec2006_heelis_gpi_prim_004.nc

LOG10 ELECTRON DENSITY (CM3)
ZP = 0.000 LOCAL TIME = 0.00

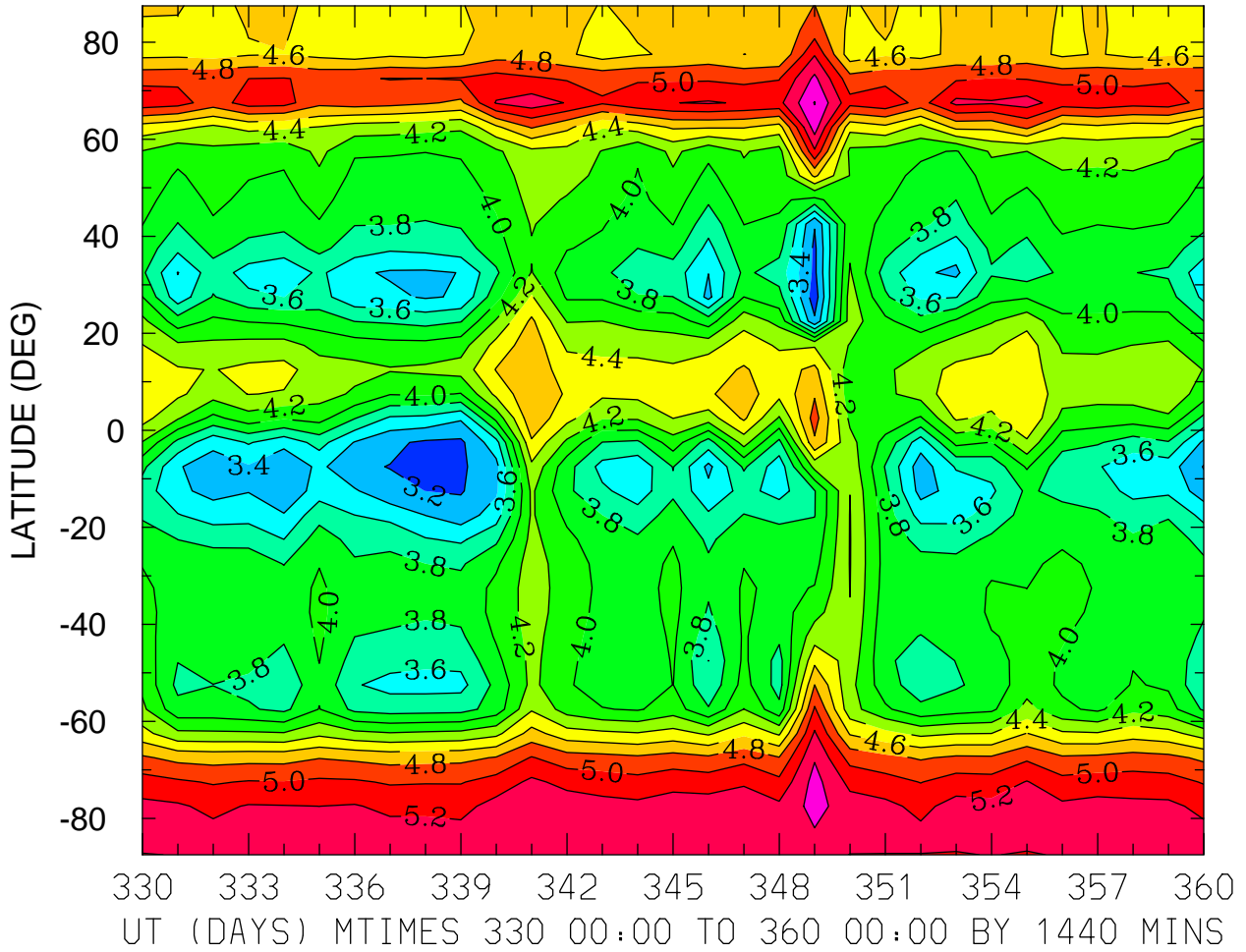

MIN,MAX= 3.0818E+00 5.6082E+00 INTERVAL= 2.0000E-01
FIRST: tiegcm2.0_res5.0_dec2006_heelis_gpi_prim_001.nc
LAST: tiegcm2.0_res5.0_dec2006_heelis_gpi_prim_004.nc

LOG10 ELECTRON DENSITY (CM3)
ZP = 0.000 LOCAL TIME = 12.00

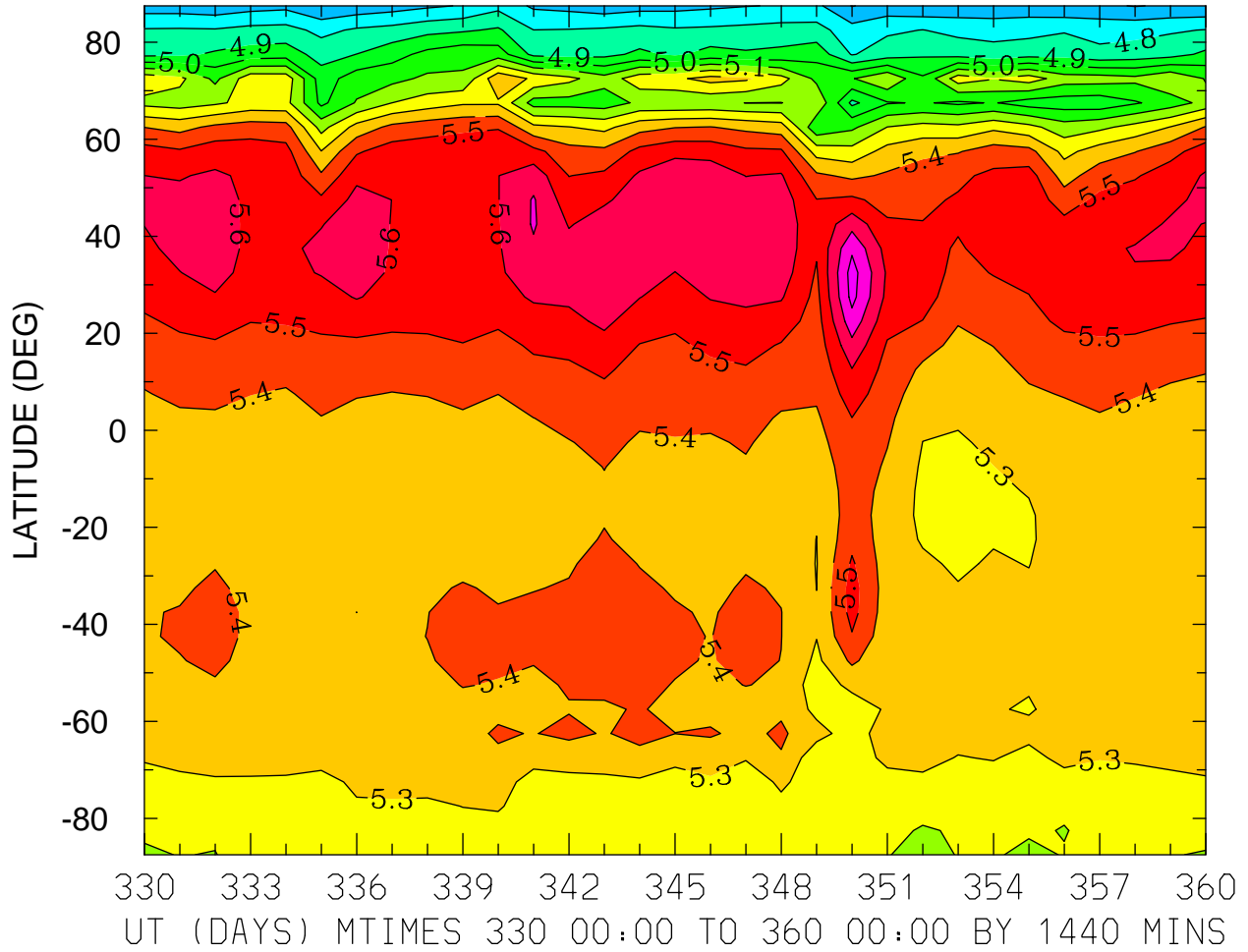

MIN,MAX= 4.5948E+00 5.8426E+00 INTERVAL= 1.0000E-01
FIRST: tiegcm2.0_res5.0_dec2006_heelis_gpi_prim_001.nc
LAST: tiegcm2.0_res5.0_dec2006_heelis_gpi_prim_004.nc

LOG10 ELECTRON DENSITY (CM3)
ZP = 0.000 ZONAL MEANS

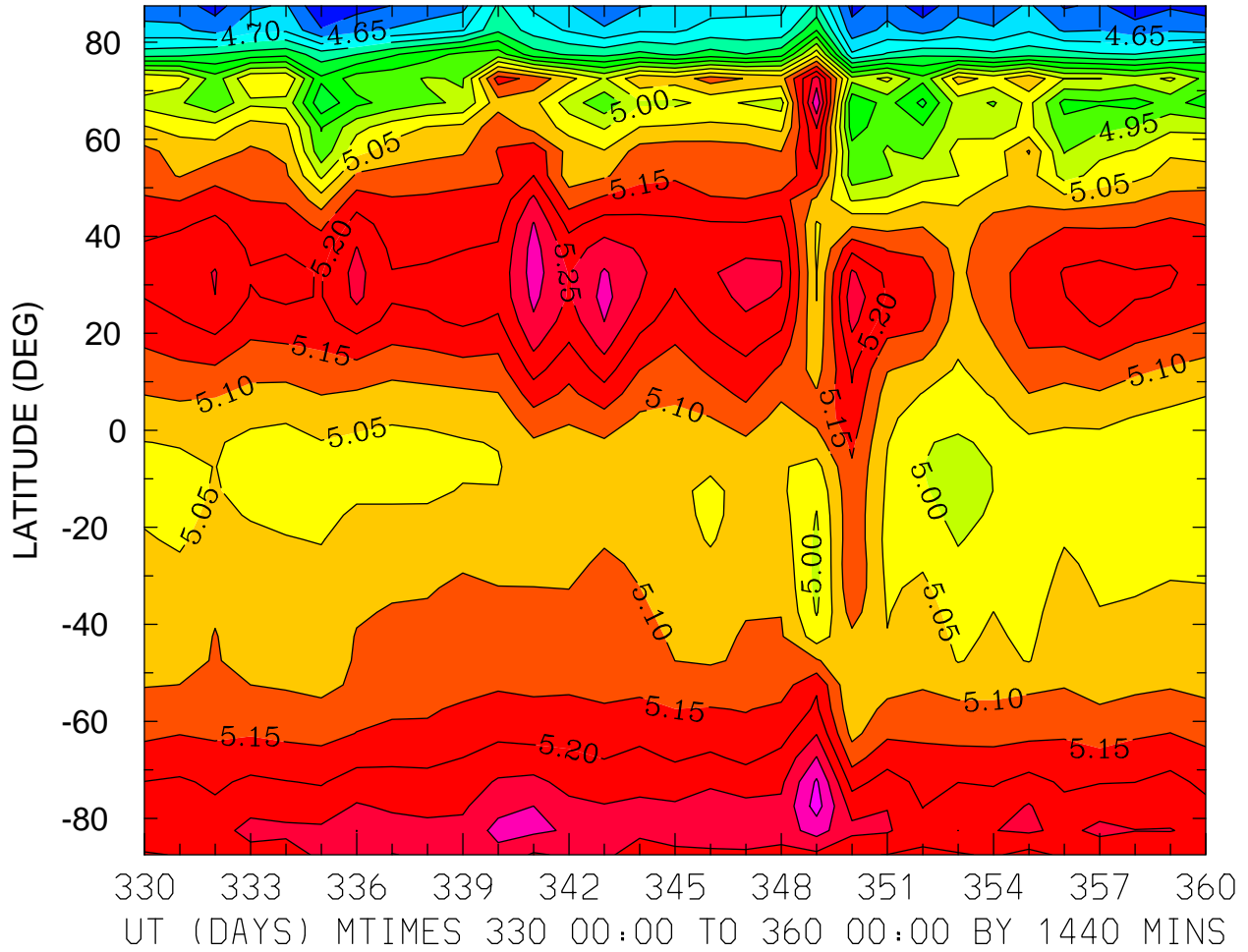

MIN,MAX= 4.5533E+00 5.3716E+00 INTERVAL= 5.0000E-02
FIRST: tiegcm2.0_res5.0_dec2006_heelis_gpi_prim_001.nc
LAST: tiegcm2.0_res5.0_dec2006_heelis_gpi_prim_004.nc

LOG10 ELECTRON DENSITY (CM3)
ZP = 4.000 LOCAL TIME = 0.00

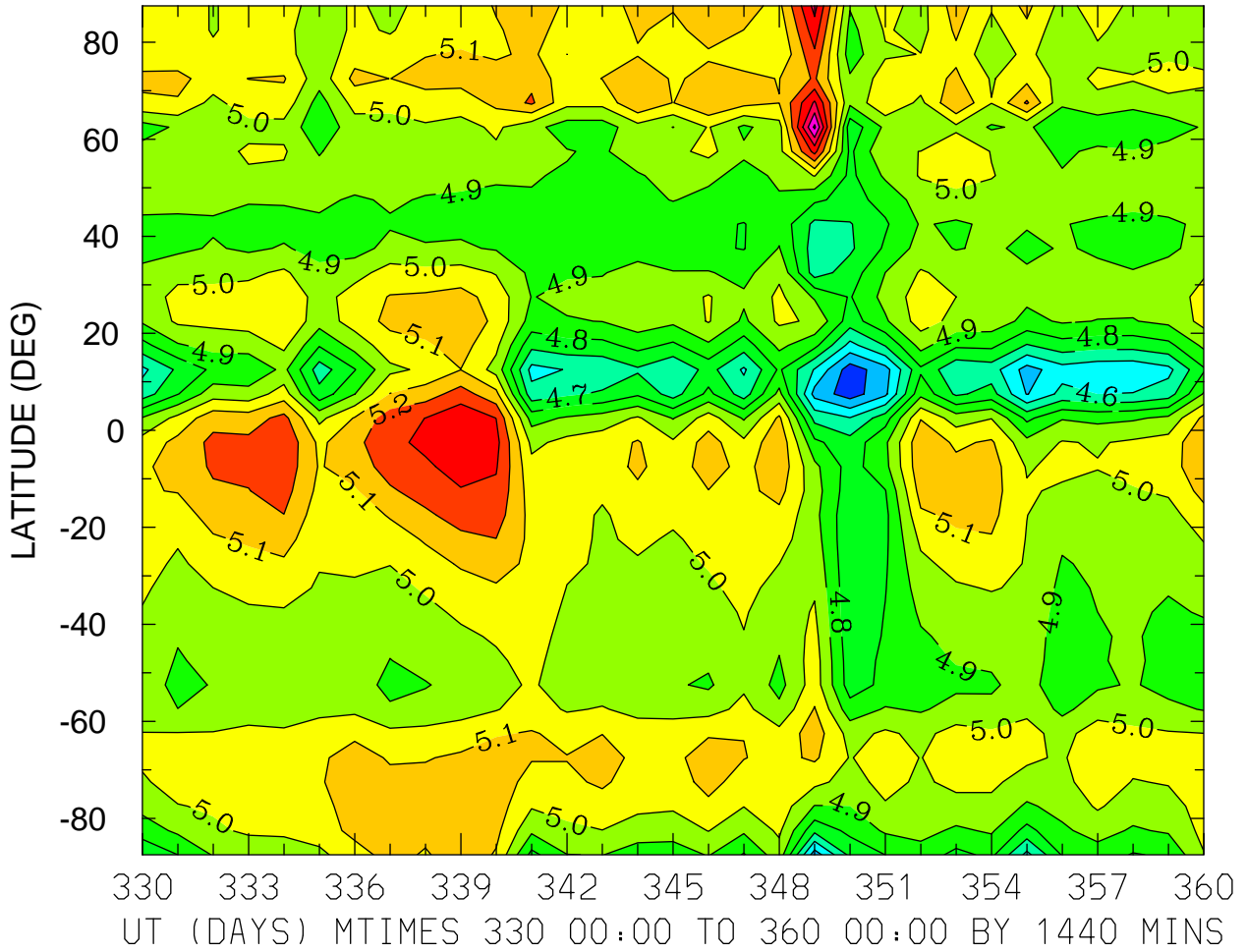

MIN,MAX= 4.3464E+00 5.6211E+00 INTERVAL= 1.0000E-01
FIRST: tiegcm2.0_res5.0_dec2006_heelis_gpi_prim_001.nc
LAST: tiegcm2.0_res5.0_dec2006_heelis_gpi_prim_004.nc

LOG10 ELECTRON DENSITY (CM3)
ZP = 4.000 LOCAL TIME = 12.00

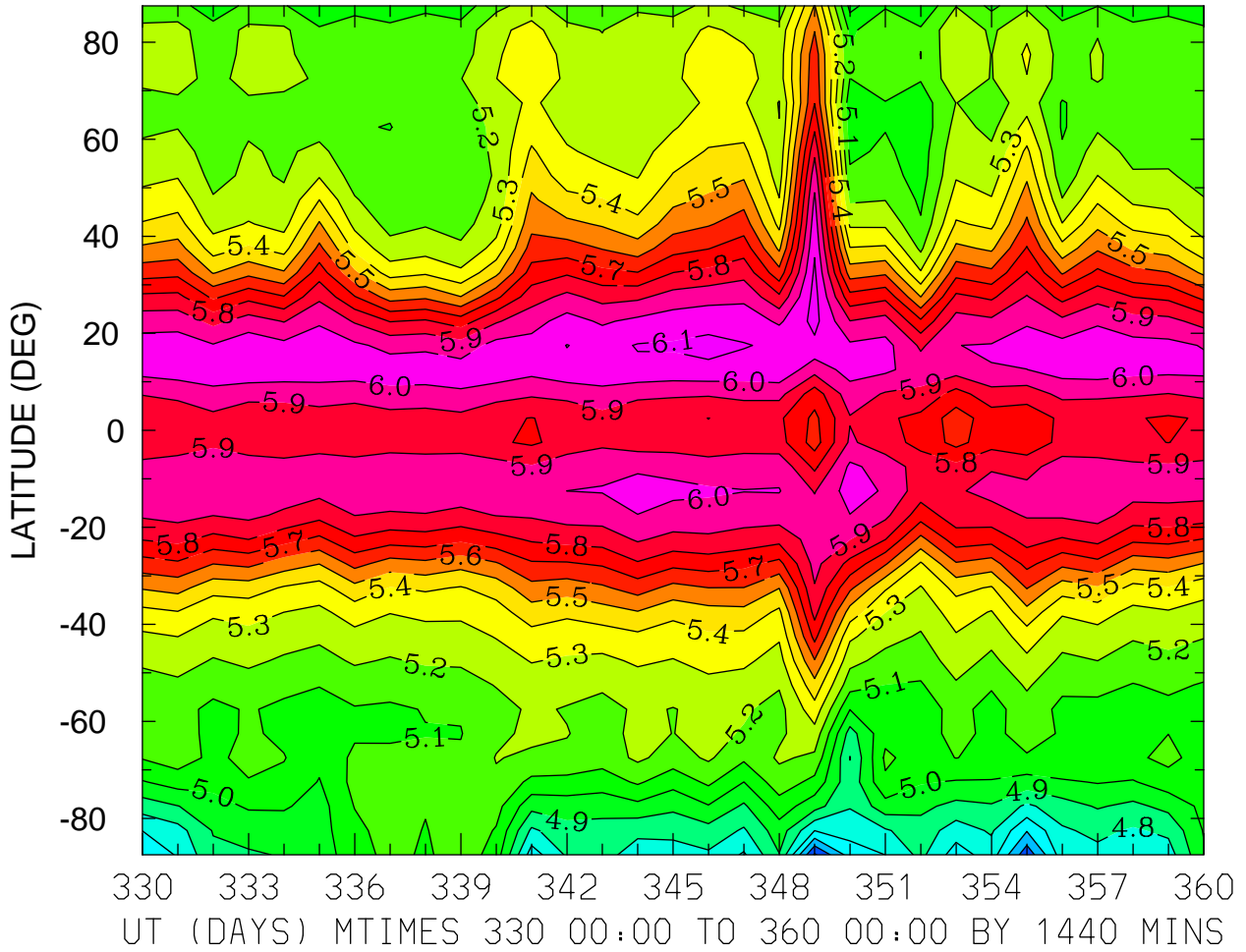

MIN,MAX= 4.3850E+00 6.1353E+00 INTERVAL= 1.0000E-01
FIRST: tiegcm2.0_res5.0_dec2006_heelis_gpi_prim_001.nc
LAST: tiegcm2.0_res5.0_dec2006_heelis_gpi_prim_004.nc

LOG10 ELECTRON DENSITY (CM3)
ZP = 4.000 ZONAL MEANS

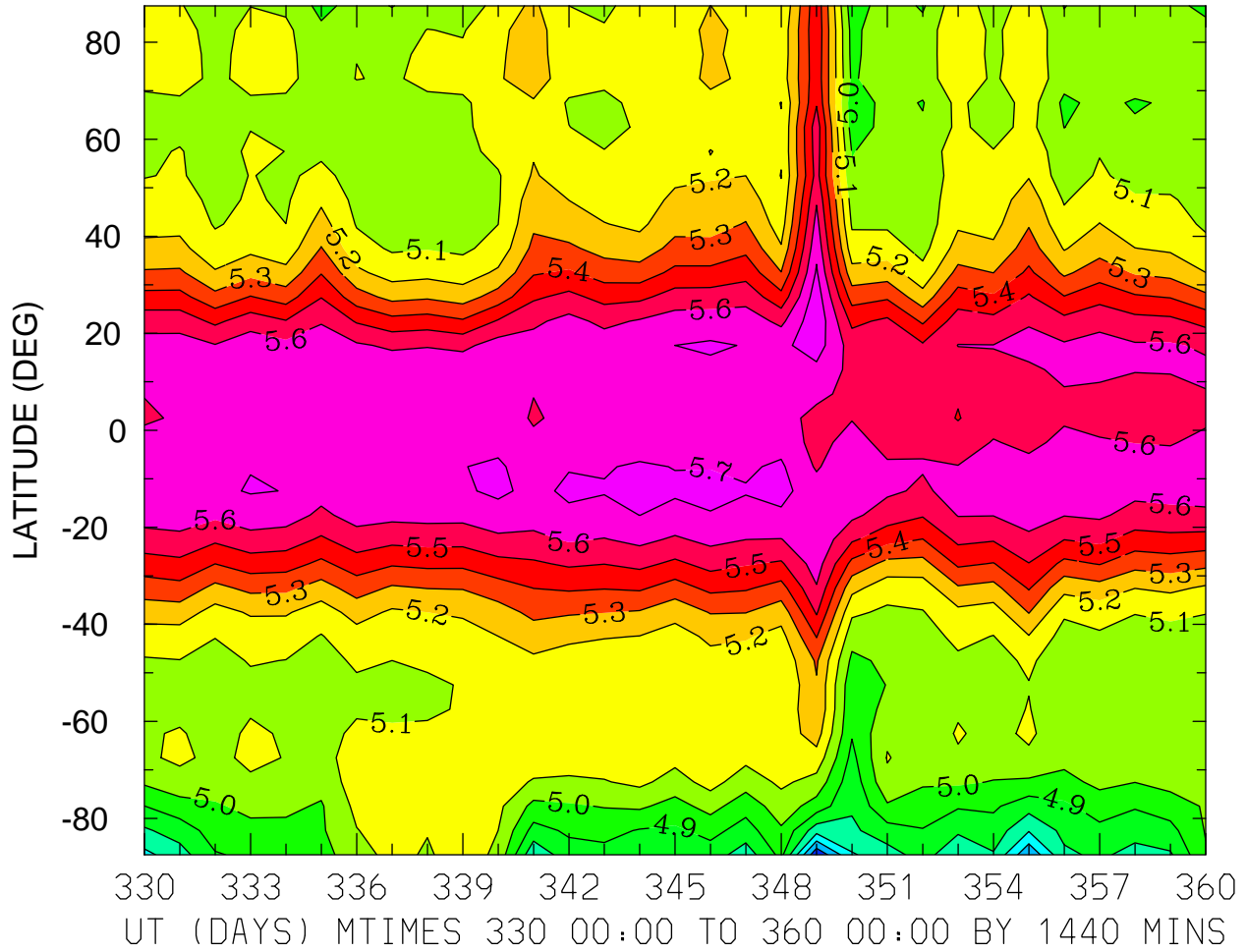

MIN,MAX= 4.4140E+00 5.7775E+00 INTERVAL= 1.0000E-01
FIRST: tiegcm2.0_res5.0_dec2006_heelis_gpi_prim_001.nc
LAST: tiegcm2.0_res5.0_dec2006_heelis_gpi_prim_004.nc

ELECTRON TEMPERATURE (DEG K)
ZP = -4.250 LOCAL TIME = 0.00

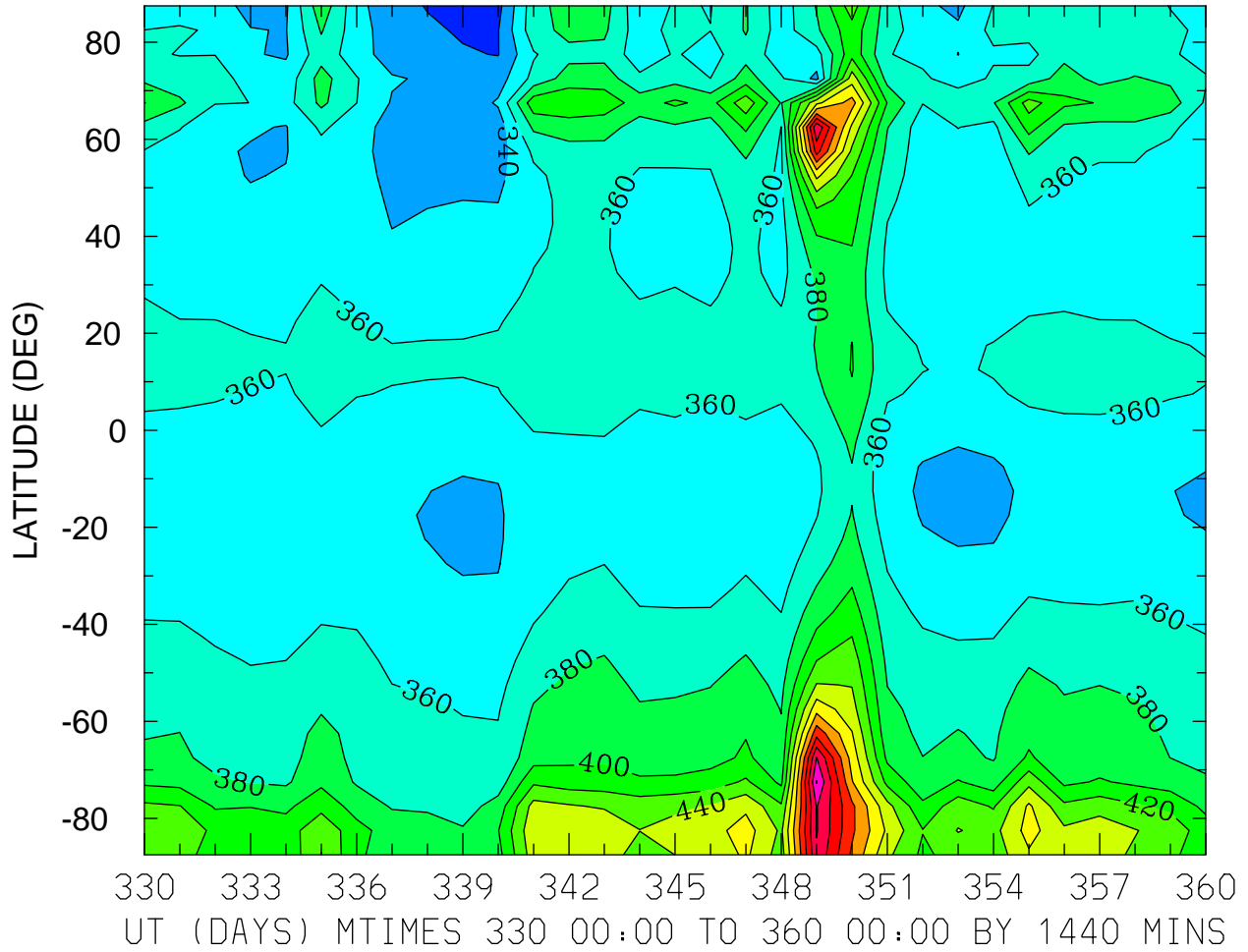

MIN,MAX= 3.1368E+02 5.8114E+02 INTERVAL= 2.0000E+01
FIRST: tiegcm2.0_res5.0_dec2006_heelis_gpi_prim_001.nc
LAST: tiegcm2.0_res5.0_dec2006_heelis_gpi_prim_004.nc

ELECTRON TEMPERATURE (DEG K)
ZP = -4.250 LOCAL TIME = 12.00

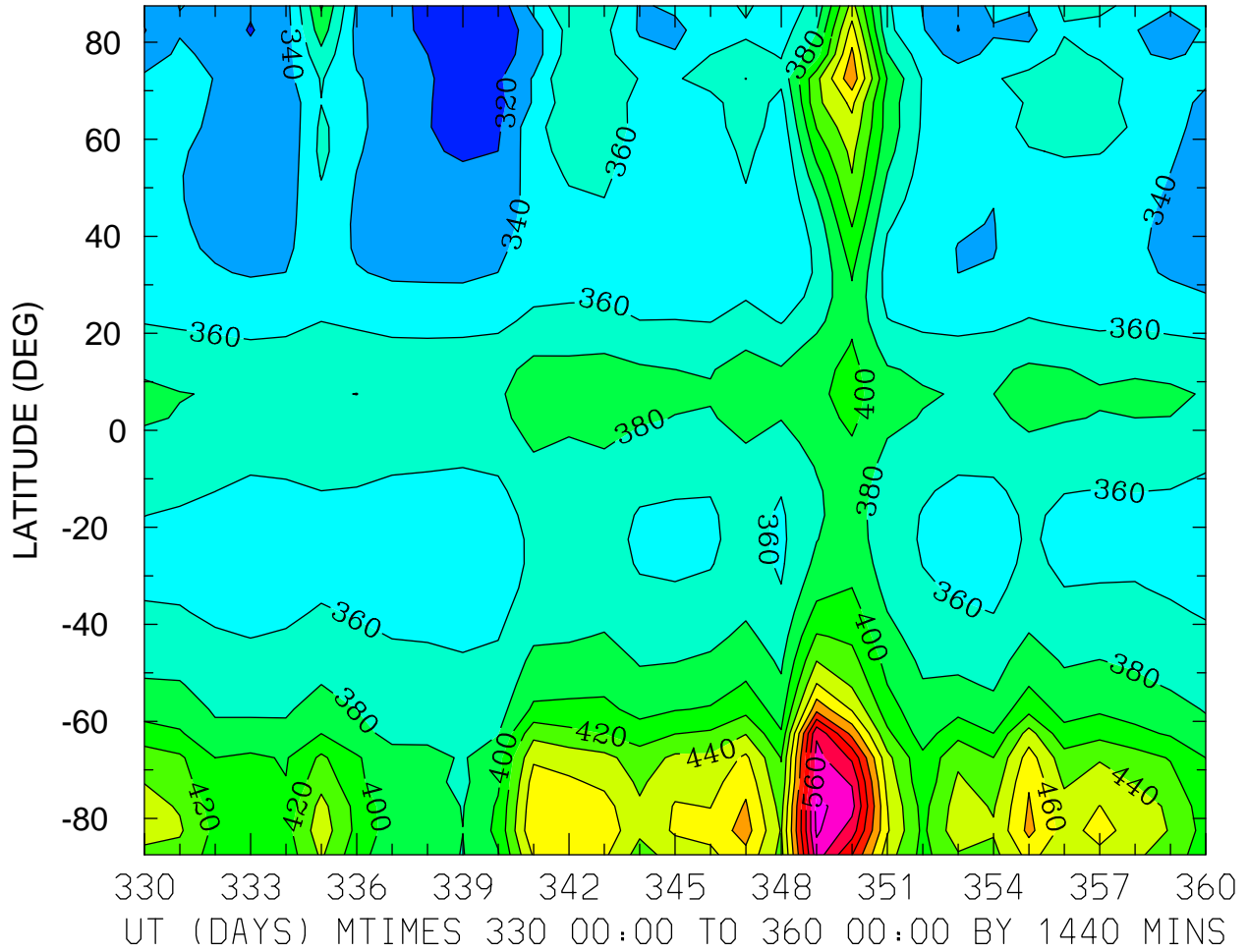

MIN,MAX= 3.0558E+02 5.8596E+02 INTERVAL= 2.0000E+01
FIRST: tiegcm2.0_res5.0_dec2006_heelis_gpi_prim_001.nc
LAST: tiegcm2.0_res5.0_dec2006_heelis_gpi_prim_004.nc

ELECTRON TEMPERATURE (DEG K)
ZP = -4.250 ZONAL MEANS

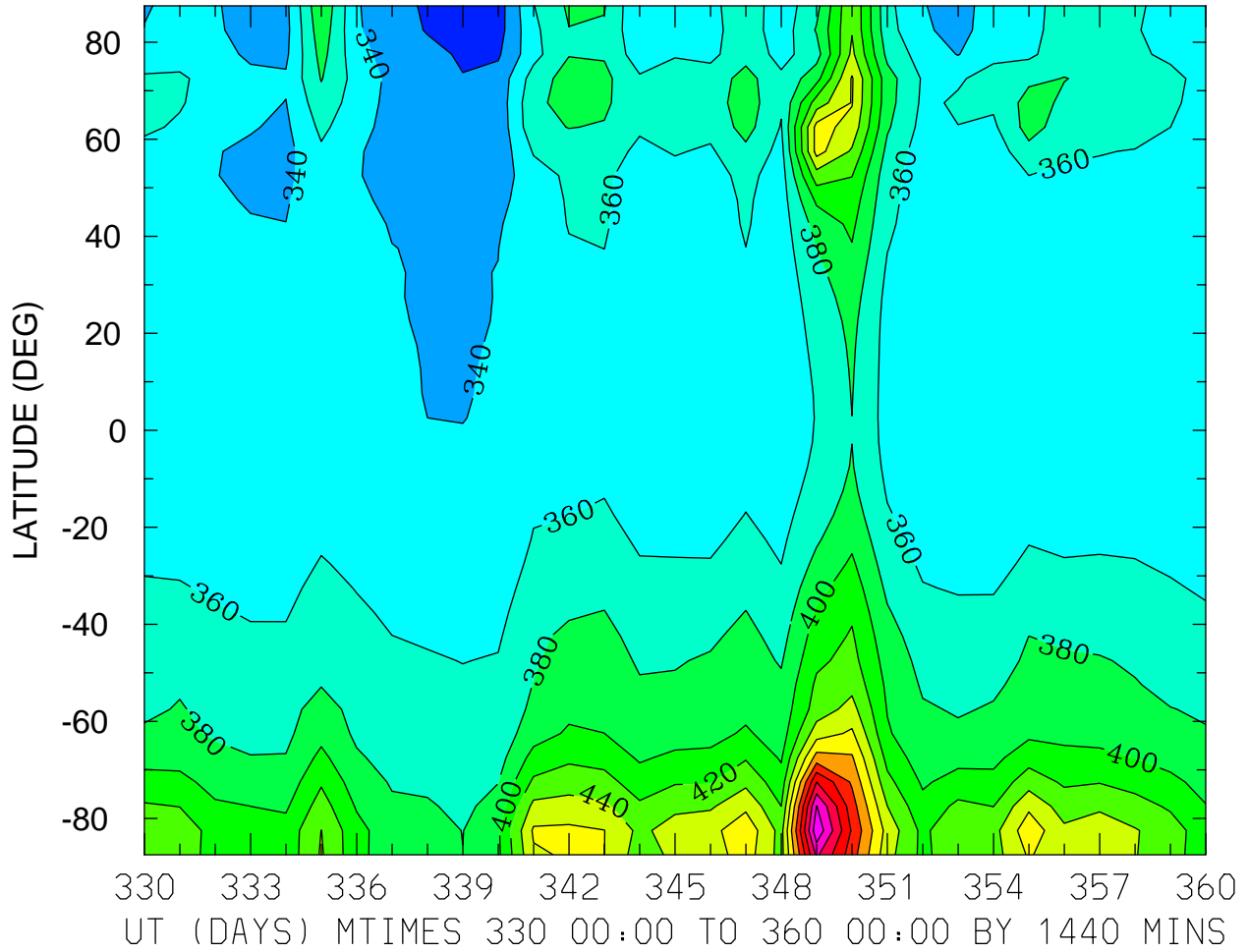

MIN,MAX= 3.1073E+02 5.9543E+02 INTERVAL= 2.0000E+01
FIRST: tiegcm2.0_res5.0_dec2006_heelis_gpi_prim_001.nc
LAST: tiegcm2.0_res5.0_dec2006_heelis_gpi_prim_004.nc

ELECTRON TEMPERATURE (DEG K)
ZP = -0.250 LOCAL TIME = 0.00

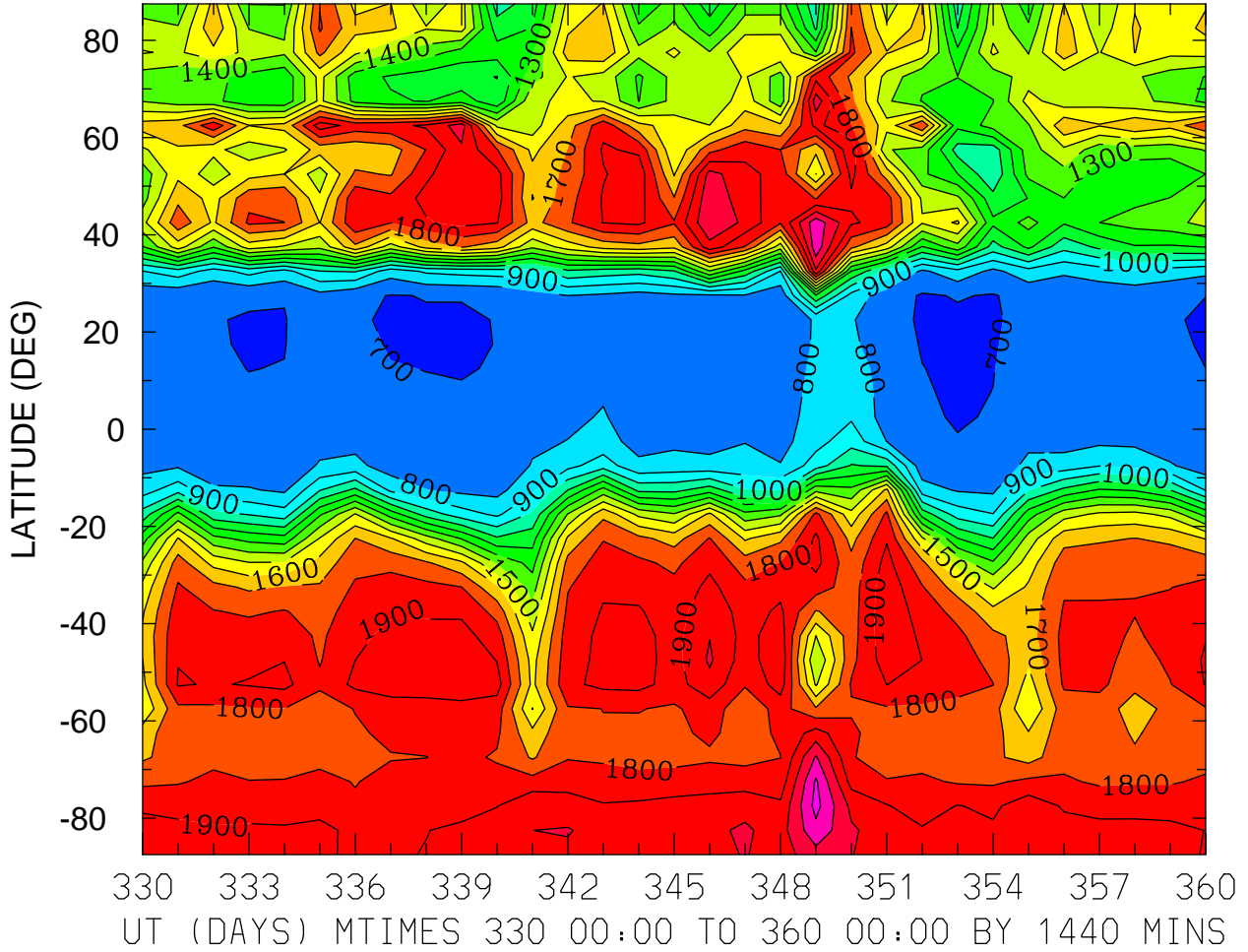

MIN,MAX= 6.8687E+02 2.2336E+03 INTERVAL= 1.0000E+02
FIRST: tiegcm2.0_res5.0_dec2006_heelis_gpi_prim_001.nc
LAST: tiegcm2.0_res5.0_dec2006_heelis_gpi_prim_004.nc

ELECTRON TEMPERATURE (DEG K)
ZP = -0.250 LOCAL TIME = 12.00

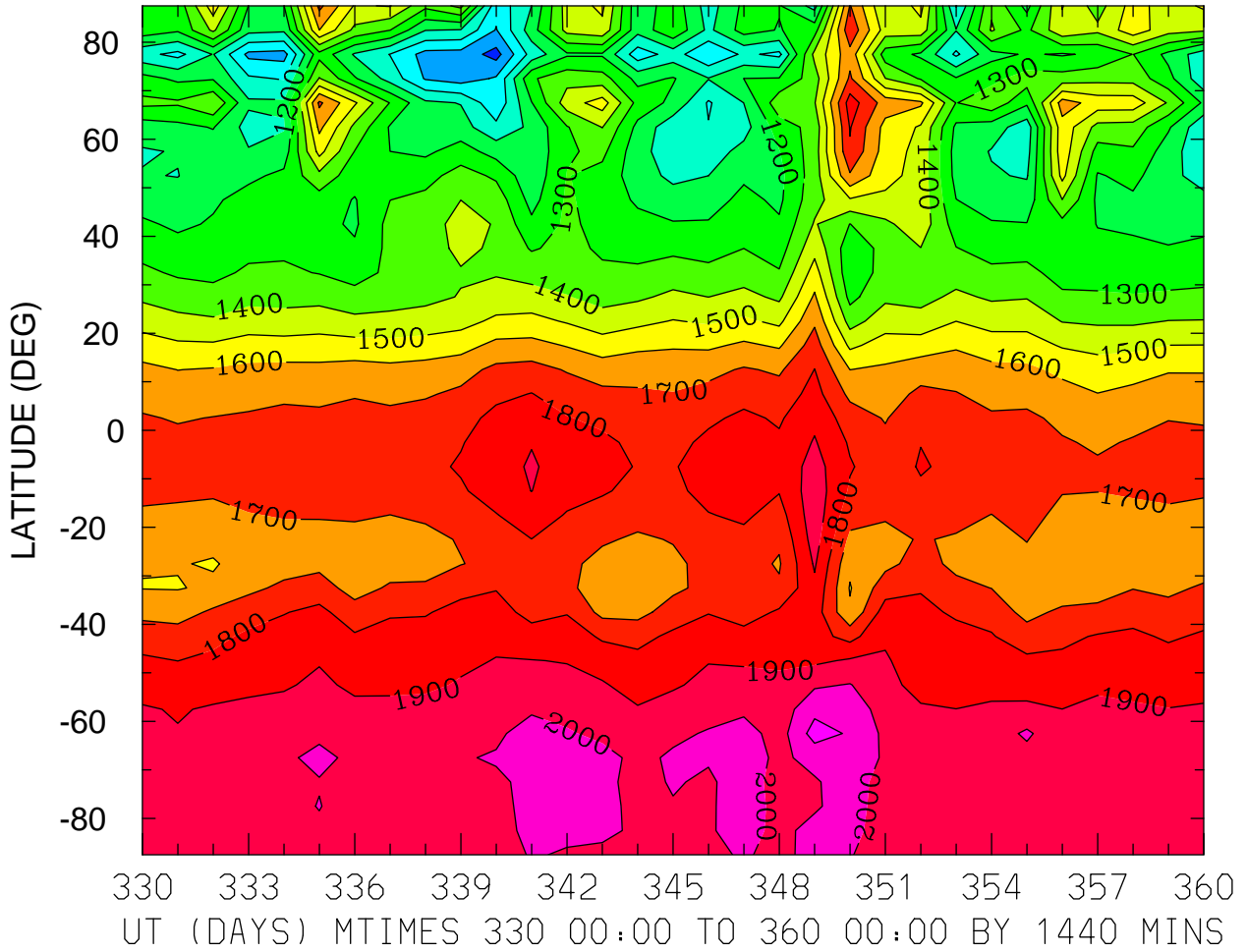

MIN,MAX= 7.6311E+02 2.1422E+03 INTERVAL= 1.0000E+02
FIRST: tiegcm2.0_res5.0_dec2006_heelis_gpi_prim_001.nc
LAST: tiegcm2.0_res5.0_dec2006_heelis_gpi_prim_004.nc

ELECTRON TEMPERATURE (DEG K)
ZP = -0.250 ZONAL MEANS

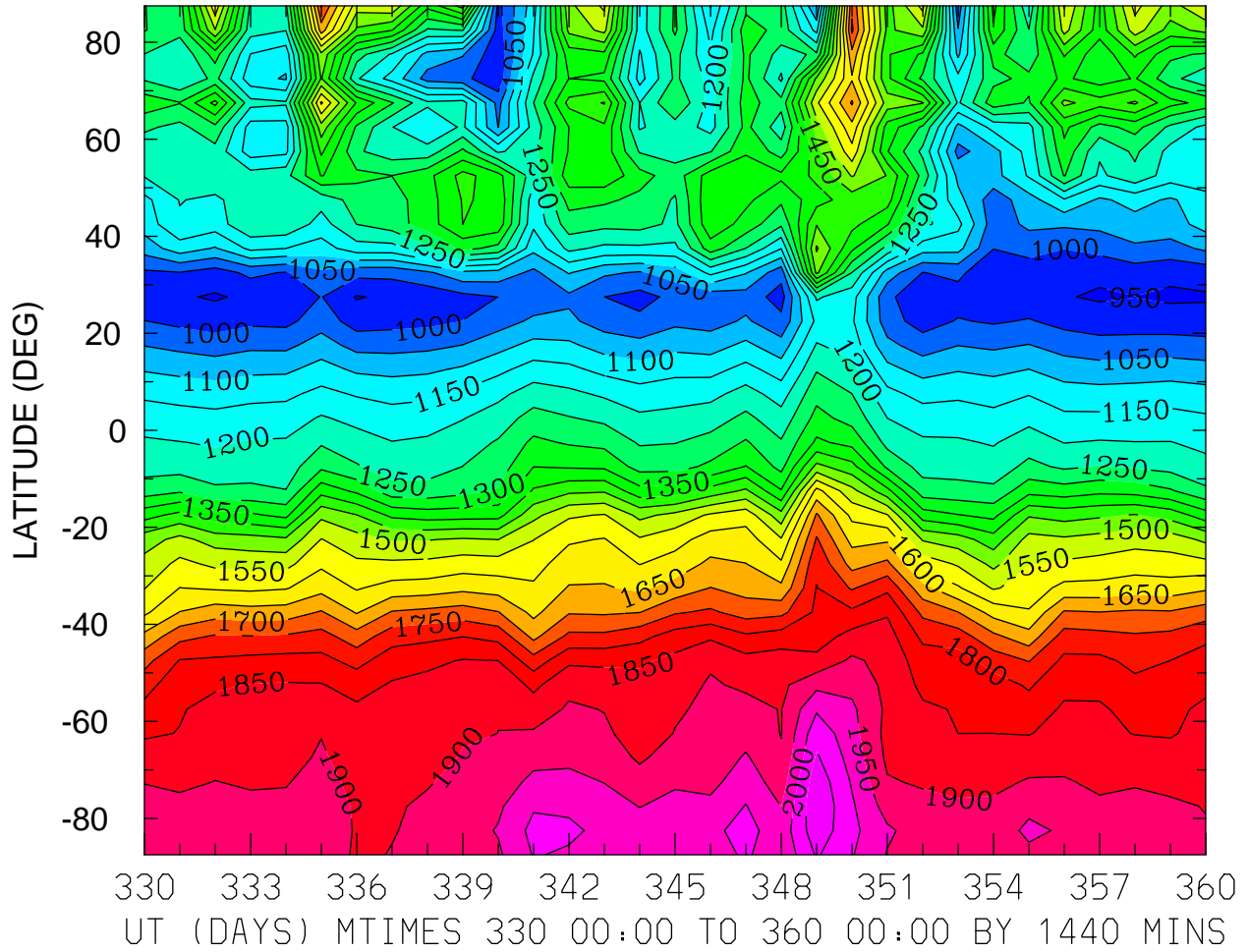

MIN,MAX= 9.4165E+02 2.0942E+03 INTERVAL= 5.0000E+01
FIRST: tiegcm2.0_res5.0_dec2006_heelis_gpi_prim_001.nc
LAST: tiegcm2.0_res5.0_dec2006_heelis_gpi_prim_004.nc

ELECTRON TEMPERATURE (DEG K)
ZP = 3.750 LOCAL TIME = 0.00

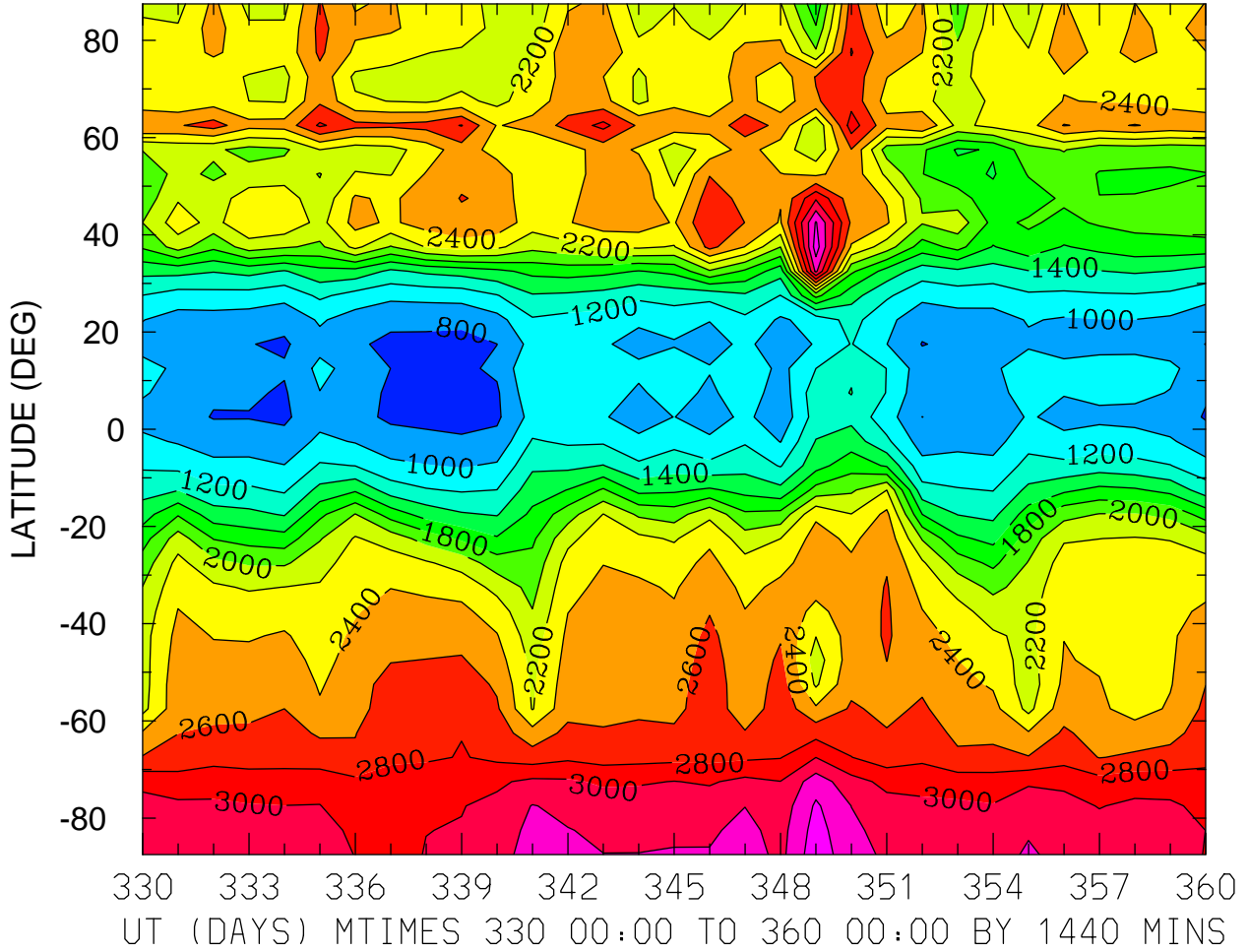

MIN,MAX= 7.4594E+02 3.5267E+03 INTERVAL= 2.0000E+02
FIRST: tiegcm2.0_res5.0_dec2006_heelis_gpi_prim_001.nc
LAST: tiegcm2.0_res5.0_dec2006_heelis_gpi_prim_004.nc

ELECTRON TEMPERATURE (DEG K)
ZP = 3.750 LOCAL TIME = 12.00

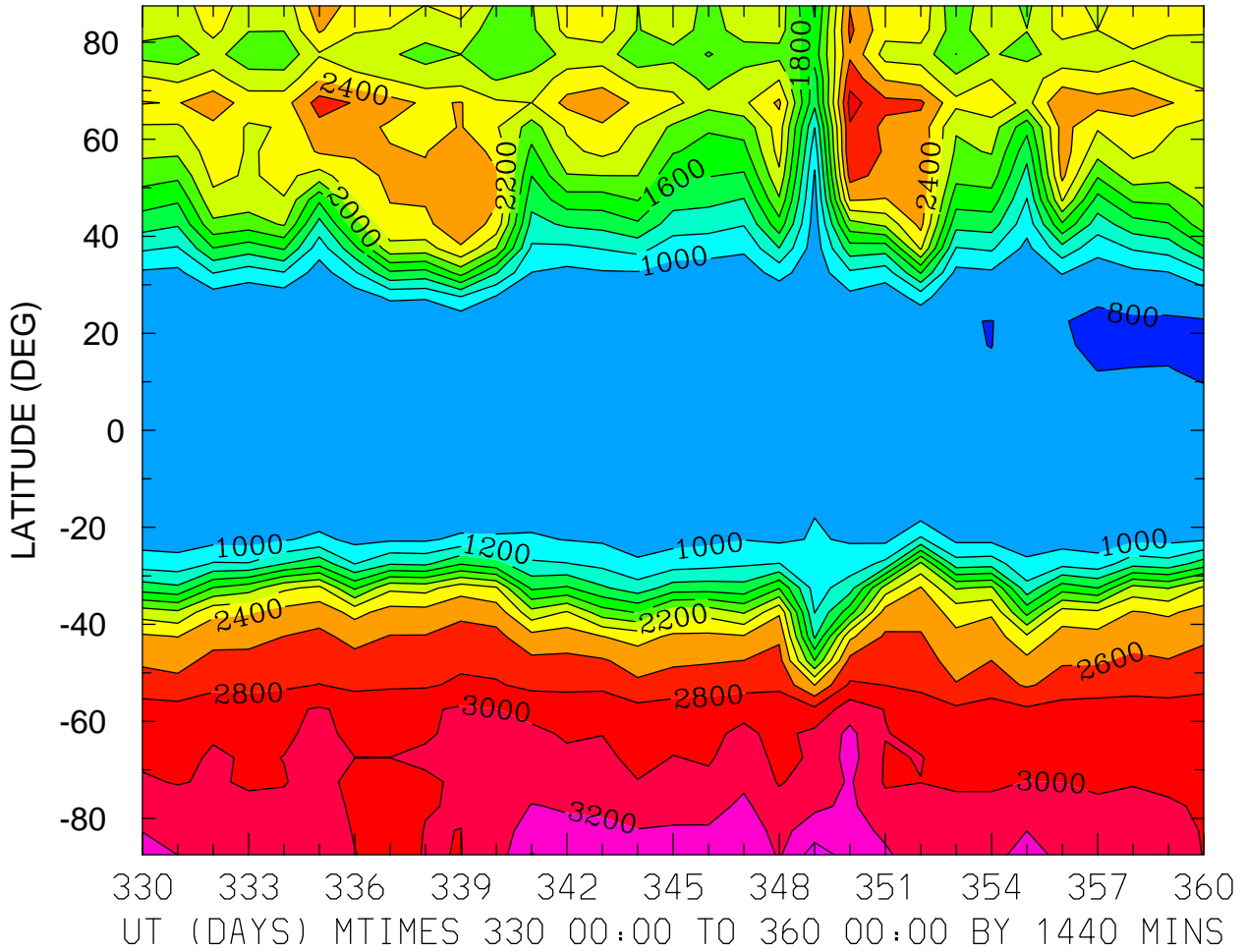

MIN,MAX= 7.8859E+02 3.4948E+03 INTERVAL= 2.0000E+02
FIRST: tiegcm2.0_res5.0_dec2006_heelis_gpi_prim_001.nc
LAST: tiegcm2.0_res5.0_dec2006_heelis_gpi_prim_004.nc

ELECTRON TEMPERATURE (DEG K)
ZP = 3.750 ZONAL MEANS

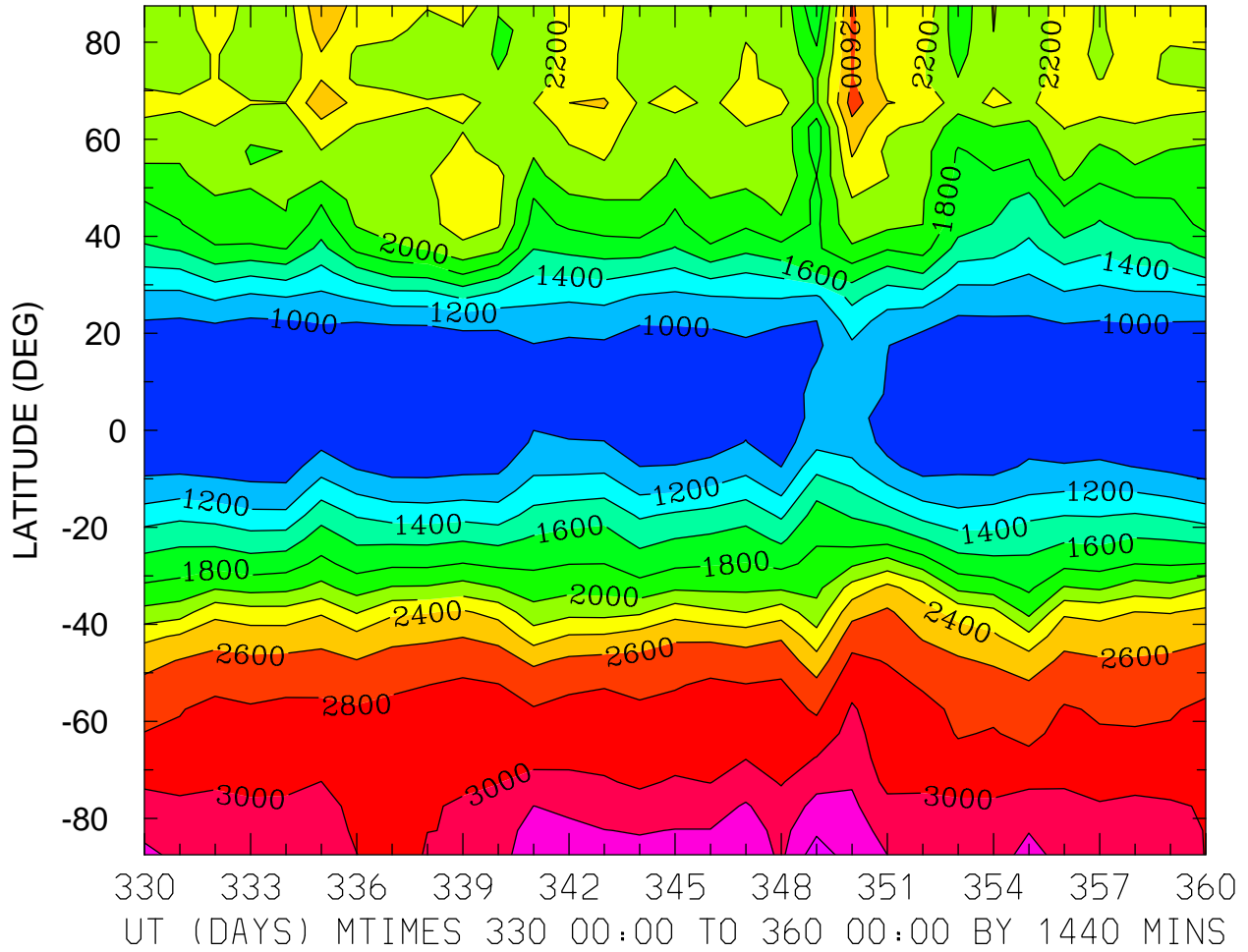

MIN,MAX= 8.0382E+02 3.5134E+03 INTERVAL= 2.0000E+02
FIRST: tiegcm2.0_res5.0_dec2006_heelis_gpi_prim_001.nc
LAST: tiegcm2.0_res5.0_dec2006_heelis_gpi_prim_004.nc

ION TEMPERATURE (DEG K)
ZP = -4.250 LOCAL TIME = 0.00

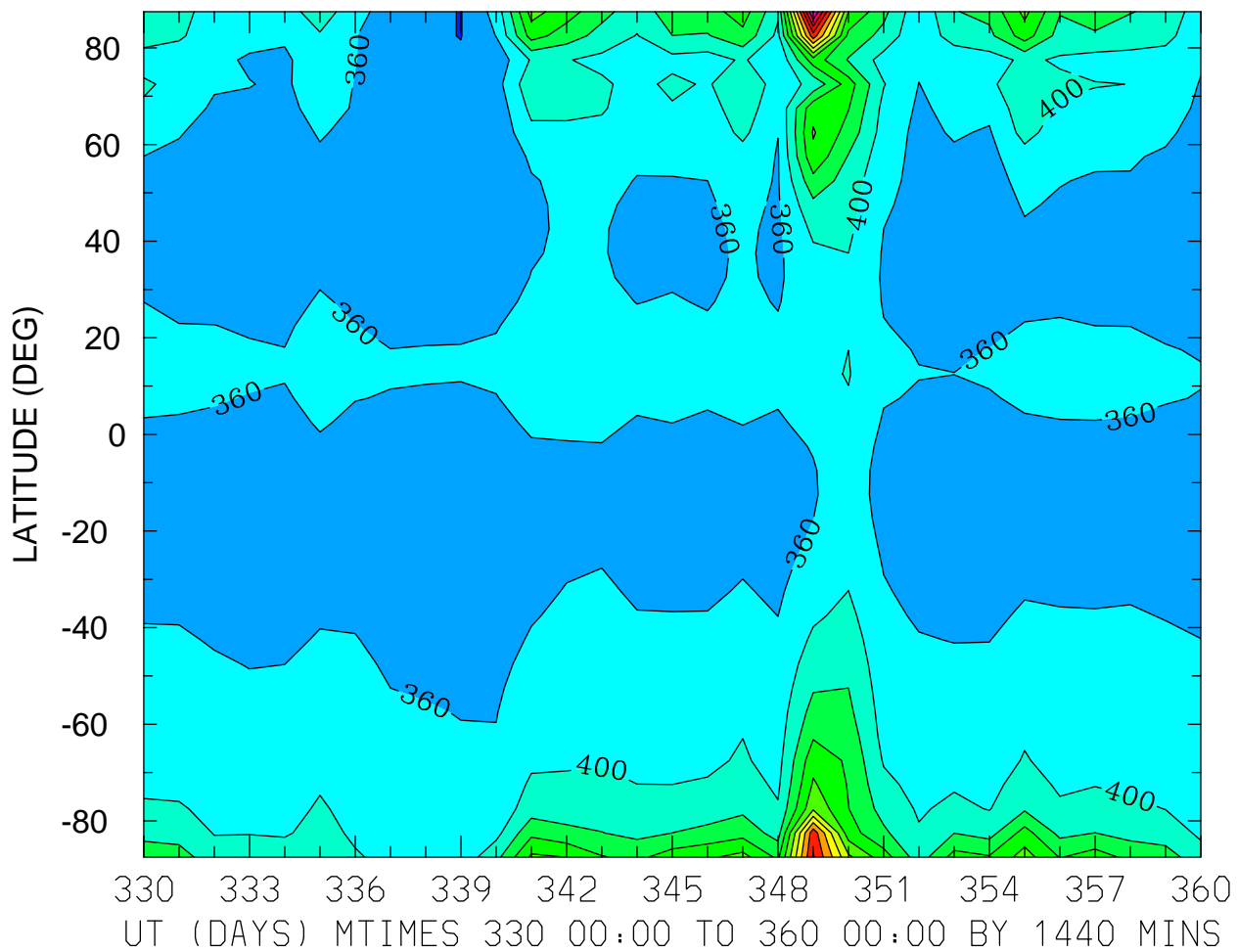

MIN,MAX= 3.1853E+02 8.4619E+02 INTERVAL= 4.0000E+01
FIRST: tiegcm2.0_res5.0_dec2006_heelis_gpi_prim_001.nc
LAST: tiegcm2.0_res5.0_dec2006_heelis_gpi_prim_004.nc

ION TEMPERATURE (DEG K)
ZP = -4.250 LOCAL TIME = 12.00

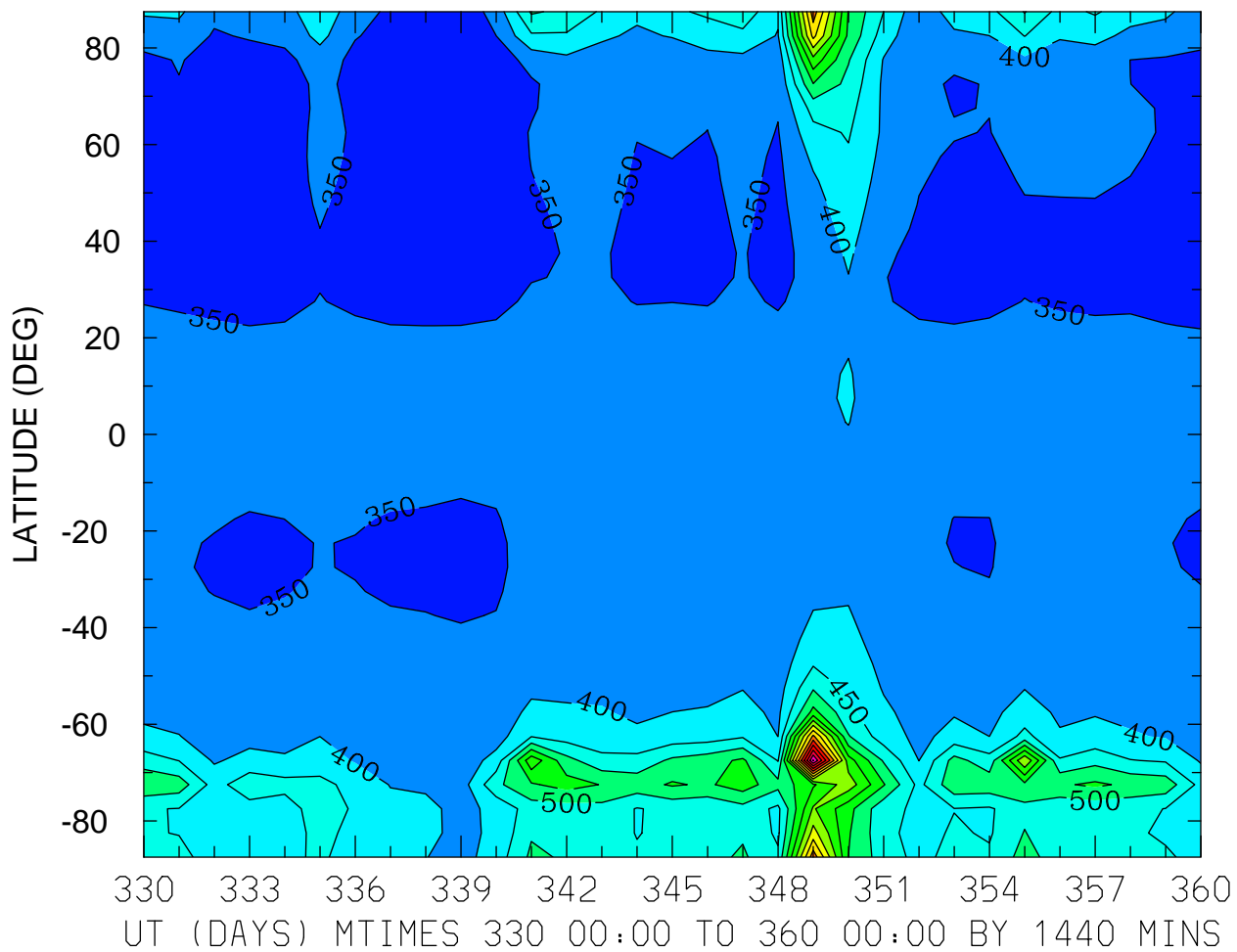

MIN,MAX= 3.1106E+02 1.0540E+03 INTERVAL= 5.0000E+01
FIRST: tiegcm2.0_res5.0_dec2006_heelis_gpi_prim_001.nc
LAST: tiegcm2.0_res5.0_dec2006_heelis_gpi_prim_004.nc

ION TEMPERATURE (DEG K)
ZP = -4.250 ZONAL MEANS

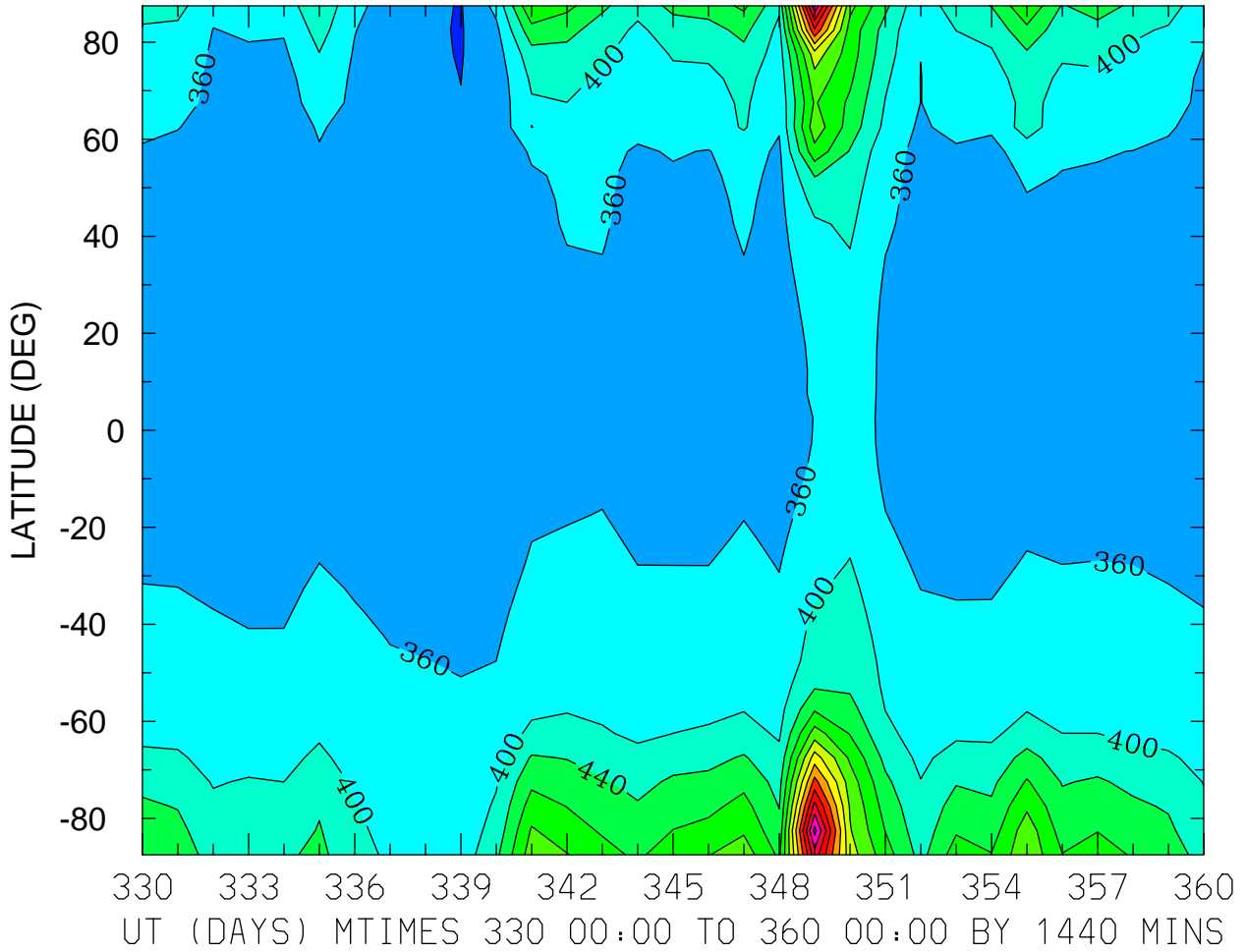

MIN,MAX= 3.1719E+02 8.5331E+02 INTERVAL= 4.0000E+01
FIRST: tiegcm2.0_res5.0_dec2006_heelis_gpi_prim_001.nc
LAST: tiegcm2.0_res5.0_dec2006_heelis_gpi_prim_004.nc

ION TEMPERATURE (DEG K)
ZP = -0.250 LOCAL TIME = 0.00

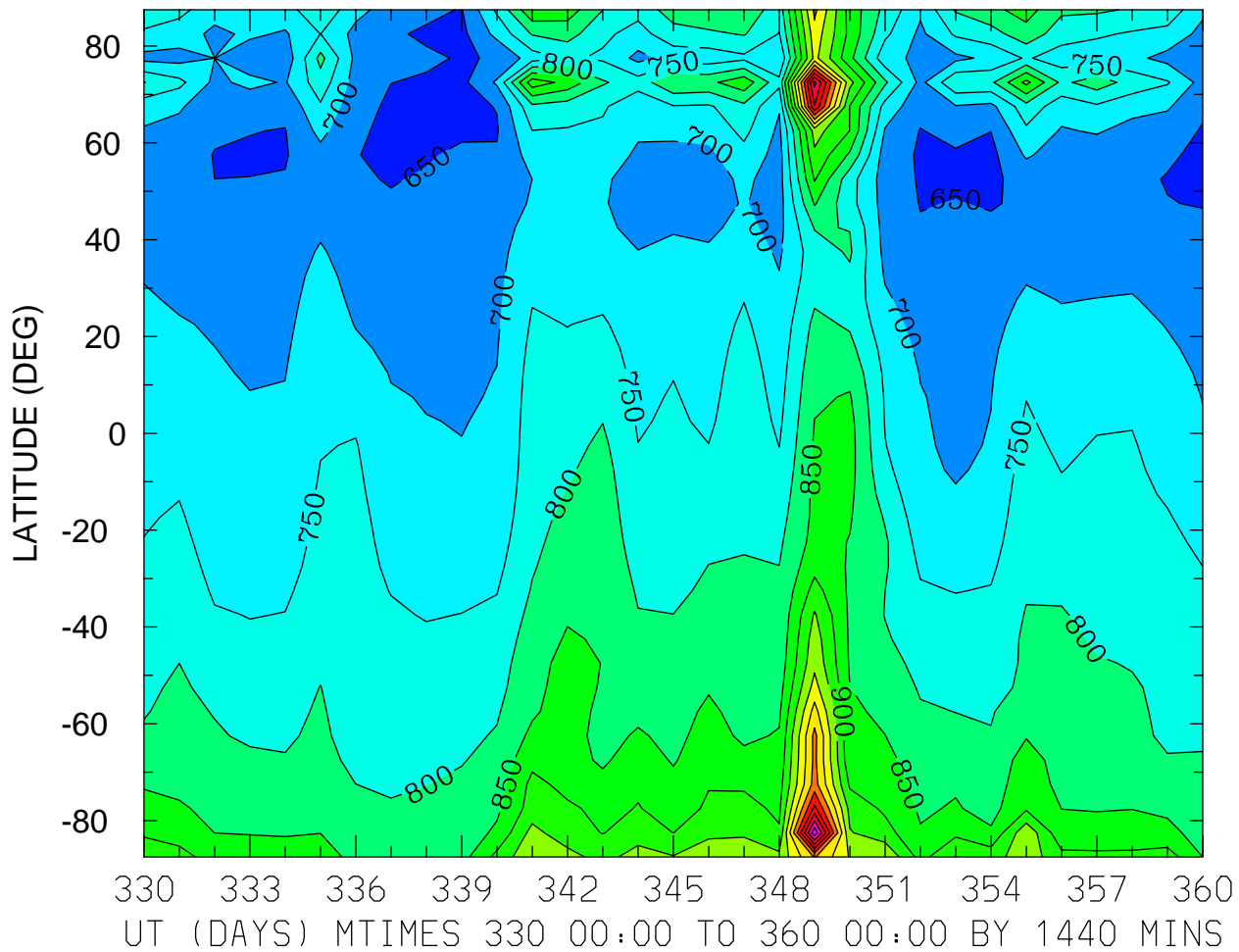

MIN,MAX= 6.3662E+02 1.3862E+03 INTERVAL= 5.0000E+01
FIRST: tiegcm2.0_res5.0_dec2006_heelis_gpi_prim_001.nc
LAST: tiegcm2.0_res5.0_dec2006_heelis_gpi_prim_004.nc

ION TEMPERATURE (DEG K)
ZP = -0.250 LOCAL TIME = 12.00

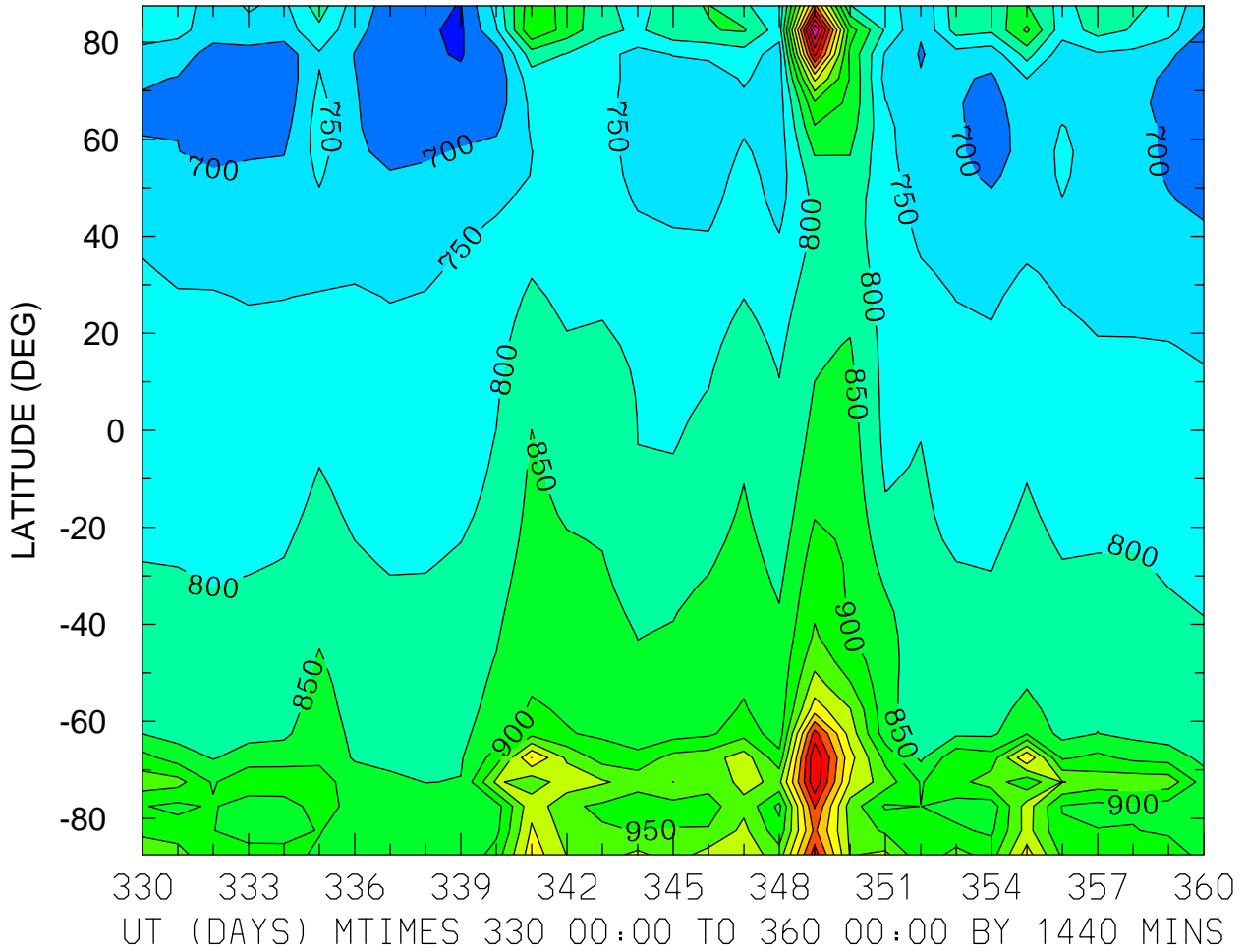

MIN,MAX= 6.4169E+02 1.4008E+03 INTERVAL= 5.0000E+01
FIRST: tiegcm2.0_res5.0_dec2006_heelis_gpi_prim_001.nc
LAST: tiegcm2.0_res5.0_dec2006_heelis_gpi_prim_004.nc

ION TEMPERATURE (DEG K)
ZP = -0.250 ZONAL MEANS

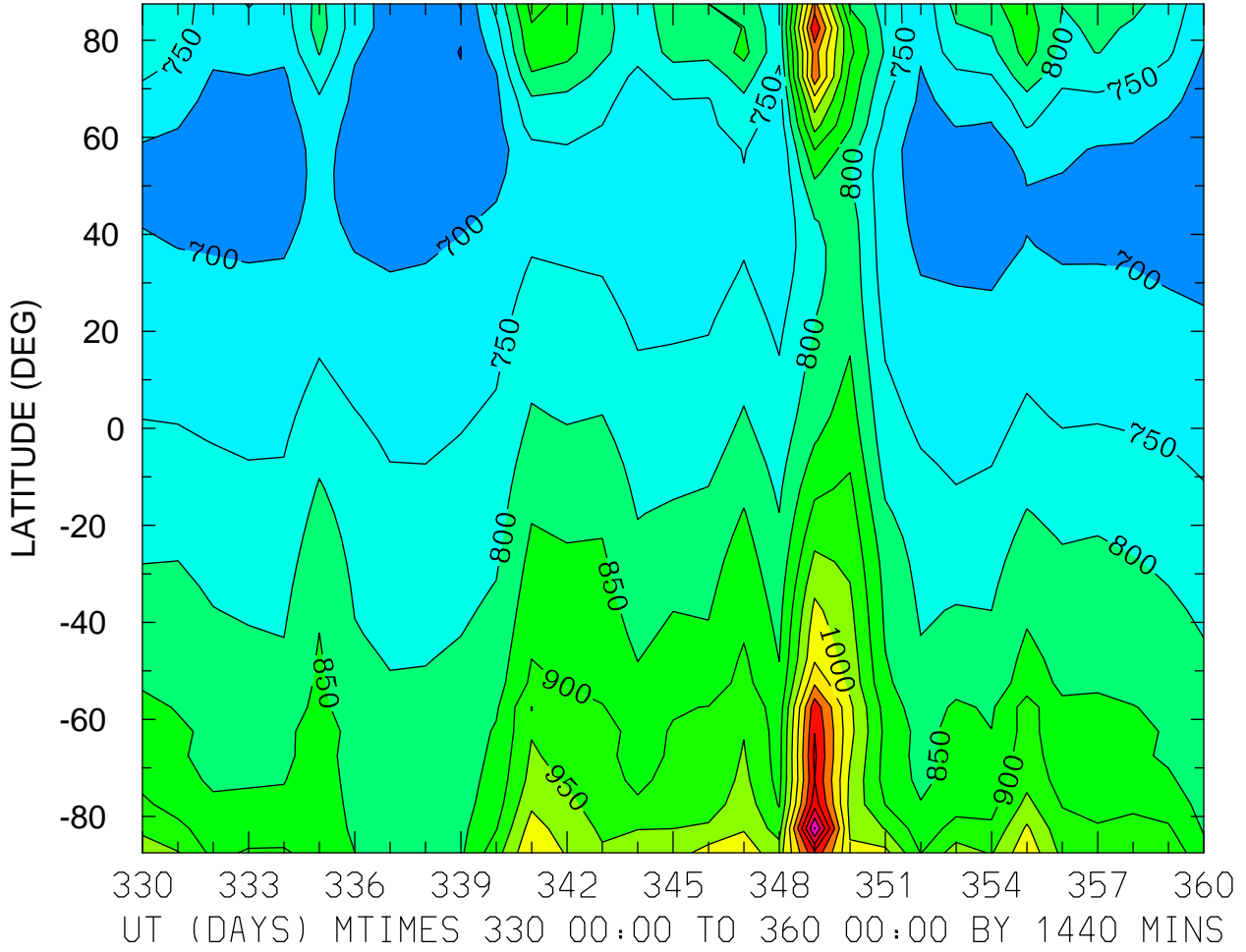

MIN,MAX= 6.4916E+02 1.3541E+03 INTERVAL= 5.0000E+01
FIRST: tiegcm2.0_res5.0_dec2006_heelis_gpi_prim_001.nc
LAST: tiegcm2.0_res5.0_dec2006_heelis_gpi_prim_004.nc

ION TEMPERATURE (DEG K)
ZP = 3.750 LOCAL TIME = 0.00

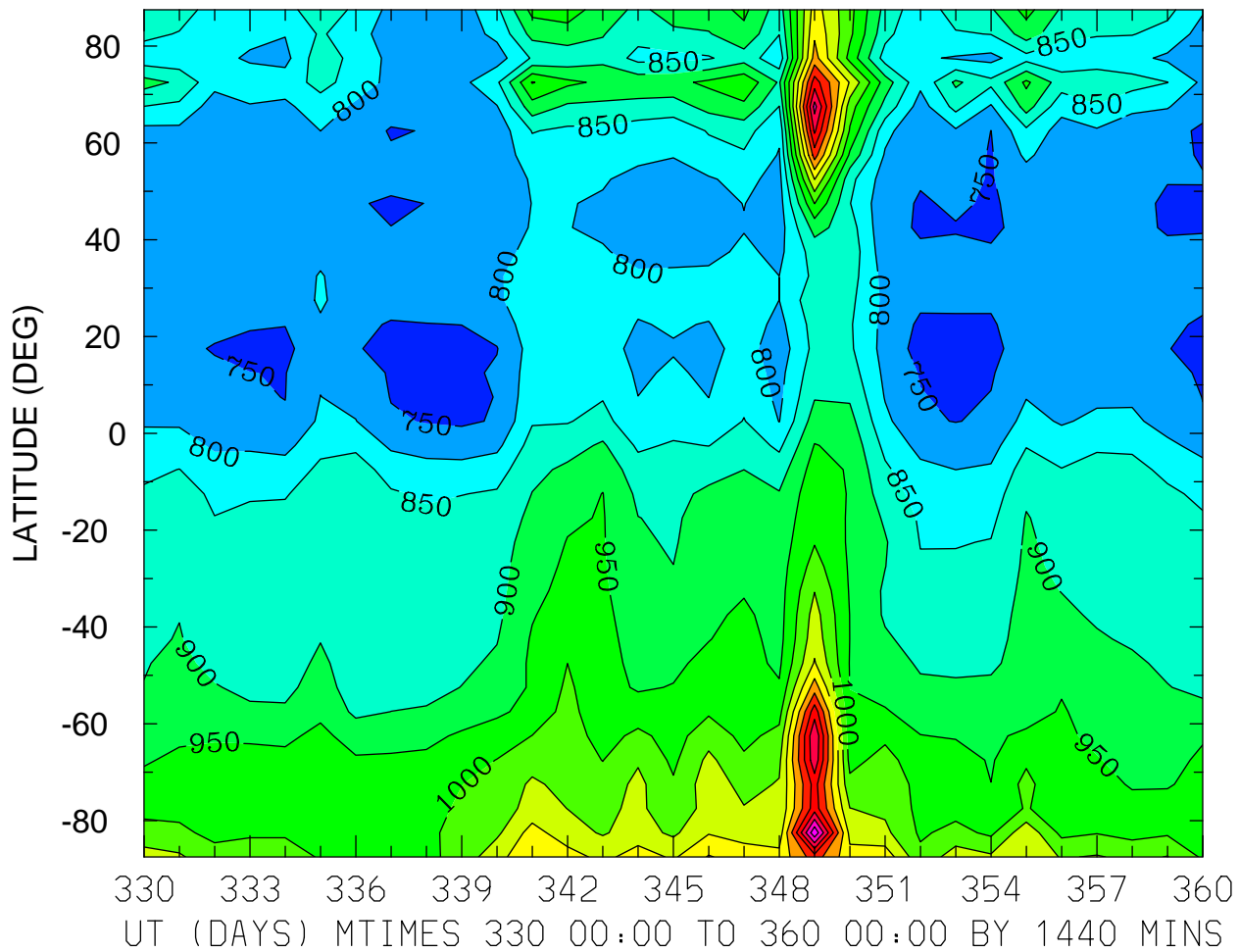

MIN,MAX= 7.3114E+02 1.4395E+03 INTERVAL= 5.0000E+01
FIRST: tiegcm2.0_res5.0_dec2006_heelis_gpi_prim_001.nc
LAST: tiegcm2.0_res5.0_dec2006_heelis_gpi_prim_004.nc

ION TEMPERATURE (DEG K)
ZP = 3.750 LOCAL TIME = 12.00

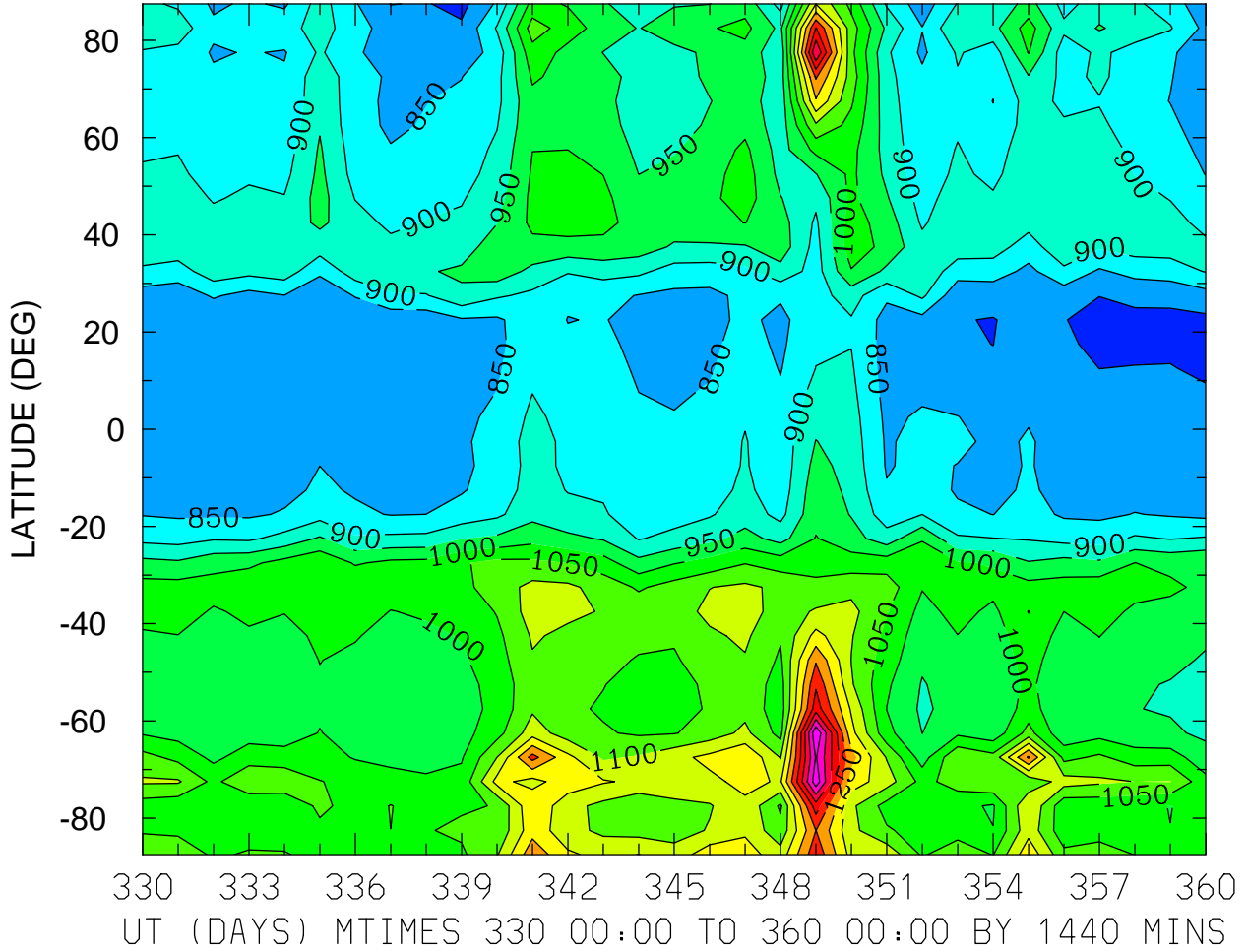

MIN,MAX= 7.8552E+02 1.4951E+03 INTERVAL= 5.0000E+01
FIRST: tiegcm2.0_res5.0_dec2006_heelis_gpi_prim_001.nc
LAST: tiegcm2.0_res5.0_dec2006_heelis_gpi_prim_004.nc

ION TEMPERATURE (DEG K)
ZP = 3.750 ZONAL MEANS

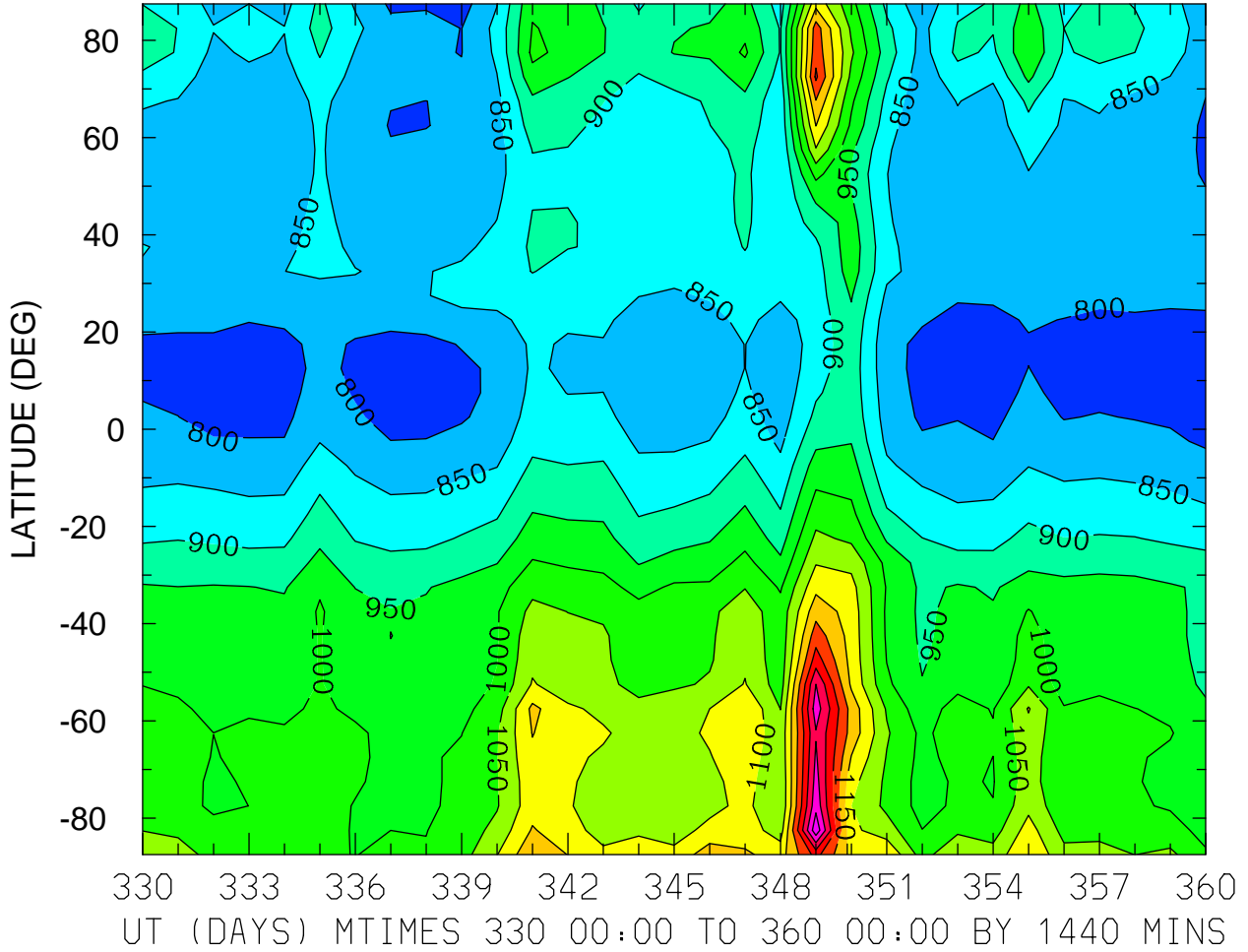

MIN,MAX= 7.7332E+02 1.4354E+03 INTERVAL= 5.0000E+01
FIRST: tiegcm2.0_res5.0_dec2006_heelis_gpi_prim_001.nc
LAST: tiegcm2.0_res5.0_dec2006_heelis_gpi_prim_004.nc

TEC: Total Electron Content ()
LOCAL TIME = 0.00

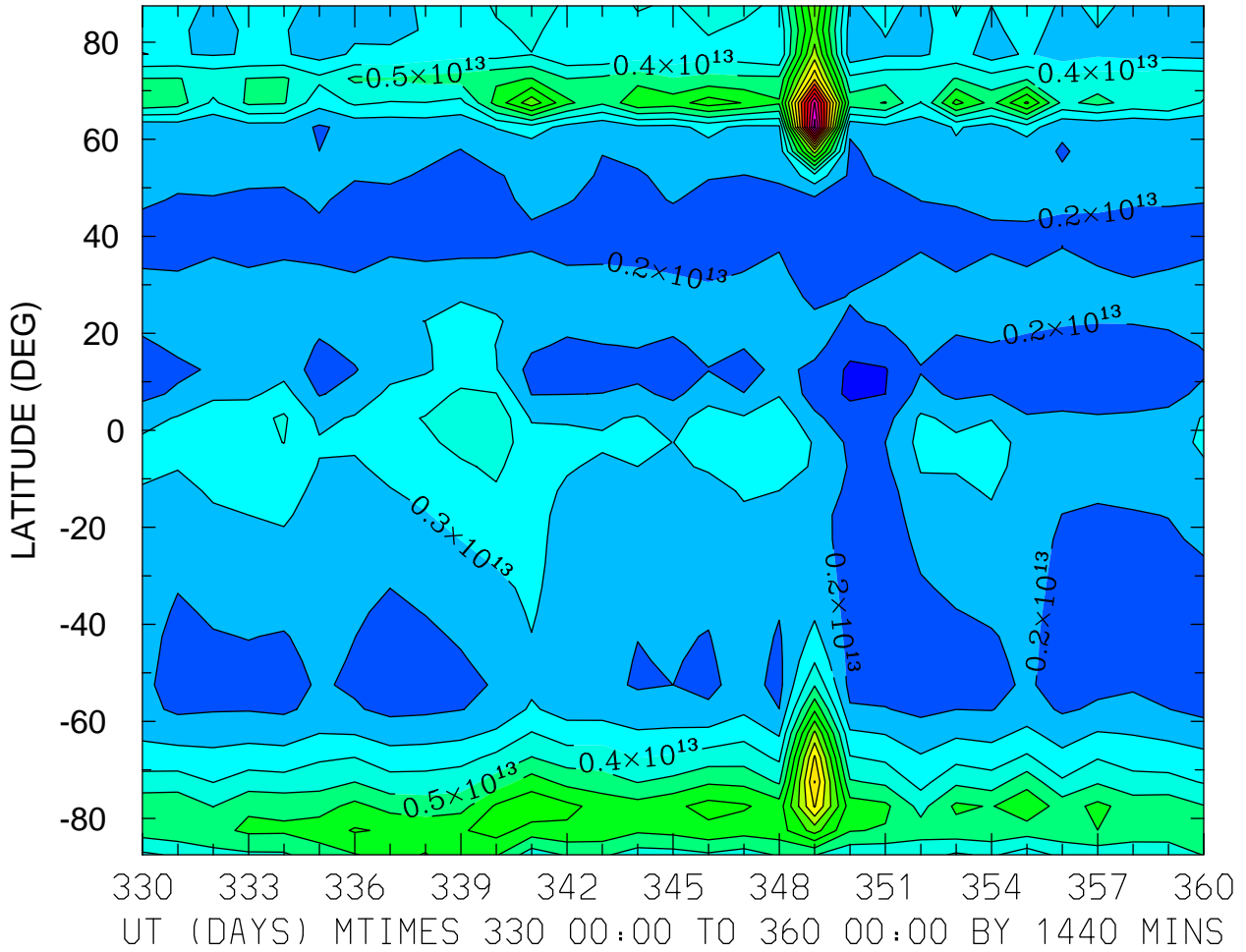

MIN,MAX= 8.3247E+11 1.8406E+13 INTERVAL= 1.0000E+12
FIRST: tiegcm2.0_res5.0_dec2006_heelis_gpi_prim_001.nc
LAST: tiegcm2.0_res5.0_dec2006_heelis_gpi_prim_004.nc

TEC: Total Electron Content ()
LOCAL TIME = 12.00

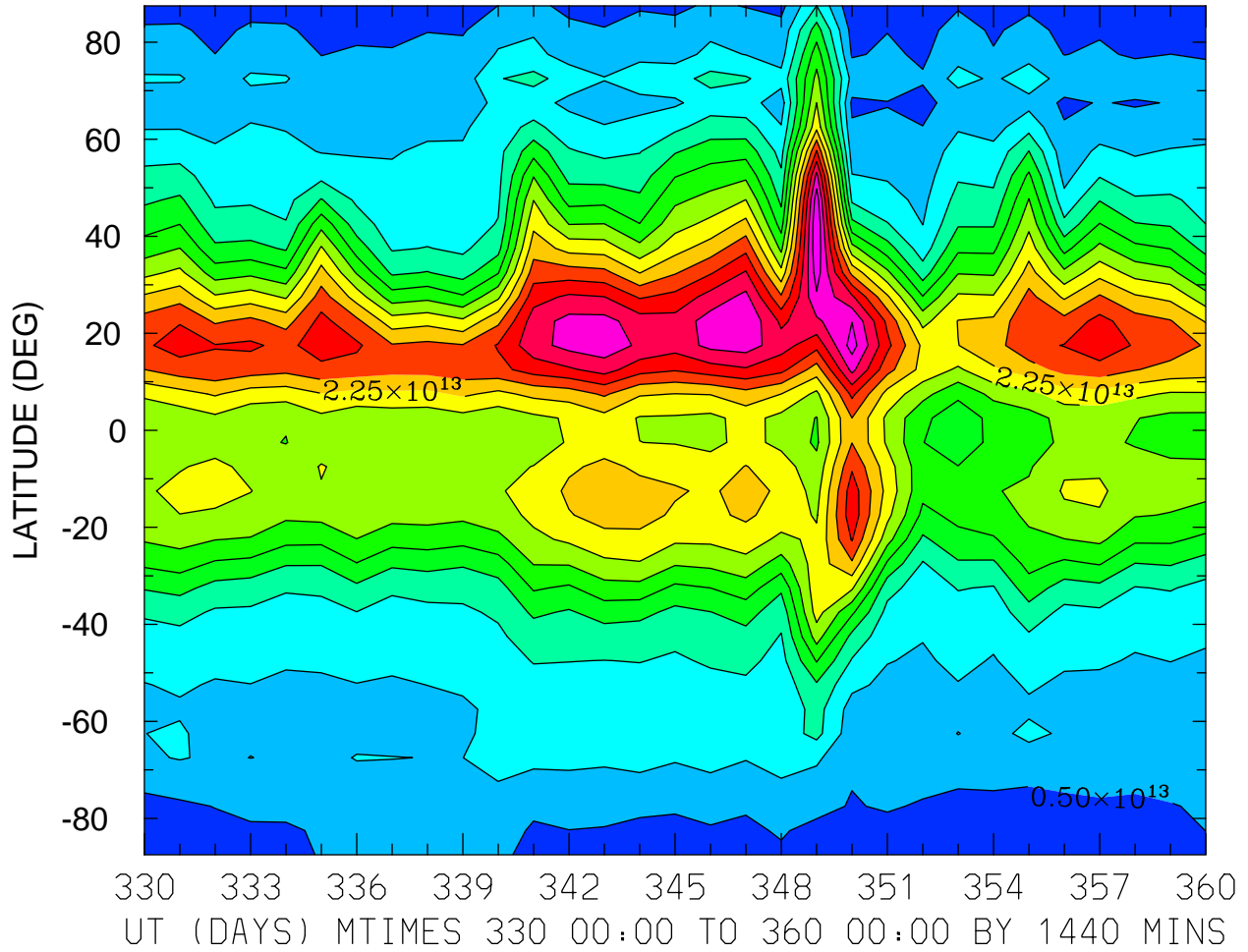

MIN,MAX= 2.9631E+12 3.7454E+13 INTERVAL= 2.5000E+12
FIRST: tiegcm2.0_res5.0_dec2006_heelis_gpi_prim_001.nc
LAST: tiegcm2.0_res5.0_dec2006_heelis_gpi_prim_004.nc

TEC: Total Electron Content ()
ZONAL MEANS

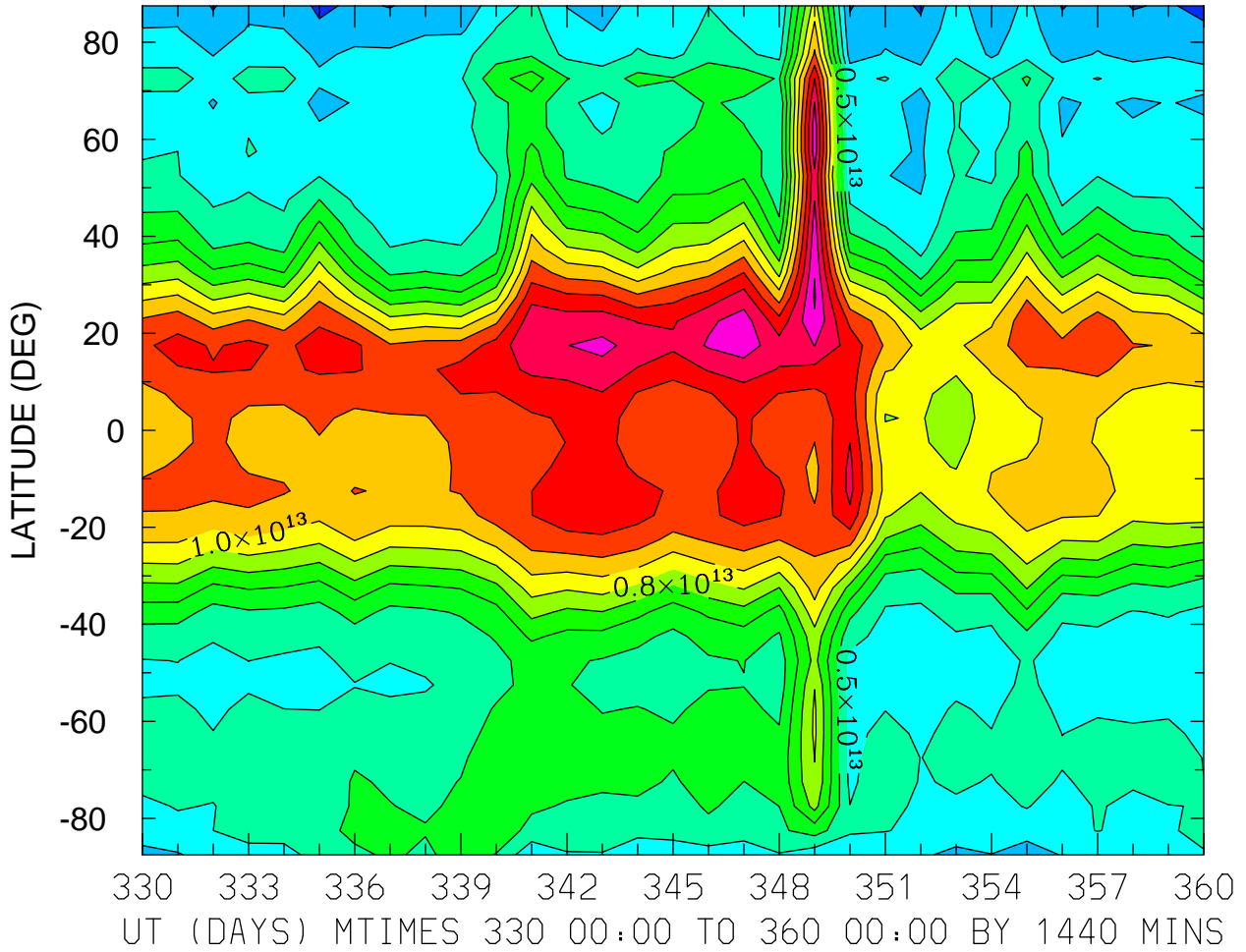

MIN,MAX= 2.7599E+12 1.5121E+13 INTERVAL= 1.0000E+12
FIRST: tiegcm2.0_res5.0_dec2006_heelis_gpi_prim_001.nc
LAST: tiegcm2.0_res5.0_dec2006_heelis_gpi_prim_004.nc

TEC: Total Electron Content ()
LOCAL TIME = 0.00

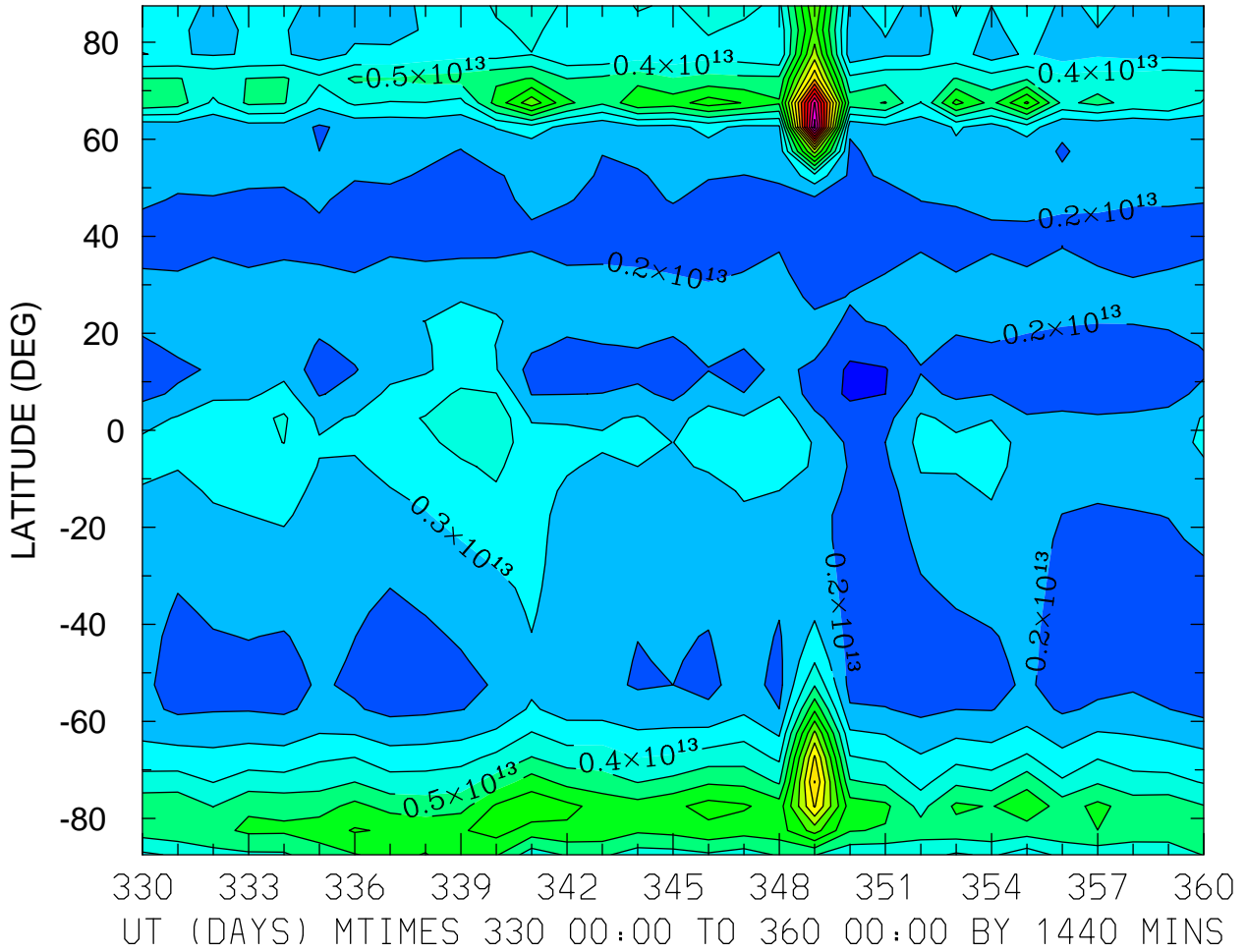

MIN,MAX= 8.3247E+11 1.8406E+13 INTERVAL= 1.0000E+12
FIRST: tiegcm2.0_res5.0_dec2006_heelis_gpi_prim_001.nc
LAST: tiegcm2.0_res5.0_dec2006_heelis_gpi_prim_004.nc

TEC: Total Electron Content ()
LOCAL TIME = 12.00

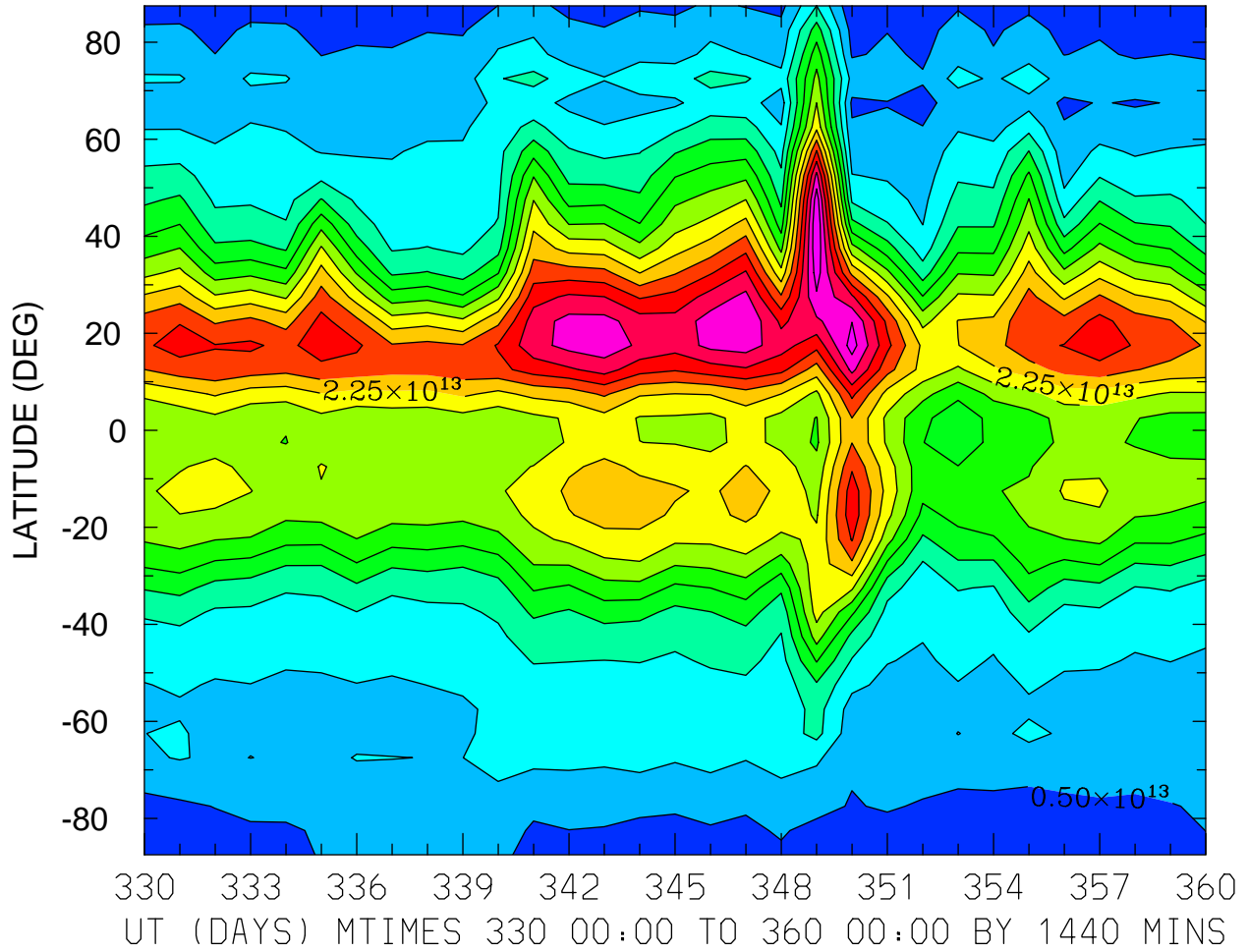

MIN,MAX= 2.9631E+12 3.7454E+13 INTERVAL= 2.5000E+12
FIRST: tiegcm2.0_res5.0_dec2006_heelis_gpi_prim_001.nc
LAST: tiegcm2.0_res5.0_dec2006_heelis_gpi_prim_004.nc

TEC: Total Electron Content ()
ZONAL MEANS

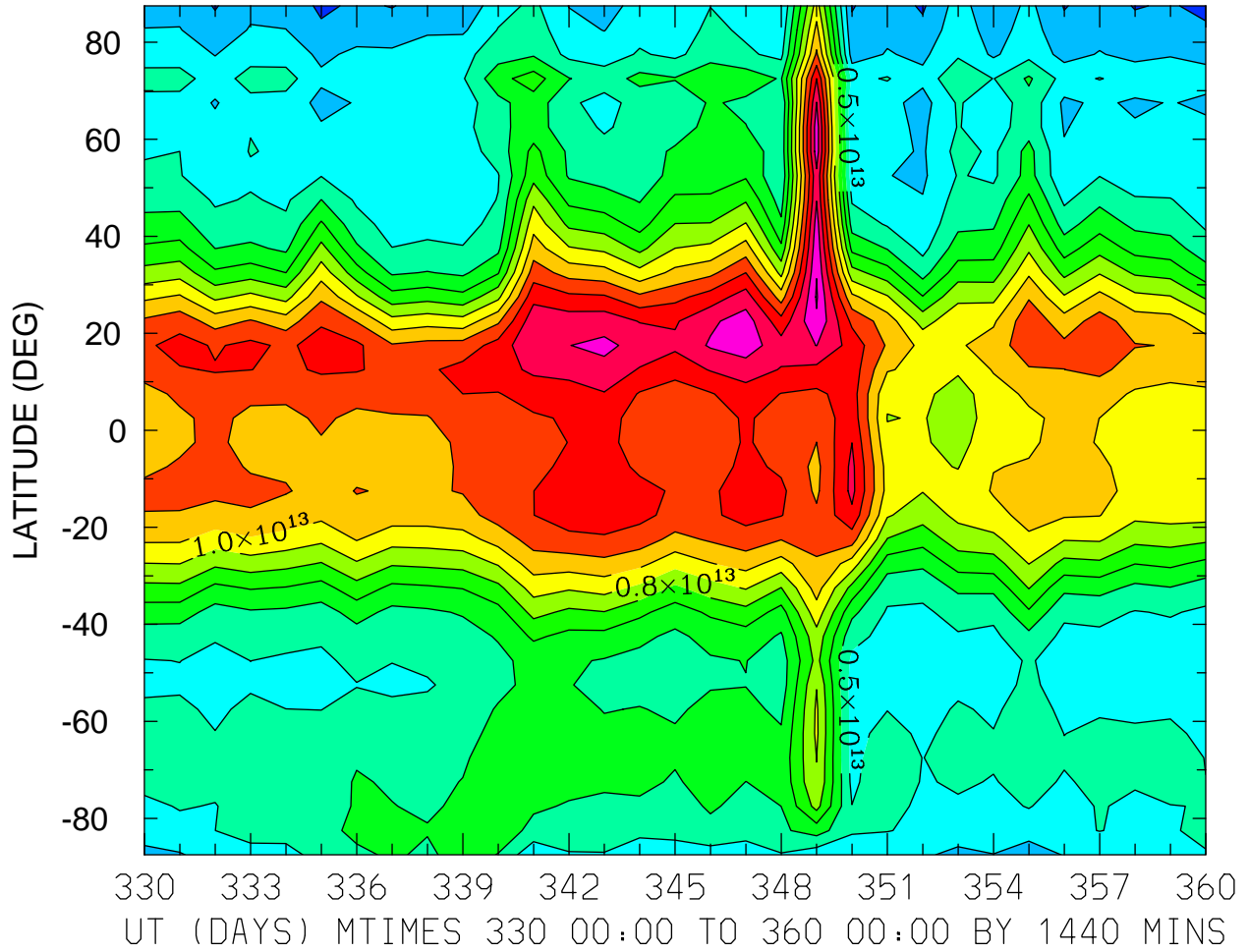

MIN,MAX= 2.7599E+12 1.5121E+13 INTERVAL= 1.0000E+12
FIRST: tiegcm2.0_res5.0_dec2006_heelis_gpi_prim_001.nc
LAST: tiegcm2.0_res5.0_dec2006_heelis_gpi_prim_004.nc

TEC: Total Electron Content ()
LOCAL TIME = 0.00

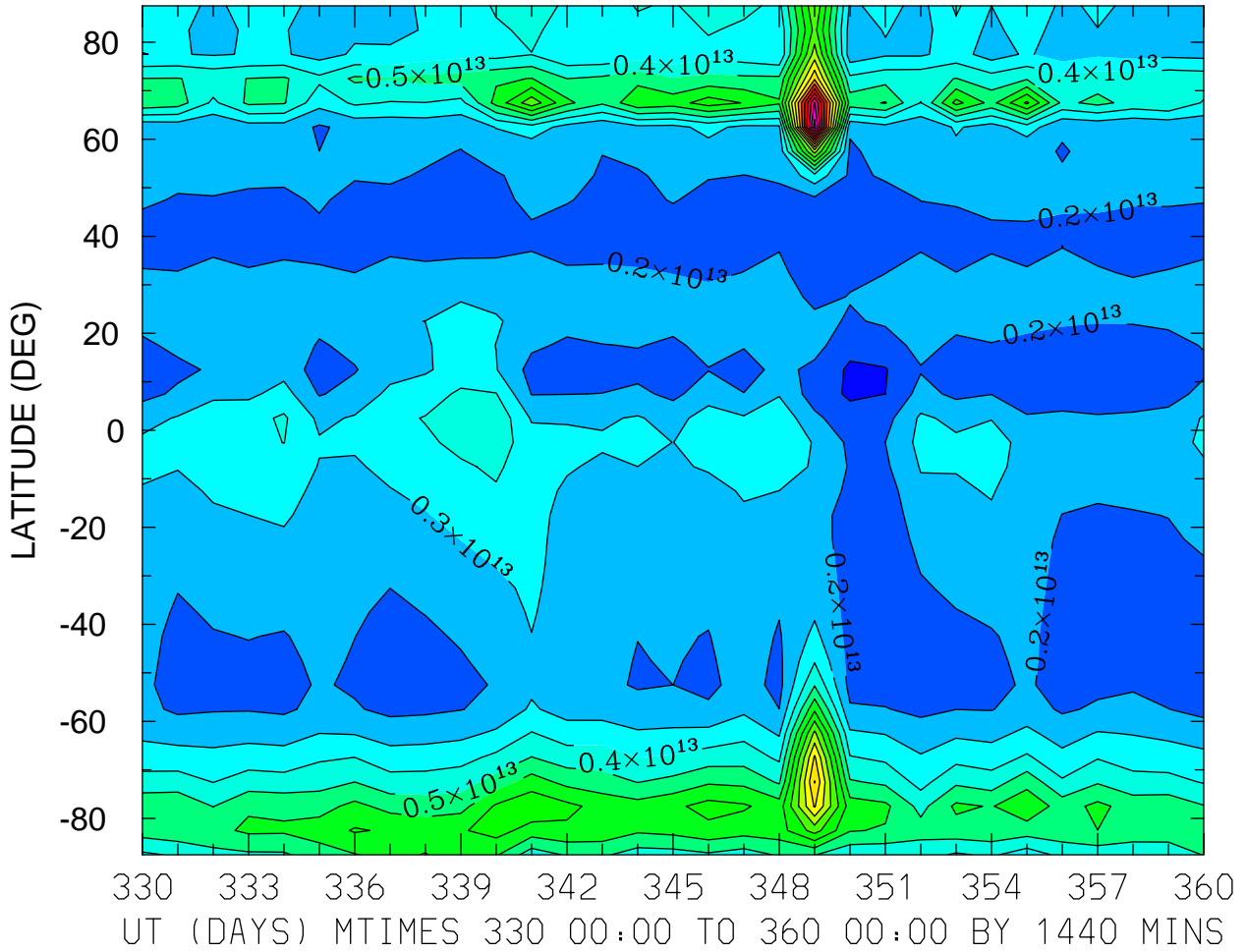

MIN,MAX= 8.3247E+11 1.8406E+13 INTERVAL= 1.0000E+12
FIRST: tiegcm2.0_res5.0_dec2006_heelis_gpi_prim_001.nc
LAST: tiegcm2.0_res5.0_dec2006_heelis_gpi_prim_004.nc

TEC: Total Electron Content ()
LOCAL TIME = 12.00

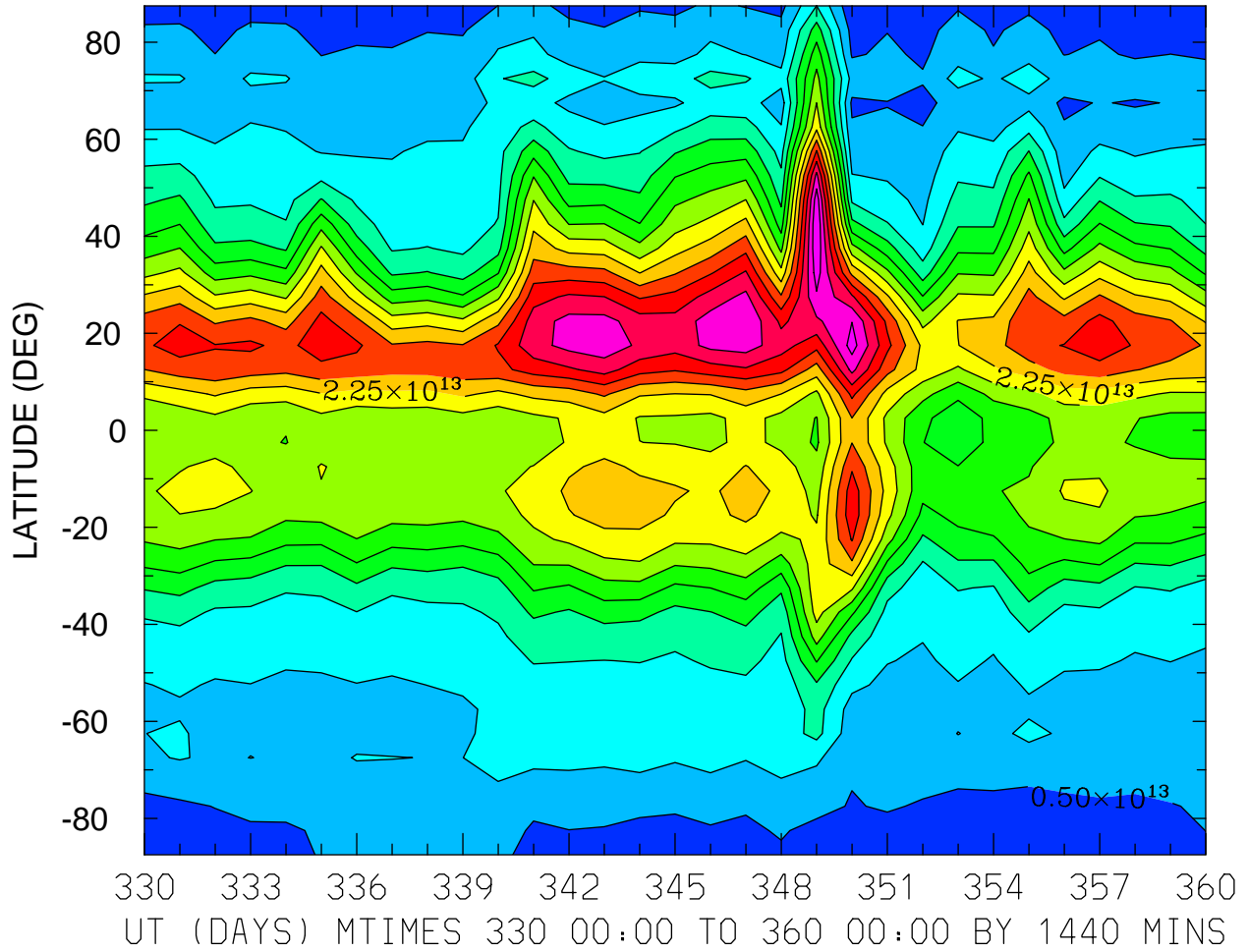

MIN,MAX= 2.9631E+12 3.7454E+13 INTERVAL= 2.5000E+12
FIRST: tiegcm2.0_res5.0_dec2006_heelis_gpi_prim_001.nc
LAST: tiegcm2.0_res5.0_dec2006_heelis_gpi_prim_004.nc

TEC: Total Electron Content ()
ZONAL MEANS

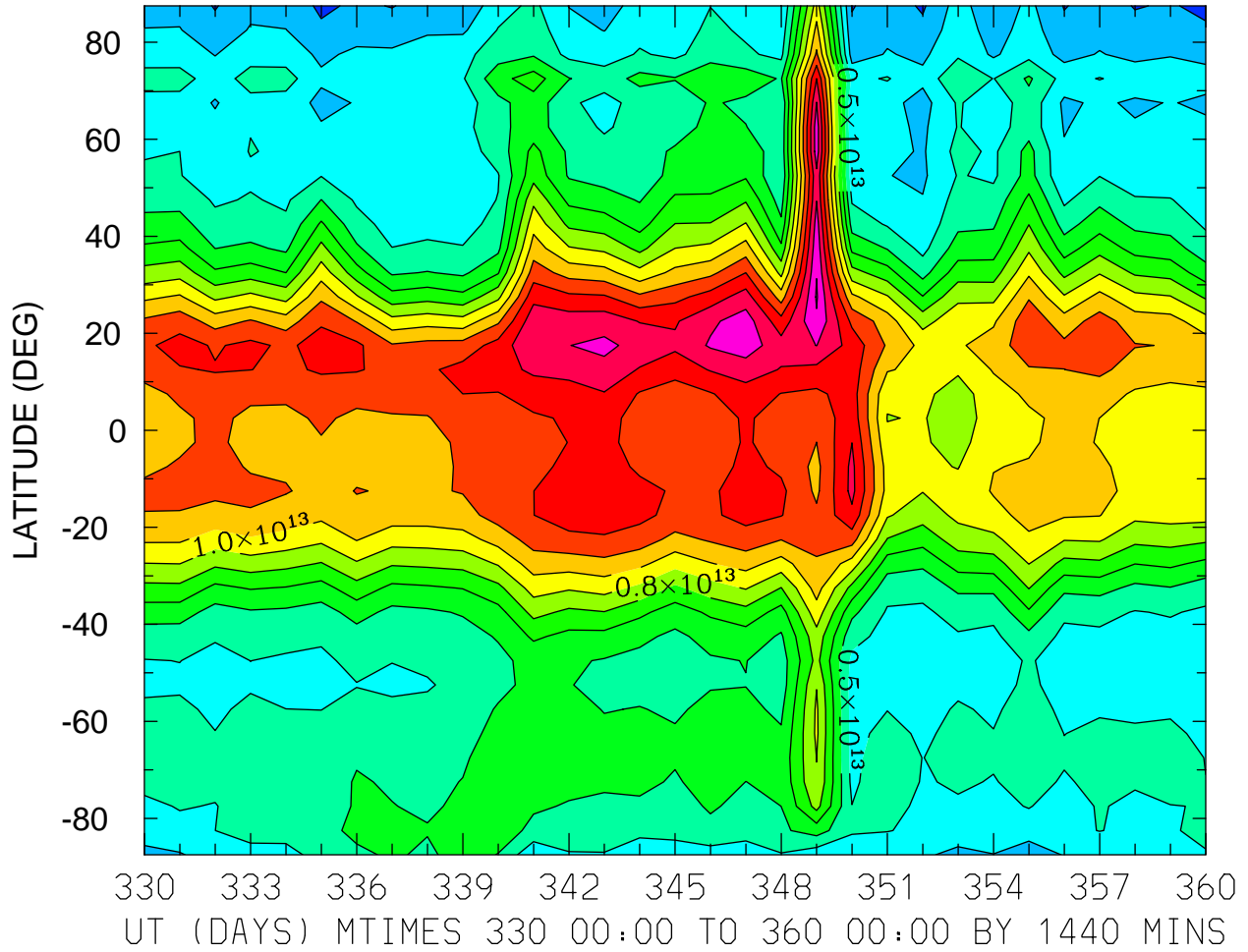

MIN,MAX= 2.7599E+12 1.5121E+13 INTERVAL= 1.0000E+12
FIRST: tiegcm2.0_res5.0_dec2006_heelis_gpi_prim_001.nc
LAST: tiegcm2.0_res5.0_dec2006_heelis_gpi_prim_004.nc

LOG10 O2+ ION (CM3)
ZP = -4.250 LOCAL TIME = 0.00

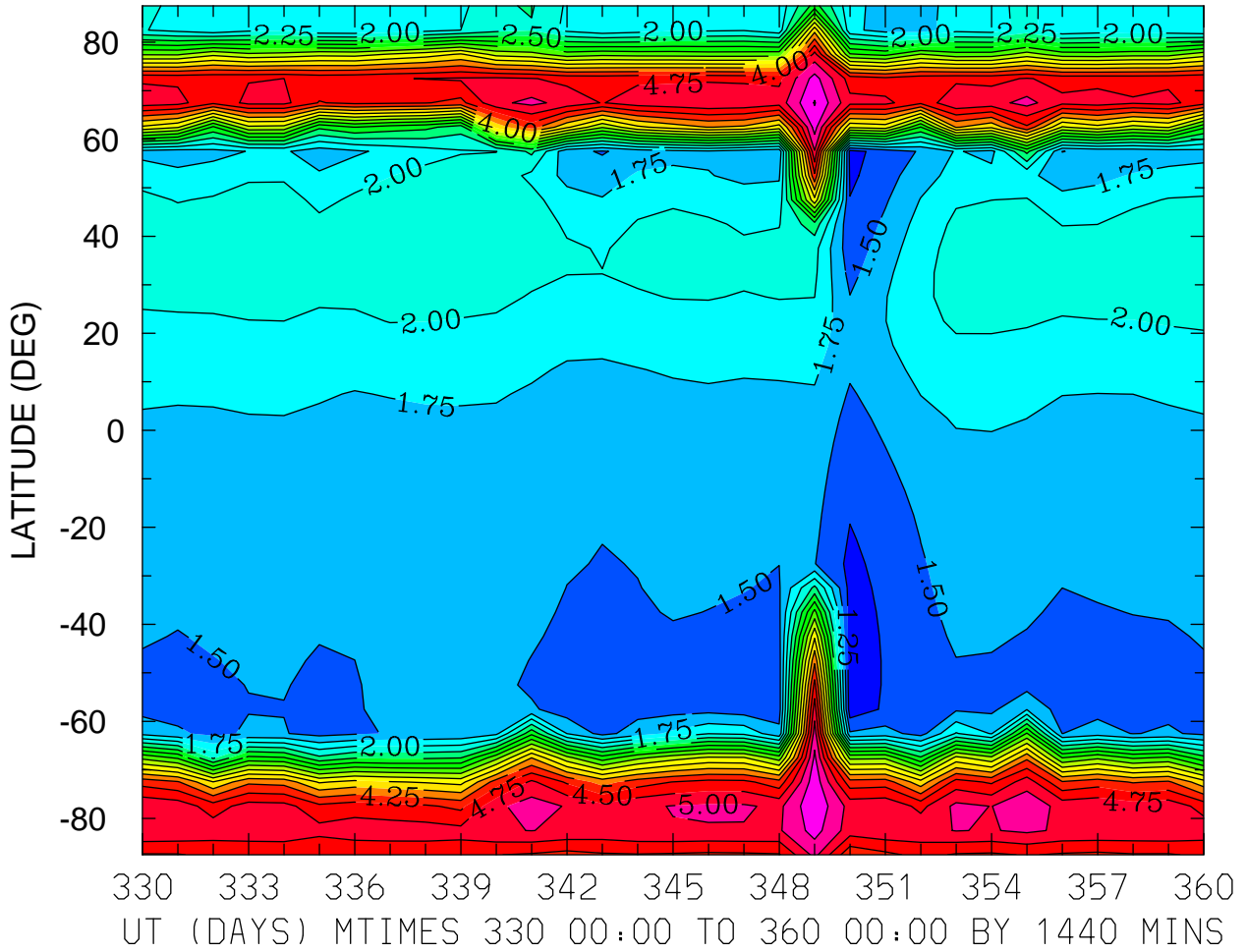

MIN,MAX= 1.0702E+00 5.5171E+00 INTERVAL= 2.5000E-01
FIRST: tiegcm2.0_res5.0_dec2006_heelis_gpi_prim_001.nc
LAST: tiegcm2.0_res5.0_dec2006_heelis_gpi_prim_004.nc

LOG10 O2+ ION (CM3)
ZP = -4.250 LOCAL TIME = 12.00

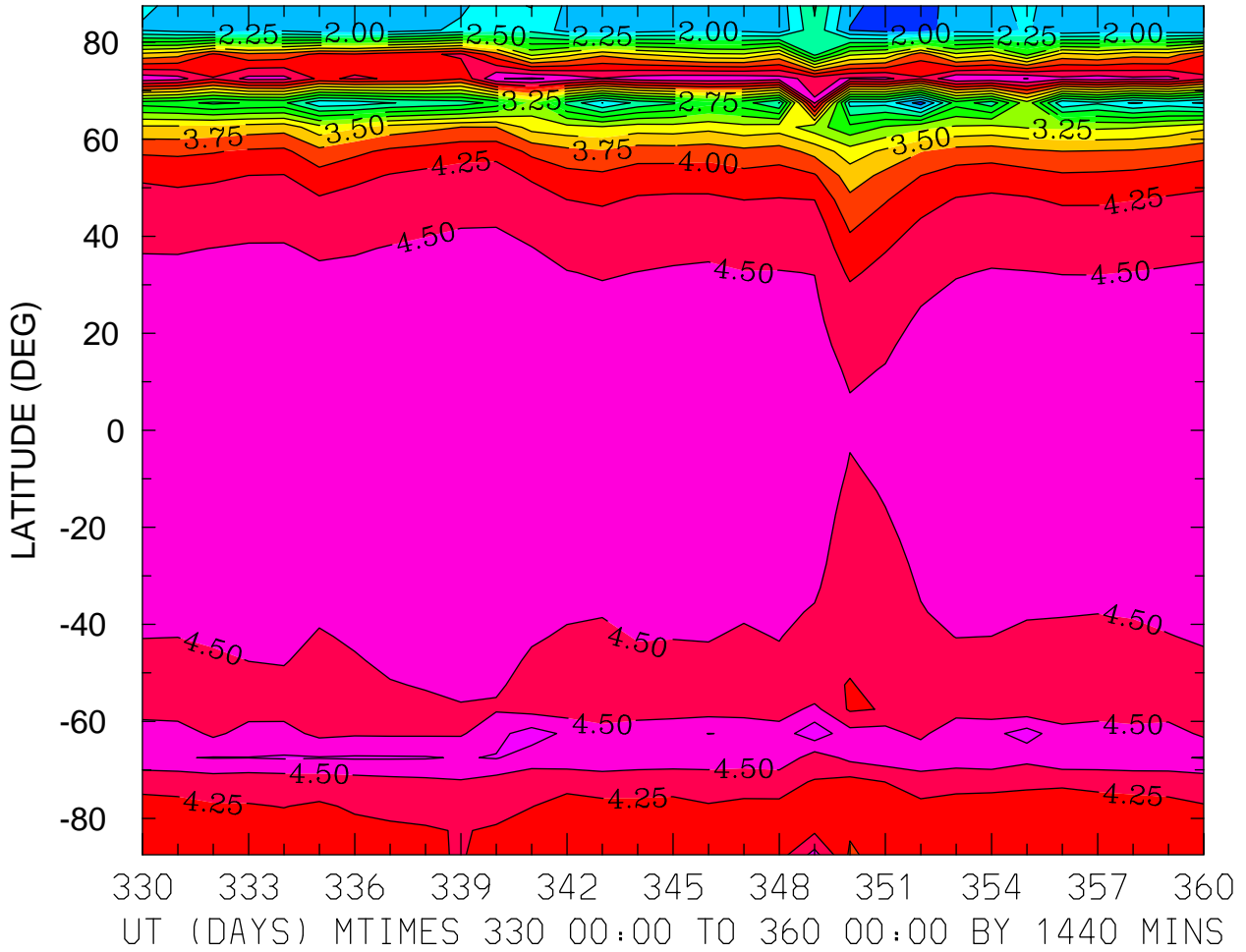

MIN,MAX= 1.5788E+00 4.9142E+00 INTERVAL= 2.5000E-01
FIRST: tiegcm2.0_res5.0_dec2006_heelis_gpi_prim_001.nc
LAST: tiegcm2.0_res5.0_dec2006_heelis_gpi_prim_004.nc

LOG10 O2+ ION (CM3)
ZP = -4.250 ZONAL MEANS

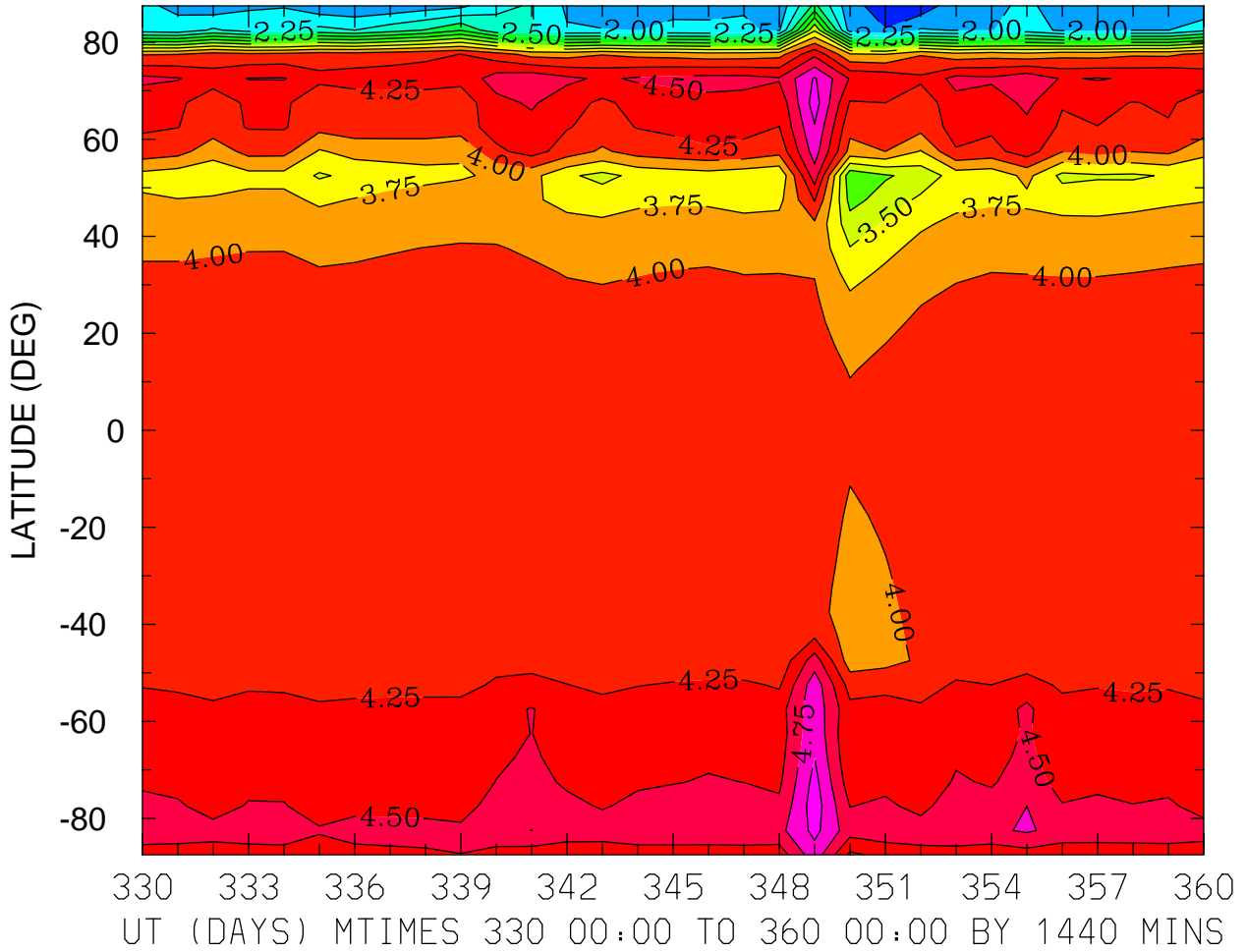

MIN,MAX= 1.5793E+00 5.1335E+00 INTERVAL= 2.5000E-01
FIRST: tiegcm2.0_res5.0_dec2006_heelis_gpi_prim_001.nc
LAST: tiegcm2.0_res5.0_dec2006_heelis_gpi_prim_004.nc

LOG10 O2+ ION (CM3)
ZP = -0.250 LOCAL TIME = 0.00

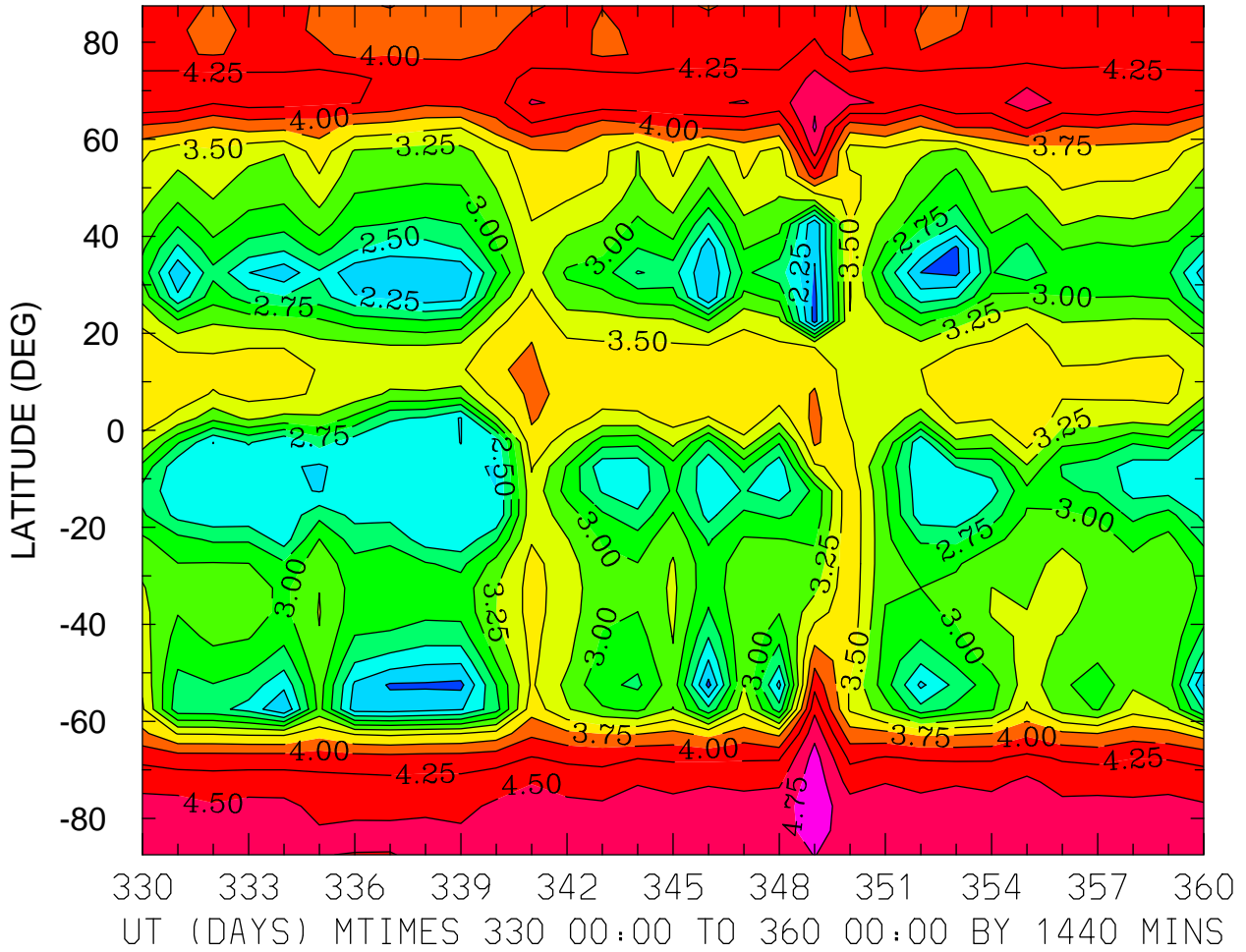

MIN,MAX= 1.8996E+00 4.9106E+00 INTERVAL= 2.5000E-01
FIRST: tiegcm2.0_res5.0_dec2006_heelis_gpi_prim_001.nc
LAST: tiegcm2.0_res5.0_dec2006_heelis_gpi_prim_004.nc

LOG10 O2+ ION (CM3)
ZP = -0.250 LOCAL TIME = 12.00

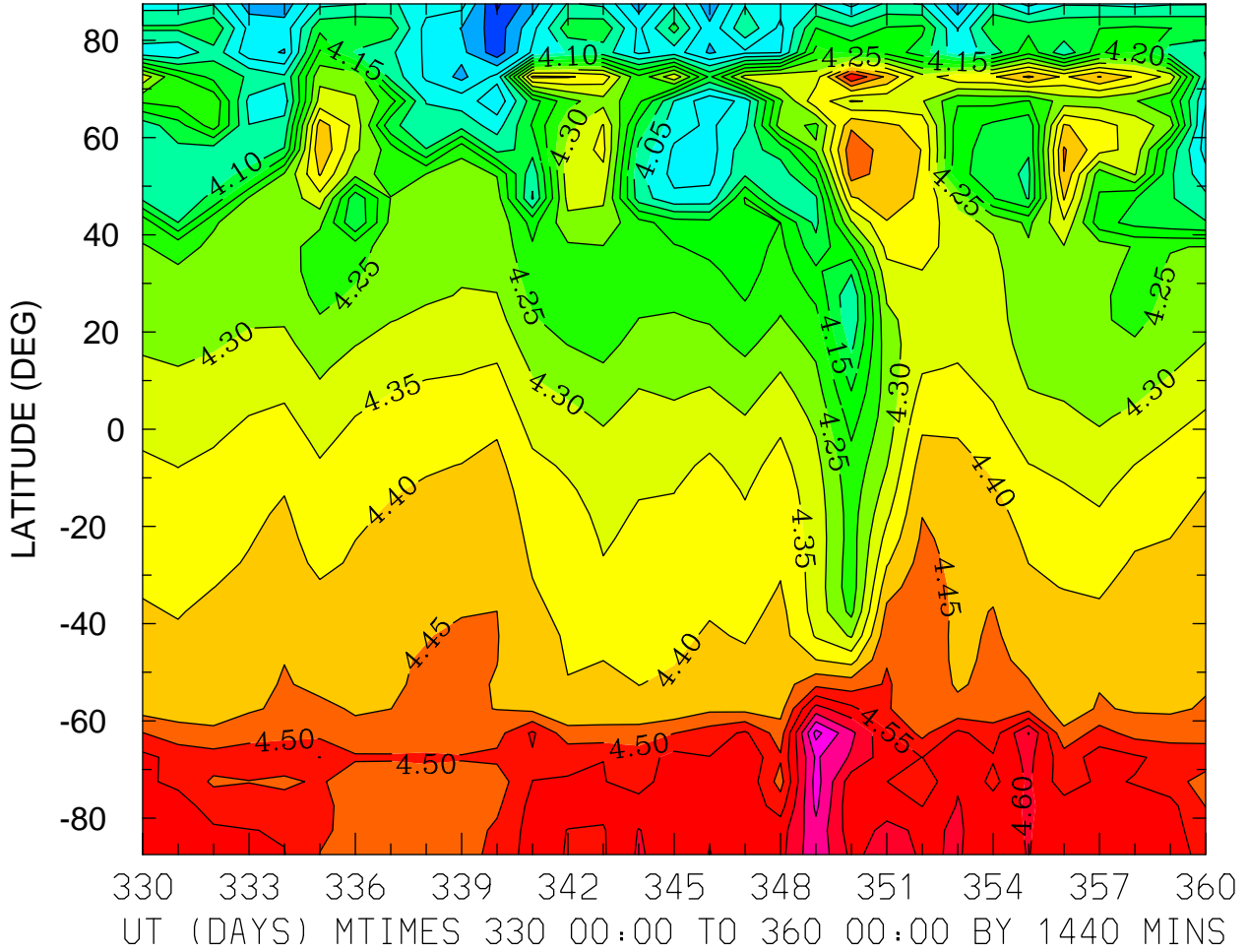

MIN,MAX= 3.8412E+00 4.7674E+00 INTERVAL= 5.0000E-02
FIRST: tiegcm2.0_res5.0_dec2006_heelis_gpi_prim_001.nc
LAST: tiegcm2.0_res5.0_dec2006_heelis_gpi_prim_004.nc

LOG10 O2+ ION (CM3)
ZP = -0.250 ZONAL MEANS

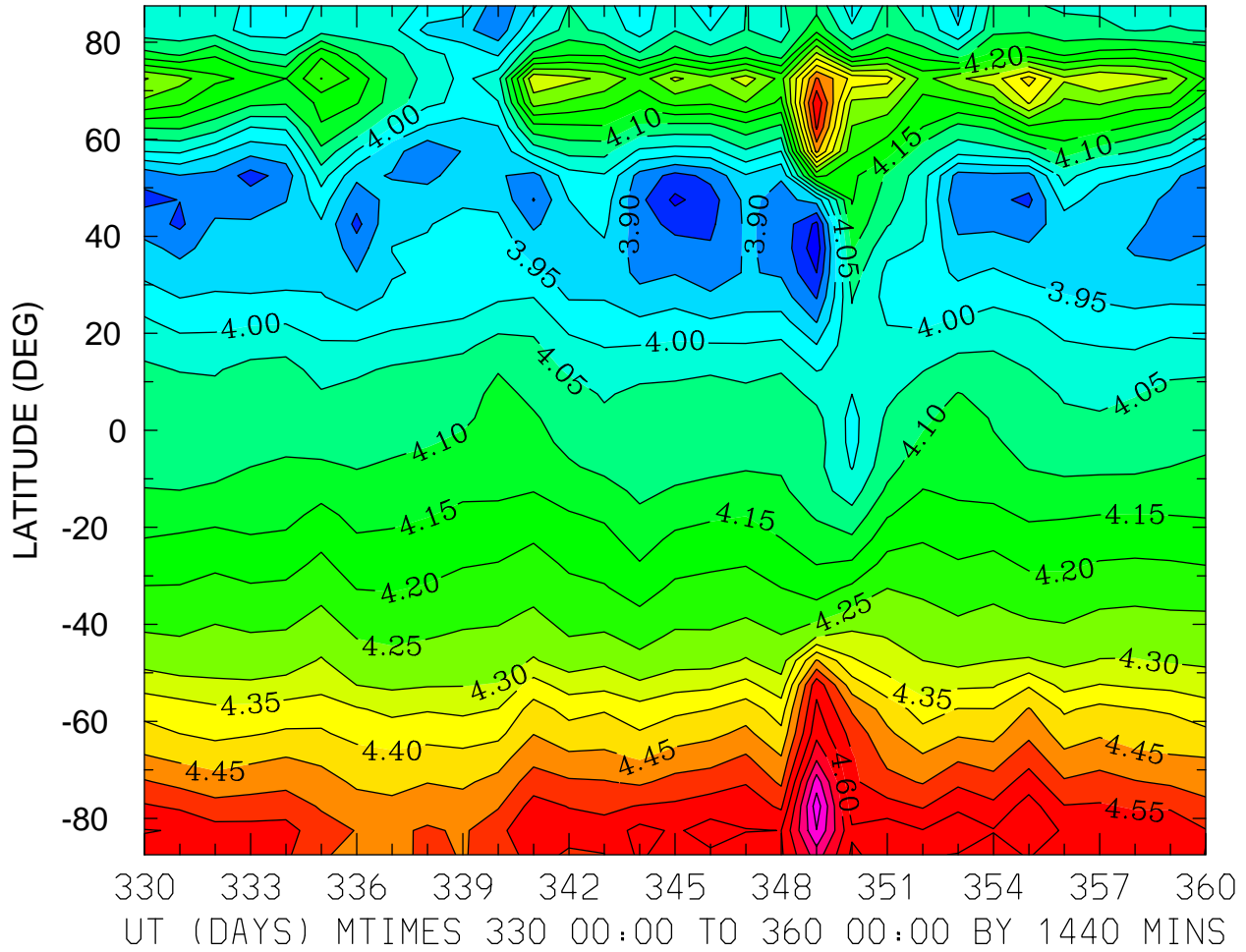

MIN,MAX= 3.7663E+00 4.8288E+00 INTERVAL= 5.0000E-02
FIRST: tiegcm2.0_res5.0_dec2006_heelis_gpi_prim_001.nc
LAST: tiegcm2.0_res5.0_dec2006_heelis_gpi_prim_004.nc

LOG10 O2+ ION (CM3)
ZP = 3.750 LOCAL TIME = 0.00

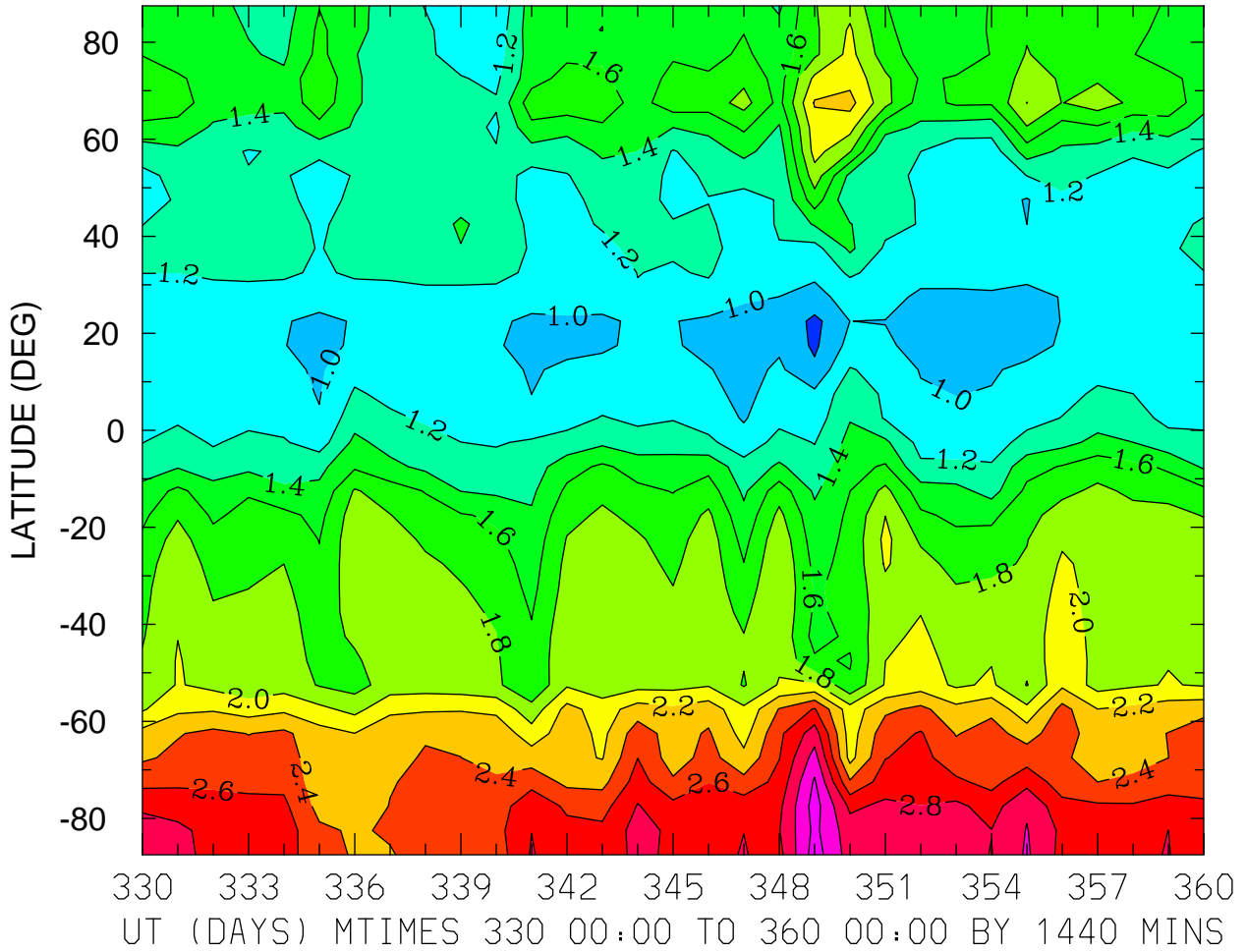

MIN,MAX= 7.4541E-01 3.2962E+00 INTERVAL= 2.0000E-01
FIRST: tiegcm2.0_res5.0_dec2006_heelis_gpi_prim_001.nc
LAST: tiegcm2.0_res5.0_dec2006_heelis_gpi_prim_004.nc

LOG10 O2+ ION (CM3)
ZP = 3.750 LOCAL TIME = 12.00

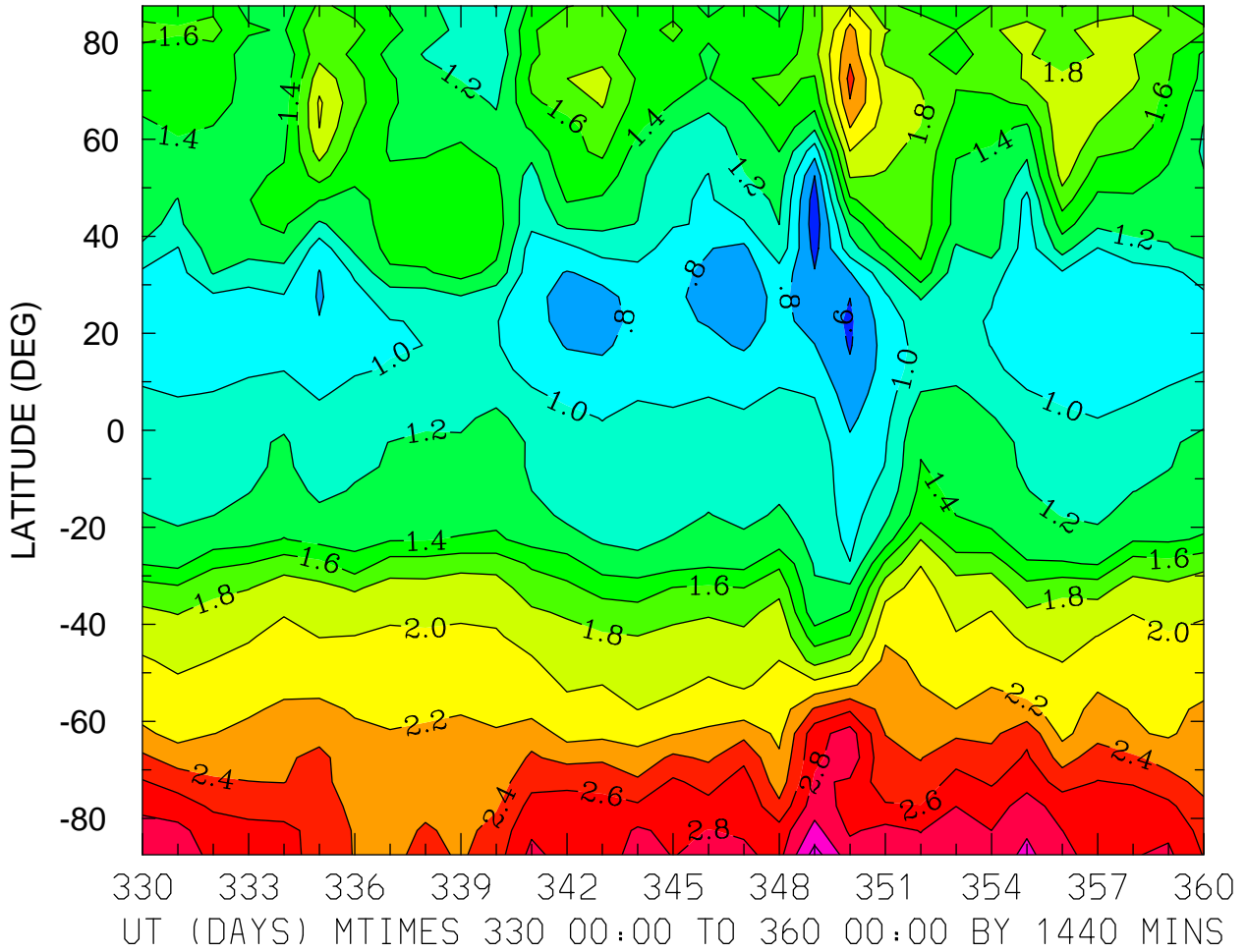

MIN,MAX= 4.8219E-01 3.2855E+00 INTERVAL= 2.0000E-01
FIRST: tiegcm2.0_res5.0_dec2006_heelis_gpi_prim_001.nc
LAST: tiegcm2.0_res5.0_dec2006_heelis_gpi_prim_004.nc

LOG10 O2+ ION (CM3)
ZP = 3.750 ZONAL MEANS

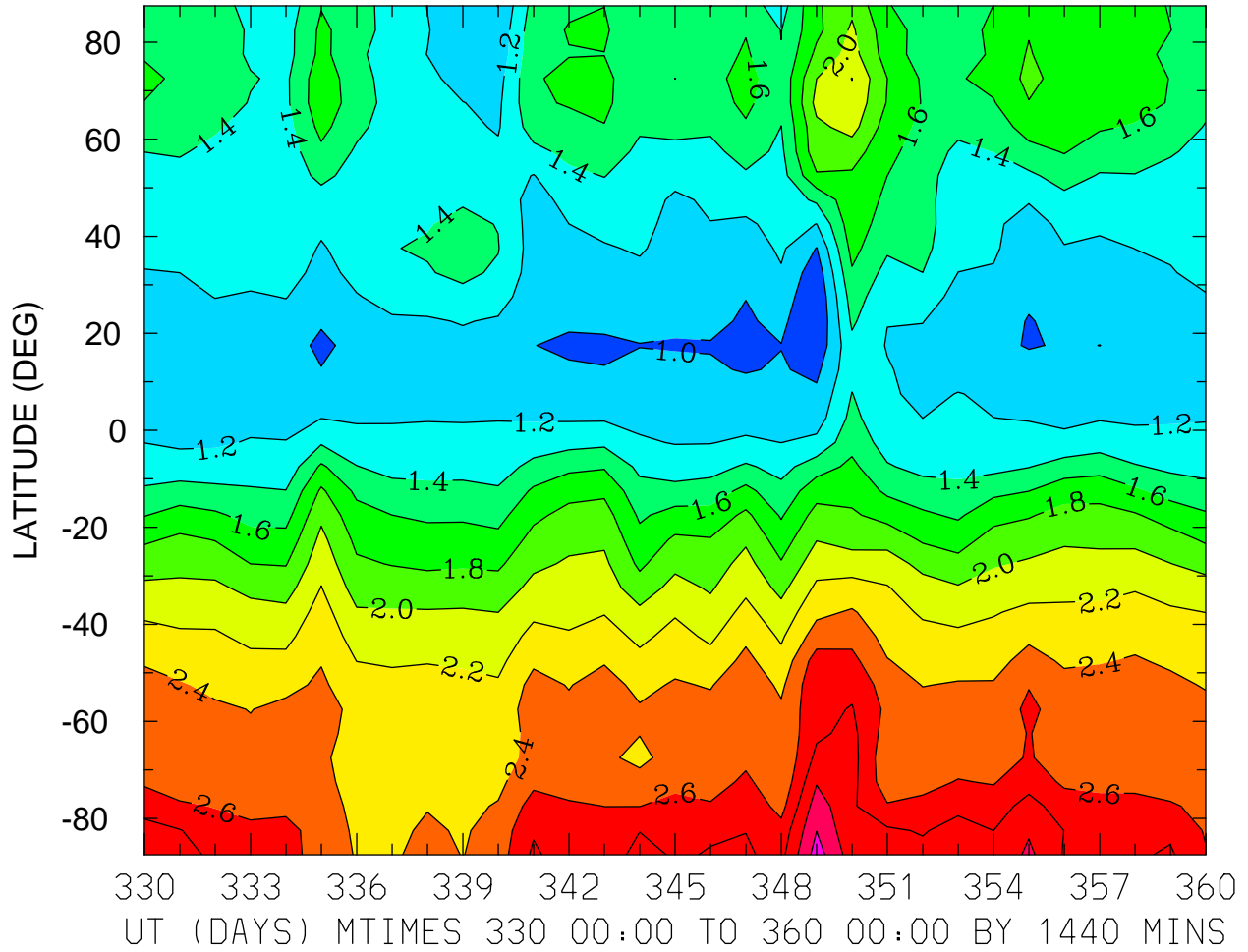

MIN,MAX= 8.0374E-01 3.2937E+00 INTERVAL= 2.0000E-01
FIRST: tiegcm2.0_res5.0_dec2006_heelis_gpi_prim_001.nc
LAST: tiegcm2.0_res5.0_dec2006_heelis_gpi_prim_004.nc

LOG10 O+ ION (CM3)
ZP = -4.250 LOCAL TIME = 0.00

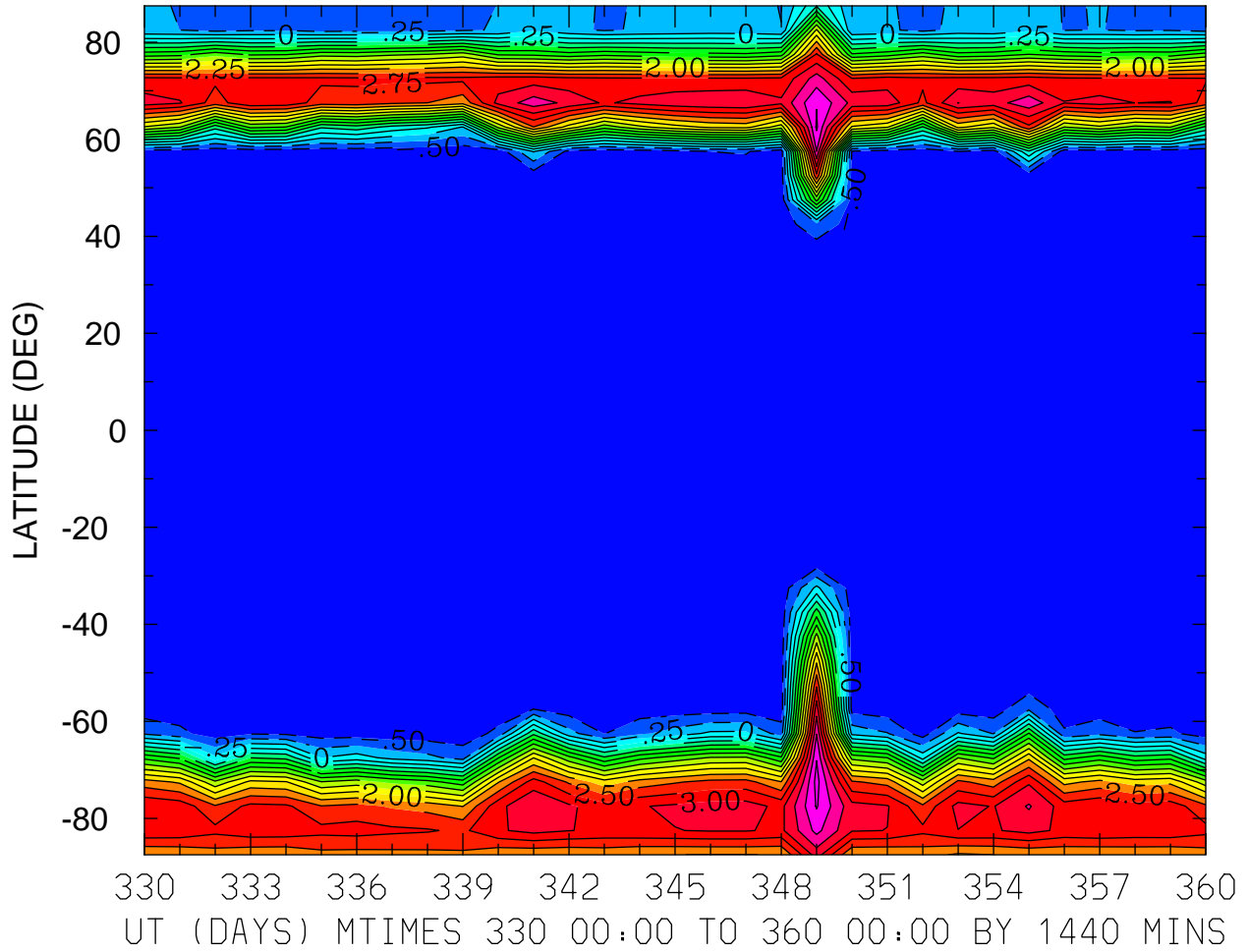

MIN,MAX= -6.6459E-01 3.8421E+00 INTERVAL= 2.5000E-01
FIRST: tiegcm2.0_res5.0_dec2006_heelis_gpi_prim_001.nc
LAST: tiegcm2.0_res5.0_dec2006_heelis_gpi_prim_004.nc

LOG10 O+ ION (CM3)
ZP = -4.250 LOCAL TIME = 12.00

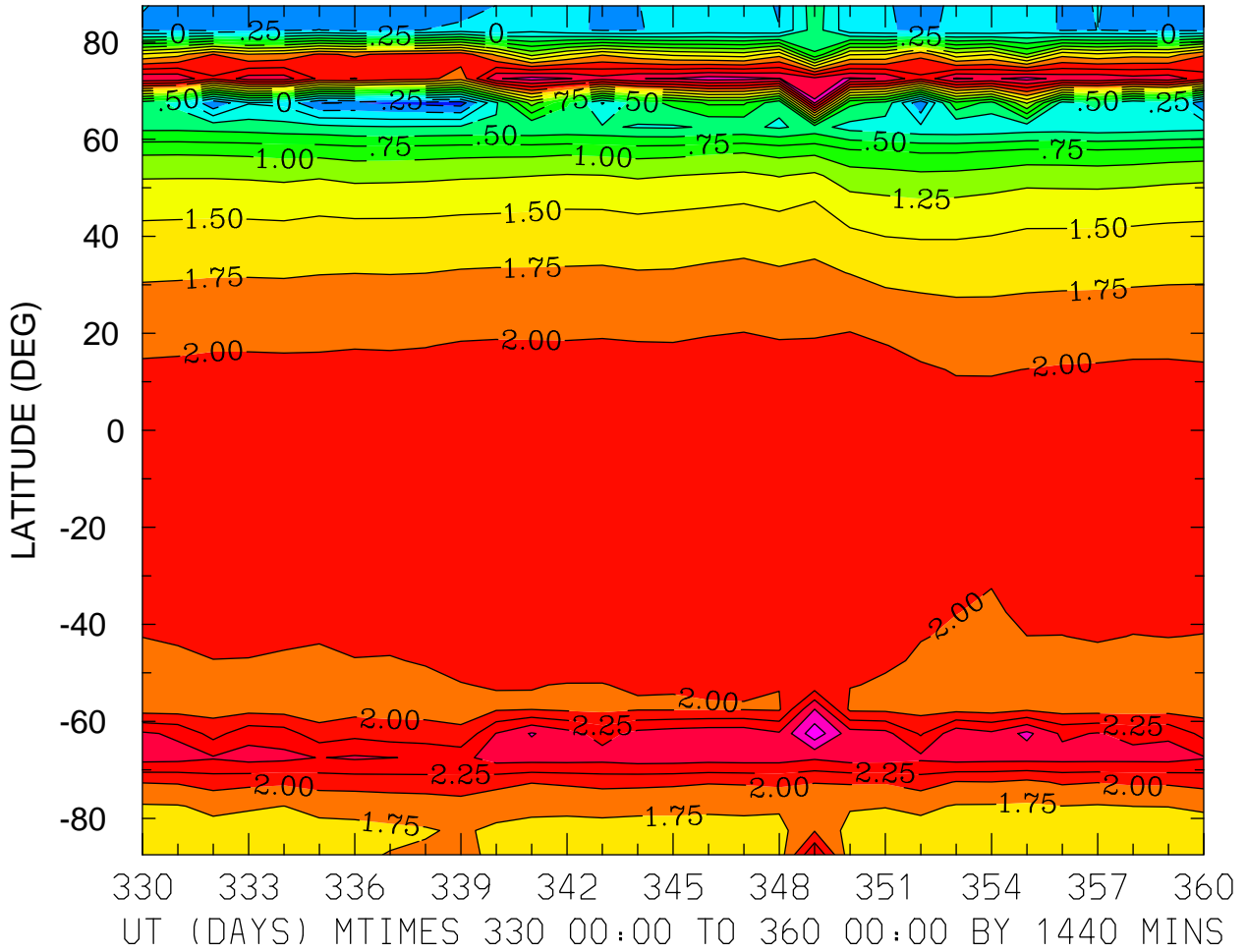

MIN,MAX= -6.1934E-01 3.1699E+00 INTERVAL= 2.5000E-01
FIRST: tiegcm2.0_res5.0_dec2006_heelis_gpi_prim_001.nc
LAST: tiegcm2.0_res5.0_dec2006_heelis_gpi_prim_004.nc

LOG10 O+ ION (CM3)
ZP = -4.250 ZONAL MEANS

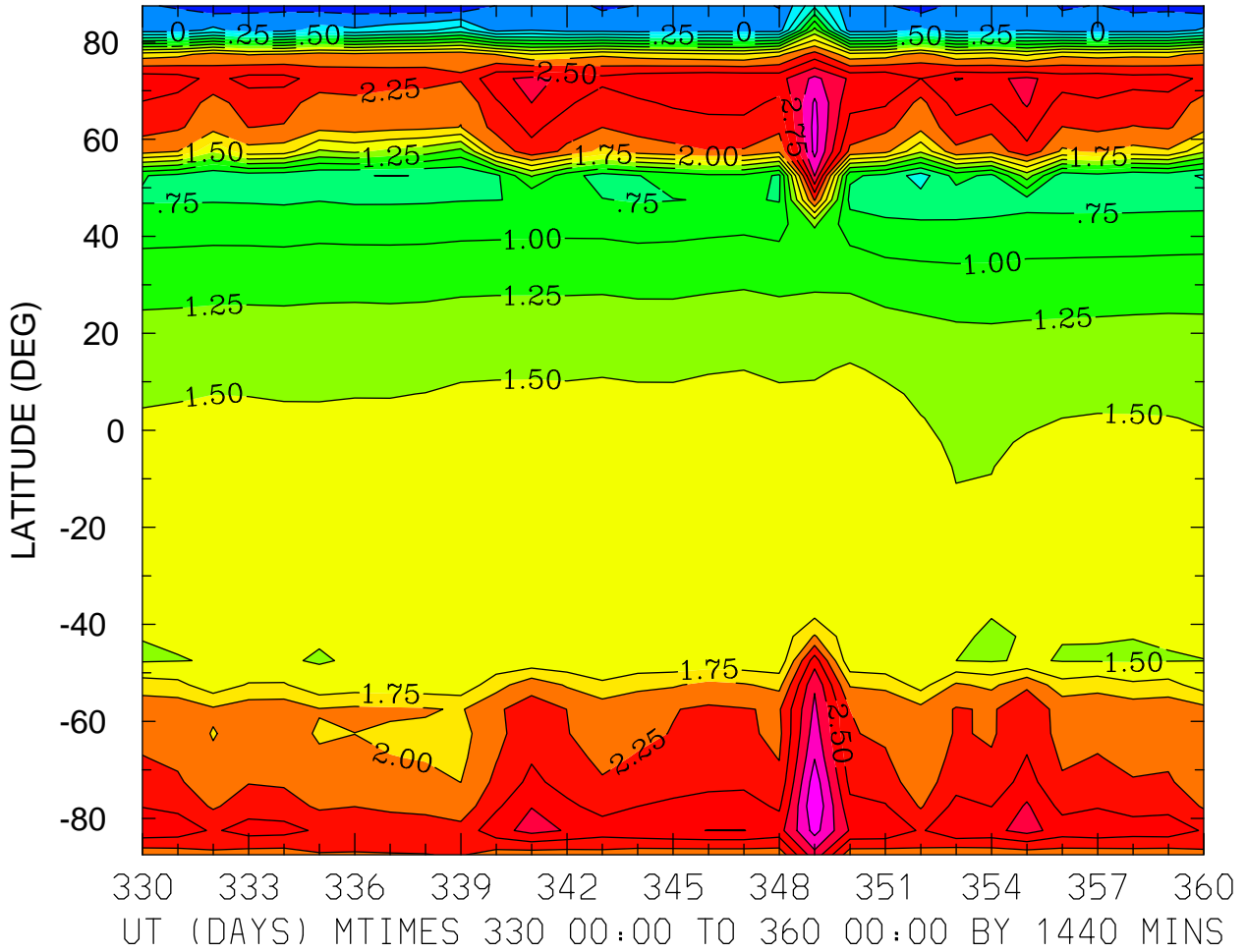

MIN,MAX= -4.6544E-01 3.4809E+00 INTERVAL= 2.5000E-01
FIRST: tiegcm2.0_res5.0_dec2006_heelis_gpi_prim_001.nc
LAST: tiegcm2.0_res5.0_dec2006_heelis_gpi_prim_004.nc

LOG10 O+ ION (CM3)
ZP = -0.250 LOCAL TIME = 0.00

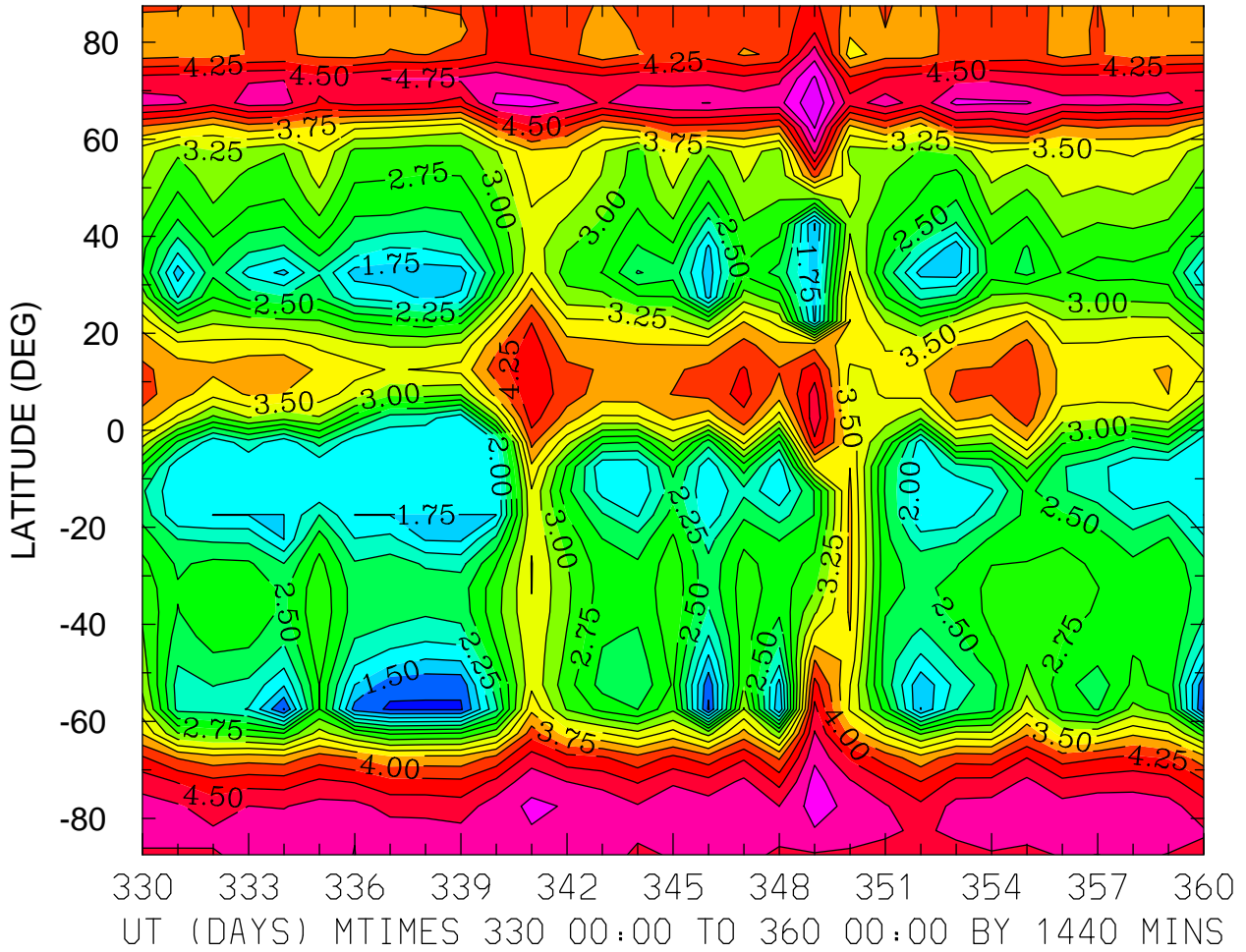

MIN,MAX= 1.2131E+00 5.4716E+00 INTERVAL= 2.5000E-01
FIRST: tiegcm2.0_res5.0_dec2006_heelis_gpi_prim_001.nc
LAST: tiegcm2.0_res5.0_dec2006_heelis_gpi_prim_004.nc

LOG10 O+ ION (CM3)
ZP = -0.250 LOCAL TIME = 12.00

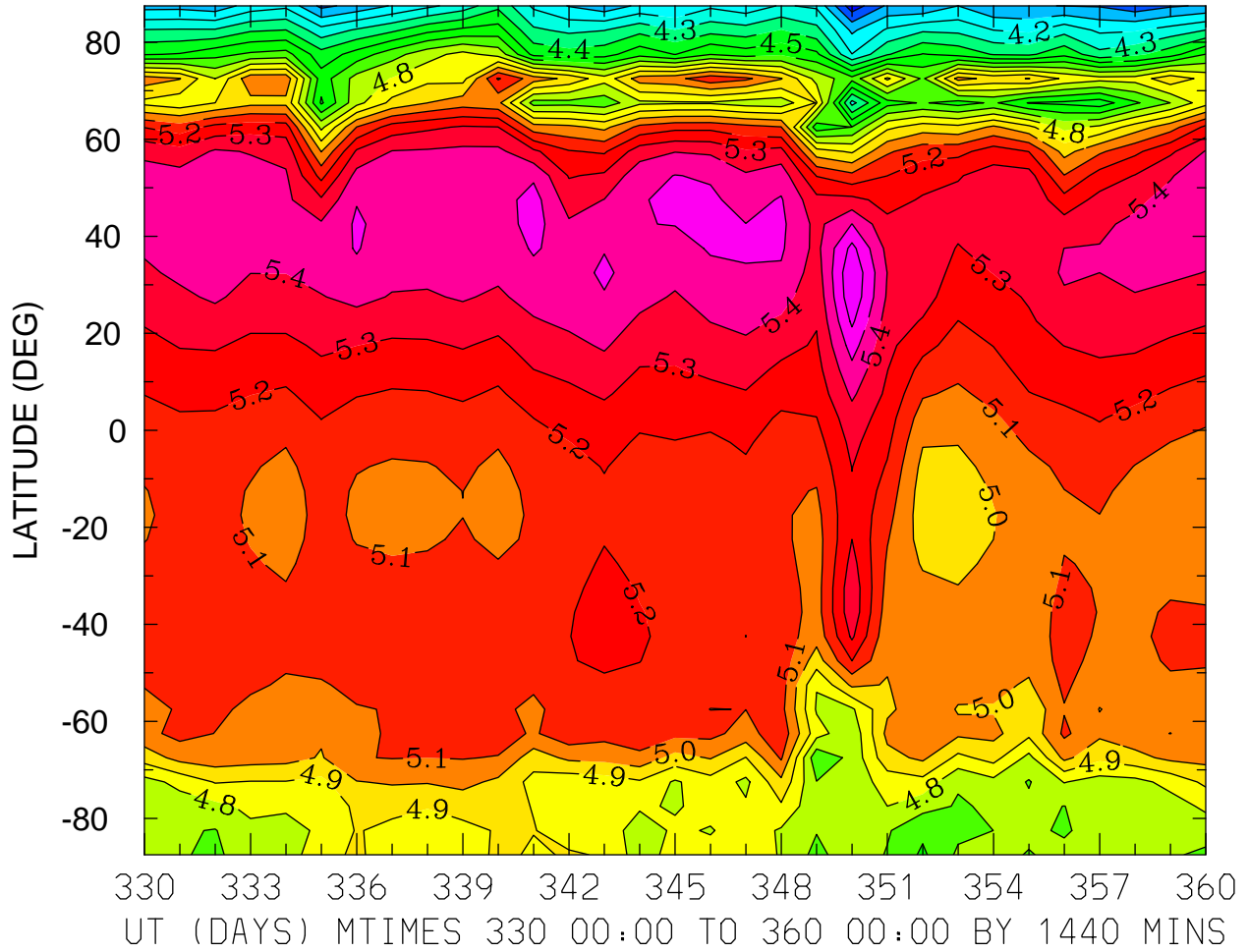

MIN,MAX= 3.8393E+00 5.6902E+00 INTERVAL= 1.0000E-01
FIRST: tiegcm2.0_res5.0_dec2006_heelis_gpi_prim_001.nc
LAST: tiegcm2.0_res5.0_dec2006_heelis_gpi_prim_004.nc

LOG10 O+ ION (CM3)
ZP = -0.250 ZONAL MEANS

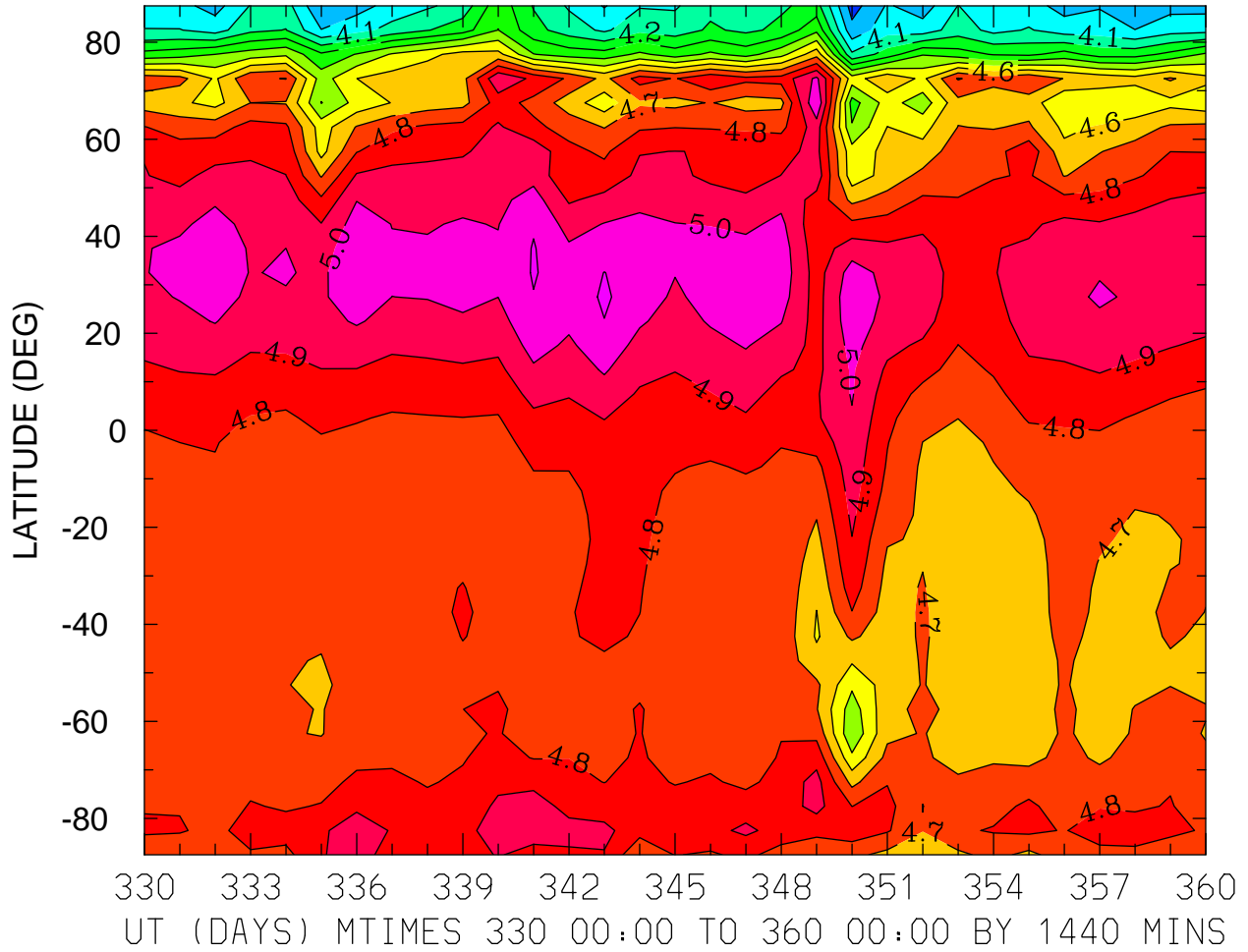

MIN,MAX= 3.8577E+00 5.1138E+00 INTERVAL= 1.0000E-01
FIRST: tiegcm2.0_res5.0_dec2006_heelis_gpi_prim_001.nc
LAST: tiegcm2.0_res5.0_dec2006_heelis_gpi_prim_004.nc

LOG10 O+ ION (CM3)
ZP = 3.750 LOCAL TIME = 0.00

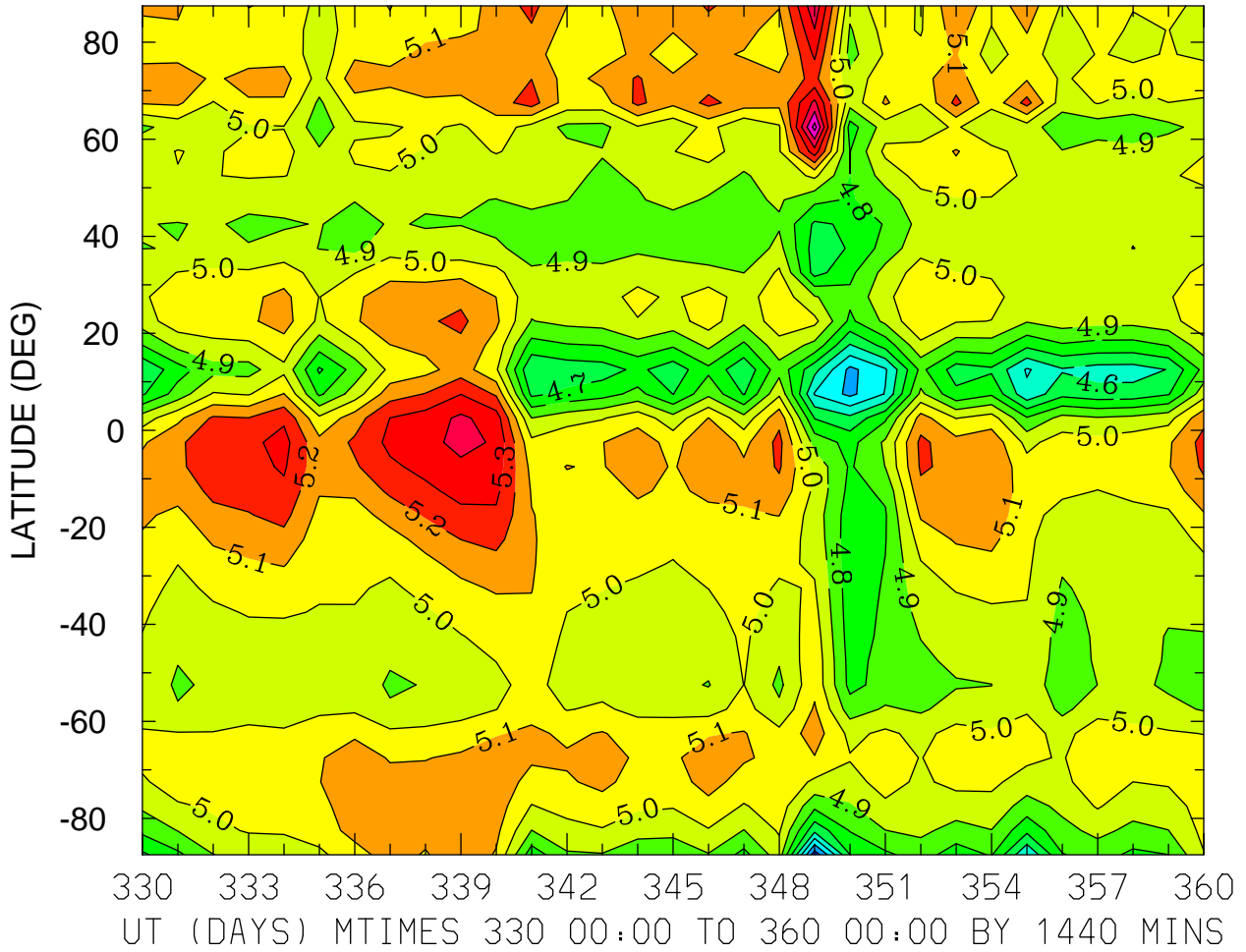

MIN,MAX= 4.2323E+00 5.6395E+00 INTERVAL= 1.0000E-01
FIRST: tiegcm2.0_res5.0_dec2006_heelis_gpi_prim_001.nc
LAST: tiegcm2.0_res5.0_dec2006_heelis_gpi_prim_004.nc

LOG10 O+ ION (CM3)
ZP = 3.750 LOCAL TIME = 12.00

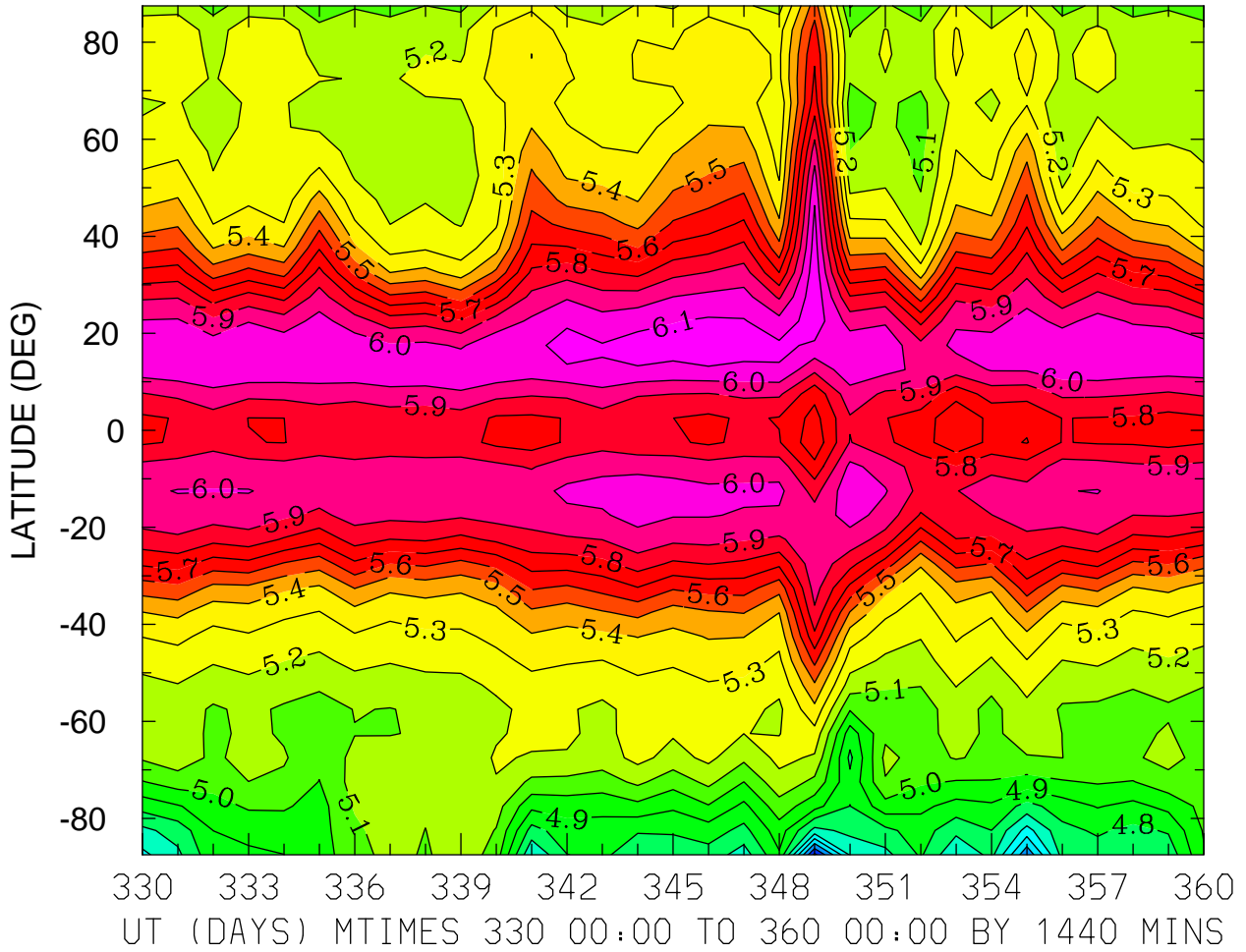

MIN,MAX= 4.1729E+00 6.1740E+00 INTERVAL= 1.0000E-01
FIRST: tiegcm2.0_res5.0_dec2006_heelis_gpi_prim_001.nc
LAST: tiegcm2.0_res5.0_dec2006_heelis_gpi_prim_004.nc

LOG10 O+ ION (CM3)
ZP = 3.750 ZONAL MEANS

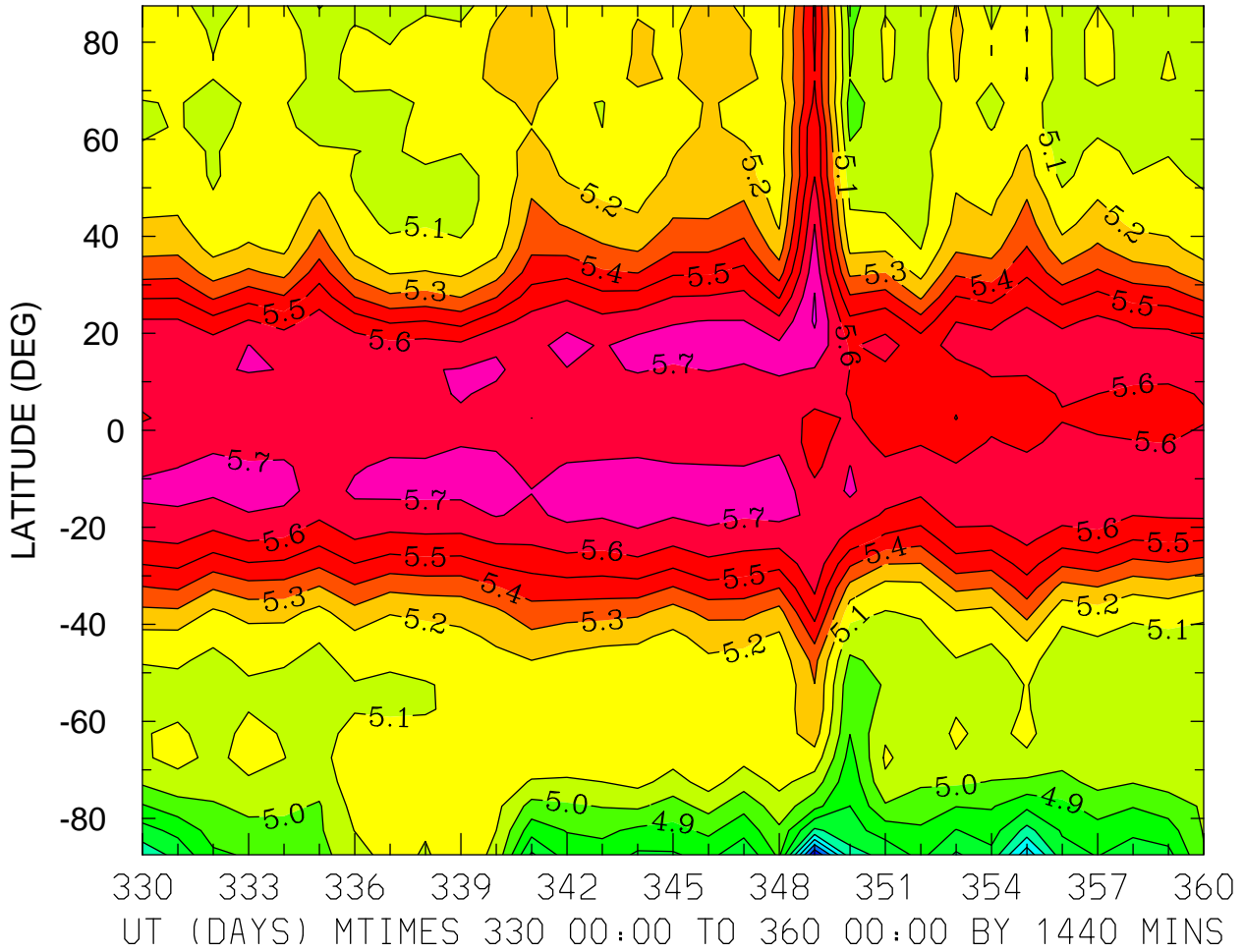

MIN,MAX= 4.1990E+00 5.8128E+00 INTERVAL= 1.0000E-01
FIRST: tiegcm2.0_res5.0_dec2006_heelis_gpi_prim_001.nc
LAST: tiegcm2.0_res5.0_dec2006_heelis_gpi_prim_004.nc

ELECTRIC POTENTIAL (VOLTS)
ZP = -4.000 LOCAL TIME = 0.00

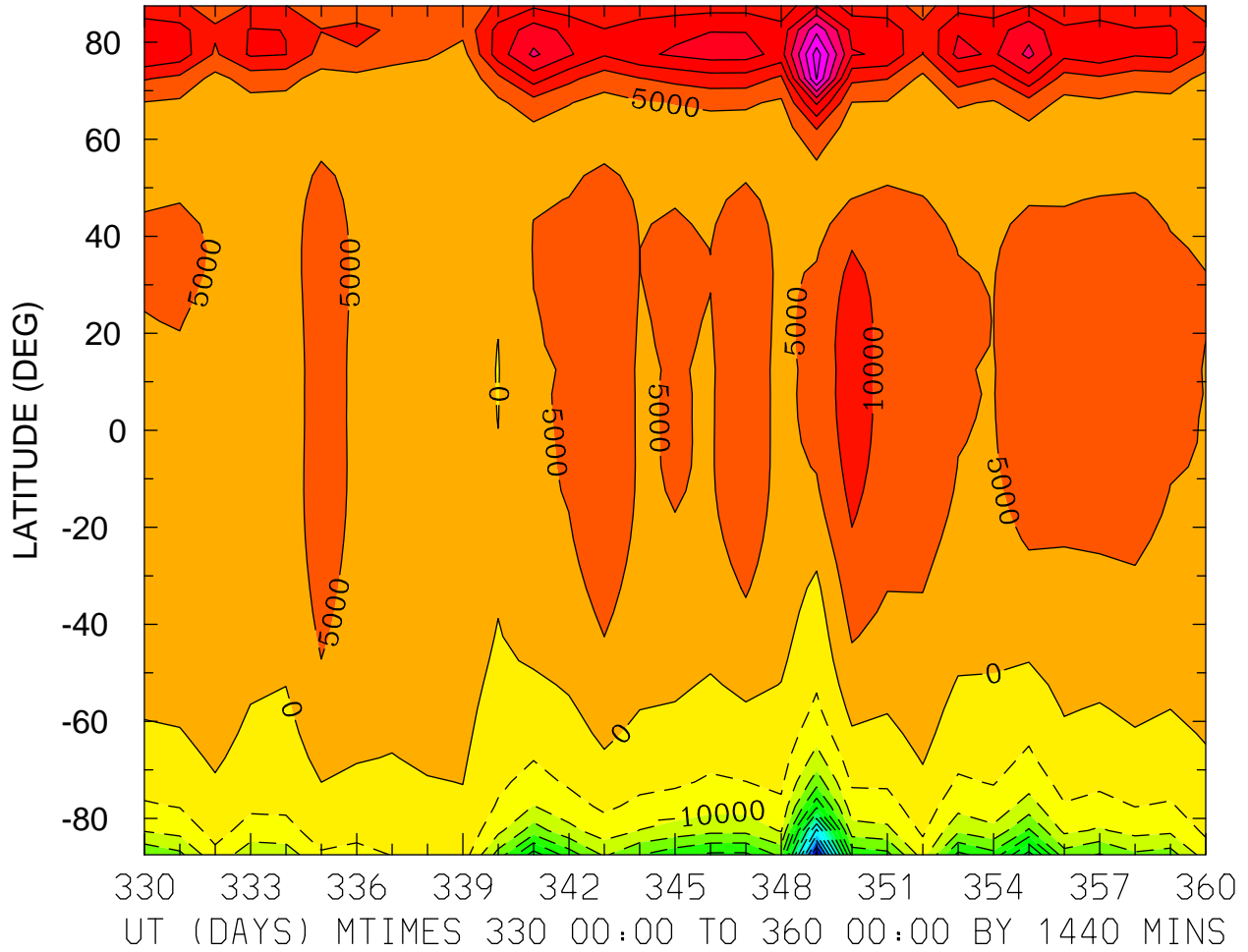

MIN,MAX= -7.2388E+04 4.2463E+04 INTERVAL= 5.0000E+03
FIRST: tiegcm2.0_res5.0_dec2006_heelis_gpi_prim_001.nc
LAST: tiegcm2.0_res5.0_dec2006_heelis_gpi_prim_004.nc

ELECTRIC POTENTIAL (VOLTS)
ZP = -4.000 LOCAL TIME = 12.00

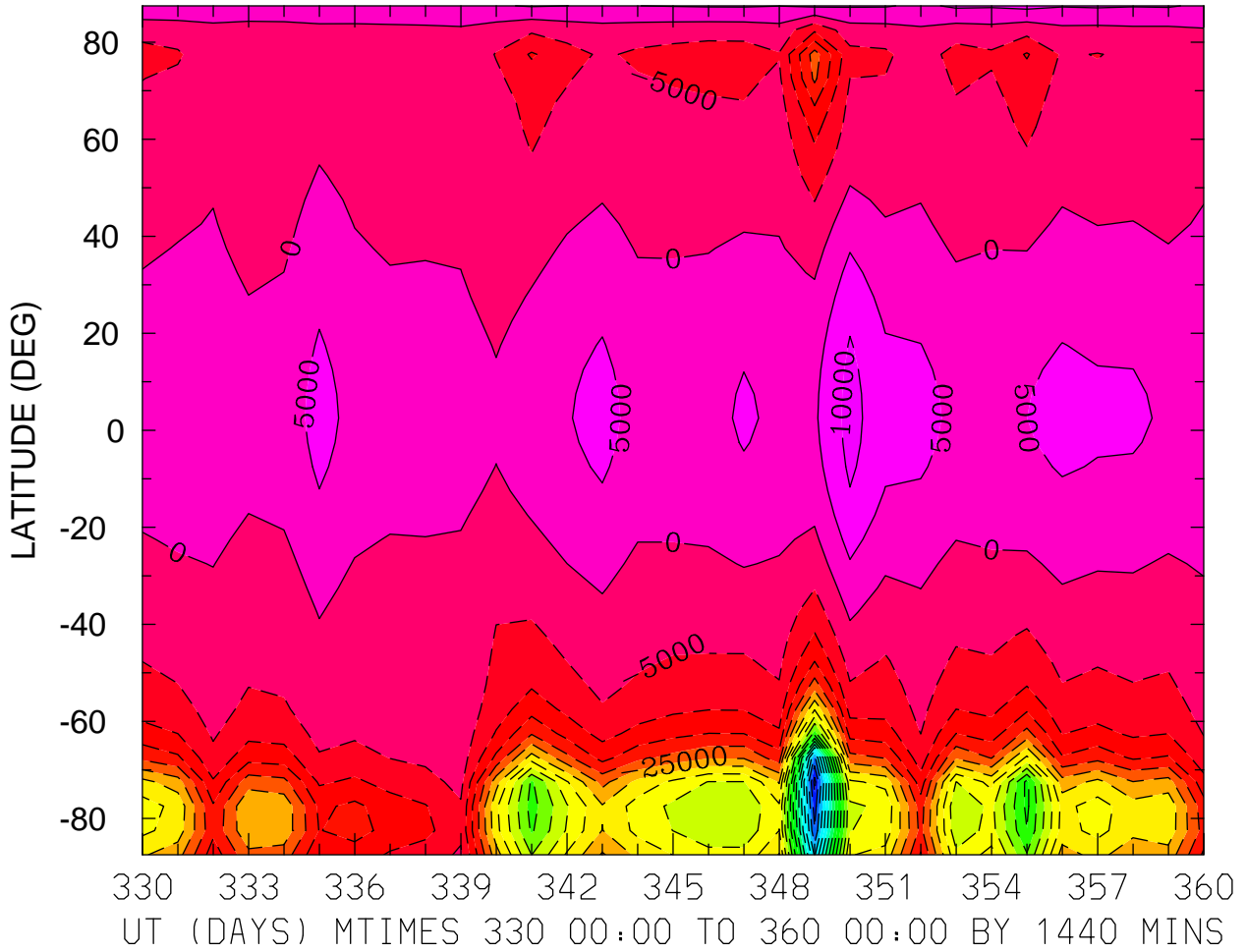

MIN,MAX= -1.0195E+05 1.1786E+04 INTERVAL= 5.0000E+03
FIRST: tiegcm2.0_res5.0_dec2006_heelis_gpi_prim_001.nc
LAST: tiegcm2.0_res5.0_dec2006_heelis_gpi_prim_004.nc

ELECTRIC POTENTIAL (VOLTS)
ZP = -4.000 ZONAL MEANS

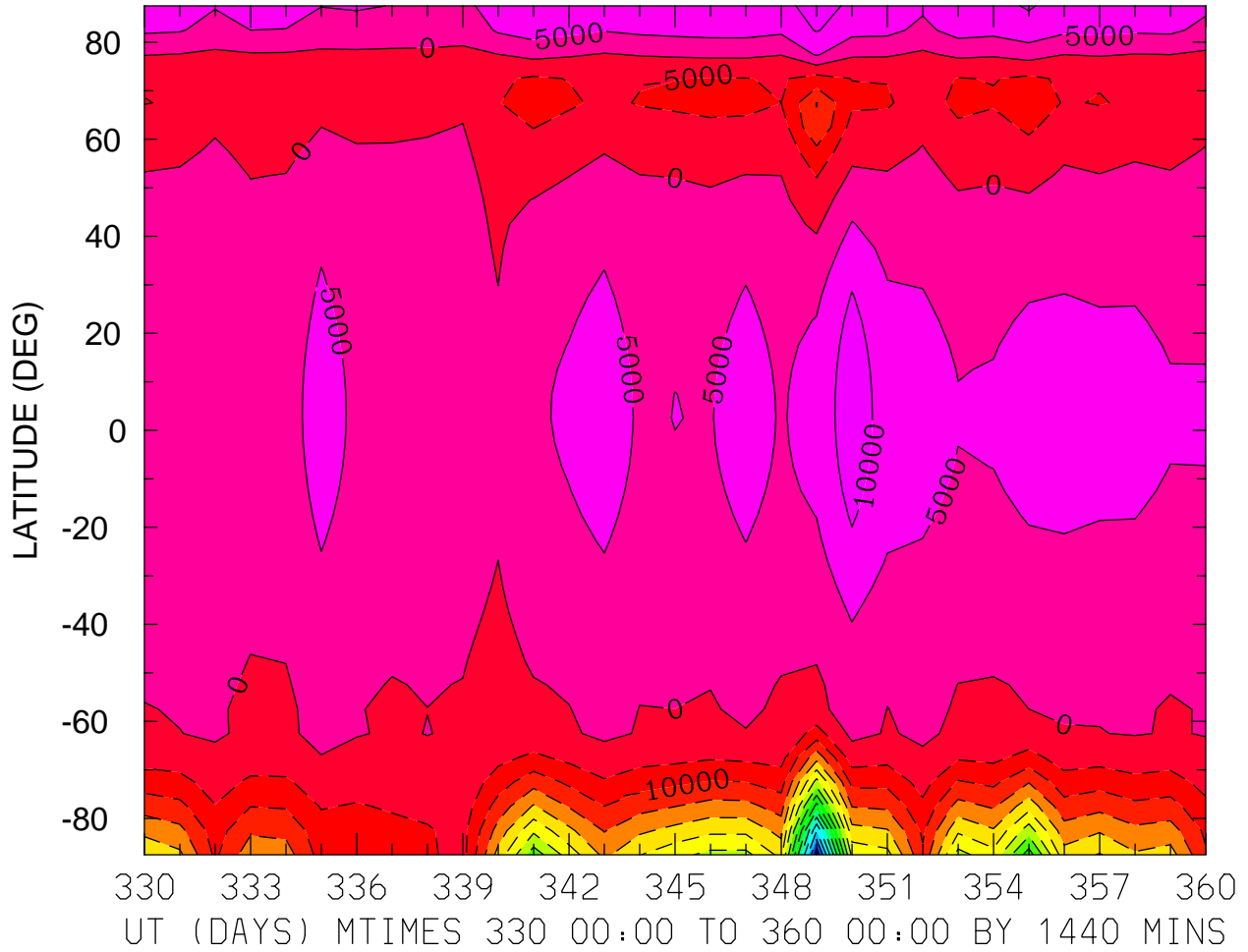

ELECTRIC POTENTIAL (VOLTS)
ZP = 0.000 LOCAL TIME = 0.00

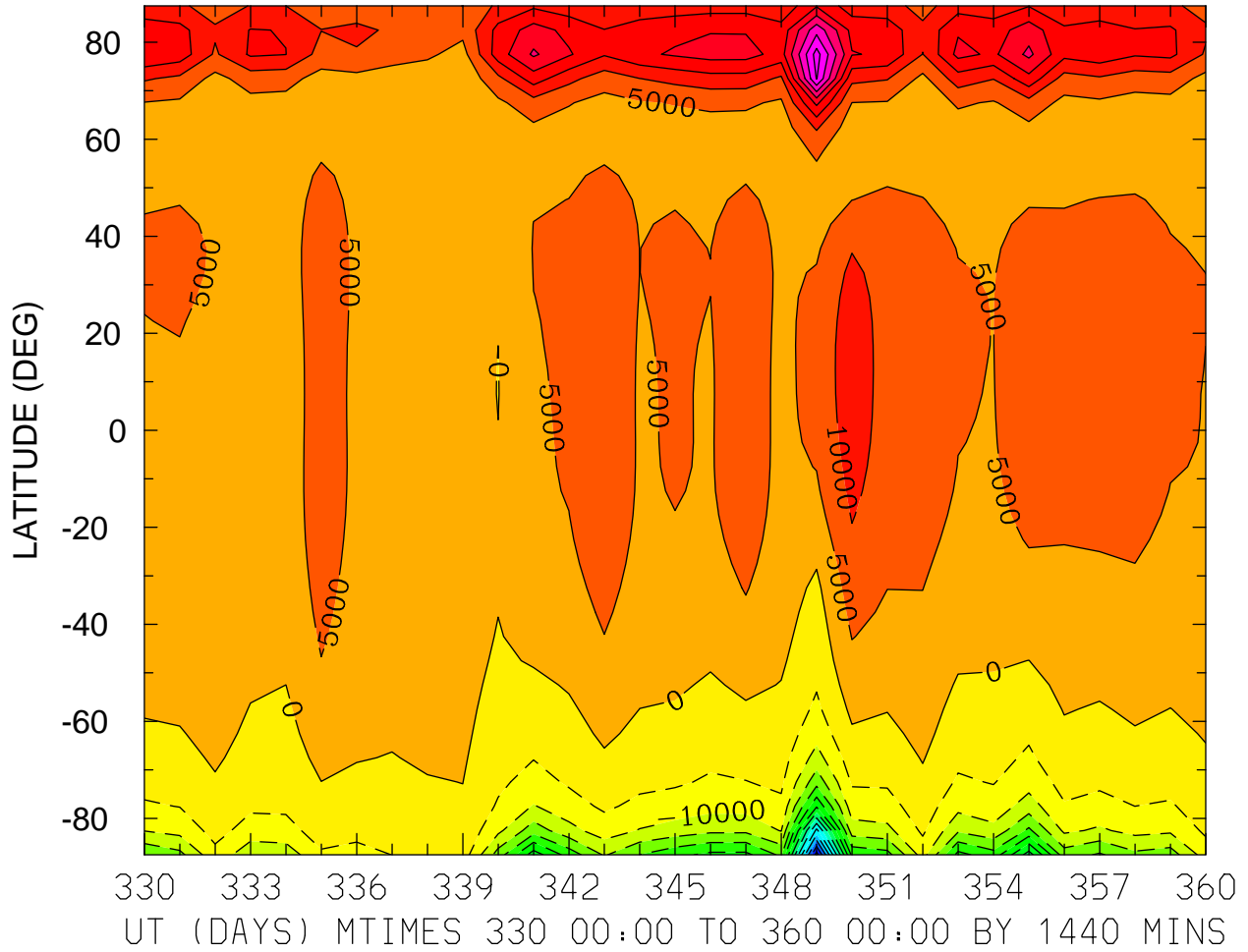

MIN,MAX= -7.2326E+04 4.2145E+04 INTERVAL= 5.0000E+03
FIRST: tiegcm2.0_res5.0_dec2006_heelis_gpi_prim_001.nc
LAST: tiegcm2.0_res5.0_dec2006_heelis_gpi_prim_004.nc

ELECTRIC POTENTIAL (VOLTS)
ZP = 0.000 LOCAL TIME = 12.00

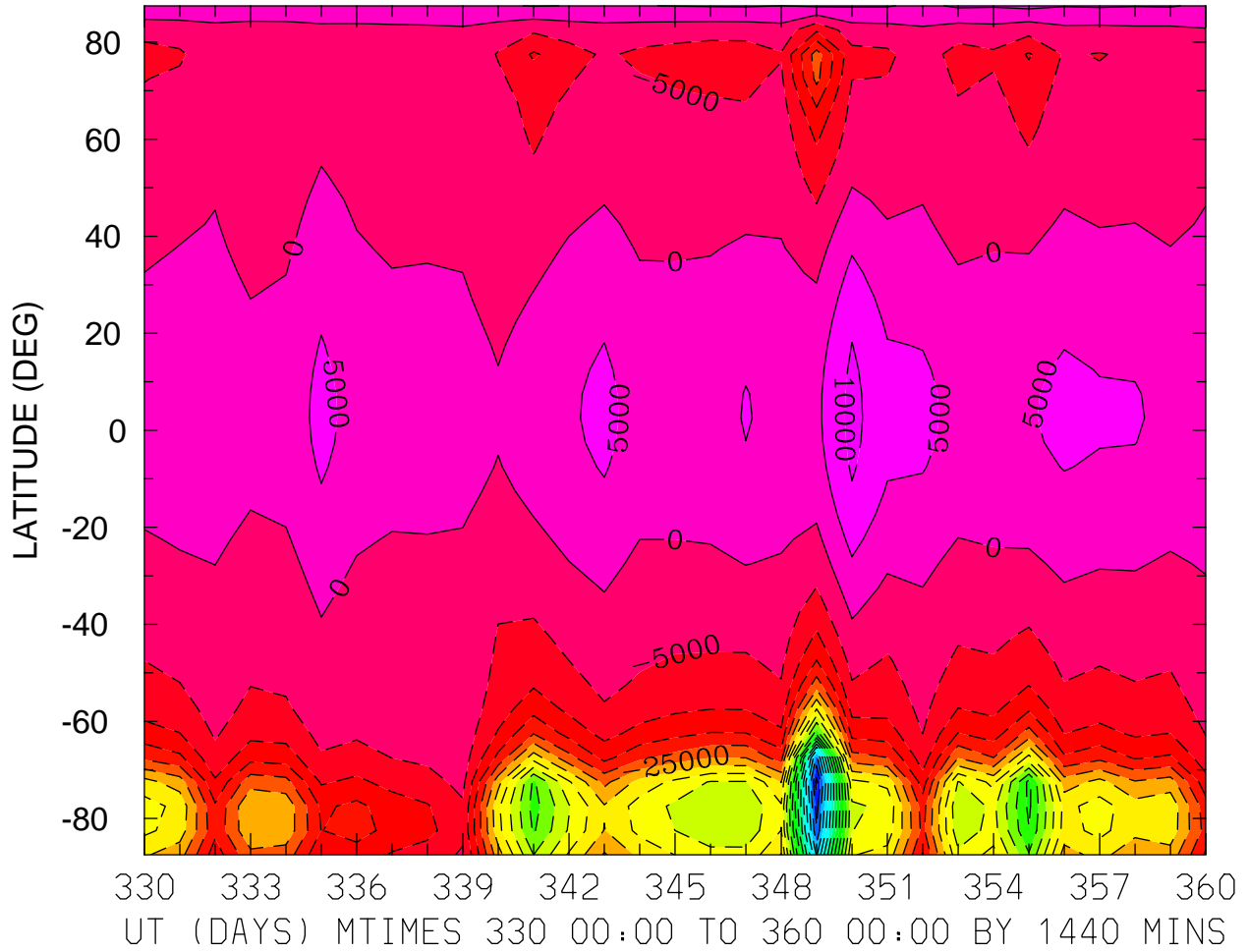

MIN,MAX= -1.0178E+05 1.1506E+04 INTERVAL= 5.0000E+03
FIRST: tiegcm2.0_res5.0_dec2006_heelis_gpi_prim_001.nc
LAST: tiegcm2.0_res5.0_dec2006_heelis_gpi_prim_004.nc

ELECTRIC POTENTIAL (VOLTS)
ZP = 0.000 ZONAL MEANS

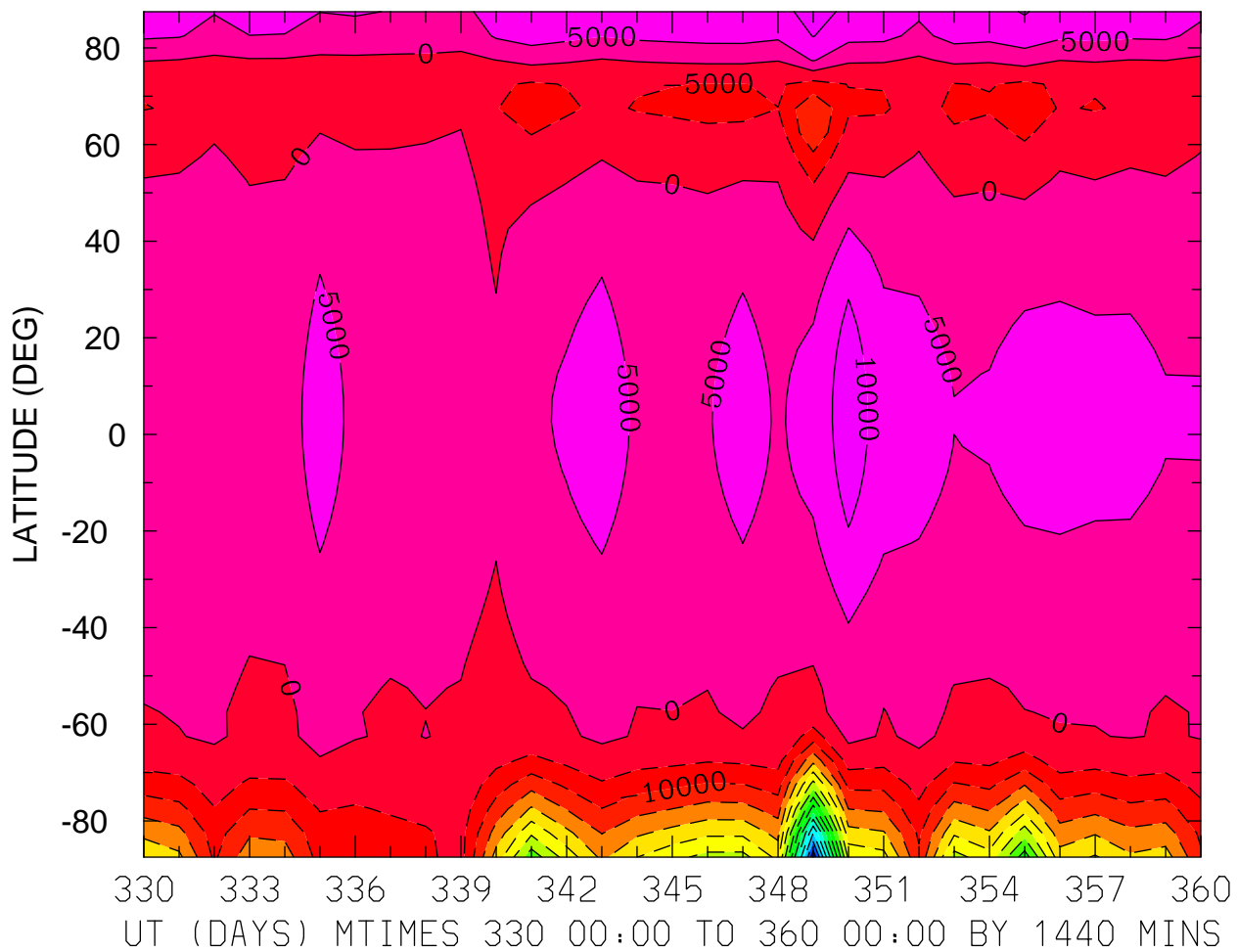

MIN,MAX= -7.8610E+04 1.2914E+04 INTERVAL= 5.0000E+03
FIRST: tiegcm2.0_res5.0_dec2006_heelis_gpi_prim_001.nc
LAST: tiegcm2.0_res5.0_dec2006_heelis_gpi_prim_004.nc

ELECTRIC POTENTIAL (VOLTS)
ZP = 4.000 LOCAL TIME = 0.00

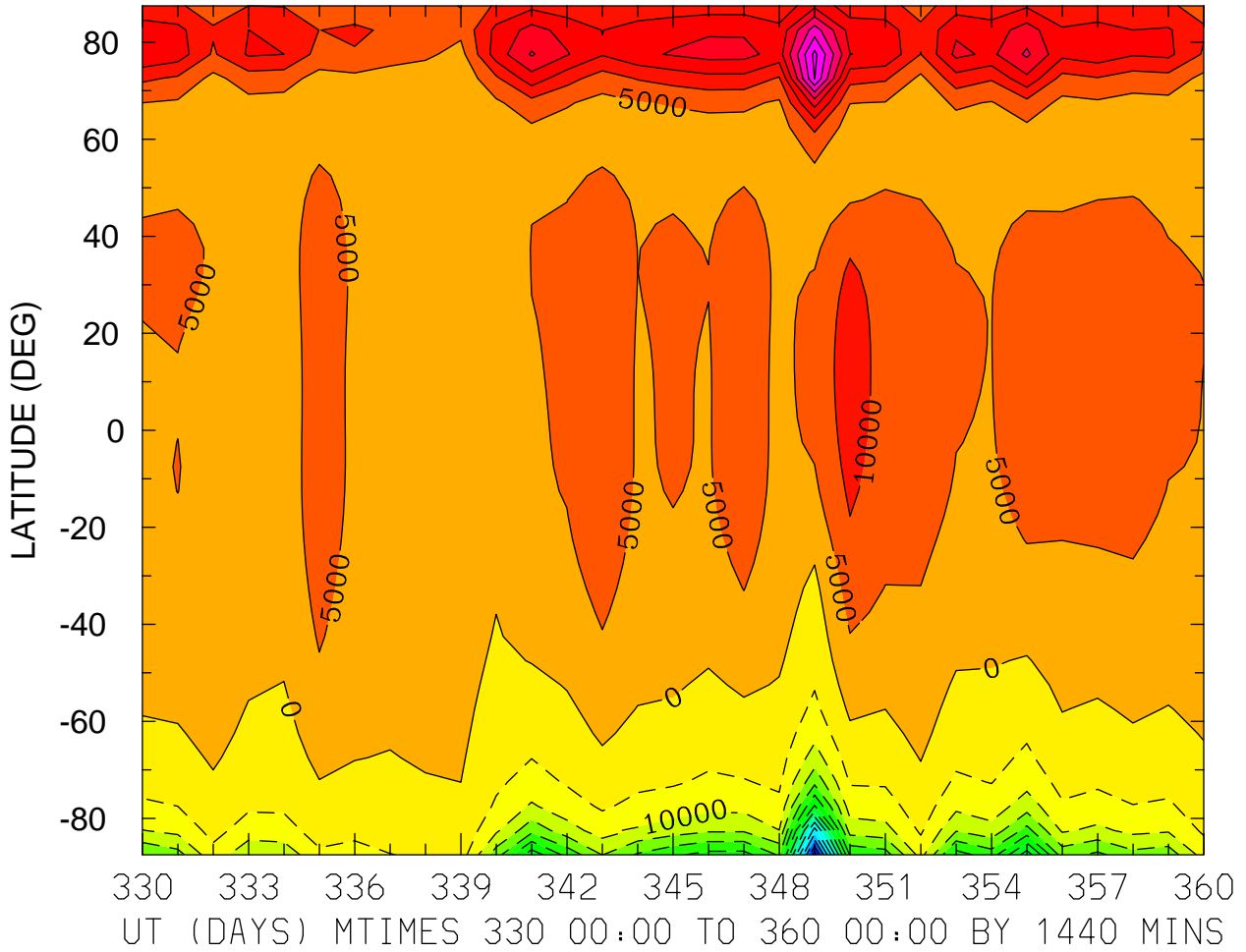

MIN,MAX= -7.2207E+04 4.1420E+04 INTERVAL= 5.0000E+03
FIRST: tiegcm2.0_res5.0_dec2006_heelis_gpi_prim_001.nc
LAST: tiegcm2.0_res5.0_dec2006_heelis_gpi_prim_004.nc

ELECTRIC POTENTIAL (VOLTS)
ZP = 4.000 LOCAL TIME = 12.00

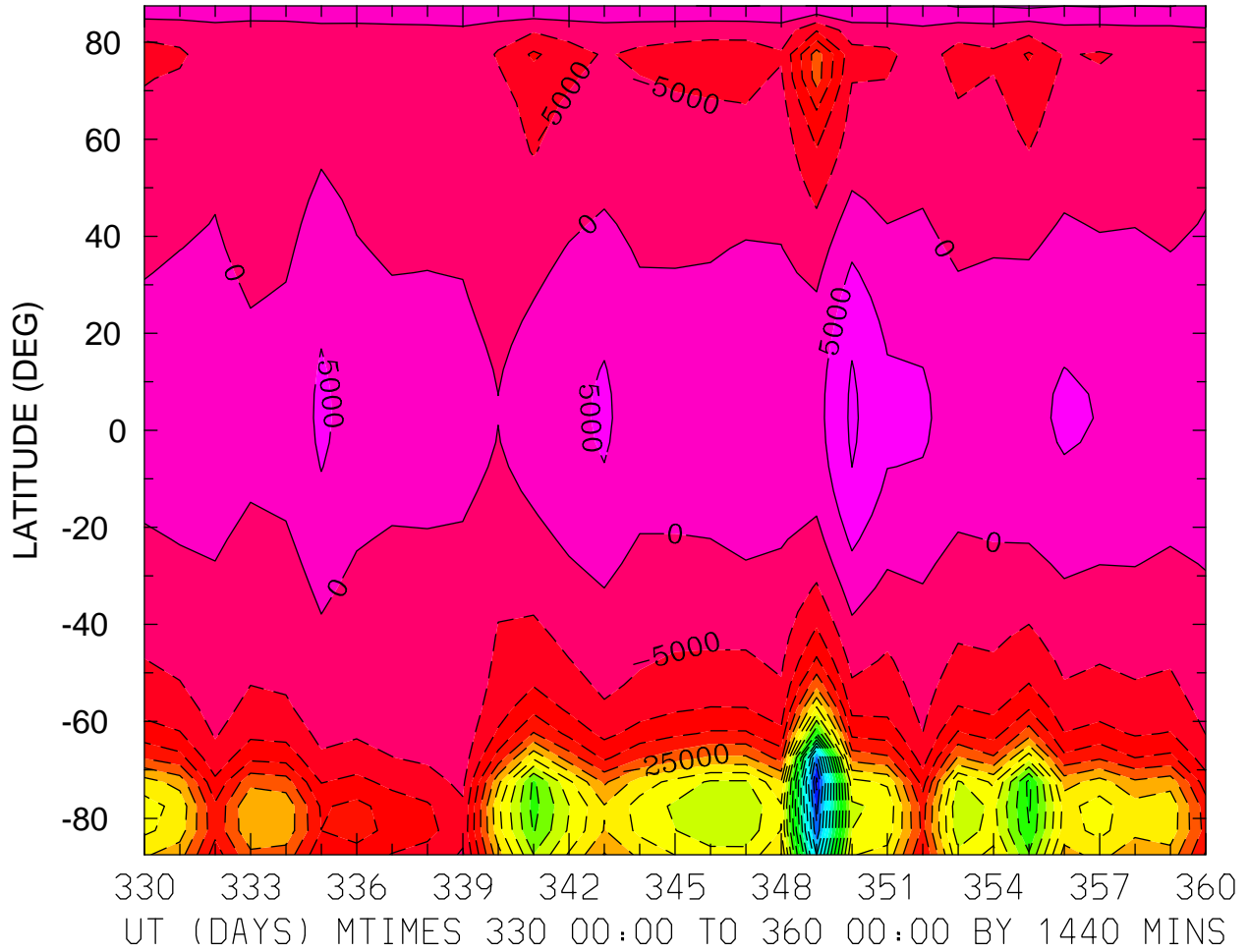

MIN,MAX= -1.0145E+05 1.0880E+04 INTERVAL= 5.0000E+03
FIRST: tiegcm2.0_res5.0_dec2006_heelis_gpi_prim_001.nc
LAST: tiegcm2.0_res5.0_dec2006_heelis_gpi_prim_004.nc

ELECTRIC POTENTIAL (VOLTS)
ZP = 4.000 ZONAL MEANS

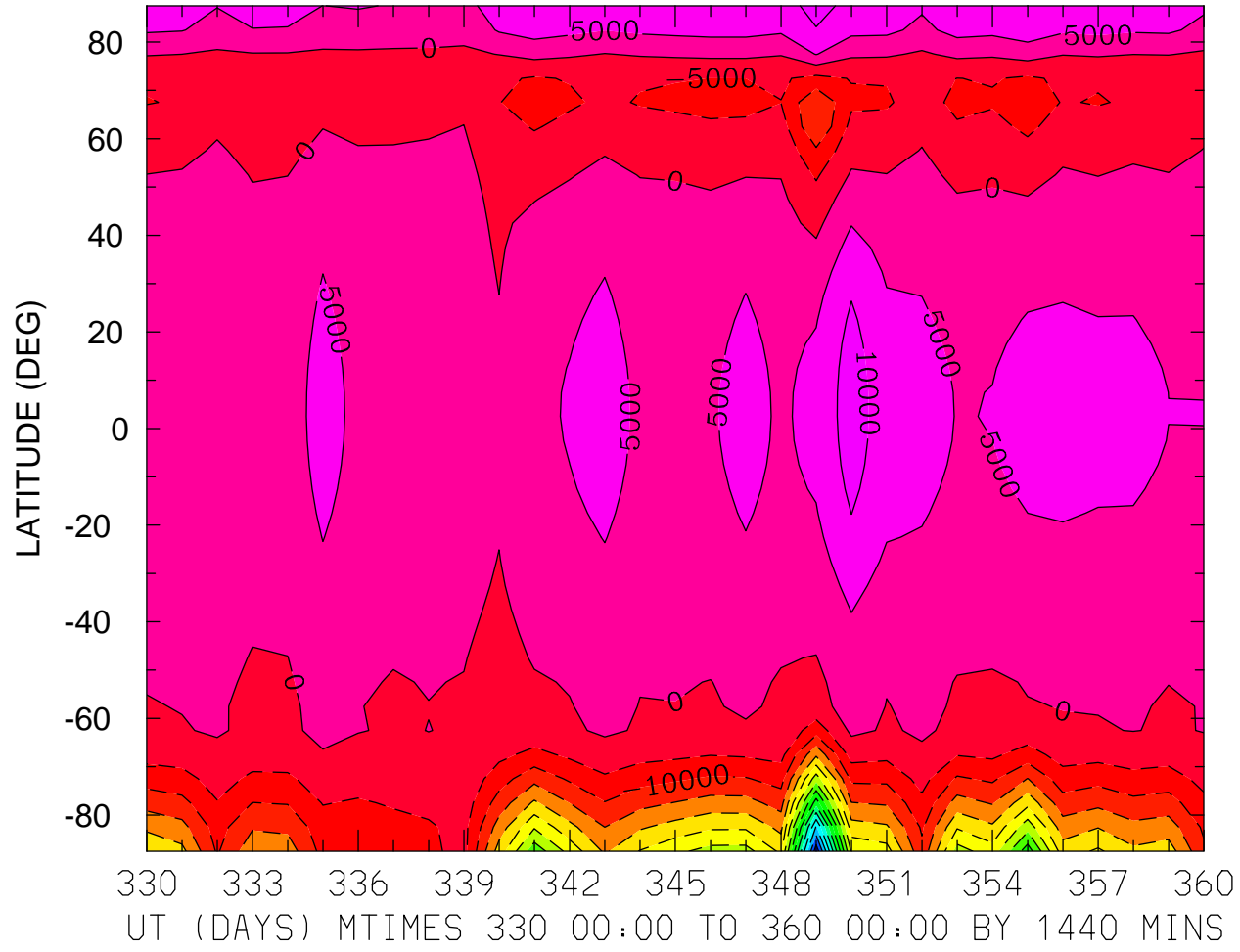

MIN,MAX= -7.8414E+04 1.2542E+04 INTERVAL= 5.0000E+03
FIRST: tiegcm2.0_res5.0_dec2006_heelis_gpi_prim_001.nc
LAST: tiegcm2.0_res5.0_dec2006_heelis_gpi_prim_004.nc

HMF2 (KM)
LOCAL TIME = 0.00

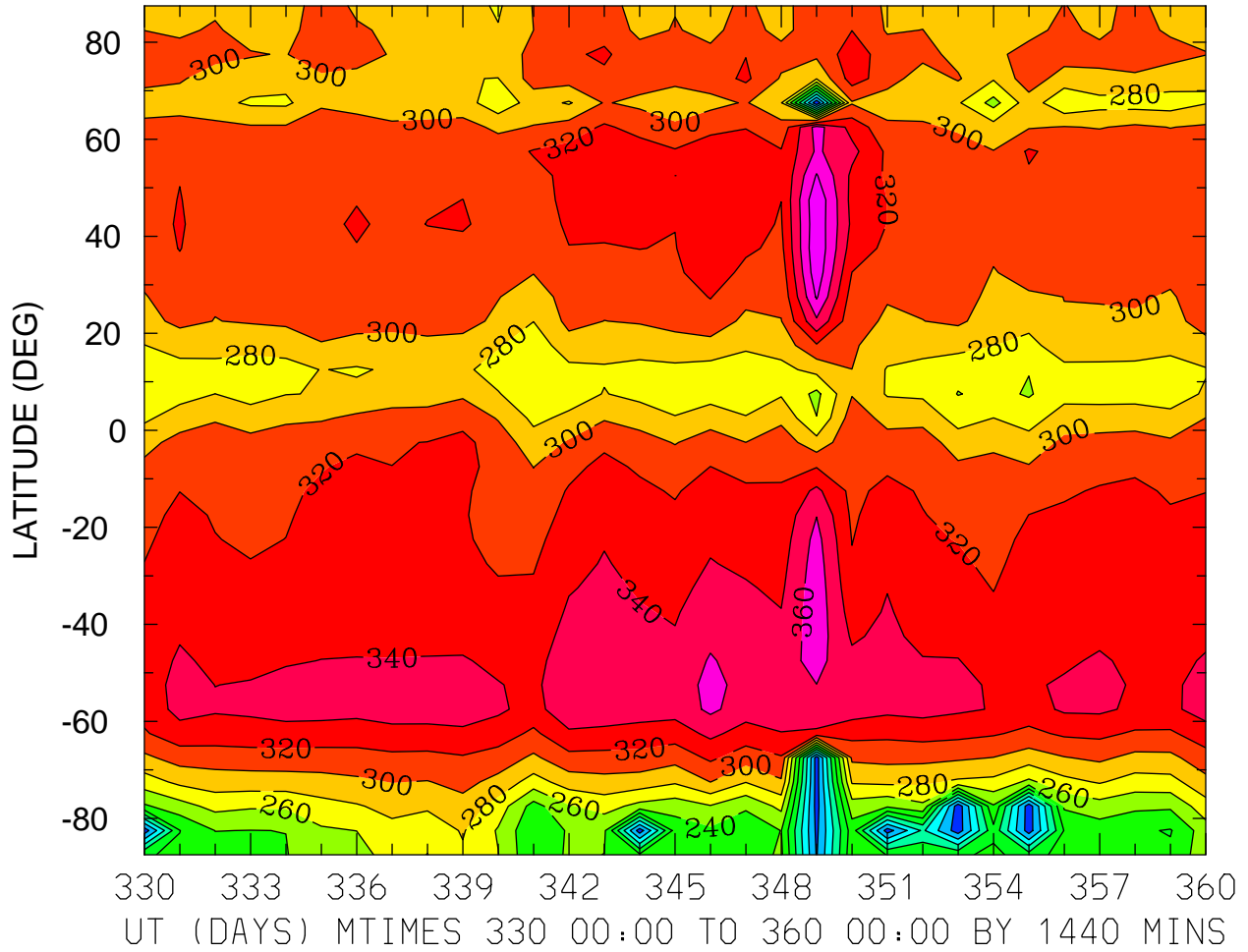

MIN,MAX= 1.2318E+02 3.9732E+02 INTERVAL= 2.0000E+01
FIRST: tiegcm2.0_res5.0_dec2006_heelis_gpi_prim_001.nc
LAST: tiegcm2.0_res5.0_dec2006_heelis_gpi_prim_004.nc

HMF2 (KM)
LOCAL TIME = 12.00

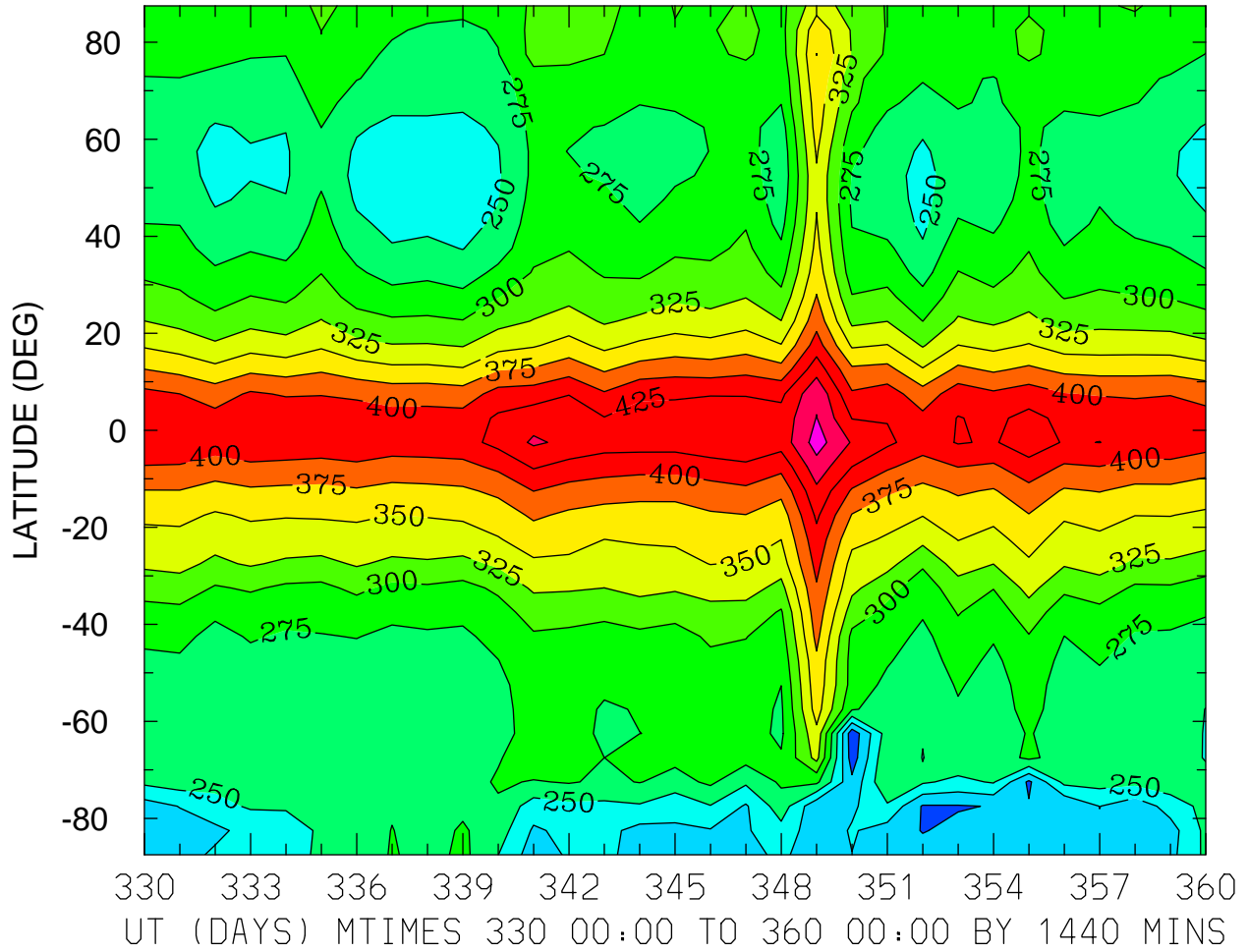

MIN,MAX= 1.8358E+02 4.8589E+02 INTERVAL= 2.5000E+01
FIRST: tiegcm2.0_res5.0_dec2006_heelis_gpi_prim_001.nc
LAST: tiegcm2.0_res5.0_dec2006_heelis_gpi_prim_004.nc

HMF2 (KM)
ZONAL MEANS

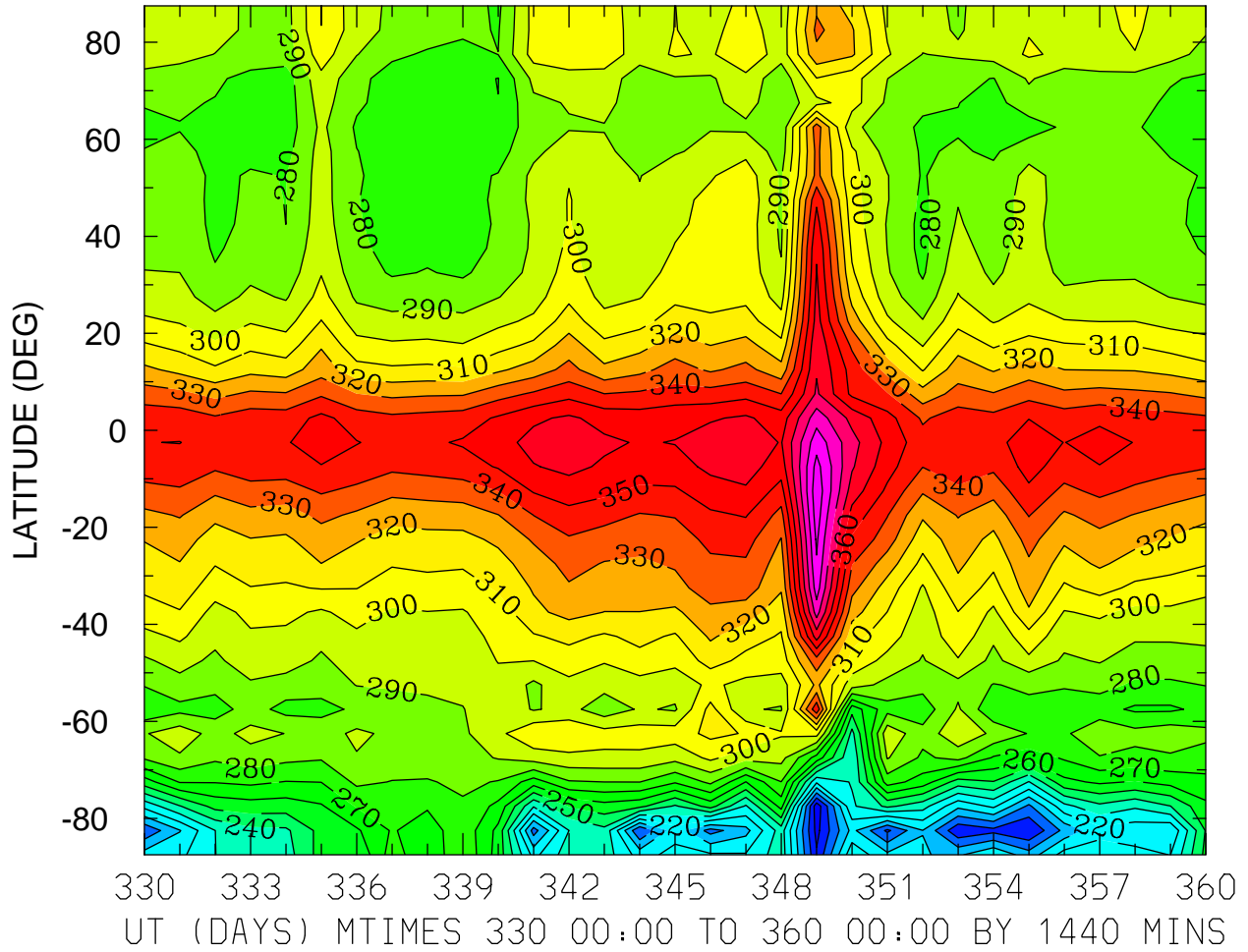

MIN,MAX= 1.7341E+02 4.0686E+02 INTERVAL= 1.0000E+01
FIRST: tiegcm2.0_res5.0_dec2006_heelis_gpi_prim_001.nc
LAST: tiegcm2.0_res5.0_dec2006_heelis_gpi_prim_004.nc

HMF2 (KM)
LOCAL TIME = 0.00

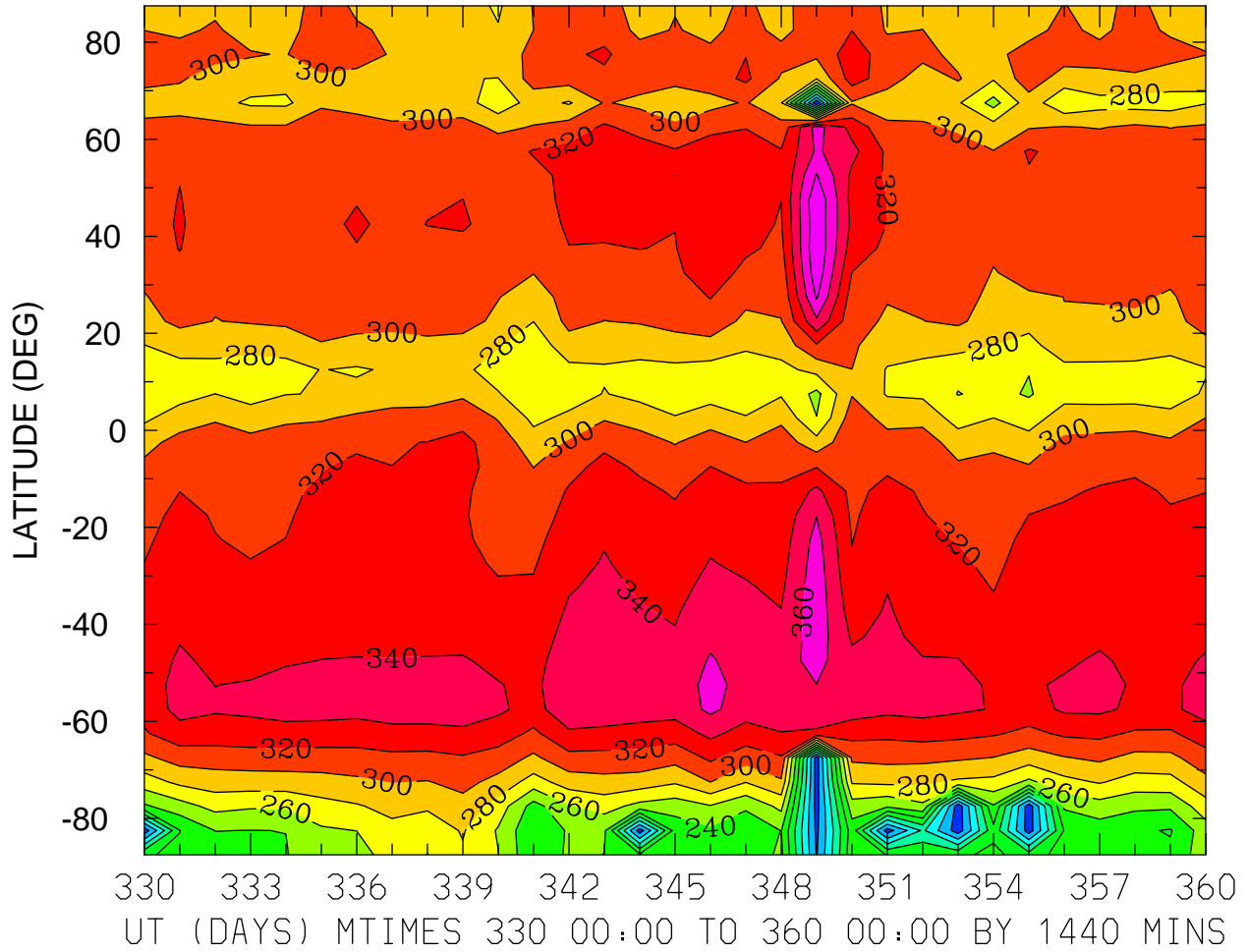

MIN,MAX= 1.2318E+02 3.9732E+02 INTERVAL= 2.0000E+01
FIRST: tiegcm2.0_res5.0_dec2006_heelis_gpi_prim_001.nc
LAST: tiegcm2.0_res5.0_dec2006_heelis_gpi_prim_004.nc

HMF2 (KM)
LOCAL TIME = 12.00

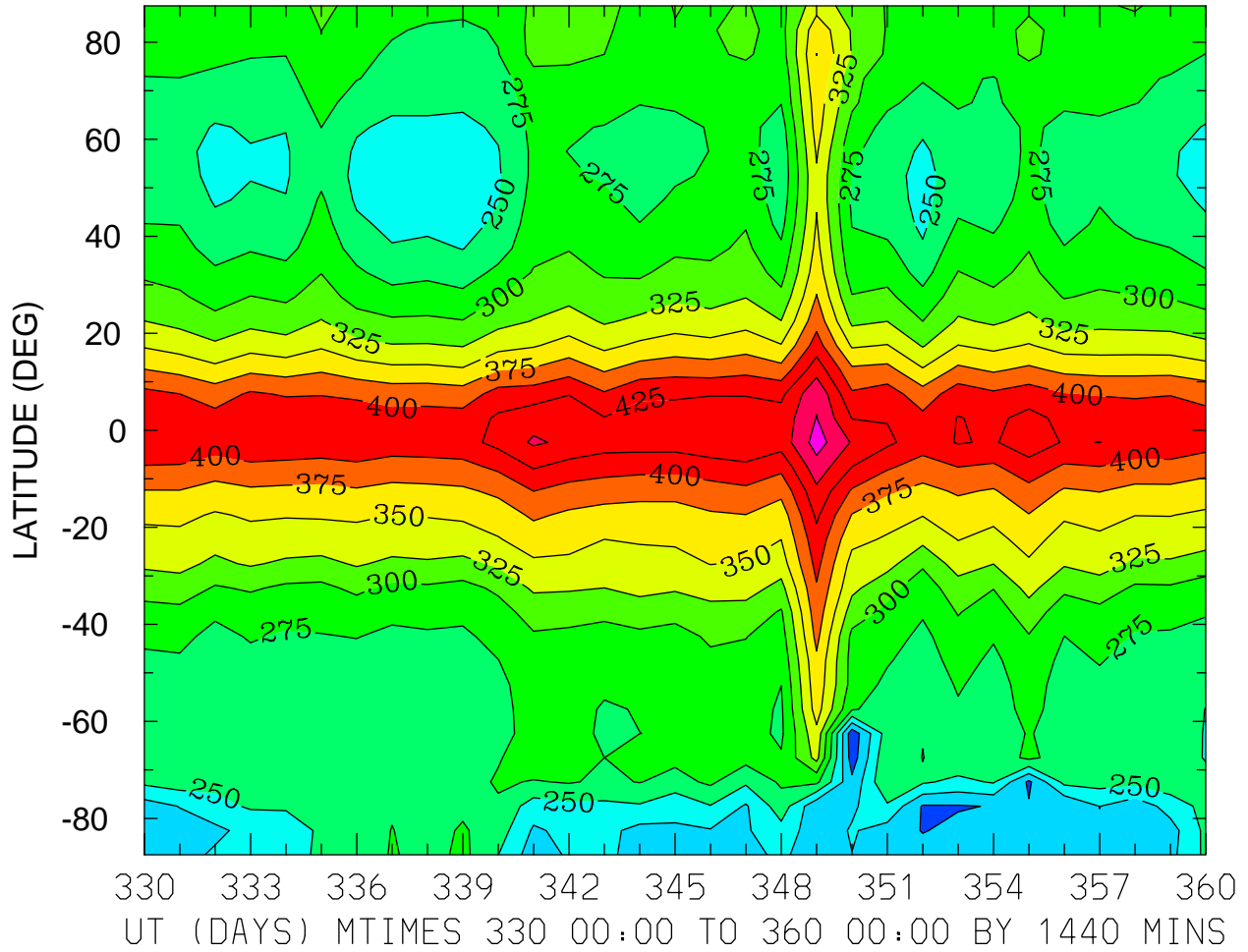

MIN,MAX= 1.8358E+02 4.8589E+02 INTERVAL= 2.5000E+01
FIRST: tiegcm2.0_res5.0_dec2006_heelis_gpi_prim_001.nc
LAST: tiegcm2.0_res5.0_dec2006_heelis_gpi_prim_004.nc

HMF2 (KM)
ZONAL MEANS

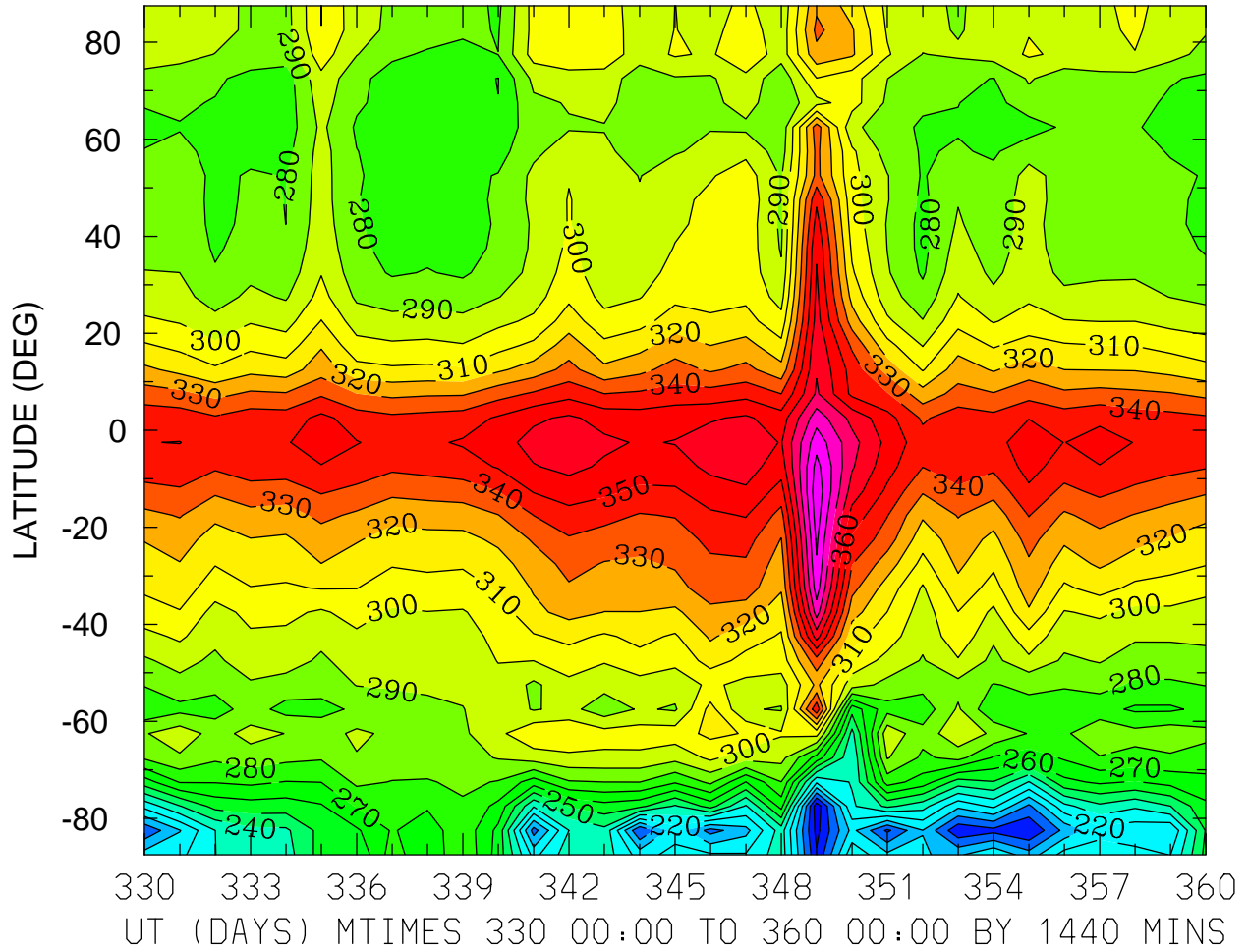

MIN,MAX= 1.7341E+02 4.0686E+02 INTERVAL= 1.0000E+01
FIRST: tiegcm2.0_res5.0_dec2006_heelis_gpi_prim_001.nc
LAST: tiegcm2.0_res5.0_dec2006_heelis_gpi_prim_004.nc

HMF2 (KM)
LOCAL TIME = 0.00

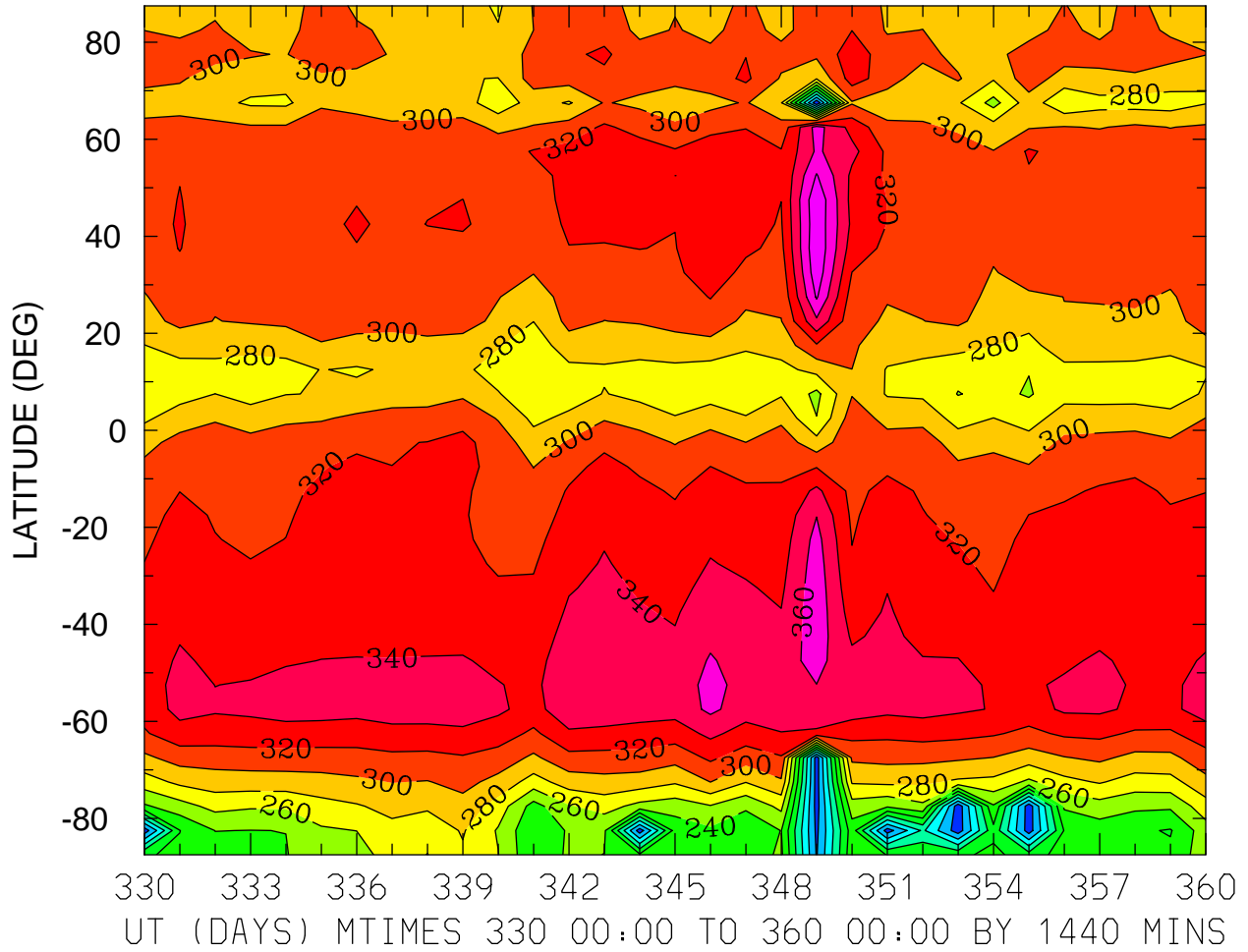

MIN,MAX= 1.2318E+02 3.9732E+02 INTERVAL= 2.0000E+01
FIRST: tiegcm2.0_res5.0_dec2006_heelis_gpi_prim_001.nc
LAST: tiegcm2.0_res5.0_dec2006_heelis_gpi_prim_004.nc

HMF2 (KM)
LOCAL TIME = 12.00

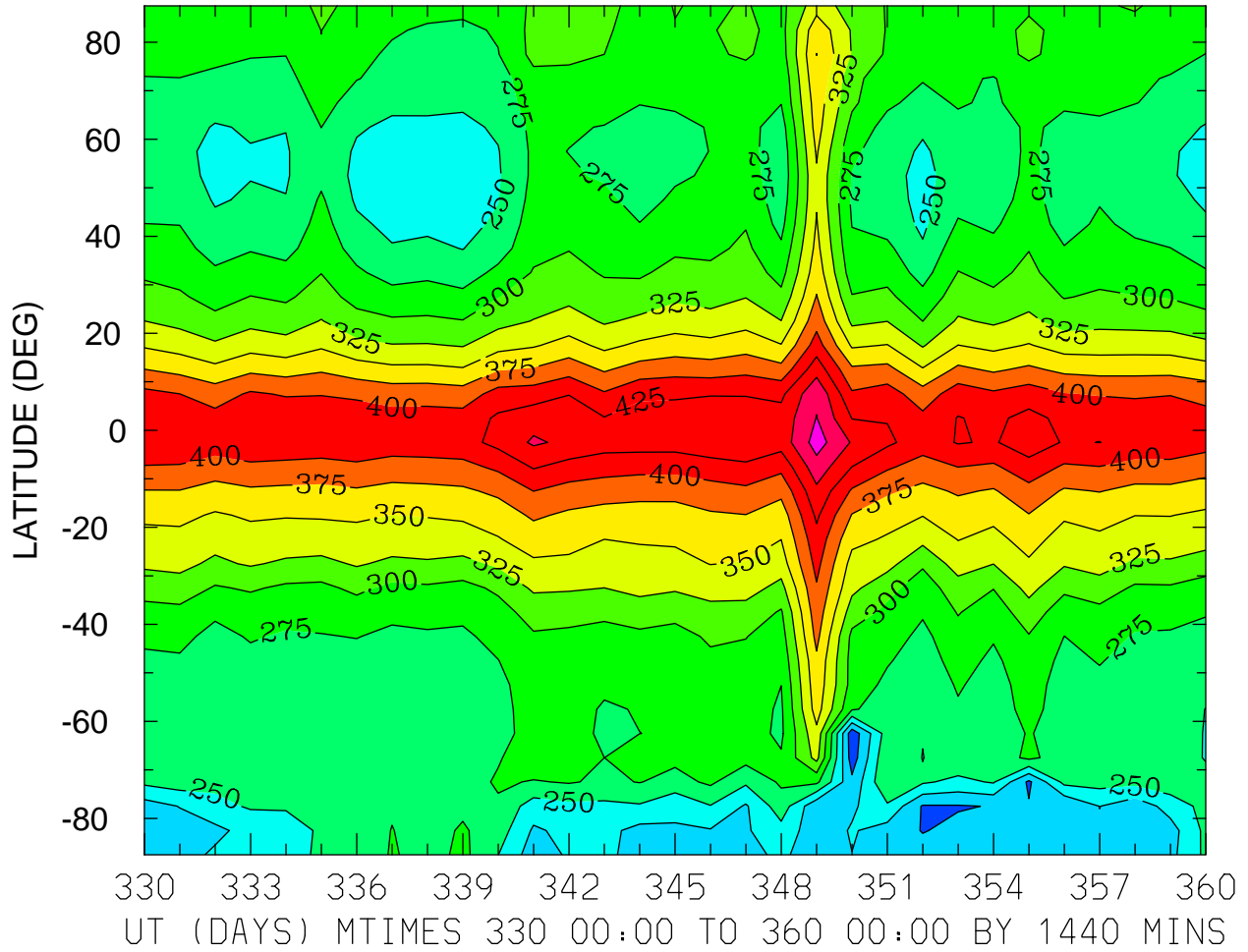

MIN,MAX= 1.8358E+02 4.8589E+02 INTERVAL= 2.5000E+01
FIRST: tiegcm2.0_res5.0_dec2006_heelis_gpi_prim_001.nc
LAST: tiegcm2.0_res5.0_dec2006_heelis_gpi_prim_004.nc

HMF2 (KM)
ZONAL MEANS

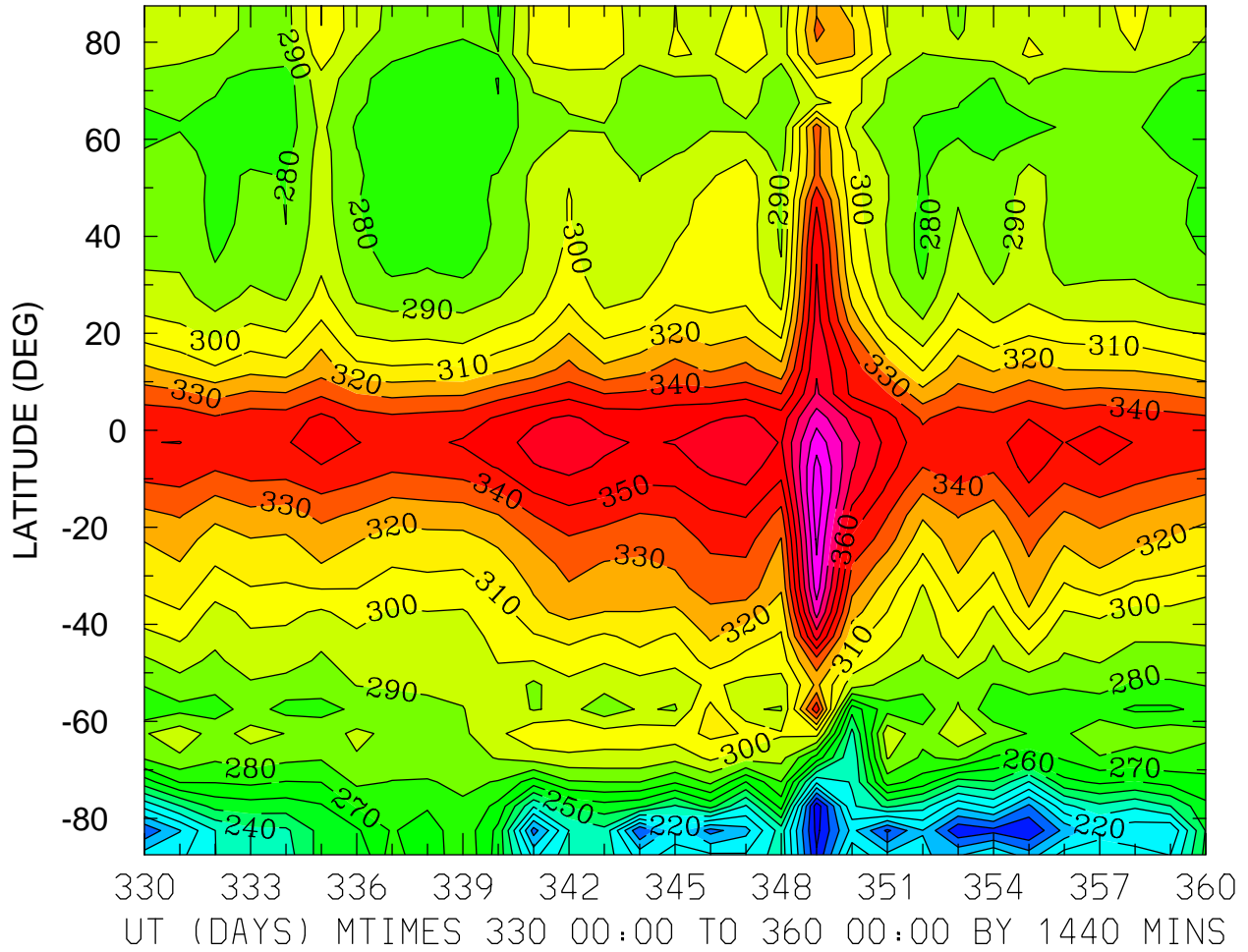

MIN,MAX= 1.7341E+02 4.0686E+02 INTERVAL= 1.0000E+01
FIRST: tiegcm2.0_res5.0_dec2006_heelis_gpi_prim_001.nc
LAST: tiegcm2.0_res5.0_dec2006_heelis_gpi_prim_004.nc

NMF2 ()
LOCAL TIME = 0.00

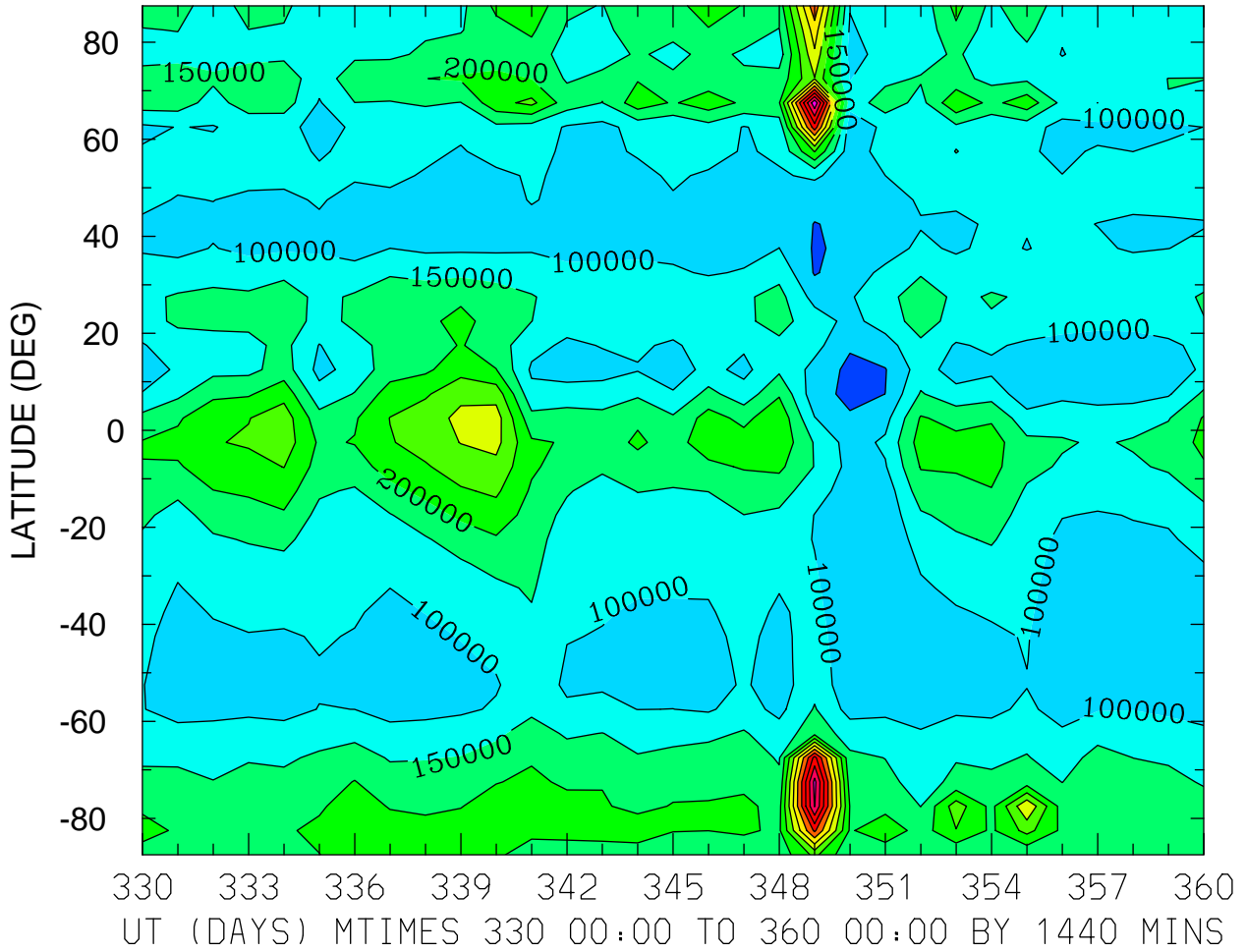

MIN,MAX= 3.6534E+04 6.3825E+05 INTERVAL= 5.0000E+04
FIRST: tiegcm2.0_res5.0_dec2006_heelis_gpi_prim_001.nc
LAST: tiegcm2.0_res5.0_dec2006_heelis_gpi_prim_004.nc

NMF2 ()
LOCAL TIME = 12.00

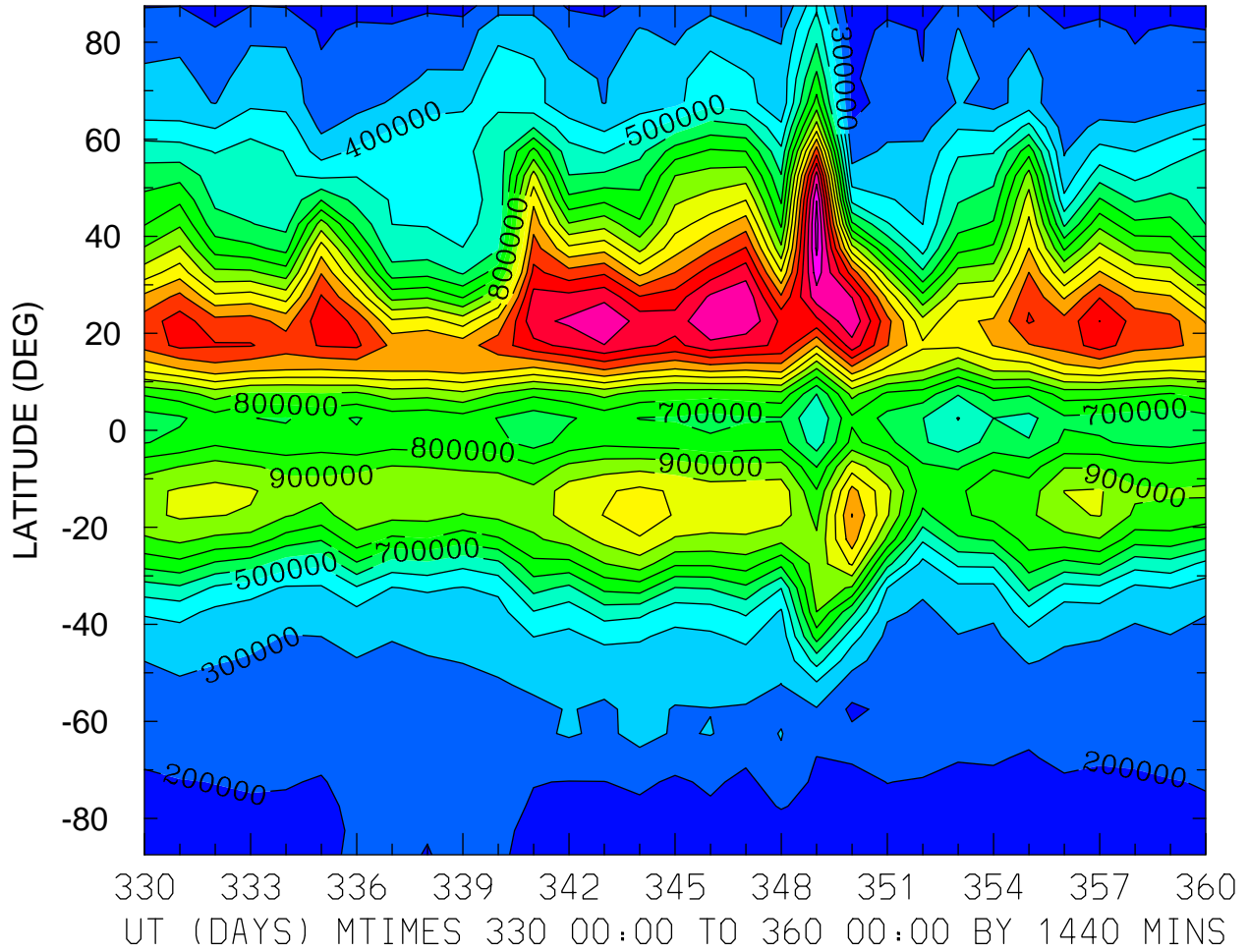

MIN,MAX= 1.2011E+05 1.8397E+06 INTERVAL= 1.0000E+05
FIRST: tiegcm2.0_res5.0_dec2006_heelis_gpi_prim_001.nc
LAST: tiegcm2.0_res5.0_dec2006_heelis_gpi_prim_004.nc

NMF2 ()
ZONAL MEANS

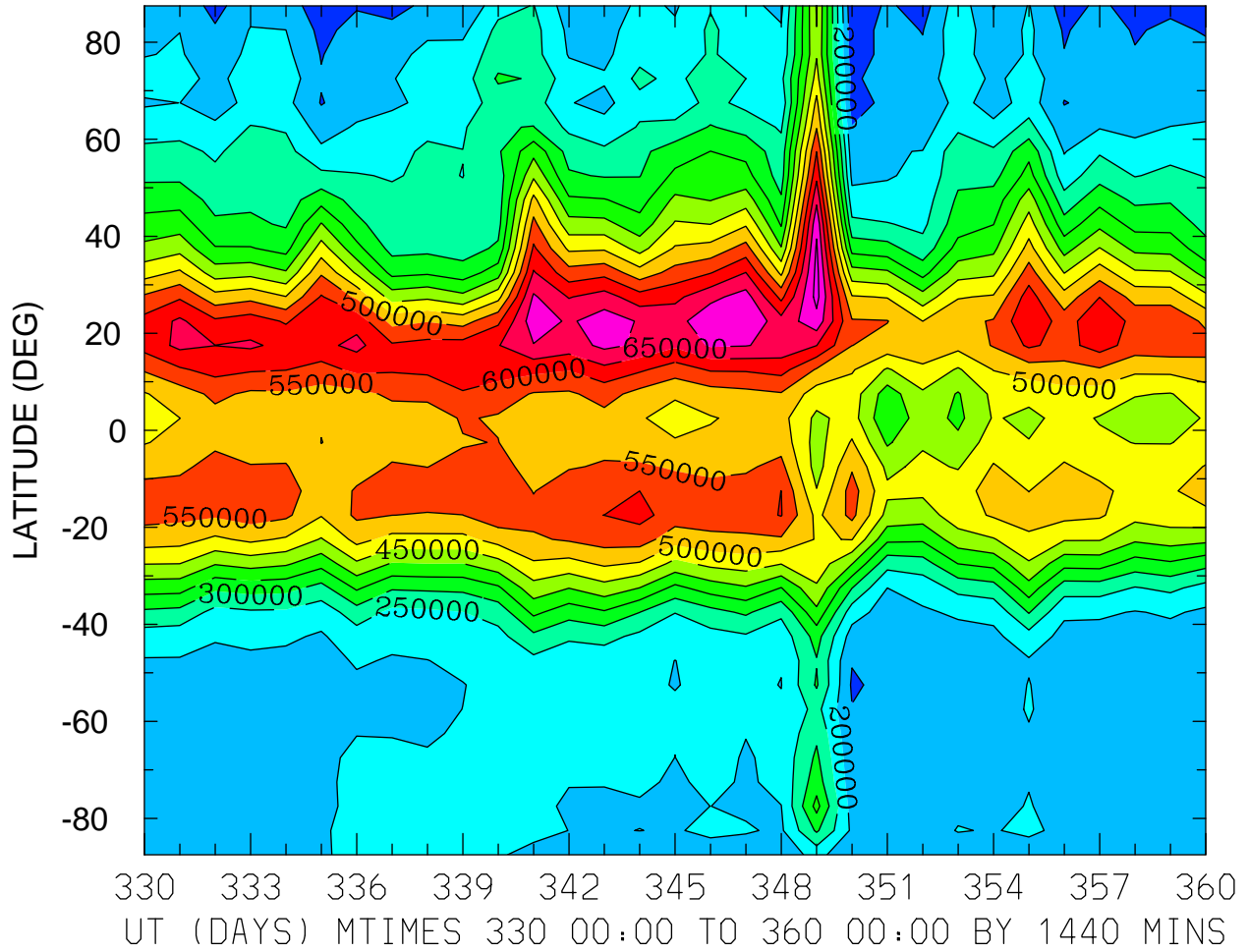

MIN,MAX= 1.1120E+05 7.6685E+05 INTERVAL= 5.0000E+04
FIRST: tiegcm2.0_res5.0_dec2006_heelis_gpi_prim_001.nc
LAST: tiegcm2.0_res5.0_dec2006_heelis_gpi_prim_004.nc

NMF2 ()
LOCAL TIME = 0.00

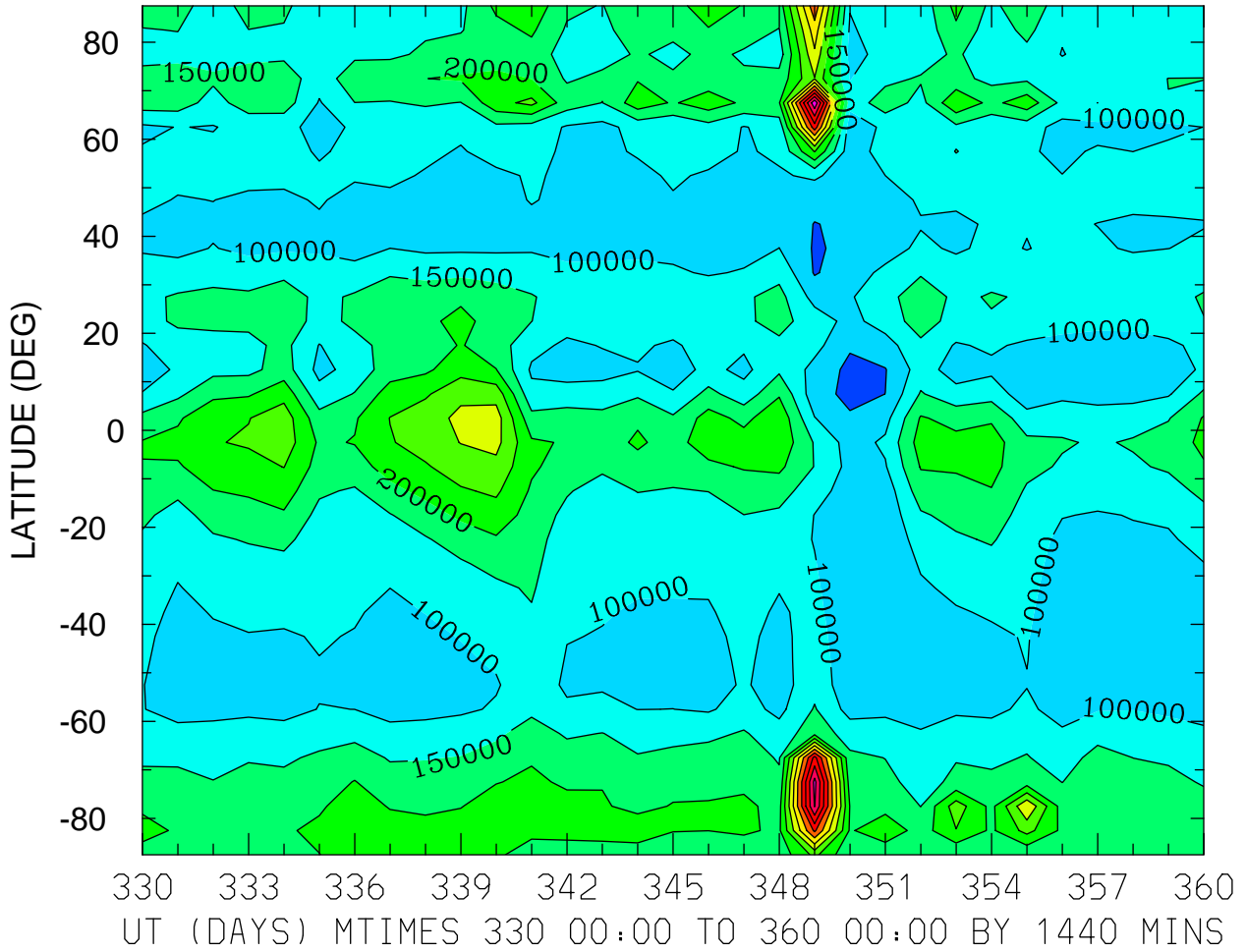

MIN,MAX= 3.6534E+04 6.3825E+05 INTERVAL= 5.0000E+04
FIRST: tiegcm2.0_res5.0_dec2006_heelis_gpi_prim_001.nc
LAST: tiegcm2.0_res5.0_dec2006_heelis_gpi_prim_004.nc

NMF2 ()
LOCAL TIME = 12.00

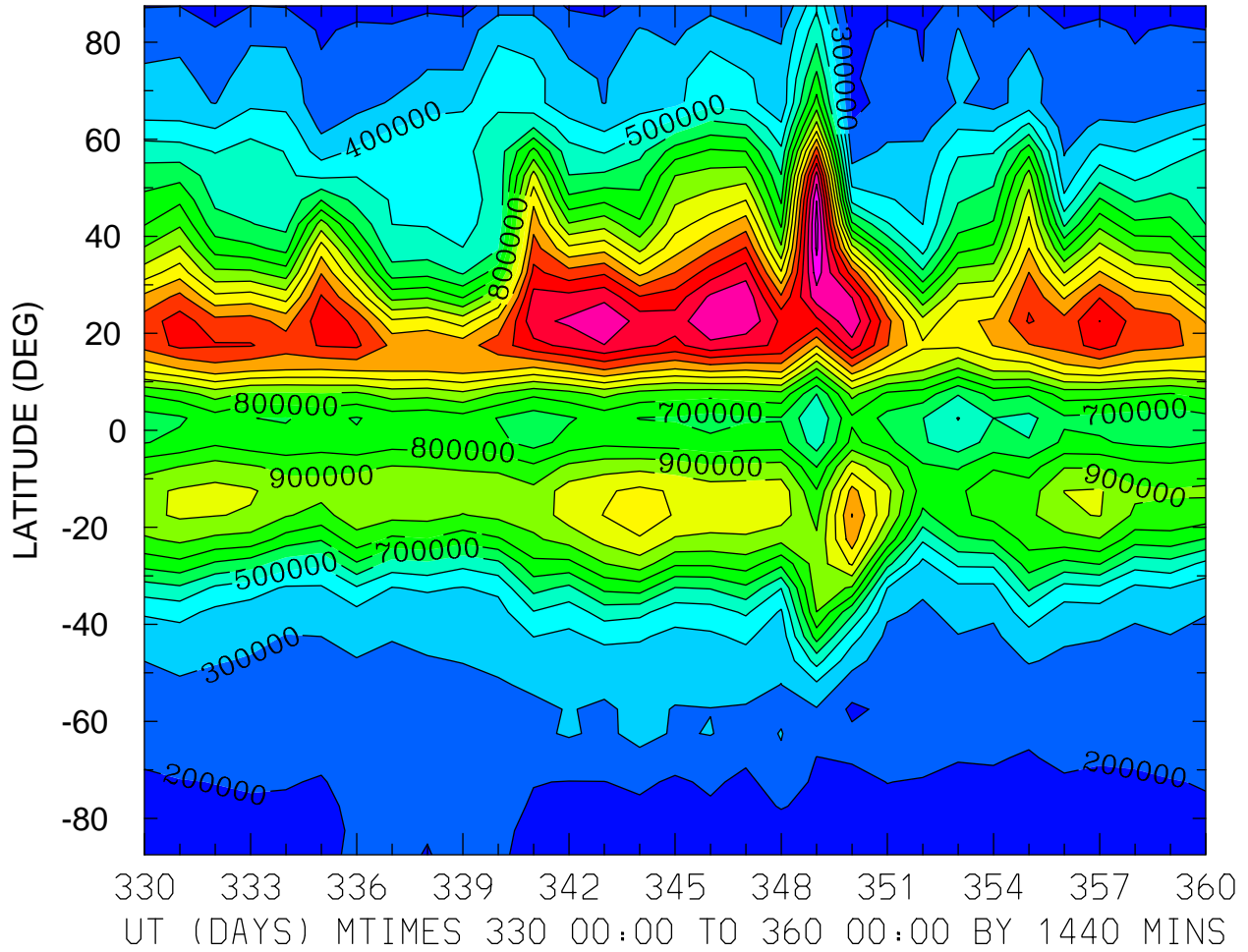

MIN,MAX= 1.2011E+05 1.8397E+06 INTERVAL= 1.0000E+05
FIRST: tiegcm2.0_res5.0_dec2006_heelis_gpi_prim_001.nc
LAST: tiegcm2.0_res5.0_dec2006_heelis_gpi_prim_004.nc

NMF2 ()
ZONAL MEANS

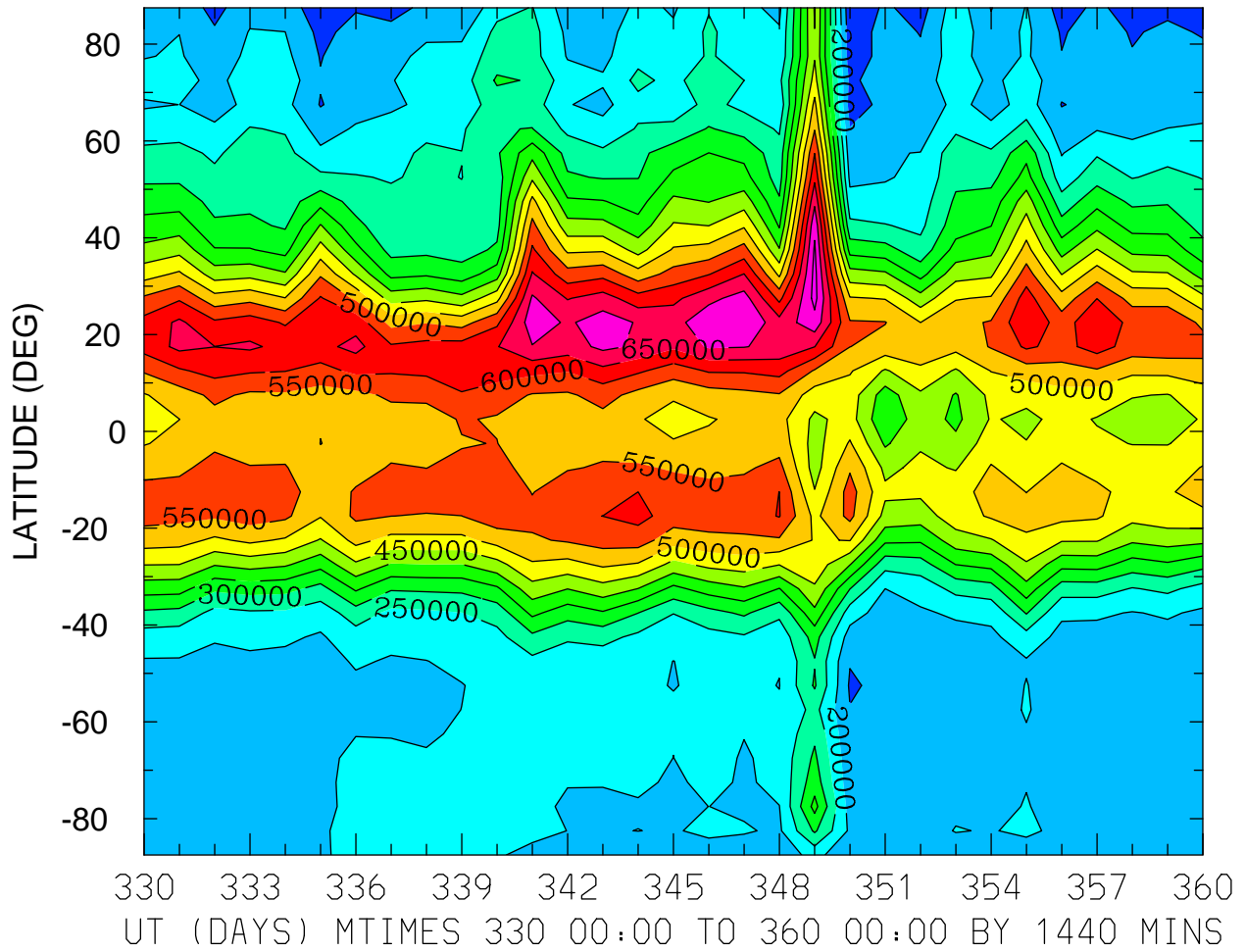

MIN,MAX= 1.1120E+05 7.6685E+05 INTERVAL= 5.0000E+04
FIRST: tiegcm2.0_res5.0_dec2006_heelis_gpi_prim_001.nc
LAST: tiegcm2.0_res5.0_dec2006_heelis_gpi_prim_004.nc

NMF2 ()
LOCAL TIME = 0.00

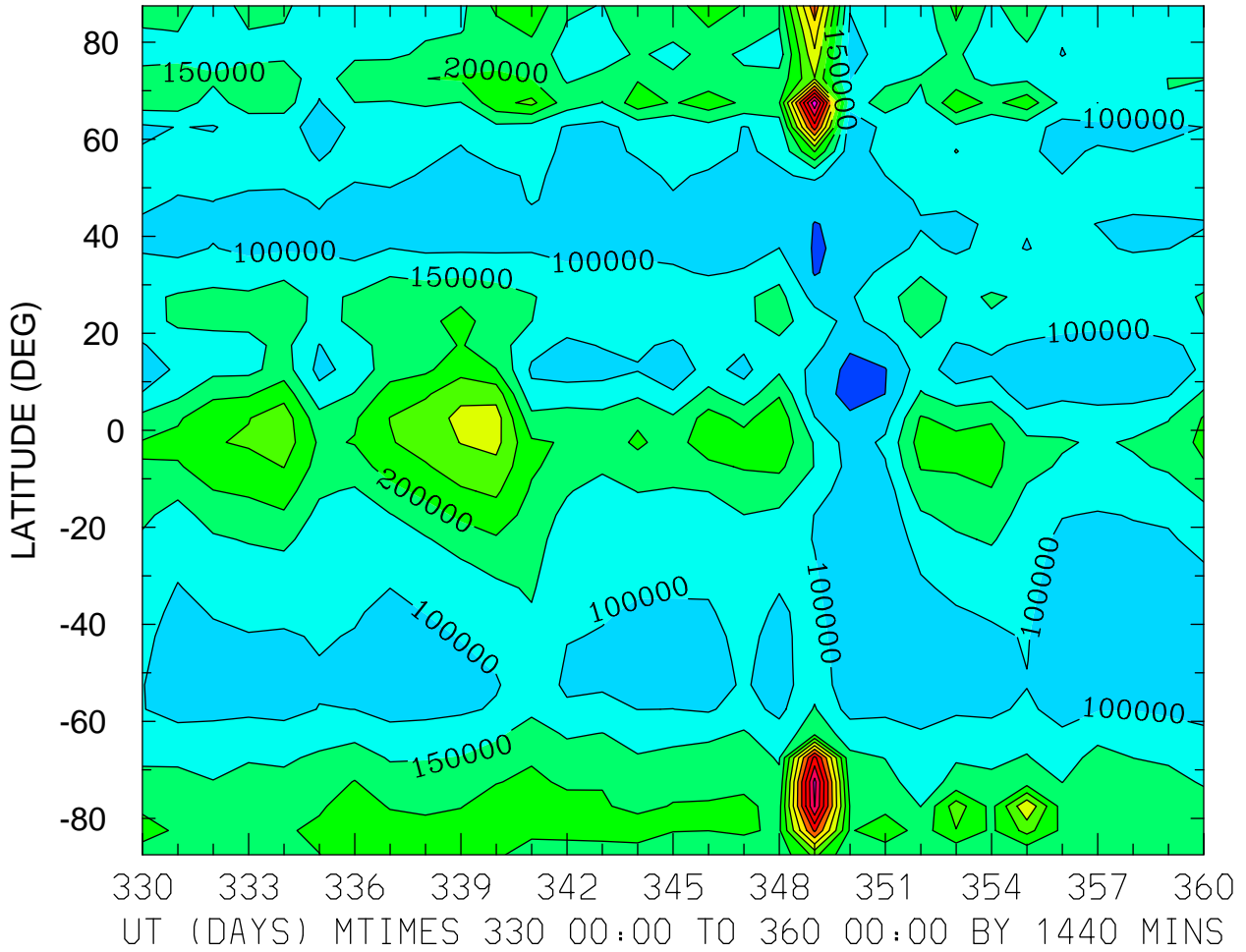

MIN,MAX= 3.6534E+04 6.3825E+05 INTERVAL= 5.0000E+04
FIRST: tiegcm2.0_res5.0_dec2006_heelis_gpi_prim_001.nc
LAST: tiegcm2.0_res5.0_dec2006_heelis_gpi_prim_004.nc

NMF2 ()
LOCAL TIME = 12.00

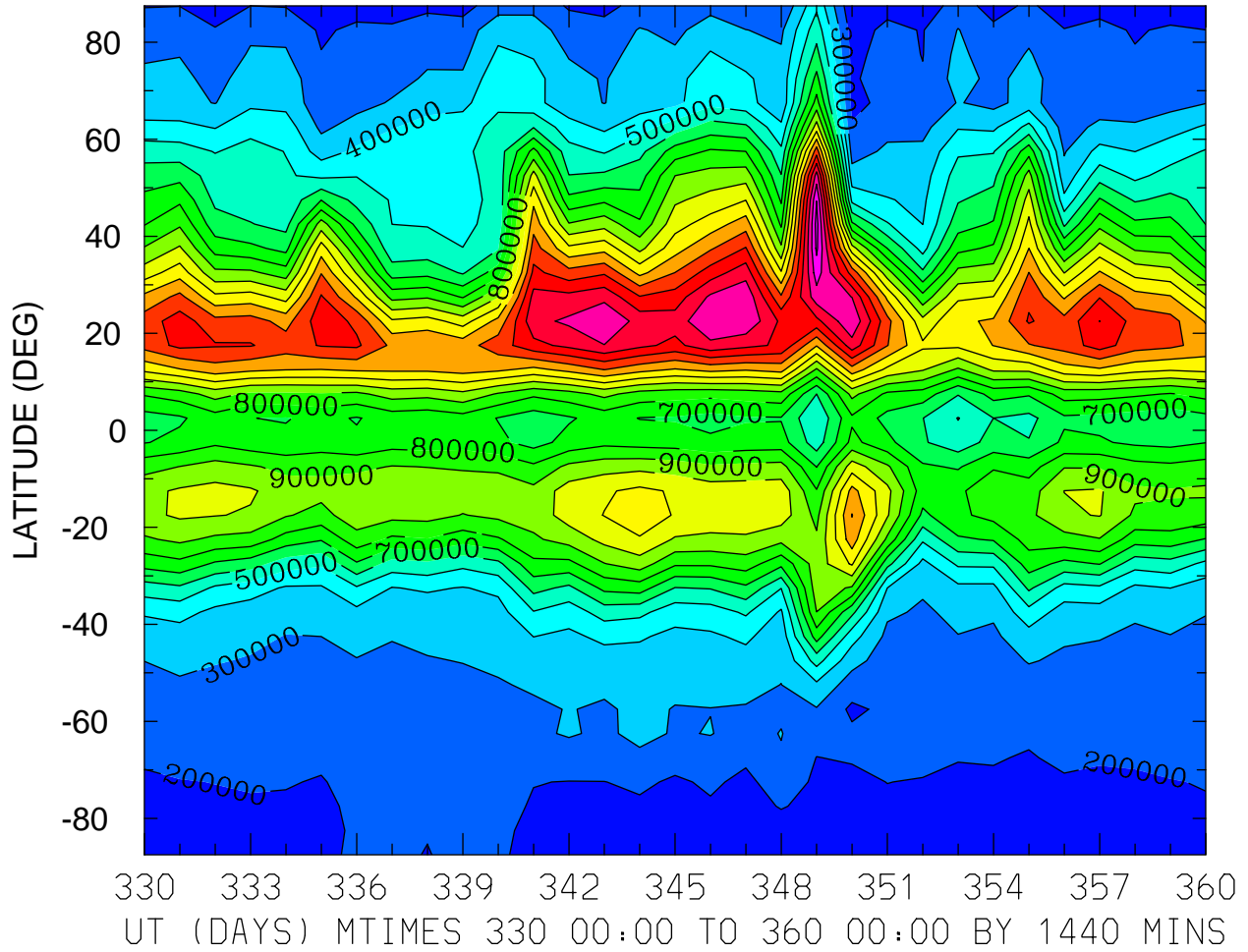

MIN,MAX= 1.2011E+05 1.8397E+06 INTERVAL= 1.0000E+05
FIRST: tiegcm2.0_res5.0_dec2006_heelis_gpi_prim_001.nc
LAST: tiegcm2.0_res5.0_dec2006_heelis_gpi_prim_004.nc

NMF2 ()
ZONAL MEANS

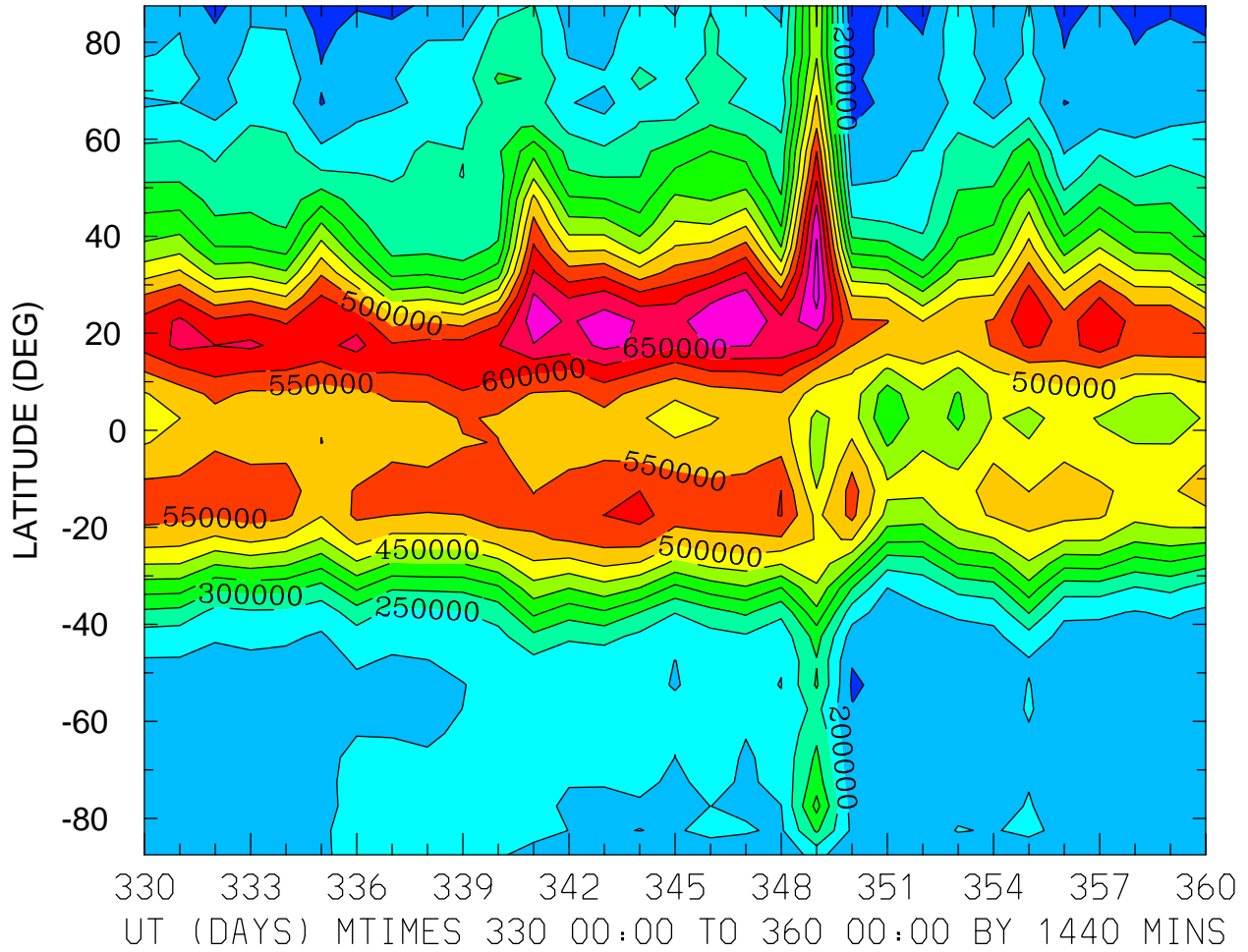

MIN,MAX= 1.1120E+05 7.6685E+05 INTERVAL= 5.0000E+04
FIRST: tiegcm2.0_res5.0_dec2006_heelis_gpi_prim_001.nc
LAST: tiegcm2.0_res5.0_dec2006_heelis_gpi_prim_004.nc

GEOPOTENTIAL HEIGHT (KM)
ZP = -4.000 LOCAL TIME = 0.00

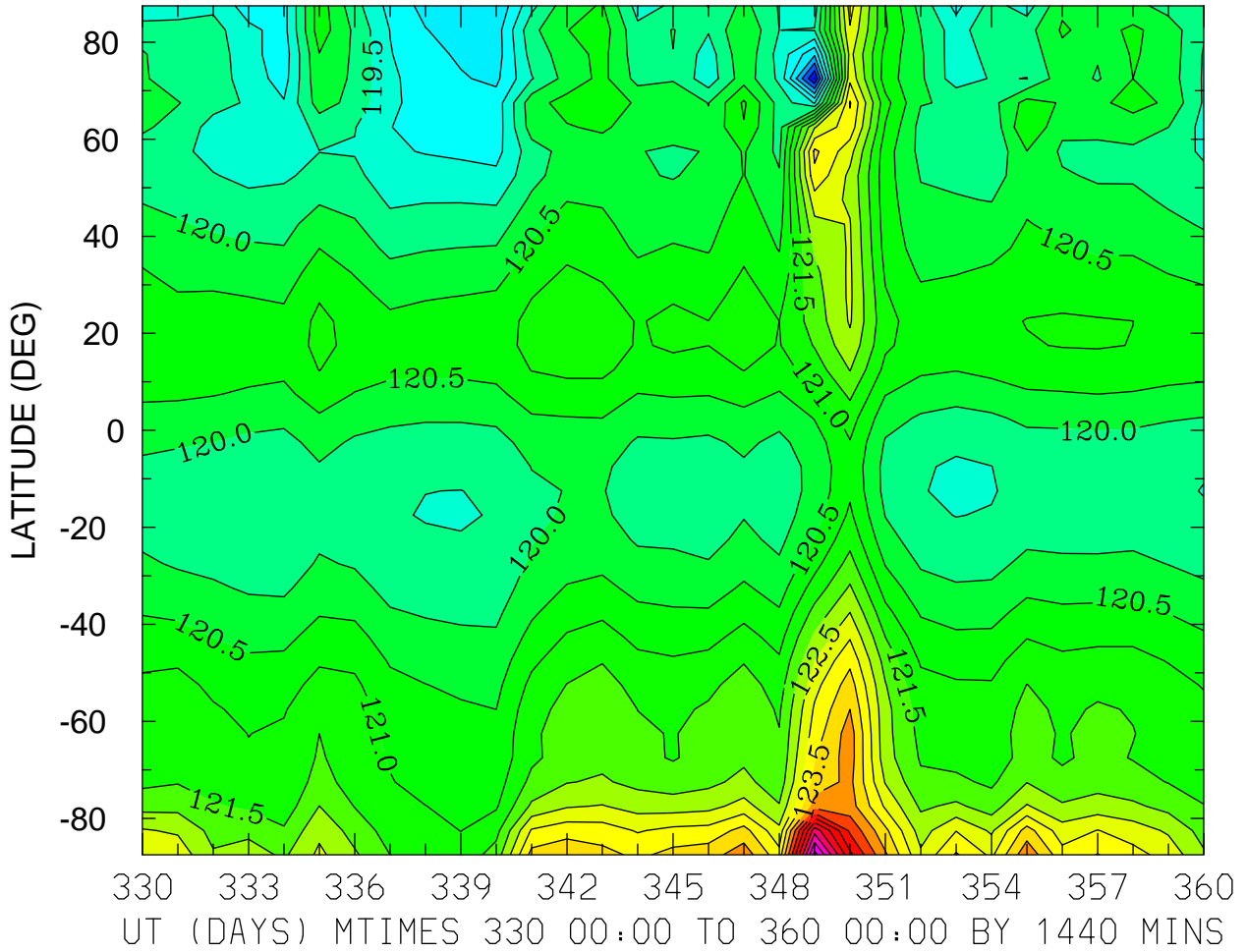

MIN,MAX= 1.1647E+02 1.2820E+02 INTERVAL= 5.0000E-01
FIRST: tiegcm2.0_res5.0_dec2006_heelis_gpi_prim_001.nc
LAST: tiegcm2.0_res5.0_dec2006_heelis_gpi_prim_004.nc

GEOPOTENTIAL HEIGHT (KM)
ZP = -4.000 LOCAL TIME = 12.00

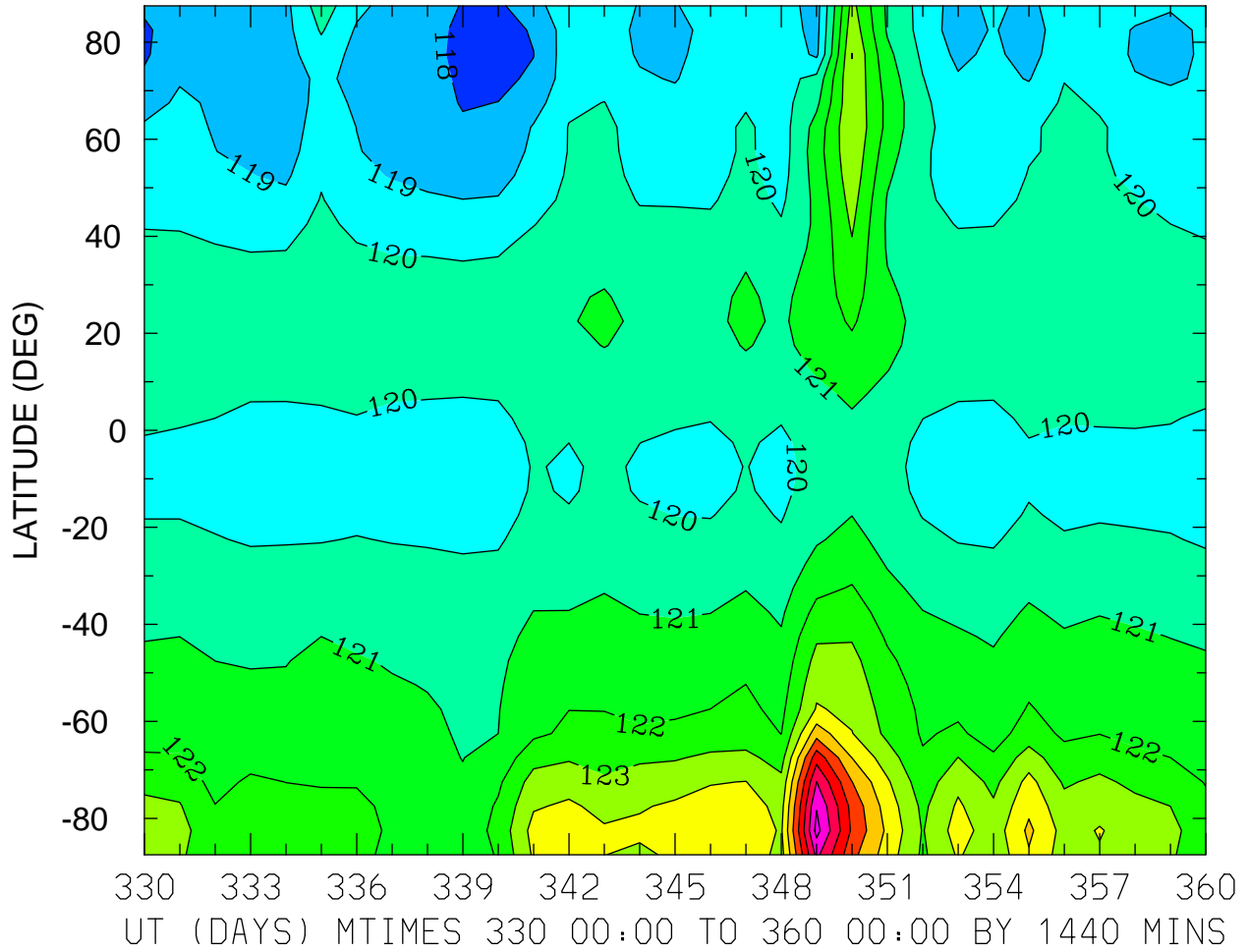

MIN,MAX= 1.1775E+02 1.3034E+02 INTERVAL= 1.0000E+00
FIRST: tiegcm2.0_res5.0_dec2006_heelis_gpi_prim_001.nc
LAST: tiegcm2.0_res5.0_dec2006_heelis_gpi_prim_004.nc

GEOPOTENTIAL HEIGHT (KM)
ZP = -4.000 ZONAL MEANS

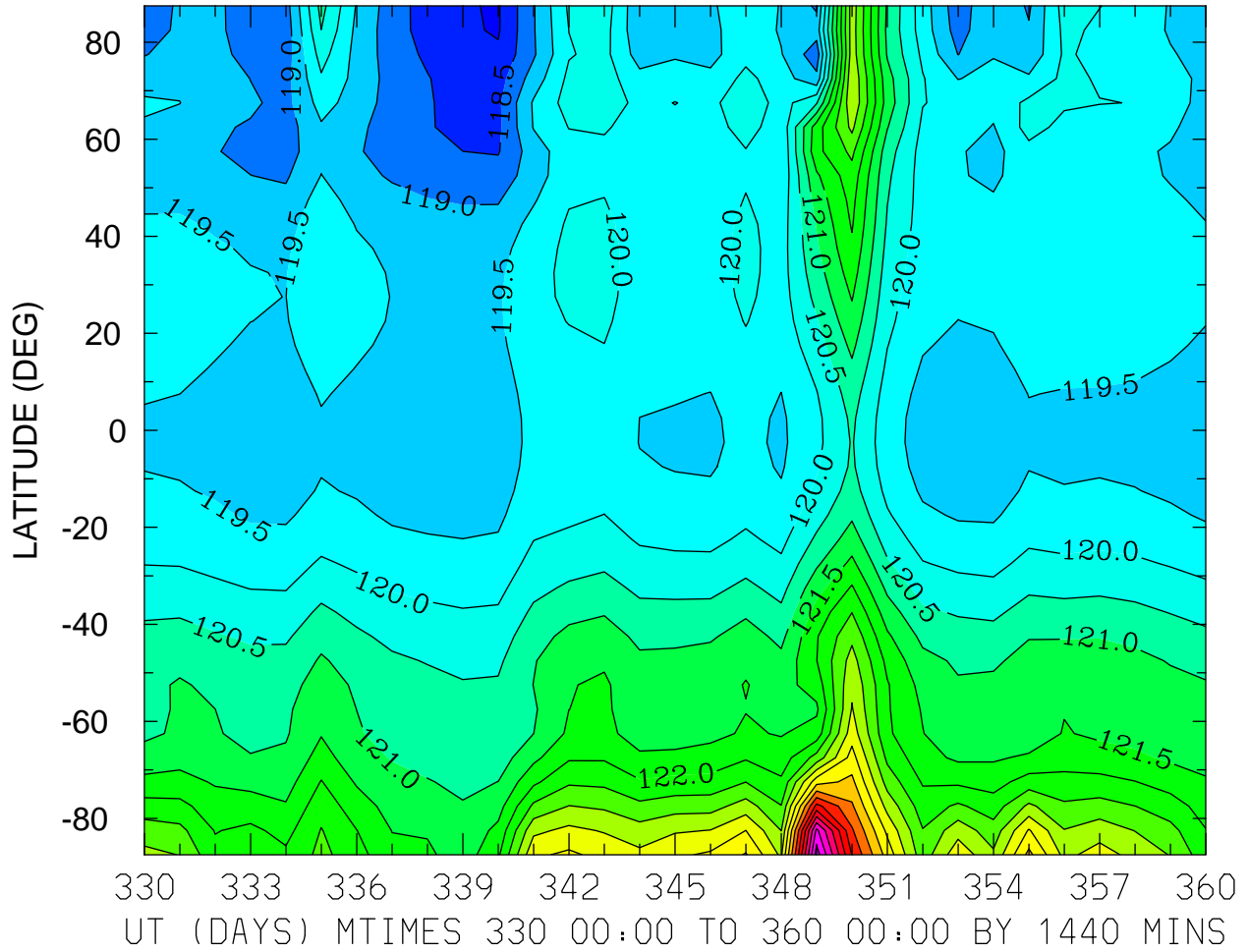

MIN,MAX= 1.1795E+02 1.2874E+02 INTERVAL= 5.0000E-01
FIRST: tiegcm2.0_res5.0_dec2006_heelis_gpi_prim_001.nc
LAST: tiegcm2.0_res5.0_dec2006_heelis_gpi_prim_004.nc

GEOPOTENTIAL HEIGHT (KM)
ZP = 0.000 LOCAL TIME = 0.00

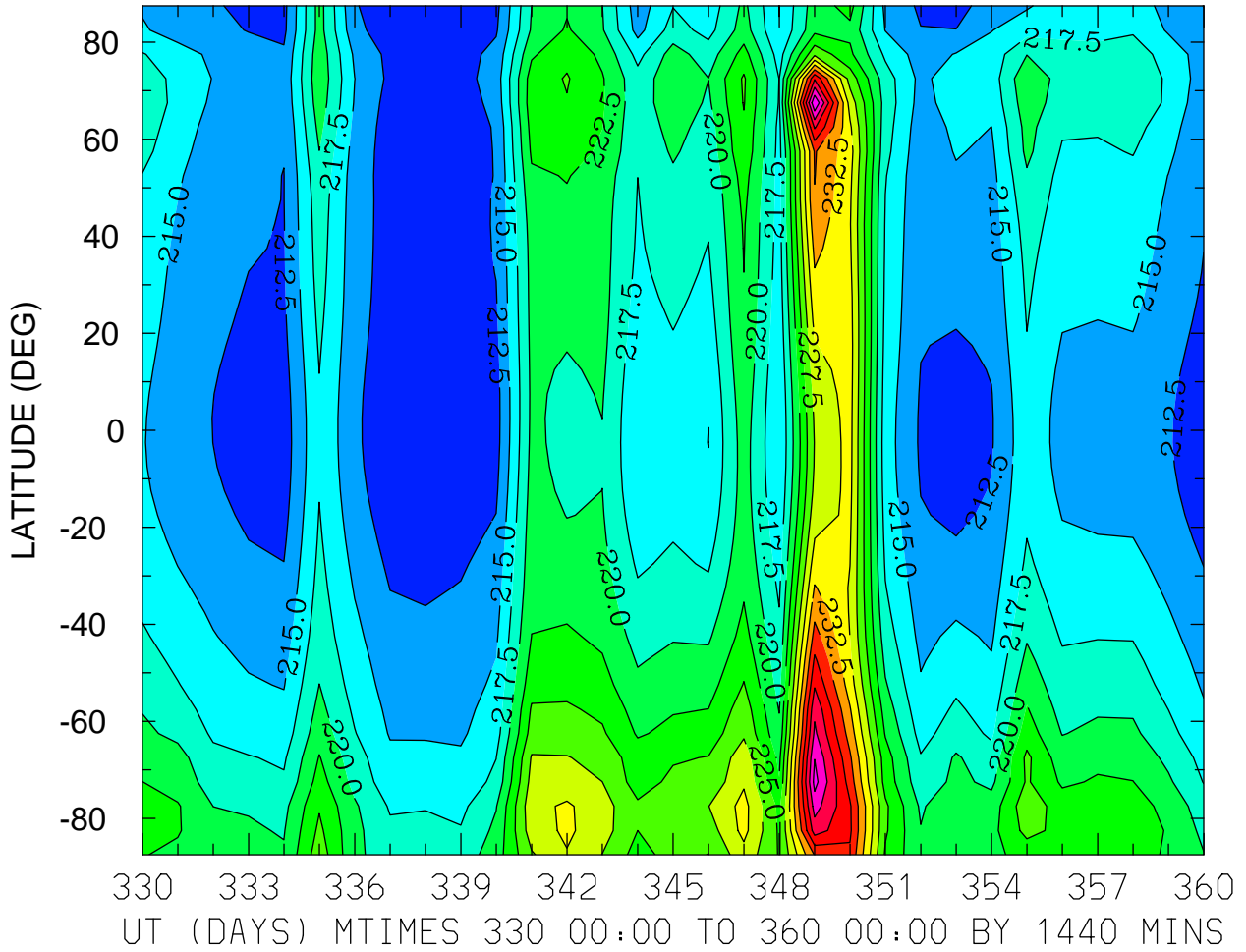

MIN,MAX= 2.1001E+02 2.4739E+02 INTERVAL= 2.5000E+00
FIRST: tiegcm2.0_res5.0_dec2006_heelis_gpi_prim_001.nc
LAST: tiegcm2.0_res5.0_dec2006_heelis_gpi_prim_004.nc

GEOPOTENTIAL HEIGHT (KM)
ZP = 0.000 LOCAL TIME = 12.00

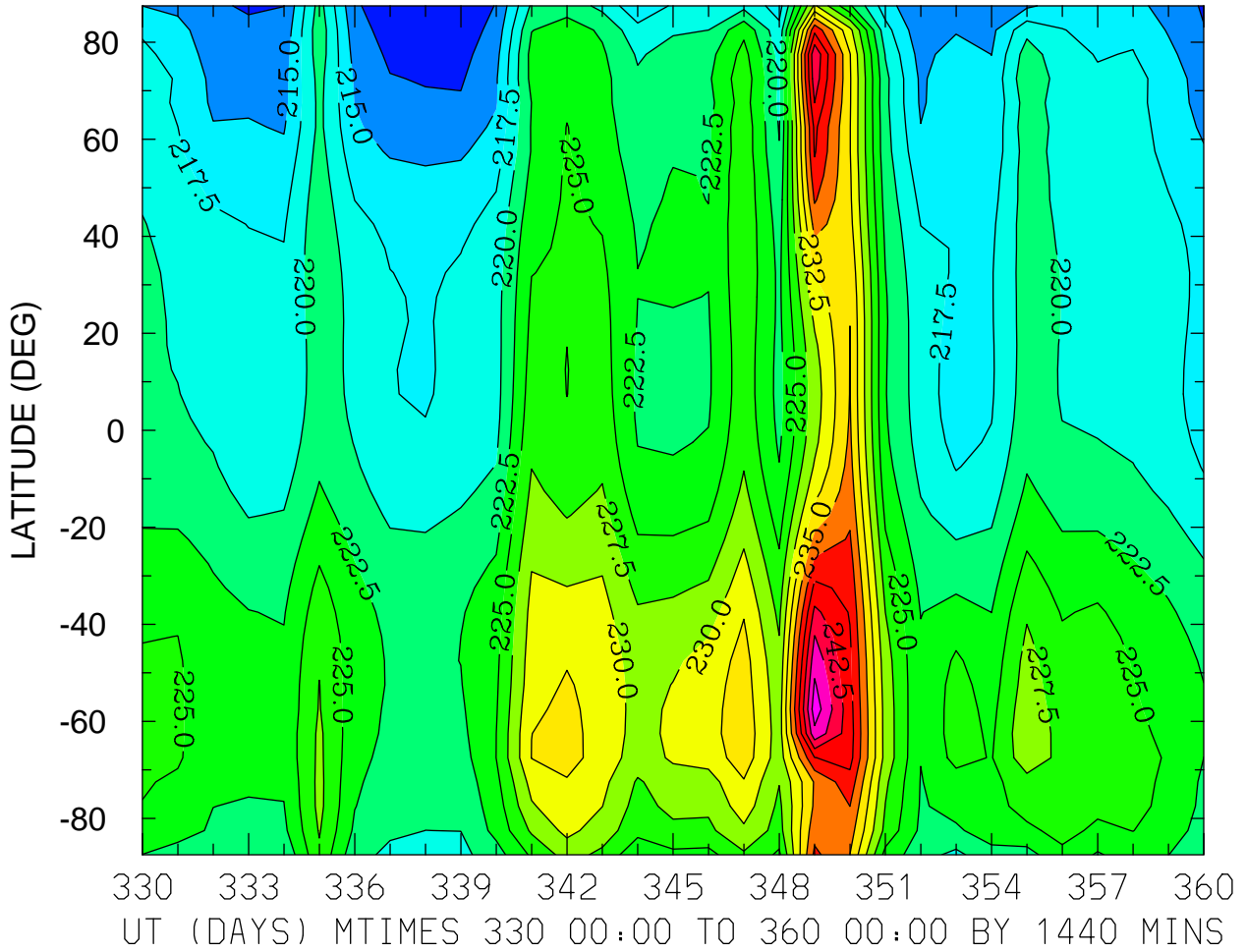

MIN,MAX= 2.1032E+02 2.4898E+02 INTERVAL= 2.5000E+00
FIRST: tiegcm2.0_res5.0_dec2006_heelis_gpi_prim_001.nc
LAST: tiegcm2.0_res5.0_dec2006_heelis_gpi_prim_004.nc

GEOPOTENTIAL HEIGHT (KM)
ZP = 0.000 ZONAL MEANS

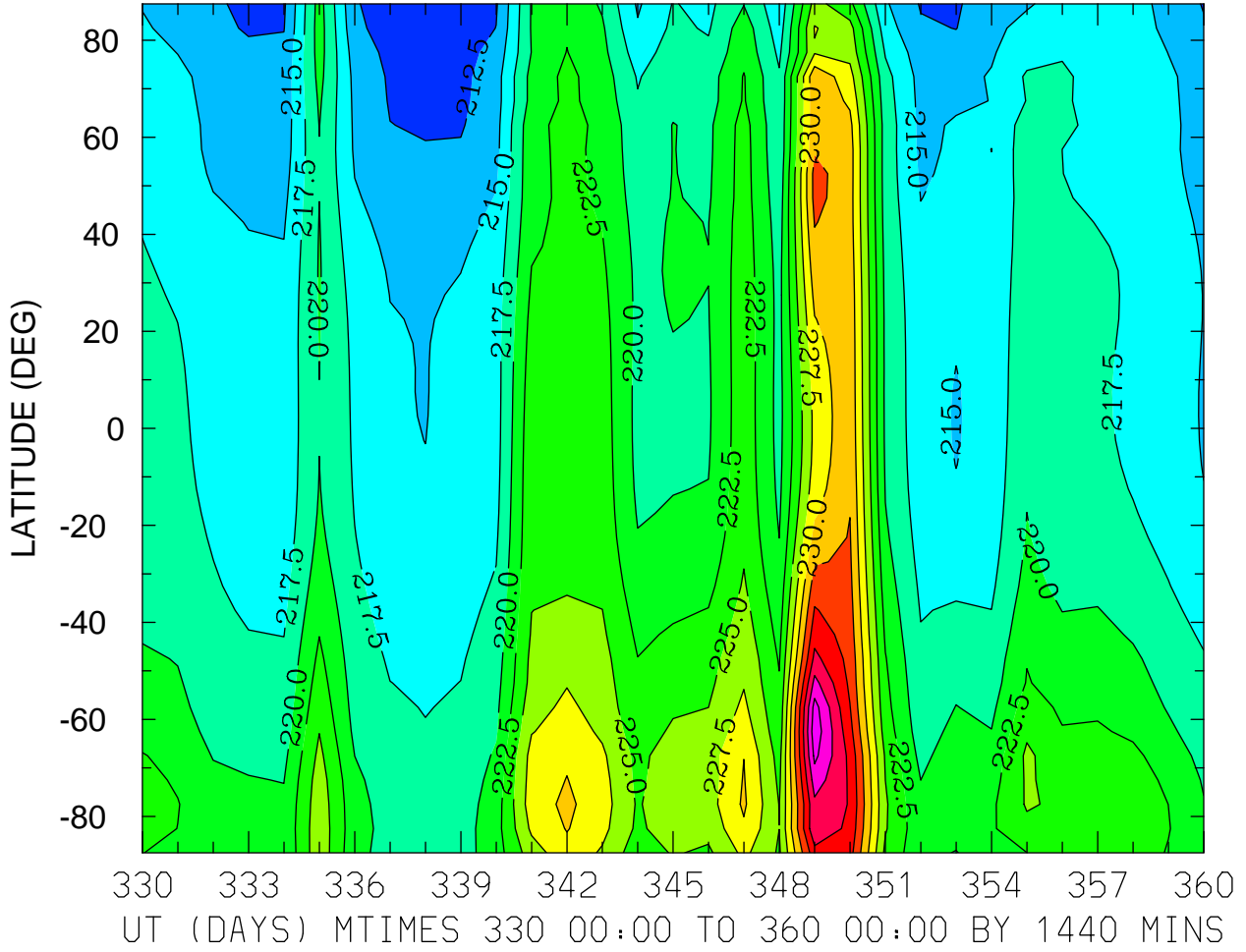

MIN,MAX= 2.1017E+02 2.4410E+02 INTERVAL= 2.5000E+00
FIRST: tiegcm2.0_res5.0_dec2006_heelis_gpi_prim_001.nc
LAST: tiegcm2.0_res5.0_dec2006_heelis_gpi_prim_004.nc

GEOPOTENTIAL HEIGHT (KM)
ZP = 4.000 LOCAL TIME = 0.00

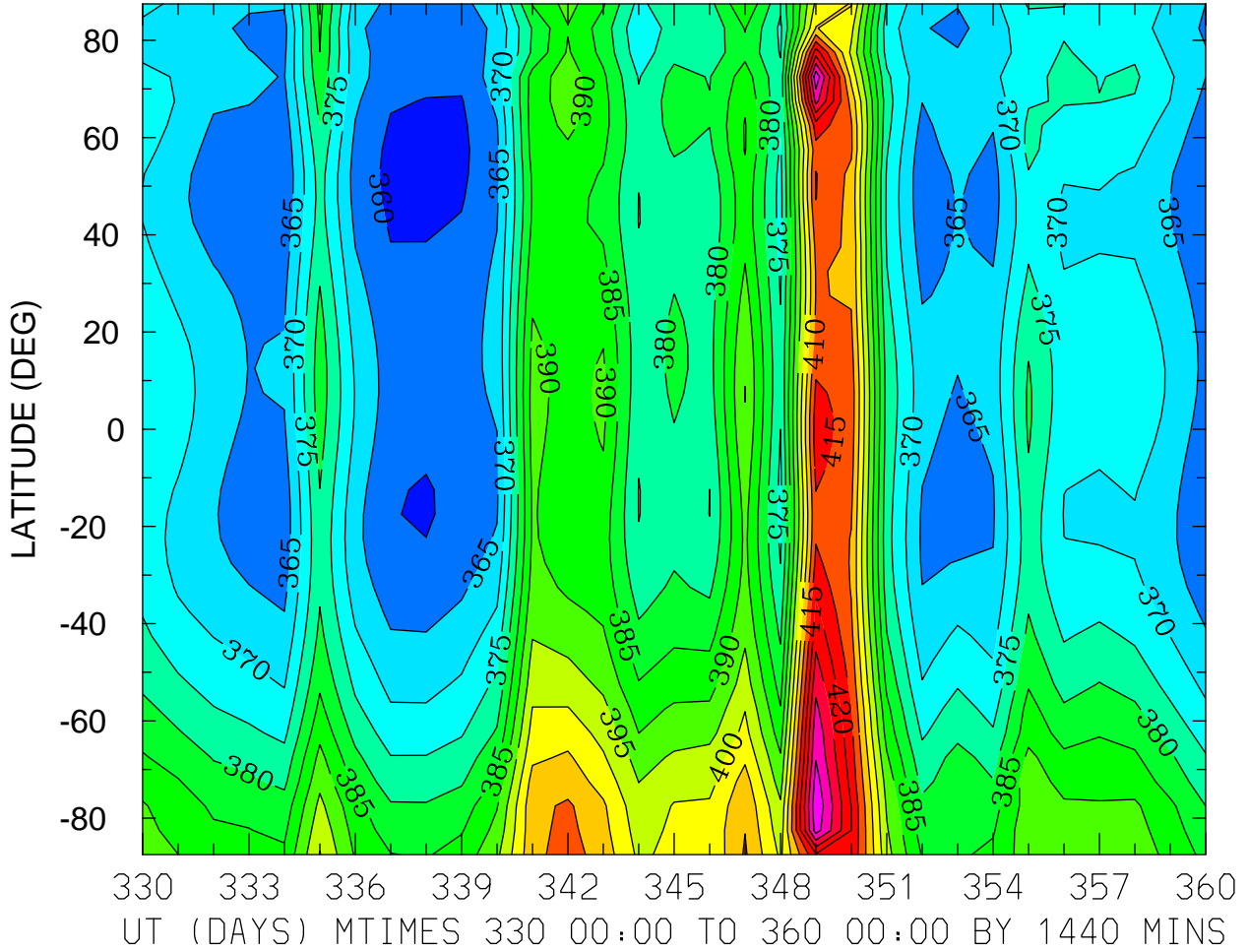

MIN,MAX= 3.5838E+02 4.3897E+02 INTERVAL= 5.0000E+00
FIRST: tiegcm2.0_res5.0_dec2006_heelis_gpi_prim_001.nc
LAST: tiegcm2.0_res5.0_dec2006_heelis_gpi_prim_004.nc

GEOPOTENTIAL HEIGHT (KM)
ZP = 4.000 LOCAL TIME = 12.00

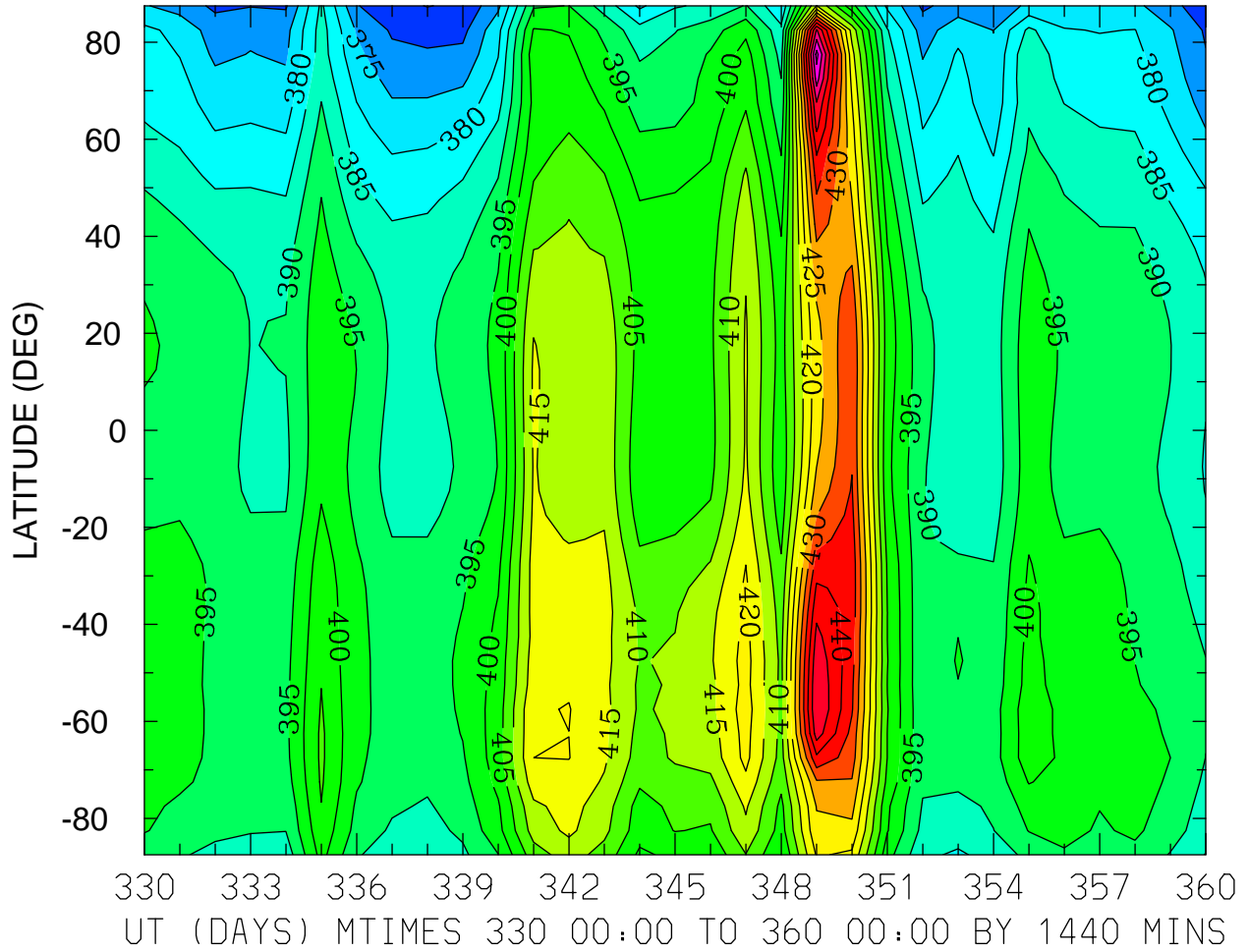

MIN,MAX= 3.6483E+02 4.6186E+02 INTERVAL= 5.0000E+00
FIRST: tiegcm2.0_res5.0_dec2006_heelis_gpi_prim_001.nc
LAST: tiegcm2.0_res5.0_dec2006_heelis_gpi_prim_004.nc

GEOPOTENTIAL HEIGHT (KM)
ZP = 4.000 ZONAL MEANS

