

NEUTRAL TEMPERATURE (DEG K)
LAT=-62.50 LOCAL TIME= 0.00

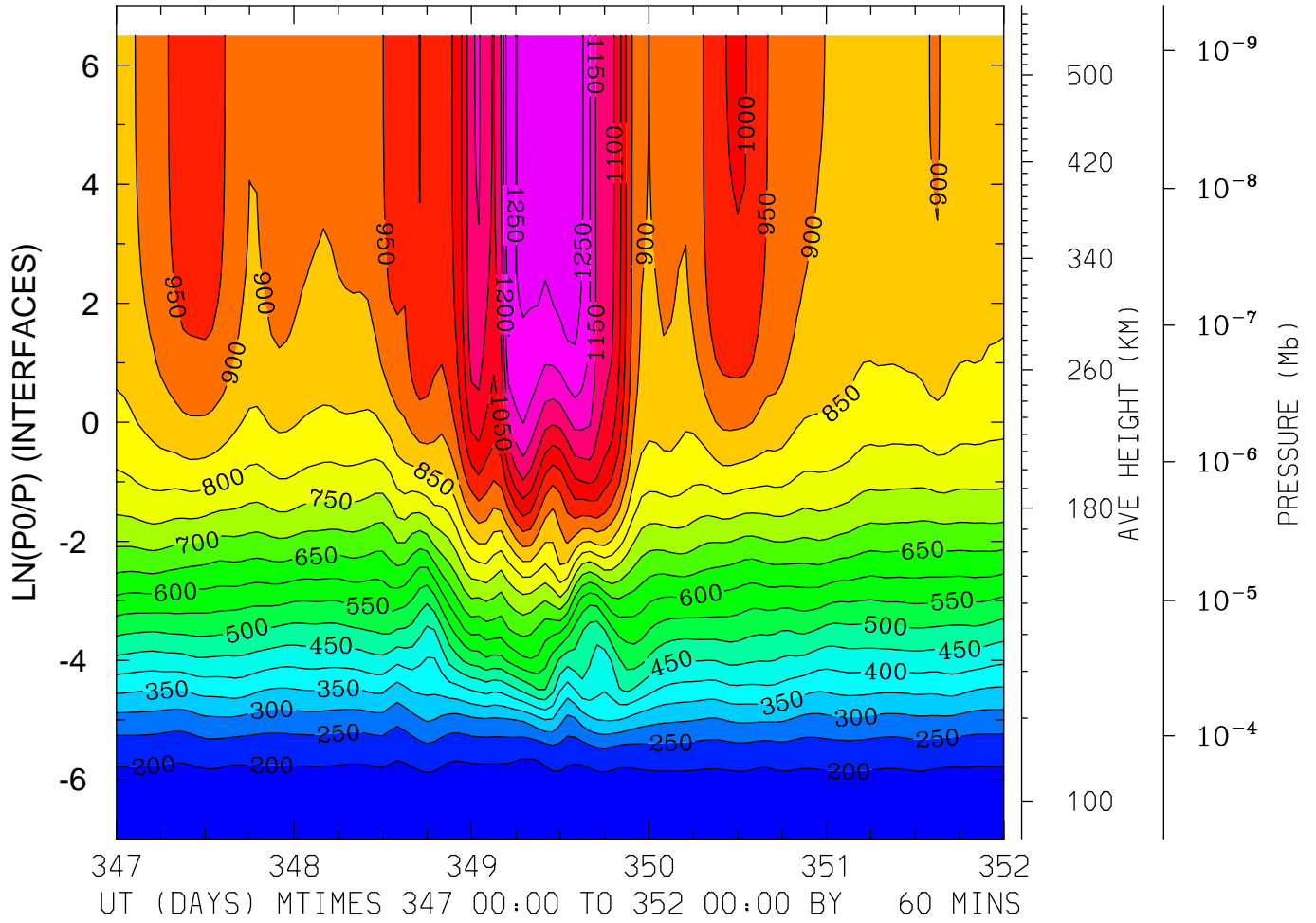

MIN,MAX= 1.6800E+02 1.2998E+03 INTERVAL= 5.0000E+01
FIRST: tiegcm2.0_res5.0_dec2006_heelis_gpi_sech_017.nc
LAST: tiegcm2.0_res5.0_dec2006_heelis_gpi_sech_022.nc

NEUTRAL TEMPERATURE (DEG K)
LAT=-62.50 LOCAL TIME=12.00

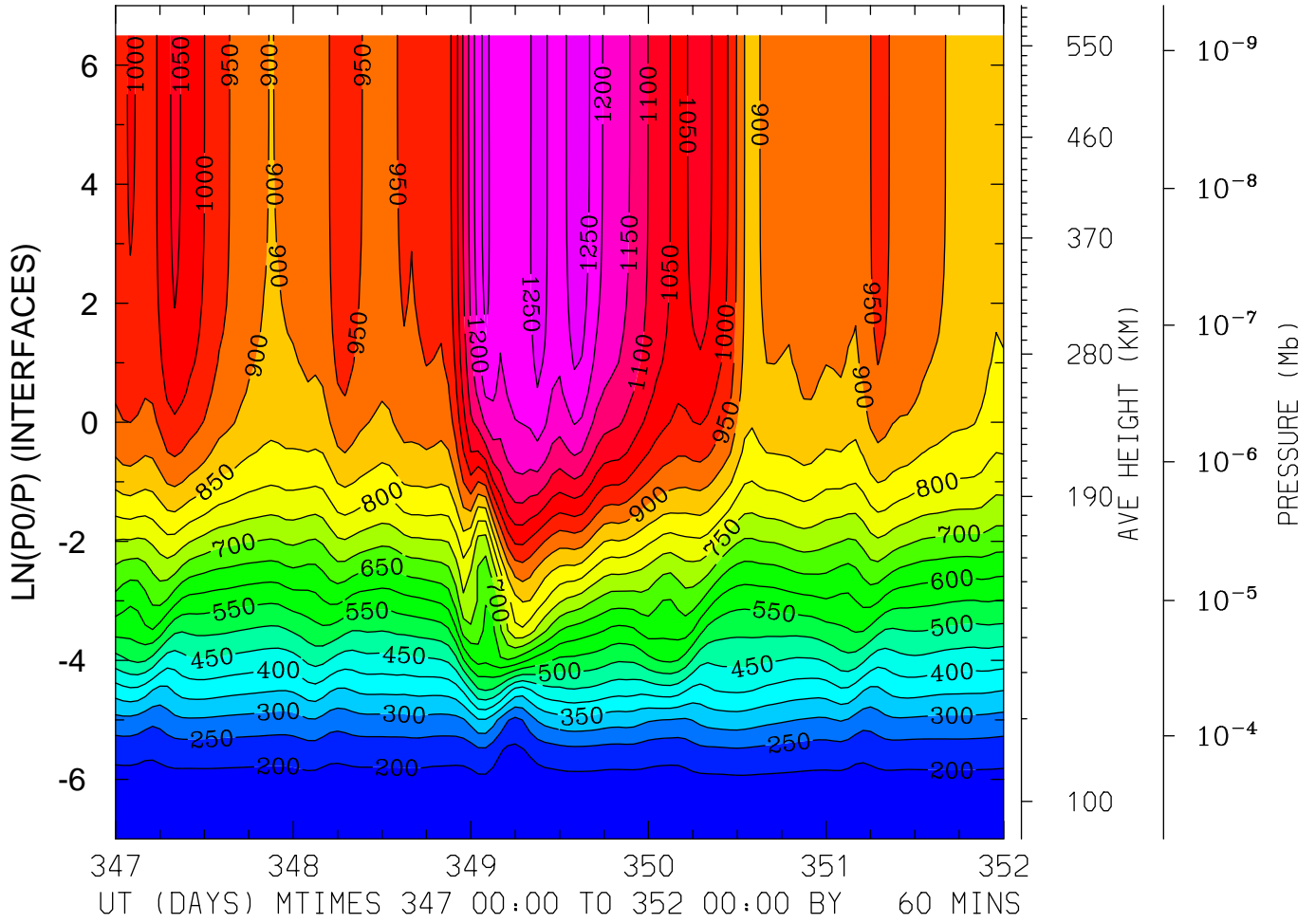

MIN,MAX= 1.6760E+02 1.2839E+03 INTERVAL= 5.0000E+01
FIRST: tiegcm2.0_res5.0_dec2006_heelis_gpi_sech_017.nc
LAST: tiegcm2.0_res5.0_dec2006_heelis_gpi_sech_022.nc

NEUTRAL TEMPERATURE (DEG K)
LAT=-62.50 (ZONAL MEANS)

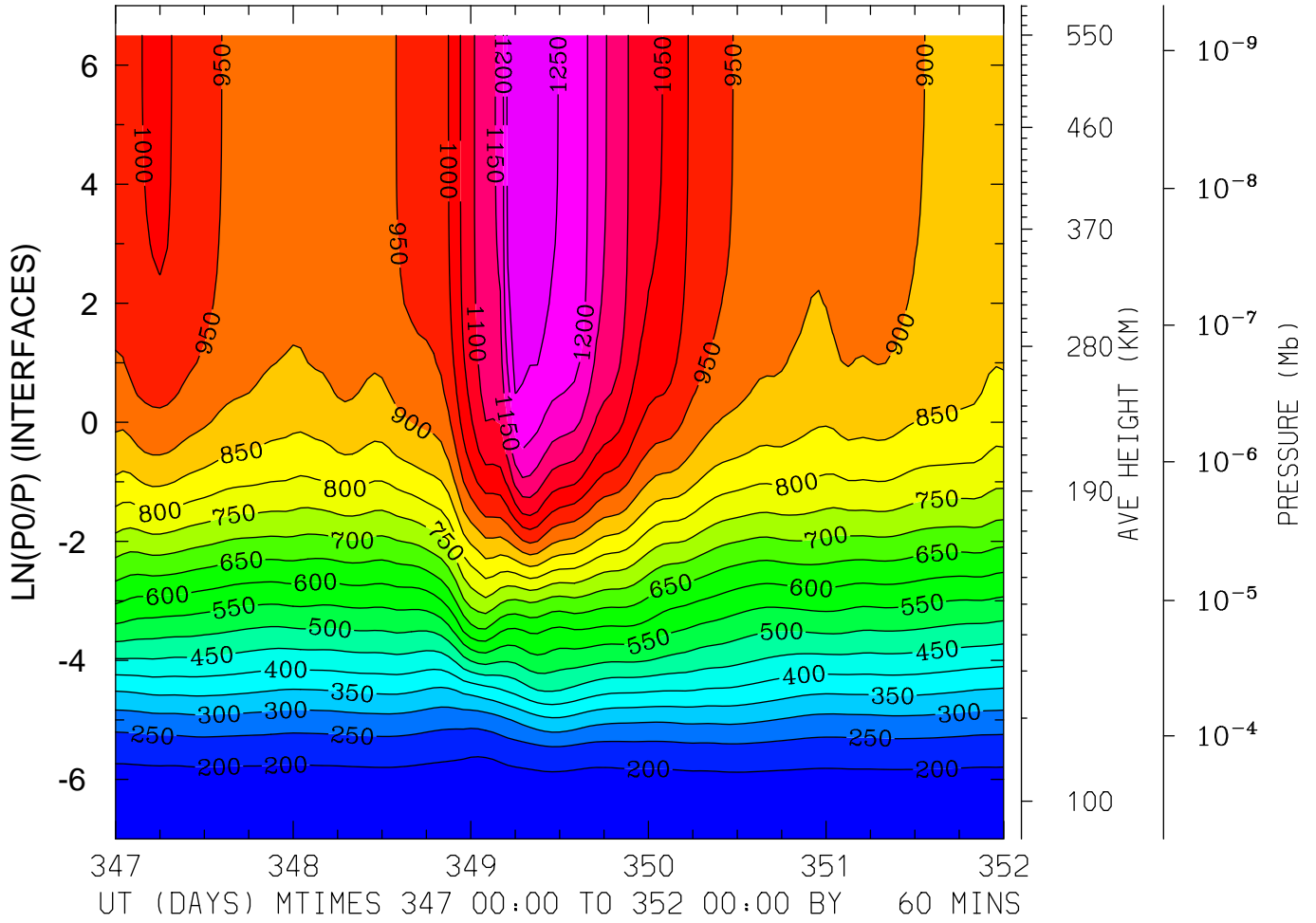

MIN,MAX= 1.6937E+02 1.2800E+03 INTERVAL= 5.0000E+01
FIRST: tiegcm2.0_res5.0_dec2006_heelis_gpi_sech_017.nc
LAST: tiegcm2.0_res5.0_dec2006_heelis_gpi_sech_022.nc

NEUTRAL TEMPERATURE (DEG K)
LAT=-42.50 LOCAL TIME= 0.00

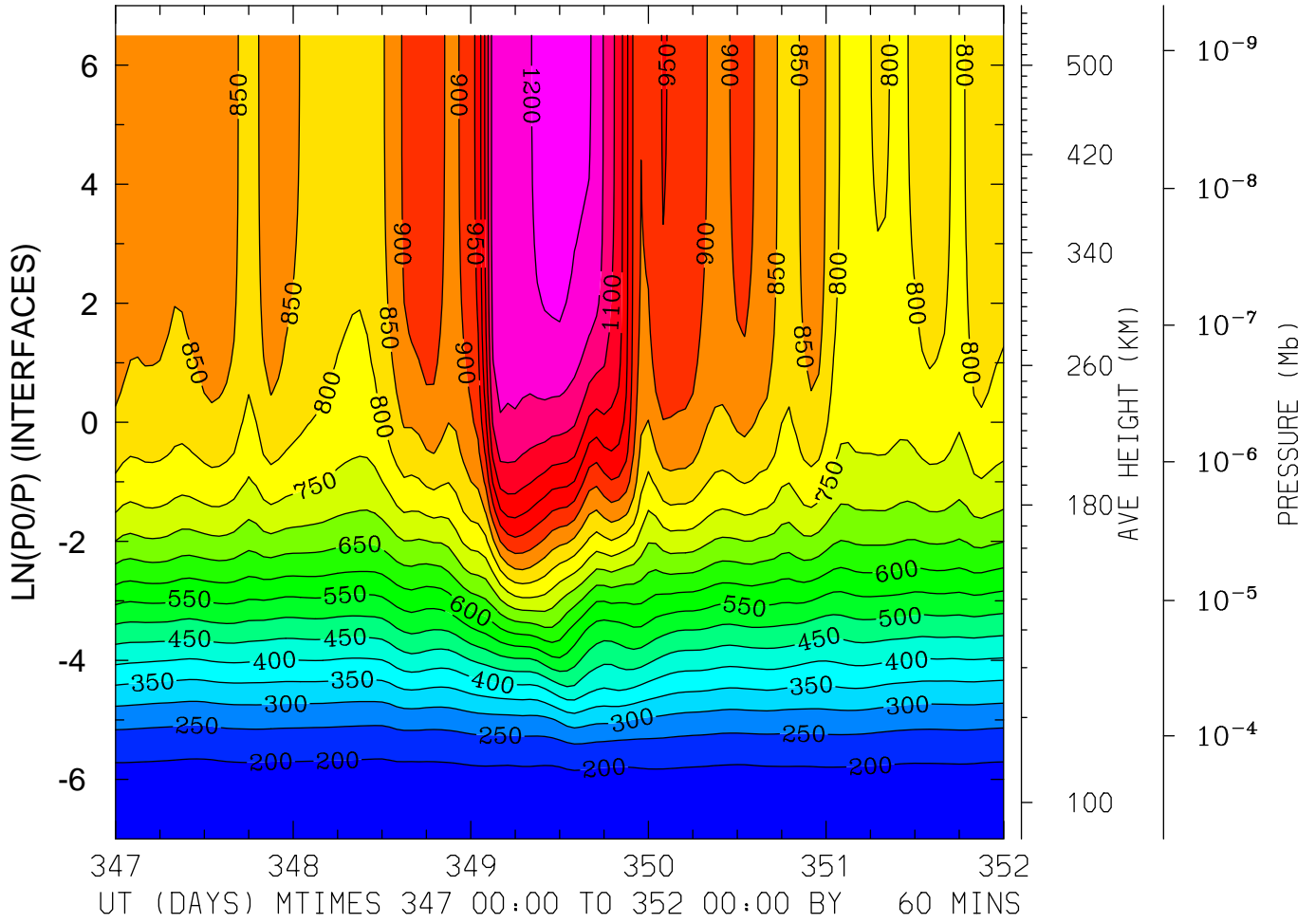

MIN,MAX= 1.7149E+02 1.2274E+03 INTERVAL= 5.0000E+01
FIRST: tiegcm2.0_res5.0_dec2006_heelis_gpi_sech_017.nc
LAST: tiegcm2.0_res5.0_dec2006_heelis_gpi_sech_022.nc

NEUTRAL TEMPERATURE (DEG K)
LAT=-42.50 LOCAL TIME=12.00

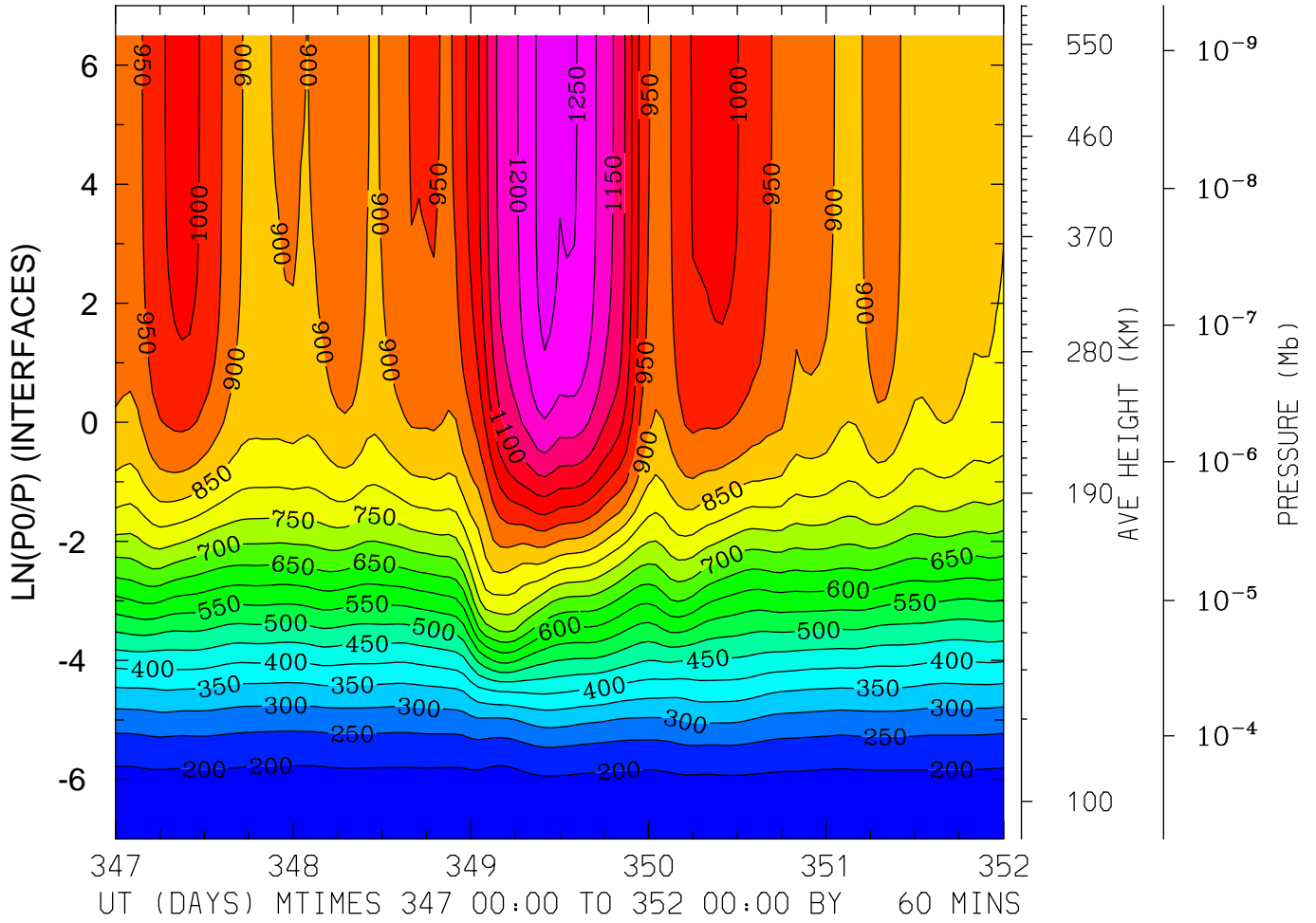

MIN,MAX= 1.7016E+02 1.2720E+03 INTERVAL= 5.0000E+01
FIRST: tiegcm2.0_res5.0_dec2006_heelis_gpi_sech_017.nc
LAST: tiegcm2.0_res5.0_dec2006_heelis_gpi_sech_022.nc

NEUTRAL TEMPERATURE (DEG K)
LAT=-42.50 (ZONAL MEANS)

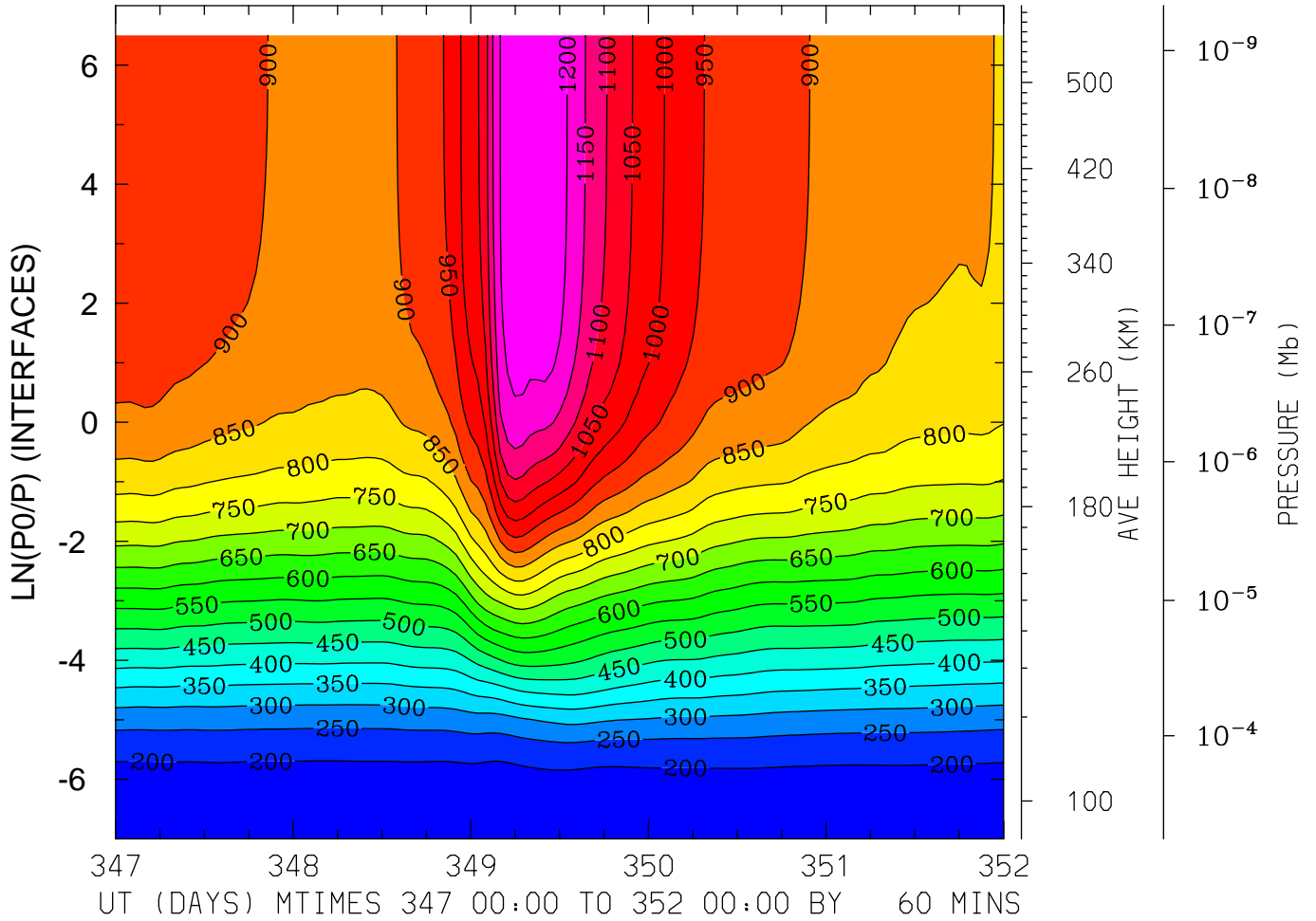

MIN,MAX= 1.6999E+02 1.2474E+03 INTERVAL= 5.0000E+01
FIRST: tiegcm2.0_res5.0_dec2006_heelis_gpi_sech_017.nc
LAST: tiegcm2.0_res5.0_dec2006_heelis_gpi_sech_022.nc

NEUTRAL TEMPERATURE (DEG K)
LAT= -2.50 LOCAL TIME= 0.00

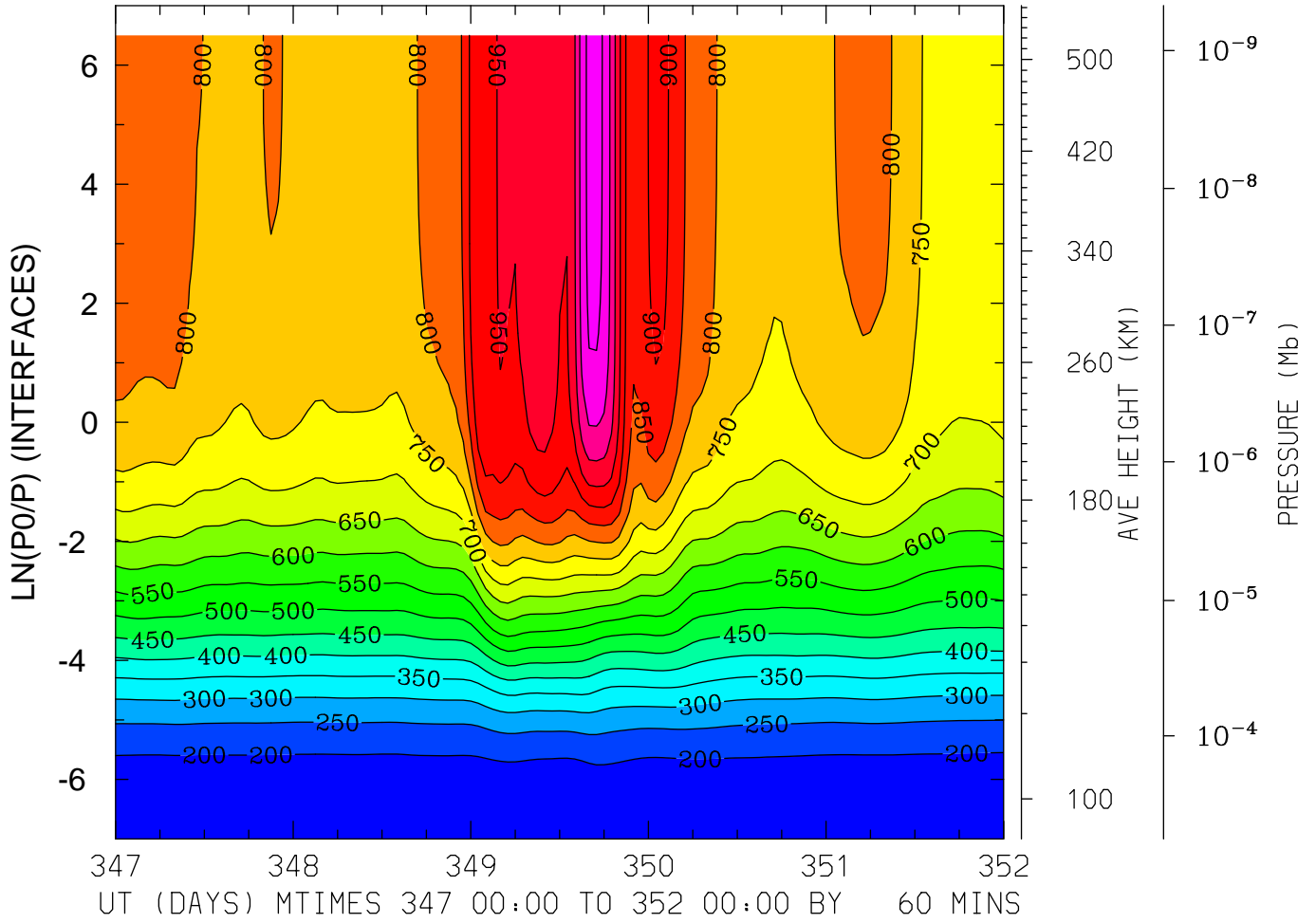

MIN,MAX= 1.6276E+02 1.1200E+03 INTERVAL= 5.0000E+01
FIRST: tiegcm2.0_res5.0_dec2006_heelis_gpi_sech_017.nc
LAST: tiegcm2.0_res5.0_dec2006_heelis_gpi_sech_022.nc

NEUTRAL TEMPERATURE (DEG K)
LAT= -2.50 LOCAL TIME=12.00

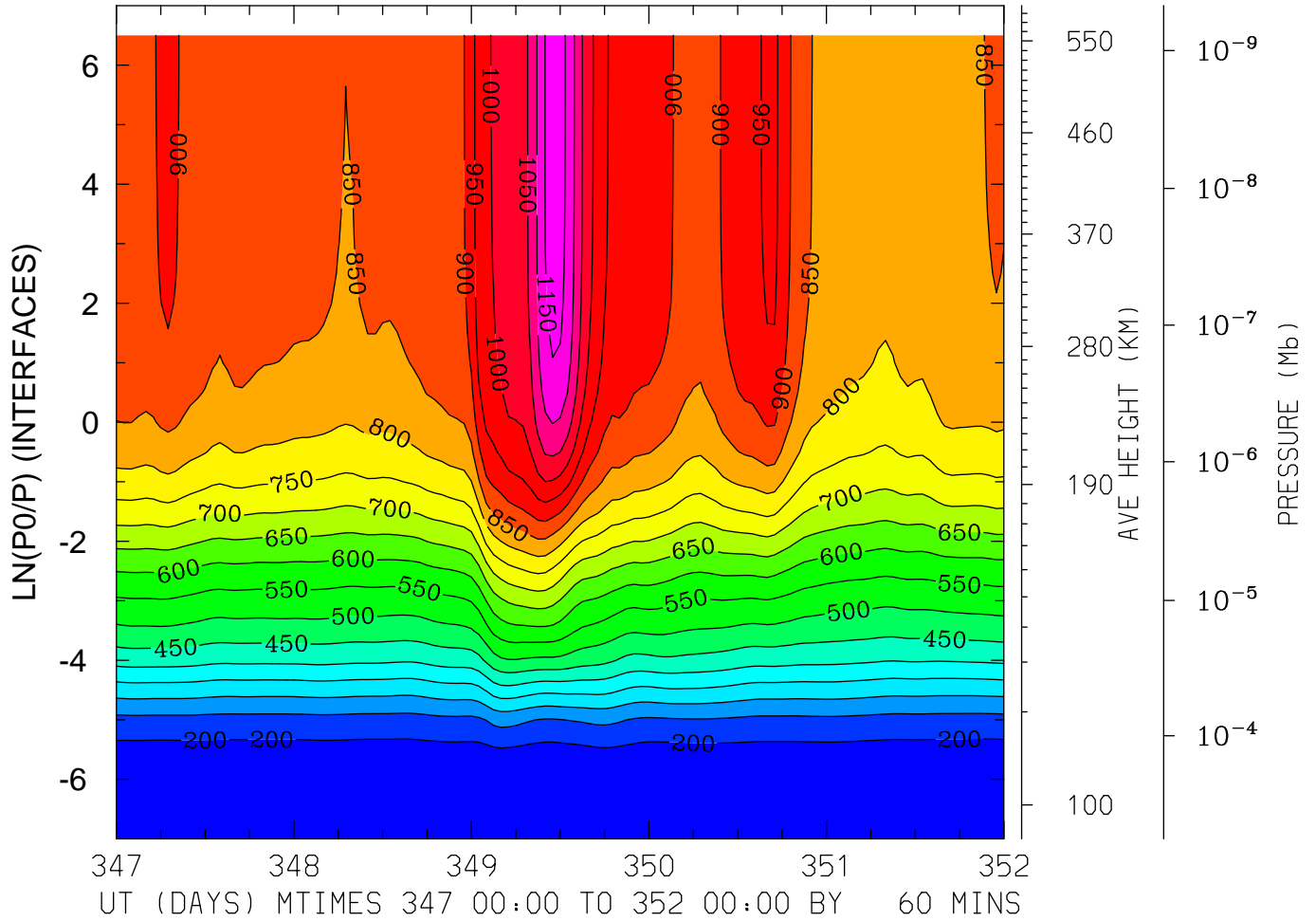

MIN,MAX= 1.6490E+02 1.1740E+03 INTERVAL= 5.0000E+01
FIRST: tiegcm2.0_res5.0_dec2006_heelis_gpi_sech_017.nc
LAST: tiegcm2.0_res5.0_dec2006_heelis_gpi_sech_022.nc

NEUTRAL TEMPERATURE (DEG K)
LAT= -2.50 (ZONAL MEANS)

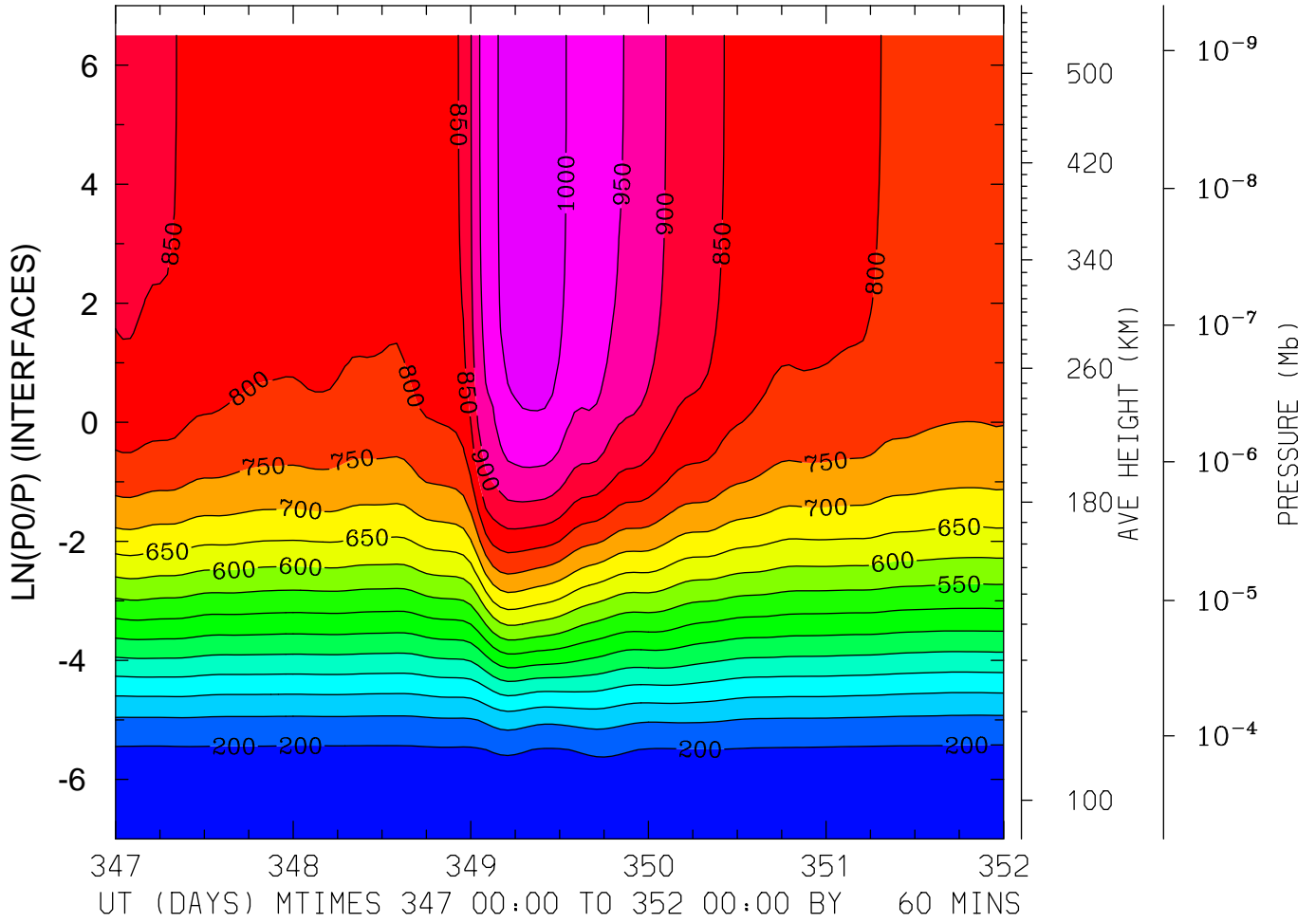

MIN,MAX= 1.6451E+02 1.0396E+03 INTERVAL= 5.0000E+01
FIRST: tiegcm2.0_res5.0_dec2006_heelis_gpi_sech_017.nc
LAST: tiegcm2.0_res5.0_dec2006_heelis_gpi_sech_022.nc

NEUTRAL TEMPERATURE (DEG K)
LAT= 37.50 LOCAL TIME= 0.00

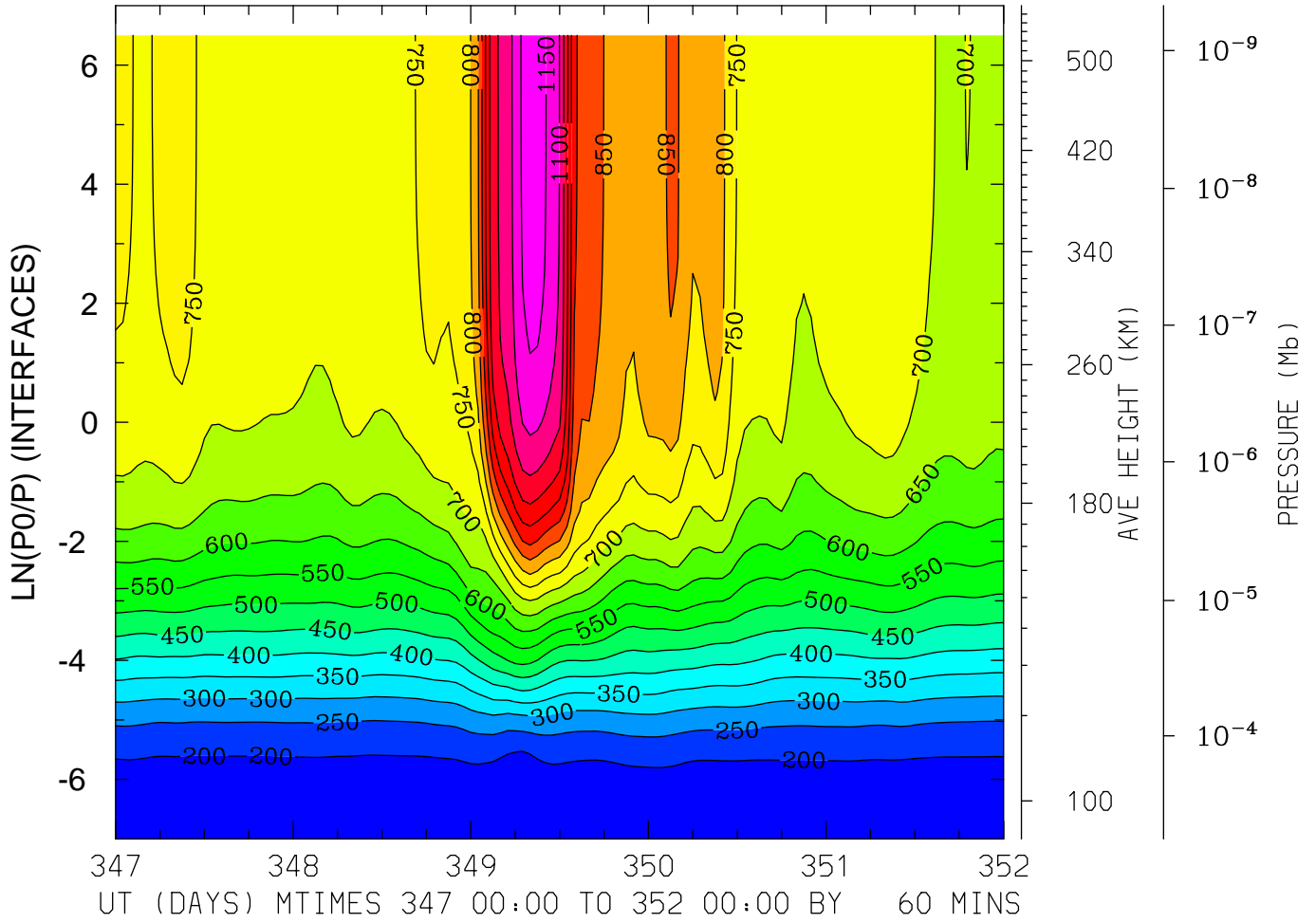

MIN,MAX= 1.6585E+02 1.1726E+03 INTERVAL= 5.0000E+01
FIRST: tiegcm2.0_res5.0_dec2006_heelis_gpi_sech_017.nc
LAST: tiegcm2.0_res5.0_dec2006_heelis_gpi_sech_022.nc

NEUTRAL TEMPERATURE (DEG K)
LAT= 37.50 (ZONAL MEANS)

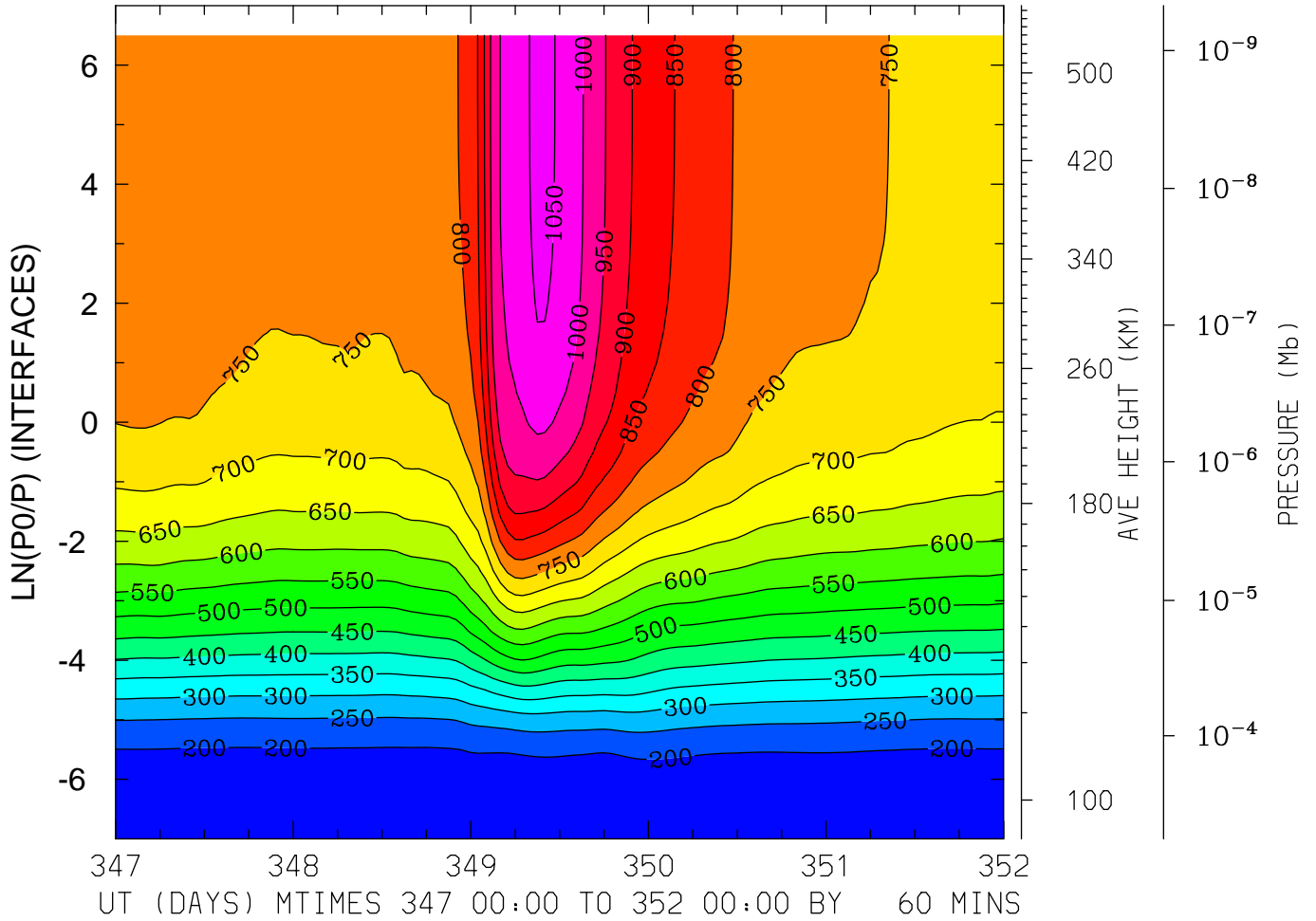

MIN,MAX= 1.6450E+02 1.0623E+03 INTERVAL= 5.0000E+01
FIRST: tiegcm2.0_res5.0_dec2006_heelis_gpi_sech_017.nc
LAST: tiegcm2.0_res5.0_dec2006_heelis_gpi_sech_022.nc

NEUTRAL TEMPERATURE (DEG K)
LAT= 57.50 LOCAL TIME= 0.00

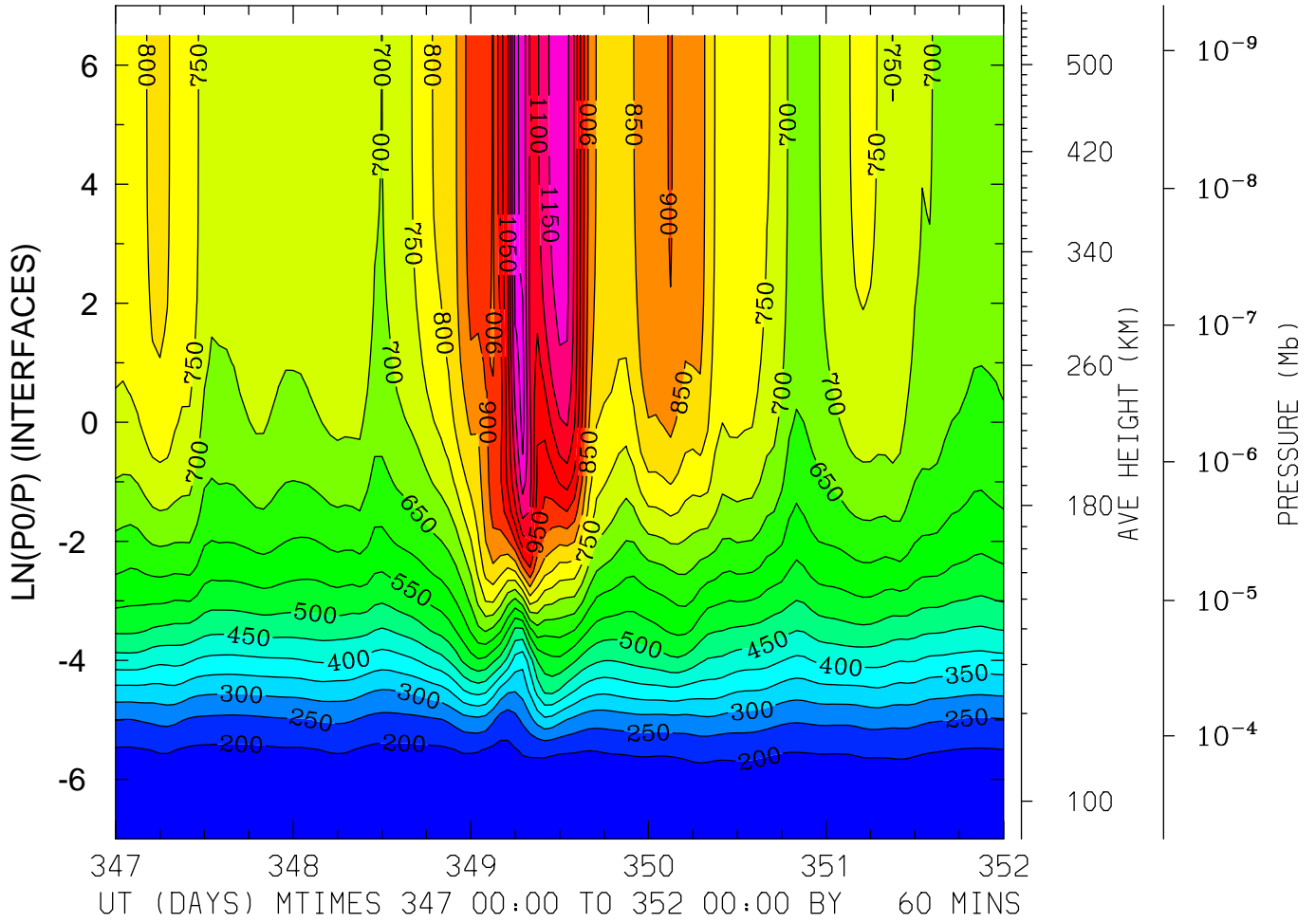

MIN,MAX= 1.6513E+02 1.2217E+03 INTERVAL= 5.0000E+01
FIRST: tiegcm2.0_res5.0_dec2006_heelis_gpi_sech_017.nc
LAST: tiegcm2.0_res5.0_dec2006_heelis_gpi_sech_022.nc

NEUTRAL TEMPERATURE (DEG K)
LAT= 57.50 LOCAL TIME=12.00

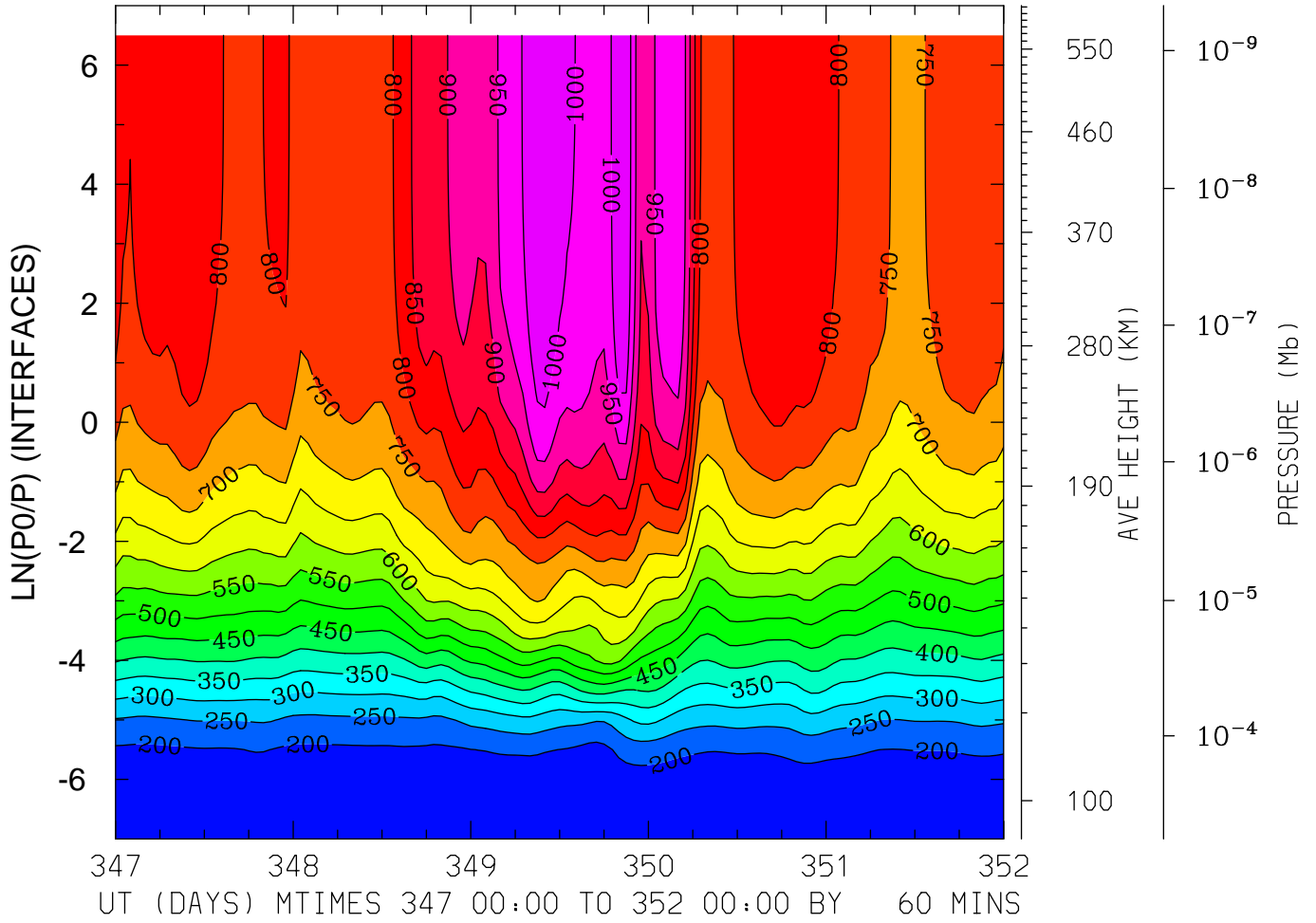

MIN,MAX= 1.6431E+02 1.0498E+03 INTERVAL= 5.0000E+01
FIRST: tiegcm2.0_res5.0_dec2006_heelis_gpi_sech_017.nc
LAST: tiegcm2.0_res5.0_dec2006_heelis_gpi_sech_022.nc

NEUTRAL TEMPERATURE (DEG K)
LAT= 57.50 (ZONAL MEANS)

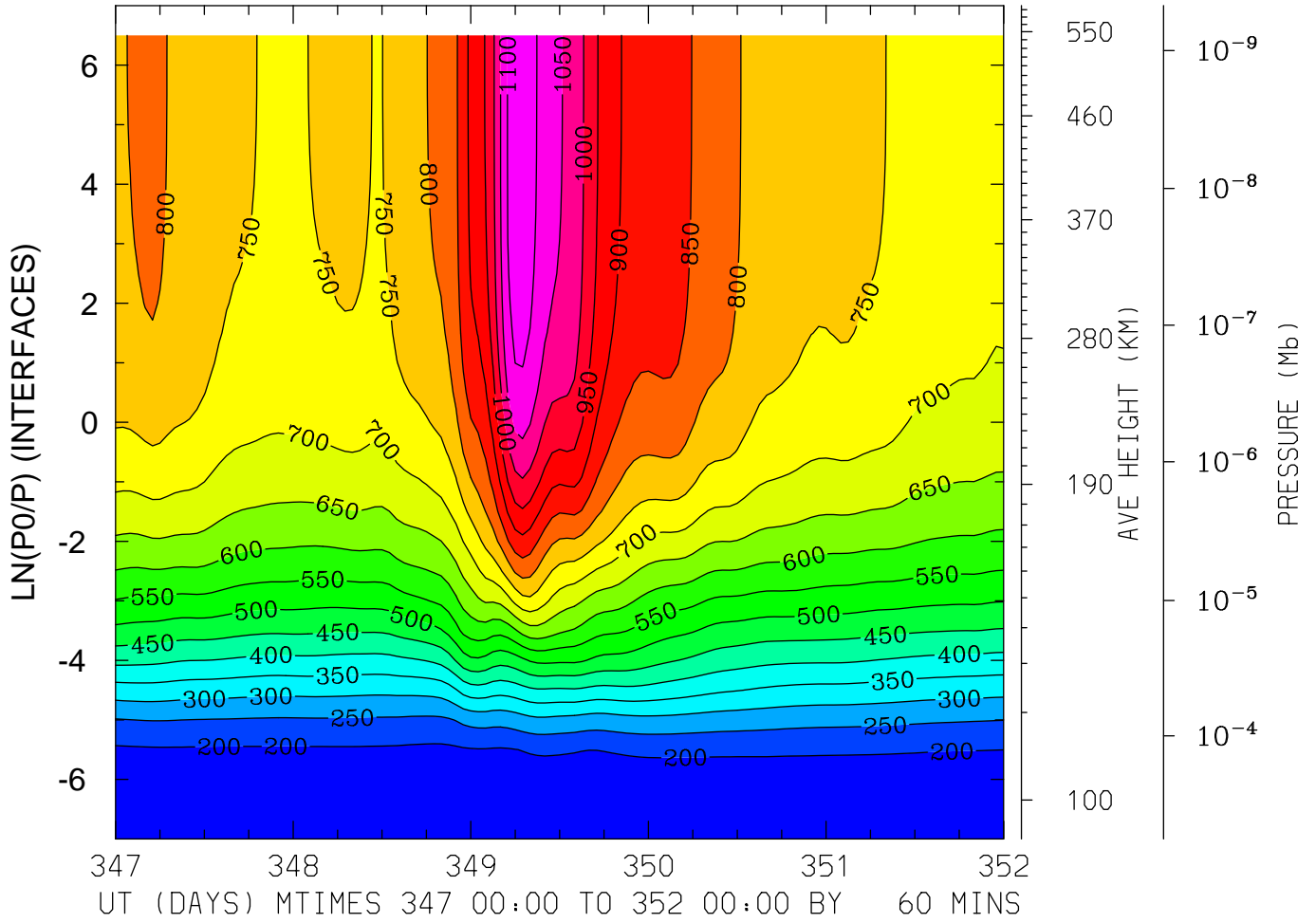

MIN,MAX= 1.6334E+02 1.1263E+03 INTERVAL= 5.0000E+01
FIRST: tiegcm2.0_res5.0_dec2006_heelis_gpi_sech_017.nc
LAST: tiegcm2.0_res5.0_dec2006_heelis_gpi_sech_022.nc

NEUTRAL ZONAL WIND (M/S)
LAT=-62.50 LOCAL TIME= 0.00

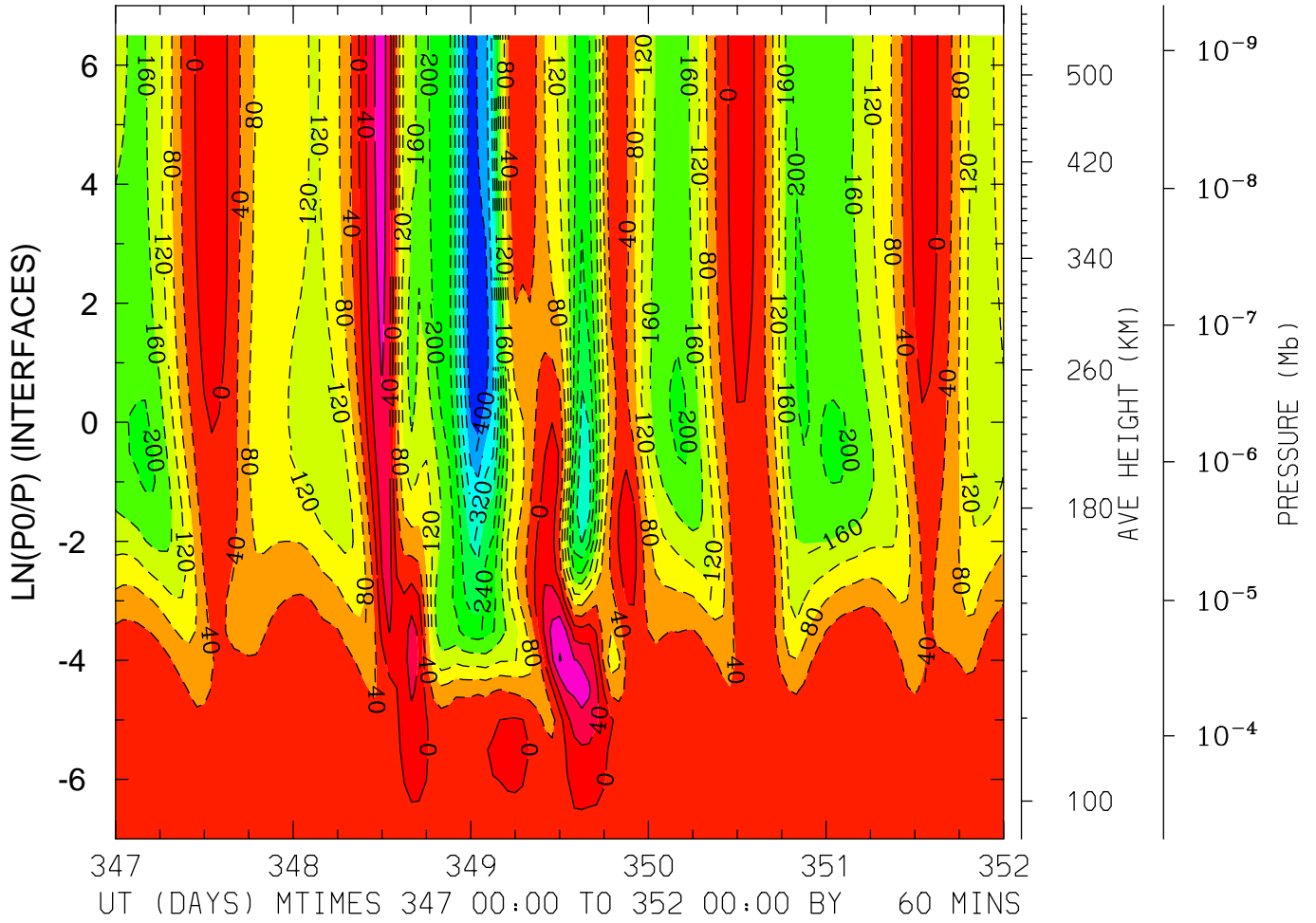

MIN,MAX= -4.3403E+02 1.2197E+02 INTERVAL= 4.0000E+01
FIRST: tiegcm2.0_res5.0_dec2006_heelis_gpi_sech_017.nc
LAST: tiegcm2.0_res5.0_dec2006_heelis_gpi_sech_022.nc

NEUTRAL ZONAL WIND (M/S)
LAT=-62.50 LOCAL TIME=12.00

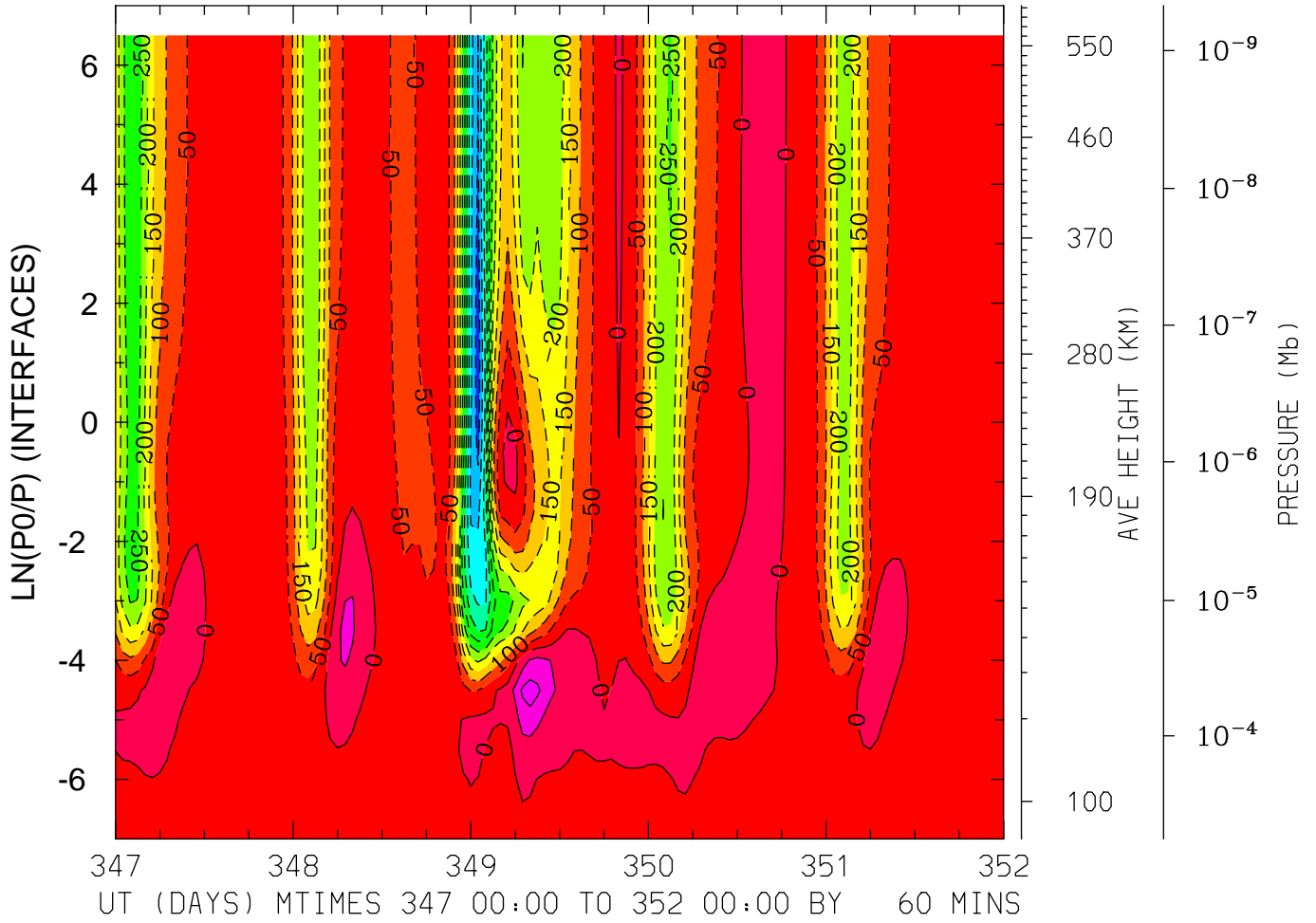

MIN,MAX= -5.3105E+02 1.2447E+02 INTERVAL= 5.0000E+01
FIRST: tiegcm2.0_res5.0_dec2006_heelis_gpi_sech_017.nc
LAST: tiegcm2.0_res5.0_dec2006_heelis_gpi_sech_022.nc

NEUTRAL ZONAL WIND (M/S)
LAT=-62.50 (ZONAL MEANS)

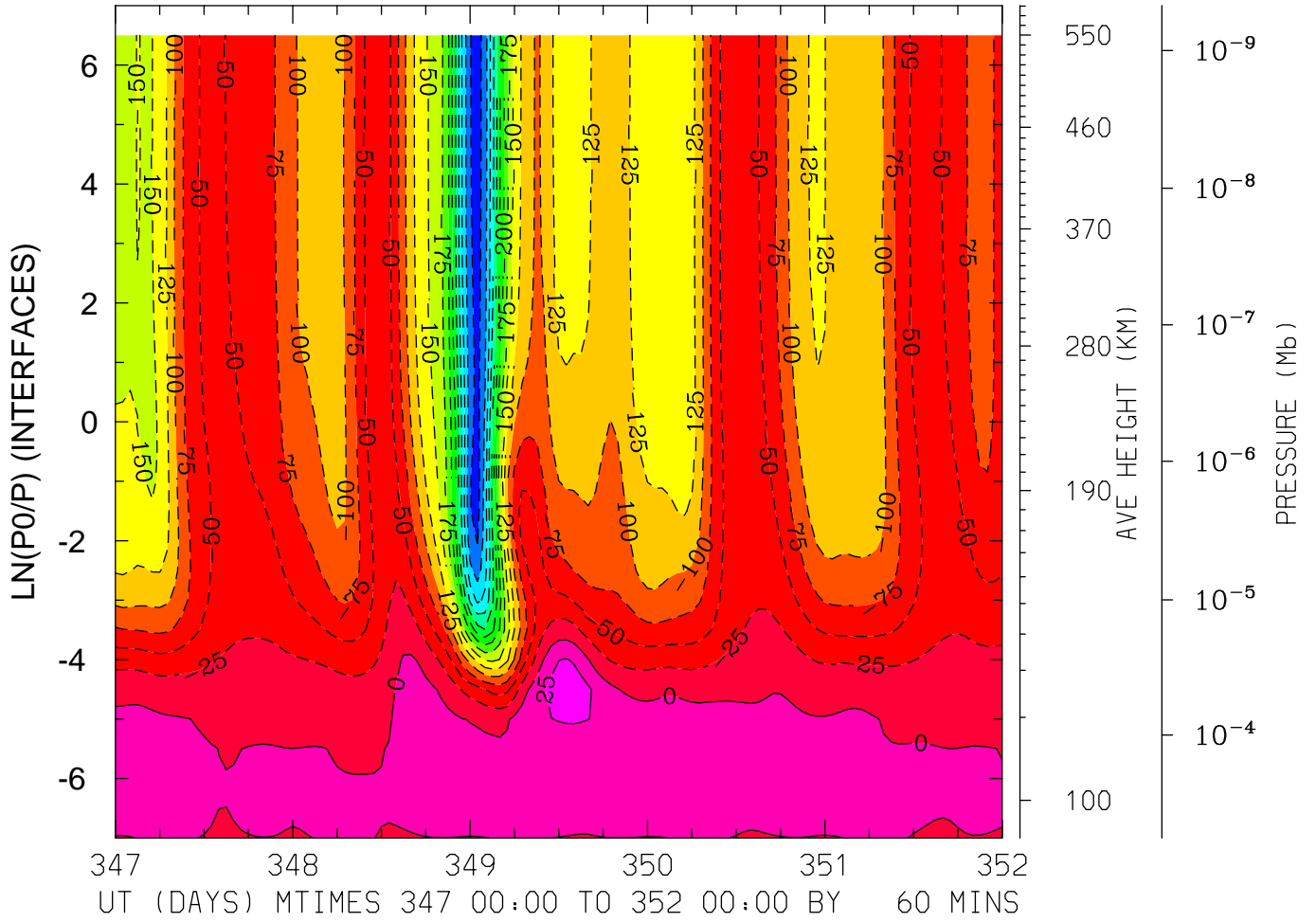

MIN,MAX= -3.6225E+02 4.2256E+01 INTERVAL= 2.5000E+01
FIRST: tiegcm2.0_res5.0_dec2006_heelis_gpi_sech_017.nc
LAST: tiegcm2.0_res5.0_dec2006_heelis_gpi_sech_022.nc

NEUTRAL ZONAL WIND (M/S)
LAT=-42.50 LOCAL TIME= 0.00

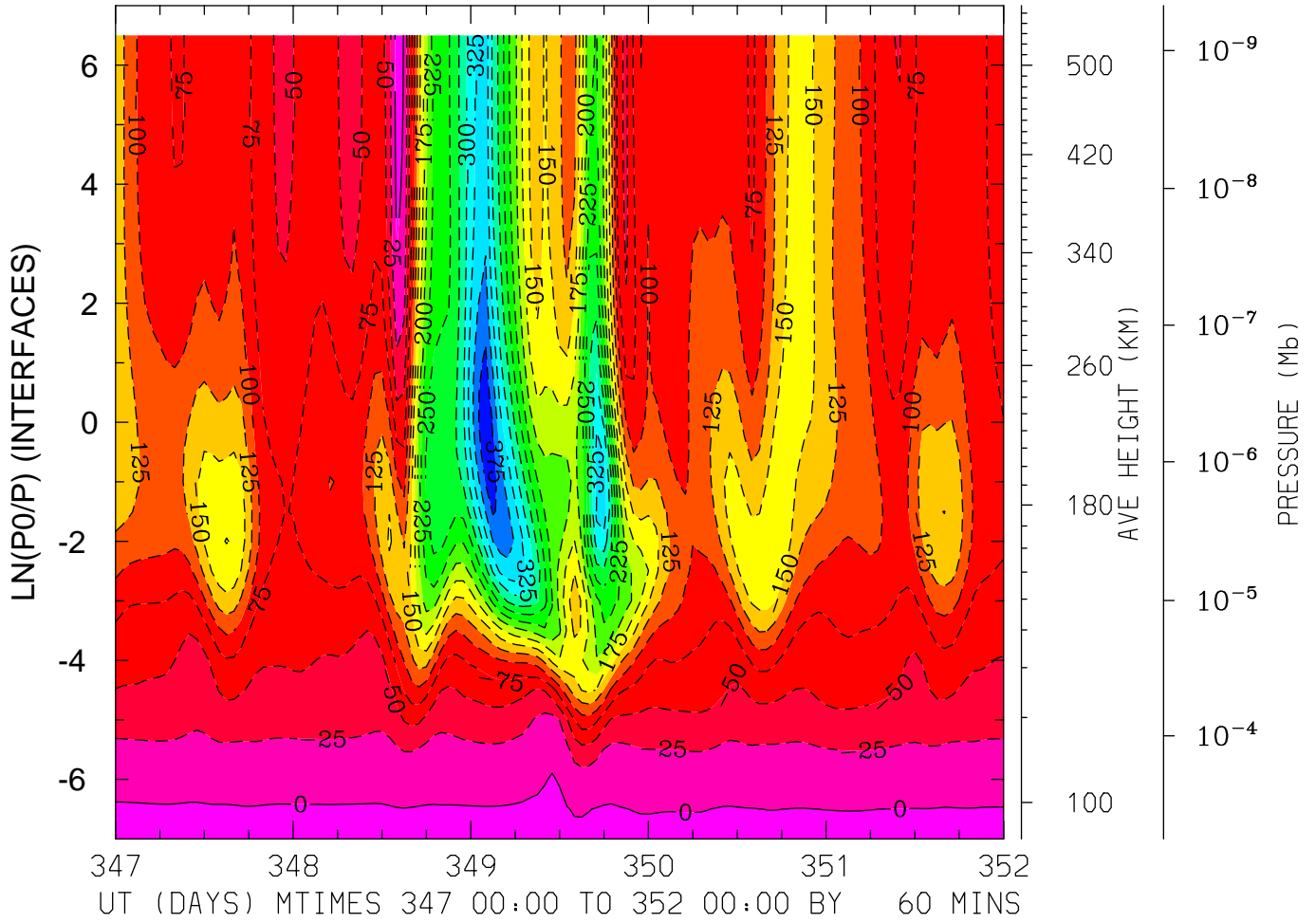

MIN,MAX= -3.9460E+02 9.7642E+00 INTERVAL= 2.5000E+01
FIRST: tiegcm2.0_res5.0_dec2006_heelis_gpi_sech_017.nc
LAST: tiegcm2.0_res5.0_dec2006_heelis_gpi_sech_022.nc

NEUTRAL ZONAL WIND (M/S)
LAT=-42.50 LOCAL TIME=12.00

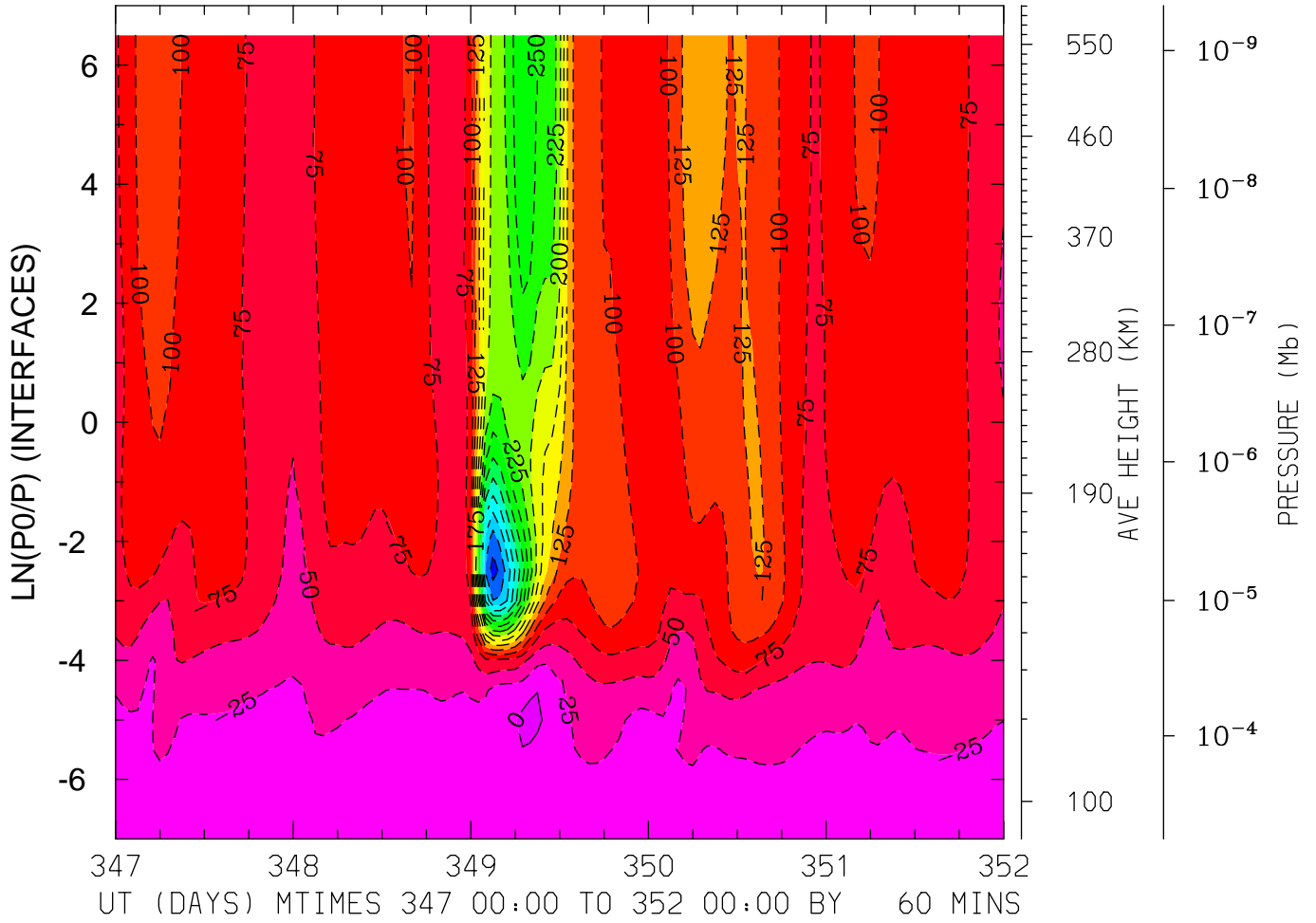

MIN,MAX= -4.1137E+02 7.2662E+00 INTERVAL= 2.5000E+01
FIRST: tiegcm2.0_res5.0_dec2006_heelis_gpi_sech_017.nc
LAST: tiegcm2.0_res5.0_dec2006_heelis_gpi_sech_022.nc

NEUTRAL ZONAL WIND (M/S)
LAT= -2.50 LOCAL TIME= 0.00

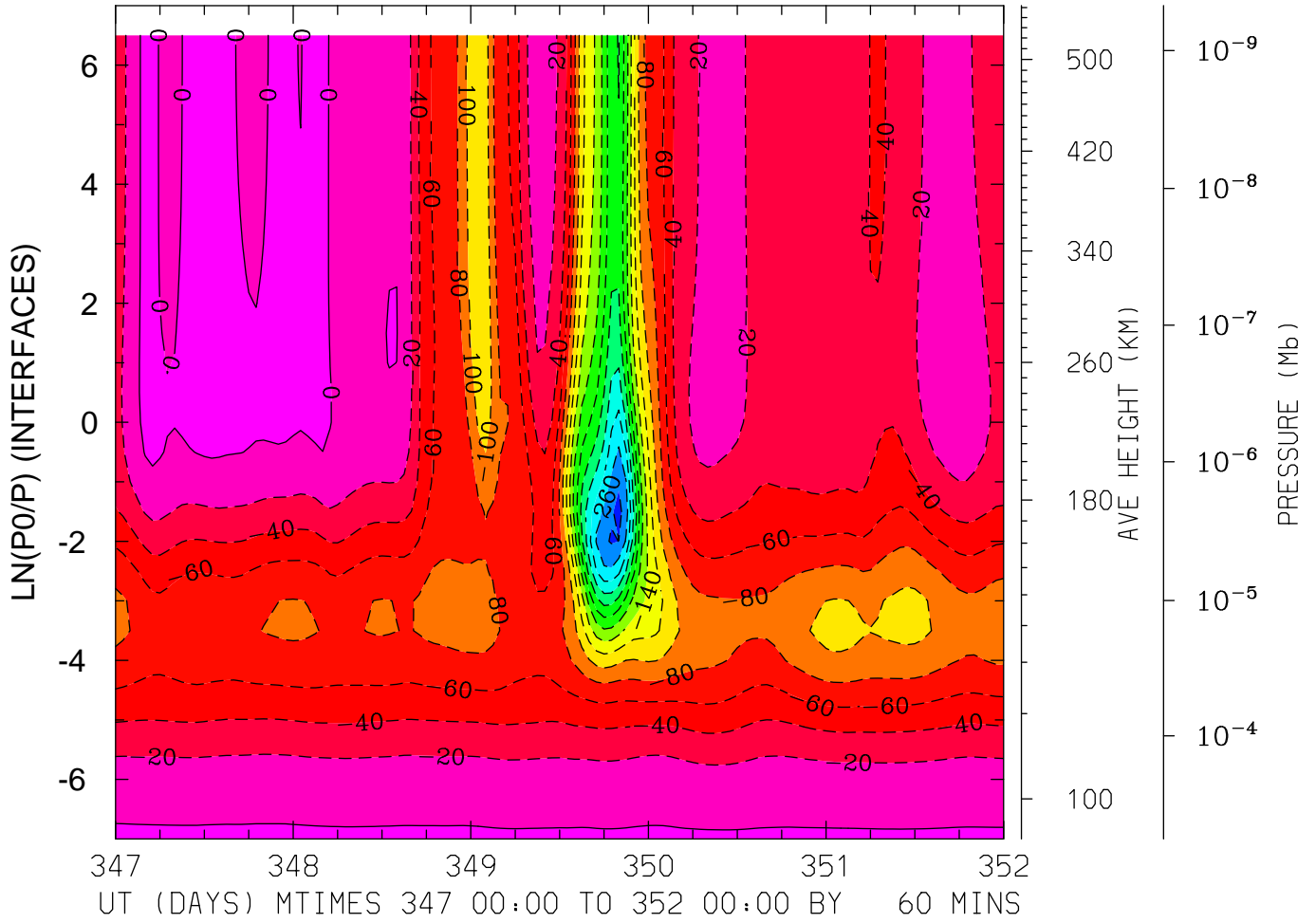

MIN,MAX= -2.8632E+02 1.1864E+01 INTERVAL= 2.0000E+01
FIRST: tiegcm2.0_res5.0_dec2006_heelis_gpi_sech_017.nc
LAST: tiegcm2.0_res5.0_dec2006_heelis_gpi_sech_022.nc

NEUTRAL ZONAL WIND (M/S)
LAT= -2.50 LOCAL TIME=12.00

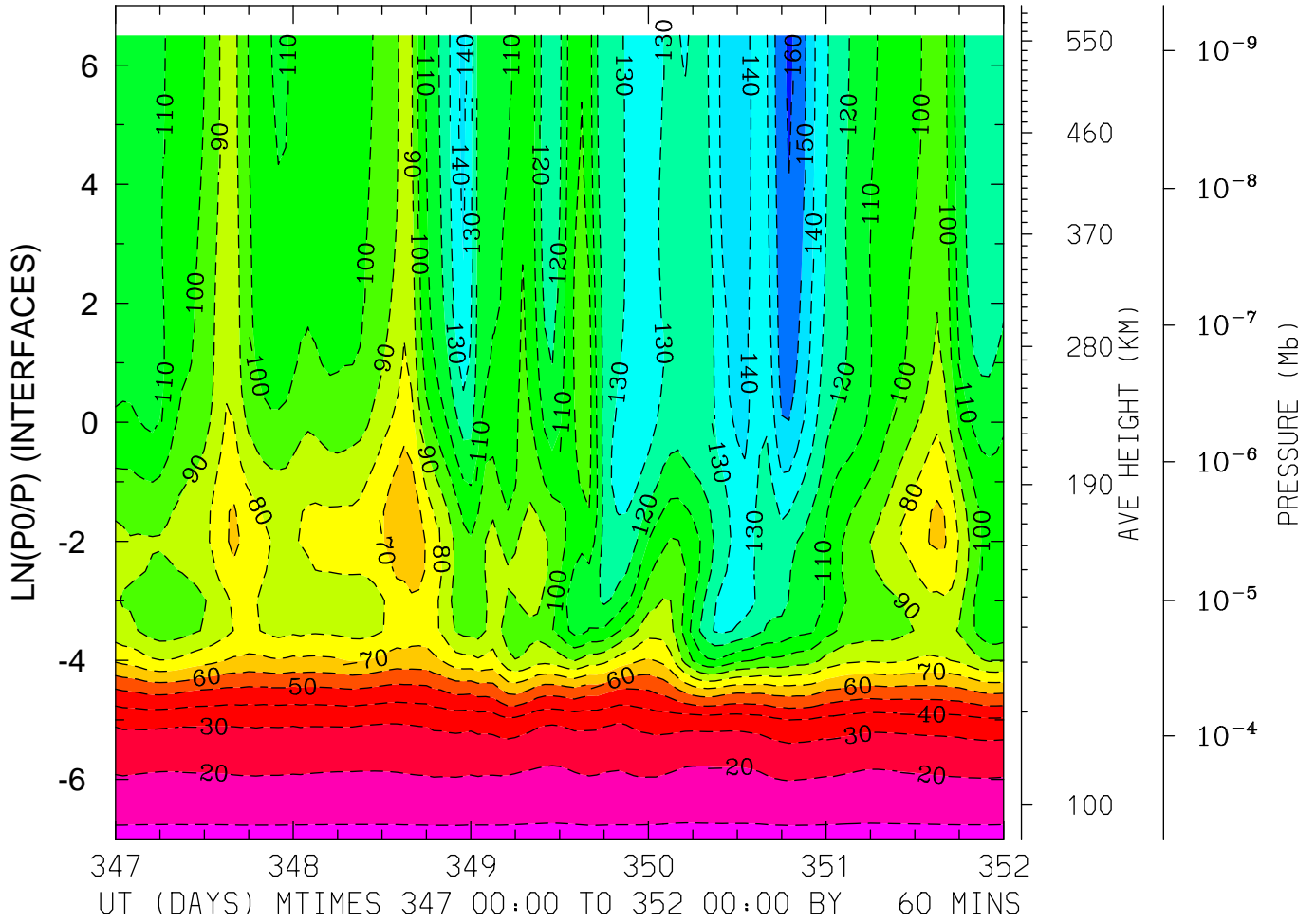

MIN,MAX= -1.6116E+02 -6.9186E+00 INTERVAL= 1.0000E+01
FIRST: tiegcm2.0_res5.0_dec2006_heelis_gpi_sech_017.nc
LAST: tiegcm2.0_res5.0_dec2006_heelis_gpi_sech_022.nc

NEUTRAL ZONAL WIND (M/S)
LAT= -2.50 (ZONAL MEANS)

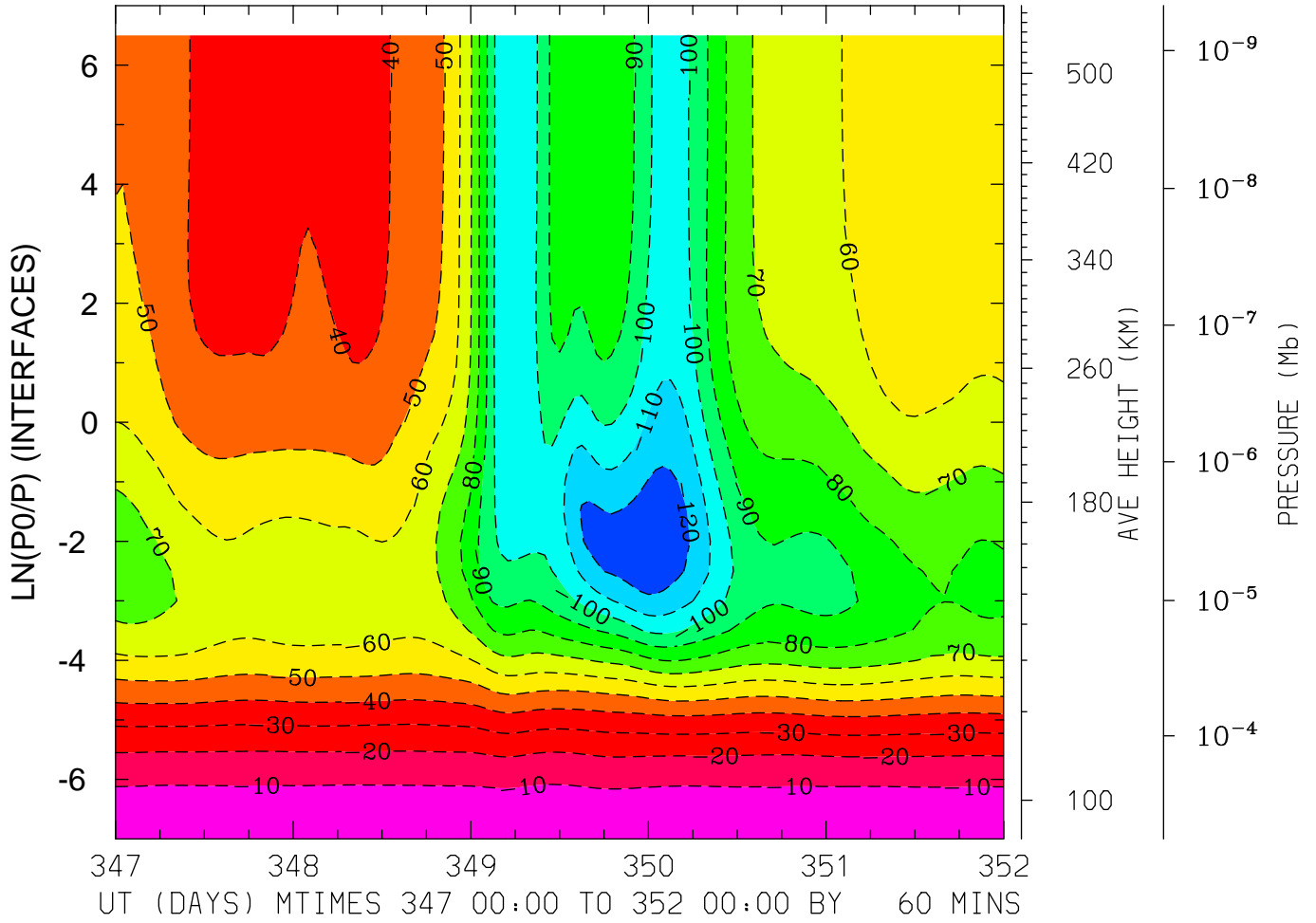

MIN,MAX= -1.2752E+02 7.7128E-02 INTERVAL= 1.0000E+01
FIRST: tiegcm2.0_res5.0_dec2006_heelis_gpi_sech_017.nc
LAST: tiegcm2.0_res5.0_dec2006_heelis_gpi_sech_022.nc

NEUTRAL ZONAL WIND (M/S)
LAT= 37.50 LOCAL TIME= 0.00

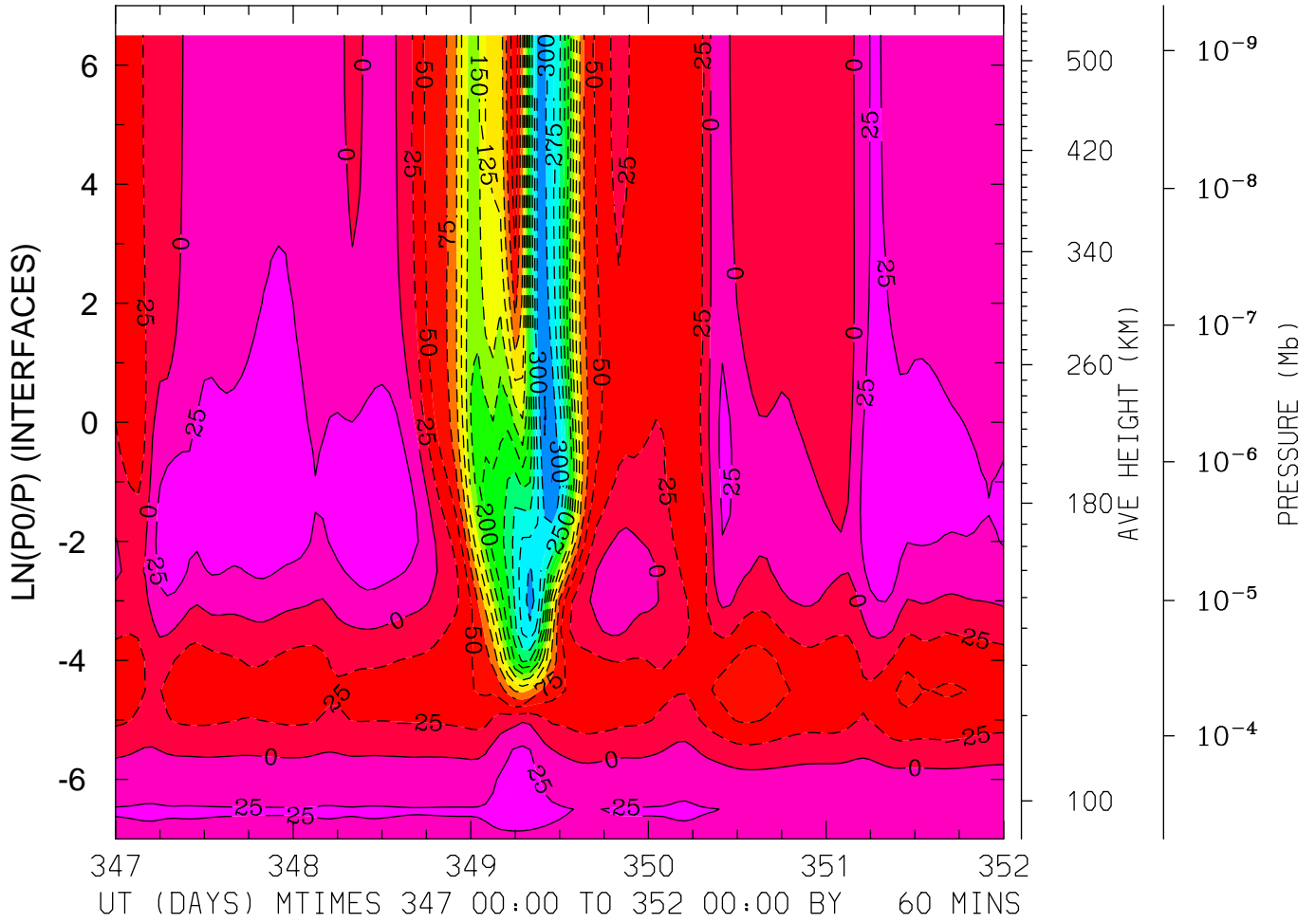

MIN,MAX= -3.2632E+02 4.7124E+01 INTERVAL= 2.5000E+01
FIRST: tiegcm2.0_res5.0_dec2006_heelis_gpi_sech_017.nc
LAST: tiegcm2.0_res5.0_dec2006_heelis_gpi_sech_022.nc

NEUTRAL ZONAL WIND (M/S)
LAT= 37.50 LOCAL TIME=12.00

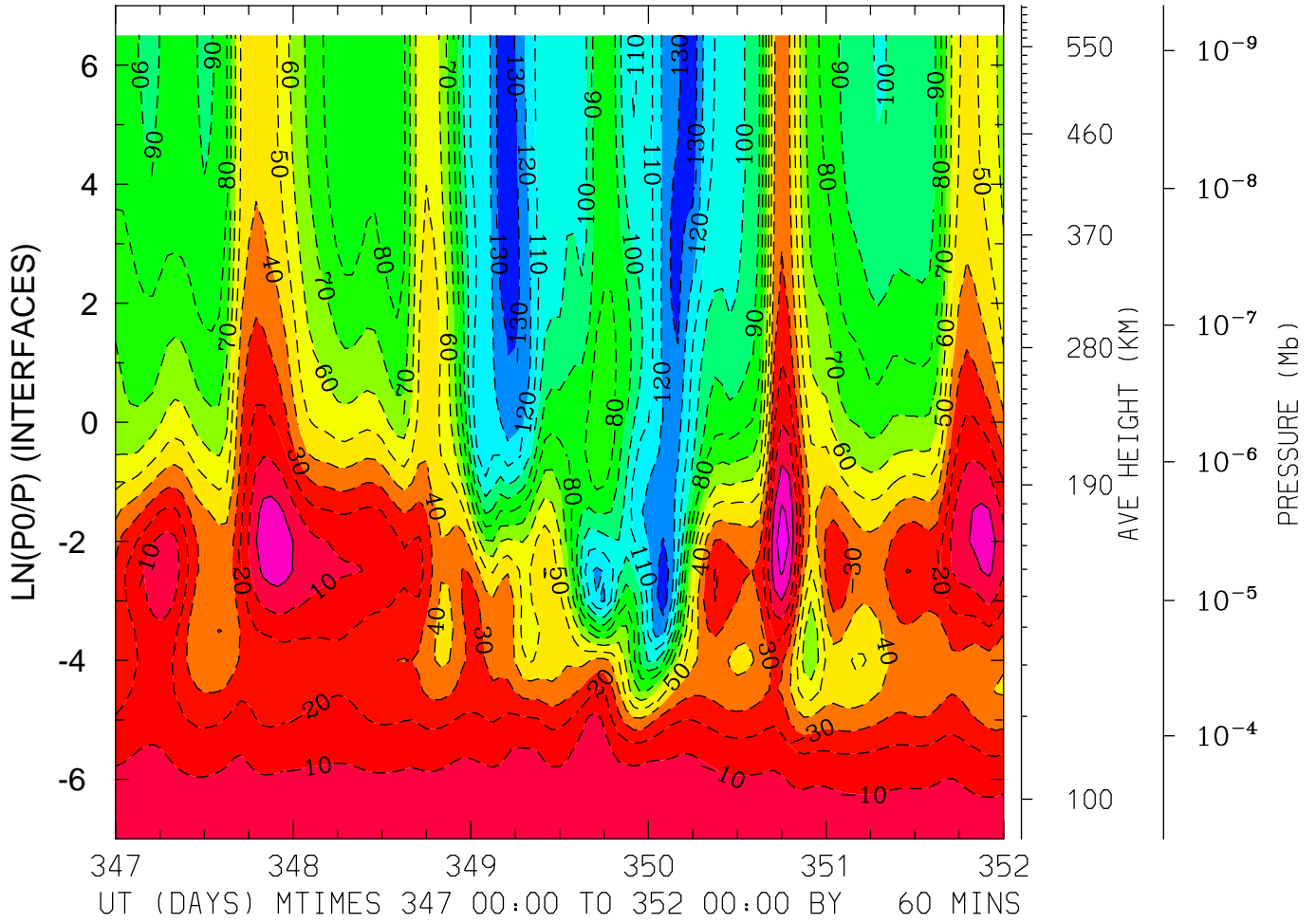

MIN,MAX= -1.3767E+02 1.5077E+01 INTERVAL= 1.0000E+01
FIRST: tiegcm2.0_res5.0_dec2006_heelis_gpi_sech_017.nc
LAST: tiegcm2.0_res5.0_dec2006_heelis_gpi_sech_022.nc

NEUTRAL ZONAL WIND (M/S)
LAT= 37.50 (ZONAL MEANS)

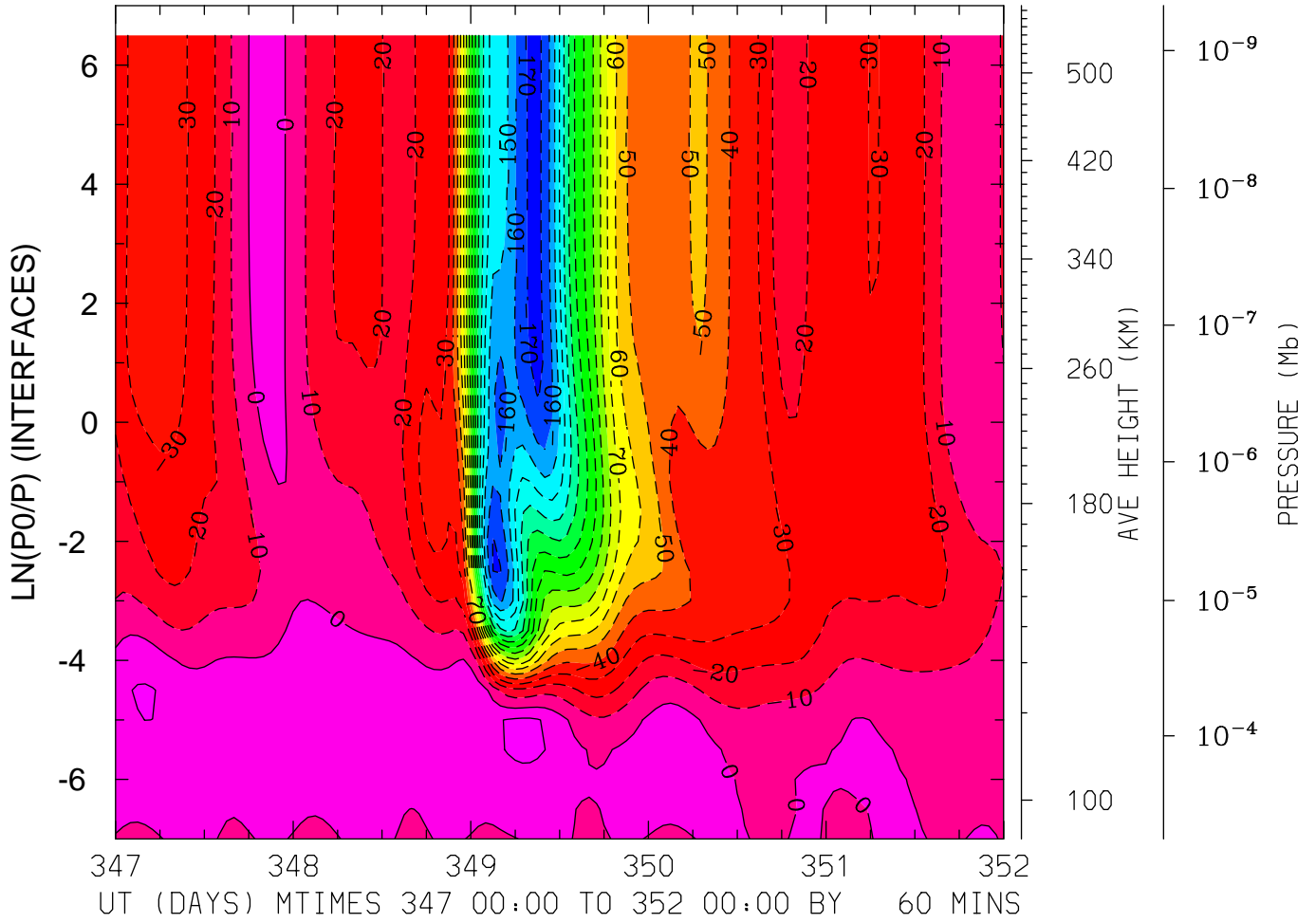

MIN,MAX= -1.7292E+02 1.2893E+01 INTERVAL= 1.0000E+01
FIRST: tiegcm2.0_res5.0_dec2006_heelis_gpi_sech_017.nc
LAST: tiegcm2.0_res5.0_dec2006_heelis_gpi_sech_022.nc

NEUTRAL ZONAL WIND (M/S)
LAT= 57.50 LOCAL TIME=12.00

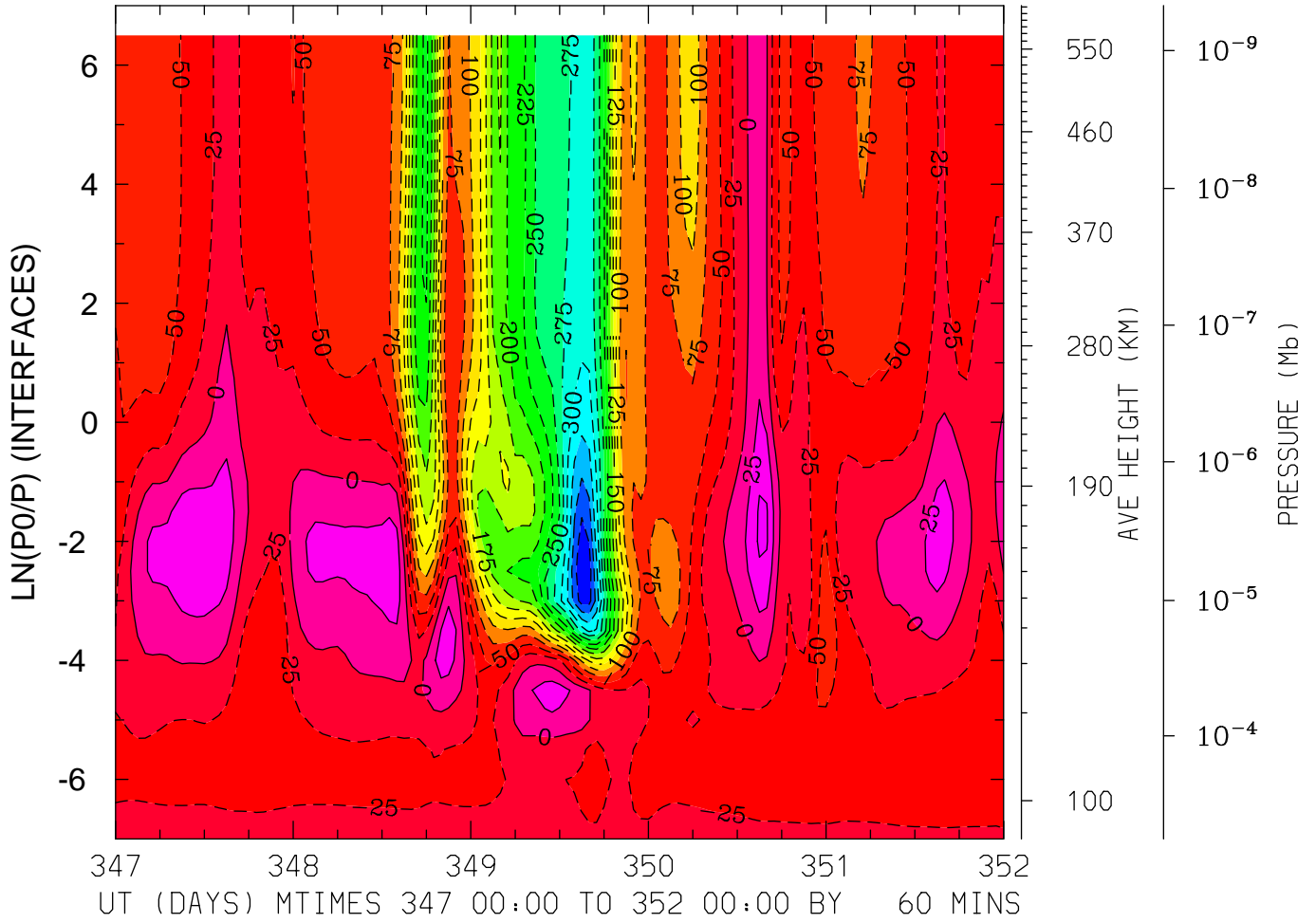

MIN,MAX= -3.9909E+02 5.4608E+01 INTERVAL= 2.5000E+01
FIRST: tiegcm2.0_res5.0_dec2006_heelis_gpi_sech_017.nc
LAST: tiegcm2.0_res5.0_dec2006_heelis_gpi_sech_022.nc

NEUTRAL ZONAL WIND (M/S)
LAT= 57.50 (ZONAL MEANS)

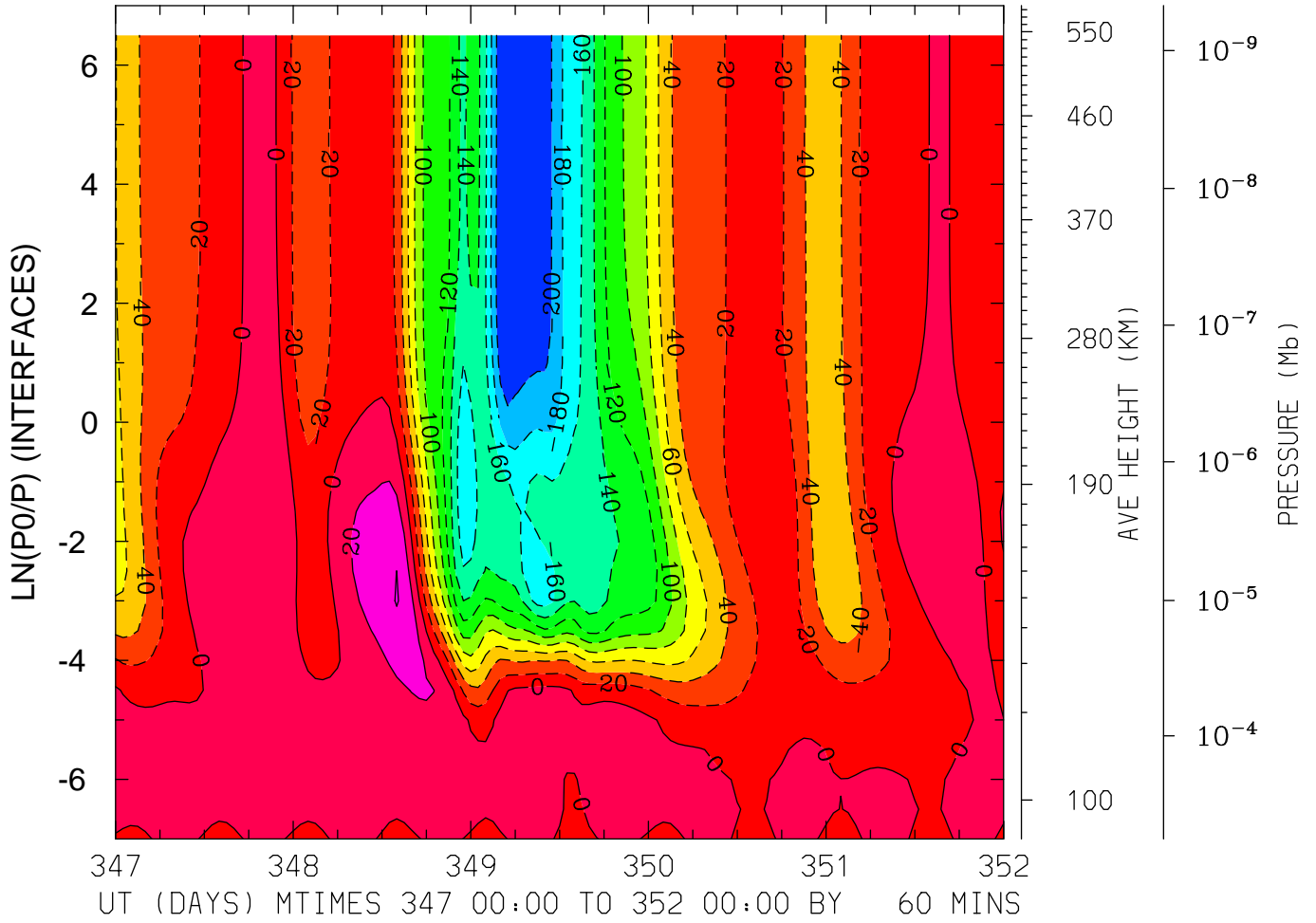

MIN,MAX= -2.1739E+02 4.0928E+01 INTERVAL= 2.0000E+01
FIRST: tiegcm2.0_res5.0_dec2006_heelis_gpi_sech_017.nc
LAST: tiegcm2.0_res5.0_dec2006_heelis_gpi_sech_022.nc

NEUTRAL MERIDIONAL WIND (M/S)
LAT=-62.50 LOCAL TIME= 0.00

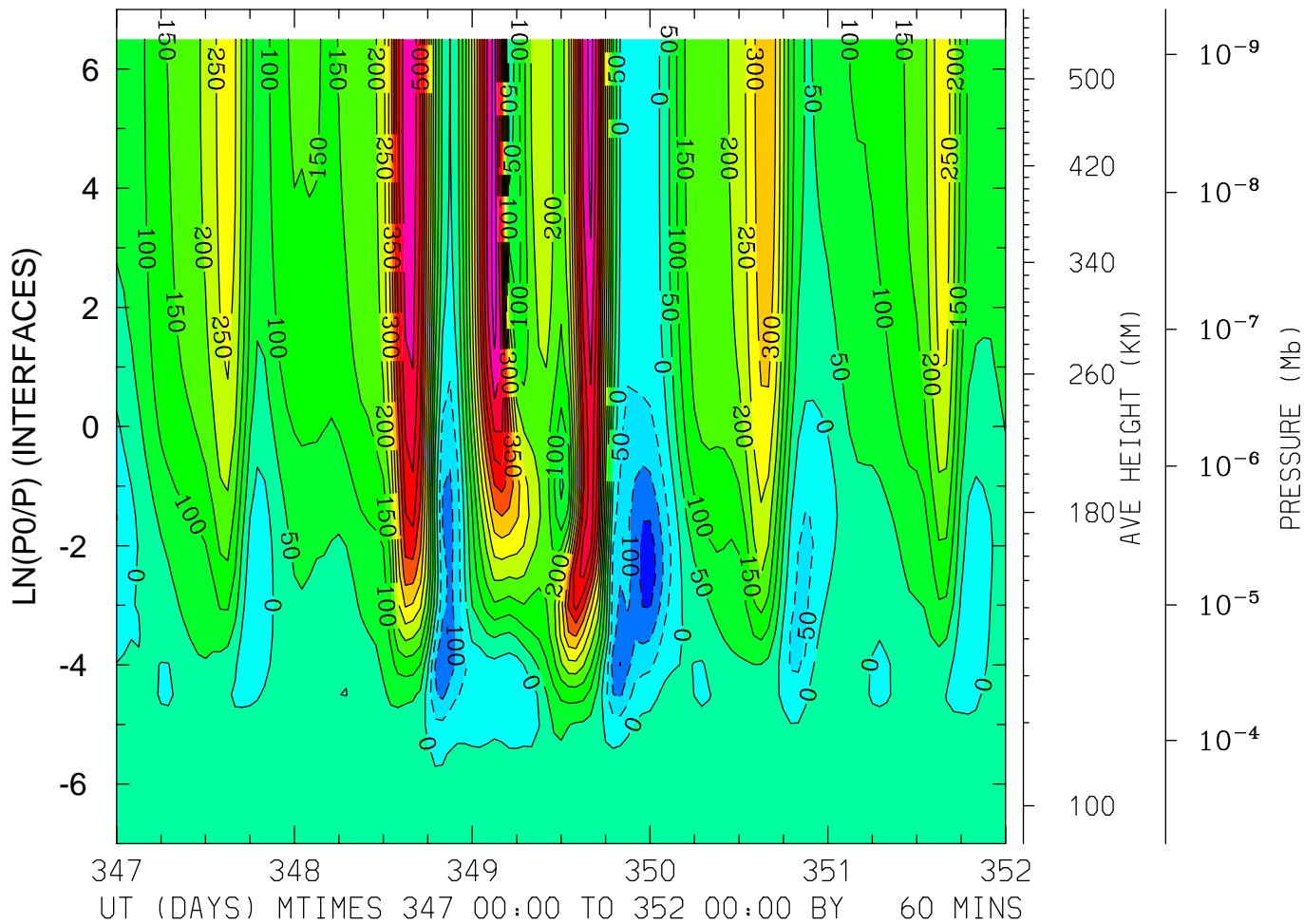

MIN,MAX= -1.7841E+02 6.3059E+02 INTERVAL= 5.0000E+01
FIRST: tiegcm2.0_res5.0_dec2006_heelis_gpi_sech_017.nc
LAST: tiegcm2.0_res5.0_dec2006_heelis_gpi_sech_022.nc

NEUTRAL MERIDIONAL WIND (M/S)
LAT=-62.50 LOCAL TIME=12.00

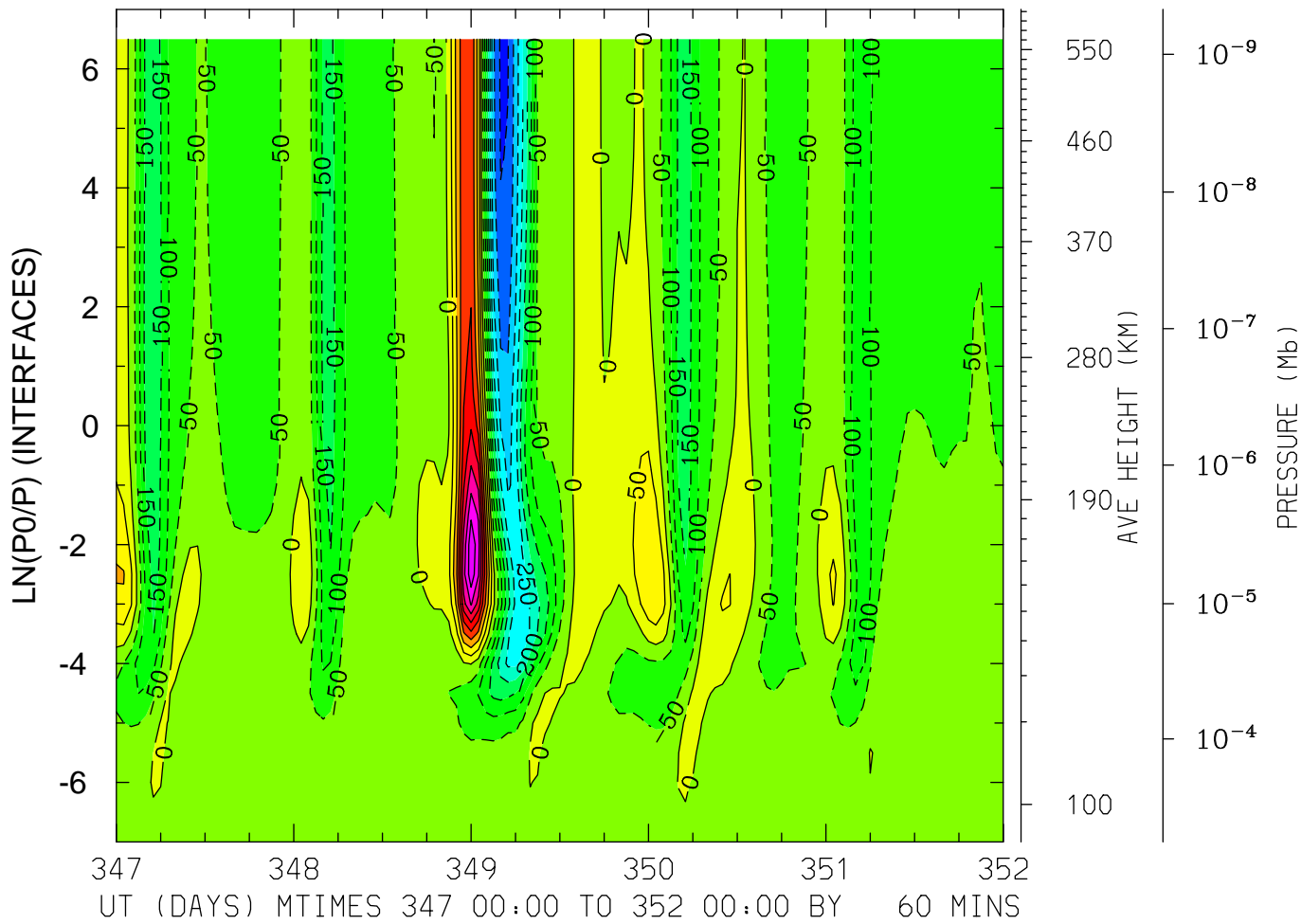

MIN,MAX= -4.0872E+02 4.3621E+02 INTERVAL= 5.0000E+01
FIRST: tiegcm2.0_res5.0_dec2006_heelis_gpi_sech_017.nc
LAST: tiegcm2.0_res5.0_dec2006_heelis_gpi_sech_022.nc

NEUTRAL MERIDIONAL WIND (M/S)
LAT=-62.50 (ZONAL MEANS)

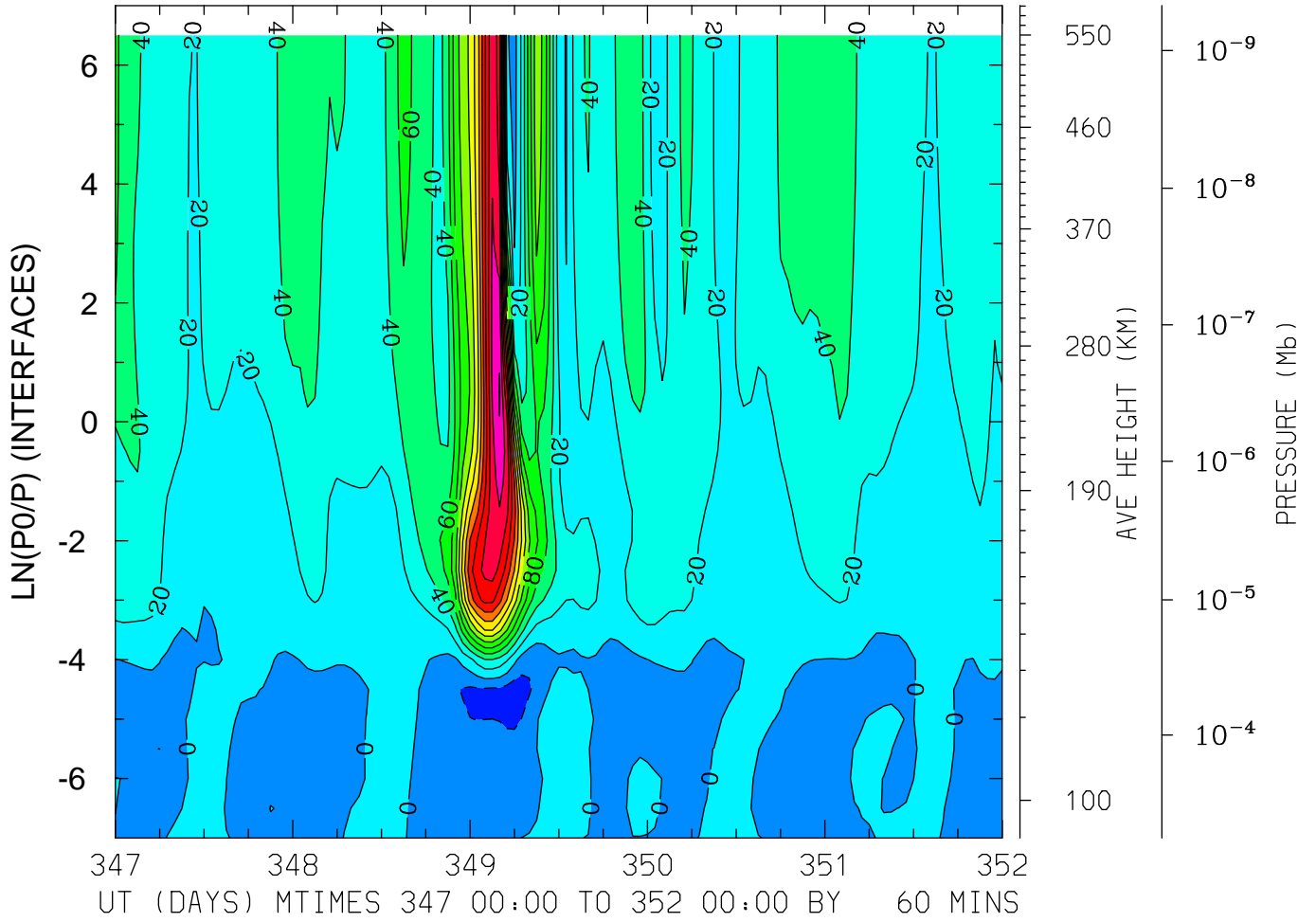

MIN,MAX= -3.1828E+01 2.6134E+02 INTERVAL= 2.0000E+01
FIRST: tiegcm2.0_res5.0_dec2006_heelis_gpi_sech_017.nc
LAST: tiegcm2.0_res5.0_dec2006_heelis_gpi_sech_022.nc

NEUTRAL MERIDIONAL WIND (M/S)
LAT=-42.50 LOCAL TIME= 0.00

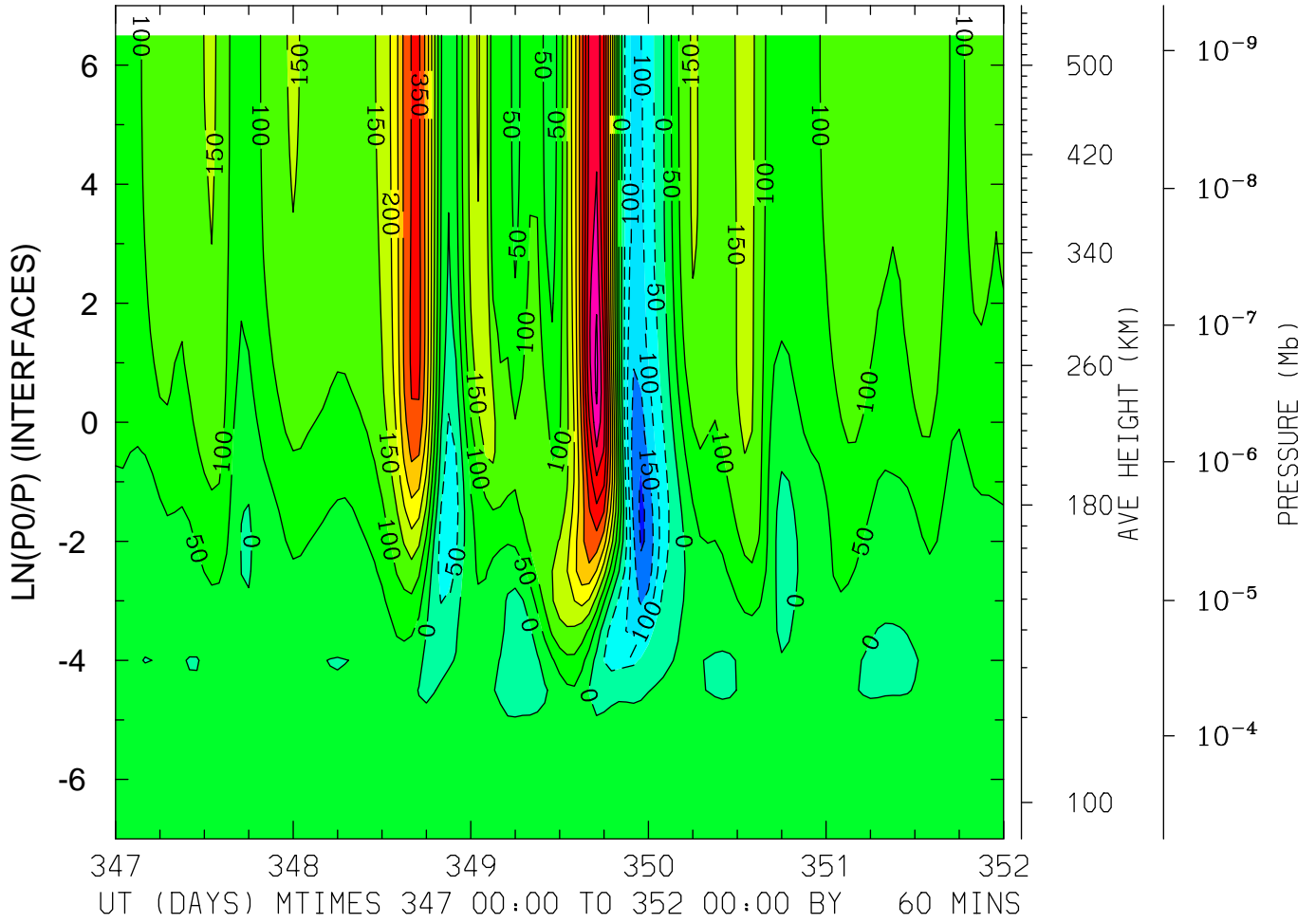

MIN,MAX= -2.1368E+02 5.6465E+02 INTERVAL= 5.0000E+01
FIRST: tiegcm2.0_res5.0_dec2006_heelis_gpi_sech_017.nc
LAST: tiegcm2.0_res5.0_dec2006_heelis_gpi_sech_022.nc

NEUTRAL MERIDIONAL WIND (M/S)
LAT=-42.50 LOCAL TIME=12.00

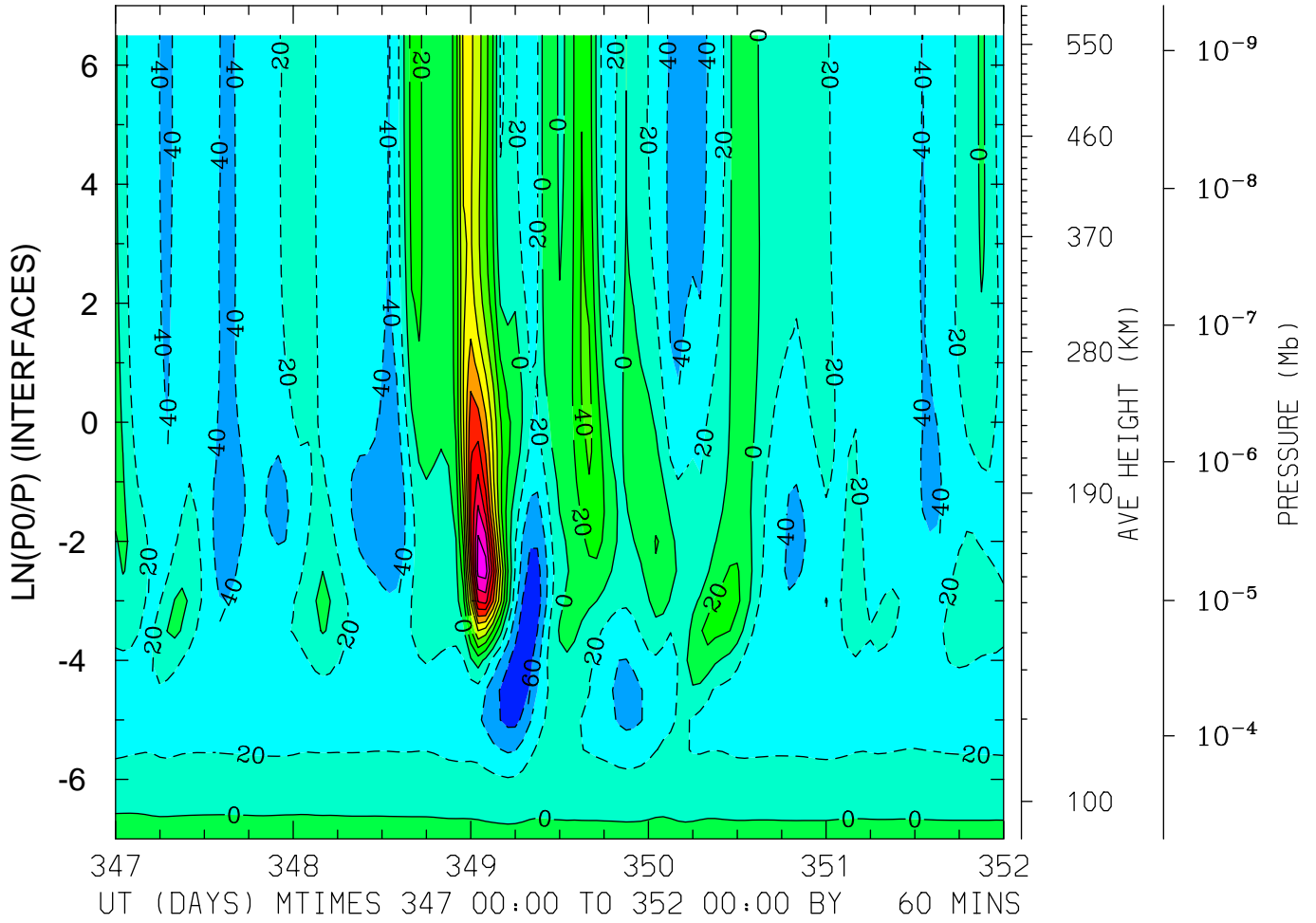

MIN,MAX= -7.4664E+01 2.1053E+02 INTERVAL= 2.0000E+01
FIRST: tiegcm2.0_res5.0_dec2006_heelis_gpi_sech_017.nc
LAST: tiegcm2.0_res5.0_dec2006_heelis_gpi_sech_022.nc

NEUTRAL MERIDIONAL WIND (M/S)
LAT=-42.50 (ZONAL MEANS)

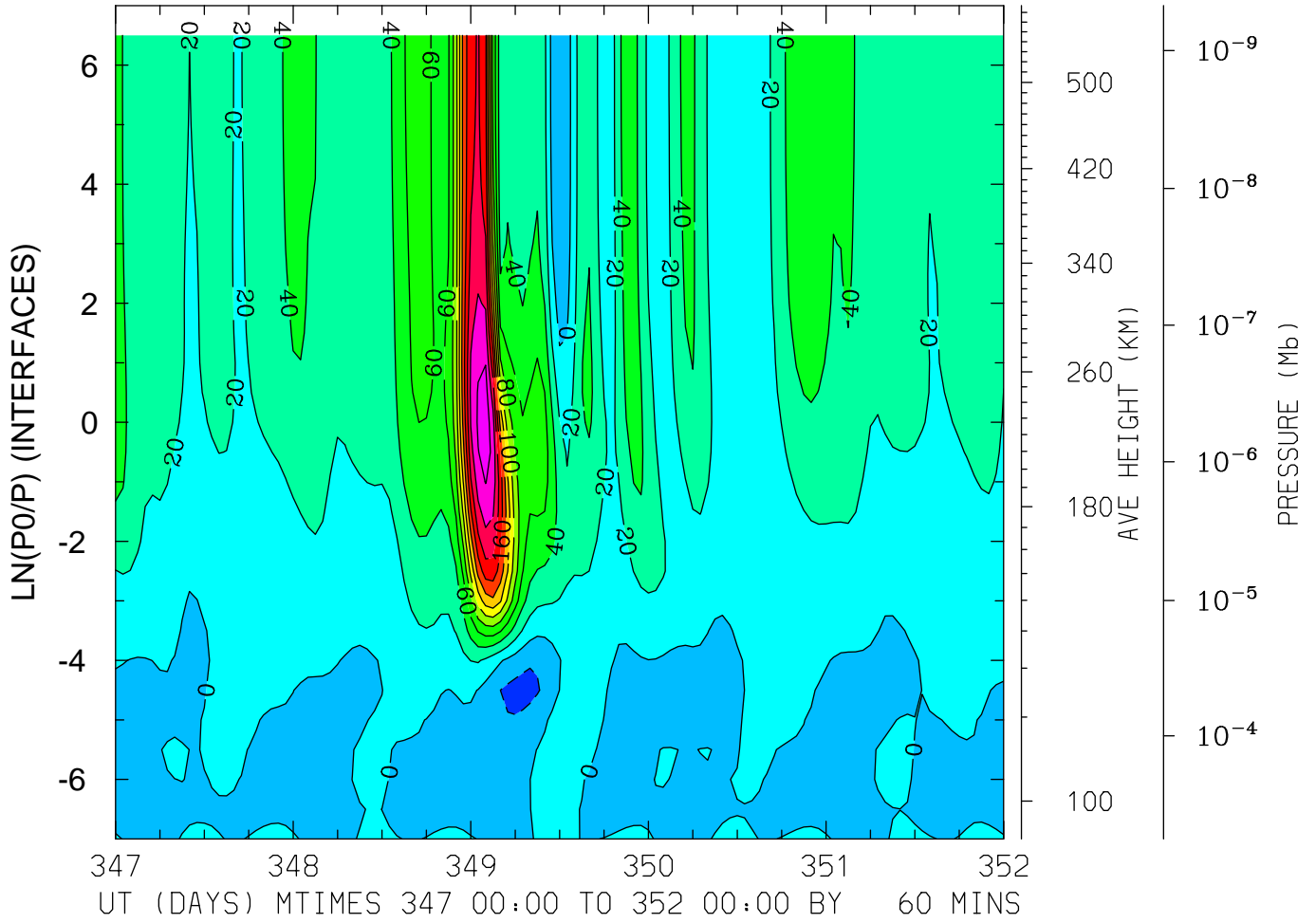

MIN,MAX= -2.7471E+01 2.3203E+02 INTERVAL= 2.0000E+01
FIRST: tiegcm2.0_res5.0_dec2006_heelis_gpi_sech_017.nc
LAST: tiegcm2.0_res5.0_dec2006_heelis_gpi_sech_022.nc

NEUTRAL MERIDIONAL WIND (M/S)
LAT= -2.50 LOCAL TIME= 0.00

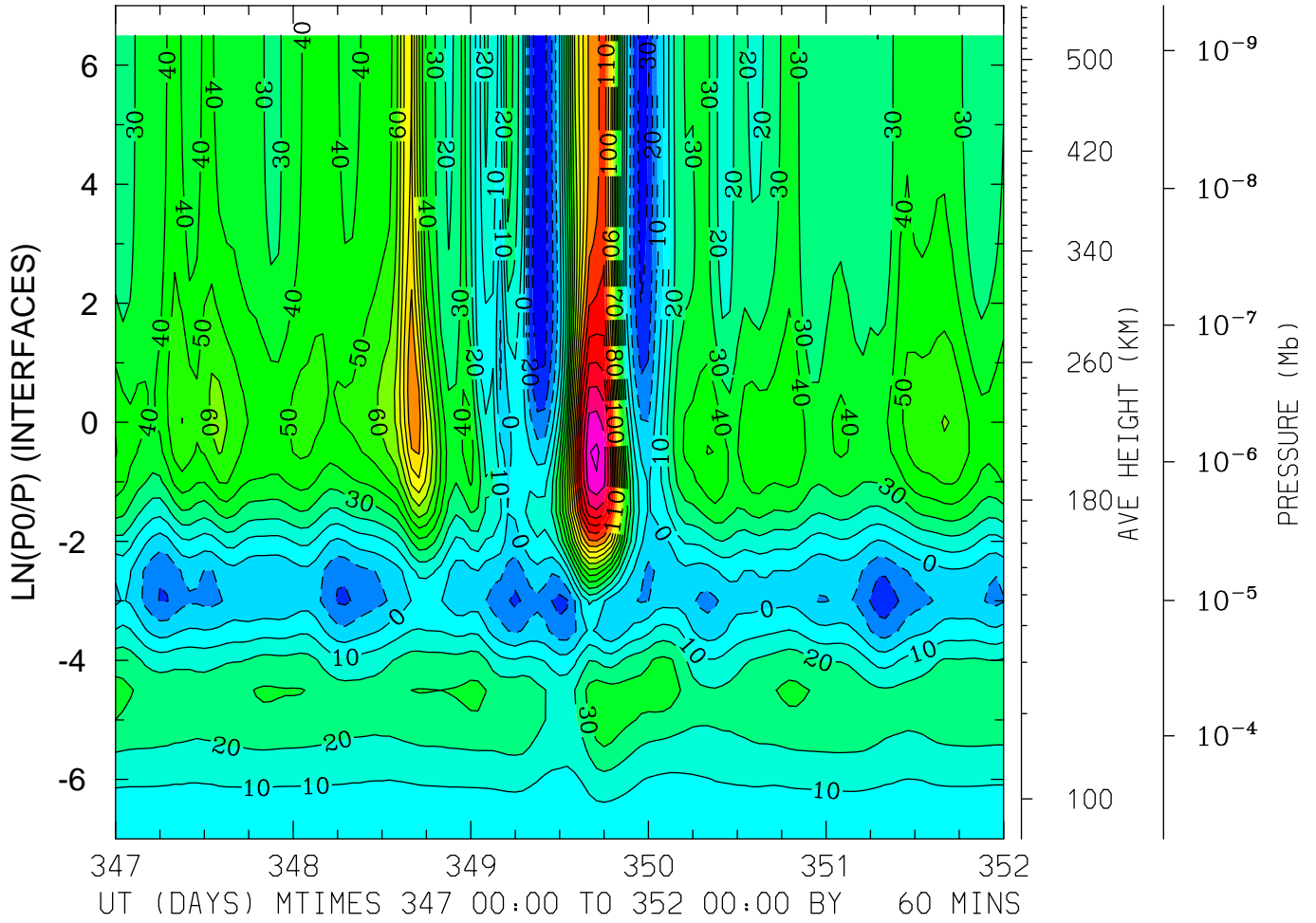

MIN,MAX= -3.6325E+01 1.7206E+02 INTERVAL= 1.0000E+01
FIRST: tiegcm2.0_res5.0_dec2006_heelis_gpi_sech_017.nc
LAST: tiegcm2.0_res5.0_dec2006_heelis_gpi_sech_022.nc

NEUTRAL MERIDIONAL WIND (M/S)
LAT= -2.50 LOCAL TIME=12.00

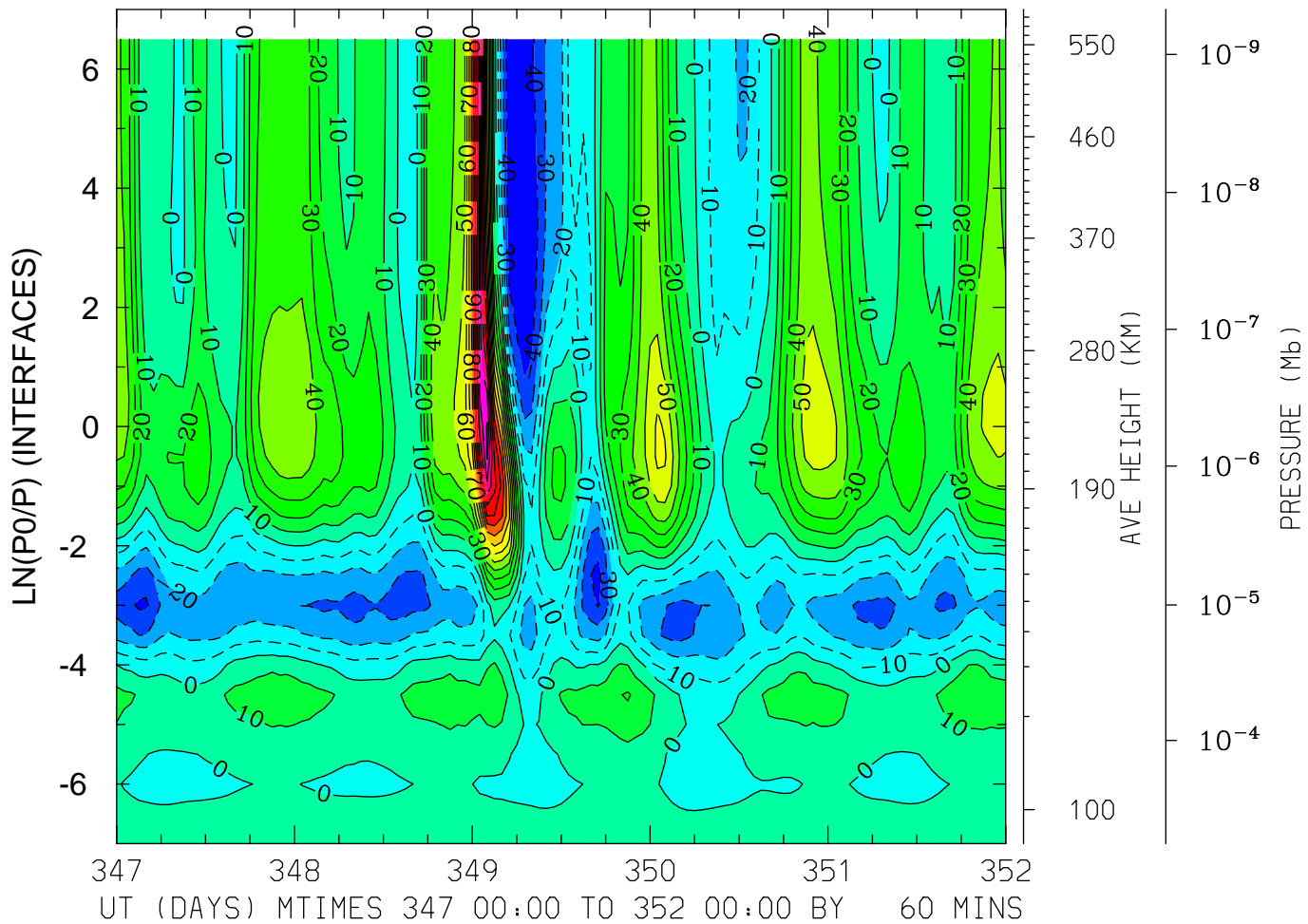

MIN,MAX= -4.8917E+01 1.4121E+02 INTERVAL= 1.0000E+01
FIRST: tiegcm2.0_res5.0_dec2006_heelis_gpi_sech_017.nc
LAST: tiegcm2.0_res5.0_dec2006_heelis_gpi_sech_022.nc

NEUTRAL MERIDIONAL WIND (M/S)
LAT= -2.50 (ZONAL MEANS)

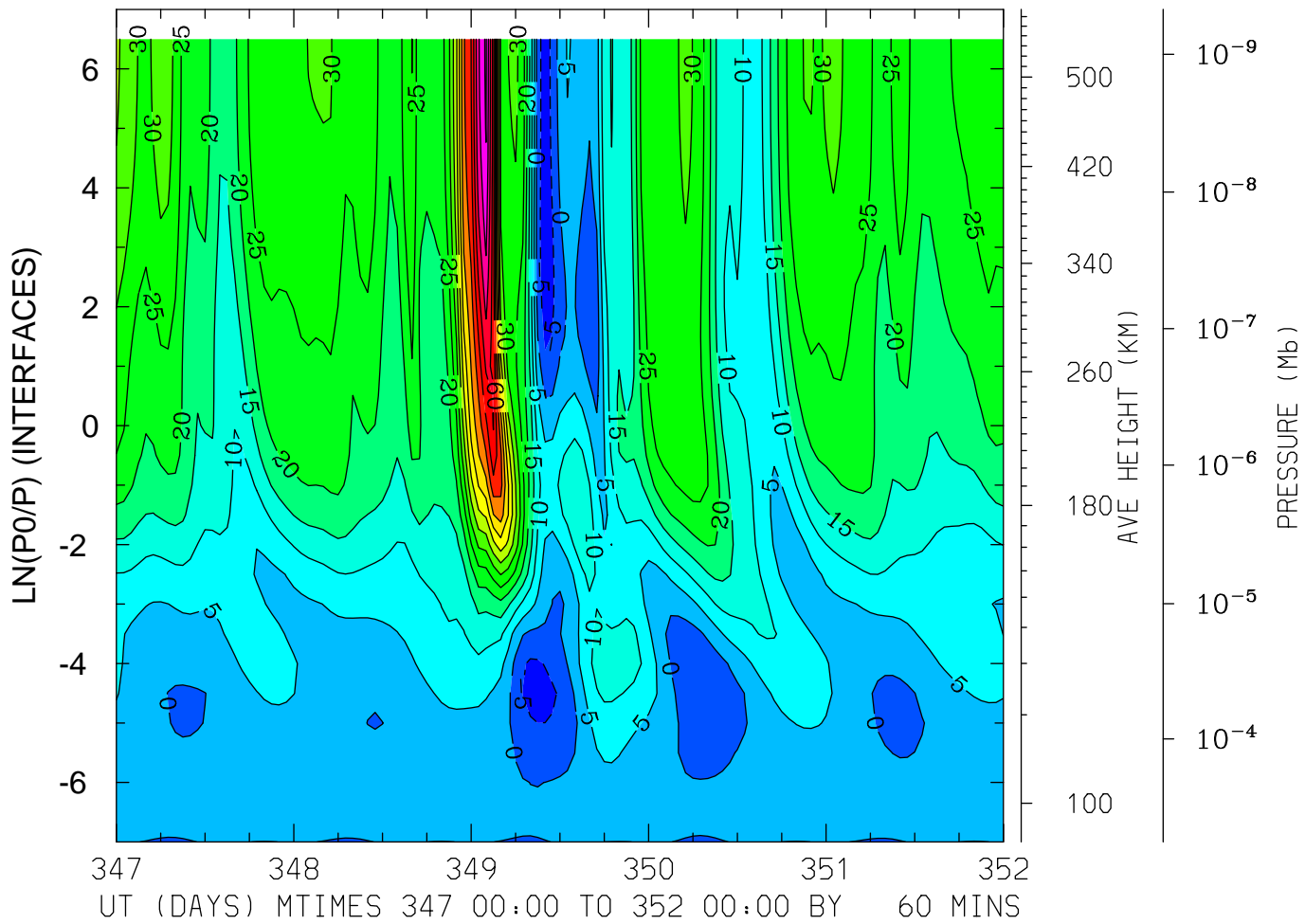

MIN,MAX= -8.9692E+00 8.1084E+01 INTERVAL= 5.0000E+00
FIRST: tiegcm2.0_res5.0_dec2006_heelis_gpi_sech_017.nc
LAST: tiegcm2.0_res5.0_dec2006_heelis_gpi_sech_022.nc

NEUTRAL MERIDIONAL WIND (M/S)
LAT= 37.50 LOCAL TIME= 0.00

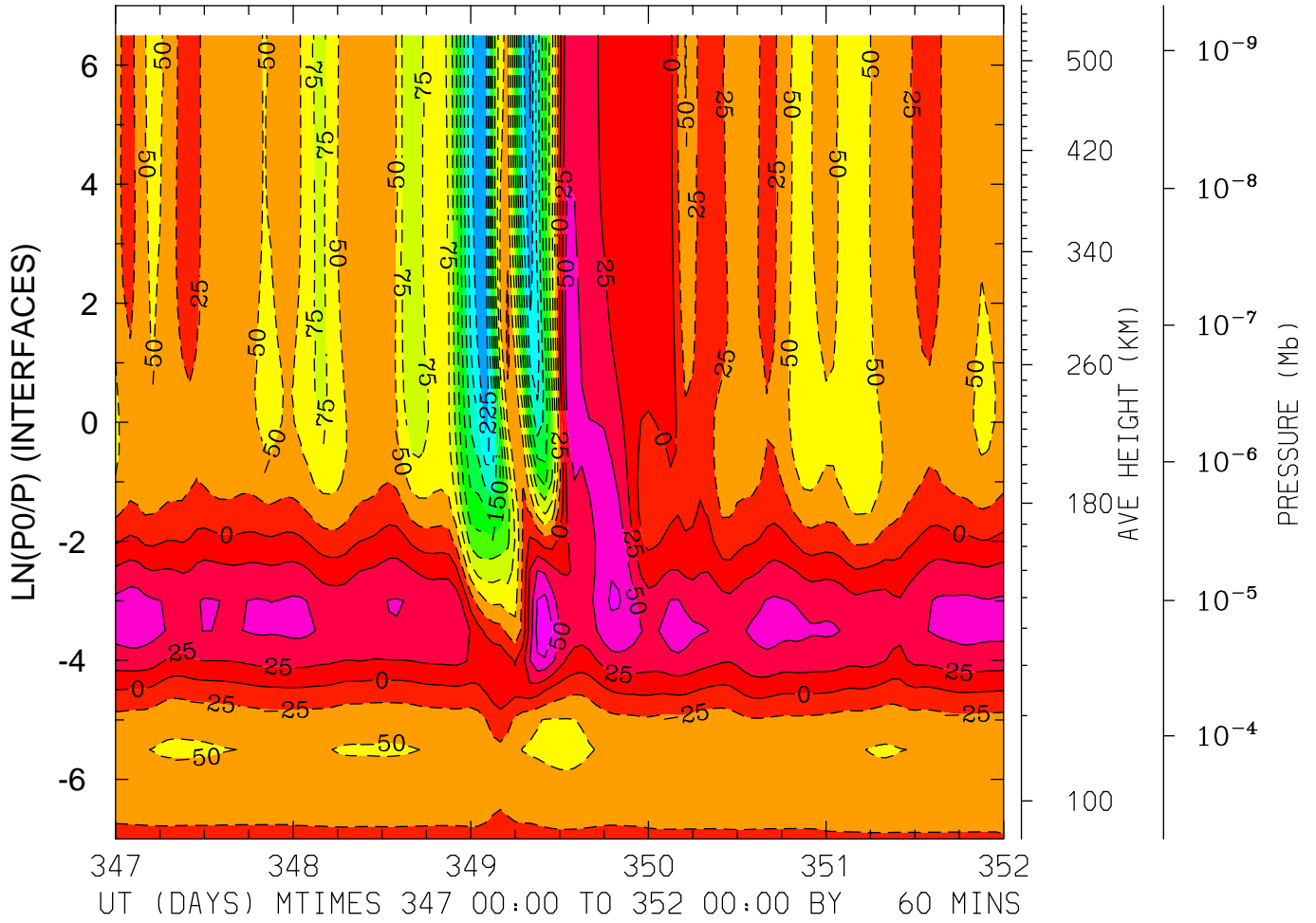

MIN,MAX= -2.5243E+02 9.7519E+01 INTERVAL= 2.5000E+01
FIRST: tiegcm2.0_res5.0_dec2006_heelis_gpi_sech_017.nc
LAST: tiegcm2.0_res5.0_dec2006_heelis_gpi_sech_022.nc

NEUTRAL MERIDIONAL WIND (M/S)
LAT= 37.50 LOCAL TIME=12.00

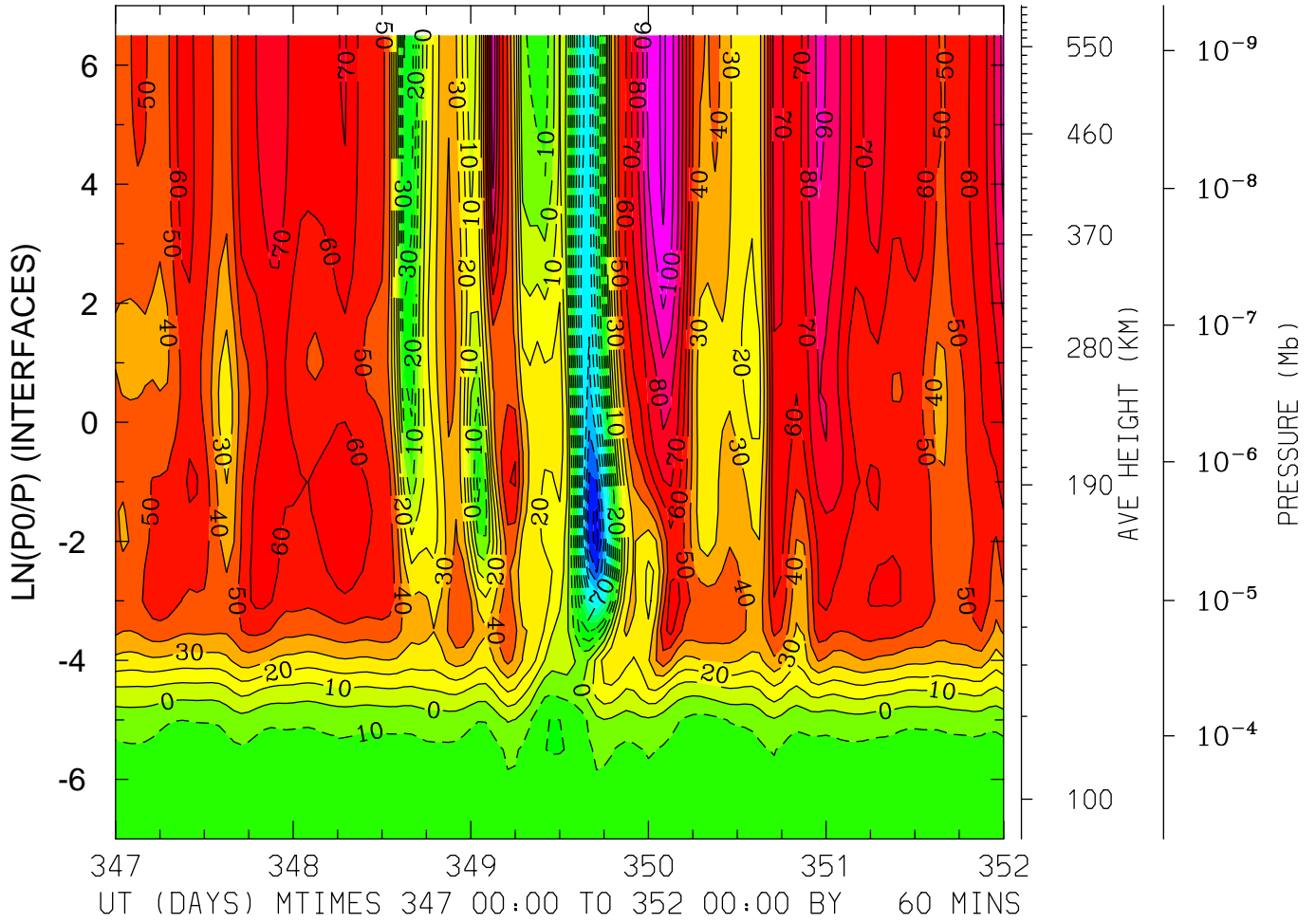

MIN,MAX= -1.1411E+02 1.1236E+02 INTERVAL= 1.0000E+01
FIRST: tiegcm2.0_res5.0_dec2006_heelis_gpi_sech_017.nc
LAST: tiegcm2.0_res5.0_dec2006_heelis_gpi_sech_022.nc

NEUTRAL MERIDIONAL WIND (M/S)
LAT= 37.50 (ZONAL MEANS)

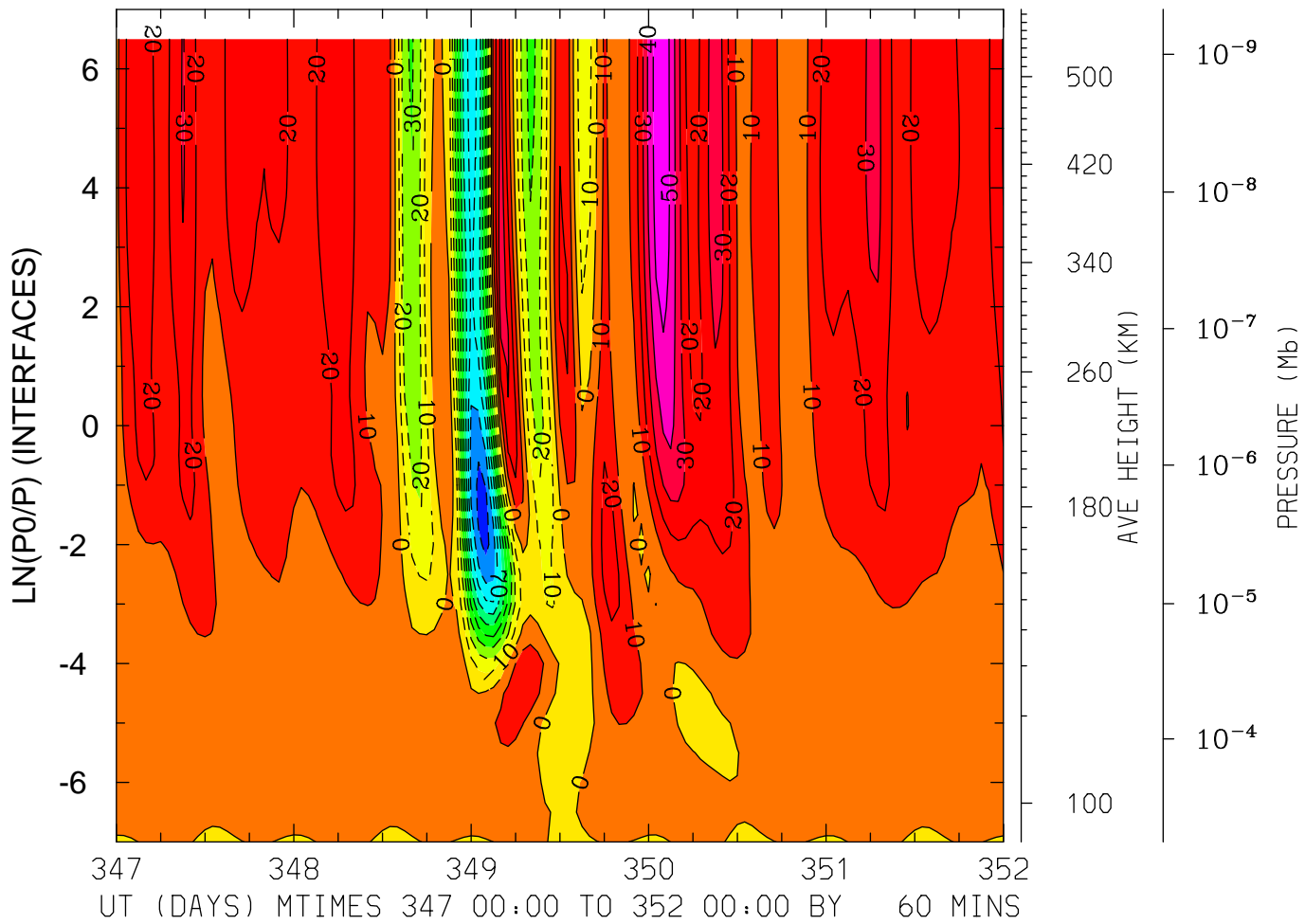

MIN,MAX= -9.4026E+01 5.6807E+01 INTERVAL= 1.0000E+01
FIRST: tiegcm2.0_res5.0_dec2006_heelis_gpi_sech_017.nc
LAST: tiegcm2.0_res5.0_dec2006_heelis_gpi_sech_022.nc

NEUTRAL MERIDIONAL WIND (M/S)
LAT= 57.50 LOCAL TIME= 0.00

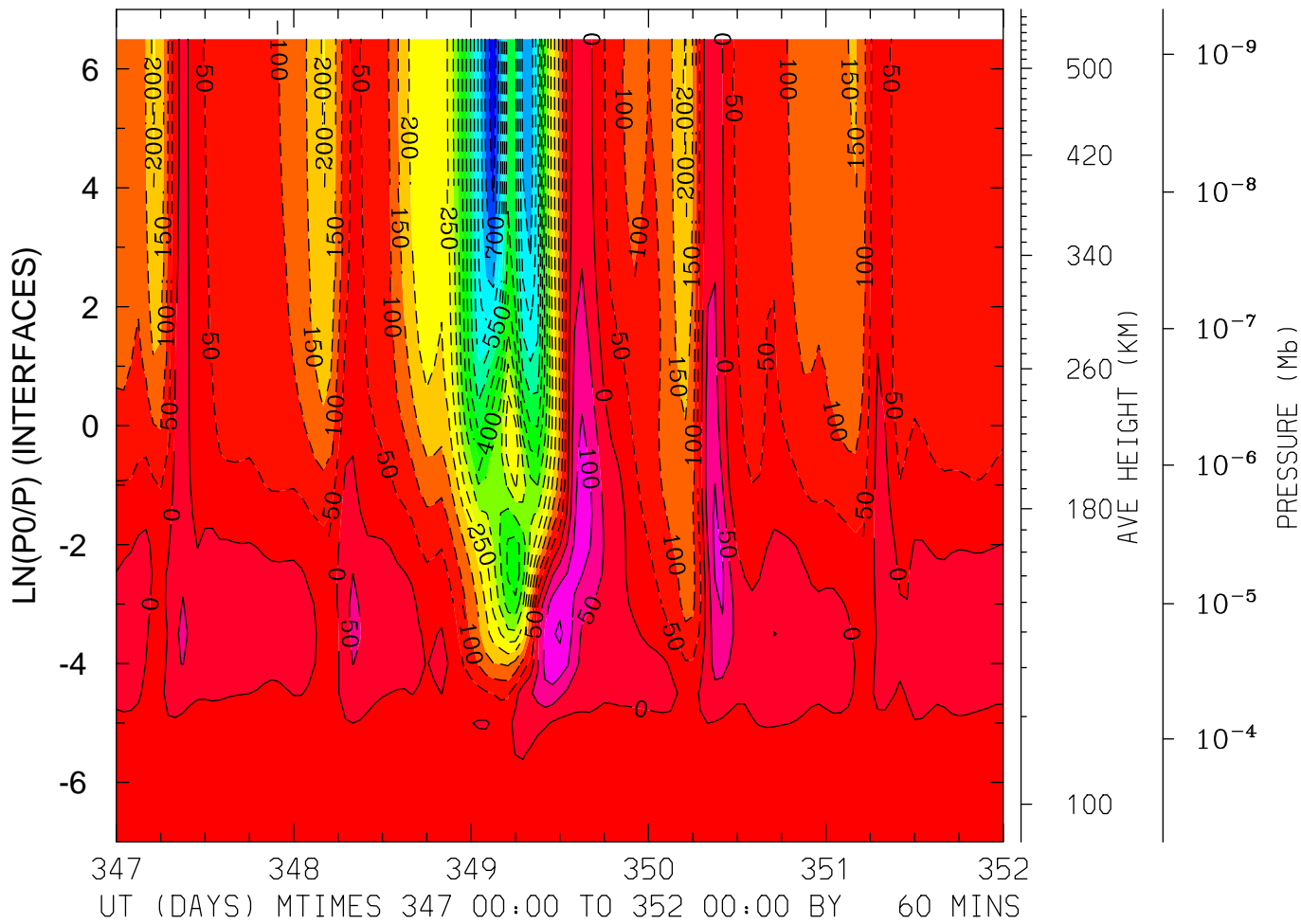

MIN,MAX= -7.9067E+02 1.5807E+02 INTERVAL= 5.0000E+01
FIRST: tiegcm2.0_res5.0_dec2006_heelis_gpi_sech_017.nc
LAST: tiegcm2.0_res5.0_dec2006_heelis_gpi_sech_022.nc

NEUTRAL MERIDIONAL WIND (M/S)
LAT= 57.50 LOCAL TIME=12.00

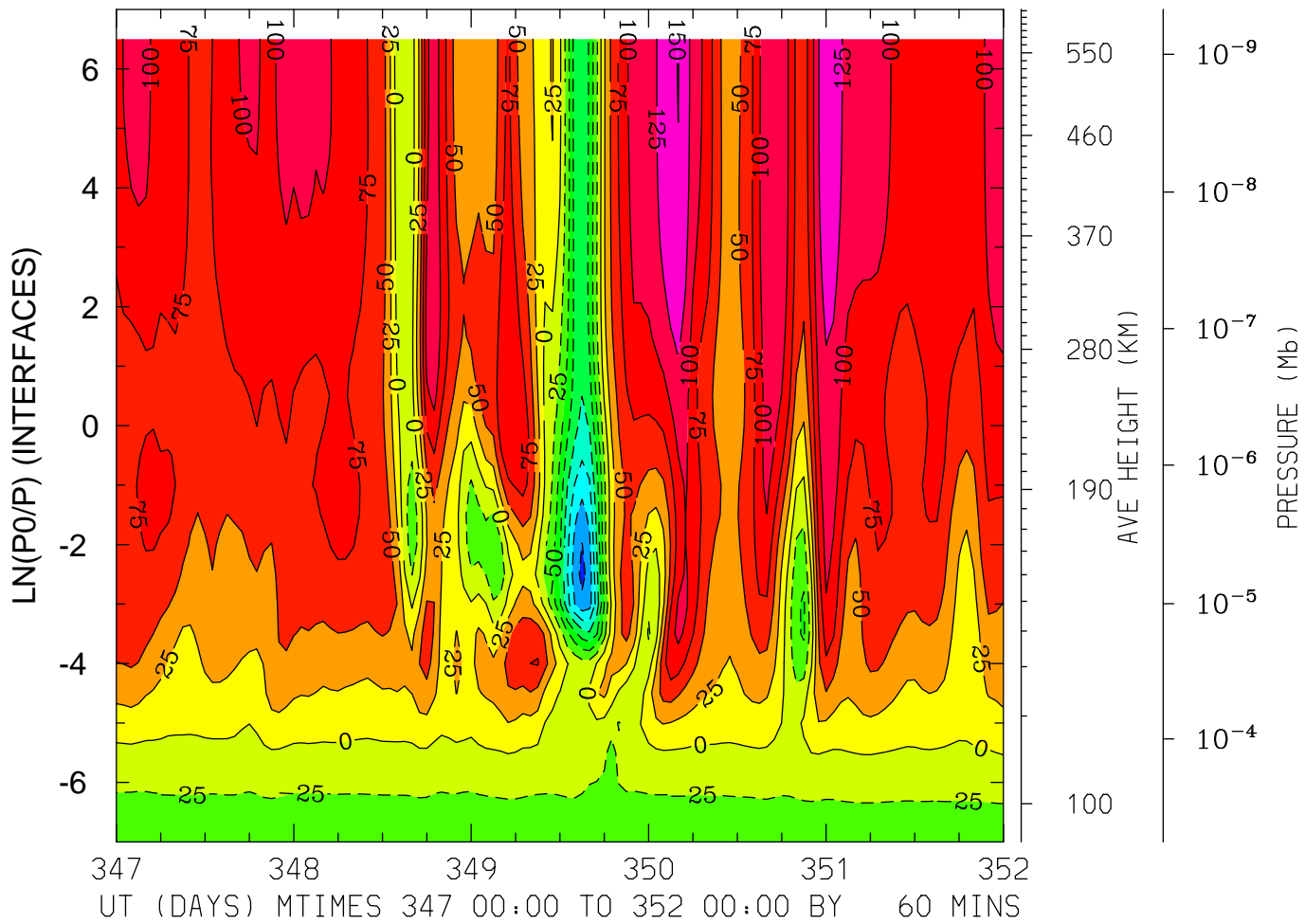

MIN,MAX= -1.8218E+02 1.5089E+02 INTERVAL= 2.5000E+01
FIRST: tiegcm2.0_res5.0_dec2006_heelis_gpi_sech_017.nc
LAST: tiegcm2.0_res5.0_dec2006_heelis_gpi_sech_022.nc

NEUTRAL MERIDIONAL WIND (M/S)
LAT= 57.50 (ZONAL MEANS)

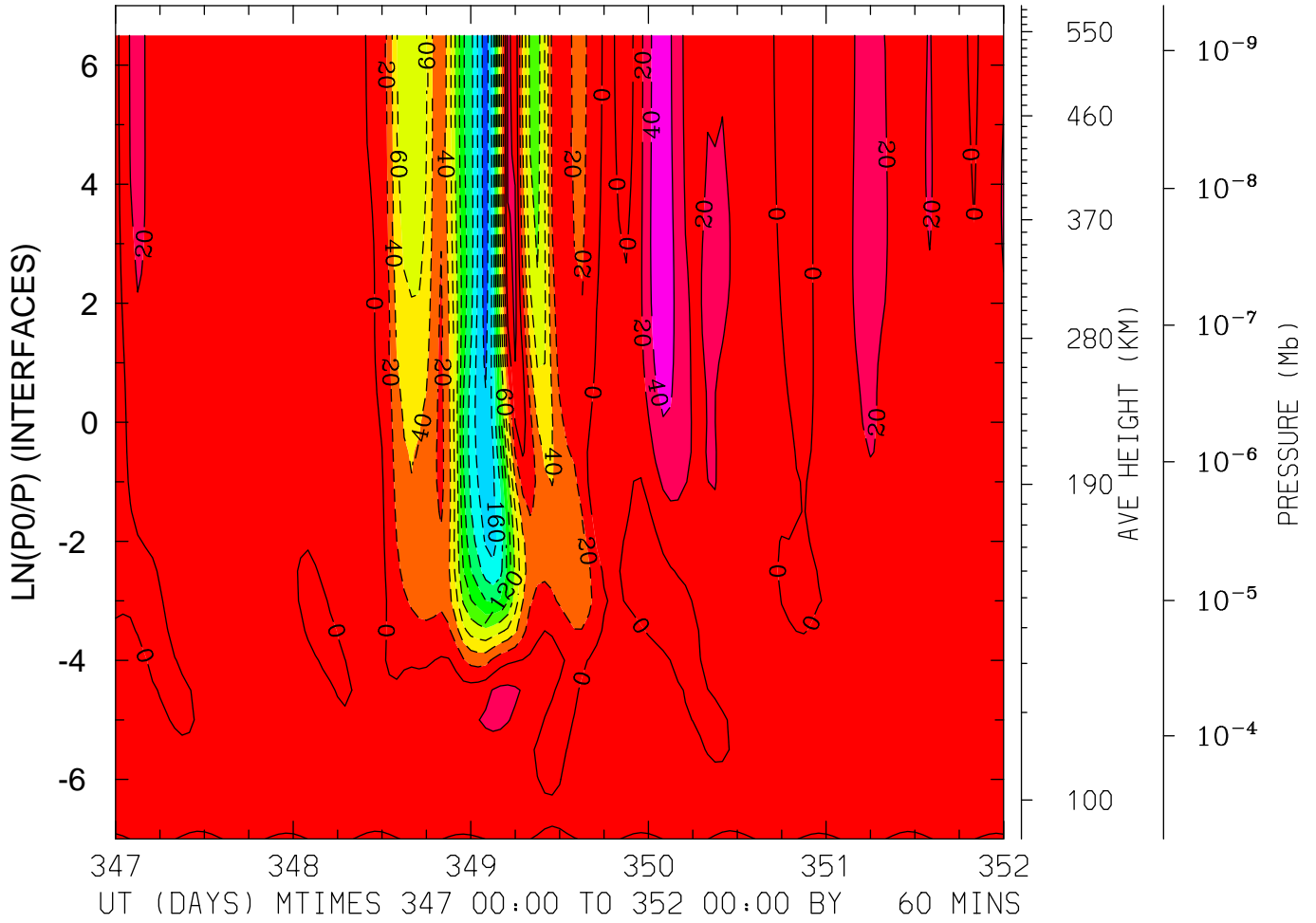

MIN,MAX= -1.9422E+02 5.3276E+01 INTERVAL= 2.0000E+01
FIRST: tiegcm2.0_res5.0_dec2006_heelis_gpi_sech_017.nc
LAST: tiegcm2.0_res5.0_dec2006_heelis_gpi_sech_022.nc

NEUTRAL VERTICAL WIND (PLUS UP) (M/S)
LAT=-62.50 LOCAL TIME= 0.00

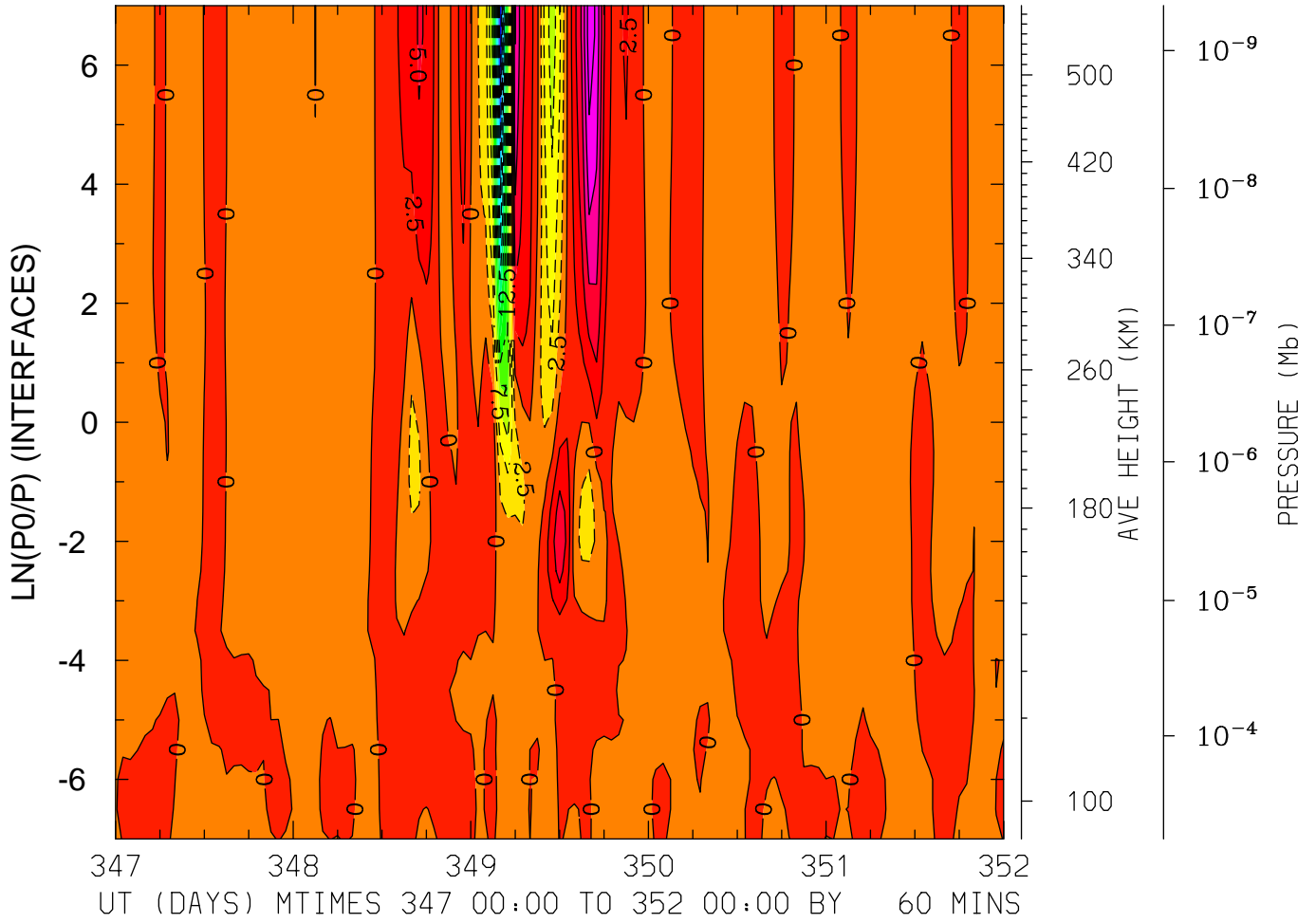

MIN,MAX= -3.2351E+01 1.3943E+01 INTERVAL= 2.5000E+00
FIRST: tiegcm2.0_res5.0_dec2006_heelis_gpi_sech_017.nc
LAST: tiegcm2.0_res5.0_dec2006_heelis_gpi_sech_022.nc

NEUTRAL VERTICAL WIND (PLUS UP) (M/S)
LAT=-62.50 LOCAL TIME=12.00

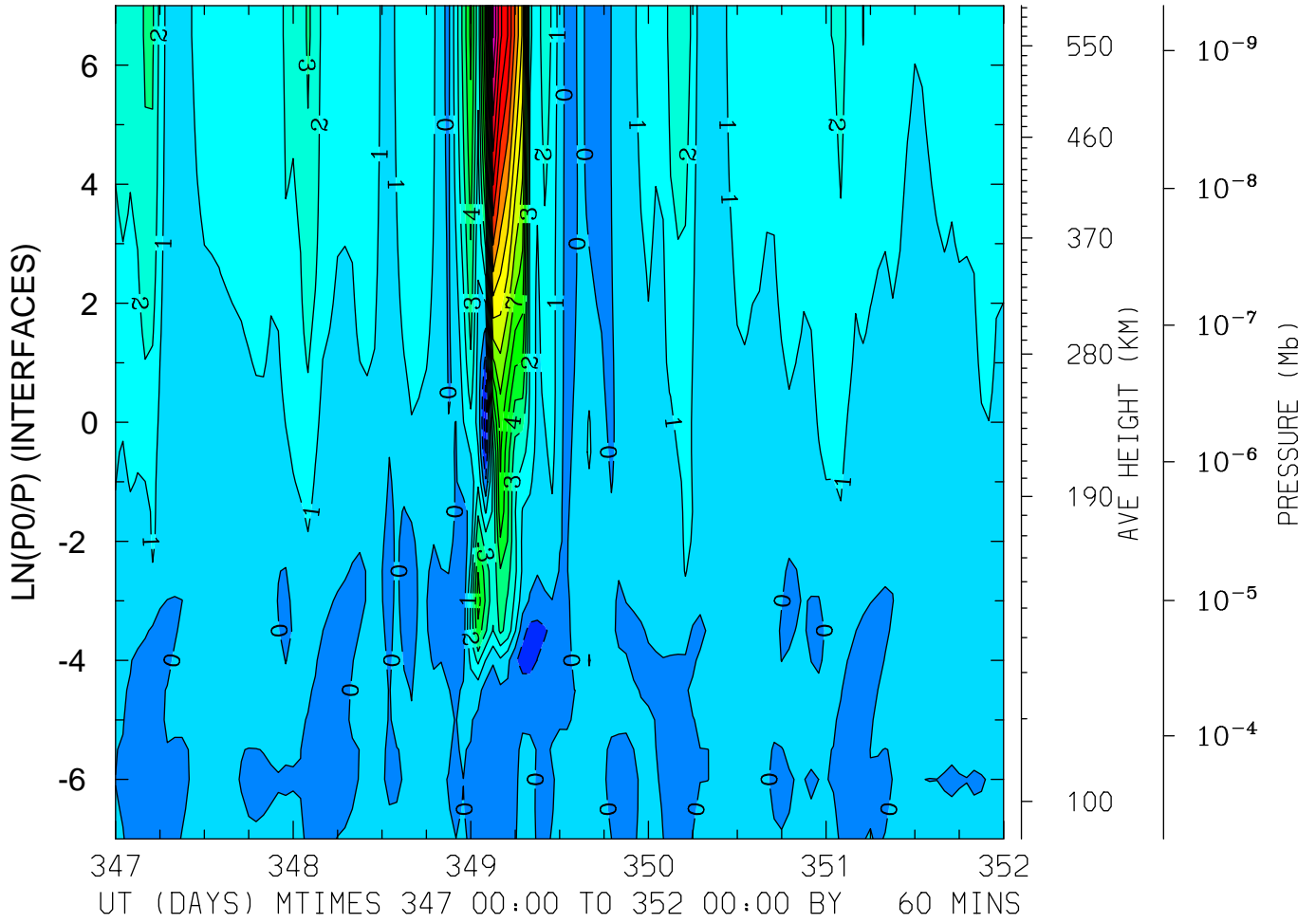

MIN,MAX= -2.6029E+00 1.8062E+01 INTERVAL= 1.0000E+00
FIRST: tiegcm2.0_res5.0_dec2006_heelis_gpi_sech_017.nc
LAST: tiegcm2.0_res5.0_dec2006_heelis_gpi_sech_022.nc

NEUTRAL VERTICAL WIND (PLUS UP) (M/S)
LAT=-62.50 (ZONAL MEANS)

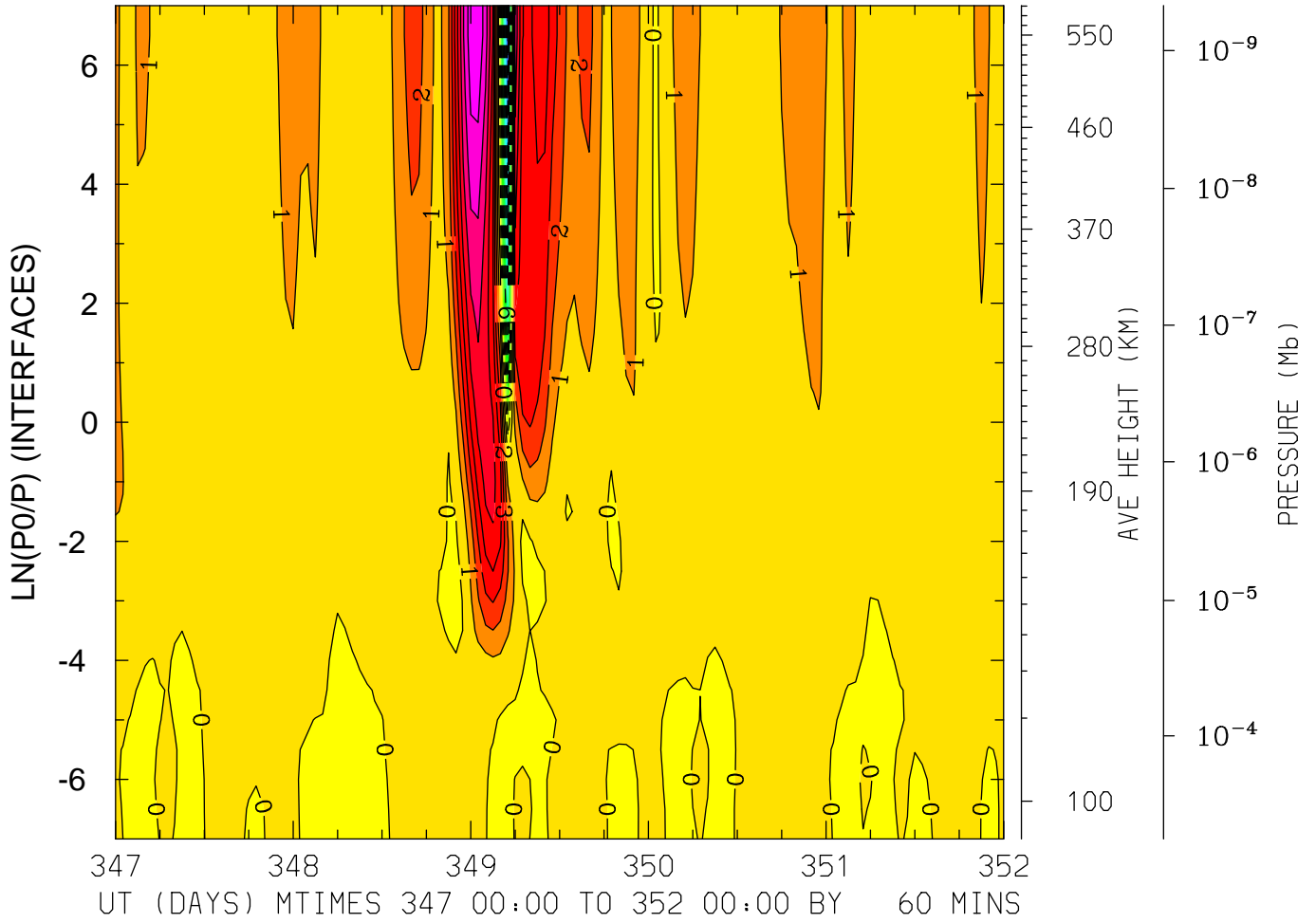

MIN,MAX= -1.2113E+01 8.8479E+00 INTERVAL= 1.0000E+00
FIRST: tiegcm2.0_res5.0_dec2006_heelis_gpi_sech_017.nc
LAST: tiegcm2.0_res5.0_dec2006_heelis_gpi_sech_022.nc

NEUTRAL VERTICAL WIND (PLUS UP) (M/S)
LAT=-42.50 LOCAL TIME= 0.00

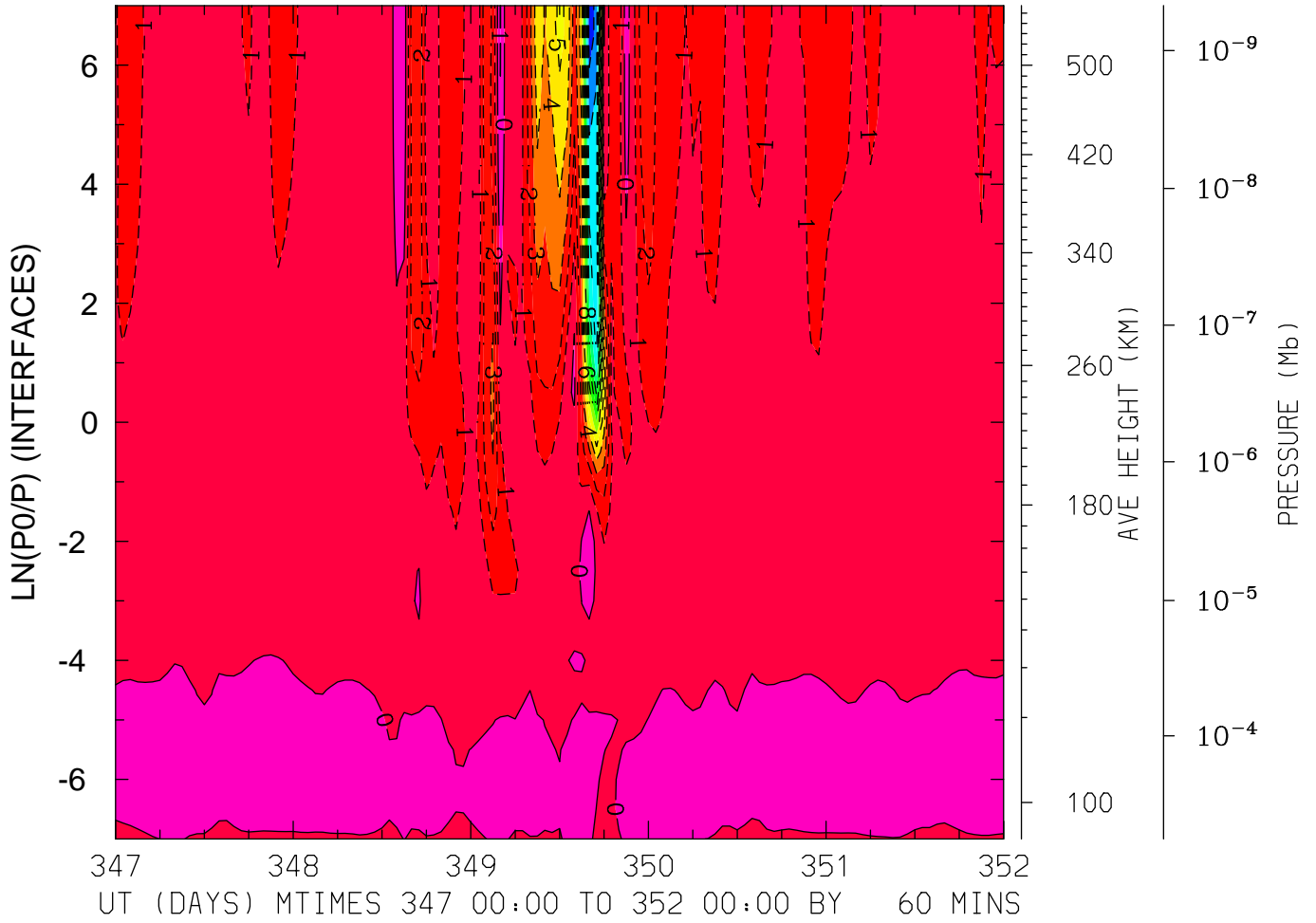

MIN,MAX= -1.3574E+01 1.0588E+00 INTERVAL= 1.0000E+00
FIRST: tiegcm2.0_res5.0_dec2006_heelis_gpi_sech_017.nc
LAST: tiegcm2.0_res5.0_dec2006_heelis_gpi_sech_022.nc

NEUTRAL VERTICAL WIND (PLUS UP) (M/S)
LAT=-42.50 LOCAL TIME=12.00

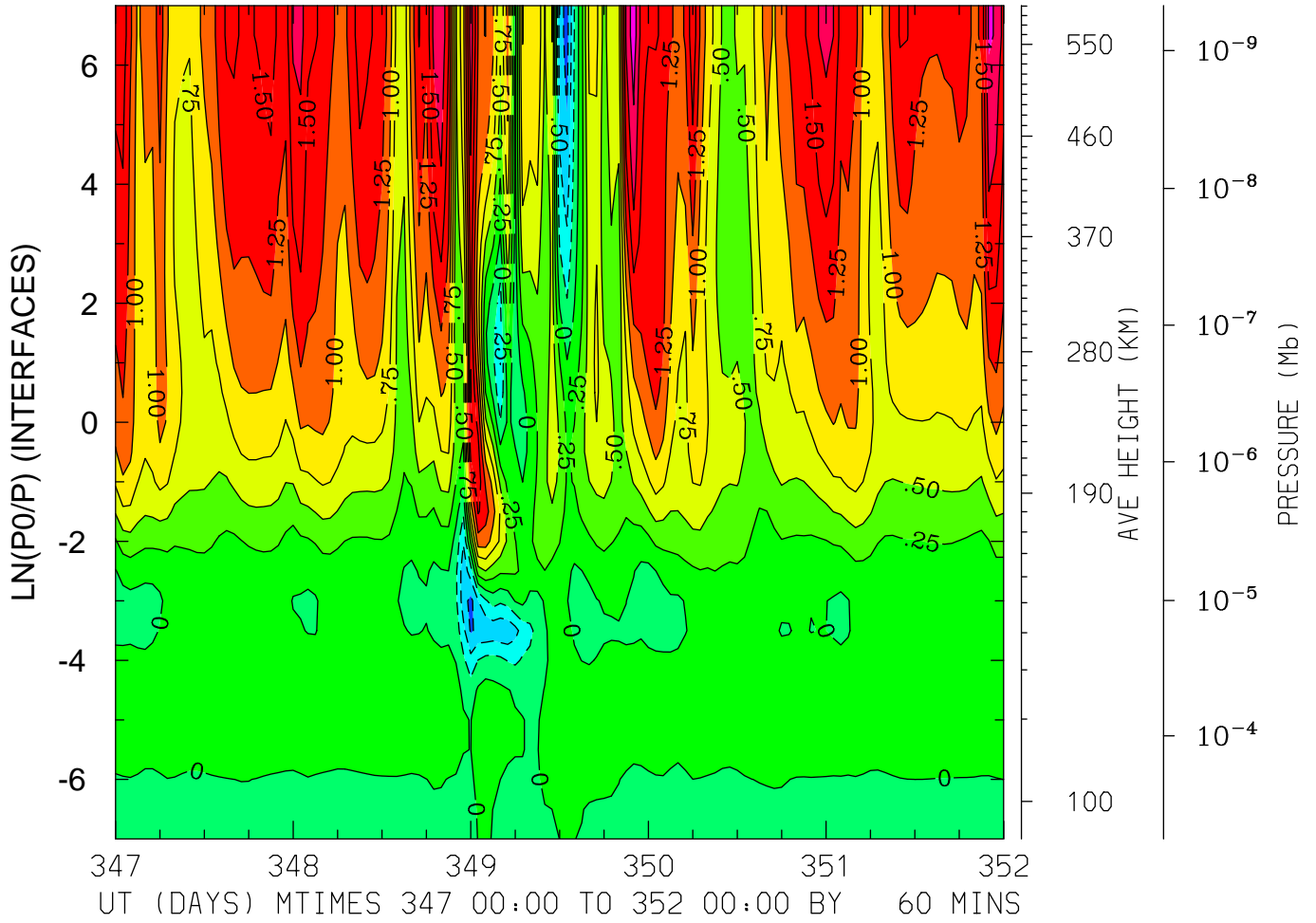

MIN,MAX= -8.4855E-01 2.1558E+00 INTERVAL= 2.5000E-01
FIRST: tiegcm2.0_res5.0_dec2006_heelis_gpi_sech_017.nc
LAST: tiegcm2.0_res5.0_dec2006_heelis_gpi_sech_022.nc

NEUTRAL VERTICAL WIND (PLUS UP) (M/S)
LAT=-42.50 (ZONAL MEANS)

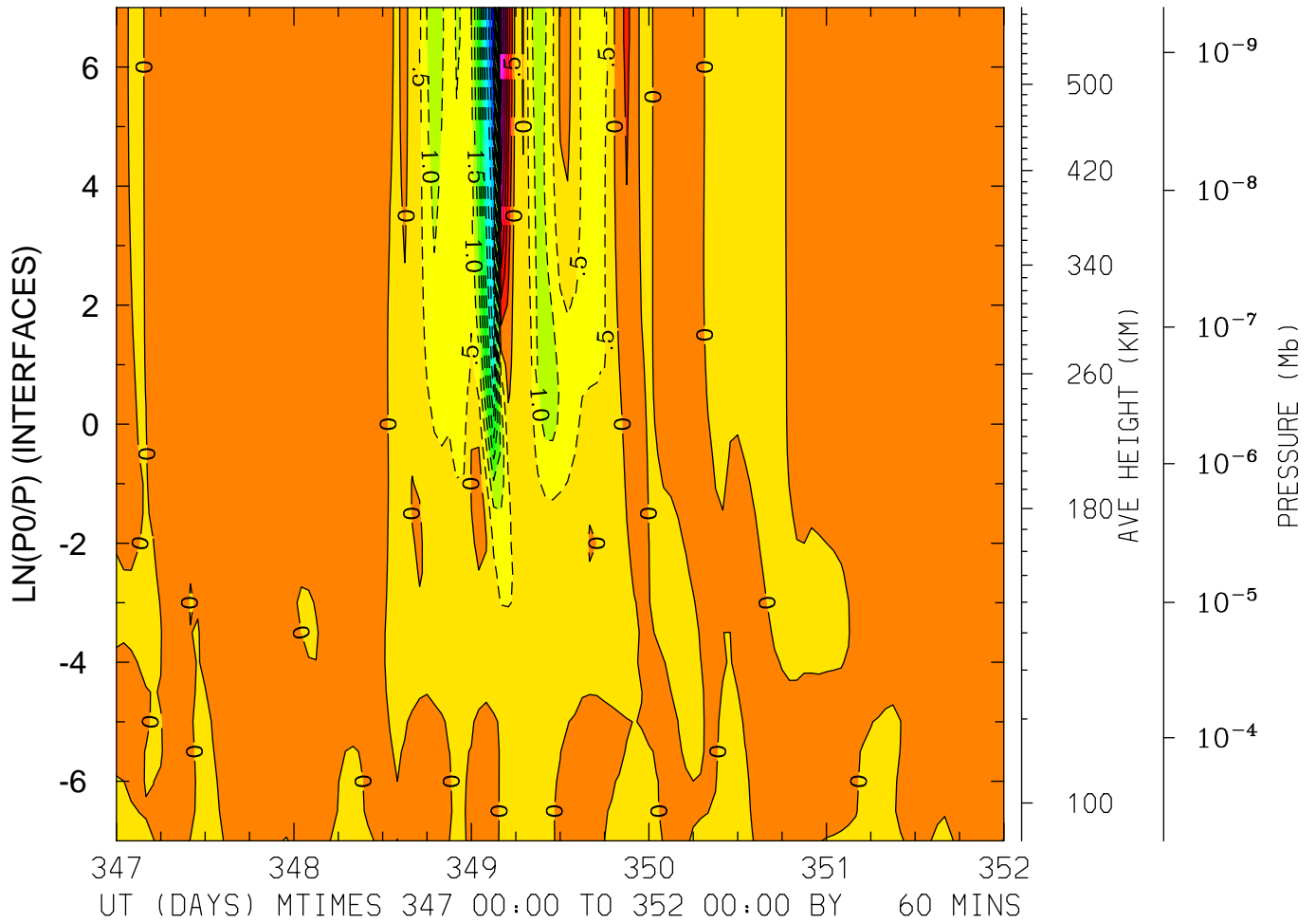

MIN,MAX= -5.8475E+00 3.3777E+00 INTERVAL= 5.0000E-01
FIRST: tiegcm2.0_res5.0_dec2006_heelis_gpi_sech_017.nc
LAST: tiegcm2.0_res5.0_dec2006_heelis_gpi_sech_022.nc

NEUTRAL VERTICAL WIND (PLUS UP) (M/S)
LAT= -2.50 LOCAL TIME= 0.00

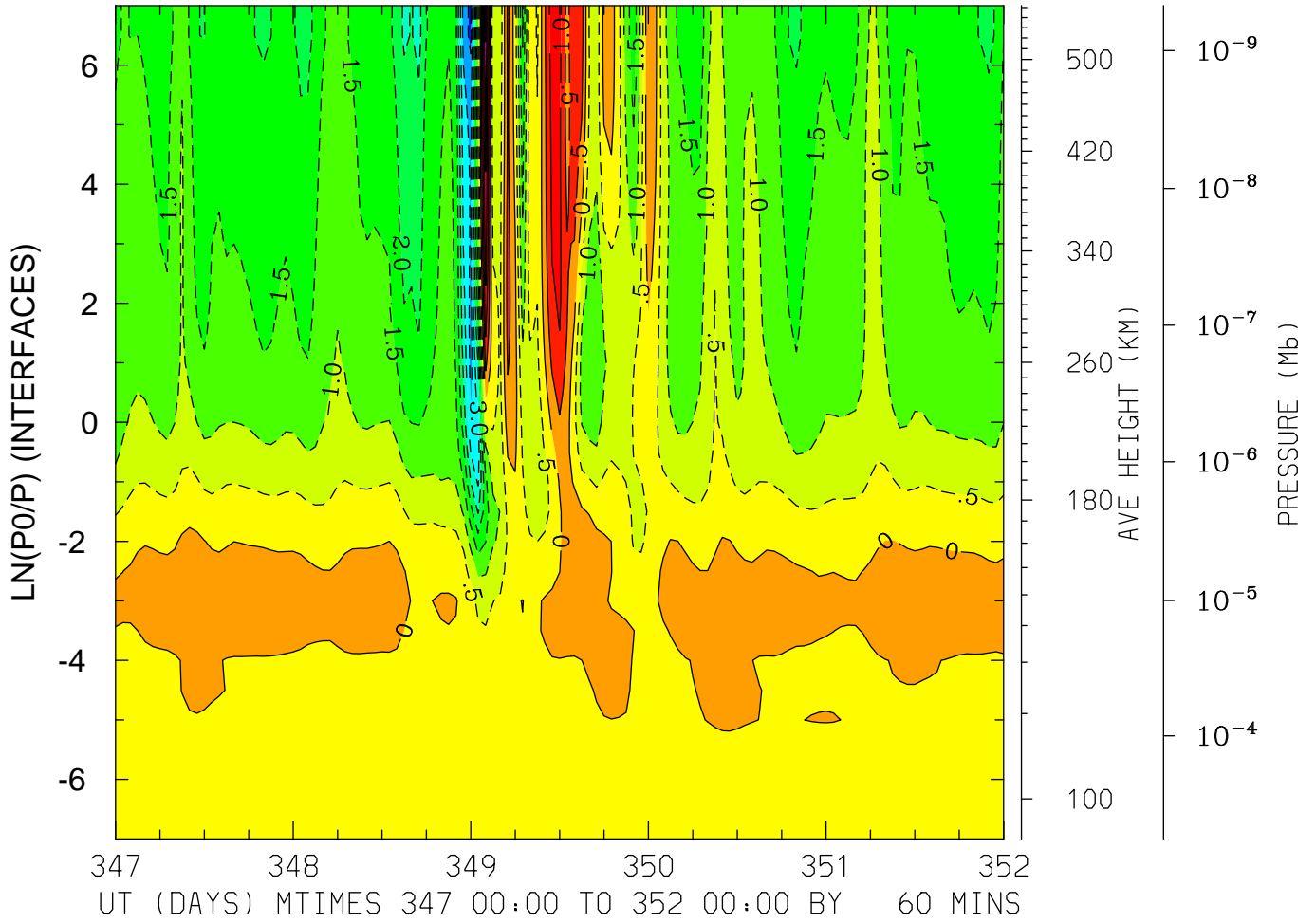

MIN,MAX= -4.1545E+00 2.5404E+00 INTERVAL= 5.0000E-01
FIRST: tiegcm2.0_res5.0_dec2006_heelis_gpi_sech_017.nc
LAST: tiegcm2.0_res5.0_dec2006_heelis_gpi_sech_022.nc

NEUTRAL VERTICAL WIND (PLUS UP) (M/S)
LAT= -2.50 LOCAL TIME=12.00

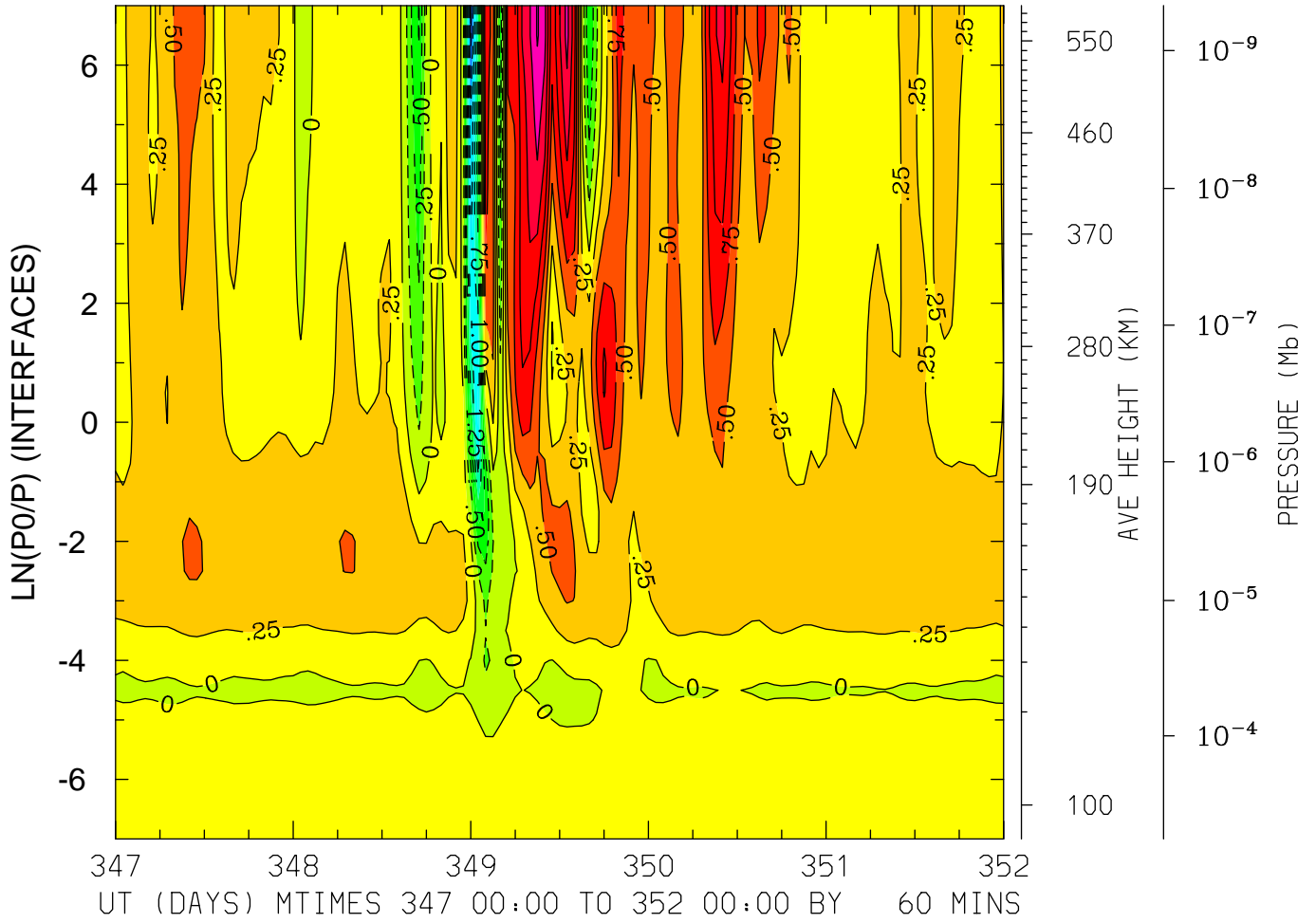

MIN,MAX= -2.0485E+00 1.7773E+00 INTERVAL= 2.5000E-01
FIRST: tiegcm2.0_res5.0_dec2006_heelis_gpi_sech_017.nc
LAST: tiegcm2.0_res5.0_dec2006_heelis_gpi_sech_022.nc

NEUTRAL VERTICAL WIND (PLUS UP) (M/S)
LAT= -2.50 (ZONAL MEANS)

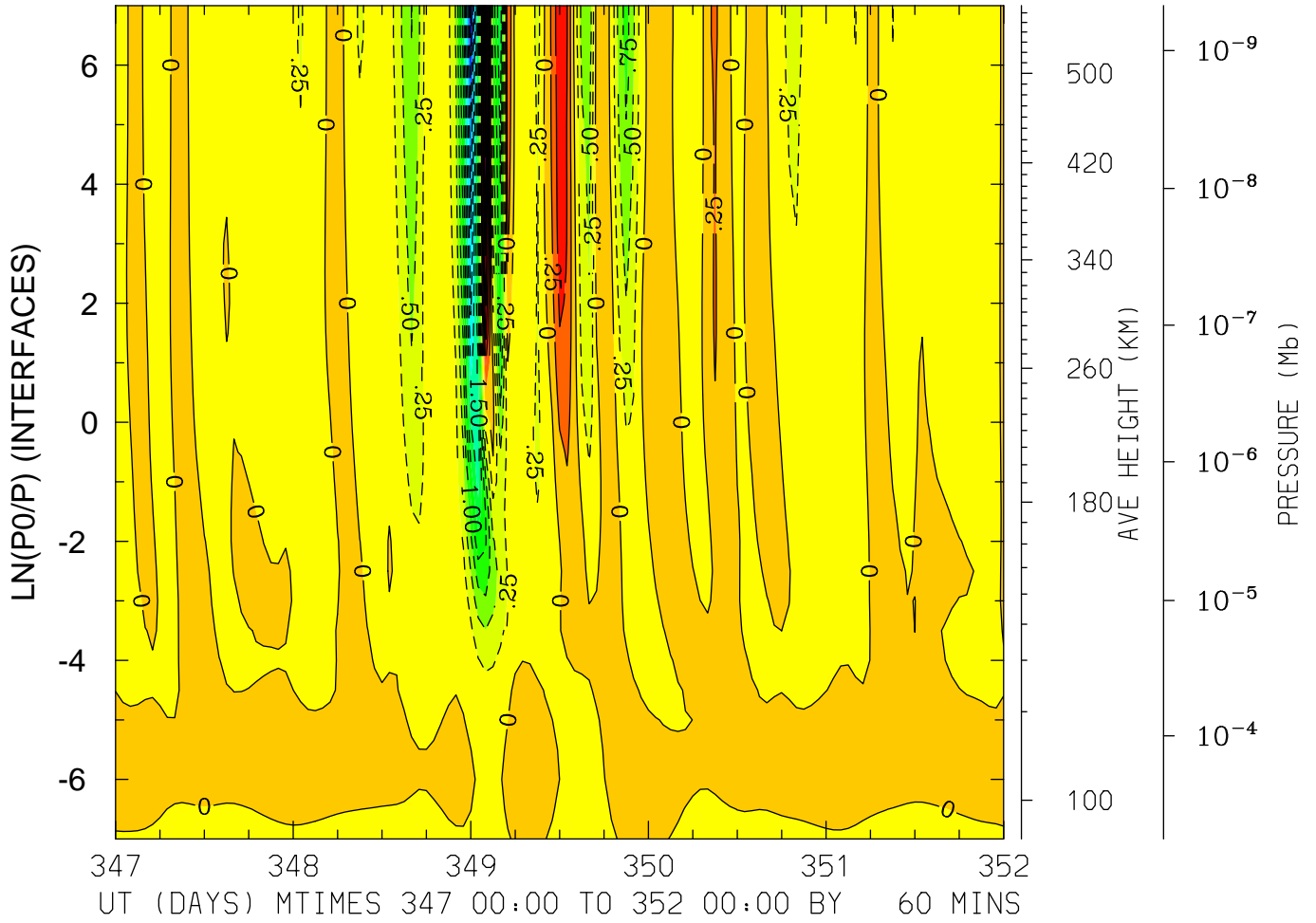

MIN,MAX= -2.8699E+00 1.7879E+00 INTERVAL= 2.5000E-01
FIRST: tiegcm2.0_res5.0_dec2006_heelis_gpi_sech_017.nc
LAST: tiegcm2.0_res5.0_dec2006_heelis_gpi_sech_022.nc

NEUTRAL VERTICAL WIND (PLUS UP) (M/S)
LAT= 37.50 LOCAL TIME= 0.00

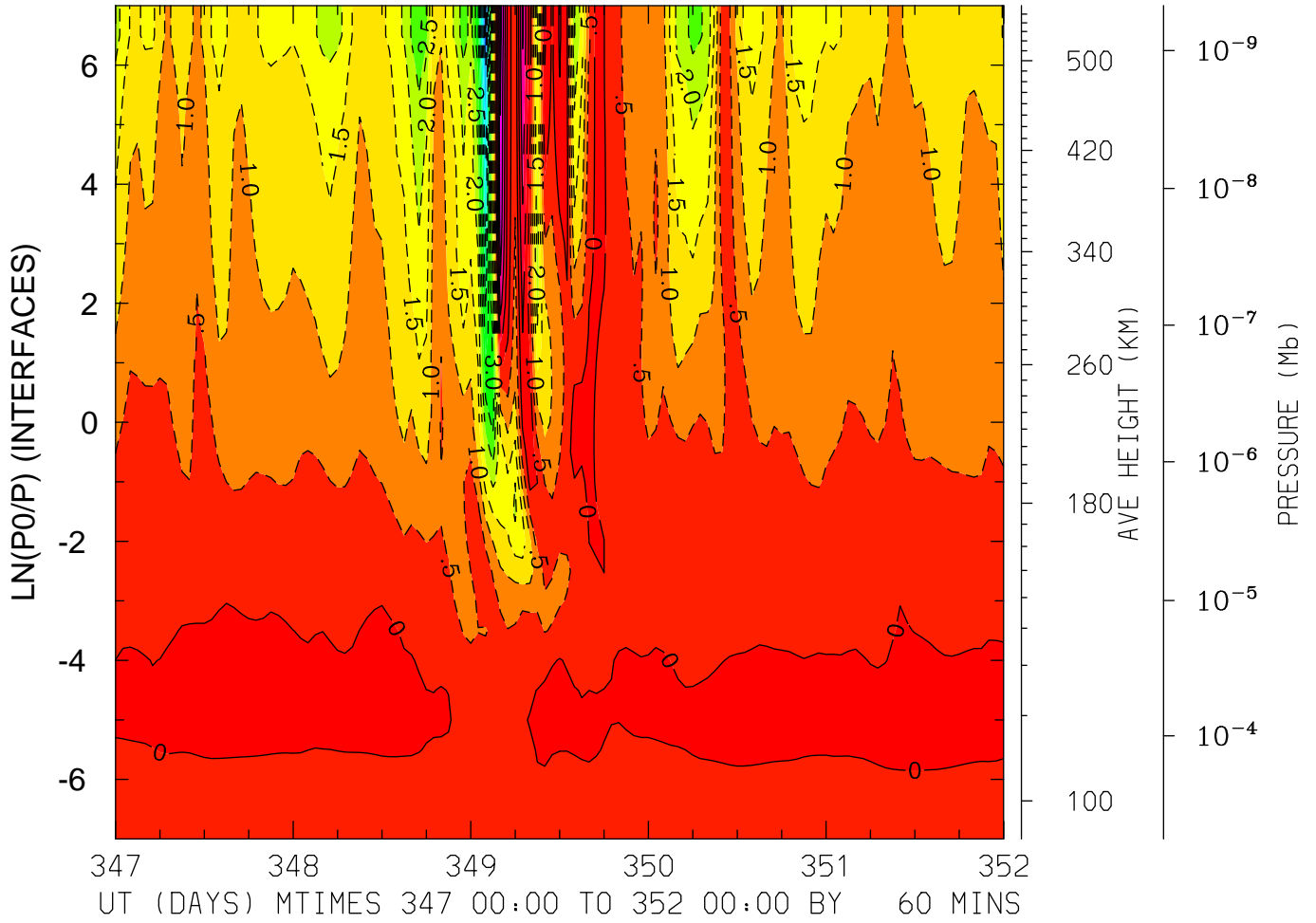

MIN,MAX= -6.5193E+00 2.2324E+00 INTERVAL= 5.0000E-01
FIRST: tiegcm2.0_res5.0_dec2006_heelis_gpi_sech_017.nc
LAST: tiegcm2.0_res5.0_dec2006_heelis_gpi_sech_022.nc

NEUTRAL VERTICAL WIND (PLUS UP) (M/S)
LAT= 37.50 LOCAL TIME=12.00

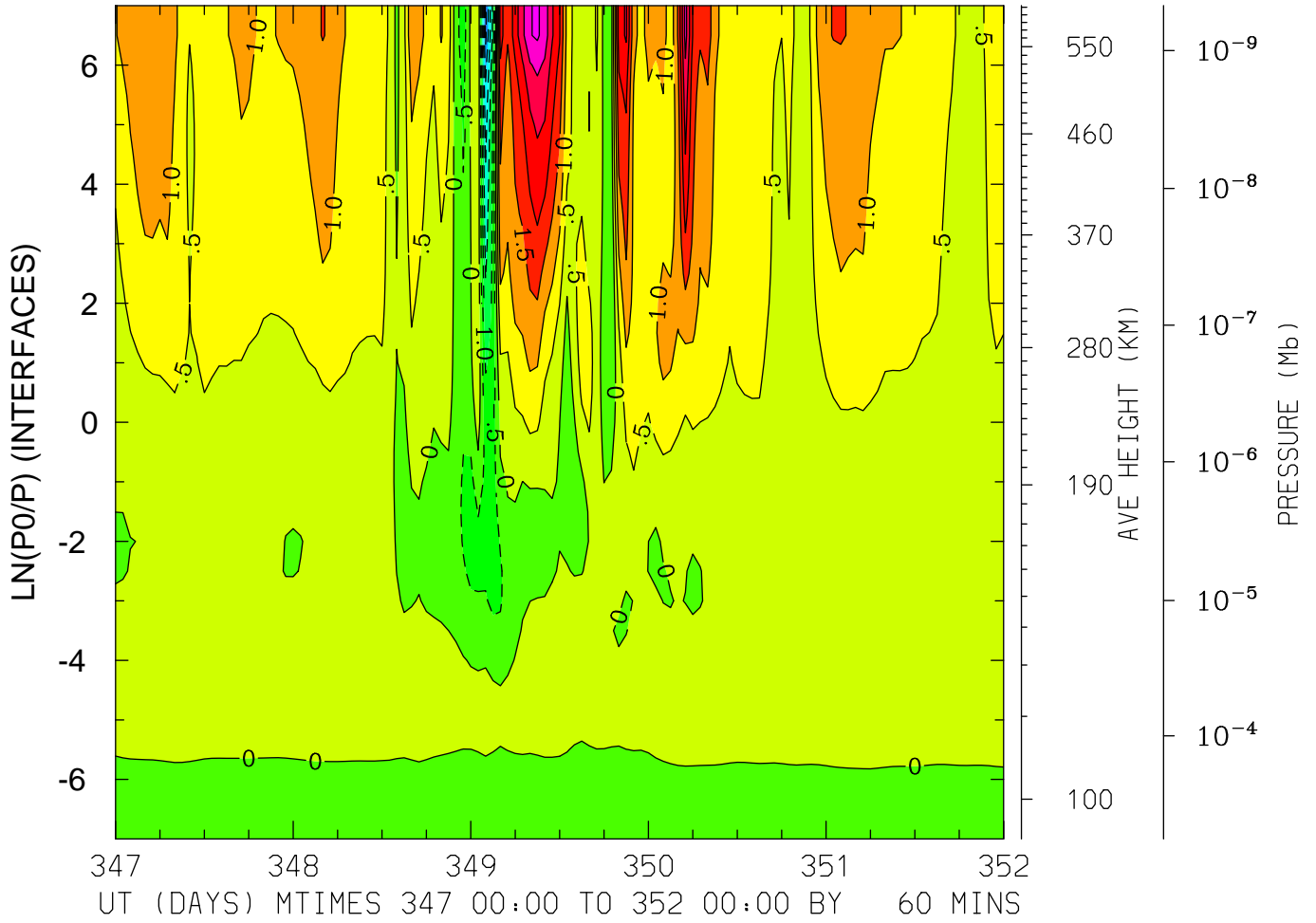

MIN,MAX= -3.1498E+00 3.5811E+00 INTERVAL= 5.0000E-01
FIRST: tiegcm2.0_res5.0_dec2006_heelis_gpi_sech_017.nc
LAST: tiegcm2.0_res5.0_dec2006_heelis_gpi_sech_022.nc

NEUTRAL VERTICAL WIND (PLUS UP) (M/S)
LAT= 57.50 LOCAL TIME= 0.00

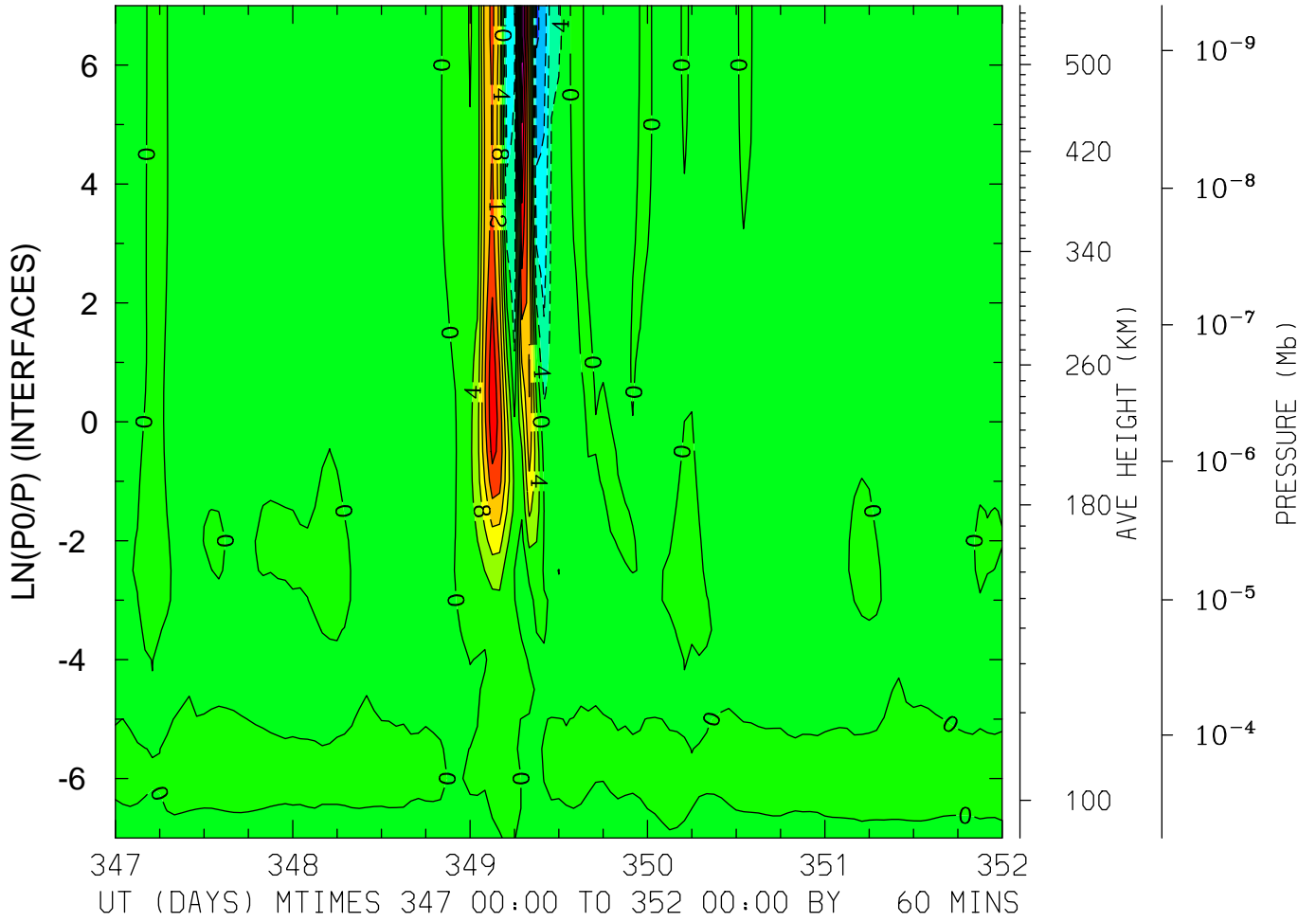

MIN,MAX= -1.6483E+01 3.4875E+01 INTERVAL= 4.0000E+00
FIRST: tiegcm2.0_res5.0_dec2006_heelis_gpi_sech_017.nc
LAST: tiegcm2.0_res5.0_dec2006_heelis_gpi_sech_022.nc

NEUTRAL VERTICAL WIND (PLUS UP) (M/S)
LAT= 57.50 LOCAL TIME=12.00

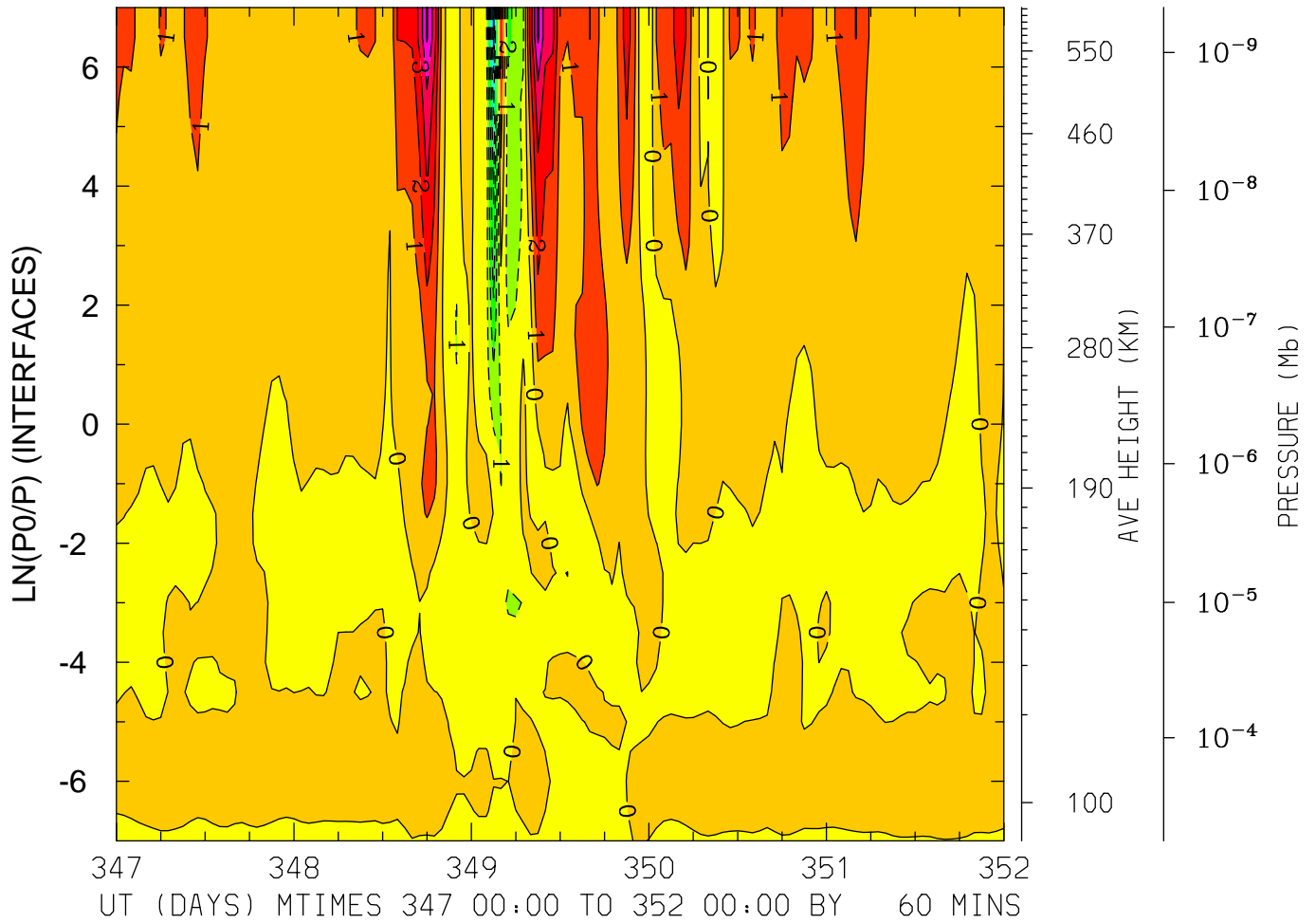

MIN,MAX= -7.5197E+00 5.1694E+00 INTERVAL= 1.0000E+00
FIRST: tiegcm2.0_res5.0_dec2006_heelis_gpi_sech_017.nc
LAST: tiegcm2.0_res5.0_dec2006_heelis_gpi_sech_022.nc

NEUTRAL VERTICAL WIND (PLUS UP) (M/S)
LAT= 57.50 (ZONAL MEANS)

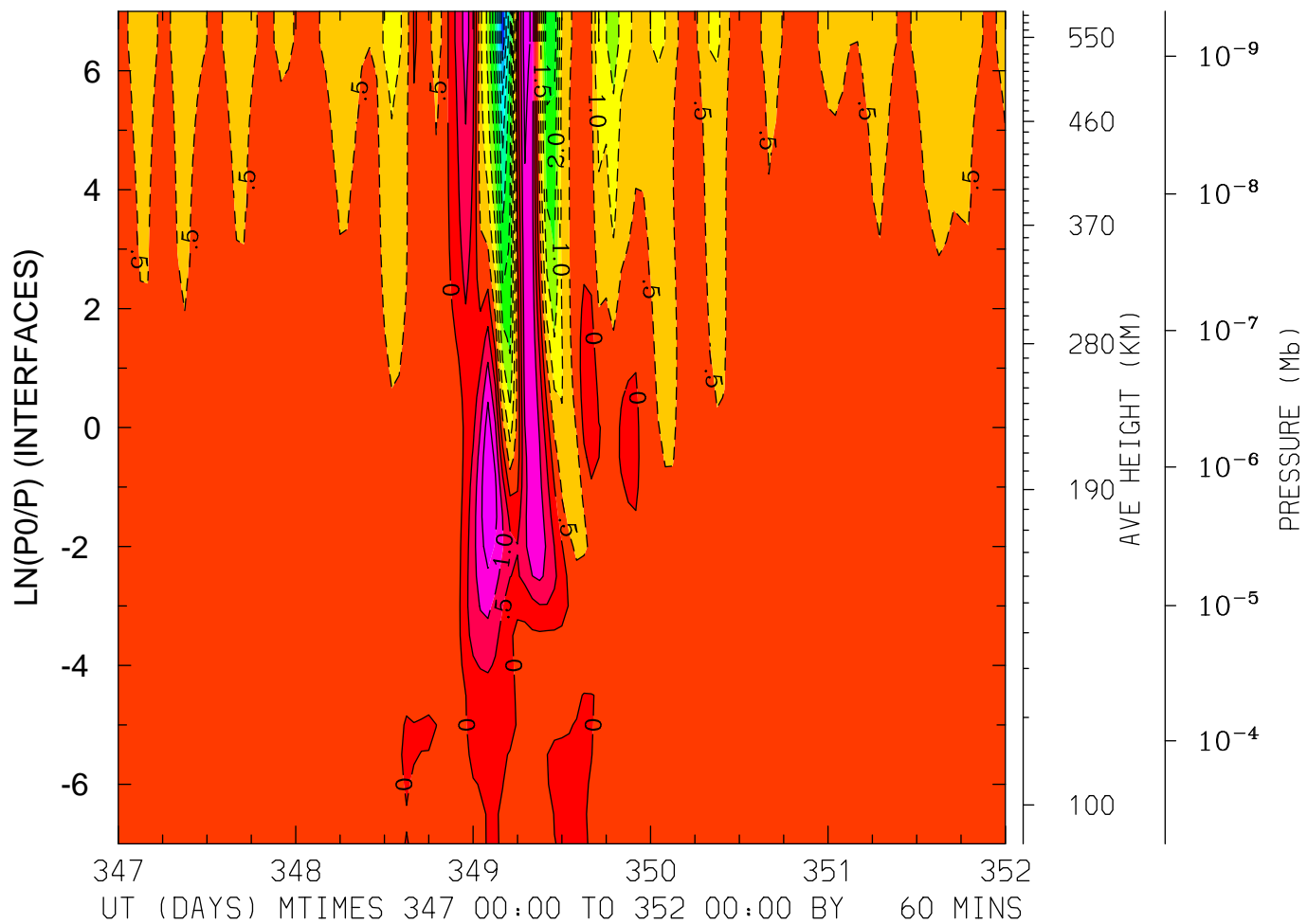

MIN,MAX= -4.8654E+00 2.0004E+00 INTERVAL= 5.0000E-01
FIRST: tiegcm2.0_res5.0_dec2006_heelis_gpi_sech_017.nc
LAST: tiegcm2.0_res5.0_dec2006_heelis_gpi_sech_022.nc

LOG10 MOLECULAR OXYGEN (CM3)
LAT=-62.50 LOCAL TIME= 0.00

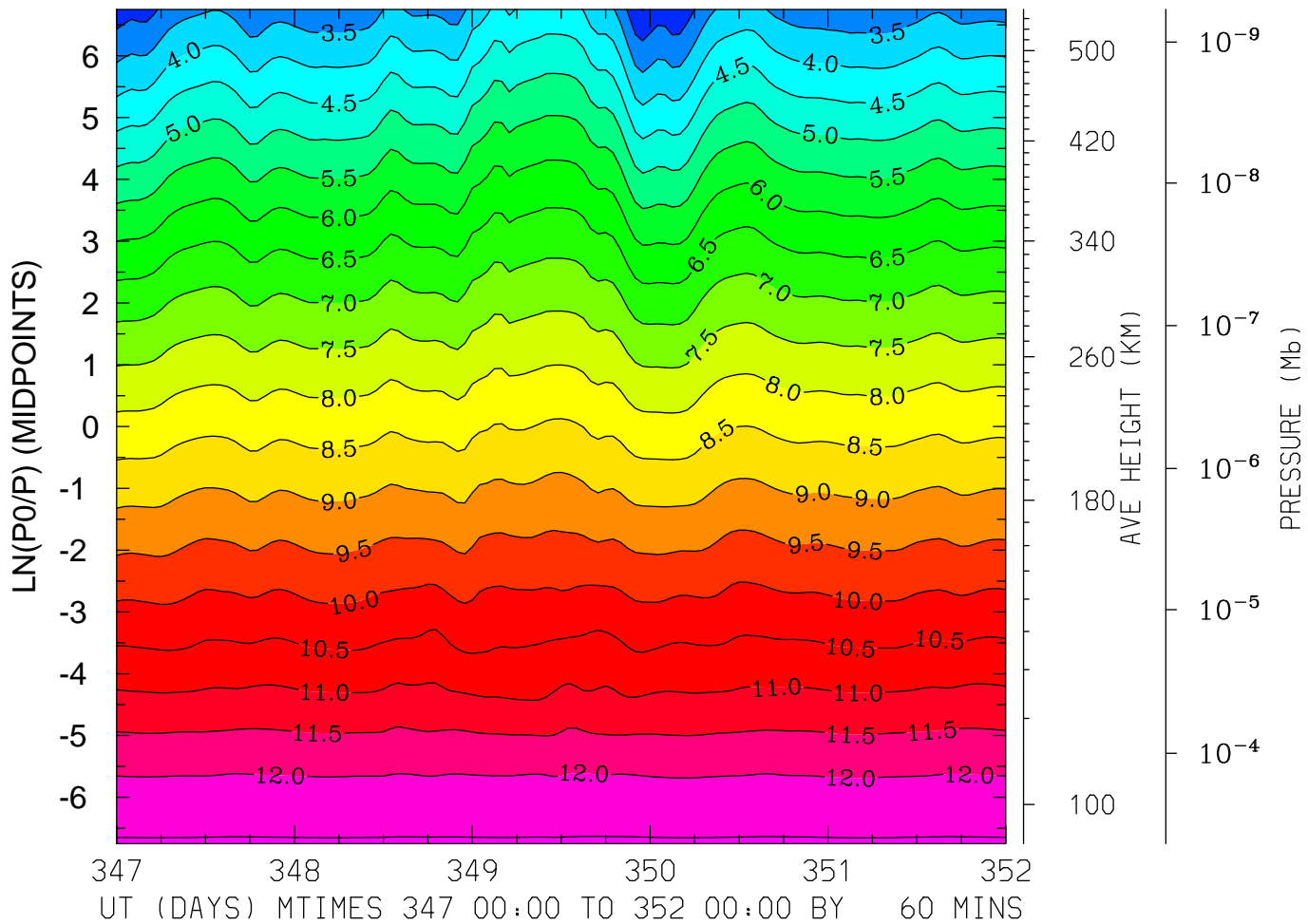

MIN,MAX= 2.4824E+00 1.2546E+01 INTERVAL= 5.0000E-01
FIRST: tiegcm2.0_res5.0_dec2006_heelis_gpi_sech_017.nc
LAST: tiegcm2.0_res5.0_dec2006_heelis_gpi_sech_022.nc

LOG10 MOLECULAR OXYGEN (CM3)
LAT=-62.50 LOCAL TIME=12.00

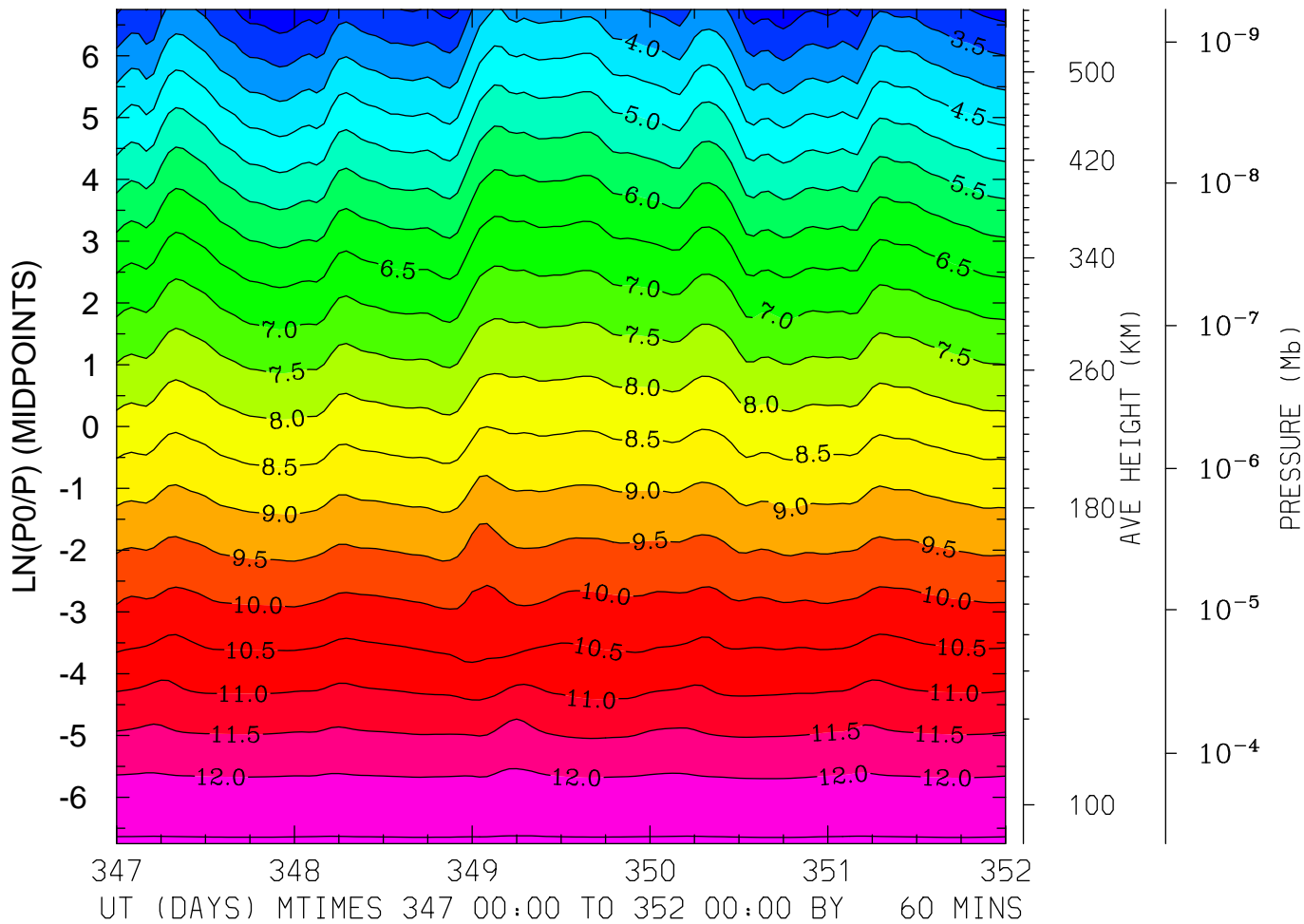

MIN,MAX= 2.6367E+00 1.2549E+01 INTERVAL= 5.0000E-01
FIRST: tiegcm2.0_res5.0_dec2006_heelis_gpi_sech_017.nc
LAST: tiegcm2.0_res5.0_dec2006_heelis_gpi_sech_022.nc

LOG10 MOLECULAR OXYGEN (CM3)
LAT=-62.50 (ZONAL MEANS)

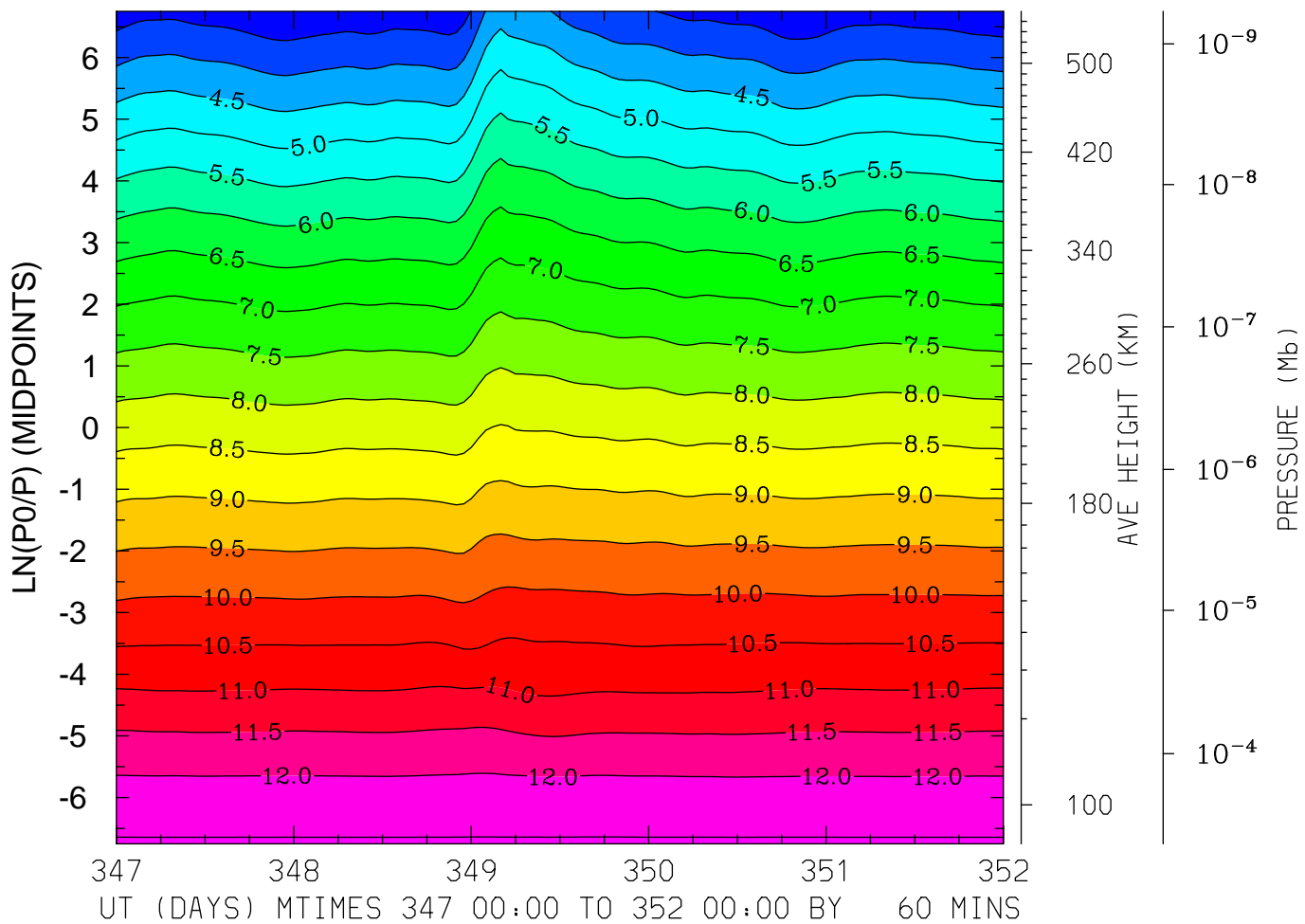

MIN,MAX= 3.0717E+00 1.2545E+01 INTERVAL= 5.0000E-01
FIRST: tiegcm2.0_res5.0_dec2006_heelis_gpi_sech_017.nc
LAST: tiegcm2.0_res5.0_dec2006_heelis_gpi_sech_022.nc

LOG10 MOLECULAR OXYGEN (CM3)
LAT=-42.50 LOCAL TIME= 0.00

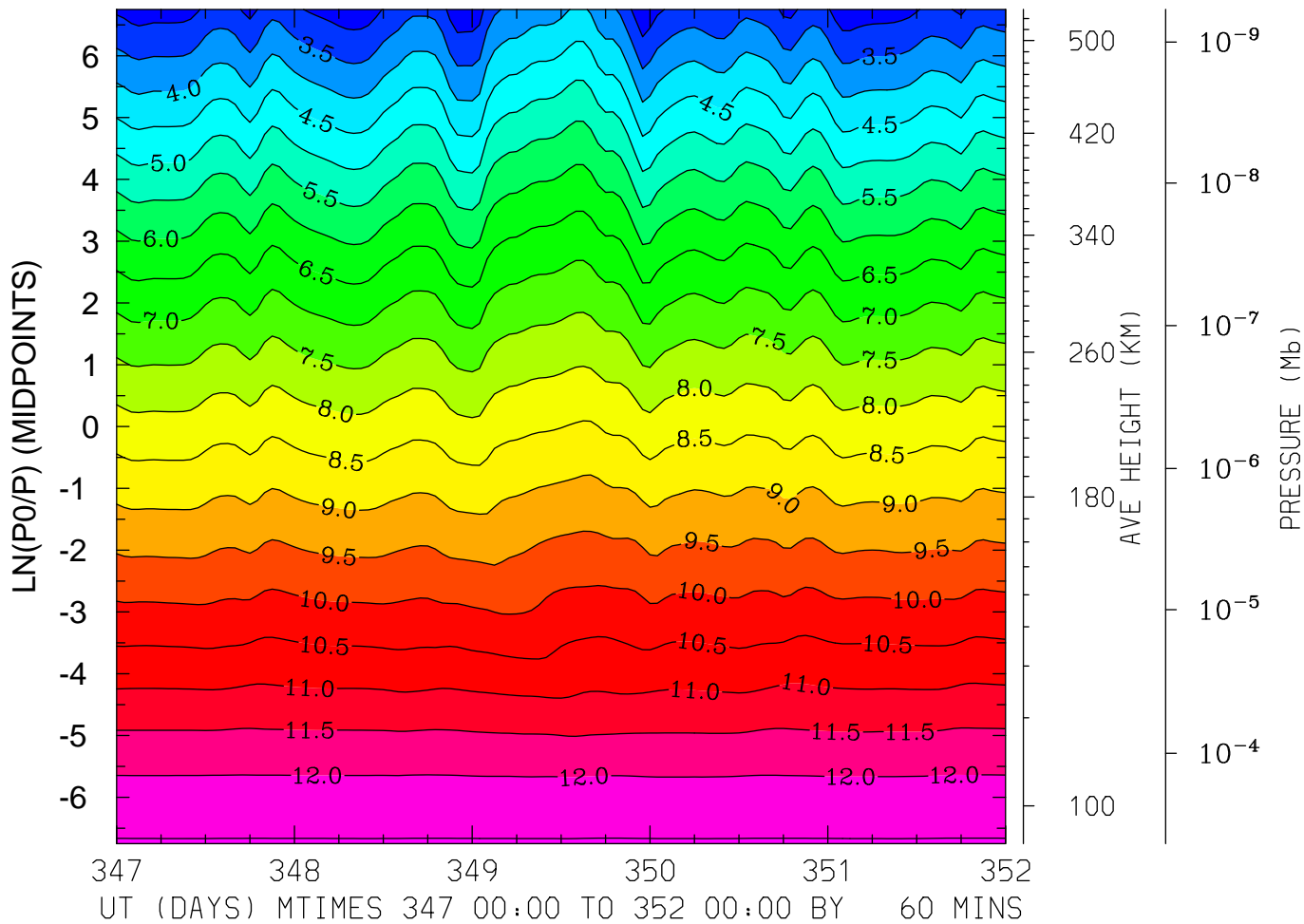

MIN,MAX= 2.5543E+00 1.2536E+01 INTERVAL= 5.0000E-01
FIRST: tiegcm2.0_res5.0_dec2006_heelis_gpi_sech_017.nc
LAST: tiegcm2.0_res5.0_dec2006_heelis_gpi_sech_022.nc

LOG10 MOLECULAR OXYGEN (CM3)
LAT=-42.50 LOCAL TIME=12.00

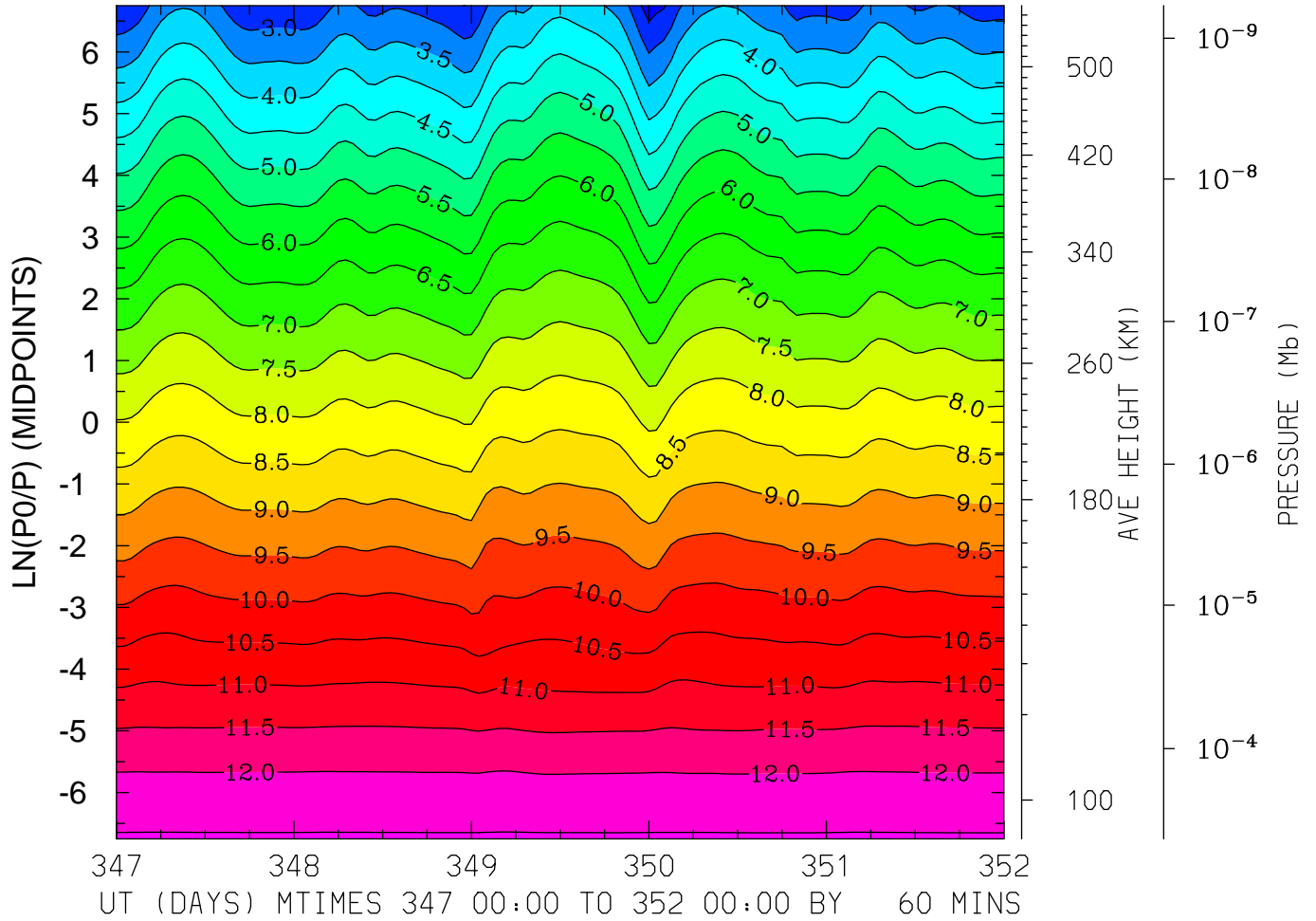

MIN,MAX= 2.2409E+00 1.2545E+01 INTERVAL= 5.0000E-01
FIRST: tiegcm2.0_res5.0_dec2006_heelis_gpi_sech_017.nc
LAST: tiegcm2.0_res5.0_dec2006_heelis_gpi_sech_022.nc

LOG10 MOLECULAR OXYGEN (CM3)
LAT=-42.50 (ZONAL MEANS)

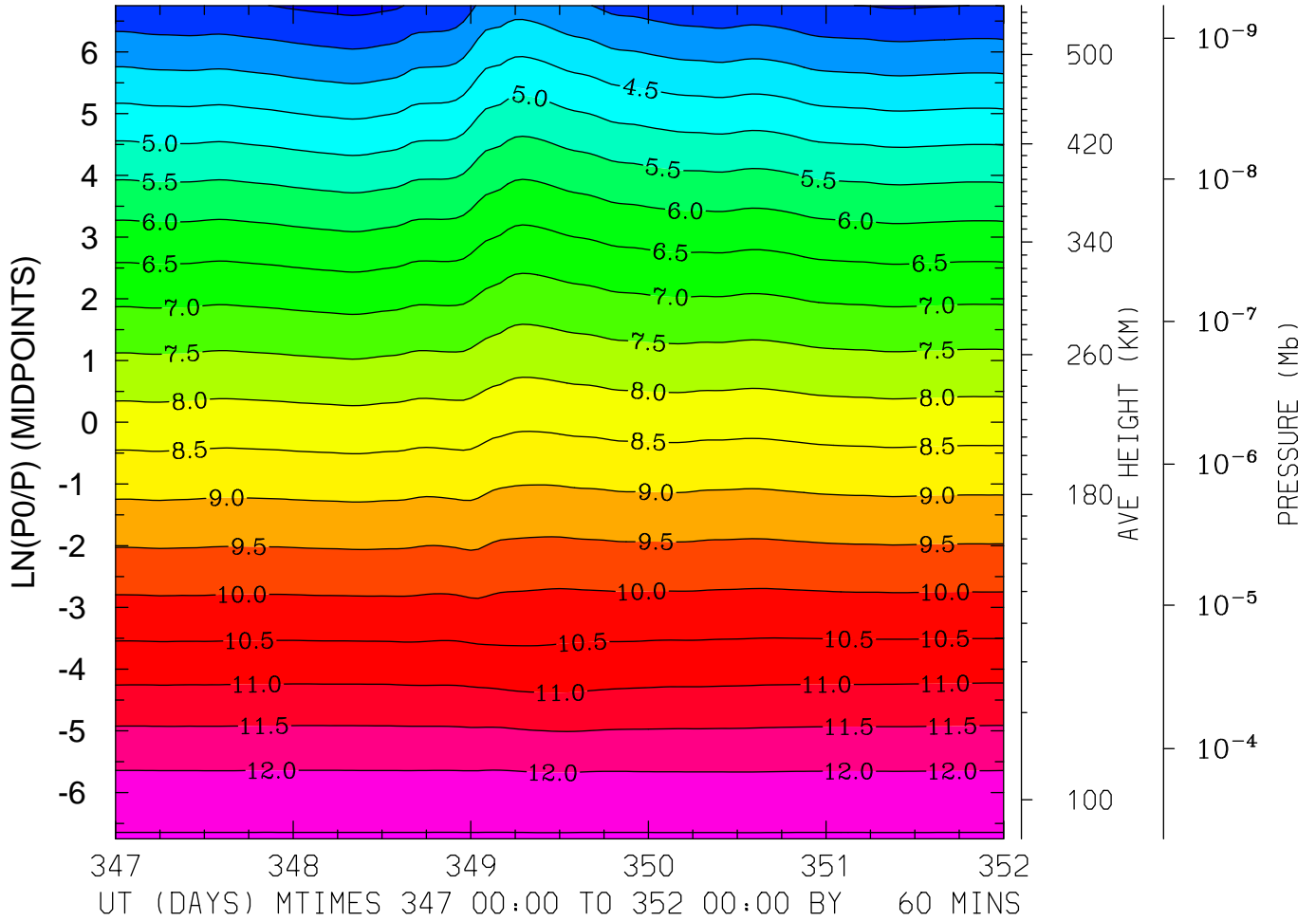

MIN,MAX= 2.8534E+00 1.2543E+01 INTERVAL= 5.0000E-01
FIRST: tiegcm2.0_res5.0_dec2006_heelis_gpi_sech_017.nc
LAST: tiegcm2.0_res5.0_dec2006_heelis_gpi_sech_022.nc

LOG10 MOLECULAR OXYGEN (CM3)
LAT= -2.50 LOCAL TIME= 0.00

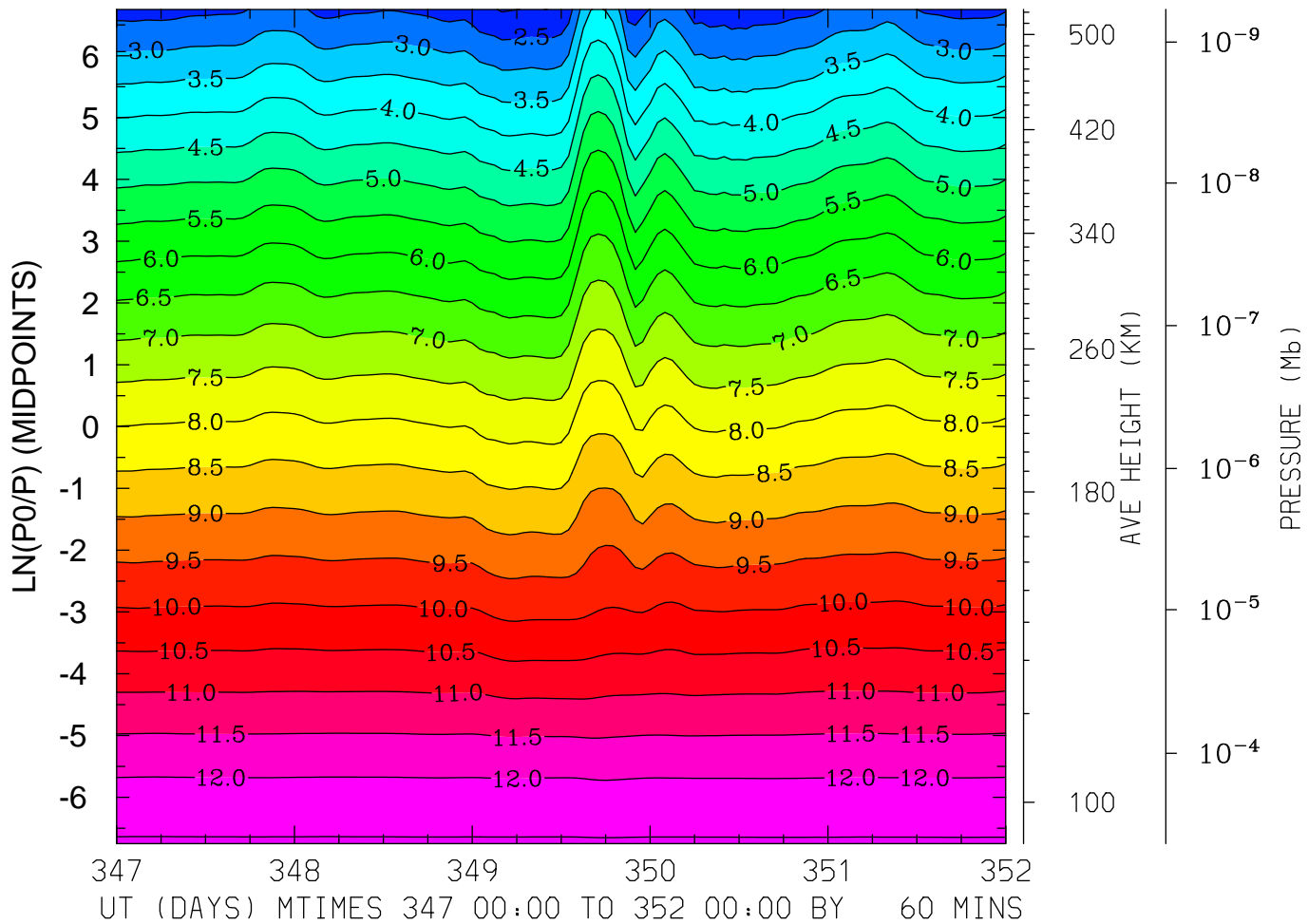

MIN,MAX= 1.9547E+00 1.2548E+01 INTERVAL= 5.0000E-01
FIRST: tiegcm2.0_res5.0_dec2006_heelis_gpi_sech_017.nc
LAST: tiegcm2.0_res5.0_dec2006_heelis_gpi_sech_022.nc

LOG10 MOLECULAR OXYGEN (CM3)
LAT= -2.50 LOCAL TIME=12.00

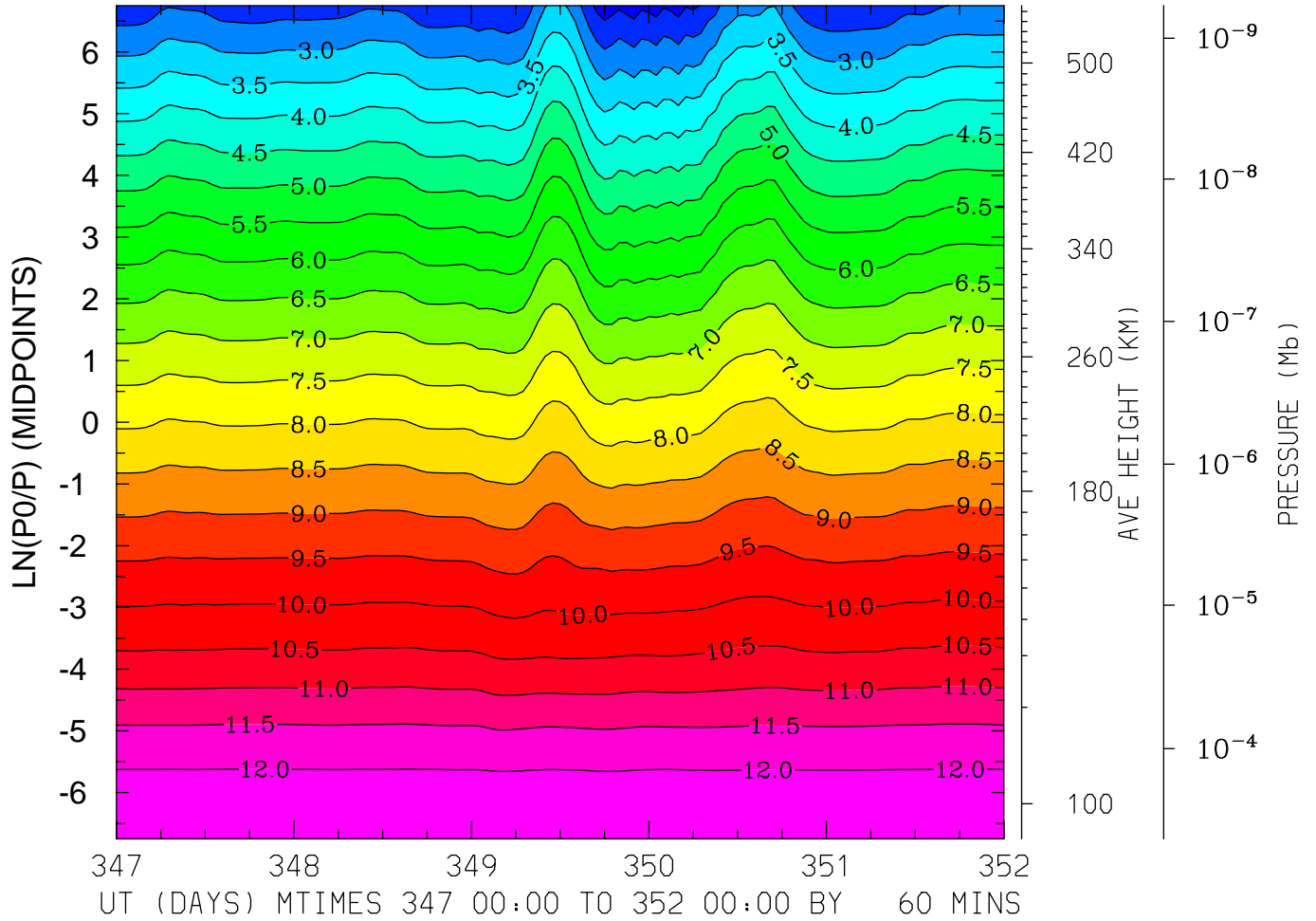

MIN,MAX= 1.7344E+00 1.2511E+01 INTERVAL= 5.0000E-01
FIRST: tiegcm2.0_res5.0_dec2006_heelis_gpi_sech_017.nc
LAST: tiegcm2.0_res5.0_dec2006_heelis_gpi_sech_022.nc

LOG10 MOLECULAR OXYGEN (CM3)
LAT= -2.50 (ZONAL MEANS)

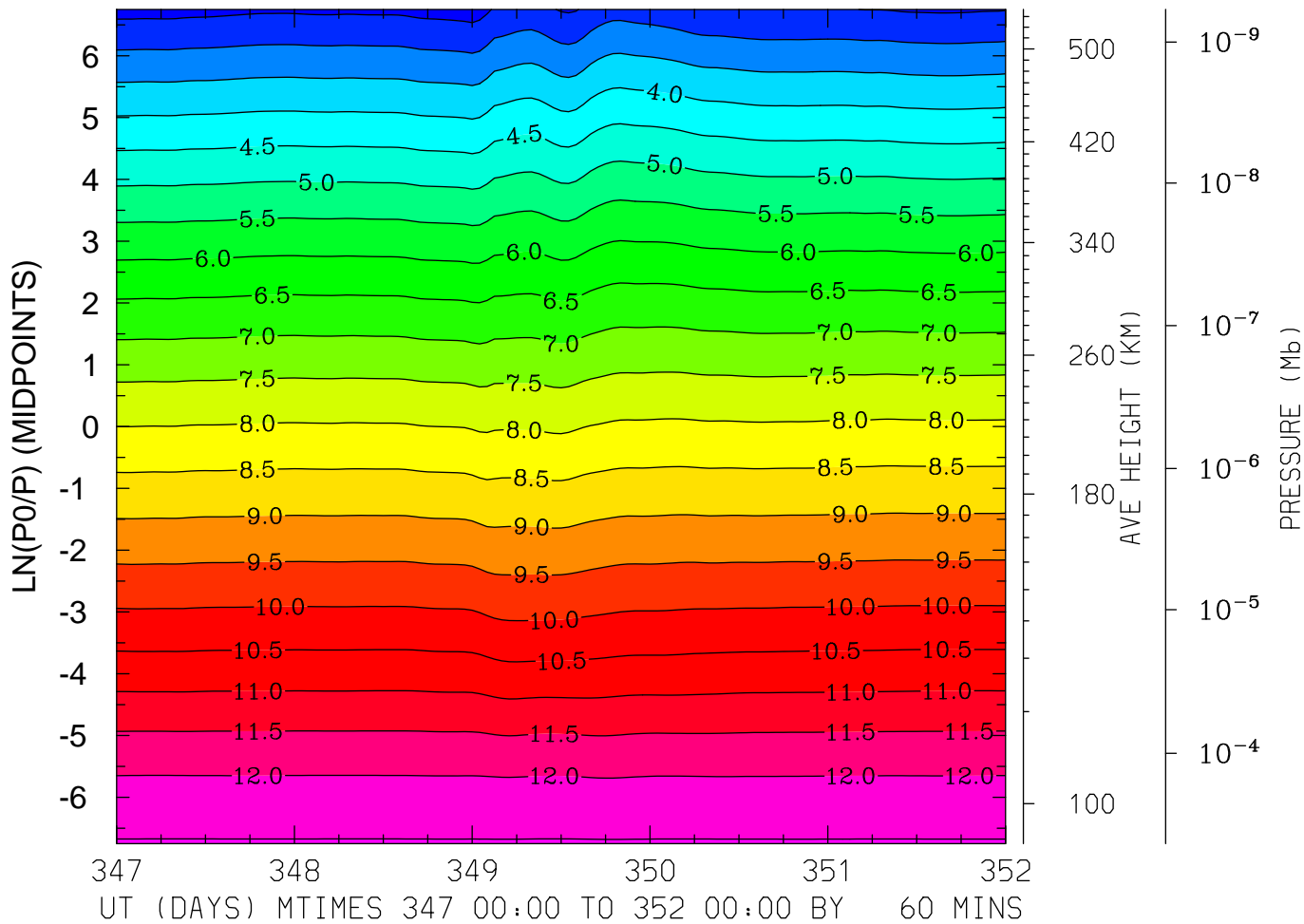

MIN,MAX= 2.2800E+00 1.2531E+01 INTERVAL= 5.0000E-01
FIRST: tiegcm2.0_res5.0_dec2006_heelis_gpi_sech_017.nc
LAST: tiegcm2.0_res5.0_dec2006_heelis_gpi_sech_022.nc

LOG10 MOLECULAR OXYGEN (CM3)
LAT= 37.50 LOCAL TIME= 0.00

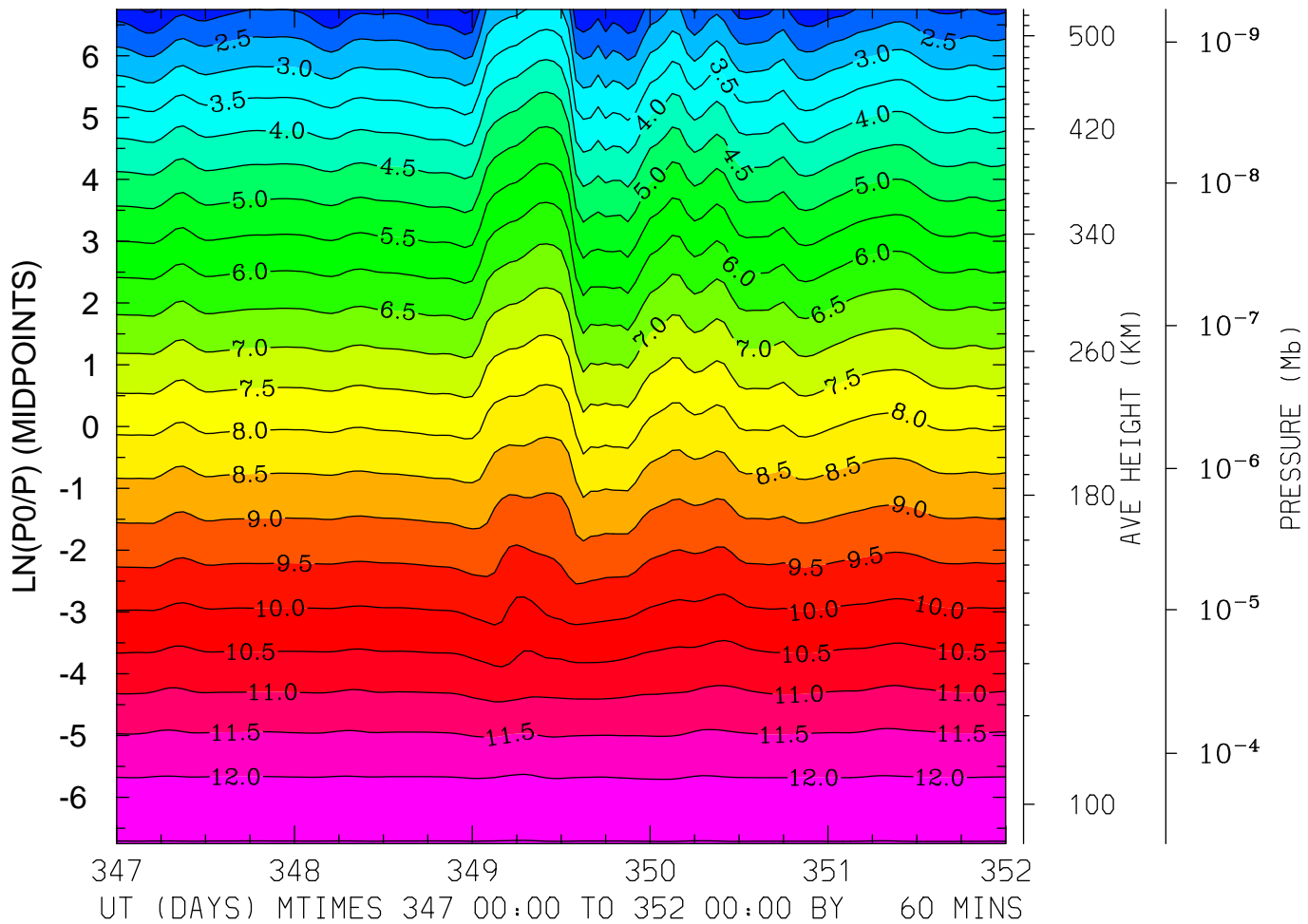

MIN,MAX= 1.4084E+00 1.2519E+01 INTERVAL= 5.0000E-01
FIRST: tiegcm2.0_res5.0_dec2006_heelis_gpi_sech_017.nc
LAST: tiegcm2.0_res5.0_dec2006_heelis_gpi_sech_022.nc

LOG10 MOLECULAR OXYGEN (CM3)
LAT= 37.50 LOCAL TIME=12.00

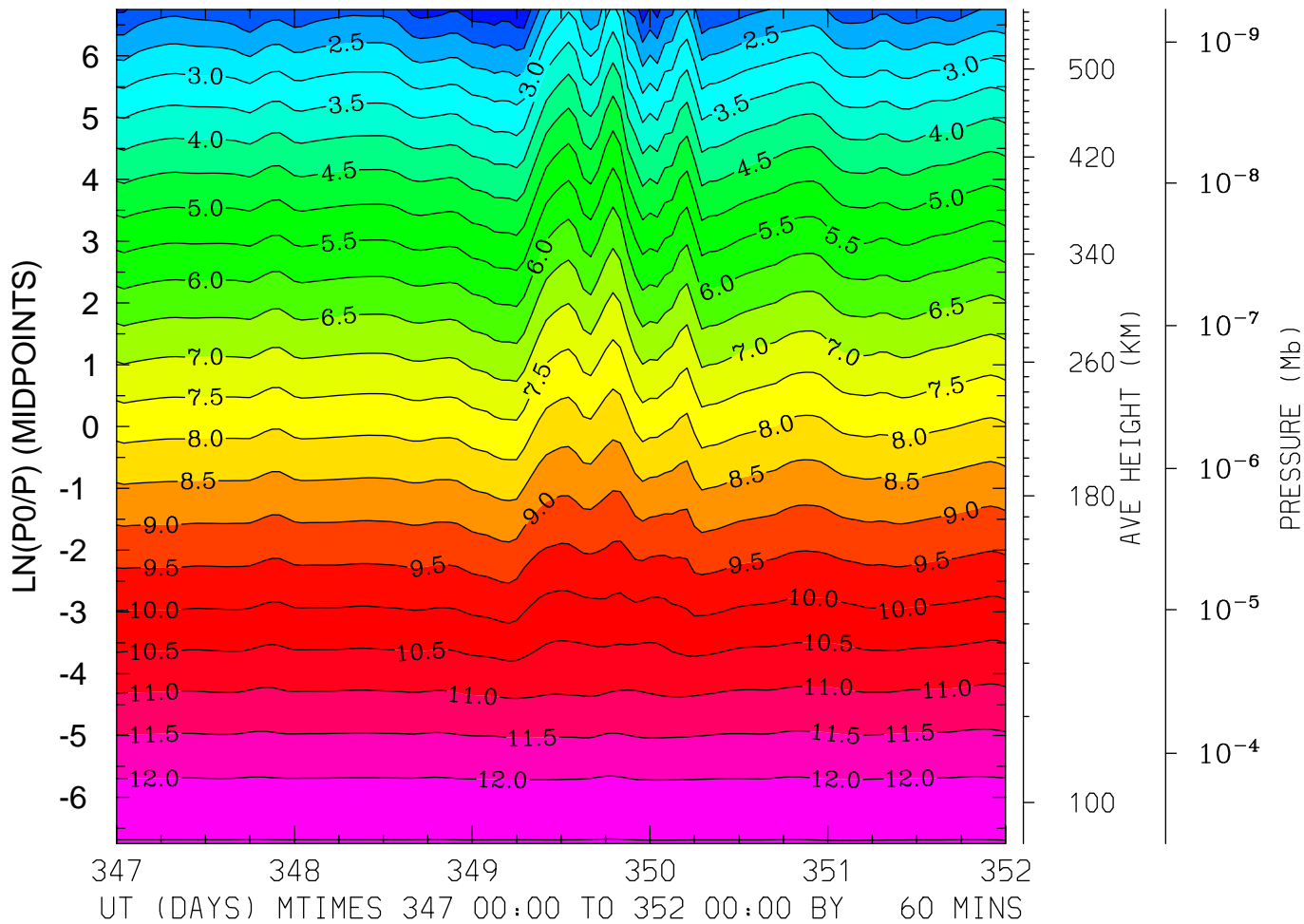

MIN,MAX= 9.8304E-01 1.2528E+01 INTERVAL= 5.0000E-01
FIRST: tiegcm2.0_res5.0_dec2006_heelis_gpi_sech_017.nc
LAST: tiegcm2.0_res5.0_dec2006_heelis_gpi_sech_022.nc

LOG10 MOLECULAR OXYGEN (CM3)
LAT= 37.50 (ZONAL MEANS)

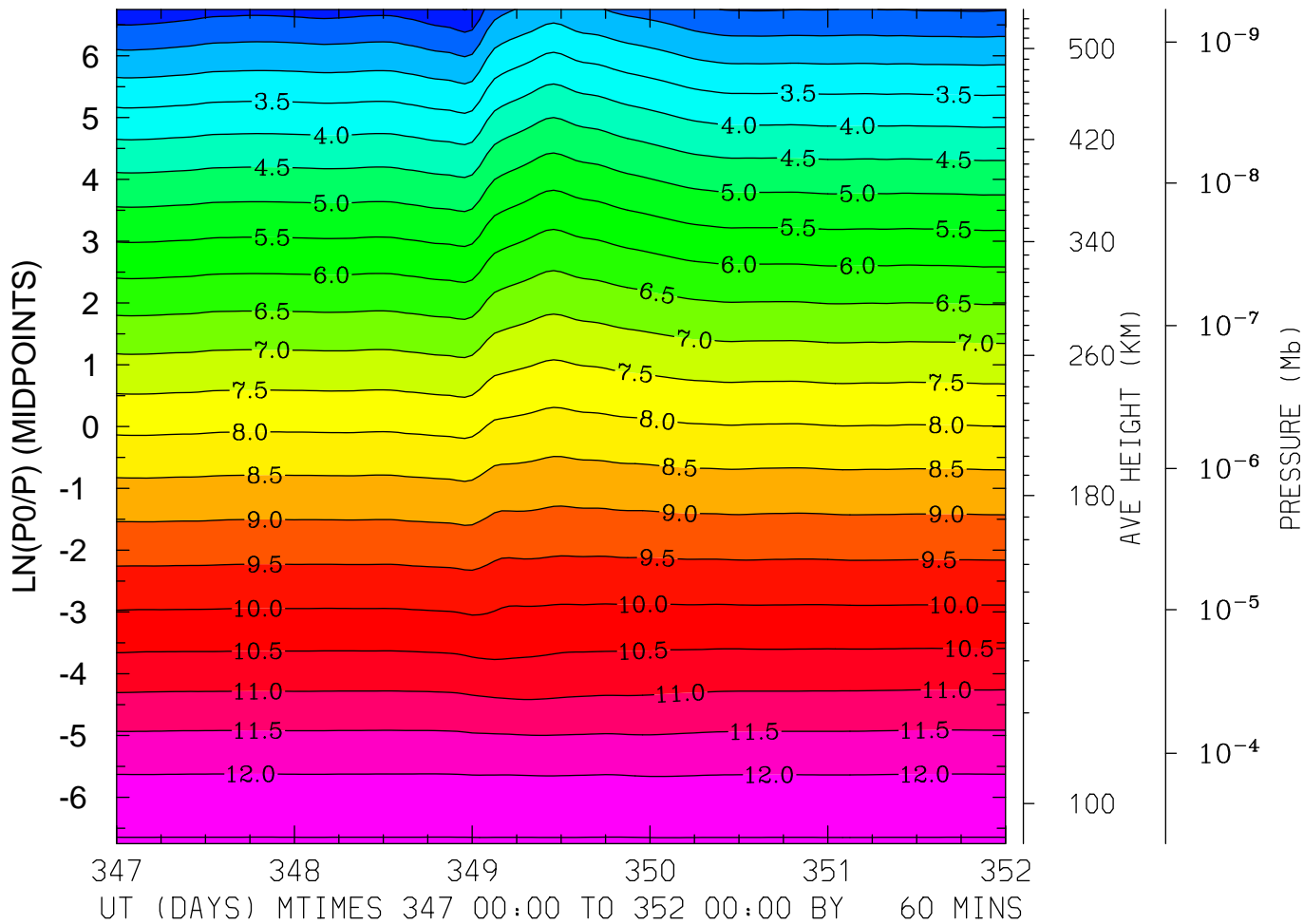

MIN,MAX= 1.4849E+00 1.2541E+01 INTERVAL= 5.0000E-01
FIRST: tiegcm2.0_res5.0_dec2006_heelis_gpi_sech_017.nc
LAST: tiegcm2.0_res5.0_dec2006_heelis_gpi_sech_022.nc

LOG10 MOLECULAR OXYGEN (CM3)
LAT= 57.50 LOCAL TIME= 0.00

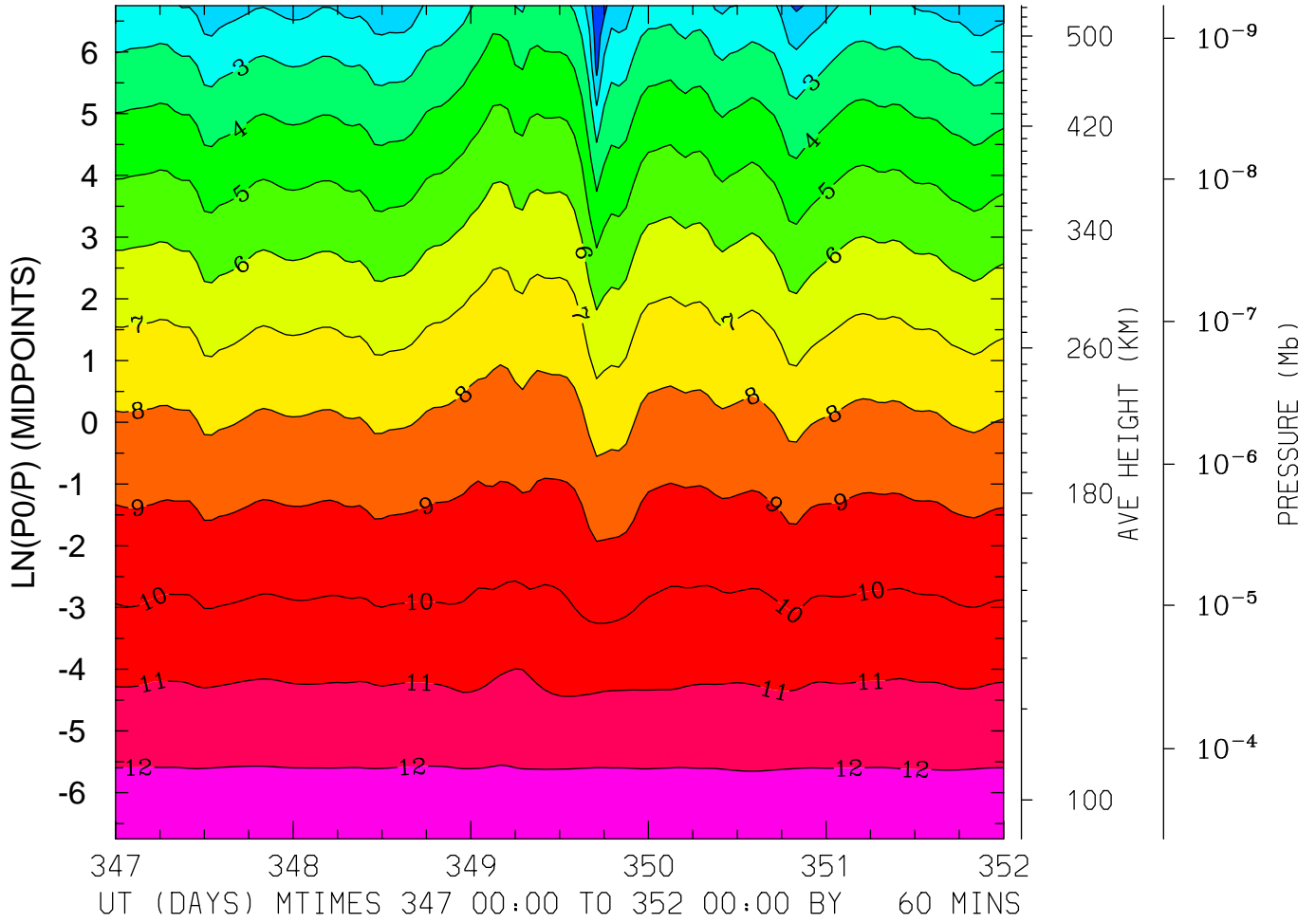

MIN,MAX= 1.7039E-01 1.2528E+01 INTERVAL= 1.0000E+00
FIRST: tiegcm2.0_res5.0_dec2006_heelis_gpi_sech_017.nc
LAST: tiegcm2.0_res5.0_dec2006_heelis_gpi_sech_022.nc

LOG10 MOLECULAR OXYGEN (CM3)
LAT= 57.50 LOCAL TIME=12.00

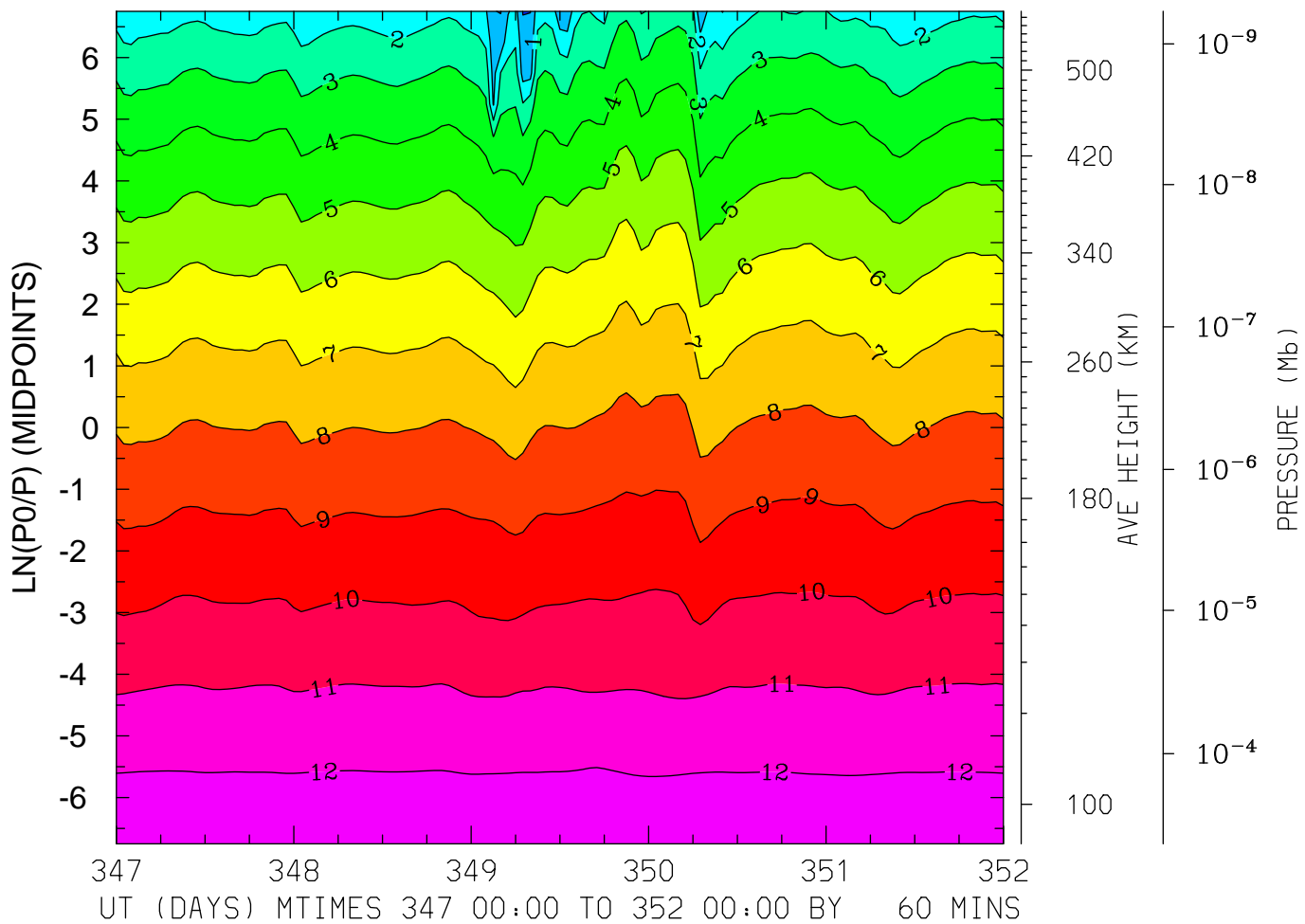

MIN,MAX= -3.9782E-02 1.2533E+01 INTERVAL= 1.0000E+00
FIRST: tiegcm2.0_res5.0_dec2006_heelis_gpi_sech_017.nc
LAST: tiegcm2.0_res5.0_dec2006_heelis_gpi_sech_022.nc

LOG10 MOLECULAR OXYGEN (CM3)
LAT= 57.50 (ZONAL MEANS)

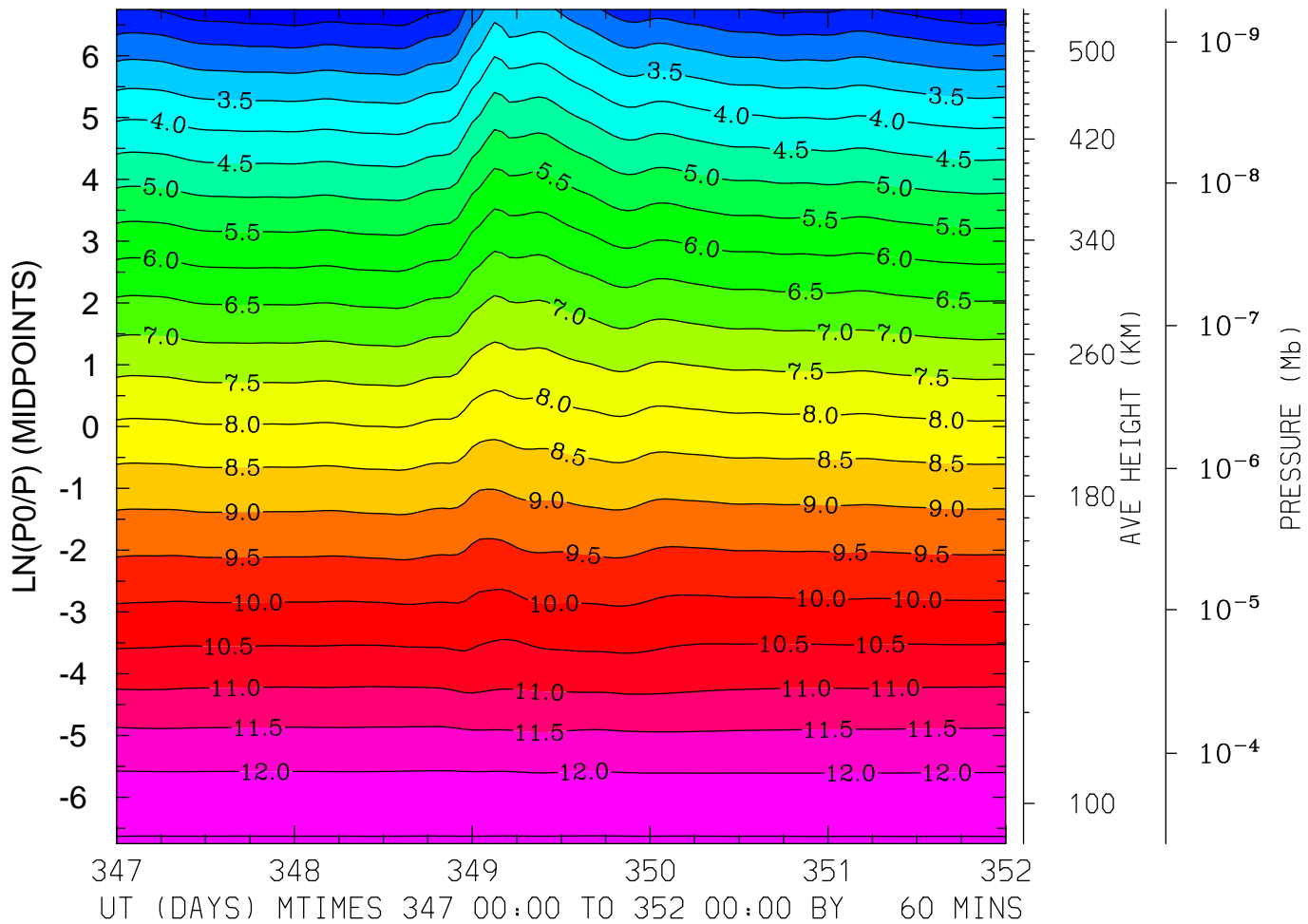

MIN,MAX= 1.6211E+00 1.2547E+01 INTERVAL= 5.0000E-01
FIRST: tiegcm2.0_res5.0_dec2006_heelis_gpi_sech_017.nc
LAST: tiegcm2.0_res5.0_dec2006_heelis_gpi_sech_022.nc

LOG10 ATOMIC OXYGEN (CM3)
LAT=-62.50 LOCAL TIME= 0.00

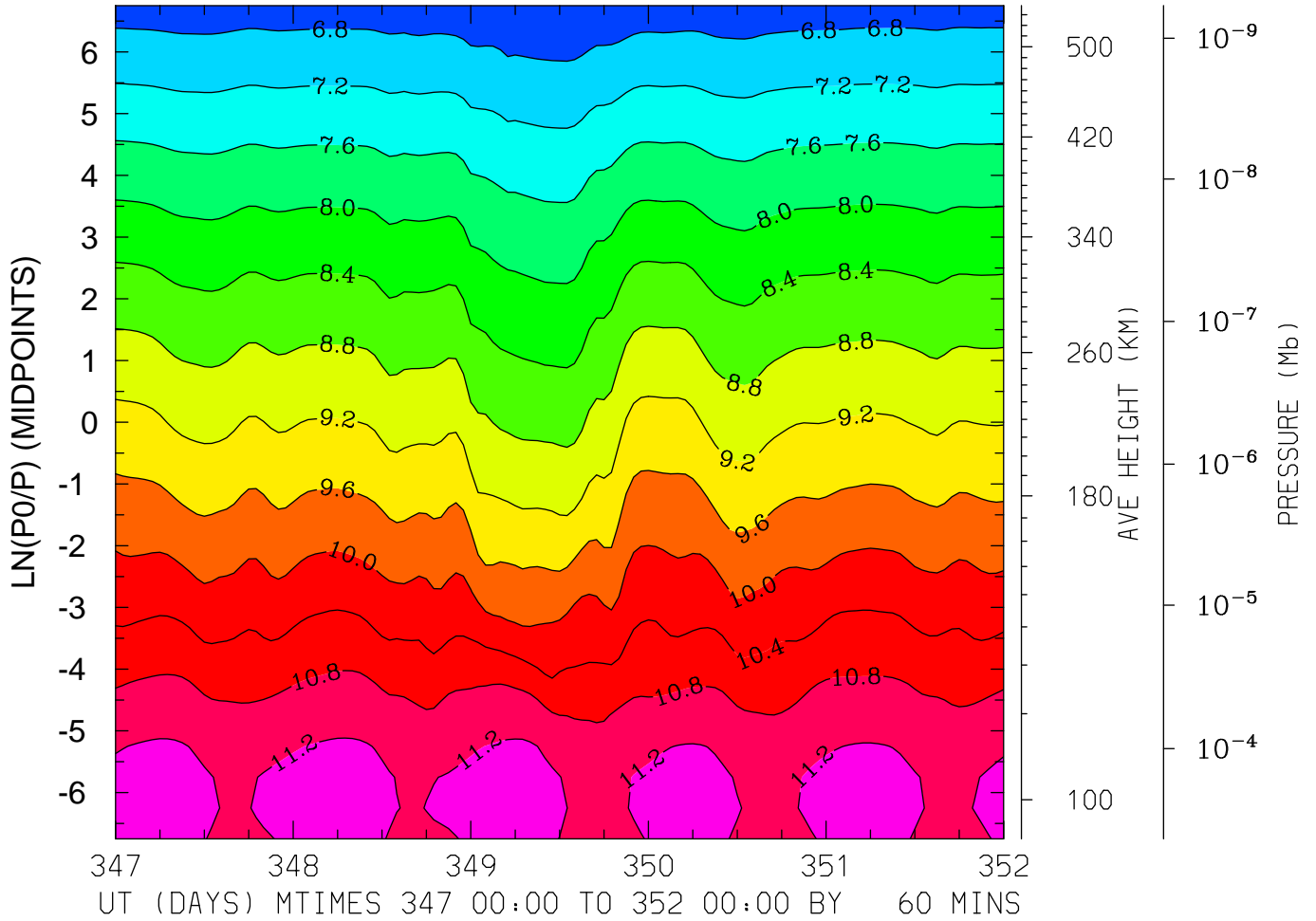

MIN,MAX= 6.4398E+00 1.1351E+01 INTERVAL= 4.0000E-01
FIRST: tiegcm2.0_res5.0_dec2006_heelis_gpi_sech_017.nc
LAST: tiegcm2.0_res5.0_dec2006_heelis_gpi_sech_022.nc

LOG10 ATOMIC OXYGEN (CM3)
LAT=-62.50 LOCAL TIME=12.00

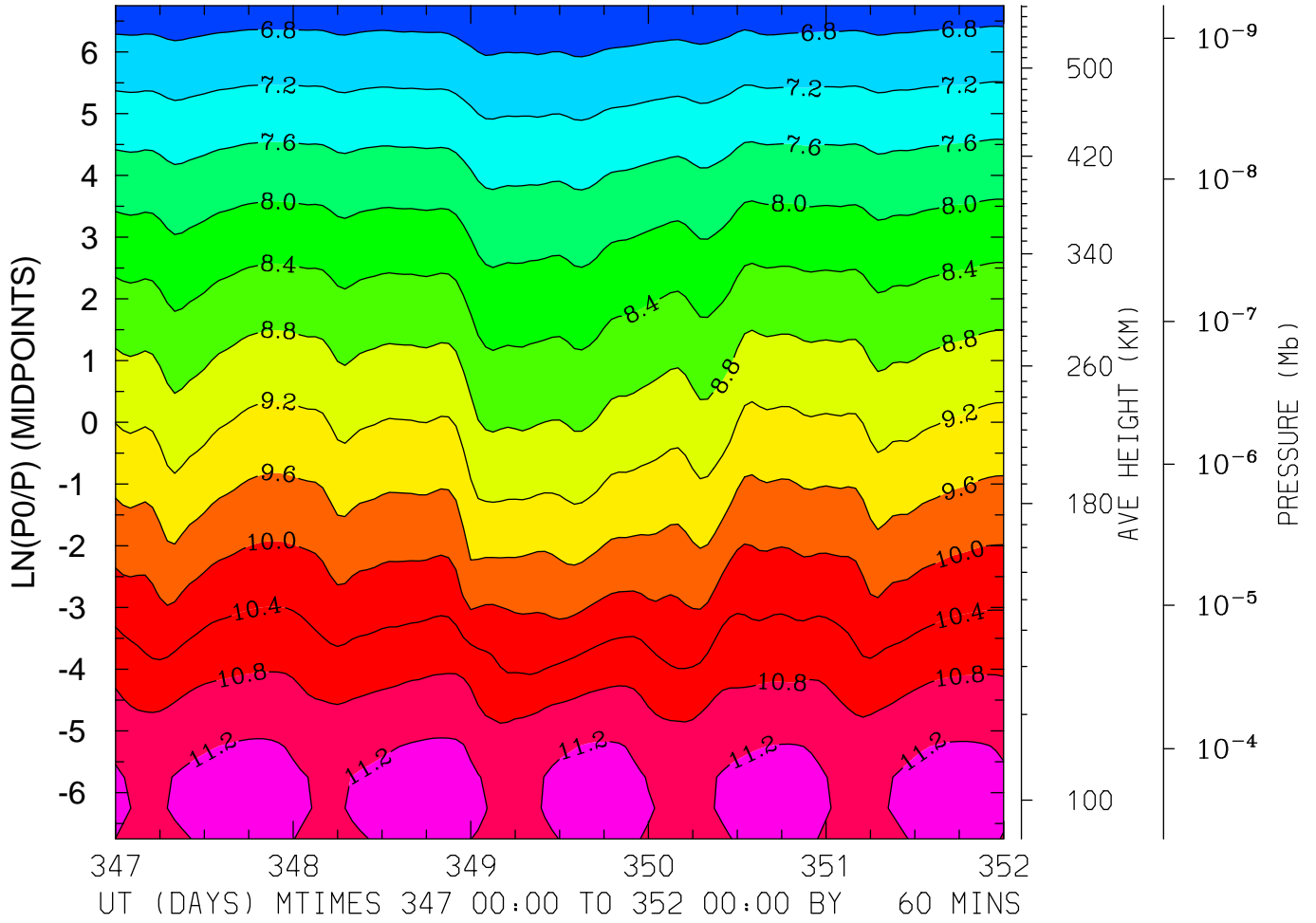

MIN,MAX= 6.4530E+00 1.1345E+01 INTERVAL= 4.0000E-01
FIRST: tiegcm2.0_res5.0_dec2006_heelis_gpi_sech_017.nc
LAST: tiegcm2.0_res5.0_dec2006_heelis_gpi_sech_022.nc

LOG10 ATOMIC OXYGEN (CM3)
LAT=-62.50 (ZONAL MEANS)

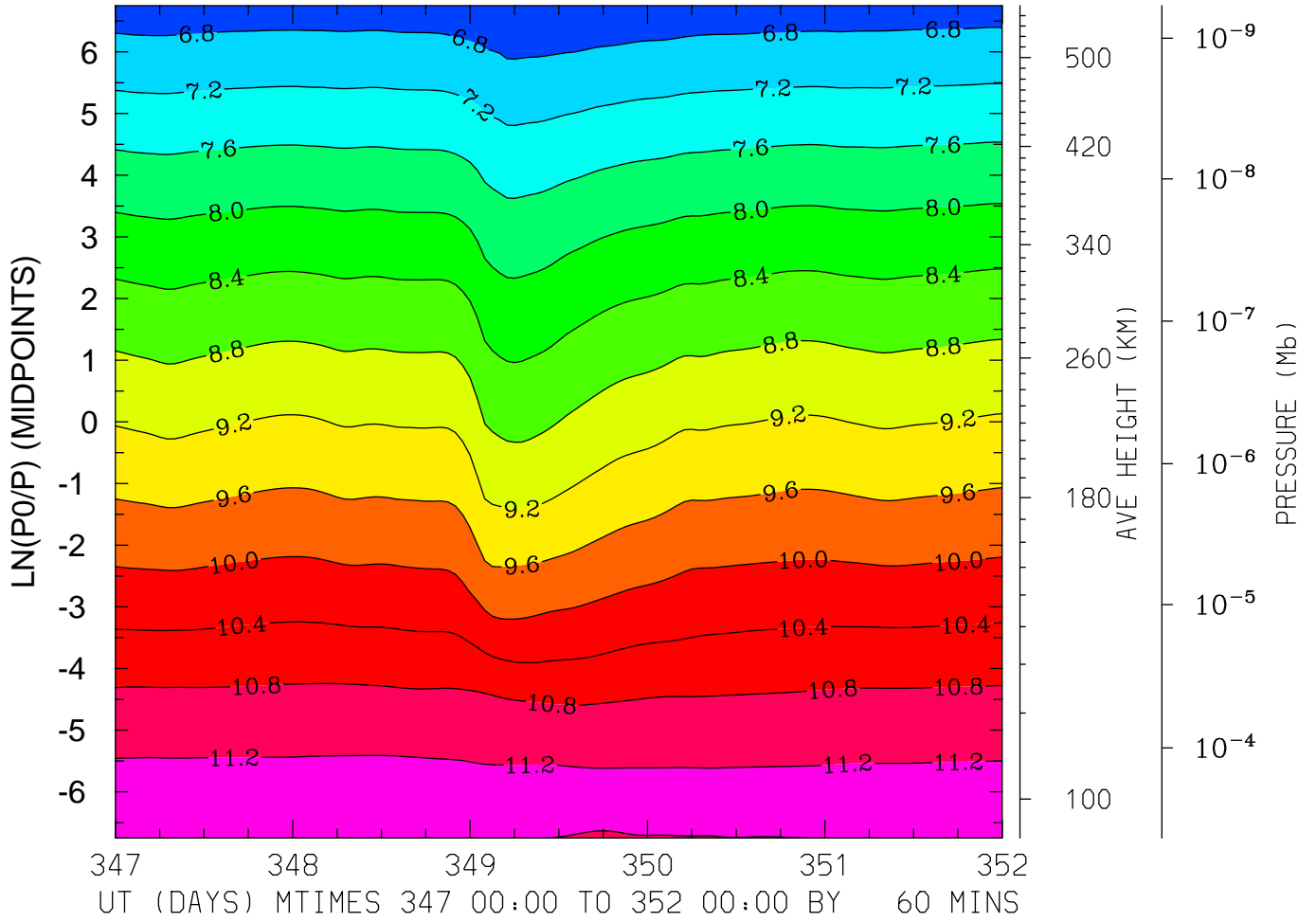

MIN,MAX= 6.4540E+00 1.1280E+01 INTERVAL= 4.0000E-01
FIRST: tiegcm2.0_res5.0_dec2006_heelis_gpi_sech_017.nc
LAST: tiegcm2.0_res5.0_dec2006_heelis_gpi_sech_022.nc

LOG10 ATOMIC OXYGEN (CM3)
LAT=-42.50 LOCAL TIME= 0.00

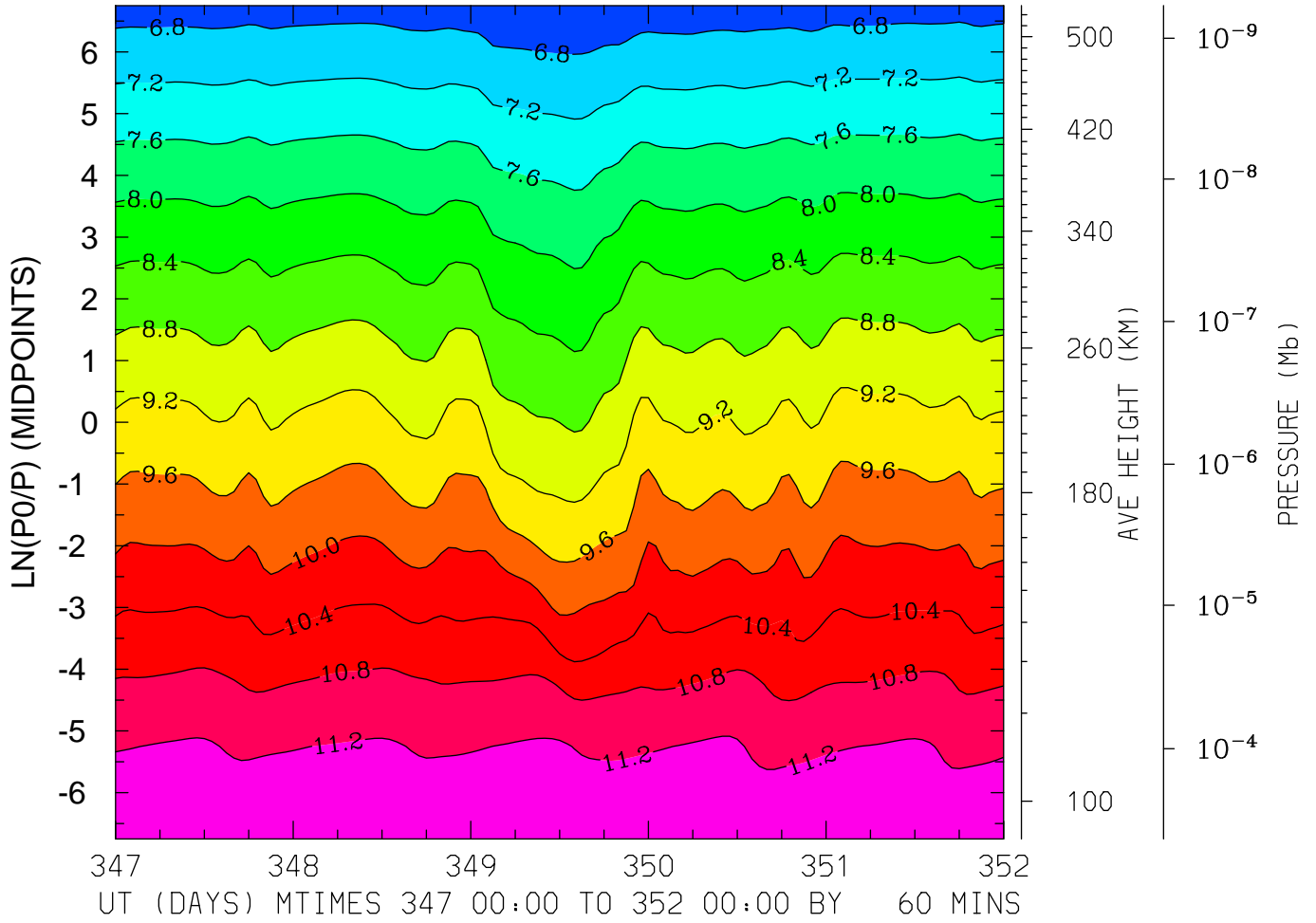

MIN,MAX= 6.4694E+00 1.1361E+01 INTERVAL= 4.0000E-01
FIRST: tiegcm2.0_res5.0_dec2006_heelis_gpi_sech_017.nc
LAST: tiegcm2.0_res5.0_dec2006_heelis_gpi_sech_022.nc

LOG10 ATOMIC OXYGEN (CM3)
LAT=-42.50 LOCAL TIME=12.00

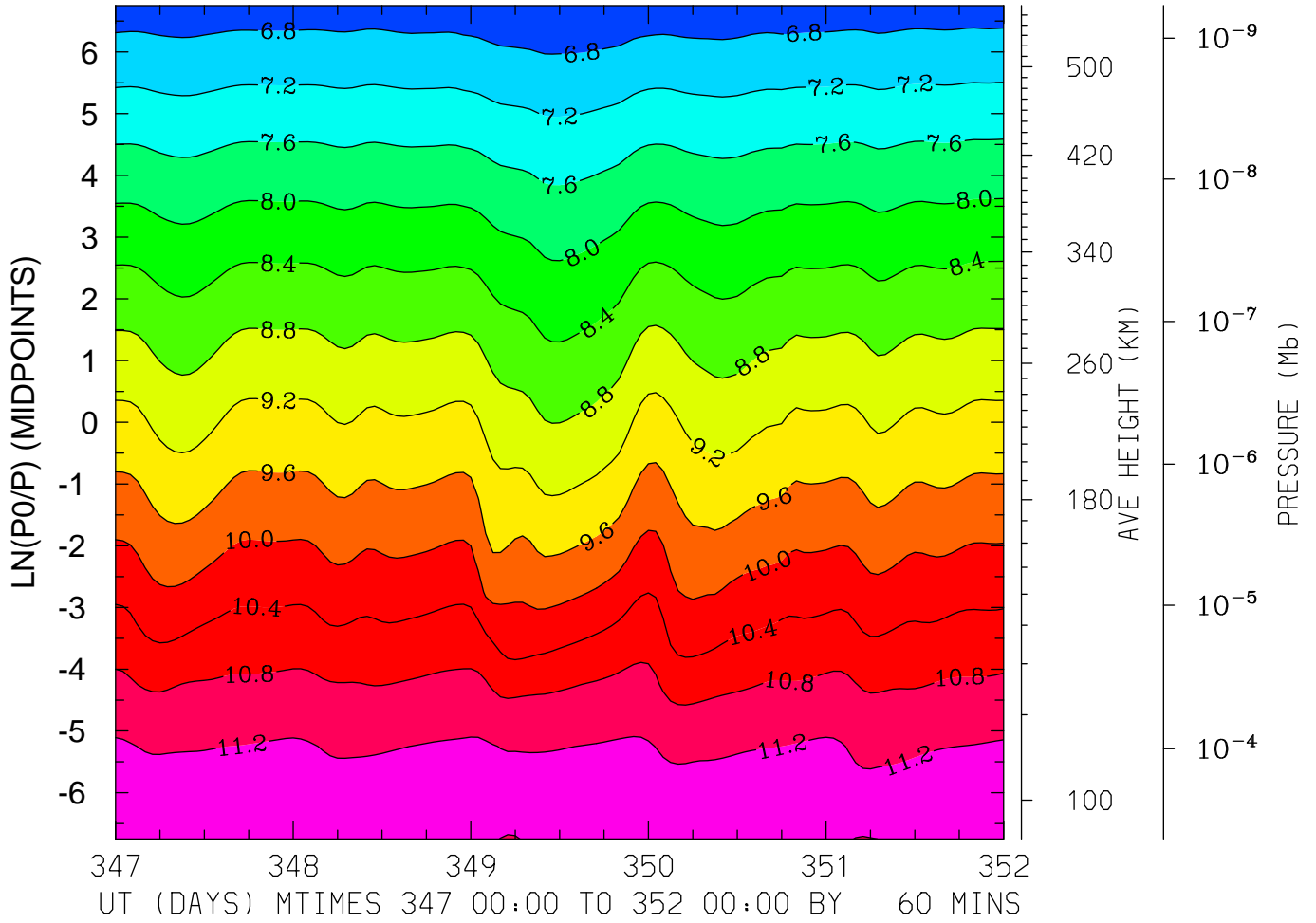

MIN,MAX= 6.4693E+00 1.1362E+01 INTERVAL= 4.0000E-01
FIRST: tiegcm2.0_res5.0_dec2006_heelis_gpi_sech_017.nc
LAST: tiegcm2.0_res5.0_dec2006_heelis_gpi_sech_022.nc

LOG10 ATOMIC OXYGEN (CM3)
LAT=-42.50 (ZONAL MEANS)

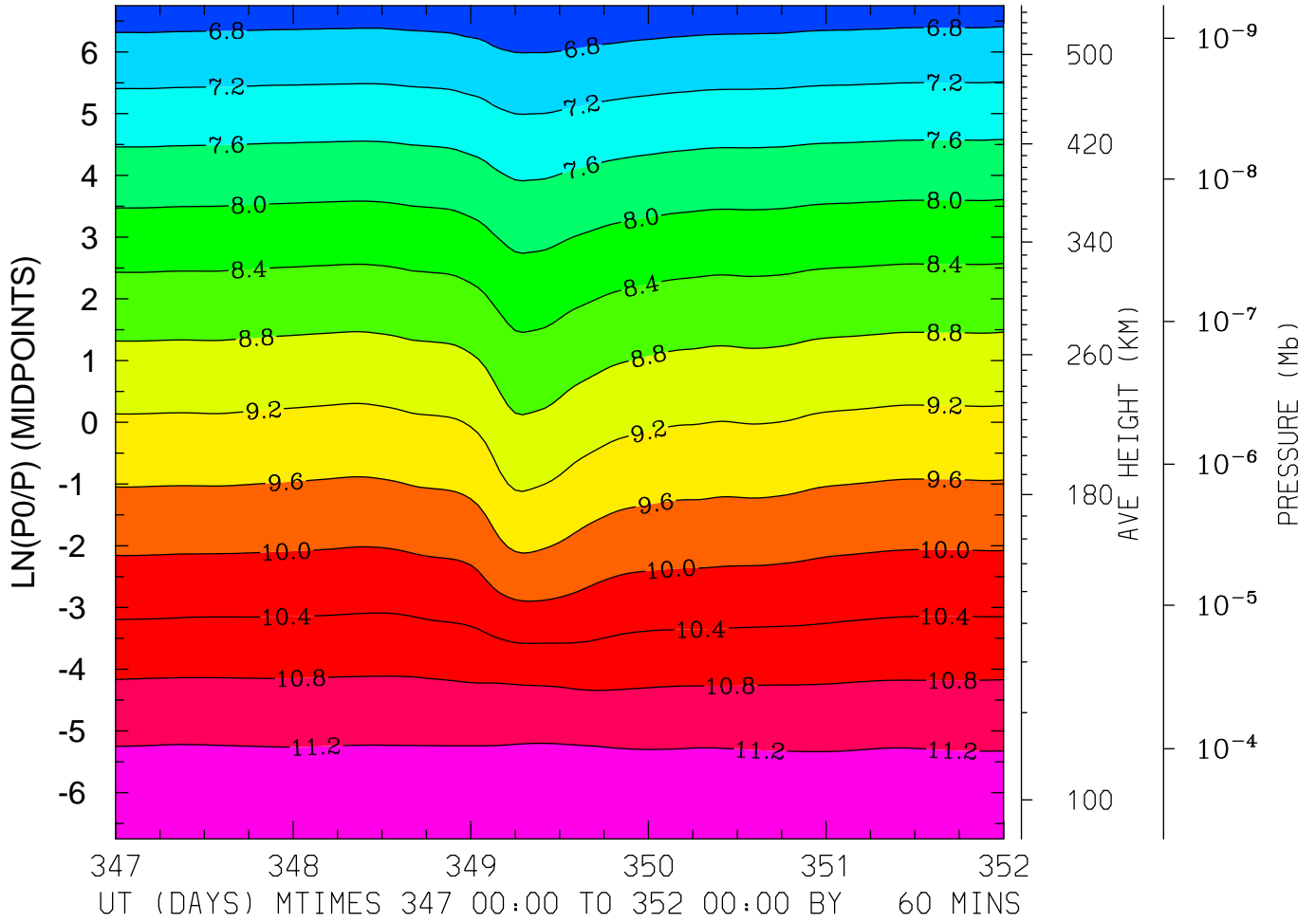

MIN,MAX= 6.4719E+00 1.1323E+01 INTERVAL= 4.0000E-01
FIRST: tiegcm2.0_res5.0_dec2006_heelis_gpi_sech_017.nc
LAST: tiegcm2.0_res5.0_dec2006_heelis_gpi_sech_022.nc

LOG10 ATOMIC OXYGEN (CM3)
LAT= -2.50 LOCAL TIME= 0.00

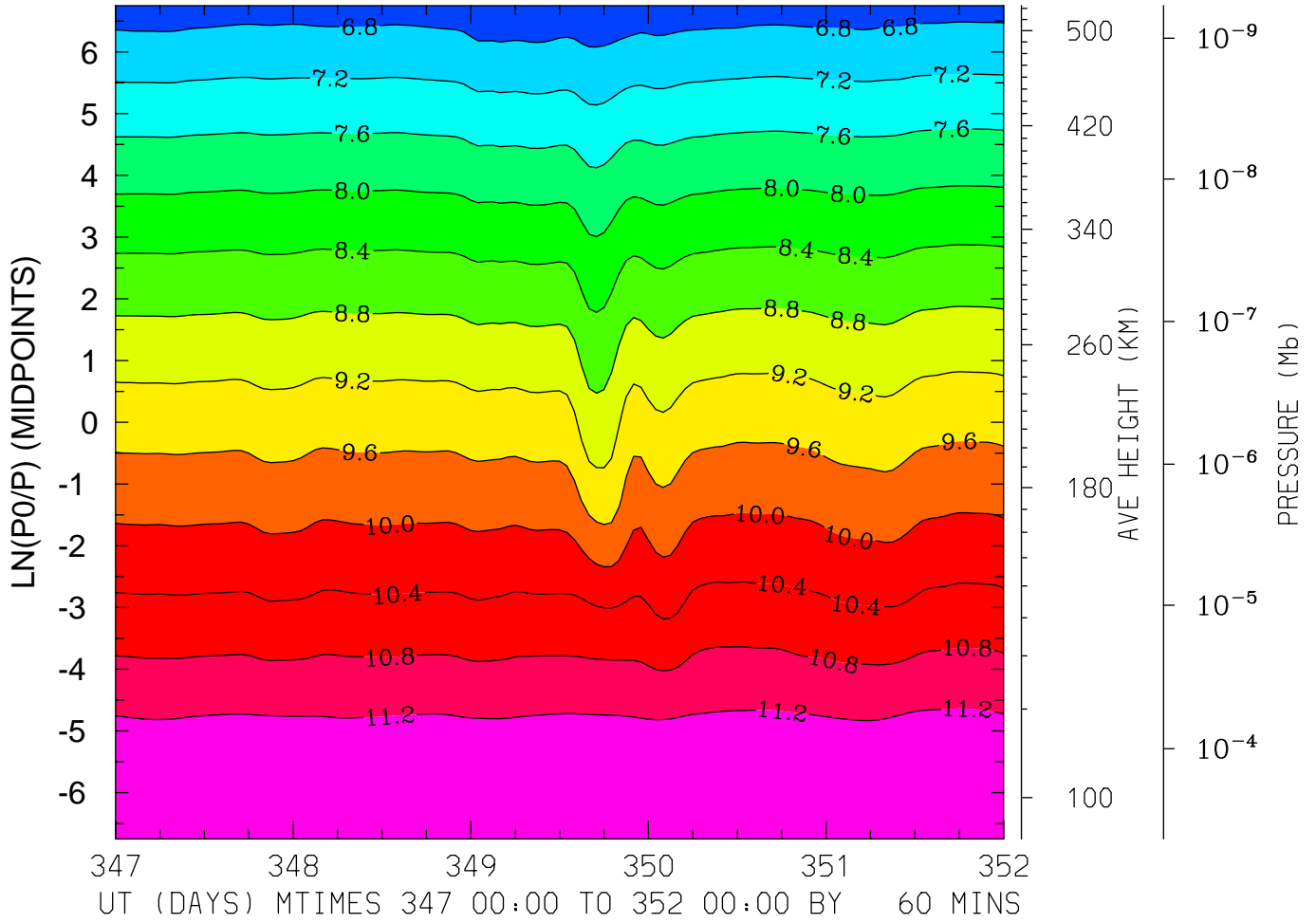

MIN,MAX= 6.4853E+00 1.1586E+01 INTERVAL= 4.0000E-01
FIRST: tiegcm2.0_res5.0_dec2006_heelis_gpi_sech_017.nc
LAST: tiegcm2.0_res5.0_dec2006_heelis_gpi_sech_022.nc

LOG10 ATOMIC OXYGEN (CM3)
LAT= -2.50 LOCAL TIME=12.00

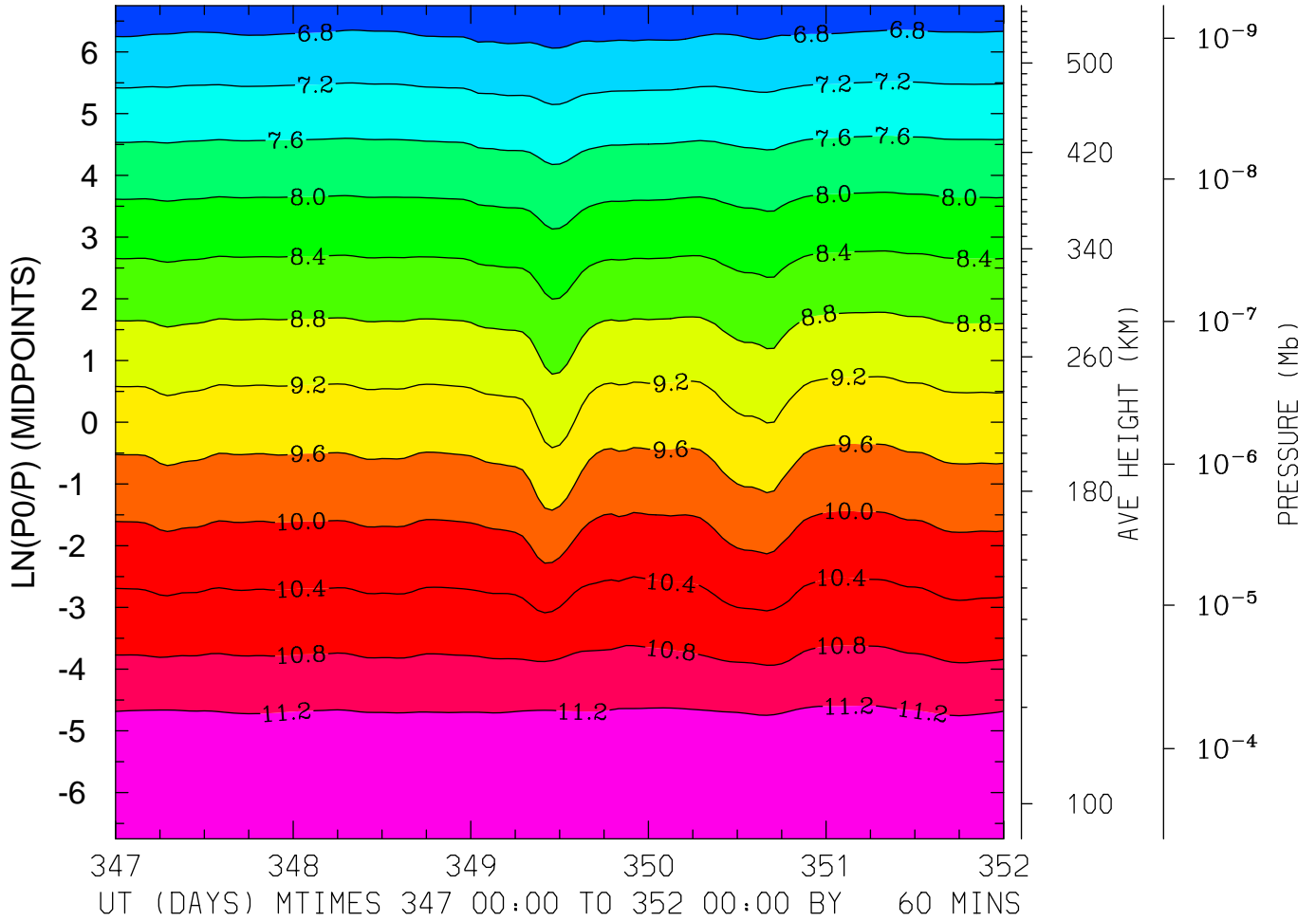

MIN,MAX= 6.4818E+00 1.1591E+01 INTERVAL= 4.0000E-01
FIRST: tiegcm2.0_res5.0_dec2006_heelis_gpi_sech_017.nc
LAST: tiegcm2.0_res5.0_dec2006_heelis_gpi_sech_022.nc

LOG10 ATOMIC OXYGEN (CM3)
LAT= -2.50 (ZONAL MEANS)

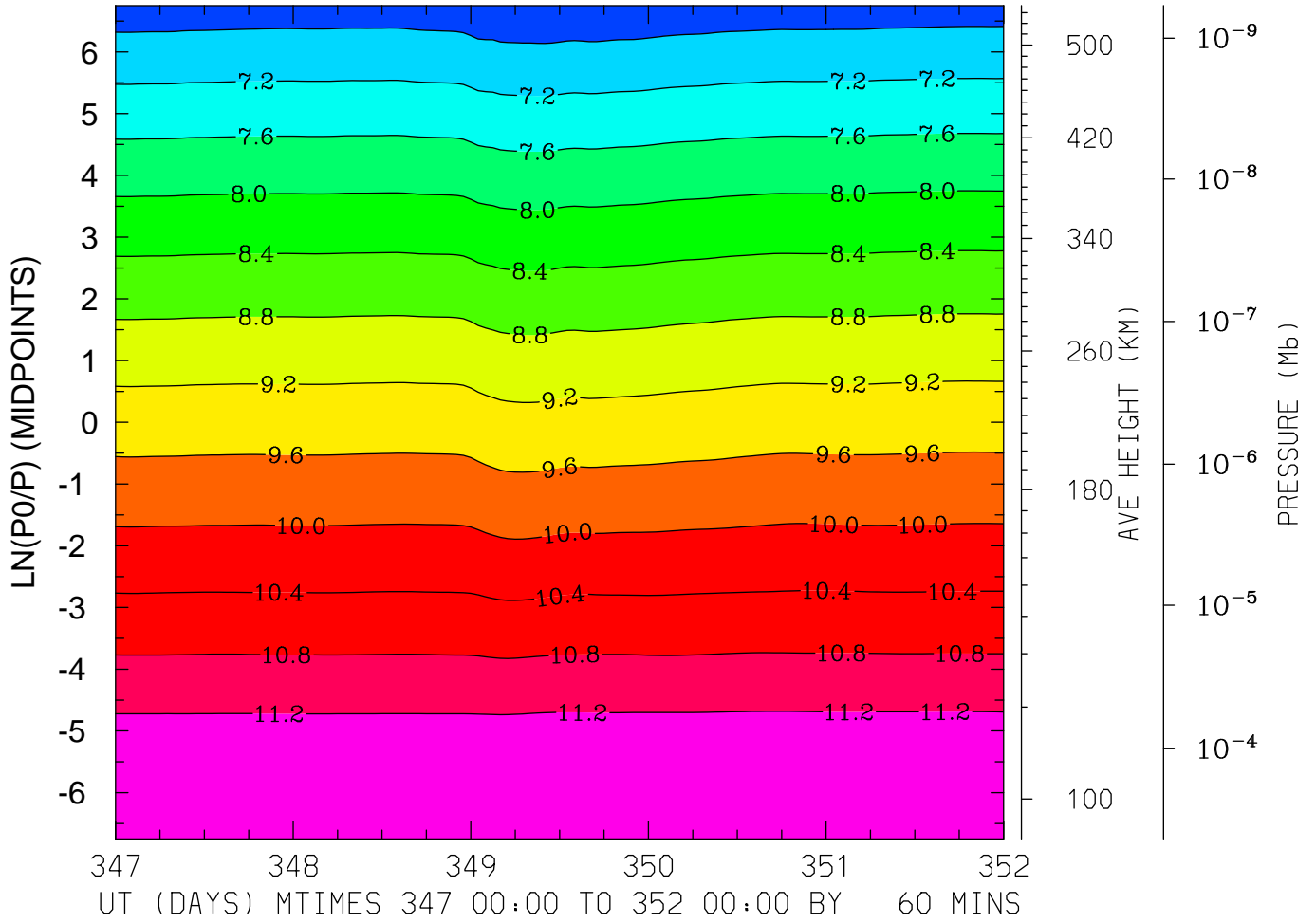

MIN,MAX= 6.4921E+00 1.1570E+01 INTERVAL= 4.0000E-01
FIRST: tiegcm2.0_res5.0_dec2006_heelis_gpi_sech_017.nc
LAST: tiegcm2.0_res5.0_dec2006_heelis_gpi_sech_022.nc

LOG10 ATOMIC OXYGEN (CM3)
LAT= 37.50 LOCAL TIME= 0.00

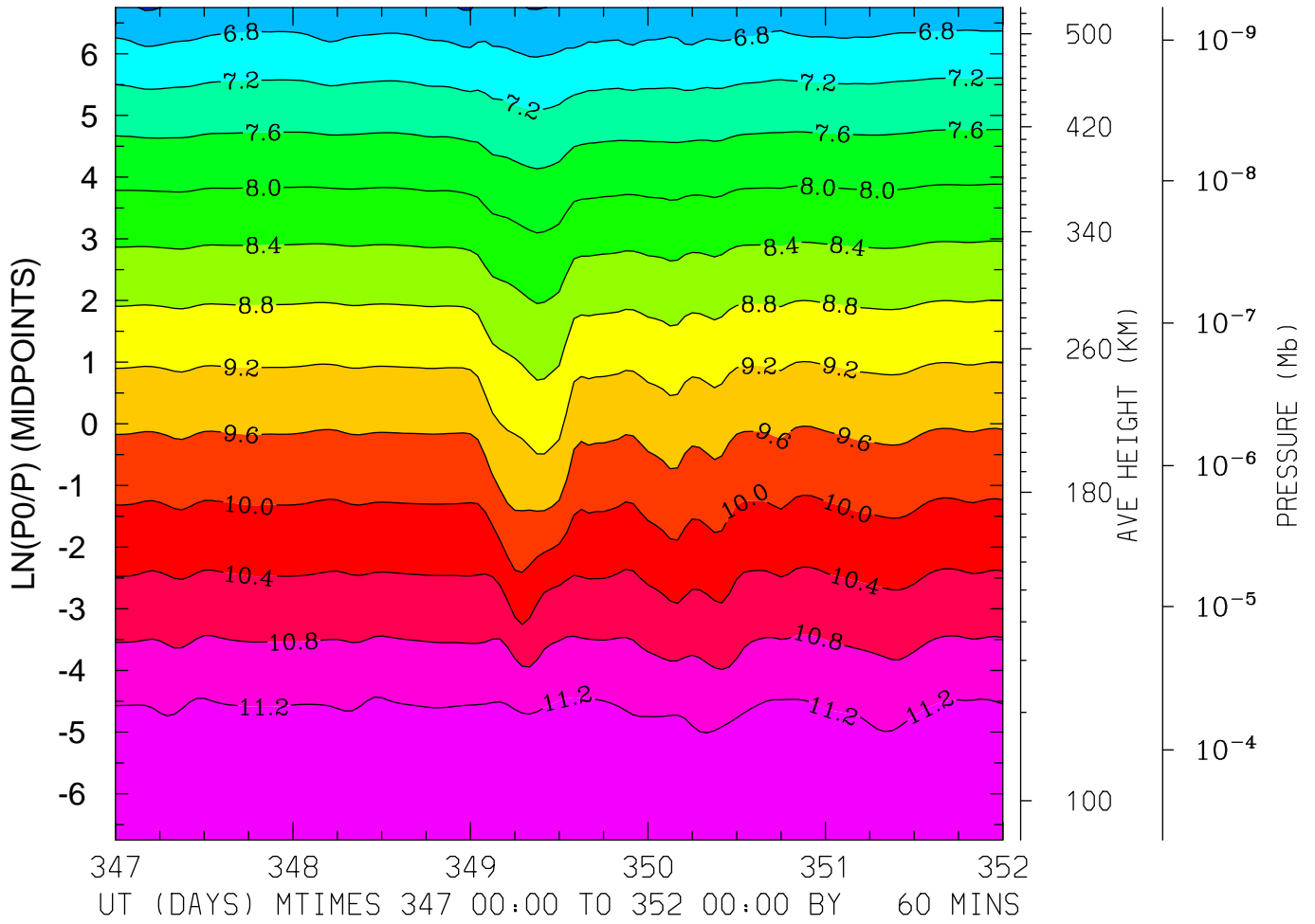

MIN,MAX= 6.3659E+00 1.1552E+01 INTERVAL= 4.0000E-01
FIRST: tiegcm2.0_res5.0_dec2006_heelis_gpi_sech_017.nc
LAST: tiegcm2.0_res5.0_dec2006_heelis_gpi_sech_022.nc

LOG10 ATOMIC OXYGEN (CM3)
LAT= 37.50 LOCAL TIME=12.00

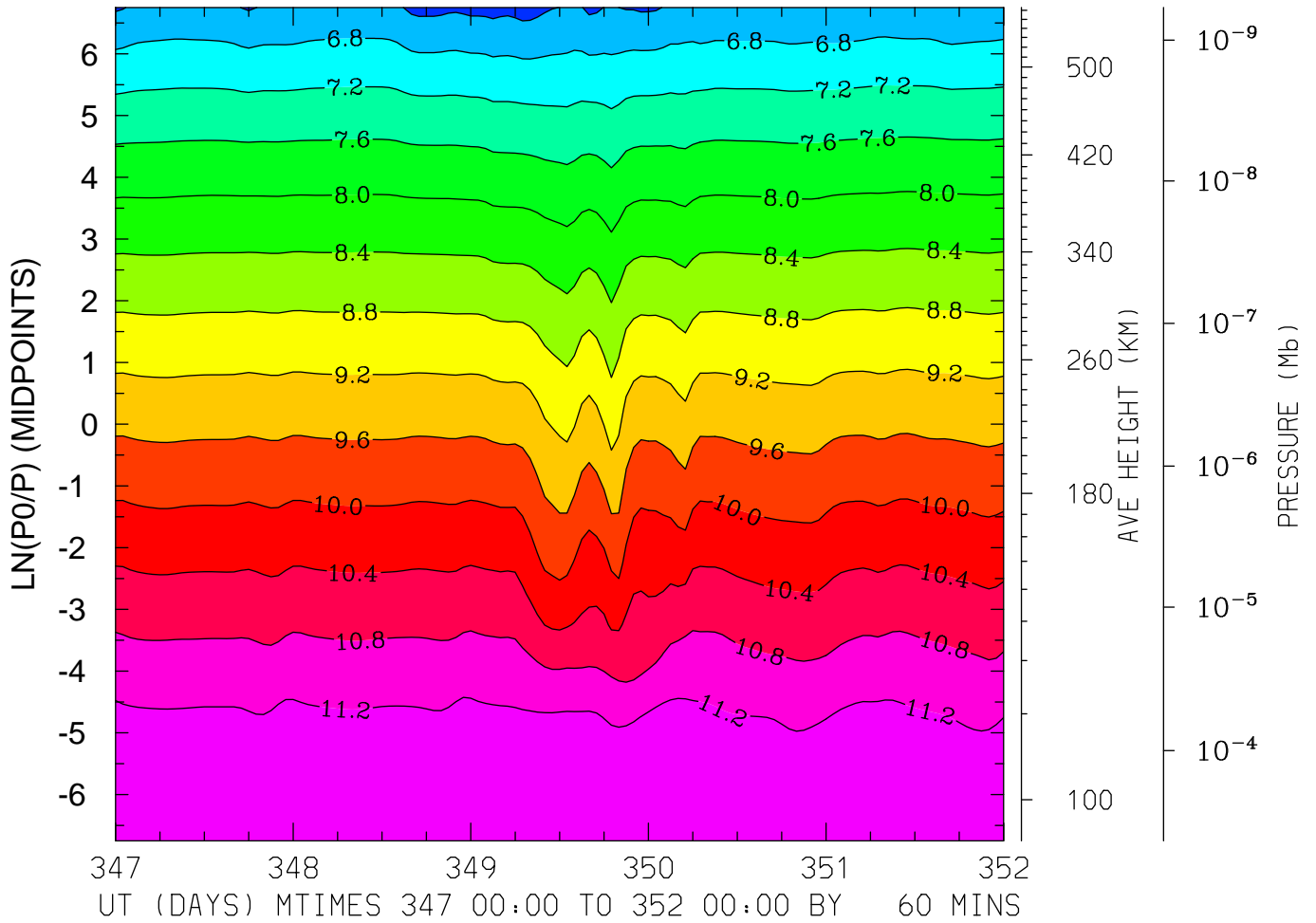

MIN,MAX= 6.2481E+00 1.1560E+01 INTERVAL= 4.0000E-01
FIRST: tiegcm2.0_res5.0_dec2006_heelis_gpi_sech_017.nc
LAST: tiegcm2.0_res5.0_dec2006_heelis_gpi_sech_022.nc

LOG10 ATOMIC OXYGEN (CM3)
LAT= 37.50 (ZONAL MEANS)

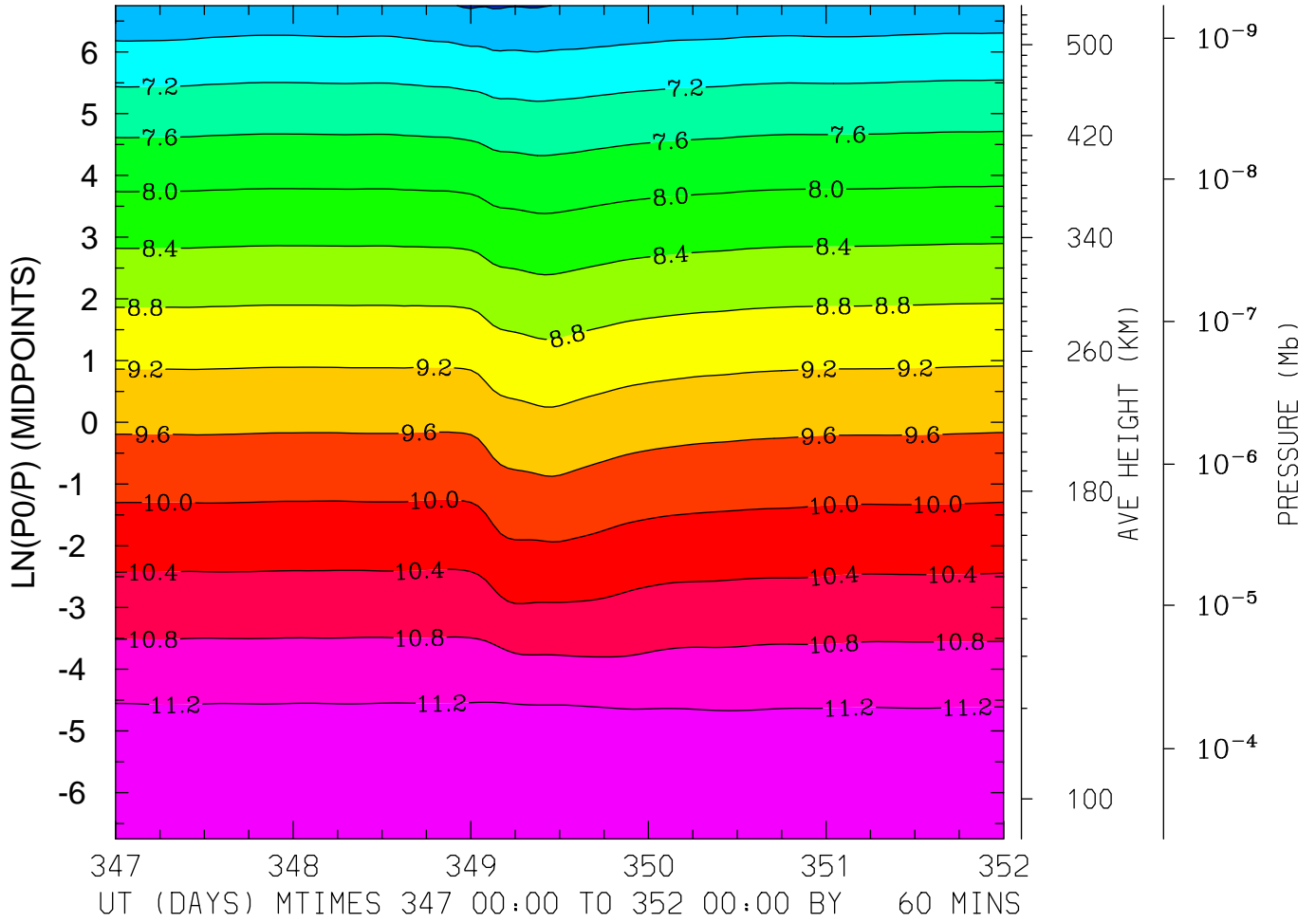

MIN,MAX= 6.3686E+00 1.1496E+01 INTERVAL= 4.0000E-01
FIRST: tiegcm2.0_res5.0_dec2006_heelis_gpi_sech_017.nc
LAST: tiegcm2.0_res5.0_dec2006_heelis_gpi_sech_022.nc

LOG10 ATOMIC OXYGEN (CM3)
LAT= 57.50 LOCAL TIME= 0.00

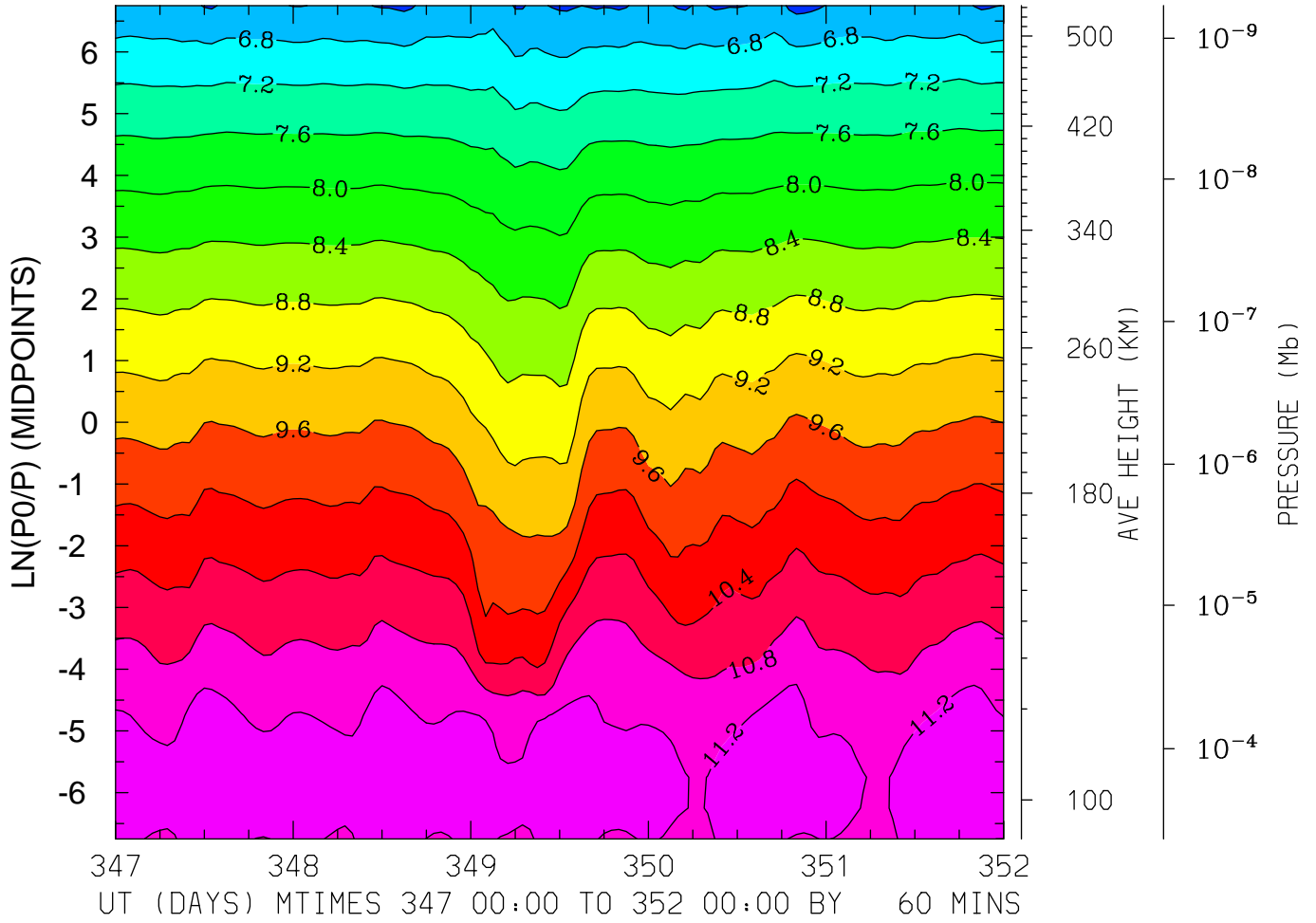

MIN,MAX= 6.2908E+00 1.1500E+01 INTERVAL= 4.0000E-01
FIRST: tiegcm2.0_res5.0_dec2006_heelis_gpi_sech_017.nc
LAST: tiegcm2.0_res5.0_dec2006_heelis_gpi_sech_022.nc

LOG10 ATOMIC OXYGEN (CM3)
LAT= 57.50 LOCAL TIME=12.00

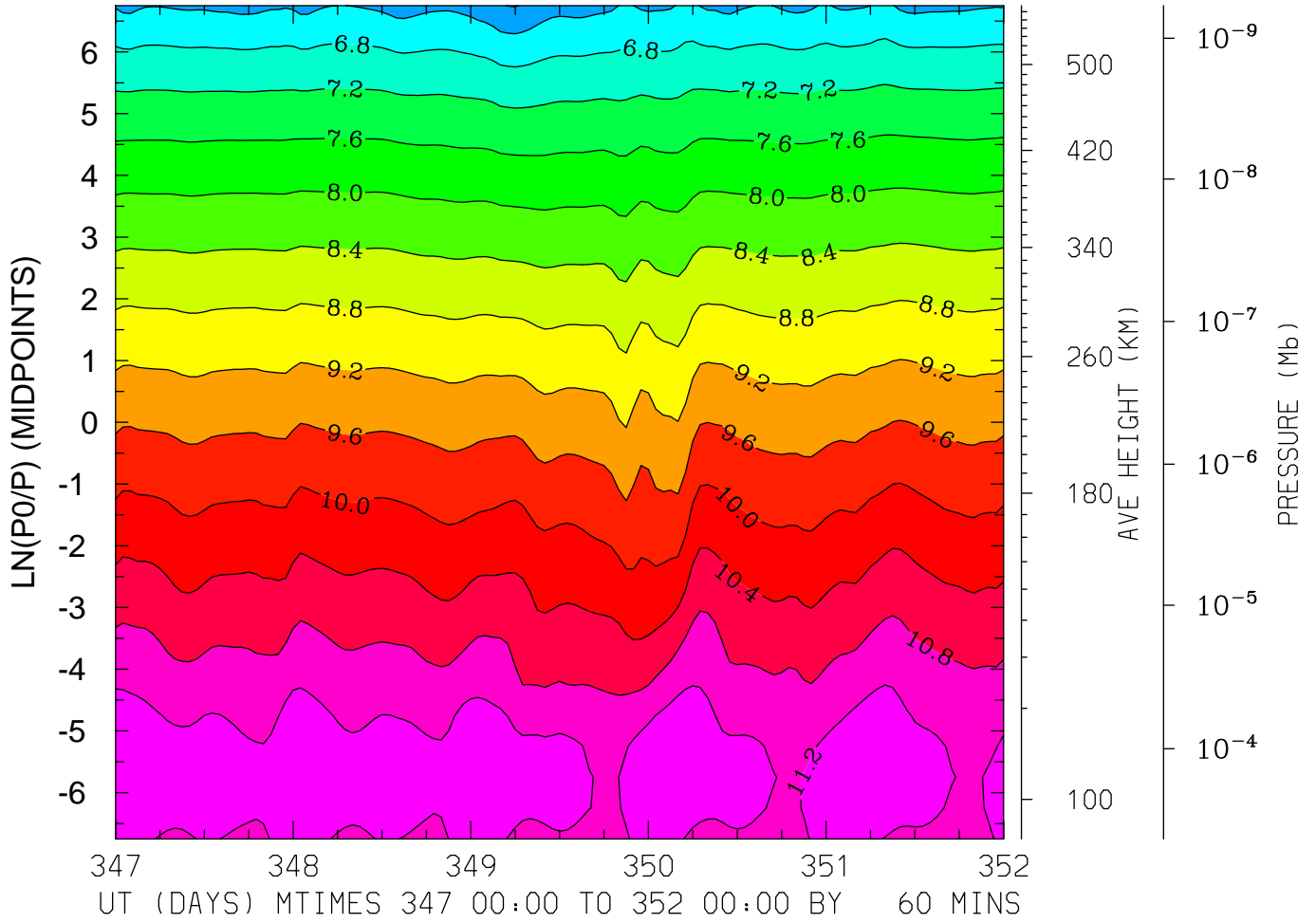

MIN,MAX= 5.9814E+00 1.1504E+01 INTERVAL= 4.0000E-01
FIRST: tiegcm2.0_res5.0_dec2006_heelis_gpi_sech_017.nc
LAST: tiegcm2.0_res5.0_dec2006_heelis_gpi_sech_022.nc

LOG10 ATOMIC OXYGEN (CM3)
LAT= 57.50 (ZONAL MEANS)

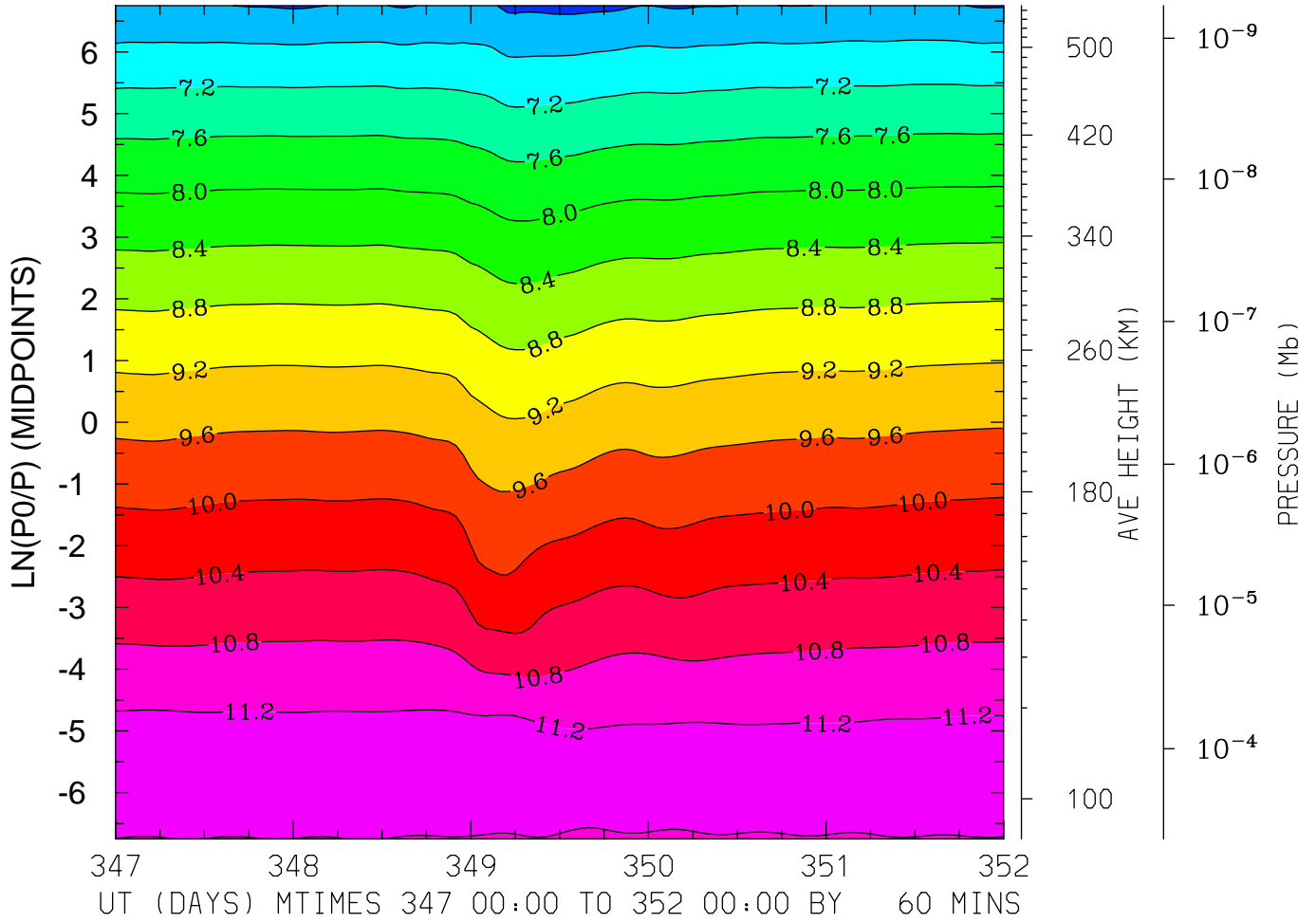

MIN,MAX= 6.3114E+00 1.1382E+01 INTERVAL= 4.0000E-01
FIRST: tiegcm2.0_res5.0_dec2006_heelis_gpi_sech_017.nc
LAST: tiegcm2.0_res5.0_dec2006_heelis_gpi_sech_022.nc

LOG10 MOLECULAR NITROGEN (CM3)
LAT=-62.50 LOCAL TIME= 0.00

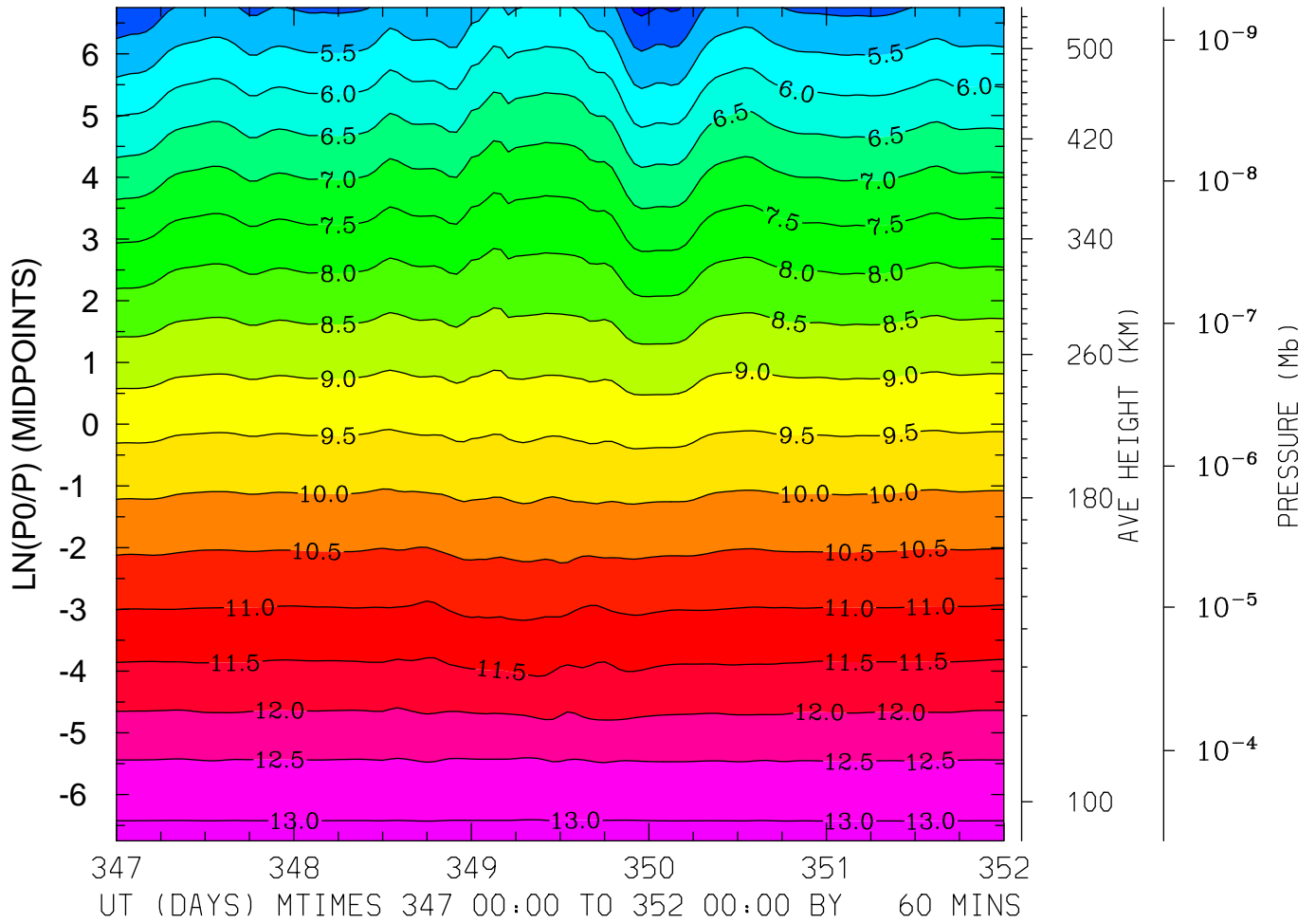

MIN,MAX= 4.3743E+00 1.3127E+01 INTERVAL= 5.0000E-01
FIRST: tiegcm2.0_res5.0_dec2006_heelis_gpi_sech_017.nc
LAST: tiegcm2.0_res5.0_dec2006_heelis_gpi_sech_022.nc

LOG10 MOLECULAR NITROGEN (CM3)
LAT=-62.50 LOCAL TIME=12.00

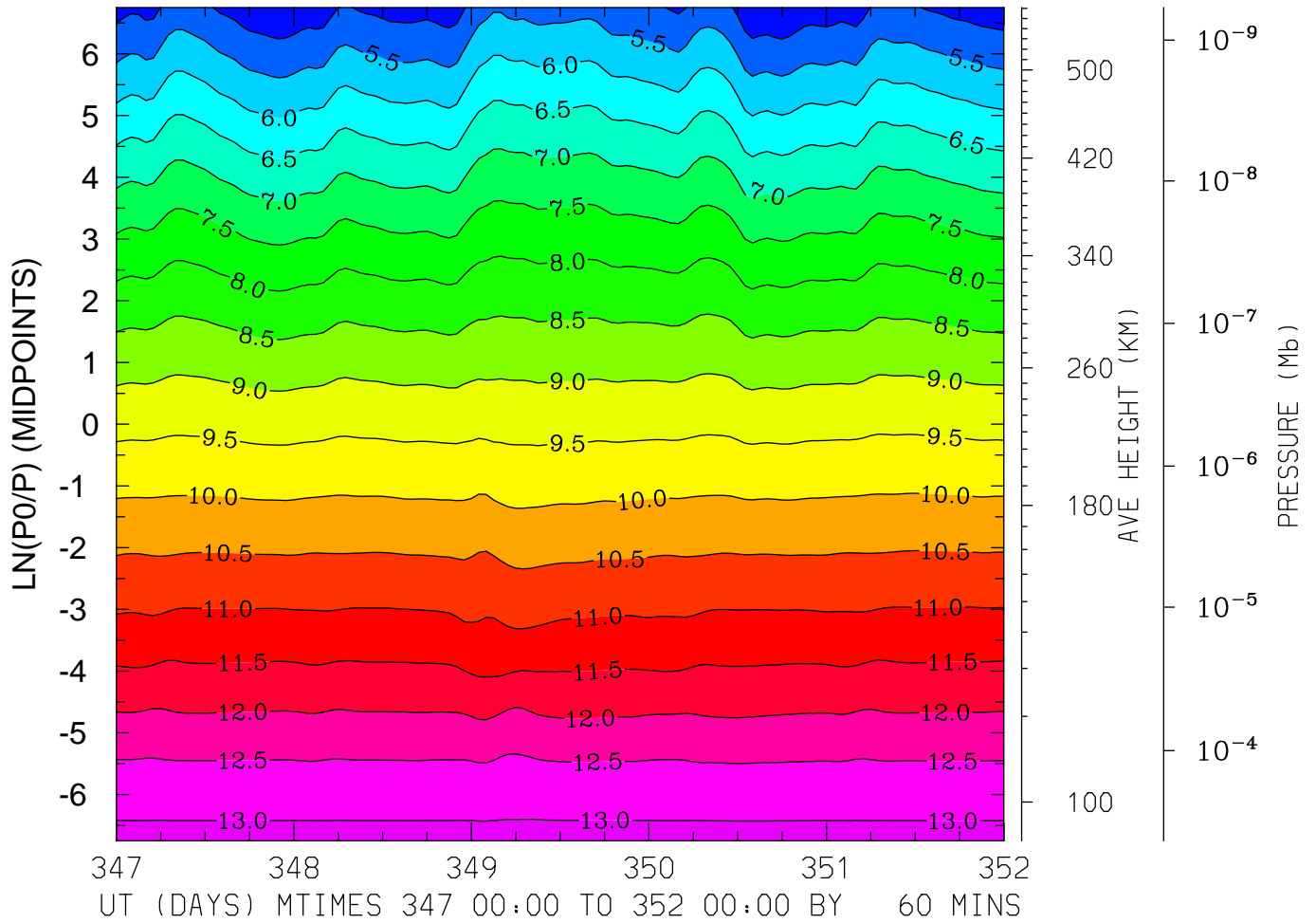

MIN,MAX= 4.5406E+00 1.3130E+01 INTERVAL= 5.0000E-01
FIRST: tiegcm2.0_res5.0_dec2006_heelis_gpi_sech_017.nc
LAST: tiegcm2.0_res5.0_dec2006_heelis_gpi_sech_022.nc

LOG10 MOLECULAR NITROGEN (CM3)
LAT=-62.50 (ZONAL MEANS)

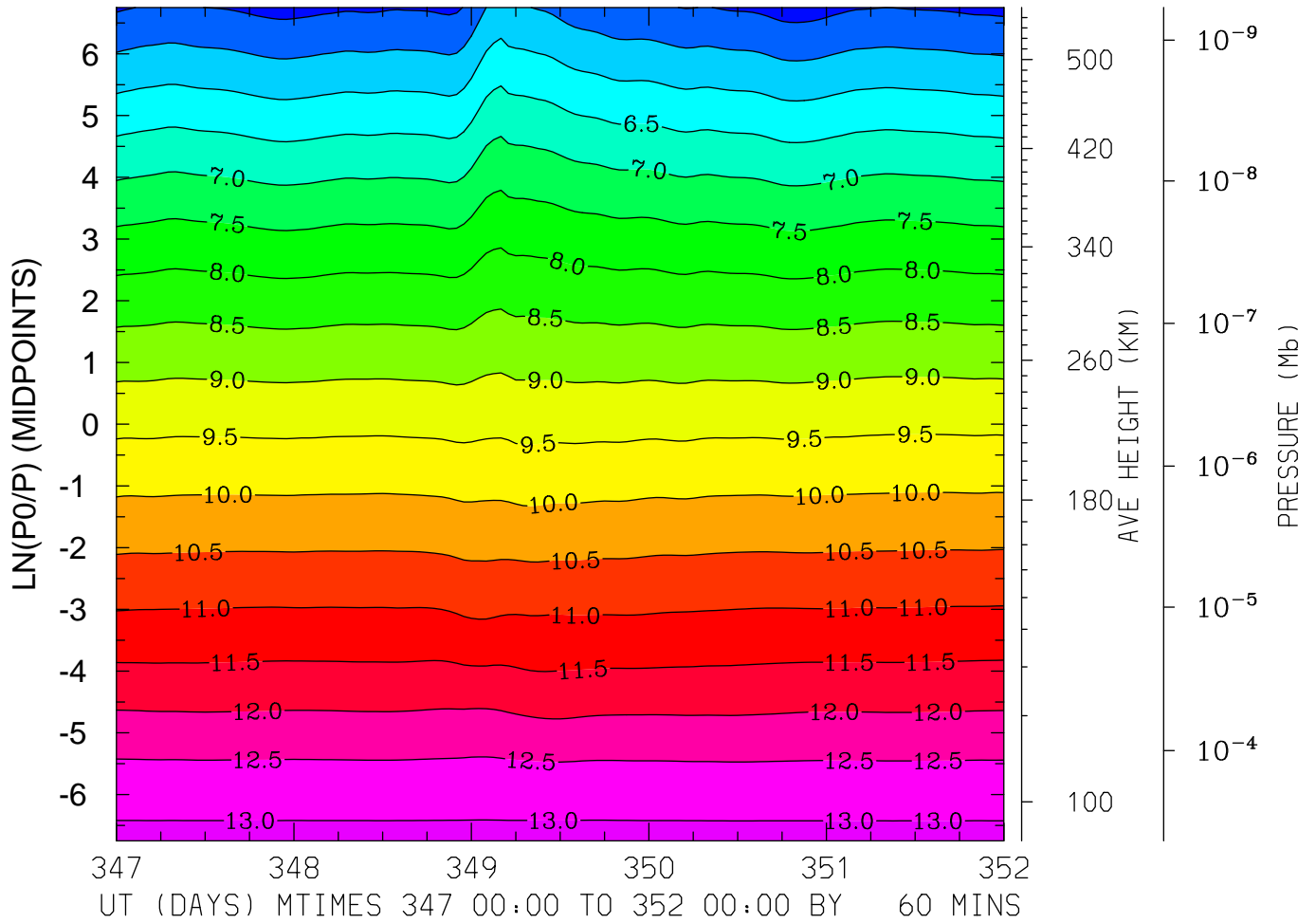

MIN,MAX= 4.8005E+00 1.3128E+01 INTERVAL= 5.0000E-01
FIRST: tiegcm2.0_res5.0_dec2006_heelis_gpi_sech_017.nc
LAST: tiegcm2.0_res5.0_dec2006_heelis_gpi_sech_022.nc

LOG10 MOLECULAR NITROGEN (CM3)
LAT=-42.50 LOCAL TIME= 0.00

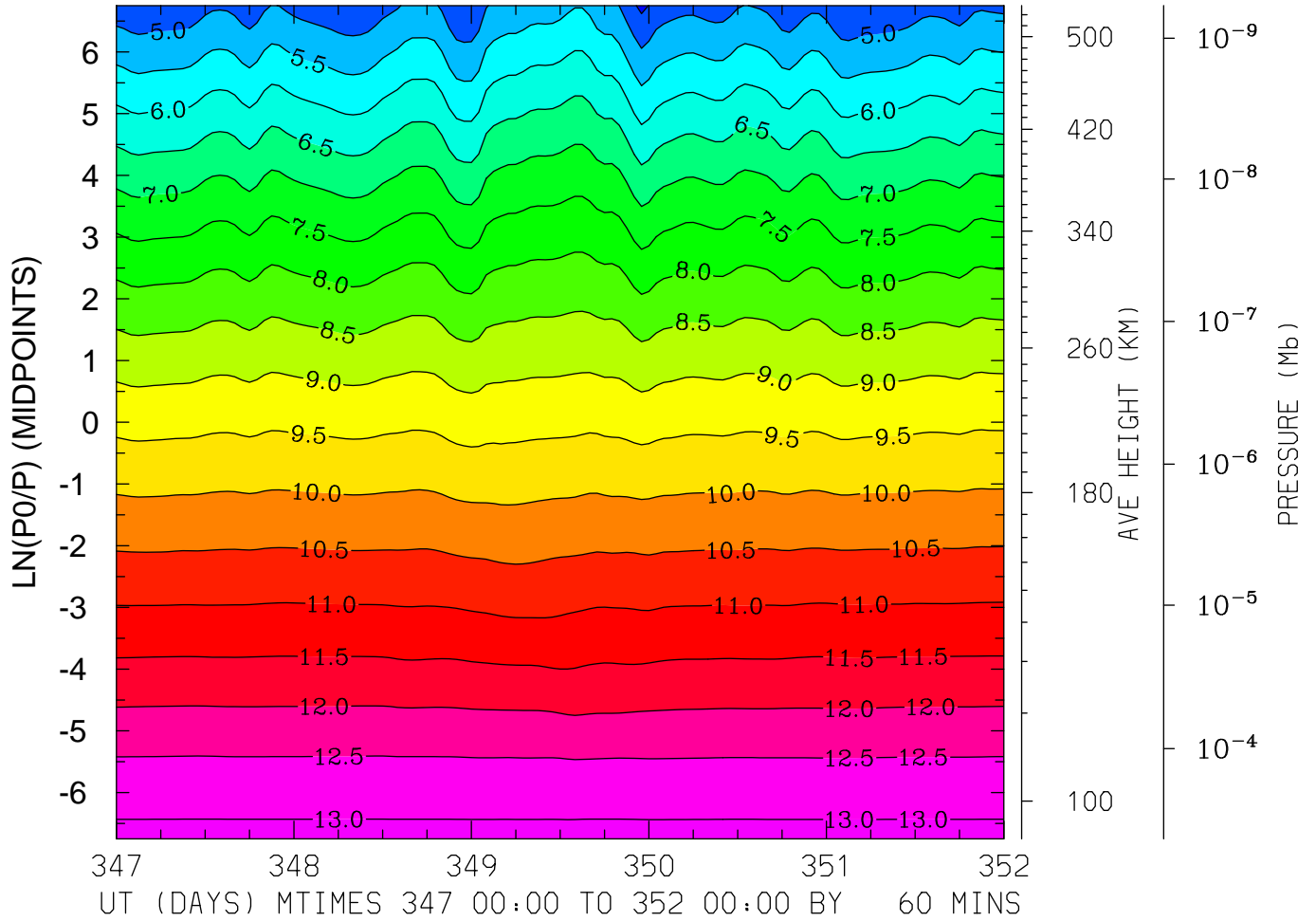

MIN,MAX= 4.3811E+00 1.3121E+01 INTERVAL= 5.0000E-01
FIRST: tiegcm2.0_res5.0_dec2006_heelis_gpi_sech_017.nc
LAST: tiegcm2.0_res5.0_dec2006_heelis_gpi_sech_022.nc

LOG10 MOLECULAR NITROGEN (CM3)
LAT=-42.50 LOCAL TIME=12.00

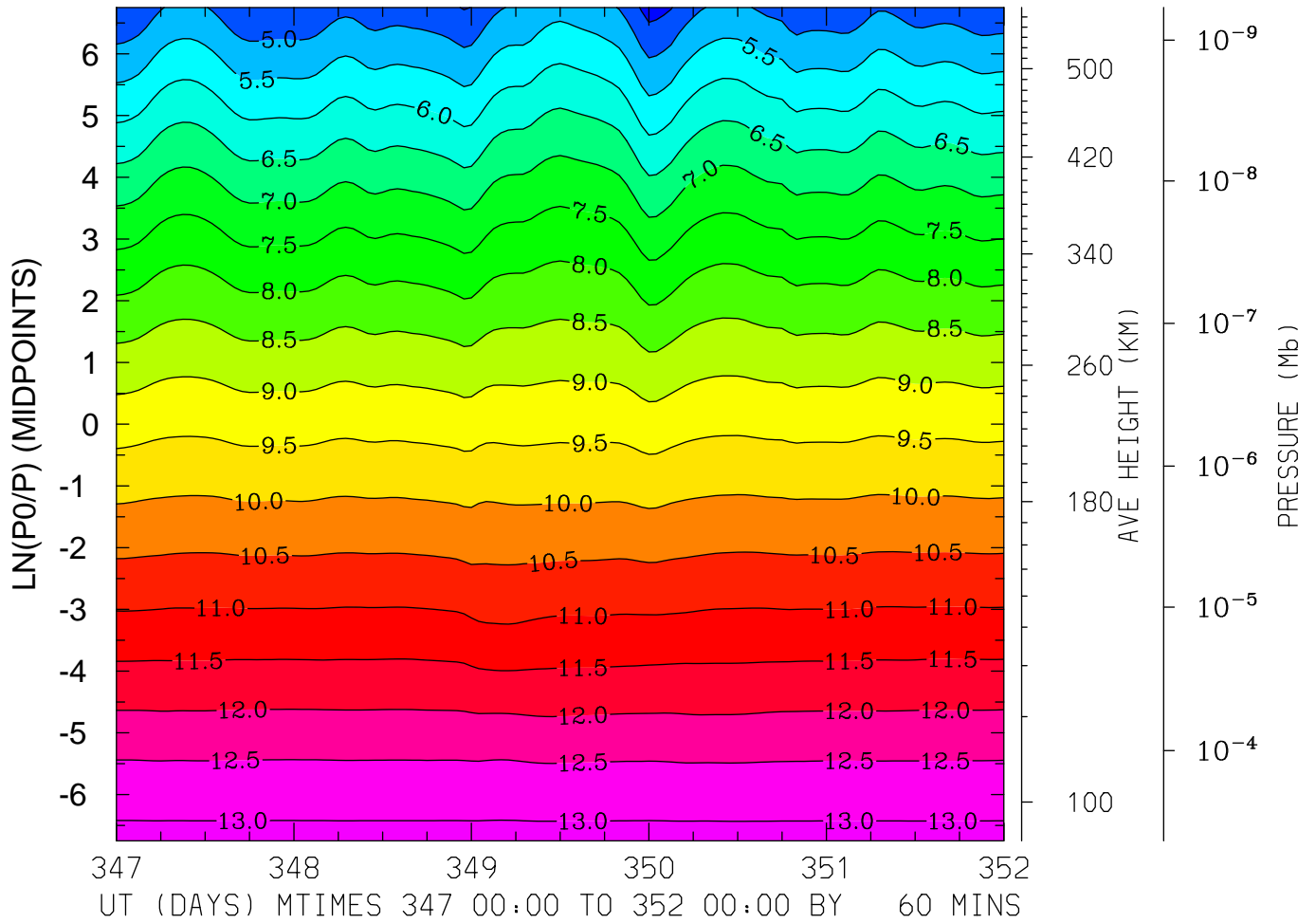

MIN,MAX= 4.2836E+00 1.3129E+01 INTERVAL= 5.0000E-01
FIRST: tiegcm2.0_res5.0_dec2006_heelis_gpi_sech_017.nc
LAST: tiegcm2.0_res5.0_dec2006_heelis_gpi_sech_022.nc

LOG10 MOLECULAR NITROGEN (CM3)
LAT=-42.50 (ZONAL MEANS)

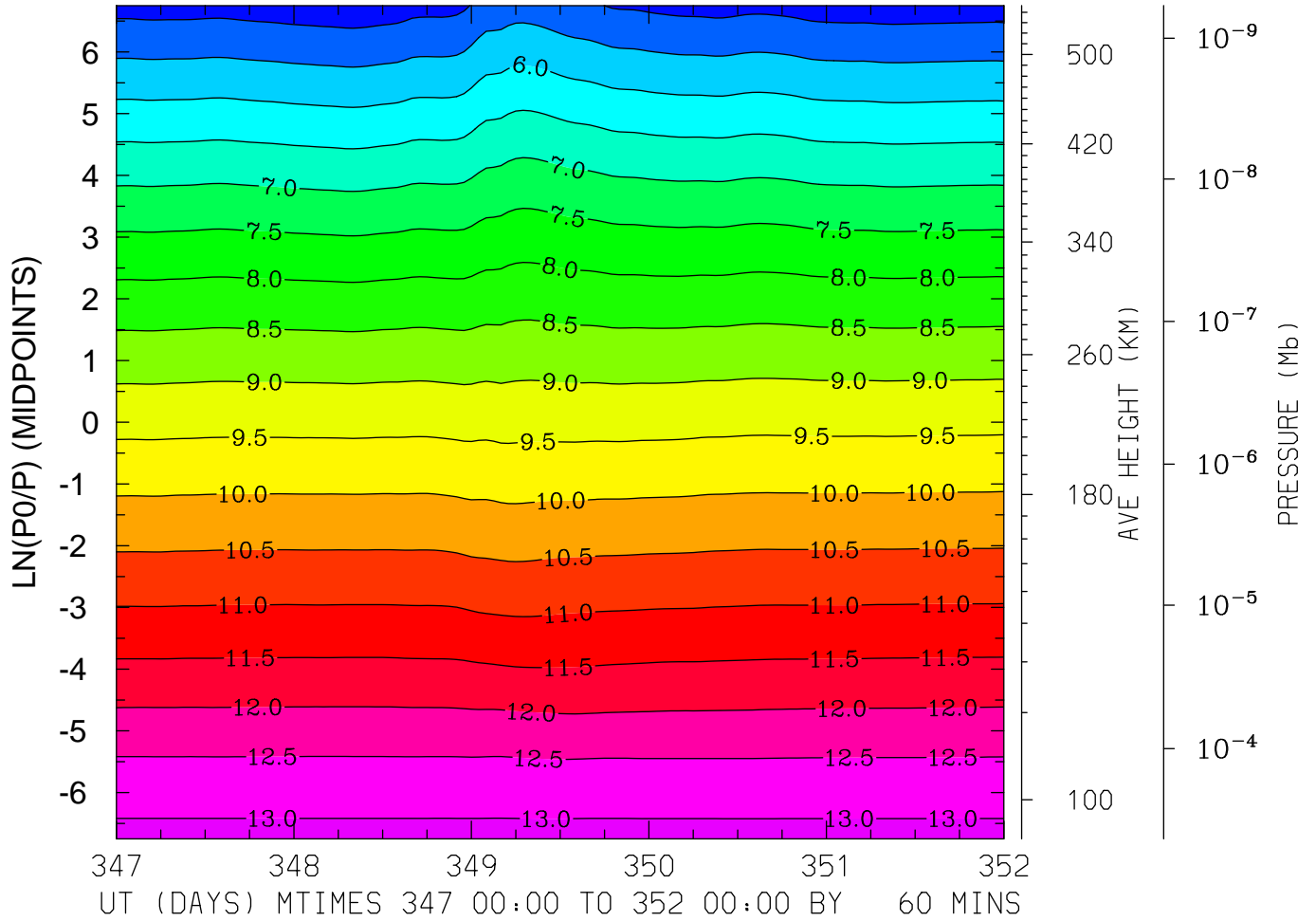

MIN,MAX= 4.7031E+00 1.3128E+01 INTERVAL= 5.0000E-01
FIRST: tiegcm2.0_res5.0_dec2006_heelis_gpi_sech_017.nc
LAST: tiegcm2.0_res5.0_dec2006_heelis_gpi_sech_022.nc

LOG10 MOLECULAR NITROGEN (CM3)
LAT= -2.50 LOCAL TIME= 0.00

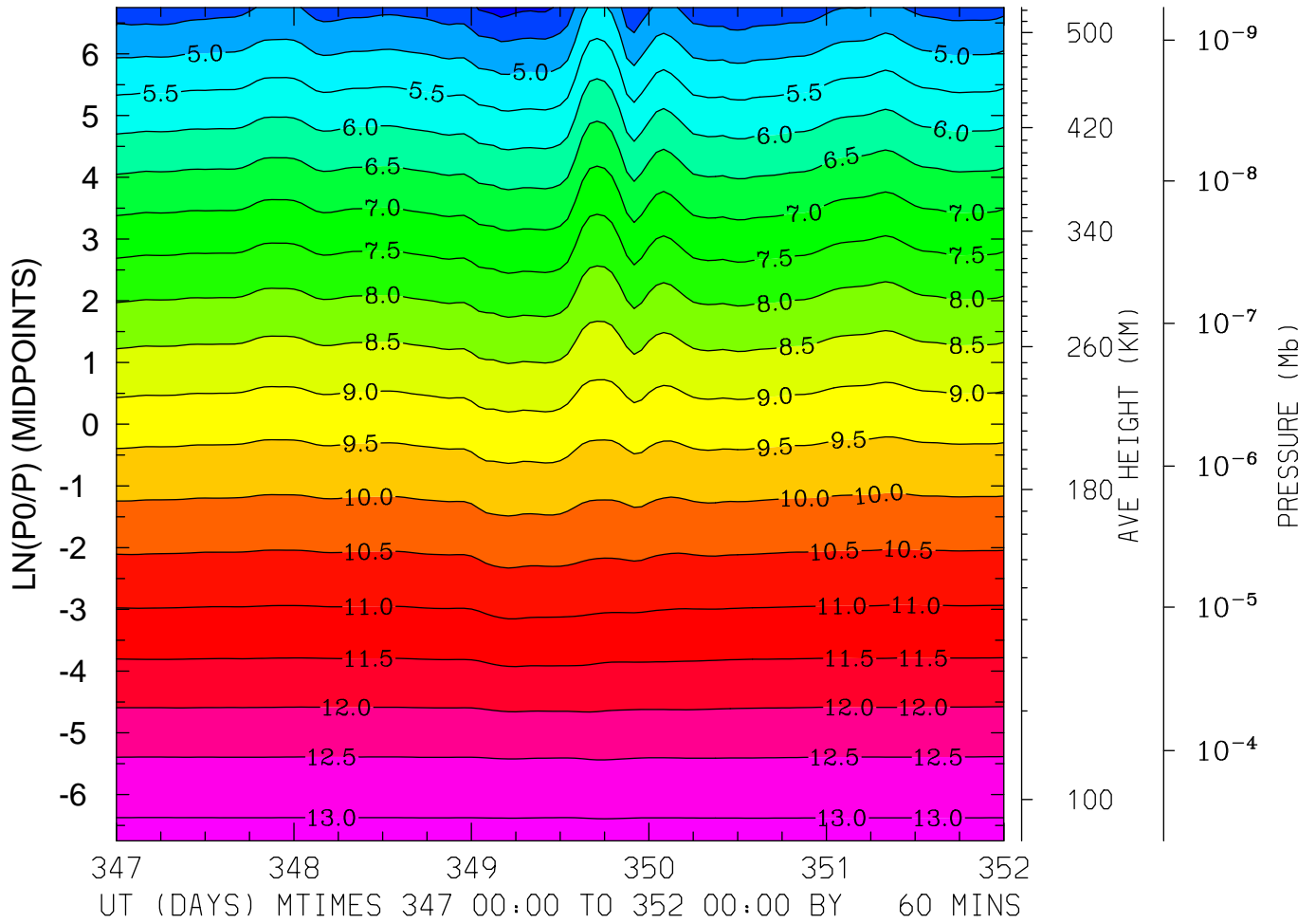

MIN,MAX= 3.7916E+00 1.3140E+01 INTERVAL= 5.0000E-01
FIRST: tiegcm2.0_res5.0_dec2006_heelis_gpi_sech_017.nc
LAST: tiegcm2.0_res5.0_dec2006_heelis_gpi_sech_022.nc

LOG10 MOLECULAR NITROGEN (CM3)
LAT= -2.50 LOCAL TIME=12.00

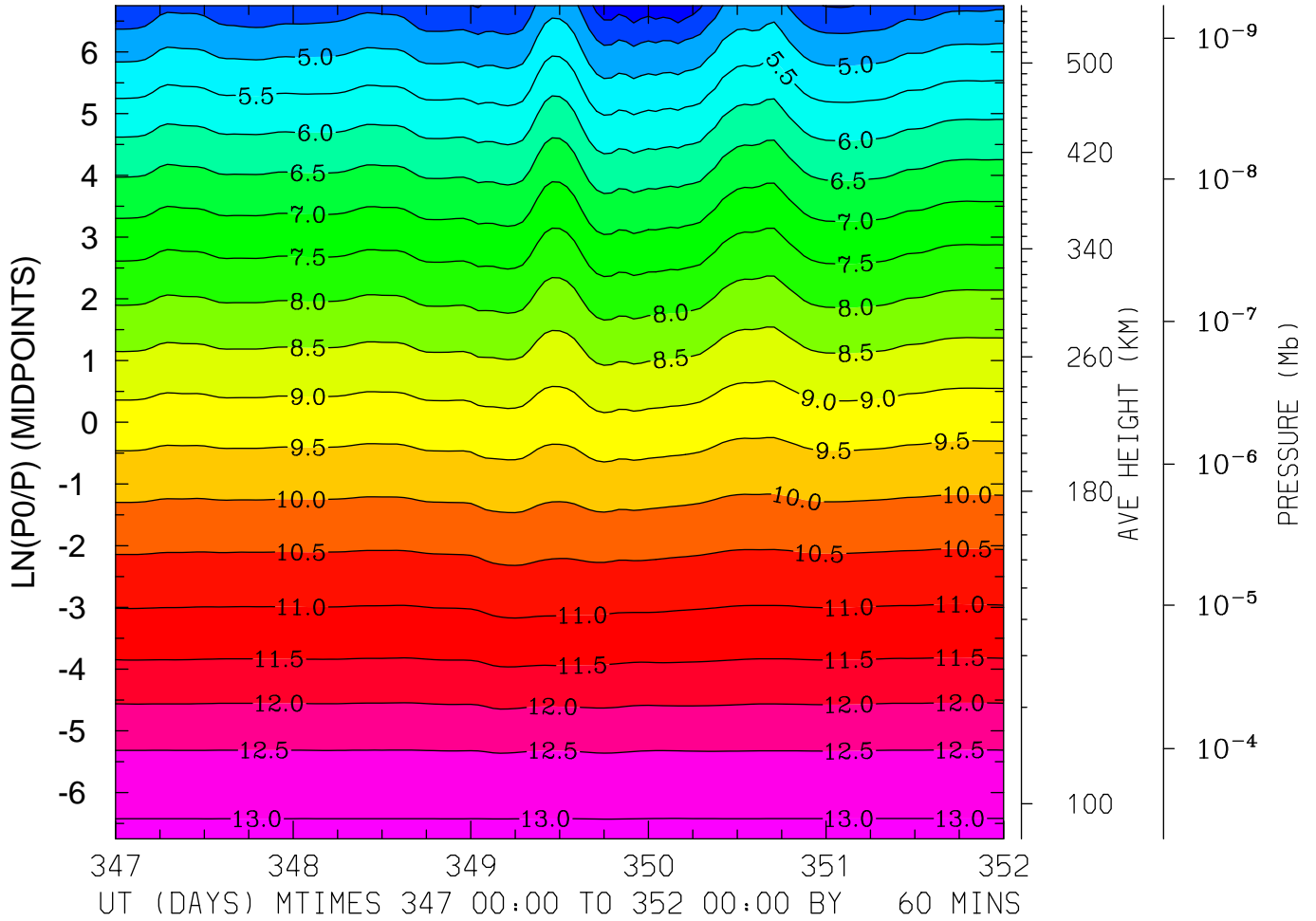

MIN,MAX= 3.5184E+00 1.3112E+01 INTERVAL= 5.0000E-01
FIRST: tiegcm2.0_res5.0_dec2006_heelis_gpi_sech_017.nc
LAST: tiegcm2.0_res5.0_dec2006_heelis_gpi_sech_022.nc

LOG10 MOLECULAR NITROGEN (CM3)
LAT= -2.50 (ZONAL MEANS)

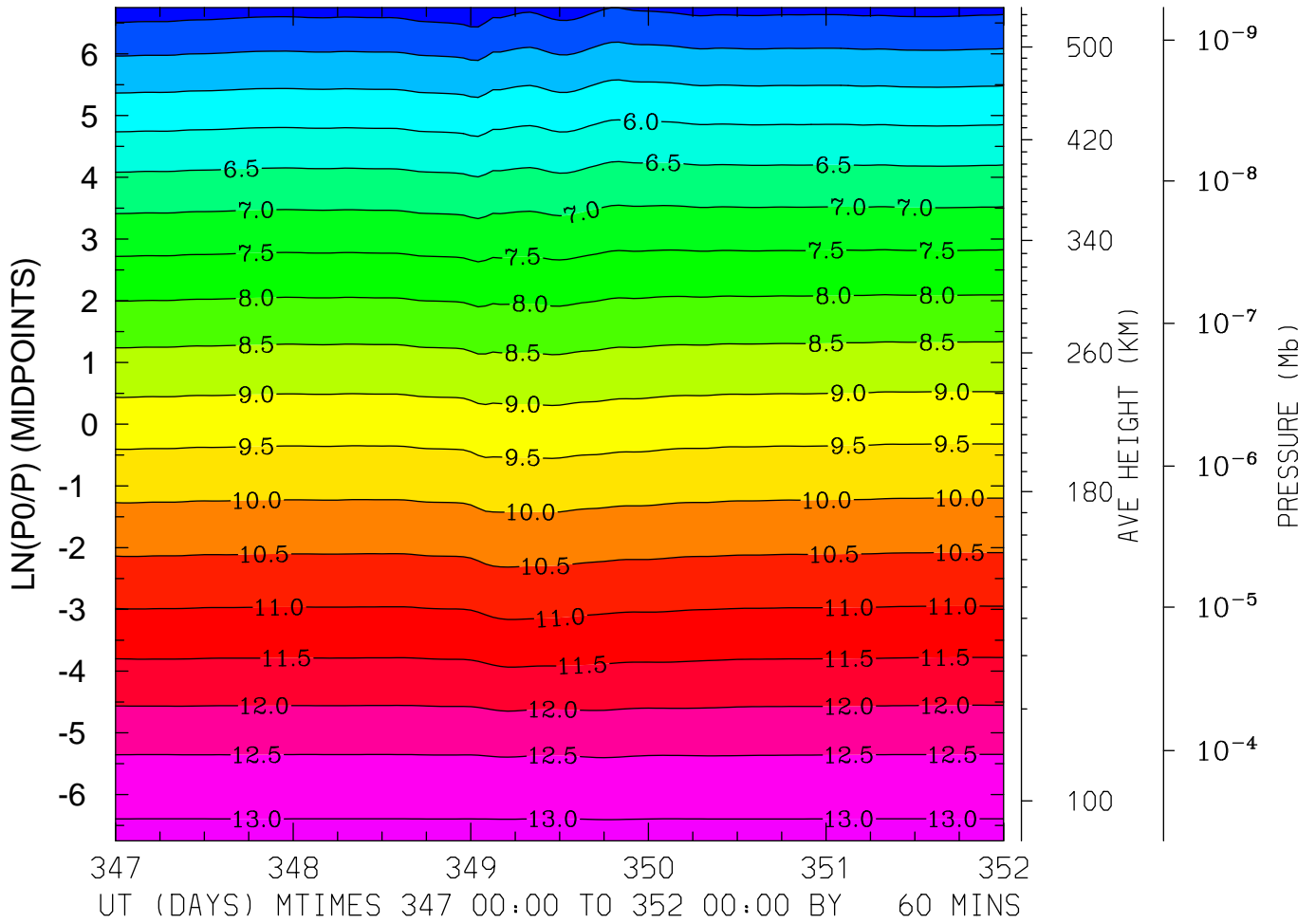

MIN,MAX= 4.1801E+00 1.3127E+01 INTERVAL= 5.0000E-01
FIRST: tiegcm2.0_res5.0_dec2006_heelis_gpi_sech_017.nc
LAST: tiegcm2.0_res5.0_dec2006_heelis_gpi_sech_022.nc

LOG10 MOLECULAR NITROGEN (CM3)
LAT= 37.50 LOCAL TIME= 0.00

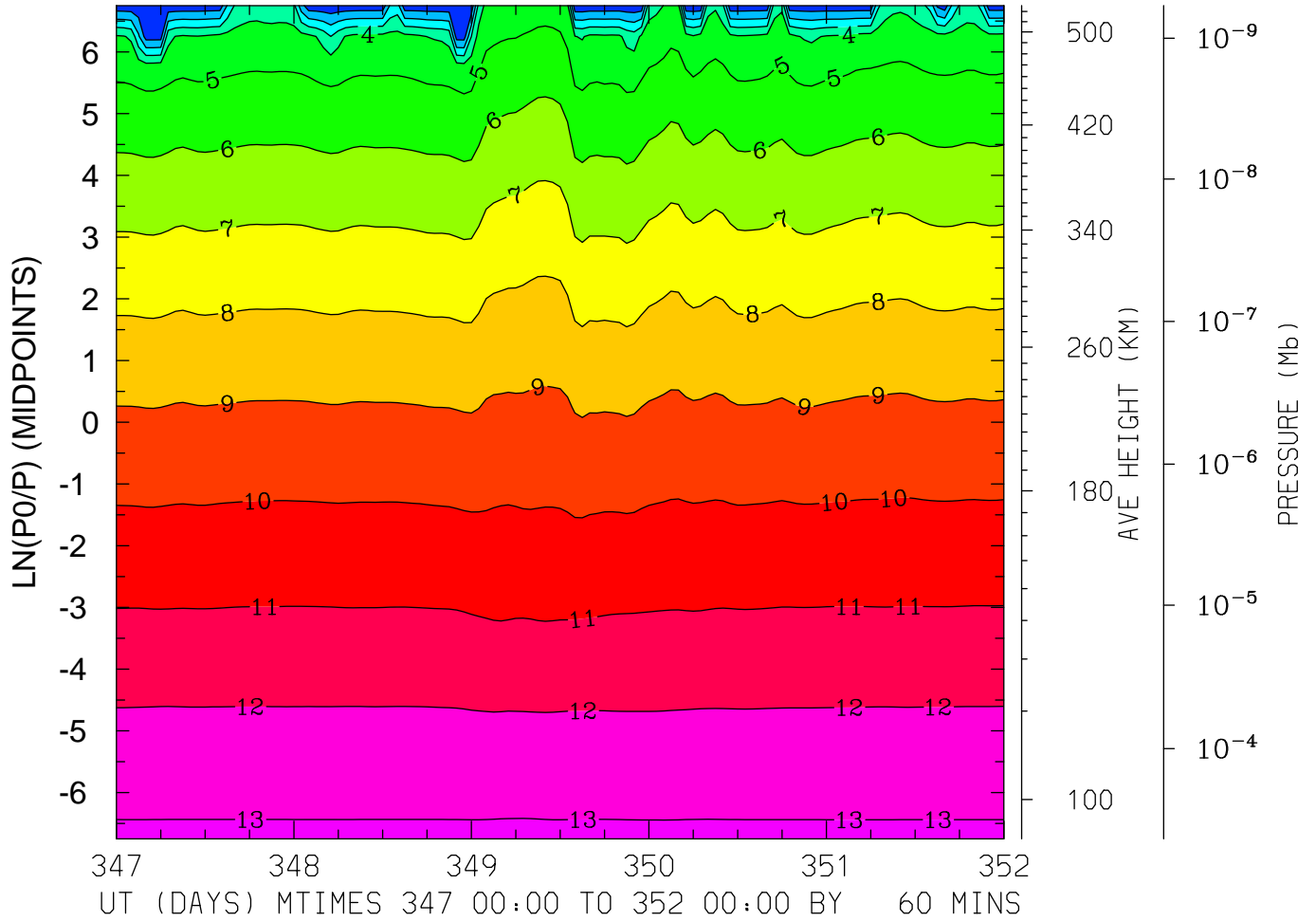

MIN,MAX= 2.4520E-01 1.3107E+01 INTERVAL= 1.0000E+00
FIRST: tiegcm2.0_res5.0_dec2006_heelis_gpi_sech_017.nc
LAST: tiegcm2.0_res5.0_dec2006_heelis_gpi_sech_022.nc

LOG10 MOLECULAR NITROGEN (CM3)
LAT= 37.50 LOCAL TIME=12.00

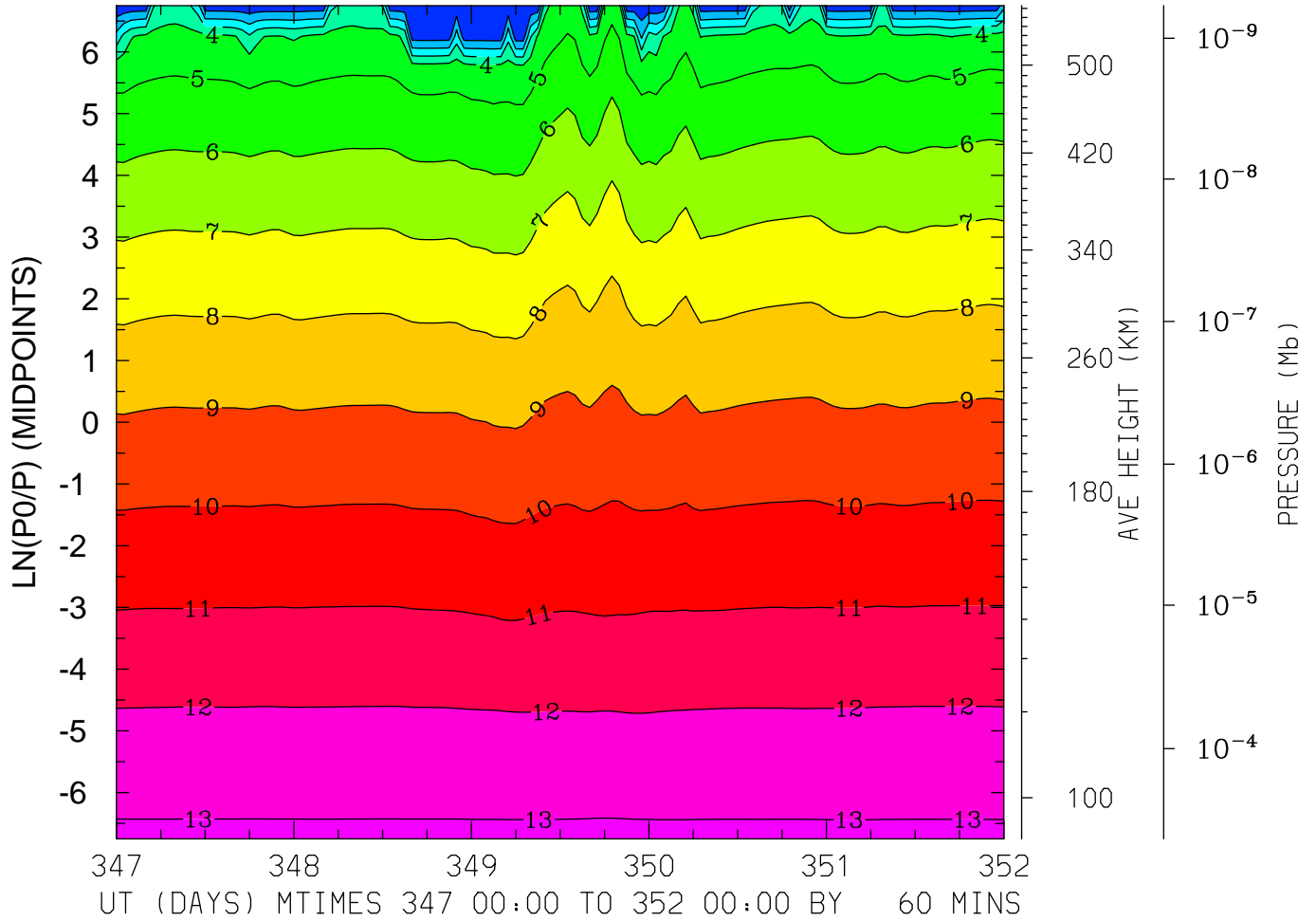

MIN,MAX= 1.3578E-01 1.3114E+01 INTERVAL= 1.0000E+00
FIRST: tiegcm2.0_res5.0_dec2006_heelis_gpi_sech_017.nc
LAST: tiegcm2.0_res5.0_dec2006_heelis_gpi_sech_022.nc

LOG10 MOLECULAR NITROGEN (CM3)
LAT= 37.50 (ZONAL MEANS)

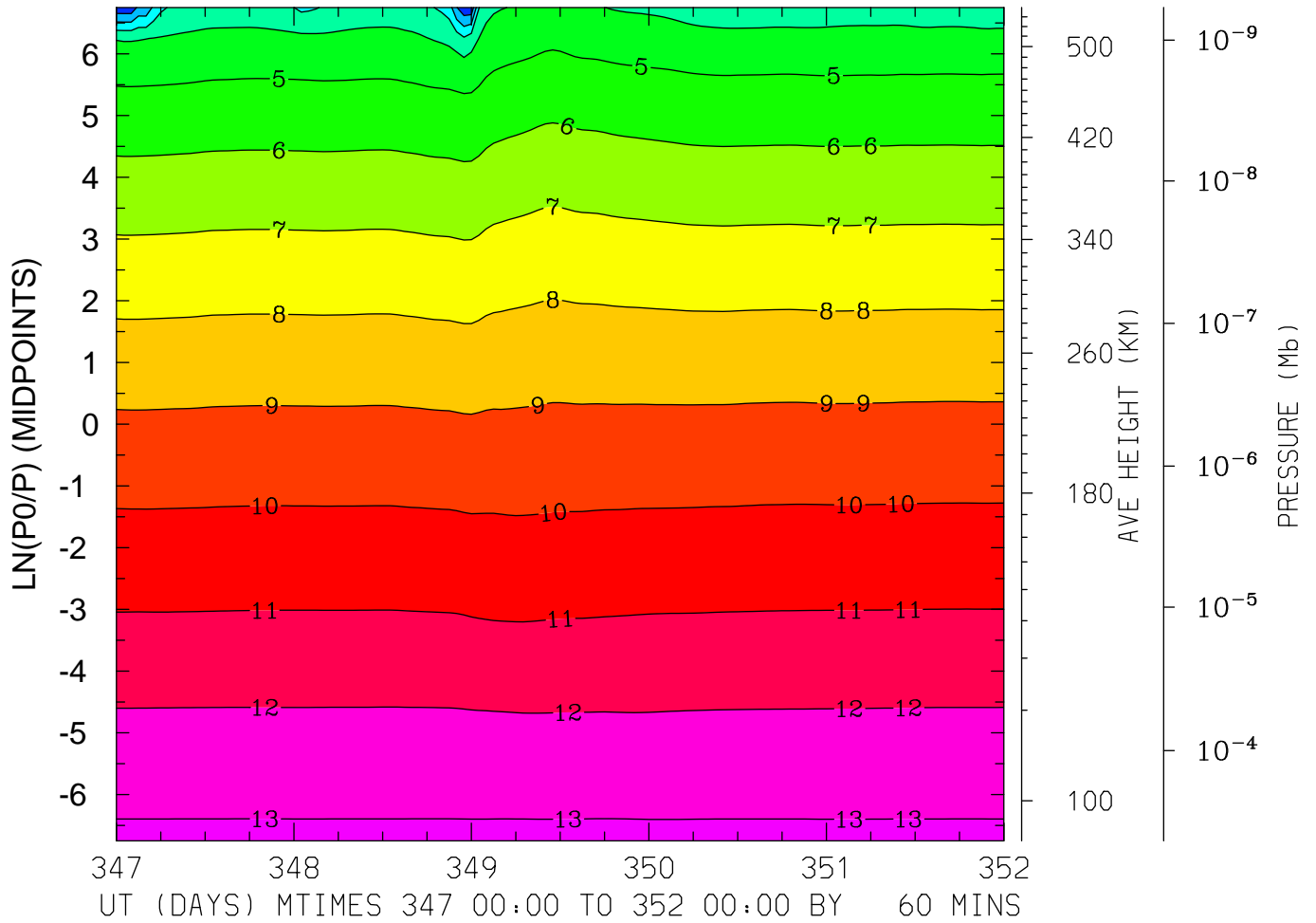

MIN,MAX= 2.4083E-01 1.3128E+01 INTERVAL= 1.0000E+00
FIRST: tiegcm2.0_res5.0_dec2006_heelis_gpi_sech_017.nc
LAST: tiegcm2.0_res5.0_dec2006_heelis_gpi_sech_022.nc

LOG10 MOLECULAR NITROGEN (CM3)
LAT= 57.50 LOCAL TIME= 0.00

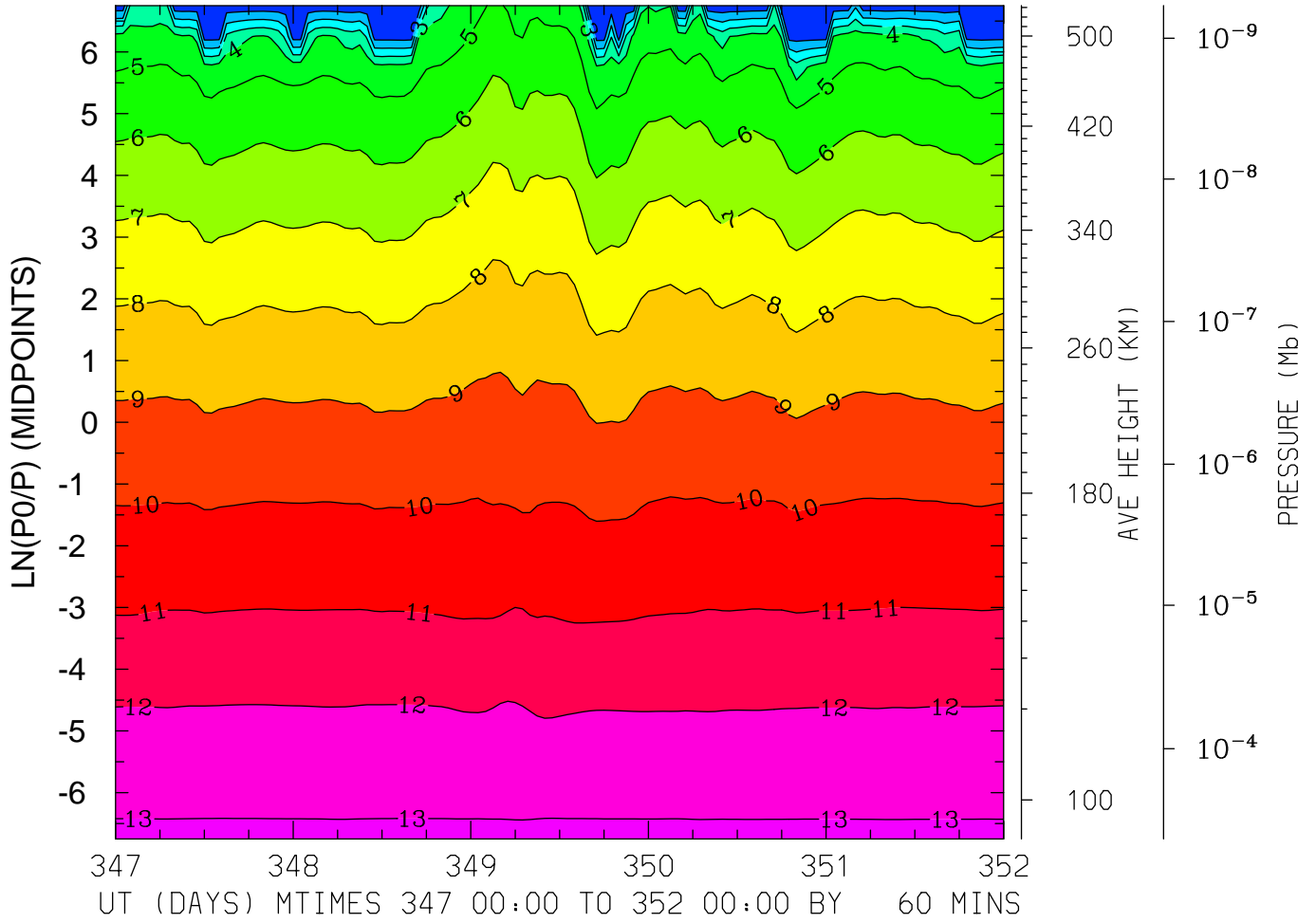

MIN,MAX= 2.1987E-01 1.3109E+01 INTERVAL= 1.0000E+00
FIRST: tiegcm2.0_res5.0_dec2006_heelis_gpi_sech_017.nc
LAST: tiegcm2.0_res5.0_dec2006_heelis_gpi_sech_022.nc

LOG10 MOLECULAR NITROGEN (CM3)
LAT= 57.50 LOCAL TIME=12.00

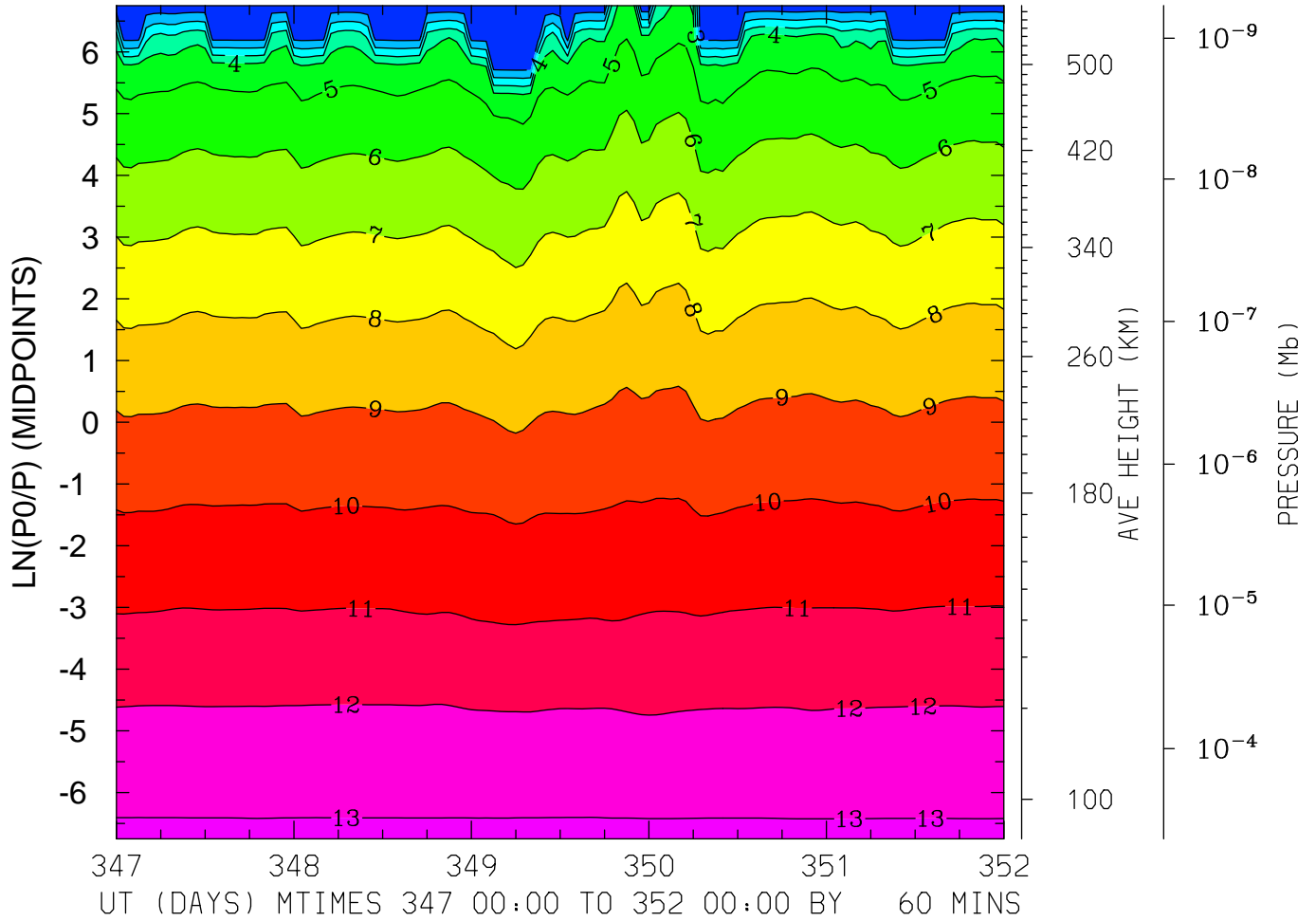

MIN,MAX= 1.0663E-02 1.3114E+01 INTERVAL= 1.0000E+00
FIRST: tiegcm2.0_res5.0_dec2006_heelis_gpi_sech_017.nc
LAST: tiegcm2.0_res5.0_dec2006_heelis_gpi_sech_022.nc

LOG10 MOLECULAR NITROGEN (CM3)
LAT= 57.50 (ZONAL MEANS)

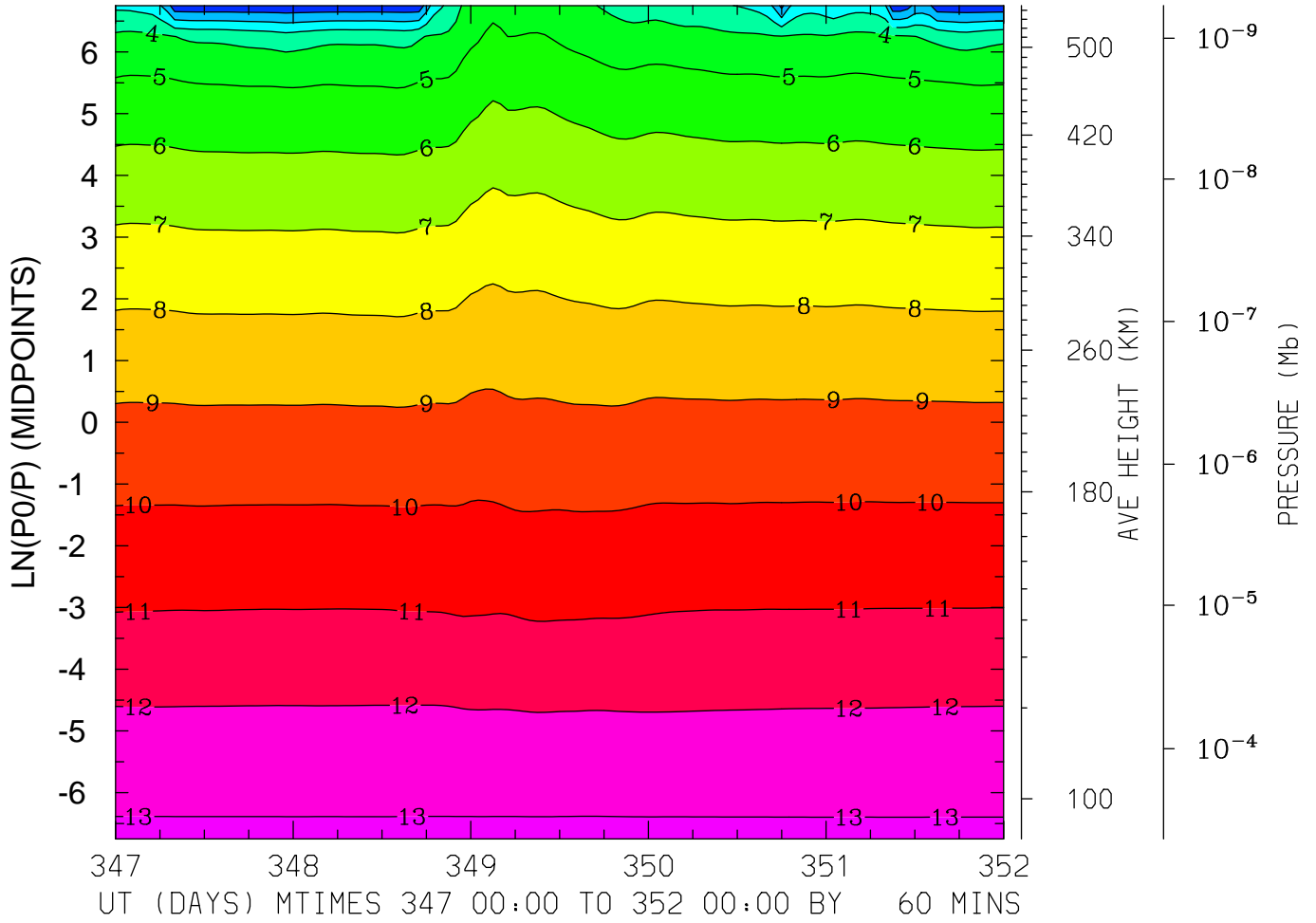

MIN,MAX= 2.5446E-01 1.3129E+01 INTERVAL= 1.0000E+00
FIRST: tiegcm2.0_res5.0_dec2006_heelis_gpi_sech_017.nc
LAST: tiegcm2.0_res5.0_dec2006_heelis_gpi_sech_022.nc

LOG10 NITRIC OXIDE (CM3)
LAT=-62.50 LOCAL TIME= 0.00

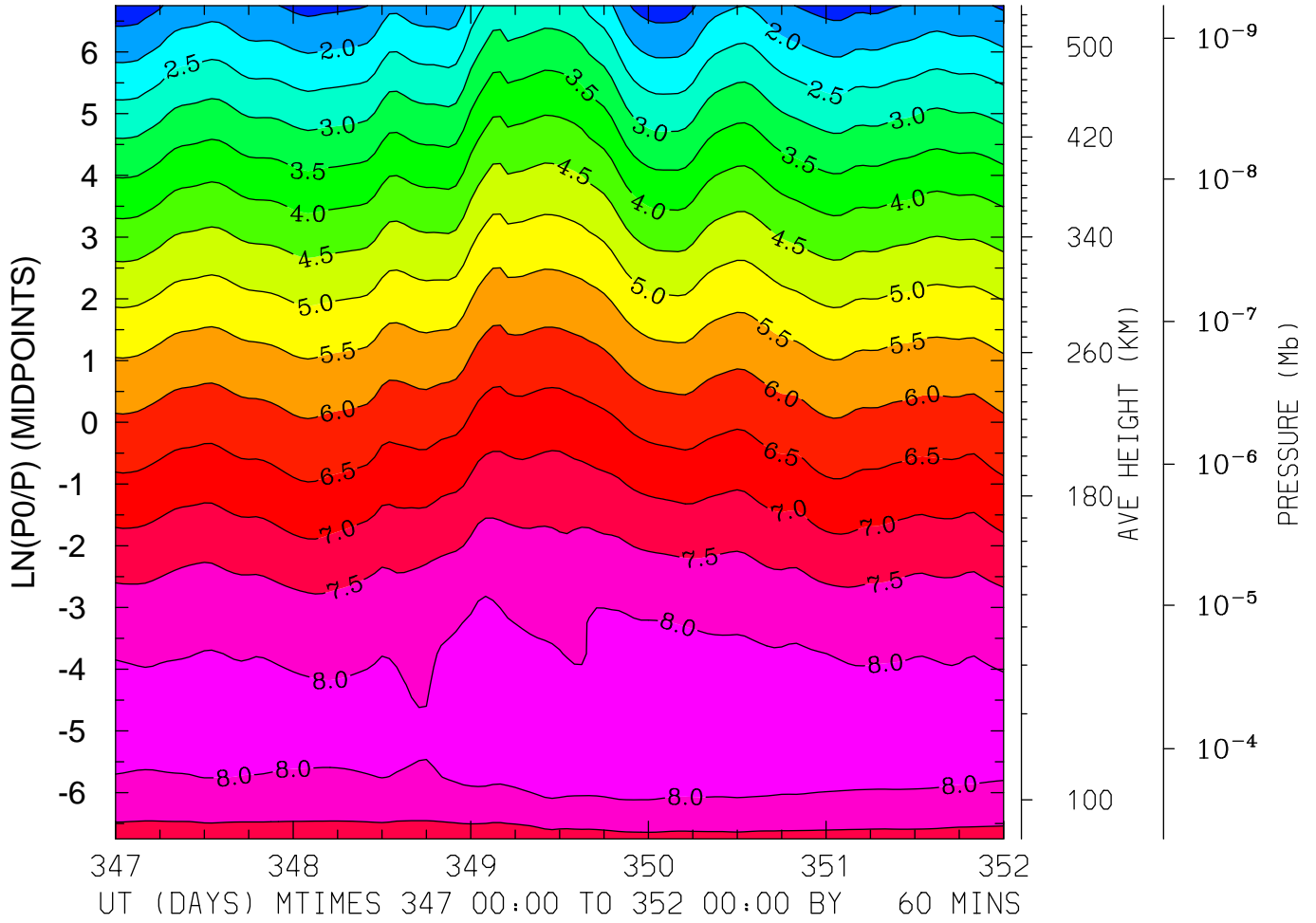

MIN,MAX= 1.2117E+00 8.3815E+00 INTERVAL= 5.0000E-01
FIRST: tiegcm2.0_res5.0_dec2006_heelis_gpi_sech_017.nc
LAST: tiegcm2.0_res5.0_dec2006_heelis_gpi_sech_022.nc

LOG10 NITRIC OXIDE (CM3)
LAT=-62.50 LOCAL TIME=12.00

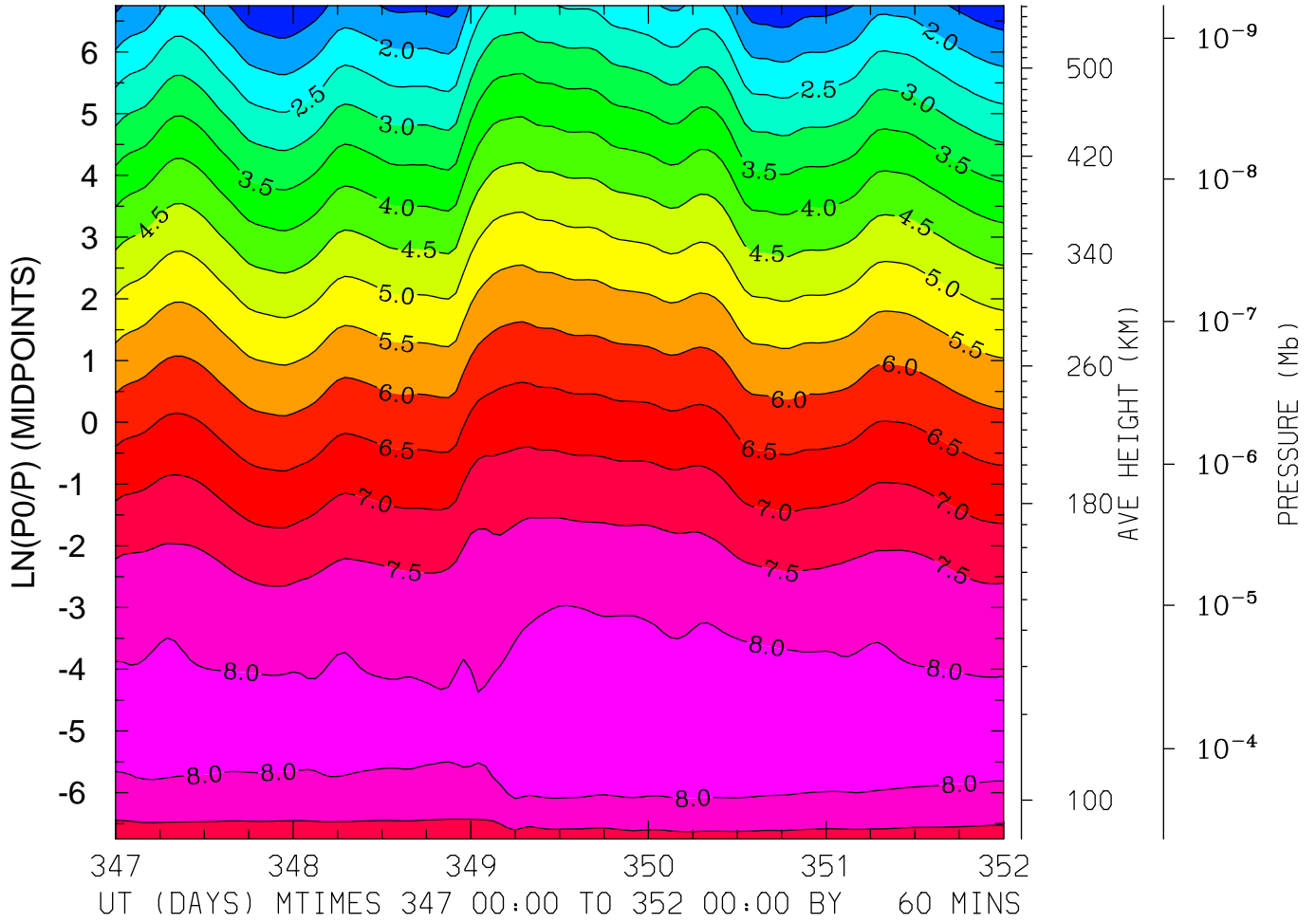

MIN,MAX= 1.0429E+00 8.4963E+00 INTERVAL= 5.0000E-01
FIRST: tiegcm2.0_res5.0_dec2006_heelis_gpi_sech_017.nc
LAST: tiegcm2.0_res5.0_dec2006_heelis_gpi_sech_022.nc

LOG10 NITRIC OXIDE (CM3)
LAT=-62.50 (ZONAL MEANS)

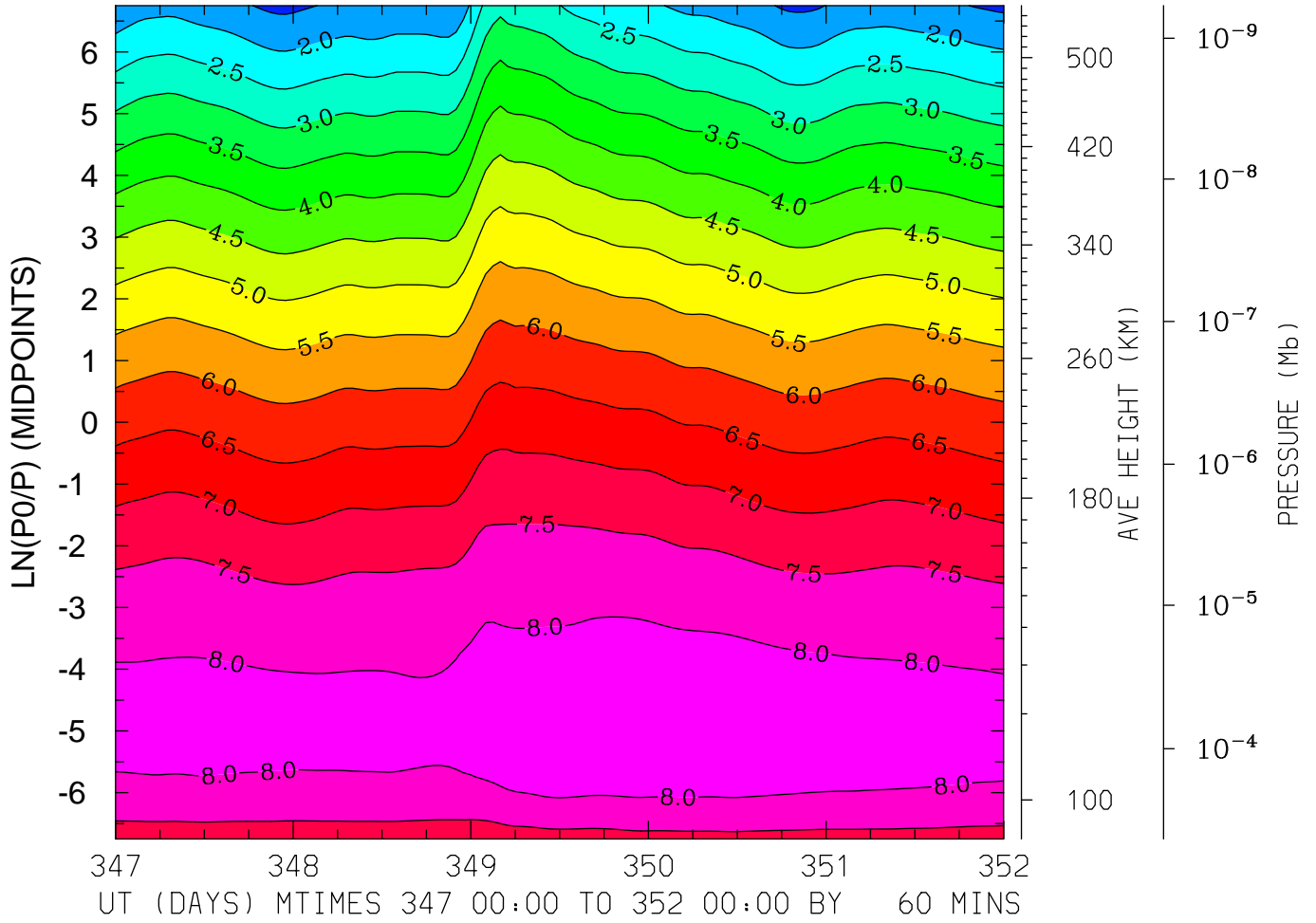

MIN,MAX= 1.3816E+00 8.3774E+00 INTERVAL= 5.0000E-01
FIRST: tiegcm2.0_res5.0_dec2006_heelis_gpi_sech_017.nc
LAST: tiegcm2.0_res5.0_dec2006_heelis_gpi_sech_022.nc

LOG10 NITRIC OXIDE (CM3)
LAT=-42.50 LOCAL TIME= 0.00

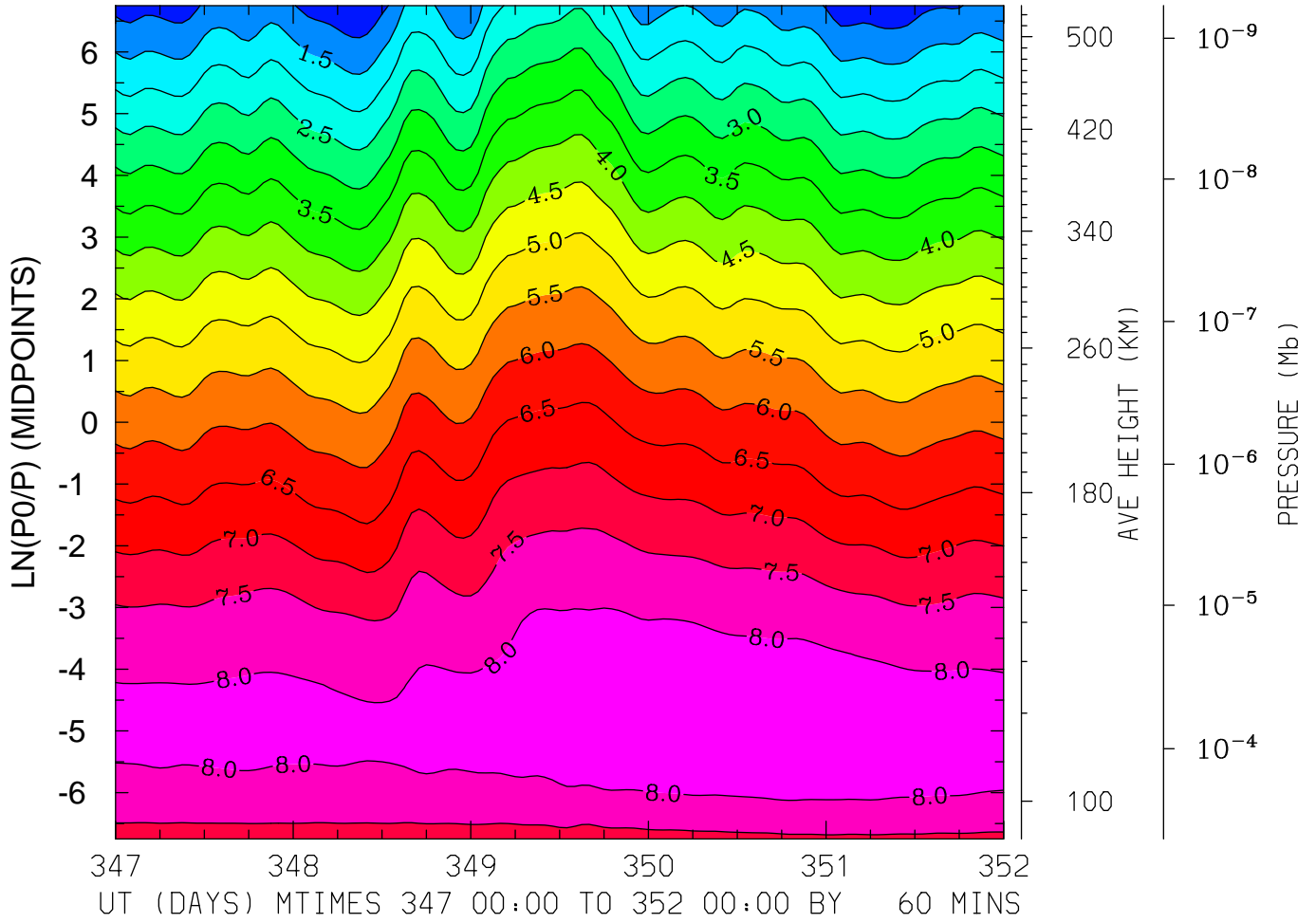

MIN,MAX= 5.4826E-01 8.3772E+00 INTERVAL= 5.0000E-01
FIRST: tiegcm2.0_res5.0_dec2006_heelis_gpi_sech_017.nc
LAST: tiegcm2.0_res5.0_dec2006_heelis_gpi_sech_022.nc

LOG10 NITRIC OXIDE (CM3)
LAT=-42.50 LOCAL TIME=12.00

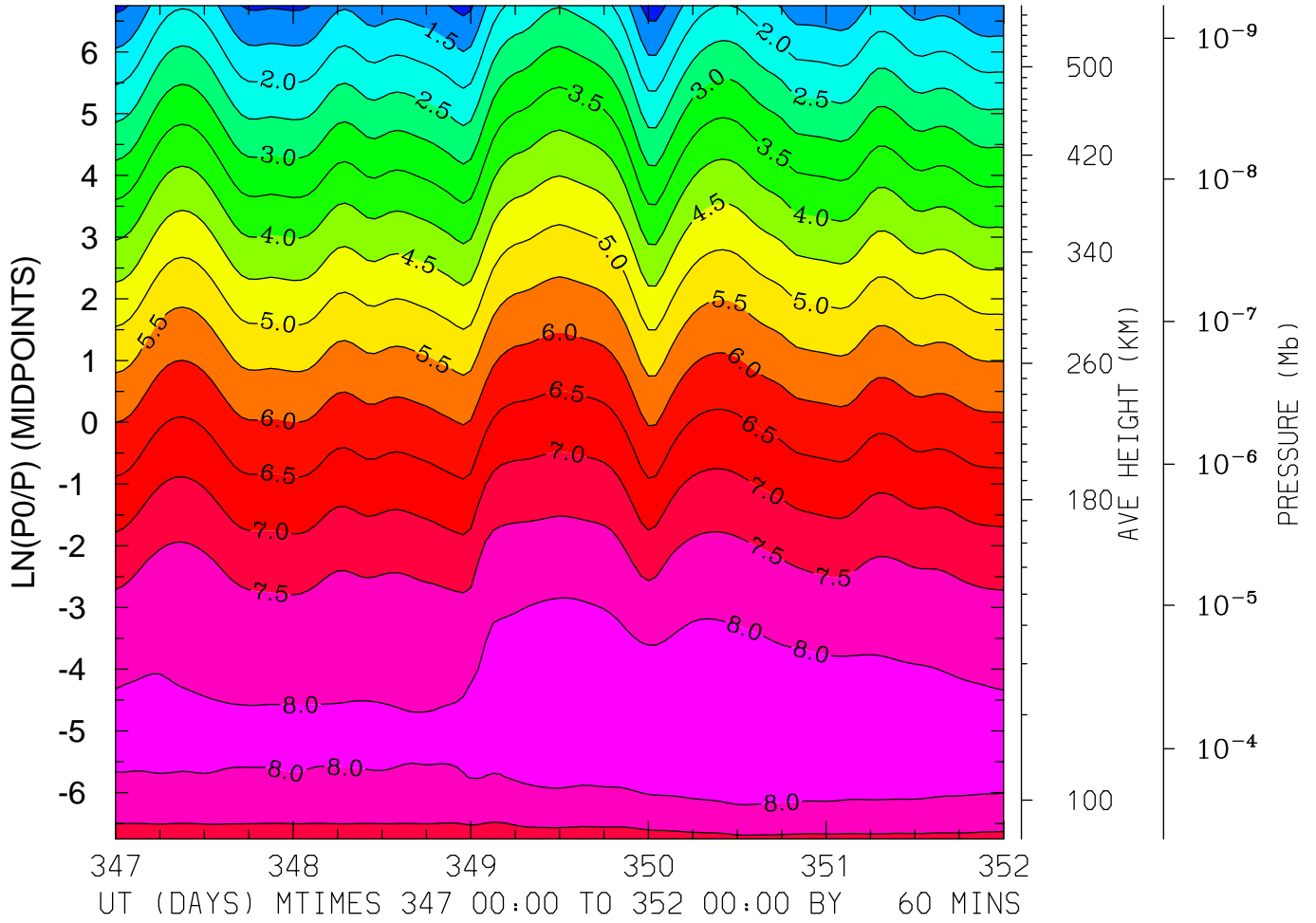

MIN,MAX= 7.7006E-01 8.2992E+00 INTERVAL= 5.0000E-01
FIRST: tiegcm2.0_res5.0_dec2006_heelis_gpi_sech_017.nc
LAST: tiegcm2.0_res5.0_dec2006_heelis_gpi_sech_022.nc

LOG10 NITRIC OXIDE (CM3)
LAT=-42.50 (ZONAL MEANS)

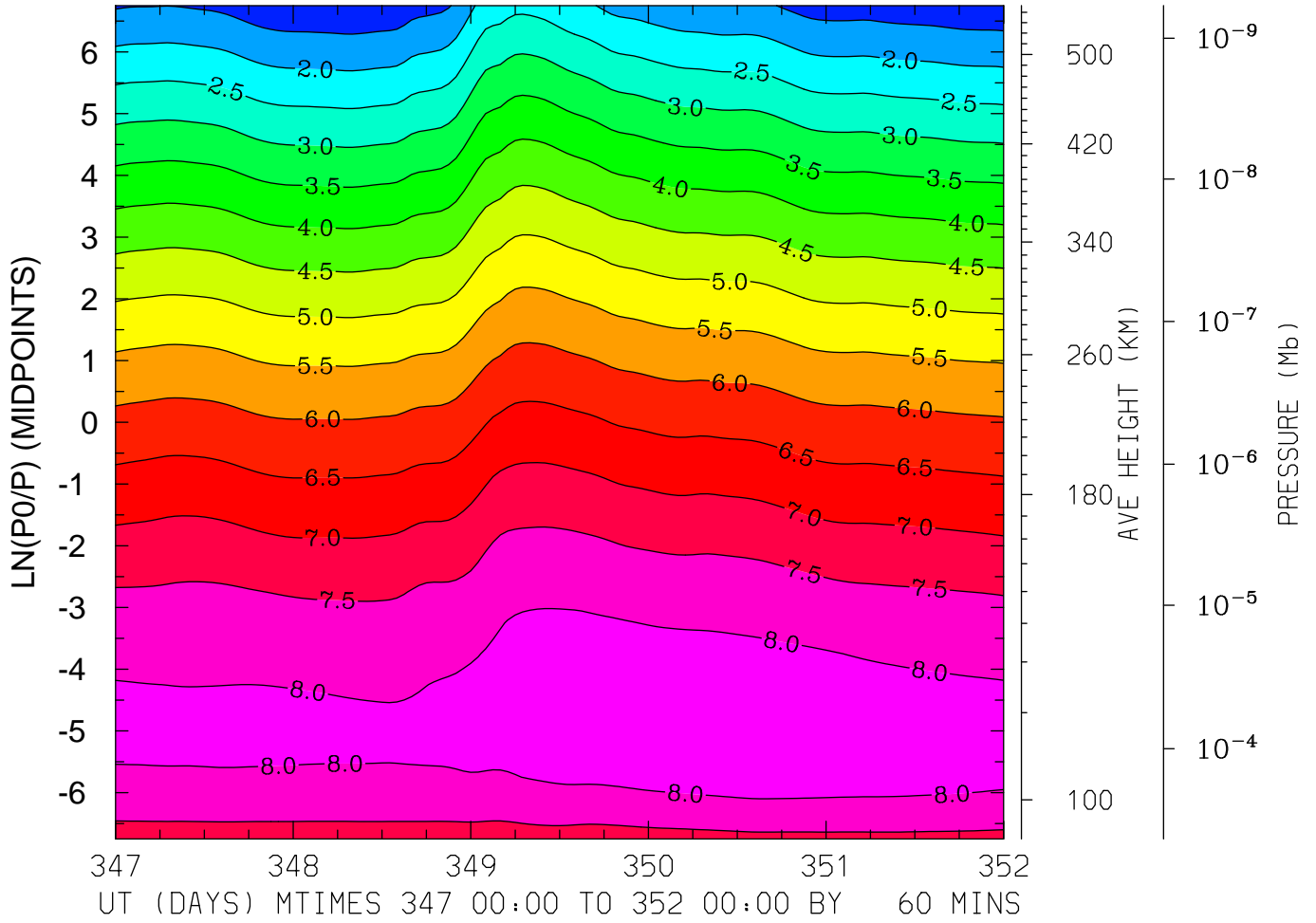

MIN,MAX= 1.1018E+00 8.3131E+00 INTERVAL= 5.0000E-01
FIRST: tiegcm2.0_res5.0_dec2006_heelis_gpi_sech_017.nc
LAST: tiegcm2.0_res5.0_dec2006_heelis_gpi_sech_022.nc

LOG10 NITRIC OXIDE (CM3)
LAT= -2.50 LOCAL TIME= 0.00

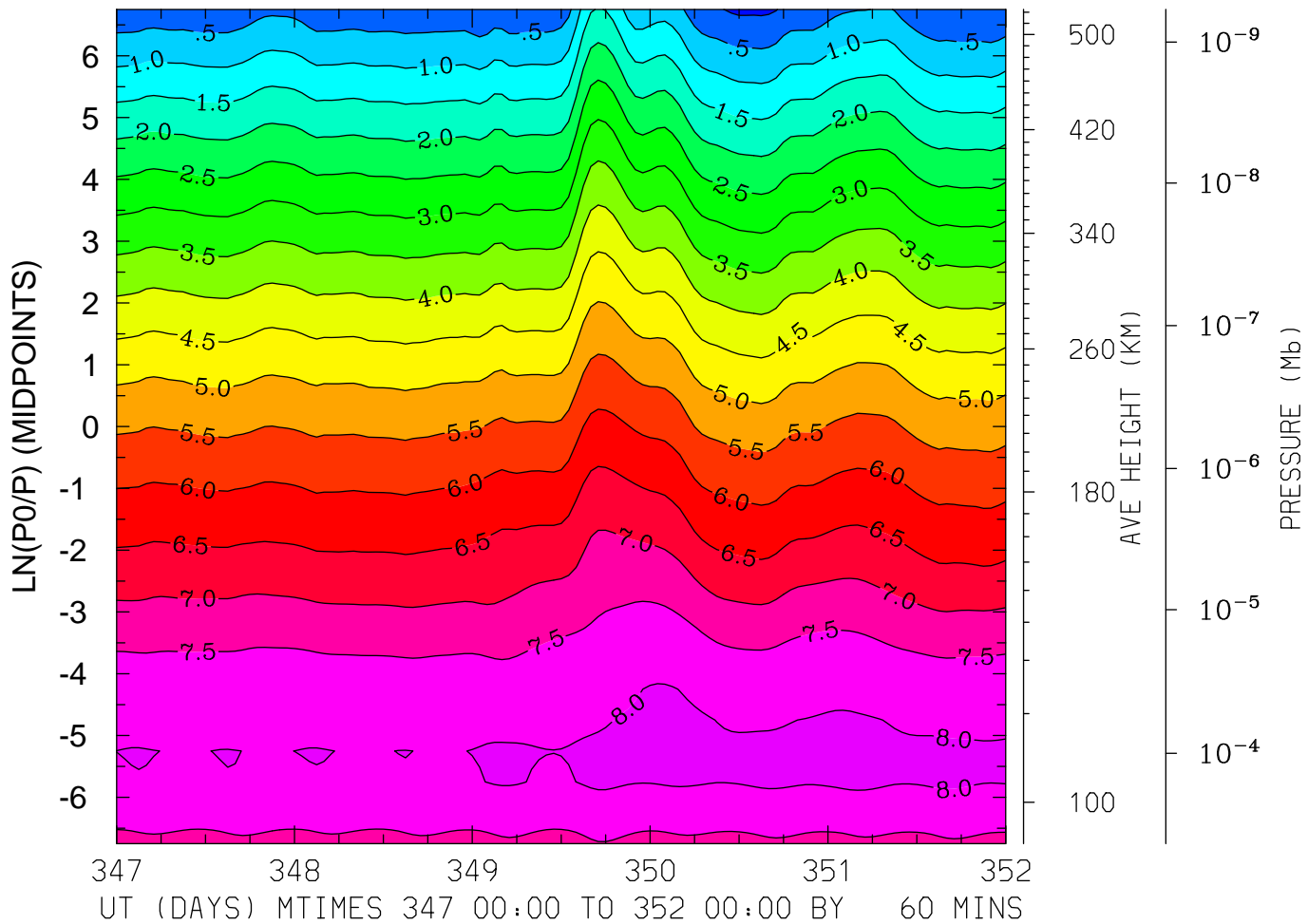

MIN,MAX= -9.6041E-02 8.0940E+00 INTERVAL= 5.0000E-01
FIRST: tiegcm2.0_res5.0_dec2006_heelis_gpi_sech_017.nc
LAST: tiegcm2.0_res5.0_dec2006_heelis_gpi_sech_022.nc

LOG10 NITRIC OXIDE (CM3)
LAT= -2.50 LOCAL TIME=12.00

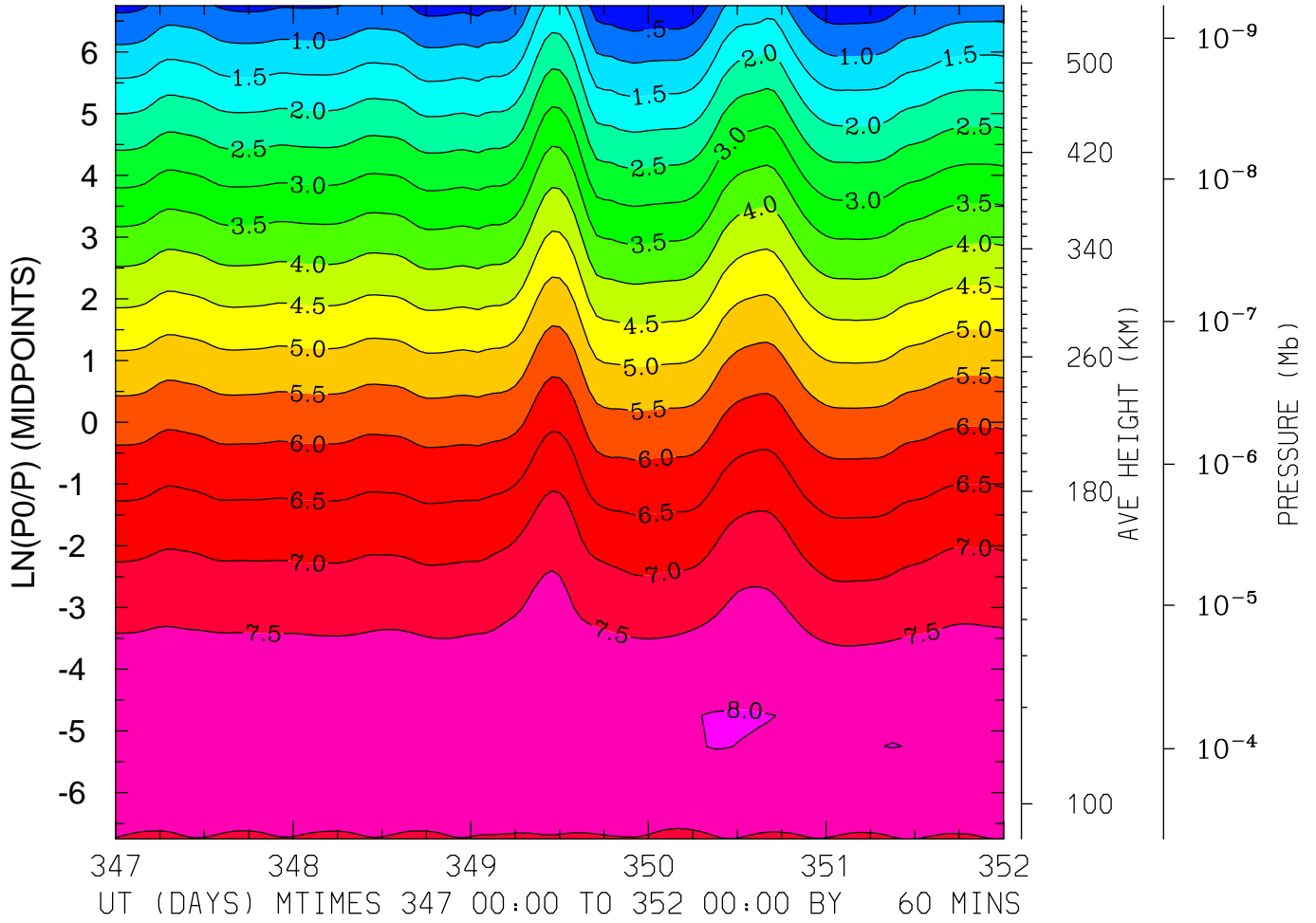

MIN,MAX= 6.8356E-02 8.0196E+00 INTERVAL= 5.0000E-01
FIRST: tiegcm2.0_res5.0_dec2006_heelis_gpi_sech_017.nc
LAST: tiegcm2.0_res5.0_dec2006_heelis_gpi_sech_022.nc

LOG10 NITRIC OXIDE (CM3)
LAT= -2.50 (ZONAL MEANS)

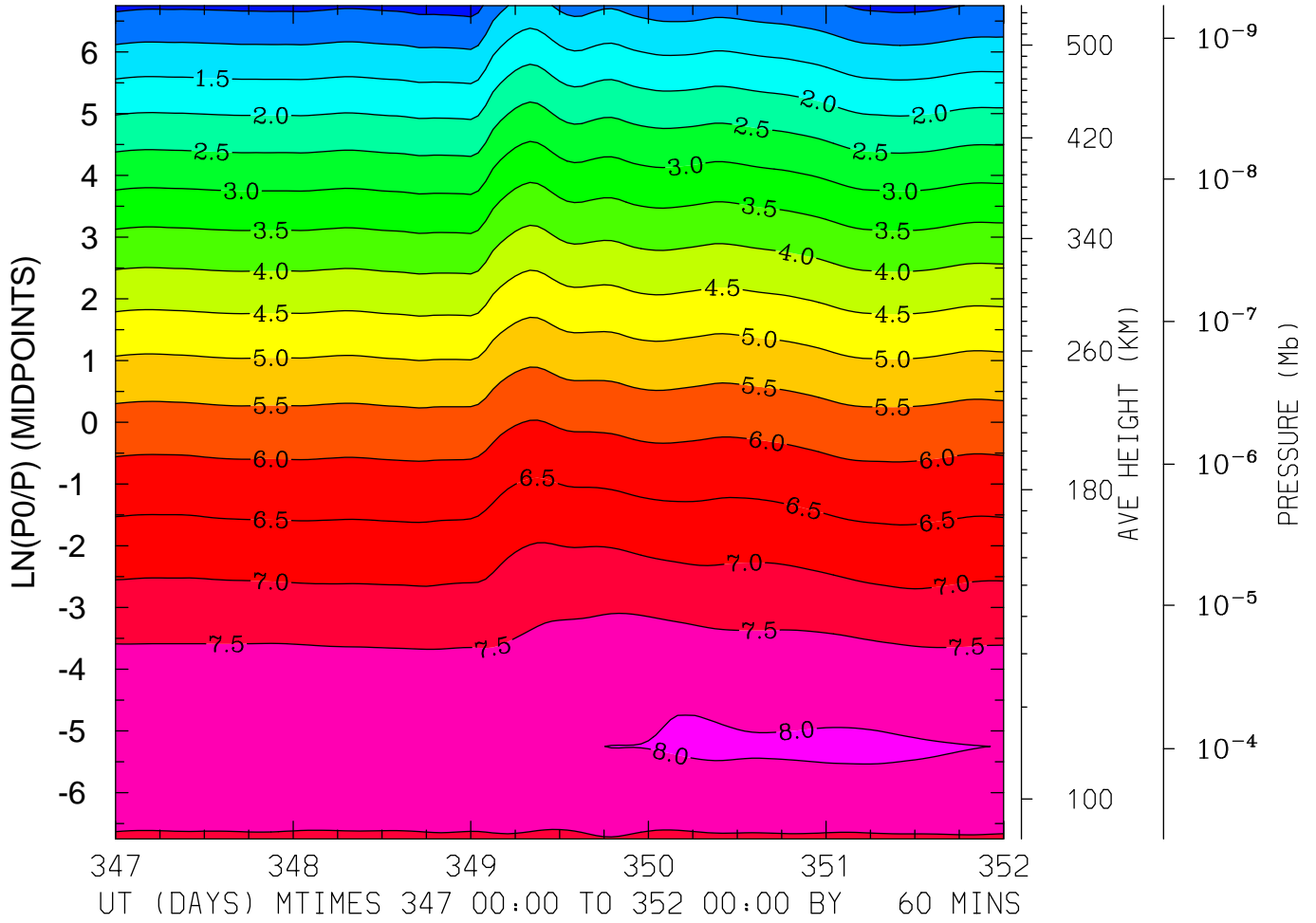

MIN,MAX= 3.2243E-01 8.0333E+00 INTERVAL= 5.0000E-01
FIRST: tiegcm2.0_res5.0_dec2006_heelis_gpi_sech_017.nc
LAST: tiegcm2.0_res5.0_dec2006_heelis_gpi_sech_022.nc

LOG10 NITRIC OXIDE (CM3)
LAT= 37.50 LOCAL TIME= 0.00

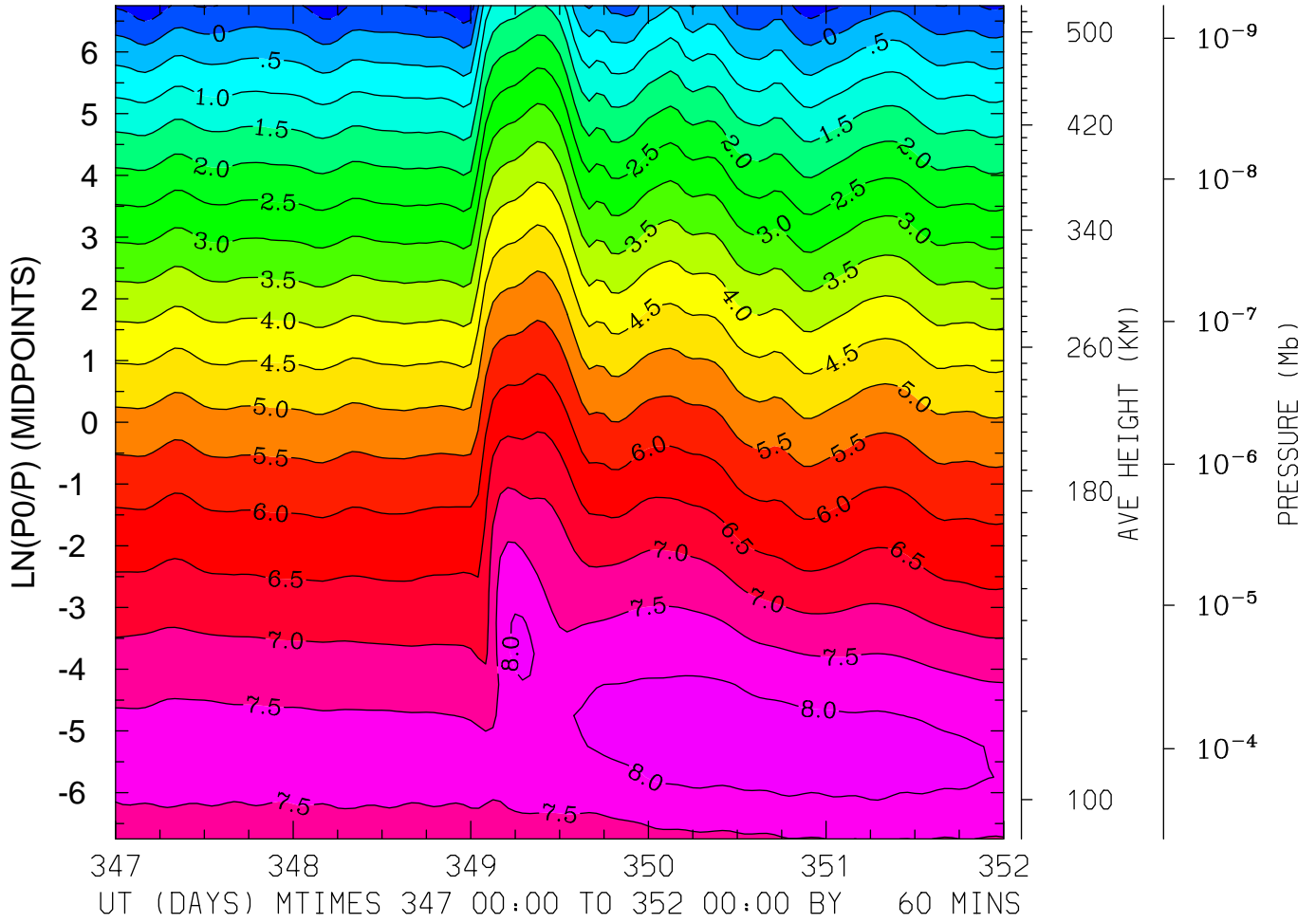

MIN,MAX= -8.8182E-01 8.2083E+00 INTERVAL= 5.0000E-01
FIRST: tiegcm2.0_res5.0_dec2006_heelis_gpi_sech_017.nc
LAST: tiegcm2.0_res5.0_dec2006_heelis_gpi_sech_022.nc

LOG10 NITRIC OXIDE (CM3)
LAT= 37.50 LOCAL TIME=12.00

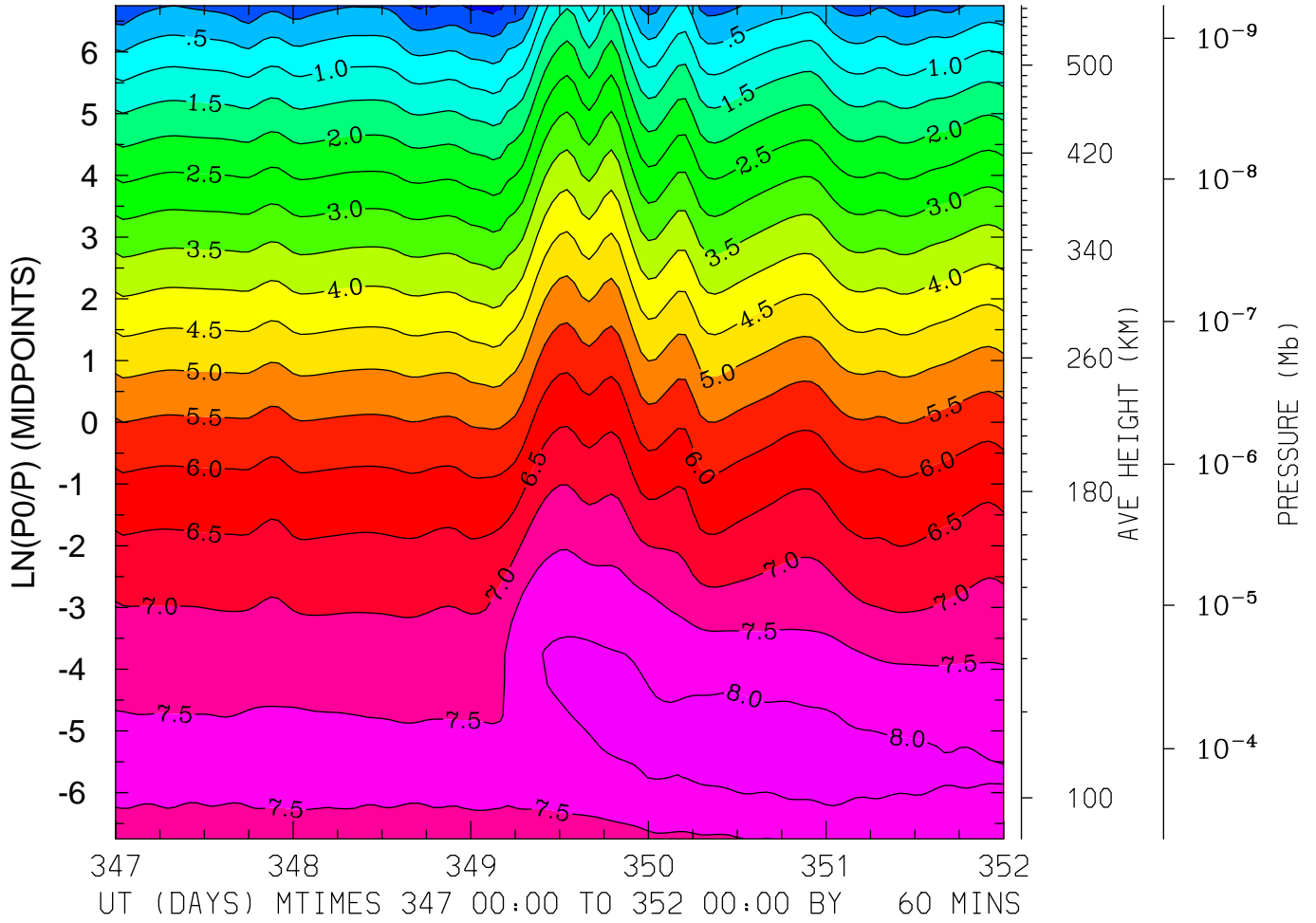

MIN,MAX= -6.7913E-01 8.1443E+00 INTERVAL= 5.0000E-01
FIRST: tiegcm2.0_res5.0_dec2006_heelis_gpi_sech_017.nc
LAST: tiegcm2.0_res5.0_dec2006_heelis_gpi_sech_022.nc

LOG10 NITRIC OXIDE (CM3)
LAT= 37.50 (ZONAL MEANS)

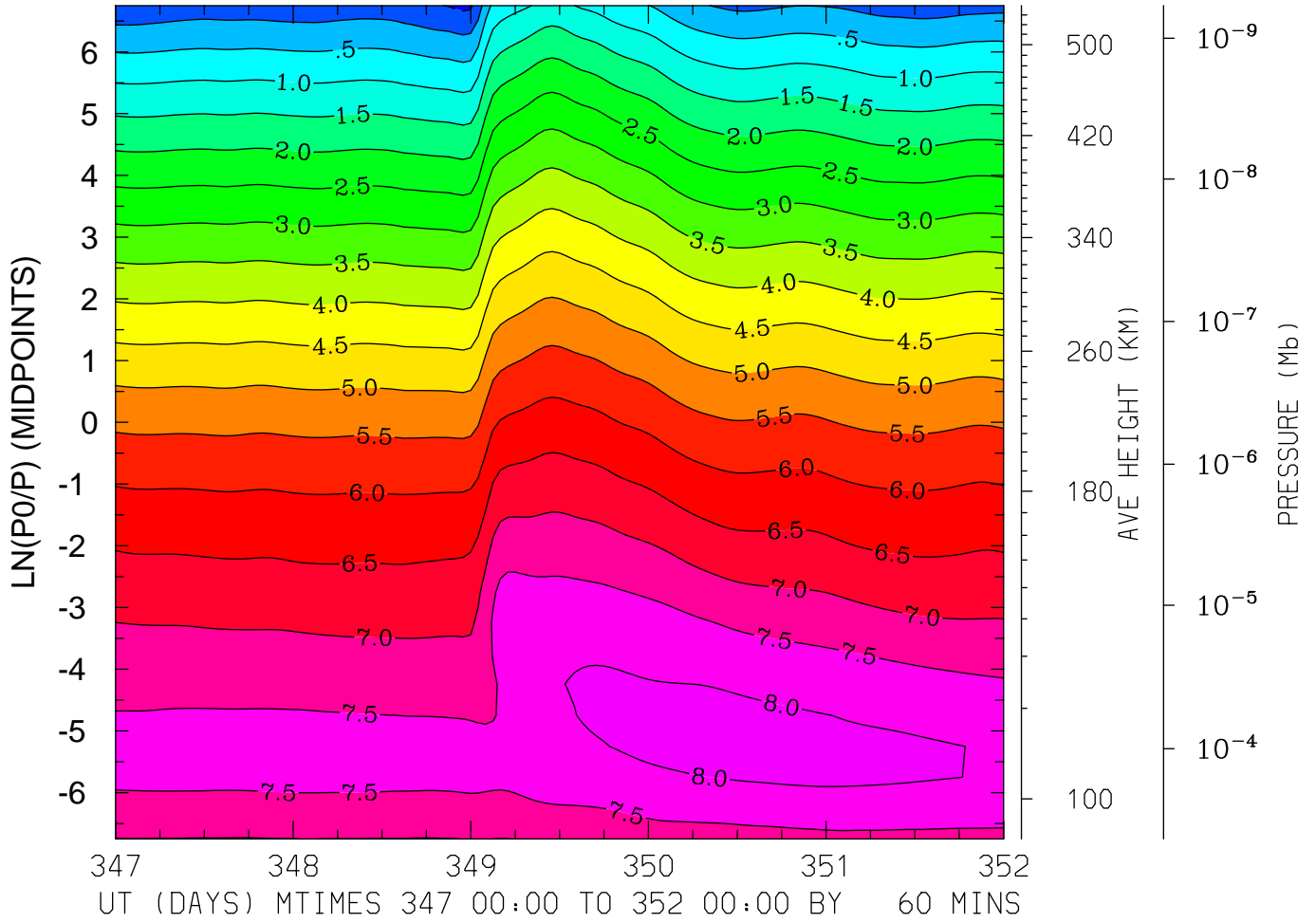

MIN,MAX= -6.1686E-01 8.1439E+00 INTERVAL= 5.0000E-01
FIRST: tiegcm2.0_res5.0_dec2006_heelis_gpi_sech_017.nc
LAST: tiegcm2.0_res5.0_dec2006_heelis_gpi_sech_022.nc

LOG10 NITRIC OXIDE (CM3)
LAT= 57.50 LOCAL TIME= 0.00

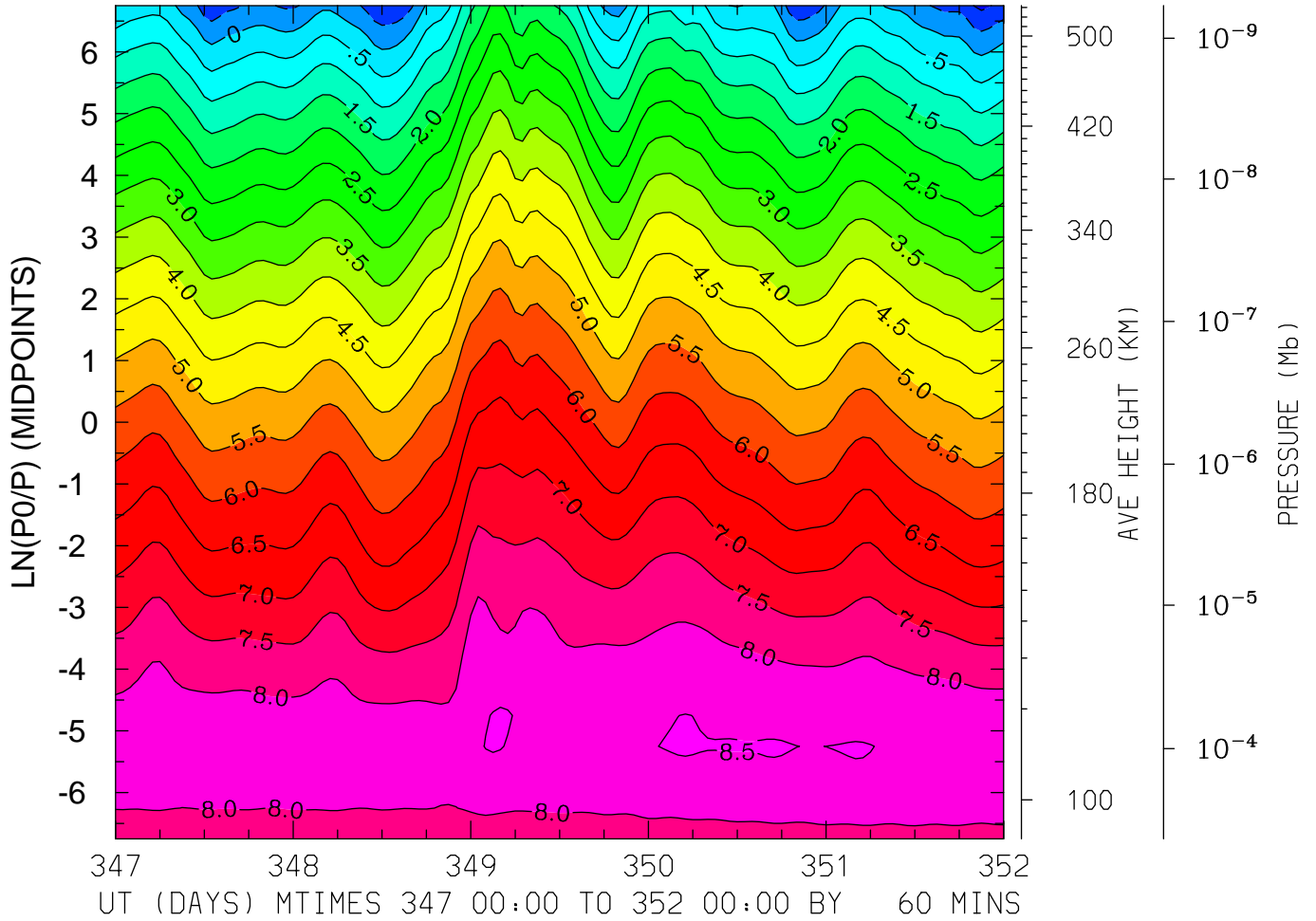

MIN,MAX= -1.1162E+00 8.5421E+00 INTERVAL= 5.0000E-01
FIRST: tiegcm2.0_res5.0_dec2006_heelis_gpi_sech_017.nc
LAST: tiegcm2.0_res5.0_dec2006_heelis_gpi_sech_022.nc

LOG10 NITRIC OXIDE (CM3)
LAT= 57.50 LOCAL TIME=12.00

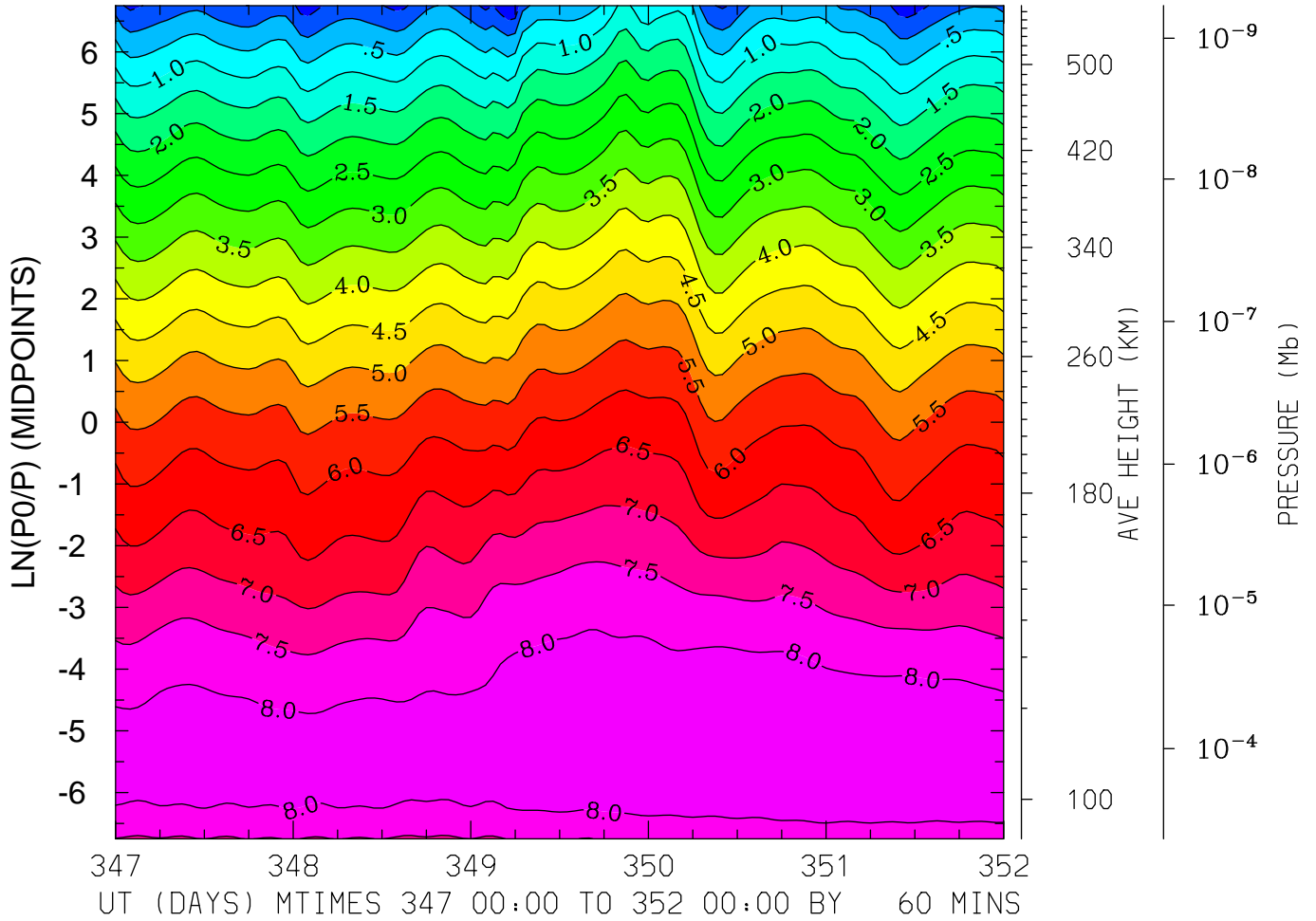

MIN,MAX= -9.7081E-01 8.4895E+00 INTERVAL= 5.0000E-01
FIRST: tiegcm2.0_res5.0_dec2006_heelis_gpi_sech_017.nc
LAST: tiegcm2.0_res5.0_dec2006_heelis_gpi_sech_022.nc

LOG10 NITRIC OXIDE (CM3)
LAT= 57.50 (ZONAL MEANS)

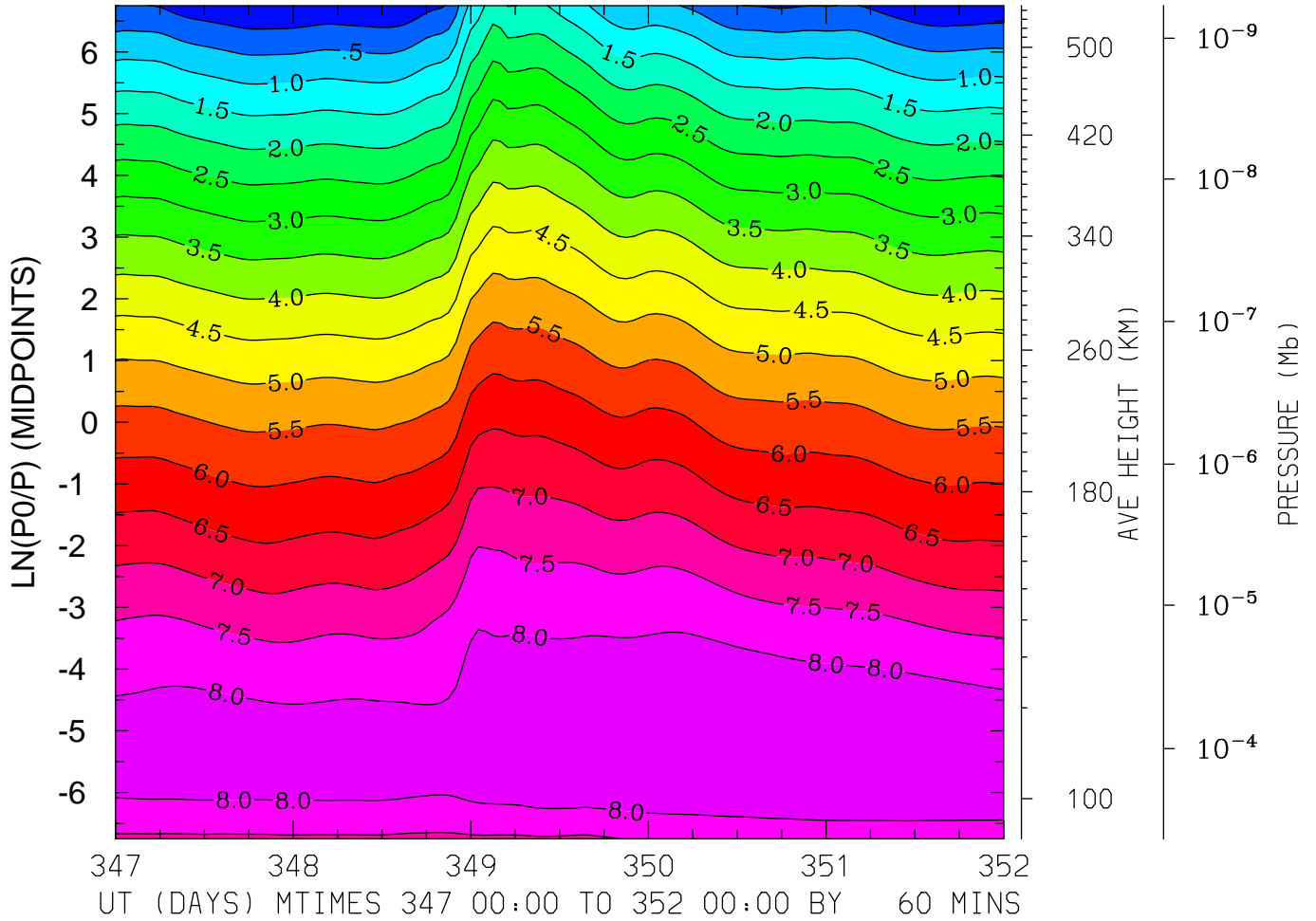

MIN,MAX= -5.0726E-01 8.4985E+00 INTERVAL= 5.0000E-01
FIRST: tiegcm2.0_res5.0_dec2006_heelis_gpi_sech_017.nc
LAST: tiegcm2.0_res5.0_dec2006_heelis_gpi_sech_022.nc

LOG10 N4S (CM3)
LAT=-62.50 LOCAL TIME= 0.00

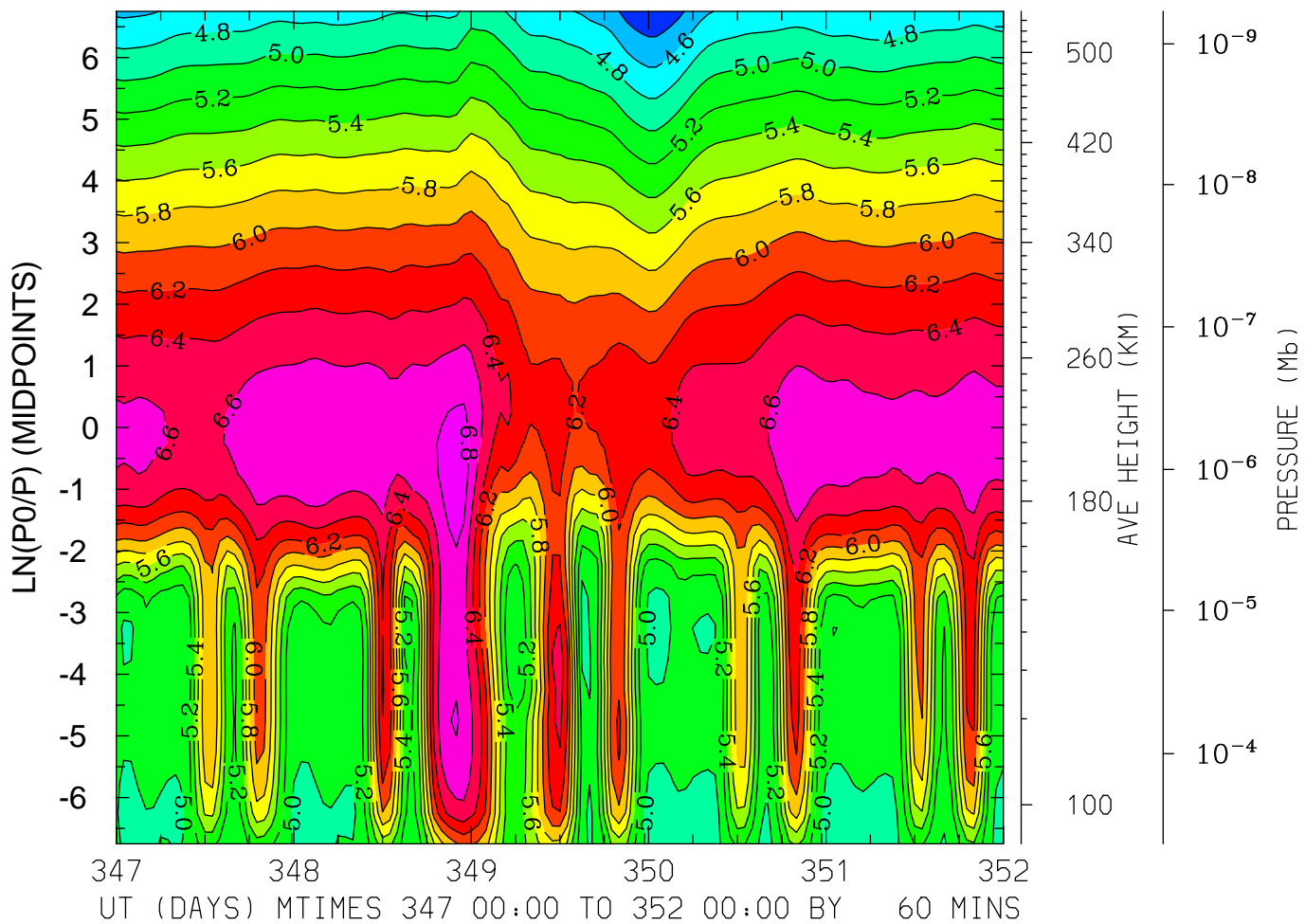

MIN,MAX= 4.2266E+00 6.9062E+00 INTERVAL= 2.0000E-01
FIRST: tiegcm2.0_res5.0_dec2006_heelis_gpi_sech_017.nc
LAST: tiegcm2.0_res5.0_dec2006_heelis_gpi_sech_022.nc

LOG10 N4S (CM3)
LAT=-62.50 LOCAL TIME=12.00

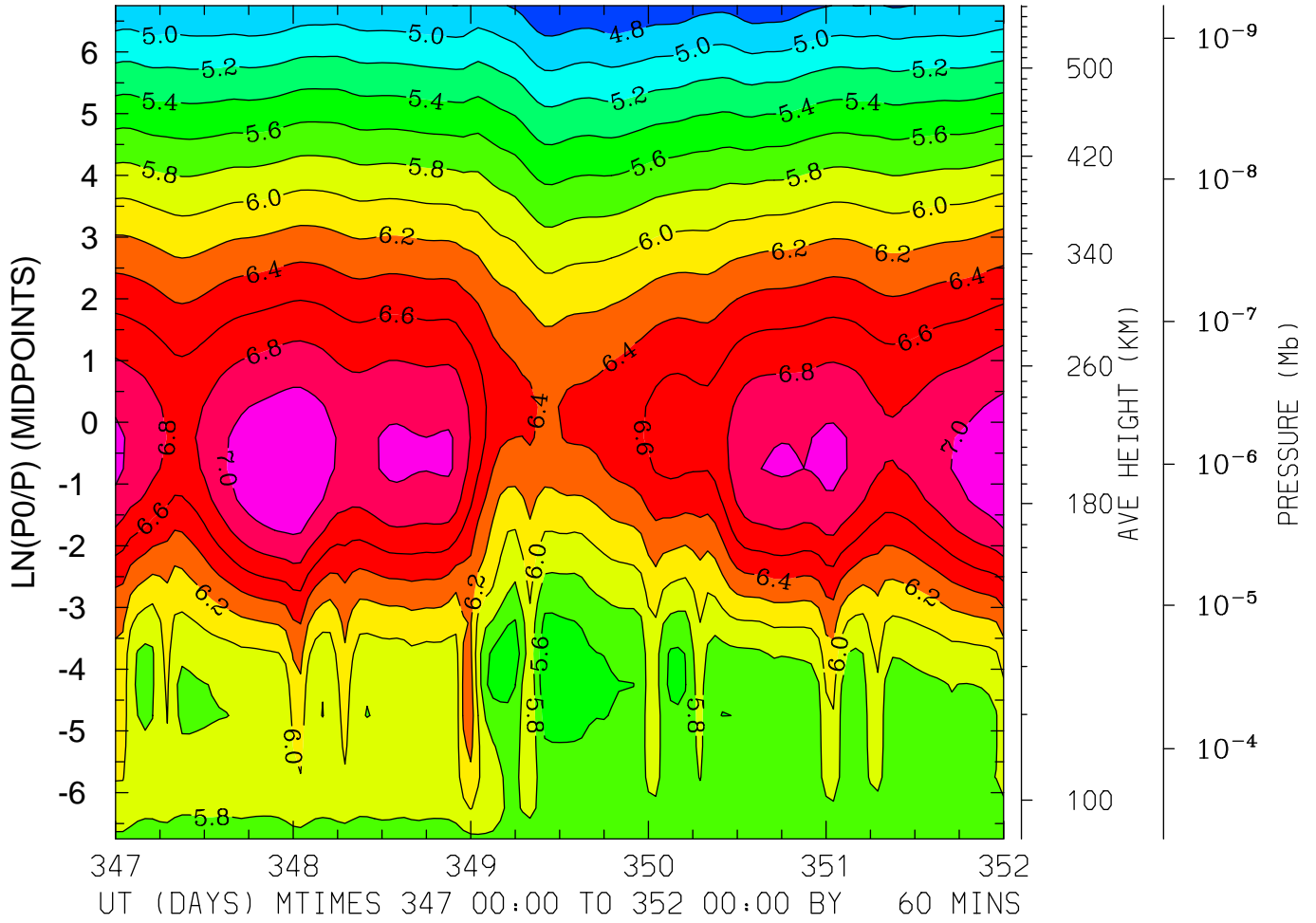

MIN,MAX= 4.6180E+00 7.1983E+00 INTERVAL= 2.0000E-01
FIRST: tiegcm2.0_res5.0_dec2006_heelis_gpi_sech_017.nc
LAST: tiegcm2.0_res5.0_dec2006_heelis_gpi_sech_022.nc

LOG10 N4S (CM3)
LAT=-62.50 (ZONAL MEANS)

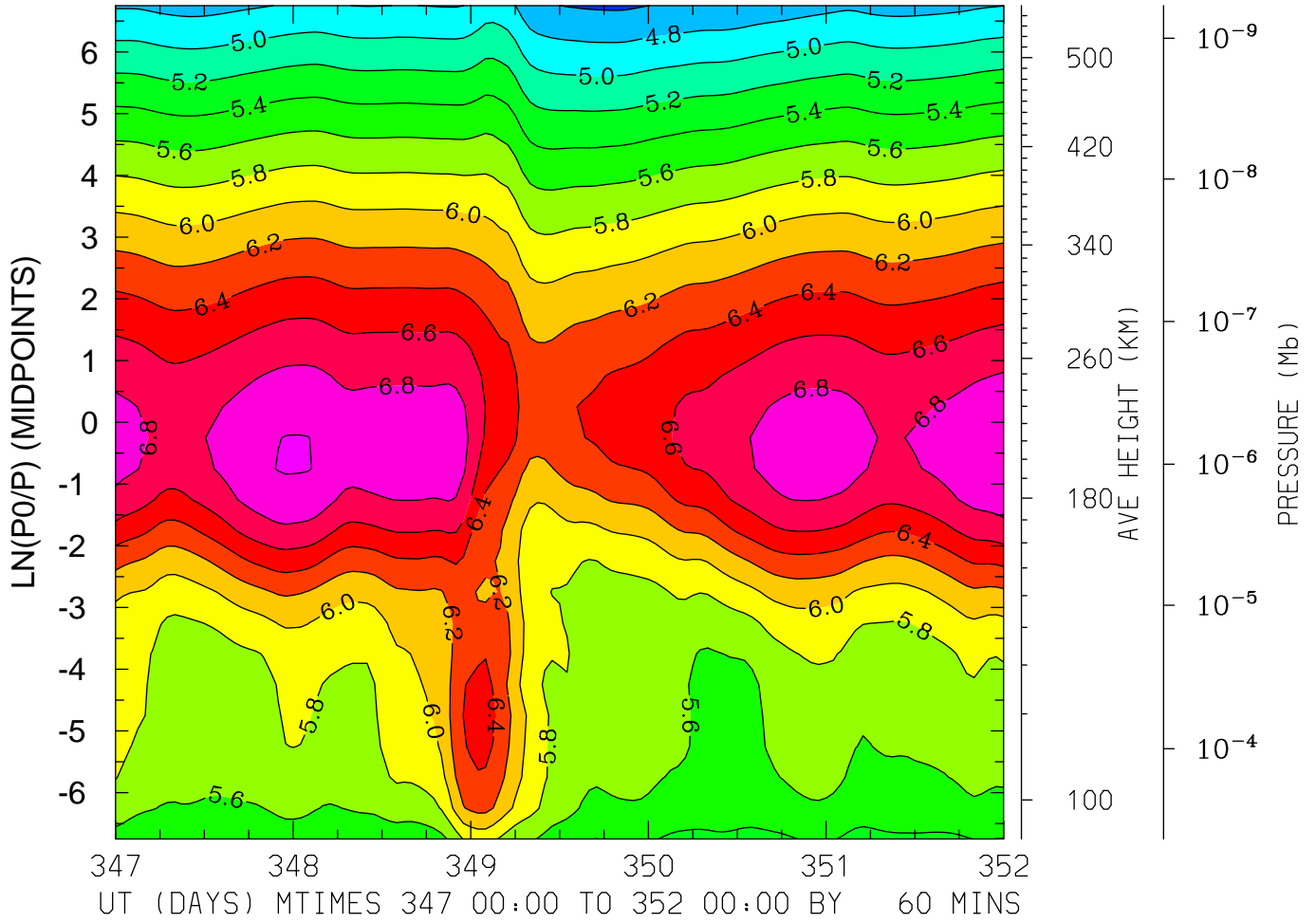

MIN,MAX= 4.5698E+00 7.0129E+00 INTERVAL= 2.0000E-01
FIRST: tiegcm2.0_res5.0_dec2006_heelis_gpi_sech_017.nc
LAST: tiegcm2.0_res5.0_dec2006_heelis_gpi_sech_022.nc

LOG10 N4S (CM3)
LAT=-42.50 LOCAL TIME= 0.00

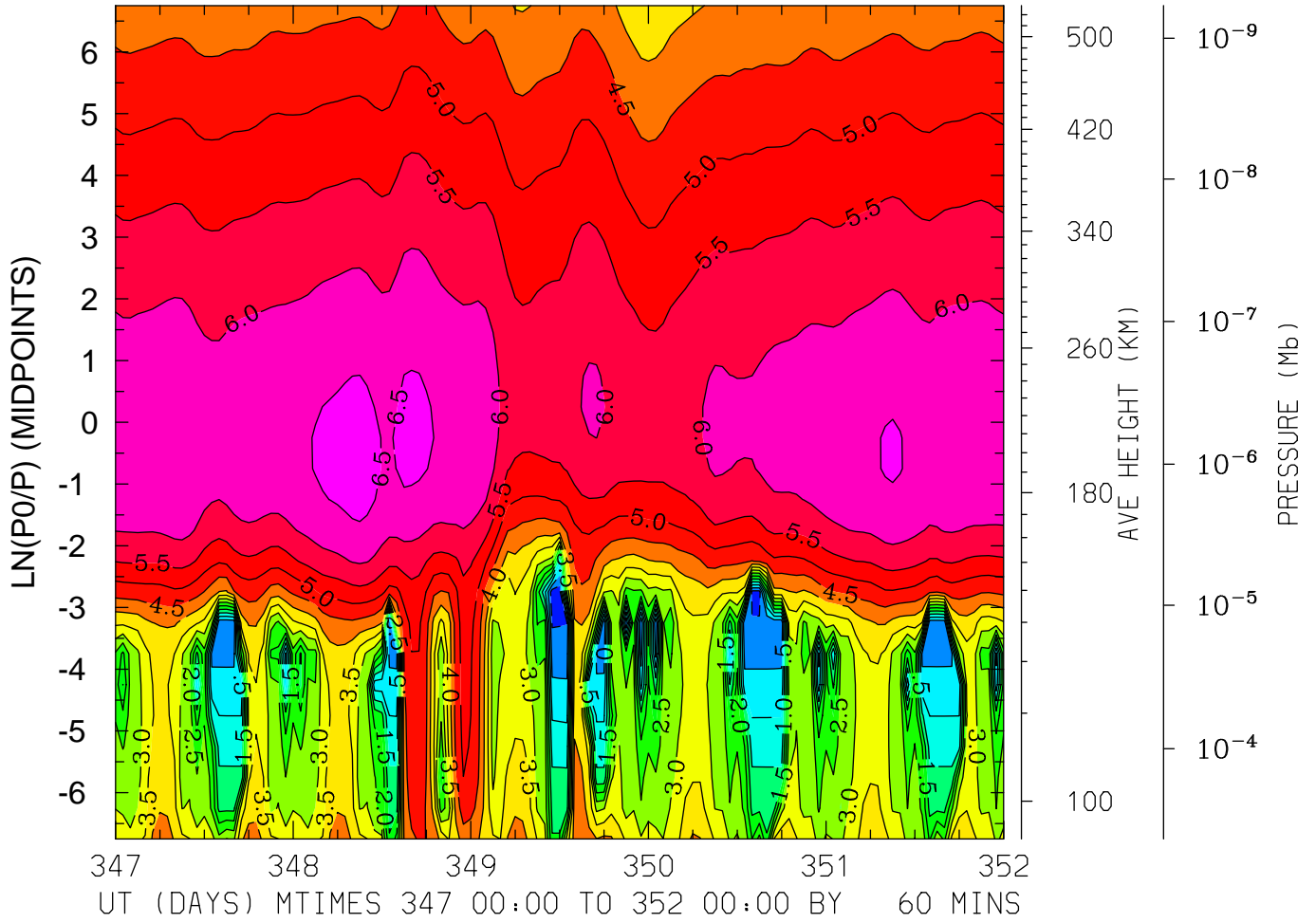

MIN,MAX= -8.1084E-01 6.6956E+00 INTERVAL= 5.0000E-01
FIRST: tiegcm2.0_res5.0_dec2006_heelis_gpi_sech_017.nc
LAST: tiegcm2.0_res5.0_dec2006_heelis_gpi_sech_022.nc

LOG10 N4S (CM3)
LAT=-42.50 LOCAL TIME=12.00

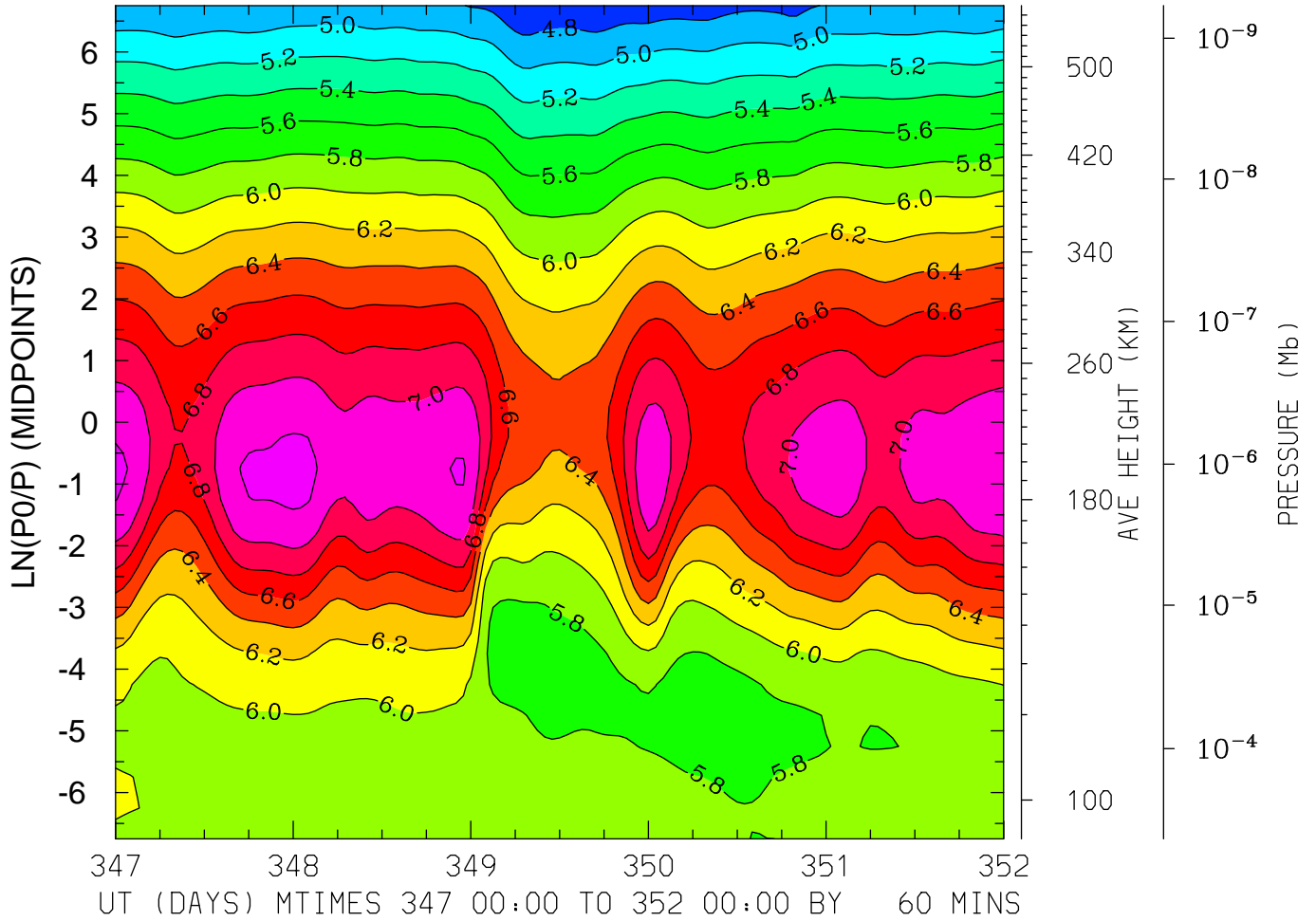

MIN,MAX= 4.6174E+00 7.2601E+00 INTERVAL= 2.0000E-01
FIRST: tiegcm2.0_res5.0_dec2006_heelis_gpi_sech_017.nc
LAST: tiegcm2.0_res5.0_dec2006_heelis_gpi_sech_022.nc

LOG10 N4S (CM3)
LAT=-42.50 (ZONAL MEANS)

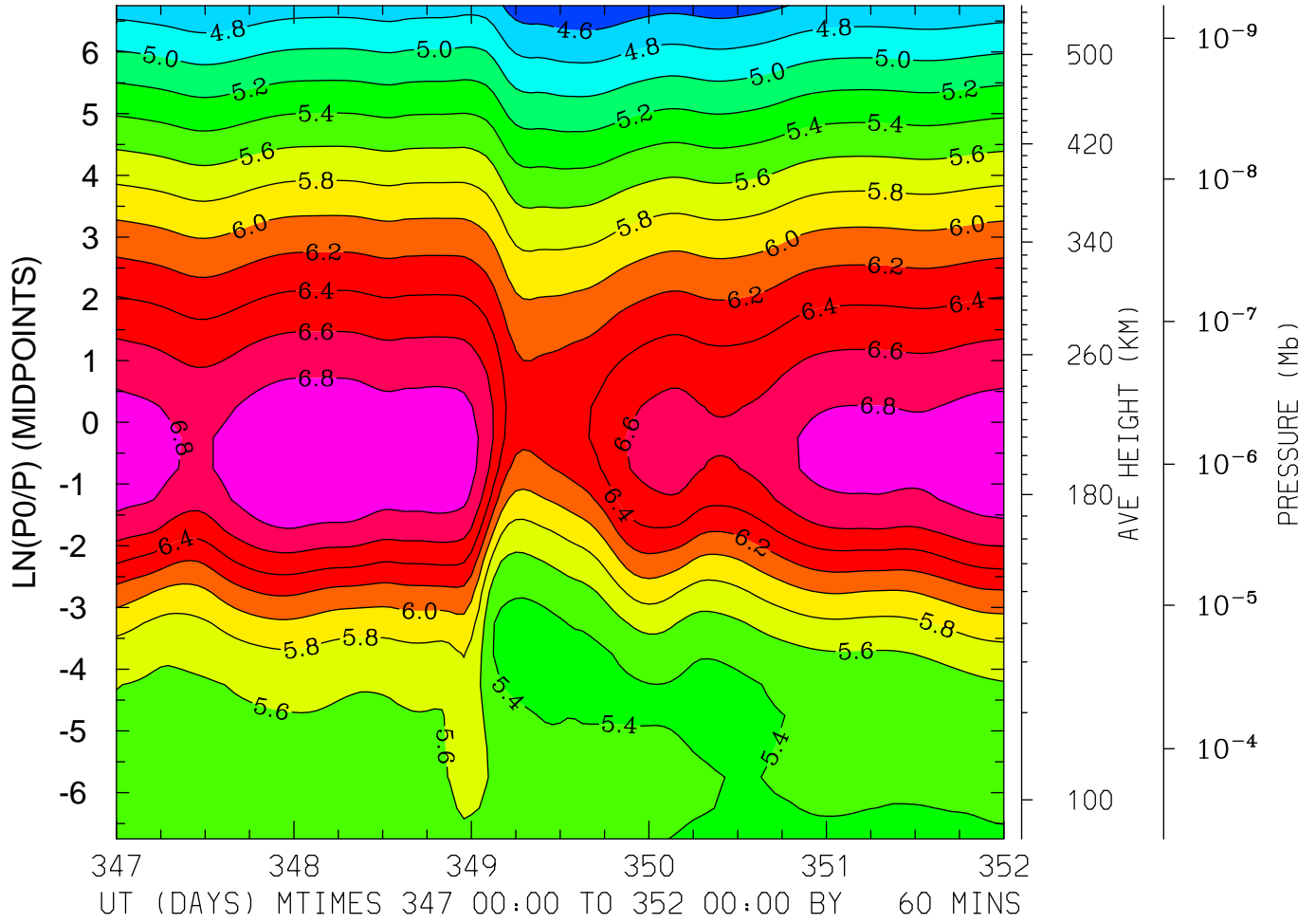

MIN,MAX= 4.4426E+00 7.0009E+00 INTERVAL= 2.0000E-01
FIRST: tiegcm2.0_res5.0_dec2006_heelis_gpi_sech_017.nc
LAST: tiegcm2.0_res5.0_dec2006_heelis_gpi_sech_022.nc

LOG10 N4S (CM3)
LAT= -2.50 LOCAL TIME= 0.00

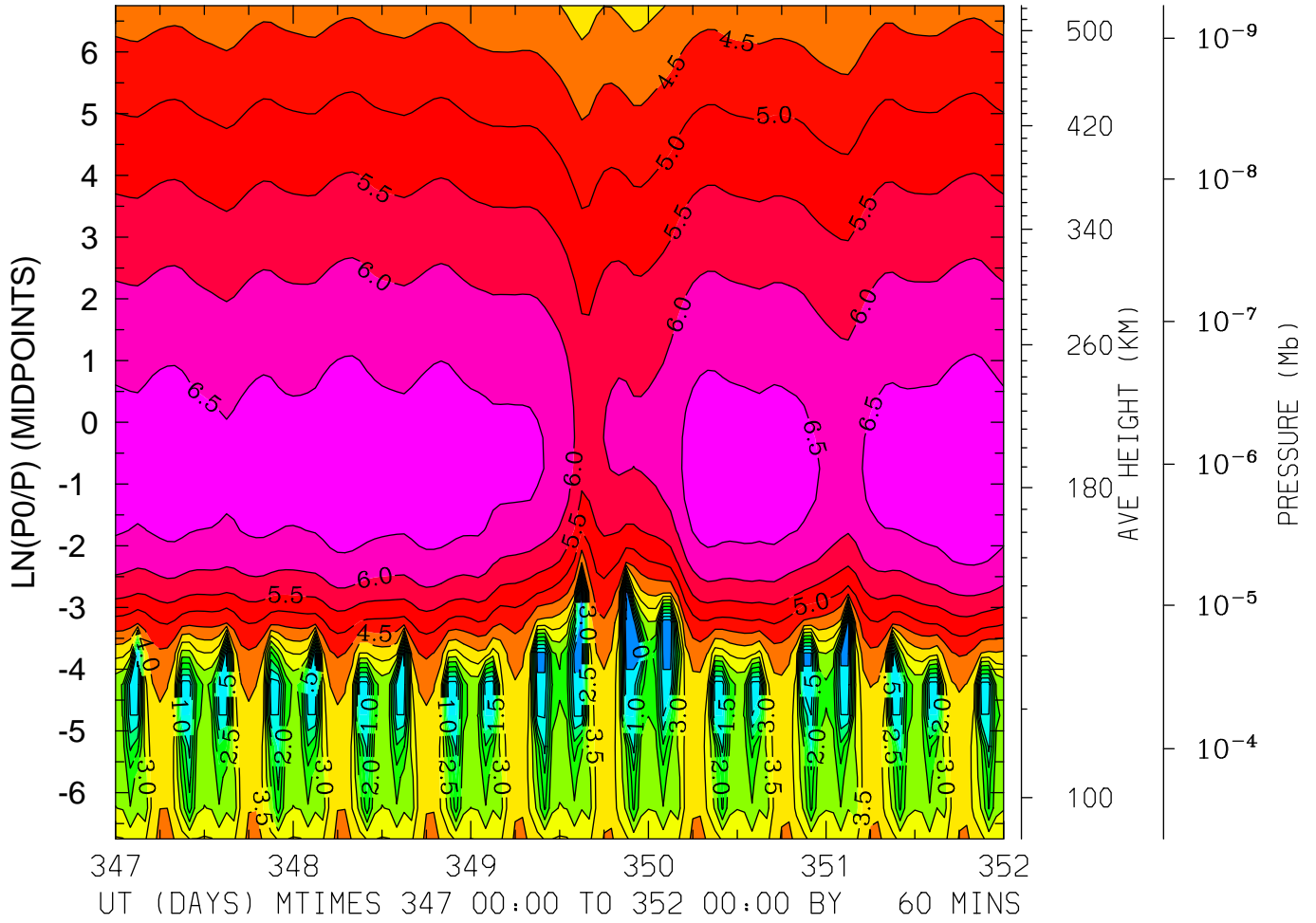

MIN,MAX= -7.8664E-01 6.8865E+00 INTERVAL= 5.0000E-01
FIRST: tiegcm2.0_res5.0_dec2006_heelis_gpi_sech_017.nc
LAST: tiegcm2.0_res5.0_dec2006_heelis_gpi_sech_022.nc

LOG10 N4S (CM3)
LAT= -2.50 LOCAL TIME=12.00

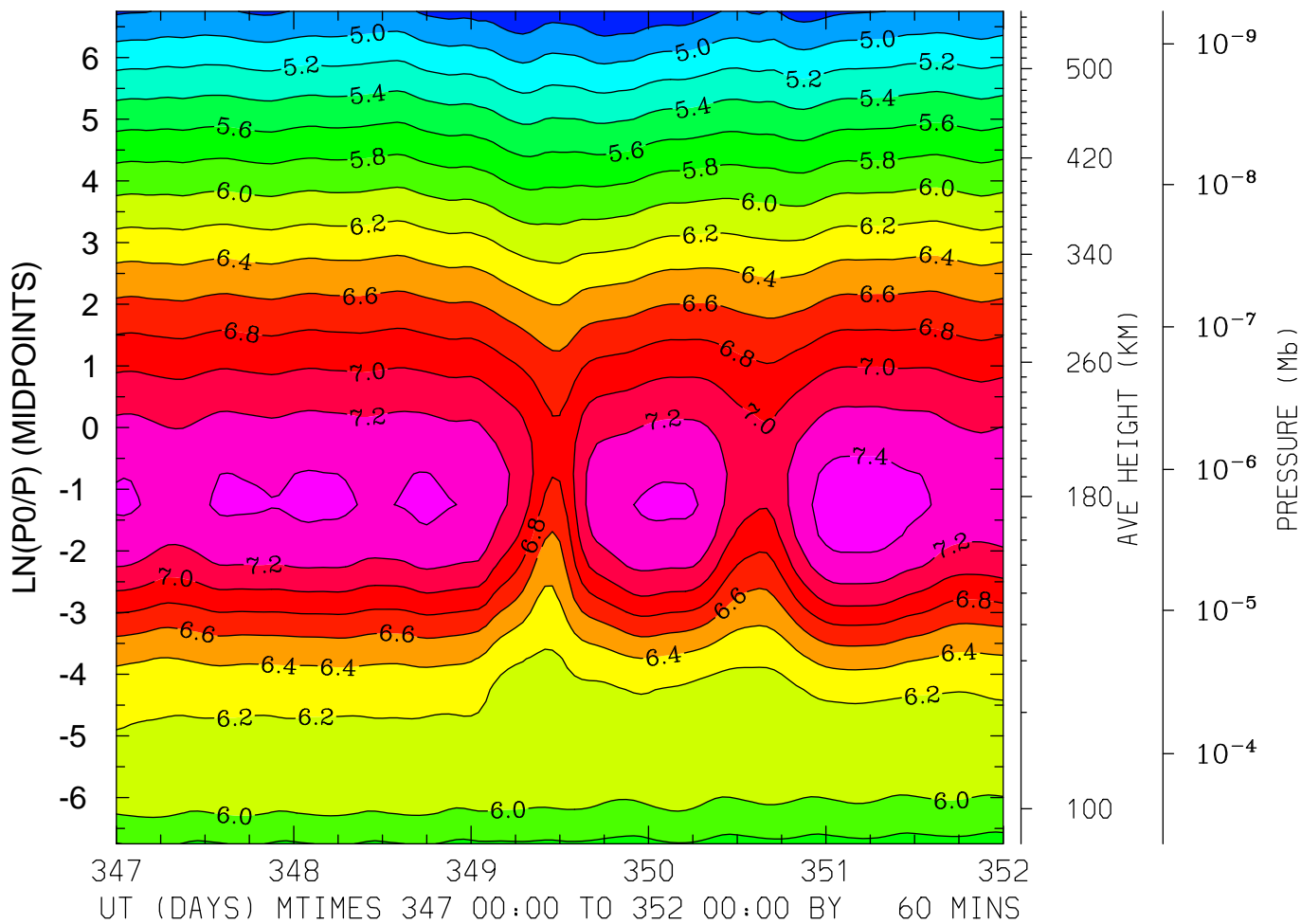

MIN,MAX= 4.6125E+00 7.5037E+00 INTERVAL= 2.0000E-01
FIRST: tiegcm2.0_res5.0_dec2006_heelis_gpi_sech_017.nc
LAST: tiegcm2.0_res5.0_dec2006_heelis_gpi_sech_022.nc

LOG10 N4S (CM3)
LAT= -2.50 (ZONAL MEANS)

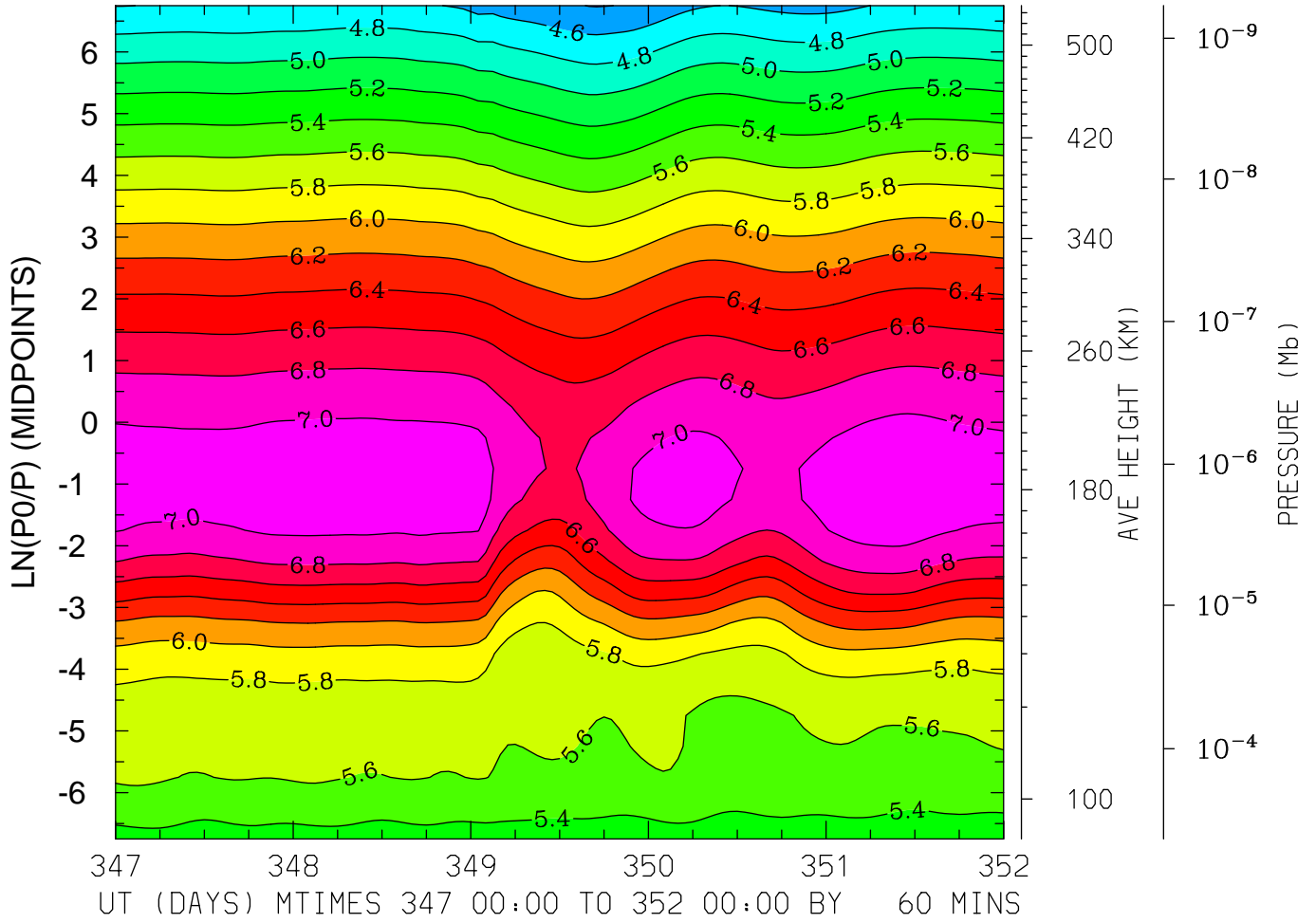

MIN,MAX= 4.3911E+00 7.1619E+00 INTERVAL= 2.0000E-01
FIRST: tiegcm2.0_res5.0_dec2006_heelis_gpi_sech_017.nc
LAST: tiegcm2.0_res5.0_dec2006_heelis_gpi_sech_022.nc

LOG10 N4S (CM3)
LAT= 37.50 LOCAL TIME= 0.00

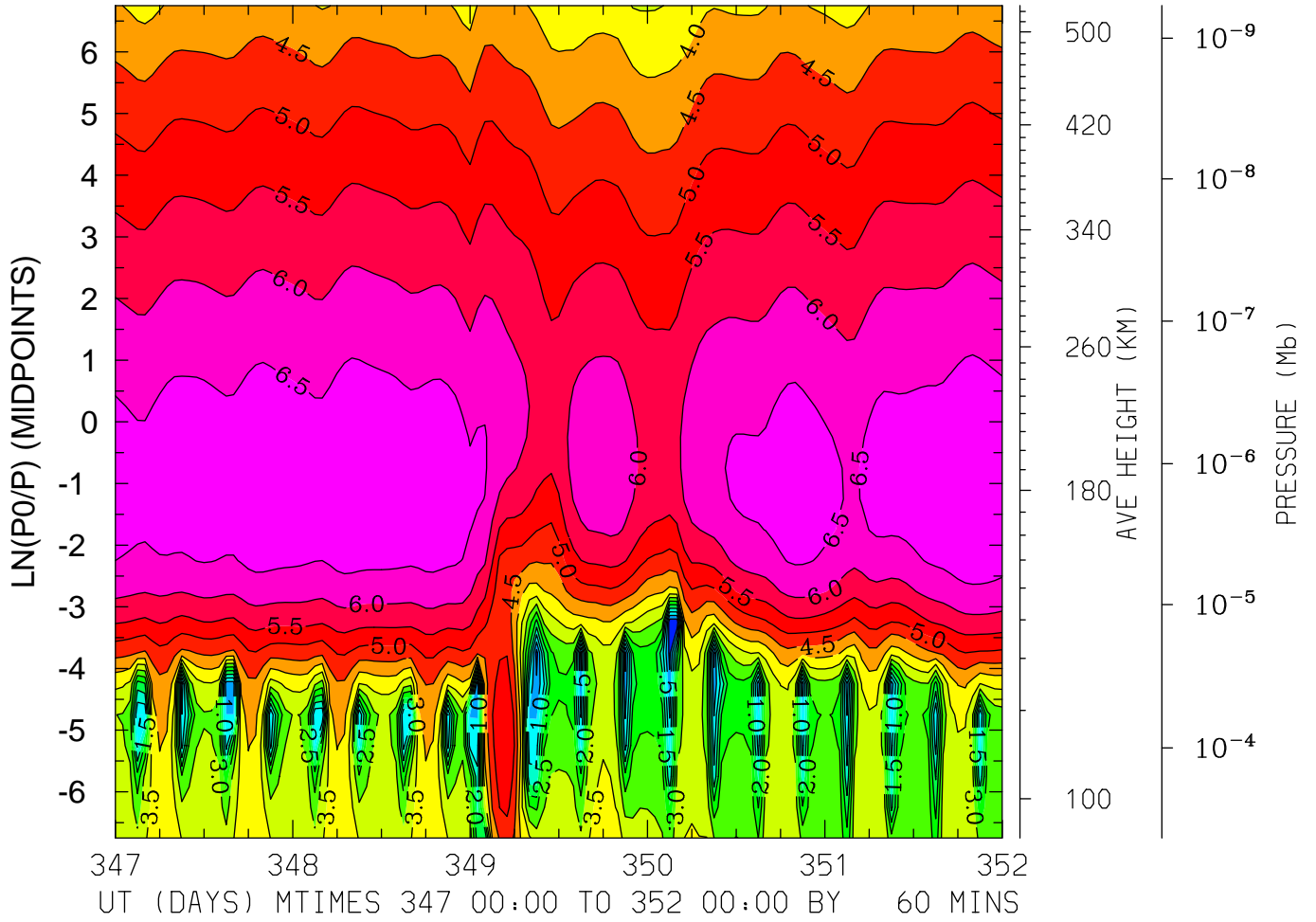

MIN,MAX= -4.5614E-01 6.9599E+00 INTERVAL= 5.0000E-01
FIRST: tiegcm2.0_res5.0_dec2006_heelis_gpi_sech_017.nc
LAST: tiegcm2.0_res5.0_dec2006_heelis_gpi_sech_022.nc

LOG10 N4S (CM3)
LAT= 37.50 LOCAL TIME=12.00

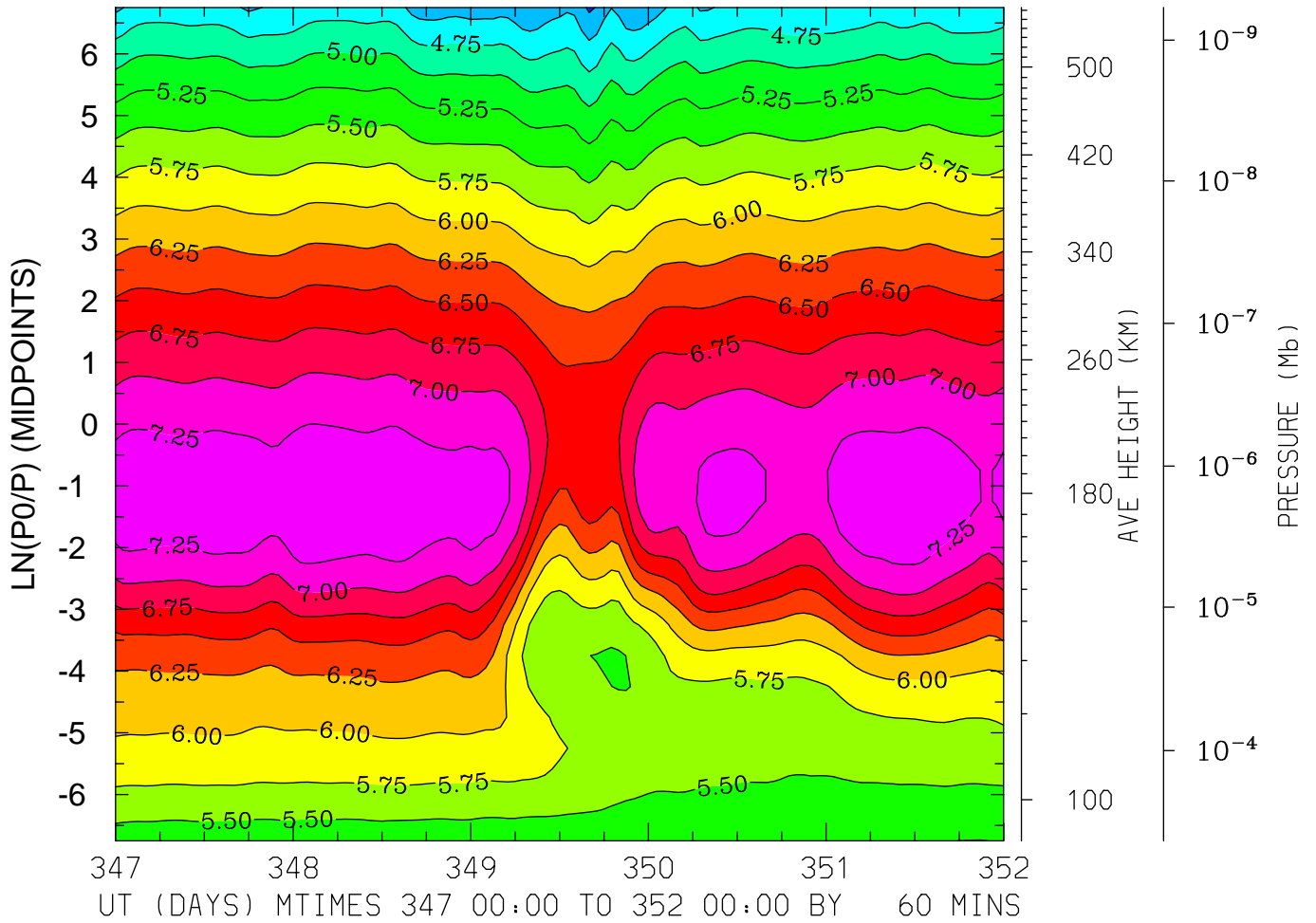

MIN,MAX= 4.2039E+00 7.4478E+00 INTERVAL= 2.5000E-01
FIRST: tiegcm2.0_res5.0_dec2006_heelis_gpi_sech_017.nc
LAST: tiegcm2.0_res5.0_dec2006_heelis_gpi_sech_022.nc

LOG10 N4S (CM3)
LAT= 37.50 (ZONAL MEANS)

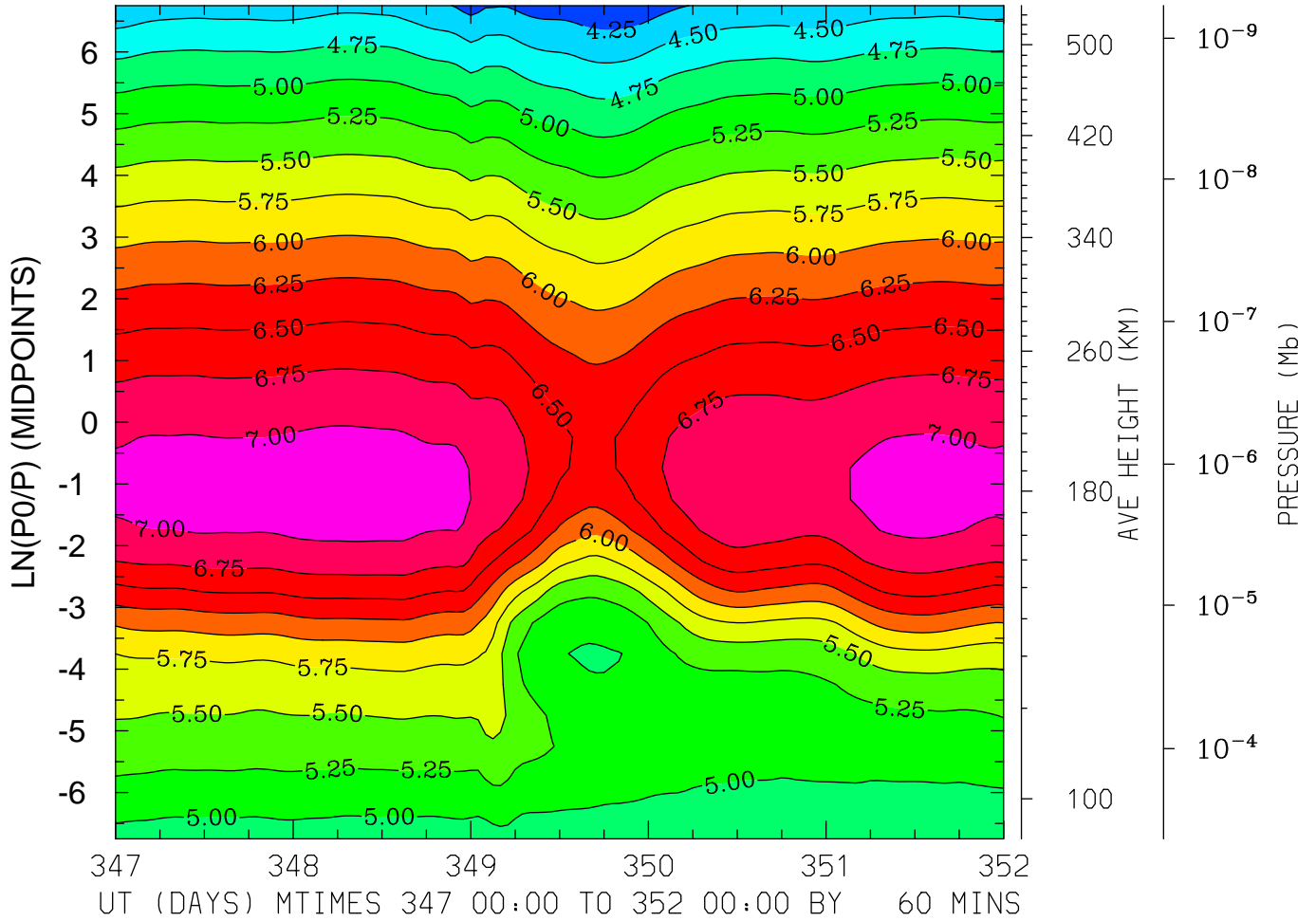

MIN,MAX= 4.0506E+00 7.1358E+00 INTERVAL= 2.5000E-01
FIRST: tiegcm2.0_res5.0_dec2006_heelis_gpi_sech_017.nc
LAST: tiegcm2.0_res5.0_dec2006_heelis_gpi_sech_022.nc

LOG10 N4S (CM3)
LAT= 57.50 LOCAL TIME= 0.00

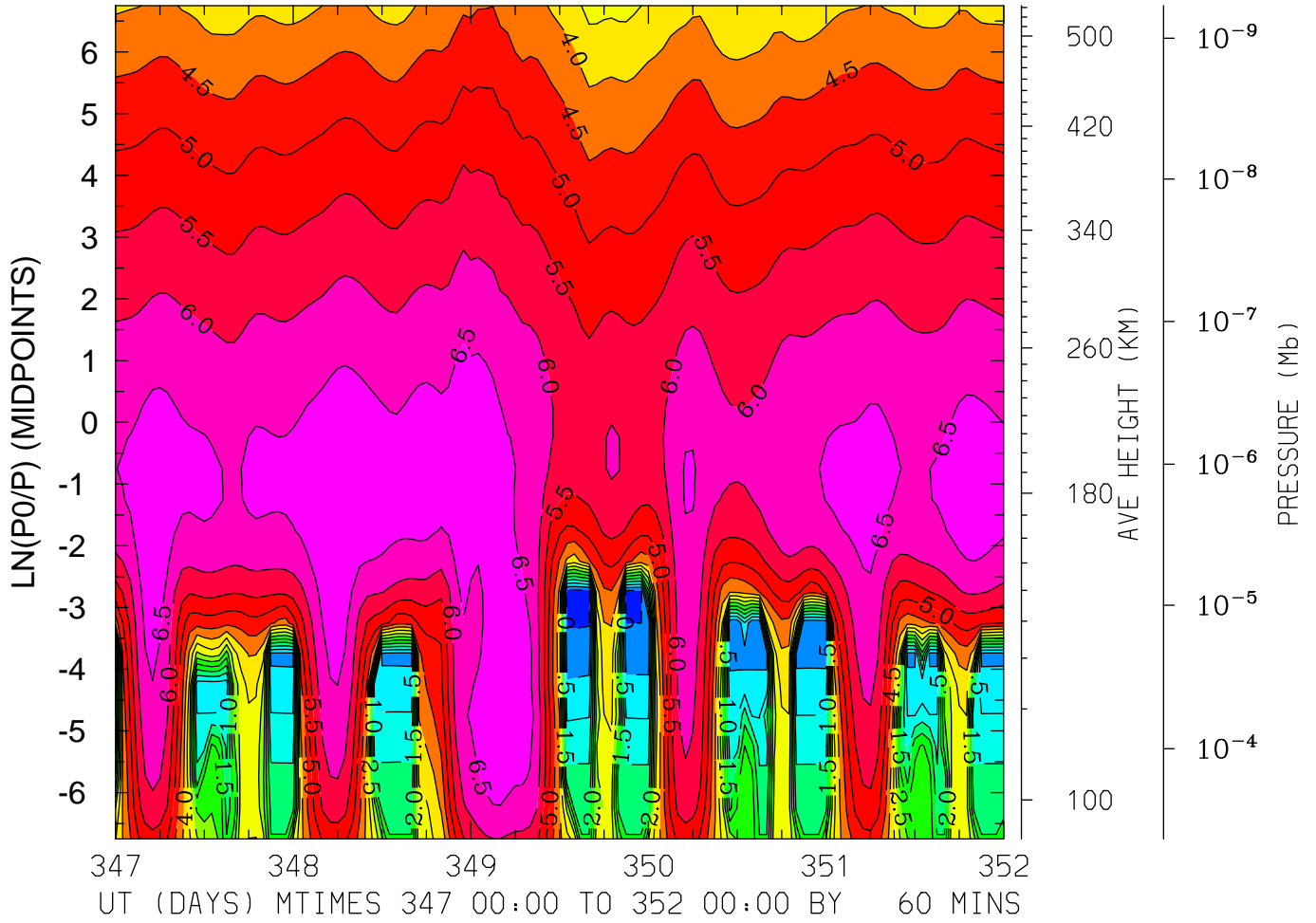

MIN,MAX= -8.2959E-01 6.9818E+00 INTERVAL= 5.0000E-01
FIRST: tiegcm2.0_res5.0_dec2006_heelis_gpi_sech_017.nc
LAST: tiegcm2.0_res5.0_dec2006_heelis_gpi_sech_022.nc

LOG10 N4S (CM3)
LAT= 57.50 LOCAL TIME=12.00

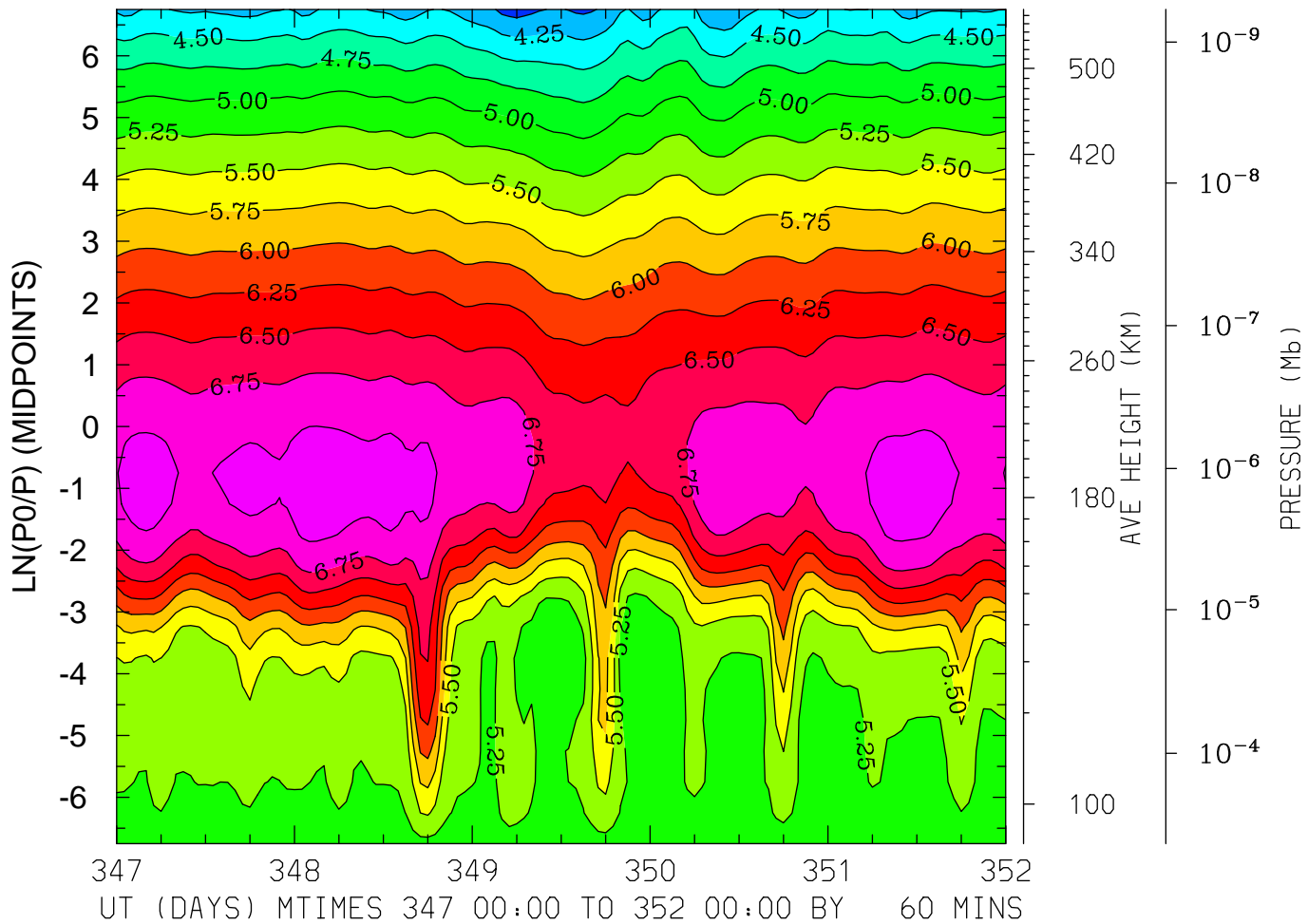

MIN,MAX= 3.8933E+00 7.1390E+00 INTERVAL= 2.5000E-01
FIRST: tiegcm2.0_res5.0_dec2006_heelis_gpi_sech_017.nc
LAST: tiegcm2.0_res5.0_dec2006_heelis_gpi_sech_022.nc

LOG10 N4S (CM3)
LAT= 57.50 (ZONAL MEANS)

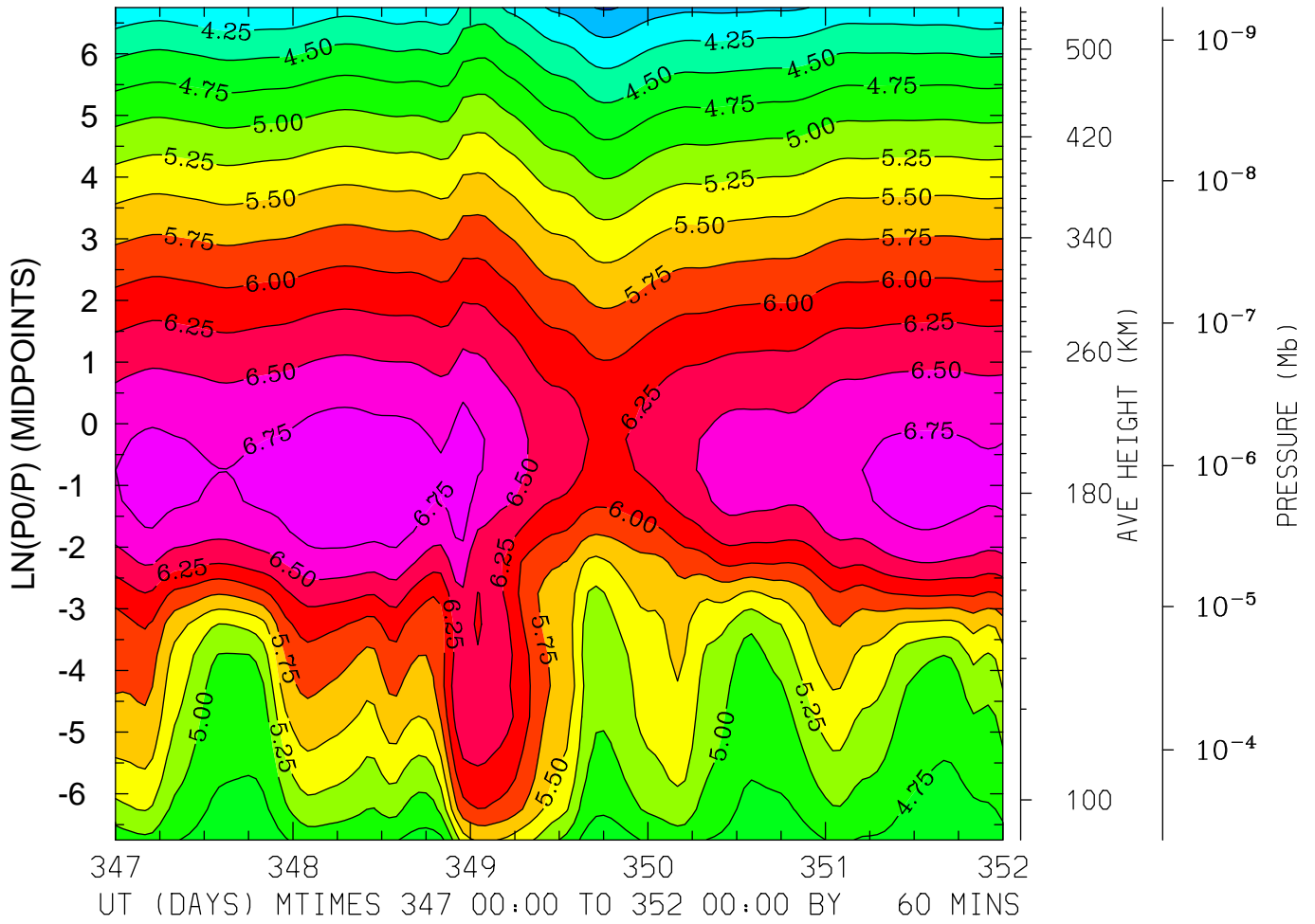

MIN,MAX= 3.7275E+00 6.9396E+00 INTERVAL= 2.5000E-01
FIRST: tiegcm2.0_res5.0_dec2006_heelis_gpi_sech_017.nc
LAST: tiegcm2.0_res5.0_dec2006_heelis_gpi_sech_022.nc

LOG10 HELIUM (HE) (CM3)
LAT=-62.50 LOCAL TIME= 0.00

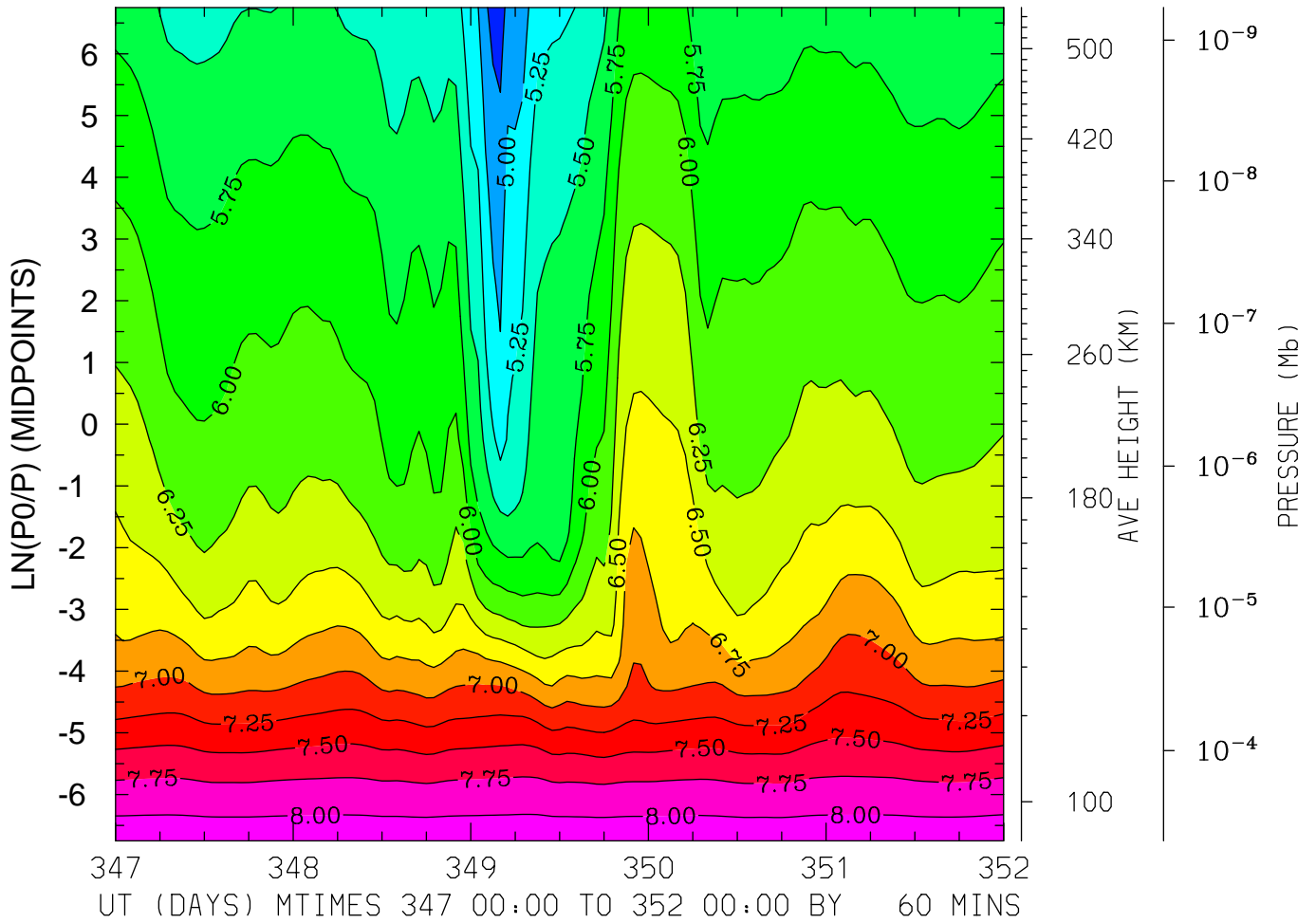

MIN,MAX= 4.6288E+00 8.1516E+00 INTERVAL= 2.5000E-01
FIRST: tiegcm2.0_res5.0_dec2006_heelis_gpi_sech_017.nc
LAST: tiegcm2.0_res5.0_dec2006_heelis_gpi_sech_022.nc

LOG10 HELIUM (HE) (CM3)
LAT=-62.50 LOCAL TIME=12.00

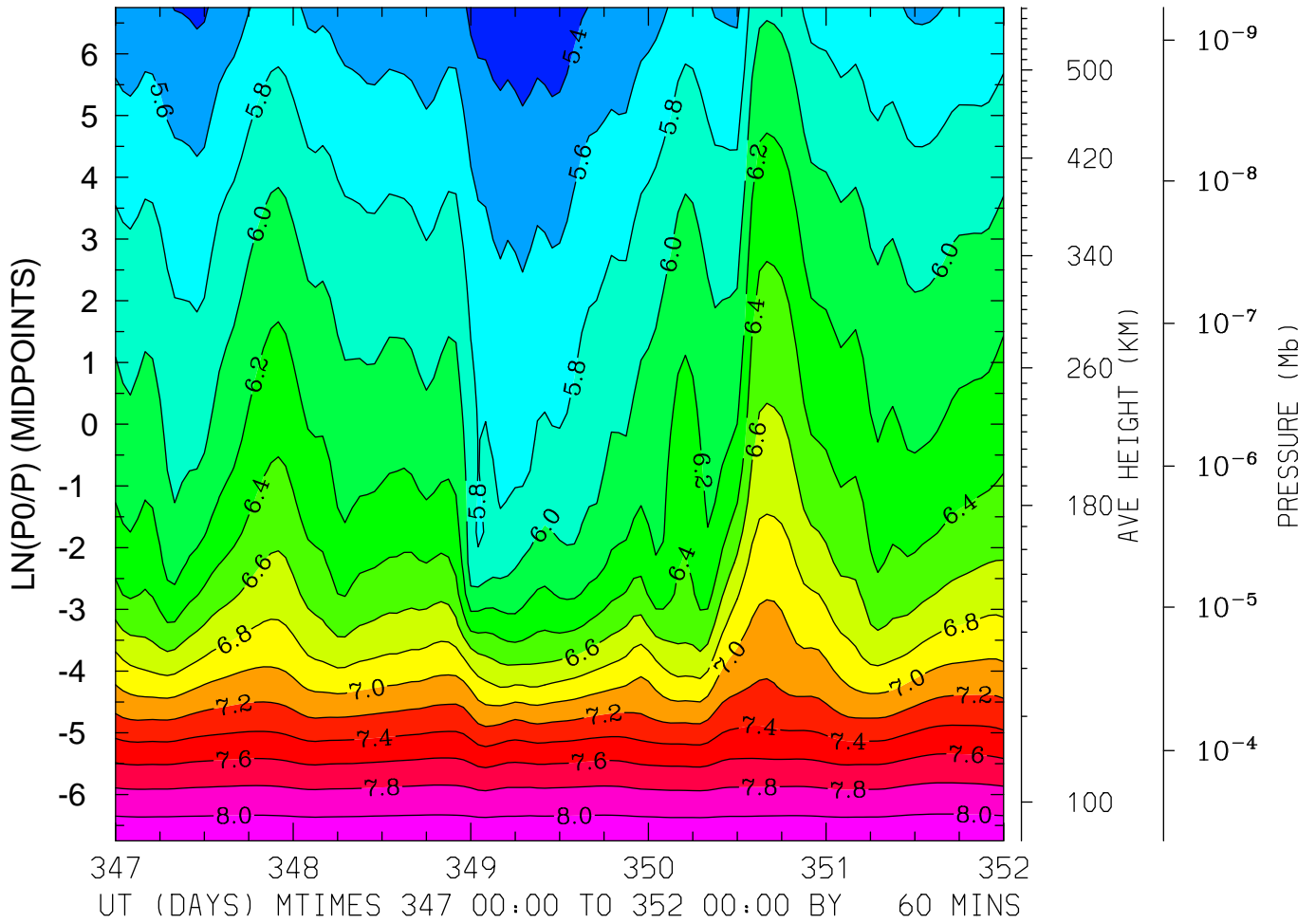

MIN,MAX= 5.2495E+00 8.1551E+00 INTERVAL= 2.0000E-01
FIRST: tiegcm2.0_res5.0_dec2006_heelis_gpi_sech_017.nc
LAST: tiegcm2.0_res5.0_dec2006_heelis_gpi_sech_022.nc

LOG10 HELIUM (HE) (CM3)
LAT=-62.50 (ZONAL MEANS)

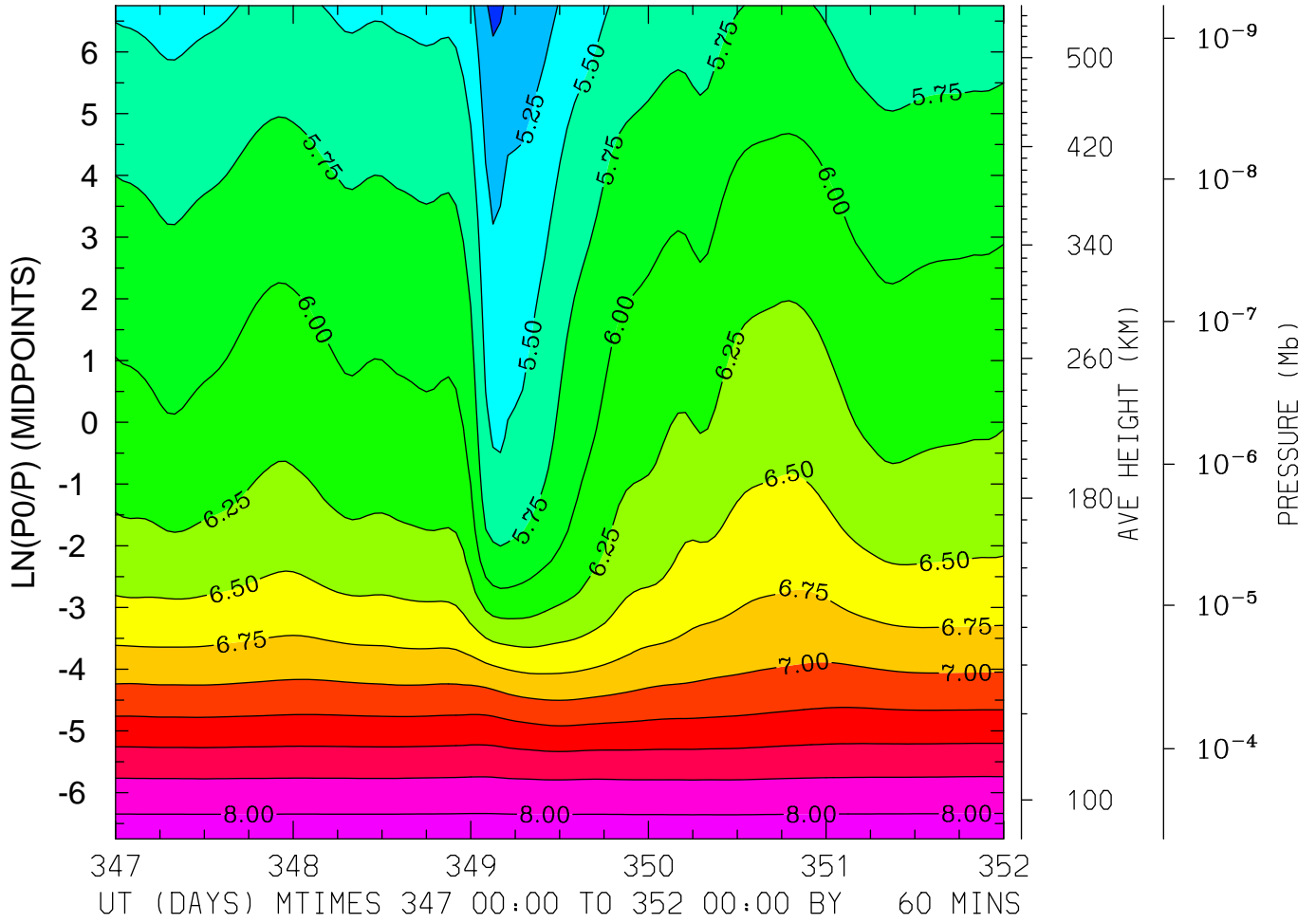

MIN,MAX= 4.9521E+00 8.1526E+00 INTERVAL= 2.5000E-01
FIRST: tiegcm2.0_res5.0_dec2006_heelis_gpi_sech_017.nc
LAST: tiegcm2.0_res5.0_dec2006_heelis_gpi_sech_022.nc

LOG10 HELIUM (HE) (CM3)
LAT=-42.50 LOCAL TIME= 0.00

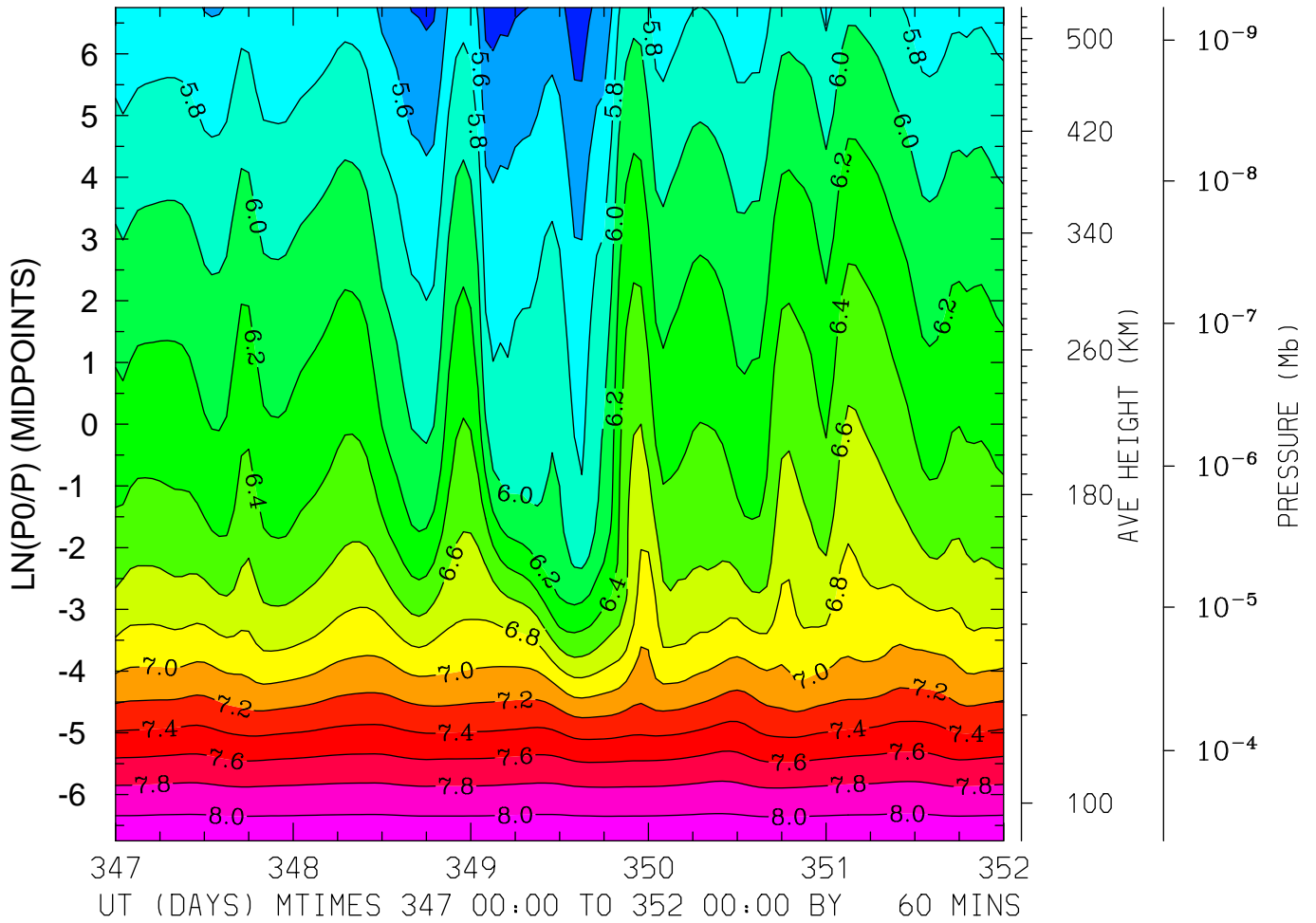

MIN,MAX= 5.2869E+00 8.1476E+00 INTERVAL= 2.0000E-01
FIRST: tiegcm2.0_res5.0_dec2006_heelis_gpi_sech_017.nc
LAST: tiegcm2.0_res5.0_dec2006_heelis_gpi_sech_022.nc

LOG10 HELIUM (HE) (CM3)
LAT=-42.50 LOCAL TIME=12.00

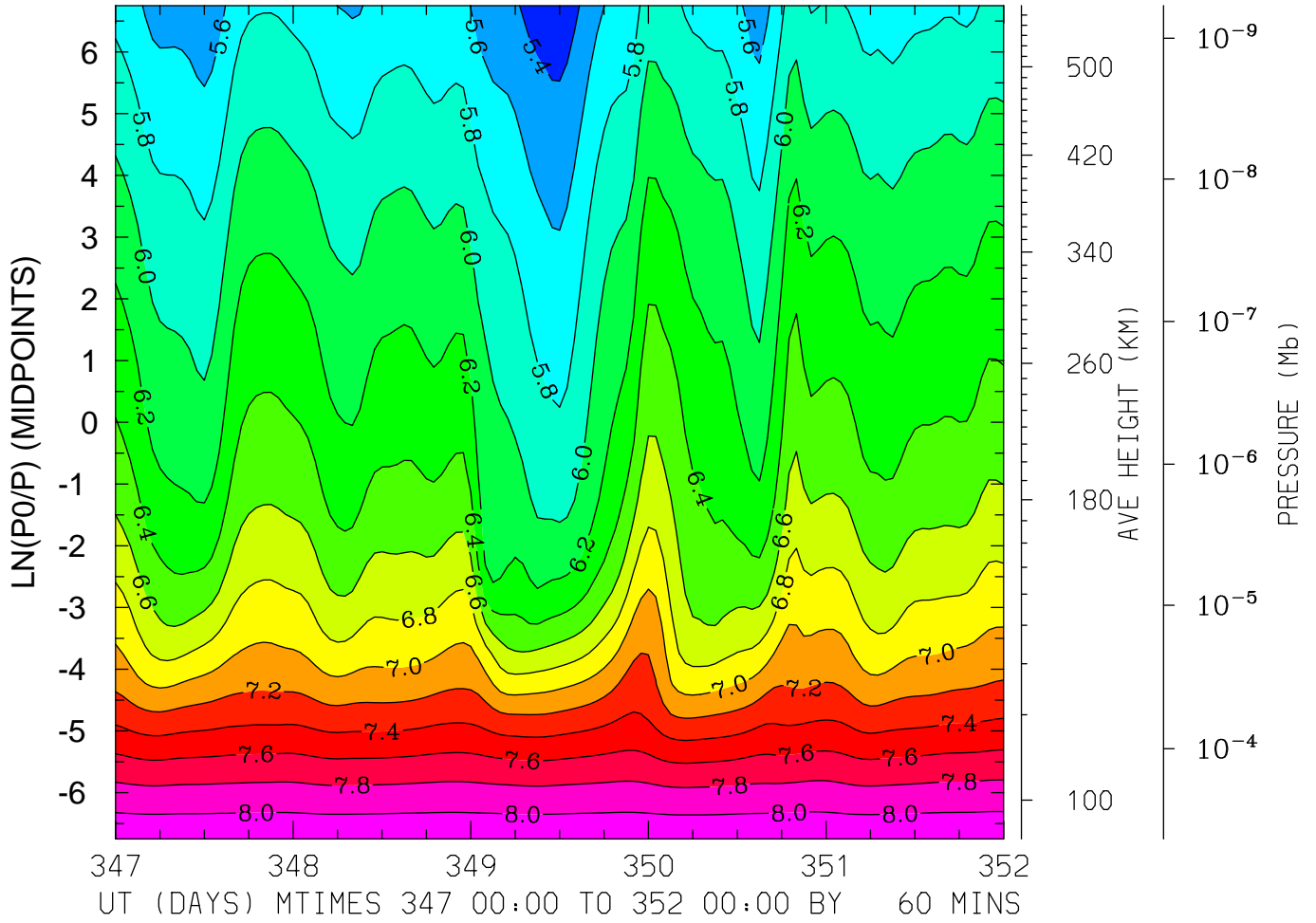

MIN,MAX= 5.2808E+00 8.1546E+00 INTERVAL= 2.0000E-01
FIRST: tiegcm2.0_res5.0_dec2006_heelis_gpi_sech_017.nc
LAST: tiegcm2.0_res5.0_dec2006_heelis_gpi_sech_022.nc

LOG10 HELIUM (HE) (CM3)
LAT=-42.50 (ZONAL MEANS)

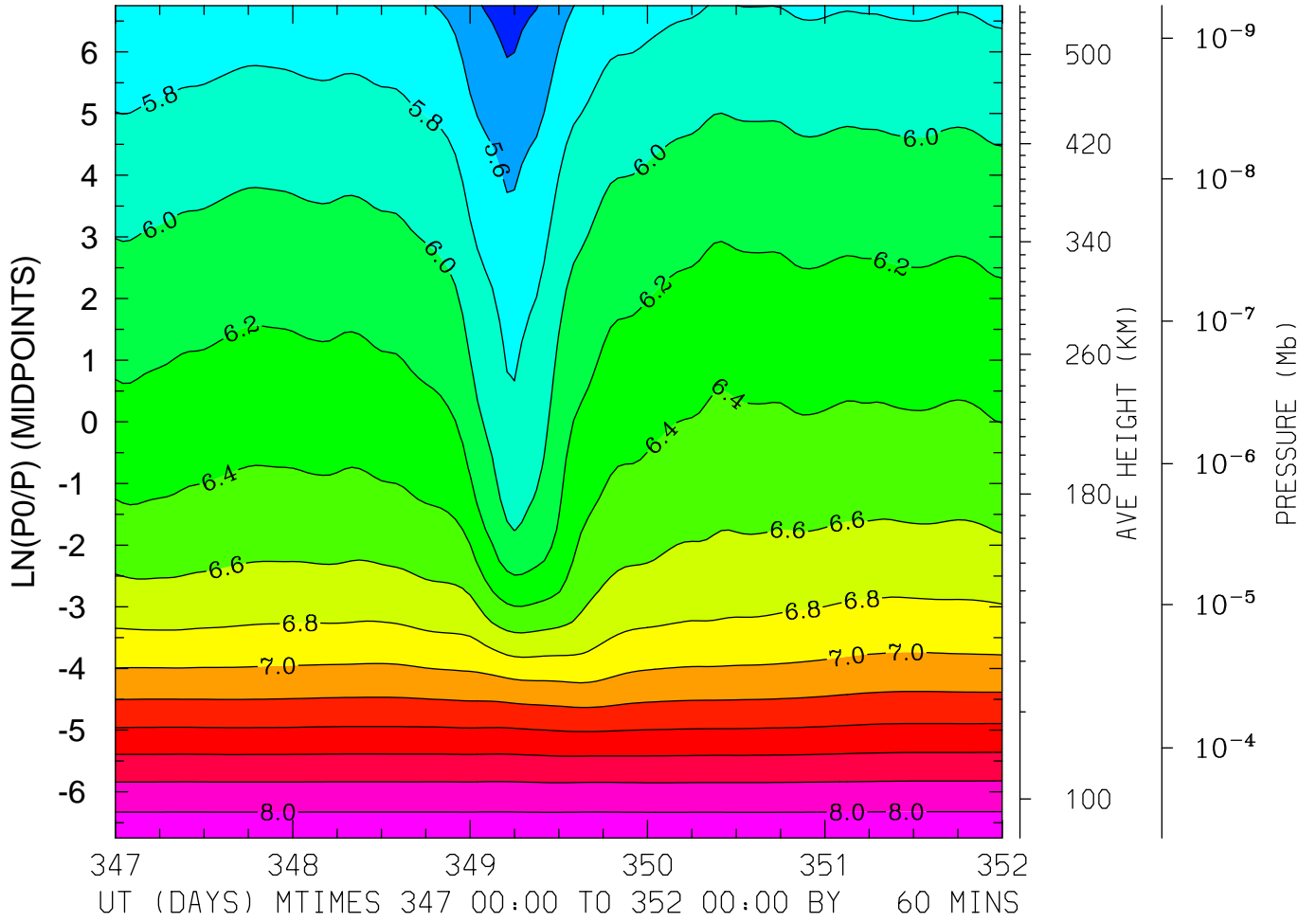

MIN,MAX= 5.3141E+00 8.1532E+00 INTERVAL= 2.0000E-01
FIRST: tiegcm2.0_res5.0_dec2006_heelis_gpi_sech_017.nc
LAST: tiegcm2.0_res5.0_dec2006_heelis_gpi_sech_022.nc

LOG10 HELIUM (HE) (CM3)
LAT= -2.50 LOCAL TIME= 0.00

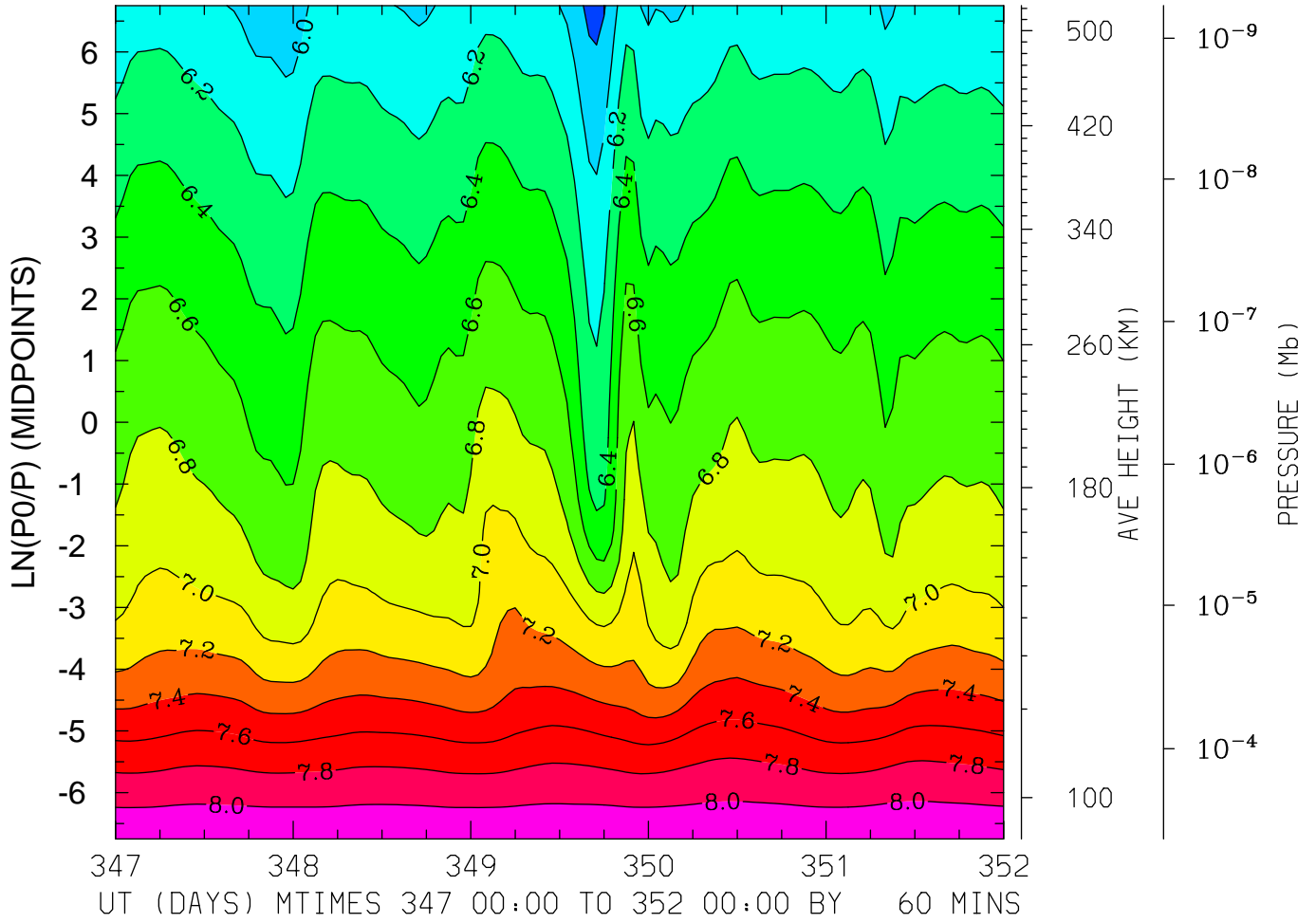

MIN,MAX= 5.7310E+00 8.1701E+00 INTERVAL= 2.0000E-01
FIRST: tiegcm2.0_res5.0_dec2006_heelis_gpi_sech_017.nc
LAST: tiegcm2.0_res5.0_dec2006_heelis_gpi_sech_022.nc

LOG10 HELIUM (HE) (CM3)
LAT= -2.50 LOCAL TIME=12.00

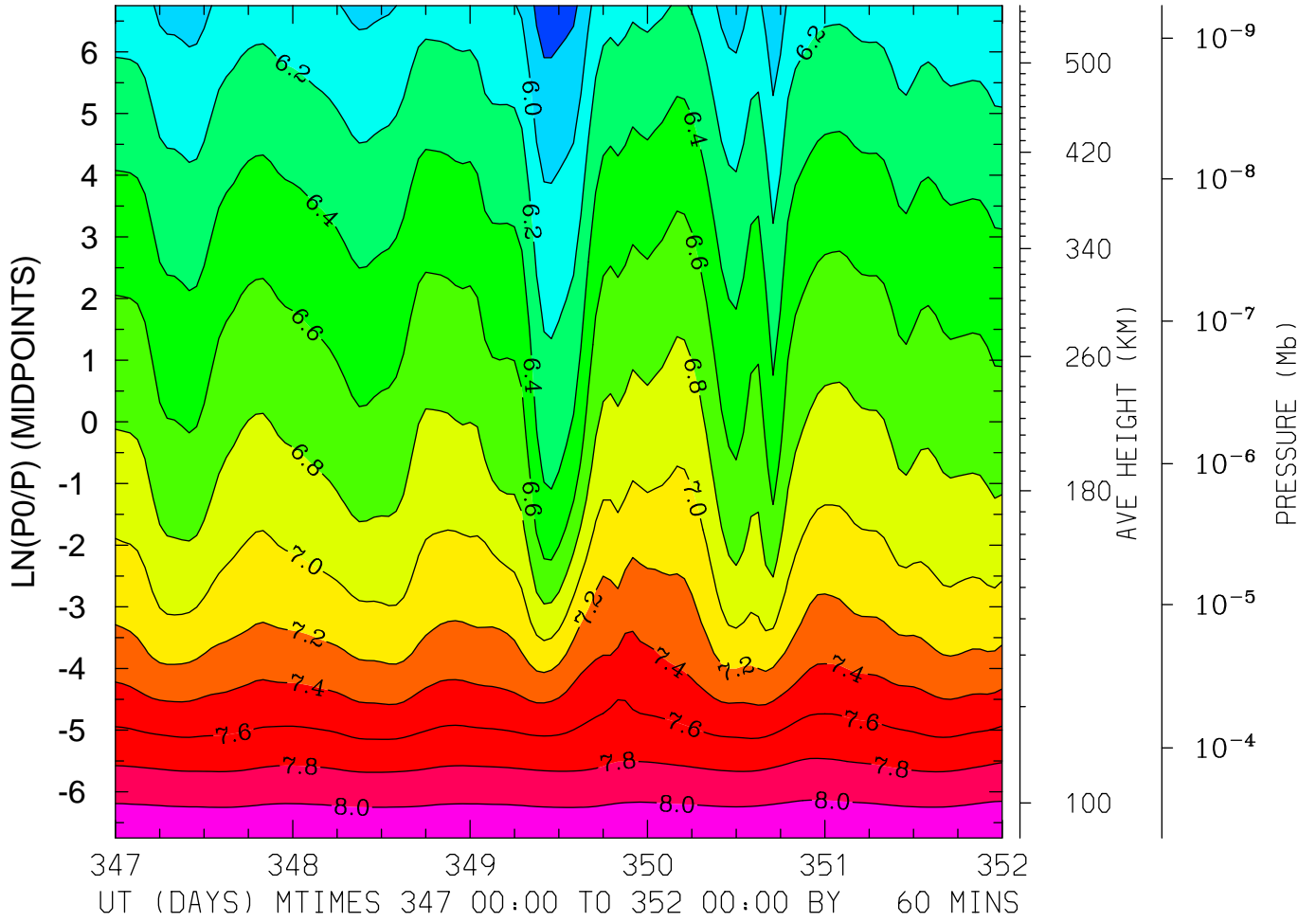

MIN,MAX= 5.7073E+00 8.1558E+00 INTERVAL= 2.0000E-01
FIRST: tiegcm2.0_res5.0_dec2006_heelis_gpi_sech_017.nc
LAST: tiegcm2.0_res5.0_dec2006_heelis_gpi_sech_022.nc

LOG10 HELIUM (HE) (CM3)
LAT= -2.50 (ZONAL MEANS)

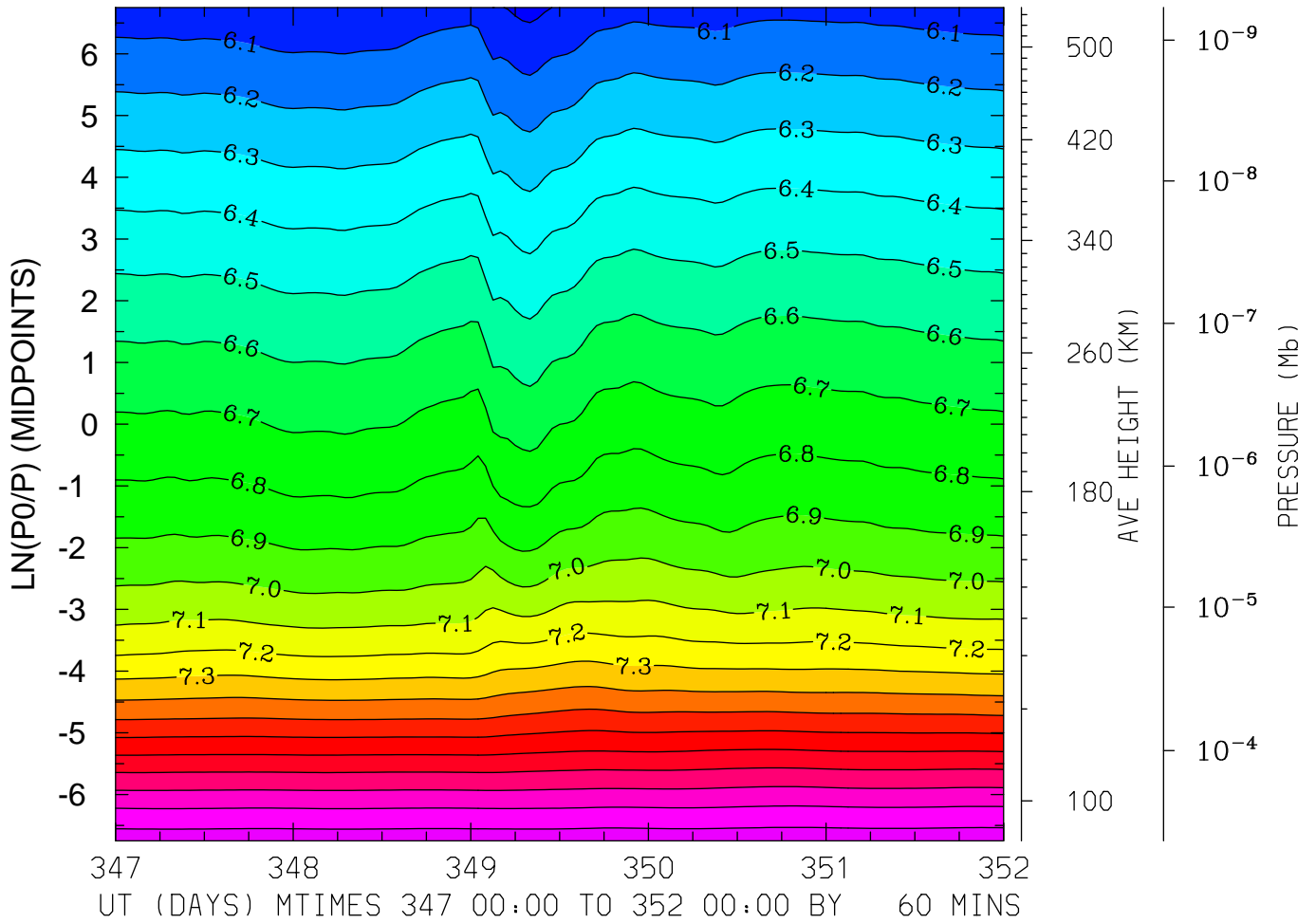

MIN,MAX= 5.9702E+00 8.1614E+00 INTERVAL= 1.0000E-01
FIRST: tiegcm2.0_res5.0_dec2006_heelis_gpi_sech_017.nc
LAST: tiegcm2.0_res5.0_dec2006_heelis_gpi_sech_022.nc

LOG10 HELIUM (HE) (CM3)
LAT= 37.50 LOCAL TIME= 0.00

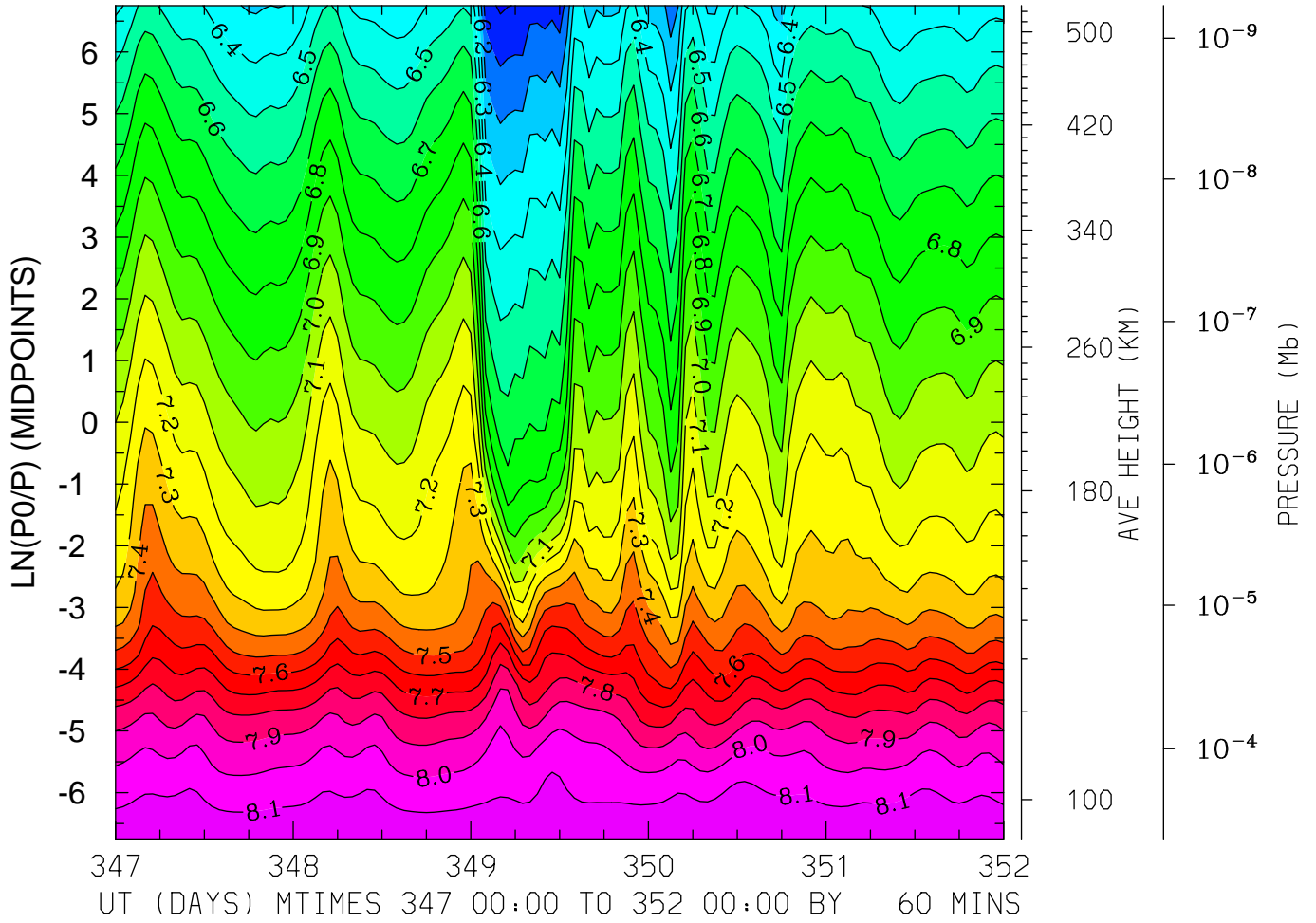

MIN,MAX= 5.9834E+00 8.1833E+00 INTERVAL= 1.0000E-01
FIRST: tiegcm2.0_res5.0_dec2006_heelis_gpi_sech_017.nc
LAST: tiegcm2.0_res5.0_dec2006_heelis_gpi_sech_022.nc

LOG10 HELIUM (HE) (CM3)
LAT= 37.50 LOCAL TIME=12.00

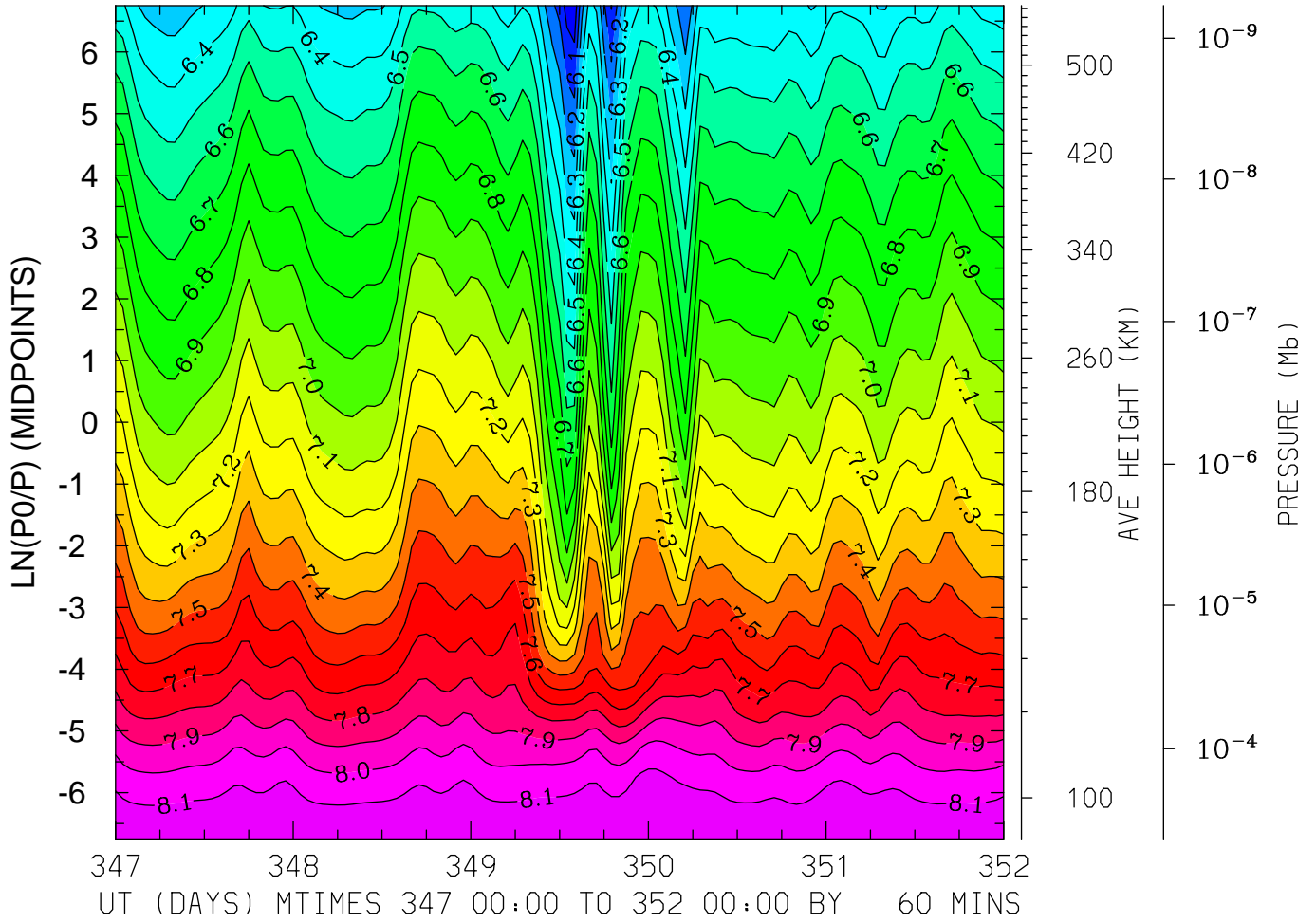

MIN,MAX= 5.9292E+00 8.1986E+00 INTERVAL= 1.0000E-01
FIRST: tiegcm2.0_res5.0_dec2006_heelis_gpi_sech_017.nc
LAST: tiegcm2.0_res5.0_dec2006_heelis_gpi_sech_022.nc

LOG10 HELIUM (HE) (CM3)
LAT= 37.50 (ZONAL MEANS)

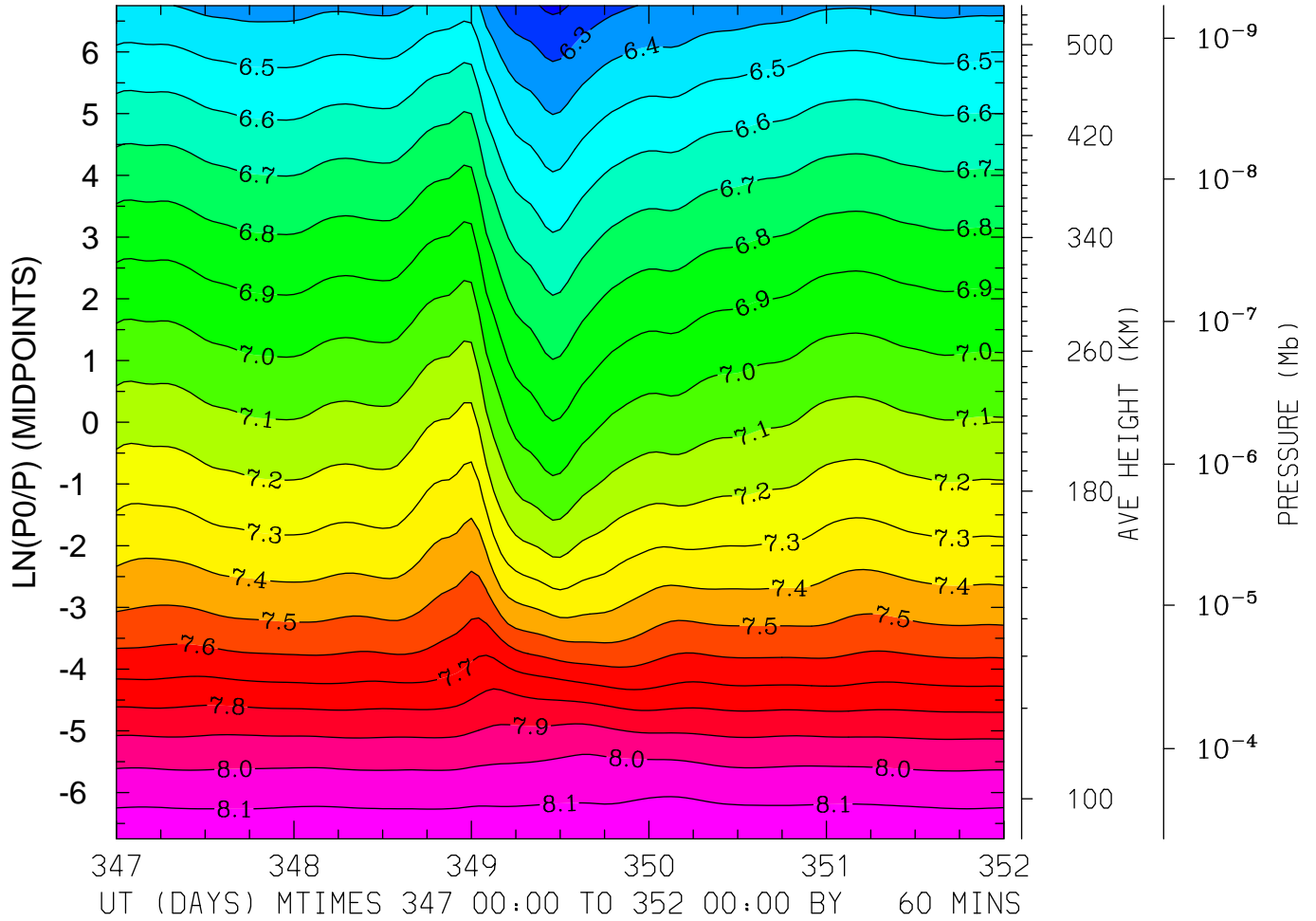

MIN,MAX= 6.1797E+00 8.1861E+00 INTERVAL= 1.0000E-01
FIRST: tiegcm2.0_res5.0_dec2006_heelis_gpi_sech_017.nc
LAST: tiegcm2.0_res5.0_dec2006_heelis_gpi_sech_022.nc

LOG10 HELIUM (HE) (CM3)
LAT= 57.50 LOCAL TIME= 0.00

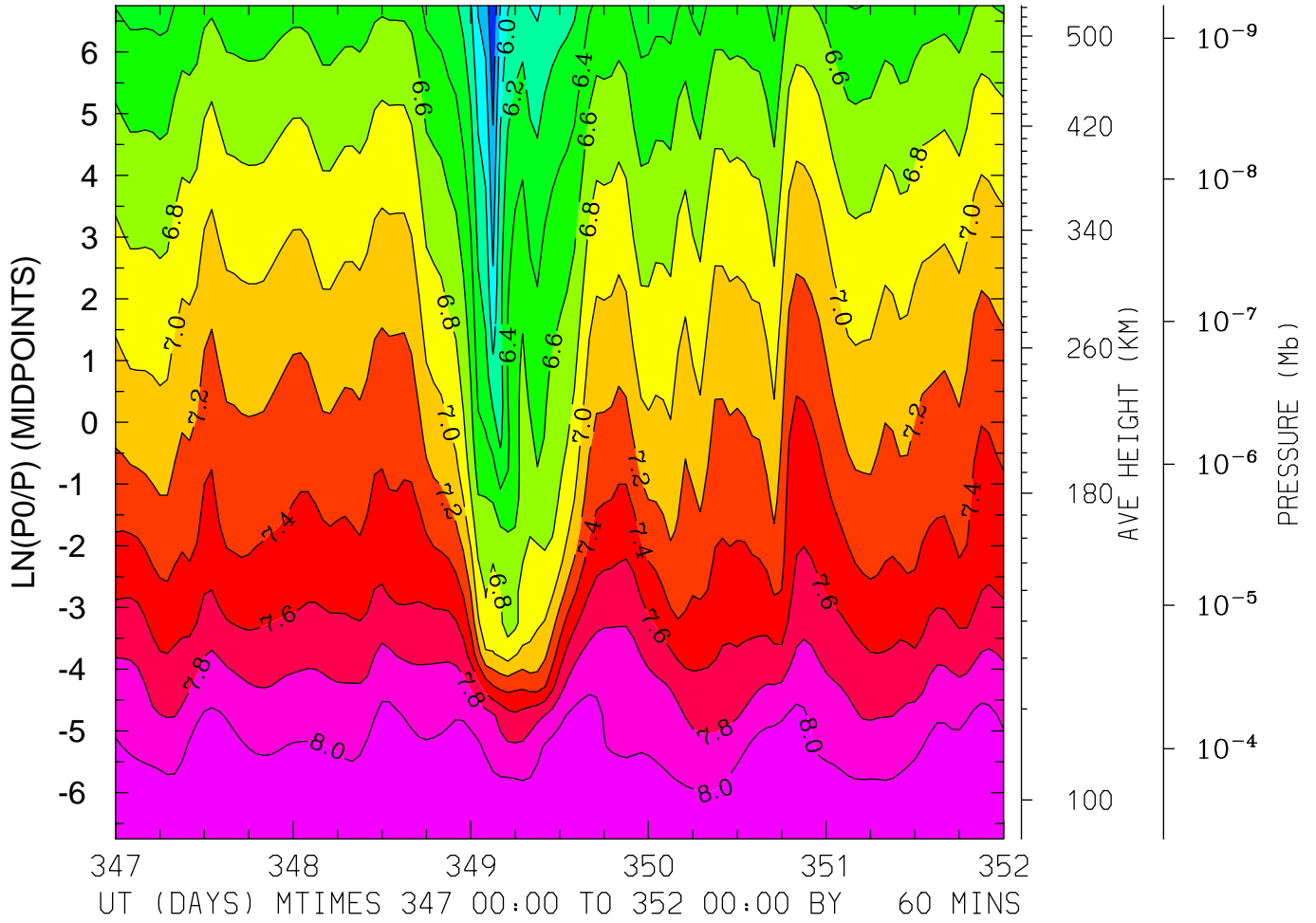

MIN,MAX= 5.4057E+00 8.2019E+00 INTERVAL= 2.0000E-01
FIRST: tiegcm2.0_res5.0_dec2006_heelis_gpi_sech_017.nc
LAST: tiegcm2.0_res5.0_dec2006_heelis_gpi_sech_022.nc

LOG10 HELIUM (HE) (CM3)
LAT= 57.50 LOCAL TIME=12.00

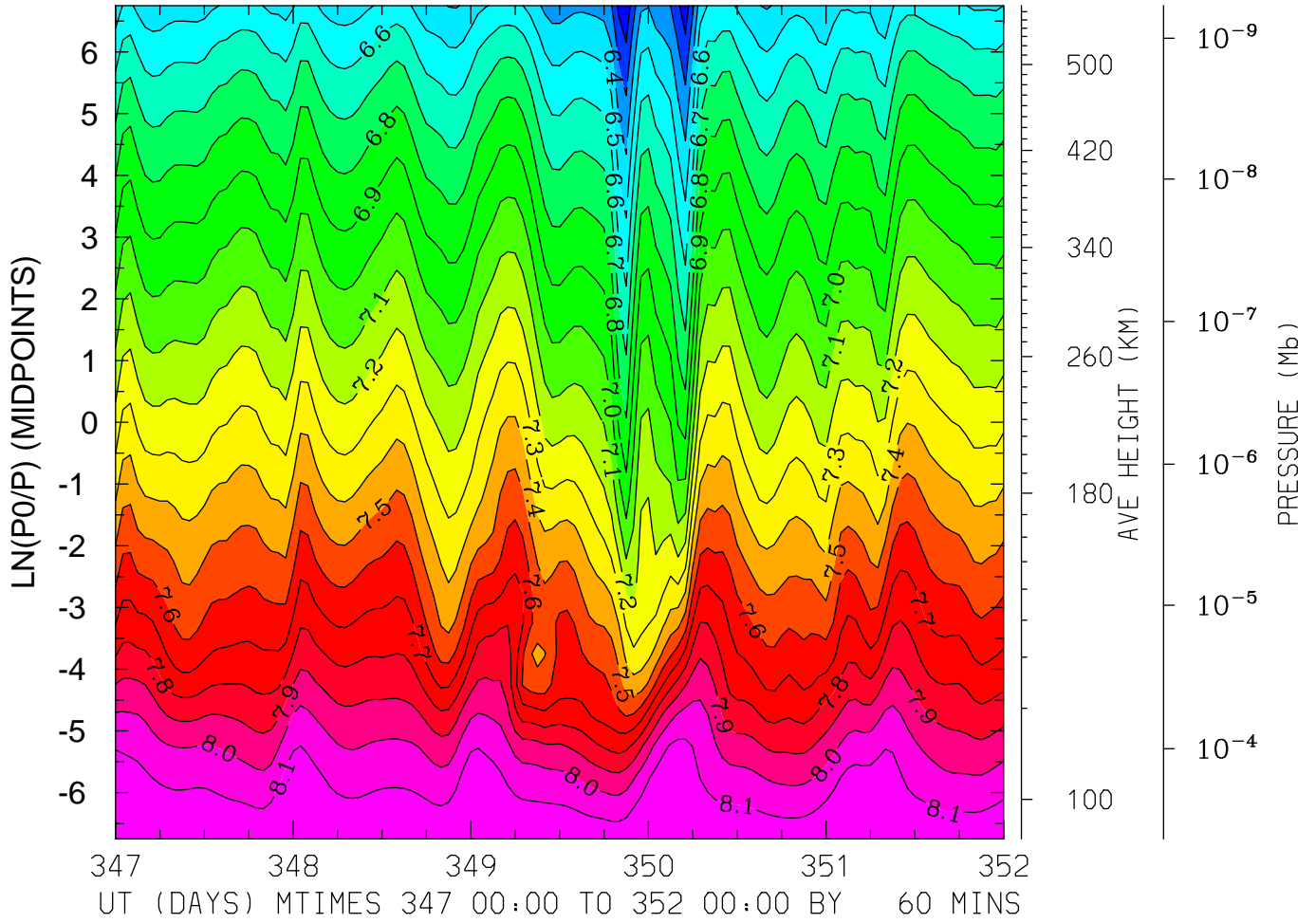

MIN,MAX= 6.1226E+00 8.1980E+00 INTERVAL= 1.0000E-01
FIRST: tiegcm2.0_res5.0_dec2006_heelis_gpi_sech_017.nc
LAST: tiegcm2.0_res5.0_dec2006_heelis_gpi_sech_022.nc

LOG10 HELIUM (HE) (CM3)
LAT= 57.50 (ZONAL MEANS)

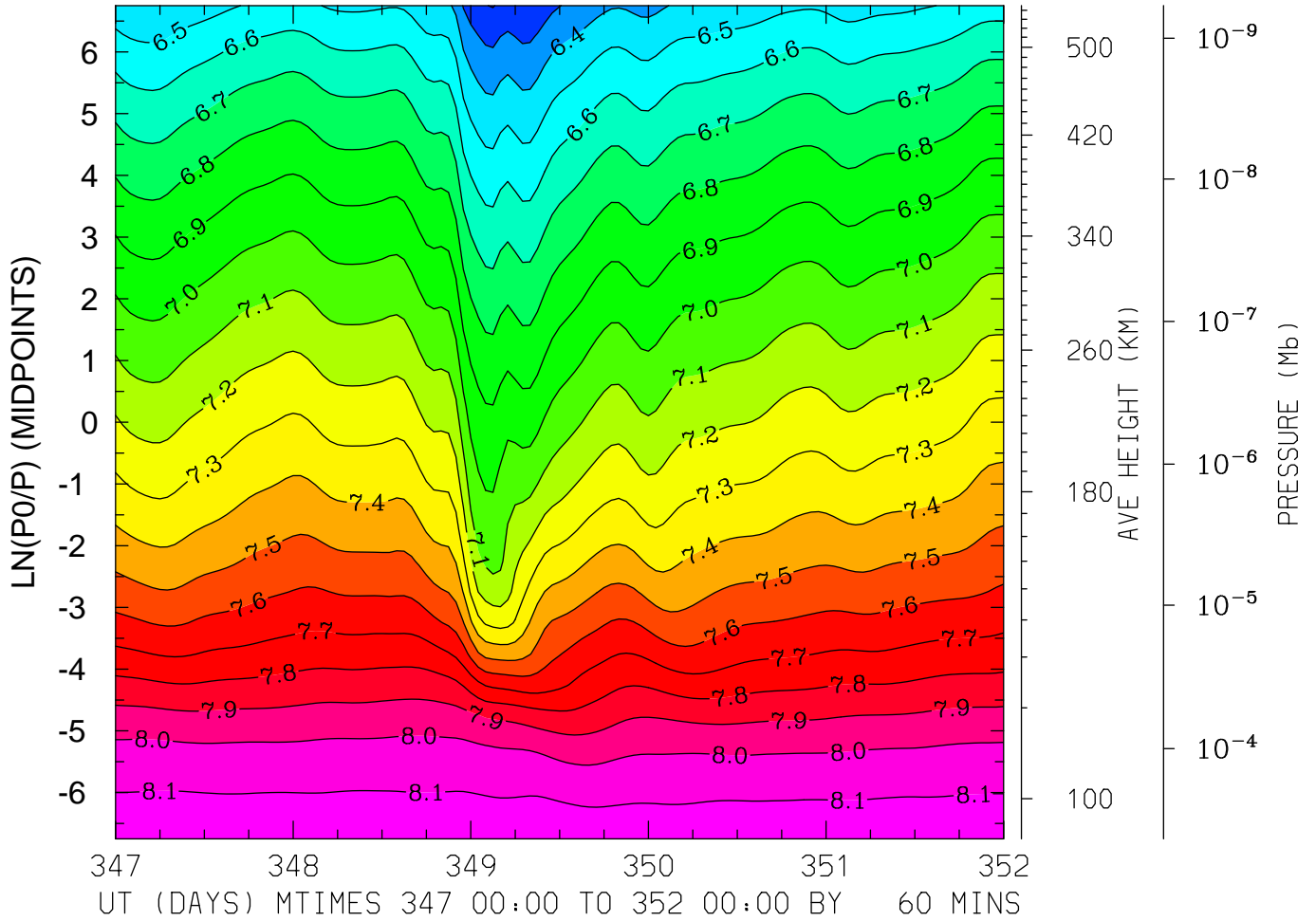

MIN,MAX= 6.1948E+00 8.1832E+00 INTERVAL= 1.0000E-01
FIRST: tiegcm2.0_res5.0_dec2006_heelis_gpi_sech_017.nc
LAST: tiegcm2.0_res5.0_dec2006_heelis_gpi_sech_022.nc

LOG10 ELECTRON DENSITY (CM3)
LAT=-62.50 LOCAL TIME= 0.00

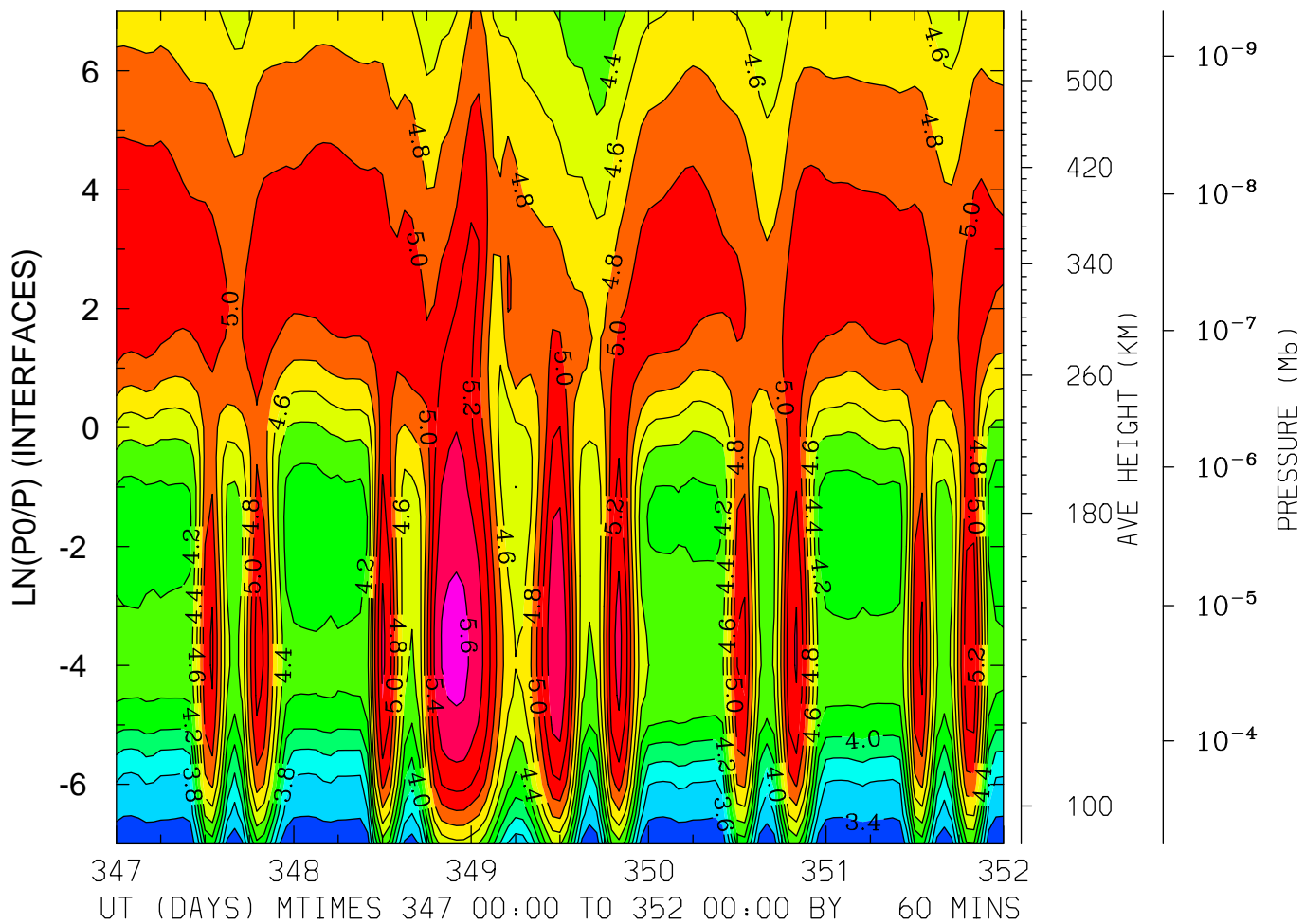

MIN,MAX= 3.2585E+00 5.6615E+00 INTERVAL= 2.0000E-01
FIRST: tiegcm2.0_res5.0_dec2006_heelis_gpi_sech_017.nc
LAST: tiegcm2.0_res5.0_dec2006_heelis_gpi_sech_022.nc

LOG10 ELECTRON DENSITY (CM3)
LAT=-62.50 LOCAL TIME=12.00

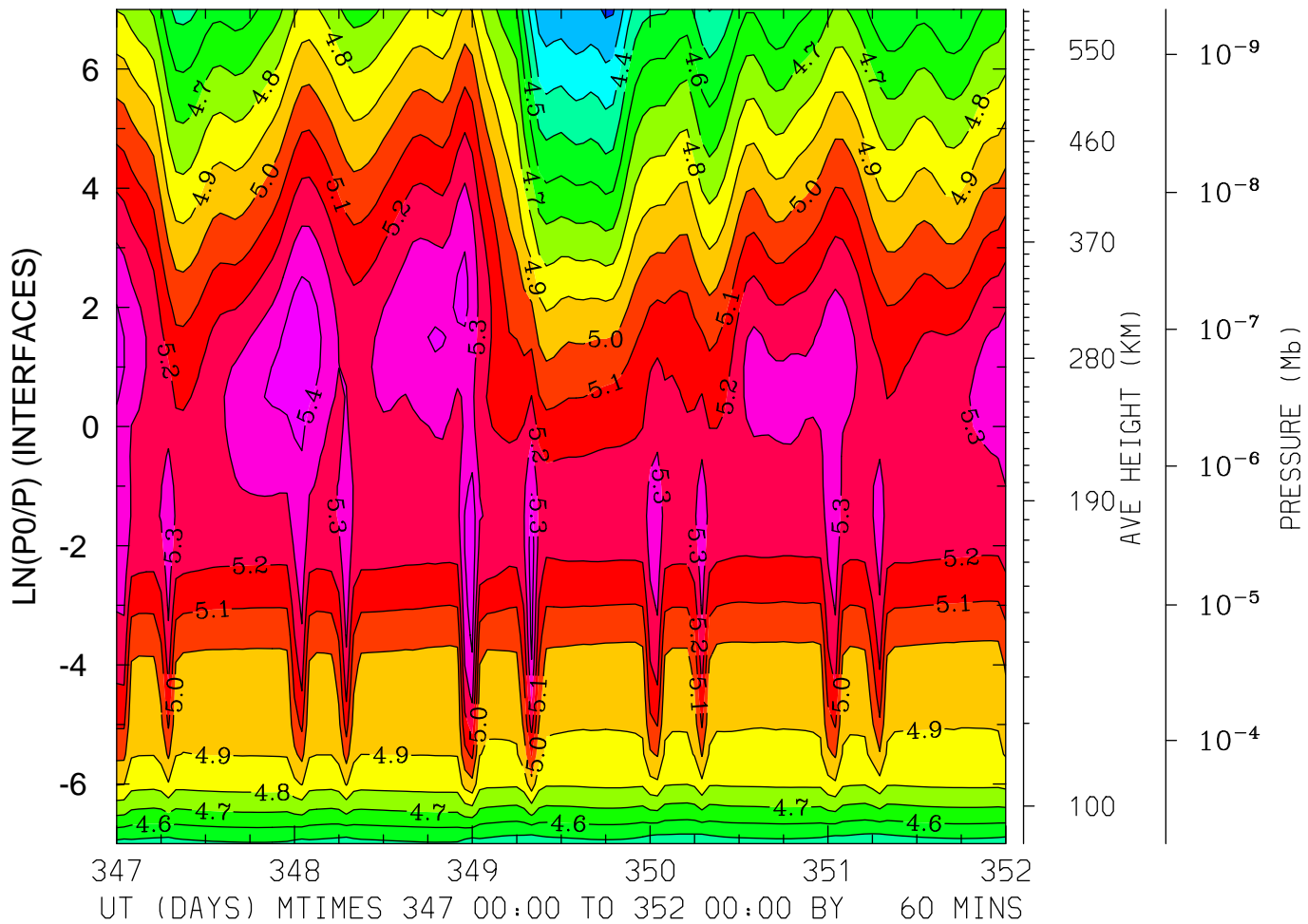

LOG10 ELECTRON DENSITY (CM3)
LAT=-62.50 (ZONAL MEANS)

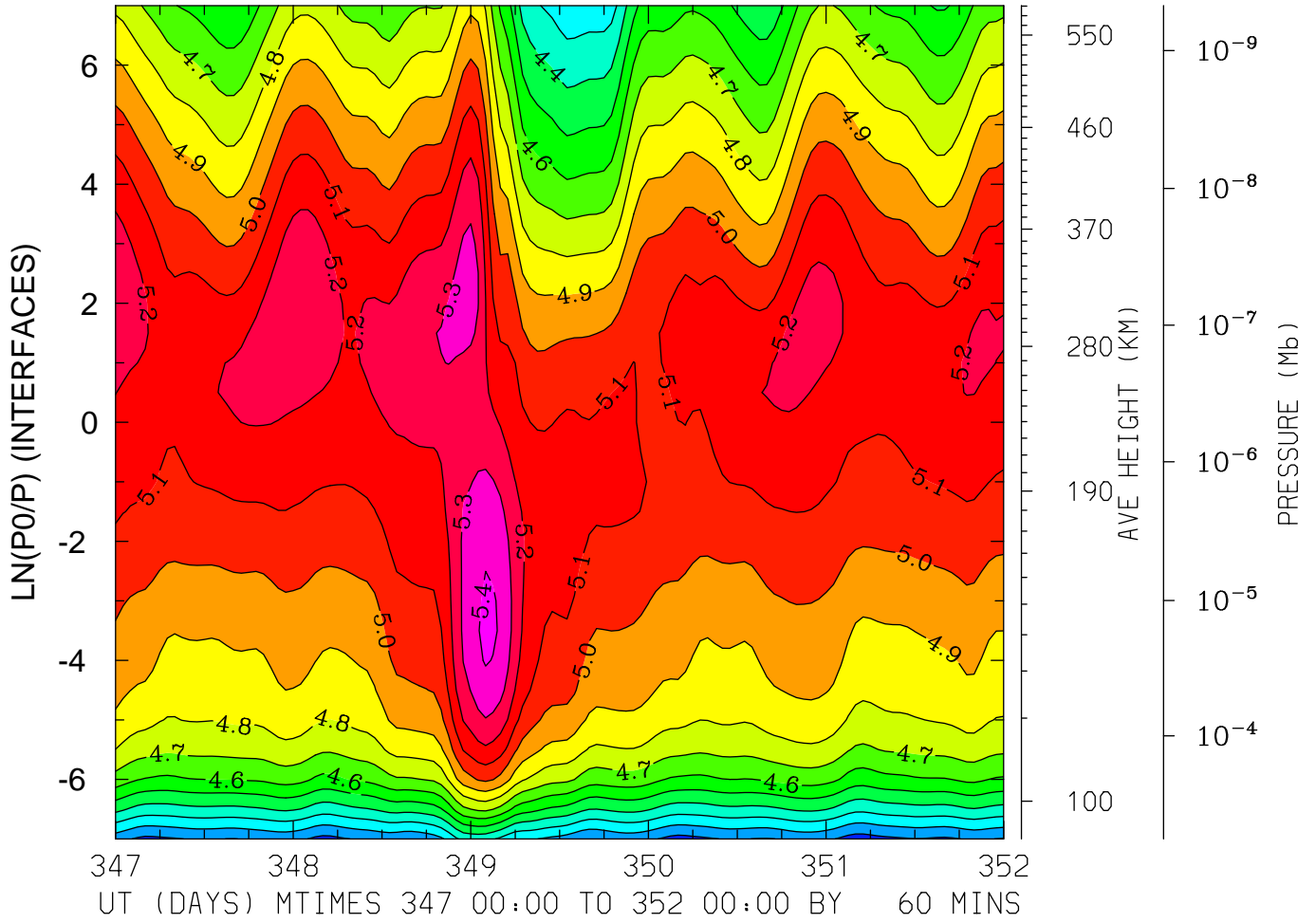

MIN,MAX= 4.0547E+00 5.4218E+00 INTERVAL= 1.0000E-01
FIRST: tiegcm2.0_res5.0_dec2006_heelis_gpi_sech_017.nc
LAST: tiegcm2.0_res5.0_dec2006_heelis_gpi_sech_022.nc

LOG10 ELECTRON DENSITY (CM3)
LAT=-42.50 LOCAL TIME= 0.00

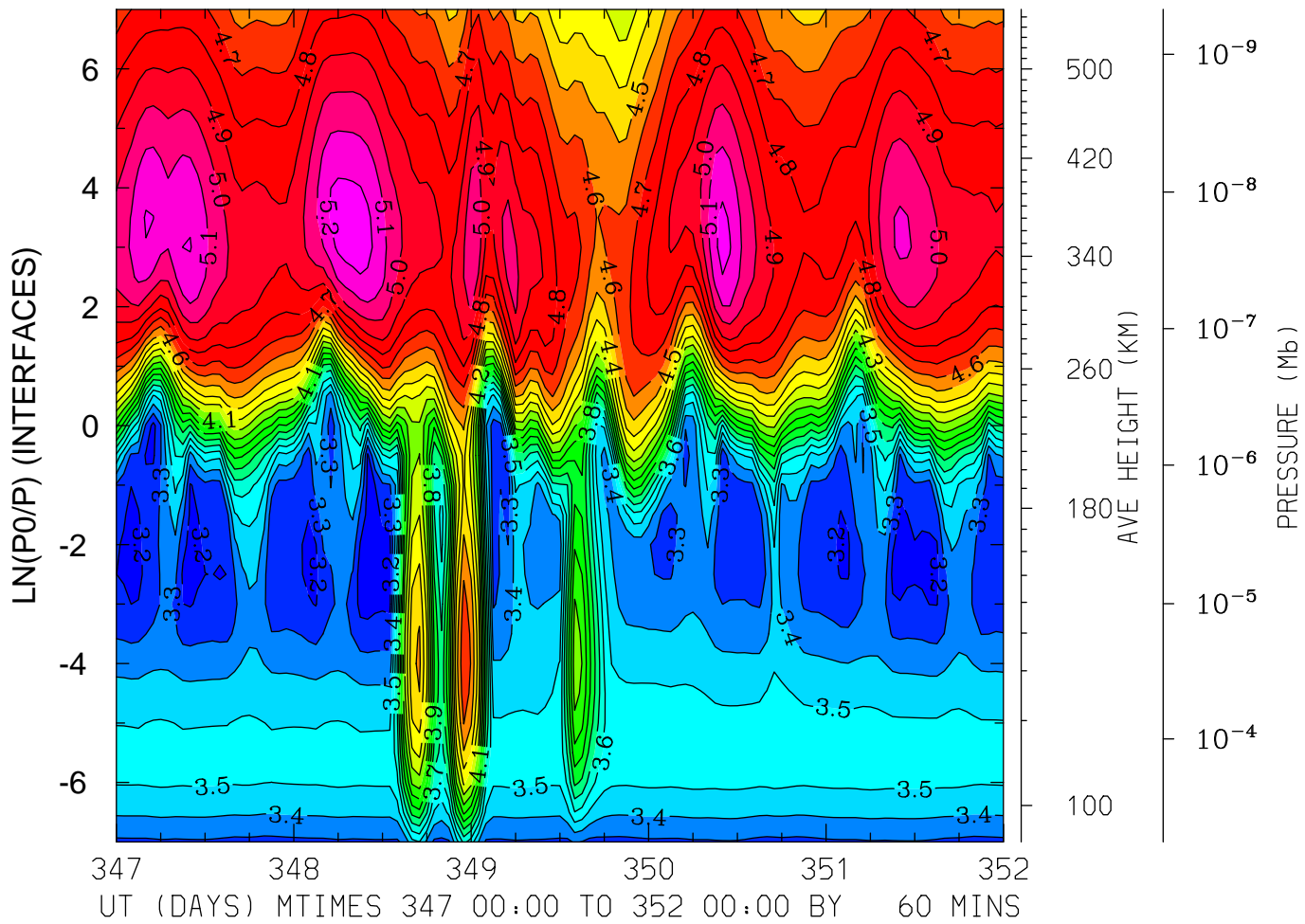

MIN,MAX= 3.1383E+00 5.2480E+00 INTERVAL= 1.0000E-01
FIRST: tiegcm2.0_res5.0_dec2006_heelis_gpi_sech_017.nc
LAST: tiegcm2.0_res5.0_dec2006_heelis_gpi_sech_022.nc

LOG10 ELECTRON DENSITY (CM3)
LAT=-42.50 LOCAL TIME=12.00

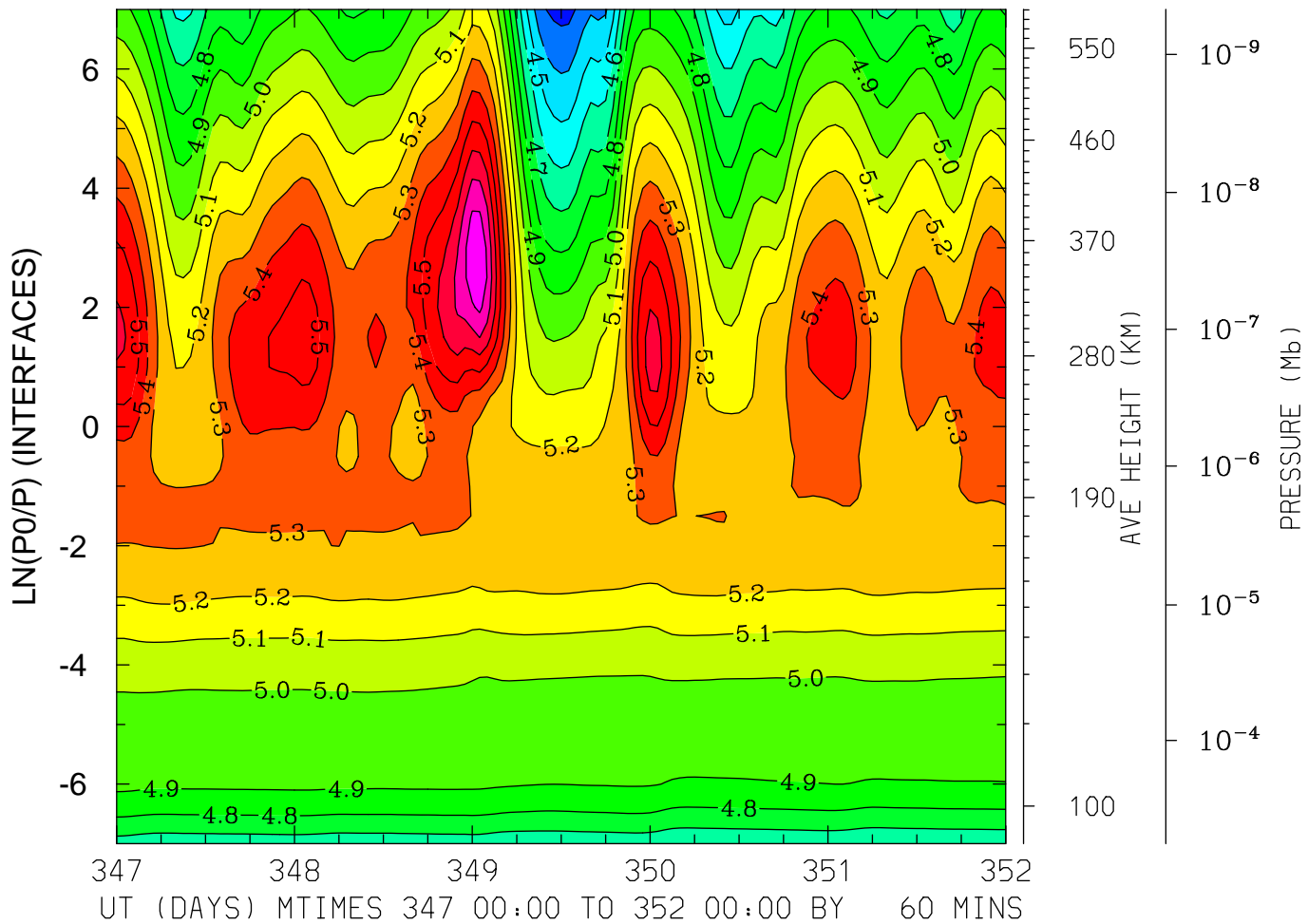

MIN,MAX= 4.2642E+00 5.8807E+00 INTERVAL= 1.0000E-01
FIRST: tiegcm2.0_res5.0_dec2006_heelis_gpi_sech_017.nc
LAST: tiegcm2.0_res5.0_dec2006_heelis_gpi_sech_022.nc

LOG10 ELECTRON DENSITY (CM3)
LAT=-42.50 (ZONAL MEANS)

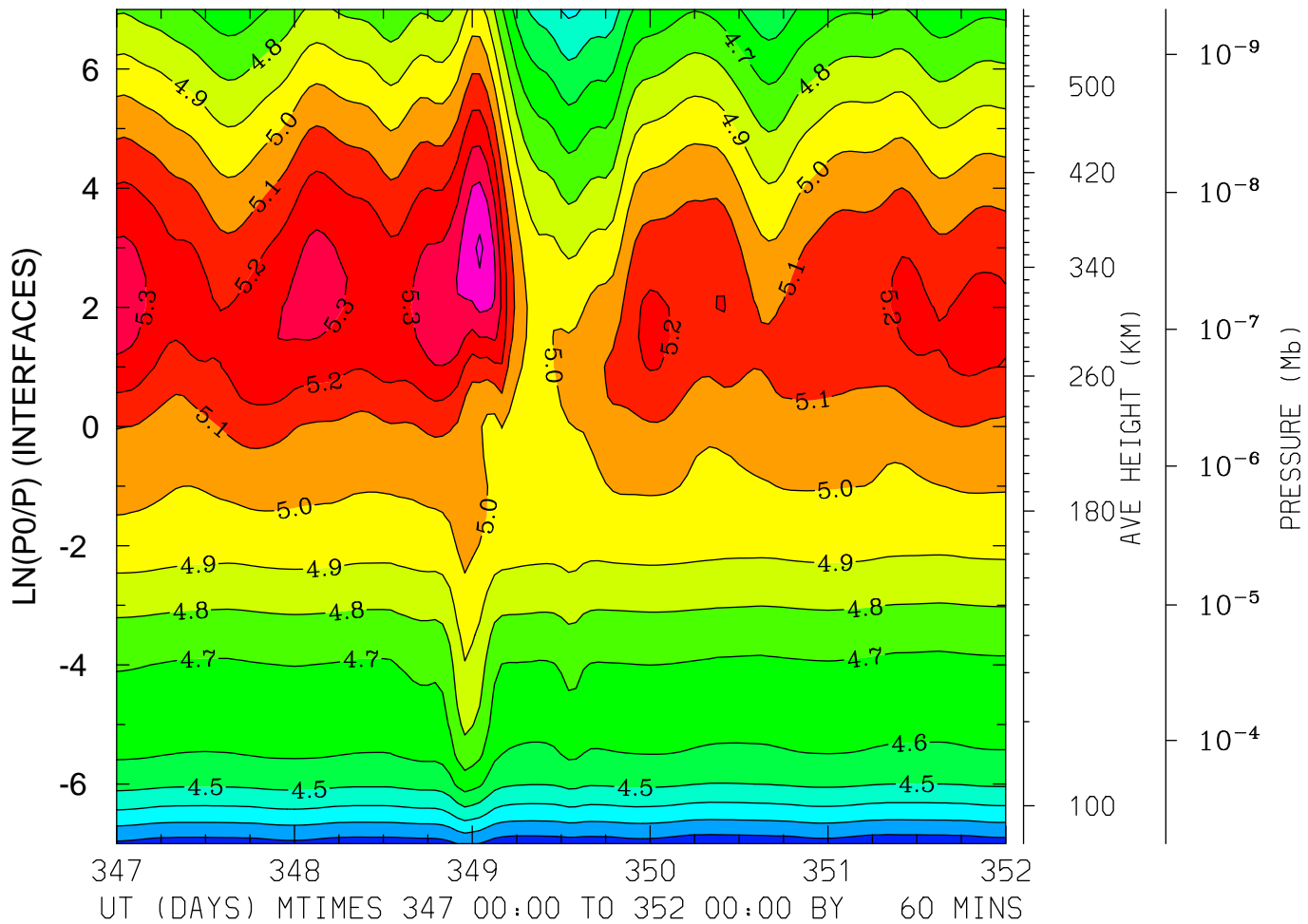

MIN,MAX= 4.1389E+00 5.5136E+00 INTERVAL= 1.0000E-01
FIRST: tiegcm2.0_res5.0_dec2006_heelis_gpi_sech_017.nc
LAST: tiegcm2.0_res5.0_dec2006_heelis_gpi_sech_022.nc

LOG10 ELECTRON DENSITY (CM3)
LAT= -2.50 LOCAL TIME= 0.00

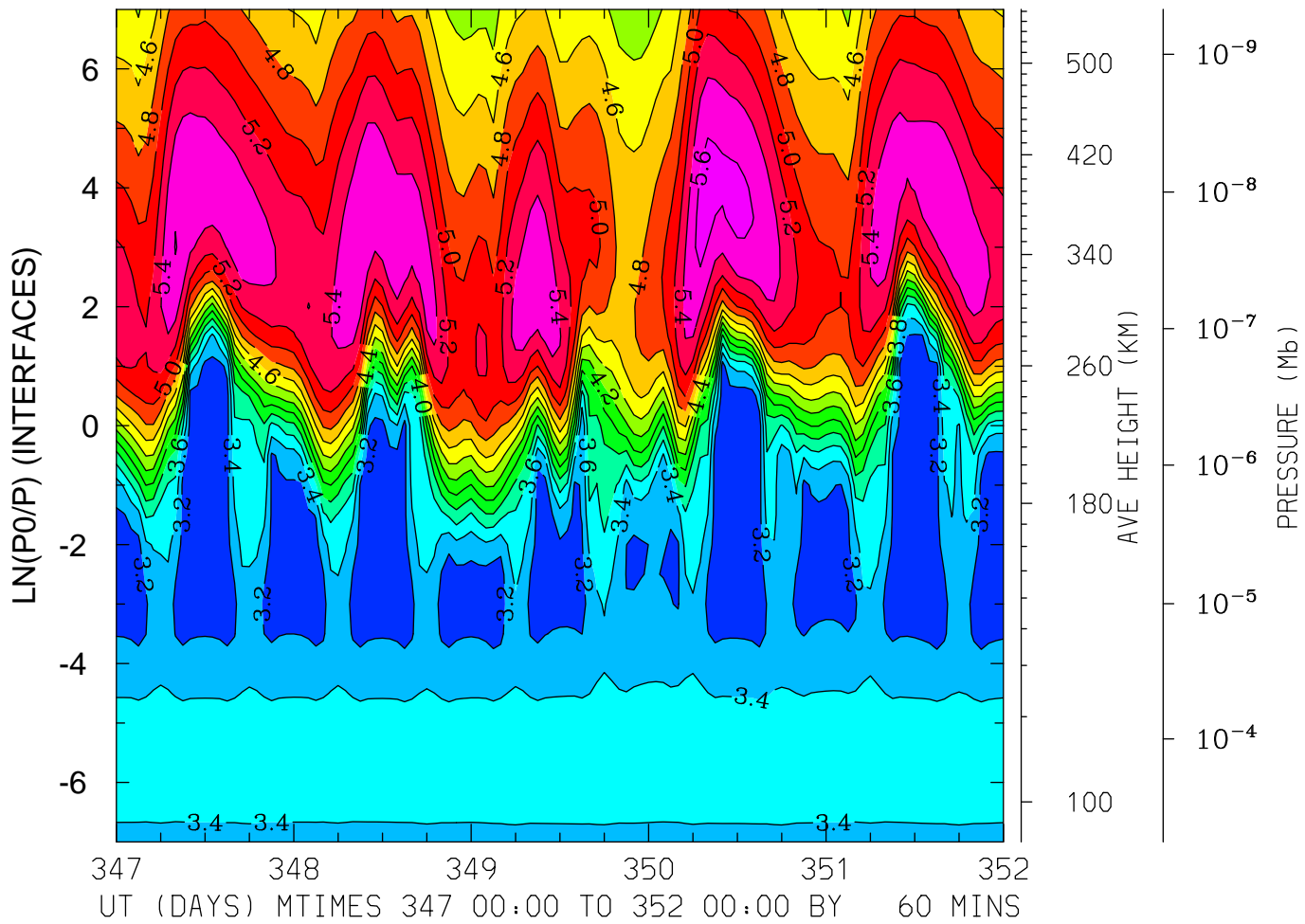

MIN,MAX= 3.0796E+00 5.6654E+00 INTERVAL= 2.0000E-01
FIRST: tiegcm2.0_res5.0_dec2006_heelis_gpi_sech_017.nc
LAST: tiegcm2.0_res5.0_dec2006_heelis_gpi_sech_022.nc

LOG10 ELECTRON DENSITY (CM3)
LAT= -2.50 LOCAL TIME=12.00

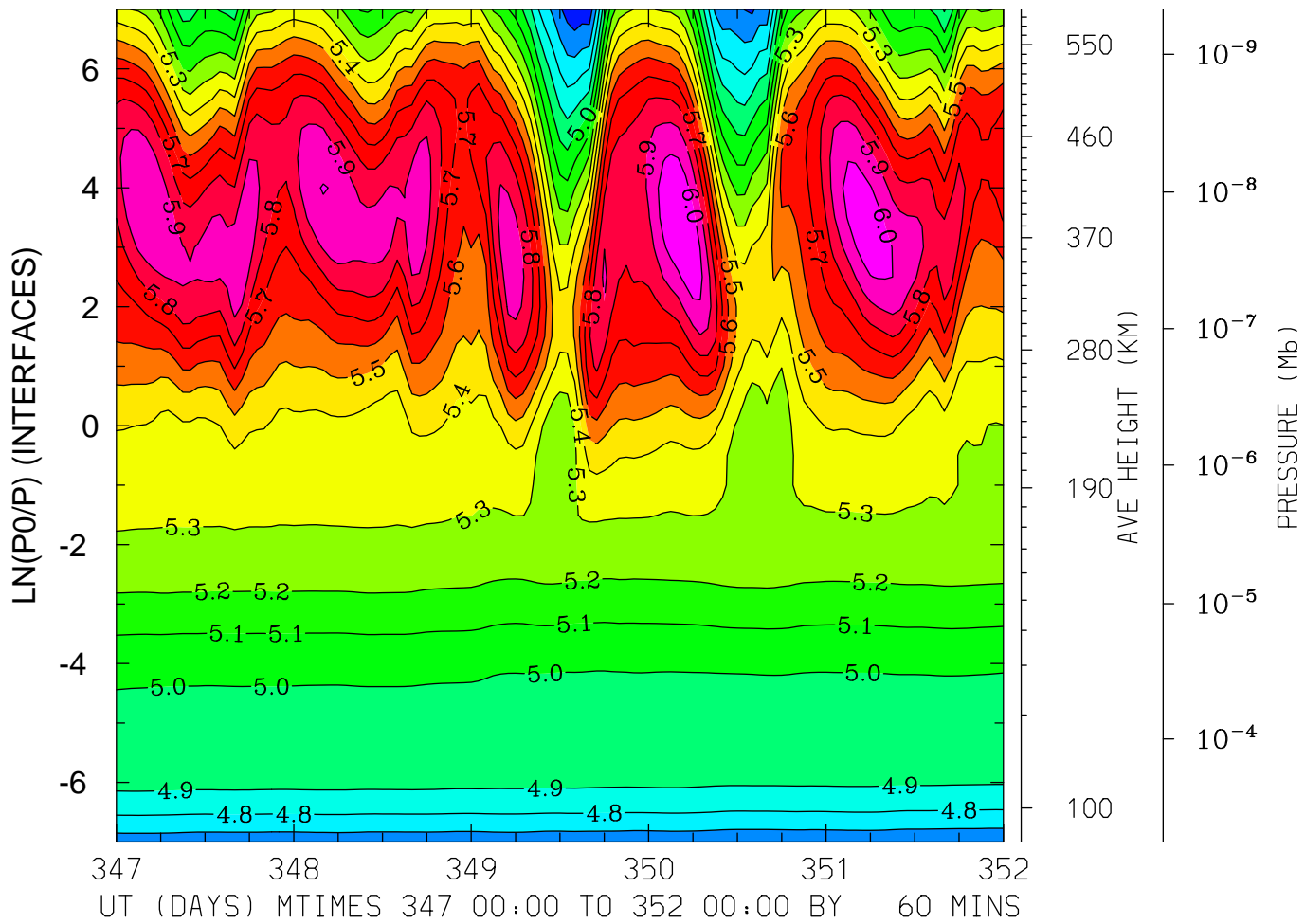

MIN,MAX= 4.5217E+00 6.0836E+00 INTERVAL= 1.0000E-01
FIRST: tiegcm2.0_res5.0_dec2006_heelis_gpi_sech_017.nc
LAST: tiegcm2.0_res5.0_dec2006_heelis_gpi_sech_022.nc

LOG10 ELECTRON DENSITY (CM3)
LAT= -2.50 (ZONAL MEANS)

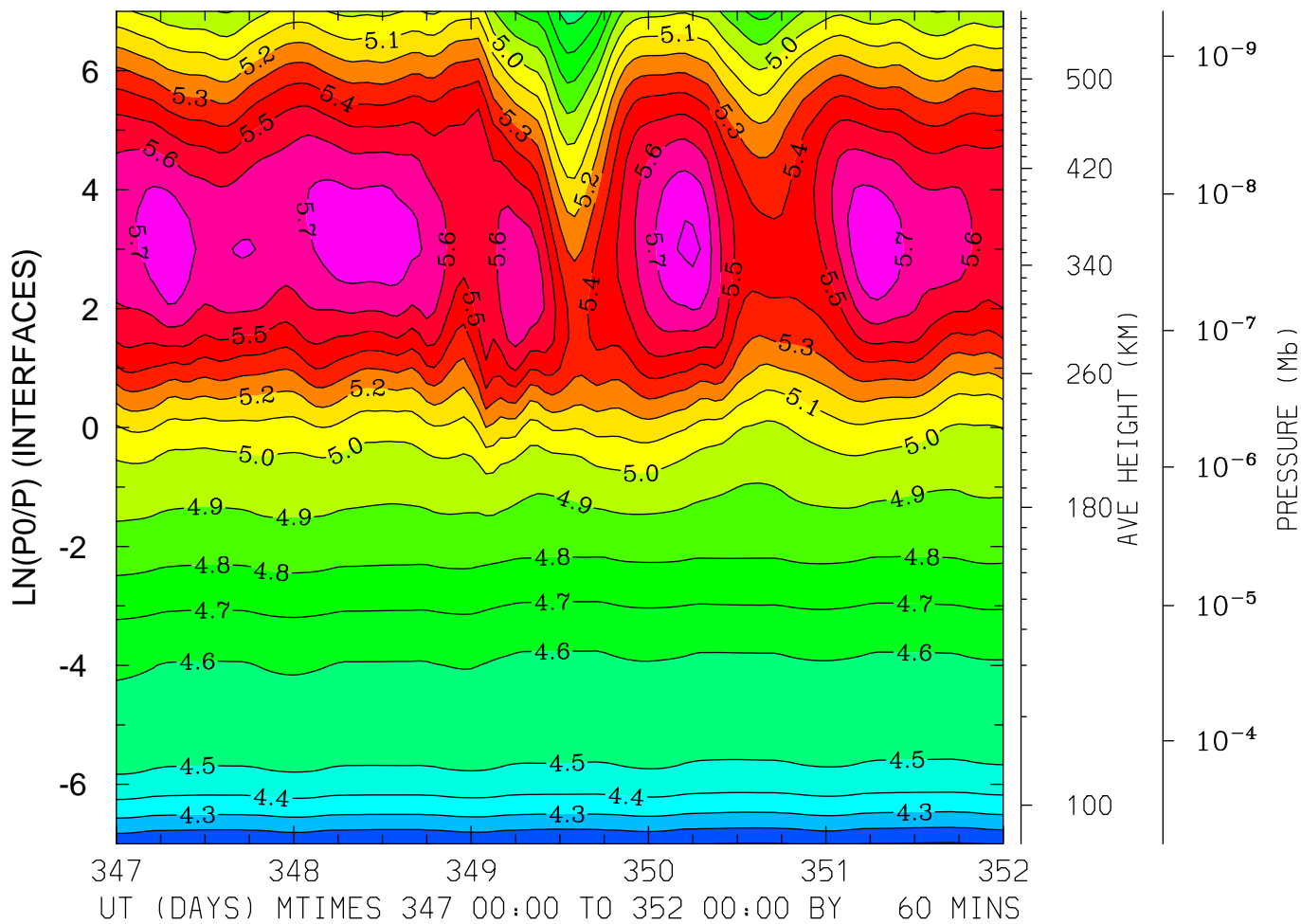

MIN,MAX= 4.0917E+00 5.8158E+00 INTERVAL= 1.0000E-01
FIRST: tiegcm2.0_res5.0_dec2006_heelis_gpi_sech_017.nc
LAST: tiegcm2.0_res5.0_dec2006_heelis_gpi_sech_022.nc

LOG10 ELECTRON DENSITY (CM3)
LAT= 37.50 LOCAL TIME= 0.00

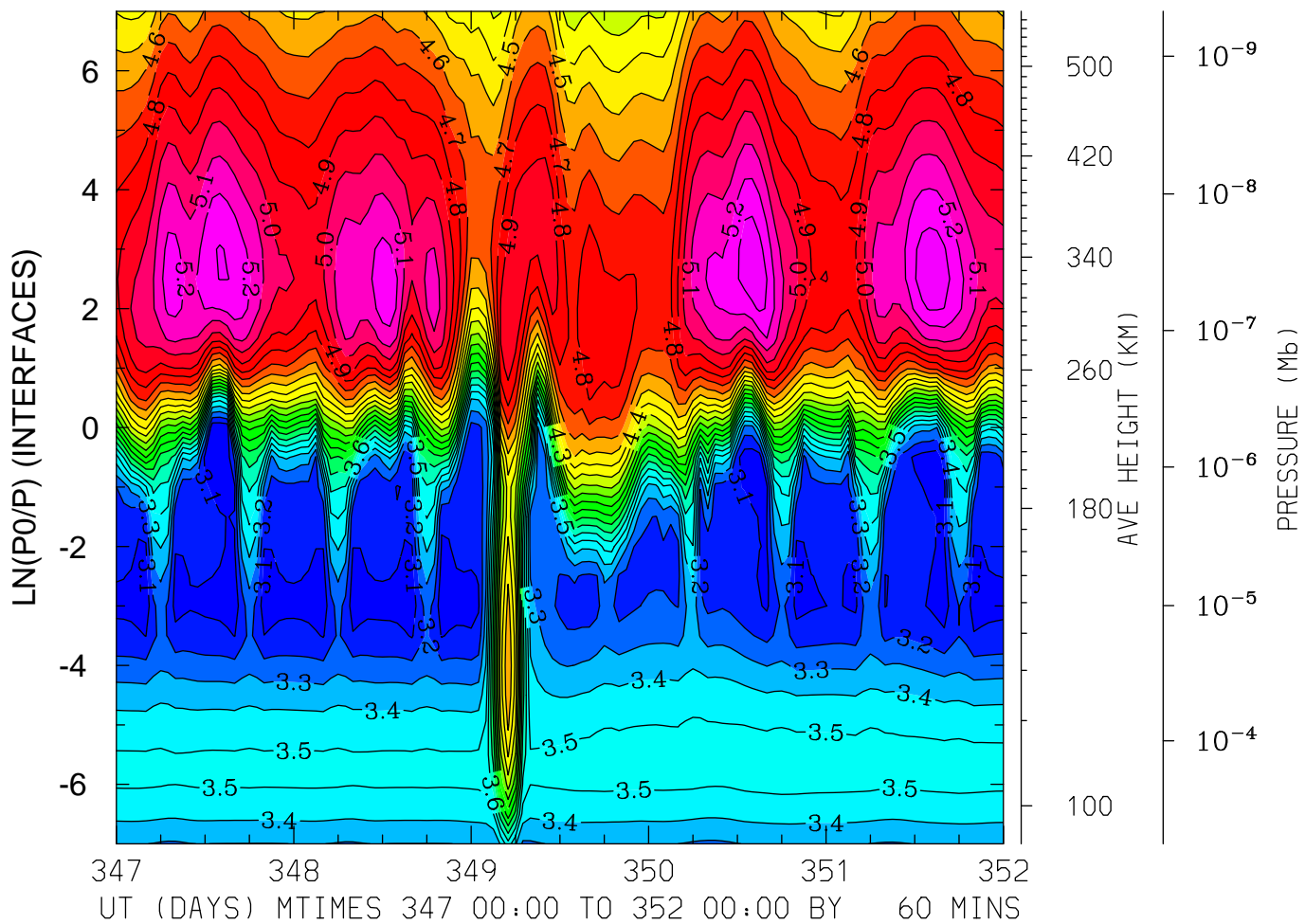

MIN,MAX= 3.0093E+00 5.3663E+00 INTERVAL= 1.0000E-01
FIRST: tiegcm2.0_res5.0_dec2006_heelis_gpi_sech_017.nc
LAST: tiegcm2.0_res5.0_dec2006_heelis_gpi_sech_022.nc

LOG10 ELECTRON DENSITY (CM3)
LAT= 37.50 LOCAL TIME=12.00

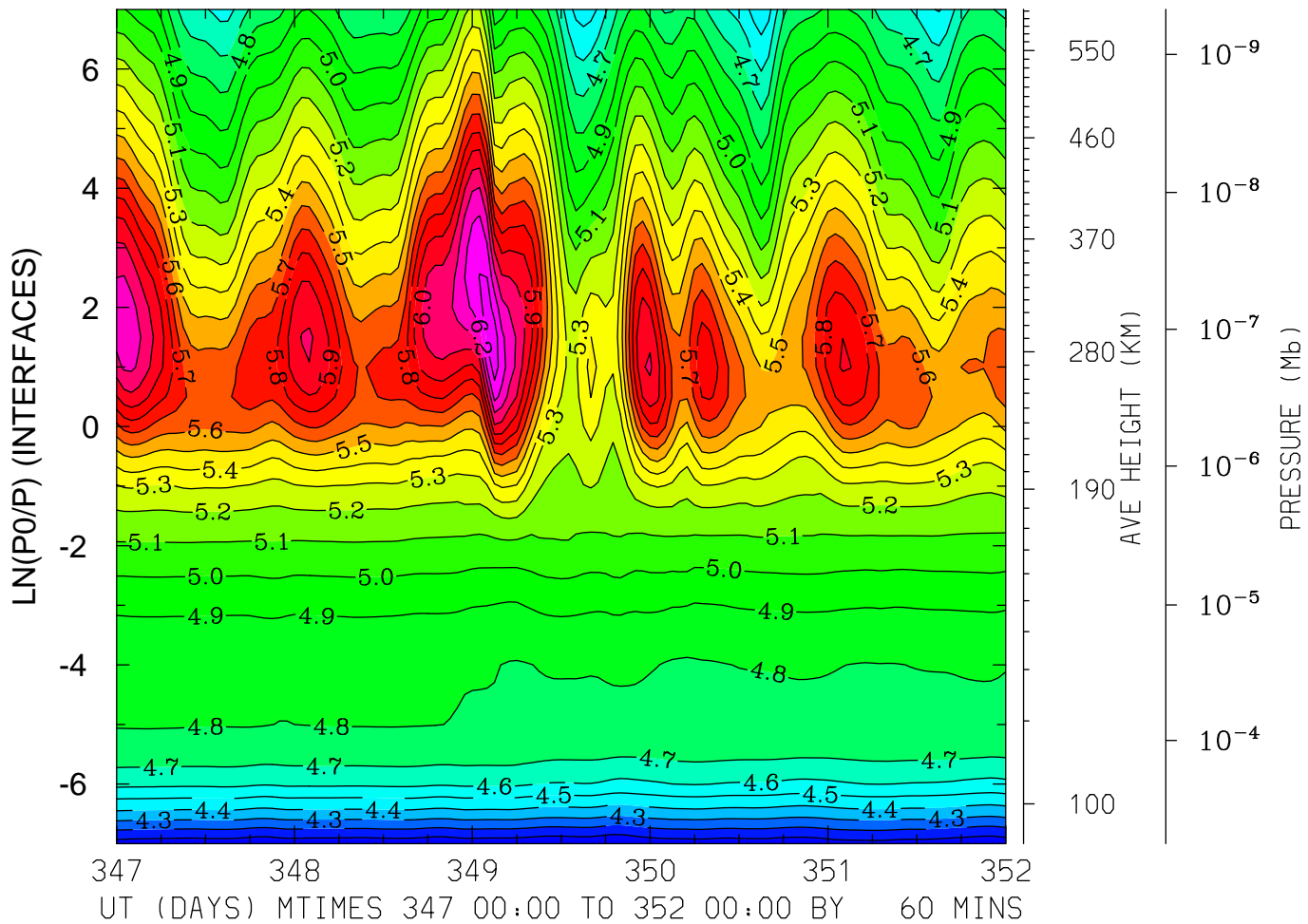

MIN,MAX= 4.0004E+00 6.3529E+00 INTERVAL= 1.0000E-01
FIRST: tiegcm2.0_res5.0_dec2006_heelis_gpi_sech_017.nc
LAST: tiegcm2.0_res5.0_dec2006_heelis_gpi_sech_022.nc

LOG10 ELECTRON DENSITY (CM3)
LAT= 37.50 (ZONAL MEANS)

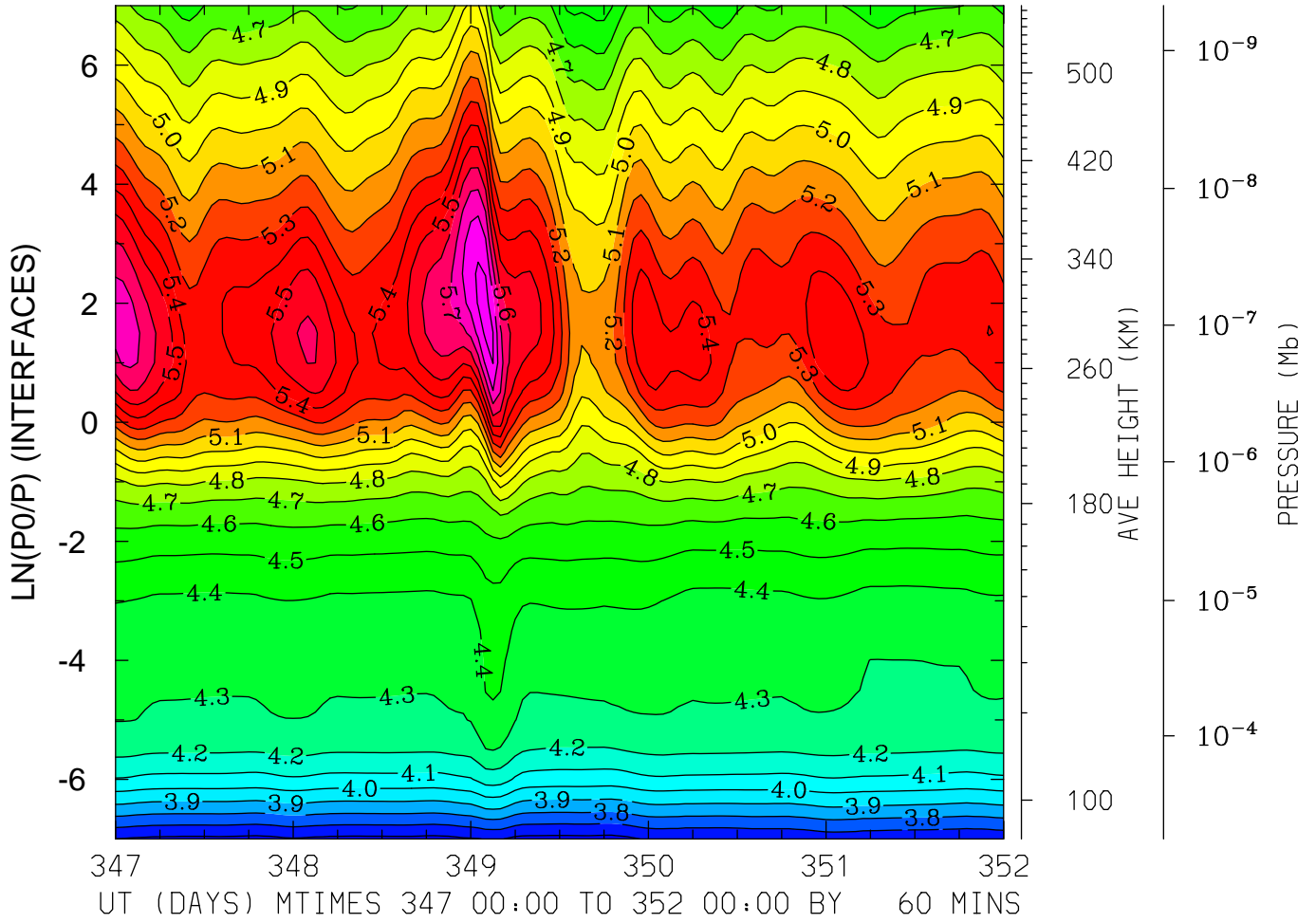

MIN,MAX= 3.5674E+00 5.9383E+00 INTERVAL= 1.0000E-01
FIRST: tiegcm2.0_res5.0_dec2006_heelis_gpi_sech_017.nc
LAST: tiegcm2.0_res5.0_dec2006_heelis_gpi_sech_022.nc

LOG10 ELECTRON DENSITY (CM3)
LAT= 57.50 LOCAL TIME= 0.00

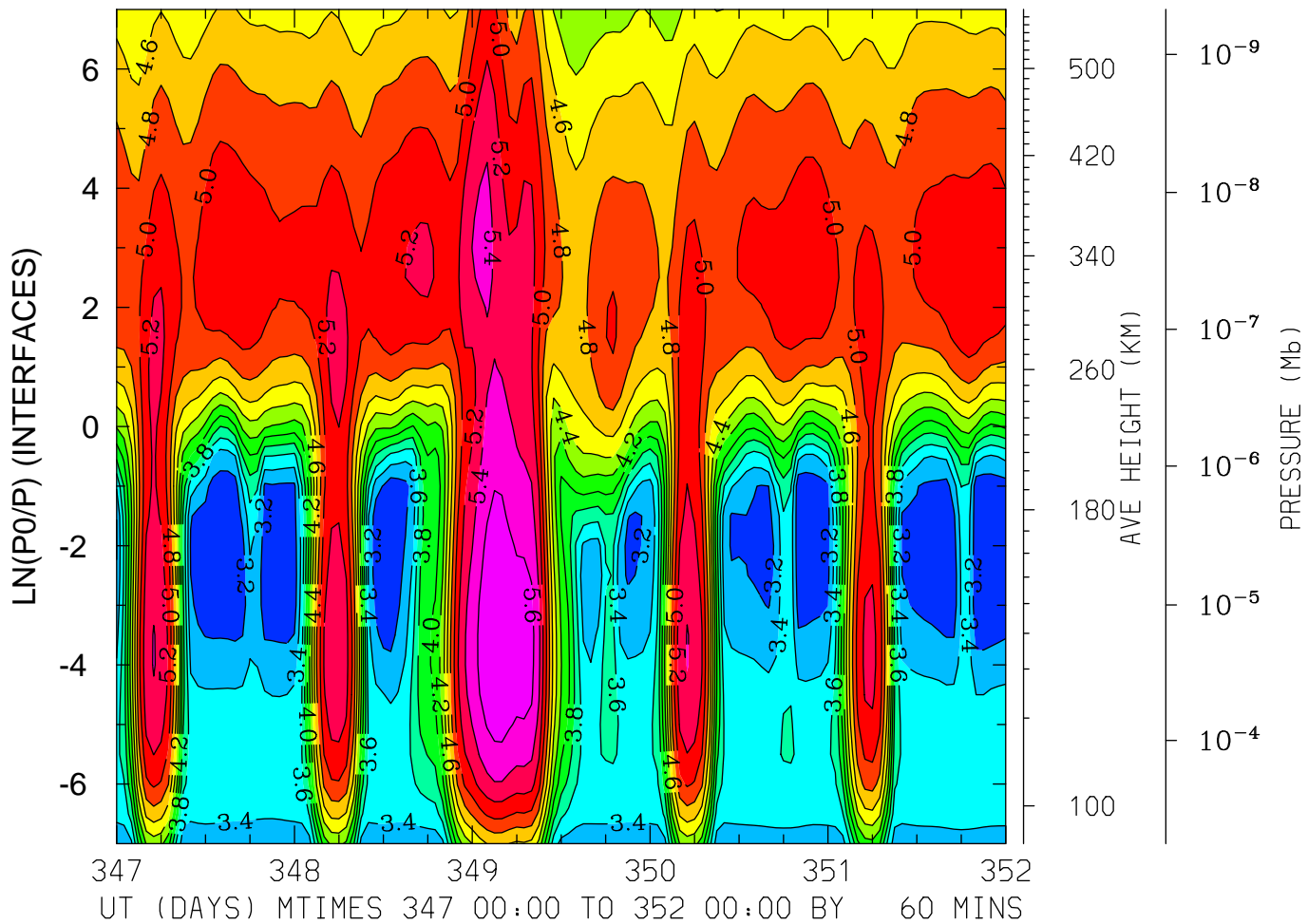

MIN,MAX= 3.0385E+00 5.7916E+00 INTERVAL= 2.0000E-01
FIRST: tiegcm2.0_res5.0_dec2006_heelis_gpi_sech_017.nc
LAST: tiegcm2.0_res5.0_dec2006_heelis_gpi_sech_022.nc

LOG10 ELECTRON DENSITY (CM3)
LAT= 57.50 LOCAL TIME=12.00

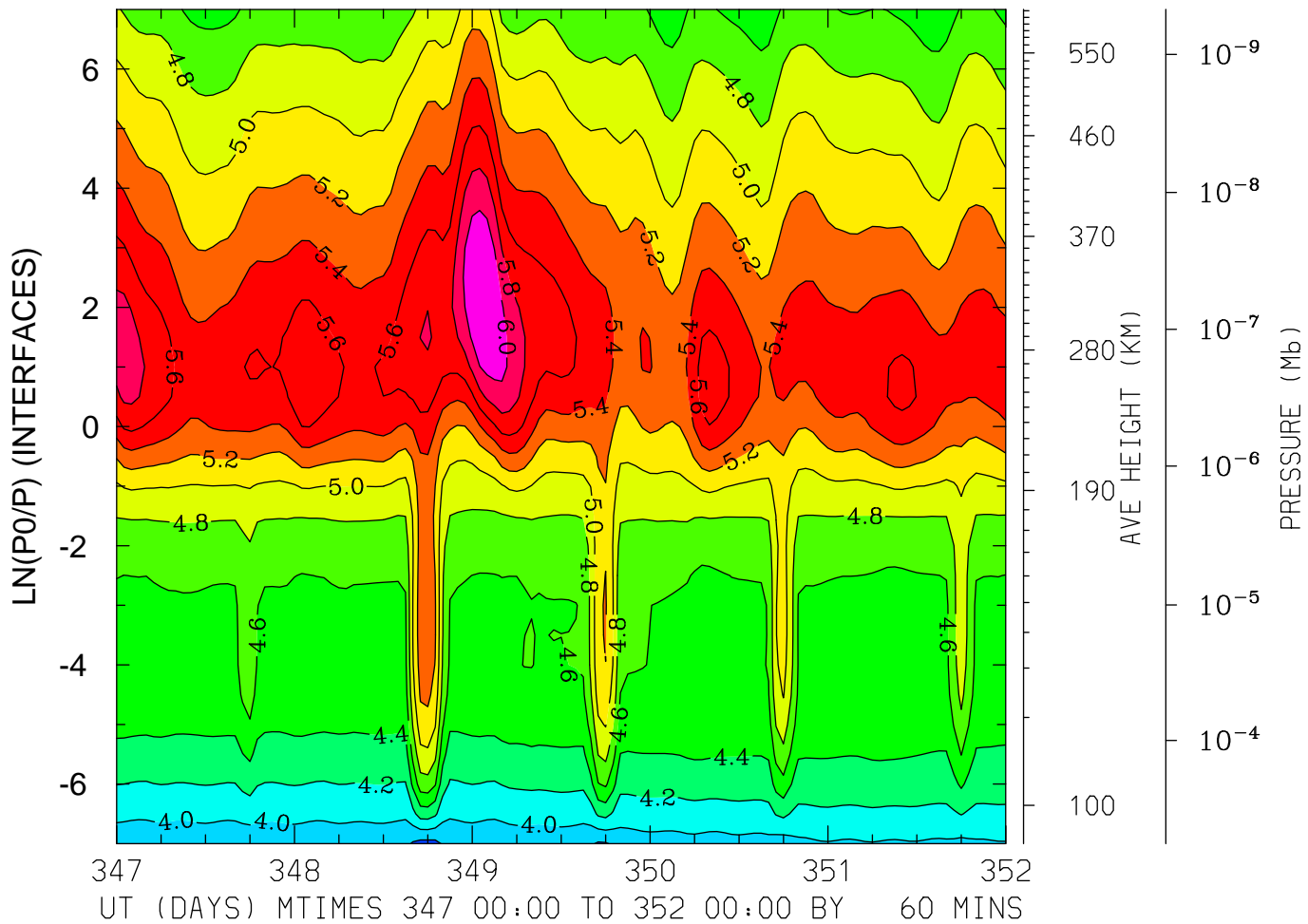

LOG10 ELECTRON DENSITY (CM3)
LAT= 57.50 (ZONAL MEANS)

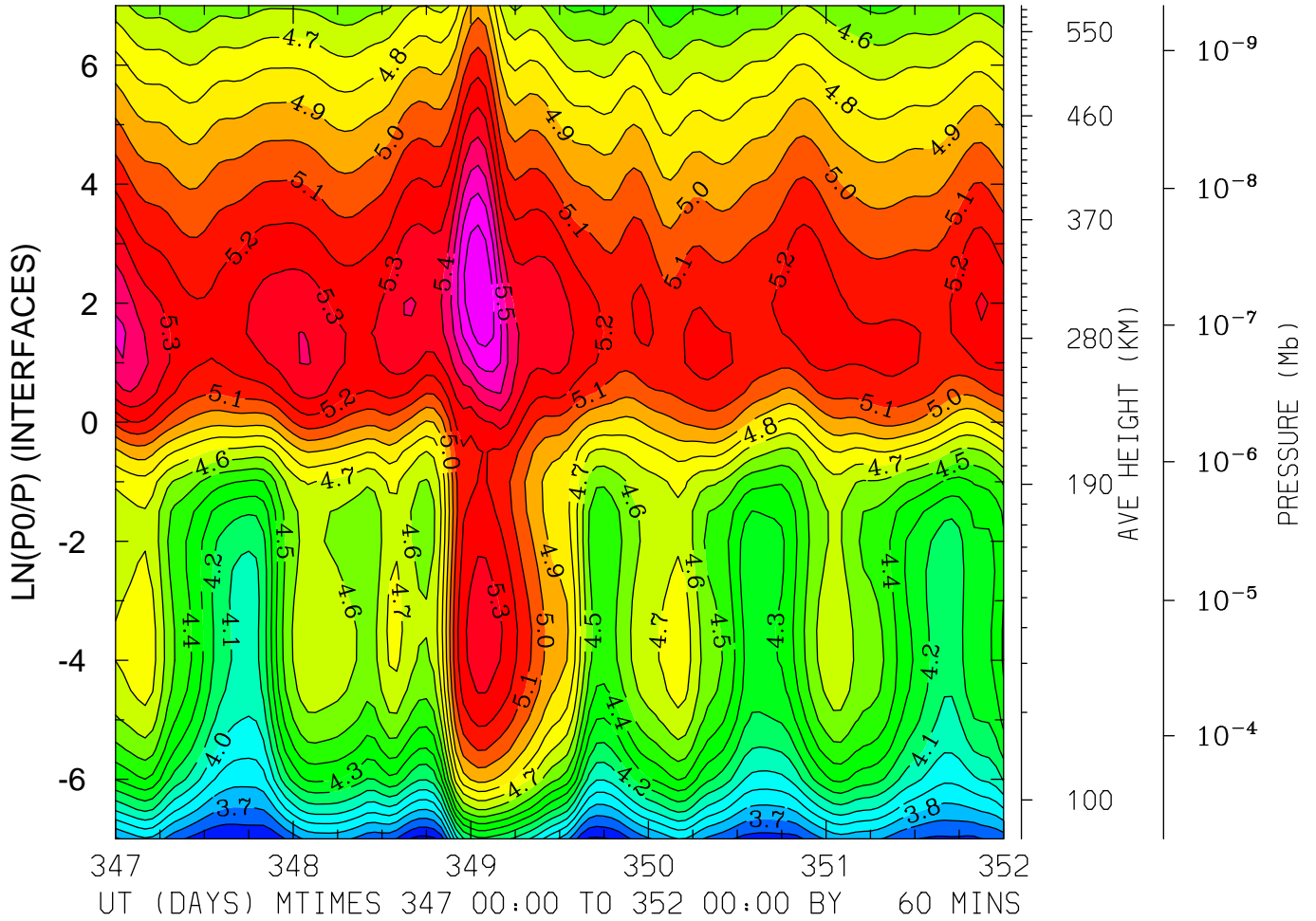

MIN,MAX= 3.4672E+00 5.7921E+00 INTERVAL= 1.0000E-01
FIRST: tiegcm2.0_res5.0_dec2006_heelis_gpi_sech_017.nc
LAST: tiegcm2.0_res5.0_dec2006_heelis_gpi_sech_022.nc

ELECTRON TEMPERATURE (DEG K)
LAT=-62.50 LOCAL TIME= 0.00

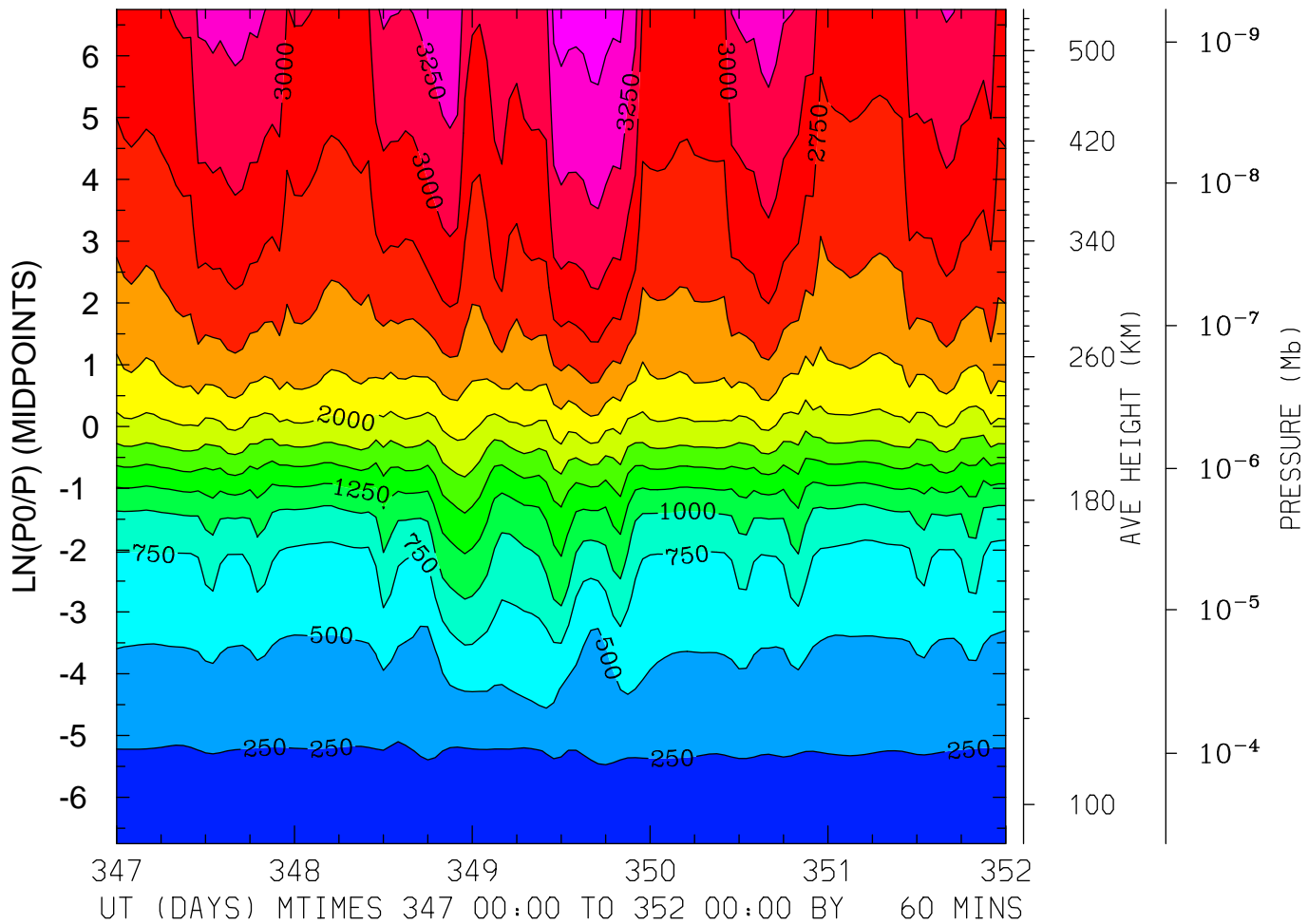

MIN,MAX= 1.6617E+02 3.6264E+03 INTERVAL= 2.5000E+02
FIRST: tiegcm2.0_res5.0_dec2006_heelis_gpi_sech_017.nc
LAST: tiegcm2.0_res5.0_dec2006_heelis_gpi_sech_022.nc

ELECTRON TEMPERATURE (DEG K)
LAT=-62.50 LOCAL TIME=12.00

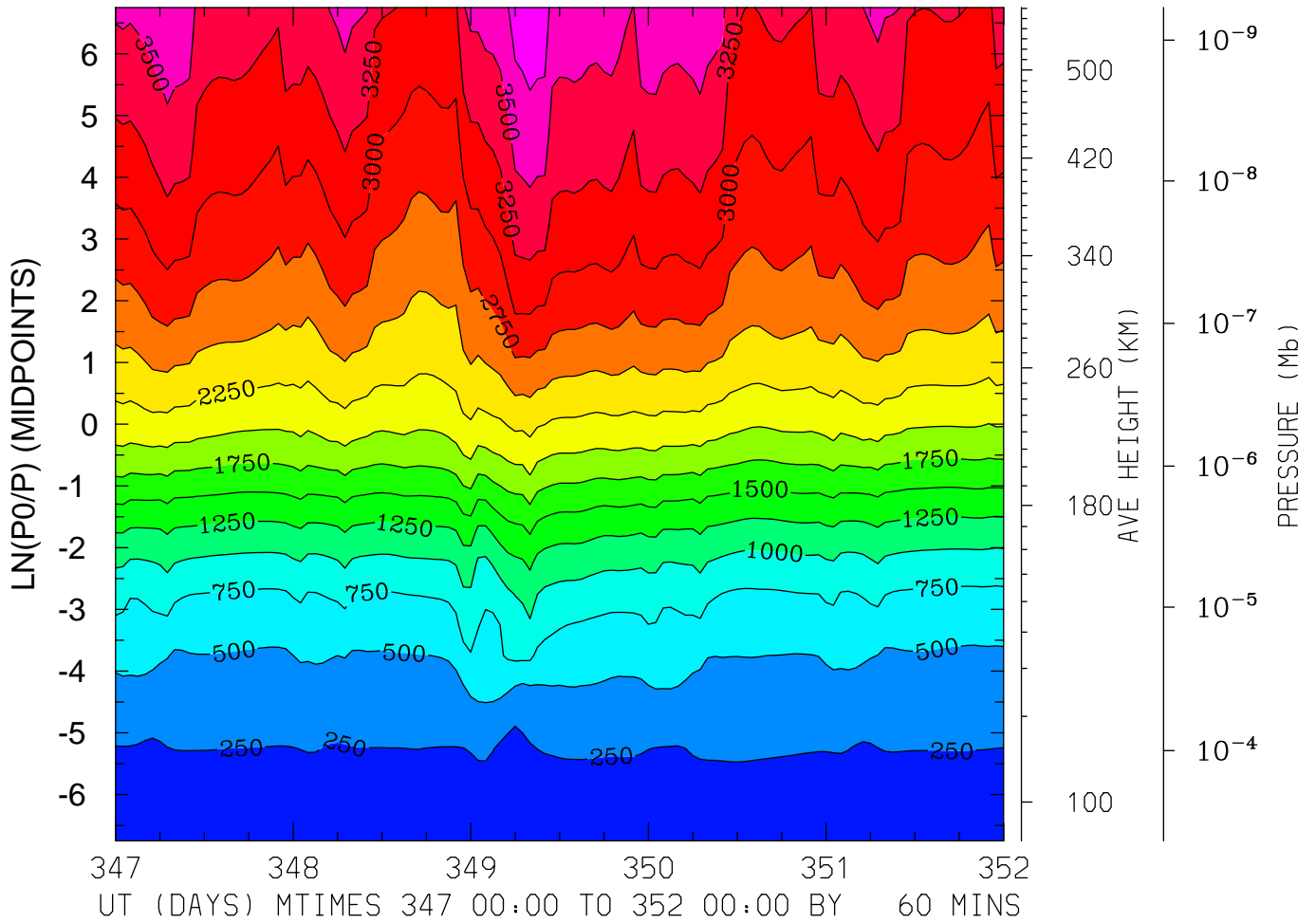

MIN,MAX= 1.6507E+02 3.9358E+03 INTERVAL= 2.5000E+02
FIRST: tiegcm2.0_res5.0_dec2006_heelis_gpi_sech_017.nc
LAST: tiegcm2.0_res5.0_dec2006_heelis_gpi_sech_022.nc

ELECTRON TEMPERATURE (DEG K)
LAT=-62.50 (ZONAL MEANS)

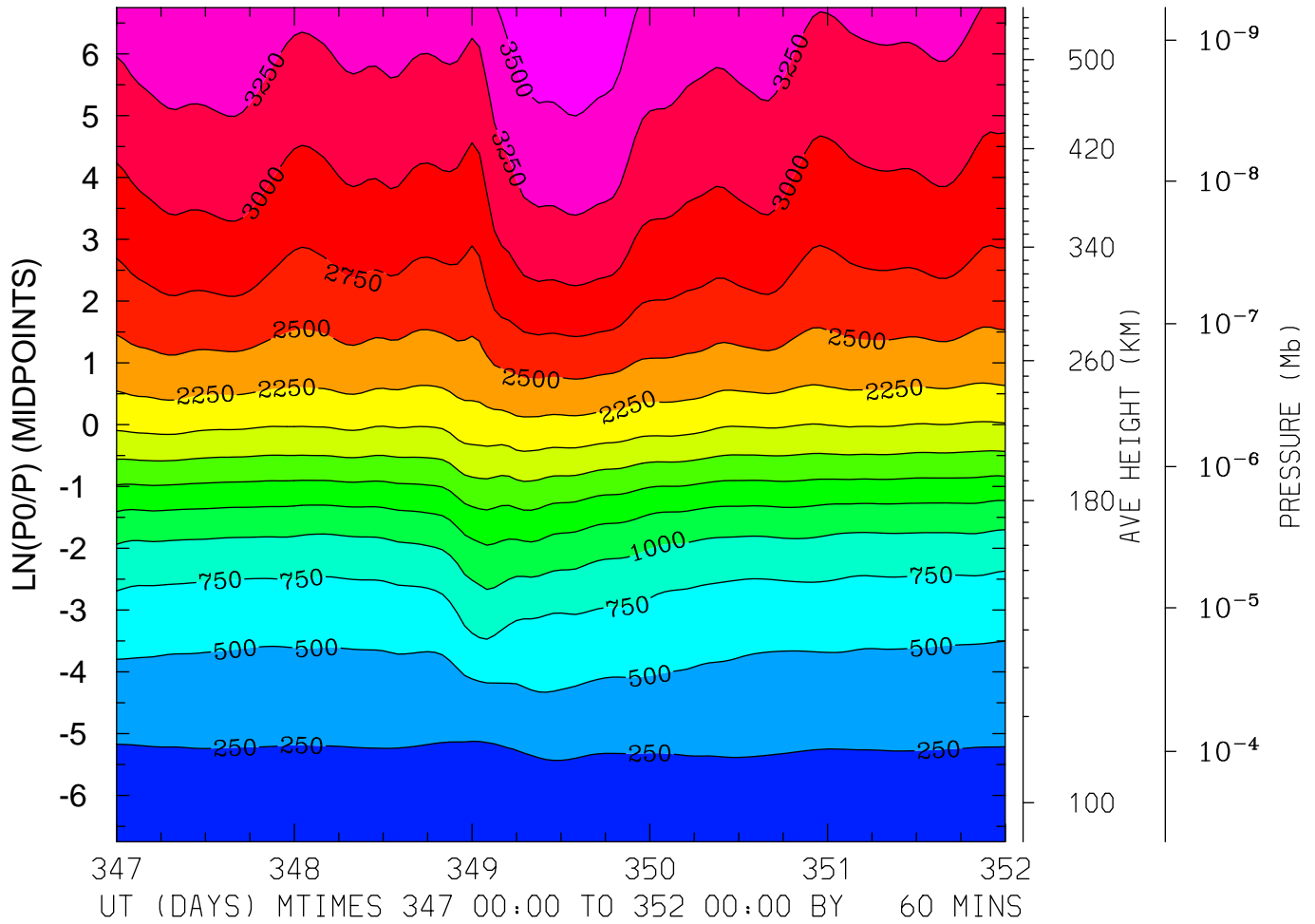

MIN,MAX= 1.6812E+02 3.7206E+03 INTERVAL= 2.5000E+02
FIRST: tiegcm2.0_res5.0_dec2006_heelis_gpi_sech_017.nc
LAST: tiegcm2.0_res5.0_dec2006_heelis_gpi_sech_022.nc

ELECTRON TEMPERATURE (DEG K)
LAT=-42.50 LOCAL TIME= 0.00

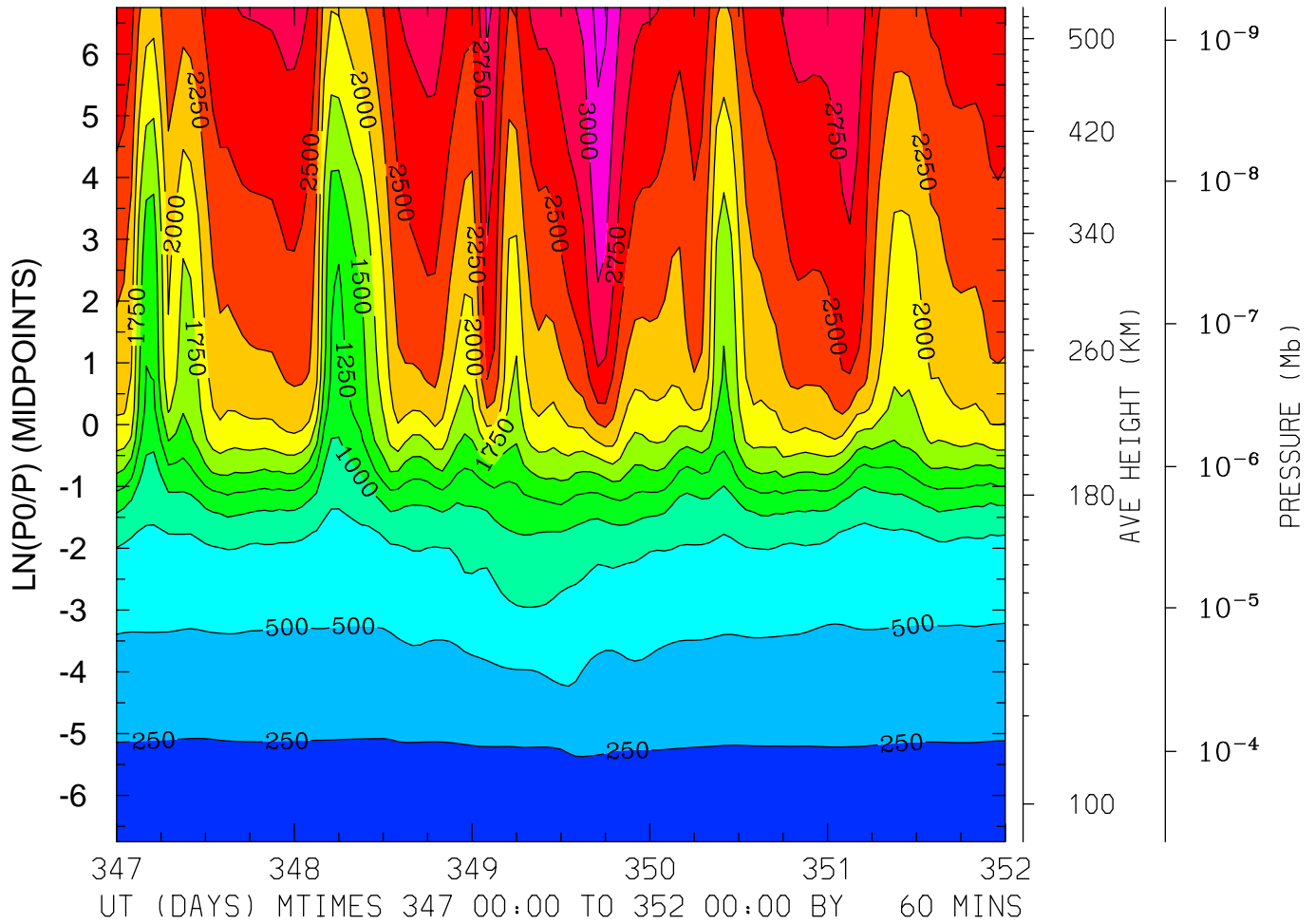

MIN,MAX= 1.7064E+02 3.3379E+03 INTERVAL= 2.5000E+02
FIRST: tiegcm2.0_res5.0_dec2006_heelis_gpi_sech_017.nc
LAST: tiegcm2.0_res5.0_dec2006_heelis_gpi_sech_022.nc

ELECTRON TEMPERATURE (DEG K)
LAT=-42.50 LOCAL TIME=12.00

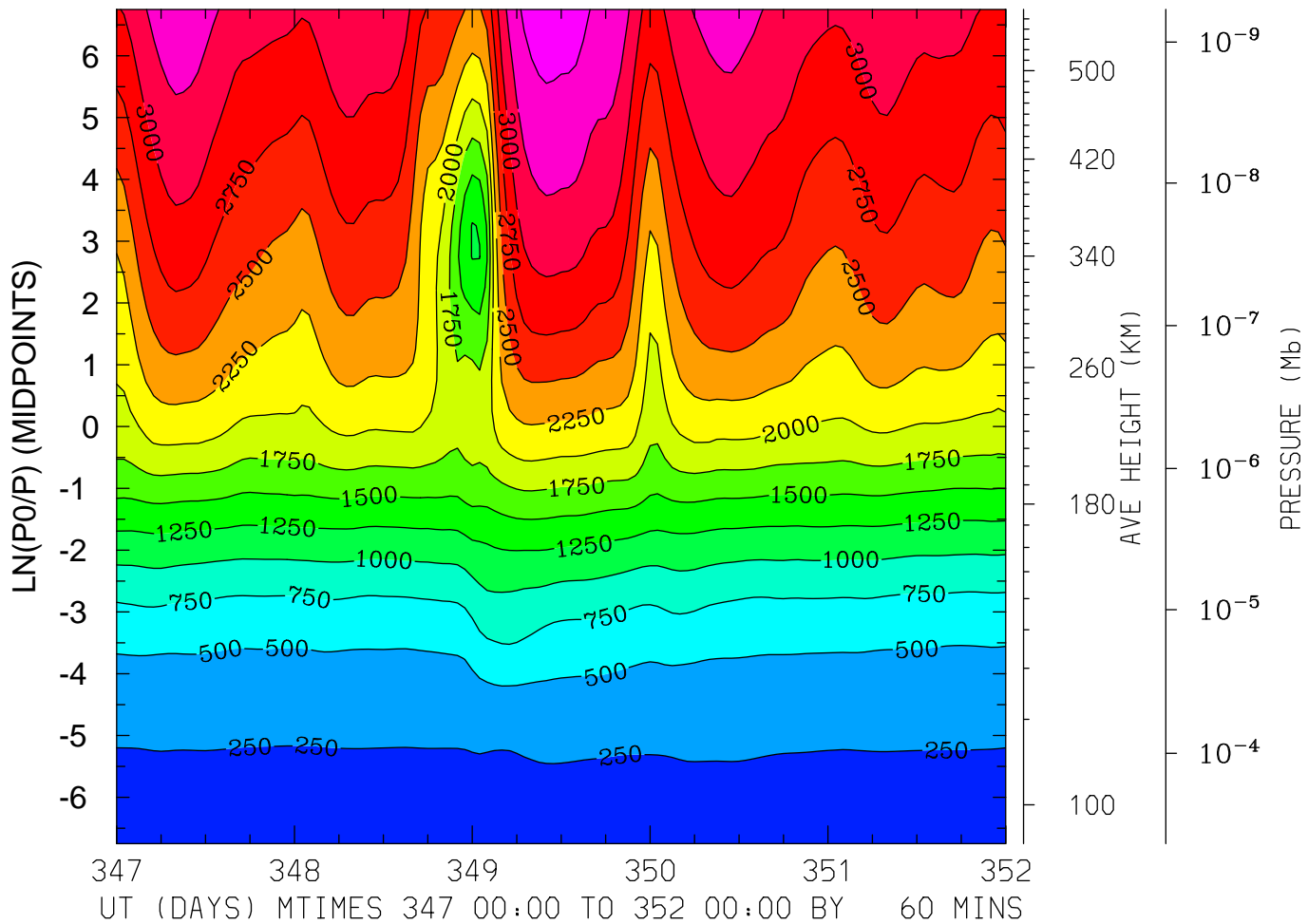

MIN,MAX= 1.7005E+02 3.6456E+03 INTERVAL= 2.5000E+02
FIRST: tiegcm2.0_res5.0_dec2006_heelis_gpi_sech_017.nc
LAST: tiegcm2.0_res5.0_dec2006_heelis_gpi_sech_022.nc

ELECTRON TEMPERATURE (DEG K)
LAT=-42.50 (ZONAL MEANS)

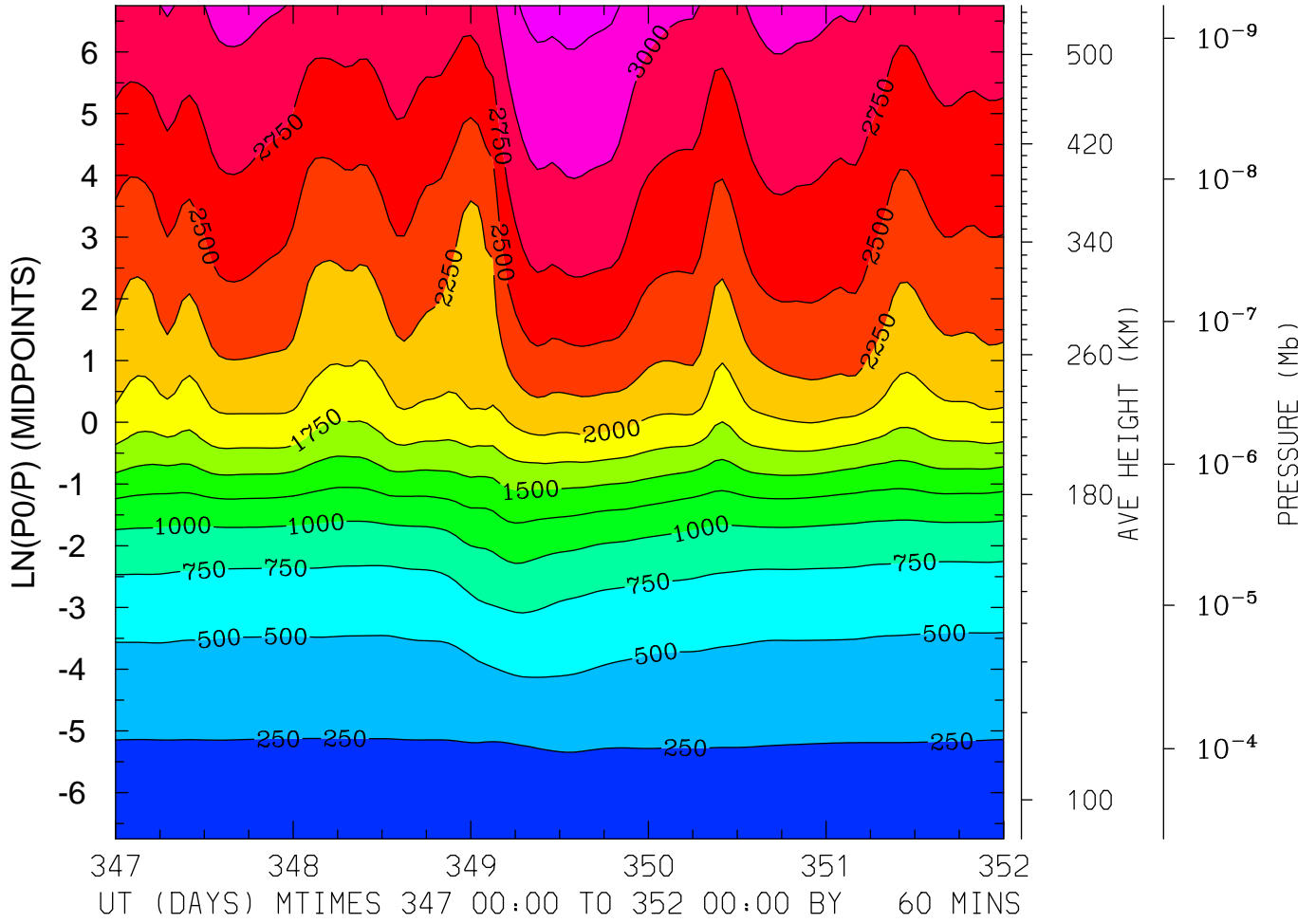

MIN,MAX= 1.6919E+02 3.3291E+03 INTERVAL= 2.5000E+02
FIRST: tiegcm2.0_res5.0_dec2006_heelis_gpi_sech_017.nc
LAST: tiegcm2.0_res5.0_dec2006_heelis_gpi_sech_022.nc

ELECTRON TEMPERATURE (DEG K)
LAT= -2.50 LOCAL TIME= 0.00

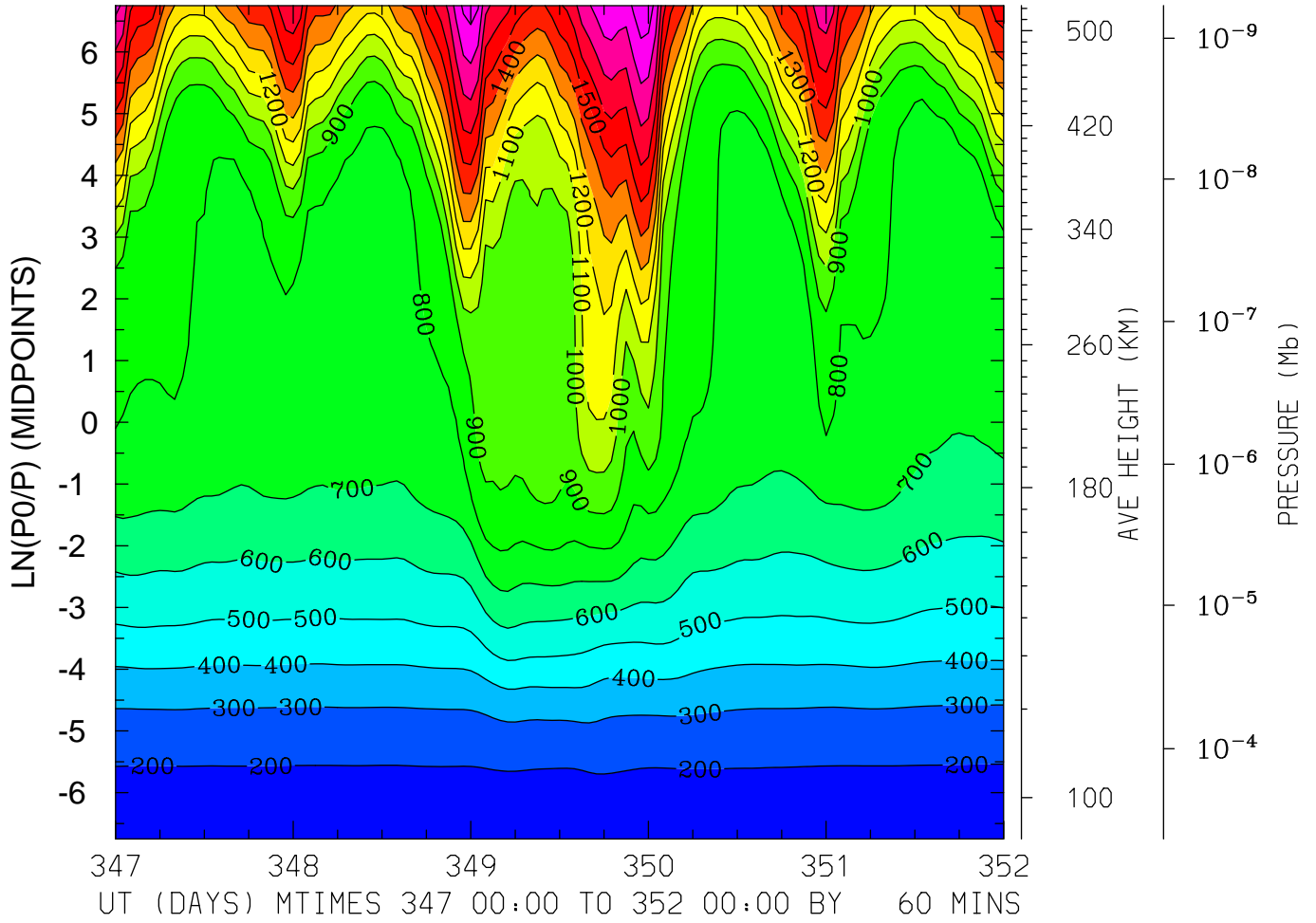

MIN,MAX= 1.6170E+02 1.9691E+03 INTERVAL= 1.0000E+02
FIRST: tiegcm2.0_res5.0_dec2006_heelis_gpi_sech_017.nc
LAST: tiegcm2.0_res5.0_dec2006_heelis_gpi_sech_022.nc

ELECTRON TEMPERATURE (DEG K)
LAT= -2.50 LOCAL TIME=12.00

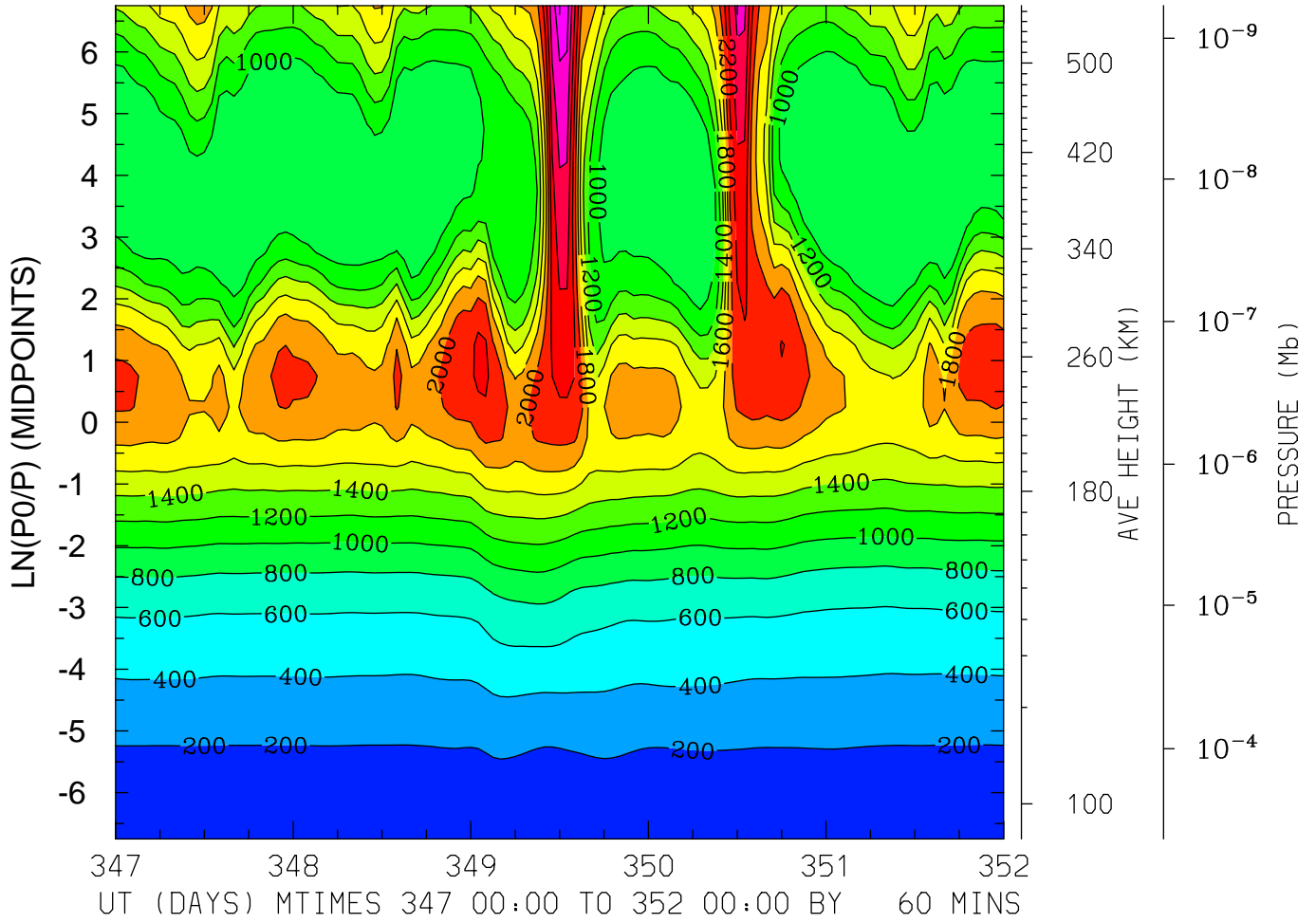

MIN,MAX= 1.6183E+02 2.9116E+03 INTERVAL= 2.0000E+02
FIRST: tiegcm2.0_res5.0_dec2006_heelis_gpi_sech_017.nc
LAST: tiegcm2.0_res5.0_dec2006_heelis_gpi_sech_022.nc

ELECTRON TEMPERATURE (DEG K)
LAT= -2.50 (ZONAL MEANS)

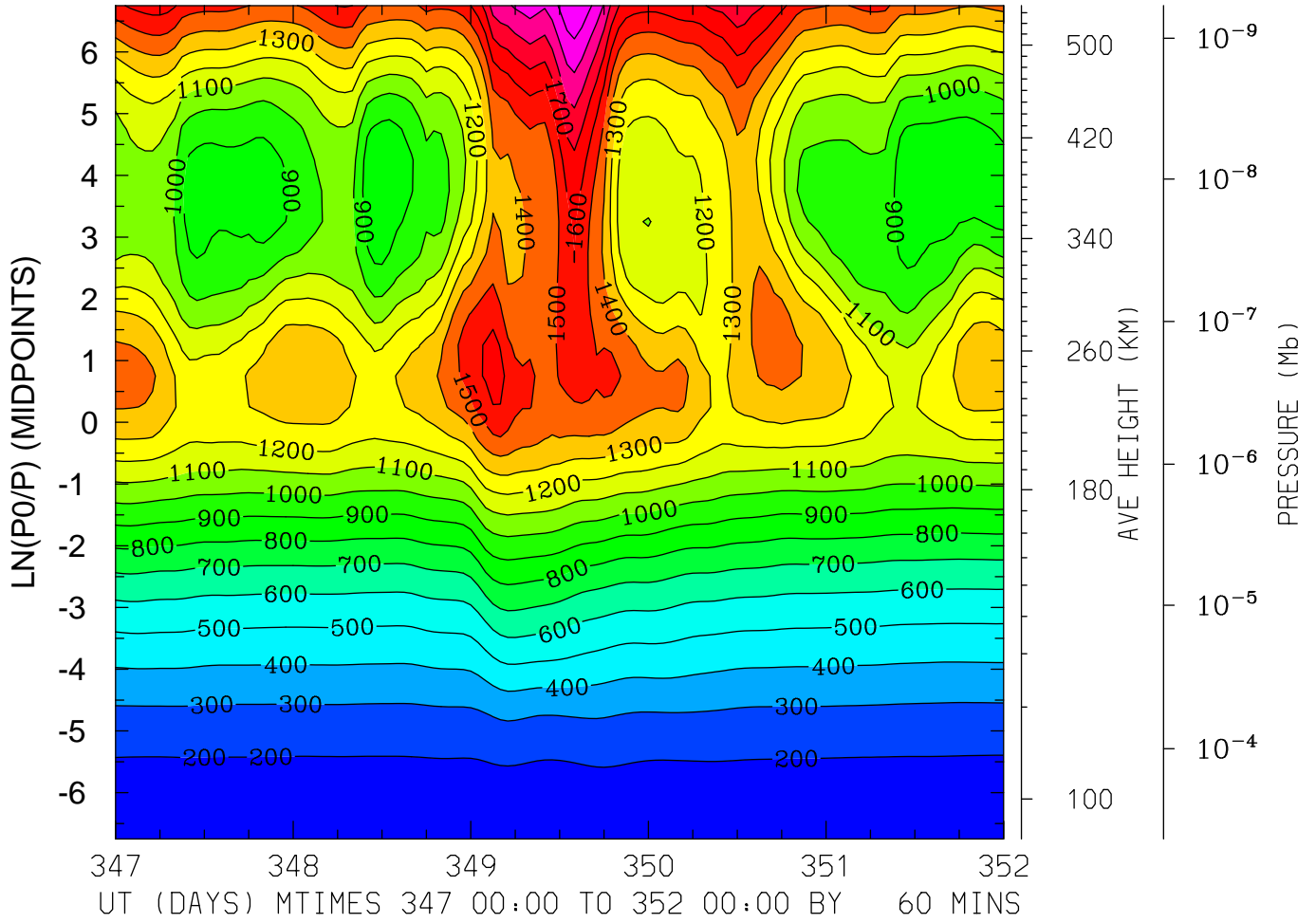

MIN,MAX= 1.6165E+02 2.0973E+03 INTERVAL= 1.0000E+02
FIRST: tiegcm2.0_res5.0_dec2006_heelis_gpi_sech_017.nc
LAST: tiegcm2.0_res5.0_dec2006_heelis_gpi_sech_022.nc

ELECTRON TEMPERATURE (DEG K)
LAT= 37.50 LOCAL TIME= 0.00

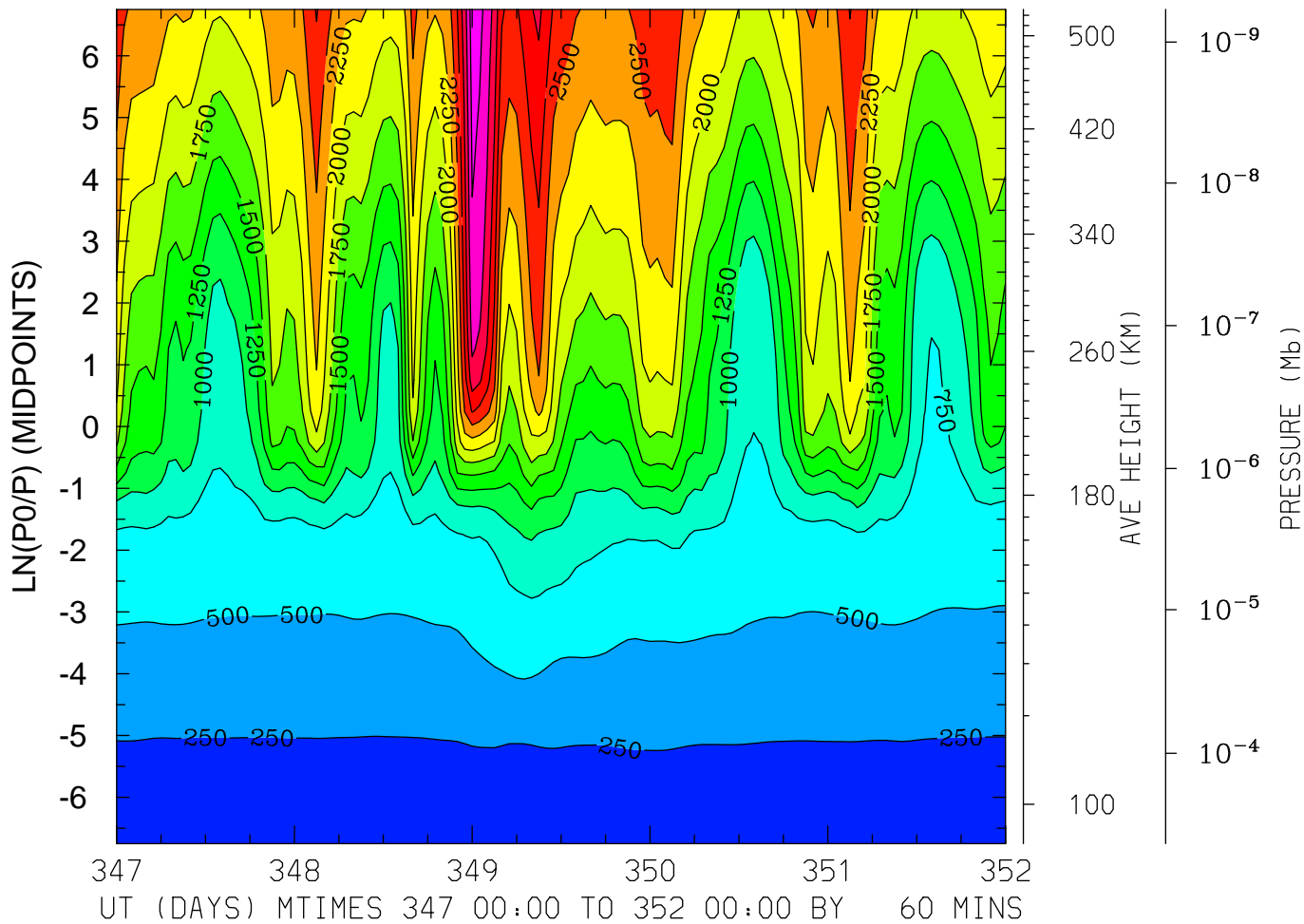

MIN,MAX= 1.6333E+02 3.6456E+03 INTERVAL= 2.5000E+02
FIRST: tiegcm2.0_res5.0_dec2006_heelis_gpi_sech_017.nc
LAST: tiegcm2.0_res5.0_dec2006_heelis_gpi_sech_022.nc

ELECTRON TEMPERATURE (DEG K)
LAT= 37.50 LOCAL TIME=12.00

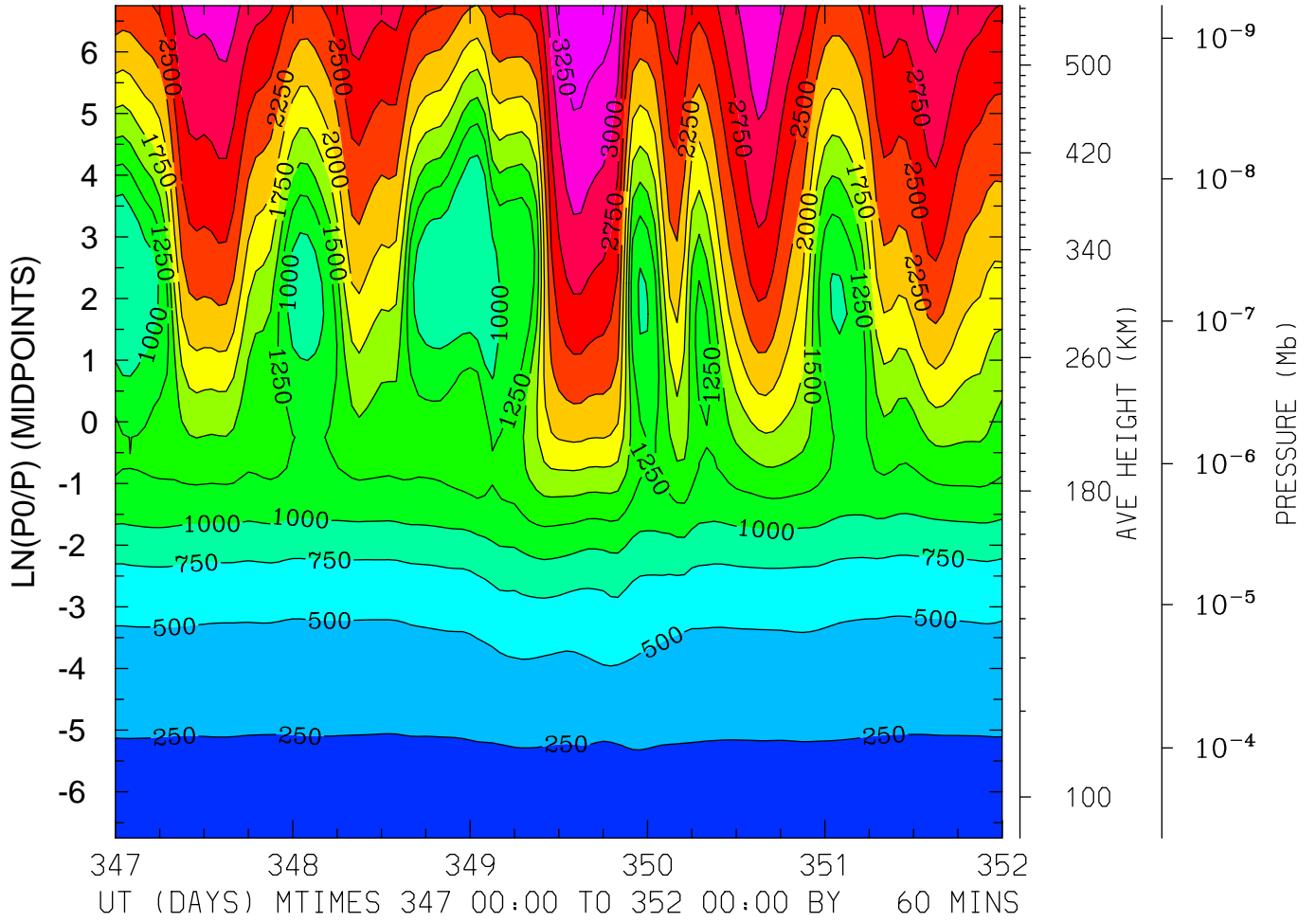

MIN,MAX= 1.6597E+02 3.4782E+03 INTERVAL= 2.5000E+02
FIRST: tiegcm2.0_res5.0_dec2006_heelis_gpi_sech_017.nc
LAST: tiegcm2.0_res5.0_dec2006_heelis_gpi_sech_022.nc

ELECTRON TEMPERATURE (DEG K)
LAT= 37.50 (ZONAL MEANS)

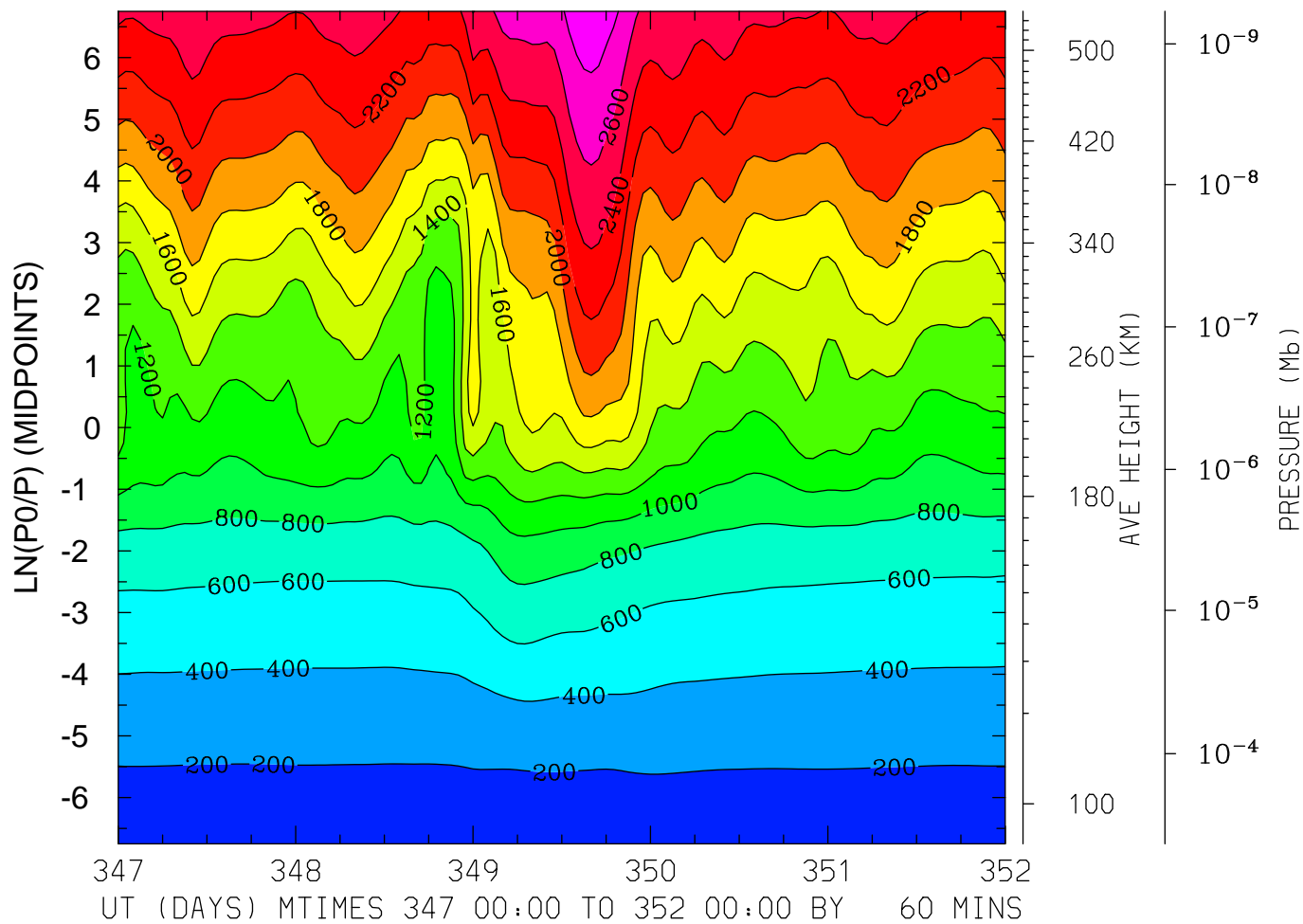

MIN,MAX= 1.6190E+02 2.9358E+03 INTERVAL= 2.0000E+02
FIRST: tiegcm2.0_res5.0_dec2006_heelis_gpi_sech_017.nc
LAST: tiegcm2.0_res5.0_dec2006_heelis_gpi_sech_022.nc

ELECTRON TEMPERATURE (DEG K)
LAT= 57.50 LOCAL TIME= 0.00

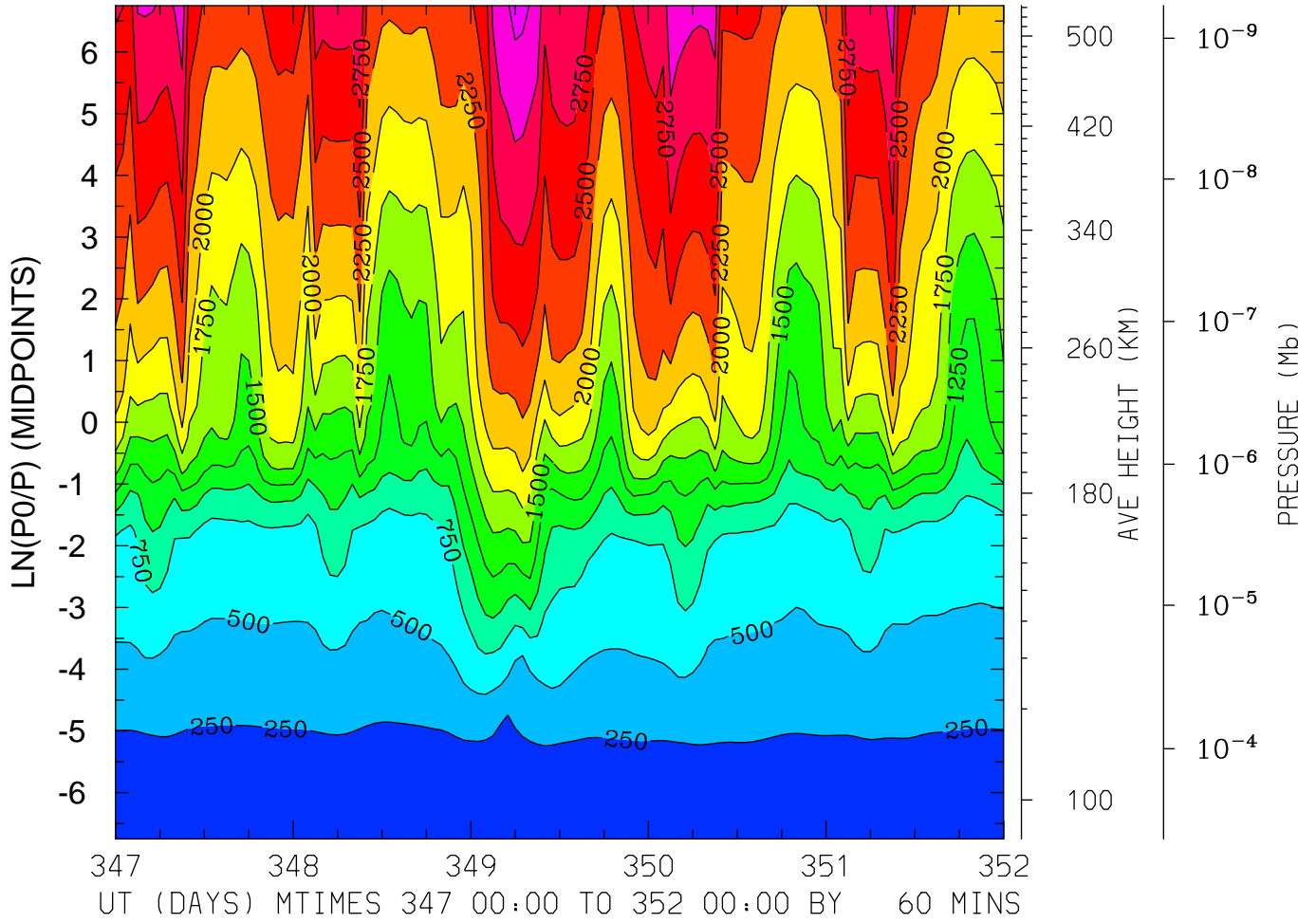

MIN,MAX= 1.6115E+02 3.3372E+03 INTERVAL= 2.5000E+02
FIRST: tiegcm2.0_res5.0_dec2006_heelis_gpi_sech_017.nc
LAST: tiegcm2.0_res5.0_dec2006_heelis_gpi_sech_022.nc

ELECTRON TEMPERATURE (DEG K)
LAT= 57.50 LOCAL TIME=12.00

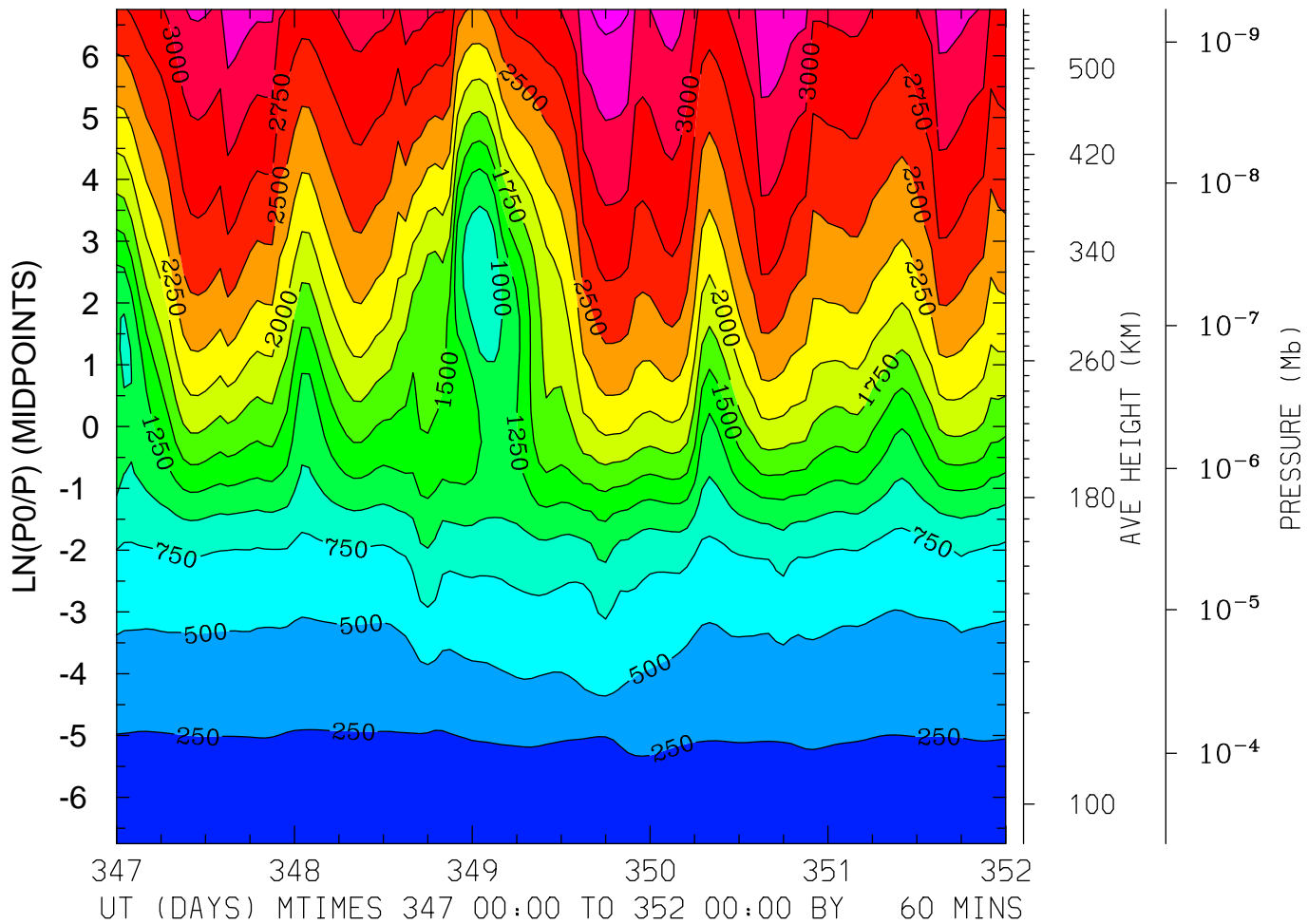

MIN,MAX= 1.6033E+02 3.5805E+03 INTERVAL= 2.5000E+02
FIRST: tiegcm2.0_res5.0_dec2006_heelis_gpi_sech_017.nc
LAST: tiegcm2.0_res5.0_dec2006_heelis_gpi_sech_022.nc

ELECTRON TEMPERATURE (DEG K)
LAT= 57.50 (ZONAL MEANS)

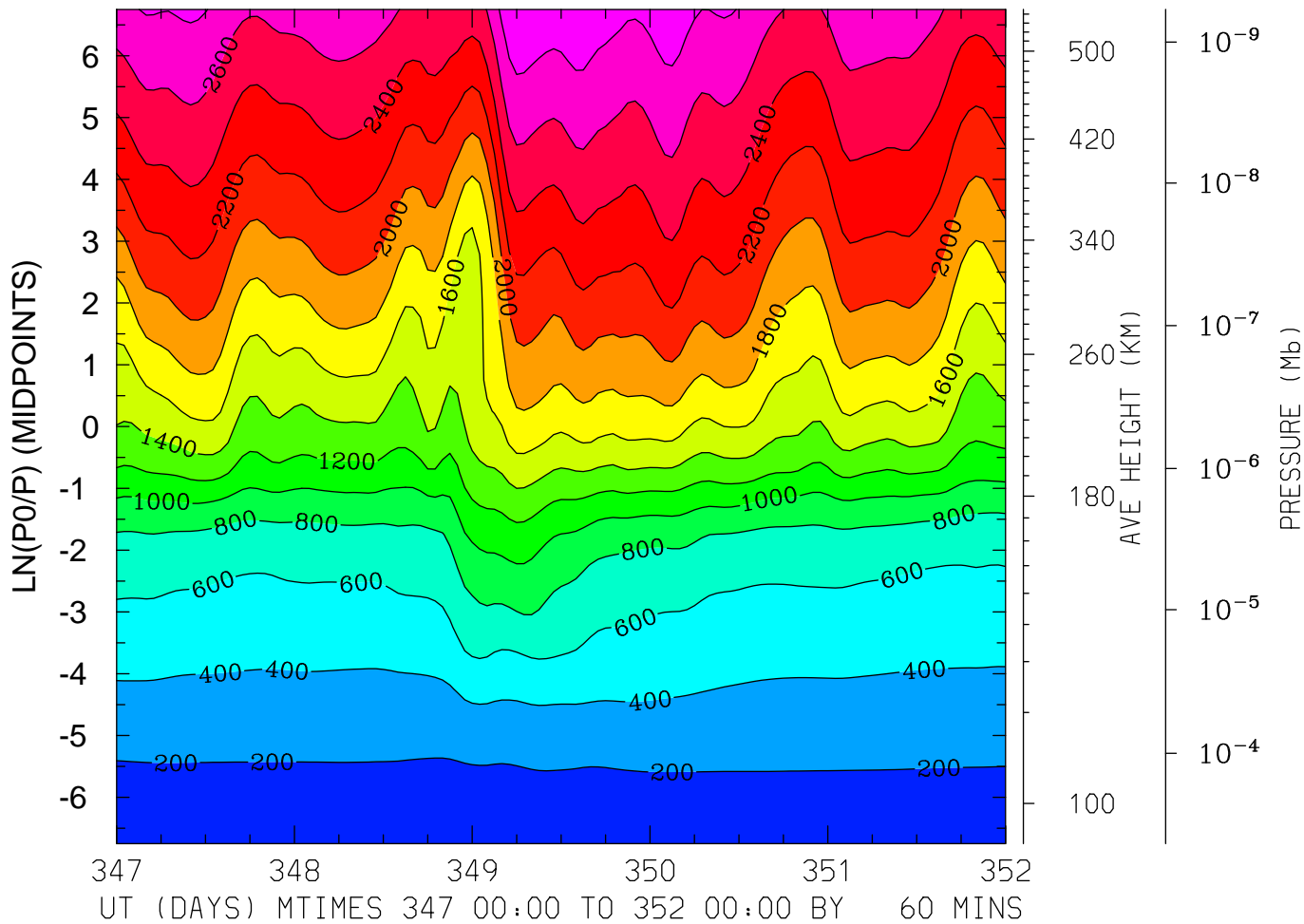

MIN,MAX= 1.5911E+02 2.9893E+03 INTERVAL= 2.0000E+02
FIRST: tiegcm2.0_res5.0_dec2006_heelis_gpi_sech_017.nc
LAST: tiegcm2.0_res5.0_dec2006_heelis_gpi_sech_022.nc

ION TEMPERATURE (DEG K)
LAT=-62.50 LOCAL TIME= 0.00

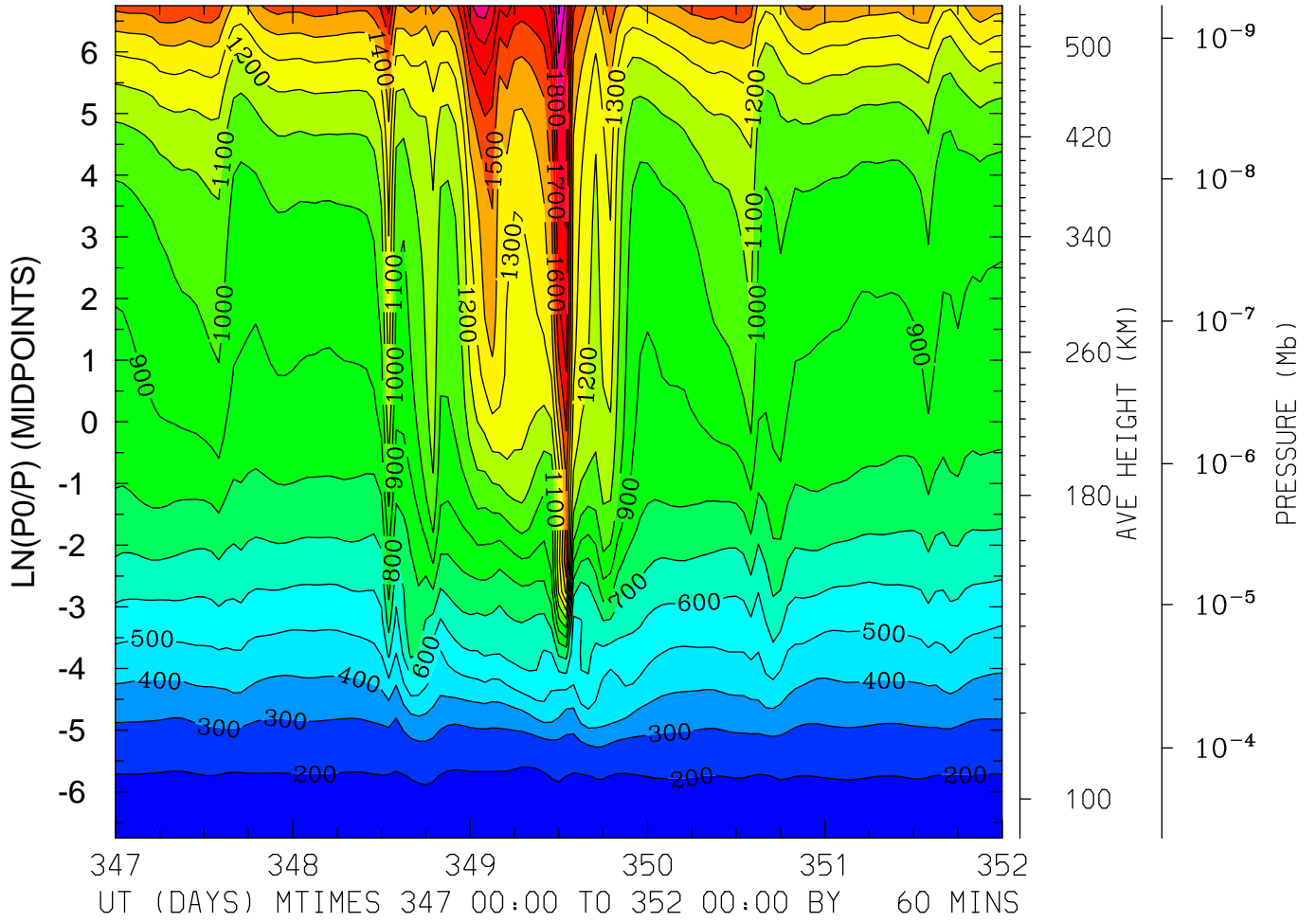

MIN,MAX= 1.6617E+02 2.1177E+03 INTERVAL= 1.0000E+02
FIRST: tiegcm2.0_res5.0_dec2006_heelis_gpi_sech_017.nc
LAST: tiegcm2.0_res5.0_dec2006_heelis_gpi_sech_022.nc

ION TEMPERATURE (DEG K)
LAT=-62.50 LOCAL TIME=12.00

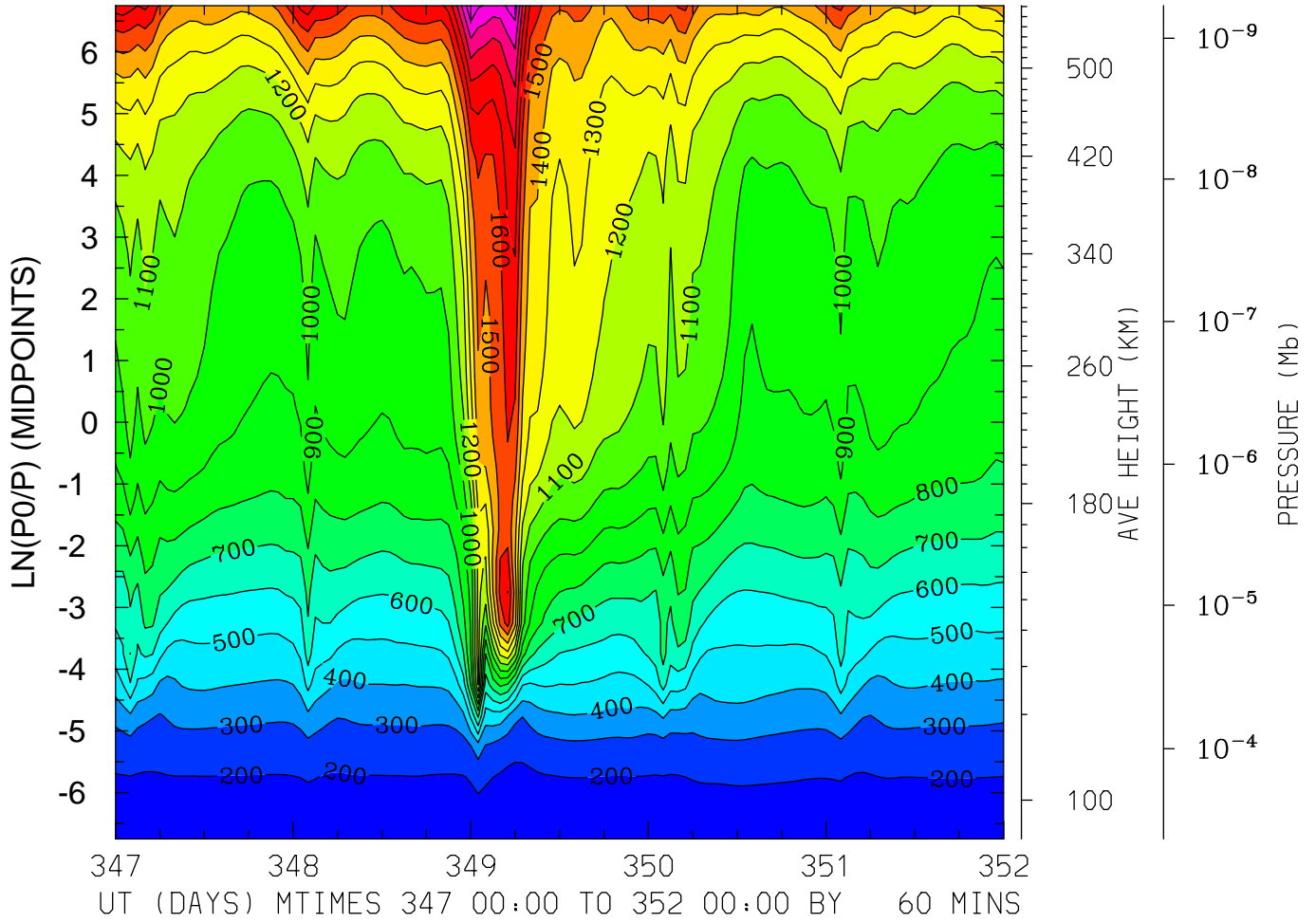

MIN,MAX= 1.6532E+02 2.1917E+03 INTERVAL= 1.0000E+02
FIRST: tiegcm2.0_res5.0_dec2006_heelis_gpi_sech_017.nc
LAST: tiegcm2.0_res5.0_dec2006_heelis_gpi_sech_022.nc

ION TEMPERATURE (DEG K)
LAT=-62.50 (ZONAL MEANS)

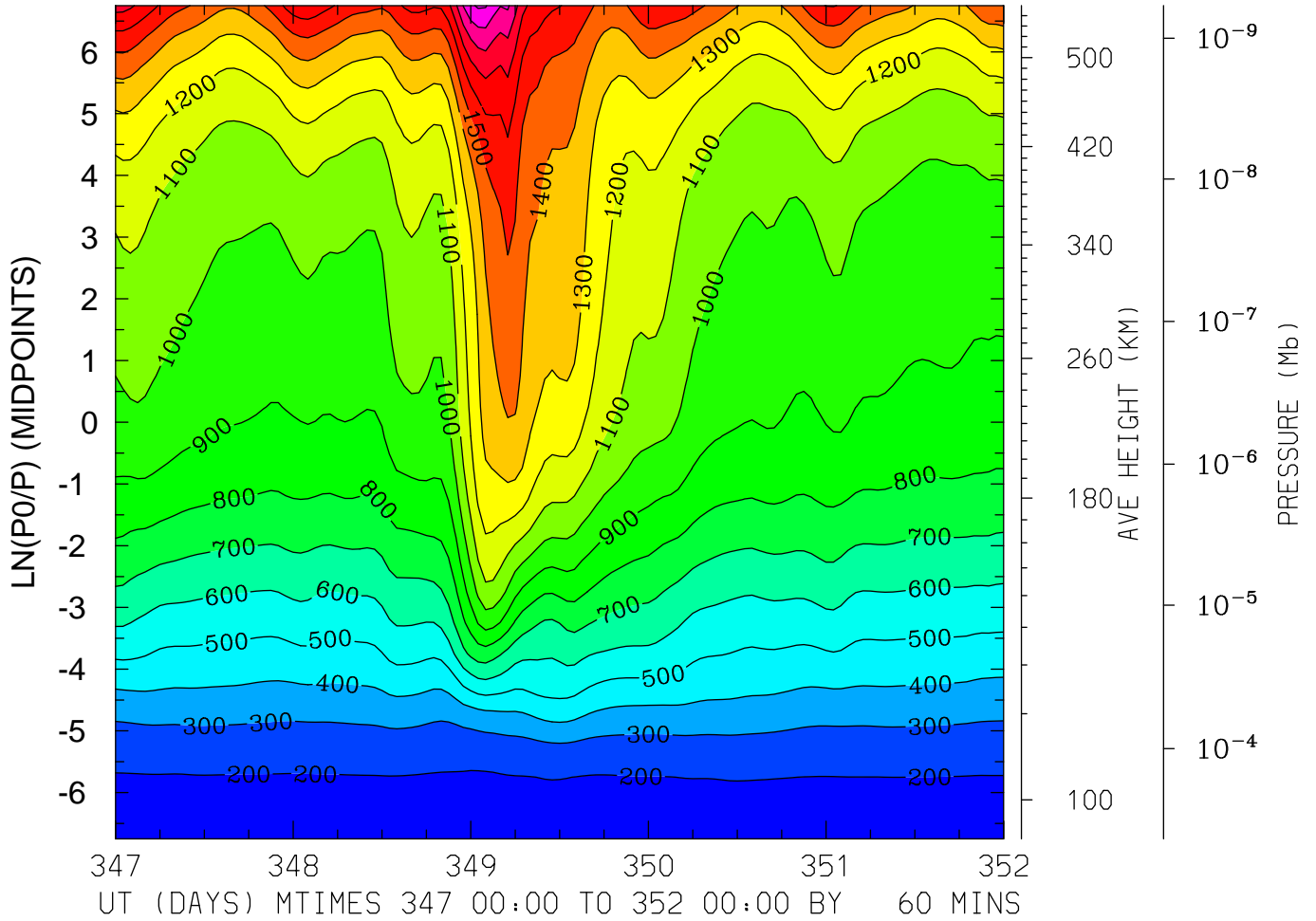

MIN,MAX= 1.6925E+02 2.0147E+03 INTERVAL= 1.0000E+02
FIRST: tiegcm2.0_res5.0_dec2006_heelis_gpi_sech_017.nc
LAST: tiegcm2.0_res5.0_dec2006_heelis_gpi_sech_022.nc

ION TEMPERATURE (DEG K)
LAT=-42.50 LOCAL TIME= 0.00

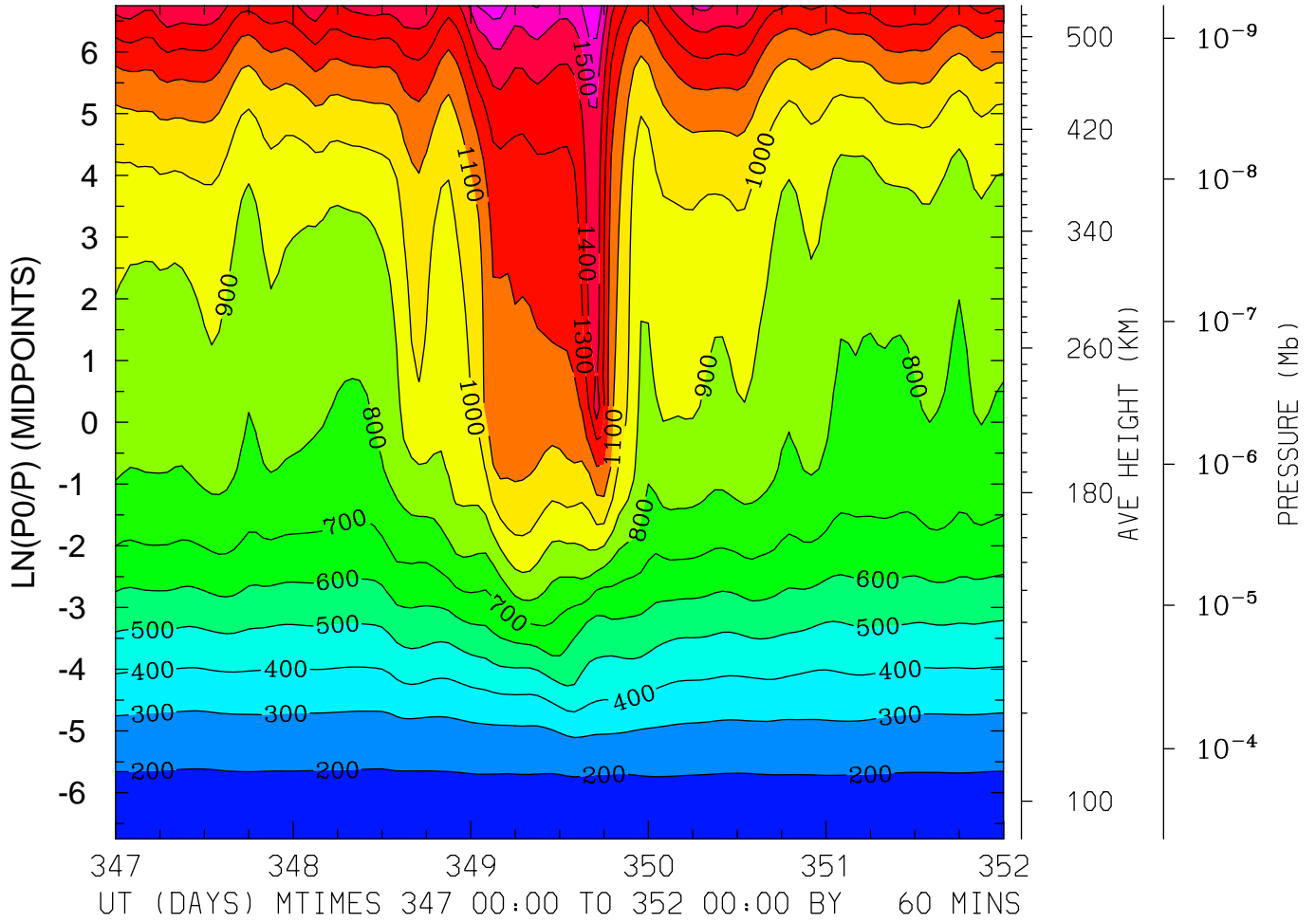

MIN,MAX= 1.7058E+02 1.6828E+03 INTERVAL= 1.0000E+02
FIRST: tiegcm2.0_res5.0_dec2006_heelis_gpi_sech_017.nc
LAST: tiegcm2.0_res5.0_dec2006_heelis_gpi_sech_022.nc

ION TEMPERATURE (DEG K)
LAT=-42.50 LOCAL TIME=12.00

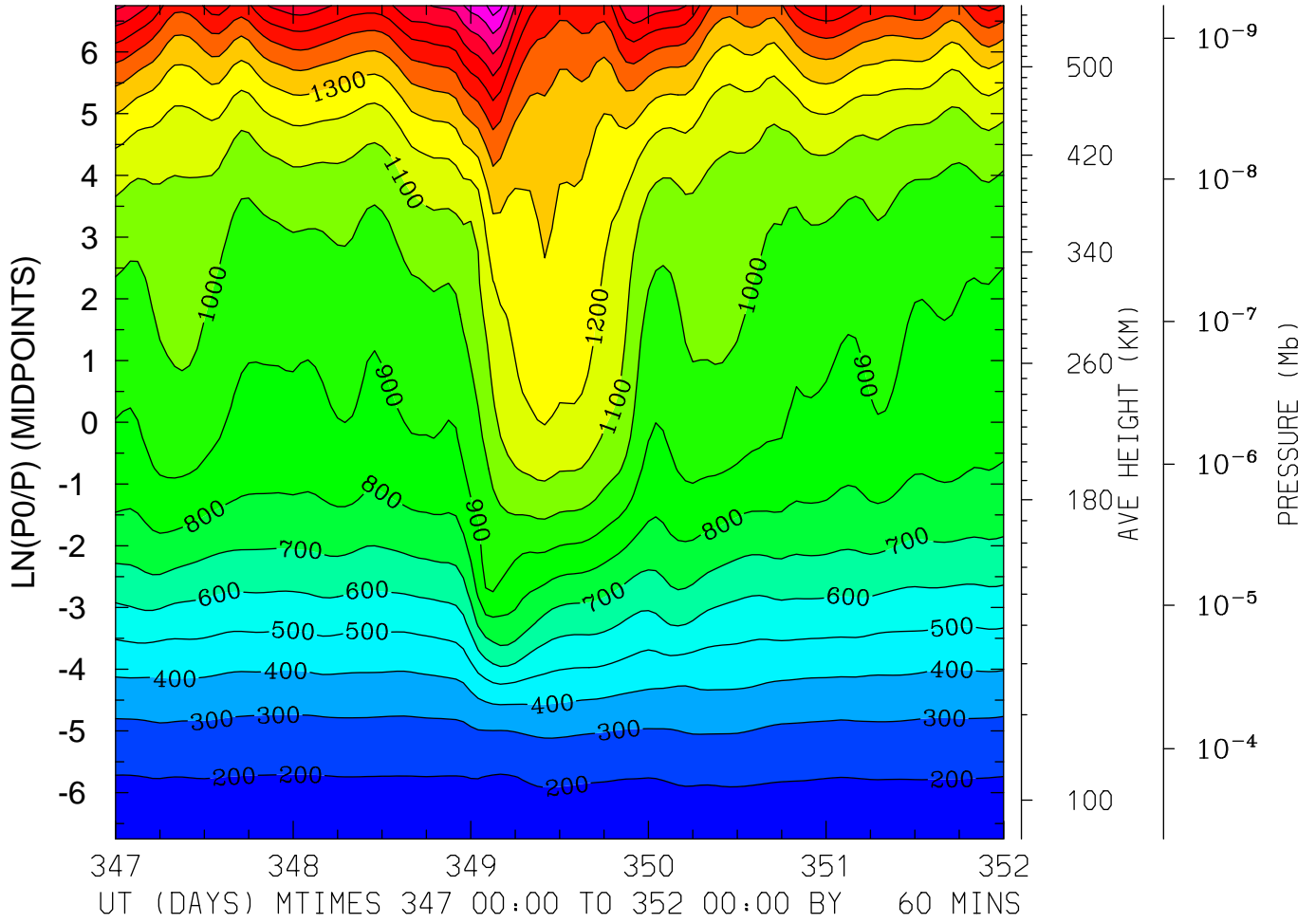

MIN,MAX= 1.7026E+02 2.0540E+03 INTERVAL= 1.0000E+02
FIRST: tiegcm2.0_res5.0_dec2006_heelis_gpi_sech_017.nc
LAST: tiegcm2.0_res5.0_dec2006_heelis_gpi_sech_022.nc

ION TEMPERATURE (DEG K)
LAT=-42.50 (ZONAL MEANS)

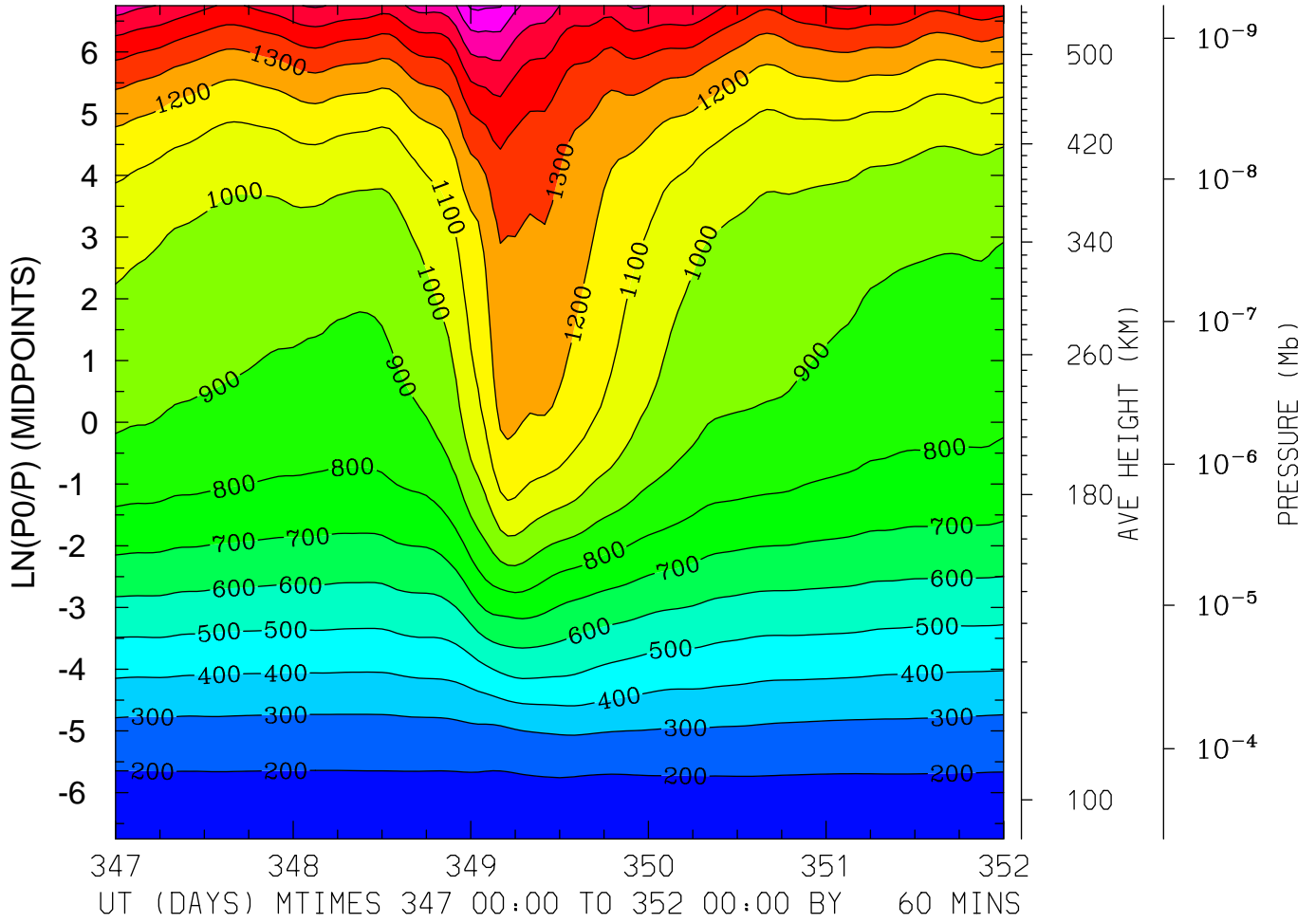

MIN,MAX= 1.6933E+02 1.8216E+03 INTERVAL= 1.0000E+02
FIRST: tiegcm2.0_res5.0_dec2006_heelis_gpi_sech_017.nc
LAST: tiegcm2.0_res5.0_dec2006_heelis_gpi_sech_022.nc

ION TEMPERATURE (DEG K)
LAT= -2.50 LOCAL TIME= 0.00

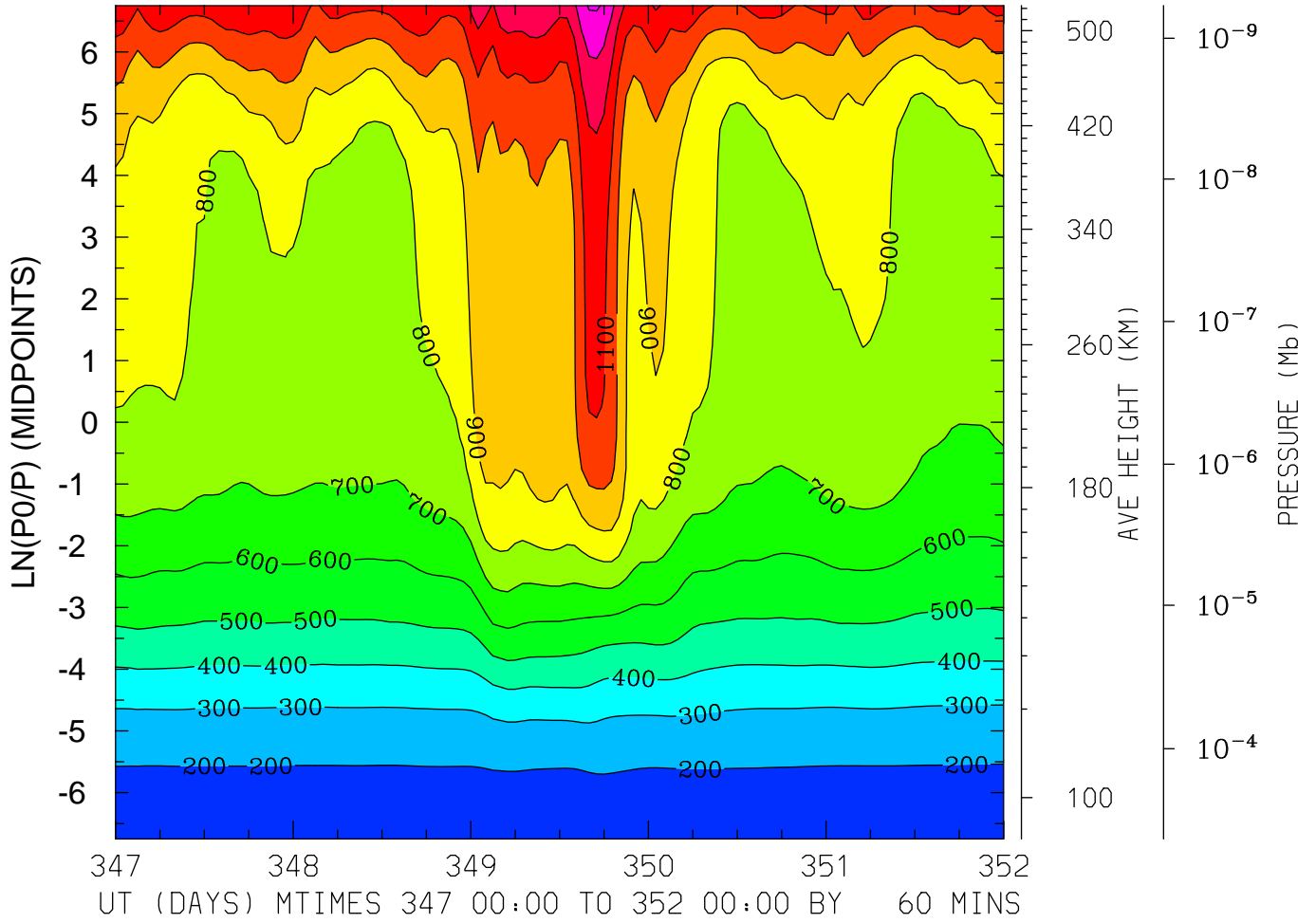

MIN,MAX= 1.6170E+02 1.4125E+03 INTERVAL= 1.0000E+02
FIRST: tiegcm2.0_res5.0_dec2006_heelis_gpi_sech_017.nc
LAST: tiegcm2.0_res5.0_dec2006_heelis_gpi_sech_022.nc

ION TEMPERATURE (DEG K)
LAT= -2.50 LOCAL TIME=12.00

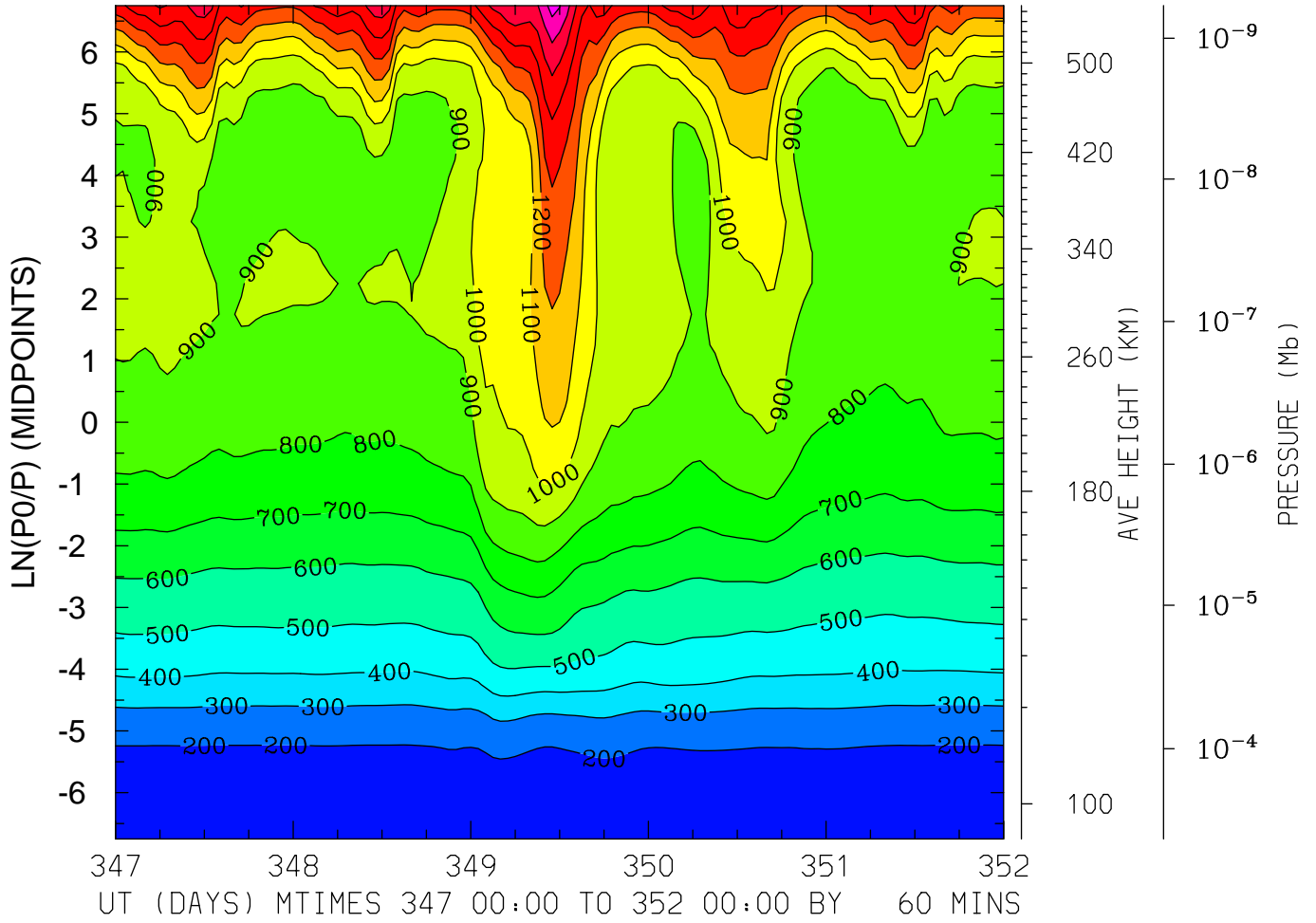

MIN,MAX= 1.6178E+02 1.7450E+03 INTERVAL= 1.0000E+02
FIRST: tiegcm2.0_res5.0_dec2006_heelis_gpi_sech_017.nc
LAST: tiegcm2.0_res5.0_dec2006_heelis_gpi_sech_022.nc

ION TEMPERATURE (DEG K)
LAT= -2.50 (ZONAL MEANS)

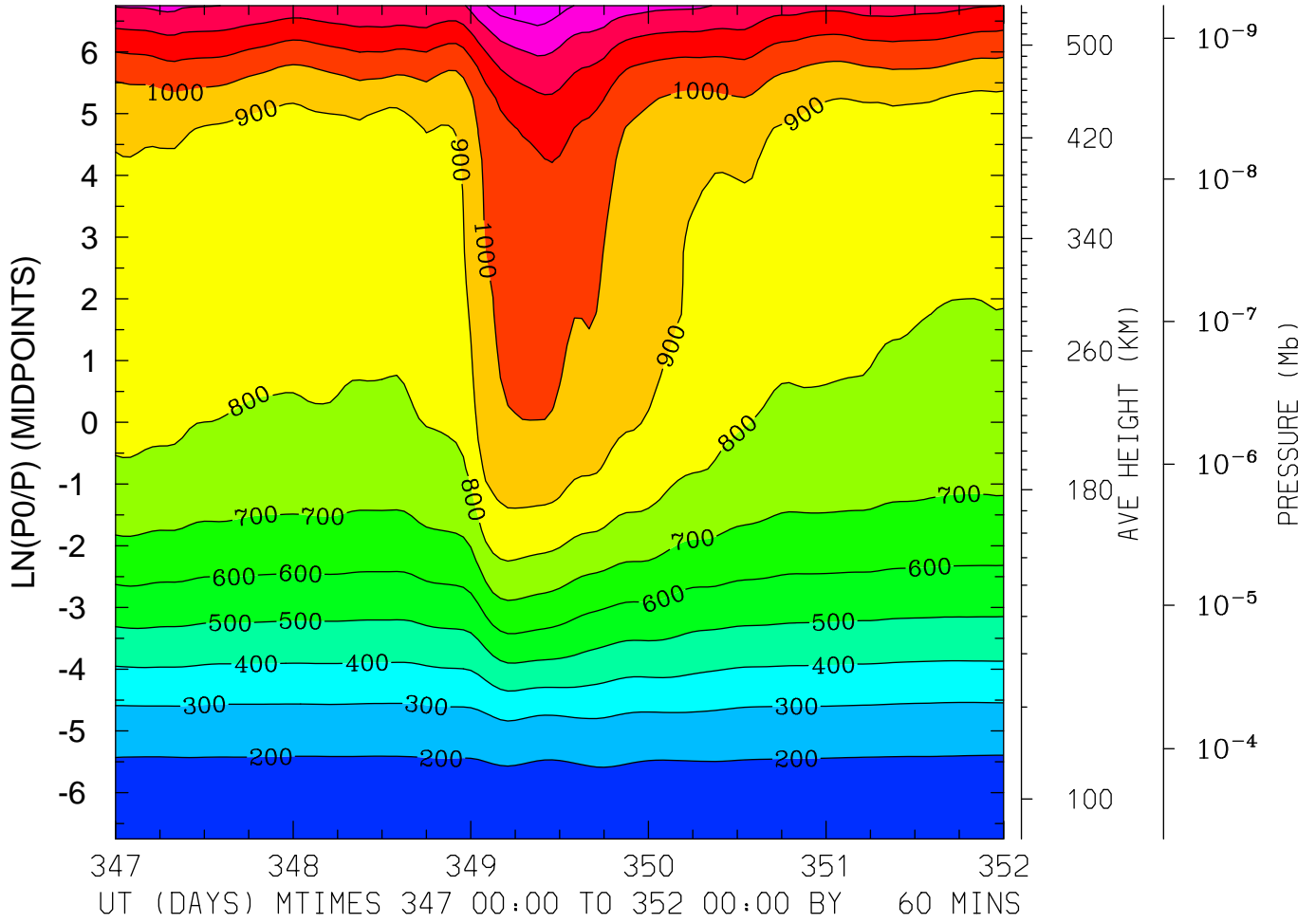

MIN,MAX= 1.6164E+02 1.4729E+03 INTERVAL= 1.0000E+02
FIRST: tiegcm2.0_res5.0_dec2006_heelis_gpi_sech_017.nc
LAST: tiegcm2.0_res5.0_dec2006_heelis_gpi_sech_022.nc

ION TEMPERATURE (DEG K)
LAT= 37.50 LOCAL TIME= 0.00

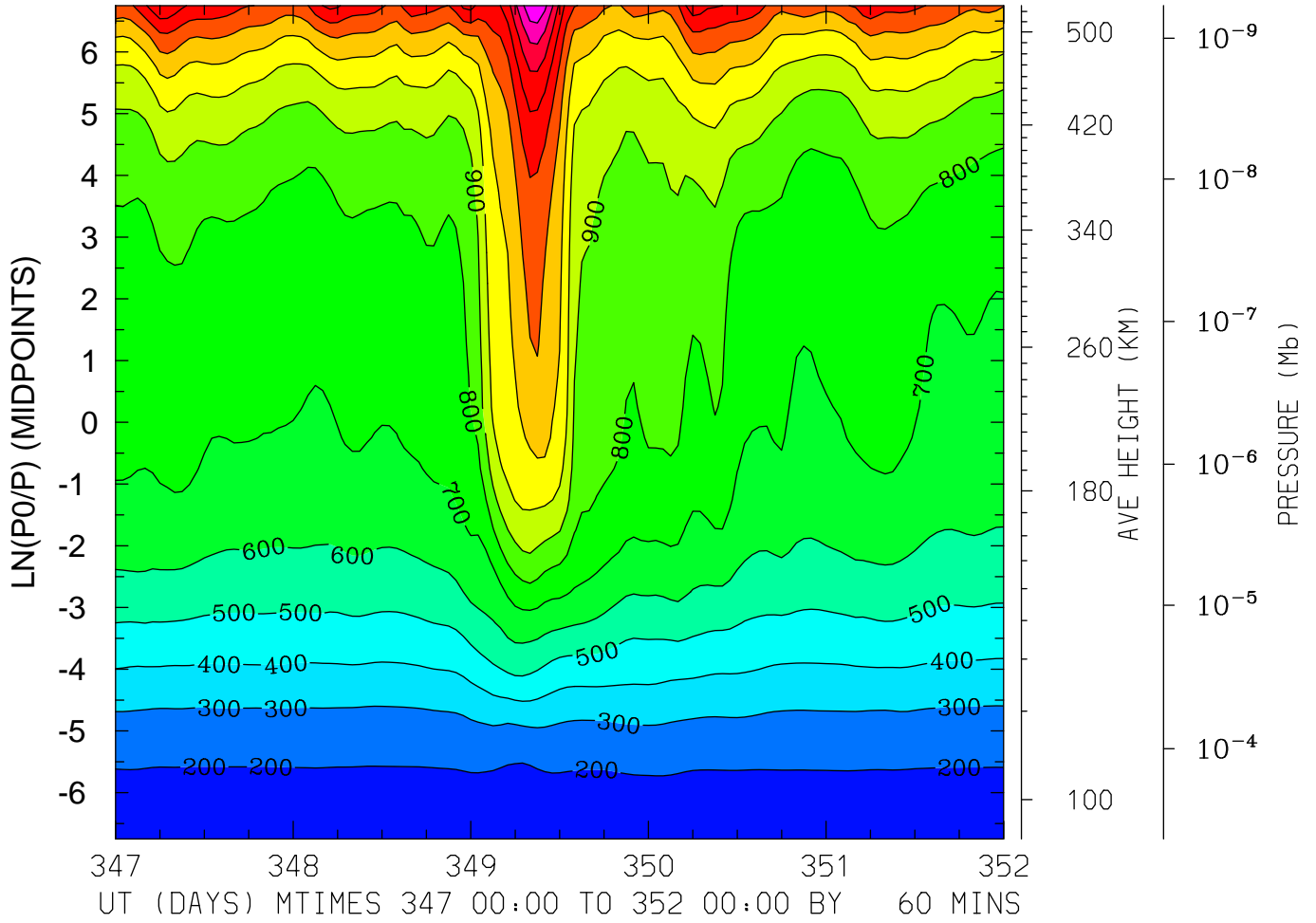

MIN,MAX= 1.6342E+02 1.7916E+03 INTERVAL= 1.0000E+02
FIRST: tiegcm2.0_res5.0_dec2006_heelis_gpi_sech_017.nc
LAST: tiegcm2.0_res5.0_dec2006_heelis_gpi_sech_022.nc

ION TEMPERATURE (DEG K)
LAT= 37.50 LOCAL TIME=12.00

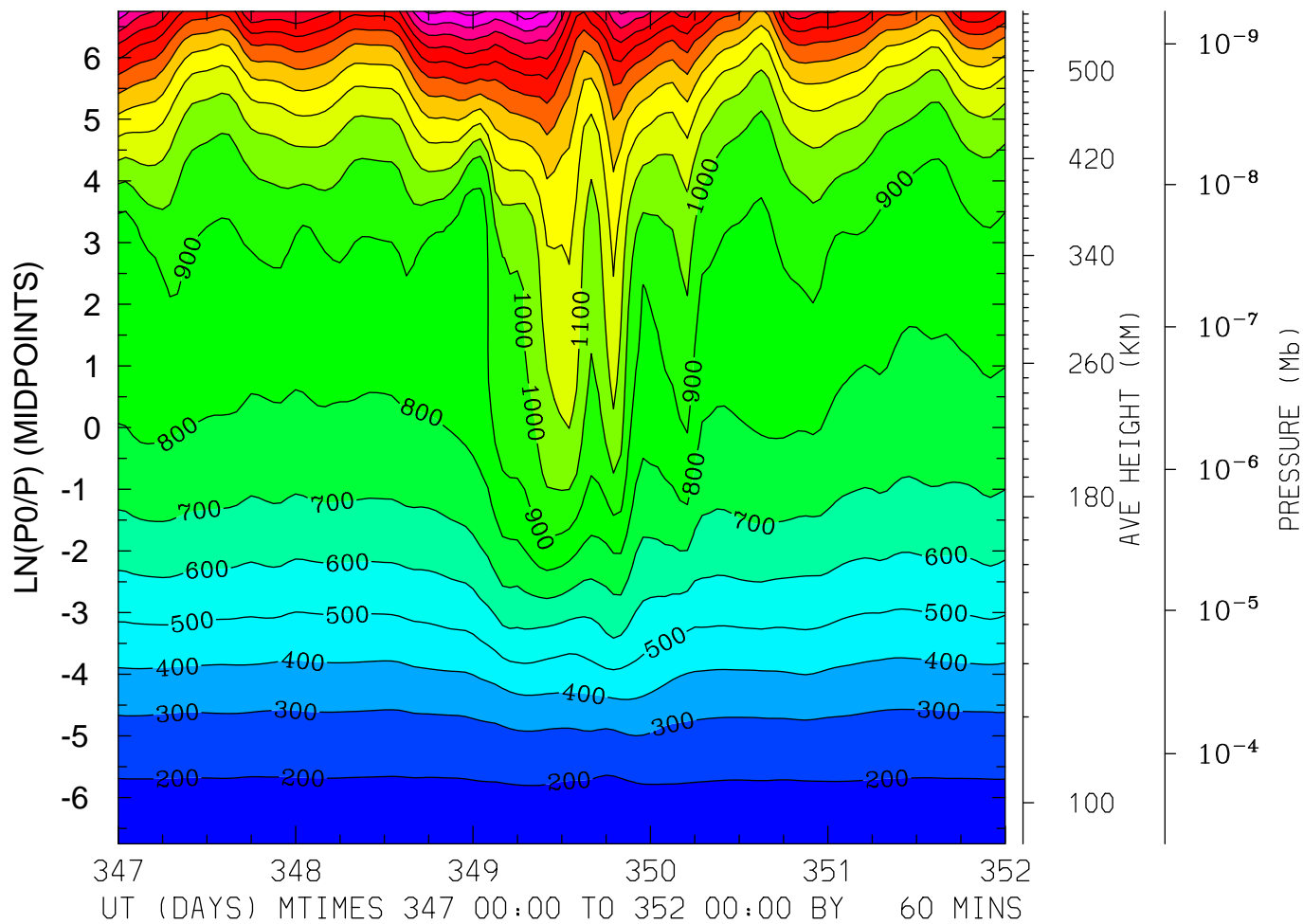

MIN,MAX= 1.6597E+02 2.0659E+03 INTERVAL= 1.0000E+02
FIRST: tiegcm2.0_res5.0_dec2006_heelis_gpi_sech_017.nc
LAST: tiegcm2.0_res5.0_dec2006_heelis_gpi_sech_022.nc

ION TEMPERATURE (DEG K)
LAT= 37.50 (ZONAL MEANS)

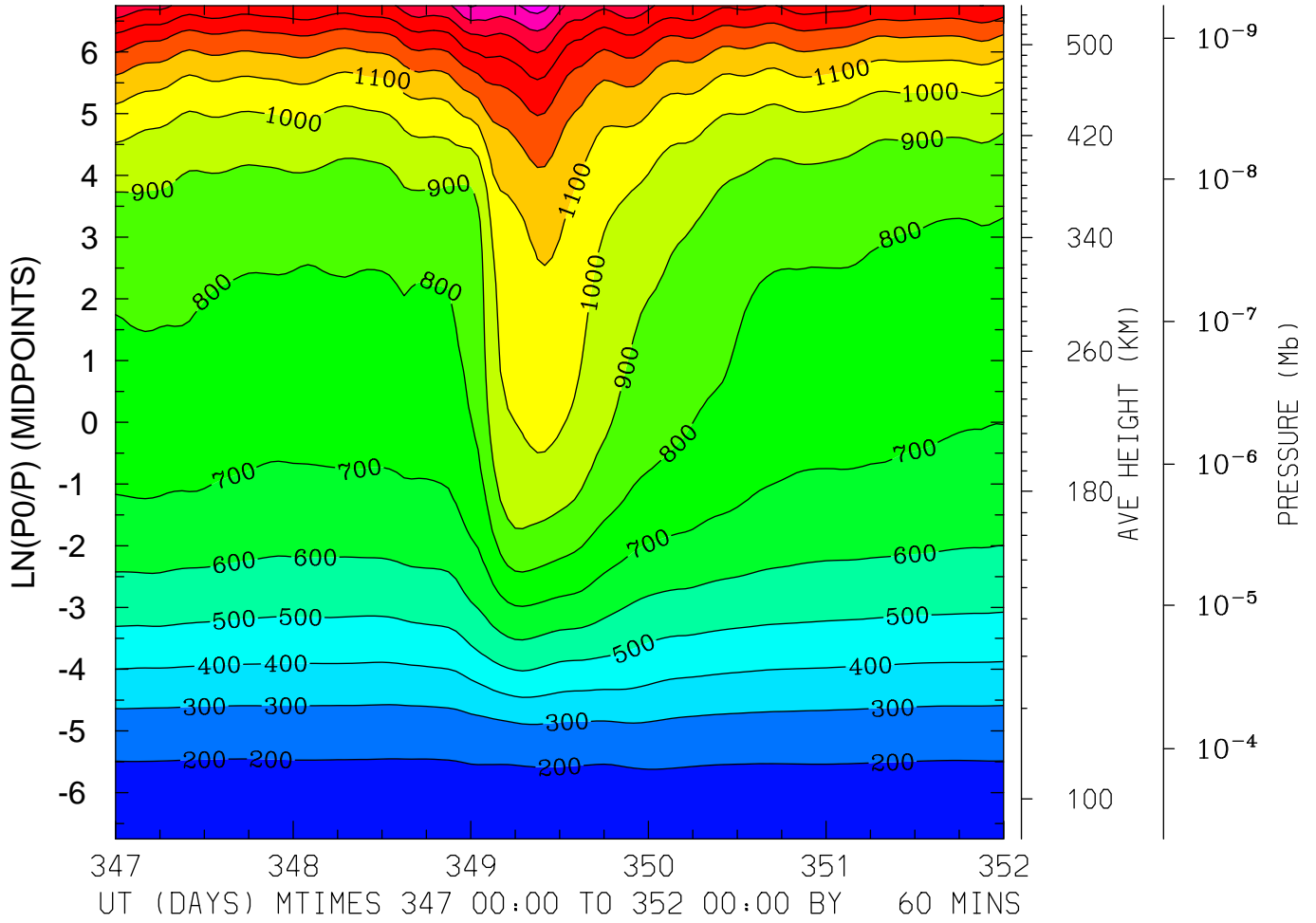

MIN,MAX= 1.6187E+02 1.7452E+03 INTERVAL= 1.0000E+02
FIRST: tiegcm2.0_res5.0_dec2006_heelis_gpi_sech_017.nc
LAST: tiegcm2.0_res5.0_dec2006_heelis_gpi_sech_022.nc

ION TEMPERATURE (DEG K)
LAT= 57.50 LOCAL TIME= 0.00

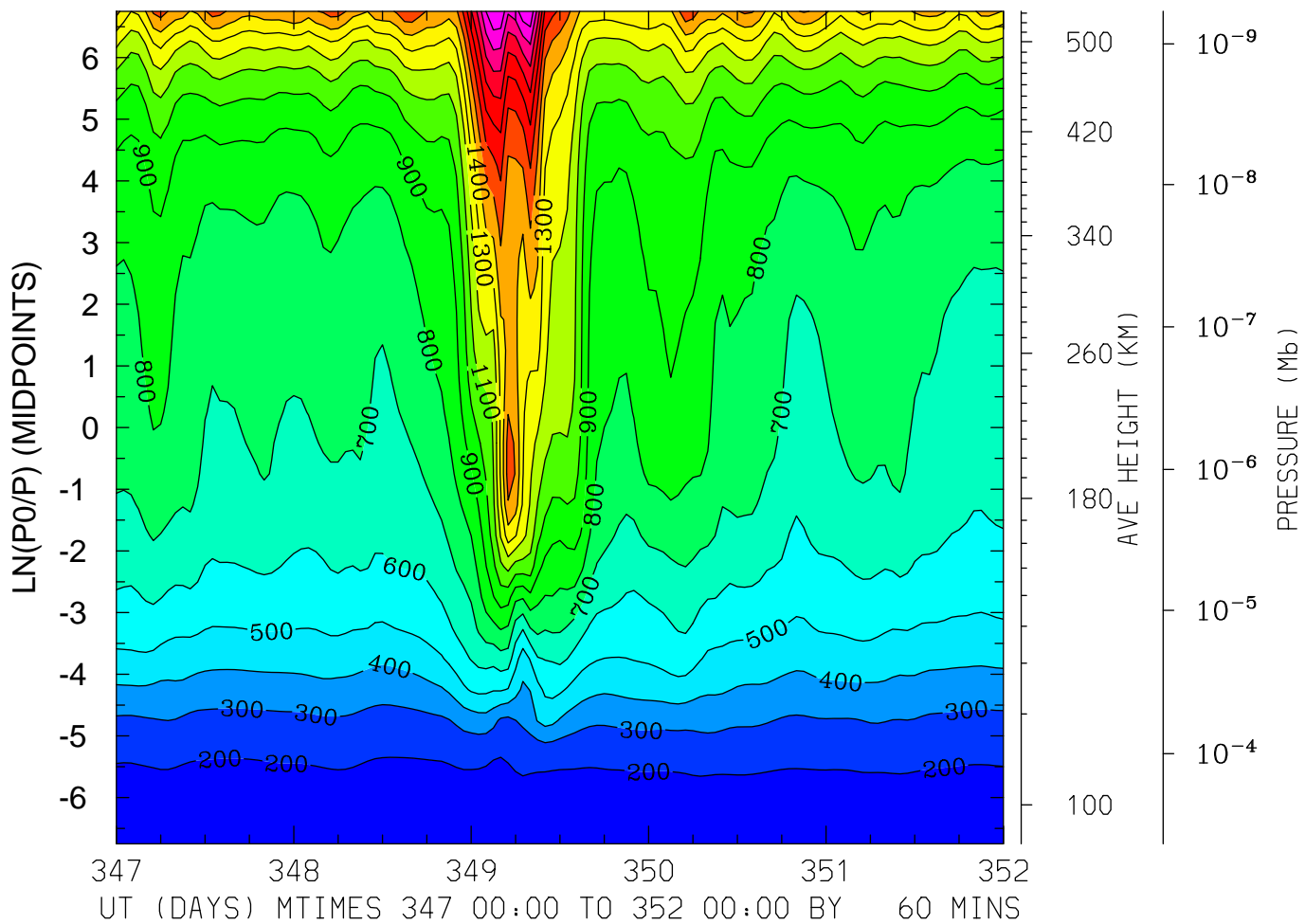

MIN,MAX= 1.6112E+02 2.1974E+03 INTERVAL= 1.0000E+02
FIRST: tiegcm2.0_res5.0_dec2006_heelis_gpi_sech_017.nc
LAST: tiegcm2.0_res5.0_dec2006_heelis_gpi_sech_022.nc

ION TEMPERATURE (DEG K)
LAT= 57.50 LOCAL TIME=12.00

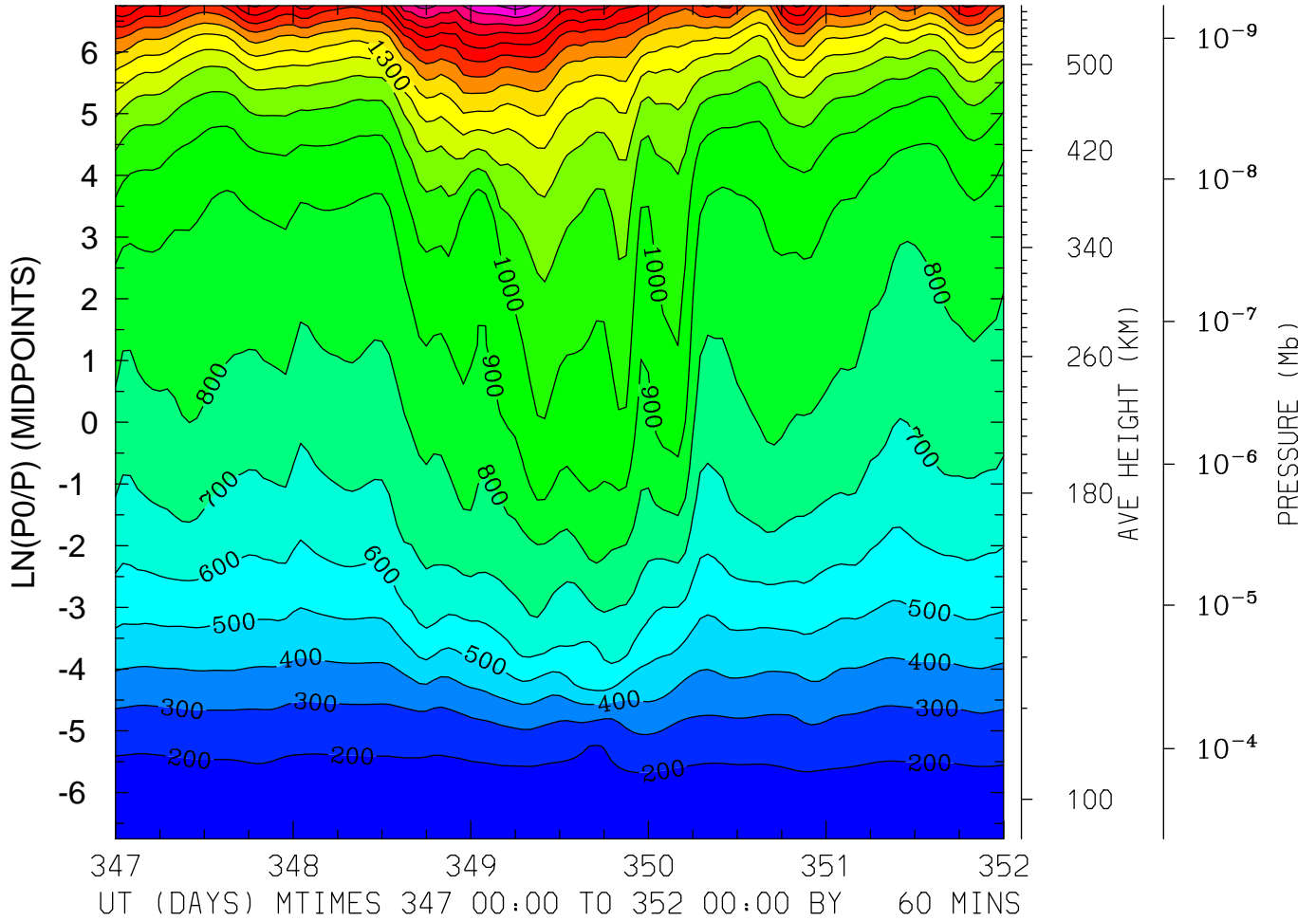

MIN,MAX= 1.6045E+02 2.2457E+03 INTERVAL= 1.0000E+02
FIRST: tiegcm2.0_res5.0_dec2006_heelis_gpi_sech_017.nc
LAST: tiegcm2.0_res5.0_dec2006_heelis_gpi_sech_022.nc

ION TEMPERATURE (DEG K)
LAT= 57.50 (ZONAL MEANS)

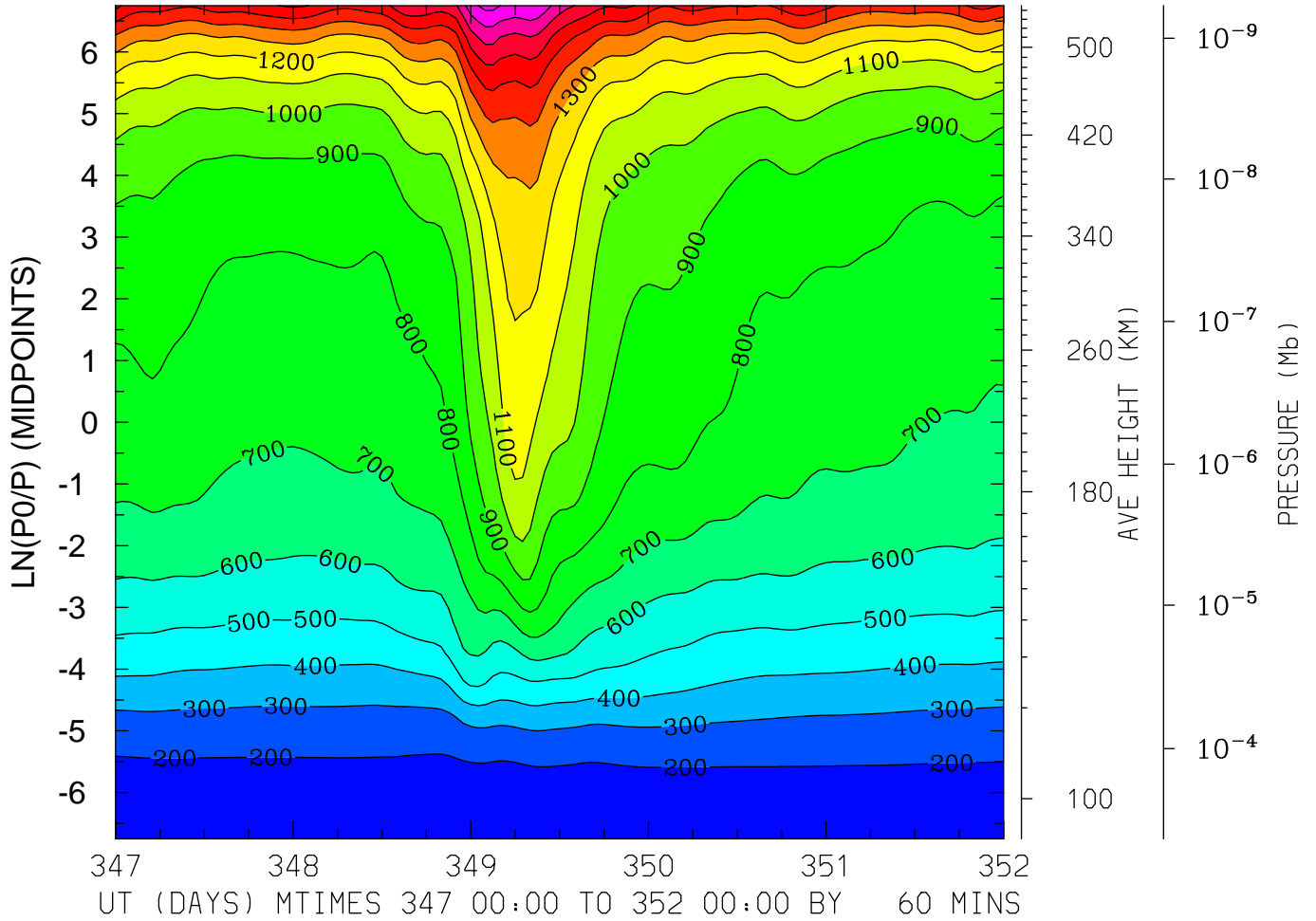

MIN,MAX= 1.5915E+02 1.9311E+03 INTERVAL= 1.0000E+02
FIRST: tiegcm2.0_res5.0_dec2006_heelis_gpi_sech_017.nc
LAST: tiegcm2.0_res5.0_dec2006_heelis_gpi_sech_022.nc

LOG10 O2+ ION (CM3)
LAT=-62.50 LOCAL TIME= 0.00

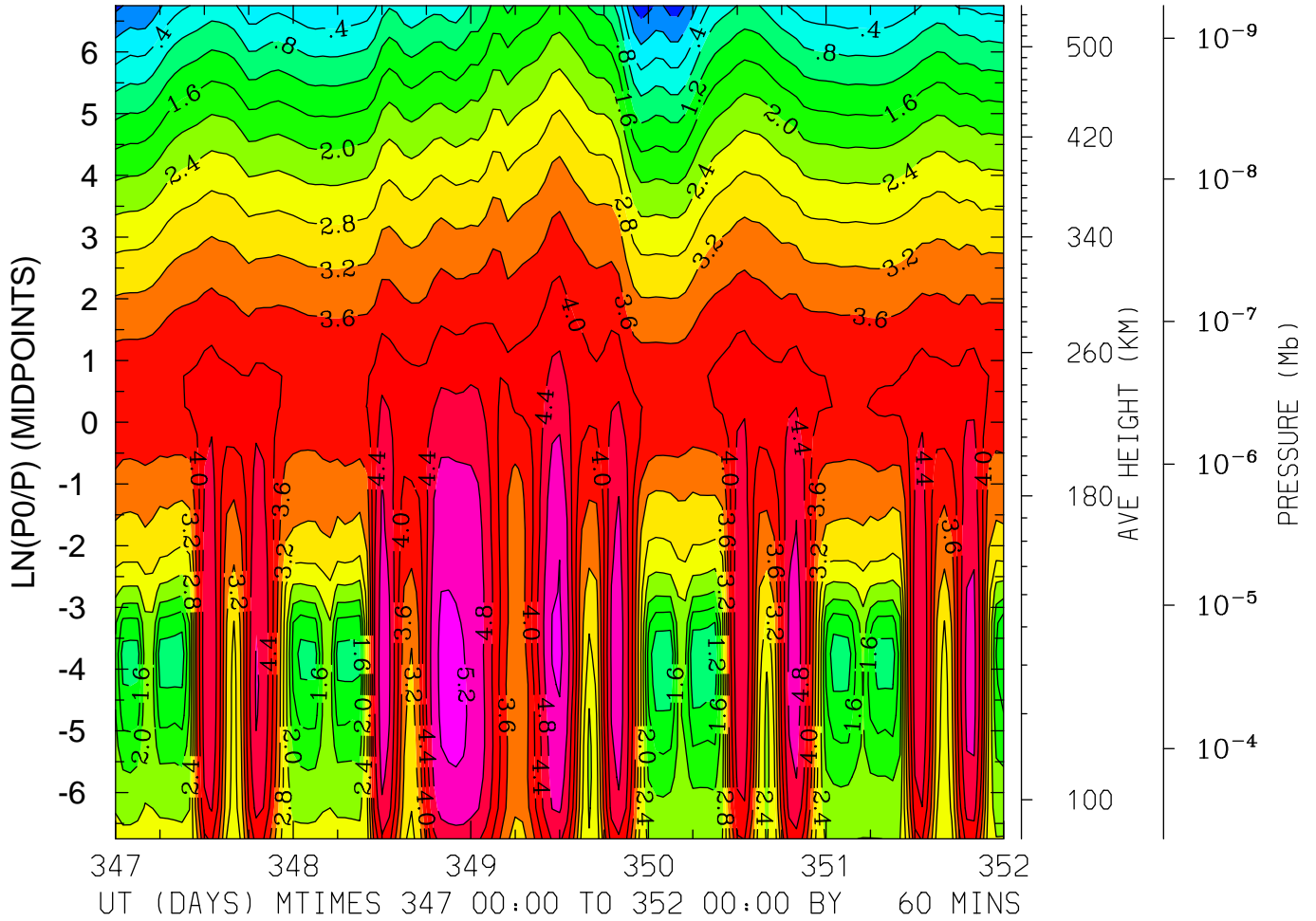

MIN,MAX= -6.3038E-01 5.2939E+00 INTERVAL= 4.0000E-01
FIRST: tiegcm2.0_res5.0_dec2006_heelis_gpi_sech_017.nc
LAST: tiegcm2.0_res5.0_dec2006_heelis_gpi_sech_022.nc

LOG10 O2+ ION (CM3)
LAT=-62.50 LOCAL TIME=12.00

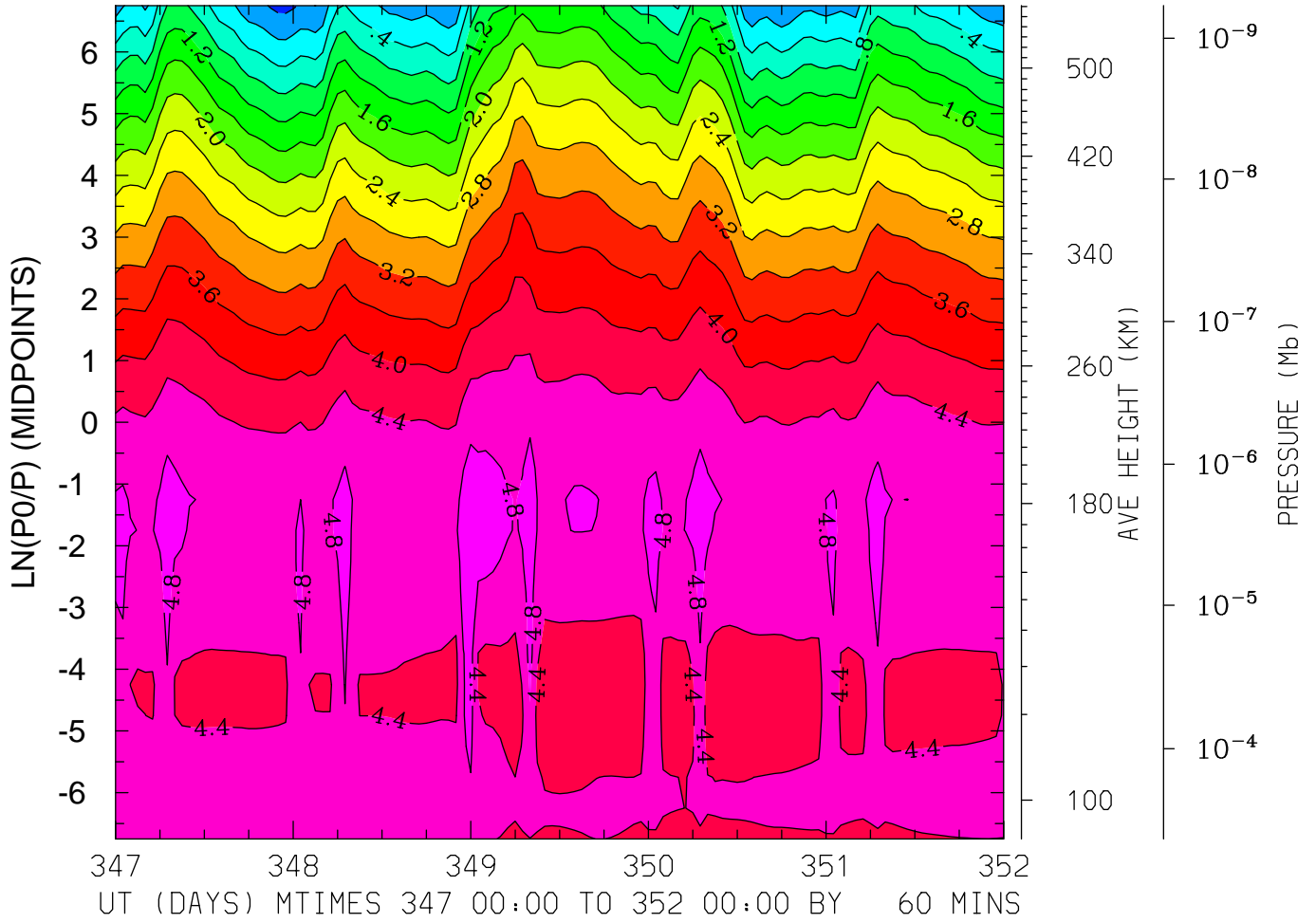

MIN,MAX= -5.1828E-01 5.1196E+00 INTERVAL= 4.0000E-01
FIRST: tiegcm2.0_res5.0_dec2006_heelis_gpi_sech_017.nc
LAST: tiegcm2.0_res5.0_dec2006_heelis_gpi_sech_022.nc

LOG10 O2+ ION (CM3)
LAT=-62.50 (ZONAL MEANS)

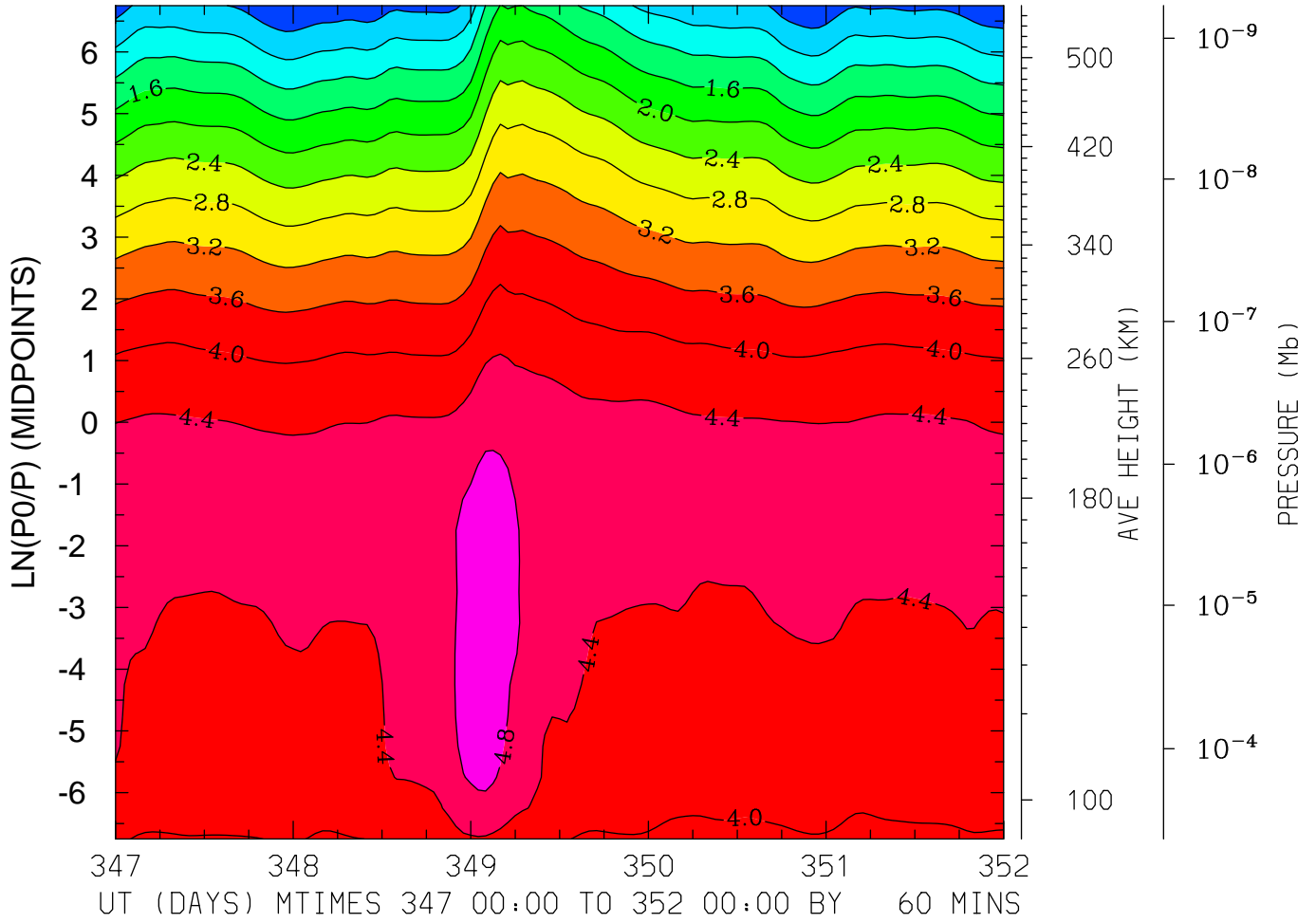

MIN,MAX= 1.5387E-02 5.0319E+00 INTERVAL= 4.0000E-01
FIRST: tiegcm2.0_res5.0_dec2006_heelis_gpi_sech_017.nc
LAST: tiegcm2.0_res5.0_dec2006_heelis_gpi_sech_022.nc

LOG10 O2+ ION (CM3)
LAT=-42.50 LOCAL TIME= 0.00

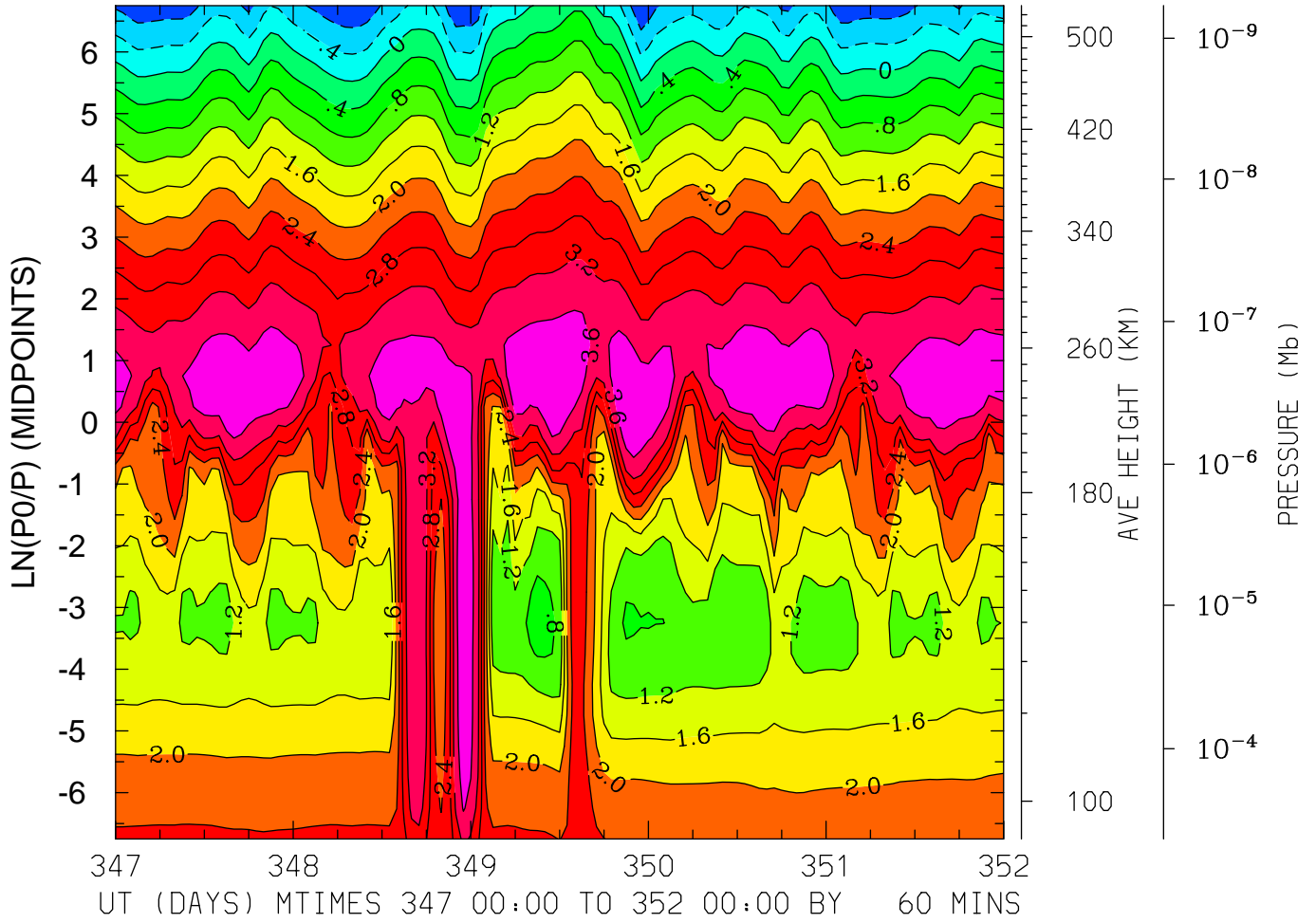

MIN,MAX= -1.2050E+00 3.9289E+00 INTERVAL= 4.0000E-01
FIRST: tiegcm2.0_res5.0_dec2006_heelis_gpi_sech_017.nc
LAST: tiegcm2.0_res5.0_dec2006_heelis_gpi_sech_022.nc

LOG10 O2+ ION (CM3)
LAT=-42.50 LOCAL TIME=12.00

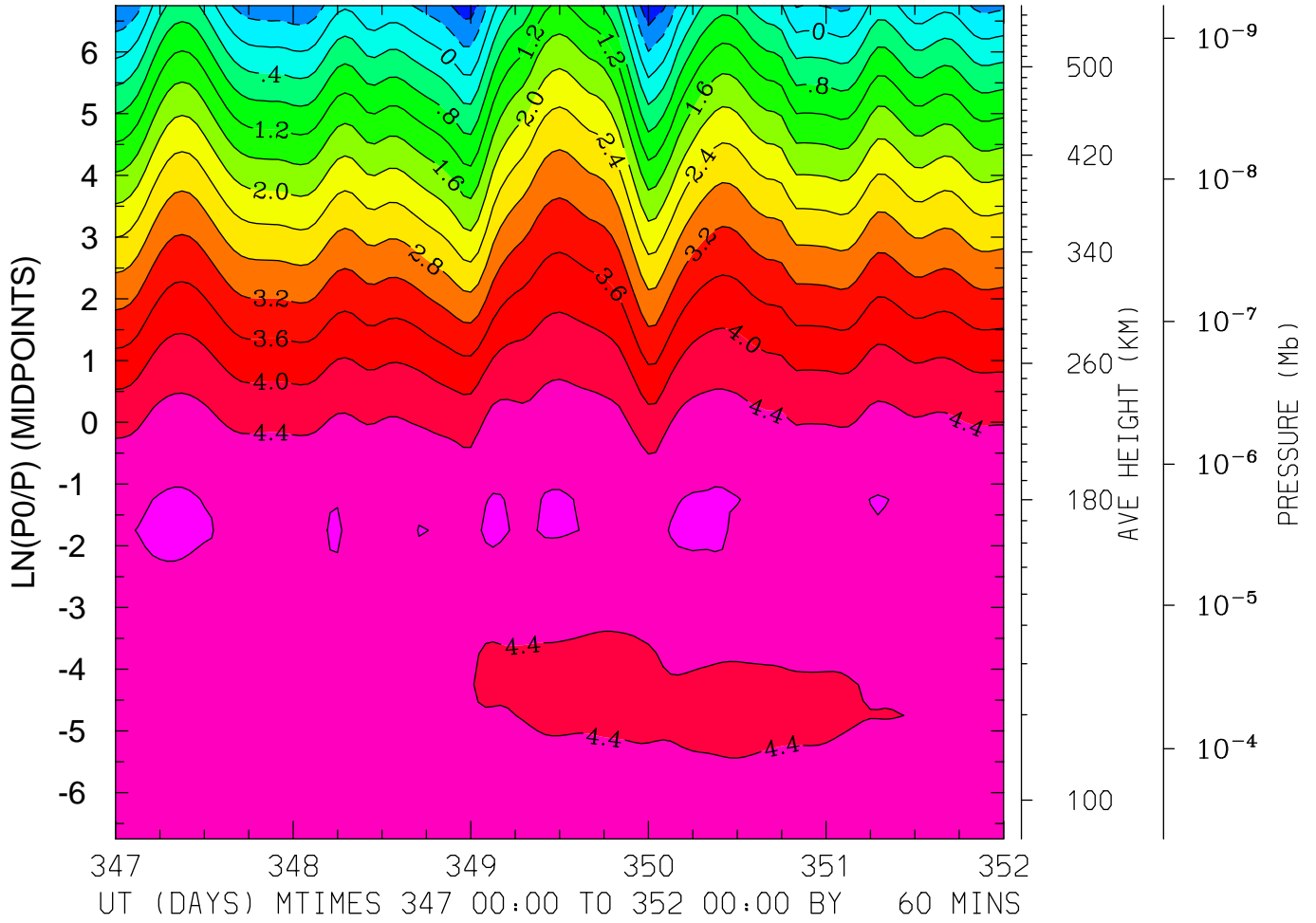

MIN,MAX= -1.1155E+00 4.8742E+00 INTERVAL= 4.0000E-01
FIRST: tiegcm2.0_res5.0_dec2006_heelis_gpi_sech_017.nc
LAST: tiegcm2.0_res5.0_dec2006_heelis_gpi_sech_022.nc

LOG10 O2+ ION (CM3)
LAT=-42.50 (ZONAL MEANS)

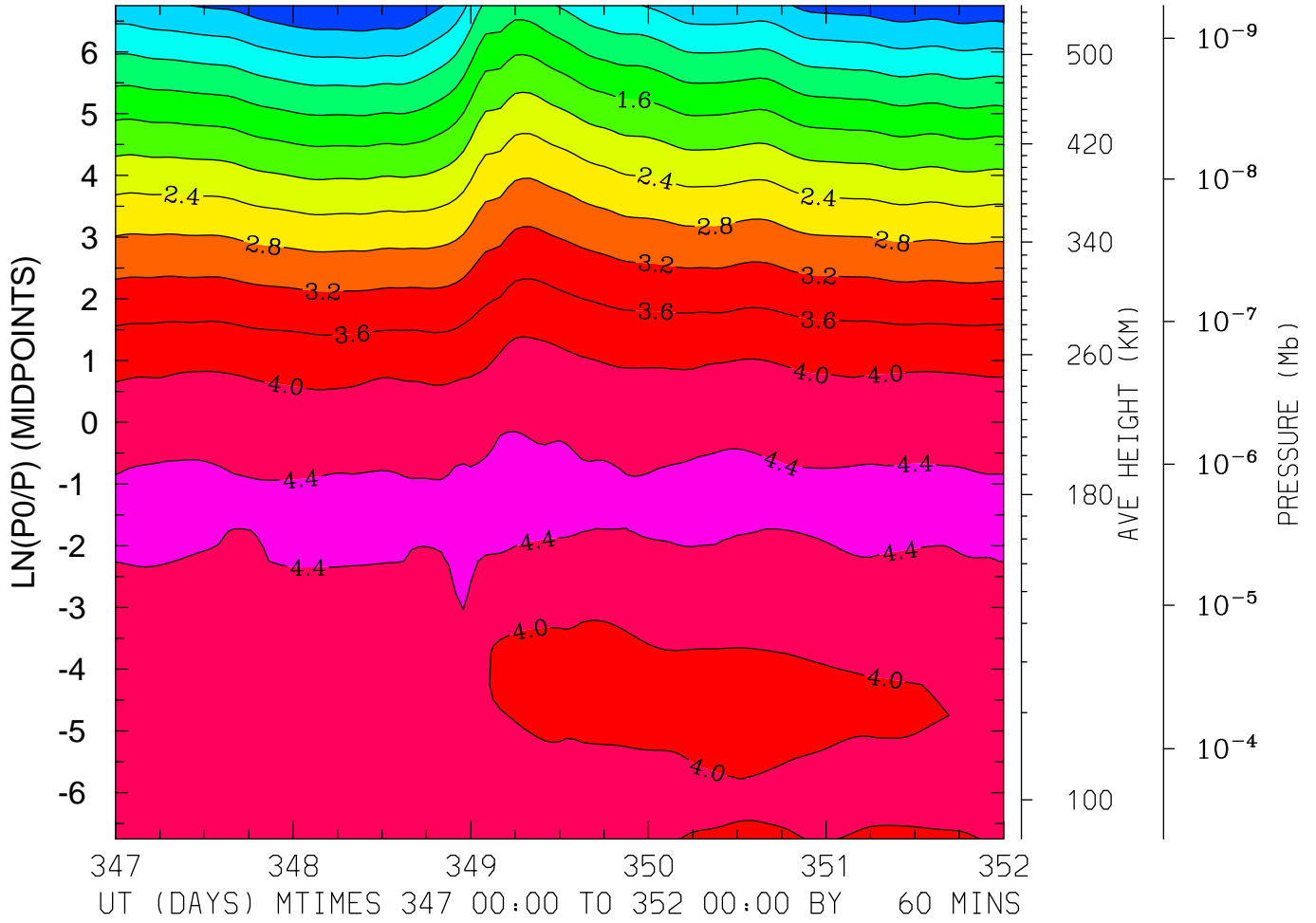

MIN,MAX= -3.8044E-01 4.5108E+00 INTERVAL= 4.0000E-01
FIRST: tiegcm2.0_res5.0_dec2006_heelis_gpi_sech_017.nc
LAST: tiegcm2.0_res5.0_dec2006_heelis_gpi_sech_022.nc

LOG10 O2+ ION (CM3)
LAT= -2.50 LOCAL TIME= 0.00

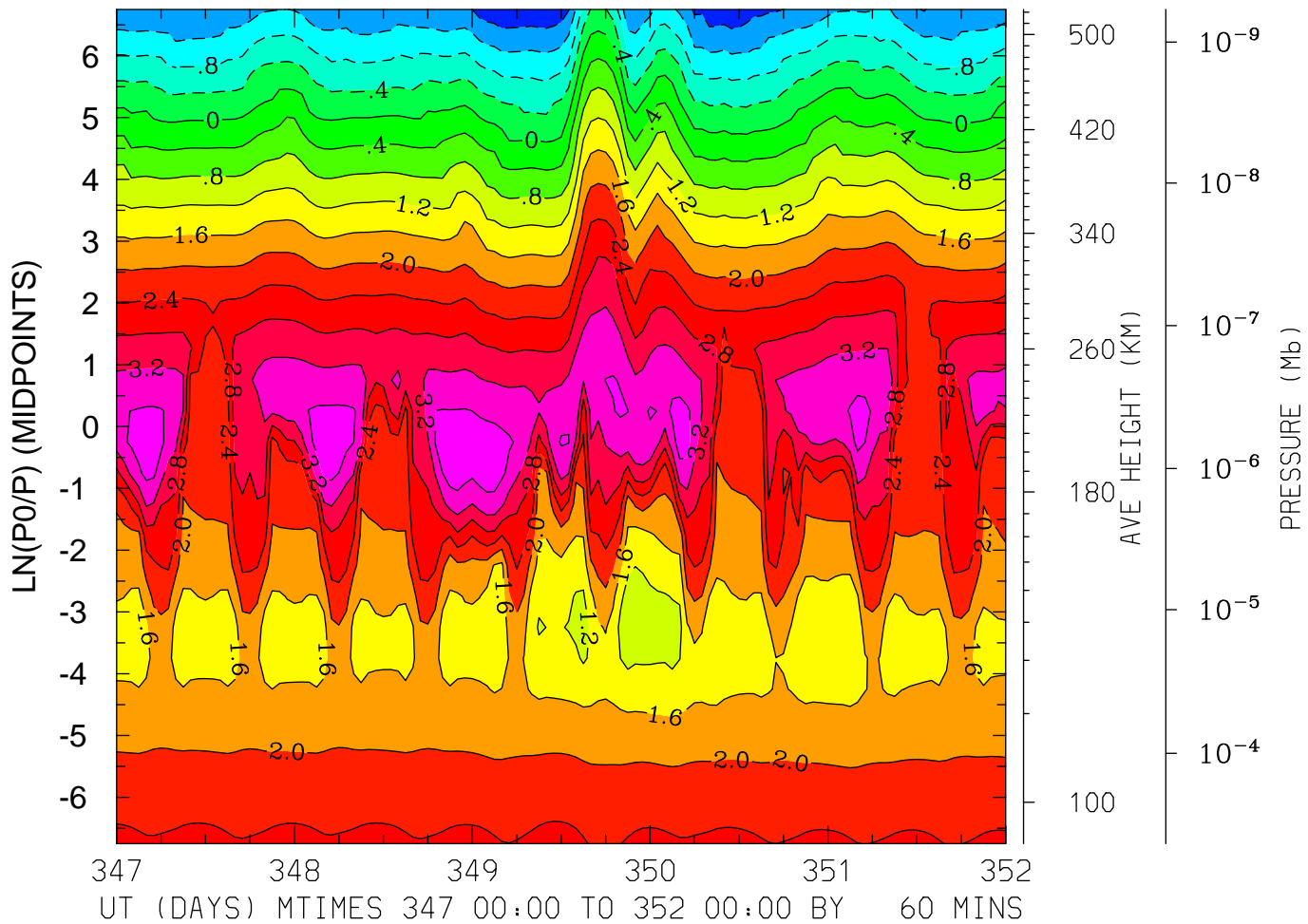

MIN,MAX= -1.9359E+00 3.8470E+00 INTERVAL= 4.0000E-01
FIRST: tiegcm2.0_res5.0_dec2006_heelis_gpi_sech_017.nc
LAST: tiegcm2.0_res5.0_dec2006_heelis_gpi_sech_022.nc

LOG10 O2+ ION (CM3)
LAT= -2.50 LOCAL TIME=12.00

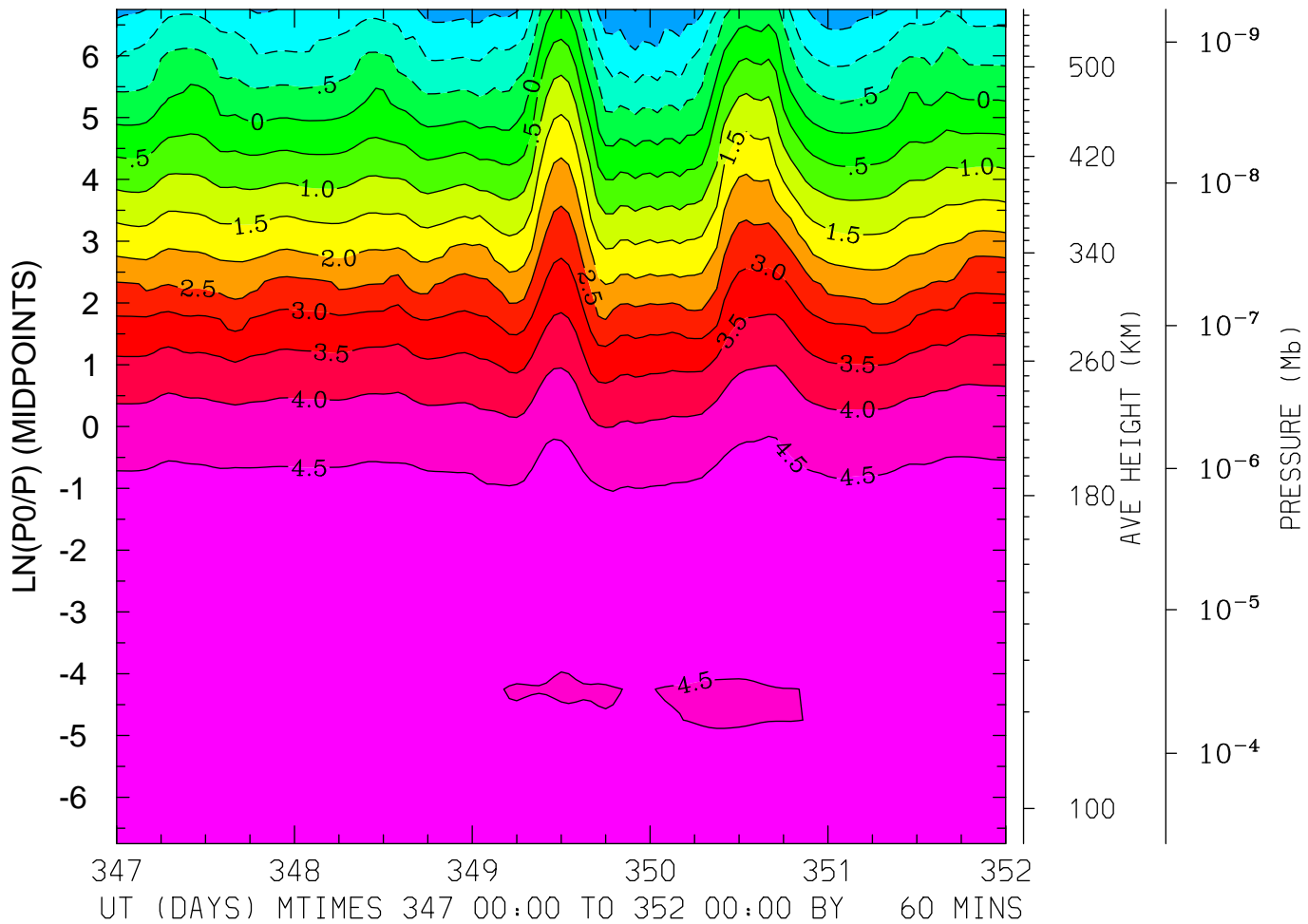

MIN,MAX= -2.0195E+00 4.7757E+00 INTERVAL= 5.0000E-01
FIRST: tiegcm2.0_res5.0_dec2006_heelis_gpi_sech_017.nc
LAST: tiegcm2.0_res5.0_dec2006_heelis_gpi_sech_022.nc

LOG10 O2+ ION (CM3)
LAT= -2.50 (ZONAL MEANS)

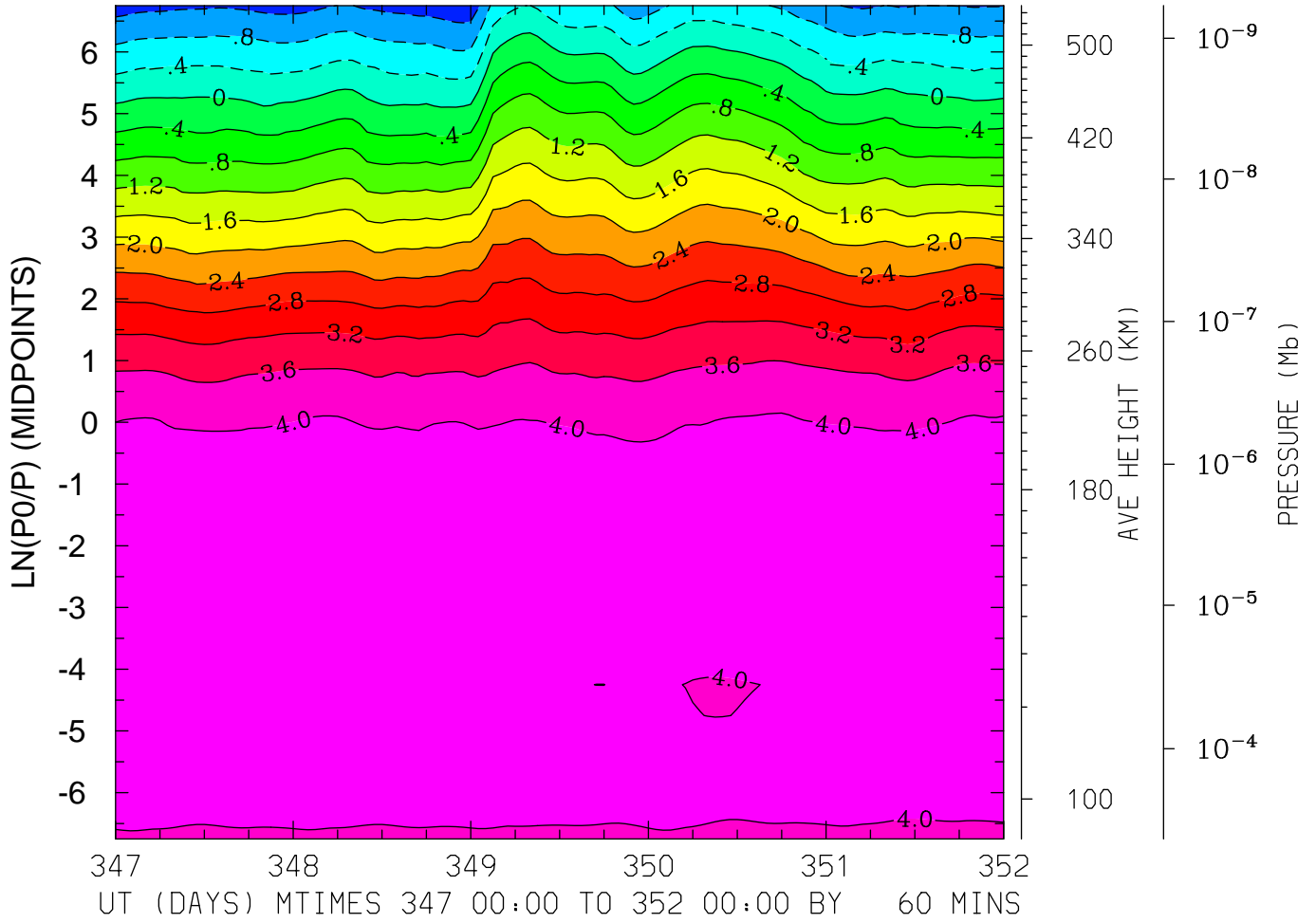

MIN,MAX= -1.4504E+00 4.3301E+00 INTERVAL= 4.0000E-01
FIRST: tiegcm2.0_res5.0_dec2006_heelis_gpi_sech_017.nc
LAST: tiegcm2.0_res5.0_dec2006_heelis_gpi_sech_022.nc

LOG10 O2+ ION (CM3)
LAT= 37.50 LOCAL TIME= 0.00

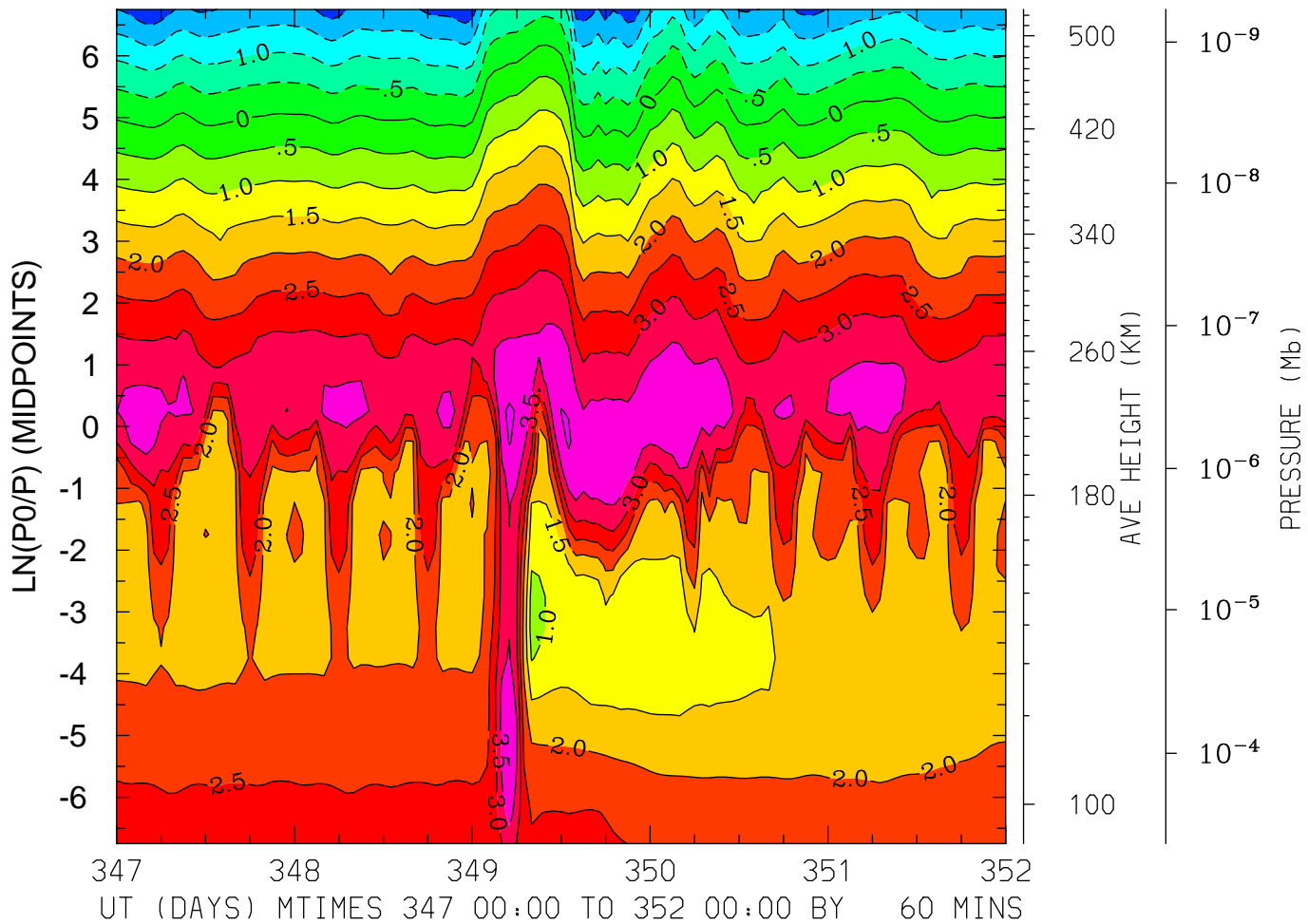

MIN,MAX= -2.3681E+00 4.0443E+00 INTERVAL= 5.0000E-01
FIRST: tiegcm2.0_res5.0_dec2006_heelis_gpi_sech_017.nc
LAST: tiegcm2.0_res5.0_dec2006_heelis_gpi_sech_022.nc

LOG10 O2+ ION (CM3)
LAT= 37.50 LOCAL TIME=12.00

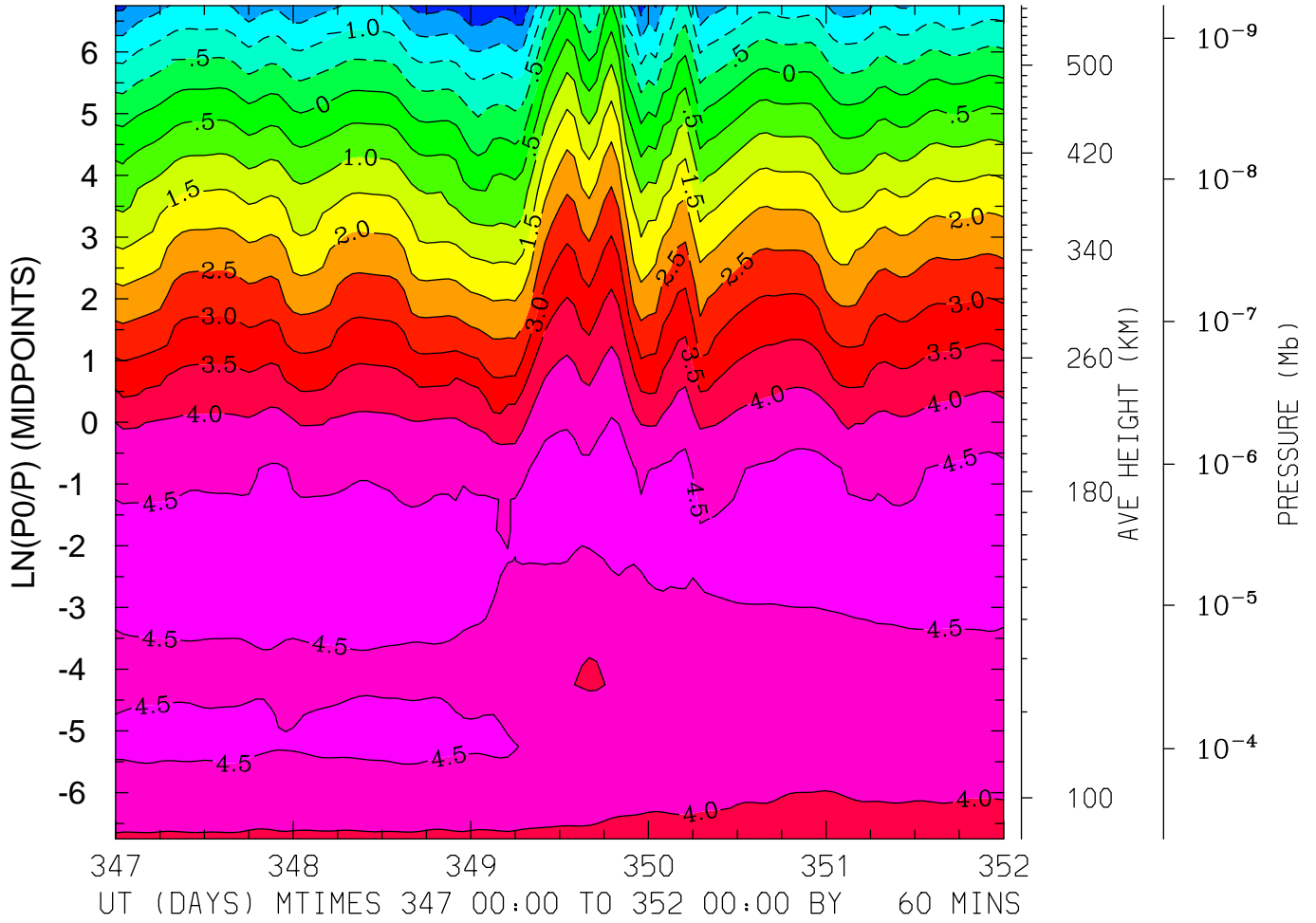

MIN,MAX= -2.4469E+00 4.7307E+00 INTERVAL= 5.0000E-01
FIRST: tiegcm2.0_res5.0_dec2006_heelis_gpi_sech_017.nc
LAST: tiegcm2.0_res5.0_dec2006_heelis_gpi_sech_022.nc

LOG10 O2+ ION (CM3)
LAT= 37.50 (ZONAL MEANS)

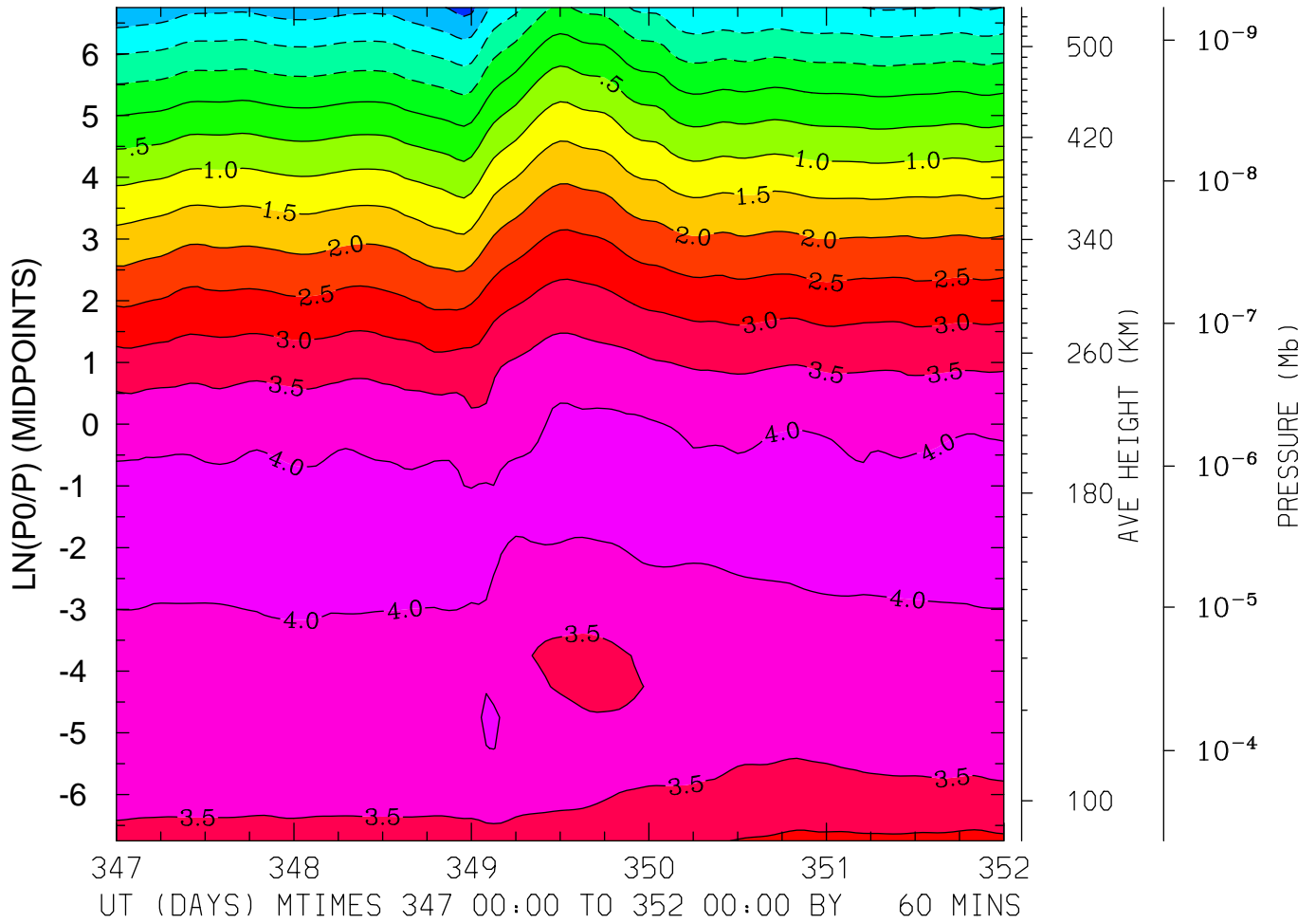

MIN,MAX= -2.1895E+00 4.2029E+00 INTERVAL= 5.0000E-01
FIRST: tiegcm2.0_res5.0_dec2006_heelis_gpi_sech_017.nc
LAST: tiegcm2.0_res5.0_dec2006_heelis_gpi_sech_022.nc

LOG10 O2+ ION (CM3)
LAT= 57.50 LOCAL TIME= 0.00

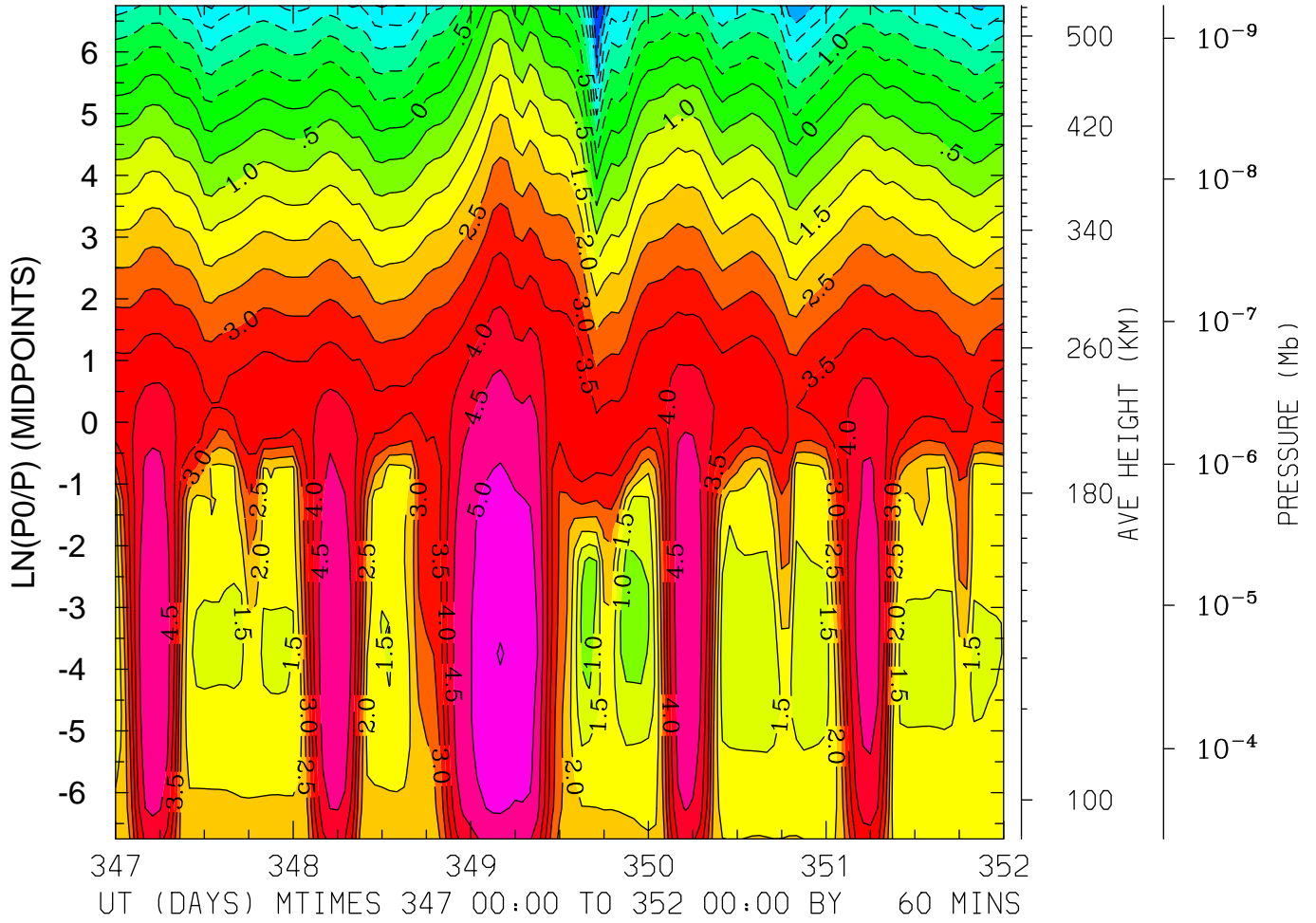

MIN,MAX= -3.6172E+00 5.5152E+00 INTERVAL= 5.0000E-01
FIRST: tiegcm2.0_res5.0_dec2006_heelis_gpi_sech_017.nc
LAST: tiegcm2.0_res5.0_dec2006_heelis_gpi_sech_022.nc

LOG10 O2+ ION (CM3)
LAT= 57.50 LOCAL TIME=12.00

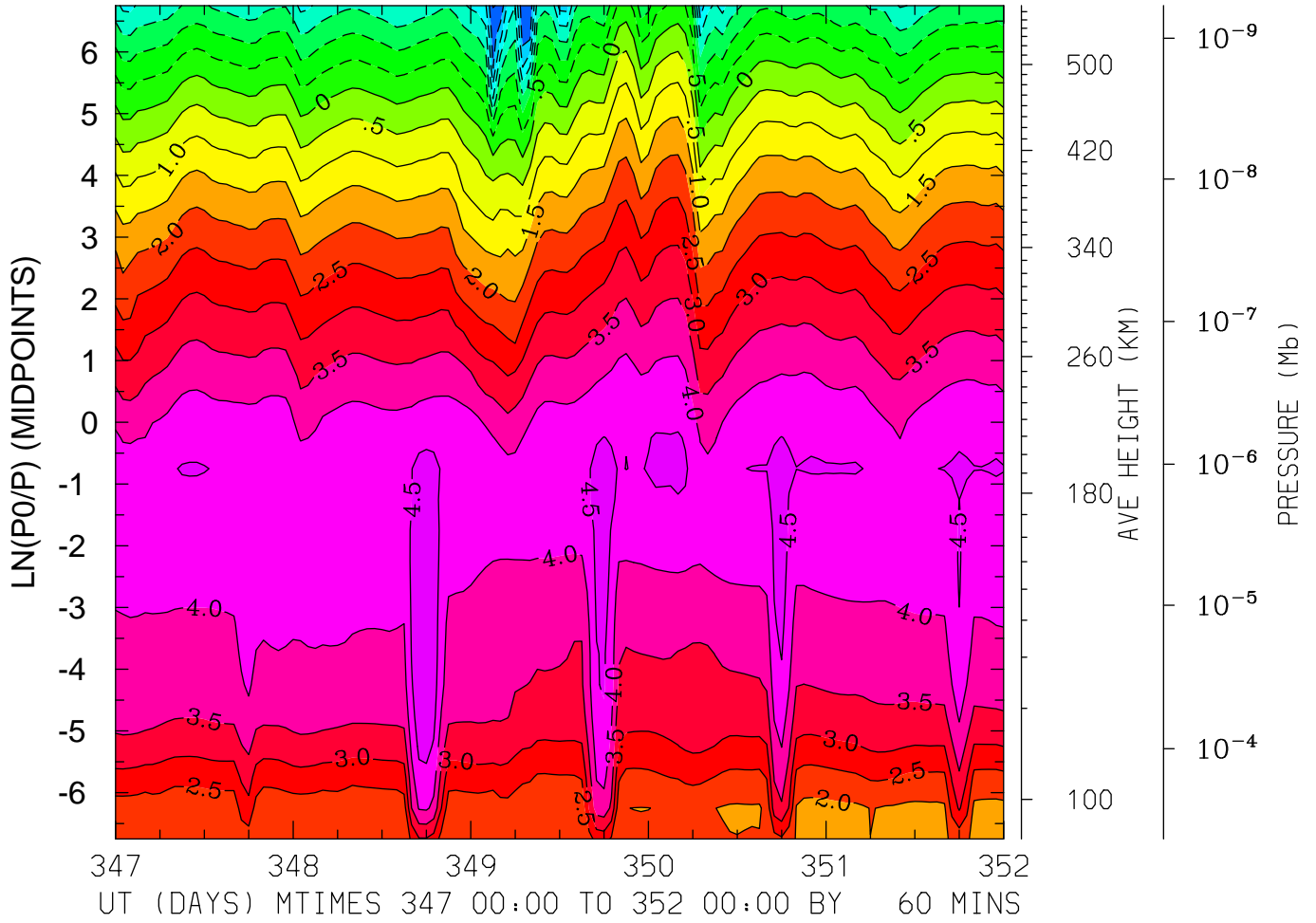

MIN,MAX= -3.5160E+00 4.9338E+00 INTERVAL= 5.0000E-01
FIRST: tiegcm2.0_res5.0_dec2006_heelis_gpi_sech_017.nc
LAST: tiegcm2.0_res5.0_dec2006_heelis_gpi_sech_022.nc

LOG10 O2+ ION (CM3)
LAT= 57.50 (ZONAL MEANS)

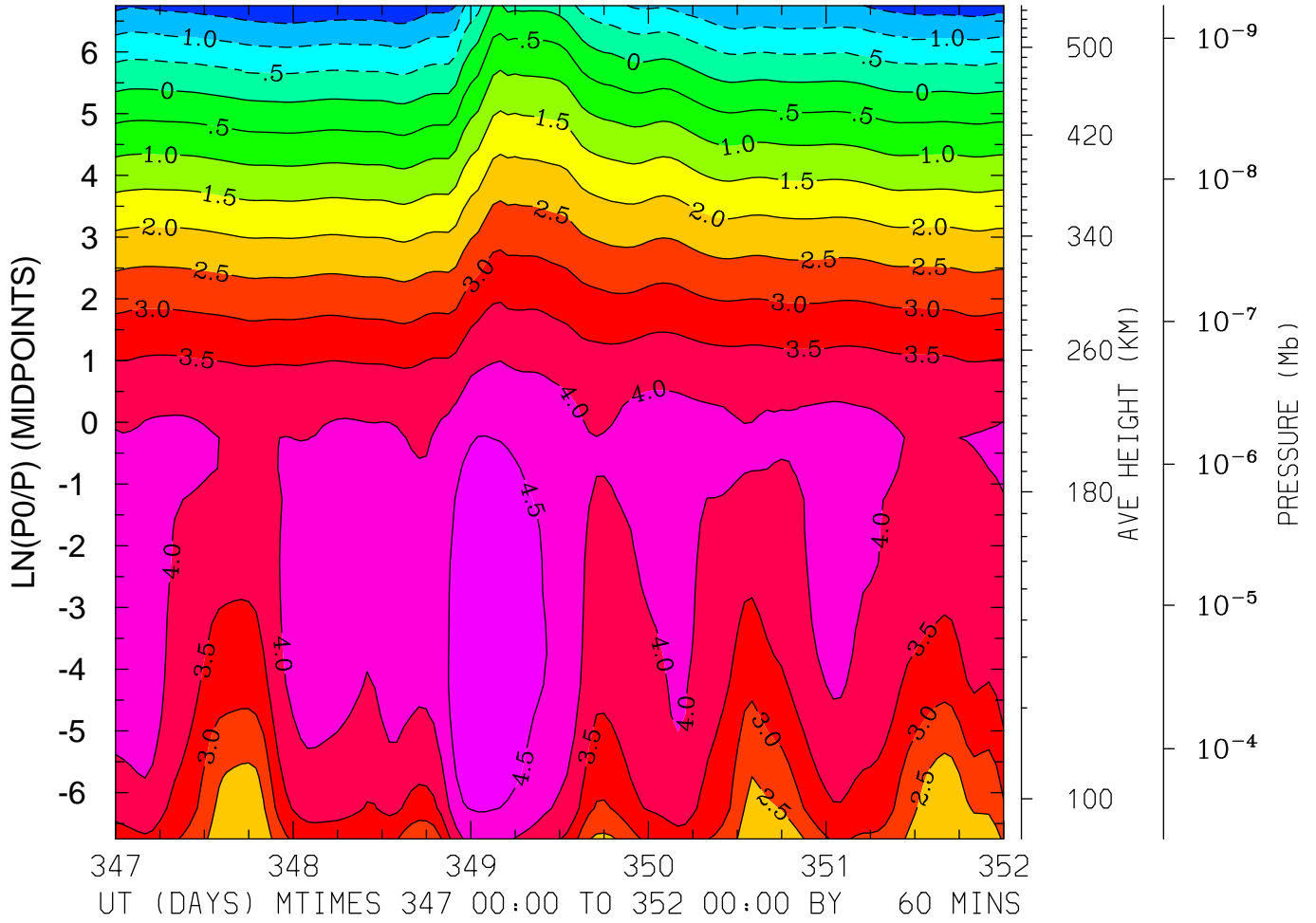

MIN,MAX= -1.8917E+00 4.9722E+00 INTERVAL= 5.0000E-01
FIRST: tiegcm2.0_res5.0_dec2006_heelis_gpi_sech_017.nc
LAST: tiegcm2.0_res5.0_dec2006_heelis_gpi_sech_022.nc

LOG10 O+ ION (CM3)
LAT=-62.50 LOCAL TIME= 0.00

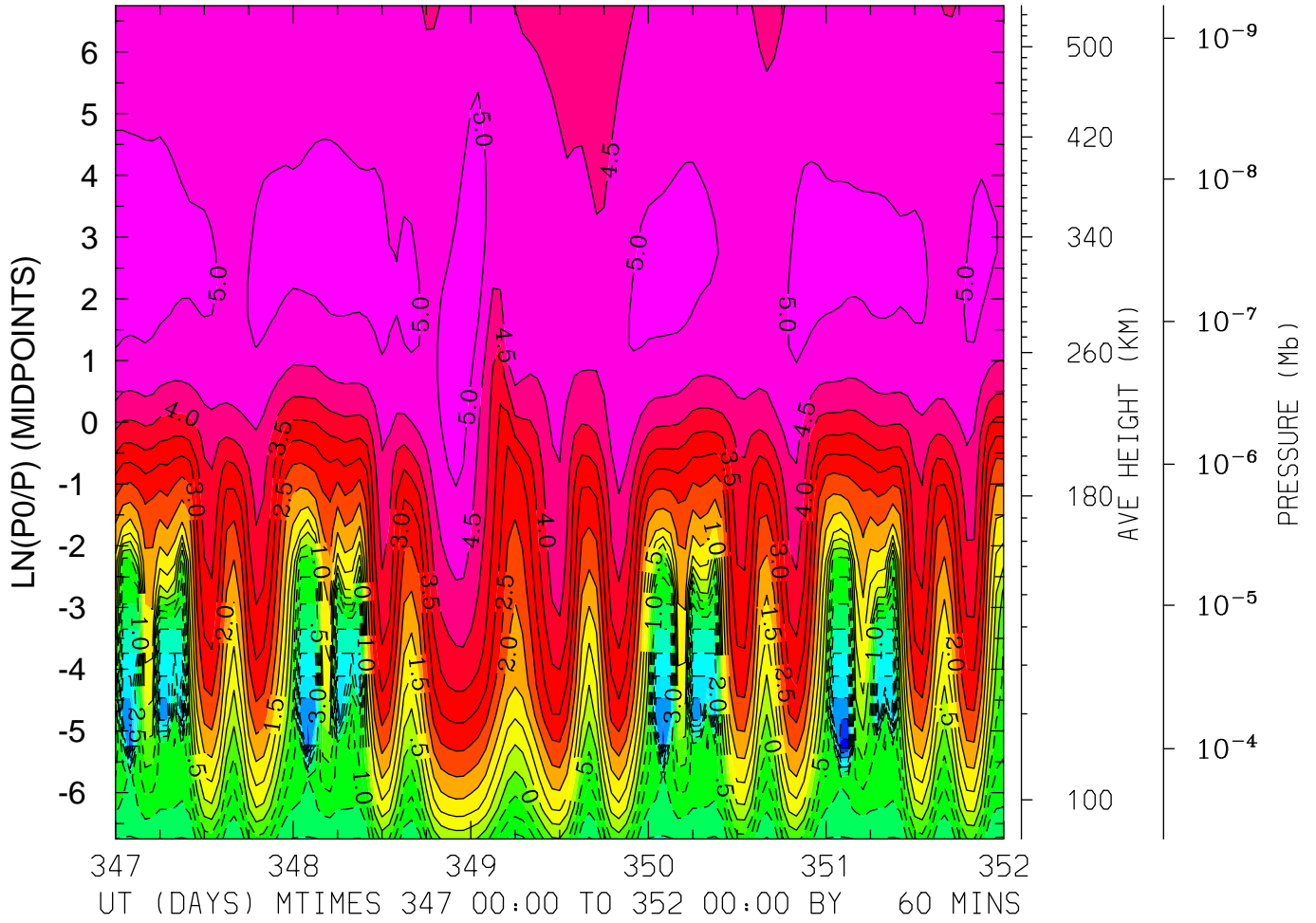

MIN,MAX= -4.6779E+00 5.2452E+00 INTERVAL= 5.0000E-01
FIRST: tiegcm2.0_res5.0_dec2006_heelis_gpi_sech_017.nc
LAST: tiegcm2.0_res5.0_dec2006_heelis_gpi_sech_022.nc

LOG10 O+ ION (CM3)
LAT=-62.50 LOCAL TIME=12.00

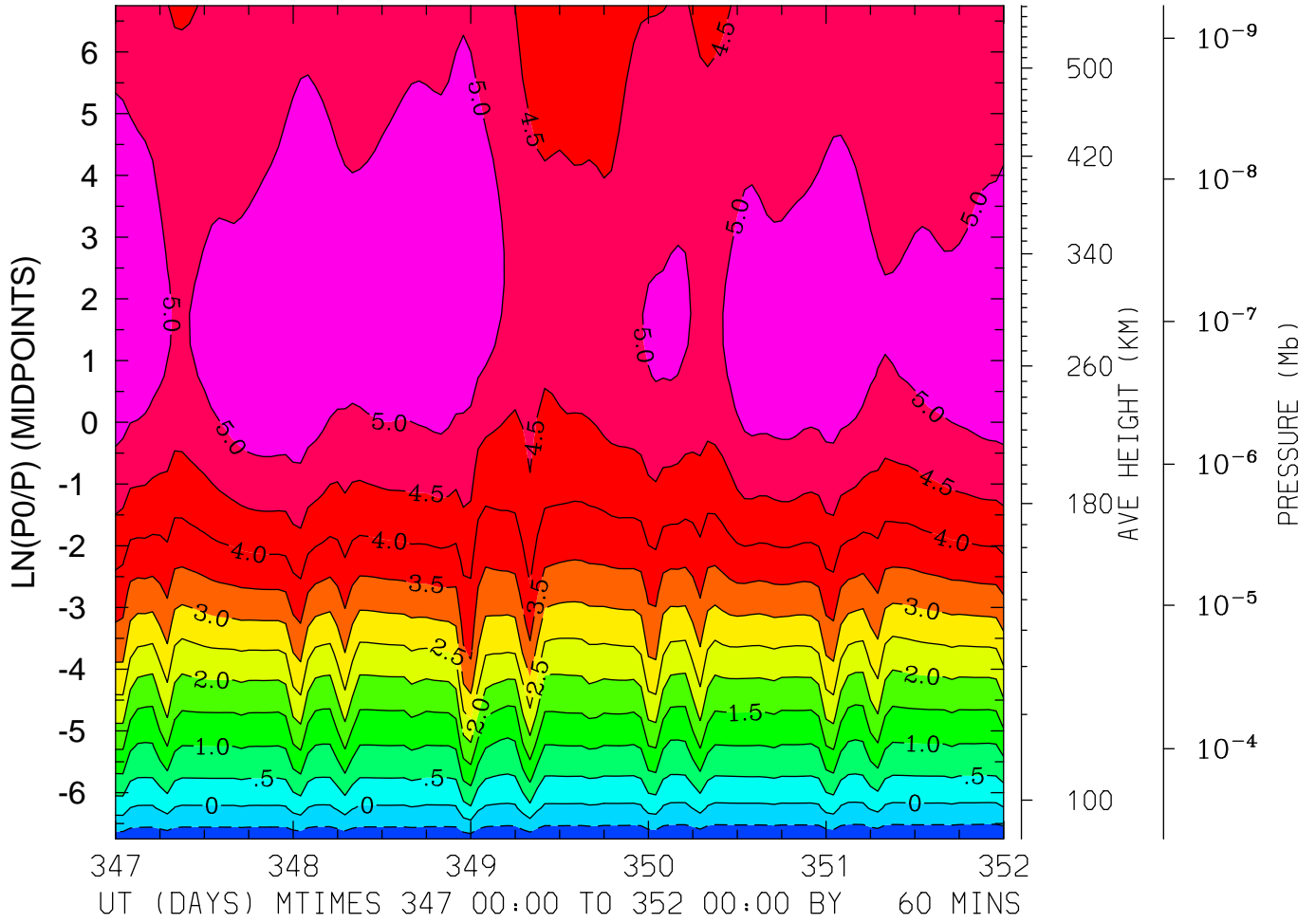

MIN,MAX= -8.6028E-01 5.4617E+00 INTERVAL= 5.0000E-01
FIRST: tiegcm2.0_res5.0_dec2006_heelis_gpi_sech_017.nc
LAST: tiegcm2.0_res5.0_dec2006_heelis_gpi_sech_022.nc

LOG10 O+ ION (CM3)
LAT=-62.50 (ZONAL MEANS)

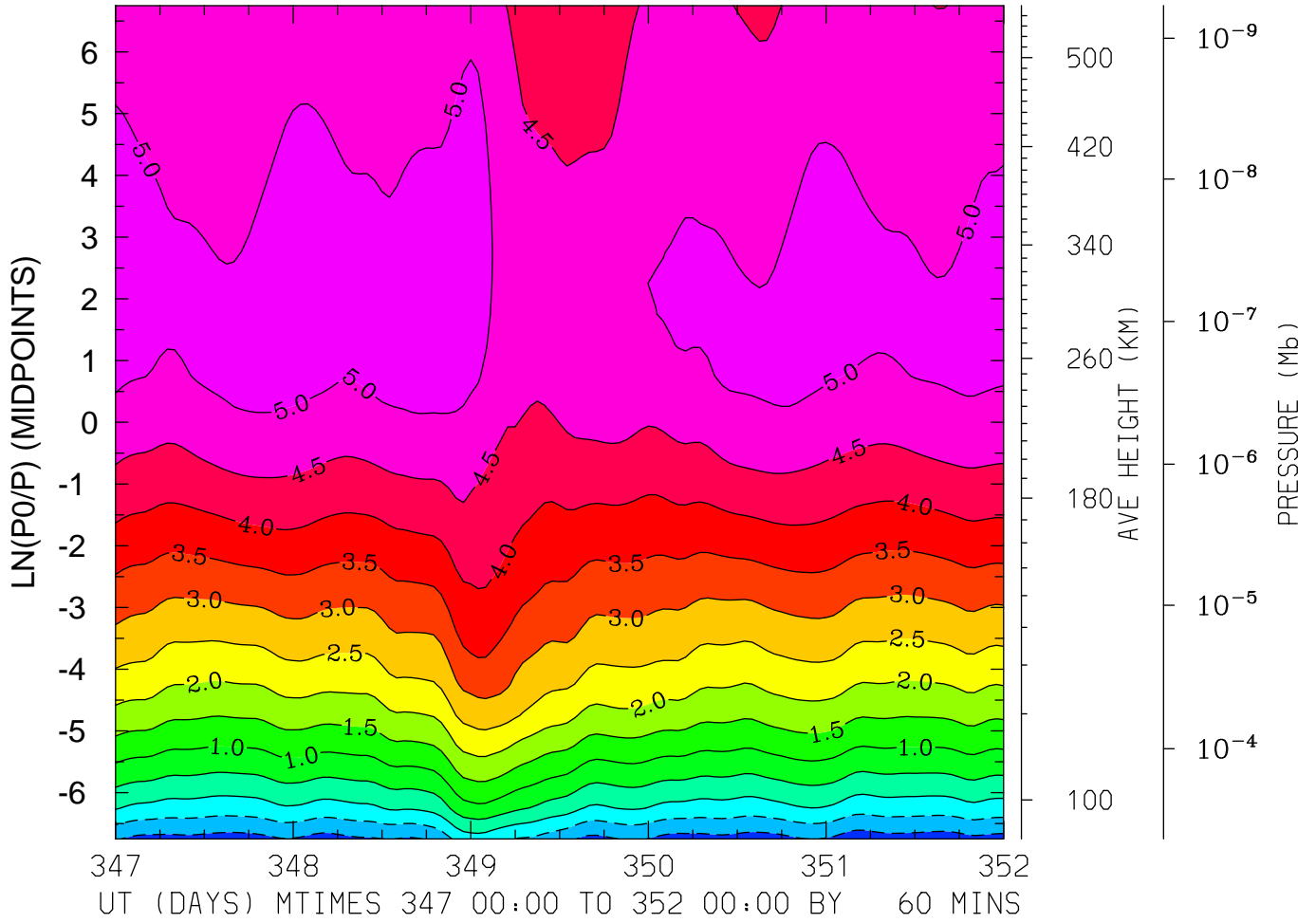

MIN,MAX= -1.2735E+00 5.3111E+00 INTERVAL= 5.0000E-01
FIRST: tiegcm2.0_res5.0_dec2006_heelis_gpi_sech_017.nc
LAST: tiegcm2.0_res5.0_dec2006_heelis_gpi_sech_022.nc

LOG10 O+ ION (CM3)
LAT=-42.50 LOCAL TIME= 0.00

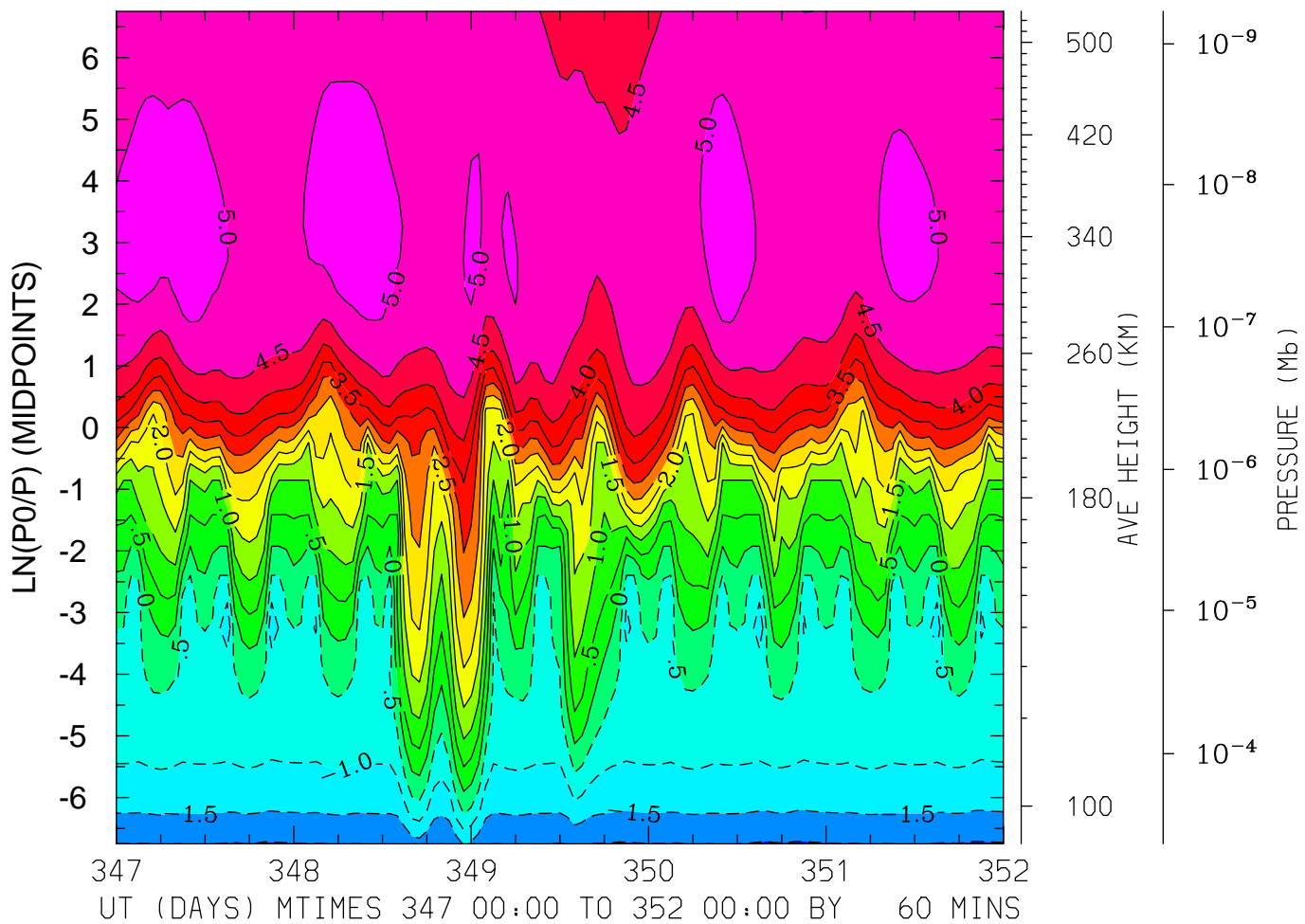

MIN,MAX= -2.0416E+00 5.2549E+00 INTERVAL= 5.0000E-01
FIRST: tiegcm2.0_res5.0_dec2006_heelis_gpi_sech_017.nc
LAST: tiegcm2.0_res5.0_dec2006_heelis_gpi_sech_022.nc

LOG10 O+ ION (CM3)
LAT=-42.50 LOCAL TIME=12.00

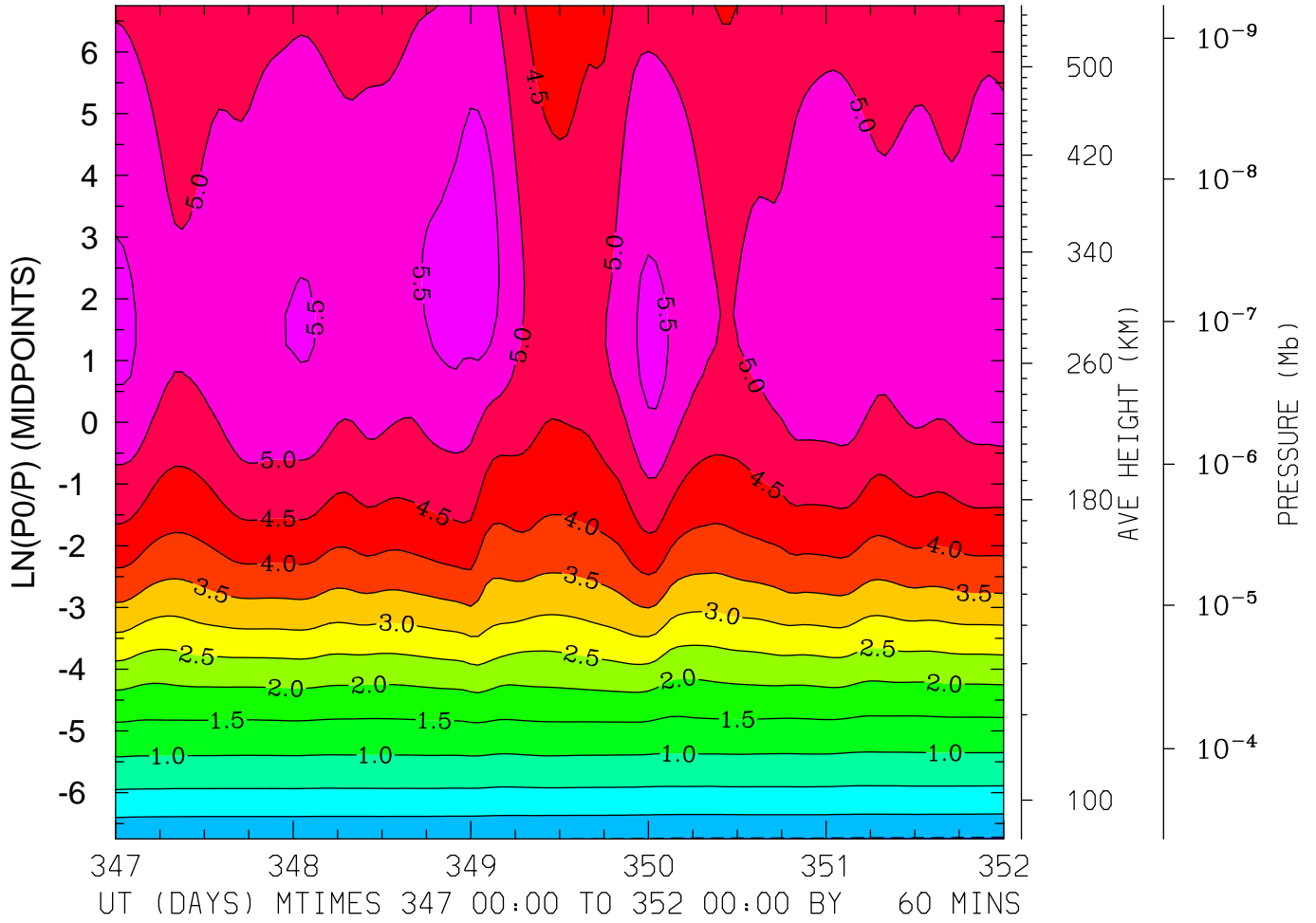

MIN,MAX= -5.3795E-01 5.8899E+00 INTERVAL= 5.0000E-01
FIRST: tiegcm2.0_res5.0_dec2006_heelis_gpi_sech_017.nc
LAST: tiegcm2.0_res5.0_dec2006_heelis_gpi_sech_022.nc

LOG10 O+ ION (CM3)
LAT=-42.50 (ZONAL MEANS)

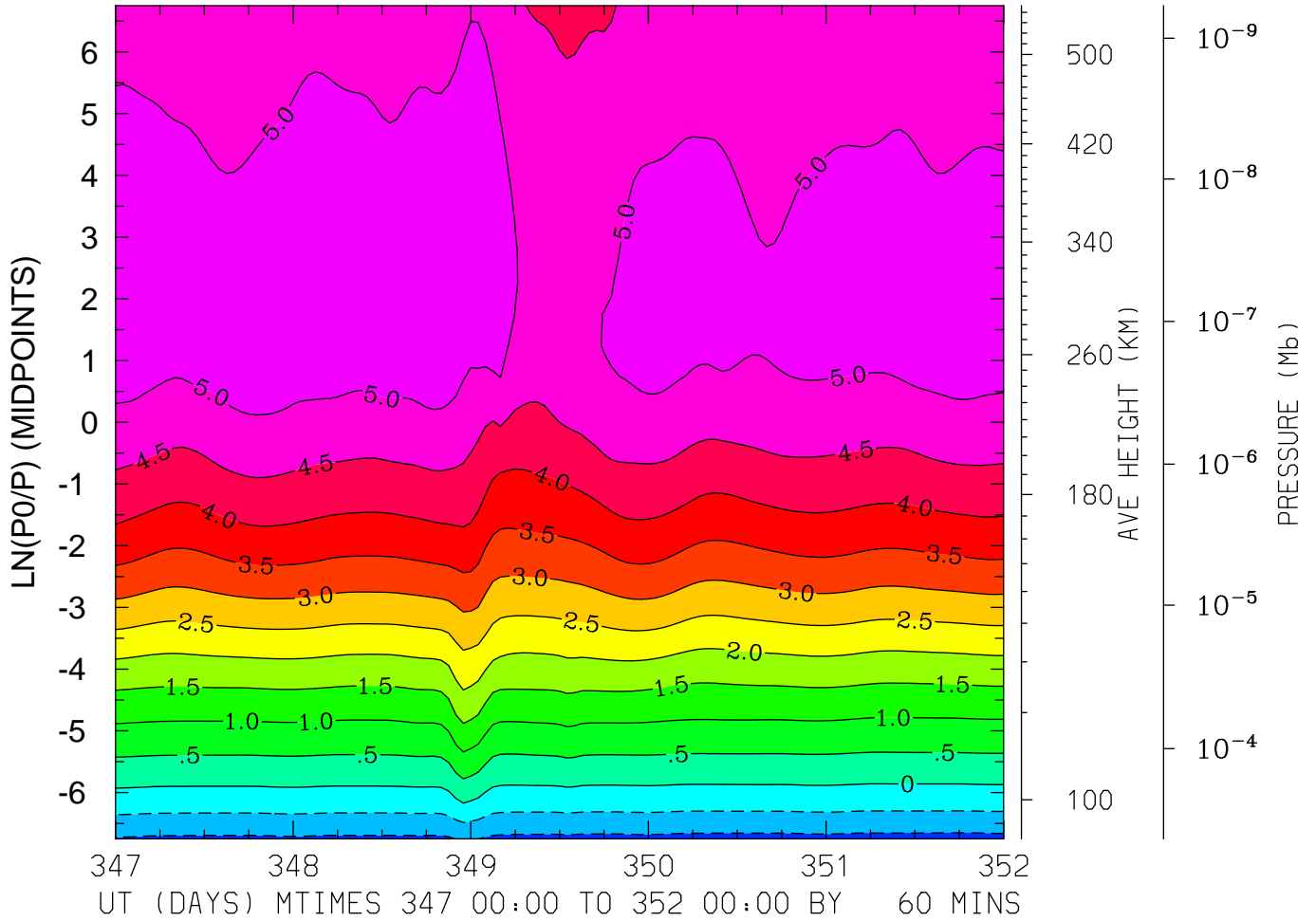

MIN,MAX= -1.1404E+00 5.5060E+00 INTERVAL= 5.0000E-01
FIRST: tiegcm2.0_res5.0_dec2006_heelis_gpi_sech_017.nc
LAST: tiegcm2.0_res5.0_dec2006_heelis_gpi_sech_022.nc

LOG10 O+ ION (CM3)
LAT= -2.50 LOCAL TIME= 0.00

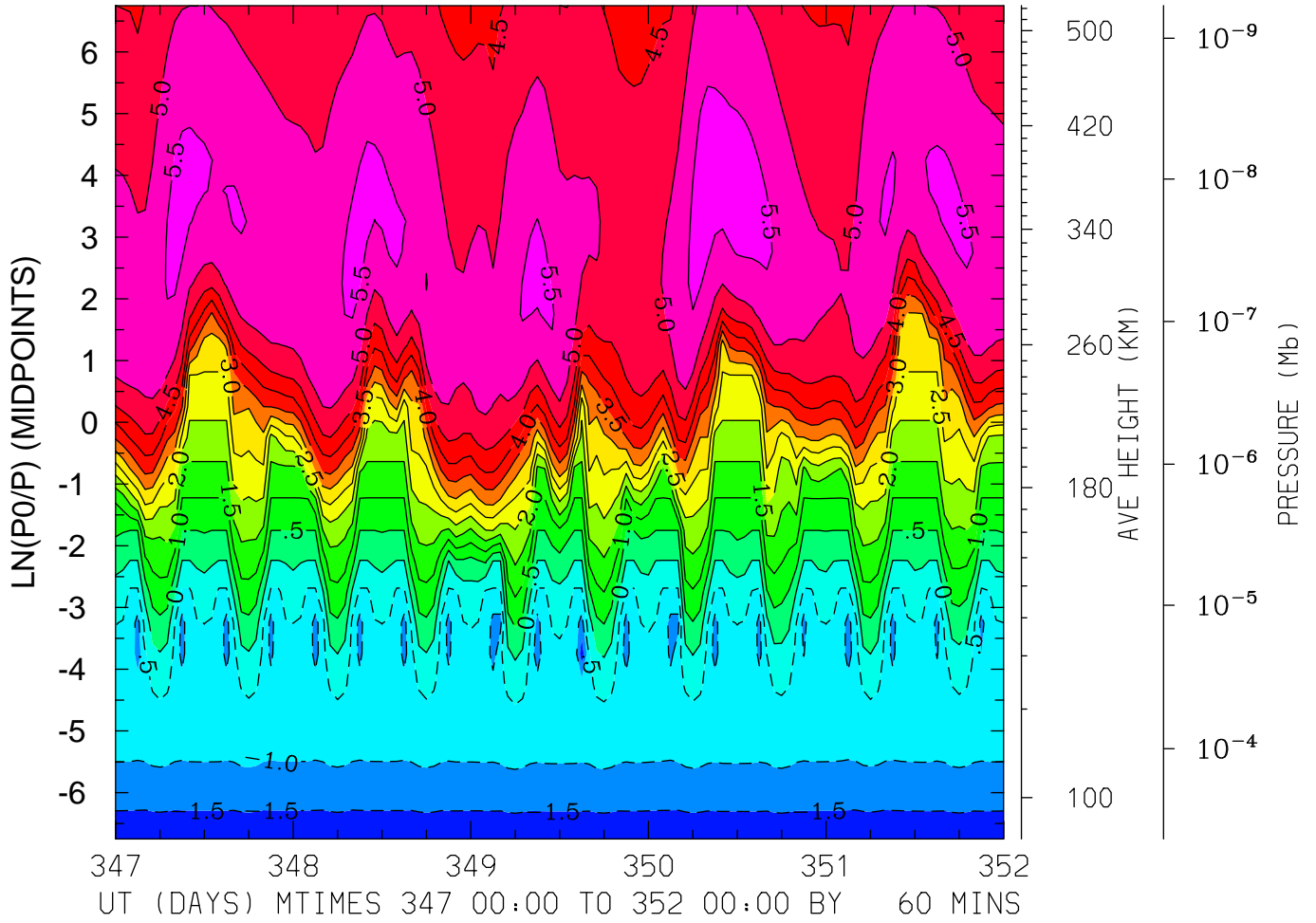

MIN,MAX= -1.9607E+00 5.6683E+00 INTERVAL= 5.0000E-01
FIRST: tiegcm2.0_res5.0_dec2006_heelis_gpi_sech_017.nc
LAST: tiegcm2.0_res5.0_dec2006_heelis_gpi_sech_022.nc

LOG10 O+ ION (CM3)
LAT= -2.50 LOCAL TIME=12.00

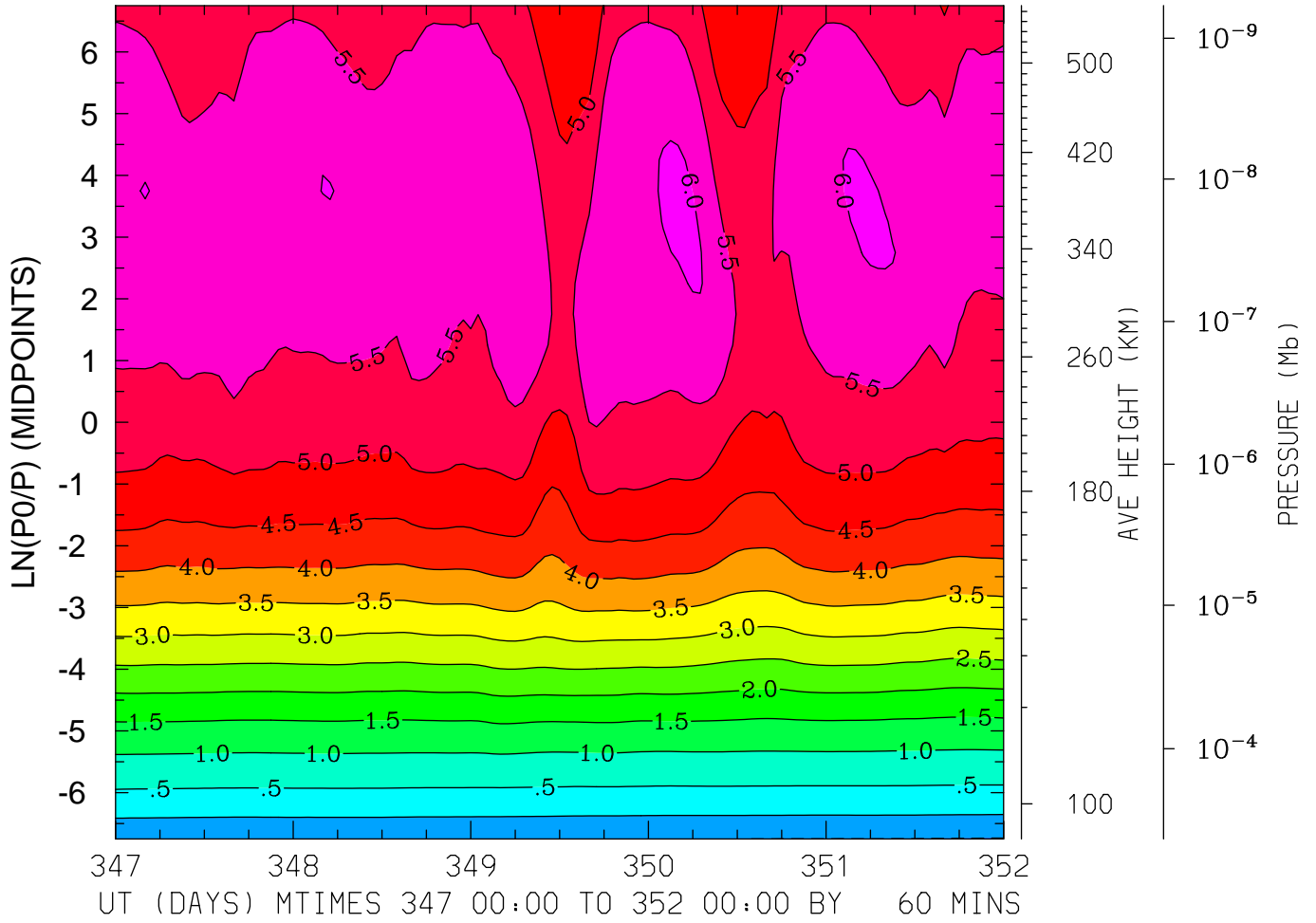

MIN,MAX= -5.1948E-01 6.0849E+00 INTERVAL= 5.0000E-01
FIRST: tiegcm2.0_res5.0_dec2006_heelis_gpi_sech_017.nc
LAST: tiegcm2.0_res5.0_dec2006_heelis_gpi_sech_022.nc

LOG10 O+ ION (CM3)
LAT= -2.50 (ZONAL MEANS)

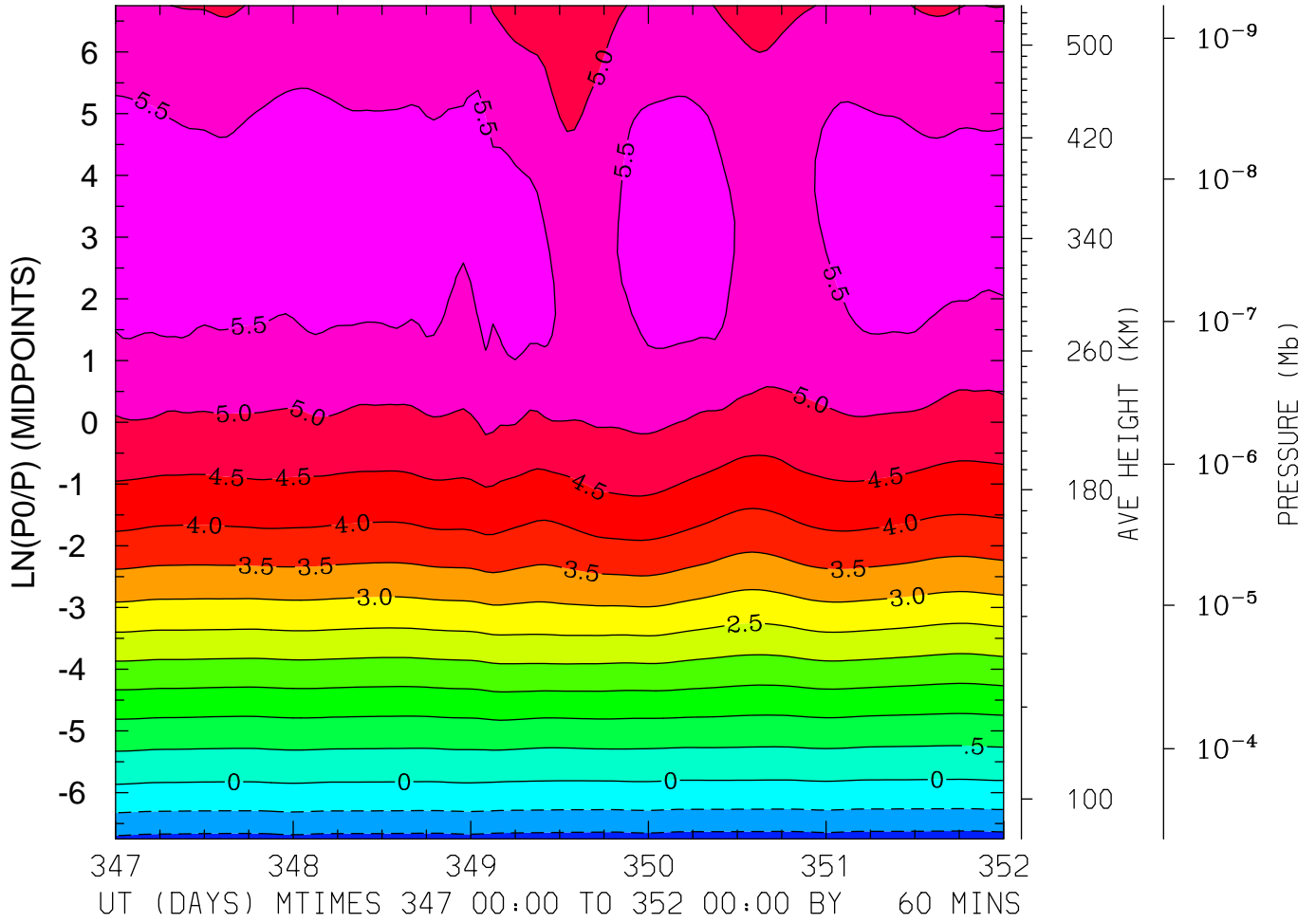

MIN,MAX= -1.1792E+00 5.8127E+00 INTERVAL= 5.0000E-01
FIRST: tiegcm2.0_res5.0_dec2006_heelis_gpi_sech_017.nc
LAST: tiegcm2.0_res5.0_dec2006_heelis_gpi_sech_022.nc

LOG10 O+ ION (CM3)
LAT= 37.50 LOCAL TIME= 0.00

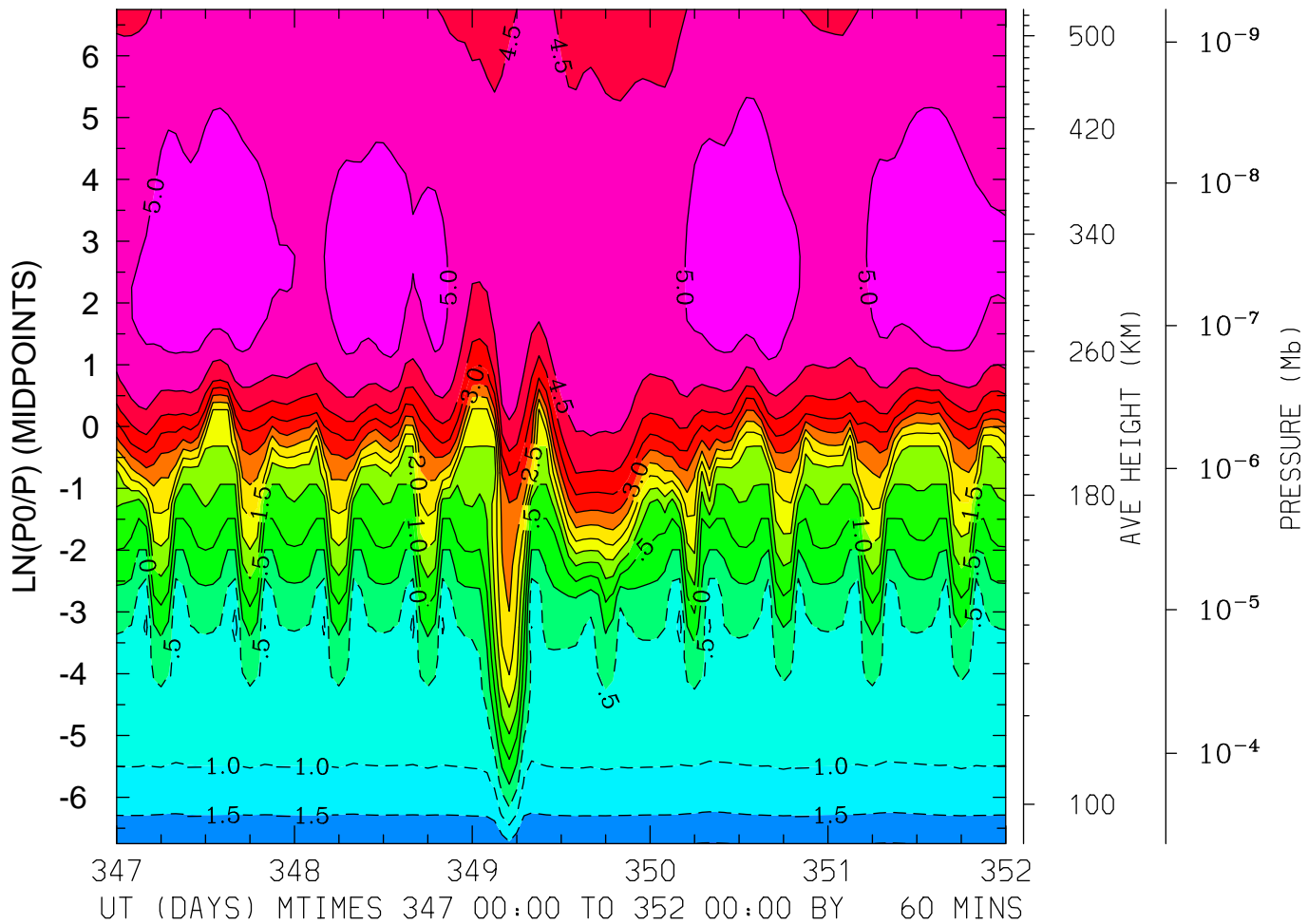

MIN,MAX= -2.0143E+00 5.3775E+00 INTERVAL= 5.0000E-01
FIRST: tiegcm2.0_res5.0_dec2006_heelis_gpi_sech_017.nc
LAST: tiegcm2.0_res5.0_dec2006_heelis_gpi_sech_022.nc

LOG10 O+ ION (CM3)
LAT= 37.50 LOCAL TIME=12.00

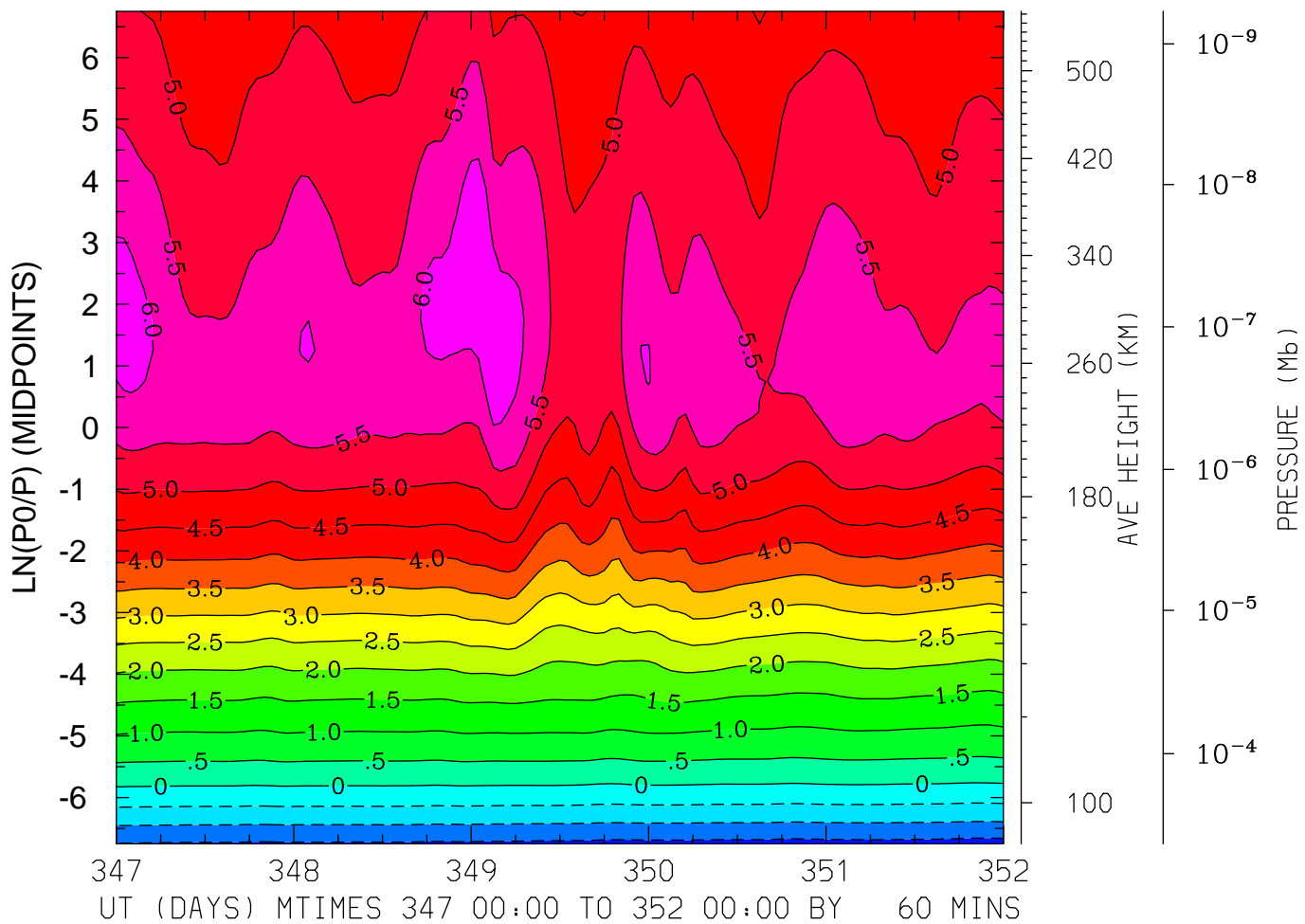

MIN,MAX= -1.6721E+00 6.3754E+00 INTERVAL= 5.0000E-01
FIRST: tiegcm2.0_res5.0_dec2006_heelis_gpi_sech_017.nc
LAST: tiegcm2.0_res5.0_dec2006_heelis_gpi_sech_022.nc

LOG10 O+ ION (CM3)
LAT= 37.50 (ZONAL MEANS)

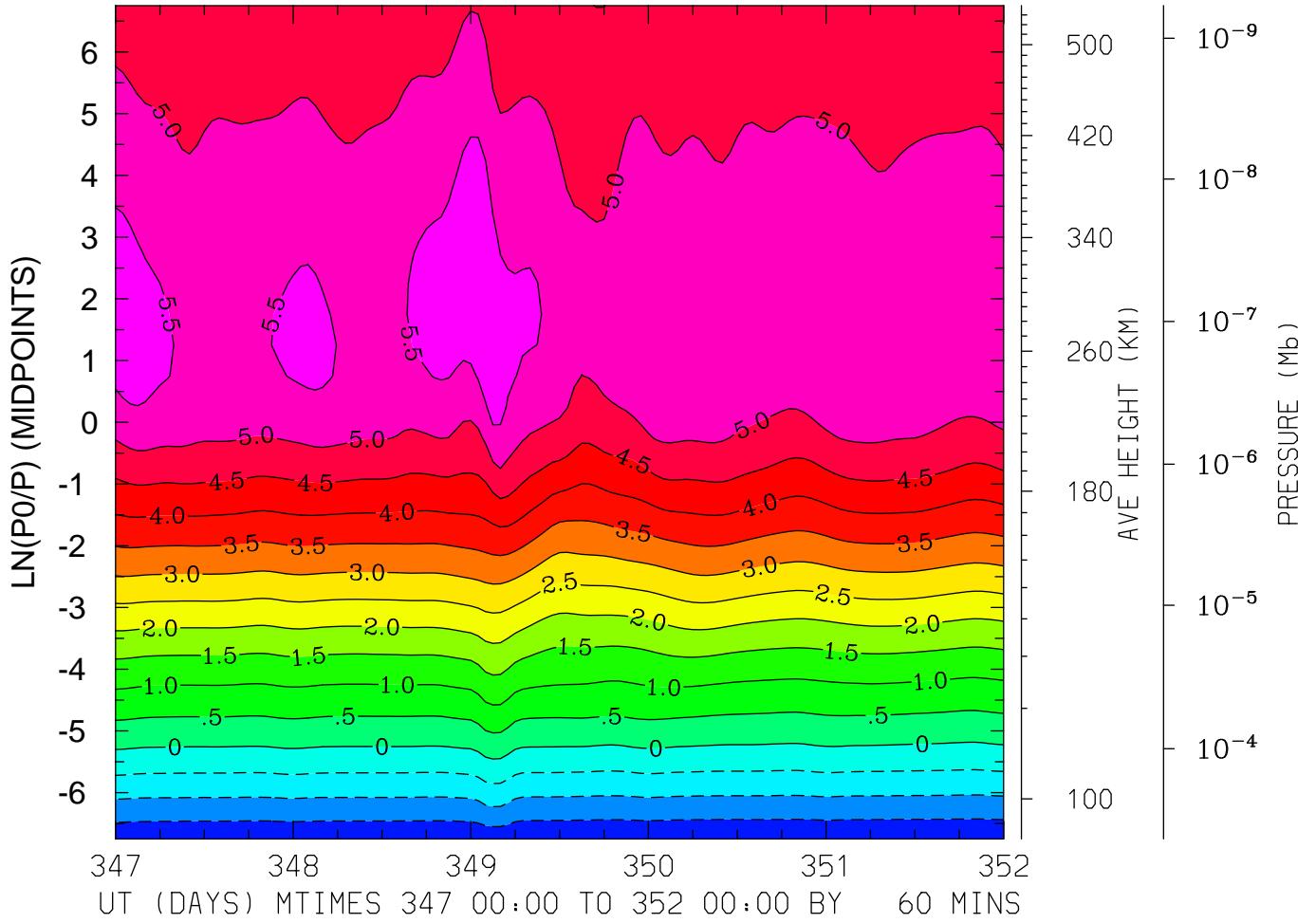

MIN,MAX= -1.9238E+00 5.9464E+00 INTERVAL= 5.0000E-01
FIRST: tiegcm2.0_res5.0_dec2006_heelis_gpi_sech_017.nc
LAST: tiegcm2.0_res5.0_dec2006_heelis_gpi_sech_022.nc

LOG10 O+ ION (CM3)
LAT= 57.50 LOCAL TIME= 0.00

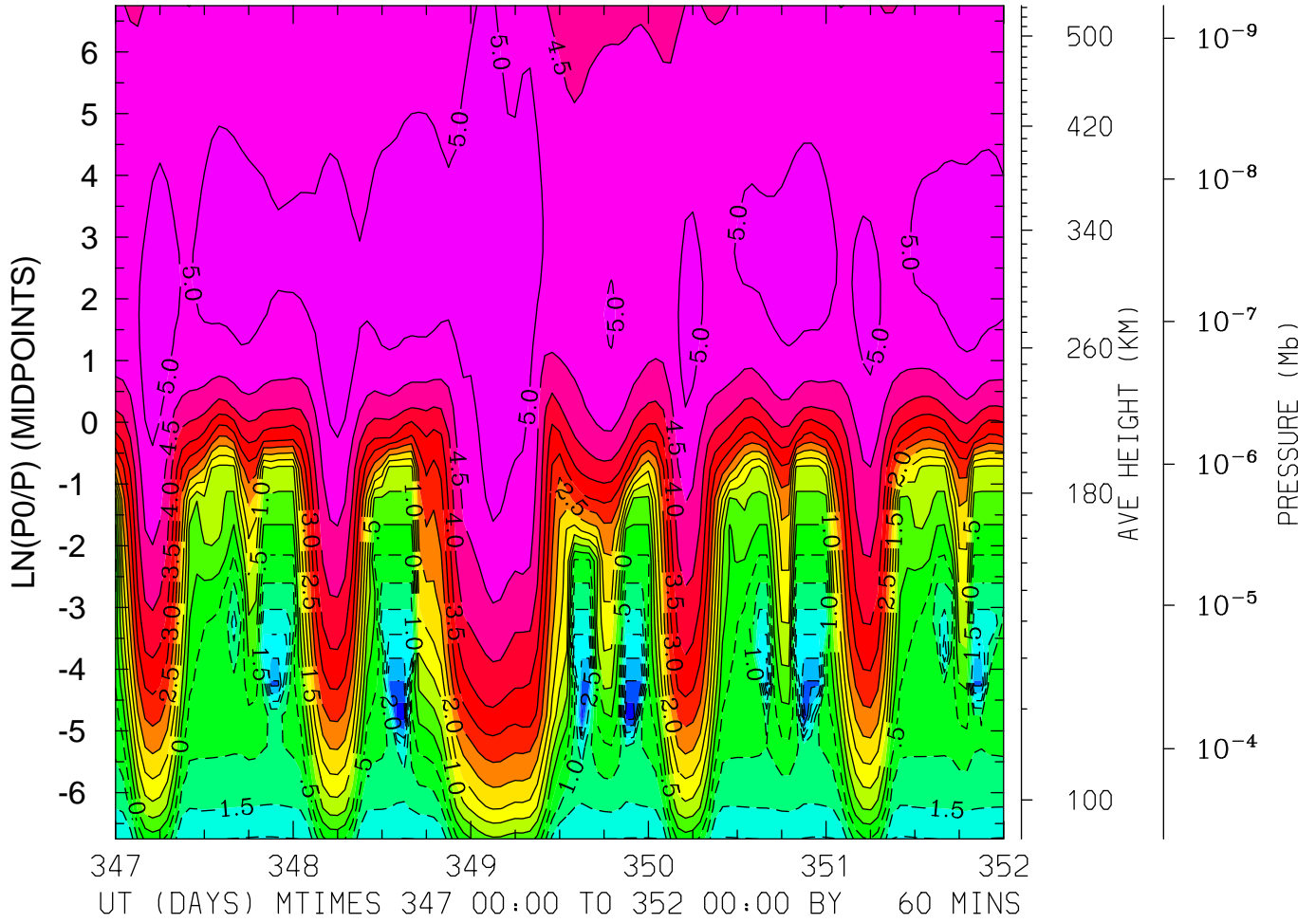

MIN,MAX= -3.8064E+00 5.4565E+00 INTERVAL= 5.0000E-01
FIRST: tiegcm2.0_res5.0_dec2006_heelis_gpi_sech_017.nc
LAST: tiegcm2.0_res5.0_dec2006_heelis_gpi_sech_022.nc

LOG10 O+ ION (CM3)
LAT= 57.50 LOCAL TIME=12.00

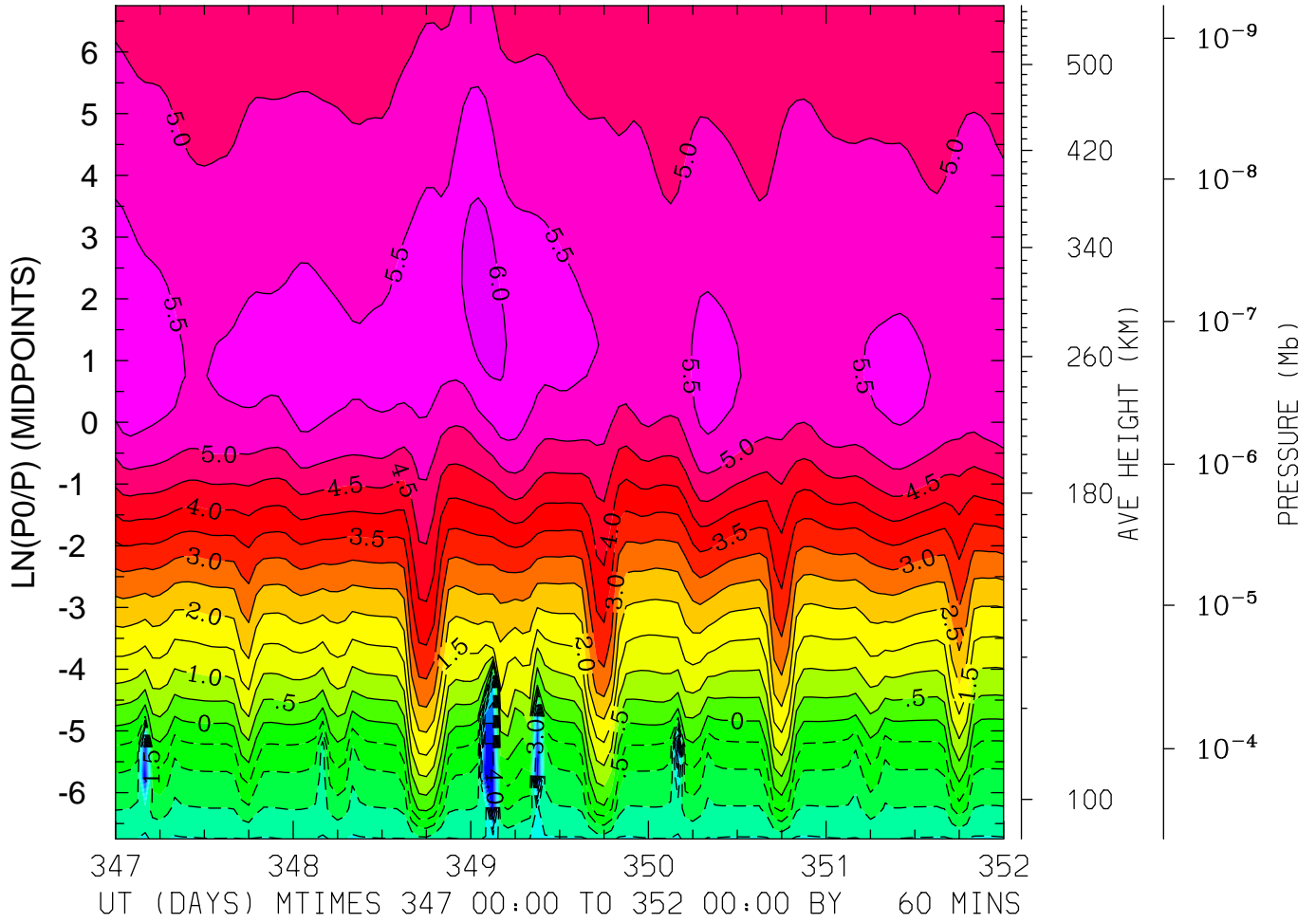

MIN,MAX= -5.0000E+00 6.1953E+00 INTERVAL= 5.0000E-01
FIRST: tiegcm2.0_res5.0_dec2006_heelis_gpi_sech_017.nc
LAST: tiegcm2.0_res5.0_dec2006_heelis_gpi_sech_022.nc

LOG10 O+ ION (CM3)
LAT= 57.50 (ZONAL MEANS)

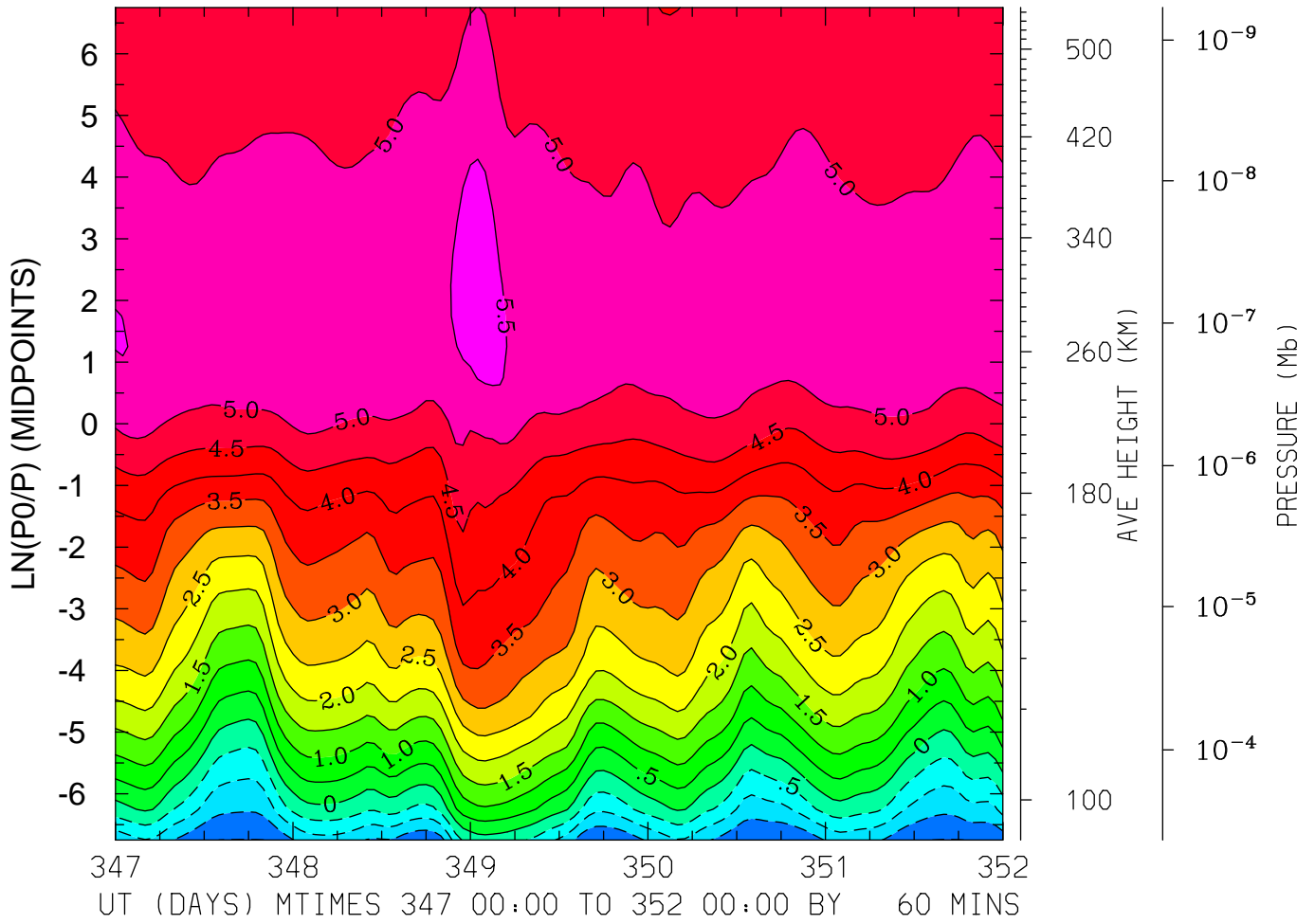

MIN,MAX= -2.0115E+00 5.7976E+00 INTERVAL= 5.0000E-01
FIRST: tiegcm2.0_res5.0_dec2006_heelis_gpi_sech_017.nc
LAST: tiegcm2.0_res5.0_dec2006_heelis_gpi_sech_022.nc

ELECTRIC POTENTIAL (VOLTS)
LAT=-62.50 LOCAL TIME= 0.00

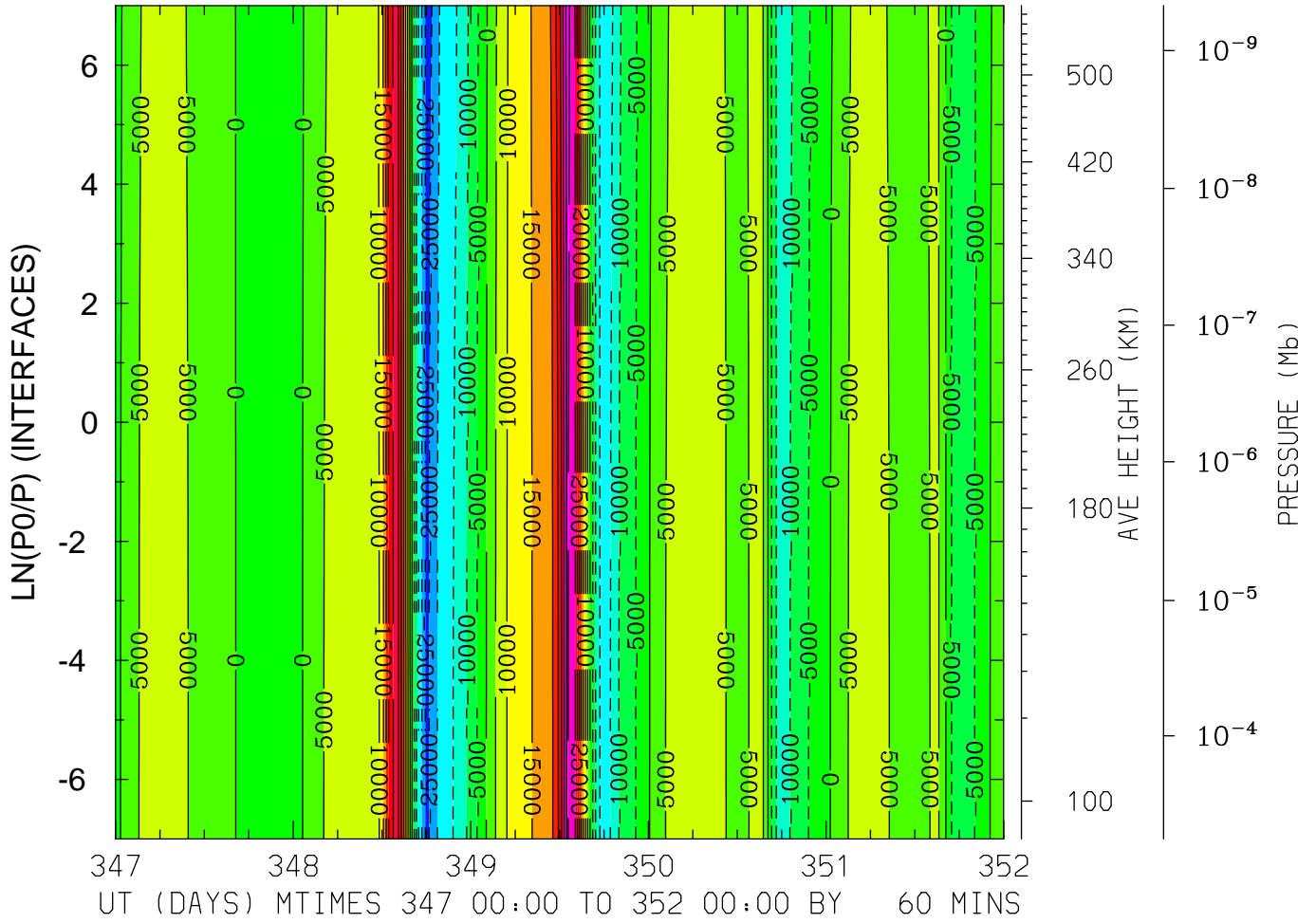

MIN,MAX= -2.6590E+04 4.1997E+04 INTERVAL= 5.0000E+03
FIRST: tiegcm2.0_res5.0_dec2006_heelis_gpi_sech_017.nc
LAST: tiegcm2.0_res5.0_dec2006_heelis_gpi_sech_022.nc

ELECTRIC POTENTIAL (VOLTS)
LAT=-62.50 LOCAL TIME=12.00

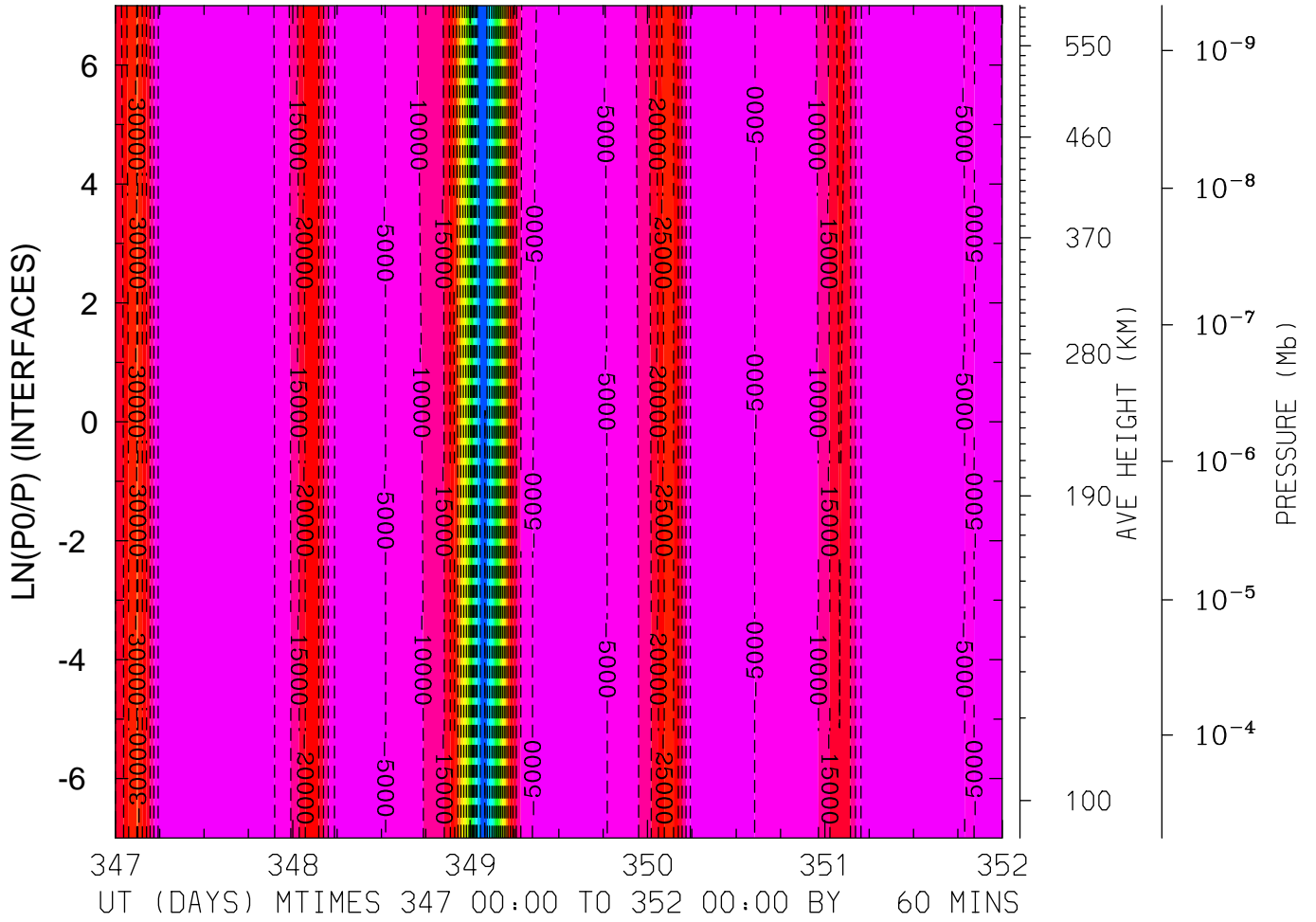

MIN,MAX= -9.0153E+04 5.0251E+01 INTERVAL= 5.0000E+03
FIRST: tiegcm2.0_res5.0_dec2006_heelis_gpi_sech_017.nc
LAST: tiegcm2.0_res5.0_dec2006_heelis_gpi_sech_022.nc

ELECTRIC POTENTIAL (VOLTS)
LAT=-62.50 (ZONAL MEANS)

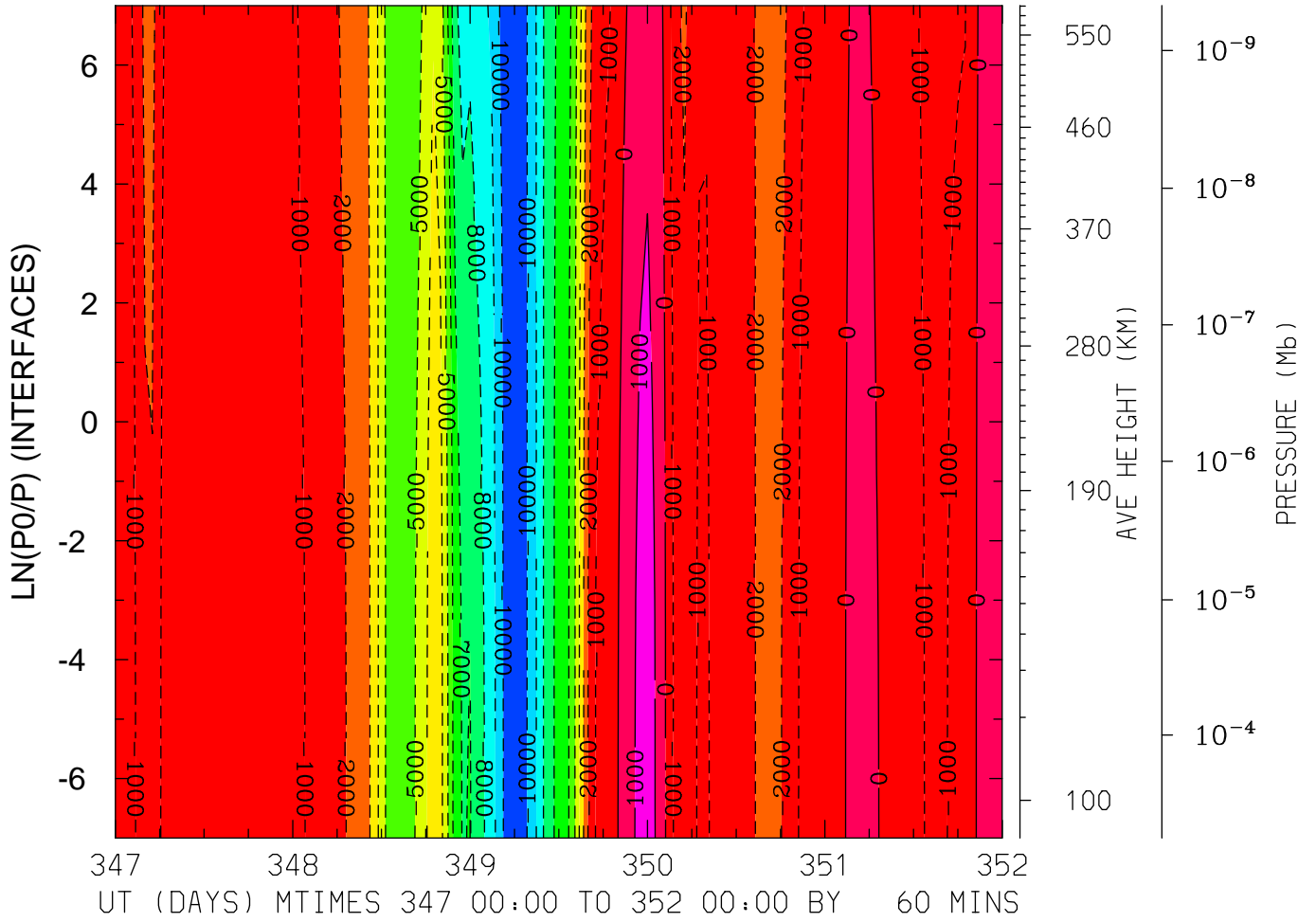

MIN,MAX= -1.0853E+04 1.2652E+03 INTERVAL= 1.0000E+03
FIRST: tiegcm2.0_res5.0_dec2006_heelis_gpi_sech_017.nc
LAST: tiegcm2.0_res5.0_dec2006_heelis_gpi_sech_022.nc

ELECTRIC POTENTIAL (VOLTS)
LAT=-42.50 LOCAL TIME= 0.00

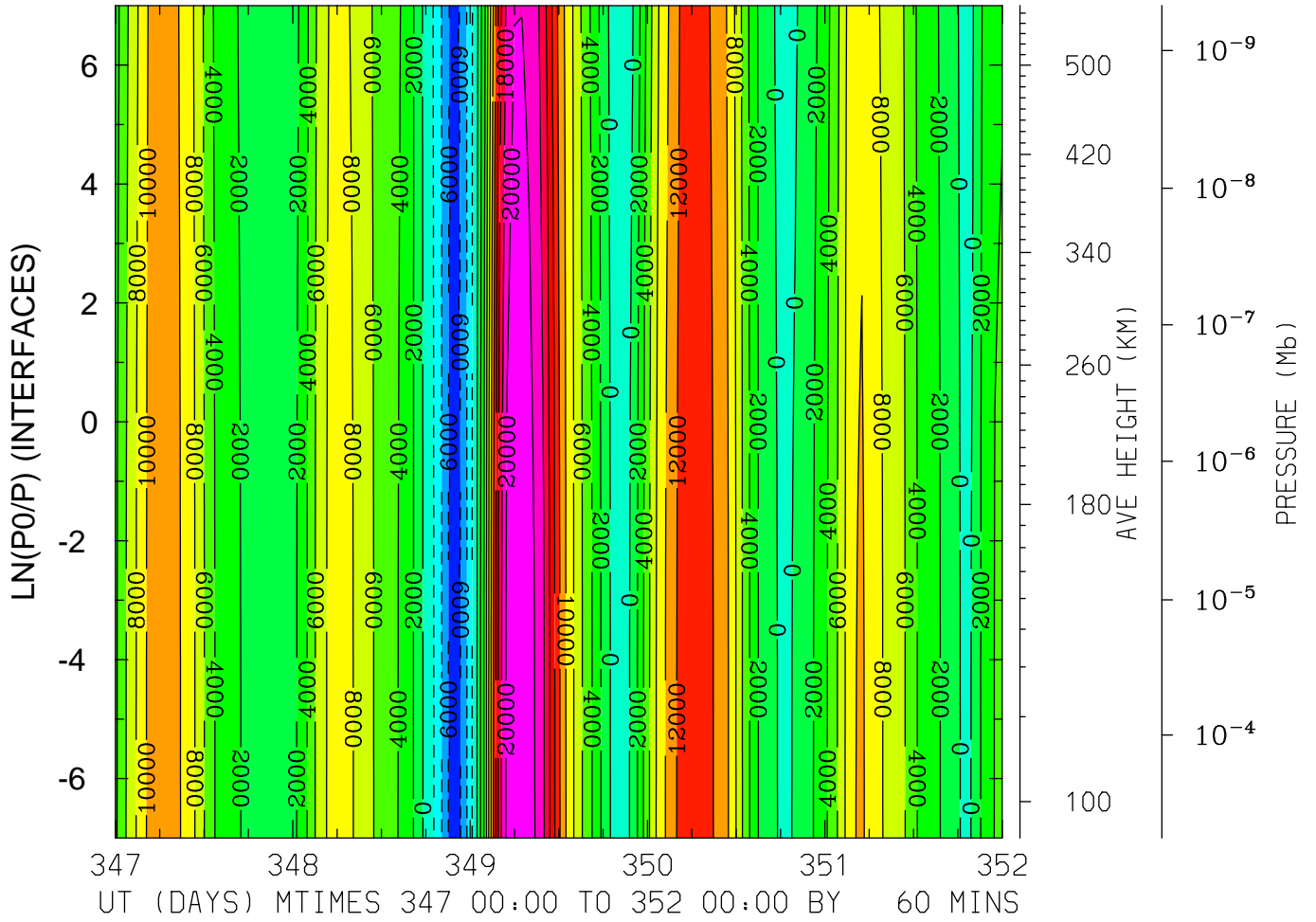

MIN,MAX= -7.0851E+03 2.1628E+04 INTERVAL= 2.0000E+03
FIRST: tiegcm2.0_res5.0_dec2006_heelis_gpi_sech_017.nc
LAST: tiegcm2.0_res5.0_dec2006_heelis_gpi_sech_022.nc

ELECTRIC POTENTIAL (VOLTS)
LAT=-42.50 LOCAL TIME=12.00

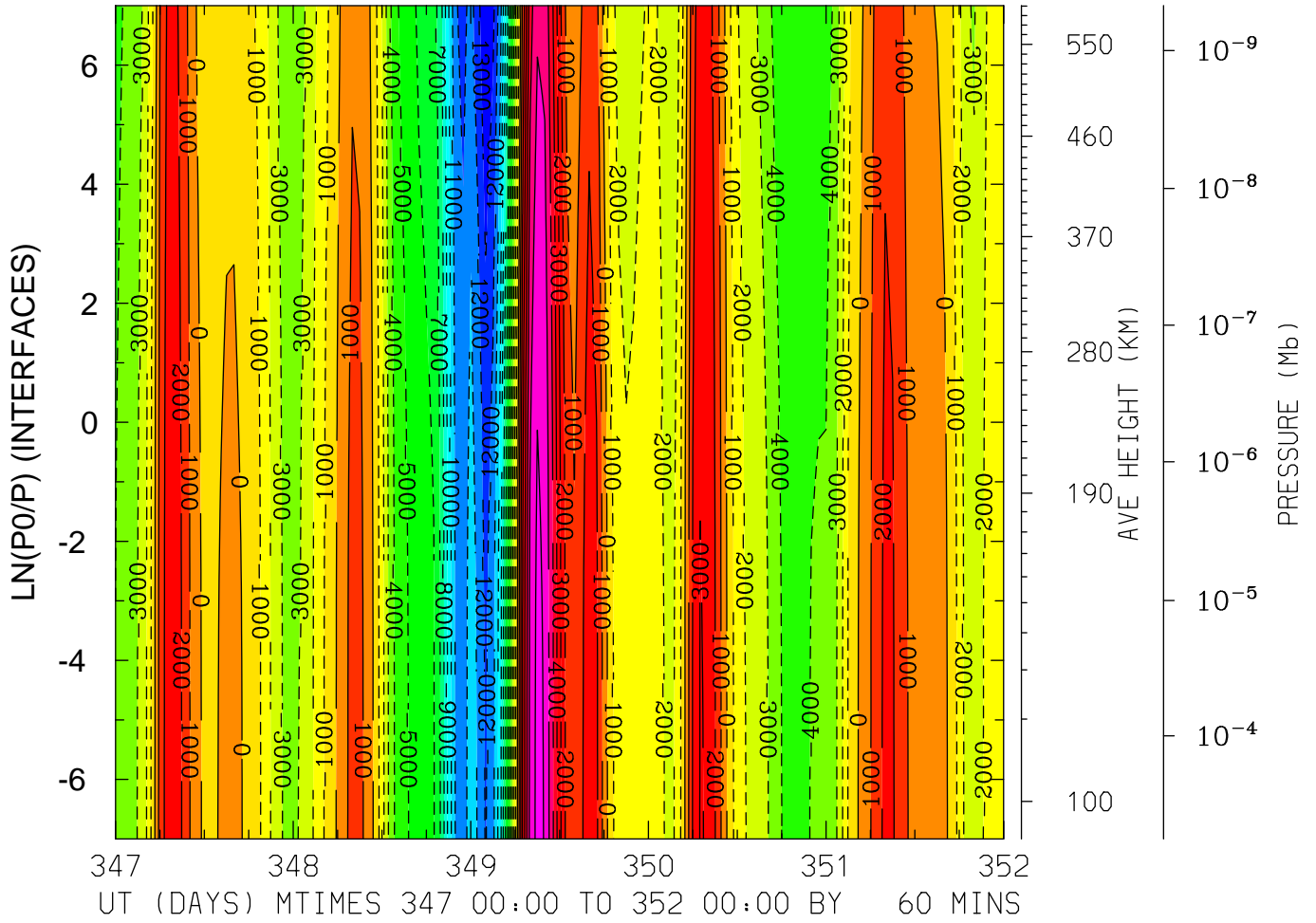

MIN,MAX= -1.4016E+04 7.3258E+03 INTERVAL= 1.0000E+03
FIRST: tiegcm2.0_res5.0_dec2006_heelis_gpi_sech_017.nc
LAST: tiegcm2.0_res5.0_dec2006_heelis_gpi_sech_022.nc

ELECTRIC POTENTIAL (VOLTS)
 LAT=-42.50 (ZONAL MEANS)

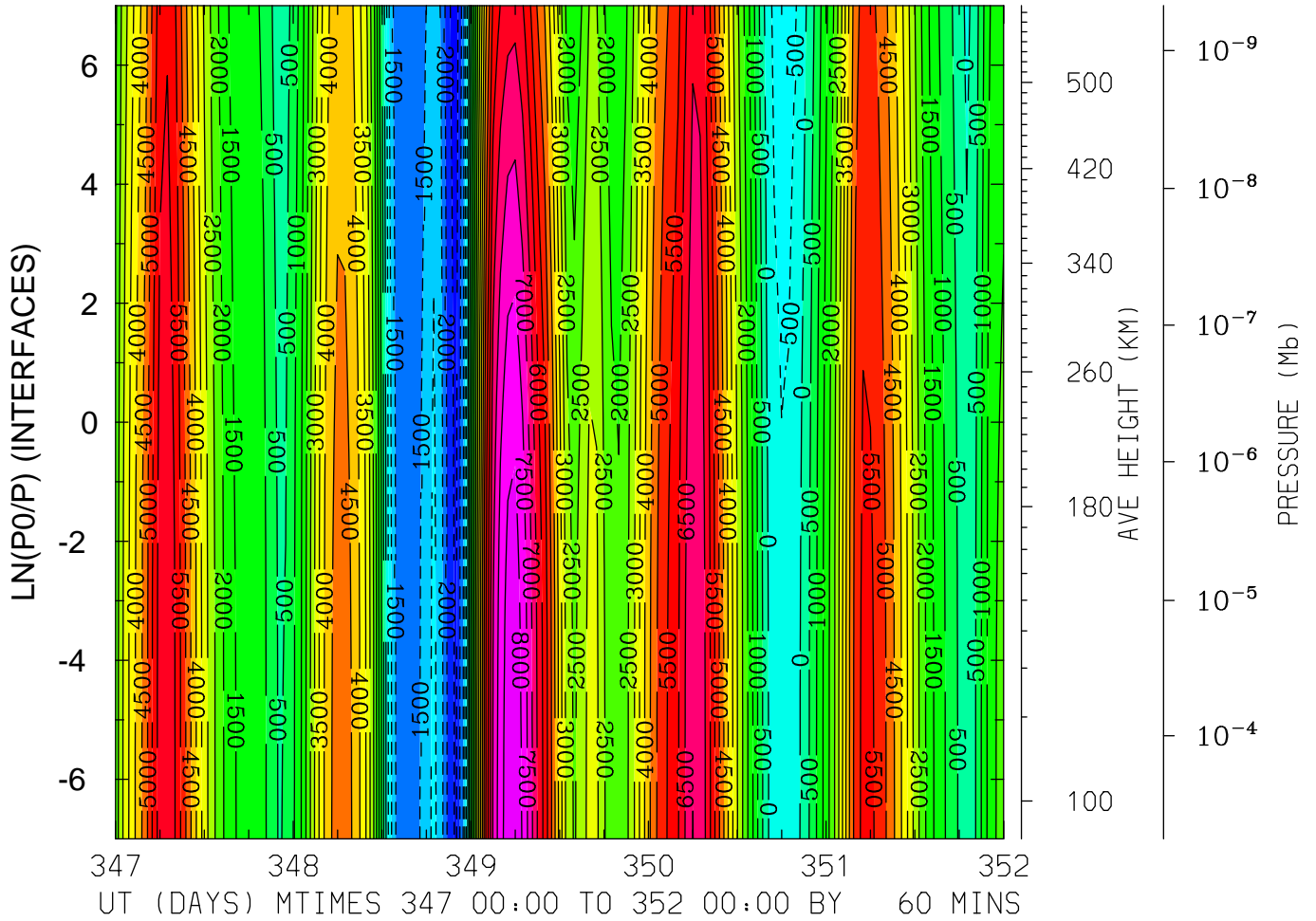

MIN,MAX= -2.7923E+03 8.3506E+03 INTERVAL= 5.0000E+02
 FIRST: tiegcm2.0_res5.0_dec2006_heelis_gpi_sech_017.nc
 LAST: tiegcm2.0_res5.0_dec2006_heelis_gpi_sech_022.nc

ELECTRIC POTENTIAL (VOLTS)
 LAT= -2.50 LOCAL TIME= 0.00

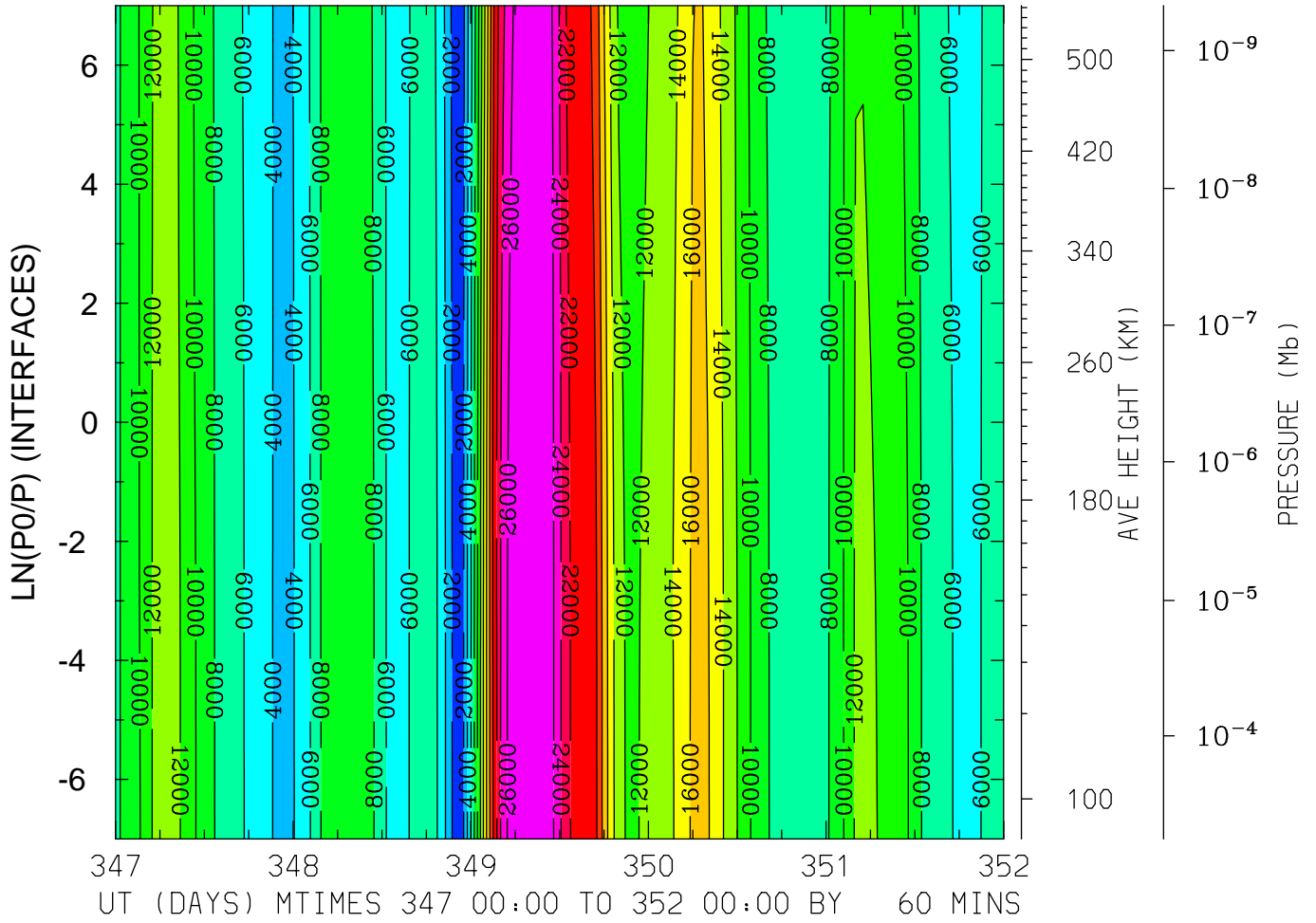

MIN,MAX= 5.9347E+02 2.7909E+04 INTERVAL= 2.0000E+03
 FIRST: tiegcm2.0_res5.0_dec2006_heelis_gpi_sech_017.nc
 LAST: tiegcm2.0_res5.0_dec2006_heelis_gpi_sech_022.nc

ELECTRIC POTENTIAL (VOLTS)
 LAT= -2.50 LOCAL TIME=12.00

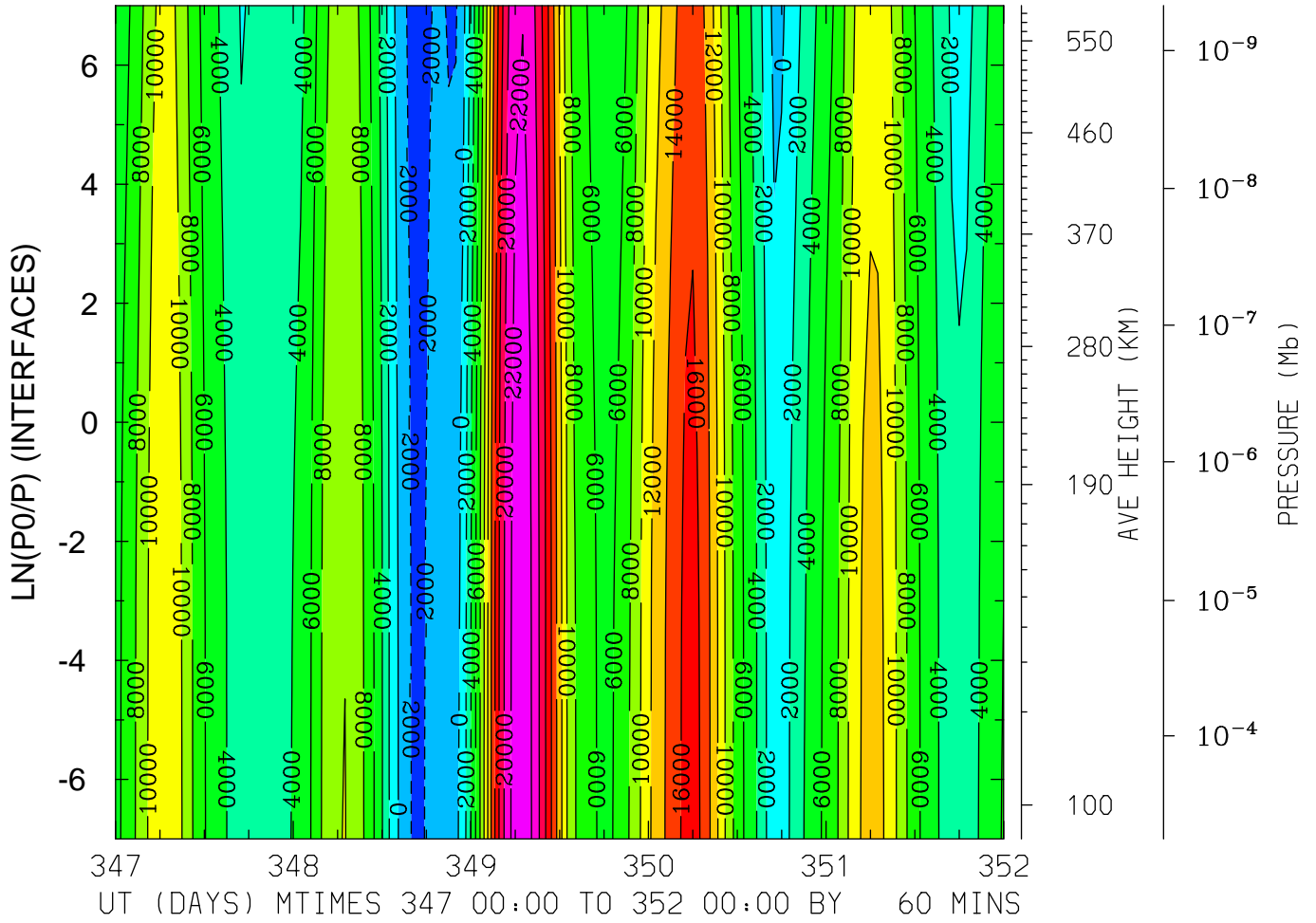

MIN,MAX= -3.4201E+03 2.3234E+04 INTERVAL= 2.0000E+03
 FIRST: tiegcm2.0_res5.0_dec2006_heelis_gpi_sech_017.nc
 LAST: tiegcm2.0_res5.0_dec2006_heelis_gpi_sech_022.nc

ELECTRIC POTENTIAL (VOLTS)
LAT= -2.50 (ZONAL MEANS)

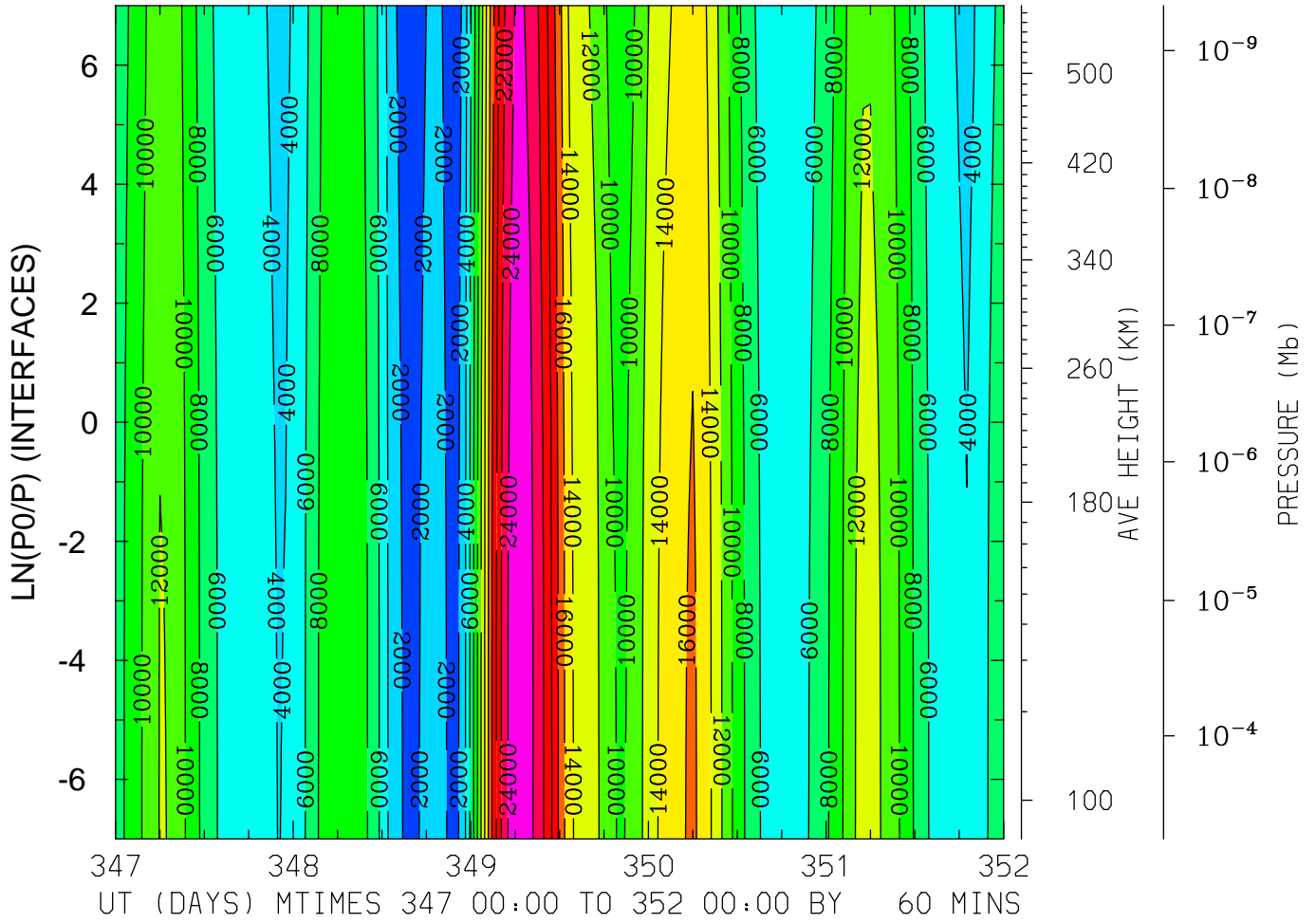

MIN,MAX= 8.7643E+02 2.5266E+04 INTERVAL= 2.0000E+03
FIRST: tiegcm2.0_res5.0_dec2006_heelis_gpi_sech_017.nc
LAST: tiegcm2.0_res5.0_dec2006_heelis_gpi_sech_022.nc

ELECTRIC POTENTIAL (VOLTS)
 LAT= 37.50 LOCAL TIME= 0.00

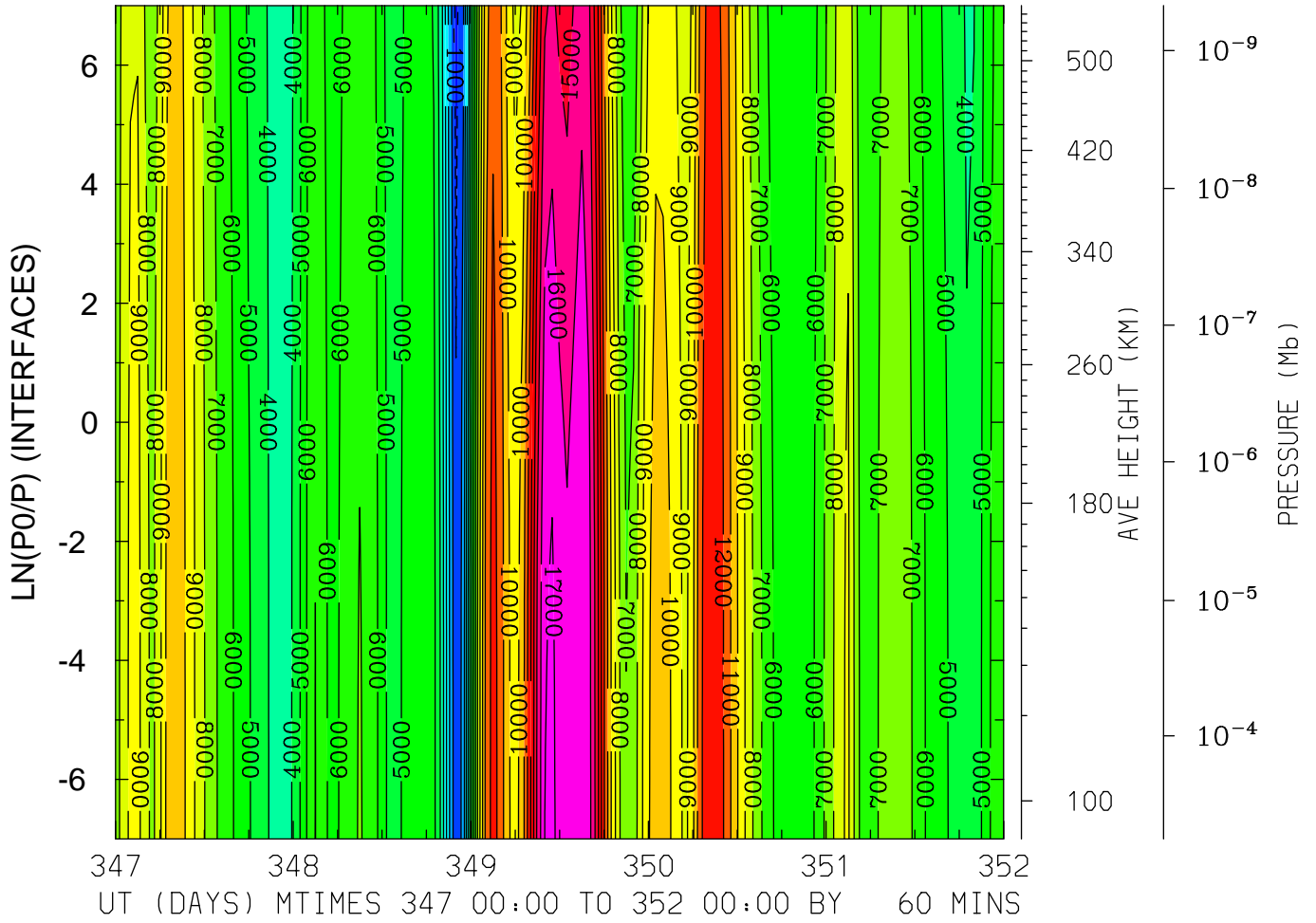

MIN,MAX= -1.2997E+03 1.7245E+04 INTERVAL= 1.0000E+03
 FIRST: tiegcm2.0_res5.0_dec2006_heelis_gpi_sech_017.nc
 LAST: tiegcm2.0_res5.0_dec2006_heelis_gpi_sech_022.nc

ELECTRIC POTENTIAL (VOLTS)
 LAT= 37.50 LOCAL TIME=12.00

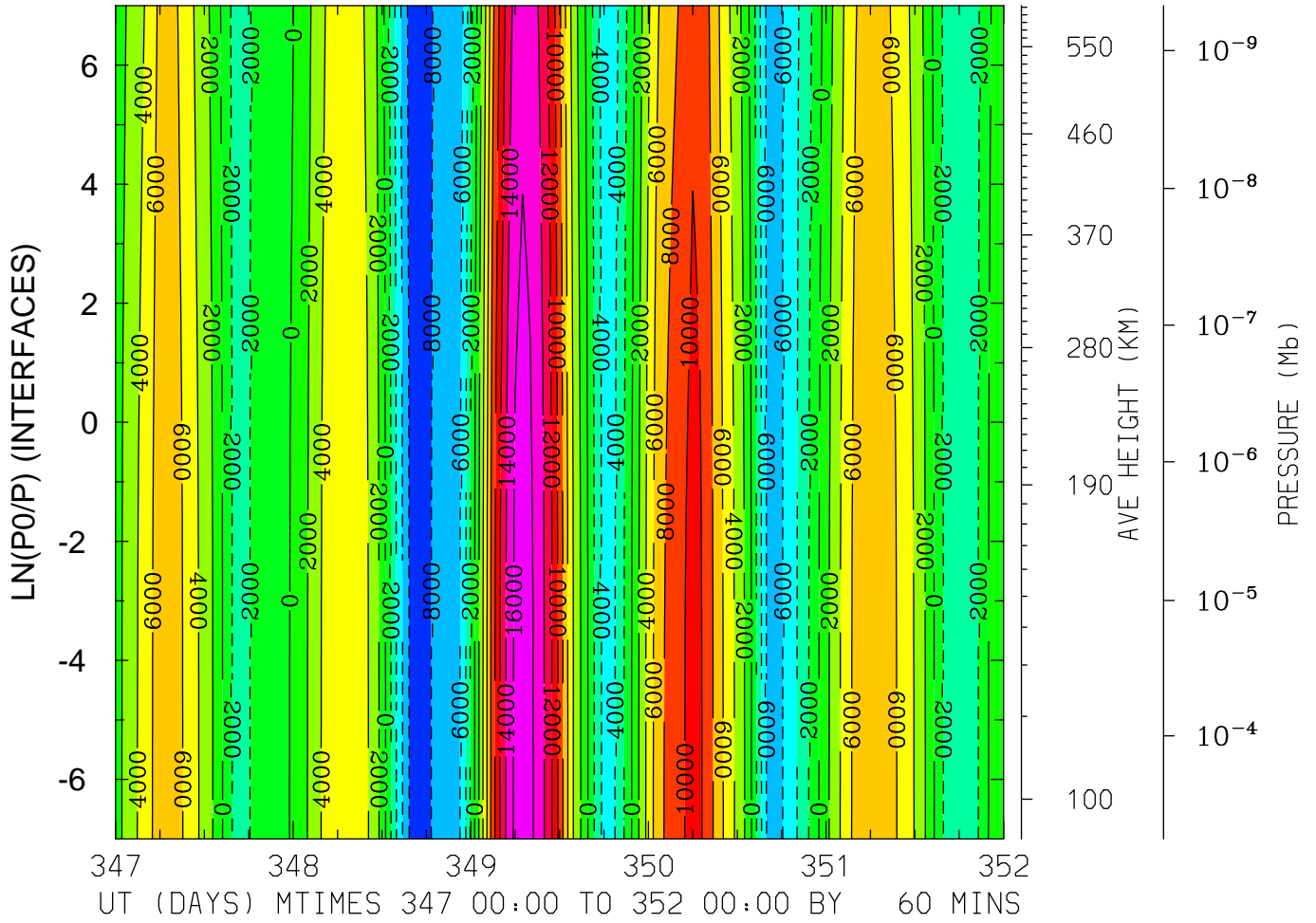

MIN,MAX= -9.9759E+03 1.7004E+04 INTERVAL= 2.0000E+03
 FIRST: tiegcm2.0_res5.0_dec2006_heelis_gpi_sech_017.nc
 LAST: tiegcm2.0_res5.0_dec2006_heelis_gpi_sech_022.nc

ELECTRIC POTENTIAL (VOLTS)
 LAT= 37.50 (ZONAL MEANS)

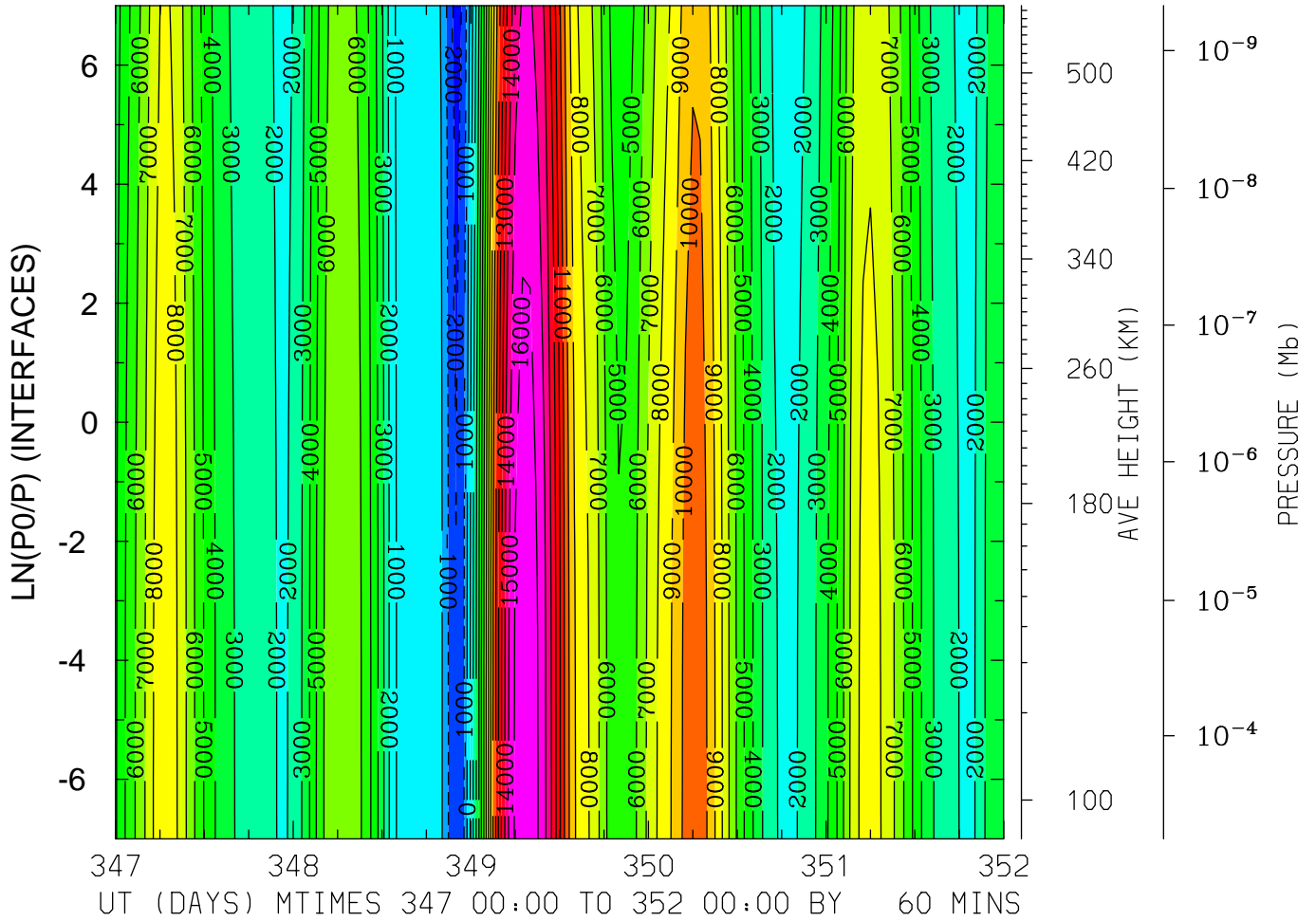

MIN,MAX= -2.4127E+03 1.6741E+04 INTERVAL= 1.0000E+03
 FIRST: tiegcm2.0_res5.0_dec2006_heelis_gpi_sech_017.nc
 LAST: tiegcm2.0_res5.0_dec2006_heelis_gpi_sech_022.nc

ELECTRIC POTENTIAL (VOLTS)
LAT= 57.50 LOCAL TIME= 0.00

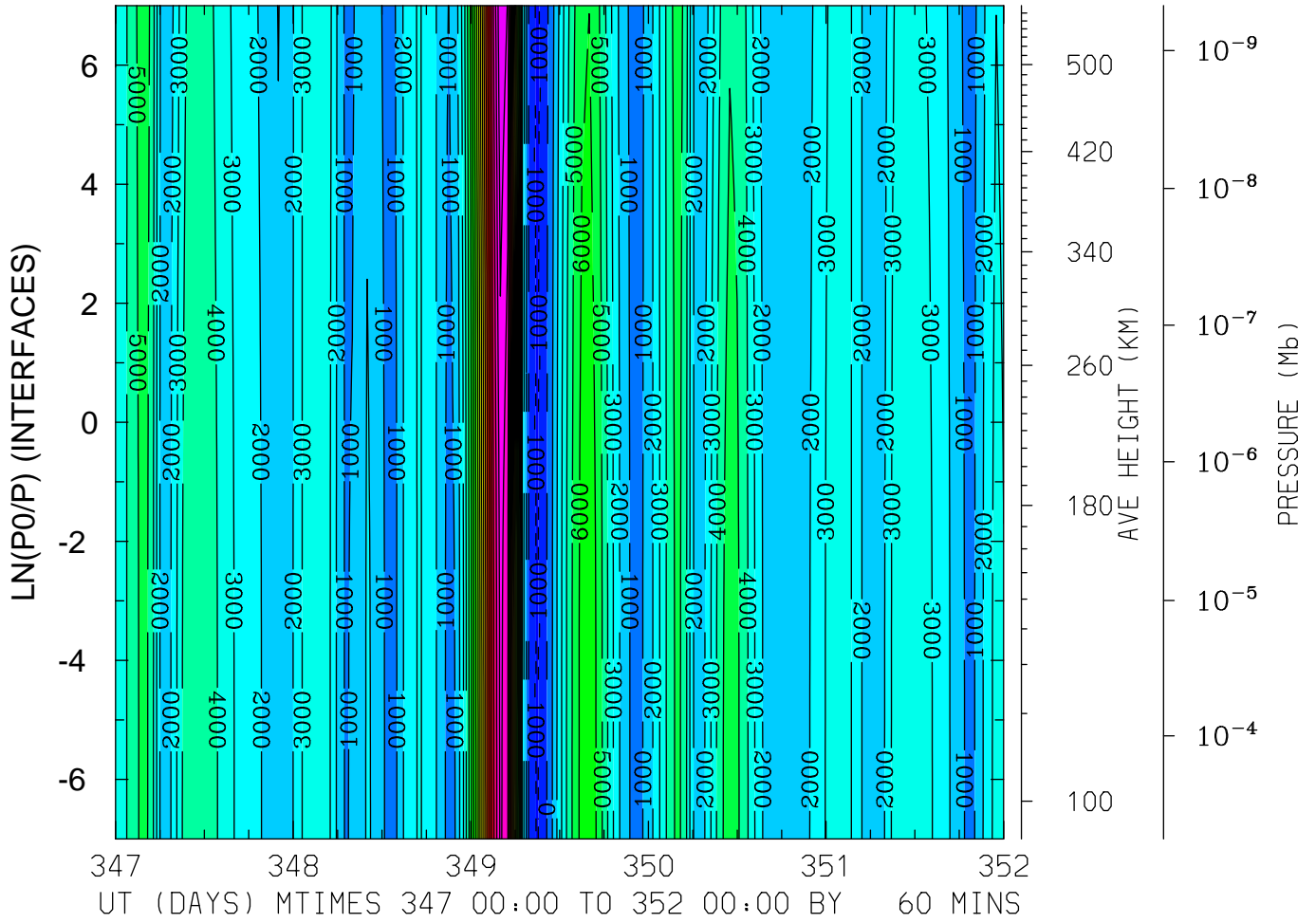

MIN,MAX= -1.1612E+03 2.0988E+04 INTERVAL= 1.0000E+03
FIRST: tiegcm2.0_res5.0_dec2006_heelis_gpi_sech_017.nc
LAST: tiegcm2.0_res5.0_dec2006_heelis_gpi_sech_022.nc

ELECTRIC POTENTIAL (VOLTS)
LAT= 57.50 LOCAL TIME=12.00

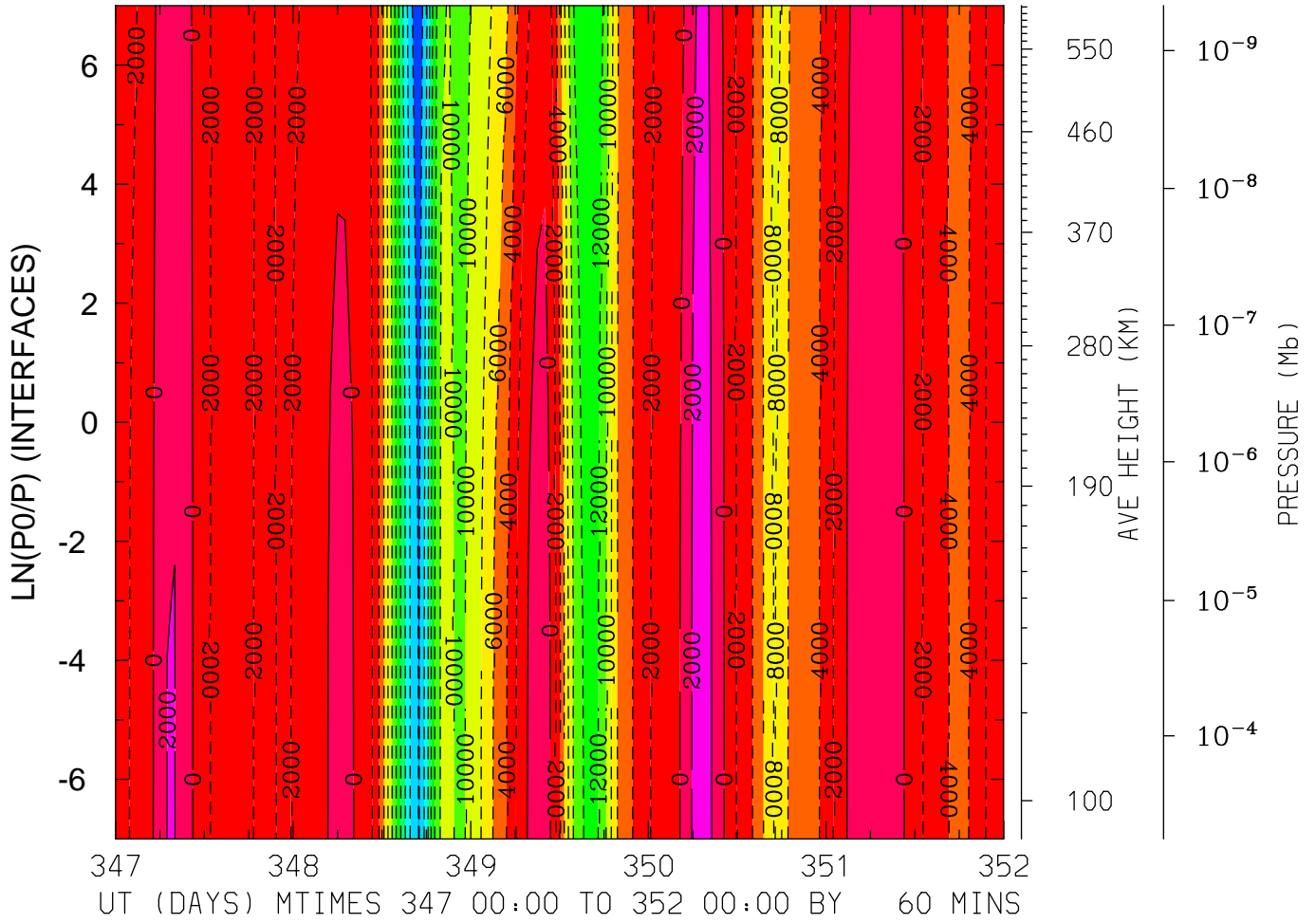

MIN,MAX= -2.1548E+04 2.8395E+03 INTERVAL= 2.0000E+03
FIRST: tiegcm2.0_res5.0_dec2006_heelis_gpi_sech_017.nc
LAST: tiegcm2.0_res5.0_dec2006_heelis_gpi_sech_022.nc

ELECTRIC POTENTIAL (VOLTS)
LAT= 57.50 (ZONAL MEANS)

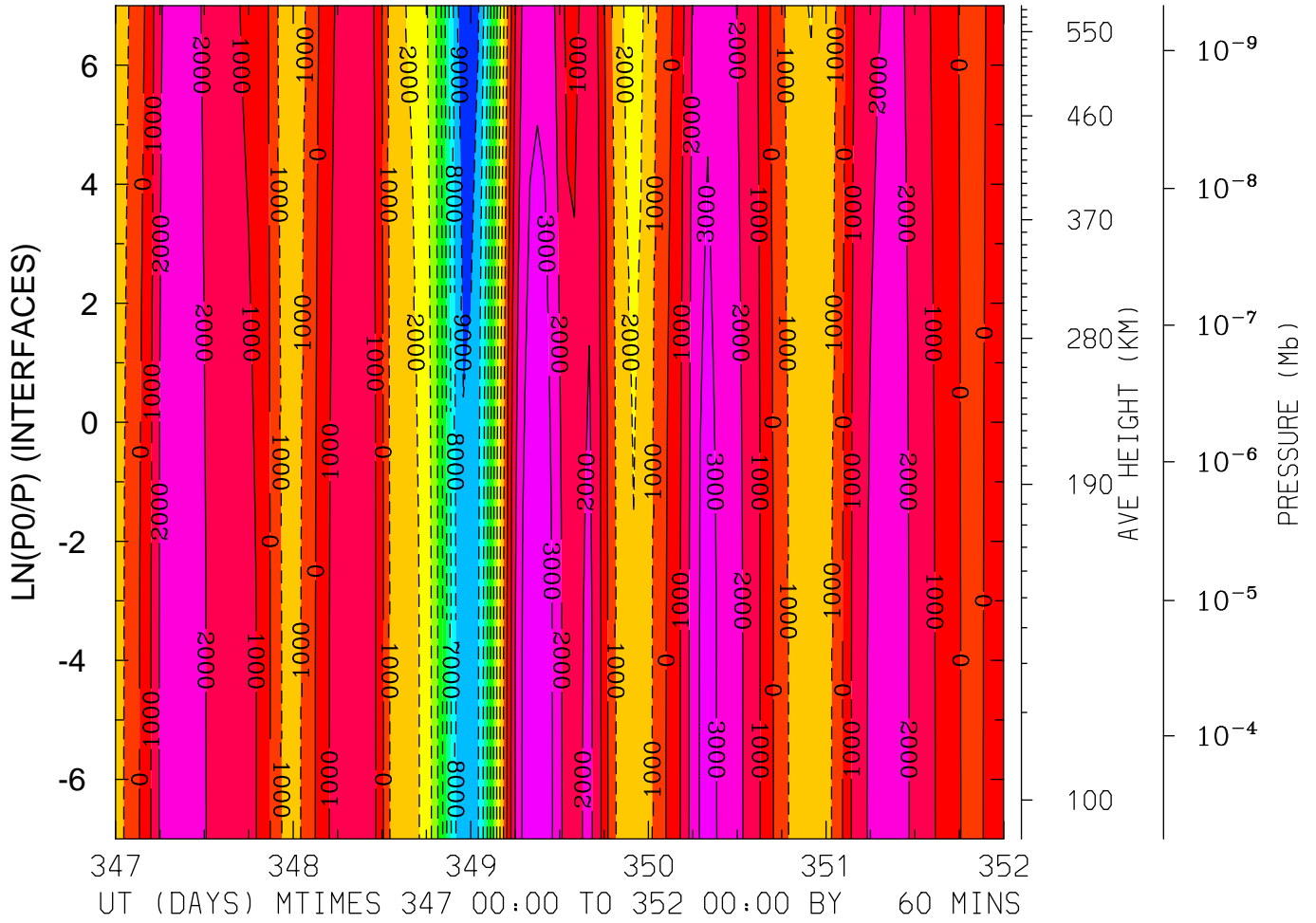

MIN,MAX= -9.6533E+03 3.6531E+03 INTERVAL= 1.0000E+03
FIRST: tiegcm2.0_res5.0_dec2006_heelis_gpi_sech_017.nc
LAST: tiegcm2.0_res5.0_dec2006_heelis_gpi_sech_022.nc

UI_ExB: UI: Zonal ExB Velocity (cm/s)
LAT=-62.50 LOCAL TIME=12.00

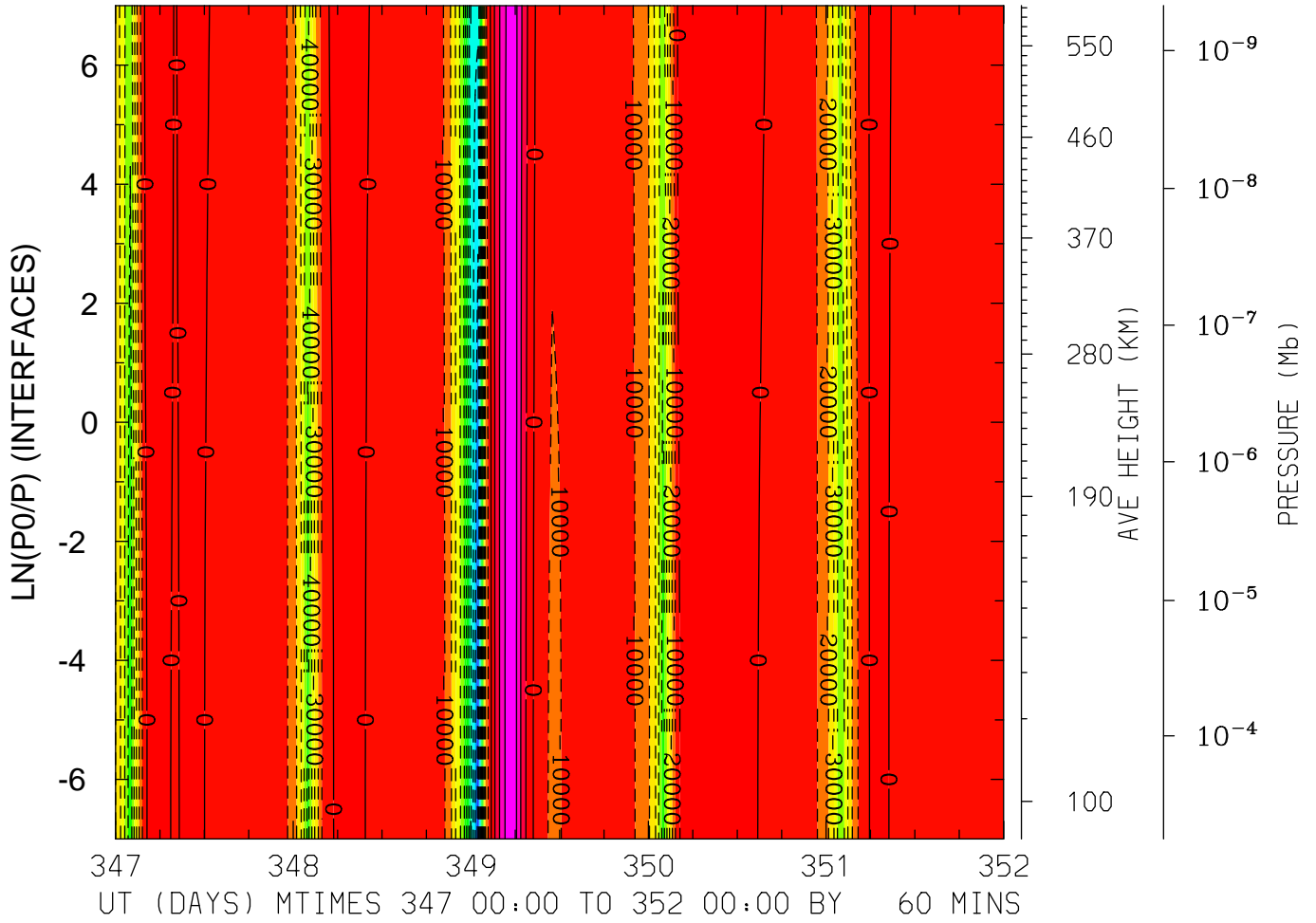

MIN,MAX= -1.1410E+05 3.4886E+04 INTERVAL= 1.0000E+04
FIRST: tiegcm2.0_res5.0_dec2006_heelis_gpi_sech_017.nc
LAST: tiegcm2.0_res5.0_dec2006_heelis_gpi_sech_022.nc

UI_ExB: UI: Zonal ExB Velocity (cm/s)
 LAT=-62.50 (ZONAL MEANS)

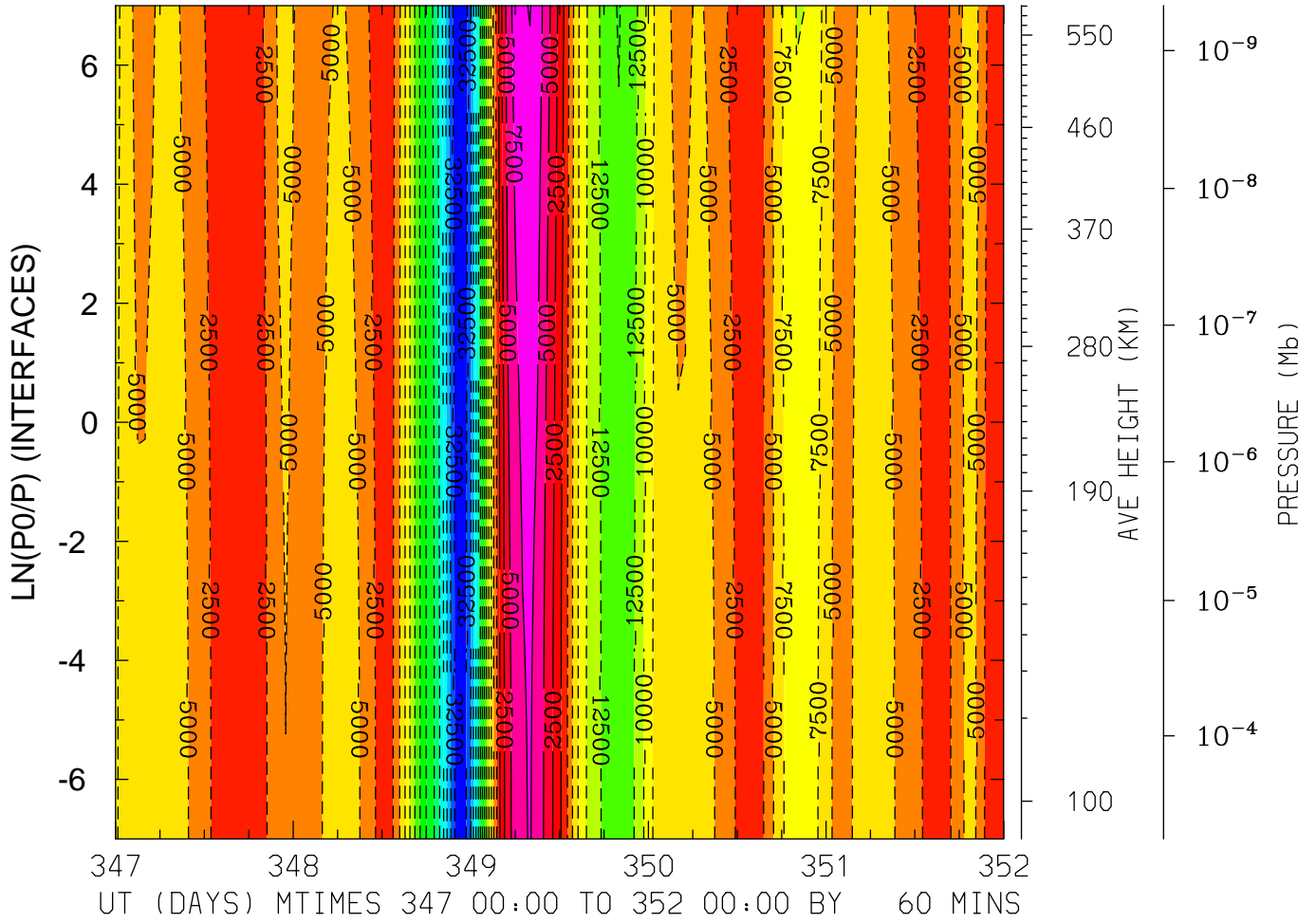

MIN,MAX= -3.4911E+04 1.0093E+04 INTERVAL= 2.5000E+03
 FIRST: tiegcm2.0_res5.0_dec2006_heelis_gpi_sech_017.nc
 LAST: tiegcm2.0_res5.0_dec2006_heelis_gpi_sech_022.nc

UI_ExB: UI: Zonal ExB Velocity (cm/s)
LAT=-42.50 LOCAL TIME= 0.00

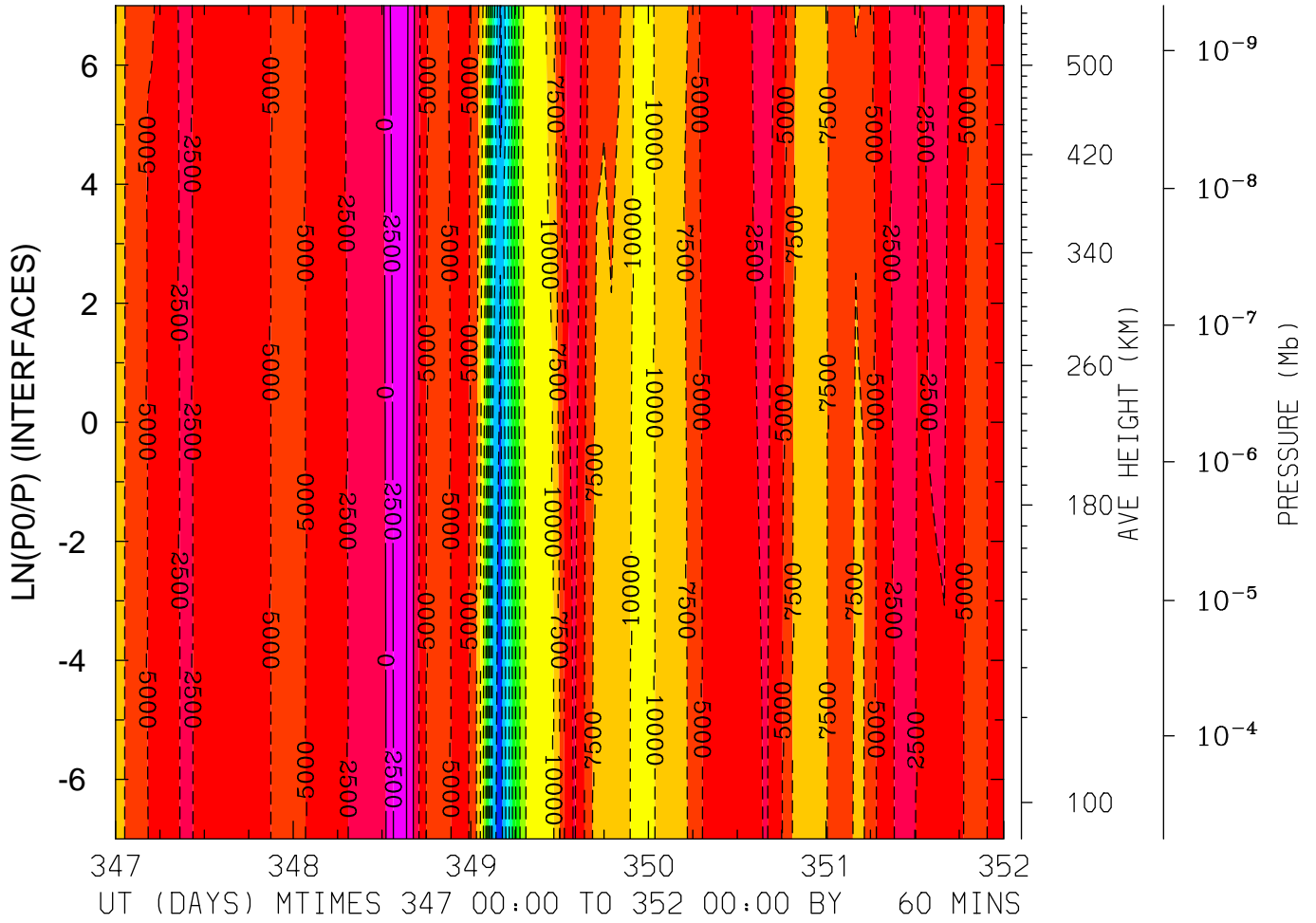

MIN,MAX= -2.8945E+04 4.5697E+03 INTERVAL= 2.5000E+03
FIRST: tiegcm2.0_res5.0_dec2006_heelis_gpi_sech_017.nc
LAST: tiegcm2.0_res5.0_dec2006_heelis_gpi_sech_022.nc

UI_ExB: UI: Zonal ExB Velocity (cm/s)
LAT=-42.50 LOCAL TIME=12.00

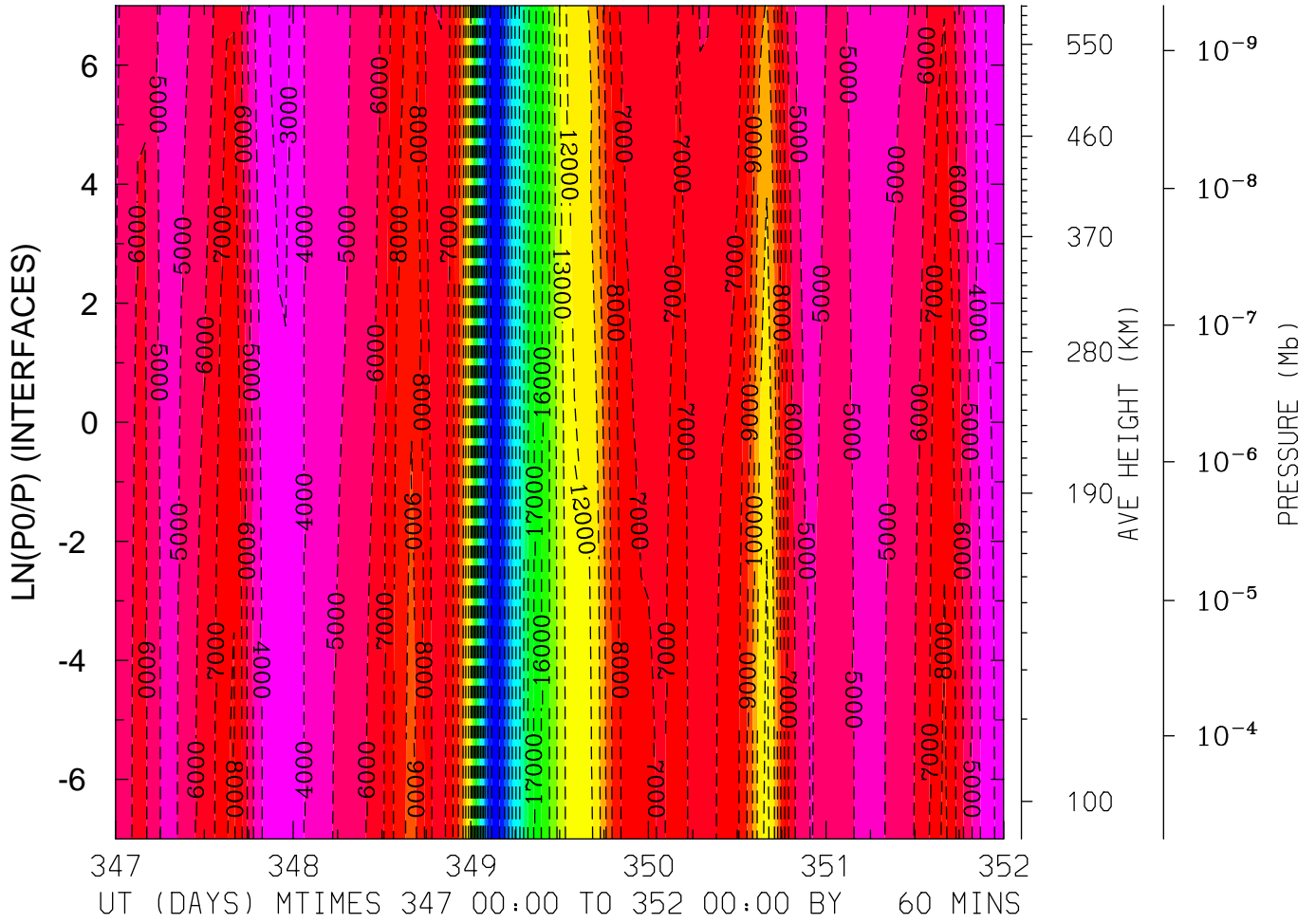

MIN,MAX= -2.5630E+04 -2.5720E+03 INTERVAL= 1.0000E+03
FIRST: tiegcm2.0_res5.0_dec2006_heelis_gpi_sech_017.nc
LAST: tiegcm2.0_res5.0_dec2006_heelis_gpi_sech_022.nc

UI_ExB: UI: Zonal ExB Velocity (cm/s)
LAT=-42.50 (ZONAL MEANS)

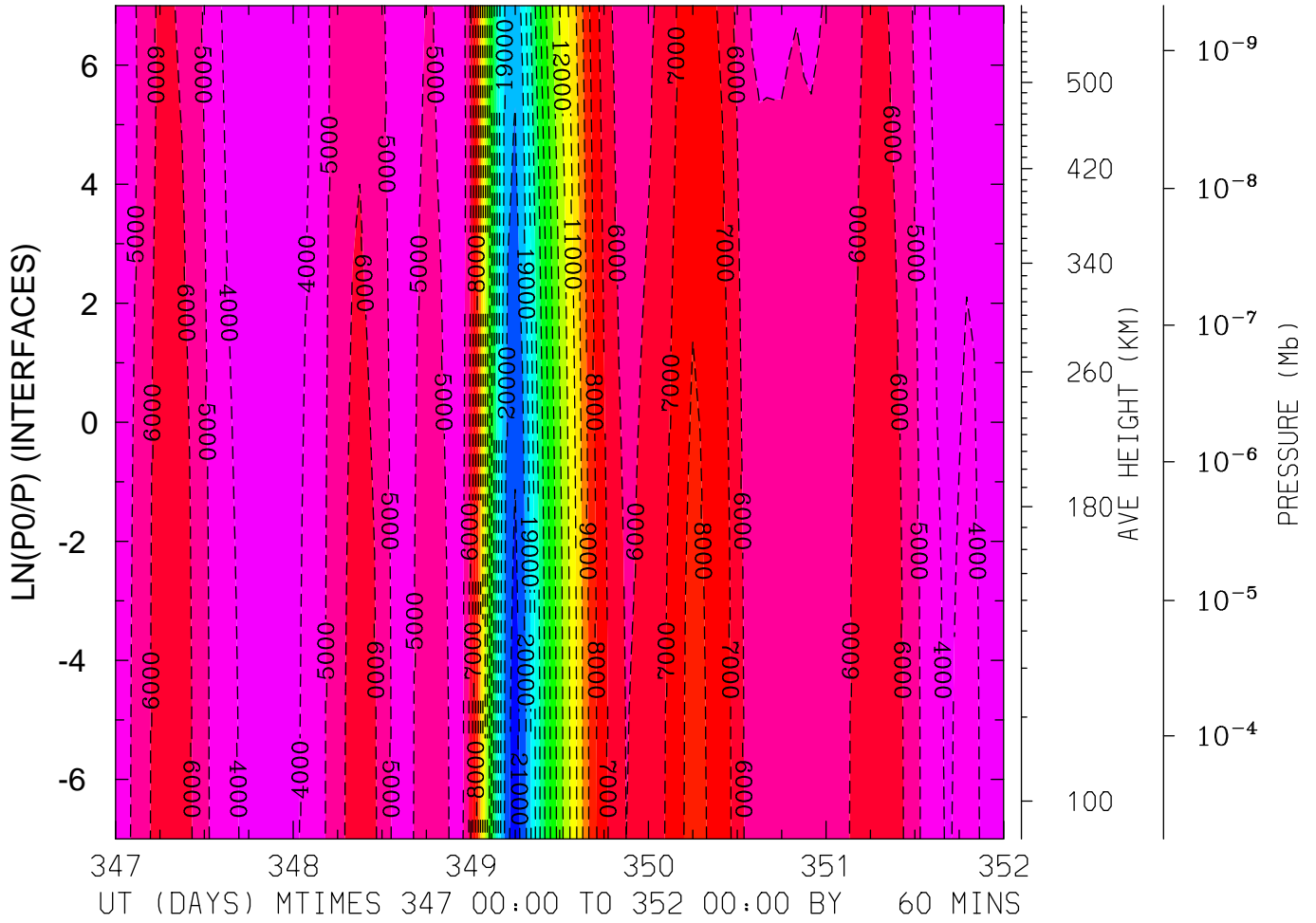

MIN,MAX= -2.1404E+04 -3.3443E+03 INTERVAL= 1.0000E+03
FIRST: tiegcm2.0_res5.0_dec2006_heelis_gpi_sech_017.nc
LAST: tiegcm2.0_res5.0_dec2006_heelis_gpi_sech_022.nc

UI_ExB: UI: Zonal ExB Velocity (cm/s)
LAT= -2.50 LOCAL TIME= 0.00

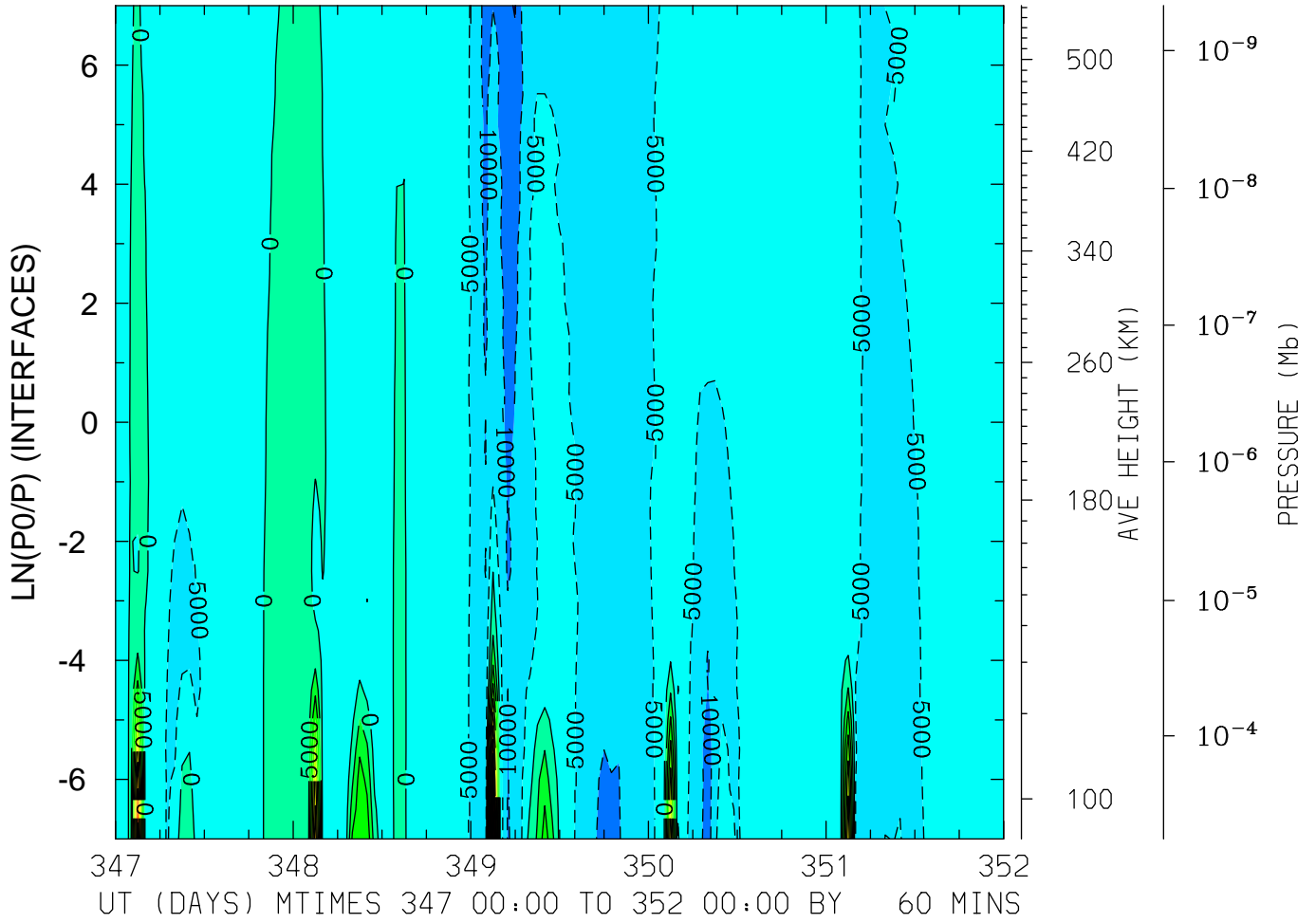

MIN,MAX= -1.5380E+04 6.0861E+04 INTERVAL= 5.0000E+03
FIRST: tiegcm2.0_res5.0_dec2006_heelis_gpi_sech_017.nc
LAST: tiegcm2.0_res5.0_dec2006_heelis_gpi_sech_022.nc

UI_ExB: UI: Zonal ExB Velocity (cm/s)
LAT= -2.50 LOCAL TIME=12.00

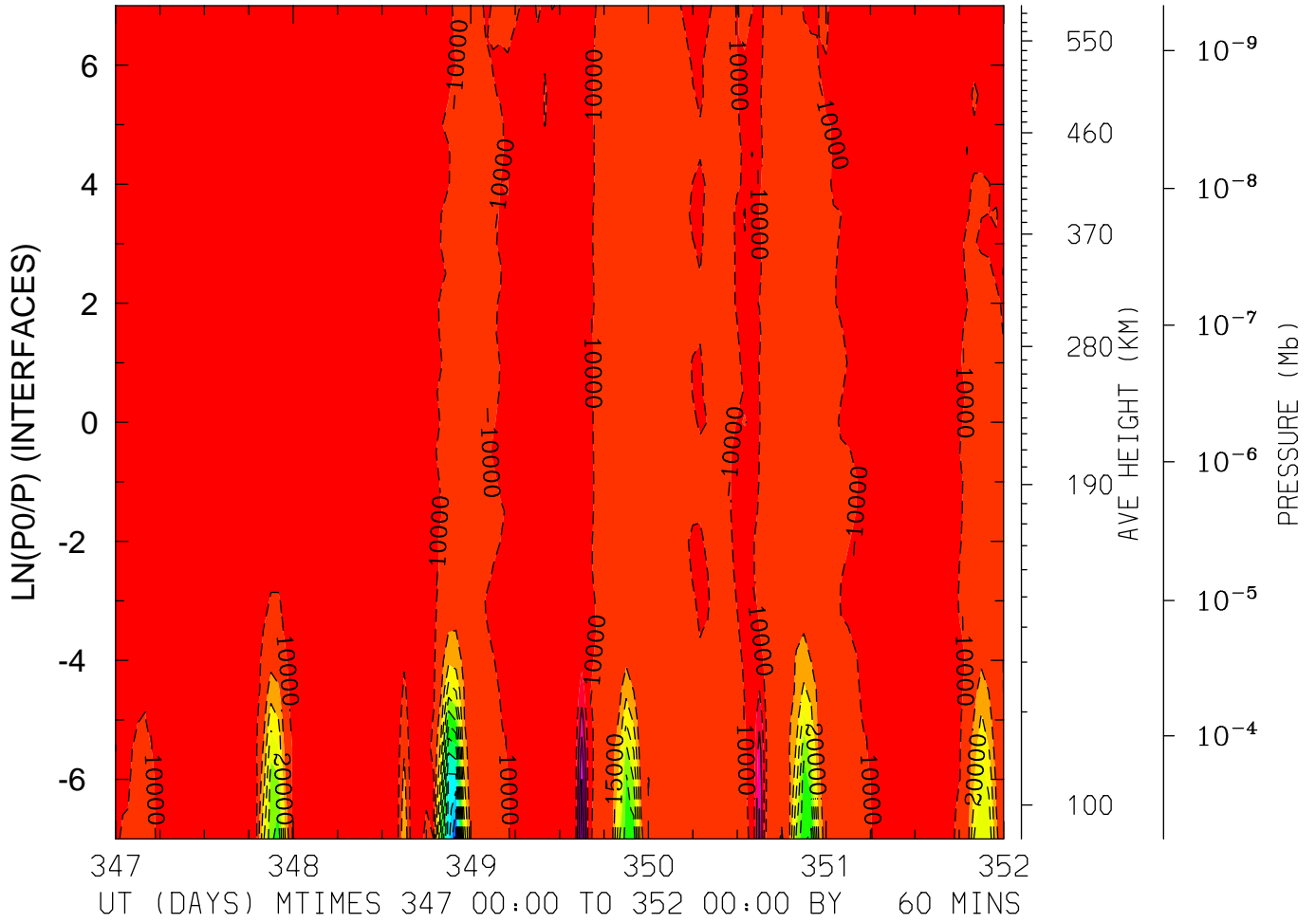

MIN,MAX= -7.3016E+04 1.3427E+04 INTERVAL= 5.0000E+03
FIRST: tiegcm2.0_res5.0_dec2006_heelis_gpi_sech_017.nc
LAST: tiegcm2.0_res5.0_dec2006_heelis_gpi_sech_022.nc

UI_ExB: UI: Zonal ExB Velocity (cm/s)
LAT= -2.50 (ZONAL MEANS)

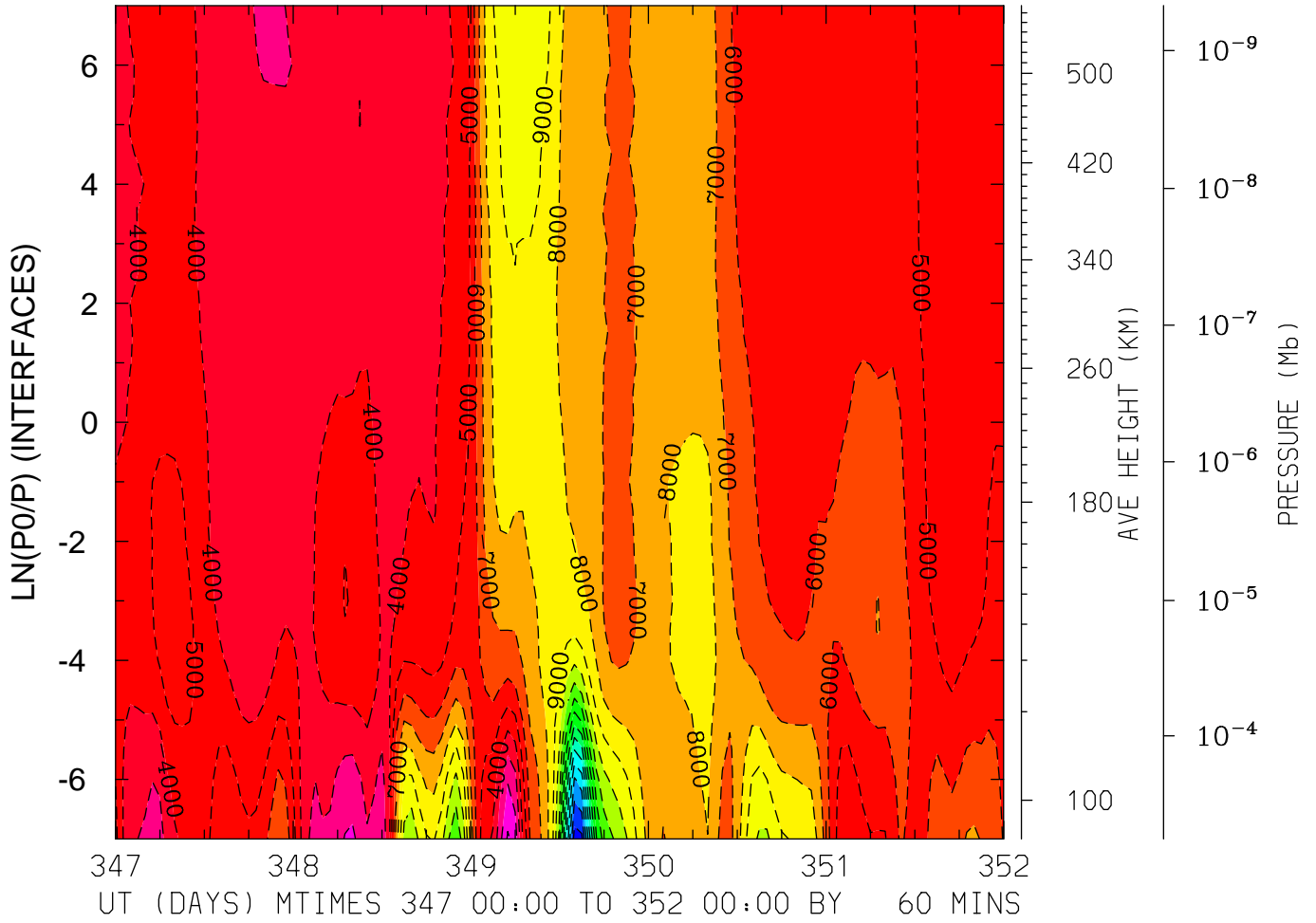

MIN,MAX= -2.0507E+04 -8.4150E+02 INTERVAL= 1.0000E+03
FIRST: tiegcm2.0_res5.0_dec2006_heelis_gpi_sech_017.nc
LAST: tiegcm2.0_res5.0_dec2006_heelis_gpi_sech_022.nc

UI_ExB: UI: Zonal ExB Velocity (cm/s)
 LAT= 37.50 LOCAL TIME= 0.00

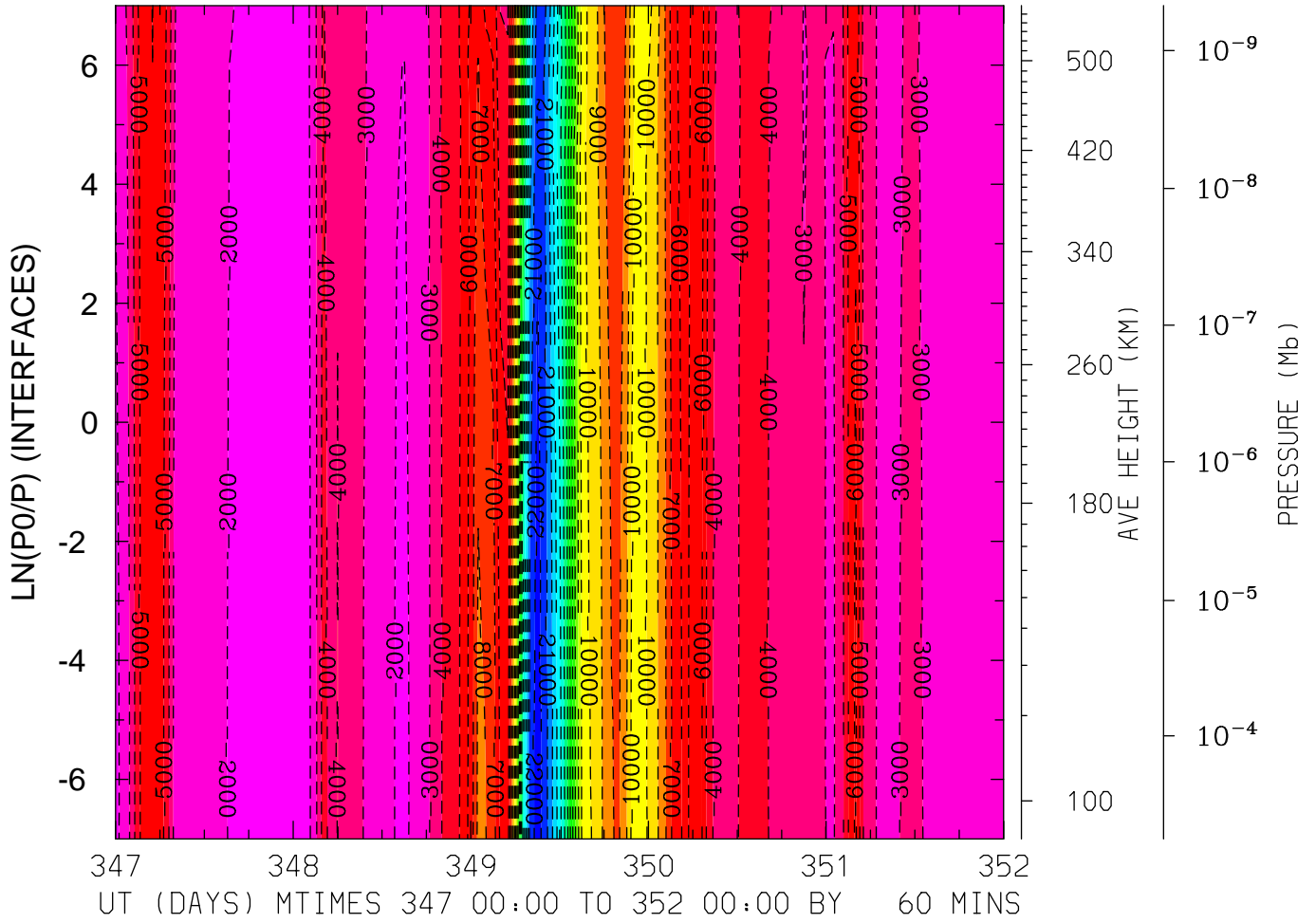

MIN,MAX= -2.2483E+04 -1.1992E+03 INTERVAL= 1.0000E+03
 FIRST: tiegcm2.0_res5.0_dec2006_heelis_gpi_sech_017.nc
 LAST: tiegcm2.0_res5.0_dec2006_heelis_gpi_sech_022.nc

UI_ExB: UI: Zonal ExB Velocity (cm/s)
 LAT= 37.50 LOCAL TIME=12.00

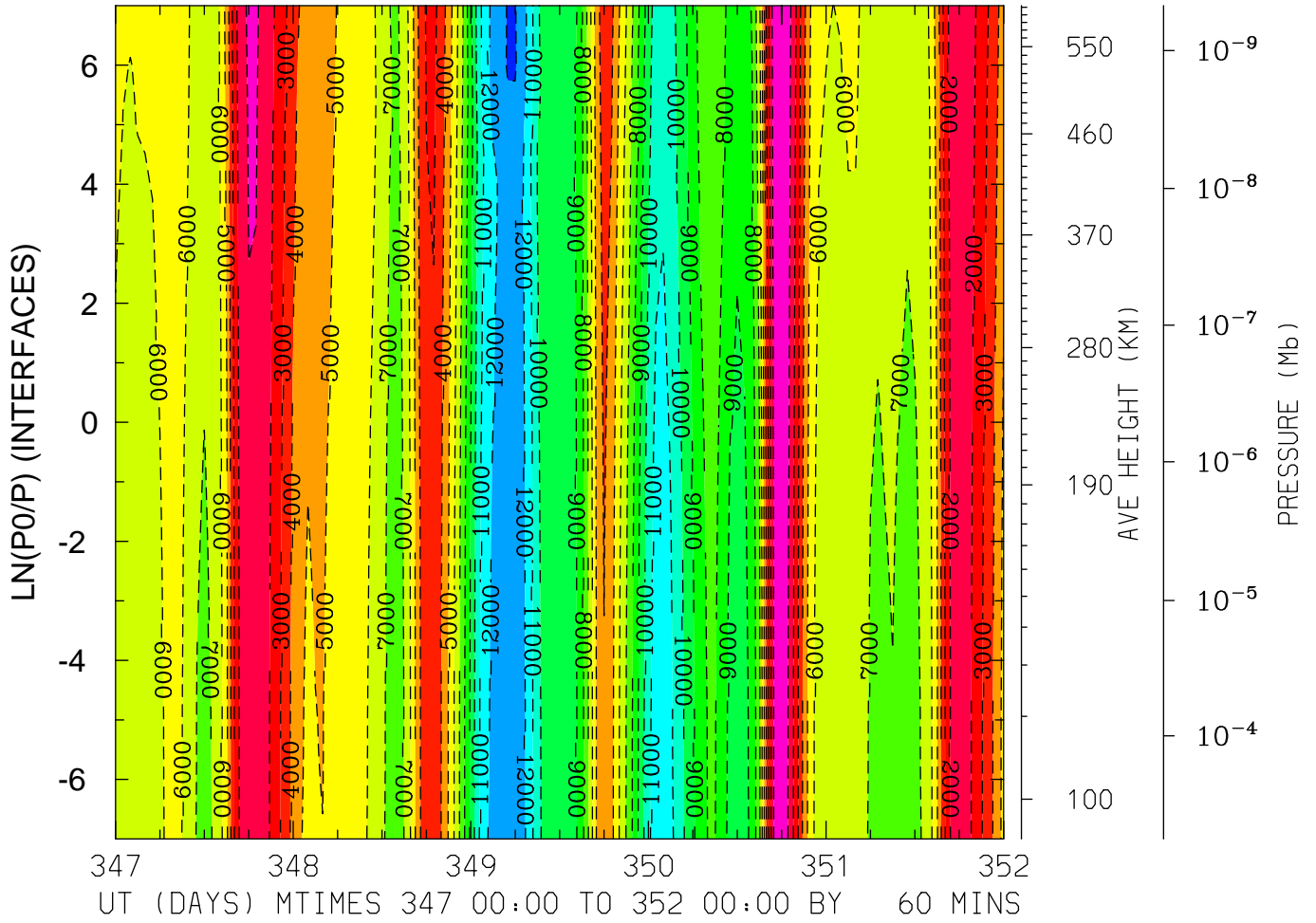

MIN,MAX= -1.3069E+04 1.5305E+01 INTERVAL= 1.0000E+03
 FIRST: tiegcm2.0_res5.0_dec2006_heelis_gpi_sech_017.nc
 LAST: tiegcm2.0_res5.0_dec2006_heelis_gpi_sech_022.nc

UI_ExB: UI: Zonal ExB Velocity (cm/s)
 LAT= 37.50 (ZONAL MEANS)

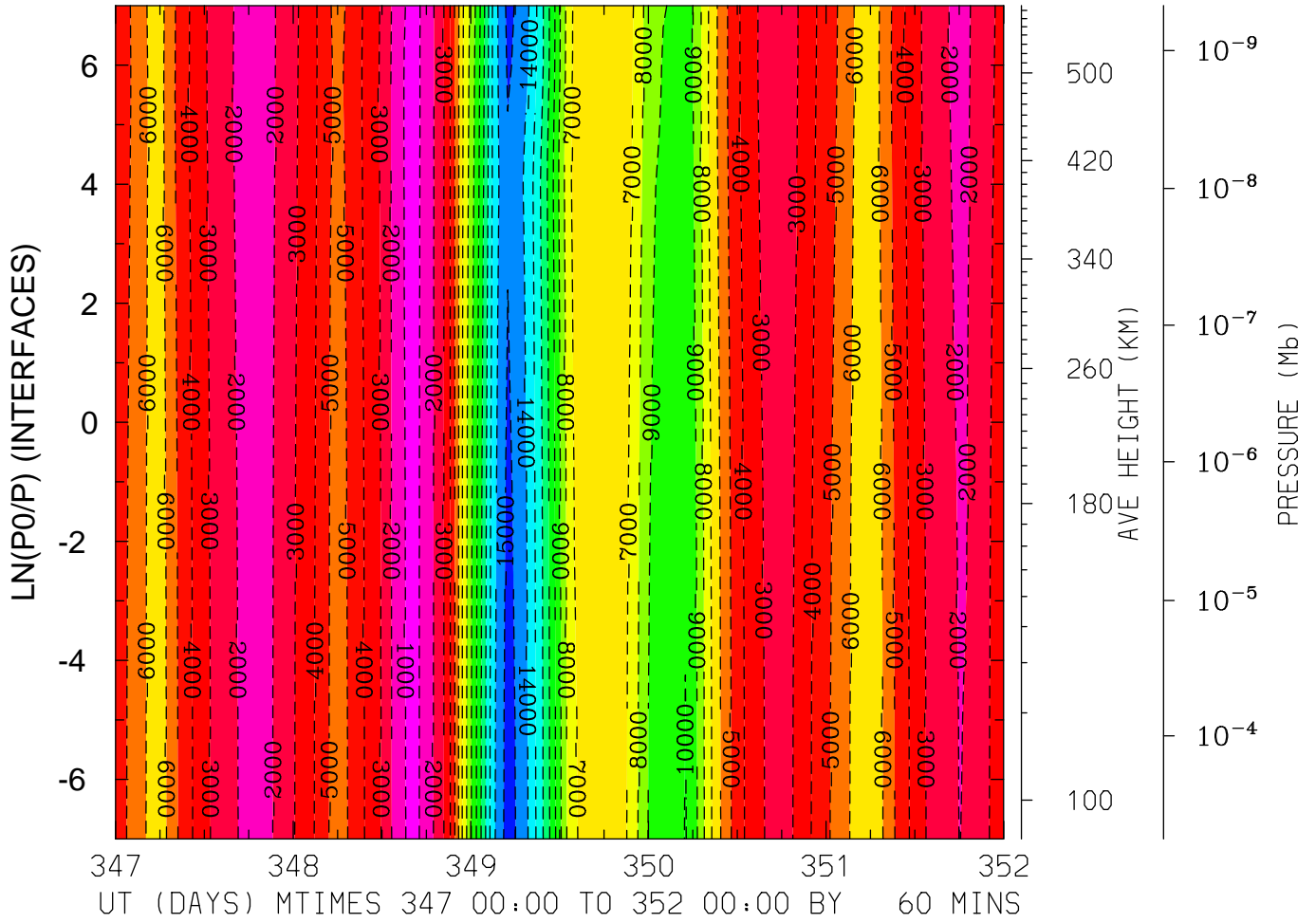

MIN,MAX= -1.5384E+04 -8.4337E+02 INTERVAL= 1.0000E+03
 FIRST: tiegcm2.0_res5.0_dec2006_heelis_gpi_sech_017.nc
 LAST: tiegcm2.0_res5.0_dec2006_heelis_gpi_sech_022.nc

UI_ExB: UI: Zonal ExB Velocity (cm/s)
LAT= 57.50 LOCAL TIME= 0.00

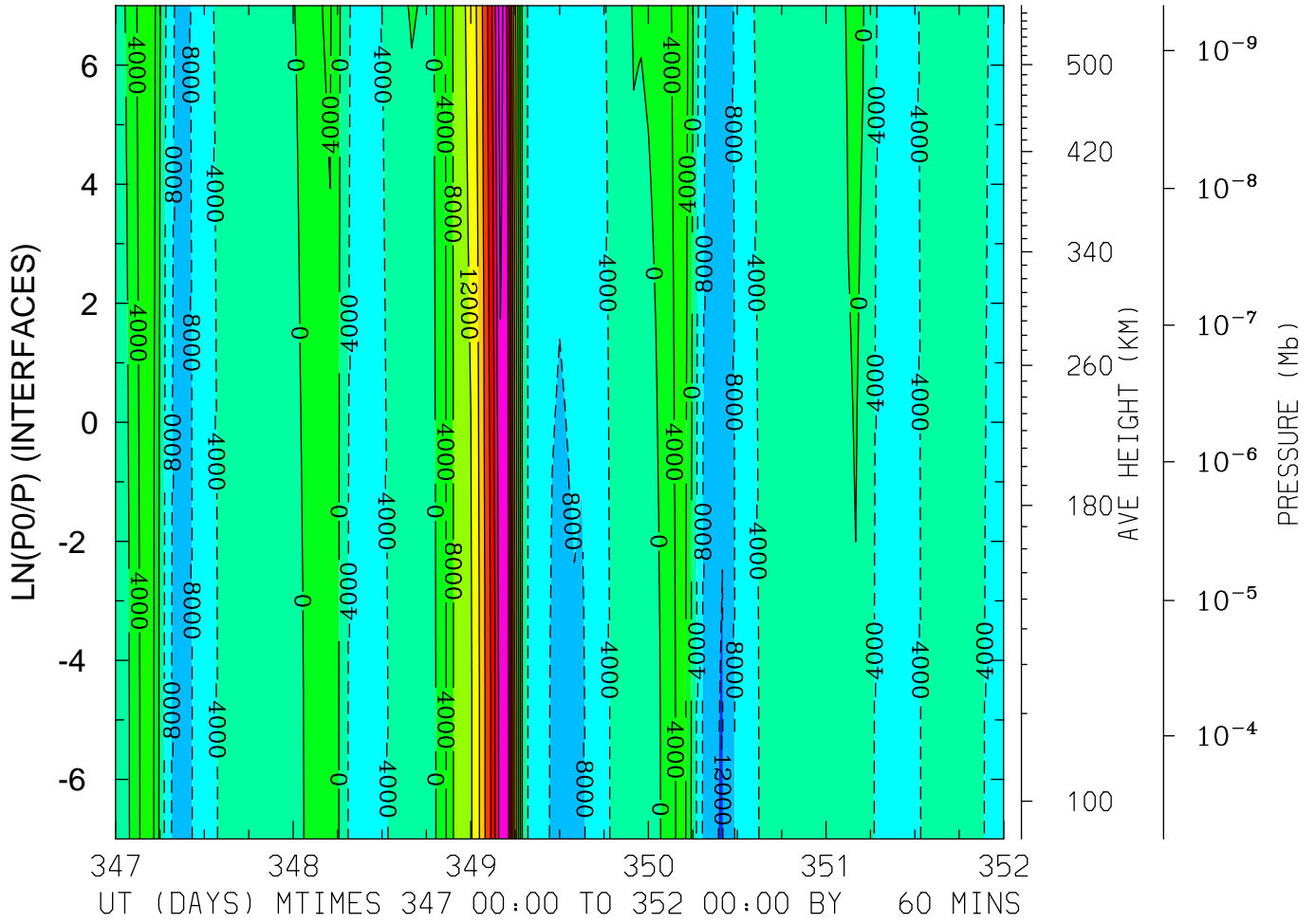

MIN,MAX= -1.2146E+04 3.8385E+04 INTERVAL= 4.0000E+03
FIRST: tiegcm2.0_res5.0_dec2006_heelis_gpi_sech_017.nc
LAST: tiegcm2.0_res5.0_dec2006_heelis_gpi_sech_022.nc

UI_ExB: UI: Zonal ExB Velocity (cm/s)
 LAT= 57.50 LOCAL TIME=12.00

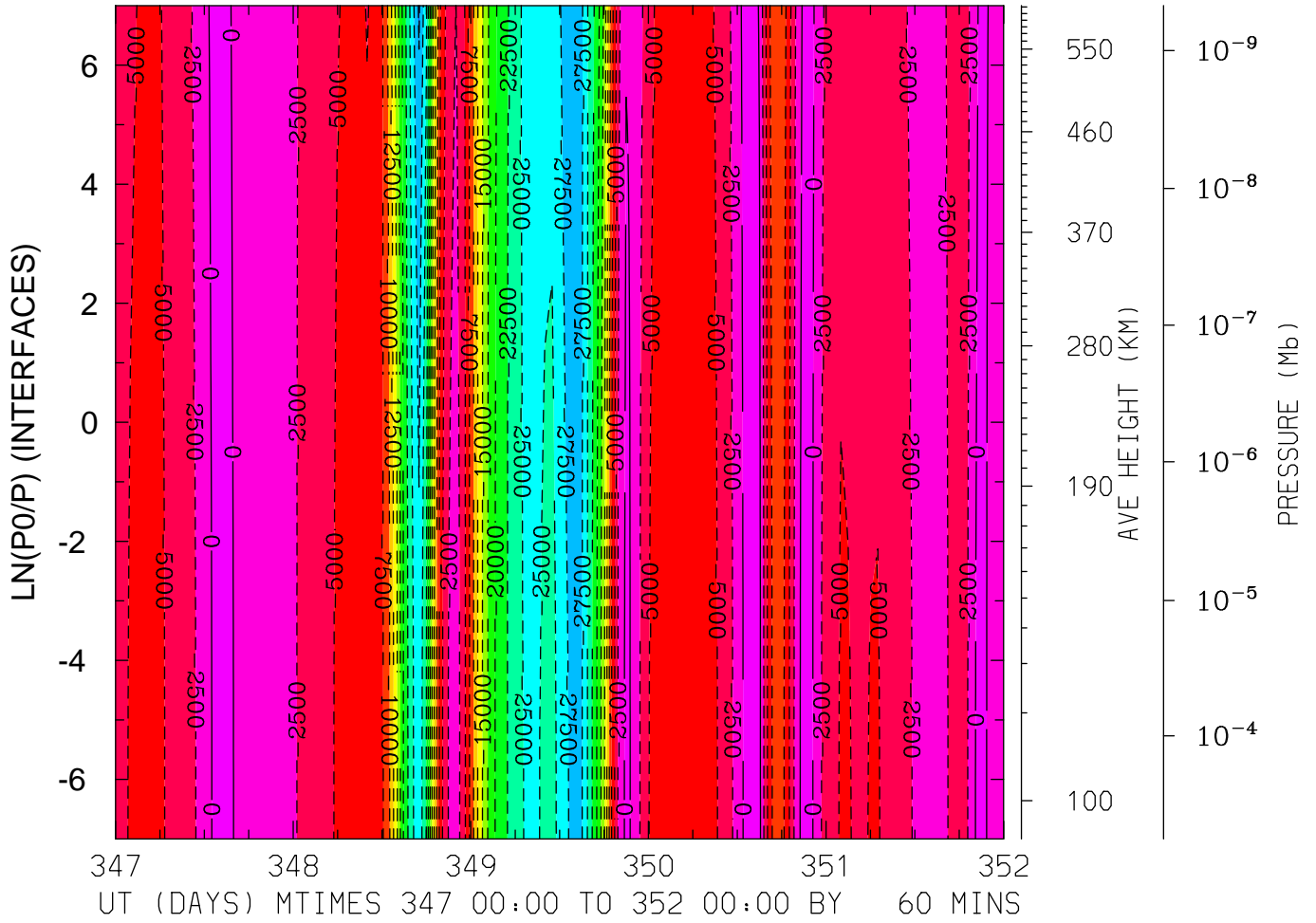

MIN,MAX= -3.0381E+04 1.9004E+03 INTERVAL= 2.5000E+03
 FIRST: tiegcm2.0_res5.0_dec2006_heelis_gpi_sech_017.nc
 LAST: tiegcm2.0_res5.0_dec2006_heelis_gpi_sech_022.nc

UI_ExB: UI: Zonal ExB Velocity (cm/s)
 LAT= 57.50 (ZONAL MEANS)

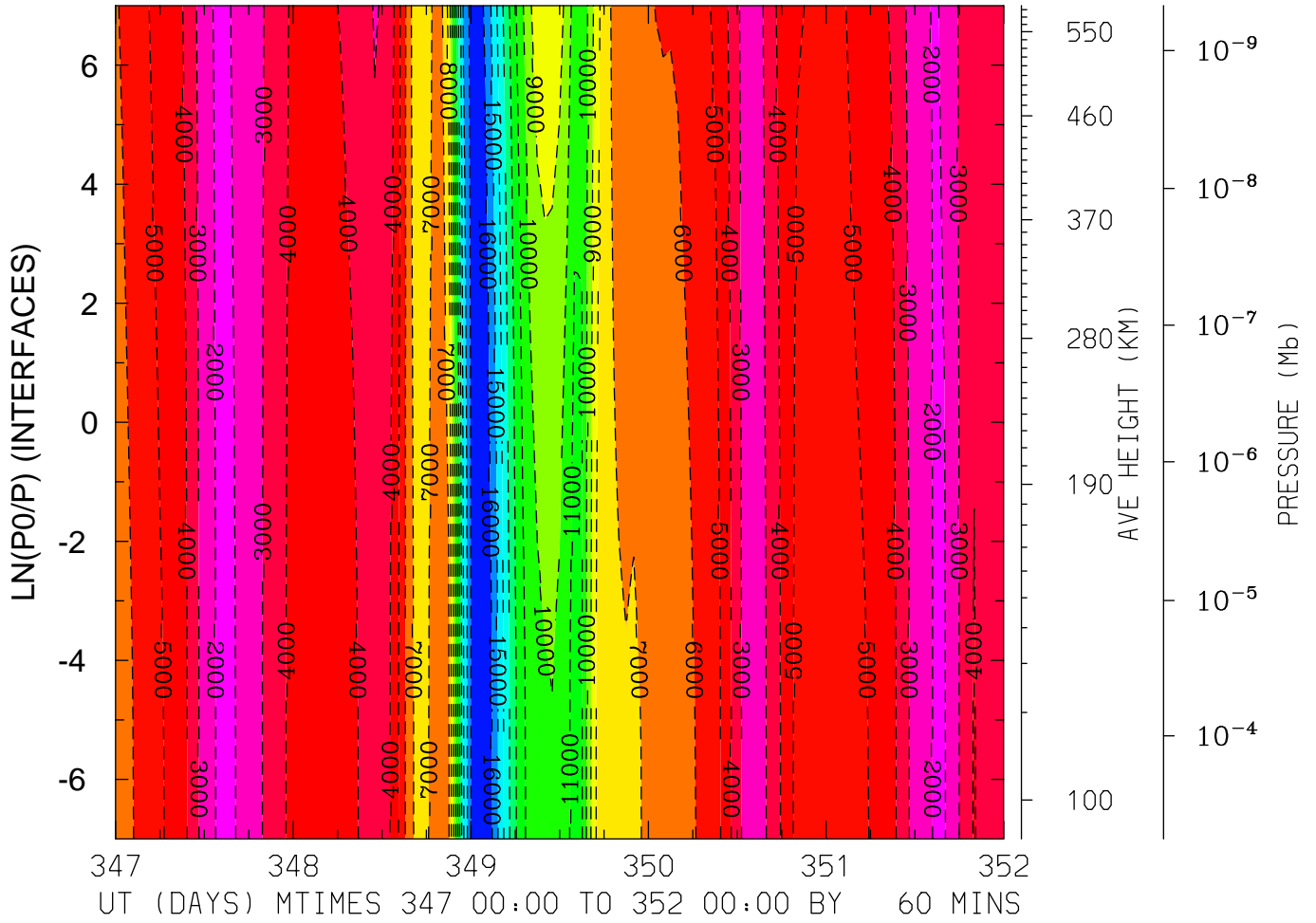

MIN,MAX= -1.6911E+04 -1.8501E+03 INTERVAL= 1.0000E+03
 FIRST: tiegcm2.0_res5.0_dec2006_heelis_gpi_sech_017.nc
 LAST: tiegcm2.0_res5.0_dec2006_heelis_gpi_sech_022.nc

VI_ExB: VI: Meridional ExB Velocity (cm/s)
LAT=-62.50 LOCAL TIME= 0.00

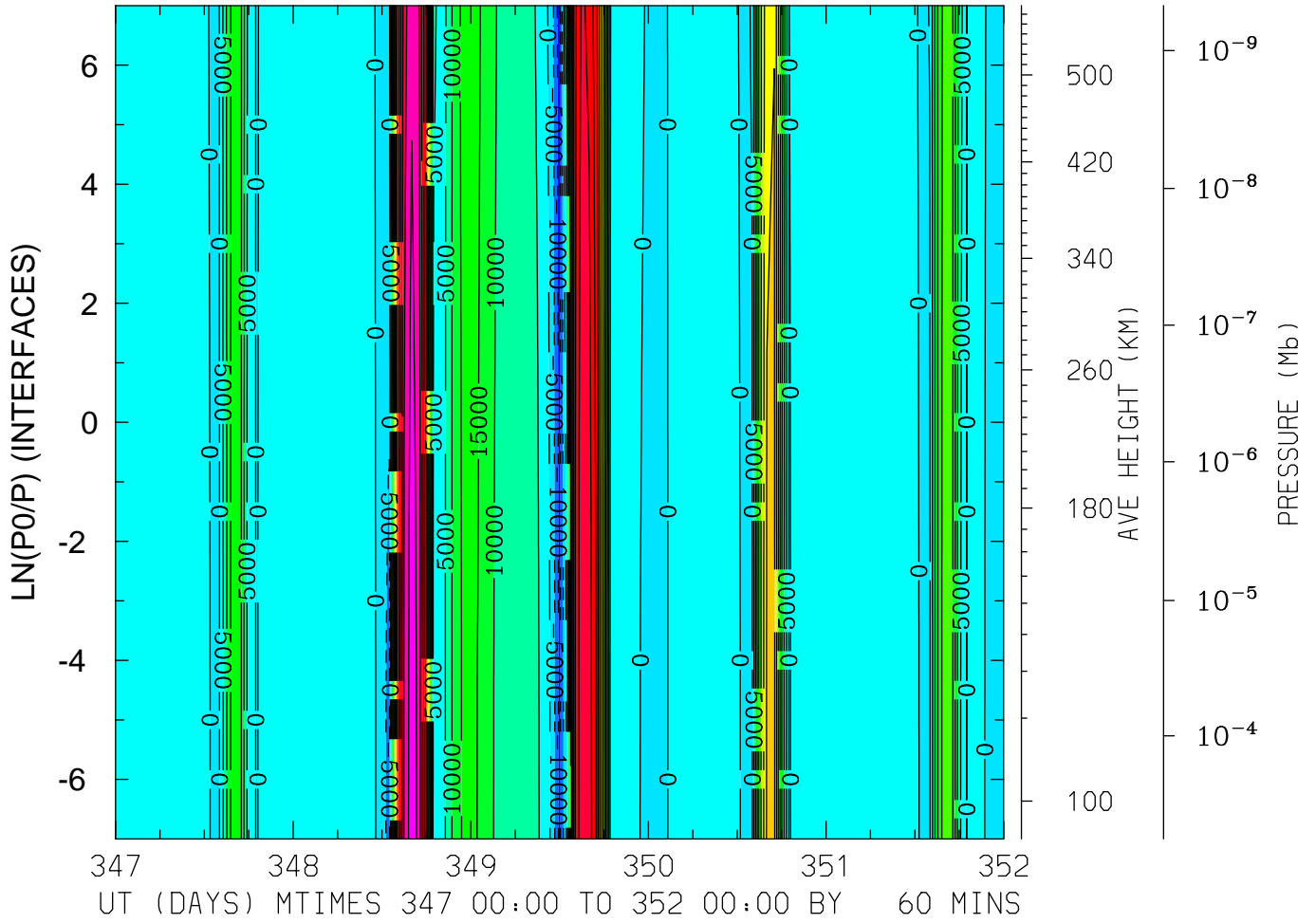

MIN,MAX= -1.2976E+04 6.7881E+04 INTERVAL= 5.0000E+03
FIRST: tiegcm2.0_res5.0_dec2006_heelis_gpi_sech_017.nc
LAST: tiegcm2.0_res5.0_dec2006_heelis_gpi_sech_022.nc

VI_ExB: VI: Meridional ExB Velocity (cm/s)
 LAT=-62.50 LOCAL TIME=12.00

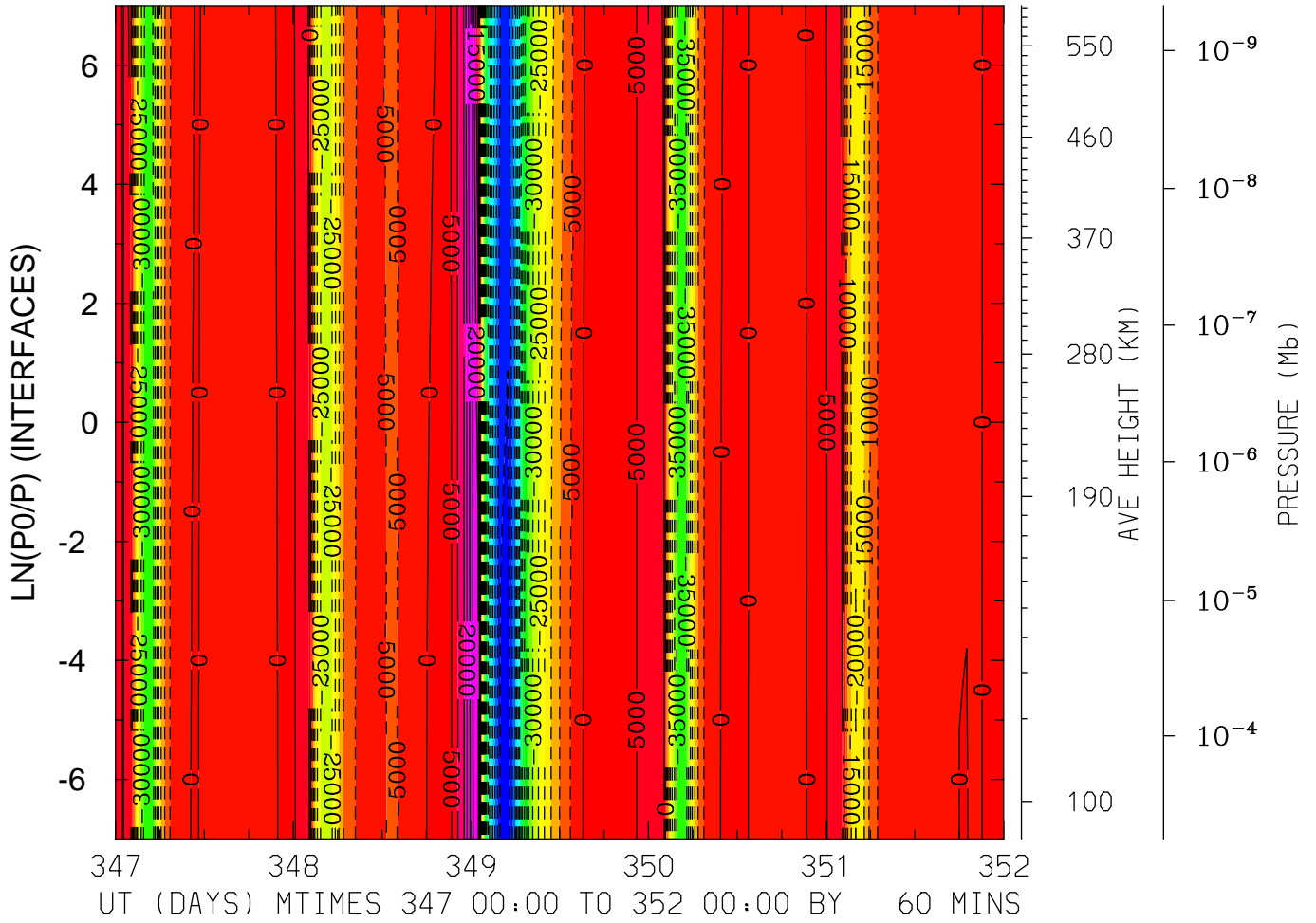

MIN,MAX= -8.7063E+04 2.9924E+04 INTERVAL= 5.0000E+03
 FIRST: tiegcm2.0_res5.0_dec2006_heelis_gpi_sech_017.nc
 LAST: tiegcm2.0_res5.0_dec2006_heelis_gpi_sech_022.nc

VI_ExB: VI: Meridional ExB Velocity (cm/s)
 LAT=-62.50 (ZONAL MEANS)

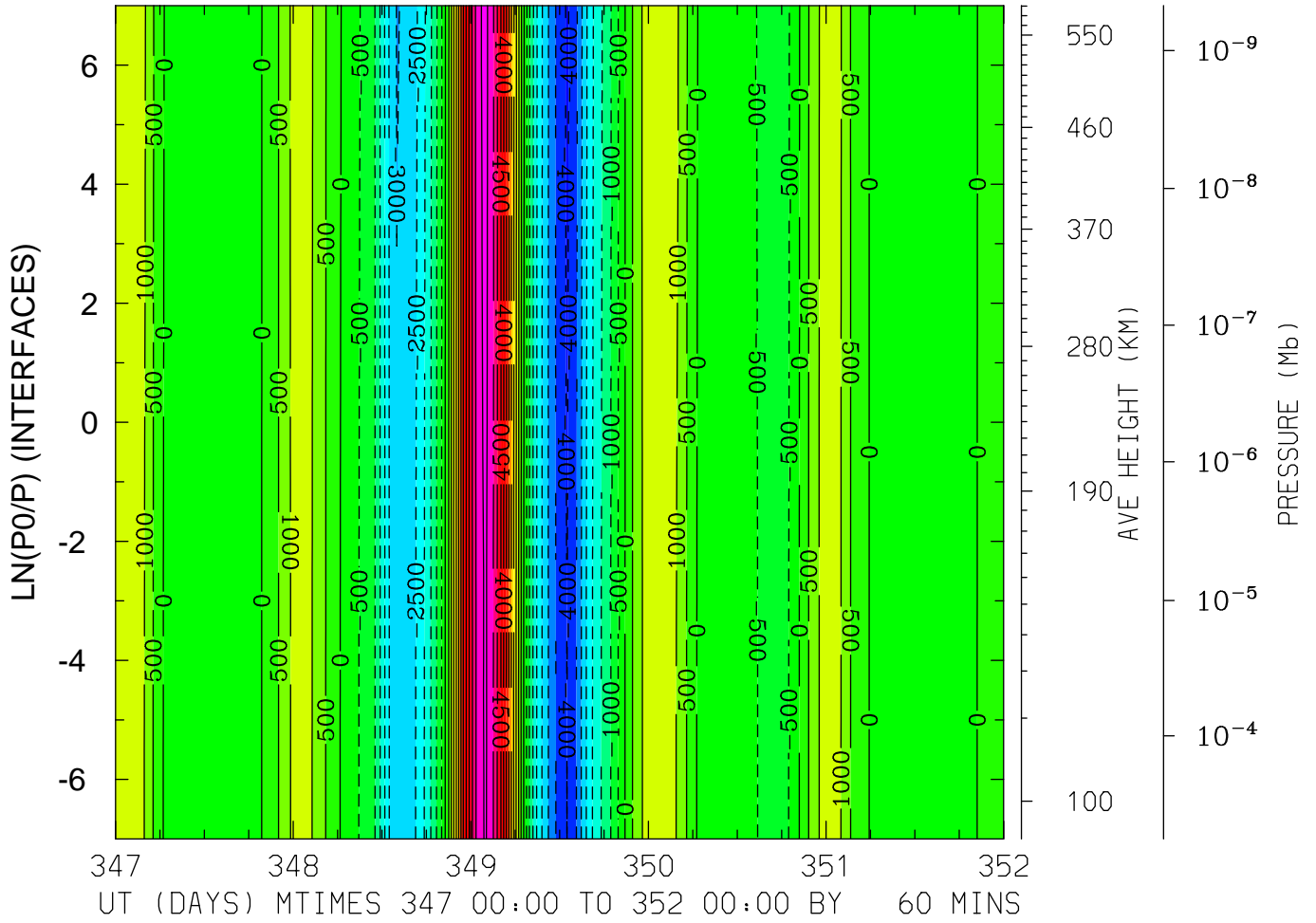

MIN,MAX= -4.0554E+03 6.1503E+03 INTERVAL= 5.0000E+02
 FIRST: tiegcm2.0_res5.0_dec2006_heelis_gpi_sech_017.nc
 LAST: tiegcm2.0_res5.0_dec2006_heelis_gpi_sech_022.nc

VI_ExB: VI: Meridional ExB Velocity (cm/s)
 LAT=-42.50 LOCAL TIME= 0.00

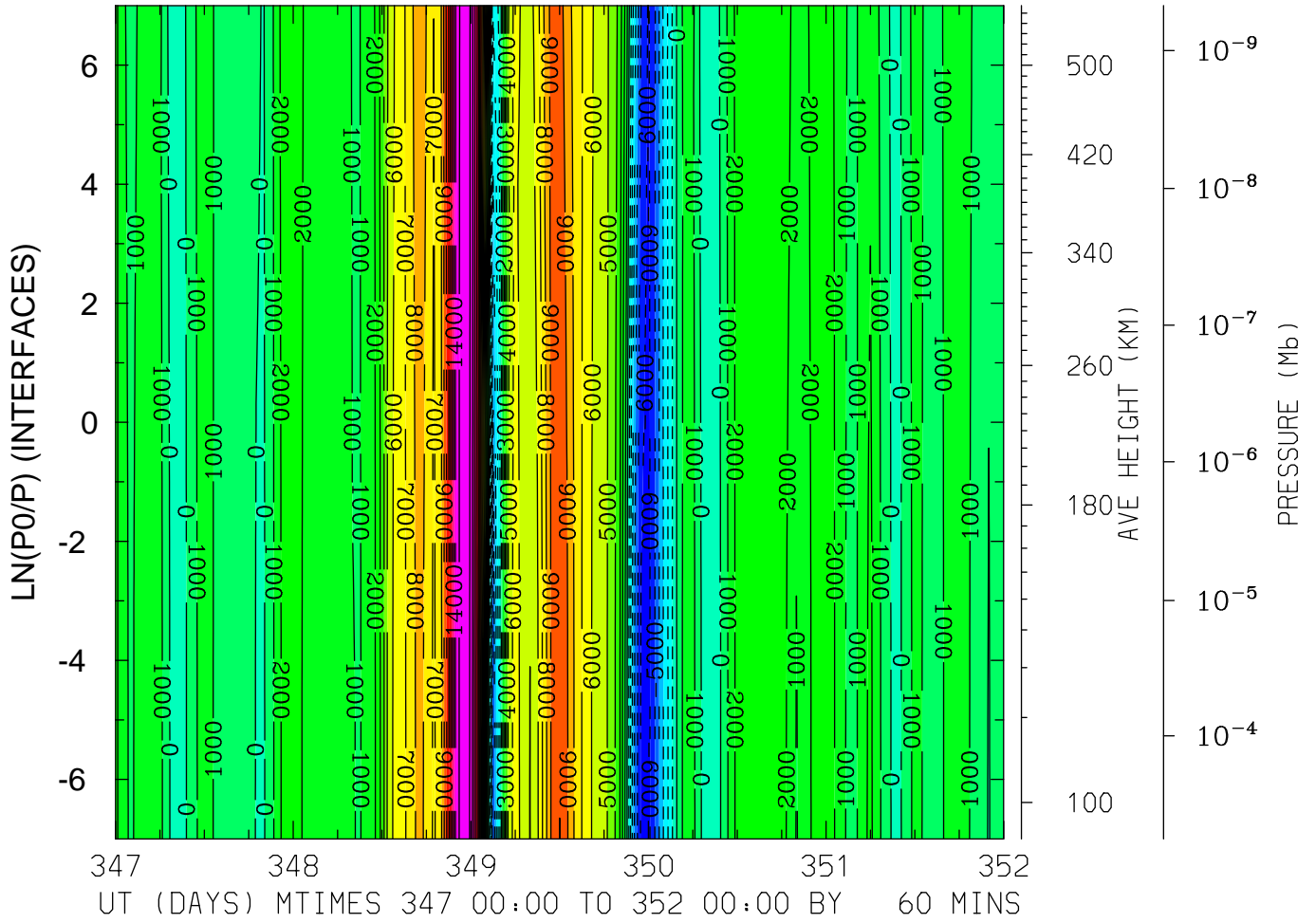

MIN,MAX= -6.3416E+03 1.6889E+04 INTERVAL= 1.0000E+03
 FIRST: tiegcm2.0_res5.0_dec2006_heelis_gpi_sech_017.nc
 LAST: tiegcm2.0_res5.0_dec2006_heelis_gpi_sech_022.nc

VI_ExB: VI: Meridional ExB Velocity (cm/s)
 LAT=-42.50 LOCAL TIME=12.00

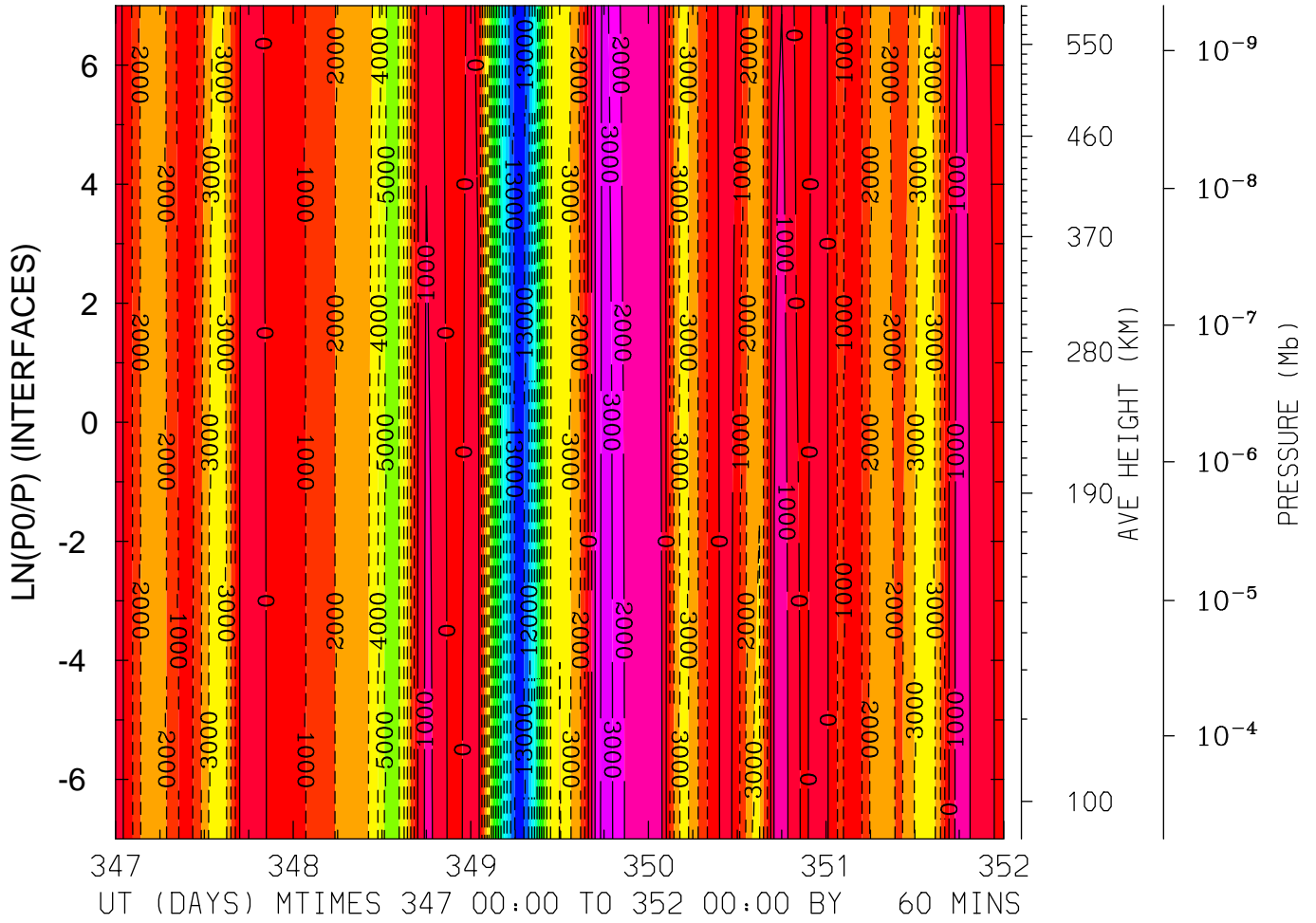

MIN,MAX= -1.3485E+04 3.4794E+03 INTERVAL= 1.0000E+03
 FIRST: tiegcm2.0_res5.0_dec2006_heelis_gpi_sech_017.nc
 LAST: tiegcm2.0_res5.0_dec2006_heelis_gpi_sech_022.nc

VI_ExB: VI: Meridional ExB Velocity (cm/s)
 LAT=-42.50 (ZONAL MEANS)

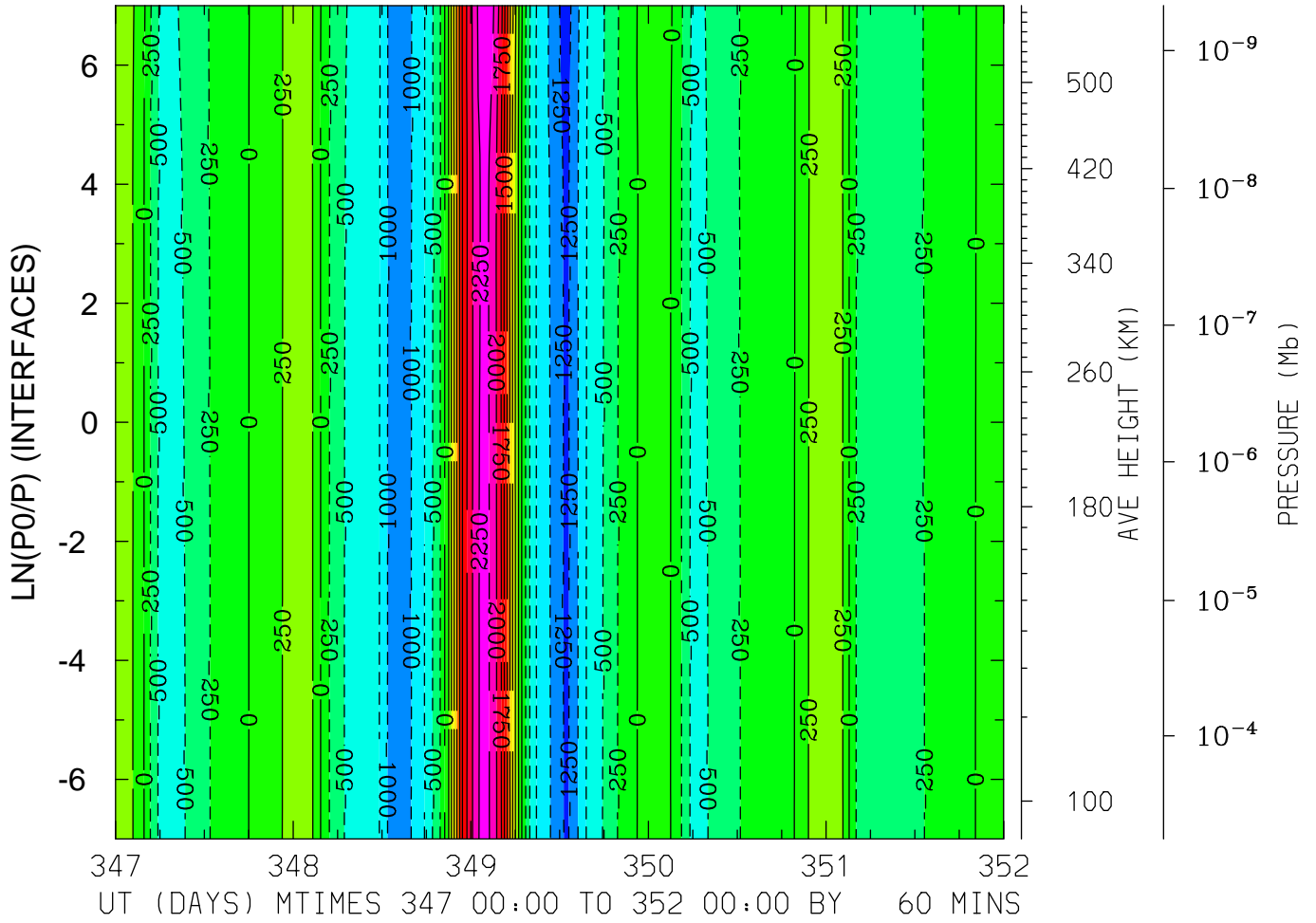

MIN,MAX= -1.3318E+03 2.4266E+03 INTERVAL= 2.5000E+02
 FIRST: tiegcm2.0_res5.0_dec2006_heelis_gpi_sech_017.nc
 LAST: tiegcm2.0_res5.0_dec2006_heelis_gpi_sech_022.nc

VI_ExB: VI: Meridional ExB Velocity (cm/s)
LAT= -2.50 LOCAL TIME= 0.00

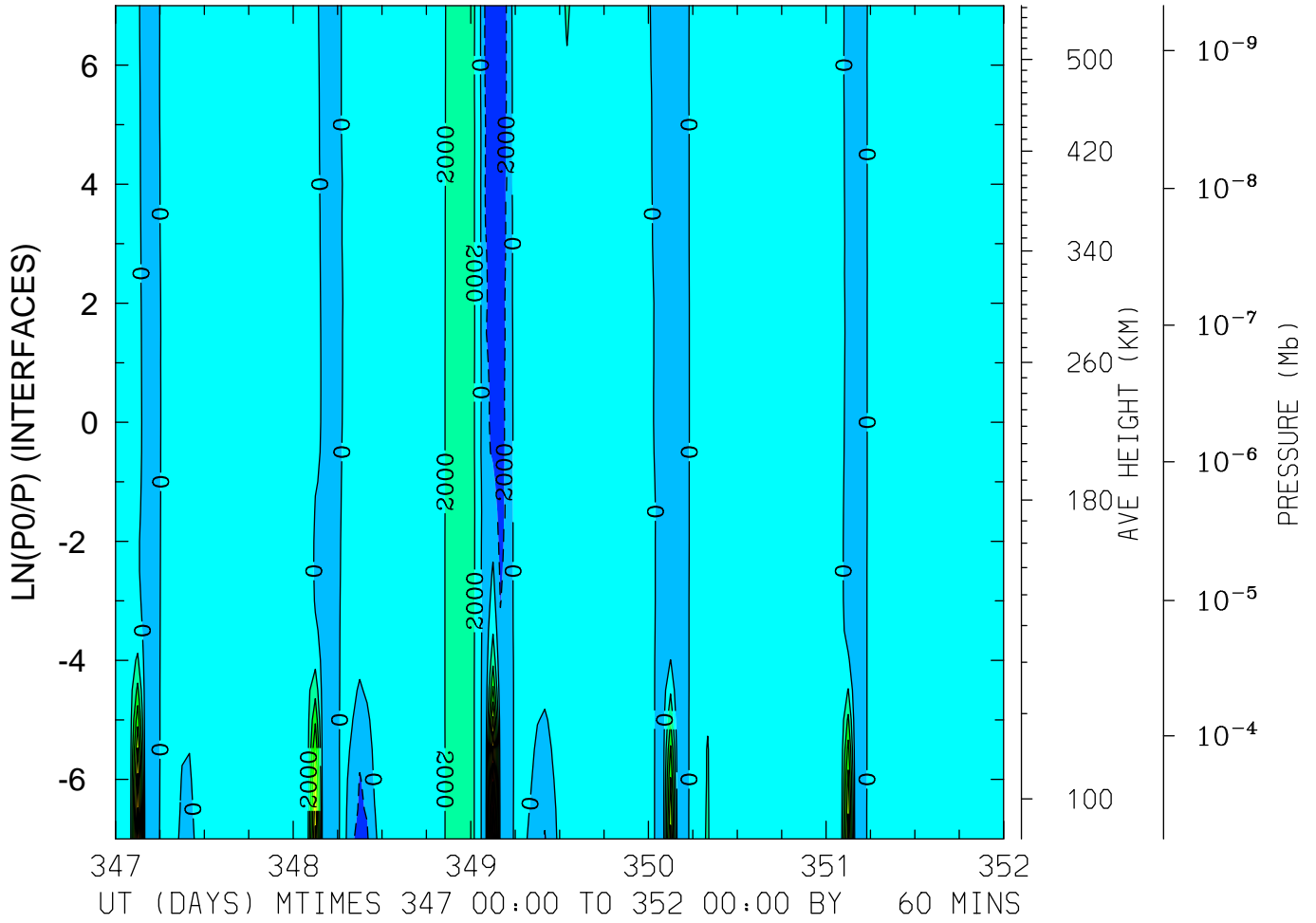

MIN,MAX= -3.5841E+03 2.2484E+04 INTERVAL= 2.0000E+03
FIRST: tiegcm2.0_res5.0_dec2006_heelis_gpi_sech_017.nc
LAST: tiegcm2.0_res5.0_dec2006_heelis_gpi_sech_022.nc

VI_ExB: VI: Meridional ExB Velocity (cm/s)
LAT= -2.50 LOCAL TIME=12.00

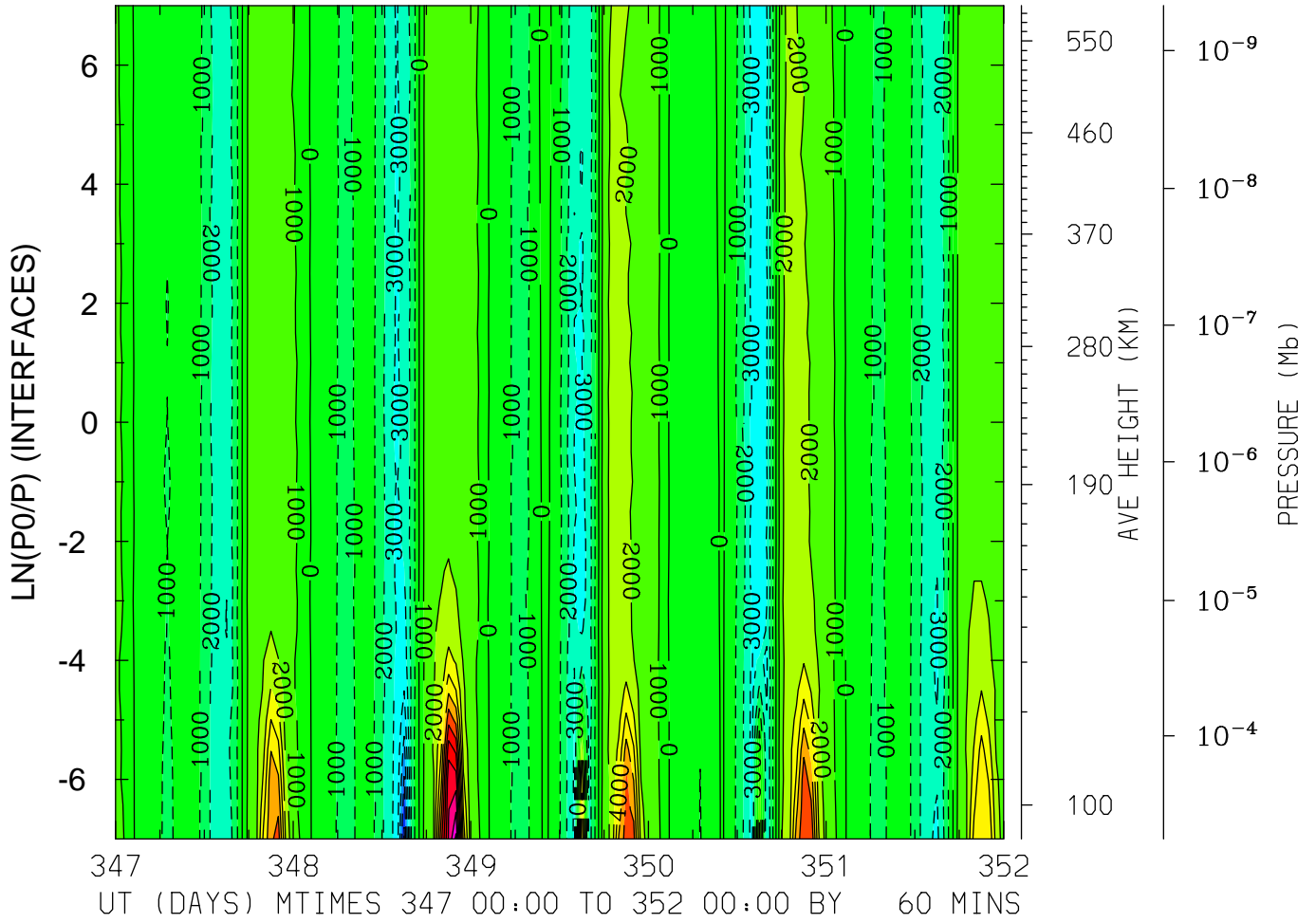

MIN,MAX= -7.2209E+03 1.2242E+04 INTERVAL= 1.0000E+03
FIRST: tiegcm2.0_res5.0_dec2006_heelis_gpi_sech_017.nc
LAST: tiegcm2.0_res5.0_dec2006_heelis_gpi_sech_022.nc

VI_ExB: VI: Meridional ExB Velocity (cm/s)
LAT= -2.50 (ZONAL MEANS)

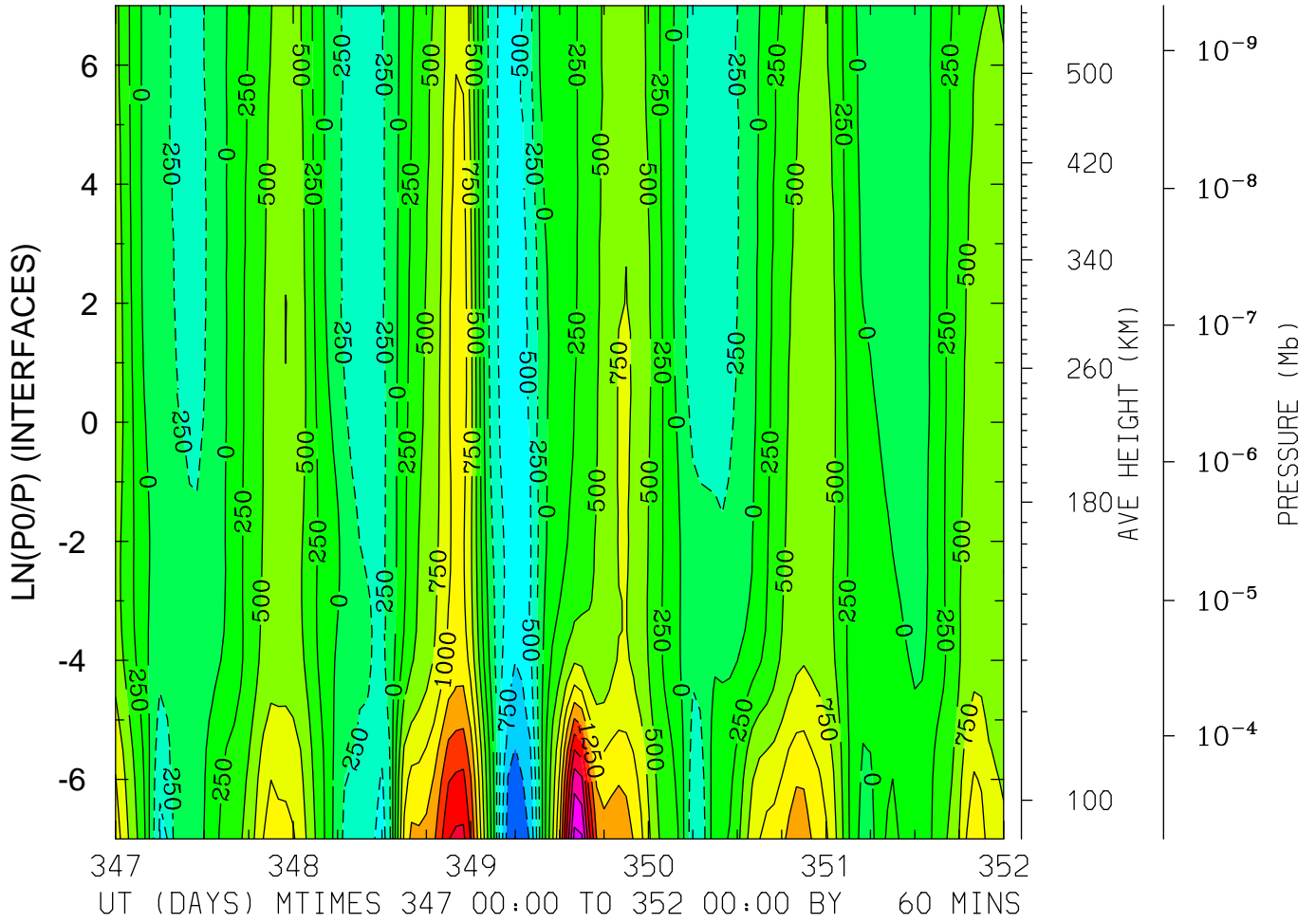

MIN,MAX= -1.2548E+03 2.8368E+03 INTERVAL= 2.5000E+02
FIRST: tiegcm2.0_res5.0_dec2006_heelis_gpi_sech_017.nc
LAST: tiegcm2.0_res5.0_dec2006_heelis_gpi_sech_022.nc

VI_ExB: VI: Meridional ExB Velocity (cm/s)
 LAT= 37.50 LOCAL TIME= 0.00

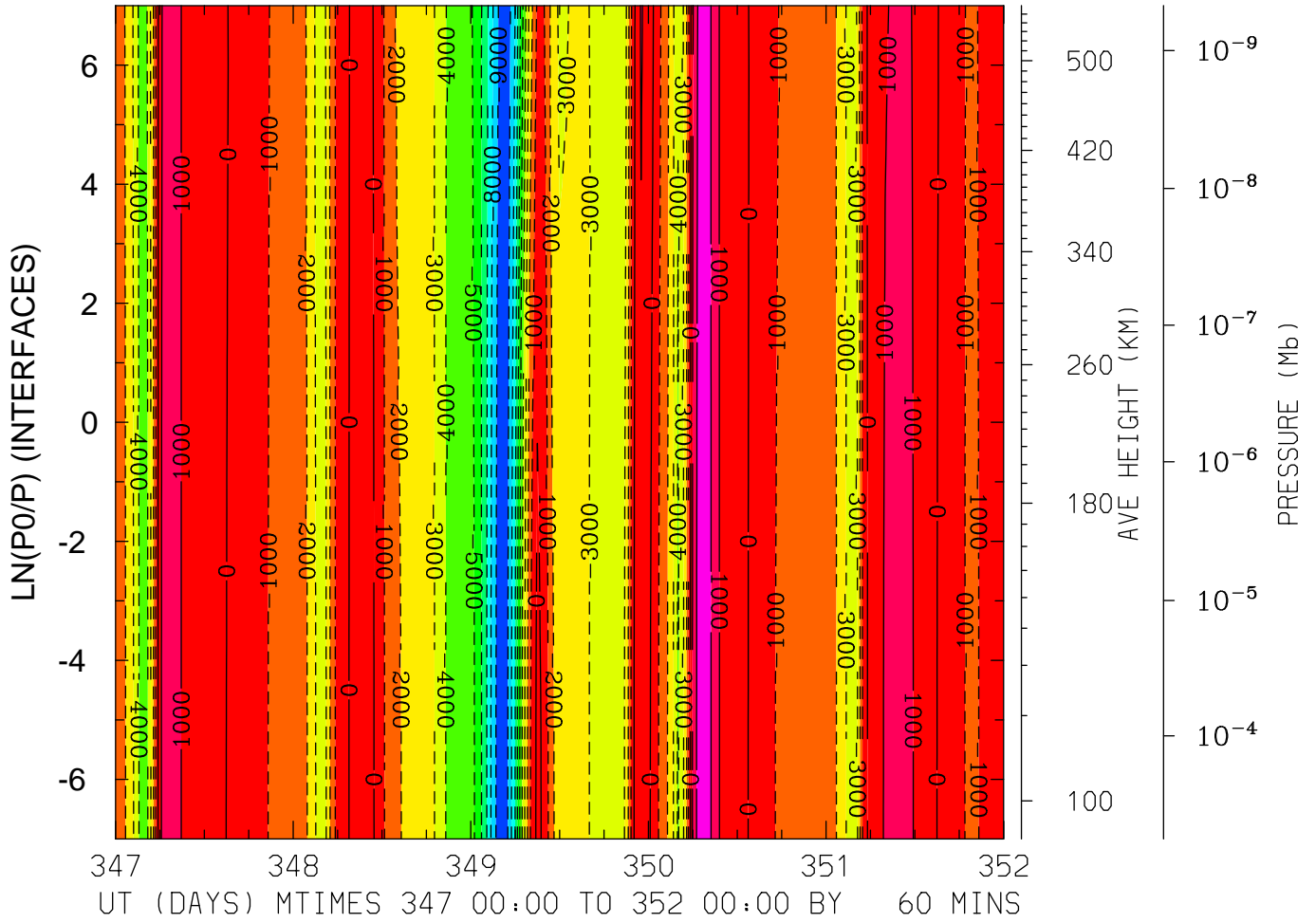

MIN,MAX= -9.7428E+03 2.7334E+03 INTERVAL= 1.0000E+03
 FIRST: tiegcm2.0_res5.0_dec2006_heelis_gpi_sech_017.nc
 LAST: tiegcm2.0_res5.0_dec2006_heelis_gpi_sech_022.nc

VI_ExB: VI: Meridional ExB Velocity (cm/s)
 LAT= 37.50 LOCAL TIME=12.00

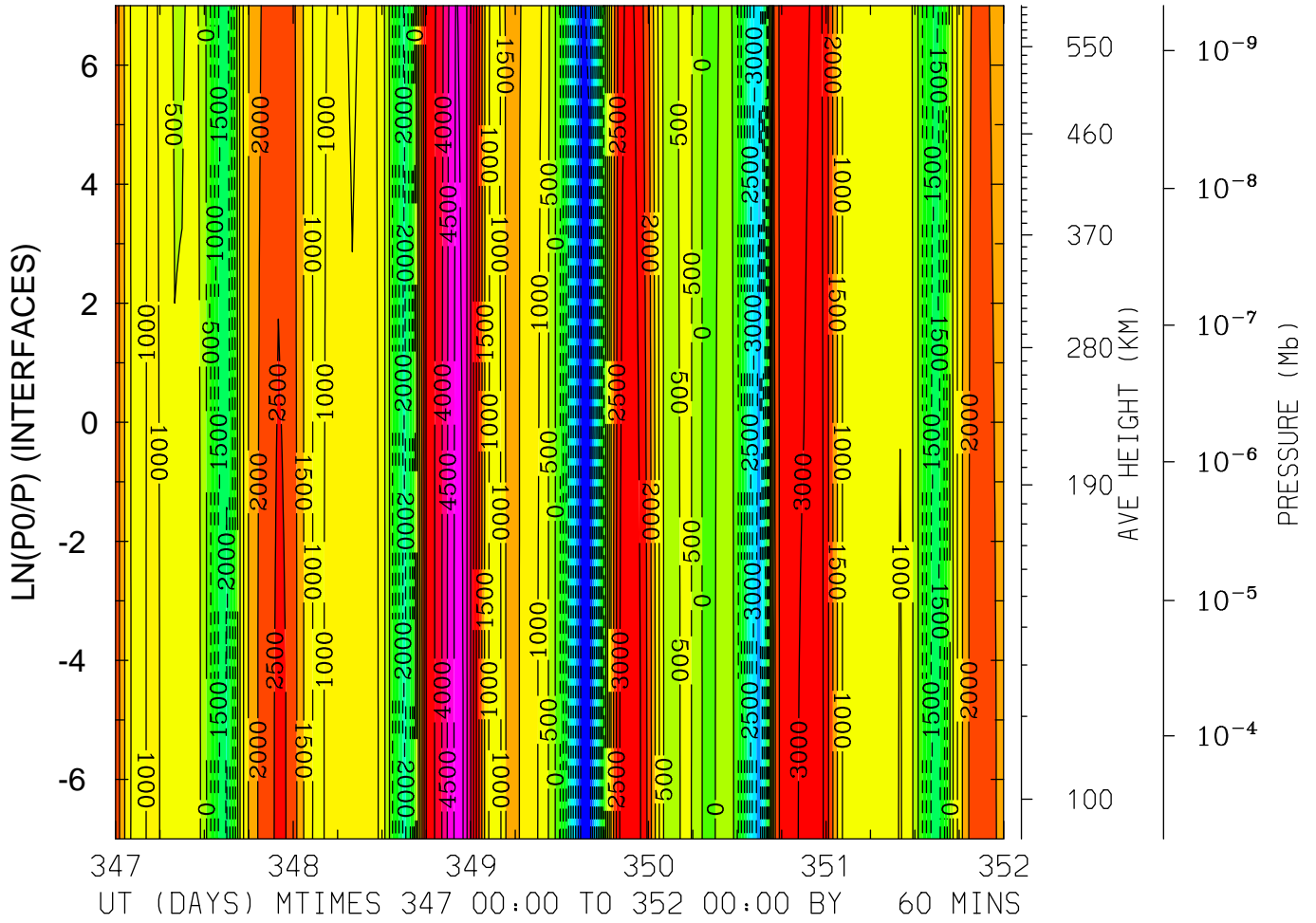

MIN,MAX= -4.8665E+03 5.1399E+03 INTERVAL= 5.0000E+02
 FIRST: tiegcm2.0_res5.0_dec2006_heelis_gpi_sech_017.nc
 LAST: tiegcm2.0_res5.0_dec2006_heelis_gpi_sech_022.nc

VI_ExB: VI: Meridional ExB Velocity (cm/s)
LAT= 37.50 (ZONAL MEANS)

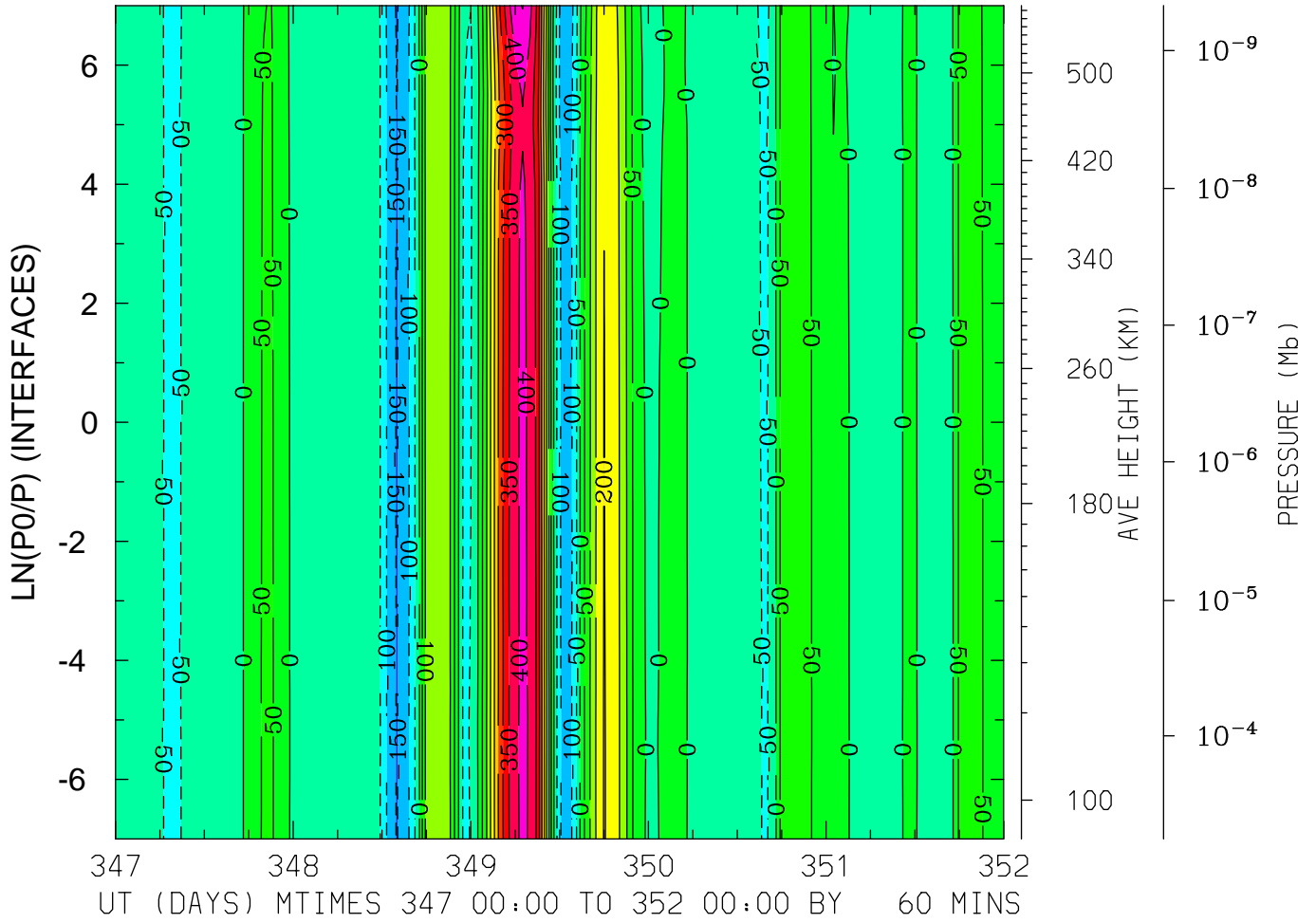

MIN,MAX= -1.5430E+02 4.5211E+02 INTERVAL= 5.0000E+01
FIRST: tiegcm2.0_res5.0_dec2006_heelis_gpi_sech_017.nc
LAST: tiegcm2.0_res5.0_dec2006_heelis_gpi_sech_022.nc

VI_ExB: VI: Meridional ExB Velocity (cm/s)
 LAT= 57.50 LOCAL TIME= 0.00

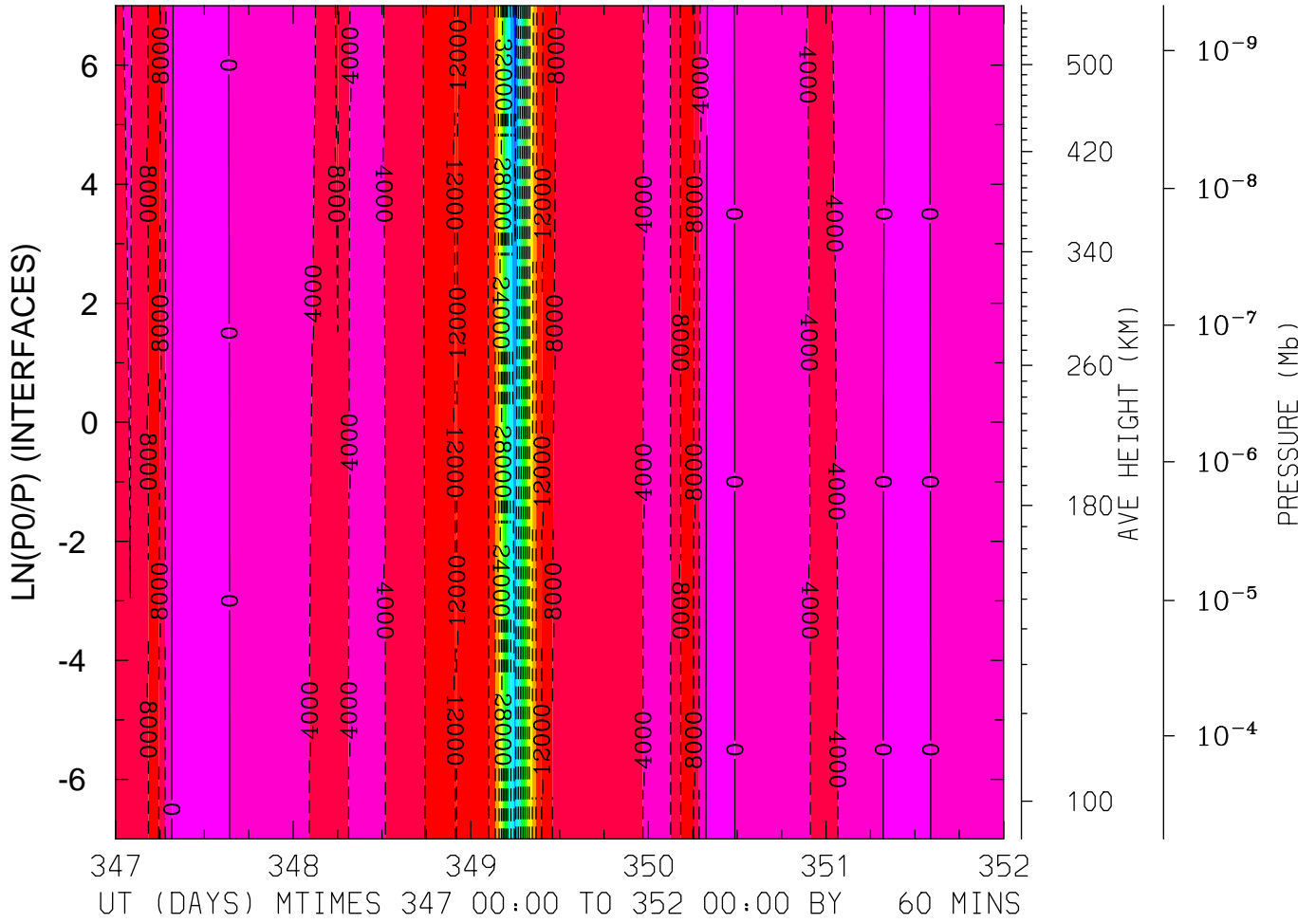

MIN,MAX= -5.4235E+04 2.3936E+03 INTERVAL= 4.0000E+03
 FIRST: tiegcm2.0_res5.0_dec2006_heelis_gpi_sech_017.nc
 LAST: tiegcm2.0_res5.0_dec2006_heelis_gpi_sech_022.nc

VI_ExB: VI: Meridional ExB Velocity (cm/s)
 LAT= 57.50 LOCAL TIME=12.00

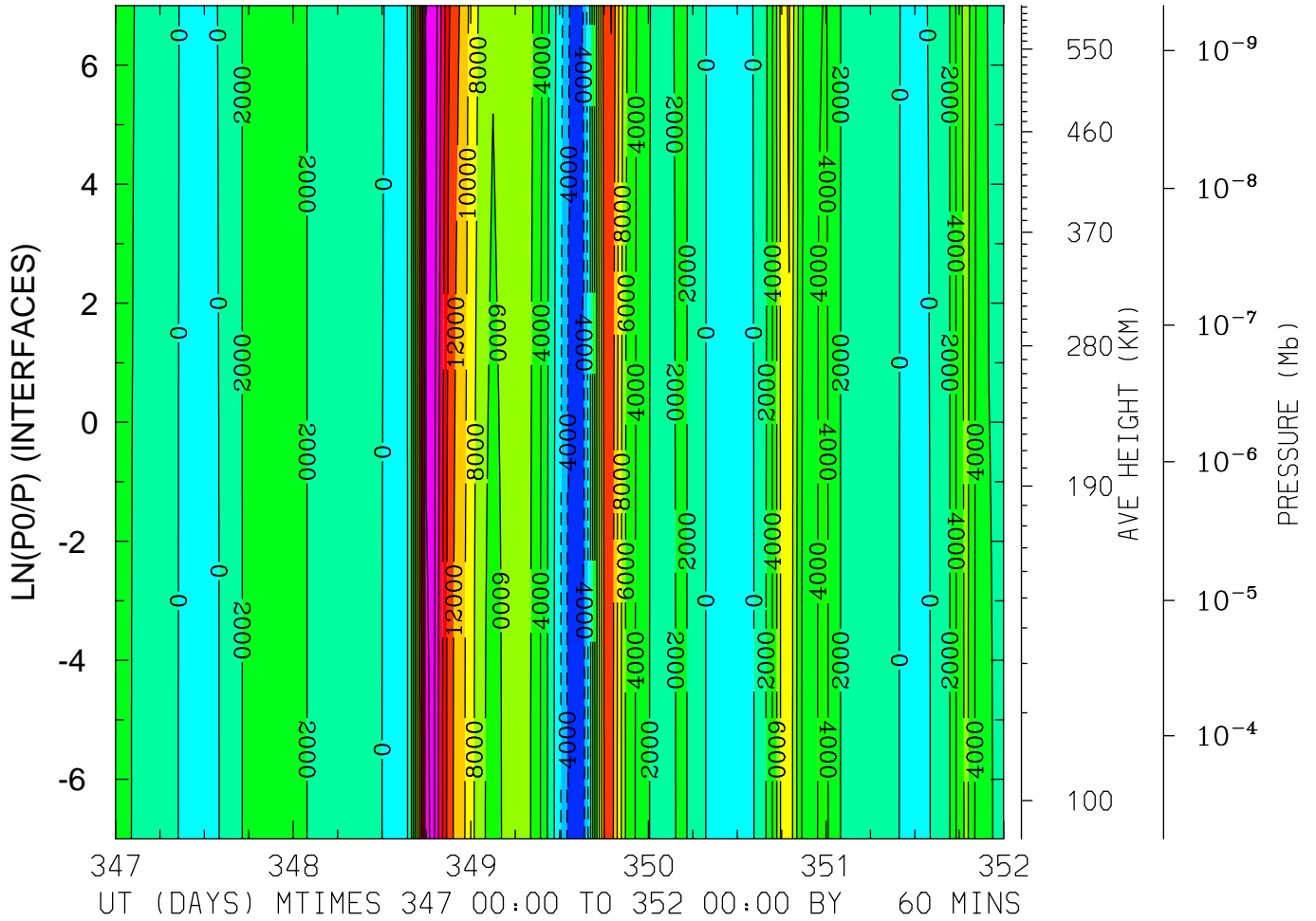

MIN,MAX= -5.9499E+03 2.1768E+04 INTERVAL= 2.0000E+03
 FIRST: tiegcm2.0_res5.0_dec2006_heelis_gpi_sech_017.nc
 LAST: tiegcm2.0_res5.0_dec2006_heelis_gpi_sech_022.nc

VI_ExB: VI: Meridional ExB Velocity (cm/s)
LAT= 57.50 (ZONAL MEANS)

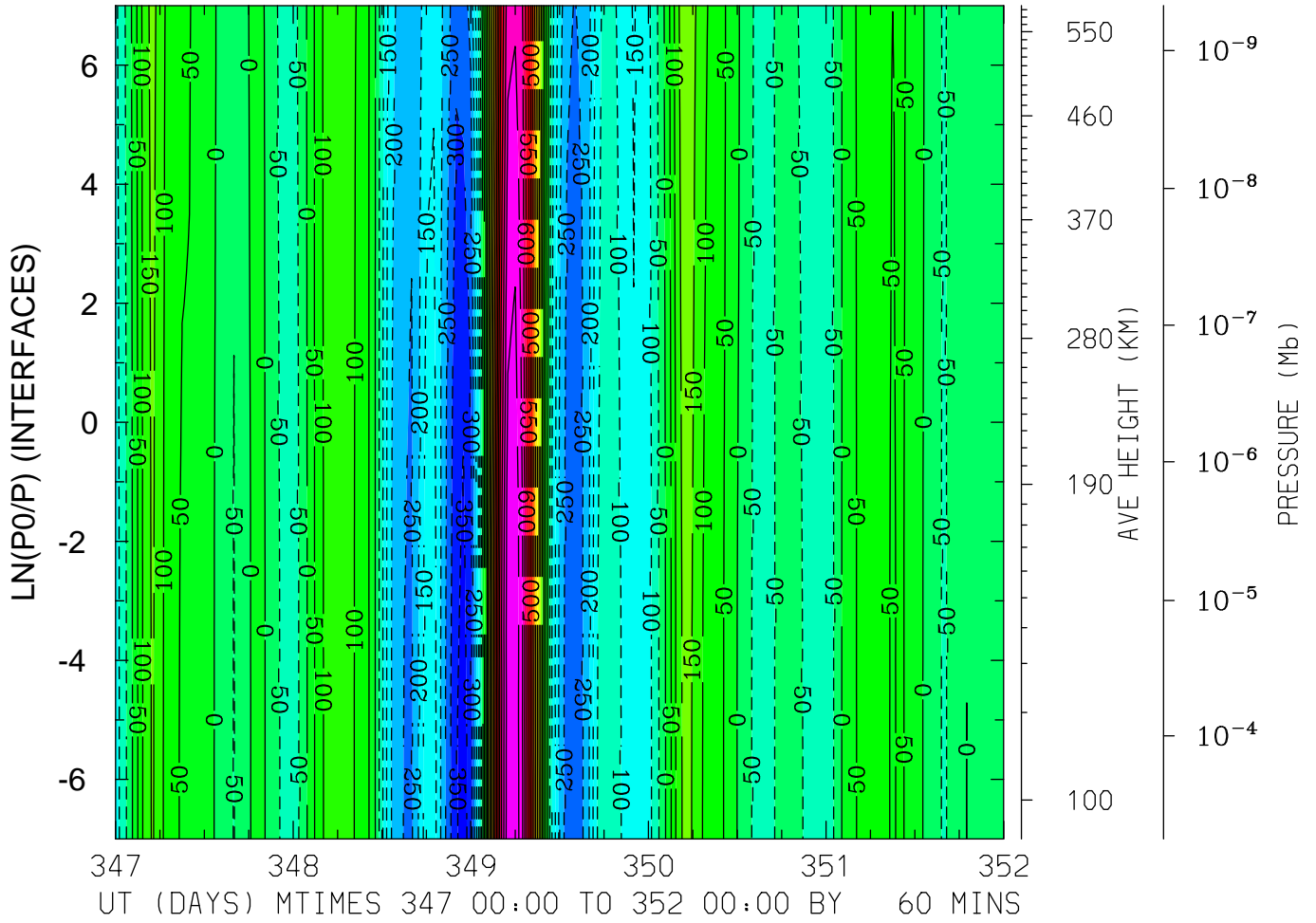

MIN,MAX= -3.7016E+02 7.9677E+02 INTERVAL= 5.0000E+01
FIRST: tiegcm2.0_res5.0_dec2006_heelis_gpi_sech_017.nc
LAST: tiegcm2.0_res5.0_dec2006_heelis_gpi_sech_022.nc

WI_ExB: WI: Vertical ExB Velocity (cm/s)
 LAT=-62.50 LOCAL TIME= 0.00

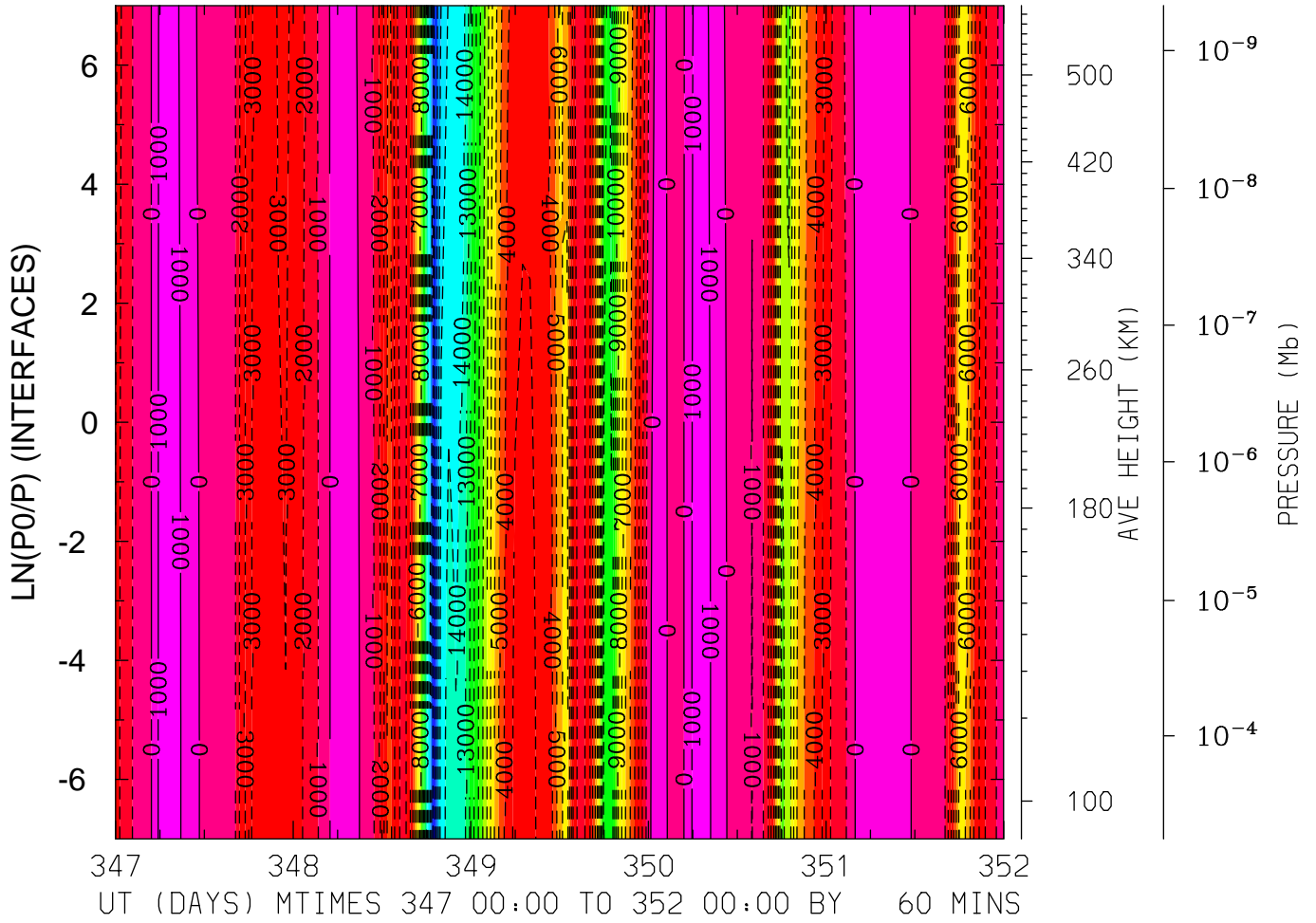

MIN,MAX= -1.8637E+04 1.7107E+03 INTERVAL= 1.0000E+03
 FIRST: tiegcm2.0_res5.0_dec2006_heelis_gpi_sech_017.nc
 LAST: tiegcm2.0_res5.0_dec2006_heelis_gpi_sech_022.nc

WI_ExB: WI: Vertical ExB Velocity (cm/s)
LAT=-62.50 LOCAL TIME=12.00

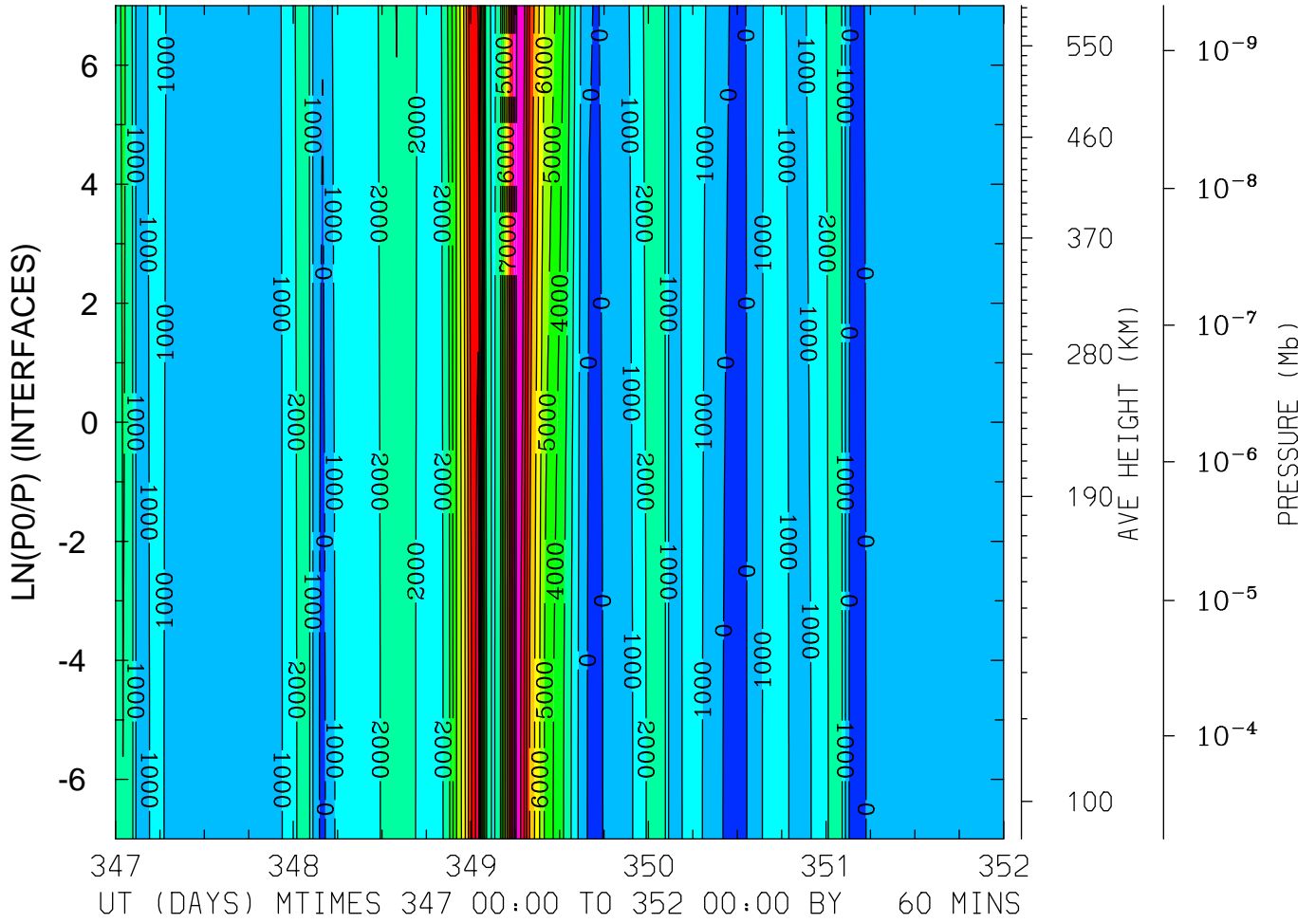

MIN,MAX= -6.8847E+02 1.2234E+04 INTERVAL= 1.0000E+03
FIRST: tiegcm2.0_res5.0_dec2006_heelis_gpi_sech_017.nc
LAST: tiegcm2.0_res5.0_dec2006_heelis_gpi_sech_022.nc

WI_ExB: WI: Vertical ExB Velocity (cm/s)
 LAT=-62.50 (ZONAL MEANS)

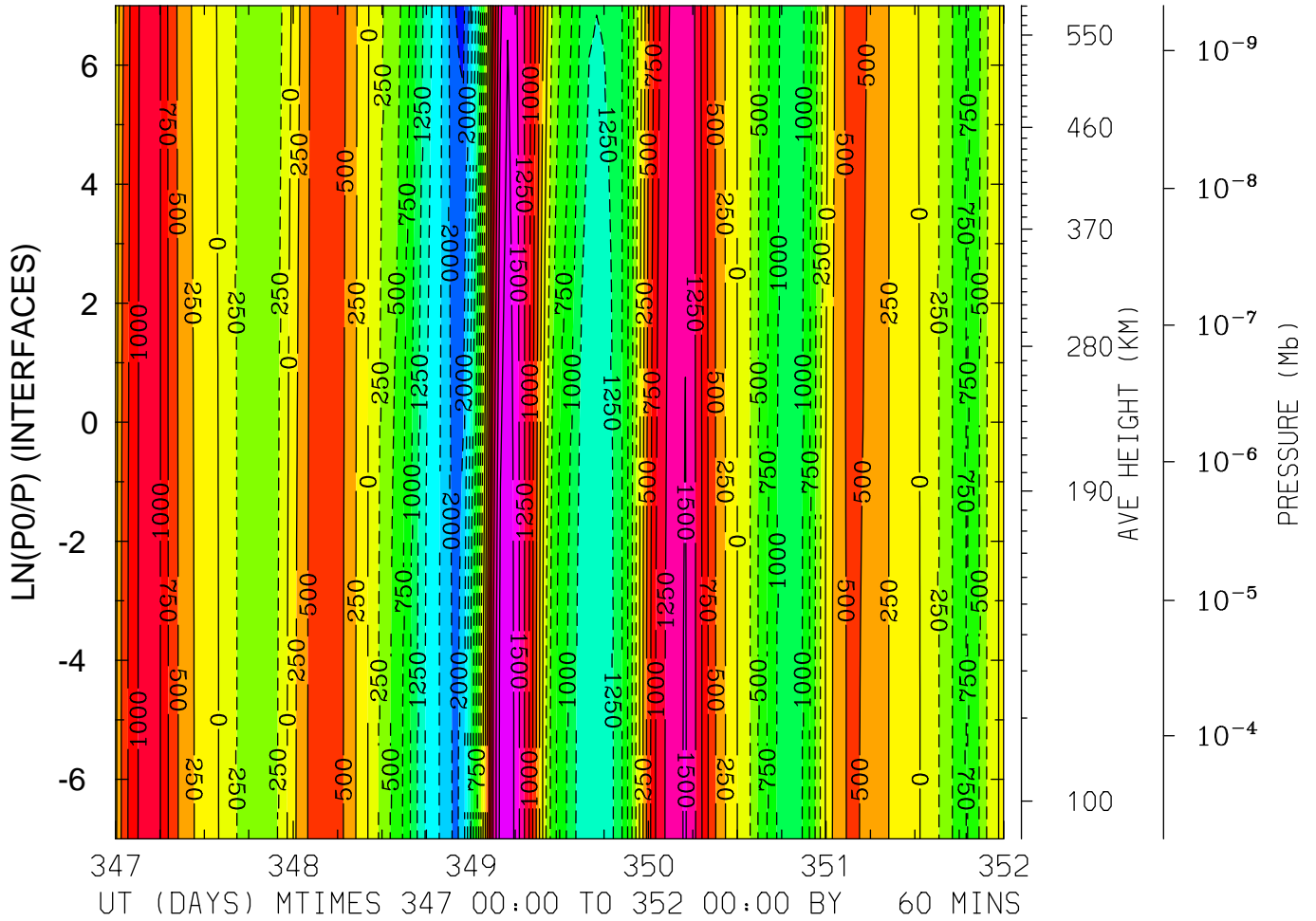

MIN,MAX= -2.3130E+03 1.9865E+03 INTERVAL= 2.5000E+02
 FIRST: tiegcm2.0_res5.0_dec2006_heelis_gpi_sech_017.nc
 LAST: tiegcm2.0_res5.0_dec2006_heelis_gpi_sech_022.nc

WI_ExB: WI: Vertical ExB Velocity (cm/s)
LAT=-42.50 LOCAL TIME= 0.00

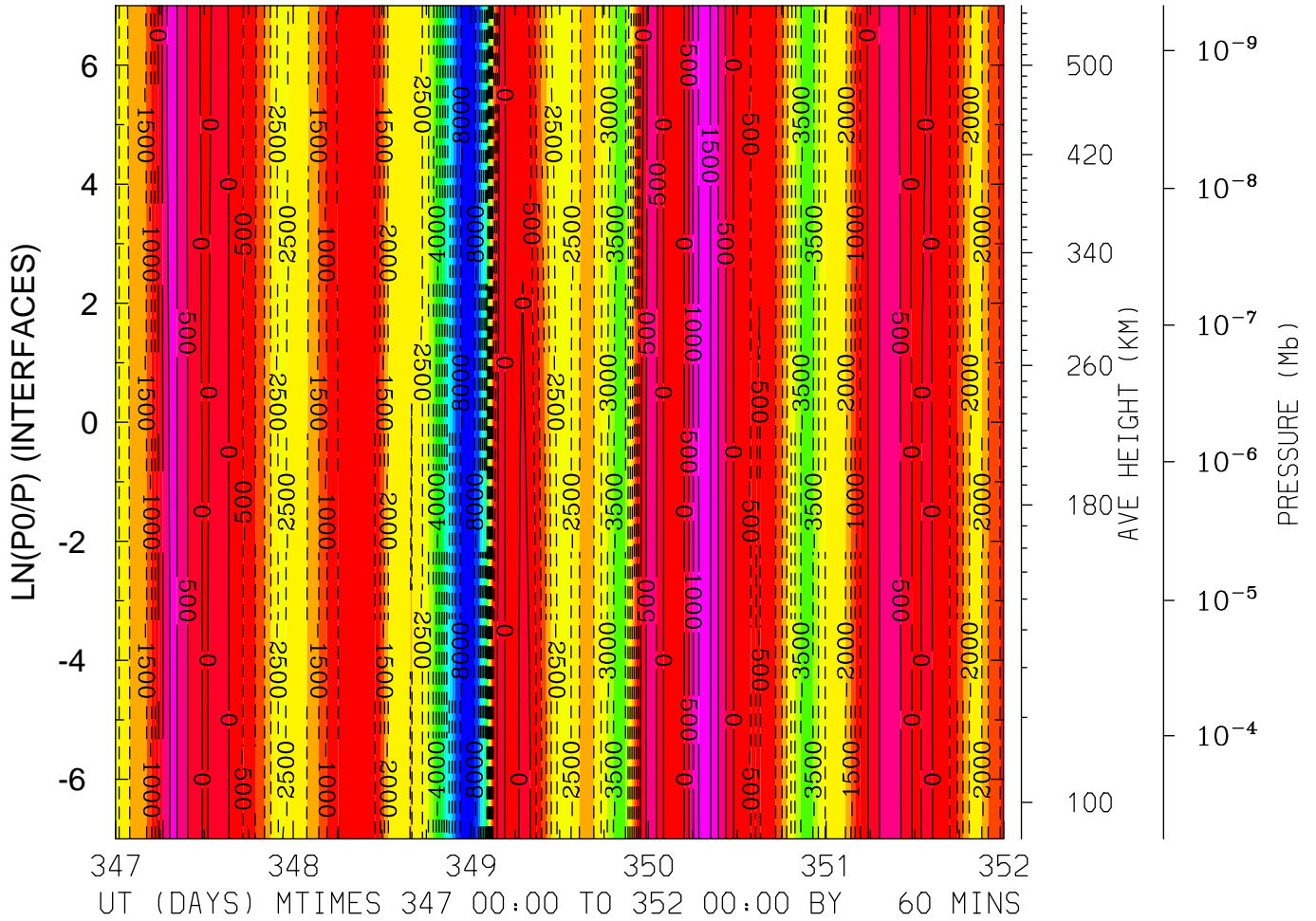

MIN,MAX= -8.2562E+03 1.6859E+03 INTERVAL= 5.0000E+02
FIRST: tiegcm2.0_res5.0_dec2006_heelis_gpi_sech_017.nc
LAST: tiegcm2.0_res5.0_dec2006_heelis_gpi_sech_022.nc

WI_ExB: WI: Vertical ExB Velocity (cm/s)
 LAT=-42.50 LOCAL TIME=12.00

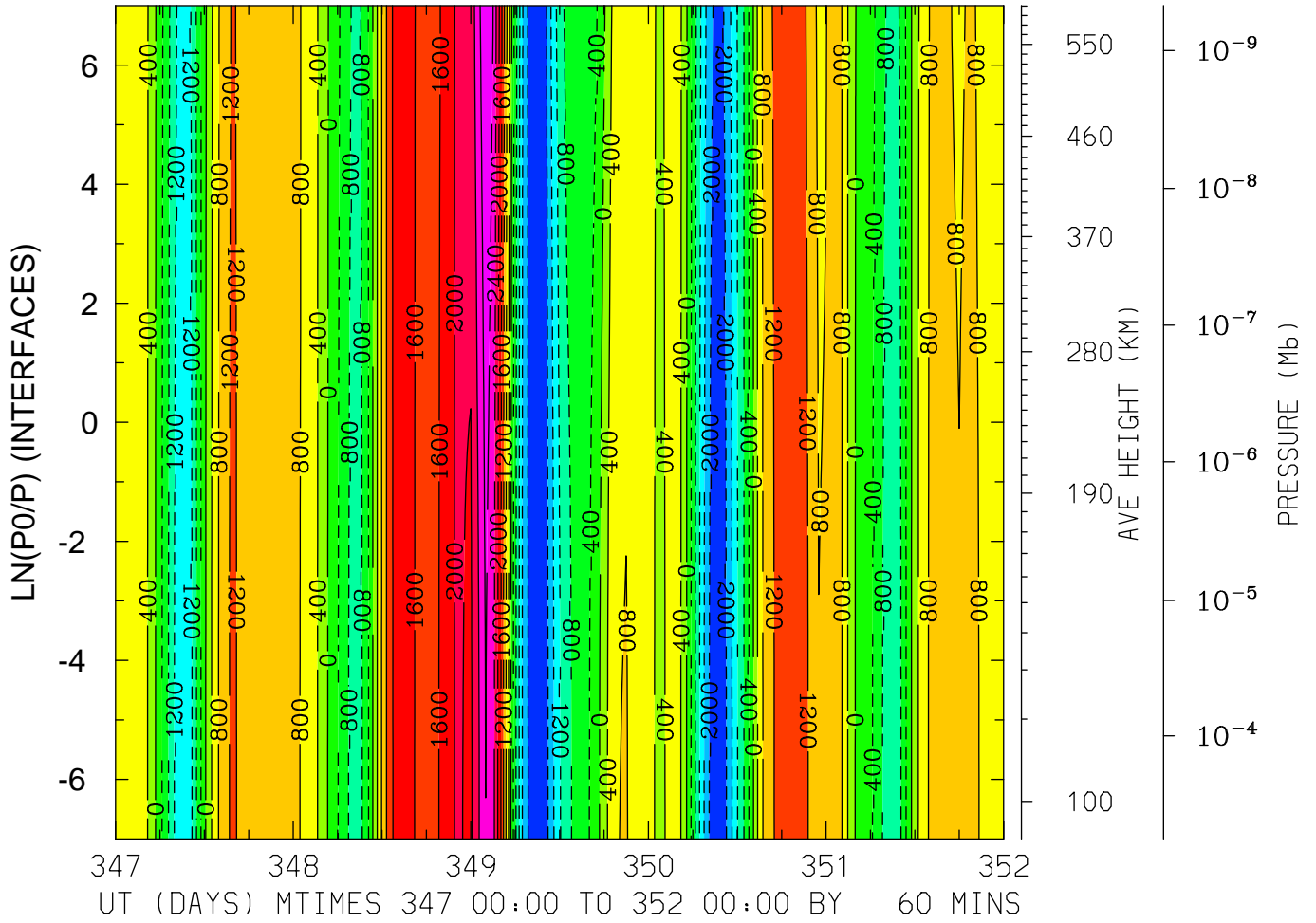

MIN,MAX= -2.3928E+03 3.1333E+03 INTERVAL= 4.0000E+02
 FIRST: tiegcm2.0_res5.0_dec2006_heelis_gpi_sech_017.nc
 LAST: tiegcm2.0_res5.0_dec2006_heelis_gpi_sech_022.nc

WI_ExB: WI: Vertical ExB Velocity (cm/s)
 LAT= -2.50 LOCAL TIME= 0.00

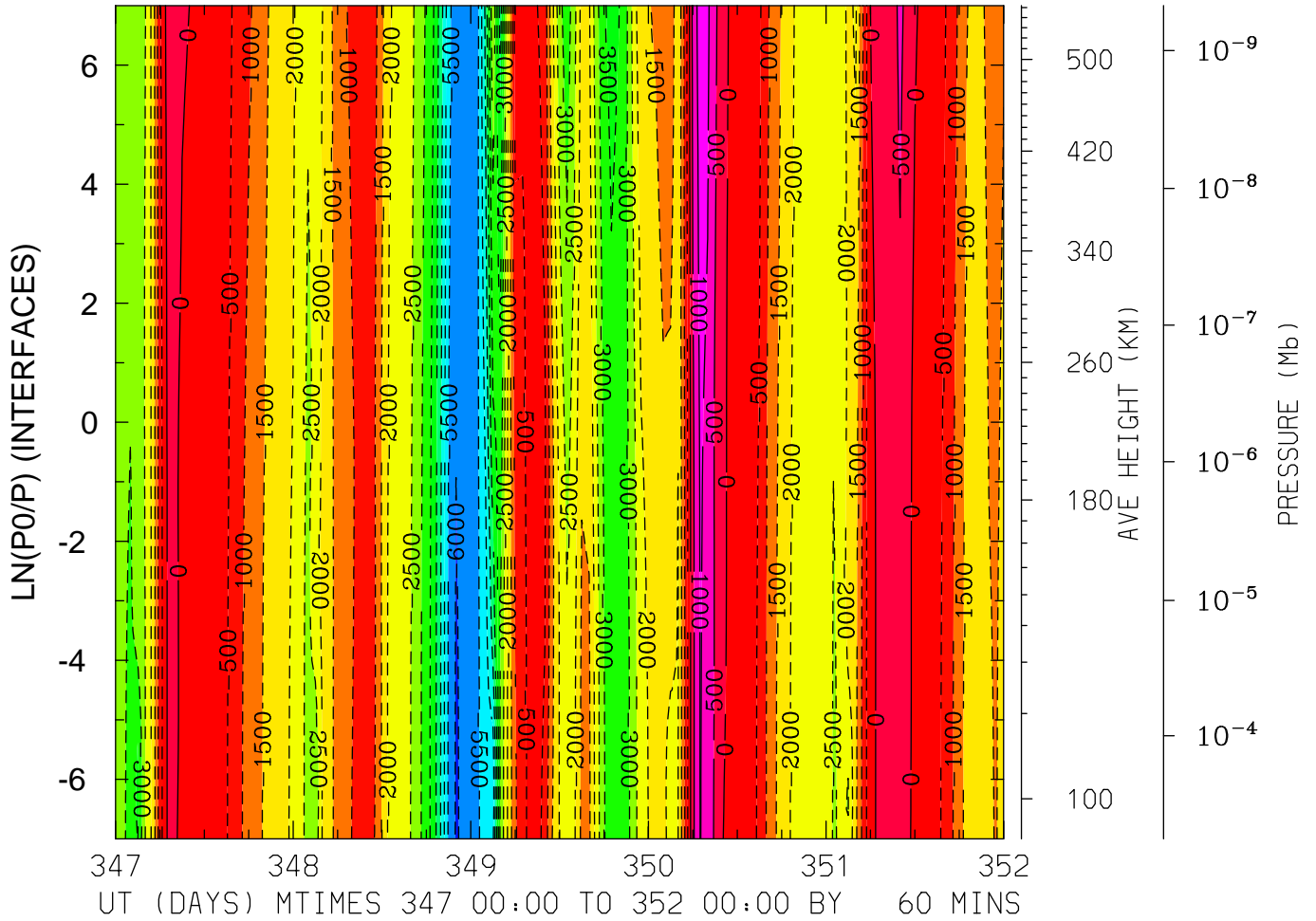

MIN,MAX= -6.0487E+03 1.2814E+03 INTERVAL= 5.0000E+02
 FIRST: tiegcm2.0_res5.0_dec2006_heelis_gpi_sech_017.nc
 LAST: tiegcm2.0_res5.0_dec2006_heelis_gpi_sech_022.nc

WI_ExB: WI: Vertical ExB Velocity (cm/s)
 LAT= -2.50 LOCAL TIME=12.00

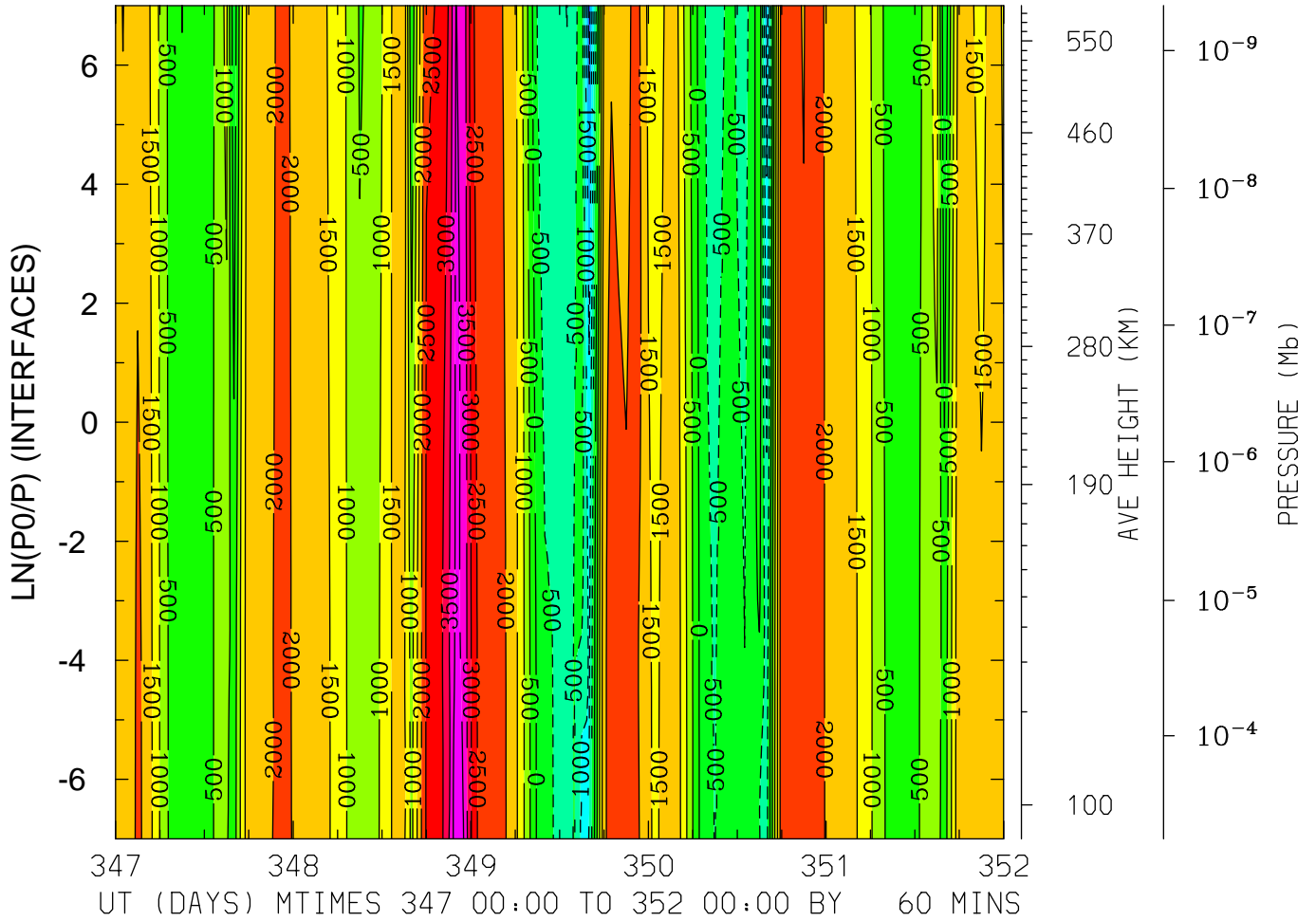

MIN,MAX= -2.2089E+03 4.3725E+03 INTERVAL= 5.0000E+02
 FIRST: tiegcm2.0_res5.0_dec2006_heelis_gpi_sech_017.nc
 LAST: tiegcm2.0_res5.0_dec2006_heelis_gpi_sech_022.nc

WI_ExB: WI: Vertical ExB Velocity (cm/s)
 LAT= -2.50 (ZONAL MEANS)

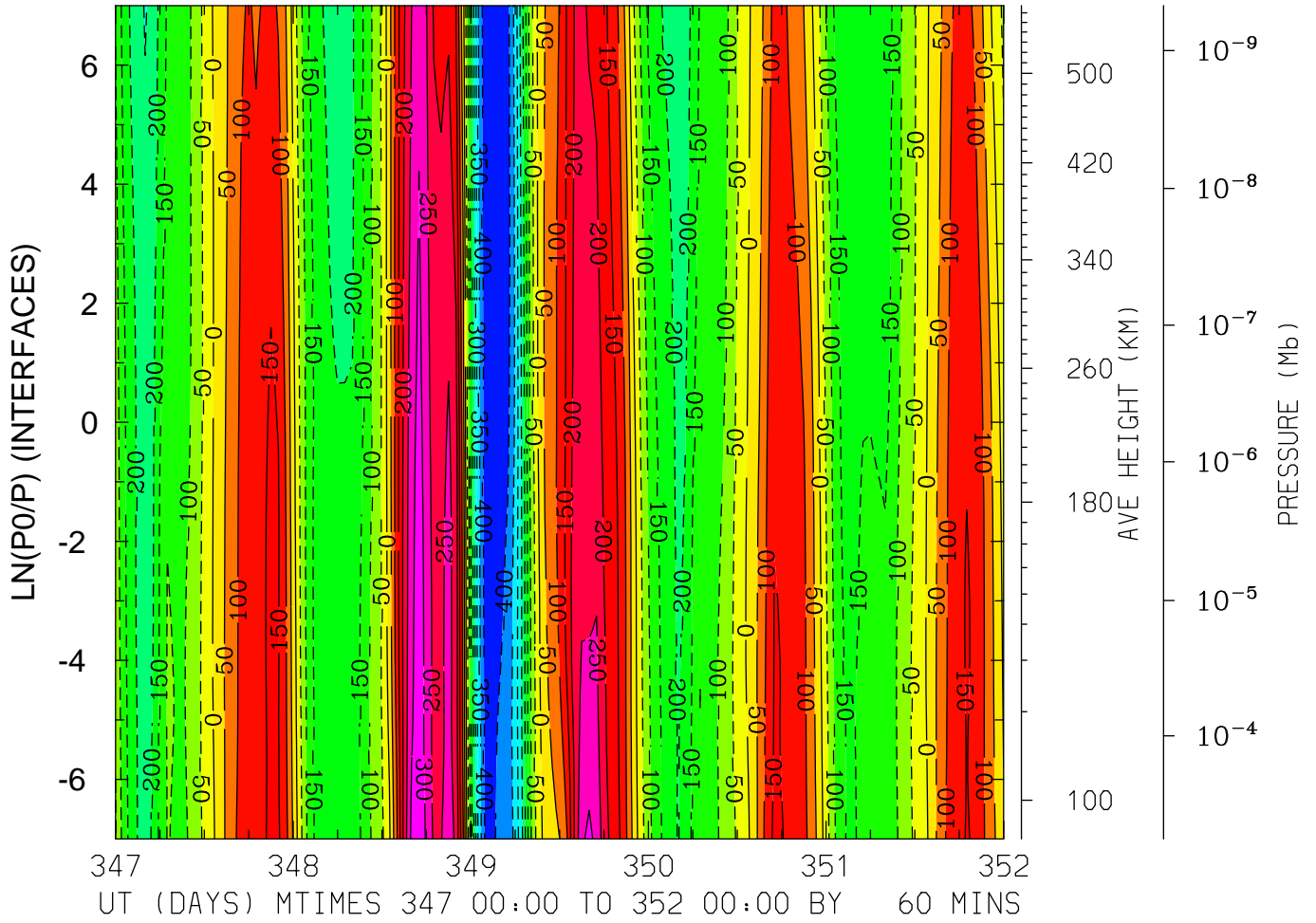

MIN,MAX= -4.5069E+02 3.4749E+02 INTERVAL= 5.0000E+01
 FIRST: tiegcm2.0_res5.0_dec2006_heelis_gpi_sech_017.nc
 LAST: tiegcm2.0_res5.0_dec2006_heelis_gpi_sech_022.nc

WI_ExB: WI: Vertical ExB Velocity (cm/s)
LAT= 37.50 LOCAL TIME= 0.00

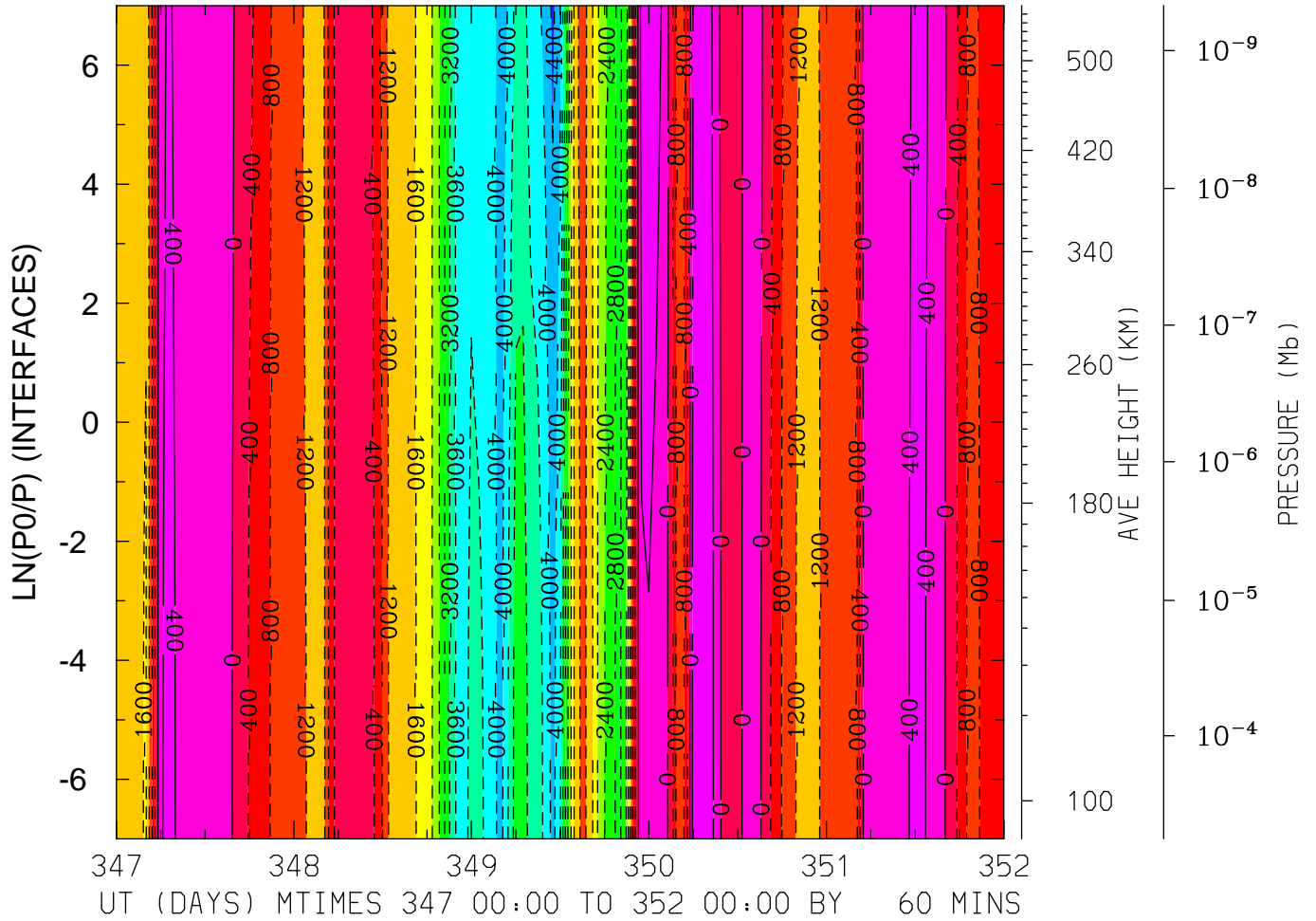

MIN,MAX= -4.4839E+03 7.9201E+02 INTERVAL= 4.0000E+02
FIRST: tiegcm2.0_res5.0_dec2006_heelis_gpi_sech_017.nc
LAST: tiegcm2.0_res5.0_dec2006_heelis_gpi_sech_022.nc

WI_ExB: WI: Vertical ExB Velocity (cm/s)
 LAT= 37.50 LOCAL TIME=12.00

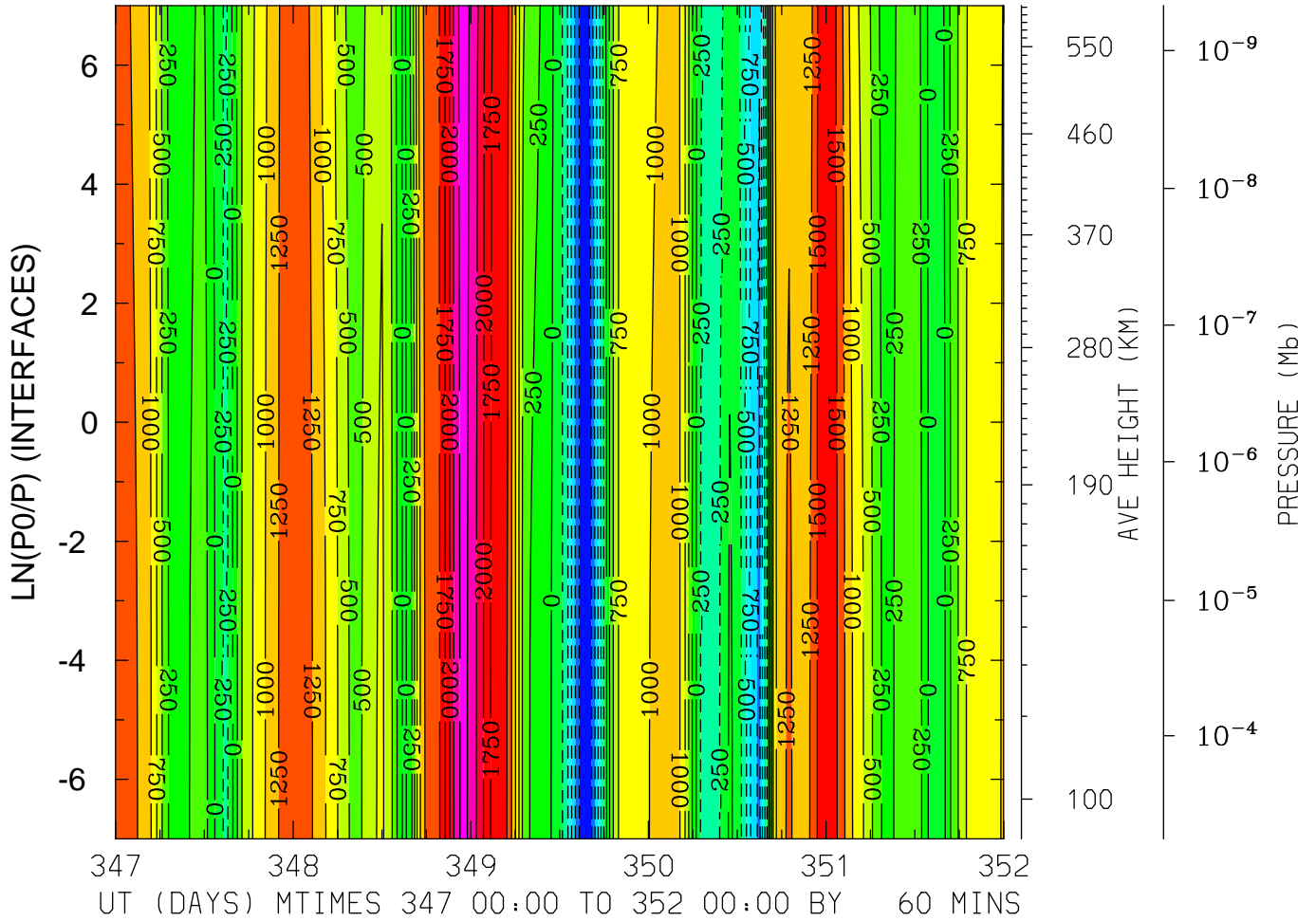

MIN,MAX= -1.4417E+03 2.6409E+03 INTERVAL= 2.5000E+02
 FIRST: tiegcm2.0_res5.0_dec2006_heelis_gpi_sech_017.nc
 LAST: tiegcm2.0_res5.0_dec2006_heelis_gpi_sech_022.nc

WI_ExB: WI: Vertical ExB Velocity (cm/s)
LAT= 37.50 (ZONAL MEANS)

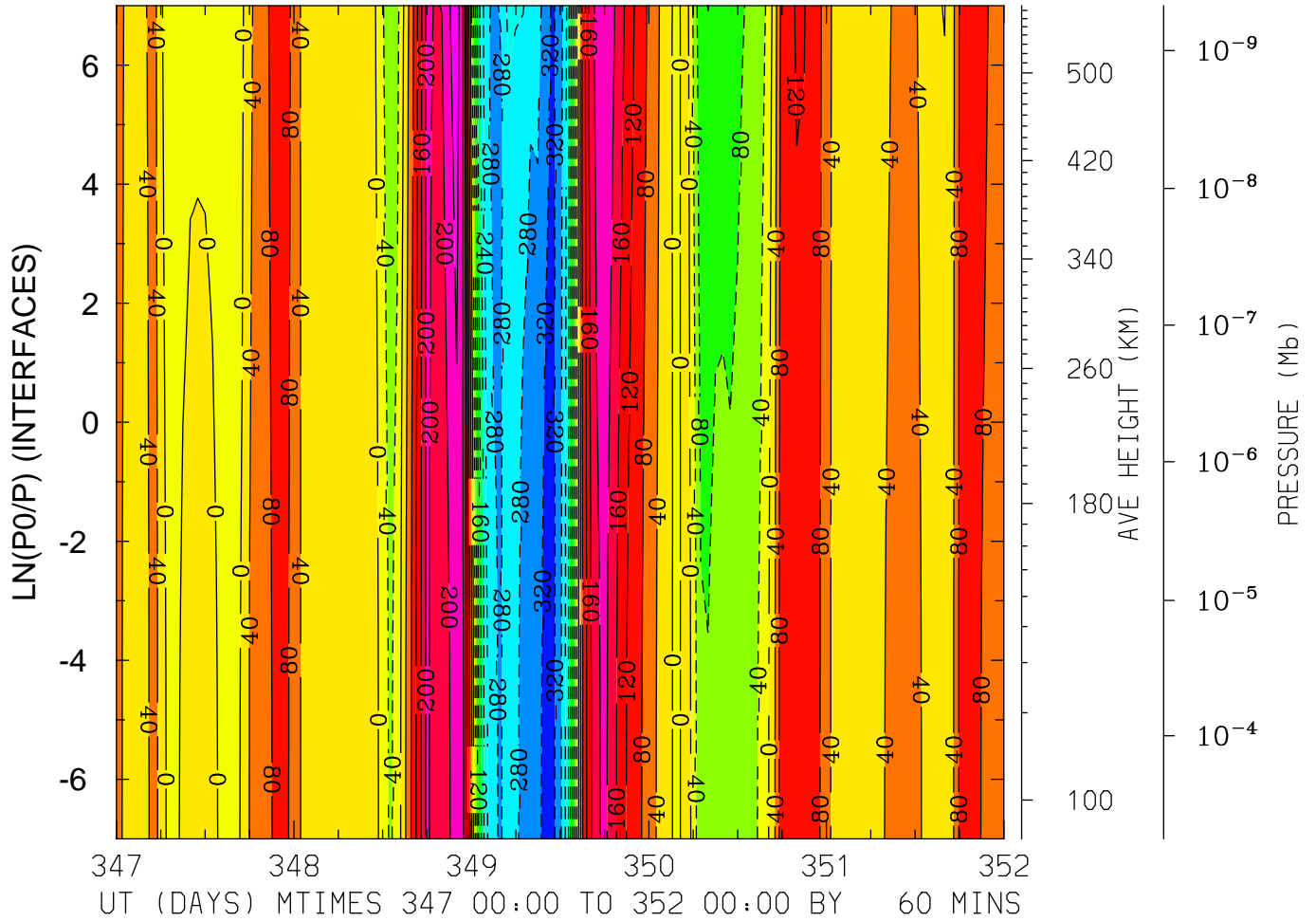

MIN,MAX= -3.3260E+02 2.6720E+02 INTERVAL= 4.0000E+01
FIRST: tiegcm2.0_res5.0_dec2006_heelis_gpi_sech_017.nc
LAST: tiegcm2.0_res5.0_dec2006_heelis_gpi_sech_022.nc

WI_ExB: WI: Vertical ExB Velocity (cm/s)
LAT= 57.50 LOCAL TIME= 0.00

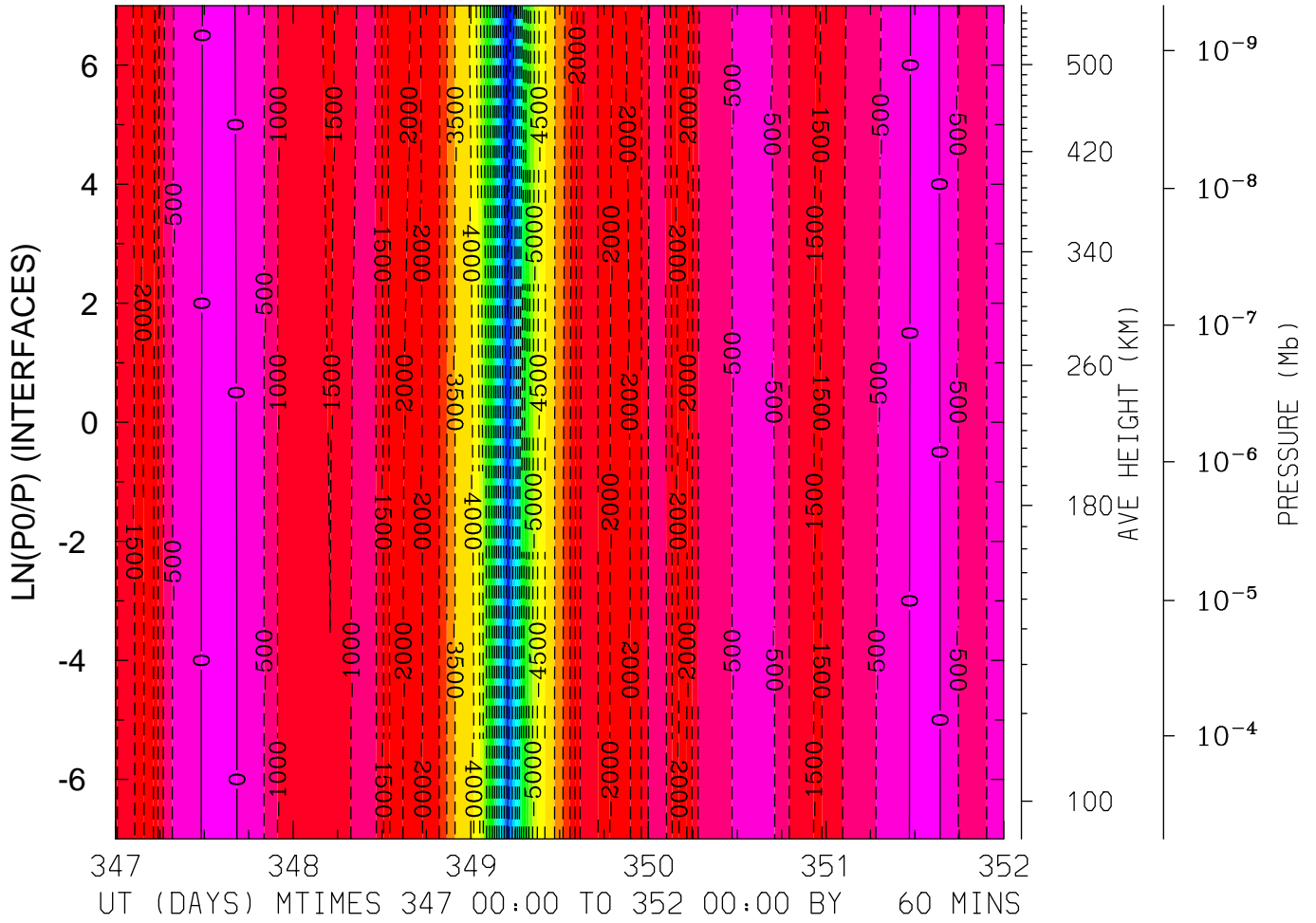

MIN,MAX= -1.0378E+04 3.9971E+02 INTERVAL= 5.0000E+02
FIRST: tiegcm2.0_res5.0_dec2006_heelis_gpi_sech_017.nc
LAST: tiegcm2.0_res5.0_dec2006_heelis_gpi_sech_022.nc

WI_ExB: WI: Vertical ExB Velocity (cm/s)
 LAT= 57.50 LOCAL TIME=12.00

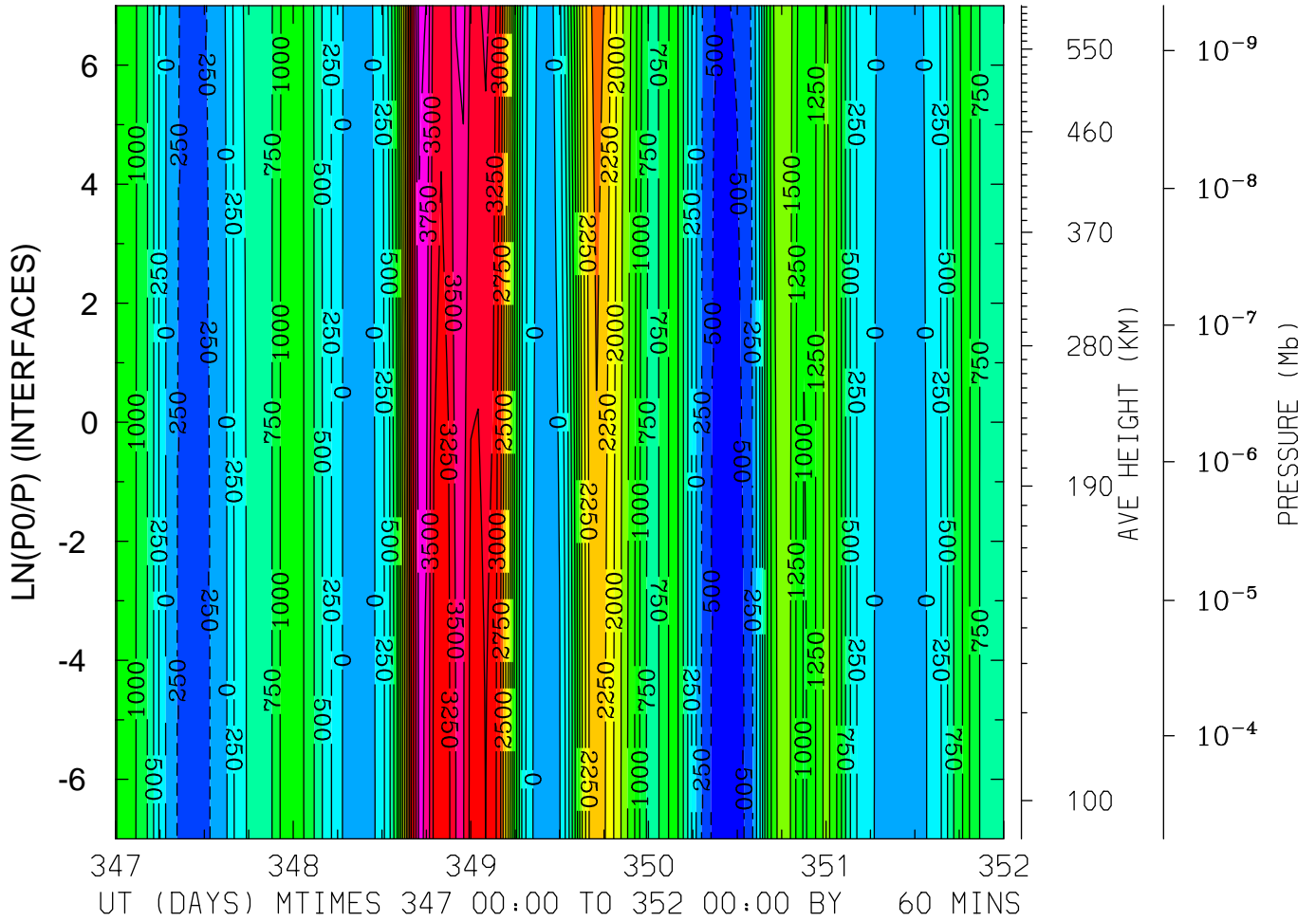

MIN,MAX= -5.9417E+02 4.1005E+03 INTERVAL= 2.5000E+02
 FIRST: tiegcm2.0_res5.0_dec2006_heelis_gpi_sech_017.nc
 LAST: tiegcm2.0_res5.0_dec2006_heelis_gpi_sech_022.nc

WI_ExB: WI: Vertical ExB Velocity (cm/s)
 LAT= 57.50 (ZONAL MEANS)

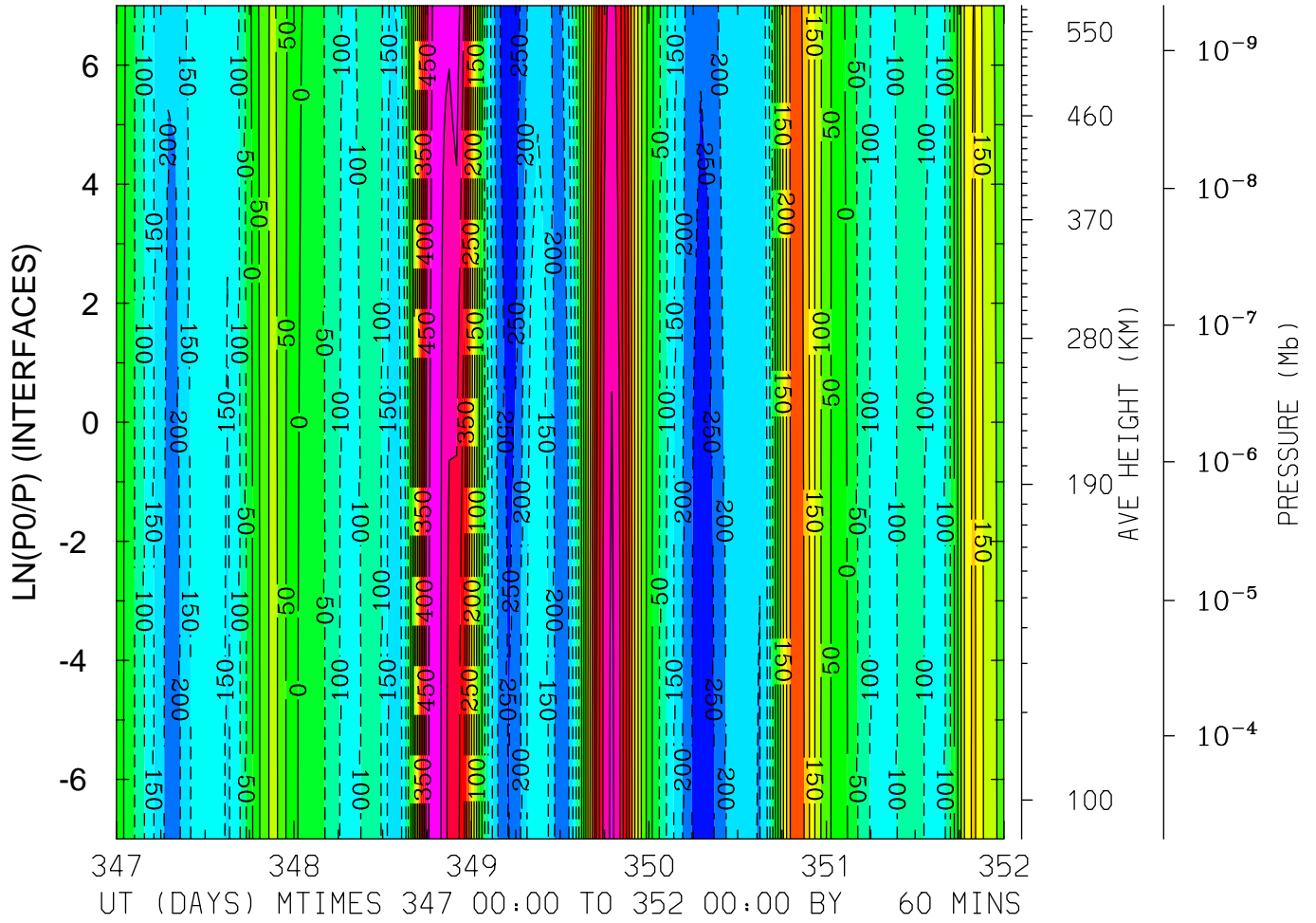

MIN,MAX= -2.8846E+02 5.5010E+02 INTERVAL= 5.0000E+01
 FIRST: tiegcm2.0_res5.0_dec2006_heelis_gpi_sech_017.nc
 LAST: tiegcm2.0_res5.0_dec2006_heelis_gpi_sech_022.nc

DEN: Total Density (g/cm³)
LAT=-62.50 LOCAL TIME= 0.00

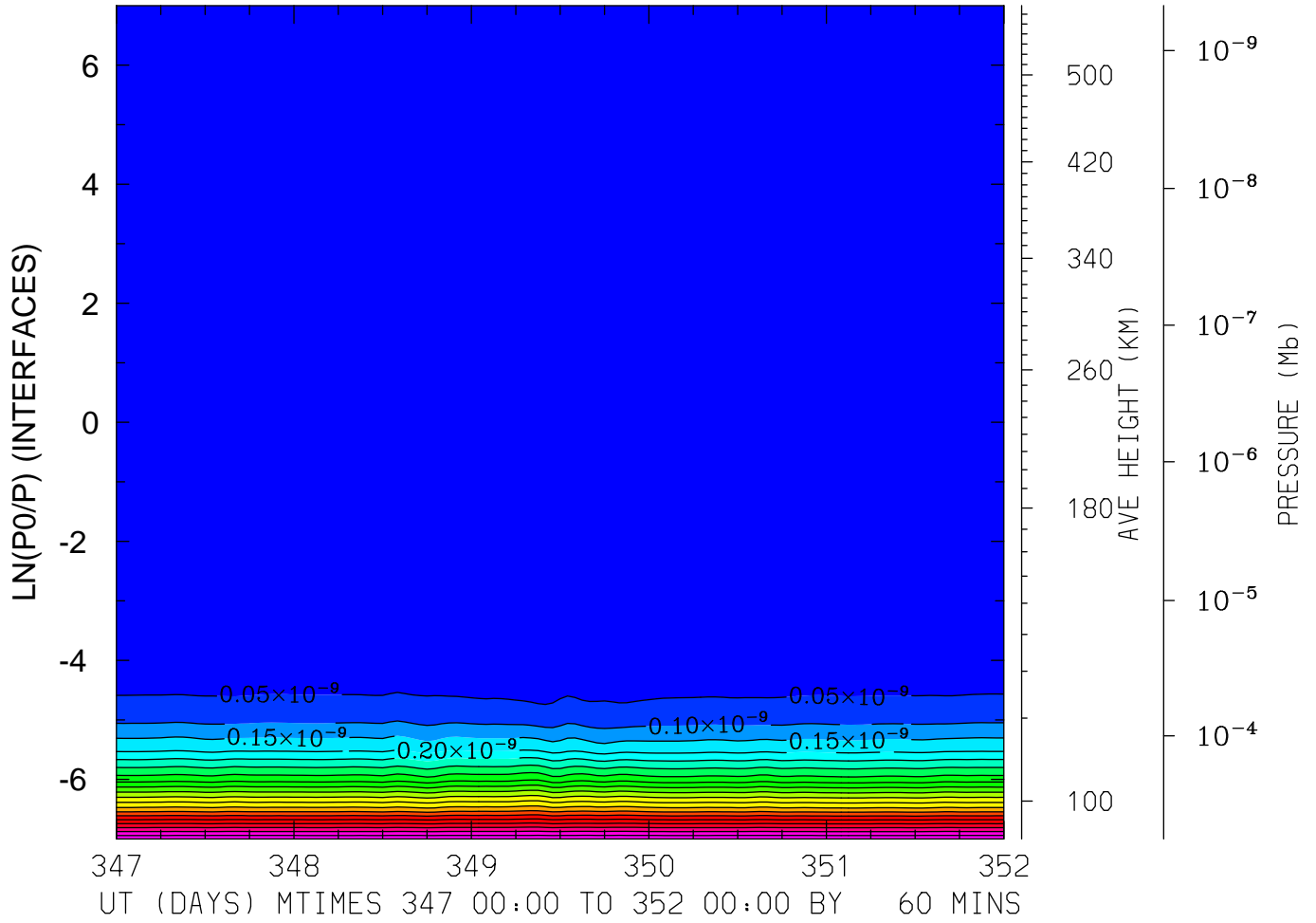

MIN,MAX= 1.1365E-16 1.0446E-09 INTERVAL= 5.0000E-11
FIRST: tiegcm2.0_res5.0_dec2006_heelis_gpi_sech_017.nc
LAST: tiegcm2.0_res5.0_dec2006_heelis_gpi_sech_022.nc

DEN: Total Density (g/cm³)
LAT=-62.50 LOCAL TIME=12.00

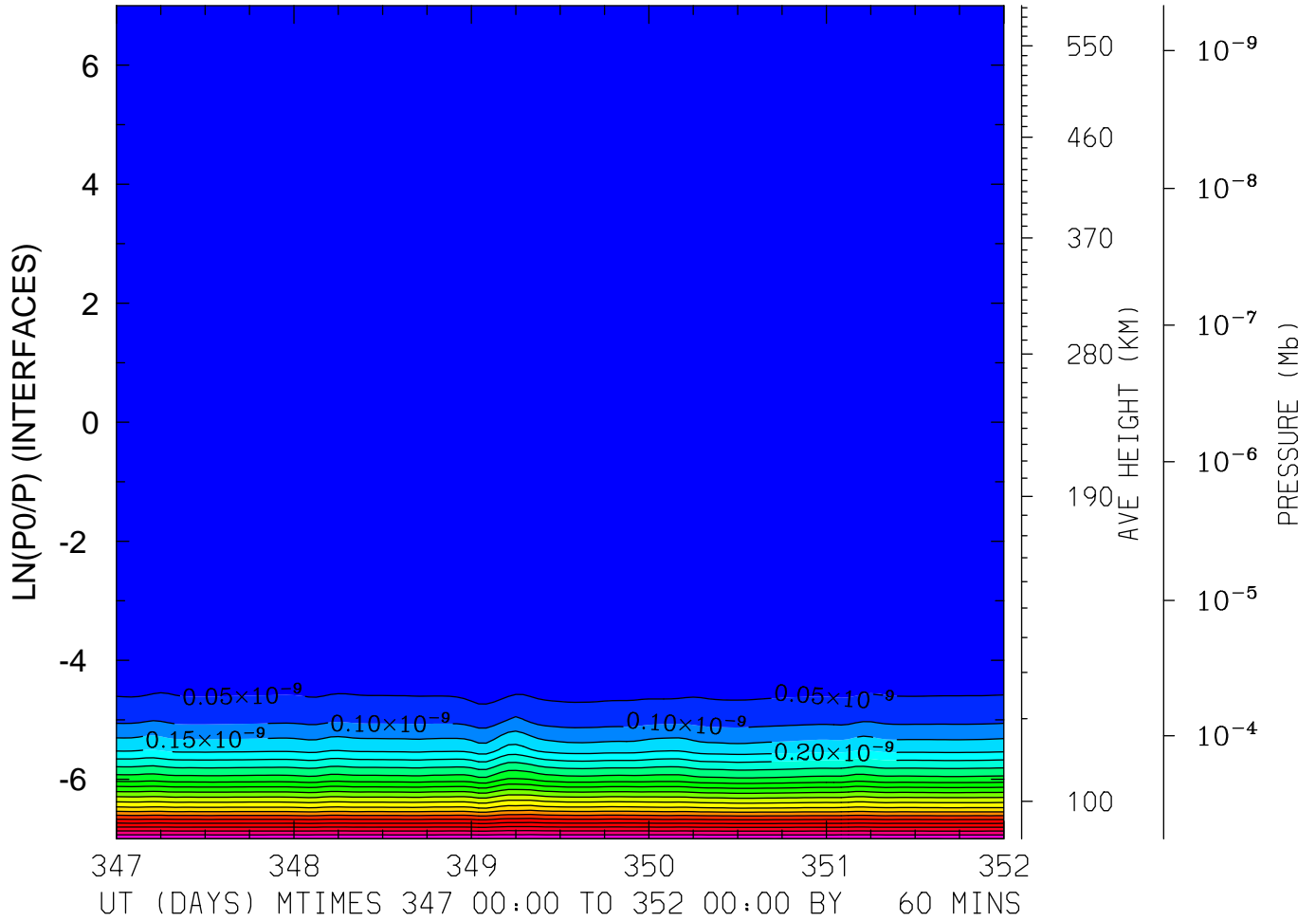

MIN,MAX= 1.1052E-16 1.0521E-09 INTERVAL= 5.0000E-11
FIRST: tiegcm2.0_res5.0_dec2006_heelis_gpi_sech_017.nc
LAST: tiegcm2.0_res5.0_dec2006_heelis_gpi_sech_022.nc

DEN: Total Density (g/cm³)
LAT=-62.50 (ZONAL MEANS)

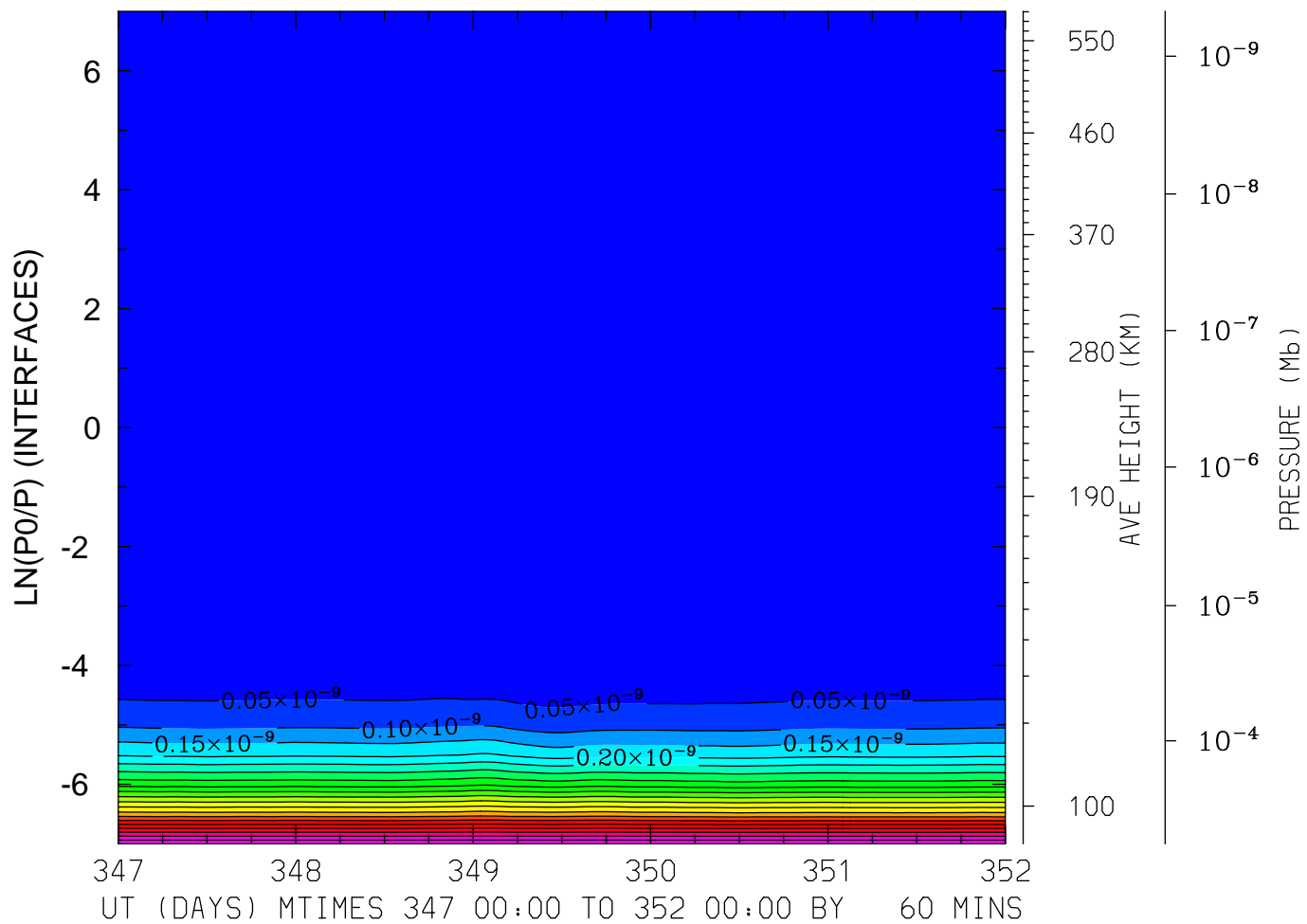

MIN,MAX= 1.1394E-16 1.0482E-09 INTERVAL= 5.0000E-11
FIRST: tiegcm2.0_res5.0_dec2006_heelis_gpi_sech_017.nc
LAST: tiegcm2.0_res5.0_dec2006_heelis_gpi_sech_022.nc

DEN: Total Density (g/cm³)
LAT=-42.50 LOCAL TIME= 0.00

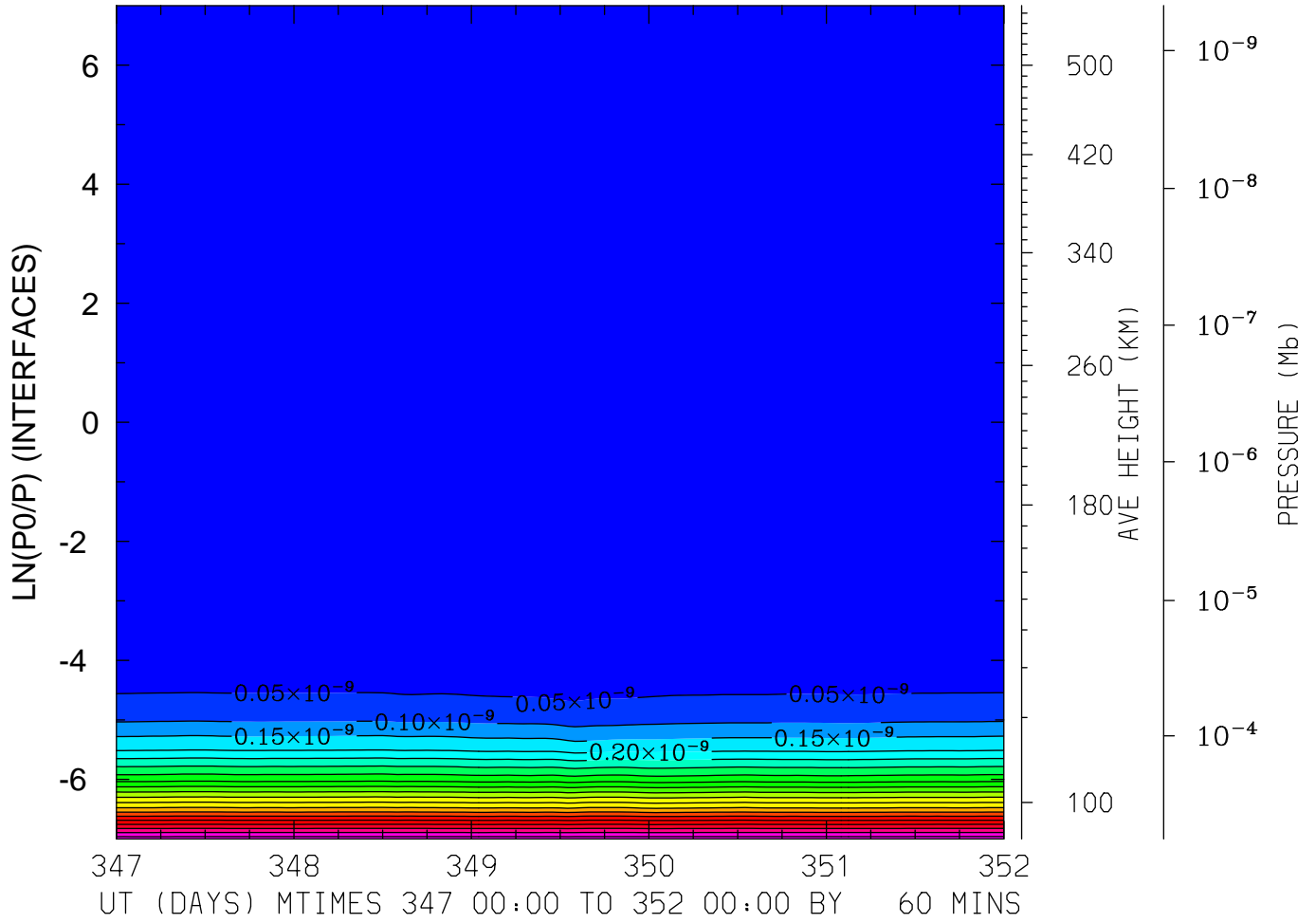

MIN,MAX= 1.1277E-16 1.0299E-09 INTERVAL= 5.0000E-11
FIRST: tiegcm2.0_res5.0_dec2006_heelis_gpi_sech_017.nc
LAST: tiegcm2.0_res5.0_dec2006_heelis_gpi_sech_022.nc

DEN: Total Density (g/cm³)
LAT=-42.50 LOCAL TIME=12.00

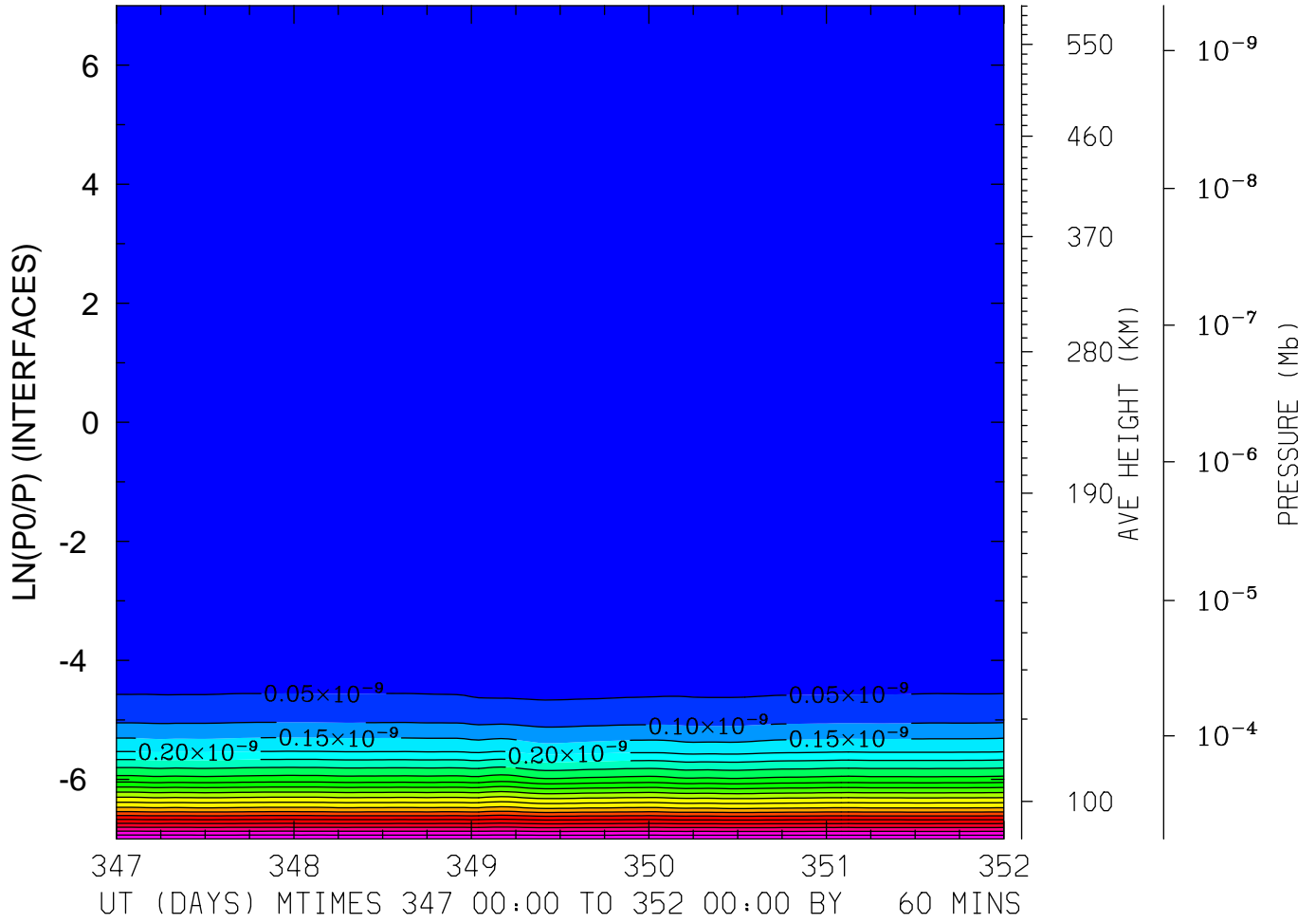

MIN,MAX= 1.1147E-16 1.0502E-09 INTERVAL= 5.0000E-11
FIRST: tiegcm2.0_res5.0_dec2006_heelis_gpi_sech_017.nc
LAST: tiegcm2.0_res5.0_dec2006_heelis_gpi_sech_022.nc

DEN: Total Density (g/cm³)
LAT=-42.50 (ZONAL MEANS)

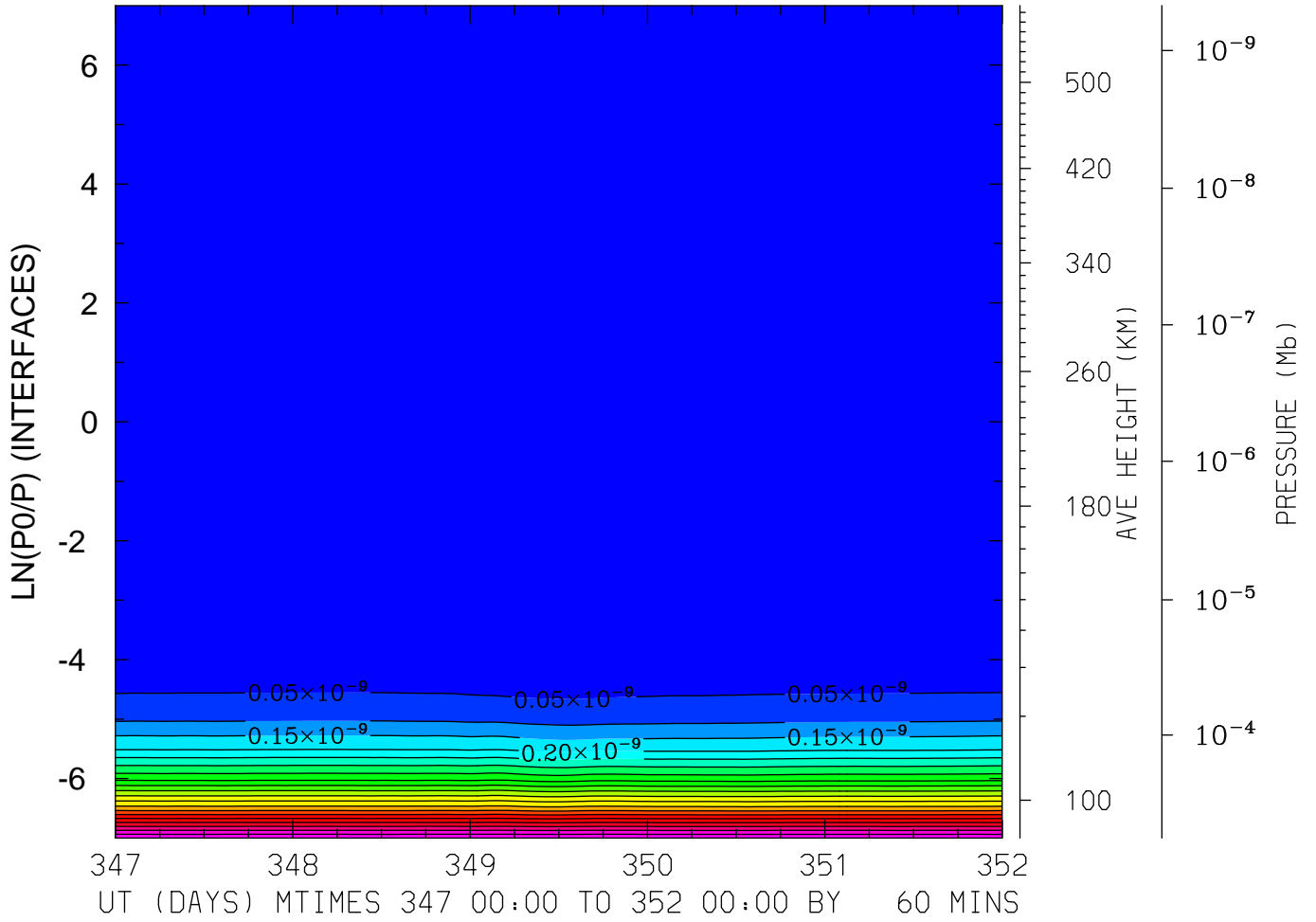

MIN,MAX= 1.1103E-16 1.0483E-09 INTERVAL= 5.0000E-11
FIRST: tiegcm2.0_res5.0_dec2006_heelis_gpi_sech_017.nc
LAST: tiegcm2.0_res5.0_dec2006_heelis_gpi_sech_022.nc

DEN: Total Density (g/cm³)
LAT= -2.50 LOCAL TIME= 0.00

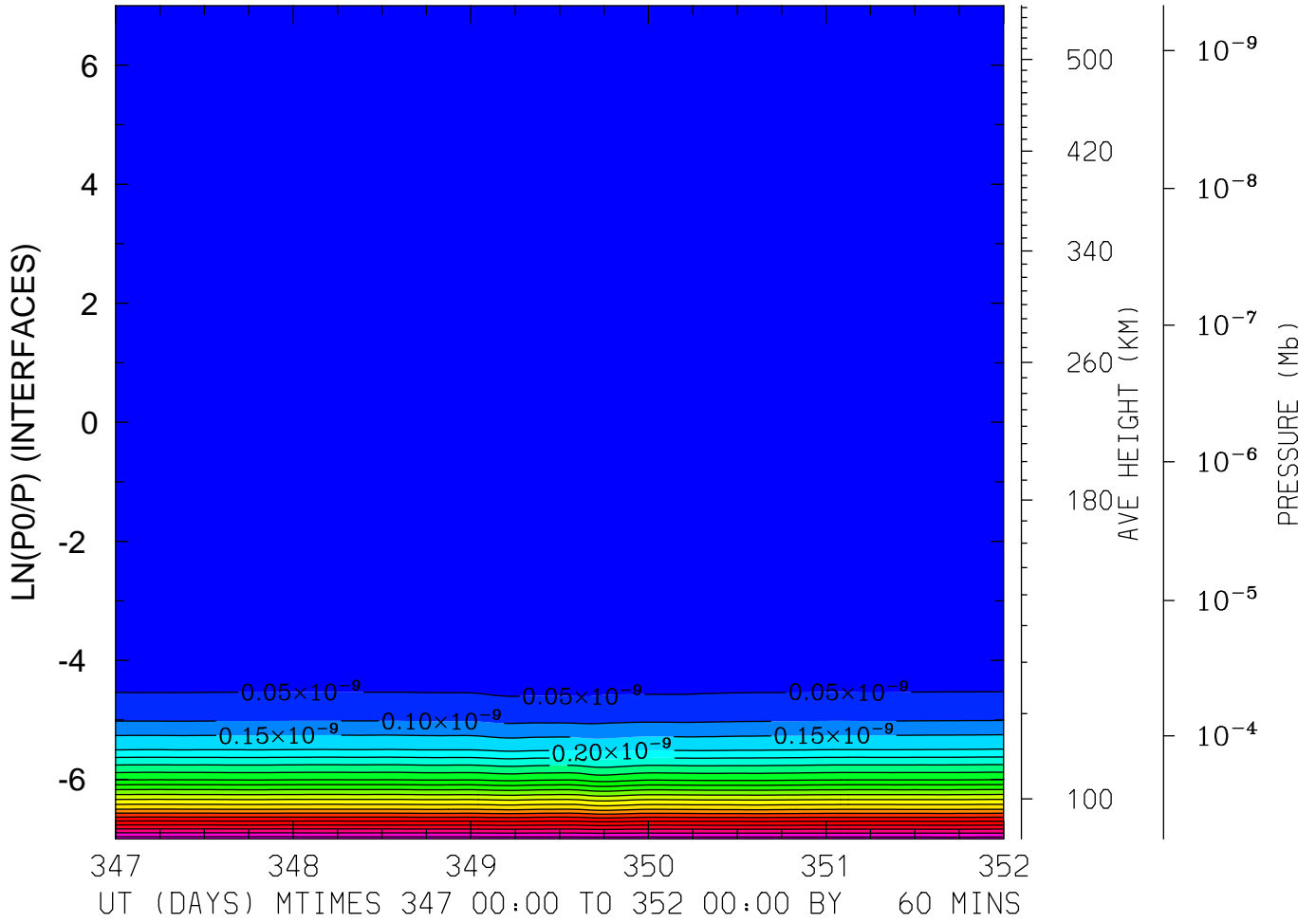

MIN,MAX= 1.0925E-16 1.0796E-09 INTERVAL= 5.0000E-11
FIRST: tiegcm2.0_res5.0_dec2006_heelis_gpi_sech_017.nc
LAST: tiegcm2.0_res5.0_dec2006_heelis_gpi_sech_022.nc

DEN: Total Density (g/cm³)
LAT= -2.50 LOCAL TIME=12.00

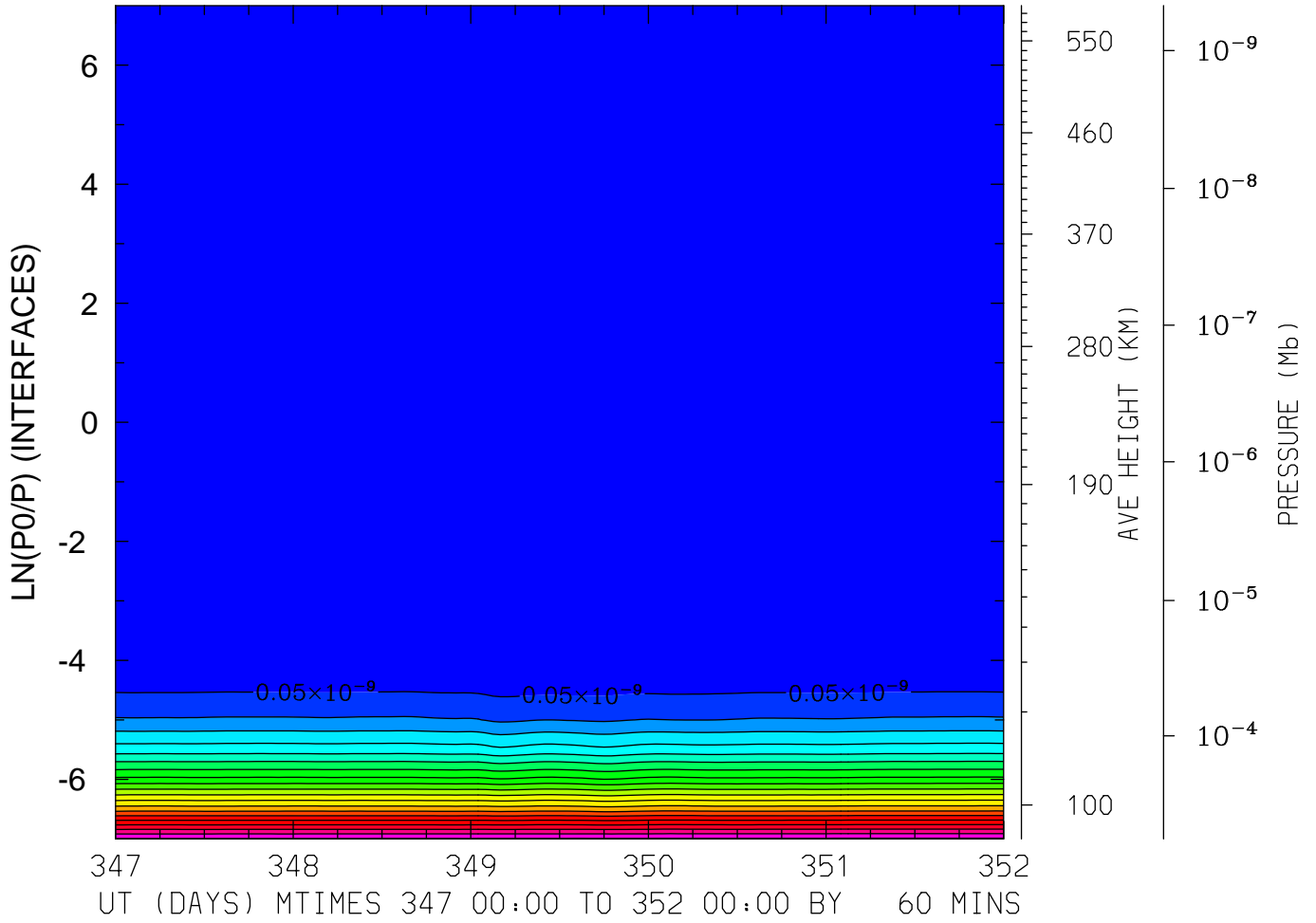

MIN,MAX= 1.0835E-16 1.0086E-09 INTERVAL= 5.0000E-11
FIRST: tiegcm2.0_res5.0_dec2006_heelis_gpi_sech_017.nc
LAST: tiegcm2.0_res5.0_dec2006_heelis_gpi_sech_022.nc

DEN: Total Density (g/cm³)
LAT= -2.50 (ZONAL MEANS)

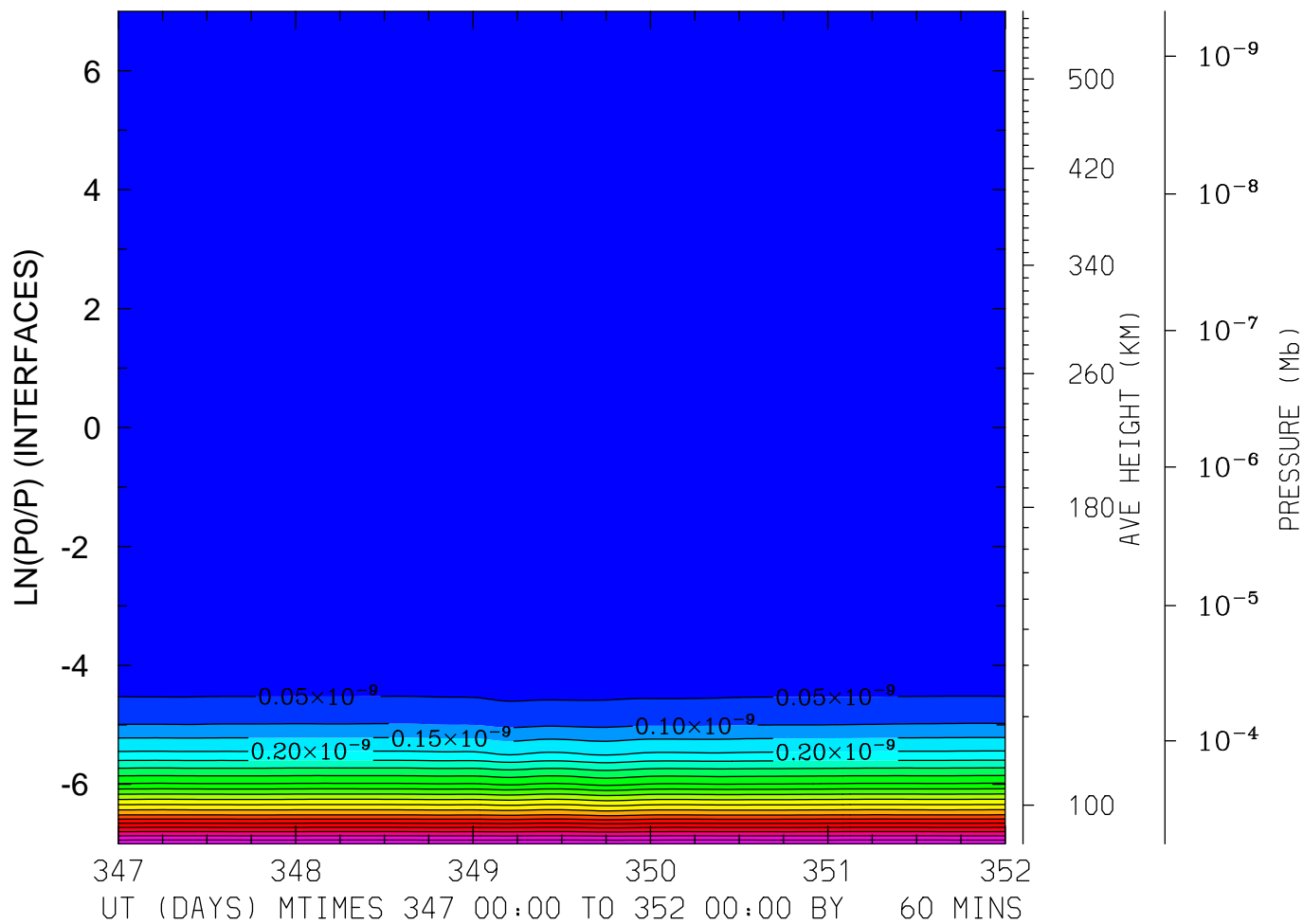

MIN,MAX= 1.1042E-16 1.0459E-09 INTERVAL= 5.0000E-11
FIRST: tiegcm2.0_res5.0_dec2006_heelis_gpi_sech_017.nc
LAST: tiegcm2.0_res5.0_dec2006_heelis_gpi_sech_022.nc

DEN: Total Density (g/cm³)
LAT= 37.50 LOCAL TIME= 0.00

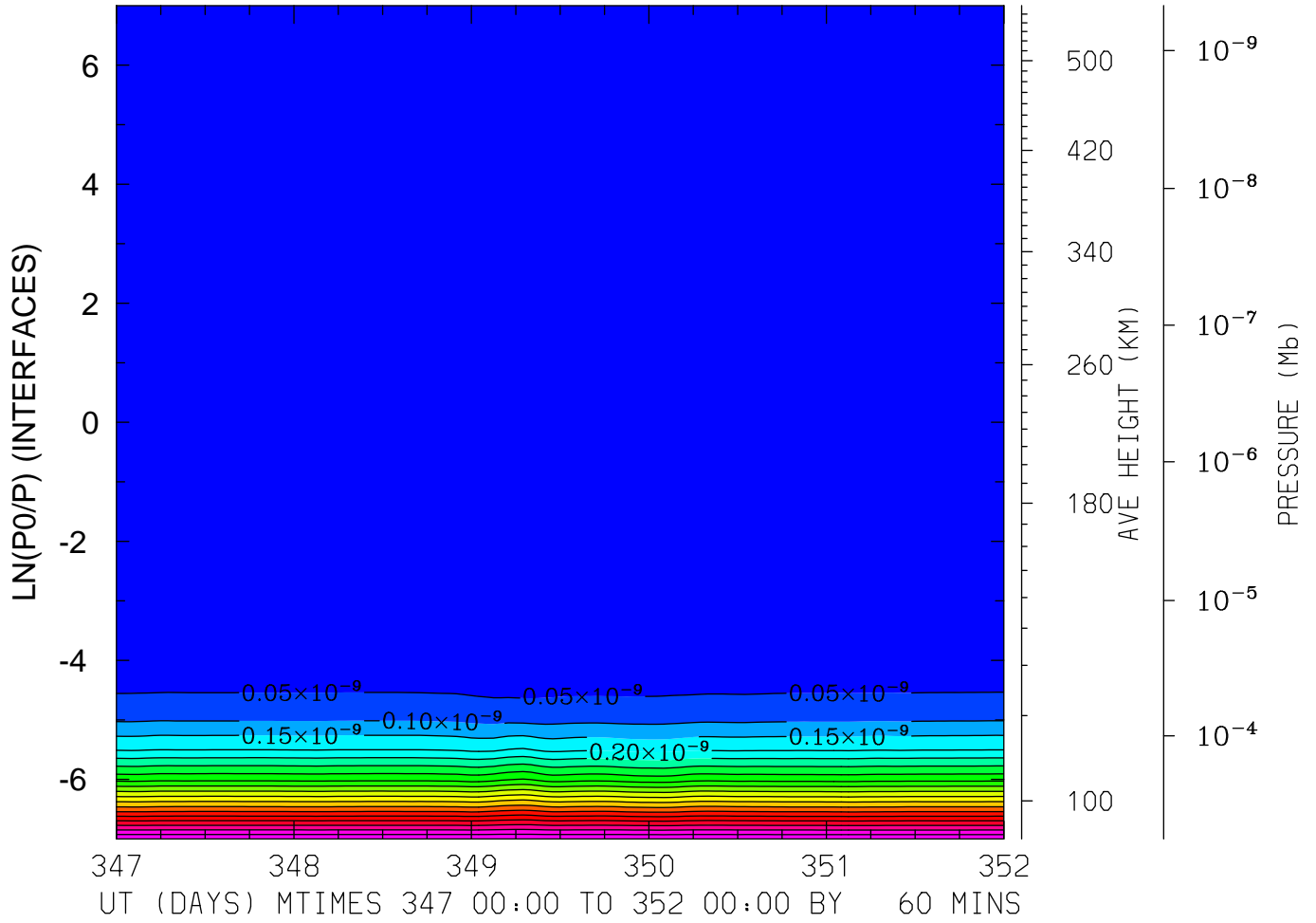

MIN,MAX= 8.8743E-17 9.9907E-10 INTERVAL= 5.0000E-11
FIRST: tiegcm2.0_res5.0_dec2006_heelis_gpi_sech_017.nc
LAST: tiegcm2.0_res5.0_dec2006_heelis_gpi_sech_022.nc

DEN: Total Density (g/cm³)
LAT= 37.50 LOCAL TIME=12.00

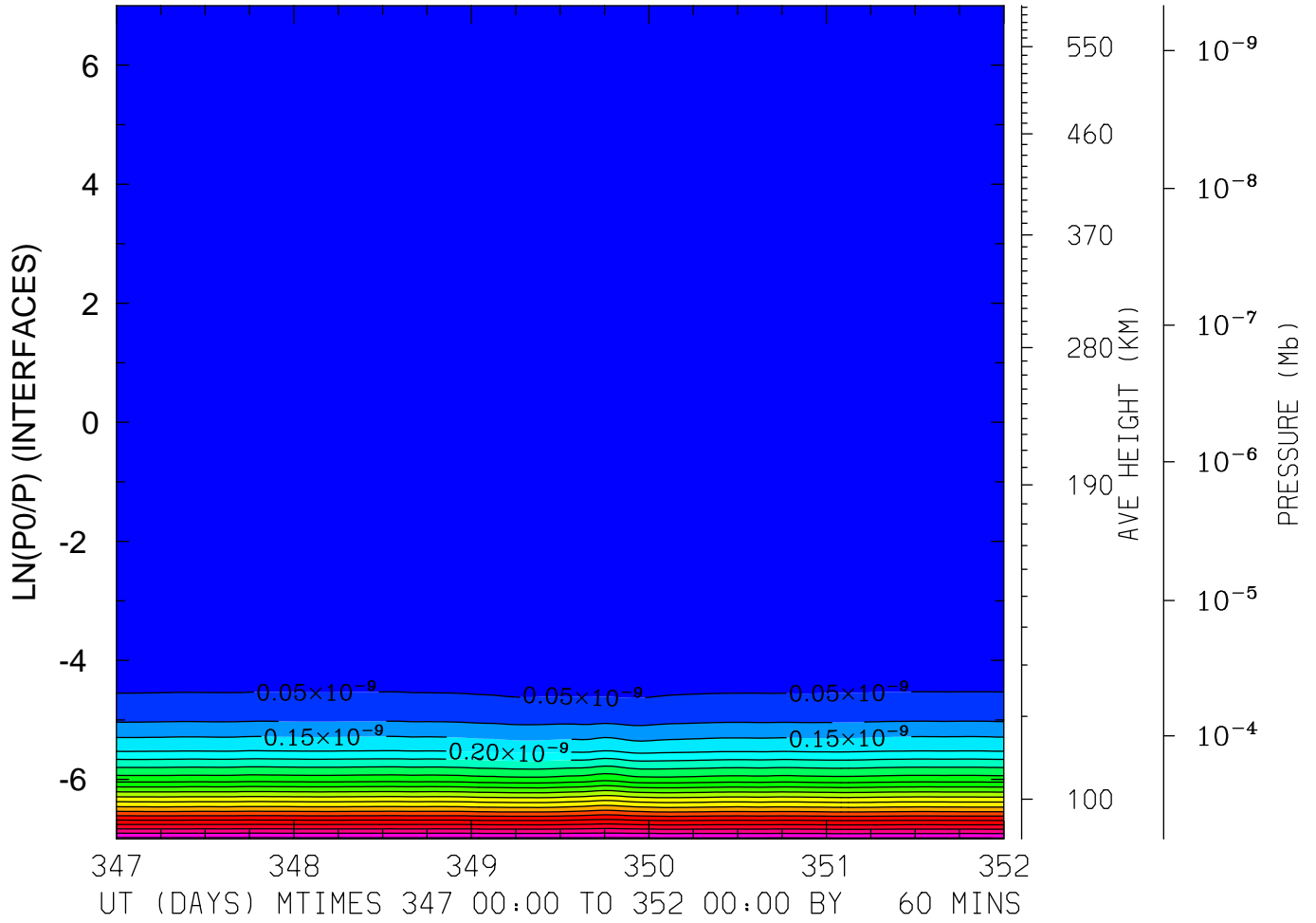

MIN,MAX= 7.2418E-17 1.0162E-09 INTERVAL= 5.0000E-11
FIRST: tiegcm2.0_res5.0_dec2006_heelis_gpi_sech_017.nc
LAST: tiegcm2.0_res5.0_dec2006_heelis_gpi_sech_022.nc

DEN: Total Density (g/cm³)
LAT= 37.50 (ZONAL MEANS)

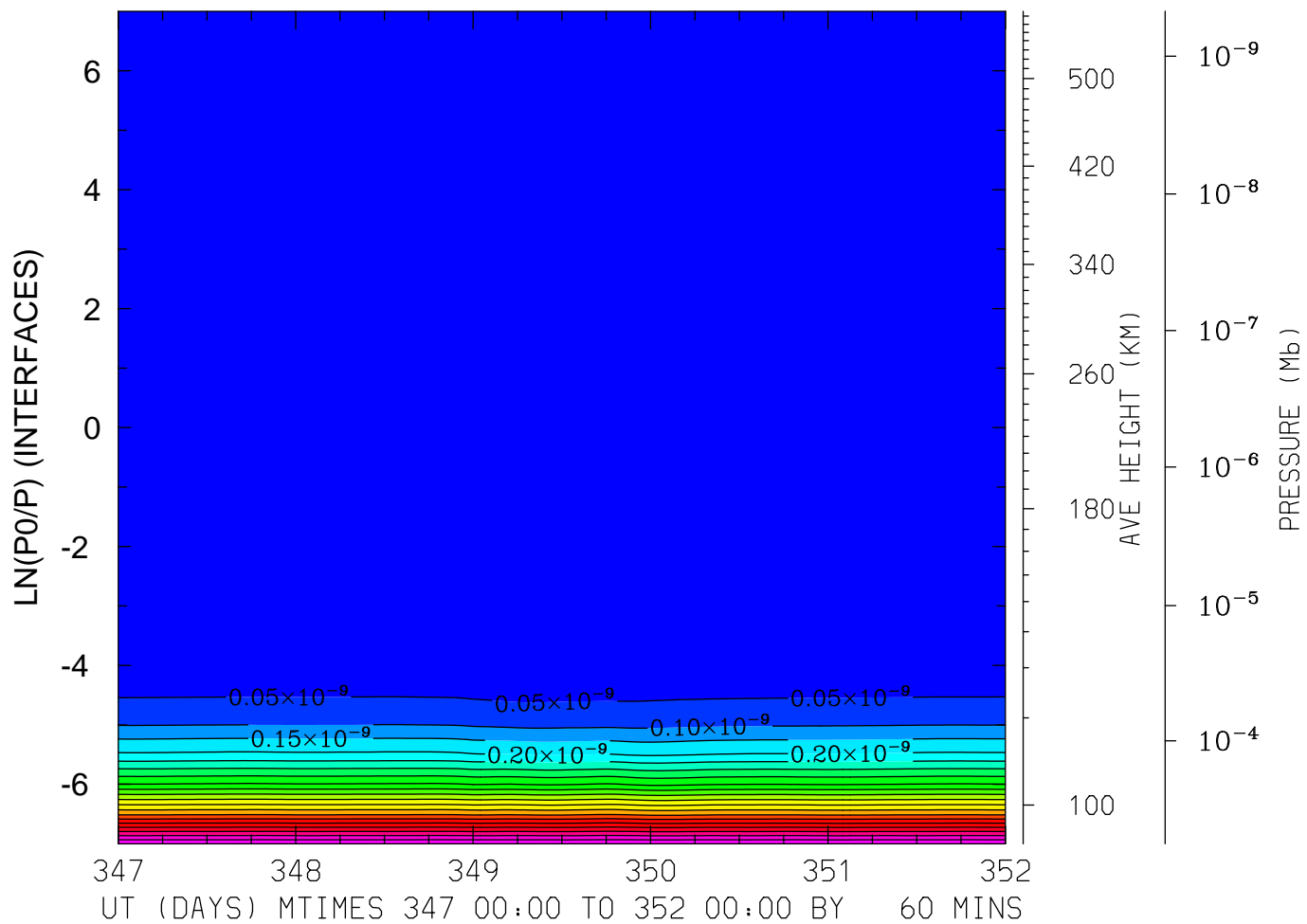

MIN,MAX= 8.8861E-17 1.0498E-09 INTERVAL= 5.0000E-11
FIRST: tiegcm2.0_res5.0_dec2006_heelis_gpi_sech_017.nc
LAST: tiegcm2.0_res5.0_dec2006_heelis_gpi_sech_022.nc

DEN: Total Density (g/cm³)
LAT= 57.50 LOCAL TIME= 0.00

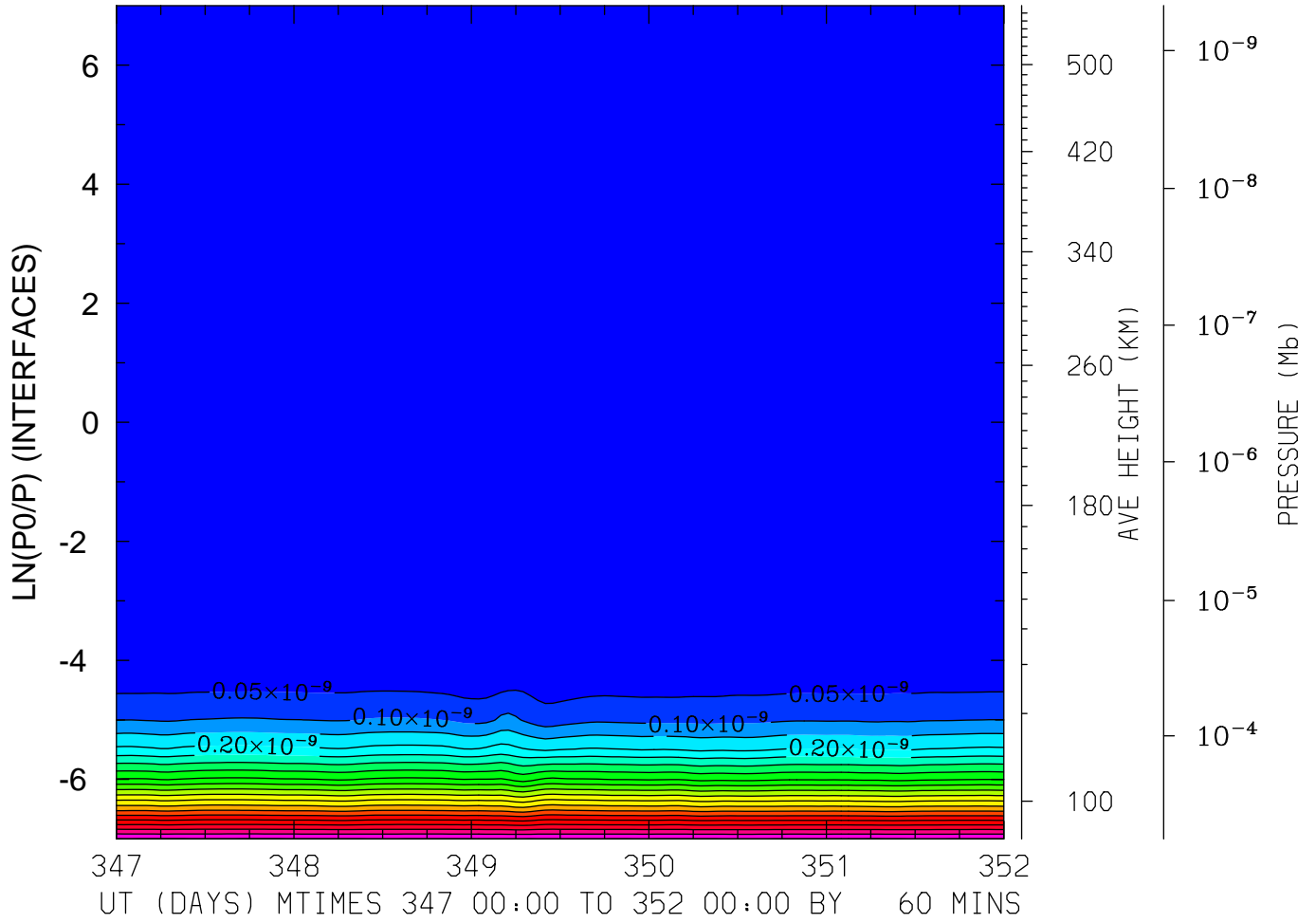

MIN,MAX= 8.3338E-17 1.0043E-09 INTERVAL= 5.0000E-11
FIRST: tiegcm2.0_res5.0_dec2006_heelis_gpi_sech_017.nc
LAST: tiegcm2.0_res5.0_dec2006_heelis_gpi_sech_022.nc

DEN: Total Density (g/cm³)
LAT= 57.50 LOCAL TIME=12.00

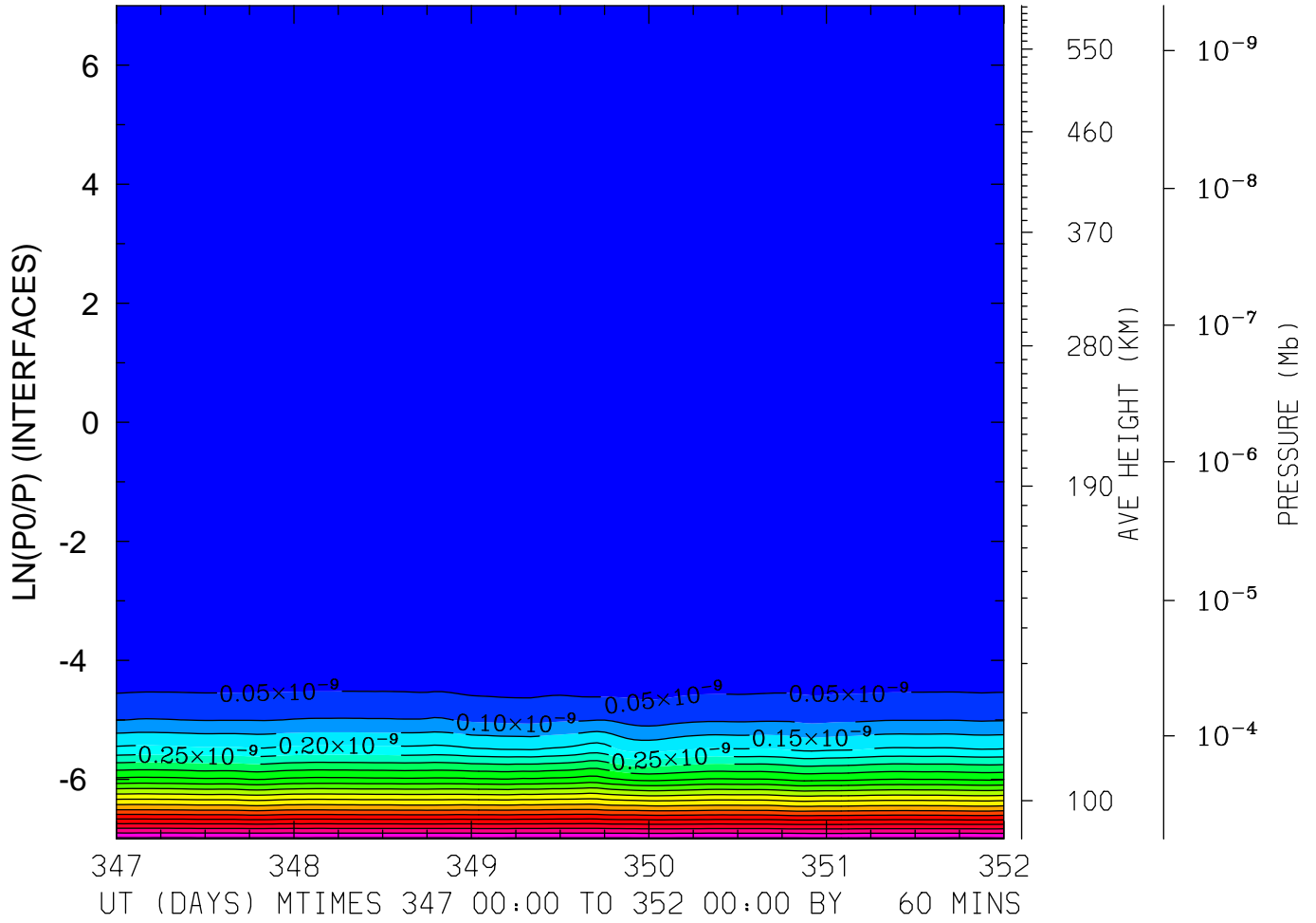

MIN,MAX= 5.3834E-17 1.0151E-09 INTERVAL= 5.0000E-11
FIRST: tiegcm2.0_res5.0_dec2006_heelis_gpi_sech_017.nc
LAST: tiegcm2.0_res5.0_dec2006_heelis_gpi_sech_022.nc

DEN: Total Density (g/cm³)
LAT= 57.50 (ZONAL MEANS)

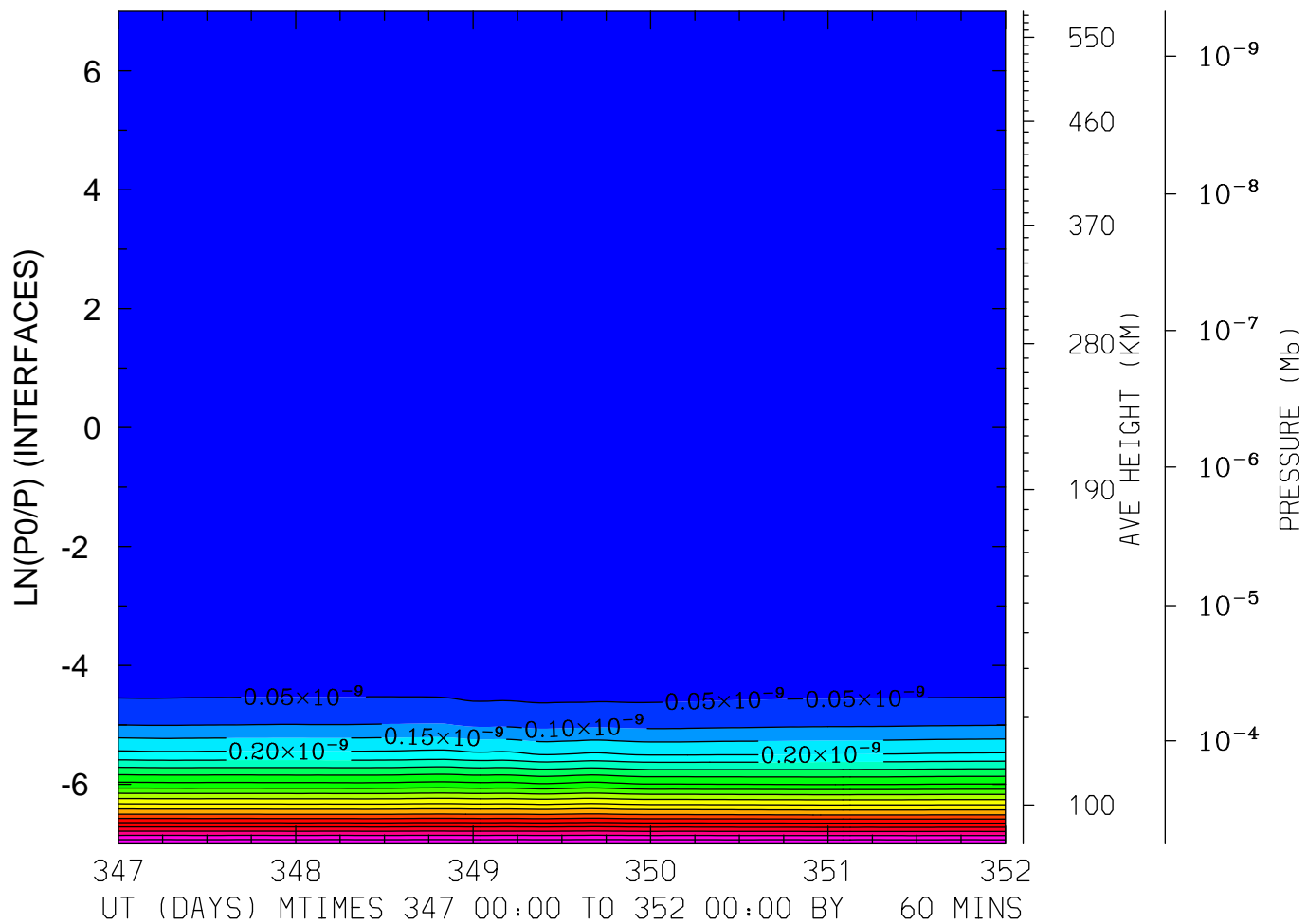

MIN,MAX= 8.0279E-17 1.0501E-09 INTERVAL= 5.0000E-11
FIRST: tiegcm2.0_res5.0_dec2006_heelis_gpi_sech_017.nc
LAST: tiegcm2.0_res5.0_dec2006_heelis_gpi_sech_022.nc

QJOULE: QJOULE: Joule Heating (erg/g/s)
LAT=-62.50 LOCAL TIME= 0.00

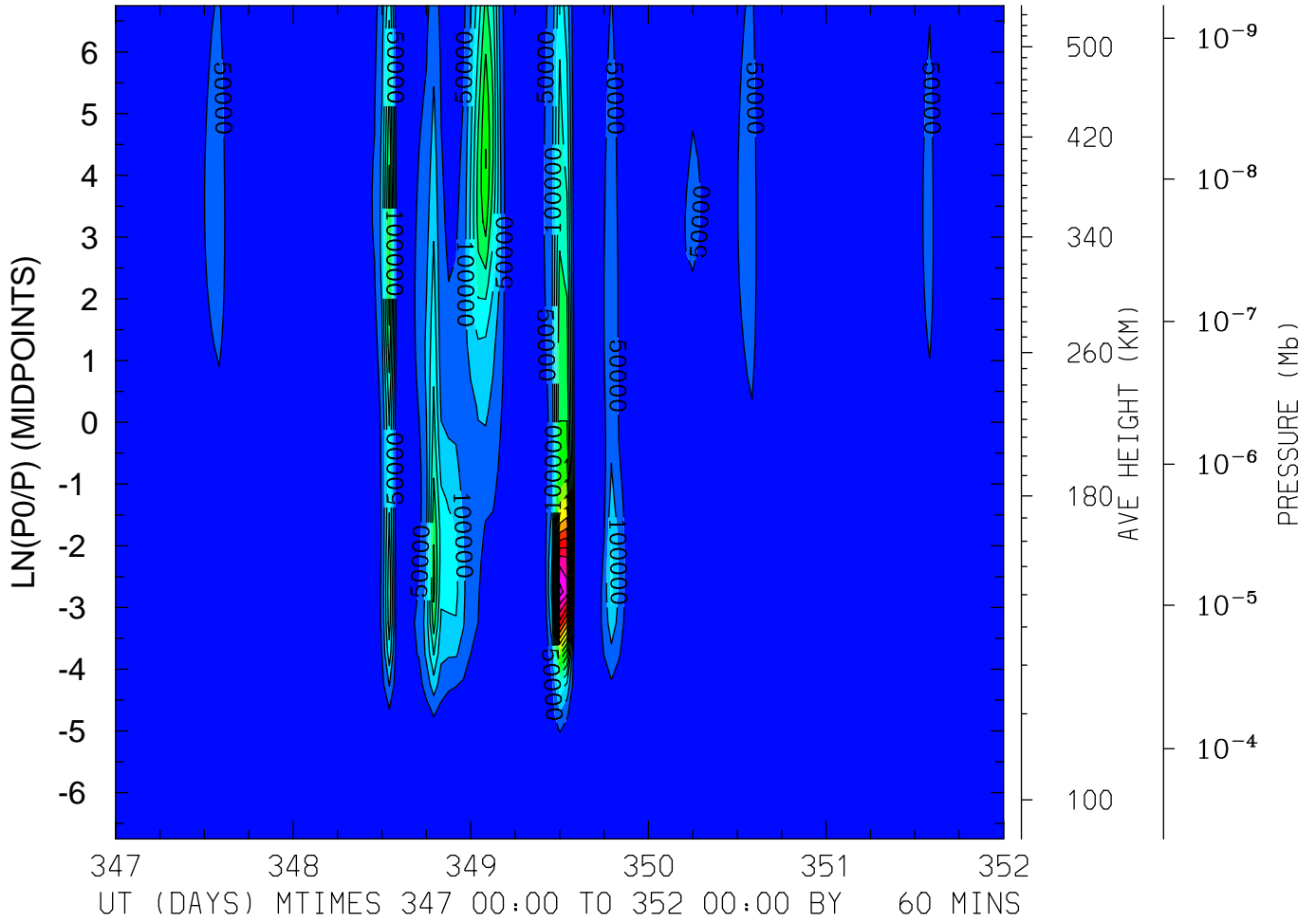

MIN,MAX= 3.4402E-03 8.7396E+05 INTERVAL= 5.0000E+04
FIRST: tiegcm2.0_res5.0_dec2006_heelis_gpi_sech_017.nc
LAST: tiegcm2.0_res5.0_dec2006_heelis_gpi_sech_022.nc

QJOULE: QJOULE: Joule Heating (erg/g/s)
LAT=-62.50 LOCAL TIME=12.00

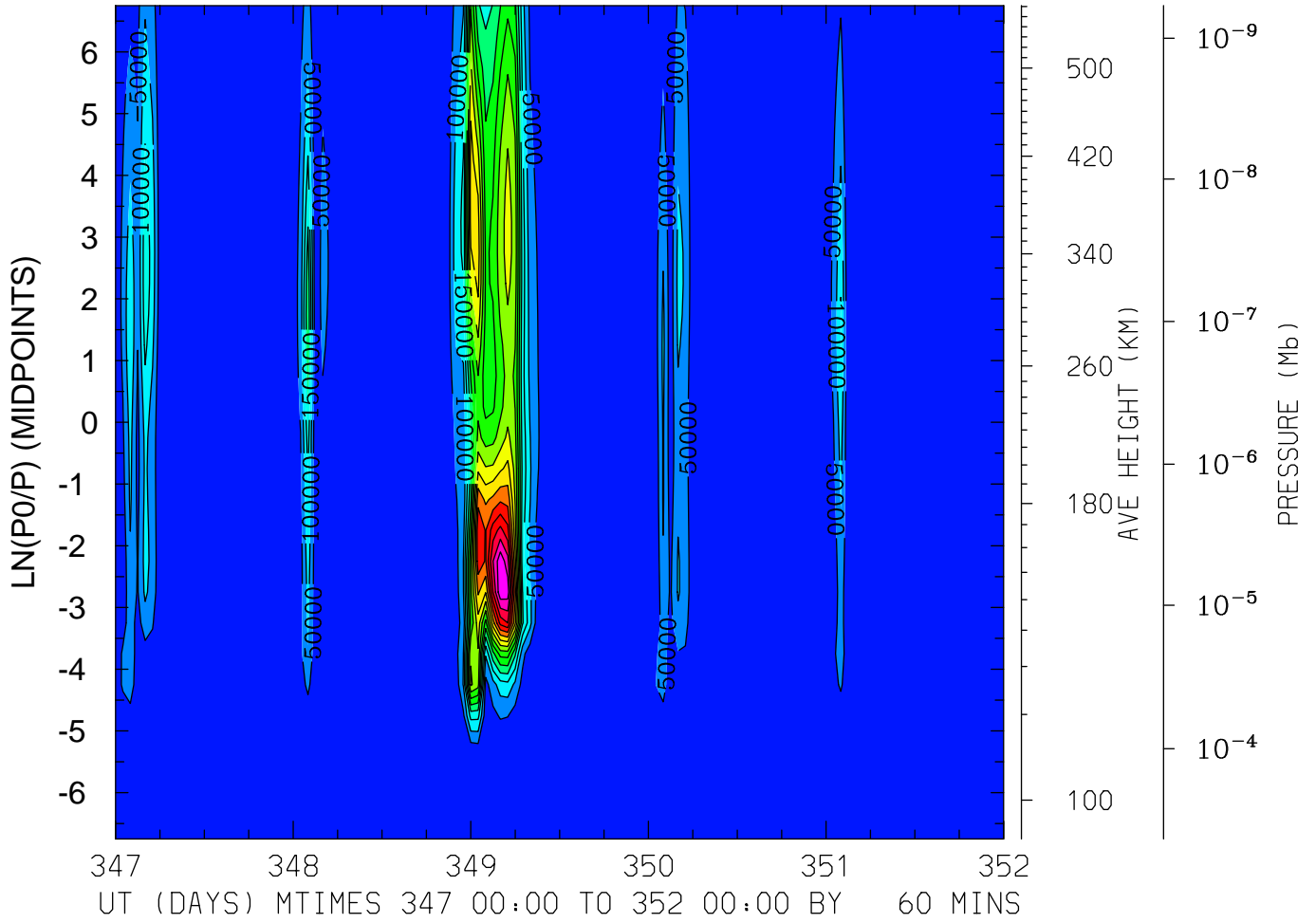

MIN,MAX= 4.6335E-03 7.9045E+05 INTERVAL= 5.0000E+04
FIRST: tiegcm2.0_res5.0_dec2006_heelis_gpi_sech_017.nc
LAST: tiegcm2.0_res5.0_dec2006_heelis_gpi_sech_022.nc

QJOULE: QJOULE: Joule Heating (erg/g/s)
LAT=-62.50 (ZONAL MEANS)

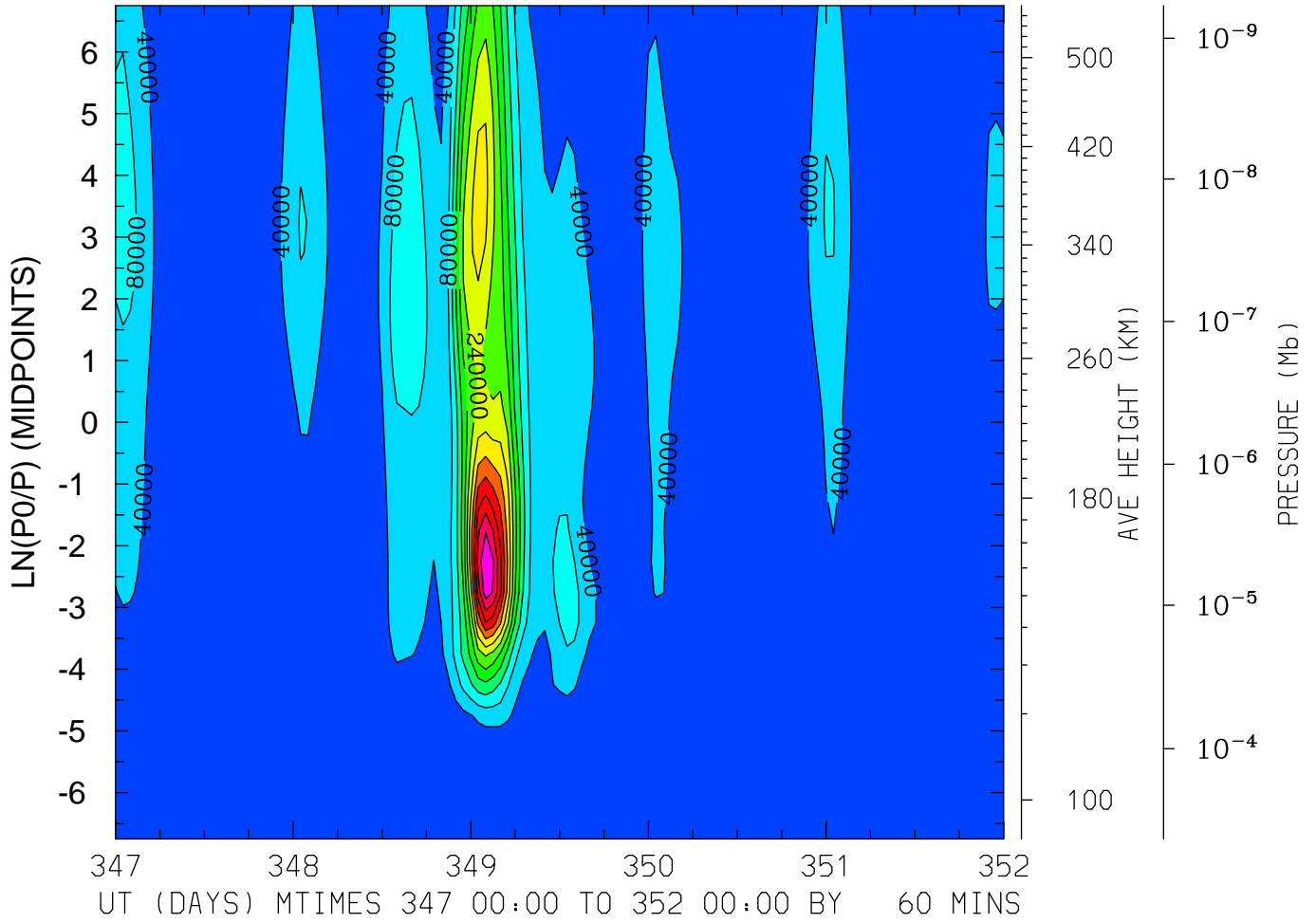

MIN,MAX= 3.5653E-01 5.1978E+05 INTERVAL= 4.0000E+04
FIRST: tiegcm2.0_res5.0_dec2006_heelis_gpi_sech_017.nc
LAST: tiegcm2.0_res5.0_dec2006_heelis_gpi_sech_022.nc

QJOULE: QJOULE: Joule Heating (erg/g/s)
LAT=-42.50 LOCAL TIME= 0.00

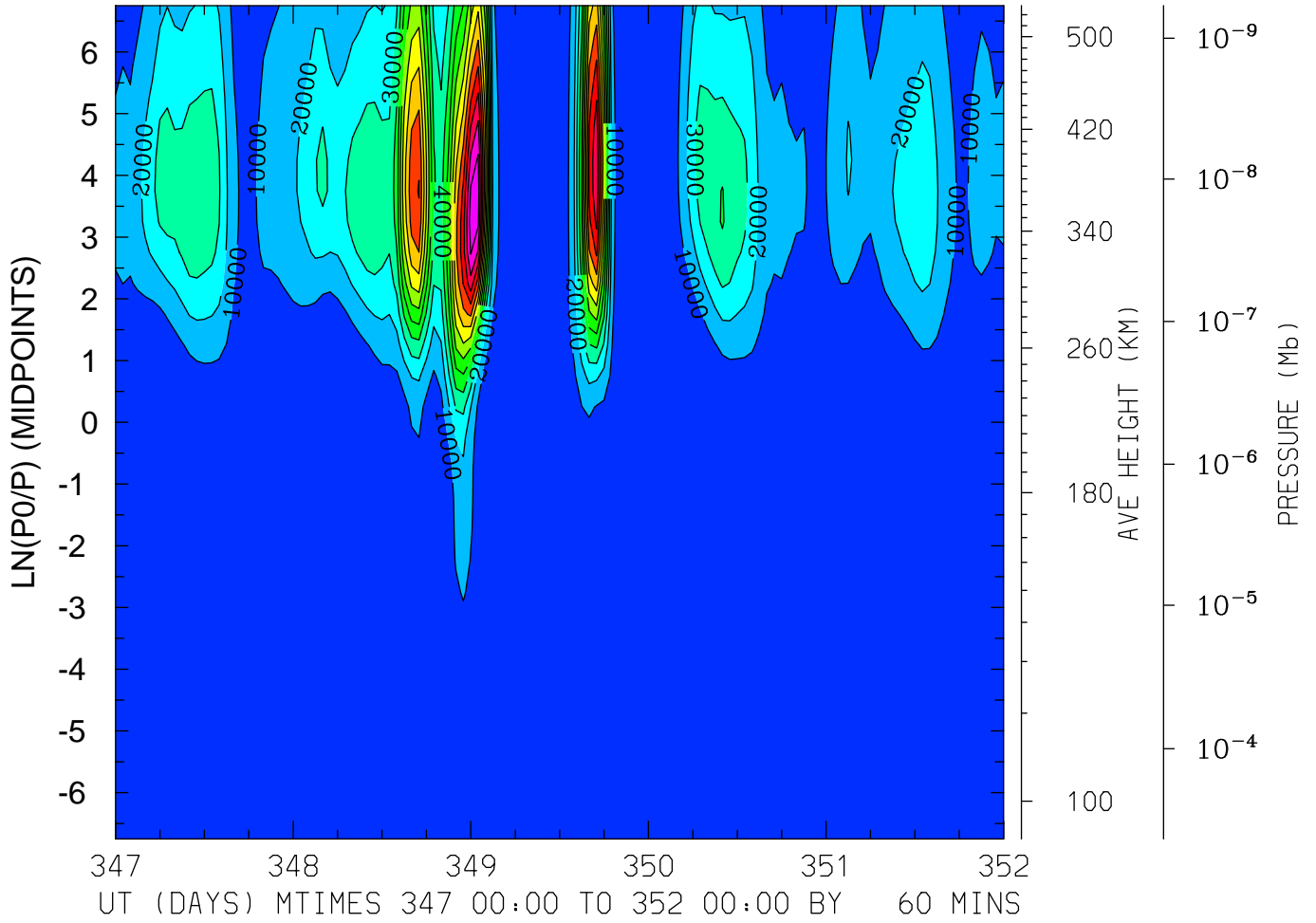

MIN,MAX= 1.5286E-03 1.3563E+05 INTERVAL= 1.0000E+04
FIRST: tiegcm2.0_res5.0_dec2006_heelis_gpi_sech_017.nc
LAST: tiegcm2.0_res5.0_dec2006_heelis_gpi_sech_022.nc

QJOULE: QJOULE: Joule Heating (erg/g/s)
LAT=-42.50 LOCAL TIME=12.00

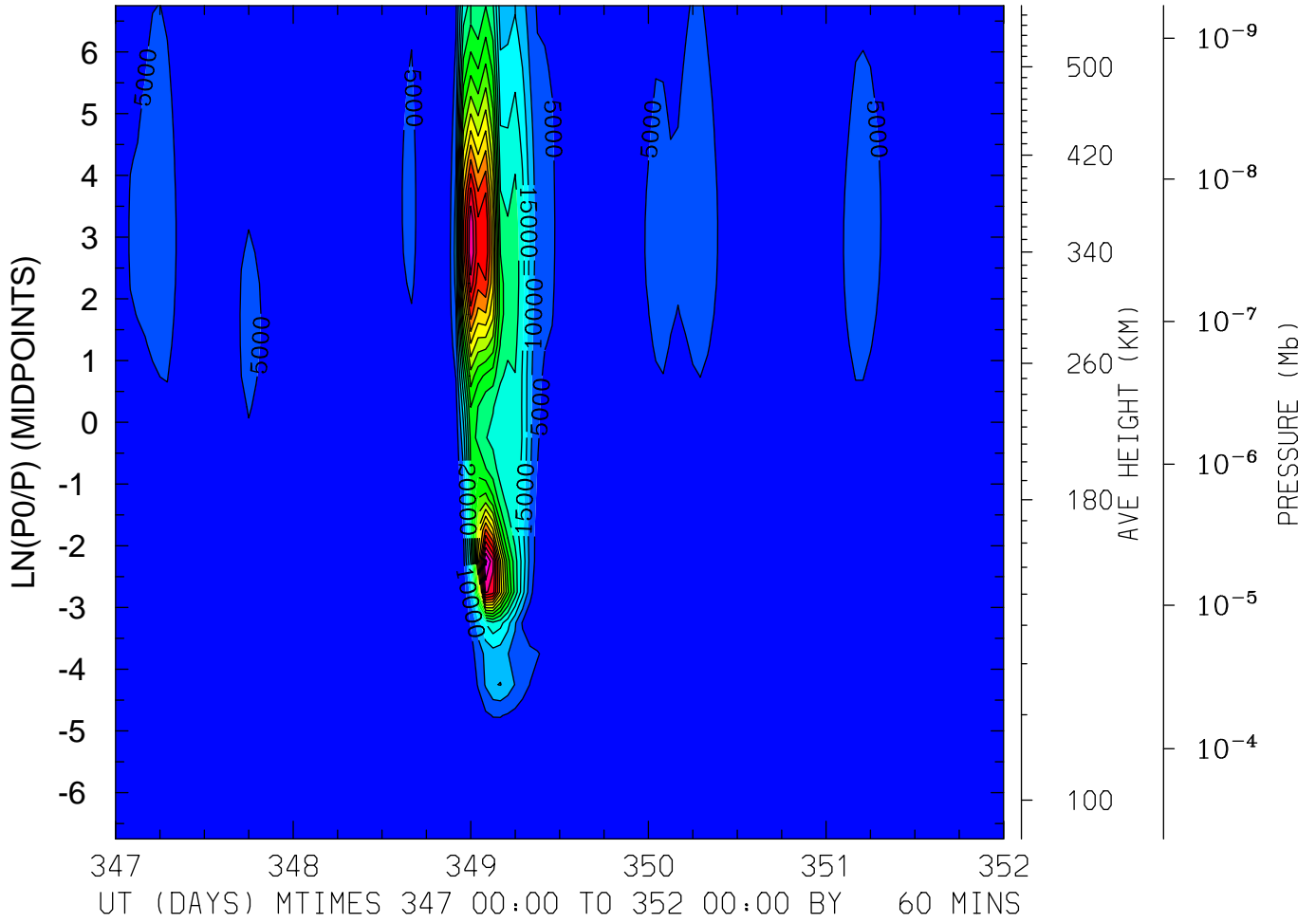

MIN,MAX= 9.4834E-02 9.1467E+04 INTERVAL= 5.0000E+03
FIRST: tiegcm2.0_res5.0_dec2006_heelis_gpi_sech_017.nc
LAST: tiegcm2.0_res5.0_dec2006_heelis_gpi_sech_022.nc

QJOULE: QJOULE: Joule Heating (erg/g/s)
LAT=-42.50 (ZONAL MEANS)

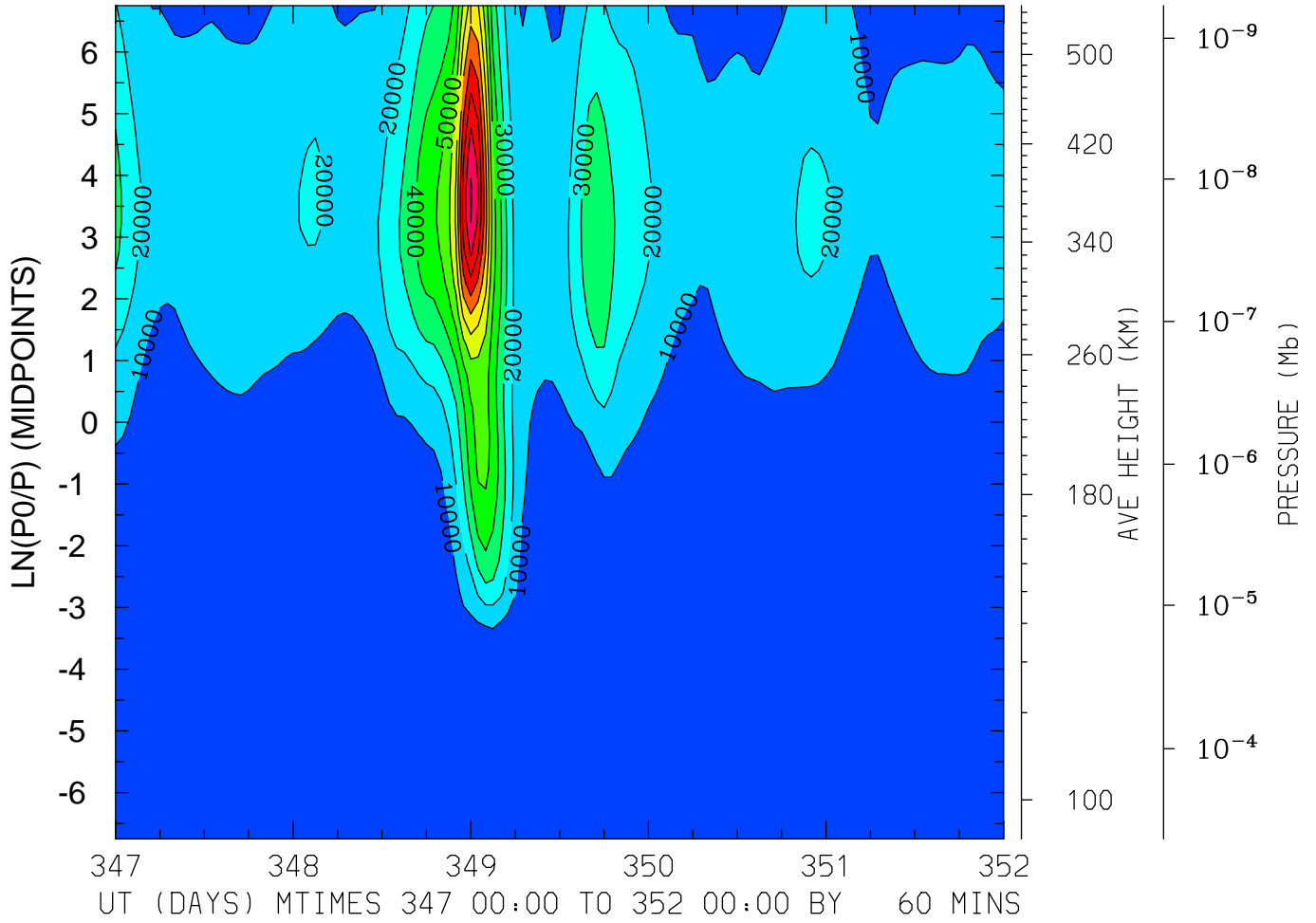

MIN,MAX= 1.5791E-01 1.2157E+05 INTERVAL= 1.0000E+04
FIRST: tiegcm2.0_res5.0_dec2006_heelis_gpi_sech_017.nc
LAST: tiegcm2.0_res5.0_dec2006_heelis_gpi_sech_022.nc

QJOULE: QJOULE: Joule Heating (erg/g/s)
LAT= -2.50 LOCAL TIME= 0.00

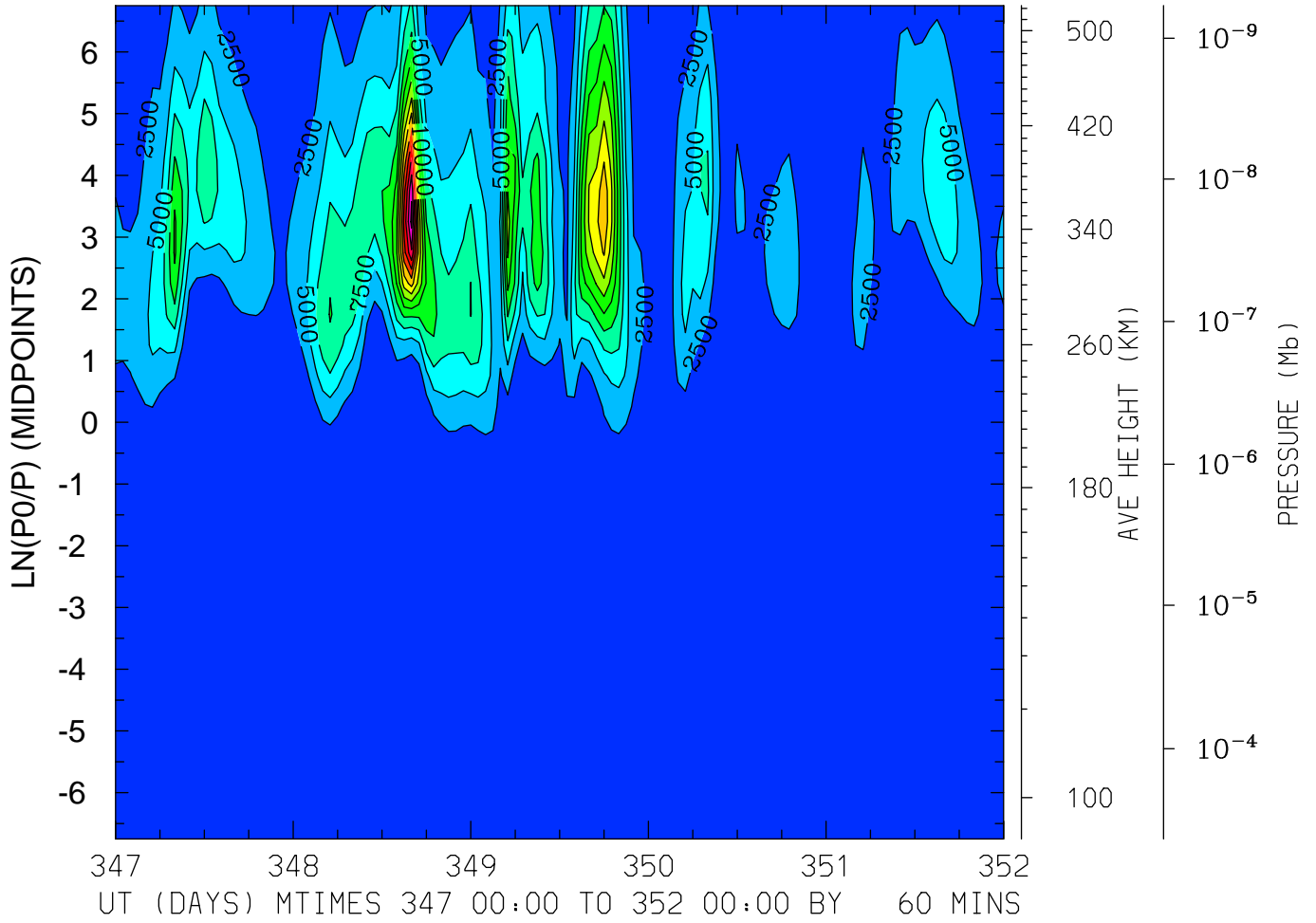

MIN,MAX= 7.6178E-04 3.3241E+04 INTERVAL= 2.5000E+03
FIRST: tiegcm2.0_res5.0_dec2006_heelis_gpi_sech_017.nc
LAST: tiegcm2.0_res5.0_dec2006_heelis_gpi_sech_022.nc

QJOULE: QJOULE: Joule Heating (erg/g/s)
LAT= -2.50 LOCAL TIME=12.00

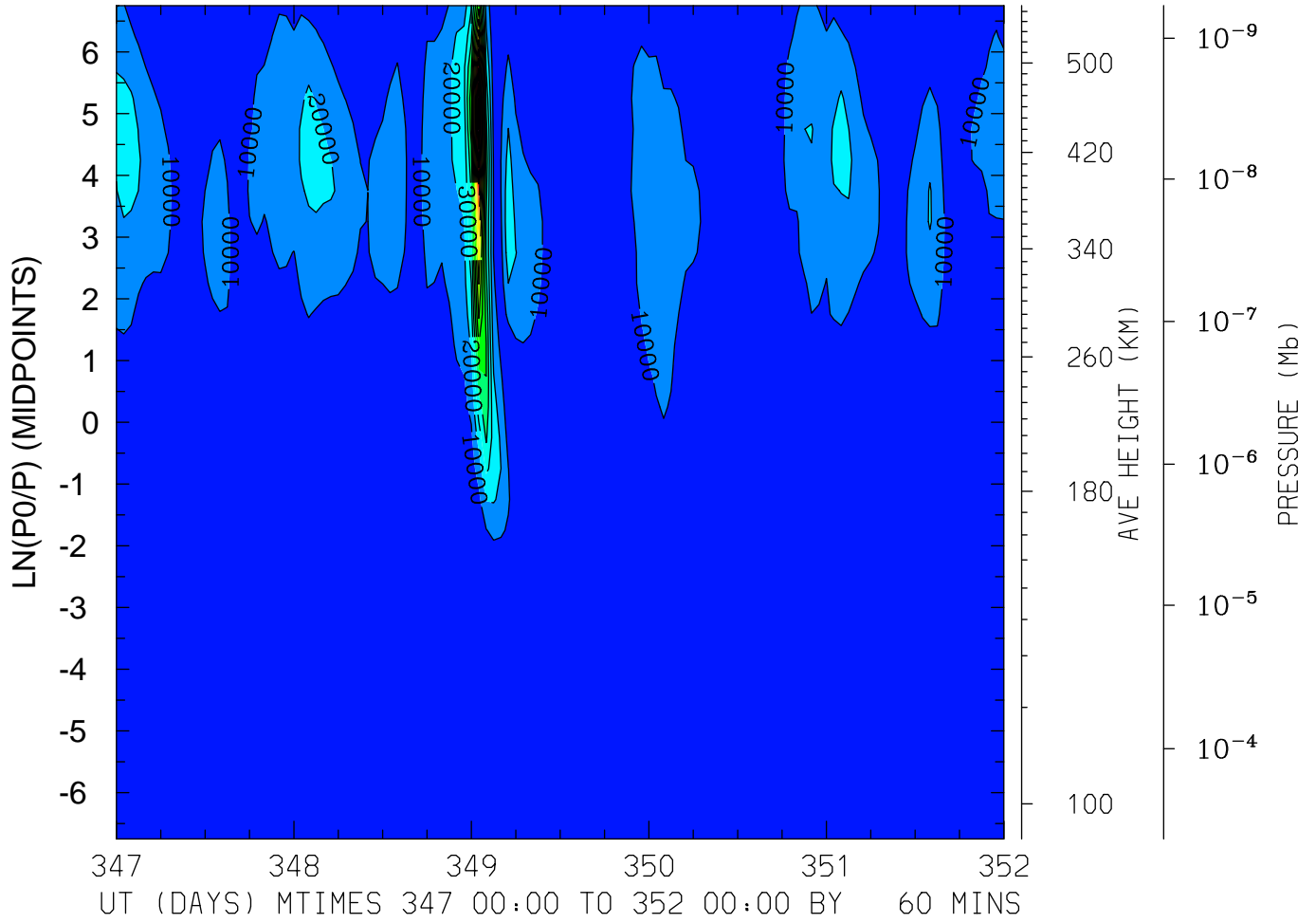

MIN,MAX= 1.2130E+00 1.5050E+05 INTERVAL= 1.0000E+04
FIRST: tiegcm2.0_res5.0_dec2006_heelis_gpi_sech_017.nc
LAST: tiegcm2.0_res5.0_dec2006_heelis_gpi_sech_022.nc

QJoule: QJoule: Joule Heating (erg/g/s)
LAT= -2.50 (ZONAL MEANS)

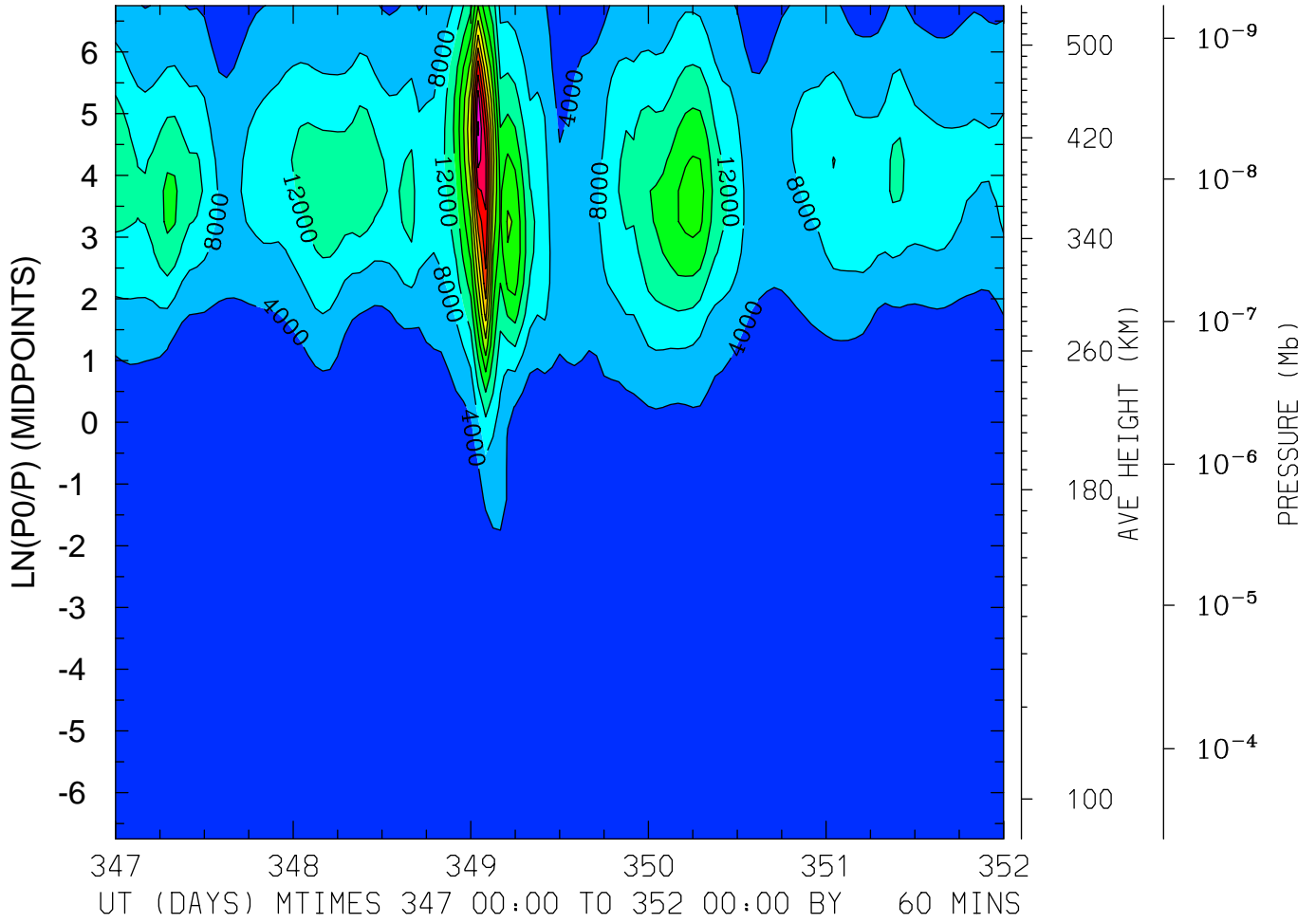

MIN,MAX= 3.9590E-01 5.2665E+04 INTERVAL= 4.0000E+03
FIRST: tiegcm2.0_res5.0_dec2006_heelis_gpi_sech_017.nc
LAST: tiegcm2.0_res5.0_dec2006_heelis_gpi_sech_022.nc

QJOULE: QJOULE: Joule Heating (erg/g/s)
LAT= 37.50 LOCAL TIME= 0.00

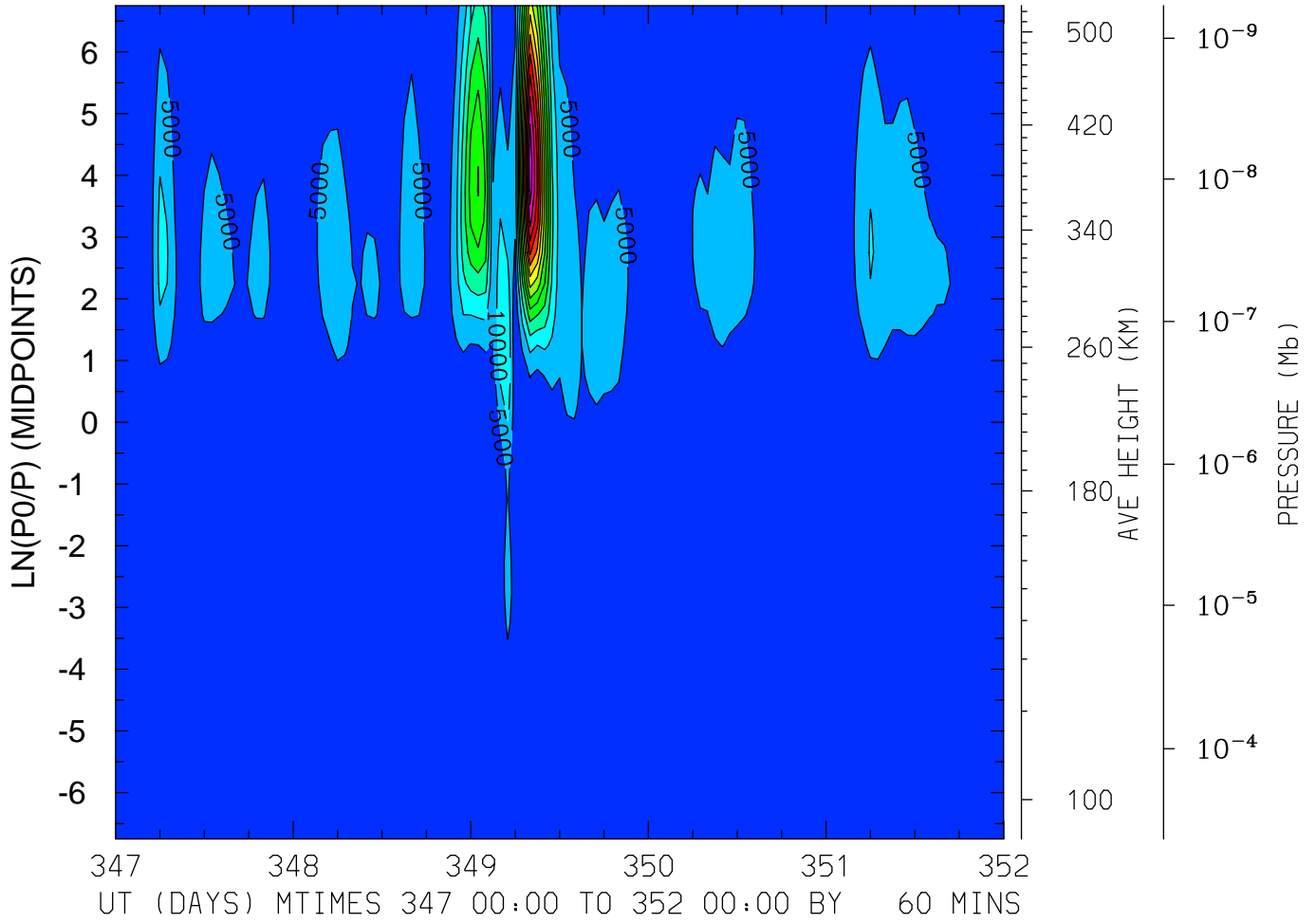

MIN,MAX= 2.7245E-02 6.8678E+04 INTERVAL= 5.0000E+03
FIRST: tiegcm2.0_res5.0_dec2006_heelis_gpi_sech_017.nc
LAST: tiegcm2.0_res5.0_dec2006_heelis_gpi_sech_022.nc

QJOULE: QJOULE: Joule Heating (erg/g/s)
LAT= 37.50 LOCAL TIME=12.00

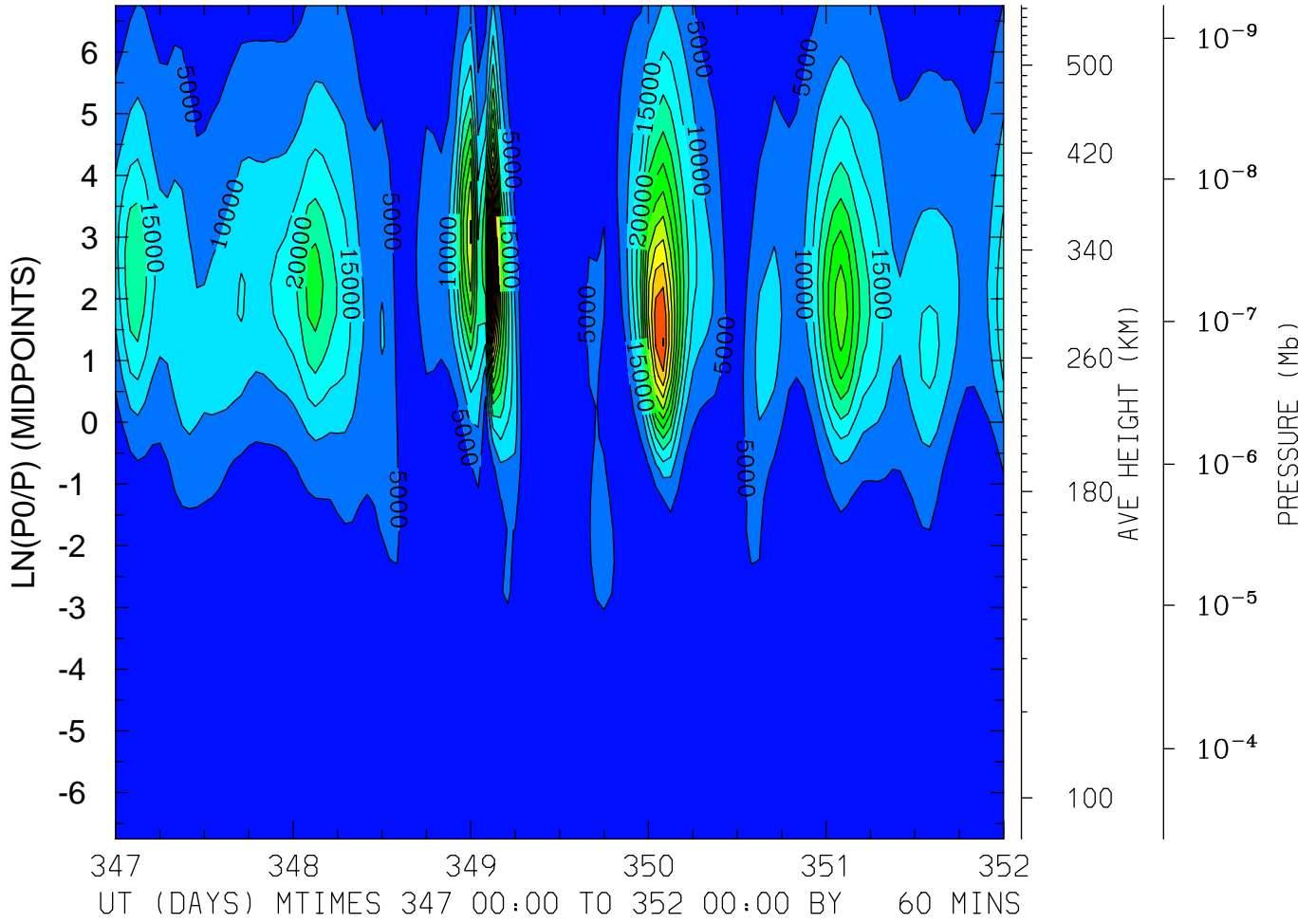

MIN,MAX= 5.9547E-02 8.5068E+04 INTERVAL= 5.0000E+03
FIRST: tiegcm2.0_res5.0_dec2006_heelis_gpi_sech_017.nc
LAST: tiegcm2.0_res5.0_dec2006_heelis_gpi_sech_022.nc

QJOULE: QJOULE: Joule Heating (erg/g/s)
LAT= 37.50 (ZONAL MEANS)

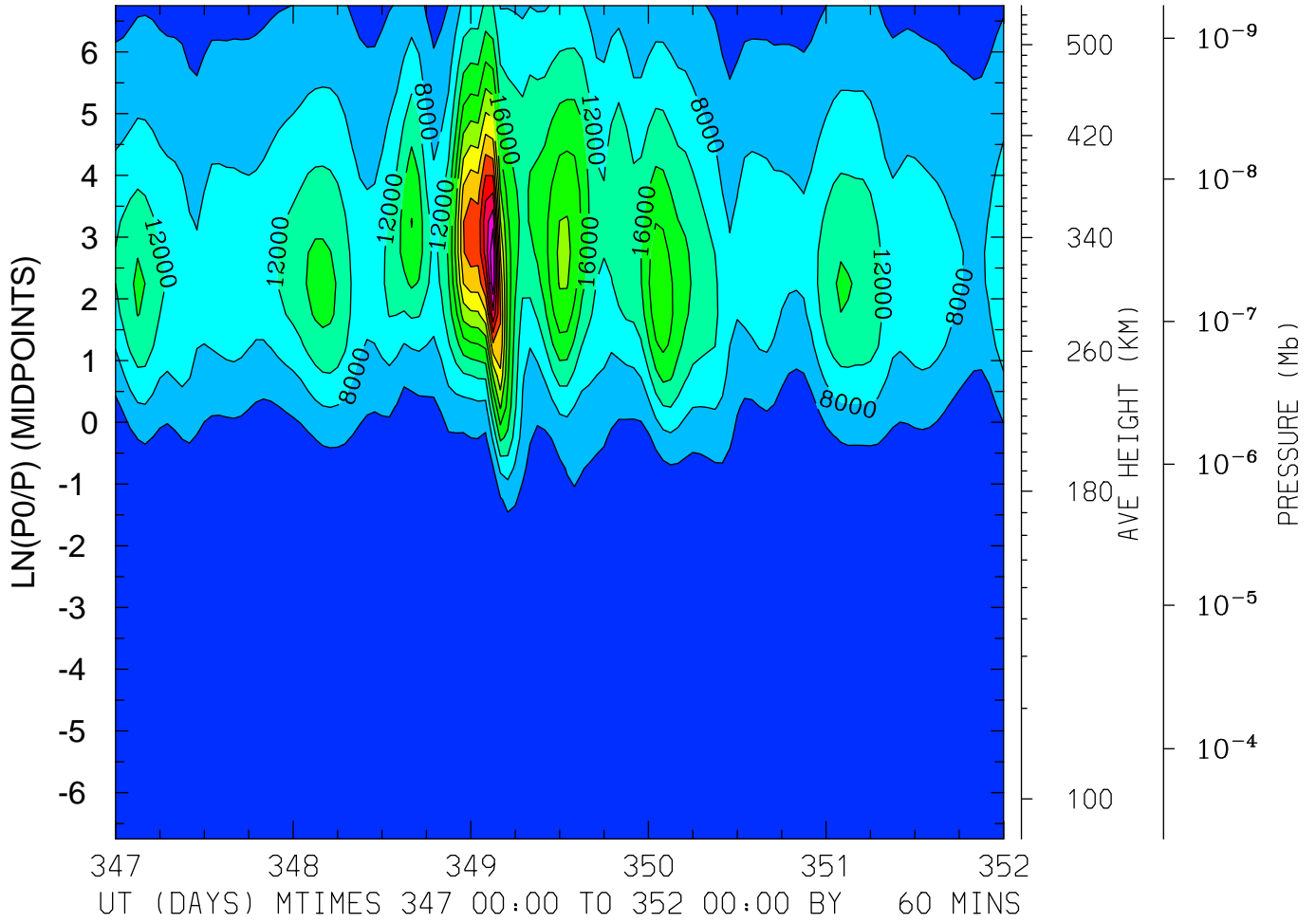

MIN,MAX= 3.7727E-02 5.5713E+04 INTERVAL= 4.0000E+03
FIRST: tiegcm2.0_res5.0_dec2006_heelis_gpi_sech_017.nc
LAST: tiegcm2.0_res5.0_dec2006_heelis_gpi_sech_022.nc

QJOULE: QJOULE: Joule Heating (erg/g/s)
LAT= 57.50 LOCAL TIME= 0.00

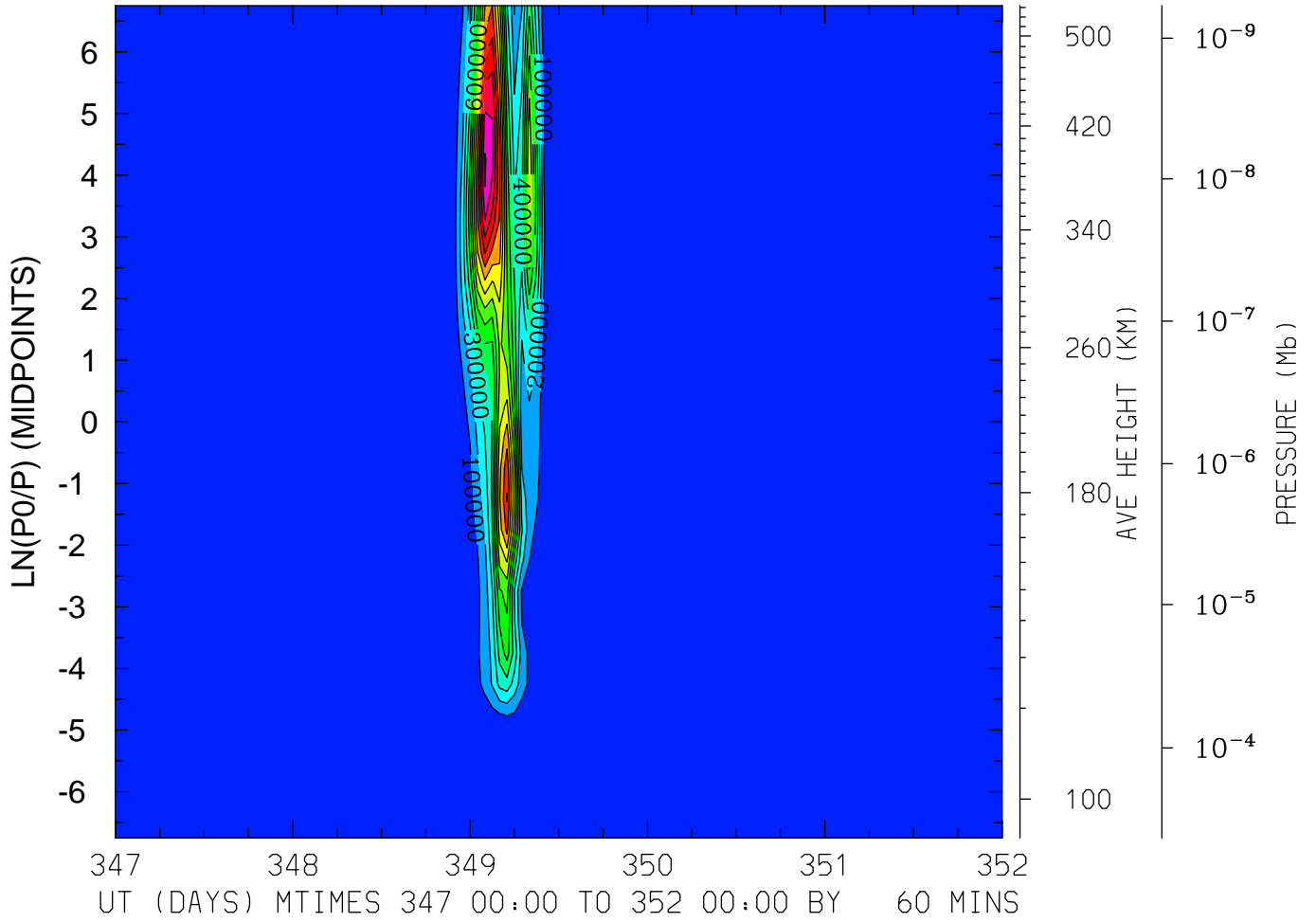

MIN,MAX= 3.3210E-03 1.4116E+06 INTERVAL= 1.0000E+05
FIRST: tiegcm2.0_res5.0_dec2006_heelis_gpi_sech_017.nc
LAST: tiegcm2.0_res5.0_dec2006_heelis_gpi_sech_022.nc

QJOULE: QJOULE: Joule Heating (erg/g/s)
LAT= 57.50 LOCAL TIME=12.00

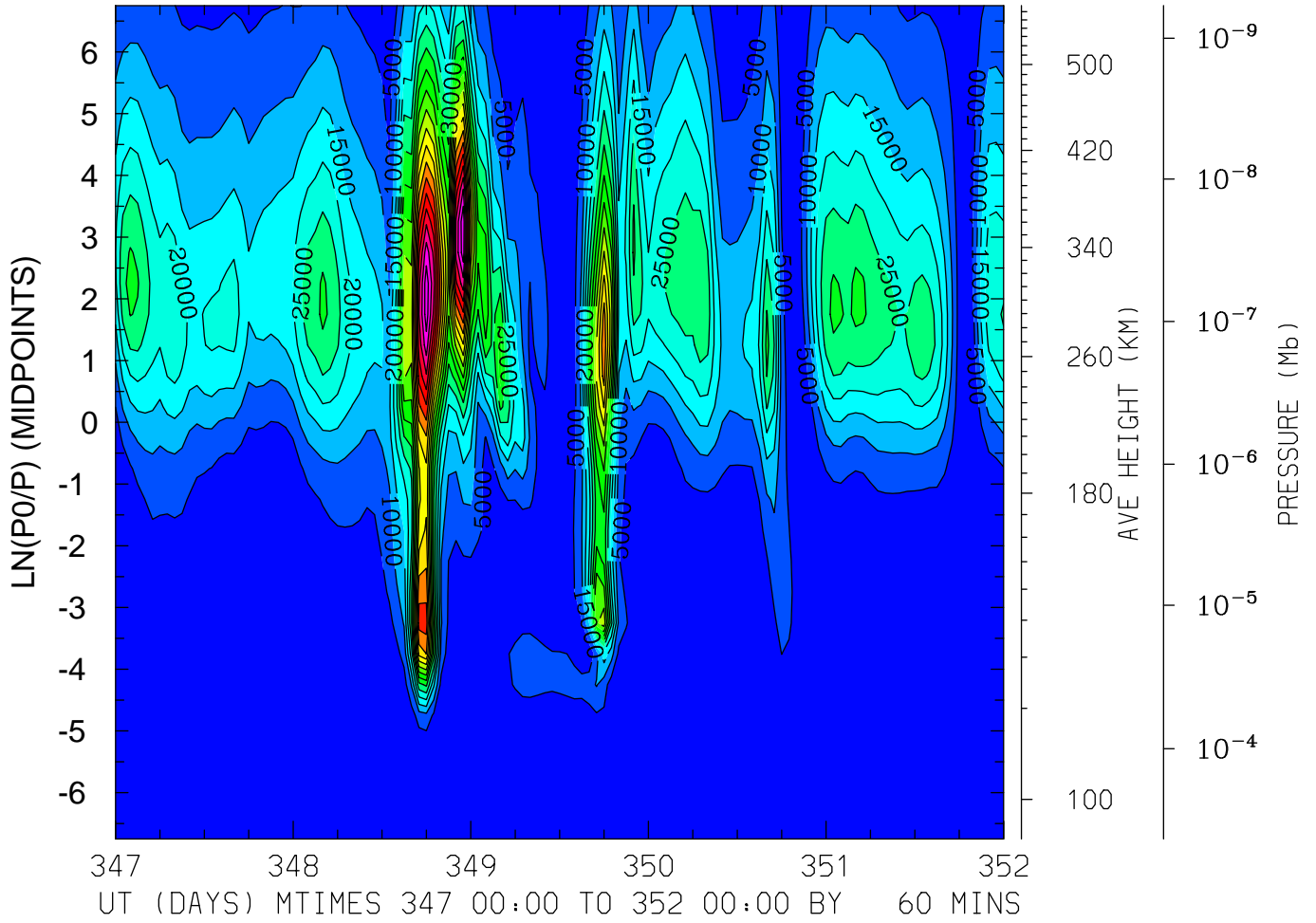

MIN,MAX= 2.6051E-02 9.4255E+04 INTERVAL= 5.0000E+03
FIRST: tiegcm2.0_res5.0_dec2006_heelis_gpi_sech_017.nc
LAST: tiegcm2.0_res5.0_dec2006_heelis_gpi_sech_022.nc

QJoule: QJoule: Joule Heating (erg/g/s)
LAT= 57.50 (ZONAL MEANS)

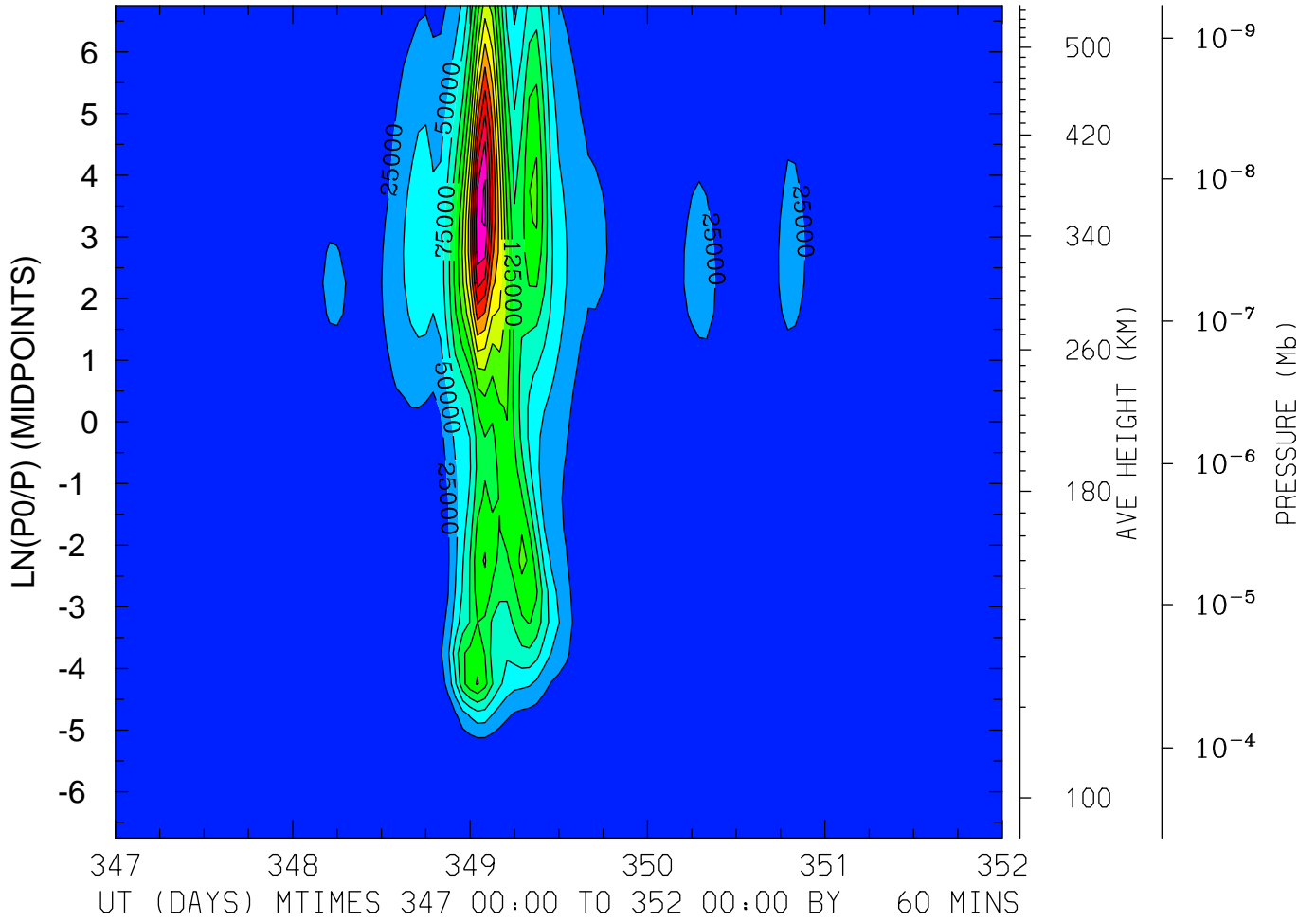

MIN,MAX= 7.5049E-02 3.5516E+05 INTERVAL= 2.5000E+04
FIRST: tiegcm2.0_res5.0_dec2006_heelis_gpi_sech_017.nc
LAST: tiegcm2.0_res5.0_dec2006_heelis_gpi_sech_022.nc

GEOPOTENTIAL HEIGHT (KM)
LAT=-62.50 LOCAL TIME= 0.00

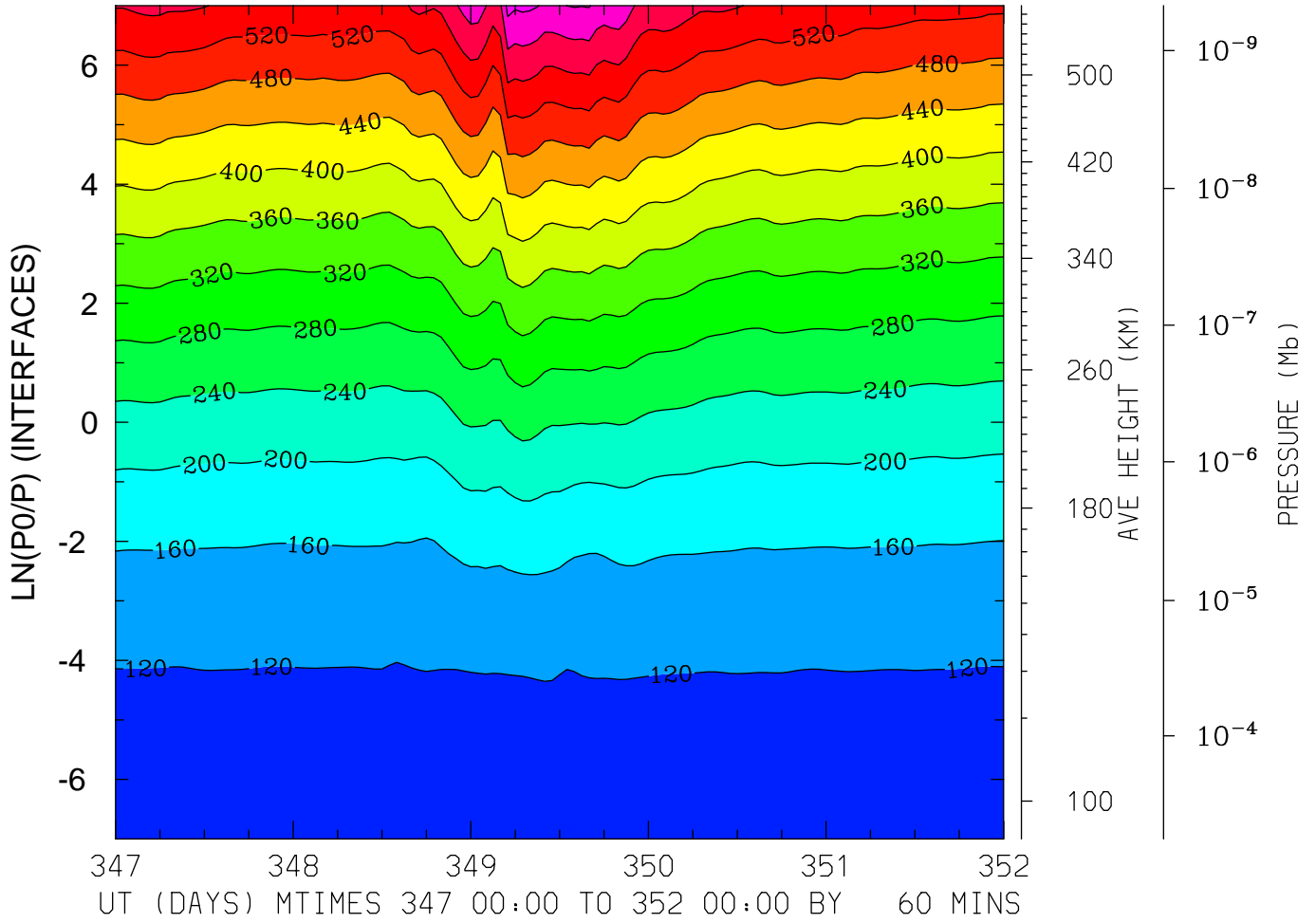

MIN,MAX= 9.6365E+01 6.5373E+02 INTERVAL= 4.0000E+01
FIRST: tiegcm2.0_res5.0_dec2006_heelis_gpi_sech_017.nc
LAST: tiegcm2.0_res5.0_dec2006_heelis_gpi_sech_022.nc

GEOPOTENTIAL HEIGHT (KM)
LAT=-62.50 LOCAL TIME=12.00

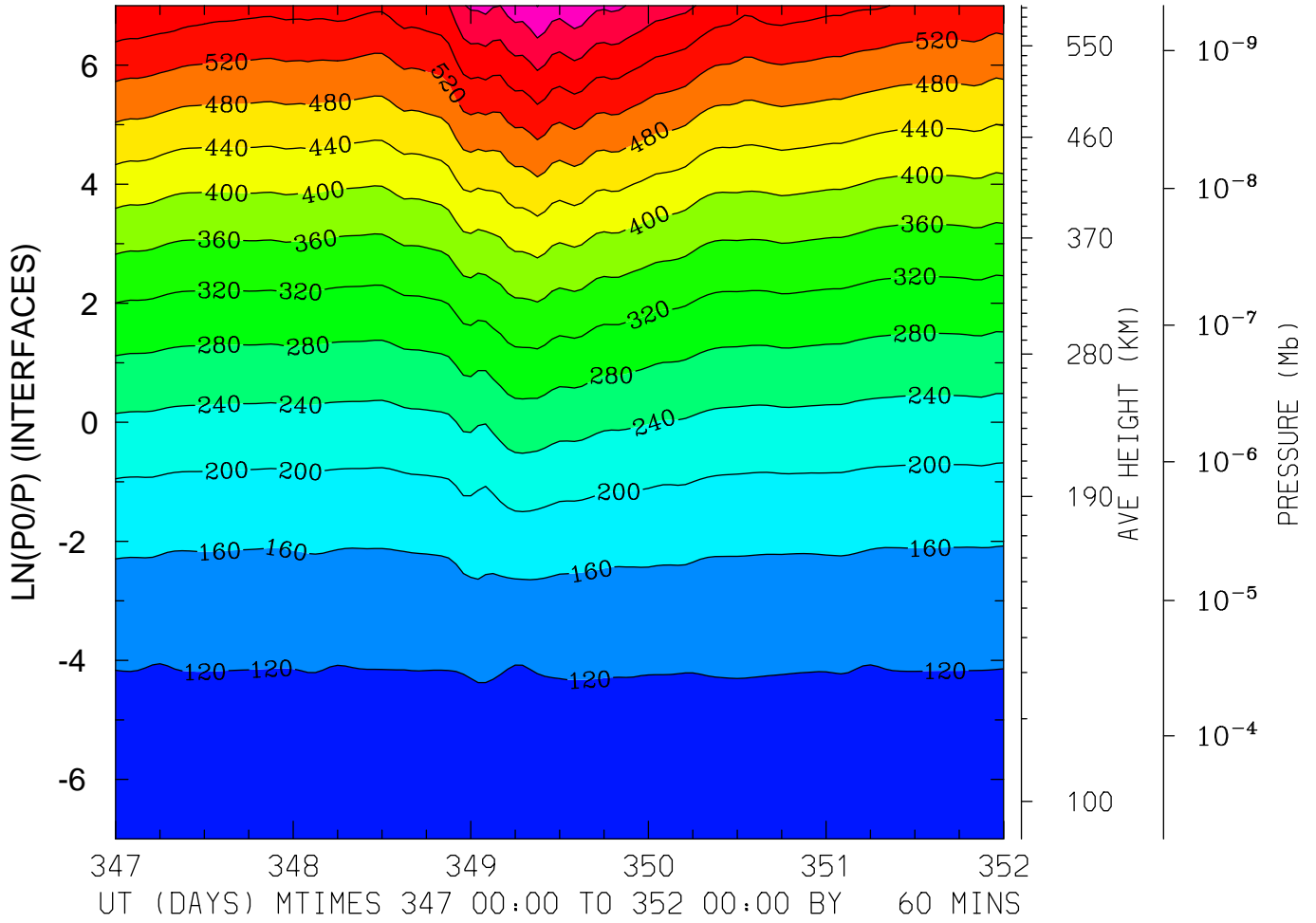

MIN,MAX= 9.6399E+01 6.8123E+02 INTERVAL= 4.0000E+01
FIRST: tiegcm2.0_res5.0_dec2006_heelis_gpi_sech_017.nc
LAST: tiegcm2.0_res5.0_dec2006_heelis_gpi_sech_022.nc

GEOPOTENTIAL HEIGHT (KM)
LAT=-62.50 (ZONAL MEANS)

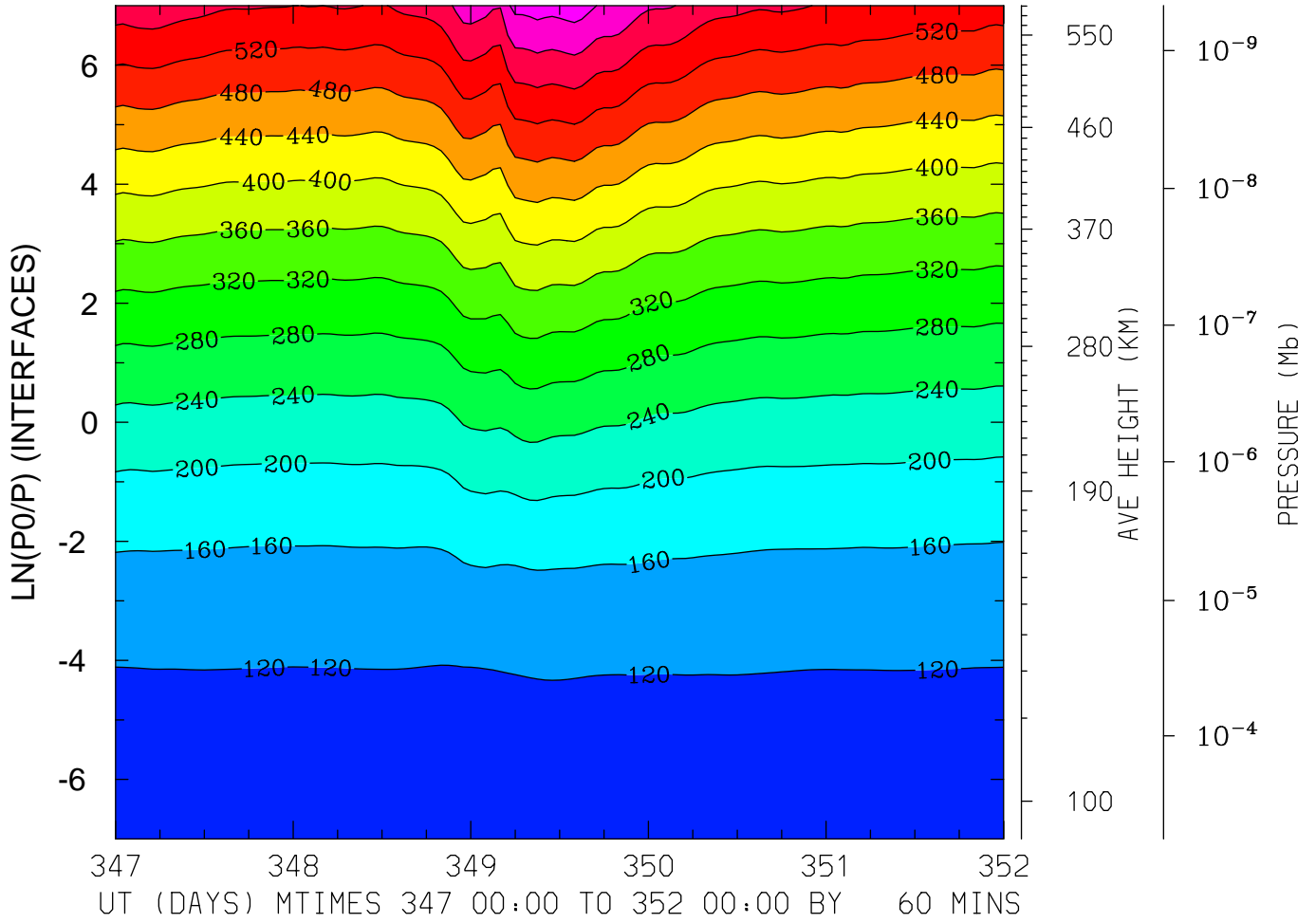

MIN,MAX= 9.6370E+01 6.6119E+02 INTERVAL= 4.0000E+01
FIRST: tiegcm2.0_res5.0_dec2006_heelis_gpi_sech_017.nc
LAST: tiegcm2.0_res5.0_dec2006_heelis_gpi_sech_022.nc

GEOPOTENTIAL HEIGHT (KM)
LAT=-42.50 LOCAL TIME= 0.00

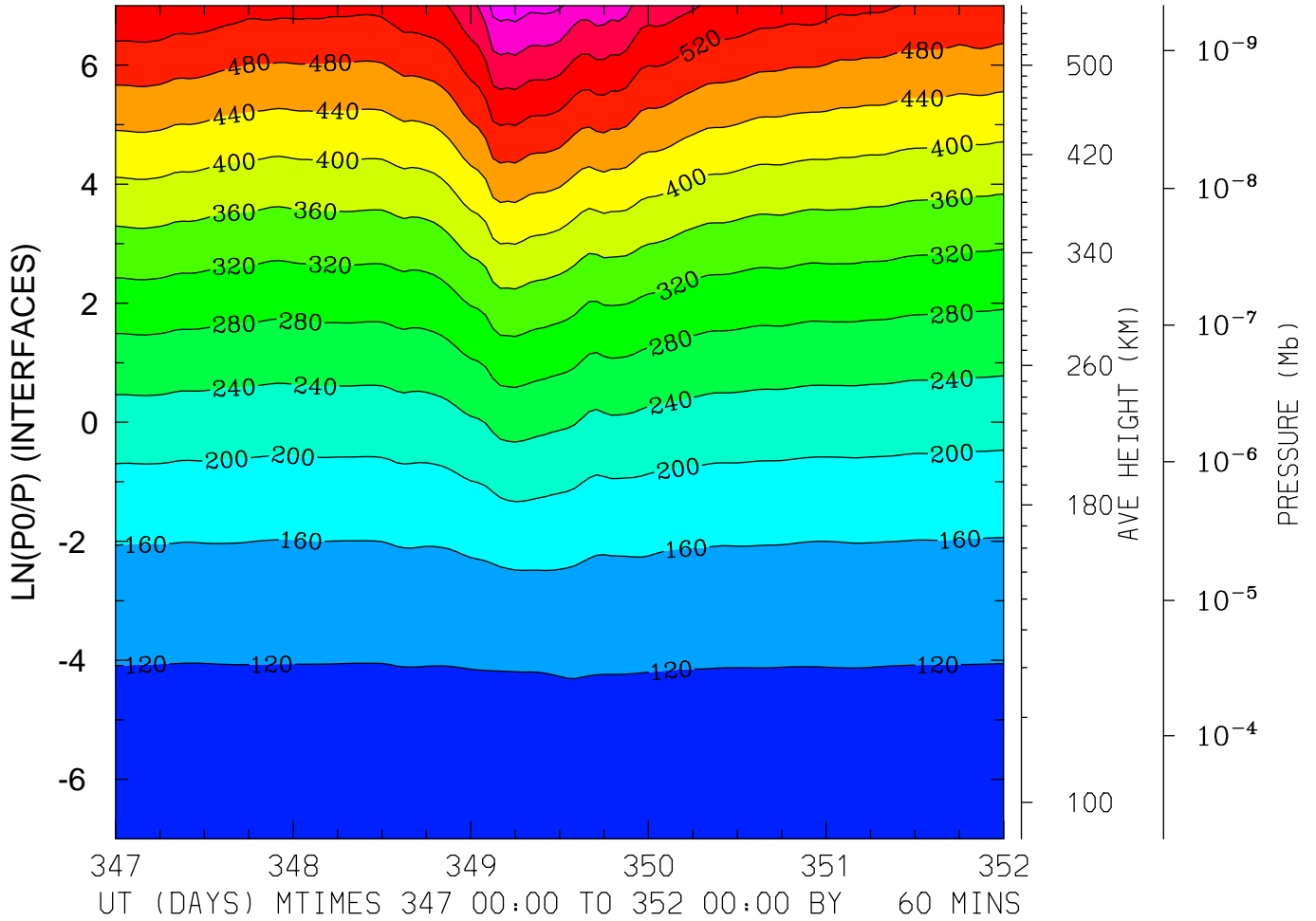

MIN,MAX= 9.6460E+01 6.5985E+02 INTERVAL= 4.0000E+01
FIRST: tiegcm2.0_res5.0_dec2006_heelis_gpi_sech_017.nc
LAST: tiegcm2.0_res5.0_dec2006_heelis_gpi_sech_022.nc

GEOPOTENTIAL HEIGHT (KM)
LAT=-42.50 LOCAL TIME=12.00

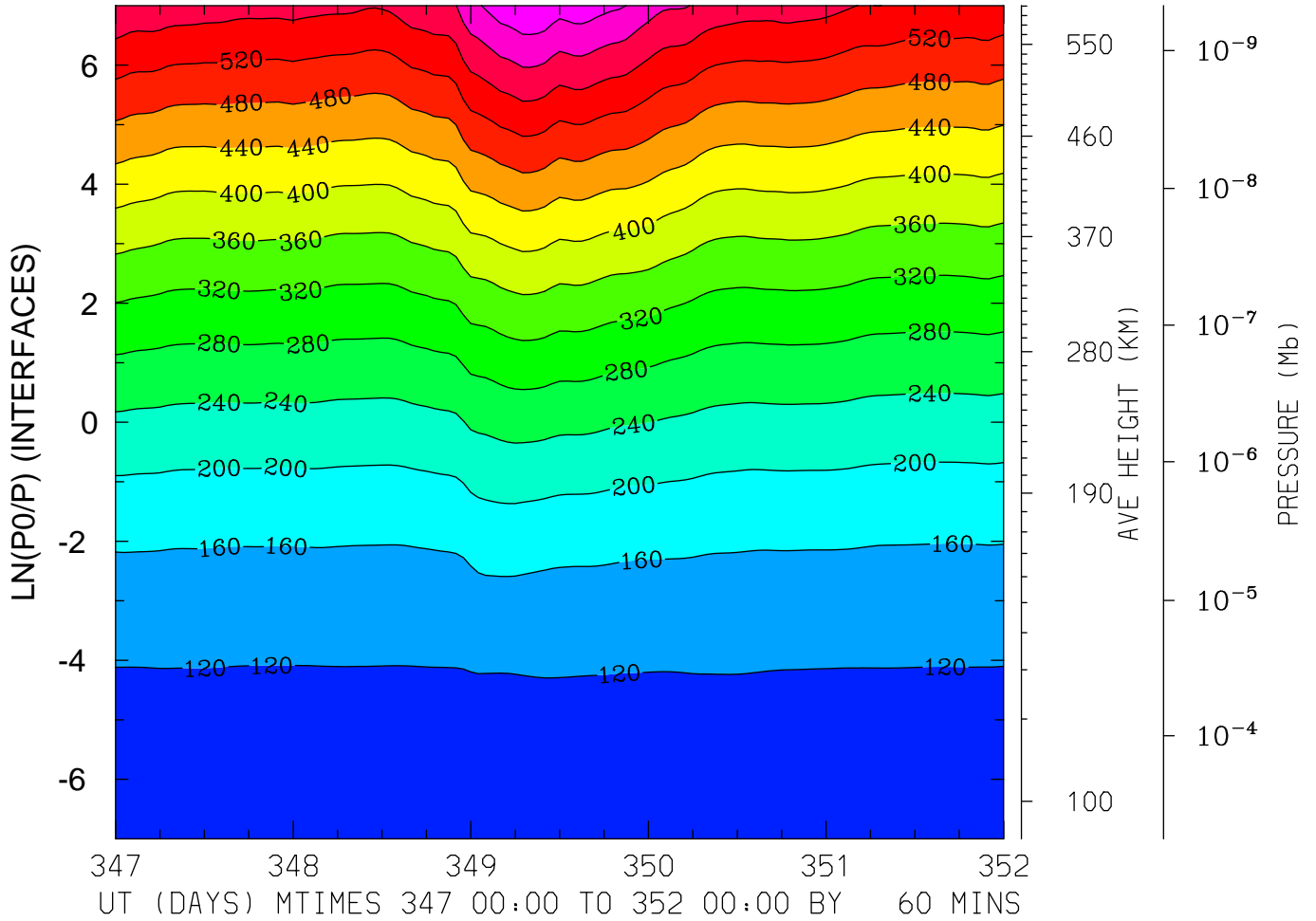

MIN,MAX= 9.6388E+01 6.7648E+02 INTERVAL= 4.0000E+01
FIRST: tiegcm2.0_res5.0_dec2006_heelis_gpi_sech_017.nc
LAST: tiegcm2.0_res5.0_dec2006_heelis_gpi_sech_022.nc

GEOPOTENTIAL HEIGHT (KM)
LAT=-42.50 (ZONAL MEANS)

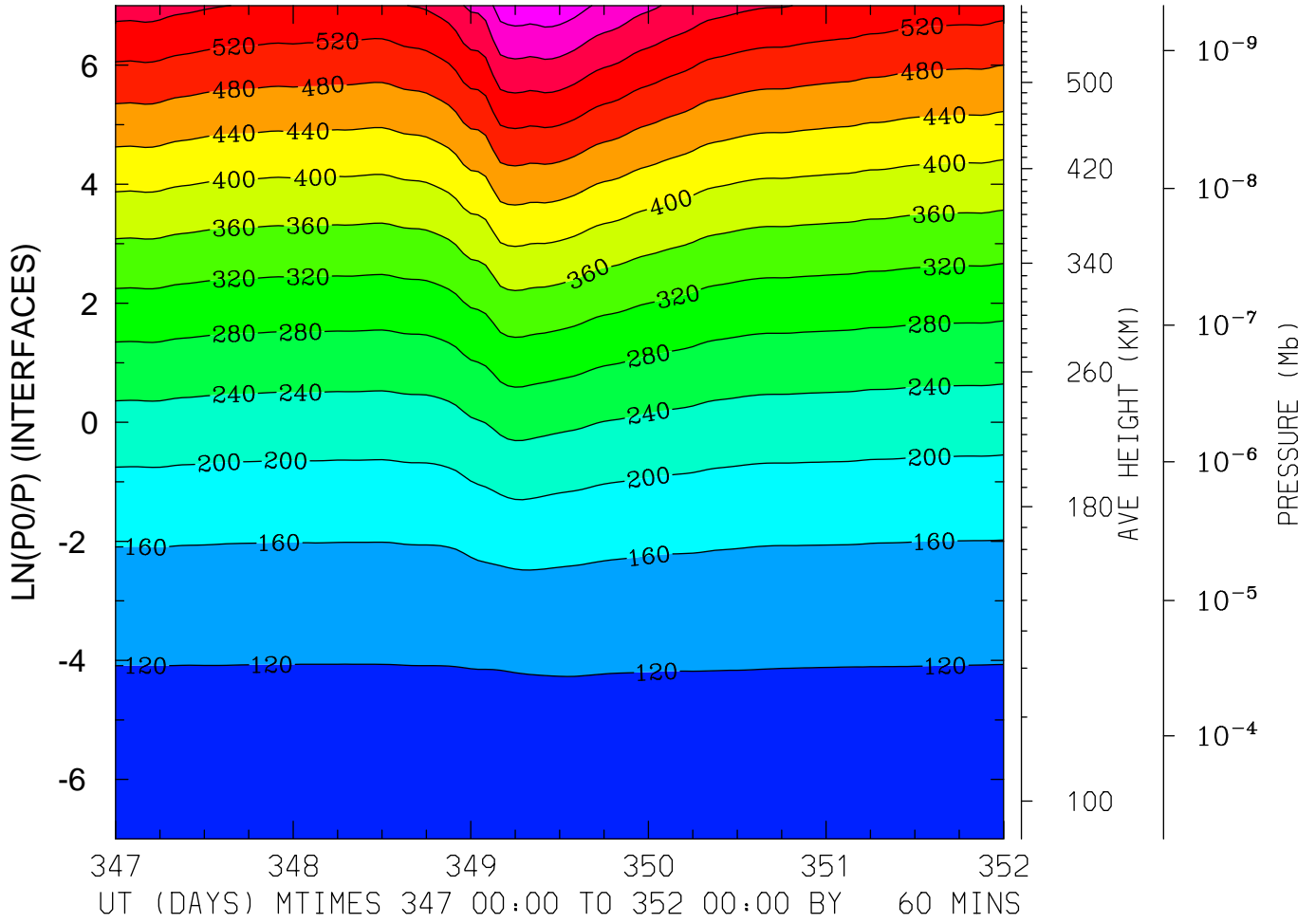

MIN,MAX= 9.6369E+01 6.6741E+02 INTERVAL= 4.0000E+01
FIRST: tiegcm2.0_res5.0_dec2006_heelis_gpi_sech_017.nc
LAST: tiegcm2.0_res5.0_dec2006_heelis_gpi_sech_022.nc

GEOPOTENTIAL HEIGHT (KM)
LAT= -2.50 LOCAL TIME= 0.00

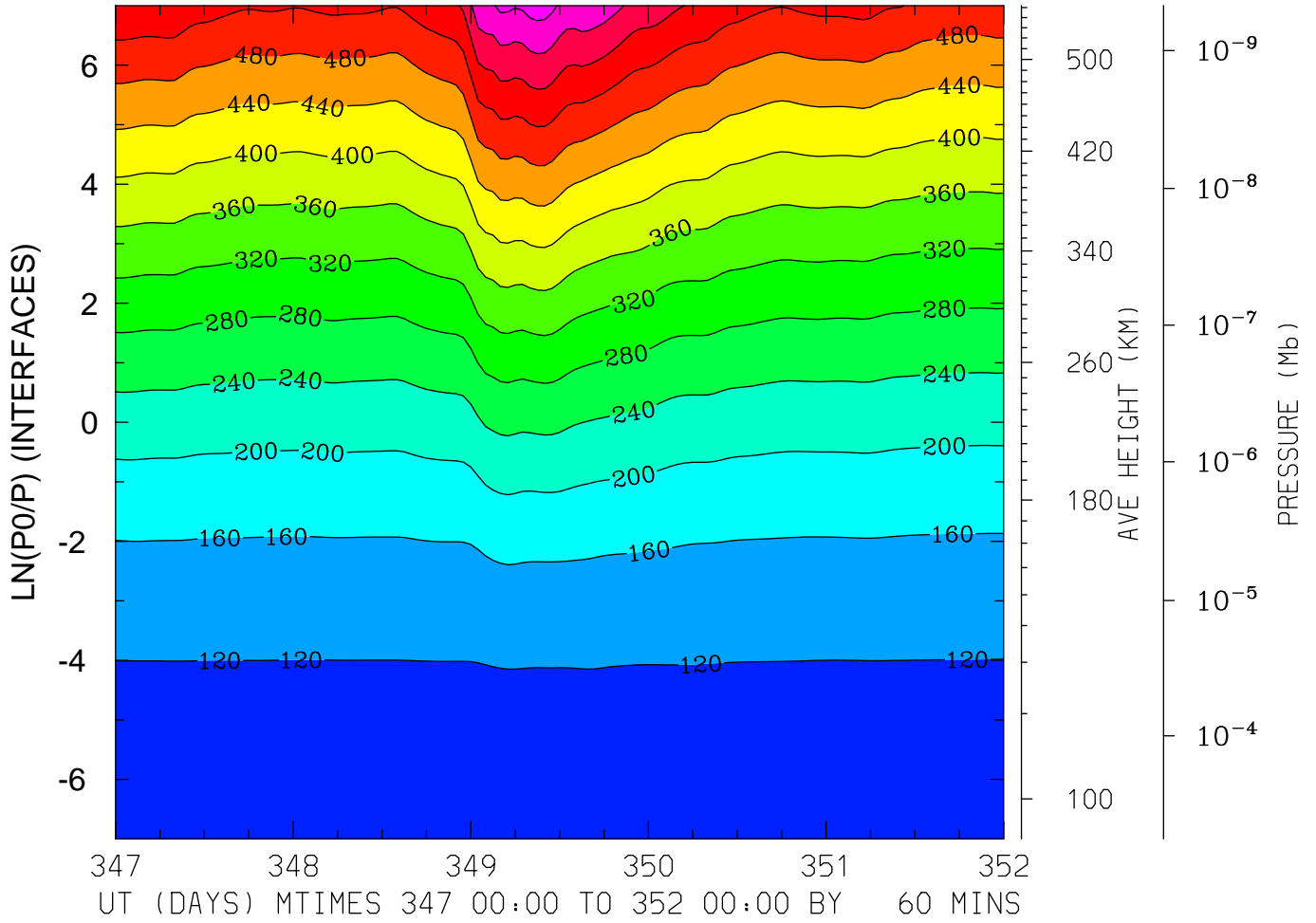

MIN,MAX= 9.6305E+01 6.5888E+02 INTERVAL= 4.0000E+01
FIRST: tiegcm2.0_res5.0_dec2006_heelis_gpi_sech_017.nc
LAST: tiegcm2.0_res5.0_dec2006_heelis_gpi_sech_022.nc

GEOPOTENTIAL HEIGHT (KM)
LAT= -2.50 LOCAL TIME=12.00

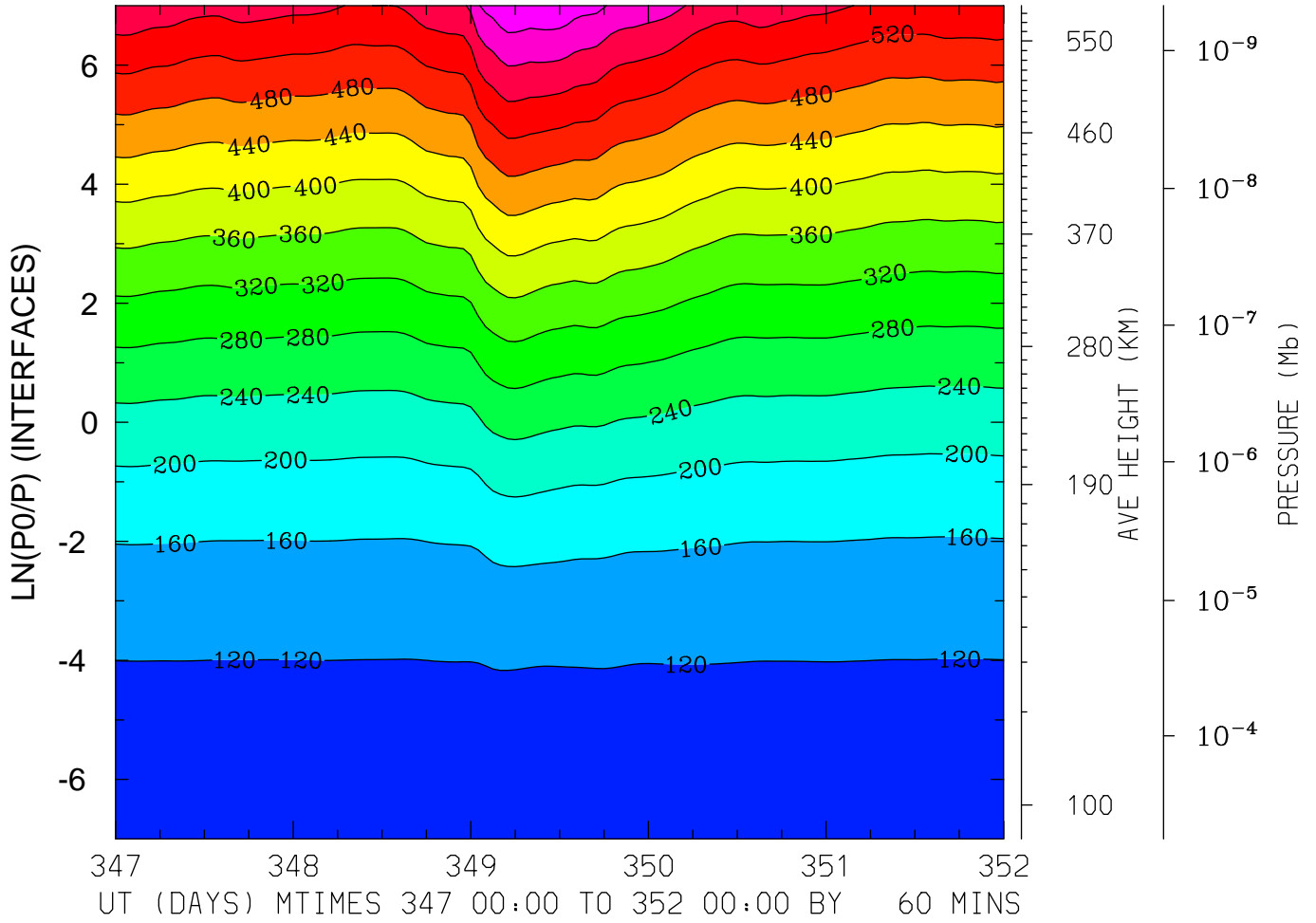

MIN,MAX= 9.6719E+01 6.7463E+02 INTERVAL= 4.0000E+01
FIRST: tiegcm2.0_res5.0_dec2006_heelis_gpi_sech_017.nc
LAST: tiegcm2.0_res5.0_dec2006_heelis_gpi_sech_022.nc

GEOPOTENTIAL HEIGHT (KM)
LAT= -2.50 (ZONAL MEANS)

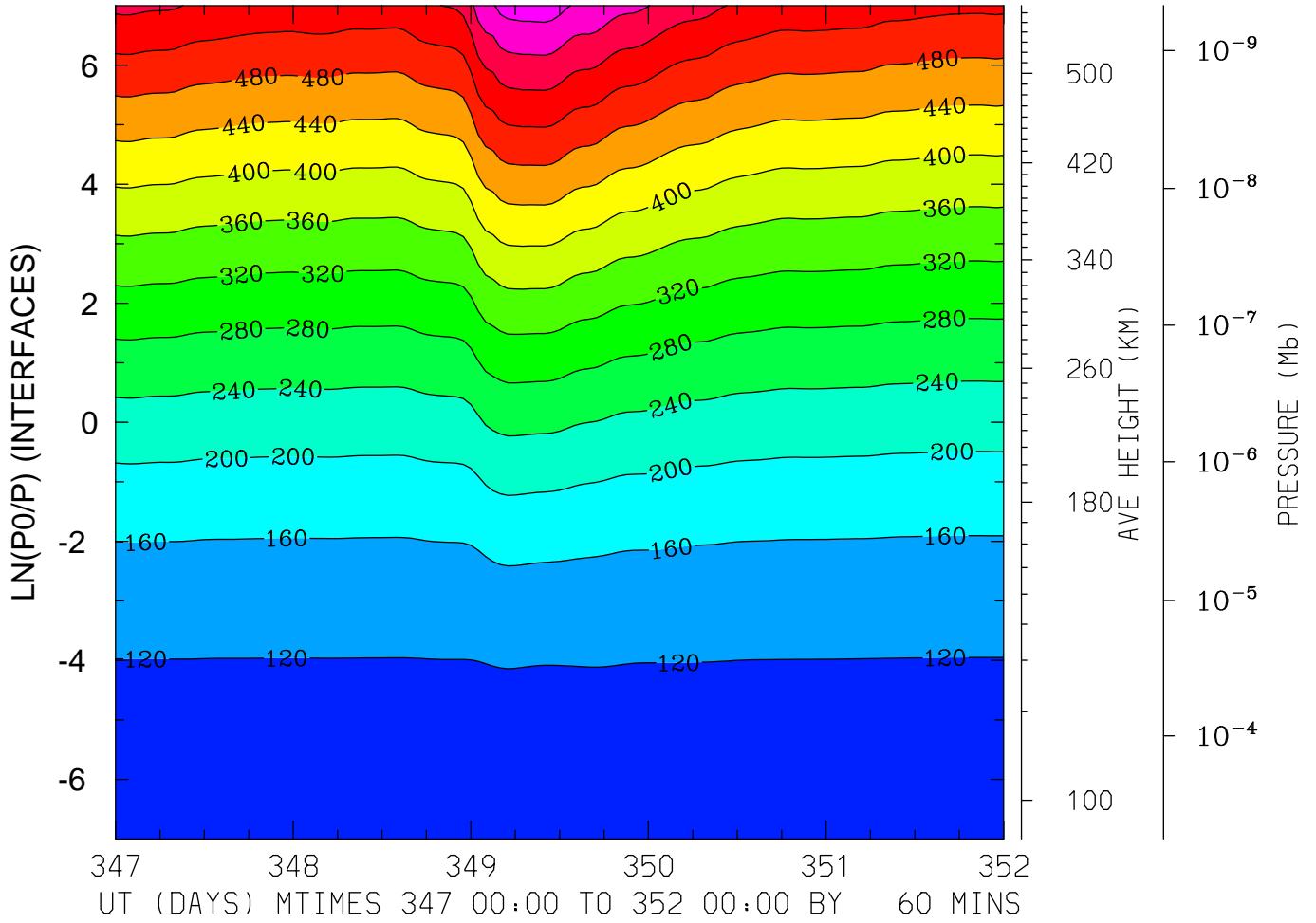

MIN,MAX= 9.6368E+01 6.6105E+02 INTERVAL= 4.0000E+01
FIRST: tiegcm2.0_res5.0_dec2006_heelis_gpi_sech_017.nc
LAST: tiegcm2.0_res5.0_dec2006_heelis_gpi_sech_022.nc

GEOPOTENTIAL HEIGHT (KM)
LAT= 37.50 LOCAL TIME= 0.00

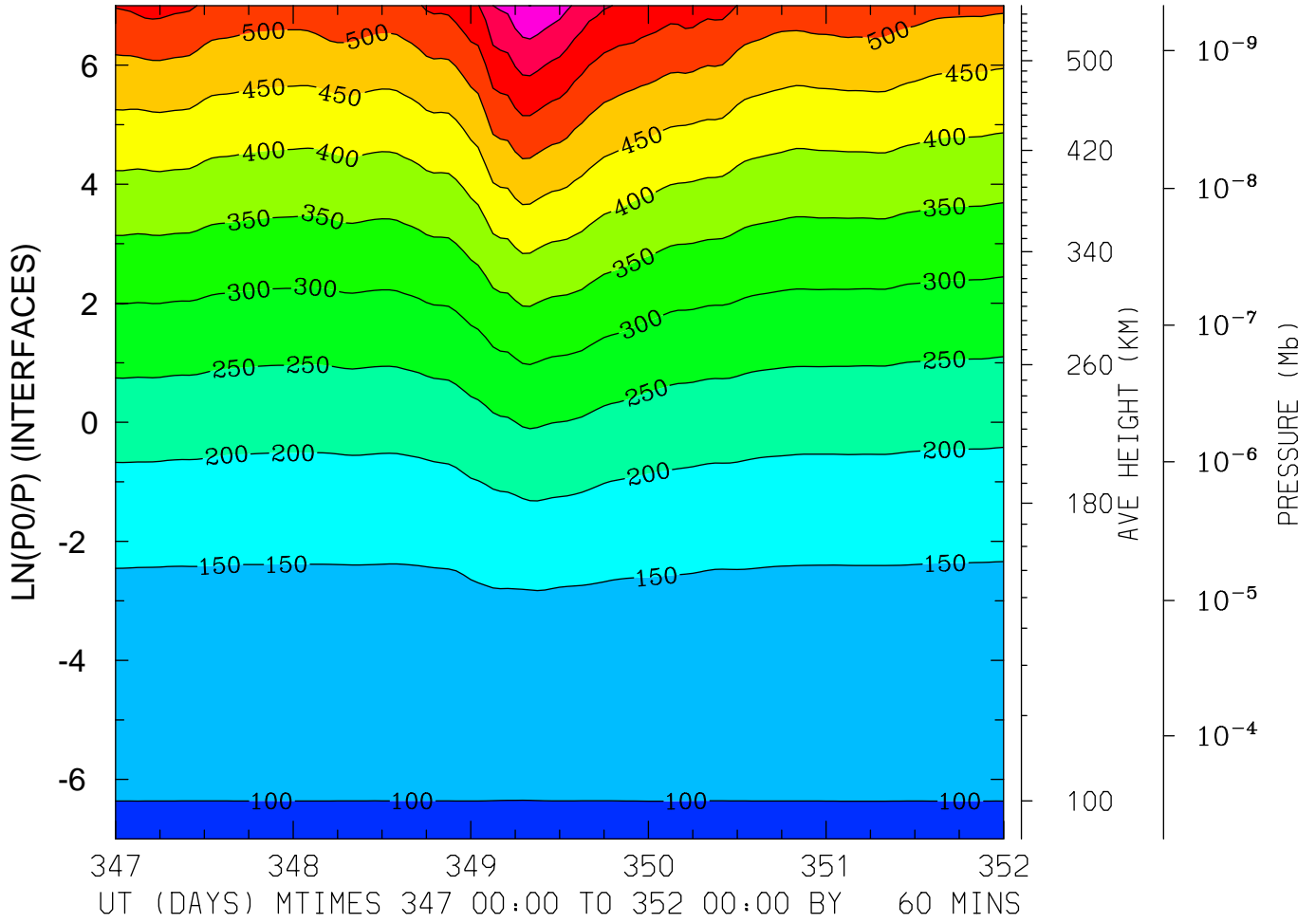

MIN,MAX= 9.6369E+01 7.0074E+02 INTERVAL= 5.0000E+01
FIRST: tiegcm2.0_res5.0_dec2006_heelis_gpi_sech_017.nc
LAST: tiegcm2.0_res5.0_dec2006_heelis_gpi_sech_022.nc

GEOPOTENTIAL HEIGHT (KM)
LAT= 37.50 LOCAL TIME=12.00

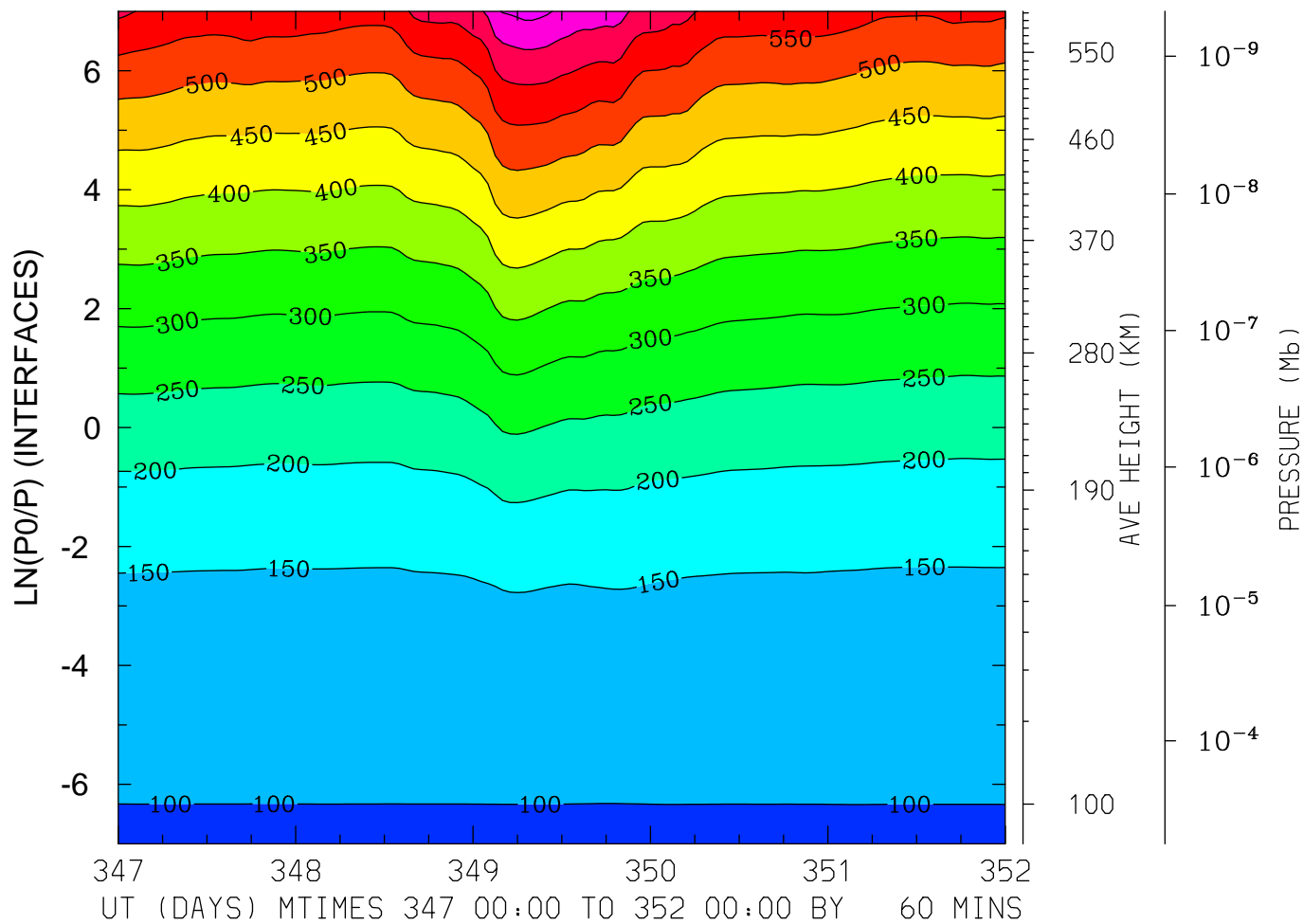

MIN,MAX= 9.6226E+01 7.1610E+02 INTERVAL= 5.0000E+01
FIRST: tiegcm2.0_res5.0_dec2006_heelis_gpi_sech_017.nc
LAST: tiegcm2.0_res5.0_dec2006_heelis_gpi_sech_022.nc

GEOPOTENTIAL HEIGHT (KM)
LAT= 37.50 (ZONAL MEANS)

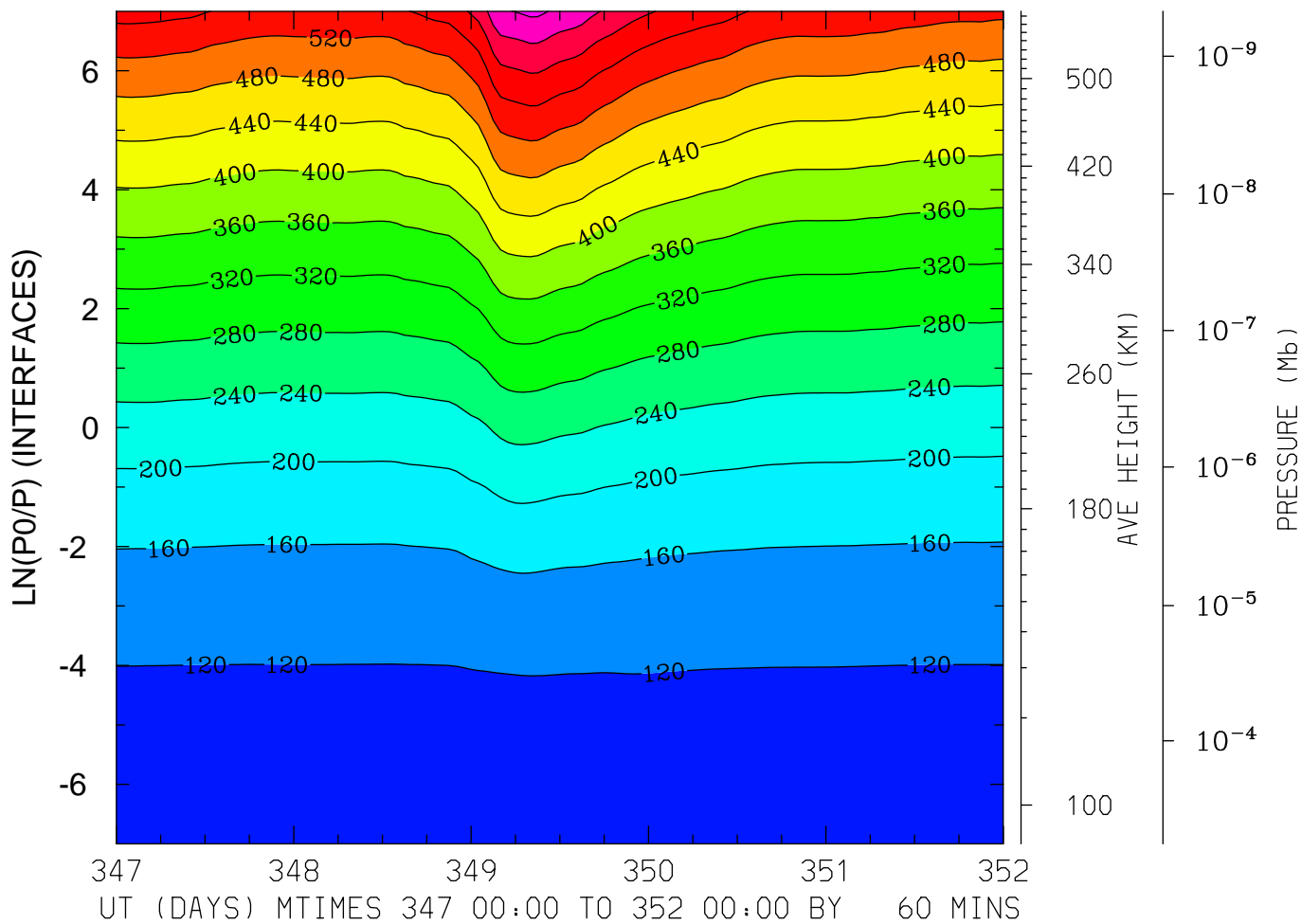

MIN,MAX= 9.6365E+01 6.8852E+02 INTERVAL= 4.0000E+01
FIRST: tiegcm2.0_res5.0_dec2006_heelis_gpi_sech_017.nc
LAST: tiegcm2.0_res5.0_dec2006_heelis_gpi_sech_022.nc

GEOPOTENTIAL HEIGHT (KM)
LAT= 57.50 LOCAL TIME= 0.00

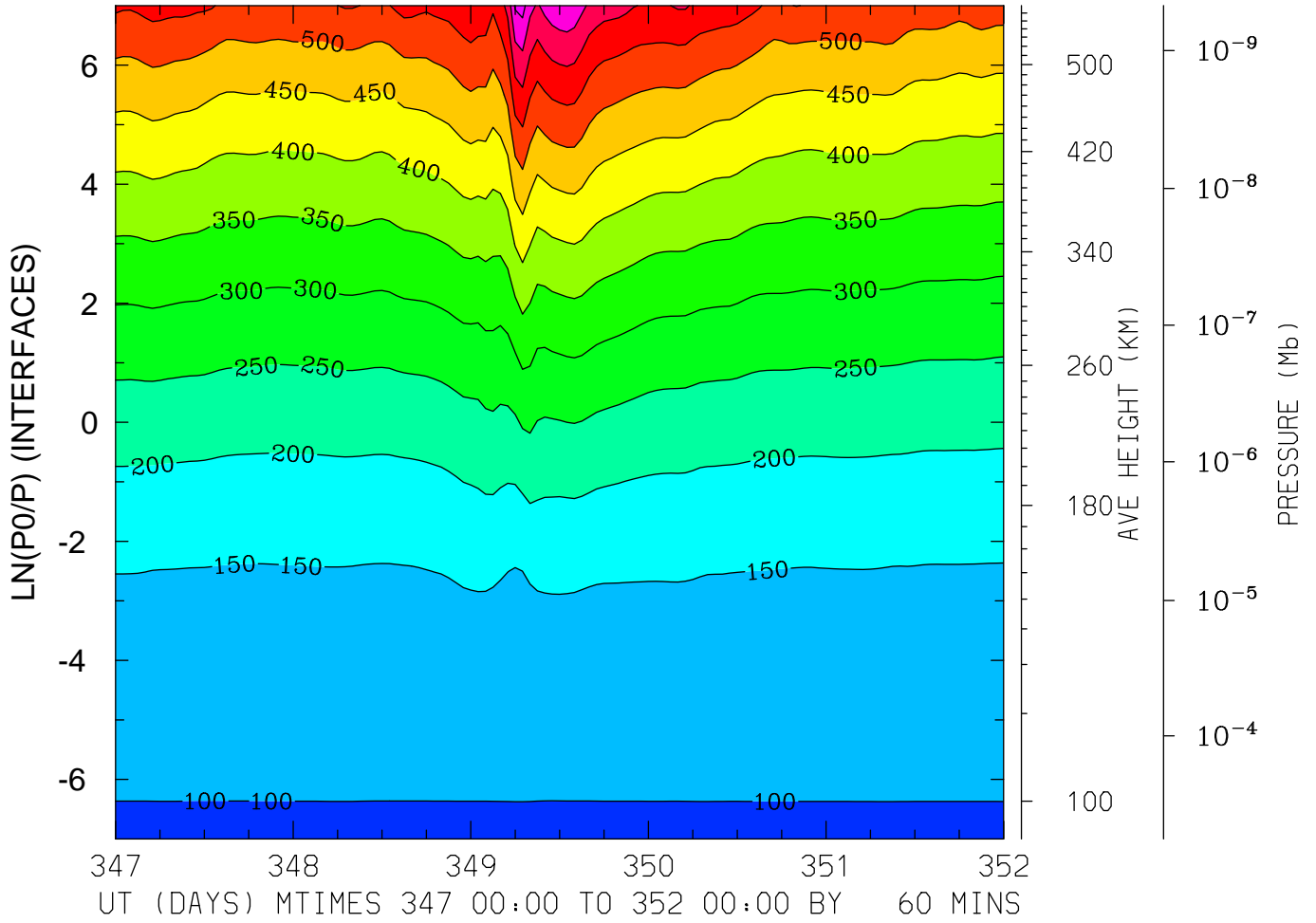

MIN,MAX= 9.6411E+01 7.1950E+02 INTERVAL= 5.0000E+01
FIRST: tiegcm2.0_res5.0_dec2006_heelis_gpi_sech_017.nc
LAST: tiegcm2.0_res5.0_dec2006_heelis_gpi_sech_022.nc

GEOPOTENTIAL HEIGHT (KM)
LAT= 57.50 LOCAL TIME=12.00

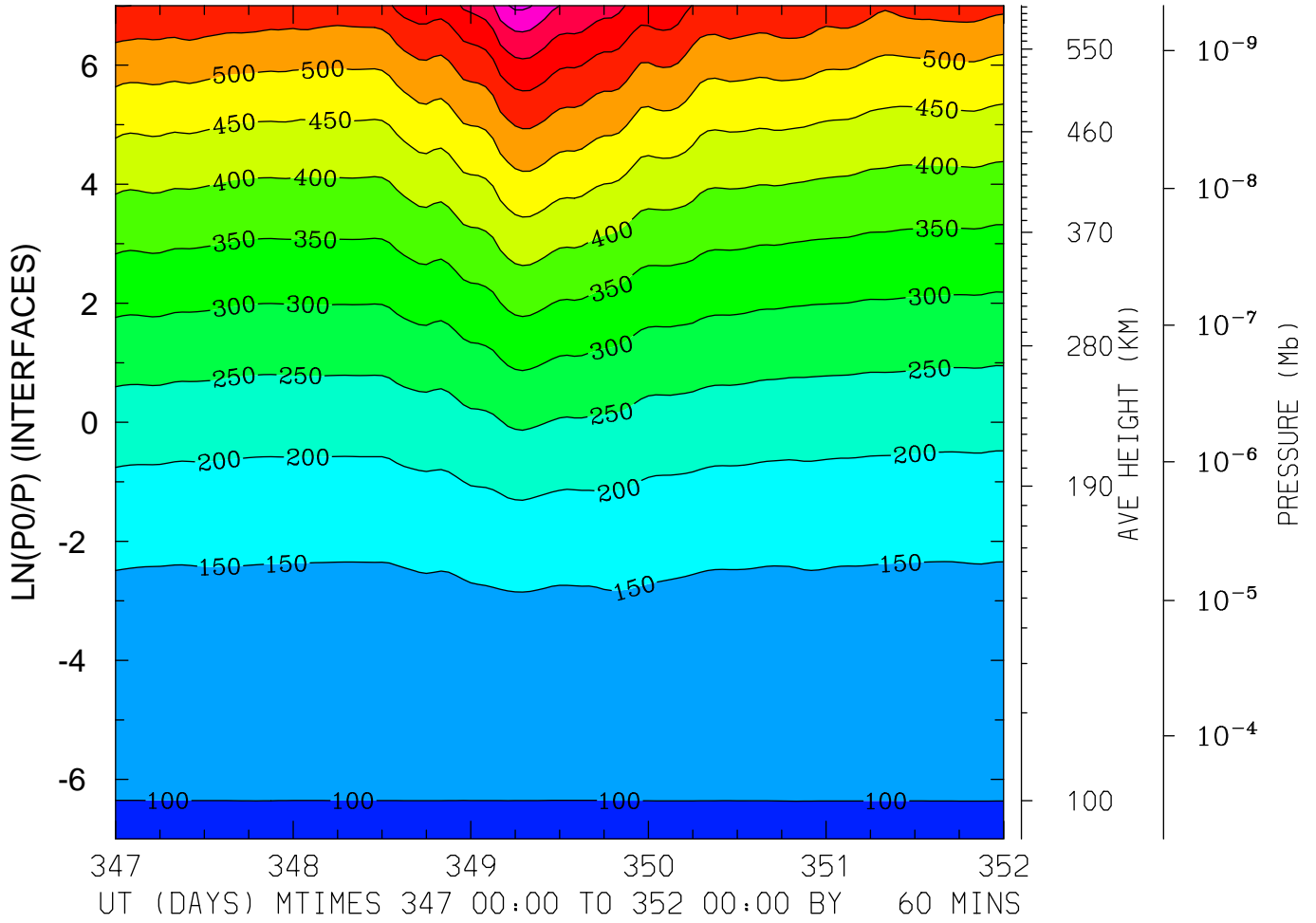

MIN,MAX= 9.6390E+01 7.5985E+02 INTERVAL= 5.0000E+01
FIRST: tiegcm2.0_res5.0_dec2006_heelis_gpi_sech_017.nc
LAST: tiegcm2.0_res5.0_dec2006_heelis_gpi_sech_022.nc

GEOPOTENTIAL HEIGHT (KM)
LAT= 57.50 (ZONAL MEANS)

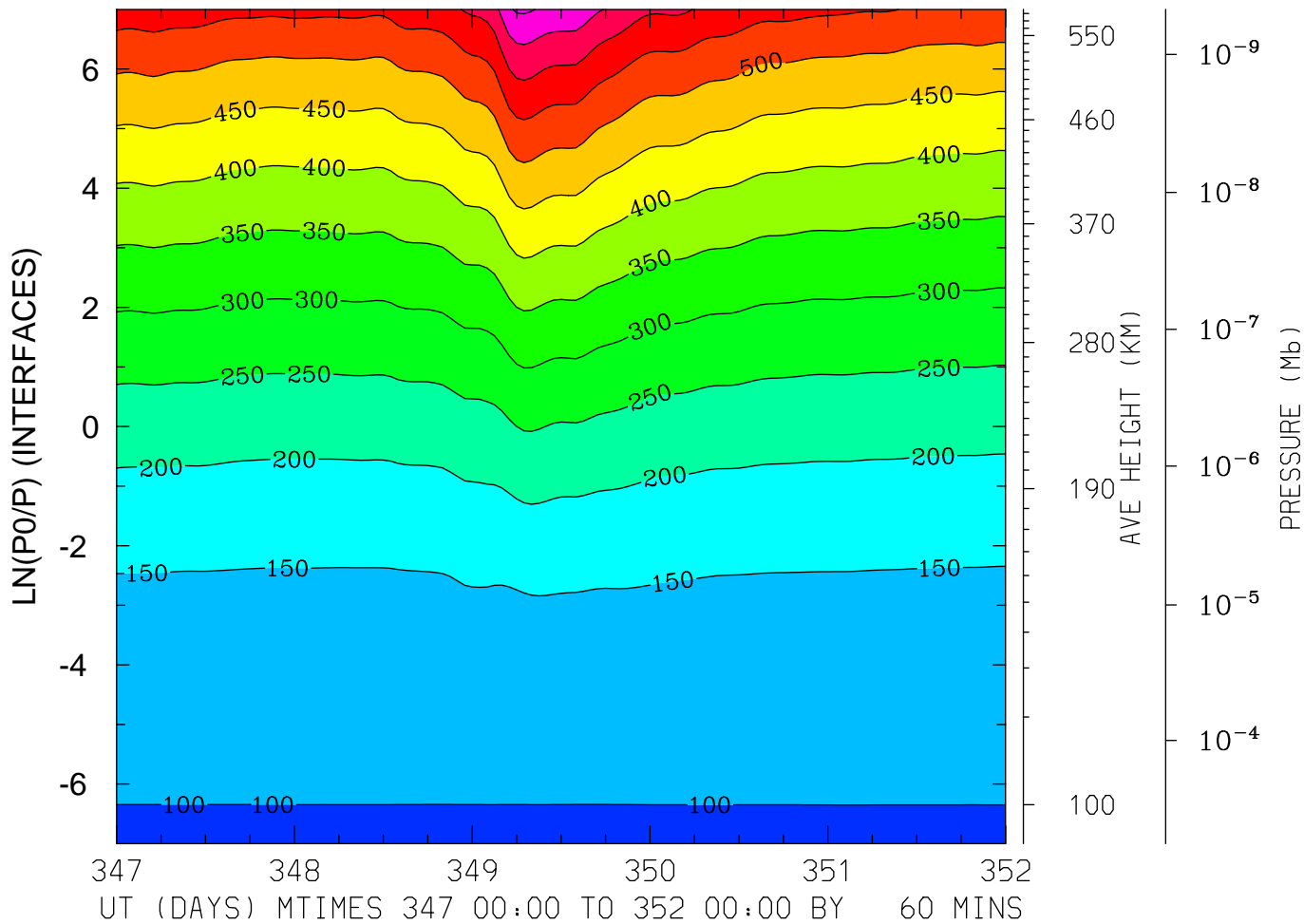

MIN,MAX= 9.6369E+01 7.0725E+02 INTERVAL= 5.0000E+01
FIRST: tiegcm2.0_res5.0_dec2006_heelis_gpi_sech_017.nc
LAST: tiegcm2.0_res5.0_dec2006_heelis_gpi_sech_022.nc

GEOPOTENTIAL HEIGHT (with gravity) (KM)
LAT=-62.50 LOCAL TIME= 0.00

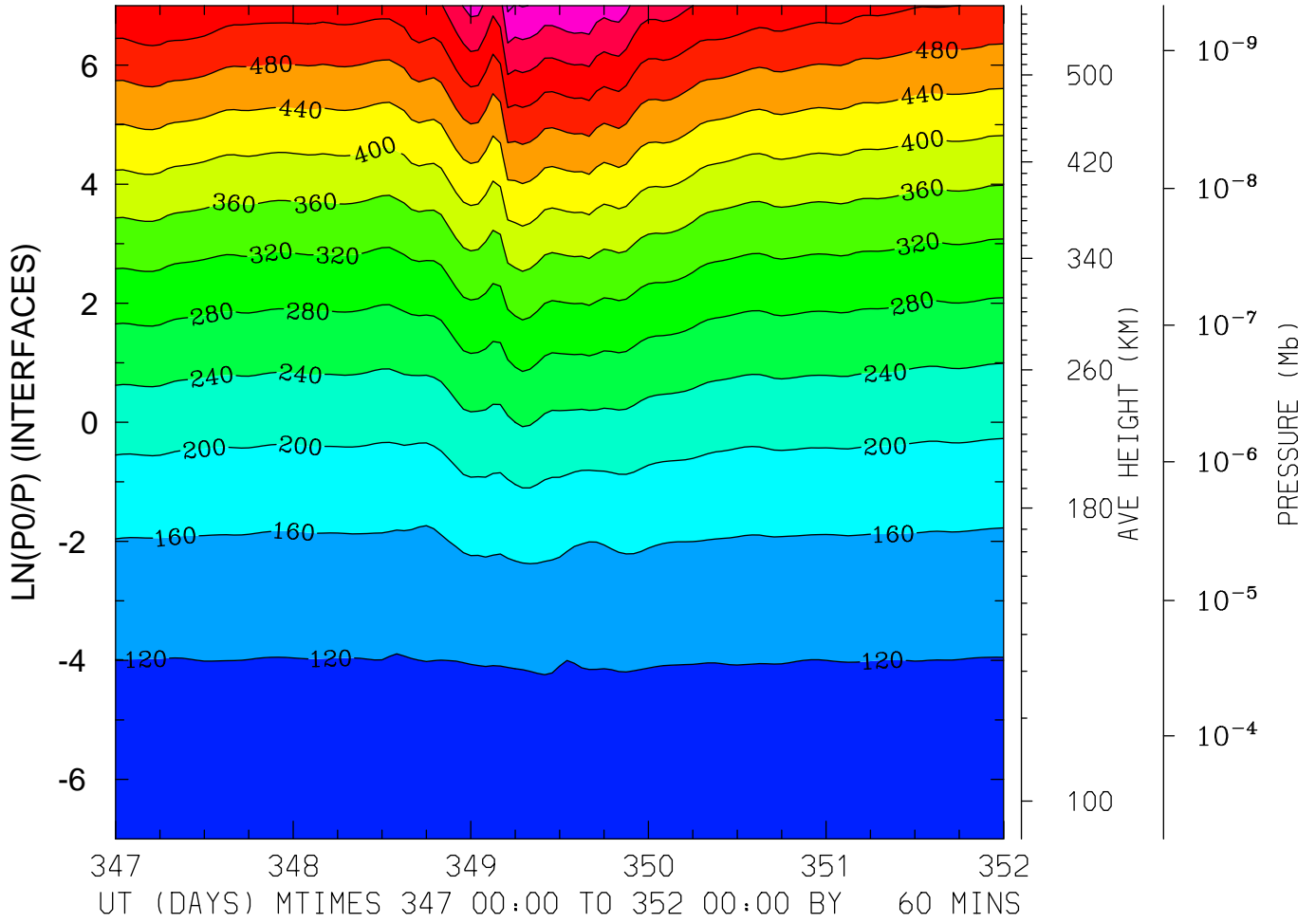

MIN,MAX= 9.6365E+01 6.4788E+02 INTERVAL= 4.0000E+01
FIRST: tiegcm2.0_res5.0_dec2006_heelis_gpi_sech_017.nc
LAST: tiegcm2.0_res5.0_dec2006_heelis_gpi_sech_022.nc

GEOPOTENTIAL HEIGHT (with gravity) (KM)
LAT=-62.50 LOCAL TIME=12.00

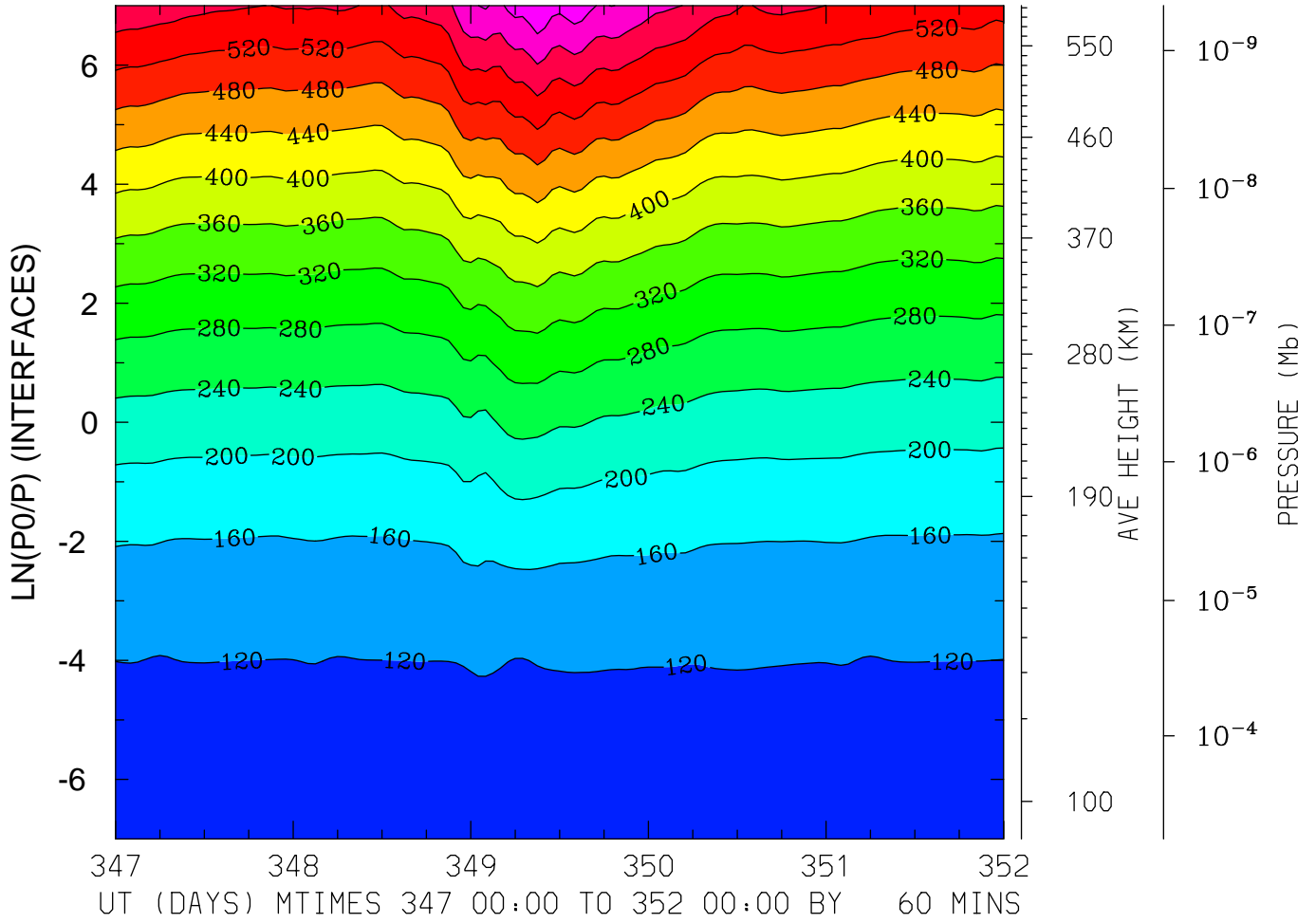

MIN,MAX= 9.6399E+01 6.7720E+02 INTERVAL= 4.0000E+01
FIRST: tiegcm2.0_res5.0_dec2006_heelis_gpi_sech_017.nc
LAST: tiegcm2.0_res5.0_dec2006_heelis_gpi_sech_022.nc

GEOPOTENTIAL HEIGHT (with gravity) (KM)
LAT=-62.50 (ZONAL MEANS)

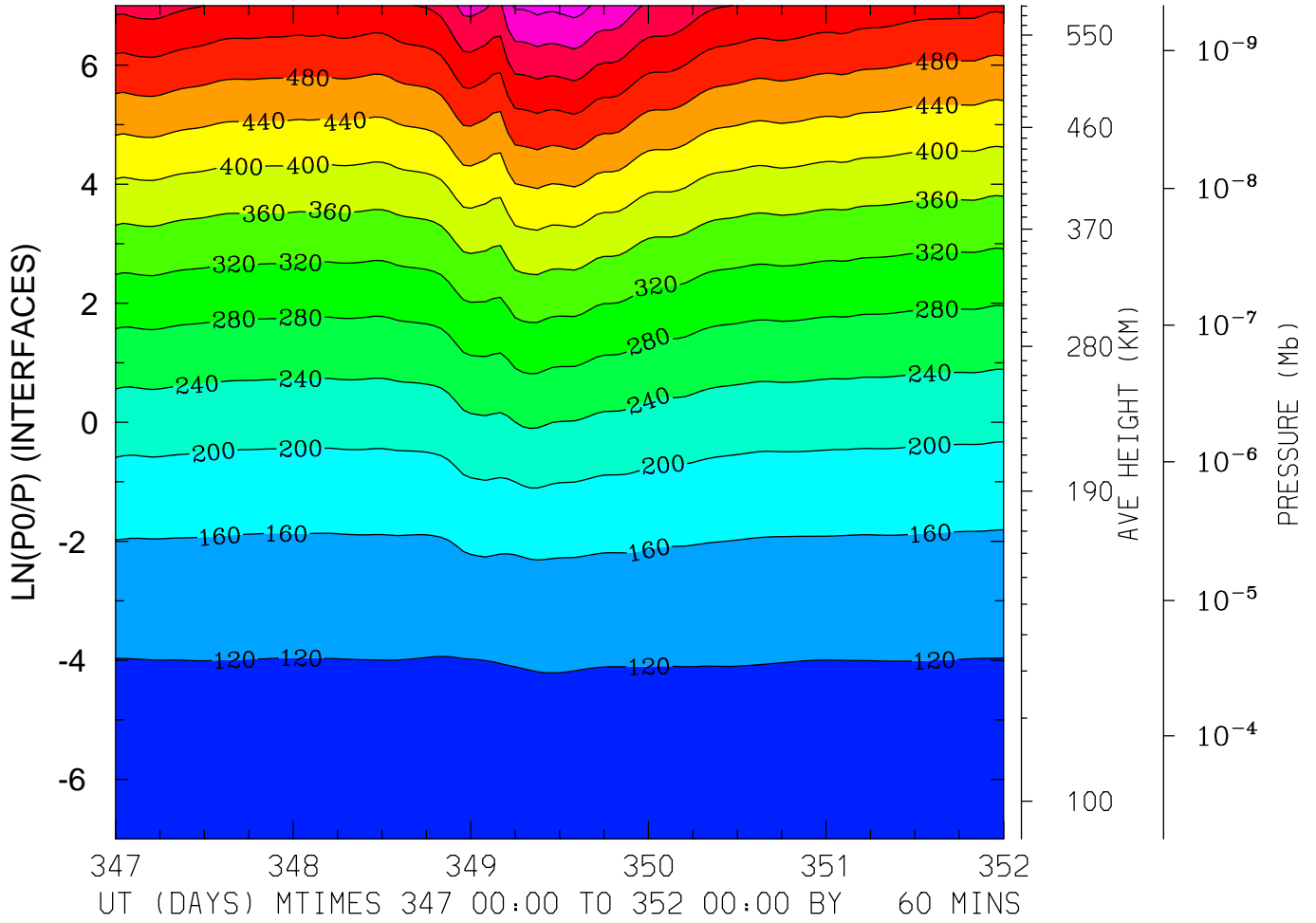

MIN,MAX= 9.6370E+01 6.5562E+02 INTERVAL= 4.0000E+01
FIRST: tiegcm2.0_res5.0_dec2006_heelis_gpi_sech_017.nc
LAST: tiegcm2.0_res5.0_dec2006_heelis_gpi_sech_022.nc

GEOPOTENTIAL HEIGHT (with gravity) (KM)
LAT=-42.50 LOCAL TIME= 0.00

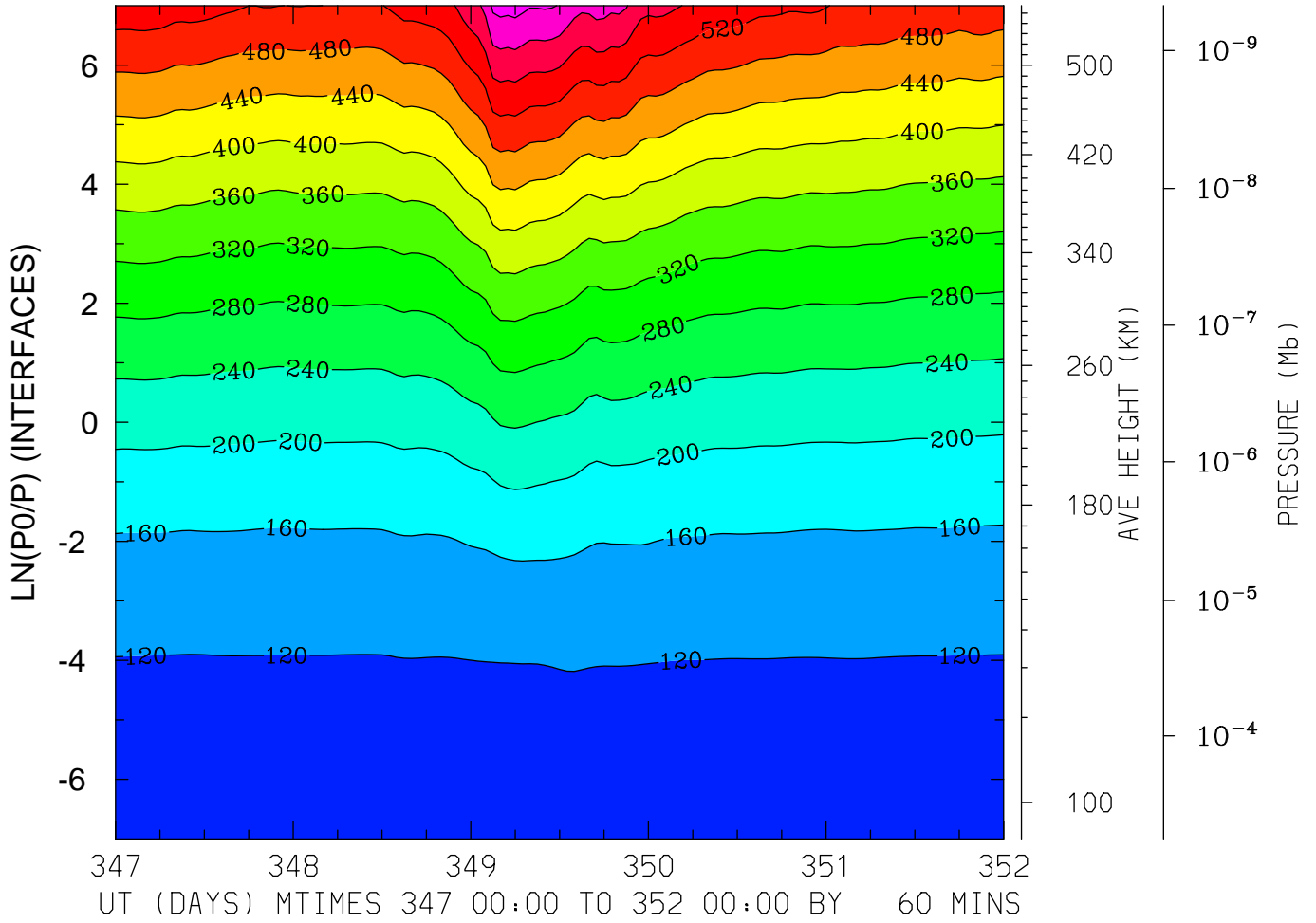

MIN,MAX= 9.6460E+01 6.5549E+02 INTERVAL= 4.0000E+01
FIRST: tiegcm2.0_res5.0_dec2006_heelis_gpi_sech_017.nc
LAST: tiegcm2.0_res5.0_dec2006_heelis_gpi_sech_022.nc

GEOPOTENTIAL HEIGHT (with gravity) (KM)
LAT=-42.50 LOCAL TIME=12.00

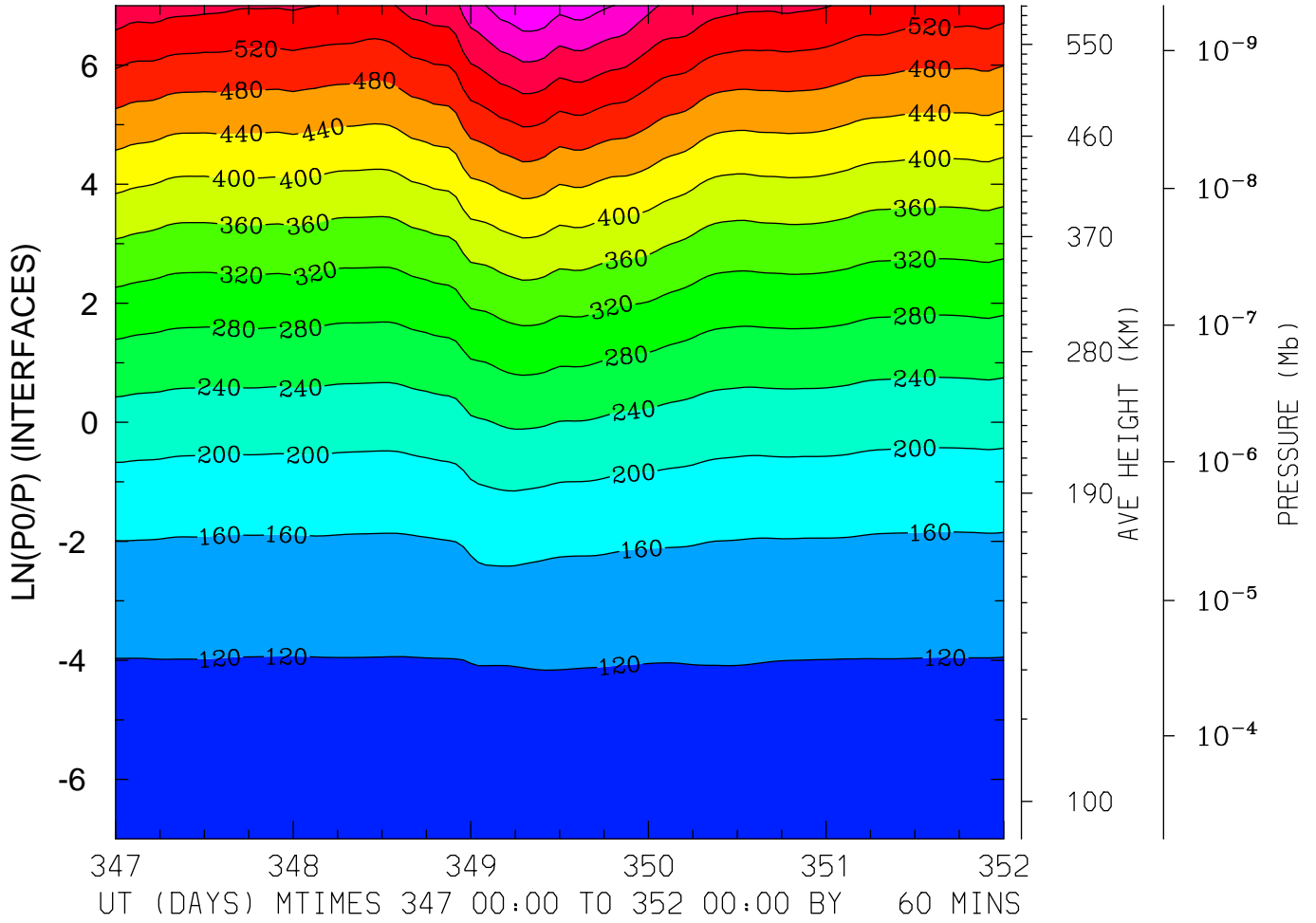

MIN,MAX= 9.6388E+01 6.7355E+02 INTERVAL= 4.0000E+01
FIRST: tiegcm2.0_res5.0_dec2006_heelis_gpi_sech_017.nc
LAST: tiegcm2.0_res5.0_dec2006_heelis_gpi_sech_022.nc

GEOPOTENTIAL HEIGHT (with gravity) (KM)
LAT=-42.50 (ZONAL MEANS)

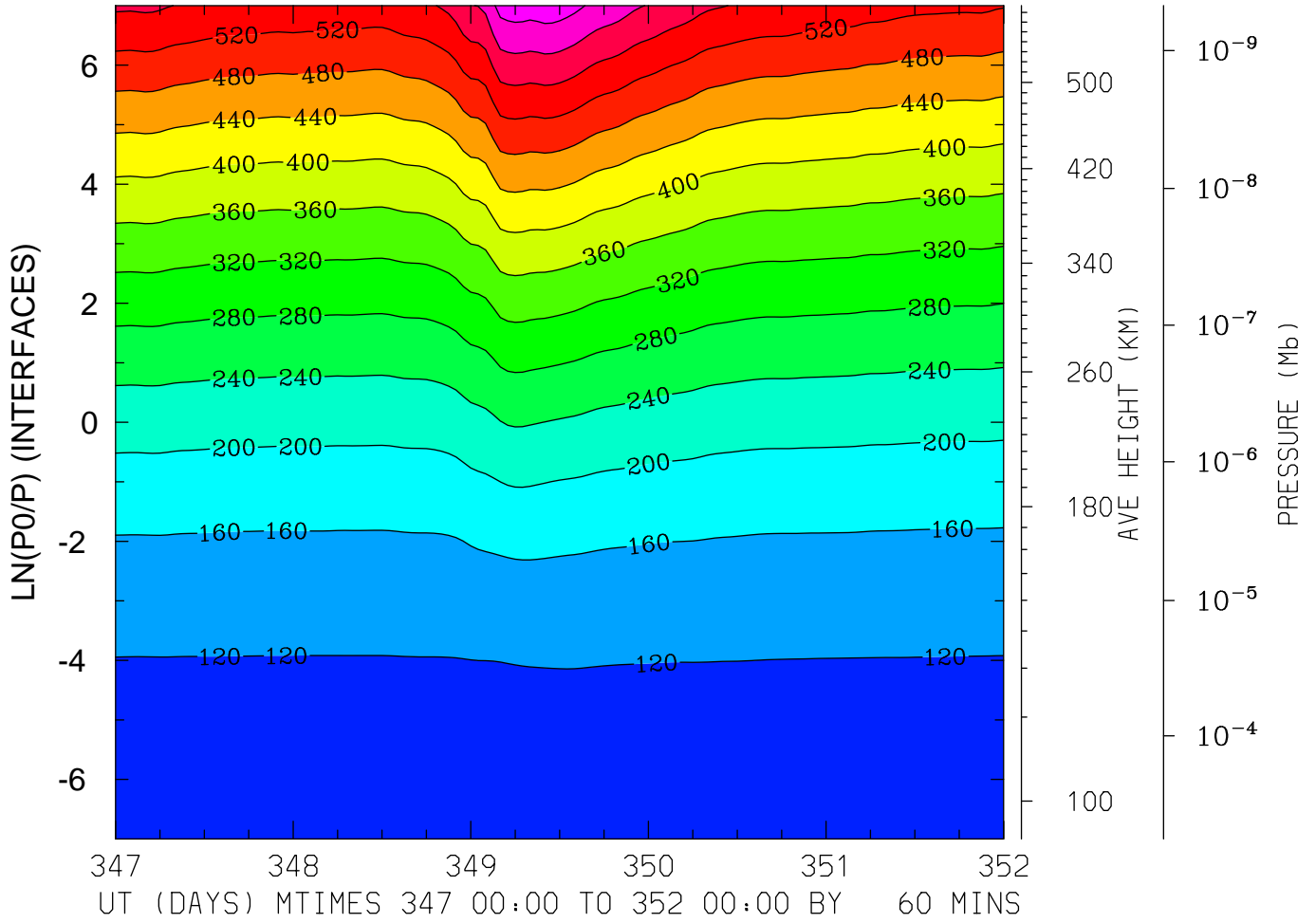

MIN,MAX= 9.6369E+01 6.6336E+02 INTERVAL= 4.0000E+01
FIRST: tiegcm2.0_res5.0_dec2006_heelis_gpi_sech_017.nc
LAST: tiegcm2.0_res5.0_dec2006_heelis_gpi_sech_022.nc

GEOPOTENTIAL HEIGHT (with gravity) (KM)
LAT= -2.50 LOCAL TIME= 0.00

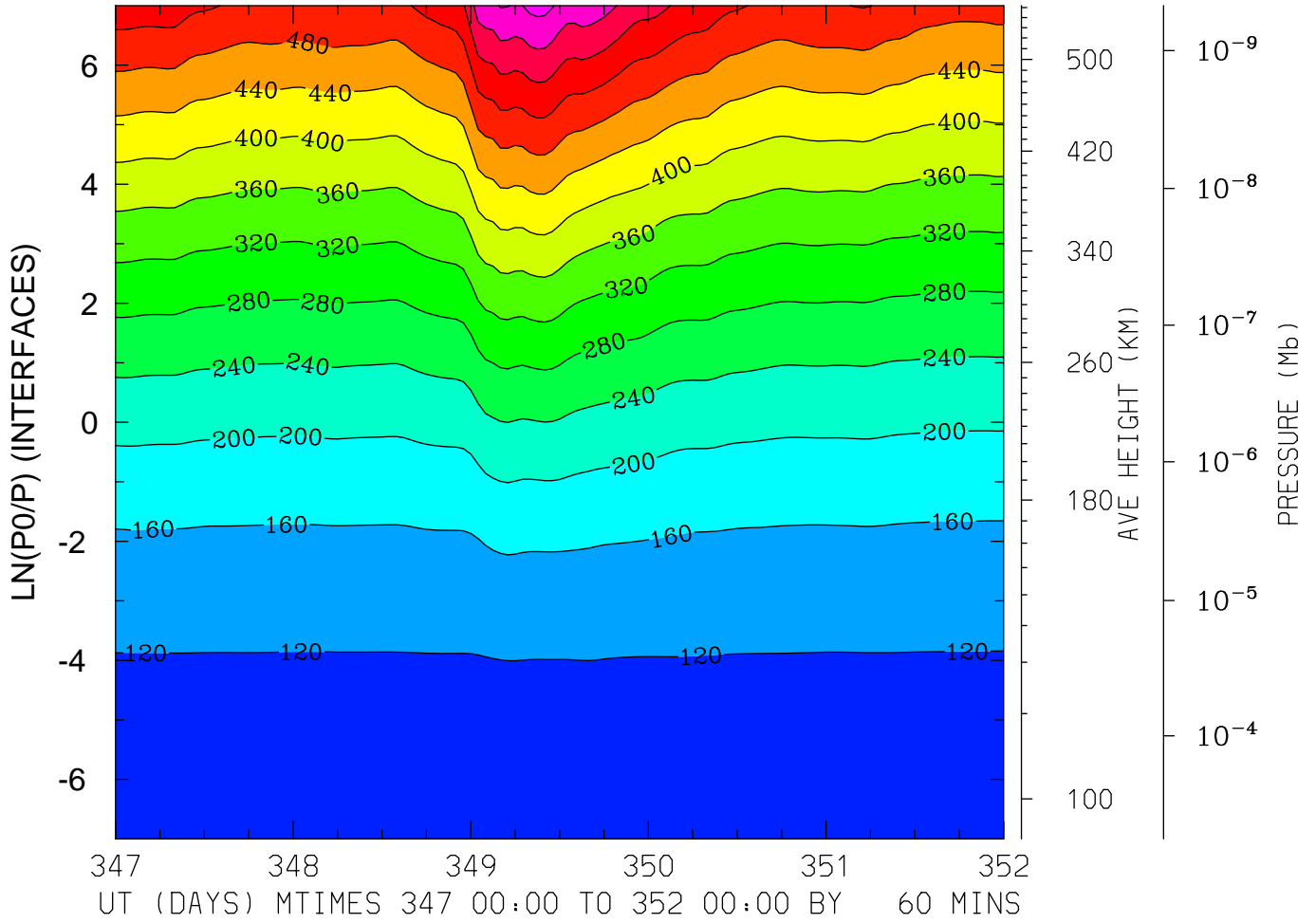

MIN,MAX= 9.6305E+01 6.5375E+02 INTERVAL= 4.0000E+01
FIRST: tiegcm2.0_res5.0_dec2006_heelis_gpi_sech_017.nc
LAST: tiegcm2.0_res5.0_dec2006_heelis_gpi_sech_022.nc

GEOPOTENTIAL HEIGHT (with gravity) (KM)
LAT= -2.50 LOCAL TIME=12.00

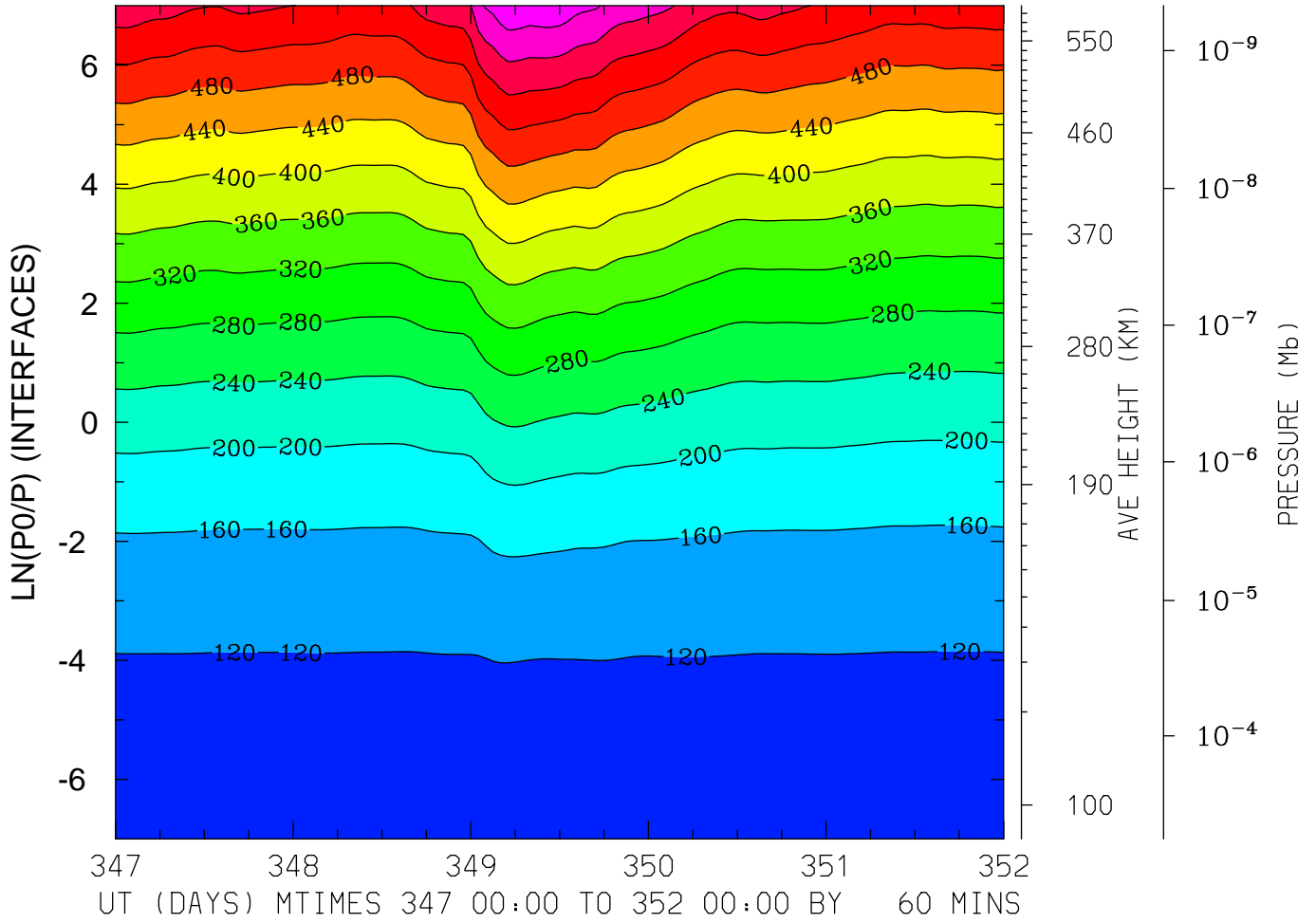

MIN,MAX= 9.6719E+01 6.7109E+02 INTERVAL= 4.0000E+01
FIRST: tiegcm2.0_res5.0_dec2006_heelis_gpi_sech_017.nc
LAST: tiegcm2.0_res5.0_dec2006_heelis_gpi_sech_022.nc

GEOPOTENTIAL HEIGHT (with gravity) (KM)
LAT= -2.50 (ZONAL MEANS)

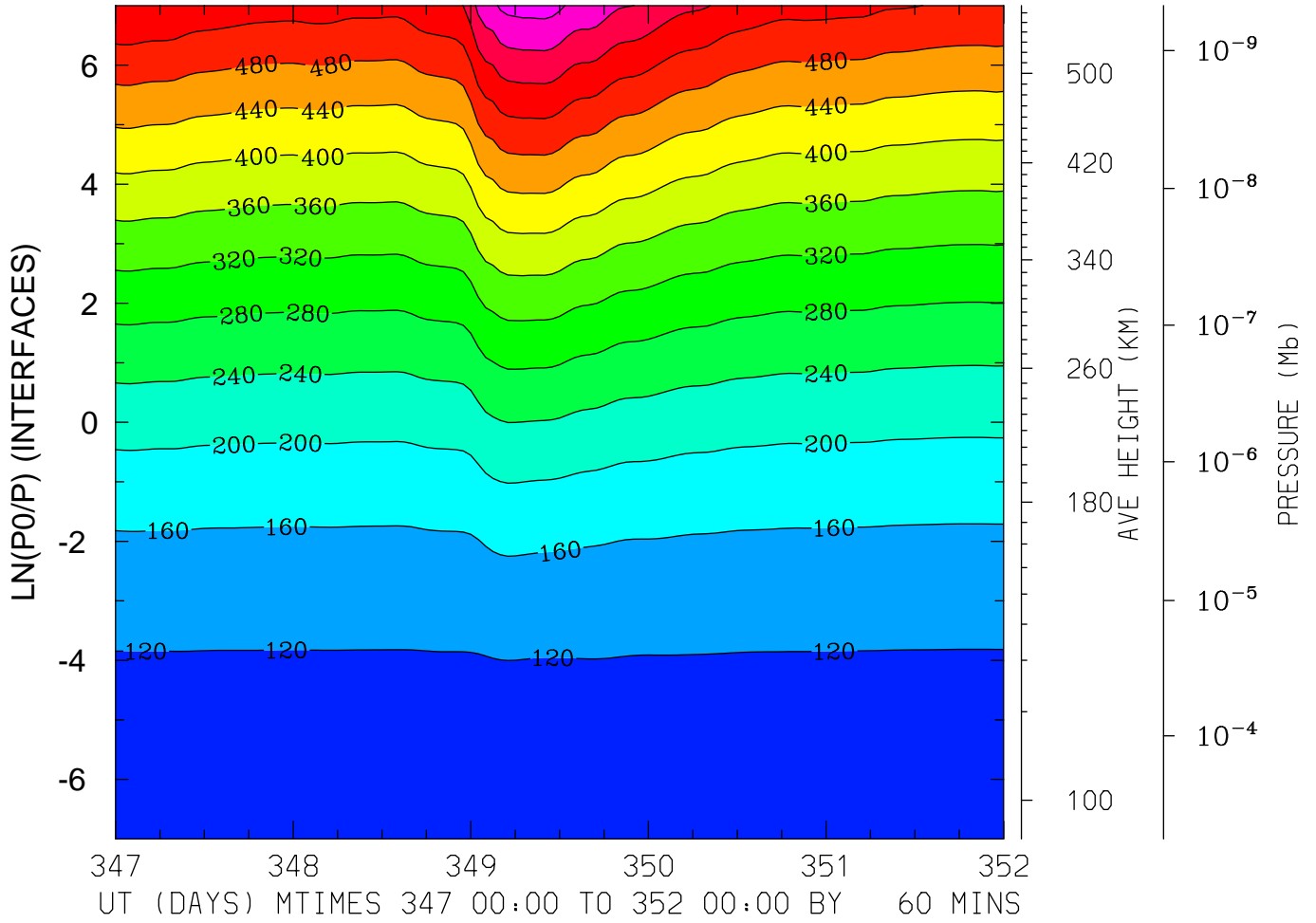

MIN,MAX= 9.6368E+01 6.5658E+02 INTERVAL= 4.0000E+01
FIRST: tiegcm2.0_res5.0_dec2006_heelis_gpi_sech_017.nc
LAST: tiegcm2.0_res5.0_dec2006_heelis_gpi_sech_022.nc

GEOPOTENTIAL HEIGHT (with gravity) (KM)
LAT= 37.50 LOCAL TIME= 0.00

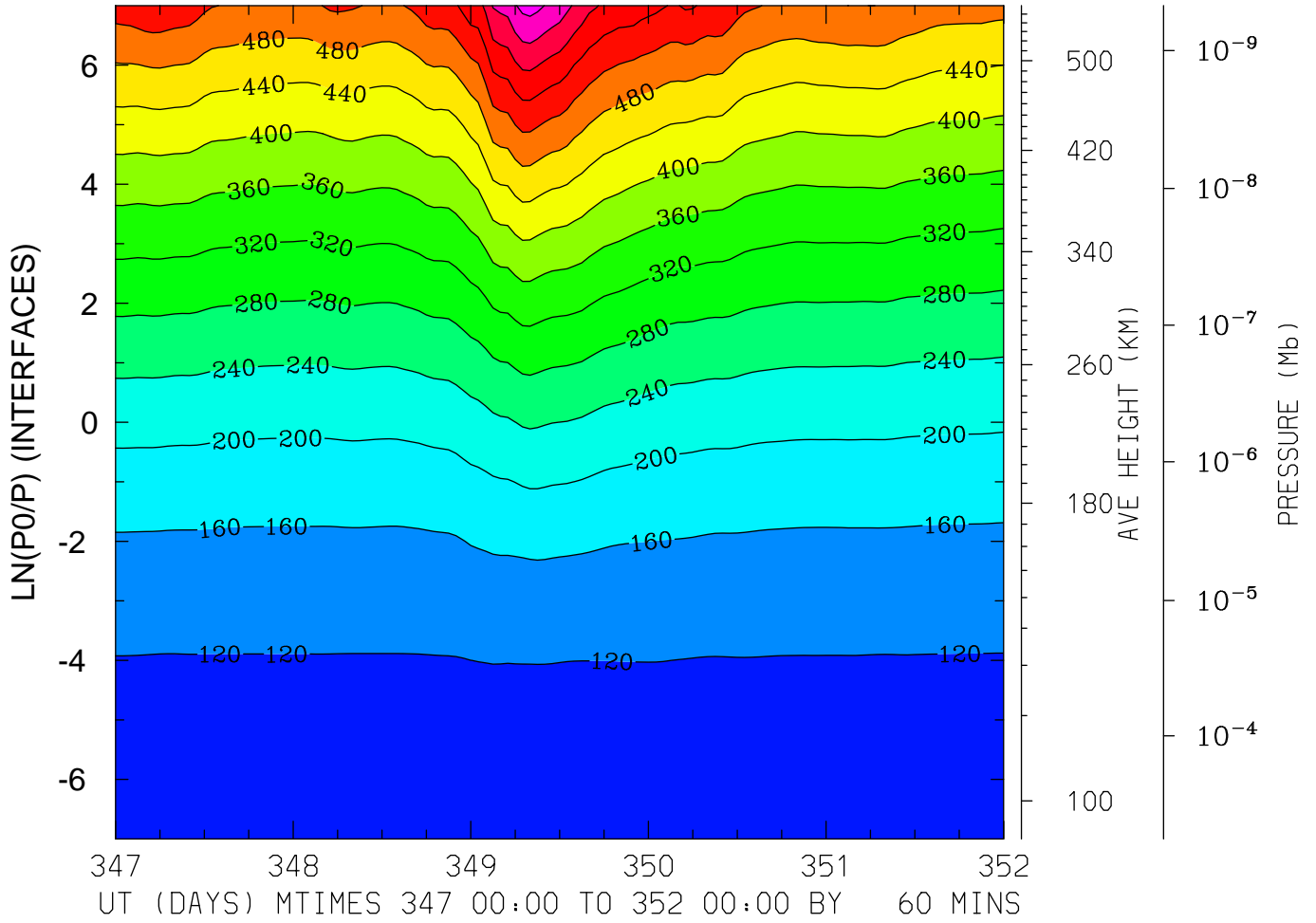

MIN,MAX= 9.6369E+01 6.9591E+02 INTERVAL= 4.0000E+01
FIRST: tiegcm2.0_res5.0_dec2006_heelis_gpi_sech_017.nc
LAST: tiegcm2.0_res5.0_dec2006_heelis_gpi_sech_022.nc

GEOPOTENTIAL HEIGHT (with gravity) (KM)
LAT= 37.50 LOCAL TIME=12.00

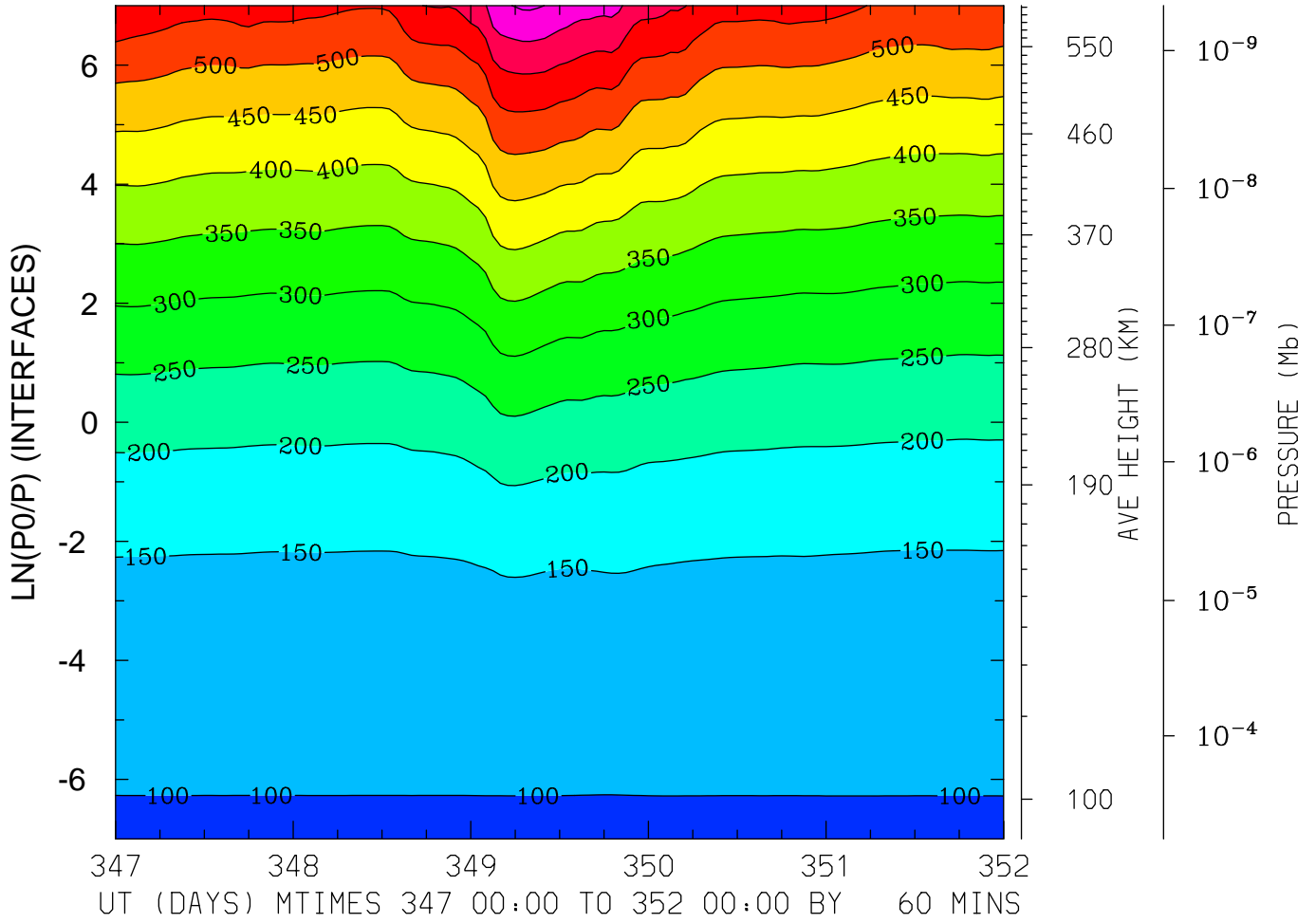

MIN,MAX= 9.6226E+01 7.0722E+02 INTERVAL= 5.0000E+01
FIRST: tiegcm2.0_res5.0_dec2006_heelis_gpi_sech_017.nc
LAST: tiegcm2.0_res5.0_dec2006_heelis_gpi_sech_022.nc

GEOPOTENTIAL HEIGHT (with gravity) (KM)
LAT= 37.50 (ZONAL MEANS)

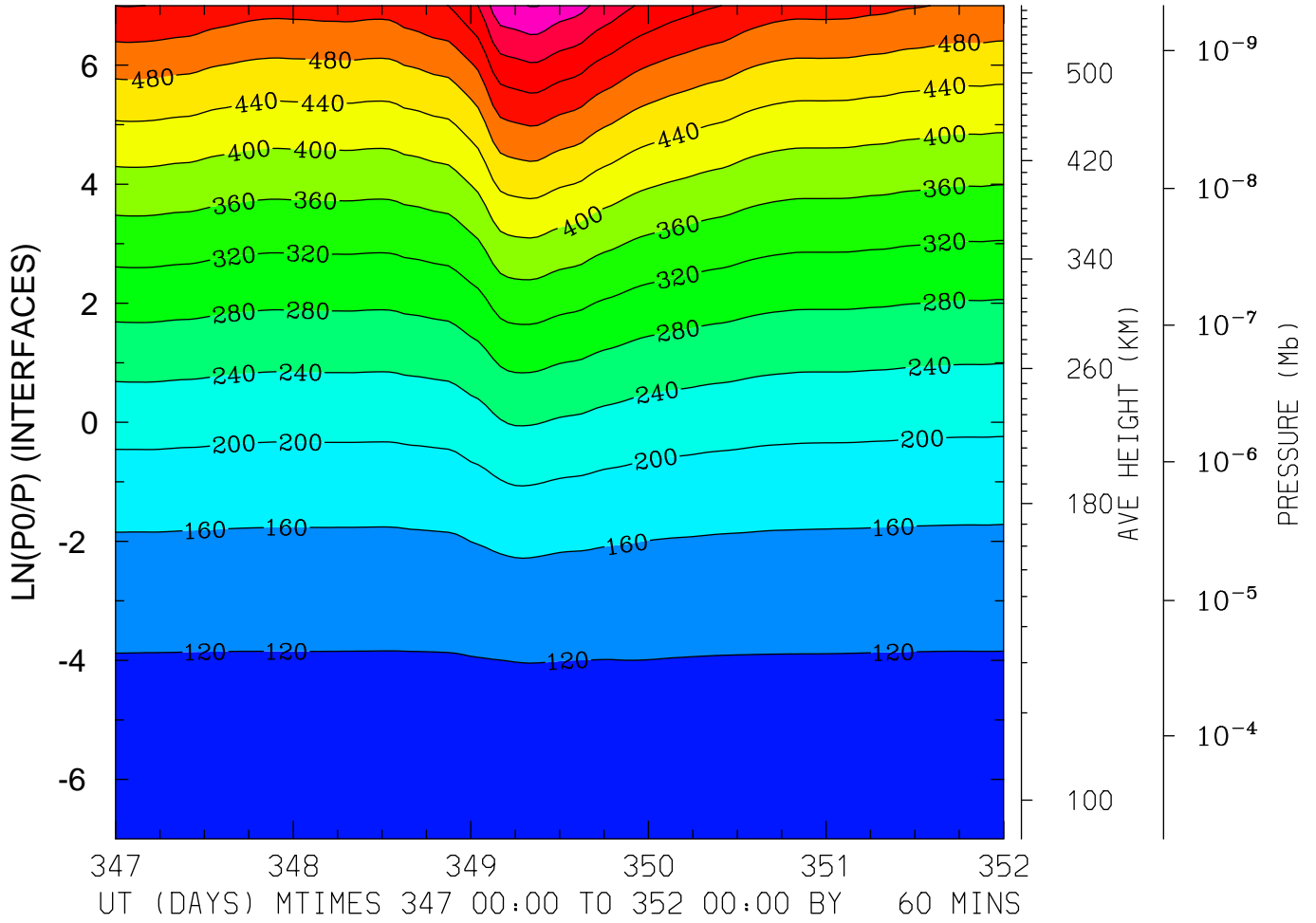

MIN,MAX= 9.6365E+01 6.8133E+02 INTERVAL= 4.0000E+01
FIRST: tiegcm2.0_res5.0_dec2006_heelis_gpi_sech_017.nc
LAST: tiegcm2.0_res5.0_dec2006_heelis_gpi_sech_022.nc

GEOPOTENTIAL HEIGHT (with gravity) (KM)
LAT= 57.50 LOCAL TIME= 0.00

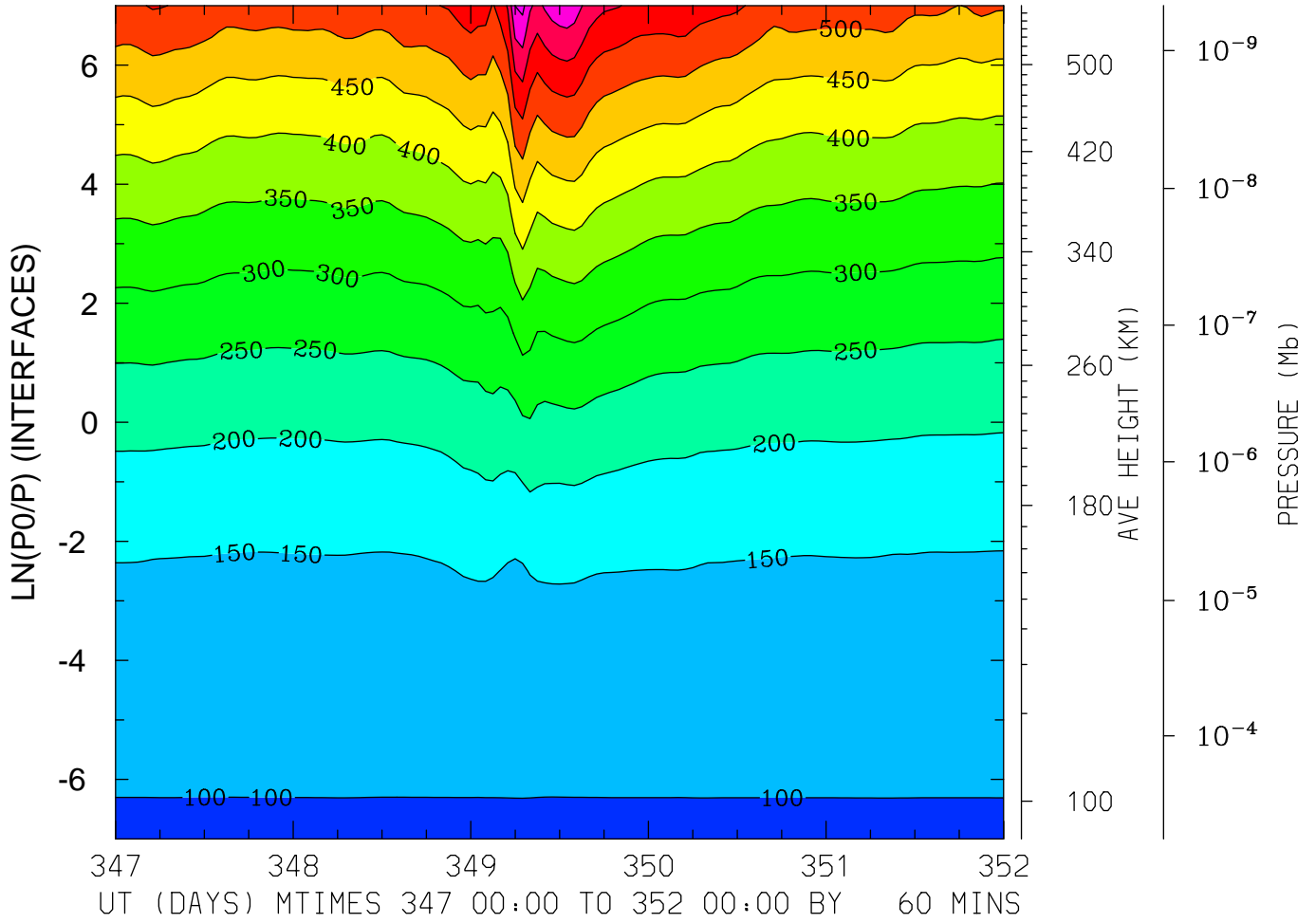

MIN,MAX= 9.6411E+01 7.1458E+02 INTERVAL= 5.0000E+01
FIRST: tiegcm2.0_res5.0_dec2006_heelis_gpi_sech_017.nc
LAST: tiegcm2.0_res5.0_dec2006_heelis_gpi_sech_022.nc

GEOPOTENTIAL HEIGHT (with gravity) (KM)
LAT= 57.50 LOCAL TIME=12.00

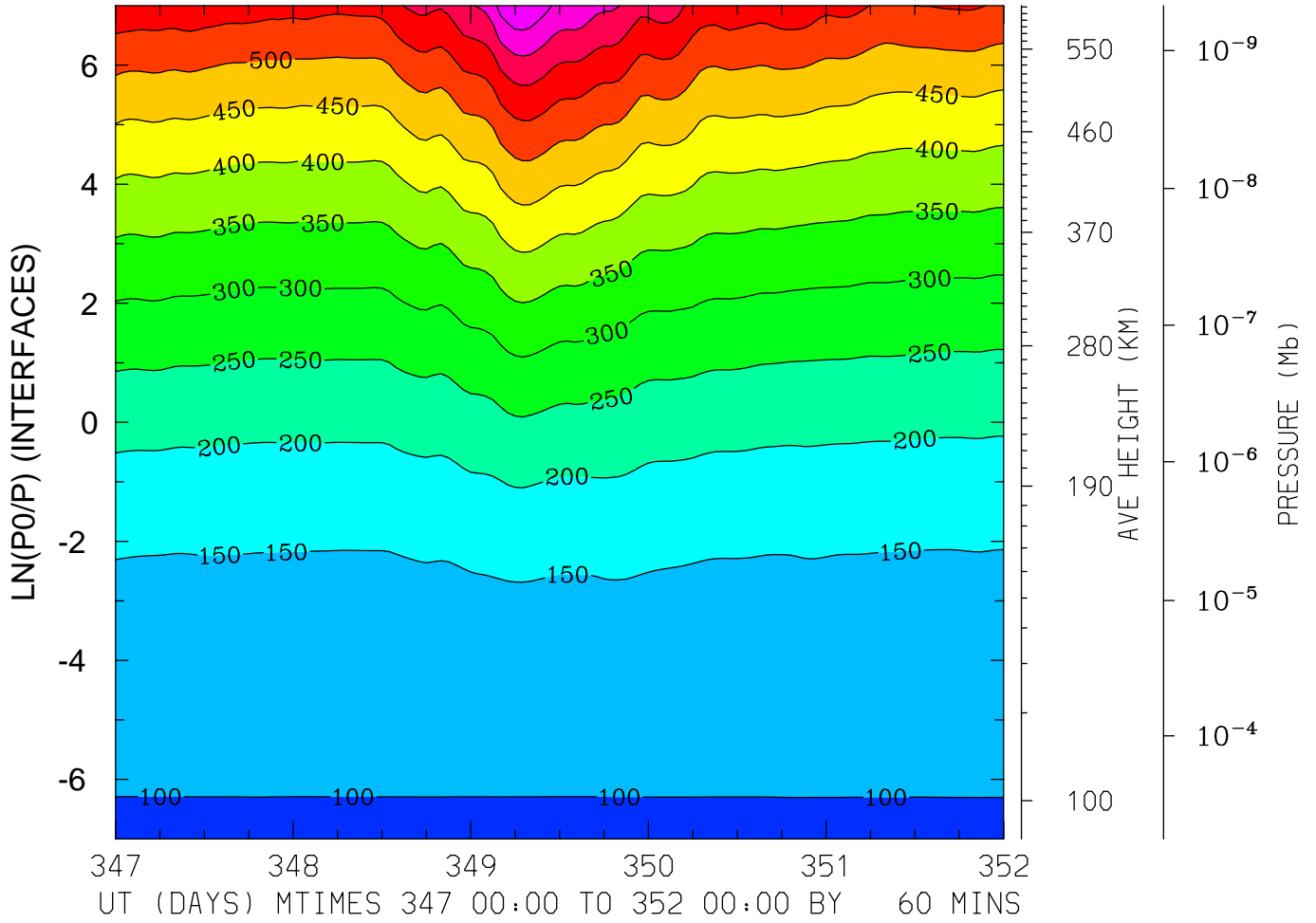

MIN,MAX= 9.6390E+01 7.4720E+02 INTERVAL= 5.0000E+01
FIRST: tiegcm2.0_res5.0_dec2006_heelis_gpi_sech_017.nc
LAST: tiegcm2.0_res5.0_dec2006_heelis_gpi_sech_022.nc

GEOPOTENTIAL HEIGHT (with gravity) (KM)
LAT= 57.50 (ZONAL MEANS)

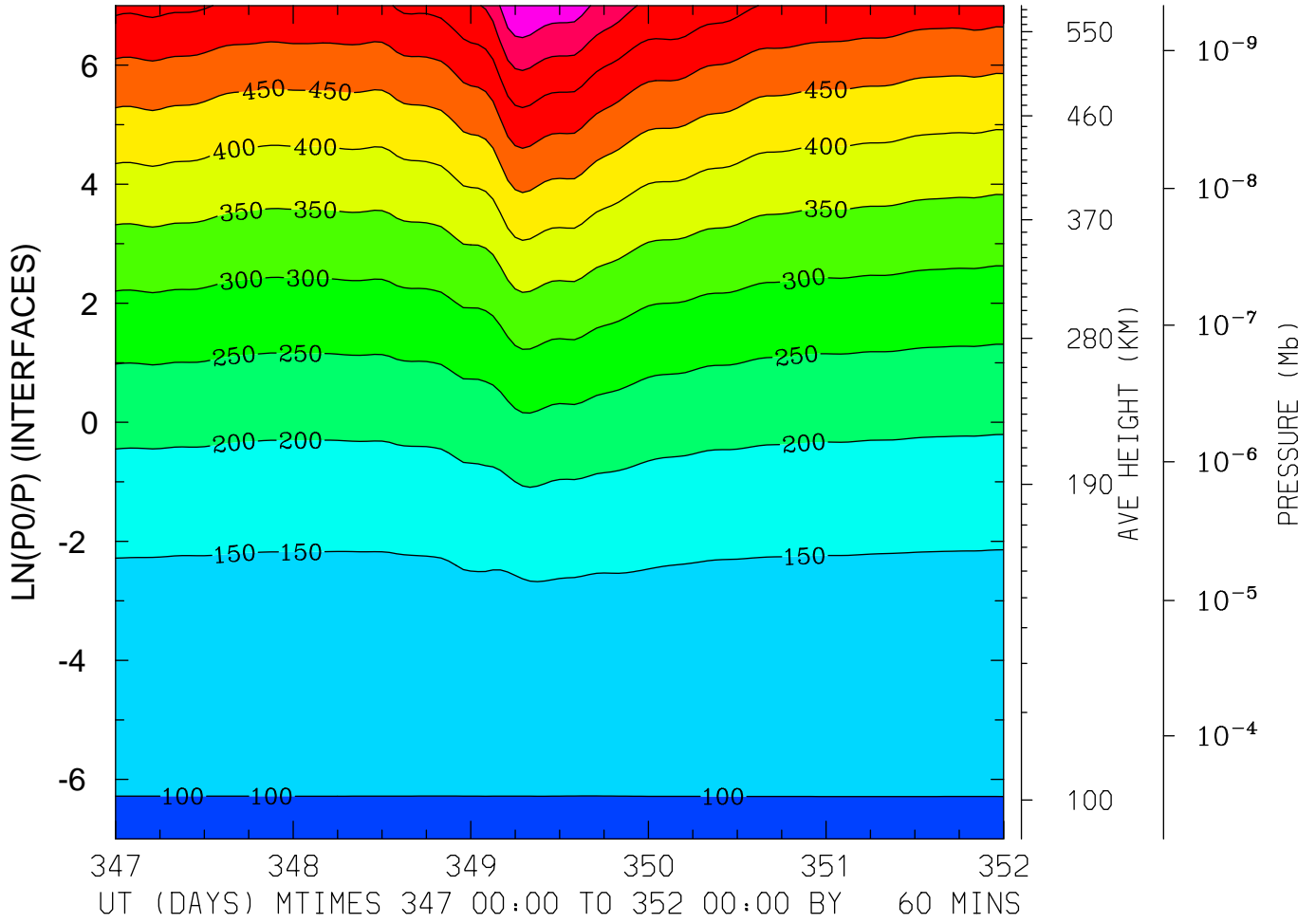

MIN,MAX= 9.6369E+01 6.9947E+02 INTERVAL= 5.0000E+01
FIRST: tiegcm2.0_res5.0_dec2006_heelis_gpi_sech_017.nc
LAST: tiegcm2.0_res5.0_dec2006_heelis_gpi_sech_022.nc