

NEUTRAL TEMPERATURE (DEG K)
ZP = -4.000 LOCAL TIME = 0.00

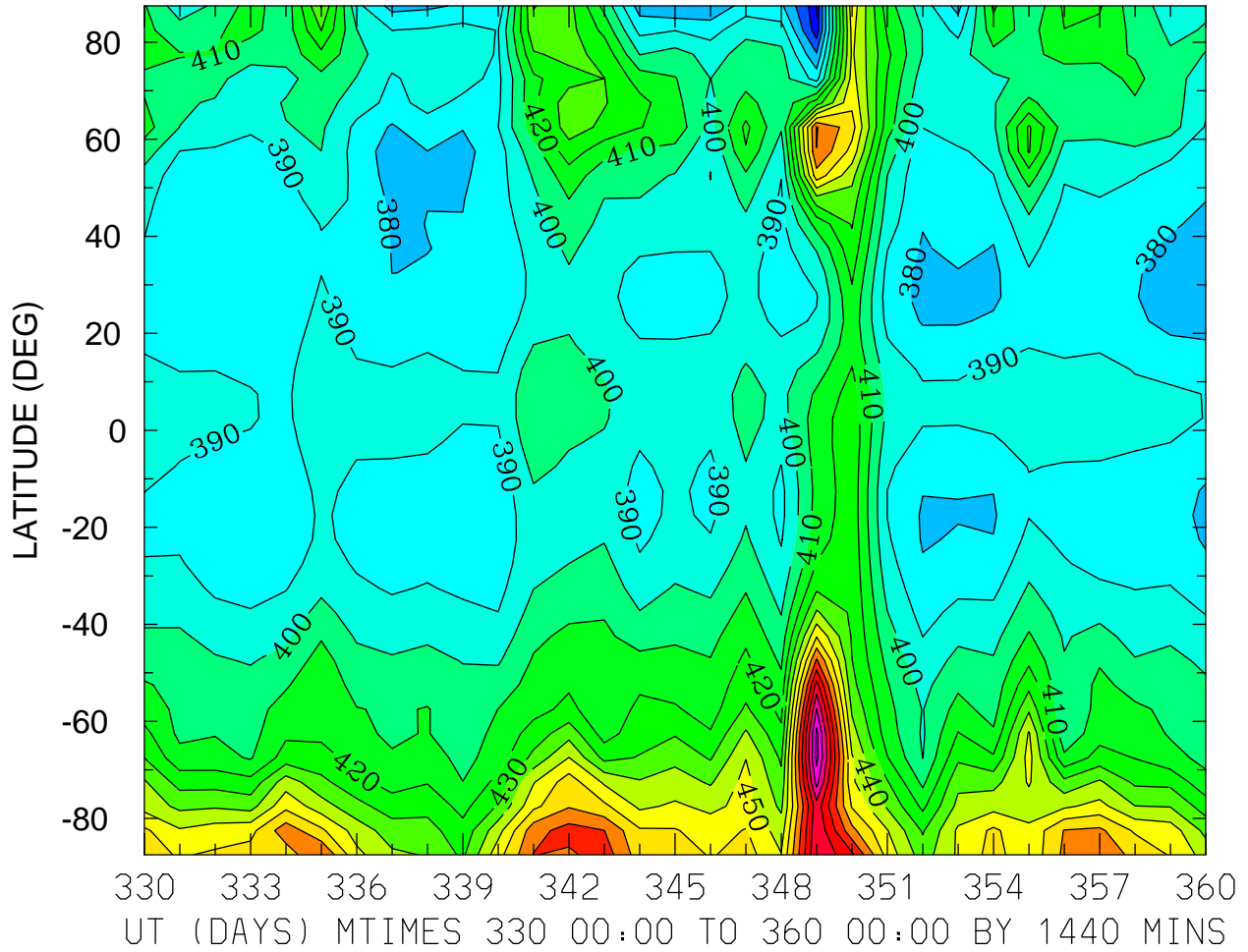

MIN,MAX= 3.5333E+02 5.3311E+02 INTERVAL= 1.0000E+01
FIRST: tiegcm2.0_res5.0_dec2006_weimer_imf_prim_001.nc
LAST: tiegcm2.0_res5.0_dec2006_weimer_imf_prim_004.nc

NEUTRAL TEMPERATURE (DEG K)
ZP = -4.000 LOCAL TIME = 12.00

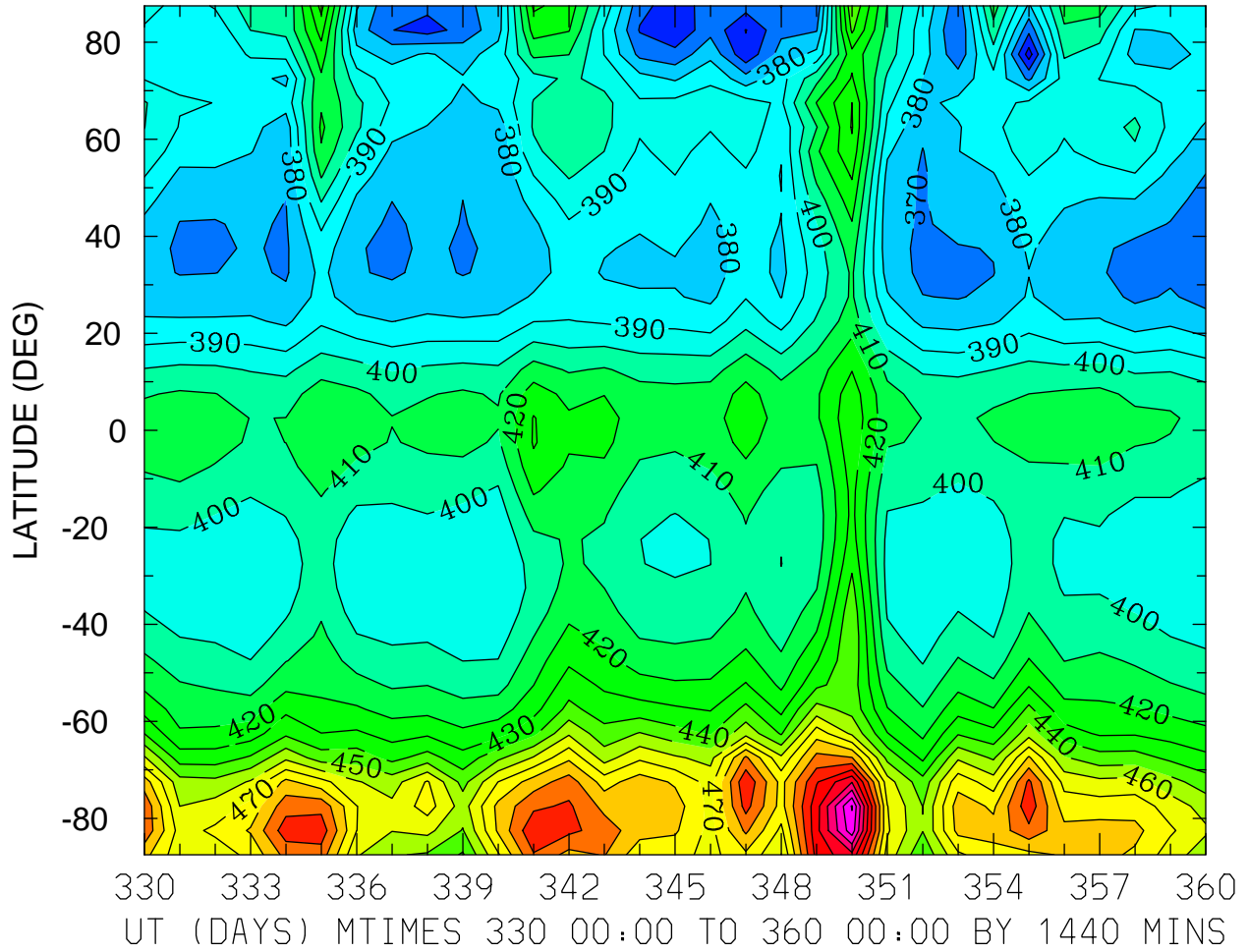

NEUTRAL TEMPERATURE (DEG K)
ZP = -4.000 ZONAL MEANS

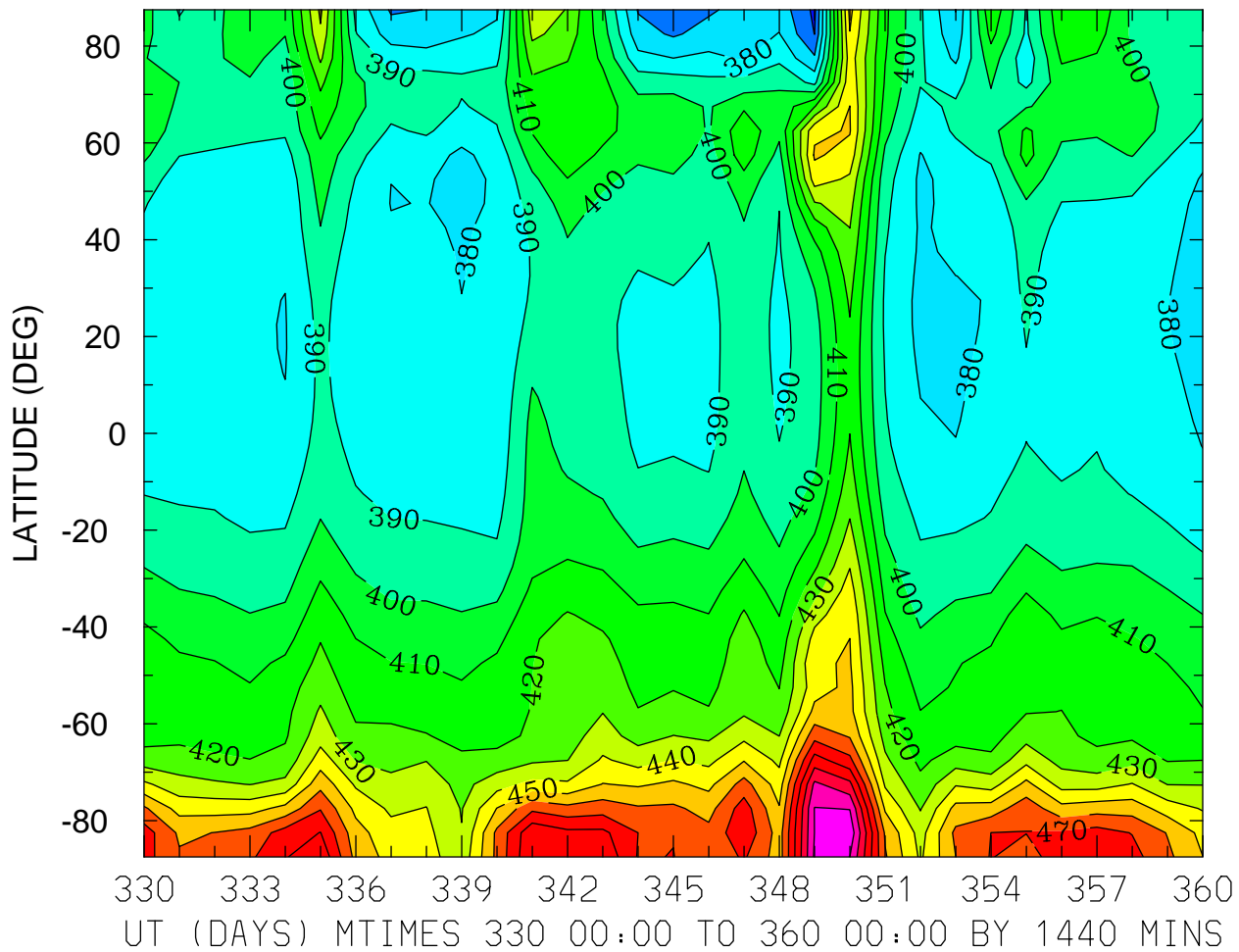

NEUTRAL TEMPERATURE (DEG K)
ZP = 0.000 LOCAL TIME = 0.00

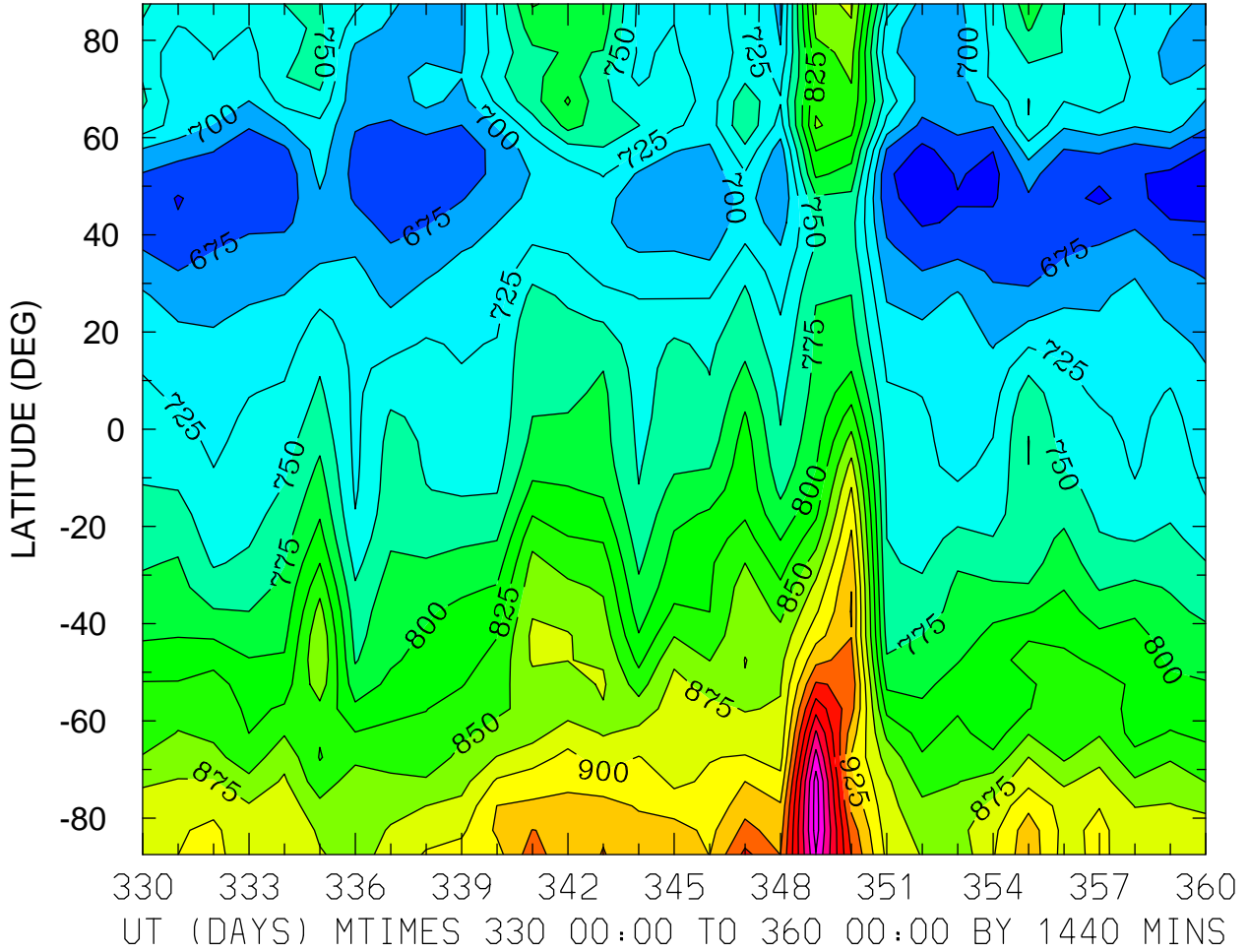

MIN,MAX= 6.3366E+02 1.1122E+03 INTERVAL= 2.5000E+01
FIRST: tiegcm2.0_res5.0_dec2006_weimer_imf_prim_001.nc
LAST: tiegcm2.0_res5.0_dec2006_weimer_imf_prim_004.nc

NEUTRAL TEMPERATURE (DEG K)
ZP = 0.000 LOCAL TIME = 12.00

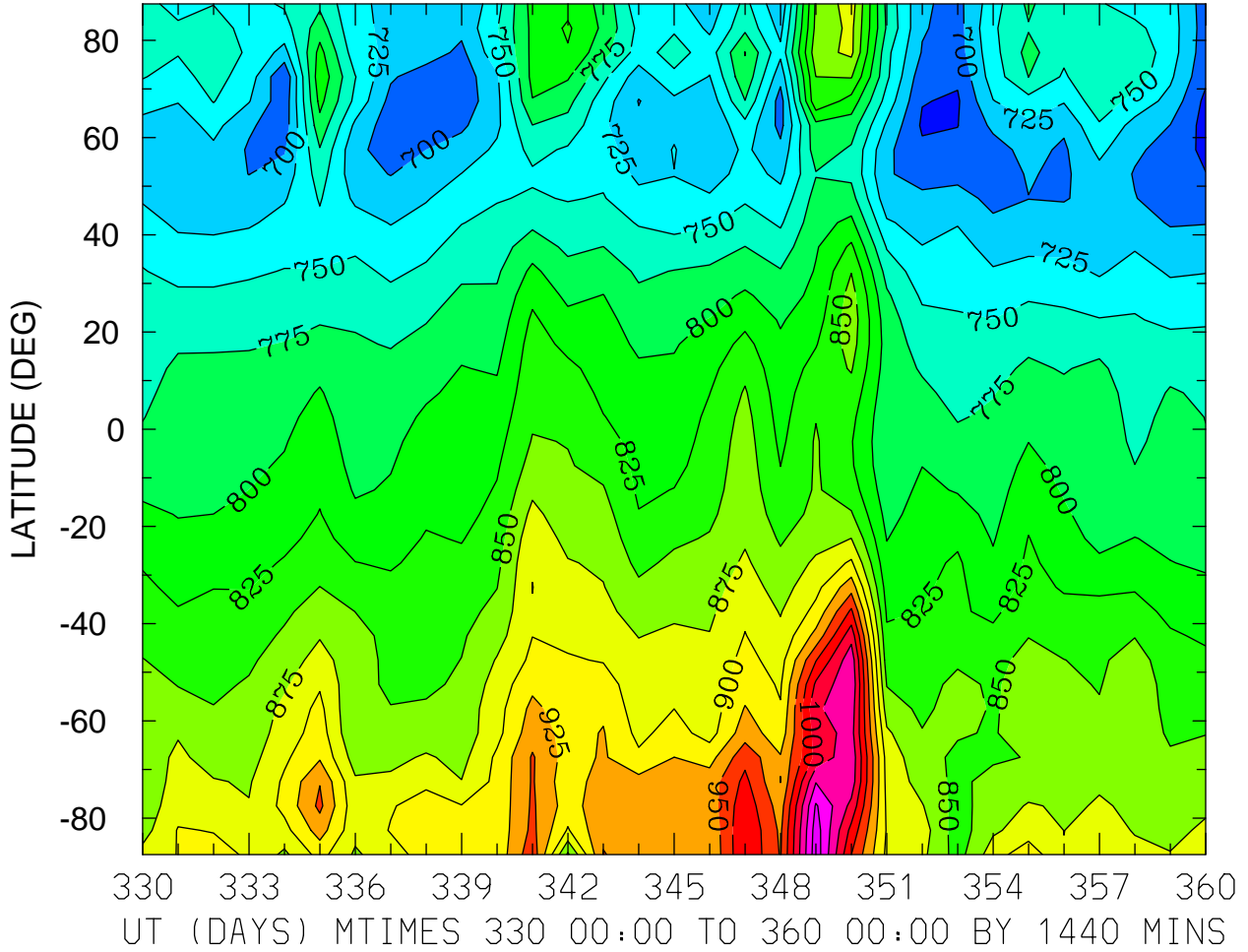

MIN,MAX= 6.6603E+02 1.0904E+03 INTERVAL= 2.5000E+01
FIRST: tiegcm2.0_res5.0_dec2006_weimer_imf_prim_001.nc
LAST: tiegcm2.0_res5.0_dec2006_weimer_imf_prim_004.nc

NEUTRAL TEMPERATURE (DEG K)
ZP = 0.000 ZONAL MEANS

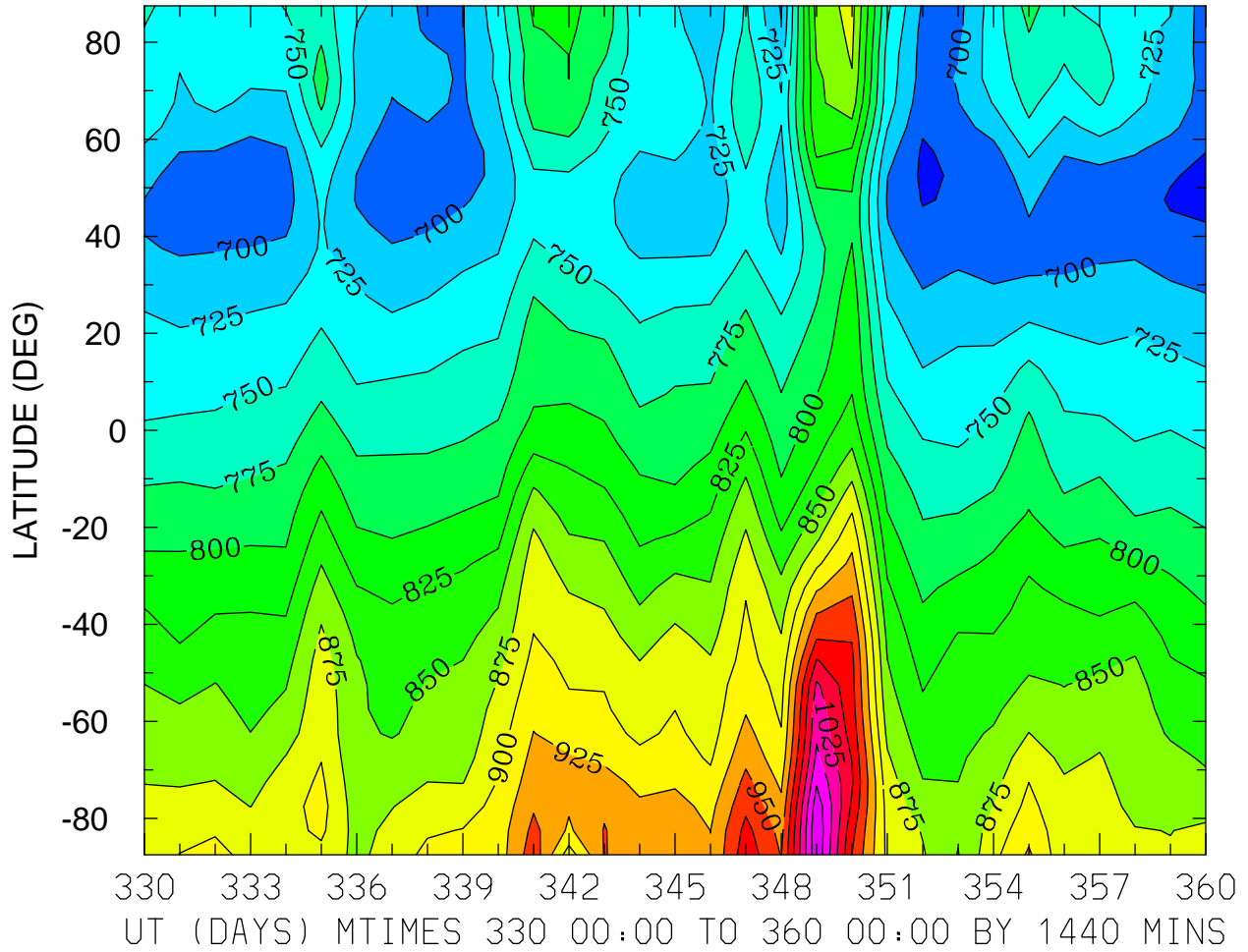

MIN,MAX= 6.7007E+02 1.0963E+03 INTERVAL= 2.5000E+01
FIRST: tiegcm2.0_res5.0_dec2006_weimer_imf_prim_001.nc
LAST: tiegcm2.0_res5.0_dec2006_weimer_imf_prim_004.nc

NEUTRAL TEMPERATURE (DEG K)
ZP = 4.000 LOCAL TIME = 0.00

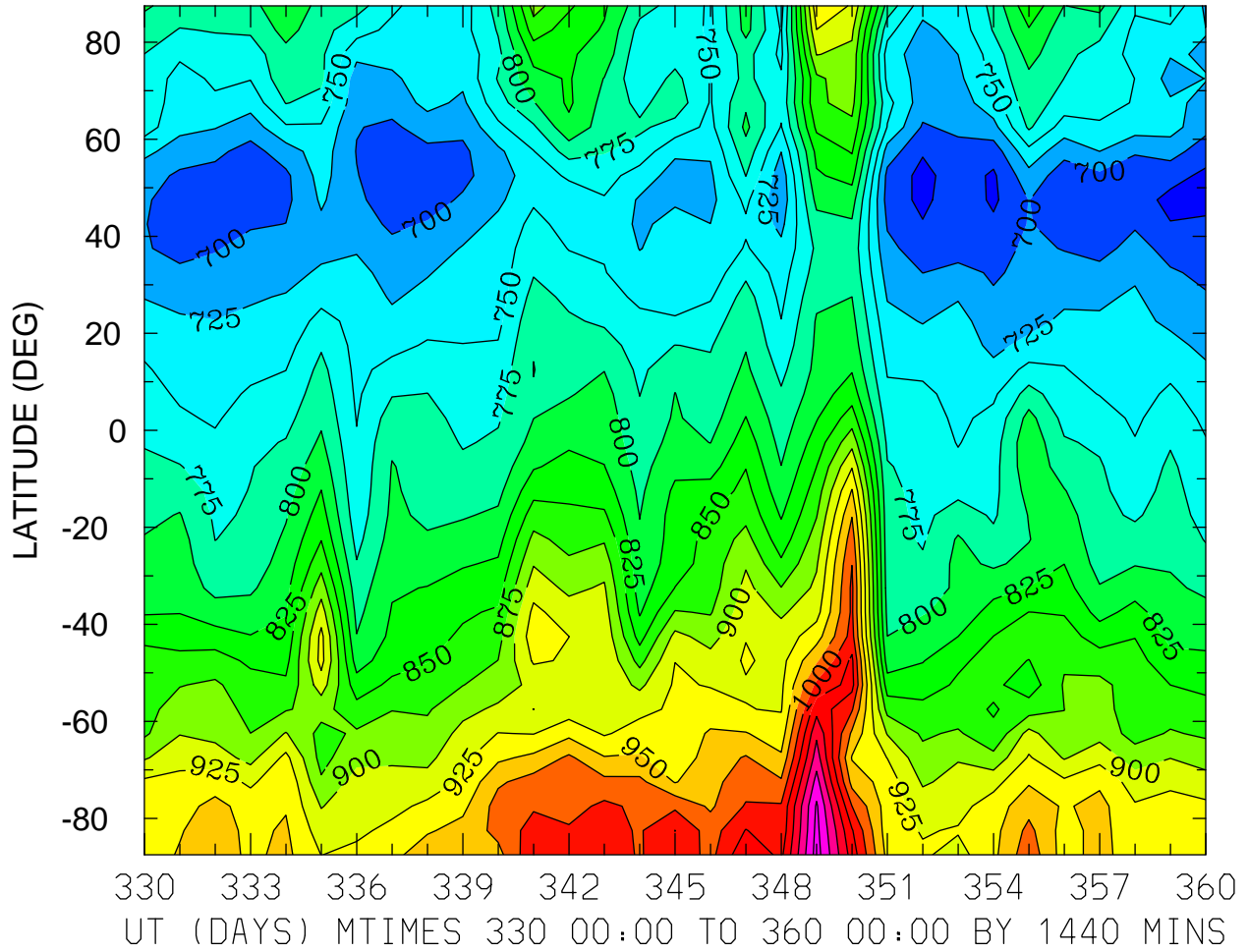

NEUTRAL TEMPERATURE (DEG K)
ZP = 4.000 LOCAL TIME = 12.00

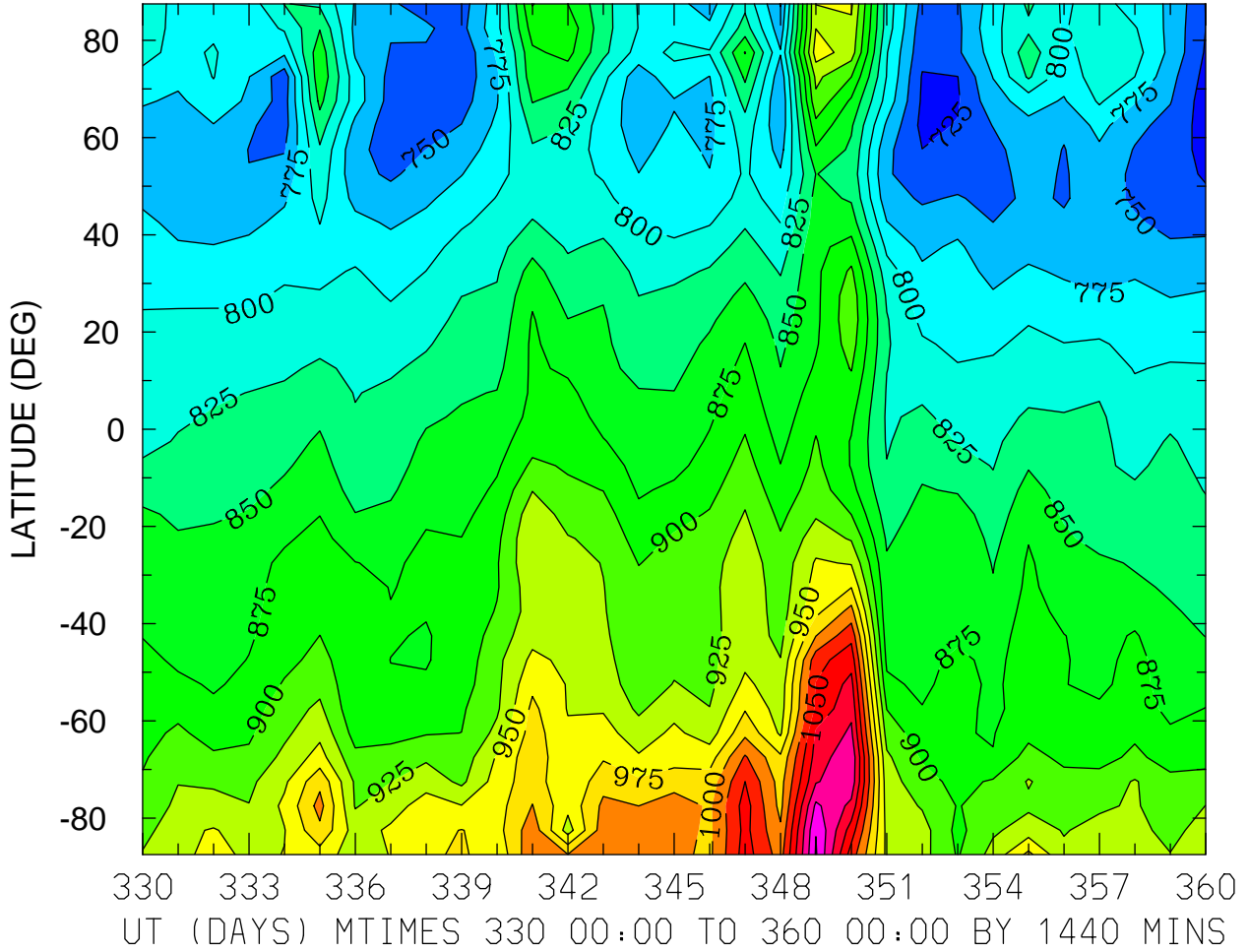

MIN,MAX= 7.1209E+02 1.1528E+03 INTERVAL= 2.5000E+01
FIRST: tiegcm2.0_res5.0_dec2006_weimer_imf_prim_001.nc
LAST: tiegcm2.0_res5.0_dec2006_weimer_imf_prim_004.nc

NEUTRAL TEMPERATURE (DEG K)
ZP = 4.000 ZONAL MEANS

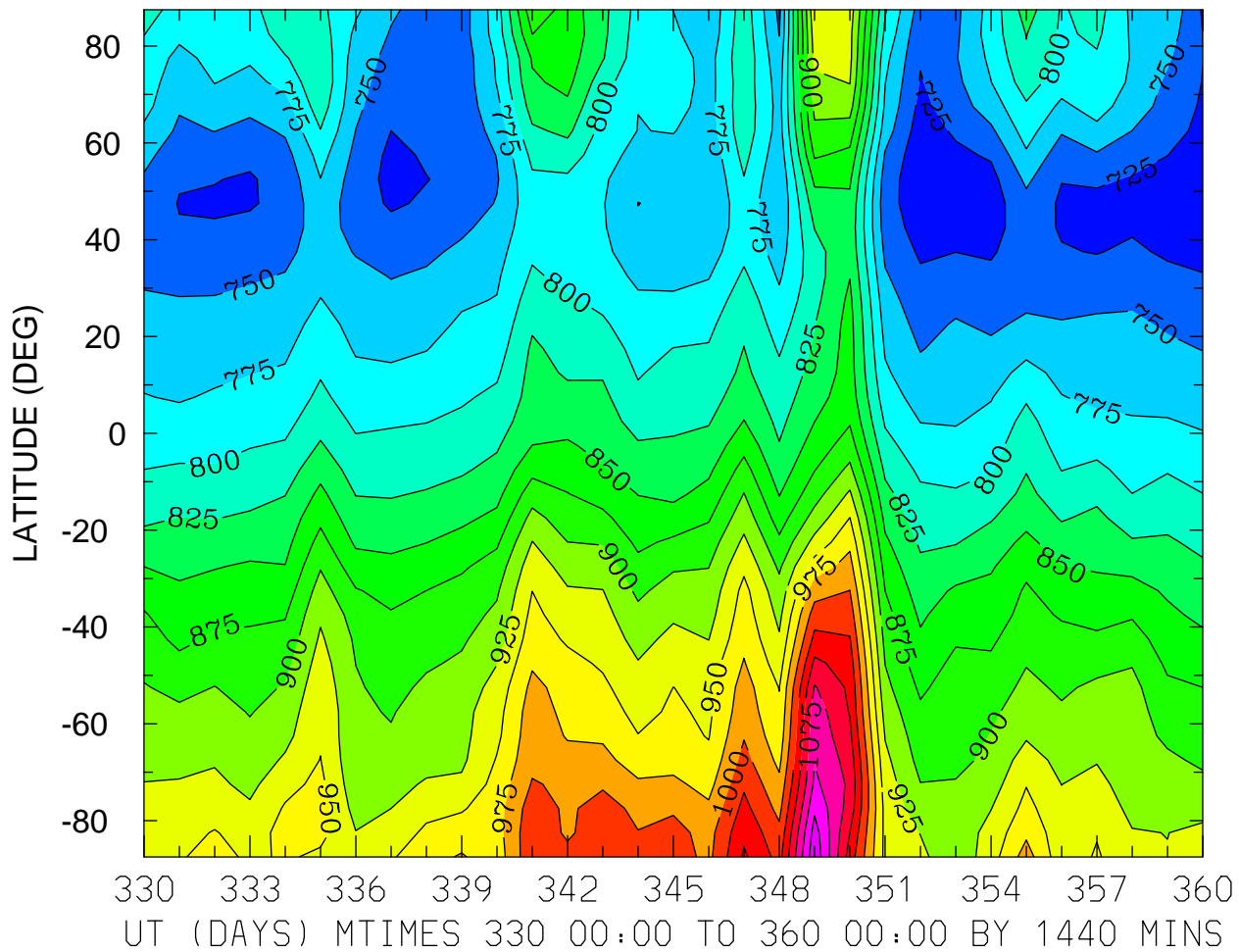

MIN,MAX= 7.0447E+02 1.1446E+03 INTERVAL= 2.5000E+01
FIRST: tiegcm2.0_res5.0_dec2006_weimer_imf_prim_001.nc
LAST: tiegcm2.0_res5.0_dec2006_weimer_imf_prim_004.nc

NEUTRAL ZONAL WIND (M/S)
ZP = -4.000 LOCAL TIME = 0.00

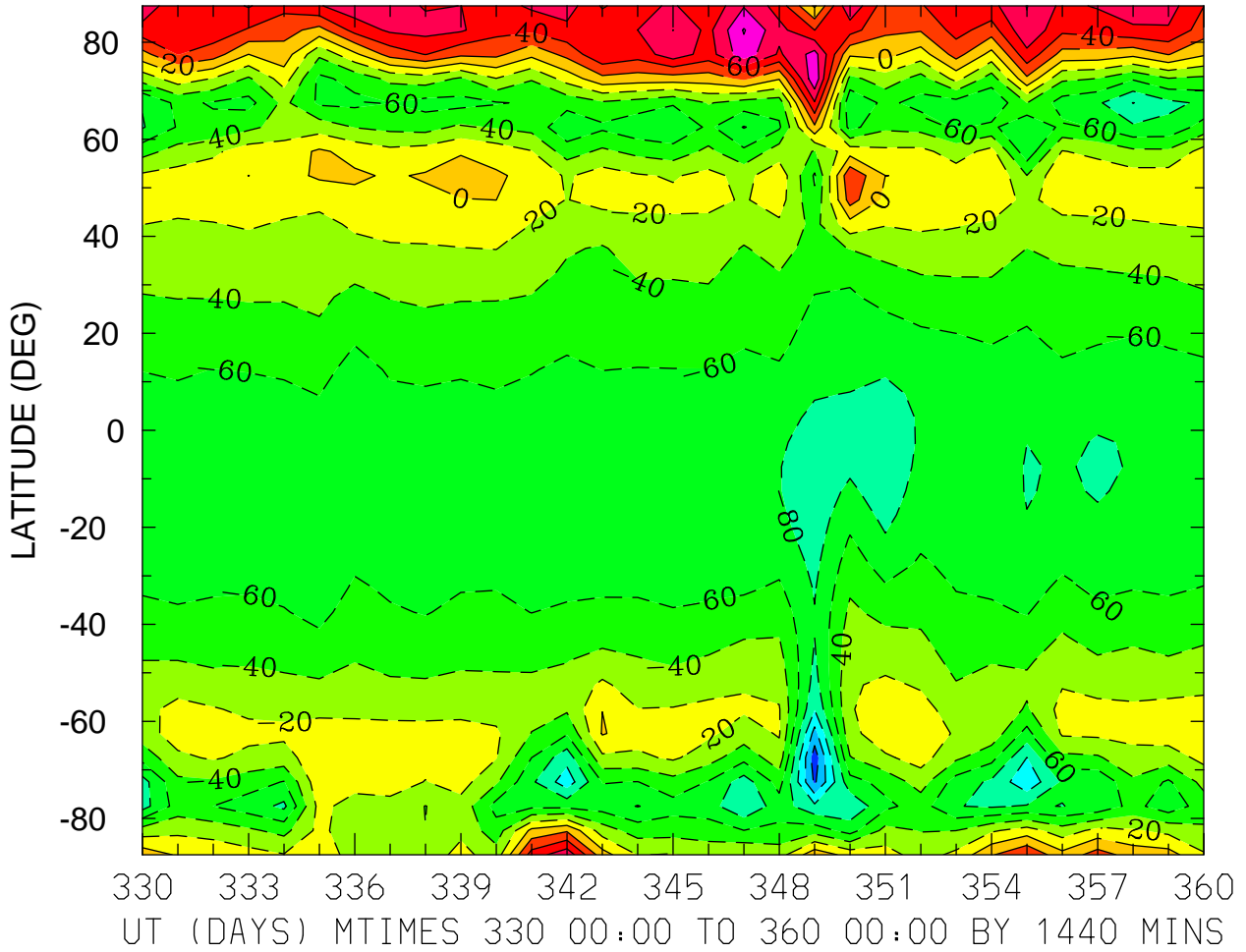

MIN,MAX= -1.5199E+02 1.0157E+02 INTERVAL= 2.0000E+01
FIRST: tiegcm2.0_res5.0_dec2006_weimer_imf_prim_001.nc
LAST: tiegcm2.0_res5.0_dec2006_weimer_imf_prim_004.nc

NEUTRAL ZONAL WIND (M/S)
ZP = -4.000 LOCAL TIME = 12.00

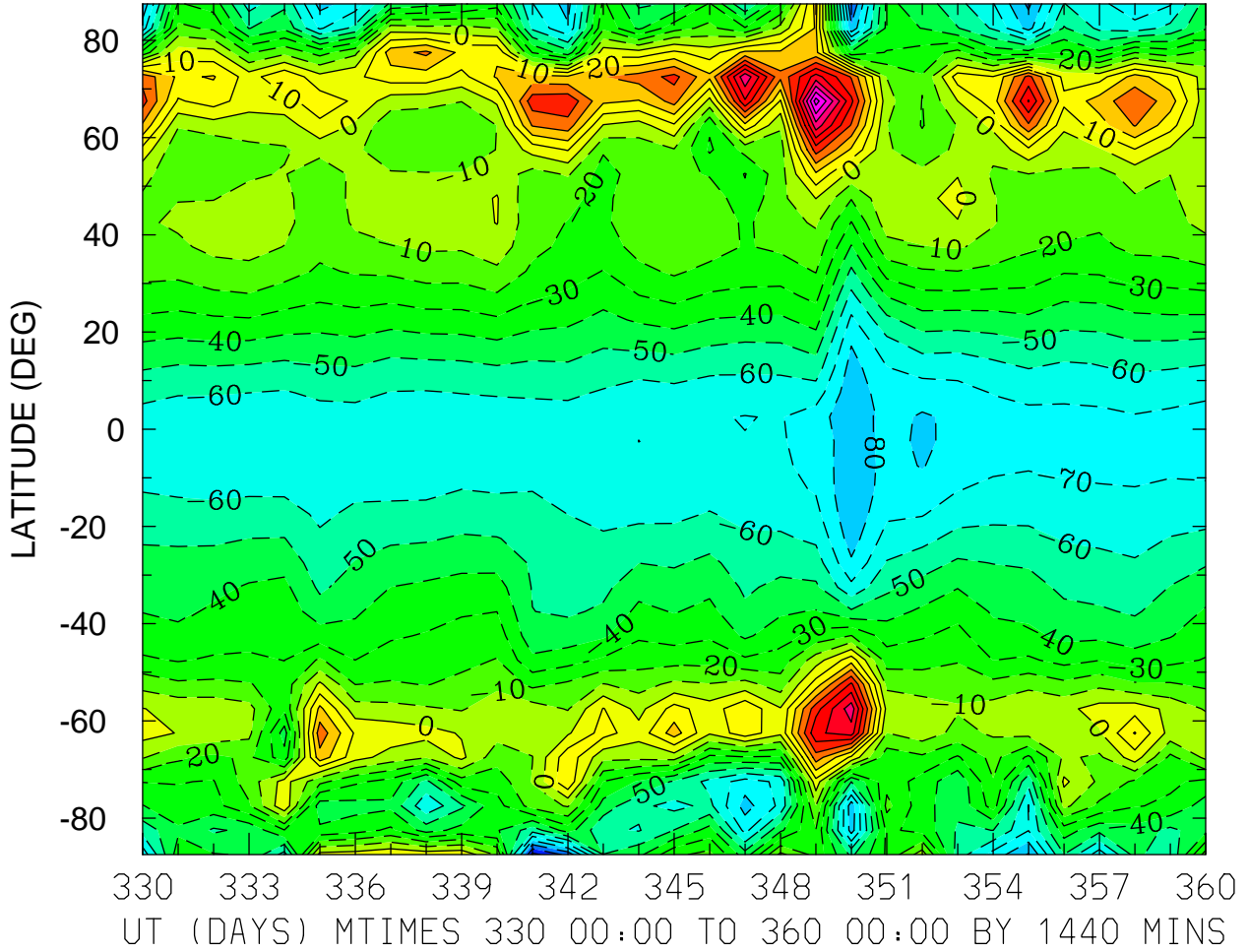

MIN,MAX= -1.1357E+02 1.0489E+02 INTERVAL= 1.0000E+01
FIRST: tiegcm2.0_res5.0_dec2006_weimer_imf_prim_001.nc
LAST: tiegcm2.0_res5.0_dec2006_weimer_imf_prim_004.nc

NEUTRAL ZONAL WIND (M/S)
ZP = -4.000 ZONAL MEANS

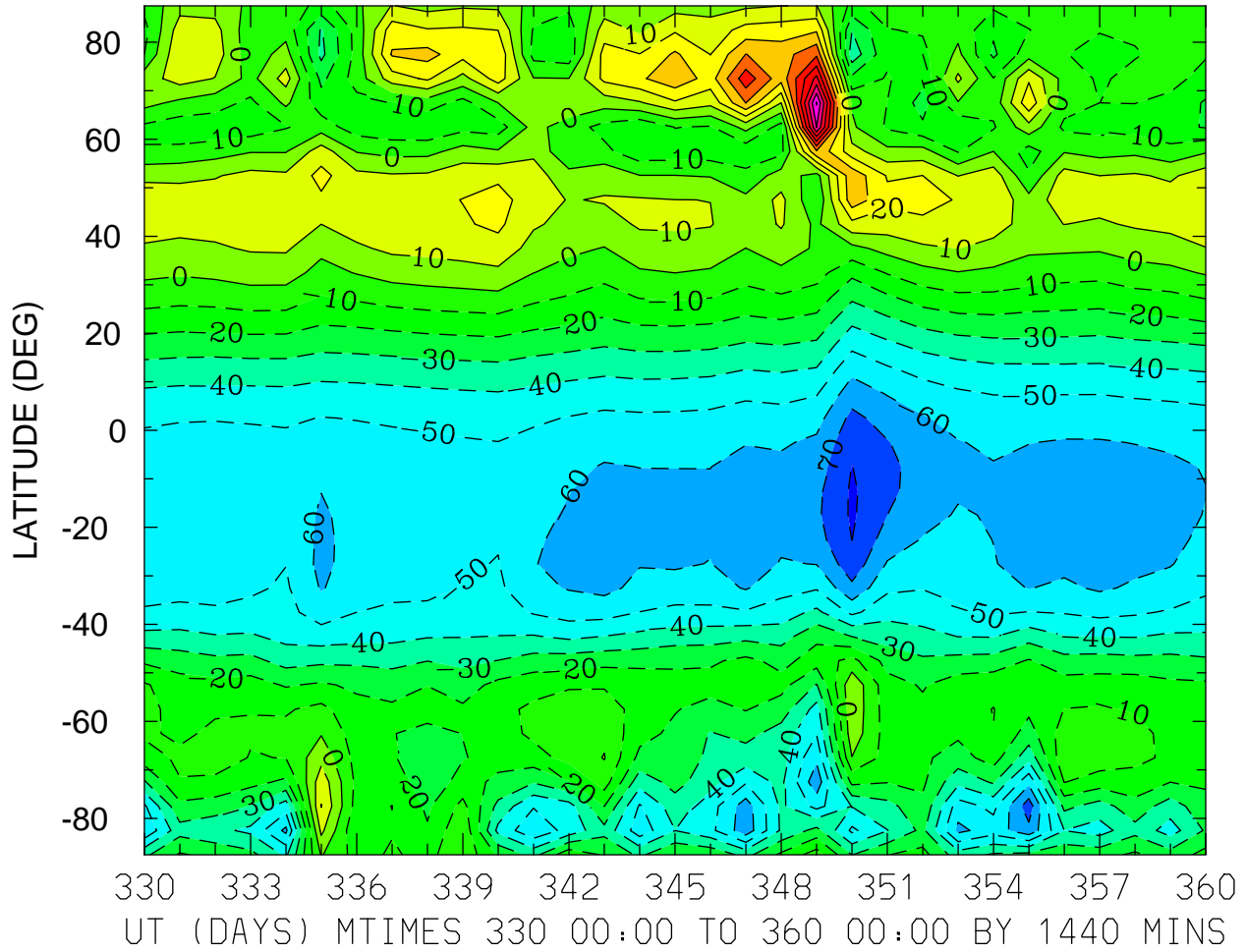

MIN,MAX= -8.1470E+01 1.0099E+02 INTERVAL= 1.0000E+01
FIRST: tiegcm2.0_res5.0_dec2006_weimer_imf_prim_001.nc
LAST: tiegcm2.0_res5.0_dec2006_weimer_imf_prim_004.nc

NEUTRAL ZONAL WIND (M/S)
ZP = 0.000 LOCAL TIME = 0.00

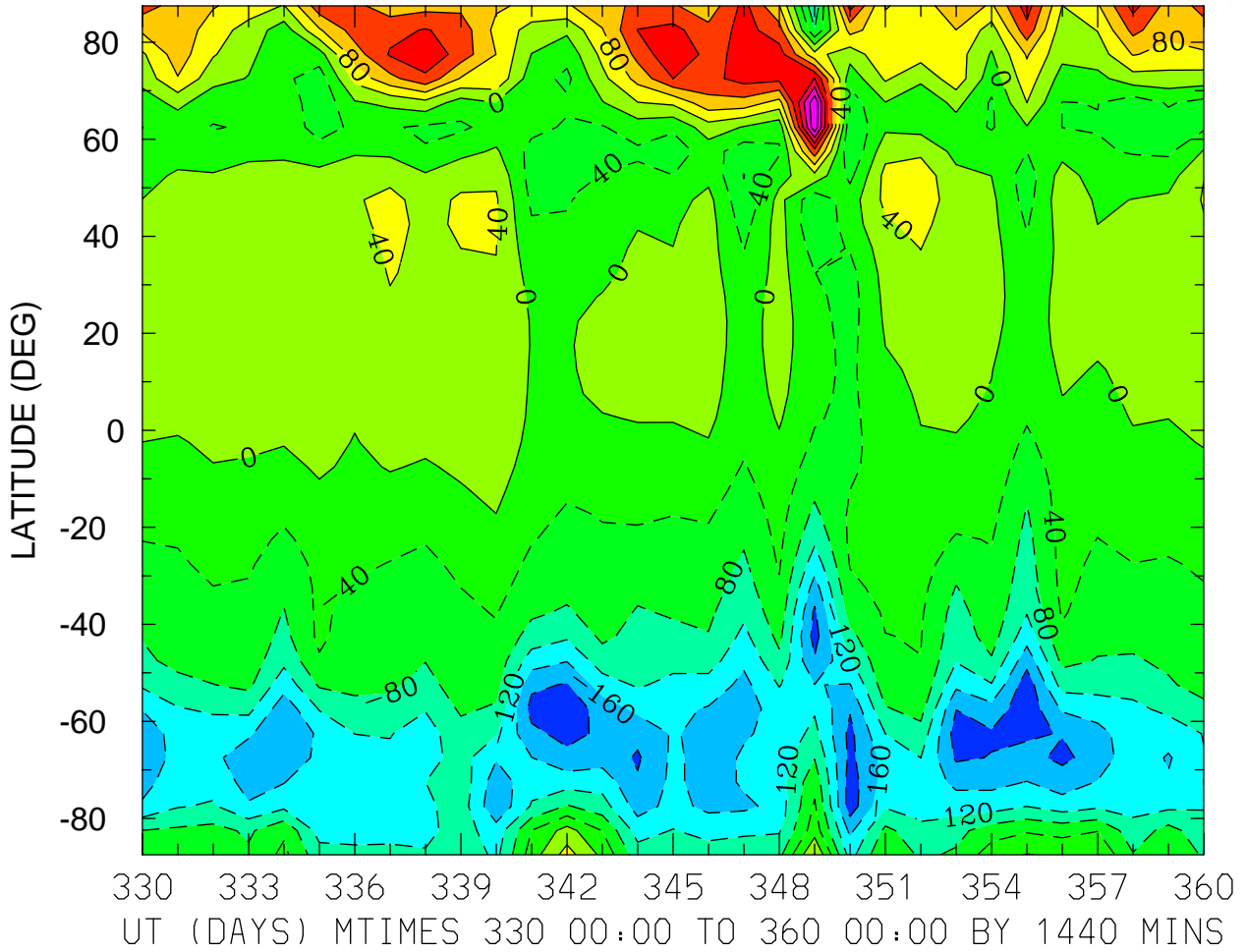

NEUTRAL ZONAL WIND (M/S)
ZP = 0.000 LOCAL TIME = 12.00

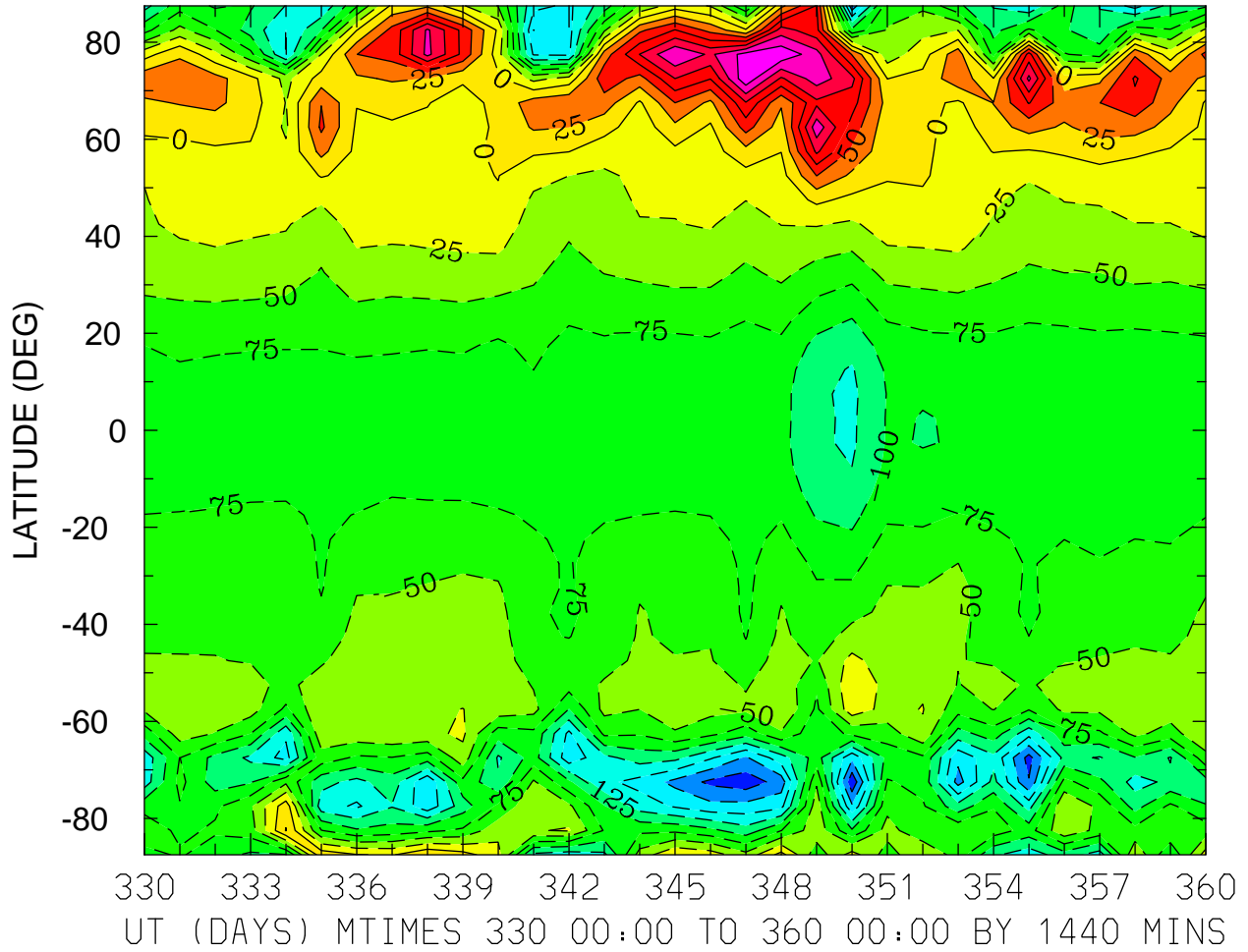

MIN,MAX= -2.1977E+02 1.6990E+02 INTERVAL= 2.5000E+01
FIRST: tiegcm2.0_res5.0_dec2006_weimer_imf_prim_001.nc
LAST: tiegcm2.0_res5.0_dec2006_weimer_imf_prim_004.nc

NEUTRAL ZONAL WIND (M/S)
ZP = 0.000 ZONAL MEANS

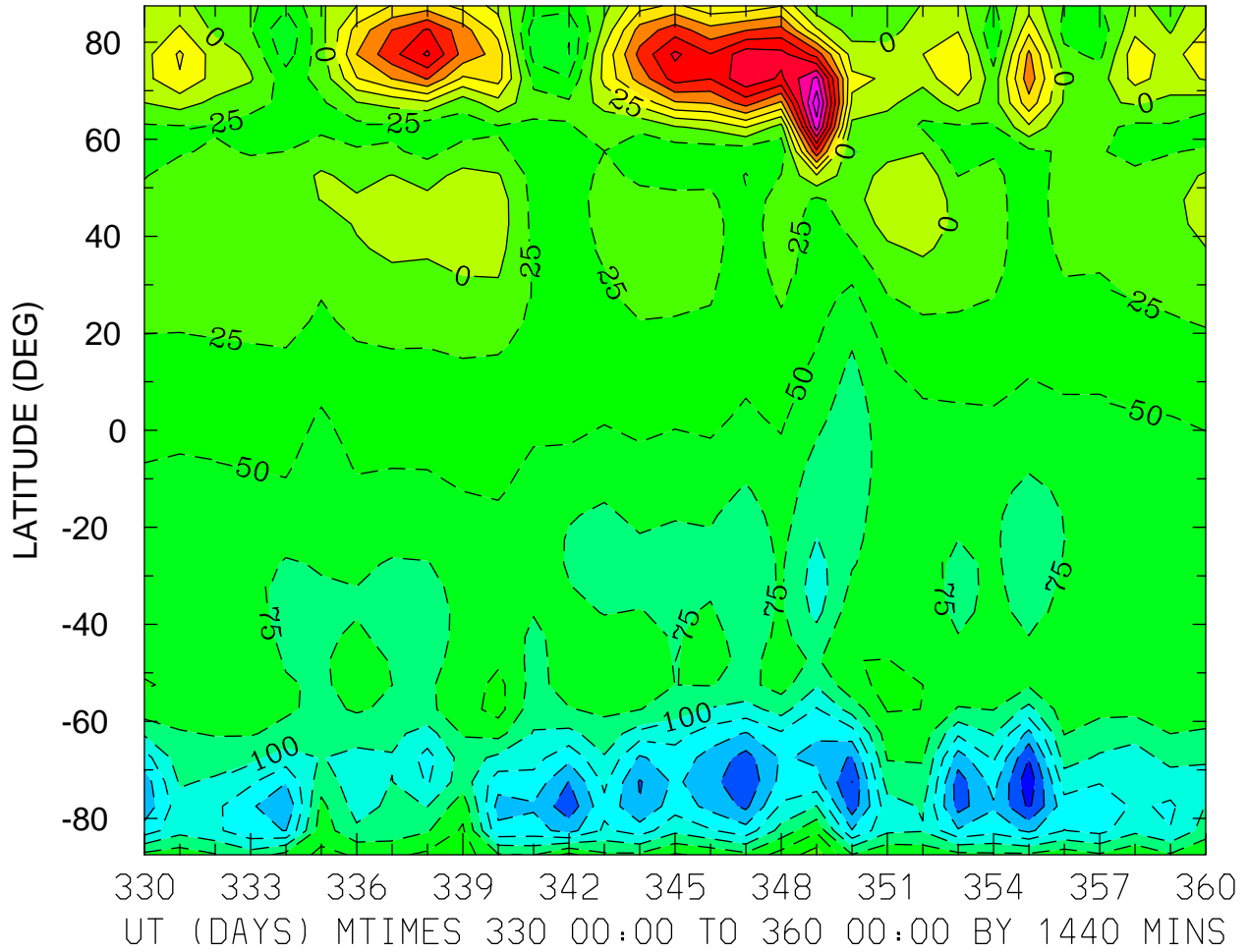

MIN,MAX= -2.1890E+02 2.4252E+02 INTERVAL= 2.5000E+01
FIRST: tiegcm2.0_res5.0_dec2006_weimer_imf_prim_001.nc
LAST: tiegcm2.0_res5.0_dec2006_weimer_imf_prim_004.nc

NEUTRAL ZONAL WIND (M/S)
ZP = 4.000 LOCAL TIME = 0.00

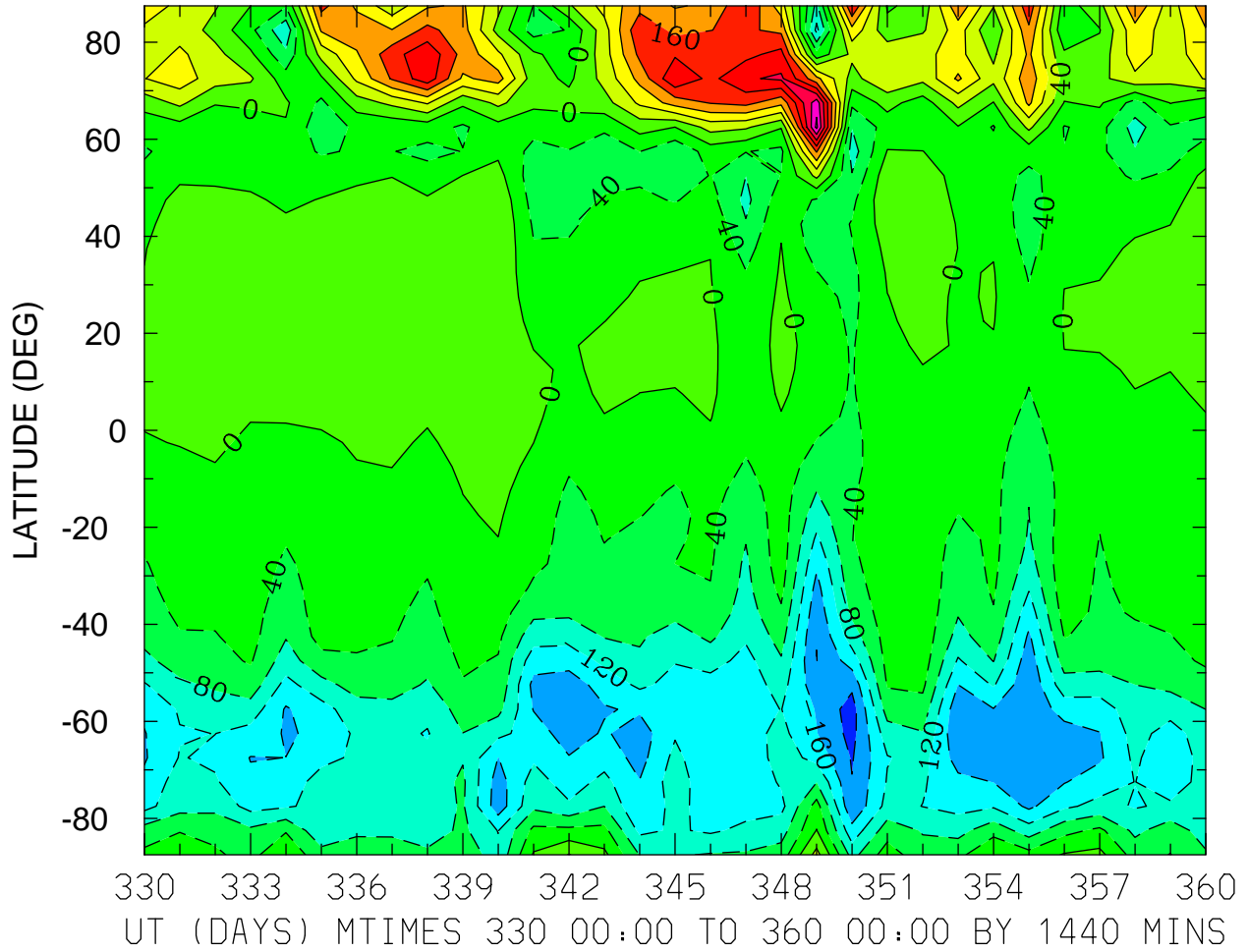

NEUTRAL ZONAL WIND (M/S)
ZP = 4.000 ZONAL MEANS

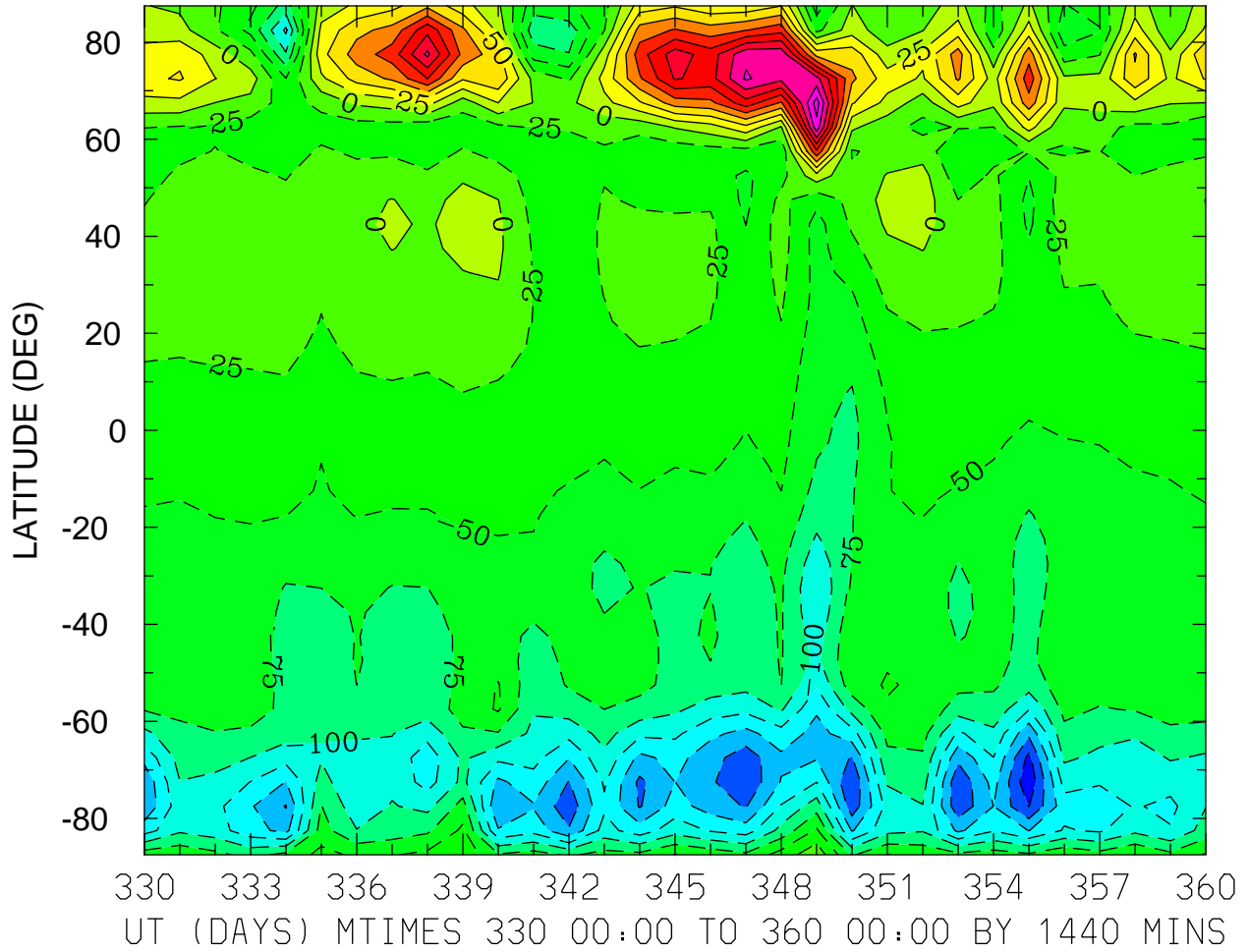

NEUTRAL MERIDIONAL WIND (M/S)
ZP = -4.000 LOCAL TIME = 0.00

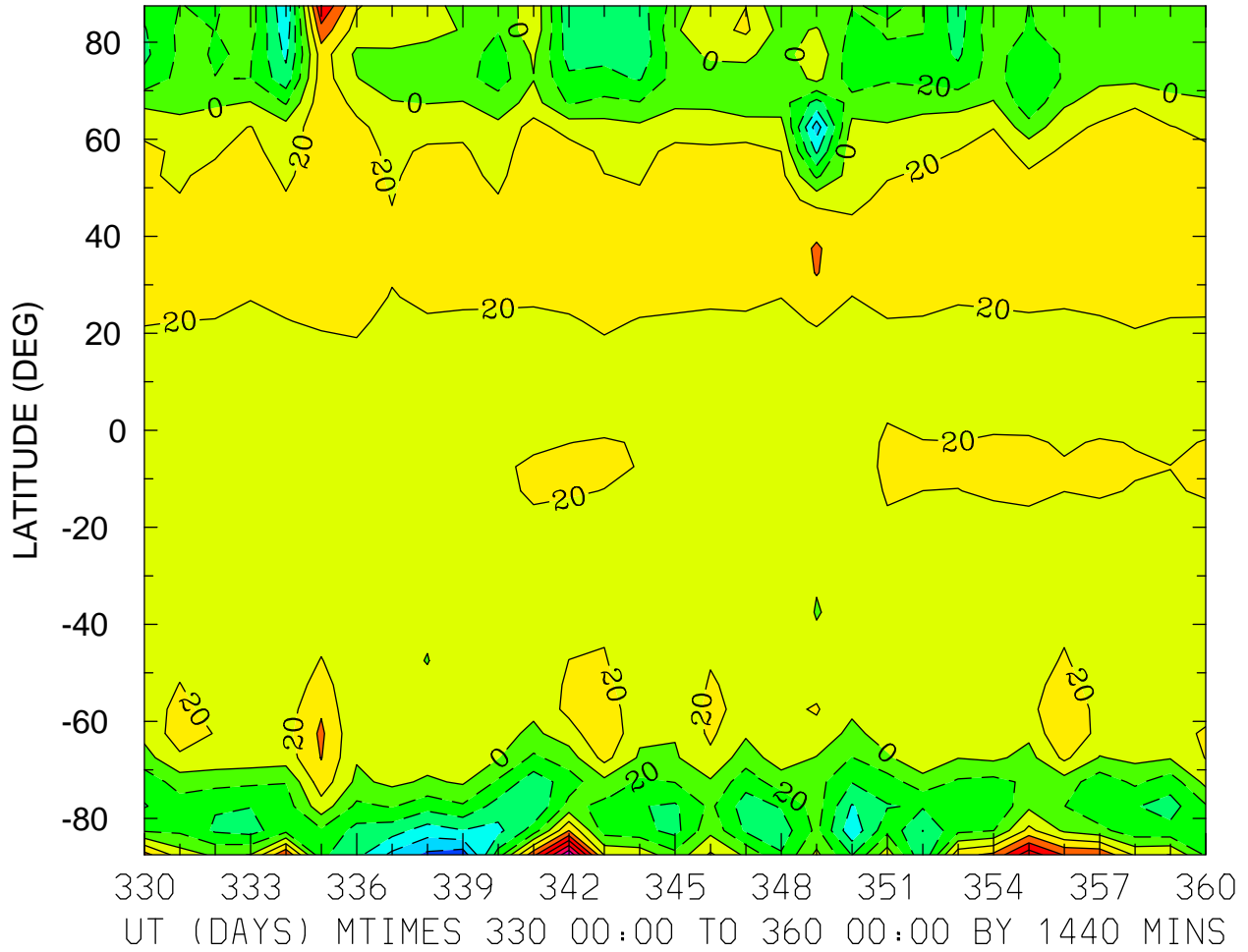

MIN,MAX= -1.1170E+02 1.3721E+02 INTERVAL= 2.0000E+01
FIRST: tiegcm2.0_res5.0_dec2006_weimer_imf_prim_001.nc
LAST: tiegcm2.0_res5.0_dec2006_weimer_imf_prim_004.nc

NEUTRAL MERIDIONAL WIND (M/S)
ZP = -4.000 LOCAL TIME = 12.00

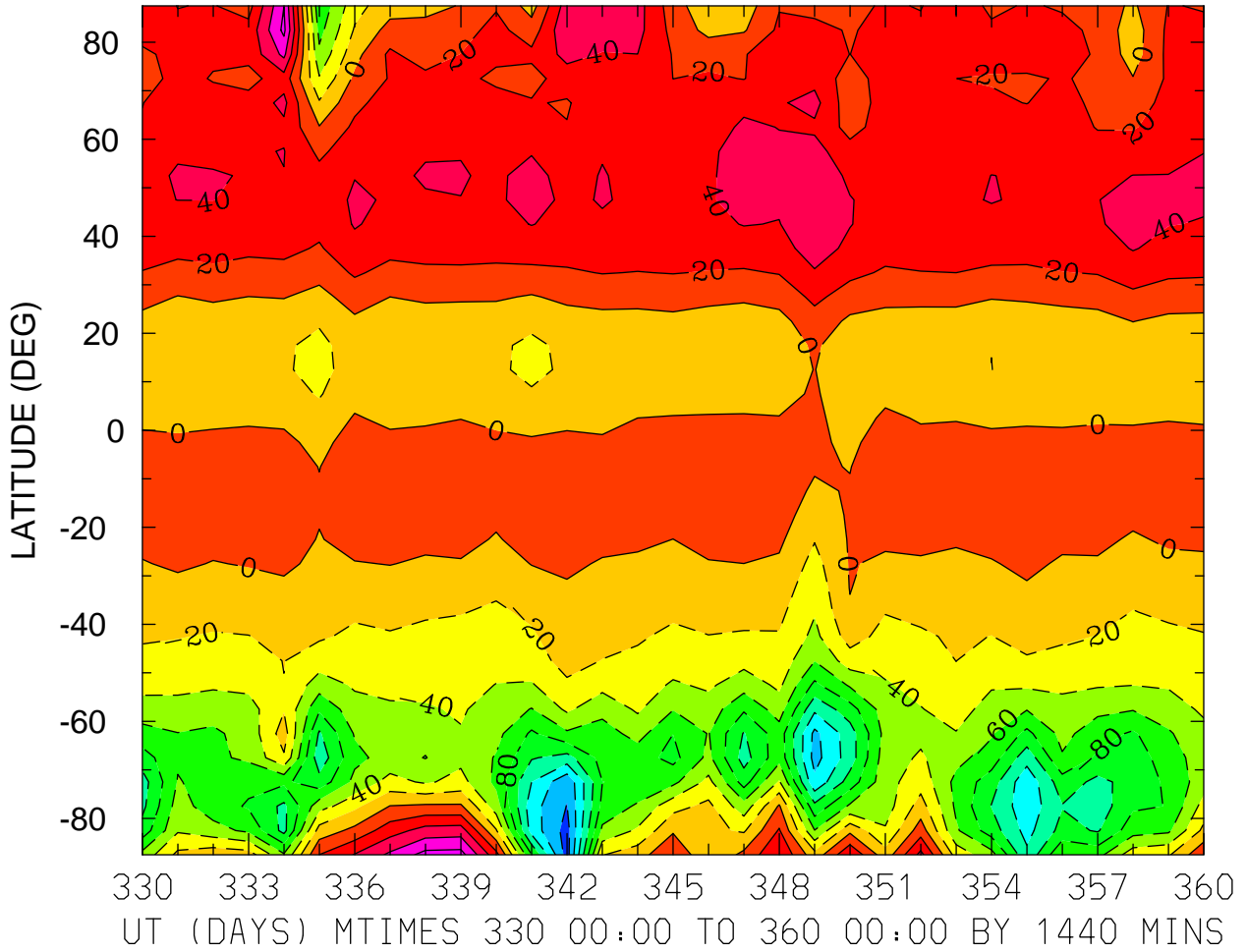

MIN,MAX= -1.6917E+02 8.8072E+01 INTERVAL= 2.0000E+01
FIRST: tiegcm2.0_res5.0_dec2006_weimer_imf_prim_001.nc
LAST: tiegcm2.0_res5.0_dec2006_weimer_imf_prim_004.nc

NEUTRAL MERIDIONAL WIND (M/S)
ZP = -4.000 ZONAL MEANS

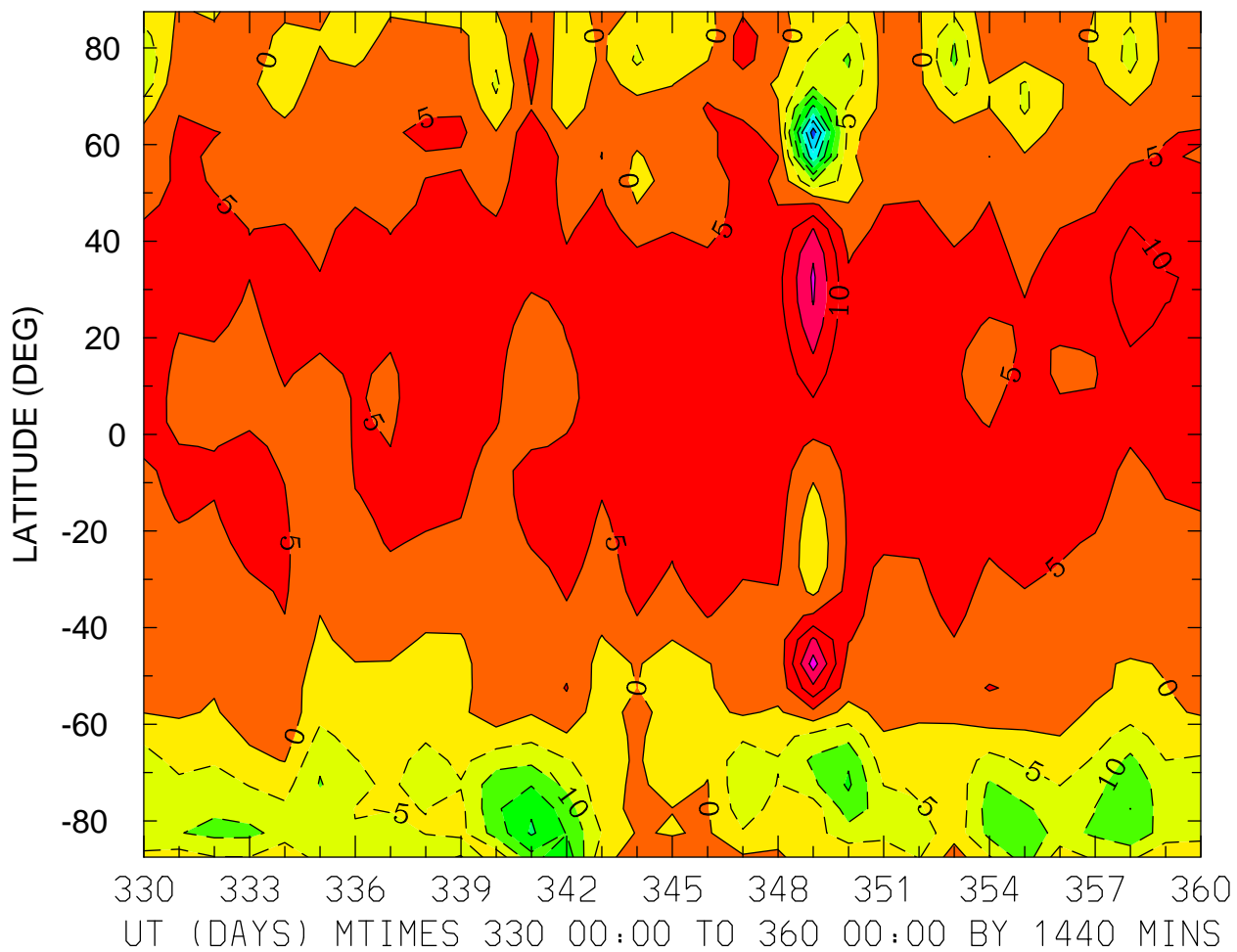

MIN,MAX= -3.7937E+01 2.2355E+01 INTERVAL= 5.0000E+00
FIRST: tiegcm2.0_res5.0_dec2006_weimer_imf_prim_001.nc
LAST: tiegcm2.0_res5.0_dec2006_weimer_imf_prim_004.nc

NEUTRAL MERIDIONAL WIND (M/S)
ZP = 0.000 LOCAL TIME = 0.00

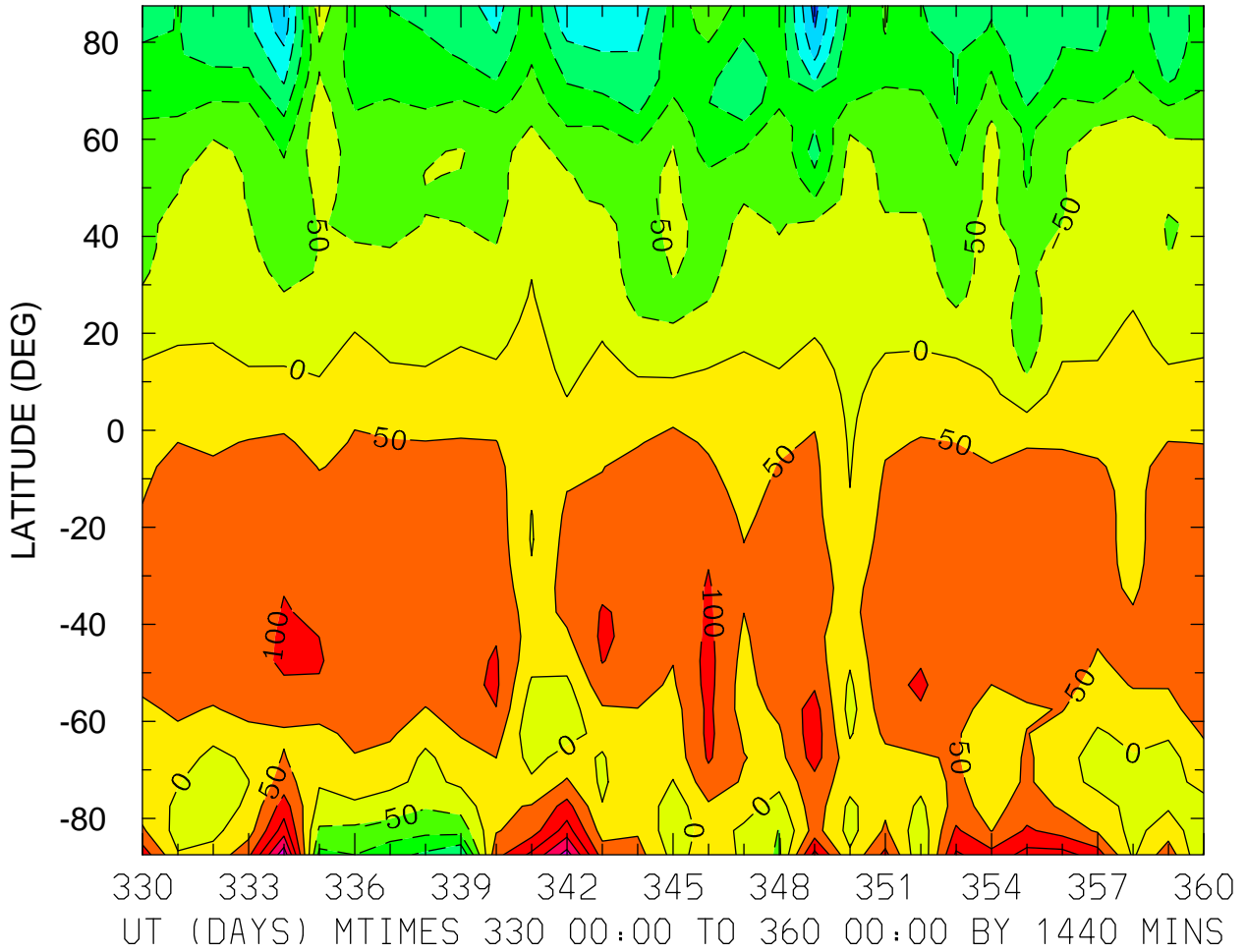

NEUTRAL MERIDIONAL WIND (M/S)
ZP = 0.000 LOCAL TIME = 12.00

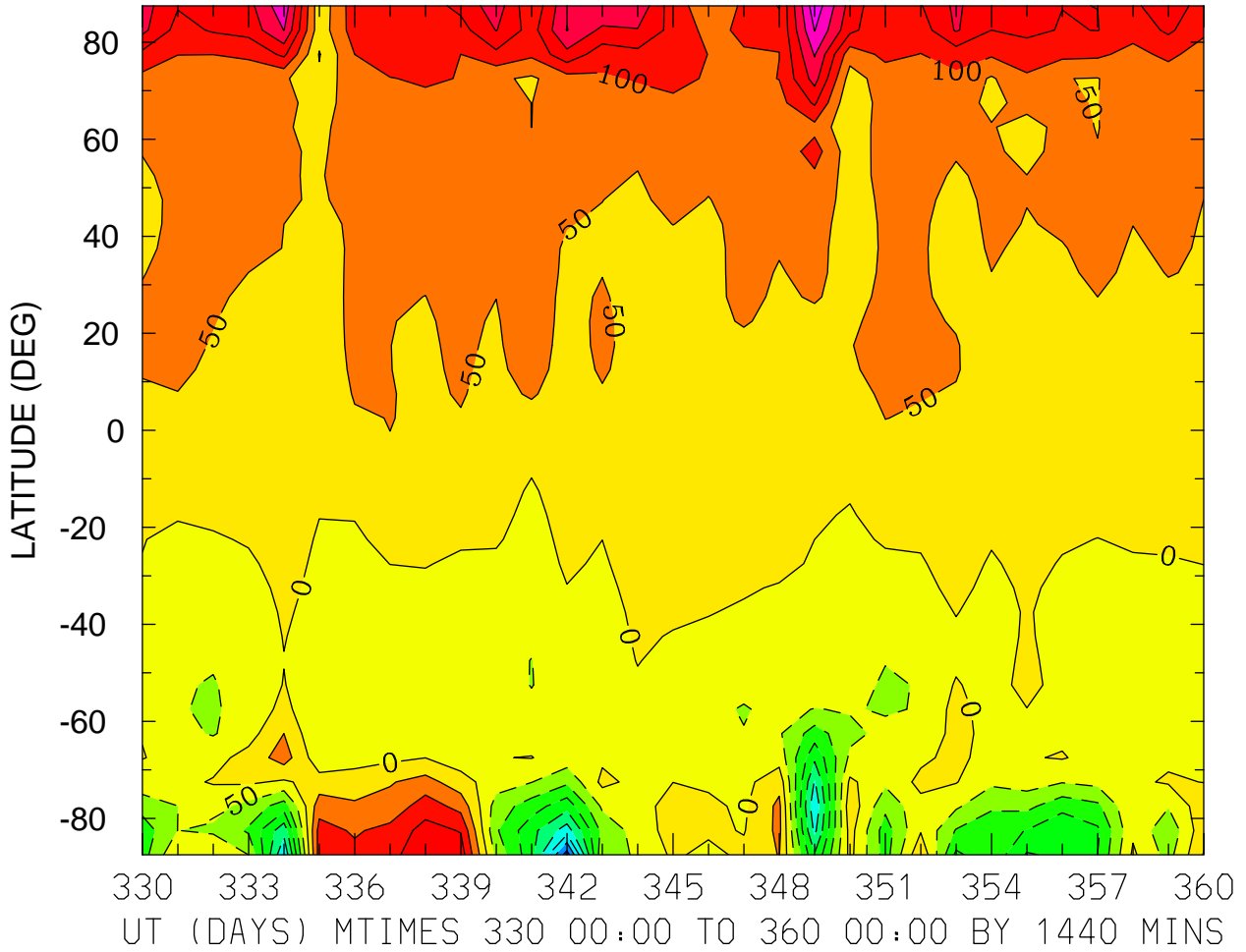

MIN,MAX= -4.2543E+02 3.3337E+02 INTERVAL= 5.0000E+01
FIRST: tiegcm2.0_res5.0_dec2006_weimer_imf_prim_001.nc
LAST: tiegcm2.0_res5.0_dec2006_weimer_imf_prim_004.nc

NEUTRAL MERIDIONAL WIND (M/S)
ZP = 0.000 ZONAL MEANS

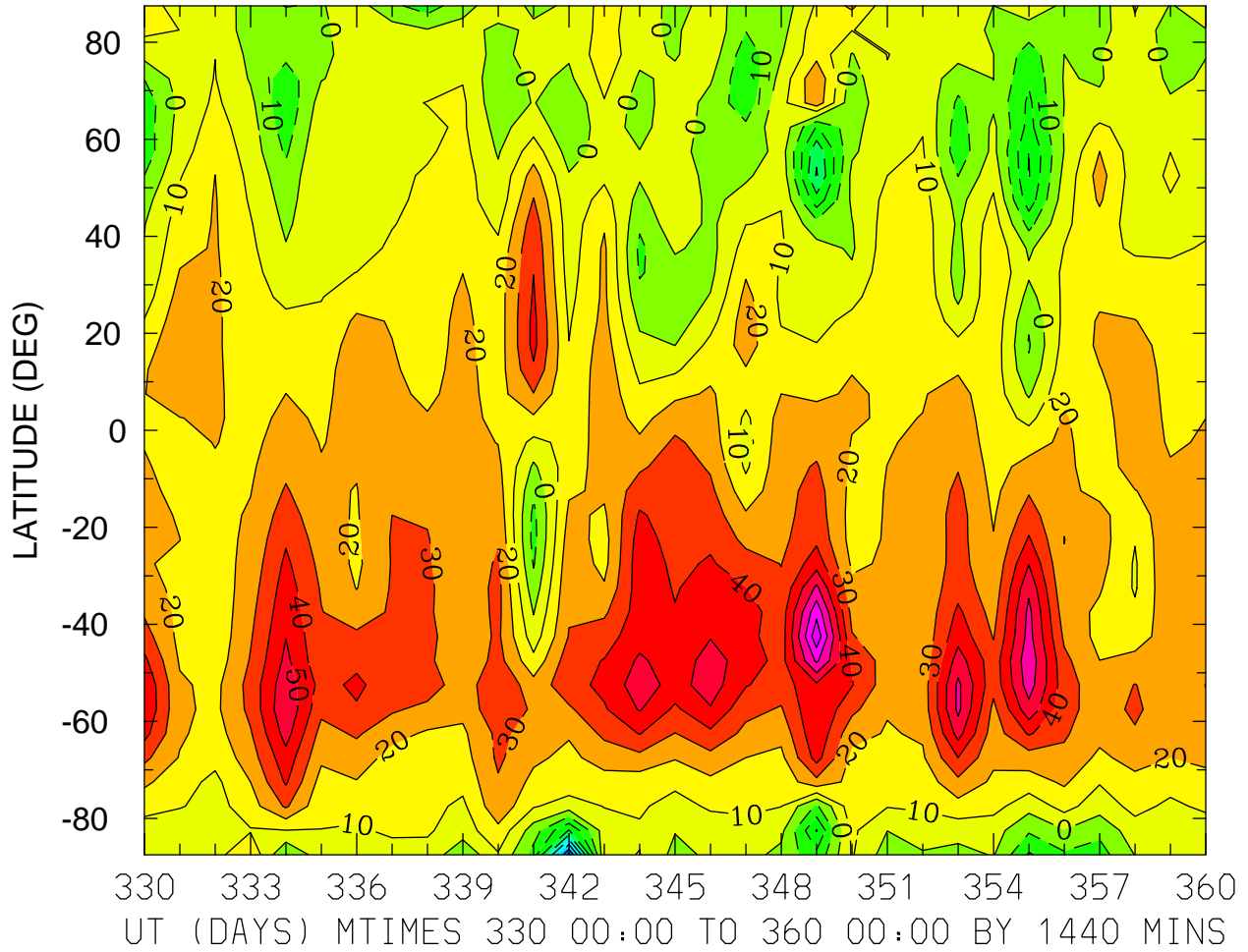

MIN,MAX= -8.1635E+01 8.7118E+01 INTERVAL= 1.0000E+01
FIRST: tiegcm2.0_res5.0_dec2006_weimer_imf_prim_001.nc
LAST: tiegcm2.0_res5.0_dec2006_weimer_imf_prim_004.nc

NEUTRAL MERIDIONAL WIND (M/S)
ZP = 4.000 LOCAL TIME = 0.00

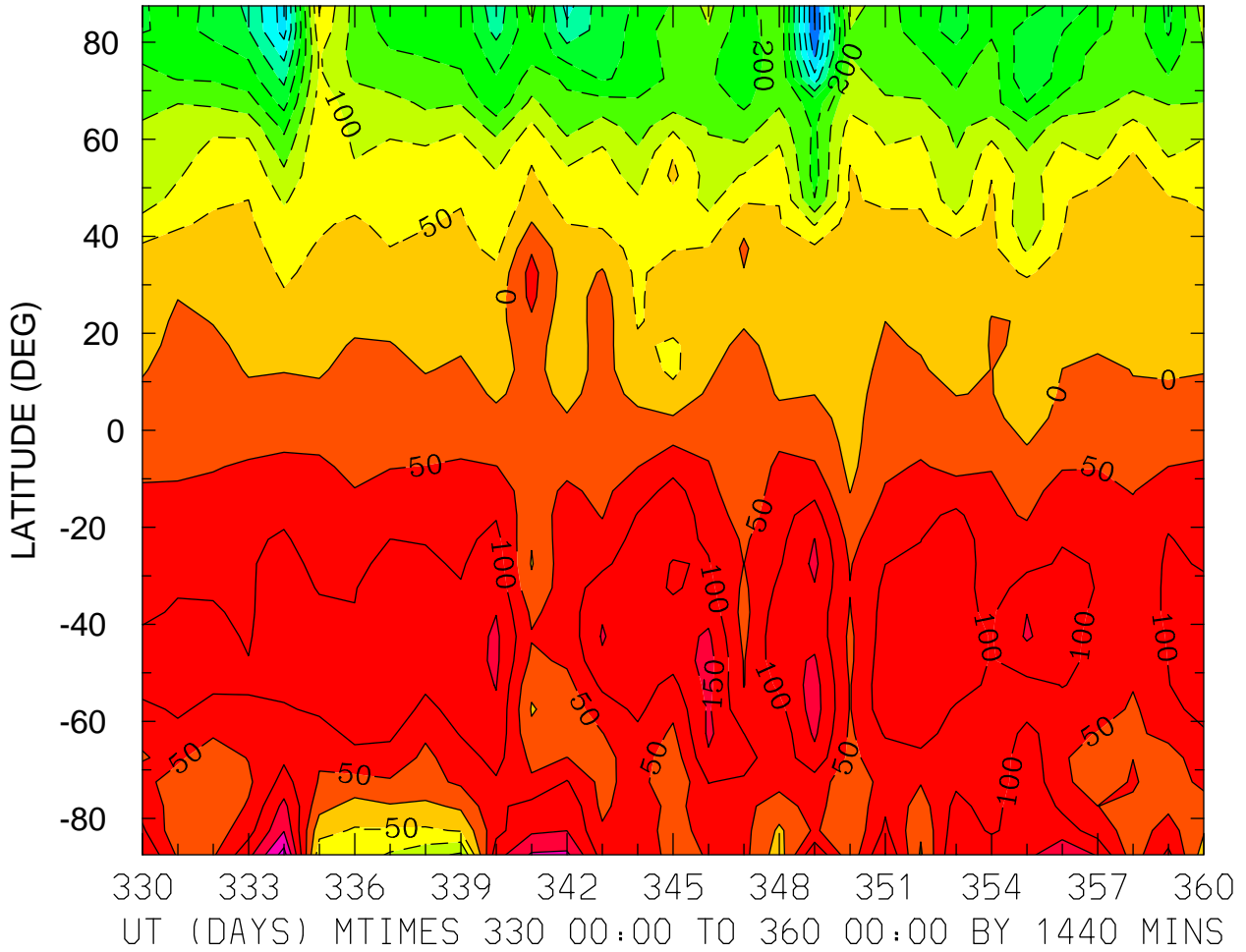

MIN,MAX= -5.0235E+02 2.7167E+02 INTERVAL= 5.0000E+01
FIRST: tiegcm2.0_res5.0_dec2006_weimer_imf_prim_001.nc
LAST: tiegcm2.0_res5.0_dec2006_weimer_imf_prim_004.nc

NEUTRAL MERIDIONAL WIND (M/S)
ZP = 4.000 LOCAL TIME = 12.00

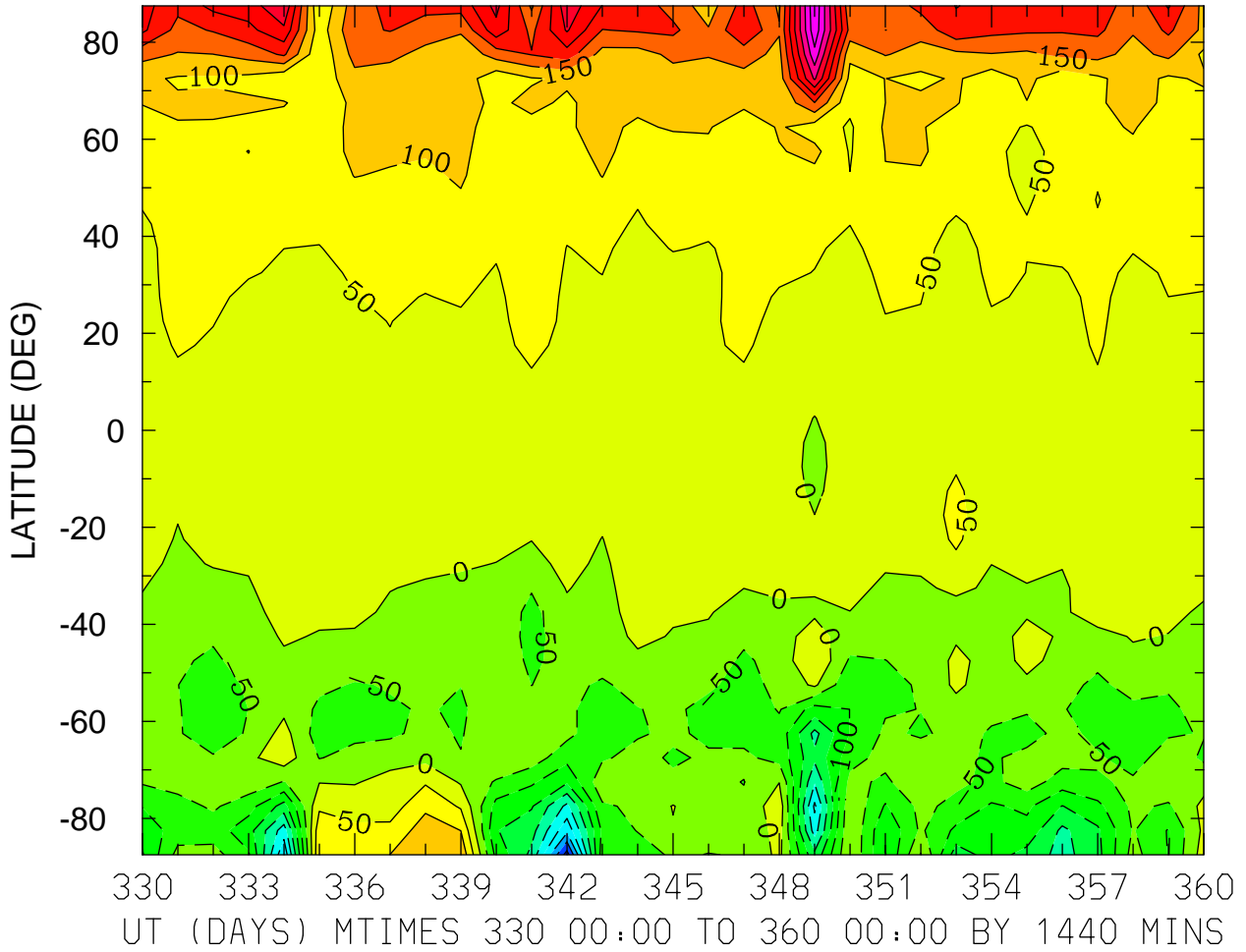

MIN,MAX= -4.7275E+02 4.9509E+02 INTERVAL= 5.0000E+01
FIRST: tiegcm2.0_res5.0_dec2006_weimer_imf_prim_001.nc
LAST: tiegcm2.0_res5.0_dec2006_weimer_imf_prim_004.nc

NEUTRAL MERIDIONAL WIND (M/S)
ZP = 4.000 ZONAL MEANS

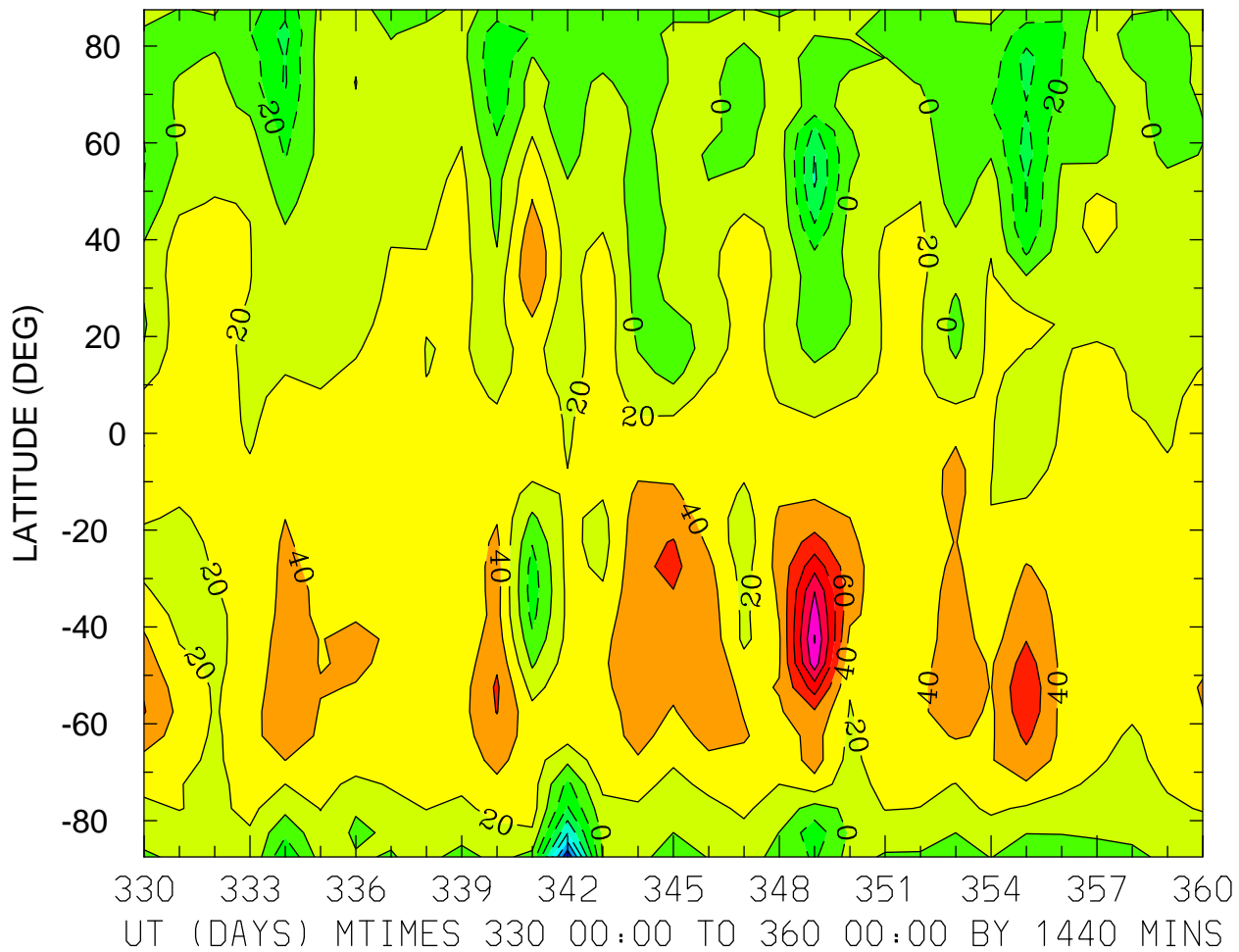

MIN,MAX= -1.3618E+02 1.4169E+02 INTERVAL= 2.0000E+01
FIRST: tiegcm2.0_res5.0_dec2006_weimer_imf_prim_001.nc
LAST: tiegcm2.0_res5.0_dec2006_weimer_imf_prim_004.nc

LOG10 MOLECULAR OXYGEN (CM3)
ZP = -4.250 LOCAL TIME = 0.00

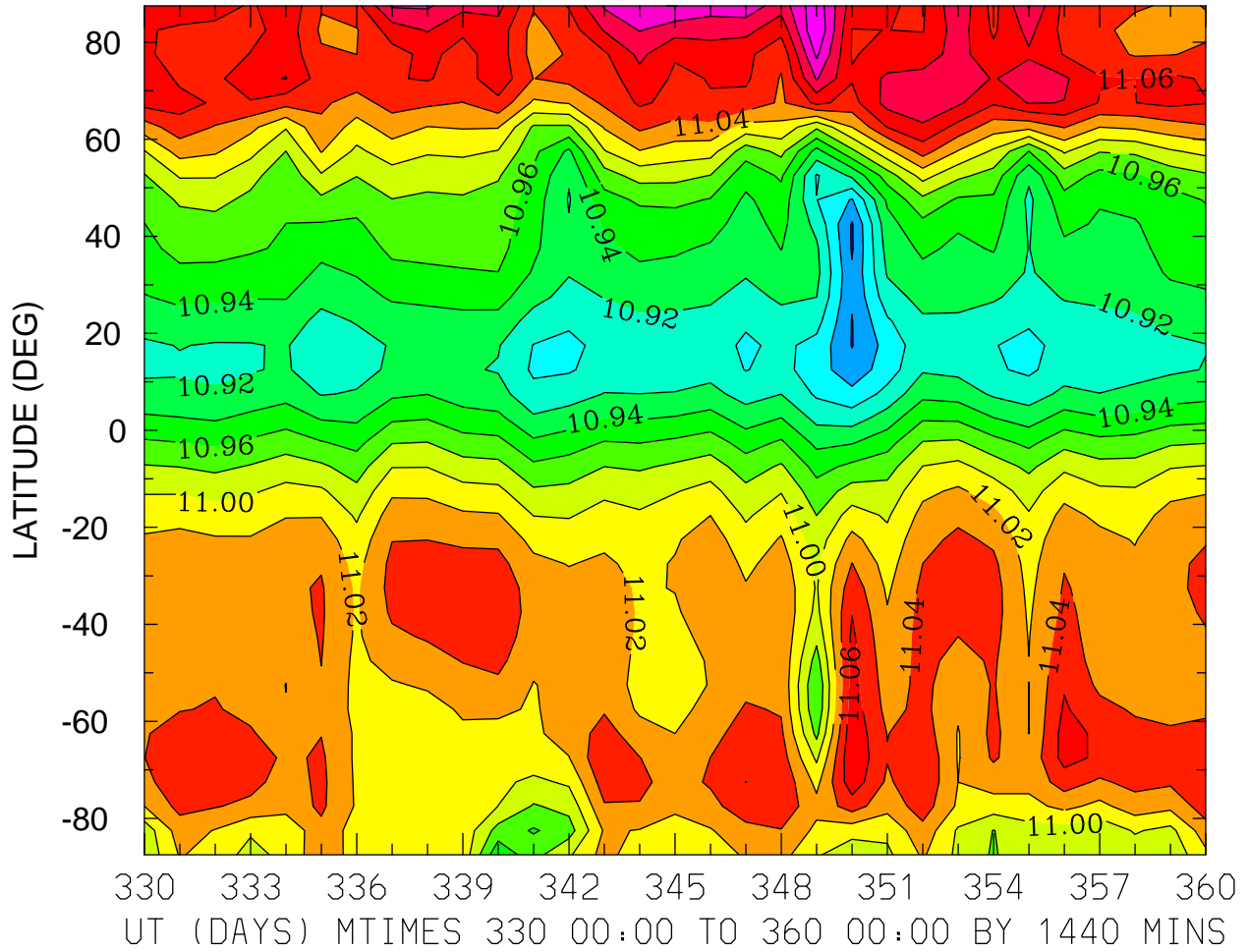

MIN,MAX= 1.0858E+01 1.1140E+01 INTERVAL= 2.0000E-02
FIRST: tiegcm2.0_res5.0_dec2006_weimer_imf_prim_001.nc
LAST: tiegcm2.0_res5.0_dec2006_weimer_imf_prim_004.nc

LOG10 MOLECULAR OXYGEN (CM3)
ZP = -4.250 LOCAL TIME = 12.00

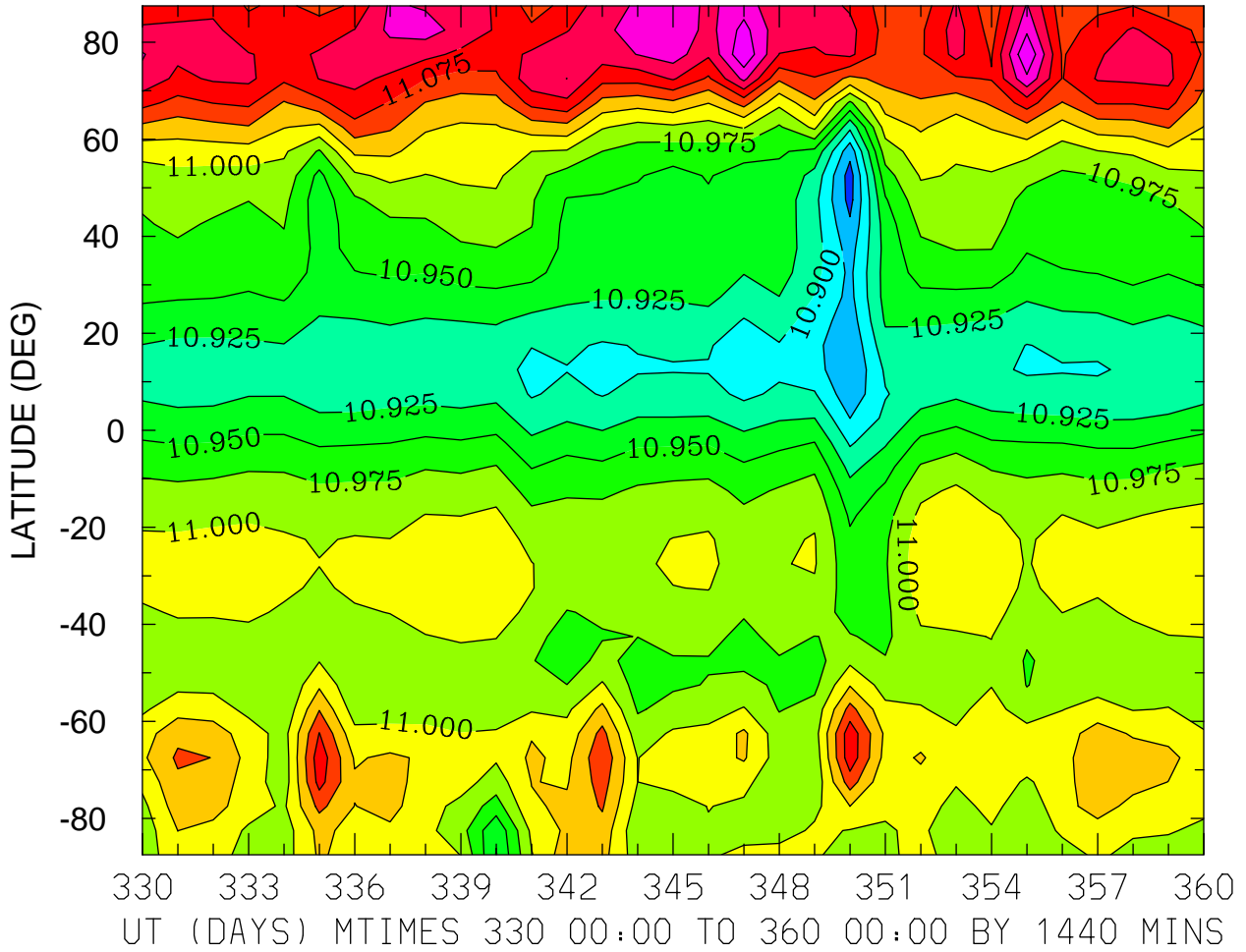

MIN,MAX= 1.0839E+01 1.1175E+01 INTERVAL= 2.5000E-02
FIRST: tiegcm2.0_res5.0_dec2006_weimer_imf_prim_001.nc
LAST: tiegcm2.0_res5.0_dec2006_weimer_imf_prim_004.nc

LOG10 MOLECULAR OXYGEN (CM3)
ZP = -4.250 ZONAL MEANS

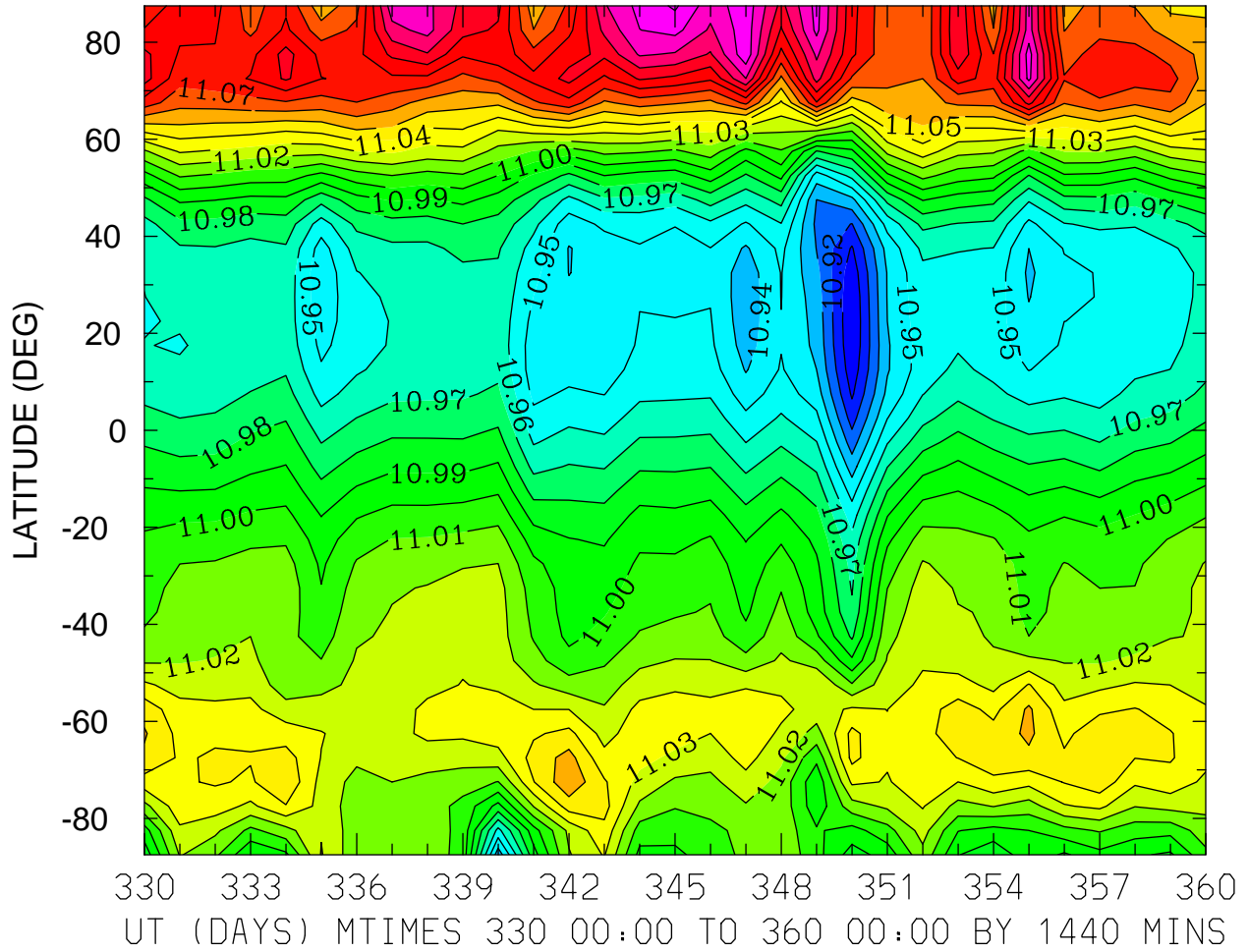

MIN,MAX= 1.0901E+01 1.1132E+01 INTERVAL= 1.0000E-02
FIRST: tiegcm2.0_res5.0_dec2006_weimer_imf_prim_001.nc
LAST: tiegcm2.0_res5.0_dec2006_weimer_imf_prim_004.nc

LOG10 MOLECULAR OXYGEN (CM3)
ZP = -0.250 LOCAL TIME = 0.00

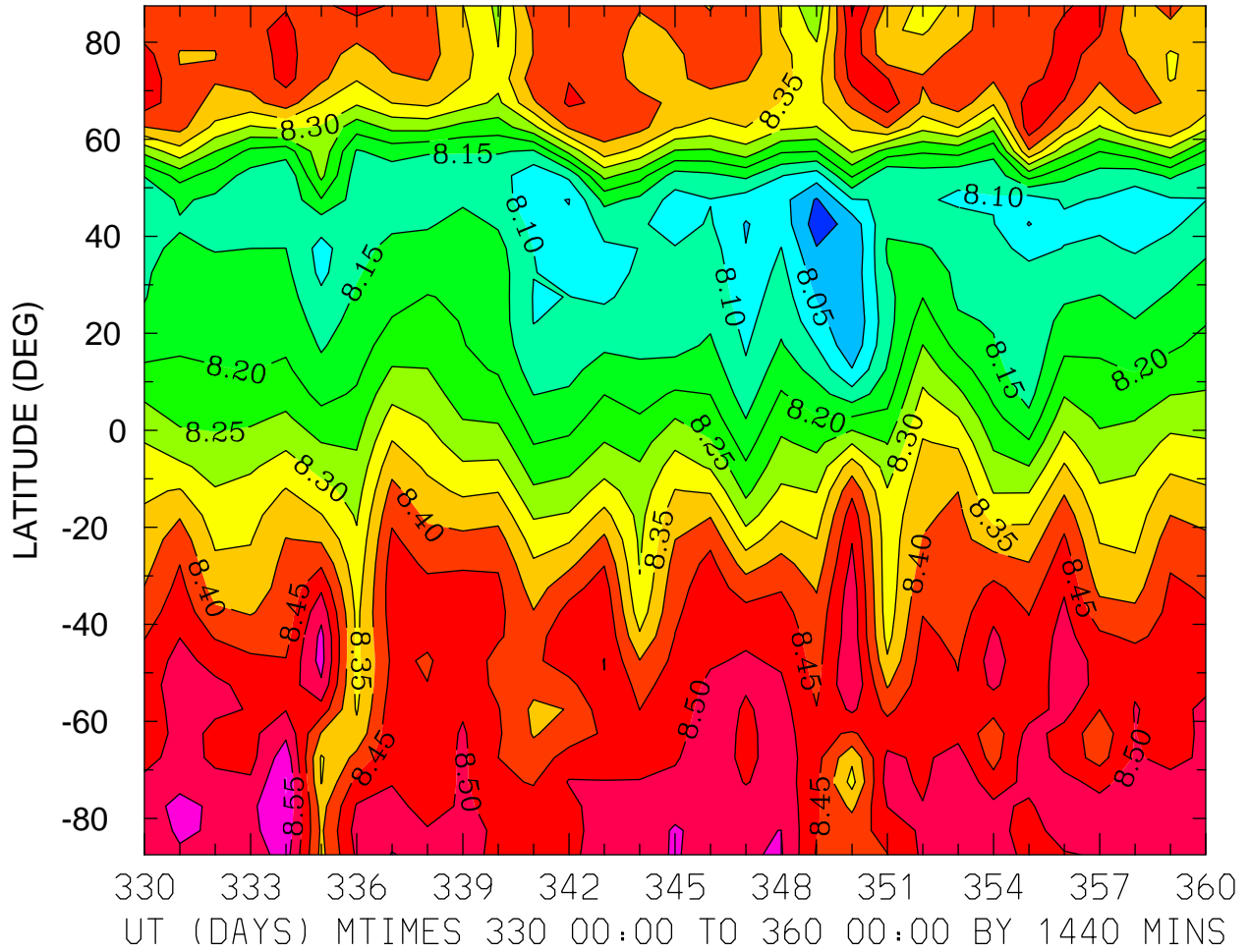

MIN,MAX= 7.9750E+00 8.6053E+00 INTERVAL= 5.0000E-02
FIRST: tiegcm2.0_res5.0_dec2006_weimer_imf_prim_001.nc
LAST: tiegcm2.0_res5.0_dec2006_weimer_imf_prim_004.nc

LOG10 MOLECULAR OXYGEN (CM3)
ZP = -0.250 LOCAL TIME = 12.00

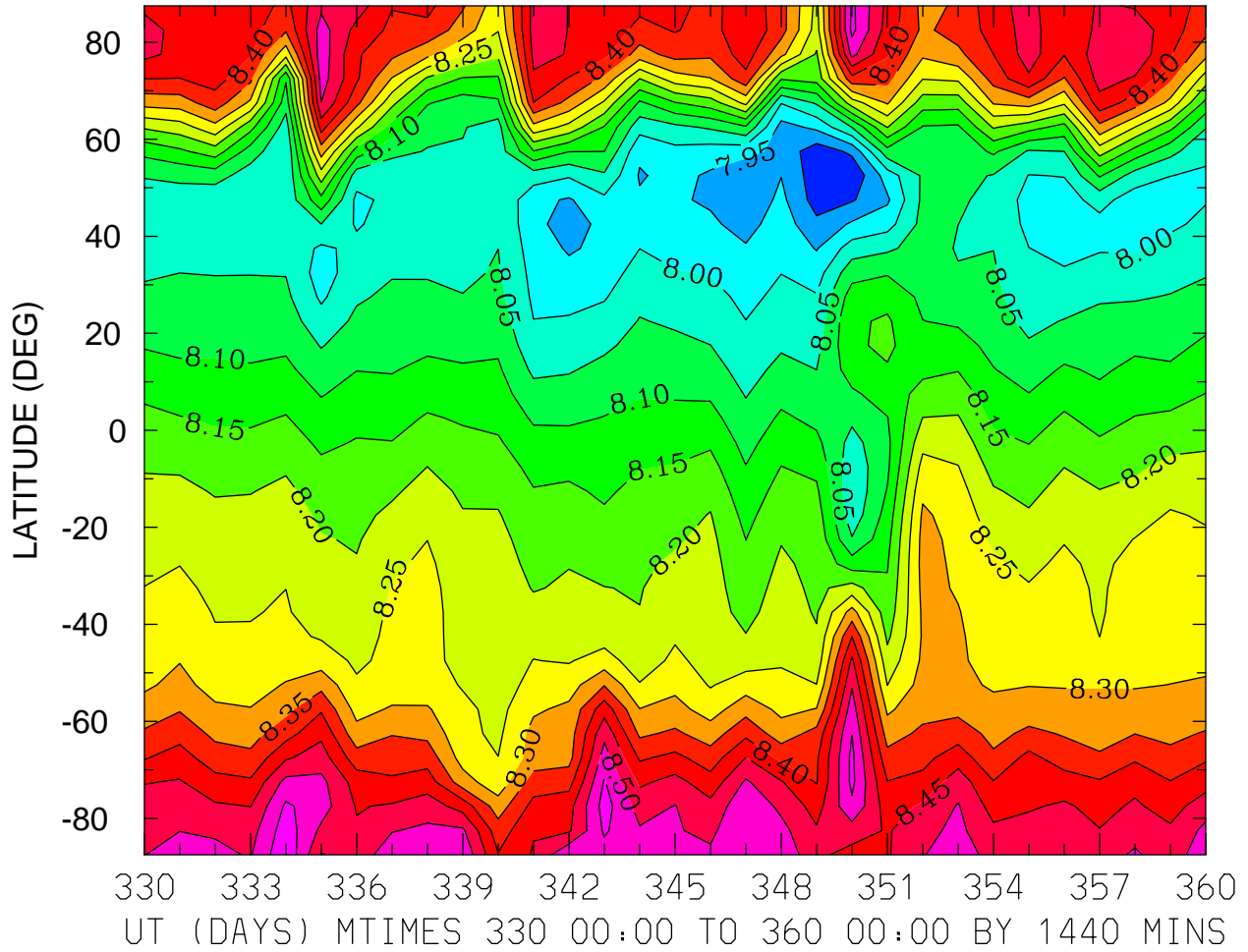

MIN,MAX= 7.8592E+00 8.5929E+00 INTERVAL= 5.0000E-02
FIRST: tiegcm2.0_res5.0_dec2006_weimer_imf_prim_001.nc
LAST: tiegcm2.0_res5.0_dec2006_weimer_imf_prim_004.nc

LOG10 MOLECULAR OXYGEN (CM3)
ZP = -0.250 ZONAL MEANS

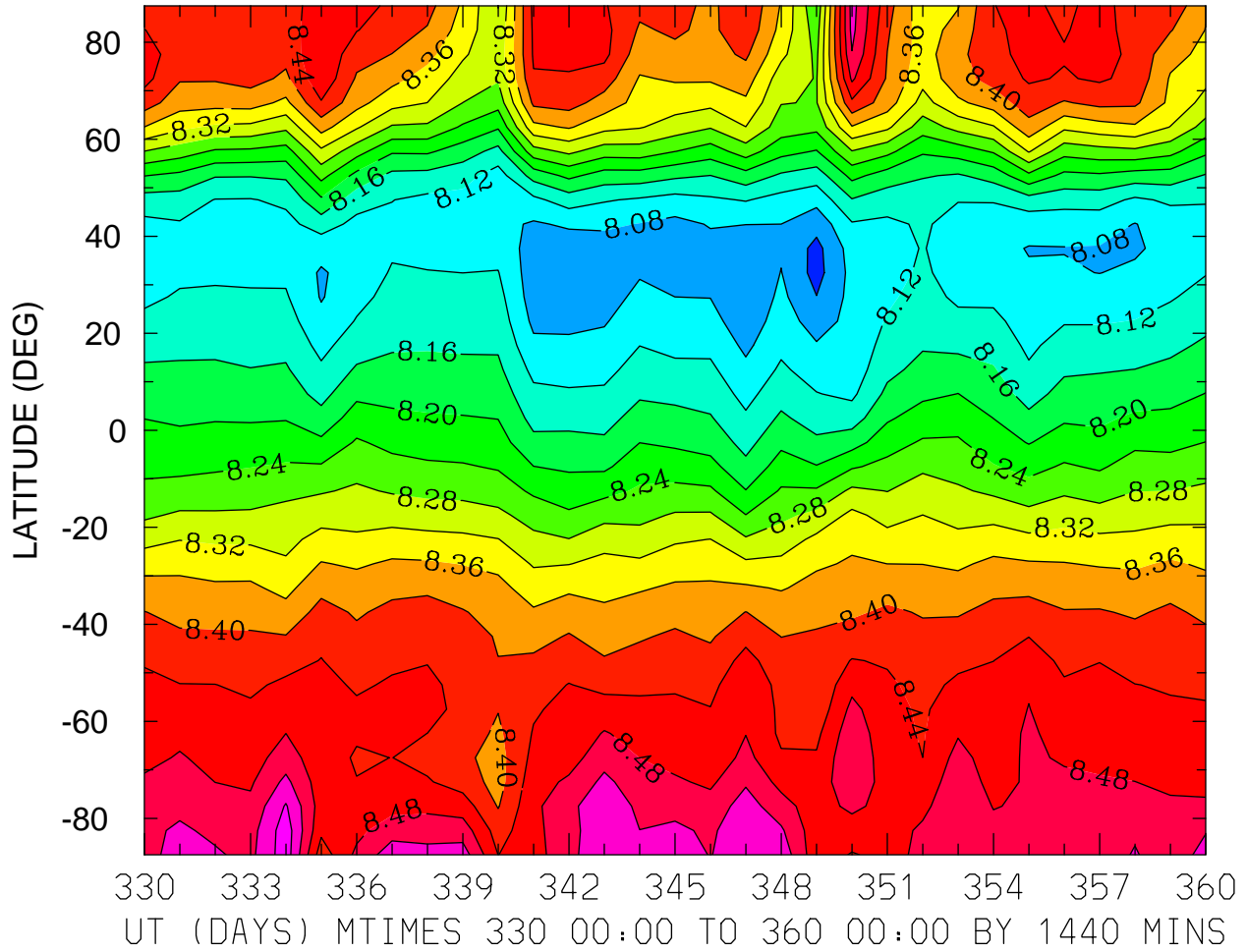

MIN,MAX= 8.0253E+00 8.5826E+00 INTERVAL= 4.0000E-02
FIRST: tiegcm2.0_res5.0_dec2006_weimer_imf_prim_001.nc
LAST: tiegcm2.0_res5.0_dec2006_weimer_imf_prim_004.nc

LOG10 MOLECULAR OXYGEN (CM3)
ZP = 3.750 LOCAL TIME = 0.00

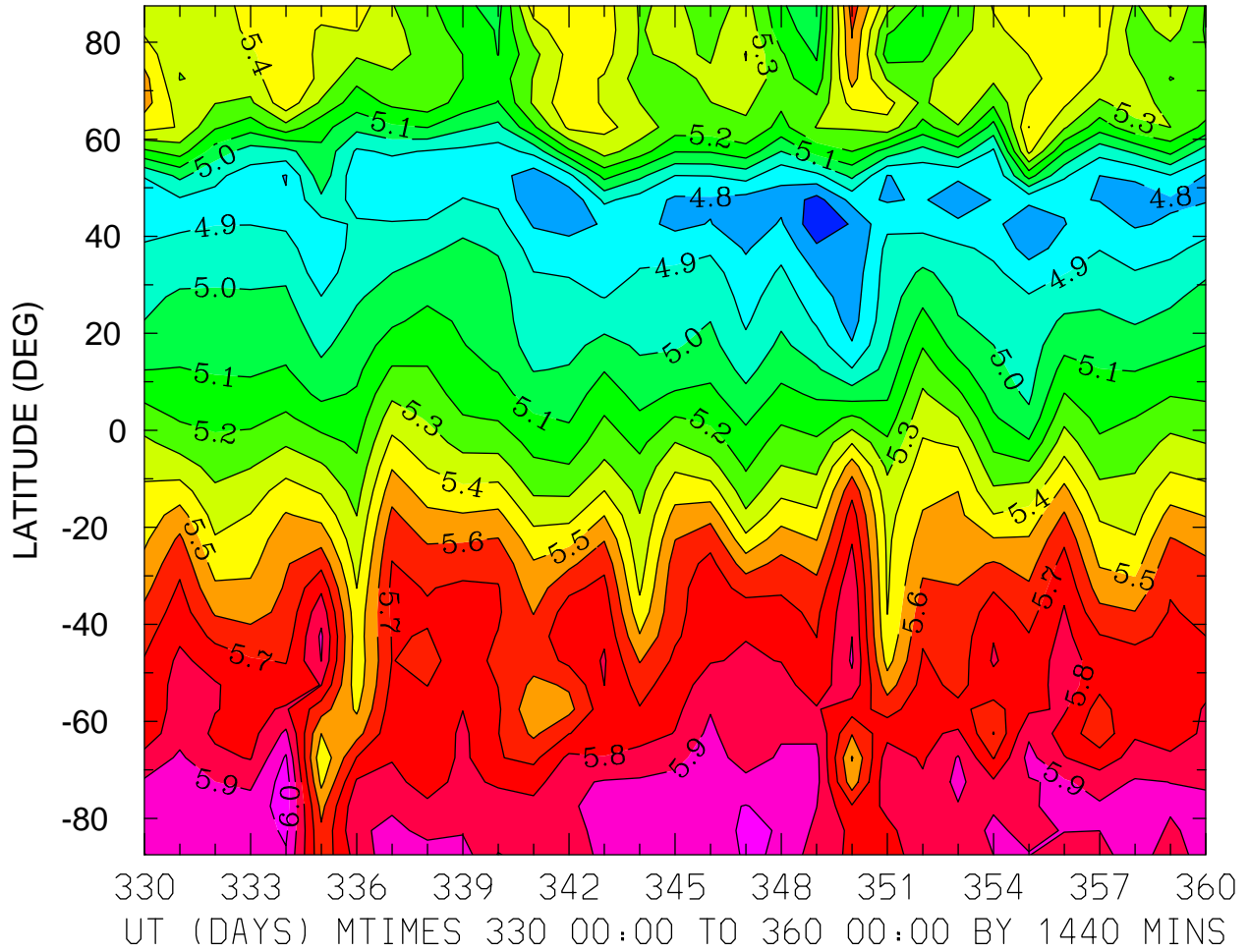

MIN,MAX= 4.6283E+00 6.0538E+00 INTERVAL= 1.0000E-01
FIRST: tiegcm2.0_res5.0_dec2006_weimer_imf_prim_001.nc
LAST: tiegcm2.0_res5.0_dec2006_weimer_imf_prim_004.nc

LOG10 MOLECULAR OXYGEN (CM3)
ZP = 3.750 LOCAL TIME = 12.00

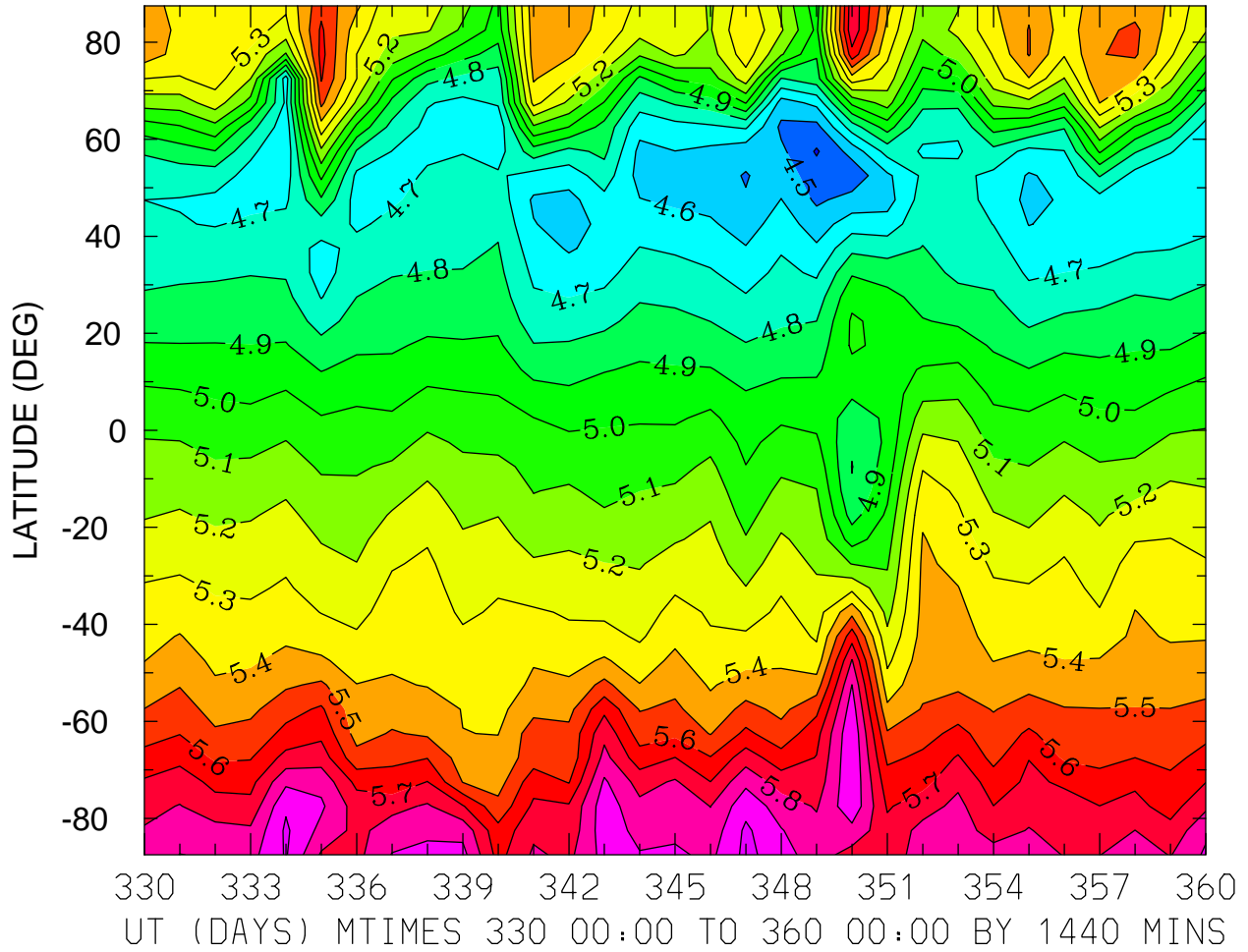

MIN,MAX= 4.3892E+00 6.0276E+00 INTERVAL= 1.0000E-01
FIRST: tiegcm2.0_res5.0_dec2006_weimer_imf_prim_001.nc
LAST: tiegcm2.0_res5.0_dec2006_weimer_imf_prim_004.nc

LOG10 MOLECULAR OXYGEN (CM3)
ZP = 3.750 ZONAL MEANS

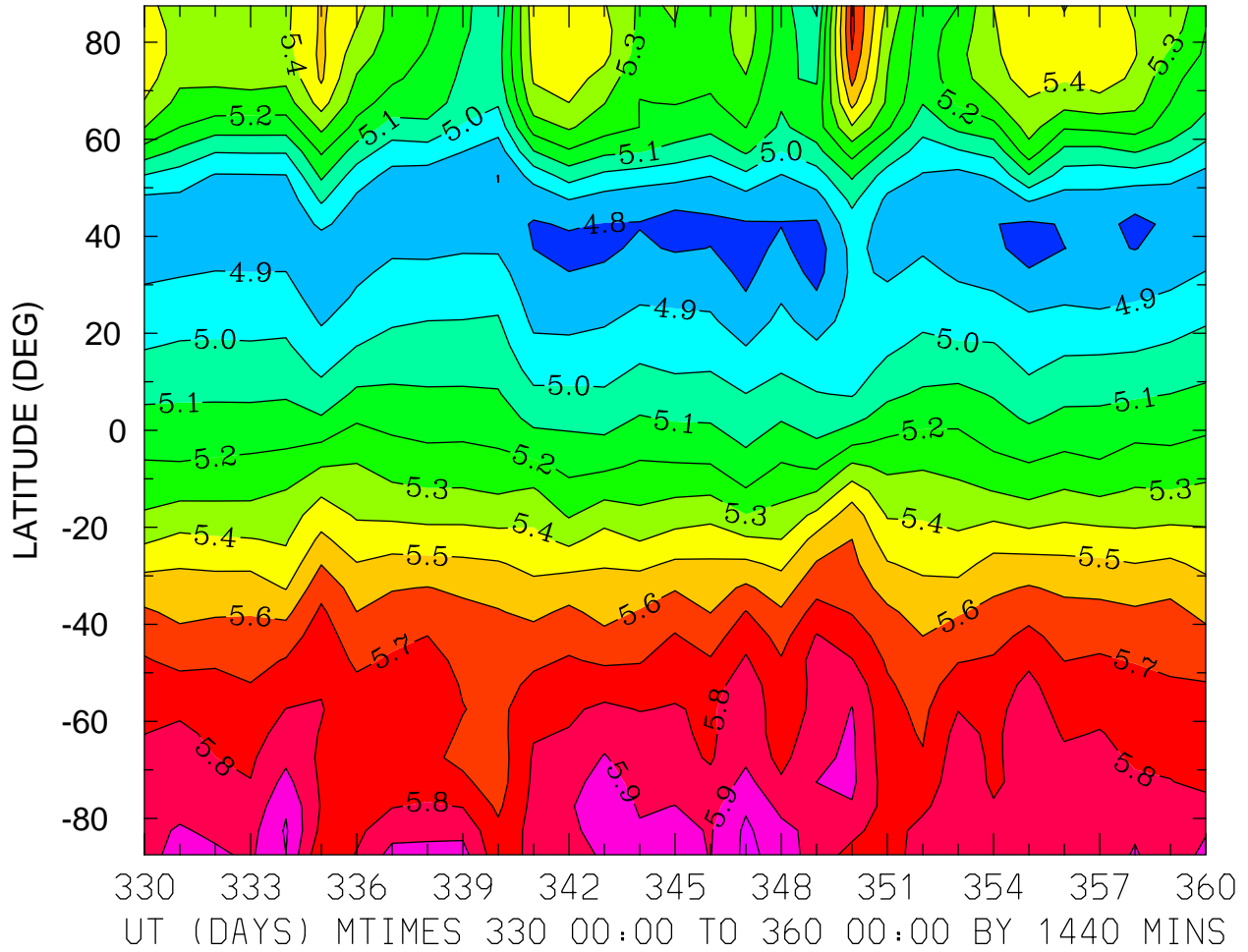

MIN,MAX= 4.7524E+00 6.0226E+00 INTERVAL= 1.0000E-01
FIRST: tiegcm2.0_res5.0_dec2006_weimer_imf_prim_001.nc
LAST: tiegcm2.0_res5.0_dec2006_weimer_imf_prim_004.nc

LOG10 ATOMIC OXYGEN (CM3)
ZP = -4.250 LOCAL TIME = 0.00

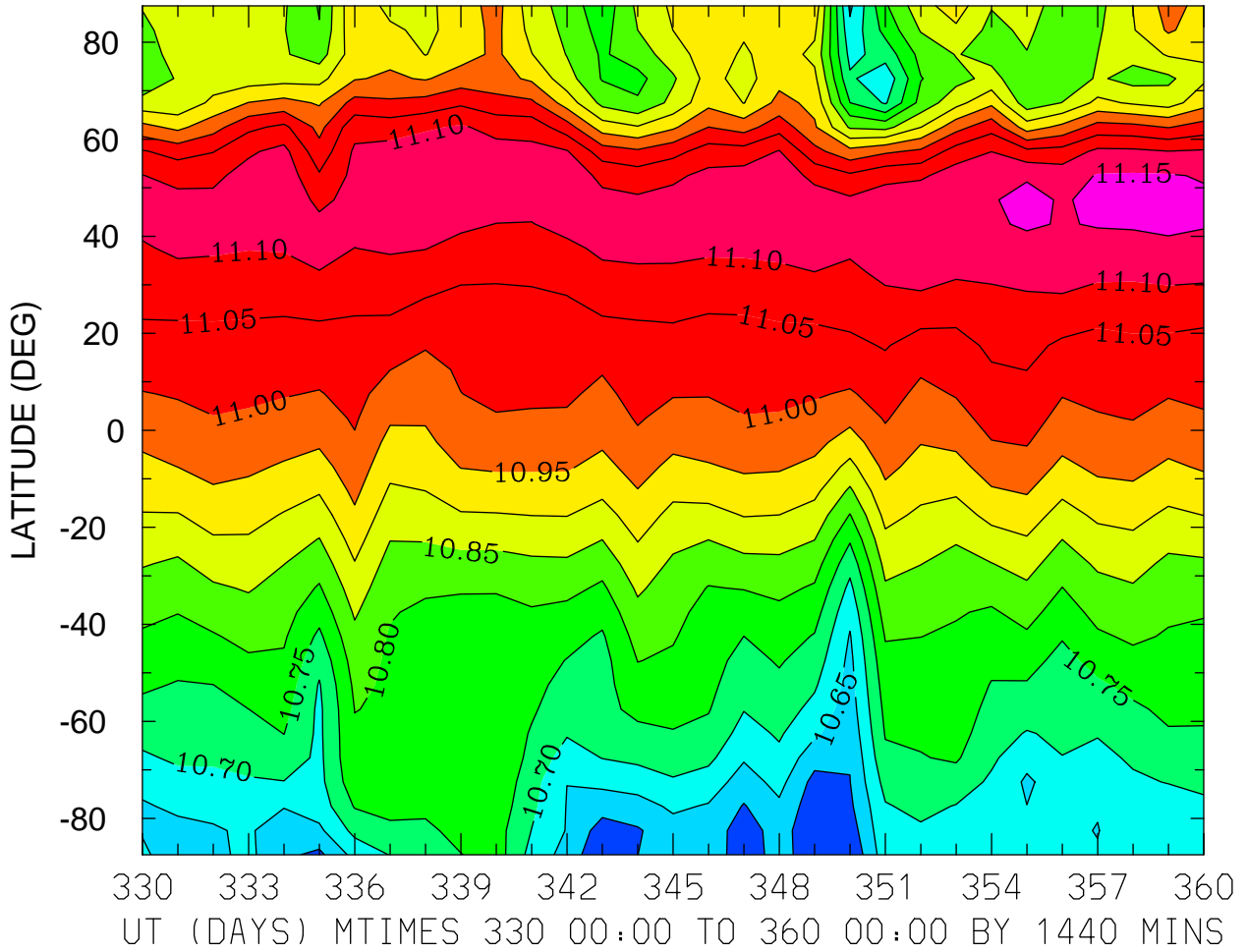

MIN,MAX= 1.0554E+01 1.1167E+01 INTERVAL= 5.0000E-02
FIRST: tiegcm2.0_res5.0_dec2006_weimer_imf_prim_001.nc
LAST: tiegcm2.0_res5.0_dec2006_weimer_imf_prim_004.nc

LOG10 ATOMIC OXYGEN (CM3)
ZP = -4.250 LOCAL TIME = 12.00

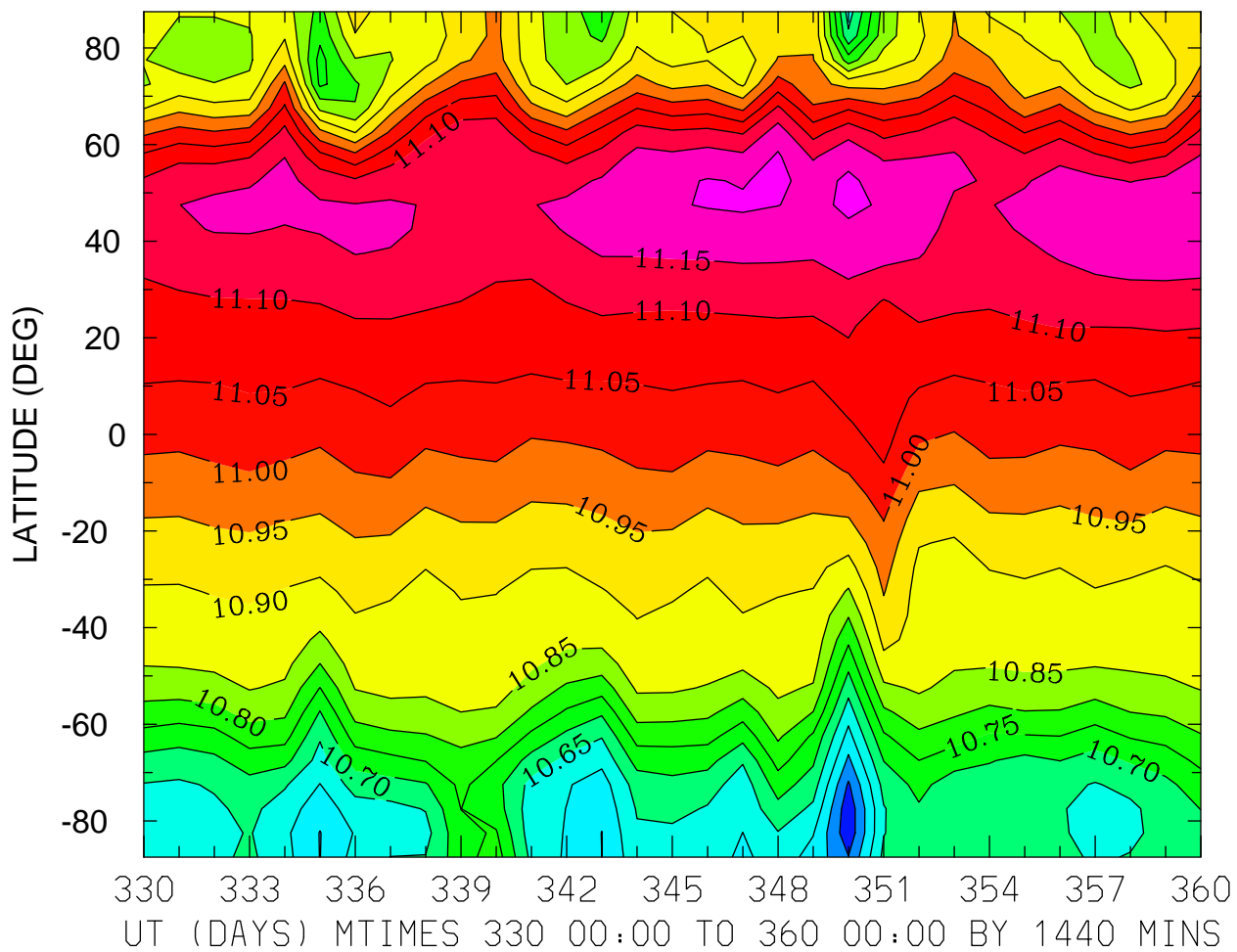

MIN,MAX= 1.0465E+01 1.1211E+01 INTERVAL= 5.0000E-02
FIRST: tiegcm2.0_res5.0_dec2006_weimer_imf_prim_001.nc
LAST: tiegcm2.0_res5.0_dec2006_weimer_imf_prim_004.nc

LOG10 ATOMIC OXYGEN (CM3)
ZP = -4.250 ZONAL MEANS

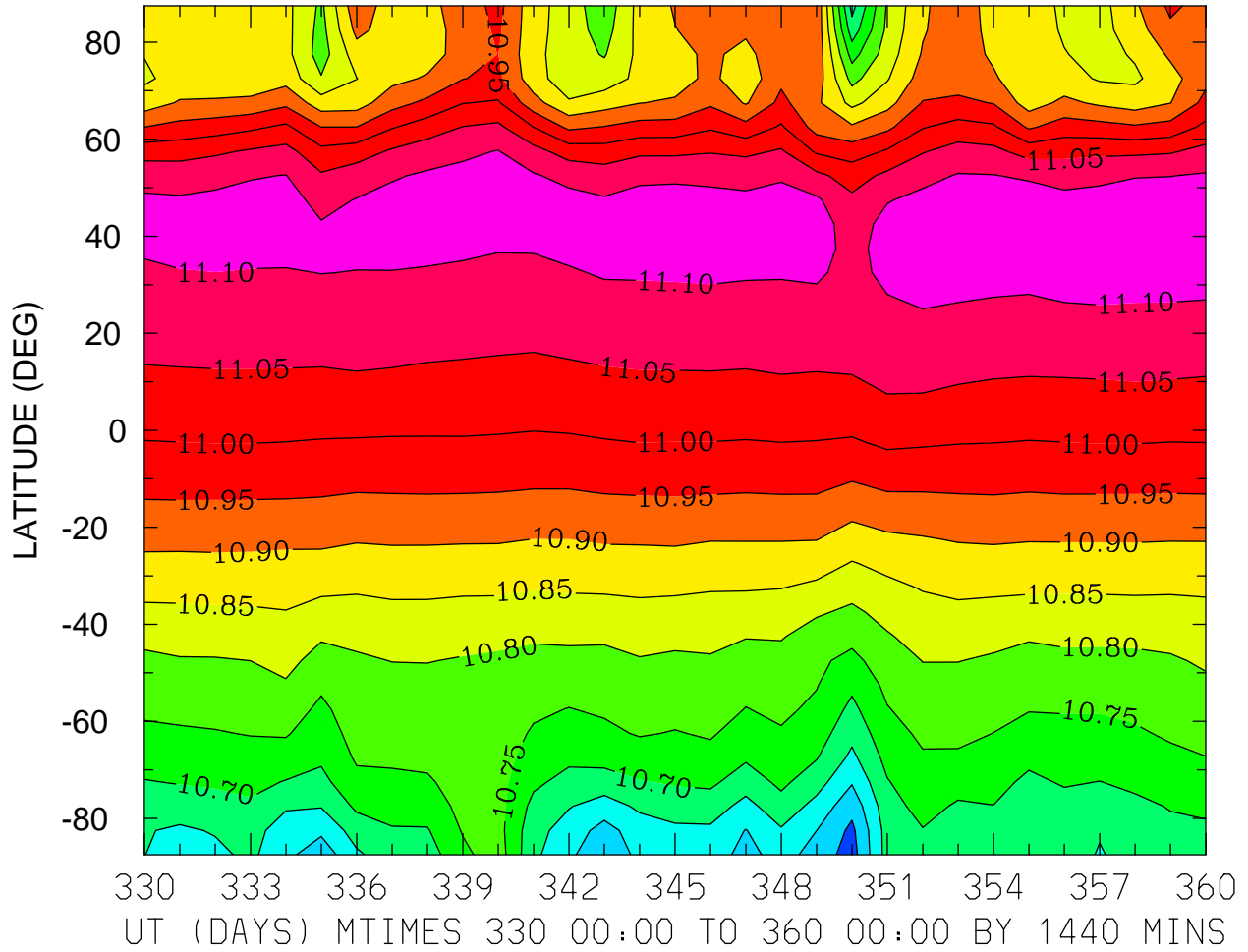

MIN,MAX= 1.0528E+01 1.1137E+01 INTERVAL= 5.0000E-02
FIRST: tiegcm2.0_res5.0_dec2006_weimer_imf_prim_001.nc
LAST: tiegcm2.0_res5.0_dec2006_weimer_imf_prim_004.nc

LOG10 ATOMIC OXYGEN (CM3)
ZP = -0.250 LOCAL TIME = 0.00

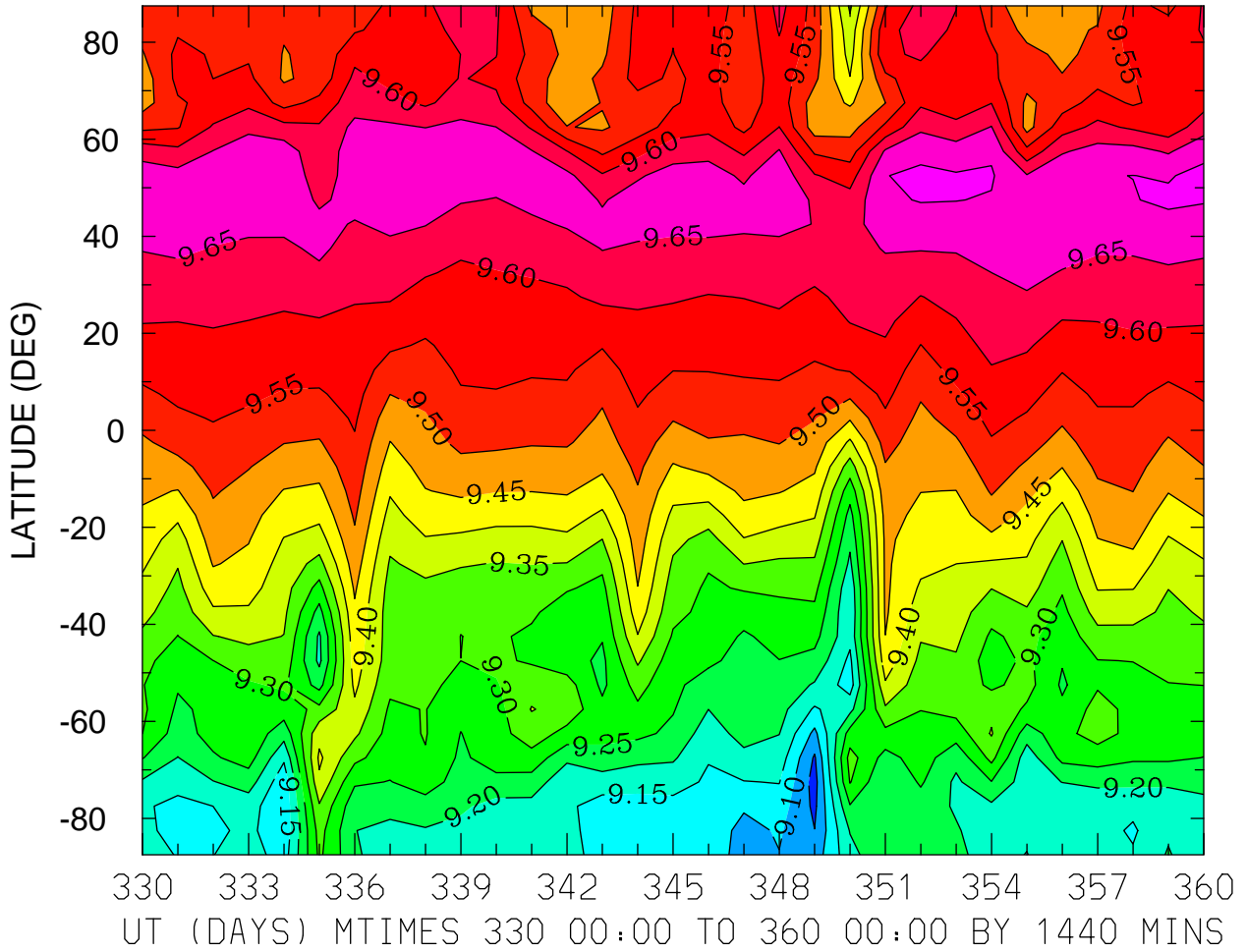

MIN,MAX= 9.0295E+00 9.7115E+00 INTERVAL= 5.0000E-02
FIRST: tiegcm2.0_res5.0_dec2006_weimer_imf_prim_001.nc
LAST: tiegcm2.0_res5.0_dec2006_weimer_imf_prim_004.nc

LOG10 ATOMIC OXYGEN (CM3)
ZP = -0.250 LOCAL TIME = 12.00

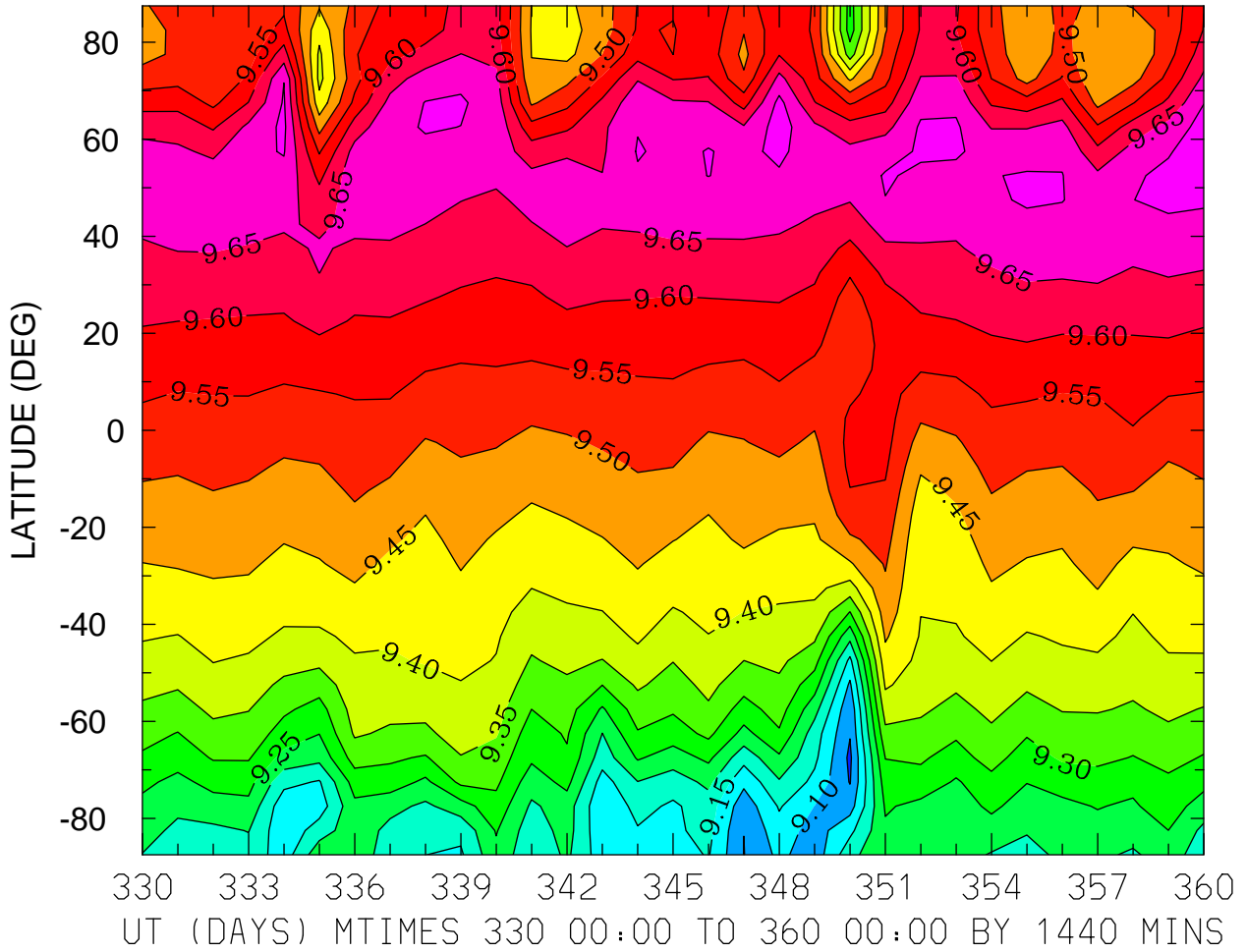

MIN,MAX= 9.0394E+00 9.7276E+00 INTERVAL= 5.0000E-02
FIRST: tiegcm2.0_res5.0_dec2006_weimer_imf_prim_001.nc
LAST: tiegcm2.0_res5.0_dec2006_weimer_imf_prim_004.nc

LOG10 ATOMIC OXYGEN (CM3)
ZP = -0.250 ZONAL MEANS

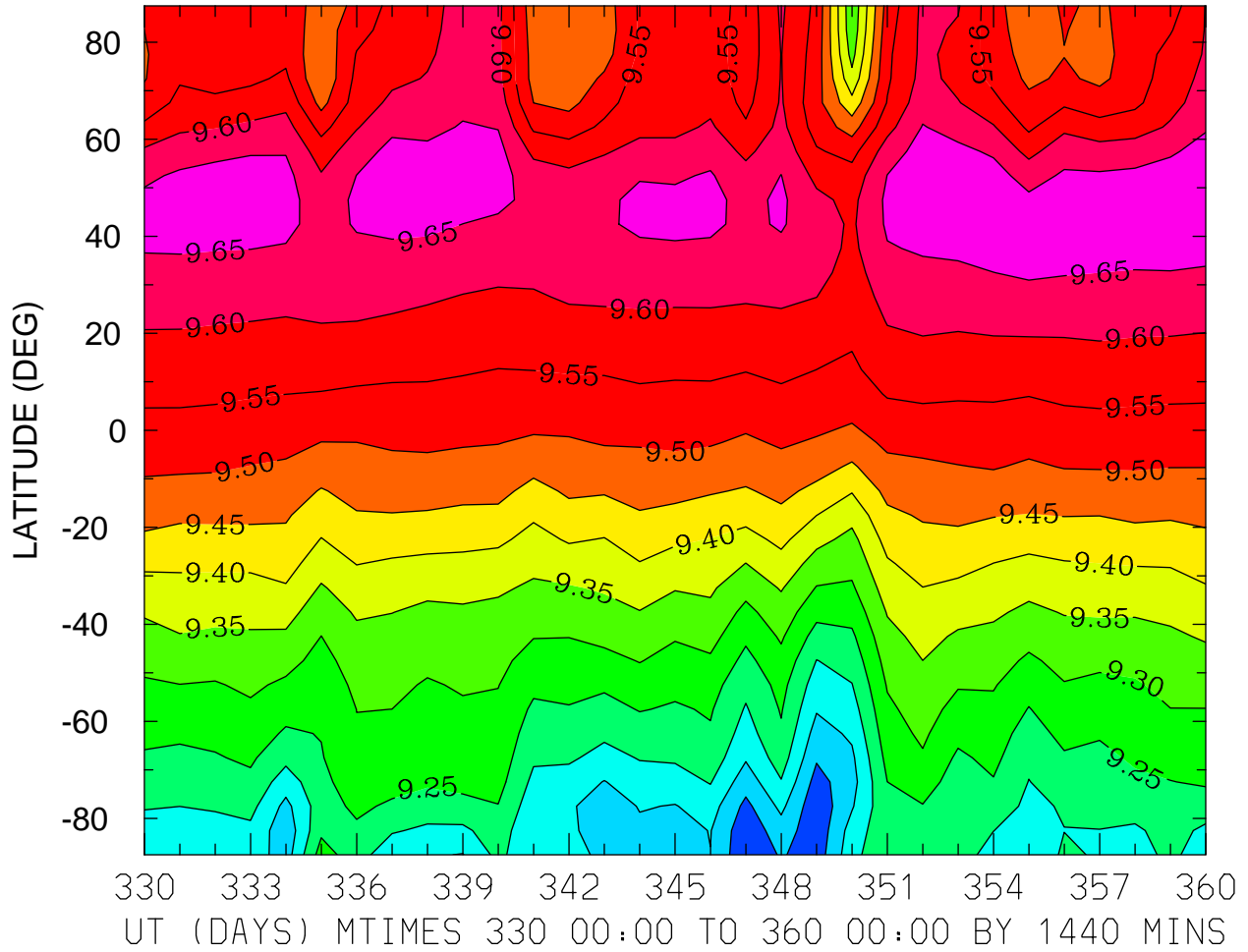

MIN,MAX= 9.0585E+00 9.6846E+00 INTERVAL= 5.0000E-02
FIRST: tiegcm2.0_res5.0_dec2006_weimer_imf_prim_001.nc
LAST: tiegcm2.0_res5.0_dec2006_weimer_imf_prim_004.nc

LOG10 ATOMIC OXYGEN (CM3)
ZP = 3.750 LOCAL TIME = 0.00

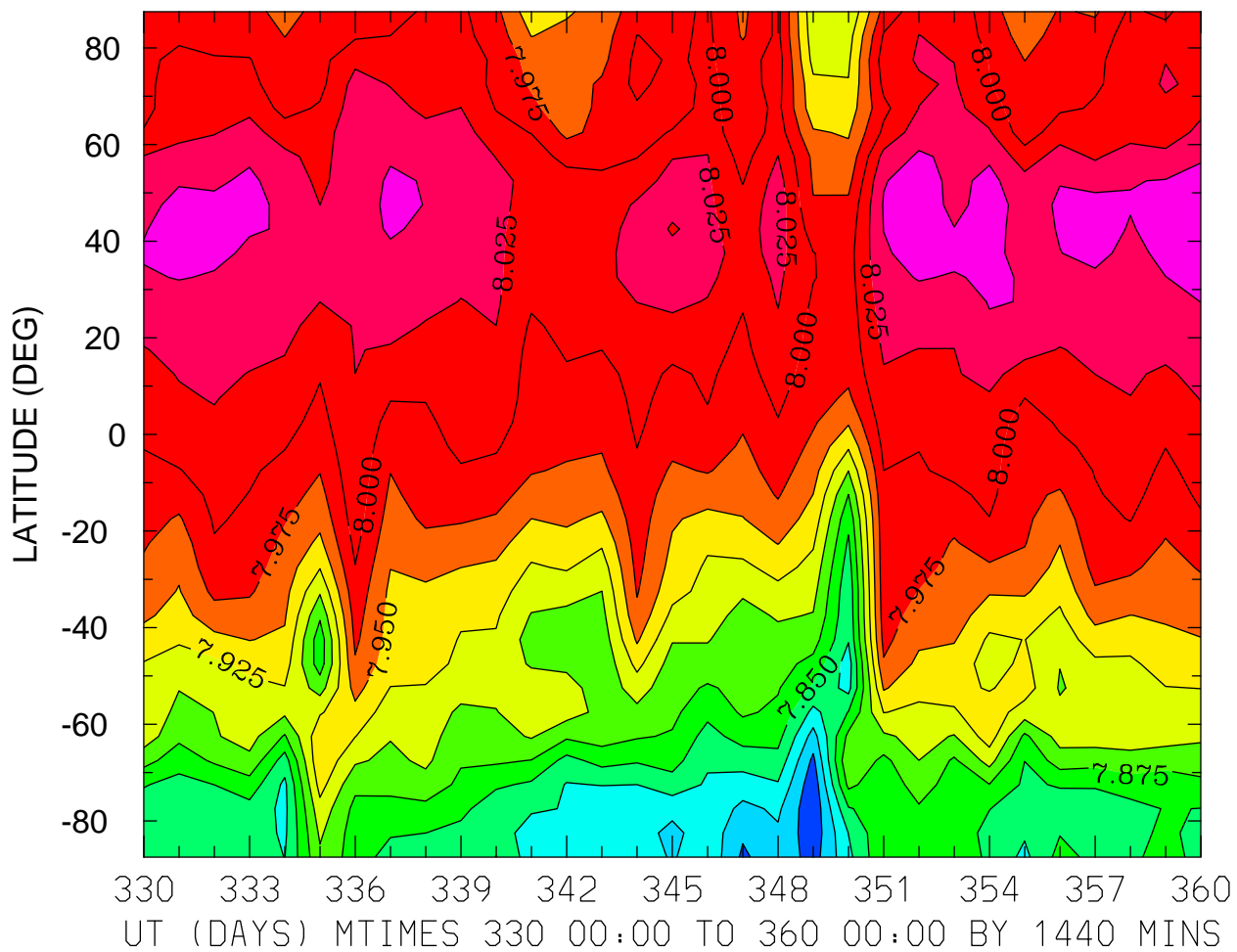

MIN,MAX= 7.7550E+00 8.0665E+00 INTERVAL= 2.5000E-02
FIRST: tiegcm2.0_res5.0_dec2006_weimer_imf_prim_001.nc
LAST: tiegcm2.0_res5.0_dec2006_weimer_imf_prim_004.nc

LOG10 ATOMIC OXYGEN (CM3)
ZP = 3.750 LOCAL TIME = 12.00

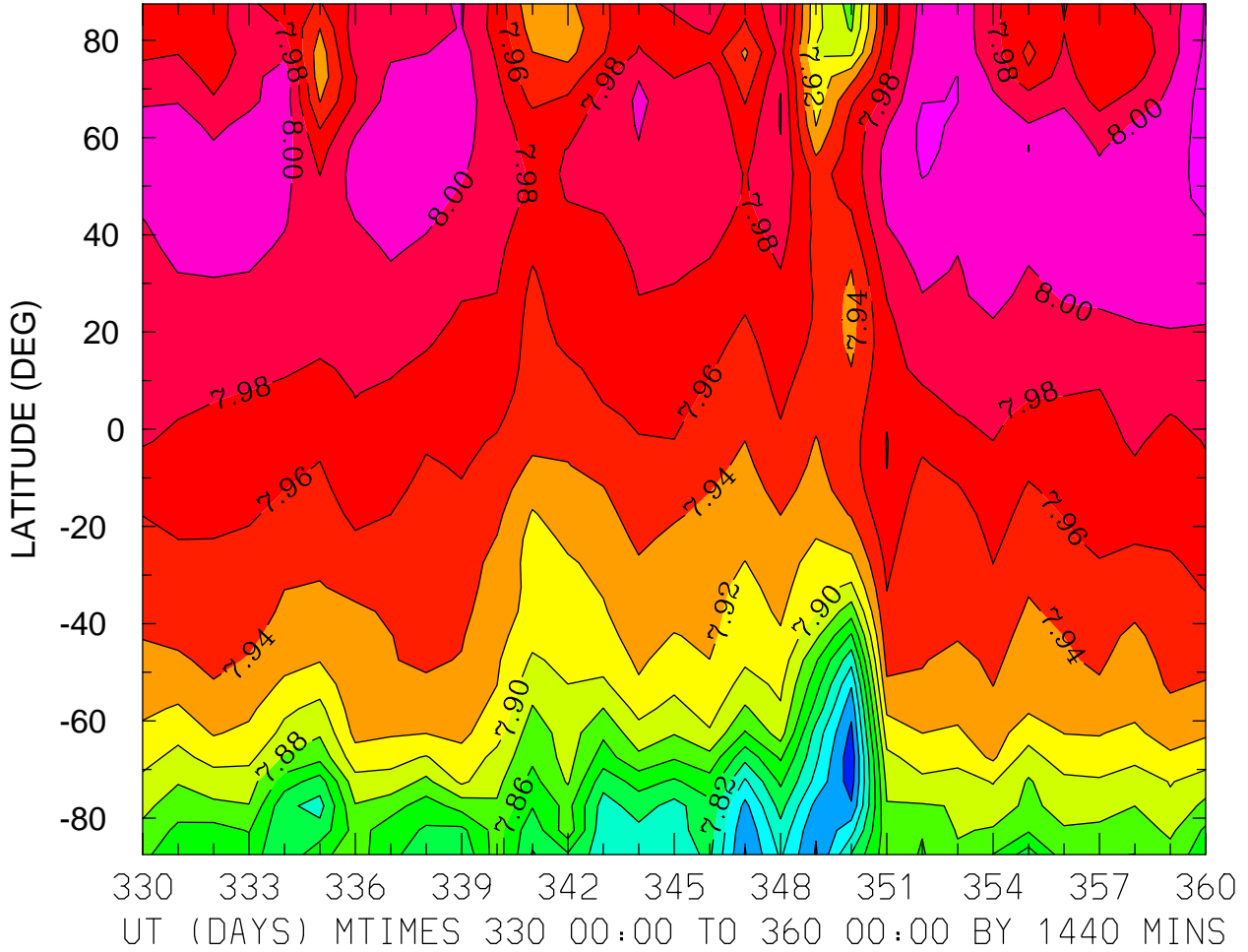

LOG10 ATOMIC OXYGEN (CM3)
ZP = 3.750 ZONAL MEANS

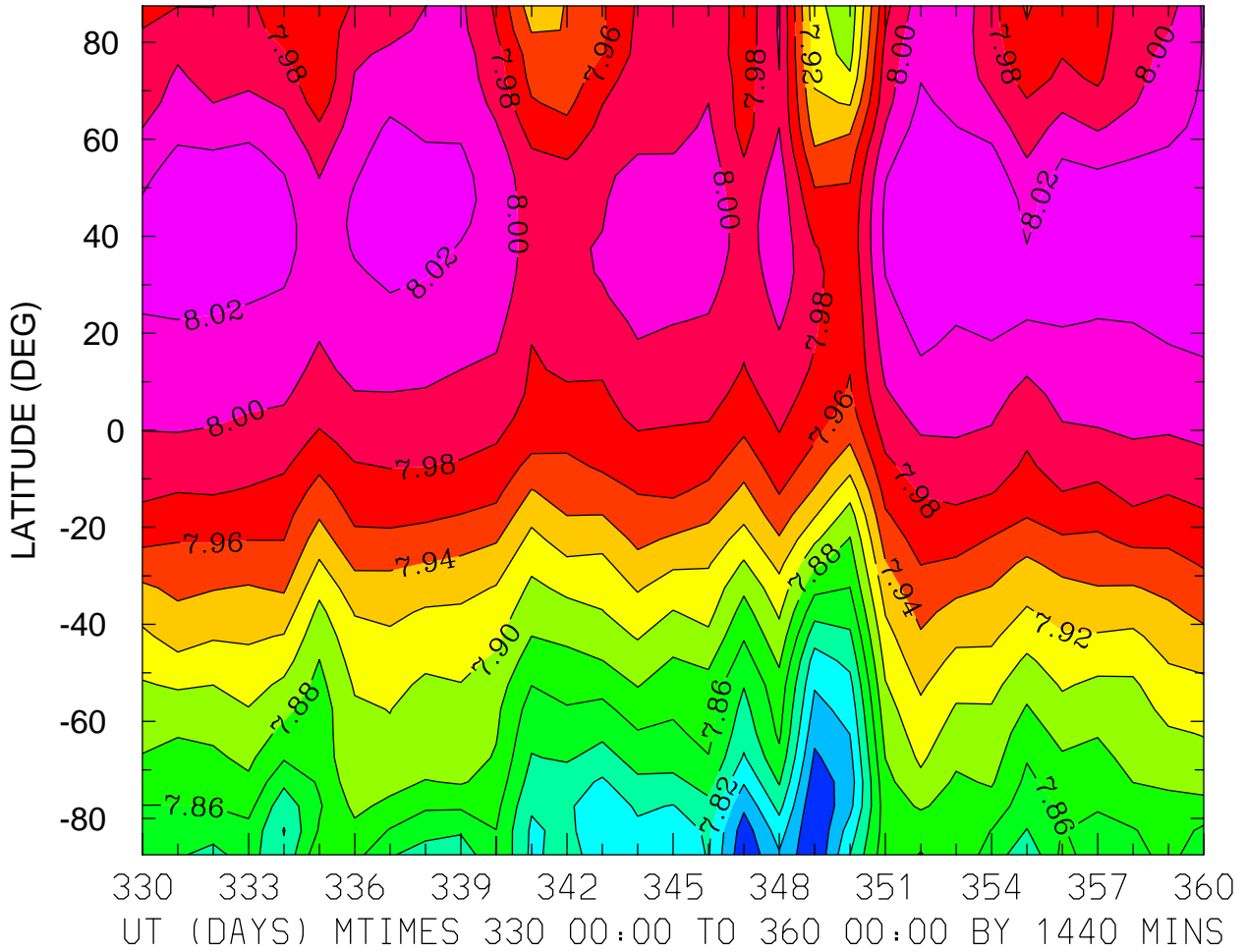

MIN,MAX= 7.7602E+00 8.0397E+00 INTERVAL= 2.0000E-02
FIRST: tiegcm2.0_res5.0_dec2006_weimer_imf_prim_001.nc
LAST: tiegcm2.0_res5.0_dec2006_weimer_imf_prim_004.nc

LOG10 MOLECULAR NITROGEN (CM3)
ZP = -4.250 LOCAL TIME = 0.00

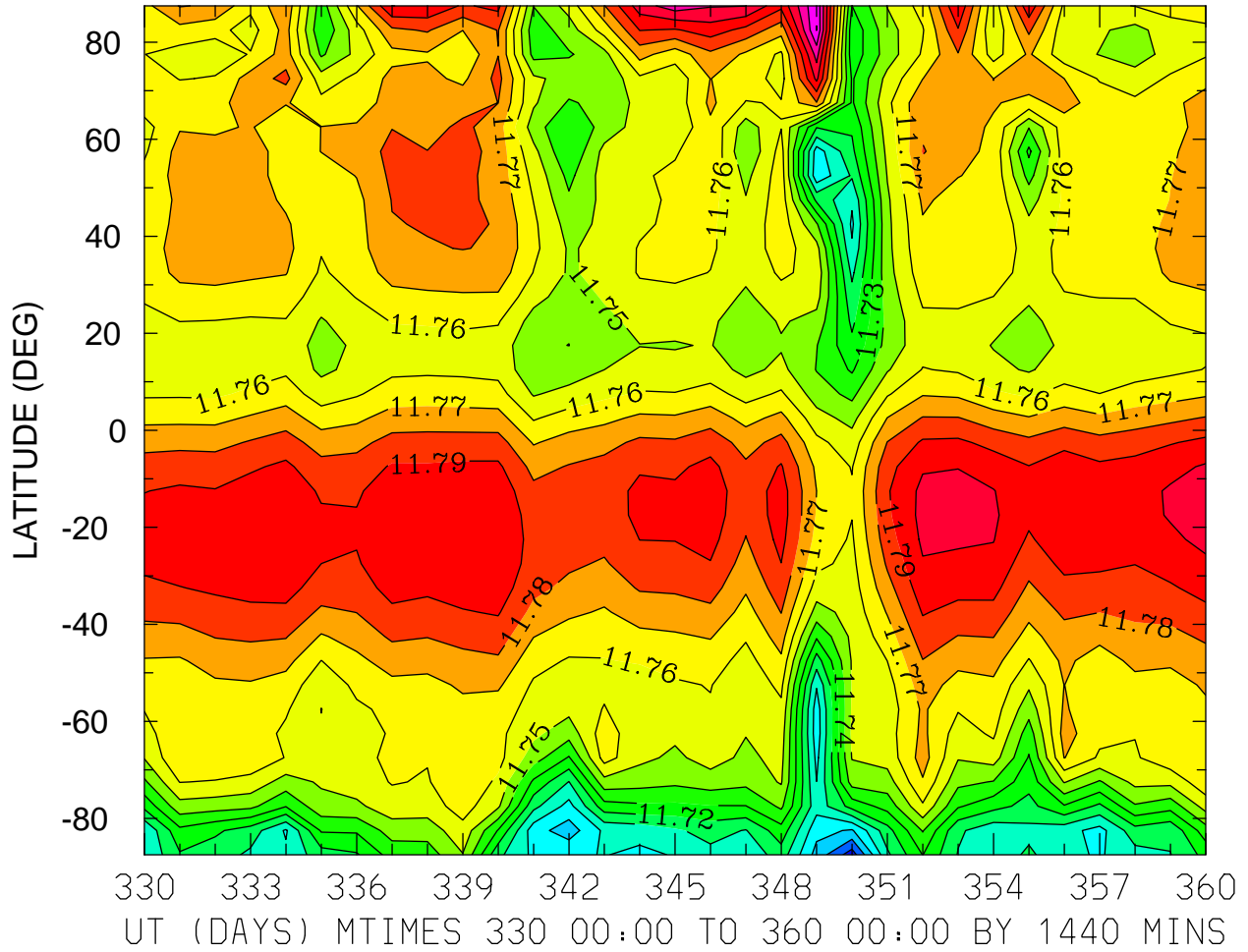

MIN,MAX= 1.1664E+01 1.1830E+01 INTERVAL= 1.0000E-02
FIRST: tiegcm2.0_res5.0_dec2006_weimer_imf_prim_001.nc
LAST: tiegcm2.0_res5.0_dec2006_weimer_imf_prim_004.nc

LOG10 MOLECULAR NITROGEN (CM3)
ZP = -4.250 LOCAL TIME = 12.00

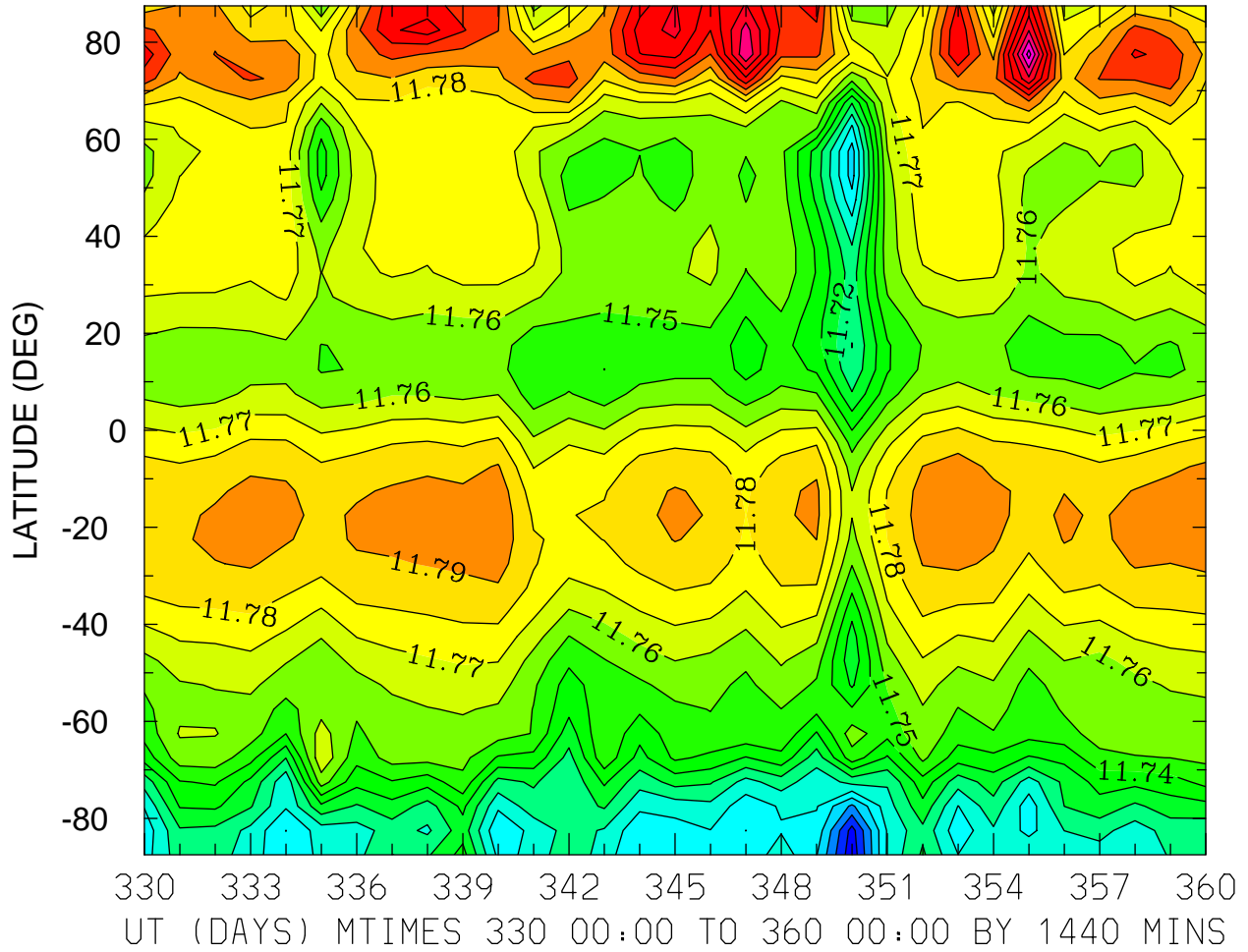

MIN,MAX= 1.1653E+01 1.1864E+01 INTERVAL= 1.0000E-02
FIRST: tiegcm2.0_res5.0_dec2006_weimer_imf_prim_001.nc
LAST: tiegcm2.0_res5.0_dec2006_weimer_imf_prim_004.nc

LOG10 MOLECULAR NITROGEN (CM3)
ZP = -4.250 ZONAL MEANS

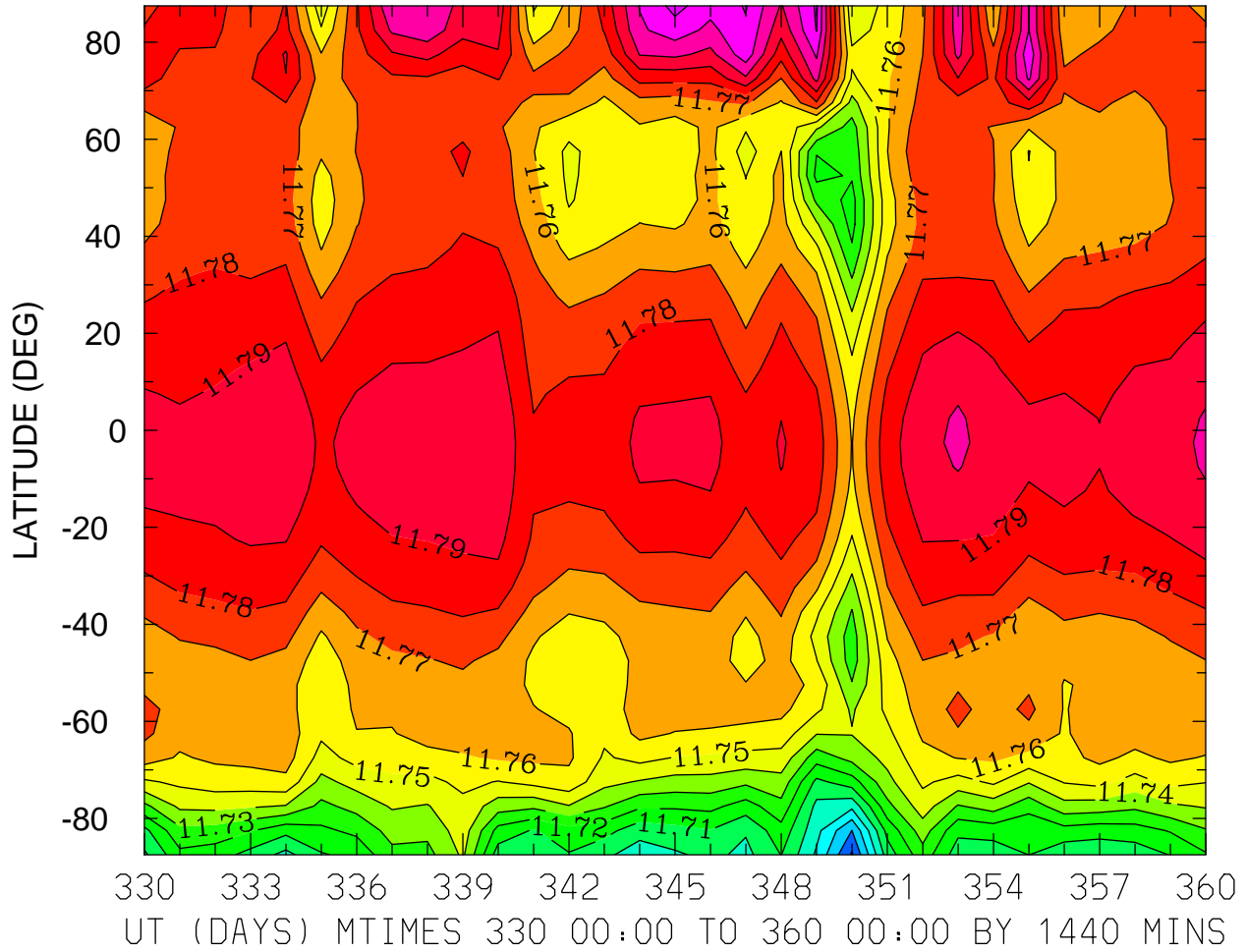

MIN,MAX= 1.1659E+01 1.1823E+01 INTERVAL= 1.0000E-02
FIRST: tiegcm2.0_res5.0_dec2006_weimer_imf_prim_001.nc
LAST: tiegcm2.0_res5.0_dec2006_weimer_imf_prim_004.nc

LOG10 MOLECULAR NITROGEN (CM3)
ZP = -0.250 LOCAL TIME = 0.00

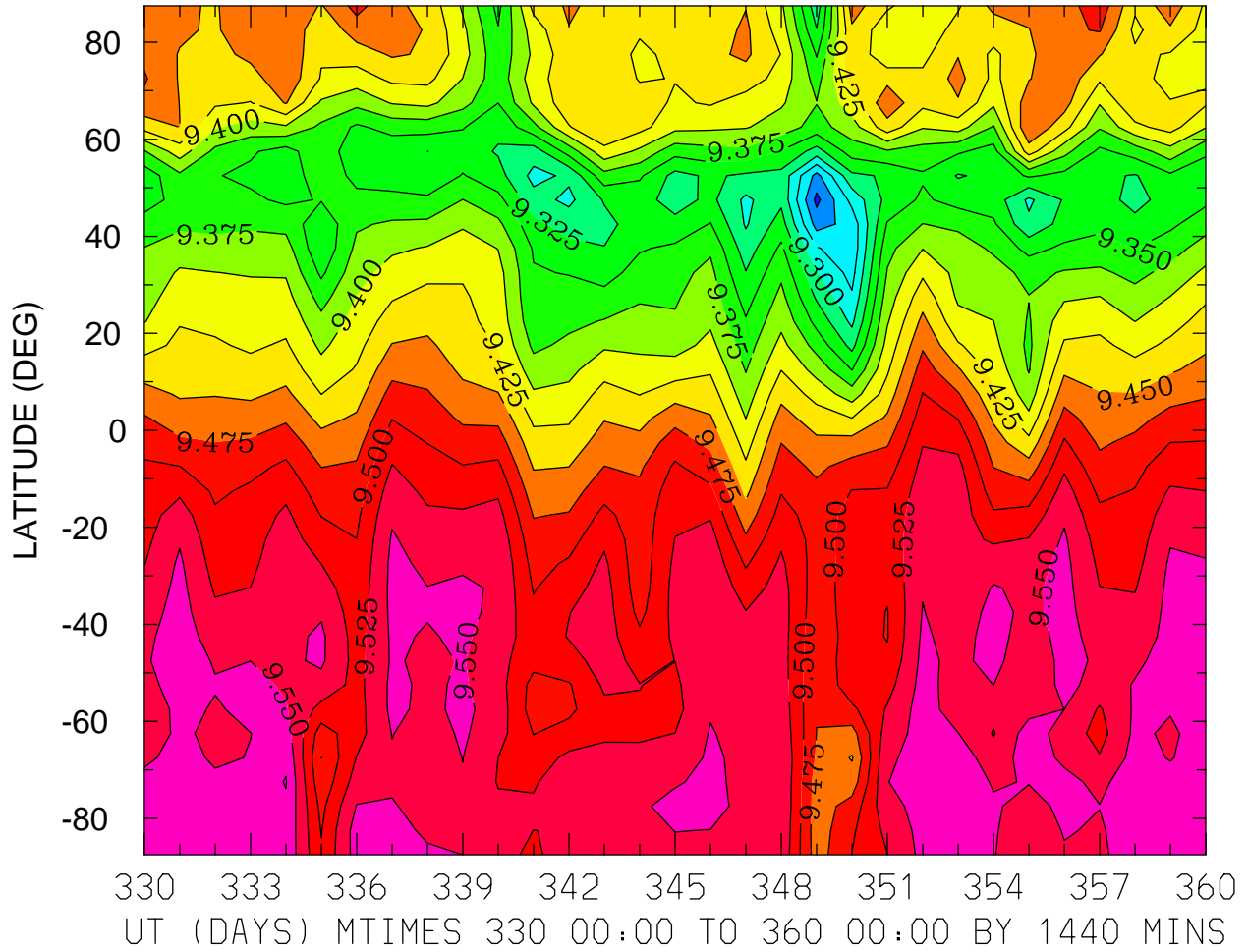

MIN,MAX= 9.2182E+00 9.5763E+00 INTERVAL= 2.5000E-02
FIRST: tiegcm2.0_res5.0_dec2006_weimer_imf_prim_001.nc
LAST: tiegcm2.0_res5.0_dec2006_weimer_imf_prim_004.nc

LOG10 MOLECULAR NITROGEN (CM3)
ZP = -0.250 LOCAL TIME = 12.00

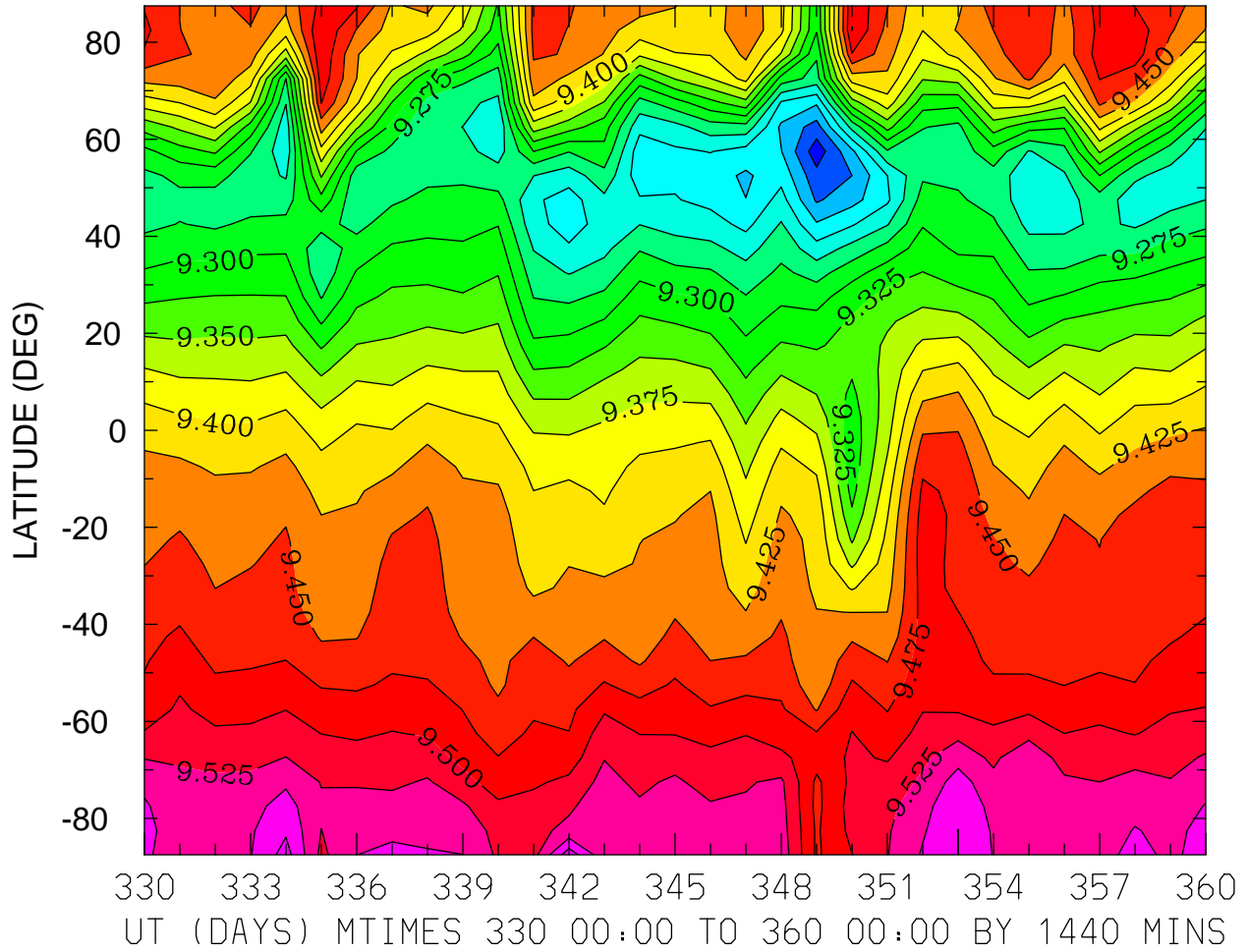

MIN,MAX= 9.1352E+00 9.5898E+00 INTERVAL= 2.5000E-02
FIRST: tiegcm2.0_res5.0_dec2006_weimer_imf_prim_001.nc
LAST: tiegcm2.0_res5.0_dec2006_weimer_imf_prim_004.nc

LOG10 MOLECULAR NITROGEN (CM3)
ZP = -0.250 ZONAL MEANS

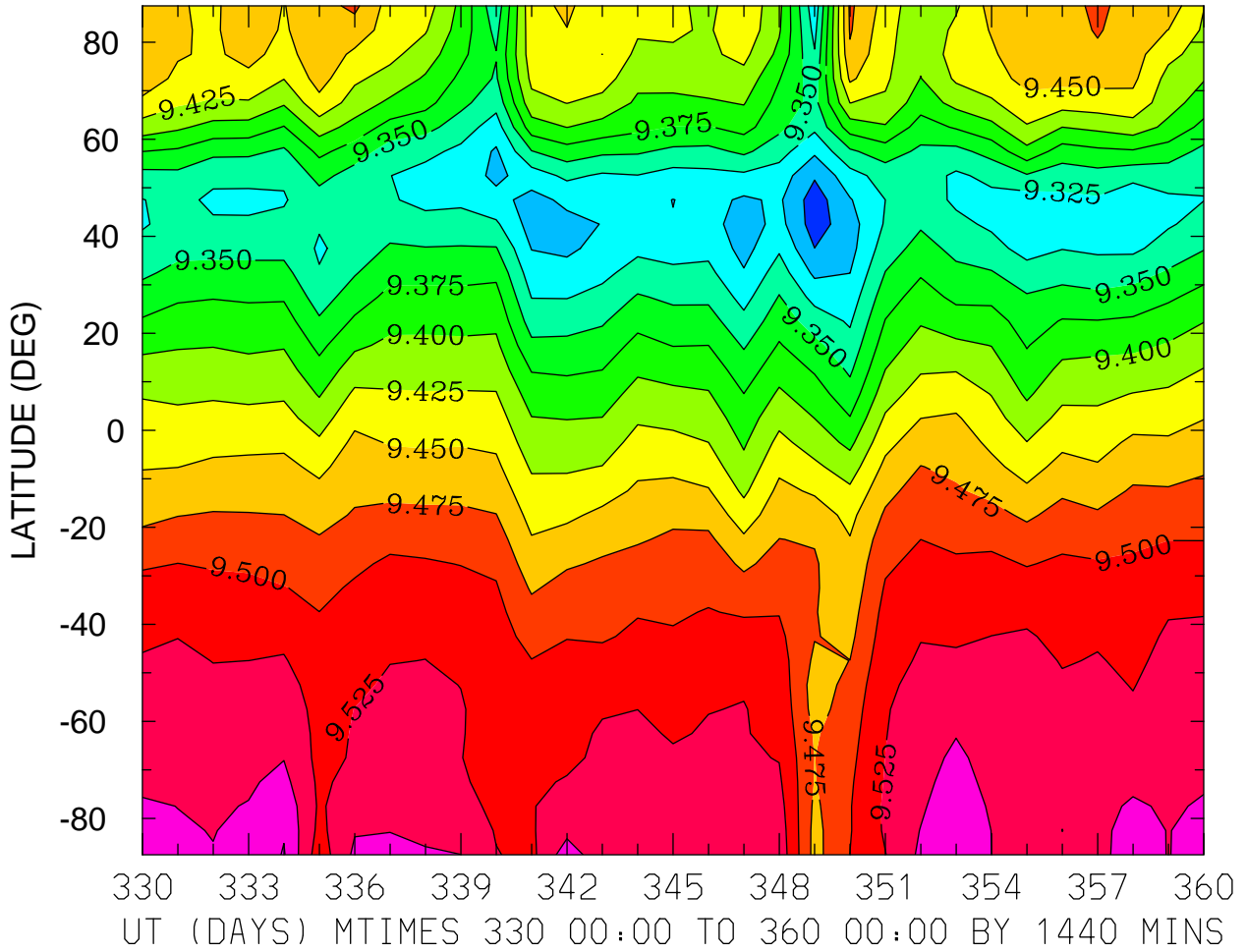

MIN,MAX= 9.2623E+00 9.5770E+00 INTERVAL= 2.5000E-02
FIRST: tiegcm2.0_res5.0_dec2006_weimer_imf_prim_001.nc
LAST: tiegcm2.0_res5.0_dec2006_weimer_imf_prim_004.nc

LOG10 MOLECULAR NITROGEN (CM3)
ZP = 3.750 LOCAL TIME = 0.00

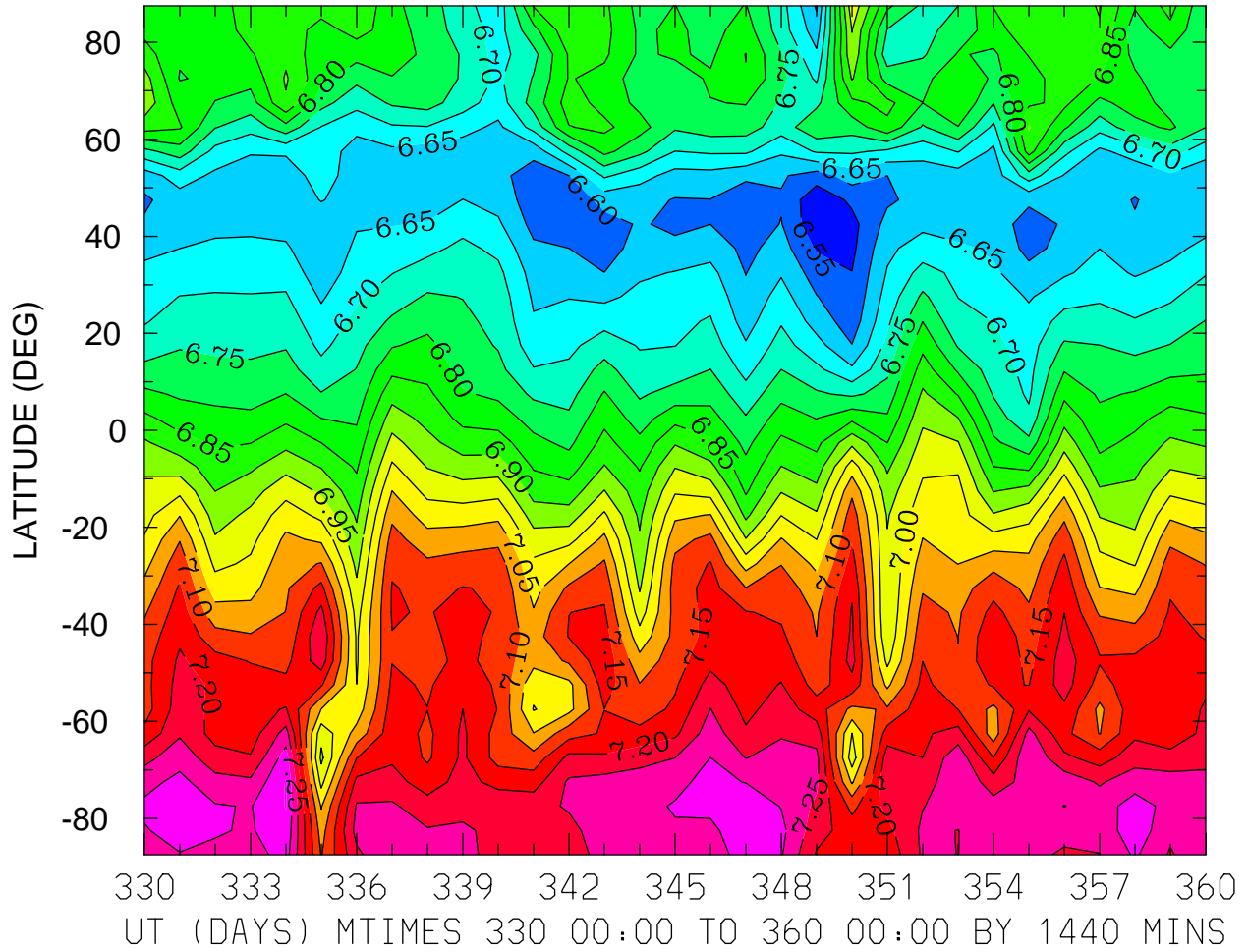

MIN,MAX= 6.5110E+00 7.3526E+00 INTERVAL= 5.0000E-02
FIRST: tiegcm2.0_res5.0_dec2006_weimer_imf_prim_001.nc
LAST: tiegcm2.0_res5.0_dec2006_weimer_imf_prim_004.nc

LOG10 MOLECULAR NITROGEN (CM3)
ZP = 3.750 LOCAL TIME = 12.00

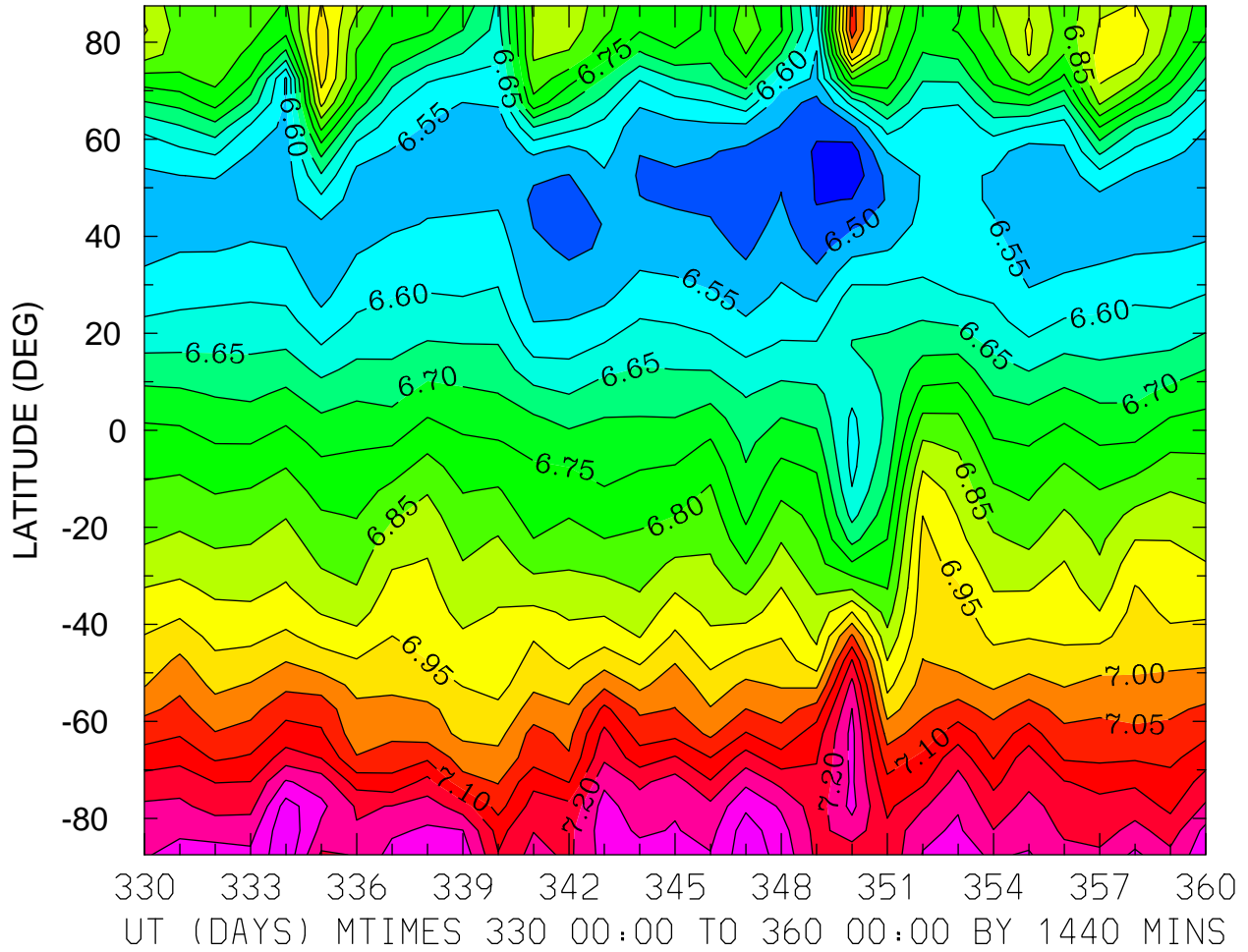

MIN,MAX= 6.4174E+00 7.3414E+00 INTERVAL= 5.0000E-02
FIRST: tiegcm2.0_res5.0_dec2006_weimer_imf_prim_001.nc
LAST: tiegcm2.0_res5.0_dec2006_weimer_imf_prim_004.nc

LOG10 MOLECULAR NITROGEN (CM3)
ZP = 3.750 ZONAL MEANS

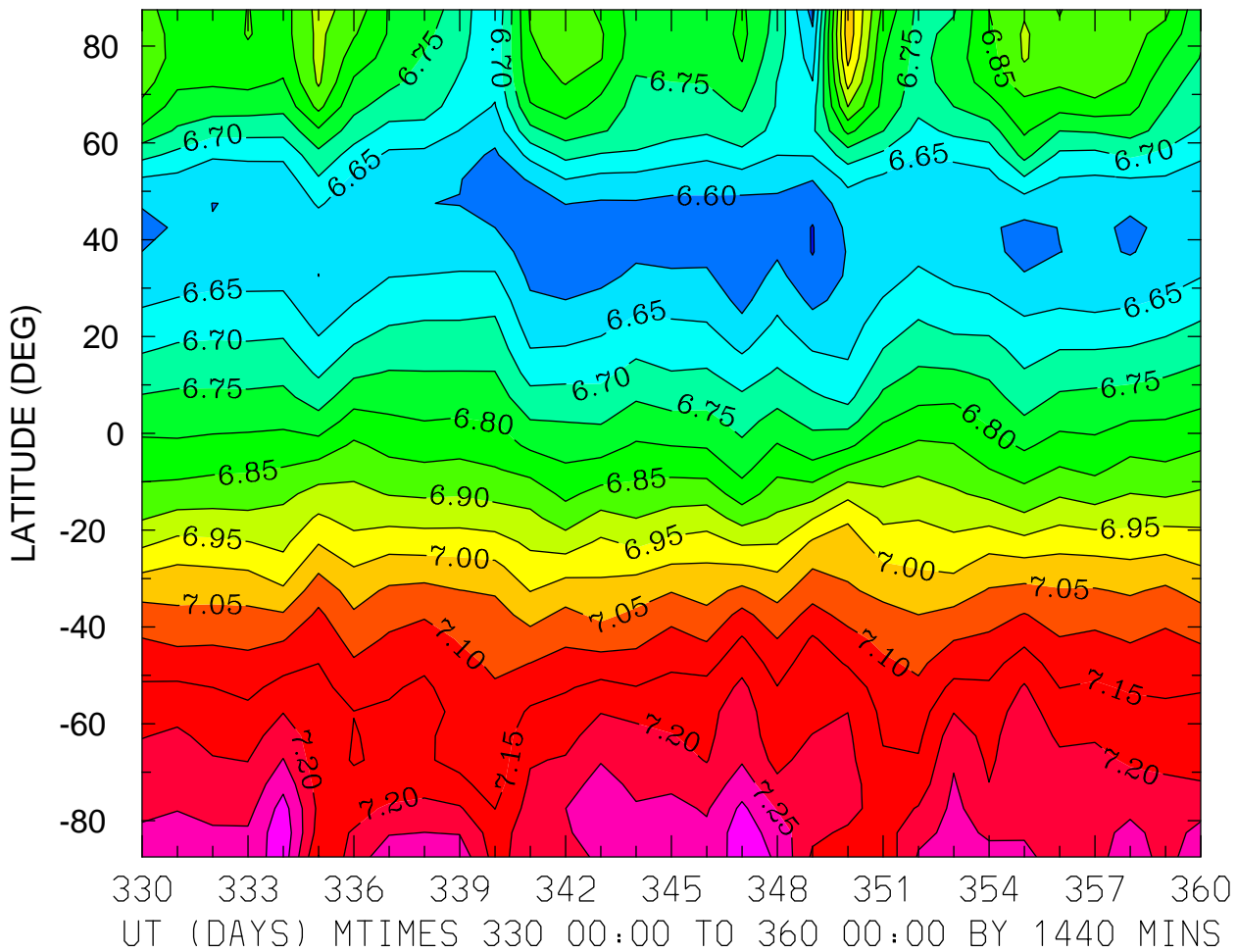

MIN,MAX= 6.5476E+00 7.3357E+00 INTERVAL= 5.0000E-02
FIRST: tiegcm2.0_res5.0_dec2006_weimer_imf_prim_001.nc
LAST: tiegcm2.0_res5.0_dec2006_weimer_imf_prim_004.nc

LOG10 NITRIC OXIDE (CM3)
ZP = -4.250 LOCAL TIME = 0.00

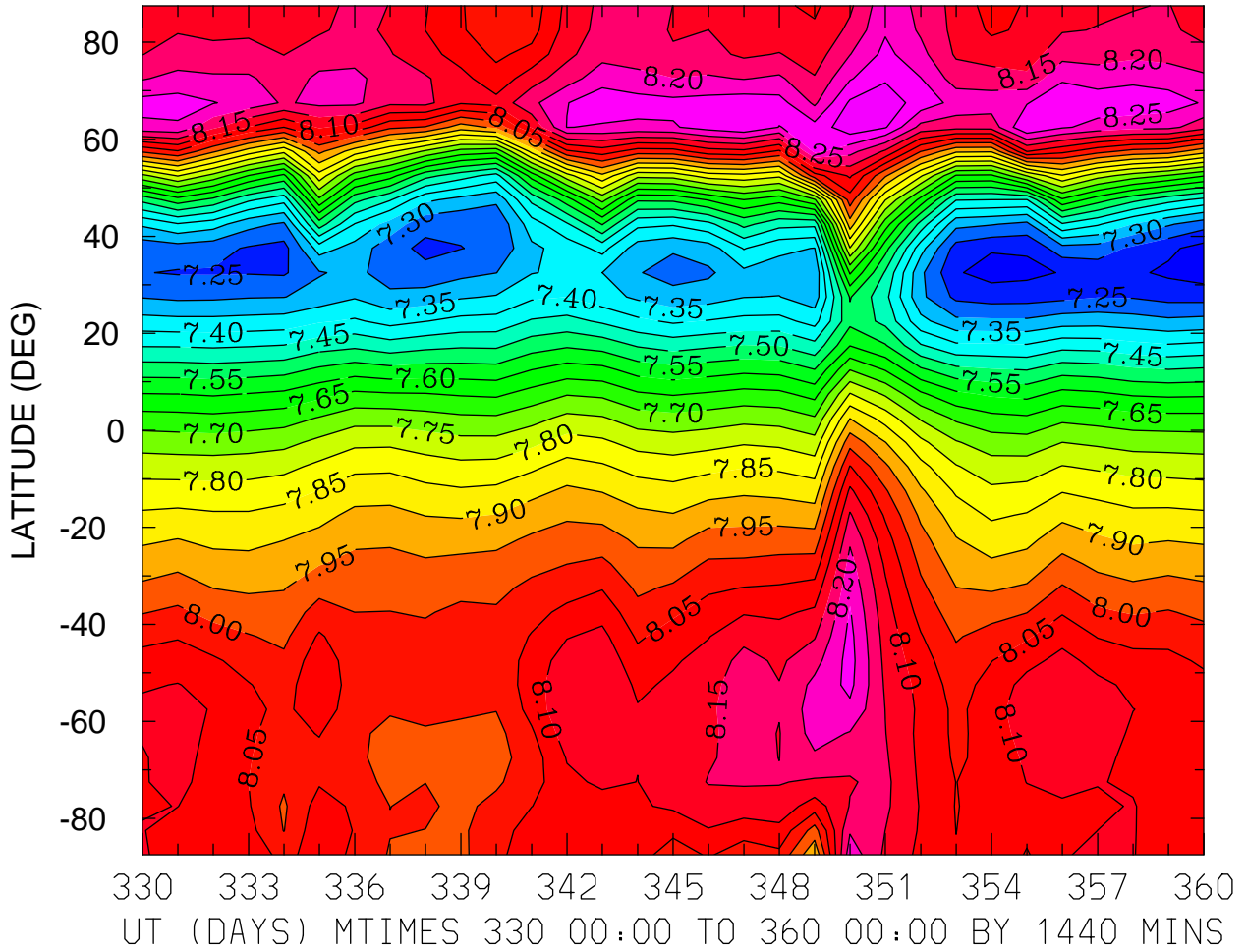

MIN,MAX= 7.1741E+00 8.3336E+00 INTERVAL= 5.0000E-02
FIRST: tiegcm2.0_res5.0_dec2006_weimer_imf_prim_001.nc
LAST: tiegcm2.0_res5.0_dec2006_weimer_imf_prim_004.nc

LOG10 NITRIC OXIDE (CM3)
ZP = -4.250 LOCAL TIME = 12.00

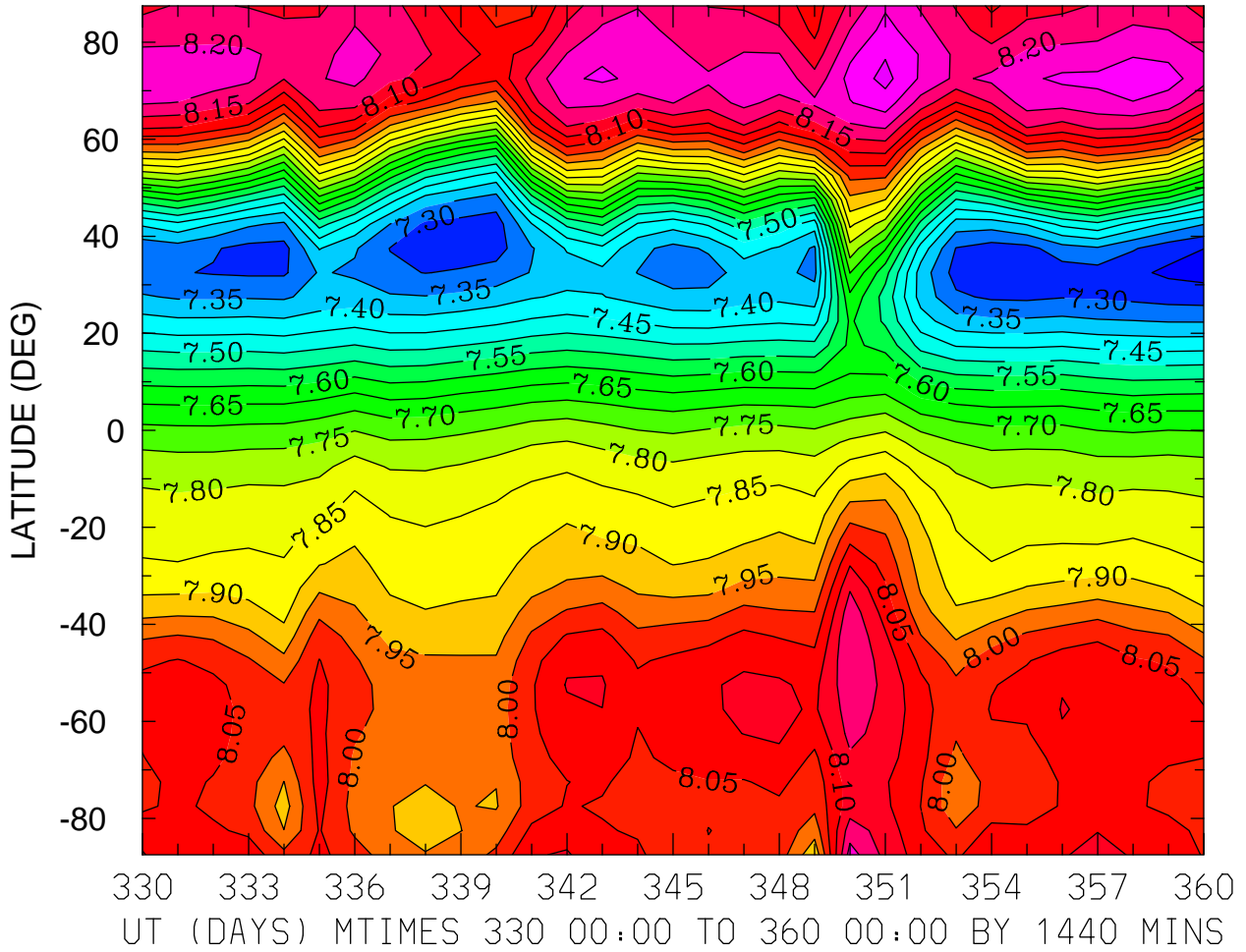

MIN,MAX= 7.2321E+00 8.3158E+00 INTERVAL= 5.0000E-02
FIRST: tiegcm2.0_res5.0_dec2006_weimer_imf_prim_001.nc
LAST: tiegcm2.0_res5.0_dec2006_weimer_imf_prim_004.nc

LOG10 NITRIC OXIDE (CM3)
ZP = -4.250 ZONAL MEANS

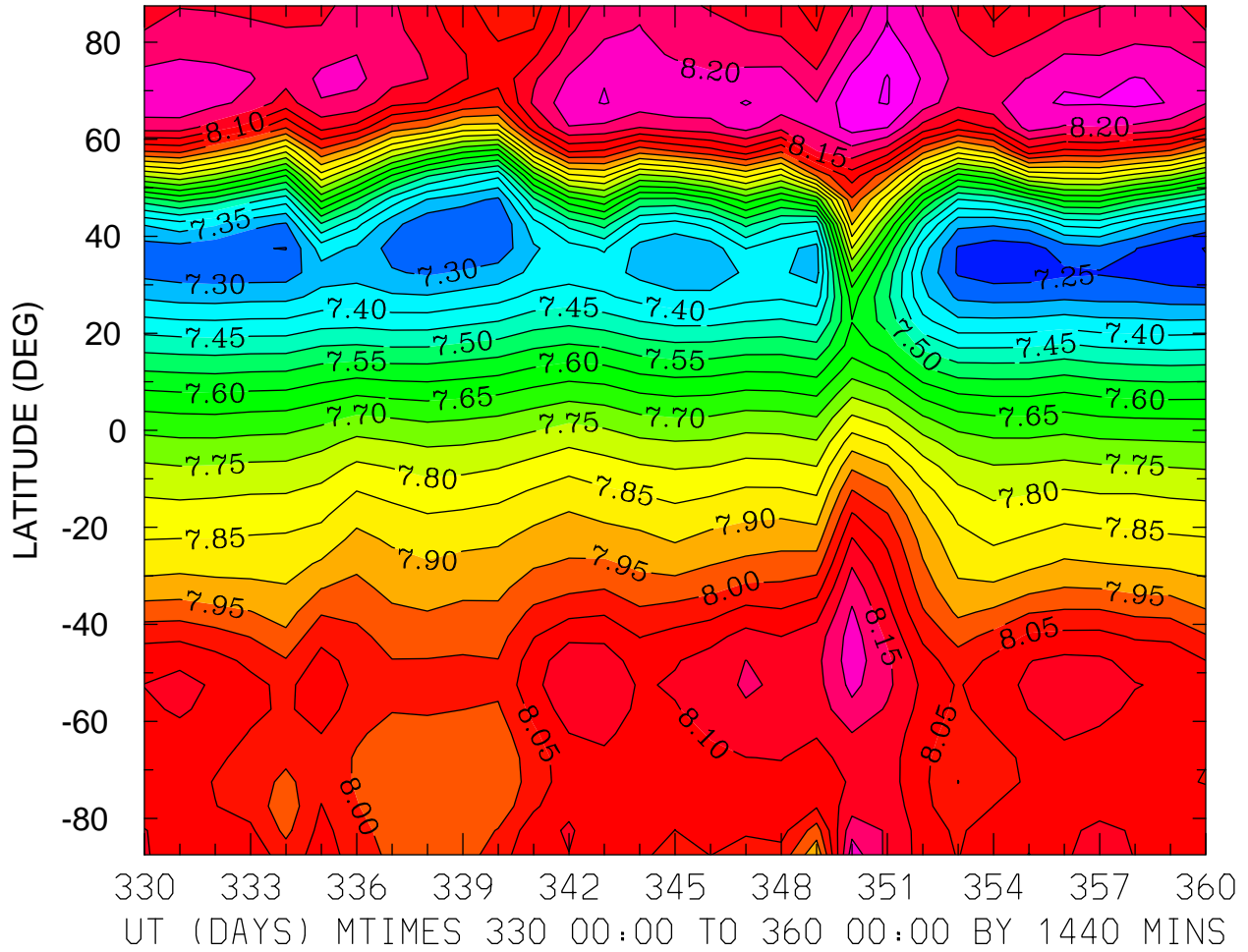

MIN,MAX= 7.1978E+00 8.3035E+00 INTERVAL= 5.0000E-02
FIRST: tiegcm2.0_res5.0_dec2006_weimer_imf_prim_001.nc
LAST: tiegcm2.0_res5.0_dec2006_weimer_imf_prim_004.nc

LOG10 NITRIC OXIDE (CM3)
ZP = -0.250 LOCAL TIME = 0.00

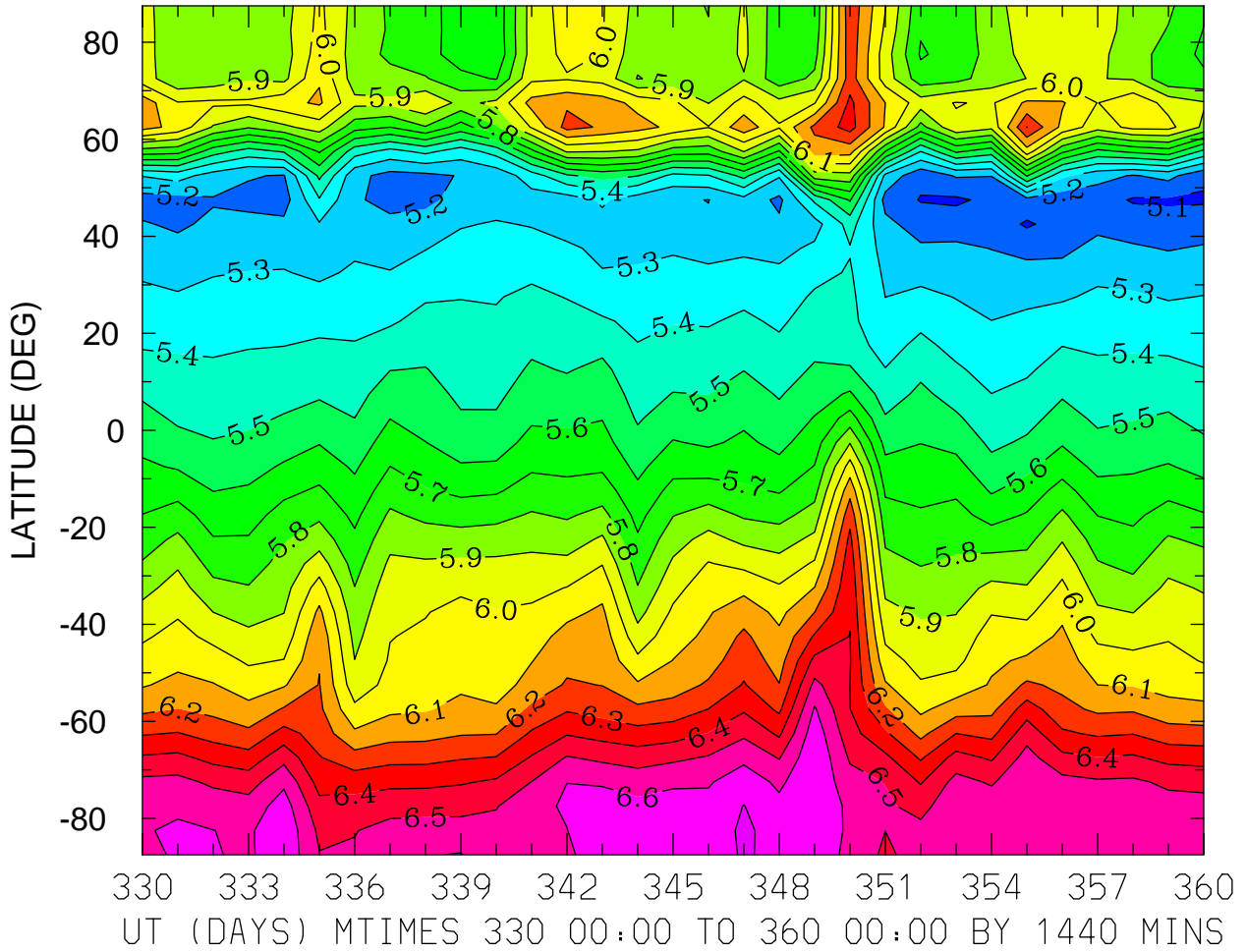

MIN,MAX= 5.0837E+00 6.7224E+00 INTERVAL= 1.0000E-01
FIRST: tiegcm2.0_res5.0_dec2006_weimer_imf_prim_001.nc
LAST: tiegcm2.0_res5.0_dec2006_weimer_imf_prim_004.nc

LOG10 NITRIC OXIDE (CM3)
ZP = -0.250 LOCAL TIME = 12.00

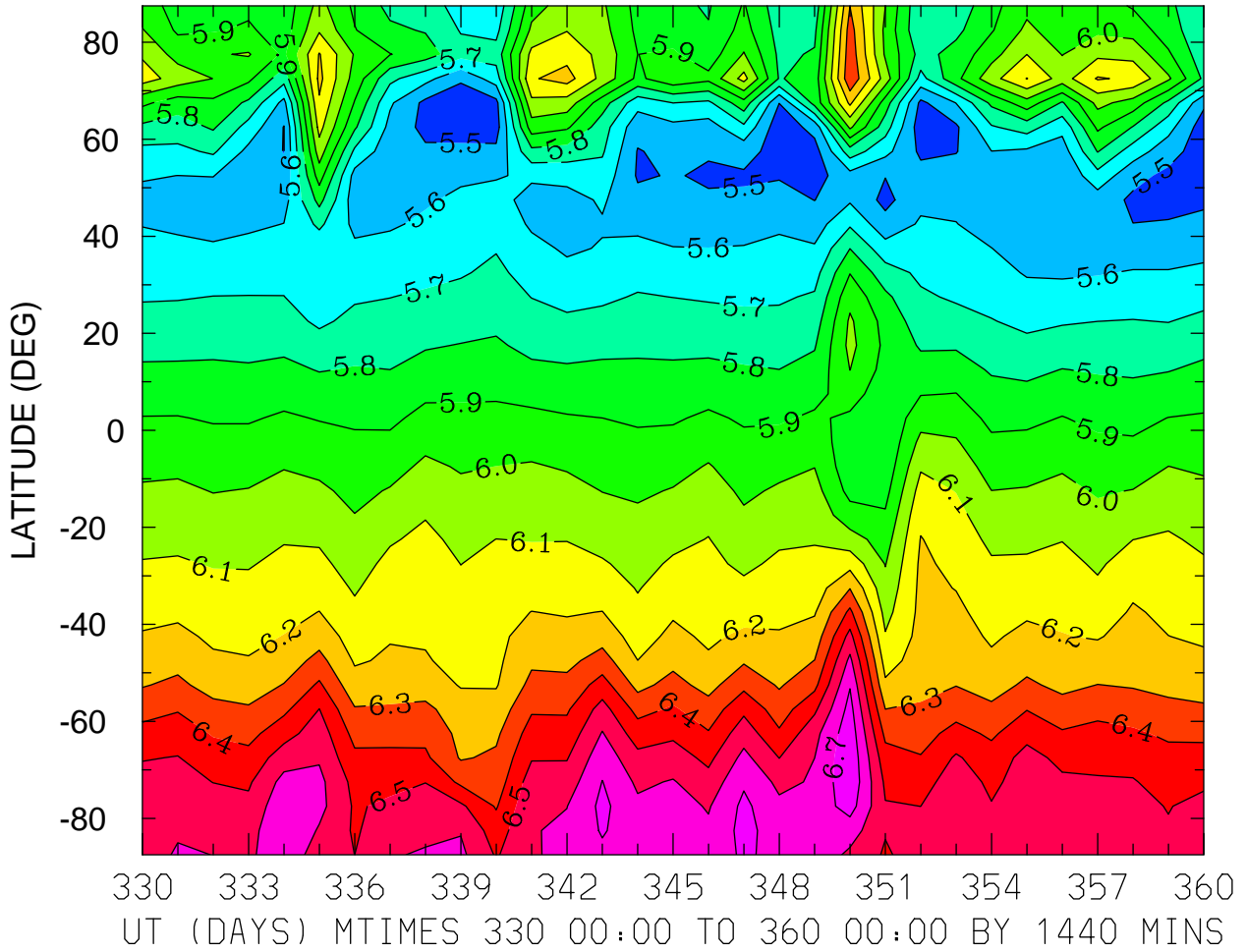

MIN,MAX= 5.4185E+00 6.7805E+00 INTERVAL= 1.0000E-01
FIRST: tiegcm2.0_res5.0_dec2006_weimer_imf_prim_001.nc
LAST: tiegcm2.0_res5.0_dec2006_weimer_imf_prim_004.nc

LOG10 NITRIC OXIDE (CM3)
ZP = -0.250 ZONAL MEANS

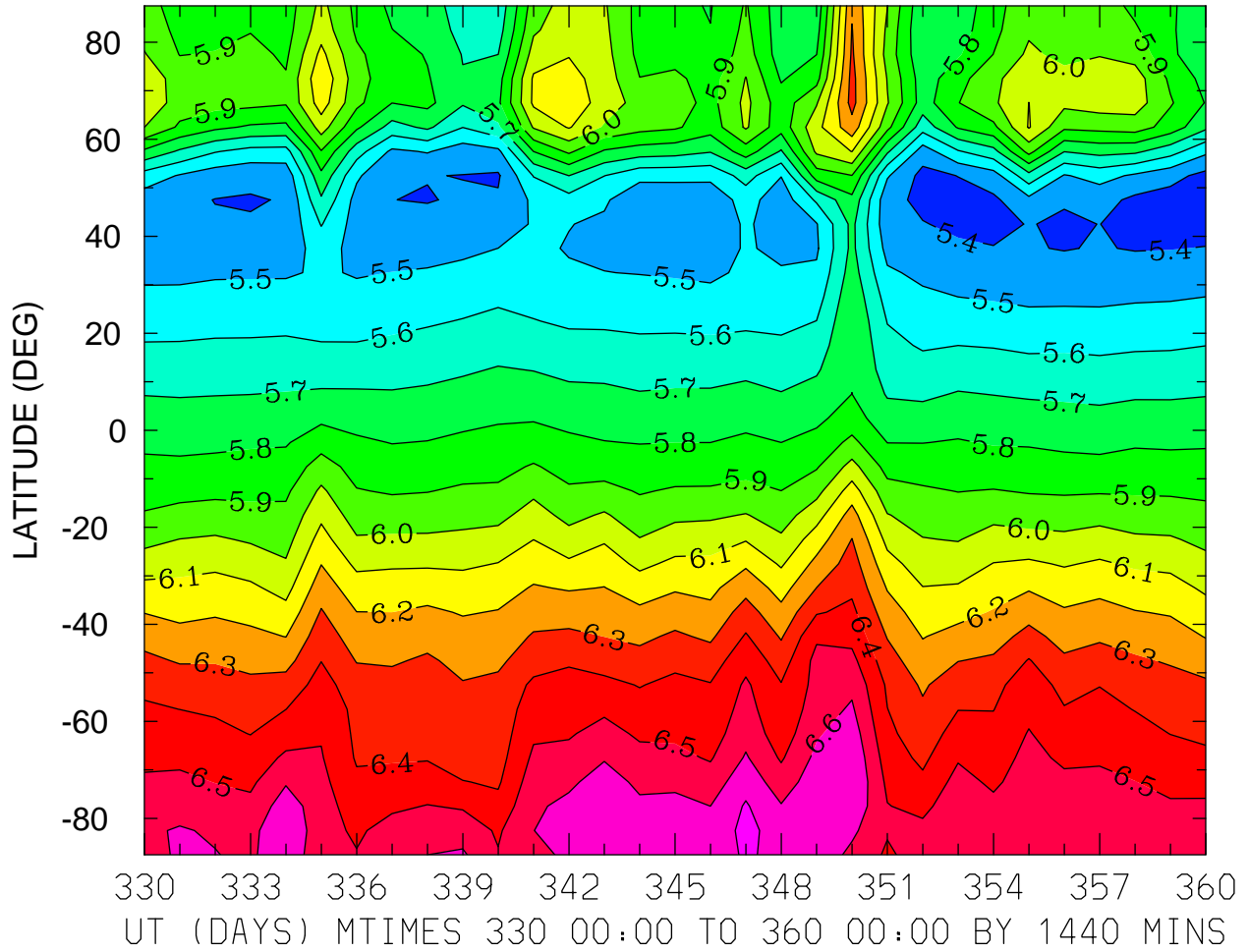

MIN,MAX= 5.3460E+00 6.7306E+00 INTERVAL= 1.0000E-01
FIRST: tiegcm2.0_res5.0_dec2006_weimer_imf_prim_001.nc
LAST: tiegcm2.0_res5.0_dec2006_weimer_imf_prim_004.nc

LOG10 NITRIC OXIDE (CM3)
ZP = 3.750 LOCAL TIME = 0.00

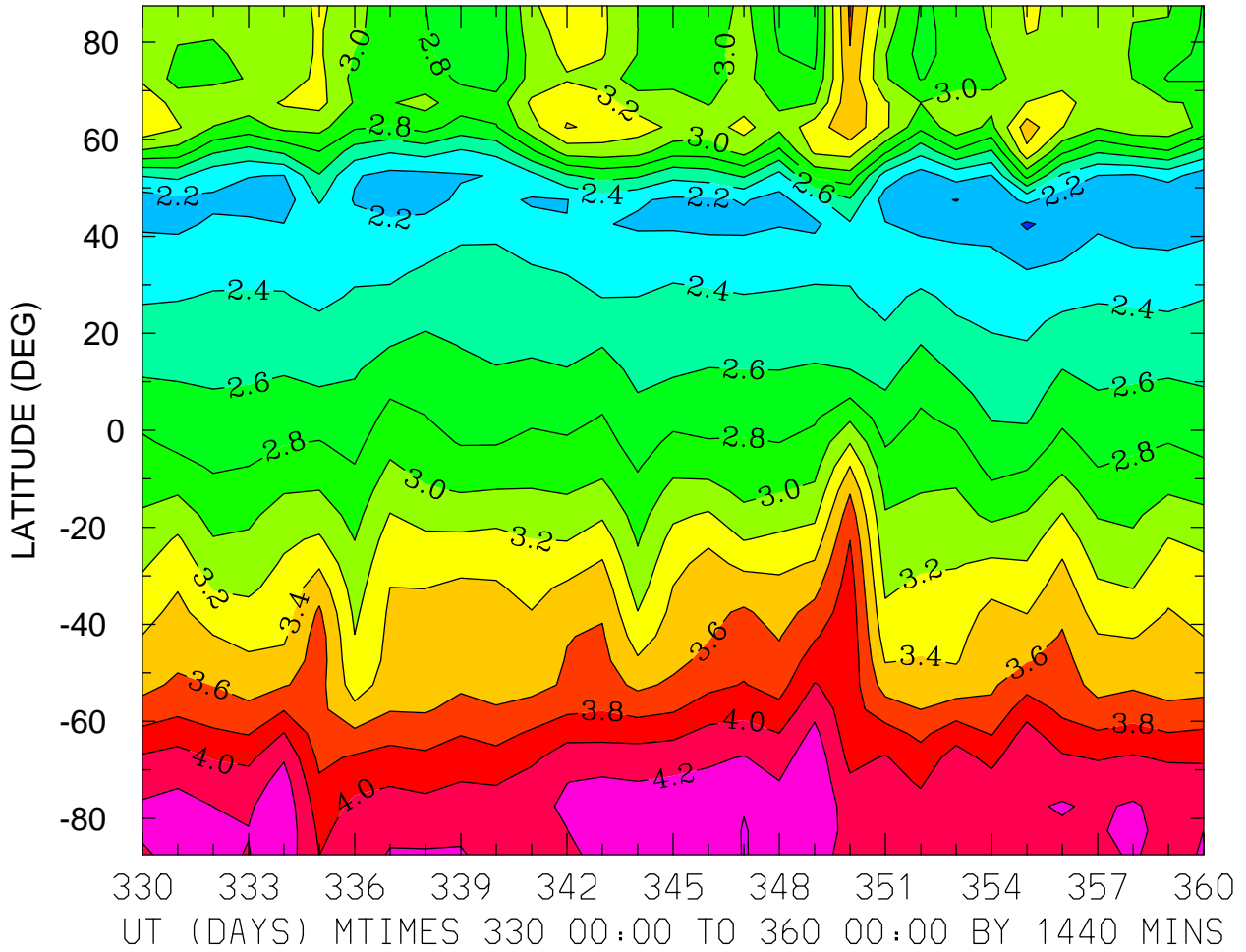

MIN,MAX= 1.9742E+00 4.4125E+00 INTERVAL= 2.0000E-01
FIRST: tiegcm2.0_res5.0_dec2006_weimer_imf_prim_001.nc
LAST: tiegcm2.0_res5.0_dec2006_weimer_imf_prim_004.nc

LOG10 NITRIC OXIDE (CM3)
ZP = 3.750 LOCAL TIME = 12.00

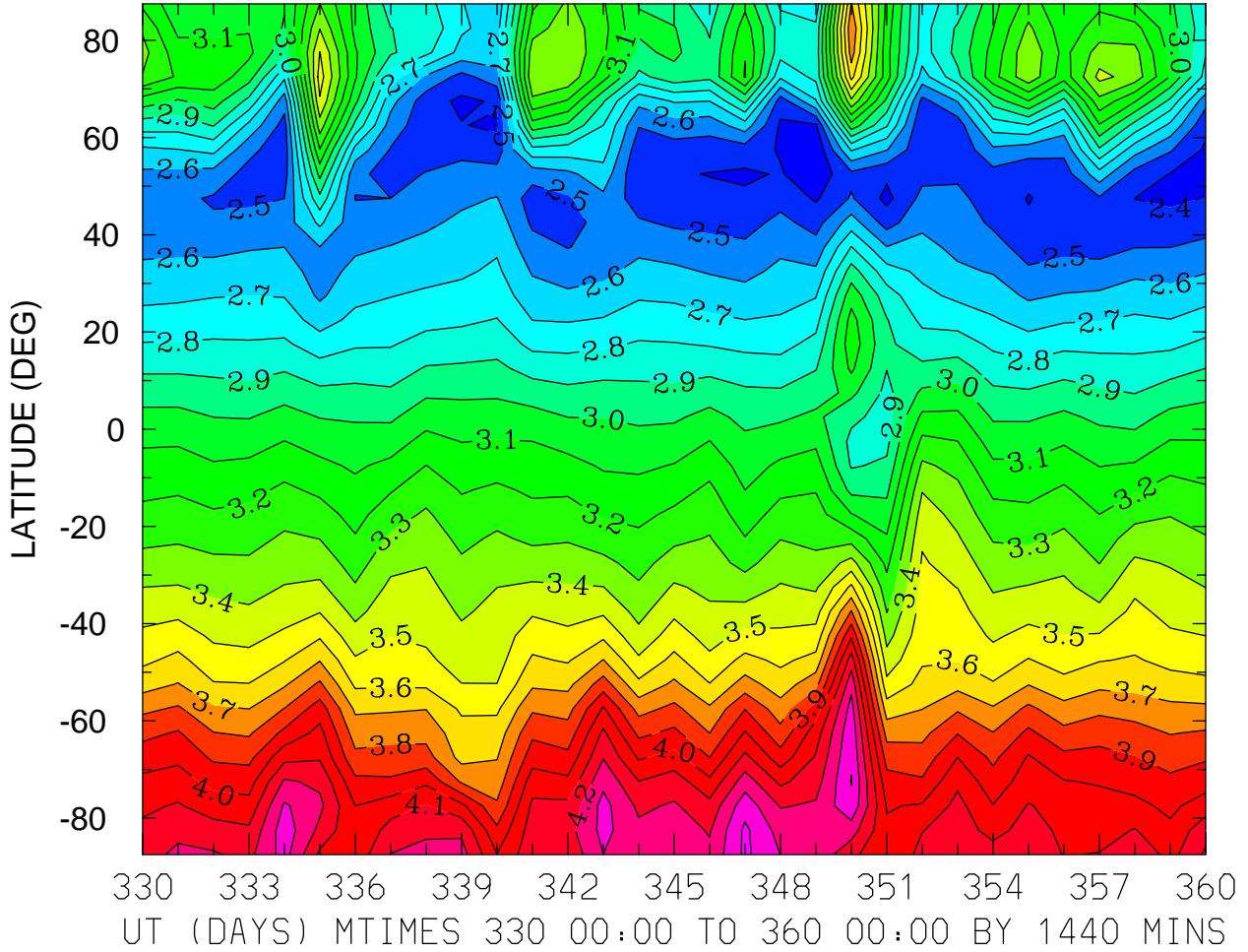

MIN,MAX= 2.3135E+00 4.4211E+00 INTERVAL= 1.0000E-01
FIRST: tiegcm2.0_res5.0_dec2006_weimer_imf_prim_001.nc
LAST: tiegcm2.0_res5.0_dec2006_weimer_imf_prim_004.nc

LOG10 NITRIC OXIDE (CM3)
ZP = 3.750 ZONAL MEANS

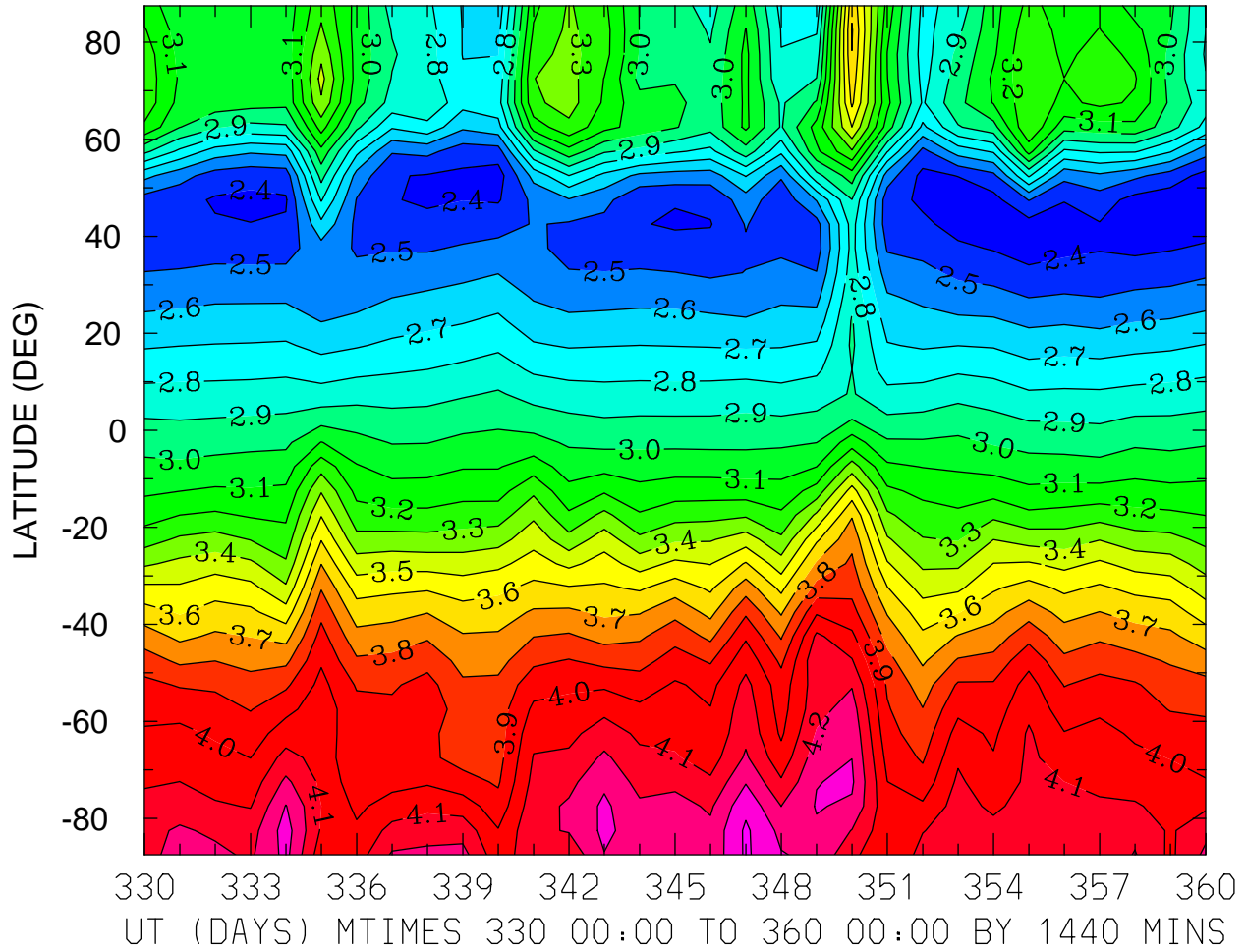

MIN,MAX= 2.3266E+00 4.4179E+00 INTERVAL= 1.0000E-01
FIRST: tiegcm2.0_res5.0_dec2006_weimer_imf_prim_001.nc
LAST: tiegcm2.0_res5.0_dec2006_weimer_imf_prim_004.nc

LOG10 N4S (CM3)
ZP = -4.250 LOCAL TIME = 0.00

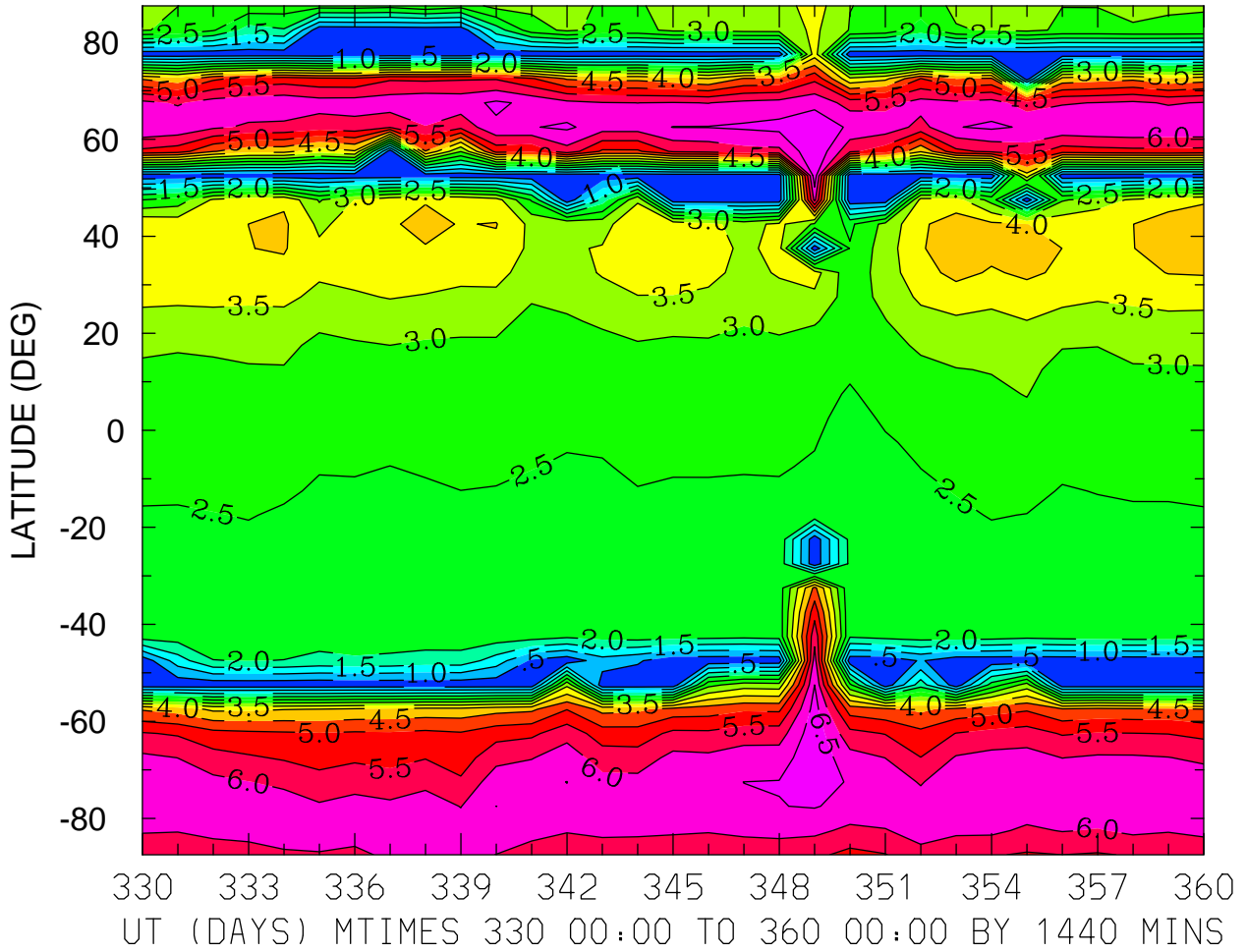

MIN,MAX= 1.2217E-01 6.9821E+00 INTERVAL= 5.0000E-01
FIRST: tiegcm2.0_res5.0_dec2006_weimer_imf_prim_001.nc
LAST: tiegcm2.0_res5.0_dec2006_weimer_imf_prim_004.nc

LOG10 N4S (CM3)
ZP = -4.250 LOCAL TIME = 12.00

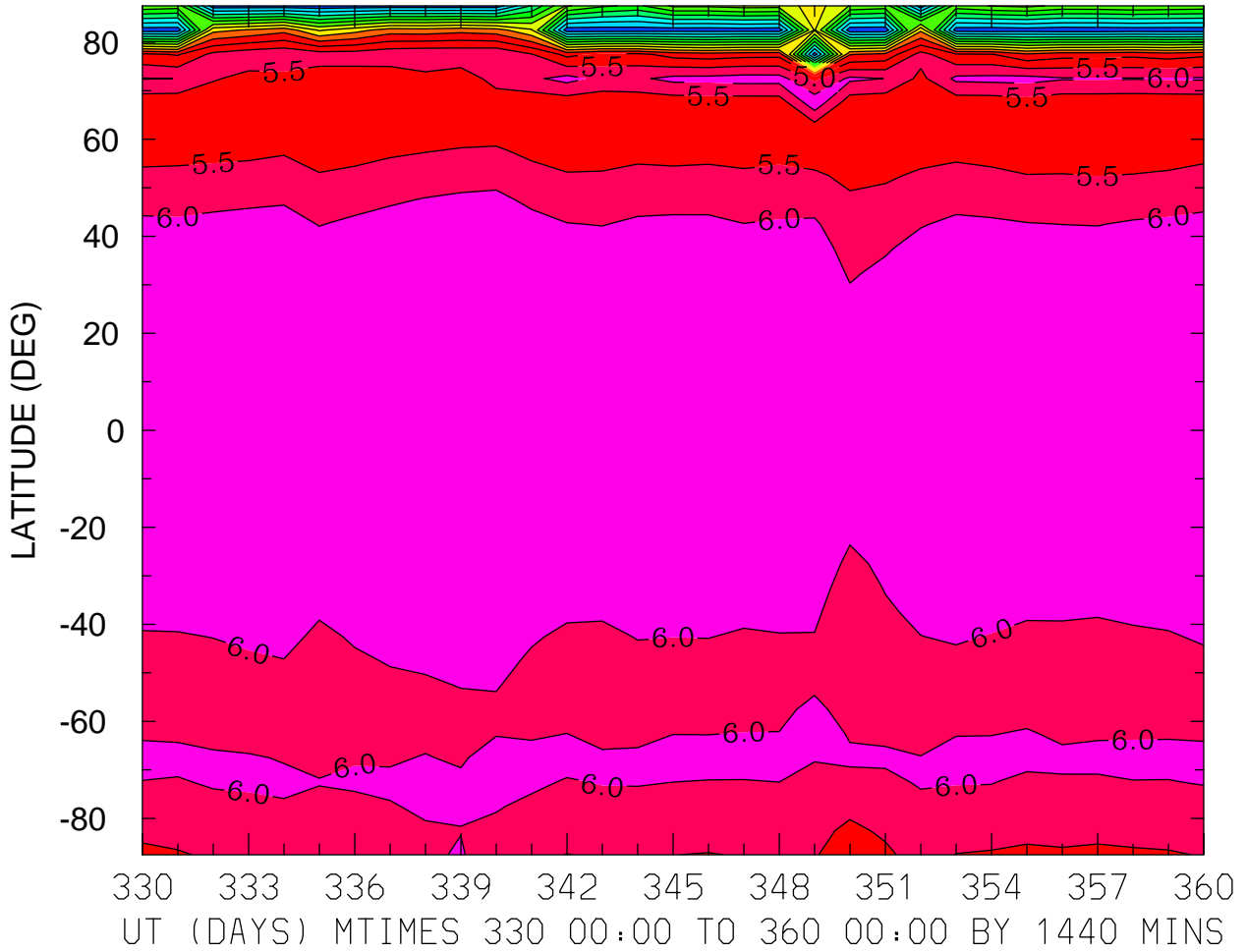

MIN,MAX= 1.6583E-01 6.3896E+00 INTERVAL= 5.0000E-01
FIRST: tiegcm2.0_res5.0_dec2006_weimer_imf_prim_001.nc
LAST: tiegcm2.0_res5.0_dec2006_weimer_imf_prim_004.nc

LOG10 N4S (CM3)
ZP = -4.250 ZONAL MEANS

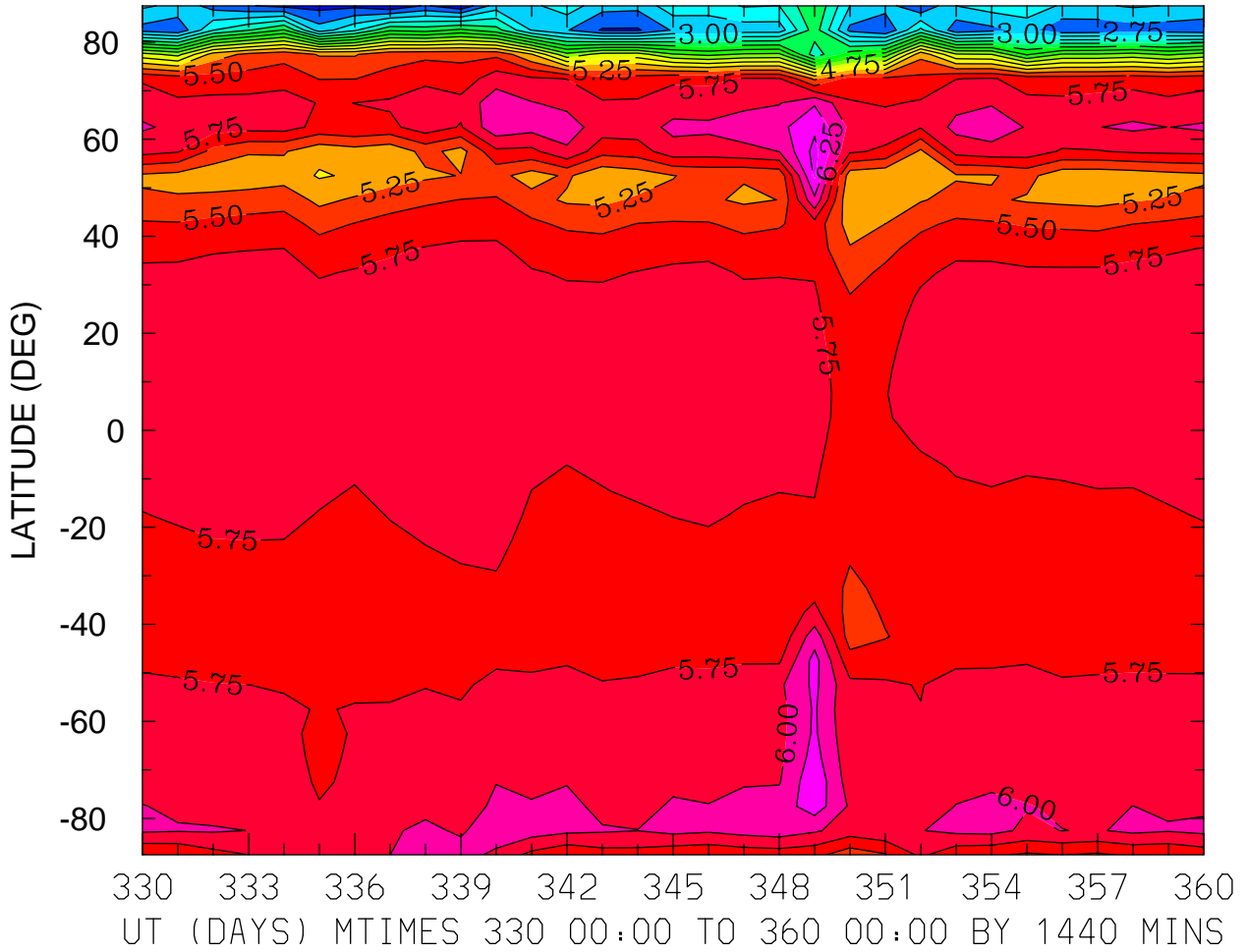

MIN,MAX= 2.2831E+00 6.5834E+00 INTERVAL= 2.5000E-01
FIRST: tiegcm2.0_res5.0_dec2006_weimer_imf_prim_001.nc
LAST: tiegcm2.0_res5.0_dec2006_weimer_imf_prim_004.nc

LOG10 N4S (CM3)
ZP = -0.250 LOCAL TIME = 0.00

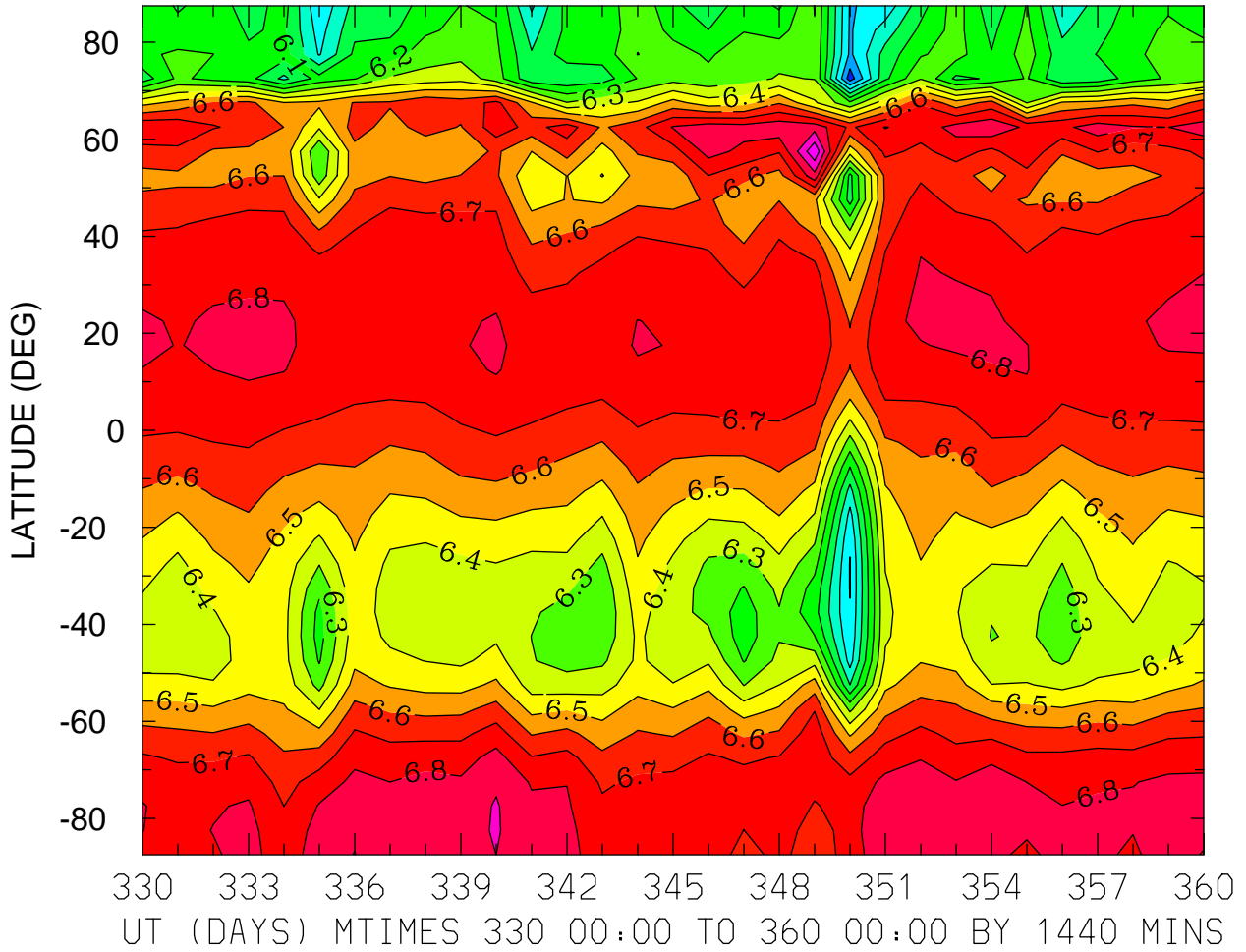

MIN,MAX= 5.6451E+00 7.0815E+00 INTERVAL= 1.0000E-01
FIRST: tiegcm2.0_res5.0_dec2006_weimer_imf_prim_001.nc
LAST: tiegcm2.0_res5.0_dec2006_weimer_imf_prim_004.nc

LOG10 N4S (CM3)
ZP = -0.250 LOCAL TIME = 12.00

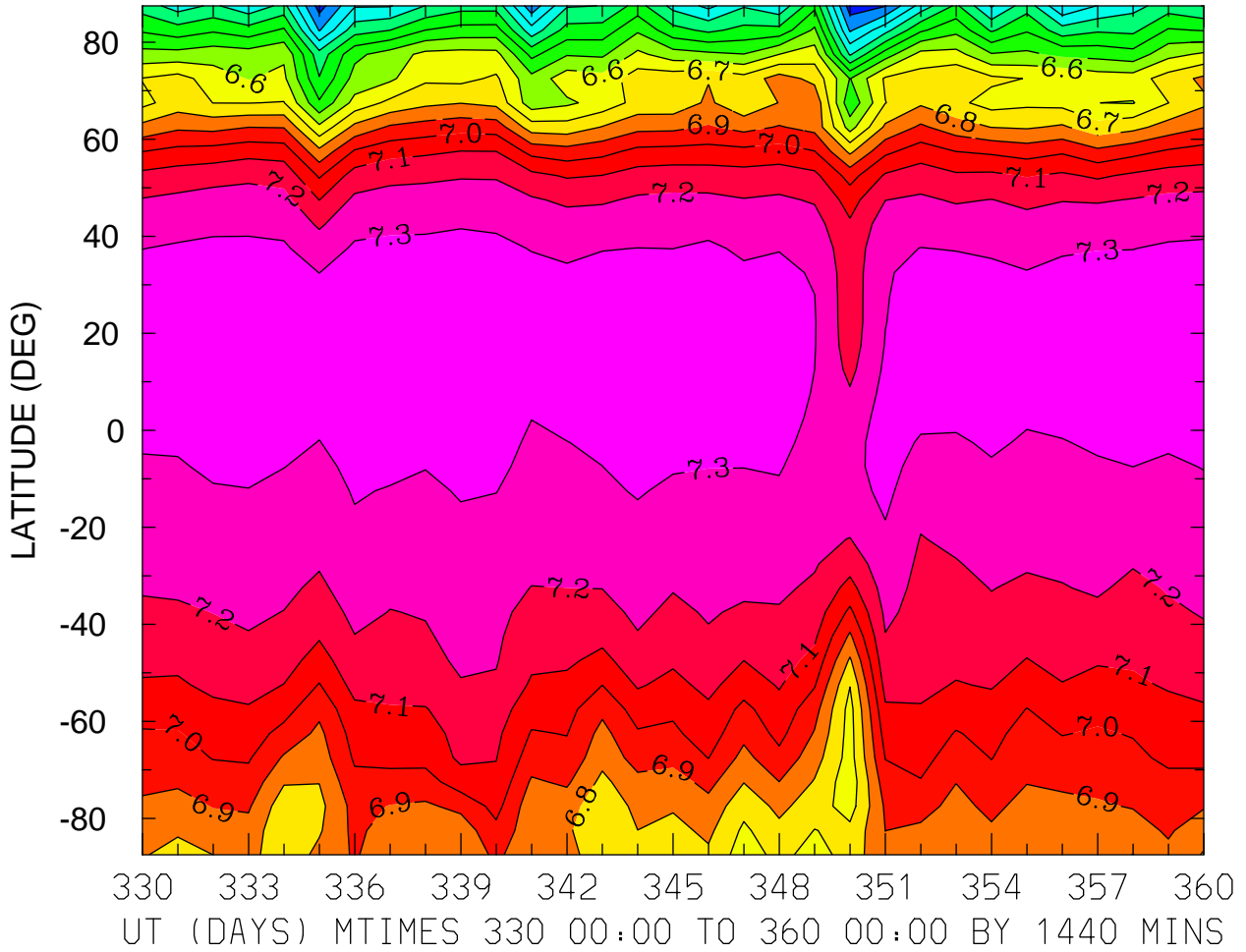

MIN,MAX= 5.8458E+00 7.3774E+00 INTERVAL= 1.0000E-01
FIRST: tiegcm2.0_res5.0_dec2006_weimer_imf_prim_001.nc
LAST: tiegcm2.0_res5.0_dec2006_weimer_imf_prim_004.nc

LOG10 N4S (CM3)
ZP = -0.250 ZONAL MEANS

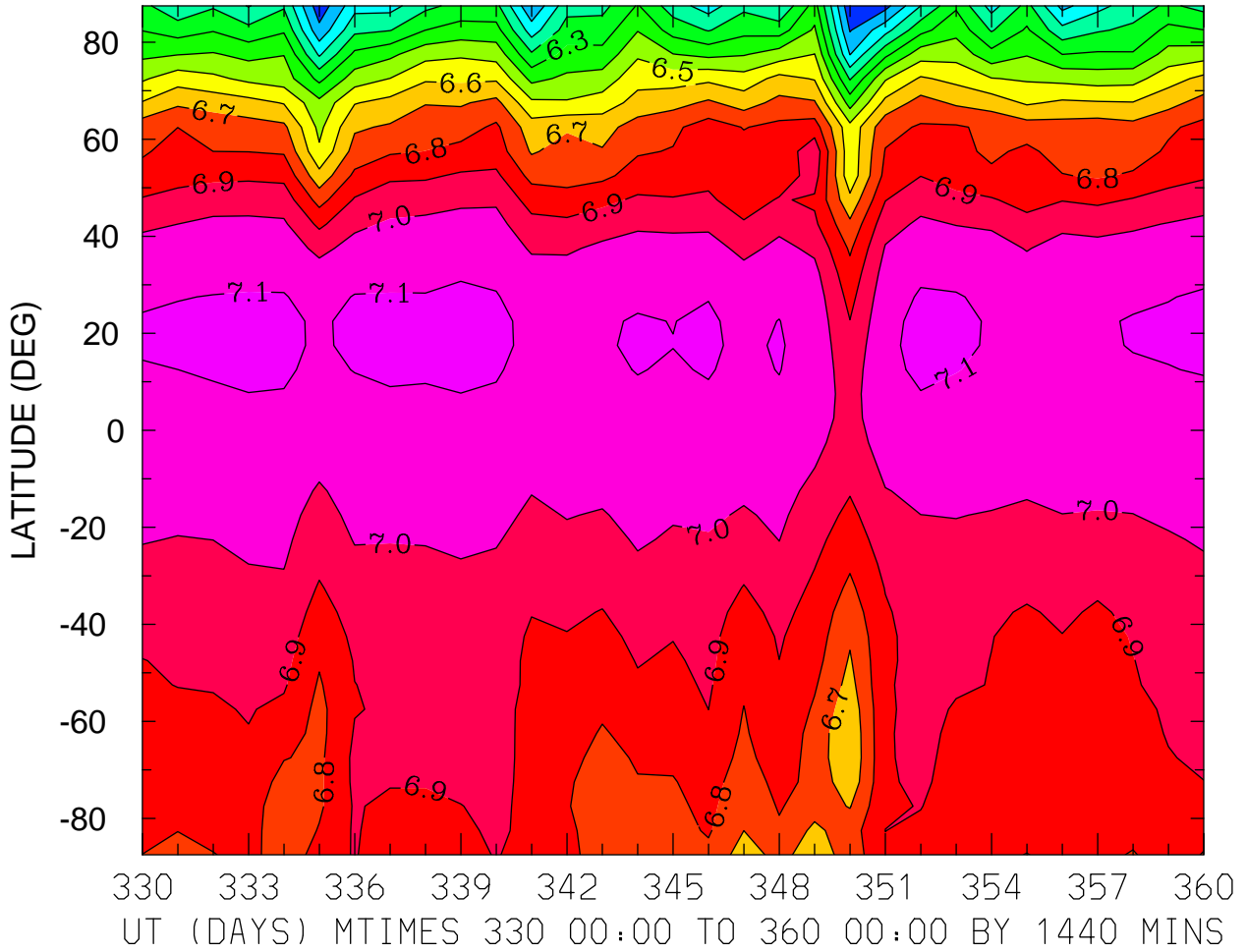

MIN,MAX= 5.8190E+00 7.1230E+00 INTERVAL= 1.0000E-01
FIRST: tiegcm2.0_res5.0_dec2006_weimer_imf_prim_001.nc
LAST: tiegcm2.0_res5.0_dec2006_weimer_imf_prim_004.nc

LOG10 N4S (CM3)
ZP = 3.750 LOCAL TIME = 0.00

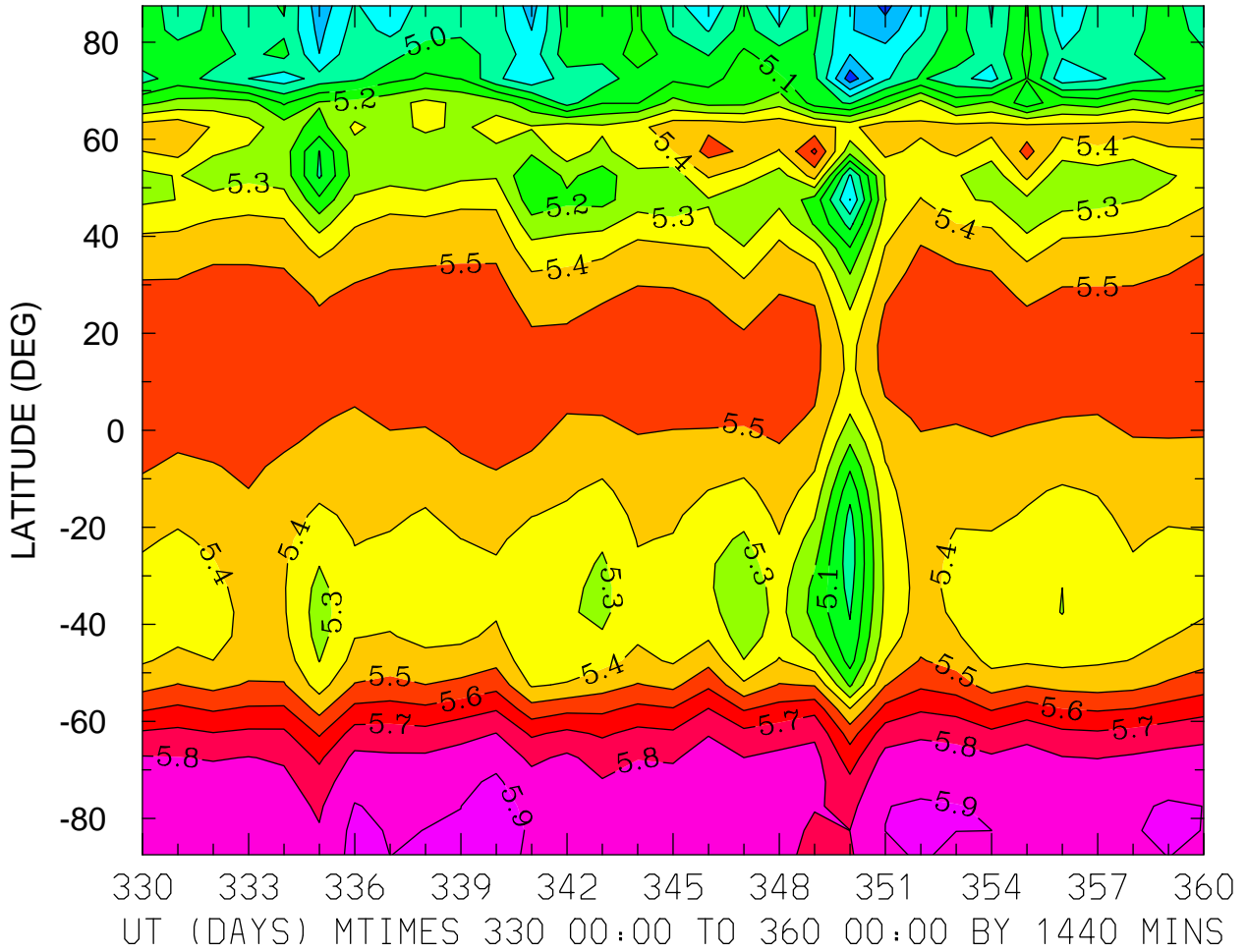

LOG10 N4S (CM3)
ZP = 3.750 LOCAL TIME = 12.00

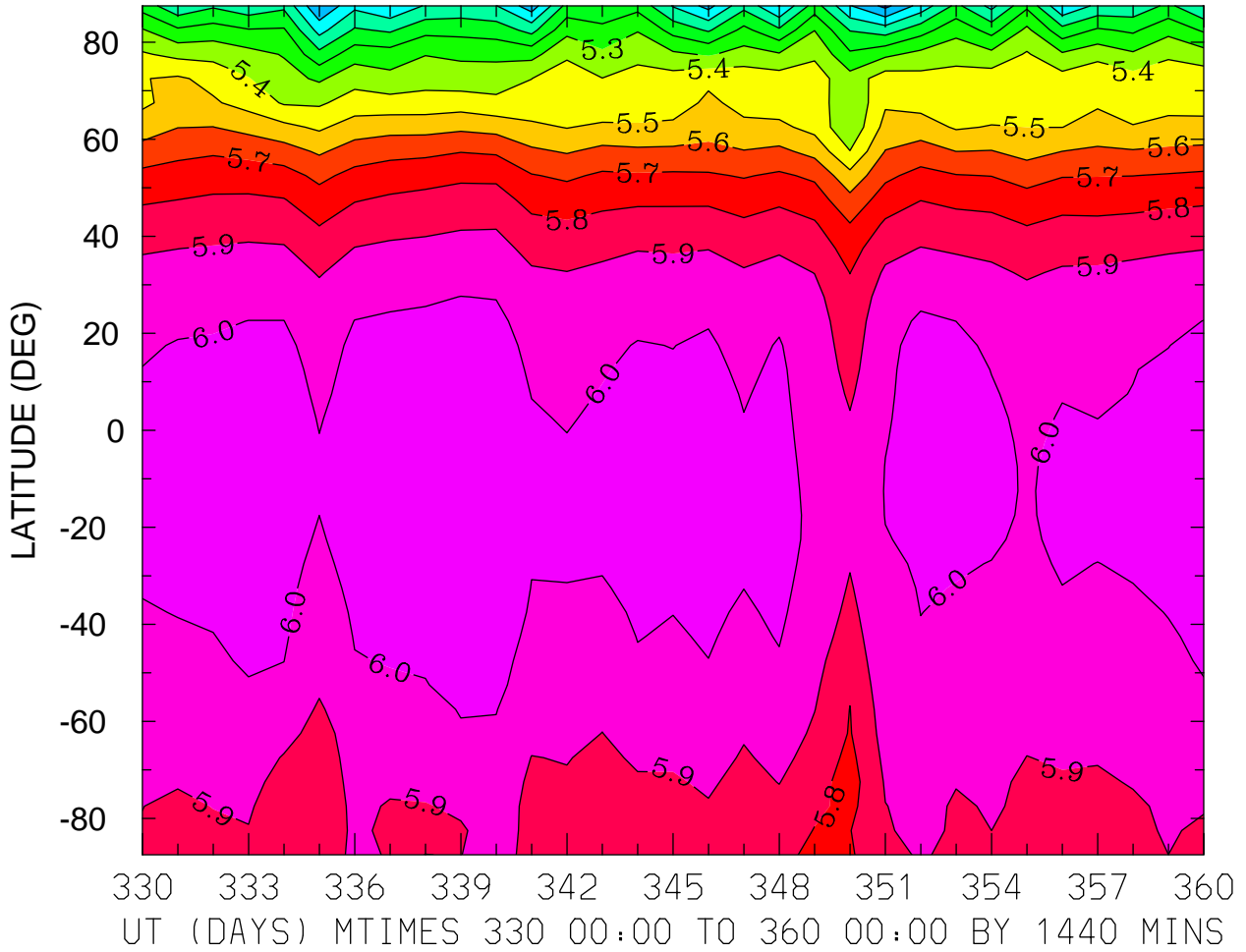

MIN,MAX= 4.7731E+00 6.0431E+00 INTERVAL= 1.0000E-01
FIRST: tiegcm2.0_res5.0_dec2006_weimer_imf_prim_001.nc
LAST: tiegcm2.0_res5.0_dec2006_weimer_imf_prim_004.nc

LOG10 N4S (CM3)
ZP = 3.750 ZONAL MEANS

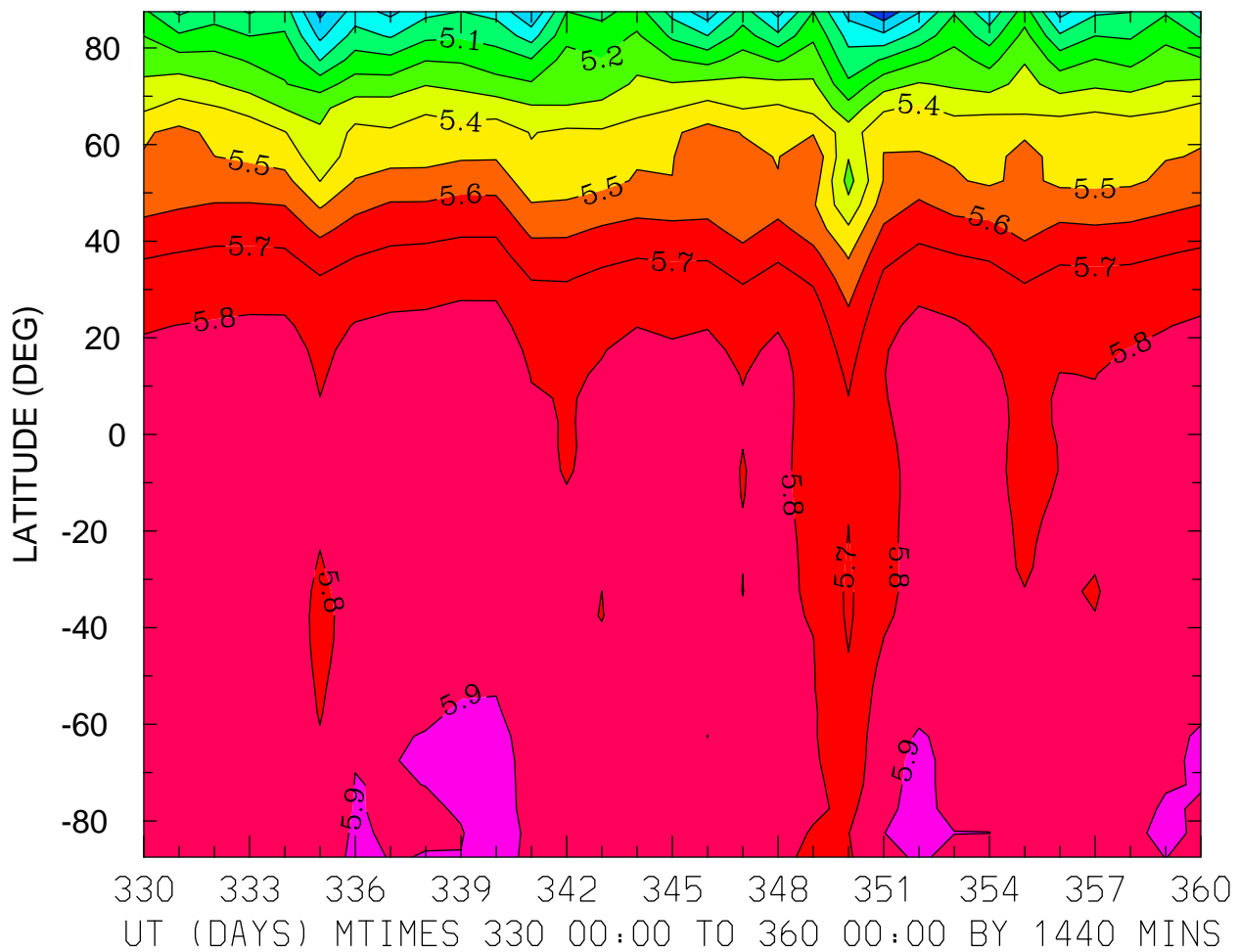

MIN,MAX= 4.7239E+00 5.9448E+00 INTERVAL= 1.0000E-01
FIRST: tiegcm2.0_res5.0_dec2006_weimer_imf_prim_001.nc
LAST: tiegcm2.0_res5.0_dec2006_weimer_imf_prim_004.nc

LOG10 HELIUM (HE) (CM3)
ZP = -4.250 LOCAL TIME = 0.00

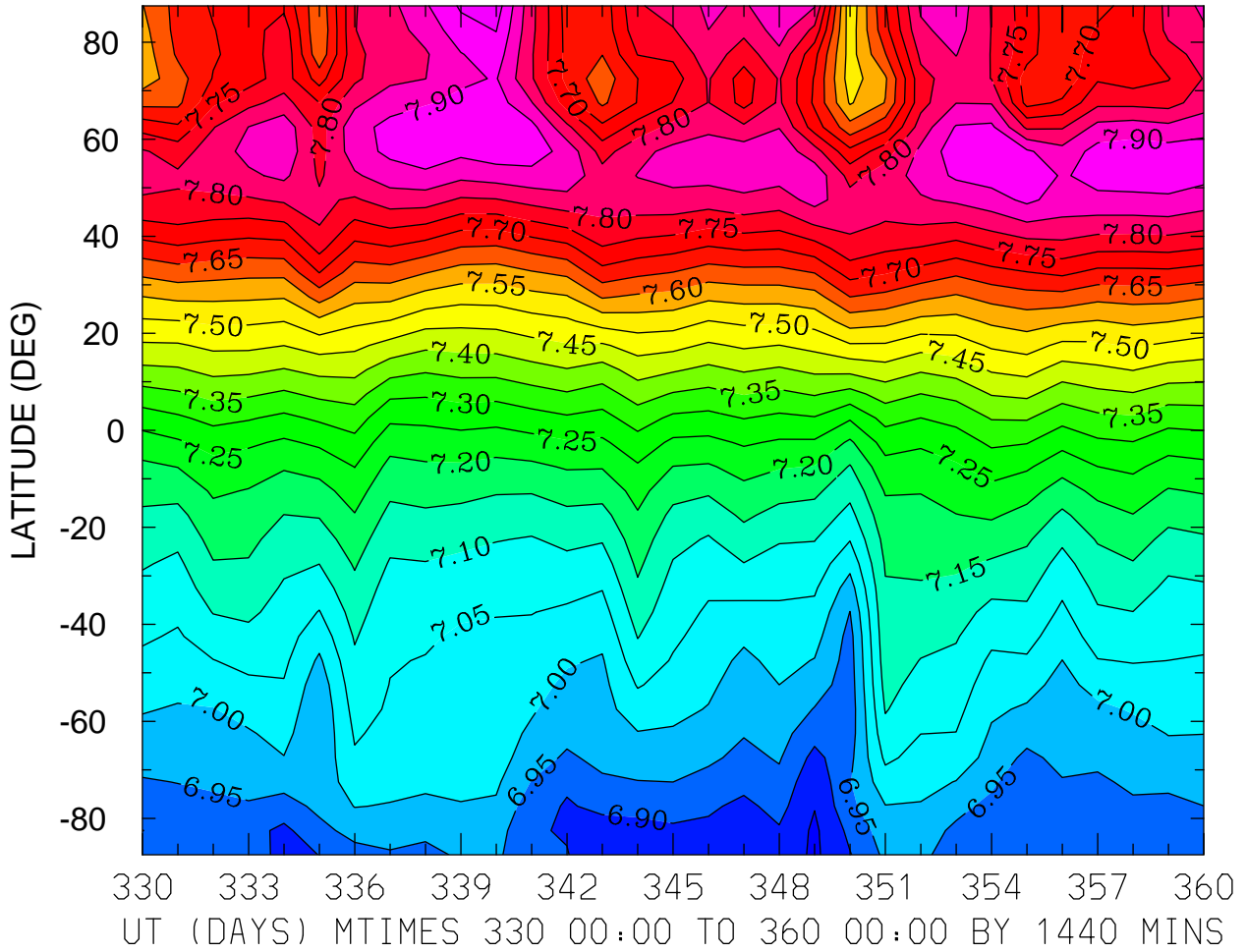

MIN,MAX= 6.8403E+00 7.9772E+00 INTERVAL= 5.0000E-02
FIRST: tiegcm2.0_res5.0_dec2006_weimer_imf_prim_001.nc
LAST: tiegcm2.0_res5.0_dec2006_weimer_imf_prim_004.nc

LOG10 HELIUM (HE) (CM3)
ZP = -4.250 LOCAL TIME = 12.00

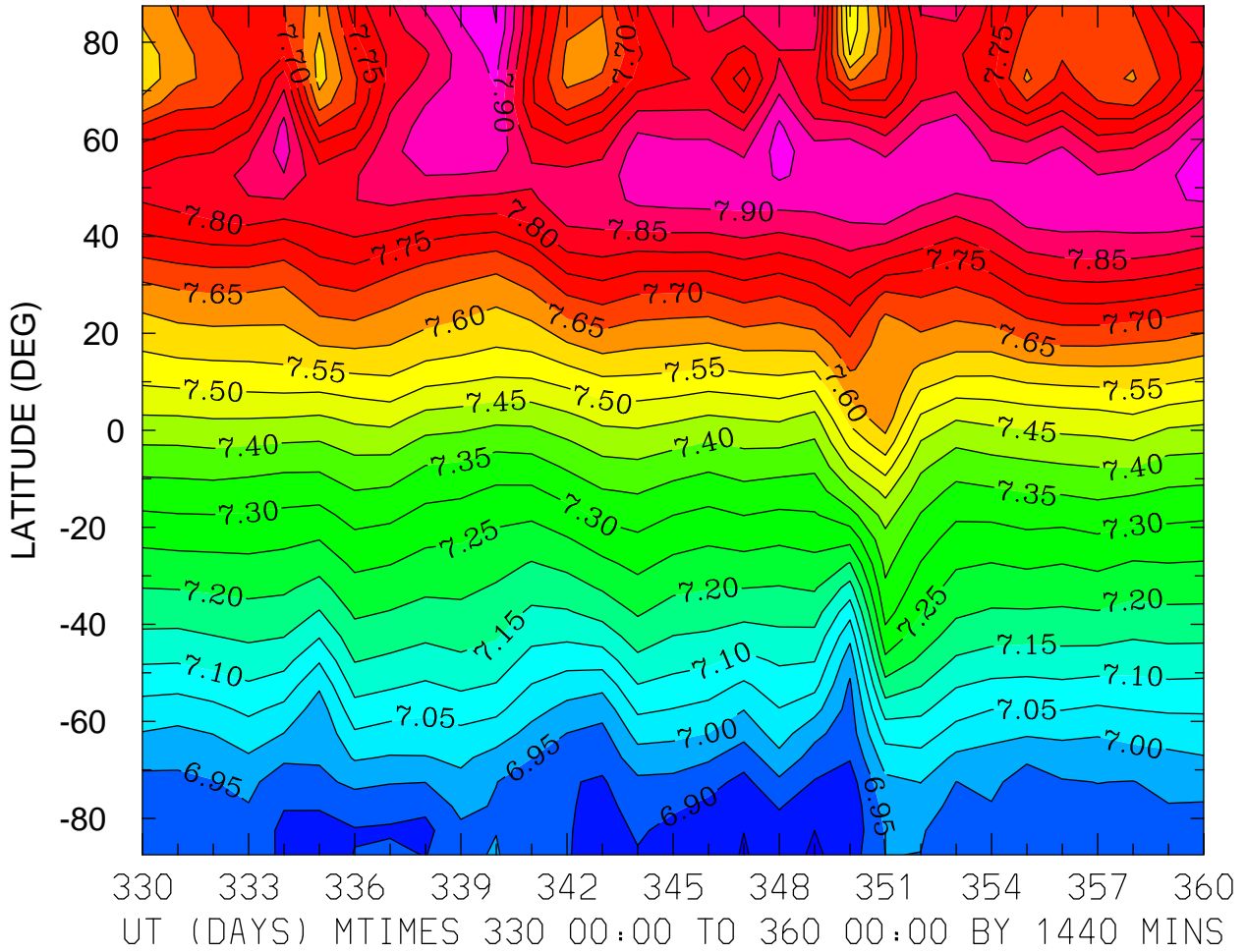

MIN,MAX= 6.8410E+00 8.0032E+00 INTERVAL= 5.0000E-02
FIRST: tiegcm2.0_res5.0_dec2006_weimer_imf_prim_001.nc
LAST: tiegcm2.0_res5.0_dec2006_weimer_imf_prim_004.nc

LOG10 HELIUM (HE) (CM3)
ZP = -4.250 ZONAL MEANS

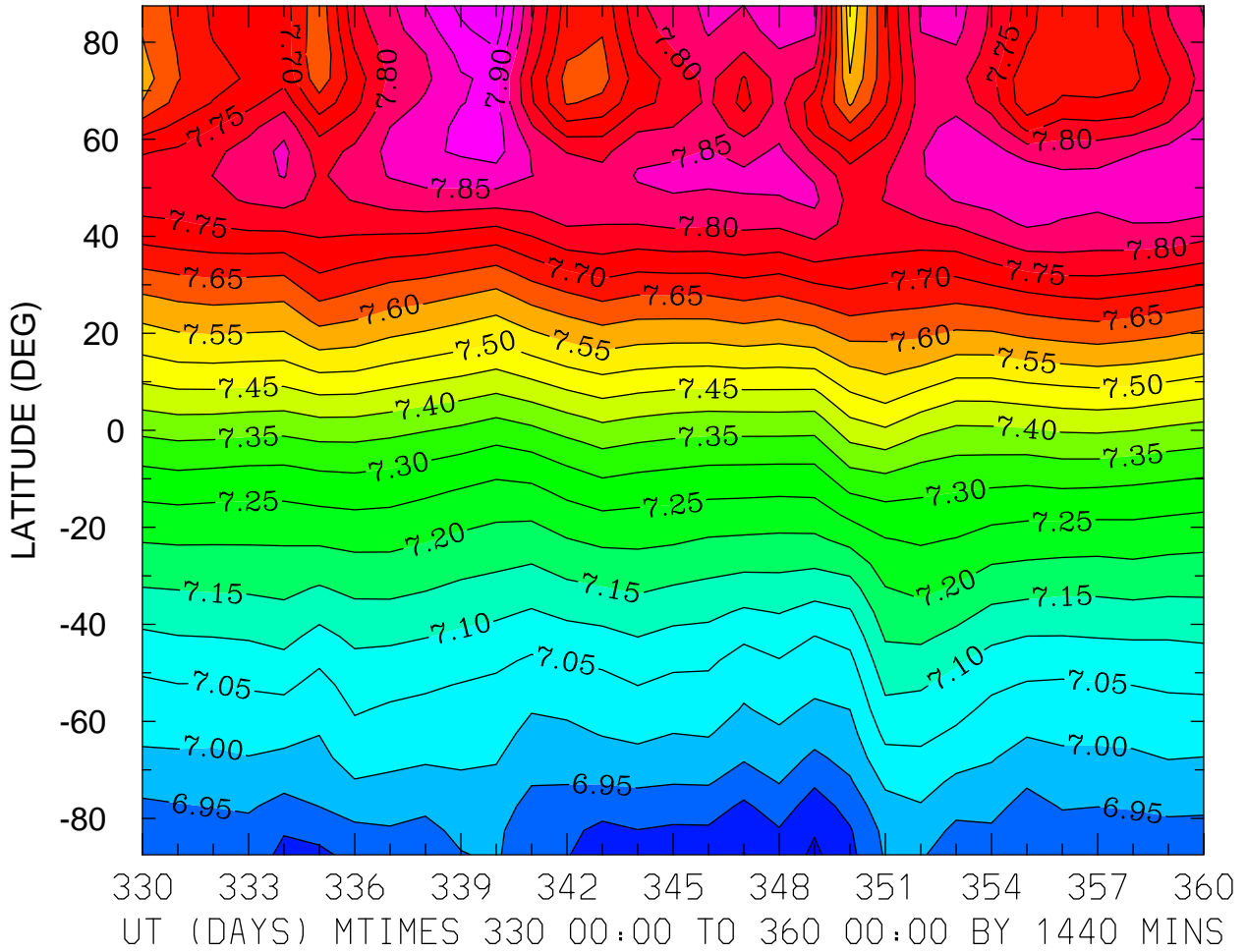

MIN,MAX= 6.8407E+00 7.9905E+00 INTERVAL= 5.0000E-02
FIRST: tiegcm2.0_res5.0_dec2006_weimer_imf_prim_001.nc
LAST: tiegcm2.0_res5.0_dec2006_weimer_imf_prim_004.nc

LOG10 HELIUM (HE) (CM3)
ZP = -0.250 LOCAL TIME = 0.00

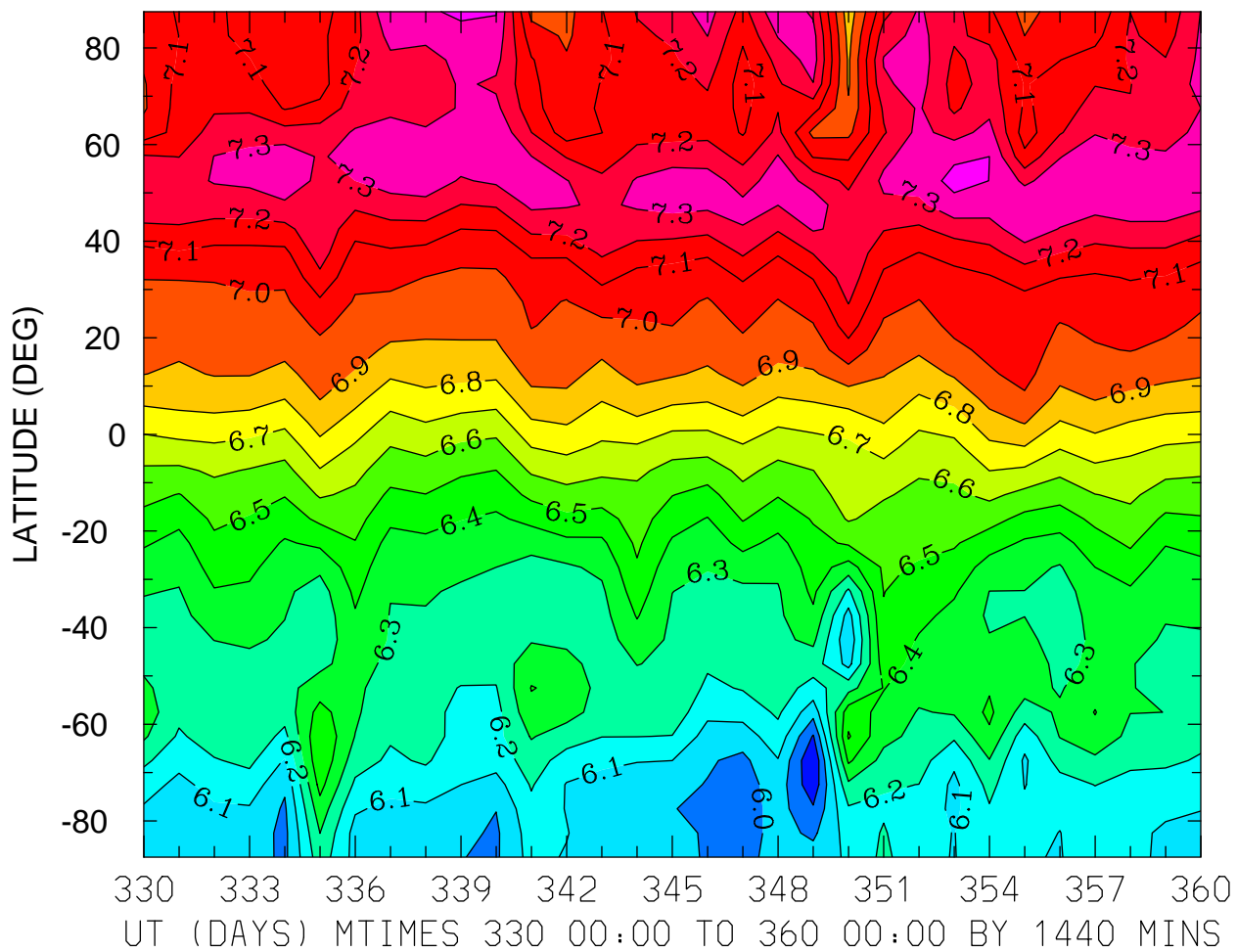

MIN,MAX= 5.8025E+00 7.4308E+00 INTERVAL= 1.0000E-01
FIRST: tiegcm2.0_res5.0_dec2006_weimer_imf_prim_001.nc
LAST: tiegcm2.0_res5.0_dec2006_weimer_imf_prim_004.nc

LOG10 HELIUM (HE) (CM3)
ZP = -0.250 LOCAL TIME = 12.00

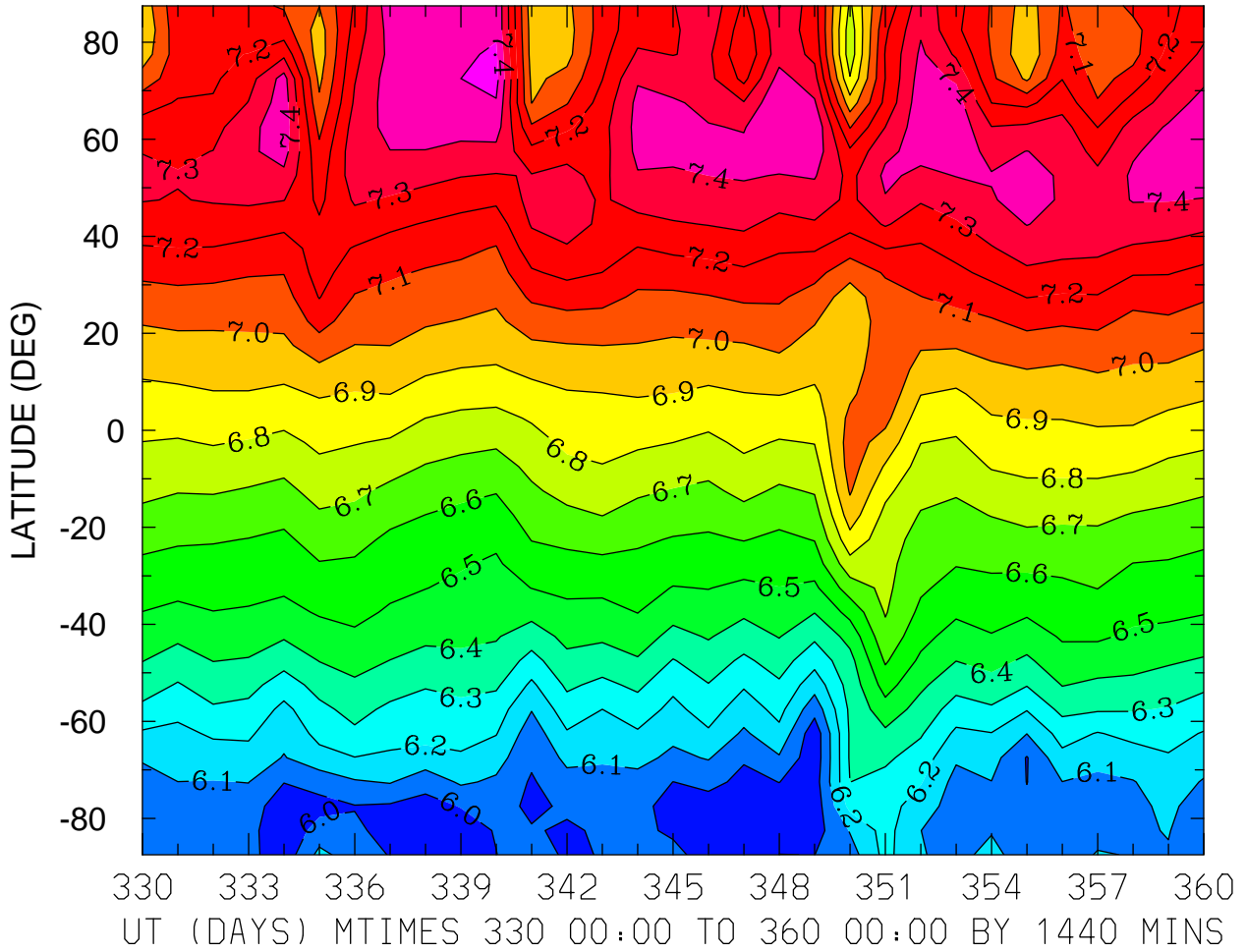

MIN,MAX= 5.9233E+00 7.5323E+00 INTERVAL= 1.0000E-01
FIRST: tiegcm2.0_res5.0_dec2006_weimer_imf_prim_001.nc
LAST: tiegcm2.0_res5.0_dec2006_weimer_imf_prim_004.nc

LOG10 HELIUM (HE) (CM3)
ZP = -0.250 ZONAL MEANS

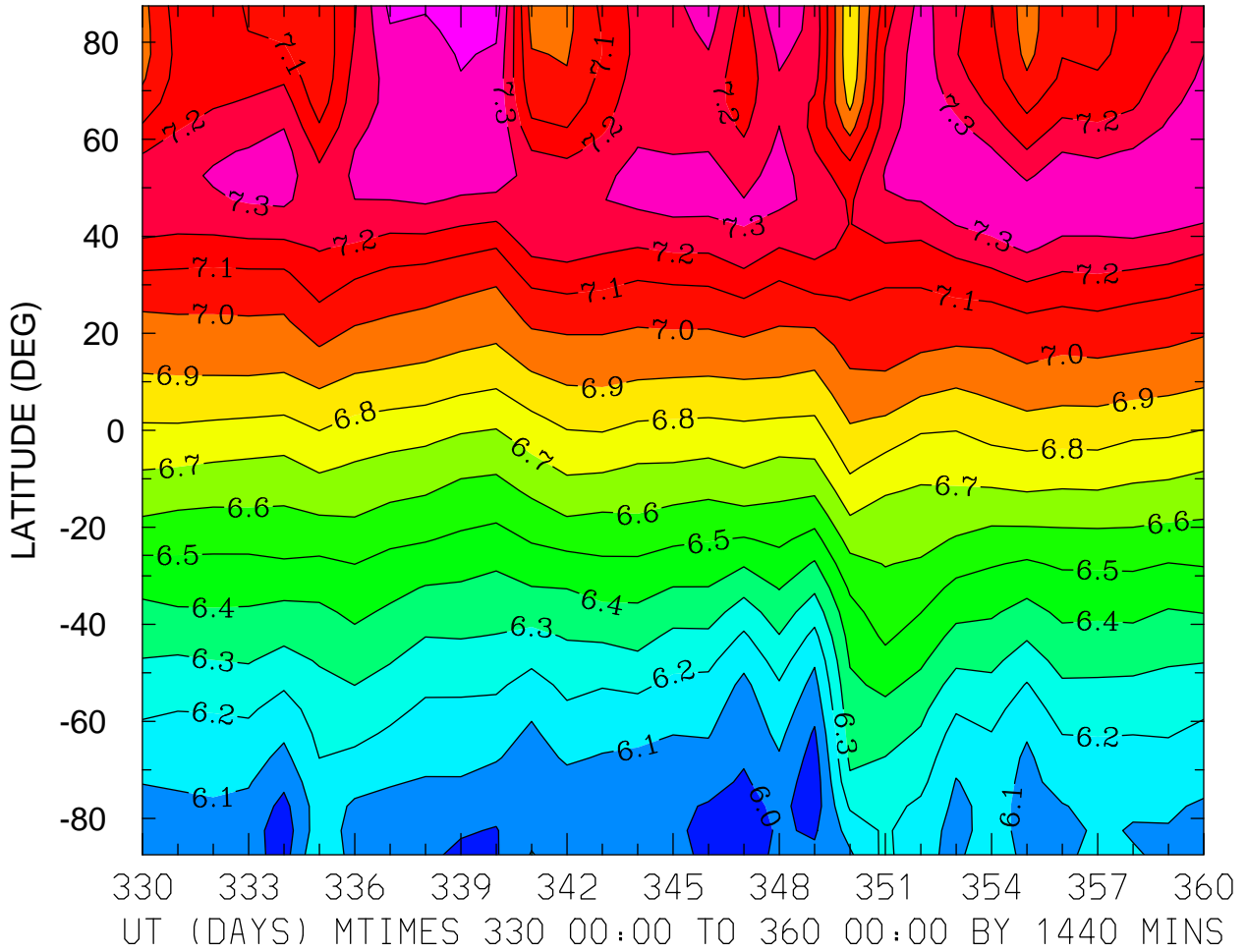

MIN,MAX= 5.9423E+00 7.4495E+00 INTERVAL= 1.0000E-01
FIRST: tiegcm2.0_res5.0_dec2006_weimer_imf_prim_001.nc
LAST: tiegcm2.0_res5.0_dec2006_weimer_imf_prim_004.nc

LOG10 HELIUM (HE) (CM3)
ZP = 3.750 LOCAL TIME = 0.00

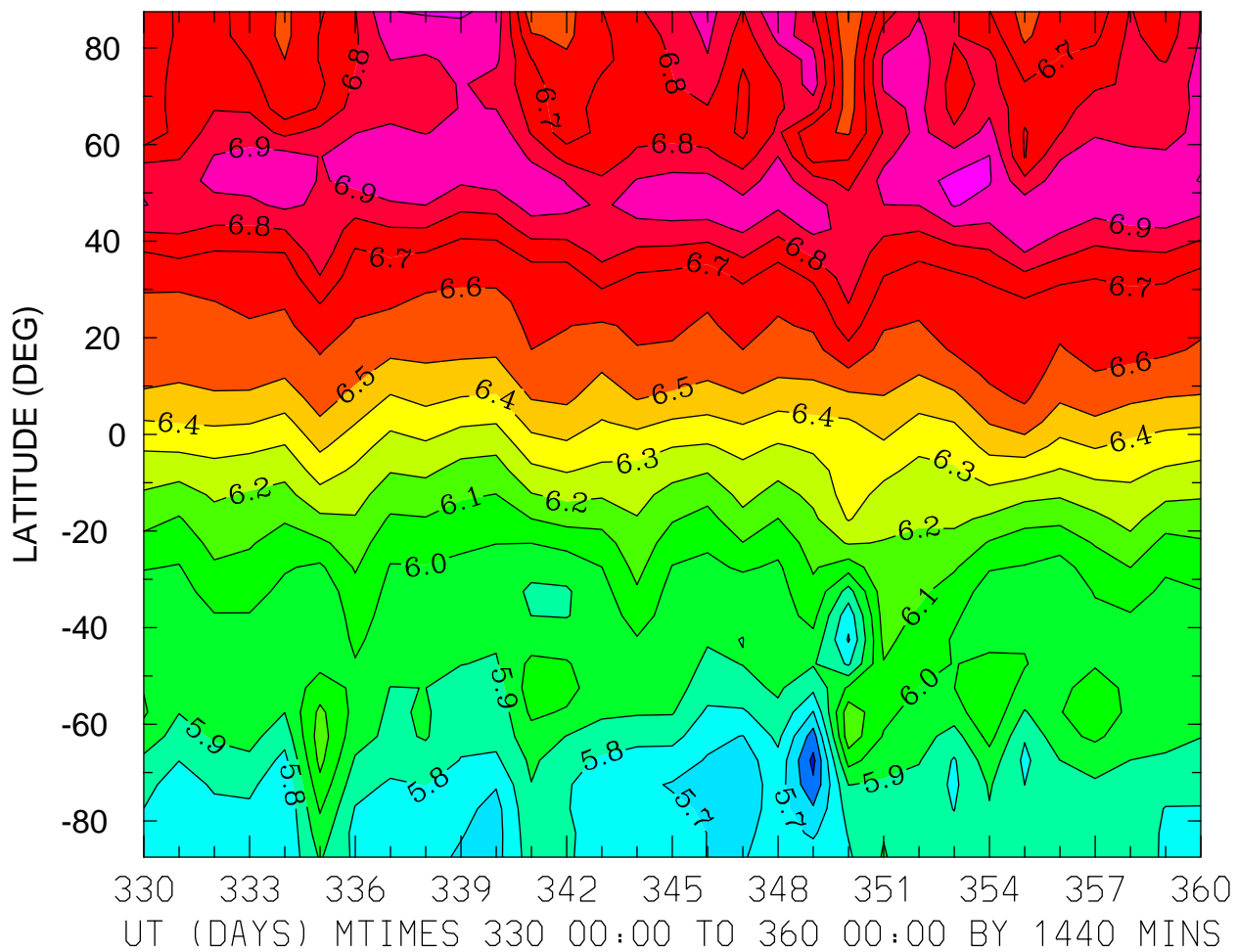

MIN,MAX= 5.4734E+00 7.0310E+00 INTERVAL= 1.0000E-01
FIRST: tiegcm2.0_res5.0_dec2006_weimer_imf_prim_001.nc
LAST: tiegcm2.0_res5.0_dec2006_weimer_imf_prim_004.nc

LOG10 HELIUM (HE) (CM3)
ZP = 3.750 LOCAL TIME = 12.00

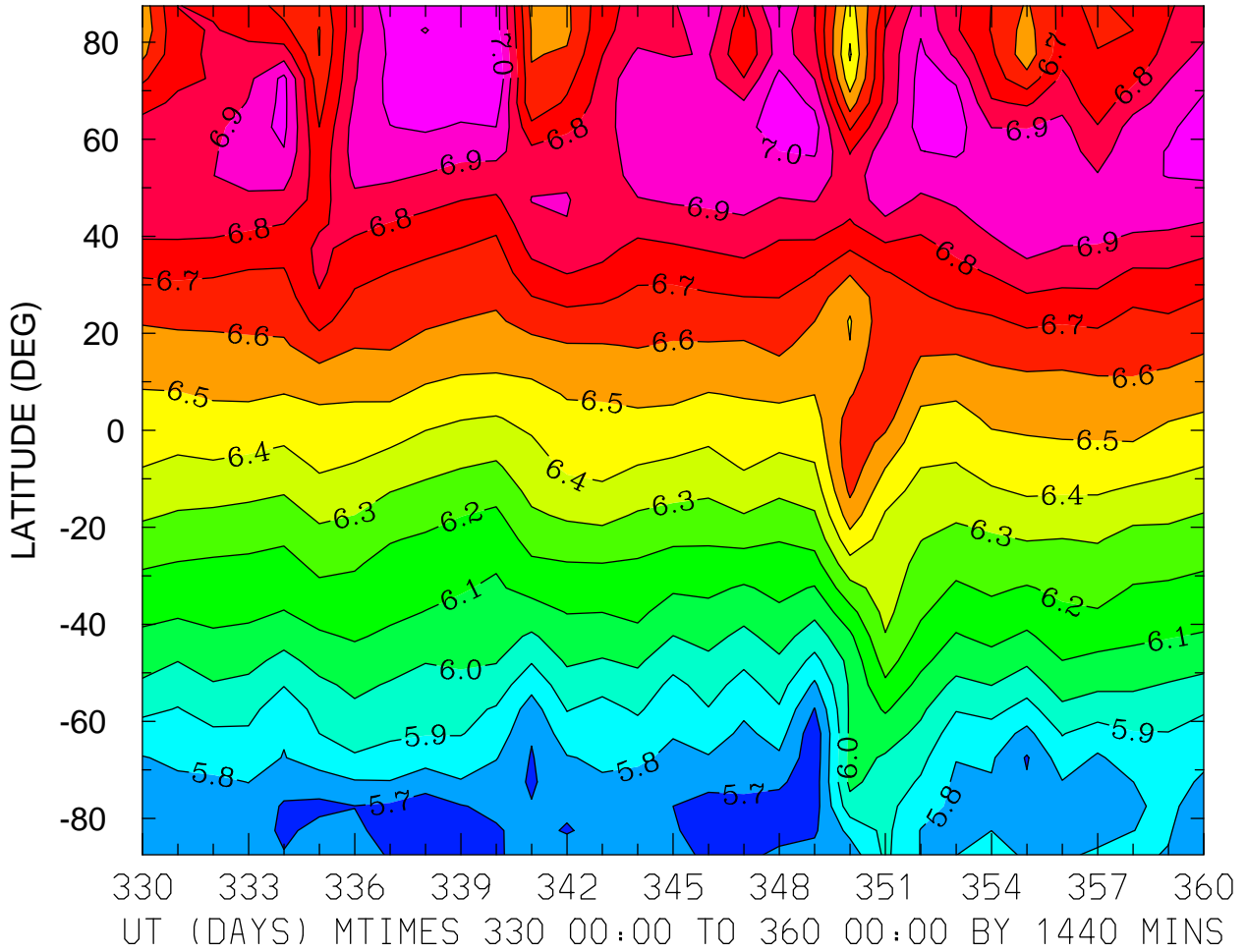

MIN,MAX= 5.6322E+00 7.1000E+00 INTERVAL= 1.0000E-01
FIRST: tiegcm2.0_res5.0_dec2006_weimer_imf_prim_001.nc
LAST: tiegcm2.0_res5.0_dec2006_weimer_imf_prim_004.nc

LOG10 HELIUM (HE) (CM3)
ZP = 3.750 ZONAL MEANS

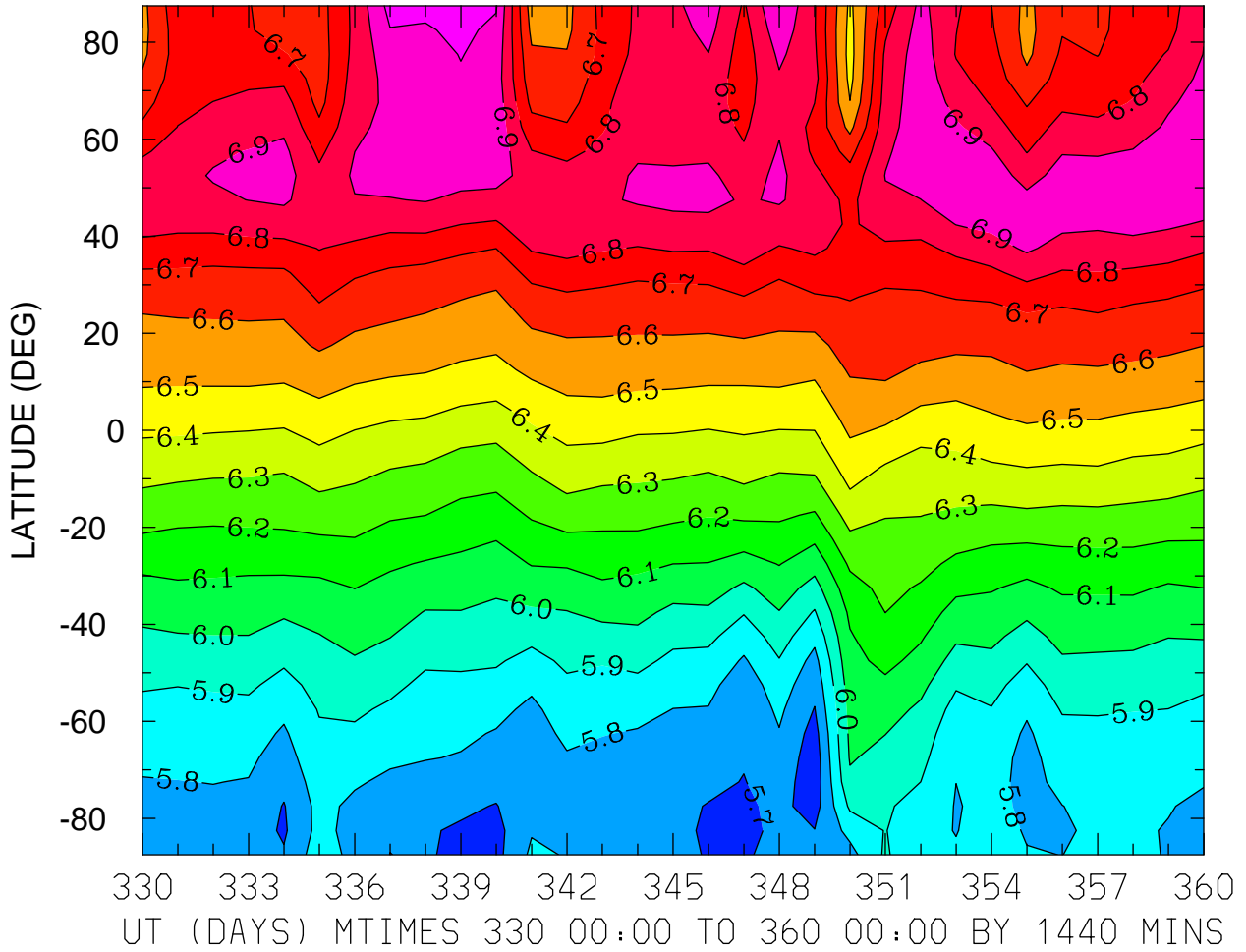

MIN,MAX= 5.6408E+00 7.0340E+00 INTERVAL= 1.0000E-01
FIRST: tiegcm2.0_res5.0_dec2006_weimer_imf_prim_001.nc
LAST: tiegcm2.0_res5.0_dec2006_weimer_imf_prim_004.nc

LOG10 ELECTRON DENSITY (CM3)
ZP = -4.000 LOCAL TIME = 0.00

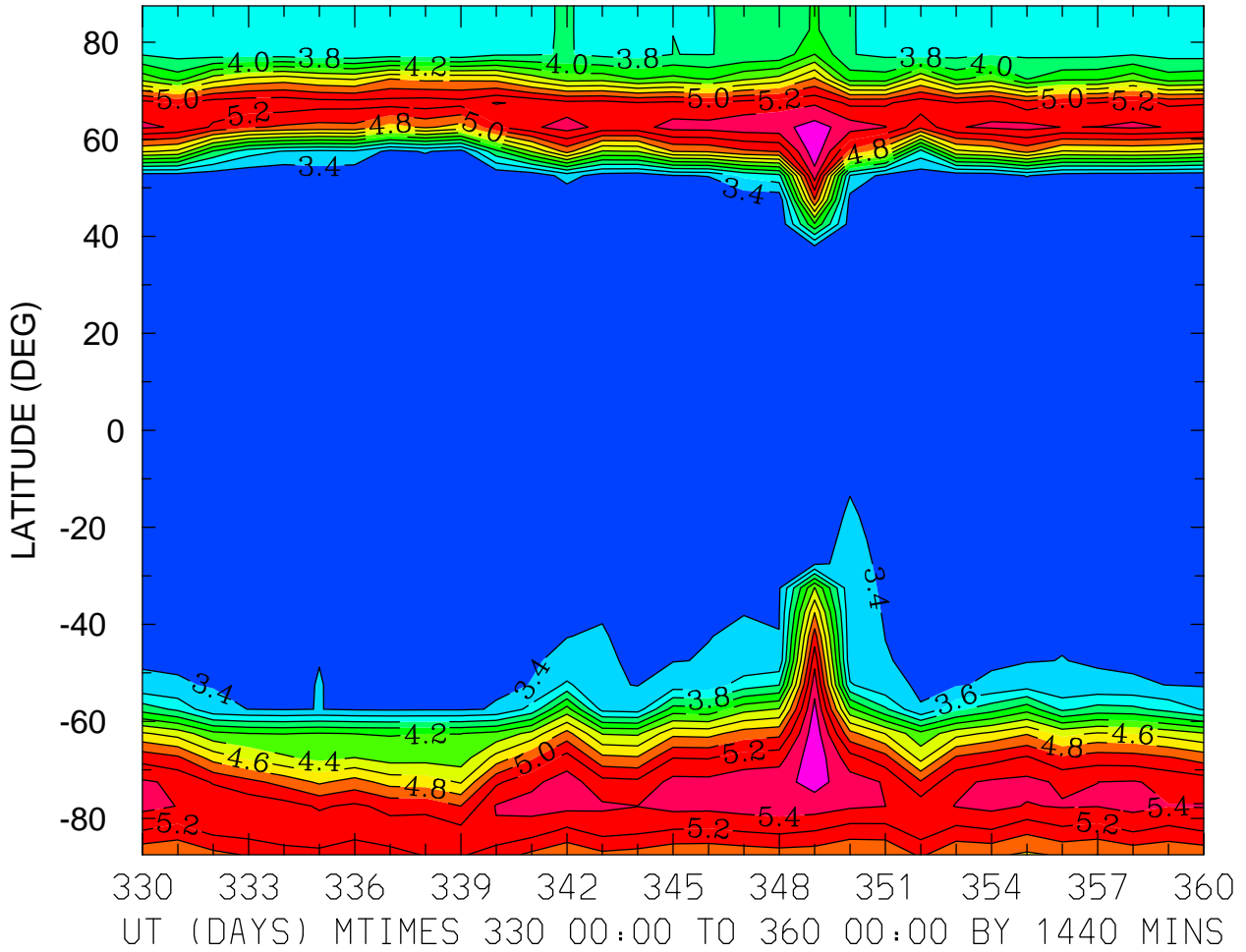

MIN,MAX= 3.2104E+00 5.7505E+00 INTERVAL= 2.0000E-01
FIRST: tiegcm2.0_res5.0_dec2006_weimer_imf_prim_001.nc
LAST: tiegcm2.0_res5.0_dec2006_weimer_imf_prim_004.nc

LOG10 ELECTRON DENSITY (CM3)
ZP = -4.000 LOCAL TIME = 12.00

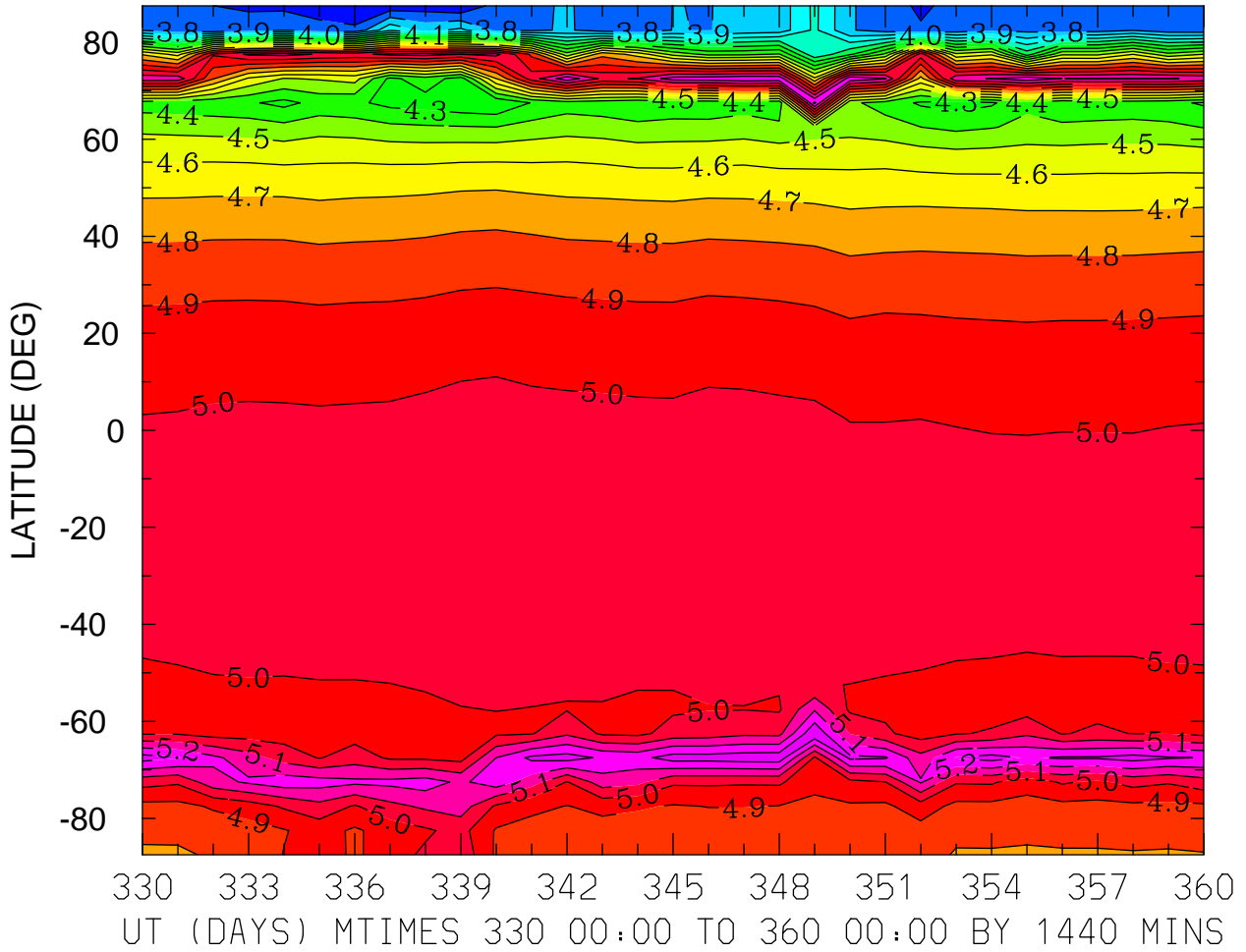

MIN,MAX= 3.6052E+00 5.3893E+00 INTERVAL= 1.0000E-01
FIRST: tiegcm2.0_res5.0_dec2006_weimer_imf_prim_001.nc
LAST: tiegcm2.0_res5.0_dec2006_weimer_imf_prim_004.nc

LOG10 ELECTRON DENSITY (CM3)
ZP = -4.000 ZONAL MEANS

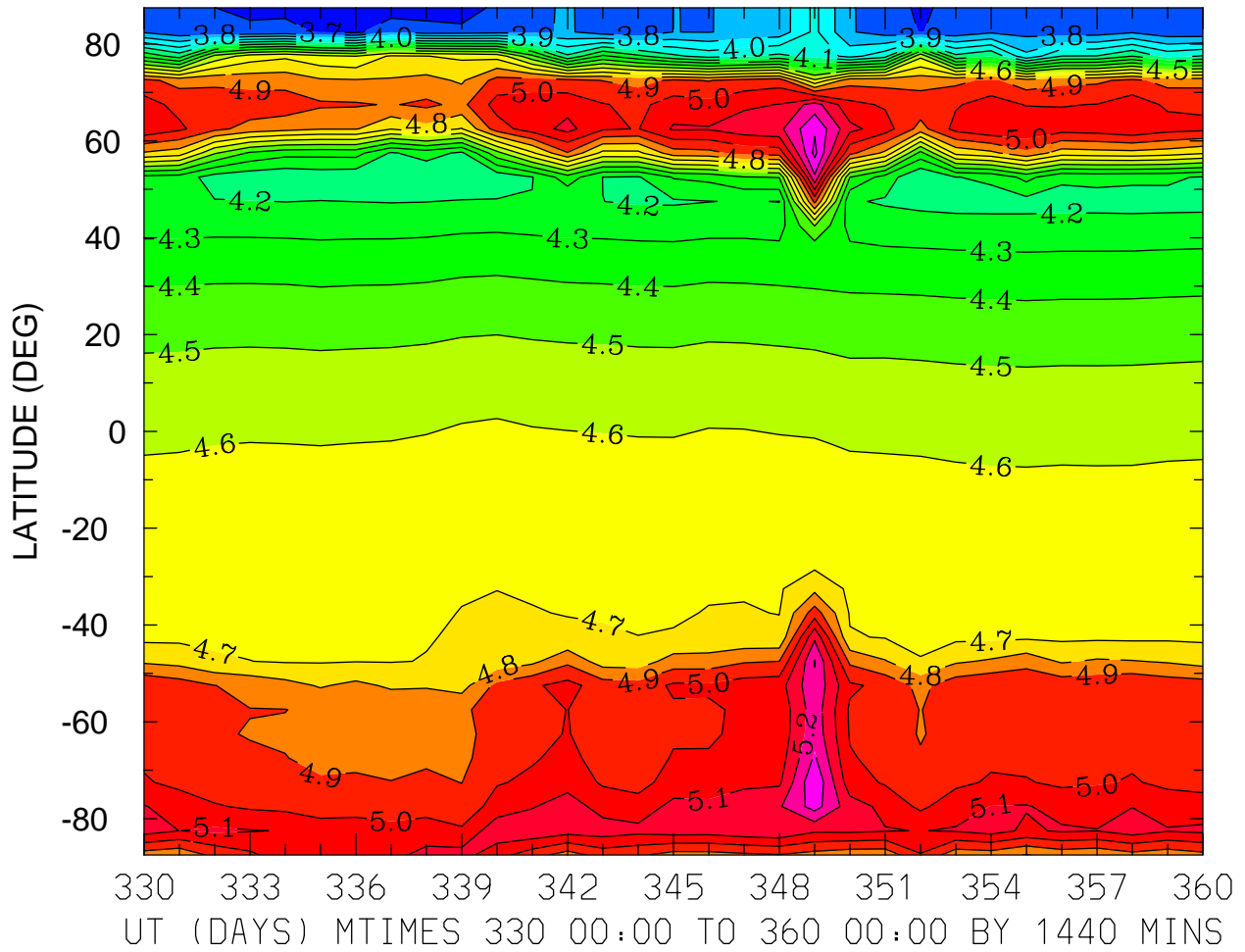

MIN,MAX= 3.6051E+00 5.4283E+00 INTERVAL= 1.0000E-01
FIRST: tiegcm2.0_res5.0_dec2006_weimer_imf_prim_001.nc
LAST: tiegcm2.0_res5.0_dec2006_weimer_imf_prim_004.nc

LOG10 ELECTRON DENSITY (CM3)
ZP = 0.000 LOCAL TIME = 0.00

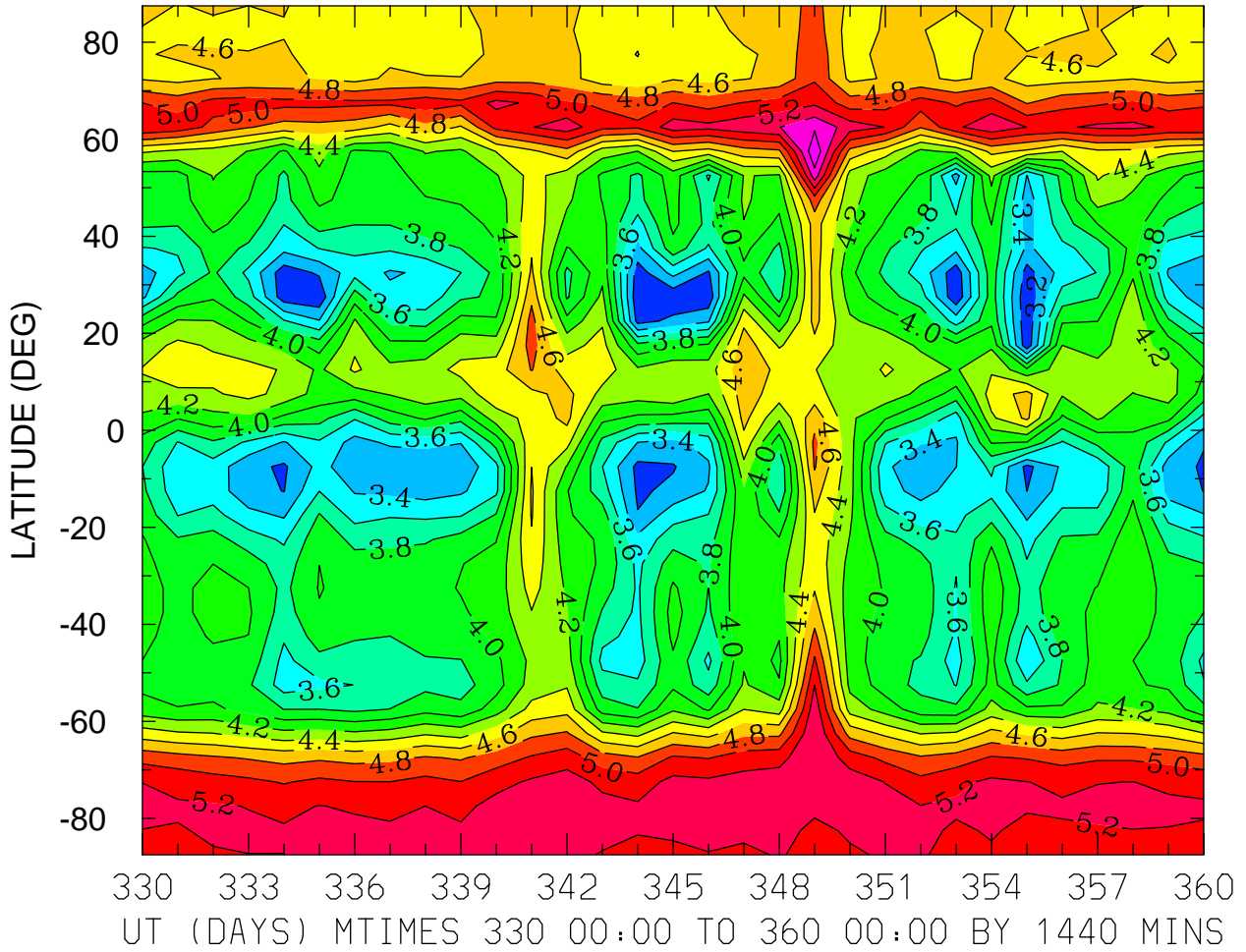

MIN,MAX= 3.0378E+00 5.7772E+00 INTERVAL= 2.0000E-01
FIRST: tiegcm2.0_res5.0_dec2006_weimer_imf_prim_001.nc
LAST: tiegcm2.0_res5.0_dec2006_weimer_imf_prim_004.nc

LOG10 ELECTRON DENSITY (CM3)
ZP = 0.000 LOCAL TIME = 12.00

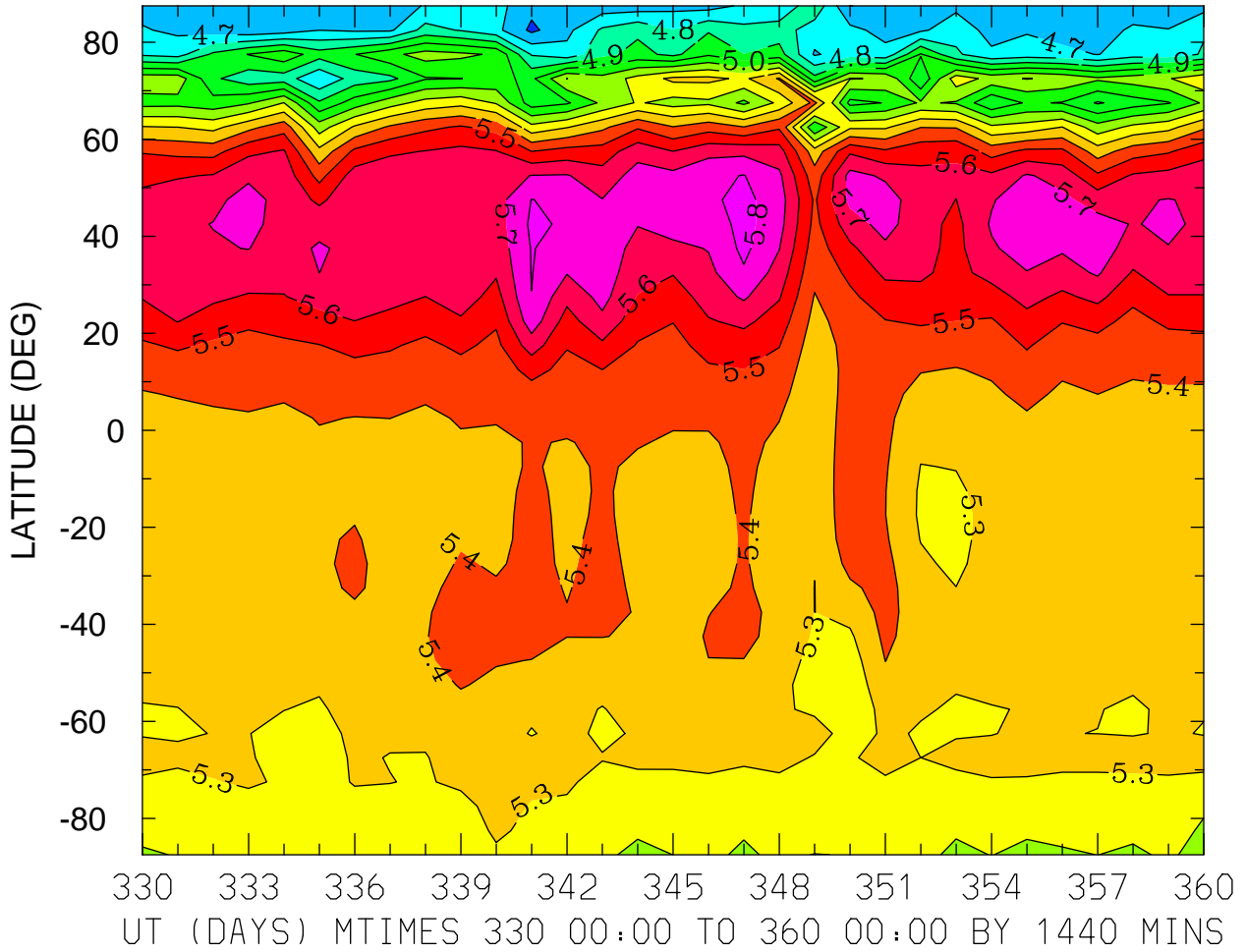

MIN,MAX= 4.5781E+00 5.8331E+00 INTERVAL= 1.0000E-01
FIRST: tiegcm2.0_res5.0_dec2006_weimer_imf_prim_001.nc
LAST: tiegcm2.0_res5.0_dec2006_weimer_imf_prim_004.nc

LOG10 ELECTRON DENSITY (CM3)
ZP = 0.000 ZONAL MEANS

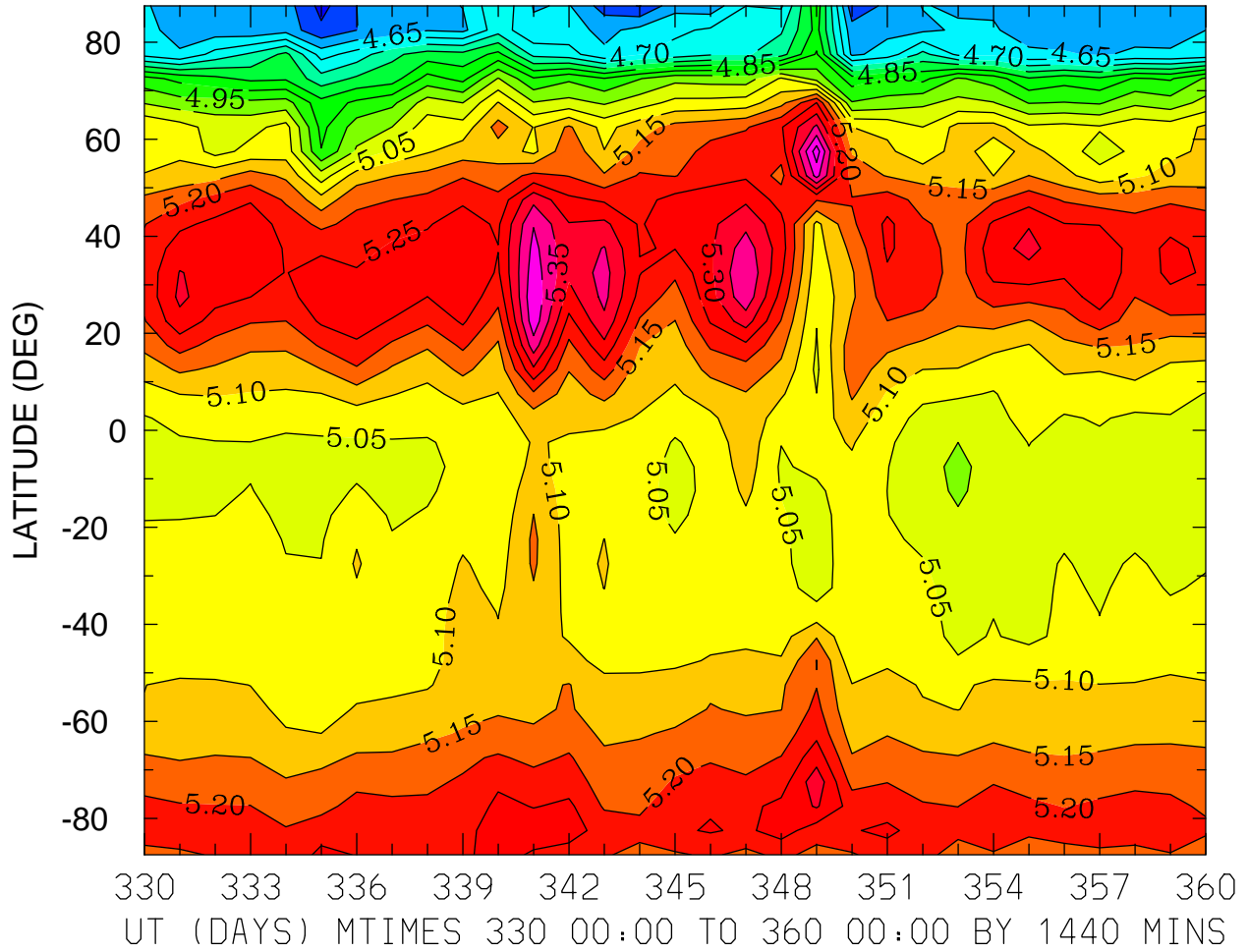

MIN,MAX= 4.5341E+00 5.4775E+00 INTERVAL= 5.0000E-02
FIRST: tiegcm2.0_res5.0_dec2006_weimer_imf_prim_001.nc
LAST: tiegcm2.0_res5.0_dec2006_weimer_imf_prim_004.nc

LOG10 ELECTRON DENSITY (CM3)
ZP = 4.000 LOCAL TIME = 0.00

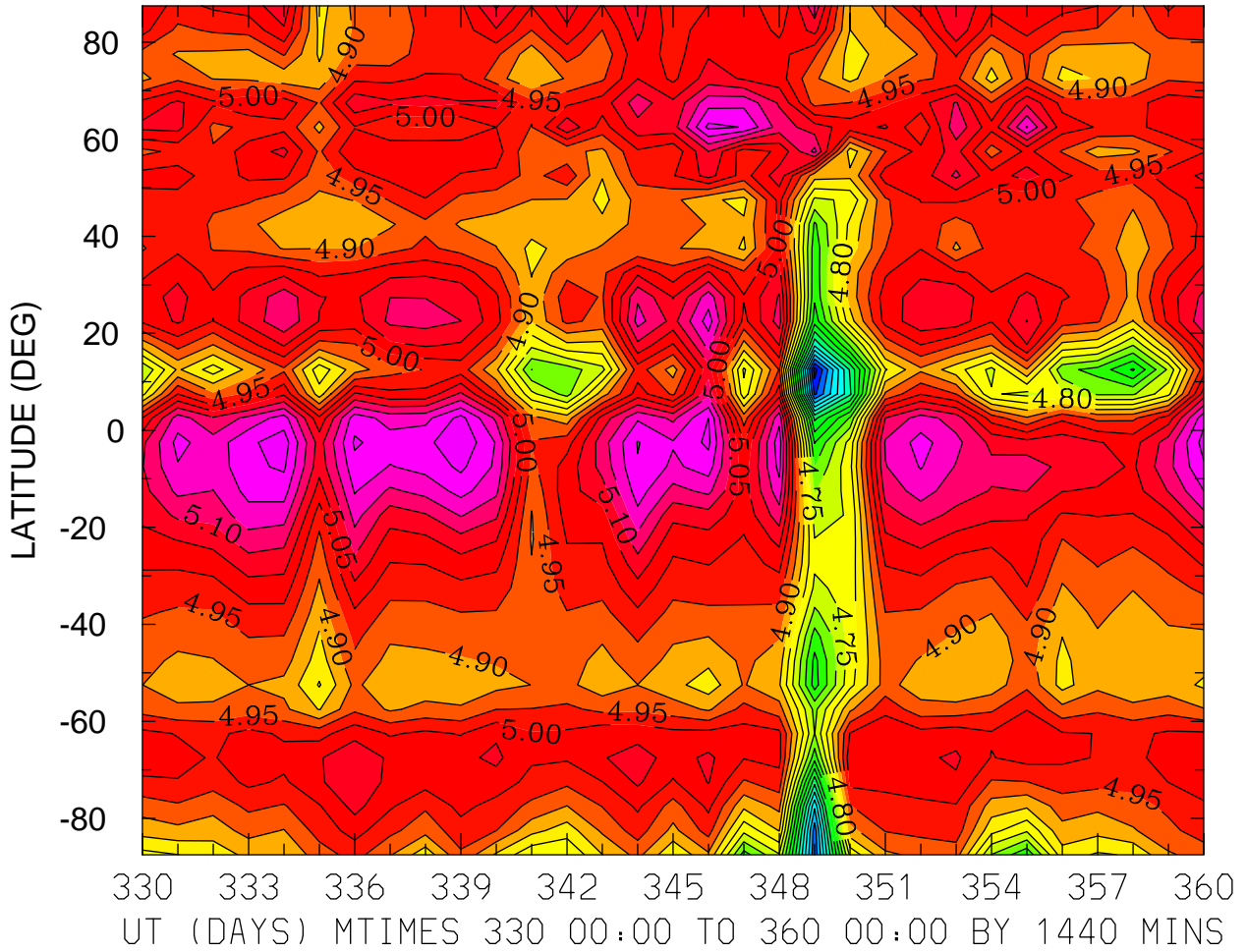

MIN,MAX= 4.1279E+00 5.2928E+00 INTERVAL= 5.0000E-02
FIRST: tiegcm2.0_res5.0_dec2006_weimer_imf_prim_001.nc
LAST: tiegcm2.0_res5.0_dec2006_weimer_imf_prim_004.nc

LOG10 ELECTRON DENSITY (CM3)
ZP = 4.000 LOCAL TIME = 12.00

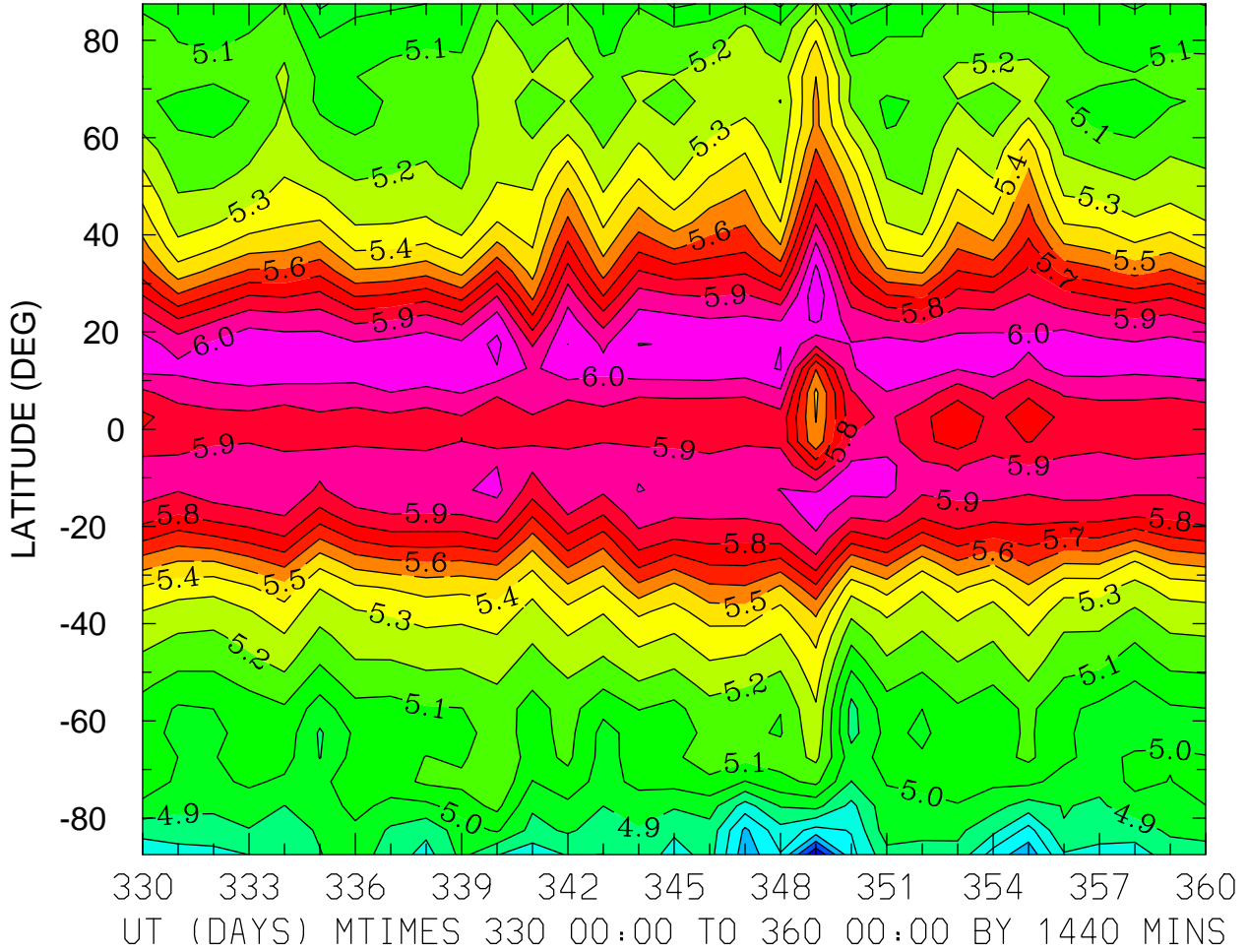

MIN,MAX= 4.3026E+00 6.1766E+00 INTERVAL= 1.0000E-01
FIRST: tiegcm2.0_res5.0_dec2006_weimer_imf_prim_001.nc
LAST: tiegcm2.0_res5.0_dec2006_weimer_imf_prim_004.nc

LOG10 ELECTRON DENSITY (CM3)
ZP = 4.000 ZONAL MEANS

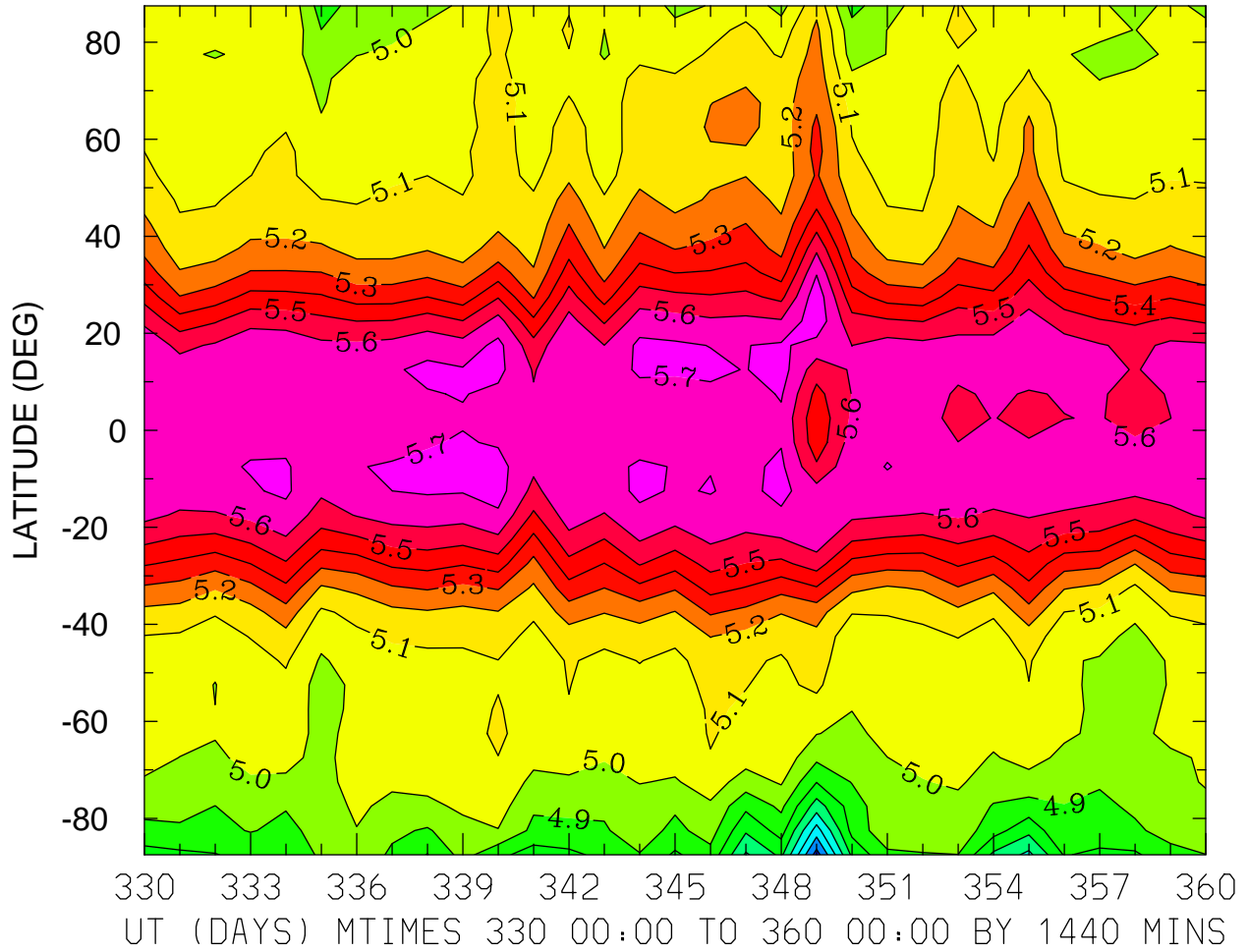

MIN,MAX= 4.2552E+00 5.7667E+00 INTERVAL= 1.0000E-01
FIRST: tiegcm2.0_res5.0_dec2006_weimer_imf_prim_001.nc
LAST: tiegcm2.0_res5.0_dec2006_weimer_imf_prim_004.nc

ELECTRON TEMPERATURE (DEG K)
ZP = -4.250 LOCAL TIME = 0.00

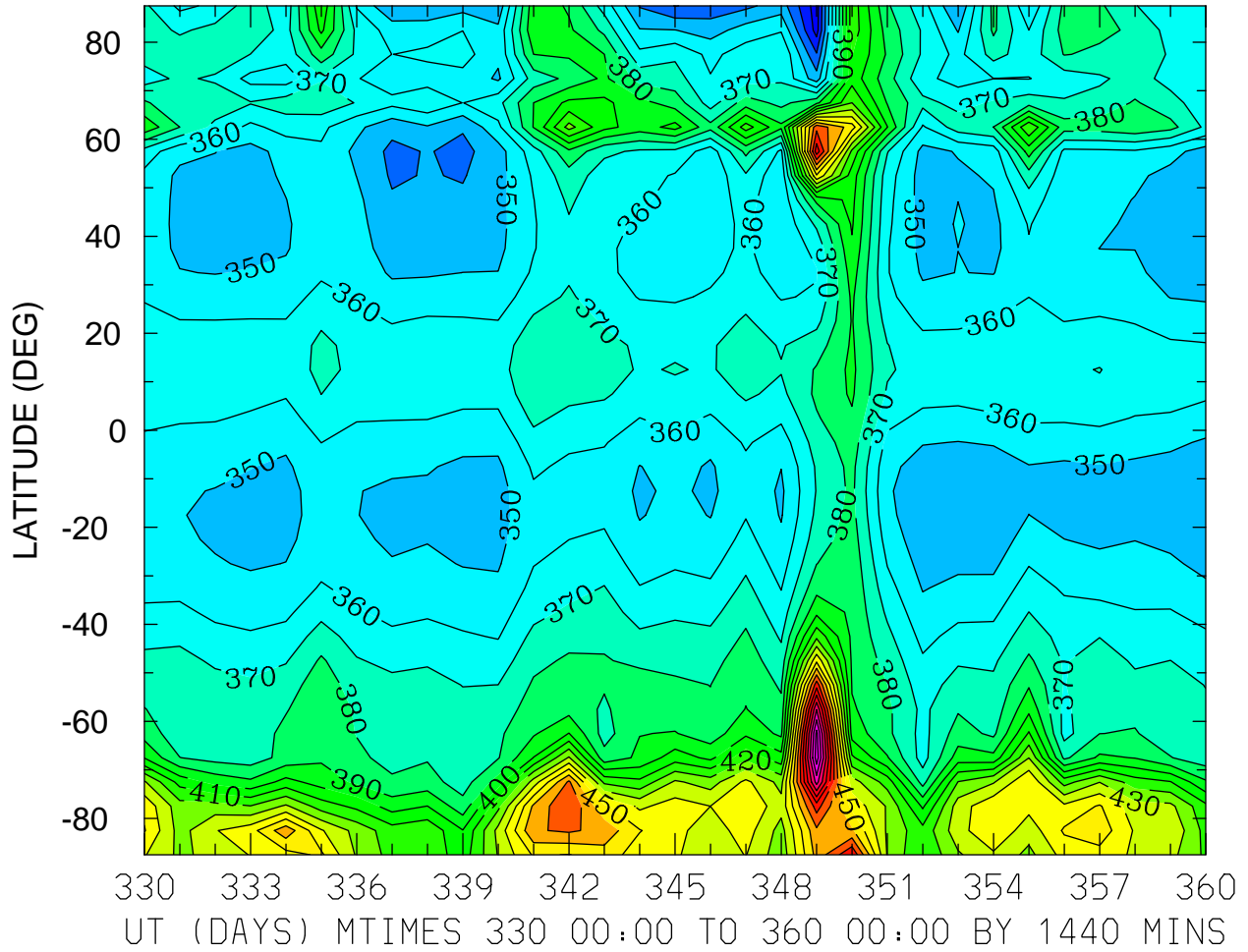

MIN,MAX= 3.1481E+02 5.4599E+02 INTERVAL= 1.0000E+01
FIRST: tiegcm2.0_res5.0_dec2006_weimer_imf_prim_001.nc
LAST: tiegcm2.0_res5.0_dec2006_weimer_imf_prim_004.nc

ELECTRON TEMPERATURE (DEG K)
ZP = -4.250 LOCAL TIME = 12.00

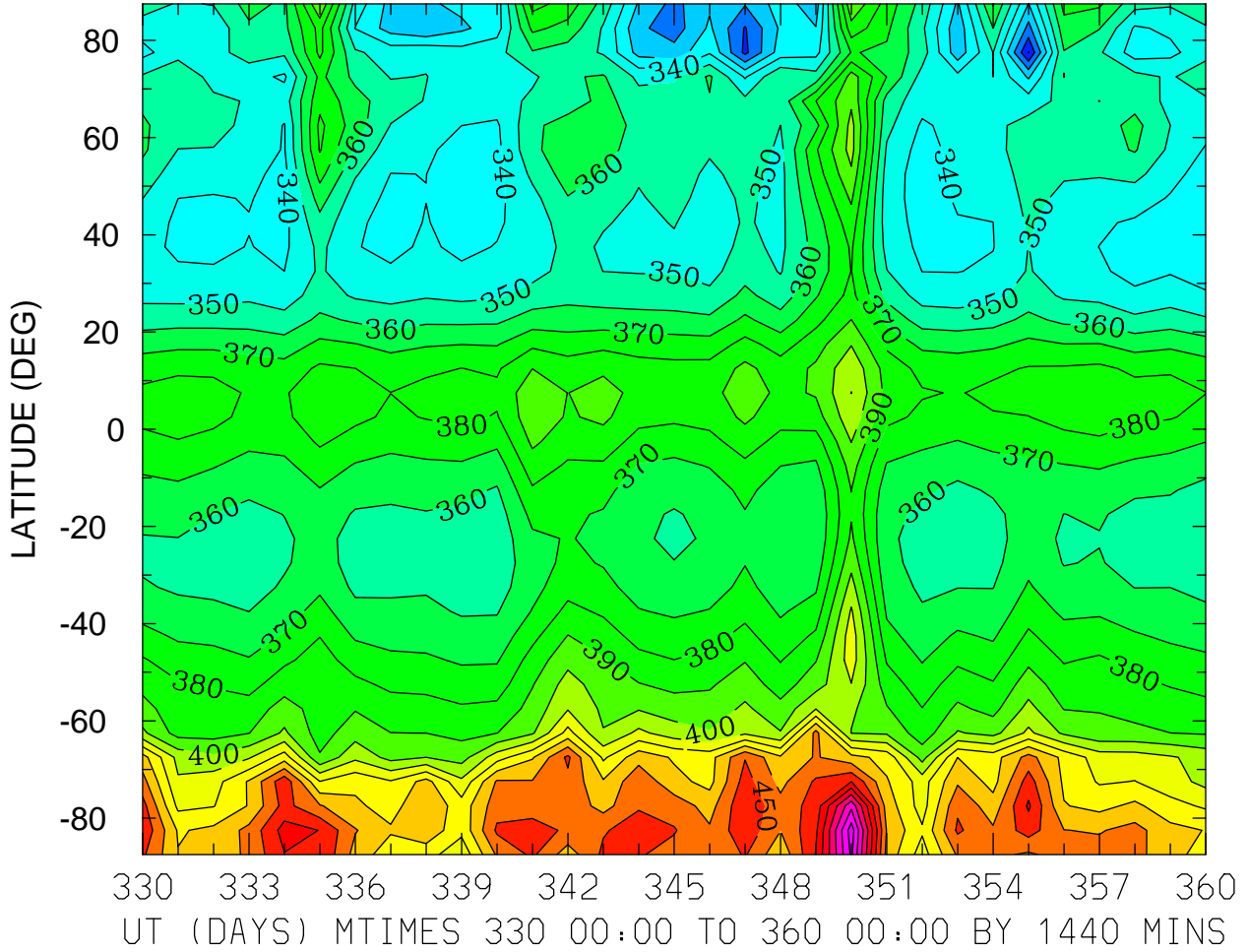

MIN,MAX= 2.9959E+02 5.1541E+02 INTERVAL= 1.0000E+01
FIRST: tiegcm2.0_res5.0_dec2006_weimer_imf_prim_001.nc
LAST: tiegcm2.0_res5.0_dec2006_weimer_imf_prim_004.nc

ELECTRON TEMPERATURE (DEG K)
ZP = -4.250 ZONAL MEANS

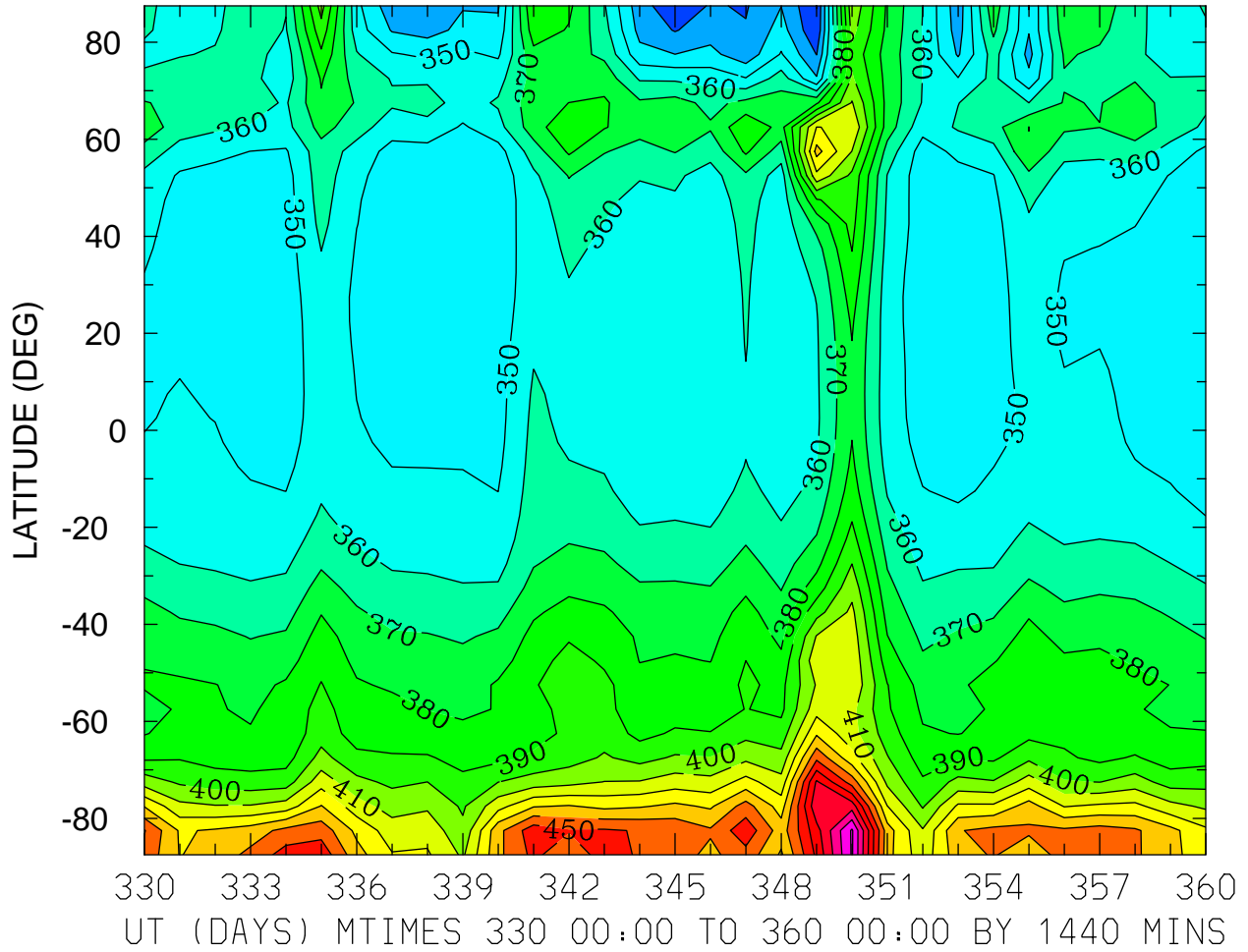

MIN,MAX= 3.1981E+02 5.0138E+02 INTERVAL= 1.0000E+01
FIRST: tiegcm2.0_res5.0_dec2006_weimer_imf_prim_001.nc
LAST: tiegcm2.0_res5.0_dec2006_weimer_imf_prim_004.nc

ELECTRON TEMPERATURE (DEG K)
ZP = -0.250 LOCAL TIME = 0.00

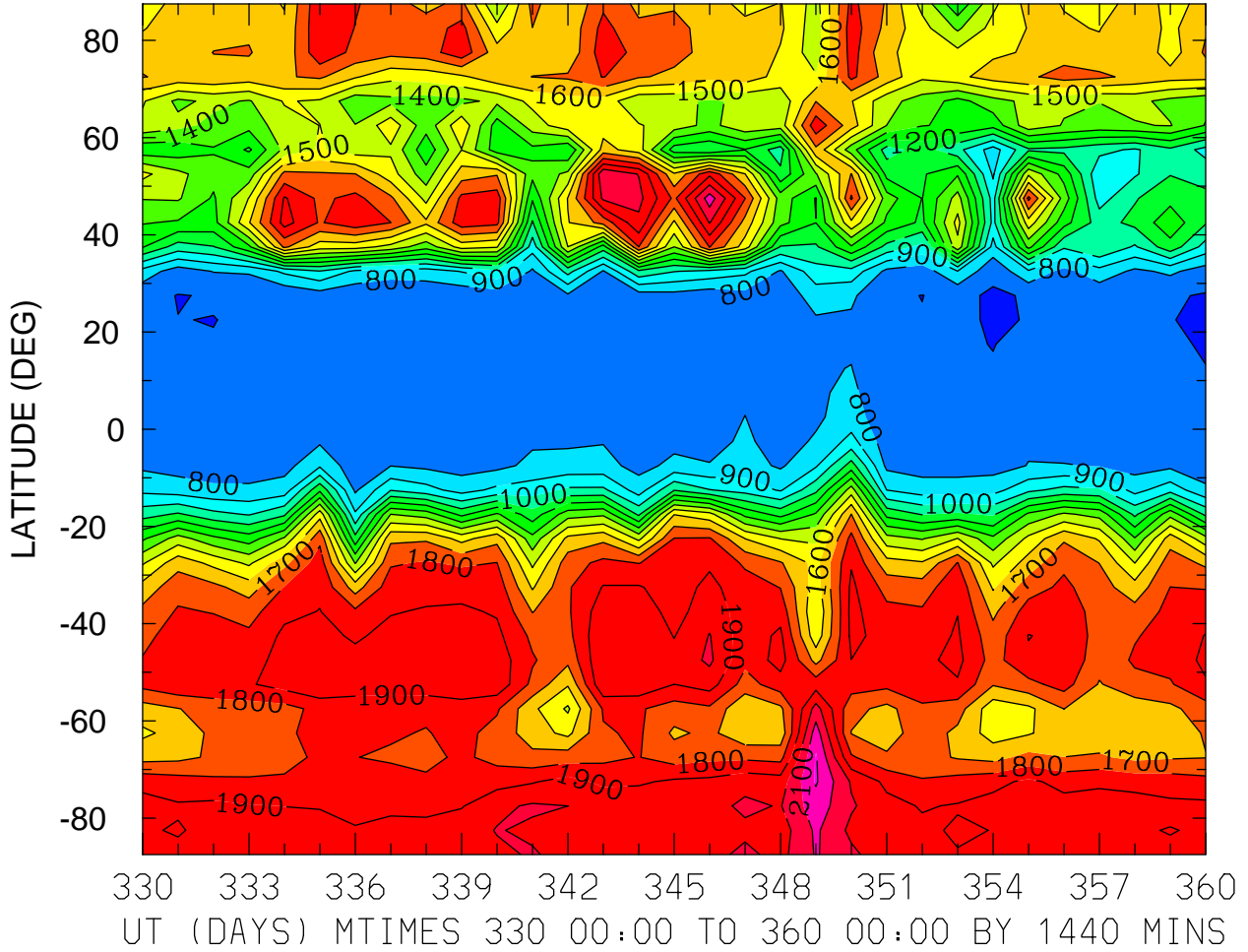

MIN,MAX= 6.8802E+02 2.2115E+03 INTERVAL= 1.0000E+02
FIRST: tiegcm2.0_res5.0_dec2006_weimer_imf_prim_001.nc
LAST: tiegcm2.0_res5.0_dec2006_weimer_imf_prim_004.nc

ELECTRON TEMPERATURE (DEG K)
ZP = -0.250 LOCAL TIME = 12.00

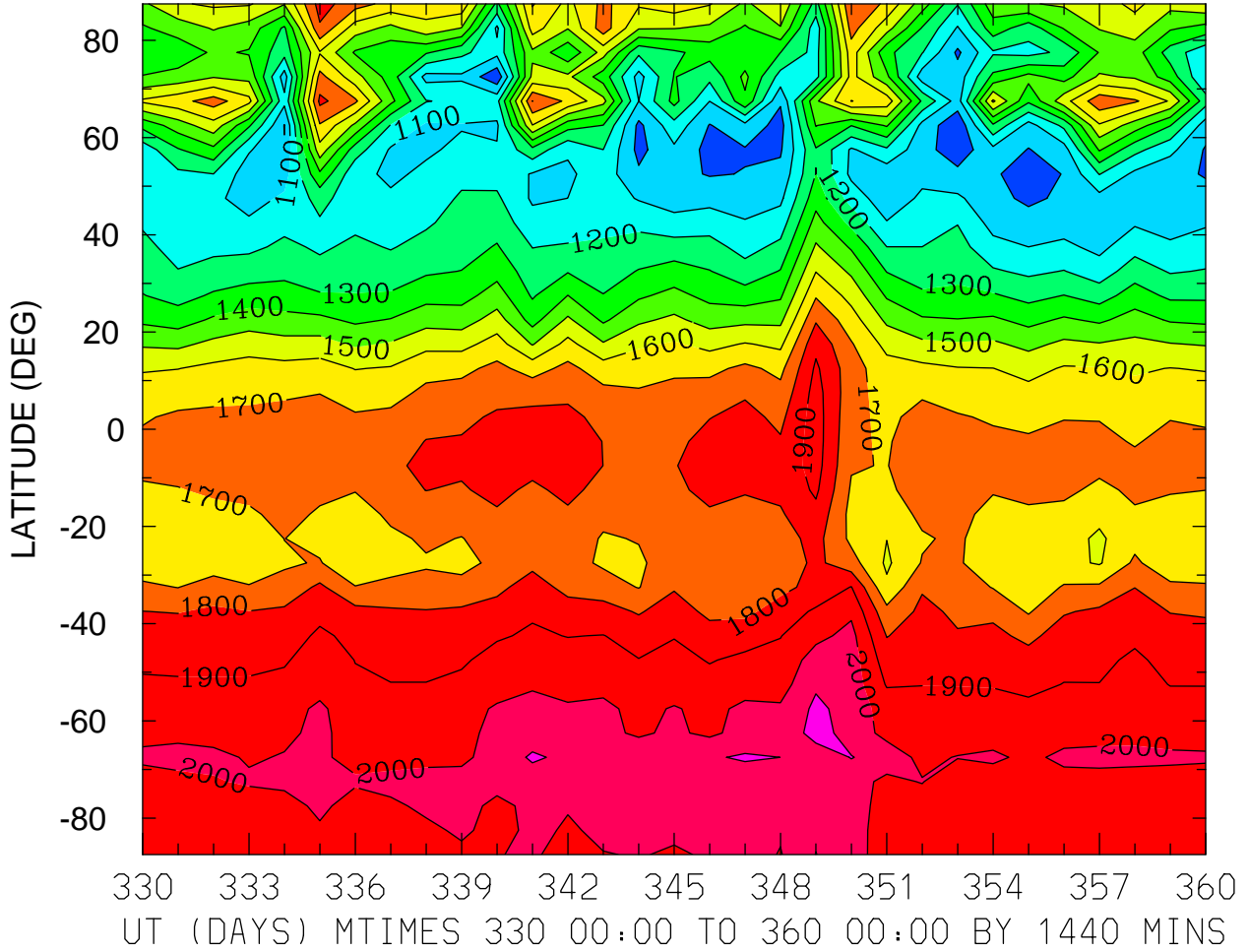

MIN,MAX= 9.1947E+02 2.1401E+03 INTERVAL= 1.0000E+02
FIRST: tiegcm2.0_res5.0_dec2006_weimer_imf_prim_001.nc
LAST: tiegcm2.0_res5.0_dec2006_weimer_imf_prim_004.nc

ELECTRON TEMPERATURE (DEG K)
ZP = -0.250 ZONAL MEANS

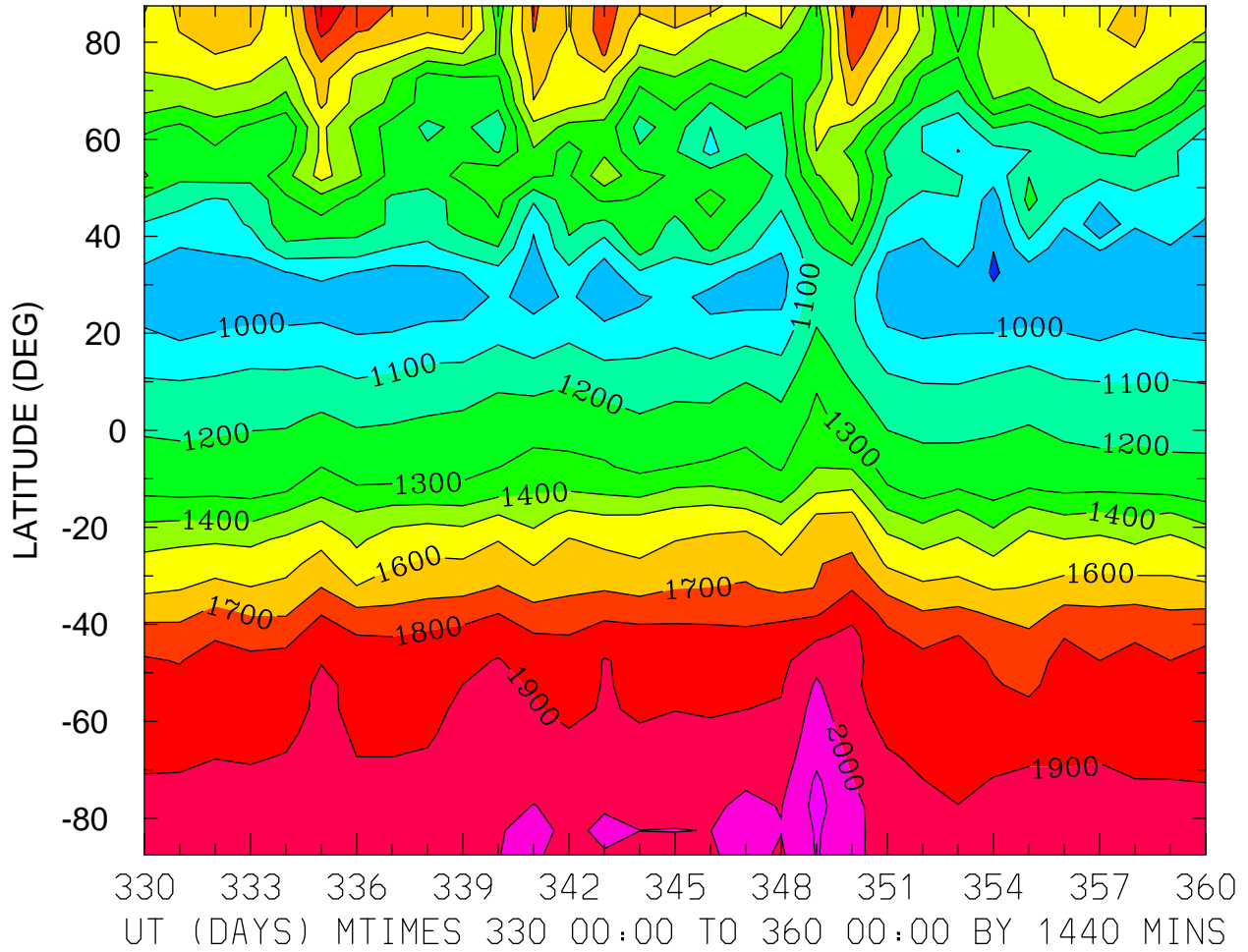

MIN,MAX= 8.8960E+02 2.1314E+03 INTERVAL= 1.0000E+02
FIRST: tiegcm2.0_res5.0_dec2006_weimer_imf_prim_001.nc
LAST: tiegcm2.0_res5.0_dec2006_weimer_imf_prim_004.nc

ELECTRON TEMPERATURE (DEG K)
ZP = 3.750 LOCAL TIME = 0.00

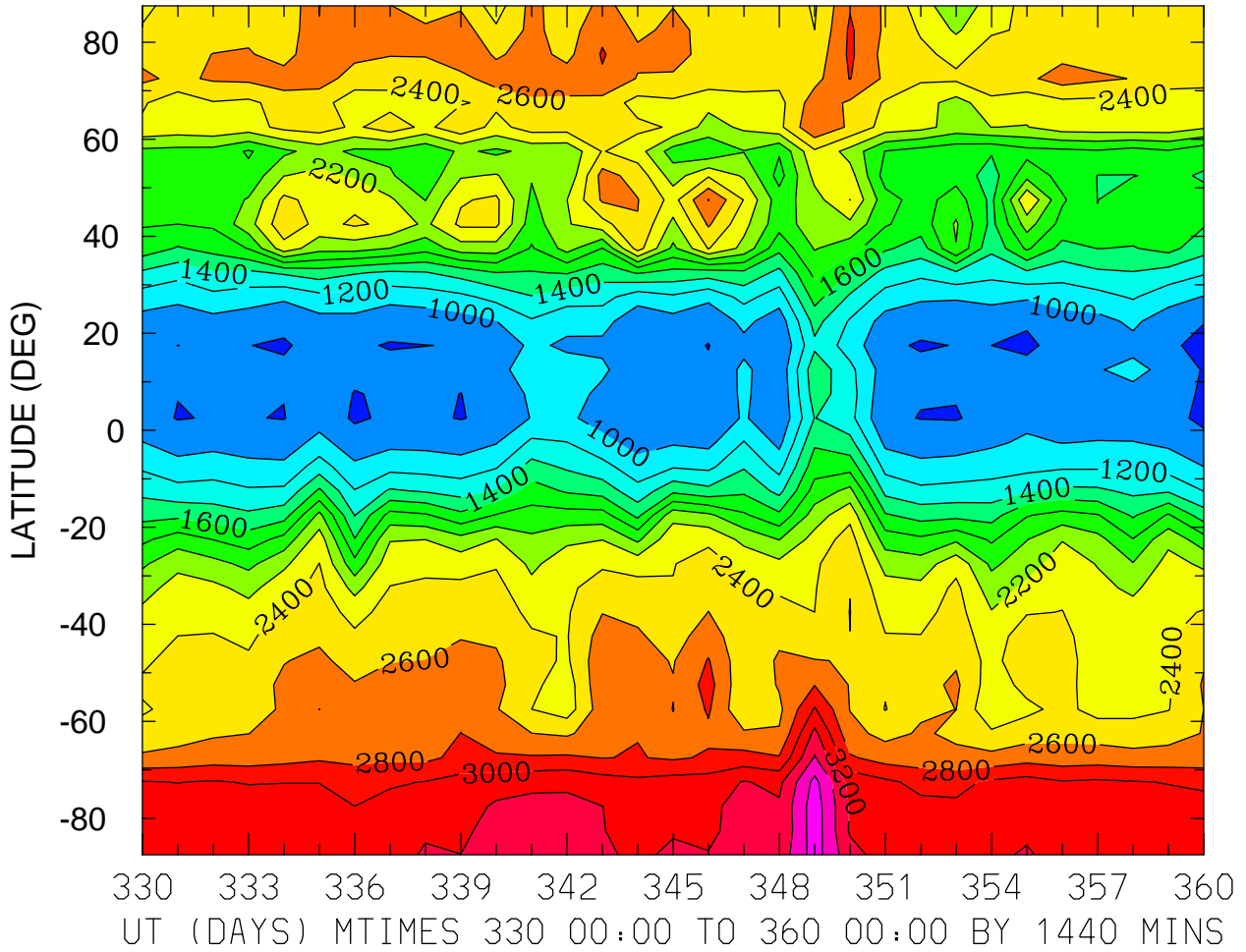

MIN,MAX= 7.4919E+02 3.7149E+03 INTERVAL= 2.0000E+02
FIRST: tiegcm2.0_res5.0_dec2006_weimer_imf_prim_001.nc
LAST: tiegcm2.0_res5.0_dec2006_weimer_imf_prim_004.nc

ELECTRON TEMPERATURE (DEG K)
ZP = 3.750 LOCAL TIME = 12.00

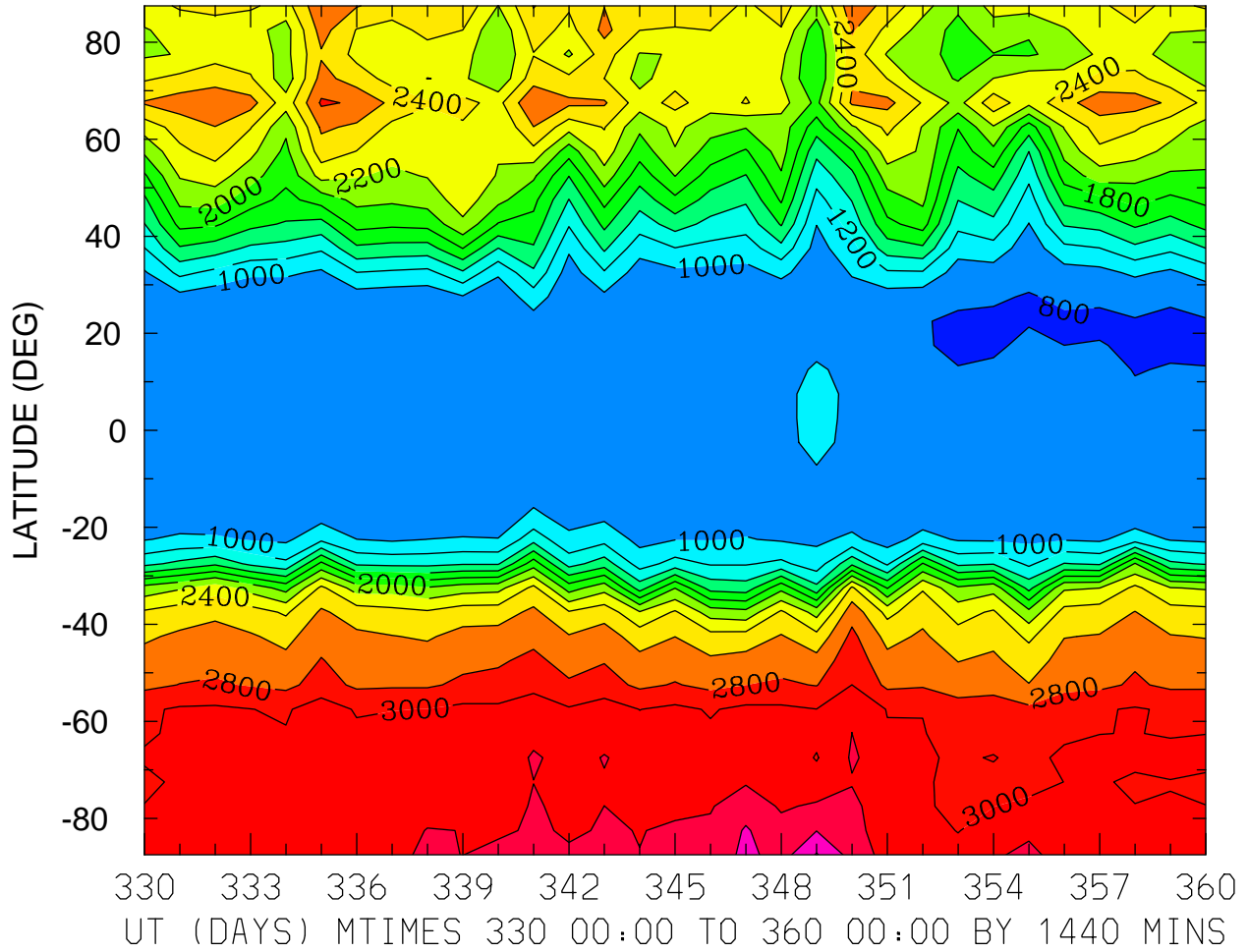

MIN,MAX= 7.8538E+02 3.6158E+03 INTERVAL= 2.0000E+02
FIRST: tiegcm2.0_res5.0_dec2006_weimer_imf_prim_001.nc
LAST: tiegcm2.0_res5.0_dec2006_weimer_imf_prim_004.nc

ELECTRON TEMPERATURE (DEG K)
ZP = 3.750 ZONAL MEANS

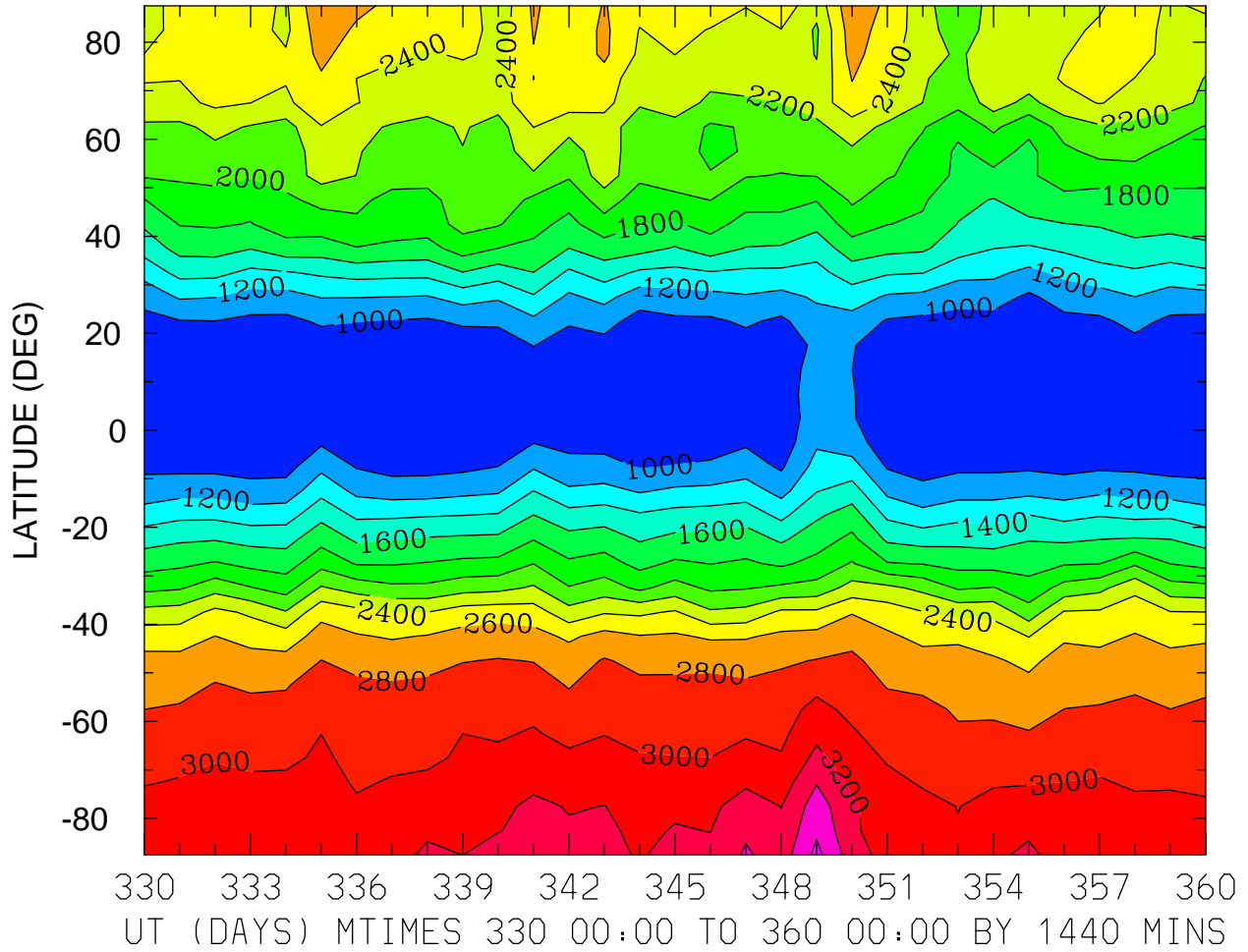

MIN,MAX= 8.0239E+02 3.6570E+03 INTERVAL= 2.0000E+02
FIRST: tiegcm2.0_res5.0_dec2006_weimer_imf_prim_001.nc
LAST: tiegcm2.0_res5.0_dec2006_weimer_imf_prim_004.nc

ION TEMPERATURE (DEG K)
ZP = -4.250 LOCAL TIME = 0.00

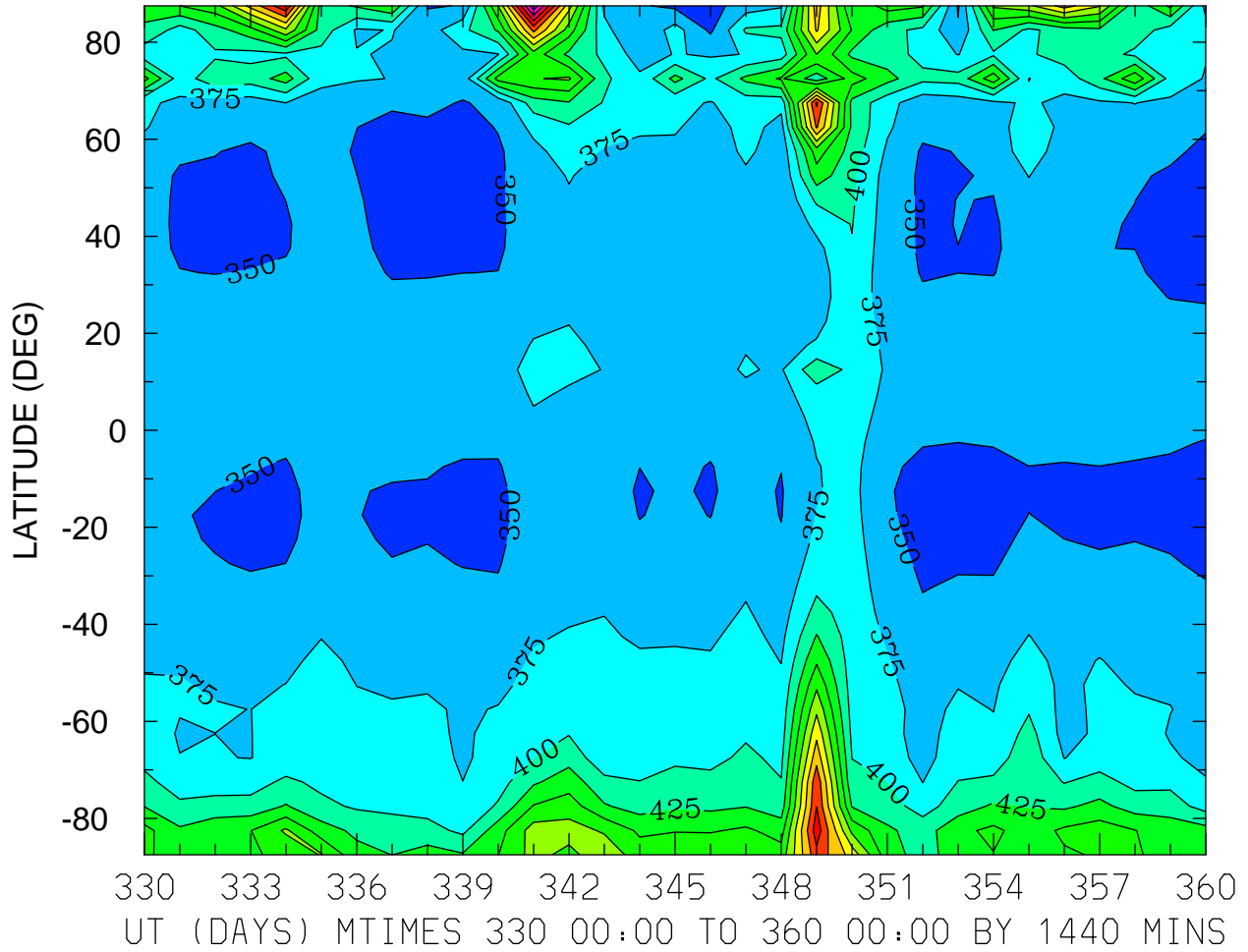

MIN,MAX= 3.3778E+02 6.6878E+02 INTERVAL= 2.5000E+01
FIRST: tiegcm2.0_res5.0_dec2006_weimer_imf_prim_001.nc
LAST: tiegcm2.0_res5.0_dec2006_weimer_imf_prim_004.nc

ION TEMPERATURE (DEG K)
ZP = -4.250 LOCAL TIME = 12.00

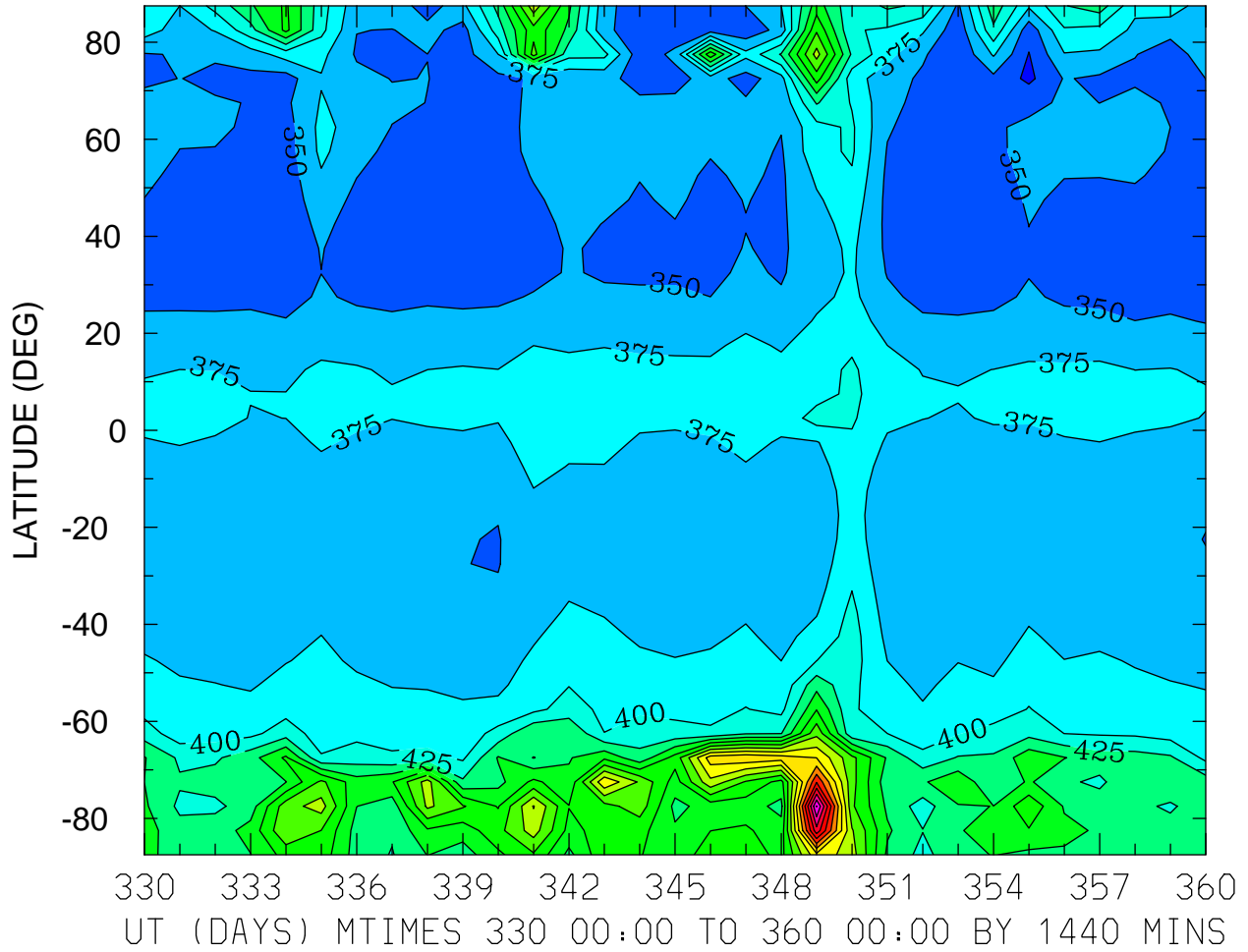

ION TEMPERATURE (DEG K)
ZP = -4.250 ZONAL MEANS

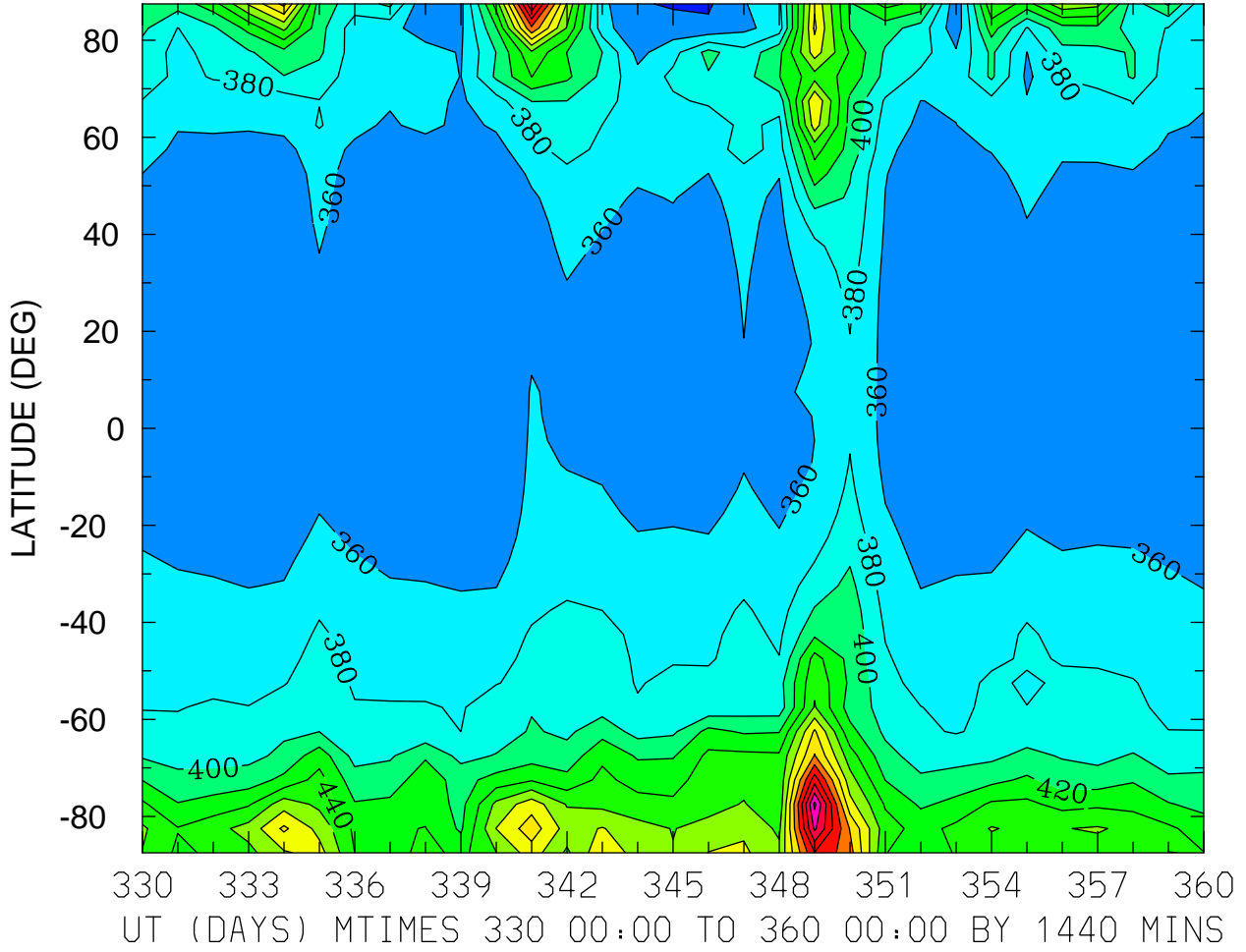

MIN,MAX= 3.3734E+02 6.2471E+02 INTERVAL= 2.0000E+01
FIRST: tiegcm2.0_res5.0_dec2006_weimer_imf_prim_001.nc
LAST: tiegcm2.0_res5.0_dec2006_weimer_imf_prim_004.nc

ION TEMPERATURE (DEG K)
ZP = -0.250 LOCAL TIME = 0.00

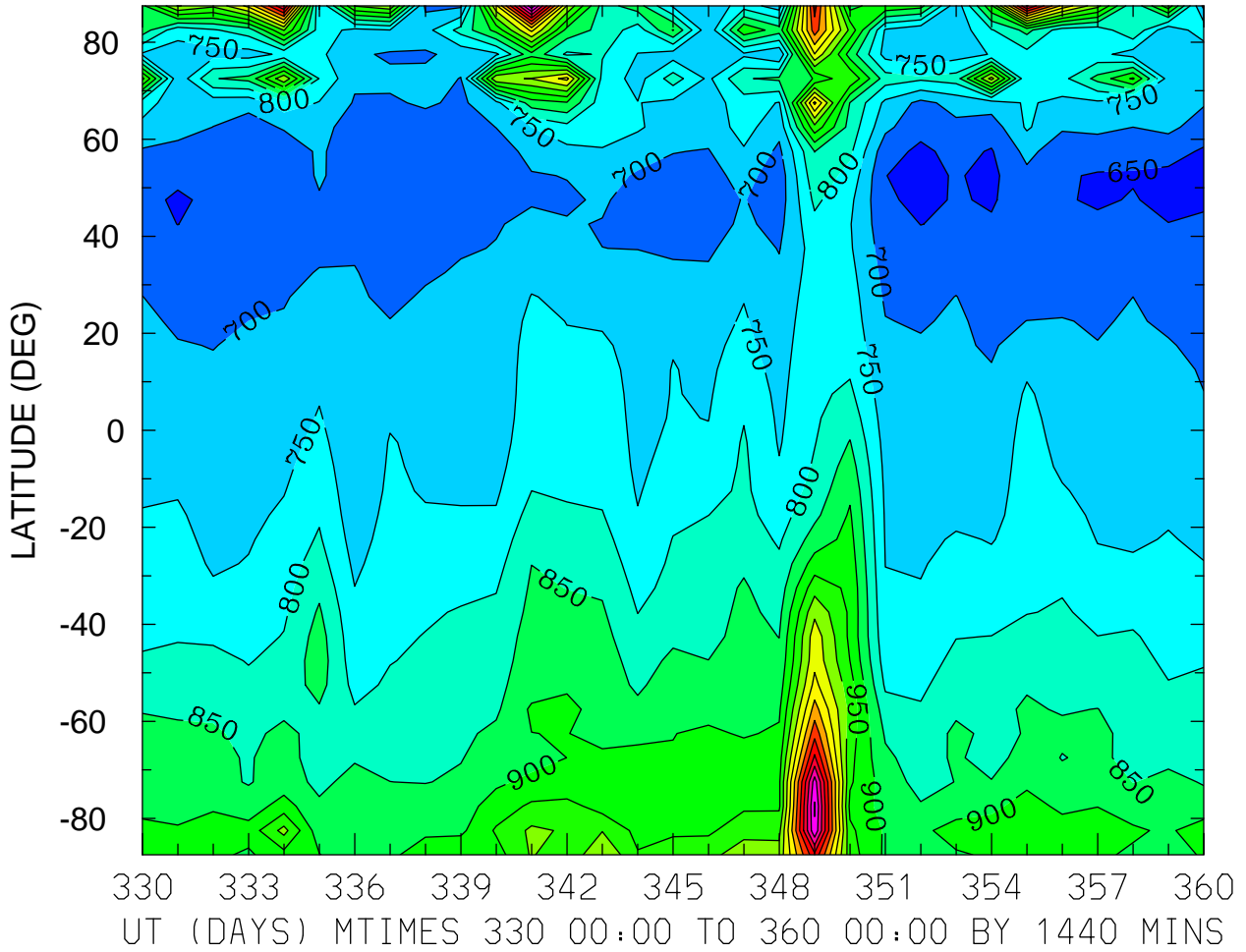

ION TEMPERATURE (DEG K)
ZP = -0.250 LOCAL TIME = 12.00

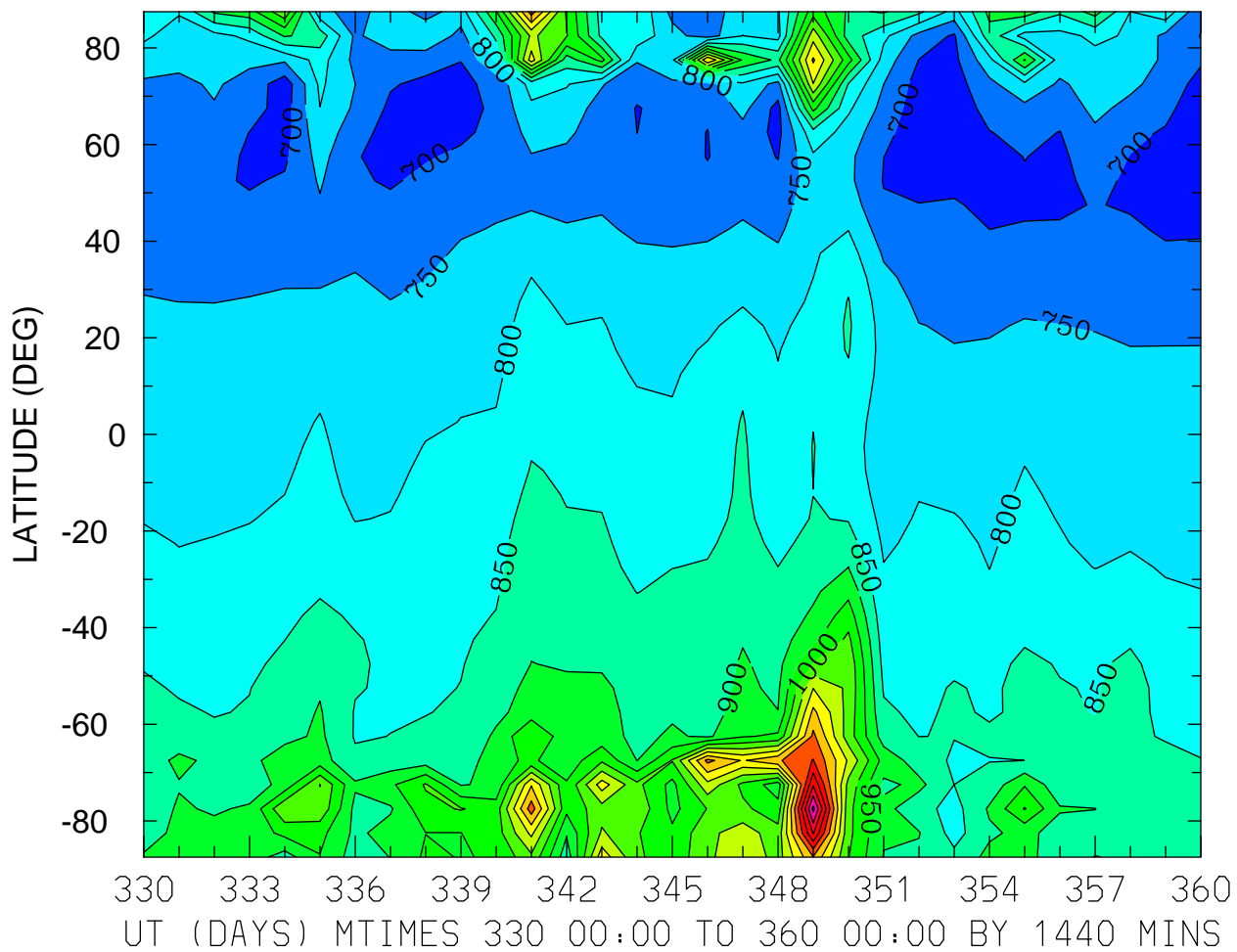

ION TEMPERATURE (DEG K)
ZP = -0.250 ZONAL MEANS

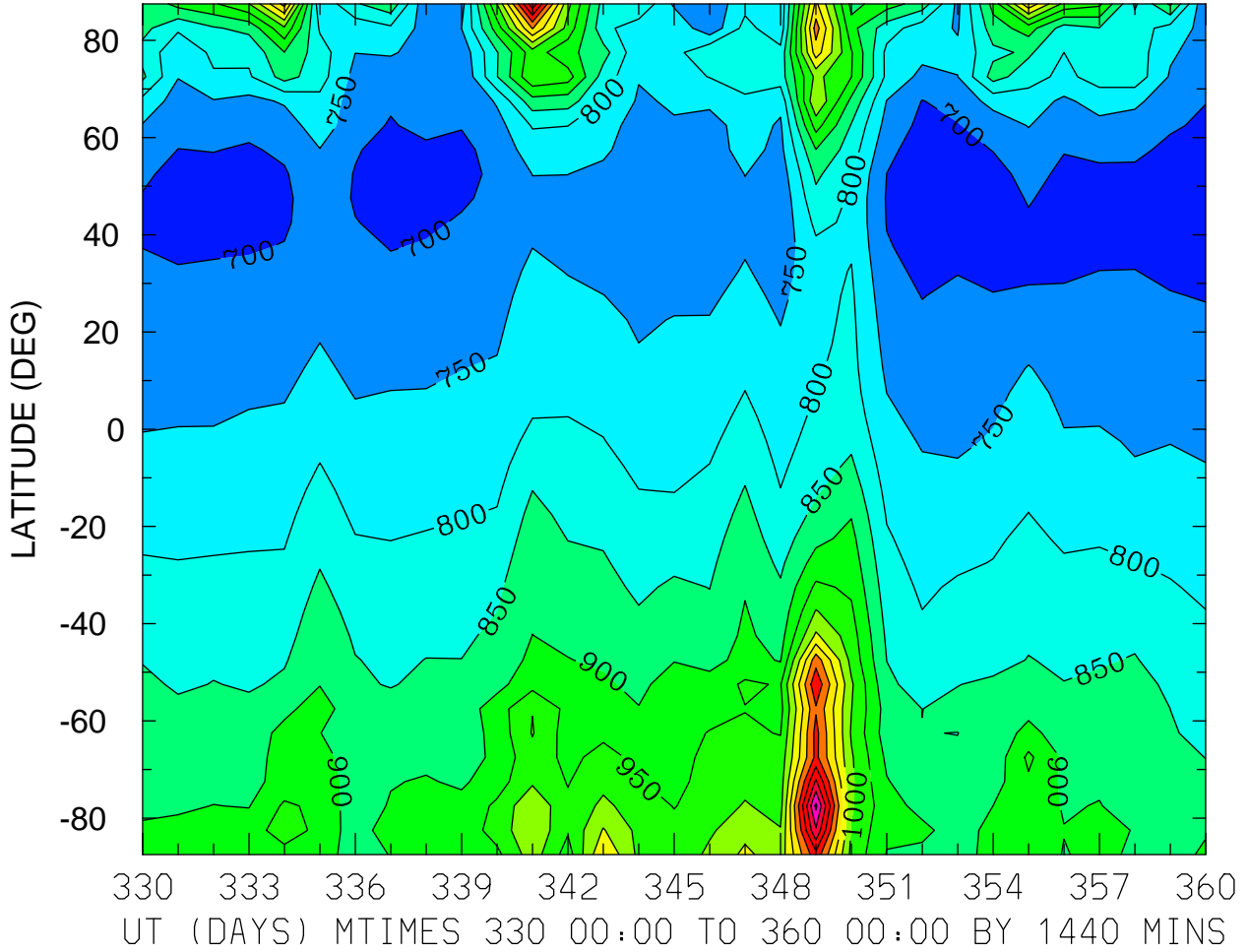

MIN,MAX= 6.6829E+02 1.4113E+03 INTERVAL= 5.0000E+01
FIRST: tiegcm2.0_res5.0_dec2006_weimer_imf_prim_001.nc
LAST: tiegcm2.0_res5.0_dec2006_weimer_imf_prim_004.nc

ION TEMPERATURE (DEG K)
ZP = 3.750 LOCAL TIME = 0.00

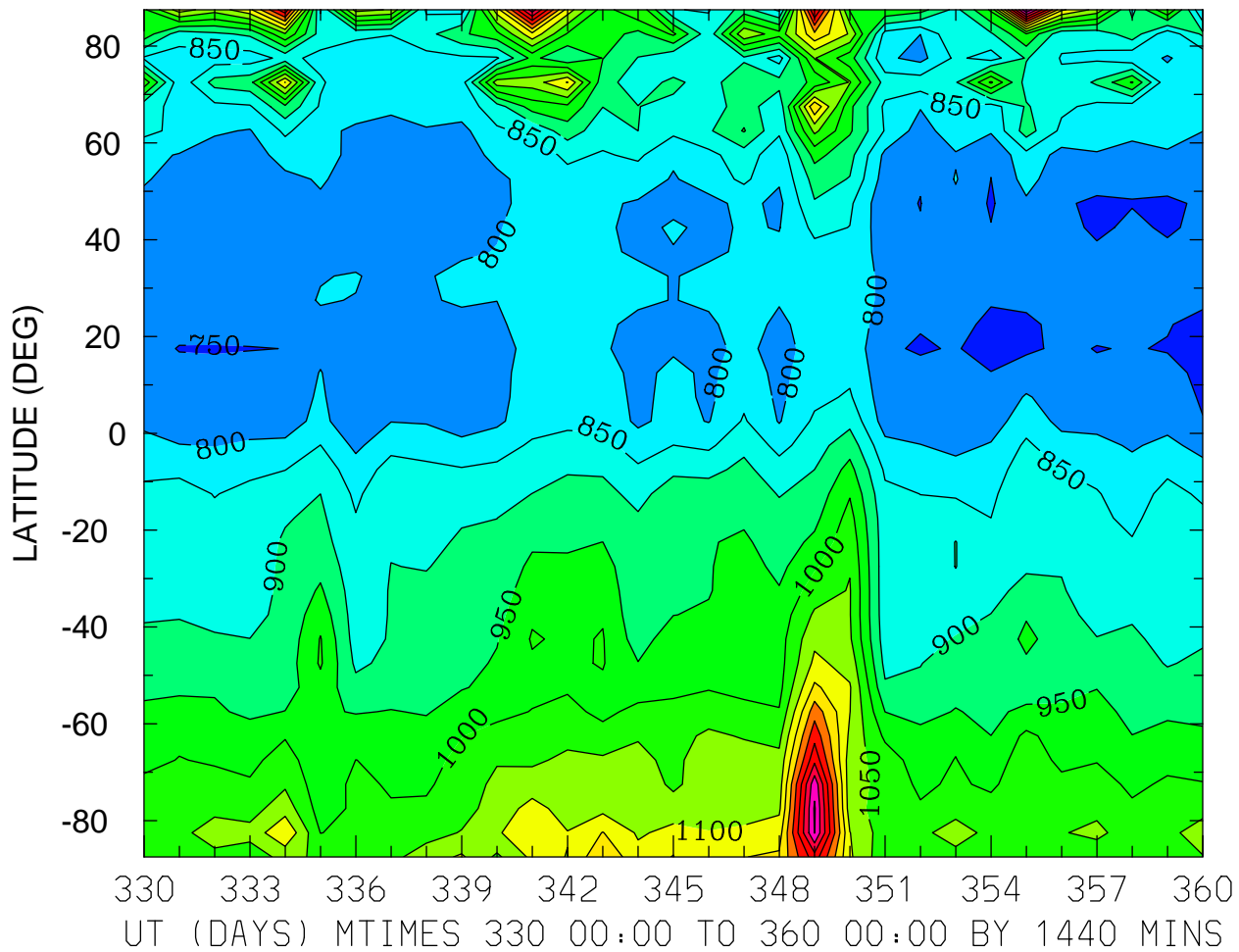

ION TEMPERATURE (DEG K)
ZP = 3.750 LOCAL TIME = 12.00

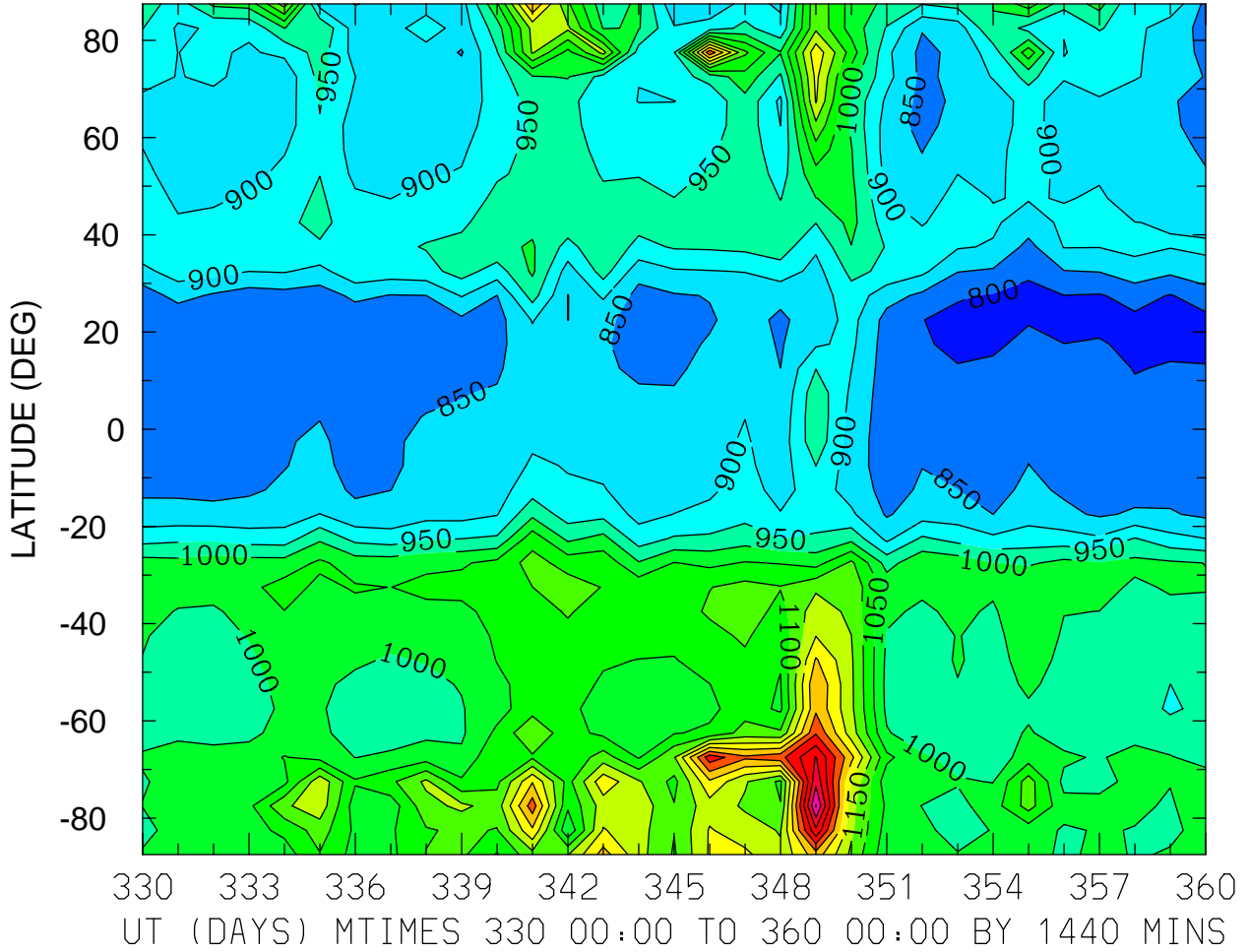

MIN,MAX= 7.8508E+02 1.5542E+03 INTERVAL= 5.0000E+01
FIRST: tiegcm2.0_res5.0_dec2006_weimer_imf_prim_001.nc
LAST: tiegcm2.0_res5.0_dec2006_weimer_imf_prim_004.nc

ION TEMPERATURE (DEG K)
ZP = 3.750 ZONAL MEANS

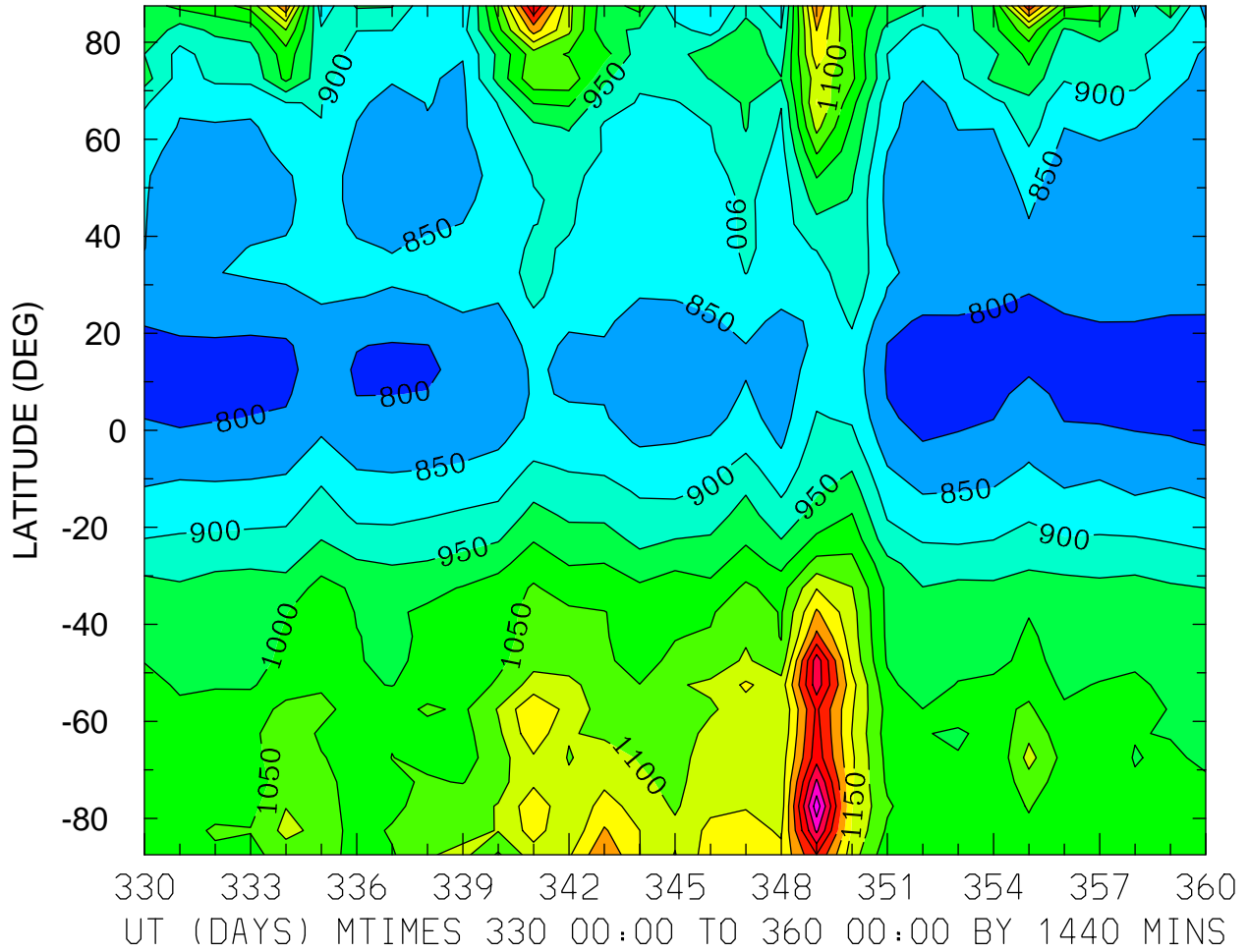

MIN,MAX= 7.7086E+02 1.4814E+03 INTERVAL= 5.0000E+01
FIRST: tiegcm2.0_res5.0_dec2006_weimer_imf_prim_001.nc
LAST: tiegcm2.0_res5.0_dec2006_weimer_imf_prim_004.nc

TEC: Total Electron Content ()
LOCAL TIME = 0.00

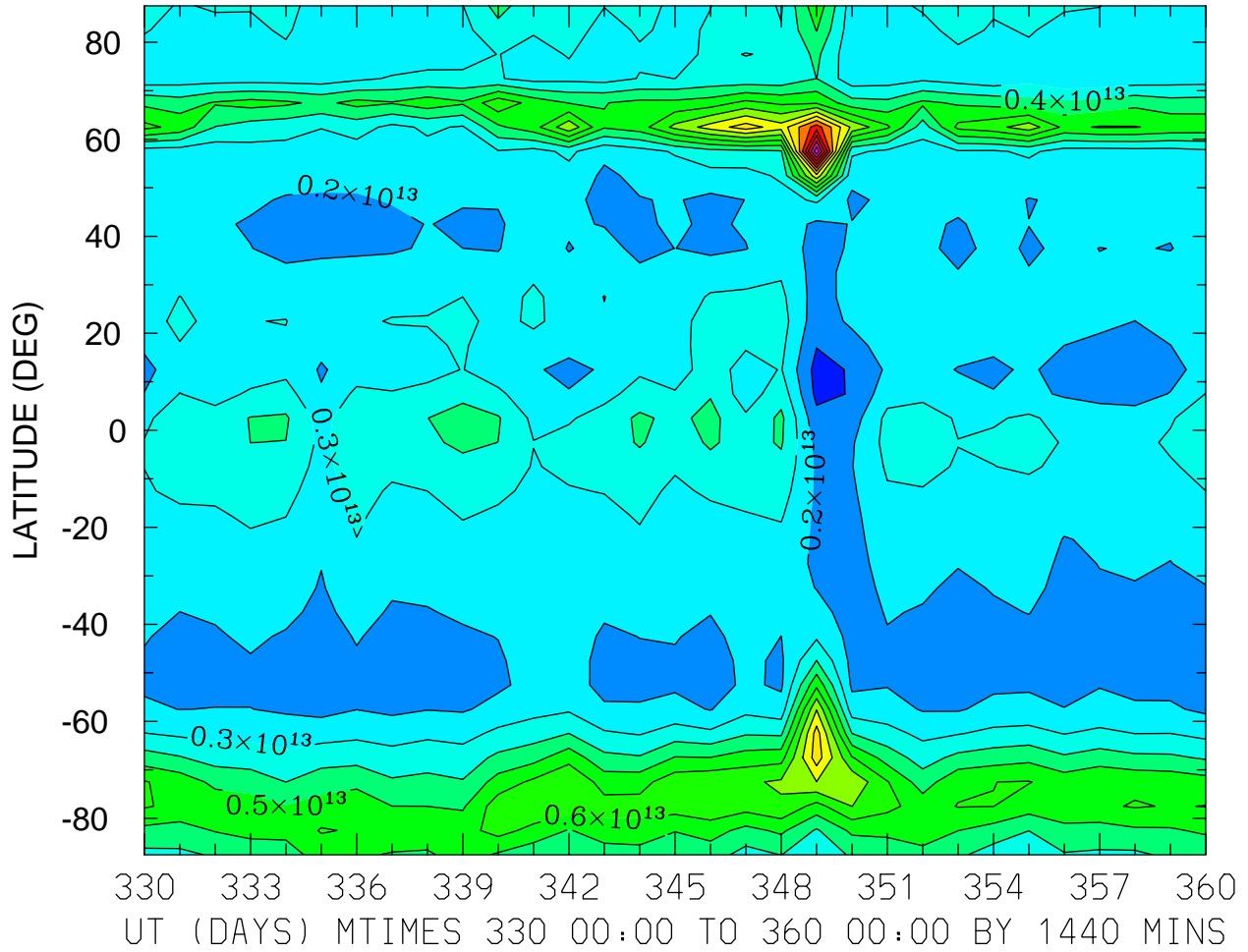

MIN,MAX= 6.2709E+11 1.5790E+13 INTERVAL= 1.0000E+12
FIRST: tiegcm2.0_res5.0_dec2006_weimer_imf_prim_001.nc
LAST: tiegcm2.0_res5.0_dec2006_weimer_imf_prim_004.nc

TEC: Total Electron Content ()
LOCAL TIME = 12.00

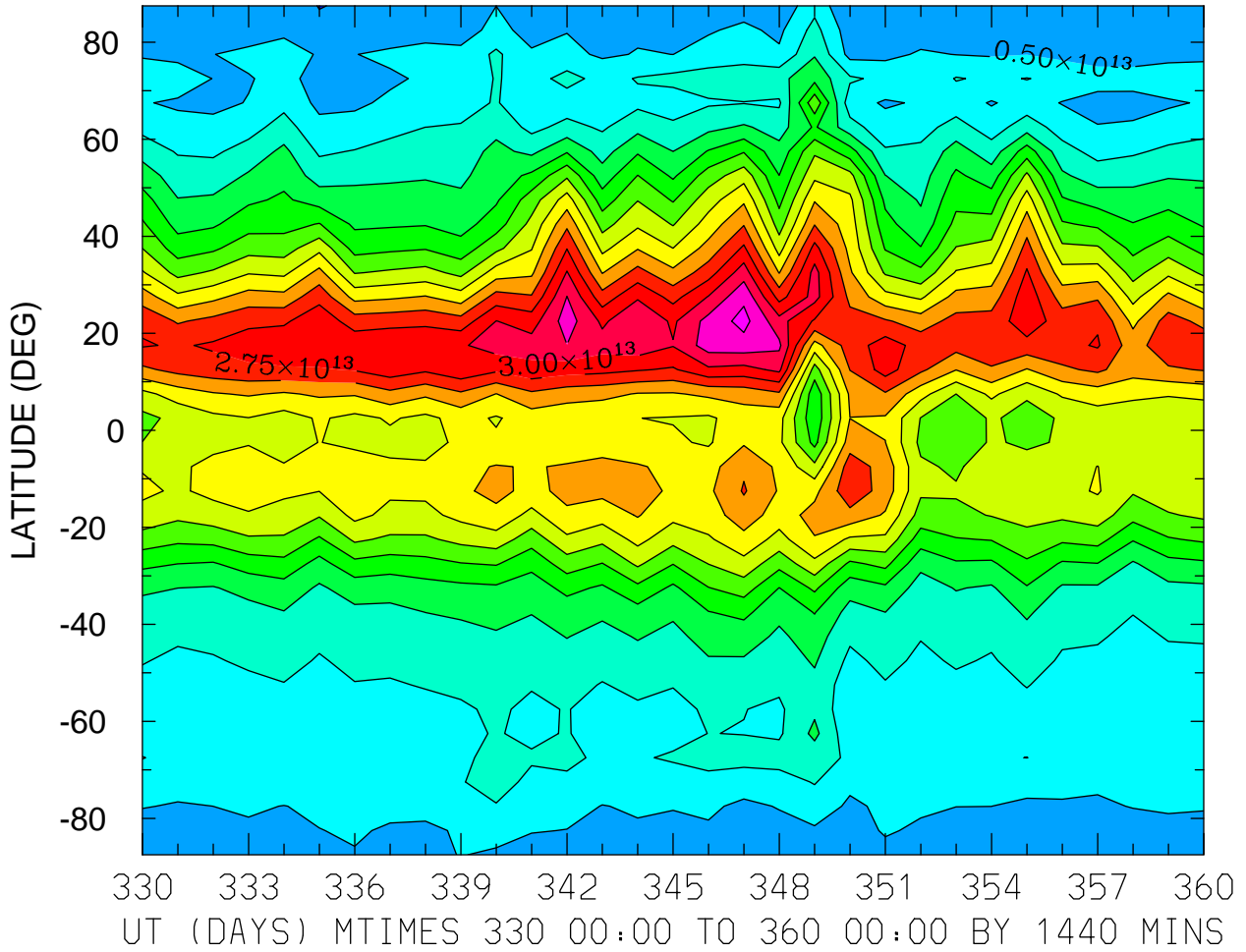

MIN,MAX= 2.4059E+12 3.5844E+13 INTERVAL= 2.5000E+12
FIRST: tiegcm2.0_res5.0_dec2006_weimer_imf_prim_001.nc
LAST: tiegcm2.0_res5.0_dec2006_weimer_imf_prim_004.nc

TEC: Total Electron Content ()
ZONAL MEANS

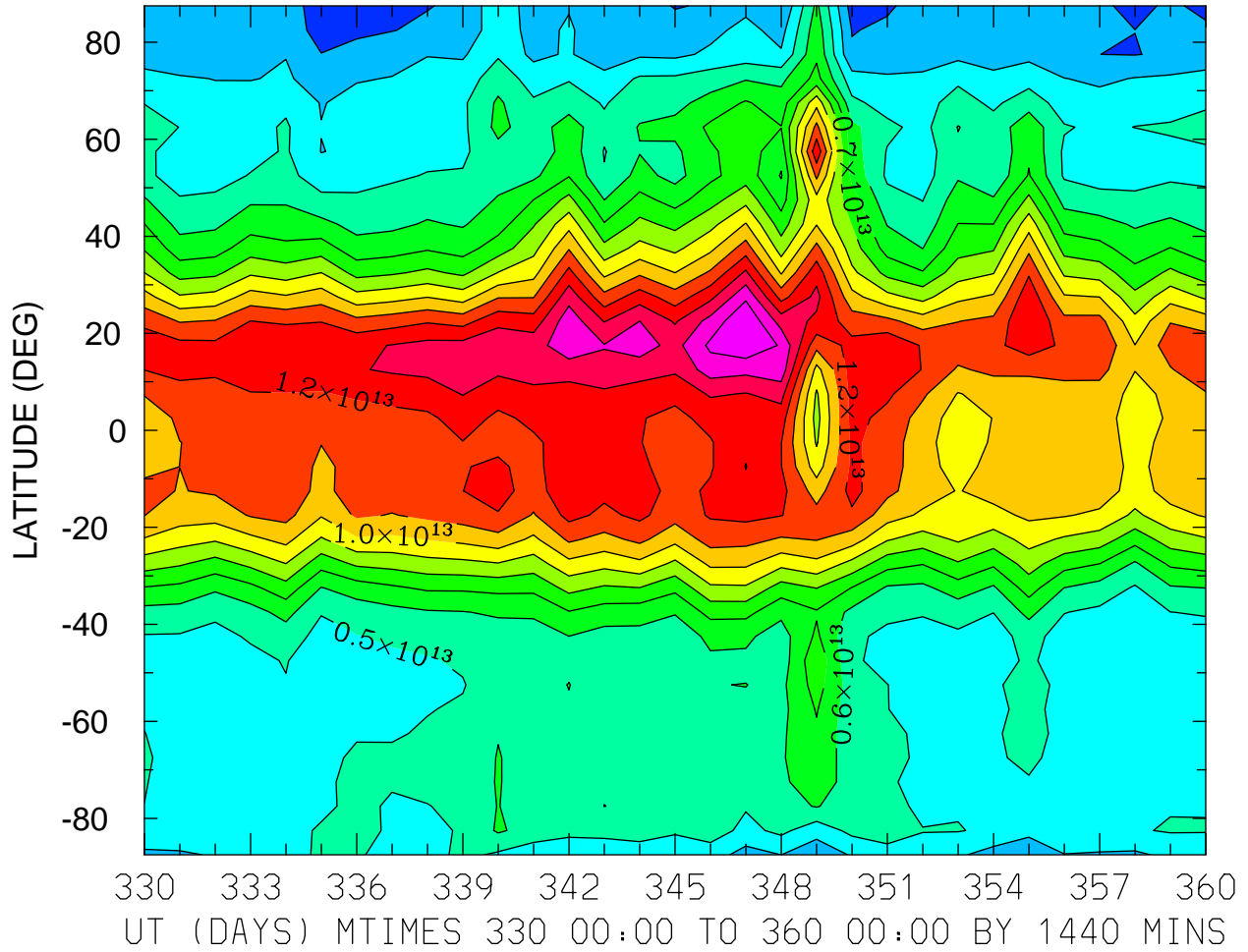

MIN,MAX= 2.1932E+12 1.5945E+13 INTERVAL= 1.0000E+12
FIRST: tiegcm2.0_res5.0_dec2006_weimer_imf_prim_001.nc
LAST: tiegcm2.0_res5.0_dec2006_weimer_imf_prim_004.nc

TEC: Total Electron Content ()
LOCAL TIME = 0.00

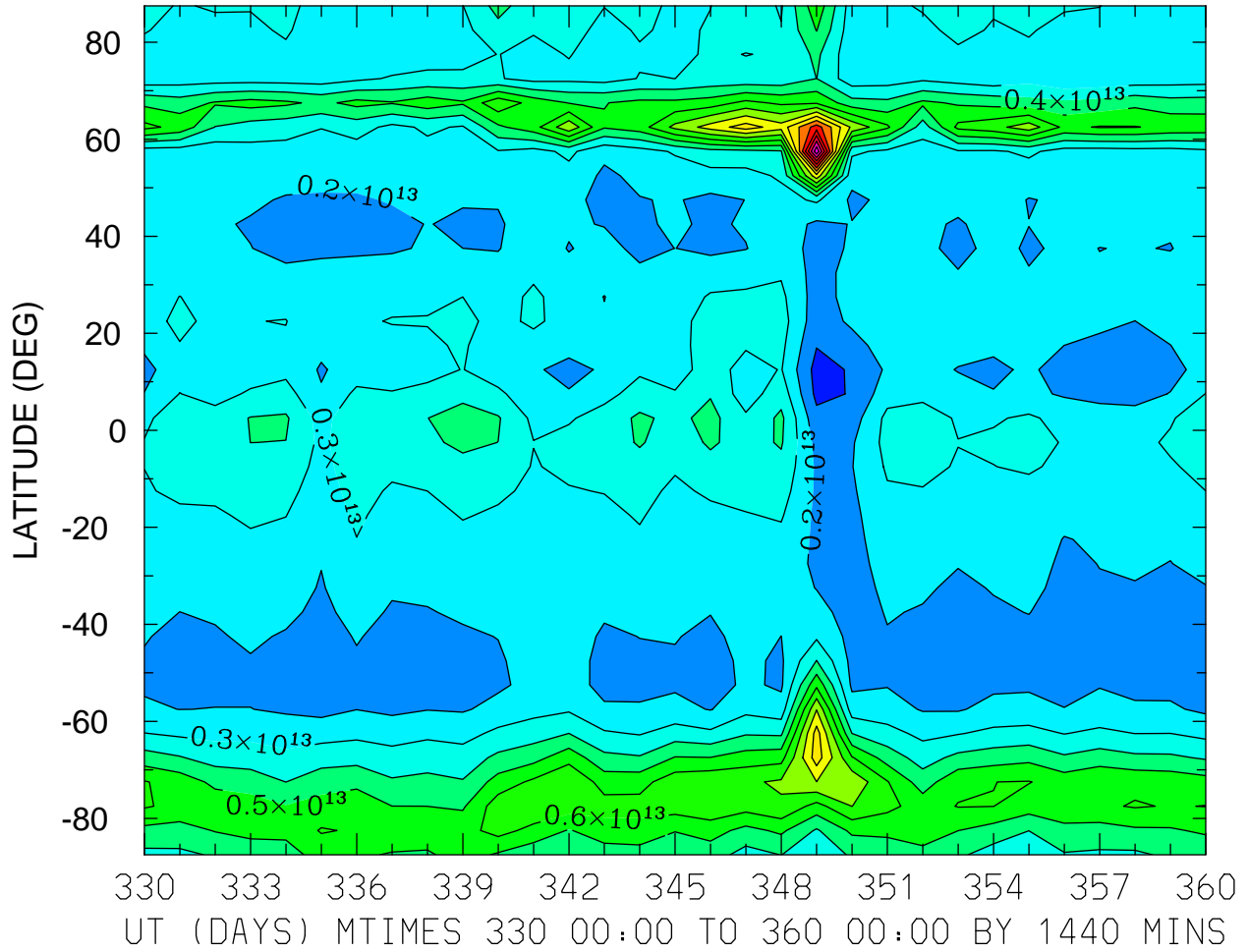

MIN,MAX= 6.2709E+11 1.5790E+13 INTERVAL= 1.0000E+12
FIRST: tiegcm2.0_res5.0_dec2006_weimer_imf_prim_001.nc
LAST: tiegcm2.0_res5.0_dec2006_weimer_imf_prim_004.nc

TEC: Total Electron Content ()
LOCAL TIME = 12.00

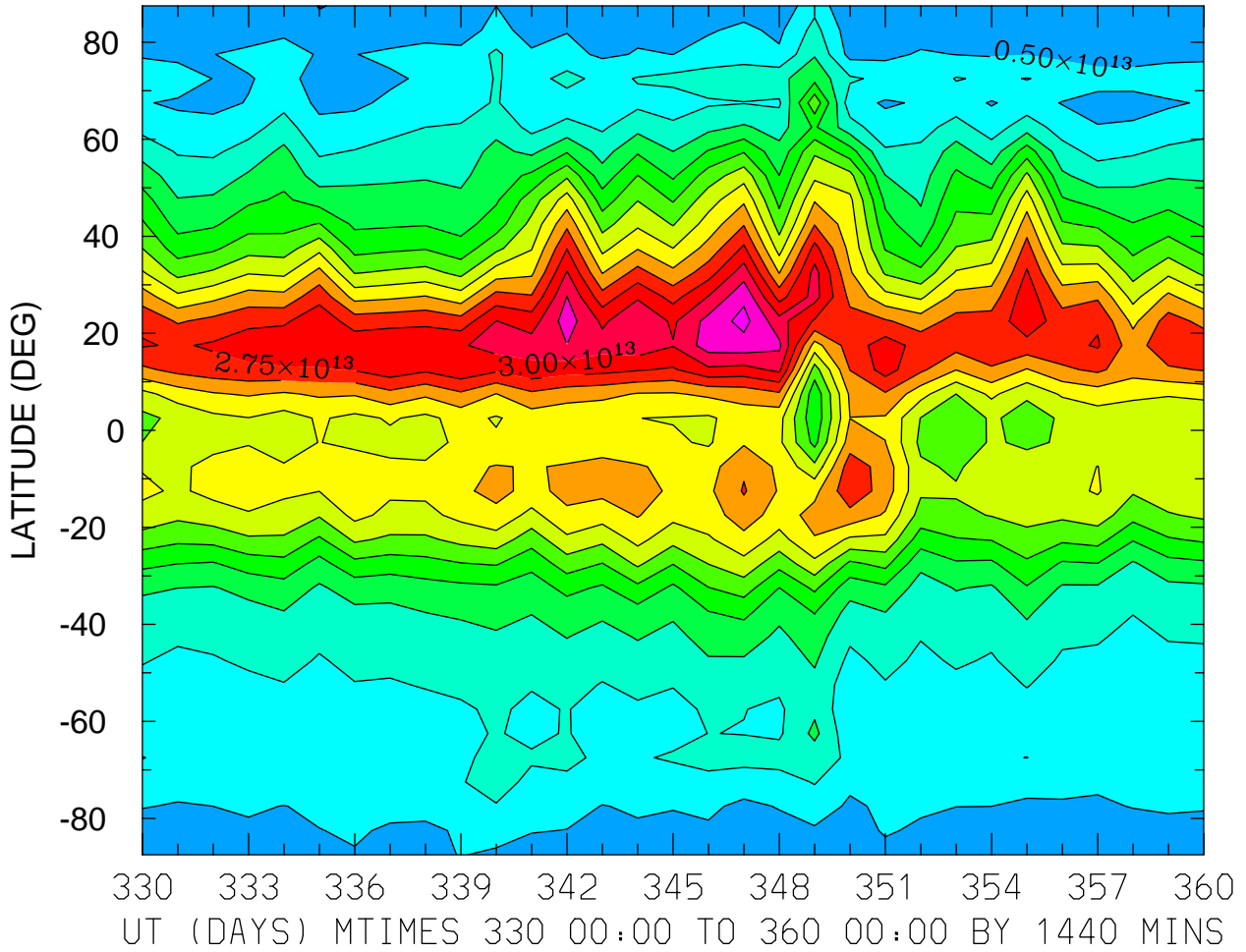

MIN,MAX= 2.4059E+12 3.5844E+13 INTERVAL= 2.5000E+12
FIRST: tiegcm2.0_res5.0_dec2006_weimer_imf_prim_001.nc
LAST: tiegcm2.0_res5.0_dec2006_weimer_imf_prim_004.nc

TEC: Total Electron Content ()
ZONAL MEANS

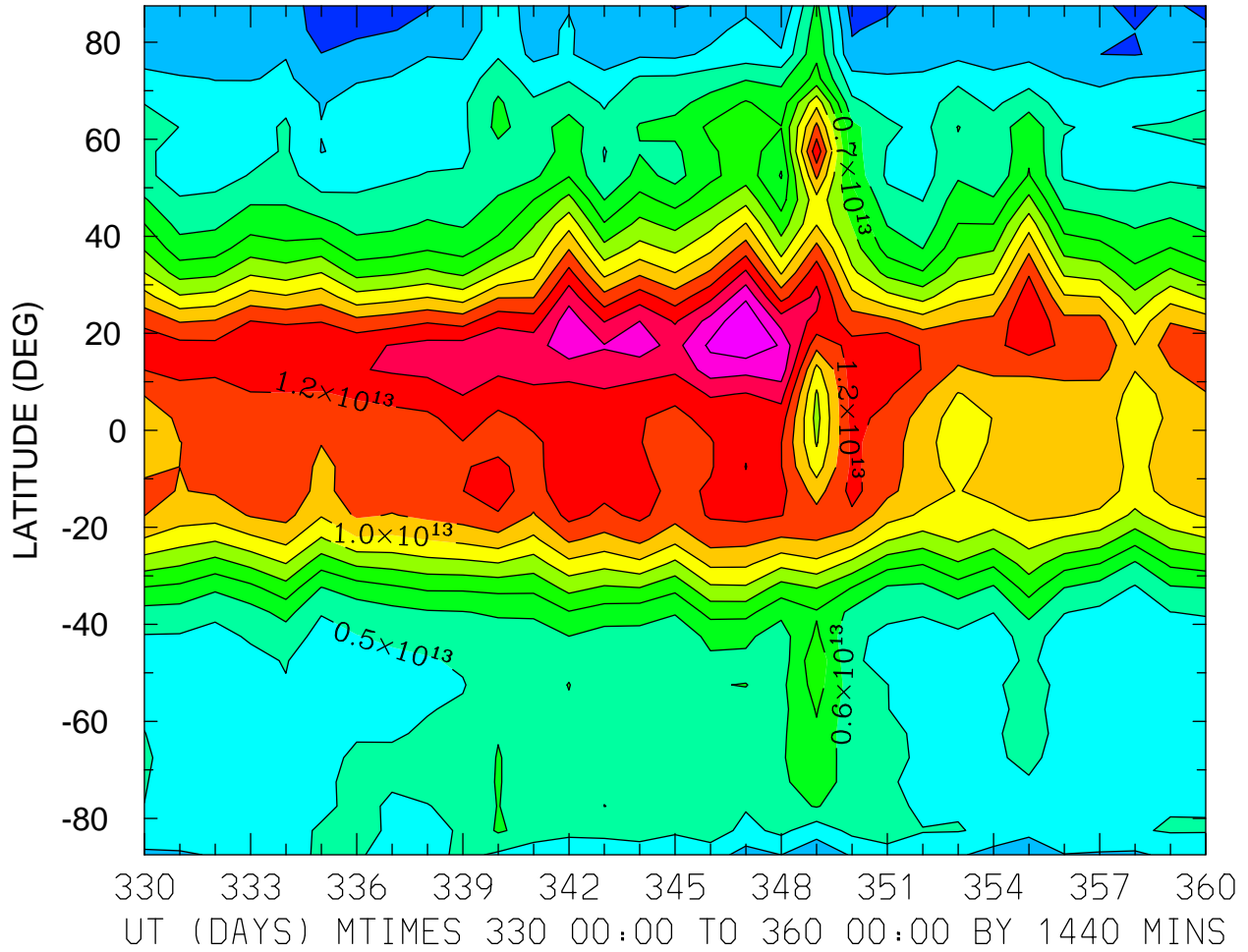

MIN,MAX= 2.1932E+12 1.5945E+13 INTERVAL= 1.0000E+12
FIRST: tiegcm2.0_res5.0_dec2006_weimer_imf_prim_001.nc
LAST: tiegcm2.0_res5.0_dec2006_weimer_imf_prim_004.nc

TEC: Total Electron Content ()
LOCAL TIME = 0.00

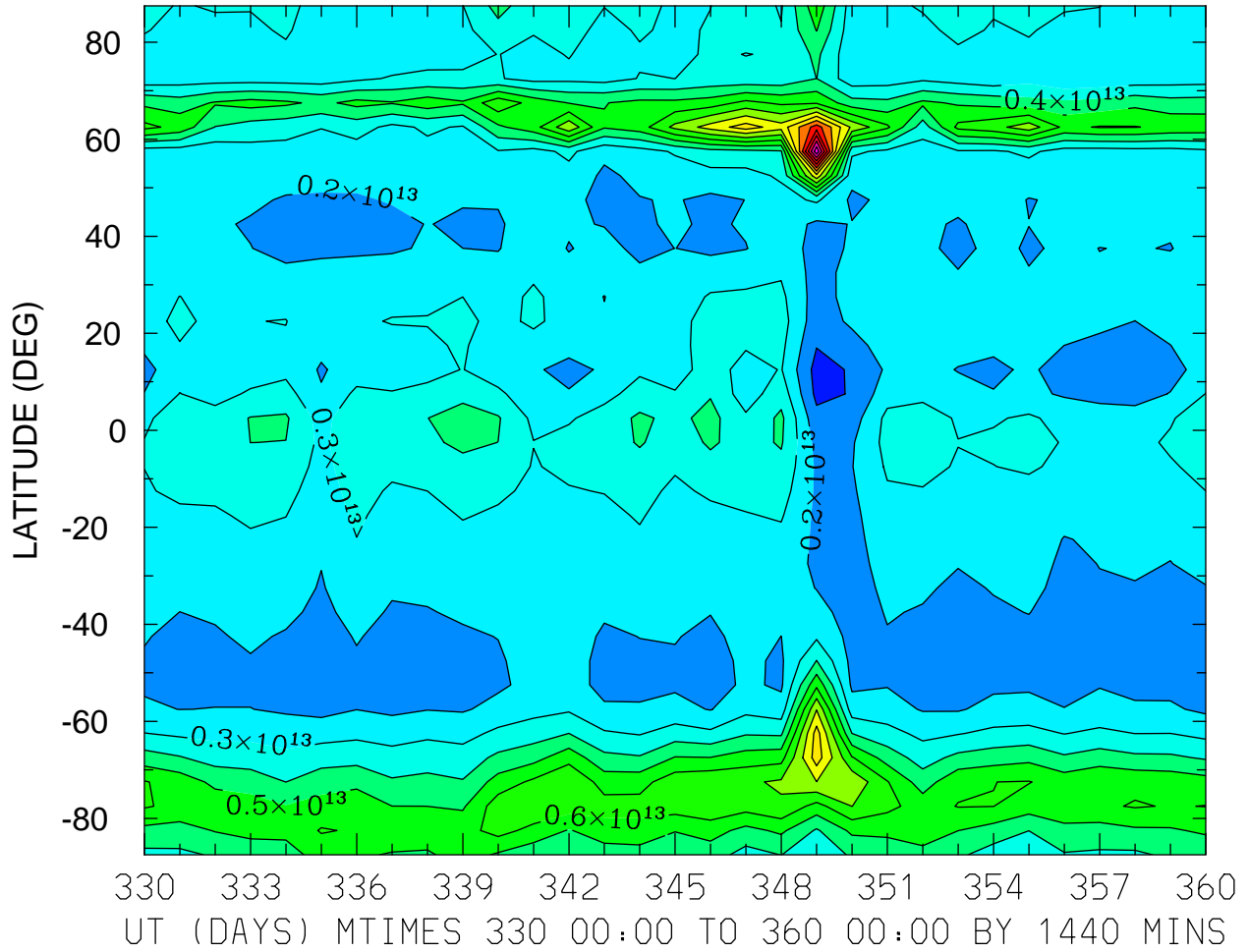

MIN,MAX= 6.2709E+11 1.5790E+13 INTERVAL= 1.0000E+12
FIRST: tiegcm2.0_res5.0_dec2006_weimer_imf_prim_001.nc
LAST: tiegcm2.0_res5.0_dec2006_weimer_imf_prim_004.nc

TEC: Total Electron Content ()
LOCAL TIME = 12.00

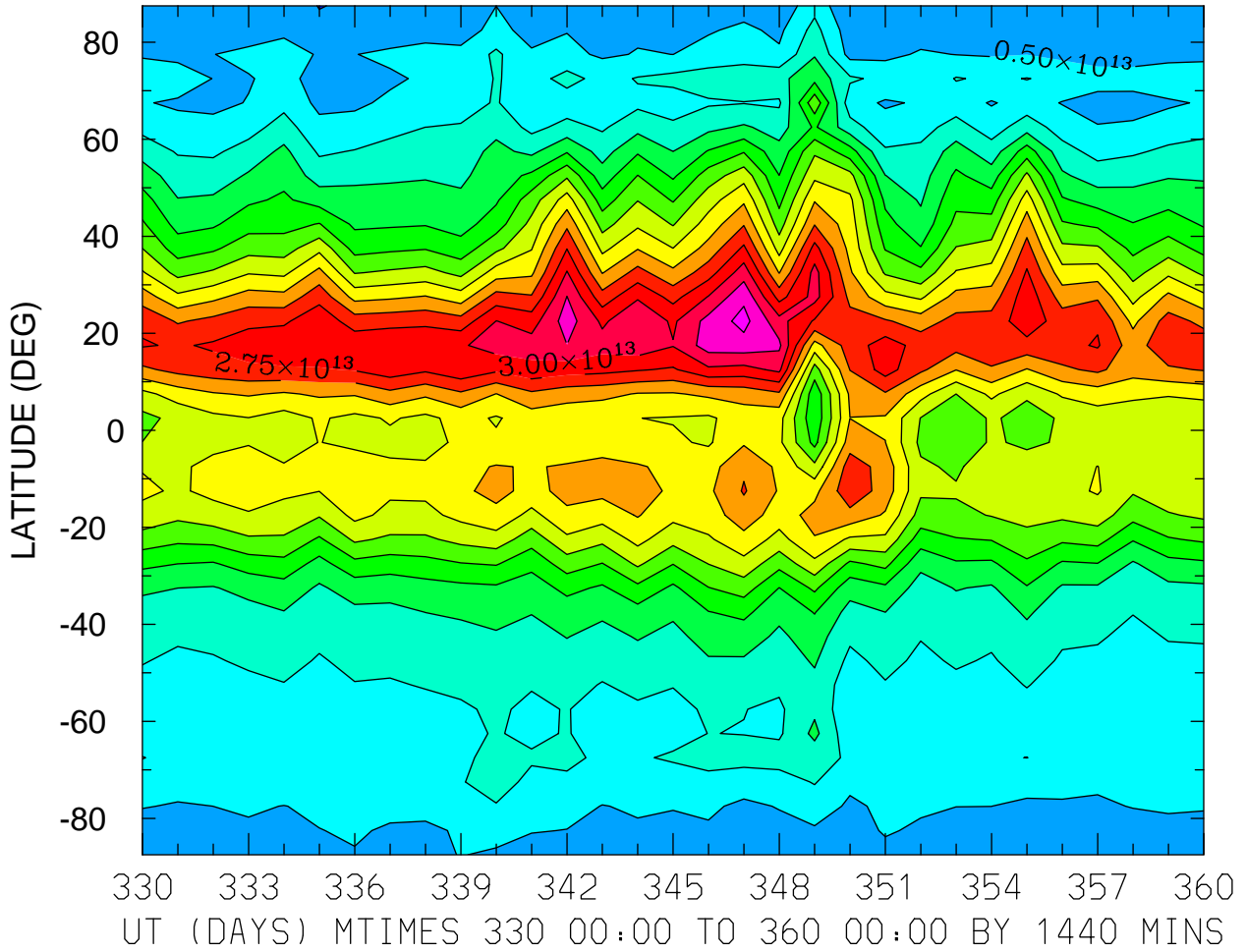

MIN,MAX= 2.4059E+12 3.5844E+13 INTERVAL= 2.5000E+12
FIRST: tiegcm2.0_res5.0_dec2006_weimer_imf_prim_001.nc
LAST: tiegcm2.0_res5.0_dec2006_weimer_imf_prim_004.nc

TEC: Total Electron Content ()
ZONAL MEANS

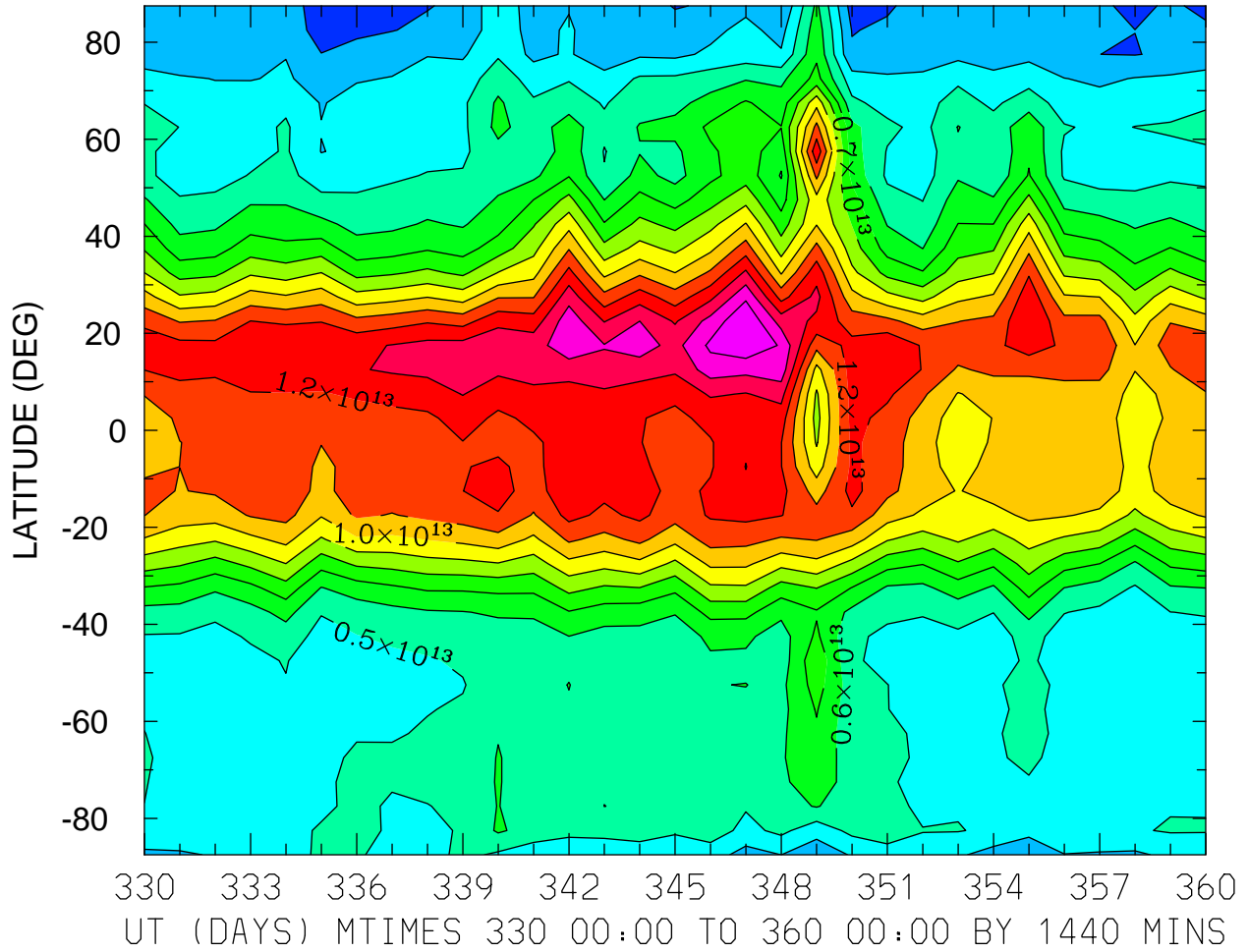

MIN,MAX= 2.1932E+12 1.5945E+13 INTERVAL= 1.0000E+12
FIRST: tiegcm2.0_res5.0_dec2006_weimer_imf_prim_001.nc
LAST: tiegcm2.0_res5.0_dec2006_weimer_imf_prim_004.nc

LOG10 O2+ ION (CM3)
ZP = -4.250 LOCAL TIME = 0.00

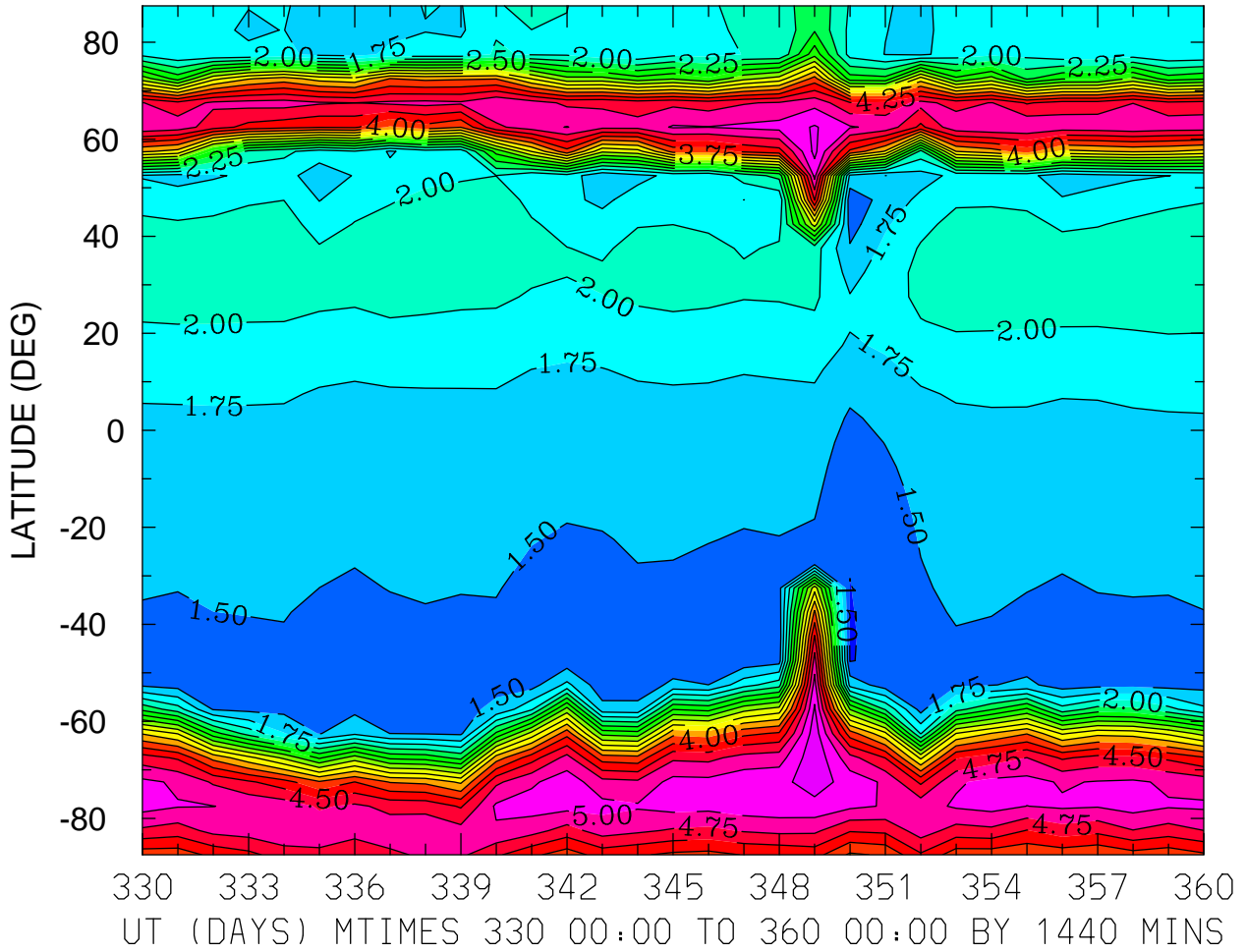

MIN,MAX= 1.2275E+00 5.4377E+00 INTERVAL= 2.5000E-01
FIRST: tiegcm2.0_res5.0_dec2006_weimer_imf_prim_001.nc
LAST: tiegcm2.0_res5.0_dec2006_weimer_imf_prim_004.nc

LOG10 O2+ ION (CM3)
ZP = -4.250 LOCAL TIME = 12.00

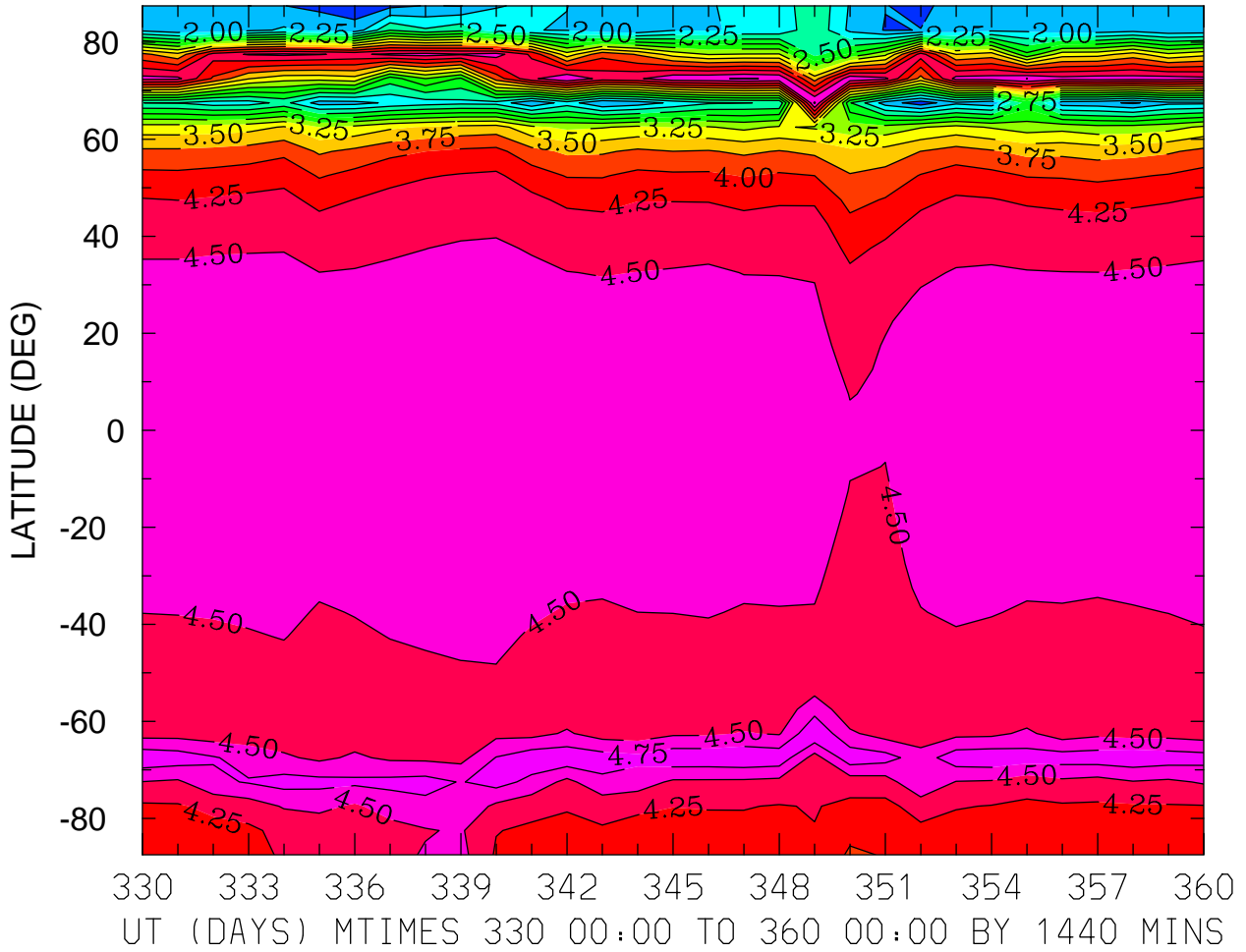

MIN,MAX= 1.6055E+00 4.9708E+00 INTERVAL= 2.5000E-01
FIRST: tiegcm2.0_res5.0_dec2006_weimer_imf_prim_001.nc
LAST: tiegcm2.0_res5.0_dec2006_weimer_imf_prim_004.nc

LOG10 O2+ ION (CM3)
ZP = -4.250 ZONAL MEANS

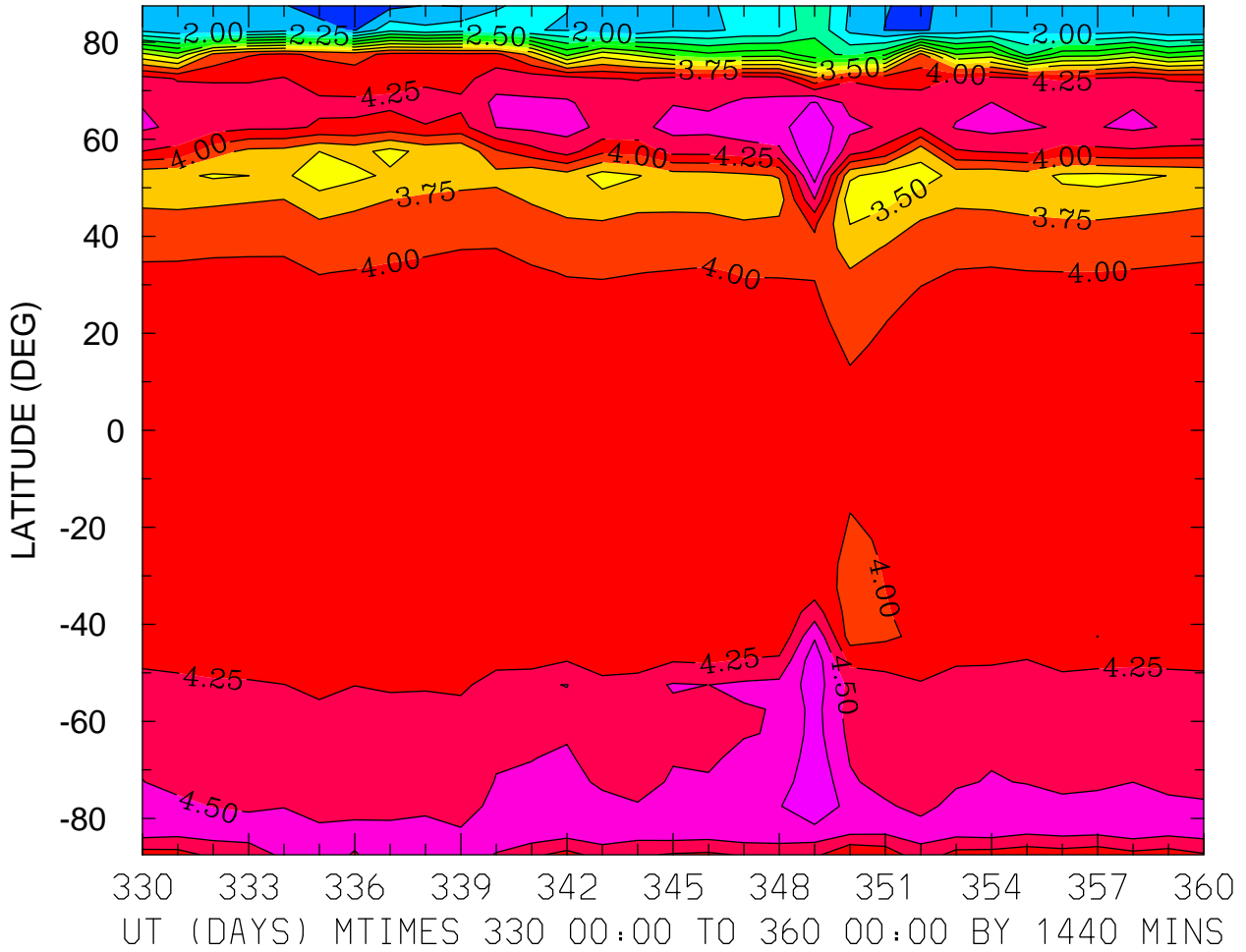

MIN,MAX= 1.6398E+00 4.9950E+00 INTERVAL= 2.5000E-01
FIRST: tiegcm2.0_res5.0_dec2006_weimer_imf_prim_001.nc
LAST: tiegcm2.0_res5.0_dec2006_weimer_imf_prim_004.nc

LOG10 O2+ ION (CM3)
ZP = -0.250 LOCAL TIME = 0.00

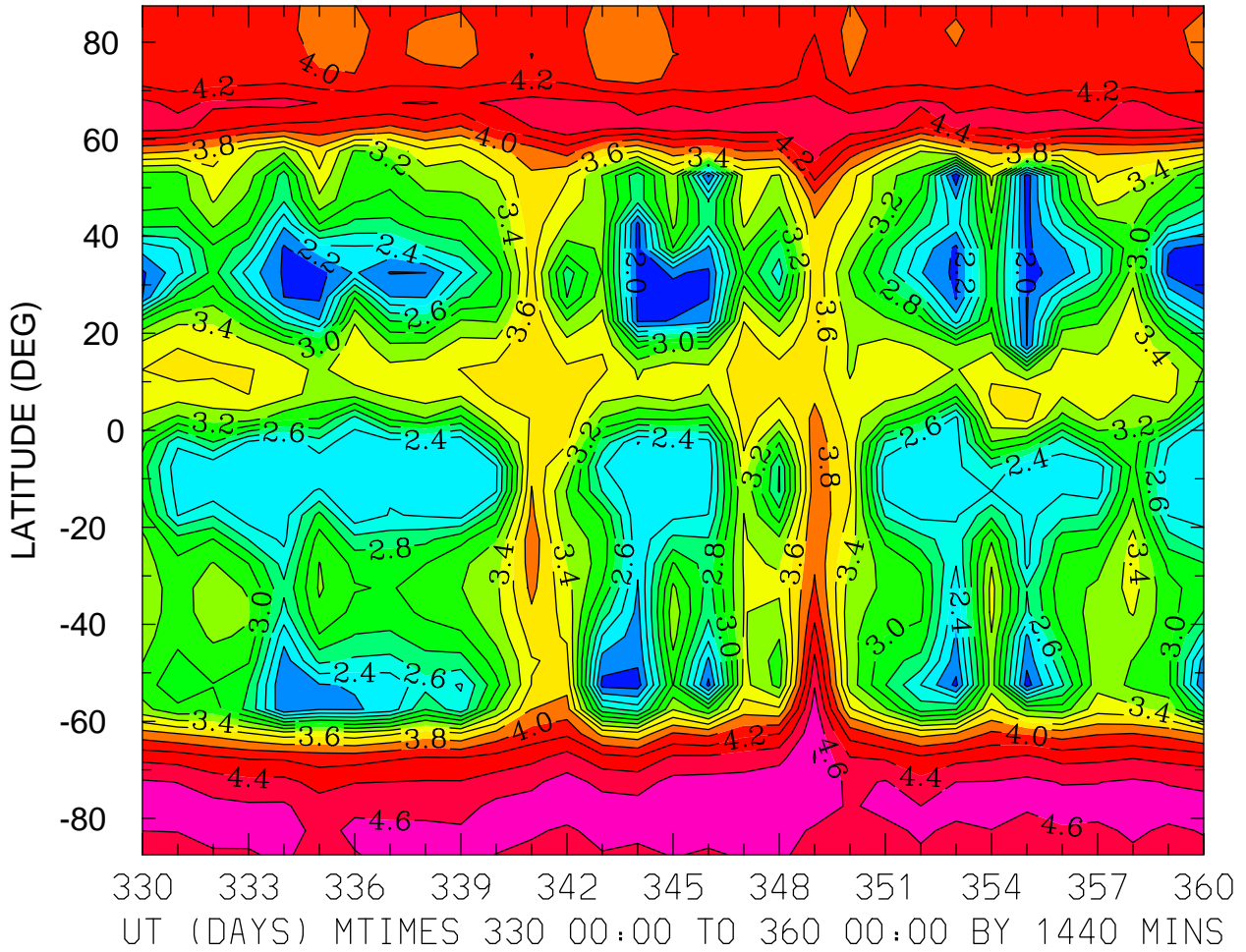

MIN,MAX= 1.8568E+00 4.8086E+00 INTERVAL= 2.0000E-01
FIRST: tiegcm2.0_res5.0_dec2006_weimer_imf_prim_001.nc
LAST: tiegcm2.0_res5.0_dec2006_weimer_imf_prim_004.nc

LOG10 O2+ ION (CM3)
ZP = -0.250 LOCAL TIME = 12.00

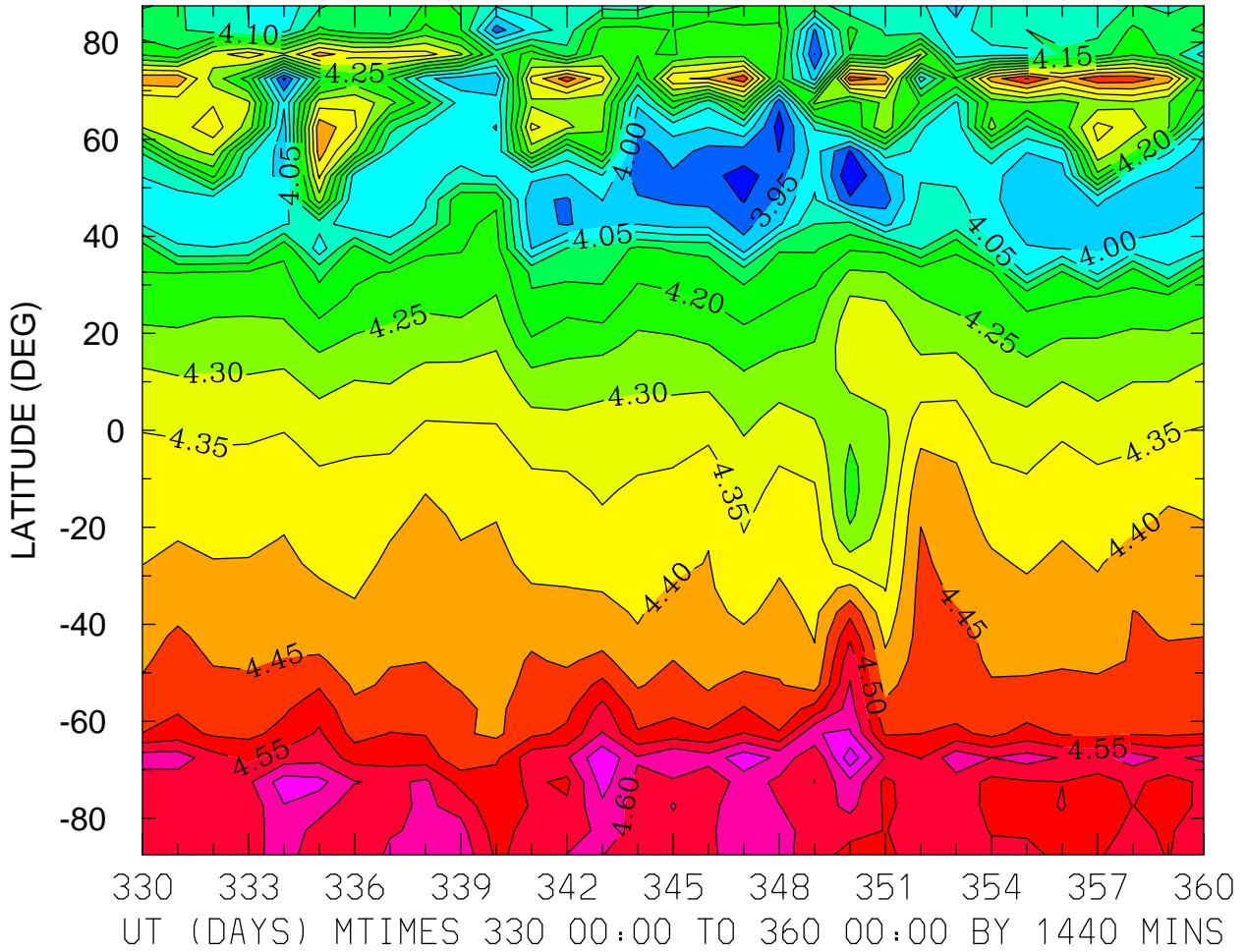

MIN,MAX= 3.8497E+00 4.7340E+00 INTERVAL= 5.0000E-02
FIRST: tiegcm2.0_res5.0_dec2006_weimer_imf_prim_001.nc
LAST: tiegcm2.0_res5.0_dec2006_weimer_imf_prim_004.nc

LOG10 O2+ ION (CM3)
ZP = -0.250 ZONAL MEANS

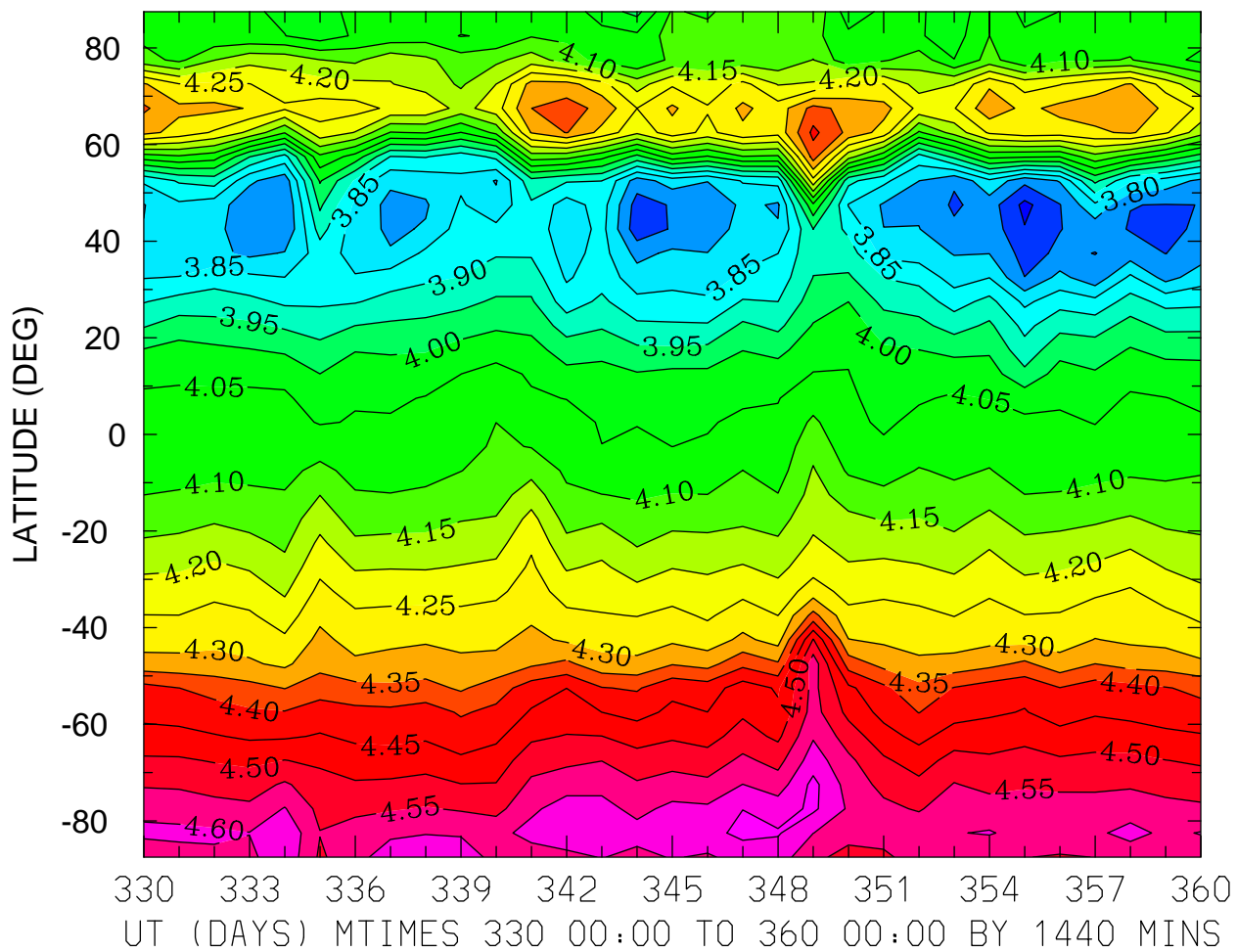

MIN,MAX= 3.6856E+00 4.6640E+00 INTERVAL= 5.0000E-02
FIRST: tiegcm2.0_res5.0_dec2006_weimer_imf_prim_001.nc
LAST: tiegcm2.0_res5.0_dec2006_weimer_imf_prim_004.nc

LOG10 O2+ ION (CM3)
ZP = 3.750 LOCAL TIME = 0.00

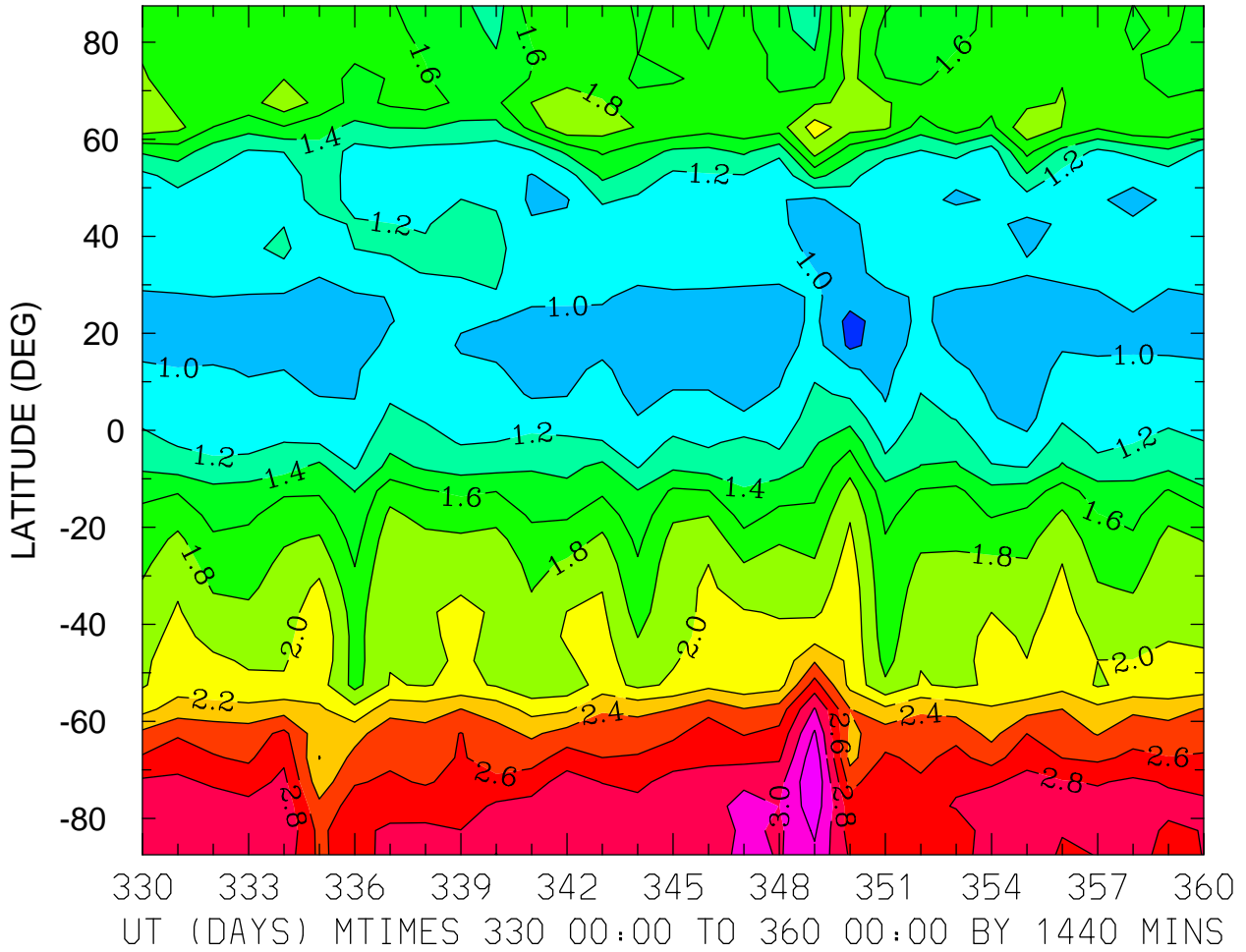

MIN,MAX= 7.3324E-01 3.3870E+00 INTERVAL= 2.0000E-01
FIRST: tiegcm2.0_res5.0_dec2006_weimer_imf_prim_001.nc
LAST: tiegcm2.0_res5.0_dec2006_weimer_imf_prim_004.nc

LOG10 O2+ ION (CM3)
ZP = 3.750 LOCAL TIME = 12.00

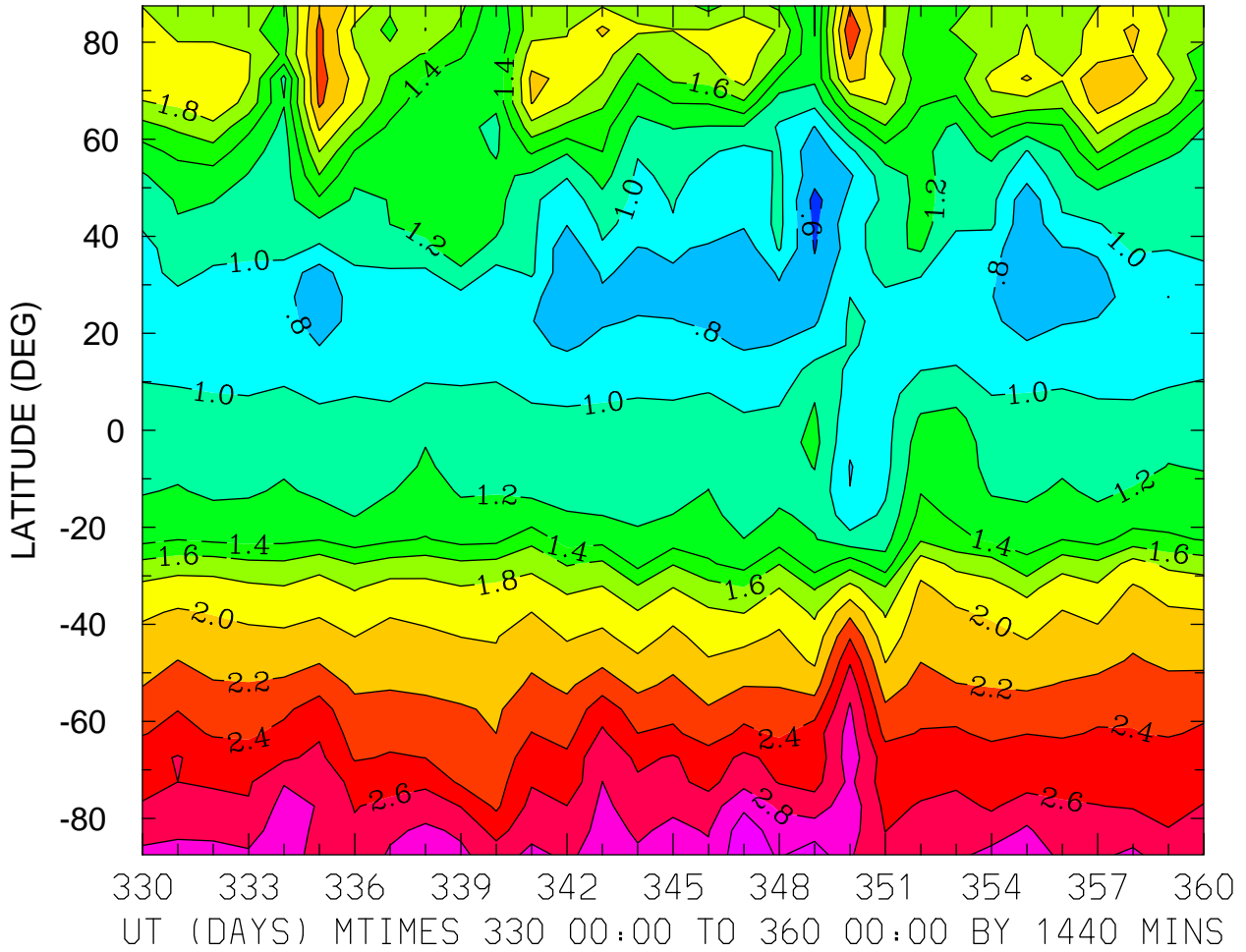

MIN,MAX= 5.3254E-01 3.1424E+00 INTERVAL= 2.0000E-01
FIRST: tiegcm2.0_res5.0_dec2006_weimer_imf_prim_001.nc
LAST: tiegcm2.0_res5.0_dec2006_weimer_imf_prim_004.nc

LOG10 O2+ ION (CM3)
ZP = 3.750 ZONAL MEANS

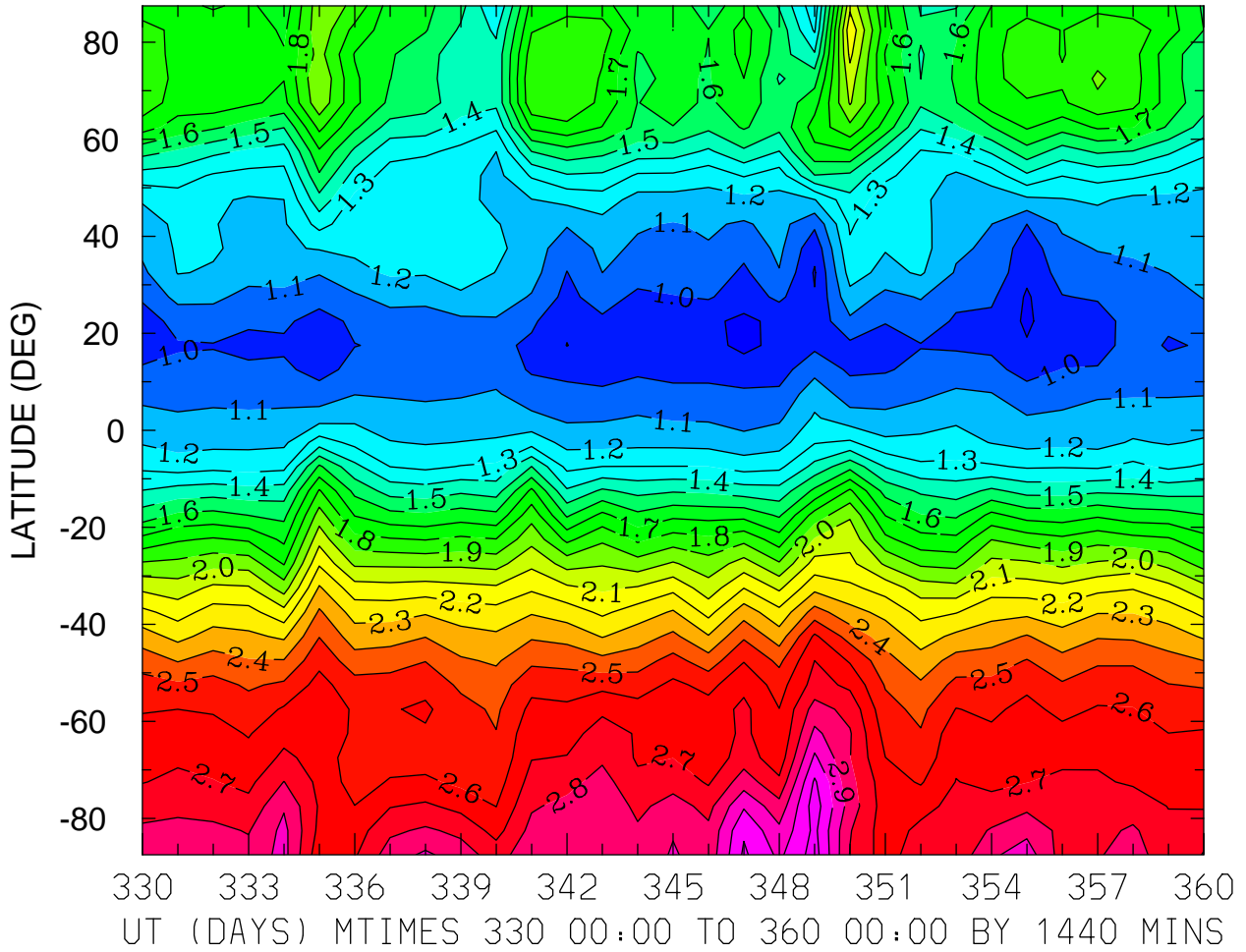

MIN,MAX= 8.7801E-01 3.1522E+00 INTERVAL= 1.0000E-01
FIRST: tiegcm2.0_res5.0_dec2006_weimer_imf_prim_001.nc
LAST: tiegcm2.0_res5.0_dec2006_weimer_imf_prim_004.nc

LOG10 O+ ION (CM3)
ZP = -4.250 LOCAL TIME = 0.00

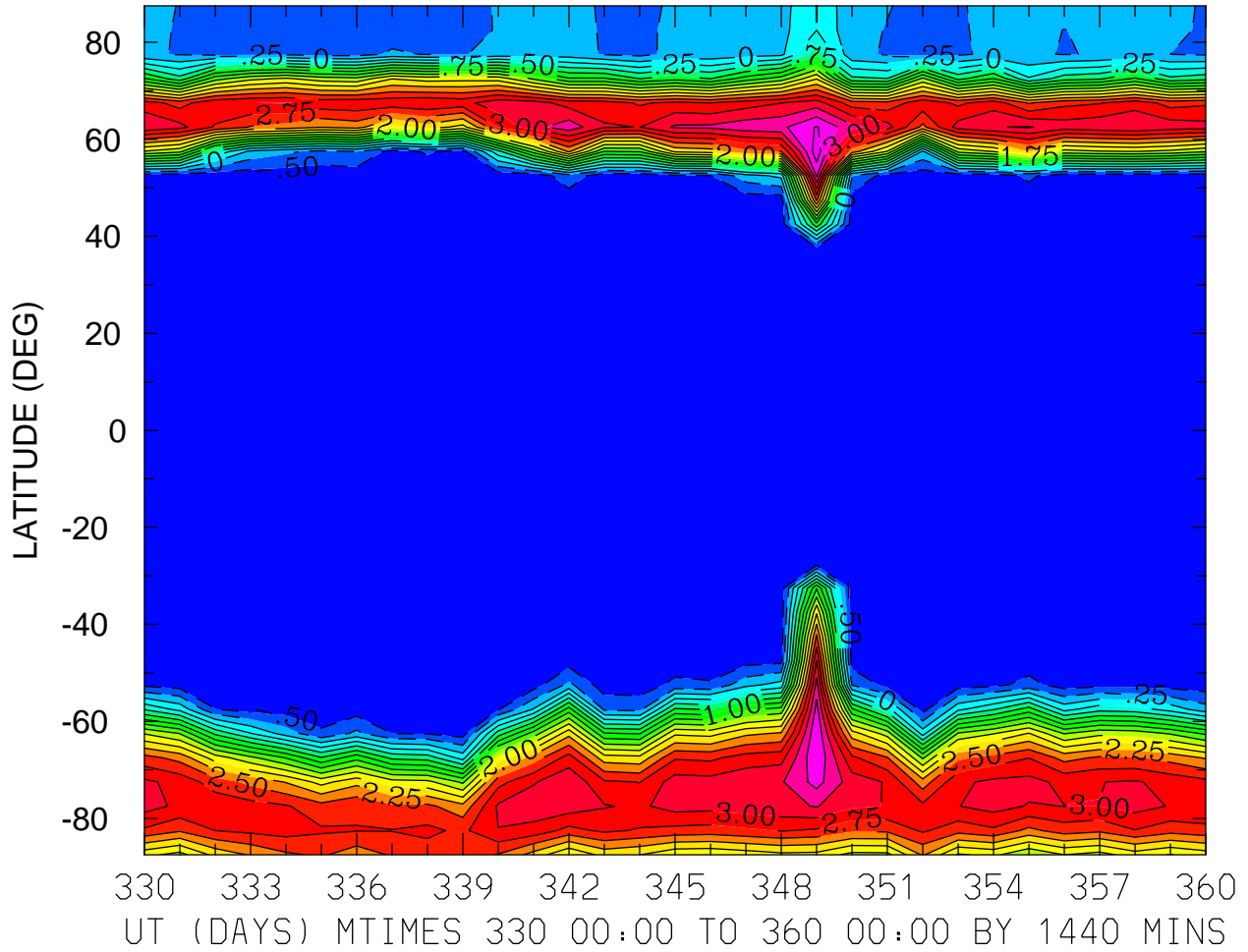

MIN,MAX= -6.6227E-01 3.9179E+00 INTERVAL= 2.5000E-01
FIRST: tiegcm2.0_res5.0_dec2006_weimer_imf_prim_001.nc
LAST: tiegcm2.0_res5.0_dec2006_weimer_imf_prim_004.nc

LOG10 O+ ION (CM3)
ZP = -4.250 LOCAL TIME = 12.00

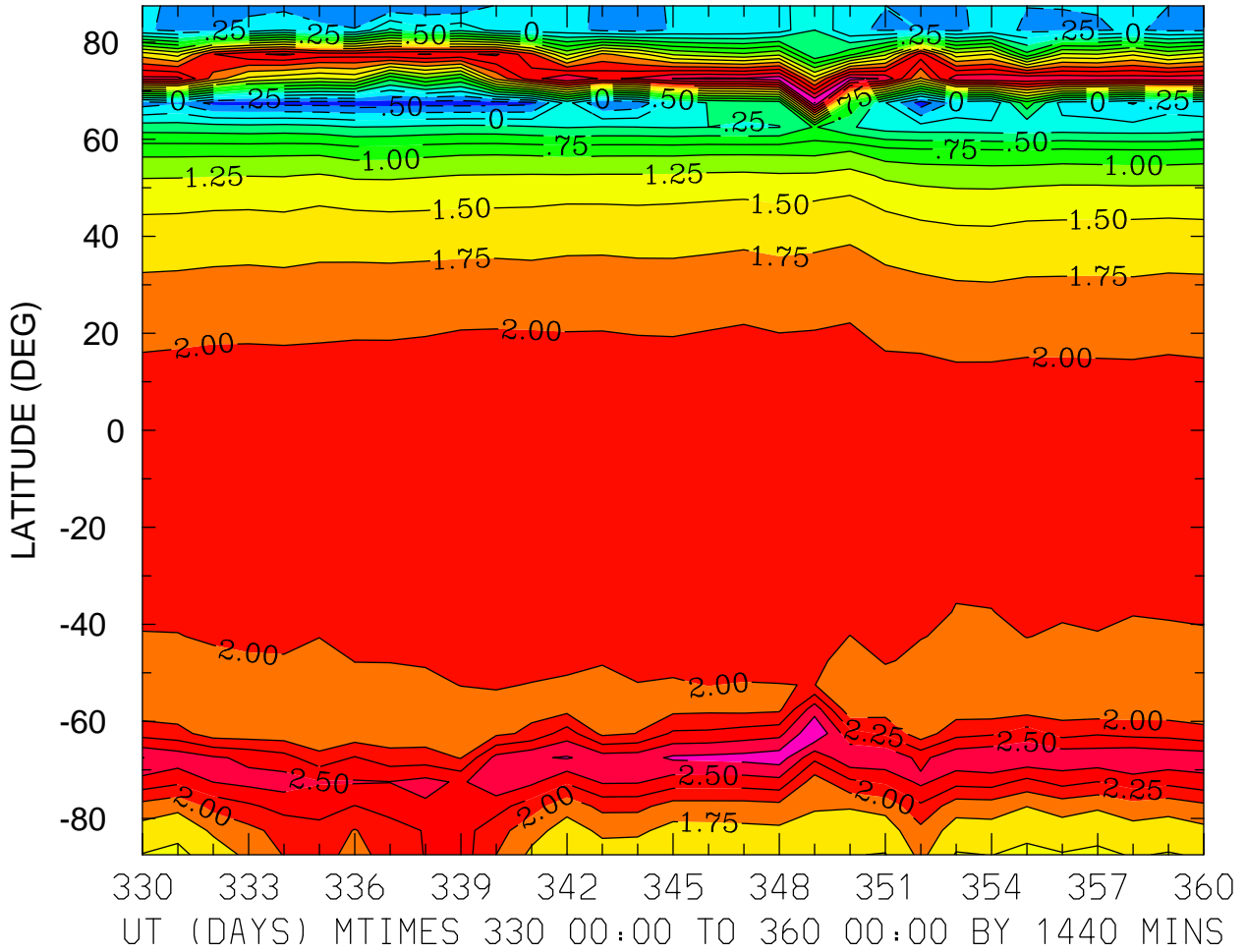

MIN,MAX= -6.4201E-01 3.0198E+00 INTERVAL= 2.5000E-01
FIRST: tiegcm2.0_res5.0_dec2006_weimer_imf_prim_001.nc
LAST: tiegcm2.0_res5.0_dec2006_weimer_imf_prim_004.nc

LOG10 O+ ION (CM3)
ZP = -4.250 ZONAL MEANS

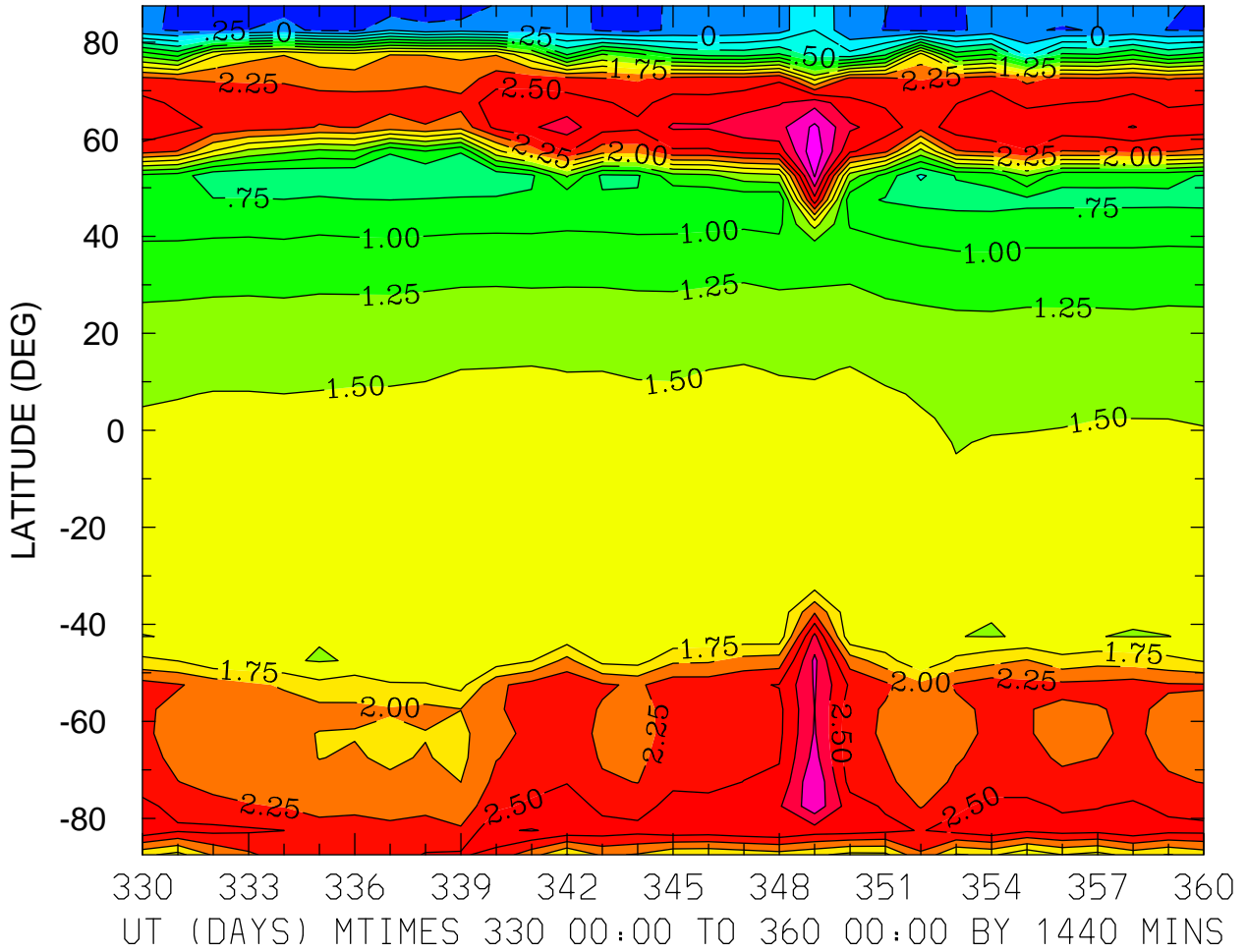

MIN,MAX= -4.5314E-01 3.4494E+00 INTERVAL= 2.5000E-01
FIRST: tiegcm2.0_res5.0_dec2006_weimer_imf_prim_001.nc
LAST: tiegcm2.0_res5.0_dec2006_weimer_imf_prim_004.nc

LOG10 O+ ION (CM3)
ZP = -0.250 LOCAL TIME = 0.00

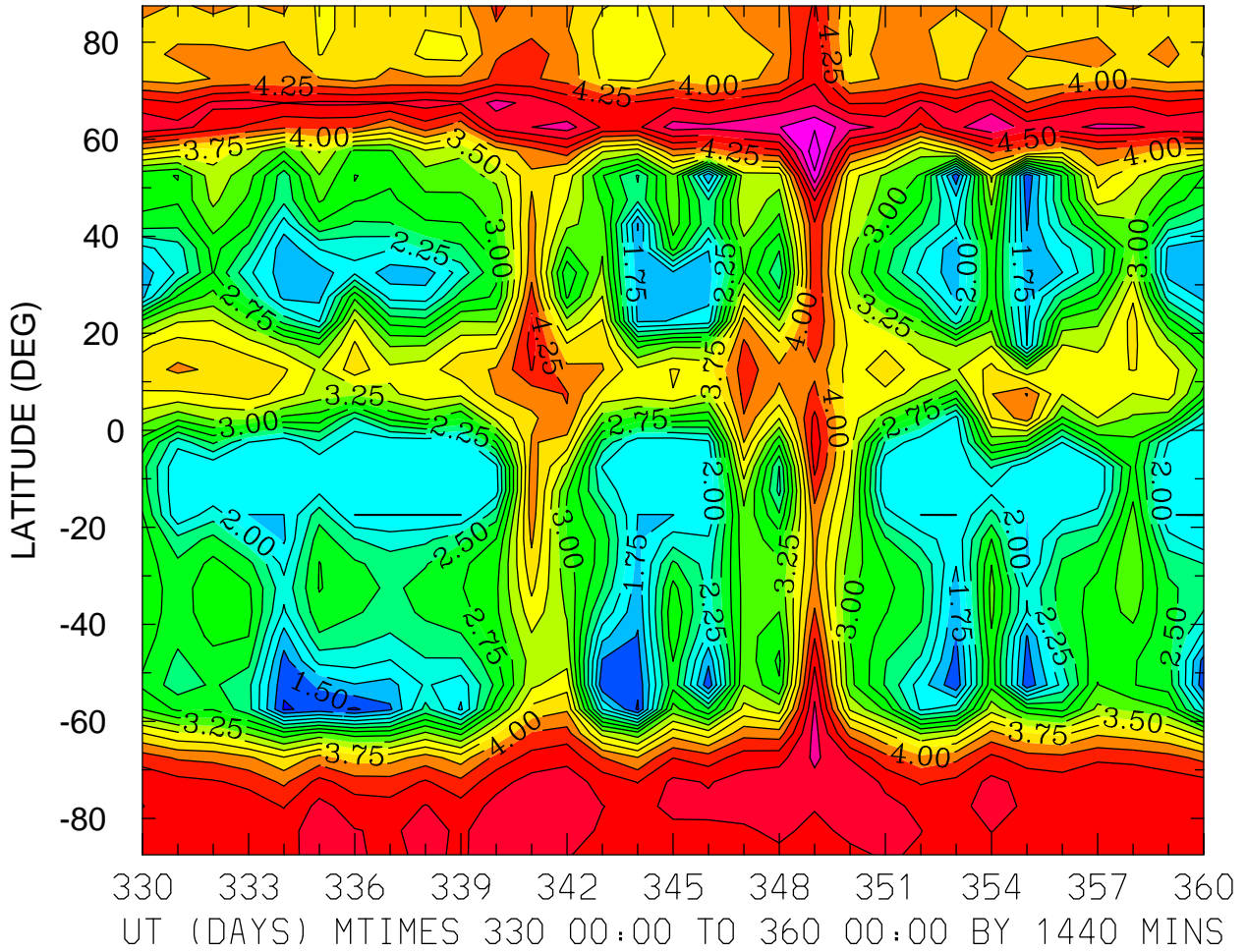

MIN,MAX= 1.2131E+00 5.7084E+00 INTERVAL= 2.5000E-01
FIRST: tiegcm2.0_res5.0_dec2006_weimer_imf_prim_001.nc
LAST: tiegcm2.0_res5.0_dec2006_weimer_imf_prim_004.nc

LOG10 O+ ION (CM3)
ZP = -0.250 LOCAL TIME = 12.00

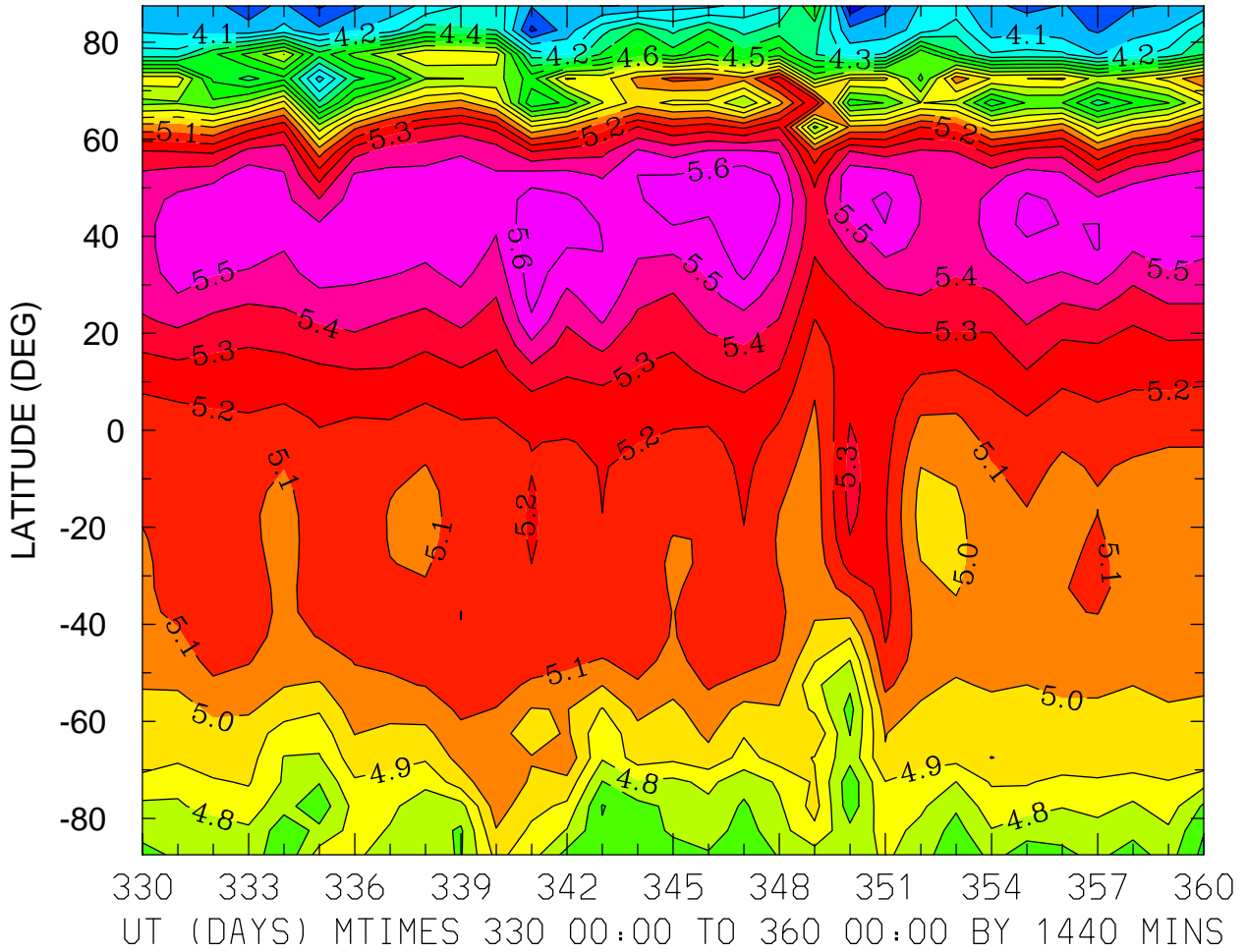

MIN,MAX= 3.8343E+00 5.6873E+00 INTERVAL= 1.0000E-01
FIRST: tiegcm2.0_res5.0_dec2006_weimer_imf_prim_001.nc
LAST: tiegcm2.0_res5.0_dec2006_weimer_imf_prim_004.nc

LOG10 O+ ION (CM3)
ZP = -0.250 ZONAL MEANS

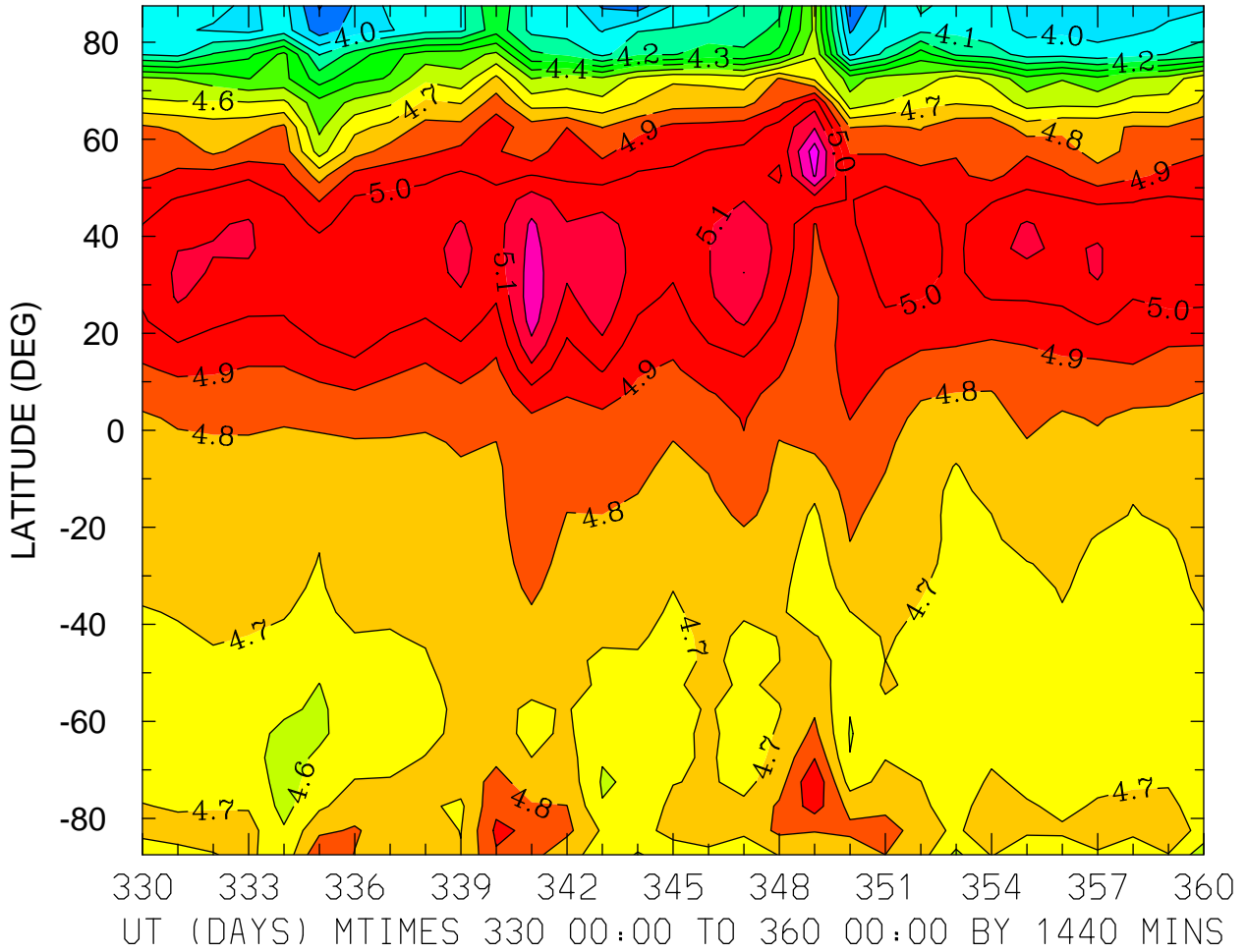

MIN,MAX= 3.7920E+00 5.3534E+00 INTERVAL= 1.0000E-01
FIRST: tiegcm2.0_res5.0_dec2006_weimer_imf_prim_001.nc
LAST: tiegcm2.0_res5.0_dec2006_weimer_imf_prim_004.nc

LOG10 O+ ION (CM3)
ZP = 3.750 LOCAL TIME = 0.00

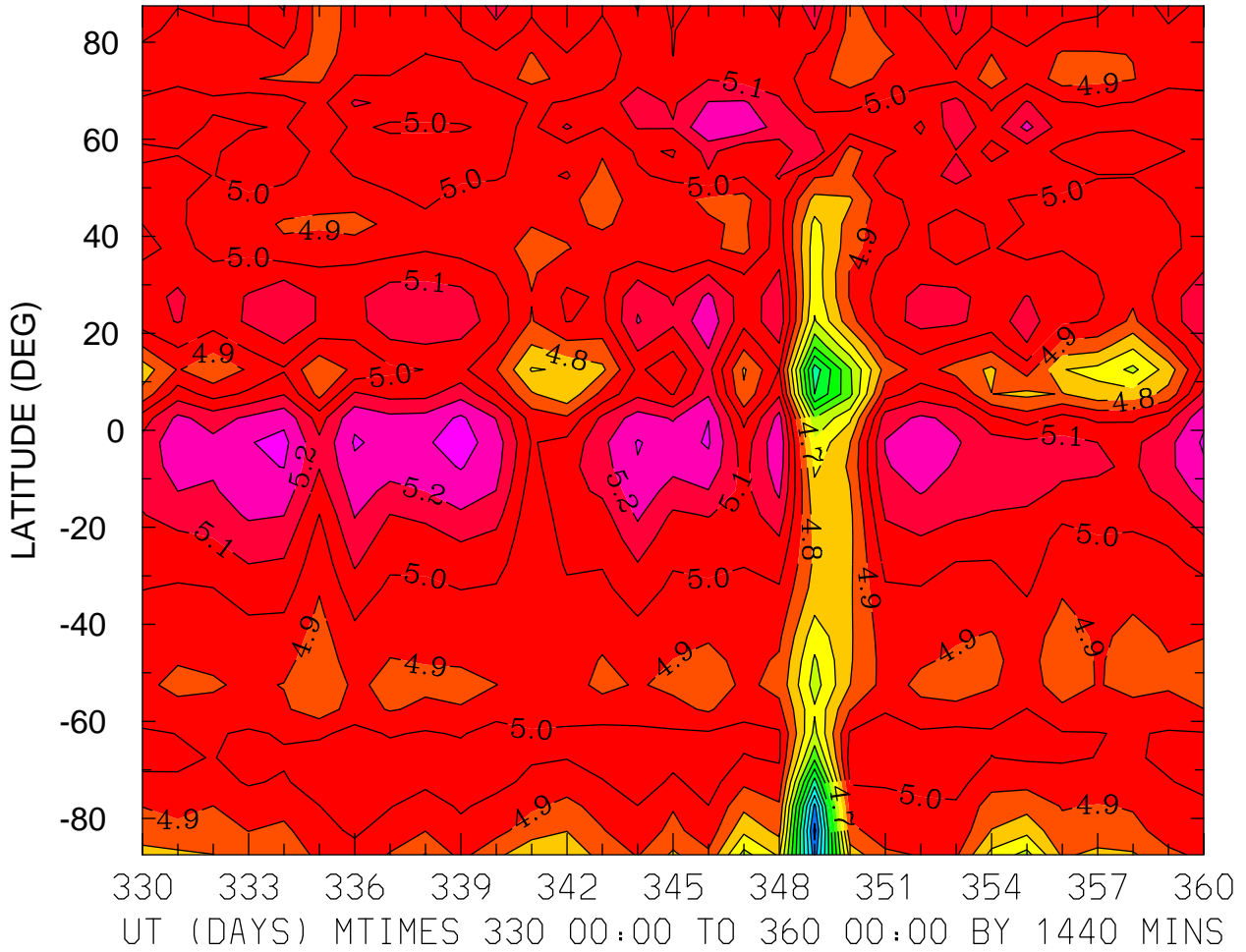

MIN,MAX= 3.7714E+00 5.3454E+00 INTERVAL= 1.0000E-01
FIRST: tiegcm2.0_res5.0_dec2006_weimer_imf_prim_001.nc
LAST: tiegcm2.0_res5.0_dec2006_weimer_imf_prim_004.nc

LOG10 O+ ION (CM3)
ZP = 3.750 LOCAL TIME = 12.00

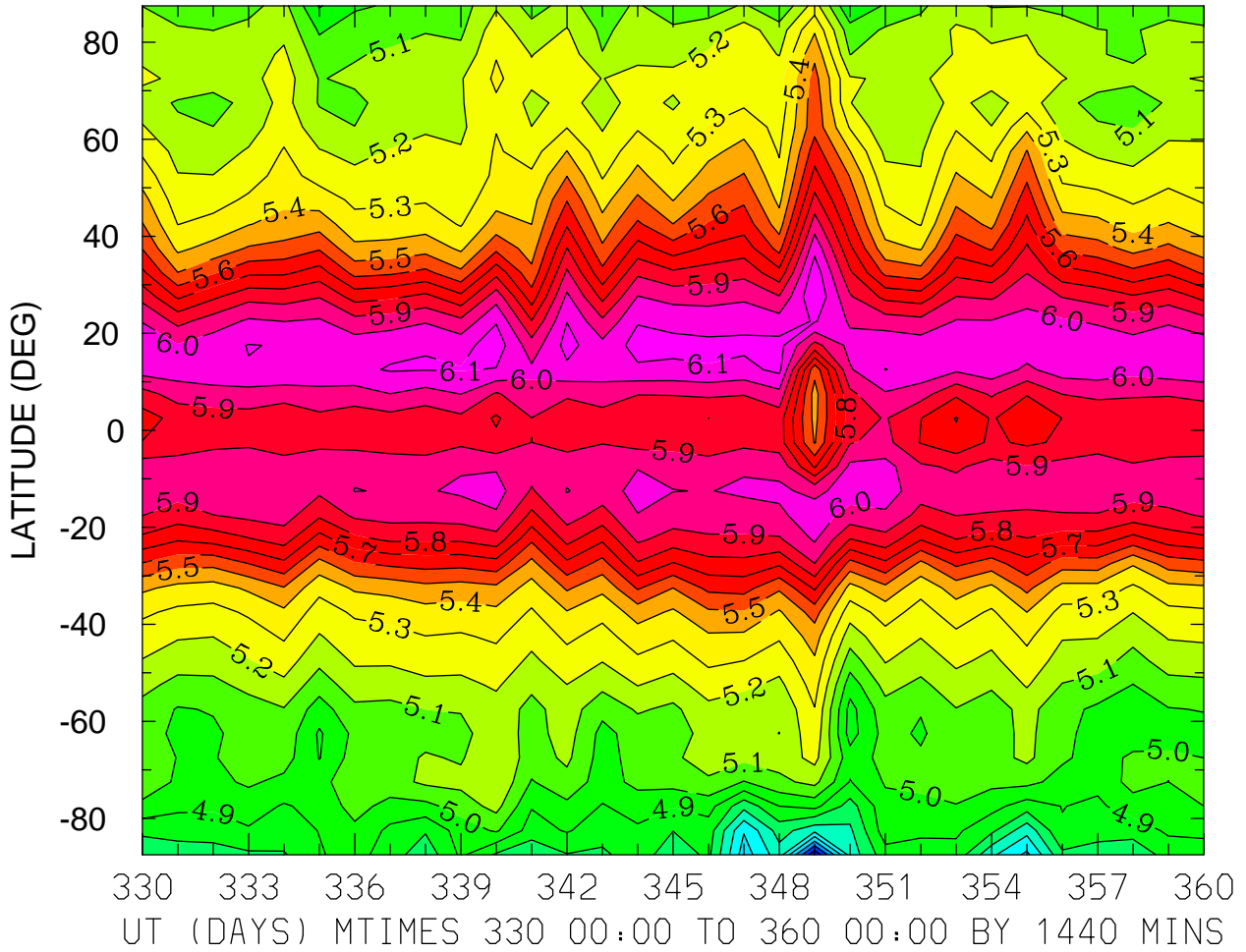

MIN,MAX= 4.1022E+00 6.1903E+00 INTERVAL= 1.0000E-01
FIRST: tiegcm2.0_res5.0_dec2006_weimer_imf_prim_001.nc
LAST: tiegcm2.0_res5.0_dec2006_weimer_imf_prim_004.nc

LOG10 O+ ION (CM3)
ZP = 3.750 ZONAL MEANS

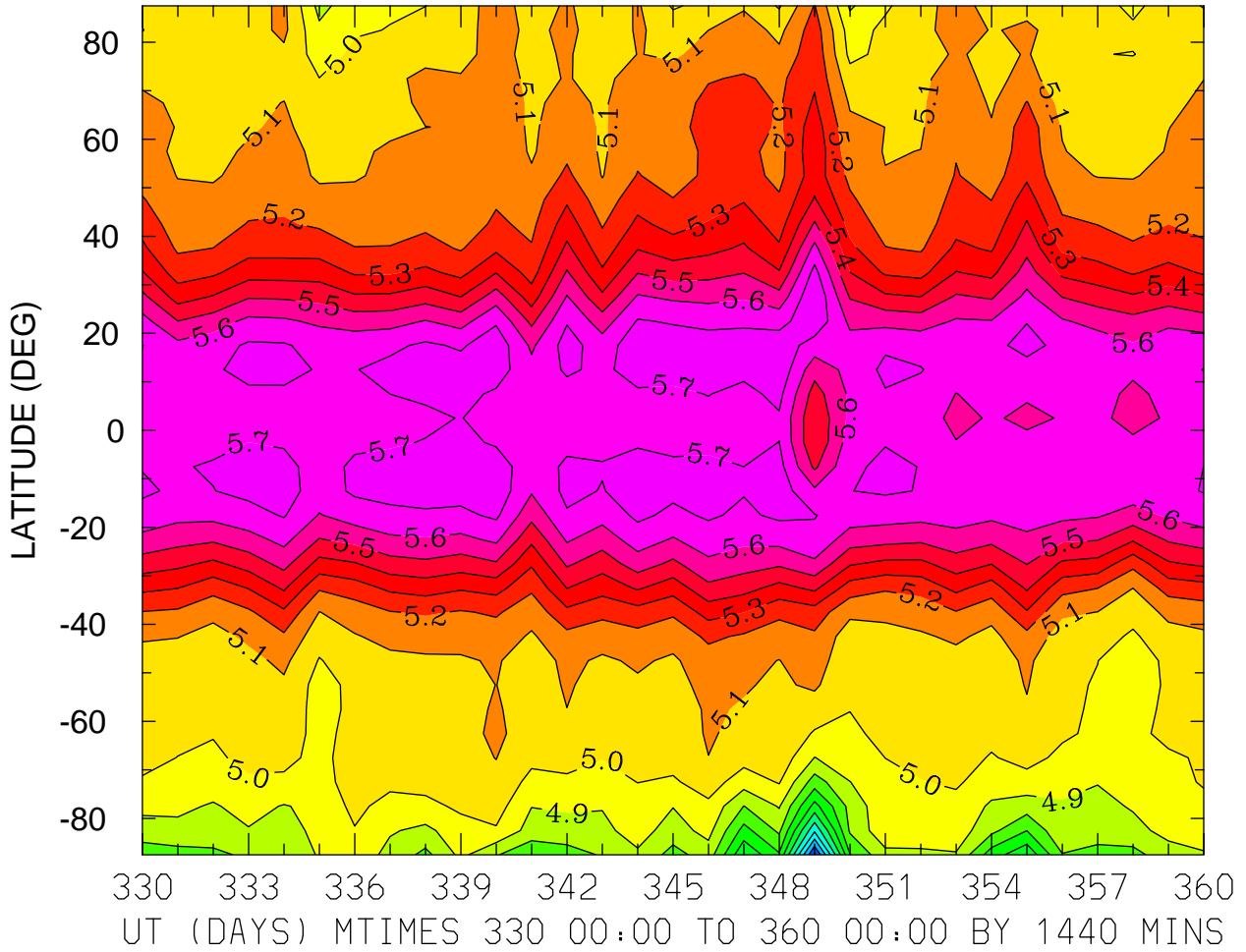

MIN,MAX= 3.9811E+00 5.7940E+00 INTERVAL= 1.0000E-01
FIRST: tiegcm2.0_res5.0_dec2006_weimer_imf_prim_001.nc
LAST: tiegcm2.0_res5.0_dec2006_weimer_imf_prim_004.nc

ELECTRIC POTENTIAL (VOLTS)
ZP = -4.000 LOCAL TIME = 0.00

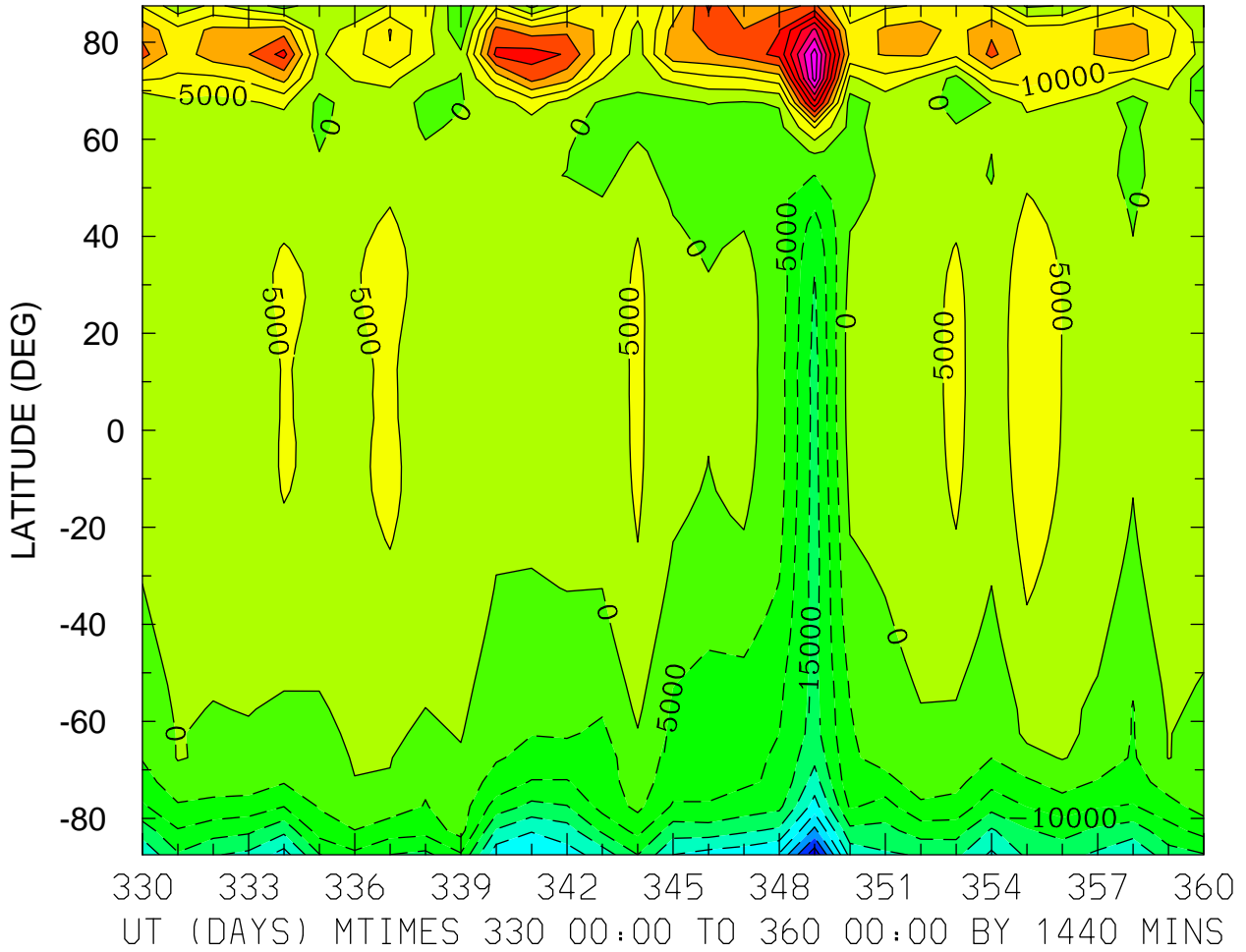

ELECTRIC POTENTIAL (VOLTS)
ZP = -4.000 LOCAL TIME = 12.00

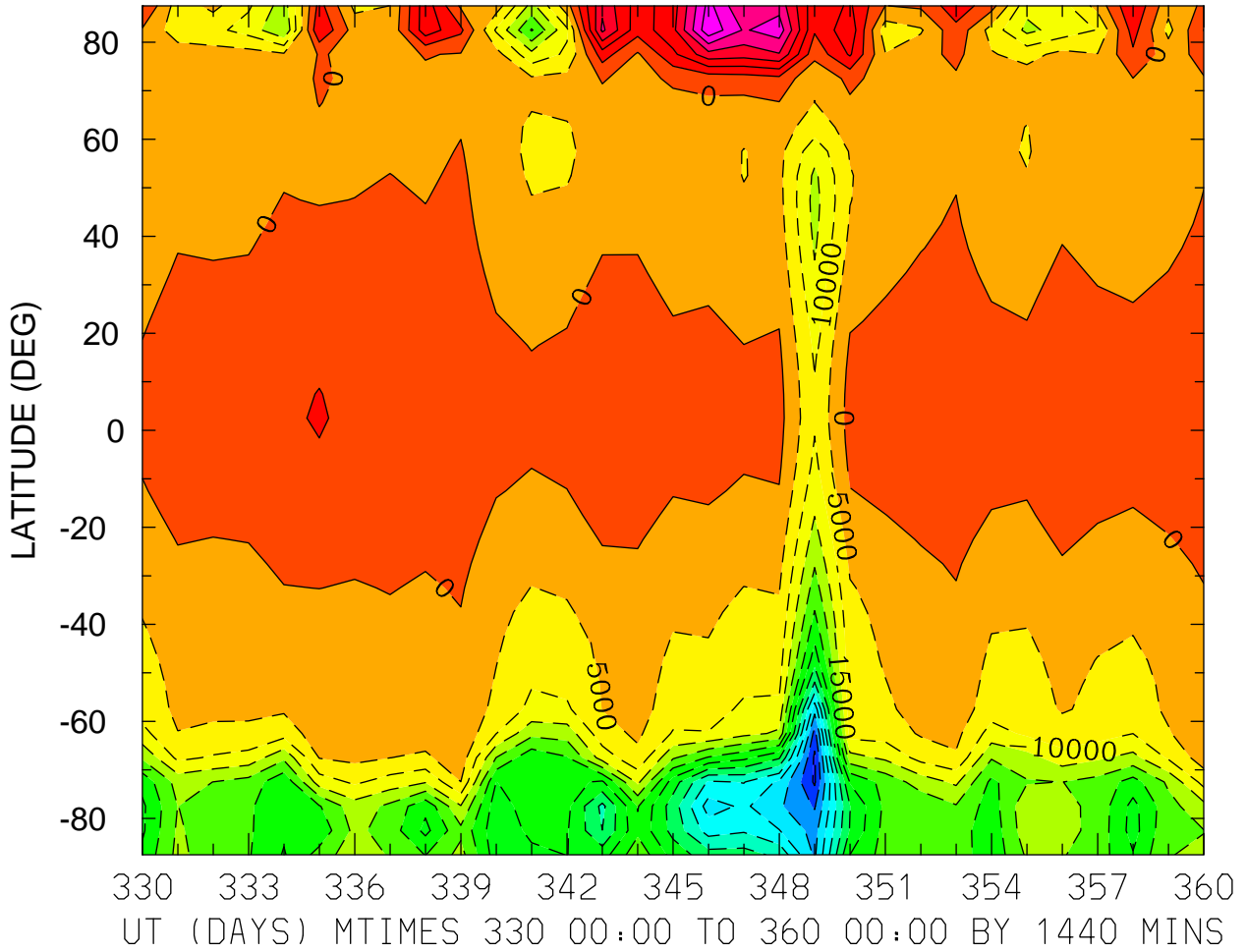

MIN,MAX= -6.6056E+04 3.3871E+04 INTERVAL= 5.0000E+03
FIRST: tiegcm2.0_res5.0_dec2006_weimer_imf_prim_001.nc
LAST: tiegcm2.0_res5.0_dec2006_weimer_imf_prim_004.nc

ELECTRIC POTENTIAL (VOLTS)
ZP = -4.000 ZONAL MEANS

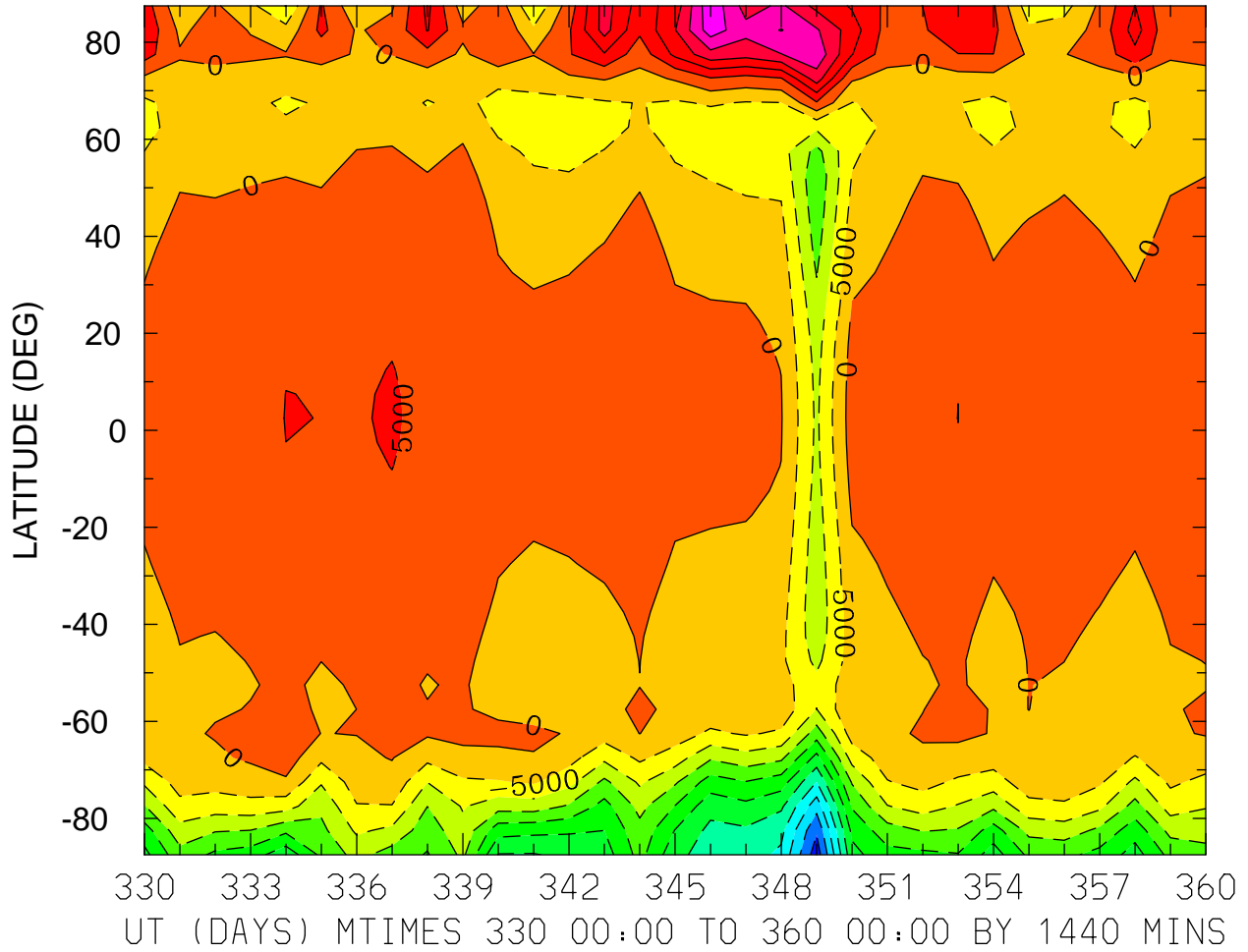

MIN,MAX= -5.2933E+04 2.8958E+04 INTERVAL= 5.0000E+03
FIRST: tiegcm2.0_res5.0_dec2006_weimer_imf_prim_001.nc
LAST: tiegcm2.0_res5.0_dec2006_weimer_imf_prim_004.nc

ELECTRIC POTENTIAL (VOLTS)
ZP = 0.000 LOCAL TIME = 0.00

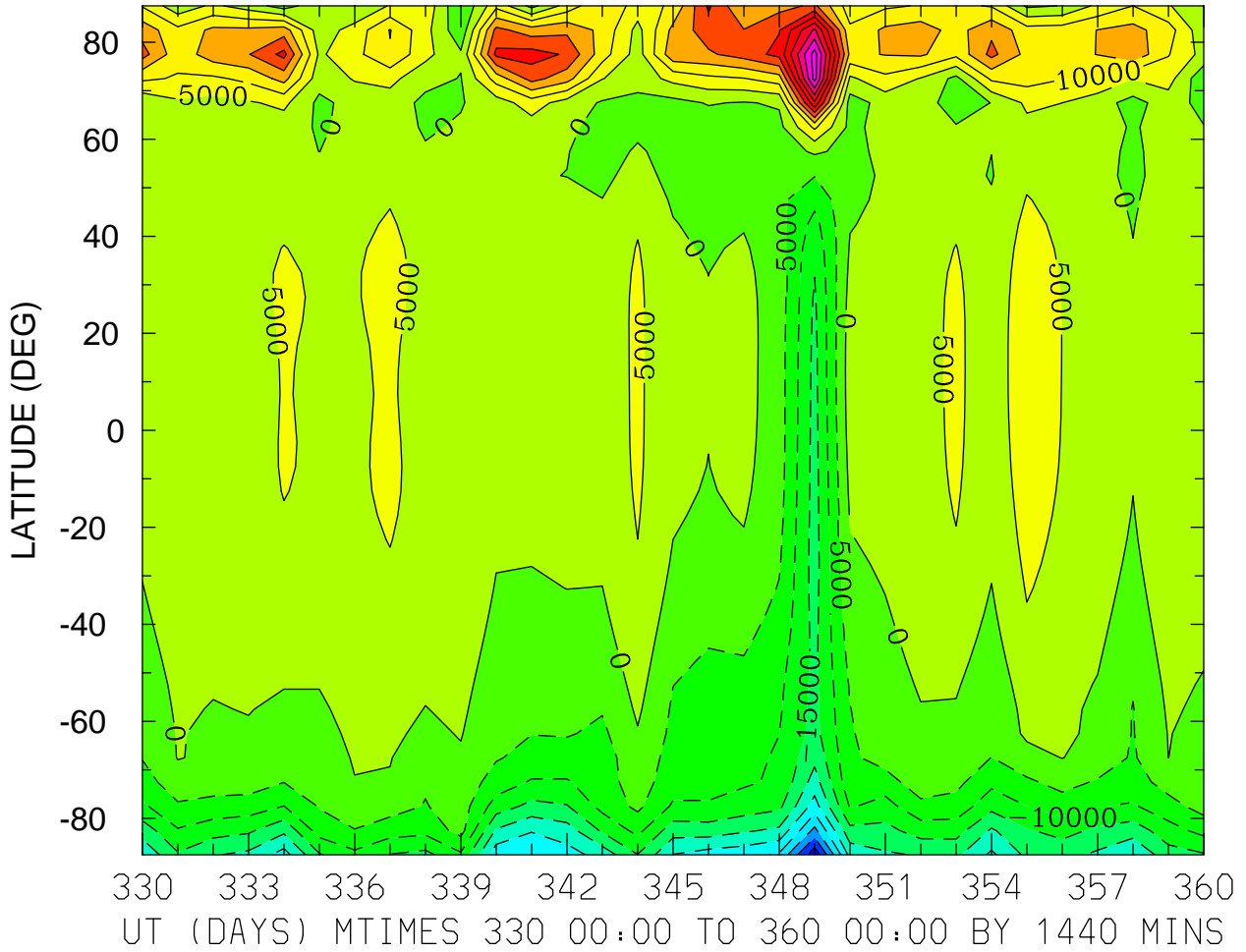

MIN,MAX= -4.8575E+04 5.2358E+04 INTERVAL= 5.0000E+03
FIRST: tiegcm2.0_res5.0_dec2006_weimer_imf_prim_001.nc
LAST: tiegcm2.0_res5.0_dec2006_weimer_imf_prim_004.nc

ELECTRIC POTENTIAL (VOLTS)
ZP = 0.000 LOCAL TIME = 12.00

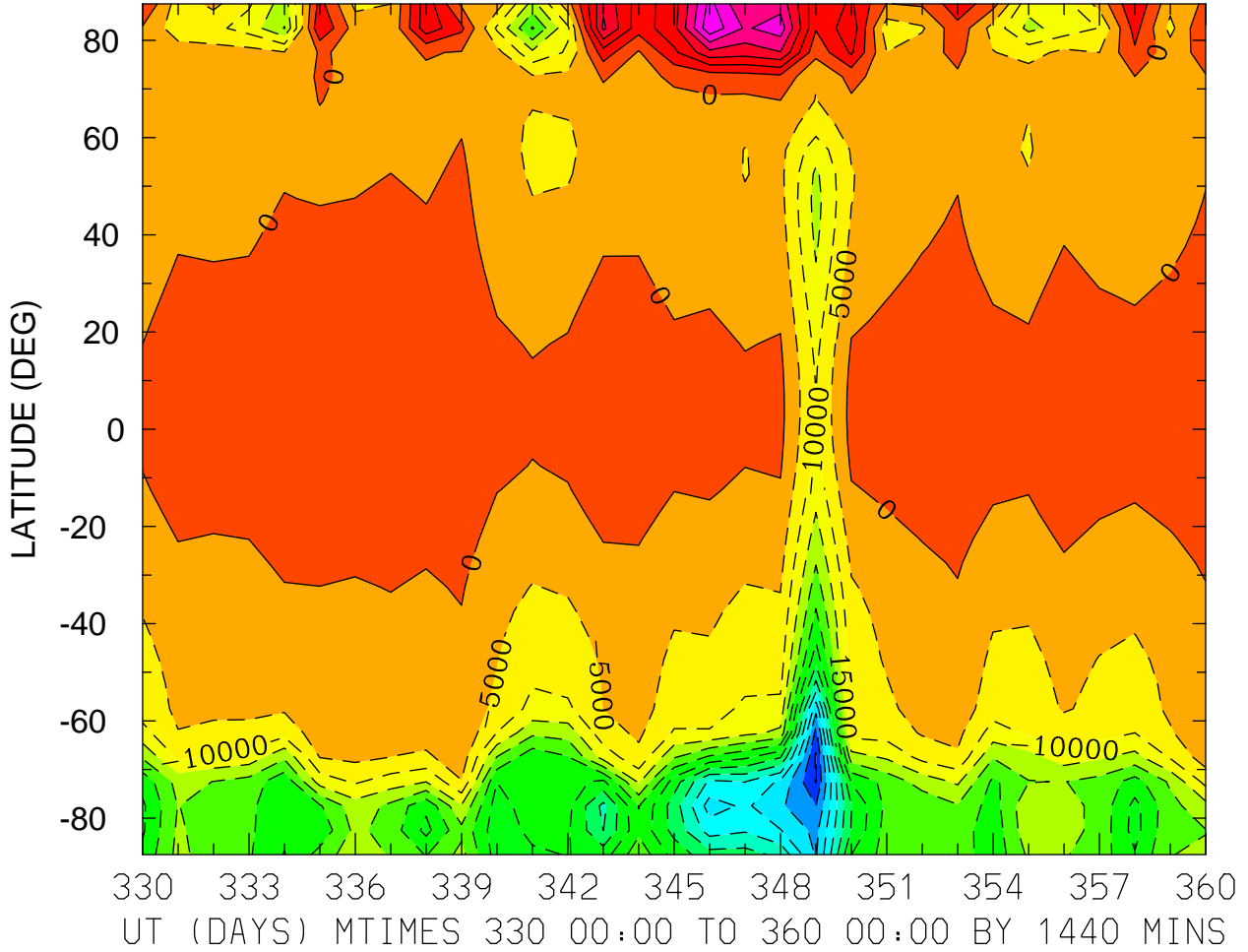

MIN,MAX= -6.5687E+04 3.3865E+04 INTERVAL= 5.0000E+03
FIRST: tiegcm2.0_res5.0_dec2006_weimer_imf_prim_001.nc
LAST: tiegcm2.0_res5.0_dec2006_weimer_imf_prim_004.nc

ELECTRIC POTENTIAL (VOLTS)
ZP = 0.000 ZONAL MEANS

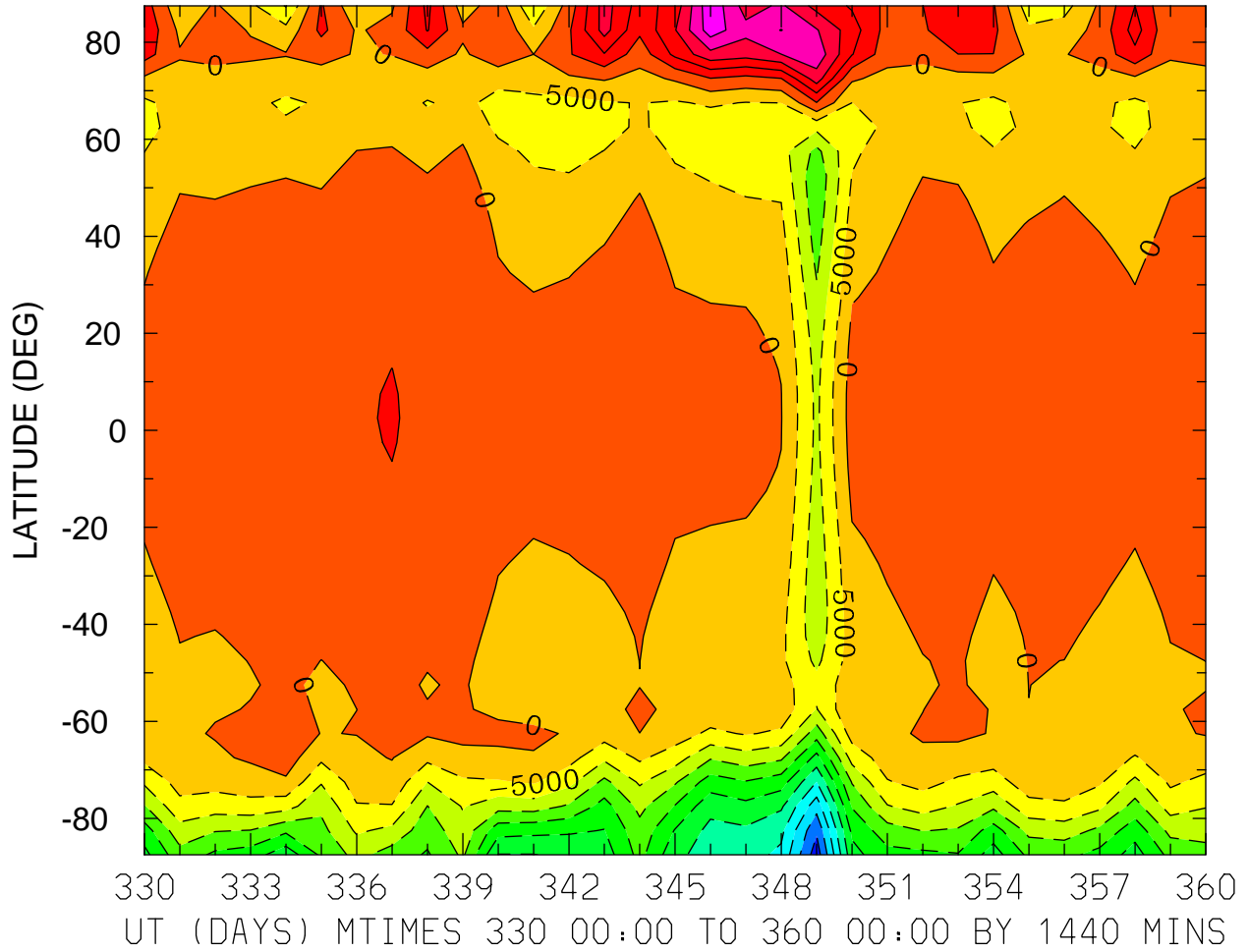

MIN,MAX= -5.2791E+04 2.8949E+04 INTERVAL= 5.0000E+03
FIRST: tiegcm2.0_res5.0_dec2006_weimer_imf_prim_001.nc
LAST: tiegcm2.0_res5.0_dec2006_weimer_imf_prim_004.nc

ELECTRIC POTENTIAL (VOLTS)
ZP = 4.000 LOCAL TIME = 0.00

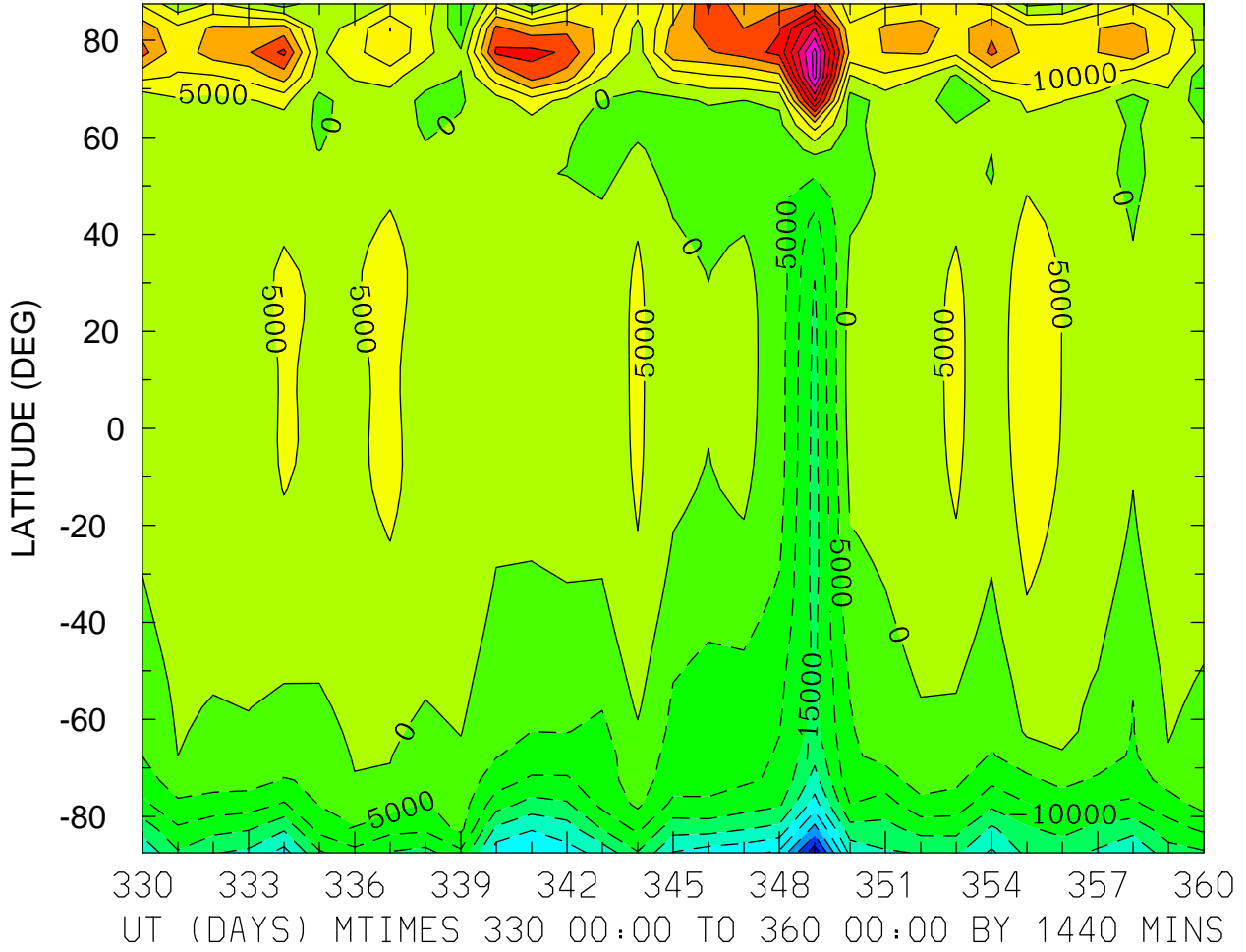

MIN,MAX= -4.8535E+04 5.1901E+04 INTERVAL= 5.0000E+03
FIRST: tiegcm2.0_res5.0_dec2006_weimer_imf_prim_001.nc
LAST: tiegcm2.0_res5.0_dec2006_weimer_imf_prim_004.nc

ELECTRIC POTENTIAL (VOLTS)
ZP = 4.000 LOCAL TIME = 12.00

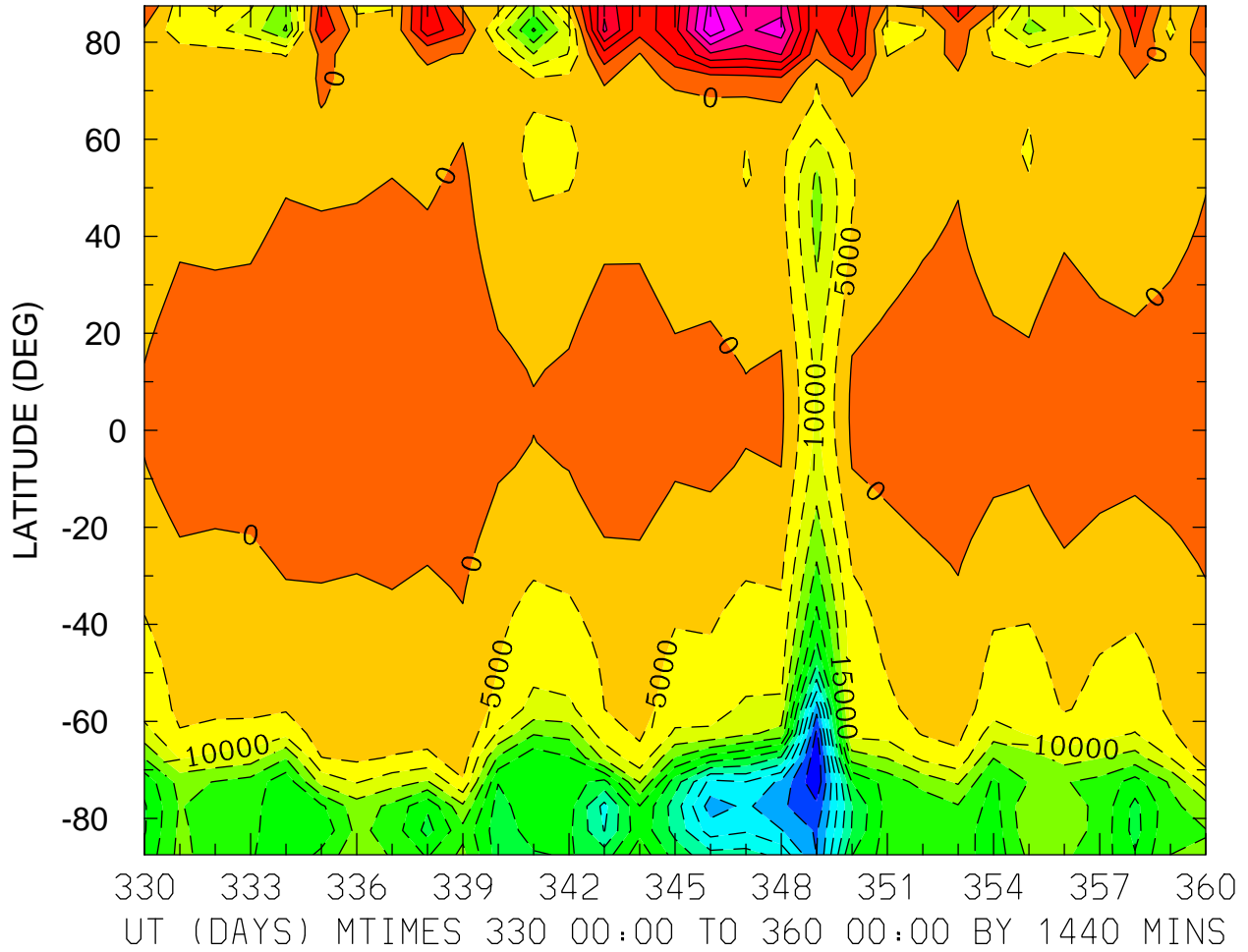

MIN,MAX= -6.4942E+04 3.3852E+04 INTERVAL= 5.0000E+03
FIRST: tiegcm2.0_res5.0_dec2006_weimer_imf_prim_001.nc
LAST: tiegcm2.0_res5.0_dec2006_weimer_imf_prim_004.nc

ELECTRIC POTENTIAL (VOLTS)
ZP = 4.000 ZONAL MEANS

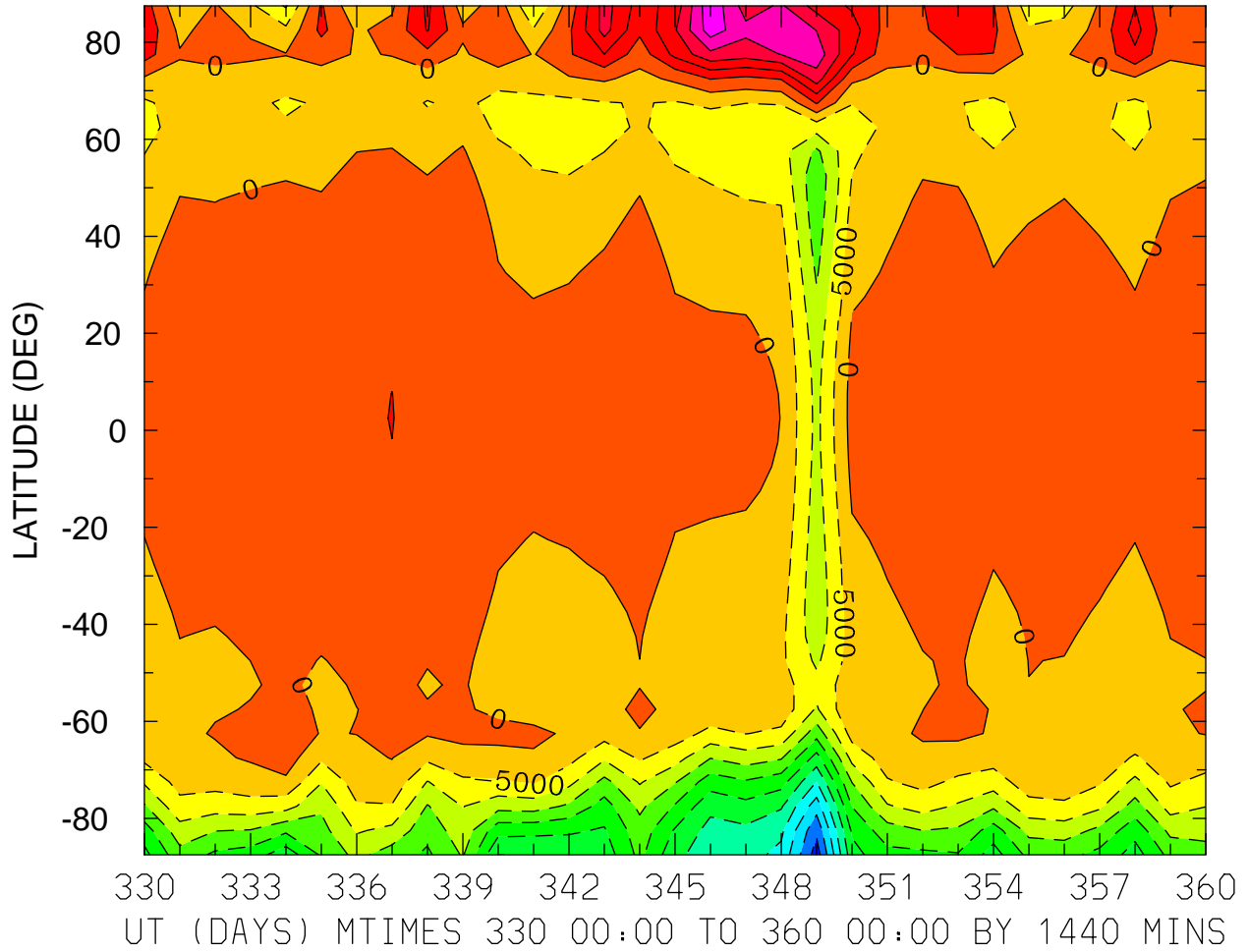

MIN,MAX= -5.2497E+04 2.8931E+04 INTERVAL= 5.0000E+03
FIRST: tiegcm2.0_res5.0_dec2006_weimer_imf_prim_001.nc
LAST: tiegcm2.0_res5.0_dec2006_weimer_imf_prim_004.nc

HMF2 (KM)
LOCAL TIME = 0.00

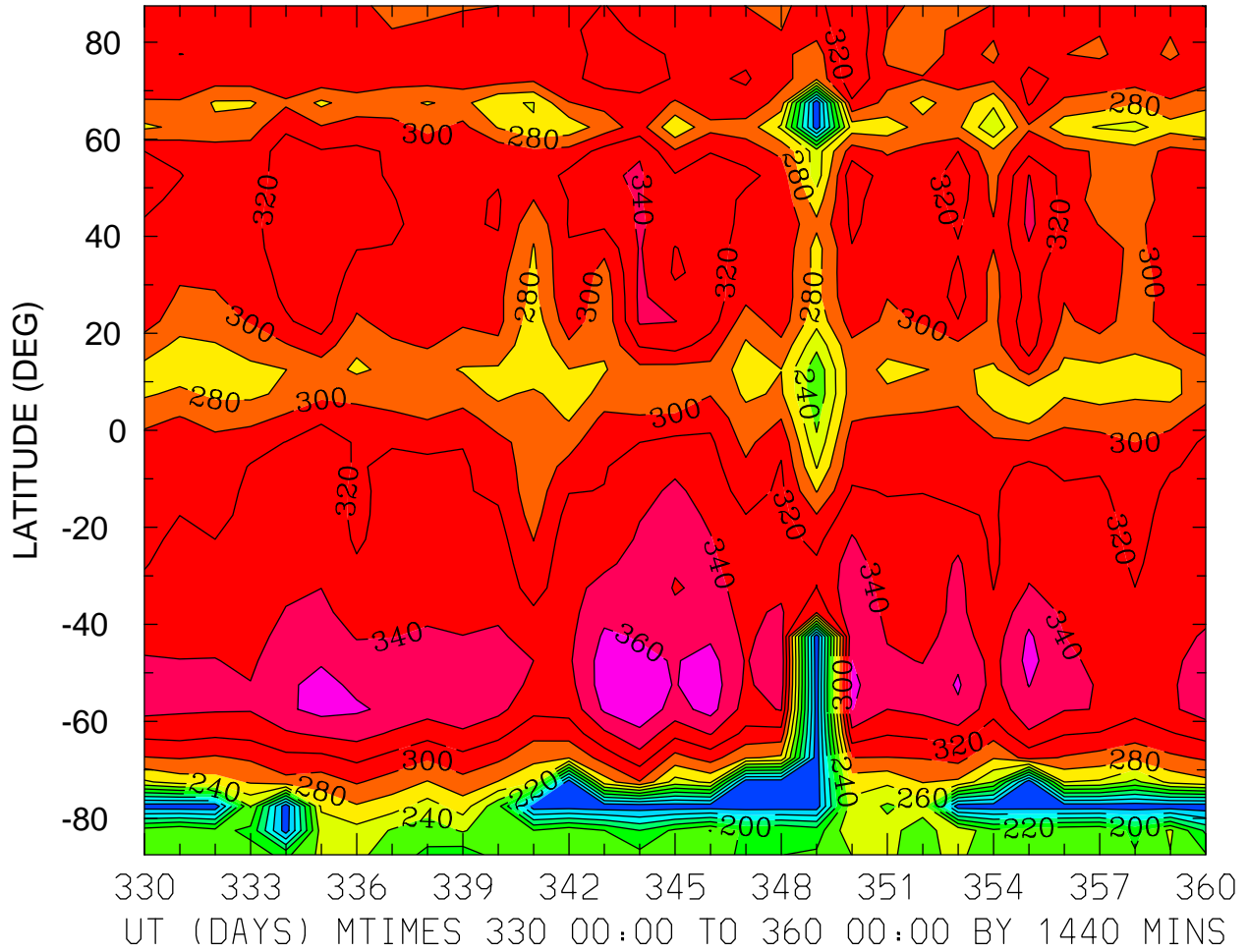

MIN,MAX= 1.2340E+02 3.7358E+02 INTERVAL= 2.0000E+01
FIRST: tiegcm2.0_res5.0_dec2006_weimer_imf_prim_001.nc
LAST: tiegcm2.0_res5.0_dec2006_weimer_imf_prim_004.nc

HMF2 (KM)
LOCAL TIME = 12.00

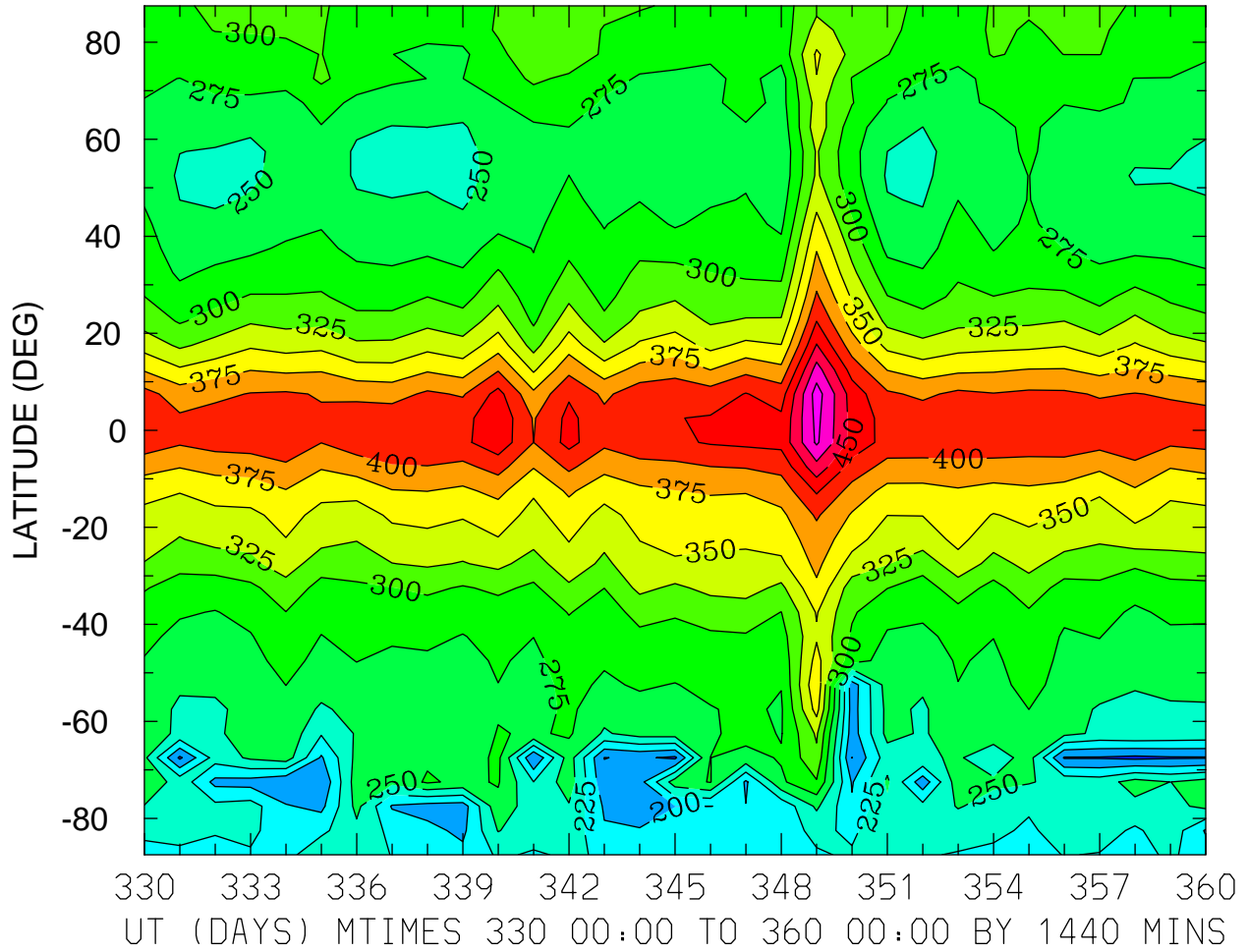

MIN,MAX= 1.6932E+02 5.1180E+02 INTERVAL= 2.5000E+01
FIRST: tiegcm2.0_res5.0_dec2006_weimer_imf_prim_001.nc
LAST: tiegcm2.0_res5.0_dec2006_weimer_imf_prim_004.nc

HMF2 (KM)
ZONAL MEANS

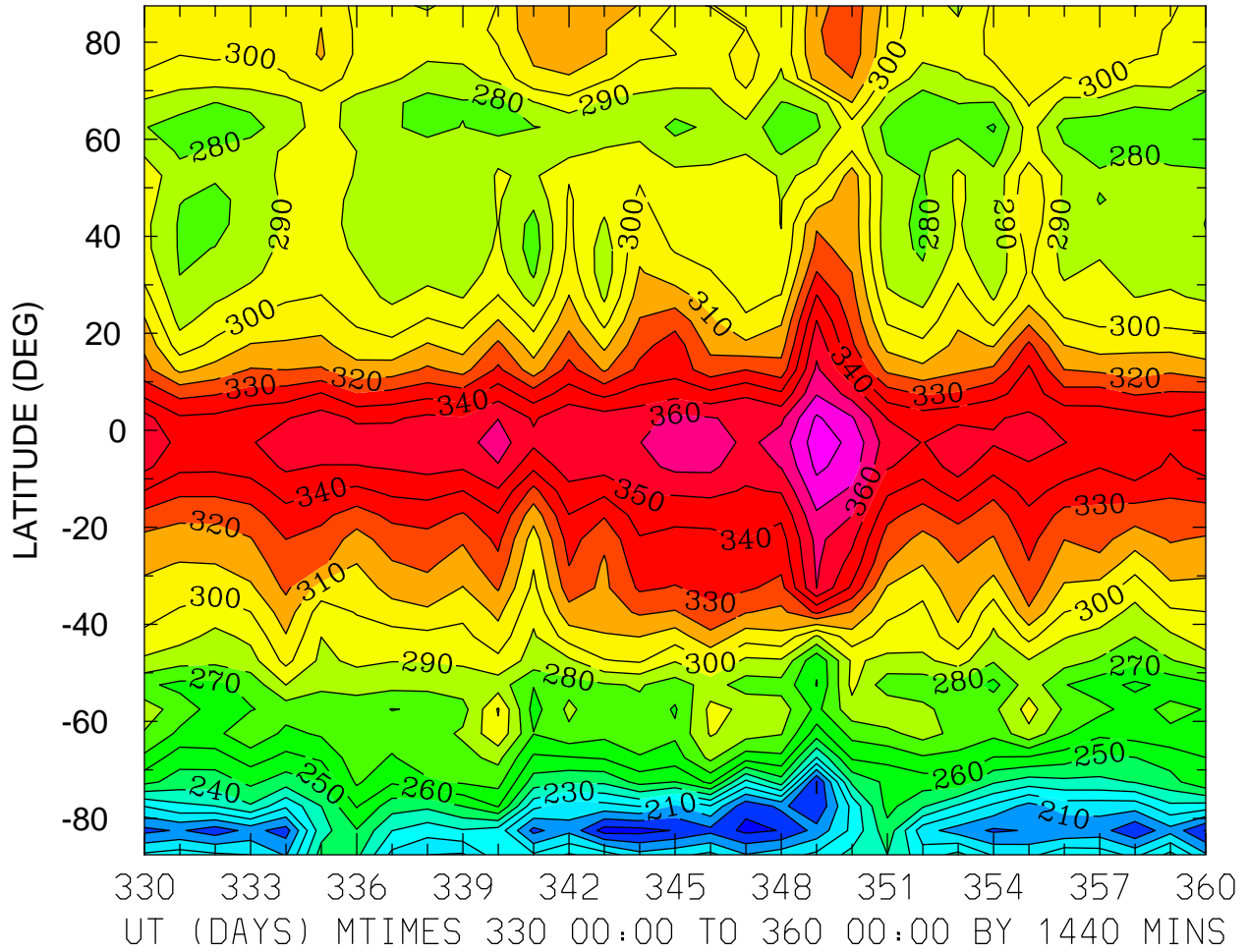

MIN,MAX= 1.8526E+02 3.8557E+02 INTERVAL= 1.0000E+01
FIRST: tiegcm2.0_res5.0_dec2006_weimer_imf_prim_001.nc
LAST: tiegcm2.0_res5.0_dec2006_weimer_imf_prim_004.nc

HMF2 (KM)
LOCAL TIME = 0.00

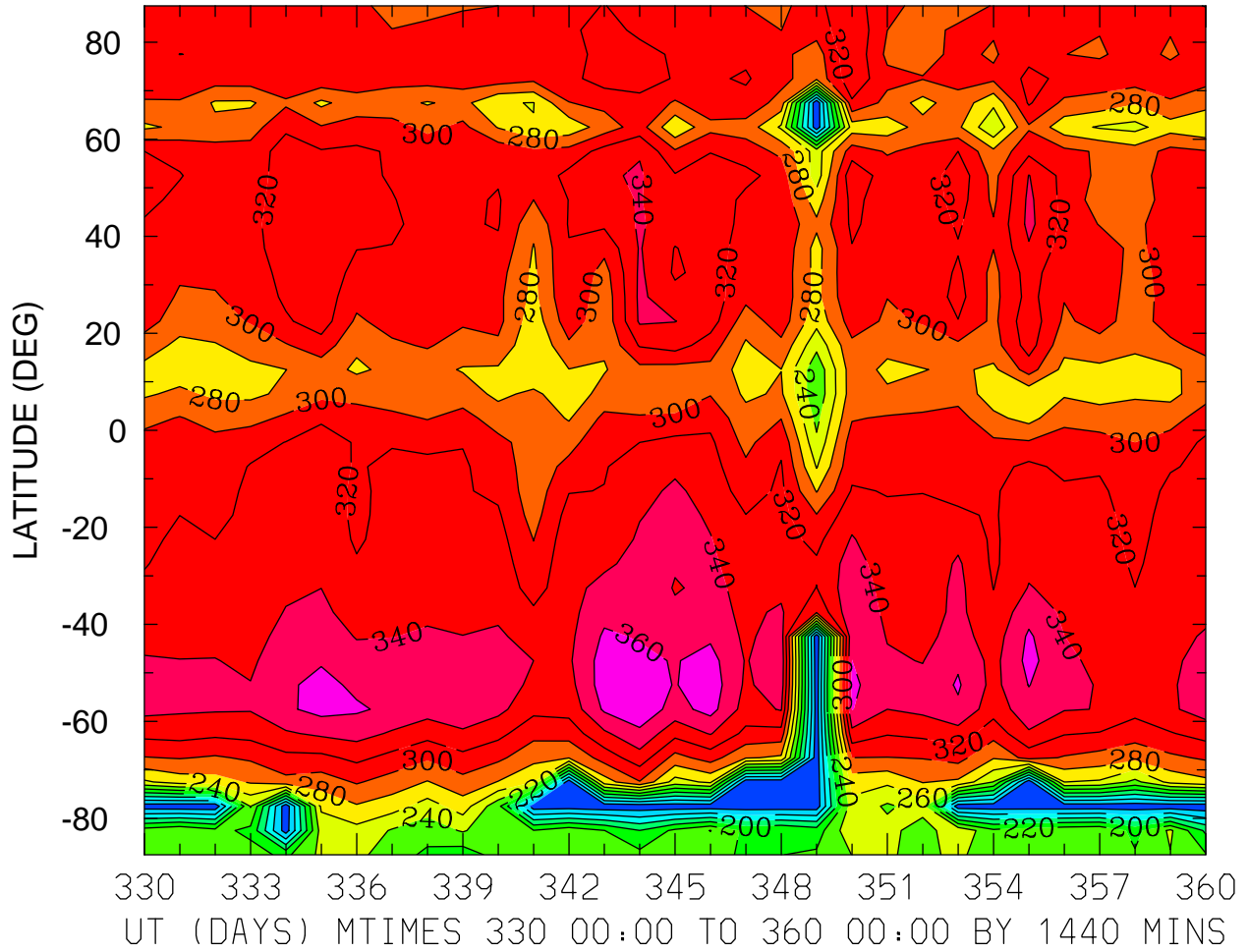

HMF2 (KM)
LOCAL TIME = 12.00

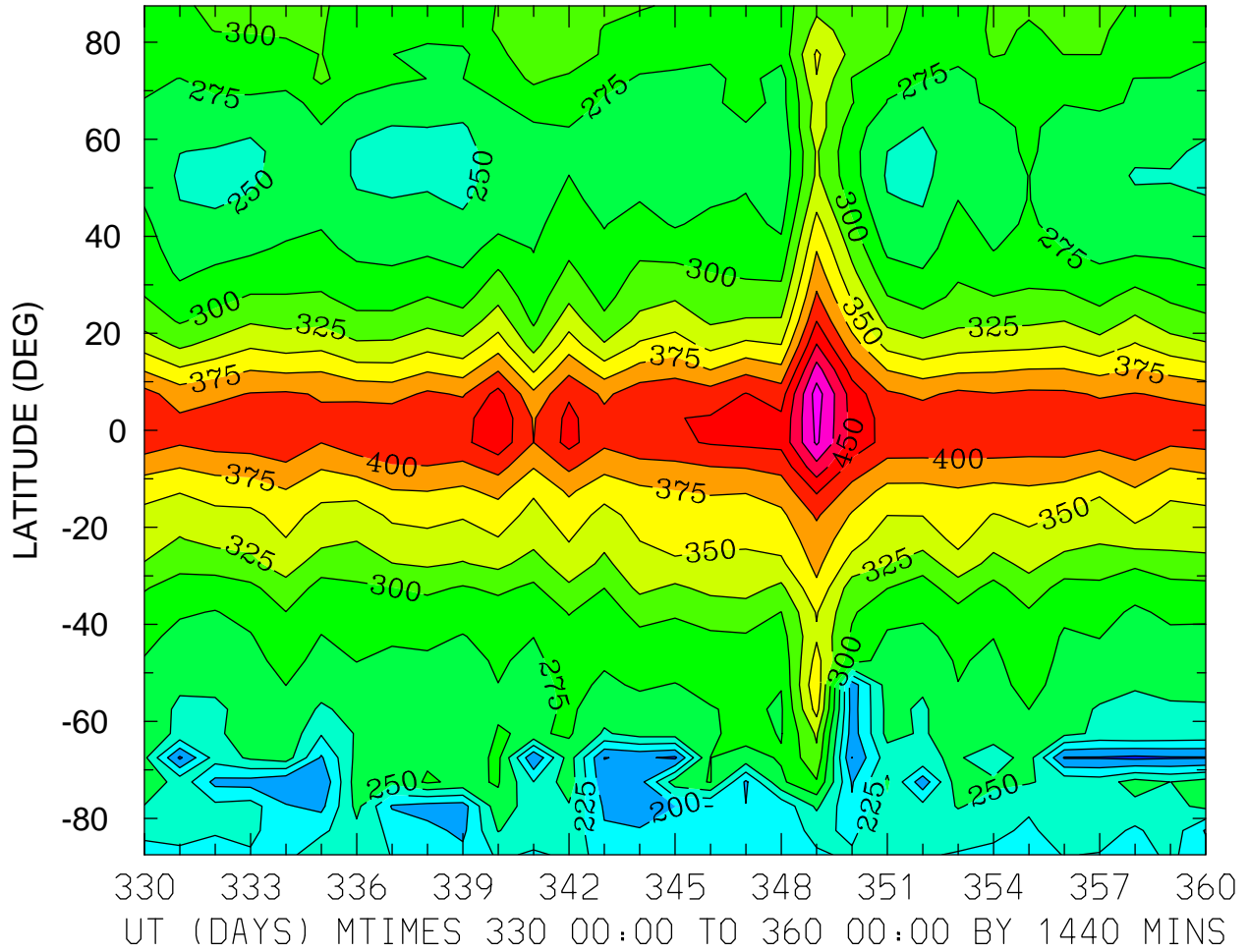

MIN,MAX= 1.6932E+02 5.1180E+02 INTERVAL= 2.5000E+01
FIRST: tiegcm2.0_res5.0_dec2006_weimer_imf_prim_001.nc
LAST: tiegcm2.0_res5.0_dec2006_weimer_imf_prim_004.nc

HMF2 (KM)
ZONAL MEANS

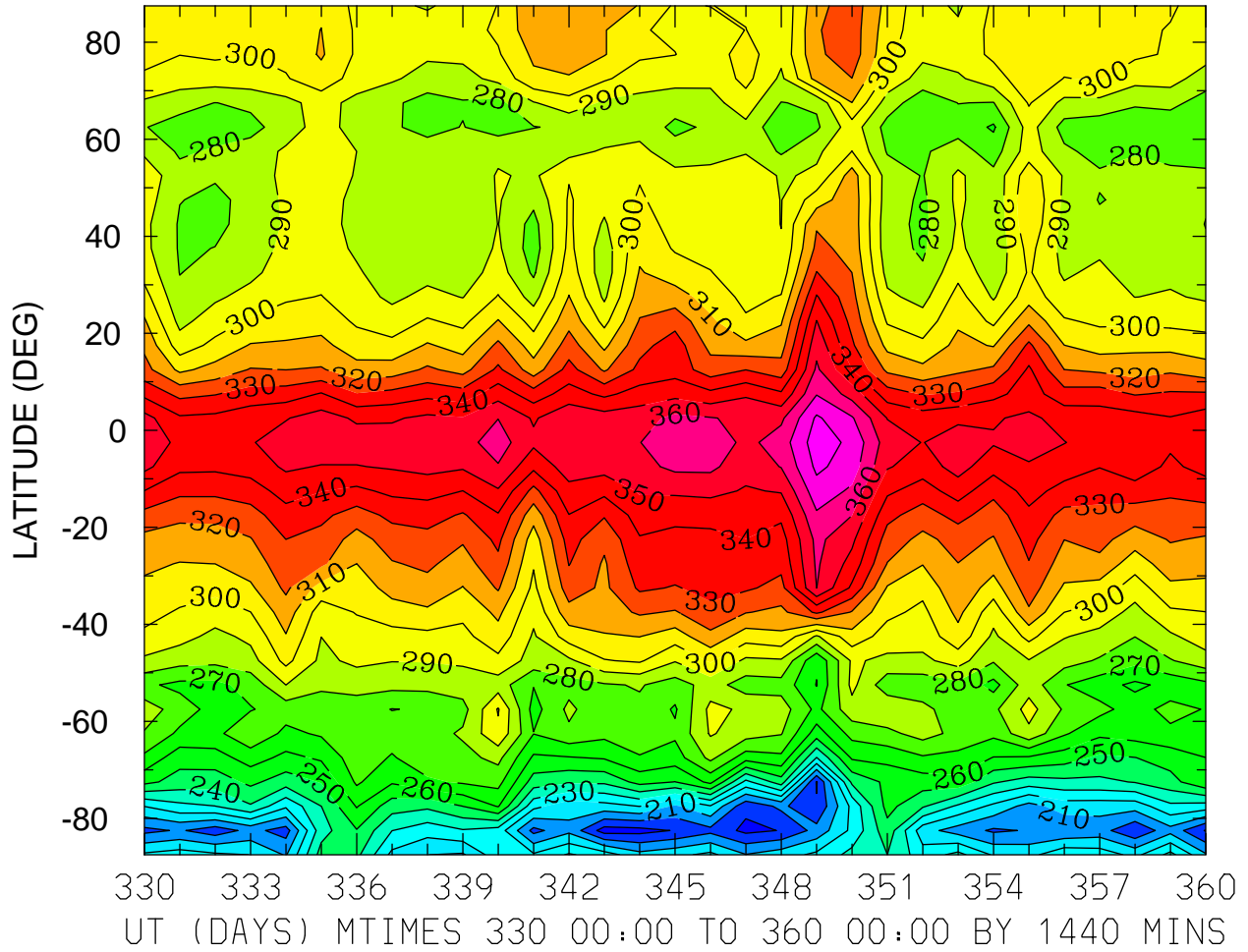

MIN,MAX= 1.8526E+02 3.8557E+02 INTERVAL= 1.0000E+01
FIRST: tiegcm2.0_res5.0_dec2006_weimer_imf_prim_001.nc
LAST: tiegcm2.0_res5.0_dec2006_weimer_imf_prim_004.nc

HMF2 (KM)
LOCAL TIME = 0.00

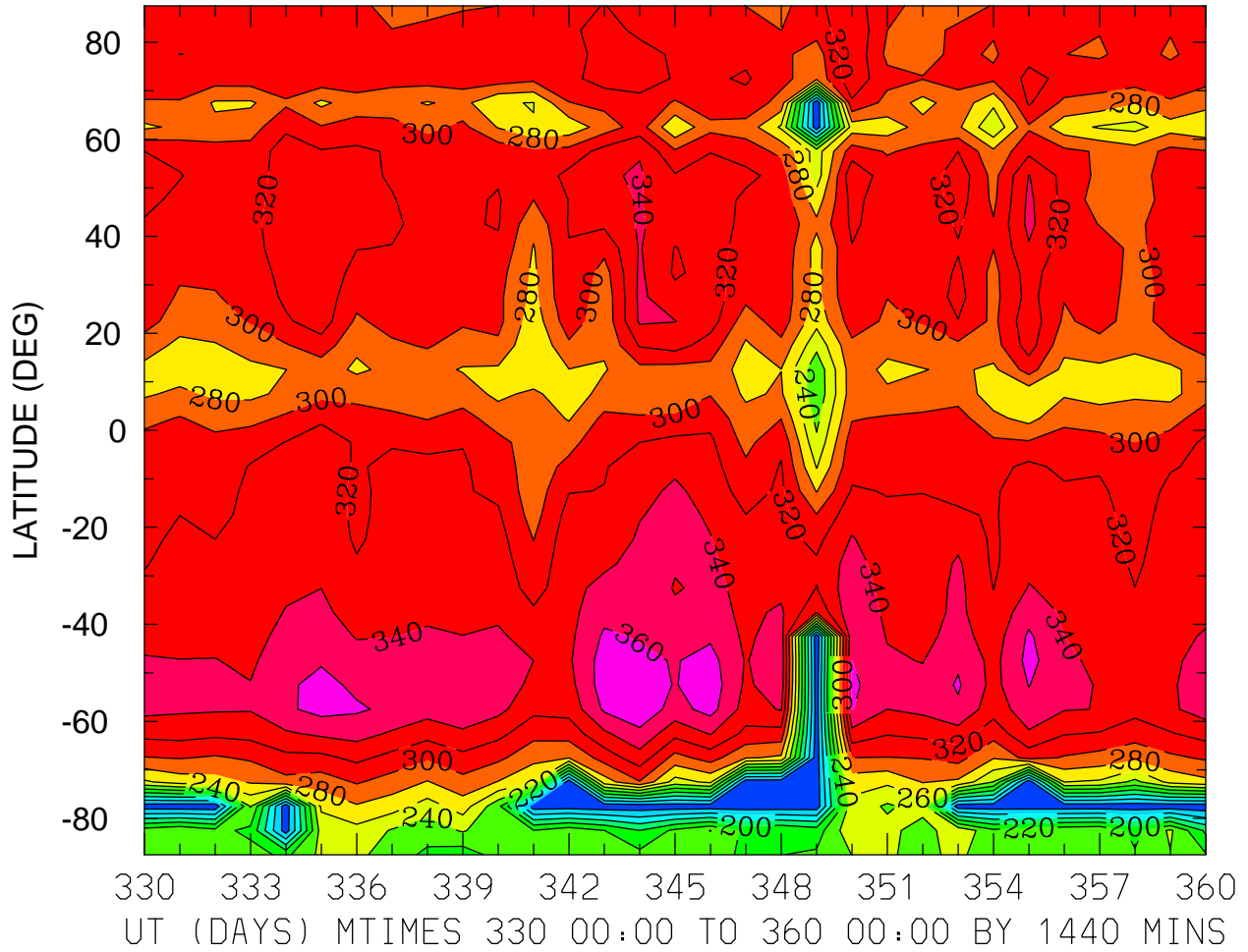

HMF2 (KM)
LOCAL TIME = 12.00

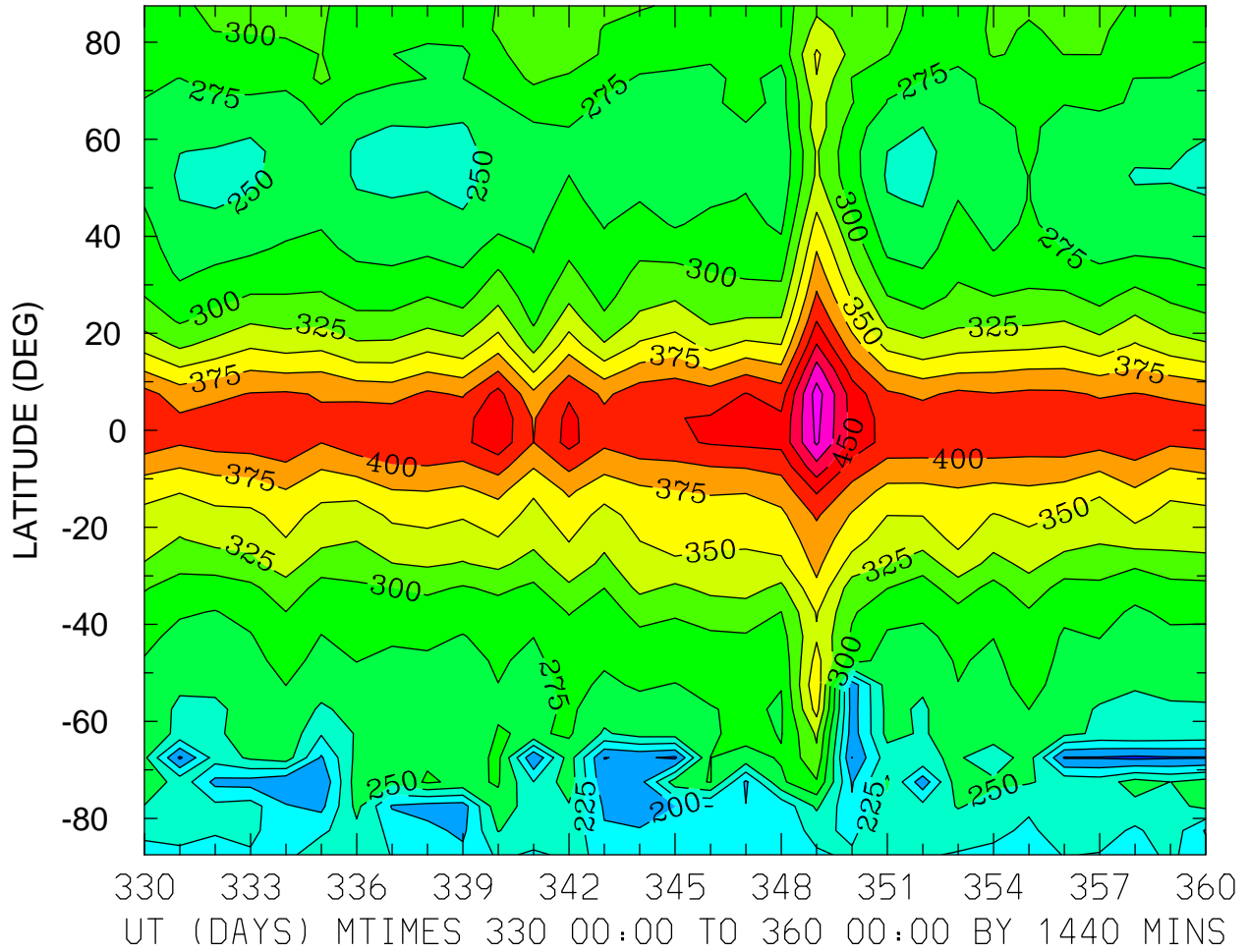

MIN,MAX= 1.6932E+02 5.1180E+02 INTERVAL= 2.5000E+01
FIRST: tiegcm2.0_res5.0_dec2006_weimer_imf_prim_001.nc
LAST: tiegcm2.0_res5.0_dec2006_weimer_imf_prim_004.nc

HMF2 (KM)
ZONAL MEANS

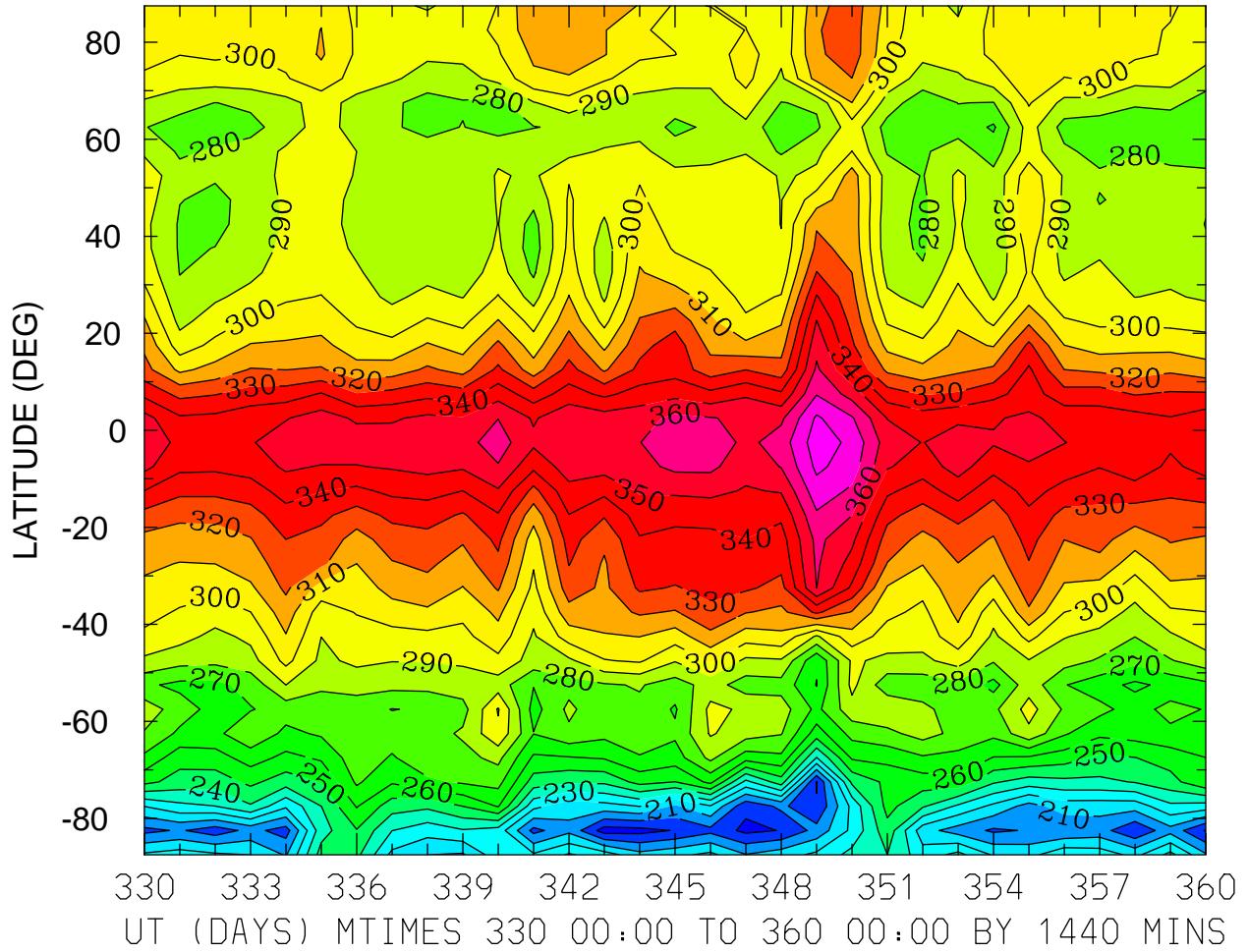

MIN,MAX= 1.8526E+02 3.8557E+02 INTERVAL= 1.0000E+01
FIRST: tiegcm2.0_res5.0_dec2006_weimer_imf_prim_001.nc
LAST: tiegcm2.0_res5.0_dec2006_weimer_imf_prim_004.nc

NMF2 ()
LOCAL TIME = 0.00

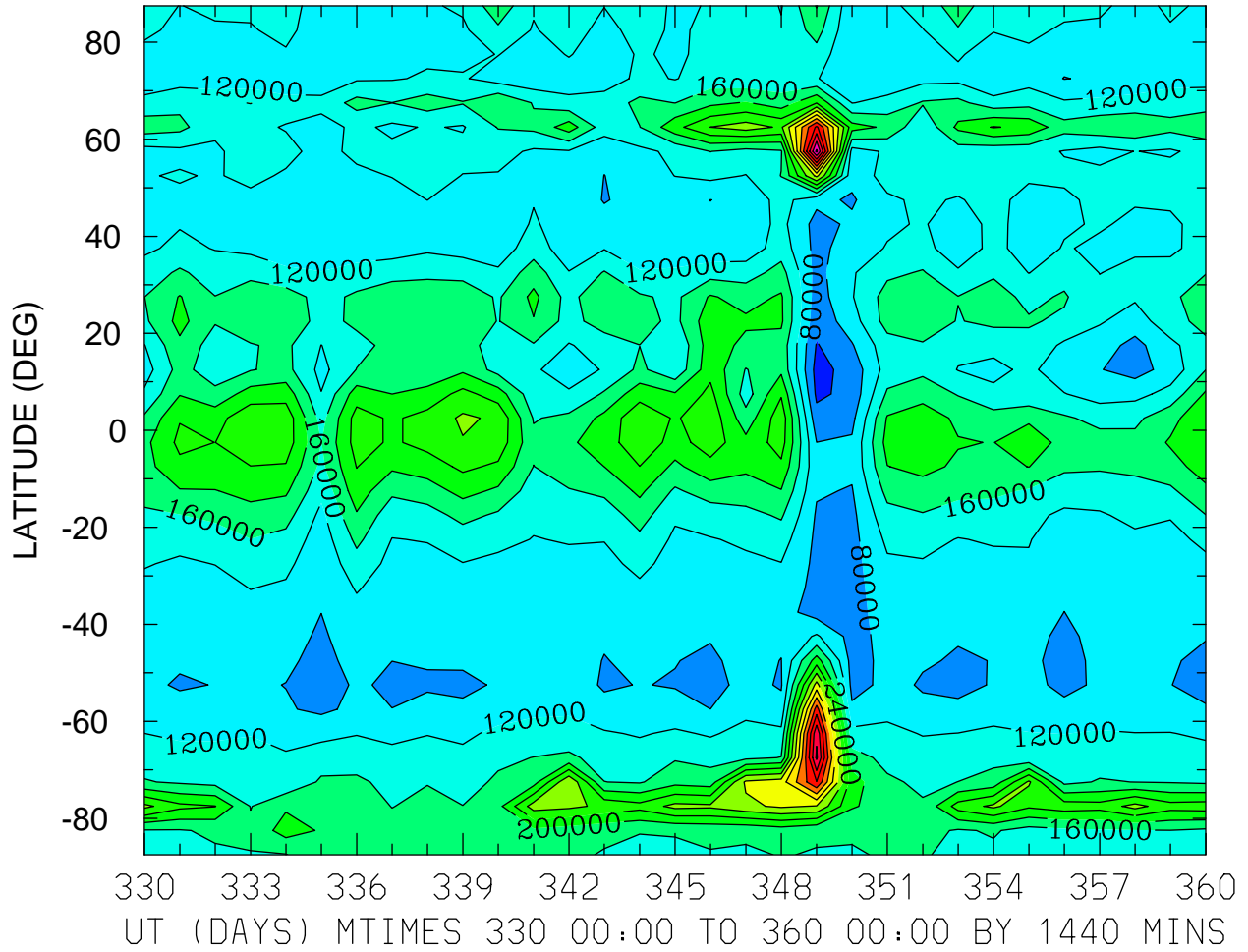

MIN,MAX= 2.5724E+04 6.0970E+05 INTERVAL= 4.0000E+04
FIRST: tiegcm2.0_res5.0_dec2006_weimer_imf_prim_001.nc
LAST: tiegcm2.0_res5.0_dec2006_weimer_imf_prim_004.nc

NMF2 ()
LOCAL TIME = 12.00

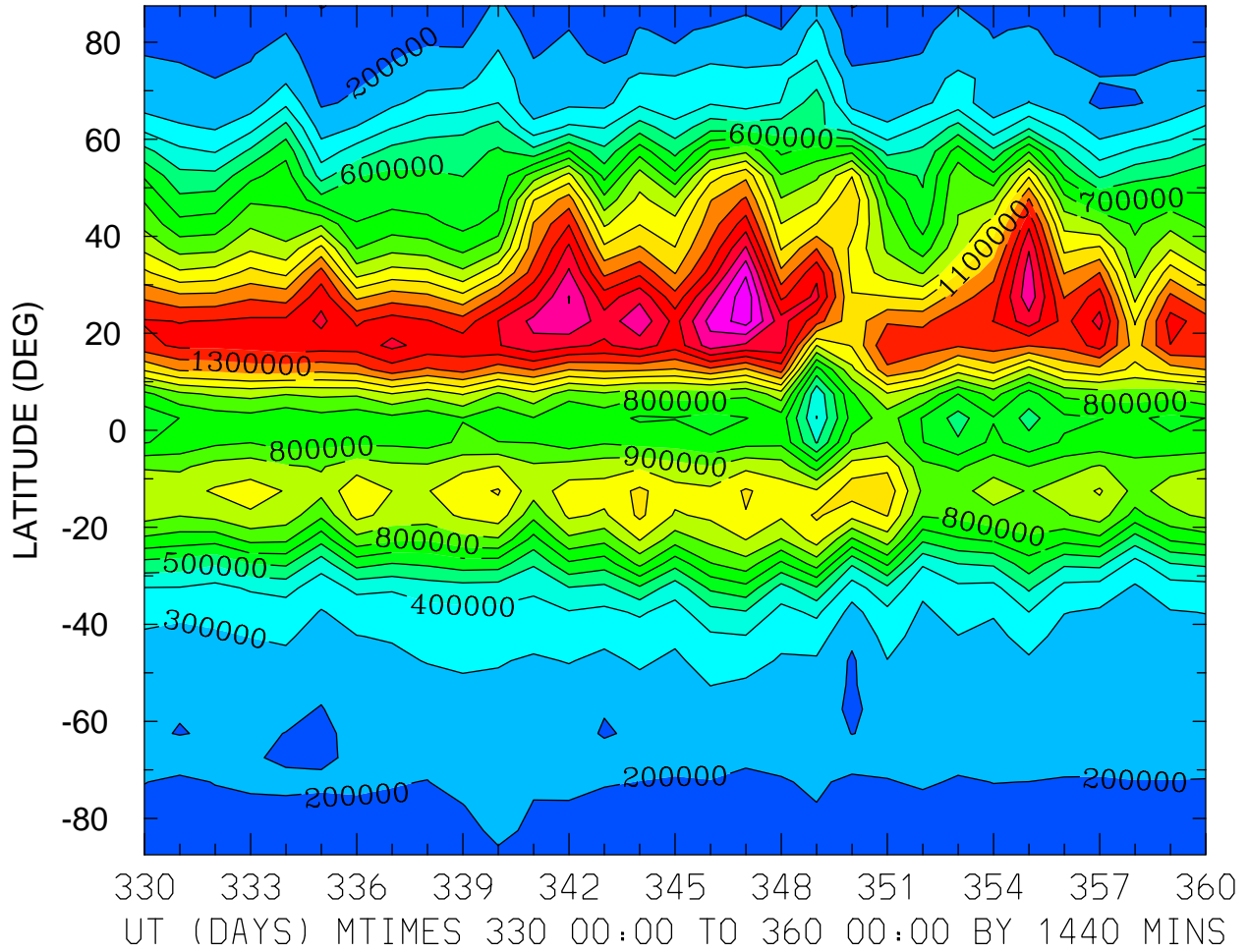

MIN,MAX= 9.6296E+04 1.8796E+06 INTERVAL= 1.0000E+05
FIRST: tiegcm2.0_res5.0_dec2006_weimer_imf_prim_001.nc
LAST: tiegcm2.0_res5.0_dec2006_weimer_imf_prim_004.nc

NMF2 ()
ZONAL MEANS

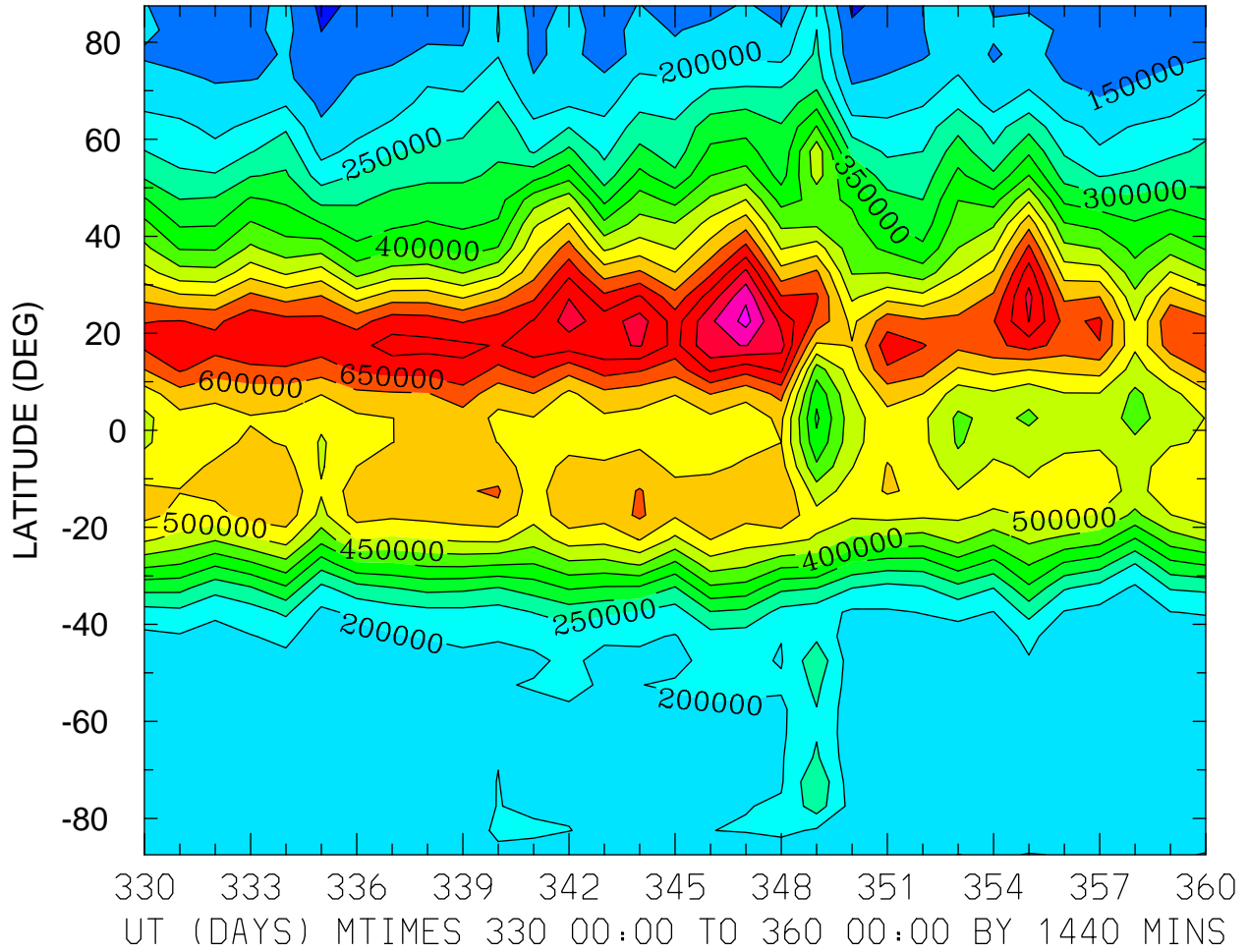

MIN,MAX= 8.7772E+04 8.6719E+05 INTERVAL= 5.0000E+04
FIRST: tiegcm2.0_res5.0_dec2006_weimer_imf_prim_001.nc
LAST: tiegcm2.0_res5.0_dec2006_weimer_imf_prim_004.nc

NMF2 ()
LOCAL TIME = 0.00

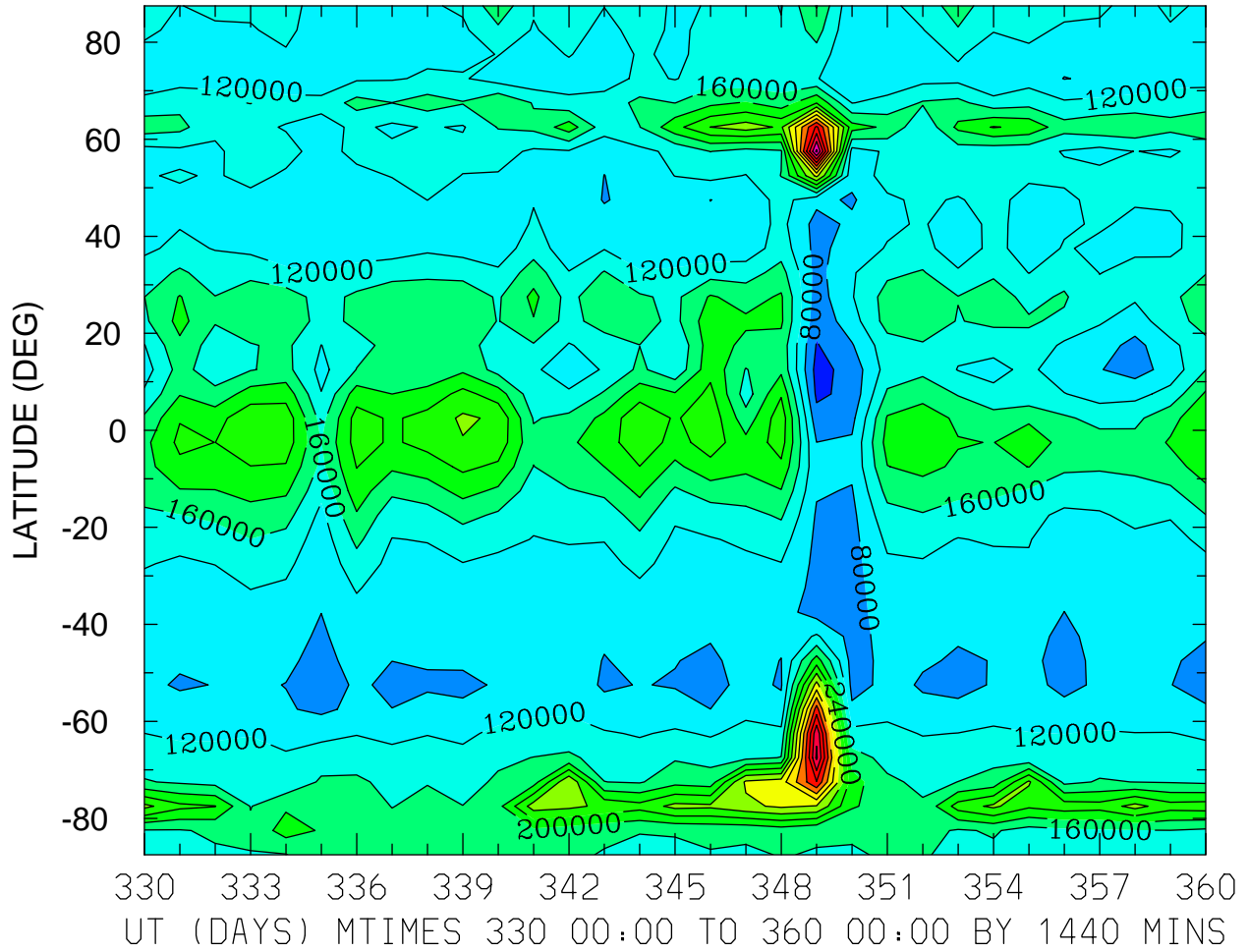

MIN,MAX= 2.5724E+04 6.0970E+05 INTERVAL= 4.0000E+04
FIRST: tiegcm2.0_res5.0_dec2006_weimer_imf_prim_001.nc
LAST: tiegcm2.0_res5.0_dec2006_weimer_imf_prim_004.nc

NMF2 ()
LOCAL TIME = 12.00

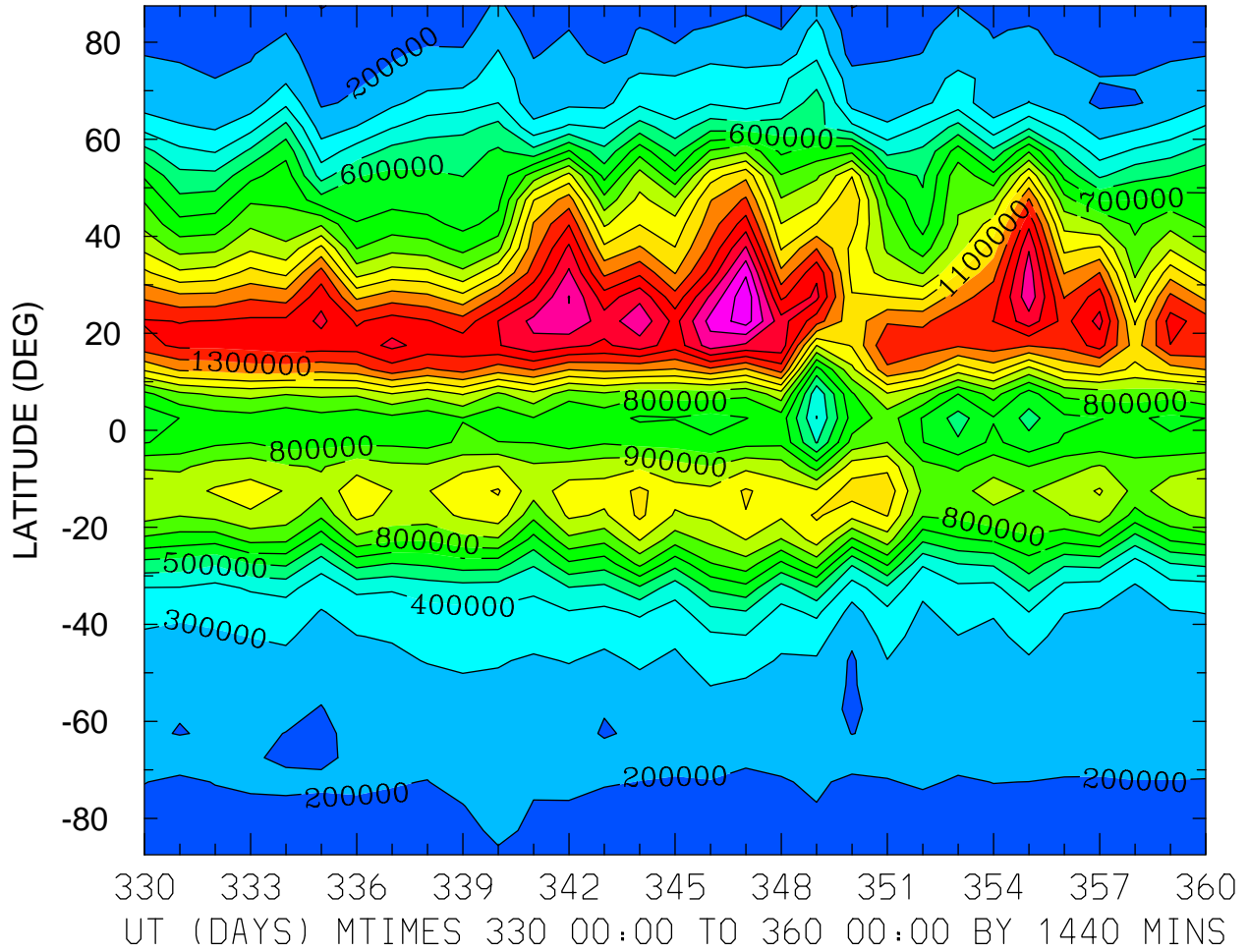

MIN,MAX= 9.6296E+04 1.8796E+06 INTERVAL= 1.0000E+05
FIRST: tiegcm2.0_res5.0_dec2006_weimer_imf_prim_001.nc
LAST: tiegcm2.0_res5.0_dec2006_weimer_imf_prim_004.nc

NMF2 ()
ZONAL MEANS

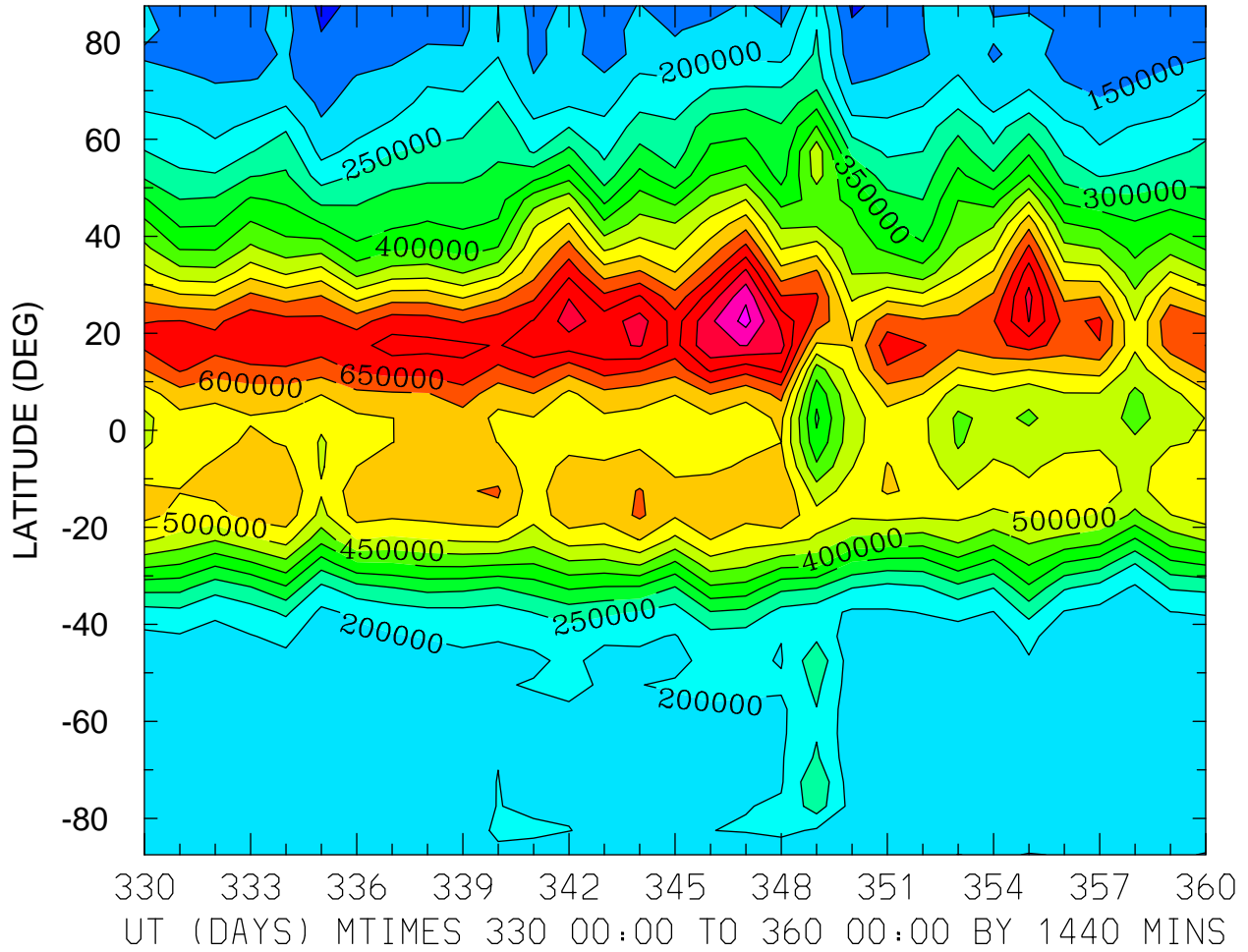

MIN,MAX= 8.7772E+04 8.6719E+05 INTERVAL= 5.0000E+04
FIRST: tiegcm2.0_res5.0_dec2006_weimer_imf_prim_001.nc
LAST: tiegcm2.0_res5.0_dec2006_weimer_imf_prim_004.nc

NMF2 ()
LOCAL TIME = 0.00

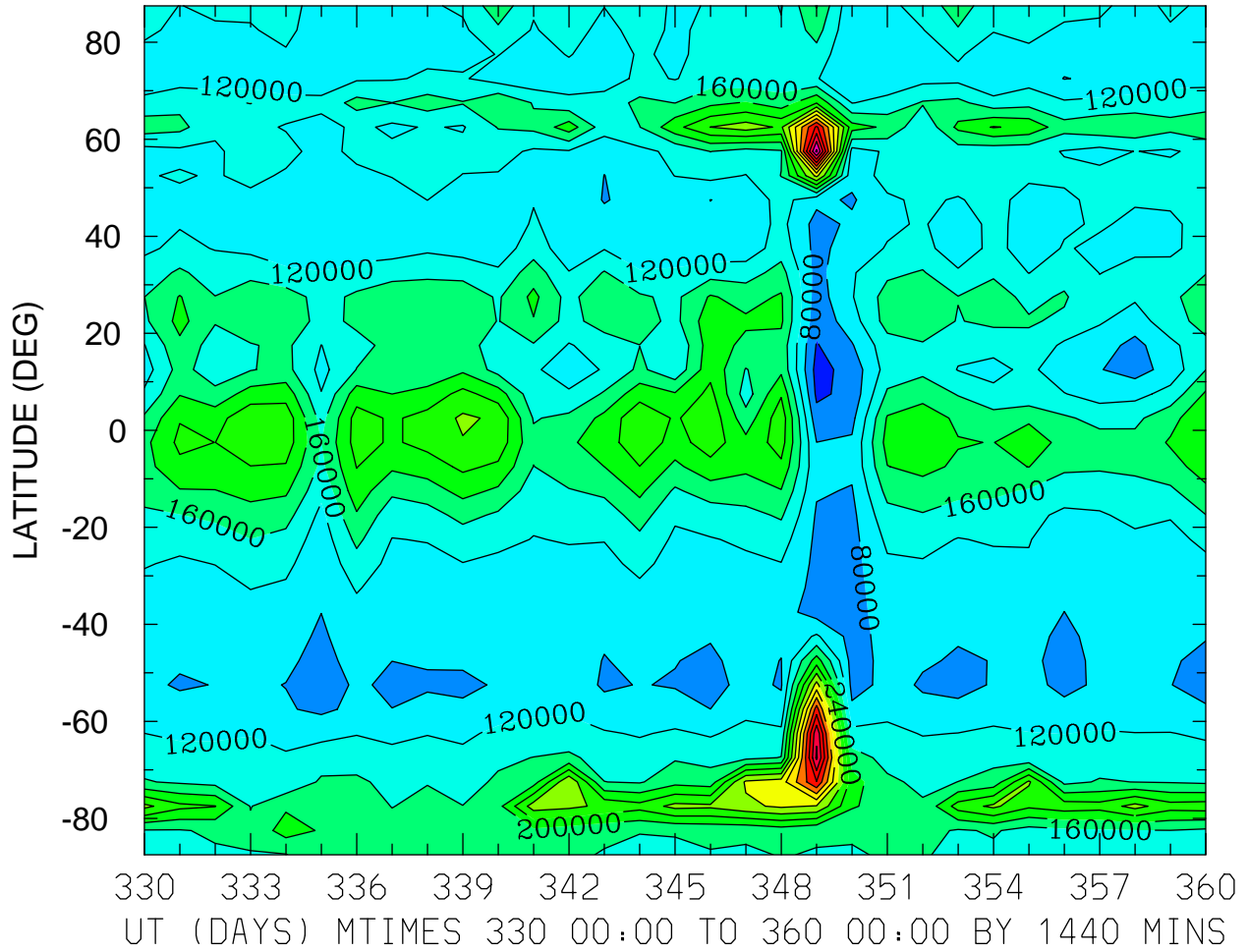

MIN,MAX= 2.5724E+04 6.0970E+05 INTERVAL= 4.0000E+04
FIRST: tiegcm2.0_res5.0_dec2006_weimer_imf_prim_001.nc
LAST: tiegcm2.0_res5.0_dec2006_weimer_imf_prim_004.nc

NMF2 ()
LOCAL TIME = 12.00

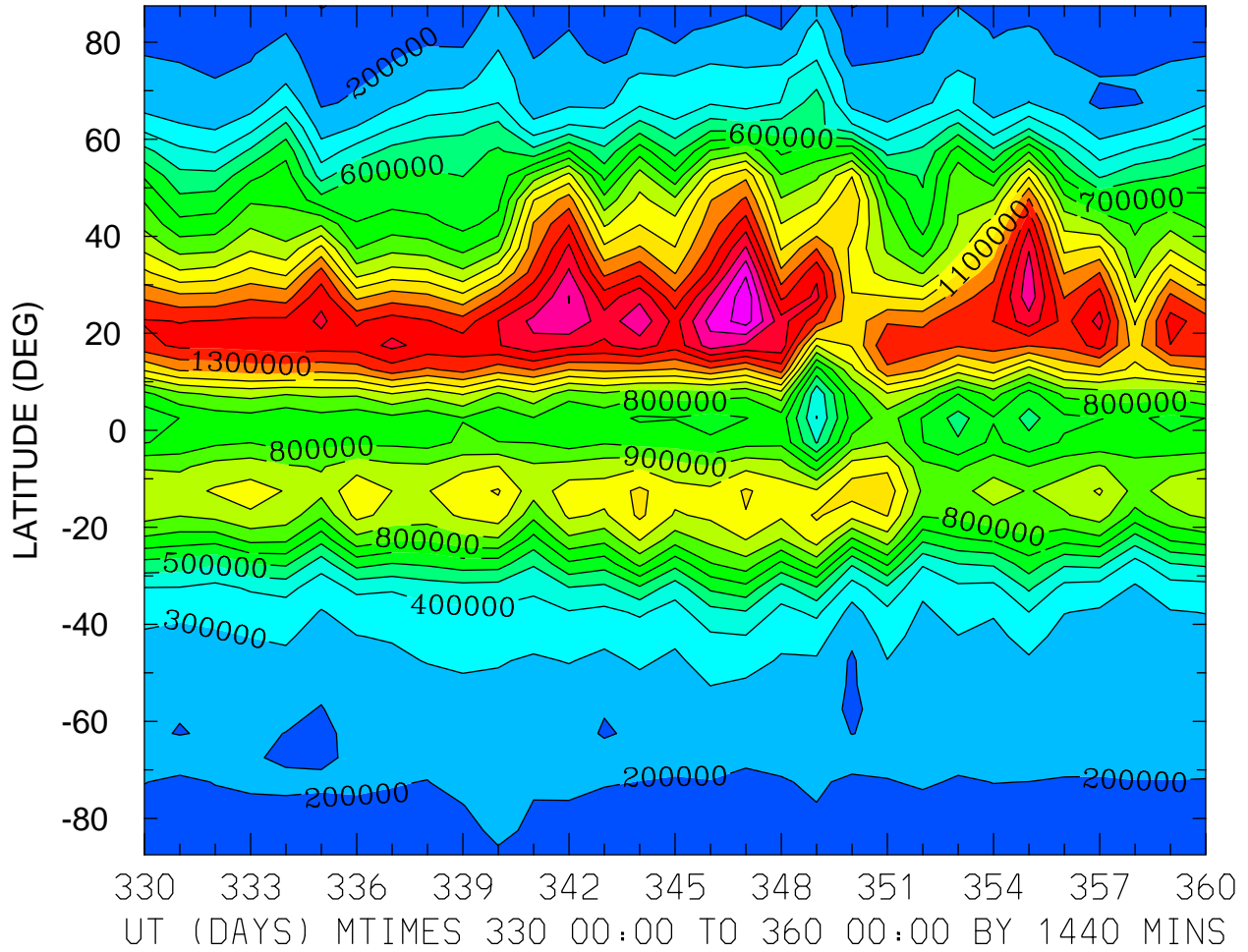

MIN,MAX= 9.6296E+04 1.8796E+06 INTERVAL= 1.0000E+05
FIRST: tiegcm2.0_res5.0_dec2006_weimer_imf_prim_001.nc
LAST: tiegcm2.0_res5.0_dec2006_weimer_imf_prim_004.nc

NMF2 ()
ZONAL MEANS

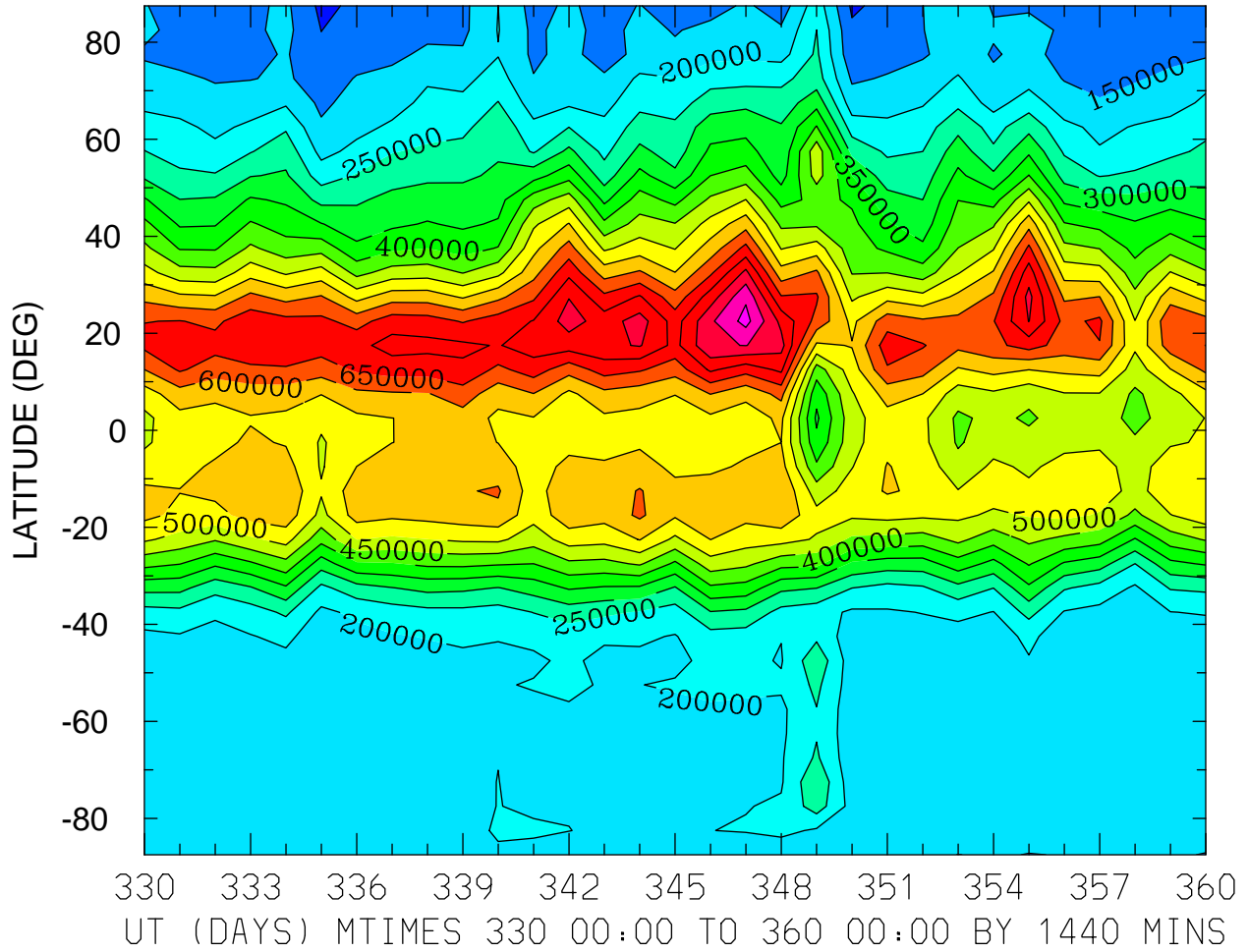

MIN,MAX= 8.7772E+04 8.6719E+05 INTERVAL= 5.0000E+04
FIRST: tiegcm2.0_res5.0_dec2006_weimer_imf_prim_001.nc
LAST: tiegcm2.0_res5.0_dec2006_weimer_imf_prim_004.nc

GEOPOTENTIAL HEIGHT (KM)
ZP = -4.000 LOCAL TIME = 0.00

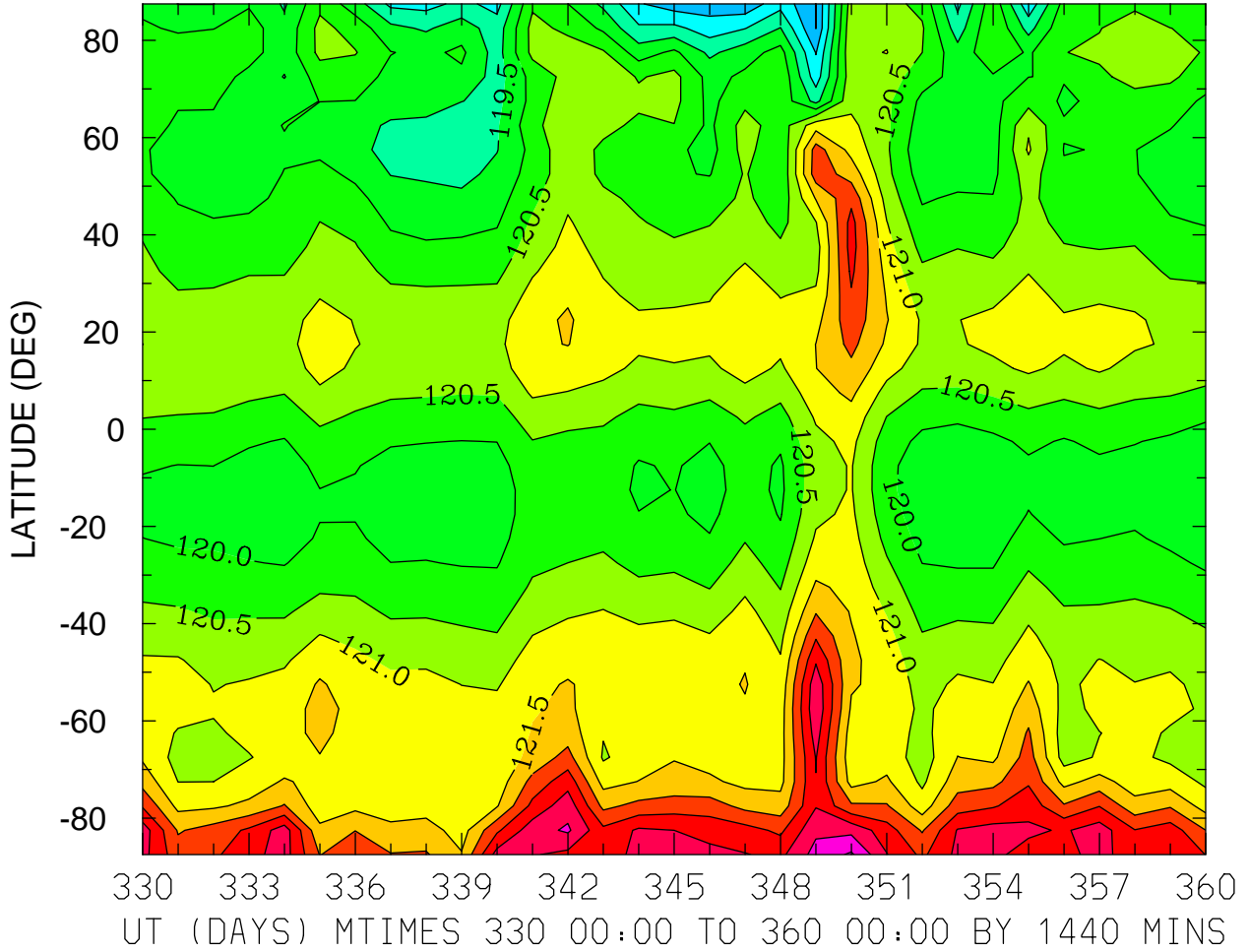

MIN,MAX= 1.1799E+02 1.2408E+02 INTERVAL= 5.0000E-01
FIRST: tiegcm2.0_res5.0_dec2006_weimer_imf_prim_001.nc
LAST: tiegcm2.0_res5.0_dec2006_weimer_imf_prim_004.nc

GEOPOTENTIAL HEIGHT (KM)
ZP = -4.000 LOCAL TIME = 12.00

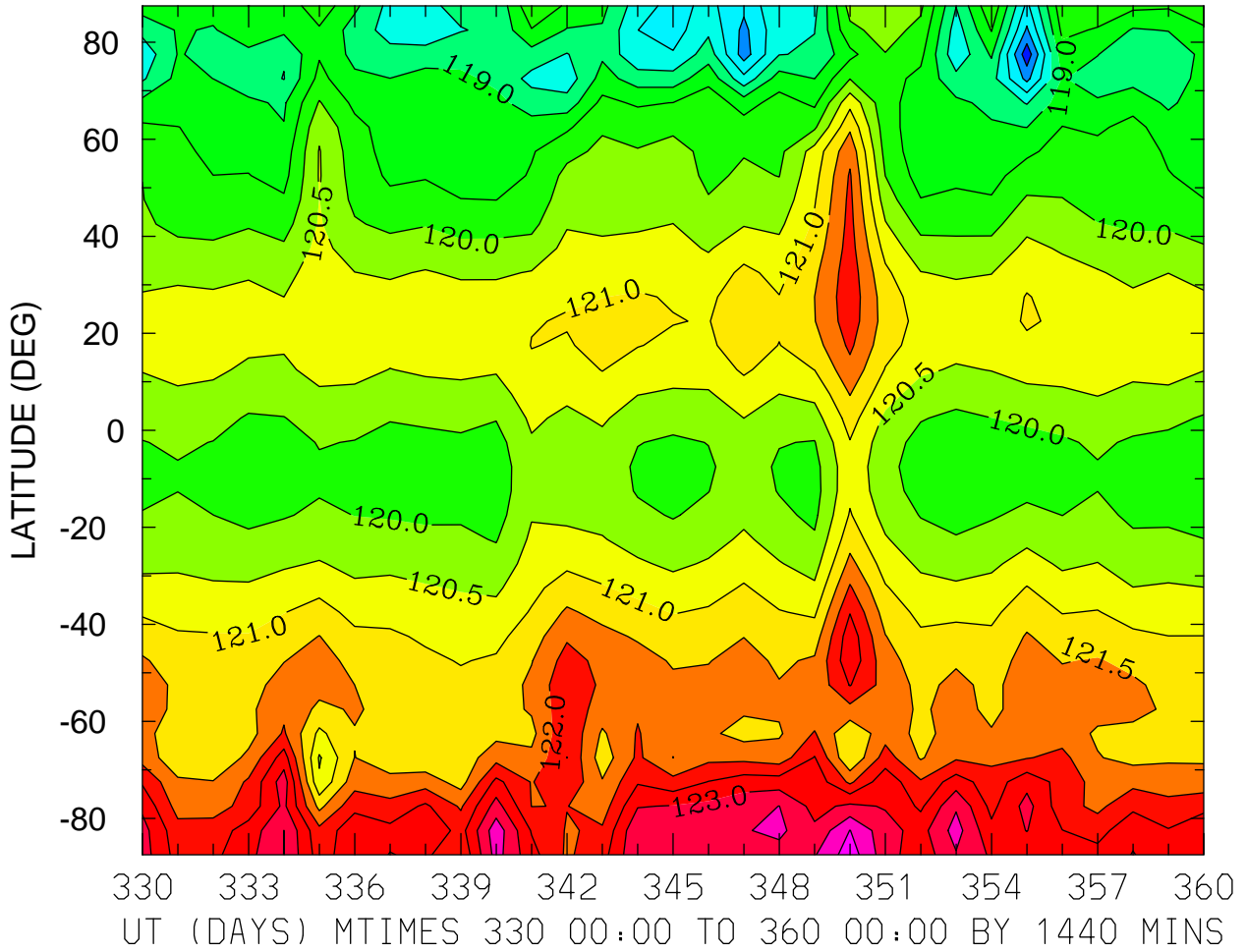

MIN,MAX= 1.1667E+02 1.2427E+02 INTERVAL= 5.0000E-01
FIRST: tiegcm2.0_res5.0_dec2006_weimer_imf_prim_001.nc
LAST: tiegcm2.0_res5.0_dec2006_weimer_imf_prim_004.nc

GEOPOTENTIAL HEIGHT (KM)
ZP = -4.000 ZONAL MEANS

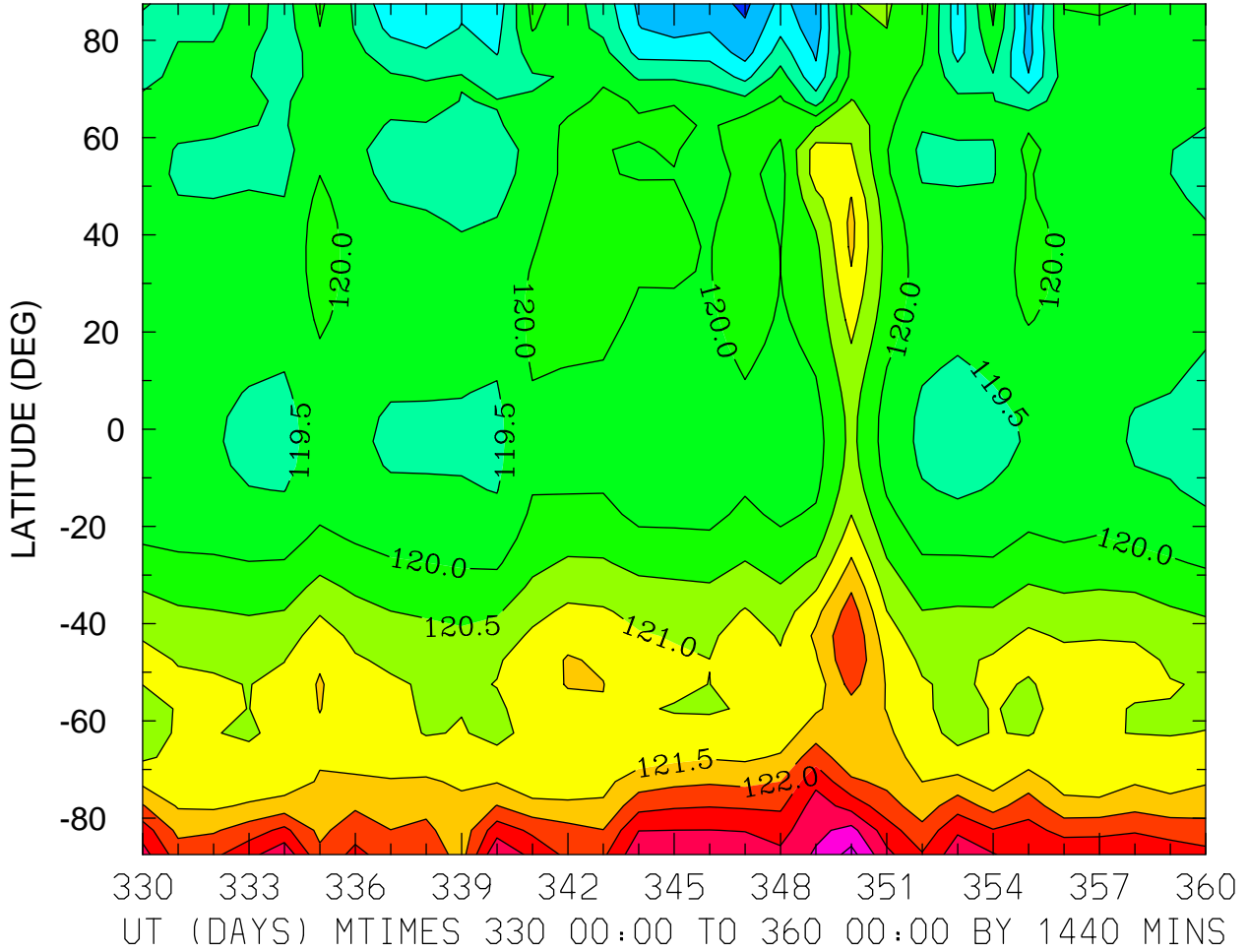

MIN,MAX= 1.1789E+02 1.2417E+02 INTERVAL= 5.0000E-01
FIRST: tiegcm2.0_res5.0_dec2006_weimer_imf_prim_001.nc
LAST: tiegcm2.0_res5.0_dec2006_weimer_imf_prim_004.nc

GEOPOTENTIAL HEIGHT (KM)
ZP = 0.000 LOCAL TIME = 0.00

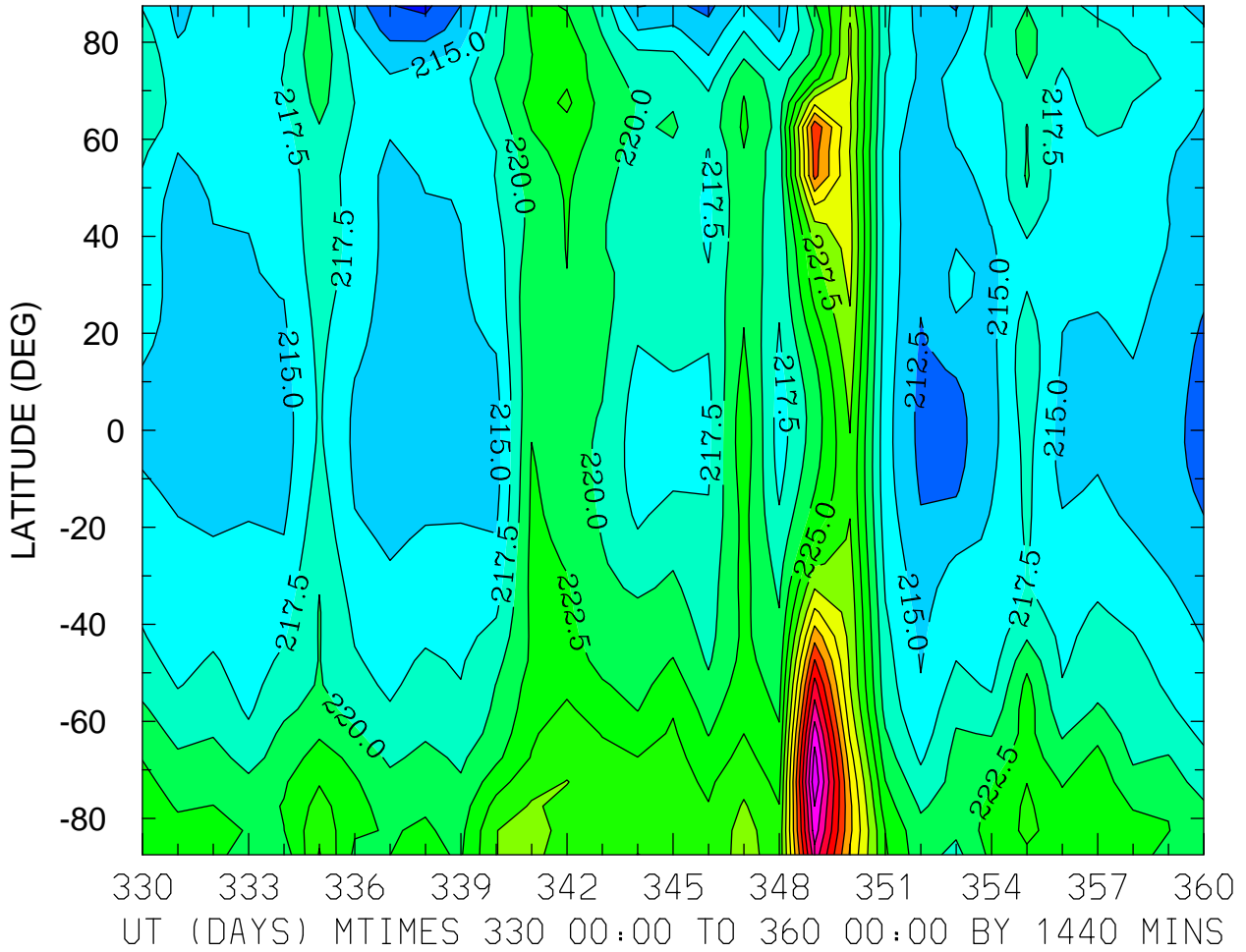

MIN,MAX= 2.0942E+02 2.5198E+02 INTERVAL= 2.5000E+00
FIRST: tiegcm2.0_res5.0_dec2006_weimer_imf_prim_001.nc
LAST: tiegcm2.0_res5.0_dec2006_weimer_imf_prim_004.nc

GEOPOTENTIAL HEIGHT (KM)
ZP = 0.000 LOCAL TIME = 12.00

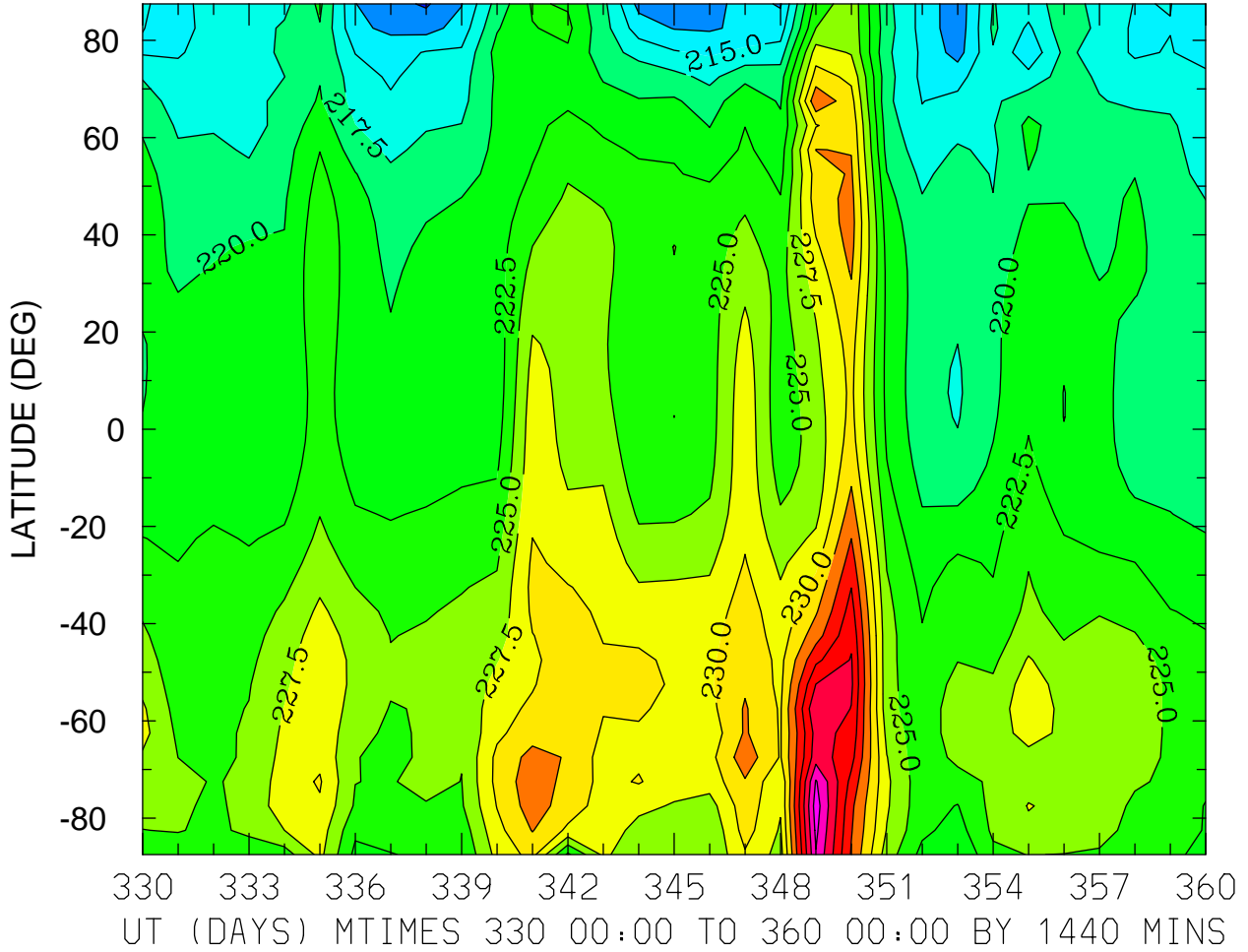

MIN,MAX= 2.0968E+02 2.4626E+02 INTERVAL= 2.5000E+00
FIRST: tiegcm2.0_res5.0_dec2006_weimer_imf_prim_001.nc
LAST: tiegcm2.0_res5.0_dec2006_weimer_imf_prim_004.nc

GEOPOTENTIAL HEIGHT (KM)
ZP = 0.000 ZONAL MEANS

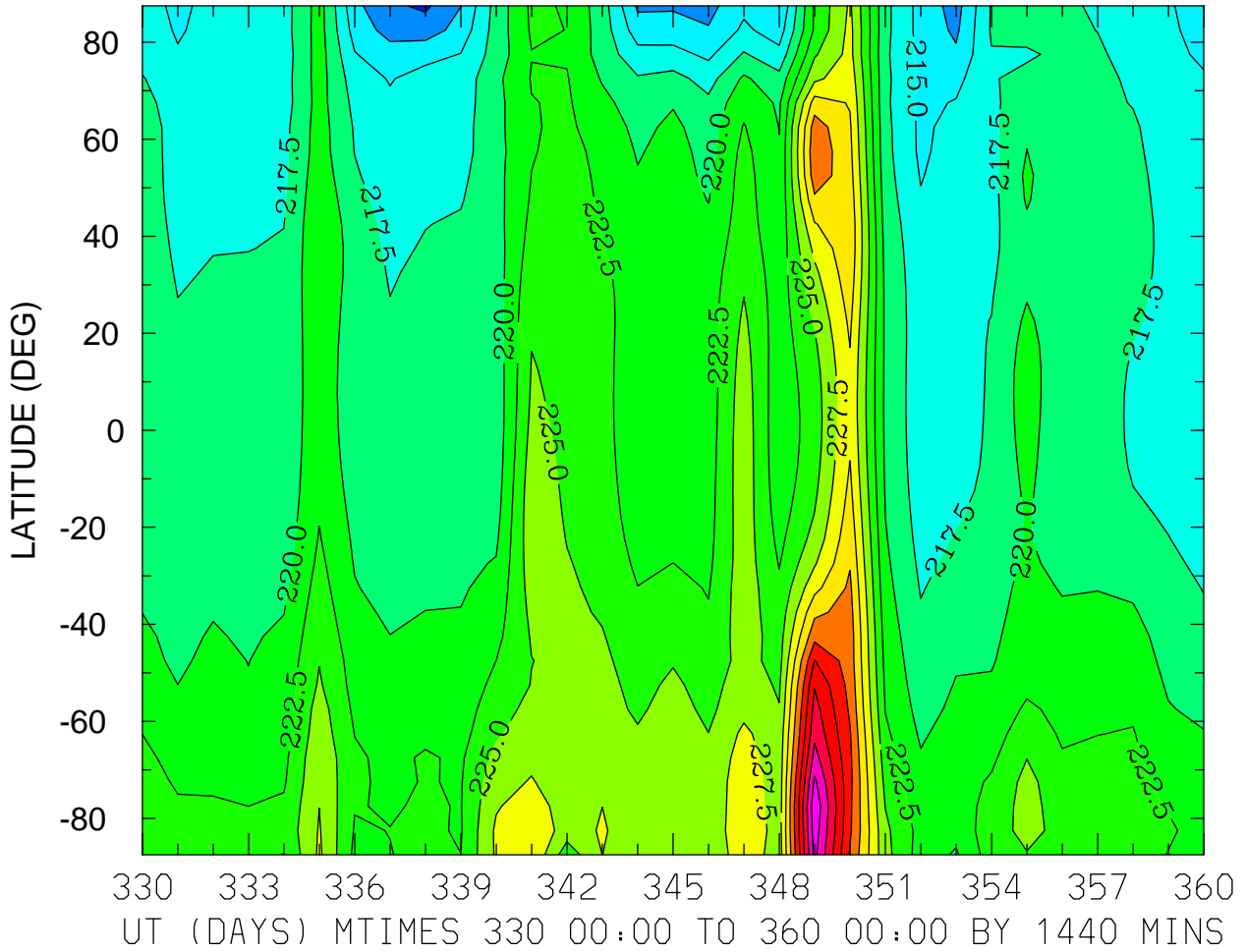

MIN,MAX= 2.0956E+02 2.4690E+02 INTERVAL= 2.5000E+00
FIRST: tiegcm2.0_res5.0_dec2006_weimer_imf_prim_001.nc
LAST: tiegcm2.0_res5.0_dec2006_weimer_imf_prim_004.nc

GEOPOTENTIAL HEIGHT (KM)
ZP = 4.000 LOCAL TIME = 0.00

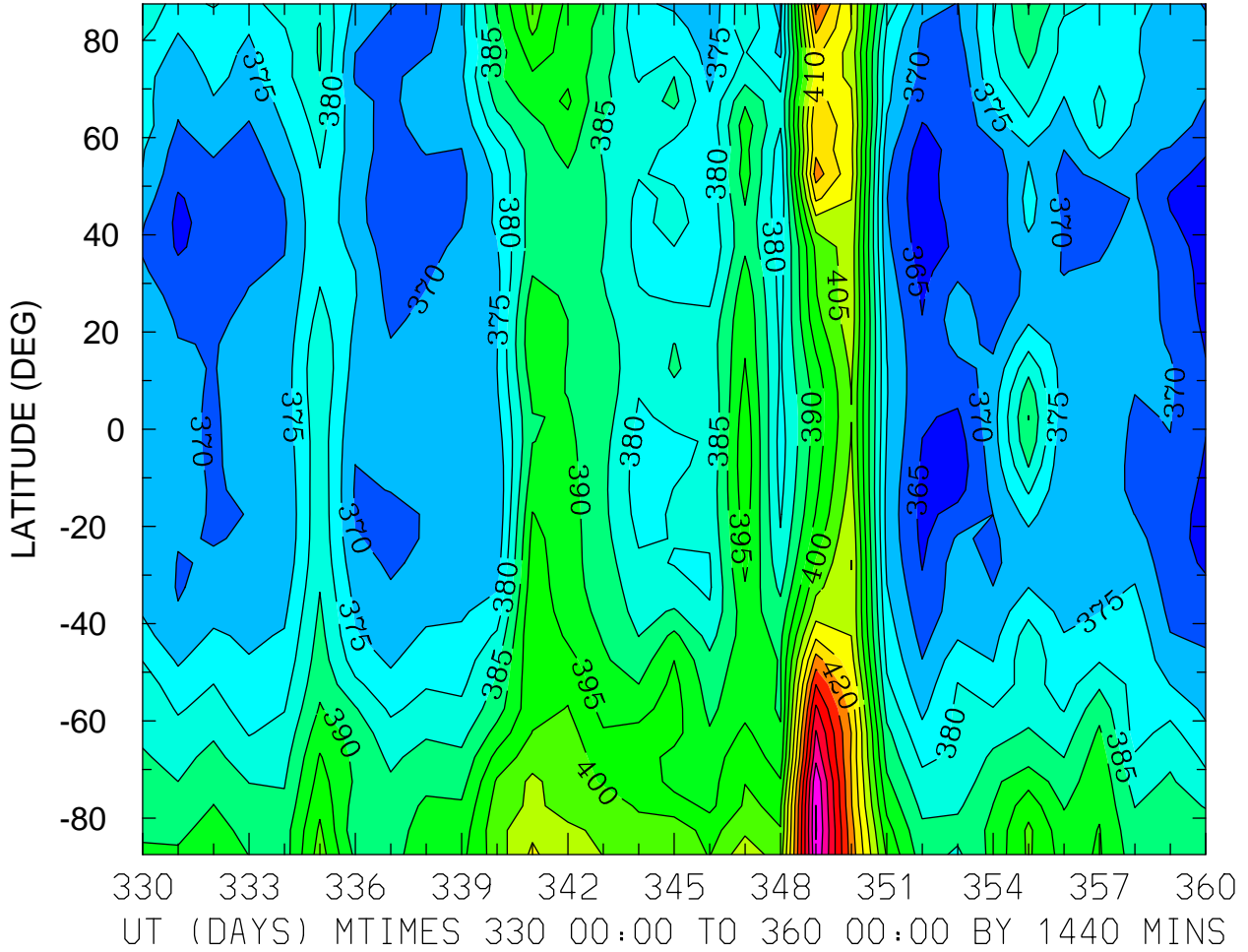

GEOPOTENTIAL HEIGHT (KM)
ZP = 4.000 LOCAL TIME = 12.00

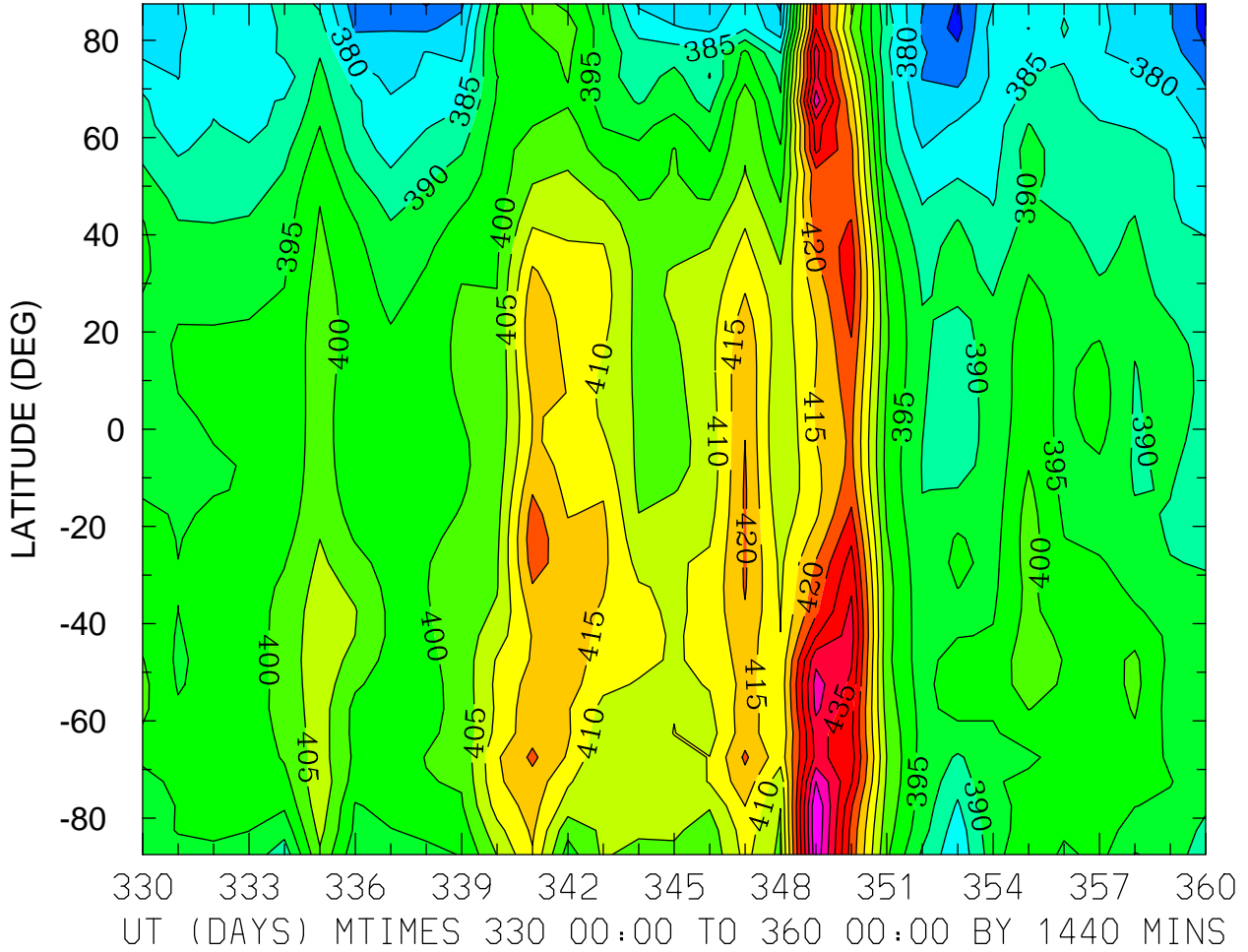

MIN,MAX= 3.6798E+02 4.4976E+02 INTERVAL= 5.0000E+00
FIRST: tiegcm2.0_res5.0_dec2006_weimer_imf_prim_001.nc
LAST: tiegcm2.0_res5.0_dec2006_weimer_imf_prim_004.nc

GEOPOTENTIAL HEIGHT (KM)
ZP = 4.000 ZONAL MEANS

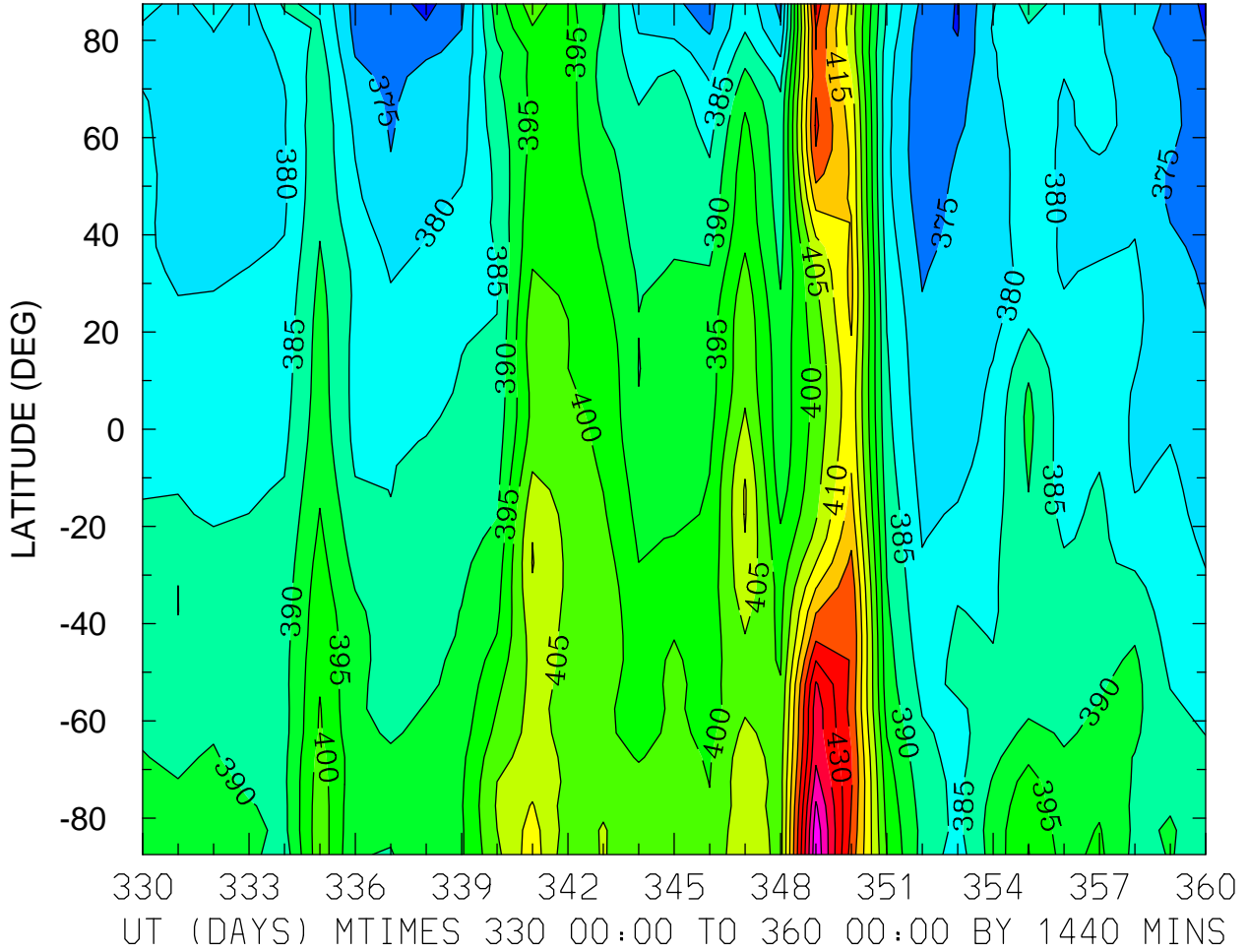

MIN,MAX= 3.6847E+02 4.4903E+02 INTERVAL= 5.0000E+00
FIRST: tiegcm2.0_res5.0_dec2006_weimer_imf_prim_001.nc
LAST: tiegcm2.0_res5.0_dec2006_weimer_imf_prim_004.nc