

NEUTRAL TEMPERATURE (DEG K)
ZP = -4.000 LOCAL TIME = 0.00

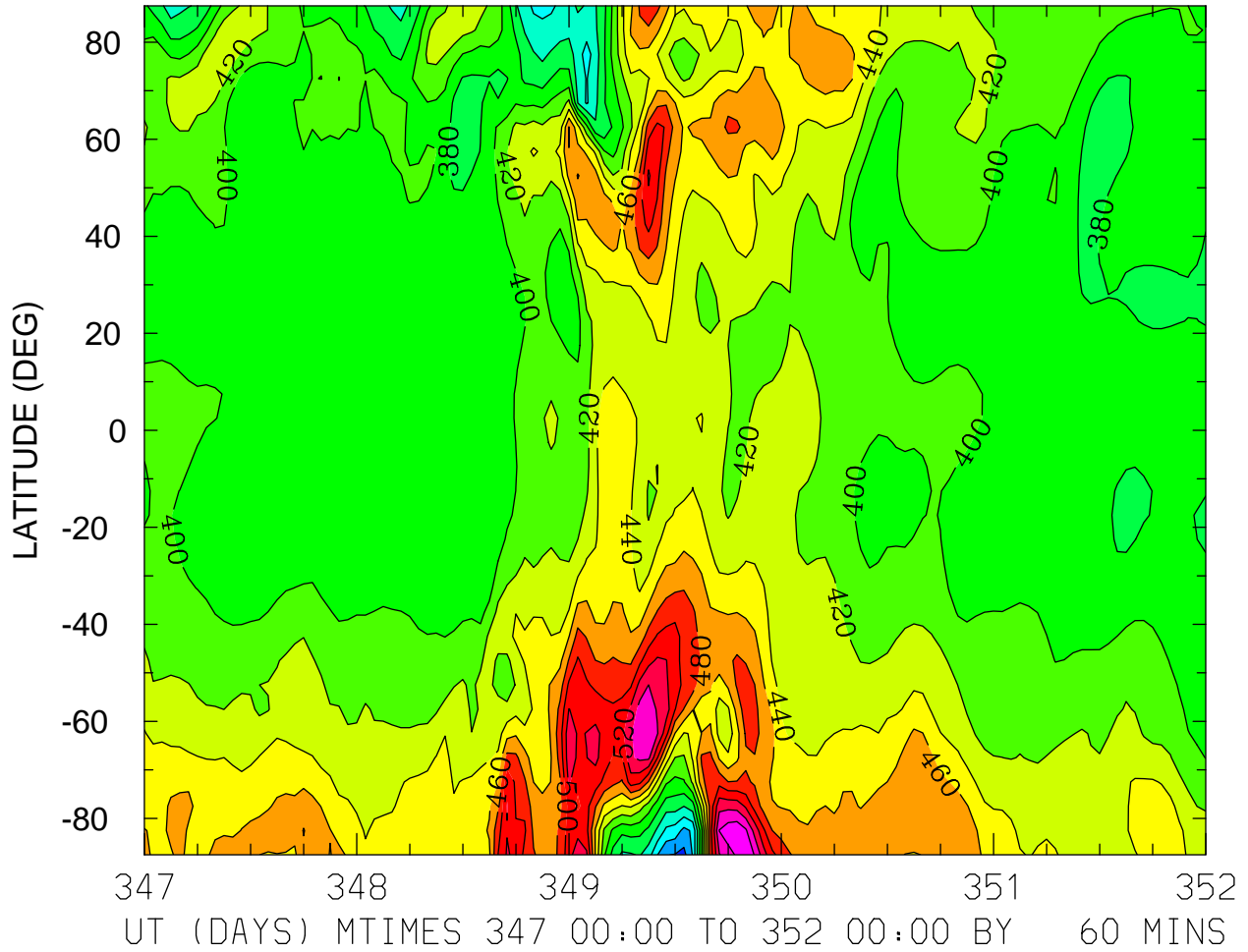

MIN,MAX= 2.9373E+02 5.7595E+02 INTERVAL= 2.0000E+01
FIRST: tiegcm2.0_res5.0_dec2006_weimer_imf_sech_017.nc
LAST: tiegcm2.0_res5.0_dec2006_weimer_imf_sech_022.nc

NEUTRAL TEMPERATURE (DEG K)
ZP = -4.000 LOCAL TIME = 12.00

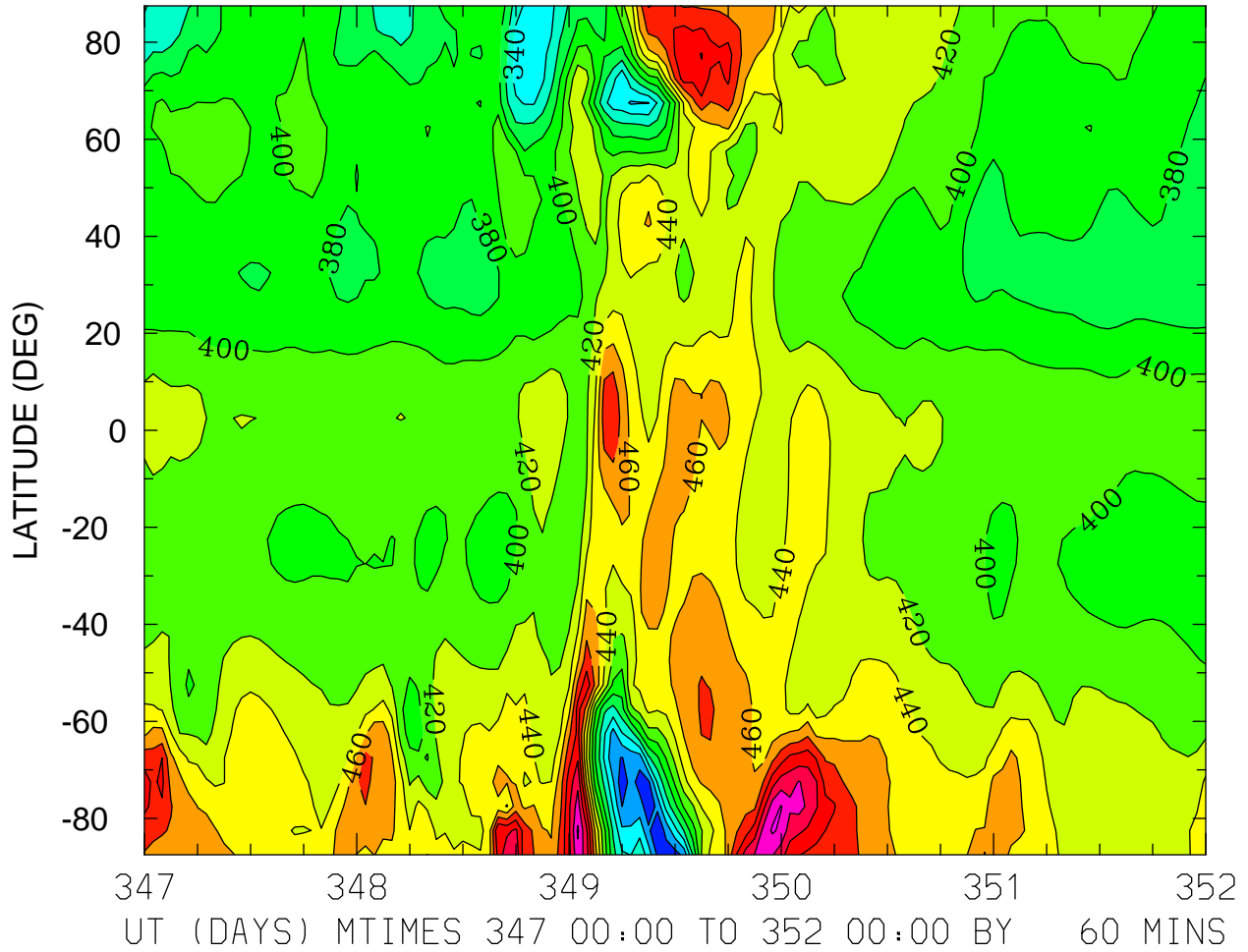

MIN,MAX= 2.8375E+02 5.6280E+02 INTERVAL= 2.0000E+01
FIRST: tiegcm2.0_res5.0_dec2006_weimer_imf_sech_017.nc
LAST: tiegcm2.0_res5.0_dec2006_weimer_imf_sech_022.nc

NEUTRAL TEMPERATURE (DEG K)
ZP = -4.000 ZONAL MEANS

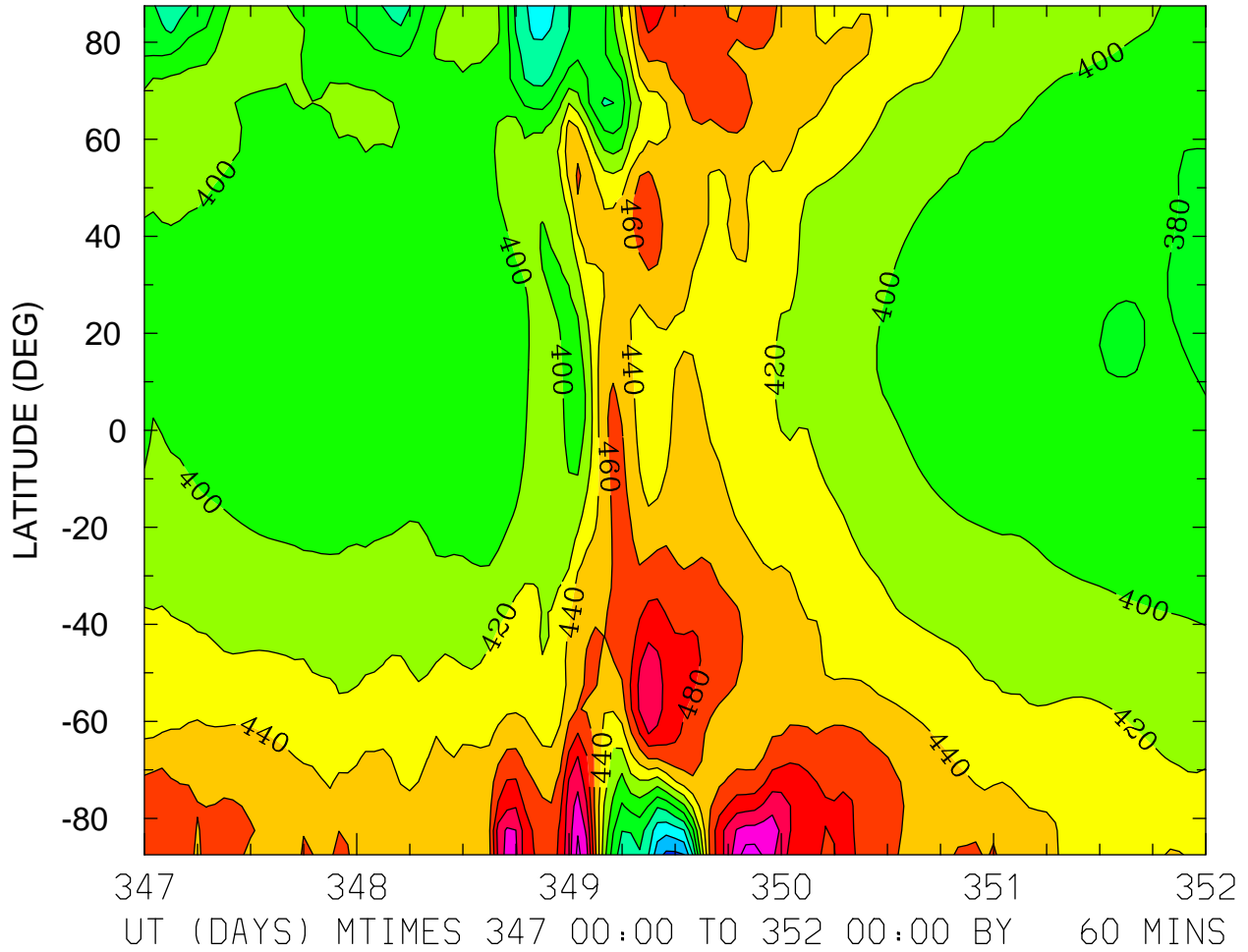

MIN,MAX= 2.9517E+02 5.5011E+02 INTERVAL= 2.0000E+01
FIRST: tiegcm2.0_res5.0_dec2006_weimer_imf_sech_017.nc
LAST: tiegcm2.0_res5.0_dec2006_weimer_imf_sech_022.nc

NEUTRAL TEMPERATURE (DEG K)
ZP = 0.000 LOCAL TIME = 0.00

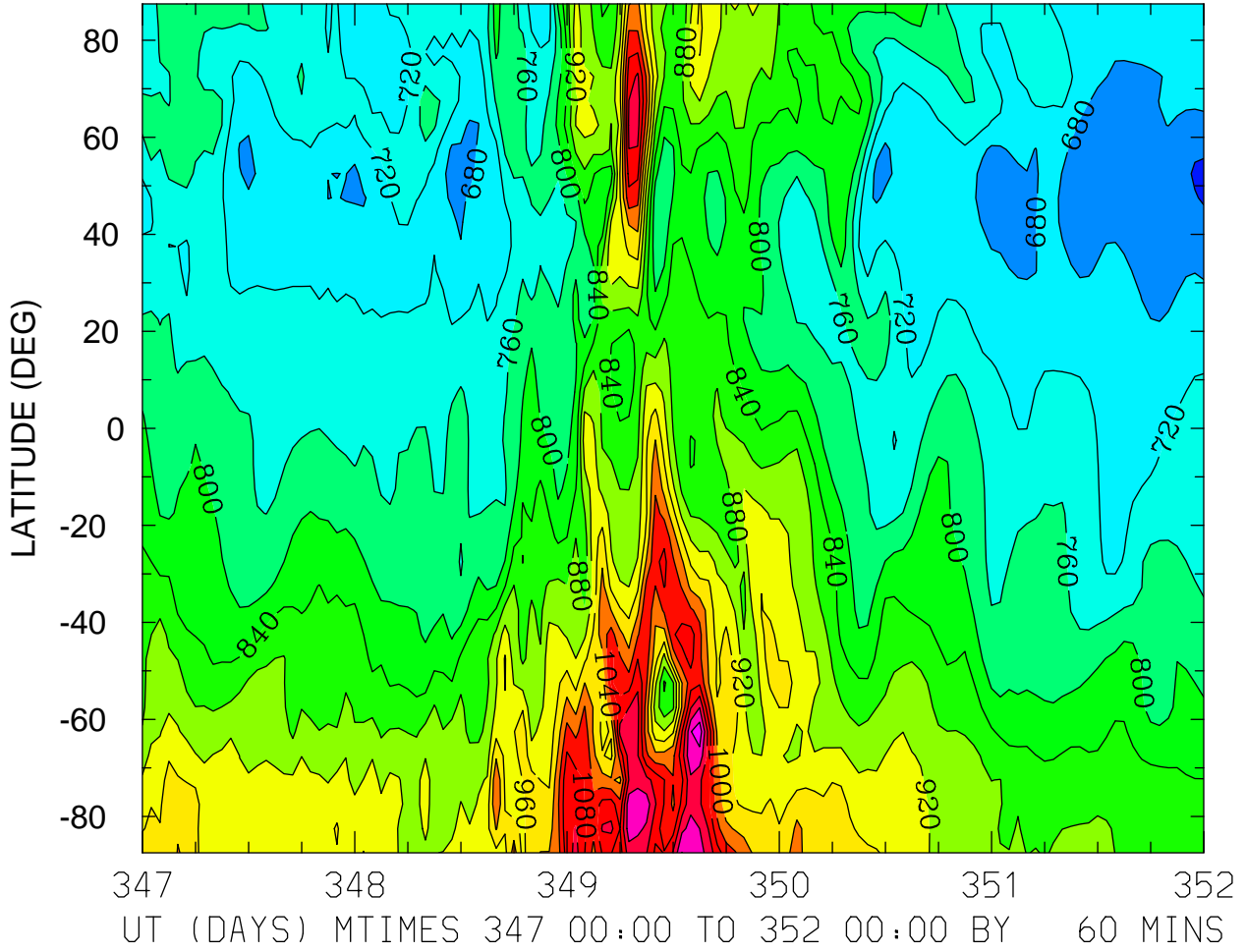

NEUTRAL TEMPERATURE (DEG K)
ZP = 0.000 LOCAL TIME = 12.00

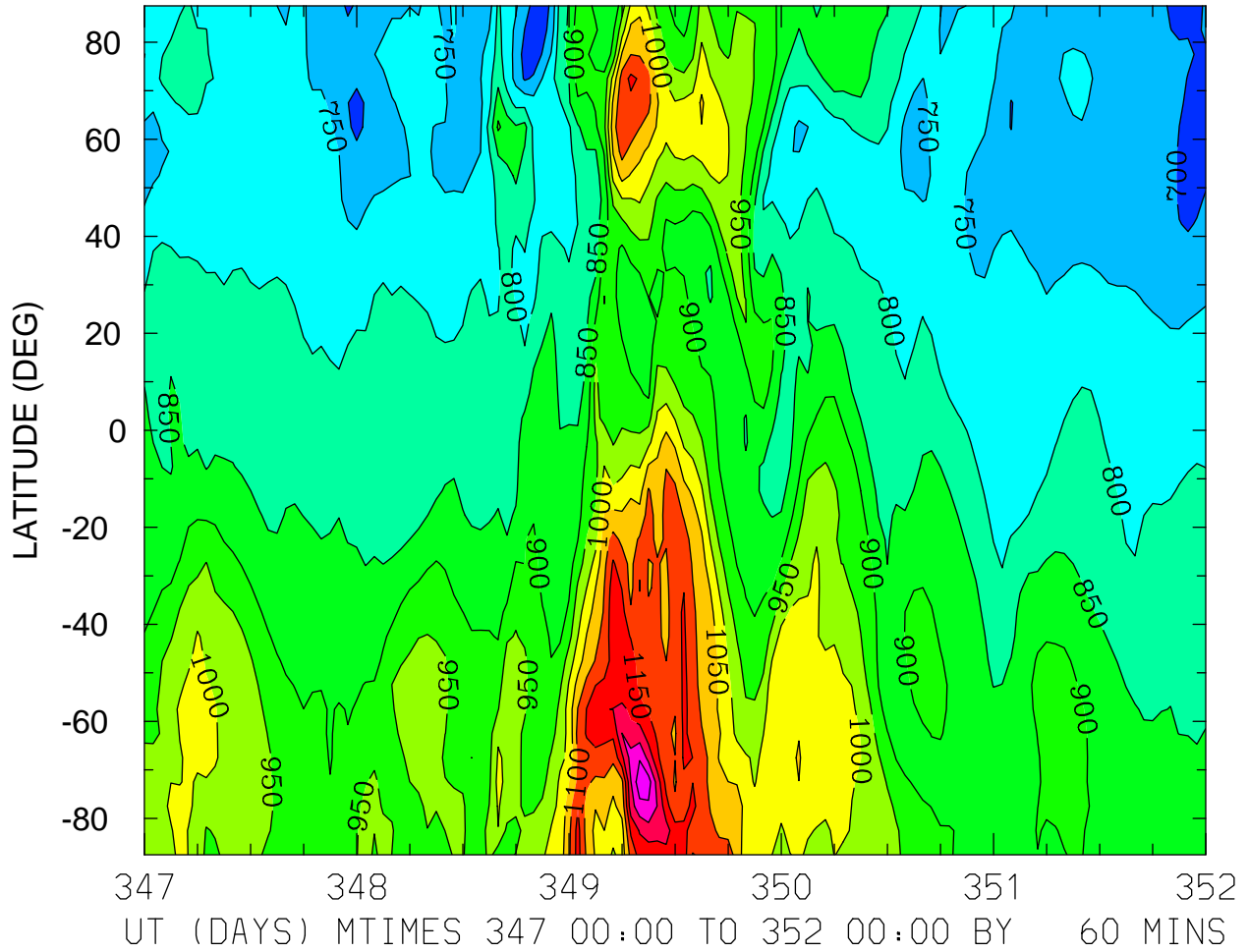

MIN,MAX= 6.6869E+02 1.3369E+03 INTERVAL= 5.0000E+01
FIRST: tiegcm2.0_res5.0_dec2006_weimer_imf_sech_017.nc
LAST: tiegcm2.0_res5.0_dec2006_weimer_imf_sech_022.nc

NEUTRAL TEMPERATURE (DEG K)
ZP = 0.000 ZONAL MEANS

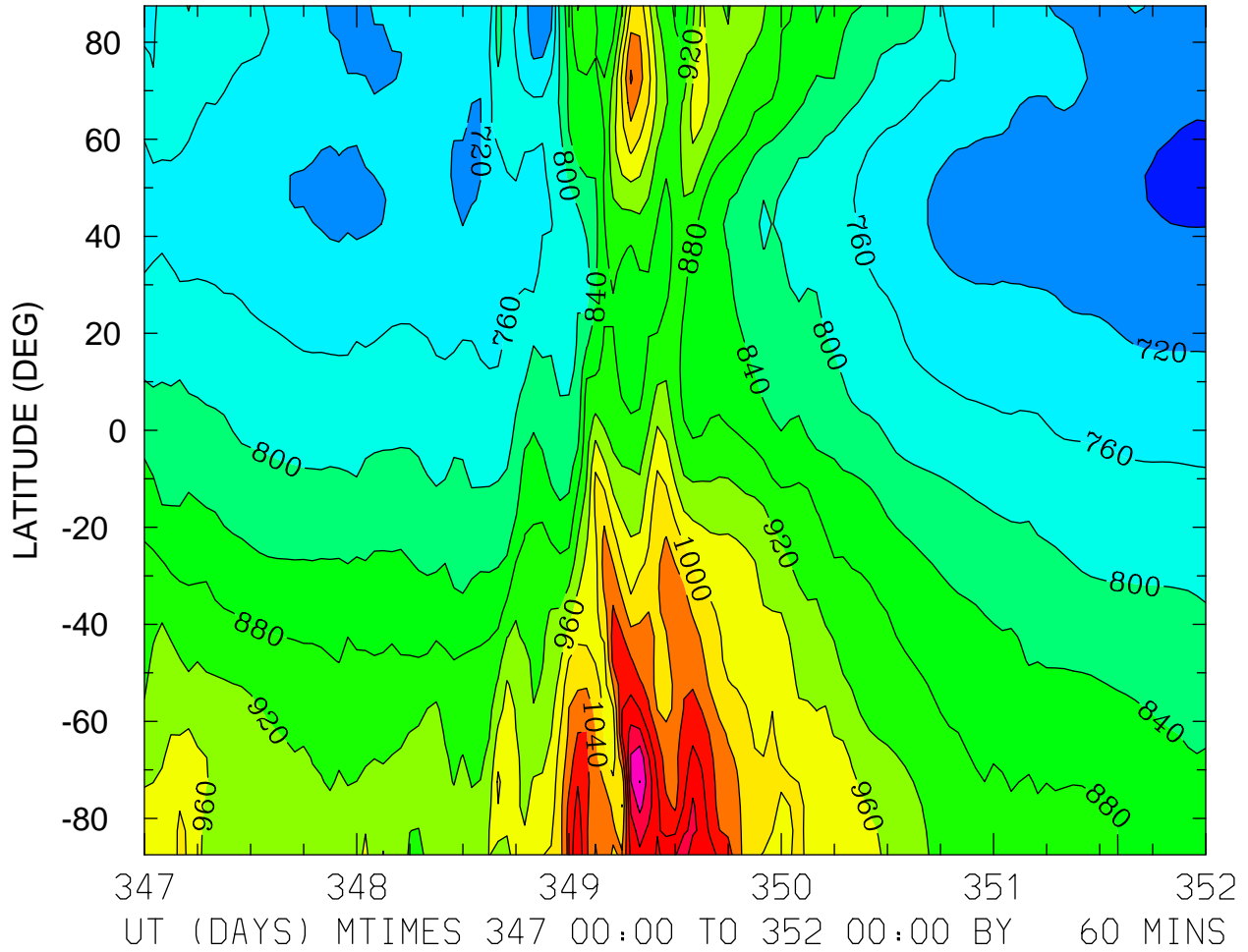

NEUTRAL TEMPERATURE (DEG K)
ZP = 4.000 LOCAL TIME = 0.00

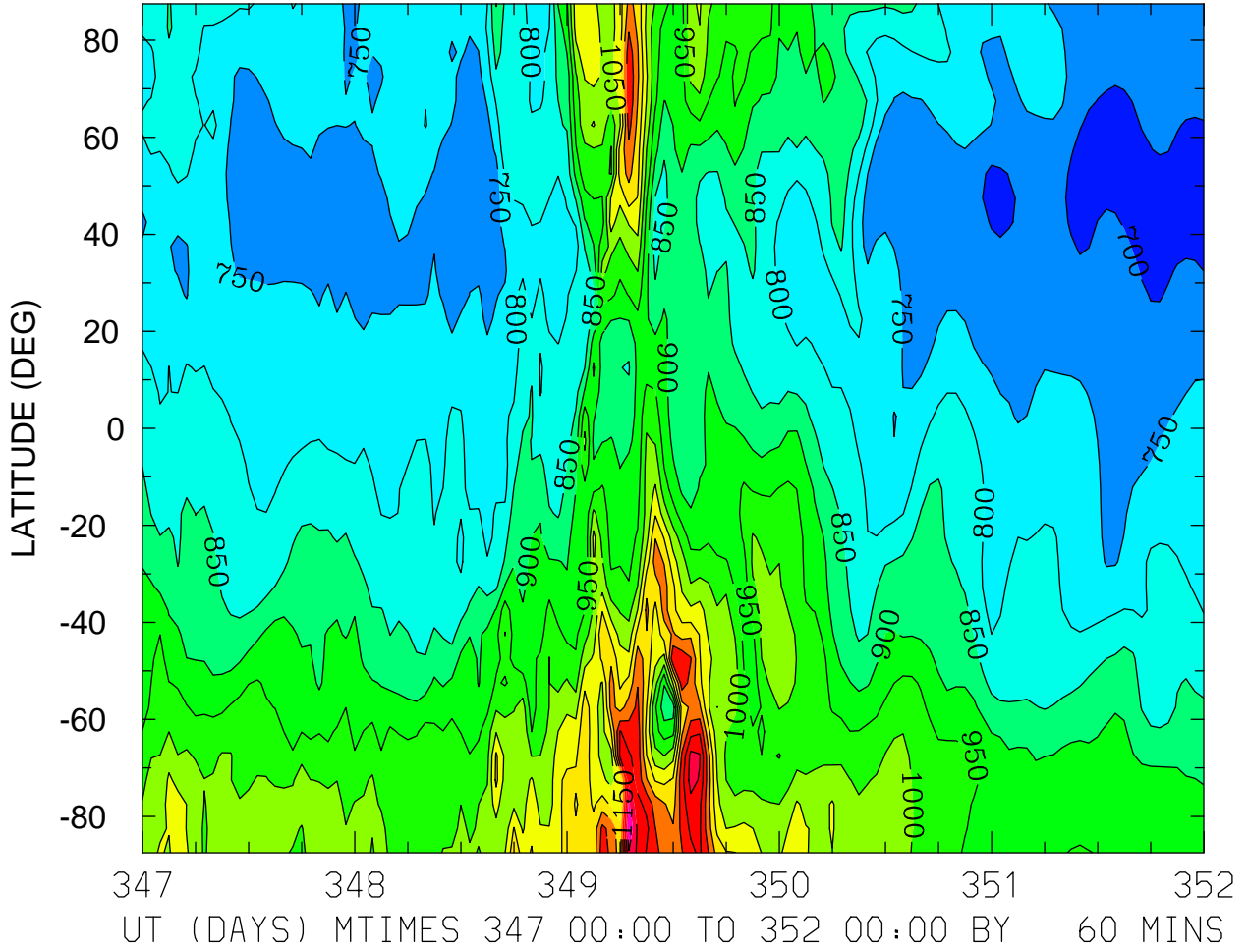

MIN,MAX= 6.6723E+02 1.4019E+03 INTERVAL= 5.0000E+01
FIRST: tiegcm2.0_res5.0_dec2006_weimer_imf_sech_017.nc
LAST: tiegcm2.0_res5.0_dec2006_weimer_imf_sech_022.nc

NEUTRAL TEMPERATURE (DEG K)
ZP = 4.000 LOCAL TIME = 12.00

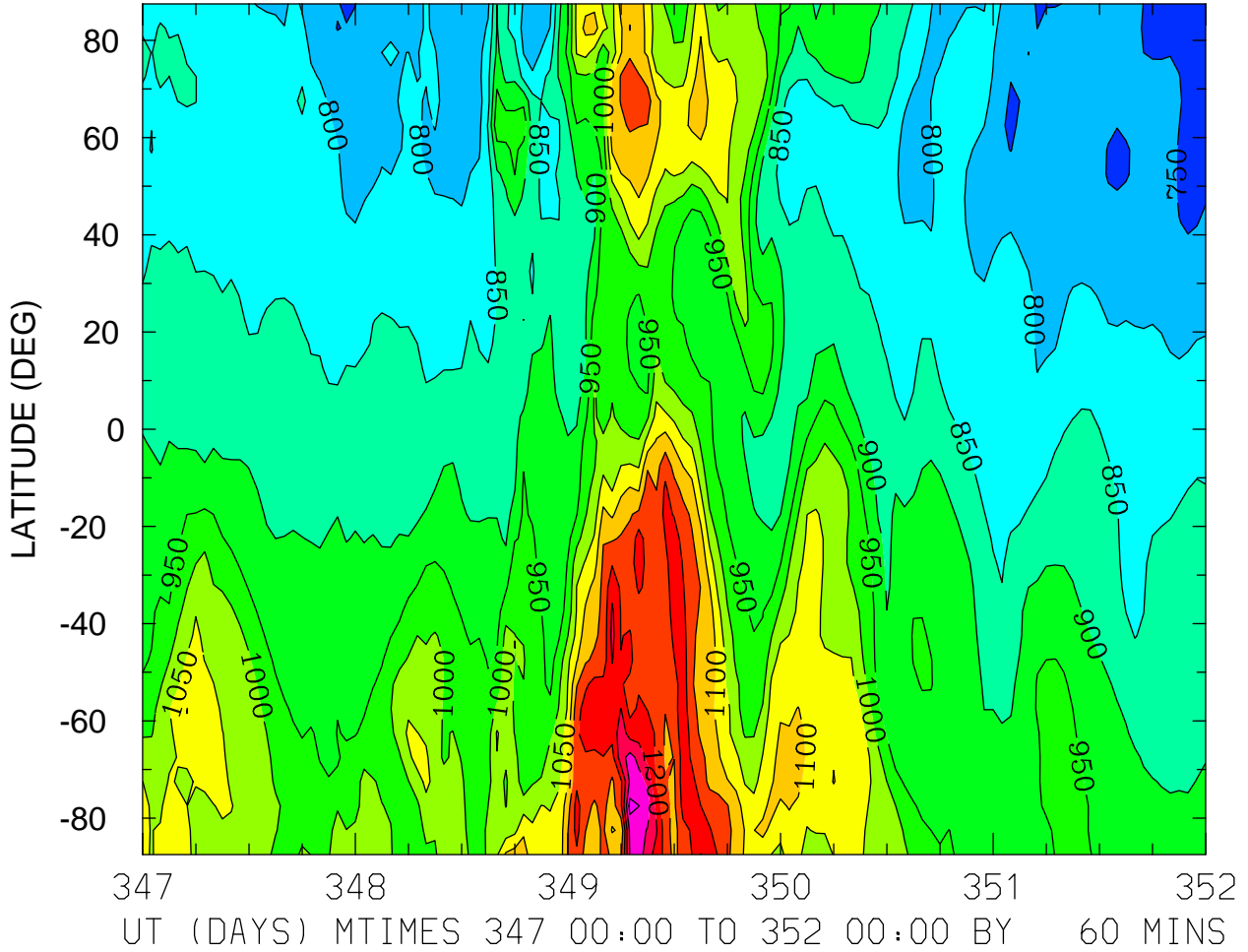

MIN,MAX= 7.1817E+02 1.3692E+03 INTERVAL= 5.0000E+01
FIRST: tiegcm2.0_res5.0_dec2006_weimer_imf_sech_017.nc
LAST: tiegcm2.0_res5.0_dec2006_weimer_imf_sech_022.nc

NEUTRAL TEMPERATURE (DEG K)
ZP = 4.000 ZONAL MEANS

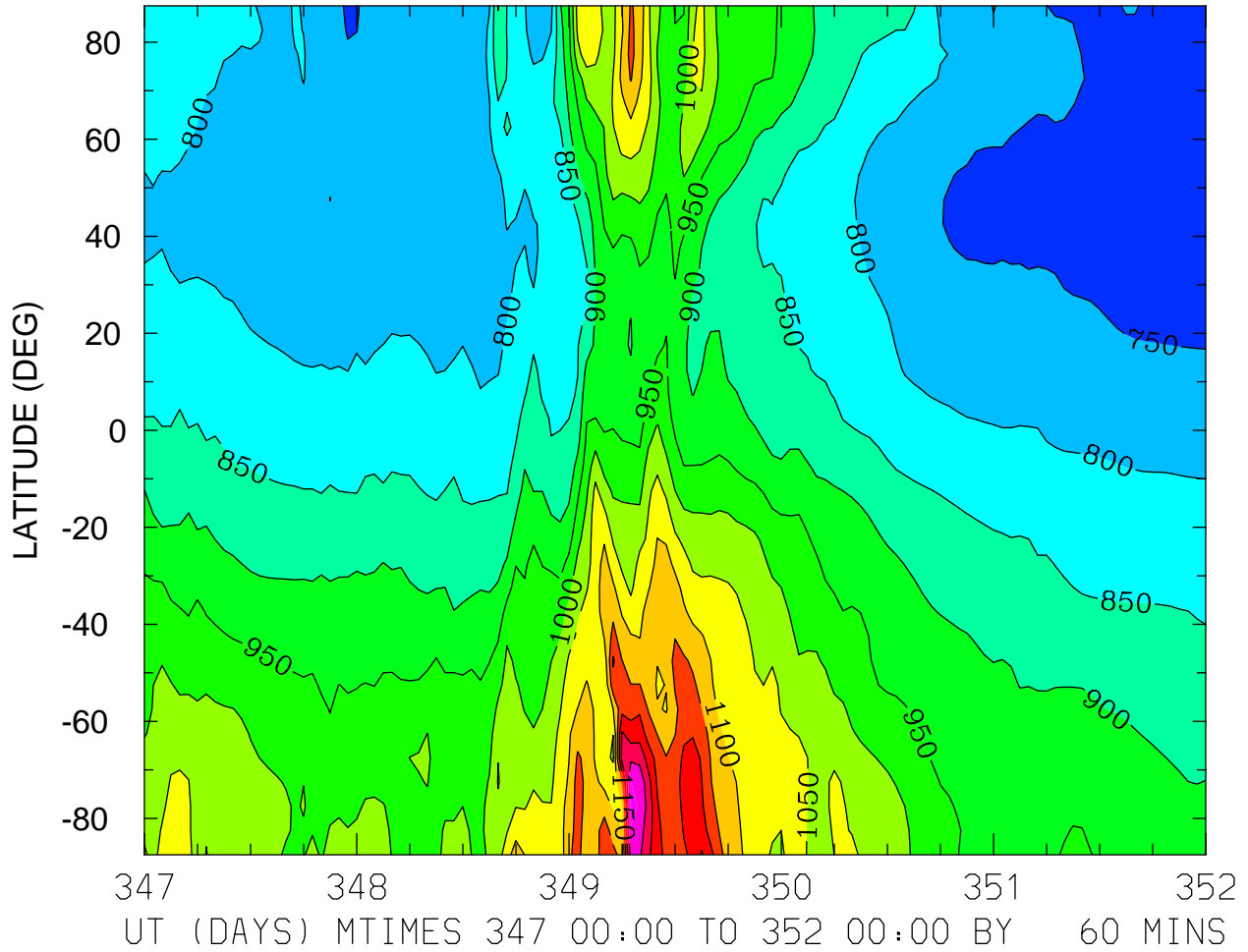

MIN,MAX= 7.0533E+02 1.3635E+03 INTERVAL= 5.0000E+01
FIRST: tiegcm2.0_res5.0_dec2006_weimer_imf_sech_017.nc
LAST: tiegcm2.0_res5.0_dec2006_weimer_imf_sech_022.nc

NEUTRAL ZONAL WIND (M/S)
ZP = -4.000 LOCAL TIME = 0.00

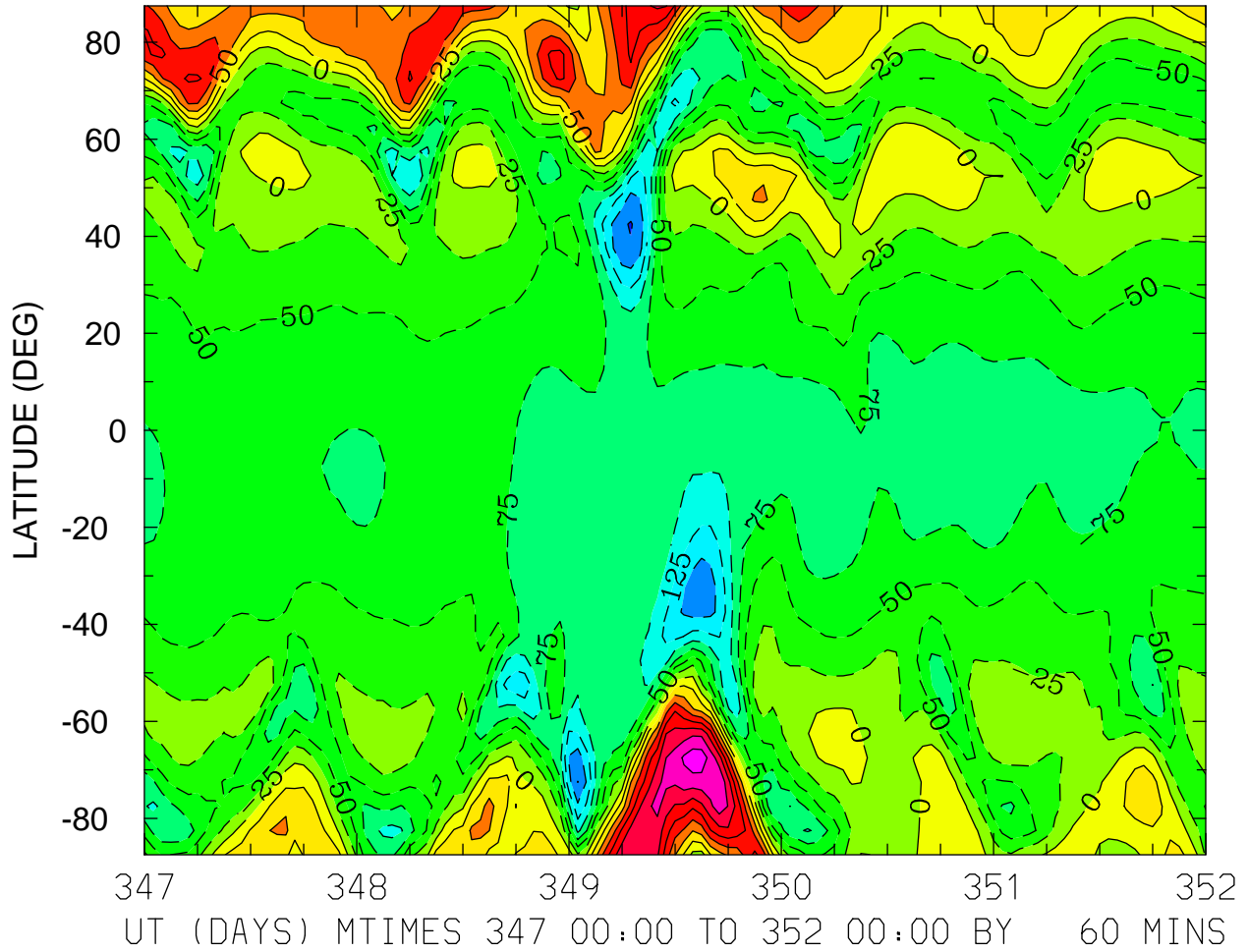

MIN,MAX= -1.7666E+02 1.9191E+02 INTERVAL= 2.5000E+01
FIRST: tiegcm2.0_res5.0_dec2006_weimer_imf_sech_017.nc
LAST: tiegcm2.0_res5.0_dec2006_weimer_imf_sech_022.nc

NEUTRAL ZONAL WIND (M/S)
ZP = -4.000 LOCAL TIME = 12.00

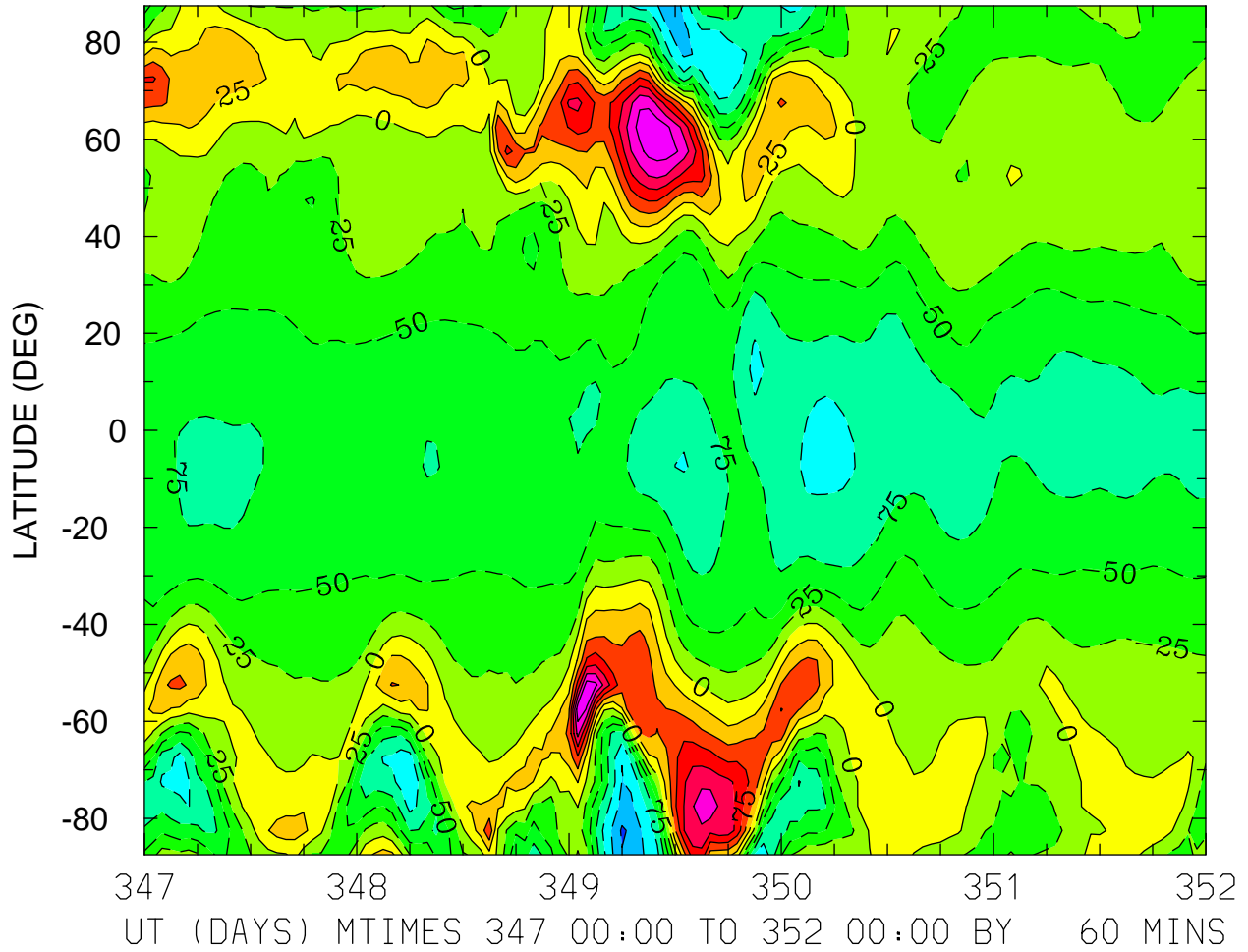

MIN,MAX= -1.5369E+02 1.6848E+02 INTERVAL= 2.5000E+01
FIRST: tiegcm2.0_res5.0_dec2006_weimer_imf_sech_017.nc
LAST: tiegcm2.0_res5.0_dec2006_weimer_imf_sech_022.nc

NEUTRAL ZONAL WIND (M/S)
ZP = -4.000 ZONAL MEANS

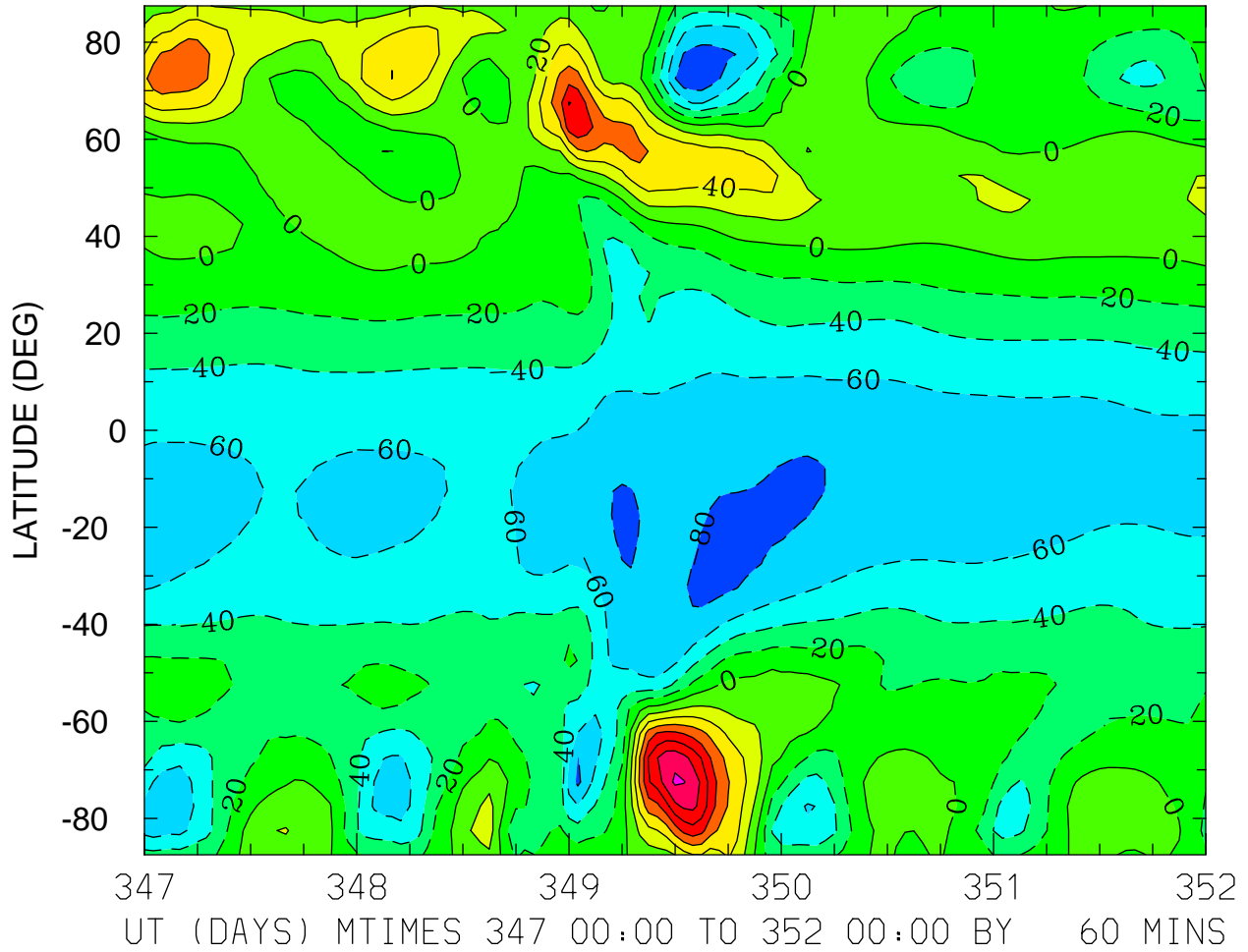

MIN,MAX= -9.8162E+01 1.4360E+02 INTERVAL= 2.0000E+01
FIRST: tiegcm2.0_res5.0_dec2006_weimer_imf_sech_017.nc
LAST: tiegcm2.0_res5.0_dec2006_weimer_imf_sech_022.nc

NEUTRAL ZONAL WIND (M/S)
ZP = 0.000 LOCAL TIME = 0.00

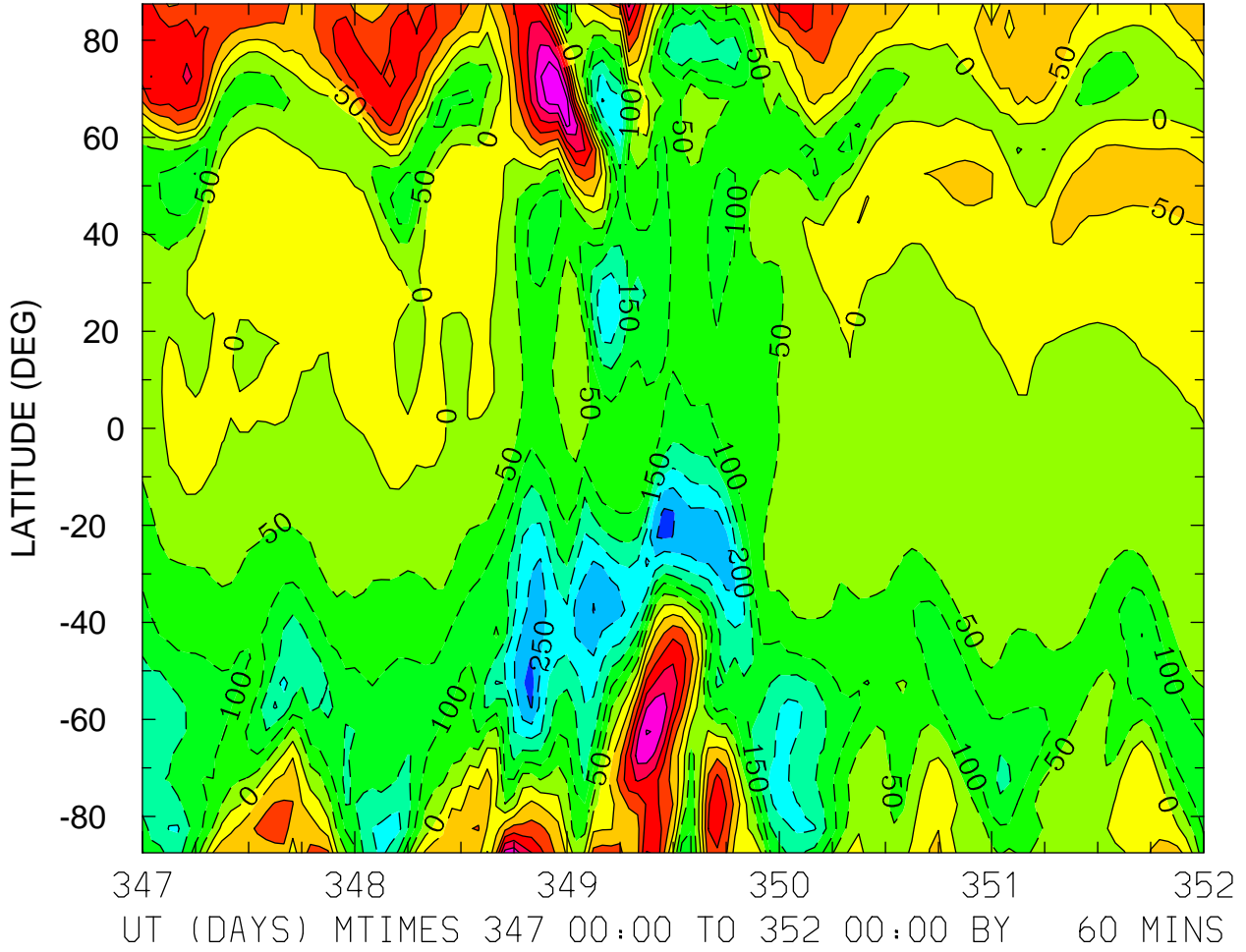

MIN,MAX= -3.1831E+02 3.4247E+02 INTERVAL= 5.0000E+01
FIRST: tiegcm2.0_res5.0_dec2006_weimer_imf_sech_017.nc
LAST: tiegcm2.0_res5.0_dec2006_weimer_imf_sech_022.nc

NEUTRAL ZONAL WIND (M/S)
ZP = 0.000 LOCAL TIME = 12.00

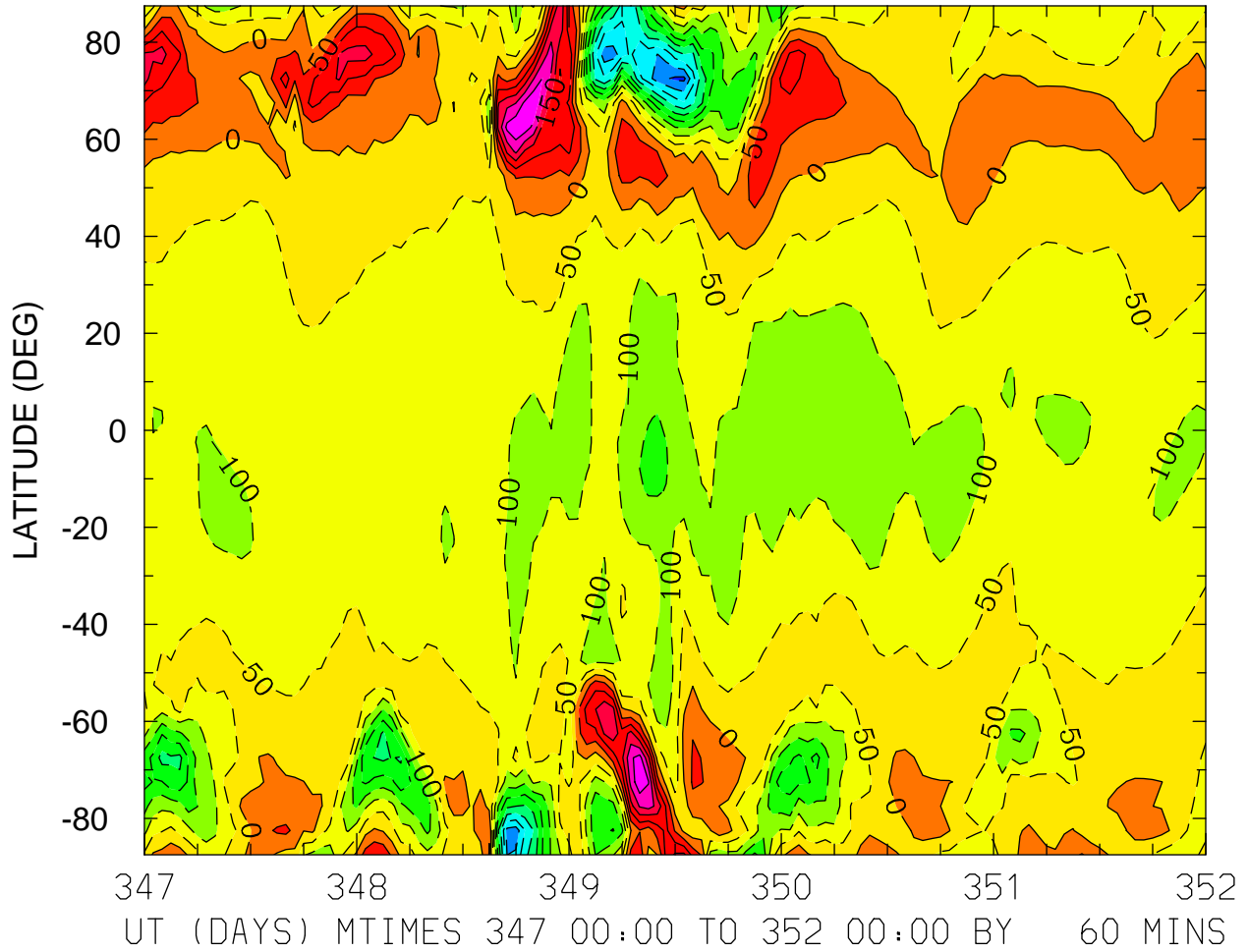

MIN,MAX= -4.6191E+02 3.0015E+02 INTERVAL= 5.0000E+01
FIRST: tiegcm2.0_res5.0_dec2006_weimer_imf_sech_017.nc
LAST: tiegcm2.0_res5.0_dec2006_weimer_imf_sech_022.nc

NEUTRAL ZONAL WIND (M/S)
ZP = 0.000 ZONAL MEANS

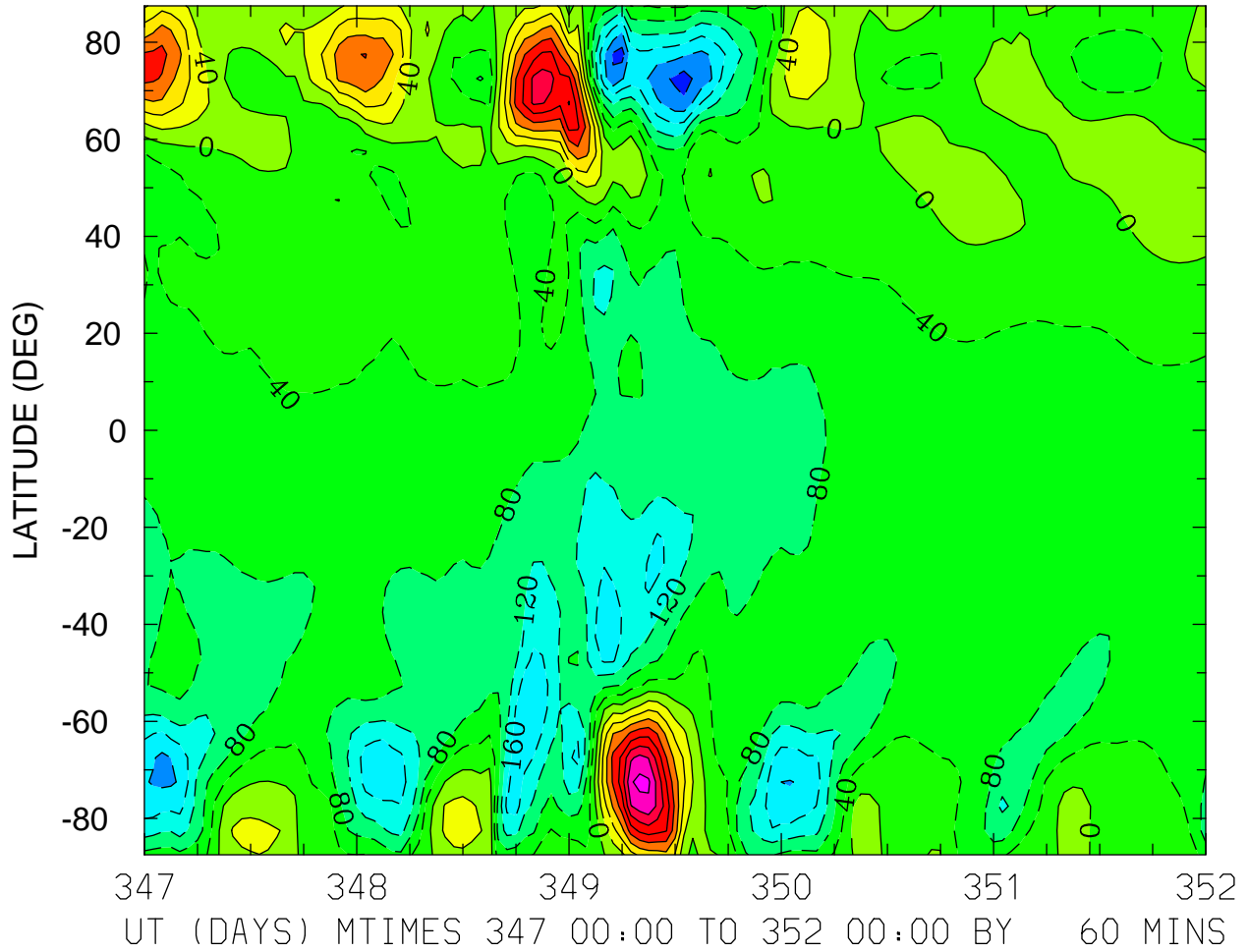

NEUTRAL ZONAL WIND (M/S)
ZP = 4.000 LOCAL TIME = 0.00

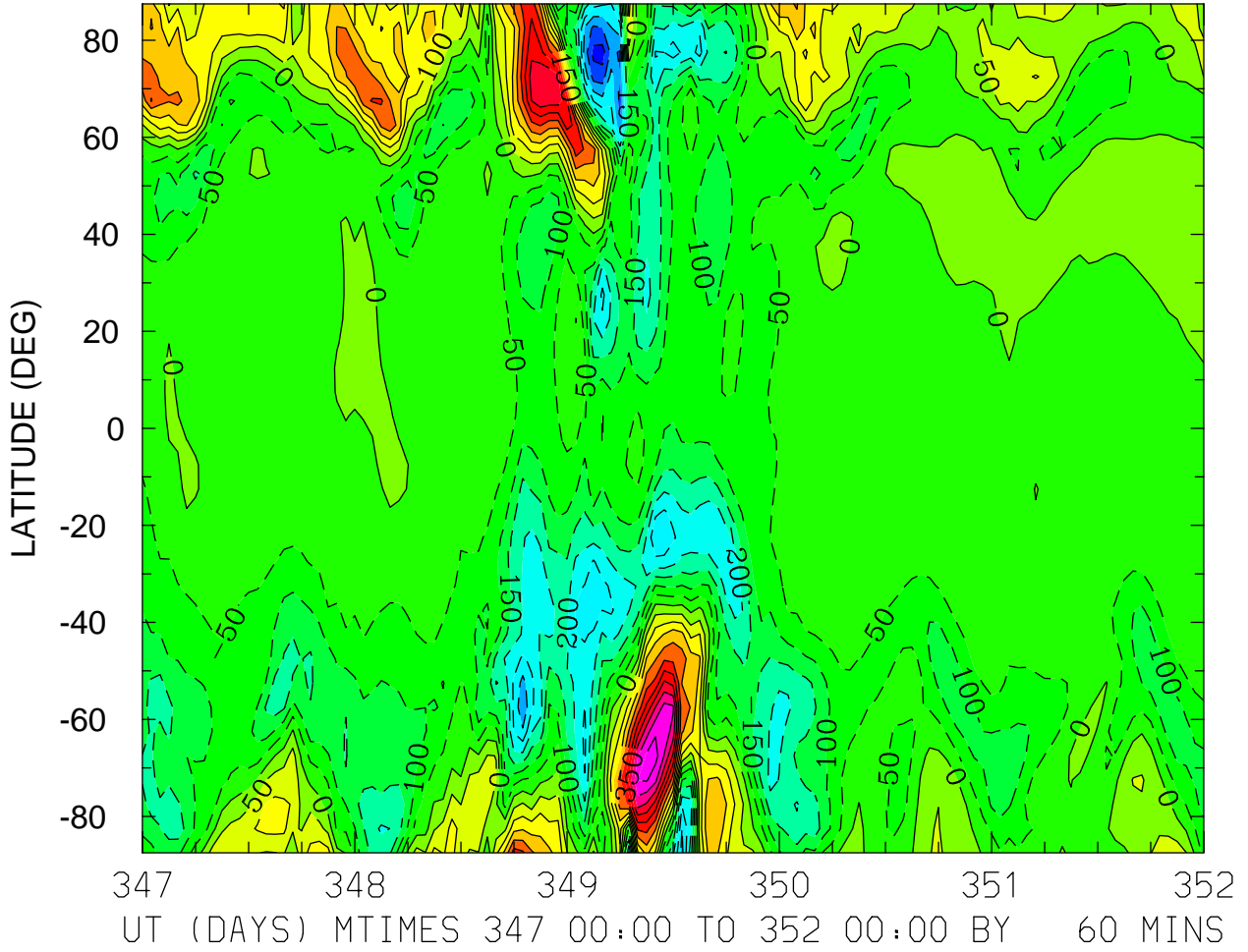

MIN,MAX= -4.2310E+02 5.1926E+02 INTERVAL= 5.0000E+01
FIRST: tiegcm2.0_res5.0_dec2006_weimer_imf_sech_017.nc
LAST: tiegcm2.0_res5.0_dec2006_weimer_imf_sech_022.nc

NEUTRAL ZONAL WIND (M/S)
ZP = 4.000 LOCAL TIME = 12.00

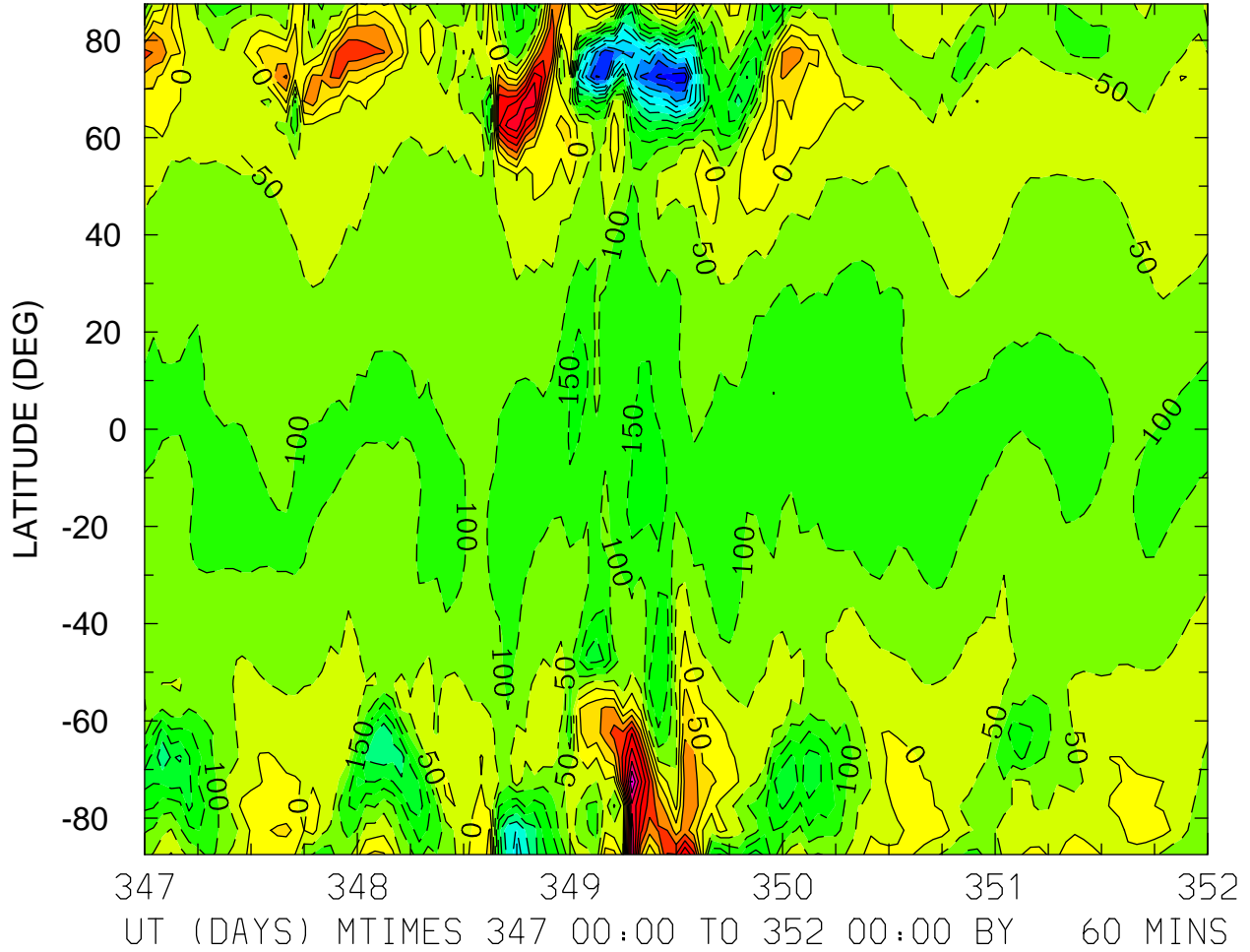

MIN,MAX= -5.8559E+02 4.5158E+02 INTERVAL= 5.0000E+01
FIRST: tiegcm2.0_res5.0_dec2006_weimer_imf_sech_017.nc
LAST: tiegcm2.0_res5.0_dec2006_weimer_imf_sech_022.nc

NEUTRAL ZONAL WIND (M/S)
ZP = 4.000 ZONAL MEANS

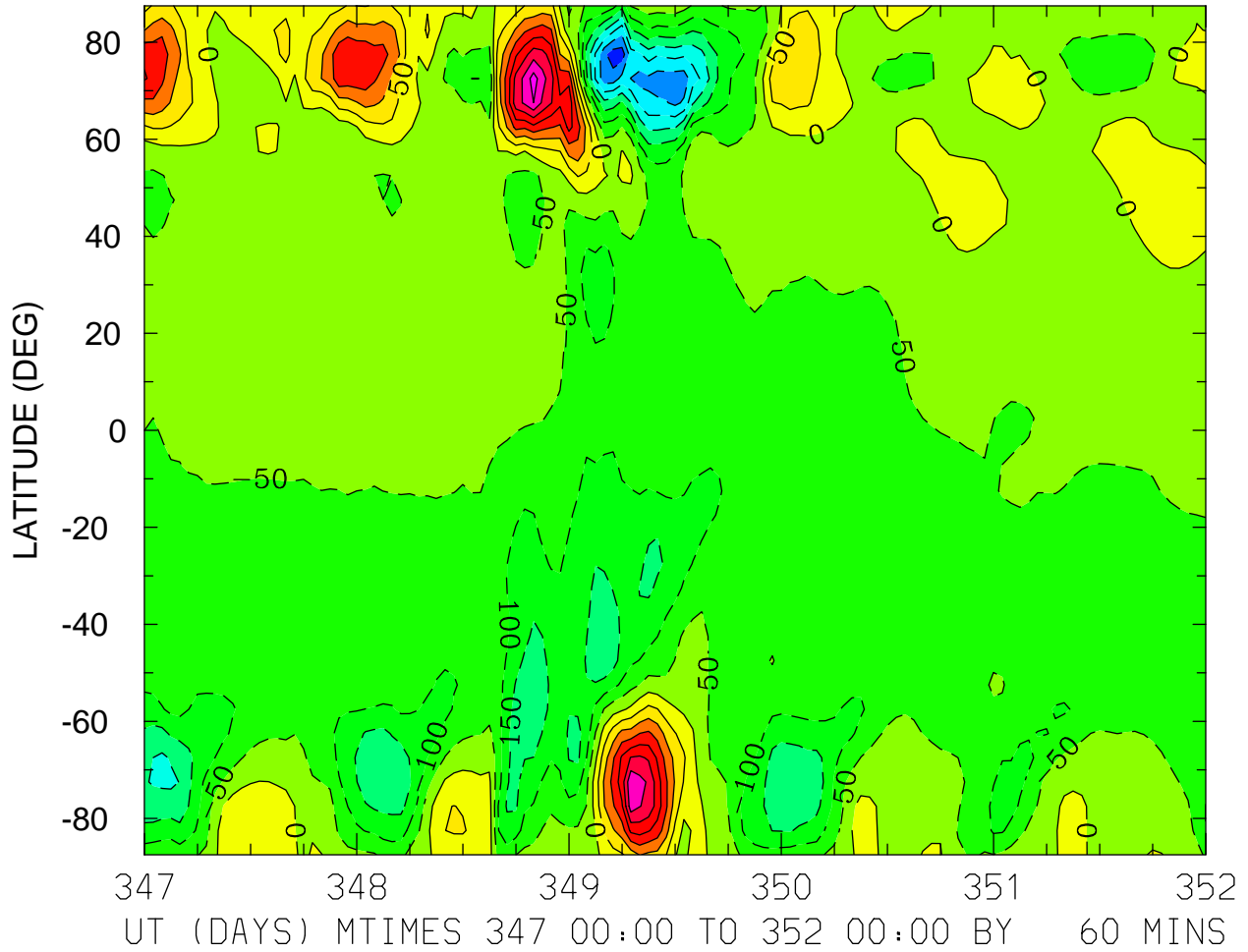

MIN,MAX= -3.7932E+02 3.7256E+02 INTERVAL= 5.0000E+01
FIRST: tiegcm2.0_res5.0_dec2006_weimer_imf_sech_017.nc
LAST: tiegcm2.0_res5.0_dec2006_weimer_imf_sech_022.nc

NEUTRAL MERIDIONAL WIND (M/S)
ZP = -4.000 LOCAL TIME = 0.00

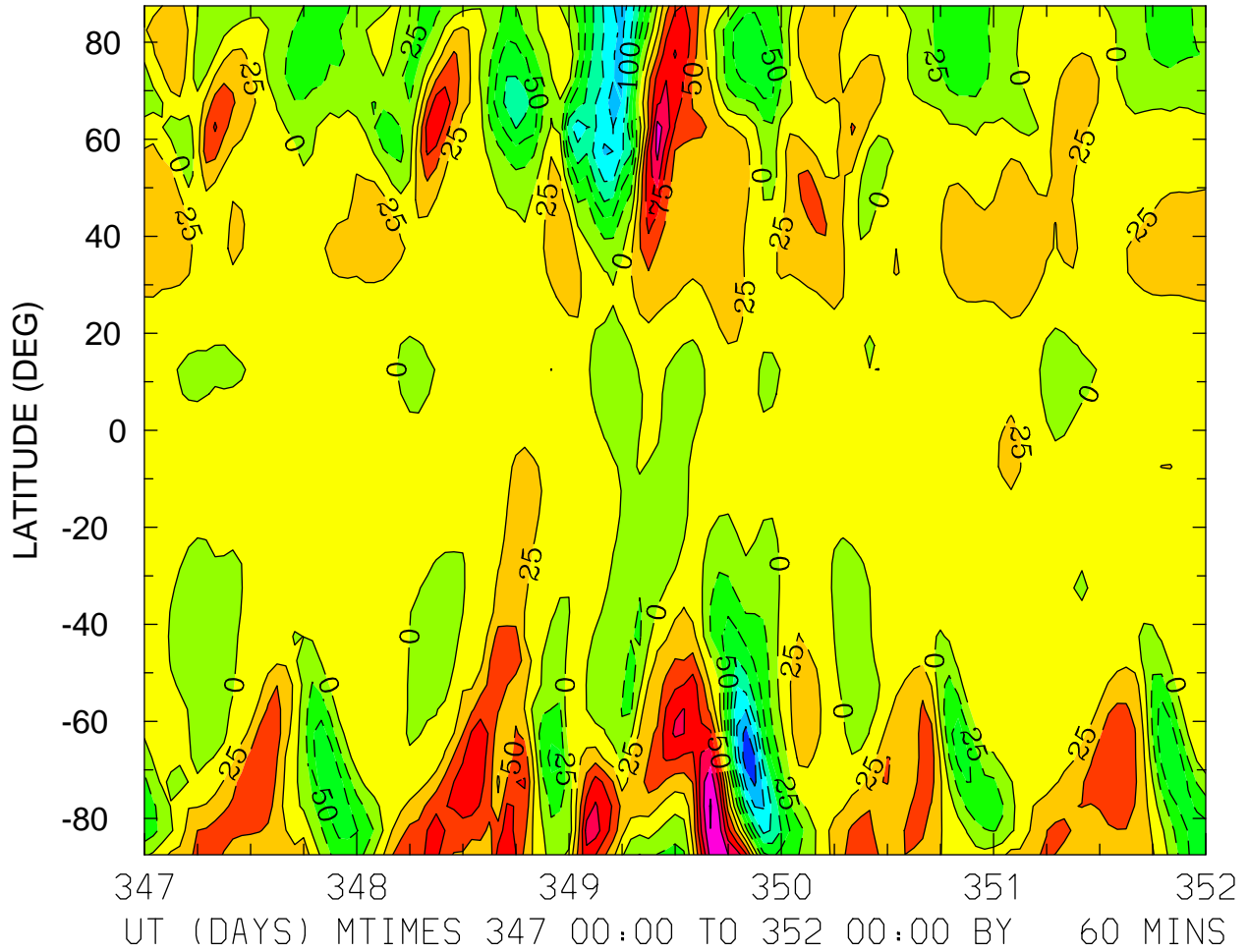

MIN,MAX= -1.6901E+02 1.5274E+02 INTERVAL= 2.5000E+01
FIRST: tiegcm2.0_res5.0_dec2006_weimer_imf_sech_017.nc
LAST: tiegcm2.0_res5.0_dec2006_weimer_imf_sech_022.nc

NEUTRAL MERIDIONAL WIND (M/S)
ZP = -4.000 LOCAL TIME = 12.00

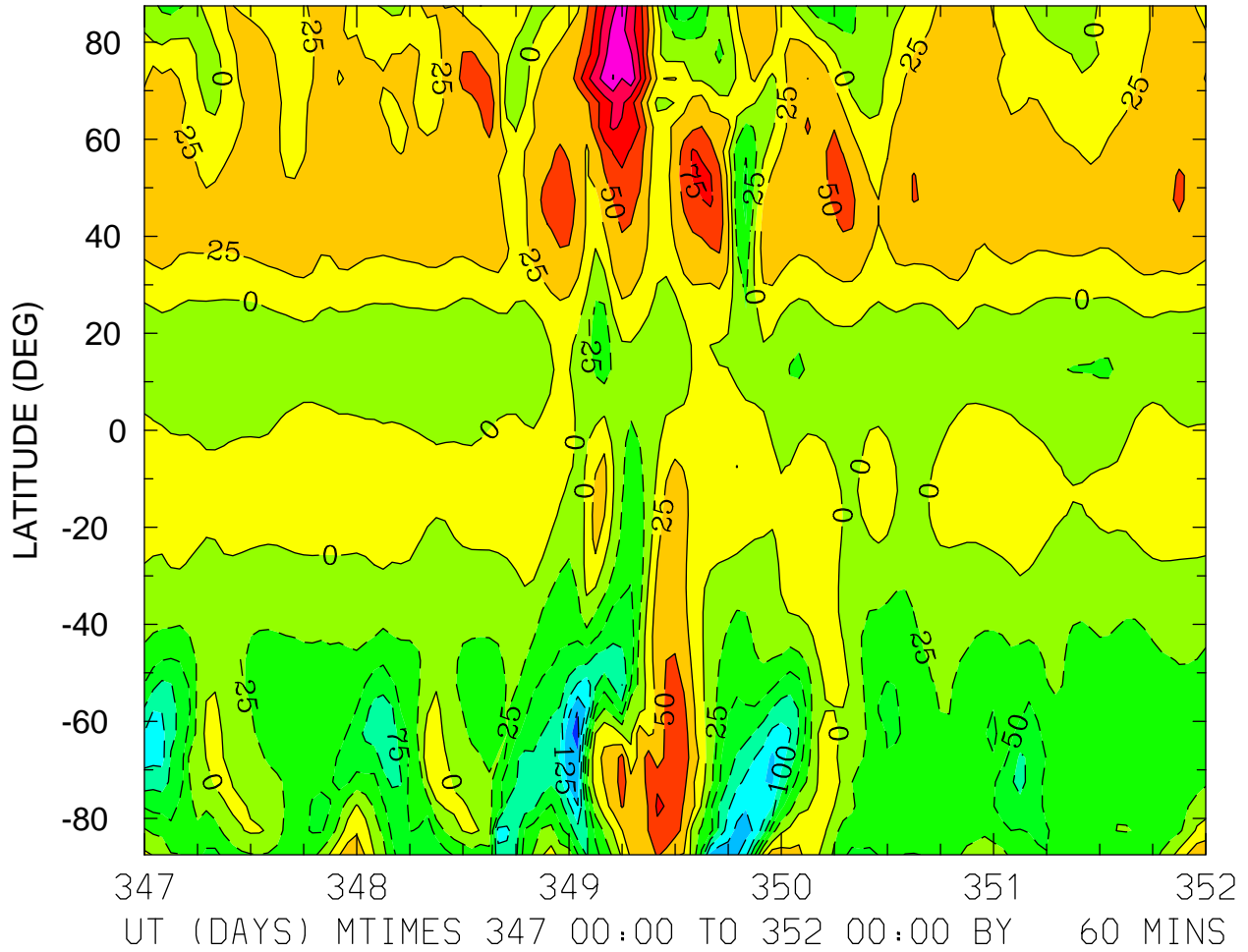

MIN,MAX= -1.5882E+02 1.5121E+02 INTERVAL= 2.5000E+01
FIRST: tiegcm2.0_res5.0_dec2006_weimer_imf_sech_017.nc
LAST: tiegcm2.0_res5.0_dec2006_weimer_imf_sech_022.nc

NEUTRAL MERIDIONAL WIND (M/S)
ZP = -4.000 ZONAL MEANS

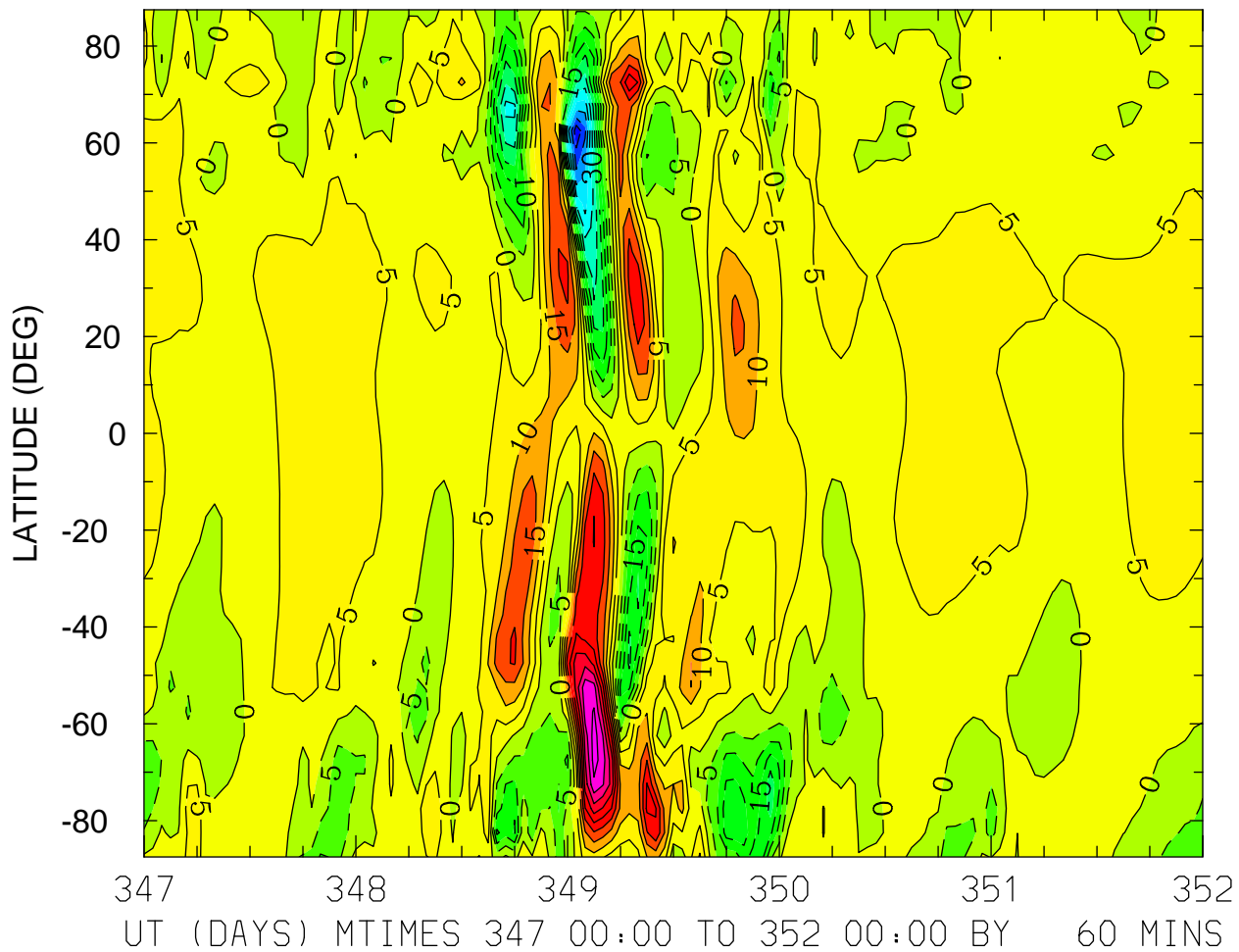

MIN,MAX= -5.3659E+01 4.7351E+01 INTERVAL= 5.0000E+00
FIRST: tiegcm2.0_res5.0_dec2006_weimer_imf_sech_017.nc
LAST: tiegcm2.0_res5.0_dec2006_weimer_imf_sech_022.nc

NEUTRAL MERIDIONAL WIND (M/S)
ZP = 0.000 LOCAL TIME = 0.00

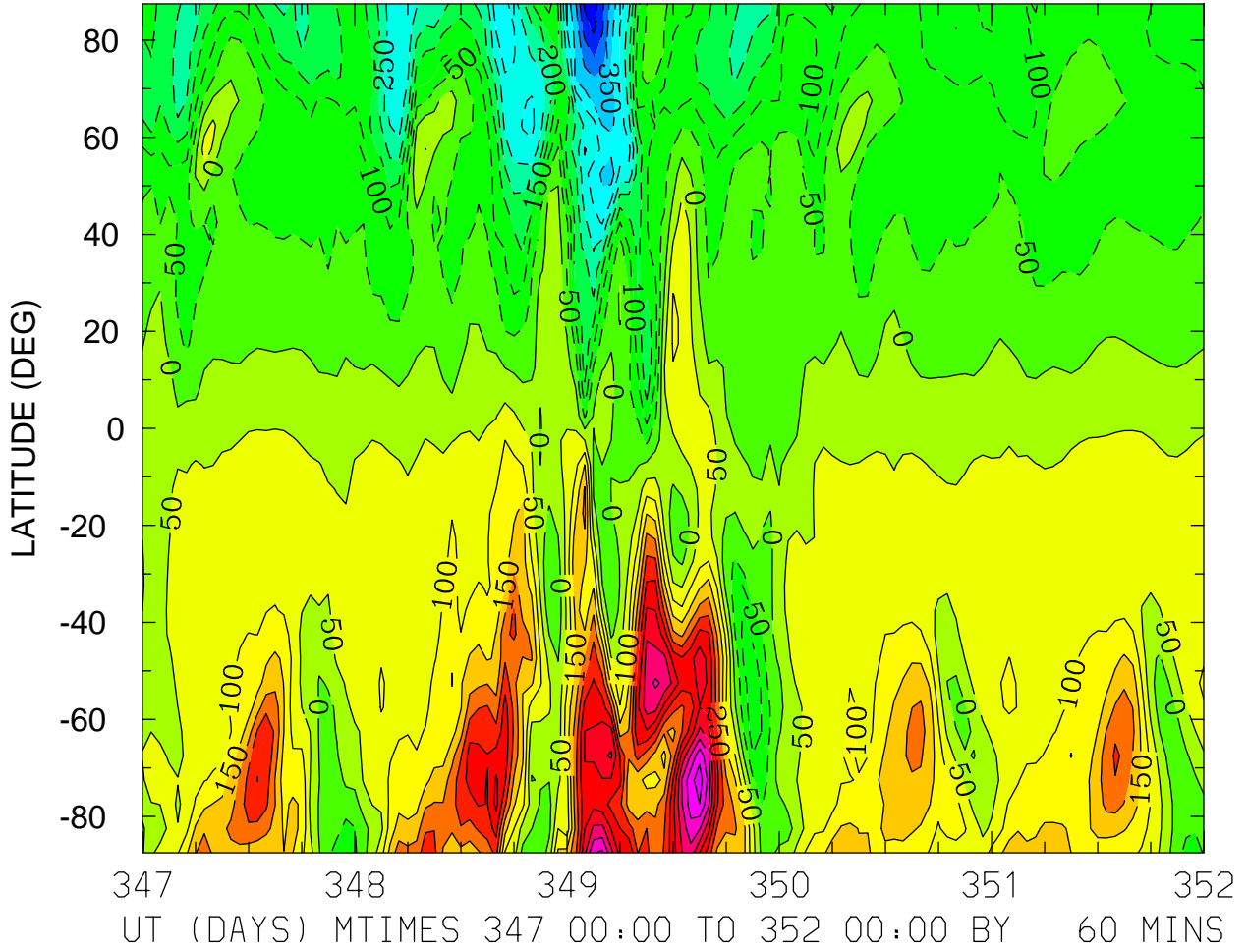

MIN,MAX= -5.2663E+02 5.7568E+02 INTERVAL= 5.0000E+01
FIRST: tiegcm2.0_res5.0_dec2006_weimer_imf_sech_017.nc
LAST: tiegcm2.0_res5.0_dec2006_weimer_imf_sech_022.nc

NEUTRAL MERIDIONAL WIND (M/S)
ZP = 0.000 LOCAL TIME = 12.00

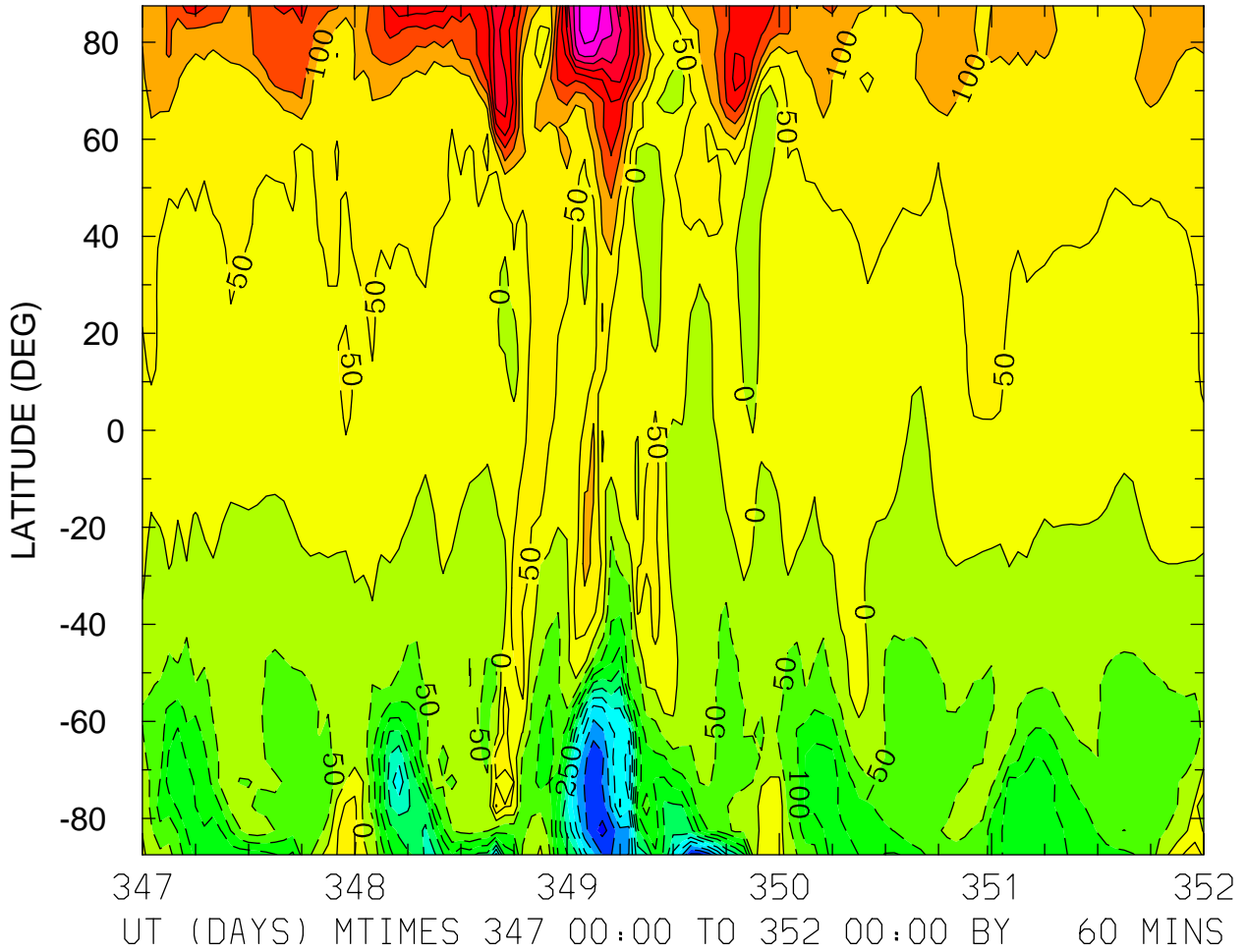

MIN,MAX= -5.1692E+02 4.9569E+02 INTERVAL= 5.0000E+01
FIRST: tiegcm2.0_res5.0_dec2006_weimer_imf_sech_017.nc
LAST: tiegcm2.0_res5.0_dec2006_weimer_imf_sech_022.nc

NEUTRAL MERIDIONAL WIND (M/S)
ZP = 0.000 ZONAL MEANS

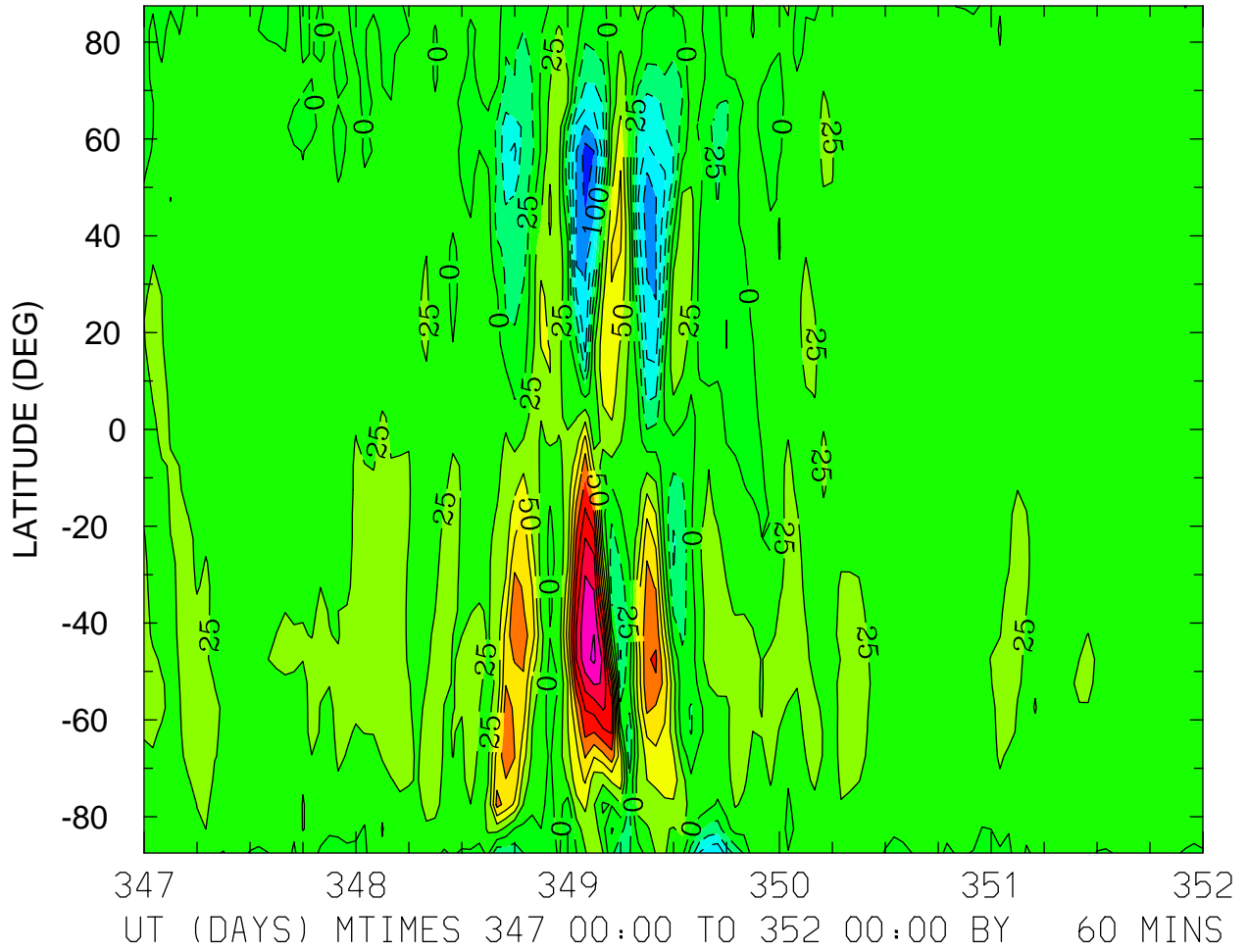

MIN,MAX= -1.3613E+02 2.2992E+02 INTERVAL= 2.5000E+01
FIRST: tiegcm2.0_res5.0_dec2006_weimer_imf_sech_017.nc
LAST: tiegcm2.0_res5.0_dec2006_weimer_imf_sech_022.nc

NEUTRAL MERIDIONAL WIND (M/S)
ZP = 4.000 LOCAL TIME = 0.00

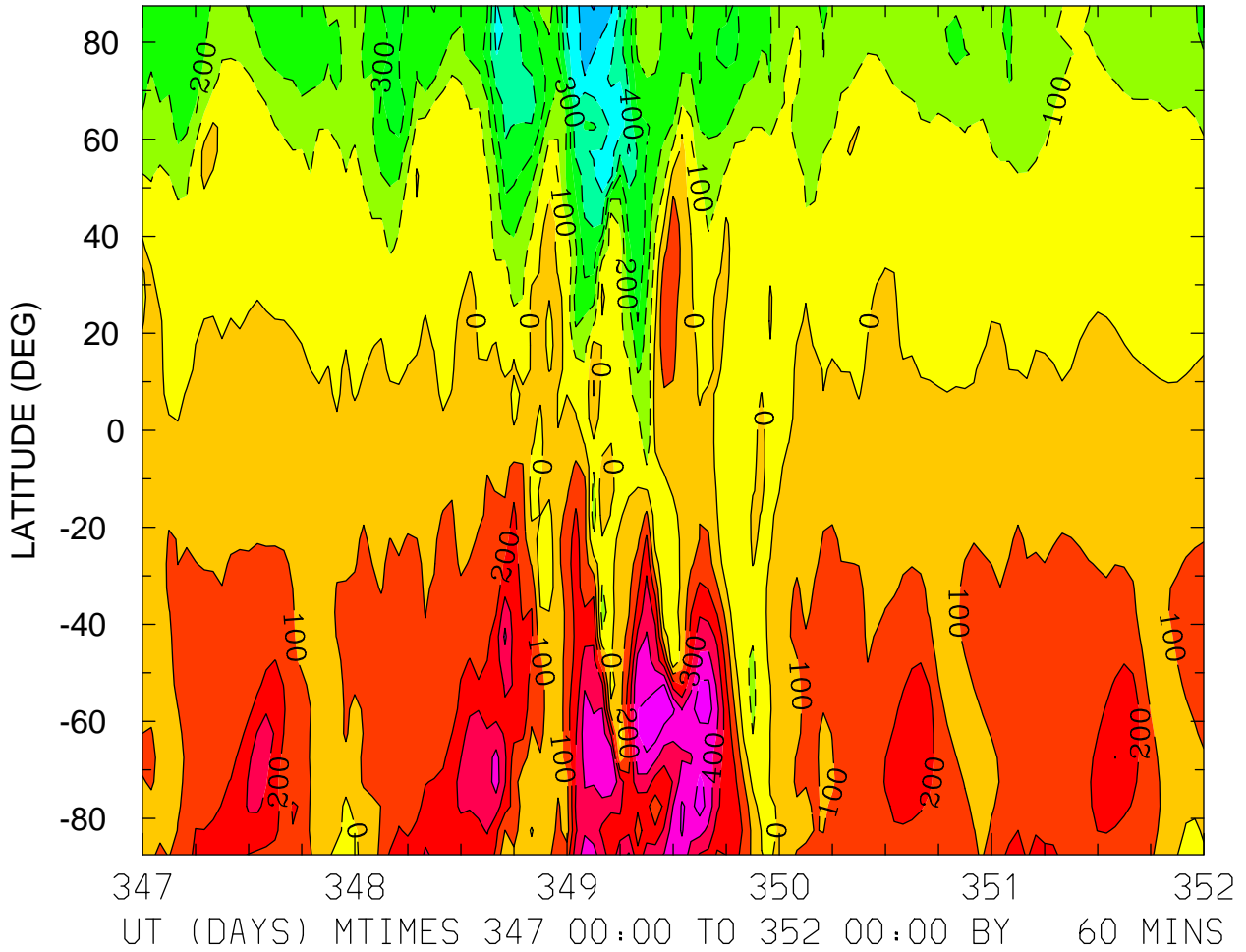

MIN,MAX= -7.0825E+02 5.9105E+02 INTERVAL= 1.0000E+02
FIRST: tiegcm2.0_res5.0_dec2006_weimer_imf_sech_017.nc
LAST: tiegcm2.0_res5.0_dec2006_weimer_imf_sech_022.nc

NEUTRAL MERIDIONAL WIND (M/S)
ZP = 4.000 LOCAL TIME = 12.00

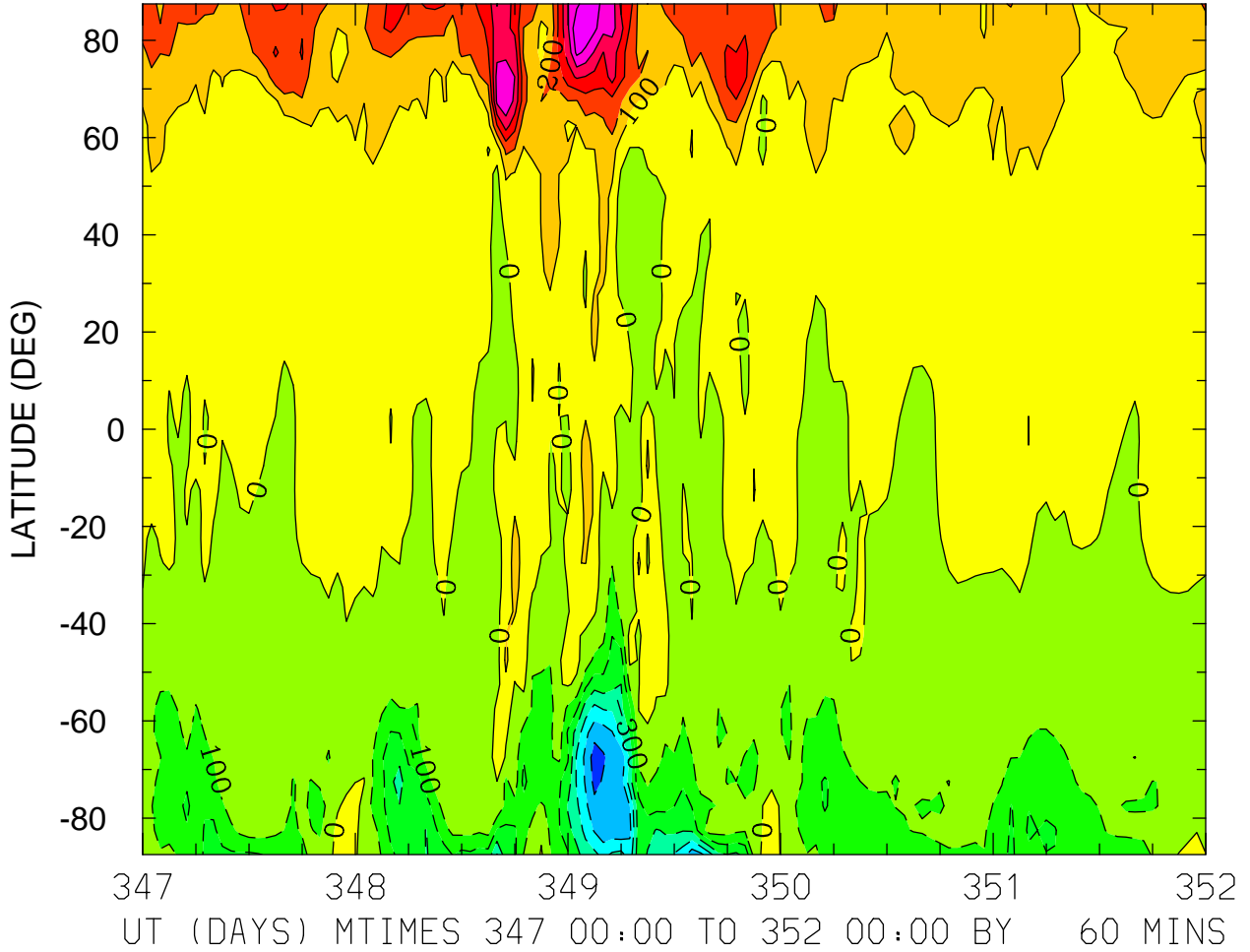

MIN,MAX= -6.4902E+02 6.8423E+02 INTERVAL= 1.0000E+02
FIRST: tiegcm2.0_res5.0_dec2006_weimer_imf_sech_017.nc
LAST: tiegcm2.0_res5.0_dec2006_weimer_imf_sech_022.nc

NEUTRAL MERIDIONAL WIND (M/S)
ZP = 4.000 ZONAL MEANS

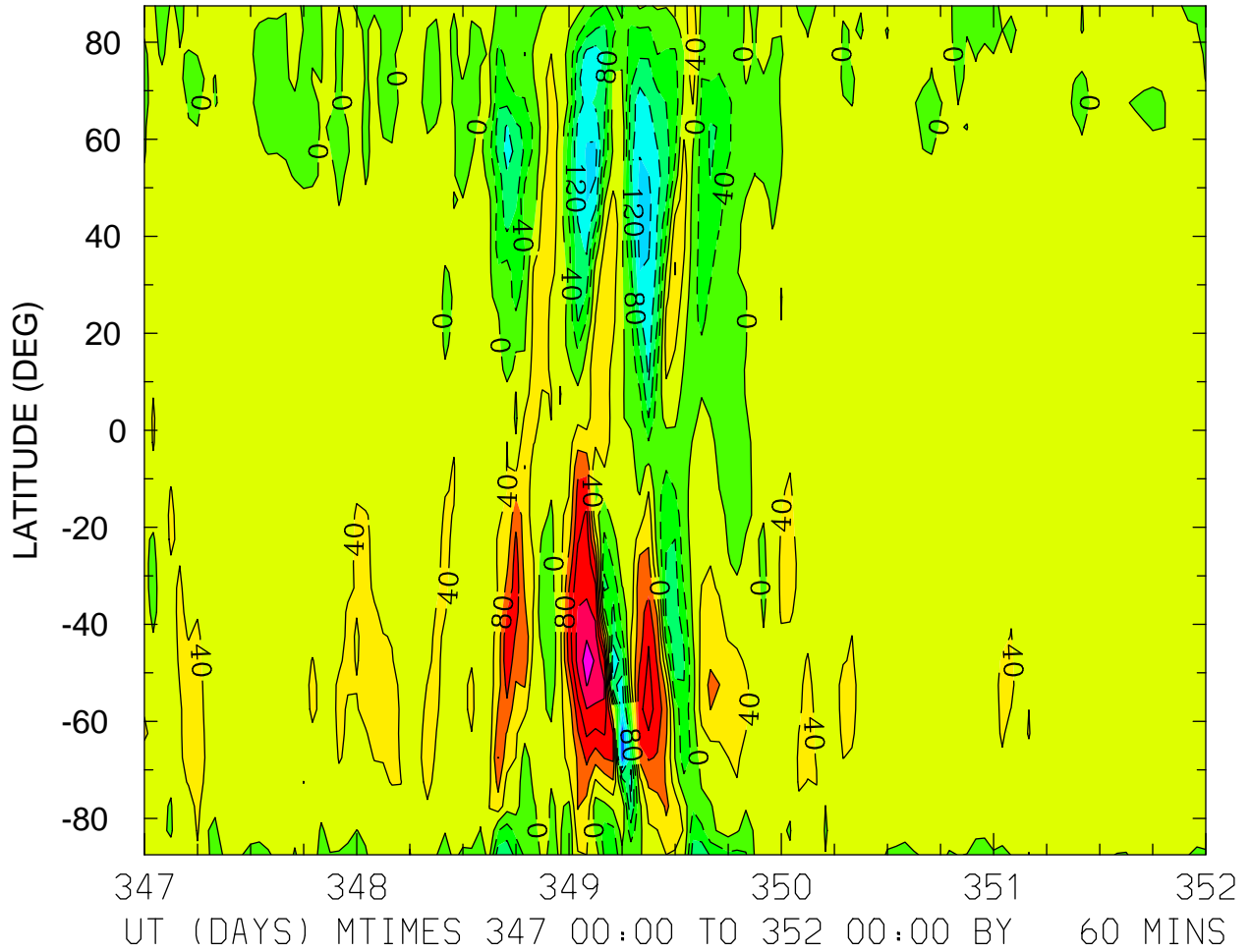

MIN,MAX= -2.3714E+02 2.6043E+02 INTERVAL= 4.0000E+01
FIRST: tiegcm2.0_res5.0_dec2006_weimer_imf_sech_017.nc
LAST: tiegcm2.0_res5.0_dec2006_weimer_imf_sech_022.nc

NEUTRAL VERTICAL WIND (PLUS UP) (M/S)
ZP = -4.000 LOCAL TIME = 0.00

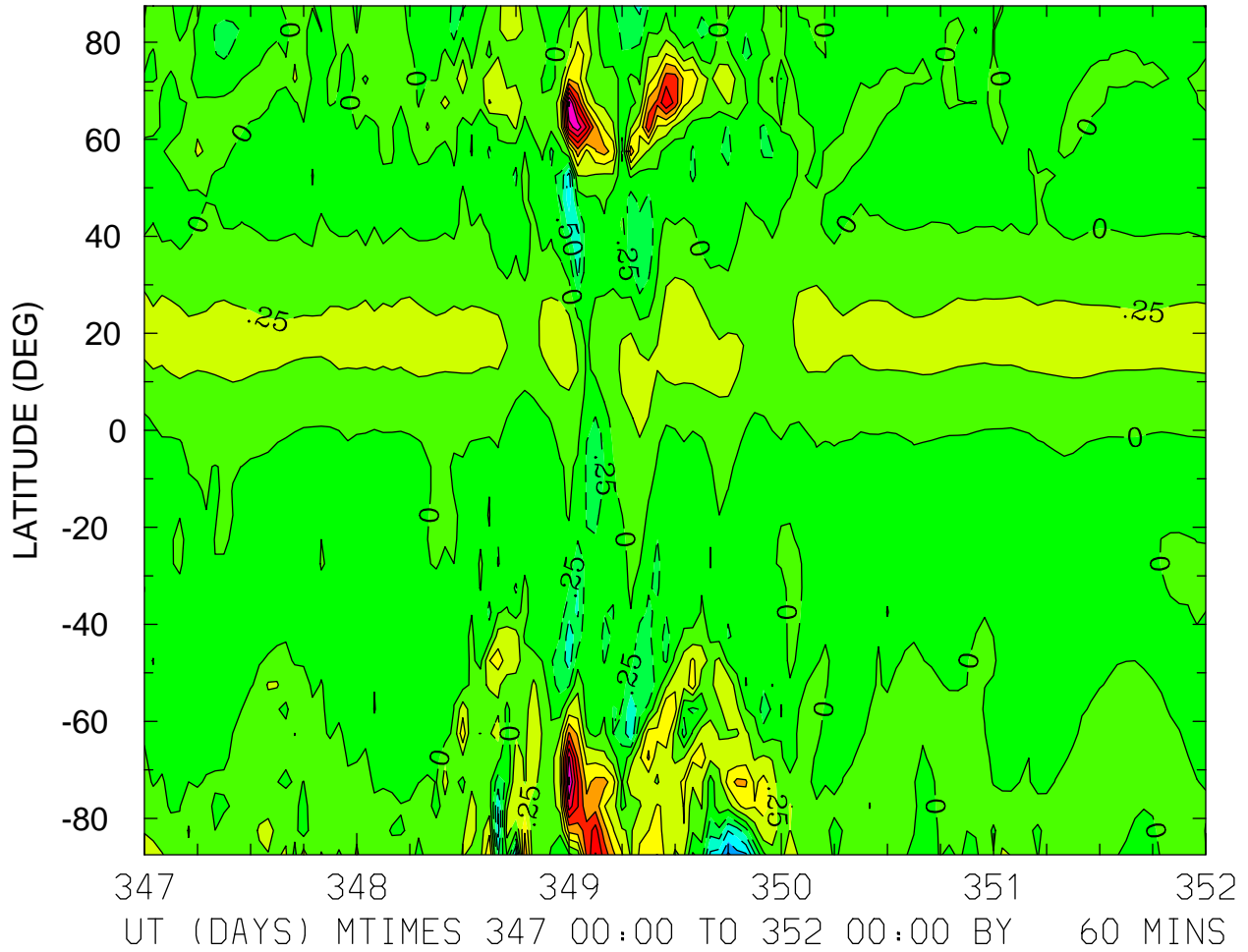

MIN,MAX= -1.3006E+00 2.0670E+00 INTERVAL= 2.5000E-01
FIRST: tiegcm2.0_res5.0_dec2006_weimer_imf_sech_017.nc
LAST: tiegcm2.0_res5.0_dec2006_weimer_imf_sech_022.nc

NEUTRAL VERTICAL WIND (PLUS UP) (M/S)
ZP = -4.000 LOCAL TIME = 12.00

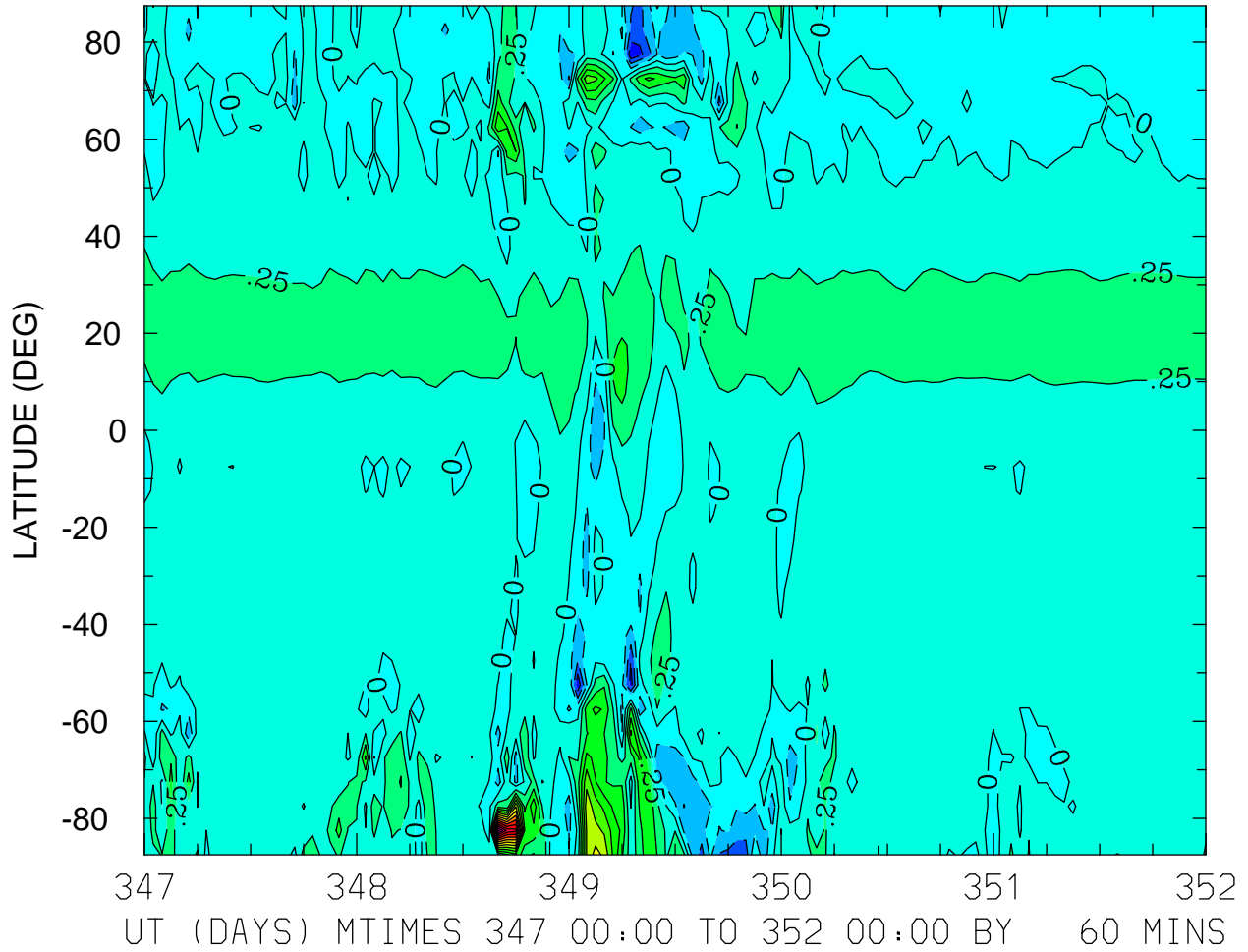

MIN,MAX= -9.6003E-01 3.5672E+00 INTERVAL= 2.5000E-01
FIRST: tiegcm2.0_res5.0_dec2006_weimer_imf_sech_017.nc
LAST: tiegcm2.0_res5.0_dec2006_weimer_imf_sech_022.nc

NEUTRAL VERTICAL WIND (PLUS UP) (M/S)
ZP = -4.000 ZONAL MEANS

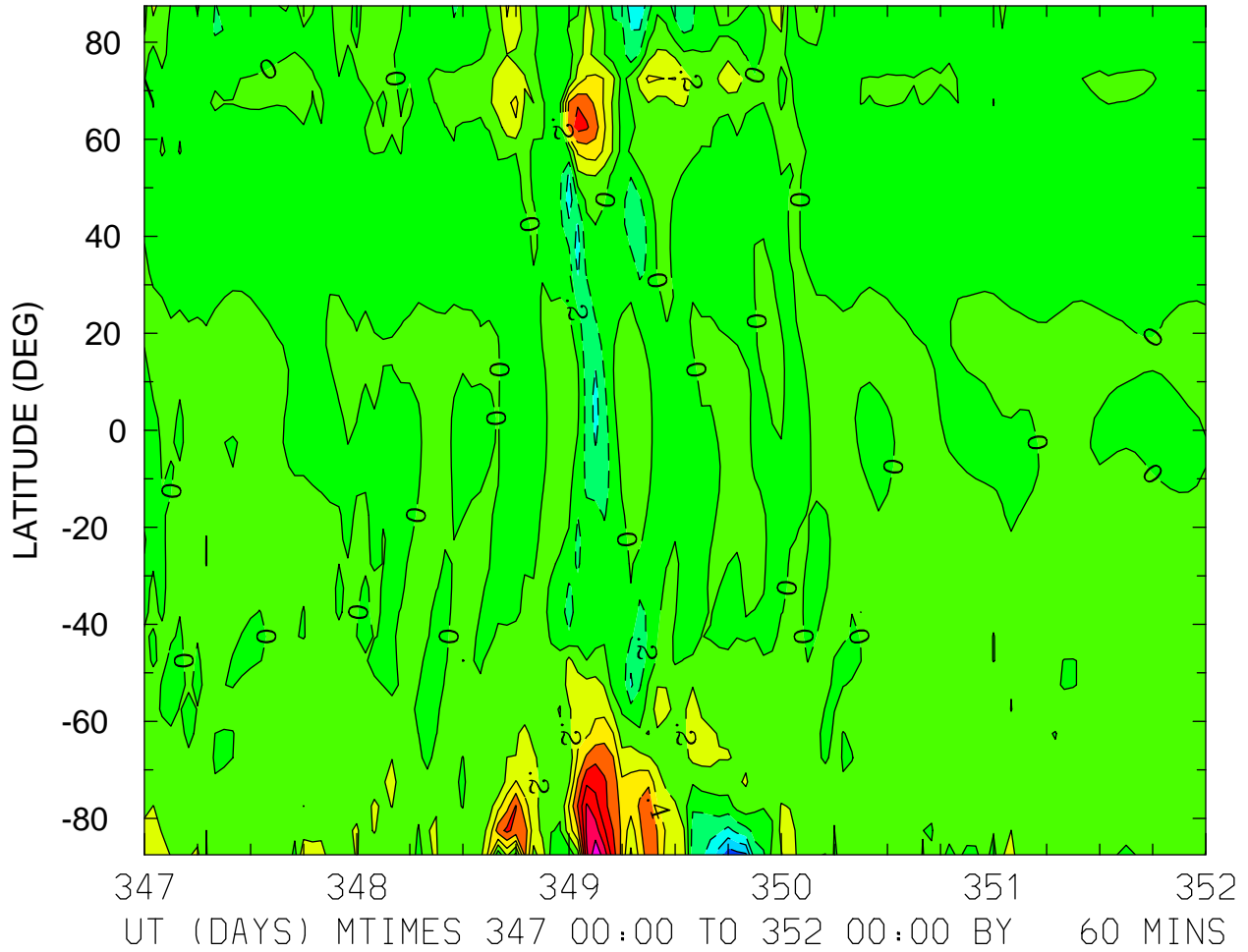

MIN,MAX= -9.2524E-01 1.5594E+00 INTERVAL= 2.0000E-01
FIRST: tiegcm2.0_res5.0_dec2006_weimer_imf_sech_017.nc
LAST: tiegcm2.0_res5.0_dec2006_weimer_imf_sech_022.nc

NEUTRAL VERTICAL WIND (PLUS UP) (M/S)
ZP = 0.000 LOCAL TIME = 0.00

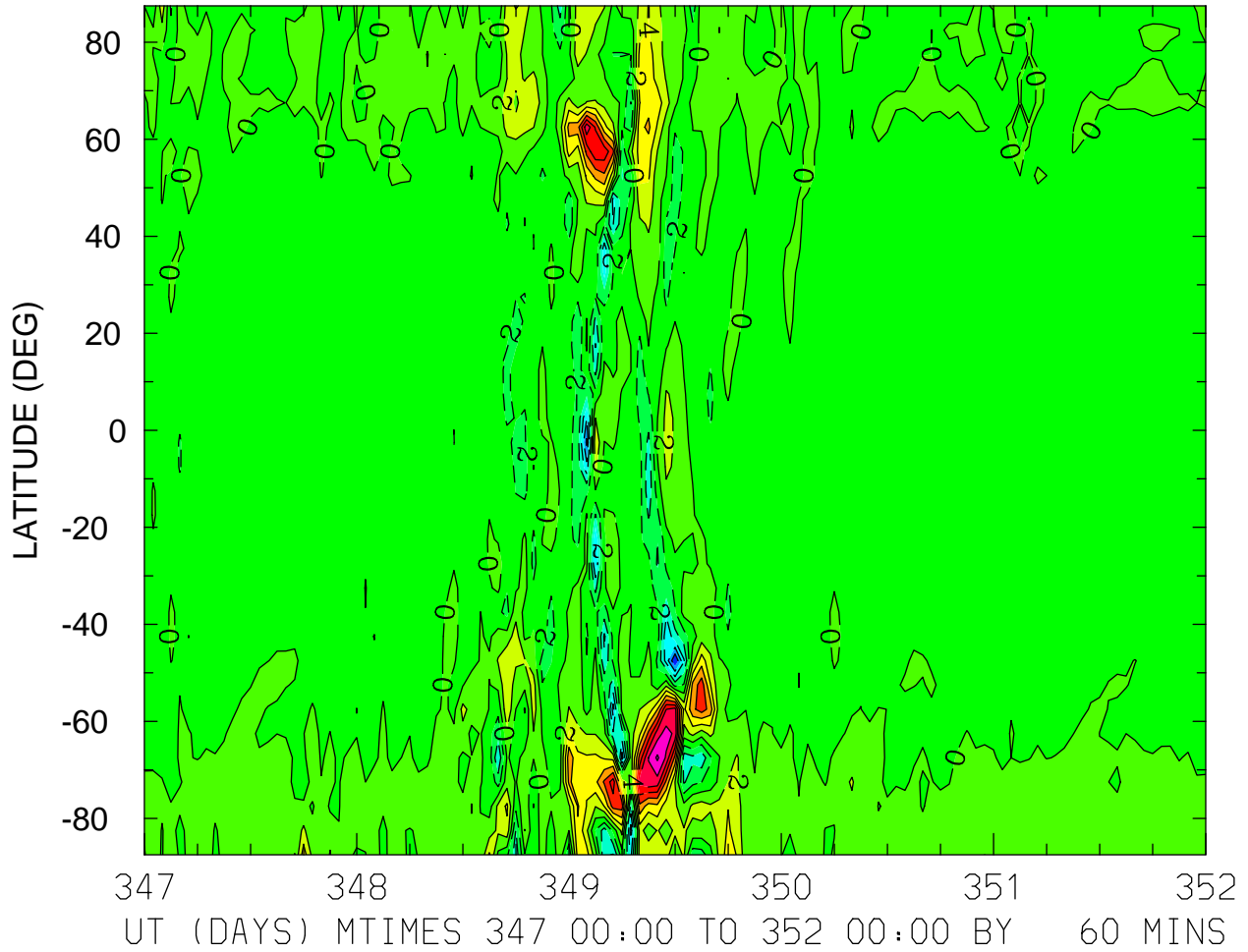

MIN,MAX= -1.1998E+01 1.6382E+01 INTERVAL= 2.0000E+00
FIRST: tiegcm2.0_res5.0_dec2006_weimer_imf_sech_017.nc
LAST: tiegcm2.0_res5.0_dec2006_weimer_imf_sech_022.nc

NEUTRAL VERTICAL WIND (PLUS UP) (M/S)
ZP = 0.000 LOCAL TIME = 12.00

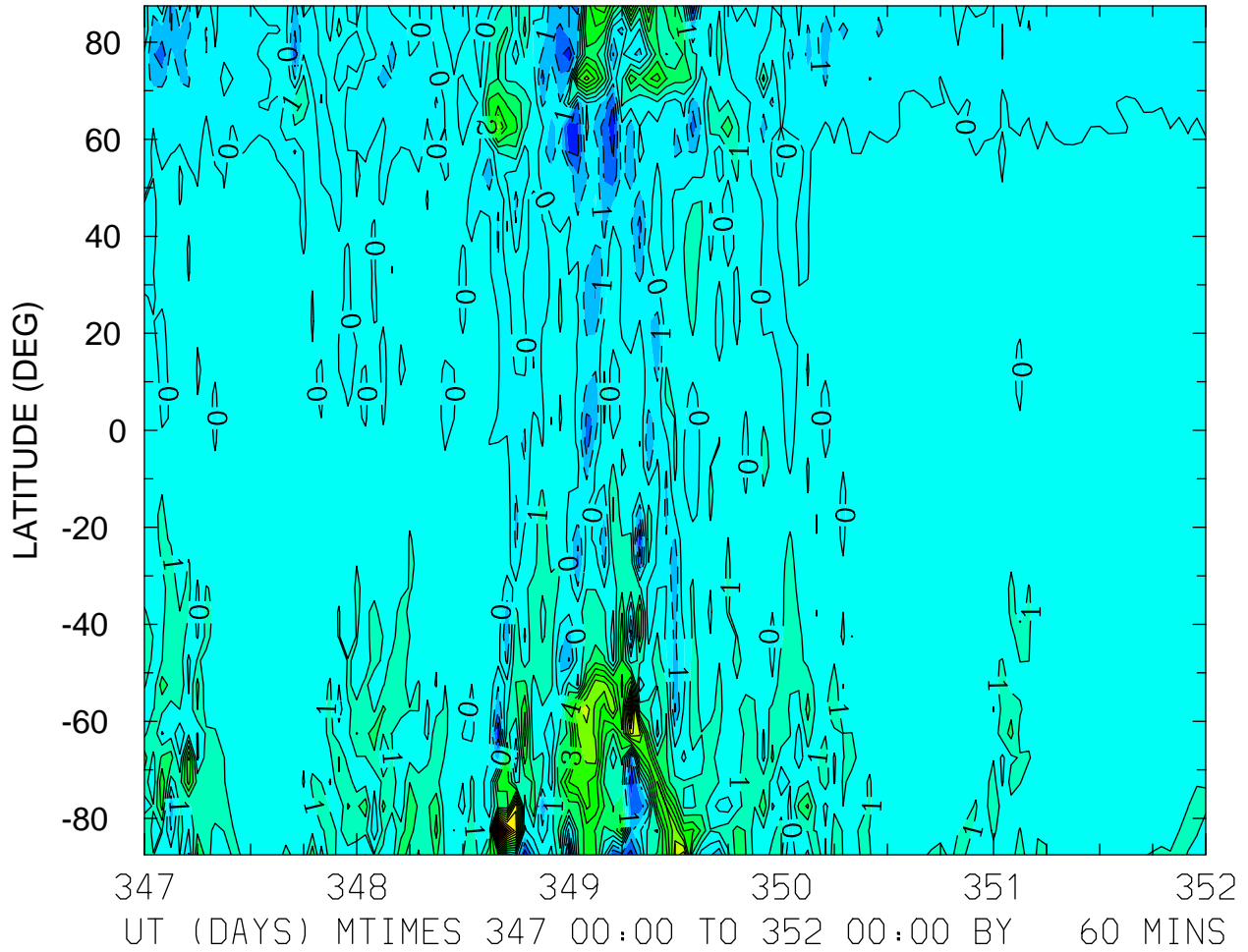

MIN,MAX= -4.4021E+00 1.8389E+01 INTERVAL= 1.0000E+00
FIRST: tiegcm2.0_res5.0_dec2006_weimer_imf_sech_017.nc
LAST: tiegcm2.0_res5.0_dec2006_weimer_imf_sech_022.nc

NEUTRAL VERTICAL WIND (PLUS UP) (M/S)
ZP = 0.000 ZONAL MEANS

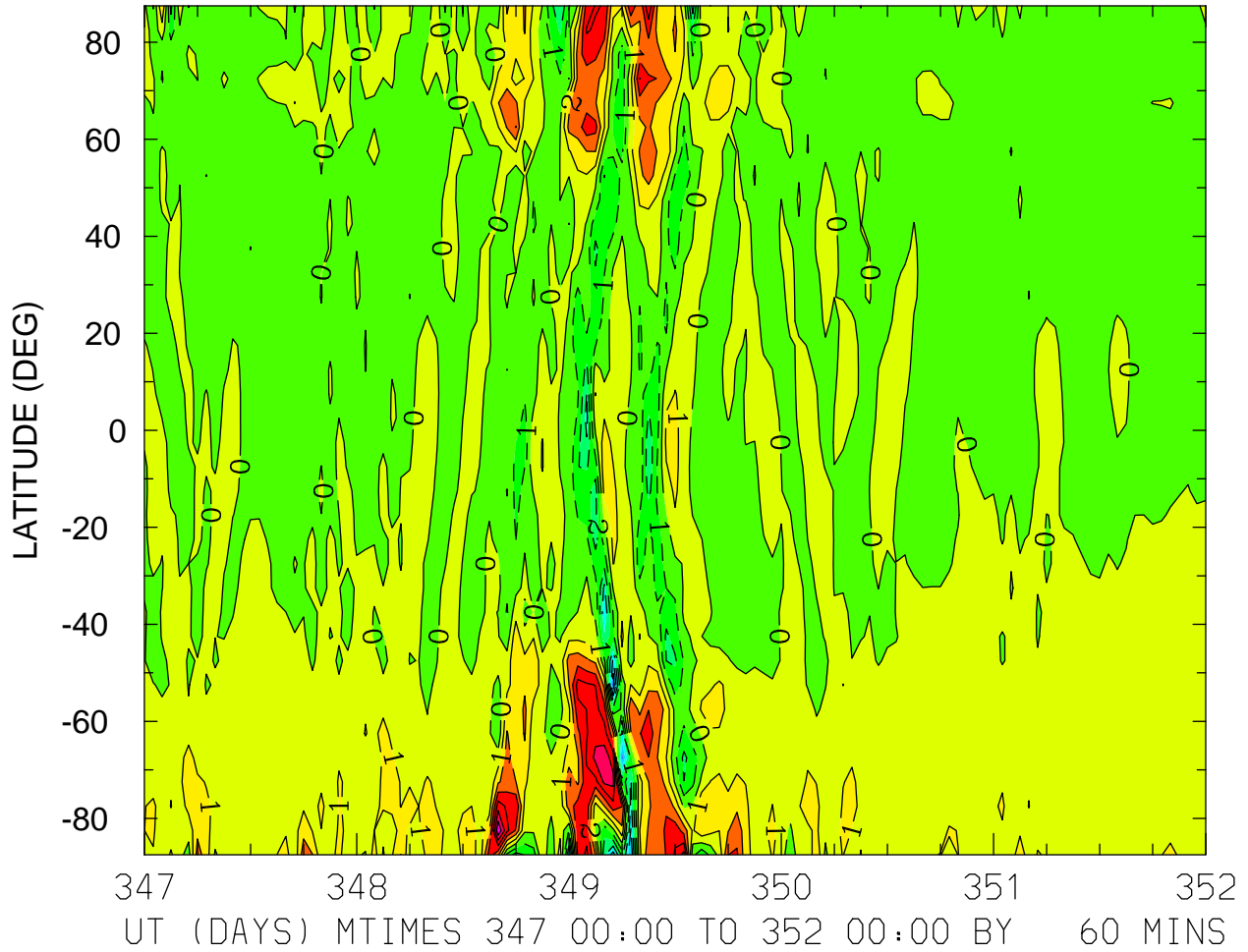

MIN,MAX= -5.6932E+00 6.8726E+00 INTERVAL= 1.0000E+00
FIRST: tiegcm2.0_res5.0_dec2006_weimer_imf_sech_017.nc
LAST: tiegcm2.0_res5.0_dec2006_weimer_imf_sech_022.nc

NEUTRAL VERTICAL WIND (PLUS UP) (M/S)
ZP = 4.000 LOCAL TIME = 0.00

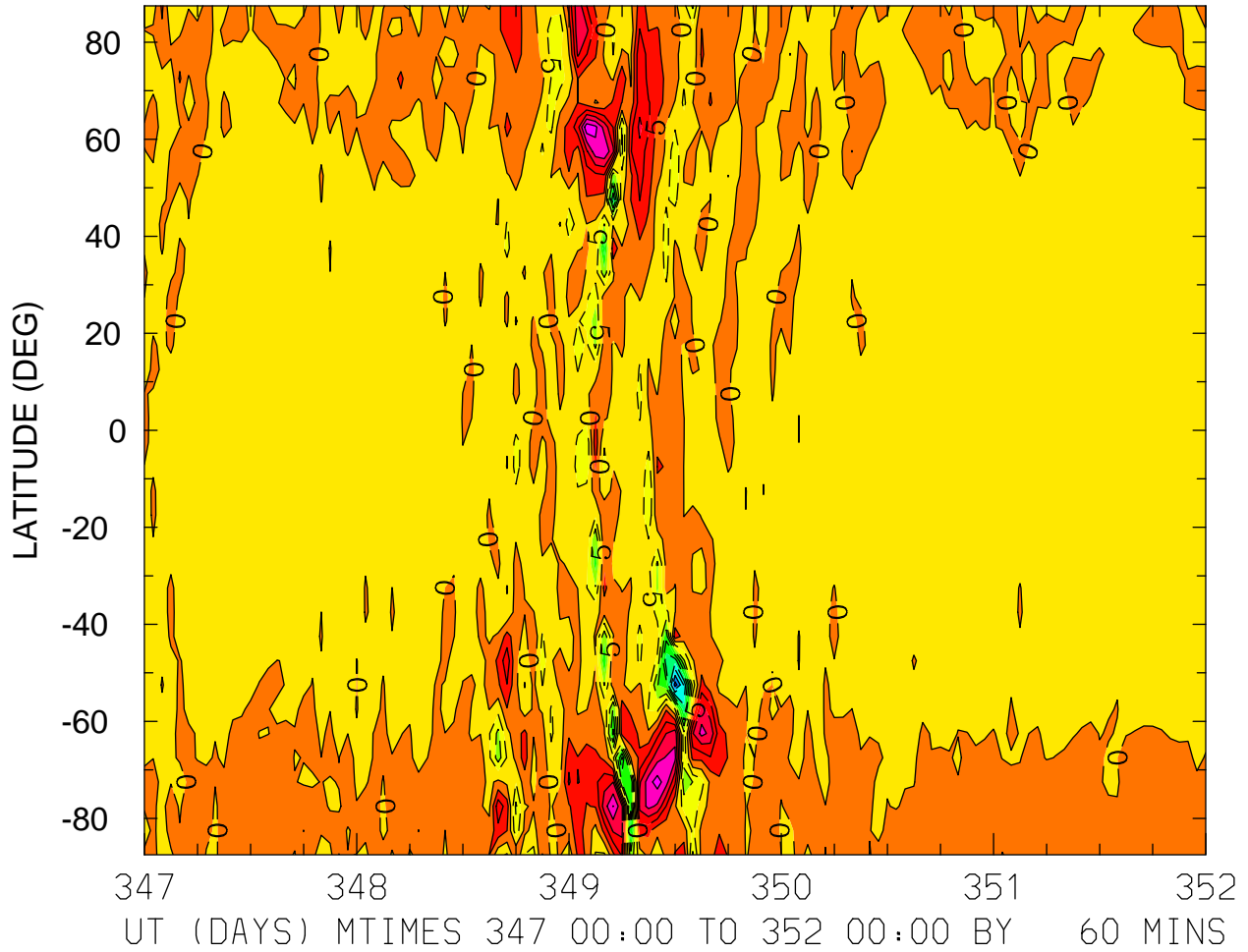

MIN,MAX= -4.7633E+01 2.8758E+01 INTERVAL= 5.0000E+00
FIRST: tiegcm2.0_res5.0_dec2006_weimer_imf_sech_017.nc
LAST: tiegcm2.0_res5.0_dec2006_weimer_imf_sech_022.nc

NEUTRAL VERTICAL WIND (PLUS UP) (M/S)
ZP = 4.000 LOCAL TIME = 12.00

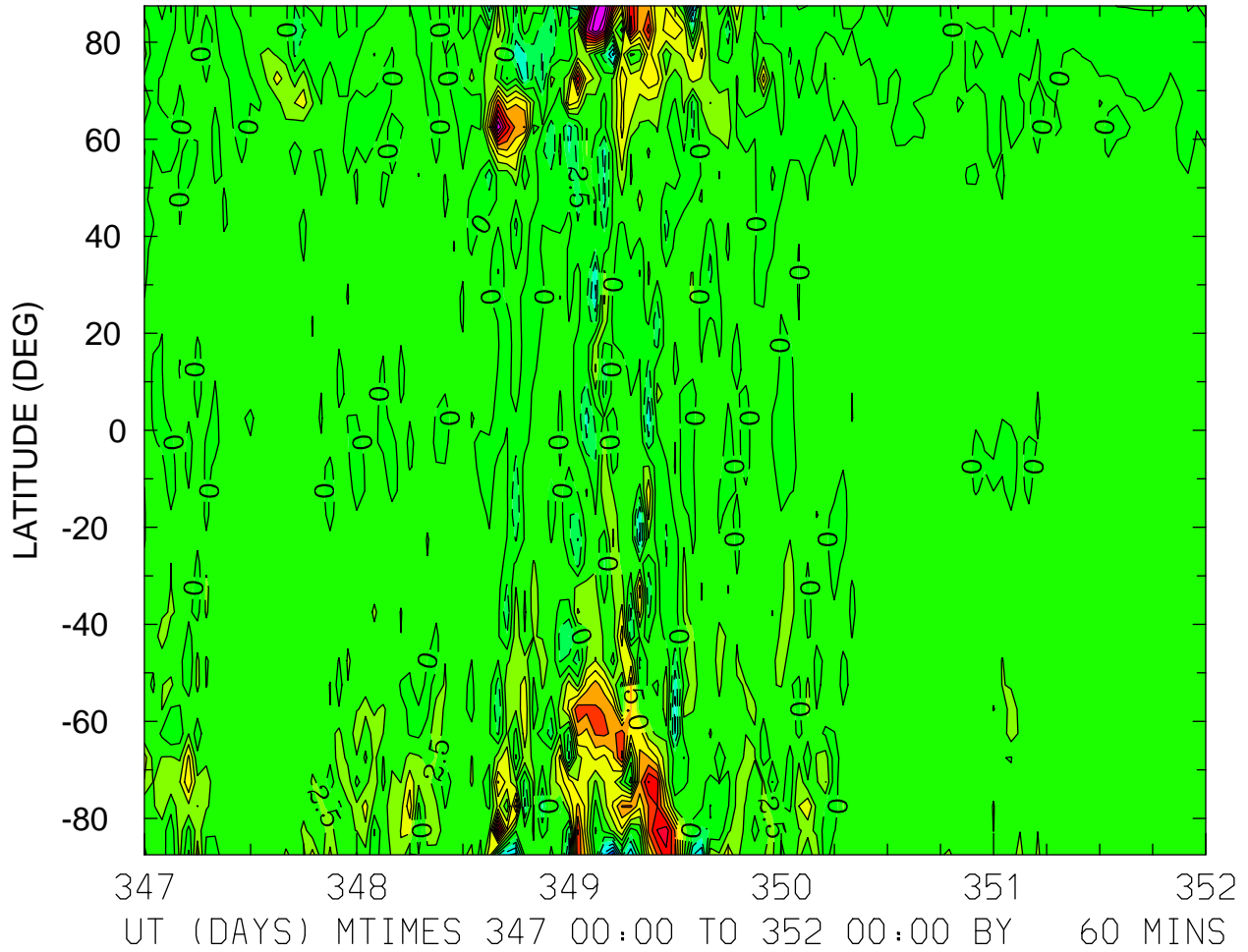

MIN,MAX= -1.5965E+01 2.7376E+01 INTERVAL= 2.5000E+00
FIRST: tiegcm2.0_res5.0_dec2006_weimer_imf_sech_017.nc
LAST: tiegcm2.0_res5.0_dec2006_weimer_imf_sech_022.nc

NEUTRAL VERTICAL WIND (PLUS UP) (M/S)
ZP = 4.000 ZONAL MEANS

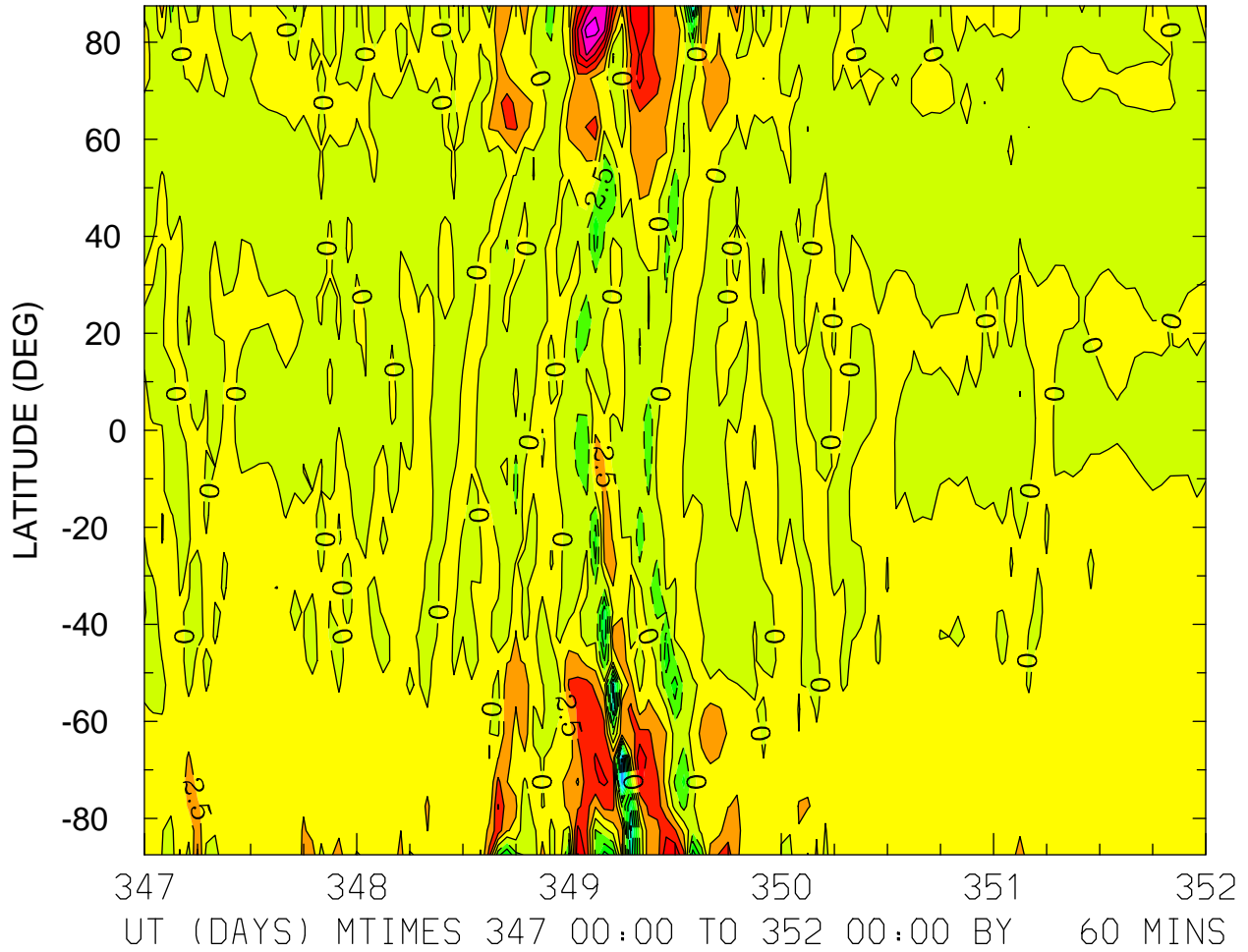

LOG10 MOLECULAR OXYGEN (CM3)
ZP = -4.250 LOCAL TIME = 0.00

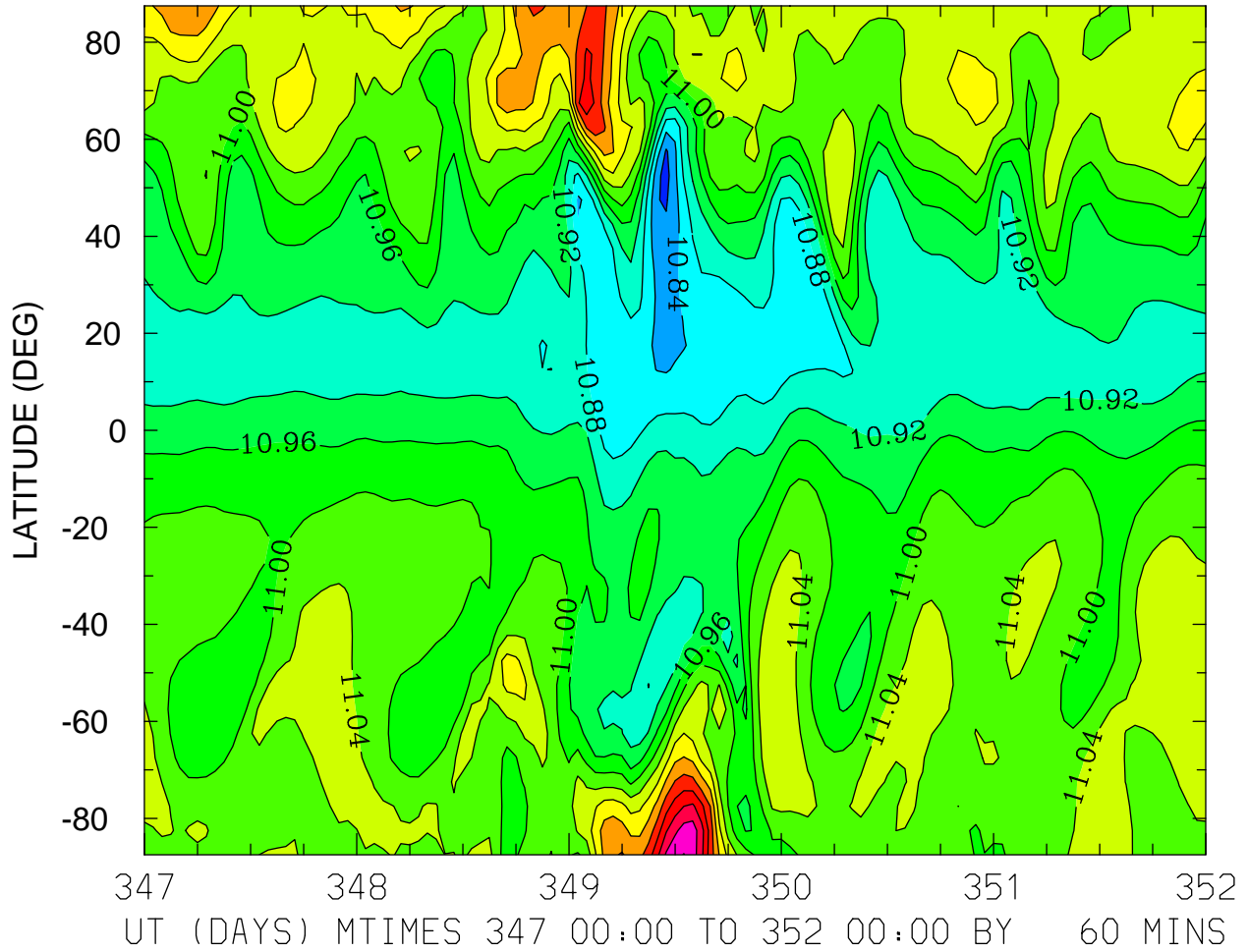

MIN,MAX= 1.0785E+01 1.1321E+01 INTERVAL= 4.0000E-02
FIRST: tiegcm2.0_res5.0_dec2006_weimer_imf_sech_017.nc
LAST: tiegcm2.0_res5.0_dec2006_weimer_imf_sech_022.nc

LOG10 MOLECULAR OXYGEN (CM3)
ZP = -4.250 LOCAL TIME = 12.00

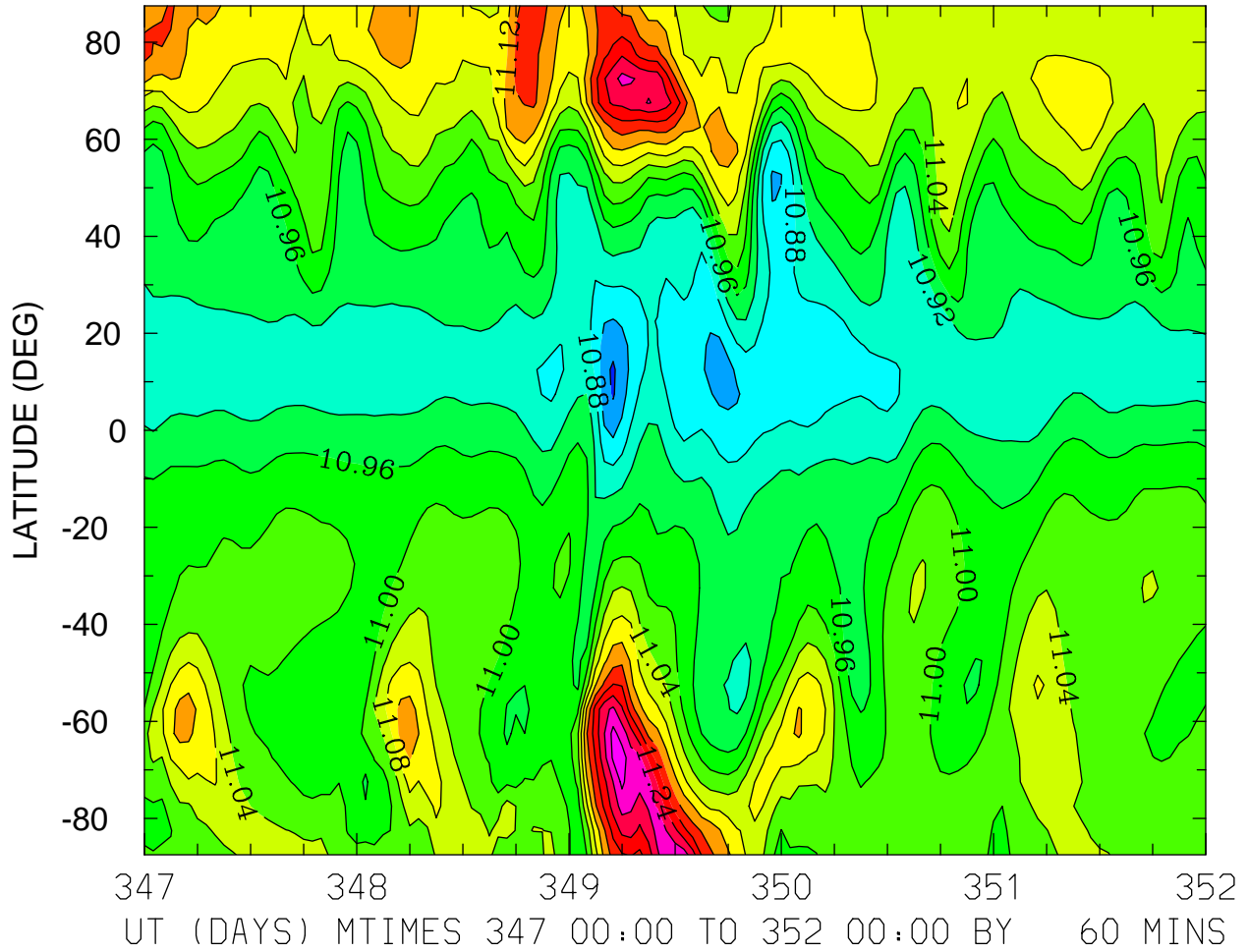

MIN,MAX= 1.0794E+01 1.1340E+01 INTERVAL= 4.0000E-02
FIRST: tiegcm2.0_res5.0_dec2006_weimer_imf_sech_017.nc
LAST: tiegcm2.0_res5.0_dec2006_weimer_imf_sech_022.nc

LOG10 MOLECULAR OXYGEN (CM3)
ZP = -4.250 ZONAL MEANS

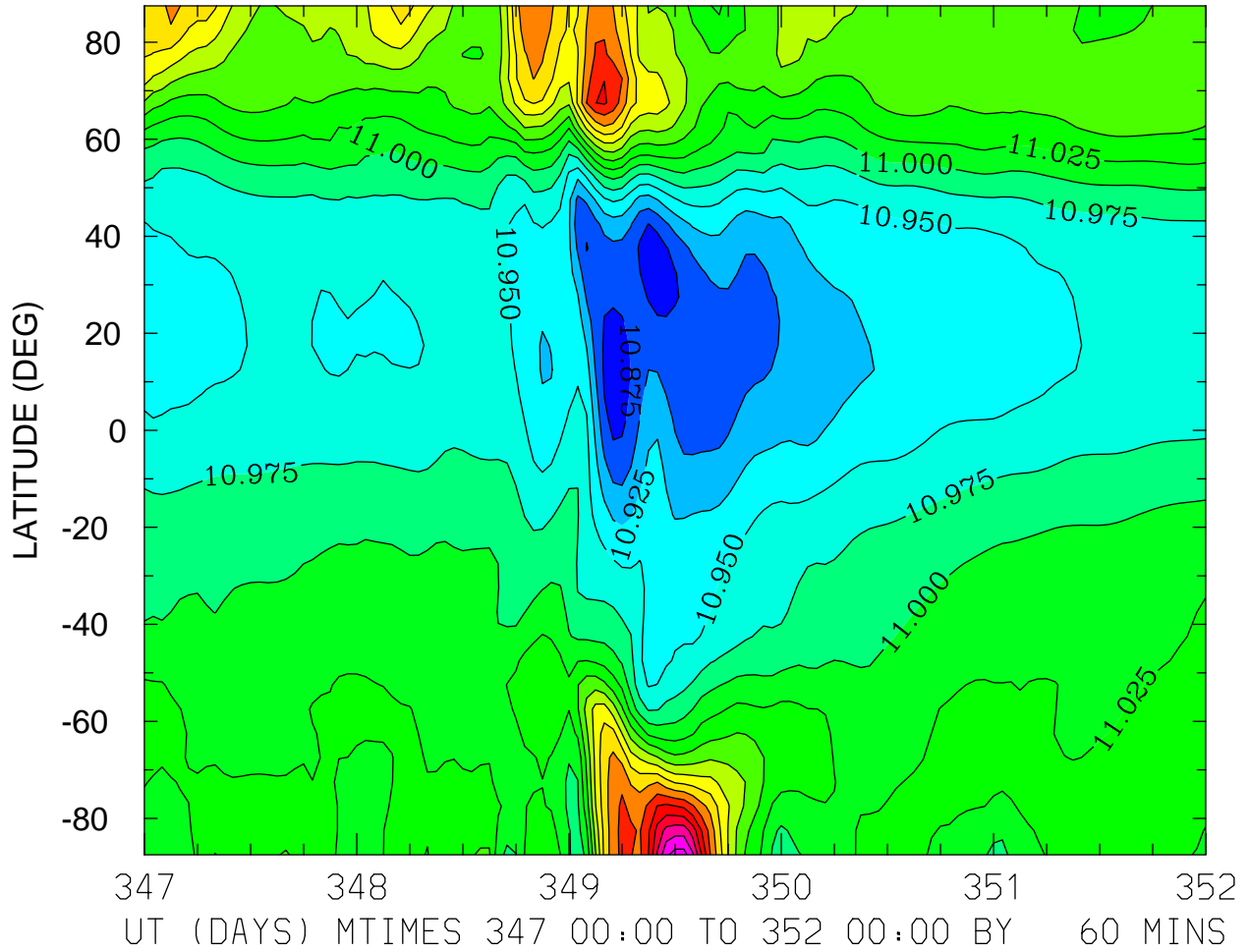

MIN,MAX= 1.0859E+01 1.1311E+01 INTERVAL= 2.5000E-02
FIRST: tiegcm2.0_res5.0_dec2006_weimer_imf_sech_017.nc
LAST: tiegcm2.0_res5.0_dec2006_weimer_imf_sech_022.nc

LOG10 MOLECULAR OXYGEN (CM3)
ZP = -0.250 LOCAL TIME = 0.00

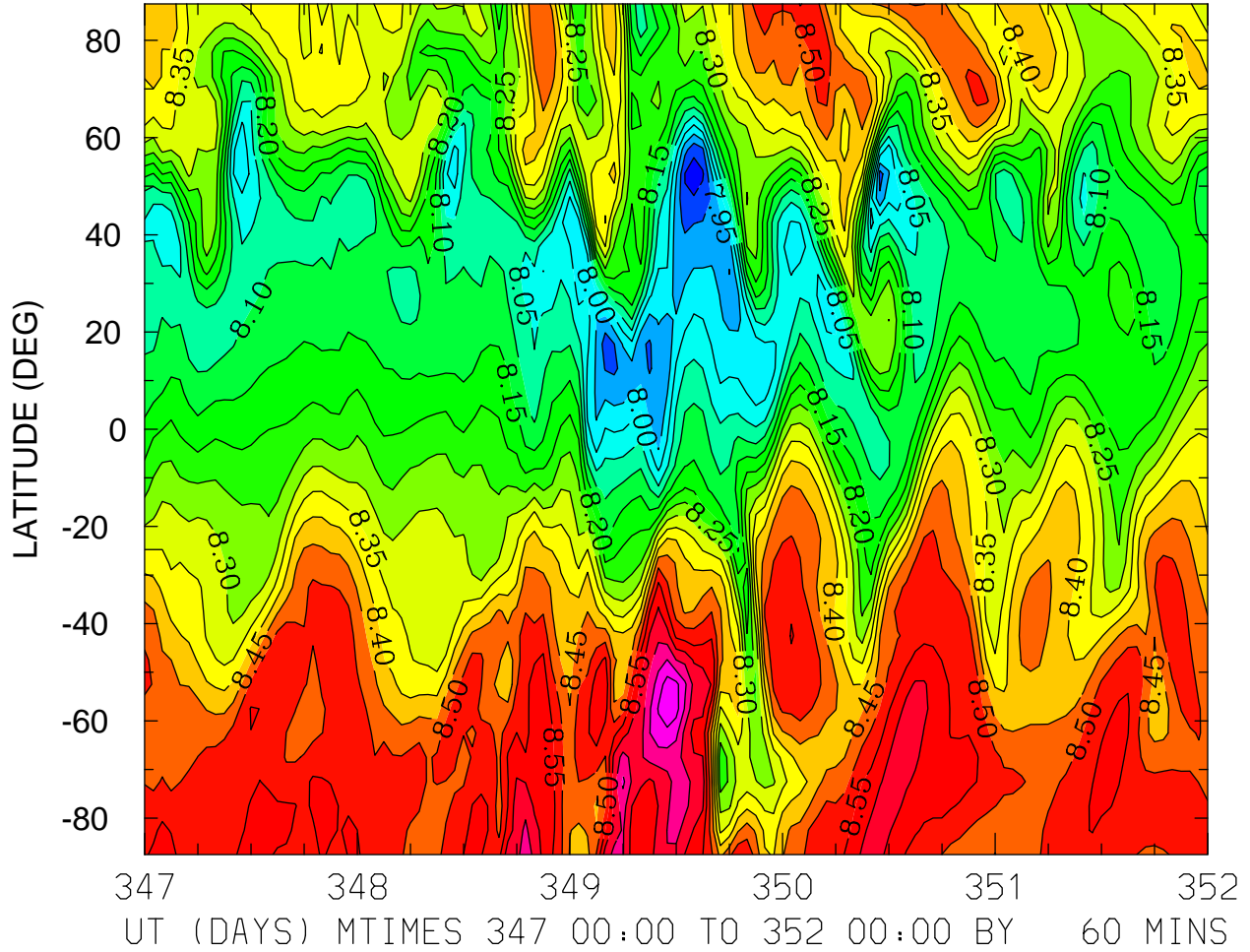

MIN,MAX= 7.8200E+00 8.7806E+00 INTERVAL= 5.0000E-02
FIRST: tiegcm2.0_res5.0_dec2006_weimer_imf_sech_017.nc
LAST: tiegcm2.0_res5.0_dec2006_weimer_imf_sech_022.nc

LOG10 MOLECULAR OXYGEN (CM3)
ZP = -0.250 LOCAL TIME = 12.00

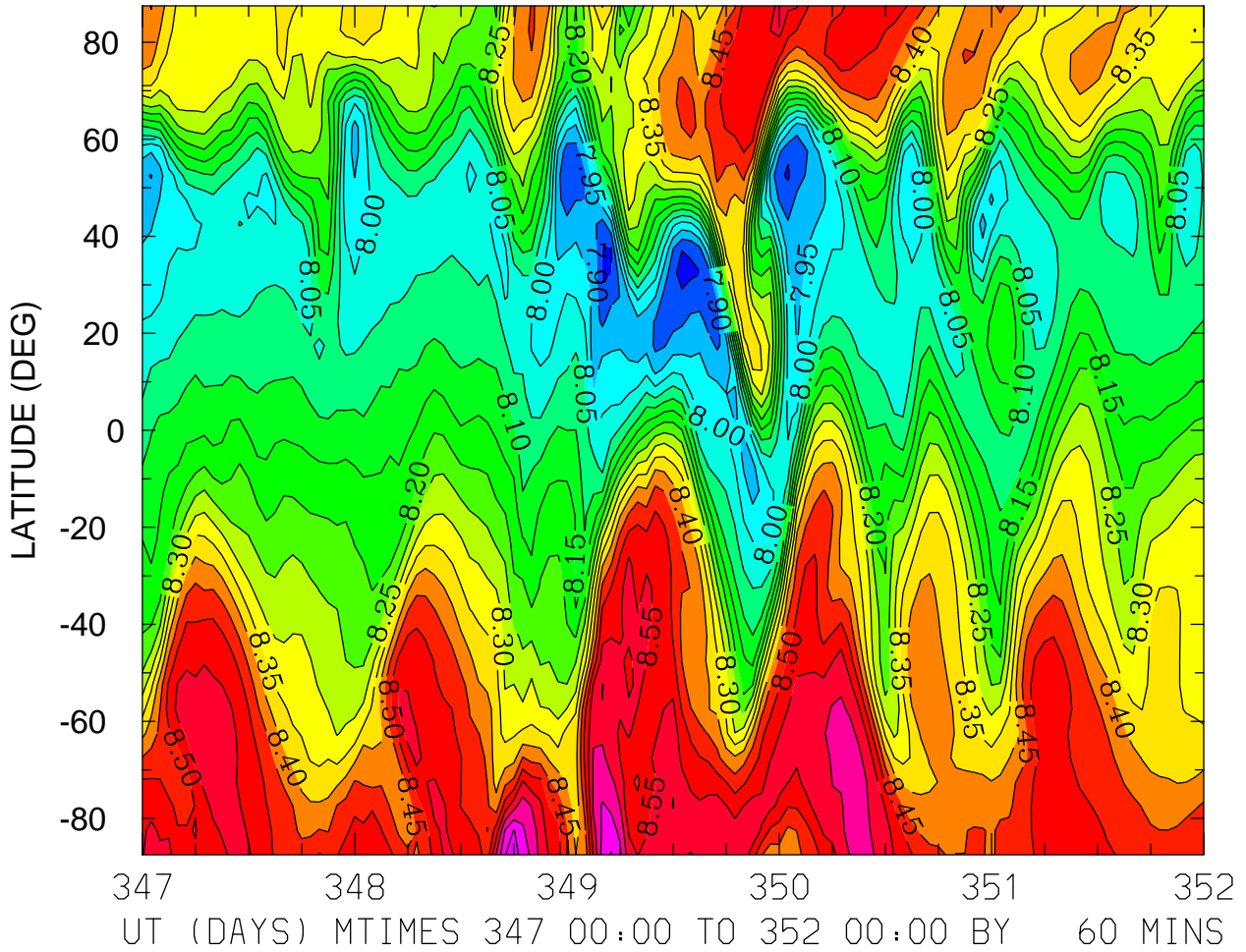

MIN,MAX= 7.8311E+00 8.7160E+00 INTERVAL= 5.0000E-02
FIRST: tiegcm2.0_res5.0_dec2006_weimer_imf_sech_017.nc
LAST: tiegcm2.0_res5.0_dec2006_weimer_imf_sech_022.nc

LOG10 MOLECULAR OXYGEN (CM3)
ZP = -0.250 ZONAL MEANS

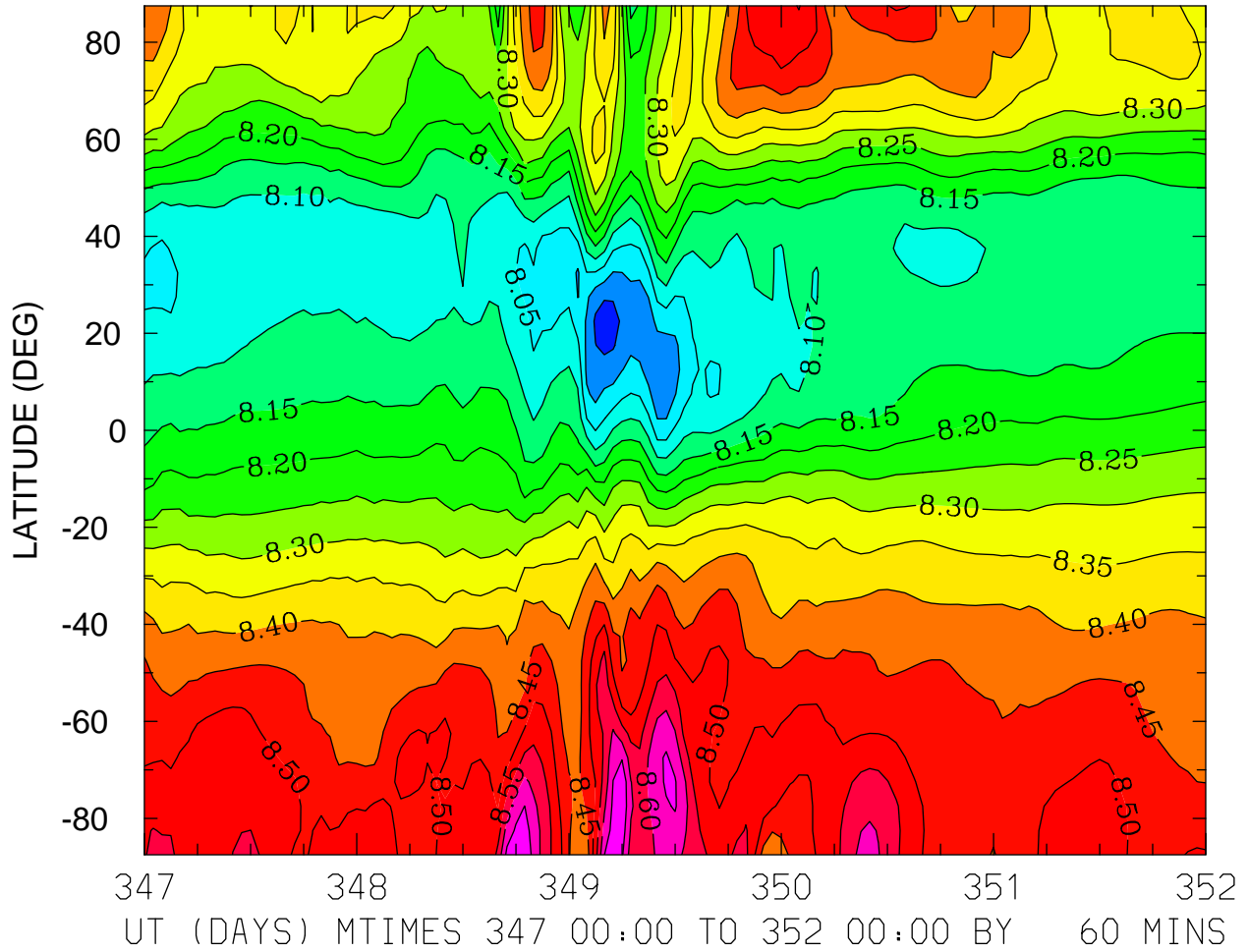

MIN,MAX= 7.9237E+00 8.6943E+00 INTERVAL= 5.0000E-02
FIRST: tiegcm2.0_res5.0_dec2006_weimer_imf_sech_017.nc
LAST: tiegcm2.0_res5.0_dec2006_weimer_imf_sech_022.nc

LOG10 MOLECULAR OXYGEN (CM3)
ZP = 3.750 LOCAL TIME = 0.00

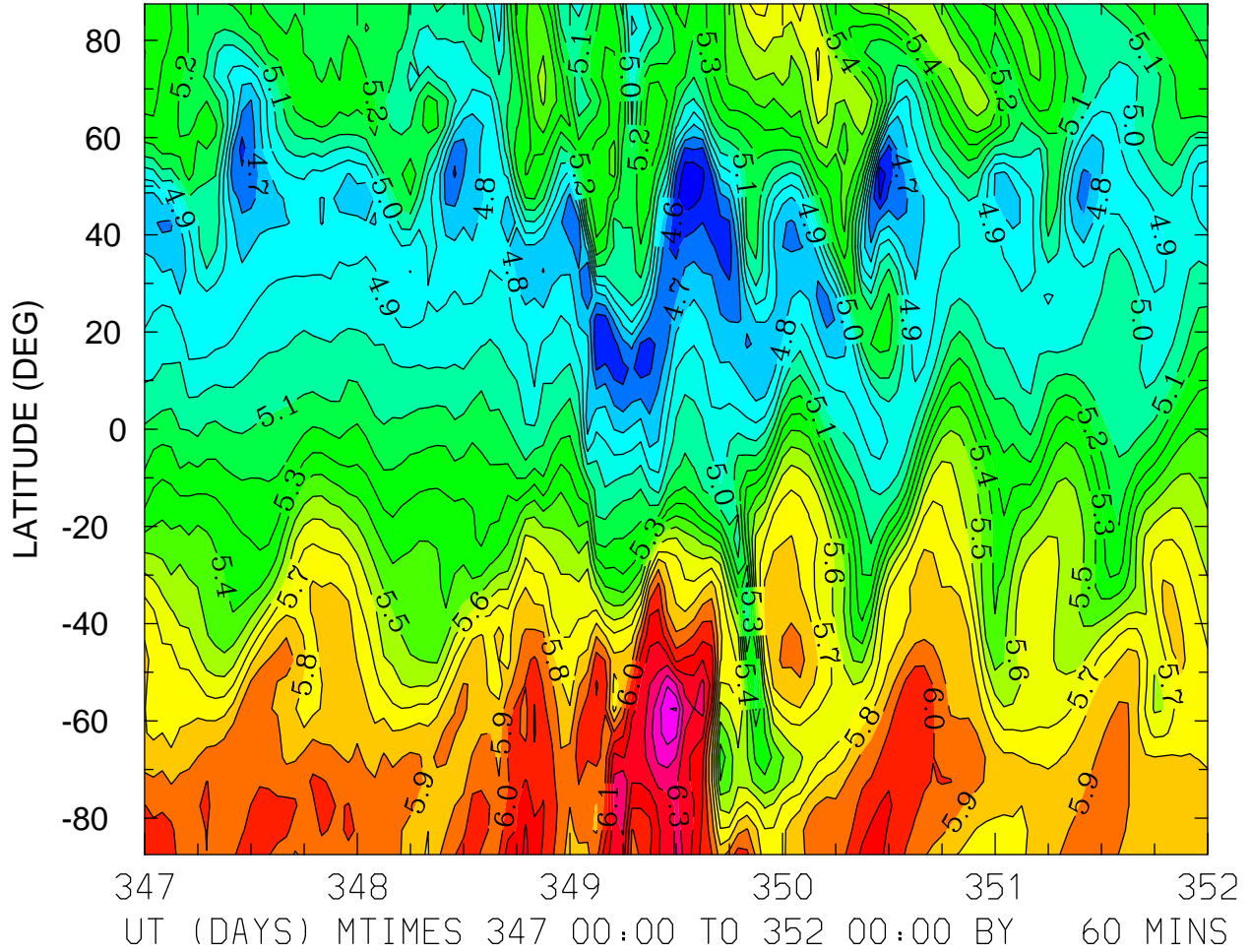

MIN,MAX= 4.4045E+00 6.6075E+00 INTERVAL= 1.0000E-01
FIRST: tiegcm2.0_res5.0_dec2006_weimer_imf_sech_017.nc
LAST: tiegcm2.0_res5.0_dec2006_weimer_imf_sech_022.nc

LOG10 MOLECULAR OXYGEN (CM3)
ZP = 3.750 LOCAL TIME = 12.00

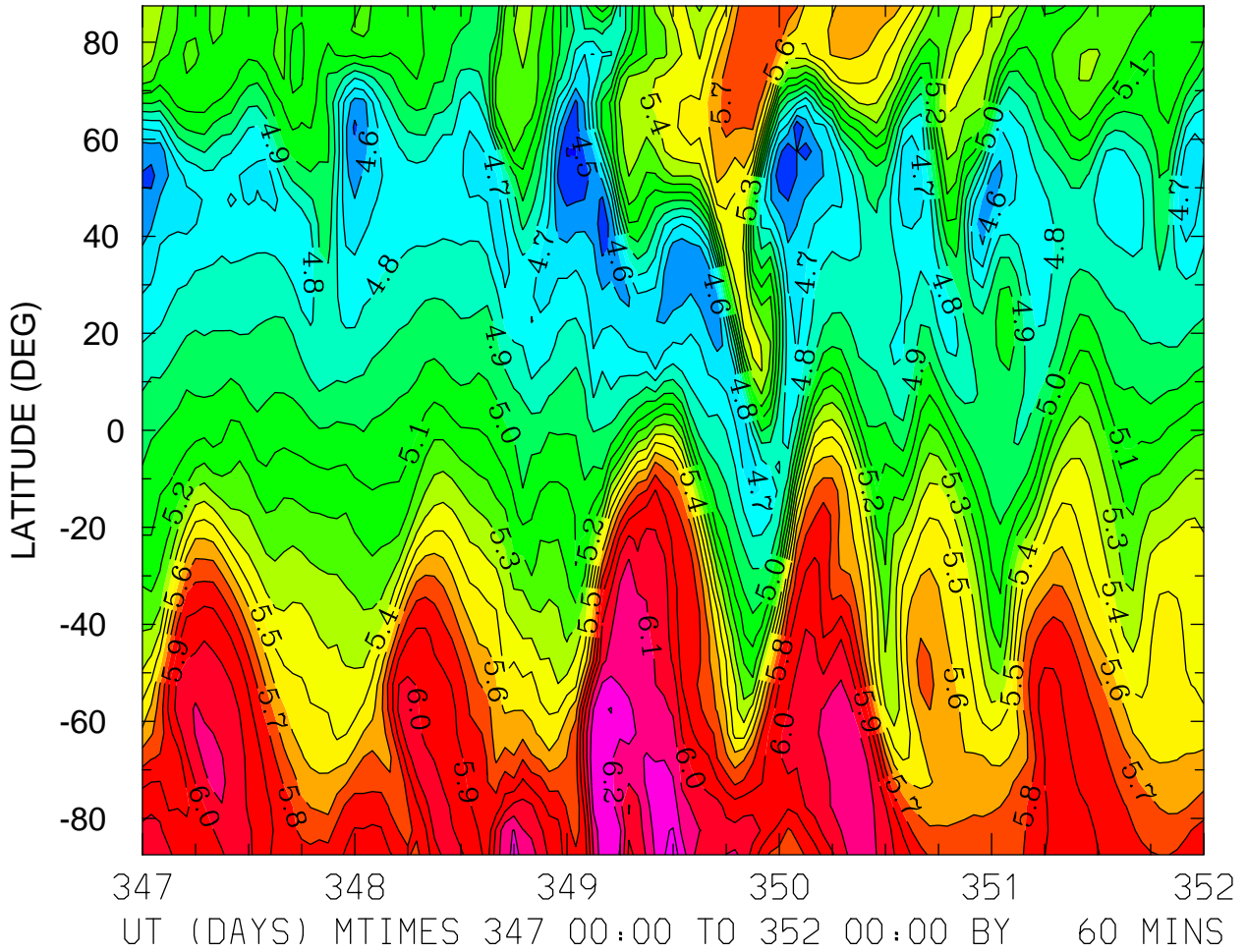

MIN,MAX= 4.3892E+00 6.3555E+00 INTERVAL= 1.0000E-01
FIRST: tiegcm2.0_res5.0_dec2006_weimer_imf_sech_017.nc
LAST: tiegcm2.0_res5.0_dec2006_weimer_imf_sech_022.nc

LOG10 MOLECULAR OXYGEN (CM3)
ZP = 3.750 ZONAL MEANS

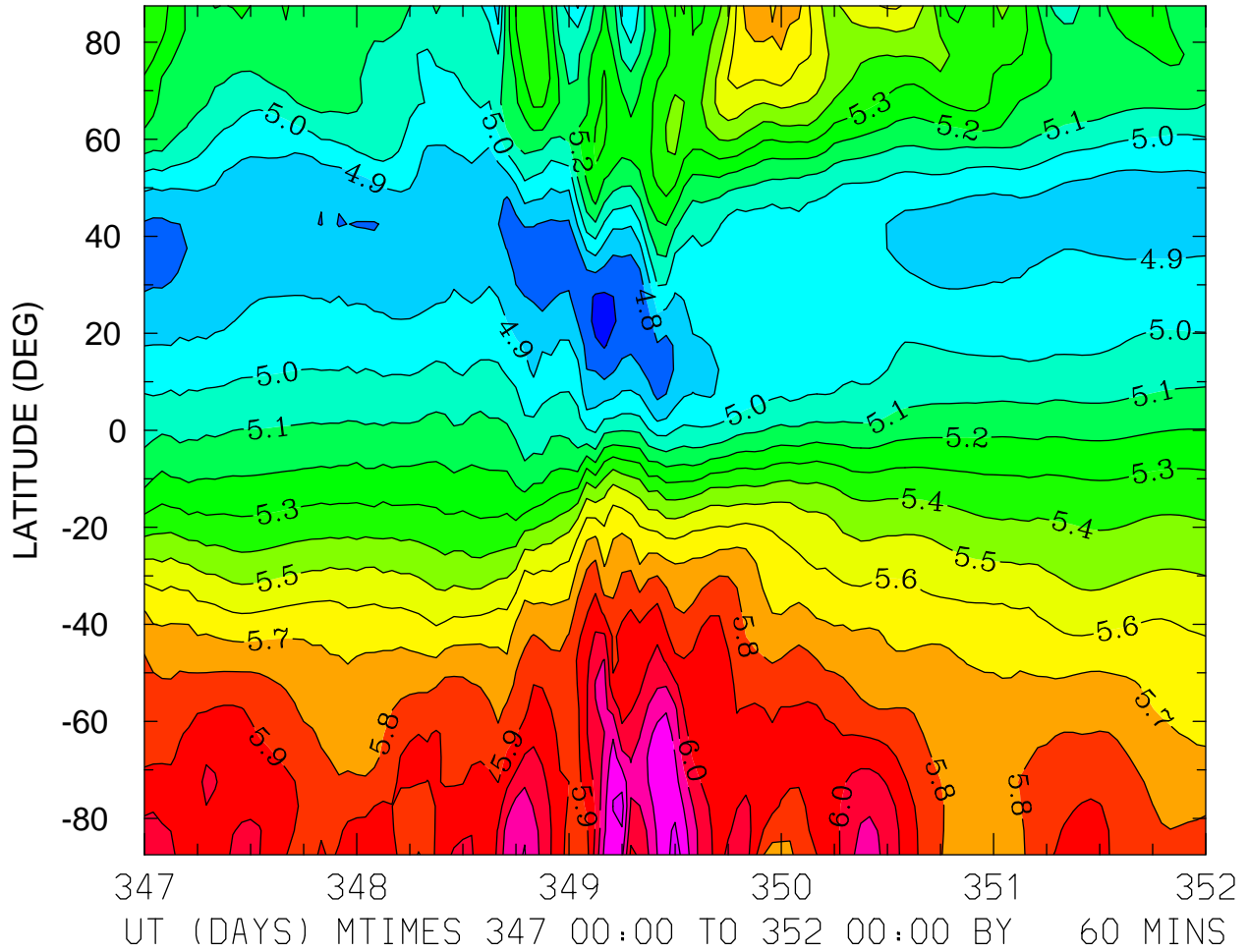

MIN,MAX= 4.6567E+00 6.3352E+00 INTERVAL= 1.0000E-01
FIRST: tiegcm2.0_res5.0_dec2006_weimer_imf_sech_017.nc
LAST: tiegcm2.0_res5.0_dec2006_weimer_imf_sech_022.nc

LOG10 ATOMIC OXYGEN (CM3)
ZP = -4.250 LOCAL TIME = 0.00

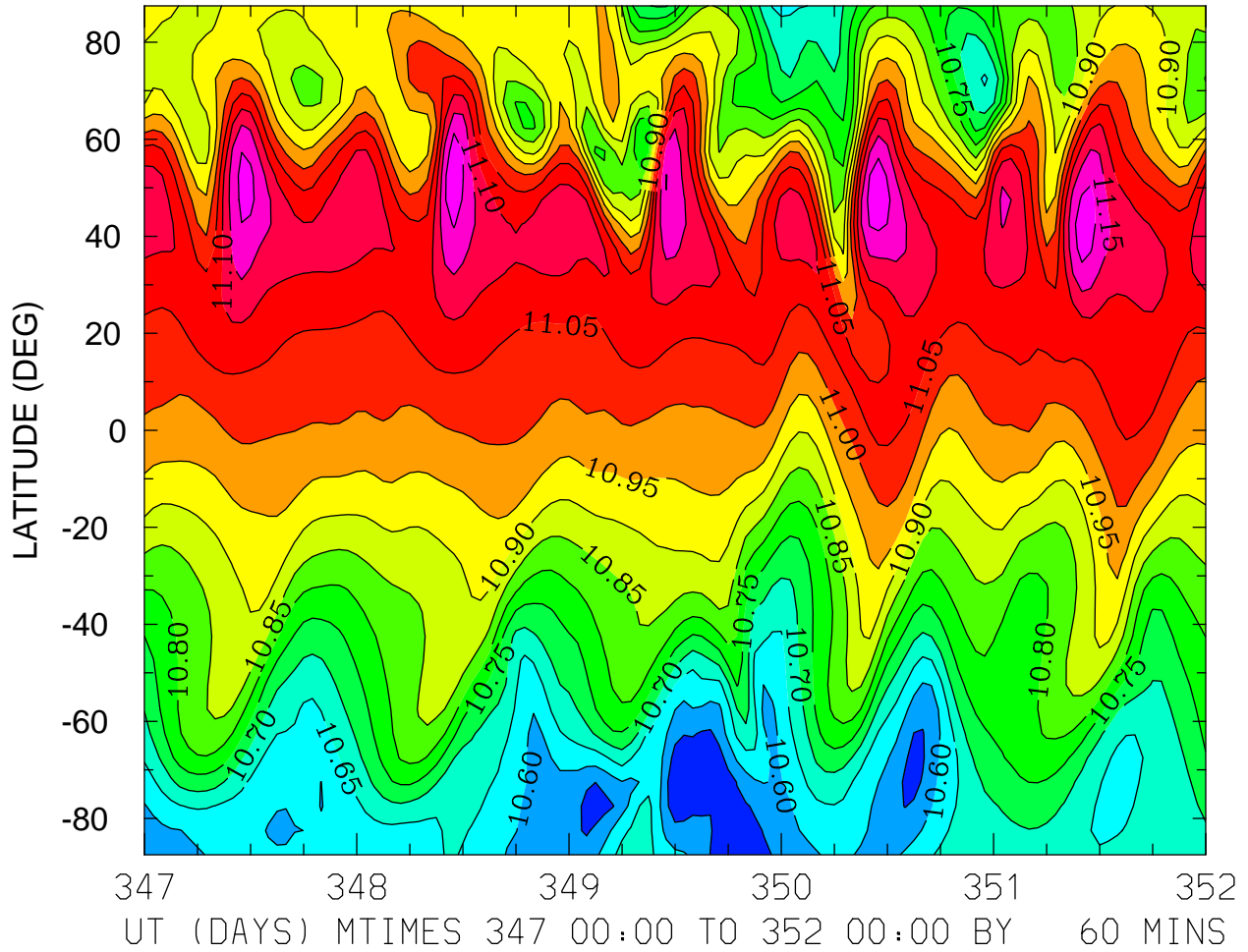

MIN,MAX= 1.0507E+01 1.1238E+01 INTERVAL= 5.0000E-02
FIRST: tiegcm2.0_res5.0_dec2006_weimer_imf_sech_017.nc
LAST: tiegcm2.0_res5.0_dec2006_weimer_imf_sech_022.nc

LOG10 ATOMIC OXYGEN (CM3)
ZP = -4.250 LOCAL TIME = 12.00

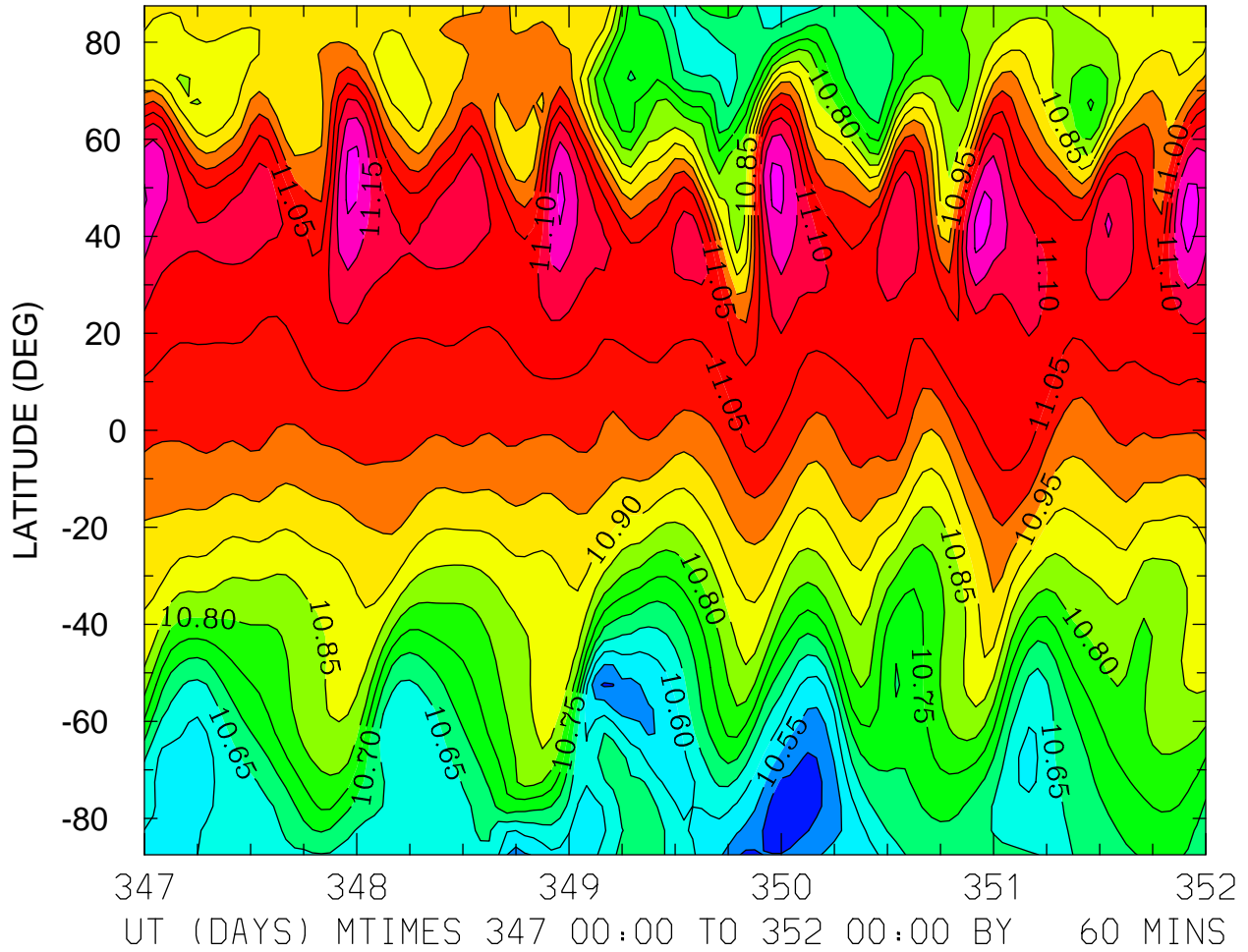

LOG10 ATOMIC OXYGEN (CM3)
ZP = -4.250 ZONAL MEANS

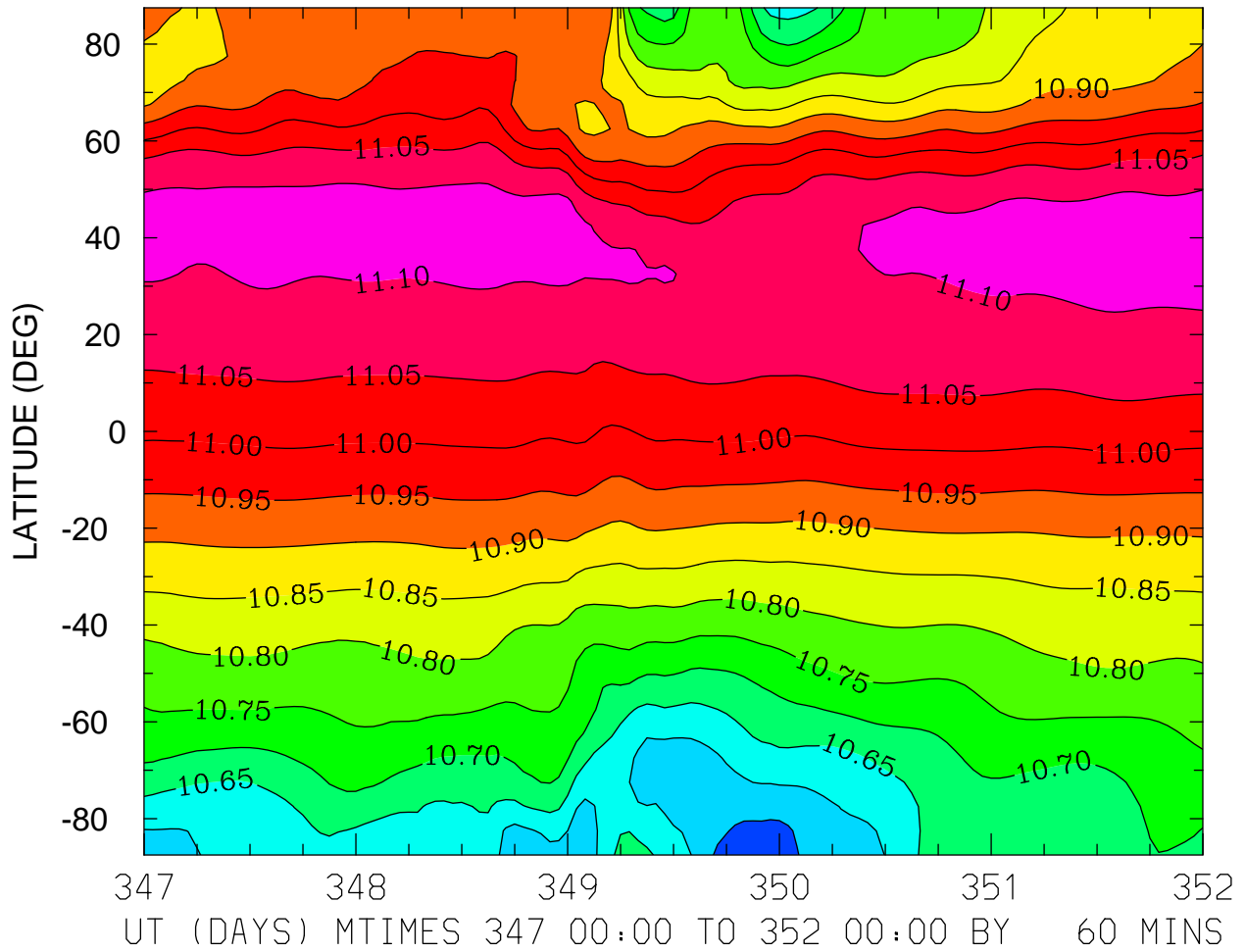

MIN,MAX= 1.0505E+01 1.1126E+01 INTERVAL= 5.0000E-02
FIRST: tiegcm2.0_res5.0_dec2006_weimer_imf_sech_017.nc
LAST: tiegcm2.0_res5.0_dec2006_weimer_imf_sech_022.nc

LOG10 ATOMIC OXYGEN (CM3)
ZP = -0.250 LOCAL TIME = 0.00

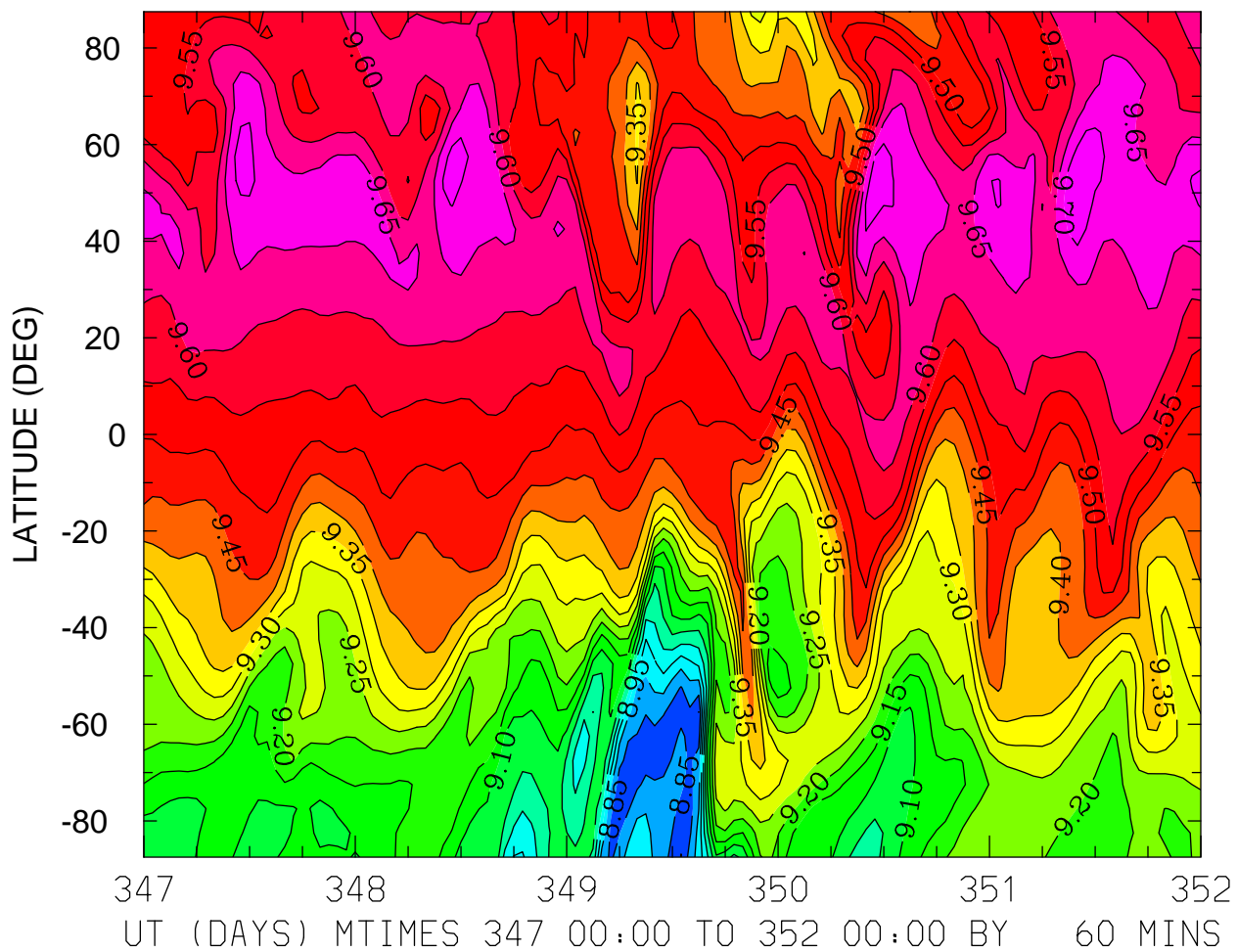

MIN,MAX= 8.7979E+00 9.7379E+00 INTERVAL= 5.0000E-02
FIRST: tiegcm2.0_res5.0_dec2006_weimer_imf_sech_017.nc
LAST: tiegcm2.0_res5.0_dec2006_weimer_imf_sech_022.nc

LOG10 ATOMIC OXYGEN (CM3)
ZP = -0.250 LOCAL TIME = 12.00

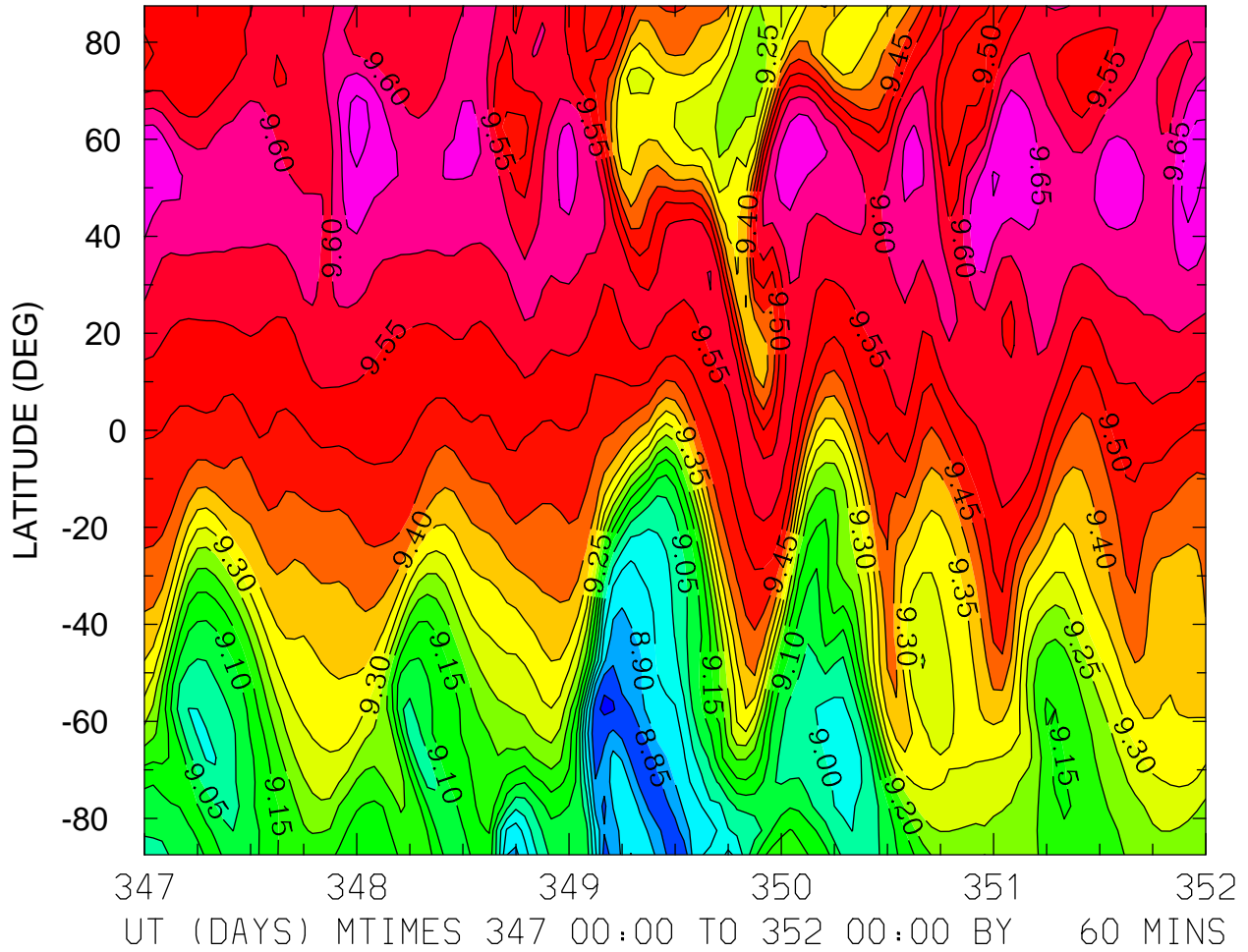

MIN,MAX= 8.7872E+00 9.7234E+00 INTERVAL= 5.0000E-02
FIRST: tiegcm2.0_res5.0_dec2006_weimer_imf_sech_017.nc
LAST: tiegcm2.0_res5.0_dec2006_weimer_imf_sech_022.nc

LOG10 ATOMIC OXYGEN (CM3)
ZP = -0.250 ZONAL MEANS

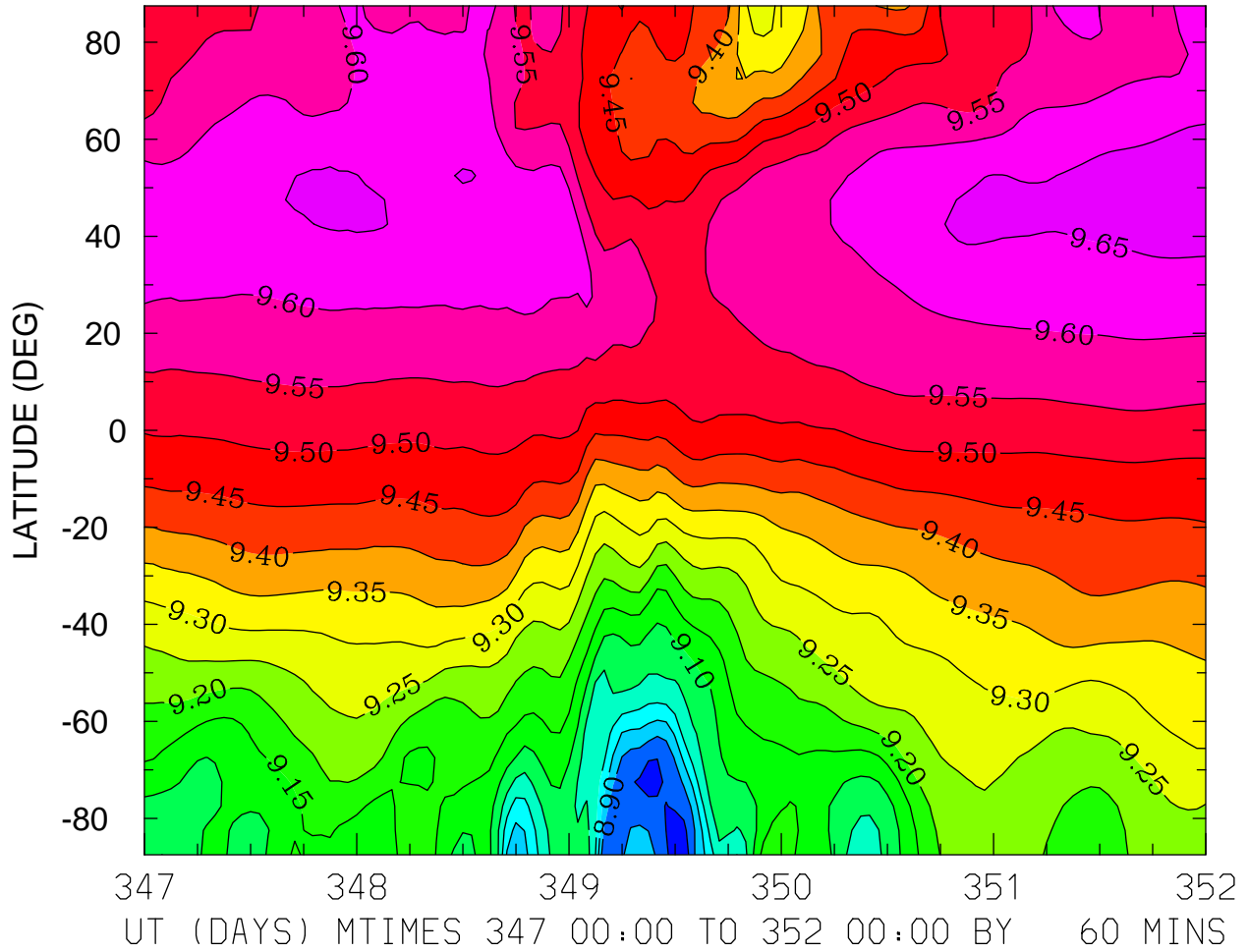

MIN,MAX= 8.8063E+00 9.6787E+00 INTERVAL= 5.0000E-02
FIRST: tiegcm2.0_res5.0_dec2006_weimer_imf_sech_017.nc
LAST: tiegcm2.0_res5.0_dec2006_weimer_imf_sech_022.nc

LOG10 ATOMIC OXYGEN (CM3)
ZP = 3.750 LOCAL TIME = 0.00

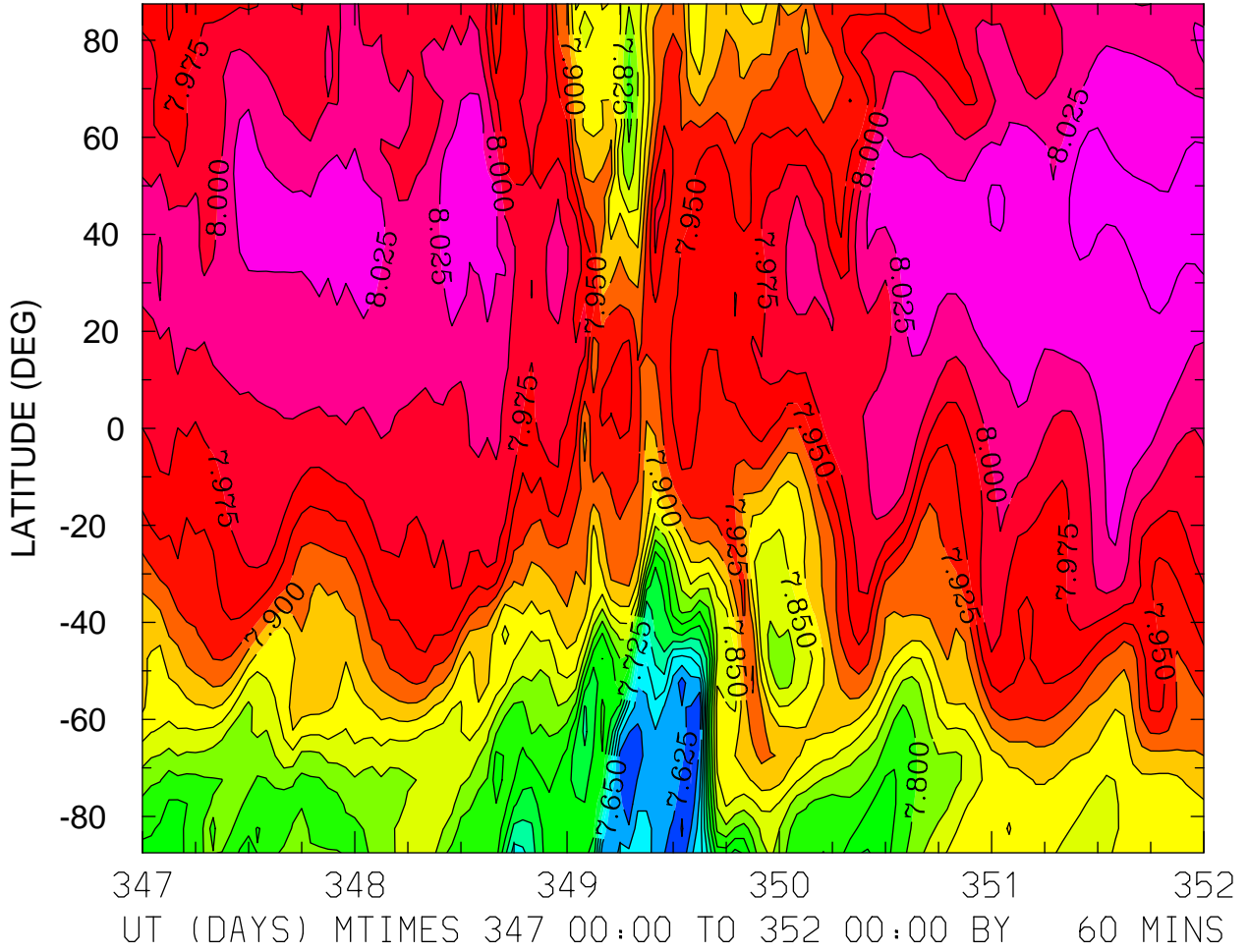

MIN,MAX= 7.5977E+00 8.0665E+00 INTERVAL= 2.5000E-02
FIRST: tiegcm2.0_res5.0_dec2006_weimer_imf_sech_017.nc
LAST: tiegcm2.0_res5.0_dec2006_weimer_imf_sech_022.nc

LOG10 ATOMIC OXYGEN (CM3)
ZP = 3.750 LOCAL TIME = 12.00

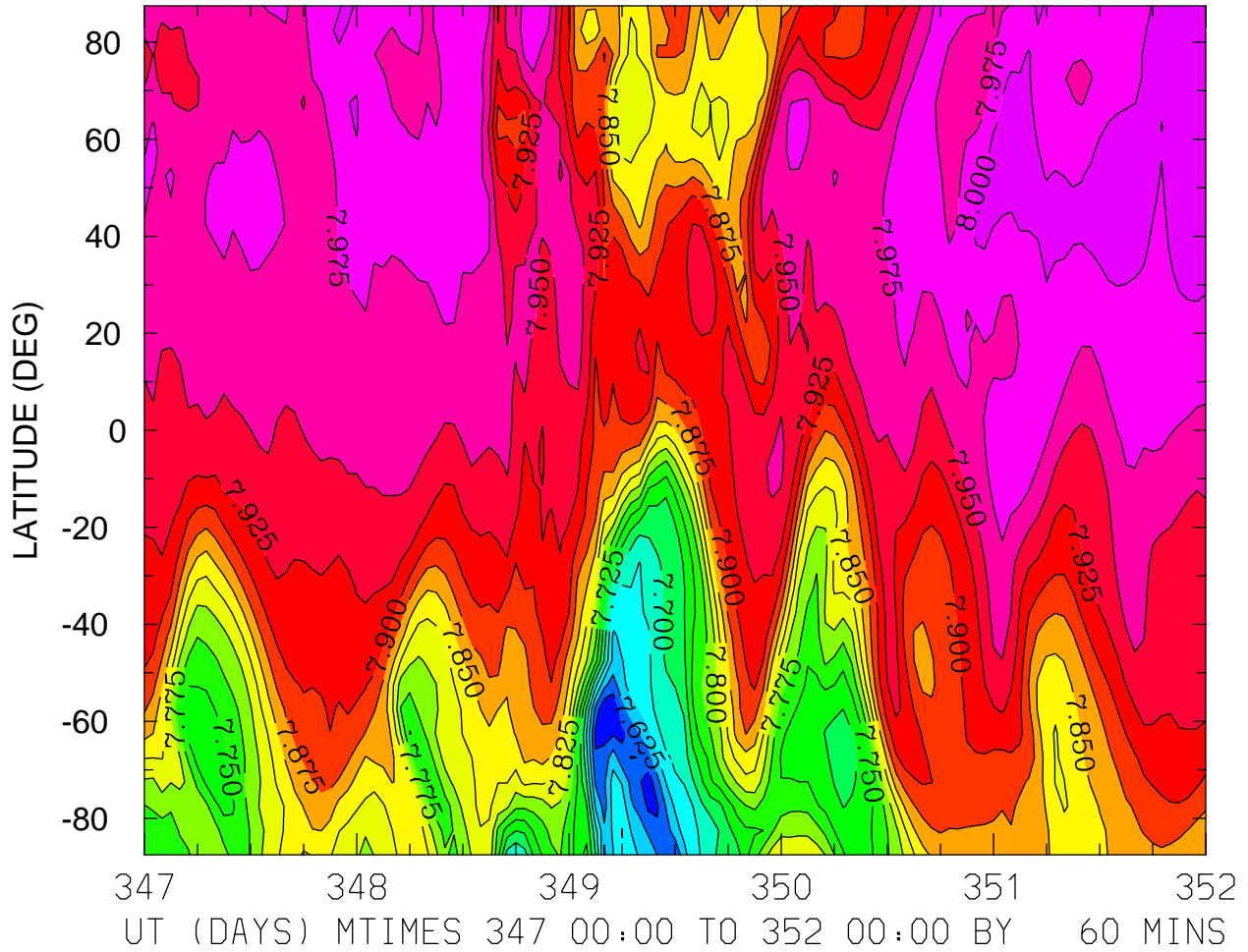

MIN,MAX= 7.5771E+00 8.0249E+00 INTERVAL= 2.5000E-02
FIRST: tiegcm2.0_res5.0_dec2006_weimer_imf_sech_017.nc
LAST: tiegcm2.0_res5.0_dec2006_weimer_imf_sech_022.nc

LOG10 ATOMIC OXYGEN (CM3)
ZP = 3.750 ZONAL MEANS

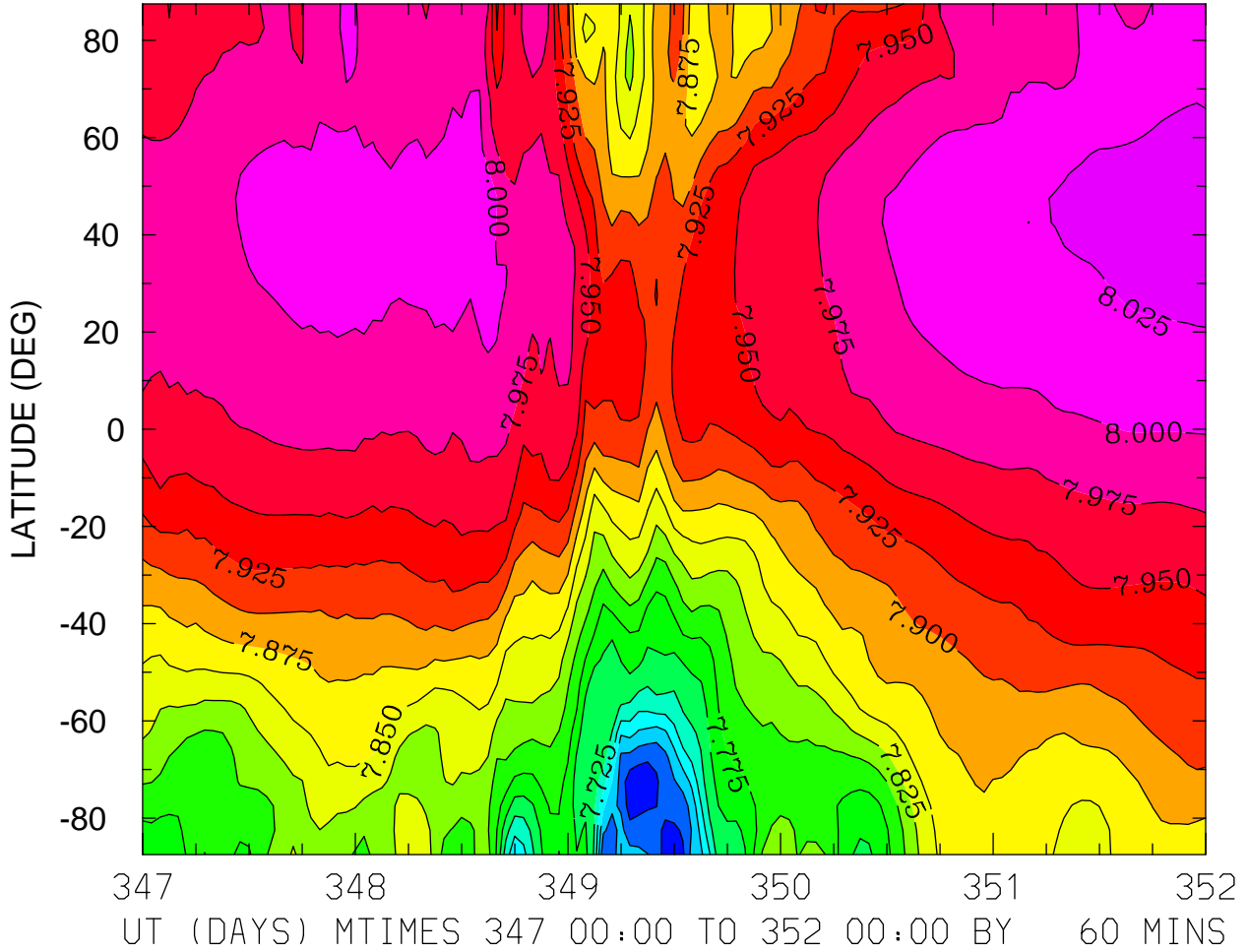

LOG10 MOLECULAR NITROGEN (CM3)
ZP = -4.250 LOCAL TIME = 0.00

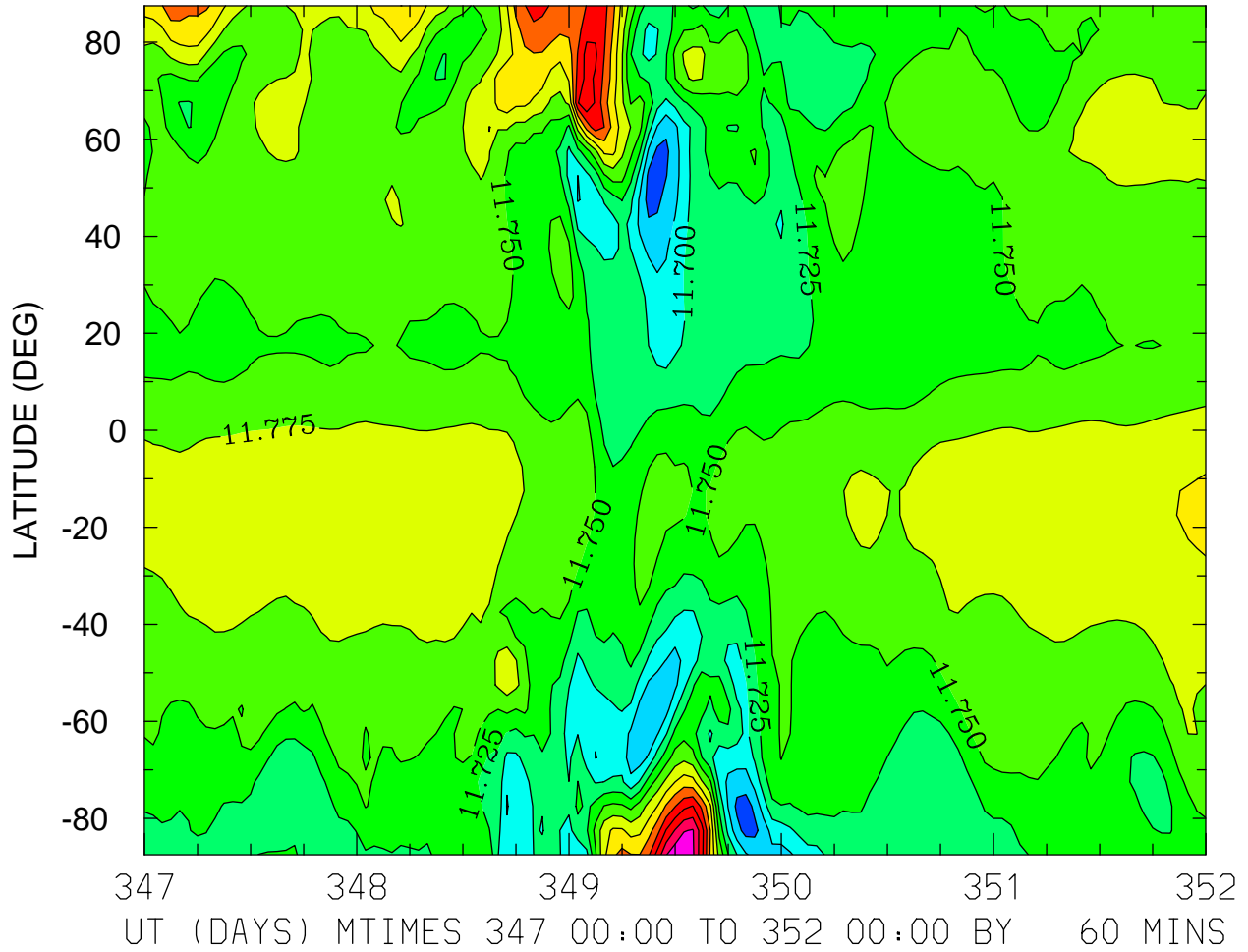

MIN,MAX= 1.1638E+01 1.1950E+01 INTERVAL= 2.5000E-02
FIRST: tiegcm2.0_res5.0_dec2006_weimer_imf_sech_017.nc
LAST: tiegcm2.0_res5.0_dec2006_weimer_imf_sech_022.nc

LOG10 MOLECULAR NITROGEN (CM3)
ZP = -4.250 LOCAL TIME = 12.00

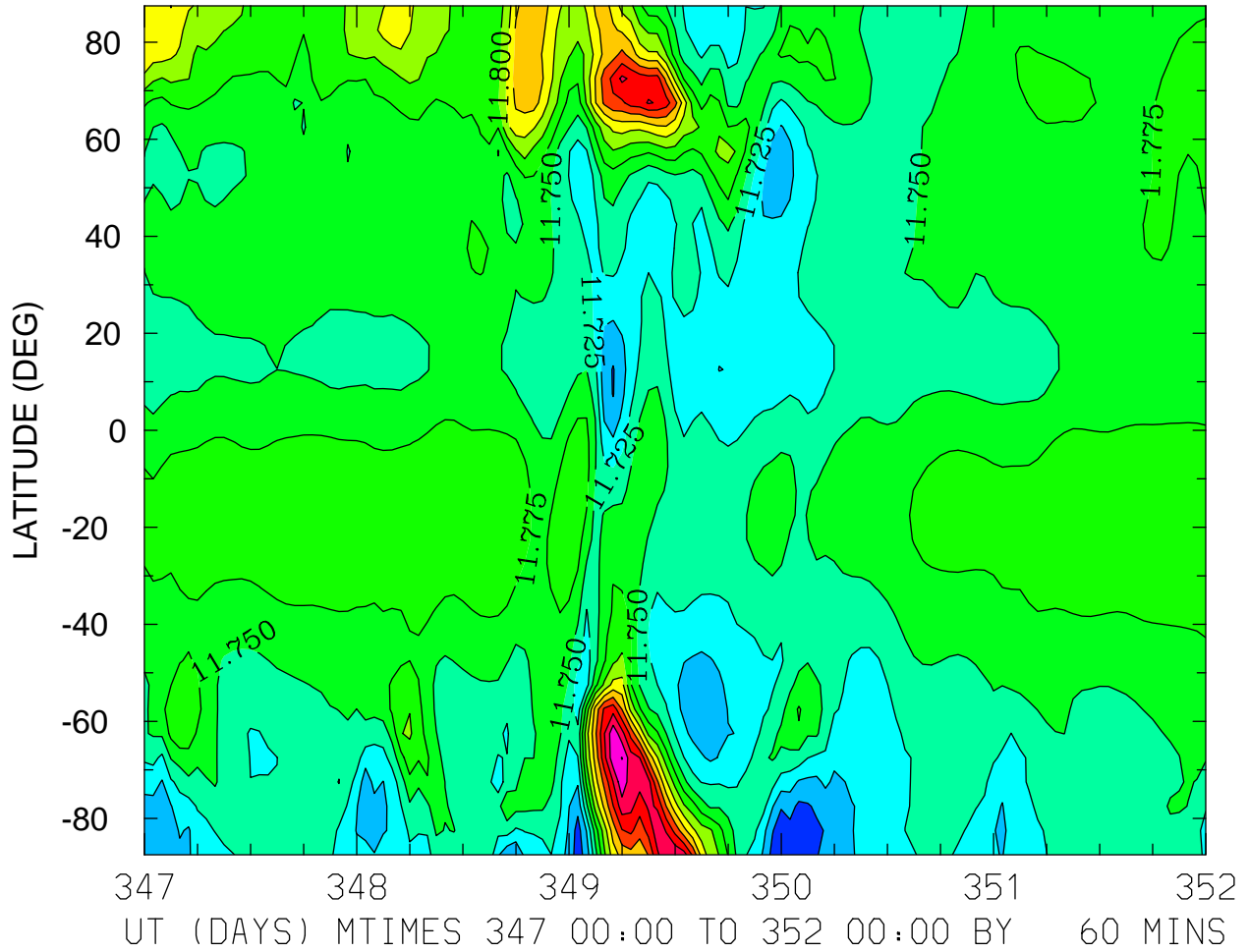

MIN,MAX= 1.1653E+01 1.1976E+01 INTERVAL= 2.5000E-02
FIRST: tiegcm2.0_res5.0_dec2006_weimer_imf_sech_017.nc
LAST: tiegcm2.0_res5.0_dec2006_weimer_imf_sech_022.nc

LOG10 MOLECULAR NITROGEN (CM3)
ZP = -4.250 ZONAL MEANS

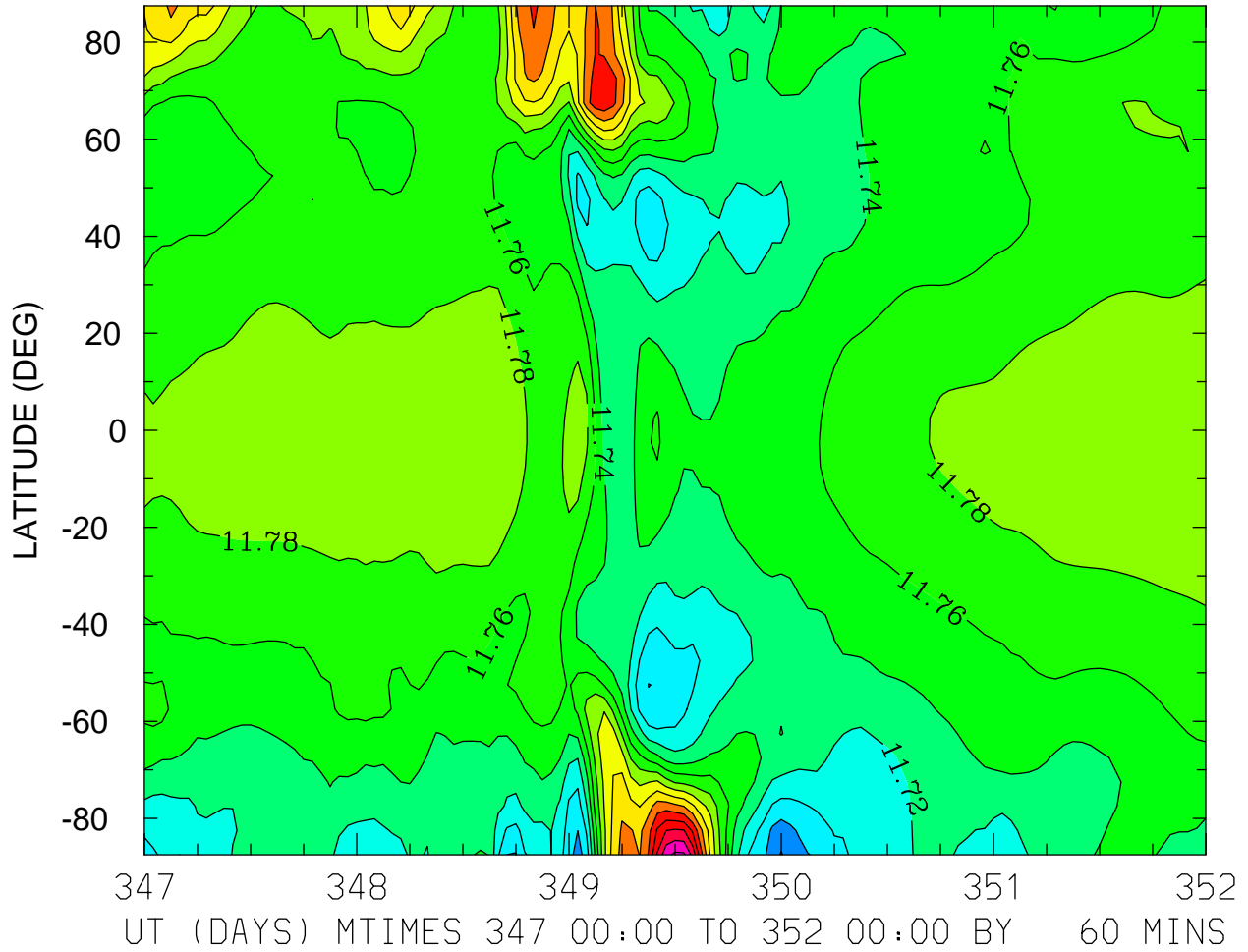

MIN,MAX= 1.1659E+01 1.1945E+01 INTERVAL= 2.0000E-02
FIRST: tiegcm2.0_res5.0_dec2006_weimer_imf_sech_017.nc
LAST: tiegcm2.0_res5.0_dec2006_weimer_imf_sech_022.nc

LOG10 MOLECULAR NITROGEN (CM3)
ZP = -0.250 LOCAL TIME = 0.00

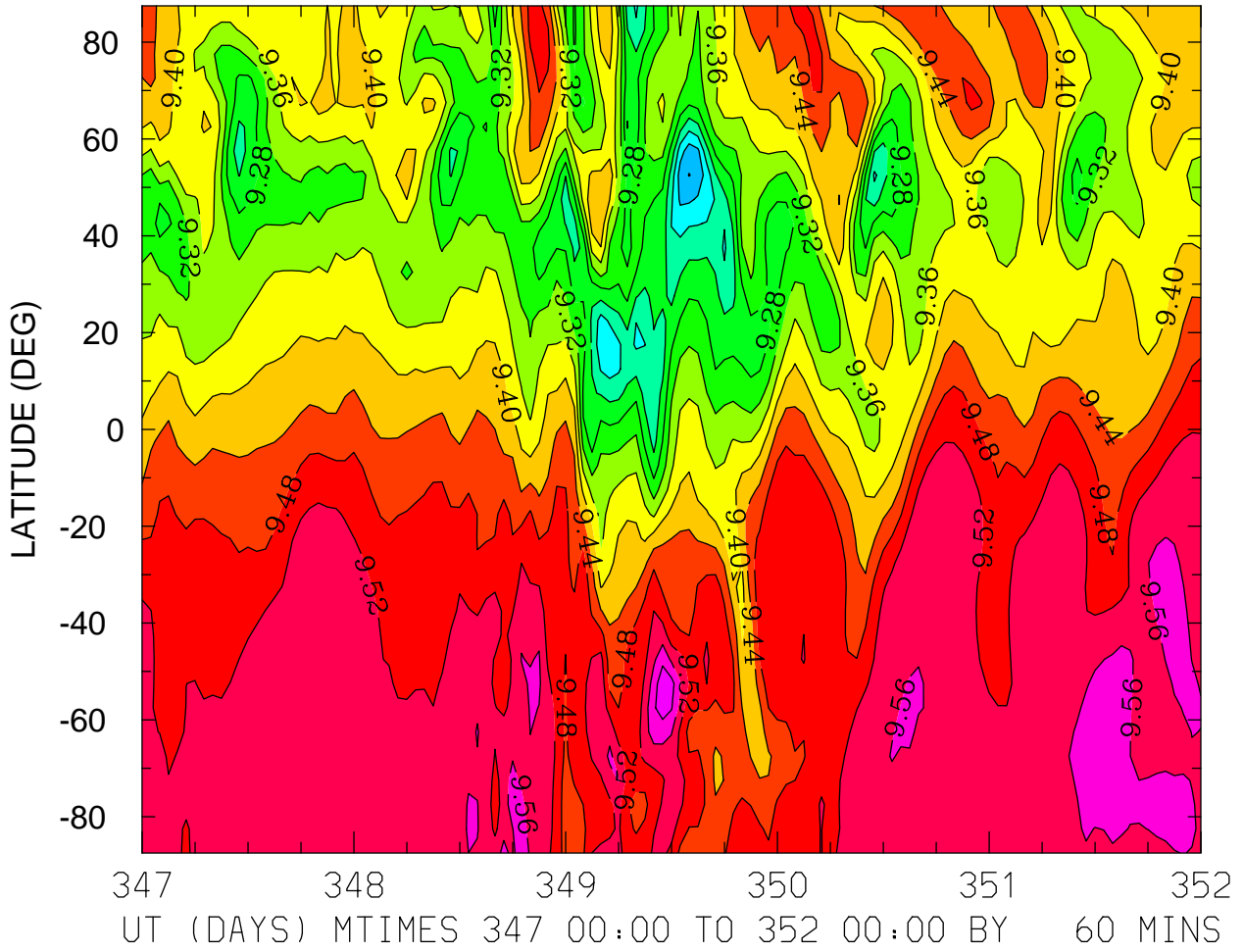

LOG10 MOLECULAR NITROGEN (CM3)
ZP = -0.250 LOCAL TIME = 12.00

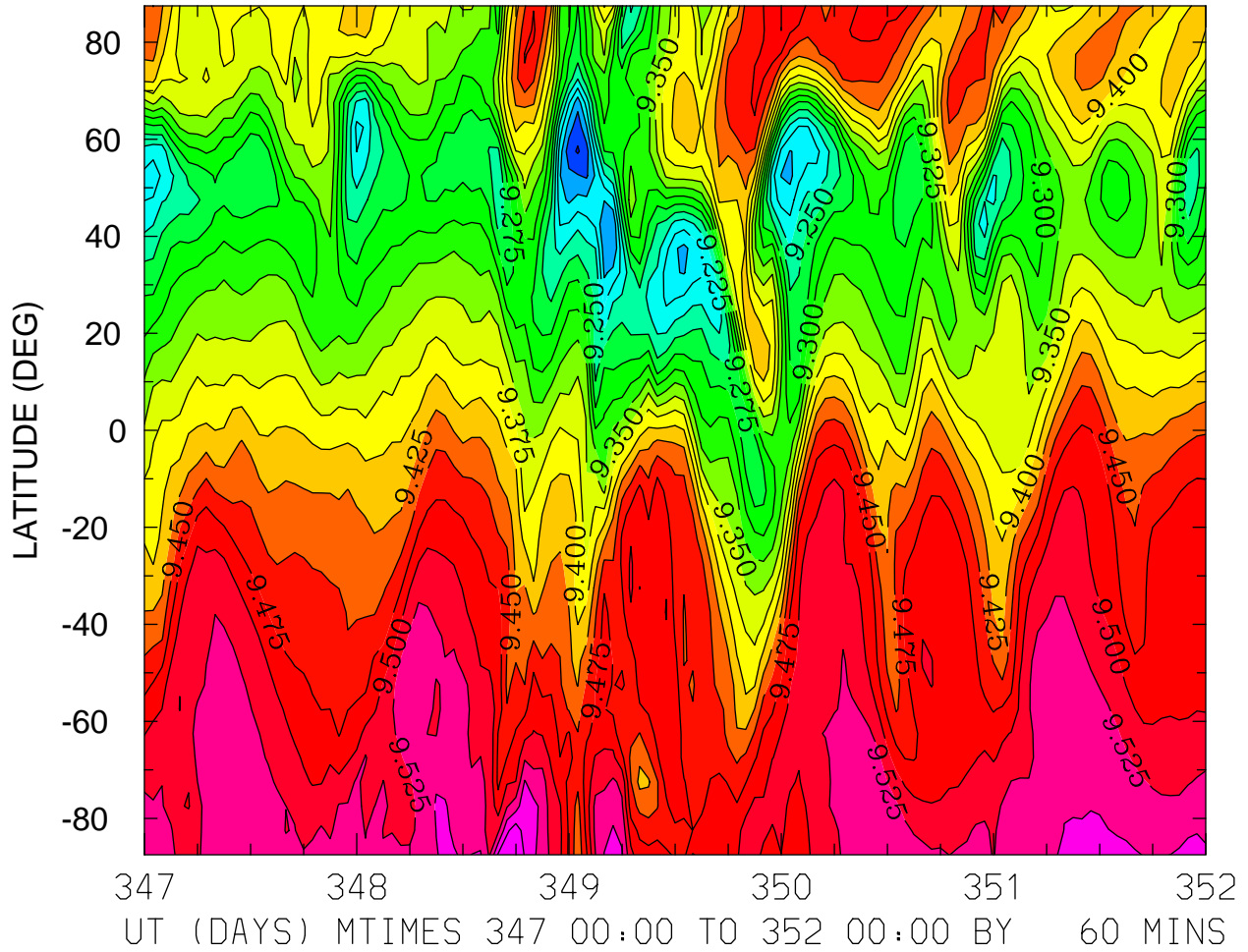

MIN,MAX= 9.1223E+00 9.5958E+00 INTERVAL= 2.5000E-02
FIRST: tiegcm2.0_res5.0_dec2006_weimer_imf_sech_017.nc
LAST: tiegcm2.0_res5.0_dec2006_weimer_imf_sech_022.nc

LOG10 MOLECULAR NITROGEN (CM3)
ZP = -0.250 ZONAL MEANS

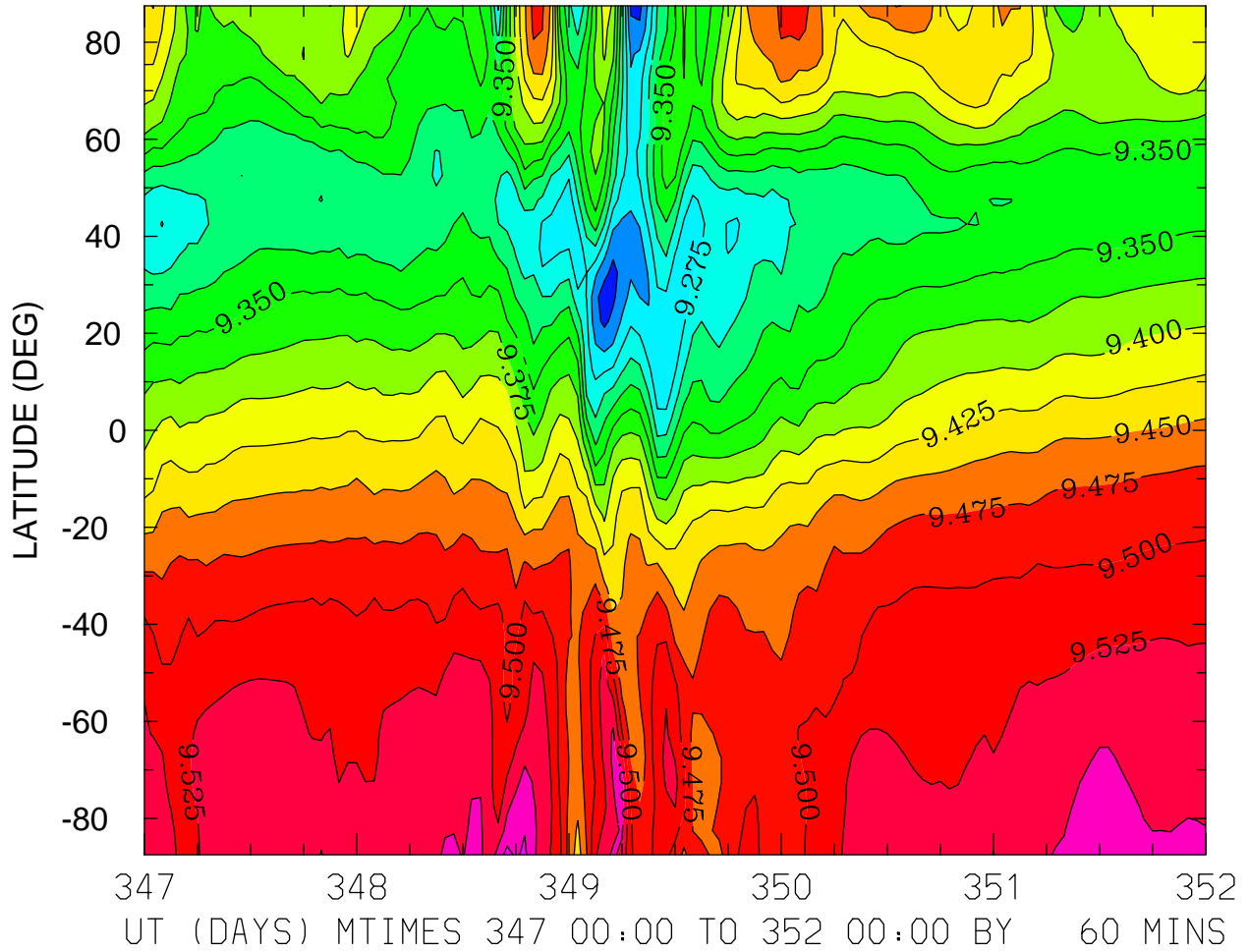

MIN,MAX= 9.2138E+00 9.5832E+00 INTERVAL= 2.5000E-02
FIRST: tiegcm2.0_res5.0_dec2006_weimer_imf_sech_017.nc
LAST: tiegcm2.0_res5.0_dec2006_weimer_imf_sech_022.nc

LOG10 MOLECULAR NITROGEN (CM3)
ZP = 3.750 LOCAL TIME = 0.00

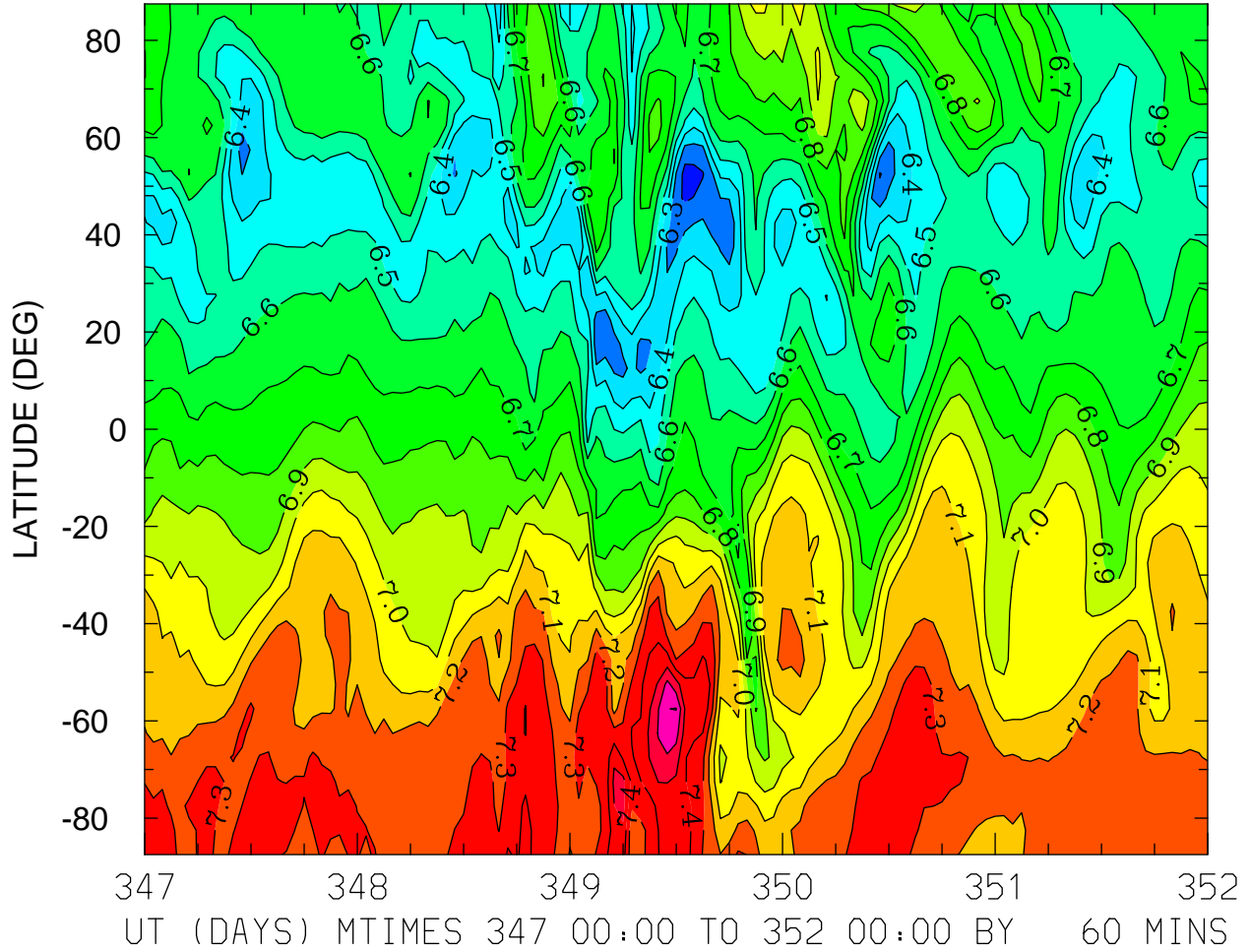

MIN,MAX= 6.1579E+00 7.7039E+00 INTERVAL= 1.0000E-01
FIRST: tiegcm2.0_res5.0_dec2006_weimer_imf_sech_017.nc
LAST: tiegcm2.0_res5.0_dec2006_weimer_imf_sech_022.nc

LOG10 MOLECULAR NITROGEN (CM3)
ZP = 3.750 LOCAL TIME = 12.00

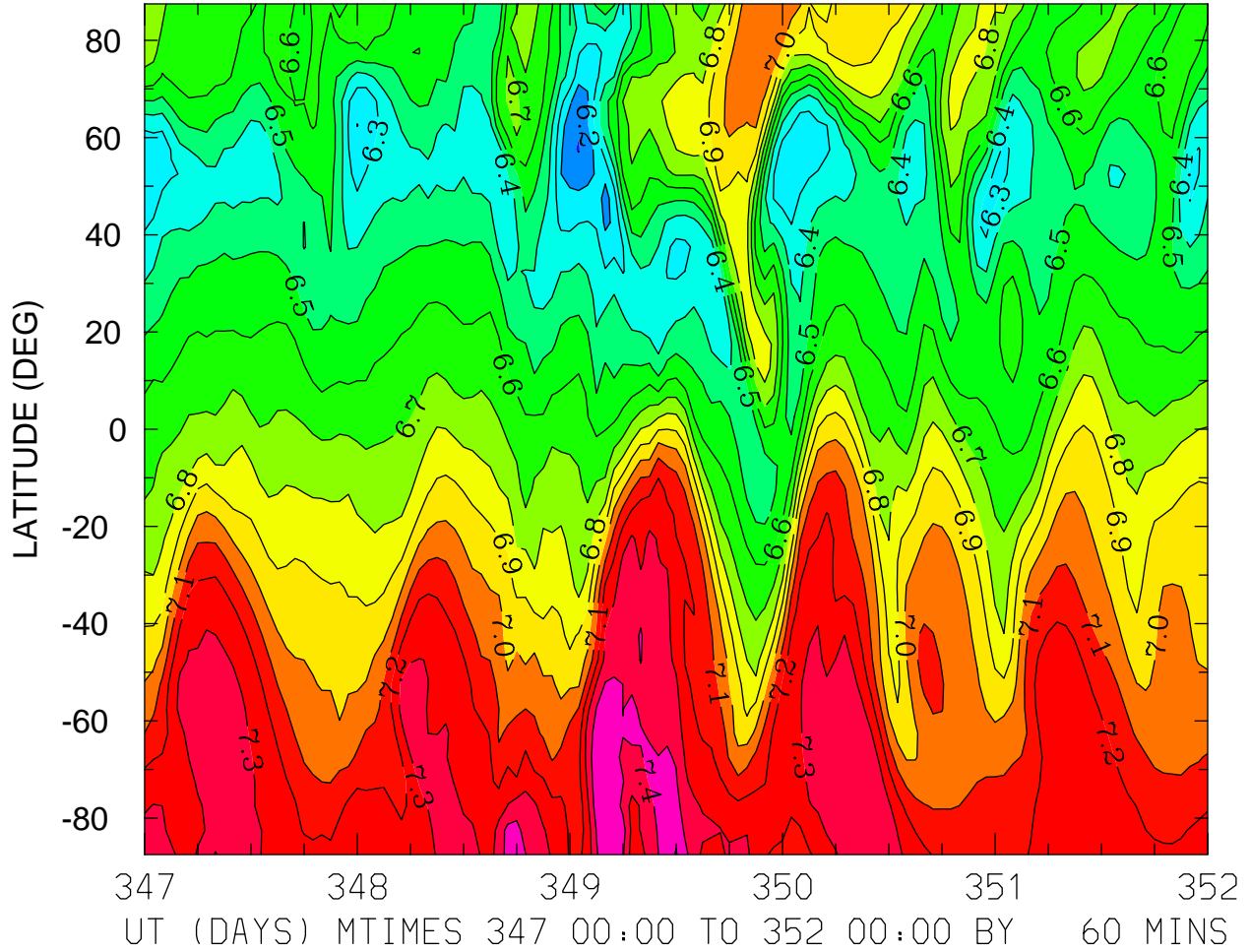

MIN,MAX= 6.0935E+00 7.5078E+00 INTERVAL= 1.0000E-01
FIRST: tiegcm2.0_res5.0_dec2006_weimer_imf_sech_017.nc
LAST: tiegcm2.0_res5.0_dec2006_weimer_imf_sech_022.nc

LOG10 MOLECULAR NITROGEN (CM3)
ZP = 3.750 ZONAL MEANS

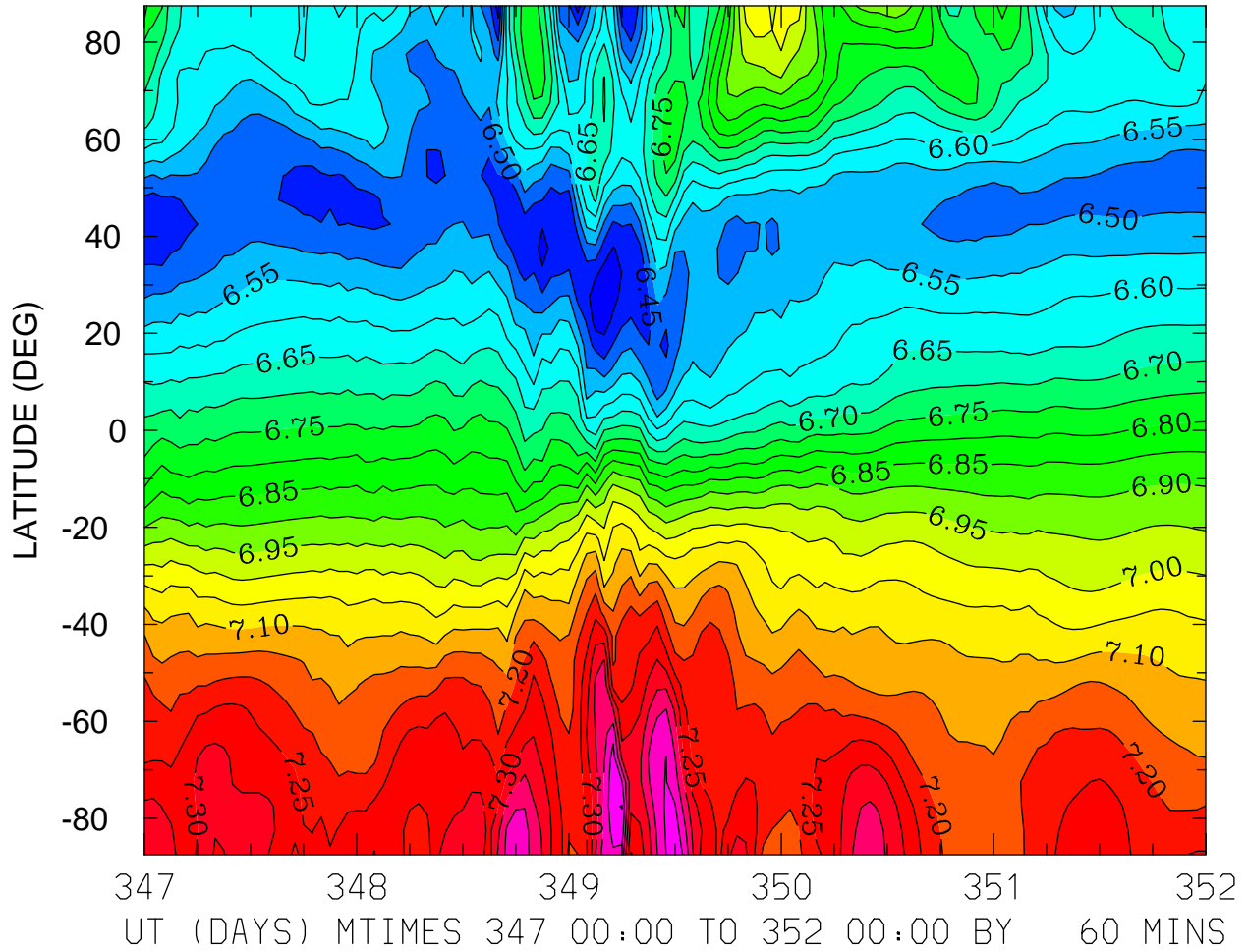

MIN,MAX= 6.3621E+00 7.5027E+00 INTERVAL= 5.0000E-02
FIRST: tiegcm2.0_res5.0_dec2006_weimer_imf_sech_017.nc
LAST: tiegcm2.0_res5.0_dec2006_weimer_imf_sech_022.nc

LOG10 NITRIC OXIDE (CM3)
ZP = -4.250 LOCAL TIME = 0.00

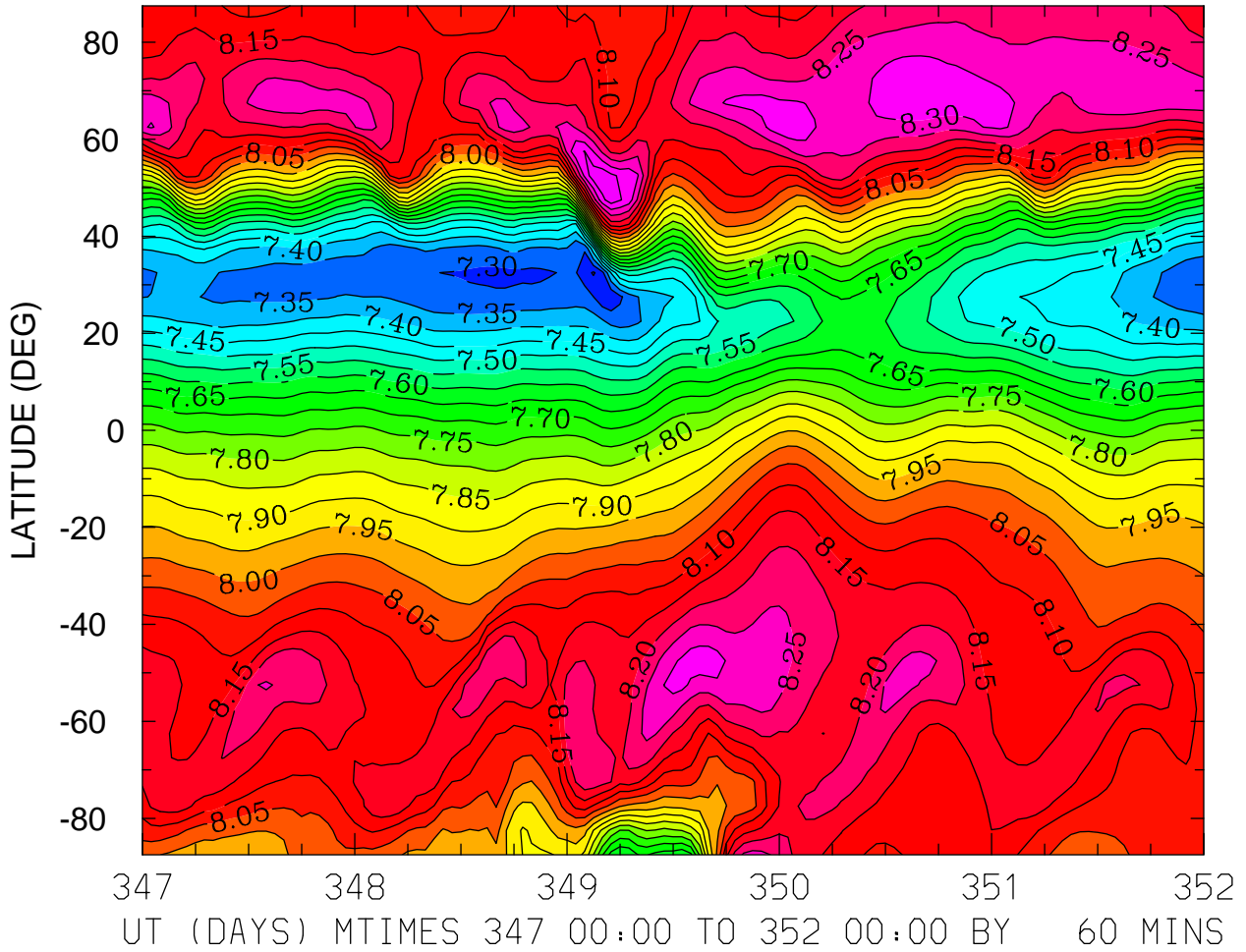

MIN,MAX= 7.2433E+00 8.3924E+00 INTERVAL= 5.0000E-02
FIRST: tiegcm2.0_res5.0_dec2006_weimer_imf_sech_017.nc
LAST: tiegcm2.0_res5.0_dec2006_weimer_imf_sech_022.nc

LOG10 NITRIC OXIDE (CM3)
ZP = -4.250 LOCAL TIME = 12.00

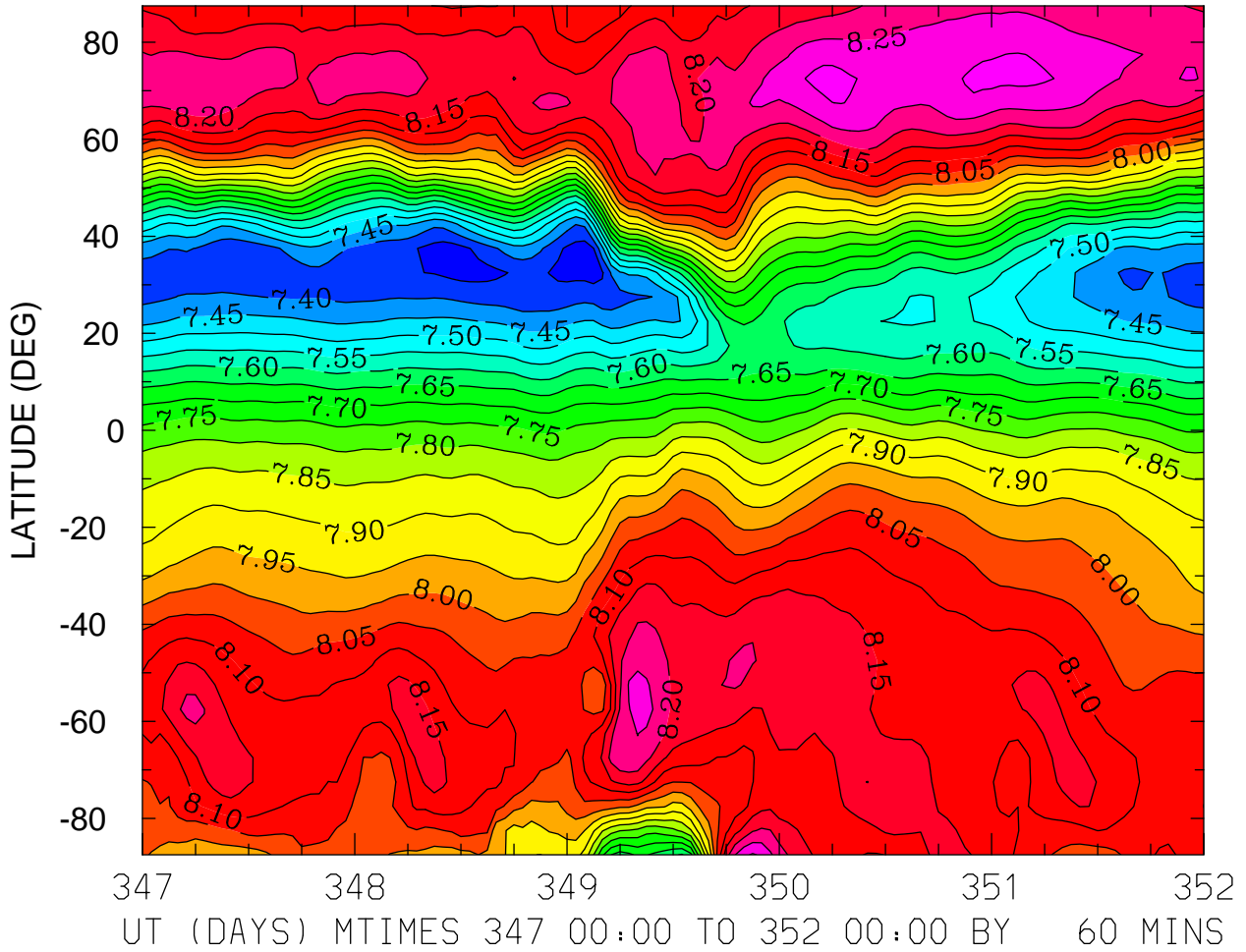

MIN,MAX= 7.3237E+00 8.3158E+00 INTERVAL= 5.0000E-02
FIRST: tiegcm2.0_res5.0_dec2006_weimer_imf_sech_017.nc
LAST: tiegcm2.0_res5.0_dec2006_weimer_imf_sech_022.nc

LOG10 NITRIC OXIDE (CM3)
ZP = -4.250 ZONAL MEANS

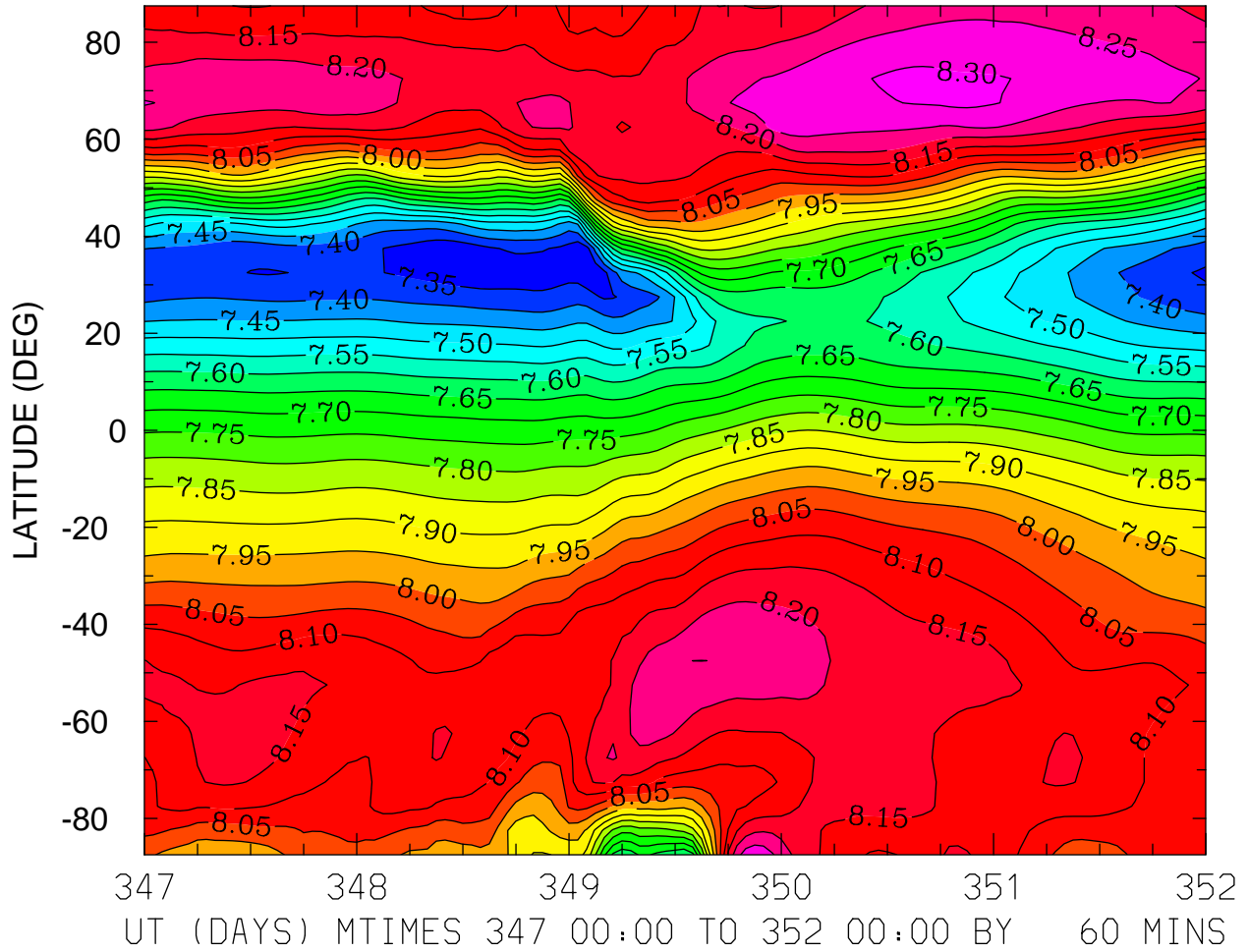

MIN,MAX= 7.3057E+00 8.3127E+00 INTERVAL= 5.0000E-02
FIRST: tiegcm2.0_res5.0_dec2006_weimer_imf_sech_017.nc
LAST: tiegcm2.0_res5.0_dec2006_weimer_imf_sech_022.nc

LOG10 NITRIC OXIDE (CM3)
ZP = -0.250 LOCAL TIME = 0.00

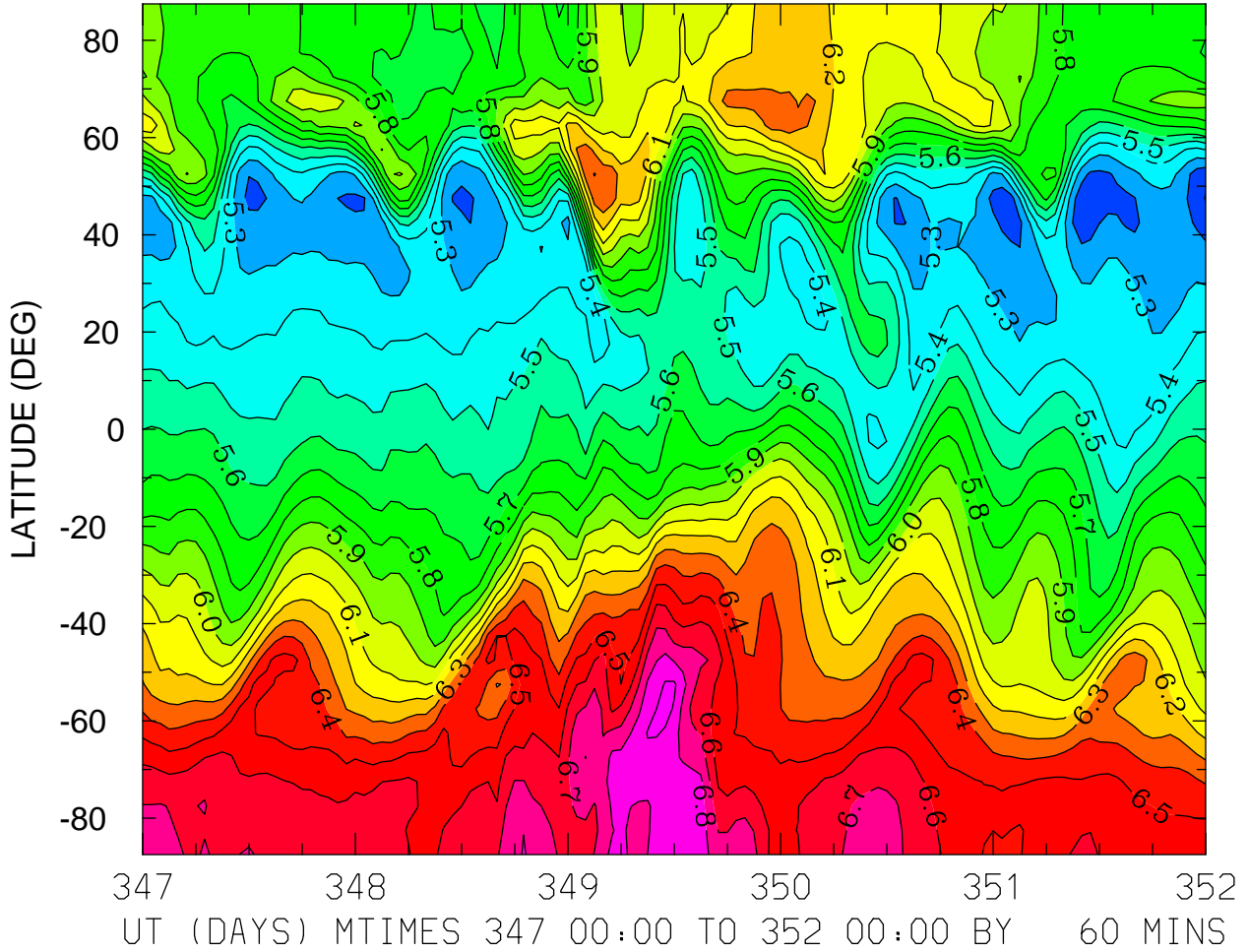

MIN,MAX= 5.0943E+00 6.9315E+00 INTERVAL= 1.0000E-01
FIRST: tiegcm2.0_res5.0_dec2006_weimer_imf_sech_017.nc
LAST: tiegcm2.0_res5.0_dec2006_weimer_imf_sech_022.nc

LOG10 NITRIC OXIDE (CM3)
ZP = -0.250 LOCAL TIME = 12.00

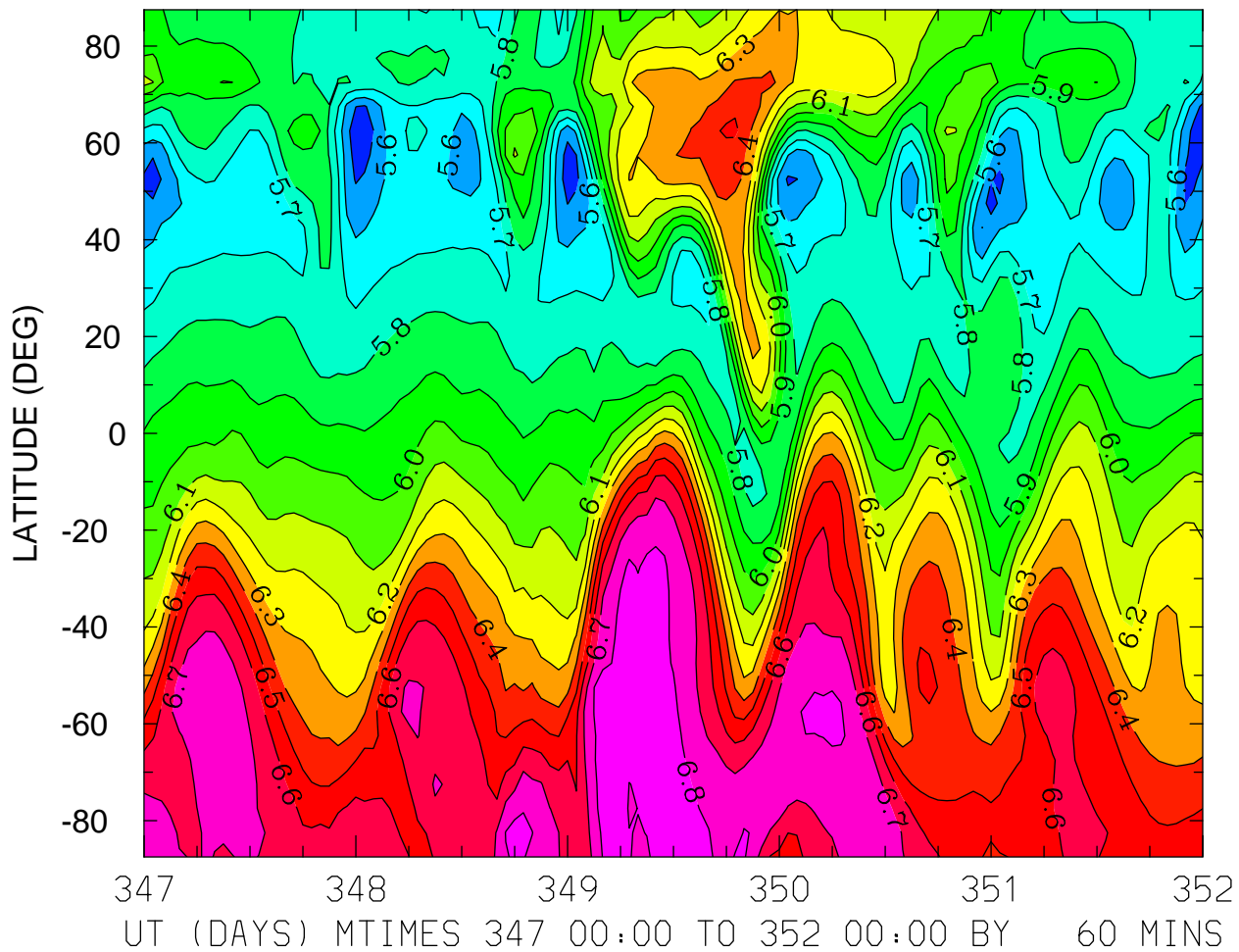

MIN,MAX= 5.4280E+00 6.8846E+00 INTERVAL= 1.0000E-01
FIRST: tiegcm2.0_res5.0_dec2006_weimer_imf_sech_017.nc
LAST: tiegcm2.0_res5.0_dec2006_weimer_imf_sech_022.nc

LOG10 NITRIC OXIDE (CM3)
ZP = -0.250 ZONAL MEANS

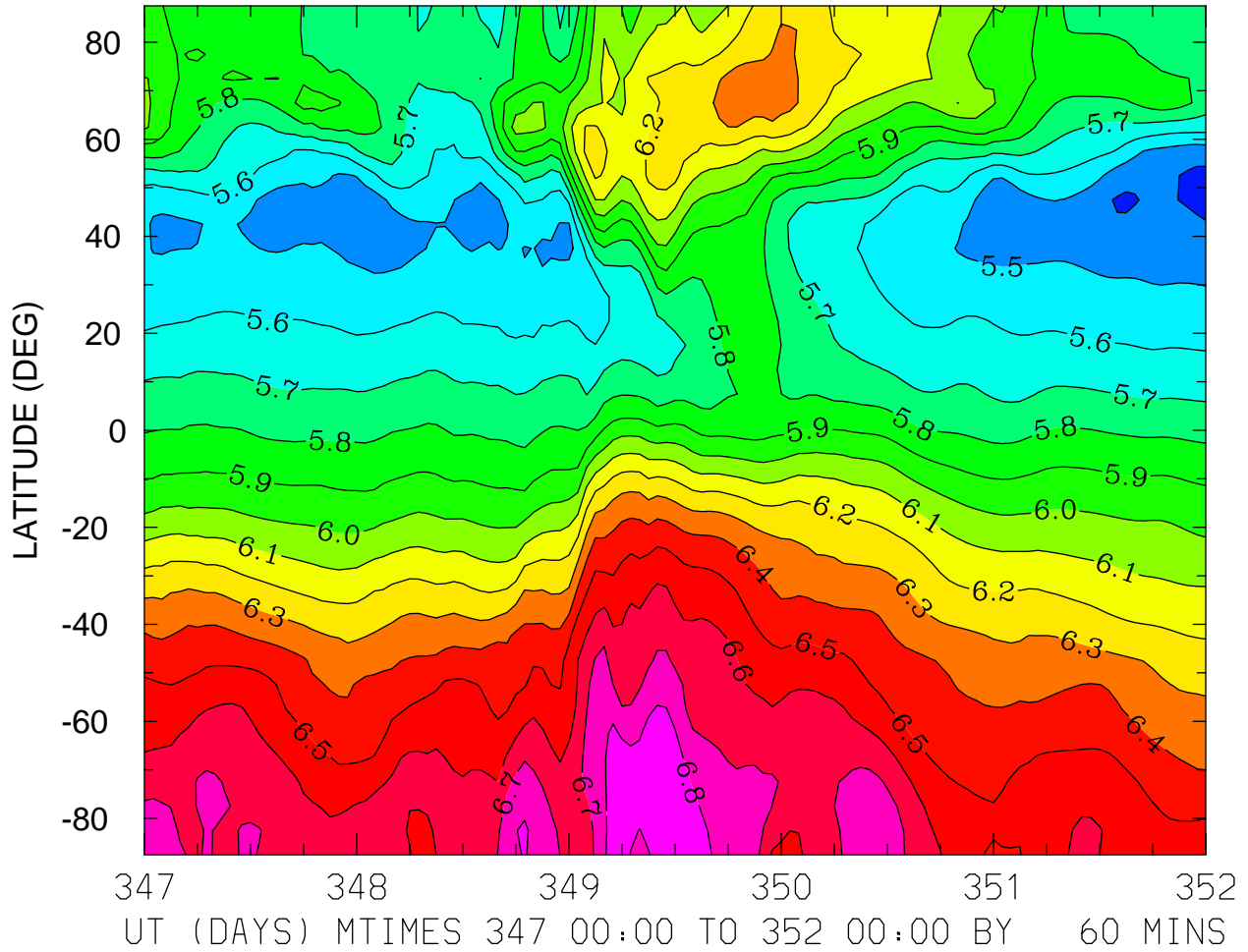

MIN,MAX= 5.3695E+00 6.8826E+00 INTERVAL= 1.0000E-01
FIRST: tiegcm2.0_res5.0_dec2006_weimer_imf_sech_017.nc
LAST: tiegcm2.0_res5.0_dec2006_weimer_imf_sech_022.nc

LOG10 NITRIC OXIDE (CM3)
ZP = 3.750 LOCAL TIME = 0.00

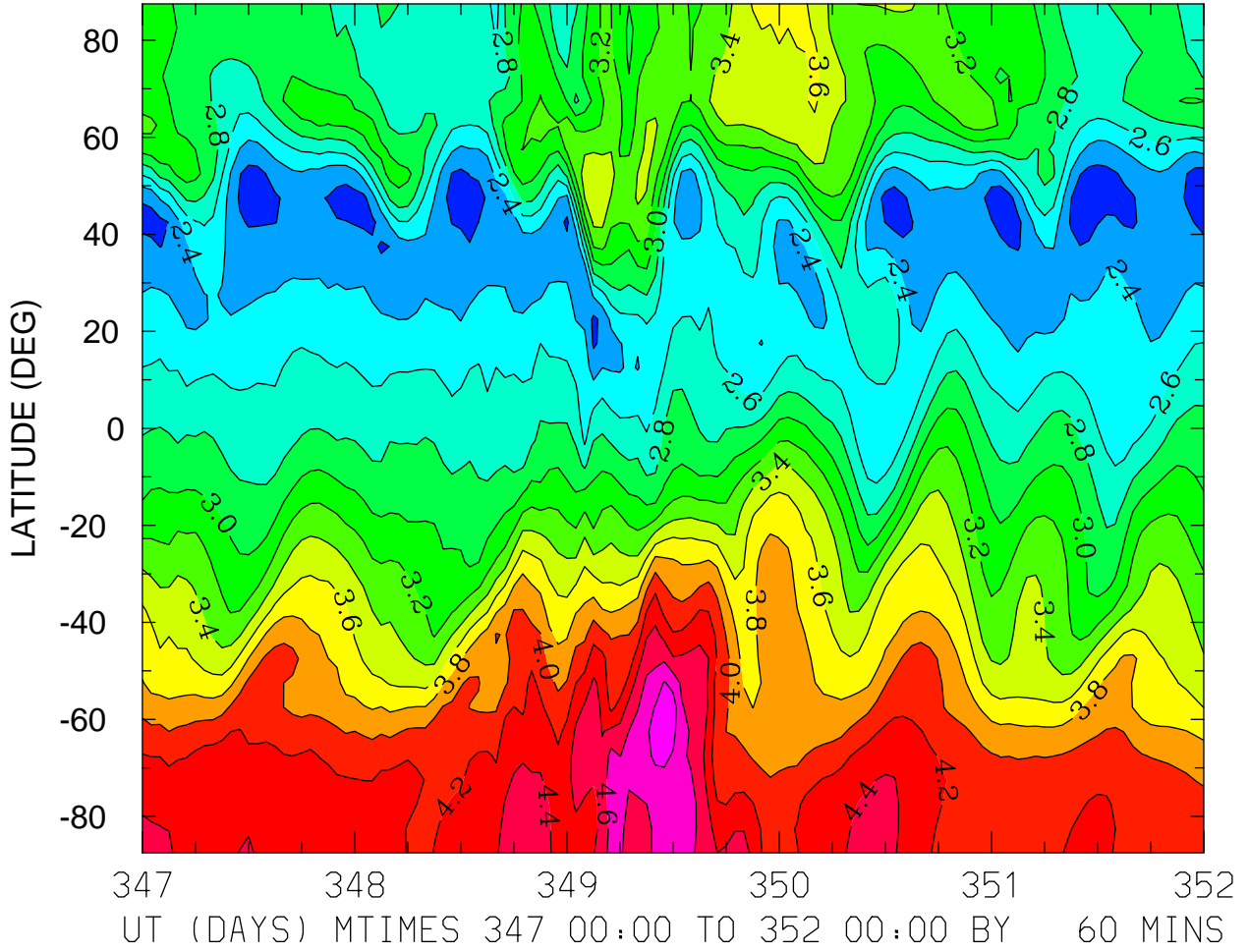

MIN,MAX= 2.0542E+00 4.9301E+00 INTERVAL= 2.0000E-01
FIRST: tiegcm2.0_res5.0_dec2006_weimer_imf_sech_017.nc
LAST: tiegcm2.0_res5.0_dec2006_weimer_imf_sech_022.nc

LOG10 NITRIC OXIDE (CM3)
ZP = 3.750 LOCAL TIME = 12.00

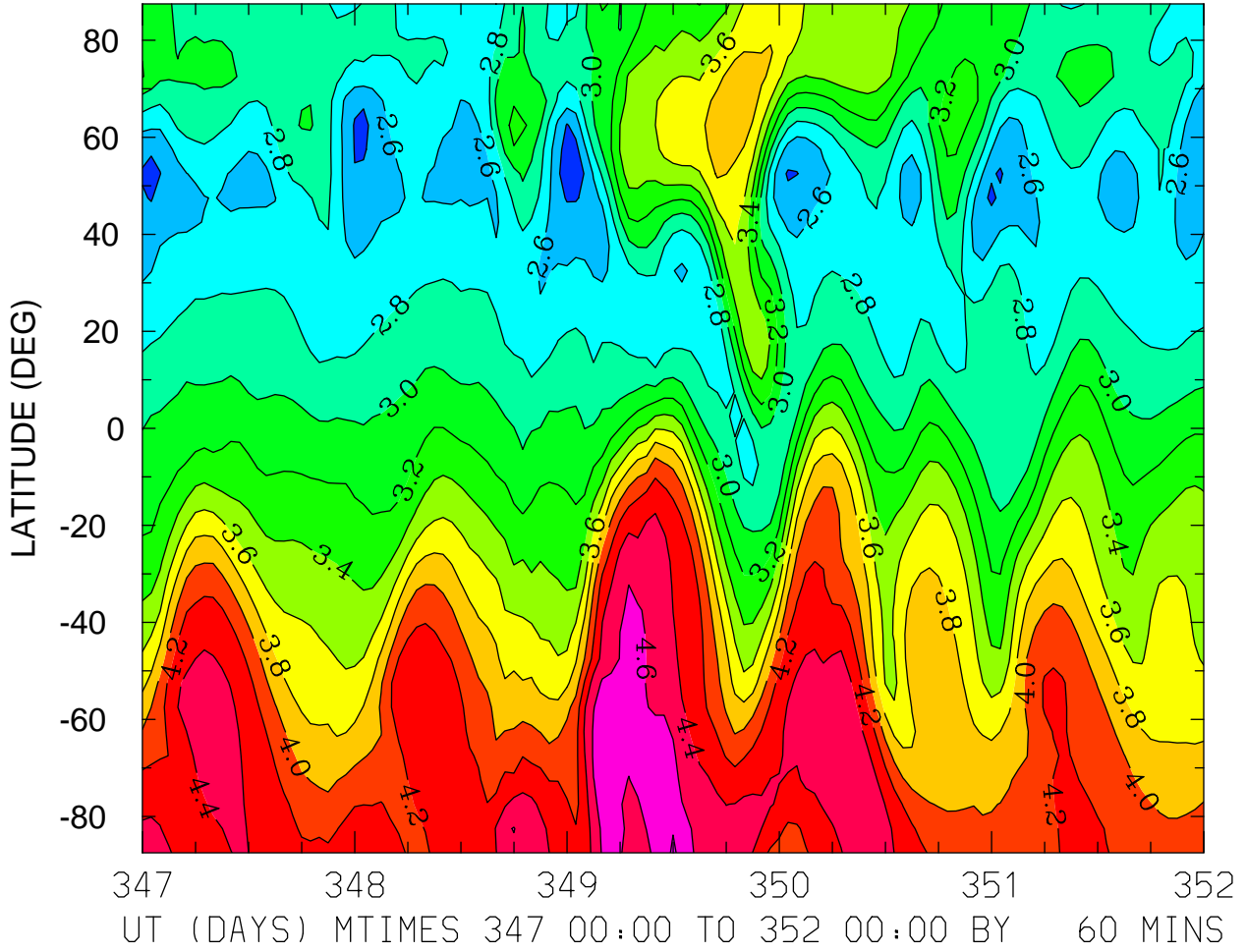

MIN,MAX= 2.3135E+00 4.8235E+00 INTERVAL= 2.0000E-01
FIRST: tiegcm2.0_res5.0_dec2006_weimer_imf_sech_017.nc
LAST: tiegcm2.0_res5.0_dec2006_weimer_imf_sech_022.nc

LOG10 NITRIC OXIDE (CM3)
ZP = 3.750 ZONAL MEANS

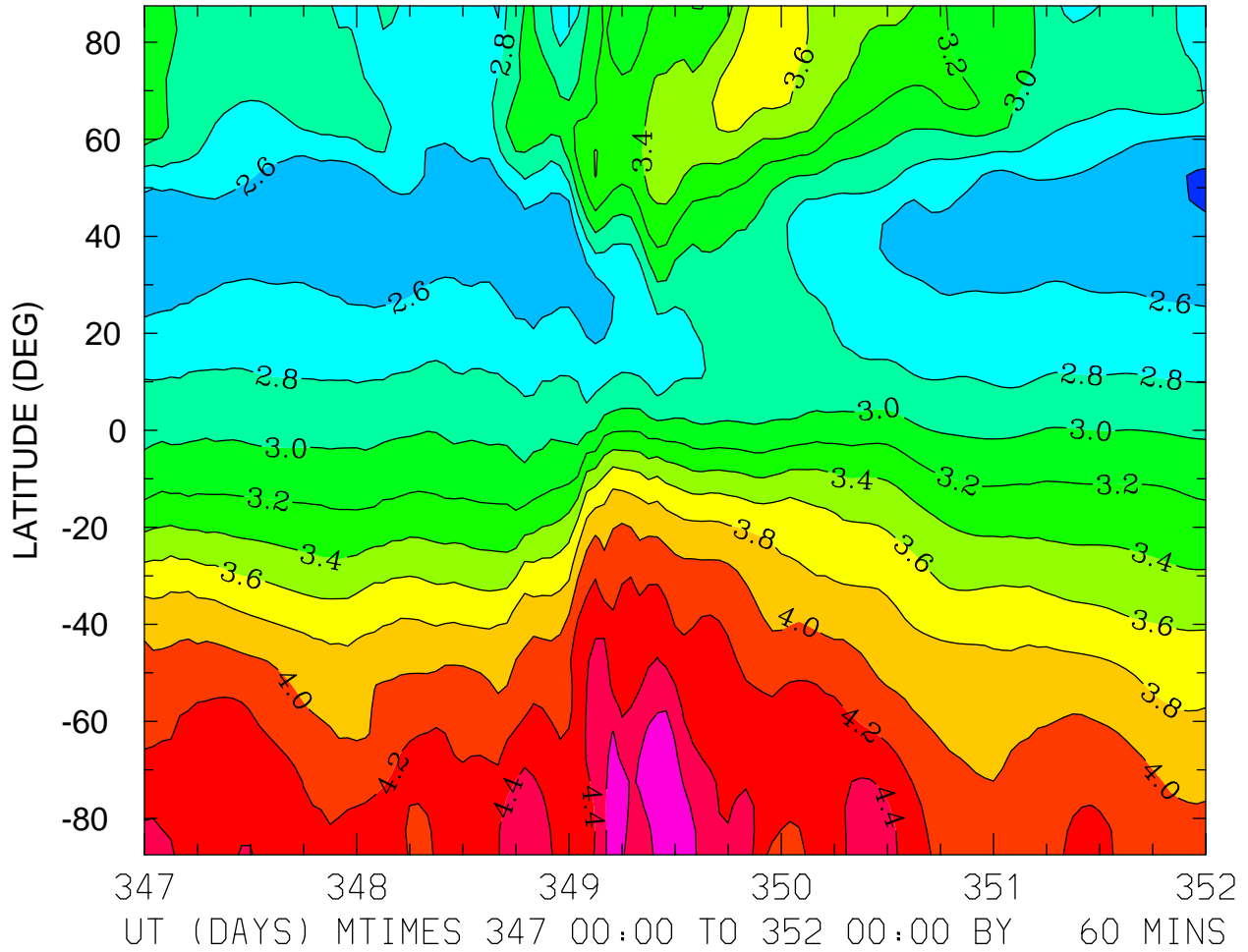

MIN,MAX= 2.3708E+00 4.8040E+00 INTERVAL= 2.0000E-01
FIRST: tiegcm2.0_res5.0_dec2006_weimer_imf_sech_017.nc
LAST: tiegcm2.0_res5.0_dec2006_weimer_imf_sech_022.nc

LOG10 N4S (CM3)
ZP = -4.250 LOCAL TIME = 0.00

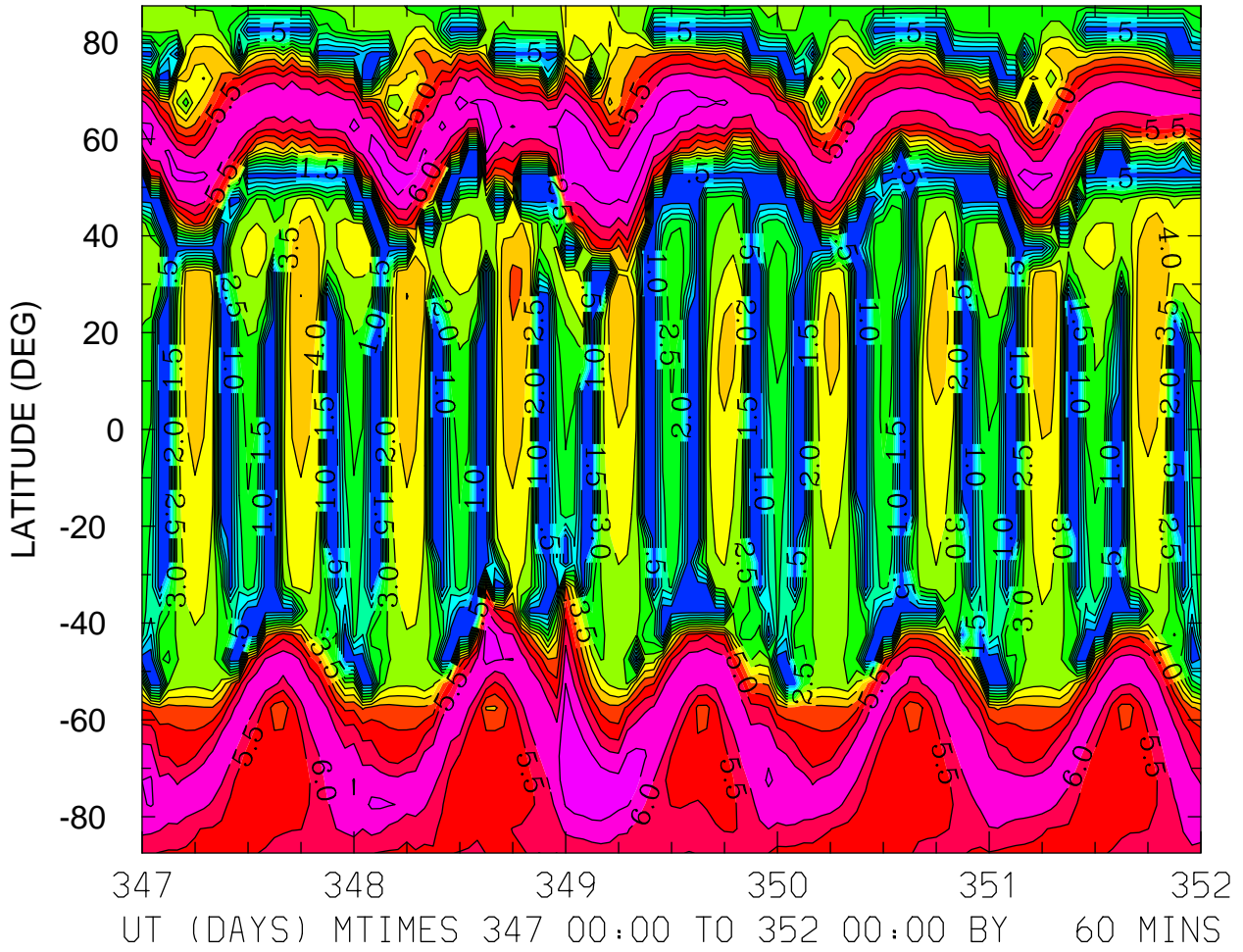

MIN,MAX= 7.1618E-02 6.9821E+00 INTERVAL= 5.0000E-01
FIRST: tiegcm2.0_res5.0_dec2006_weimer_imf_sech_017.nc
LAST: tiegcm2.0_res5.0_dec2006_weimer_imf_sech_022.nc

LOG10 N4S (CM3)
ZP = -4.250 LOCAL TIME = 12.00

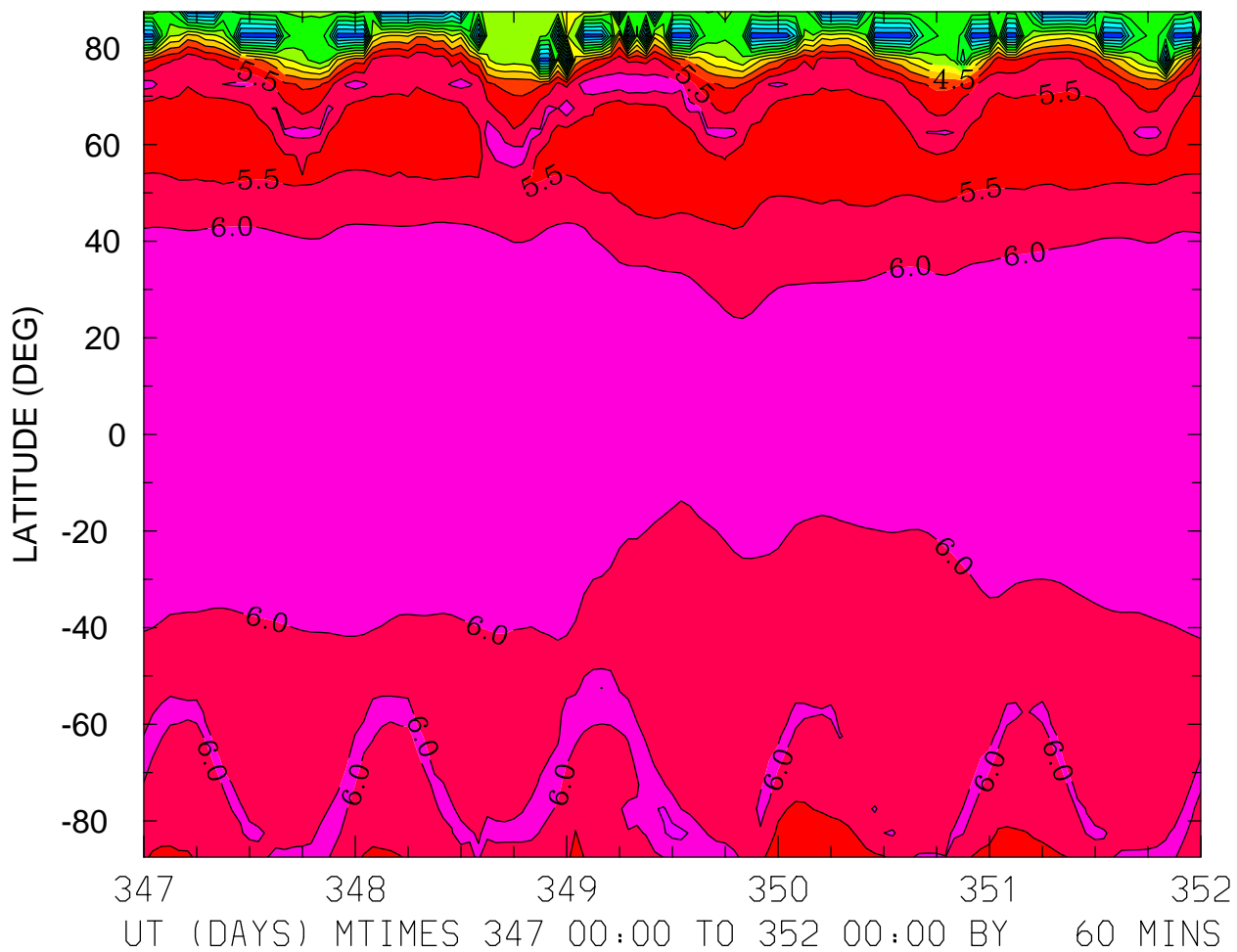

MIN,MAX= 1.3219E-01 6.6159E+00 INTERVAL= 5.0000E-01
FIRST: tiegcm2.0_res5.0_dec2006_weimer_imf_sech_017.nc
LAST: tiegcm2.0_res5.0_dec2006_weimer_imf_sech_022.nc

LOG10 N4S (CM3)
ZP = -4.250 ZONAL MEANS

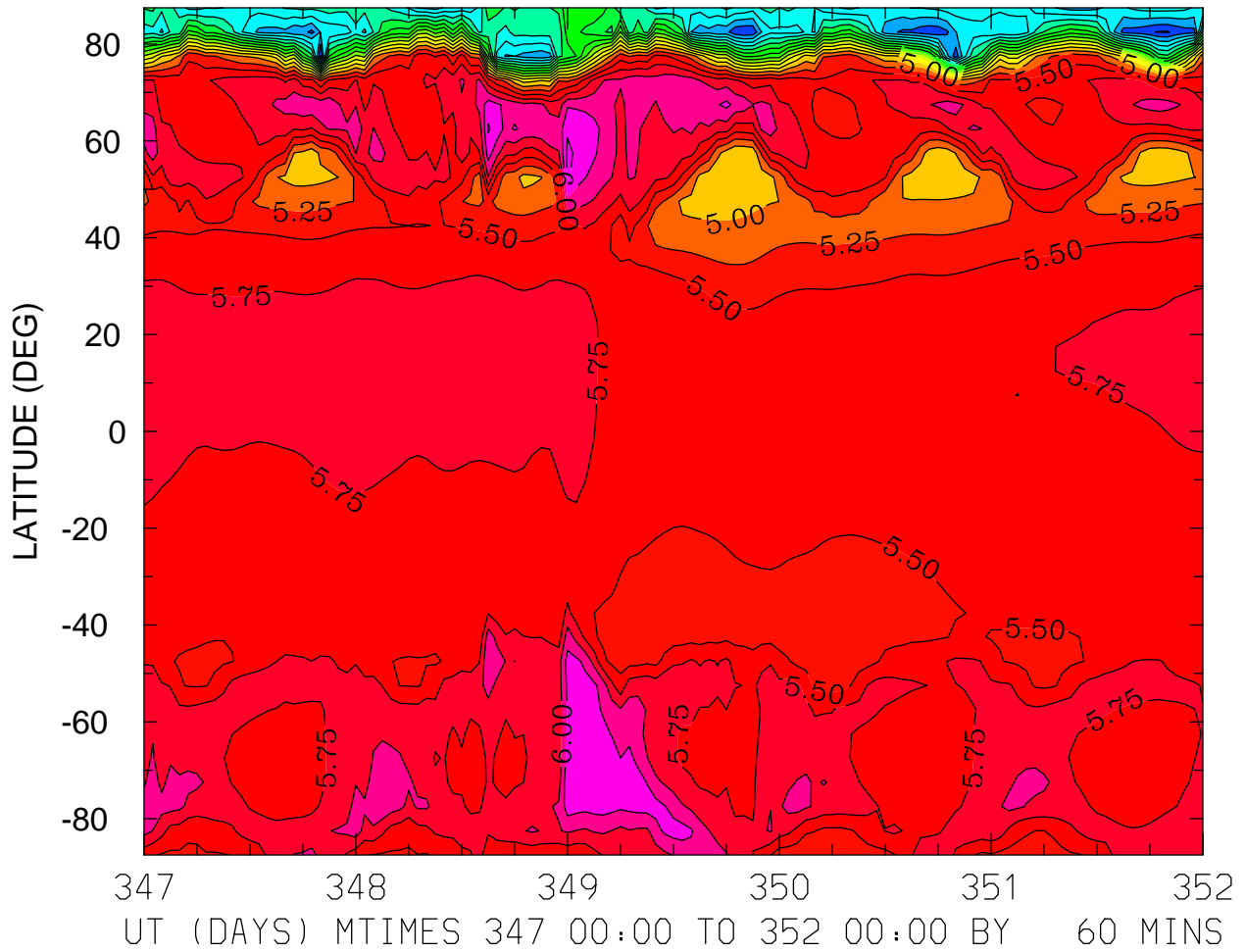

MIN,MAX= 1.9778E+00 6.5834E+00 INTERVAL= 2.5000E-01
FIRST: tiegcm2.0_res5.0_dec2006_weimer_imf_sech_017.nc
LAST: tiegcm2.0_res5.0_dec2006_weimer_imf_sech_022.nc

LOG10 N4S (CM3)
ZP = -0.250 LOCAL TIME = 0.00

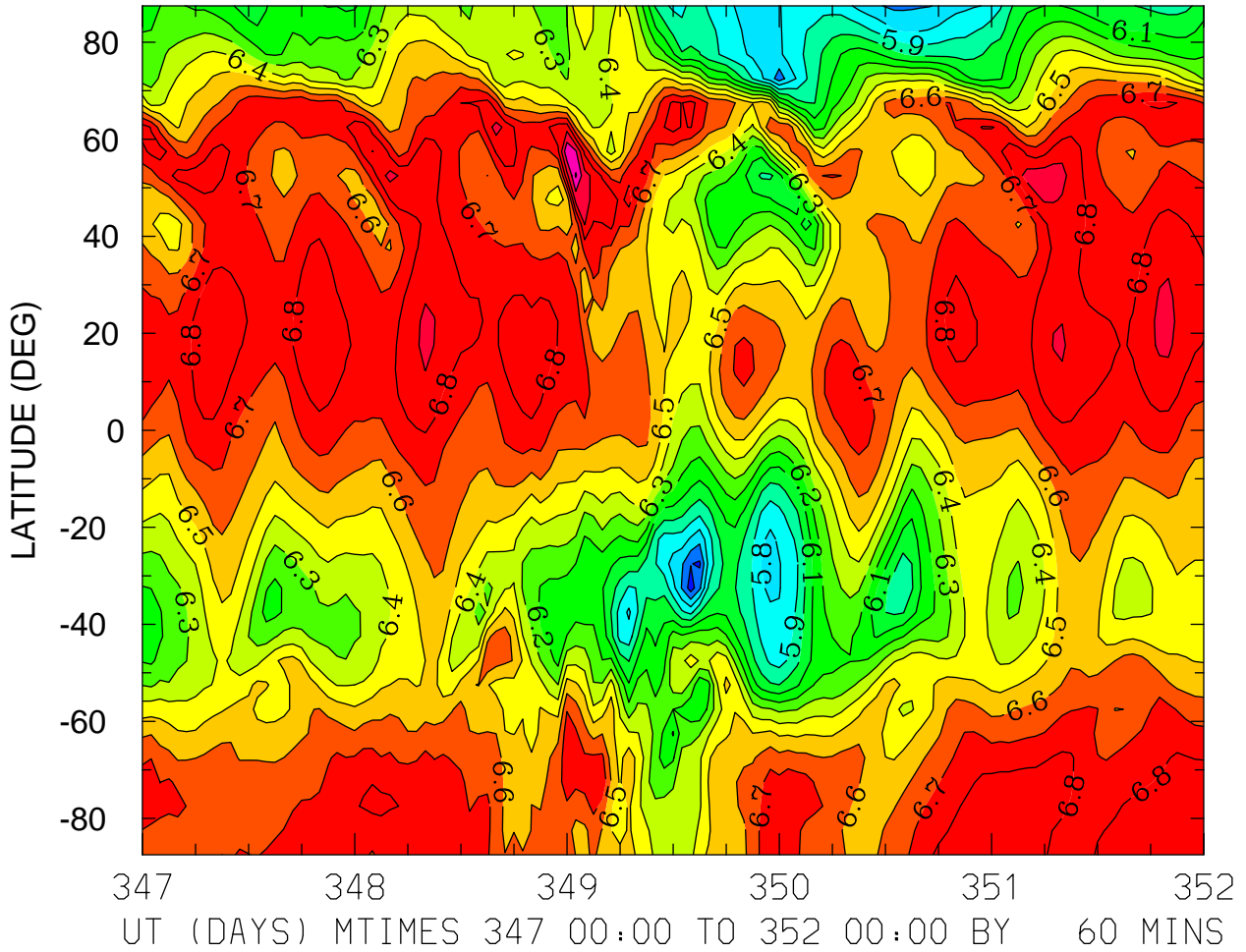

MIN,MAX= 5.5483E+00 7.1118E+00 INTERVAL= 1.0000E-01
FIRST: tiegcm2.0_res5.0_dec2006_weimer_imf_sech_017.nc
LAST: tiegcm2.0_res5.0_dec2006_weimer_imf_sech_022.nc

LOG10 N4S (CM3)
ZP = -0.250 LOCAL TIME = 12.00

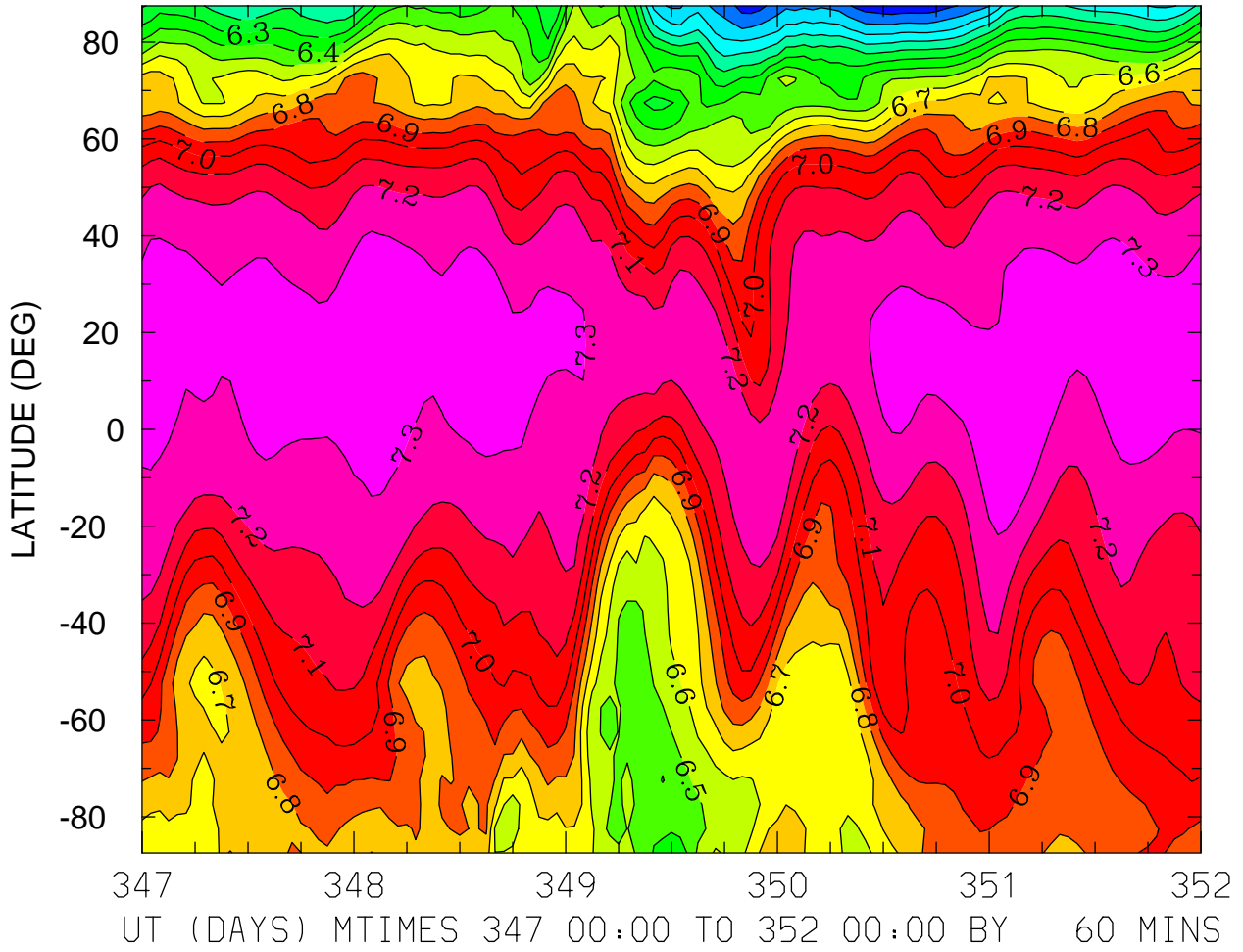

MIN,MAX= 5.7172E+00 7.3649E+00 INTERVAL= 1.0000E-01
FIRST: tiegcm2.0_res5.0_dec2006_weimer_imf_sech_017.nc
LAST: tiegcm2.0_res5.0_dec2006_weimer_imf_sech_022.nc

LOG10 N4S (CM3)
ZP = -0.250 ZONAL MEANS

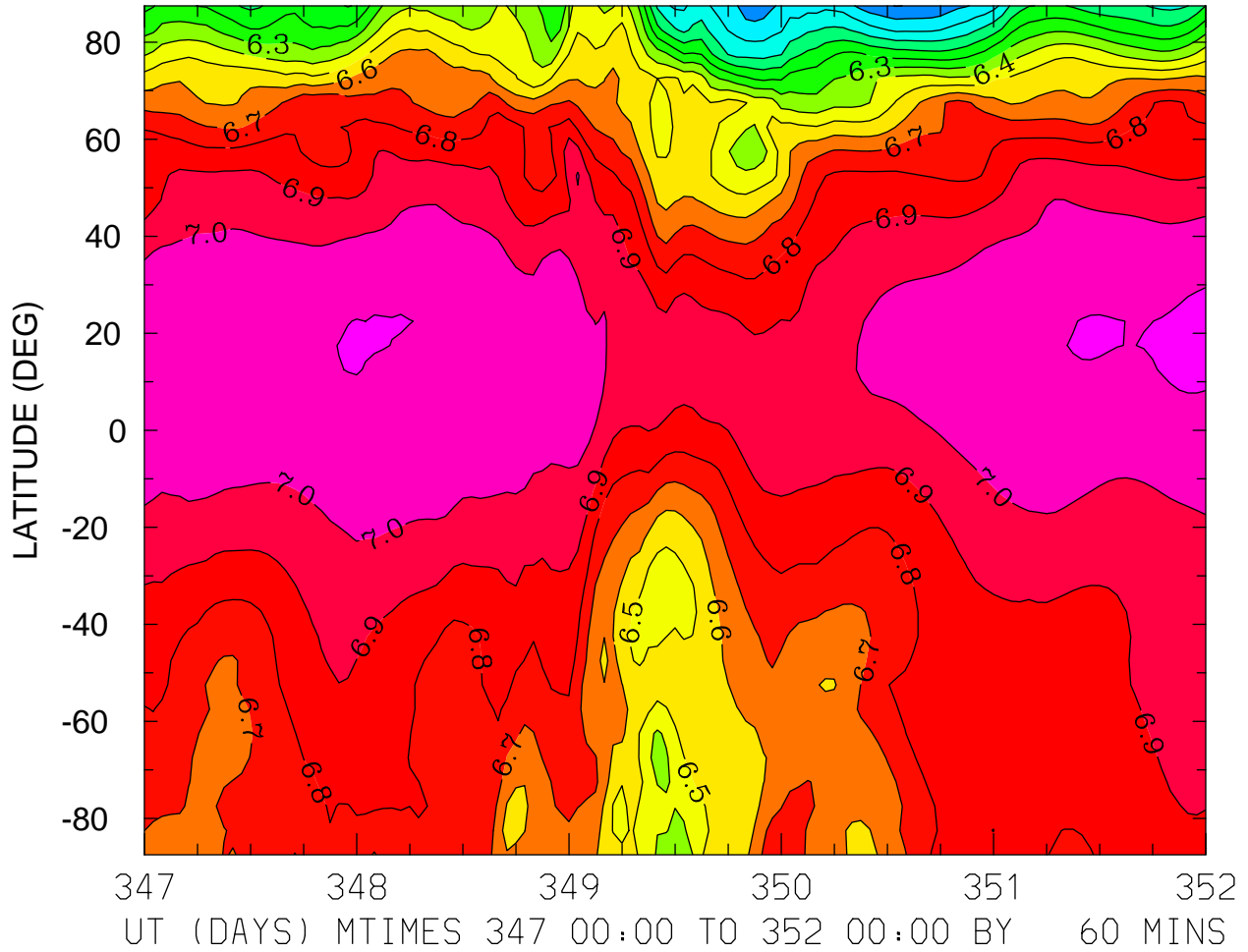

MIN,MAX= 5.6968E+00 7.1231E+00 INTERVAL= 1.0000E-01
FIRST: tiegcm2.0_res5.0_dec2006_weimer_imf_sech_017.nc
LAST: tiegcm2.0_res5.0_dec2006_weimer_imf_sech_022.nc

LOG10 N4S (CM3)
ZP = 3.750 LOCAL TIME = 0.00

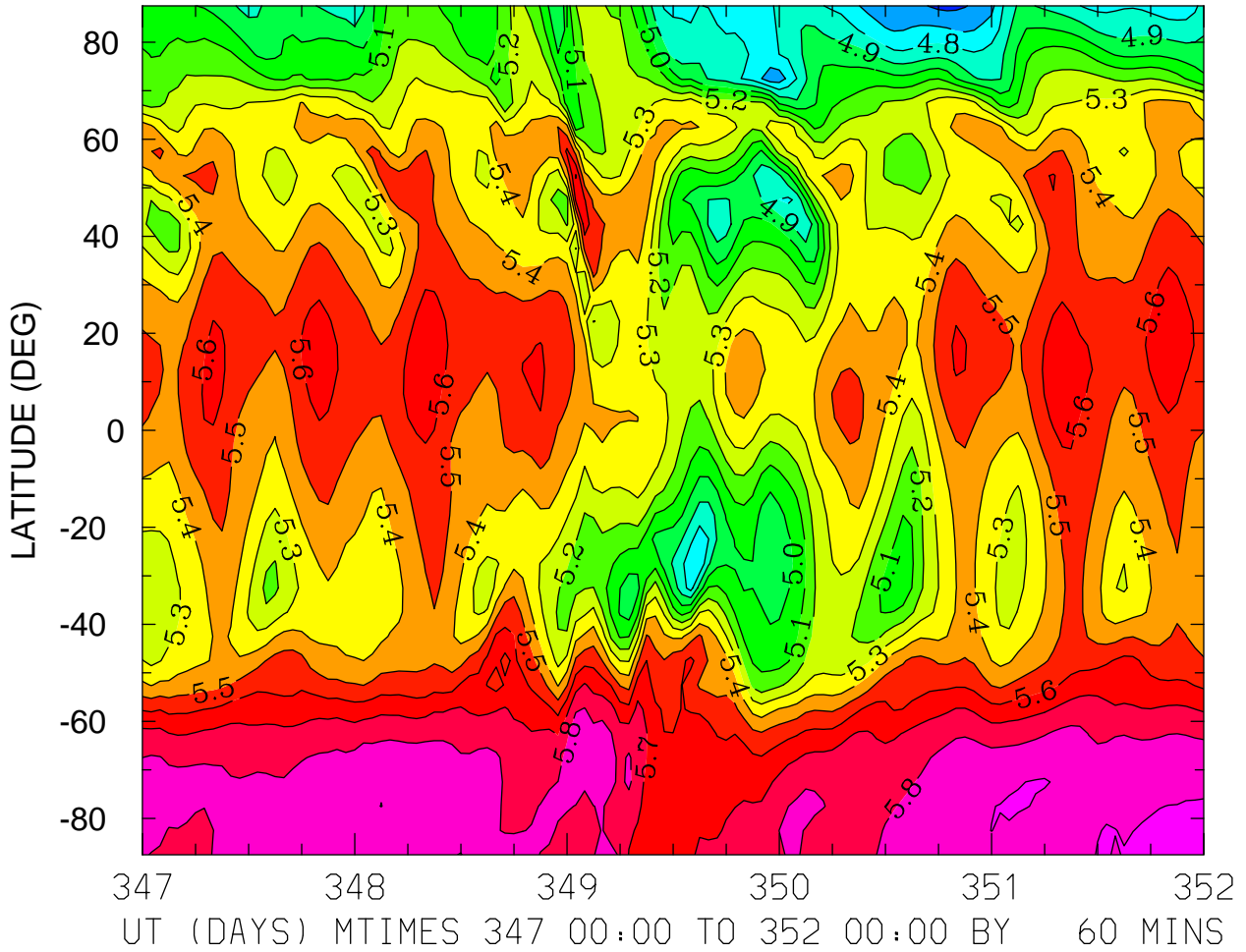

MIN,MAX= 4.5708E+00 5.9225E+00 INTERVAL= 1.0000E-01
FIRST: tiegcm2.0_res5.0_dec2006_weimer_imf_sech_017.nc
LAST: tiegcm2.0_res5.0_dec2006_weimer_imf_sech_022.nc

LOG10 N4S (CM3)
ZP = 3.750 LOCAL TIME = 12.00

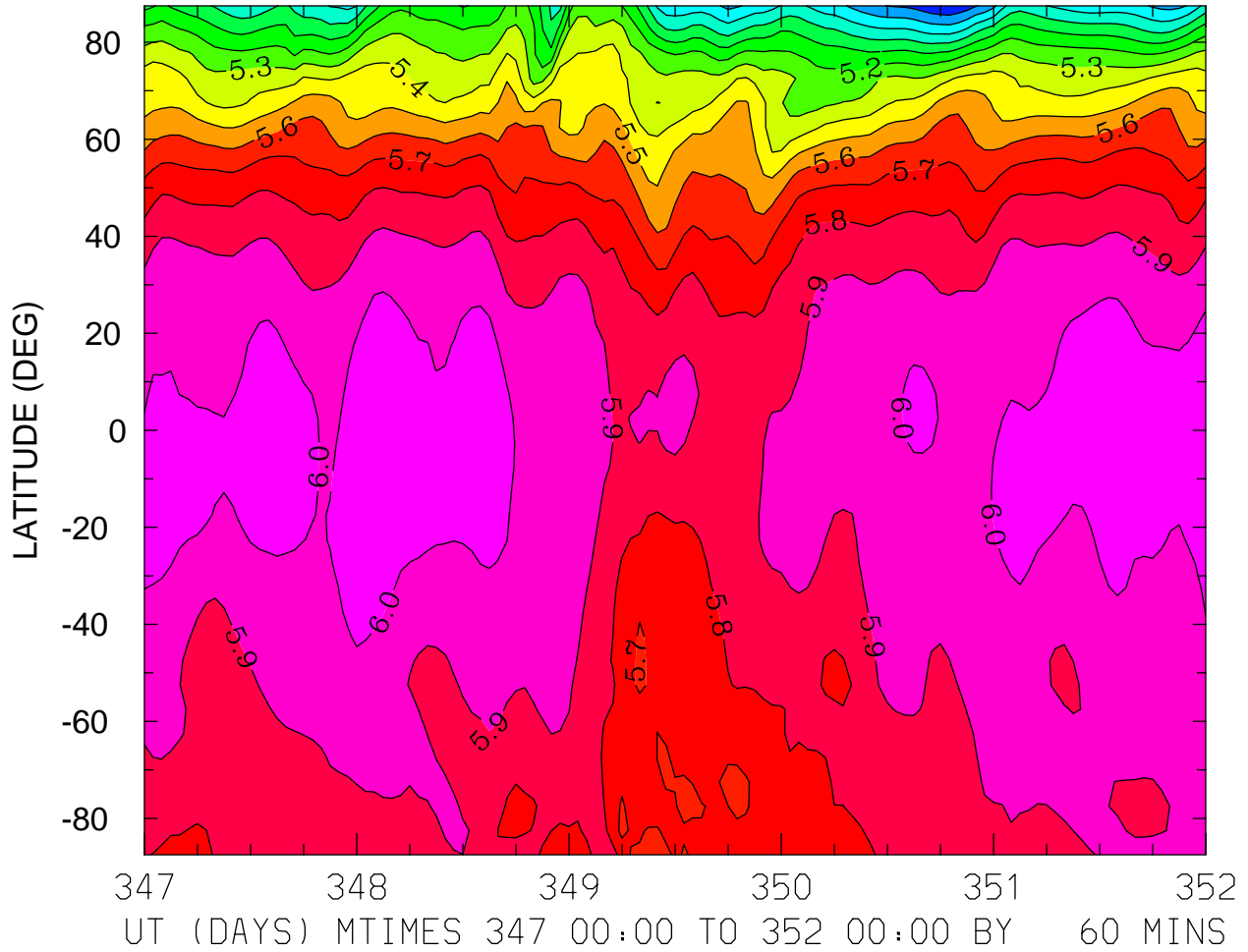

MIN,MAX= 4.6041E+00 6.0447E+00 INTERVAL= 1.0000E-01
FIRST: tiegcm2.0_res5.0_dec2006_weimer_imf_sech_017.nc
LAST: tiegcm2.0_res5.0_dec2006_weimer_imf_sech_022.nc

LOG10 N4S (CM3)
ZP = 3.750 ZONAL MEANS

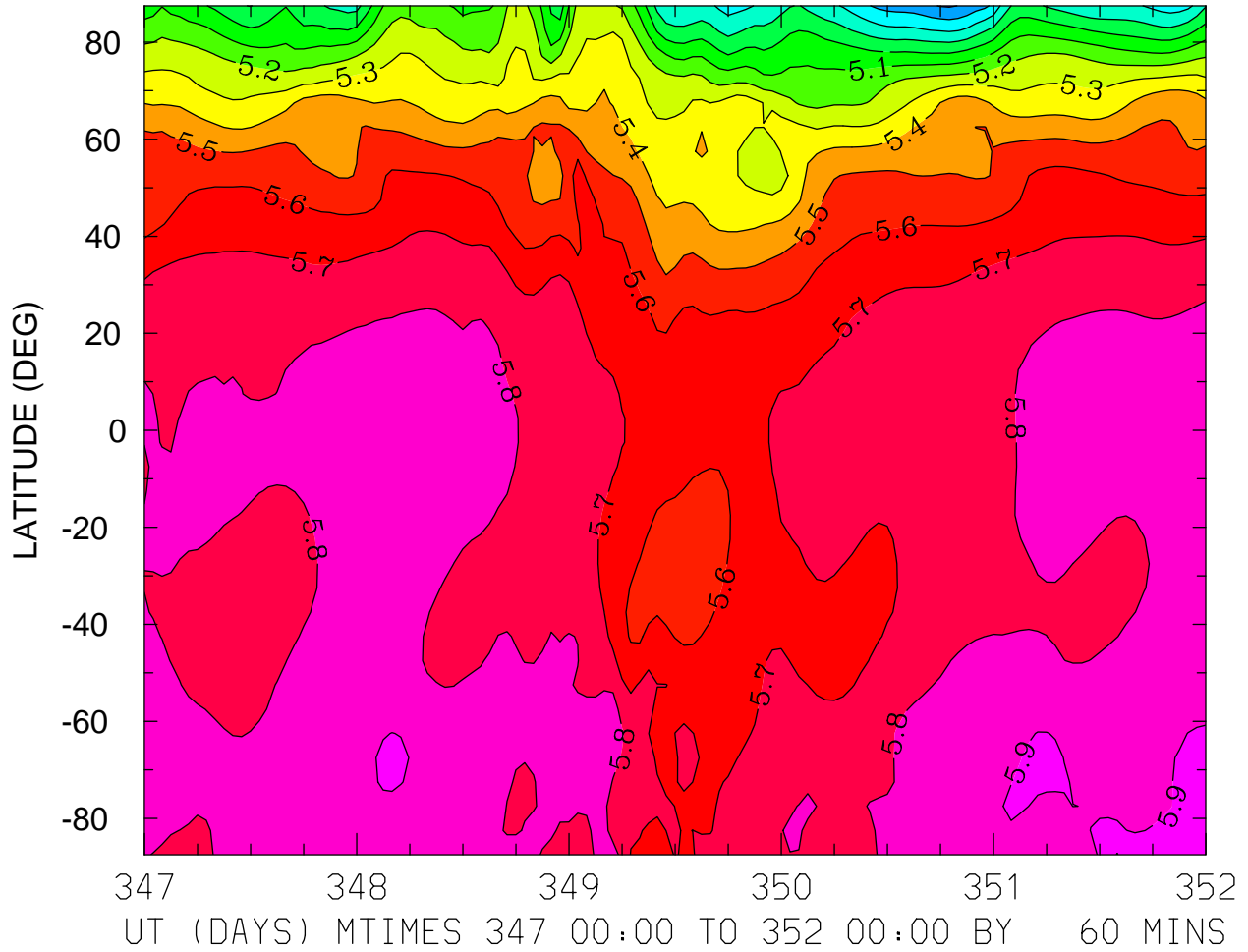

LOG10 HELIUM (HE) (CM3)
ZP = -4.250 LOCAL TIME = 0.00

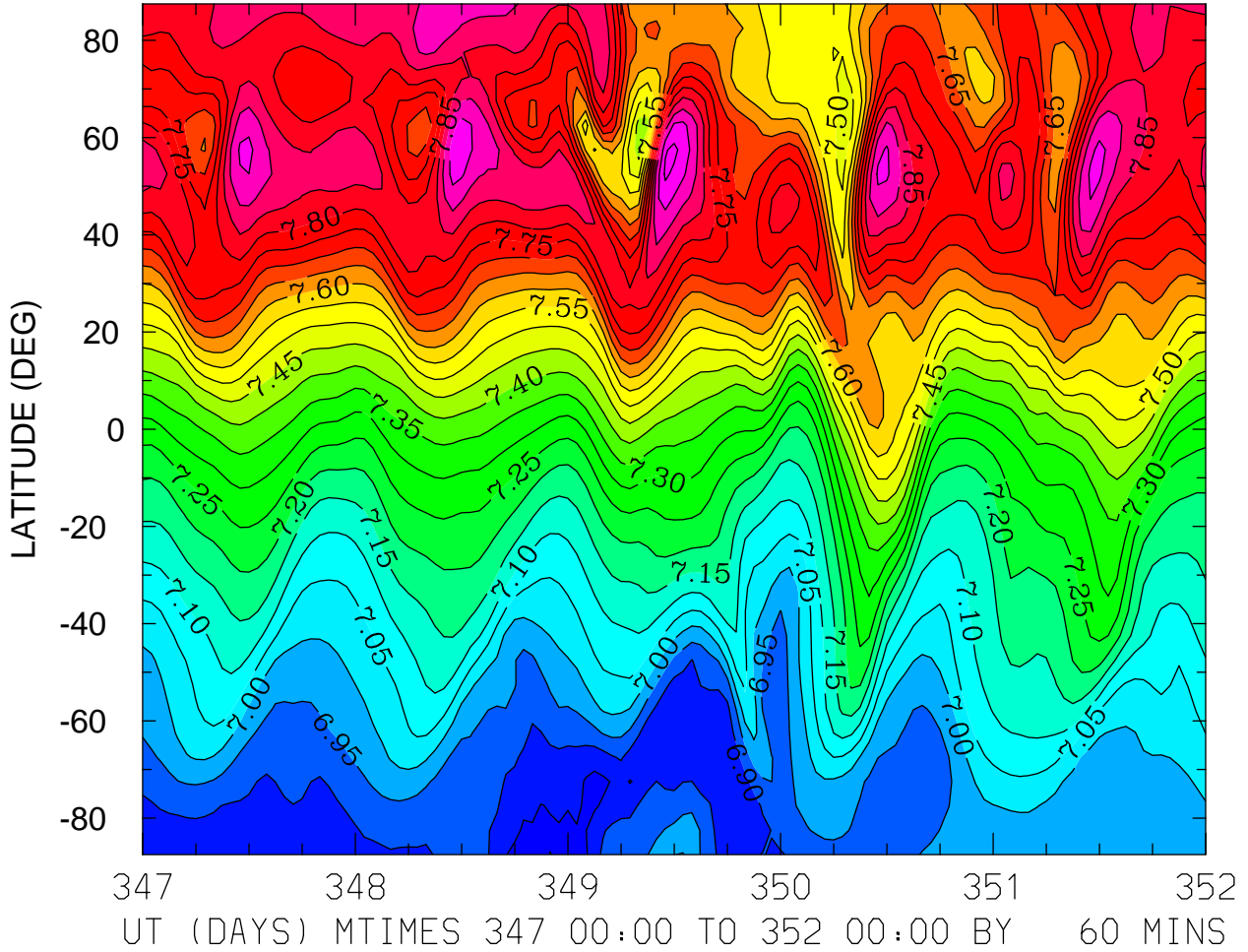

MIN,MAX= 6.8328E+00 8.0134E+00 INTERVAL= 5.0000E-02
FIRST: tiegcm2.0_res5.0_dec2006_weimer_imf_sech_017.nc
LAST: tiegcm2.0_res5.0_dec2006_weimer_imf_sech_022.nc

LOG10 HELIUM (HE) (CM3)
ZP = -4.250 LOCAL TIME = 12.00

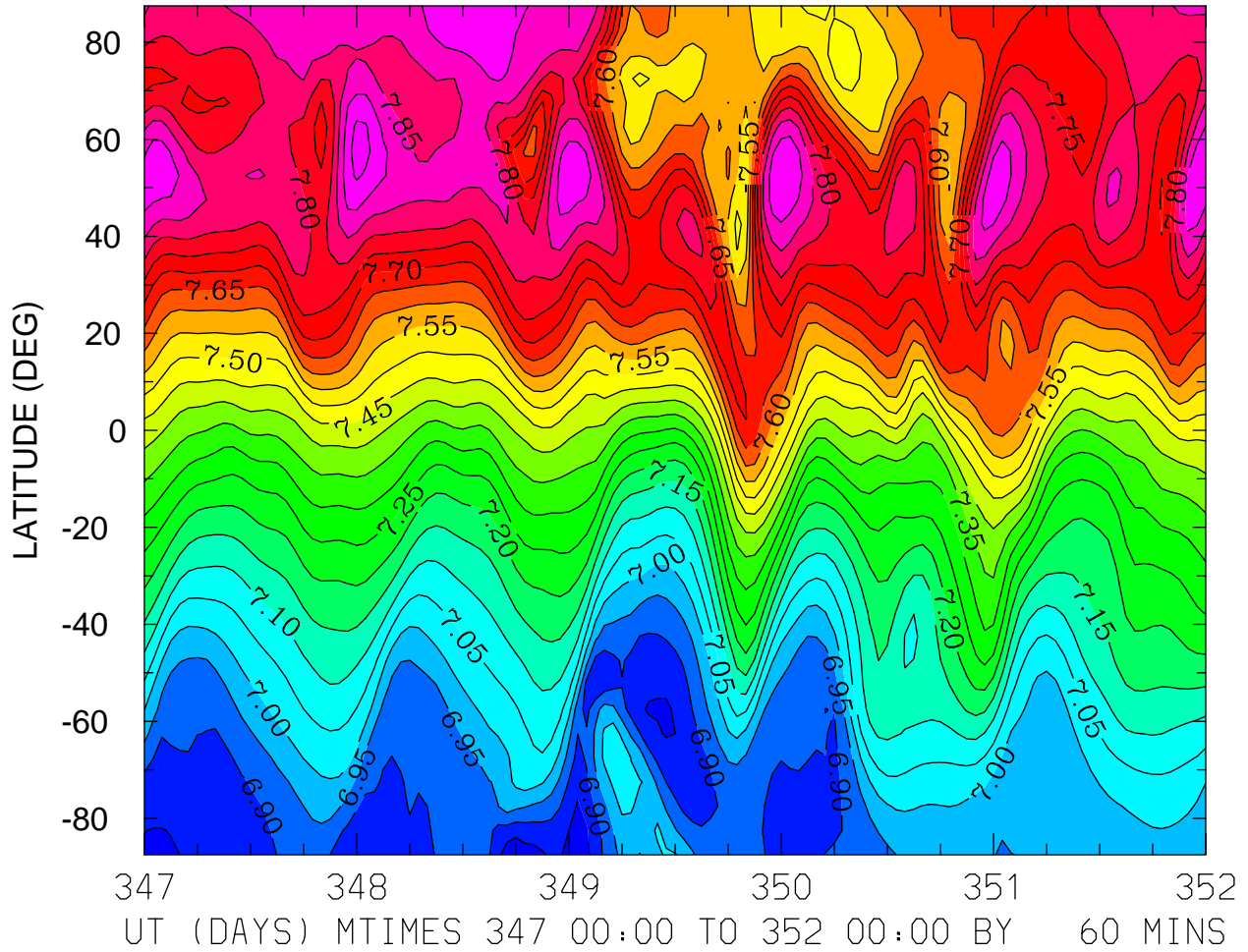

MIN,MAX= 6.8043E+00 7.9715E+00 INTERVAL= 5.0000E-02
FIRST: tiegcm2.0_res5.0_dec2006_weimer_imf_sech_017.nc
LAST: tiegcm2.0_res5.0_dec2006_weimer_imf_sech_022.nc

LOG10 HELIUM (HE) (CM3)
ZP = -4.250 ZONAL MEANS

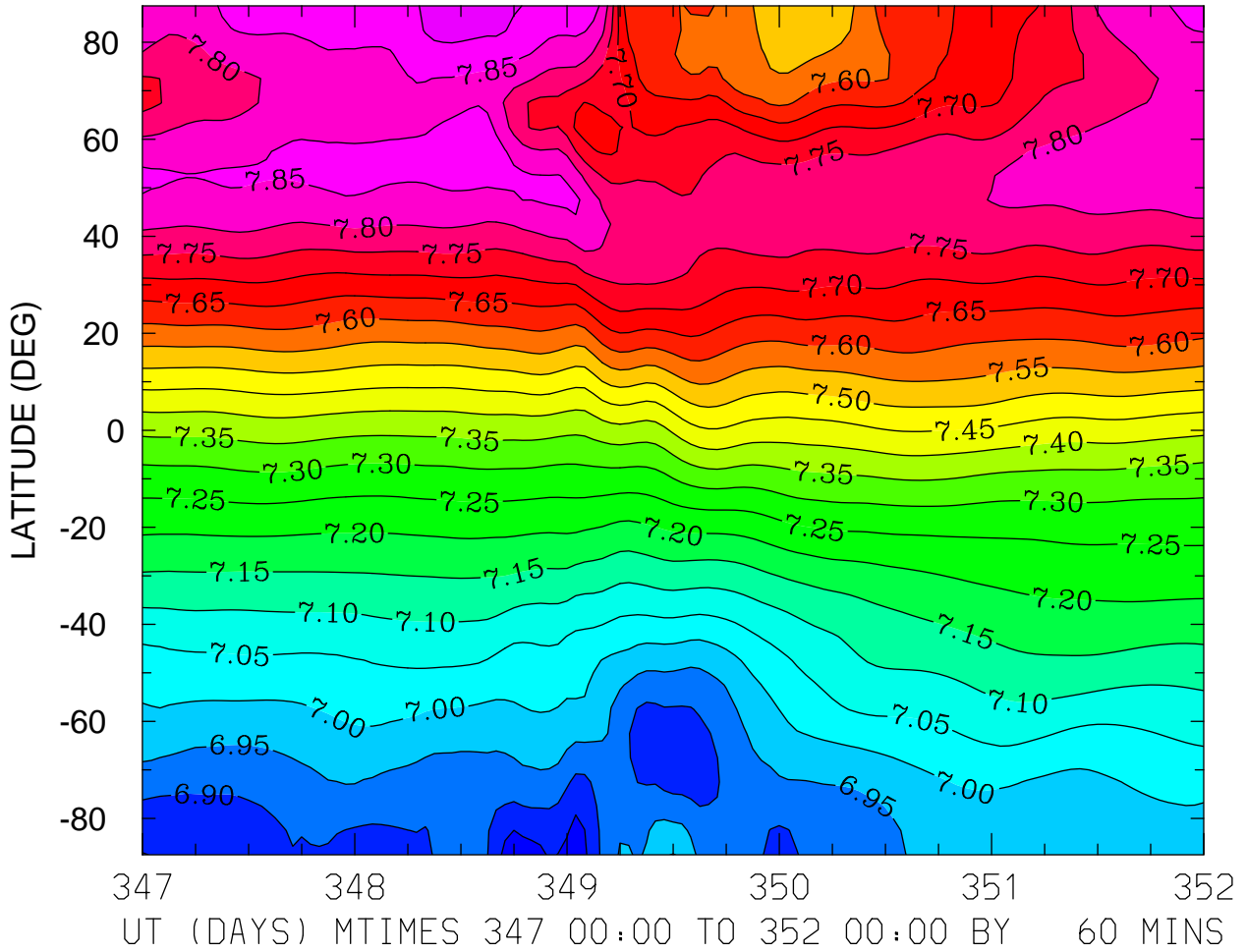

MIN,MAX= 6.8207E+00 7.9352E+00 INTERVAL= 5.0000E-02
FIRST: tiegcm2.0_res5.0_dec2006_weimer_imf_sech_017.nc
LAST: tiegcm2.0_res5.0_dec2006_weimer_imf_sech_022.nc

LOG10 HELIUM (HE) (CM3)
ZP = -0.250 LOCAL TIME = 0.00

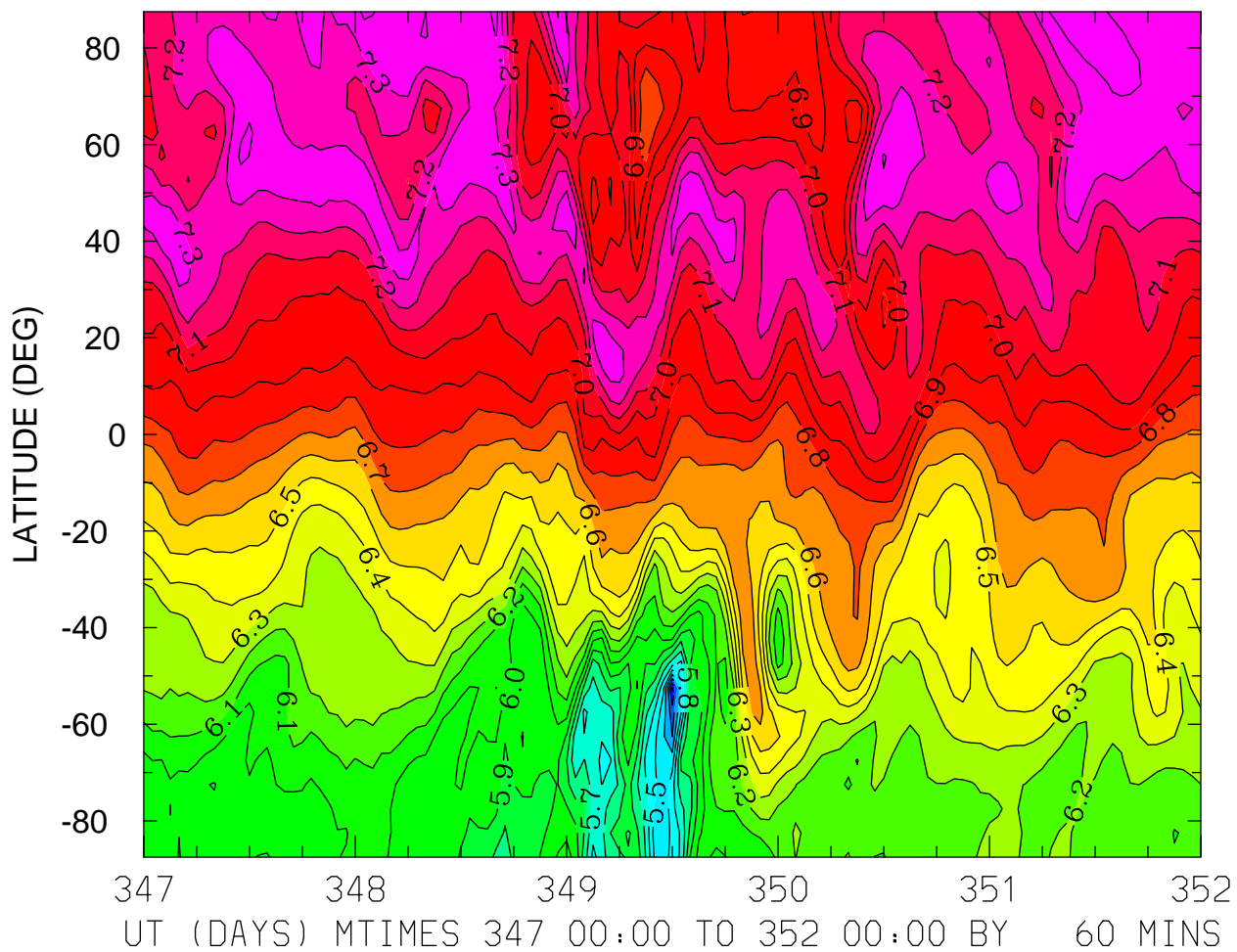

MIN,MAX= 5.0837E+00 7.4430E+00 INTERVAL= 1.0000E-01
FIRST: tiegcm2.0_res5.0_dec2006_weimer_imf_sech_017.nc
LAST: tiegcm2.0_res5.0_dec2006_weimer_imf_sech_022.nc

LOG10 HELIUM (HE) (CM3)
ZP = -0.250 LOCAL TIME = 12.00

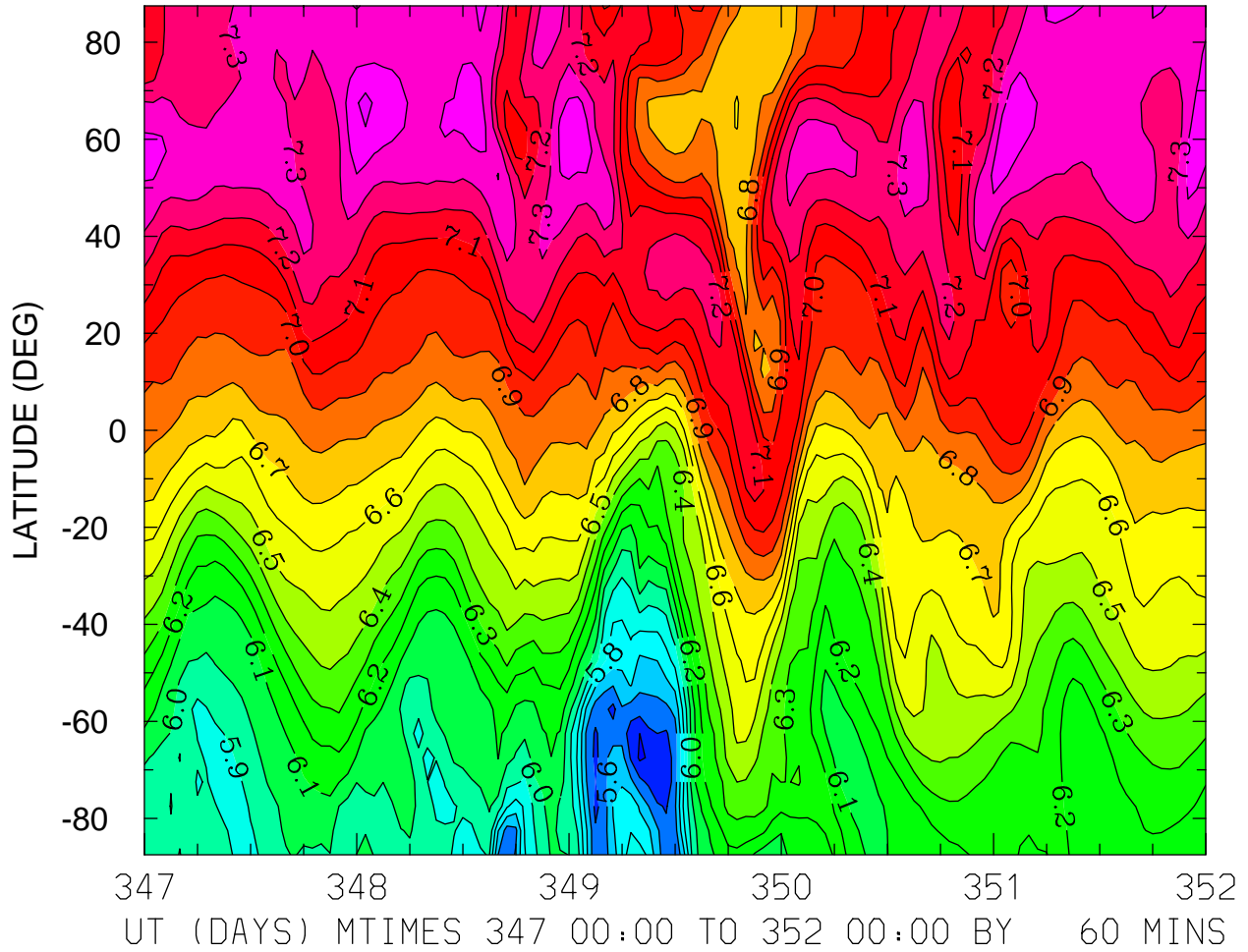

MIN,MAX= 5.3807E+00 7.5269E+00 INTERVAL= 1.0000E-01
FIRST: tiegcm2.0_res5.0_dec2006_weimer_imf_sech_017.nc
LAST: tiegcm2.0_res5.0_dec2006_weimer_imf_sech_022.nc

LOG10 HELIUM (HE) (CM3)
ZP = -0.250 ZONAL MEANS

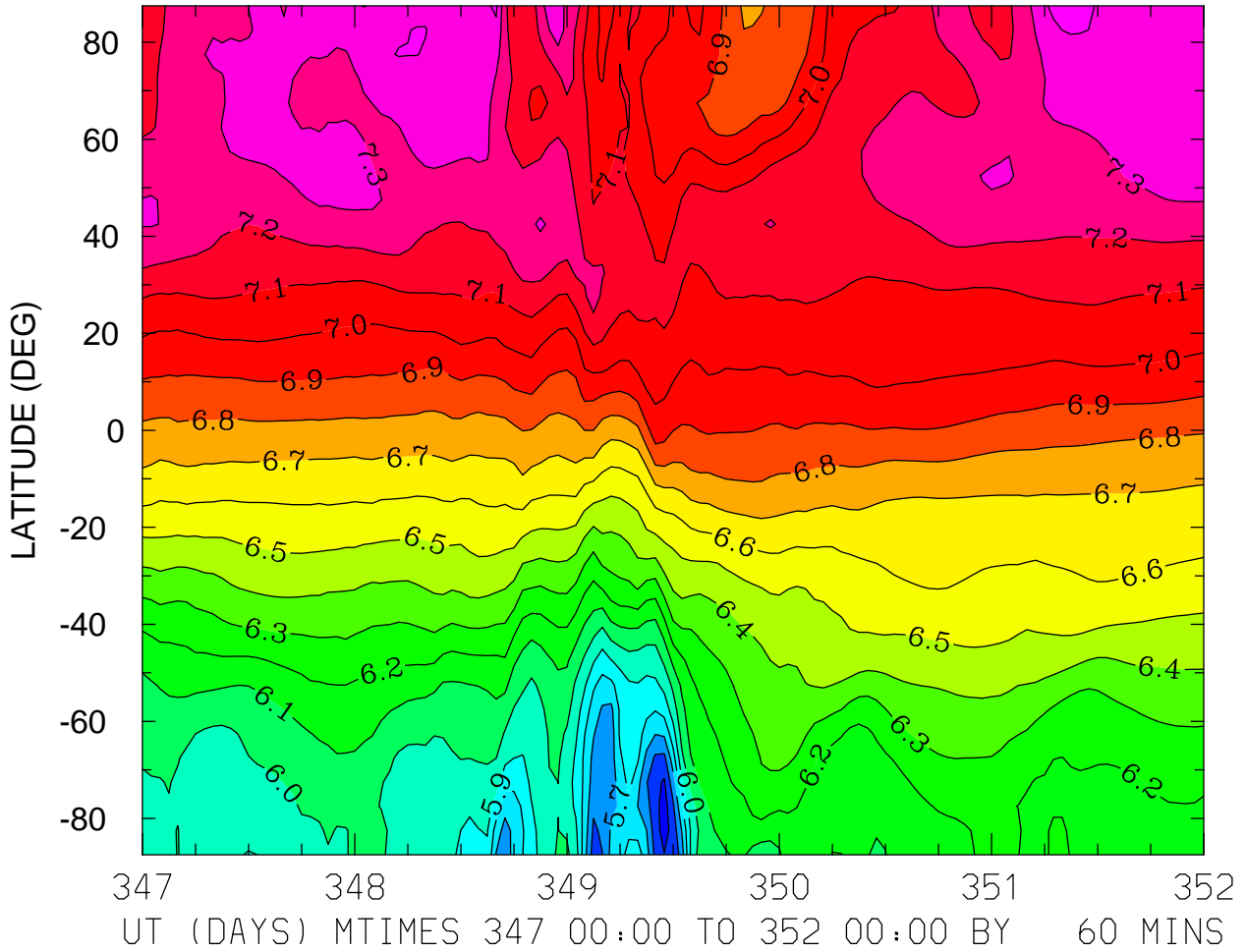

MIN,MAX= 5.4574E+00 7.4329E+00 INTERVAL= 1.0000E-01
FIRST: tiegcm2.0_res5.0_dec2006_weimer_imf_sech_017.nc
LAST: tiegcm2.0_res5.0_dec2006_weimer_imf_sech_022.nc

LOG10 HELIUM (HE) (CM3)
ZP = 3.750 LOCAL TIME = 0.00

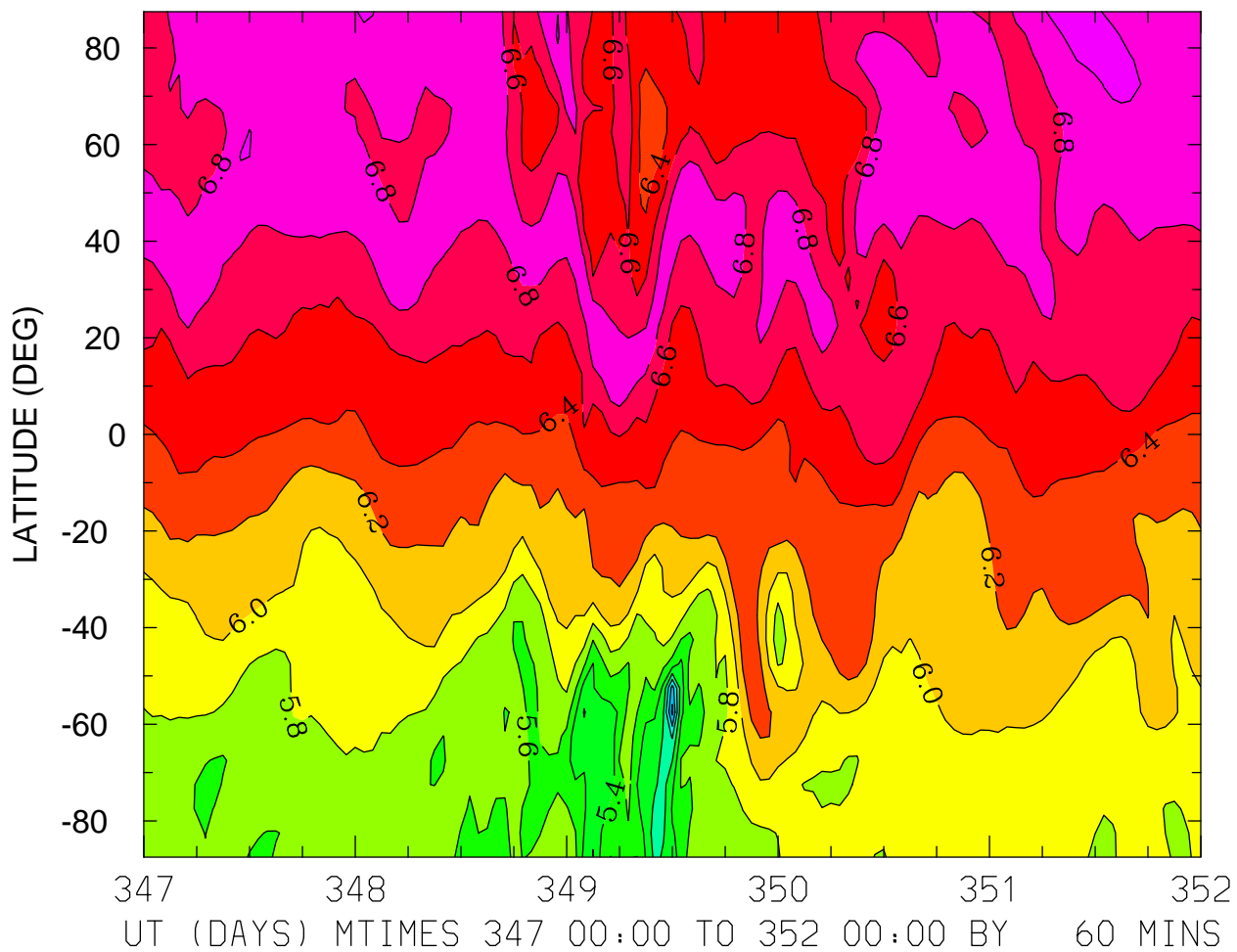

MIN,MAX= 4.5495E+00 7.0380E+00 INTERVAL= 2.0000E-01
FIRST: tiegcm2.0_res5.0_dec2006_weimer_imf_sech_017.nc
LAST: tiegcm2.0_res5.0_dec2006_weimer_imf_sech_022.nc

LOG10 HELIUM (HE) (CM3)
ZP = 3.750 LOCAL TIME = 12.00

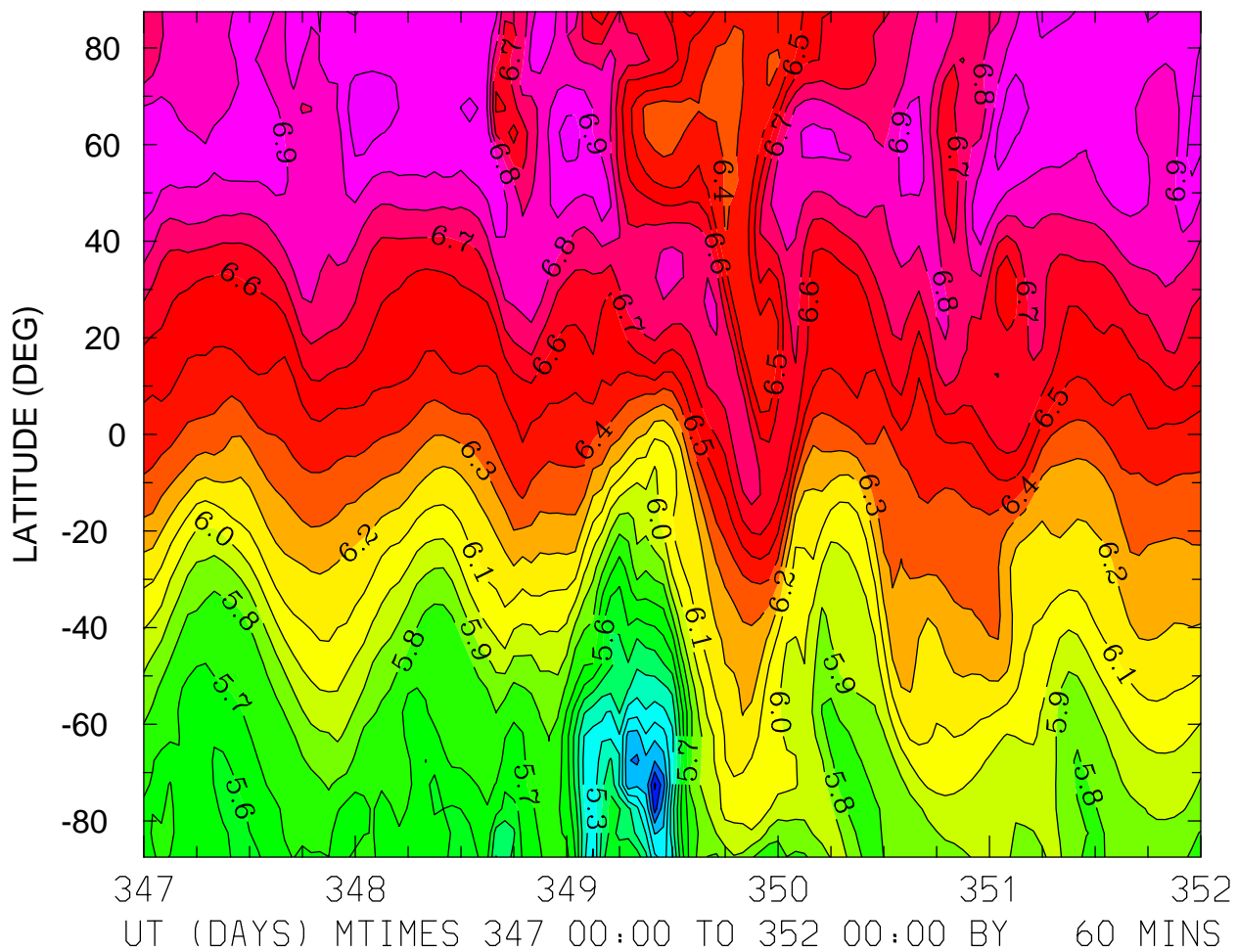

MIN,MAX= 4.7840E+00 7.0956E+00 INTERVAL= 1.0000E-01
FIRST: tiegcm2.0_res5.0_dec2006_weimer_imf_sech_017.nc
LAST: tiegcm2.0_res5.0_dec2006_weimer_imf_sech_022.nc

LOG10 HELIUM (HE) (CM3)
ZP = 3.750 ZONAL MEANS

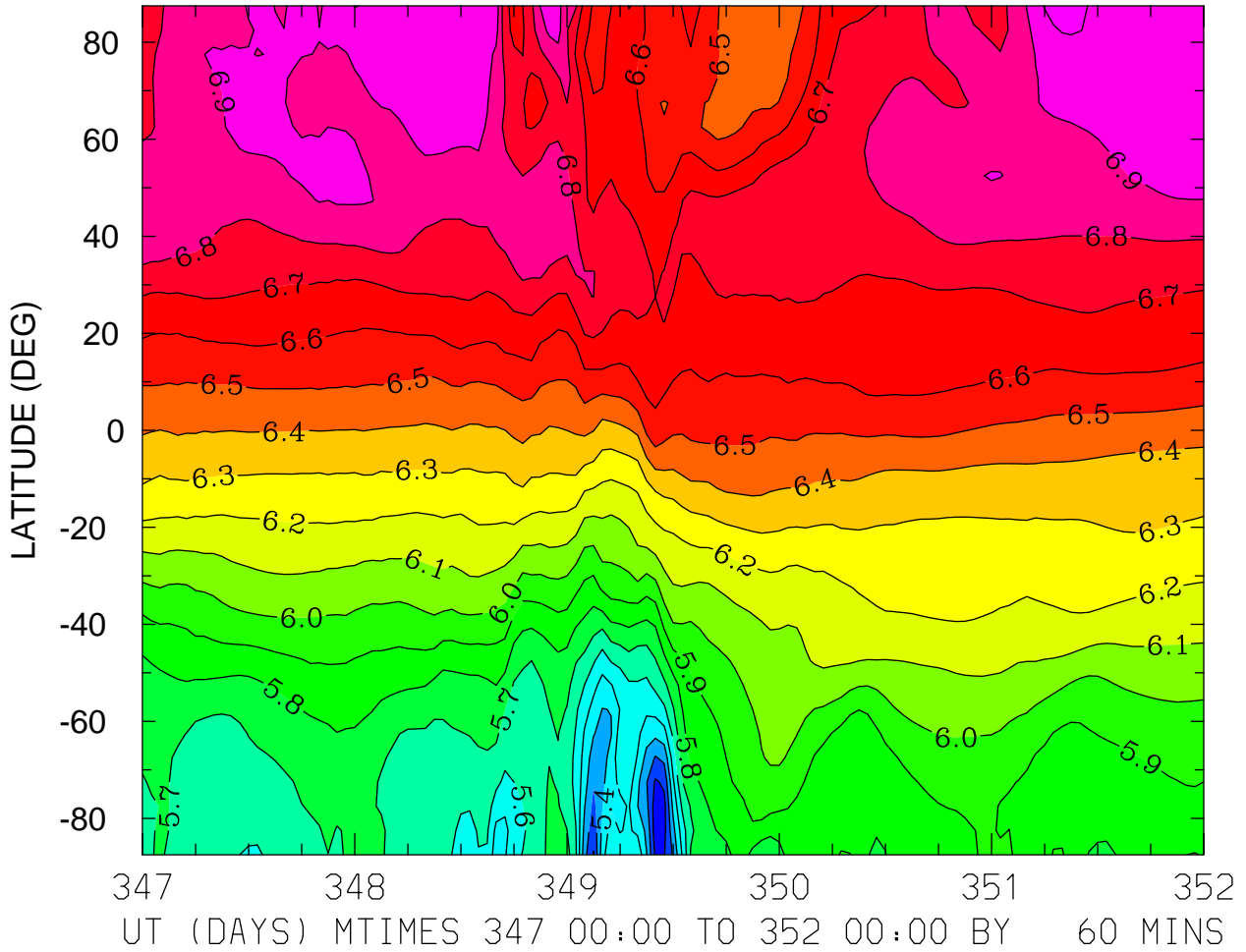

MIN,MAX= 5.1419E+00 7.0327E+00 INTERVAL= 1.0000E-01
FIRST: tiegcm2.0_res5.0_dec2006_weimer_imf_sech_017.nc
LAST: tiegcm2.0_res5.0_dec2006_weimer_imf_sech_022.nc

LOG10 ELECTRON DENSITY (CM3)
ZP = -4.000 LOCAL TIME = 0.00

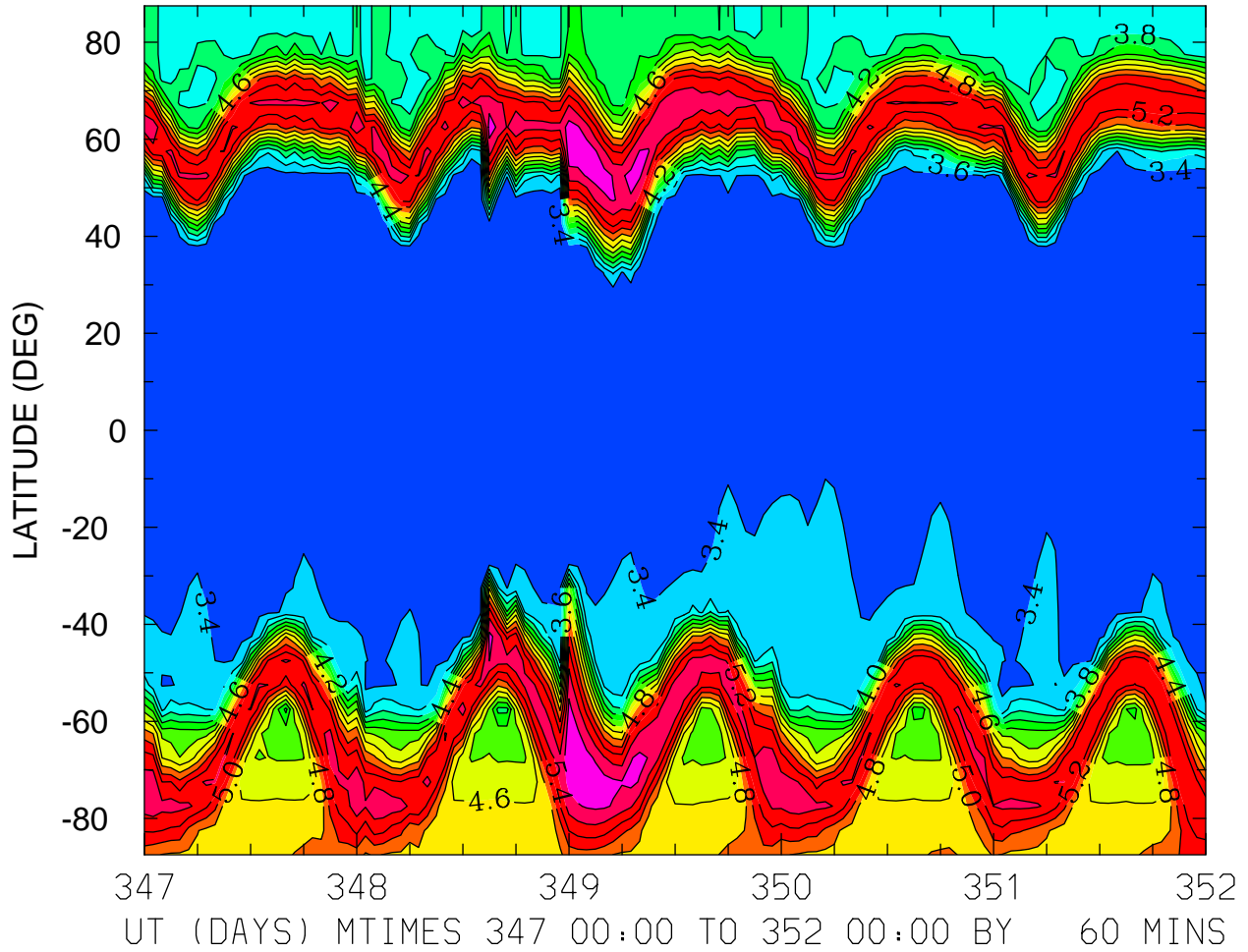

MIN,MAX= 3.1996E+00 5.7505E+00 INTERVAL= 2.0000E-01
FIRST: tiegcm2.0_res5.0_dec2006_weimer_imf_sech_017.nc
LAST: tiegcm2.0_res5.0_dec2006_weimer_imf_sech_022.nc

LOG10 ELECTRON DENSITY (CM3)
ZP = -4.000 LOCAL TIME = 12.00

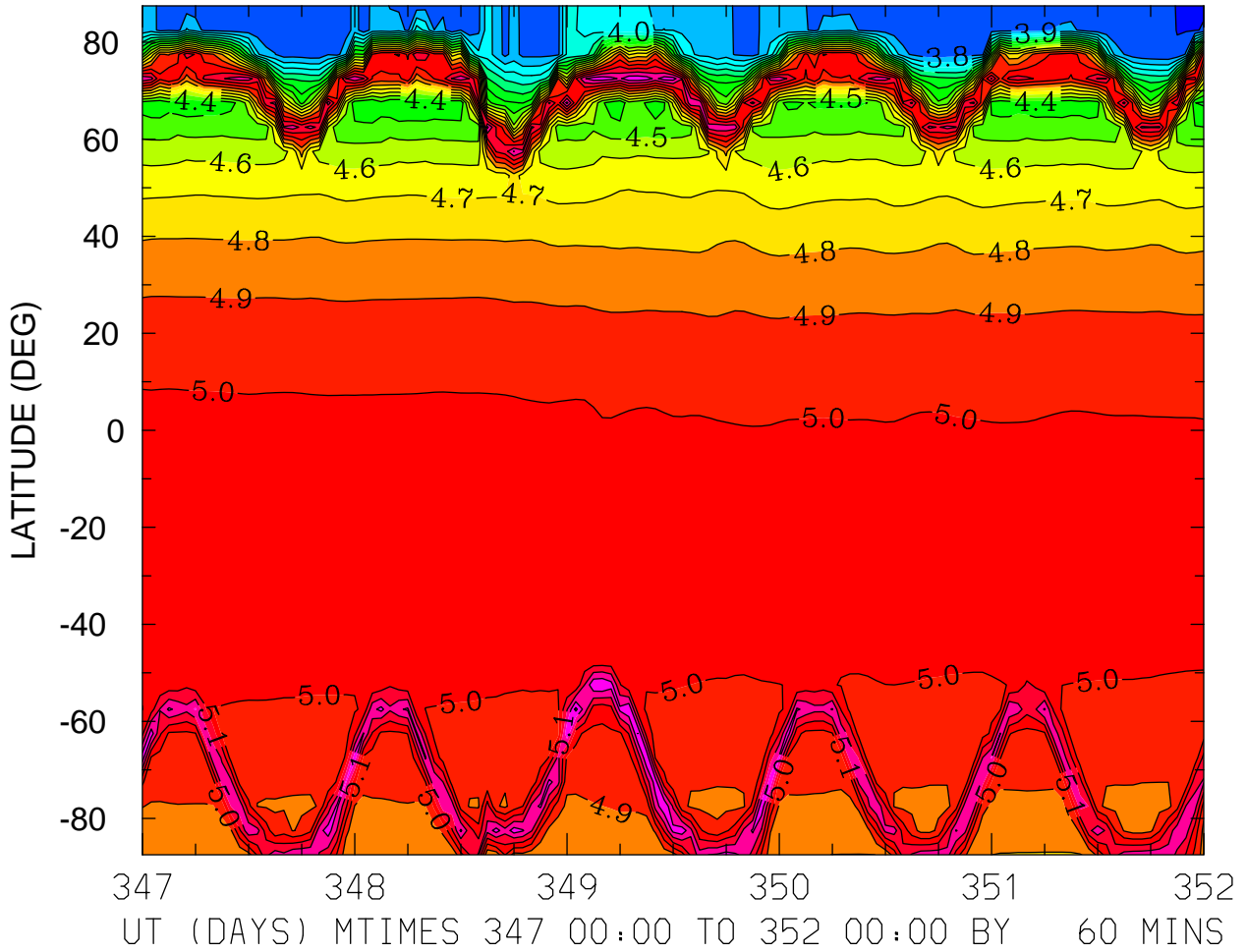

MIN,MAX= 3.6790E+00 5.4295E+00 INTERVAL= 1.0000E-01
FIRST: tiegcm2.0_res5.0_dec2006_weimer_imf_sech_017.nc
LAST: tiegcm2.0_res5.0_dec2006_weimer_imf_sech_022.nc

LOG10 ELECTRON DENSITY (CM3)
ZP = -4.000 ZONAL MEANS

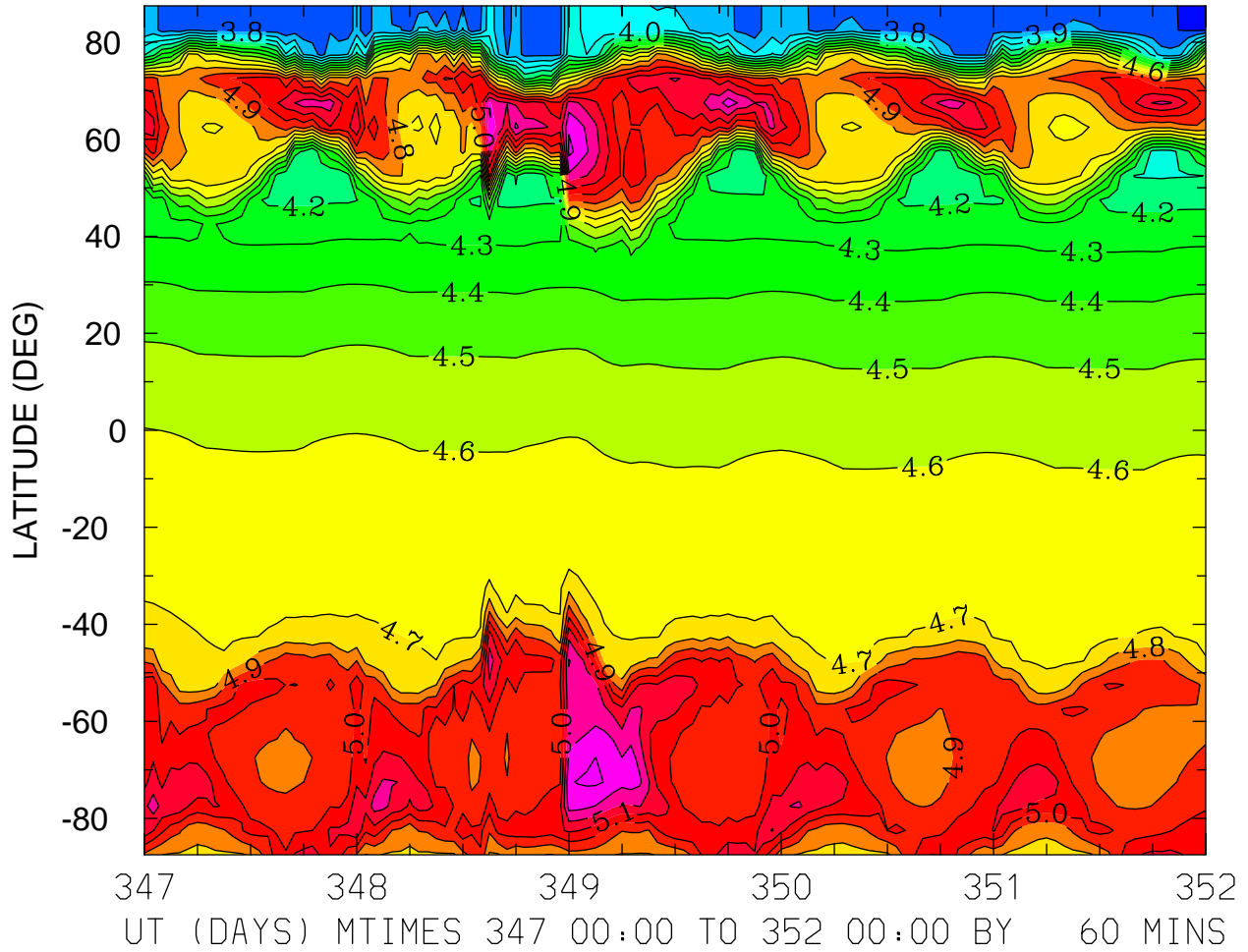

MIN,MAX= 3.6795E+00 5.4283E+00 INTERVAL= 1.0000E-01
FIRST: tiegcm2.0_res5.0_dec2006_weimer_imf_sech_017.nc
LAST: tiegcm2.0_res5.0_dec2006_weimer_imf_sech_022.nc

LOG10 ELECTRON DENSITY (CM3)
ZP = 0.000 LOCAL TIME = 0.00

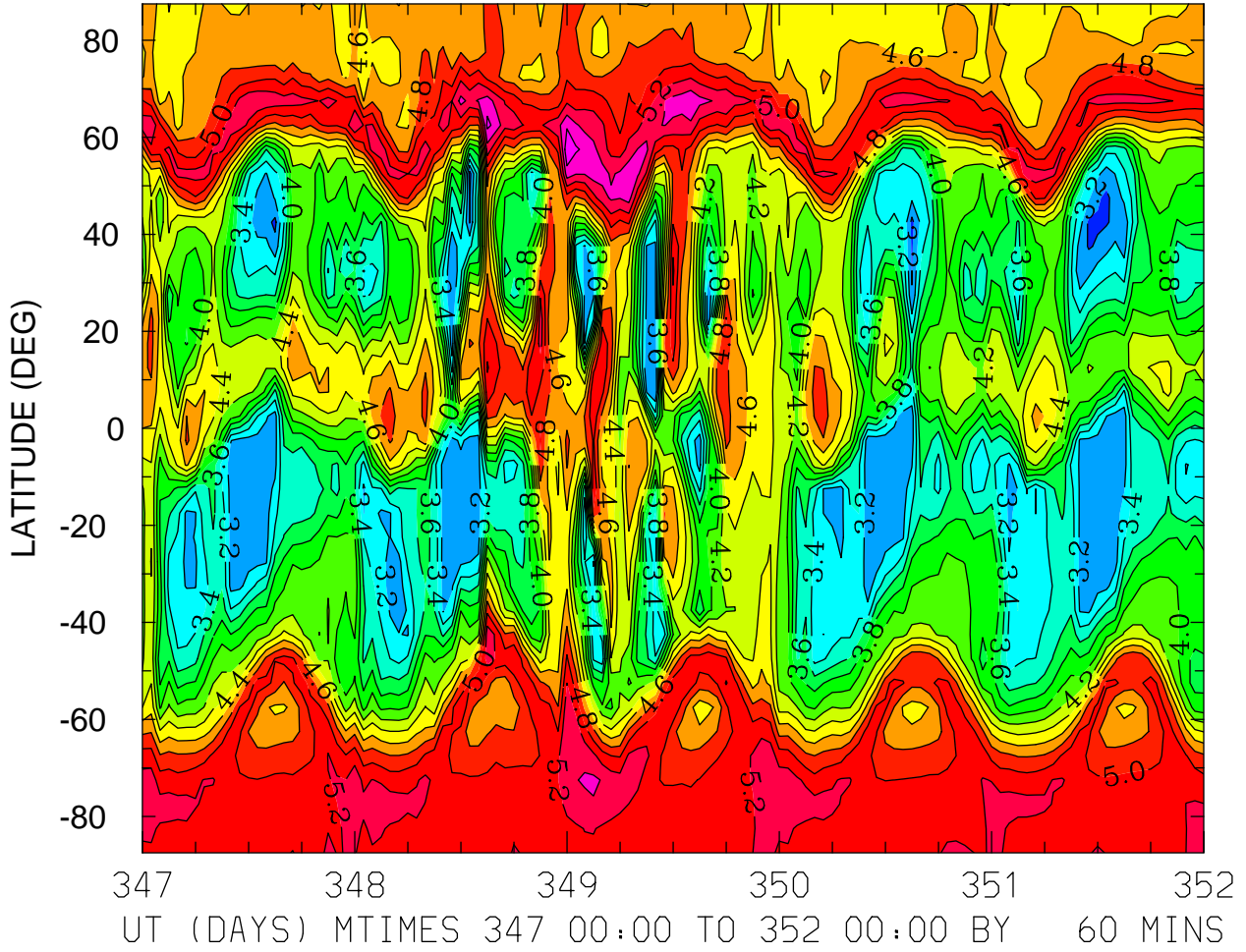

MIN,MAX= 2.9208E+00 5.7772E+00 INTERVAL= 2.0000E-01
FIRST: tiegcm2.0_res5.0_dec2006_weimer_imf_sech_017.nc
LAST: tiegcm2.0_res5.0_dec2006_weimer_imf_sech_022.nc

LOG10 ELECTRON DENSITY (CM3)
ZP = 0.000 LOCAL TIME = 12.00

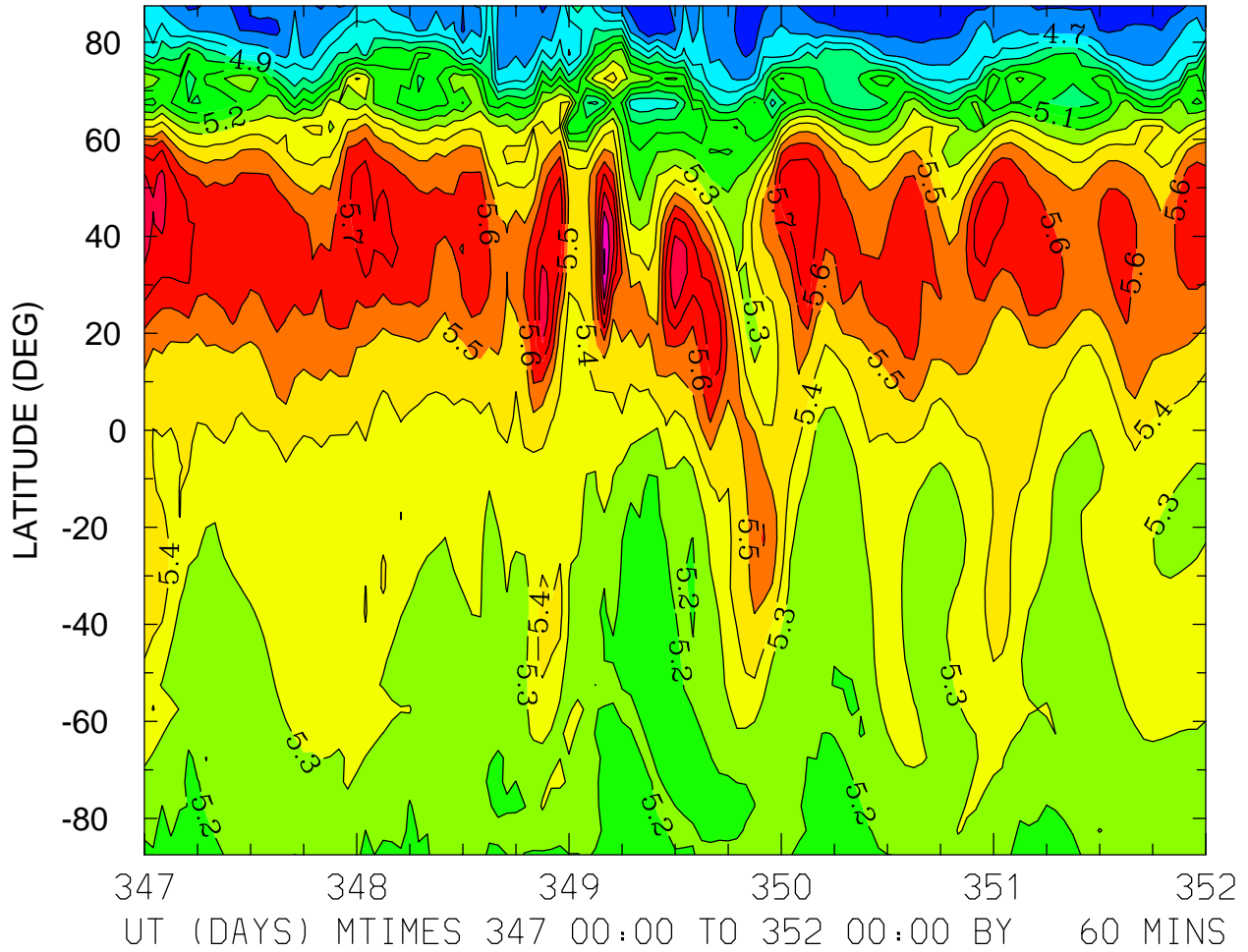

MIN,MAX= 4.5025E+00 6.0059E+00 INTERVAL= 1.0000E-01
FIRST: tiegcm2.0_res5.0_dec2006_weimer_imf_sech_017.nc
LAST: tiegcm2.0_res5.0_dec2006_weimer_imf_sech_022.nc

LOG10 ELECTRON DENSITY (CM3)
ZP = 0.000 ZONAL MEANS

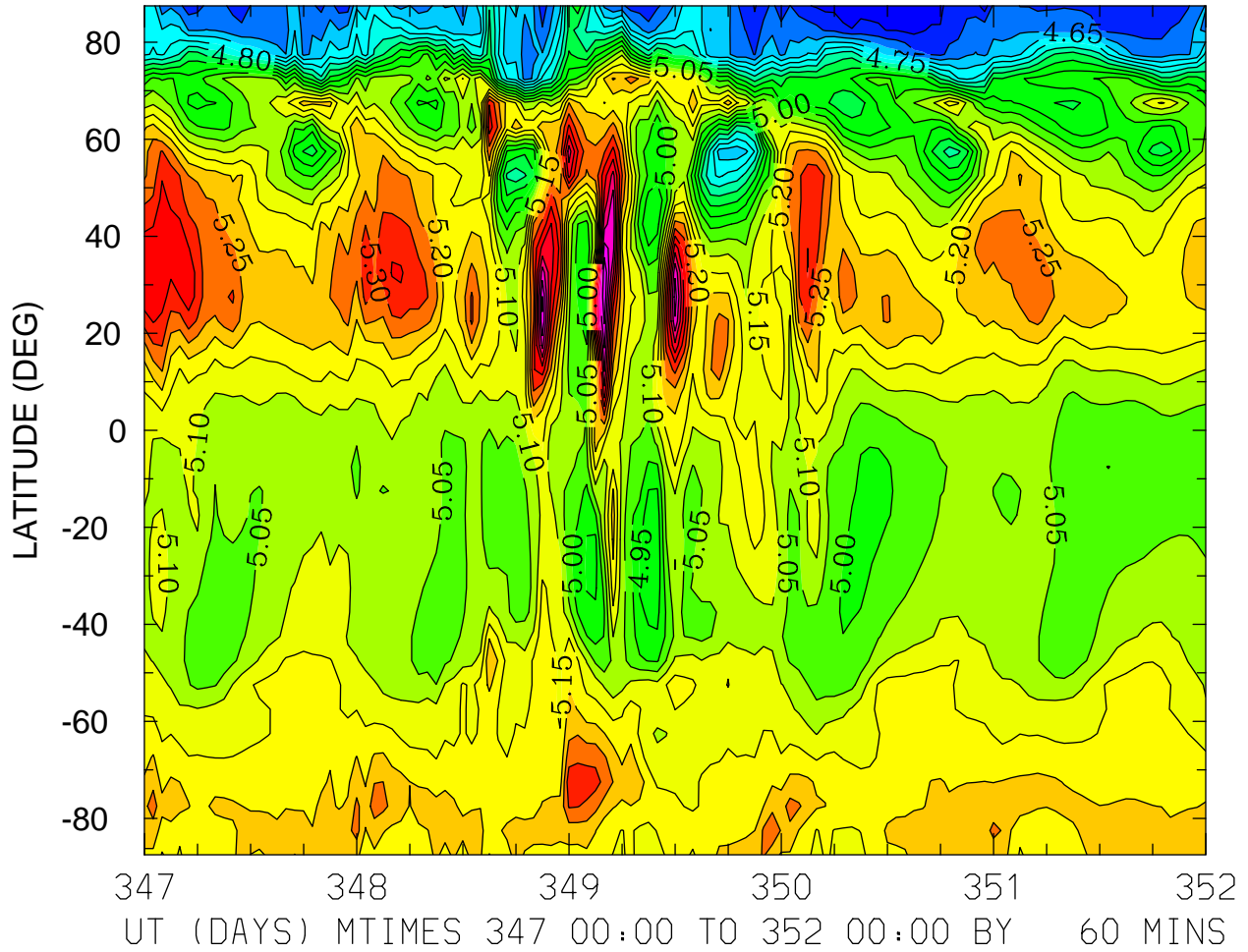

MIN,MAX= 4.5024E+00 5.6479E+00 INTERVAL= 5.0000E-02
FIRST: tiegcm2.0_res5.0_dec2006_weimer_imf_sech_017.nc
LAST: tiegcm2.0_res5.0_dec2006_weimer_imf_sech_022.nc

LOG10 ELECTRON DENSITY (CM3)
ZP = 4.000 LOCAL TIME = 0.00

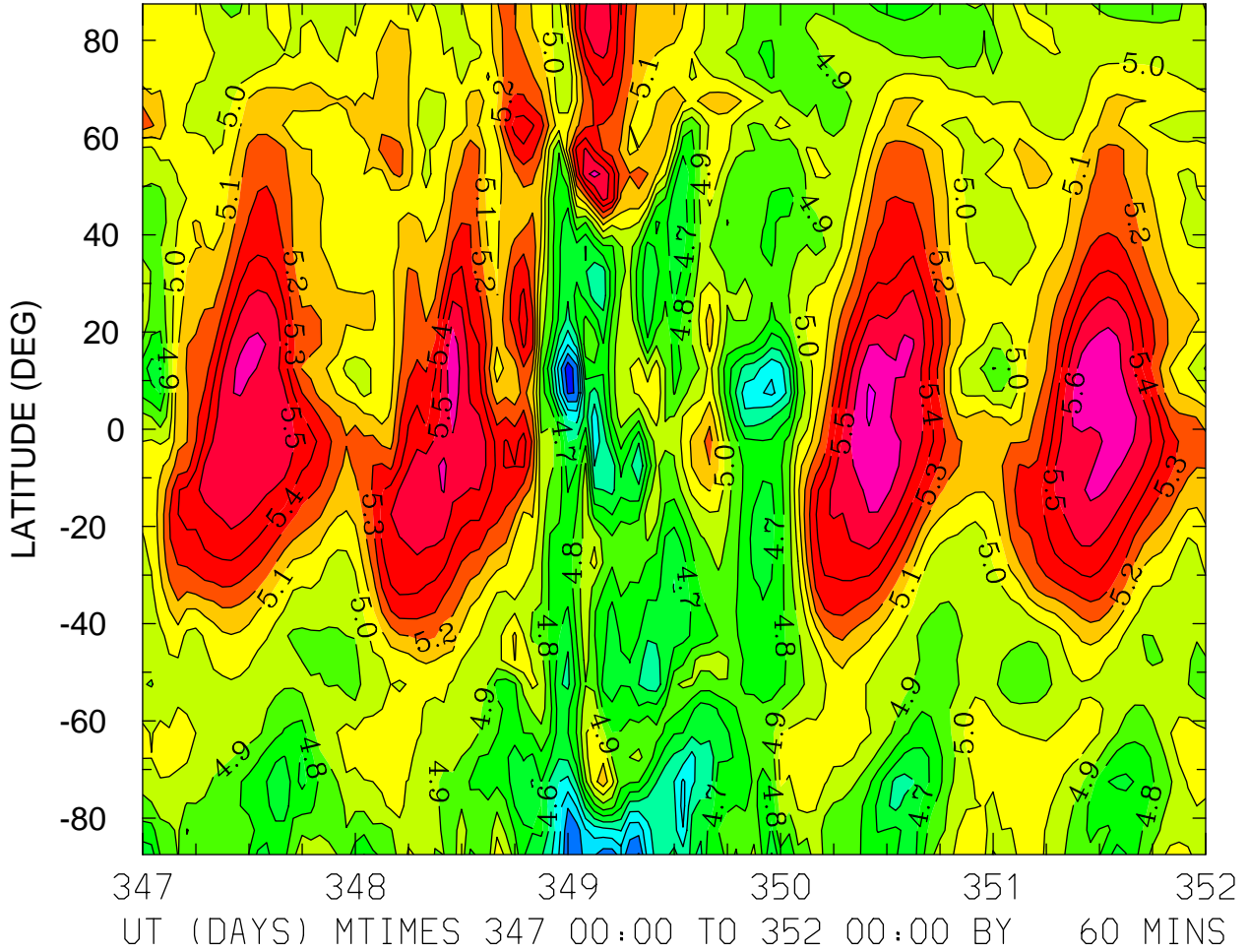

MIN,MAX= 4.1279E+00 5.7138E+00 INTERVAL= 1.0000E-01
FIRST: tiegcm2.0_res5.0_dec2006_weimer_imf_sech_017.nc
LAST: tiegcm2.0_res5.0_dec2006_weimer_imf_sech_022.nc

LOG10 ELECTRON DENSITY (CM3)
ZP = 4.000 LOCAL TIME = 12.00

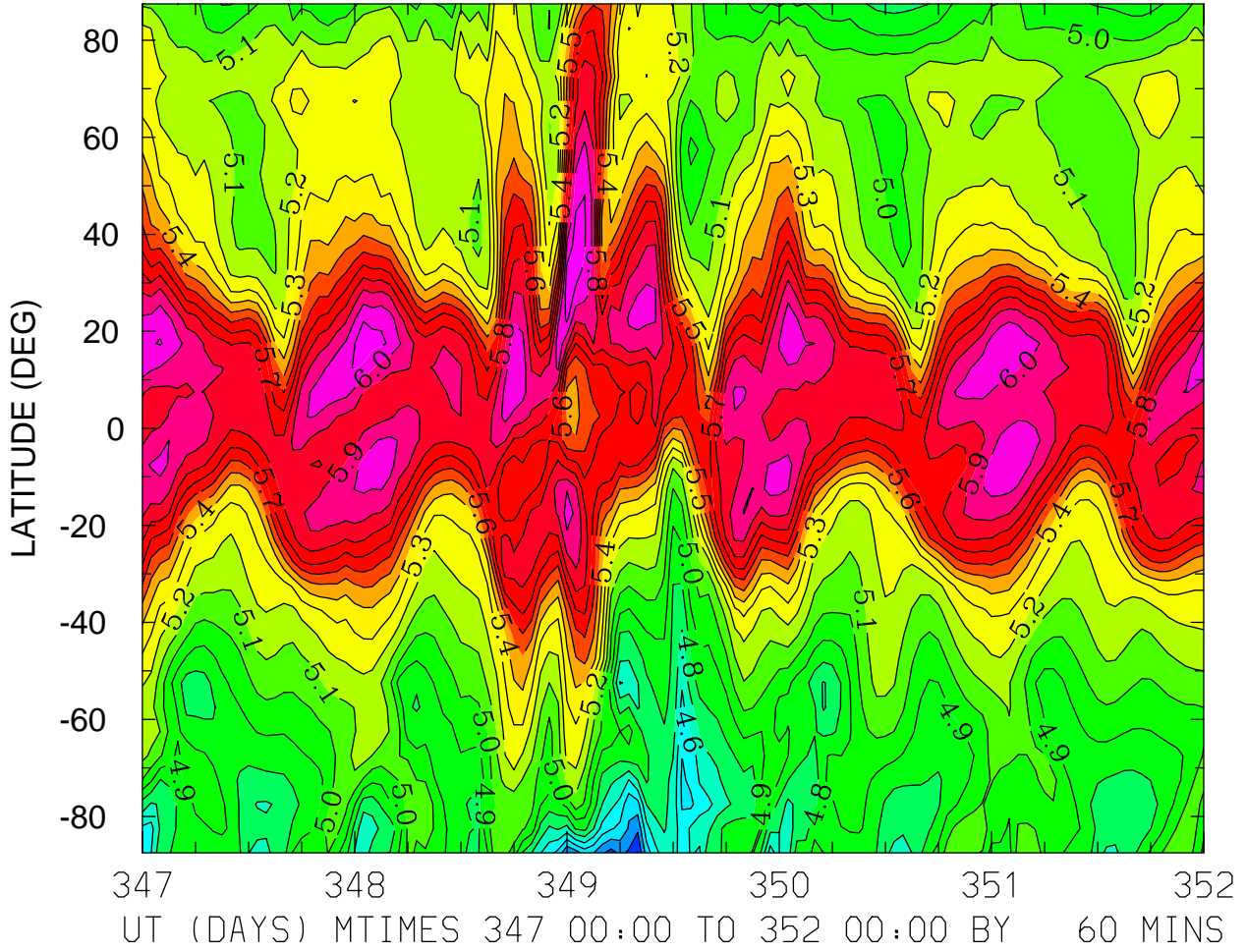

MIN,MAX= 4.1957E+00 6.1766E+00 INTERVAL= 1.0000E-01
FIRST: tiegcm2.0_res5.0_dec2006_weimer_imf_sech_017.nc
LAST: tiegcm2.0_res5.0_dec2006_weimer_imf_sech_022.nc

LOG10 ELECTRON DENSITY (CM3)
ZP = 4.000 ZONAL MEANS

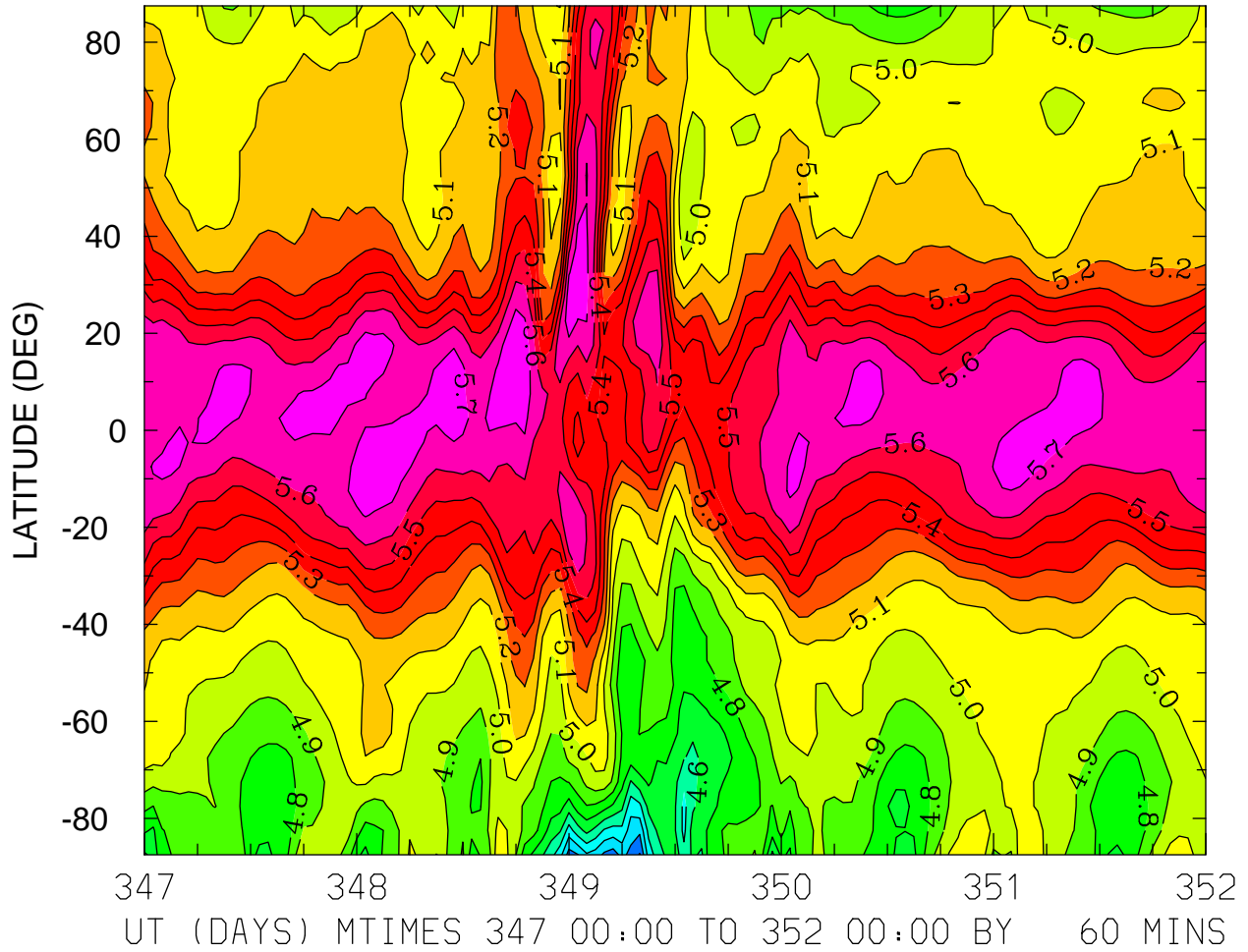

MIN,MAX= 4.1928E+00 5.7961E+00 INTERVAL= 1.0000E-01
FIRST: tiegcm2.0_res5.0_dec2006_weimer_imf_sech_017.nc
LAST: tiegcm2.0_res5.0_dec2006_weimer_imf_sech_022.nc

ELECTRON TEMPERATURE (DEG K)
ZP = -4.250 LOCAL TIME = 0.00

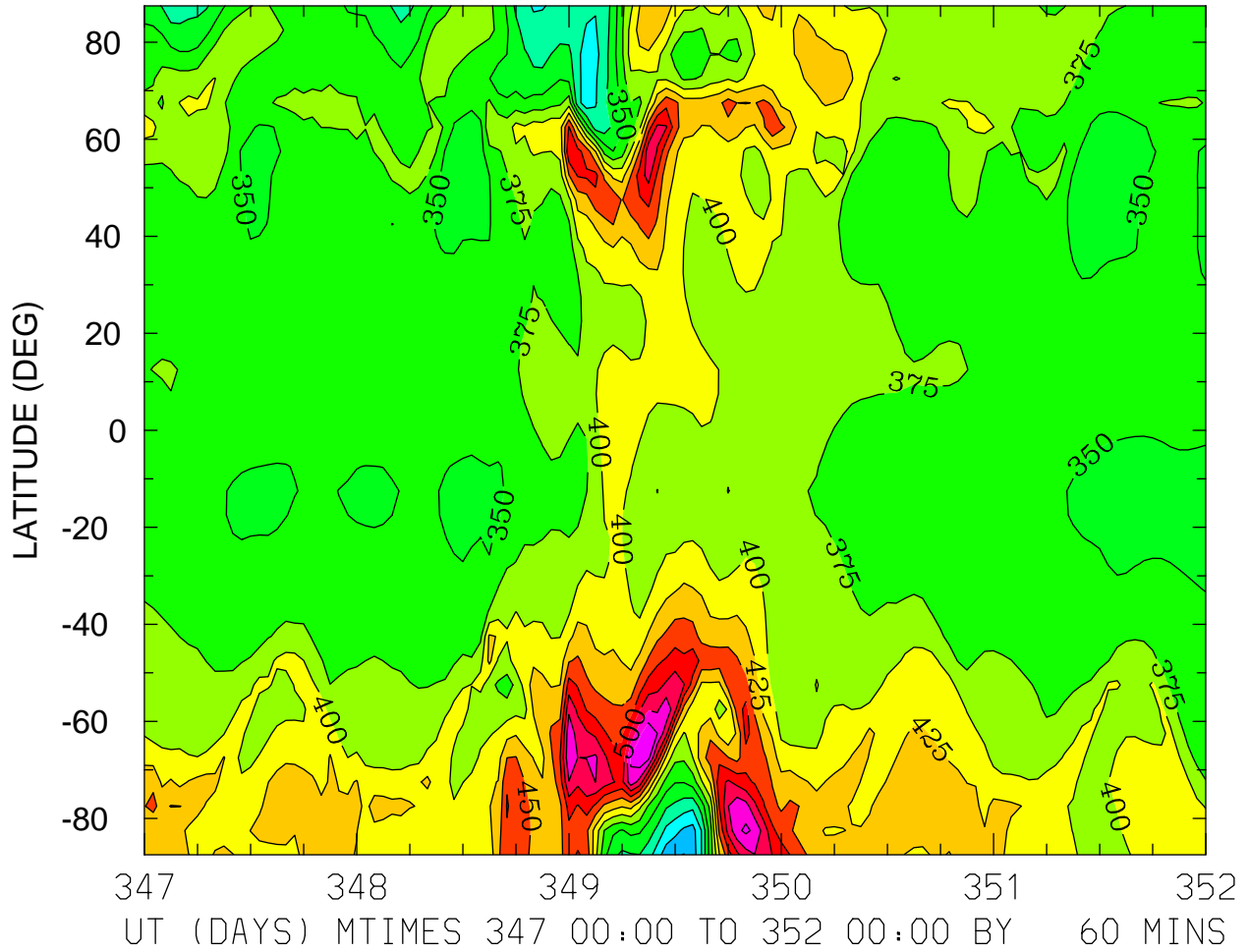

MIN,MAX= 2.4931E+02 5.7327E+02 INTERVAL= 2.5000E+01
FIRST: tiegcm2.0_res5.0_dec2006_weimer_imf_sech_017.nc
LAST: tiegcm2.0_res5.0_dec2006_weimer_imf_sech_022.nc

ELECTRON TEMPERATURE (DEG K)
ZP = -4.250 LOCAL TIME = 12.00

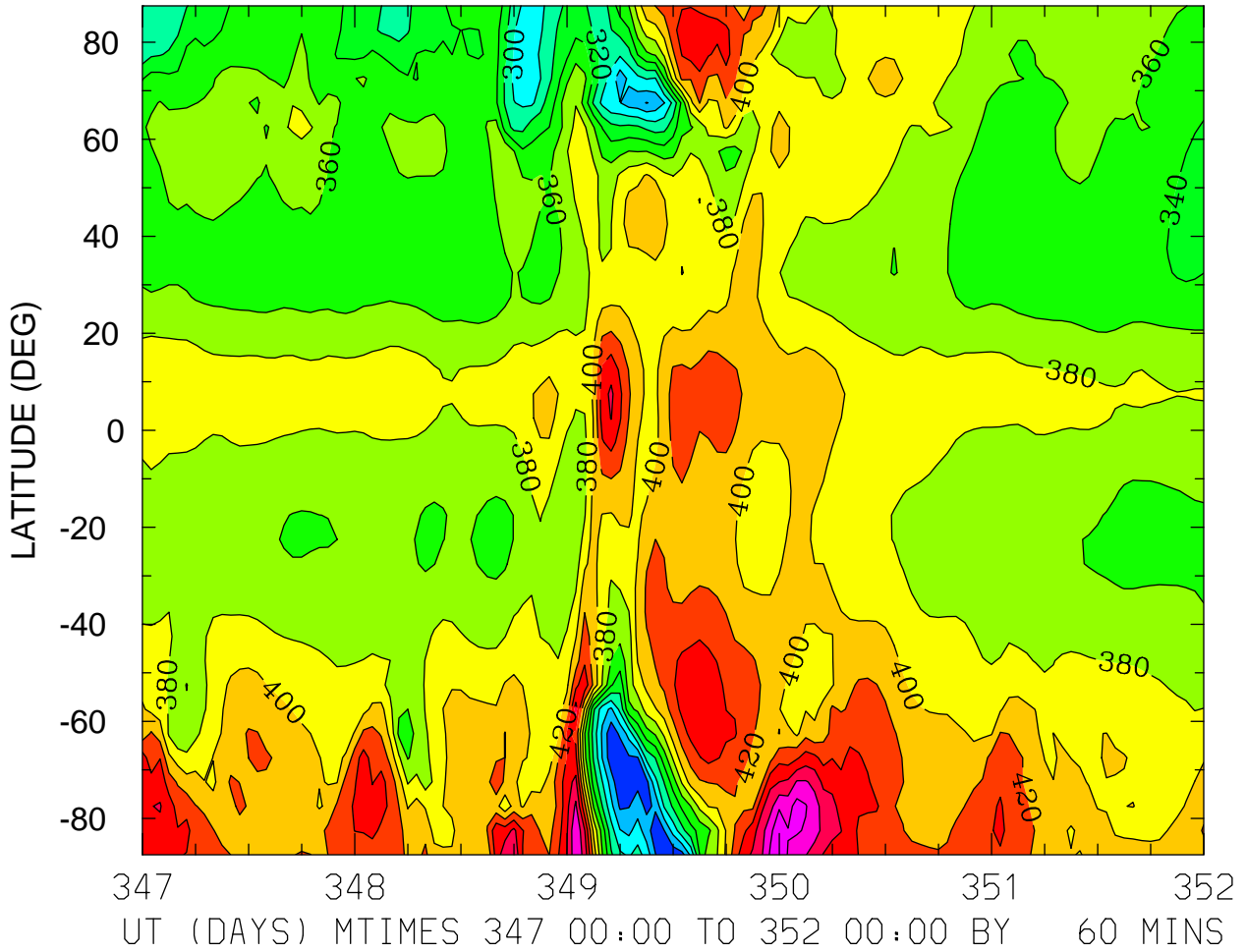

MIN,MAX= 2.4063E+02 5.1541E+02 INTERVAL= 2.0000E+01
FIRST: tiegcm2.0_res5.0_dec2006_weimer_imf_sech_017.nc
LAST: tiegcm2.0_res5.0_dec2006_weimer_imf_sech_022.nc

ELECTRON TEMPERATURE (DEG K)
ZP = -4.250 ZONAL MEANS

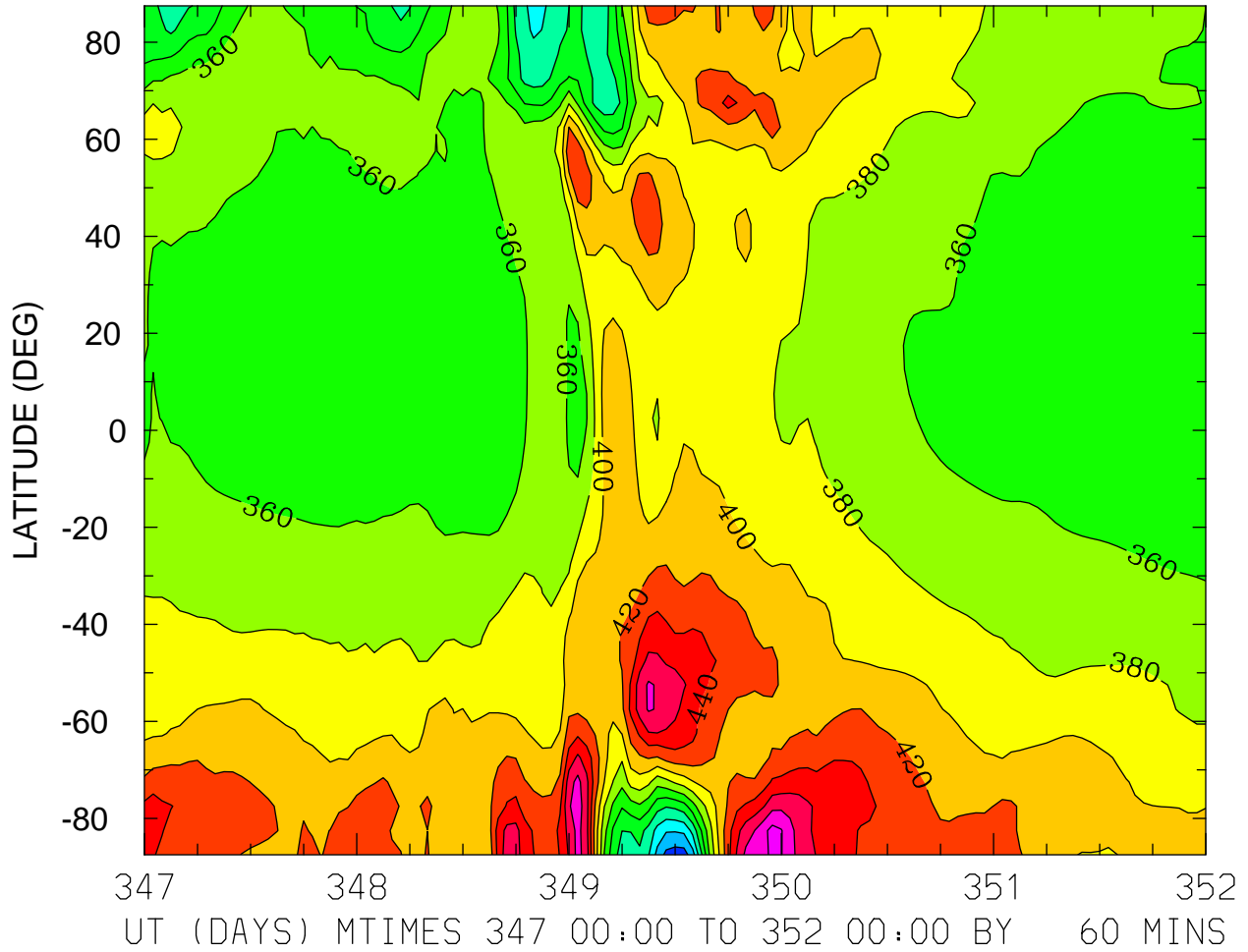

MIN,MAX= 2.4957E+02 5.0714E+02 INTERVAL= 2.0000E+01
FIRST: tiegcm2.0_res5.0_dec2006_weimer_imf_sech_017.nc
LAST: tiegcm2.0_res5.0_dec2006_weimer_imf_sech_022.nc

ELECTRON TEMPERATURE (DEG K)
ZP = -0.250 LOCAL TIME = 0.00

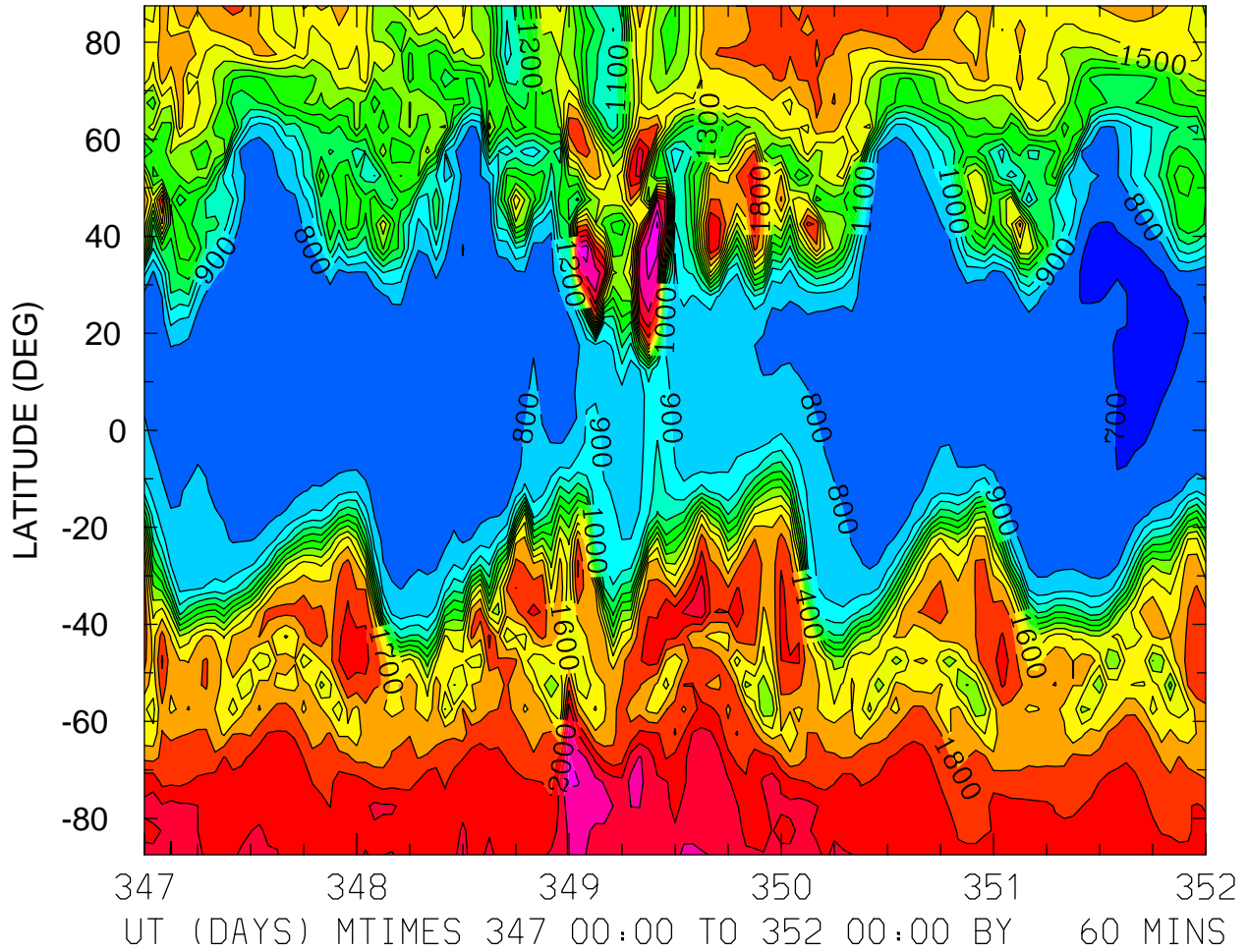

MIN,MAX= 6.7689E+02 2.3169E+03 INTERVAL= 1.0000E+02
FIRST: tiegcm2.0_res5.0_dec2006_weimer_imf_sech_017.nc
LAST: tiegcm2.0_res5.0_dec2006_weimer_imf_sech_022.nc

ELECTRON TEMPERATURE (DEG K)
ZP = -0.250 LOCAL TIME = 12.00

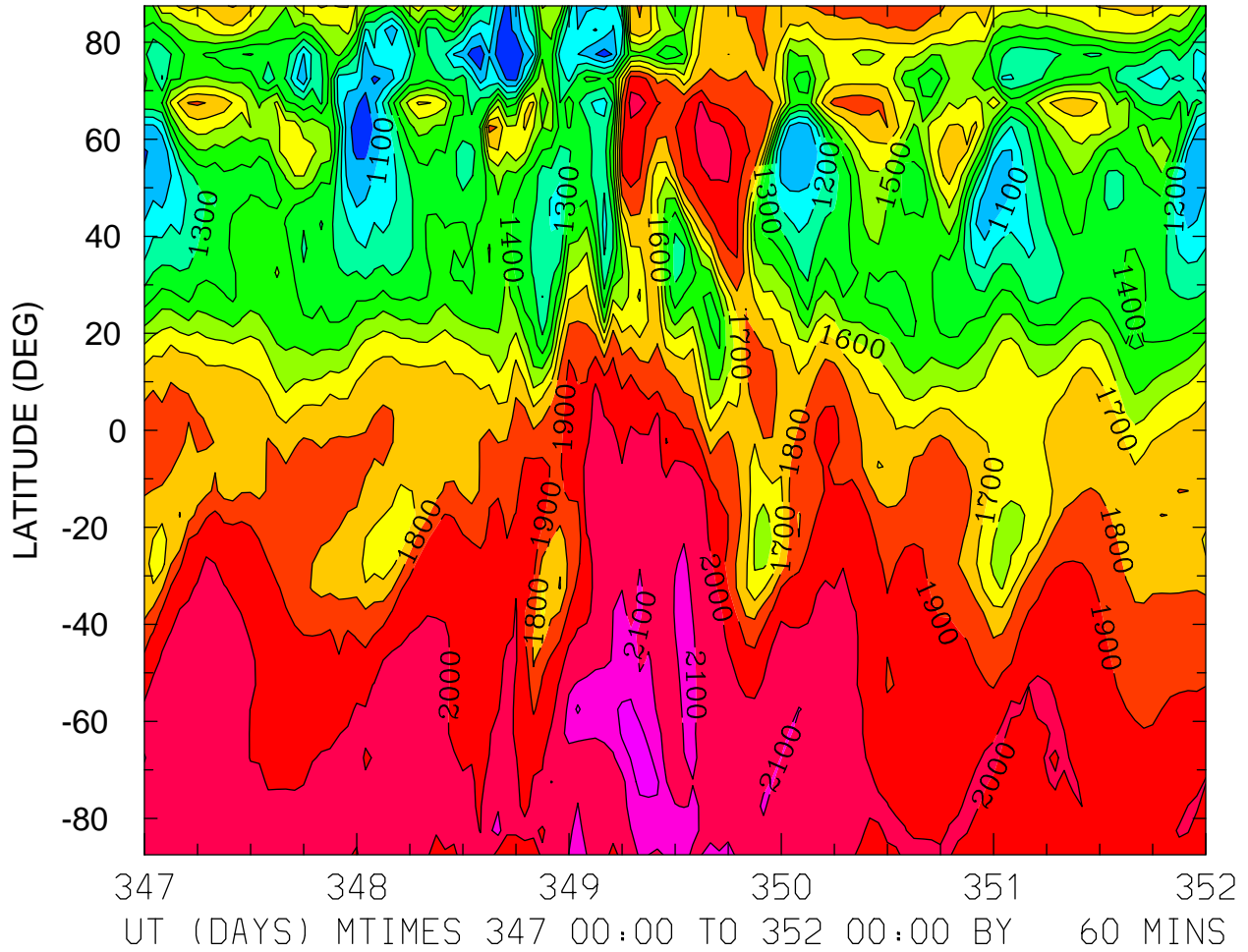

MIN,MAX= 9.0199E+02 2.2522E+03 INTERVAL= 1.0000E+02
FIRST: tiegcm2.0_res5.0_dec2006_weimer_imf_sech_017.nc
LAST: tiegcm2.0_res5.0_dec2006_weimer_imf_sech_022.nc

ELECTRON TEMPERATURE (DEG K)
ZP = -0.250 ZONAL MEANS

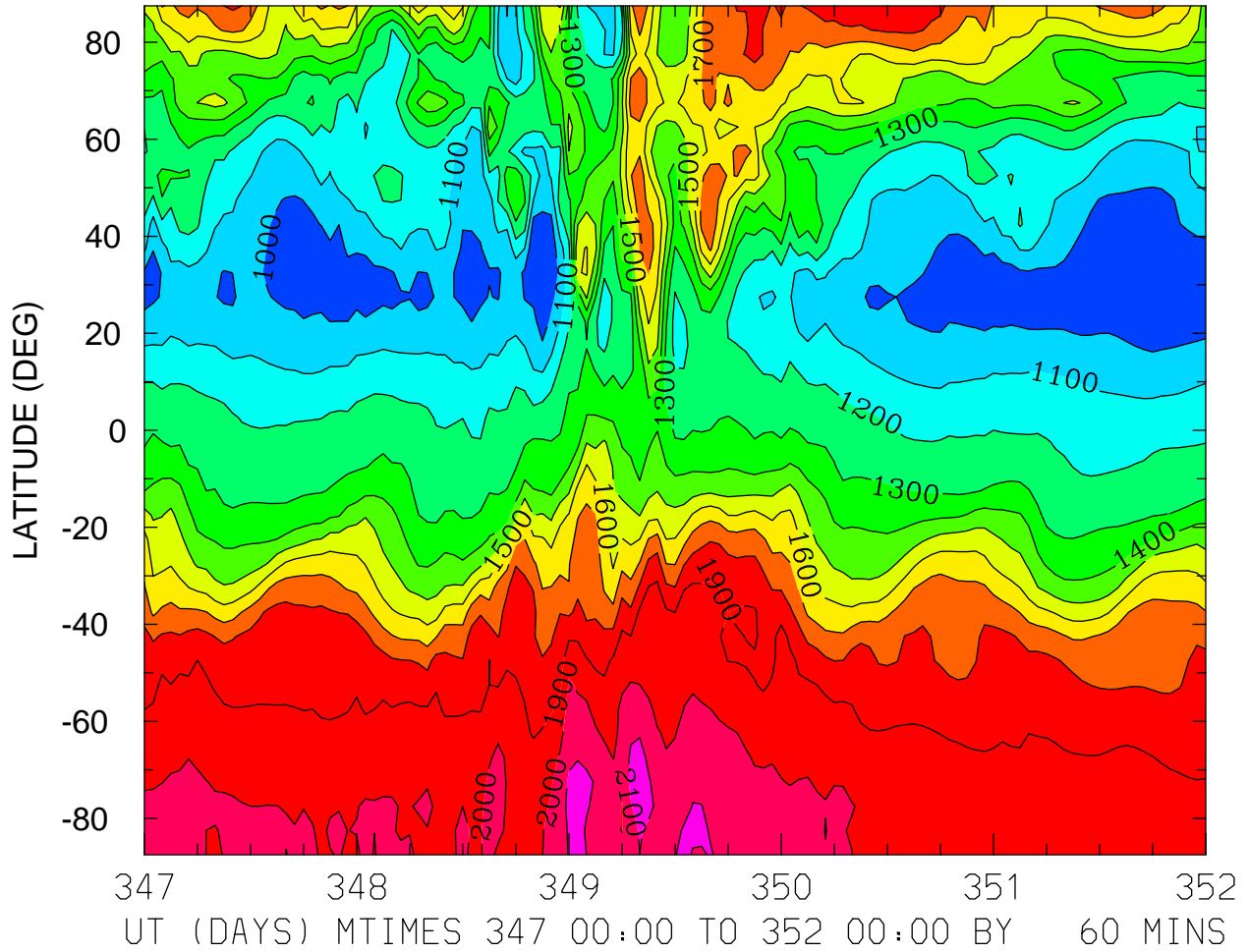

MIN,MAX= 9.0481E+02 2.1602E+03 INTERVAL= 1.0000E+02
FIRST: tiegcm2.0_res5.0_dec2006_weimer_imf_sech_017.nc
LAST: tiegcm2.0_res5.0_dec2006_weimer_imf_sech_022.nc

ELECTRON TEMPERATURE (DEG K)
ZP = 3.750 LOCAL TIME = 0.00

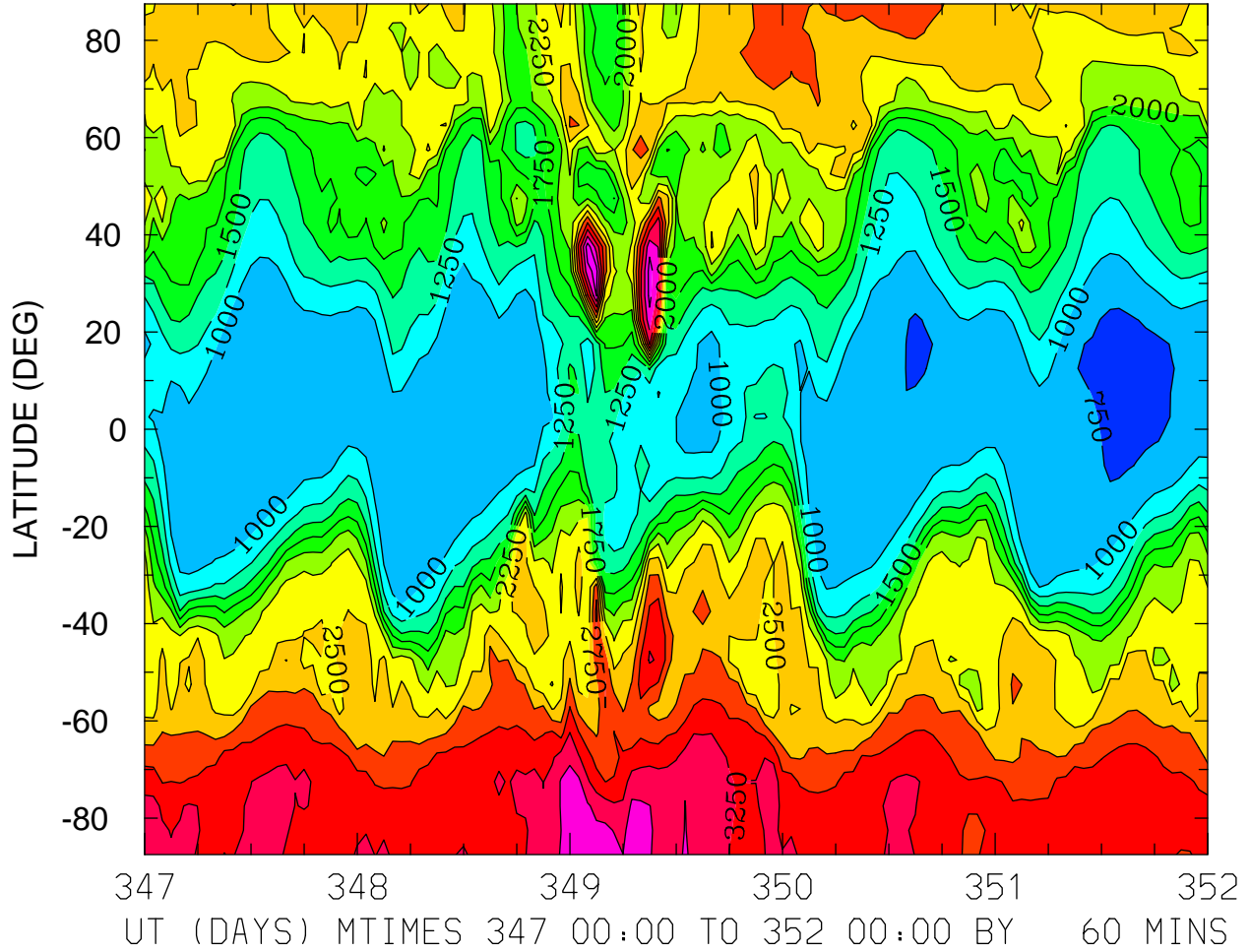

MIN,MAX= 7.1718E+02 3.8941E+03 INTERVAL= 2.5000E+02
FIRST: tiegcm2.0_res5.0_dec2006_weimer_imf_sech_017.nc
LAST: tiegcm2.0_res5.0_dec2006_weimer_imf_sech_022.nc

ELECTRON TEMPERATURE (DEG K)
ZP = 3.750 LOCAL TIME = 12.00

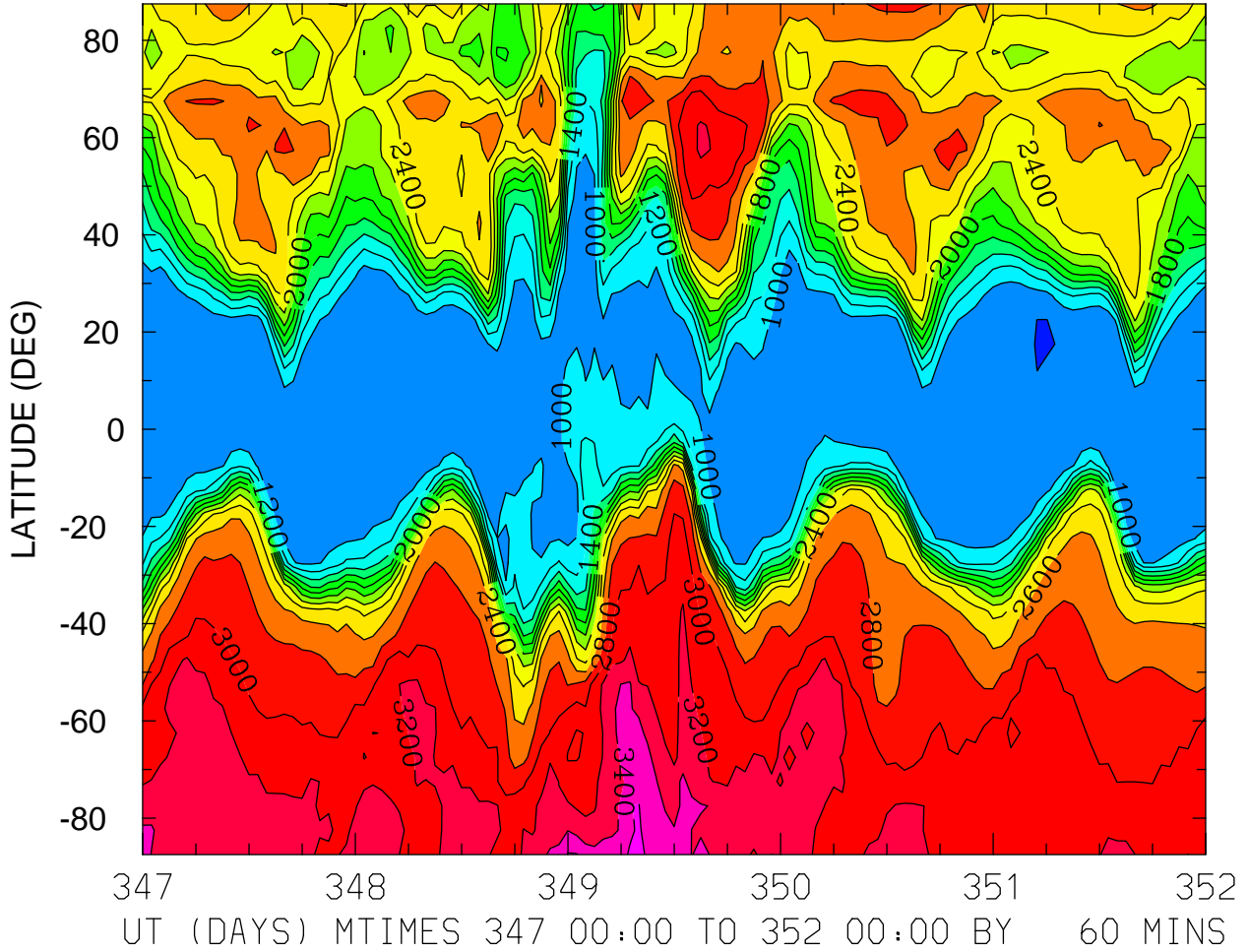

MIN,MAX= 7.9551E+02 3.7276E+03 INTERVAL= 2.0000E+02
FIRST: tiegcm2.0_res5.0_dec2006_weimer_imf_sech_017.nc
LAST: tiegcm2.0_res5.0_dec2006_weimer_imf_sech_022.nc

ELECTRON TEMPERATURE (DEG K)
ZP = 3.750 ZONAL MEANS

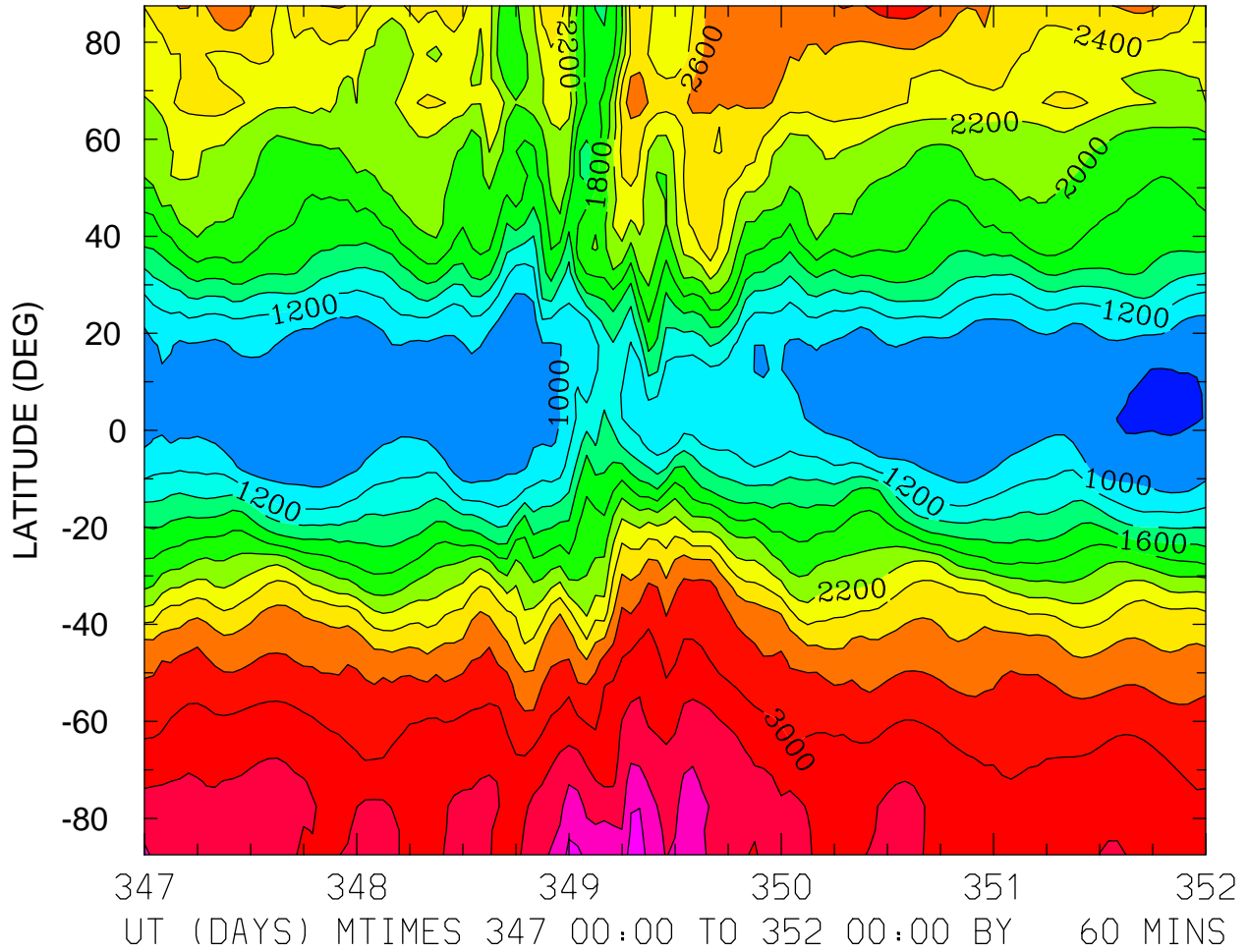

MIN,MAX= 7.7634E+02 3.7154E+03 INTERVAL= 2.0000E+02
FIRST: tiegcm2.0_res5.0_dec2006_weimer_imf_sech_017.nc
LAST: tiegcm2.0_res5.0_dec2006_weimer_imf_sech_022.nc

ION TEMPERATURE (DEG K)
ZP = -4.250 LOCAL TIME = 0.00

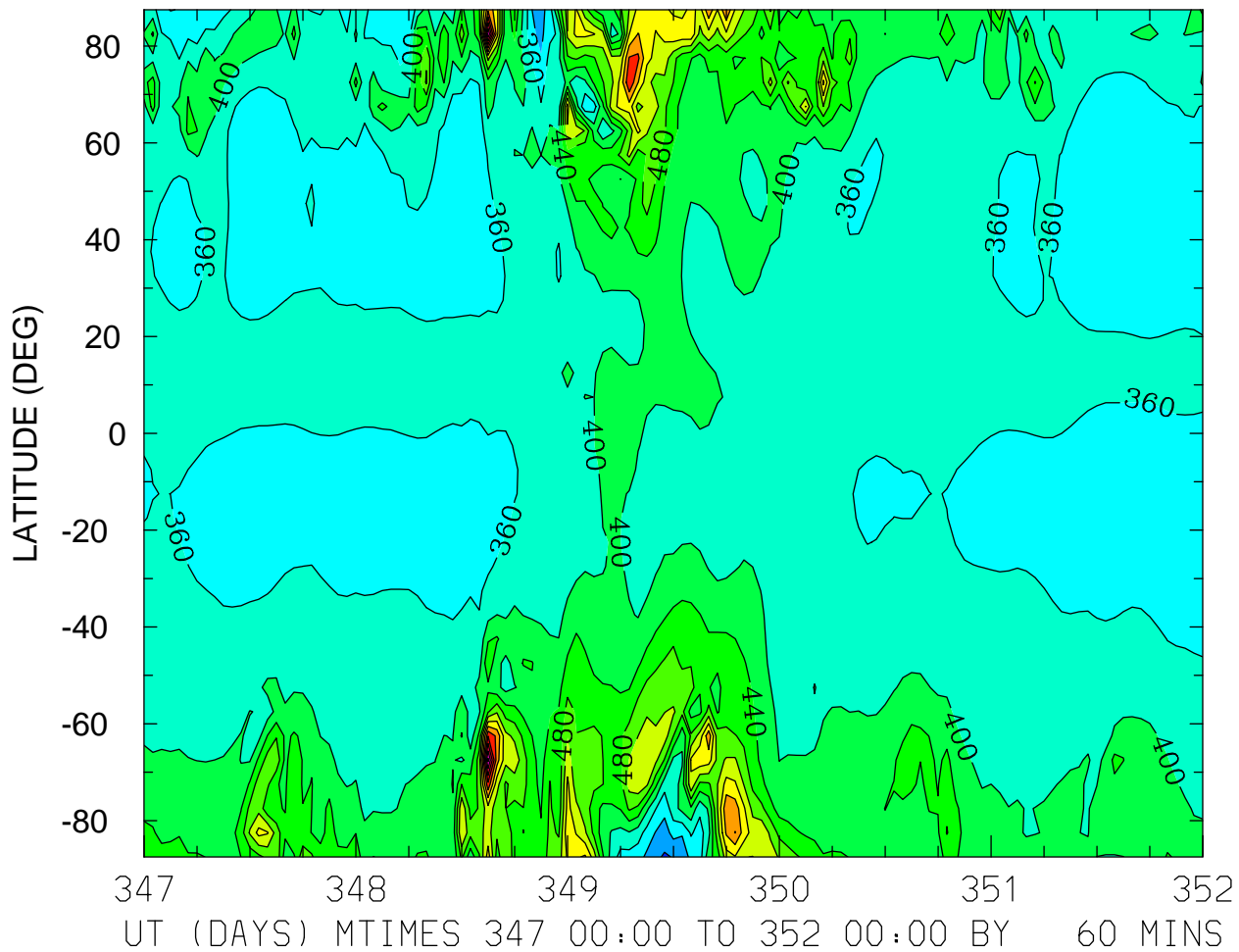

MIN,MAX= 2.7450E+02 8.0962E+02 INTERVAL= 4.0000E+01
FIRST: tiegcm2.0_res5.0_dec2006_weimer_imf_sech_017.nc
LAST: tiegcm2.0_res5.0_dec2006_weimer_imf_sech_022.nc

ION TEMPERATURE (DEG K)
ZP = -4.250 LOCAL TIME = 12.00

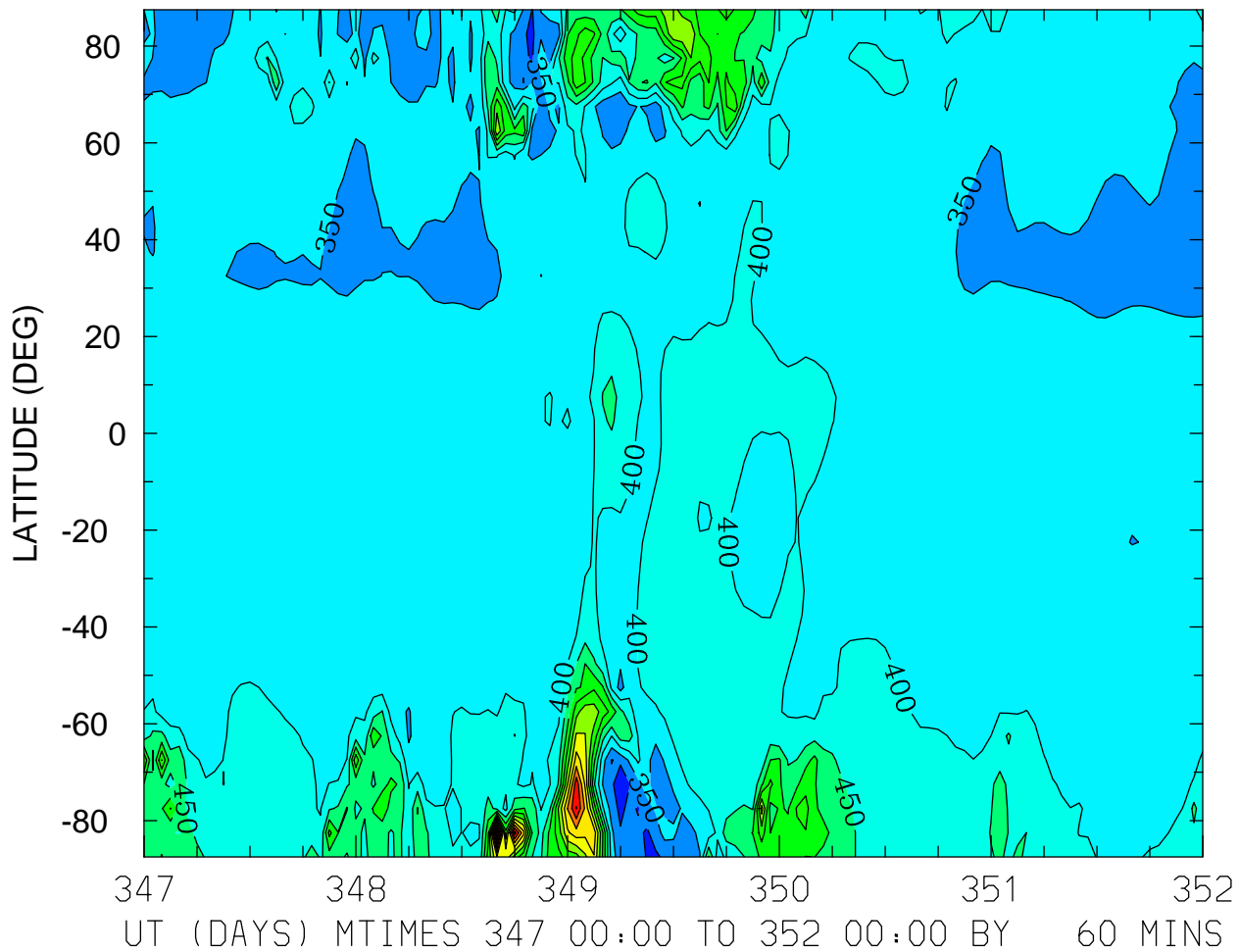

MIN,MAX= 2.5509E+02 1.0018E+03 INTERVAL= 5.0000E+01
FIRST: tiegcm2.0_res5.0_dec2006_weimer_imf_sech_017.nc
LAST: tiegcm2.0_res5.0_dec2006_weimer_imf_sech_022.nc

ION TEMPERATURE (DEG K)
ZP = -4.250 ZONAL MEANS

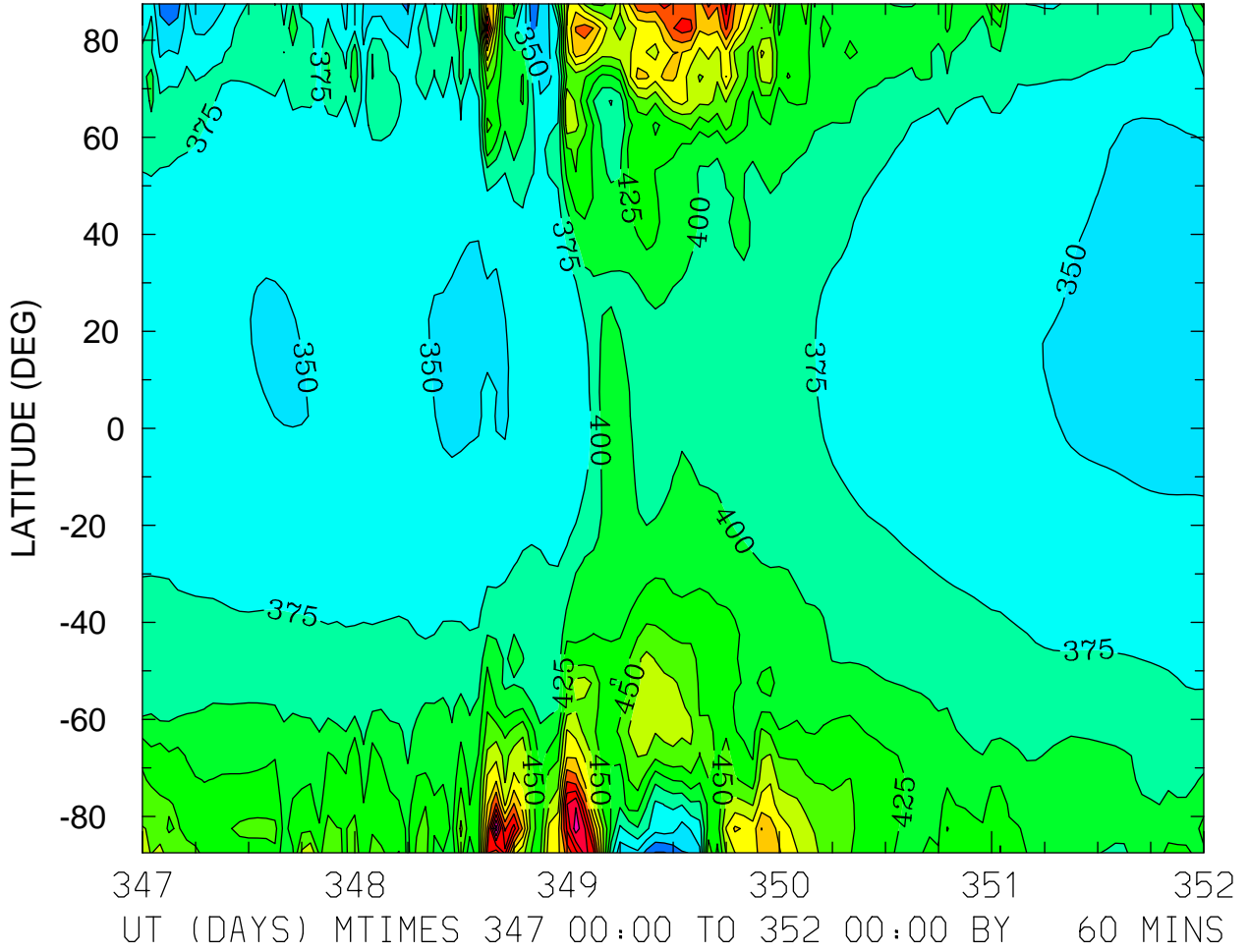

MIN,MAX= 2.9828E+02 6.8886E+02 INTERVAL= 2.5000E+01
FIRST: tiegcm2.0_res5.0_dec2006_weimer_imf_sech_017.nc
LAST: tiegcm2.0_res5.0_dec2006_weimer_imf_sech_022.nc

ION TEMPERATURE (DEG K)
ZP = -0.250 LOCAL TIME = 0.00

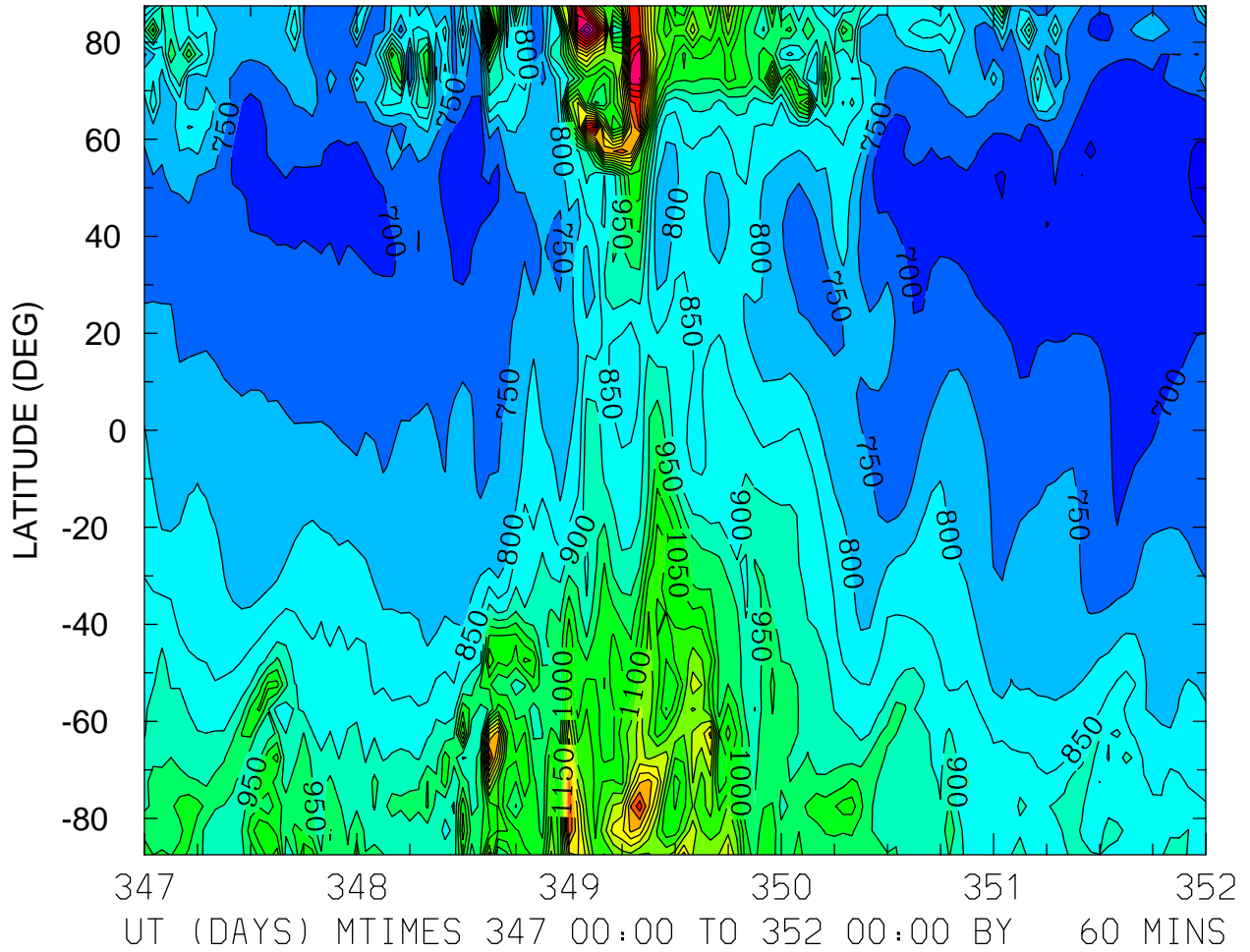

MIN,MAX= 6.3648E+02 1.7519E+03 INTERVAL= 5.0000E+01
FIRST: tiegcm2.0_res5.0_dec2006_weimer_imf_sech_017.nc
LAST: tiegcm2.0_res5.0_dec2006_weimer_imf_sech_022.nc

ION TEMPERATURE (DEG K)
ZP = -0.250 LOCAL TIME = 12.00

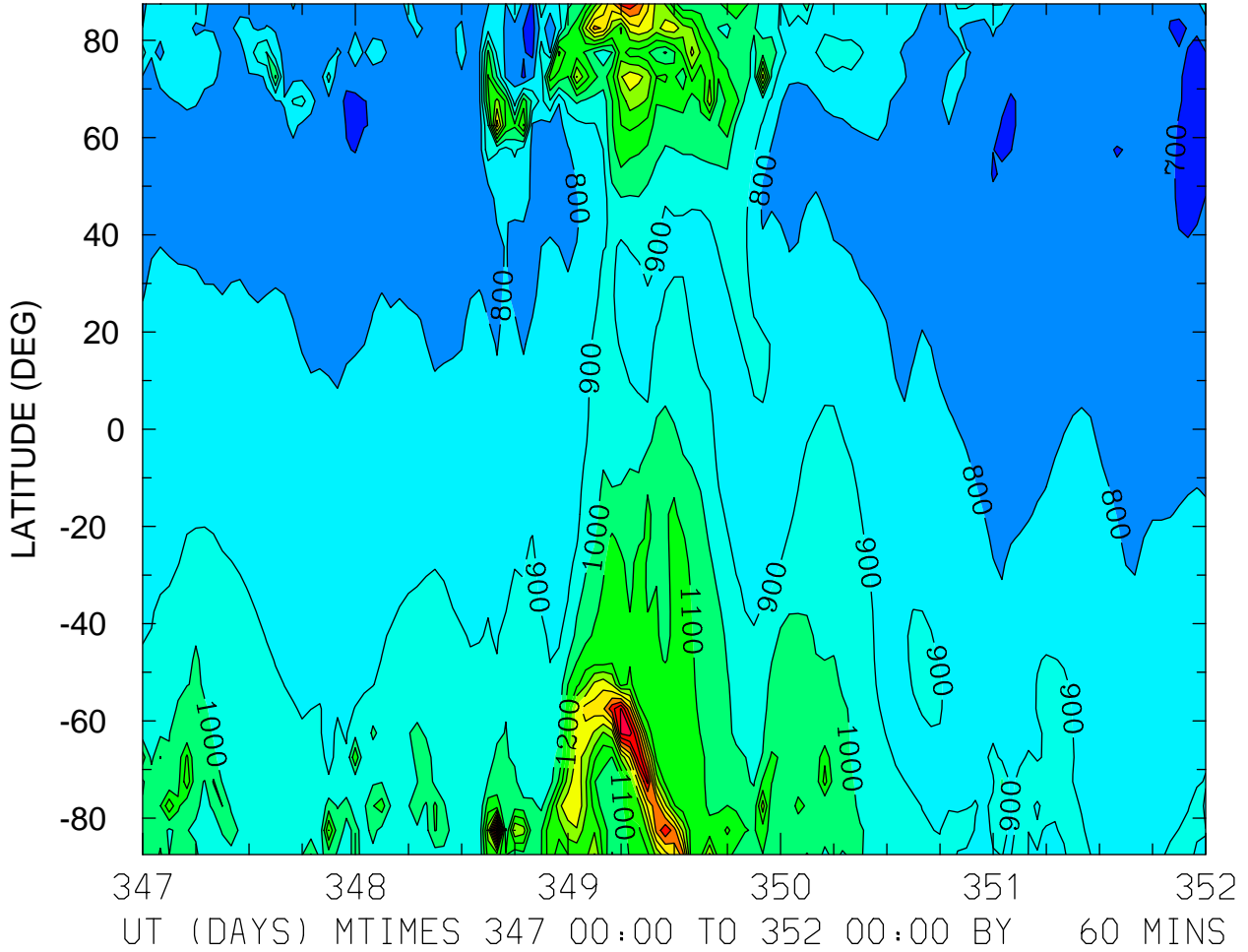

MIN,MAX= 6.6283E+02 2.1091E+03 INTERVAL= 1.0000E+02
FIRST: tiegcm2.0_res5.0_dec2006_weimer_imf_sech_017.nc
LAST: tiegcm2.0_res5.0_dec2006_weimer_imf_sech_022.nc

ION TEMPERATURE (DEG K)
ZP = -0.250 ZONAL MEANS

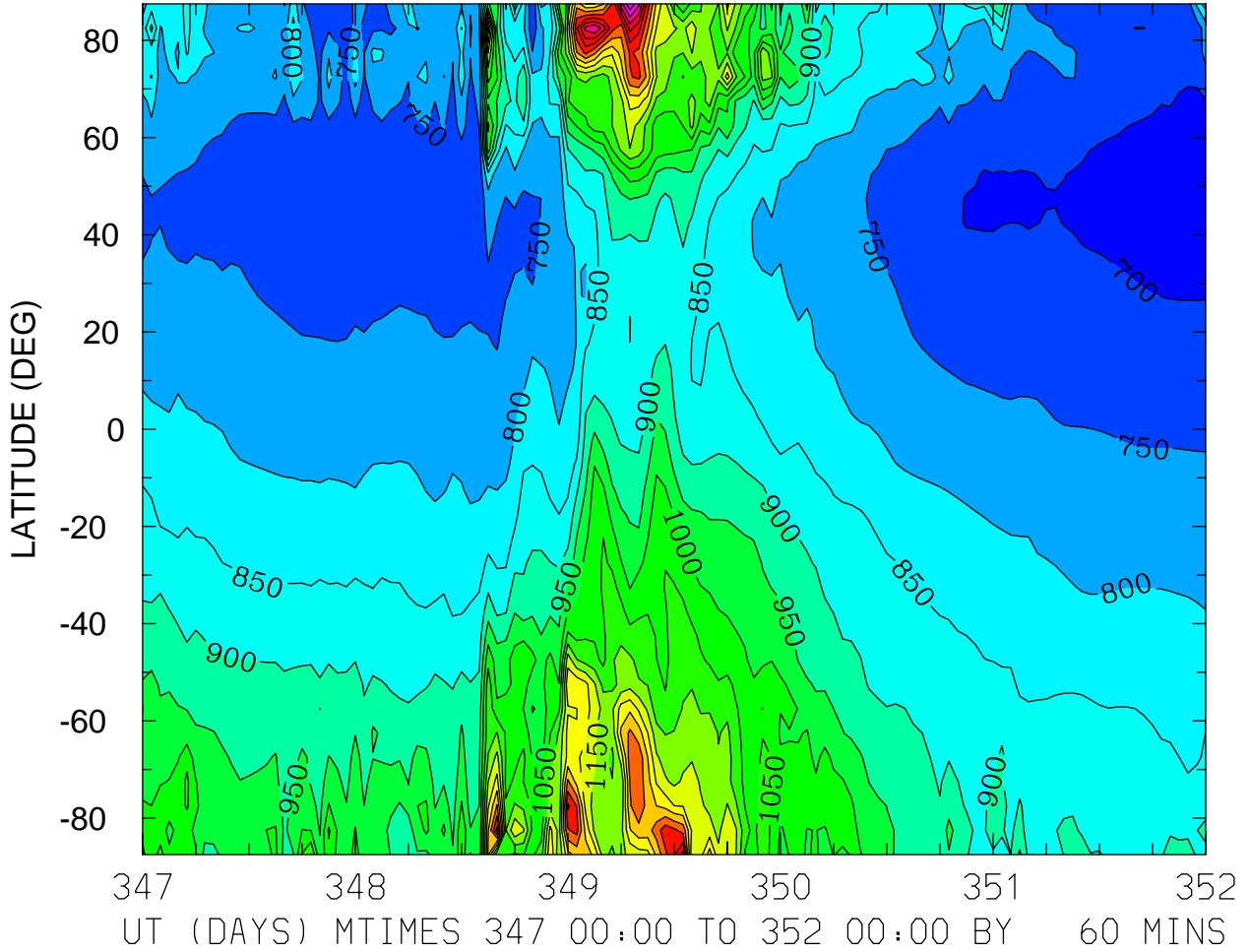

MIN,MAX= 6.6999E+02 1.6447E+03 INTERVAL= 5.0000E+01
FIRST: tiegcm2.0_res5.0_dec2006_weimer_imf_sech_017.nc
LAST: tiegcm2.0_res5.0_dec2006_weimer_imf_sech_022.nc

ION TEMPERATURE (DEG K)
ZP = 3.750 LOCAL TIME = 0.00

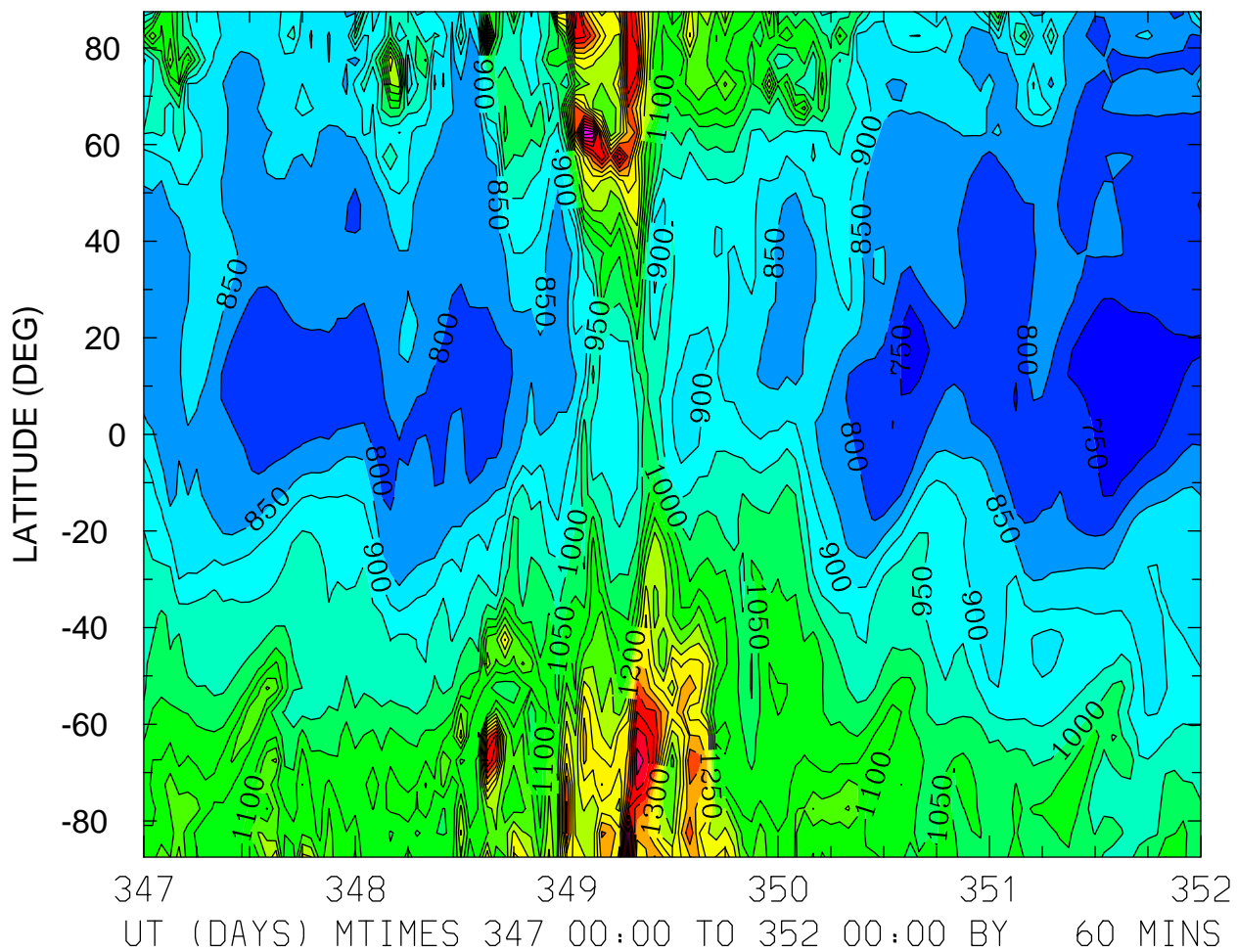

MIN,MAX= 7.1333E+02 1.7402E+03 INTERVAL= 5.0000E+01
FIRST: tiegcm2.0_res5.0_dec2006_weimer_imf_sech_017.nc
LAST: tiegcm2.0_res5.0_dec2006_weimer_imf_sech_022.nc

ION TEMPERATURE (DEG K)
ZP = 3.750 LOCAL TIME = 12.00

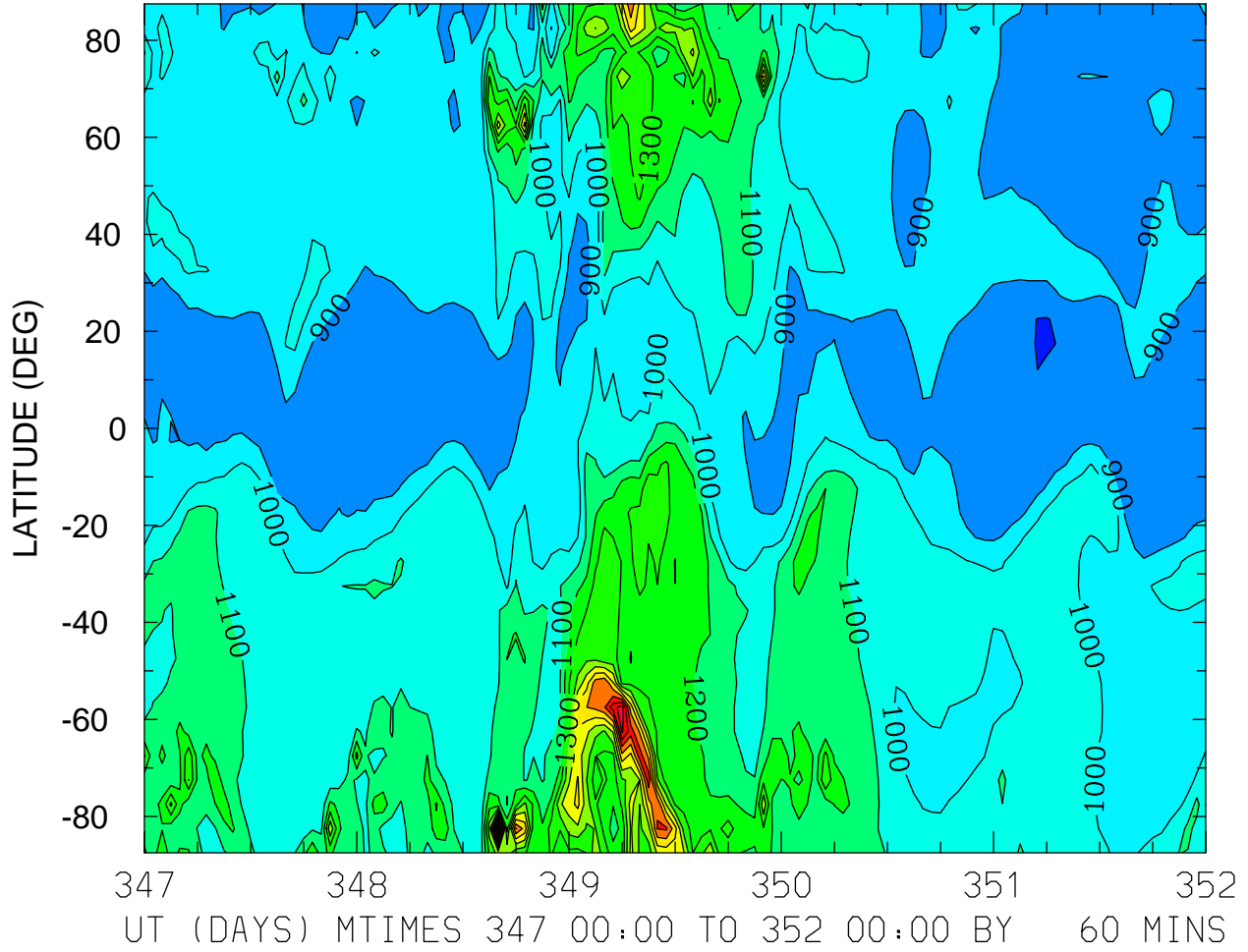

ION TEMPERATURE (DEG K)
ZP = 3.750 ZONAL MEANS

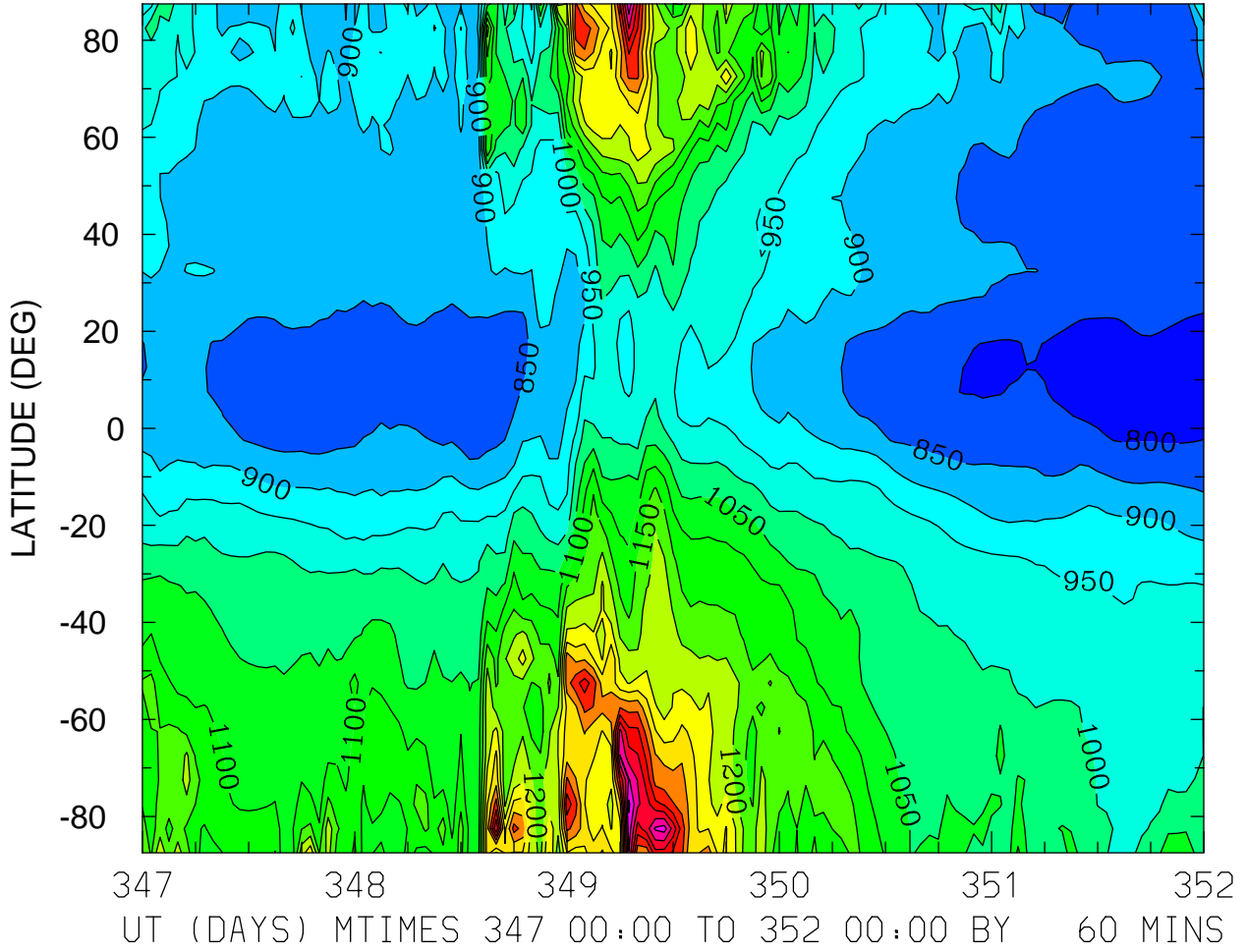

MIN,MAX= 7.7125E+02 1.6596E+03 INTERVAL= 5.0000E+01
FIRST: tiegcm2.0_res5.0_dec2006_weimer_imf_sech_017.nc
LAST: tiegcm2.0_res5.0_dec2006_weimer_imf_sech_022.nc

TEC: Total Electron Content ()
LOCAL TIME = 0.00

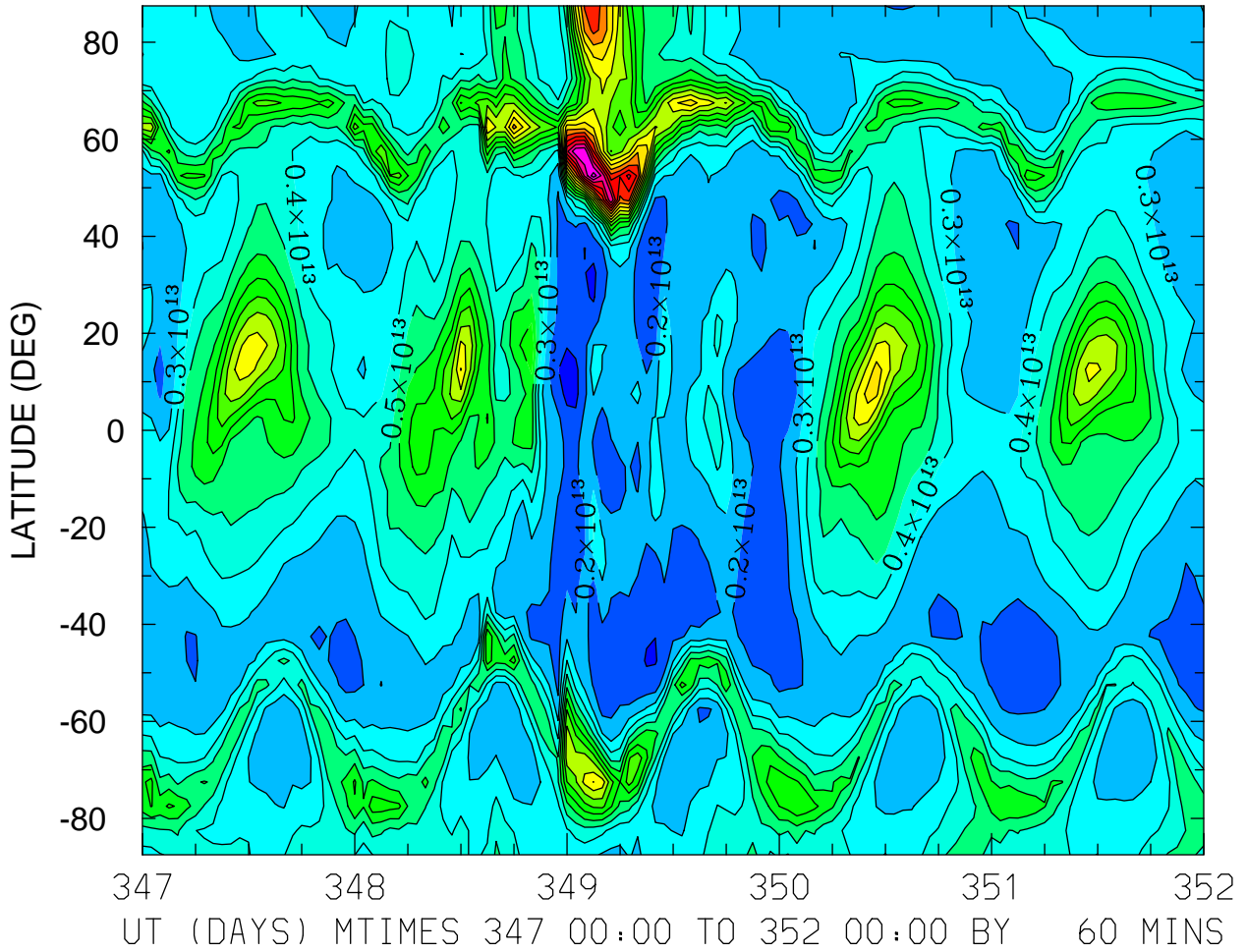

MIN,MAX= 6.2709E+11 1.8581E+13 INTERVAL= 1.0000E+12
FIRST: tiegcm2.0_res5.0_dec2006_weimer_imf_sech_017.nc
LAST: tiegcm2.0_res5.0_dec2006_weimer_imf_sech_022.nc

TEC: Total Electron Content ()
LOCAL TIME = 12.00

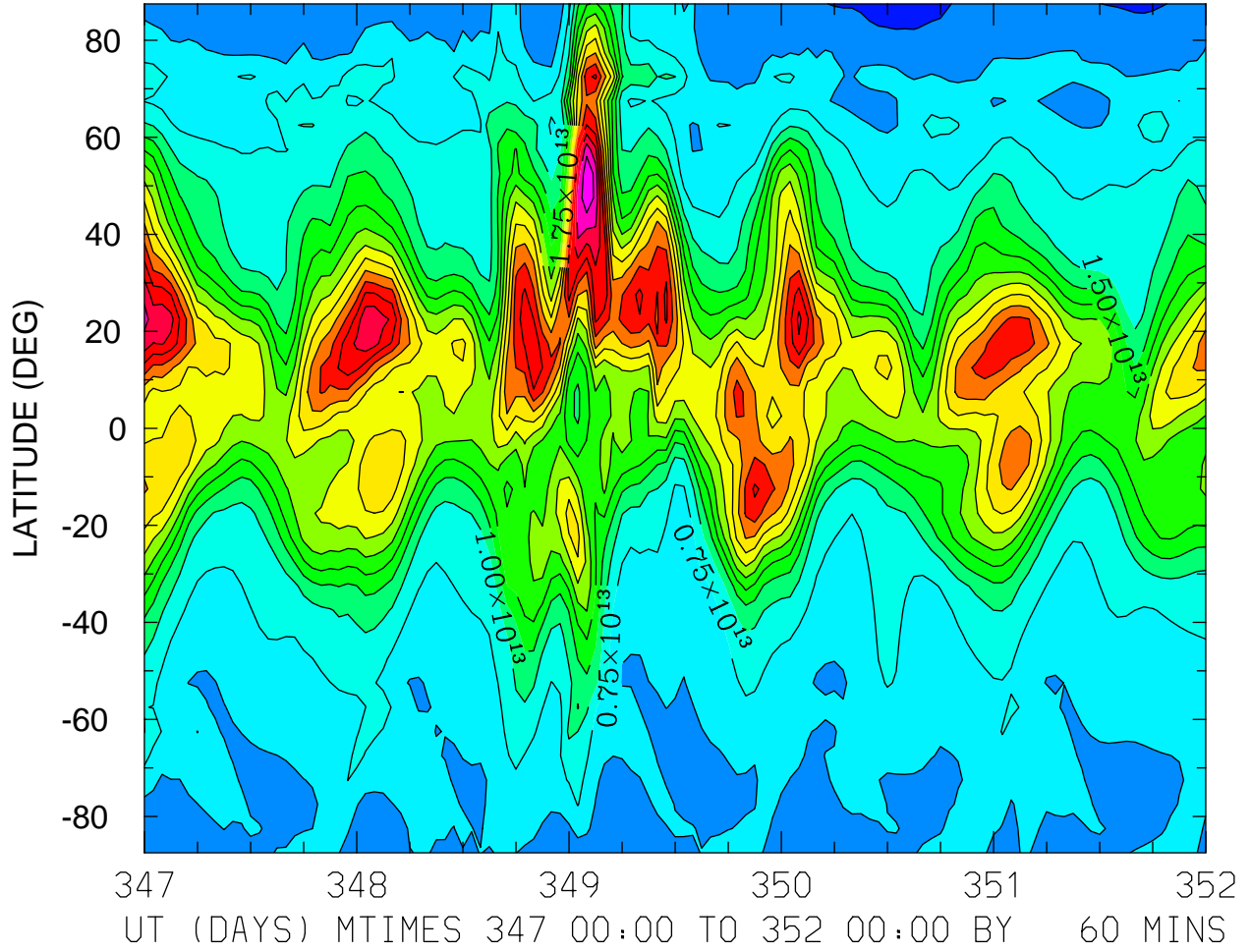

MIN,MAX= 2.0254E+12 3.9952E+13 INTERVAL= 2.5000E+12
FIRST: tiegcm2.0_res5.0_dec2006_weimer_imf_sech_017.nc
LAST: tiegcm2.0_res5.0_dec2006_weimer_imf_sech_022.nc

TEC: Total Electron Content ()
ZONAL MEANS

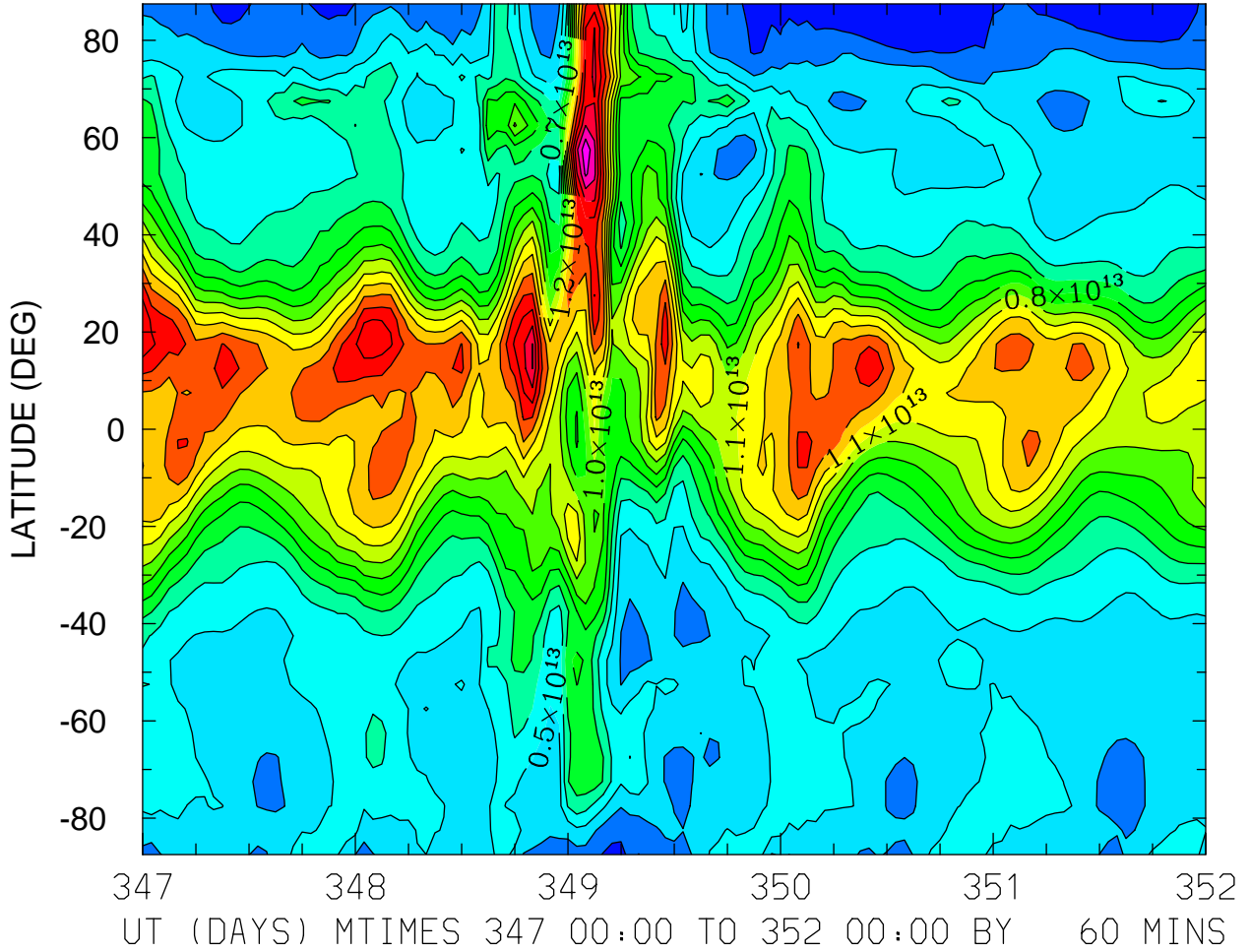

MIN,MAX= 1.9980E+12 1.8786E+13 INTERVAL= 1.0000E+12
FIRST: tiegcm2.0_res5.0_dec2006_weimer_imf_sech_017.nc
LAST: tiegcm2.0_res5.0_dec2006_weimer_imf_sech_022.nc

TEC: Total Electron Content ()
LOCAL TIME = 0.00

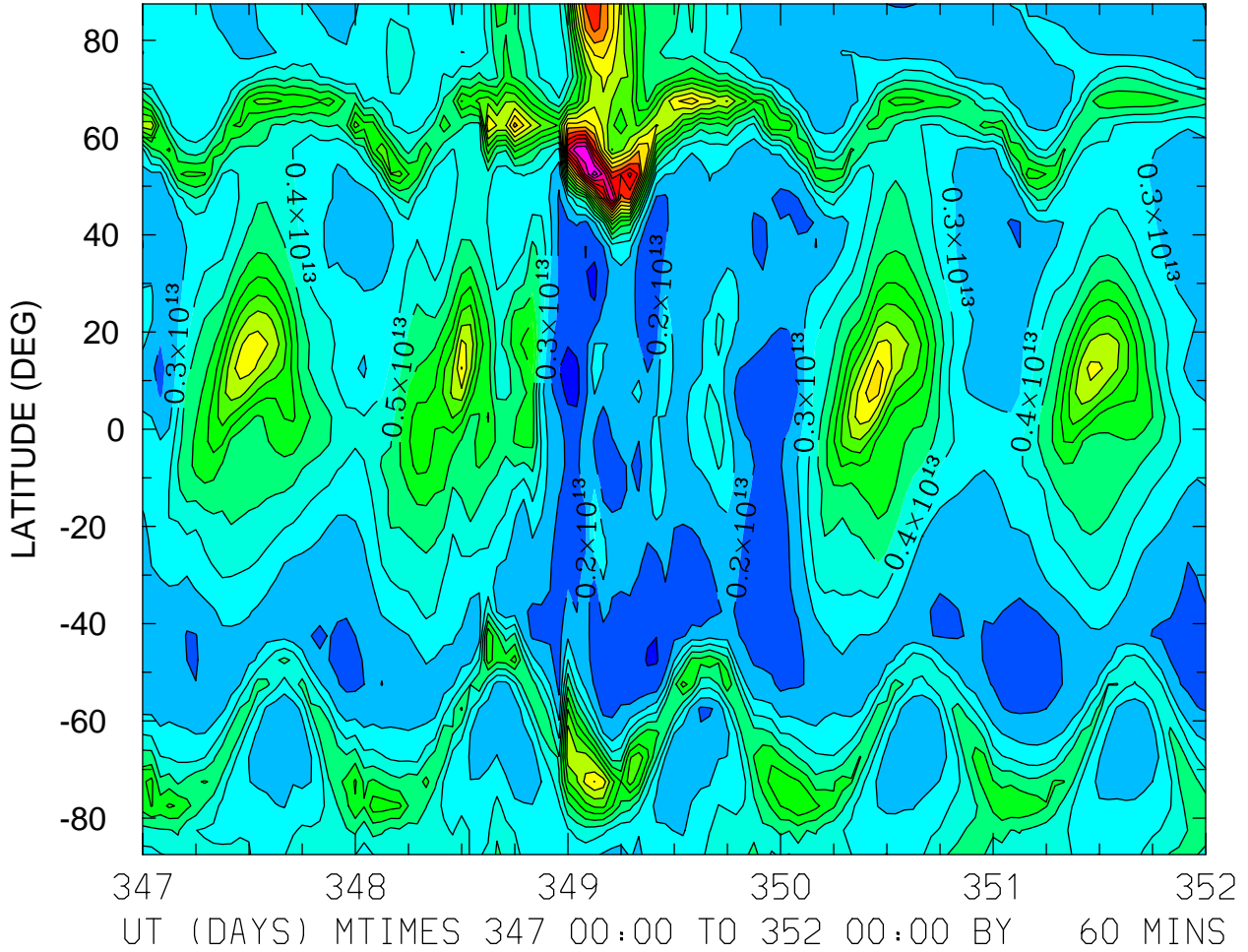

MIN,MAX= 6.2709E+11 1.8581E+13 INTERVAL= 1.0000E+12
FIRST: tiegcm2.0_res5.0_dec2006_weimer_imf_sech_017.nc
LAST: tiegcm2.0_res5.0_dec2006_weimer_imf_sech_022.nc

TEC: Total Electron Content ()
LOCAL TIME = 12.00

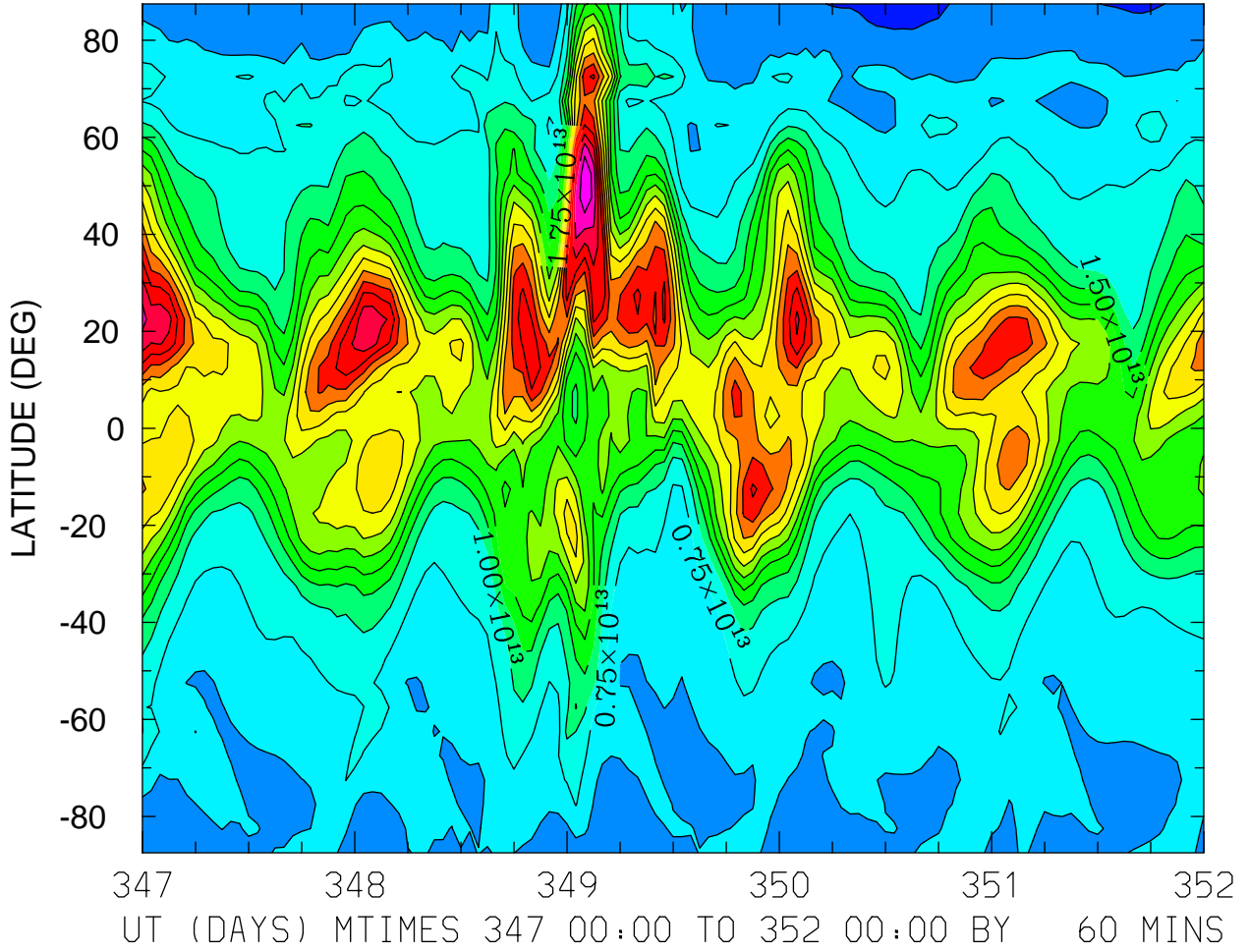

MIN,MAX= 2.0254E+12 3.9952E+13 INTERVAL= 2.5000E+12
FIRST: tiegcm2.0_res5.0_dec2006_weimer_imf_sech_017.nc
LAST: tiegcm2.0_res5.0_dec2006_weimer_imf_sech_022.nc

TEC: Total Electron Content ()
ZONAL MEANS

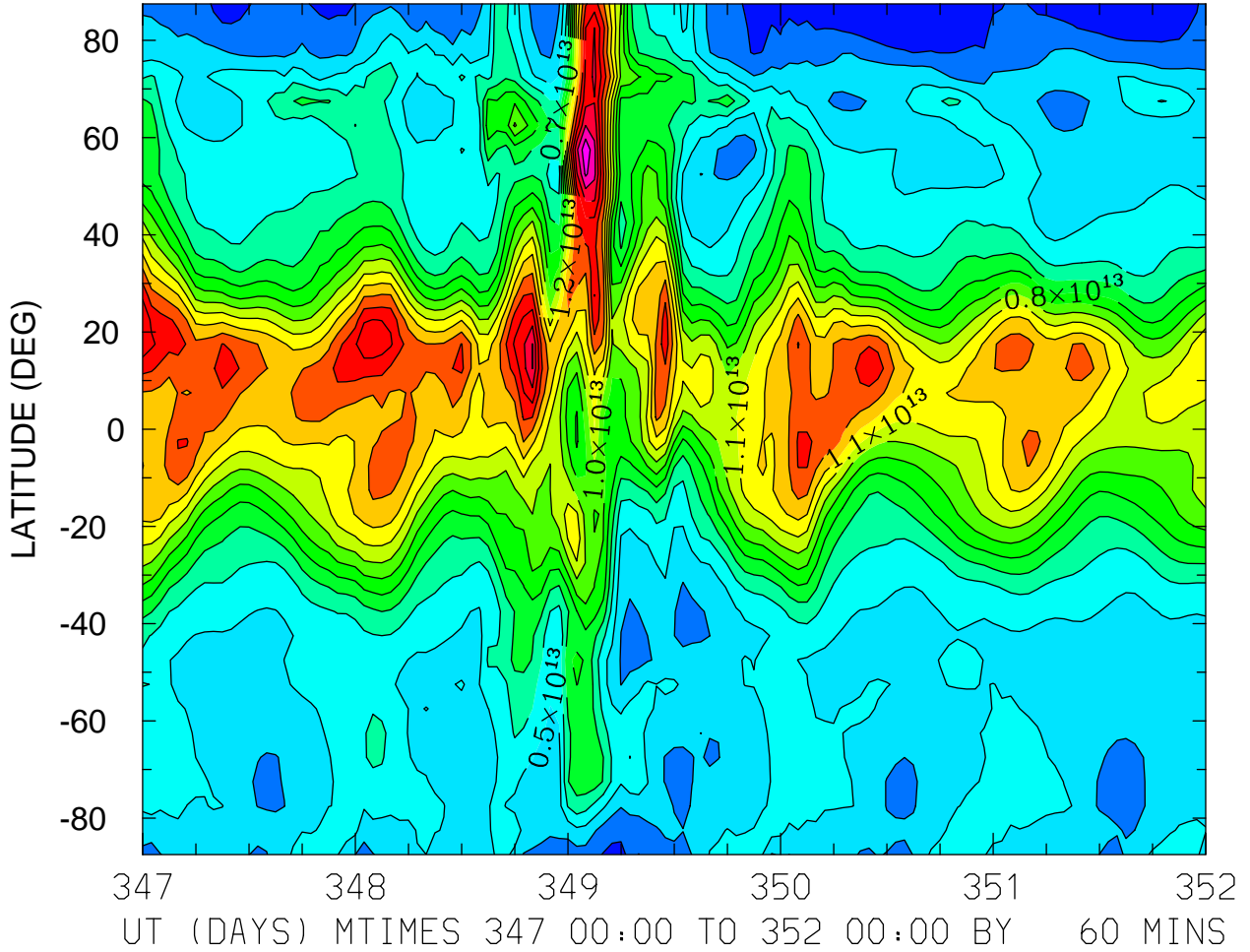

MIN,MAX= 1.9980E+12 1.8786E+13 INTERVAL= 1.0000E+12
FIRST: tiegcm2.0_res5.0_dec2006_weimer_imf_sech_017.nc
LAST: tiegcm2.0_res5.0_dec2006_weimer_imf_sech_022.nc

TEC: Total Electron Content ()
LOCAL TIME = 0.00

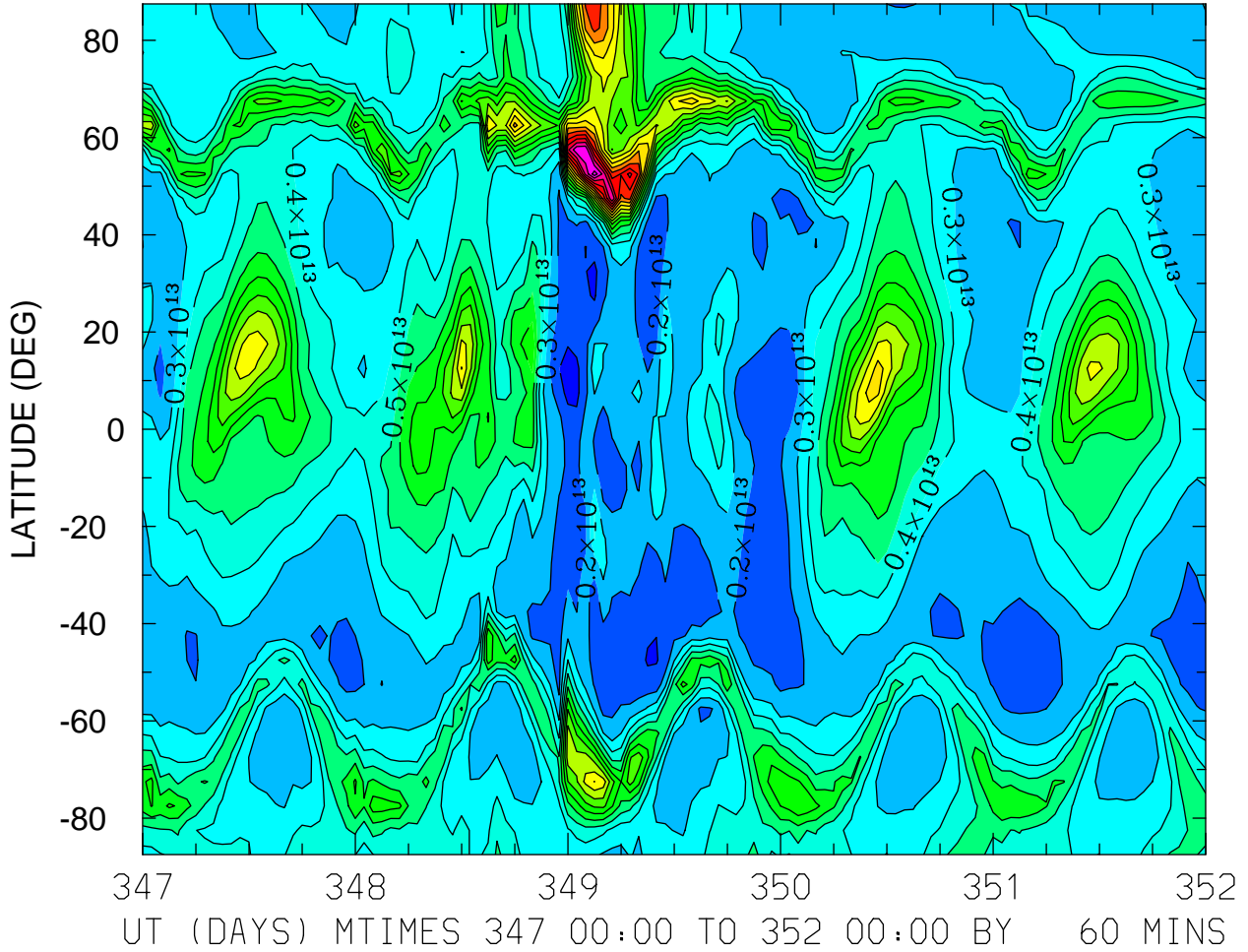

MIN,MAX= 6.2709E+11 1.8581E+13 INTERVAL= 1.0000E+12
FIRST: tiegcm2.0_res5.0_dec2006_weimer_imf_sech_017.nc
LAST: tiegcm2.0_res5.0_dec2006_weimer_imf_sech_022.nc

TEC: Total Electron Content ()
LOCAL TIME = 12.00

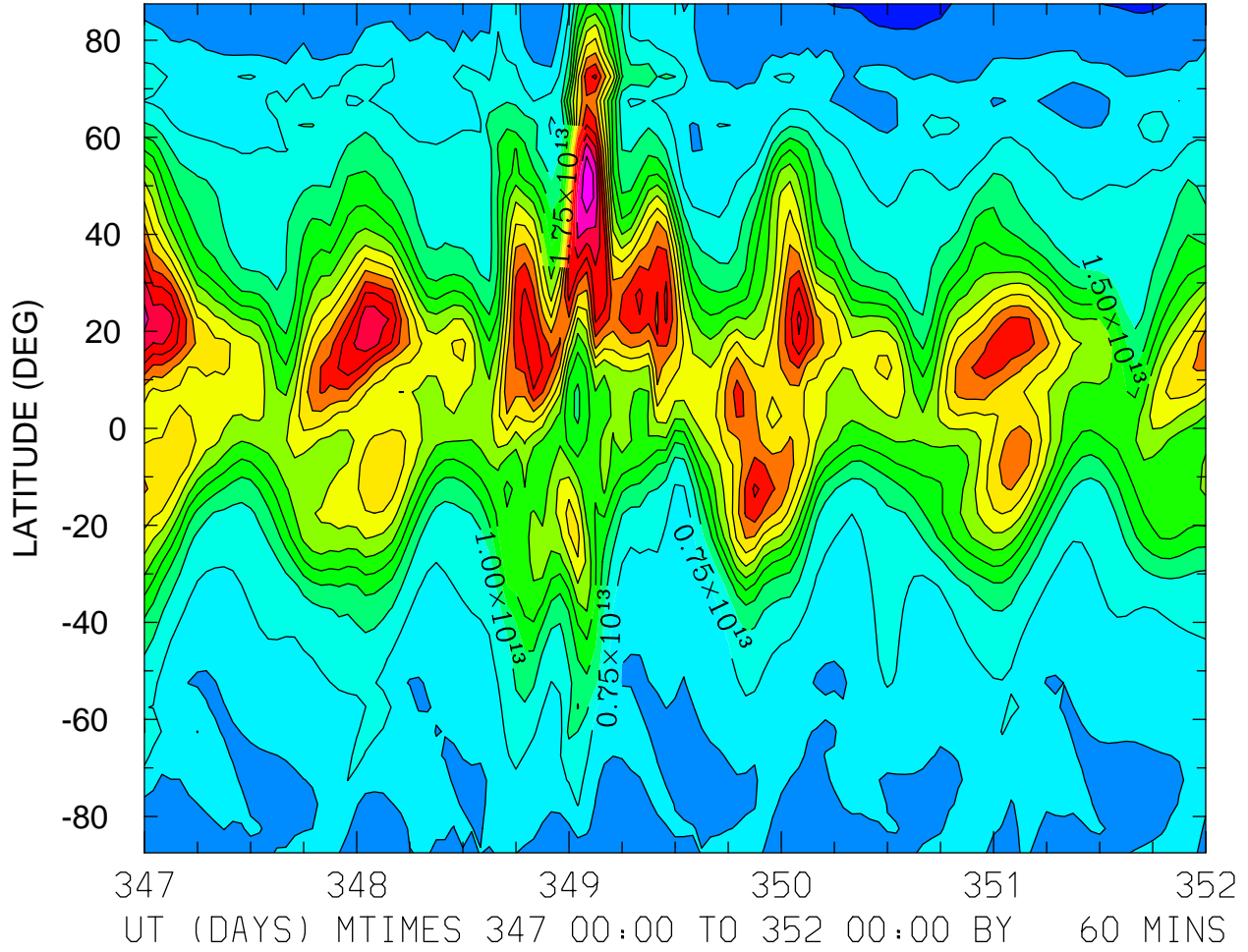

MIN,MAX= 2.0254E+12 3.9952E+13 INTERVAL= 2.5000E+12
FIRST: tiegcm2.0_res5.0_dec2006_weimer_imf_sech_017.nc
LAST: tiegcm2.0_res5.0_dec2006_weimer_imf_sech_022.nc

TEC: Total Electron Content ()
ZONAL MEANS

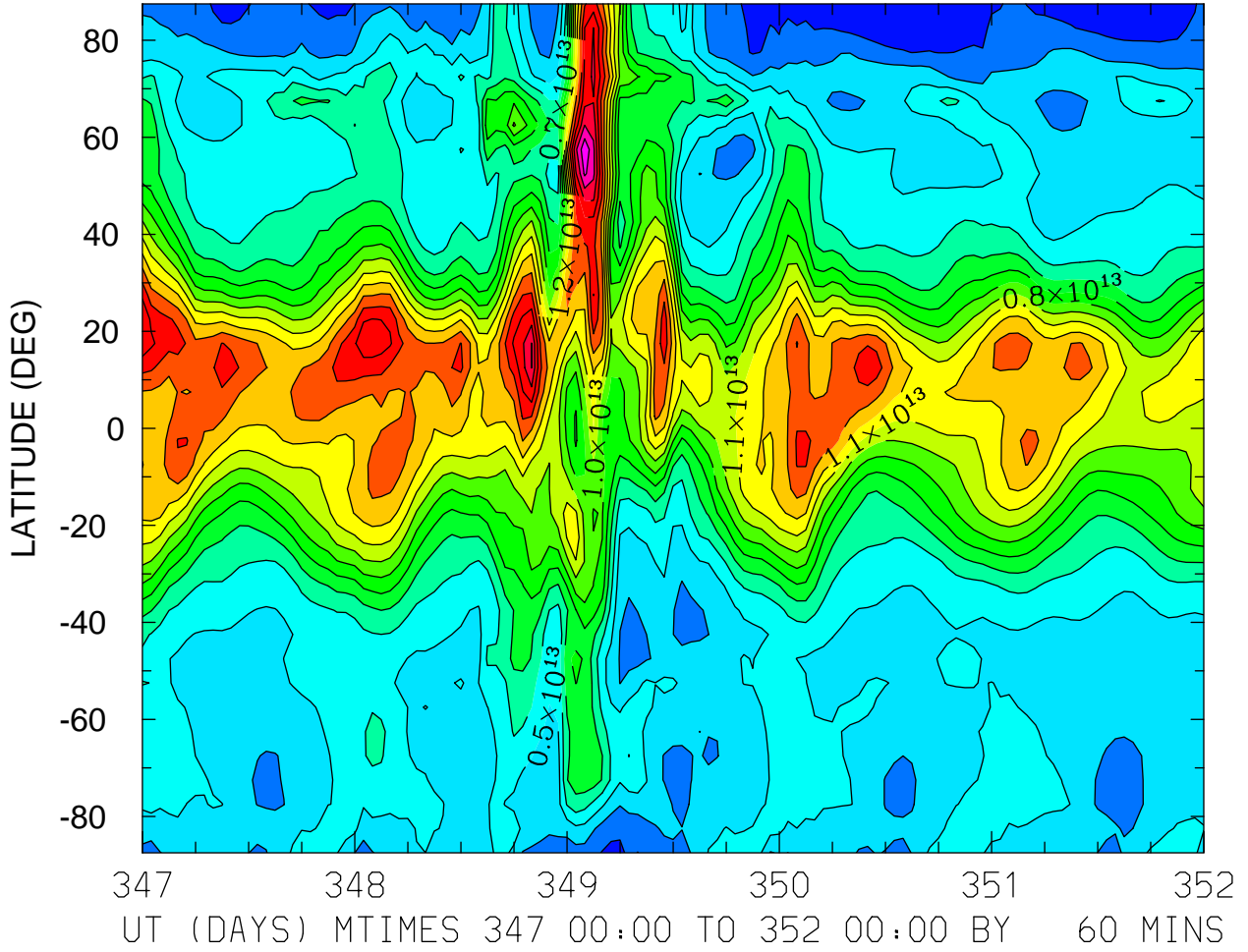

MIN,MAX= 1.9980E+12 1.8786E+13 INTERVAL= 1.0000E+12
FIRST: tiegcm2.0_res5.0_dec2006_weimer_imf_sech_017.nc
LAST: tiegcm2.0_res5.0_dec2006_weimer_imf_sech_022.nc

LOG10 O2+ ION (CM3)
ZP = -4.250 LOCAL TIME = 0.00

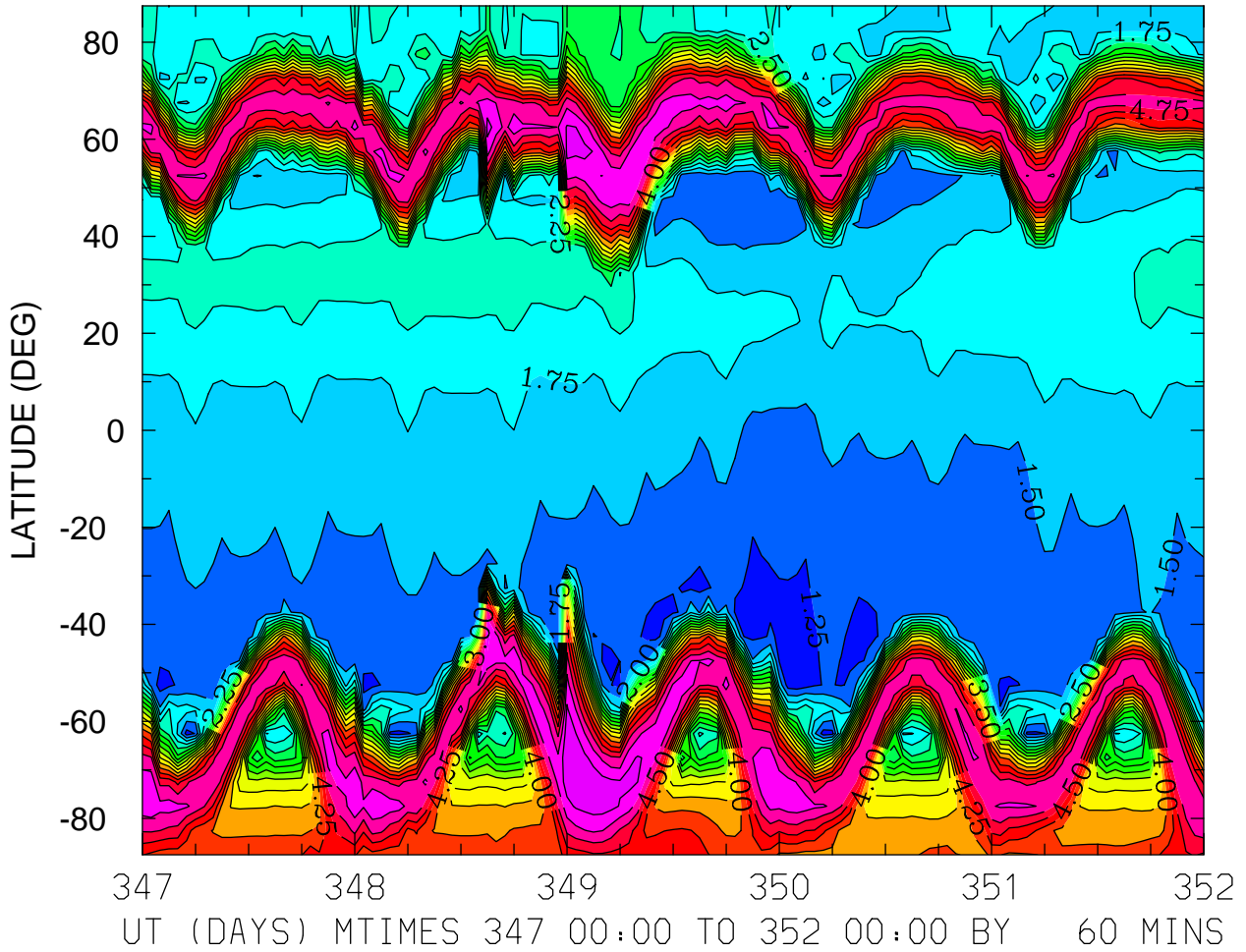

MIN,MAX= 1.0935E+00 5.4377E+00 INTERVAL= 2.5000E-01
FIRST: tiegcm2.0_res5.0_dec2006_weimer_imf_sech_017.nc
LAST: tiegcm2.0_res5.0_dec2006_weimer_imf_sech_022.nc

LOG10 O2+ ION (CM3)
ZP = -4.250 LOCAL TIME = 12.00

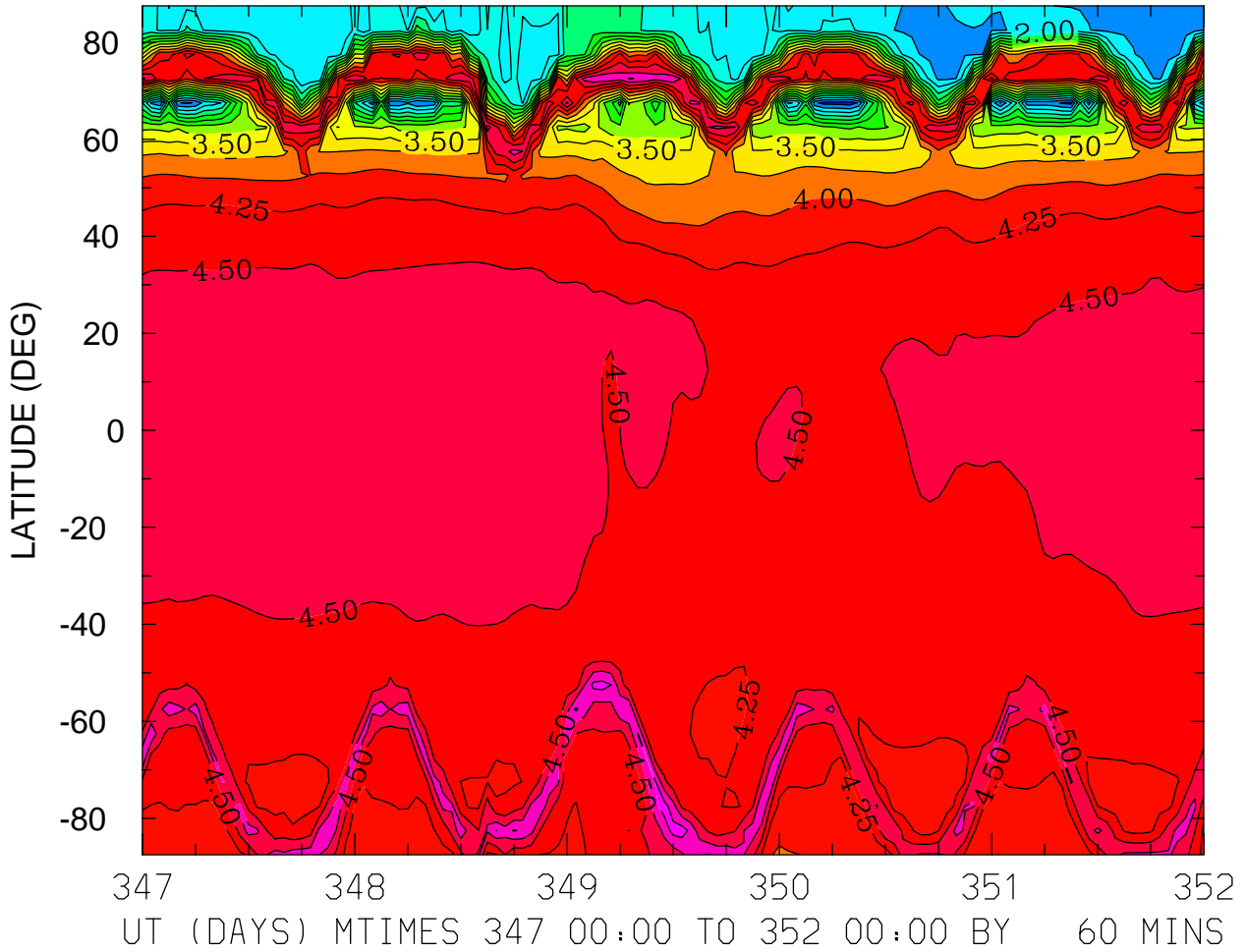

MIN,MAX= 1.3596E+00 5.1205E+00 INTERVAL= 2.5000E-01
FIRST: tiegcm2.0_res5.0_dec2006_weimer_imf_sech_017.nc
LAST: tiegcm2.0_res5.0_dec2006_weimer_imf_sech_022.nc

LOG10 O2+ ION (CM3)
ZP = -4.250 ZONAL MEANS

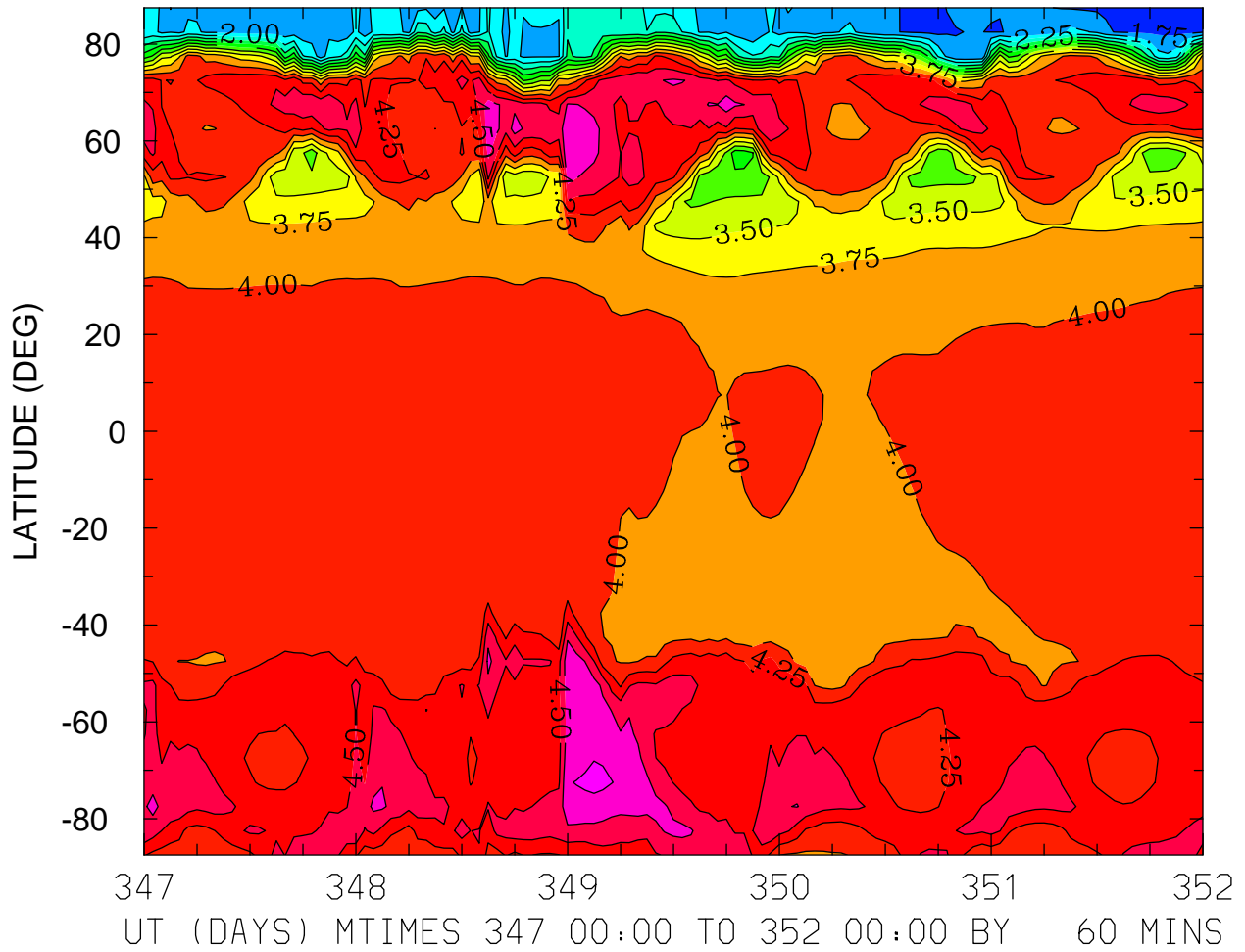

MIN,MAX= 1.6787E+00 5.0450E+00 INTERVAL= 2.5000E-01
FIRST: tiegcm2.0_res5.0_dec2006_weimer_imf_sech_017.nc
LAST: tiegcm2.0_res5.0_dec2006_weimer_imf_sech_022.nc

LOG10 O2+ ION (CM3)
ZP = -0.250 LOCAL TIME = 0.00

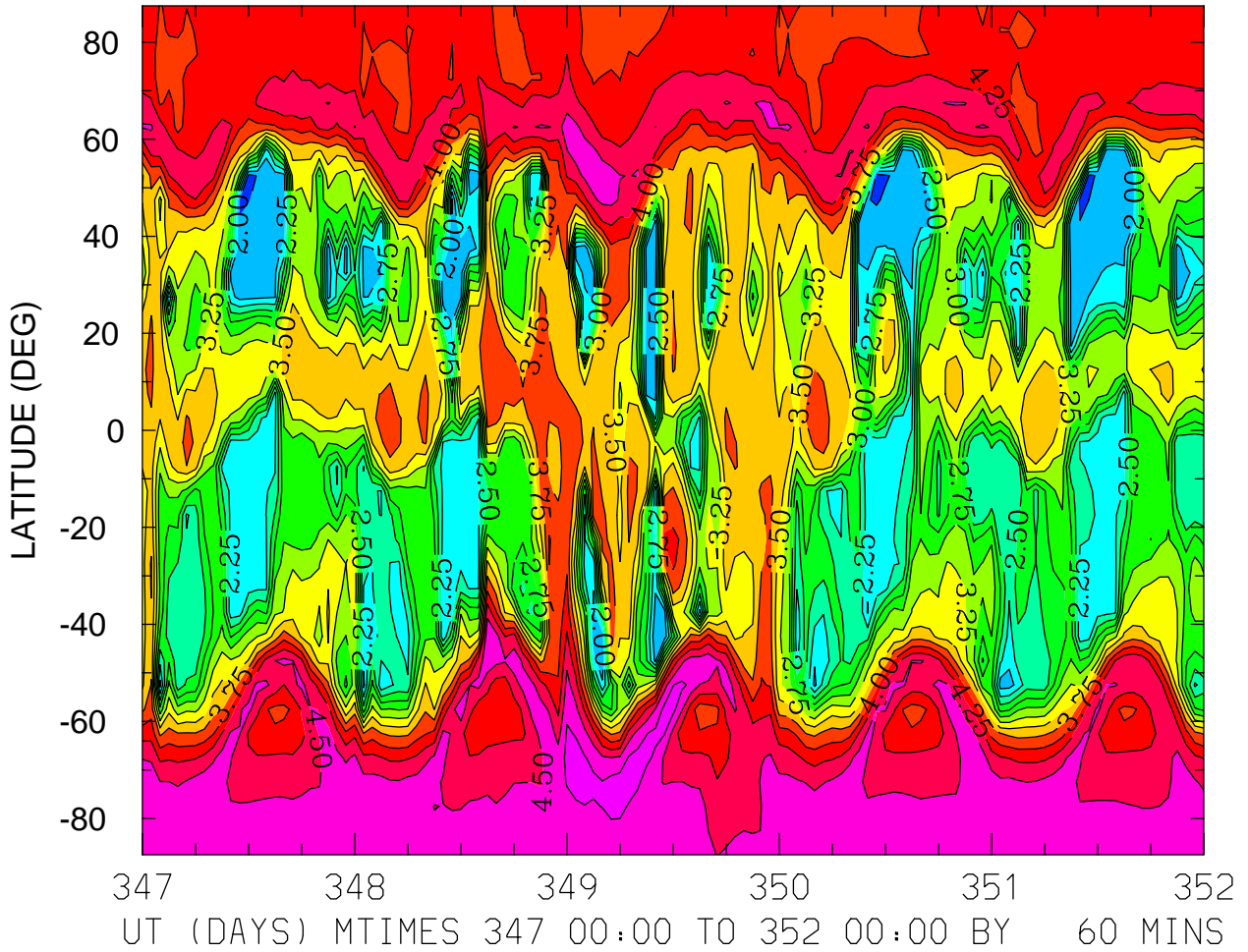

MIN,MAX= 1.6351E+00 4.8805E+00 INTERVAL= 2.5000E-01
FIRST: tiegcm2.0_res5.0_dec2006_weimer_imf_sech_017.nc
LAST: tiegcm2.0_res5.0_dec2006_weimer_imf_sech_022.nc

LOG10 O2+ ION (CM3)
ZP = -0.250 LOCAL TIME = 12.00

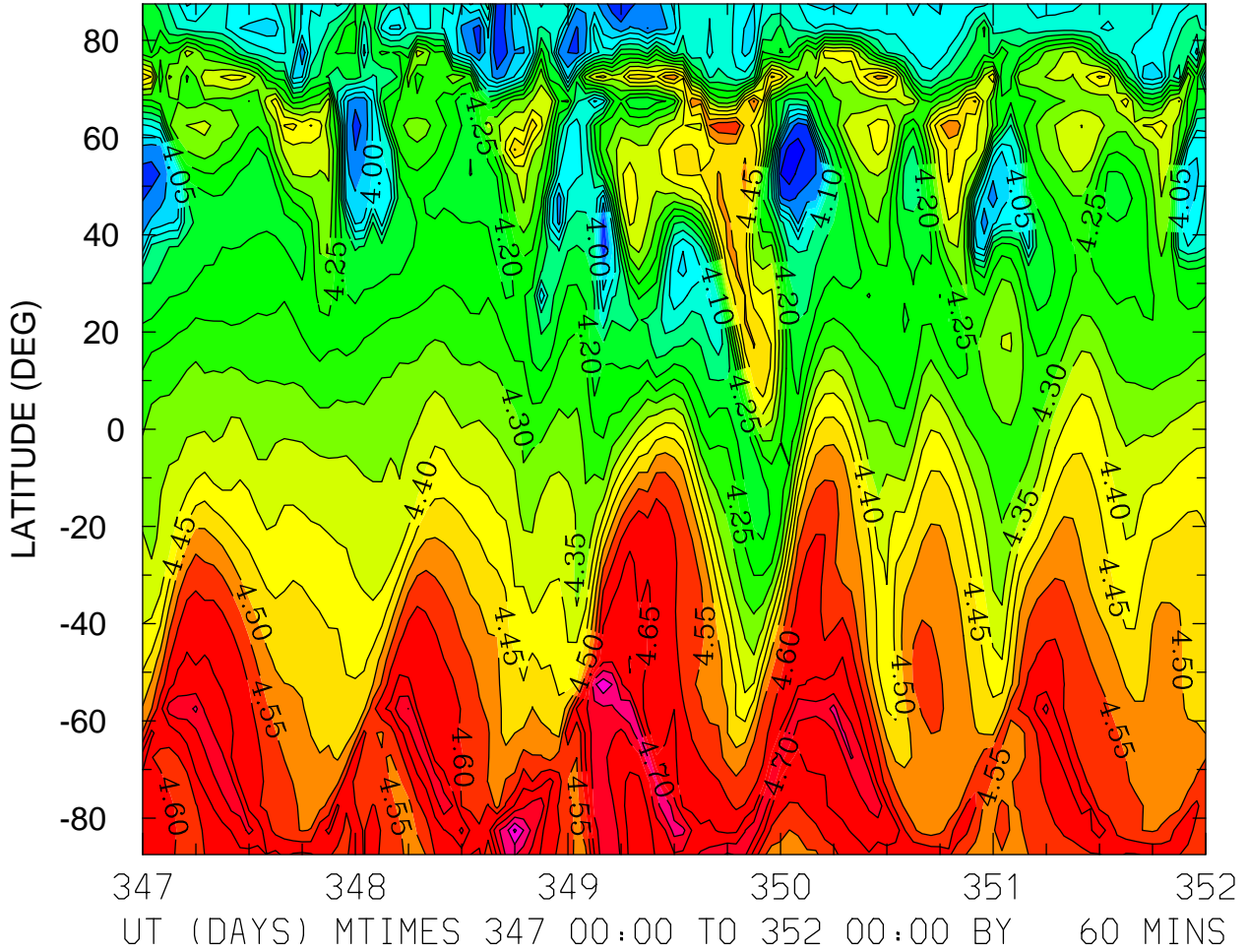

MIN,MAX= 3.8263E+00 4.8608E+00 INTERVAL= 5.0000E-02
FIRST: tiegcm2.0_res5.0_dec2006_weimer_imf_sech_017.nc
LAST: tiegcm2.0_res5.0_dec2006_weimer_imf_sech_022.nc

LOG10 O2+ ION (CM3)
ZP = -0.250 ZONAL MEANS

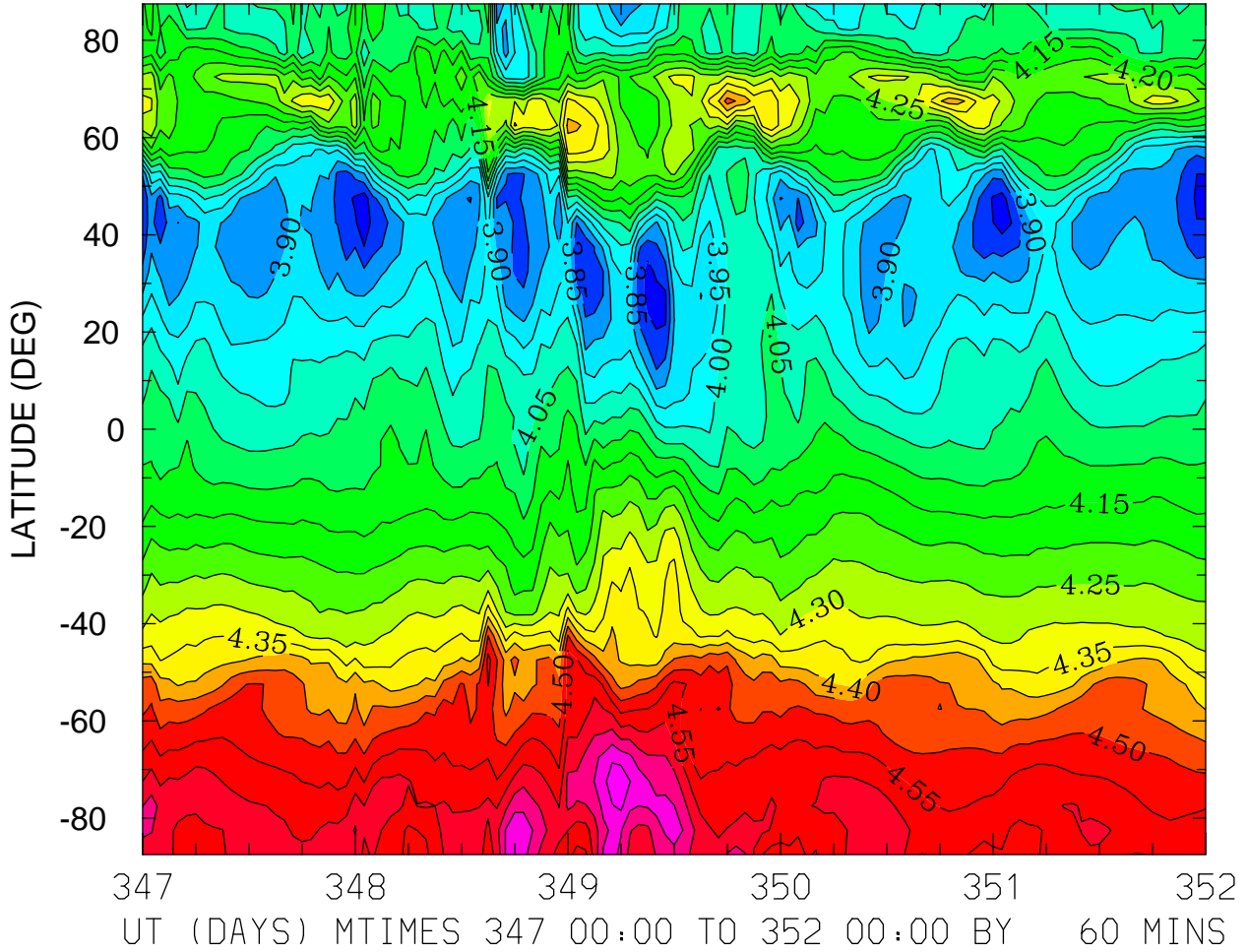

MIN,MAX= 3.7644E+00 4.7958E+00 INTERVAL= 5.0000E-02
FIRST: tiegcm2.0_res5.0_dec2006_weimer_imf_sech_017.nc
LAST: tiegcm2.0_res5.0_dec2006_weimer_imf_sech_022.nc

LOG10 O2+ ION (CM3)
ZP = 3.750 LOCAL TIME = 0.00

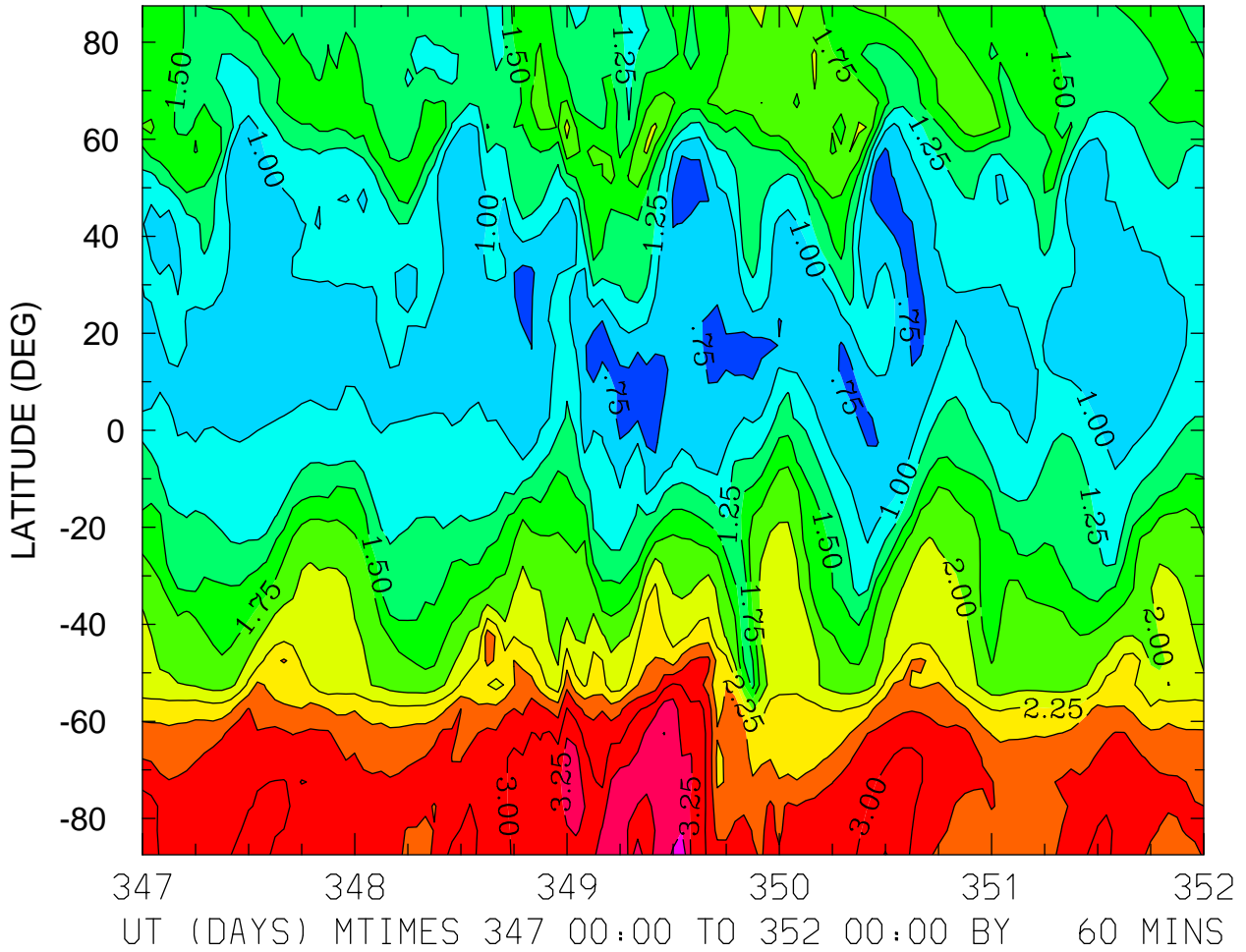

MIN,MAX= 5.5080E-01 3.6610E+00 INTERVAL= 2.5000E-01
FIRST: tiegcm2.0_res5.0_dec2006_weimer_imf_sech_017.nc
LAST: tiegcm2.0_res5.0_dec2006_weimer_imf_sech_022.nc

LOG10 O2+ ION (CM3)
ZP = 3.750 LOCAL TIME = 12.00

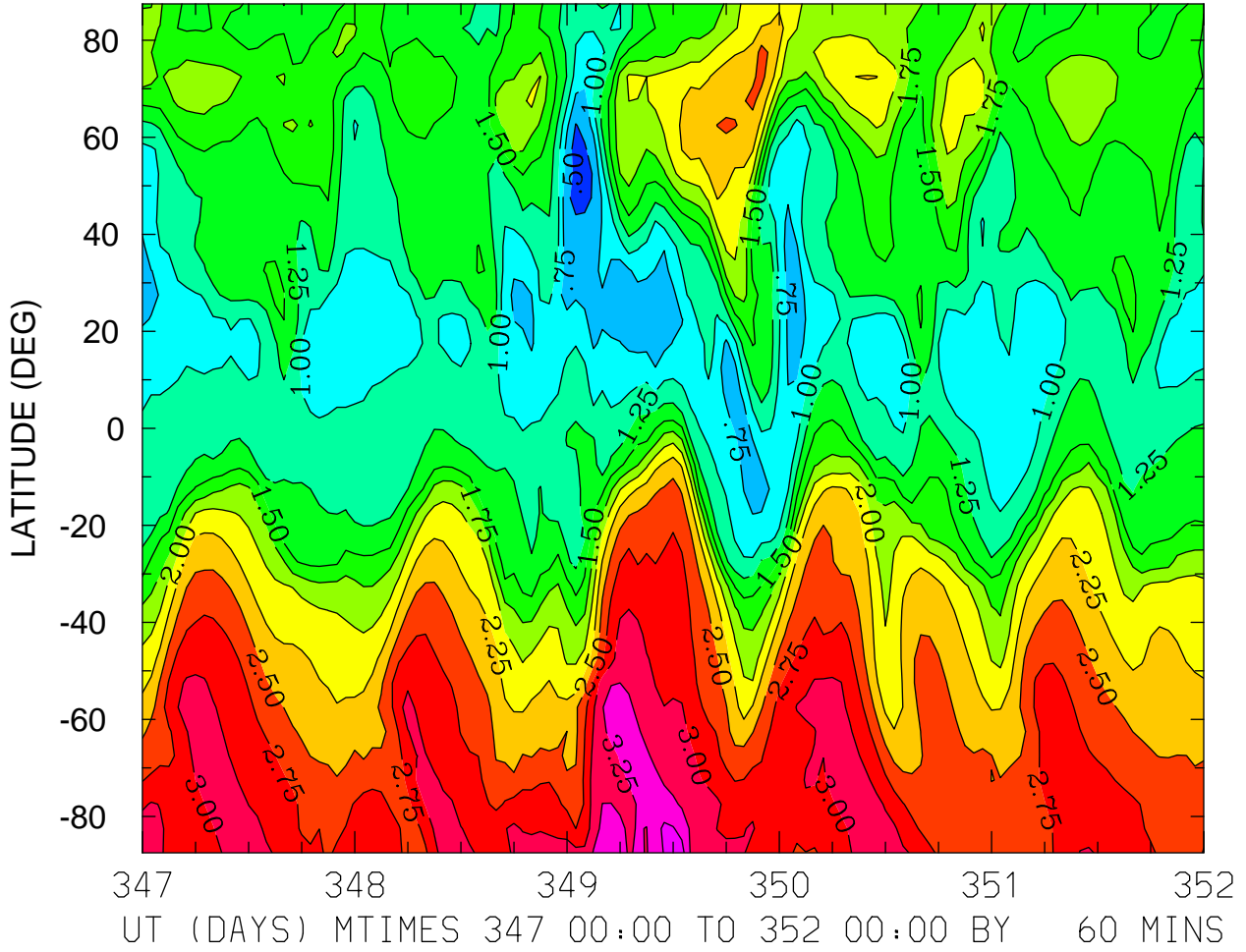

MIN,MAX= 3.7159E-01 3.6712E+00 INTERVAL= 2.5000E-01
FIRST: tiegcm2.0_res5.0_dec2006_weimer_imf_sech_017.nc
LAST: tiegcm2.0_res5.0_dec2006_weimer_imf_sech_022.nc

LOG10 O2+ ION (CM3)
ZP = 3.750 ZONAL MEANS

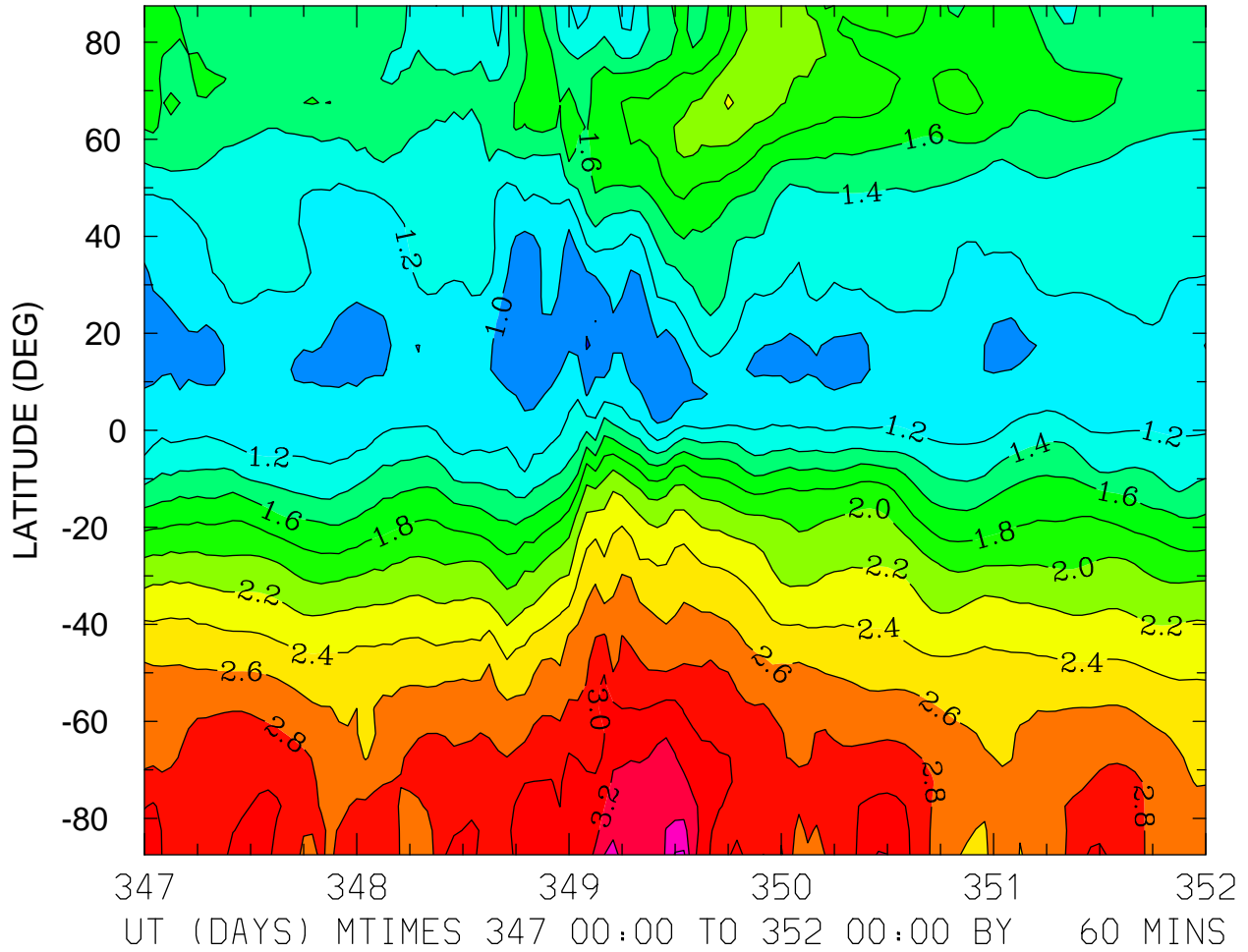

MIN,MAX= 7.8836E-01 3.6303E+00 INTERVAL= 2.0000E-01
FIRST: tiegcm2.0_res5.0_dec2006_weimer_imf_sech_017.nc
LAST: tiegcm2.0_res5.0_dec2006_weimer_imf_sech_022.nc

LOG10 O+ ION (CM3)
ZP = -4.250 LOCAL TIME = 0.00

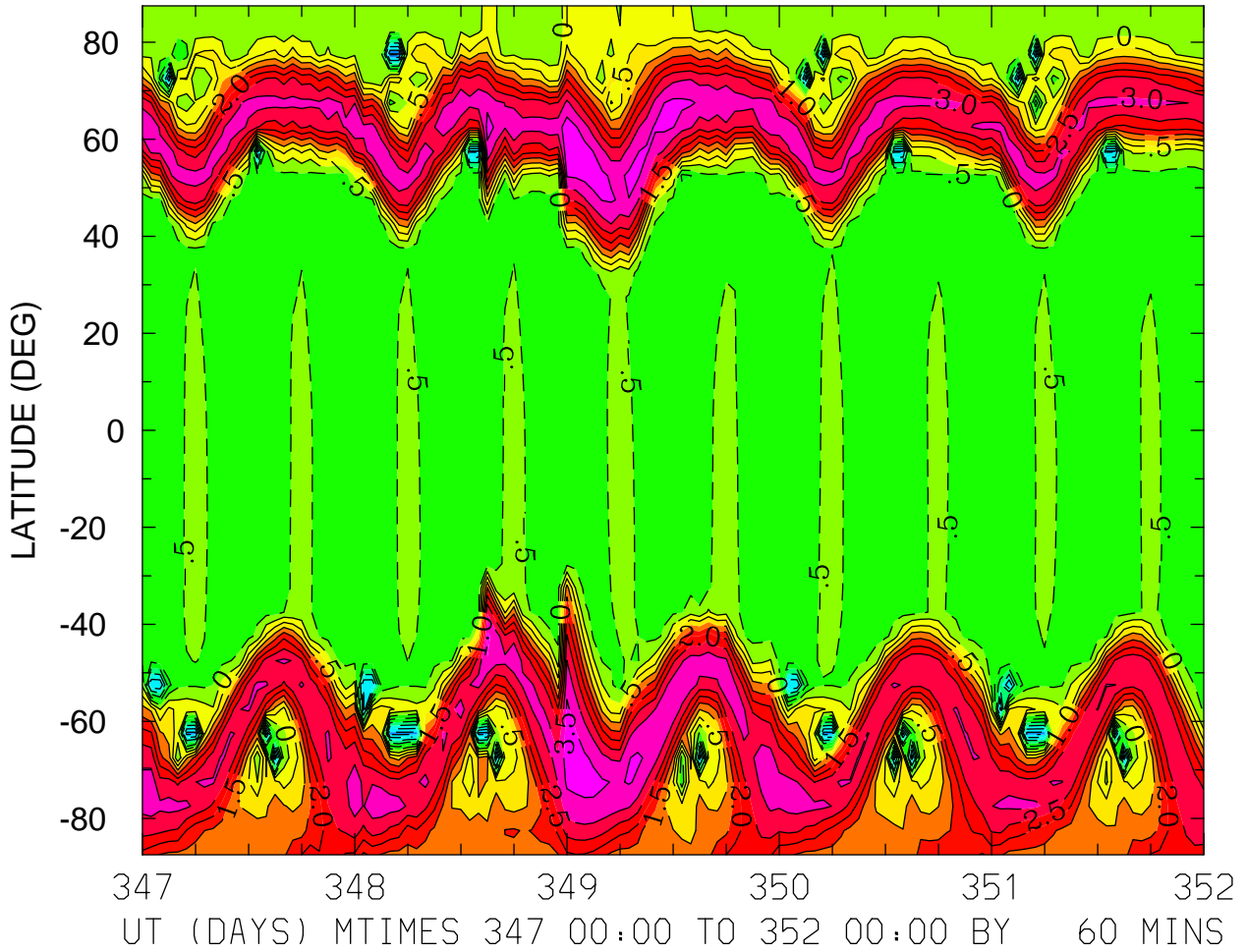

MIN,MAX= -3.5659E+00 3.9179E+00 INTERVAL= 5.0000E-01
FIRST: tiegcm2.0_res5.0_dec2006_weimer_imf_sech_017.nc
LAST: tiegcm2.0_res5.0_dec2006_weimer_imf_sech_022.nc

LOG10 O+ ION (CM3)
ZP = -4.250 LOCAL TIME = 12.00

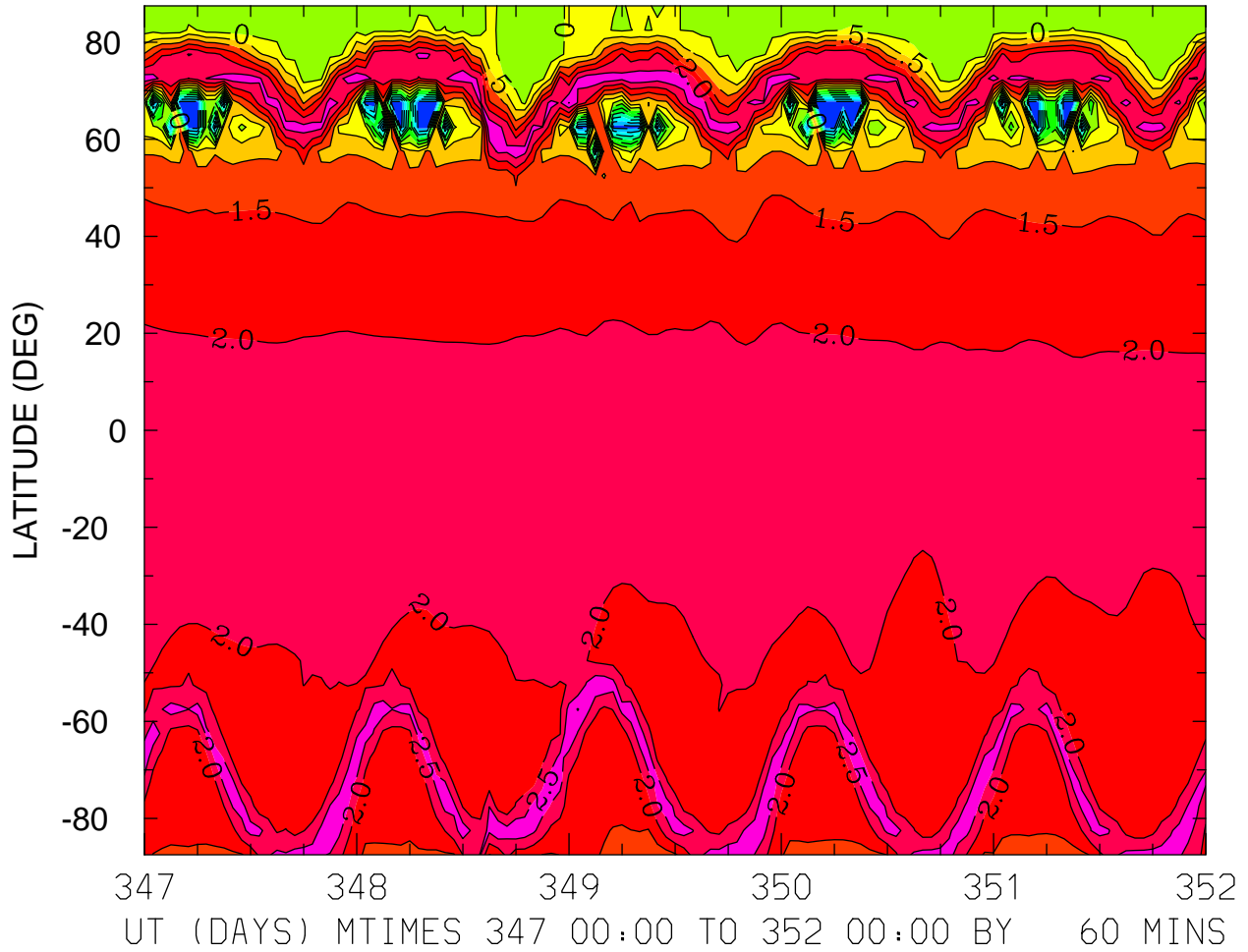

MIN,MAX= -3.3068E+00 3.0303E+00 INTERVAL= 5.0000E-01
FIRST: tiegcm2.0_res5.0_dec2006_weimer_imf_sech_017.nc
LAST: tiegcm2.0_res5.0_dec2006_weimer_imf_sech_022.nc

LOG10 O+ ION (CM3)
ZP = -4.250 ZONAL MEANS

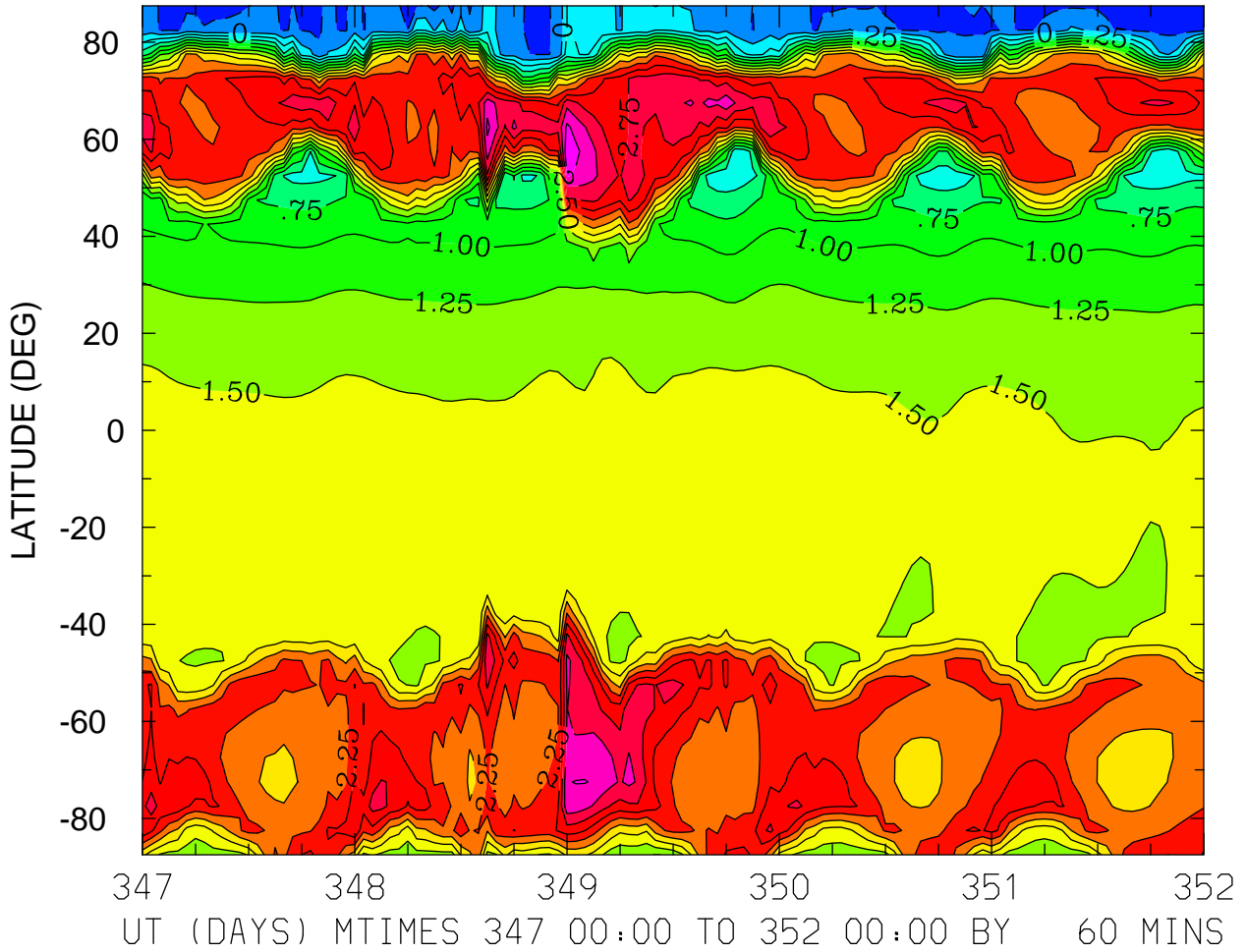

MIN,MAX= -3.4415E-01 3.4494E+00 INTERVAL= 2.5000E-01
FIRST: tiegcm2.0_res5.0_dec2006_weimer_imf_sech_017.nc
LAST: tiegcm2.0_res5.0_dec2006_weimer_imf_sech_022.nc

LOG10 O+ ION (CM3)
ZP = -0.250 LOCAL TIME = 0.00

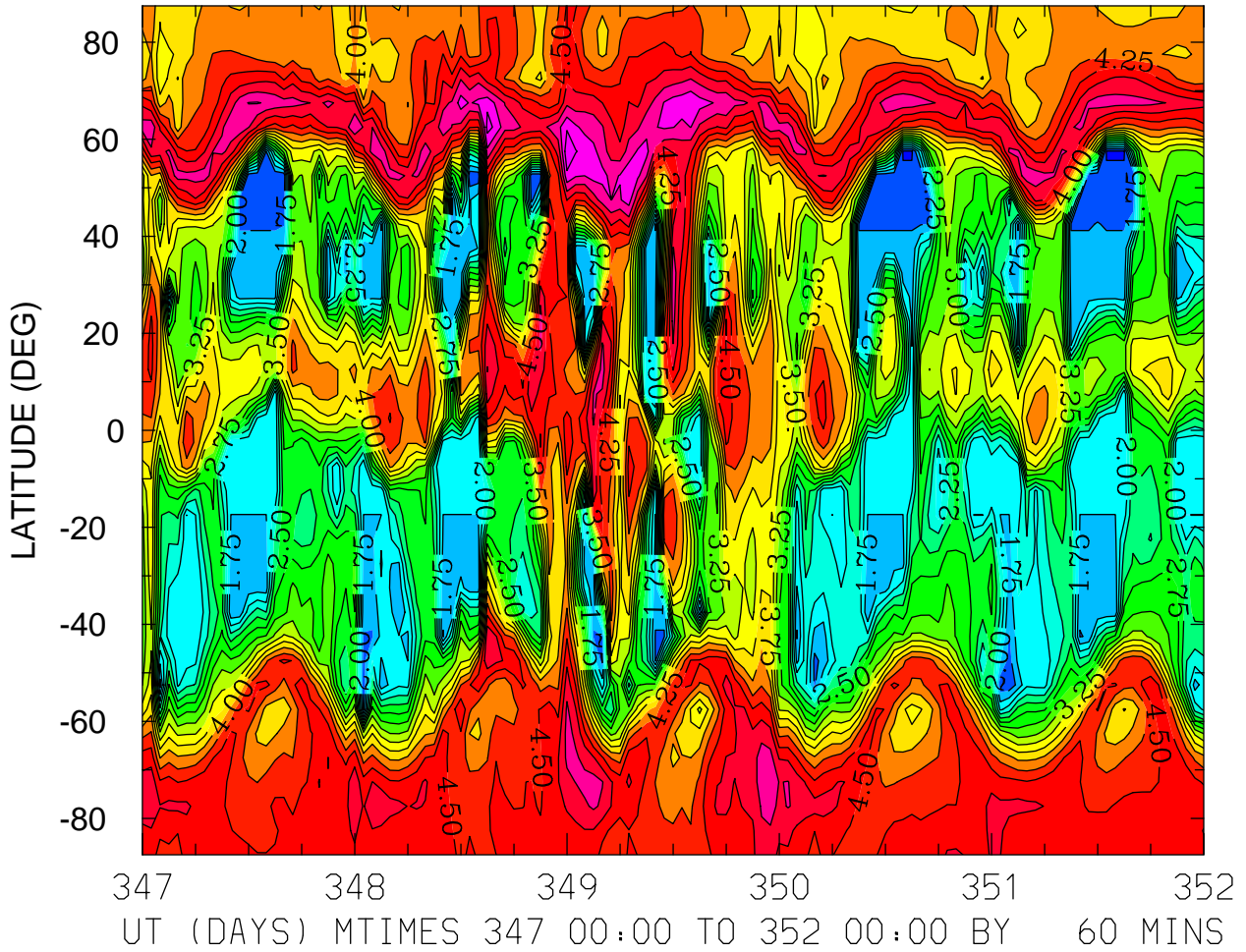

MIN,MAX= 1.2131E+00 5.7084E+00 INTERVAL= 2.5000E-01
FIRST: tiegcm2.0_res5.0_dec2006_weimer_imf_sech_017.nc
LAST: tiegcm2.0_res5.0_dec2006_weimer_imf_sech_022.nc

LOG10 O+ ION (CM3)
ZP = -0.250 LOCAL TIME = 12.00

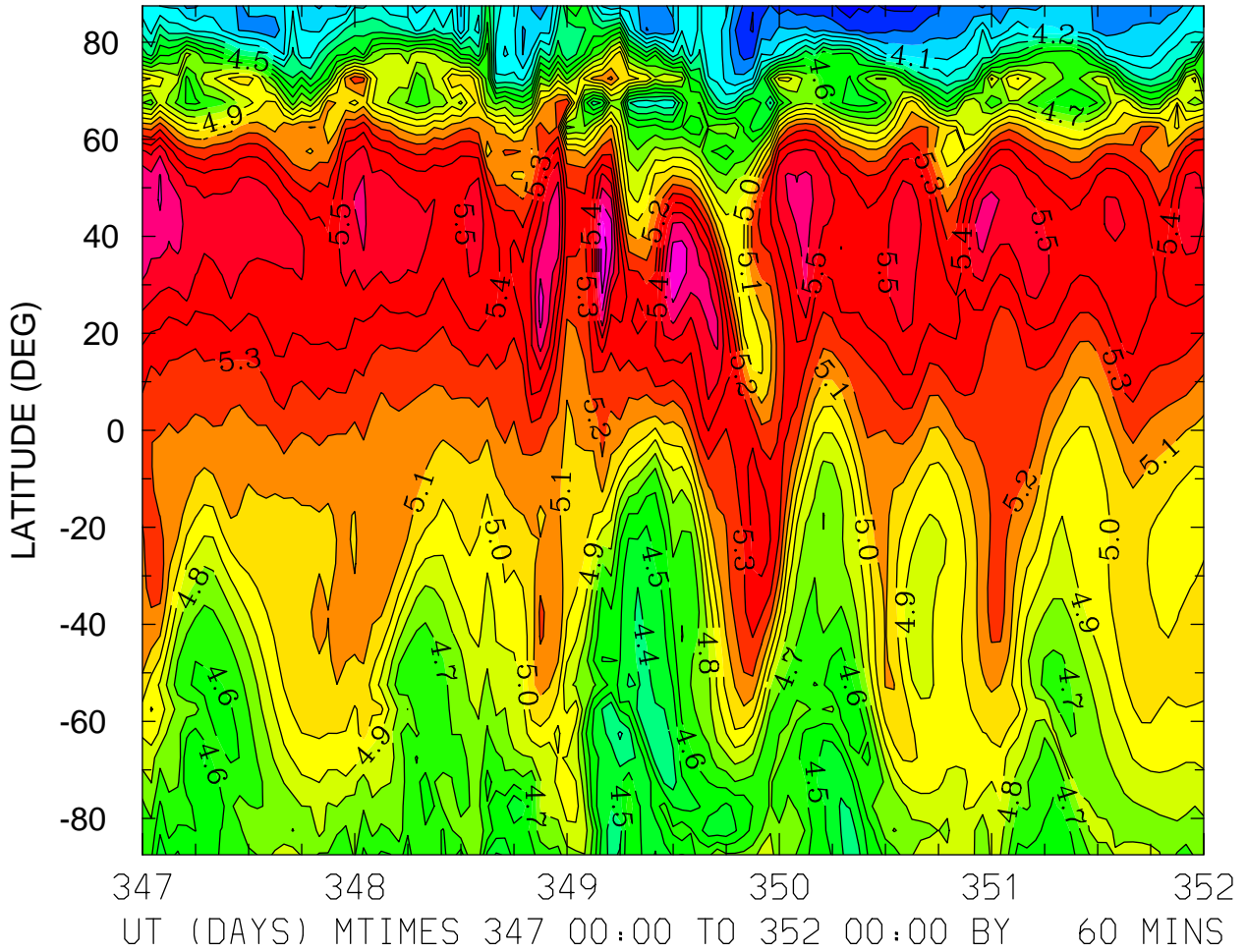

MIN,MAX= 3.7189E+00 5.8701E+00 INTERVAL= 1.0000E-01
FIRST: tiegcm2.0_res5.0_dec2006_weimer_imf_sech_017.nc
LAST: tiegcm2.0_res5.0_dec2006_weimer_imf_sech_022.nc

LOG10 O+ ION (CM3)
ZP = -0.250 ZONAL MEANS

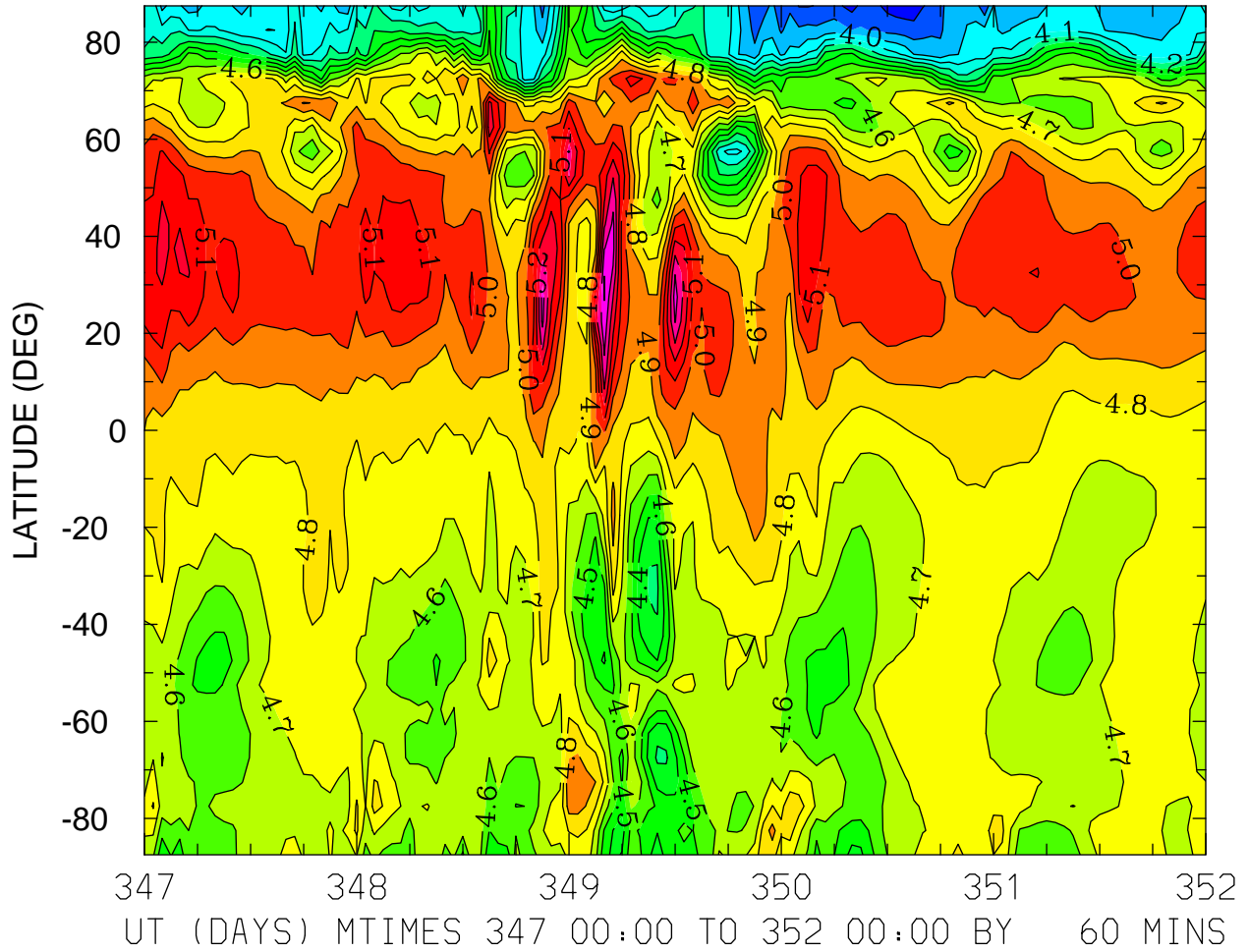

MIN,MAX= 3.7446E+00 5.5053E+00 INTERVAL= 1.0000E-01
FIRST: tiegcm2.0_res5.0_dec2006_weimer_imf_sech_017.nc
LAST: tiegcm2.0_res5.0_dec2006_weimer_imf_sech_022.nc

LOG10 O+ ION (CM3)
ZP = 3.750 LOCAL TIME = 0.00

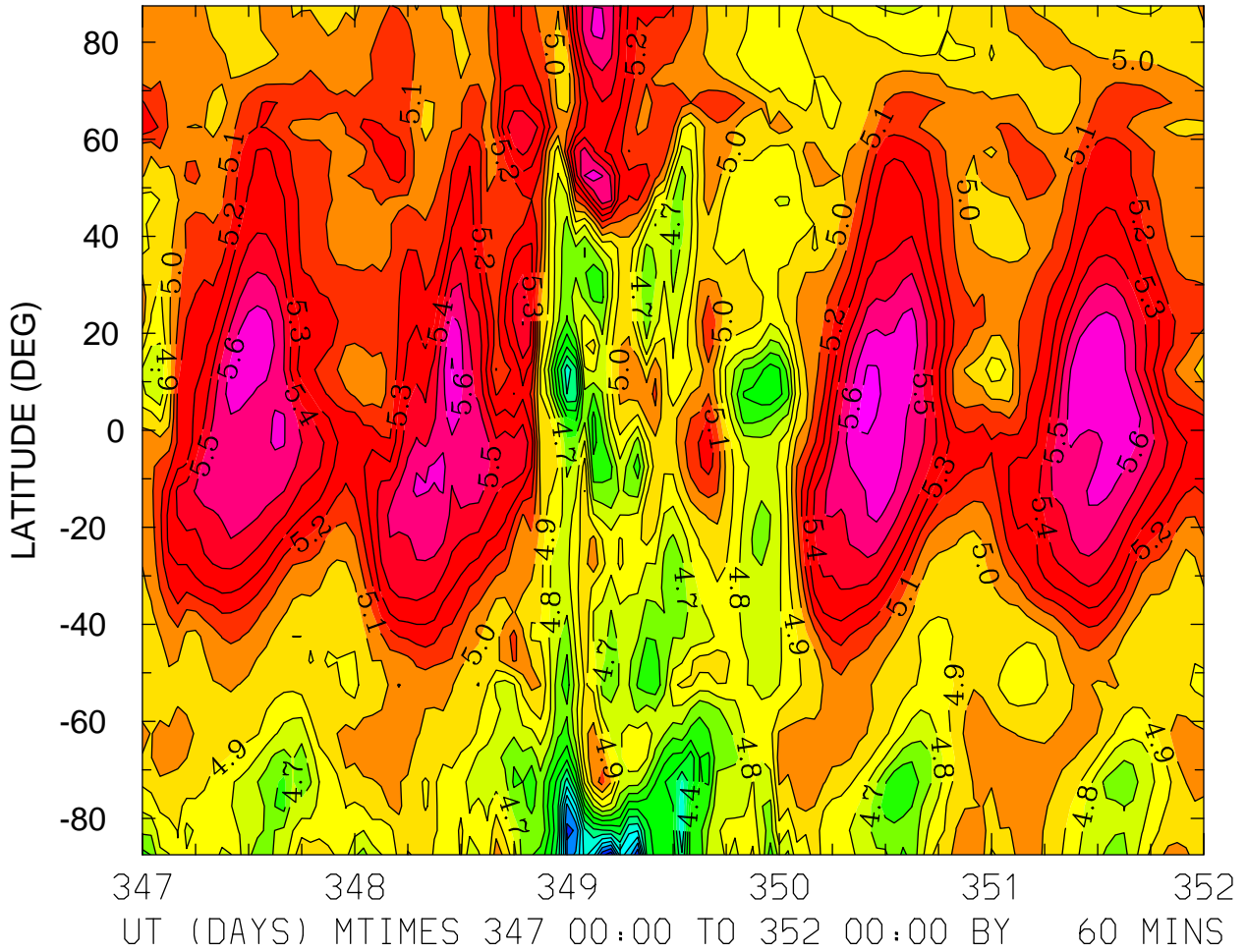

MIN,MAX= 3.6267E+00 5.7457E+00 INTERVAL= 1.0000E-01
FIRST: tiegcm2.0_res5.0_dec2006_weimer_imf_sech_017.nc
LAST: tiegcm2.0_res5.0_dec2006_weimer_imf_sech_022.nc

LOG10 O+ ION (CM3)
ZP = 3.750 LOCAL TIME = 12.00

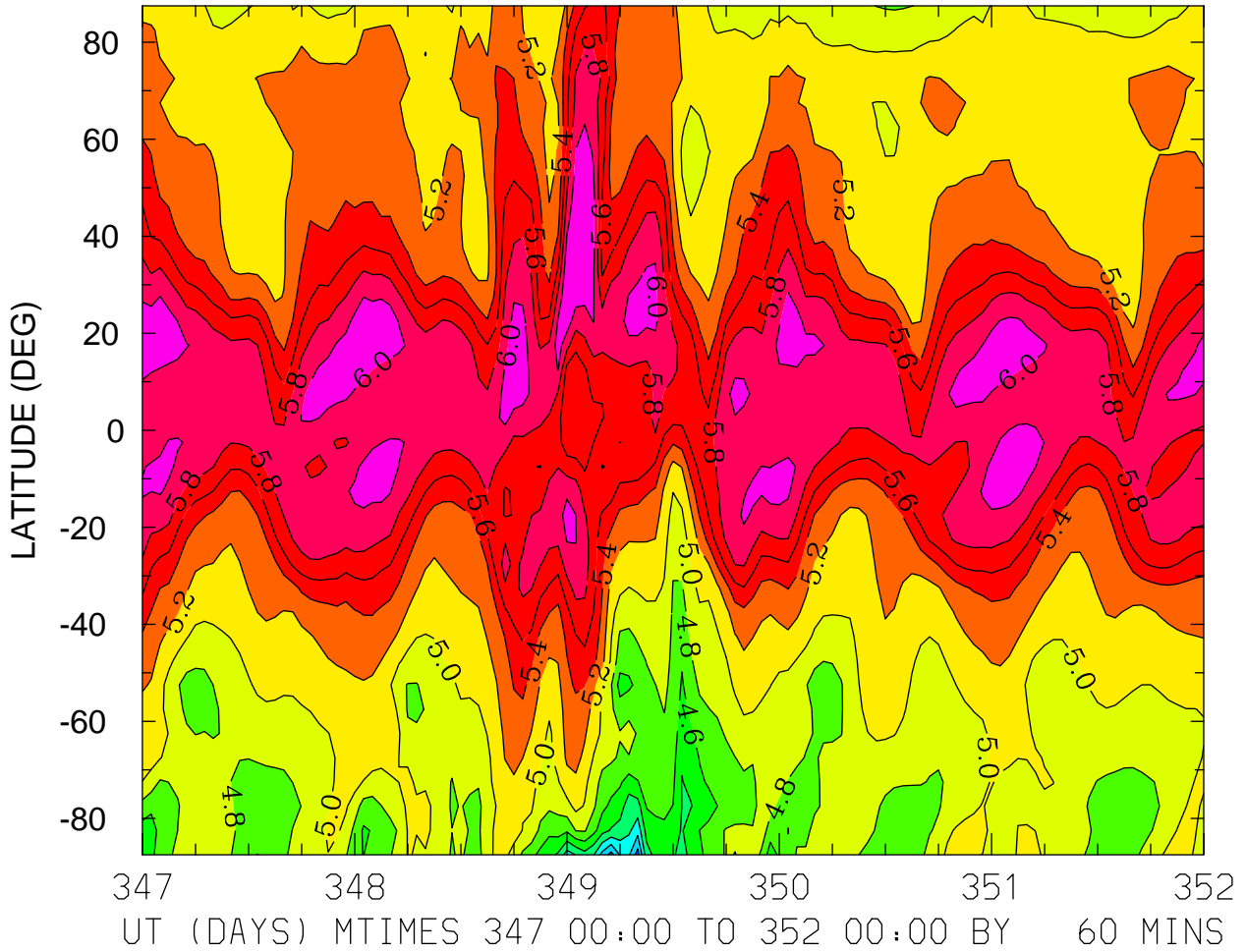

MIN,MAX= 3.7106E+00 6.1931E+00 INTERVAL= 2.0000E-01
FIRST: tiegcm2.0_res5.0_dec2006_weimer_imf_sech_017.nc
LAST: tiegcm2.0_res5.0_dec2006_weimer_imf_sech_022.nc

LOG10 O+ ION (CM3)
ZP = 3.750 ZONAL MEANS

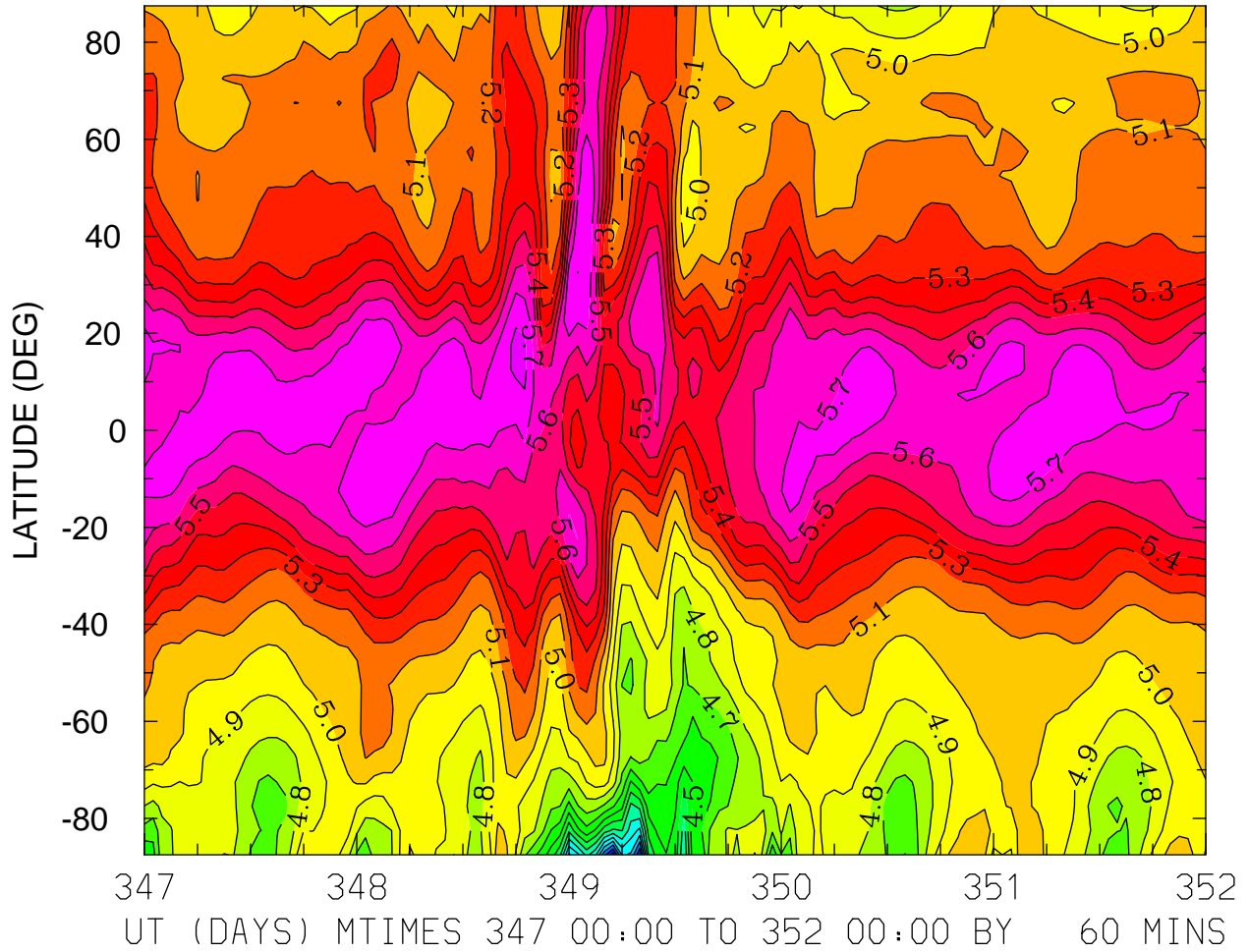

MIN,MAX= 3.6462E+00 5.8302E+00 INTERVAL= 1.0000E-01
FIRST: tiegcm2.0_res5.0_dec2006_weimer_imf_sech_017.nc
LAST: tiegcm2.0_res5.0_dec2006_weimer_imf_sech_022.nc

ELECTRIC POTENTIAL (VOLTS)
ZP = -4.000 LOCAL TIME = 0.00

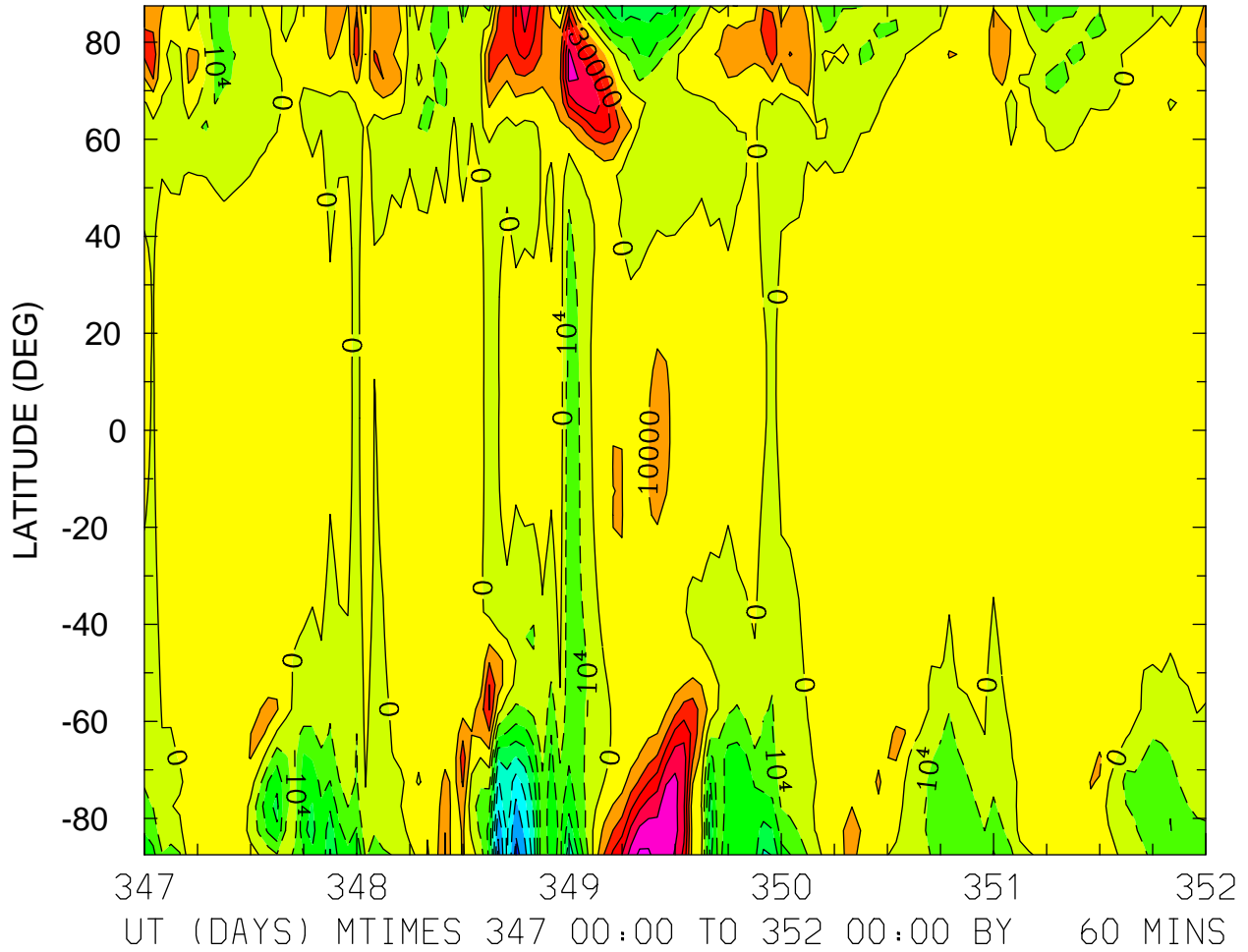

MIN,MAX= -7.3944E+04 6.2280E+04 INTERVAL= 1.0000E+04
FIRST: tiegcm2.0_res5.0_dec2006_weimer_imf_sech_017.nc
LAST: tiegcm2.0_res5.0_dec2006_weimer_imf_sech_022.nc

ELECTRIC POTENTIAL (VOLTS)
ZP = -4.000 LOCAL TIME = 12.00

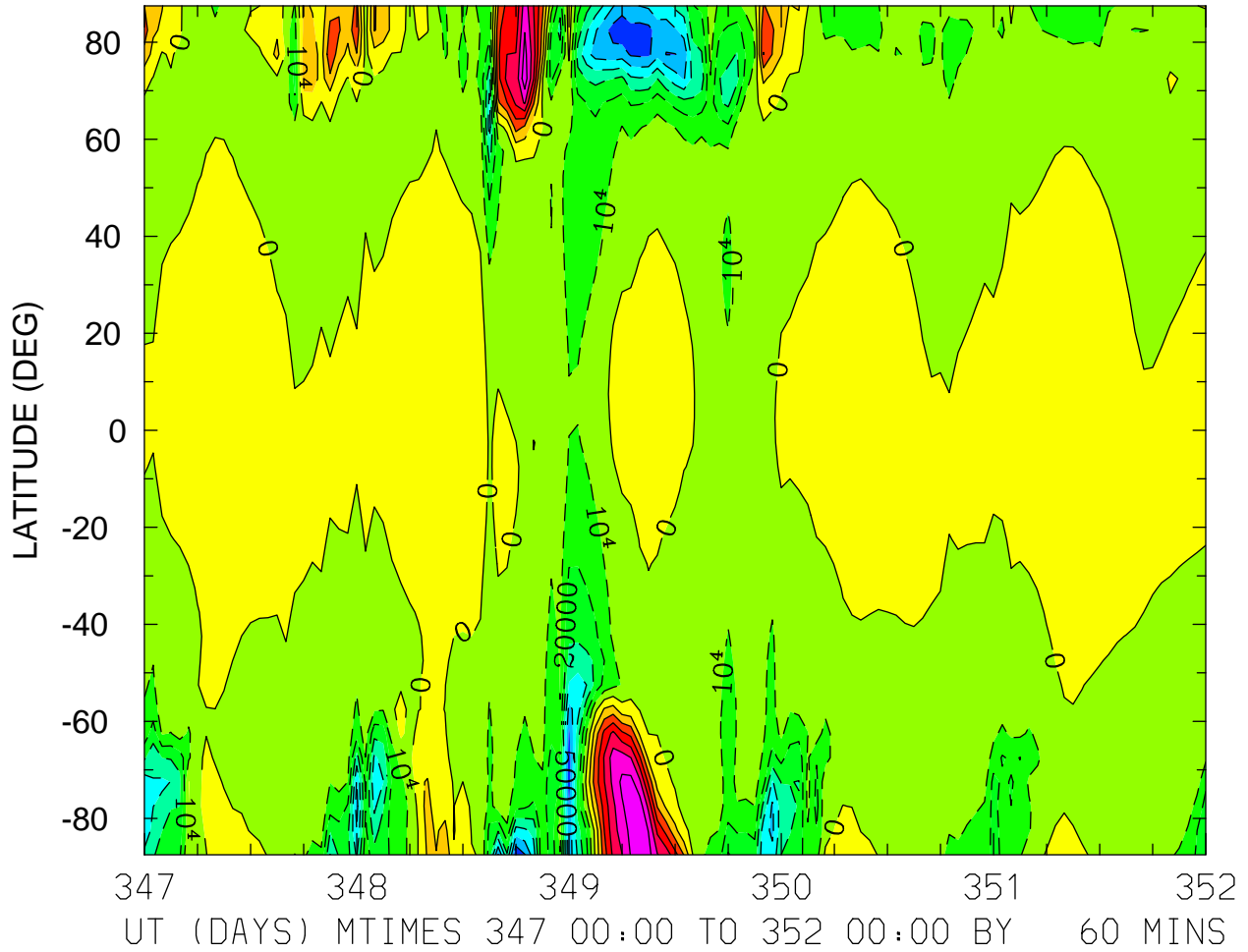

MIN,MAX= -6.8785E+04 6.8710E+04 INTERVAL= 1.0000E+04
FIRST: tiegcm2.0_res5.0_dec2006_weimer_imf_sech_017.nc
LAST: tiegcm2.0_res5.0_dec2006_weimer_imf_sech_022.nc

ELECTRIC POTENTIAL (VOLTS)
ZP = -4.000 ZONAL MEANS

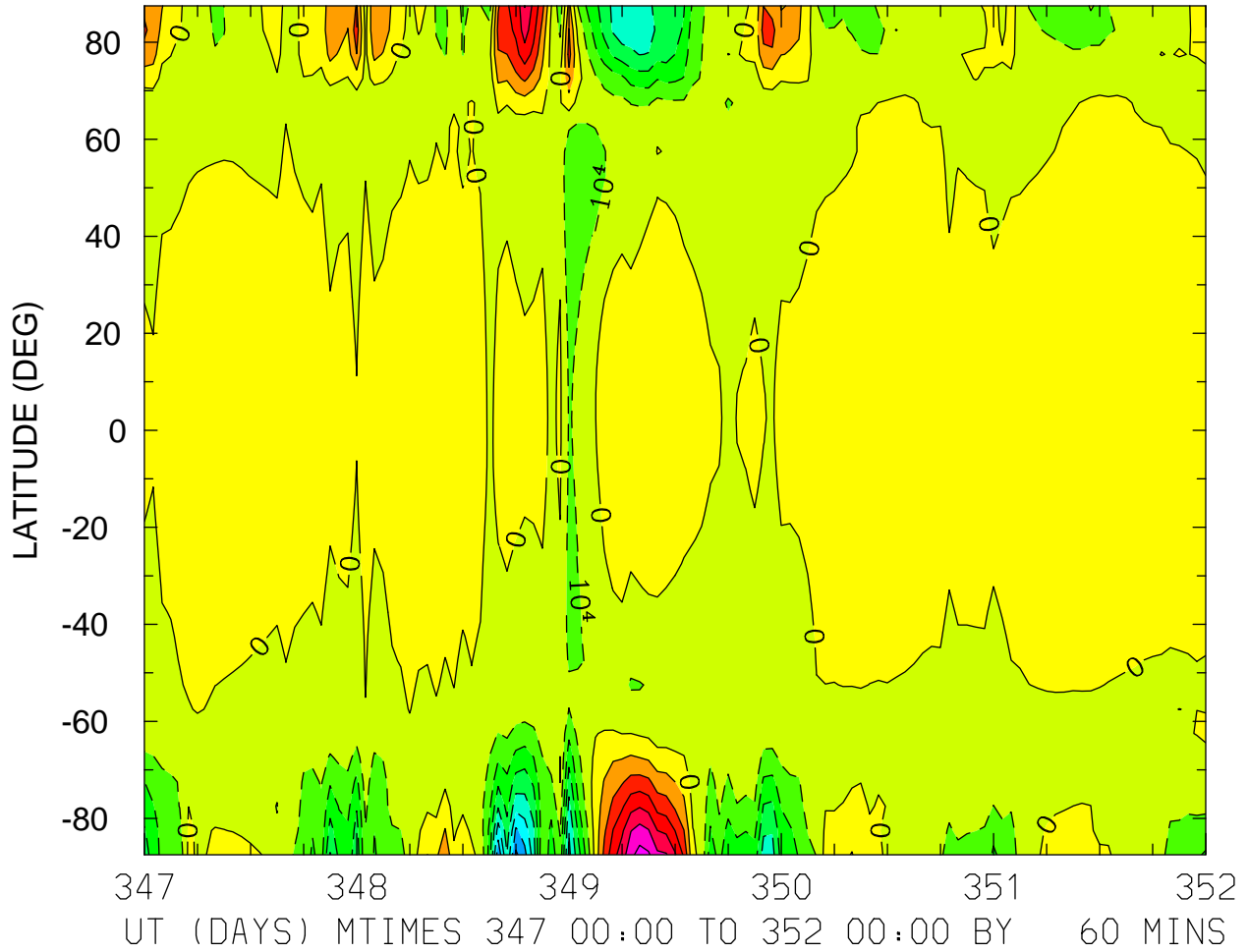

MIN,MAX= -7.1985E+04 6.3889E+04 INTERVAL= 1.0000E+04
FIRST: tiegcm2.0_res5.0_dec2006_weimer_imf_sech_017.nc
LAST: tiegcm2.0_res5.0_dec2006_weimer_imf_sech_022.nc

ELECTRIC POTENTIAL (VOLTS)
ZP = 0.000 LOCAL TIME = 0.00

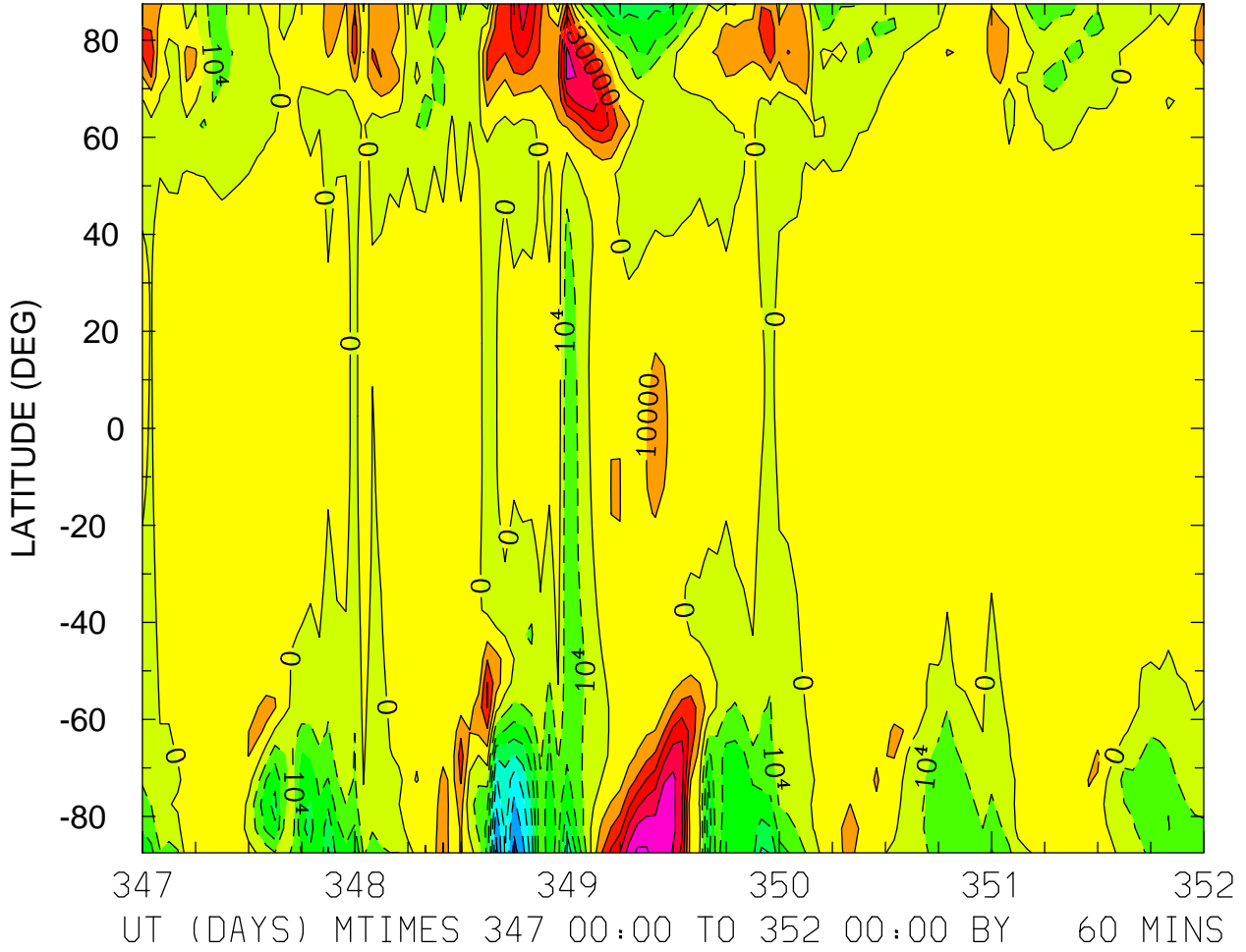

MIN,MAX= -7.3863E+04 6.2214E+04 INTERVAL= 1.0000E+04
FIRST: tiegcm2.0_res5.0_dec2006_weimer_imf_sech_017.nc
LAST: tiegcm2.0_res5.0_dec2006_weimer_imf_sech_022.nc

ELECTRIC POTENTIAL (VOLTS)
ZP = 0.000 LOCAL TIME = 12.00

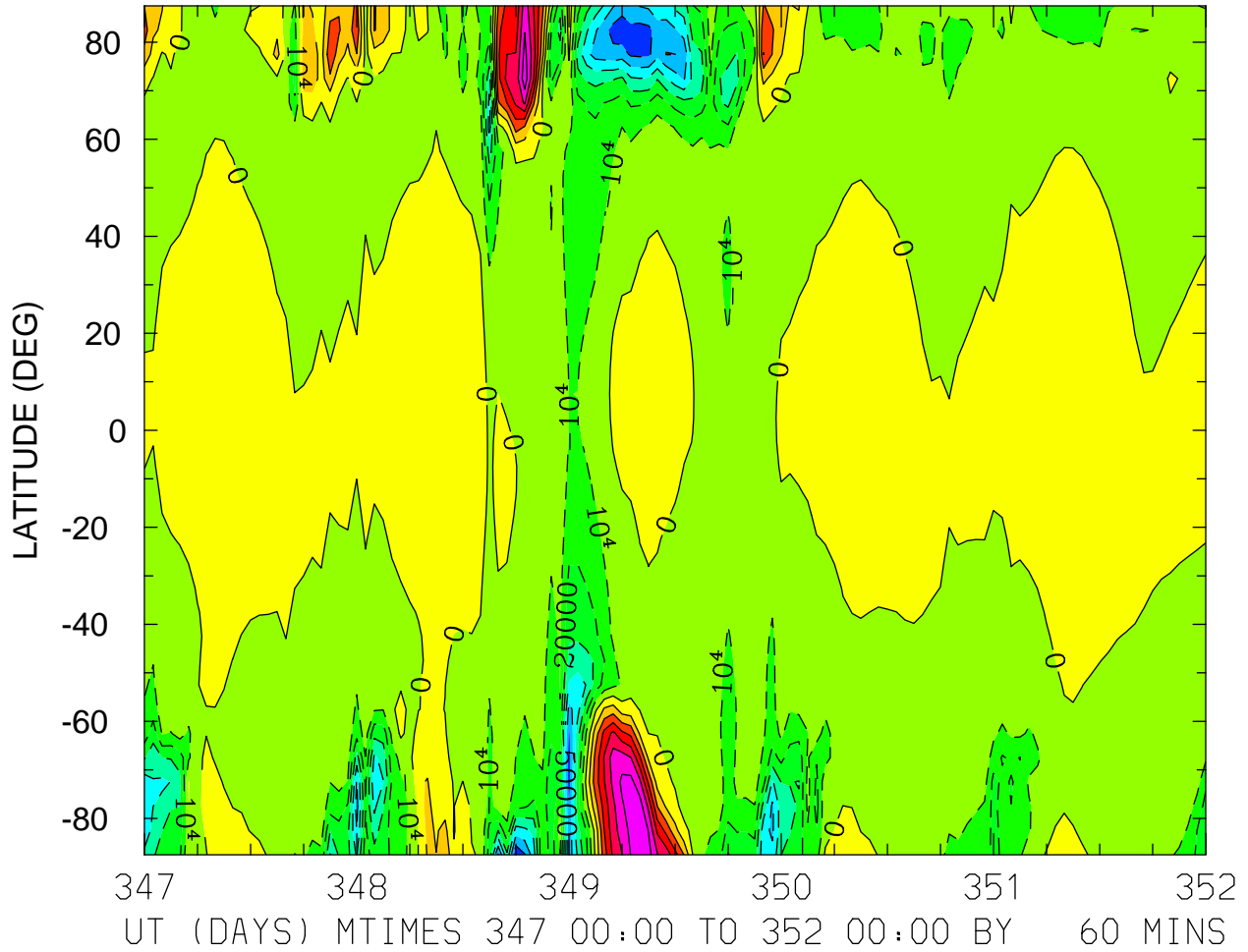

MIN,MAX= -6.8991E+04 6.8526E+04 INTERVAL= 1.0000E+04
FIRST: tiegcm2.0_res5.0_dec2006_weimer_imf_sech_017.nc
LAST: tiegcm2.0_res5.0_dec2006_weimer_imf_sech_022.nc

ELECTRIC POTENTIAL (VOLTS)
ZP = 0.000 ZONAL MEANS

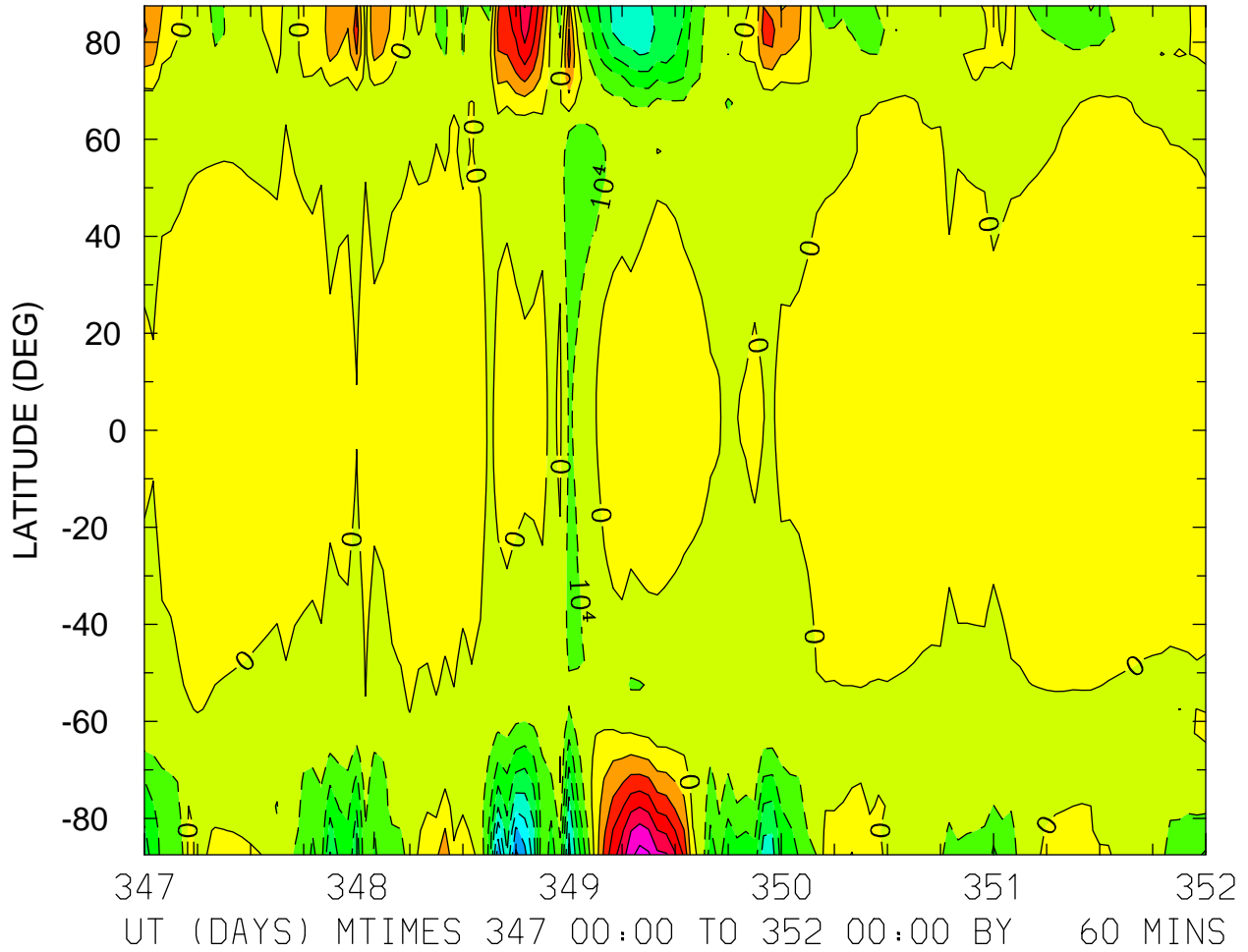

MIN,MAX= -7.2031E+04 6.3773E+04 INTERVAL= 1.0000E+04
FIRST: tiegcm2.0_res5.0_dec2006_weimer_imf_sech_017.nc
LAST: tiegcm2.0_res5.0_dec2006_weimer_imf_sech_022.nc

ELECTRIC POTENTIAL (VOLTS)
ZP = 4.000 LOCAL TIME = 0.00

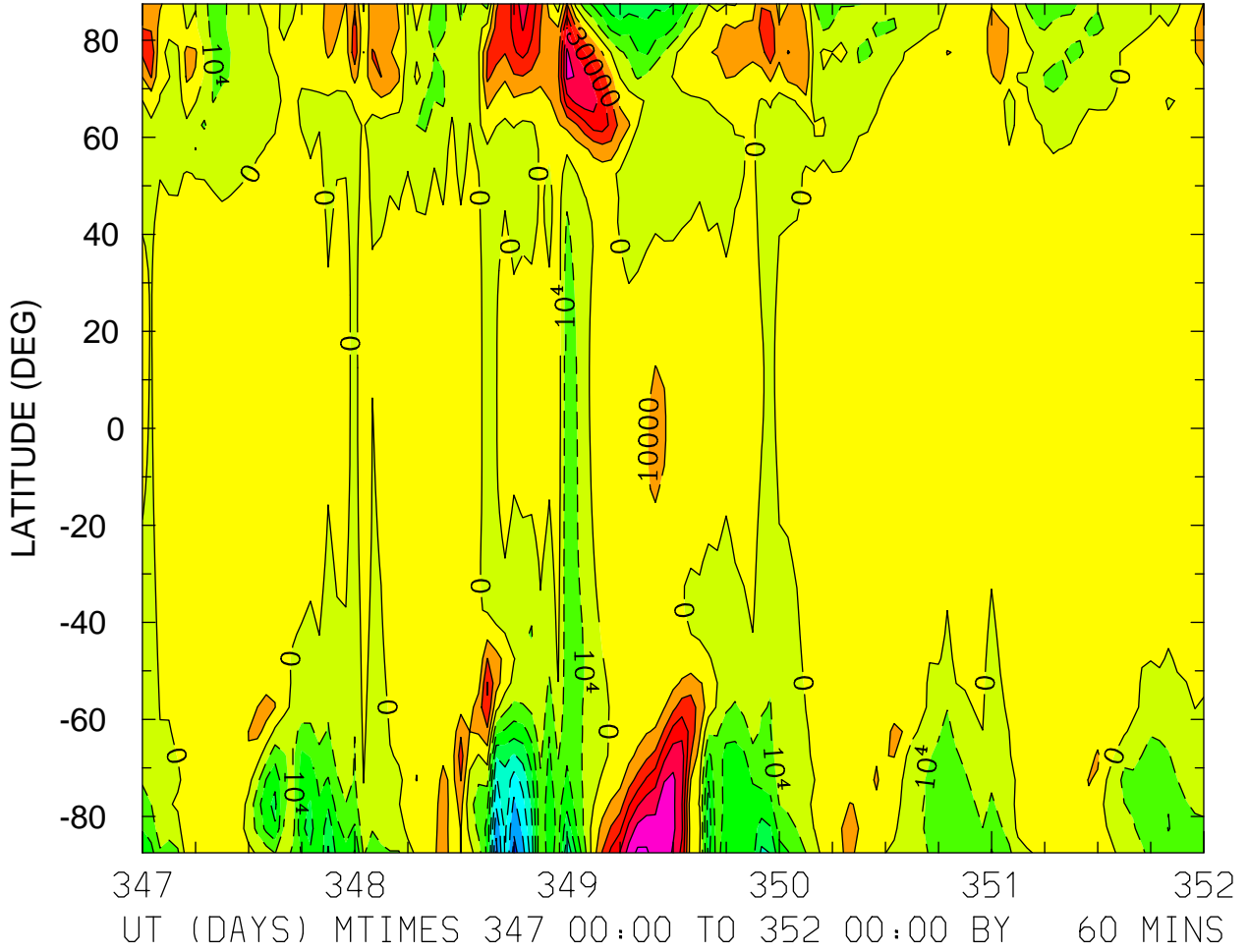

MIN,MAX= -7.3703E+04 6.2039E+04 INTERVAL= 1.0000E+04
FIRST: tiegcm2.0_res5.0_dec2006_weimer_imf_sech_017.nc
LAST: tiegcm2.0_res5.0_dec2006_weimer_imf_sech_022.nc

ELECTRIC POTENTIAL (VOLTS)
ZP = 4.000 LOCAL TIME = 12.00

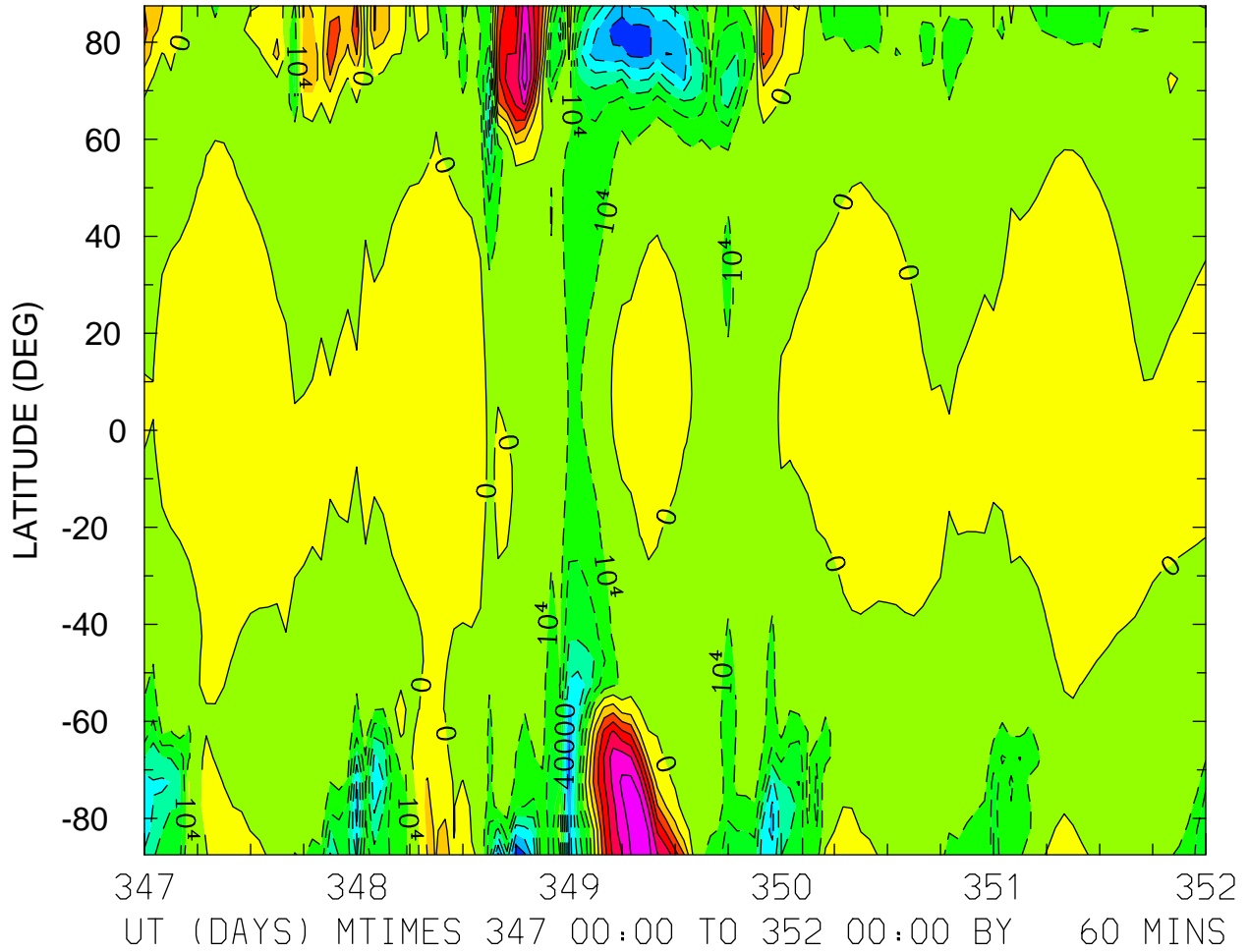

MIN,MAX= -6.9361E+04 6.7996E+04 INTERVAL= 1.0000E+04
FIRST: tiegcm2.0_res5.0_dec2006_weimer_imf_sech_017.nc
LAST: tiegcm2.0_res5.0_dec2006_weimer_imf_sech_022.nc

ELECTRIC POTENTIAL (VOLTS)
ZP = 4.000 ZONAL MEANS

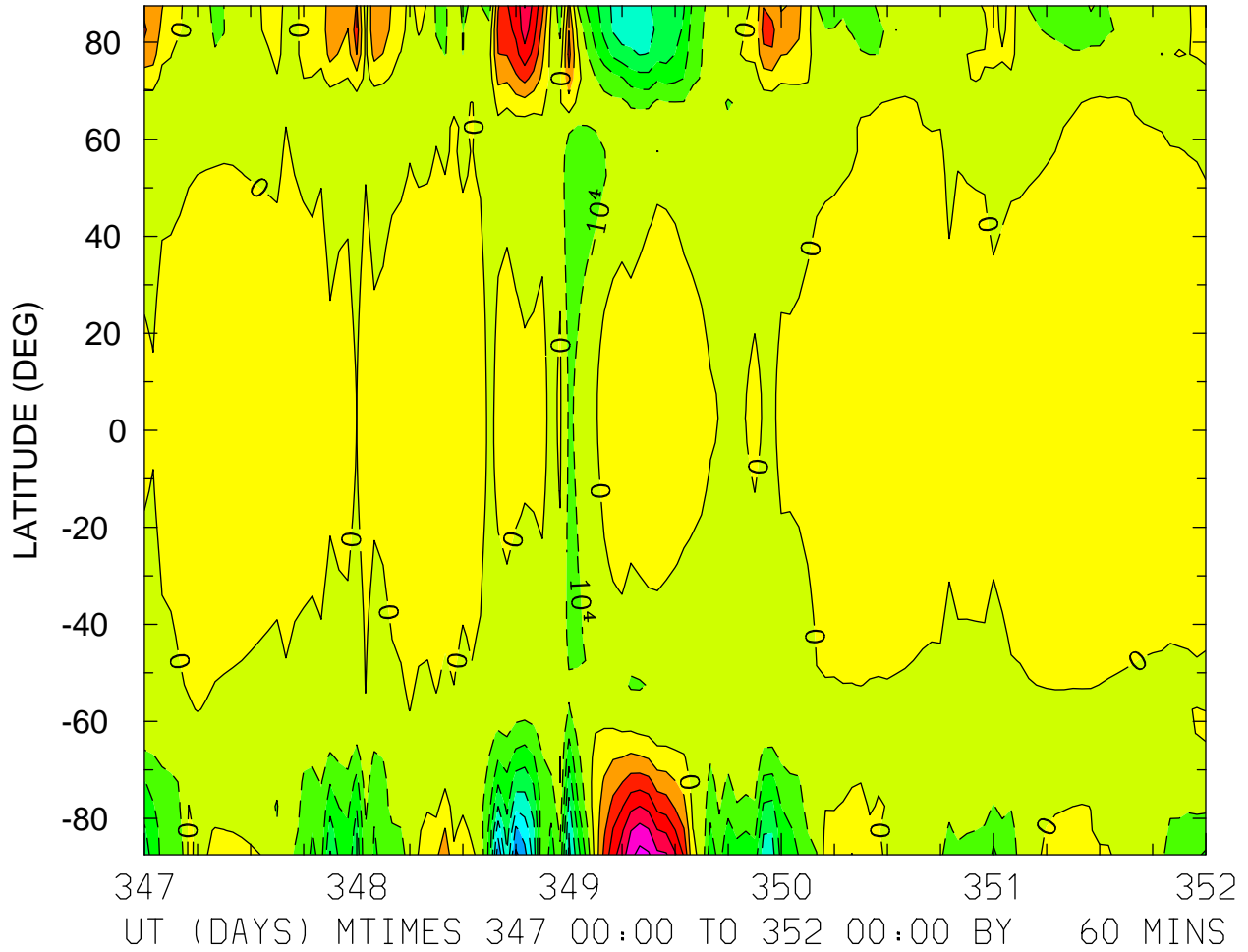

MIN,MAX= -7.2110E+04 6.3459E+04 INTERVAL= 1.0000E+04
FIRST: tiegcm2.0_res5.0_dec2006_weimer_imf_sech_017.nc
LAST: tiegcm2.0_res5.0_dec2006_weimer_imf_sech_022.nc

UI_ExB: UI: Zonal ExB Velocity (cm/s)
ZP = -4.000 LOCAL TIME = 0.00

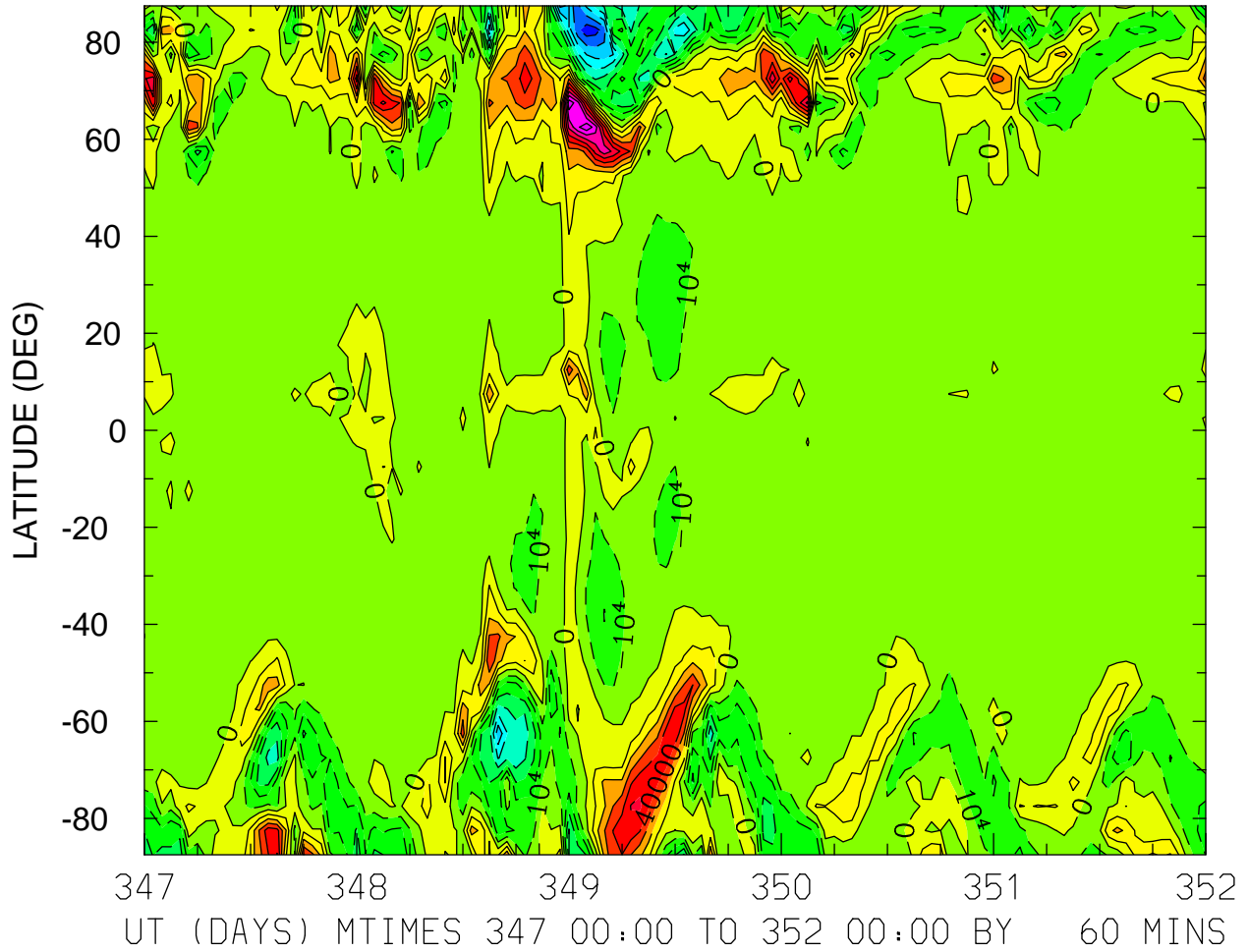

MIN,MAX= -8.6667E+04 8.7764E+04 INTERVAL= 1.0000E+04
FIRST: tiegcm2.0_res5.0_dec2006_weimer_imf_sech_017.nc
LAST: tiegcm2.0_res5.0_dec2006_weimer_imf_sech_022.nc

UI_ExB: UI: Zonal ExB Velocity (cm/s)
ZP = -4.000 LOCAL TIME = 12.00

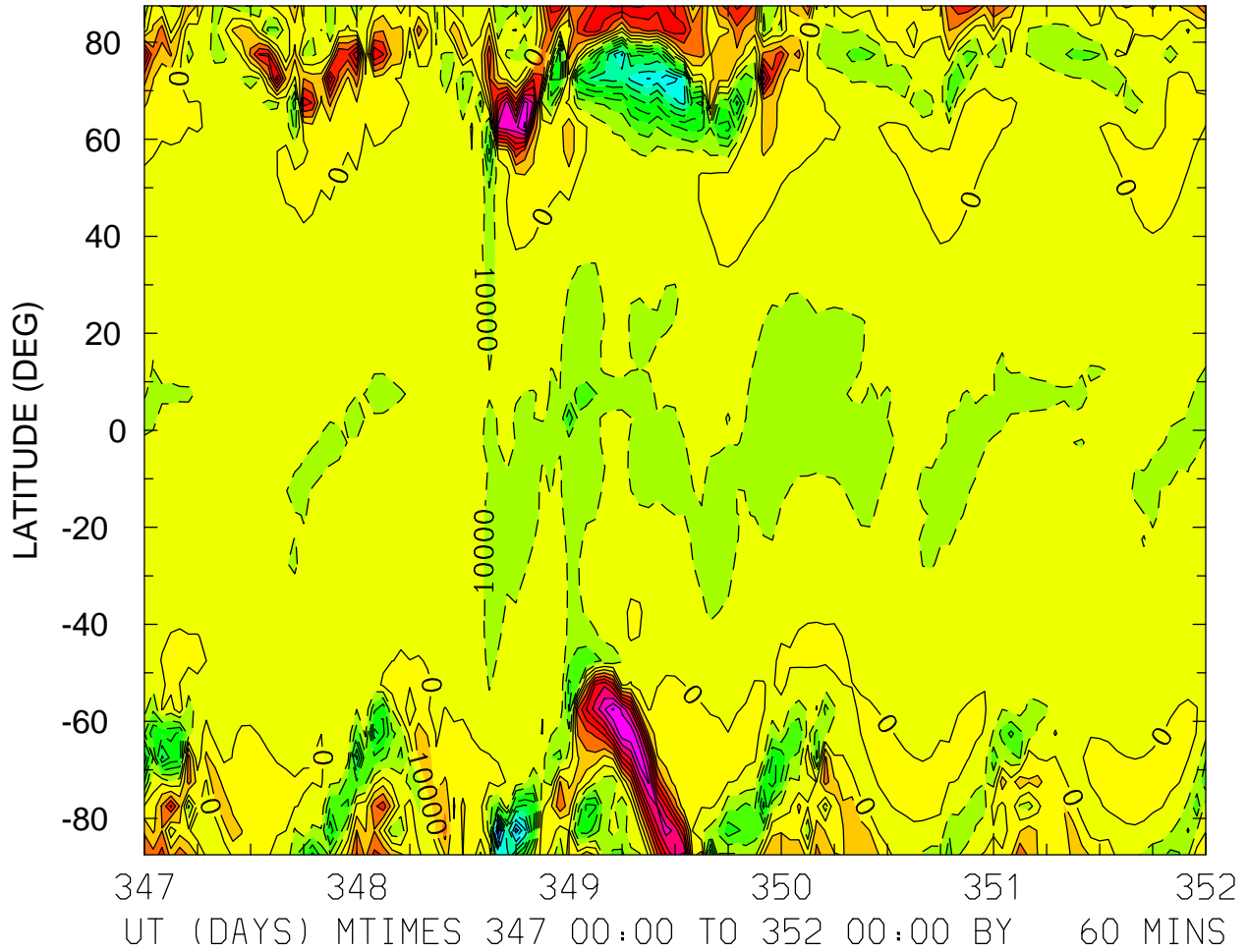

MIN,MAX= -1.2560E+05 9.1288E+04 INTERVAL= 1.0000E+04
FIRST: tiegcm2.0_res5.0_dec2006_weimer_imf_sech_017.nc
LAST: tiegcm2.0_res5.0_dec2006_weimer_imf_sech_022.nc

UI_ExB: UI: Zonal ExB Velocity (cm/s)
ZP = -4.000 ZONAL MEANS

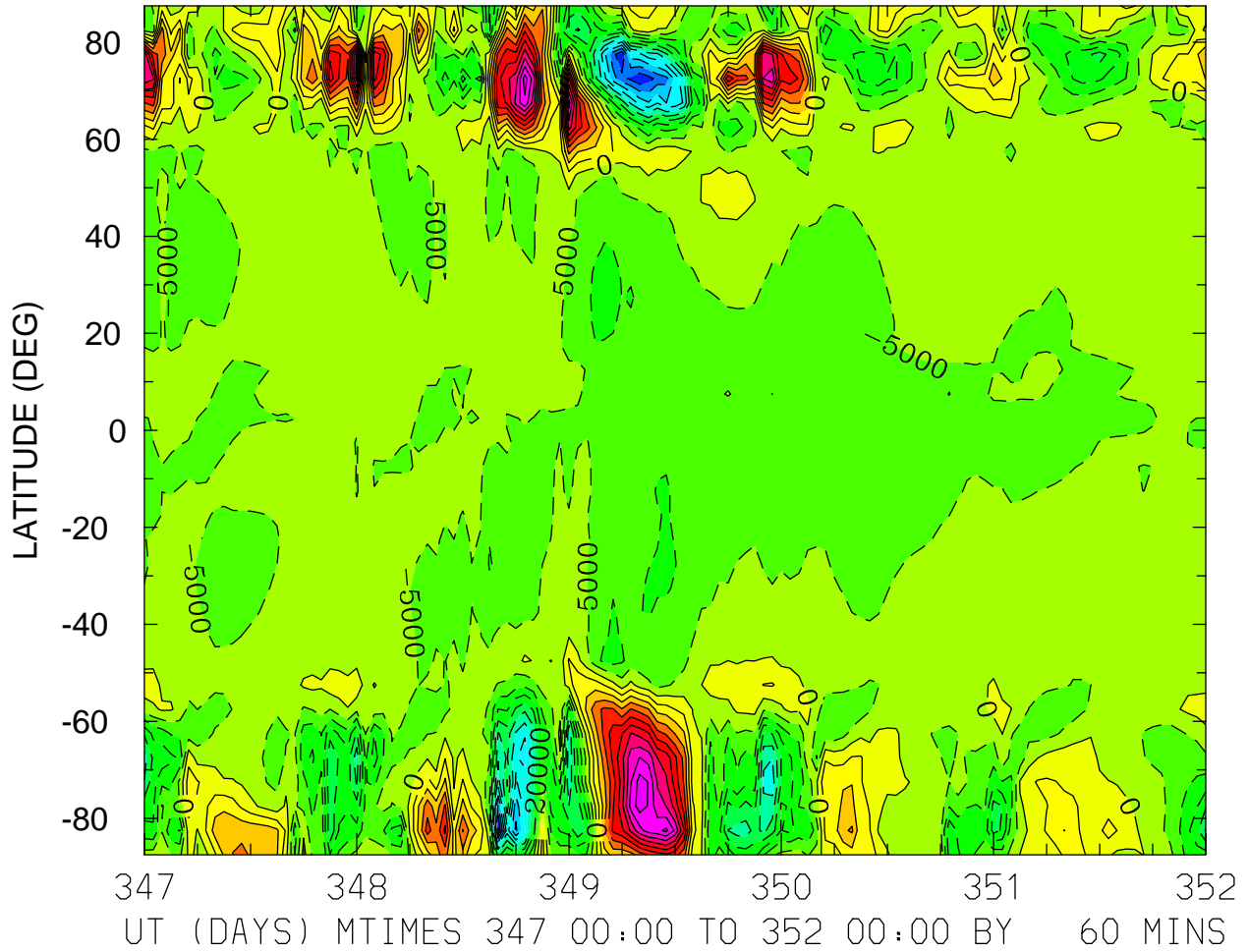

UI_ExB: UI: Zonal ExB Velocity (cm/s)
ZP = 0.000 LOCAL TIME = 0.00

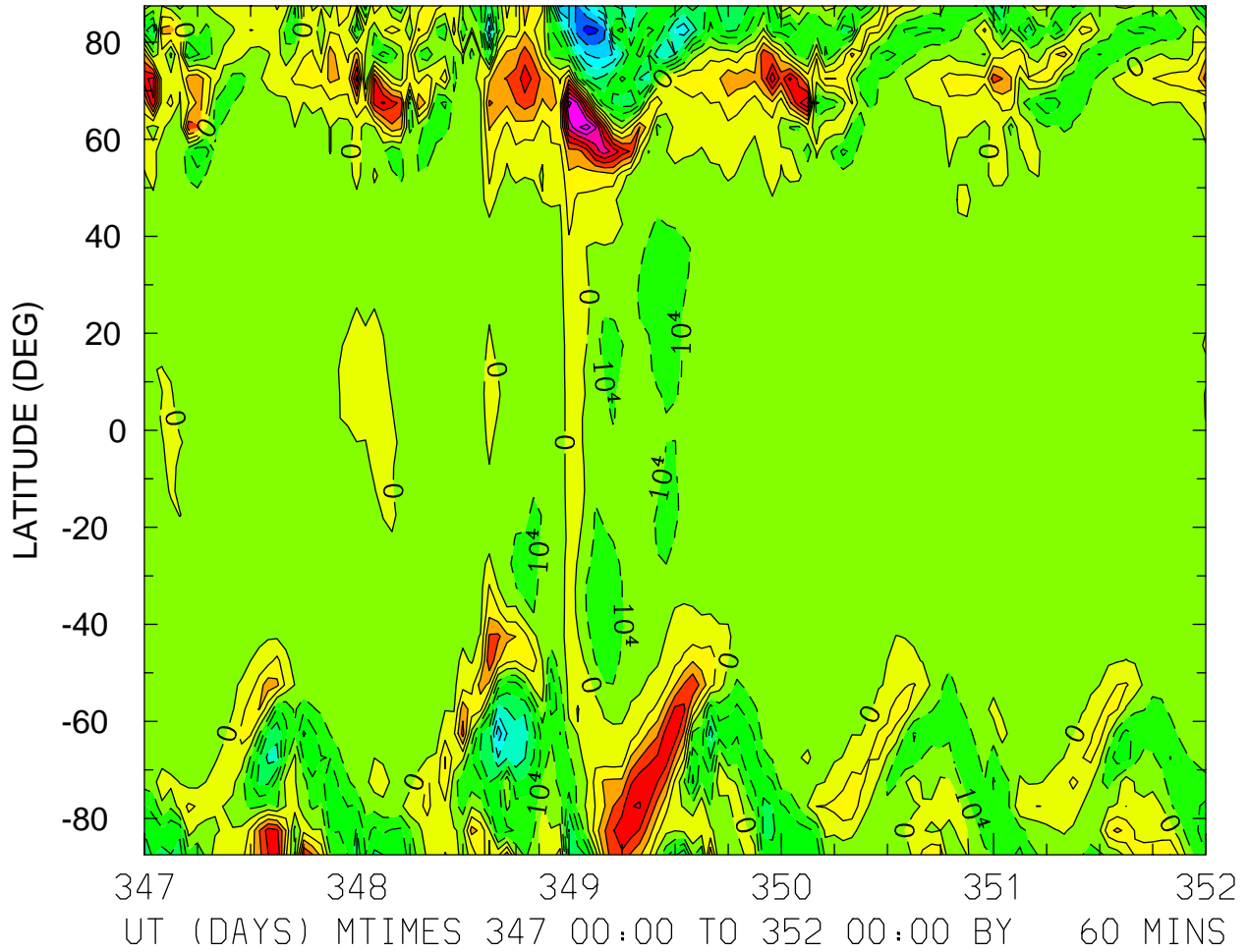

MIN,MAX= -8.5196E+04 8.5604E+04 INTERVAL= 1.0000E+04
FIRST: tiegcm2.0_res5.0_dec2006_weimer_imf_sech_017.nc
LAST: tiegcm2.0_res5.0_dec2006_weimer_imf_sech_022.nc

UI_ExB: UI: Zonal ExB Velocity (cm/s)
ZP = 0.000 LOCAL TIME = 12.00

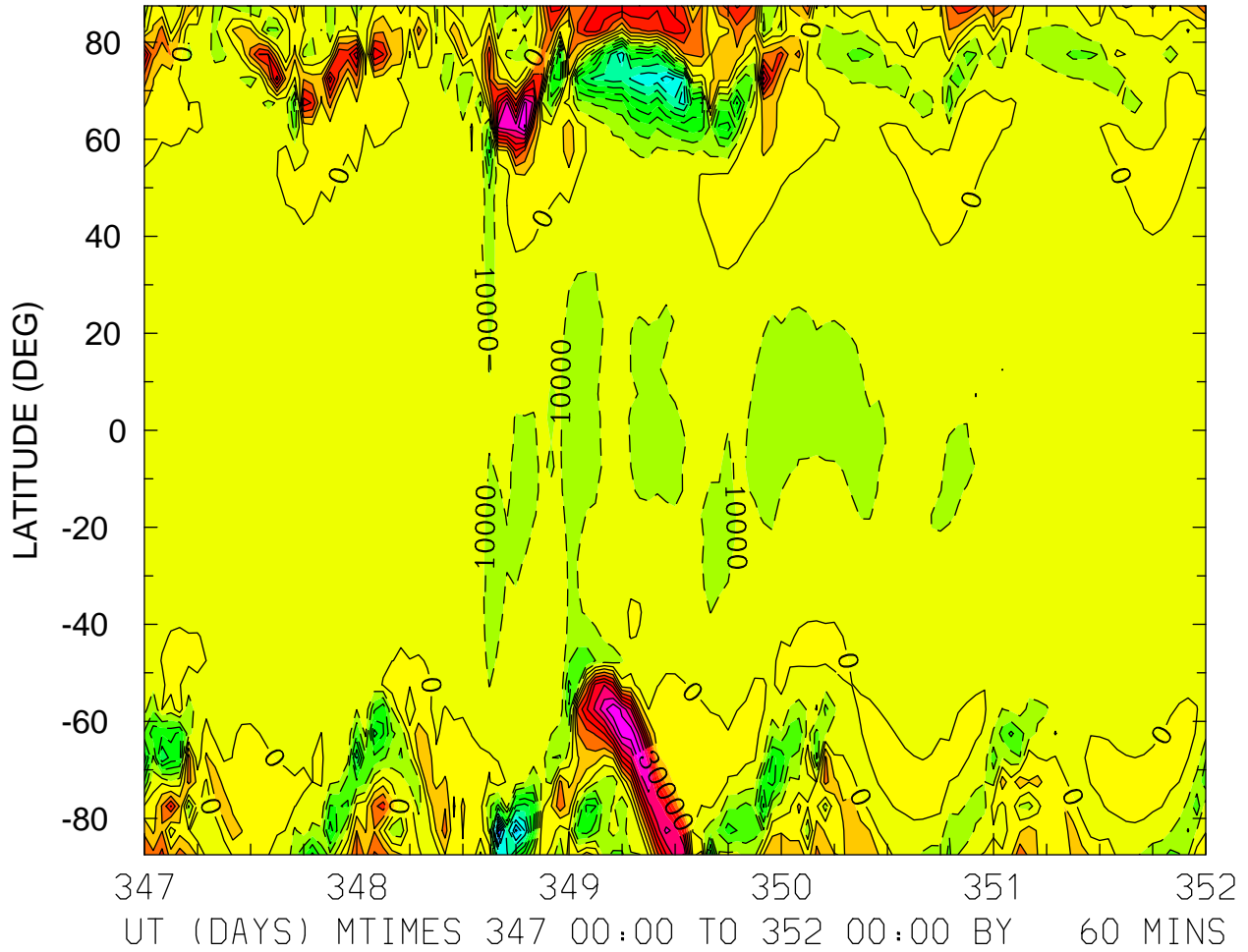

MIN,MAX= -1.2253E+05 9.0852E+04 INTERVAL= 1.0000E+04
FIRST: tiegcm2.0_res5.0_dec2006_weimer_imf_sech_017.nc
LAST: tiegcm2.0_res5.0_dec2006_weimer_imf_sech_022.nc

UI_ExB: UI: Zonal ExB Velocity (cm/s)
ZP = 0.000 ZONAL MEANS

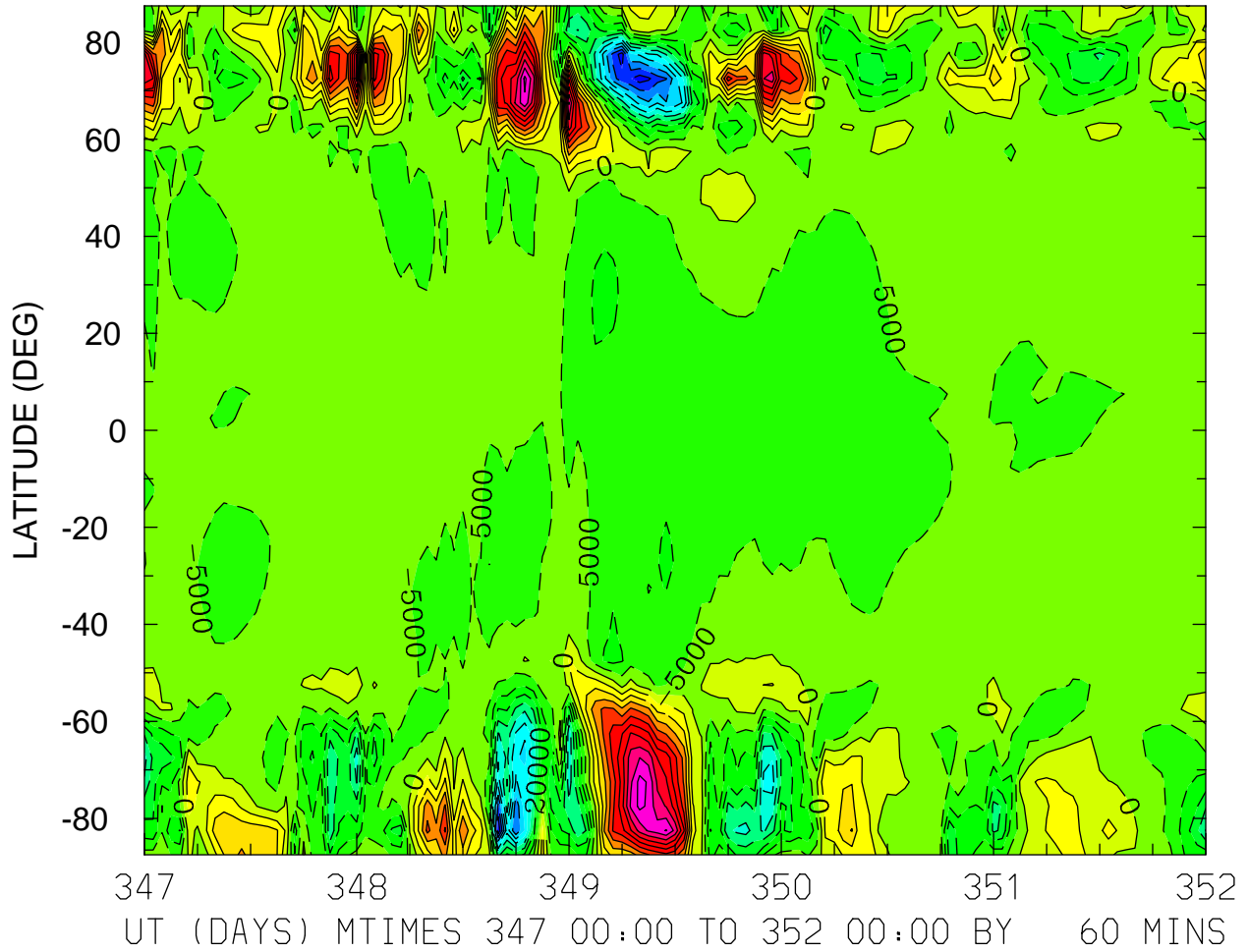

MIN,MAX= -5.4482E+04 5.1770E+04 INTERVAL= 5.0000E+03
FIRST: tiegcm2.0_res5.0_dec2006_weimer_imf_sech_017.nc
LAST: tiegcm2.0_res5.0_dec2006_weimer_imf_sech_022.nc

UI_ExB: UI: Zonal ExB Velocity (cm/s)
ZP = 4.000 LOCAL TIME = 0.00

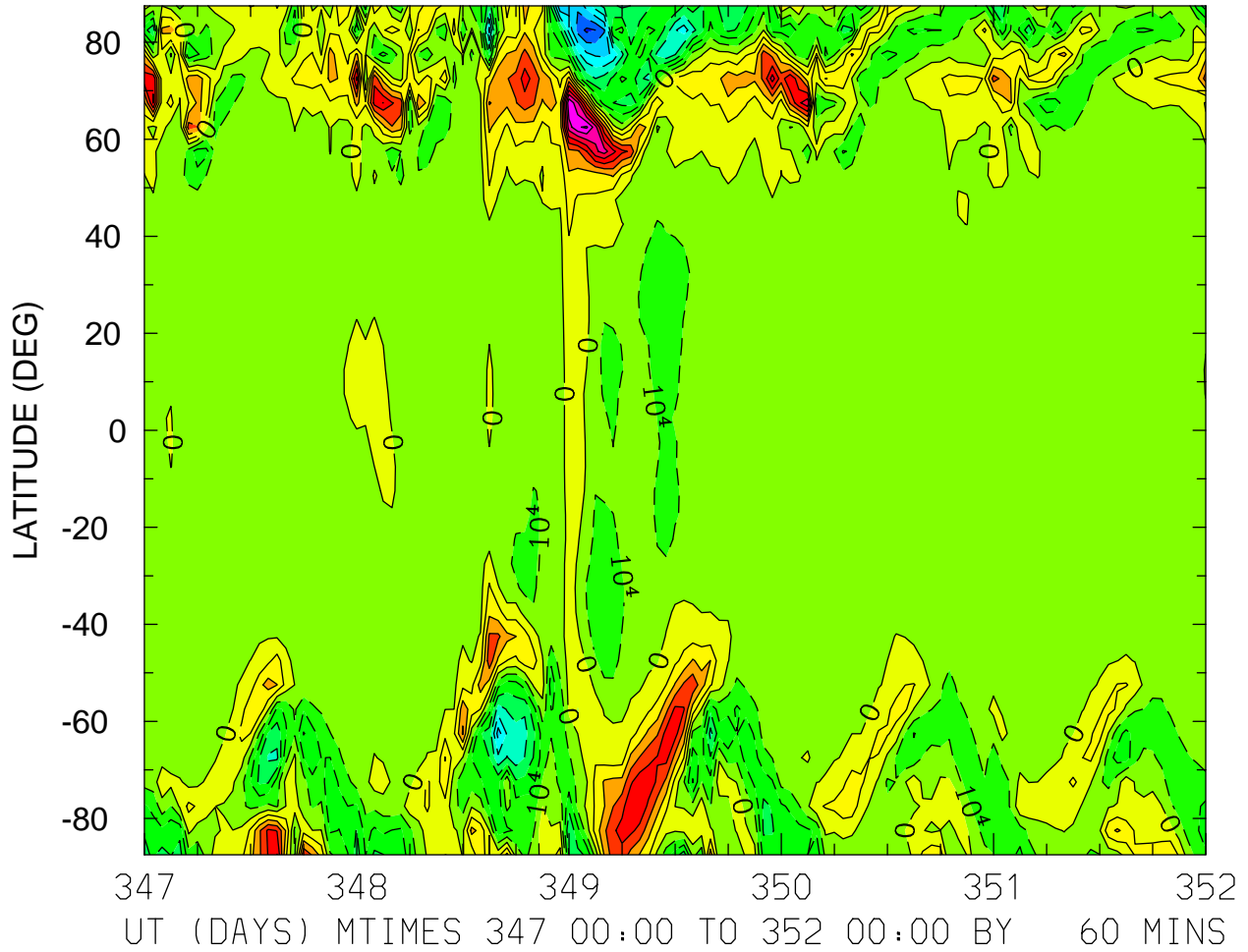

MIN,MAX= -8.2306E+04 8.1913E+04 INTERVAL= 1.0000E+04
FIRST: tiegcm2.0_res5.0_dec2006_weimer_imf_sech_017.nc
LAST: tiegcm2.0_res5.0_dec2006_weimer_imf_sech_022.nc

UI_ExB: UI: Zonal ExB Velocity (cm/s)
ZP = 4.000 LOCAL TIME = 12.00

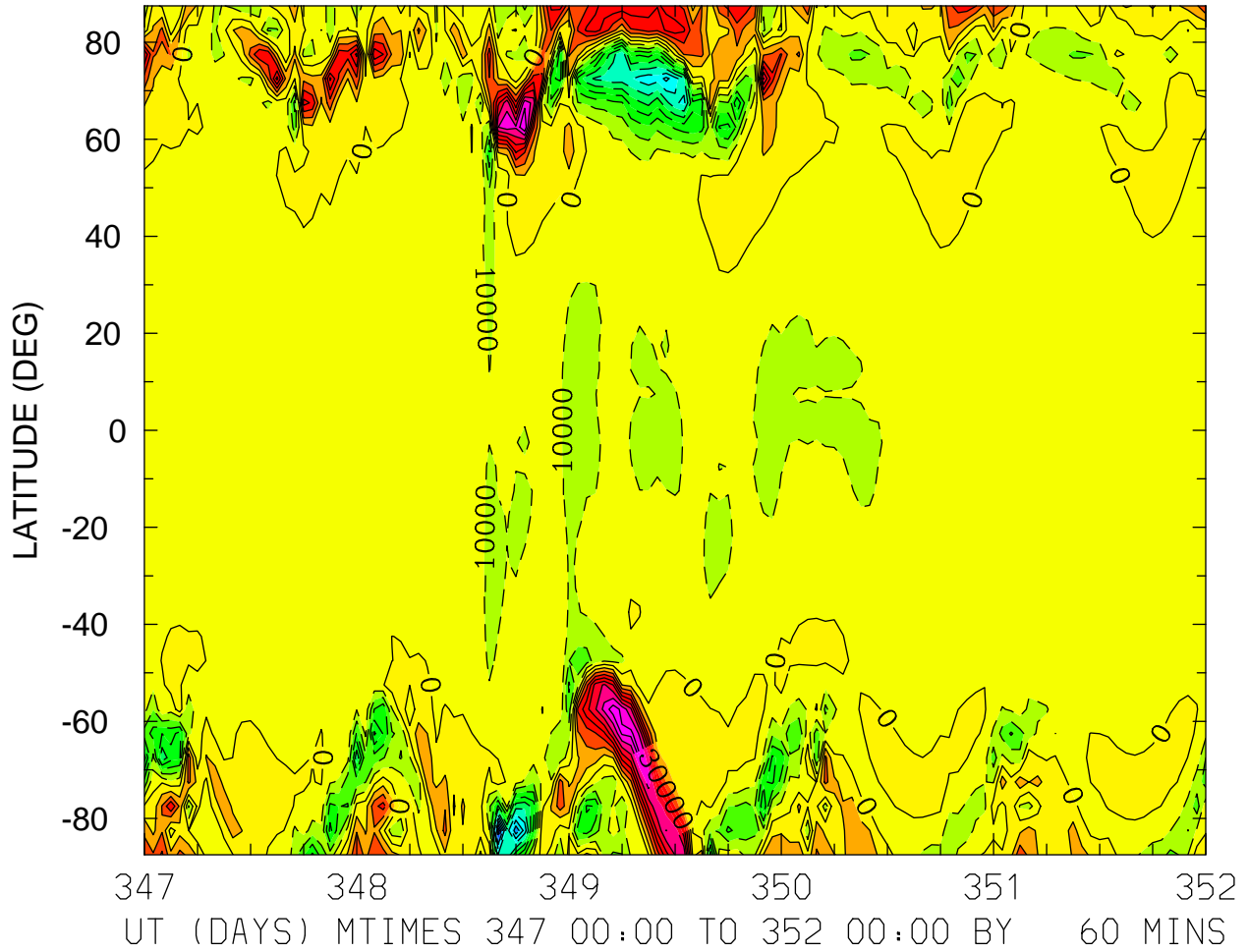

MIN,MAX= -1.1837E+05 9.0010E+04 INTERVAL= 1.0000E+04
FIRST: tiegcm2.0_res5.0_dec2006_weimer_imf_sech_017.nc
LAST: tiegcm2.0_res5.0_dec2006_weimer_imf_sech_022.nc

UI_ExB: UI: Zonal ExB Velocity (cm/s)
ZP = 4.000 ZONAL MEANS

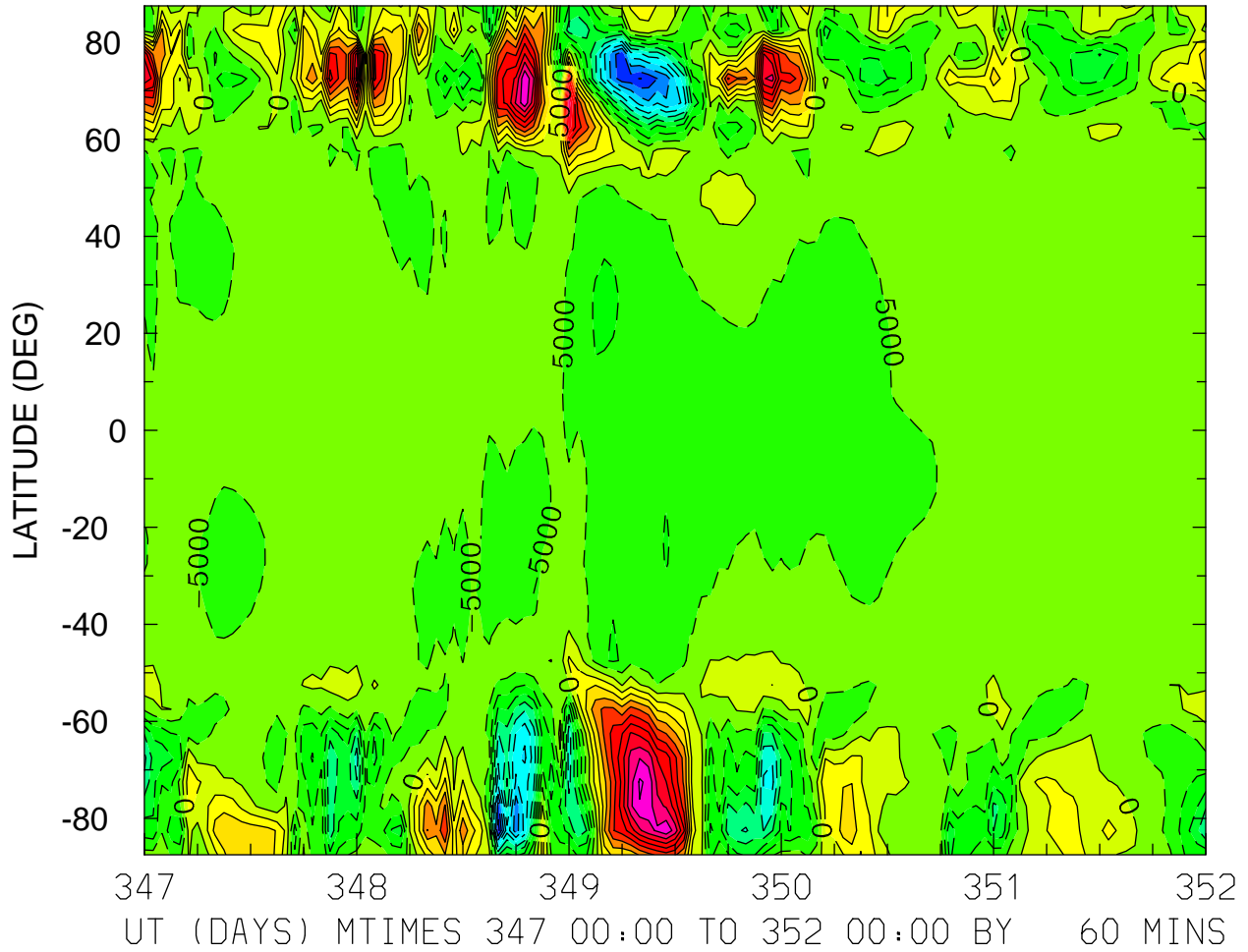

VI_ExB: VI: Meridional ExB Velocity (cm/s)
ZP = -4.000 LOCAL TIME = 0.00

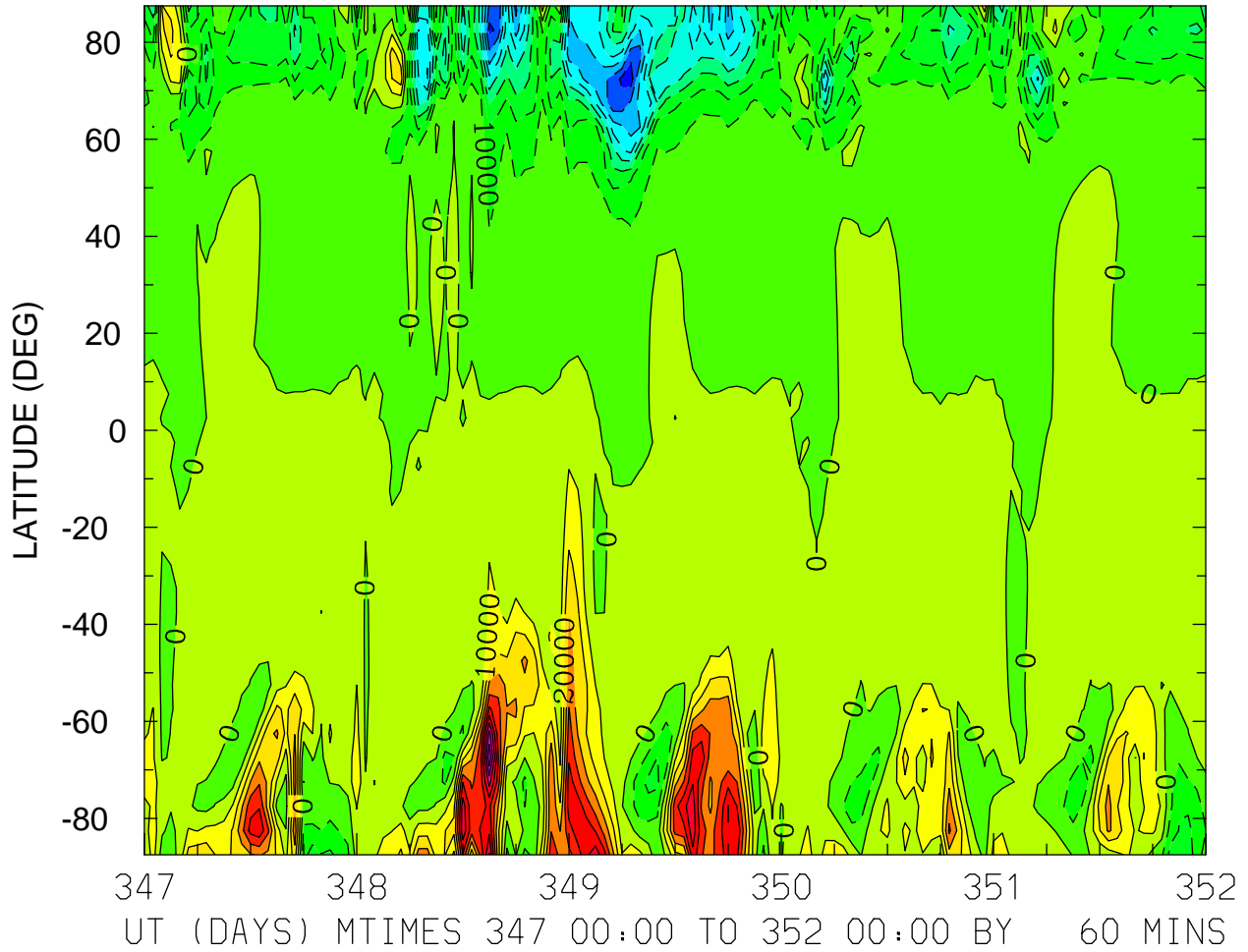

MIN,MAX= -8.5541E+04 9.8042E+04 INTERVAL= 1.0000E+04
FIRST: tiegcm2.0_res5.0_dec2006_weimer_imf_sech_017.nc
LAST: tiegcm2.0_res5.0_dec2006_weimer_imf_sech_022.nc

VI_ExB: VI: Meridional ExB Velocity (cm/s)
ZP = -4.000 LOCAL TIME = 12.00

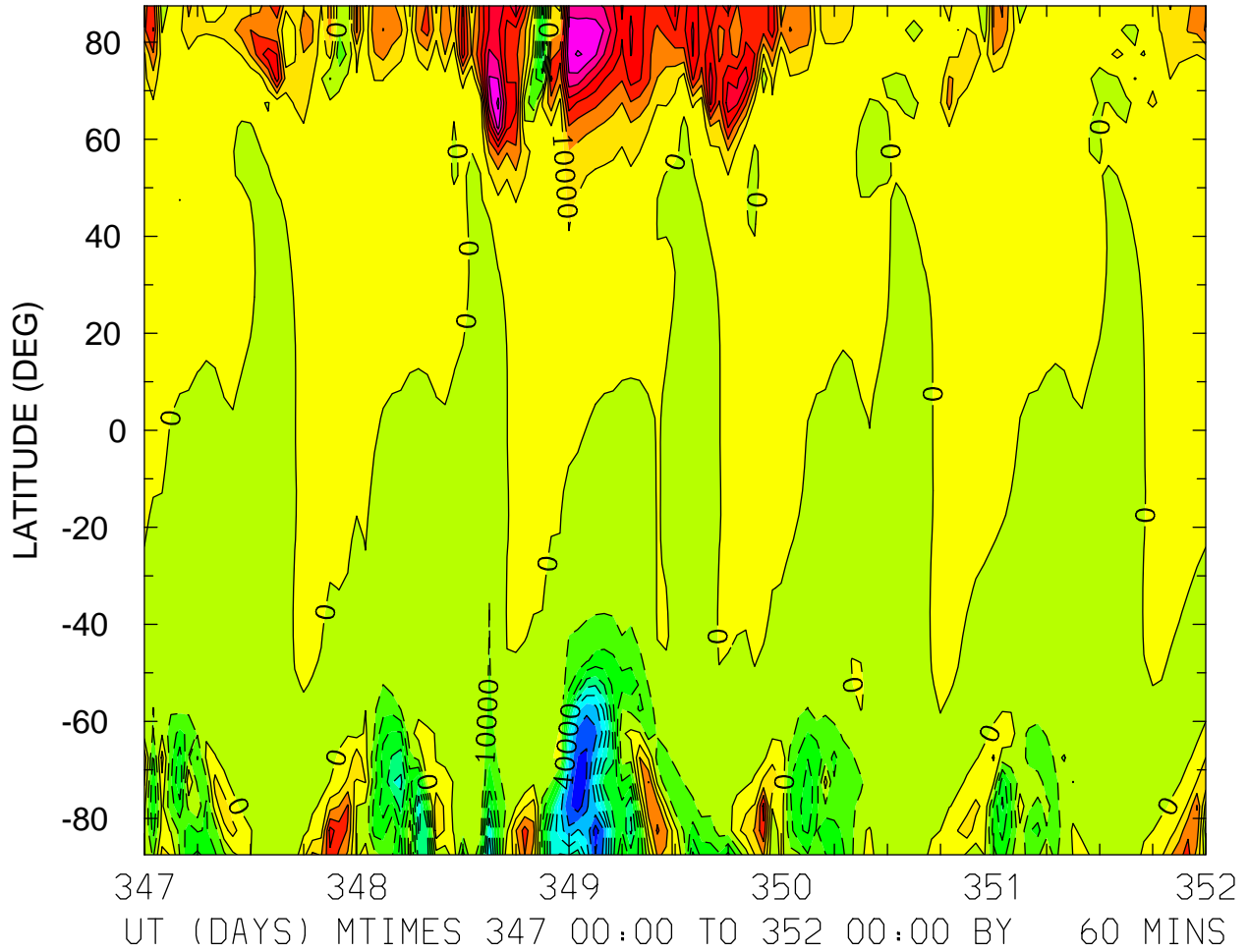

MIN,MAX= -9.8738E+04 8.2477E+04 INTERVAL= 1.0000E+04
FIRST: tiegcm2.0_res5.0_dec2006_weimer_imf_sech_017.nc
LAST: tiegcm2.0_res5.0_dec2006_weimer_imf_sech_022.nc

VI_ExB: VI: Meridional ExB Velocity (cm/s)
ZP = -4.000 ZONAL MEANS

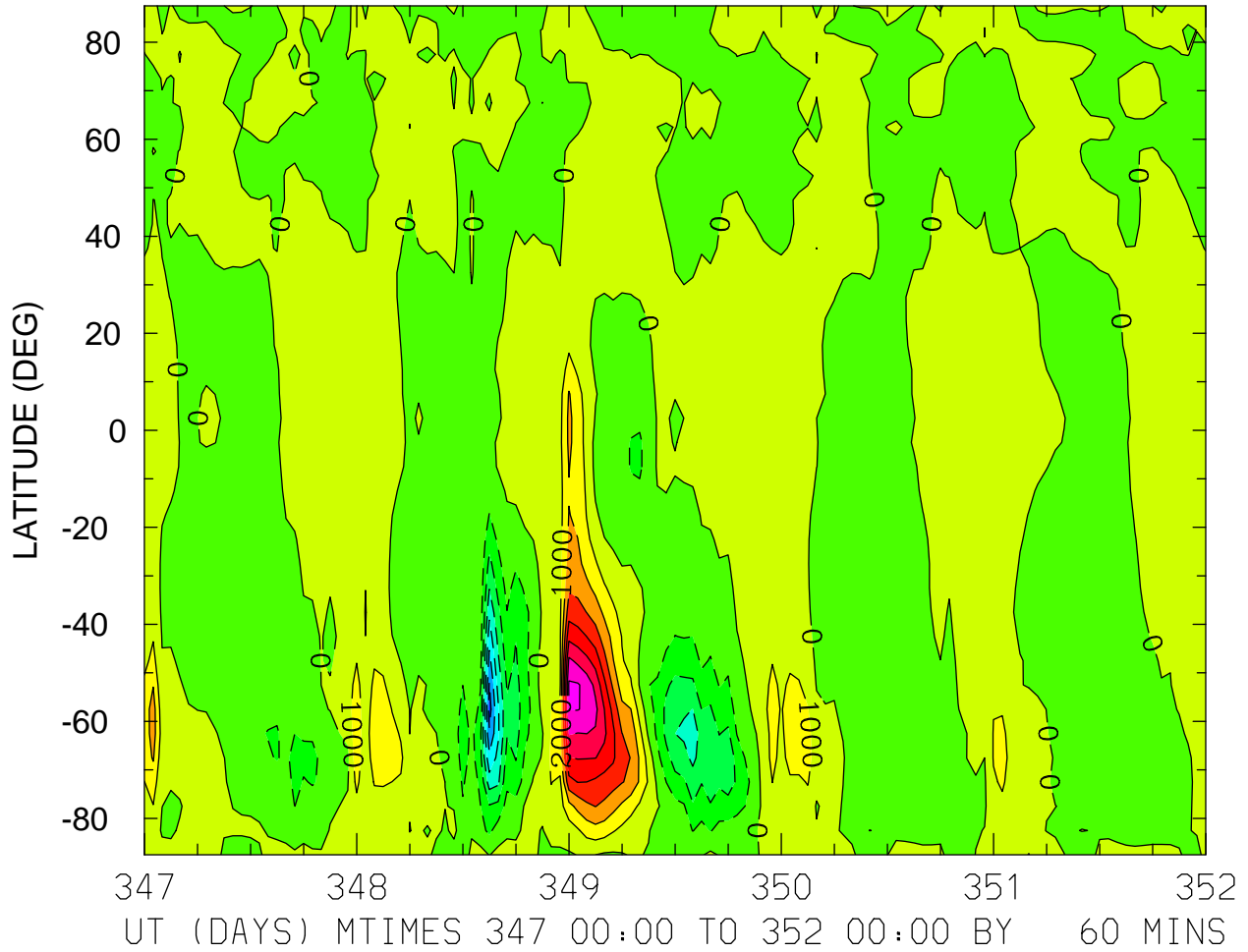

MIN,MAX= -6.4421E+03 7.1598E+03 INTERVAL= 1.0000E+03
FIRST: tiegcm2.0_res5.0_dec2006_weimer_imf_sech_017.nc
LAST: tiegcm2.0_res5.0_dec2006_weimer_imf_sech_022.nc

VI_ExB: VI: Meridional ExB Velocity (cm/s)
ZP = 0.000 LOCAL TIME = 0.00

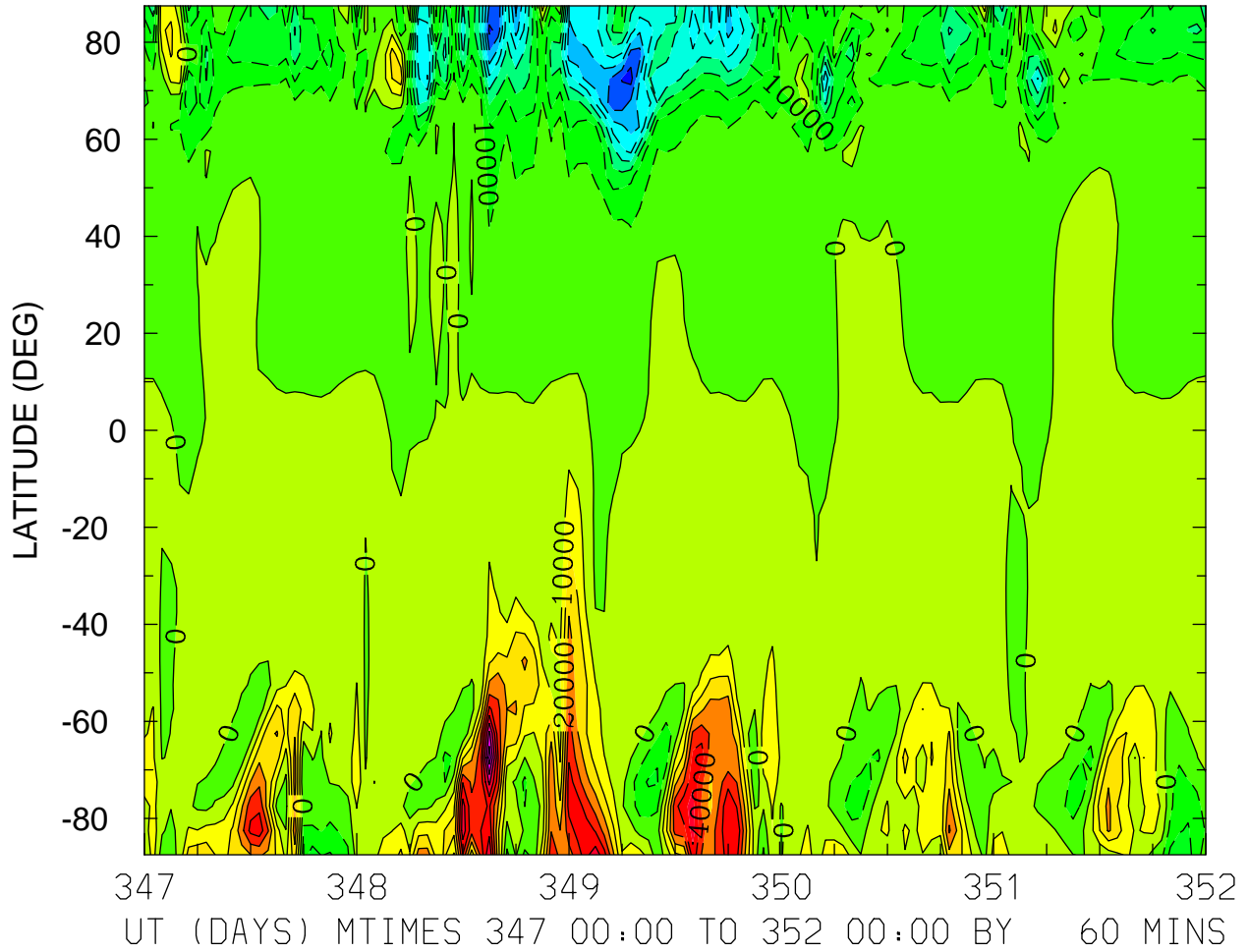

MIN,MAX= -8.3952E+04 9.6398E+04 INTERVAL= 1.0000E+04
FIRST: tiegcm2.0_res5.0_dec2006_weimer_imf_sech_017.nc
LAST: tiegcm2.0_res5.0_dec2006_weimer_imf_sech_022.nc

VI_ExB: VI: Meridional ExB Velocity (cm/s)
ZP = 0.000 LOCAL TIME = 12.00

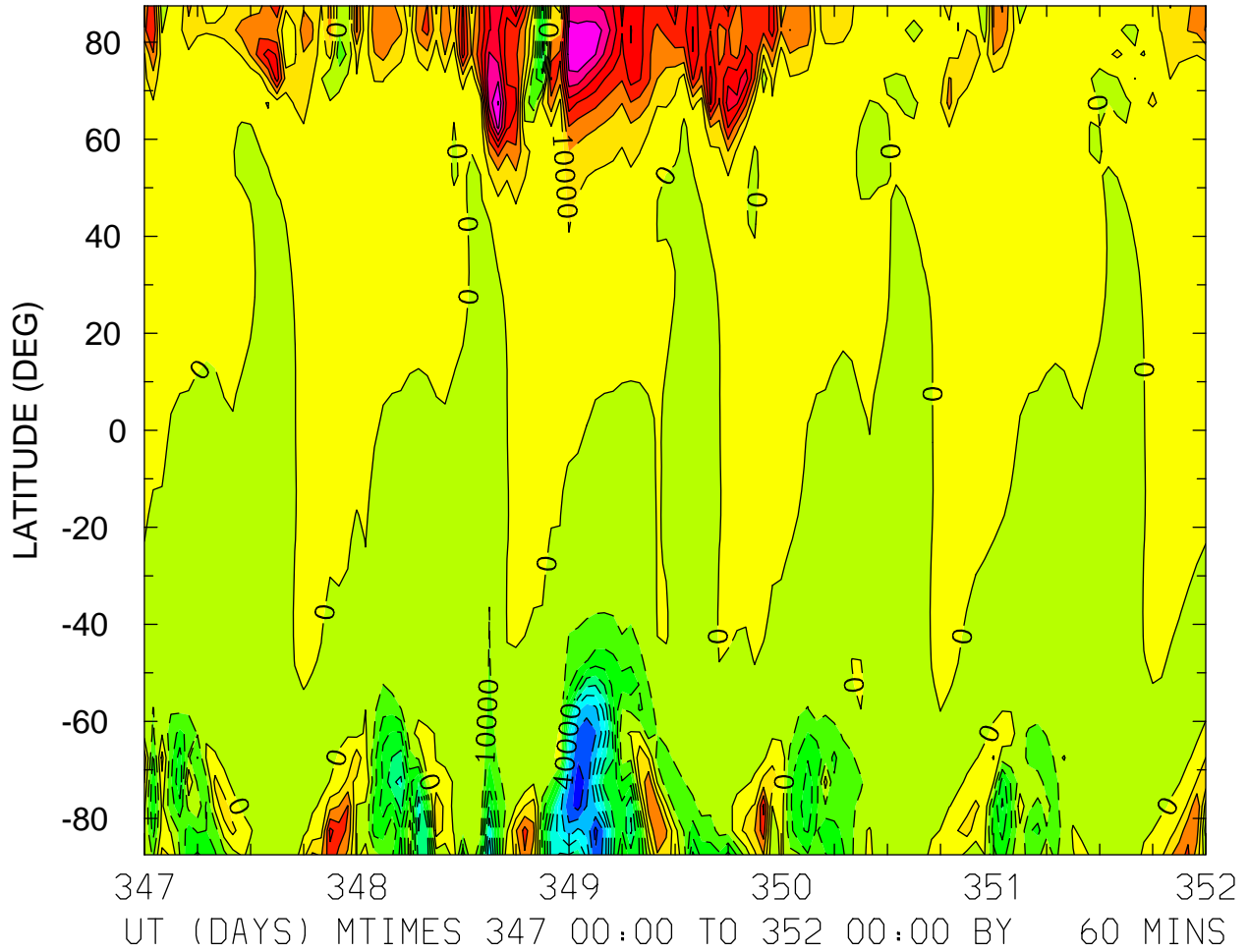

MIN,MAX= -9.6643E+04 8.0797E+04 INTERVAL= 1.0000E+04
FIRST: tiegcm2.0_res5.0_dec2006_weimer_imf_sech_017.nc
LAST: tiegcm2.0_res5.0_dec2006_weimer_imf_sech_022.nc

VI_ExB: VI: Meridional ExB Velocity (cm/s)
ZP = 0.000 ZONAL MEANS

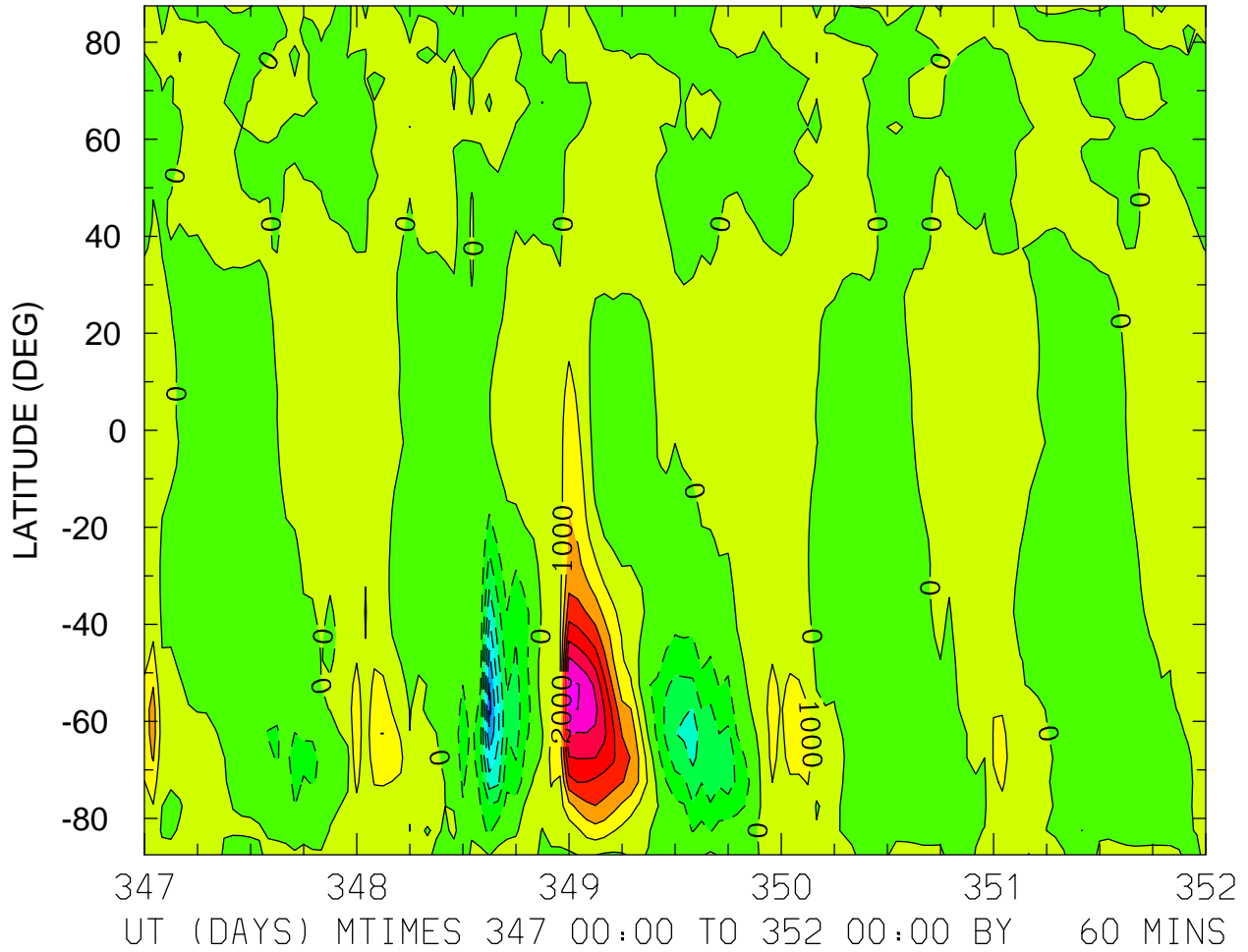

MIN,MAX= -6.4186E+03 7.1383E+03 INTERVAL= 1.0000E+03
FIRST: tiegcm2.0_res5.0_dec2006_weimer_imf_sech_017.nc
LAST: tiegcm2.0_res5.0_dec2006_weimer_imf_sech_022.nc

VI_ExB: VI: Meridional ExB Velocity (cm/s)
ZP = 4.000 LOCAL TIME = 0.00

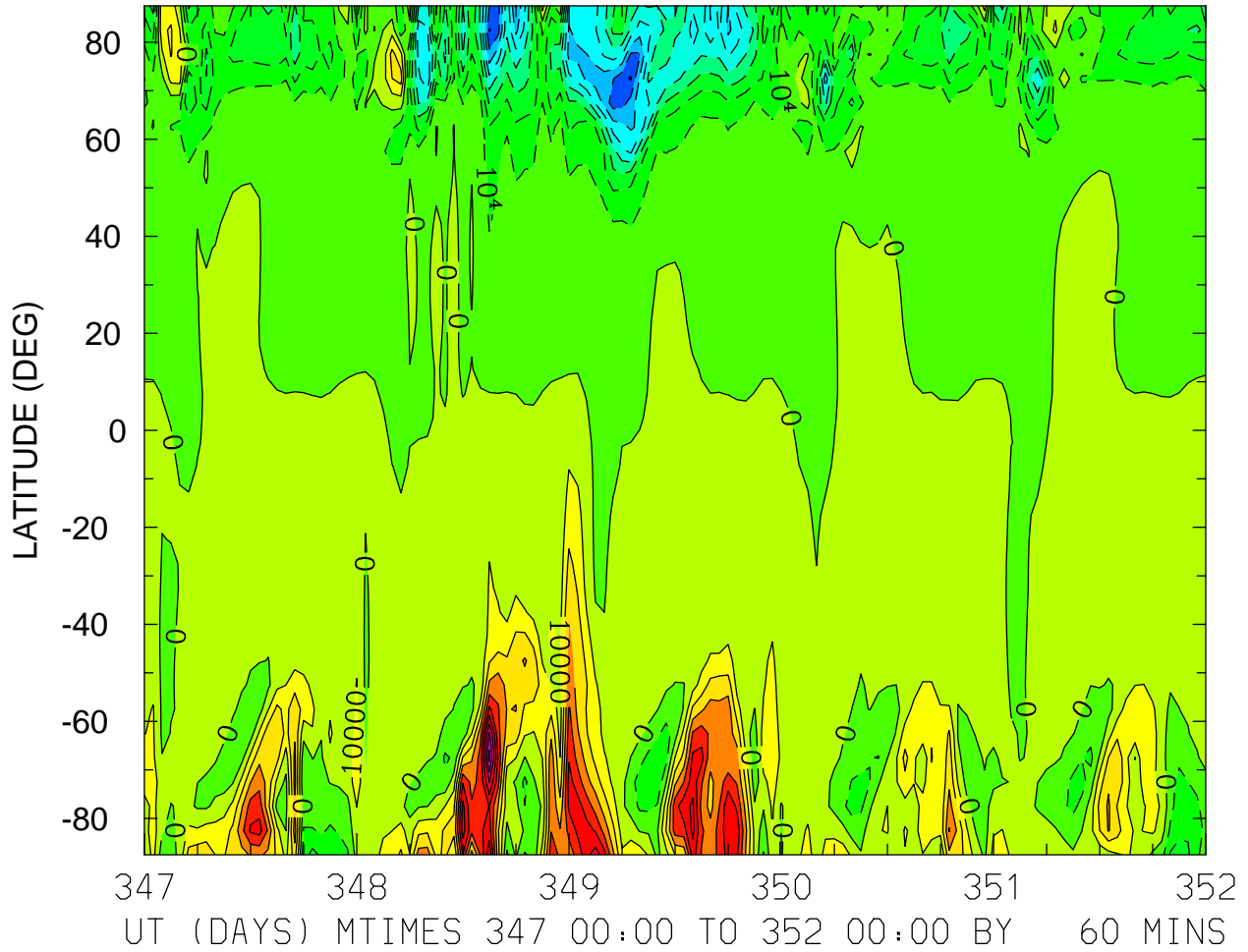

MIN,MAX= -8.0839E+04 9.3751E+04 INTERVAL= 1.0000E+04
FIRST: tiegcm2.0_res5.0_dec2006_weimer_imf_sech_017.nc
LAST: tiegcm2.0_res5.0_dec2006_weimer_imf_sech_022.nc

VI_ExB: VI: Meridional ExB Velocity (cm/s)
ZP = 4.000 LOCAL TIME = 12.00

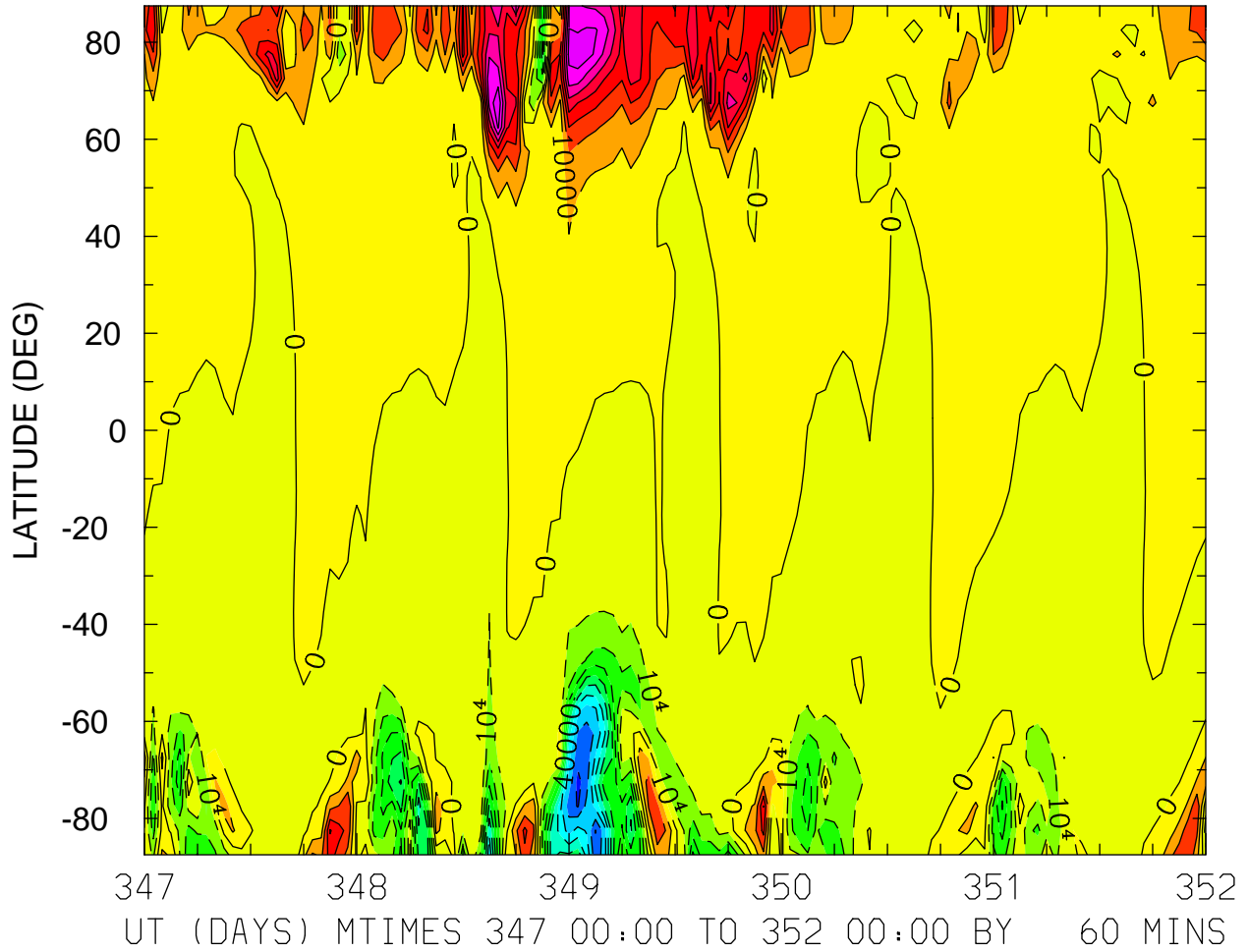

MIN,MAX= -9.3445E+04 7.7806E+04 INTERVAL= 1.0000E+04
FIRST: tiegcm2.0_res5.0_dec2006_weimer_imf_sech_017.nc
LAST: tiegcm2.0_res5.0_dec2006_weimer_imf_sech_022.nc

VI_ExB: VI: Meridional ExB Velocity (cm/s)
ZP = 4.000 ZONAL MEANS

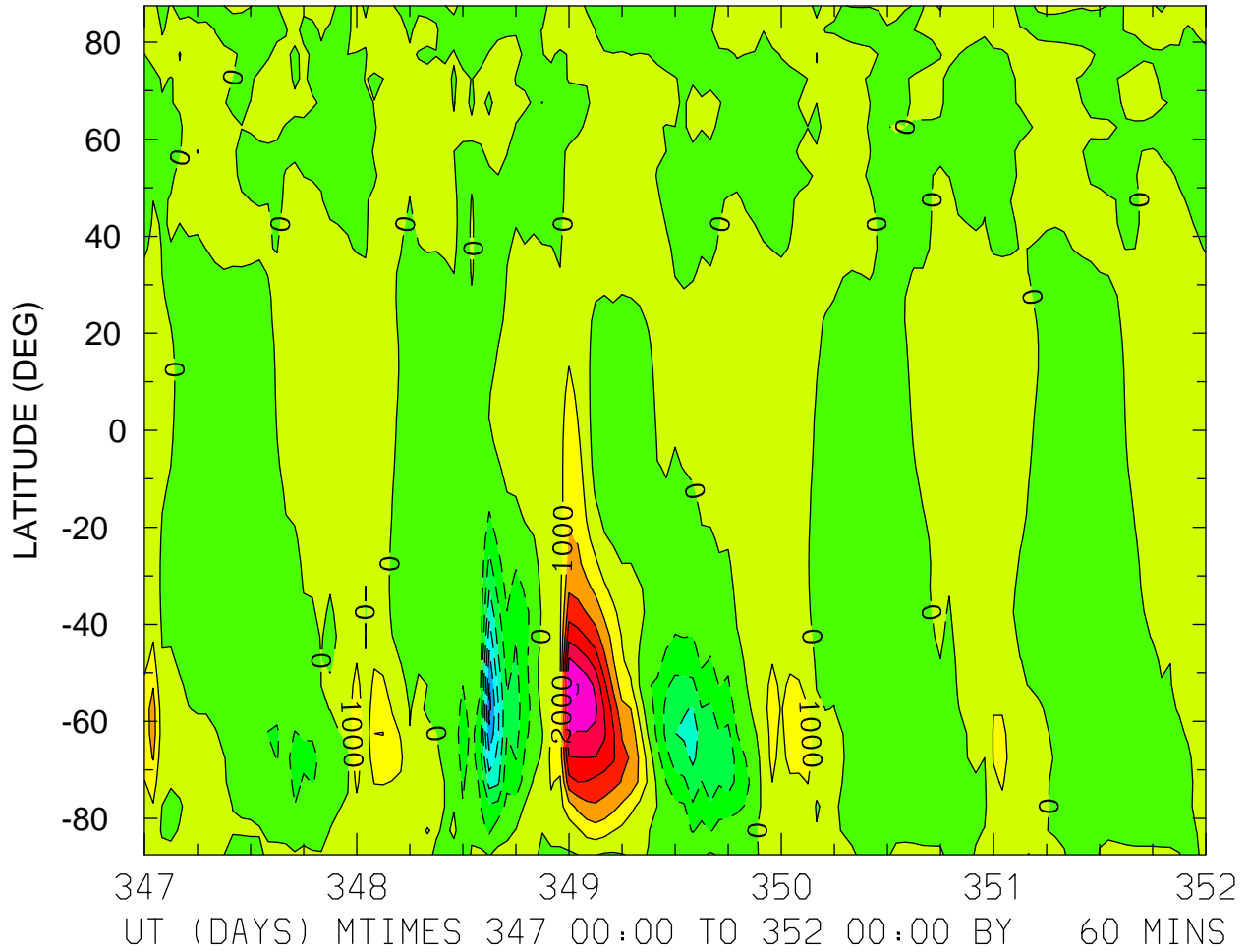

MIN,MAX= -6.3788E+03 7.1198E+03 INTERVAL= 1.0000E+03
FIRST: tiegcm2.0_res5.0_dec2006_weimer_imf_sech_017.nc
LAST: tiegcm2.0_res5.0_dec2006_weimer_imf_sech_022.nc

WI_ExB: WI: Vertical ExB Velocity (cm/s)
ZP = -4.000 LOCAL TIME = 0.00

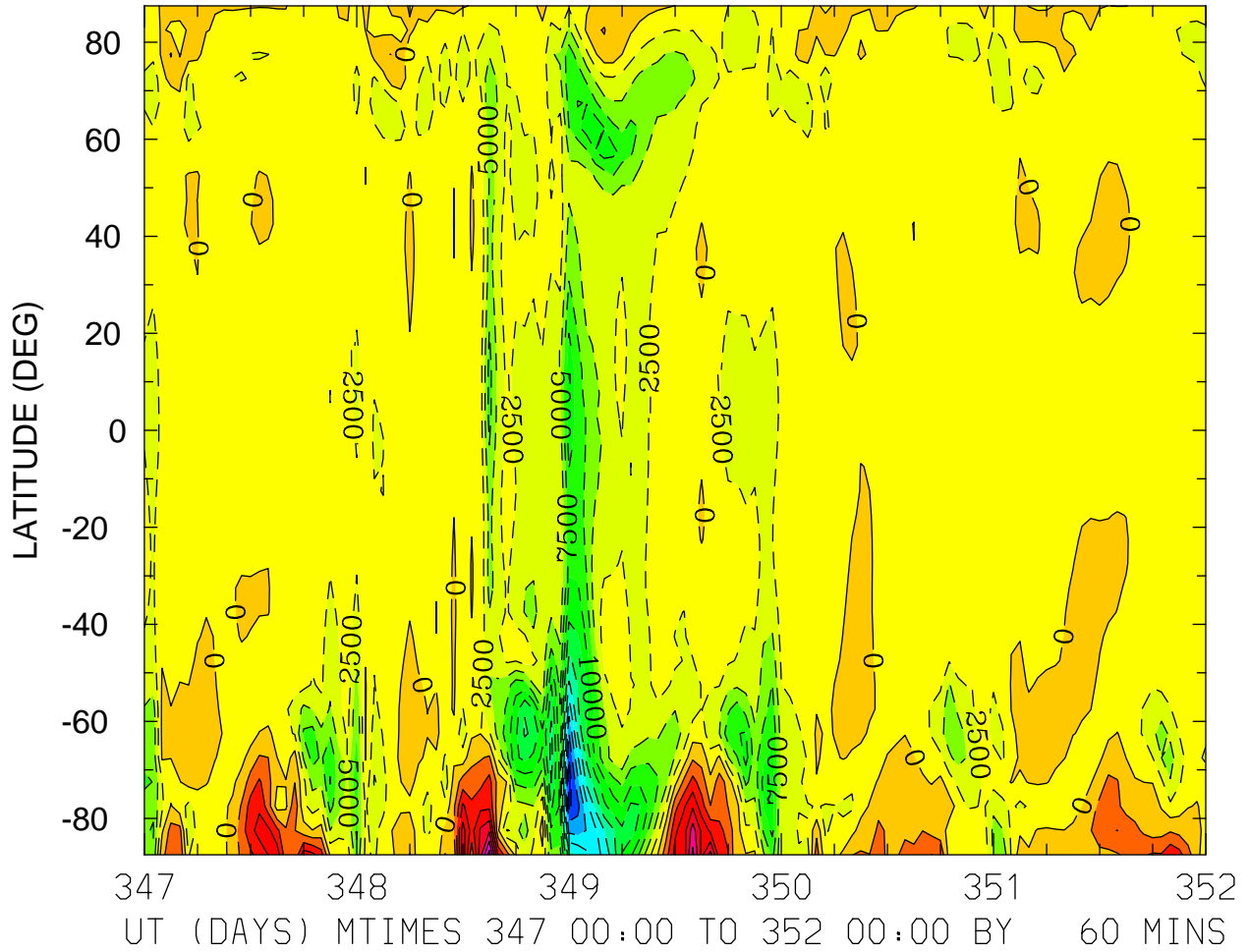

MIN,MAX= -2.9016E+04 1.8720E+04 INTERVAL= 2.5000E+03
FIRST: tiegcm2.0_res5.0_dec2006_weimer_imf_sech_017.nc
LAST: tiegcm2.0_res5.0_dec2006_weimer_imf_sech_022.nc

WI_ExB: WI: Vertical ExB Velocity (cm/s)
ZP = -4.000 LOCAL TIME = 12.00

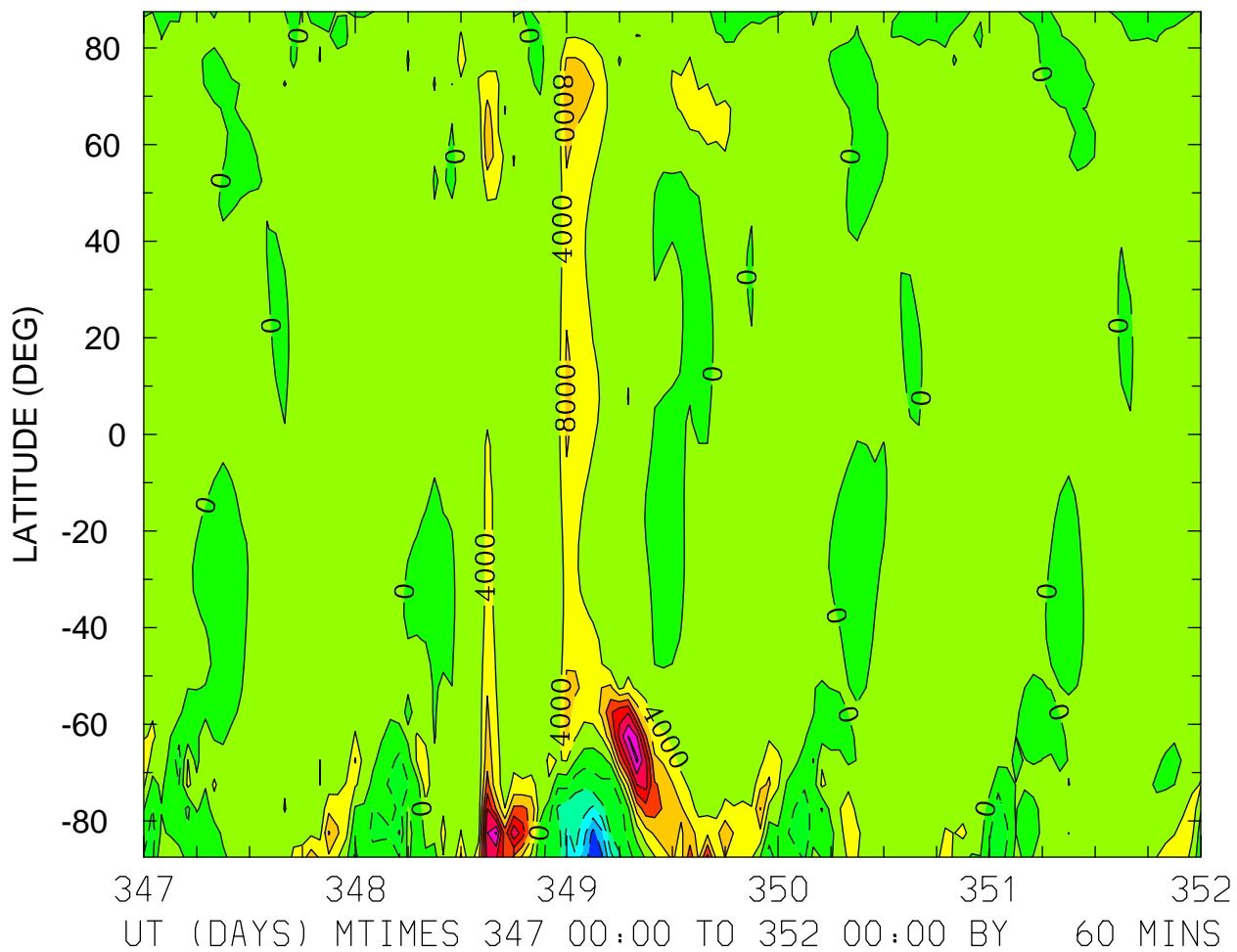

MIN,MAX= -2.3160E+04 2.8759E+04 INTERVAL= 4.0000E+03
FIRST: tiegcm2.0_res5.0_dec2006_weimer_imf_sech_017.nc
LAST: tiegcm2.0_res5.0_dec2006_weimer_imf_sech_022.nc

WI_ExB: WI: Vertical ExB Velocity (cm/s)
ZP = -4.000 ZONAL MEANS

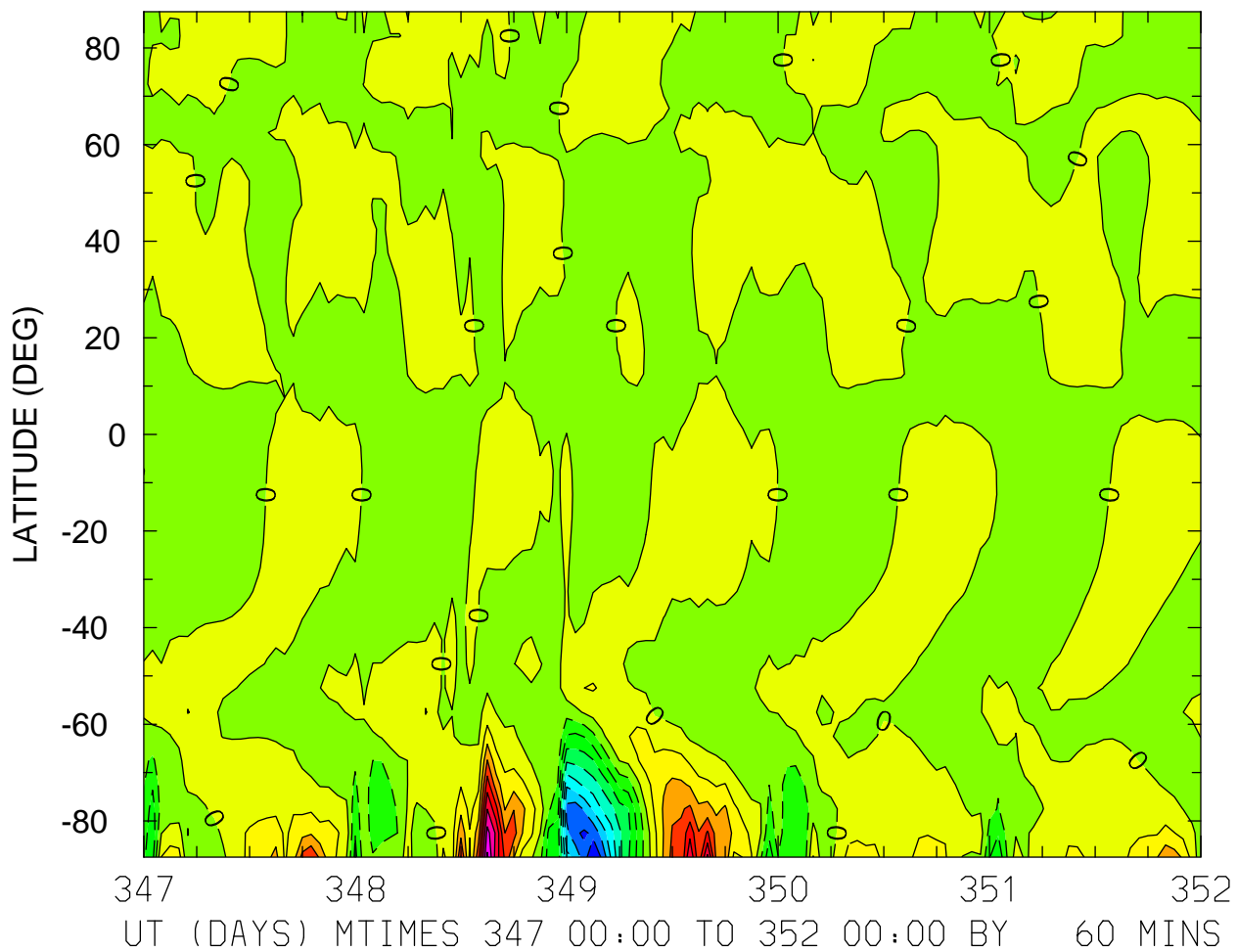

MIN,MAX= -2.1824E+04 2.0388E+04 INTERVAL= 2.5000E+03
FIRST: tiegcm2.0_res5.0_dec2006_weimer_imf_sech_017.nc
LAST: tiegcm2.0_res5.0_dec2006_weimer_imf_sech_022.nc

WI_ExB: WI: Vertical ExB Velocity (cm/s)
ZP = 0.000 LOCAL TIME = 0.00

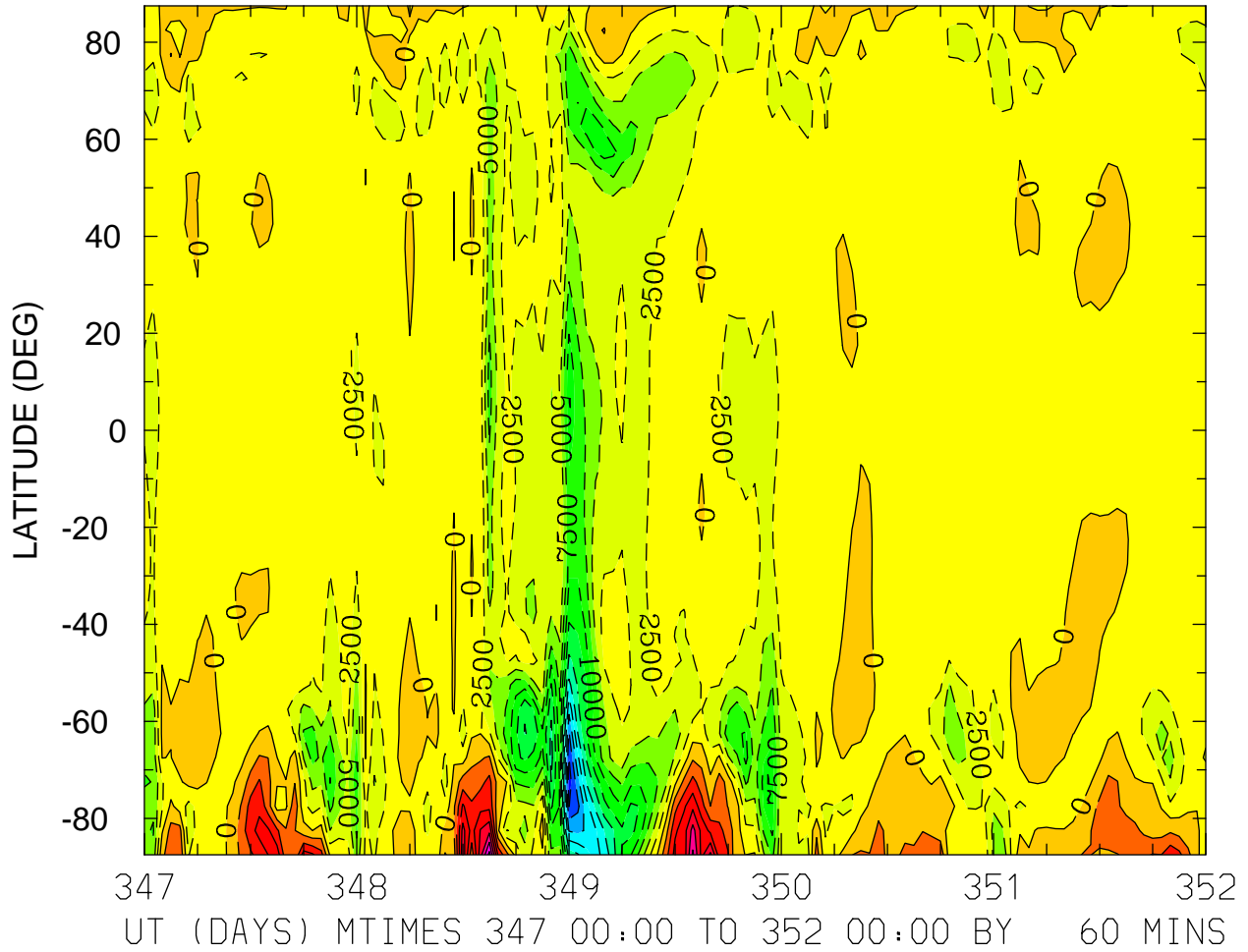

MIN,MAX= -2.8862E+04 1.8376E+04 INTERVAL= 2.5000E+03
FIRST: tiegcm2.0_res5.0_dec2006_weimer_imf_sech_017.nc
LAST: tiegcm2.0_res5.0_dec2006_weimer_imf_sech_022.nc

WI_ExB: WI: Vertical ExB Velocity (cm/s)
ZP = 0.000 LOCAL TIME = 12.00

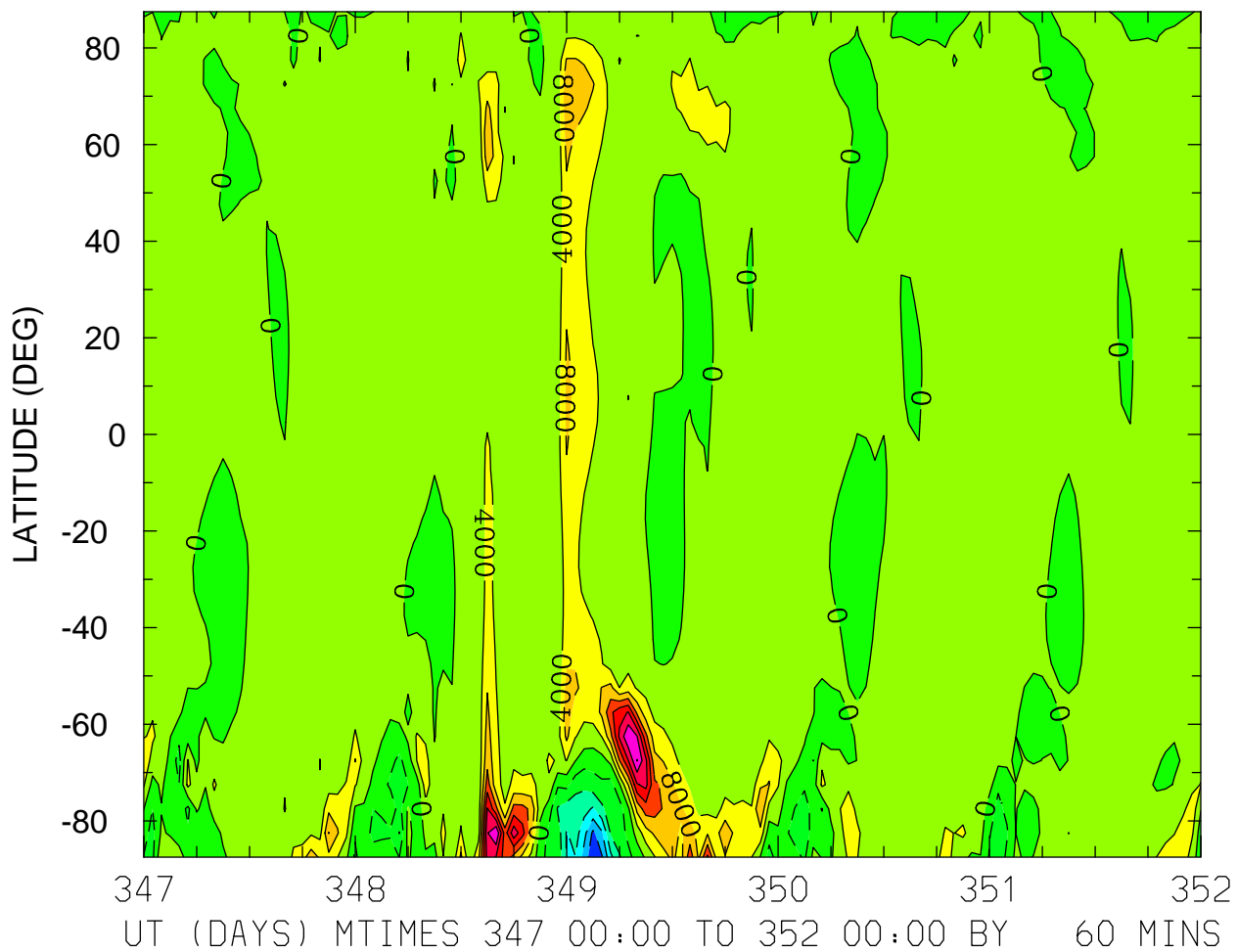

MIN,MAX= -2.2945E+04 2.8159E+04 INTERVAL= 4.0000E+03
FIRST: tiegcm2.0_res5.0_dec2006_weimer_imf_sech_017.nc
LAST: tiegcm2.0_res5.0_dec2006_weimer_imf_sech_022.nc

WI_ExB: WI: Vertical ExB Velocity (cm/s)
ZP = 0.000 ZONAL MEANS

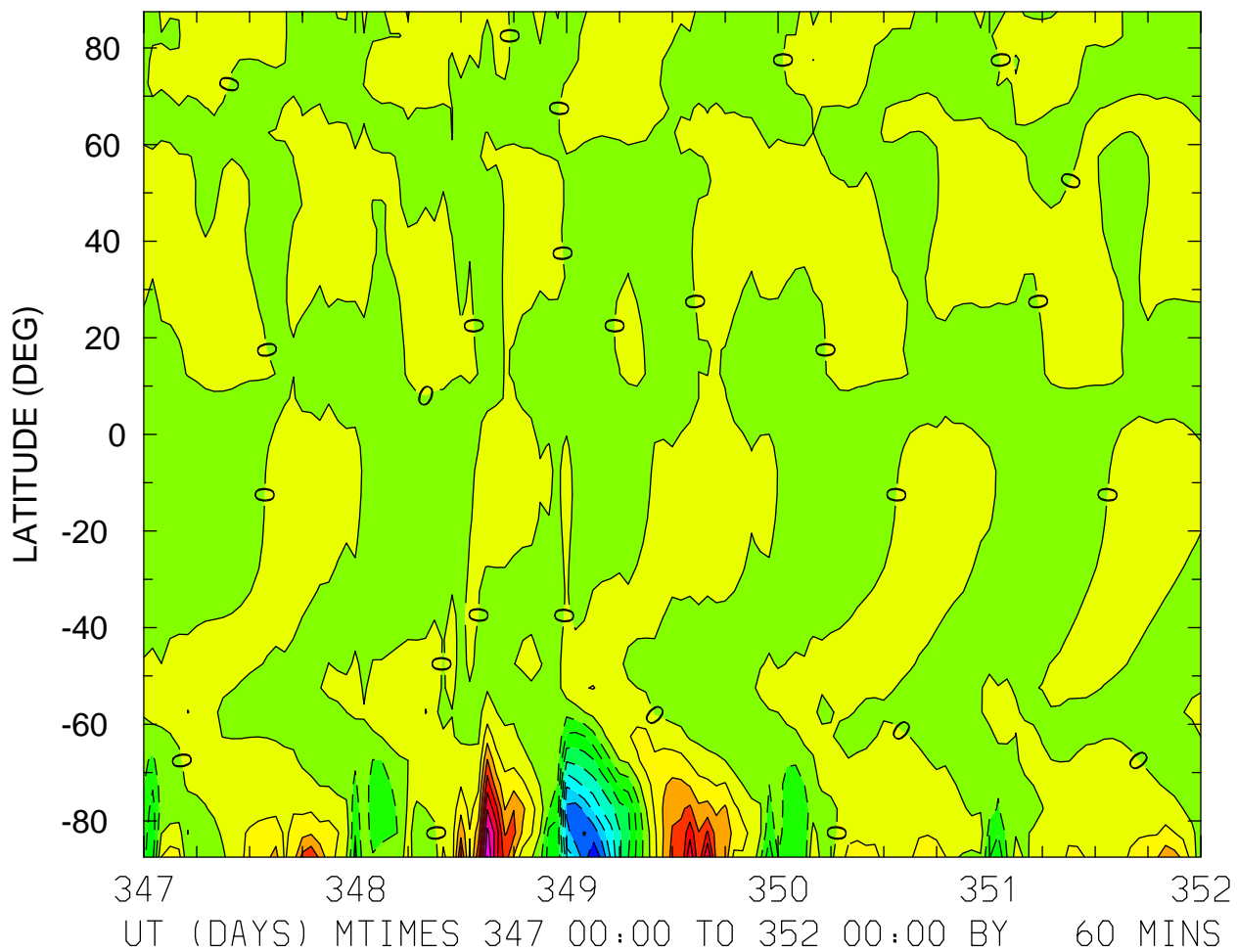

WI_ExB: WI: Vertical ExB Velocity (cm/s)
ZP = 4.000 LOCAL TIME = 0.00

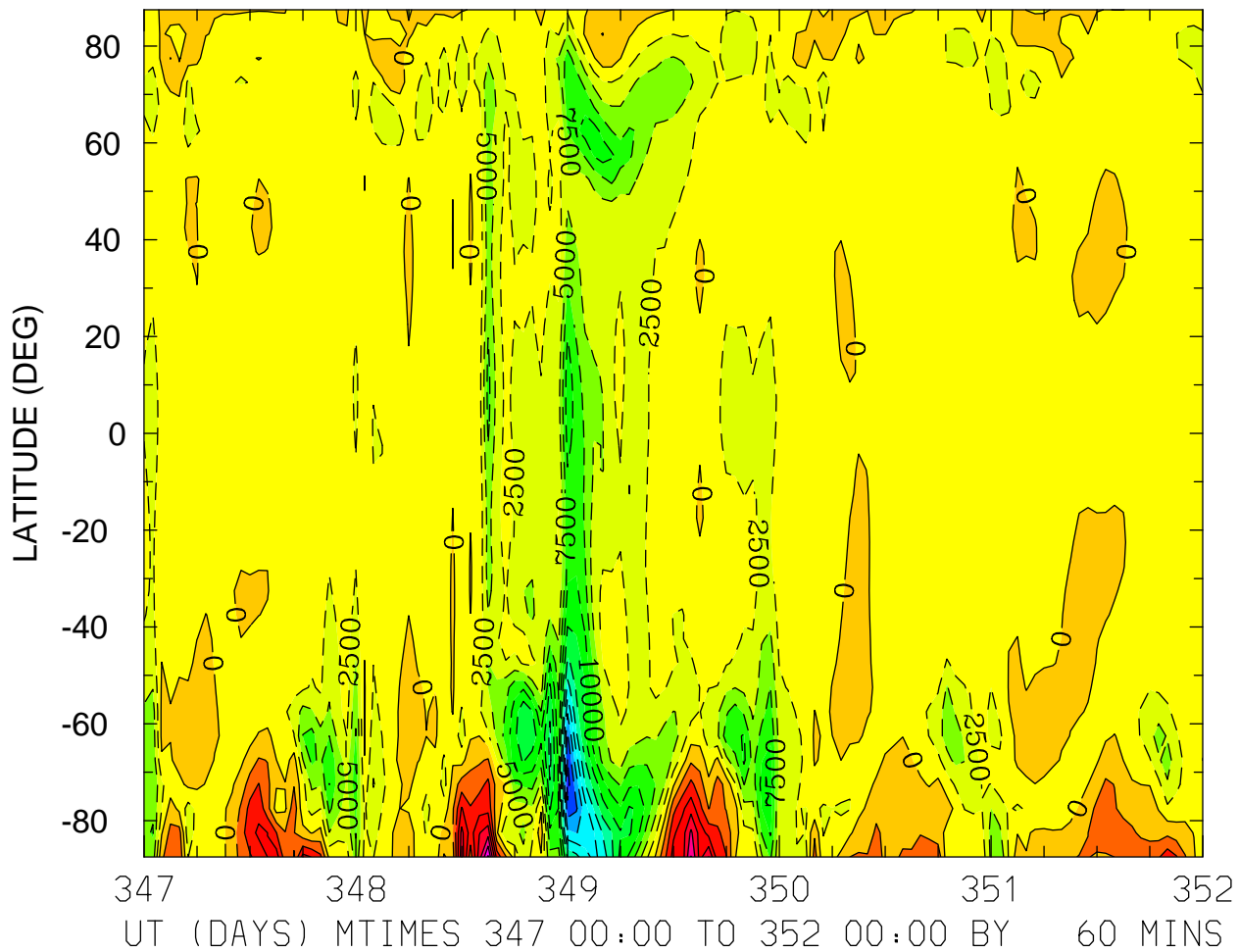

MIN,MAX= -2.8617E+04 1.7840E+04 INTERVAL= 2.5000E+03
FIRST: tiegcm2.0_res5.0_dec2006_weimer_imf_sech_017.nc
LAST: tiegcm2.0_res5.0_dec2006_weimer_imf_sech_022.nc

WI_ExB: WI: Vertical ExB Velocity (cm/s)
ZP = 4.000 LOCAL TIME = 12.00

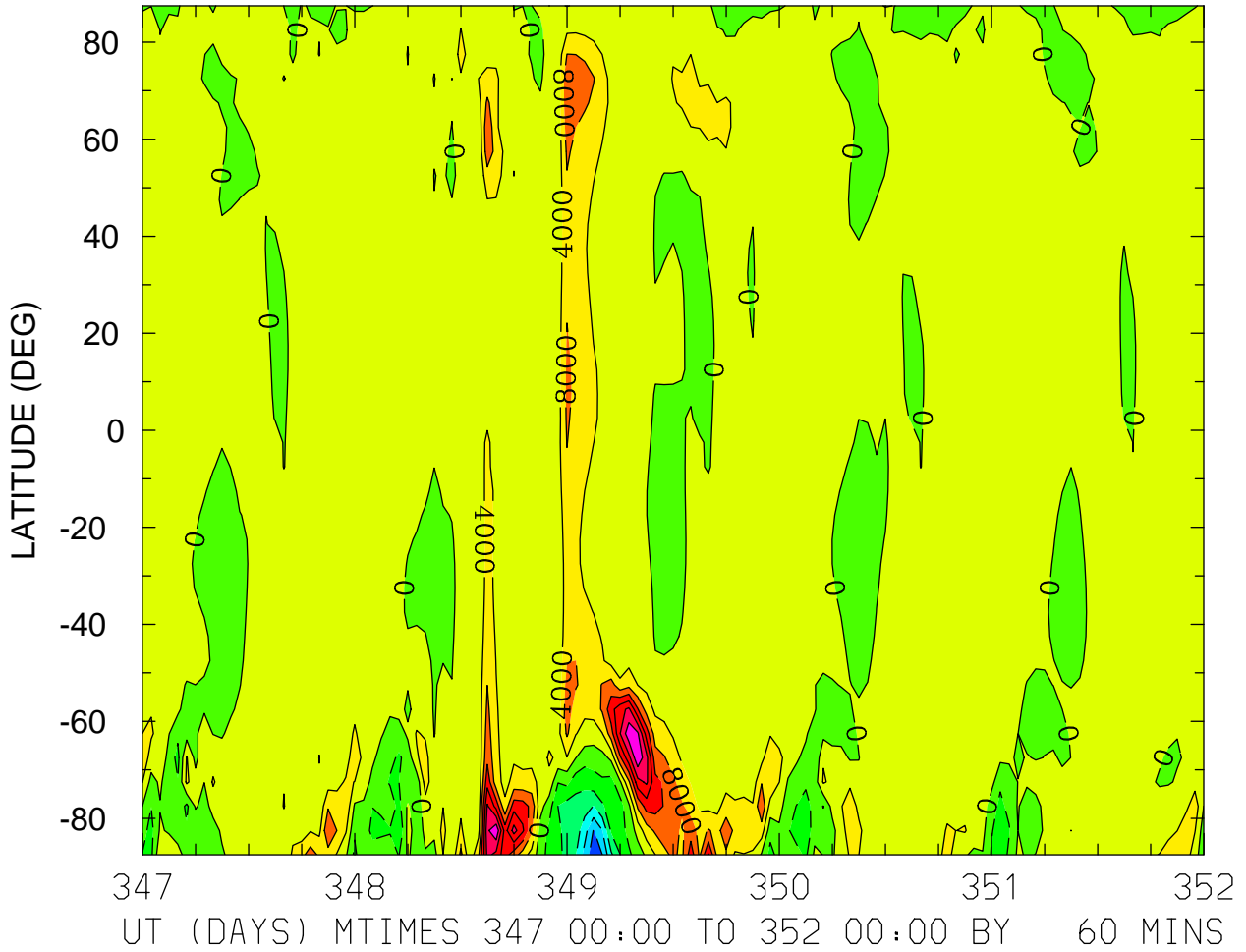

MIN,MAX= -2.2610E+04 2.7289E+04 INTERVAL= 4.0000E+03
FIRST: tiegcm2.0_res5.0_dec2006_weimer_imf_sech_017.nc
LAST: tiegcm2.0_res5.0_dec2006_weimer_imf_sech_022.nc

WI_ExB: WI: Vertical ExB Velocity (cm/s)
ZP = 4.000 ZONAL MEANS

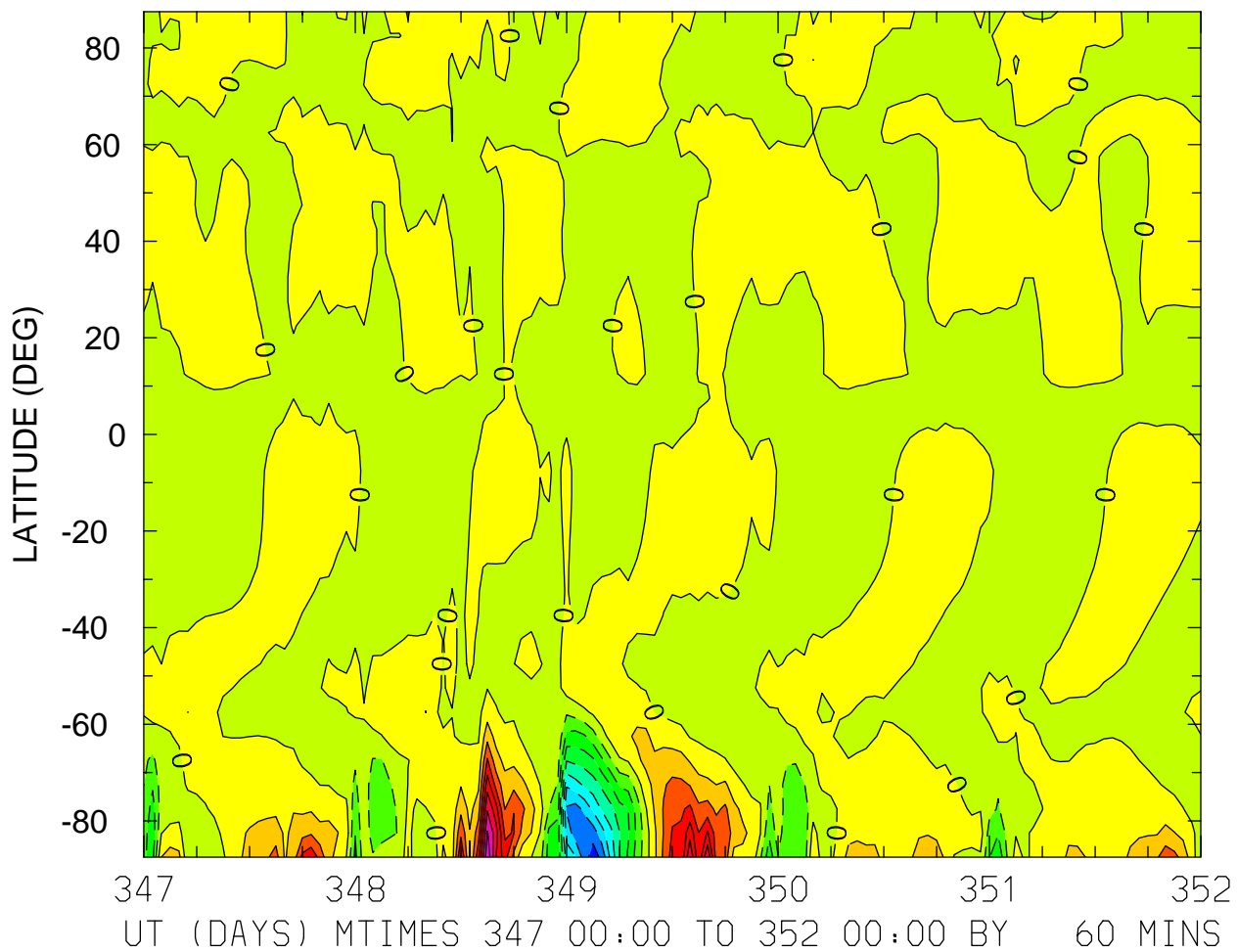

MIN,MAX= -2.1438E+04 1.9593E+04 INTERVAL= 2.5000E+03
FIRST: tiegcm2.0_res5.0_dec2006_weimer_imf_sech_017.nc
LAST: tiegcm2.0_res5.0_dec2006_weimer_imf_sech_022.nc

DEN: Total Density (g/cm³)
ZP = -4.000 LOCAL TIME = 0.00

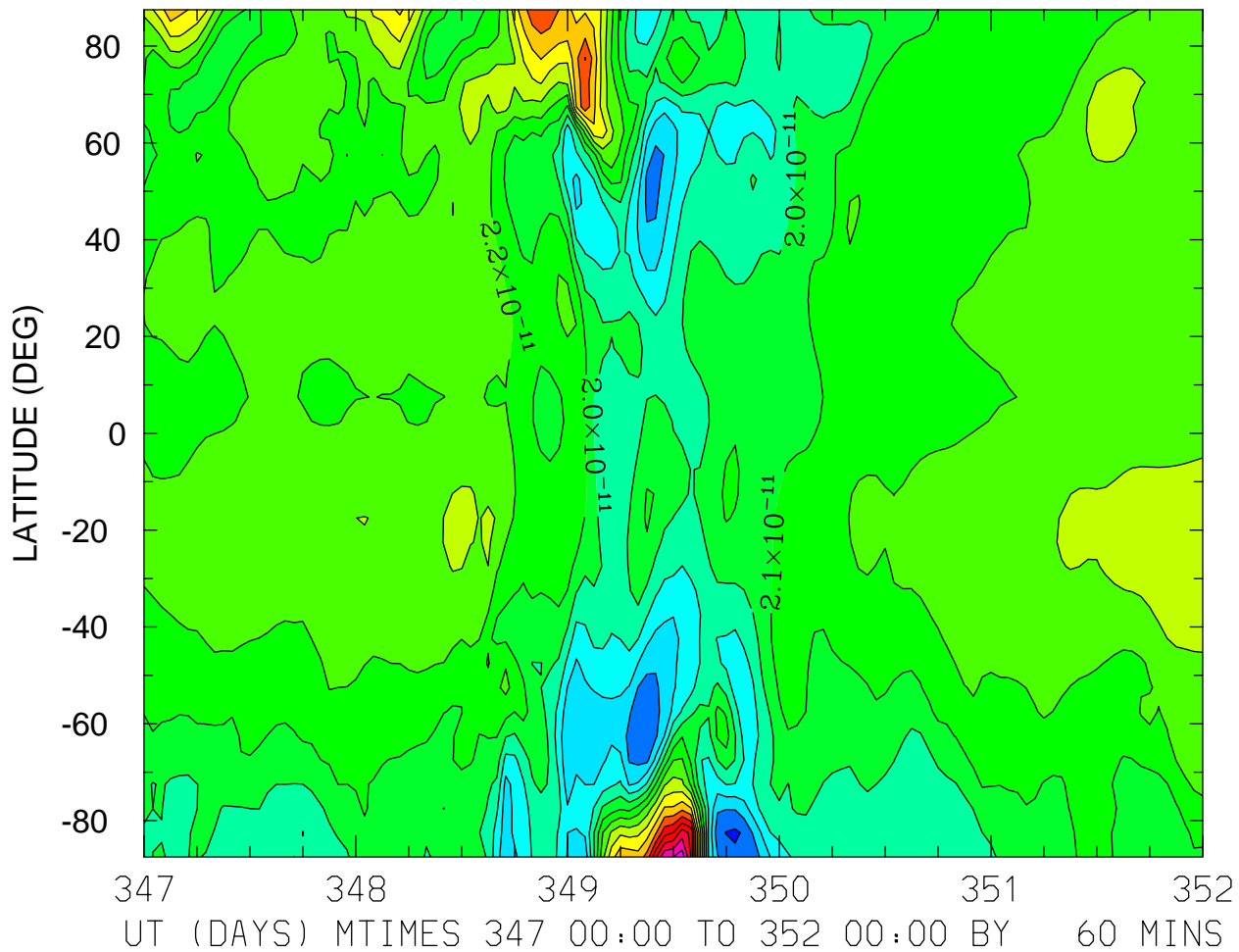

MIN,MAX= 1.5798E-11 3.1578E-11 INTERVAL= 1.0000E-12
FIRST: tiegcm2.0_res5.0_dec2006_weimer_imf_sech_017.nc
LAST: tiegcm2.0_res5.0_dec2006_weimer_imf_sech_022.nc

DEN: Total Density (g/cm³)
ZP = -4.000 LOCAL TIME = 12.00

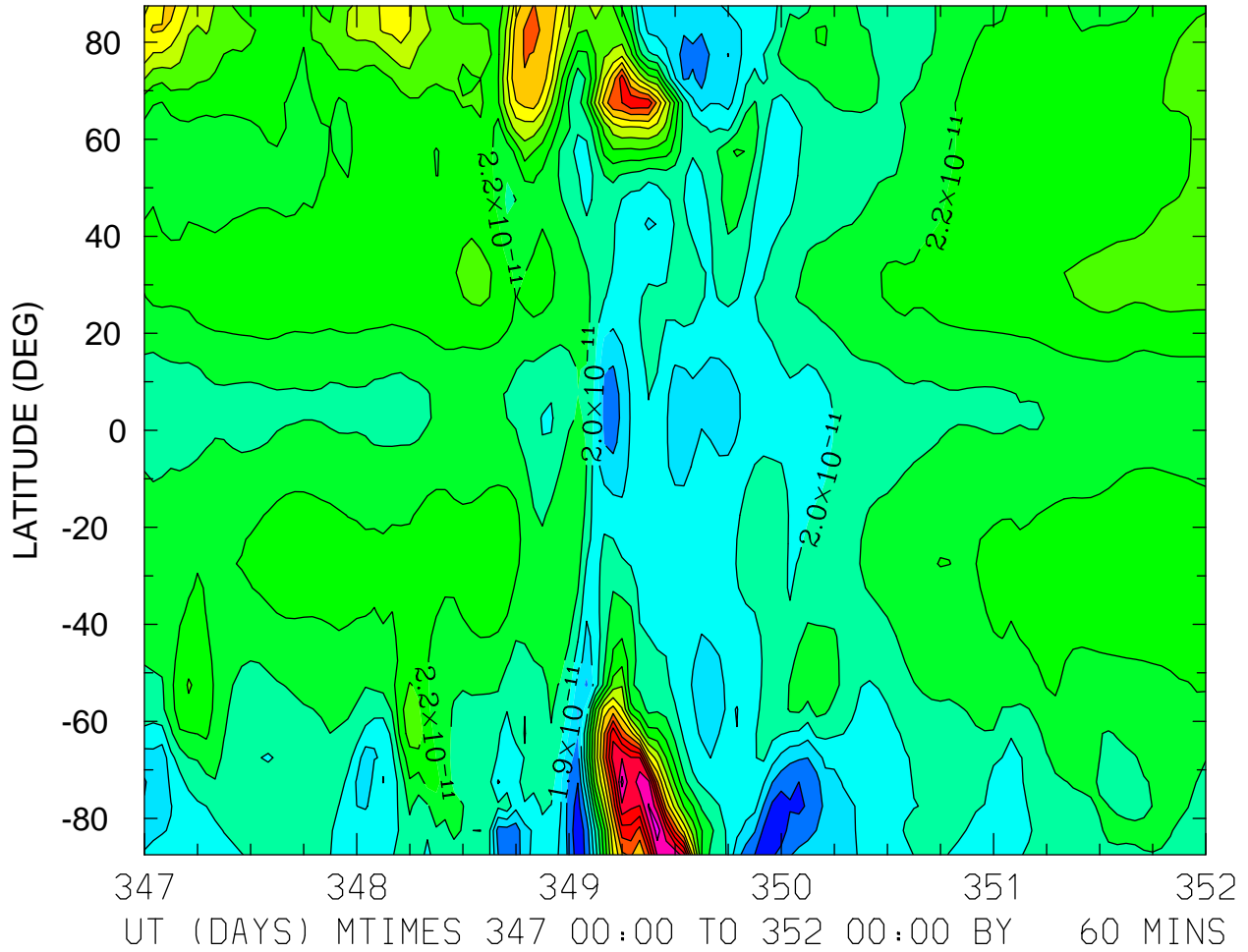

MIN,MAX= 1.6178E-11 3.2589E-11 INTERVAL= 1.0000E-12
FIRST: tiegcm2.0_res5.0_dec2006_weimer_imf_sech_017.nc
LAST: tiegcm2.0_res5.0_dec2006_weimer_imf_sech_022.nc

DEN: Total Density (g/cm³)
ZP = -4.000 ZONAL MEANS

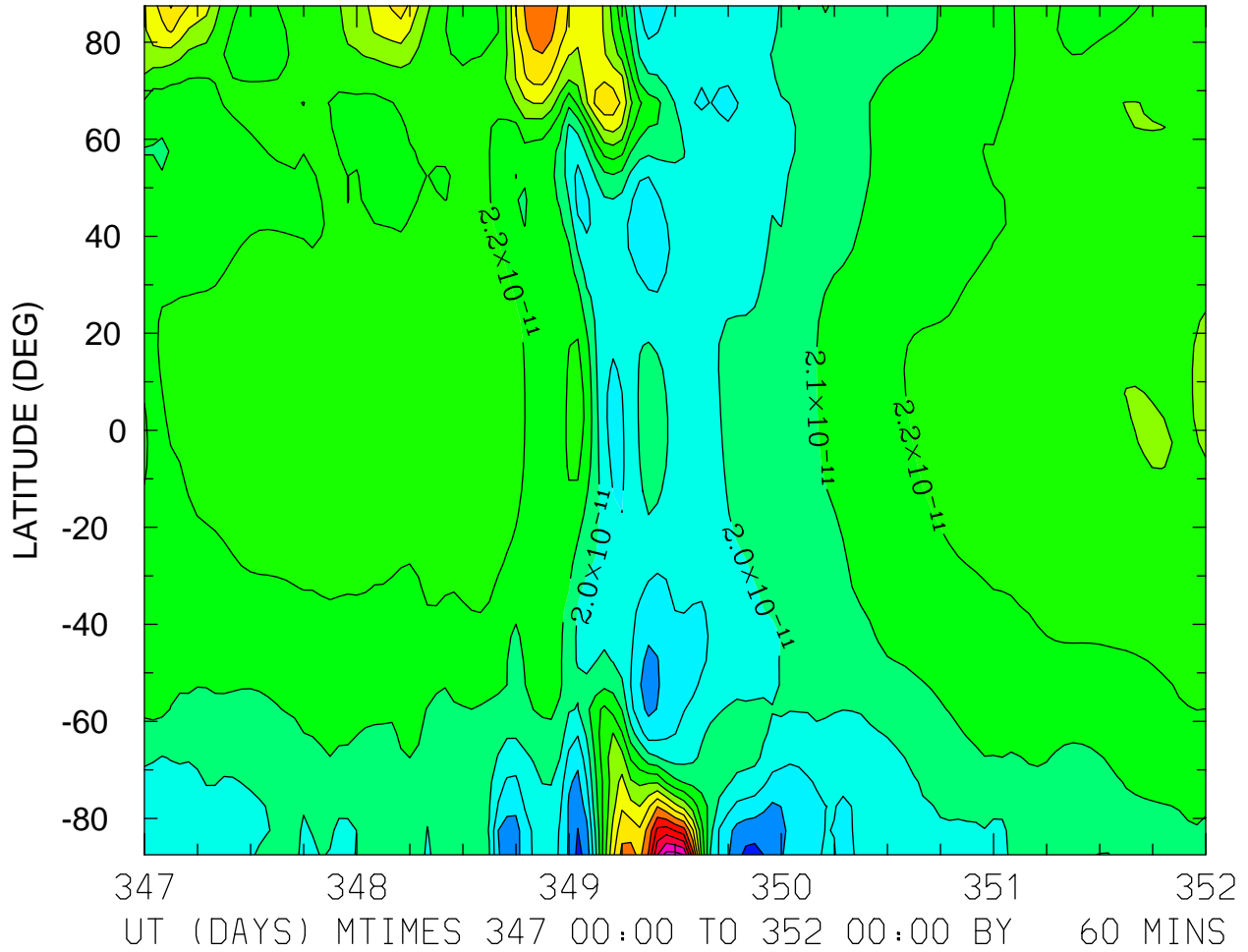

DEN: Total Density (g/cm³)
ZP = 0.000 LOCAL TIME = 0.00

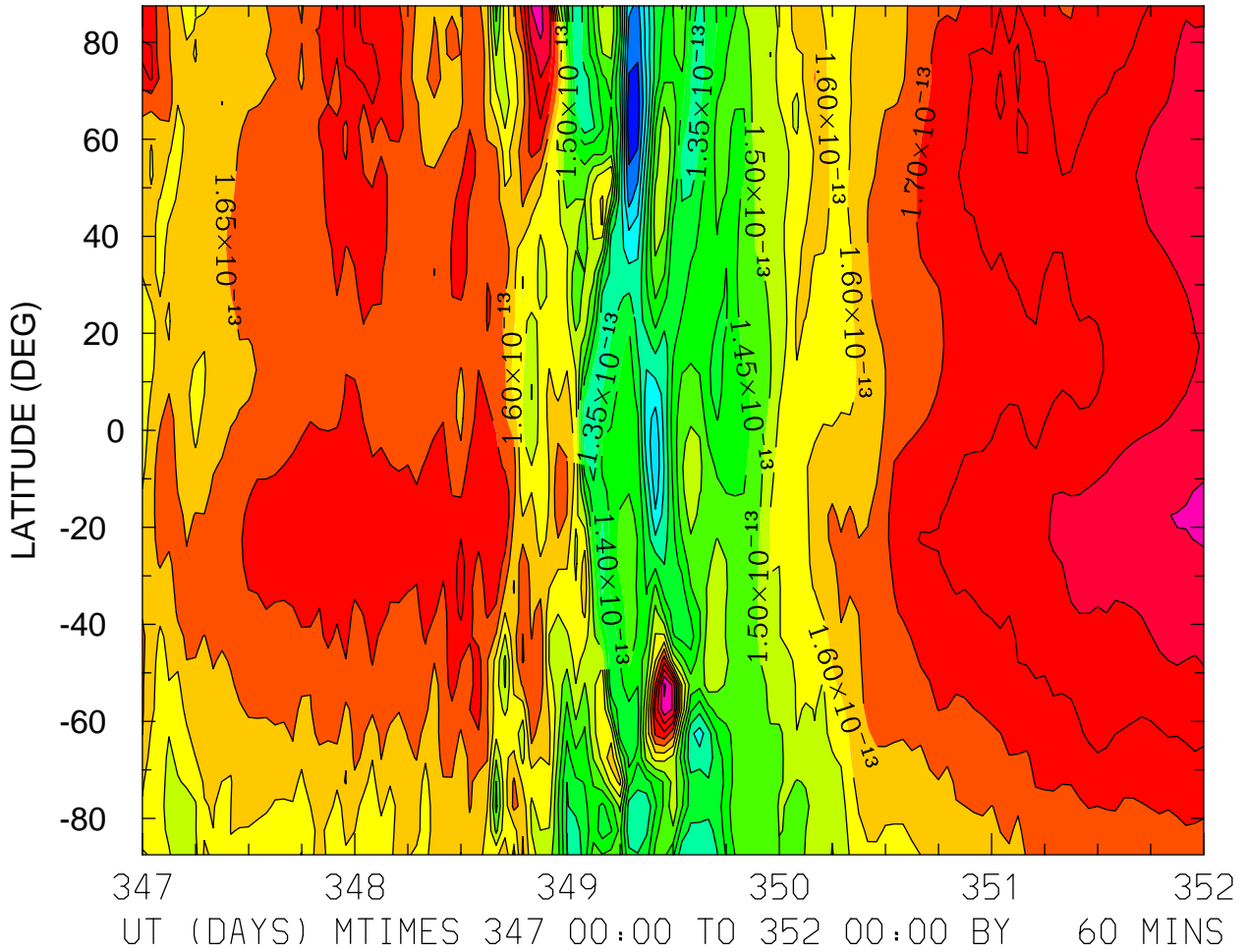

DEN: Total Density (g/cm³)
ZP = 0.000 LOCAL TIME = 12.00

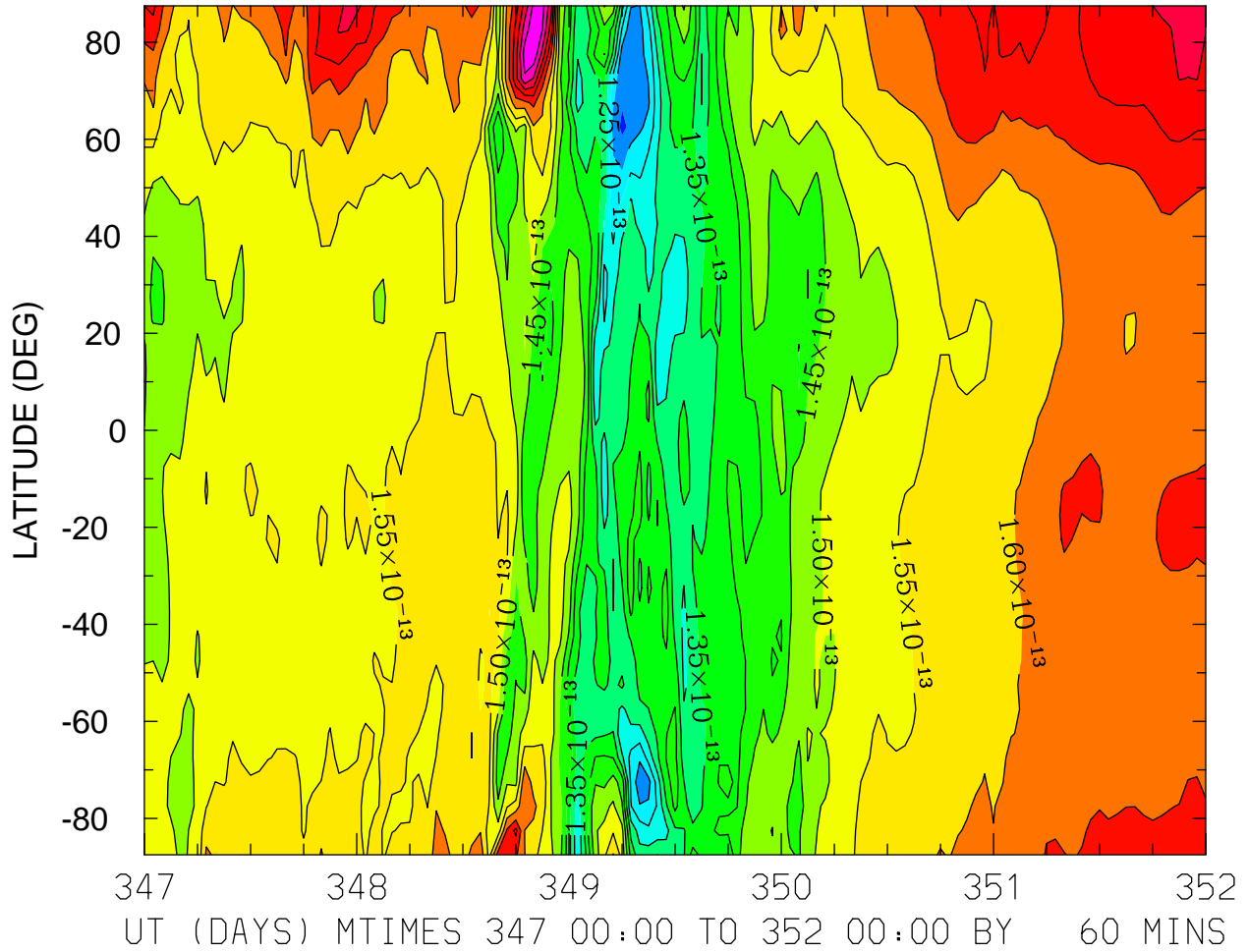

DEN: Total Density (g/cm3)
ZP = 0.000 ZONAL MEANS

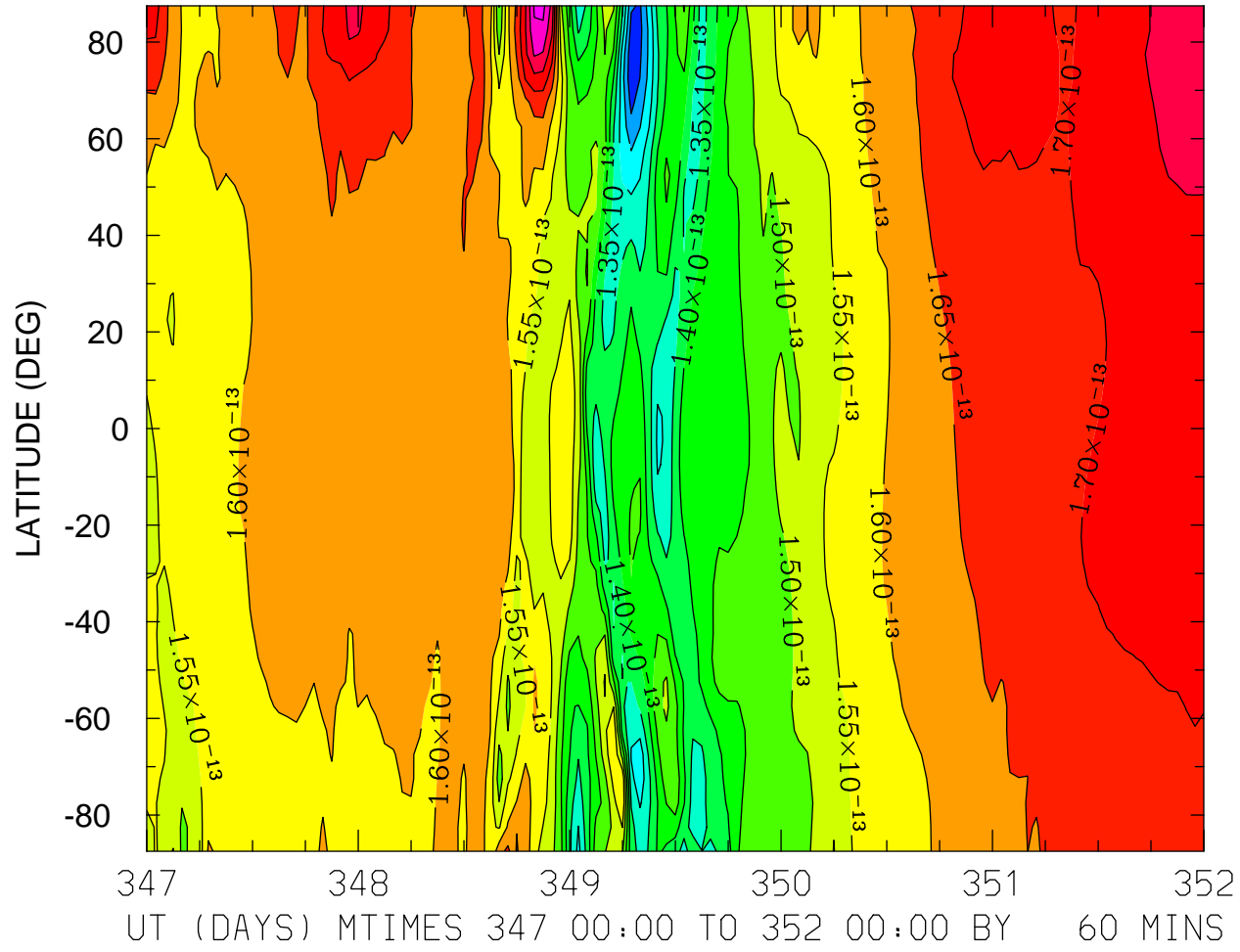

MIN,MAX= 1.1599E-13 1.8639E-13 INTERVAL= 5.0000E-15
FIRST: tiegcm2.0_res5.0_dec2006_weimer_imf_sech_017.nc
LAST: tiegcm2.0_res5.0_dec2006_weimer_imf_sech_022.nc

DEN: Total Density (g/cm³)
ZP = 4.000 LOCAL TIME = 0.00

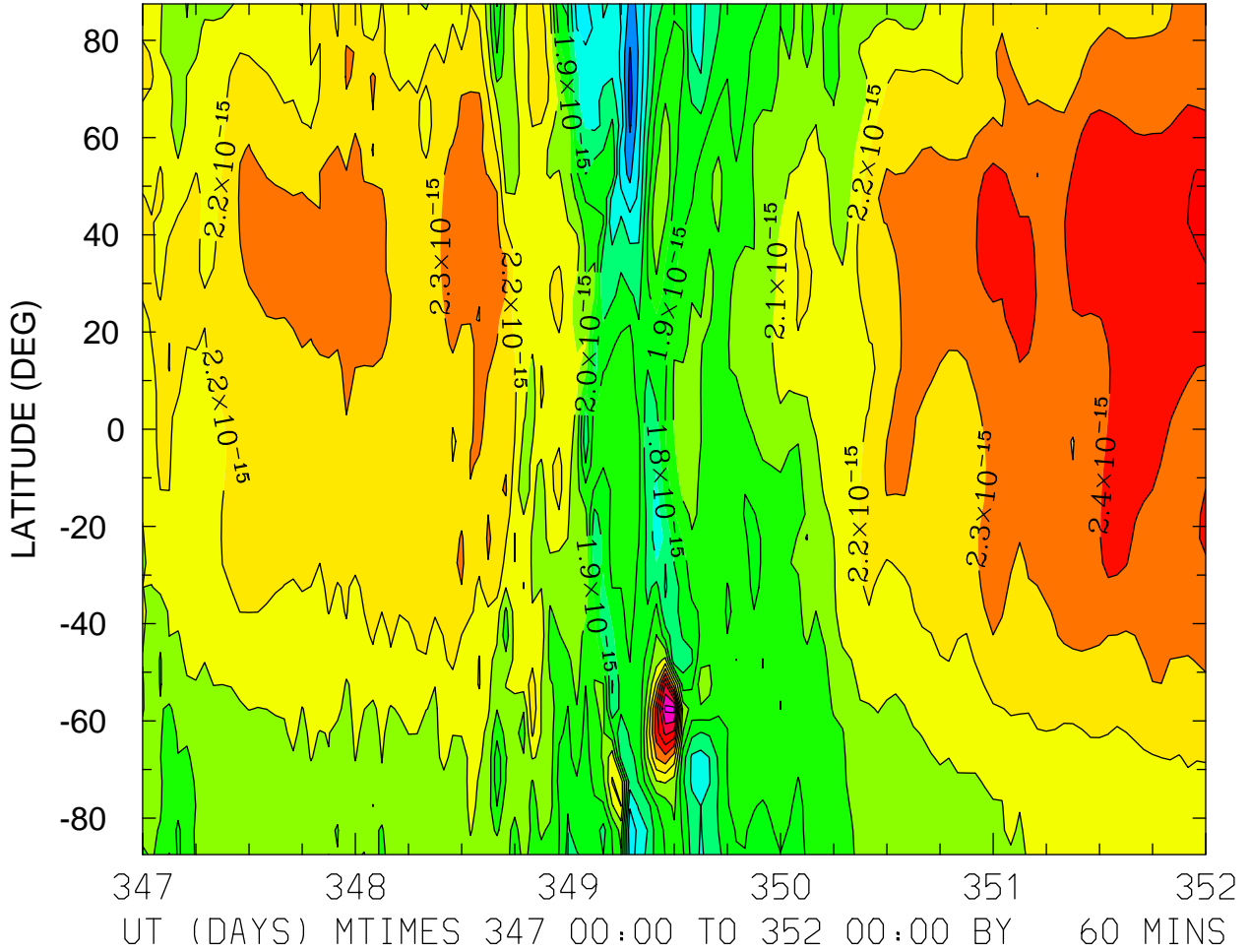

MIN,MAX= 1.3577E-15 2.8437E-15 INTERVAL= 1.0000E-16
FIRST: tiegcm2.0_res5.0_dec2006_weimer_imf_sech_017.nc
LAST: tiegcm2.0_res5.0_dec2006_weimer_imf_sech_022.nc

DEN: Total Density (g/cm³)
ZP = 4.000 LOCAL TIME = 12.00

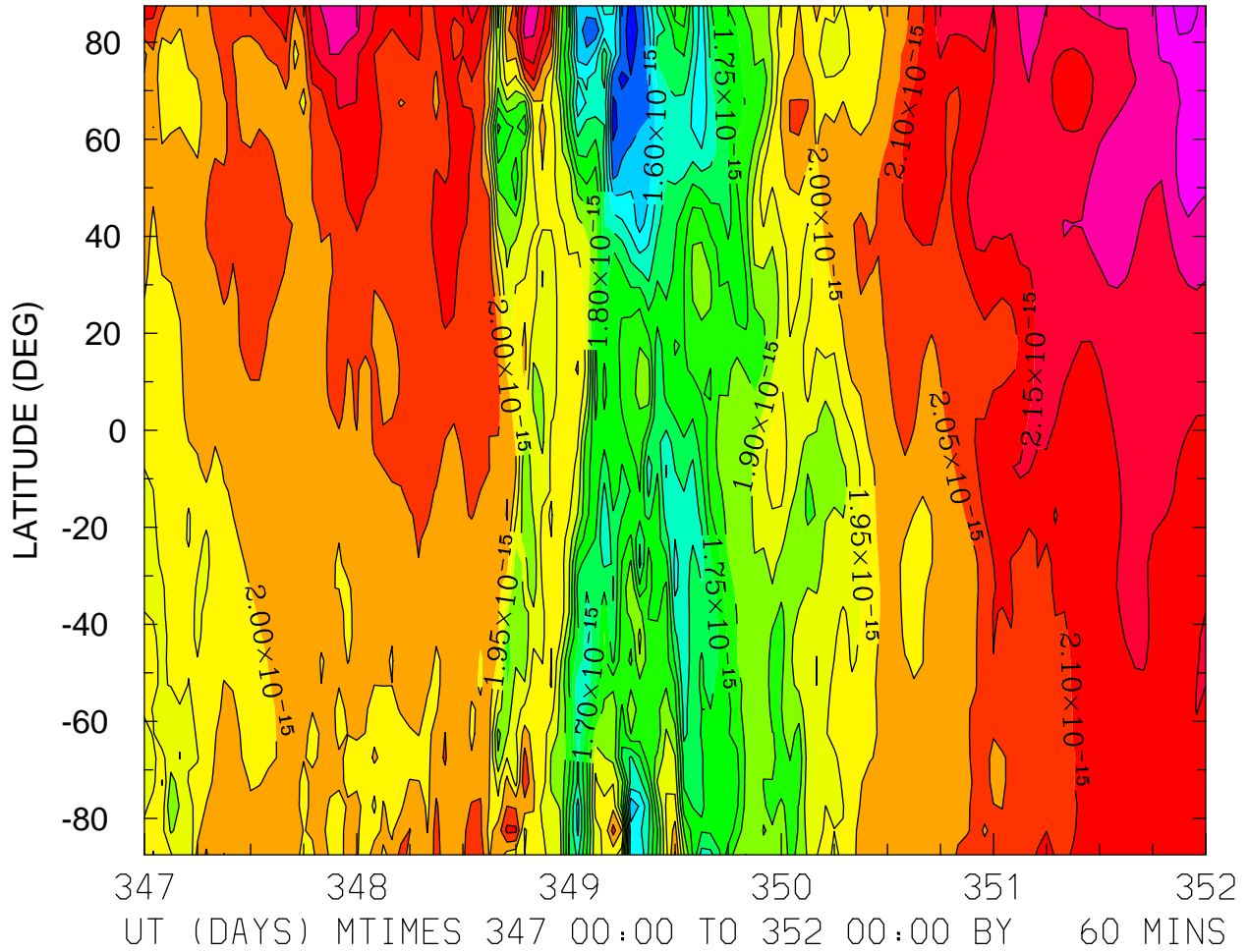

MIN,MAX= 1.4659E-15 2.3220E-15 INTERVAL= 5.0000E-17
FIRST: tiegcm2.0_res5.0_dec2006_weimer_imf_sech_017.nc
LAST: tiegcm2.0_res5.0_dec2006_weimer_imf_sech_022.nc

DEN: Total Density (g/cm³)
ZP = 4.000 ZONAL MEANS

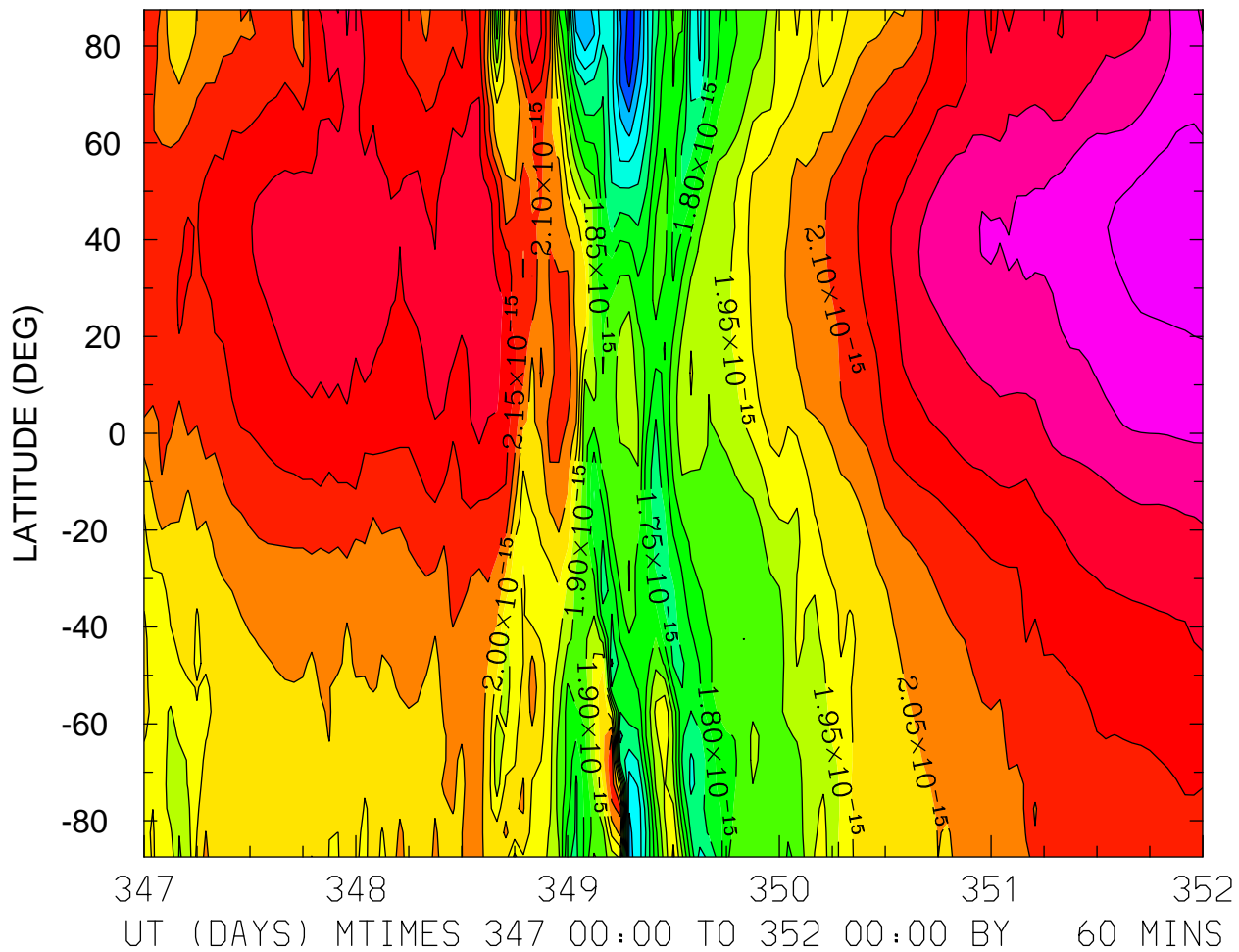

QJOULE: QJOULE: Joule Heating (erg/g/s)
ZP = -4.250 LOCAL TIME = 0.00

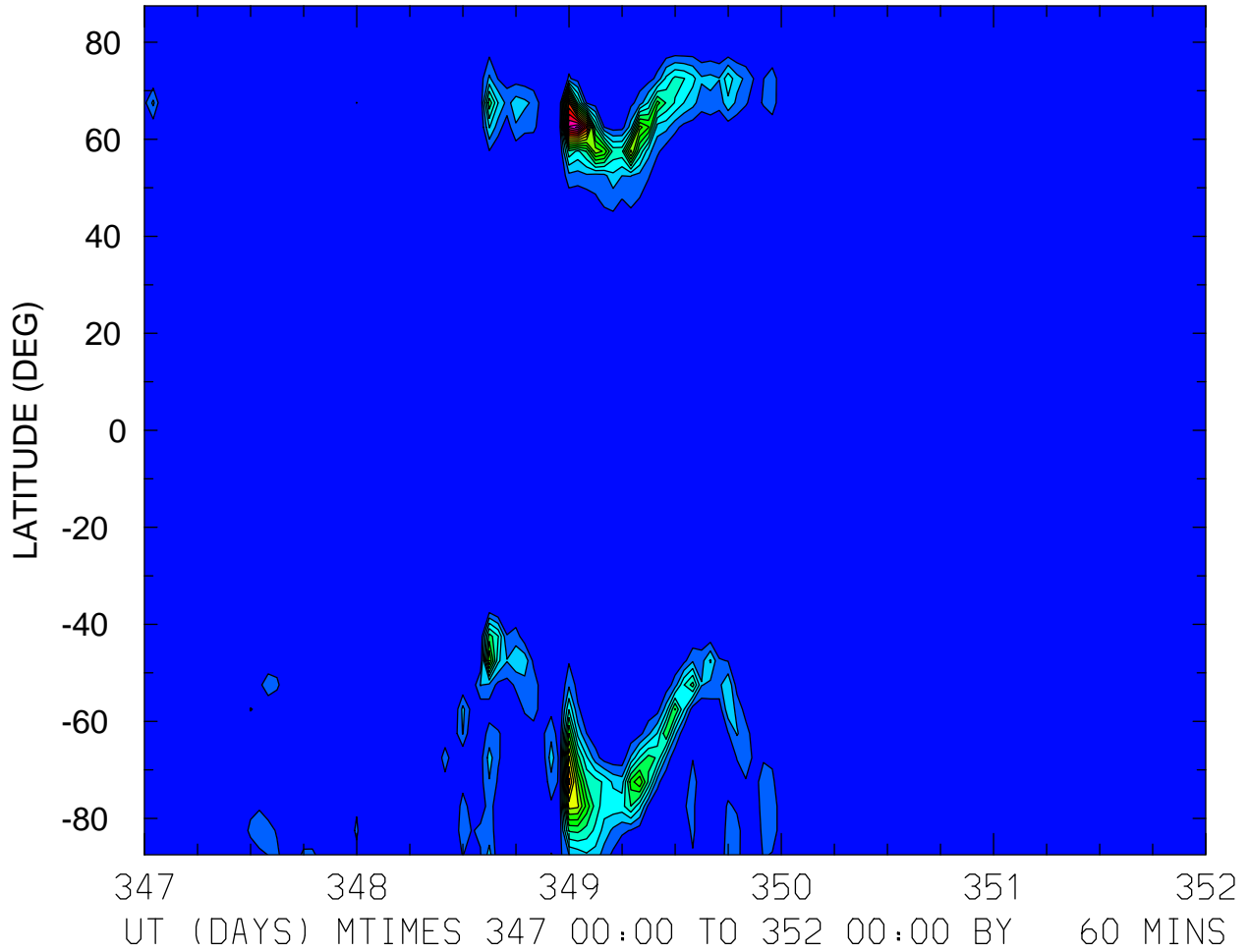

MIN,MAX= 1.4129E-04 4.3080E+05 INTERVAL= 2.5000E+04
FIRST: tiegcm2.0_res5.0_dec2006_weimer_imf_sech_017.nc
LAST: tiegcm2.0_res5.0_dec2006_weimer_imf_sech_022.nc

QJOULE: QJOULE: Joule Heating (erg/g/s)
ZP = -4.250 LOCAL TIME = 12.00

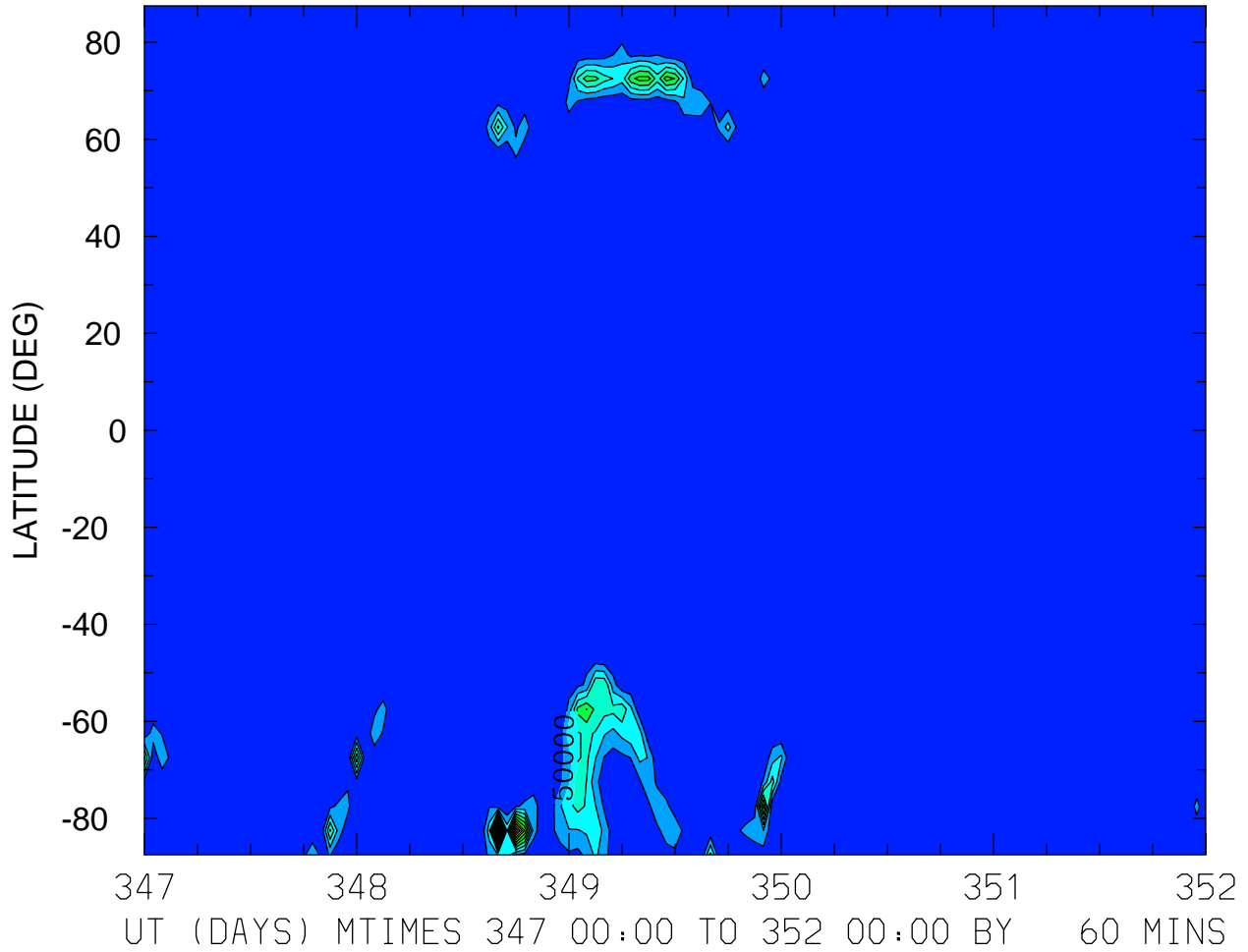

MIN,MAX= 5.6471E-01 7.1899E+05 INTERVAL= 5.0000E+04
FIRST: tiegcm2.0_res5.0_dec2006_weimer_imf_sech_017.nc
LAST: tiegcm2.0_res5.0_dec2006_weimer_imf_sech_022.nc

QJOULE: QJOULE: Joule Heating (erg/g/s)
ZP = -4.250 ZONAL MEANS

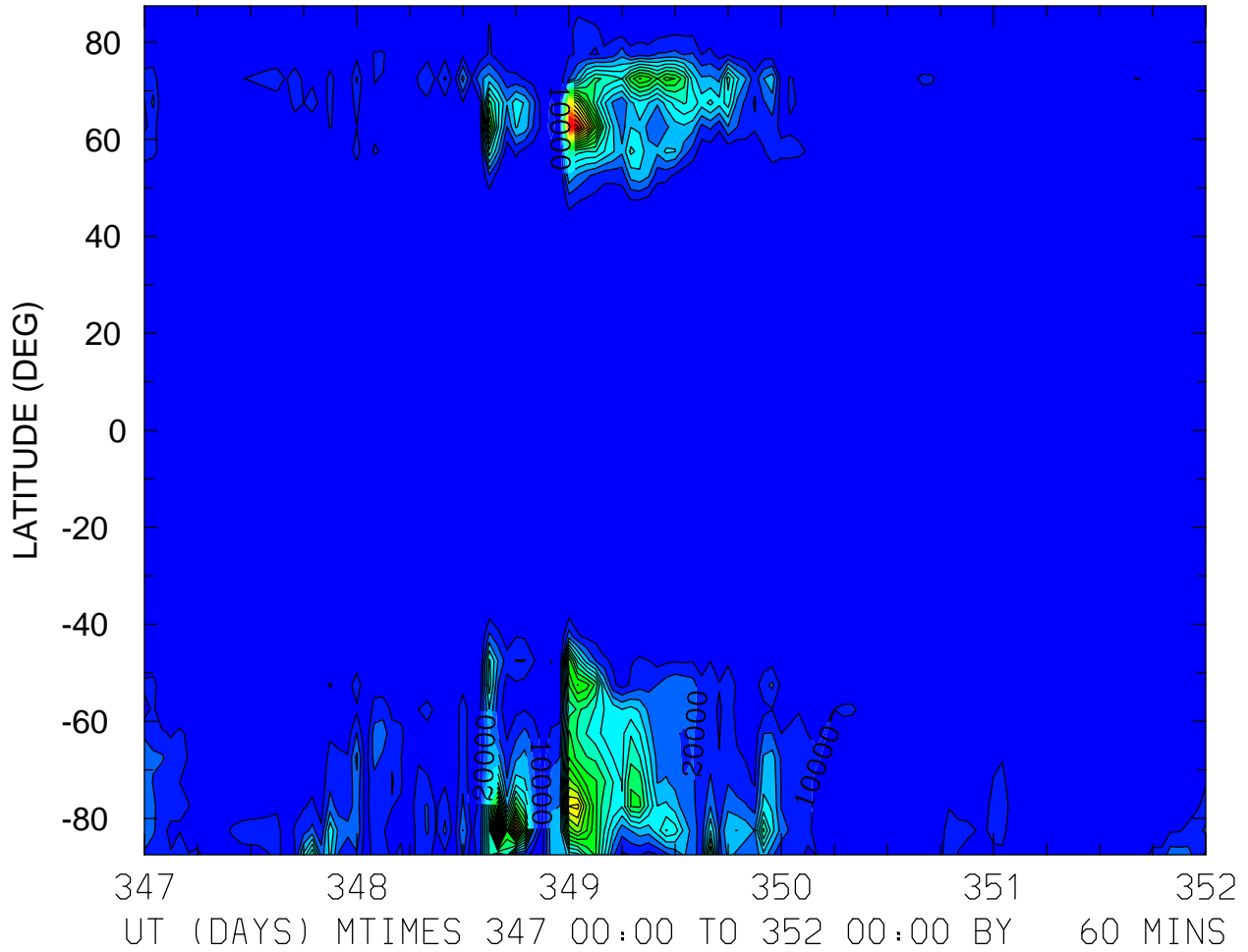

MIN,MAX= 5.5695E+00 2.3212E+05 INTERVAL= 1.0000E+04
FIRST: tiegcm2.0_res5.0_dec2006_weimer_imf_sech_017.nc
LAST: tiegcm2.0_res5.0_dec2006_weimer_imf_sech_022.nc

QJOULE: QJOULE: Joule Heating (erg/g/s)
ZP = -0.250 LOCAL TIME = 0.00

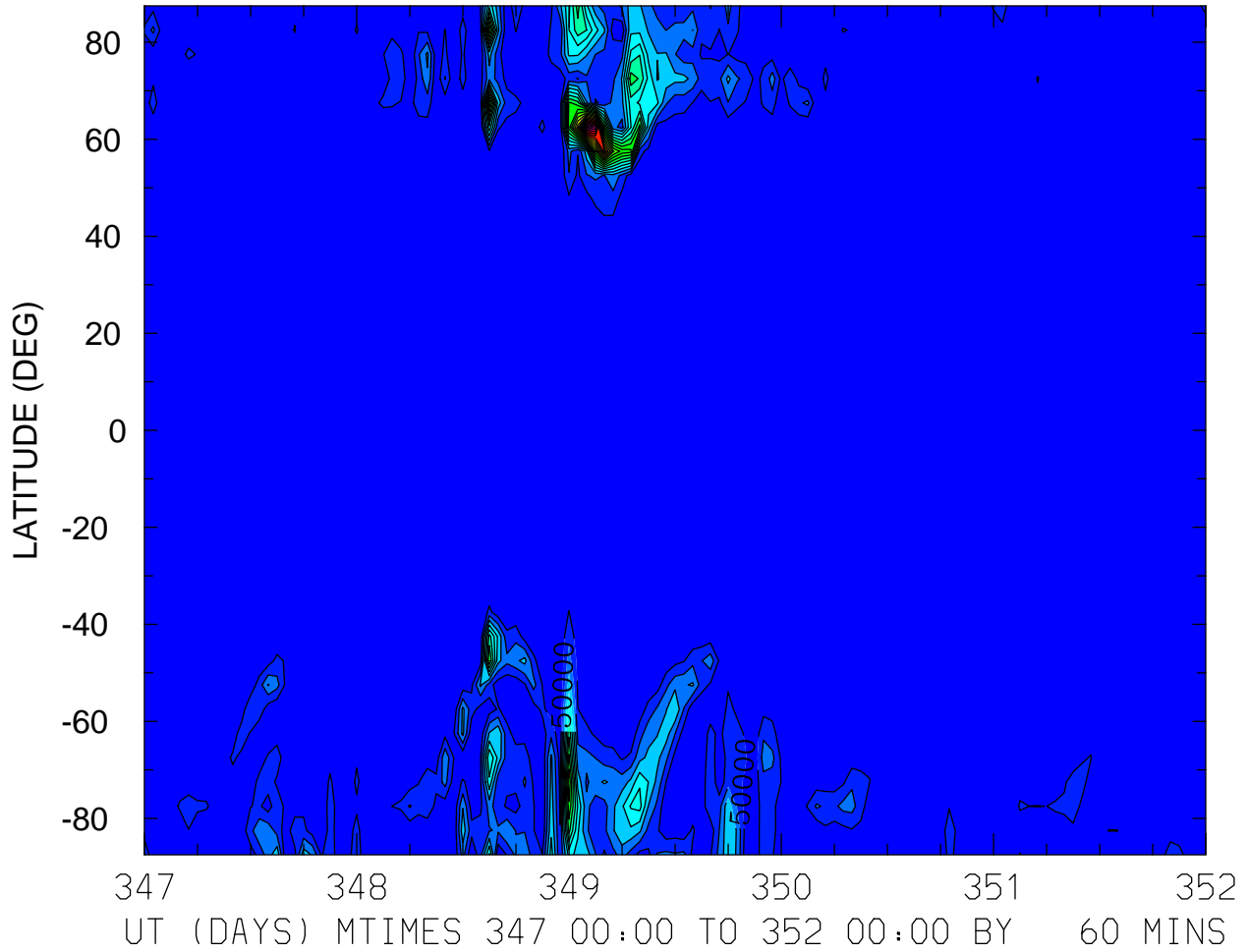

MIN,MAX= 2.6474E+00 1.1297E+06 INTERVAL= 5.0000E+04
FIRST: tiegcm2.0_res5.0_dec2006_weimer_imf_sech_017.nc
LAST: tiegcm2.0_res5.0_dec2006_weimer_imf_sech_022.nc

QJOULE: QJOULE: Joule Heating (erg/g/s)
ZP = -0.250 LOCAL TIME = 12.00

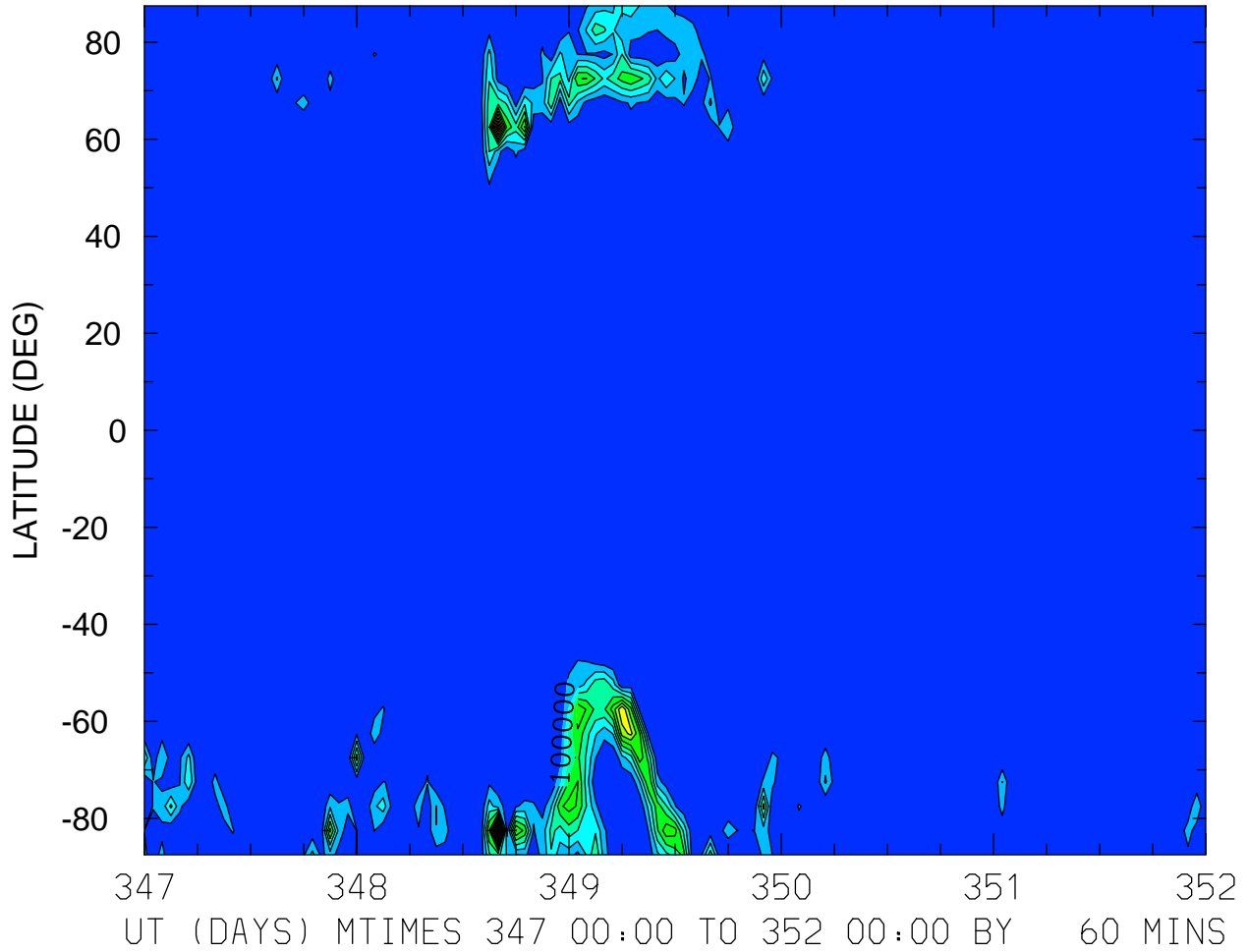

MIN,MAX= 2.5176E+01 1.3748E+06 INTERVAL= 1.0000E+05
FIRST: tiegcm2.0_res5.0_dec2006_weimer_imf_sech_017.nc
LAST: tiegcm2.0_res5.0_dec2006_weimer_imf_sech_022.nc

QJOULE: QJOULE: Joule Heating (erg/g/s)
ZP = -0.250 ZONAL MEANS

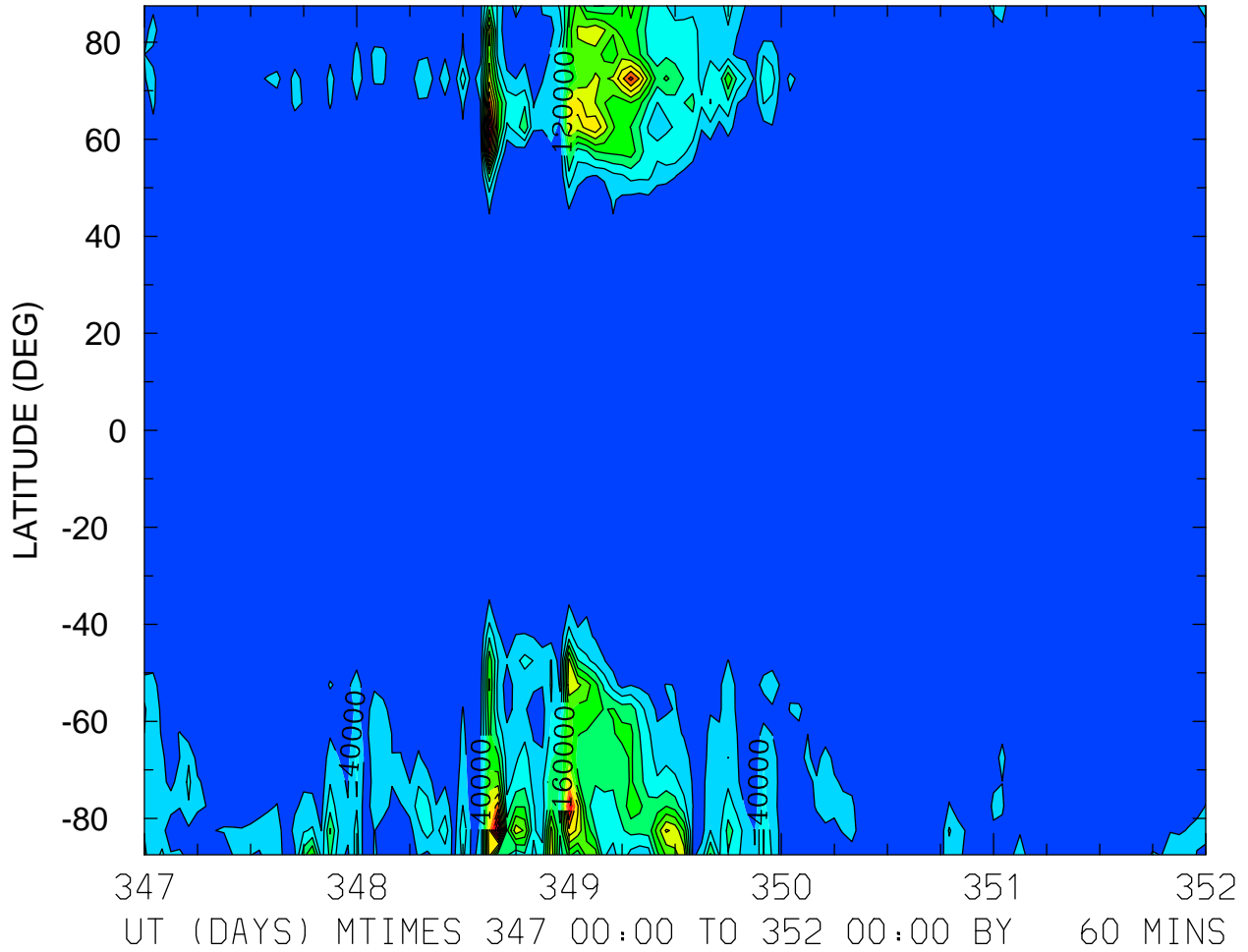

MIN,MAX= 3.5658E+02 5.0443E+05 INTERVAL= 4.0000E+04
FIRST: tiegcm2.0_res5.0_dec2006_weimer_imf_sech_017.nc
LAST: tiegcm2.0_res5.0_dec2006_weimer_imf_sech_022.nc

QJOULE: QJOULE: Joule Heating (erg/g/s)
ZP = 3.750 LOCAL TIME = 0.00

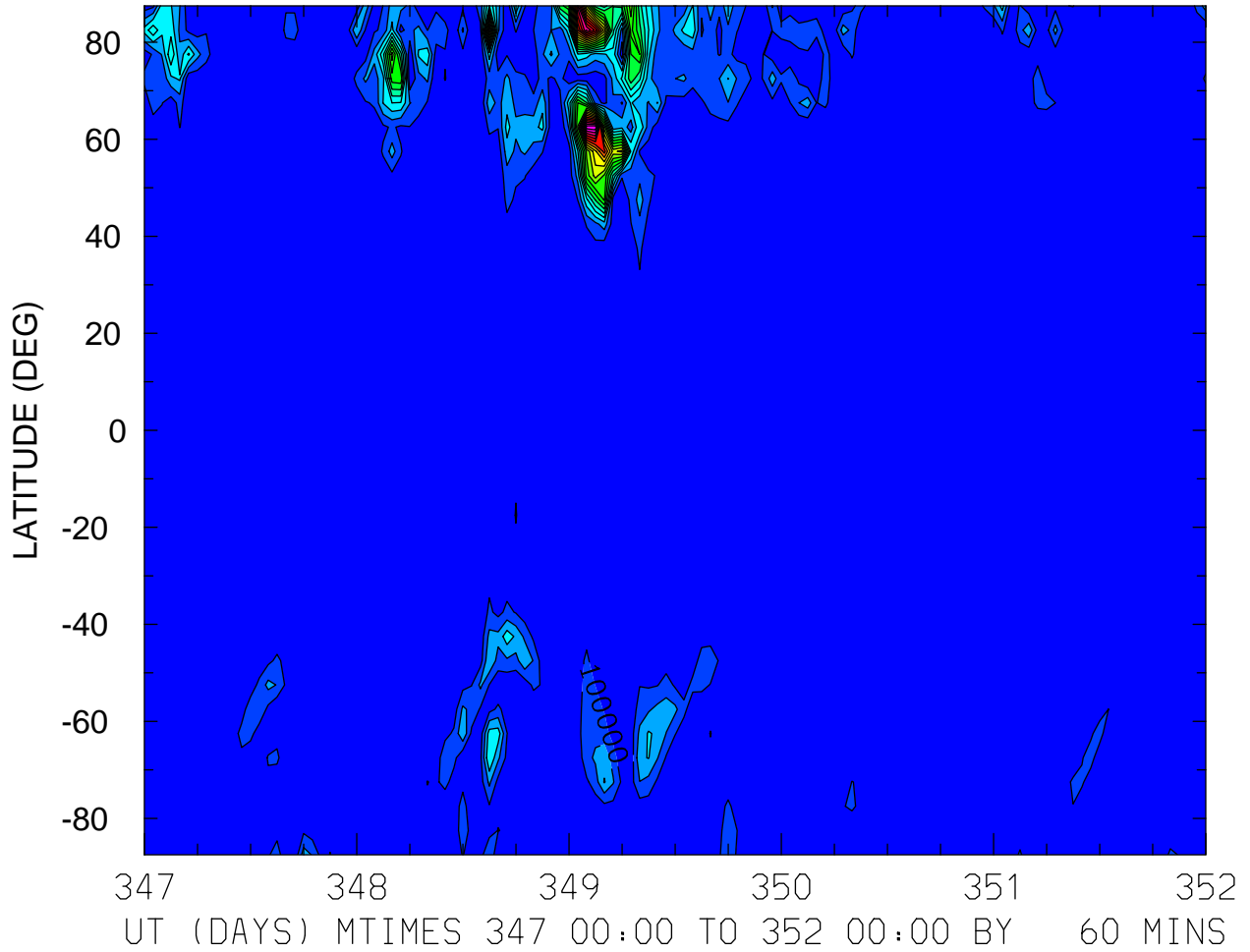

MIN,MAX= 3.4350E+01 1.9932E+06 INTERVAL= 1.0000E+05
FIRST: tiegcm2.0_res5.0_dec2006_weimer_imf_sech_017.nc
LAST: tiegcm2.0_res5.0_dec2006_weimer_imf_sech_022.nc

QJOULE: QJOULE: Joule Heating (erg/g/s)
ZP = 3.750 LOCAL TIME = 12.00

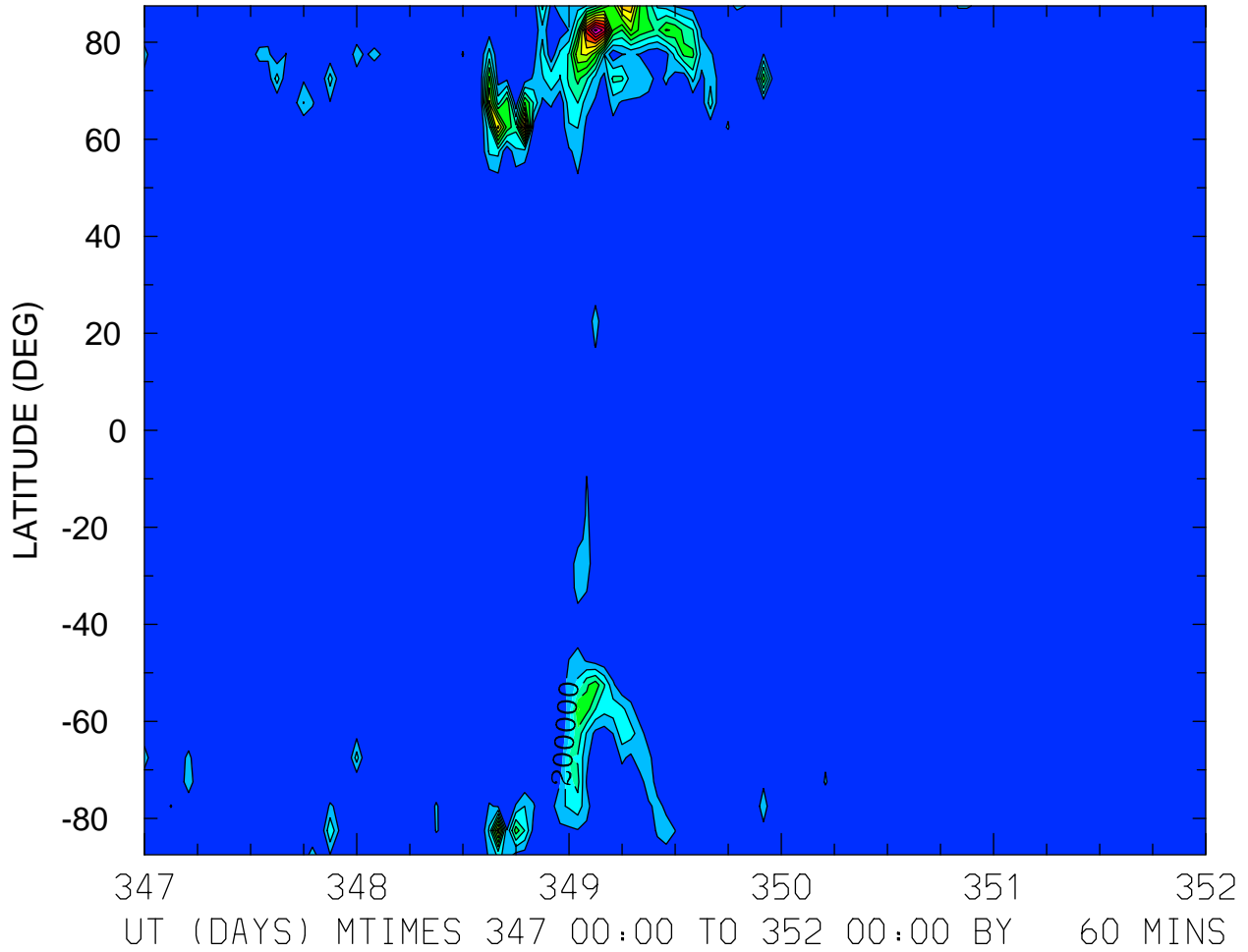

MIN,MAX= 9.1225E+01 2.6791E+06 INTERVAL= 2.0000E+05
FIRST: tiegcm2.0_res5.0_dec2006_weimer_imf_sech_017.nc
LAST: tiegcm2.0_res5.0_dec2006_weimer_imf_sech_022.nc

QJOULE: QJOULE: Joule Heating (erg/g/s)
ZP = 3.750 ZONAL MEANS

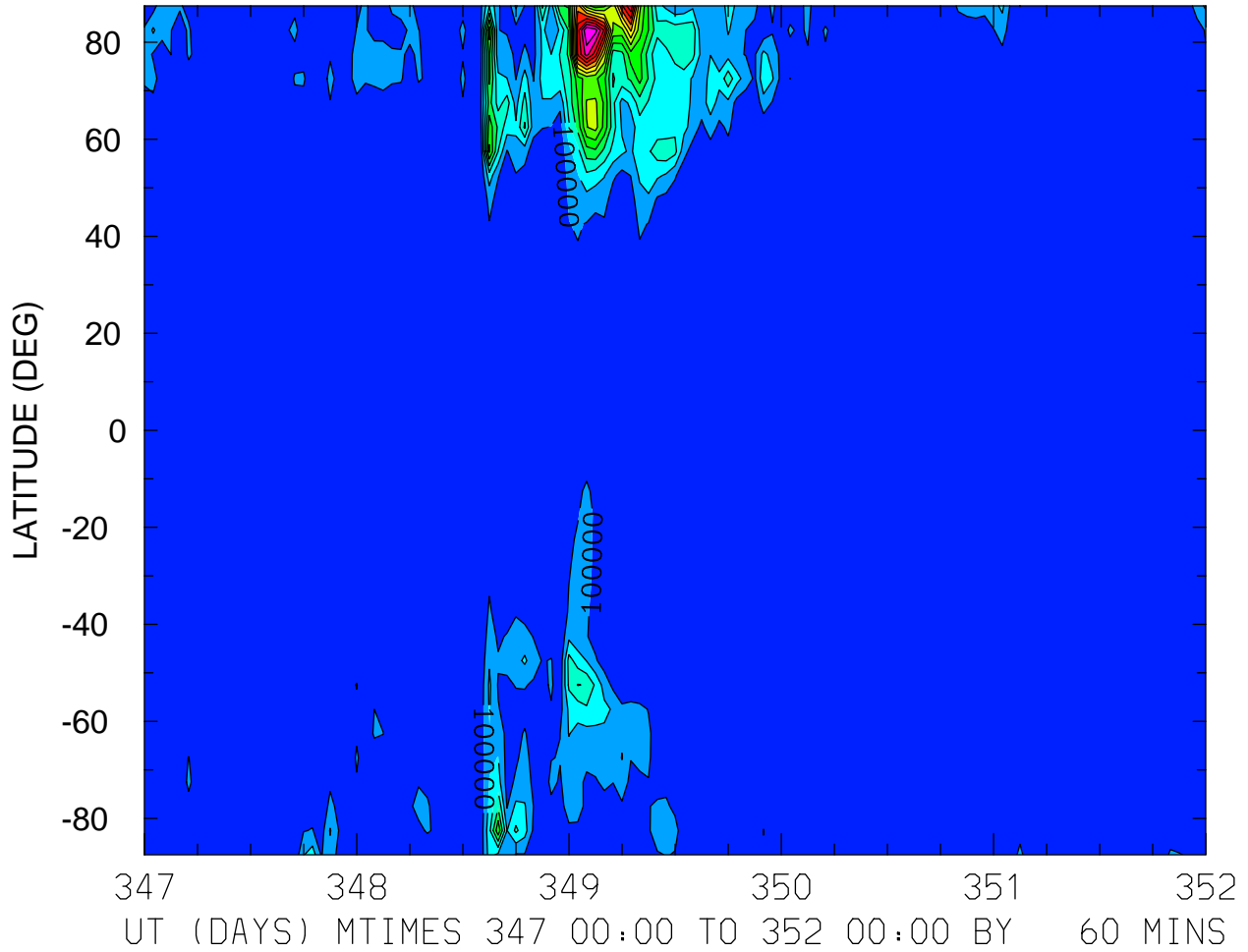

MIN,MAX= 4.1465E+03 1.4997E+06 INTERVAL= 1.0000E+05
FIRST: tiegcm2.0_res5.0_dec2006_weimer_imf_sech_017.nc
LAST: tiegcm2.0_res5.0_dec2006_weimer_imf_sech_022.nc

HMF2 (KM)
LOCAL TIME = 0.00

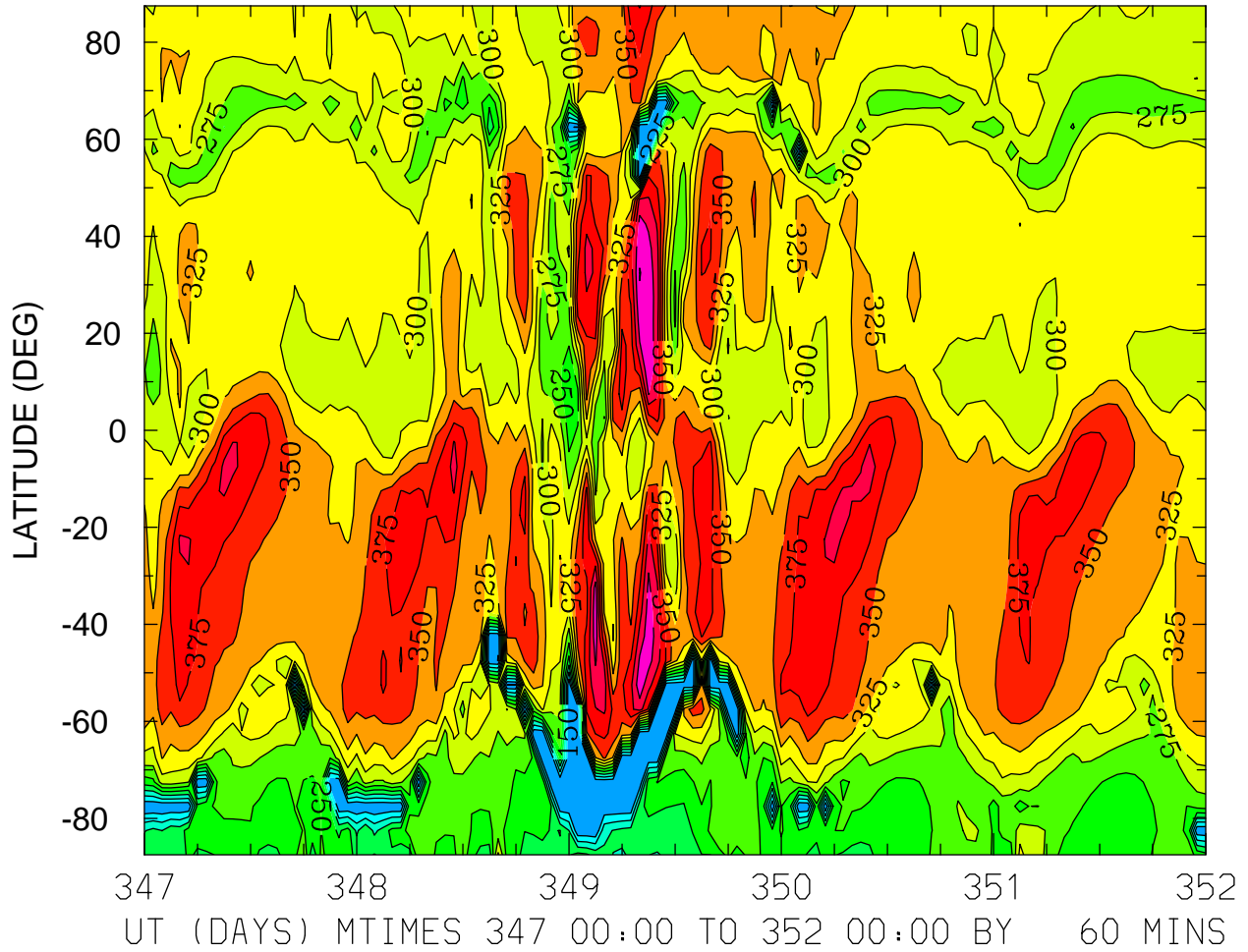

MIN,MAX= 1.2311E+02 4.5117E+02 INTERVAL= 2.5000E+01
FIRST: tiegcm2.0_res5.0_dec2006_weimer_imf_sech_017.nc
LAST: tiegcm2.0_res5.0_dec2006_weimer_imf_sech_022.nc

HMF2 (KM)
LOCAL TIME = 12.00

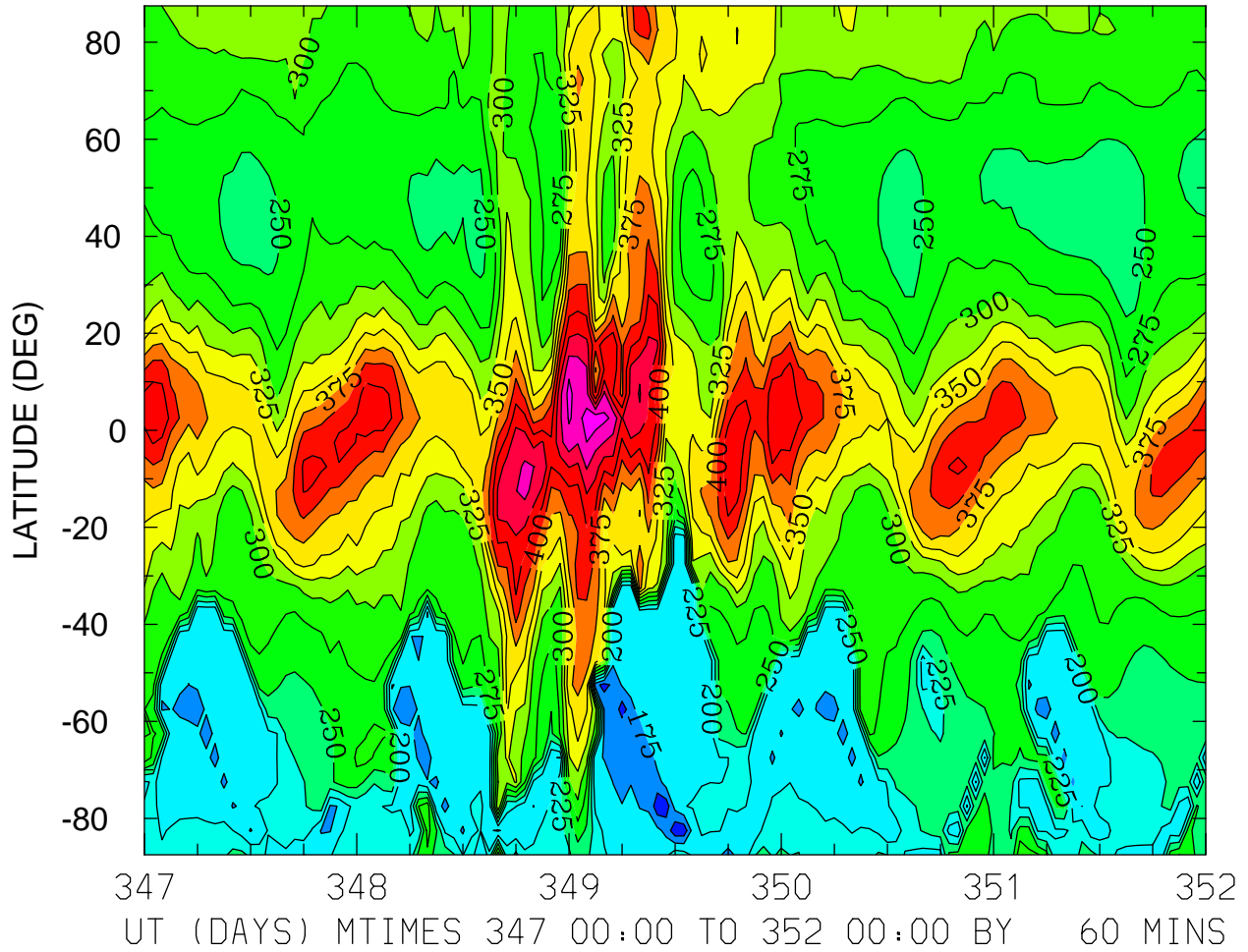

MIN,MAX= 1.3053E+02 5.1656E+02 INTERVAL= 2.5000E+01
FIRST: tiegcm2.0_res5.0_dec2006_weimer_imf_sech_017.nc
LAST: tiegcm2.0_res5.0_dec2006_weimer_imf_sech_022.nc

HMF2 (KM)
ZONAL MEANS

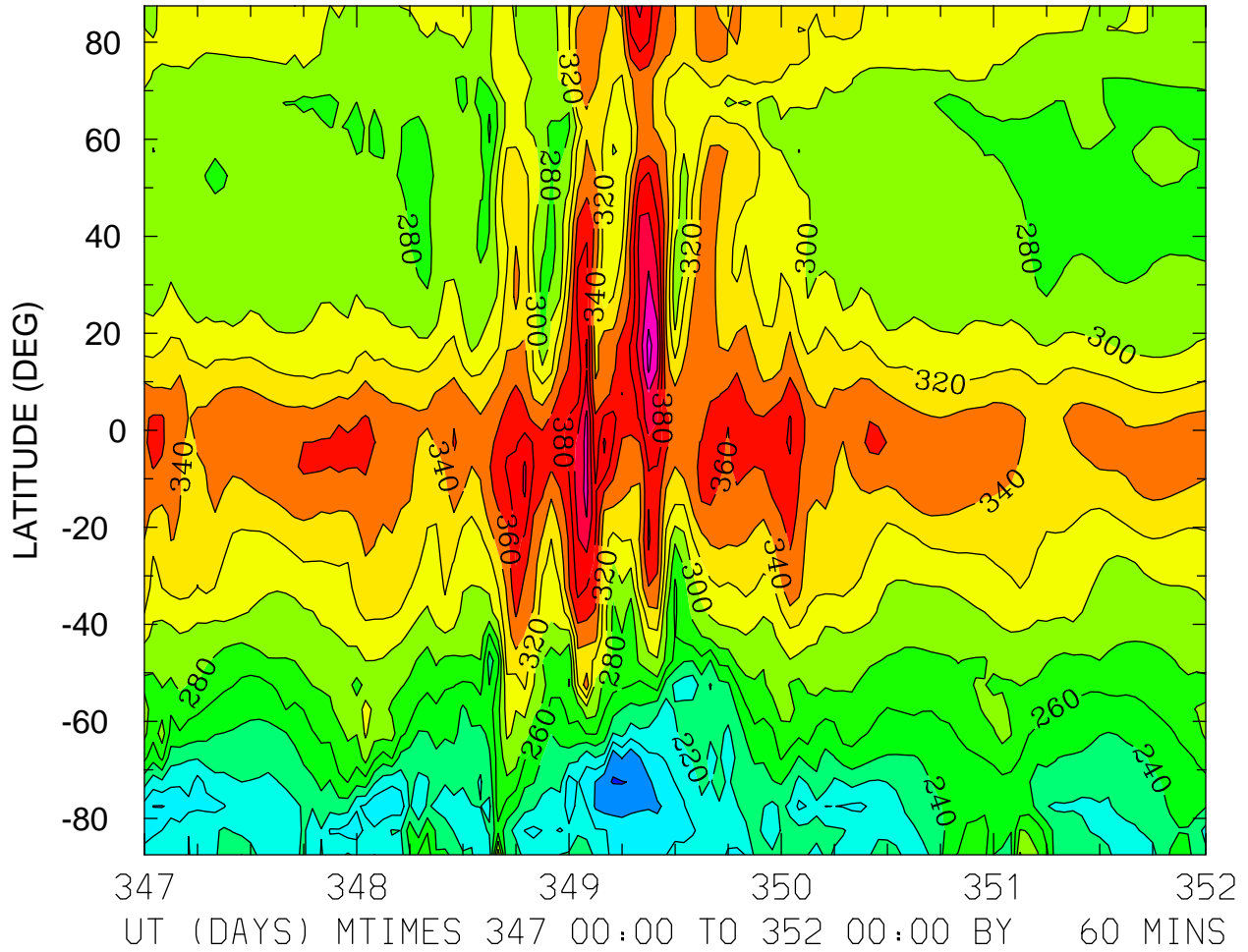

MIN,MAX= 1.5917E+02 4.4651E+02 INTERVAL= 2.0000E+01
FIRST: tiegcm2.0_res5.0_dec2006_weimer_imf_sech_017.nc
LAST: tiegcm2.0_res5.0_dec2006_weimer_imf_sech_022.nc

HMF2 (KM)
LOCAL TIME = 0.00

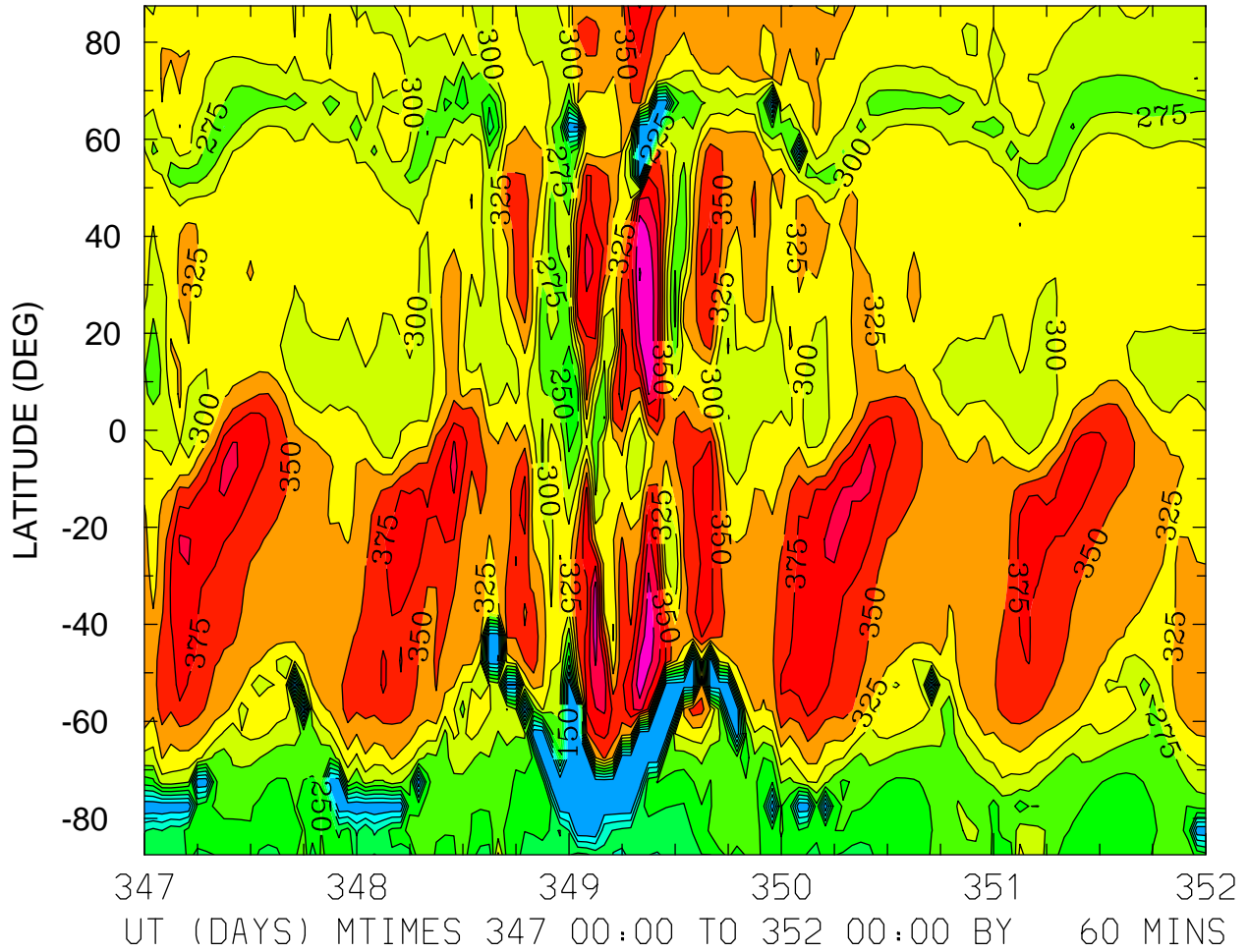

MIN,MAX= 1.2311E+02 4.5117E+02 INTERVAL= 2.5000E+01
FIRST: tiegcm2.0_res5.0_dec2006_weimer_imf_sech_017.nc
LAST: tiegcm2.0_res5.0_dec2006_weimer_imf_sech_022.nc

HMF2 (KM)
LOCAL TIME = 12.00

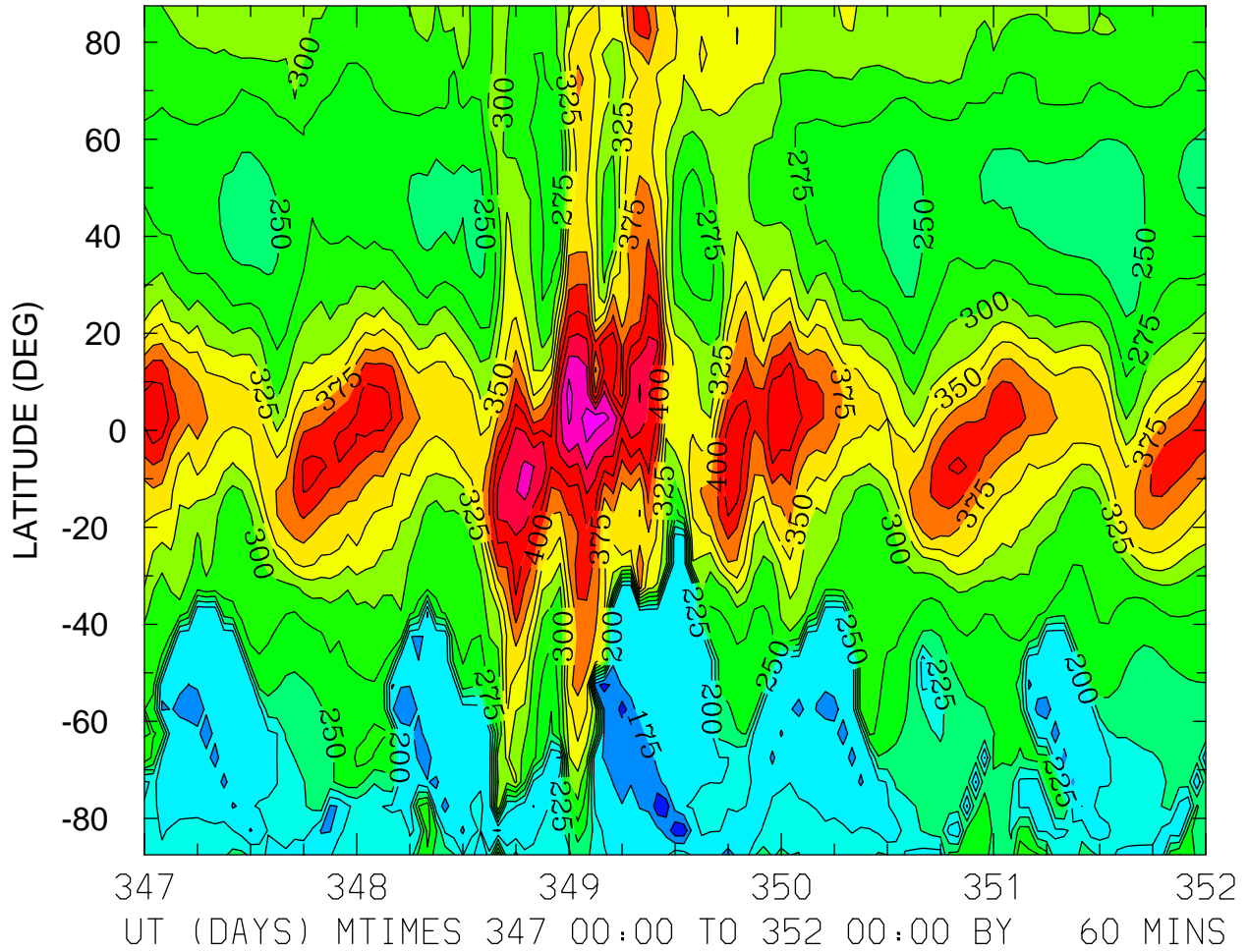

MIN,MAX= 1.3053E+02 5.1656E+02 INTERVAL= 2.5000E+01
FIRST: tiegcm2.0_res5.0_dec2006_weimer_imf_sech_017.nc
LAST: tiegcm2.0_res5.0_dec2006_weimer_imf_sech_022.nc

HMF2 (KM)
ZONAL MEANS

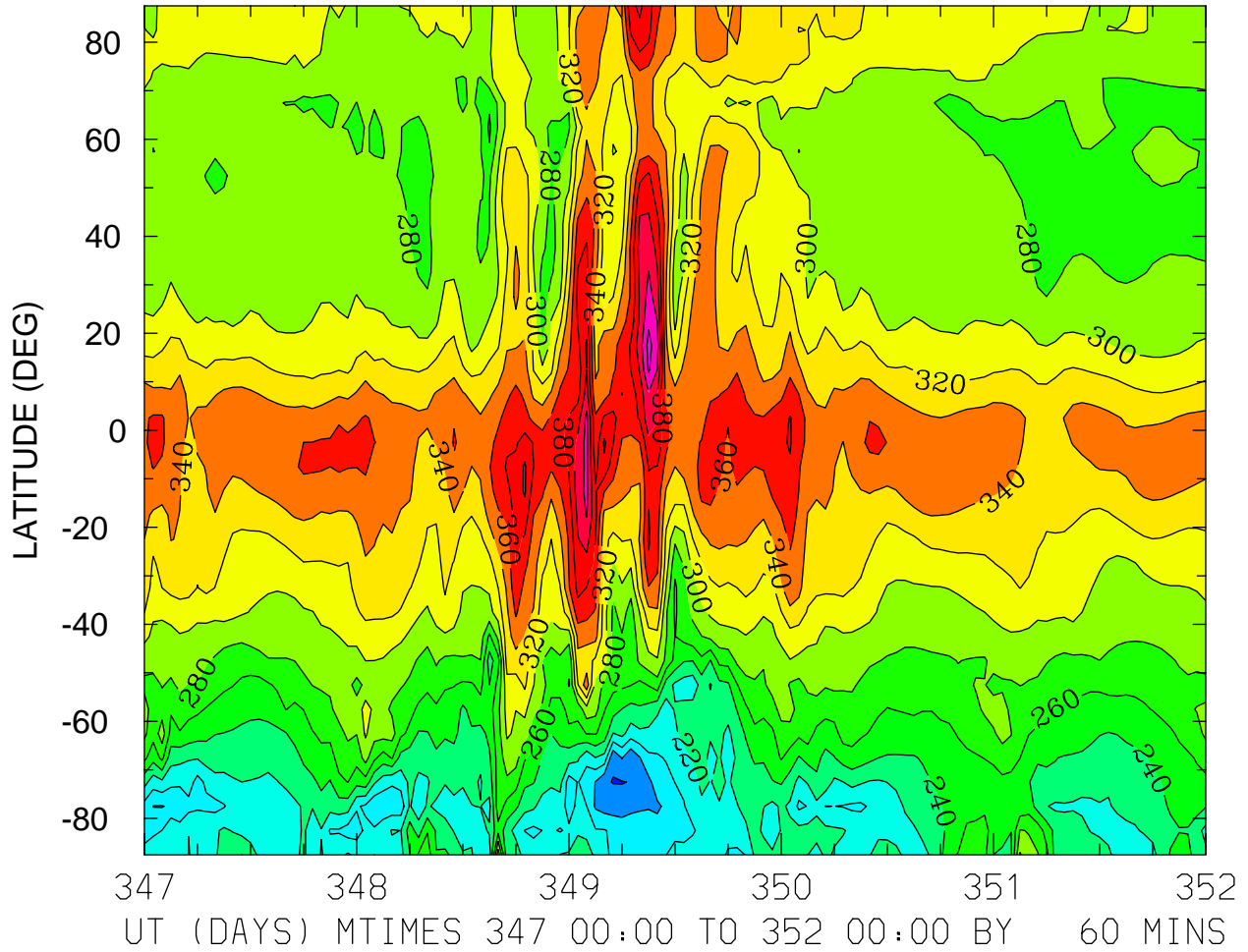

MIN,MAX= 1.5917E+02 4.4651E+02 INTERVAL= 2.0000E+01
FIRST: tiegcm2.0_res5.0_dec2006_weimer_imf_sech_017.nc
LAST: tiegcm2.0_res5.0_dec2006_weimer_imf_sech_022.nc

HMF2 (KM)
LOCAL TIME = 0.00

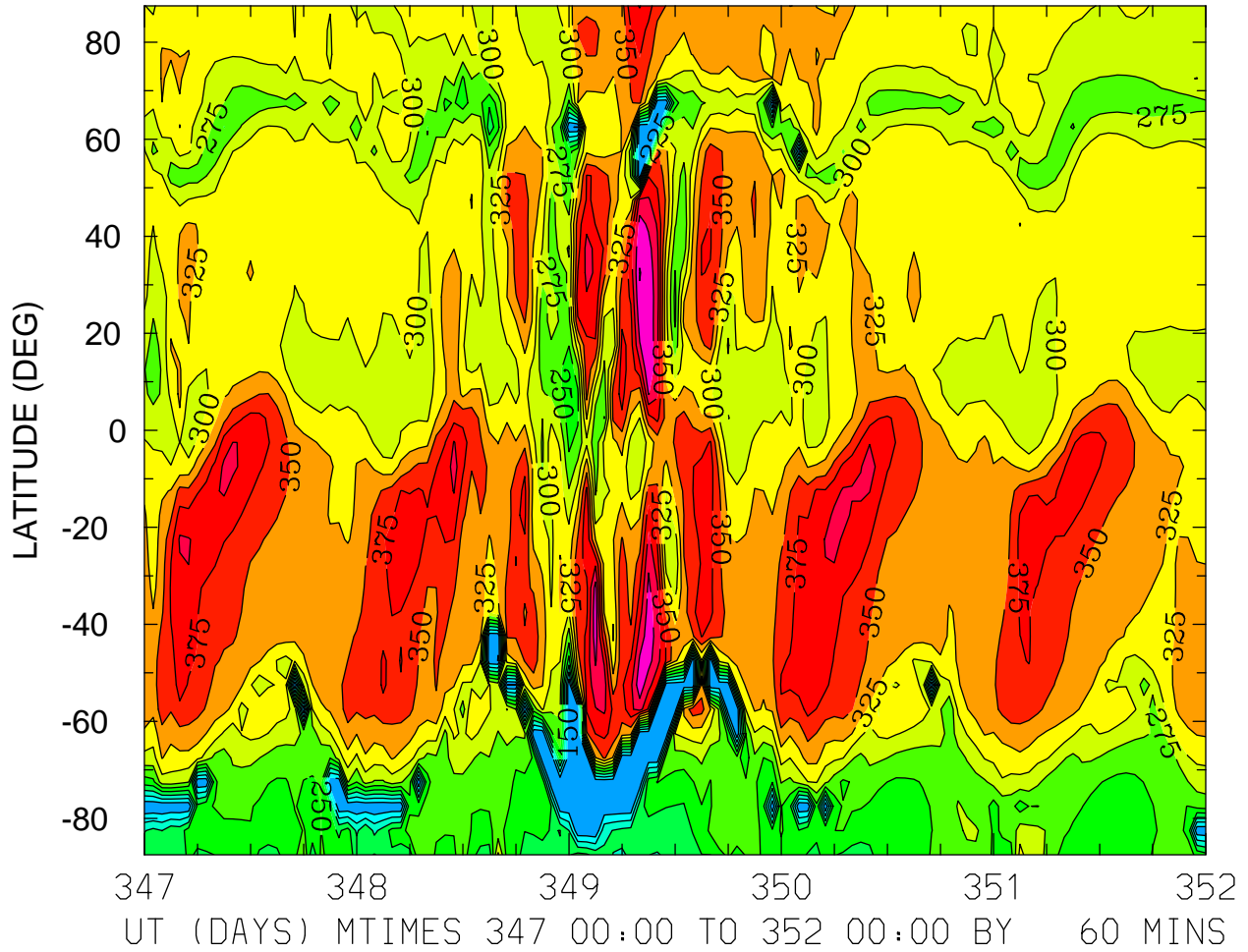

MIN,MAX= 1.2311E+02 4.5117E+02 INTERVAL= 2.5000E+01
FIRST: tiegcm2.0_res5.0_dec2006_weimer_imf_sech_017.nc
LAST: tiegcm2.0_res5.0_dec2006_weimer_imf_sech_022.nc

HMF2 (KM)
LOCAL TIME = 12.00

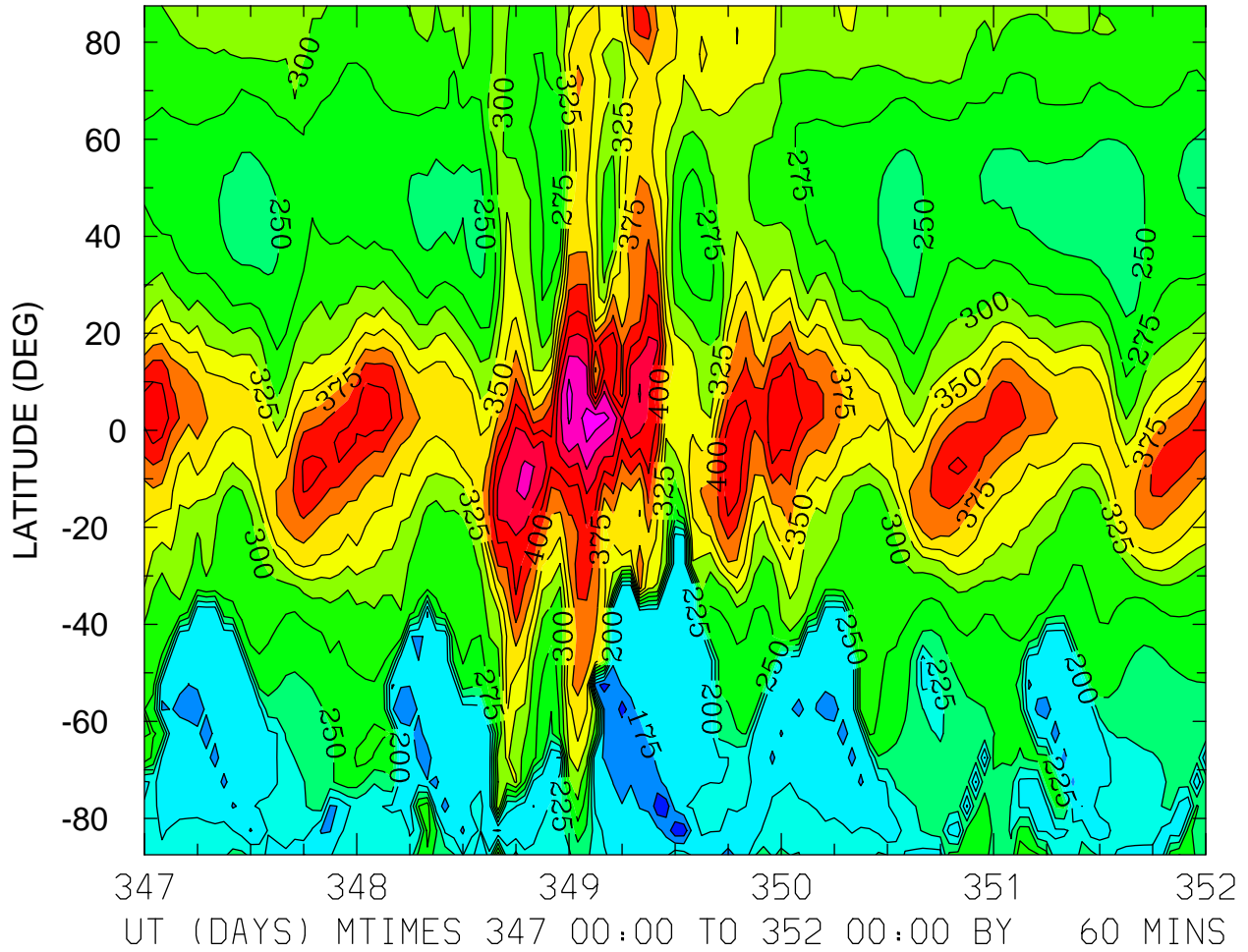

MIN,MAX= 1.3053E+02 5.1656E+02 INTERVAL= 2.5000E+01
FIRST: tiegcm2.0_res5.0_dec2006_weimer_imf_sech_017.nc
LAST: tiegcm2.0_res5.0_dec2006_weimer_imf_sech_022.nc

HMF2 (KM)
ZONAL MEANS

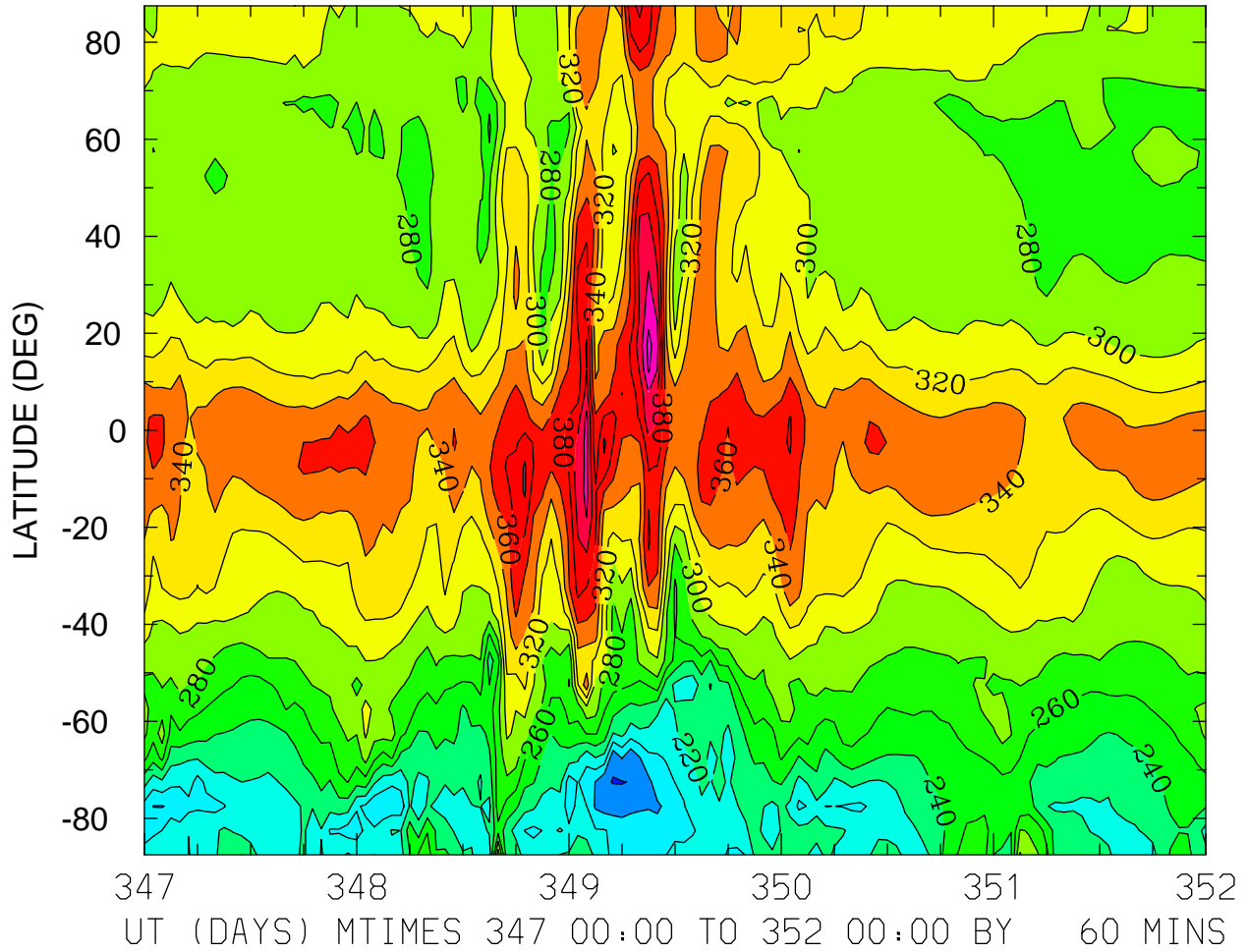

MIN,MAX= 1.5917E+02 4.4651E+02 INTERVAL= 2.0000E+01
FIRST: tiegcm2.0_res5.0_dec2006_weimer_imf_sech_017.nc
LAST: tiegcm2.0_res5.0_dec2006_weimer_imf_sech_022.nc

NMF2 ()
LOCAL TIME = 0.00

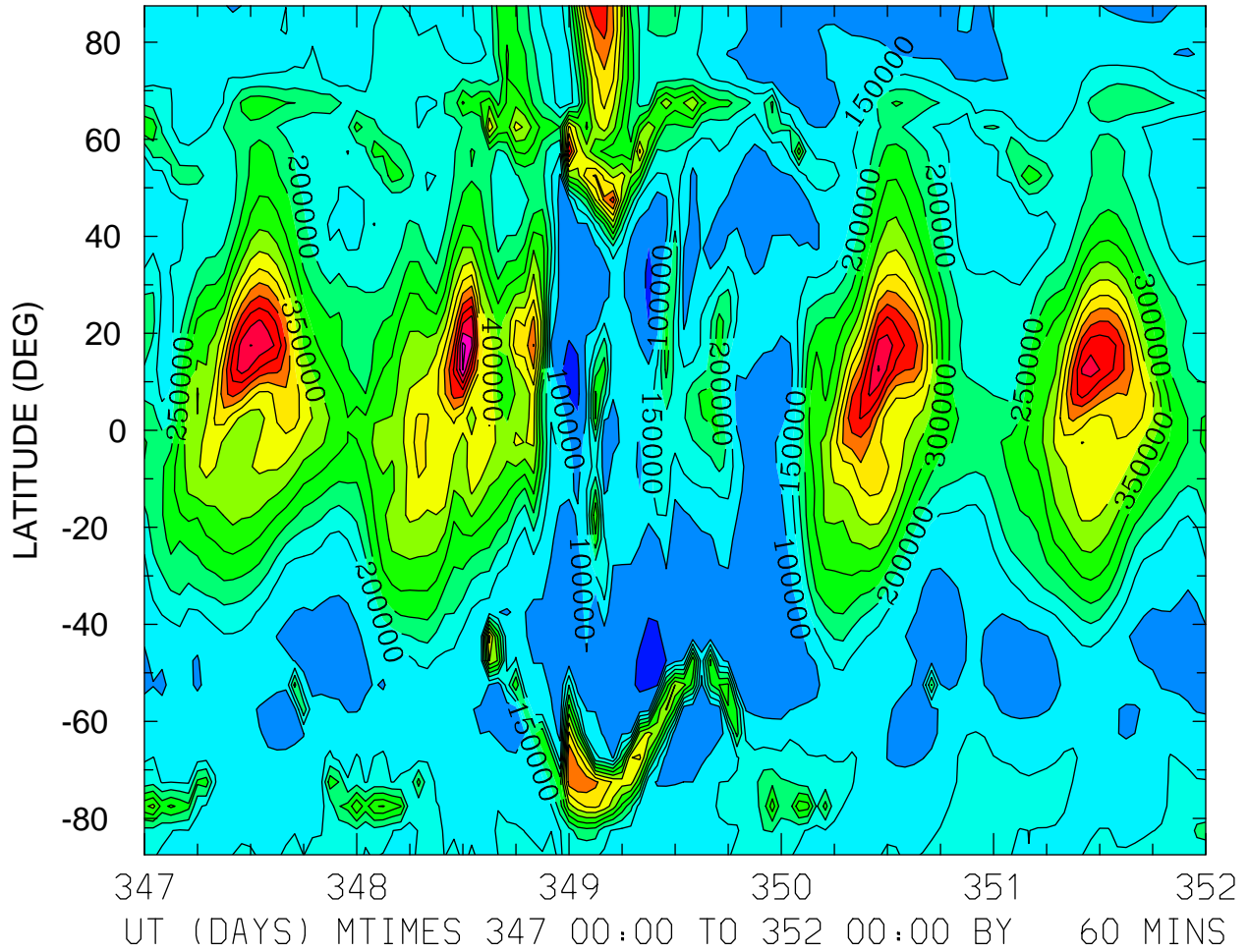

MIN,MAX= 3.6270E+04 7.6427E+05 INTERVAL= 5.0000E+04
FIRST: tiegcm2.0_res5.0_dec2006_weimer_imf_sech_017.nc
LAST: tiegcm2.0_res5.0_dec2006_weimer_imf_sech_022.nc

NMF2 ()
LOCAL TIME = 12.00

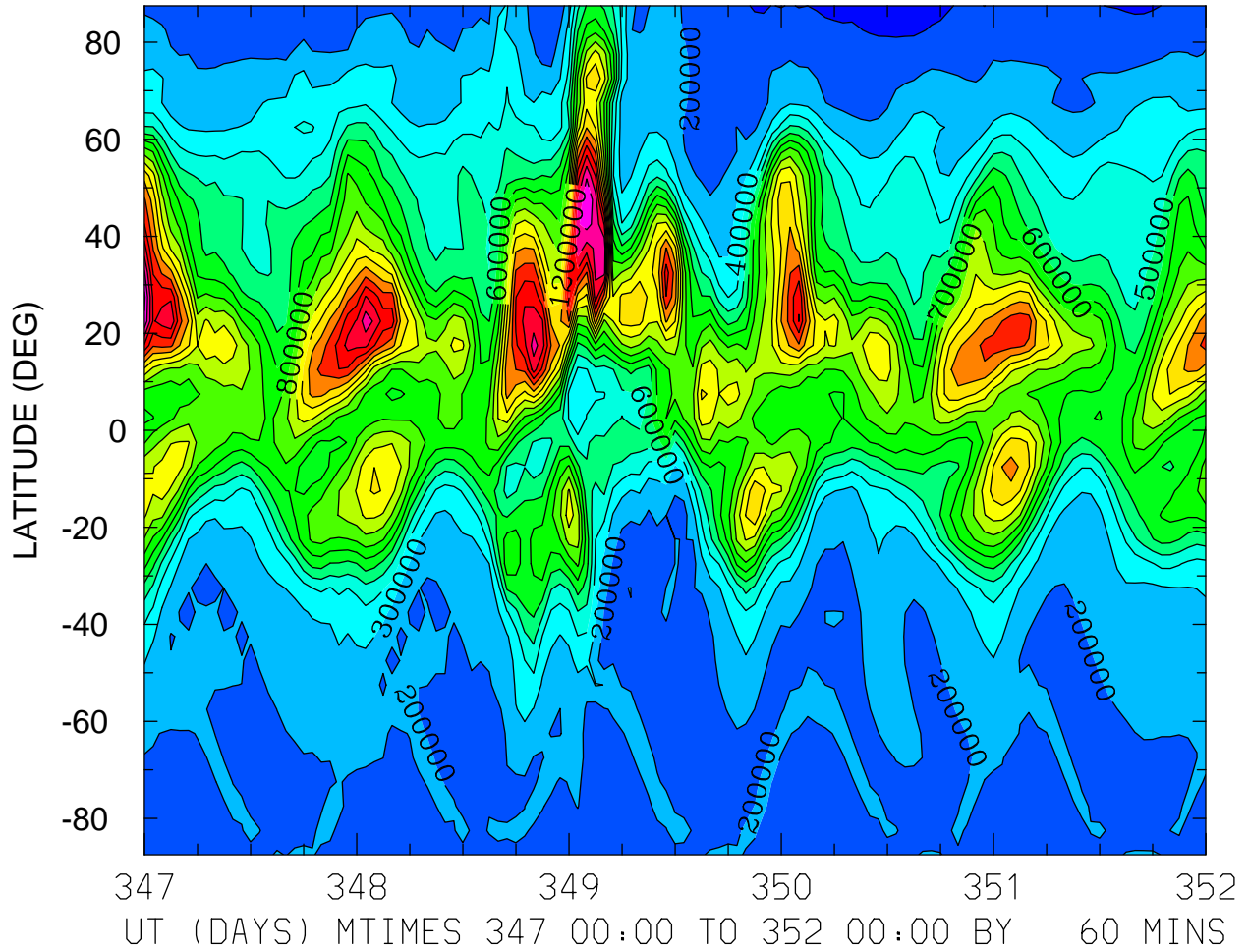

MIN,MAX= 7.1228E+04 1.8226E+06 INTERVAL= 1.0000E+05
FIRST: tiegcm2.0_res5.0_dec2006_weimer_imf_sech_017.nc
LAST: tiegcm2.0_res5.0_dec2006_weimer_imf_sech_022.nc

NMF2 ()
ZONAL MEANS

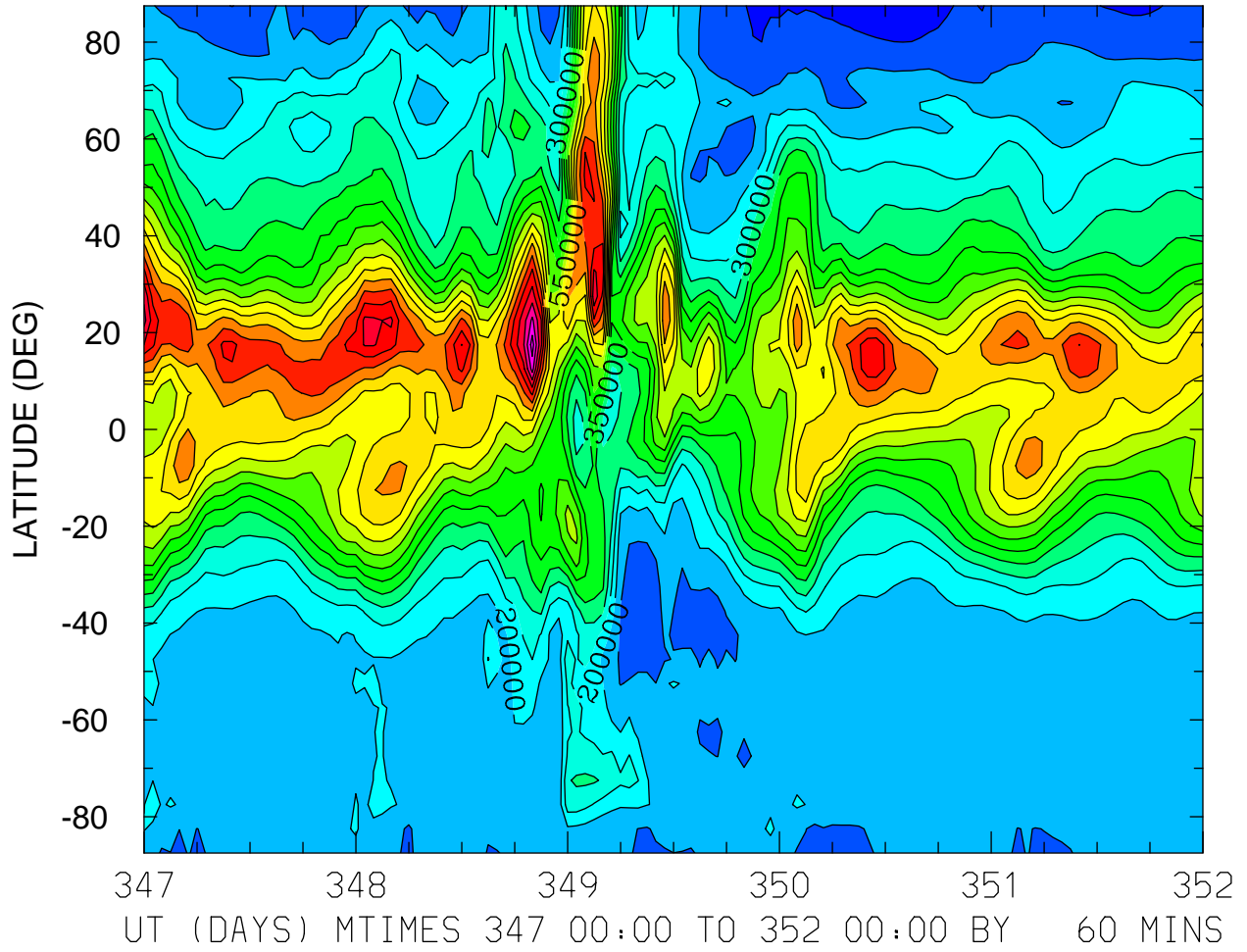

MIN,MAX= 7.0674E+04 9.7450E+05 INTERVAL= 5.0000E+04
FIRST: tiegcm2.0_res5.0_dec2006_weimer_imf_sech_017.nc
LAST: tiegcm2.0_res5.0_dec2006_weimer_imf_sech_022.nc

NMF2 ()
LOCAL TIME = 0.00

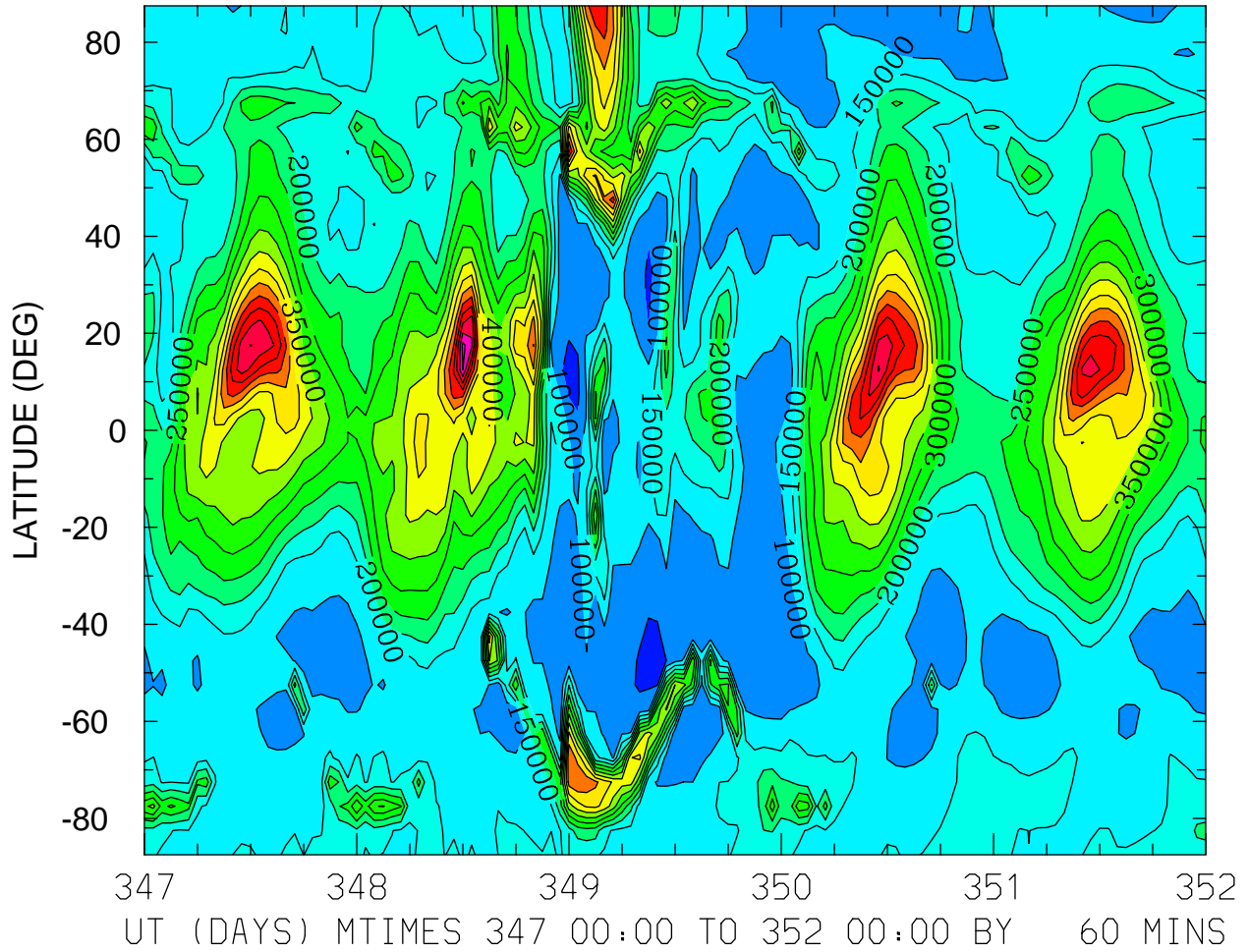

MIN,MAX= 3.6270E+04 7.6427E+05 INTERVAL= 5.0000E+04
FIRST: tiegcm2.0_res5.0_dec2006_weimer_imf_sech_017.nc
LAST: tiegcm2.0_res5.0_dec2006_weimer_imf_sech_022.nc

NMF2 ()
LOCAL TIME = 12.00

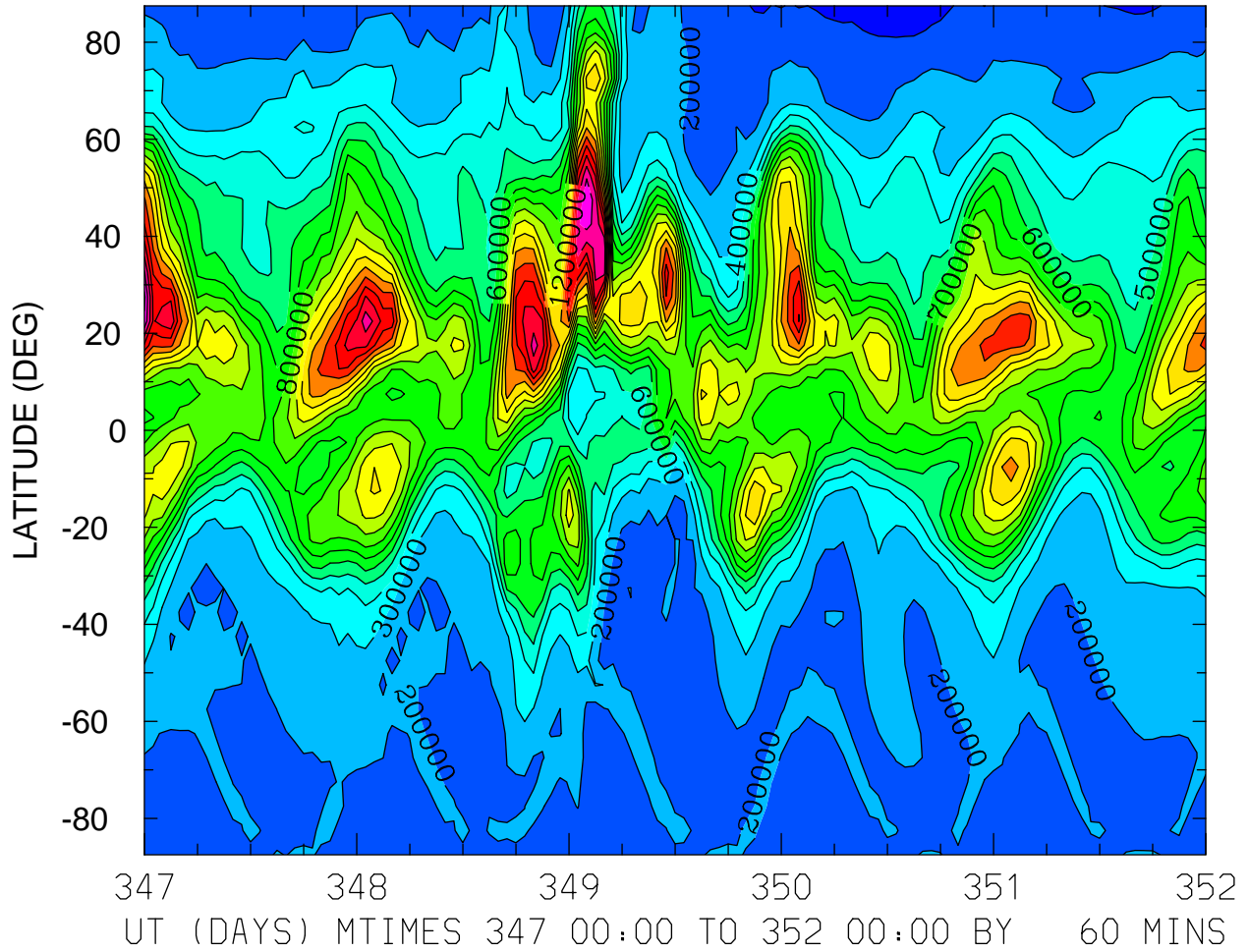

MIN,MAX= 7.1228E+04 1.8226E+06 INTERVAL= 1.0000E+05
FIRST: tiegcm2.0_res5.0_dec2006_weimer_imf_sech_017.nc
LAST: tiegcm2.0_res5.0_dec2006_weimer_imf_sech_022.nc

NMF2 ()
ZONAL MEANS

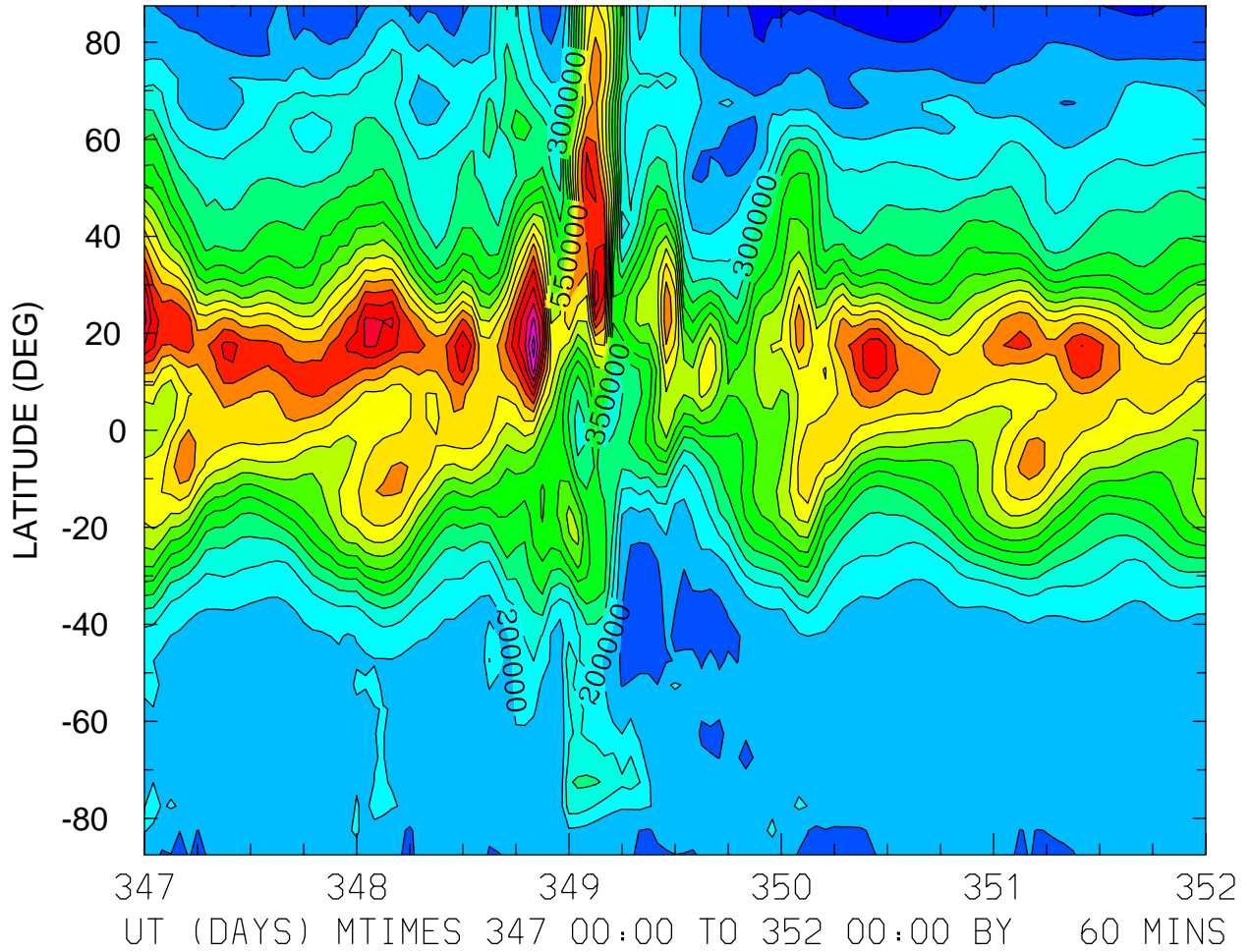

MIN,MAX= 7.0674E+04 9.7450E+05 INTERVAL= 5.0000E+04
FIRST: tiegcm2.0_res5.0_dec2006_weimer_imf_sech_017.nc
LAST: tiegcm2.0_res5.0_dec2006_weimer_imf_sech_022.nc

NMF2 ()
LOCAL TIME = 0.00

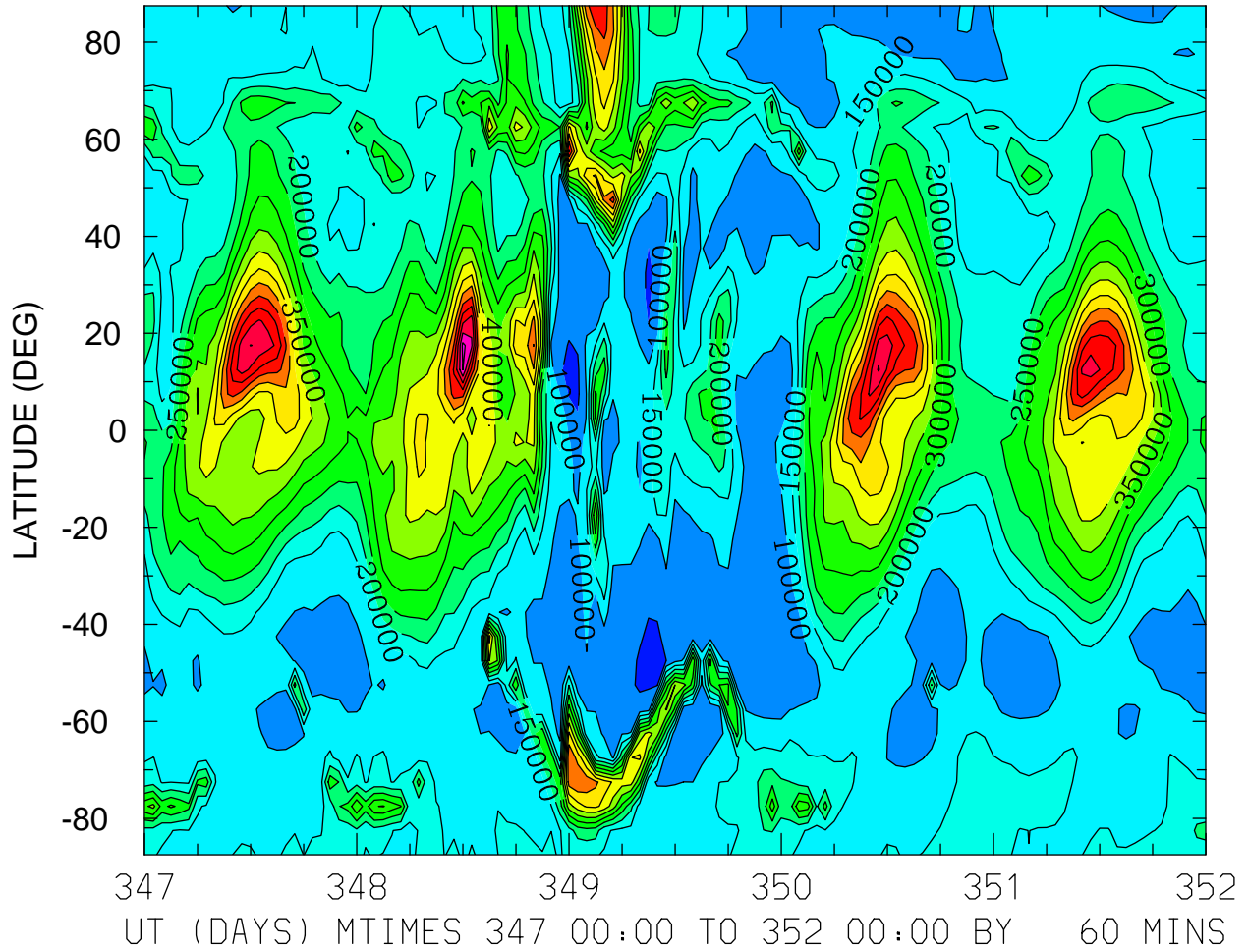

MIN,MAX= 3.6270E+04 7.6427E+05 INTERVAL= 5.0000E+04
FIRST: tiegcm2.0_res5.0_dec2006_weimer_imf_sech_017.nc
LAST: tiegcm2.0_res5.0_dec2006_weimer_imf_sech_022.nc

NMF2 ()
LOCAL TIME = 12.00

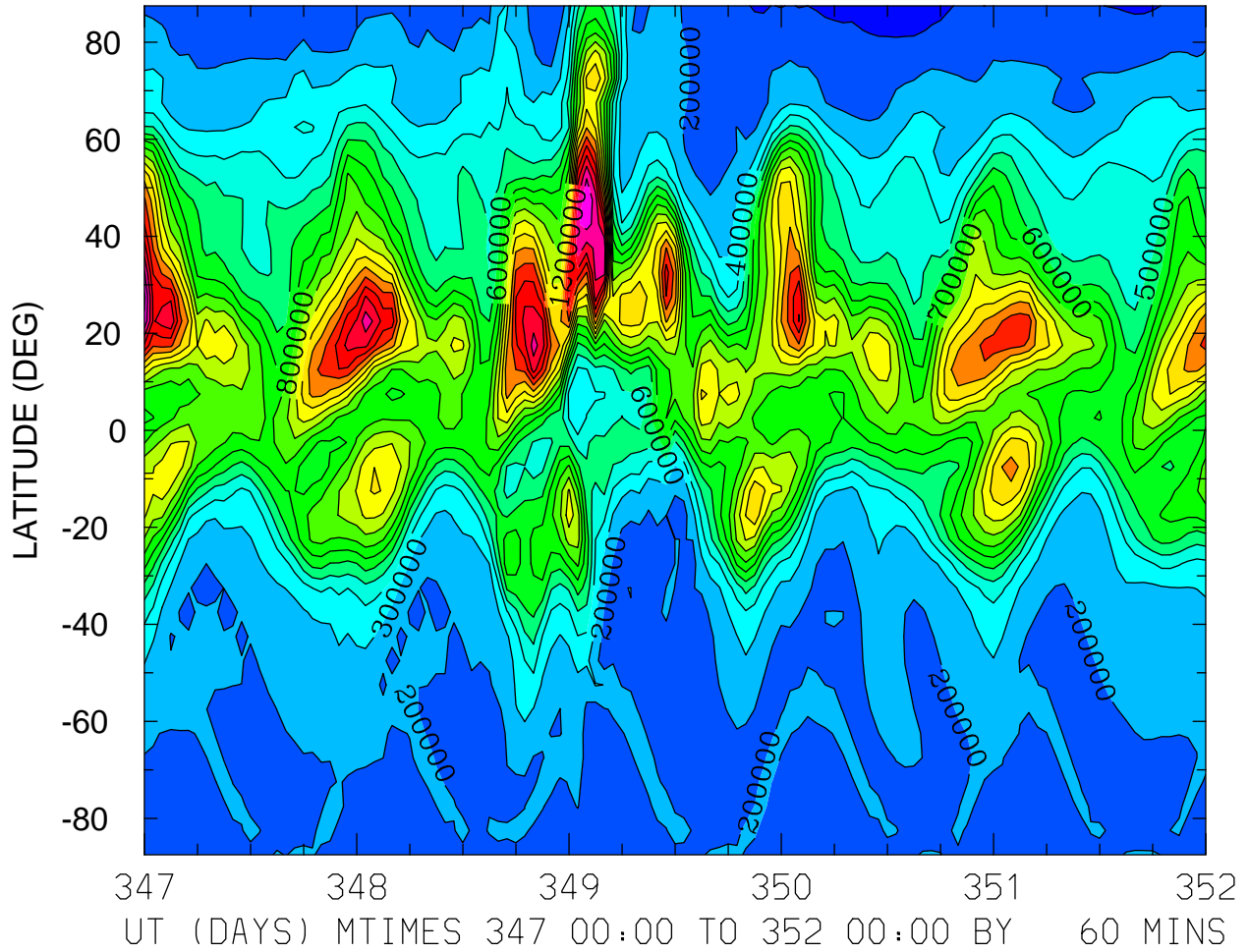

MIN,MAX= 7.1228E+04 1.8226E+06 INTERVAL= 1.0000E+05
FIRST: tiegcm2.0_res5.0_dec2006_weimer_imf_sech_017.nc
LAST: tiegcm2.0_res5.0_dec2006_weimer_imf_sech_022.nc

NMF2 ()
ZONAL MEANS

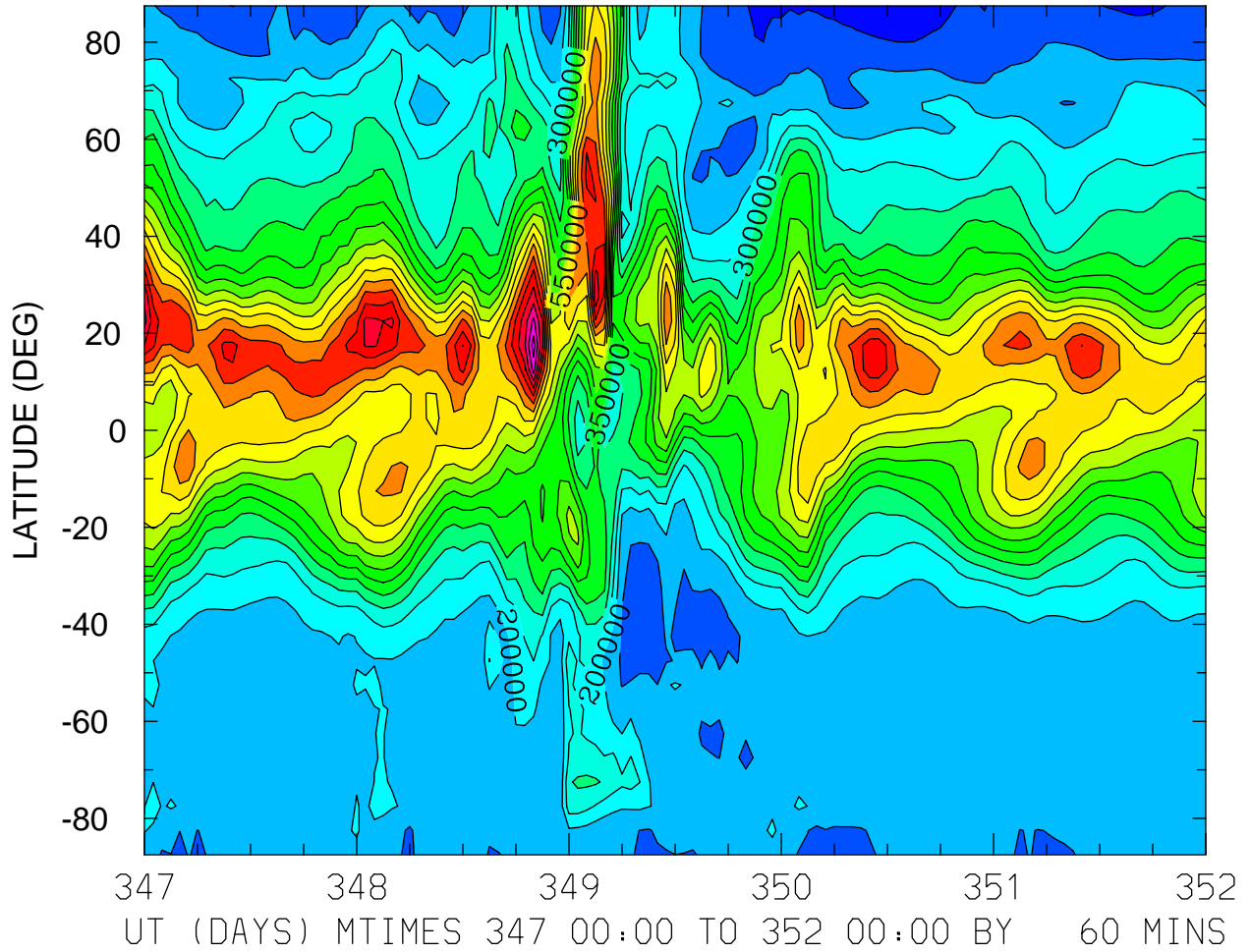

MIN,MAX= 7.0674E+04 9.7450E+05 INTERVAL= 5.0000E+04
FIRST: tiegcm2.0_res5.0_dec2006_weimer_imf_sech_017.nc
LAST: tiegcm2.0_res5.0_dec2006_weimer_imf_sech_022.nc

GEOPOTENTIAL HEIGHT (KM)
ZP = -4.000 LOCAL TIME = 0.00

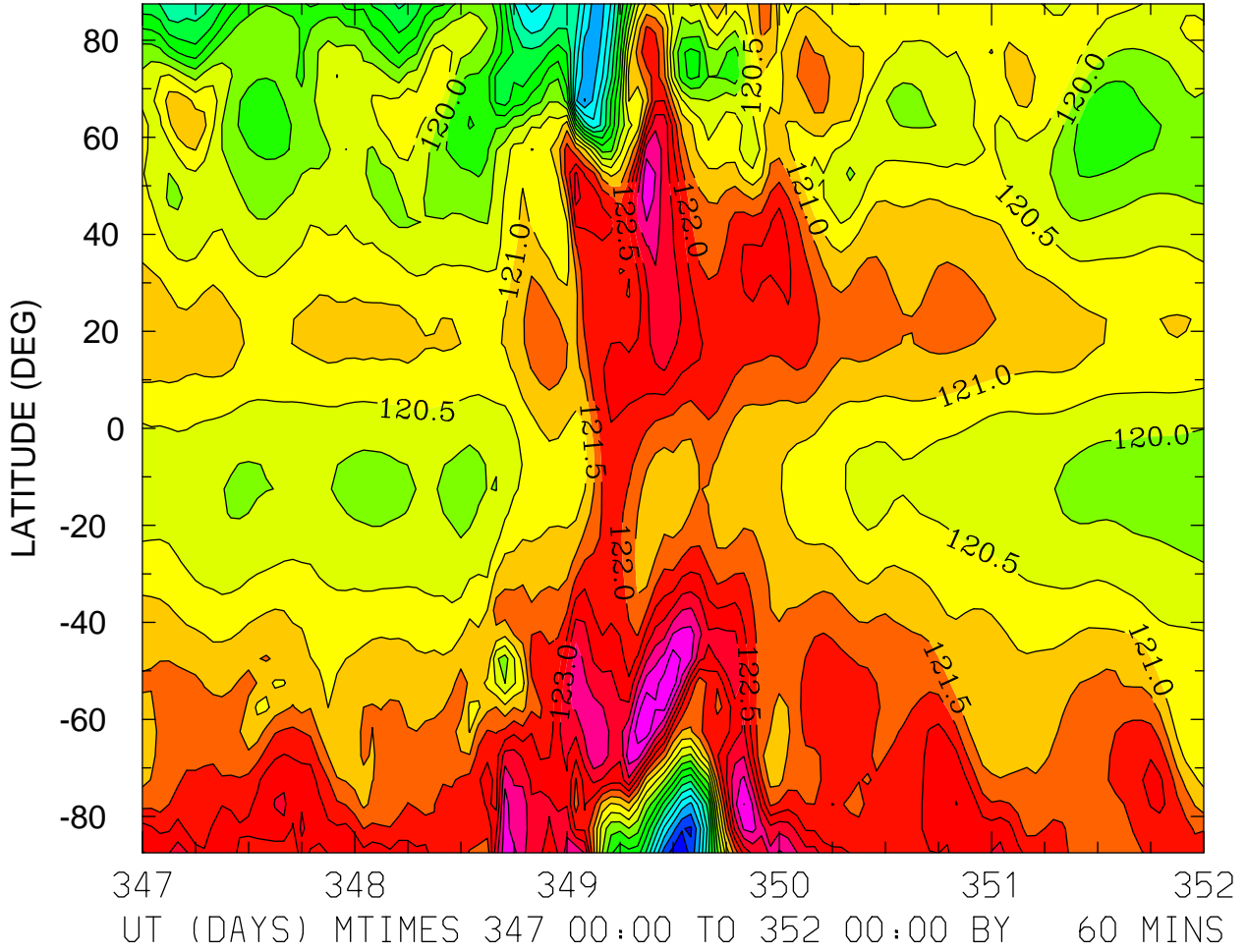

MIN,MAX= 1.1520E+02 1.2488E+02 INTERVAL= 5.0000E-01
FIRST: tiegcm2.0_res5.0_dec2006_weimer_imf_sech_017.nc
LAST: tiegcm2.0_res5.0_dec2006_weimer_imf_sech_022.nc

GEOPOTENTIAL HEIGHT (KM)
ZP = -4.000 LOCAL TIME = 12.00

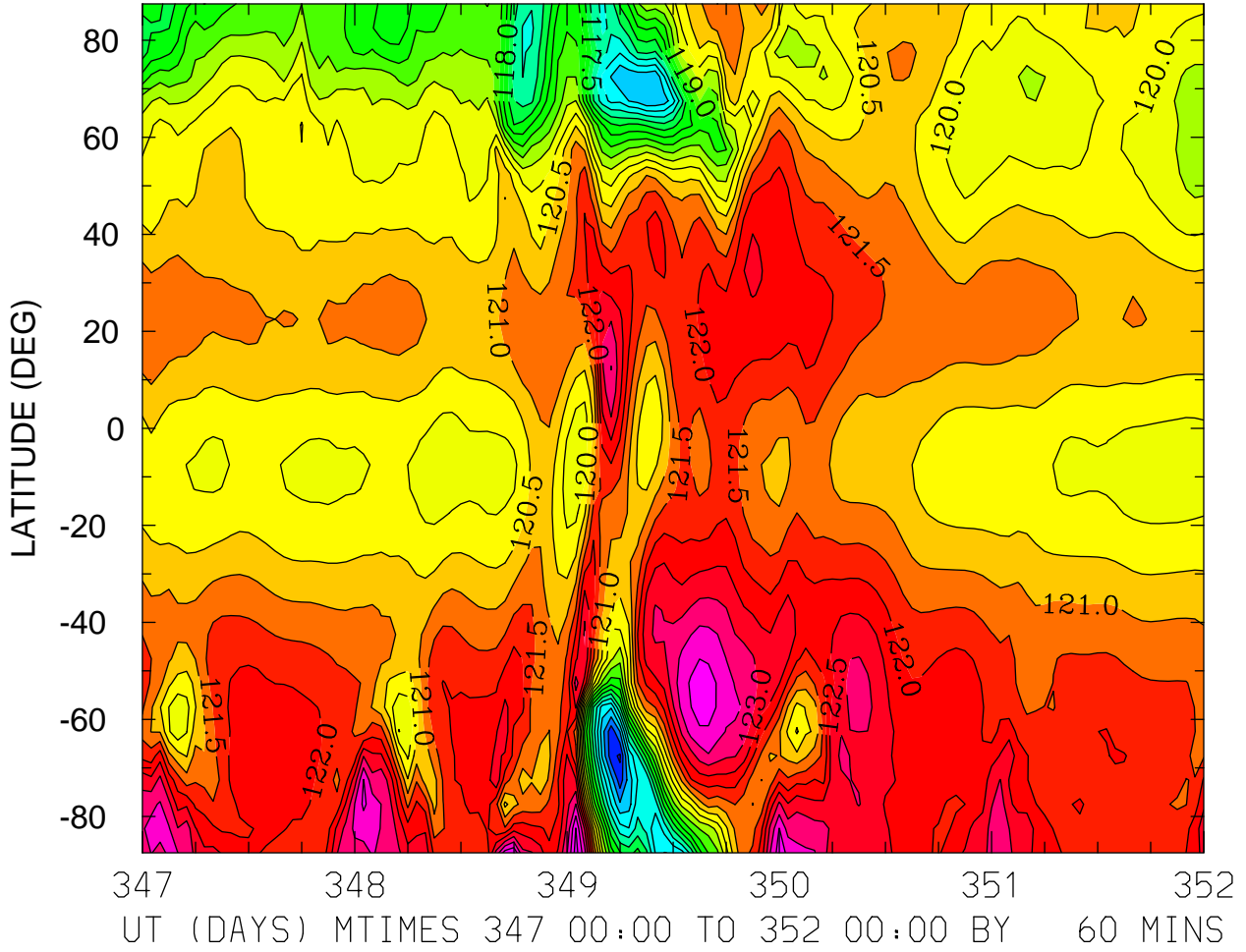

MIN,MAX= 1.1392E+02 1.2473E+02 INTERVAL= 5.0000E-01
FIRST: tiegcm2.0_res5.0_dec2006_weimer_imf_sech_017.nc
LAST: tiegcm2.0_res5.0_dec2006_weimer_imf_sech_022.nc

GEOPOTENTIAL HEIGHT (KM)
ZP = -4.000 ZONAL MEANS

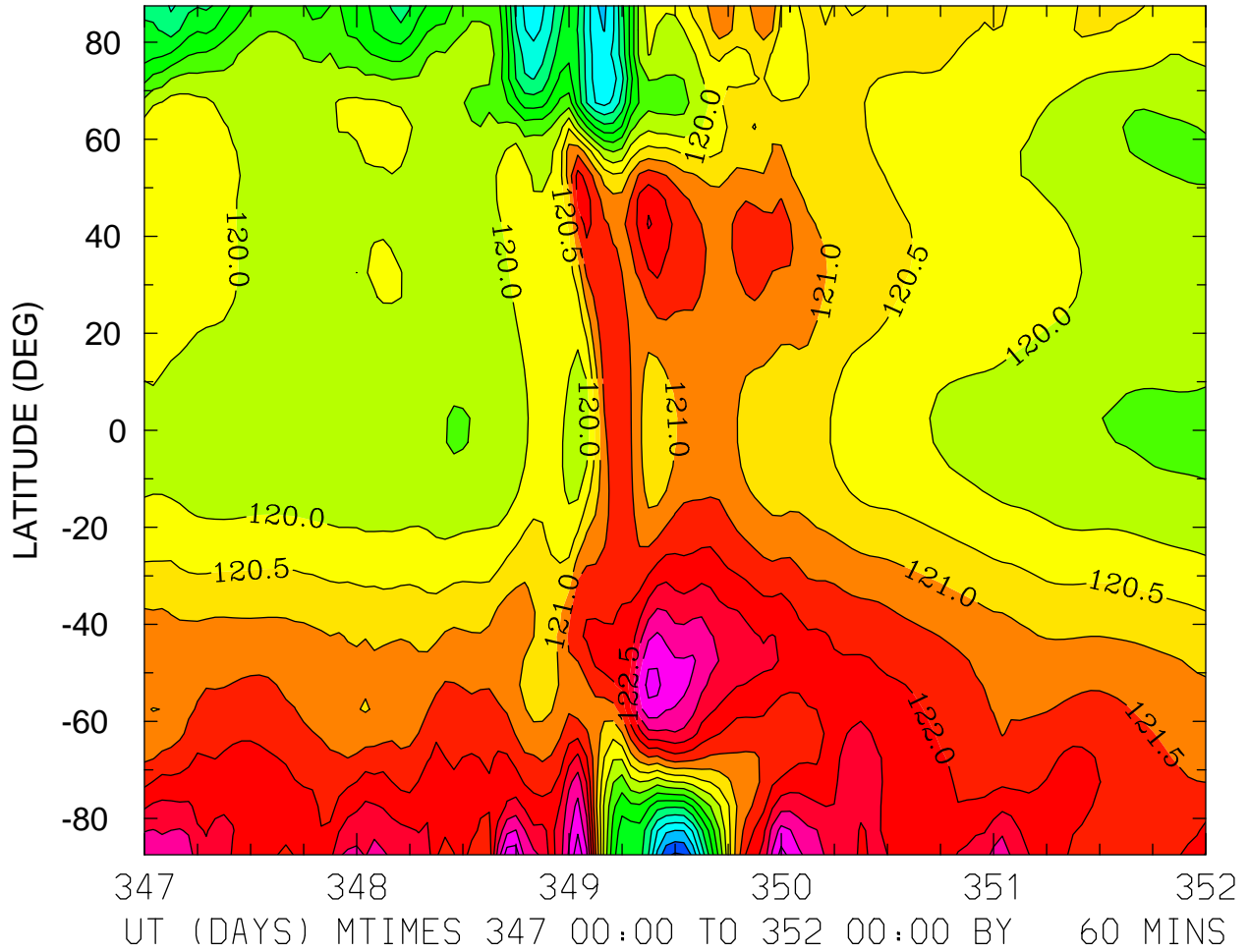

MIN,MAX= 1.1542E+02 1.2435E+02 INTERVAL= 5.0000E-01
FIRST: tiegcm2.0_res5.0_dec2006_weimer_imf_sech_017.nc
LAST: tiegcm2.0_res5.0_dec2006_weimer_imf_sech_022.nc

GEOPOTENTIAL HEIGHT (KM)
ZP = 0.000 LOCAL TIME = 0.00

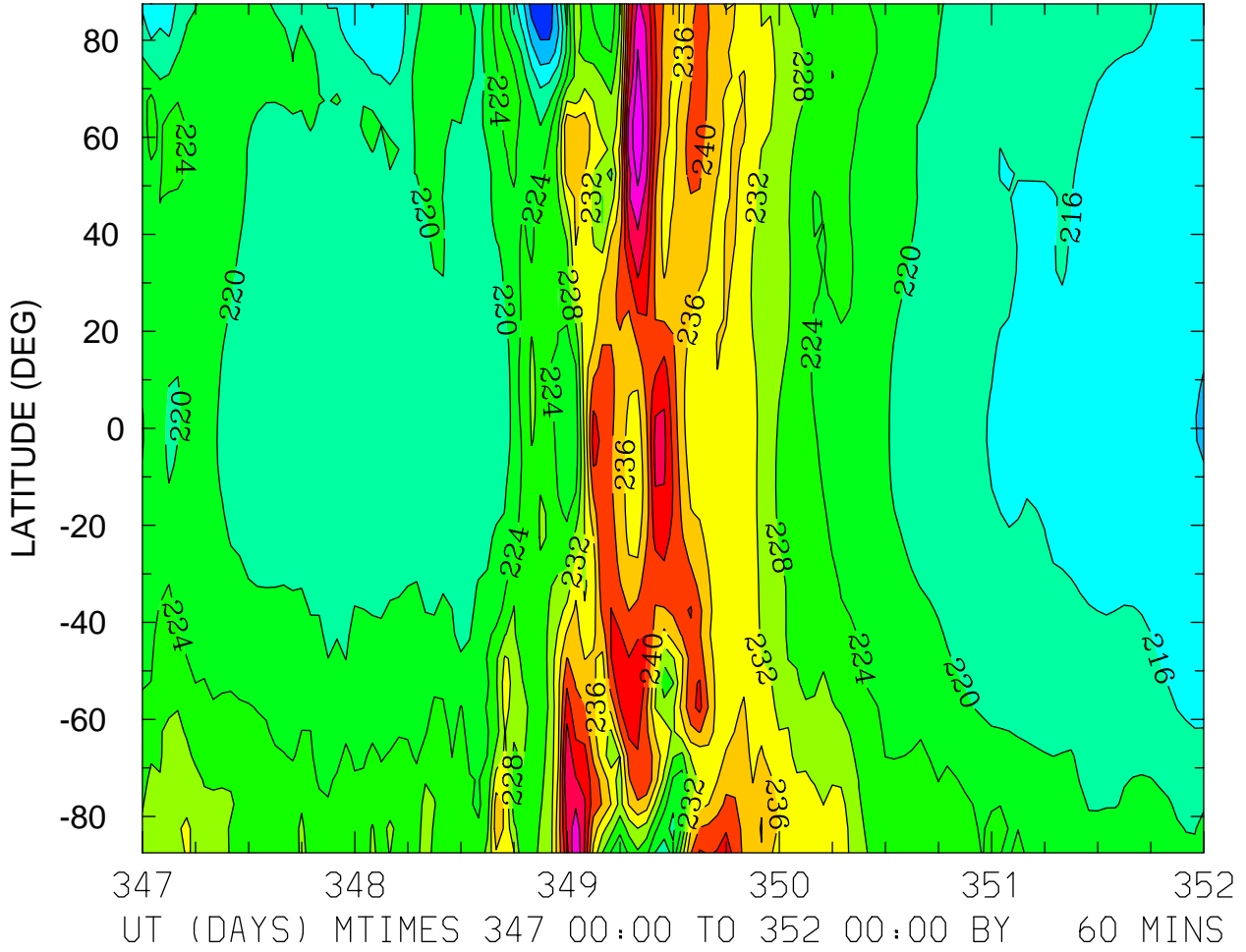

MIN,MAX= 2.0439E+02 2.5923E+02 INTERVAL= 4.0000E+00
FIRST: tiegcm2.0_res5.0_dec2006_weimer_imf_sech_017.nc
LAST: tiegcm2.0_res5.0_dec2006_weimer_imf_sech_022.nc

GEOPOTENTIAL HEIGHT (KM)
ZP = 0.000 LOCAL TIME = 12.00

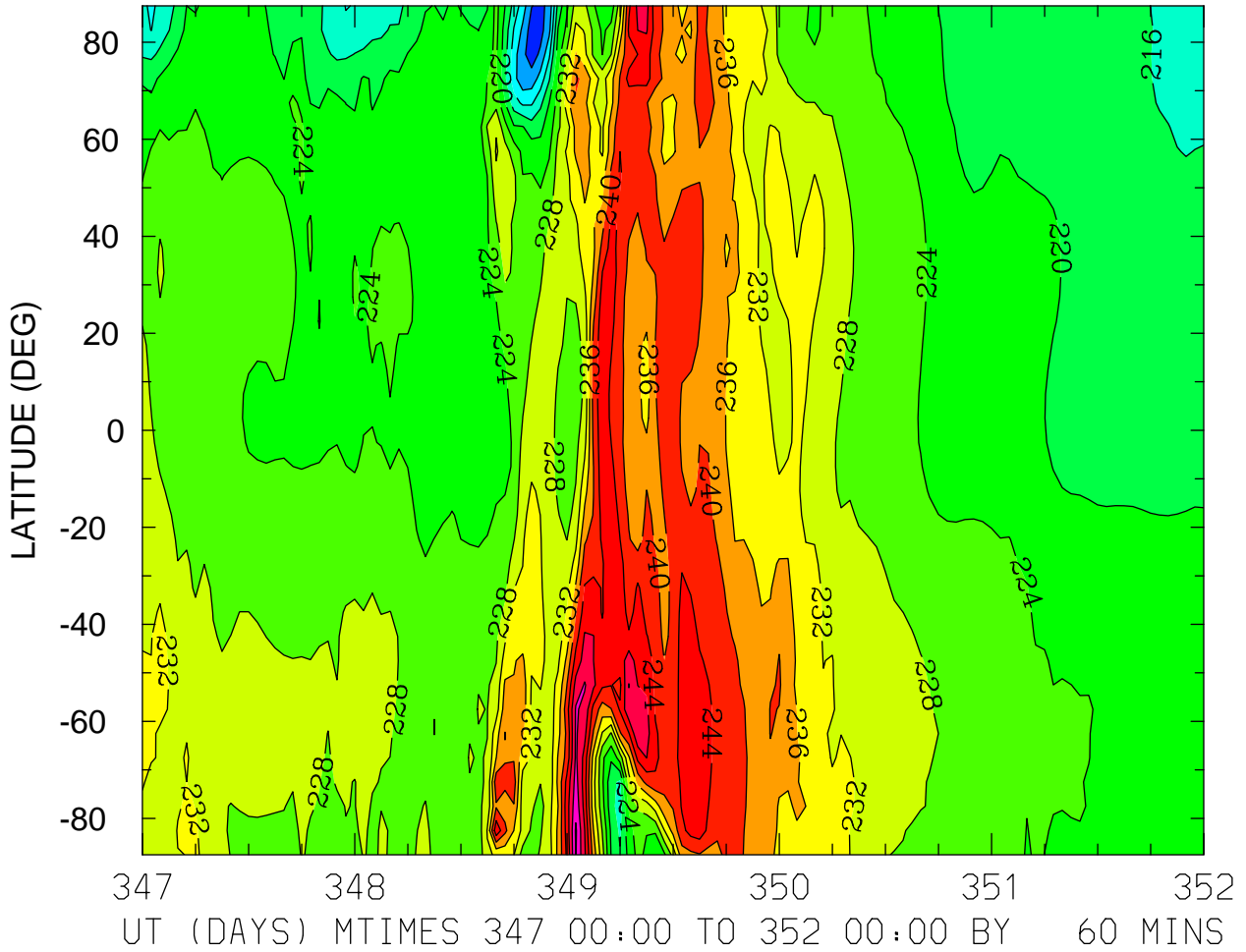

MIN,MAX= 2.0187E+02 2.5662E+02 INTERVAL= 4.0000E+00
FIRST: tiegcm2.0_res5.0_dec2006_weimer_imf_sech_017.nc
LAST: tiegcm2.0_res5.0_dec2006_weimer_imf_sech_022.nc

GEOPOTENTIAL HEIGHT (KM)
ZP = 0.000 ZONAL MEANS

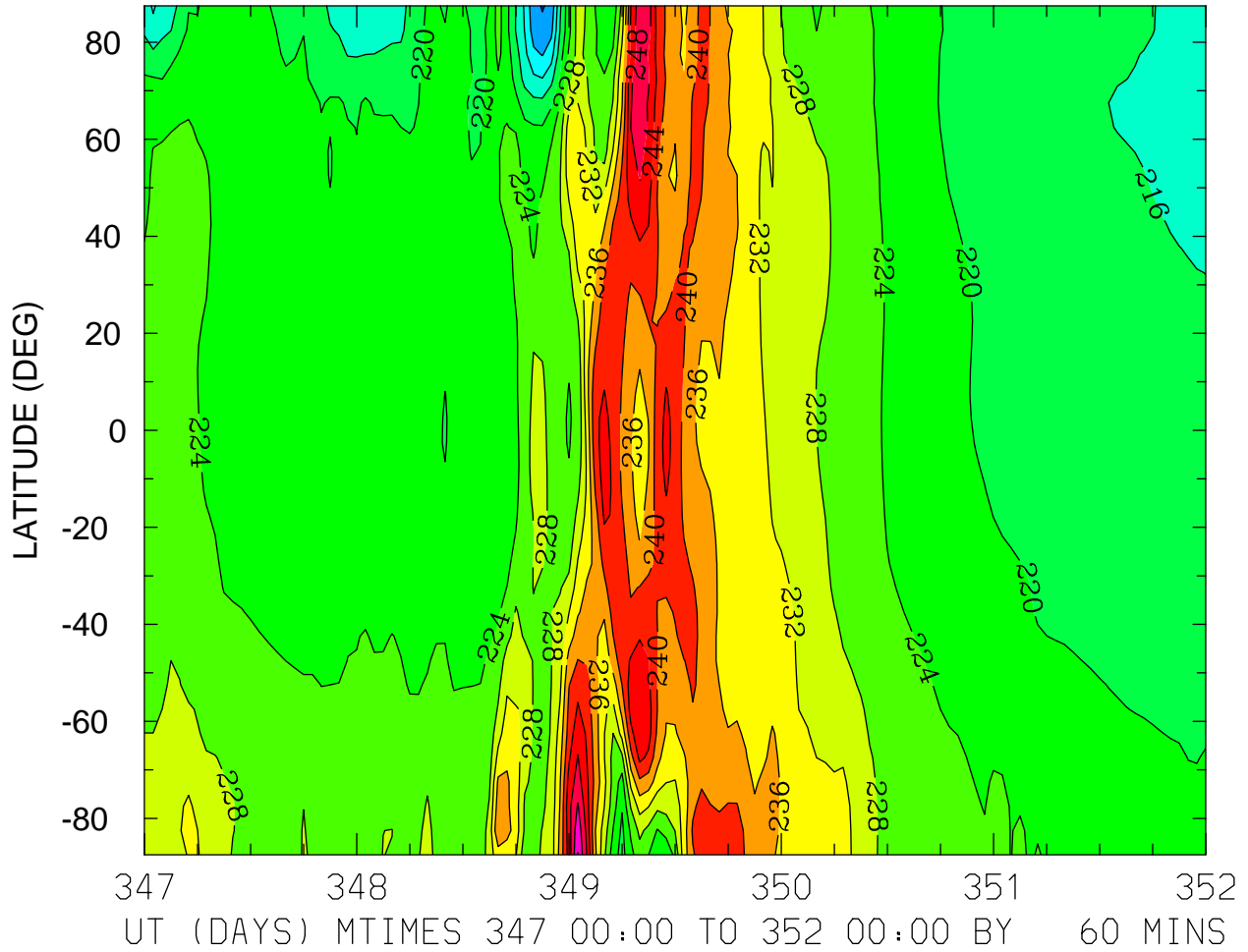

MIN,MAX= 2.0369E+02 2.5613E+02 INTERVAL= 4.0000E+00
FIRST: tiegcm2.0_res5.0_dec2006_weimer_imf_sech_017.nc
LAST: tiegcm2.0_res5.0_dec2006_weimer_imf_sech_022.nc

GEOPOTENTIAL HEIGHT (KM)
ZP = 4.000 LOCAL TIME = 0.00

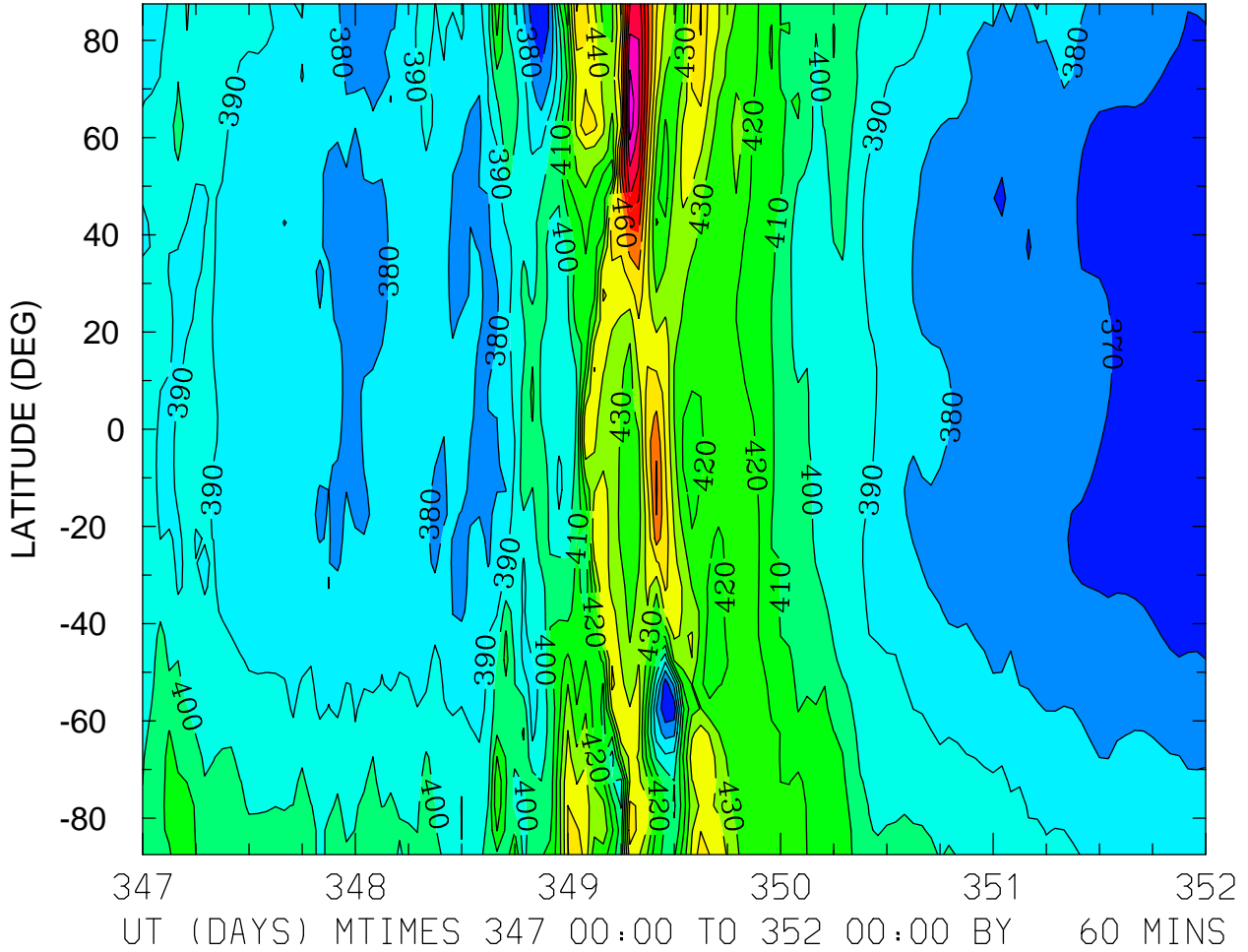

MIN,MAX= 3.6124E+02 5.1652E+02 INTERVAL= 1.0000E+01
FIRST: tiegcm2.0_res5.0_dec2006_weimer_imf_sech_017.nc
LAST: tiegcm2.0_res5.0_dec2006_weimer_imf_sech_022.nc

GEOPOTENTIAL HEIGHT (KM)
ZP = 4.000 LOCAL TIME = 12.00

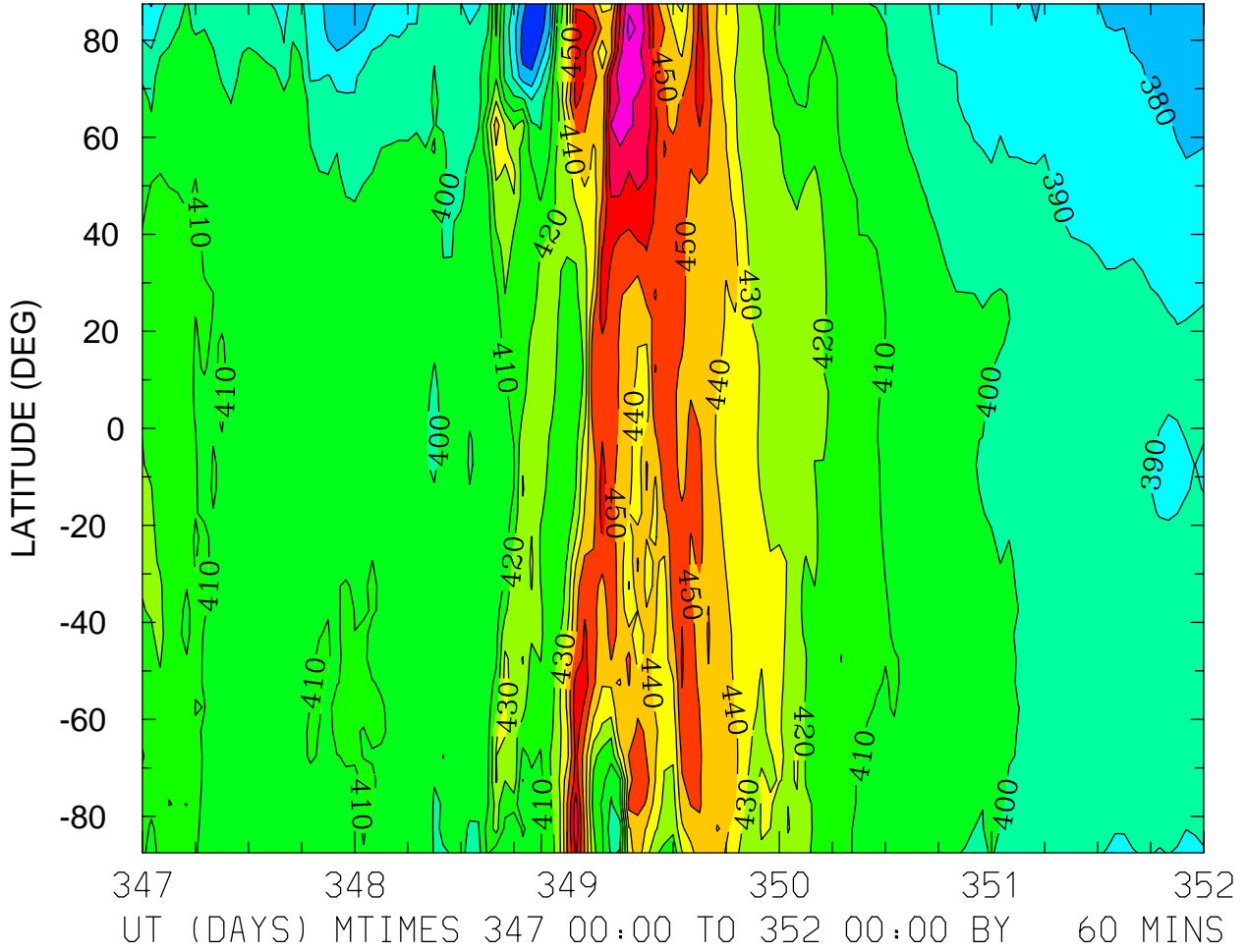

MIN,MAX= 3.6115E+02 4.9379E+02 INTERVAL= 1.0000E+01
FIRST: tiegcm2.0_res5.0_dec2006_weimer_imf_sech_017.nc
LAST: tiegcm2.0_res5.0_dec2006_weimer_imf_sech_022.nc

GEOPOTENTIAL HEIGHT (KM)
ZP = 4.000 ZONAL MEANS

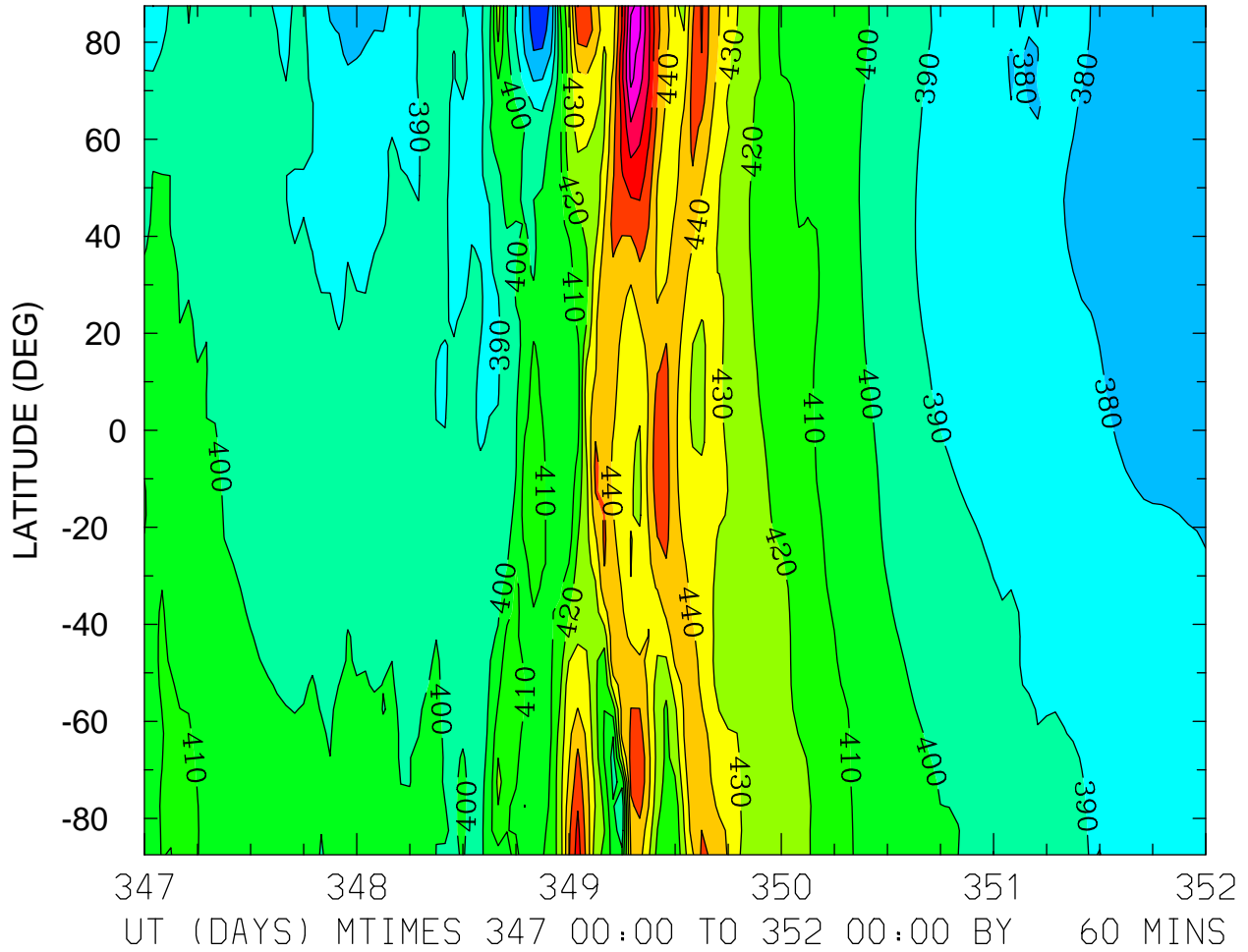

MIN,MAX= 3.6357E+02 4.9378E+02 INTERVAL= 1.0000E+01
FIRST: tiegcm2.0_res5.0_dec2006_weimer_imf_sech_017.nc
LAST: tiegcm2.0_res5.0_dec2006_weimer_imf_sech_022.nc

GEOPOTENTIAL HEIGHT (with gravity) (KM)
ZP = -4.000 LOCAL TIME = 0.00

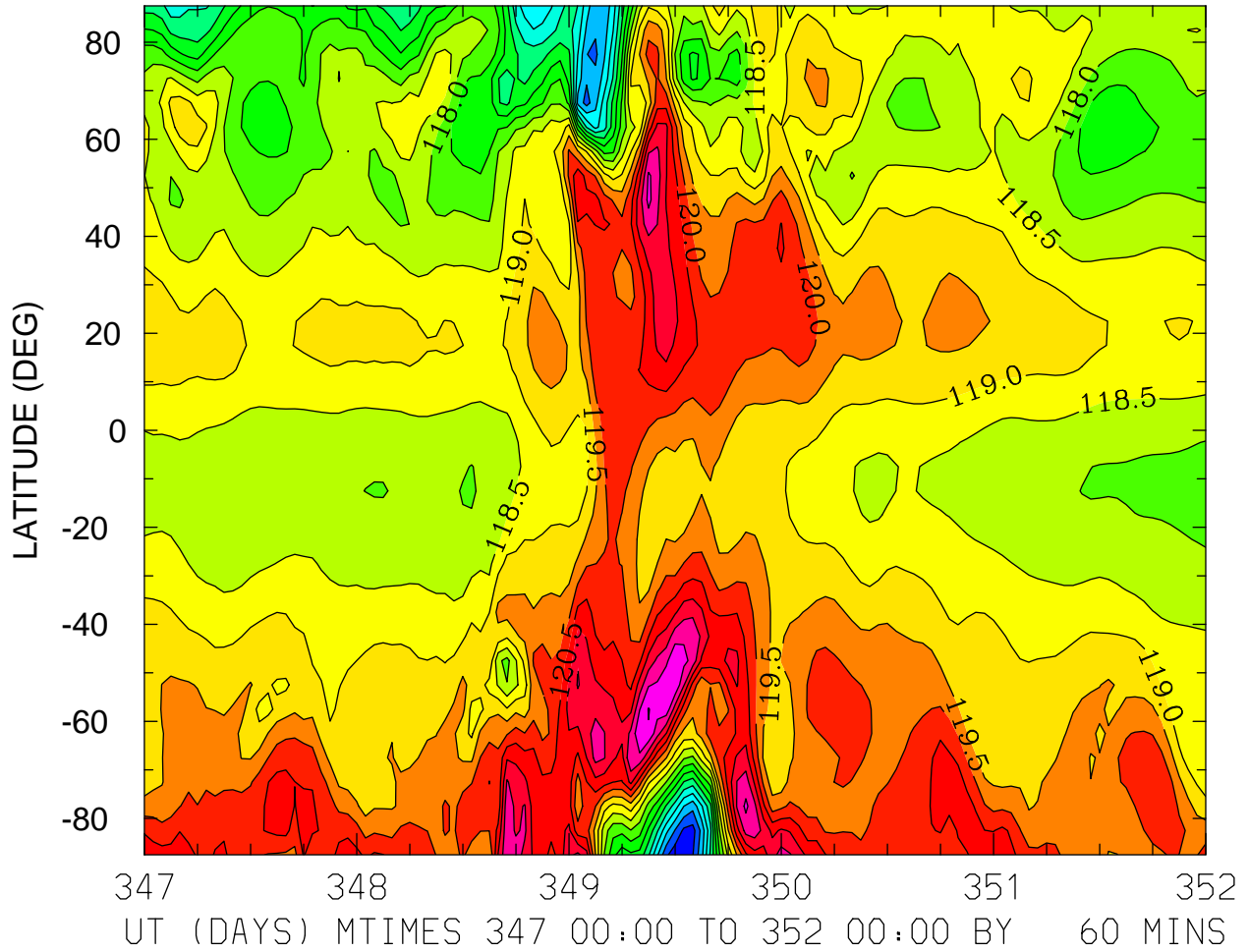

MIN,MAX= 1.1358E+02 1.2253E+02 INTERVAL= 5.0000E-01
FIRST: tiegcm2.0_res5.0_dec2006_weimer_imf_sech_017.nc
LAST: tiegcm2.0_res5.0_dec2006_weimer_imf_sech_022.nc

GEOPOTENTIAL HEIGHT (with gravity) (KM)
ZP = -4.000 LOCAL TIME = 12.00

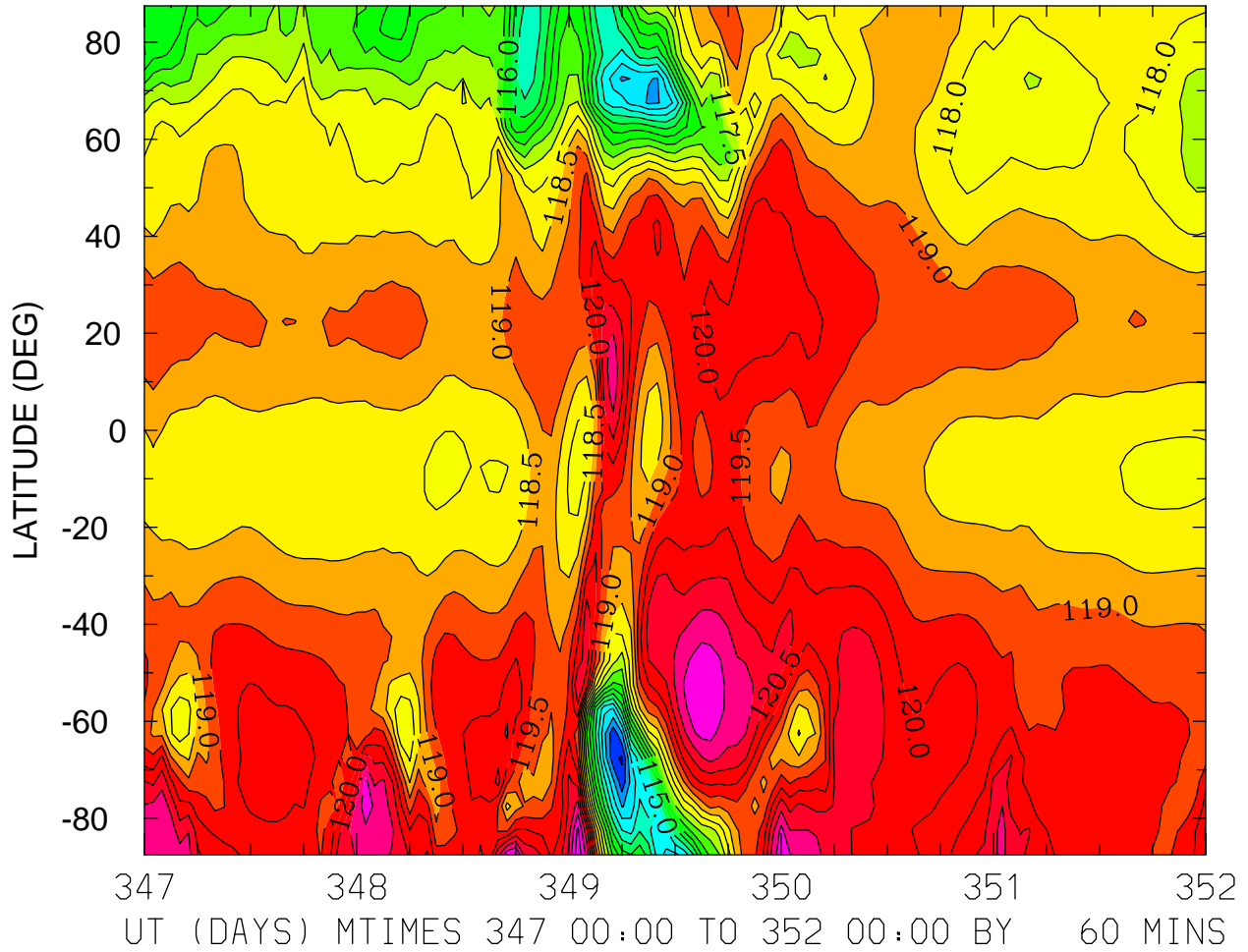

MIN,MAX= 1.1242E+02 1.2232E+02 INTERVAL= 5.0000E-01
FIRST: tiegcm2.0_res5.0_dec2006_weimer_imf_sech_017.nc
LAST: tiegcm2.0_res5.0_dec2006_weimer_imf_sech_022.nc

GEOPOTENTIAL HEIGHT (with gravity) (KM)
ZP = -4.000 ZONAL MEANS

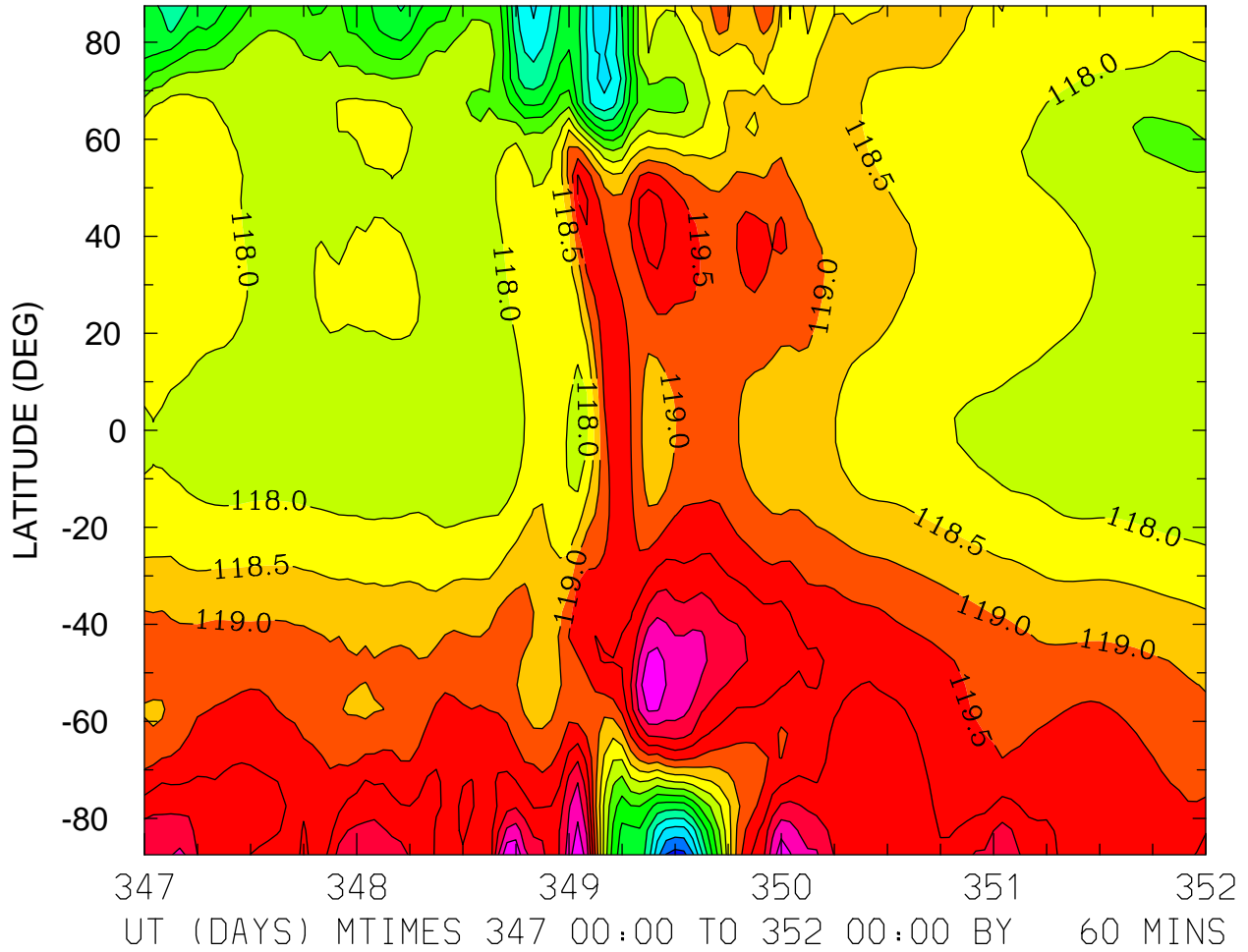

GEOPOTENTIAL HEIGHT (with gravity) (KM)
ZP = 0.000 LOCAL TIME = 0.00

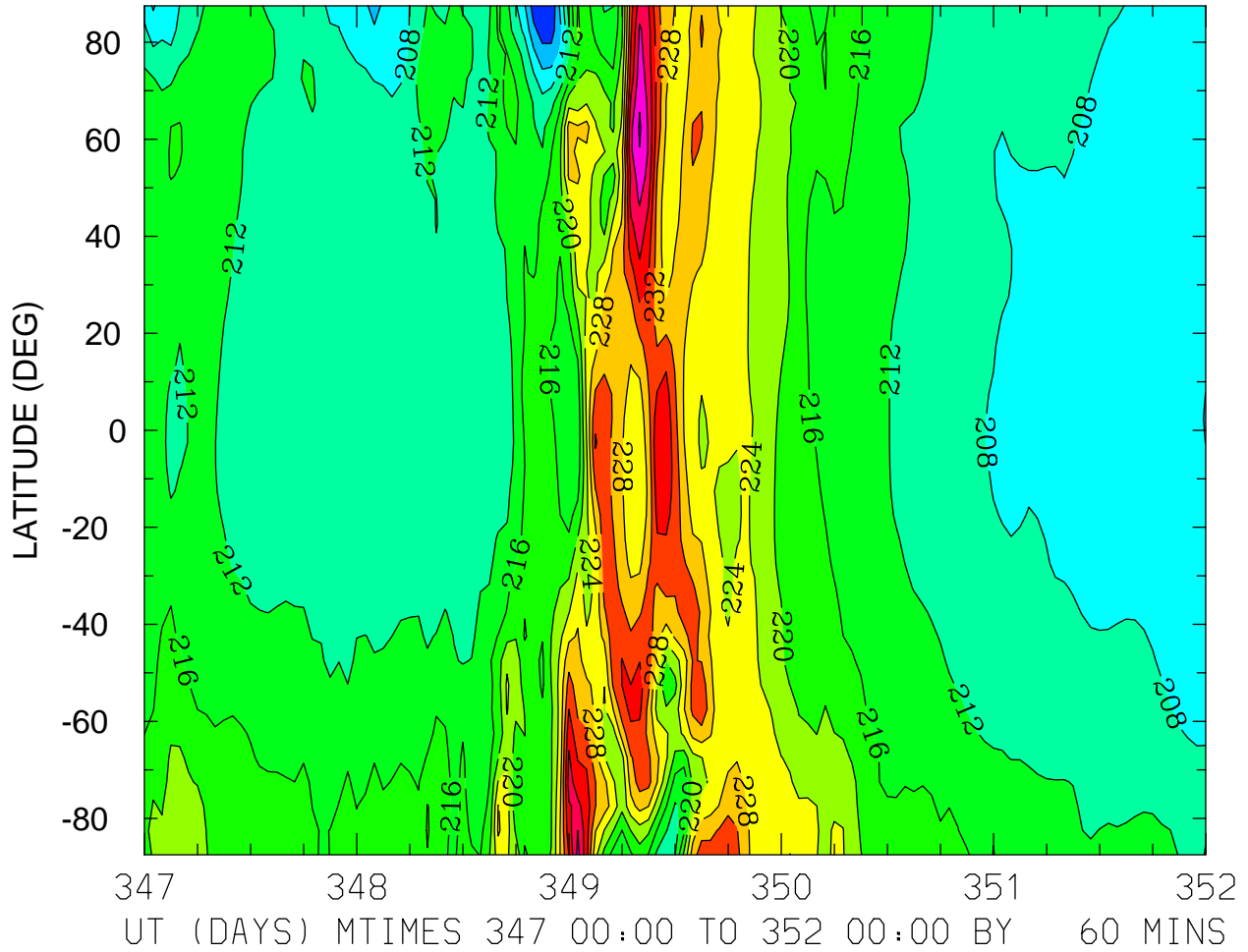

MIN,MAX= 1.9637E+02 2.4859E+02 INTERVAL= 4.0000E+00
FIRST: tiegcm2.0_res5.0_dec2006_weimer_imf_sech_017.nc
LAST: tiegcm2.0_res5.0_dec2006_weimer_imf_sech_022.nc

GEOPOTENTIAL HEIGHT (with gravity) (KM)
ZP = 0.000 LOCAL TIME = 12.00

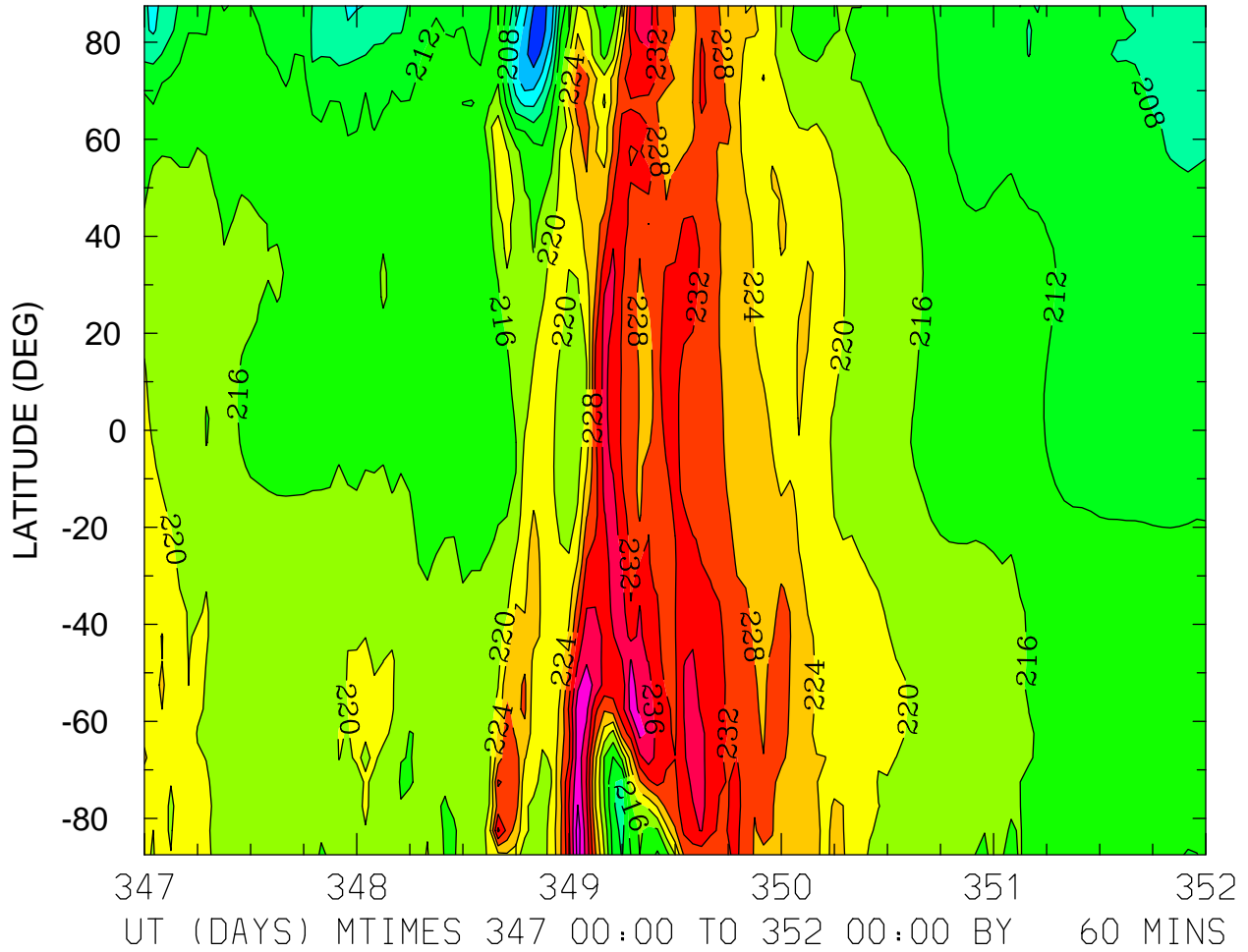

MIN,MAX= 1.9401E+02 2.4590E+02 INTERVAL= 4.0000E+00
FIRST: tiegcm2.0_res5.0_dec2006_weimer_imf_sech_017.nc
LAST: tiegcm2.0_res5.0_dec2006_weimer_imf_sech_022.nc

GEOPOTENTIAL HEIGHT (with gravity) (KM)
ZP = 0.000 ZONAL MEANS

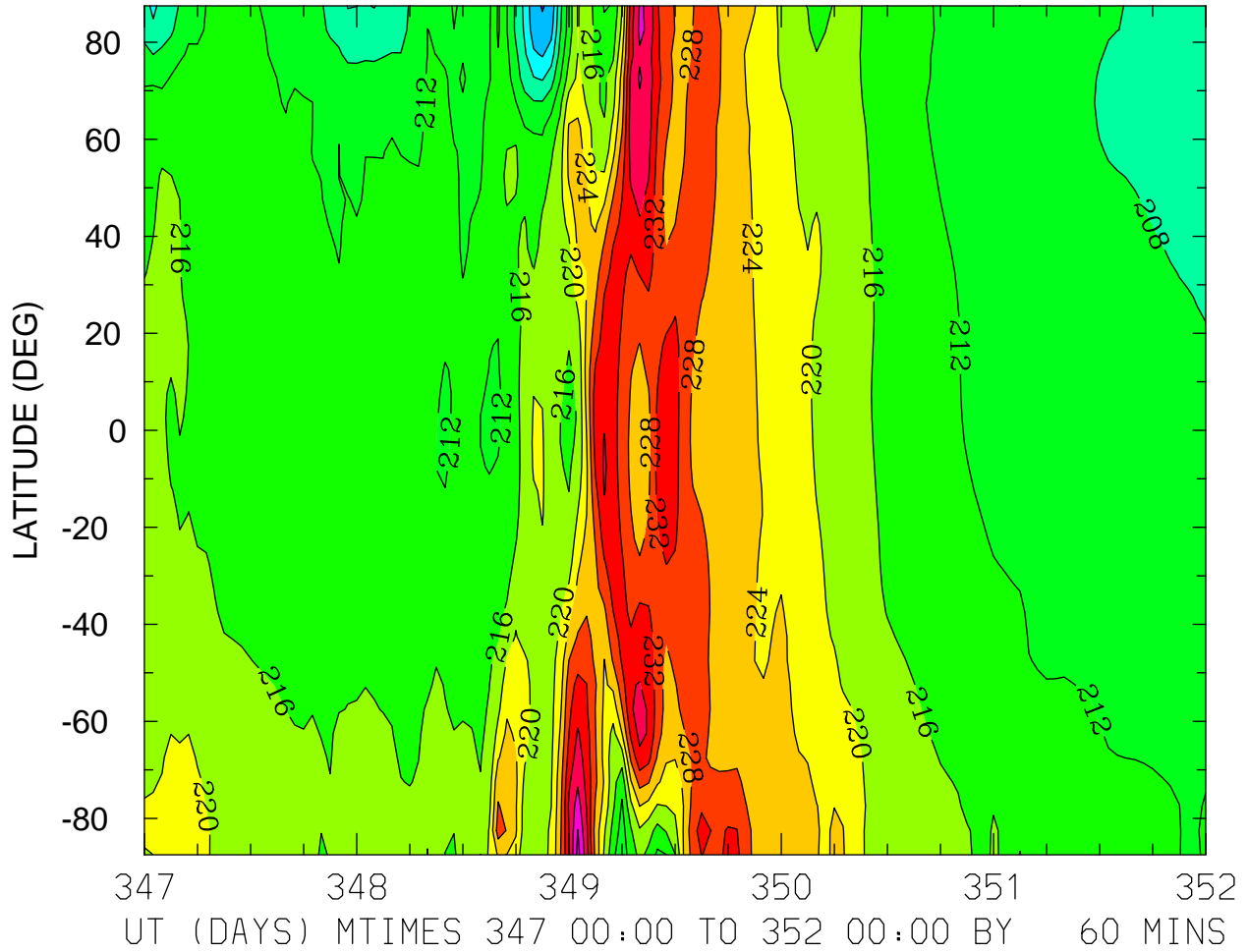

MIN,MAX= 1.9571E+02 2.4543E+02 INTERVAL= 4.0000E+00
FIRST: tiegcm2.0_res5.0_dec2006_weimer_imf_sech_017.nc
LAST: tiegcm2.0_res5.0_dec2006_weimer_imf_sech_022.nc

GEOPOTENTIAL HEIGHT (with gravity) (KM)
ZP = 4.000 LOCAL TIME = 0.00

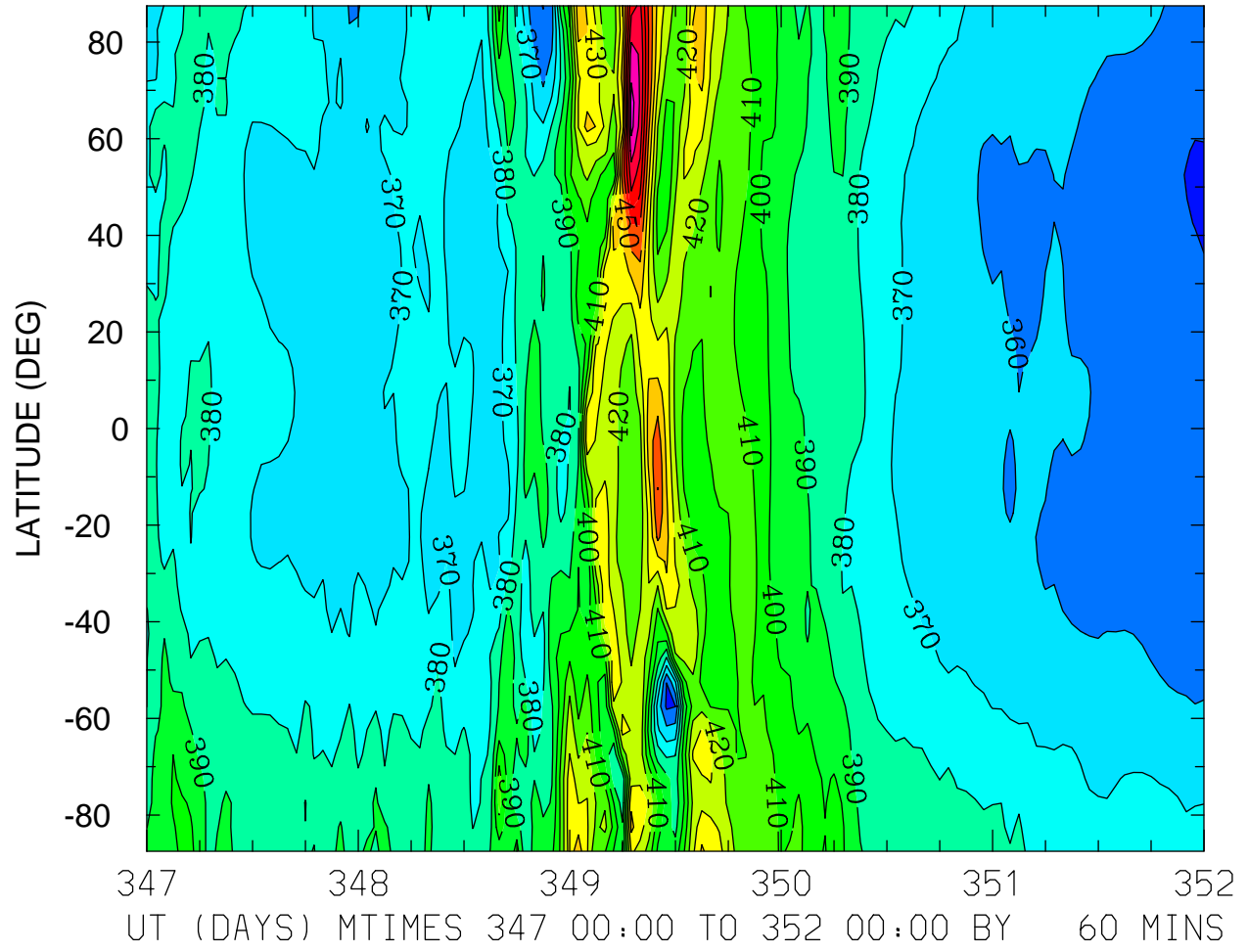

MIN,MAX= 3.4817E+02 5.0458E+02 INTERVAL= 1.0000E+01
FIRST: tiegcm2.0_res5.0_dec2006_weimer_imf_sech_017.nc
LAST: tiegcm2.0_res5.0_dec2006_weimer_imf_sech_022.nc

GEOPOTENTIAL HEIGHT (with gravity) (KM)
ZP = 4.000 LOCAL TIME = 12.00

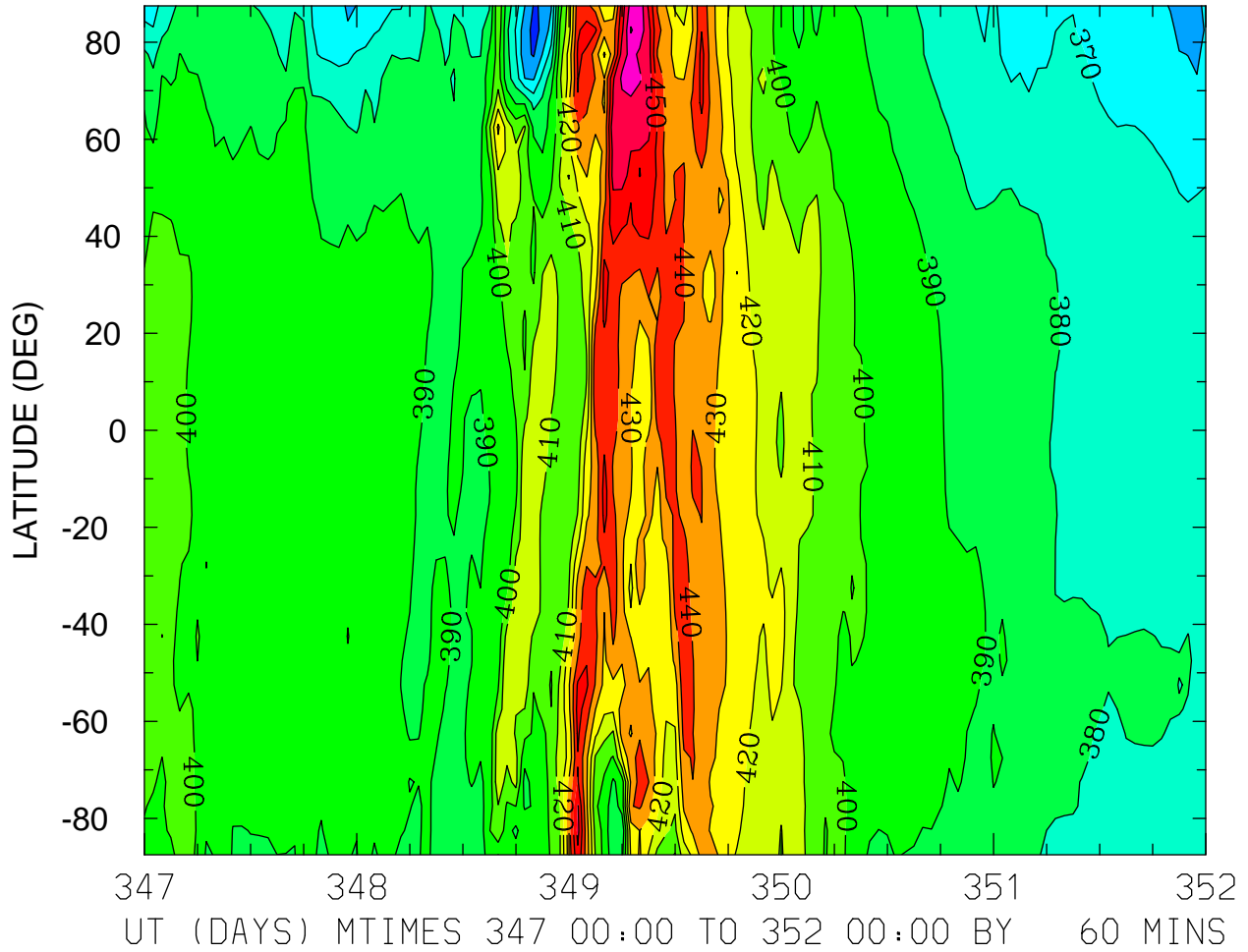

MIN,MAX= 3.4748E+02 4.8092E+02 INTERVAL= 1.0000E+01
FIRST: tiegcm2.0_res5.0_dec2006_weimer_imf_sech_017.nc
LAST: tiegcm2.0_res5.0_dec2006_weimer_imf_sech_022.nc

GEOPOTENTIAL HEIGHT (with gravity) (KM)
ZP = 4.000 ZONAL MEANS

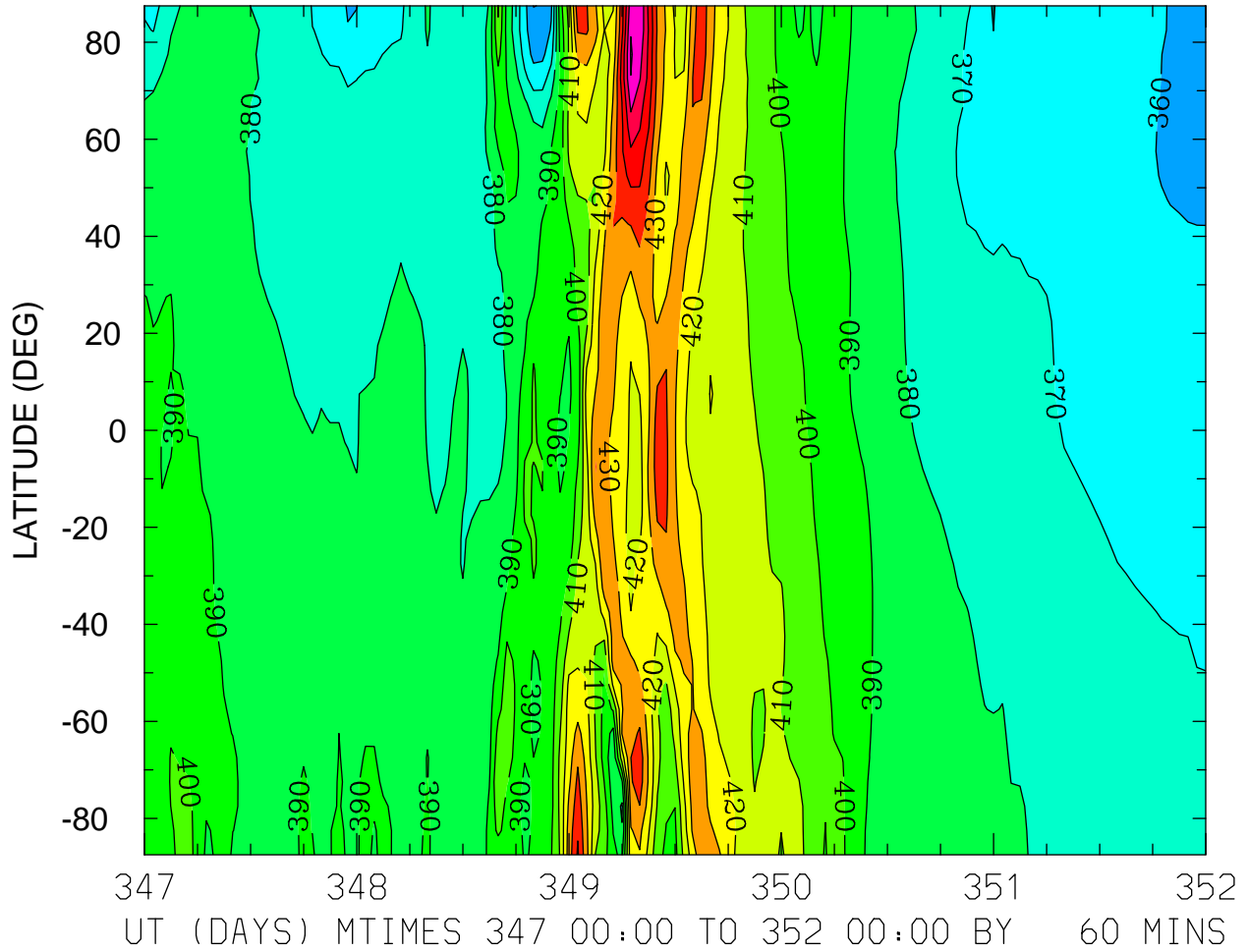

MIN,MAX= 3.4986E+02 4.8098E+02 INTERVAL= 1.0000E+01
FIRST: tiegcm2.0_res5.0_dec2006_weimer_imf_sech_017.nc
LAST: tiegcm2.0_res5.0_dec2006_weimer_imf_sech_022.nc