

NEUTRAL TEMPERATURE (DEG K)
ZP = -4.000 LOCAL TIME = 0.00

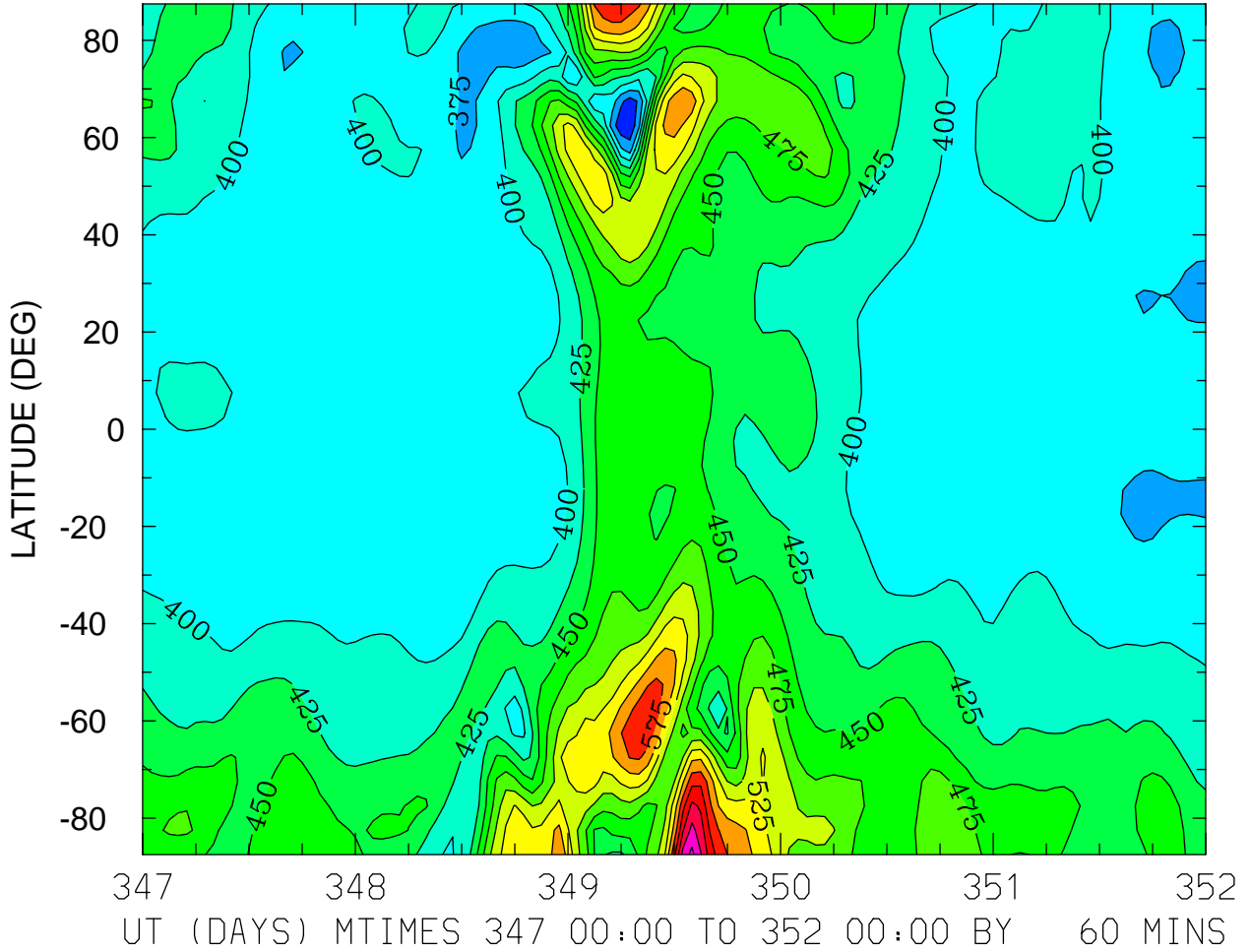

MIN,MAX= 3.2949E+02 6.8240E+02 INTERVAL= 2.5000E+01
FIRST: tiegcm2.0_res5.0_dec2006_heelis_gpi_sech_017.nc
LAST: tiegcm2.0_res5.0_dec2006_heelis_gpi_sech_022.nc

NEUTRAL TEMPERATURE (DEG K)
ZP = -4.000 LOCAL TIME = 12.00

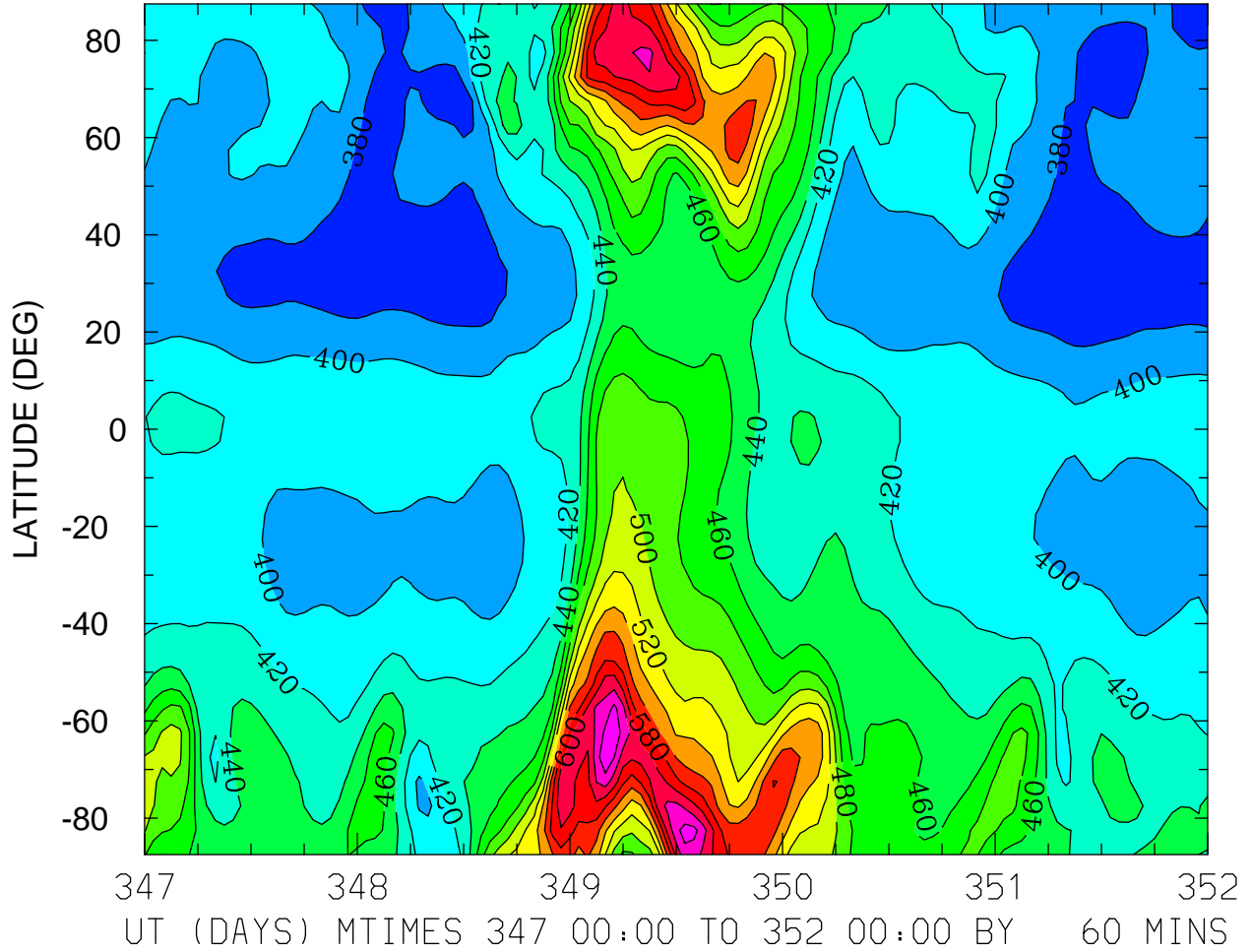

MIN,MAX= 3.6308E+02 6.5820E+02 INTERVAL= 2.0000E+01
FIRST: tiegcm2.0_res5.0_dec2006_heelis_gpi_sech_017.nc
LAST: tiegcm2.0_res5.0_dec2006_heelis_gpi_sech_022.nc

NEUTRAL TEMPERATURE (DEG K)
ZP = -4.000 ZONAL MEANS

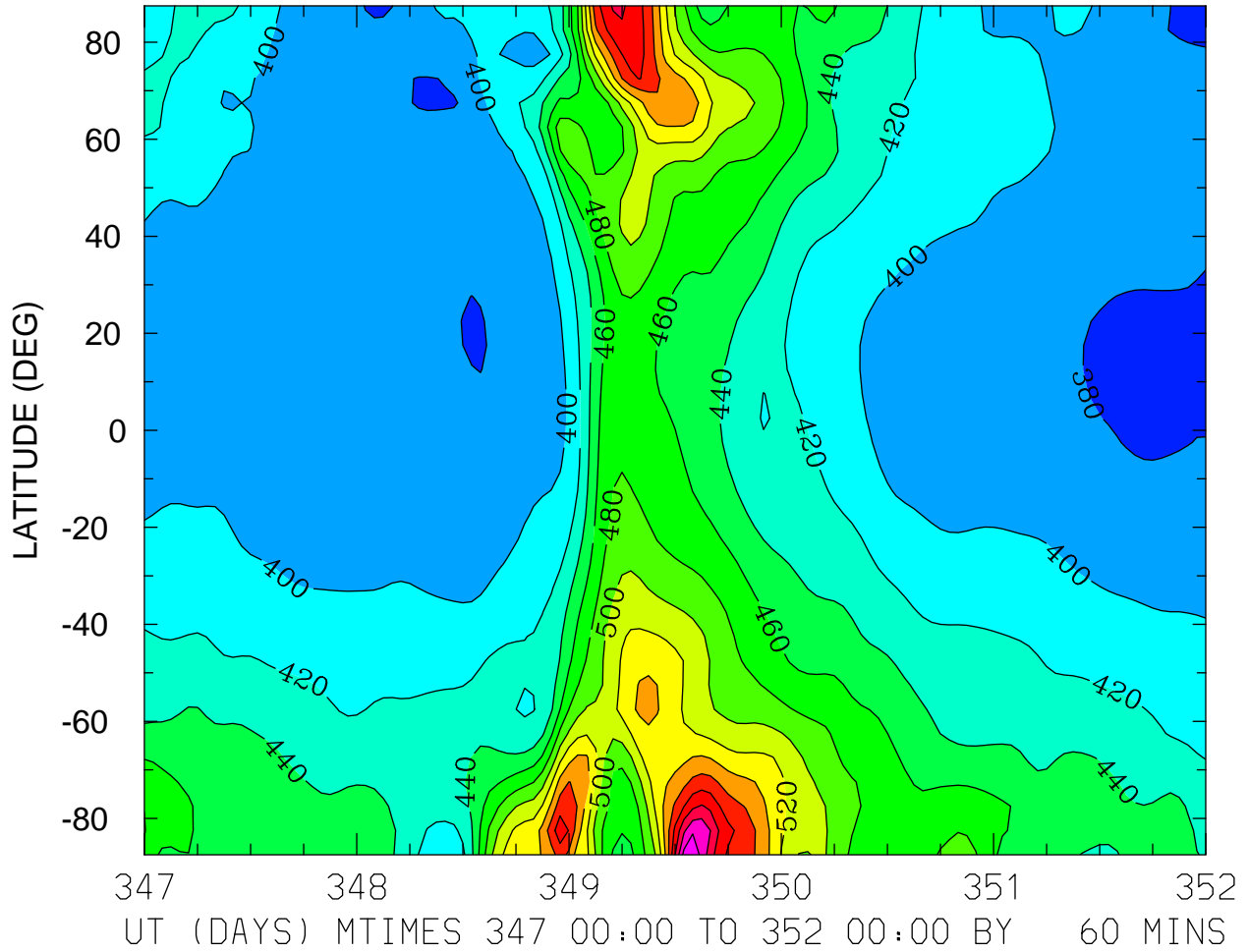

MIN,MAX= 3.7178E+02 6.5631E+02 INTERVAL= 2.0000E+01
FIRST: tiegcm2.0_res5.0_dec2006_heelis_gpi_sech_017.nc
LAST: tiegcm2.0_res5.0_dec2006_heelis_gpi_sech_022.nc

NEUTRAL TEMPERATURE (DEG K)
ZP = 0.000 LOCAL TIME = 0.00

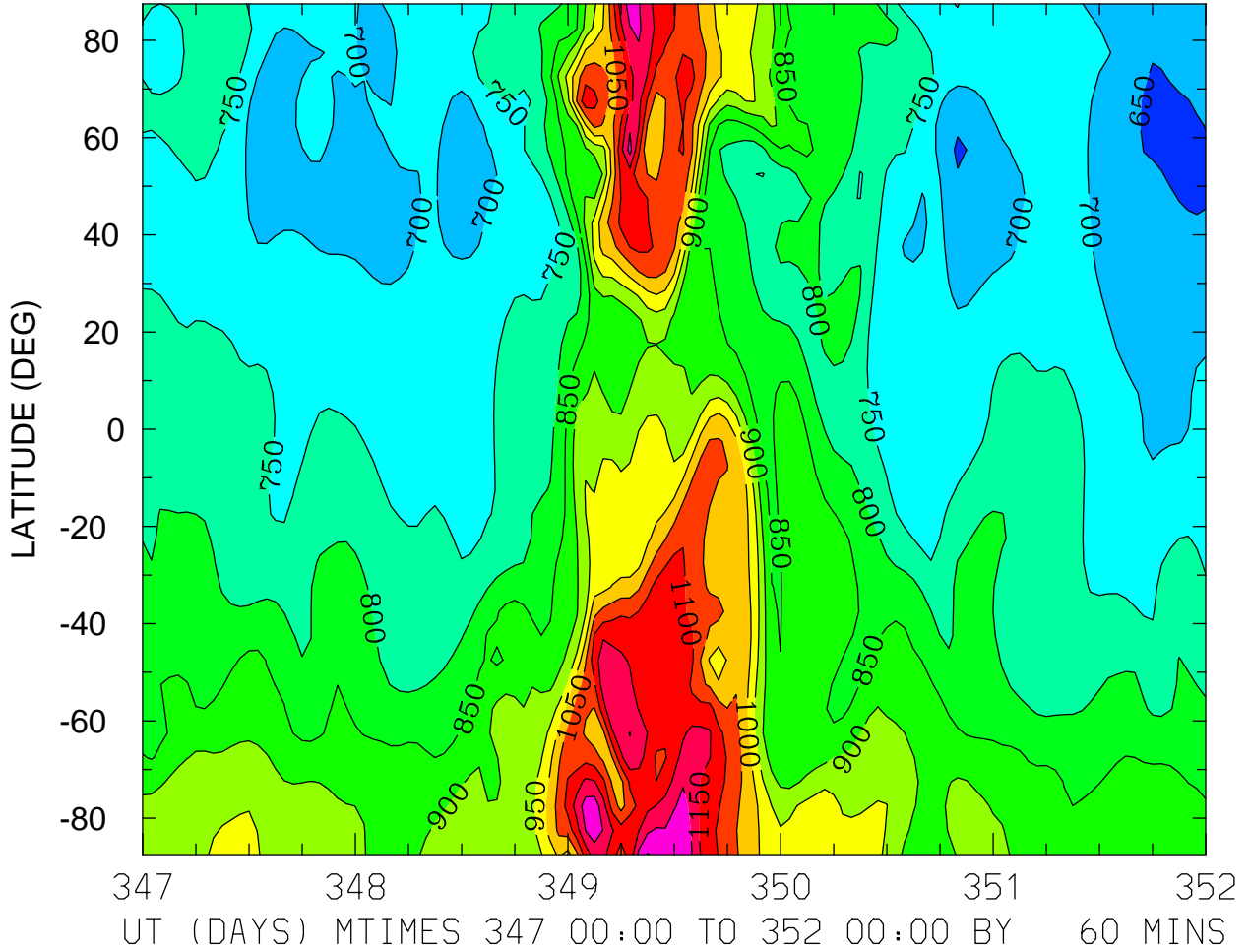

MIN,MAX= 6.3153E+02 1.2539E+03 INTERVAL= 5.0000E+01
FIRST: tiegcm2.0_res5.0_dec2006_heelis_gpi_sech_017.nc
LAST: tiegcm2.0_res5.0_dec2006_heelis_gpi_sech_022.nc

NEUTRAL TEMPERATURE (DEG K)
ZP = 0.000 LOCAL TIME = 12.00

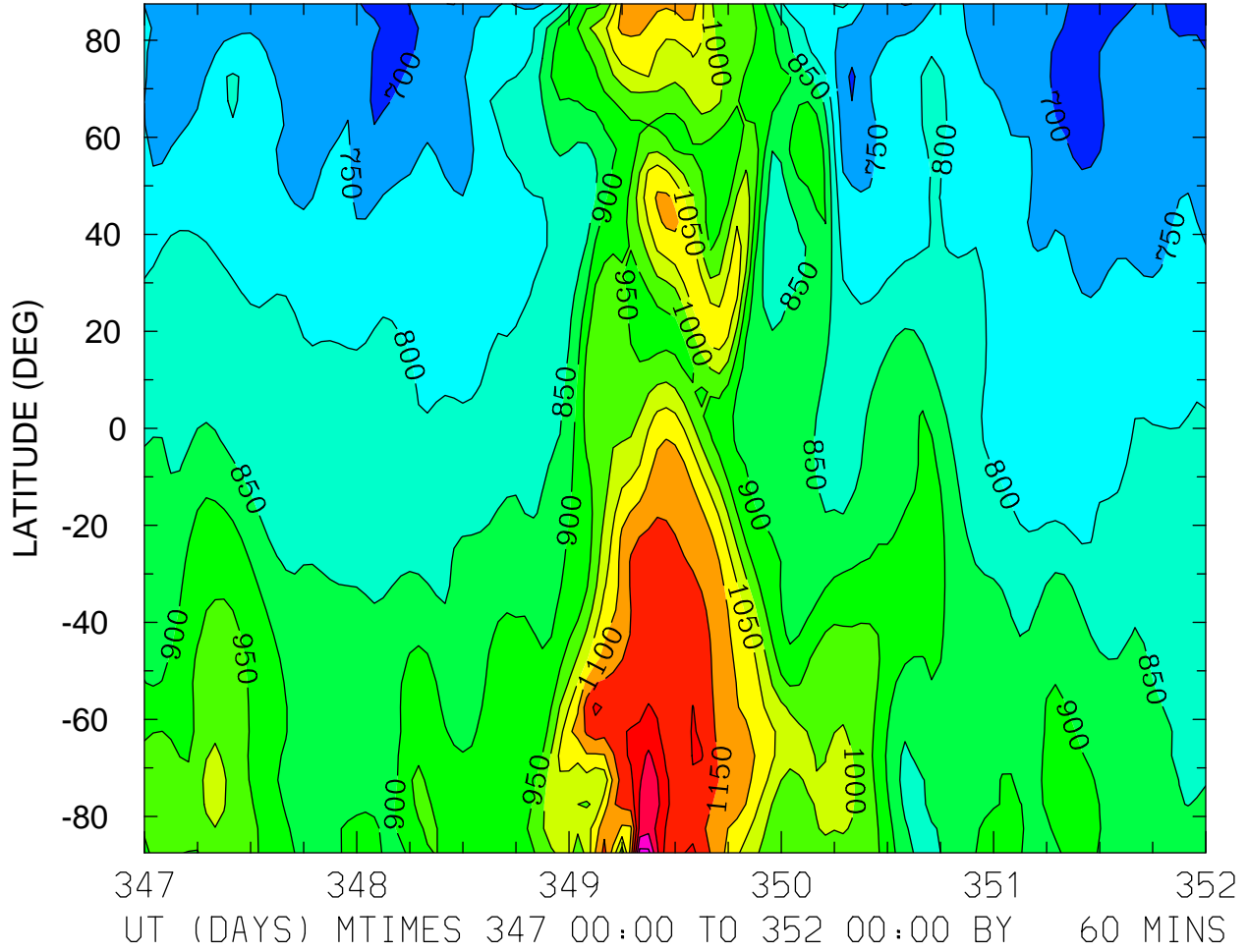

MIN,MAX= 6.7183E+02 1.3676E+03 INTERVAL= 5.0000E+01
FIRST: tiegcm2.0_res5.0_dec2006_heelis_gpi_sech_017.nc
LAST: tiegcm2.0_res5.0_dec2006_heelis_gpi_sech_022.nc

NEUTRAL TEMPERATURE (DEG K)
ZP = 0.000 ZONAL MEANS

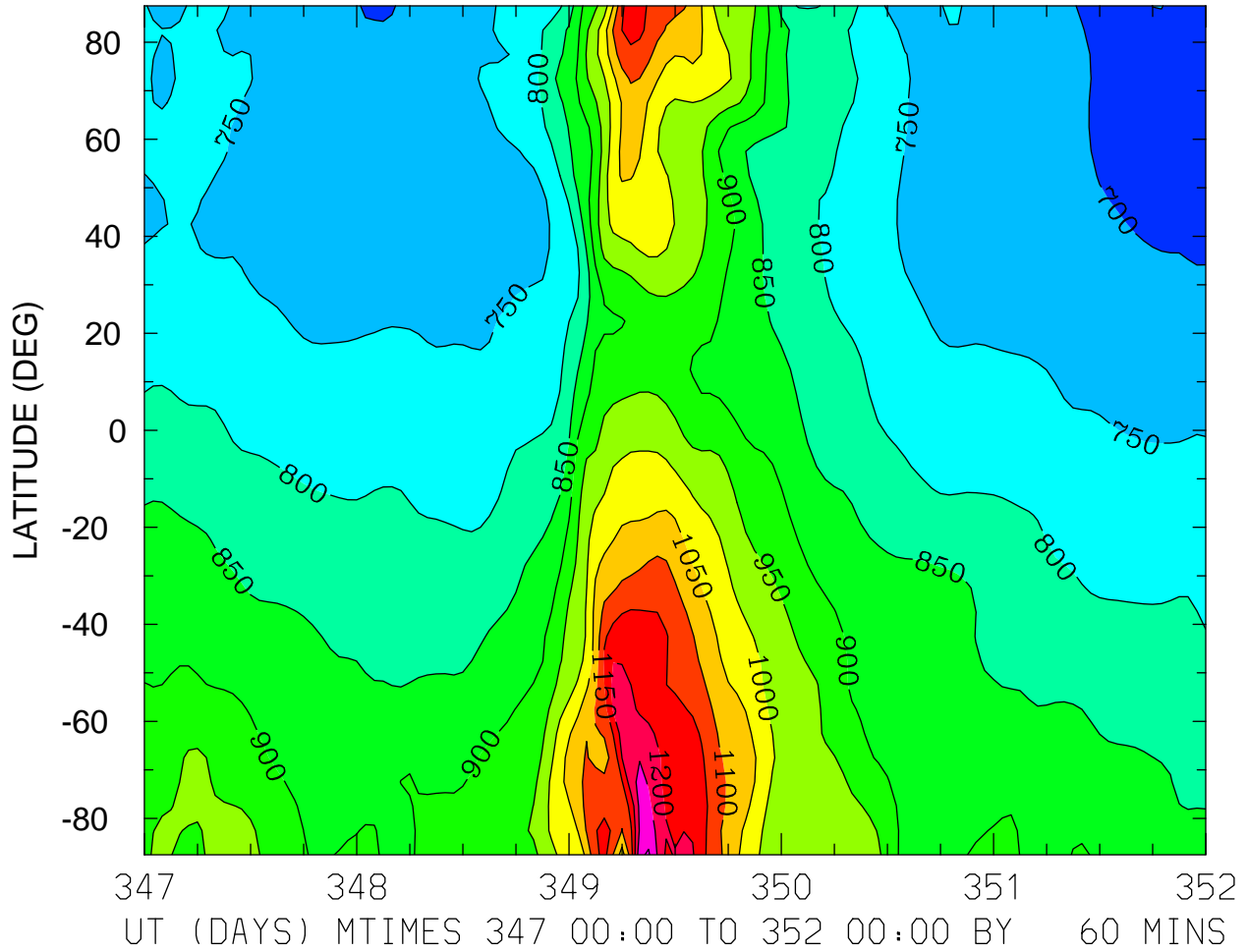

MIN,MAX= 6.7155E+02 1.3074E+03 INTERVAL= 5.0000E+01
FIRST: tiegcm2.0_res5.0_dec2006_heelis_gpi_sech_017.nc
LAST: tiegcm2.0_res5.0_dec2006_heelis_gpi_sech_022.nc

NEUTRAL TEMPERATURE (DEG K)
ZP = 4.000 LOCAL TIME = 0.00

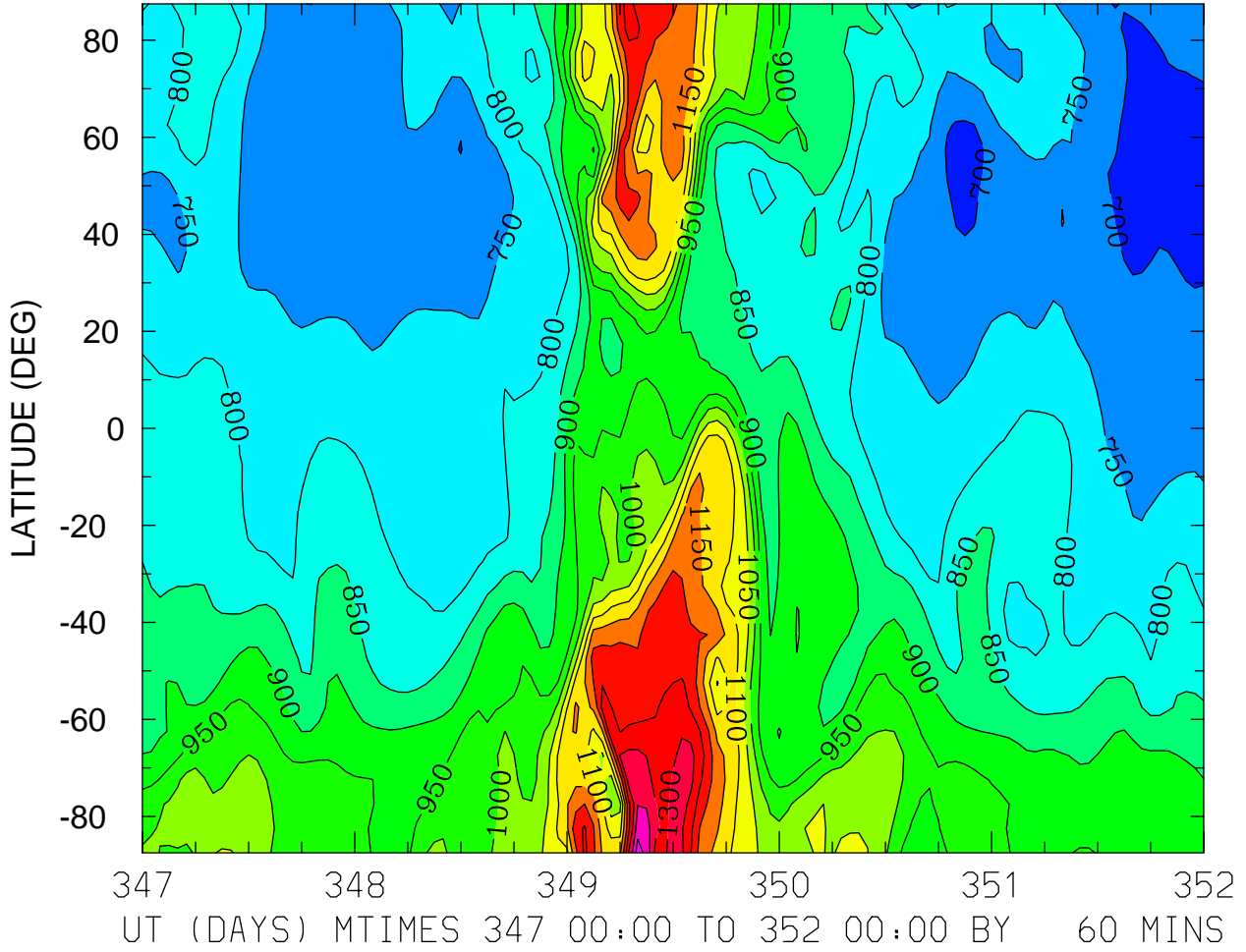

MIN,MAX= 6.6382E+02 1.4261E+03 INTERVAL= 5.0000E+01
FIRST: tiegcm2.0_res5.0_dec2006_heelis_gpi_sech_017.nc
LAST: tiegcm2.0_res5.0_dec2006_heelis_gpi_sech_022.nc

NEUTRAL TEMPERATURE (DEG K)
ZP = 4.000 LOCAL TIME = 12.00

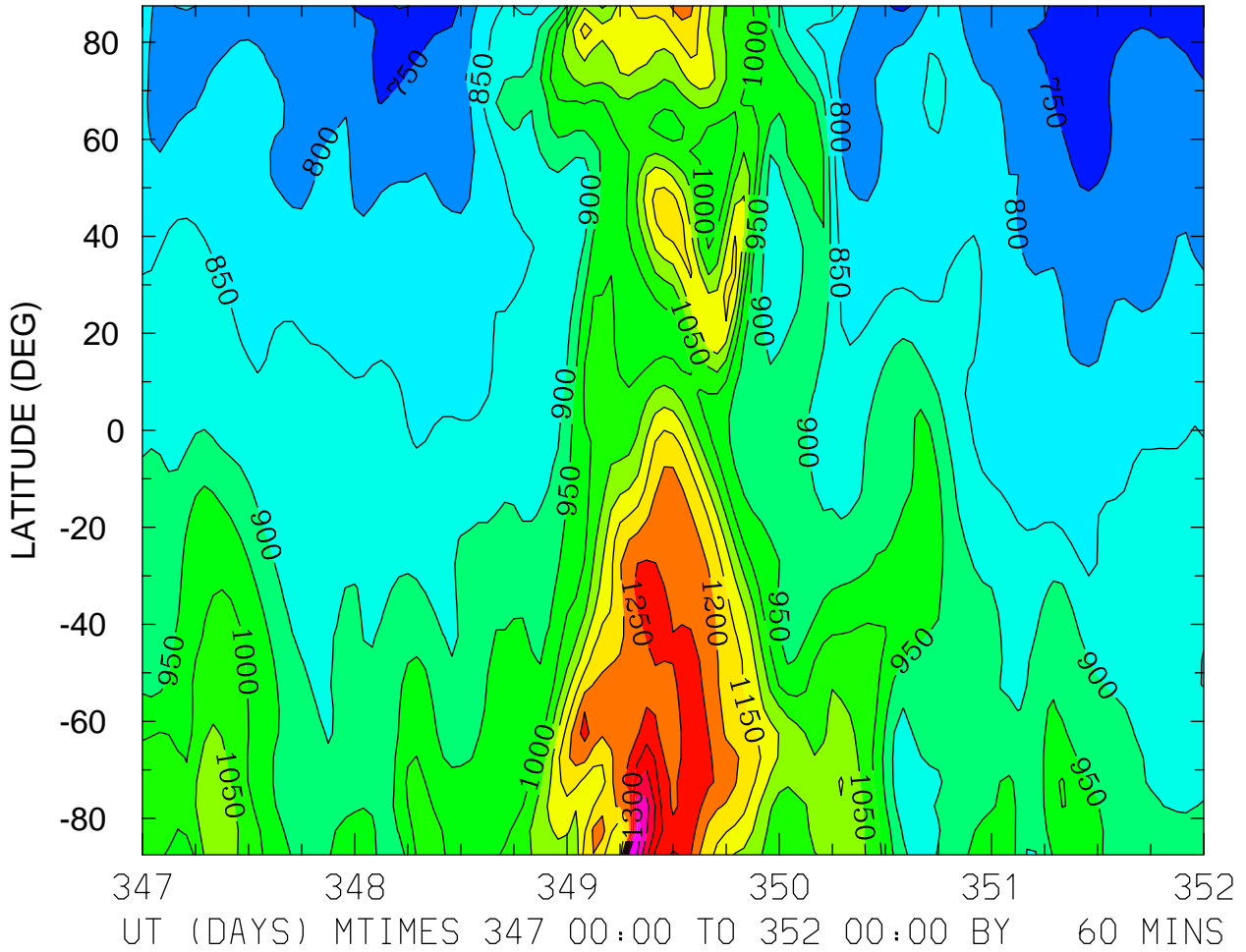

MIN,MAX= 7.0291E+02 1.4774E+03 INTERVAL= 5.0000E+01
FIRST: tiegcm2.0_res5.0_dec2006_heelis_gpi_sech_017.nc
LAST: tiegcm2.0_res5.0_dec2006_heelis_gpi_sech_022.nc

NEUTRAL TEMPERATURE (DEG K)
ZP = 4.000 ZONAL MEANS

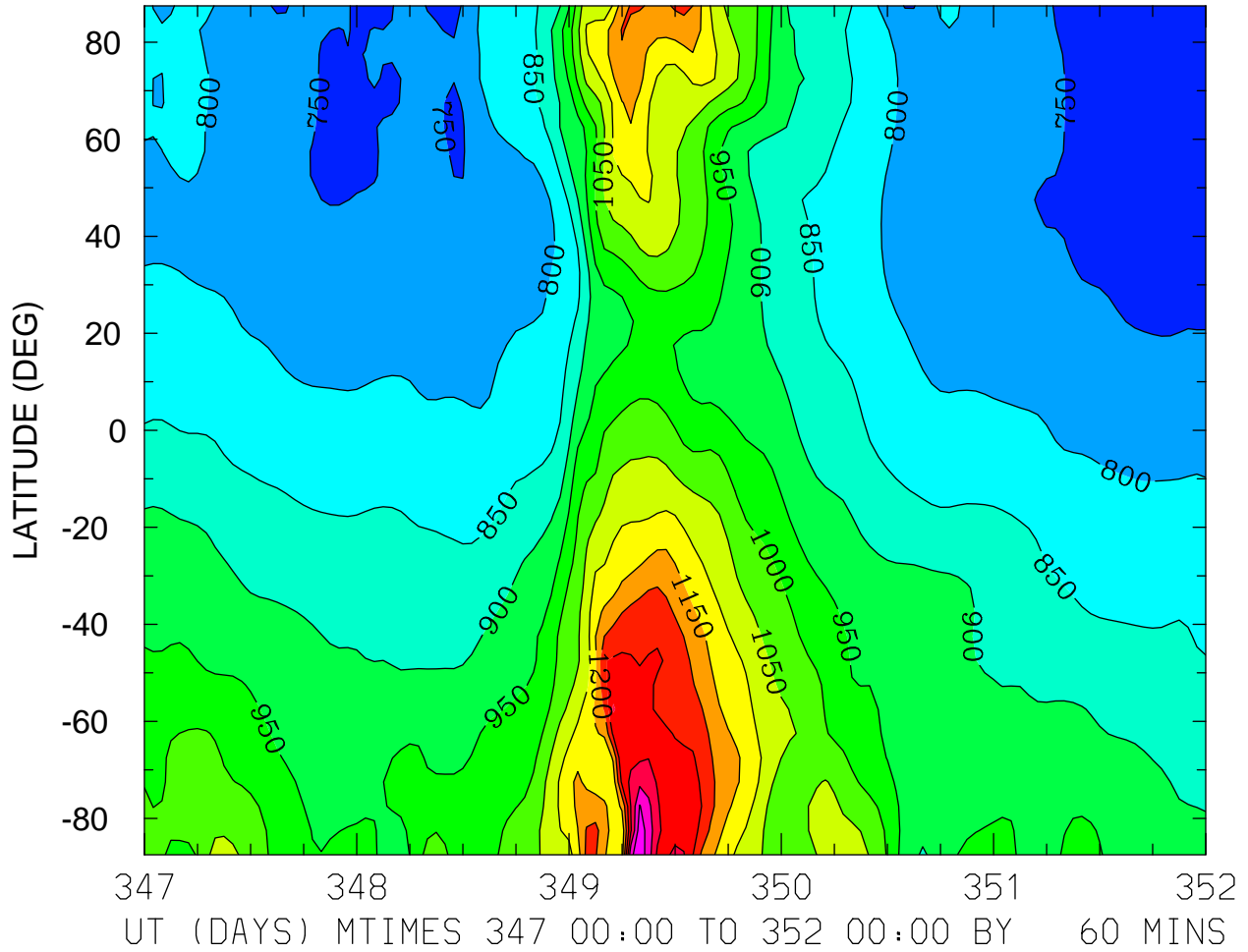

MIN,MAX= 7.0225E+02 1.4361E+03 INTERVAL= 5.0000E+01
FIRST: tiegcm2.0_res5.0_dec2006_heelis_gpi_sech_017.nc
LAST: tiegcm2.0_res5.0_dec2006_heelis_gpi_sech_022.nc

NEUTRAL ZONAL WIND (M/S)
ZP = -4.000 LOCAL TIME = 0.00

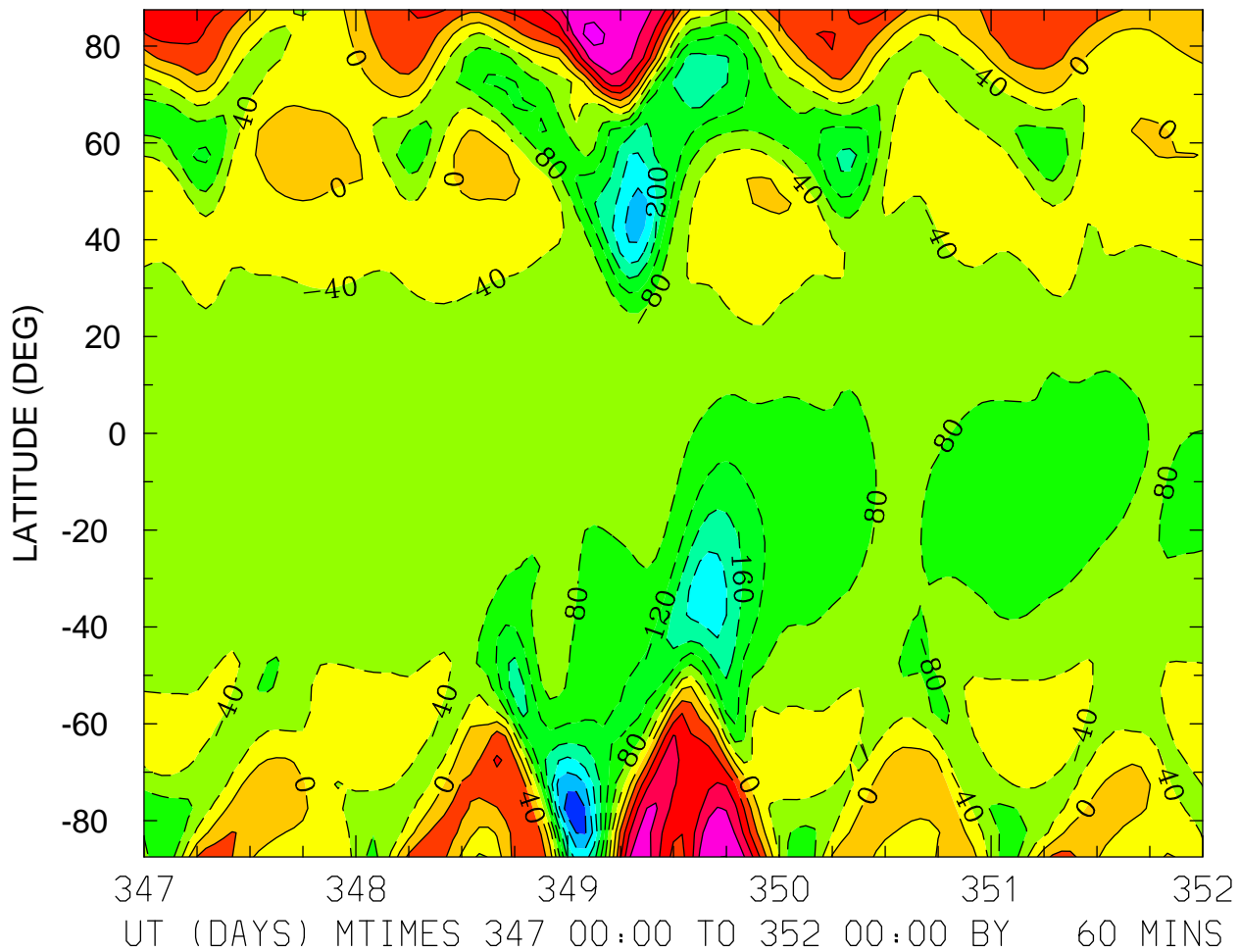

MIN,MAX= -3.1881E+02 2.1523E+02 INTERVAL= 4.0000E+01
FIRST: tiegcm2.0_res5.0_dec2006_heelis_gpi_sech_017.nc
LAST: tiegcm2.0_res5.0_dec2006_heelis_gpi_sech_022.nc

NEUTRAL ZONAL WIND (M/S)
ZP = -4.000 LOCAL TIME = 12.00

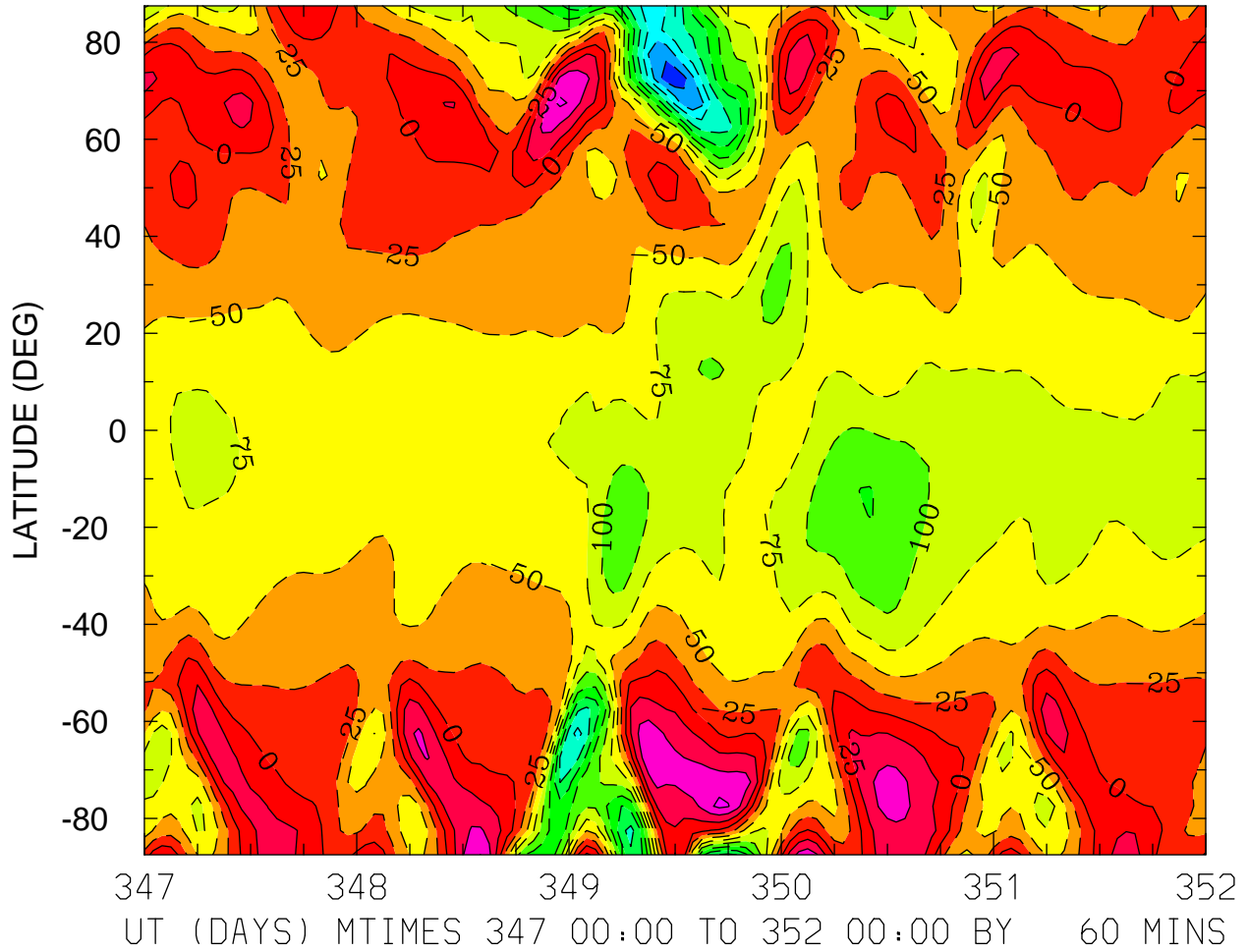

MIN,MAX= -2.7265E+02 8.0712E+01 INTERVAL= 2.5000E+01
FIRST: tiegcm2.0_res5.0_dec2006_heelis_gpi_sech_017.nc
LAST: tiegcm2.0_res5.0_dec2006_heelis_gpi_sech_022.nc

NEUTRAL ZONAL WIND (M/S)
ZP = -4.000 ZONAL MEANS

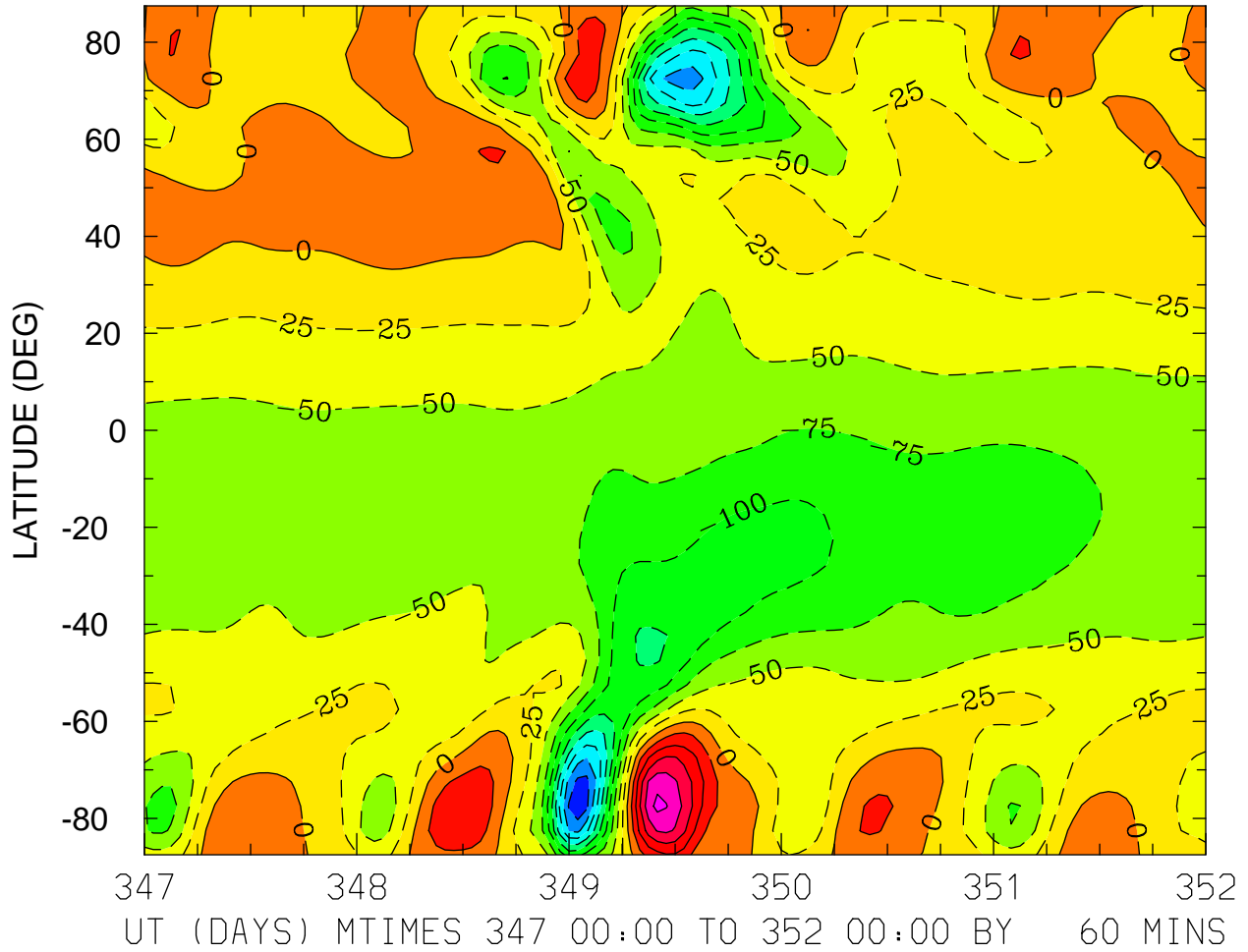

MIN,MAX= -2.4742E+02 1.3232E+02 INTERVAL= 2.5000E+01
FIRST: tiegcm2.0_res5.0_dec2006_heelis_gpi_sech_017.nc
LAST: tiegcm2.0_res5.0_dec2006_heelis_gpi_sech_022.nc

NEUTRAL ZONAL WIND (M/S)
ZP = 0.000 LOCAL TIME = 0.00

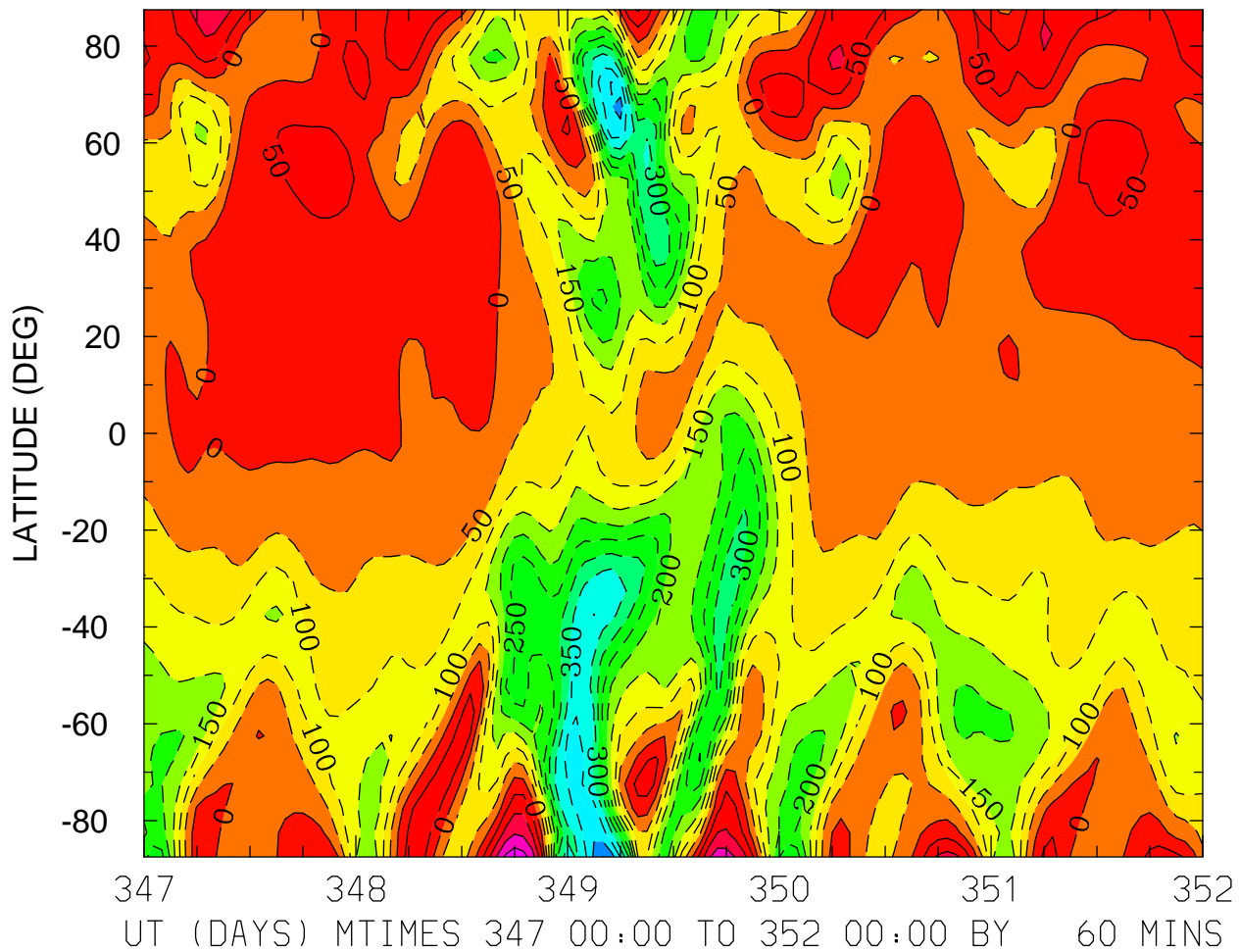

MIN,MAX= -5.0112E+02 2.3385E+02 INTERVAL= 5.0000E+01
FIRST: tiegcm2.0_res5.0_dec2006_heelis_gpi_sech_017.nc
LAST: tiegcm2.0_res5.0_dec2006_heelis_gpi_sech_022.nc

NEUTRAL ZONAL WIND (M/S)
ZP = 0.000 LOCAL TIME = 12.00

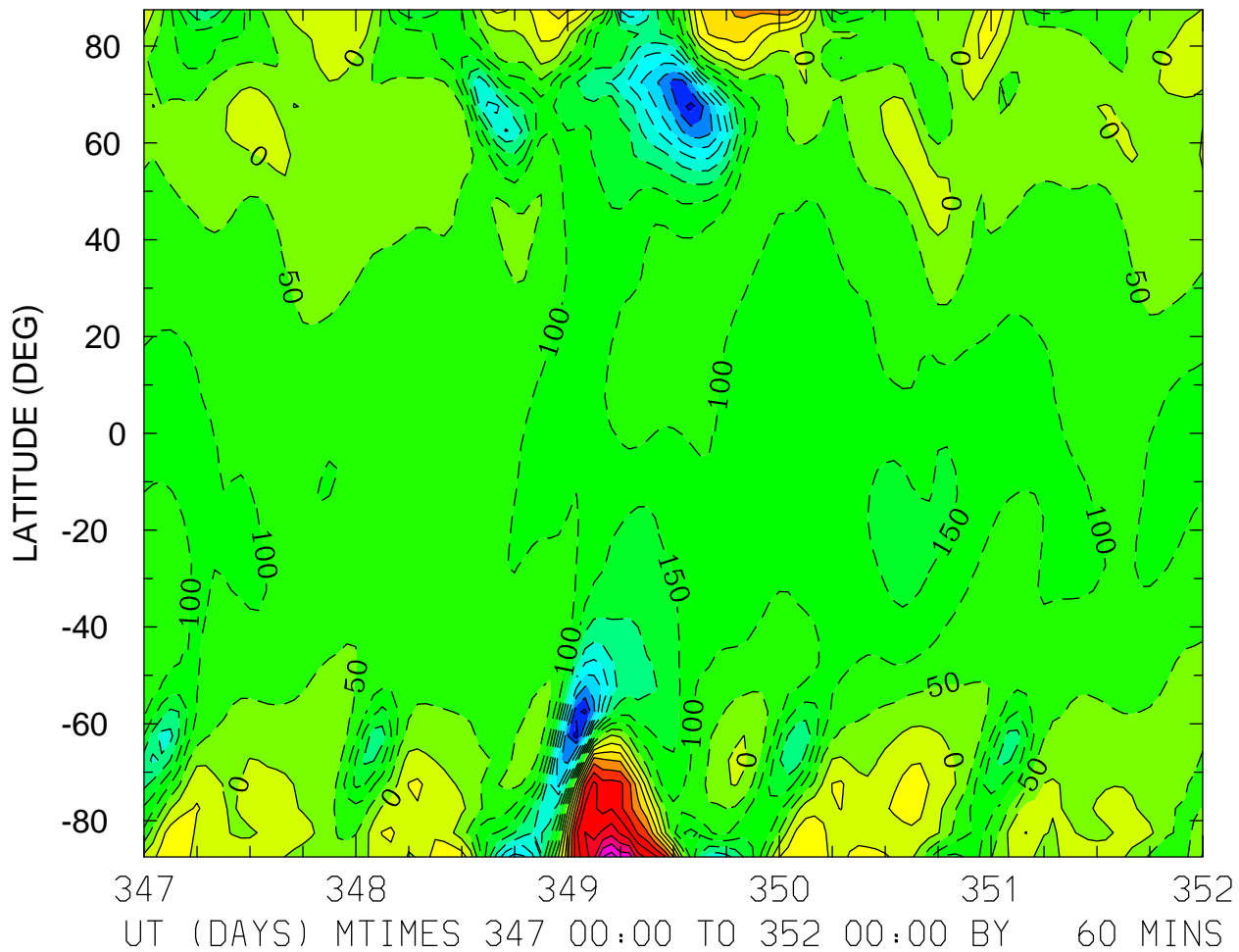

MIN,MAX= -5.2279E+02 5.2801E+02 INTERVAL= 5.0000E+01
FIRST: tiegcm2.0_res5.0_dec2006_heelis_gpi_sech_017.nc
LAST: tiegcm2.0_res5.0_dec2006_heelis_gpi_sech_022.nc

NEUTRAL ZONAL WIND (M/S)
ZP = 0.000 ZONAL MEANS

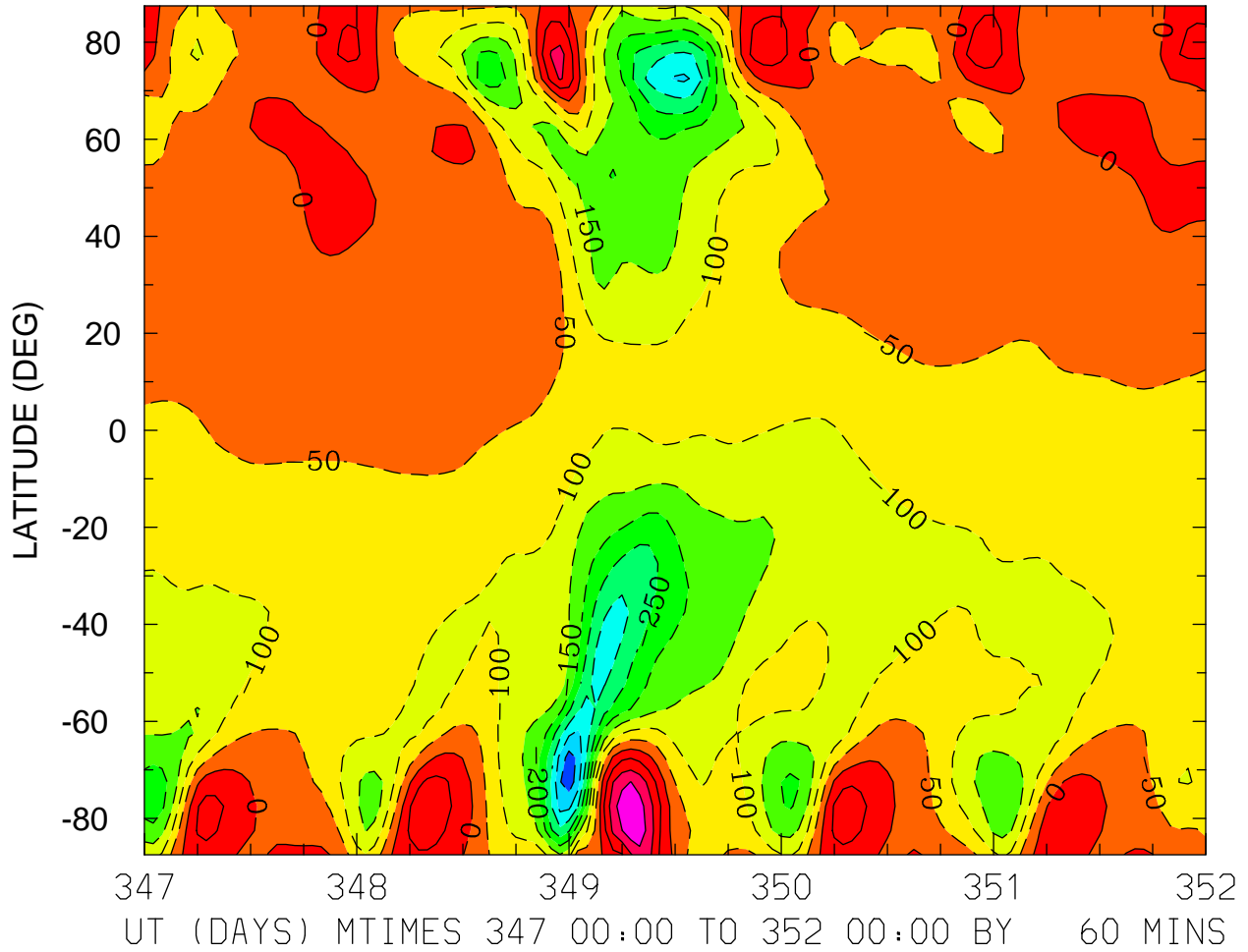

MIN,MAX= -4.2708E+02 1.9153E+02 INTERVAL= 5.0000E+01
FIRST: tiegcm2.0_res5.0_dec2006_heelis_gpi_sech_017.nc
LAST: tiegcm2.0_res5.0_dec2006_heelis_gpi_sech_022.nc

NEUTRAL ZONAL WIND (M/S)
ZP = 4.000 LOCAL TIME = 0.00

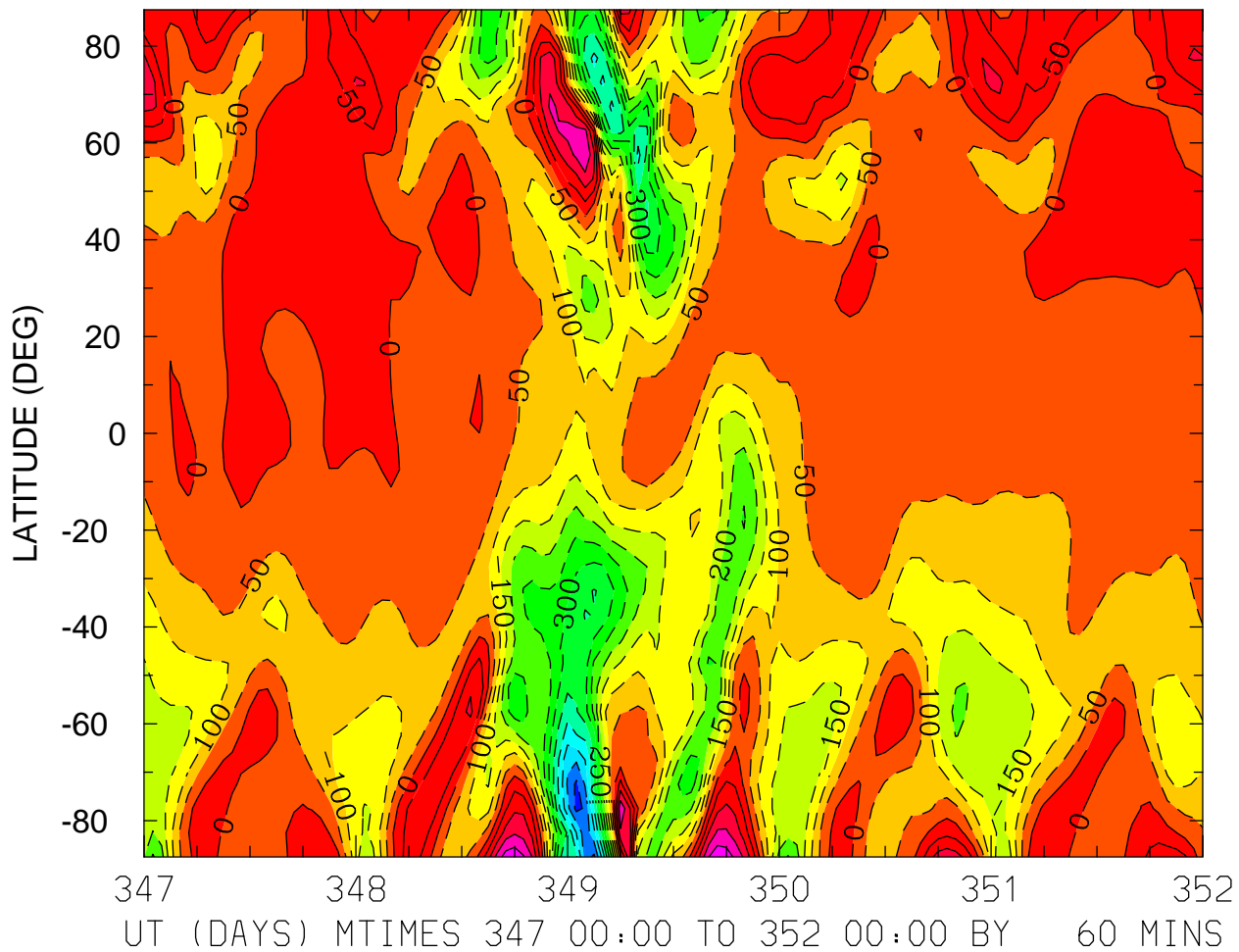

MIN,MAX= -5.6511E+02 2.3713E+02 INTERVAL= 5.0000E+01
FIRST: tiegcm2.0_res5.0_dec2006_heelis_gpi_sech_017.nc
LAST: tiegcm2.0_res5.0_dec2006_heelis_gpi_sech_022.nc

NEUTRAL ZONAL WIND (M/S)
ZP = 4.000 LOCAL TIME = 12.00

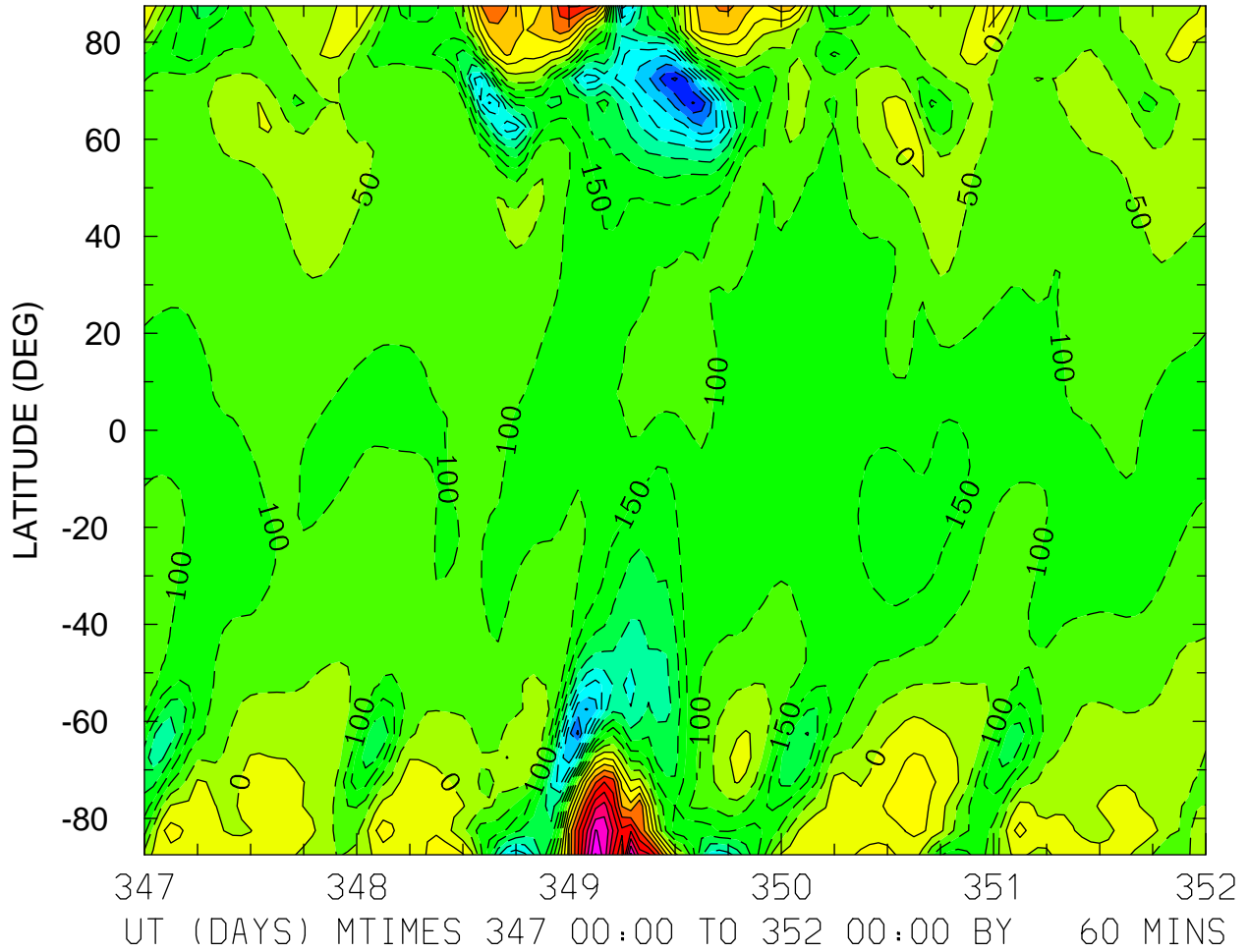

MIN,MAX= -5.5816E+02 5.0239E+02 INTERVAL= 5.0000E+01
FIRST: tiegcm2.0_res5.0_dec2006_heelis_gpi_sech_017.nc
LAST: tiegcm2.0_res5.0_dec2006_heelis_gpi_sech_022.nc

NEUTRAL ZONAL WIND (M/S)
ZP = 4.000 ZONAL MEANS

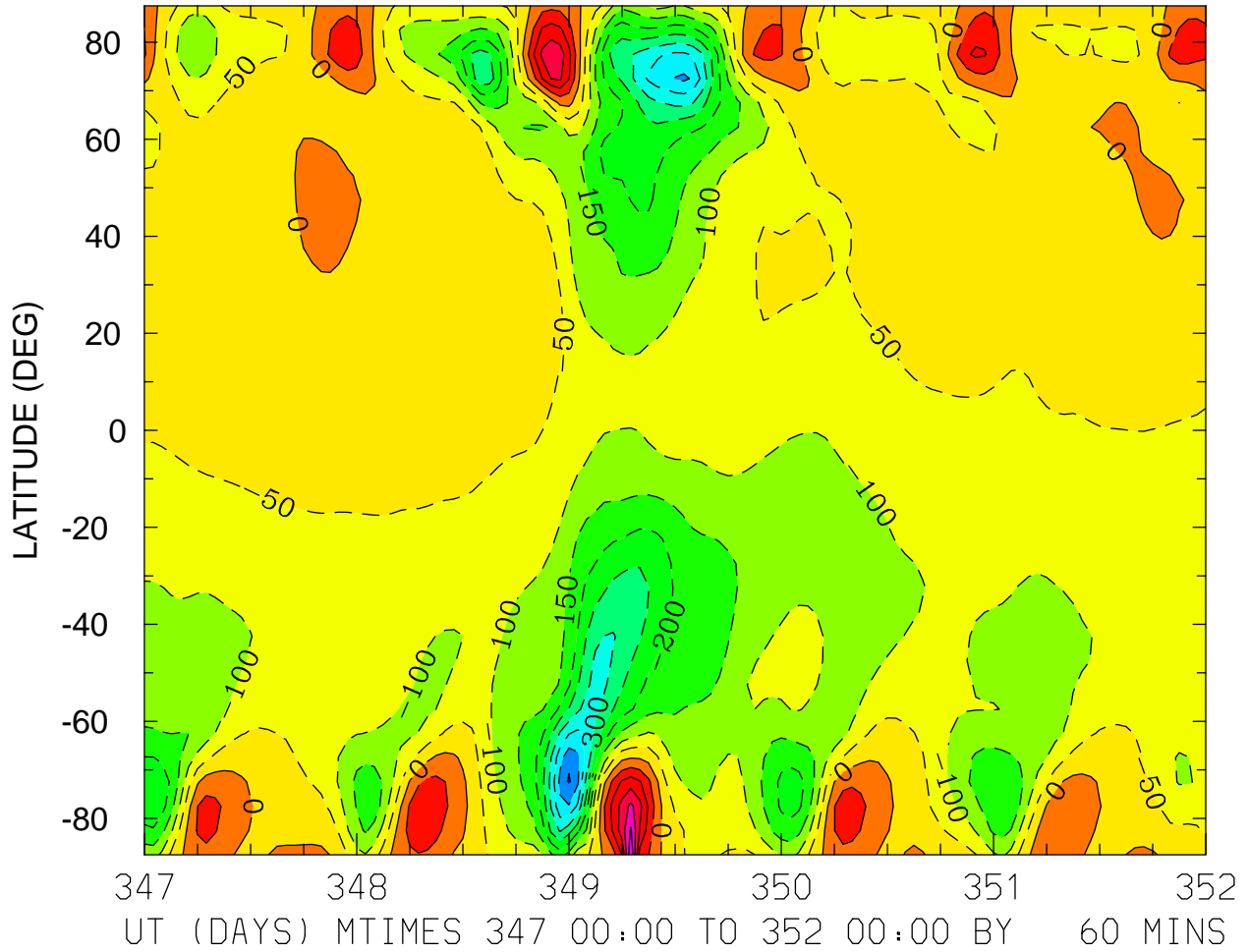

NEUTRAL MERIDIONAL WIND (M/S)
ZP = -4.000 LOCAL TIME = 0.00

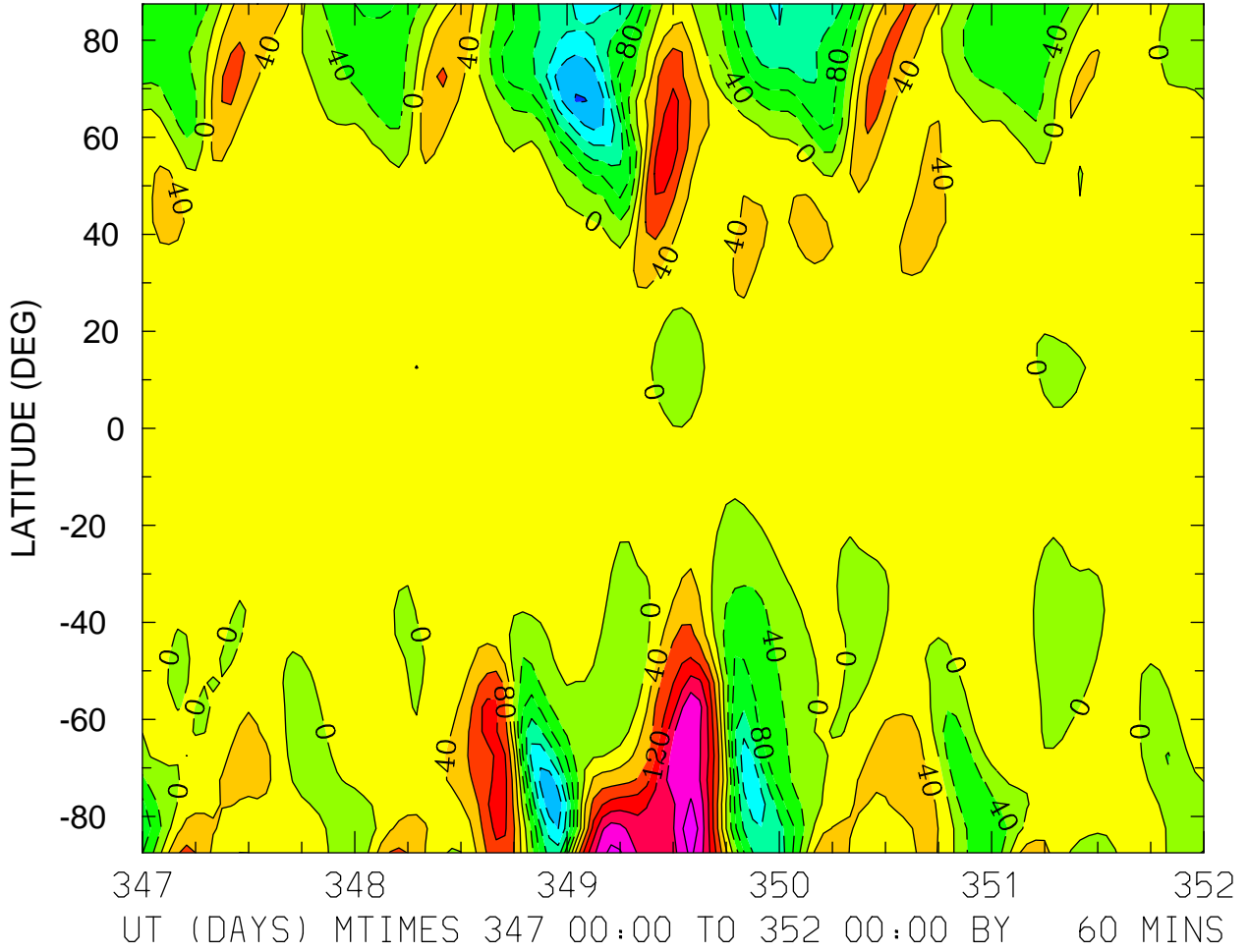

MIN,MAX= -2.4353E+02 2.6264E+02 INTERVAL= 4.0000E+01
FIRST: tiegcm2.0_res5.0_dec2006_heelis_gpi_sech_017.nc
LAST: tiegcm2.0_res5.0_dec2006_heelis_gpi_sech_022.nc

NEUTRAL MERIDIONAL WIND (M/S)
ZP = -4.000 LOCAL TIME = 12.00

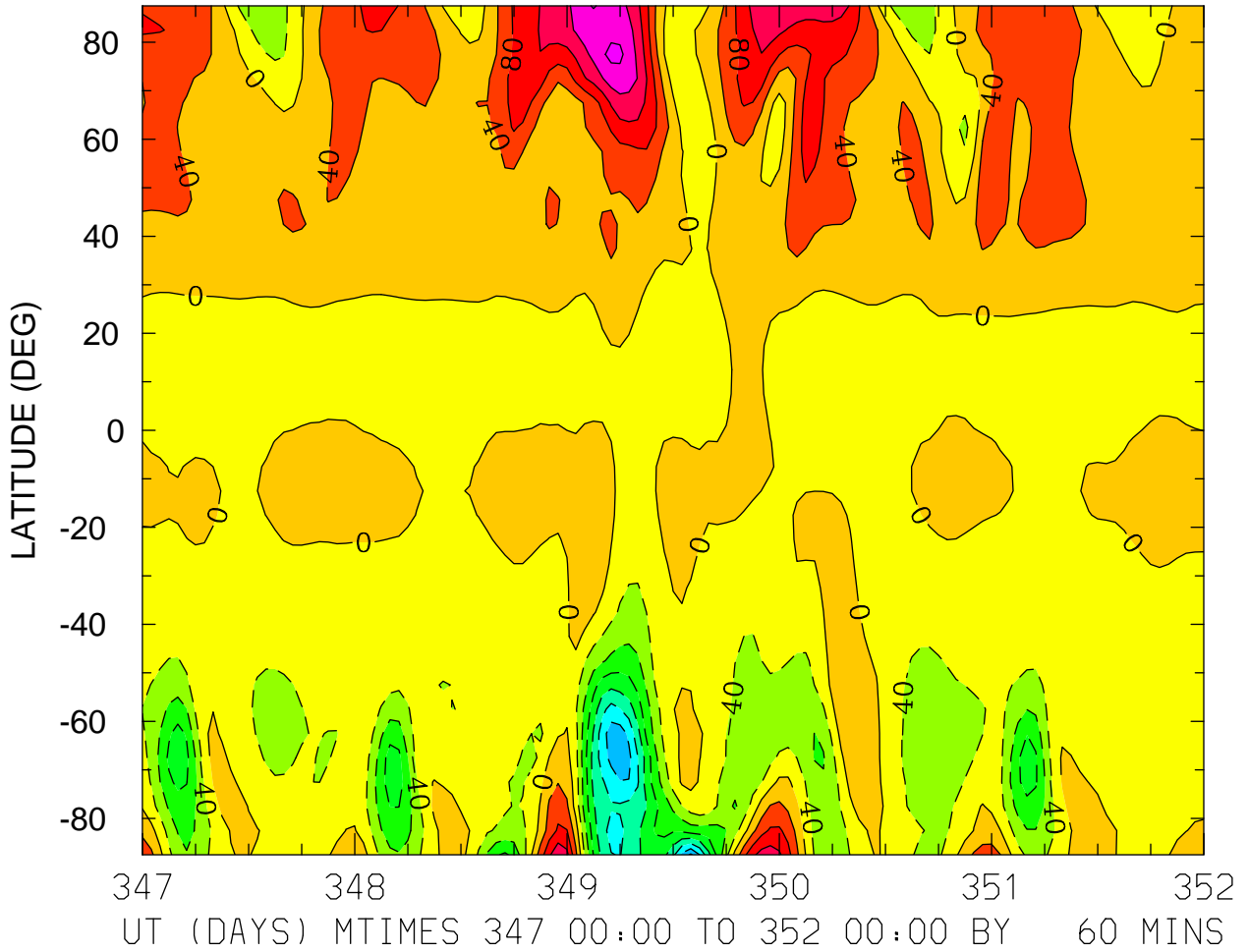

MIN,MAX= -2.8669E+02 2.1056E+02 INTERVAL= 4.0000E+01
FIRST: tiegcm2.0_res5.0_dec2006_heelis_gpi_sech_017.nc
LAST: tiegcm2.0_res5.0_dec2006_heelis_gpi_sech_022.nc

NEUTRAL MERIDIONAL WIND (M/S)
ZP = -4.000 ZONAL MEANS

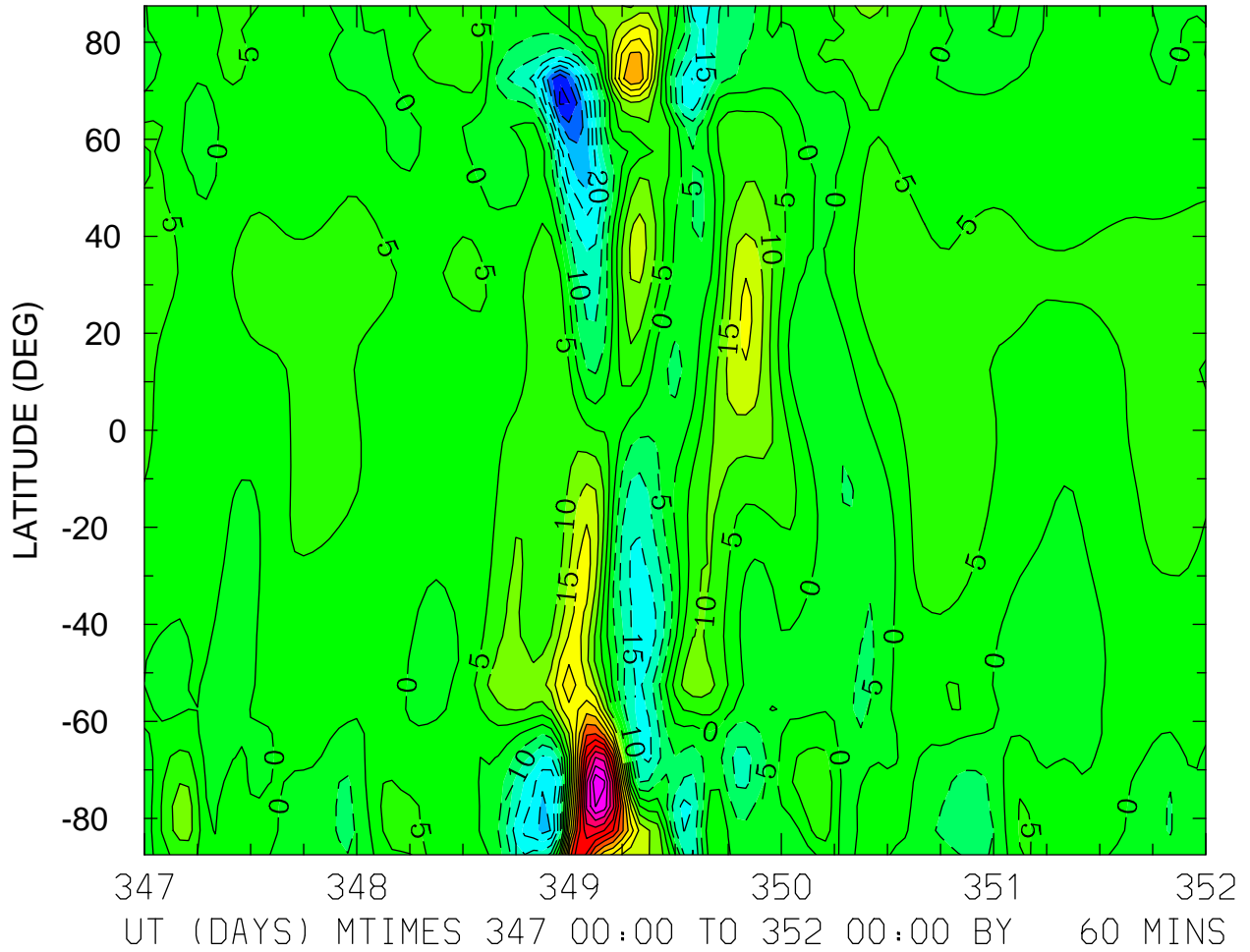

MIN,MAX= -4.0786E+01 7.4291E+01 INTERVAL= 5.0000E+00
FIRST: tiegcm2.0_res5.0_dec2006_heelis_gpi_sech_017.nc
LAST: tiegcm2.0_res5.0_dec2006_heelis_gpi_sech_022.nc

NEUTRAL MERIDIONAL WIND (M/S)
ZP = 0.000 LOCAL TIME = 0.00

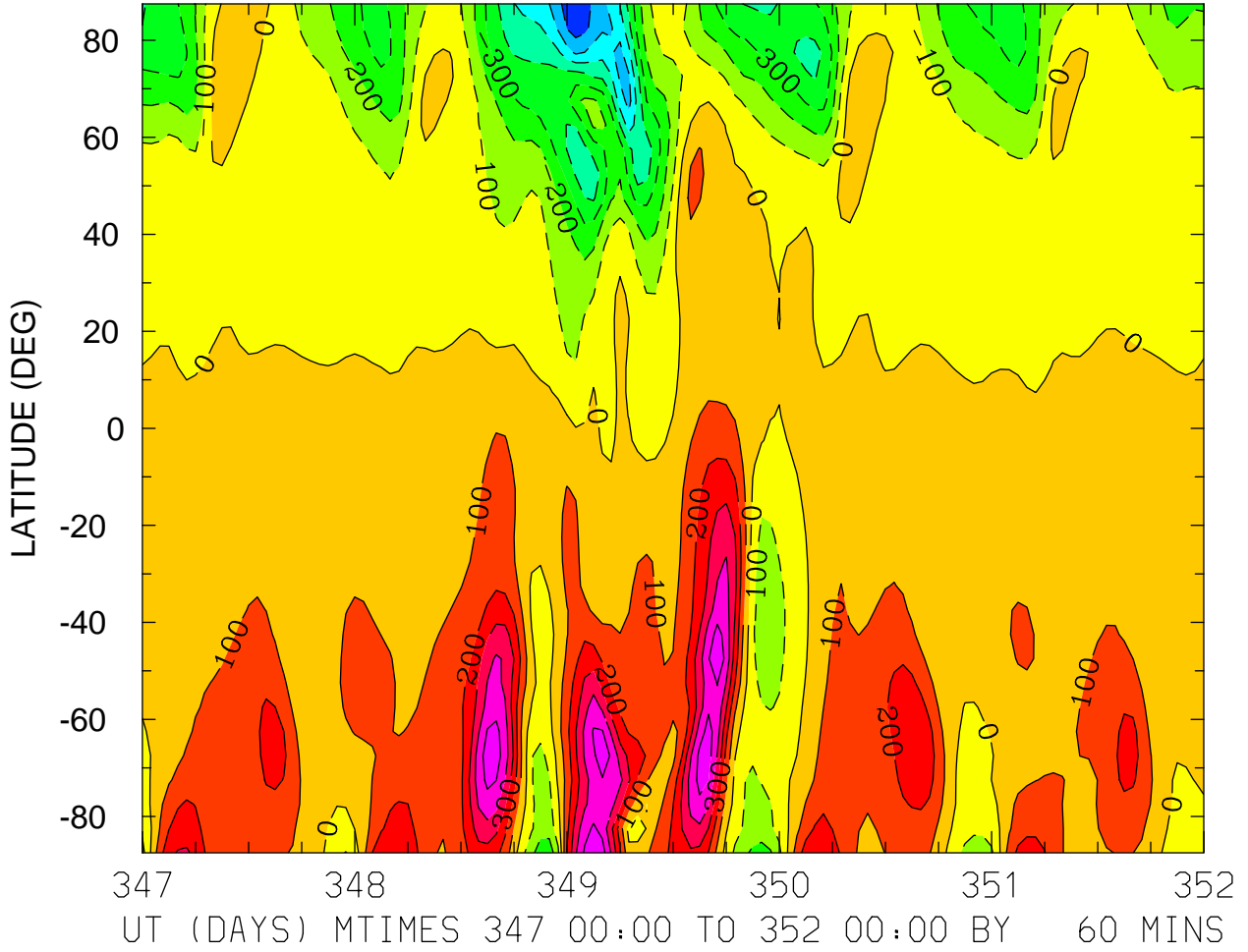

MIN,MAX= -7.6964E+02 5.9203E+02 INTERVAL= 1.0000E+02
FIRST: tiegcm2.0_res5.0_dec2006_heelis_gpi_sech_017.nc
LAST: tiegcm2.0_res5.0_dec2006_heelis_gpi_sech_022.nc

NEUTRAL MERIDIONAL WIND (M/S)
ZP = 0.000 LOCAL TIME = 12.00

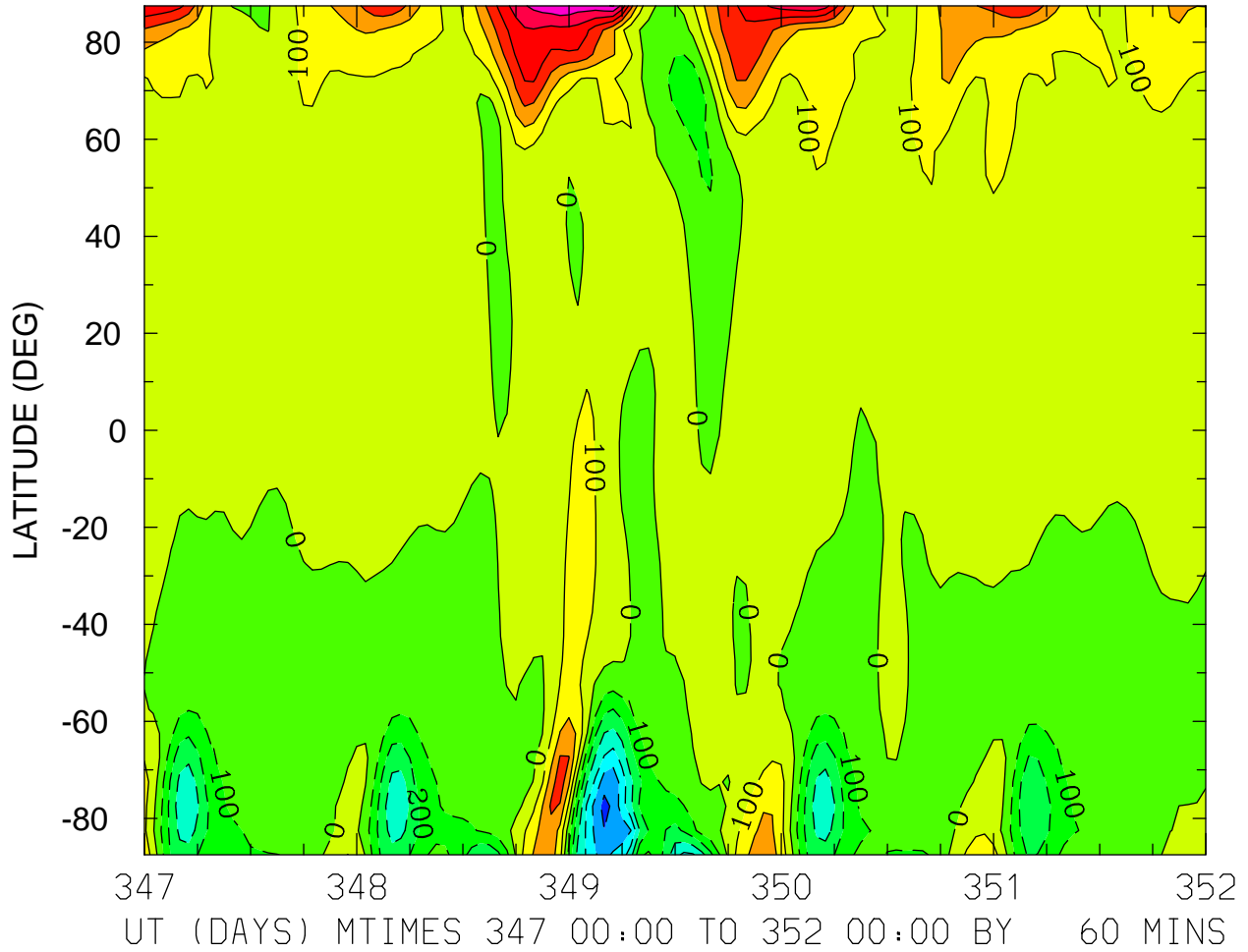

MIN,MAX= -6.3399E+02 7.1014E+02 INTERVAL= 1.0000E+02
FIRST: tiegcm2.0_res5.0_dec2006_heelis_gpi_sech_017.nc
LAST: tiegcm2.0_res5.0_dec2006_heelis_gpi_sech_022.nc

NEUTRAL MERIDIONAL WIND (M/S)
ZP = 0.000 ZONAL MEANS

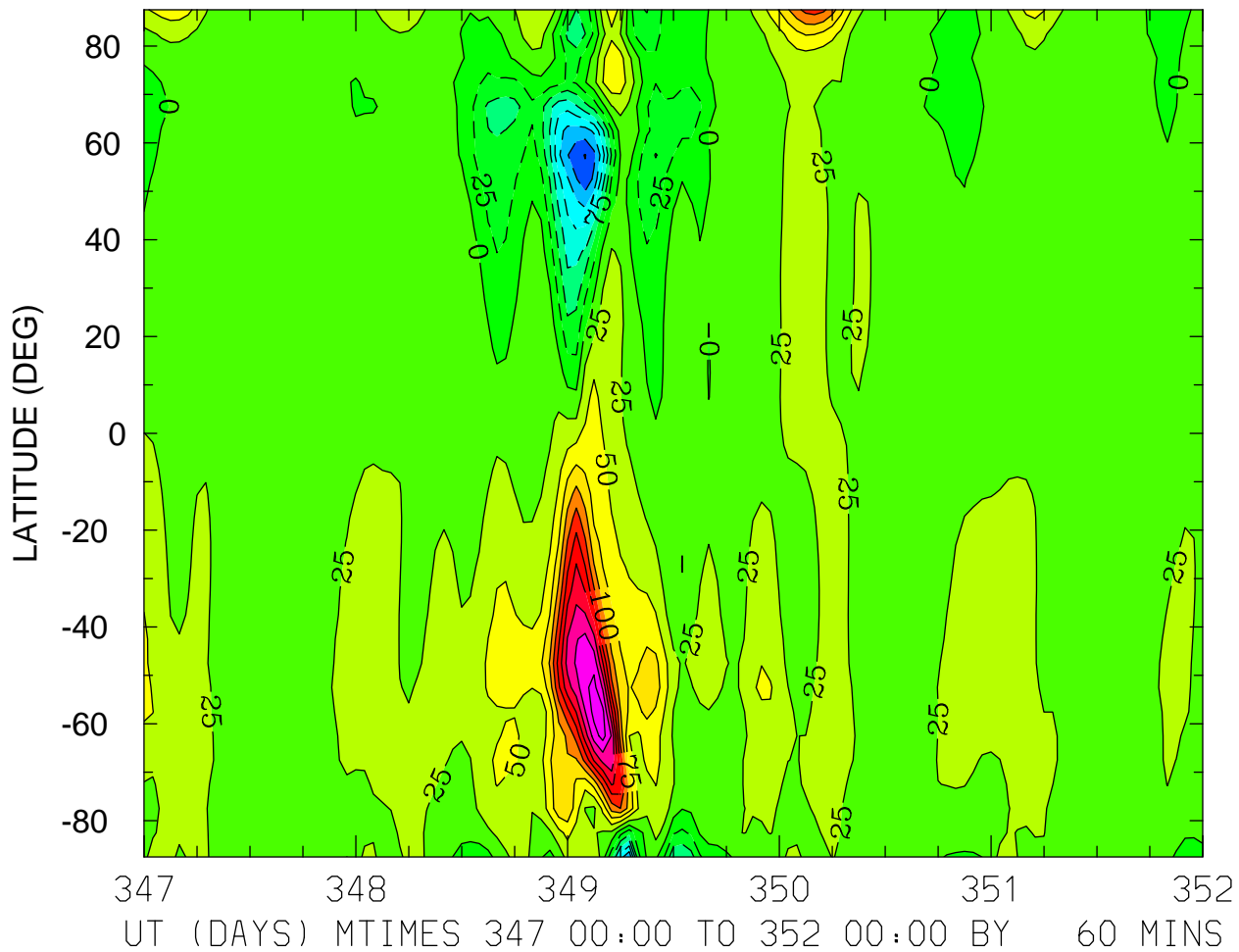

MIN,MAX= -1.7611E+02 2.5967E+02 INTERVAL= 2.5000E+01
FIRST: tiegcm2.0_res5.0_dec2006_heelis_gpi_sech_017.nc
LAST: tiegcm2.0_res5.0_dec2006_heelis_gpi_sech_022.nc

NEUTRAL MERIDIONAL WIND (M/S)
ZP = 4.000 LOCAL TIME = 0.00

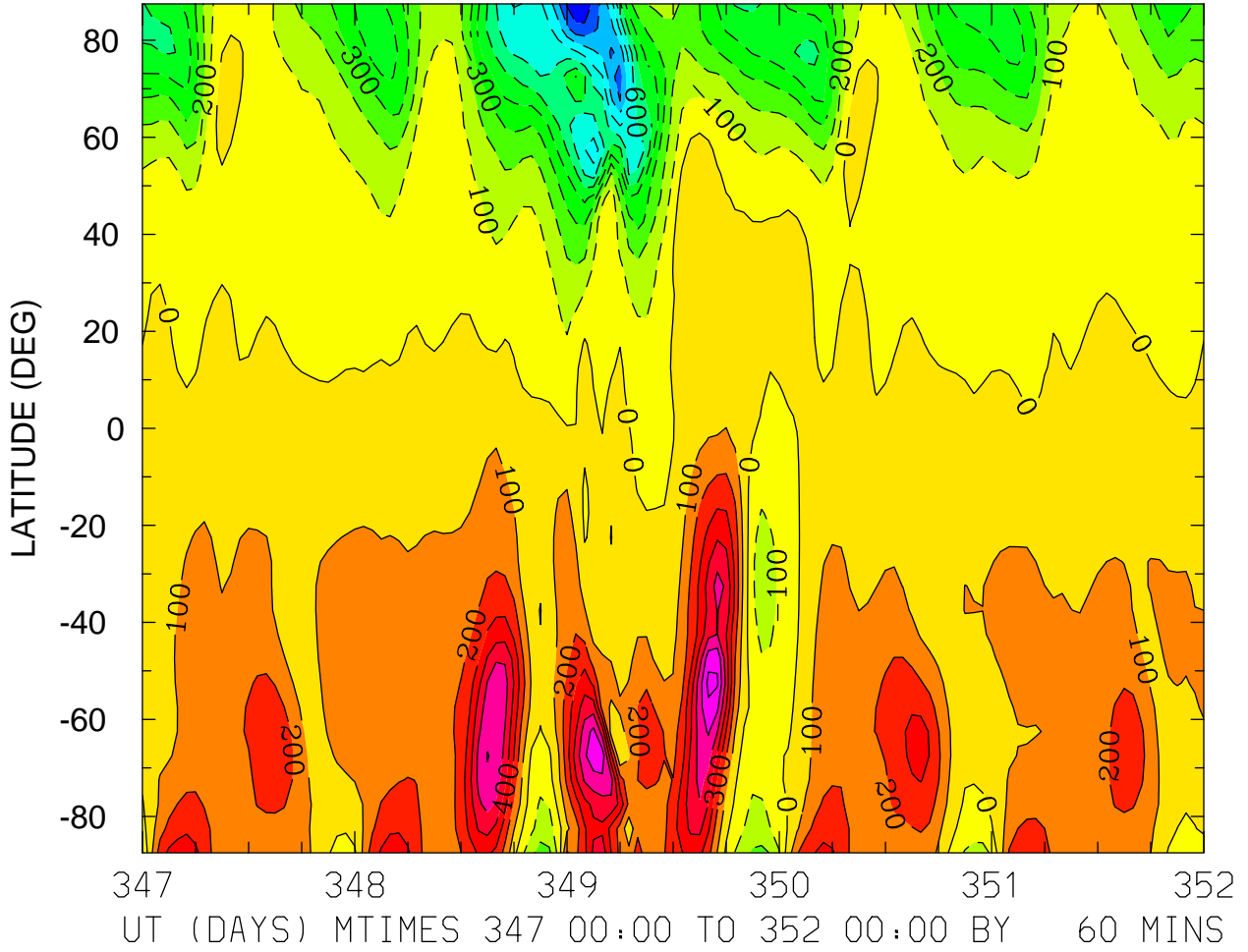

MIN,MAX= -1.0931E+03 7.2977E+02 INTERVAL= 1.0000E+02
FIRST: tiegcm2.0_res5.0_dec2006_heelis_gpi_sech_017.nc
LAST: tiegcm2.0_res5.0_dec2006_heelis_gpi_sech_022.nc

NEUTRAL MERIDIONAL WIND (M/S)
ZP = 4.000 LOCAL TIME = 12.00

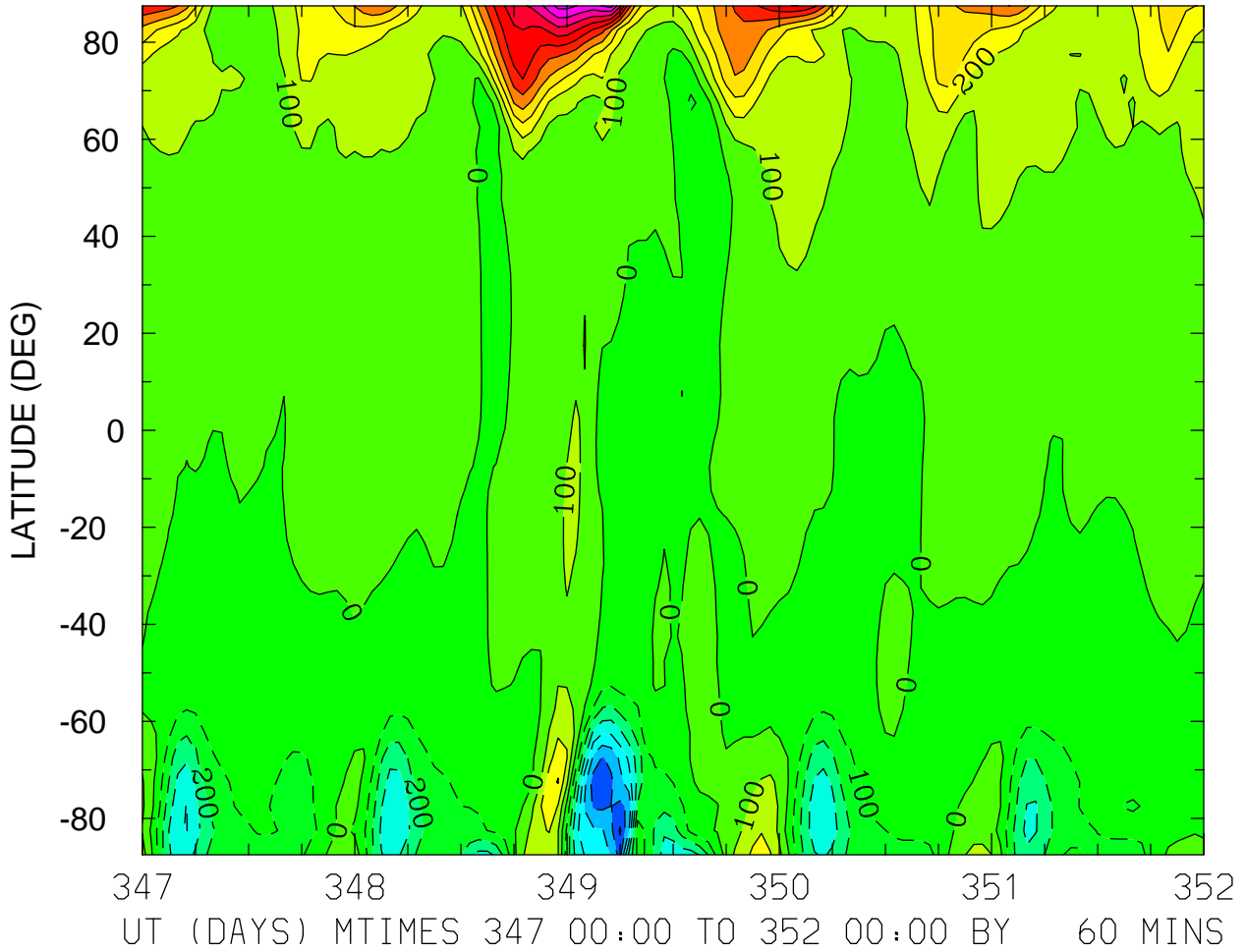

MIN,MAX= -7.1336E+02 1.0389E+03 INTERVAL= 1.0000E+02
FIRST: tiegcm2.0_res5.0_dec2006_heelis_gpi_sech_017.nc
LAST: tiegcm2.0_res5.0_dec2006_heelis_gpi_sech_022.nc

NEUTRAL MERIDIONAL WIND (M/S)
ZP = 4.000 ZONAL MEANS

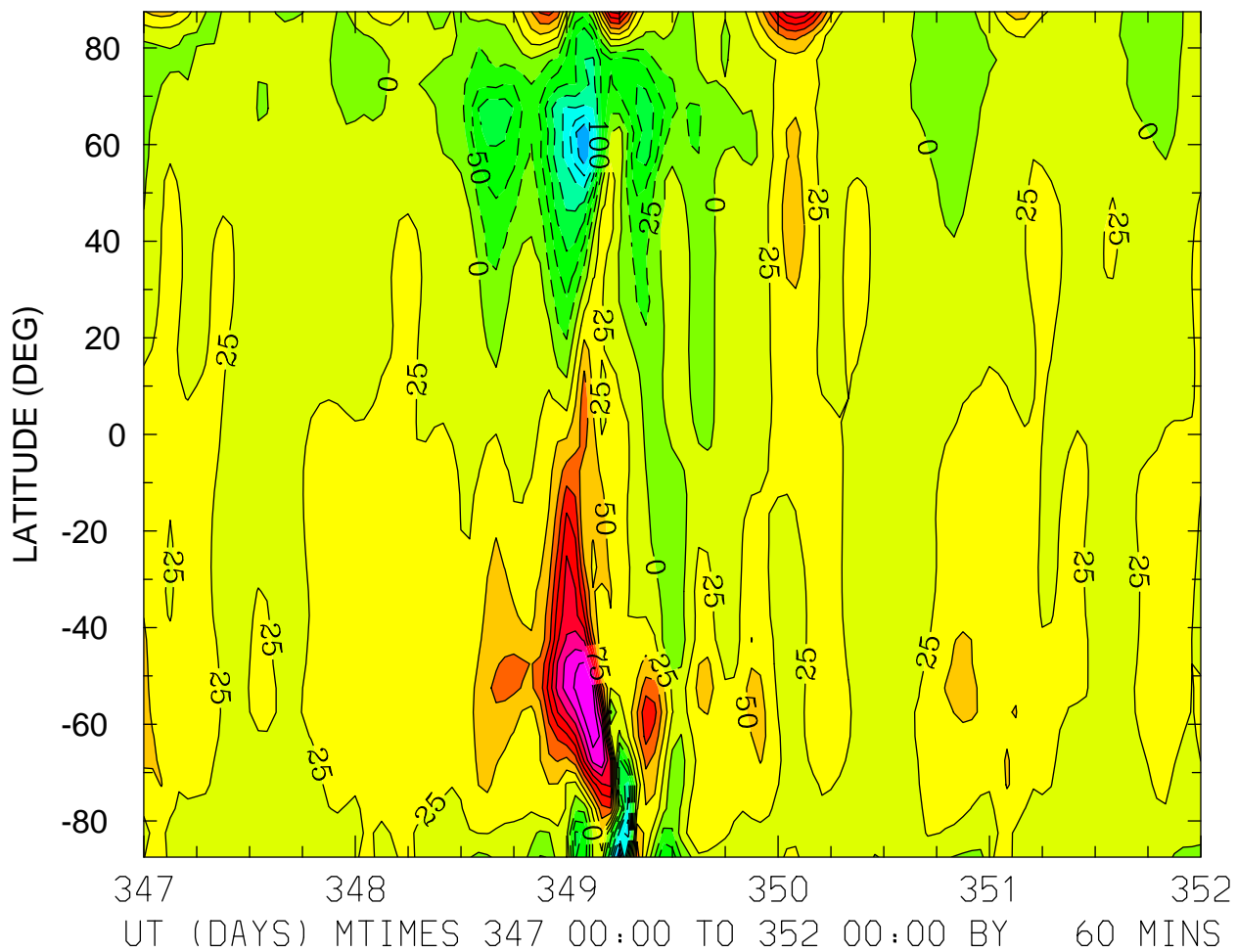

MIN,MAX= -2.3031E+02 2.4898E+02 INTERVAL= 2.5000E+01
FIRST: tiegcm2.0_res5.0_dec2006_heelis_gpi_sech_017.nc
LAST: tiegcm2.0_res5.0_dec2006_heelis_gpi_sech_022.nc

LOG10 HELIUM (HE) (CM3)
ZP = -4.250 LOCAL TIME = 0.00

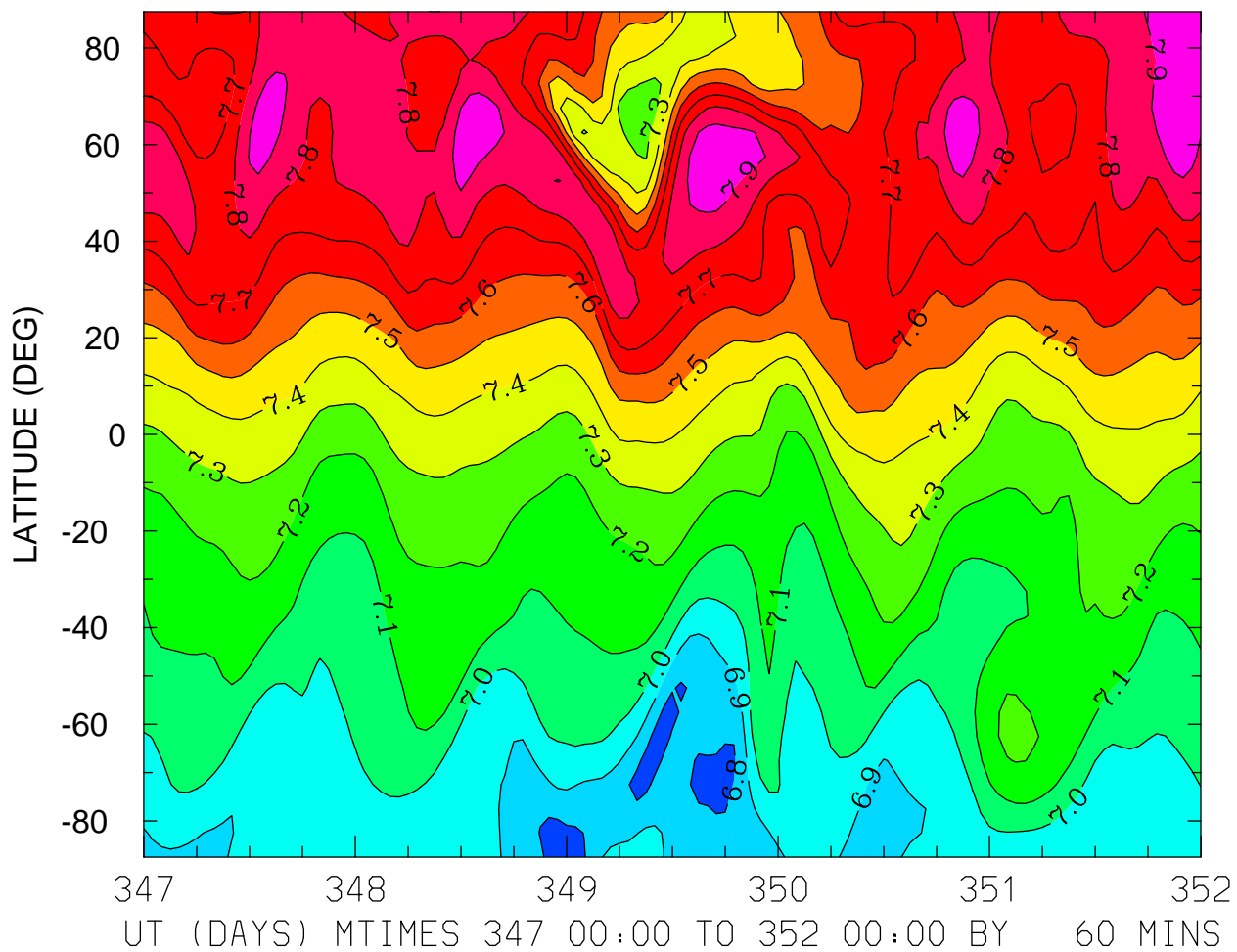

MIN,MAX= 6.7502E+00 7.9818E+00 INTERVAL= 1.0000E-01
FIRST: tiegcm2.0_res5.0_dec2006_heelis_gpi_sech_017.nc
LAST: tiegcm2.0_res5.0_dec2006_heelis_gpi_sech_022.nc

LOG10 HELIUM (HE) (CM3)
ZP = -4.250 LOCAL TIME = 12.00

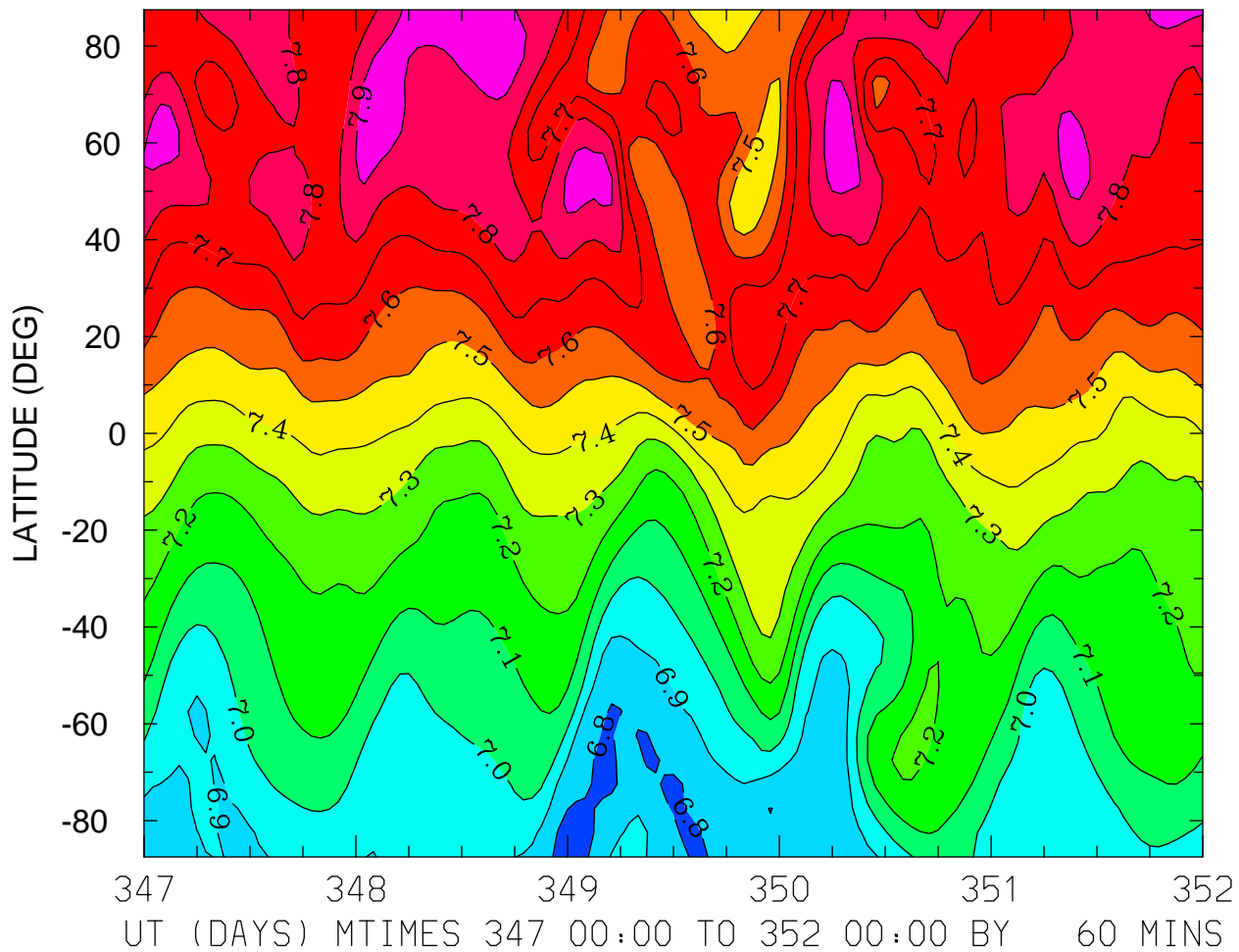

MIN,MAX= 6.7576E+00 7.9795E+00 INTERVAL= 1.0000E-01
FIRST: tiegcm2.0_res5.0_dec2006_heelis_gpi_sech_017.nc
LAST: tiegcm2.0_res5.0_dec2006_heelis_gpi_sech_022.nc

LOG10 HELIUM (HE) (CM3)
ZP = -4.250 ZONAL MEANS

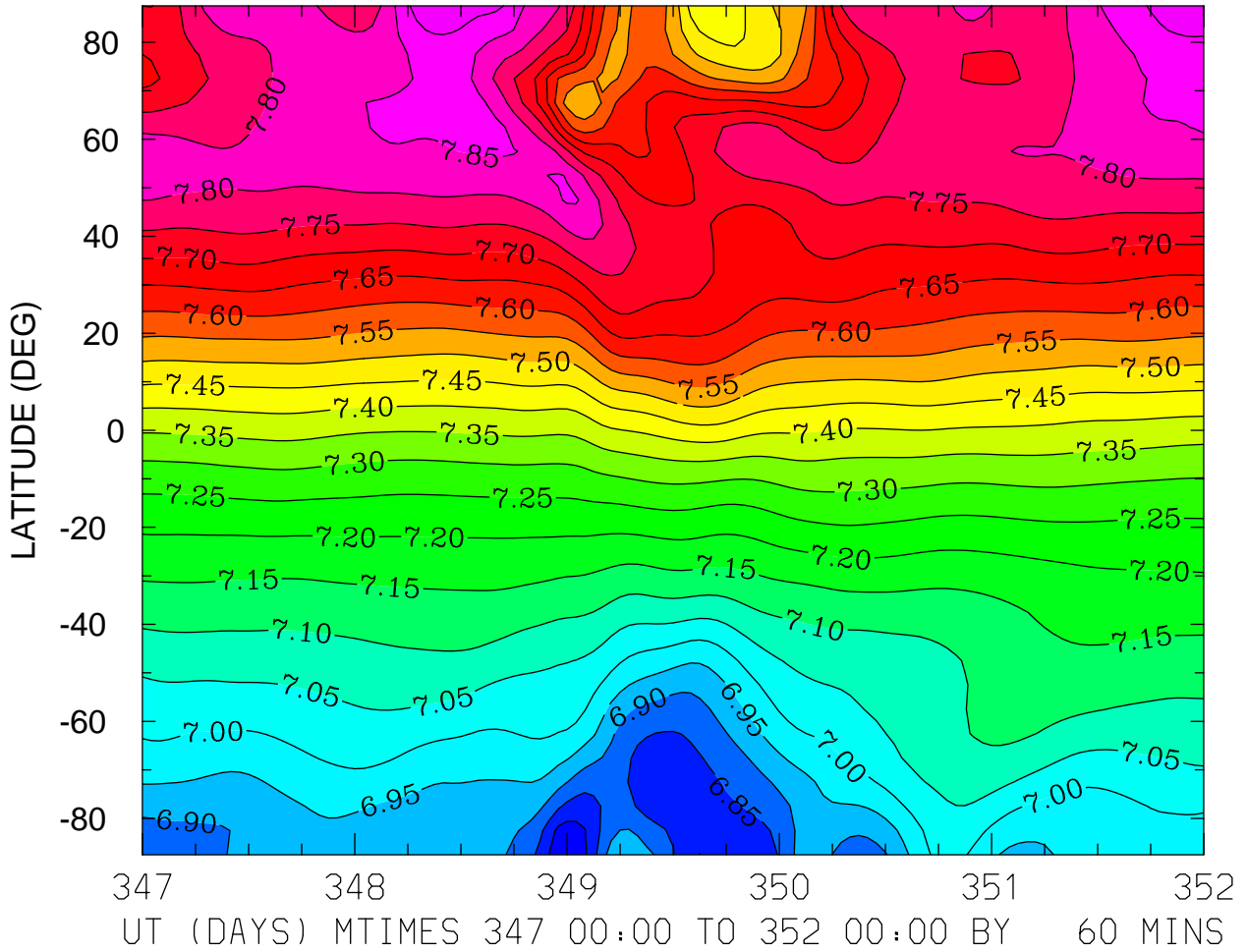

MIN,MAX= 6.7592E+00 7.9388E+00 INTERVAL= 5.0000E-02
FIRST: tiegcm2.0_res5.0_dec2006_heelis_gpi_sech_017.nc
LAST: tiegcm2.0_res5.0_dec2006_heelis_gpi_sech_022.nc

LOG10 HELIUM (HE) (CM3)
ZP = -0.250 LOCAL TIME = 0.00

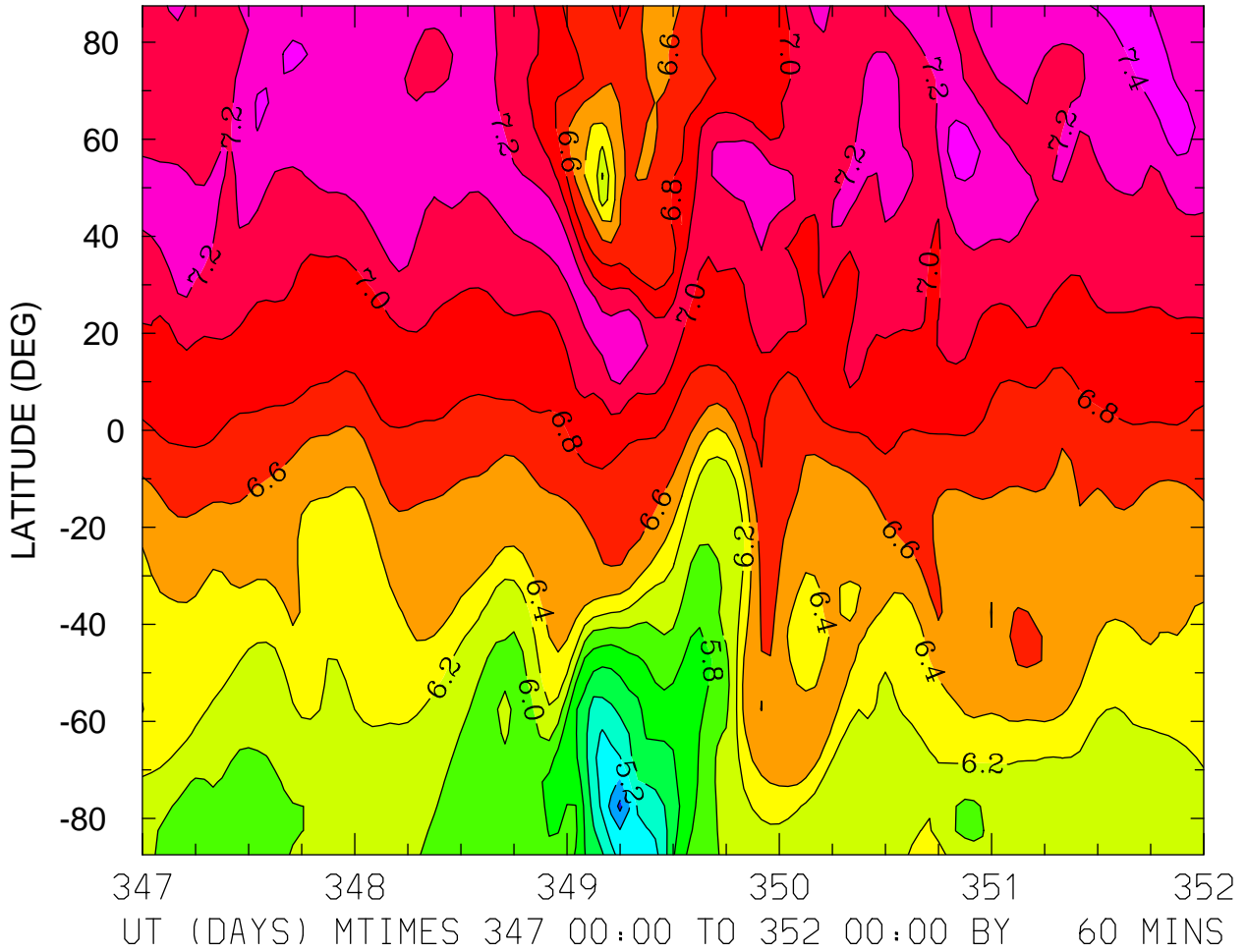

MIN,MAX= 4.7465E+00 7.4884E+00 INTERVAL= 2.0000E-01
FIRST: tiegcm2.0_res5.0_dec2006_heelis_gpi_sech_017.nc
LAST: tiegcm2.0_res5.0_dec2006_heelis_gpi_sech_022.nc

LOG10 HELIUM (HE) (CM3)
ZP = -0.250 LOCAL TIME = 12.00

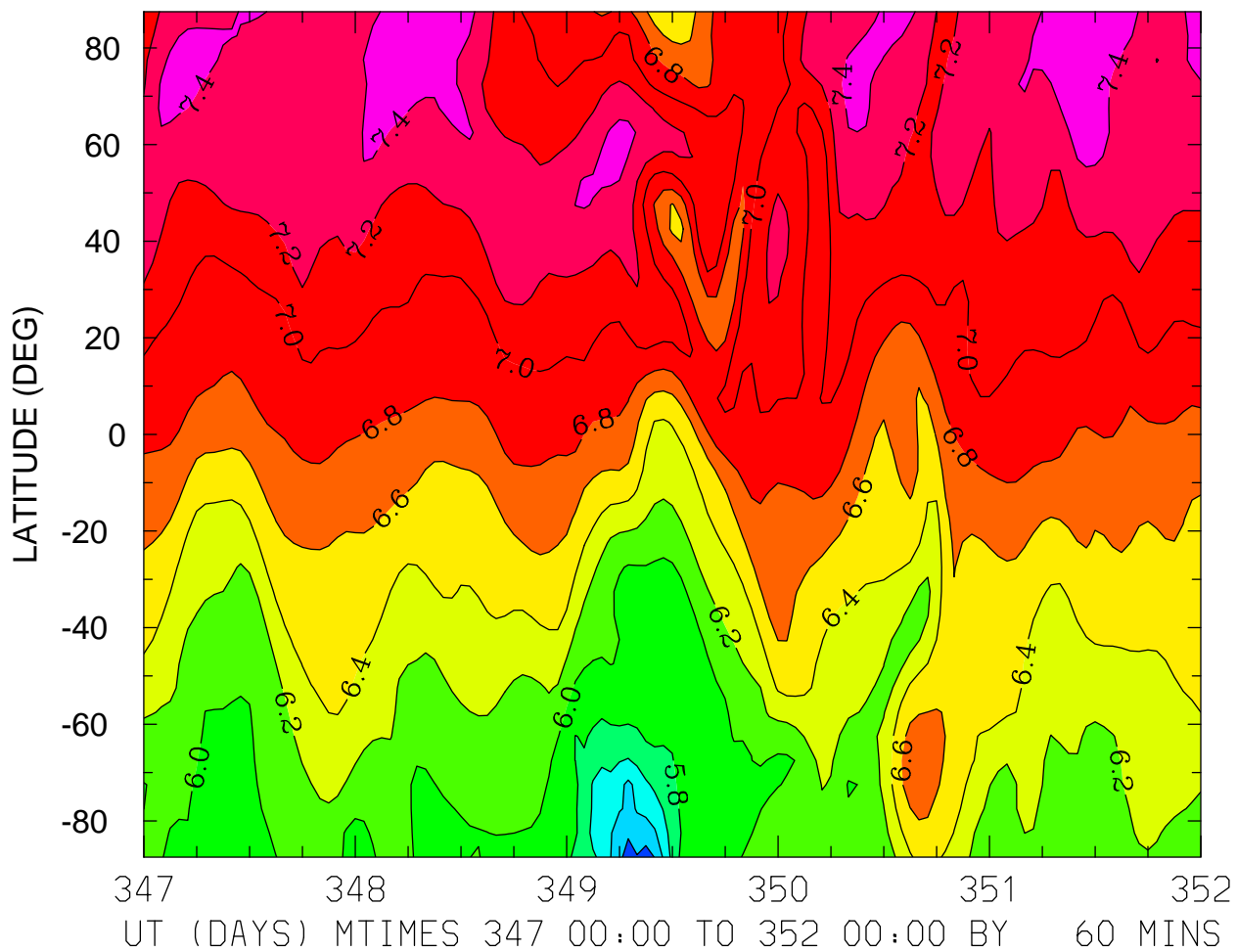

MIN,MAX= 5.1132E+00 7.5633E+00 INTERVAL= 2.0000E-01
FIRST: tiegcm2.0_res5.0_dec2006_heelis_gpi_sech_017.nc
LAST: tiegcm2.0_res5.0_dec2006_heelis_gpi_sech_022.nc

LOG10 HELIUM (HE) (CM3)
ZP = -0.250 ZONAL MEANS

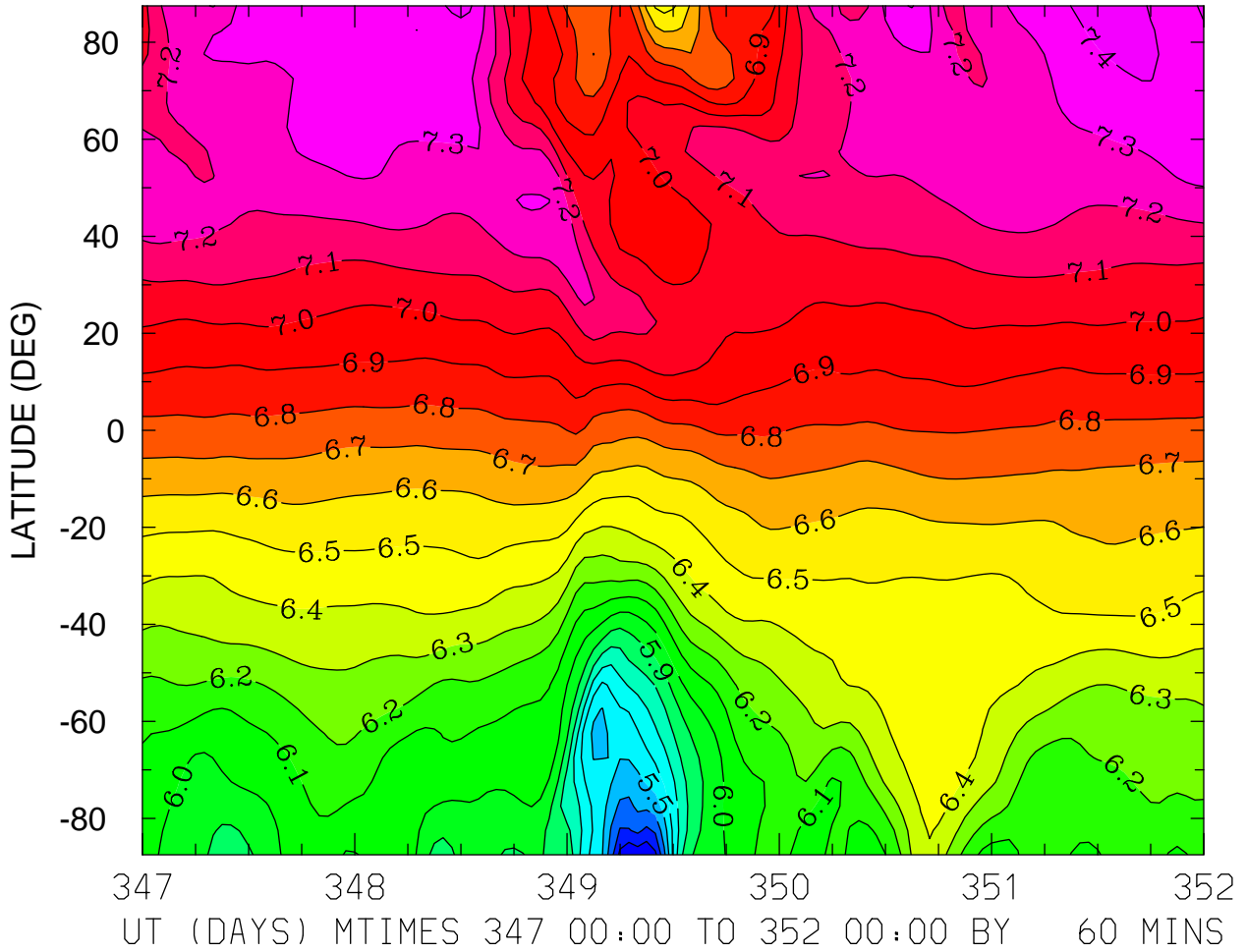

MIN,MAX= 5.1022E+00 7.4848E+00 INTERVAL= 1.0000E-01
FIRST: tiegcm2.0_res5.0_dec2006_heelis_gpi_sech_017.nc
LAST: tiegcm2.0_res5.0_dec2006_heelis_gpi_sech_022.nc

LOG10 HELIUM (HE) (CM3)
ZP = 3.750 LOCAL TIME = 0.00

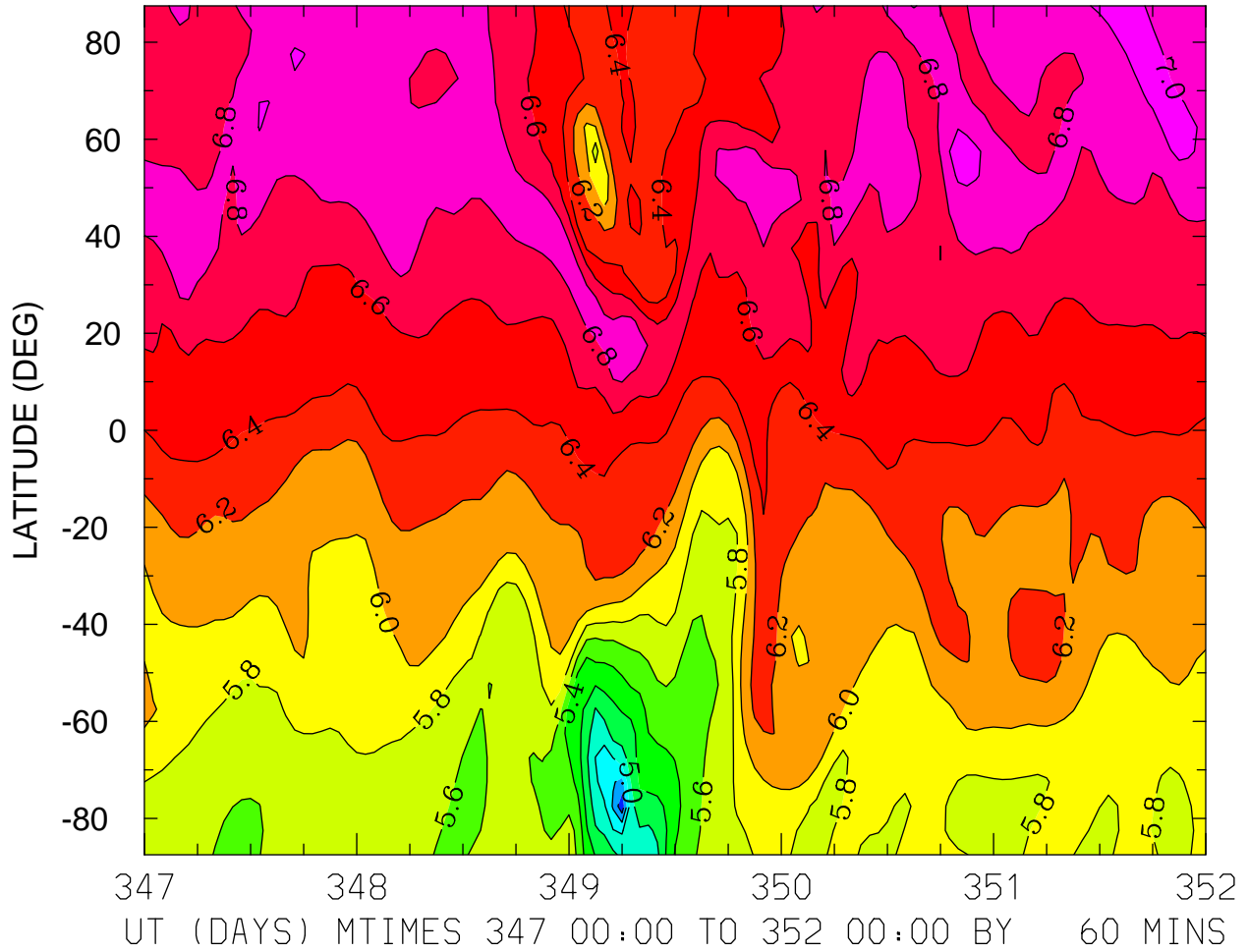

MIN,MAX= 4.2543E+00 7.0738E+00 INTERVAL= 2.0000E-01
FIRST: tiegcm2.0_res5.0_dec2006_heelis_gpi_sech_017.nc
LAST: tiegcm2.0_res5.0_dec2006_heelis_gpi_sech_022.nc

LOG10 HELIUM (HE) (CM3)
ZP = 3.750 LOCAL TIME = 12.00

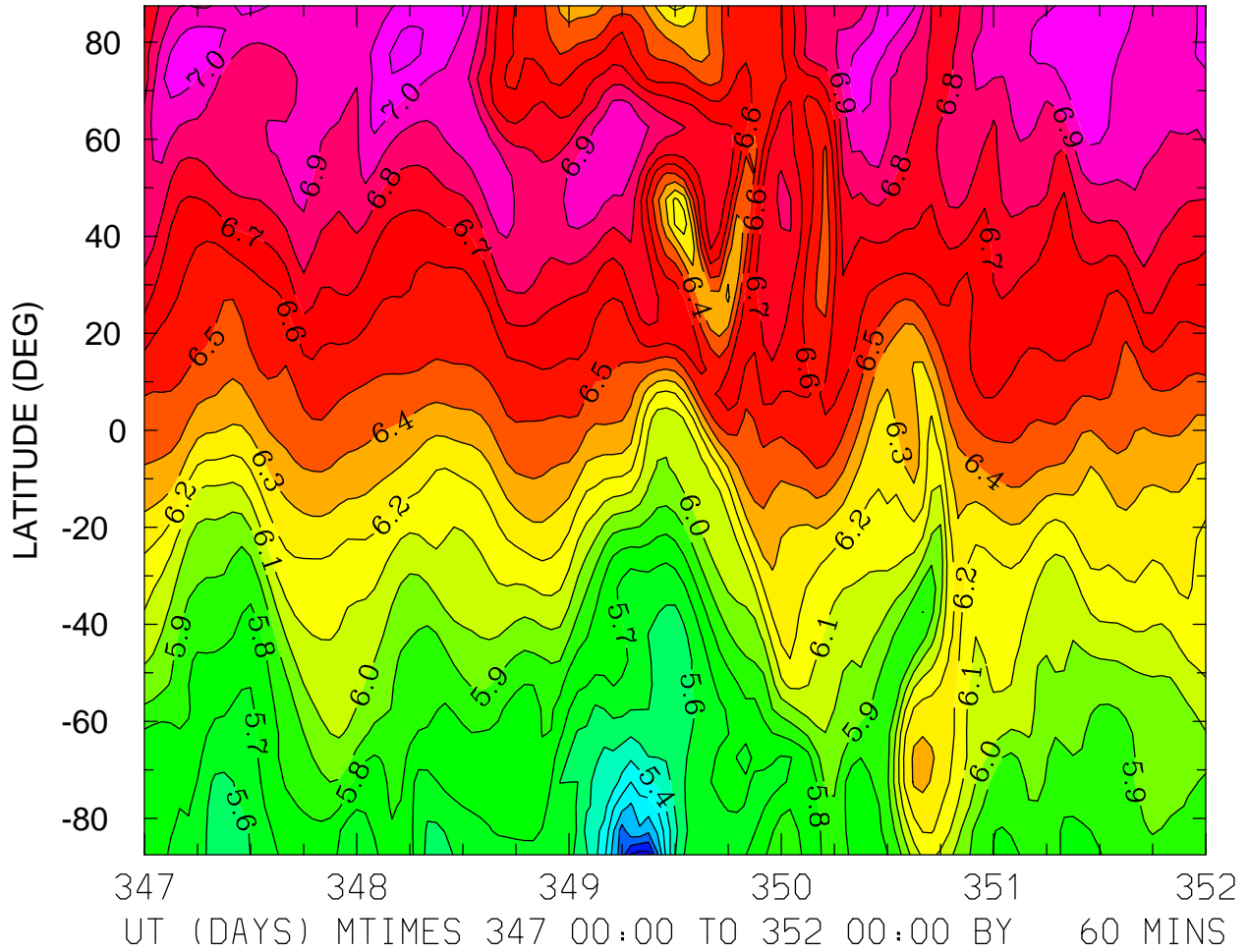

MIN,MAX= 4.8438E+00 7.1356E+00 INTERVAL= 1.0000E-01
FIRST: tiegcm2.0_res5.0_dec2006_heelis_gpi_sech_017.nc
LAST: tiegcm2.0_res5.0_dec2006_heelis_gpi_sech_022.nc

LOG10 HELIUM (HE) (CM3)
ZP = 3.750 ZONAL MEANS

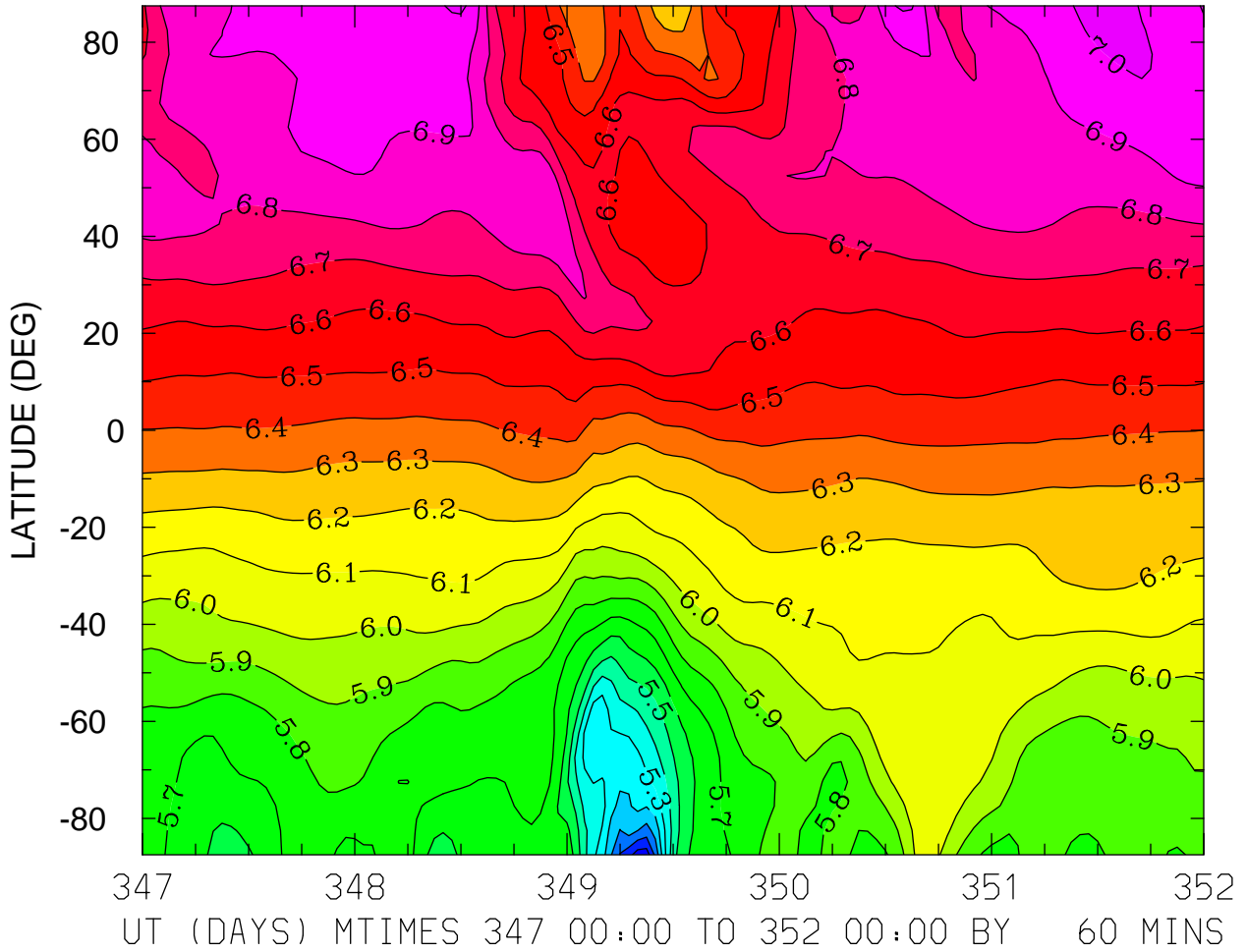

MIN,MAX= 4.8448E+00 7.0733E+00 INTERVAL= 1.0000E-01
FIRST: tiegcm2.0_res5.0_dec2006_heelis_gpi_sech_017.nc
LAST: tiegcm2.0_res5.0_dec2006_heelis_gpi_sech_022.nc

LOG10 ELECTRON DENSITY (CM3)
ZP = -4.000 LOCAL TIME = 0.00

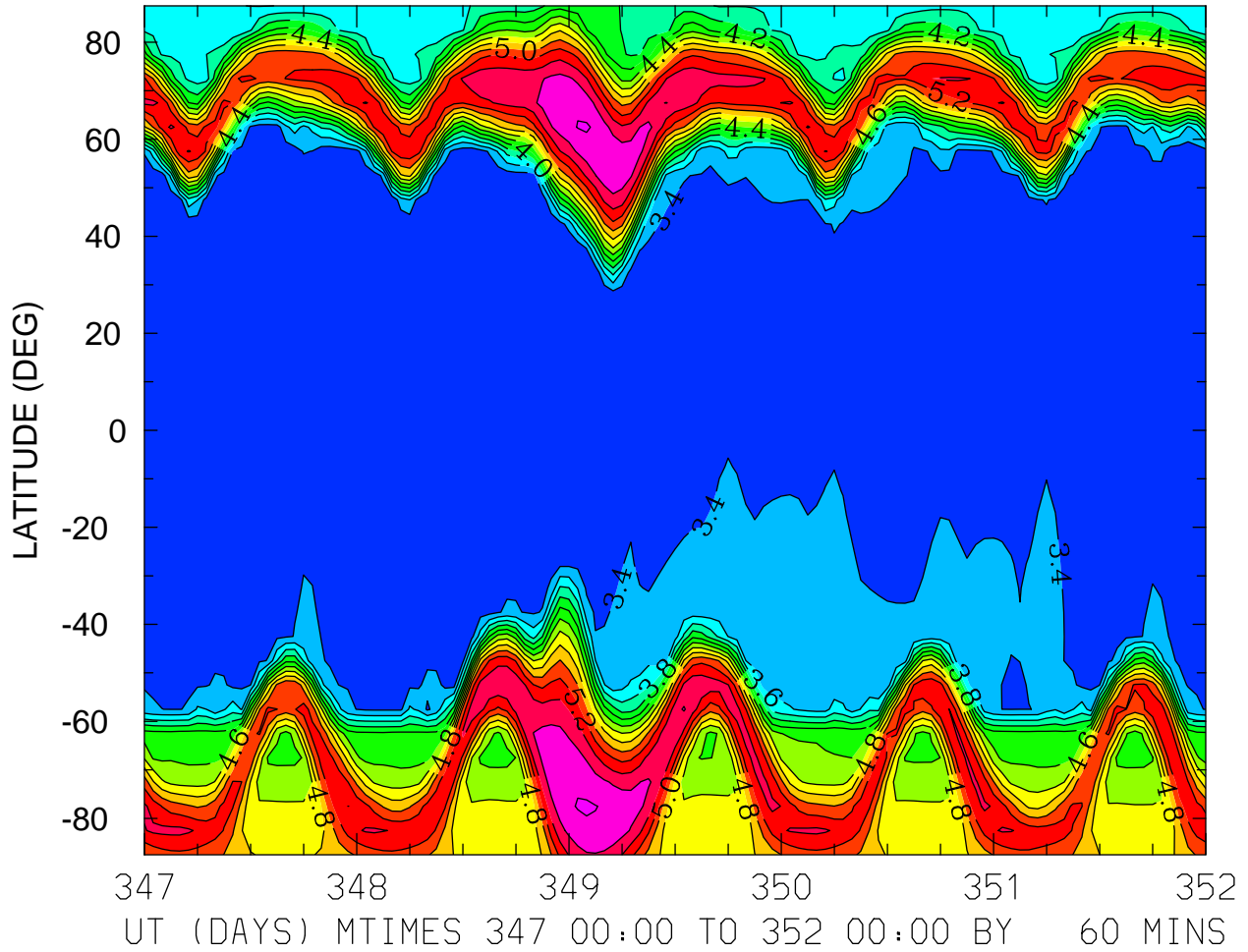

MIN,MAX= 3.1998E+00 5.8199E+00 INTERVAL= 2.0000E-01
FIRST: tiegcm2.0_res5.0_dec2006_heelis_gpi_sech_017.nc
LAST: tiegcm2.0_res5.0_dec2006_heelis_gpi_sech_022.nc

LOG10 ELECTRON DENSITY (CM3)
ZP = -4.000 LOCAL TIME = 12.00

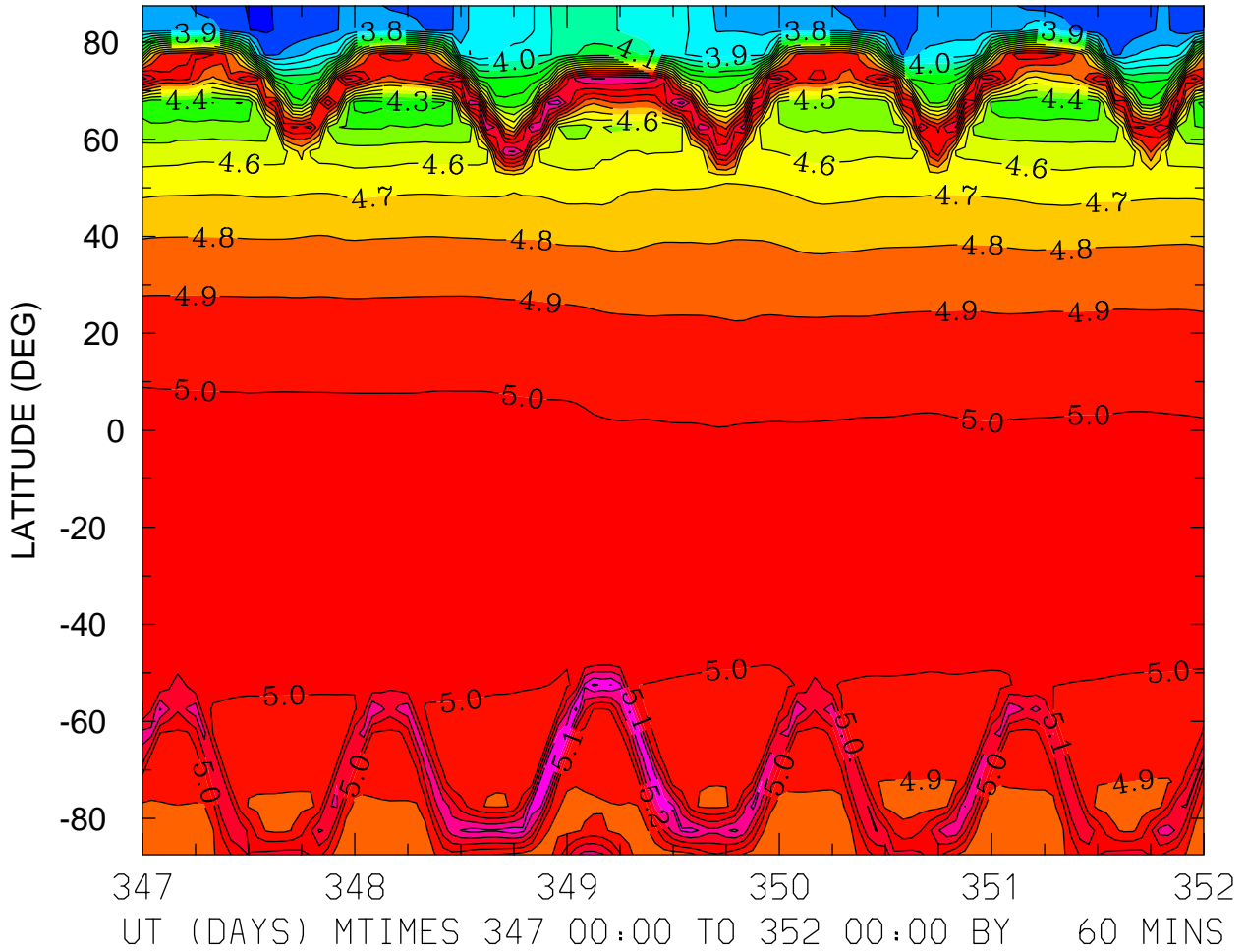

MIN,MAX= 3.5910E+00 5.4306E+00 INTERVAL= 1.0000E-01
FIRST: tiegcm2.0_res5.0_dec2006_heelis_gpi_sech_017.nc
LAST: tiegcm2.0_res5.0_dec2006_heelis_gpi_sech_022.nc

LOG10 ELECTRON DENSITY (CM3)
ZP = -4.000 ZONAL MEANS

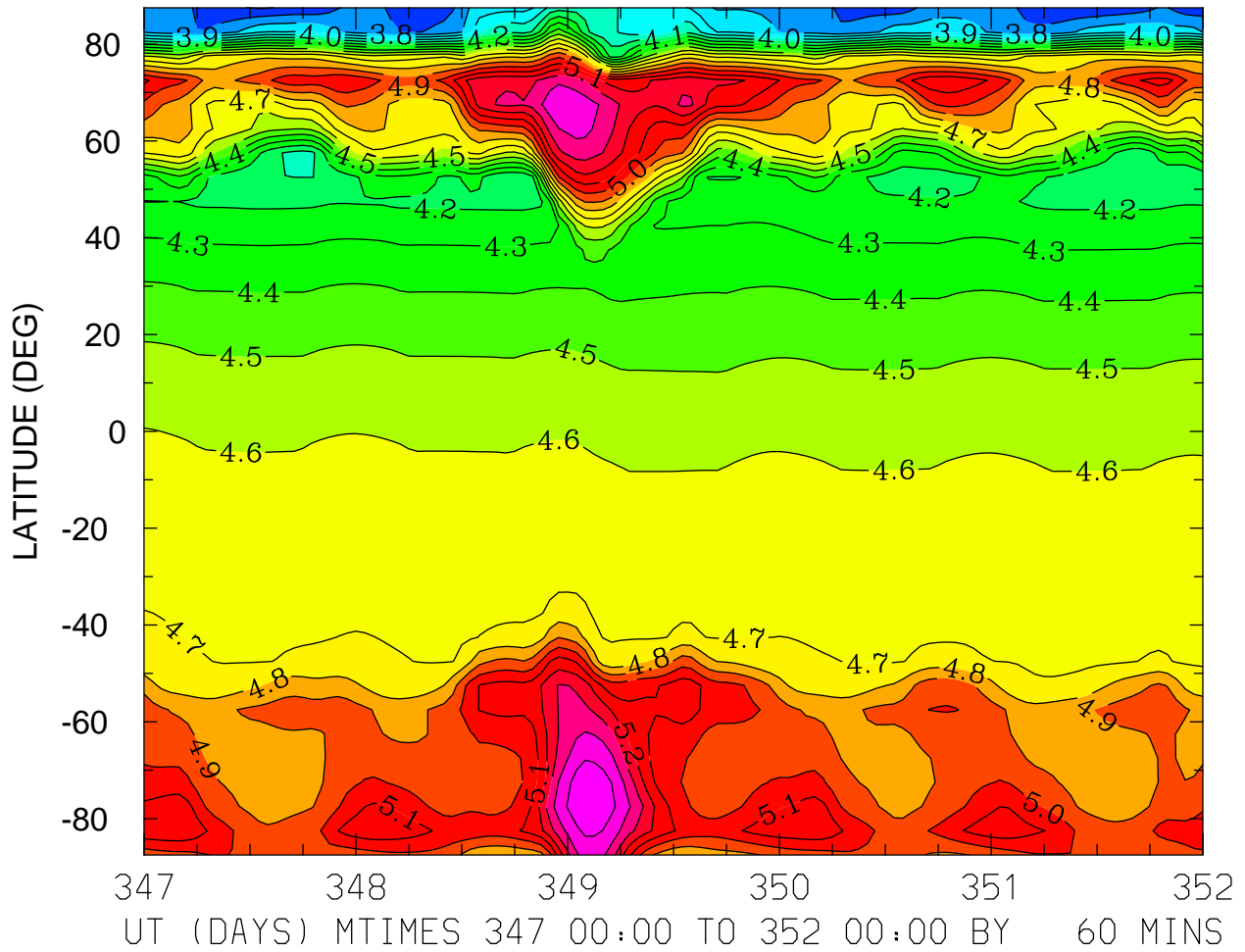

MIN,MAX= 3.5907E+00 5.5733E+00 INTERVAL= 1.0000E-01
FIRST: tiegcm2.0_res5.0_dec2006_heelis_gpi_sech_017.nc
LAST: tiegcm2.0_res5.0_dec2006_heelis_gpi_sech_022.nc

LOG10 ELECTRON DENSITY (CM3)
ZP = 0.000 LOCAL TIME = 0.00

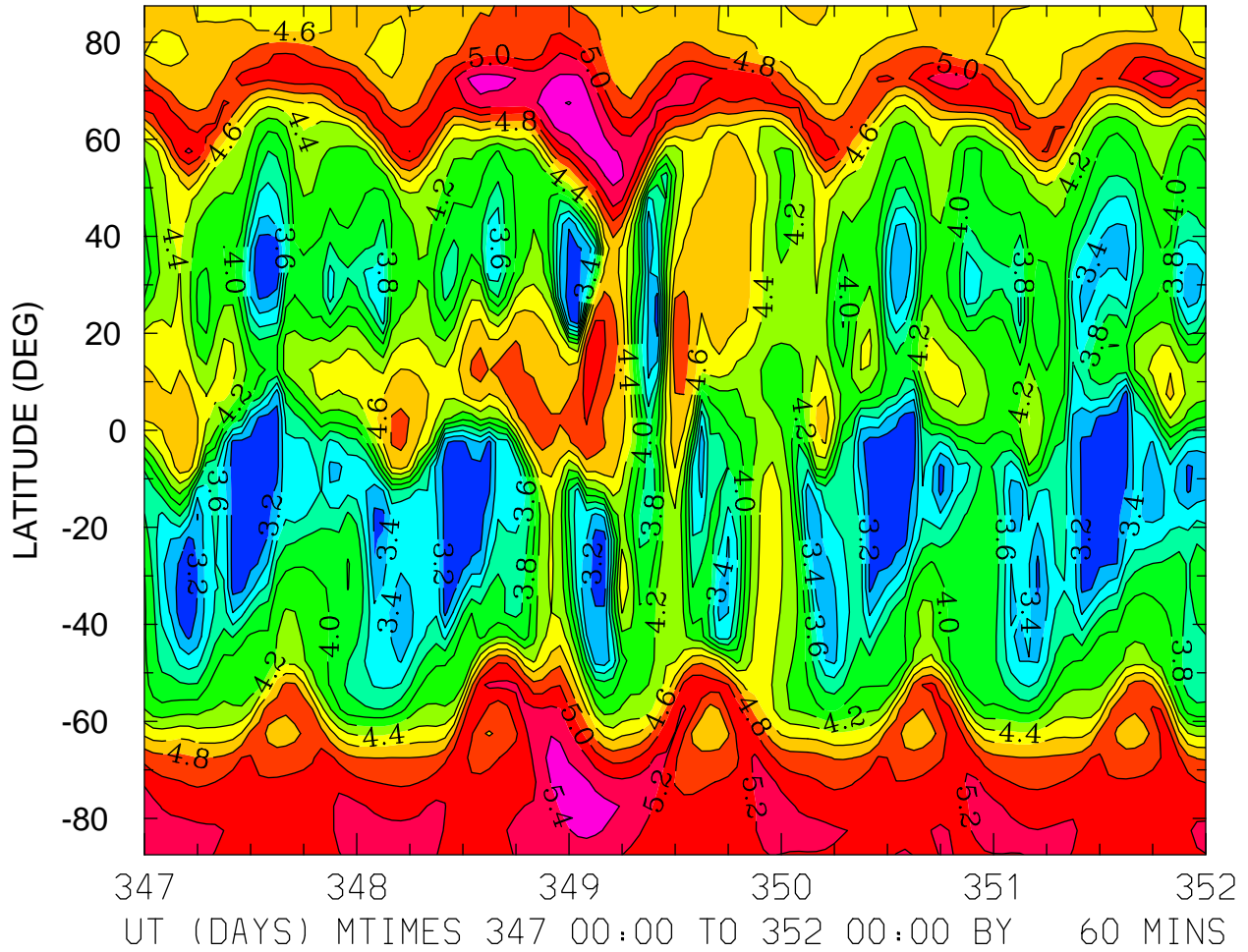

MIN,MAX= 3.0093E+00 5.6082E+00 INTERVAL= 2.0000E-01
FIRST: tiegcm2.0_res5.0_dec2006_heelis_gpi_sech_017.nc
LAST: tiegcm2.0_res5.0_dec2006_heelis_gpi_sech_022.nc

LOG10 ELECTRON DENSITY (CM3)
ZP = 0.000 LOCAL TIME = 12.00

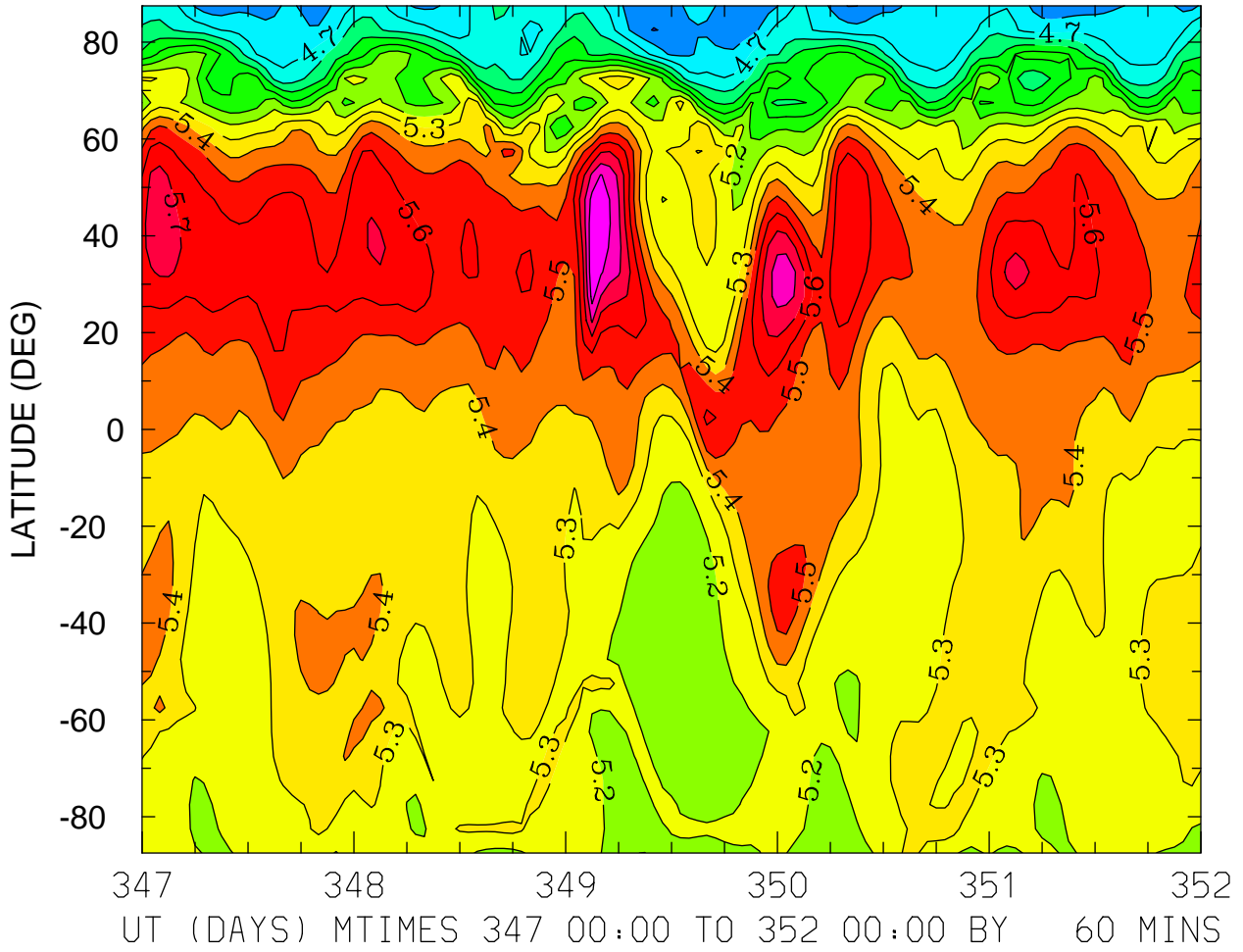

MIN,MAX= 4.4949E+00 5.9936E+00 INTERVAL= 1.0000E-01
FIRST: tiegcm2.0_res5.0_dec2006_heelis_gpi_sech_017.nc
LAST: tiegcm2.0_res5.0_dec2006_heelis_gpi_sech_022.nc

LOG10 ELECTRON DENSITY (CM3)
ZP = 0.000 ZONAL MEANS

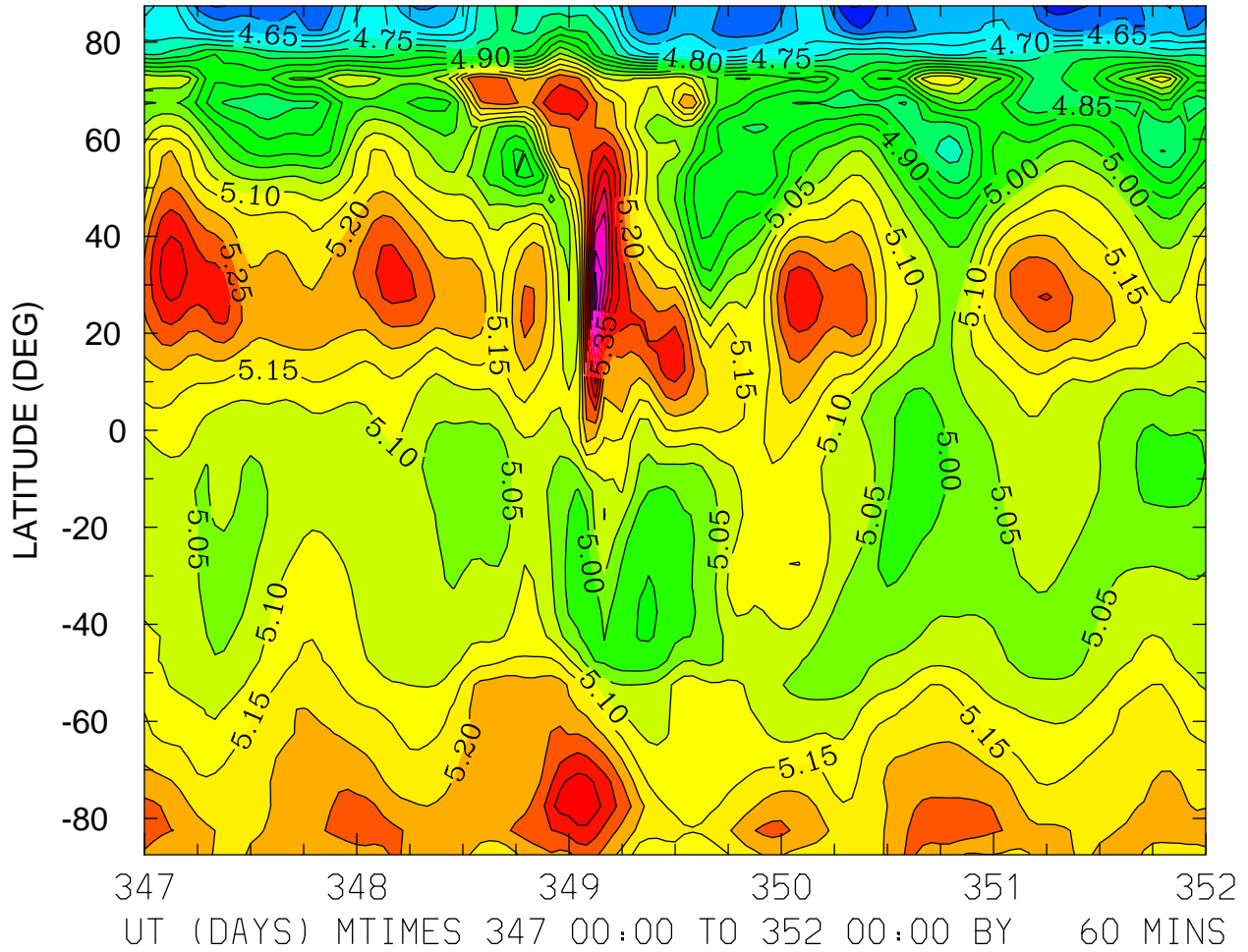

MIN,MAX= 4.4956E+00 5.6213E+00 INTERVAL= 5.0000E-02
FIRST: tiegcm2.0_res5.0_dec2006_heelis_gpi_sech_017.nc
LAST: tiegcm2.0_res5.0_dec2006_heelis_gpi_sech_022.nc

LOG10 ELECTRON DENSITY (CM3)
ZP = 4.000 LOCAL TIME = 0.00

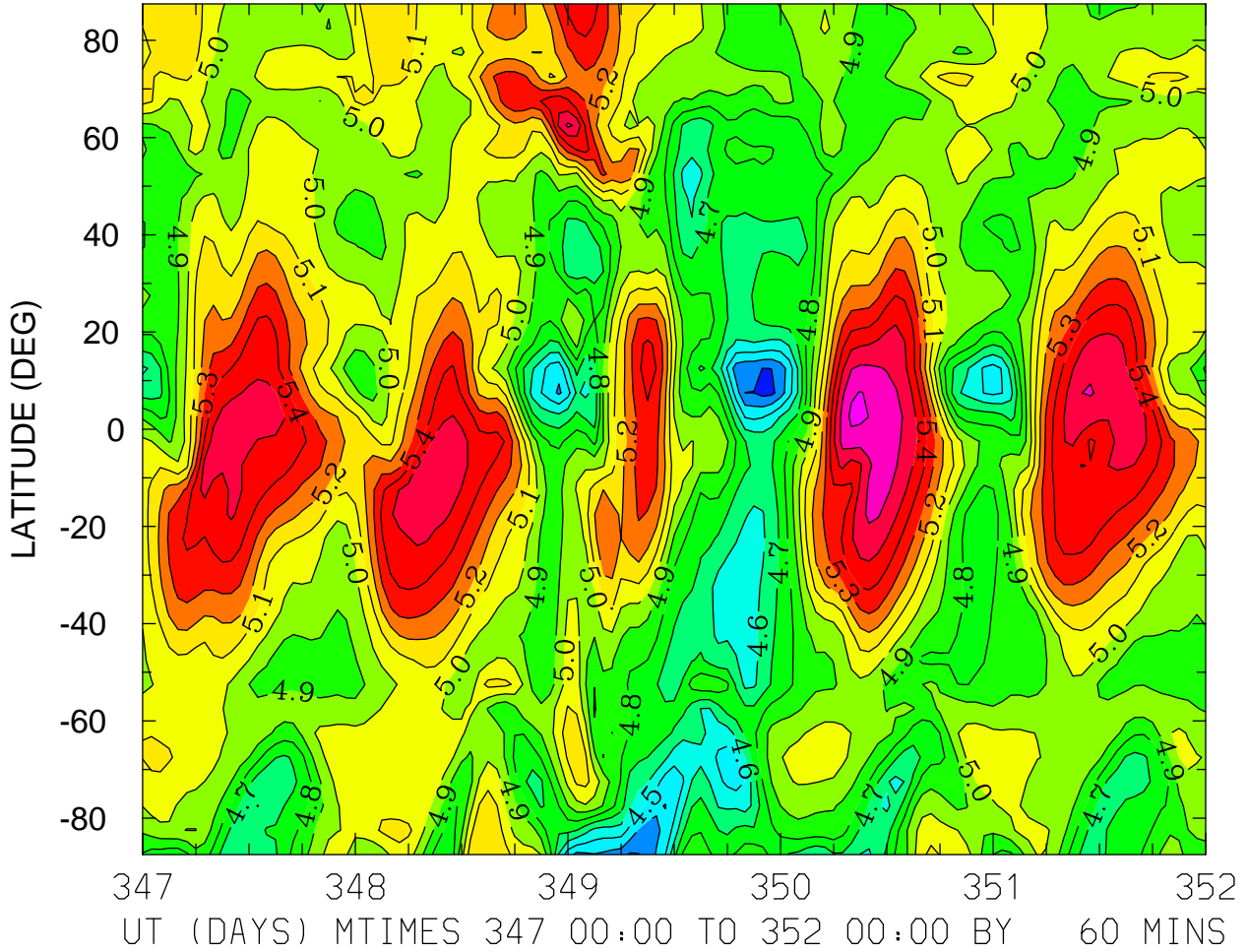

MIN,MAX= 4.2663E+00 5.7259E+00 INTERVAL= 1.0000E-01
FIRST: tiegcm2.0_res5.0_dec2006_heelis_gpi_sech_017.nc
LAST: tiegcm2.0_res5.0_dec2006_heelis_gpi_sech_022.nc

LOG10 ELECTRON DENSITY (CM3)
ZP = 4.000 LOCAL TIME = 12.00

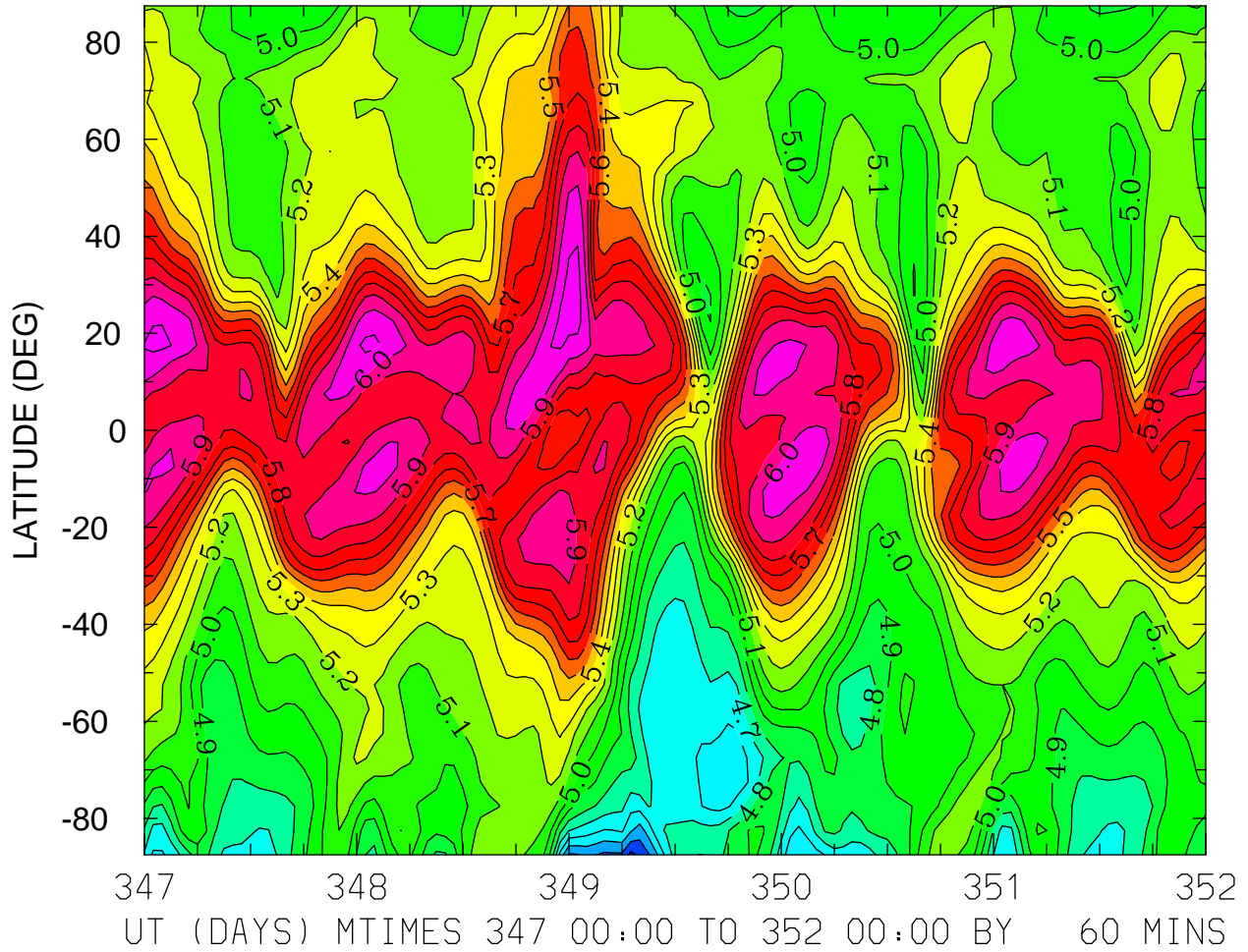

MIN,MAX= 4.2663E+00 6.1402E+00 INTERVAL= 1.0000E-01
FIRST: tiegcm2.0_res5.0_dec2006_heelis_gpi_sech_017.nc
LAST: tiegcm2.0_res5.0_dec2006_heelis_gpi_sech_022.nc

LOG10 ELECTRON DENSITY (CM3)
ZP = 4.000 ZONAL MEANS

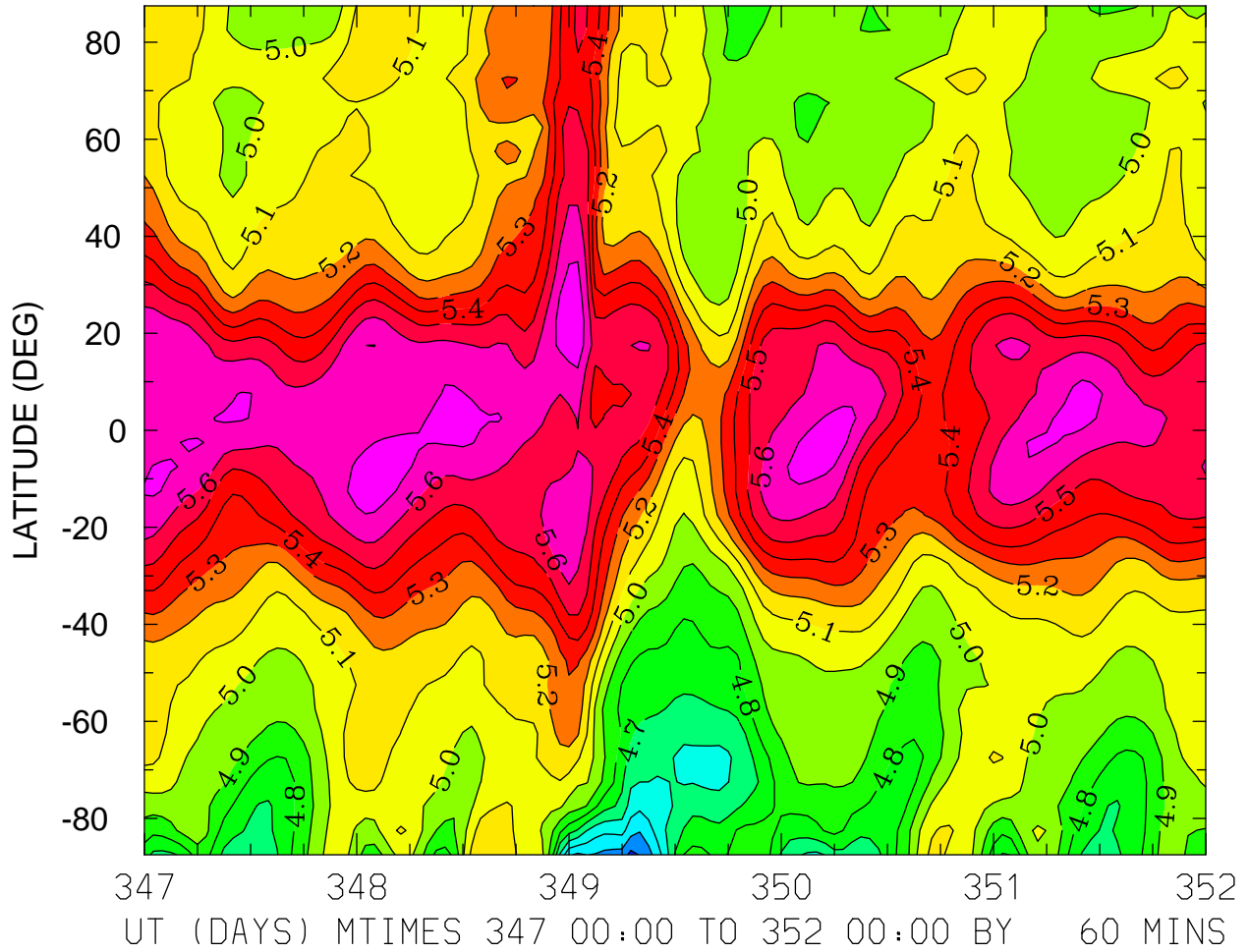

MIN,MAX= 4.2686E+00 5.7833E+00 INTERVAL= 1.0000E-01
FIRST: tiegcm2.0_res5.0_dec2006_heelis_gpi_sech_017.nc
LAST: tiegcm2.0_res5.0_dec2006_heelis_gpi_sech_022.nc

ELECTRON TEMPERATURE (DEG K)
ZP = -4.250 LOCAL TIME = 0.00

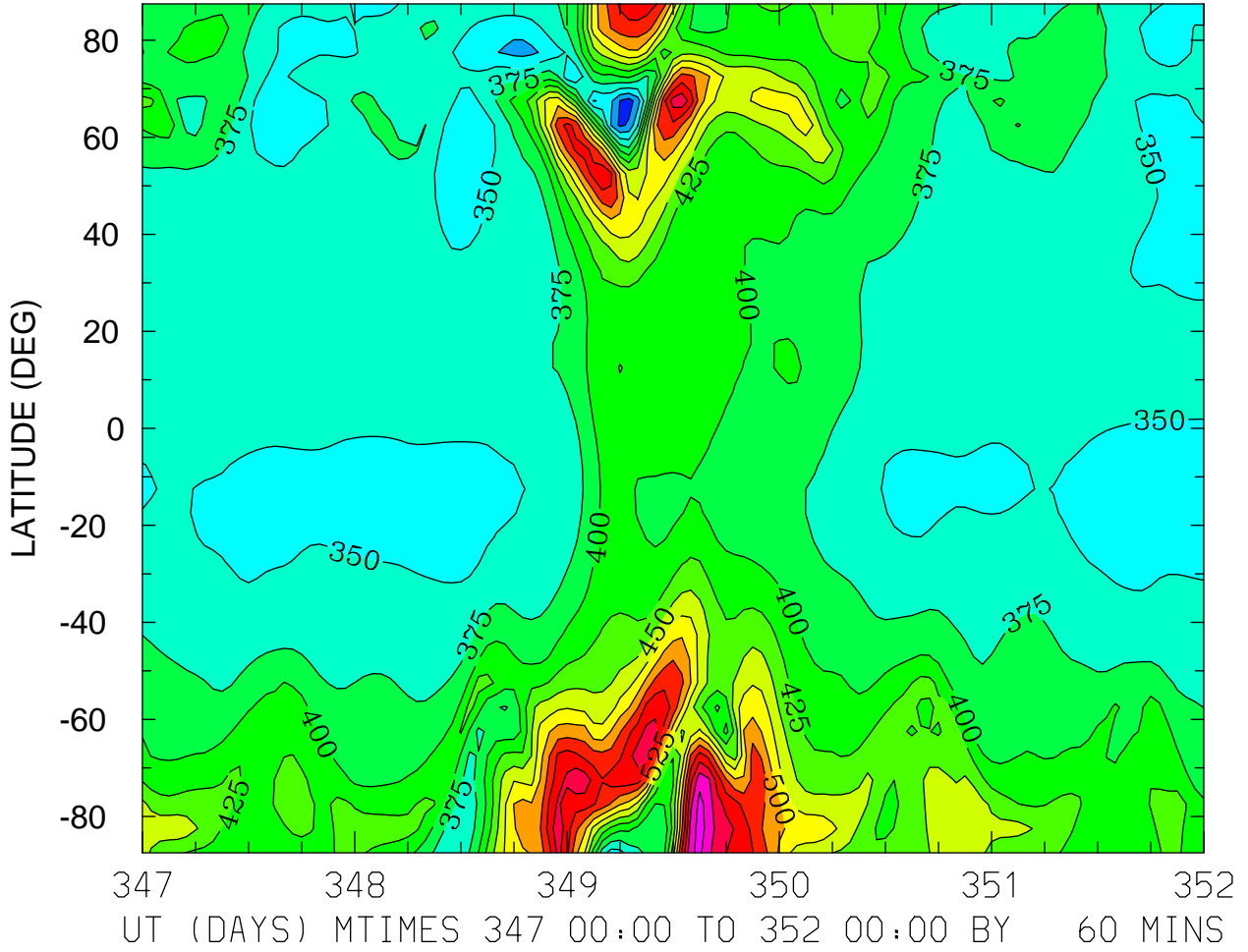

MIN,MAX= 2.8820E+02 6.3689E+02 INTERVAL= 2.5000E+01
FIRST: tiegcm2.0_res5.0_dec2006_heelis_gpi_sech_017.nc
LAST: tiegcm2.0_res5.0_dec2006_heelis_gpi_sech_022.nc

ELECTRON TEMPERATURE (DEG K)
ZP = -4.250 LOCAL TIME = 12.00

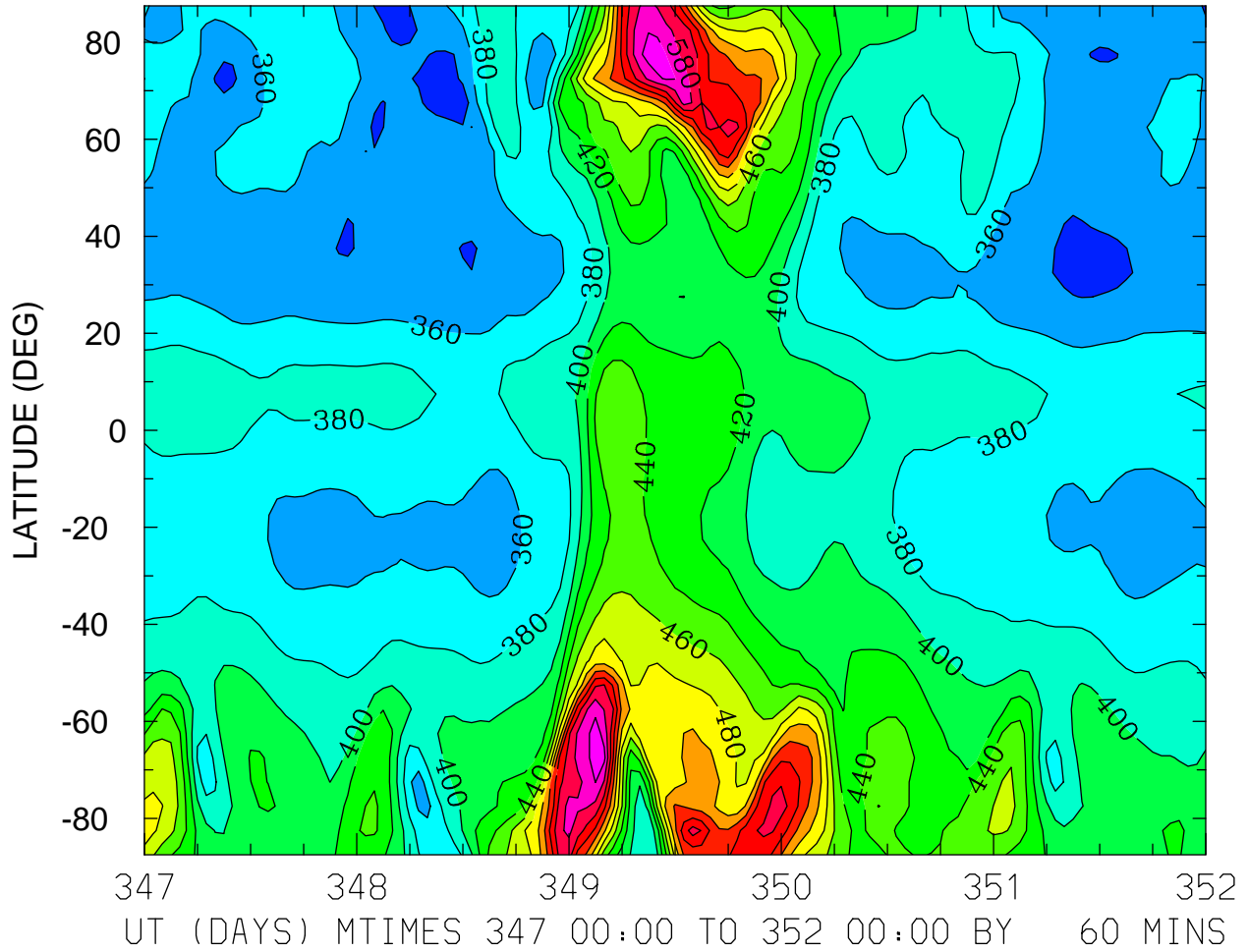

MIN,MAX= 3.3114E+02 6.1641E+02 INTERVAL= 2.0000E+01
FIRST: tiegcm2.0_res5.0_dec2006_heelis_gpi_sech_017.nc
LAST: tiegcm2.0_res5.0_dec2006_heelis_gpi_sech_022.nc

ELECTRON TEMPERATURE (DEG K)
ZP = -4.250 ZONAL MEANS

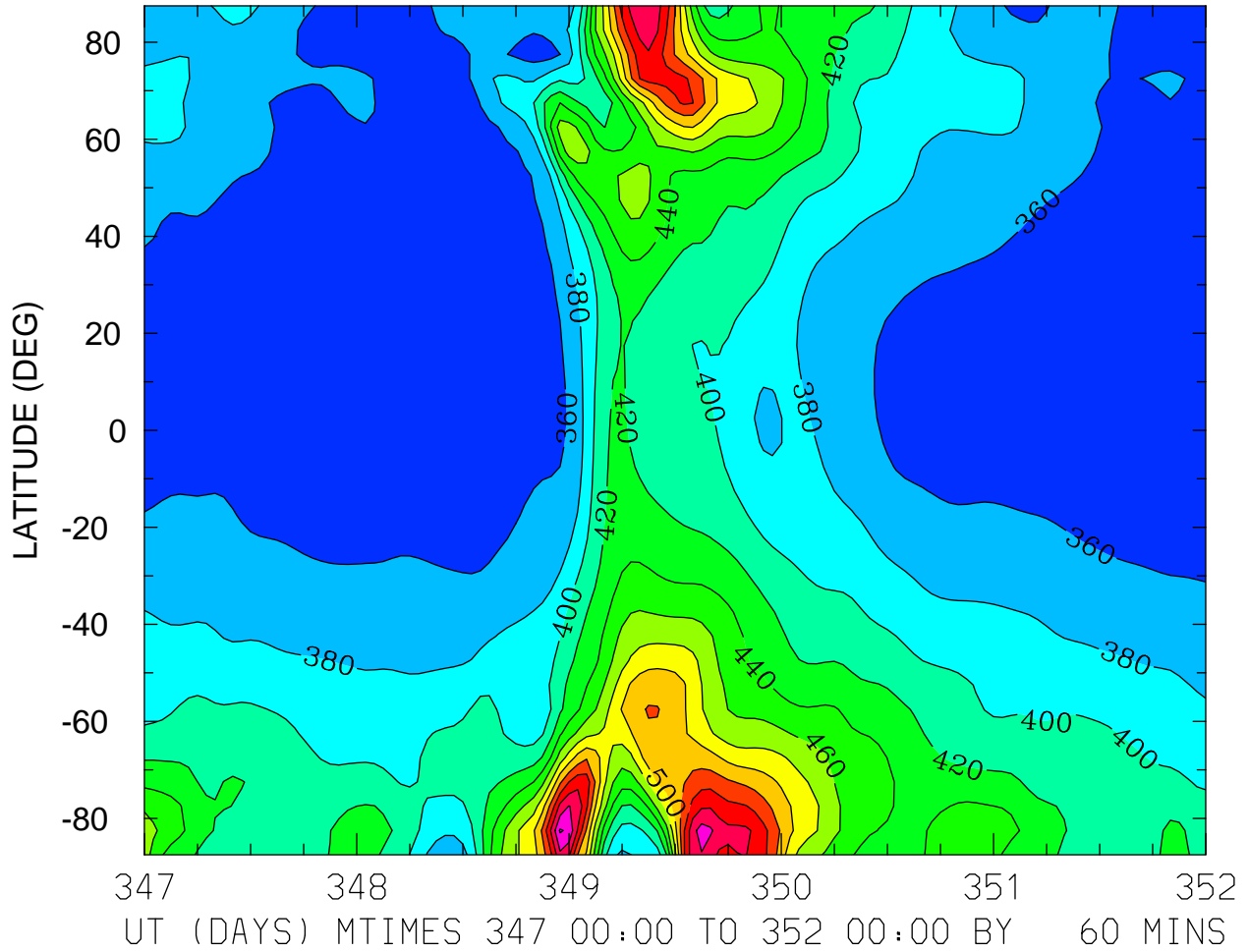

MIN,MAX= 3.4159E+02 6.0249E+02 INTERVAL= 2.0000E+01
FIRST: tiegcm2.0_res5.0_dec2006_heelis_gpi_sech_017.nc
LAST: tiegcm2.0_res5.0_dec2006_heelis_gpi_sech_022.nc

ELECTRON TEMPERATURE (DEG K)
ZP = -0.250 LOCAL TIME = 0.00

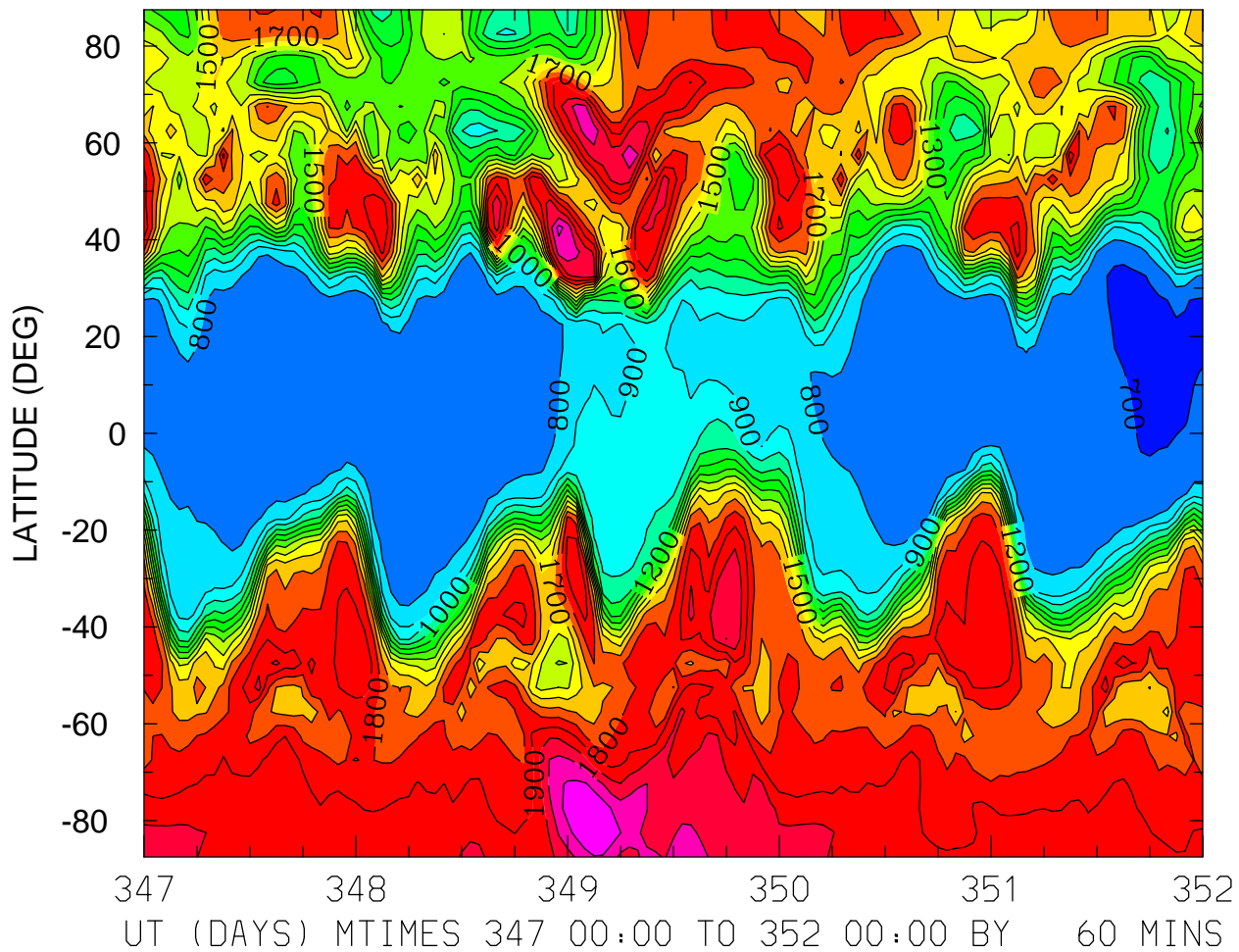

MIN,MAX= 6.8260E+02 2.2984E+03 INTERVAL= 1.0000E+02
FIRST: tiegcm2.0_res5.0_dec2006_heelis_gpi_sech_017.nc
LAST: tiegcm2.0_res5.0_dec2006_heelis_gpi_sech_022.nc

ELECTRON TEMPERATURE (DEG K)
ZP = -0.250 LOCAL TIME = 12.00

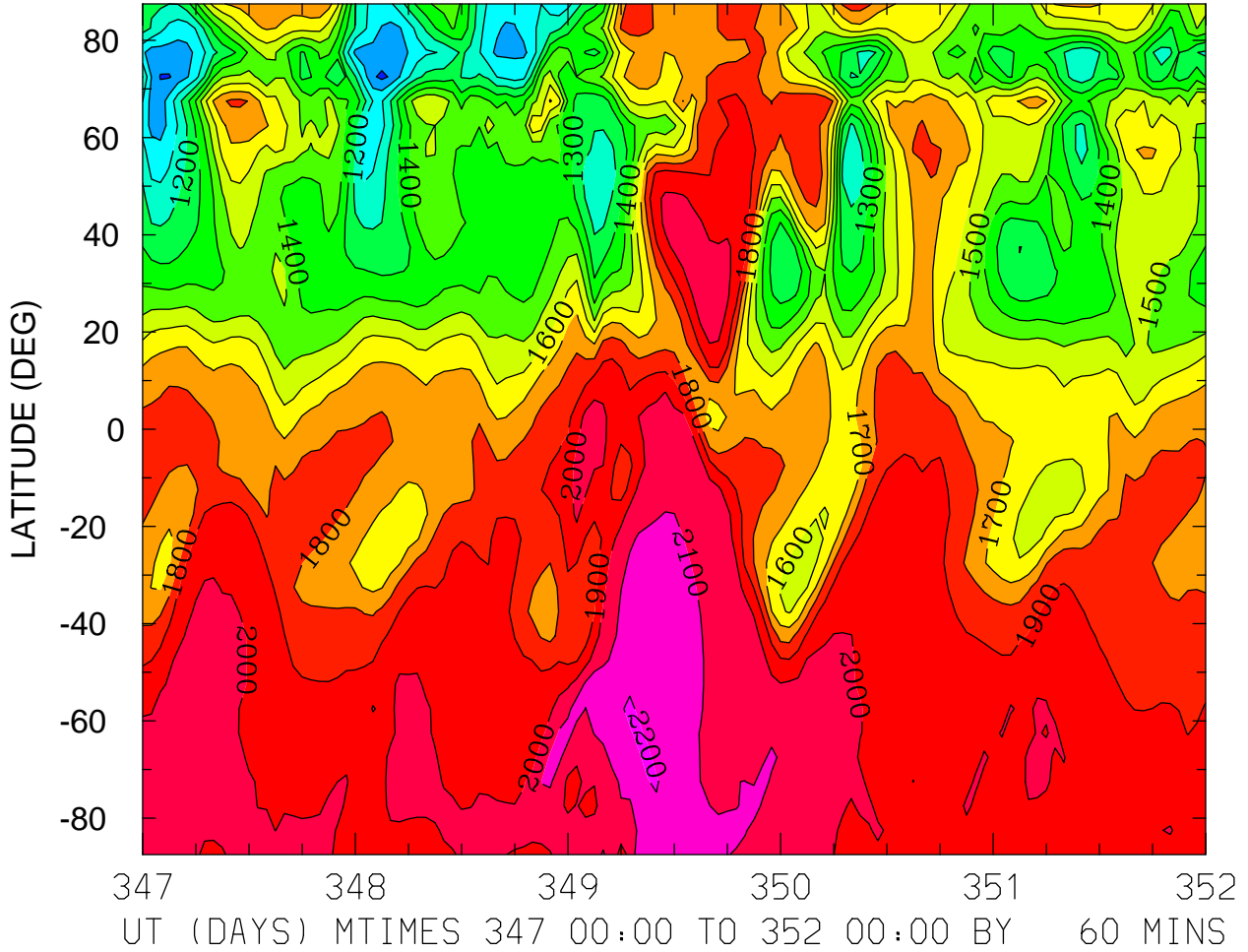

MIN,MAX= 8.7622E+02 2.2403E+03 INTERVAL= 1.0000E+02
FIRST: tiegcm2.0_res5.0_dec2006_heelis_gpi_sech_017.nc
LAST: tiegcm2.0_res5.0_dec2006_heelis_gpi_sech_022.nc

ELECTRON TEMPERATURE (DEG K)
ZP = -0.250 ZONAL MEANS

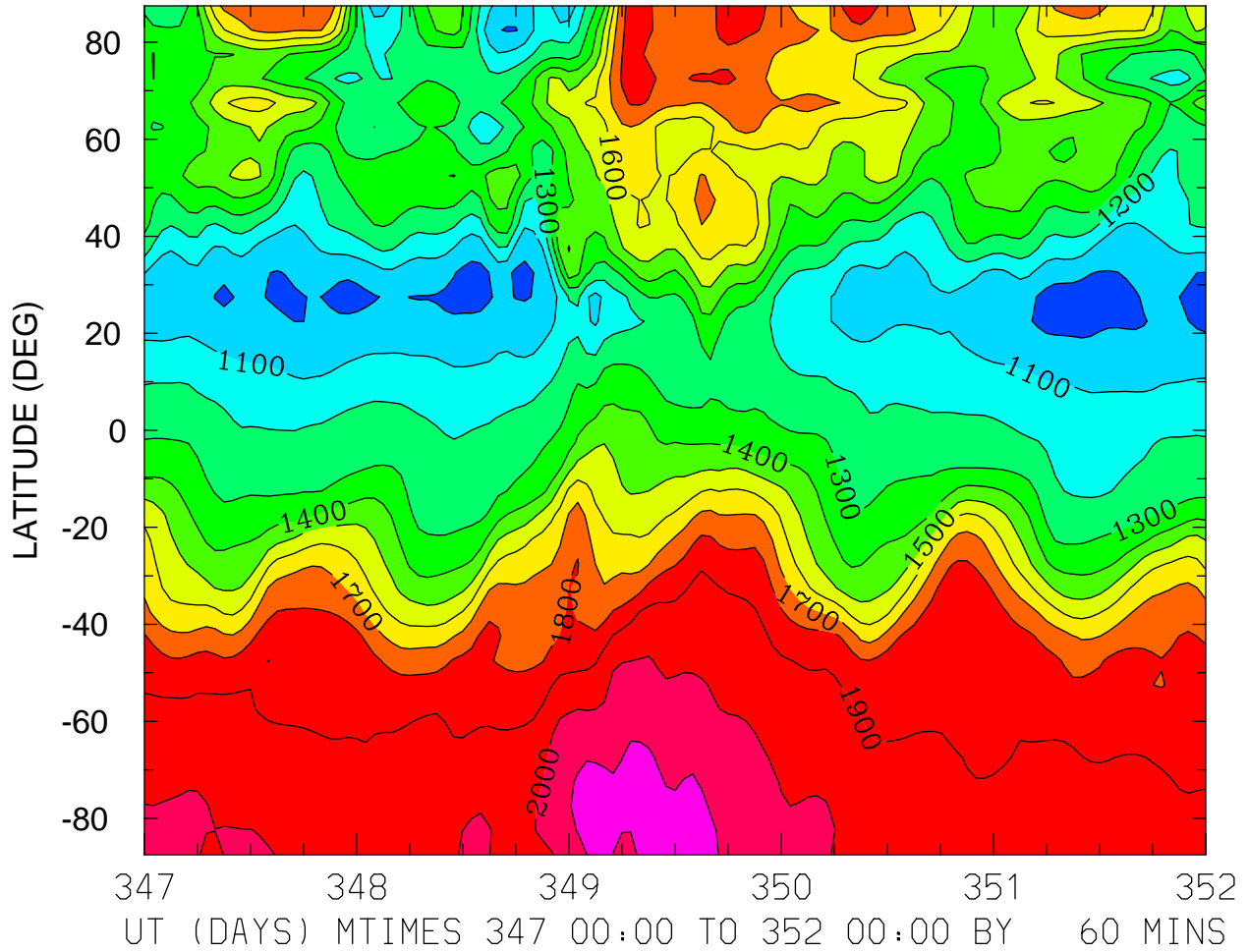

MIN,MAX= 9.5887E+02 2.1661E+03 INTERVAL= 1.0000E+02
FIRST: tiegcm2.0_res5.0_dec2006_heelis_gpi_sech_017.nc
LAST: tiegcm2.0_res5.0_dec2006_heelis_gpi_sech_022.nc

ELECTRON TEMPERATURE (DEG K)
ZP = 3.750 LOCAL TIME = 0.00

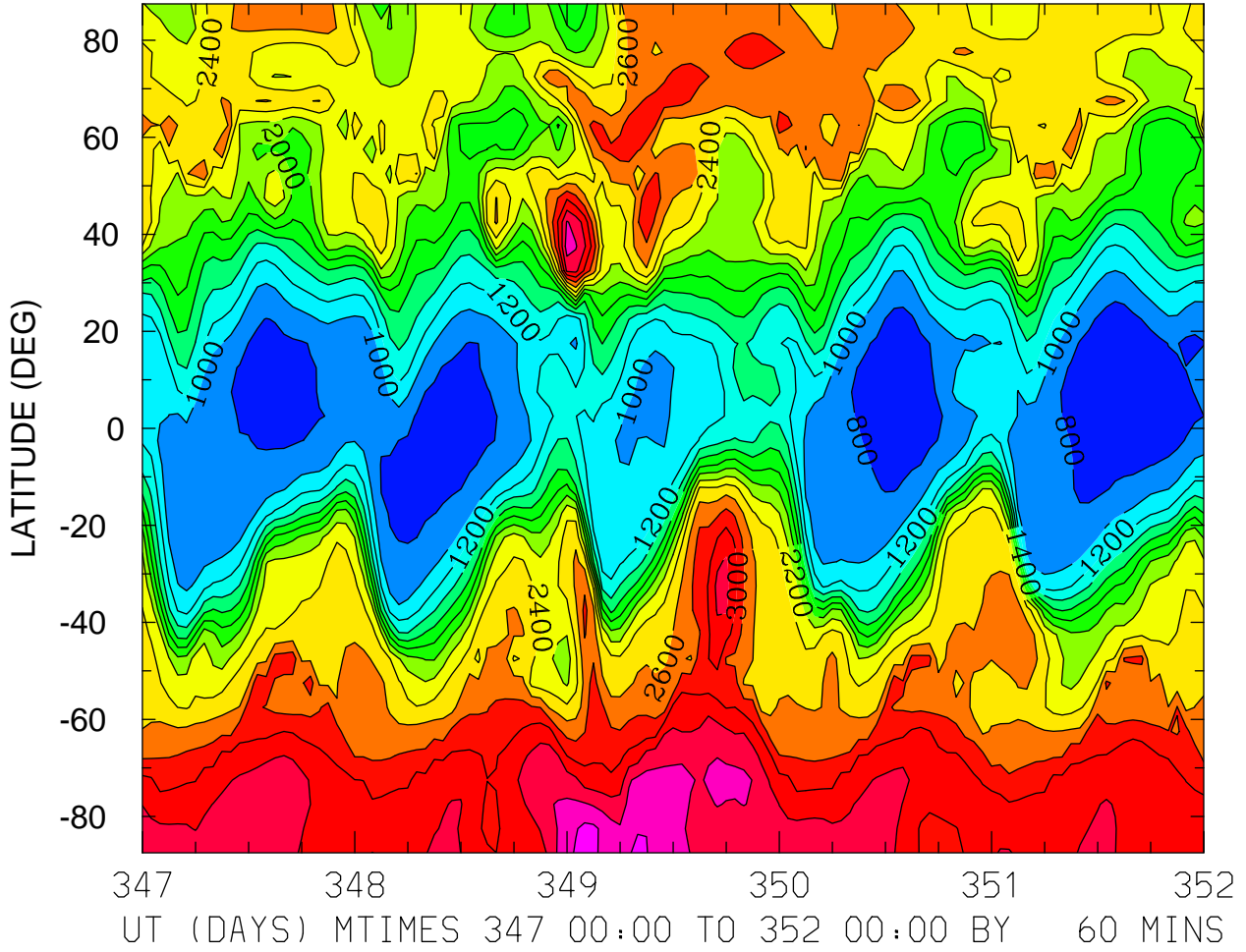

MIN,MAX= 7.1901E+02 3.6696E+03 INTERVAL= 2.0000E+02
FIRST: tiegcm2.0_res5.0_dec2006_heelis_gpi_sech_017.nc
LAST: tiegcm2.0_res5.0_dec2006_heelis_gpi_sech_022.nc

ELECTRON TEMPERATURE (DEG K)
ZP = 3.750 LOCAL TIME = 12.00

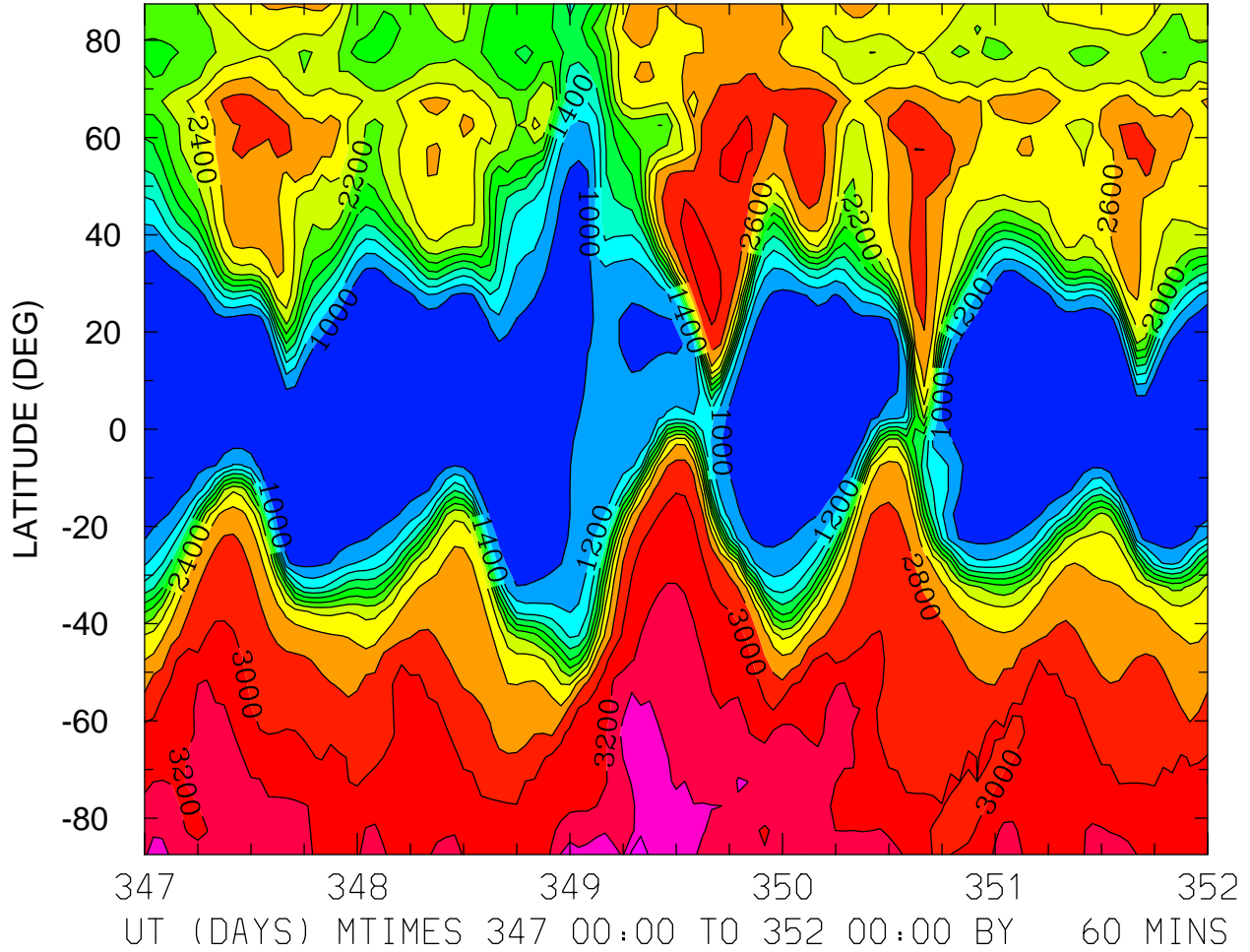

MIN,MAX= 7.9742E+02 3.6816E+03 INTERVAL= 2.0000E+02
FIRST: tiegcm2.0_res5.0_dec2006_heelis_gpi_sech_017.nc
LAST: tiegcm2.0_res5.0_dec2006_heelis_gpi_sech_022.nc

ELECTRON TEMPERATURE (DEG K)
ZP = 3.750 ZONAL MEANS

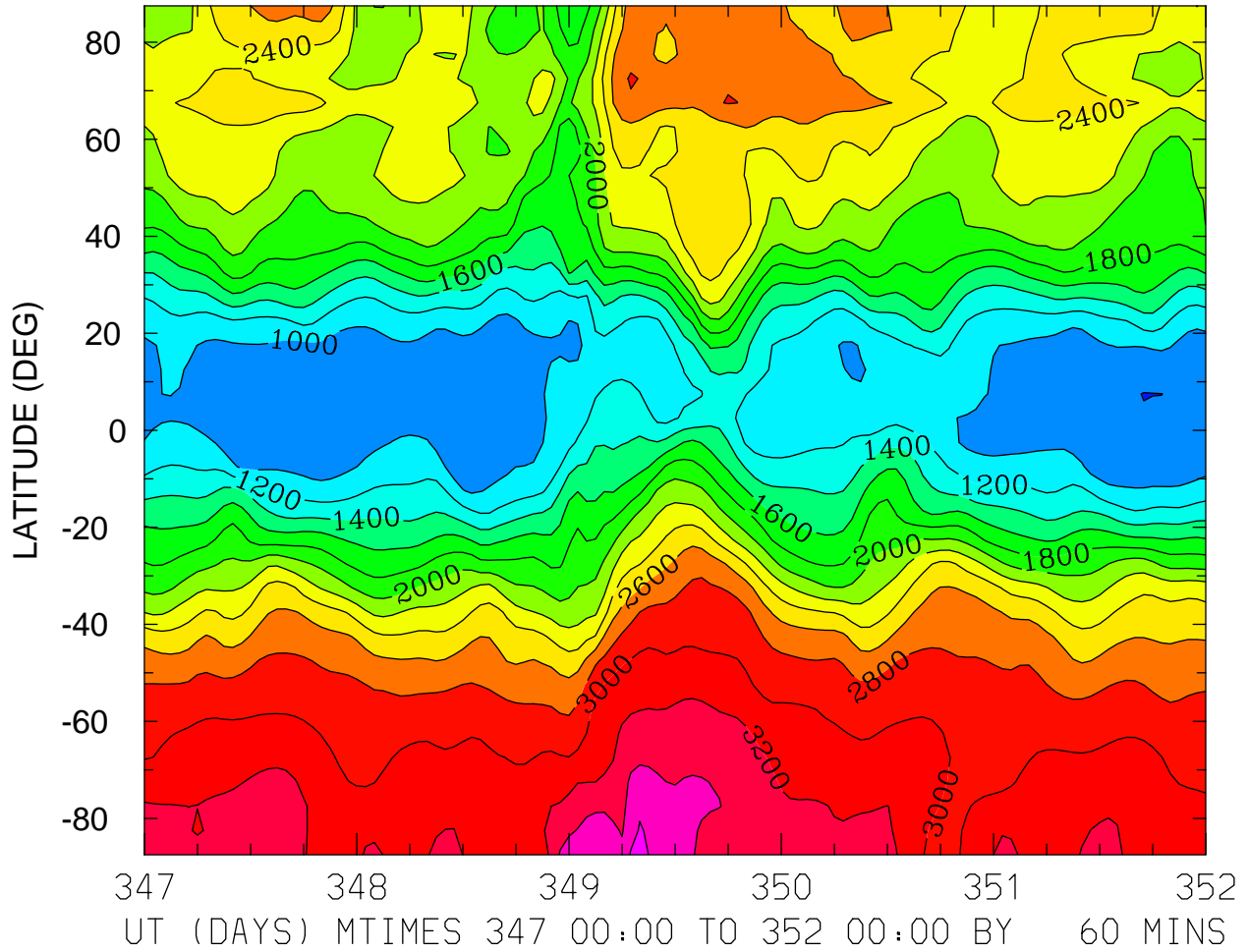

ION TEMPERATURE (DEG K)
ZP = -4.250 LOCAL TIME = 0.00

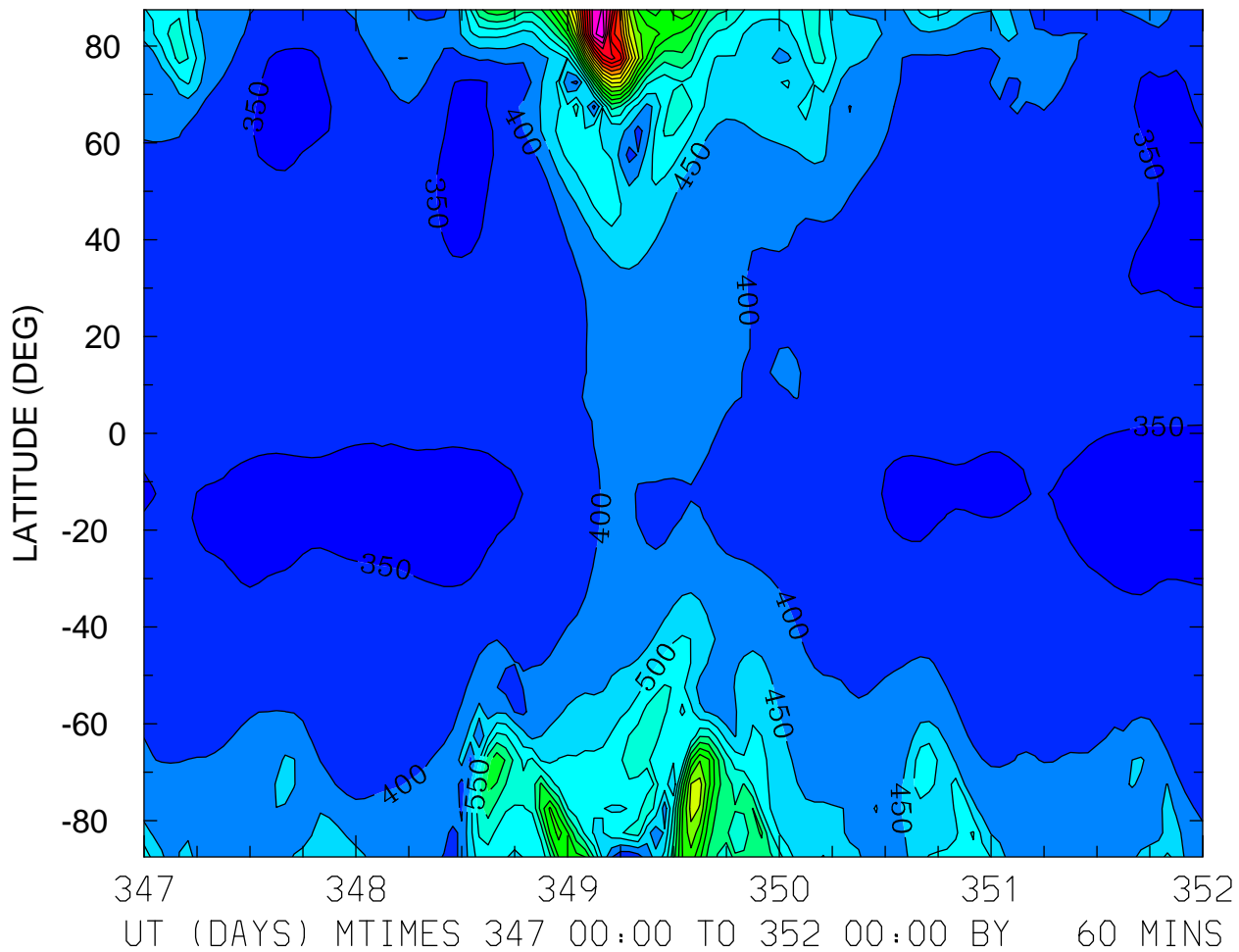

MIN,MAX= 3.3333E+02 1.3843E+03 INTERVAL= 5.0000E+01
FIRST: tiegcm2.0_res5.0_dec2006_heelis_gpi_sech_017.nc
LAST: tiegcm2.0_res5.0_dec2006_heelis_gpi_sech_022.nc

ION TEMPERATURE (DEG K)
ZP = -4.250 LOCAL TIME = 12.00

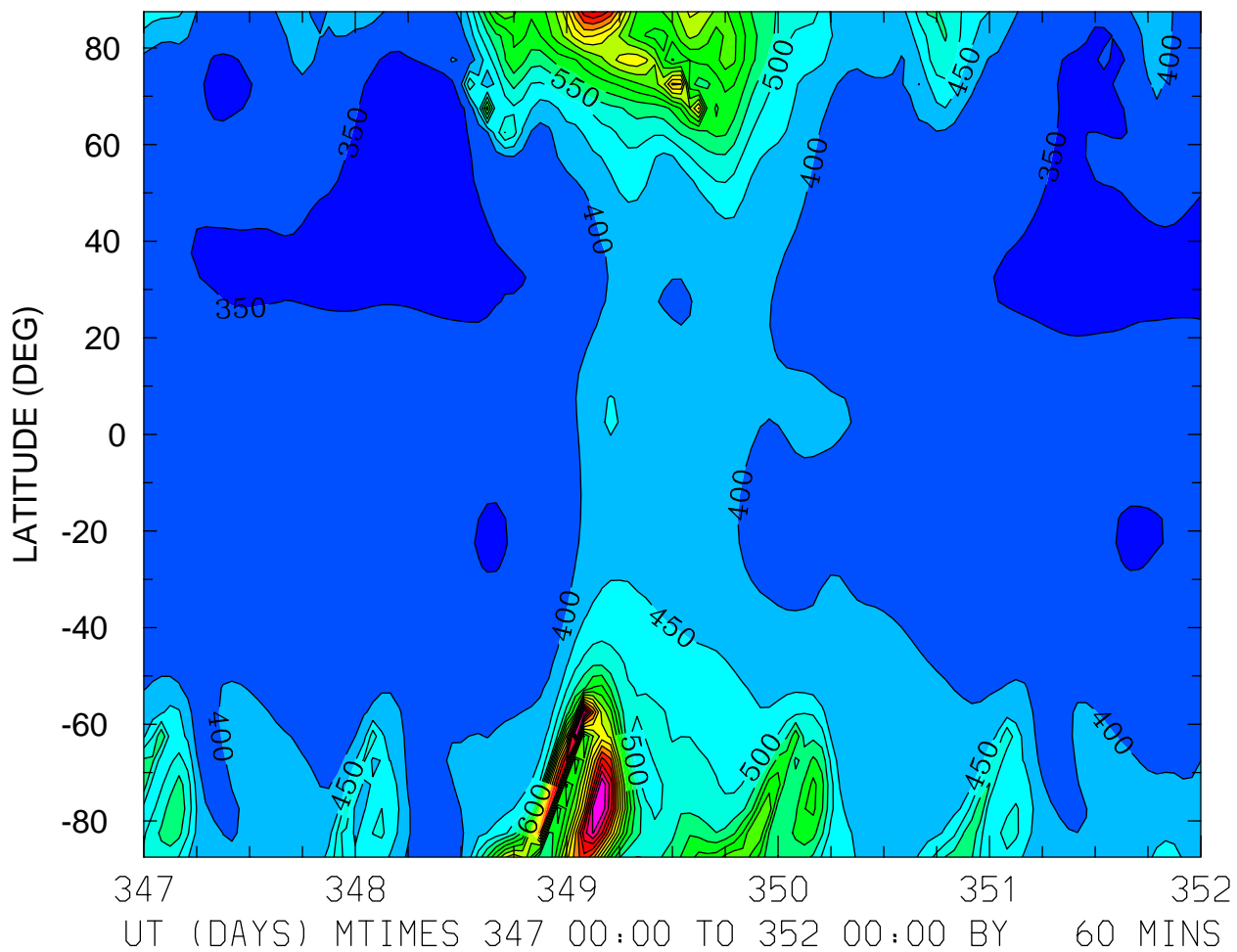

MIN,MAX= 3.3421E+02 1.2036E+03 INTERVAL= 5.0000E+01
FIRST: tiegcm2.0_res5.0_dec2006_heelis_gpi_sech_017.nc
LAST: tiegcm2.0_res5.0_dec2006_heelis_gpi_sech_022.nc

ION TEMPERATURE (DEG K)
ZP = -4.250 ZONAL MEANS

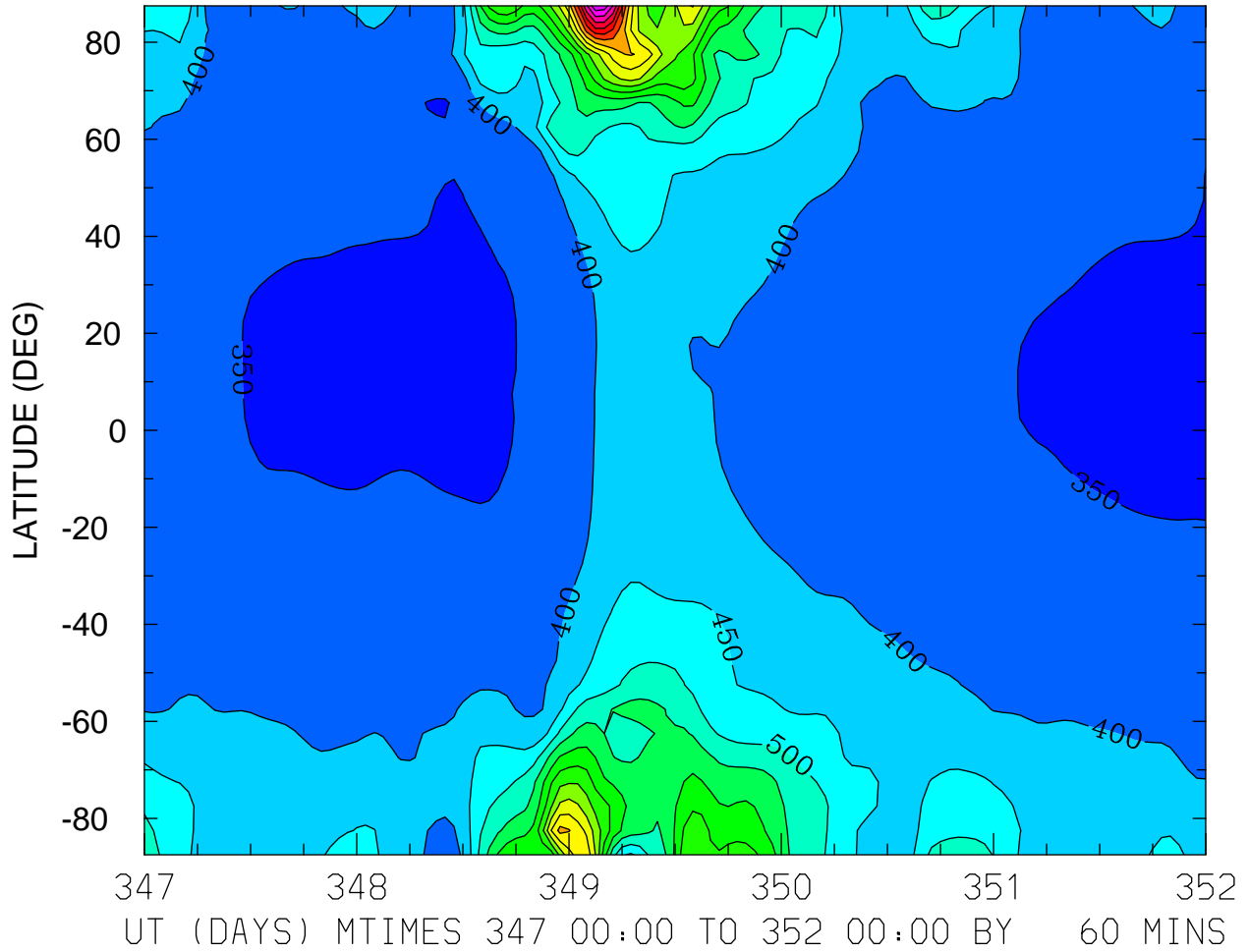

ION TEMPERATURE (DEG K)
ZP = -0.250 LOCAL TIME = 0.00

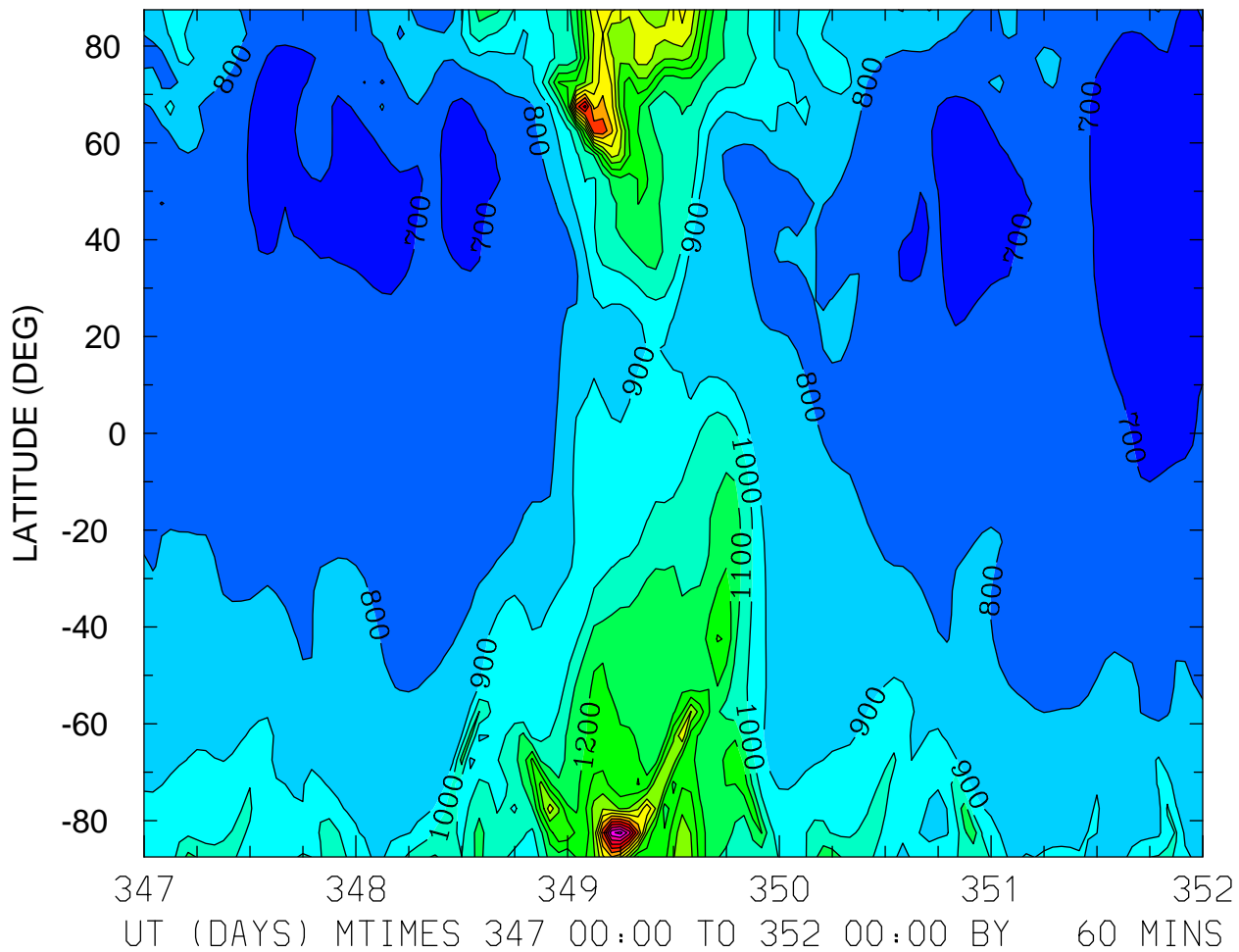

MIN,MAX= 6.2747E+02 2.3385E+03 INTERVAL= 1.0000E+02
FIRST: tiegcm2.0_res5.0_dec2006_heelis_gpi_sech_017.nc
LAST: tiegcm2.0_res5.0_dec2006_heelis_gpi_sech_022.nc

ION TEMPERATURE (DEG K)
ZP = -0.250 LOCAL TIME = 12.00

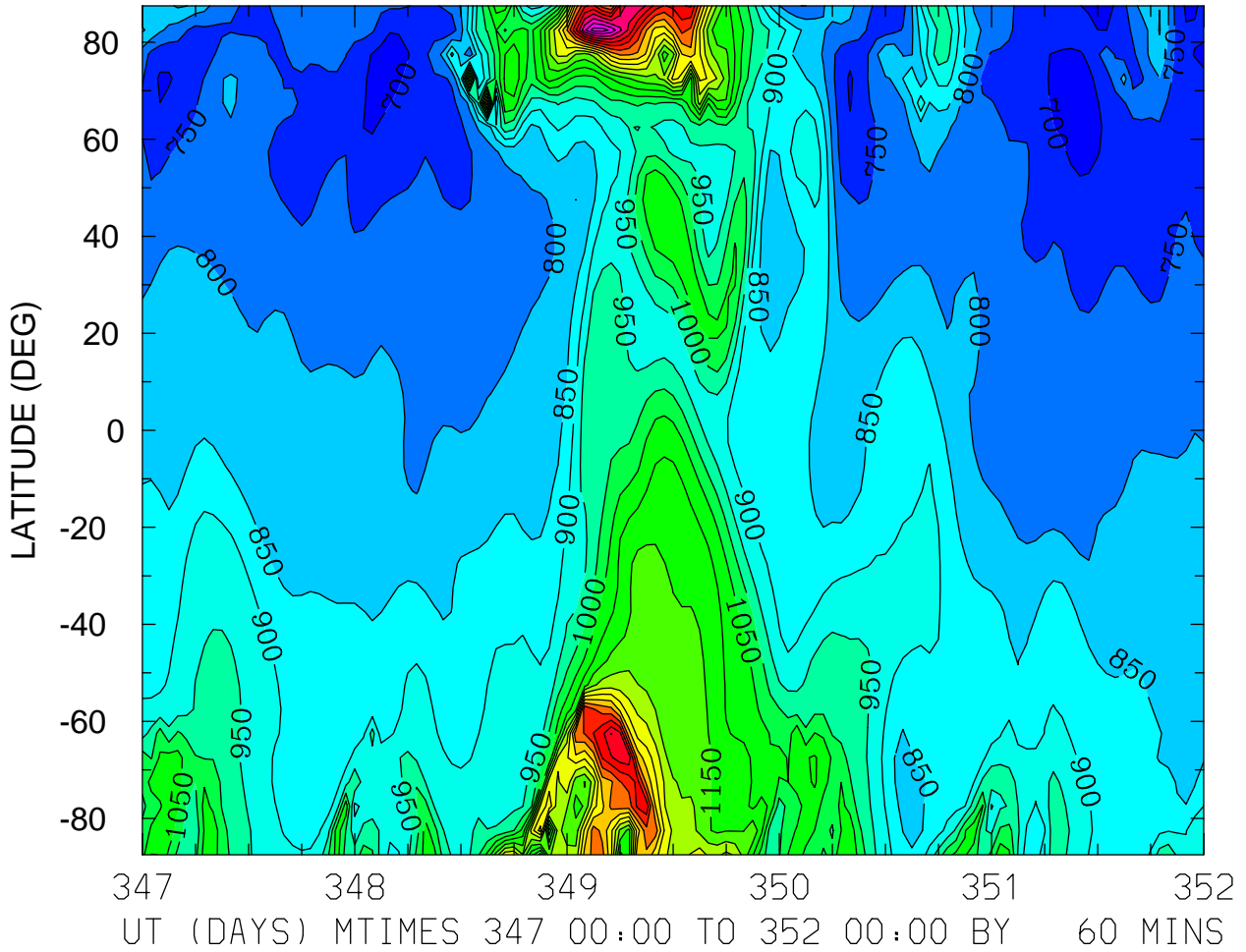

MIN,MAX= 6.7214E+02 1.7776E+03 INTERVAL= 5.0000E+01
FIRST: tiegcm2.0_res5.0_dec2006_heelis_gpi_sech_017.nc
LAST: tiegcm2.0_res5.0_dec2006_heelis_gpi_sech_022.nc

ION TEMPERATURE (DEG K)
ZP = -0.250 ZONAL MEANS

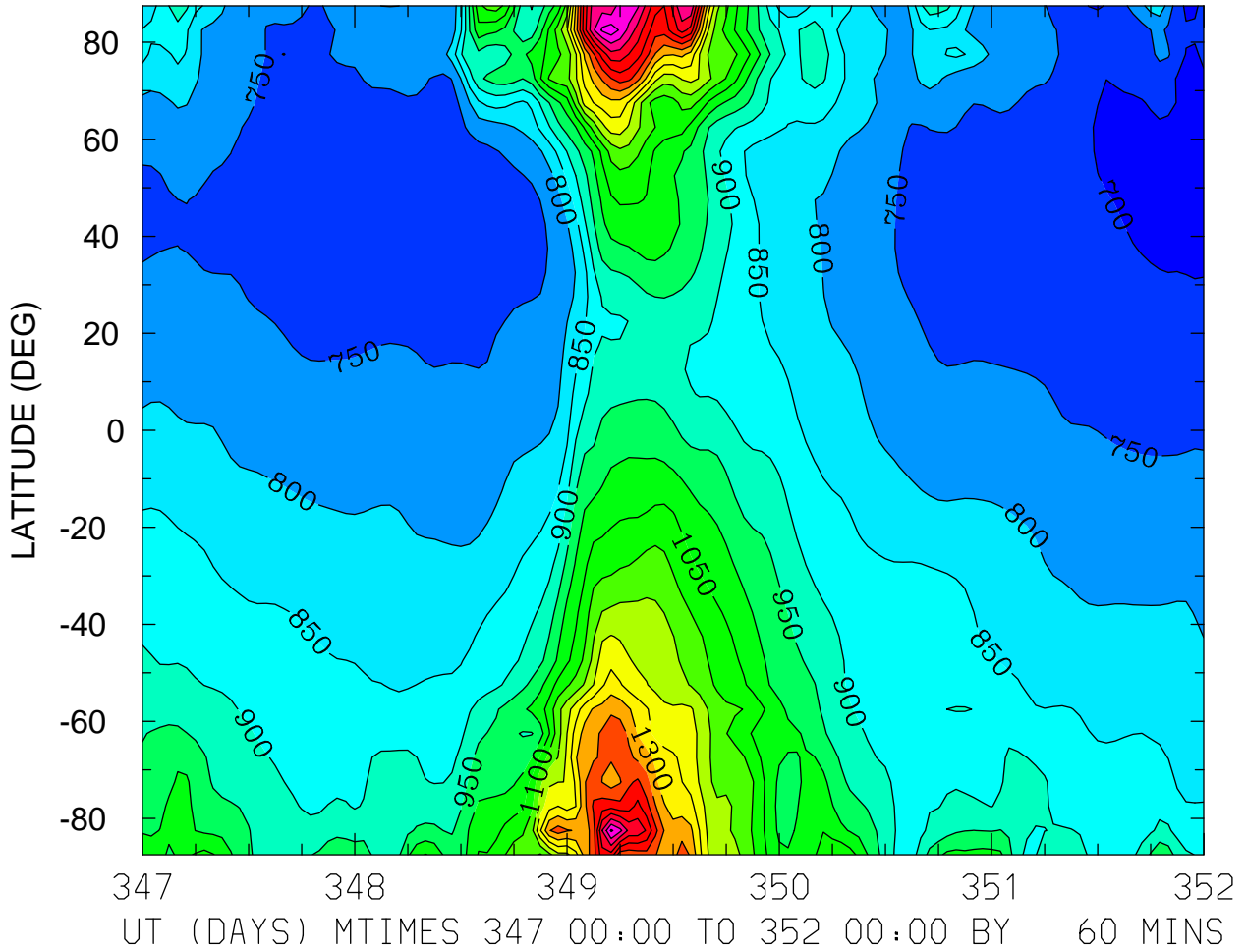

MIN,MAX= 6.7649E+02 1.6813E+03 INTERVAL= 5.0000E+01
FIRST: tiegcm2.0_res5.0_dec2006_heelis_gpi_sech_017.nc
LAST: tiegcm2.0_res5.0_dec2006_heelis_gpi_sech_022.nc

ION TEMPERATURE (DEG K)
ZP = 3.750 LOCAL TIME = 0.00

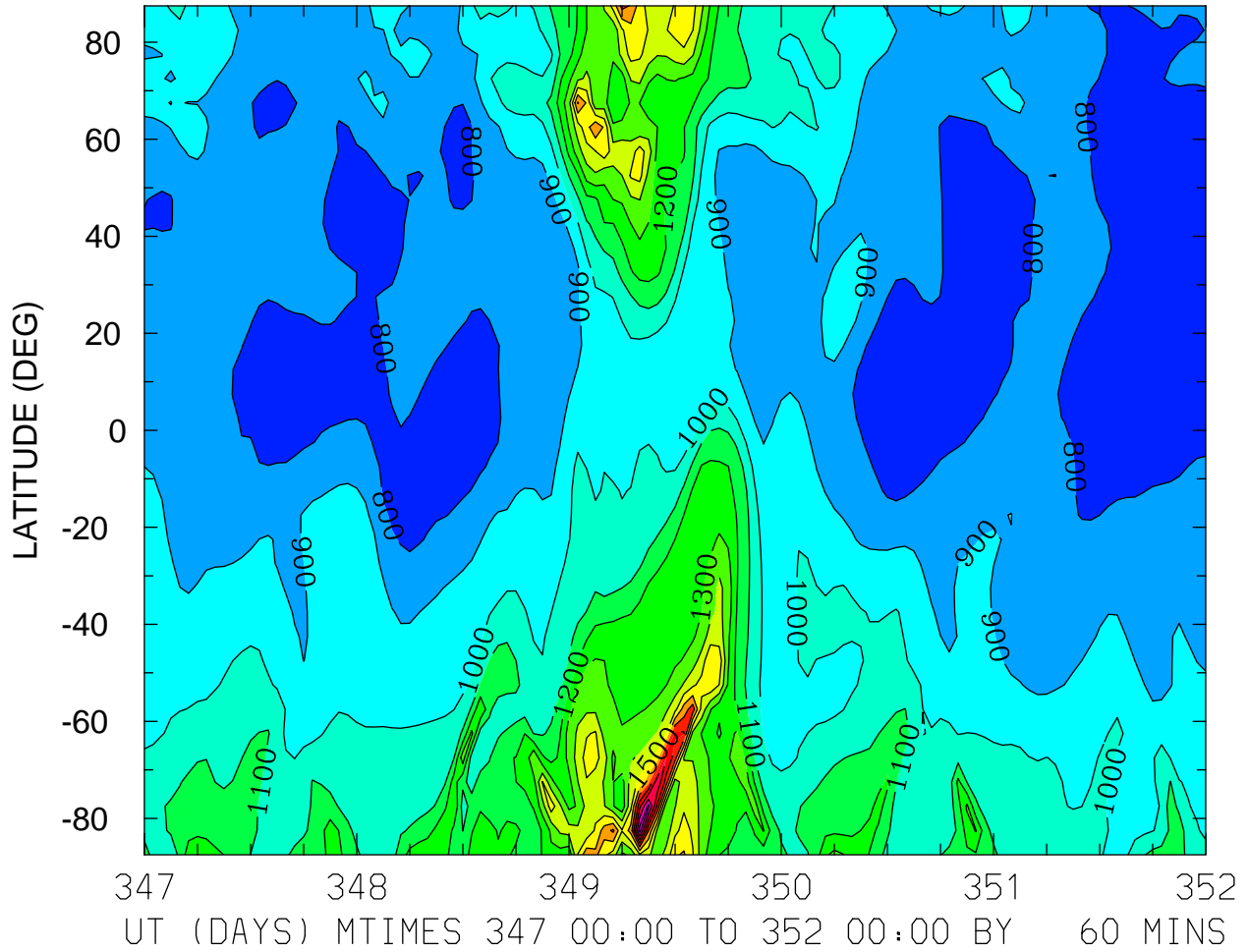

MIN,MAX= 7.1678E+02 2.1447E+03 INTERVAL= 1.0000E+02
FIRST: tiegcm2.0_res5.0_dec2006_heelis_gpi_sech_017.nc
LAST: tiegcm2.0_res5.0_dec2006_heelis_gpi_sech_022.nc

ION TEMPERATURE (DEG K)
ZP = 3.750 LOCAL TIME = 12.00

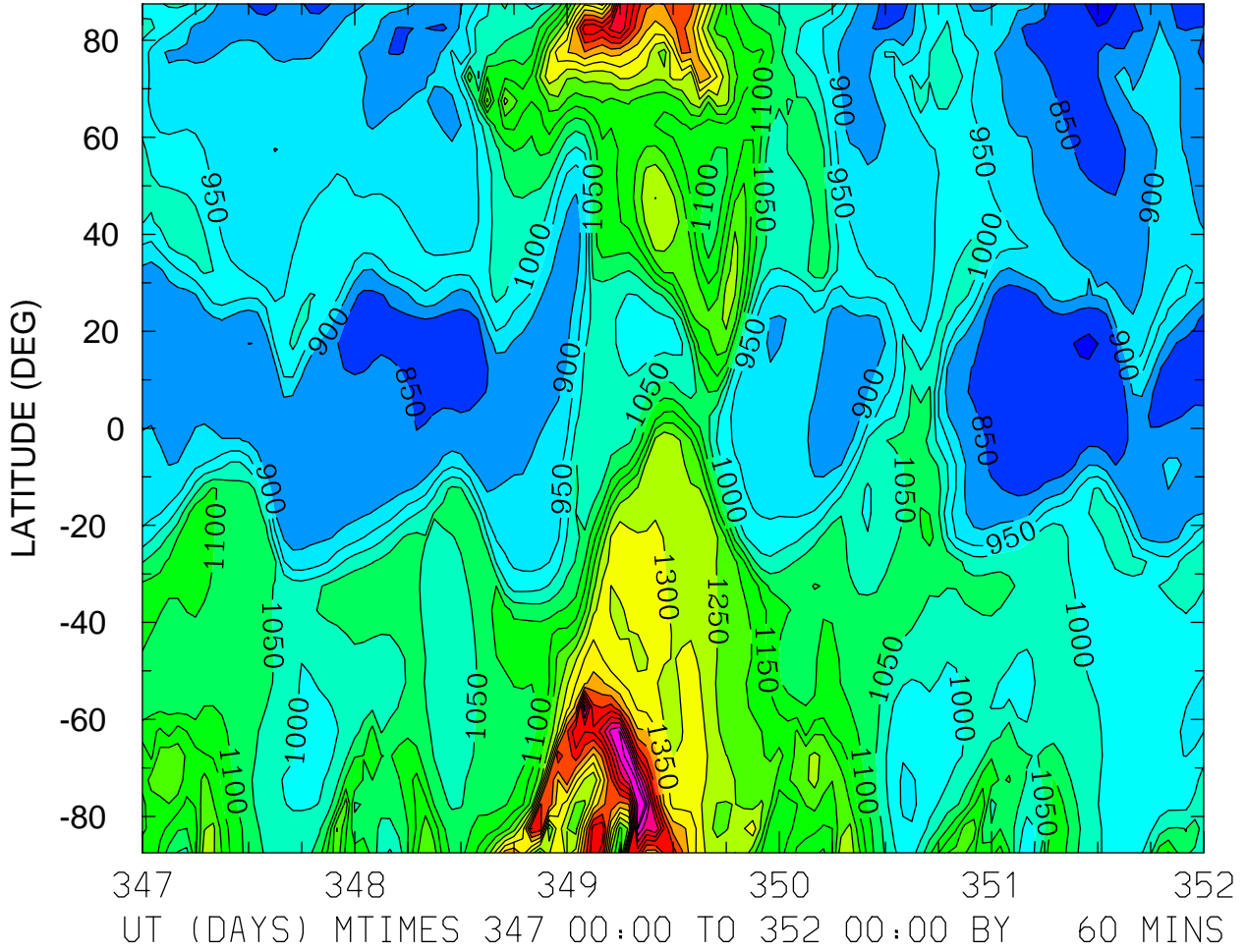

MIN,MAX= 7.8063E+02 1.7856E+03 INTERVAL= 5.0000E+01
FIRST: tiegcm2.0_res5.0_dec2006_heelis_gpi_sech_017.nc
LAST: tiegcm2.0_res5.0_dec2006_heelis_gpi_sech_022.nc

ION TEMPERATURE (DEG K)
ZP = 3.750 ZONAL MEANS

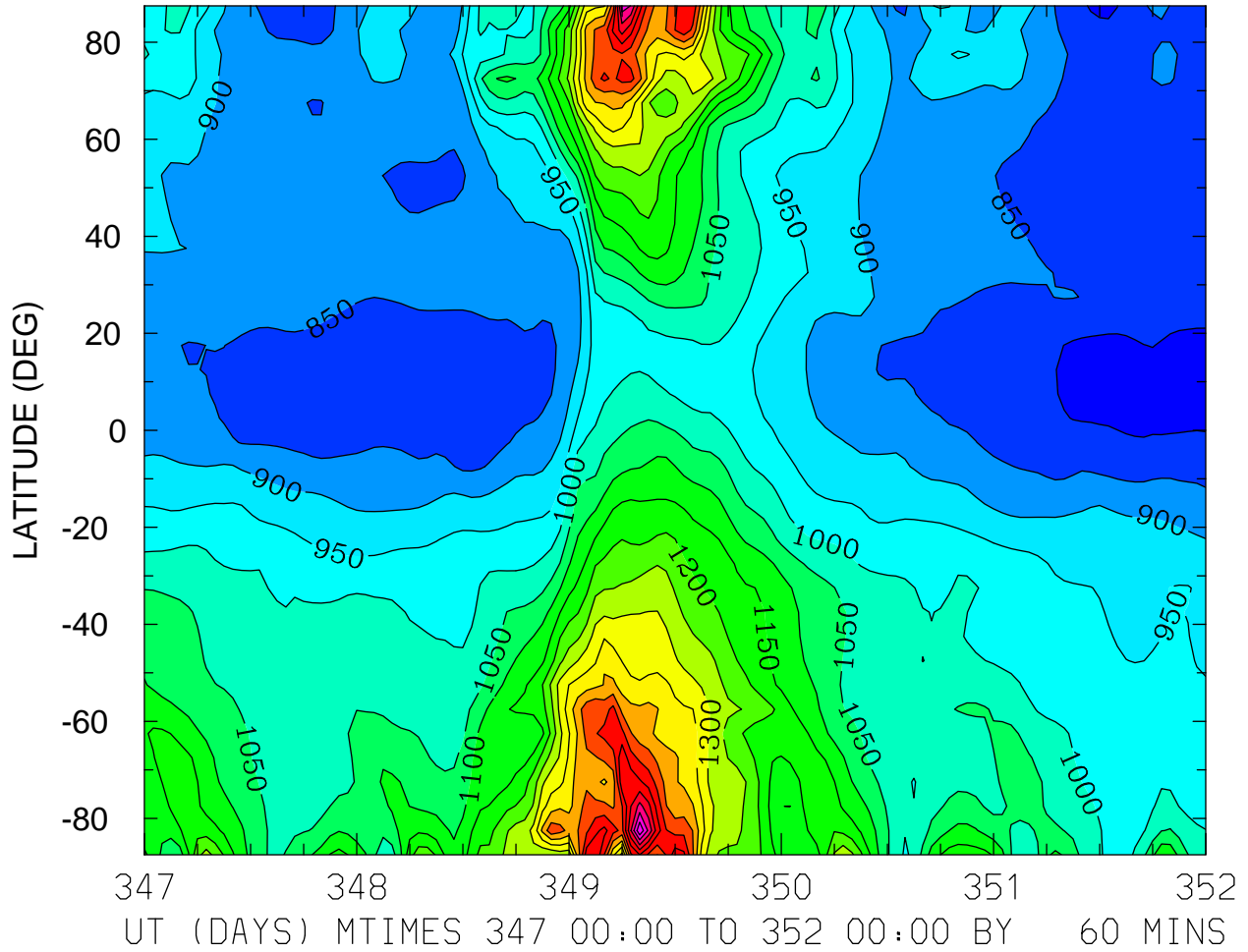

MIN,MAX= 7.8059E+02 1.7941E+03 INTERVAL= 5.0000E+01
FIRST: tiegcm2.0_res5.0_dec2006_heelis_gpi_sech_017.nc
LAST: tiegcm2.0_res5.0_dec2006_heelis_gpi_sech_022.nc

HMF2 (KM)
LOCAL TIME = 0.00

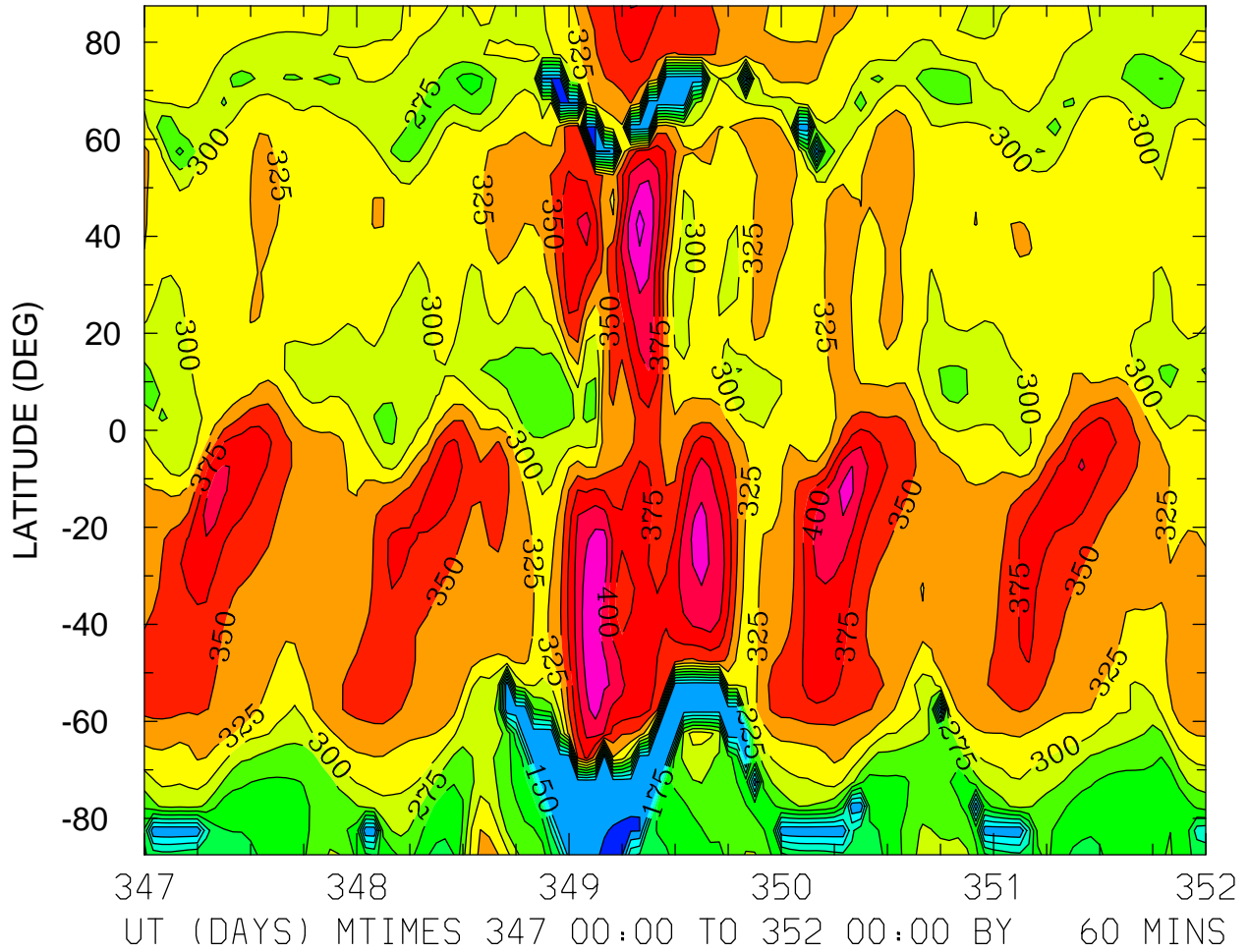

MIN,MAX= 1.2129E+02 4.5614E+02 INTERVAL= 2.5000E+01
FIRST: tiegcm2.0_res5.0_dec2006_heelis_gpi_sech_017.nc
LAST: tiegcm2.0_res5.0_dec2006_heelis_gpi_sech_022.nc

HMF2 (KM)
LOCAL TIME = 12.00

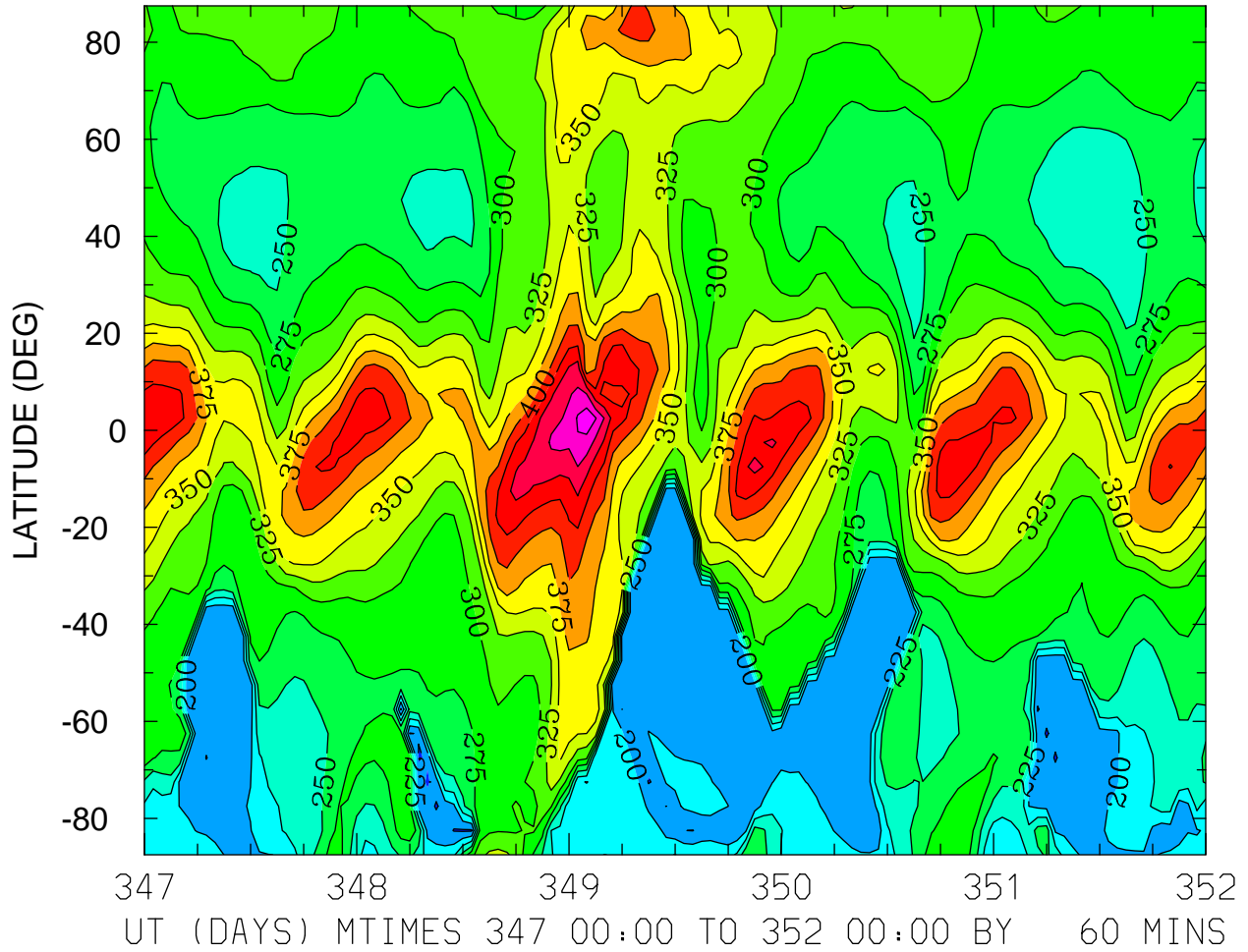

MIN,MAX= 1.7117E+02 5.1830E+02 INTERVAL= 2.5000E+01
FIRST: tiegcm2.0_res5.0_dec2006_heelis_gpi_sech_017.nc
LAST: tiegcm2.0_res5.0_dec2006_heelis_gpi_sech_022.nc

HMF2 (KM)
ZONAL MEANS

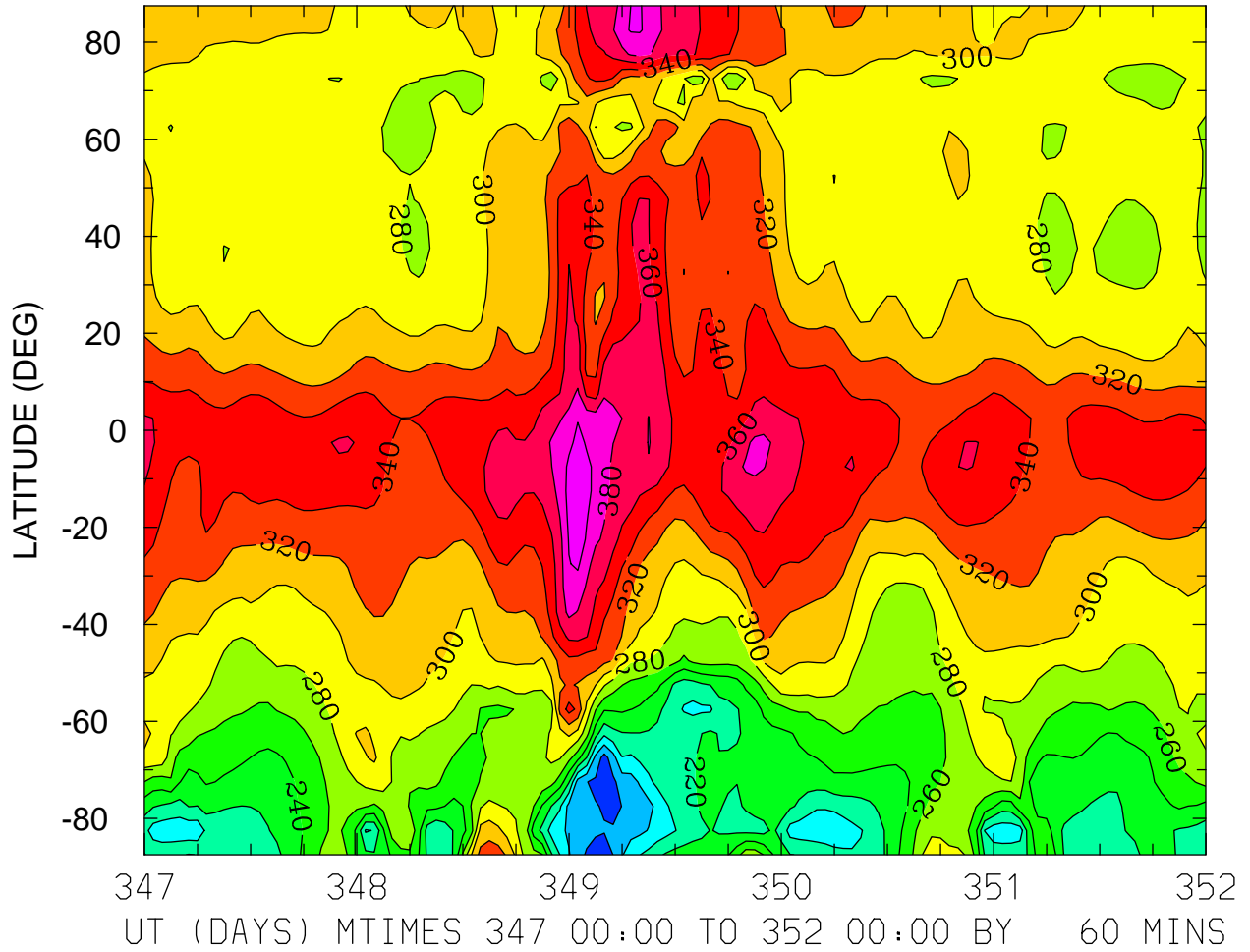

MIN,MAX= 1.5158E+02 4.1982E+02 INTERVAL= 2.0000E+01
FIRST: tiegcm2.0_res5.0_dec2006_heelis_gpi_sech_017.nc
LAST: tiegcm2.0_res5.0_dec2006_heelis_gpi_sech_022.nc

HMF2 (KM)
LOCAL TIME = 0.00

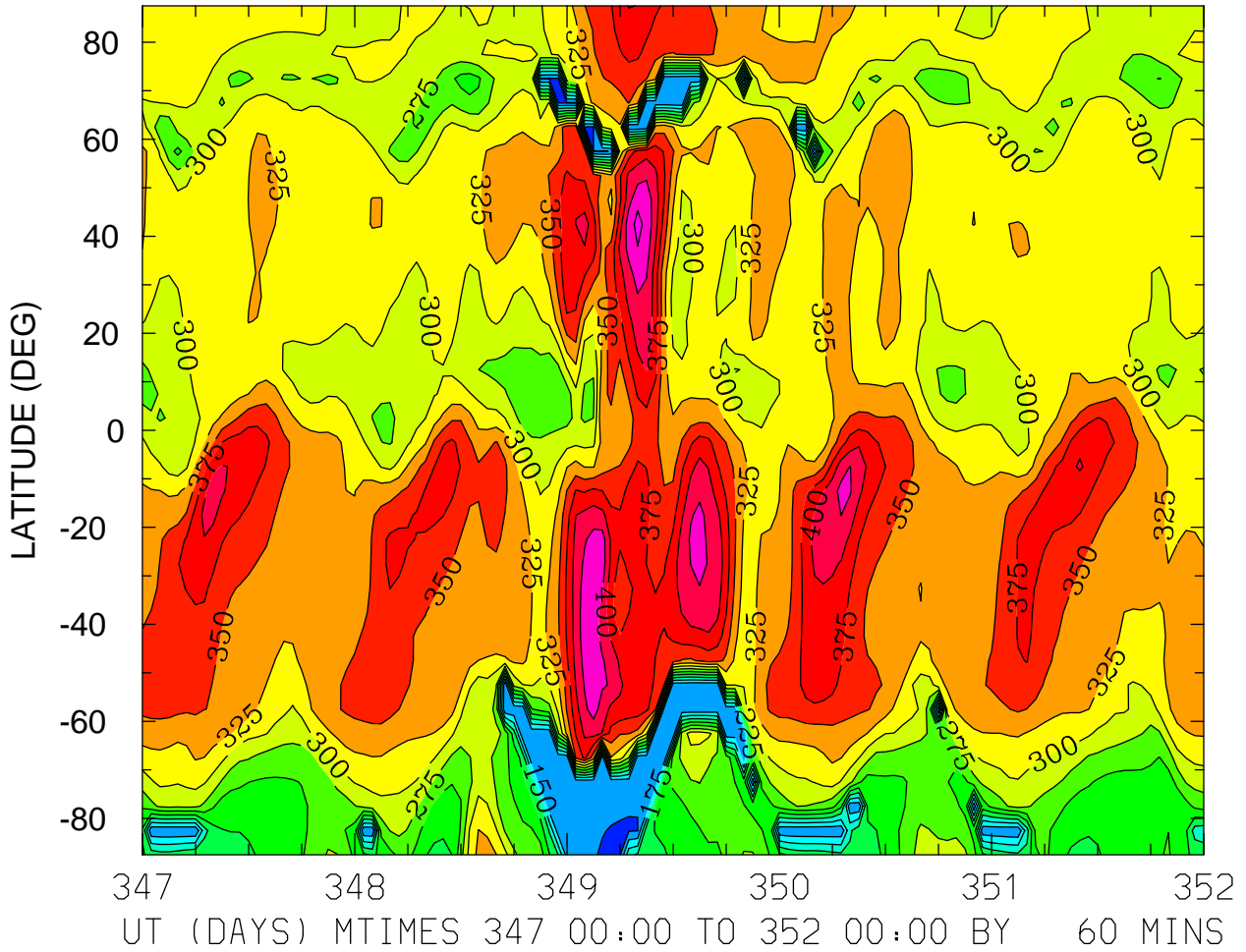

MIN,MAX= 1.2129E+02 4.5614E+02 INTERVAL= 2.5000E+01
FIRST: tiegcm2.0_res5.0_dec2006_heelis_gpi_sech_017.nc
LAST: tiegcm2.0_res5.0_dec2006_heelis_gpi_sech_022.nc

HMF2 (KM)
LOCAL TIME = 12.00

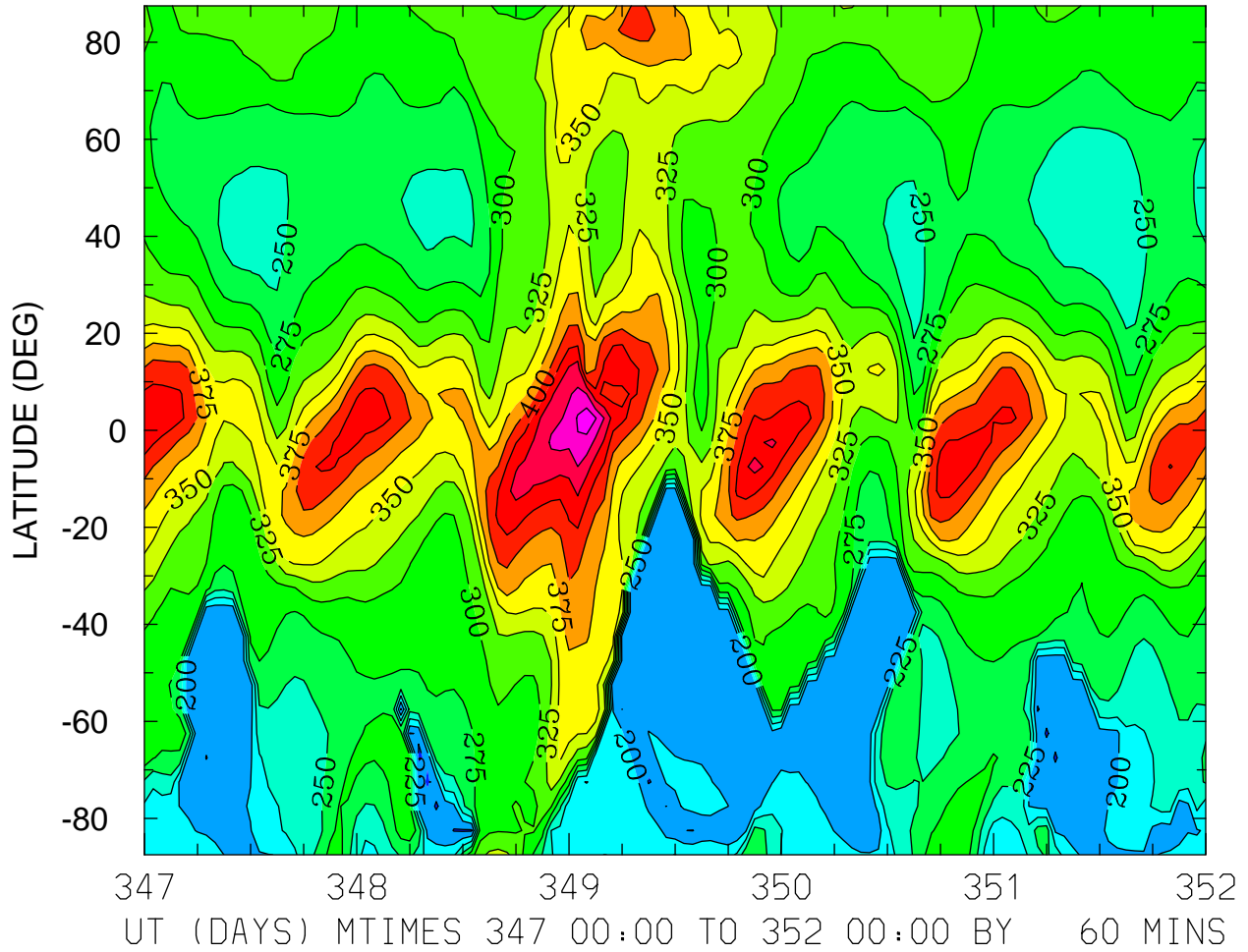

MIN,MAX= 1.7117E+02 5.1830E+02 INTERVAL= 2.5000E+01
FIRST: tiegcm2.0_res5.0_dec2006_heelis_gpi_sech_017.nc
LAST: tiegcm2.0_res5.0_dec2006_heelis_gpi_sech_022.nc

HMF2 (KM)
ZONAL MEANS

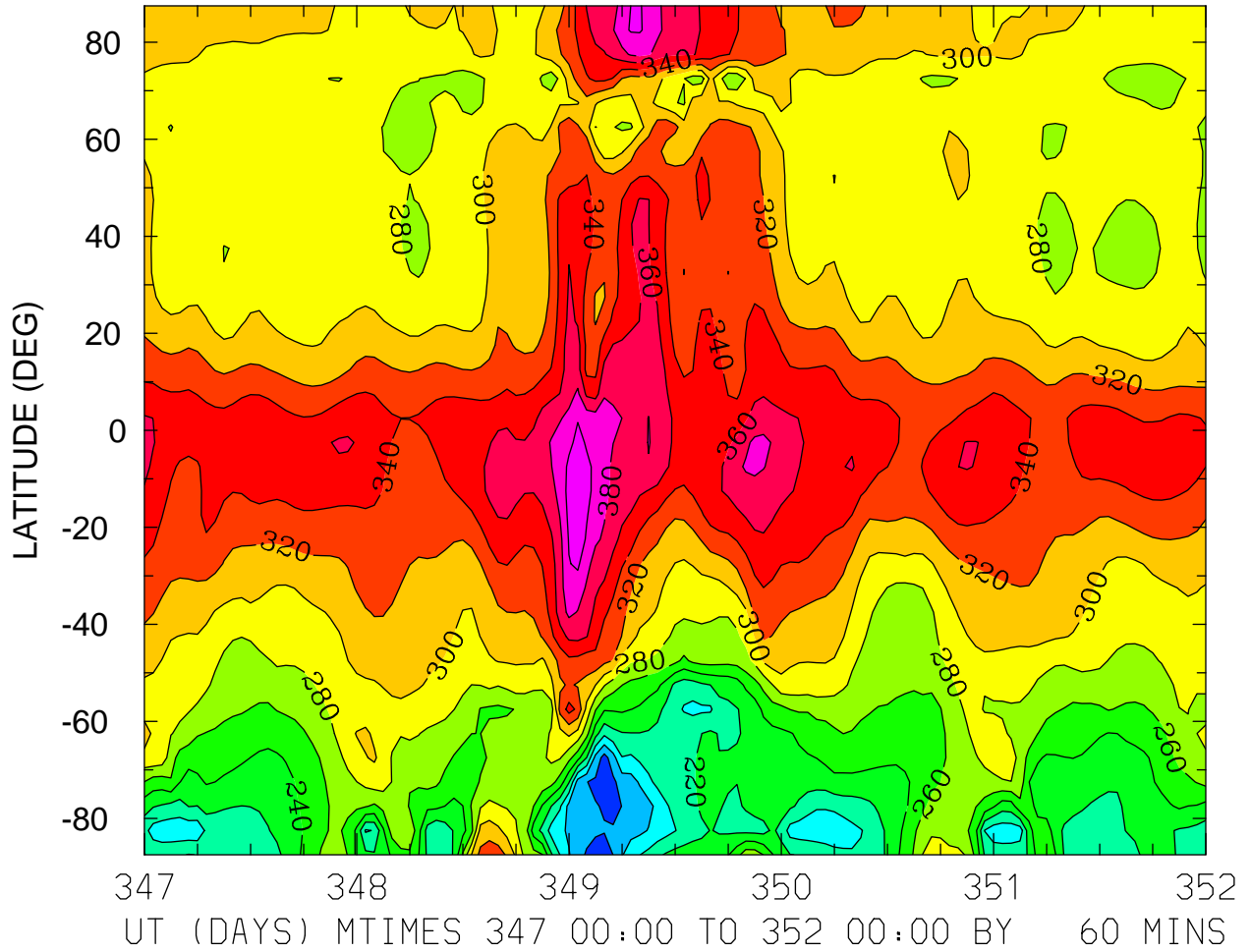

MIN,MAX= 1.5158E+02 4.1982E+02 INTERVAL= 2.0000E+01
FIRST: tiegcm2.0_res5.0_dec2006_heelis_gpi_sech_017.nc
LAST: tiegcm2.0_res5.0_dec2006_heelis_gpi_sech_022.nc

HMF2 (KM)
LOCAL TIME = 0.00

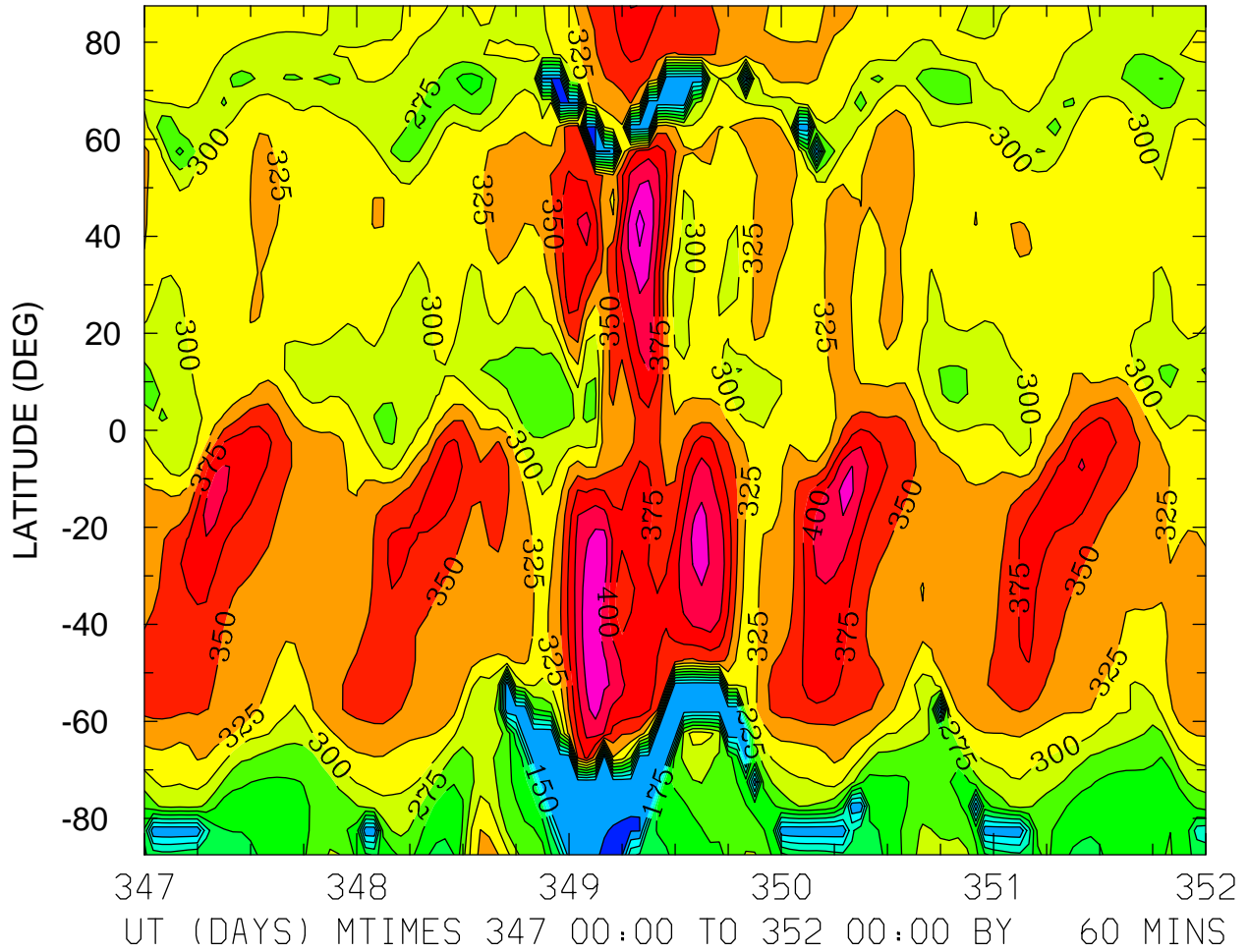

MIN,MAX= 1.2129E+02 4.5614E+02 INTERVAL= 2.5000E+01
FIRST: tiegcm2.0_res5.0_dec2006_heelis_gpi_sech_017.nc
LAST: tiegcm2.0_res5.0_dec2006_heelis_gpi_sech_022.nc

HMF2 (KM)
LOCAL TIME = 12.00

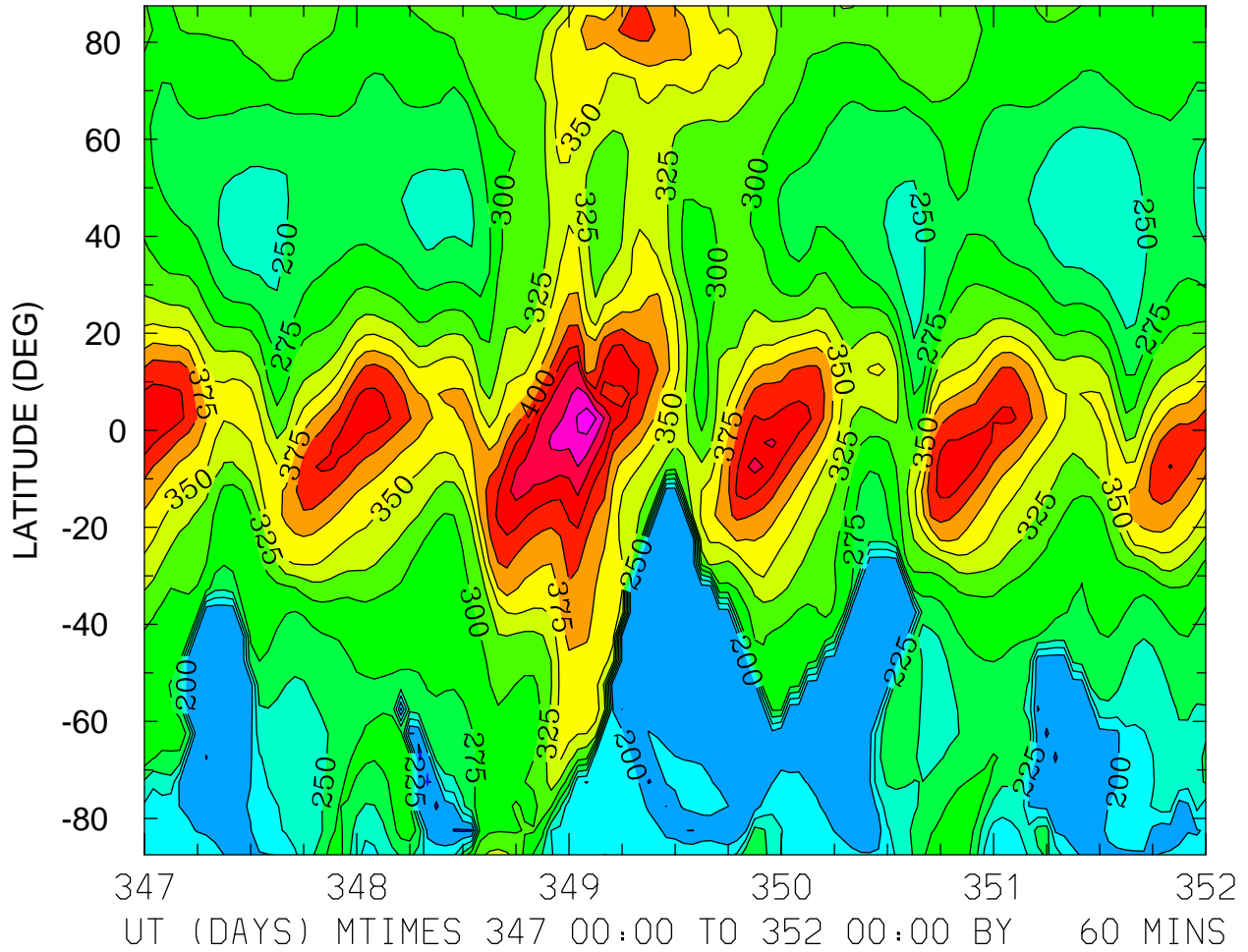

MIN,MAX= 1.7117E+02 5.1830E+02 INTERVAL= 2.5000E+01
FIRST: tiegcm2.0_res5.0_dec2006_heelis_gpi_sech_017.nc
LAST: tiegcm2.0_res5.0_dec2006_heelis_gpi_sech_022.nc

HMF2 (KM)
ZONAL MEANS

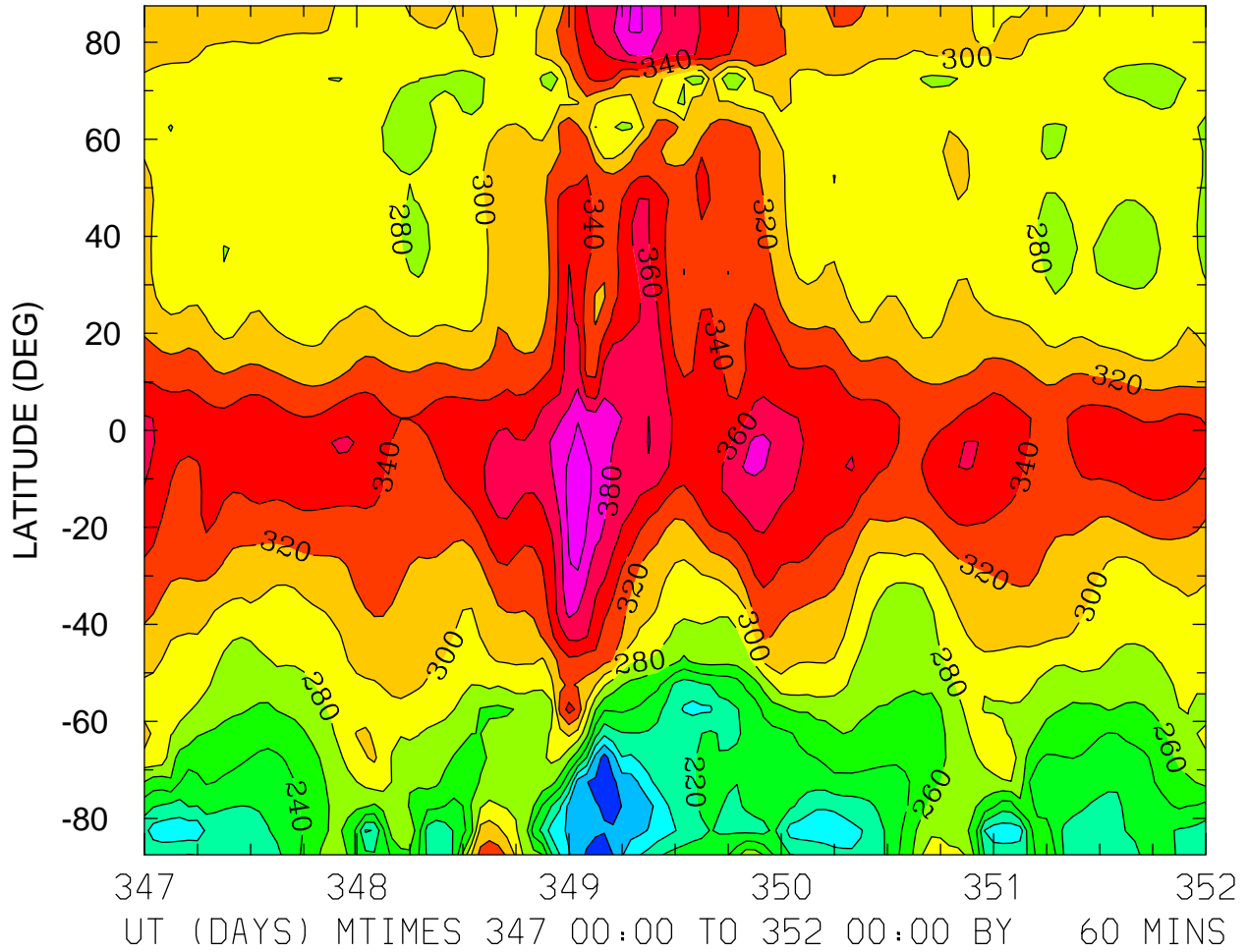

MIN,MAX= 1.5158E+02 4.1982E+02 INTERVAL= 2.0000E+01
FIRST: tiegcm2.0_res5.0_dec2006_heelis_gpi_sech_017.nc
LAST: tiegcm2.0_res5.0_dec2006_heelis_gpi_sech_022.nc

NMF2 ()
LOCAL TIME = 0.00

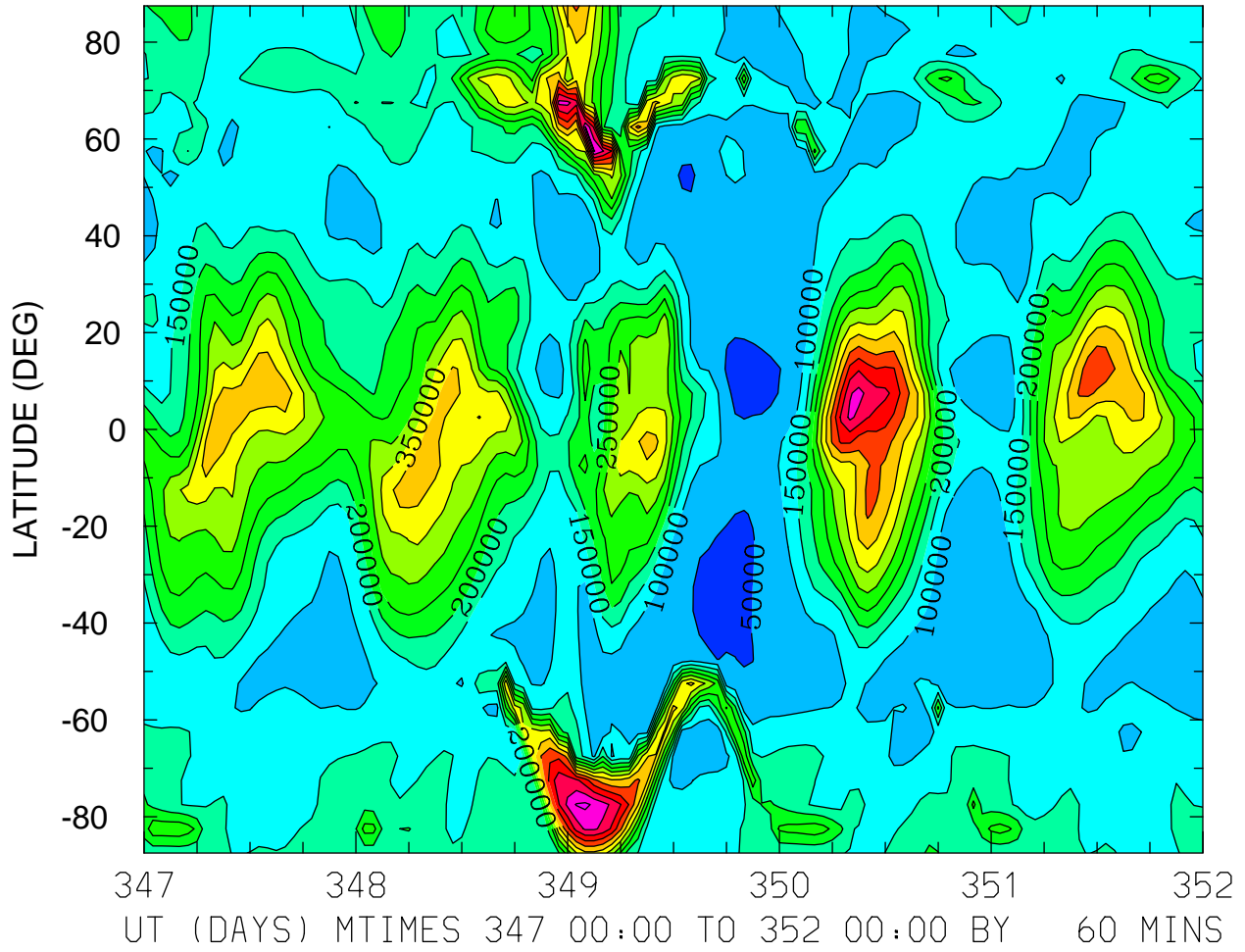

MIN,MAX= 2.8835E+04 6.6096E+05 INTERVAL= 5.0000E+04
FIRST: tiegcm2.0_res5.0_dec2006_heelis_gpi_sech_017.nc
LAST: tiegcm2.0_res5.0_dec2006_heelis_gpi_sech_022.nc

NMF2 ()
LOCAL TIME = 12.00

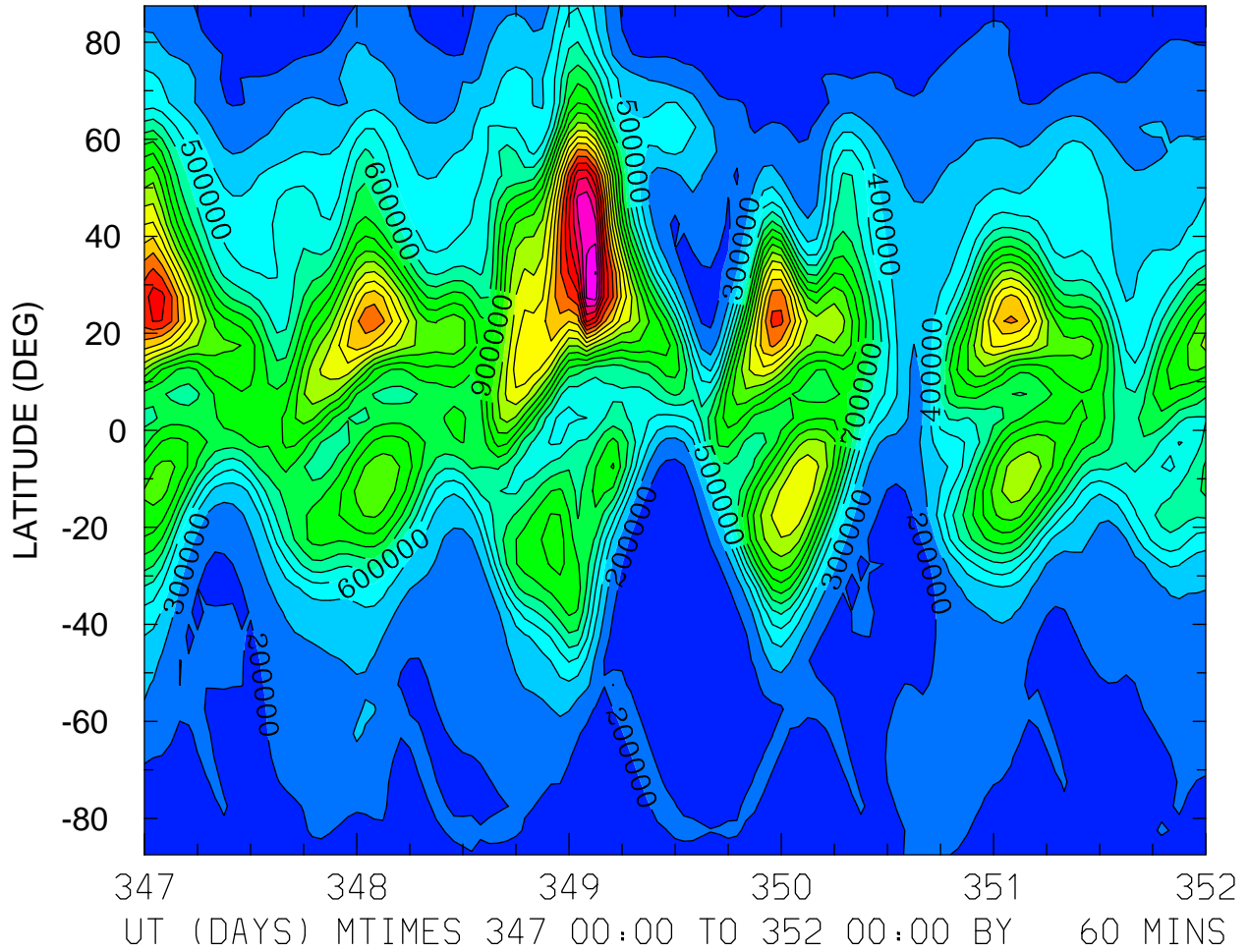

MIN,MAX= 9.2380E+04 2.2038E+06 INTERVAL= 1.0000E+05
FIRST: tiegcm2.0_res5.0_dec2006_heelis_gpi_sech_017.nc
LAST: tiegcm2.0_res5.0_dec2006_heelis_gpi_sech_022.nc

NMF2 ()
ZONAL MEANS

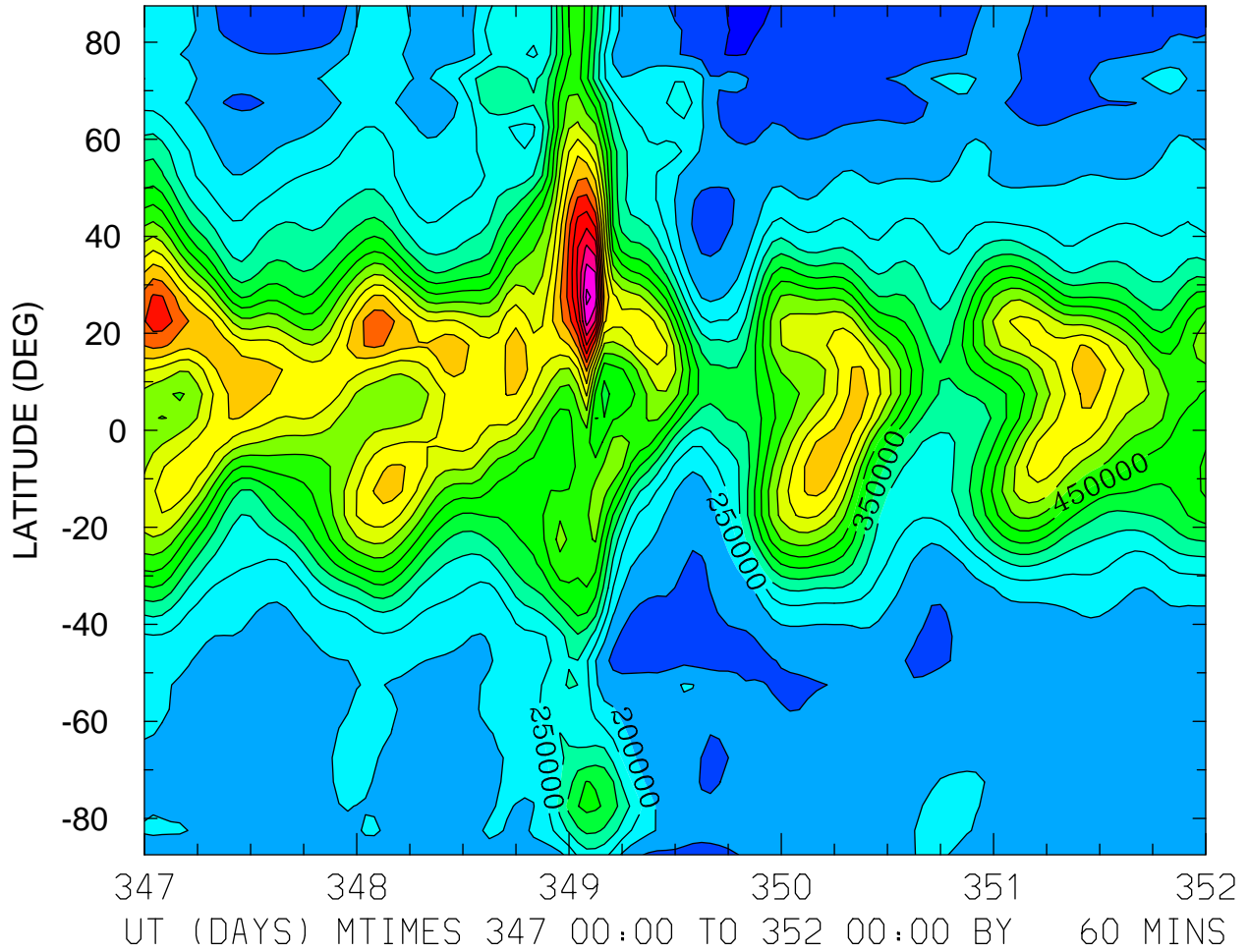

MIN,MAX= 8.9679E+04 1.0128E+06 INTERVAL= 5.0000E+04
FIRST: tiegcm2.0_res5.0_dec2006_heelis_gpi_sech_017.nc
LAST: tiegcm2.0_res5.0_dec2006_heelis_gpi_sech_022.nc

NMF2 ()
LOCAL TIME = 0.00

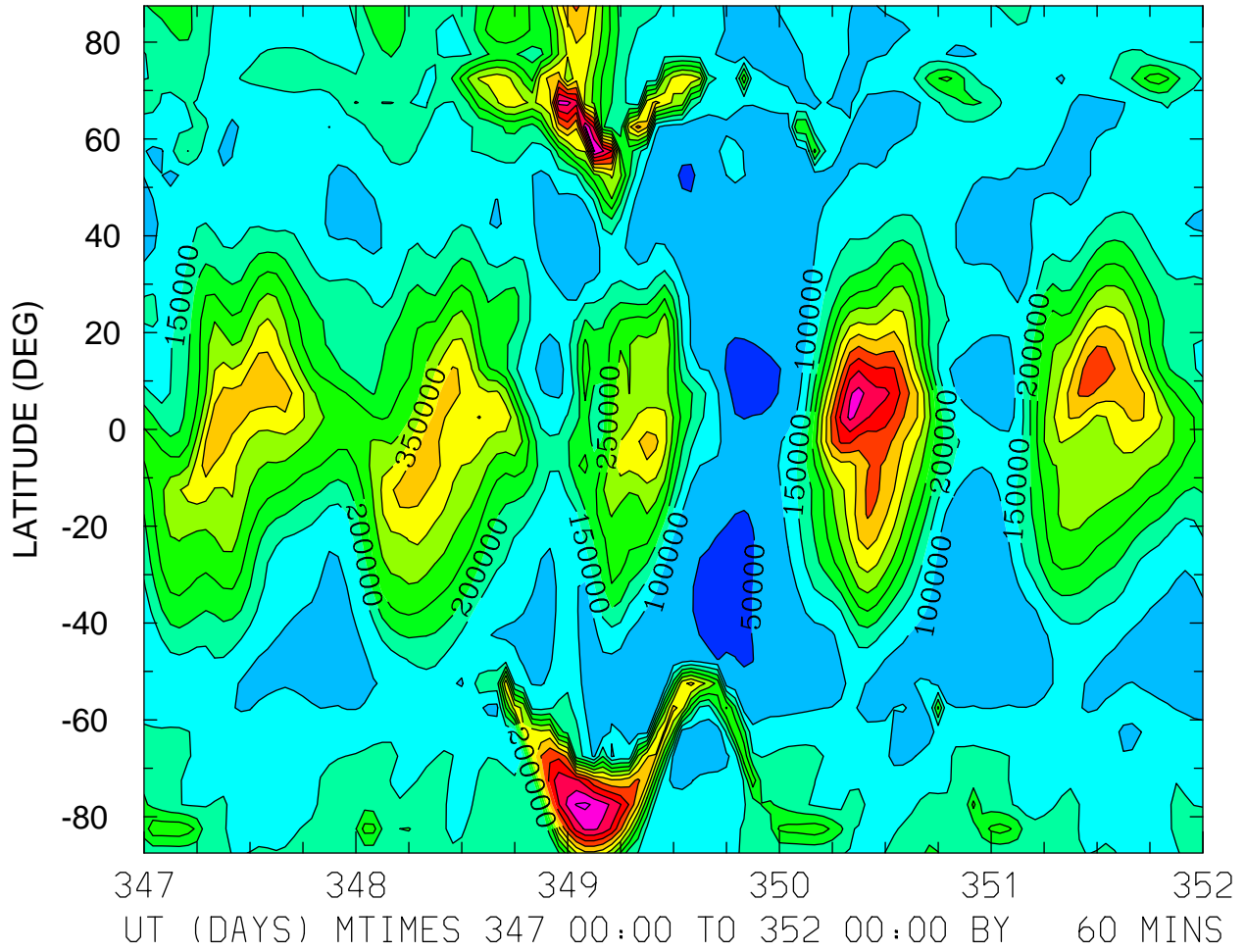

MIN,MAX= 2.8835E+04 6.6096E+05 INTERVAL= 5.0000E+04
FIRST: tiegcm2.0_res5.0_dec2006_heelis_gpi_sech_017.nc
LAST: tiegcm2.0_res5.0_dec2006_heelis_gpi_sech_022.nc

NMF2 ()
LOCAL TIME = 12.00

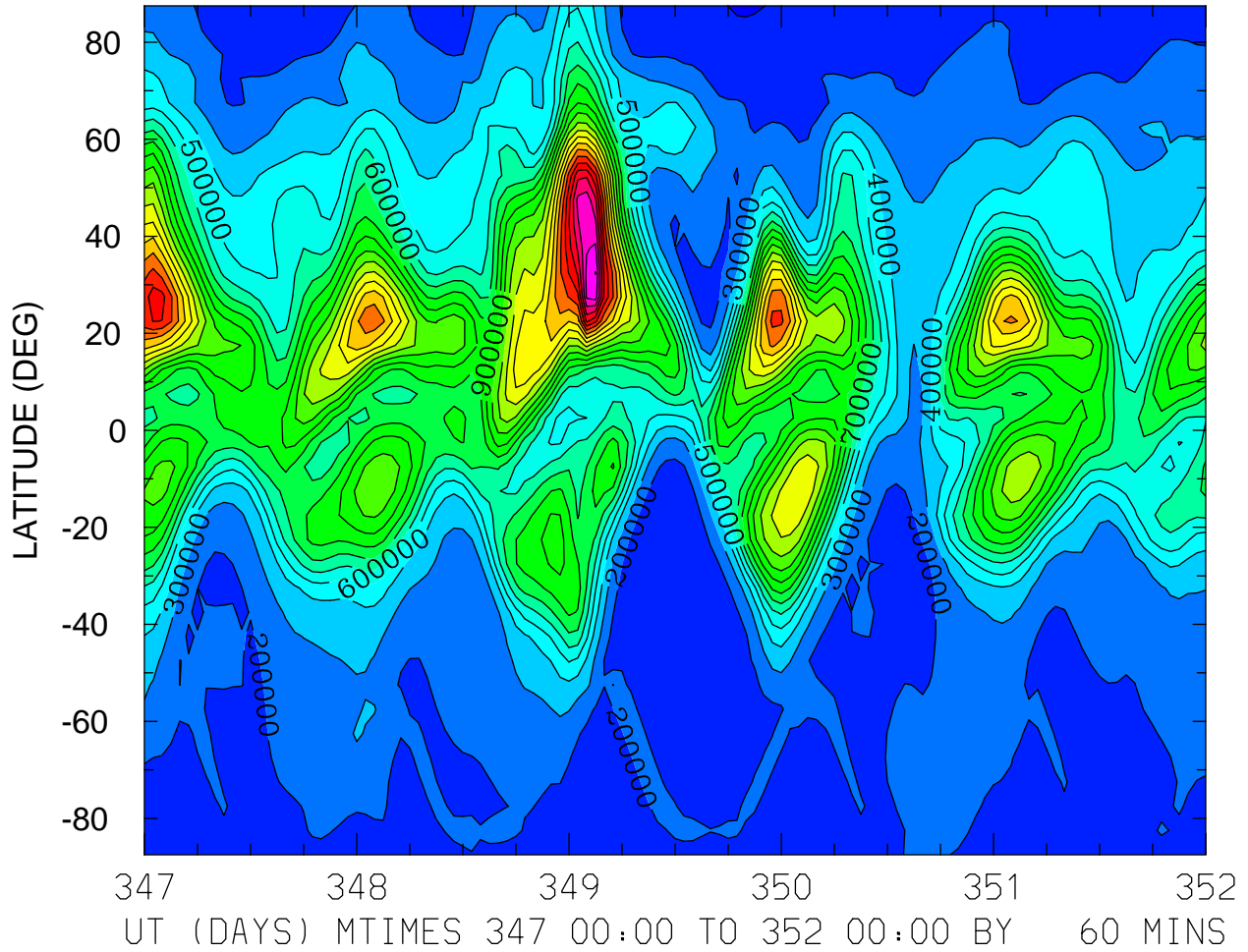

MIN,MAX= 9.2380E+04 2.2038E+06 INTERVAL= 1.0000E+05
FIRST: tiegcm2.0_res5.0_dec2006_heelis_gpi_sech_017.nc
LAST: tiegcm2.0_res5.0_dec2006_heelis_gpi_sech_022.nc

NMF2 ()
ZONAL MEANS

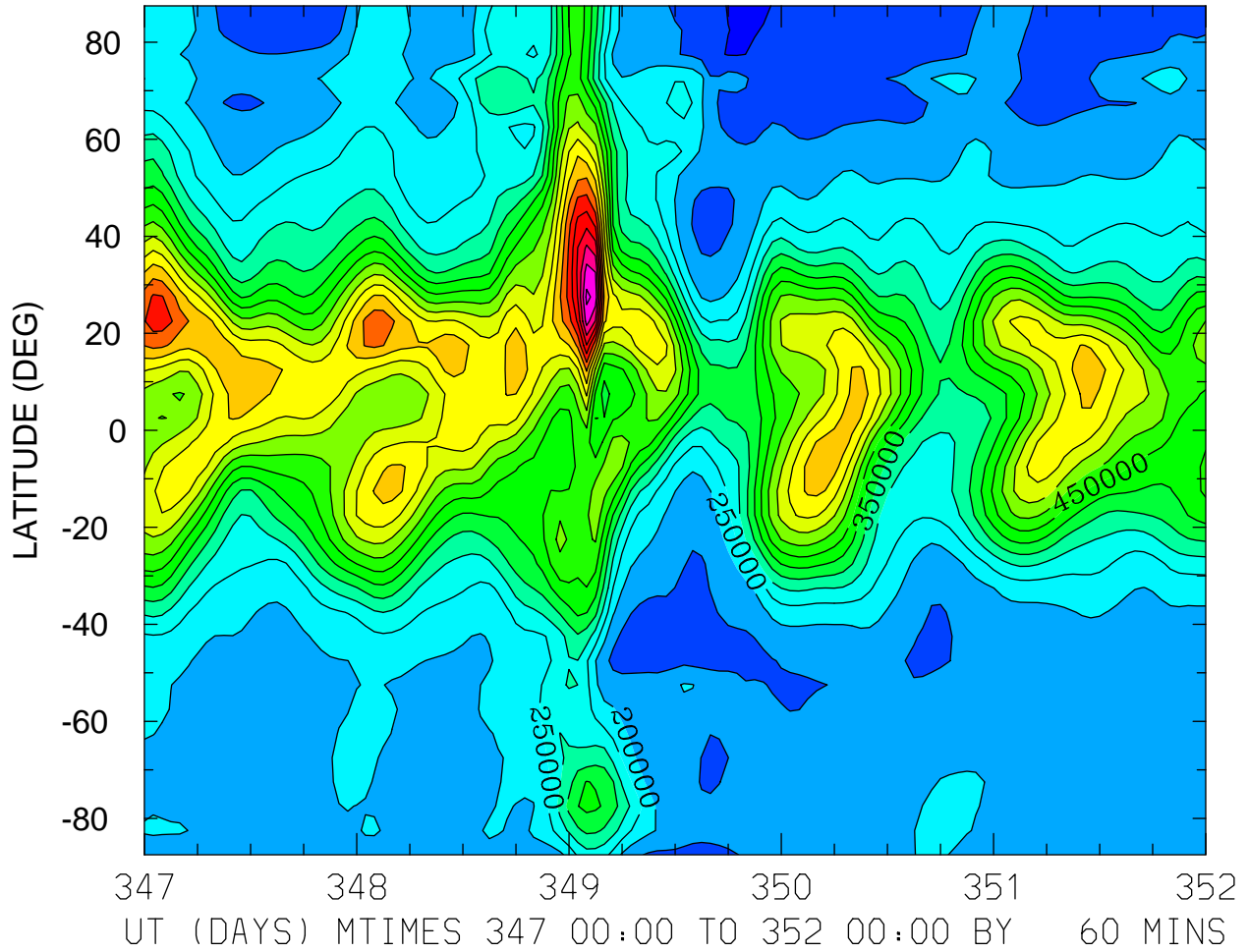

MIN,MAX= 8.9679E+04 1.0128E+06 INTERVAL= 5.0000E+04
FIRST: tiegcm2.0_res5.0_dec2006_heelis_gpi_sech_017.nc
LAST: tiegcm2.0_res5.0_dec2006_heelis_gpi_sech_022.nc

NMF2 ()
LOCAL TIME = 0.00

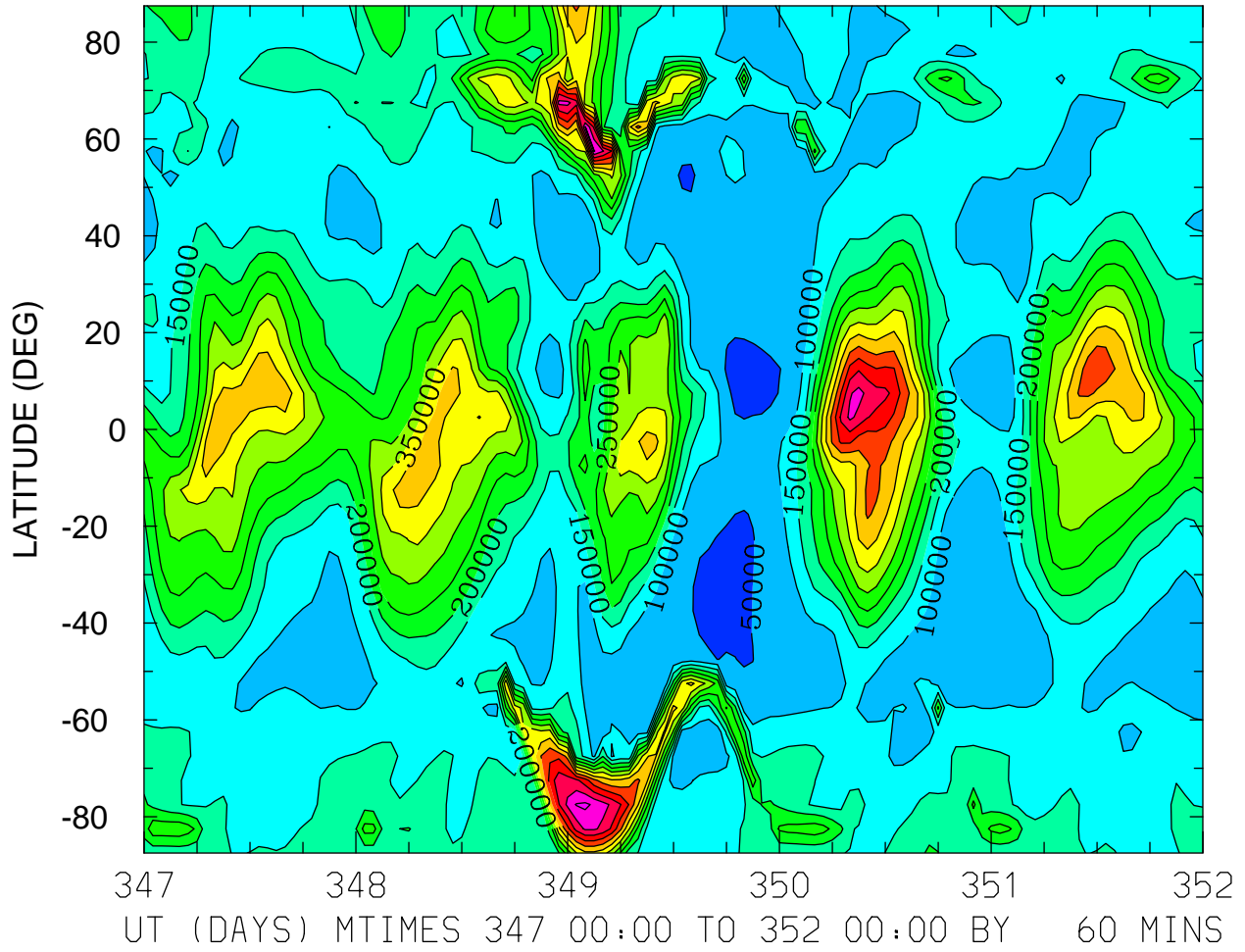

MIN,MAX= 2.8835E+04 6.6096E+05 INTERVAL= 5.0000E+04
FIRST: tiegcm2.0_res5.0_dec2006_heelis_gpi_sech_017.nc
LAST: tiegcm2.0_res5.0_dec2006_heelis_gpi_sech_022.nc

NMF2 ()
LOCAL TIME = 12.00

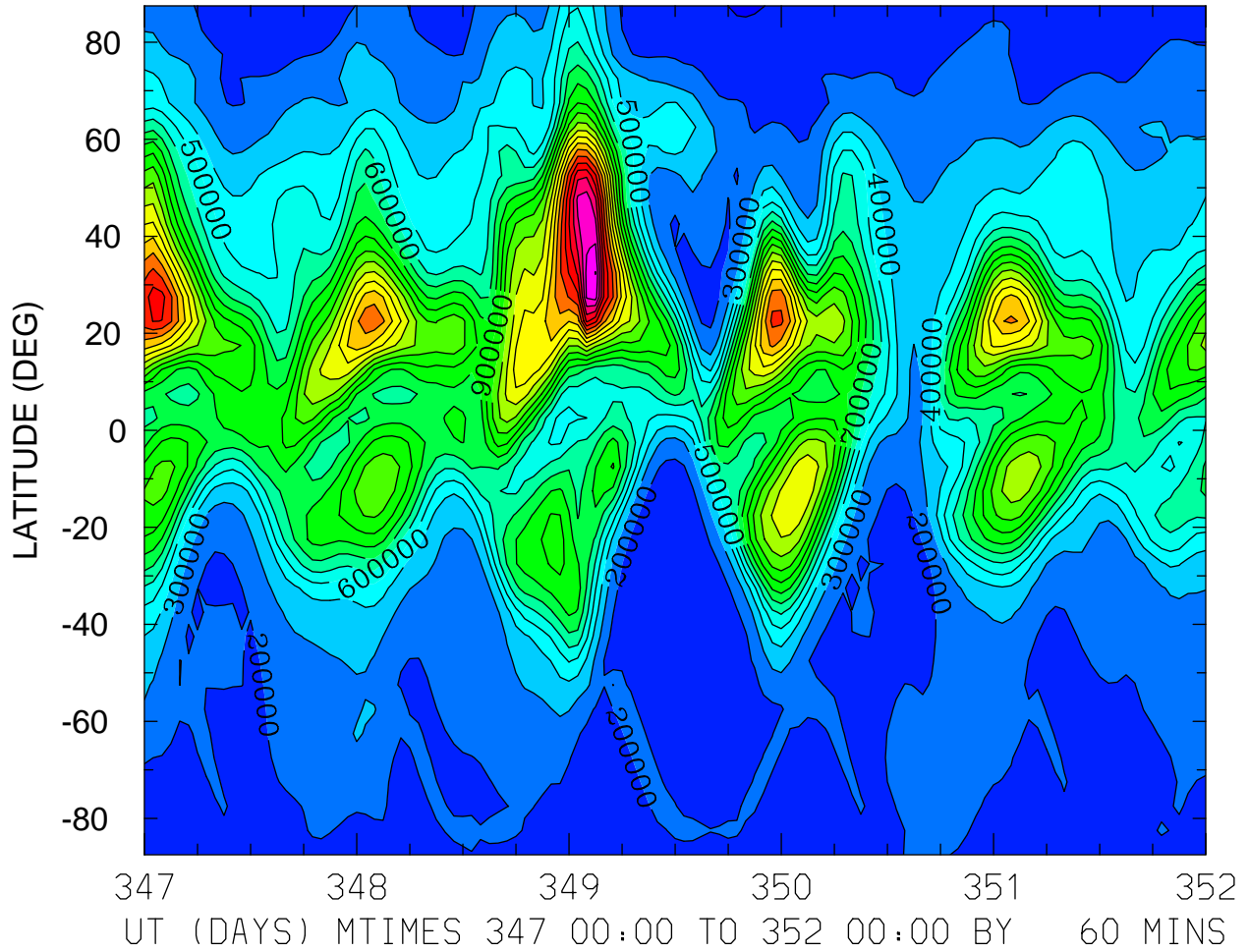

MIN,MAX= 9.2380E+04 2.2038E+06 INTERVAL= 1.0000E+05
FIRST: tiegcm2.0_res5.0_dec2006_heelis_gpi_sech_017.nc
LAST: tiegcm2.0_res5.0_dec2006_heelis_gpi_sech_022.nc

NMF2 ()
ZONAL MEANS

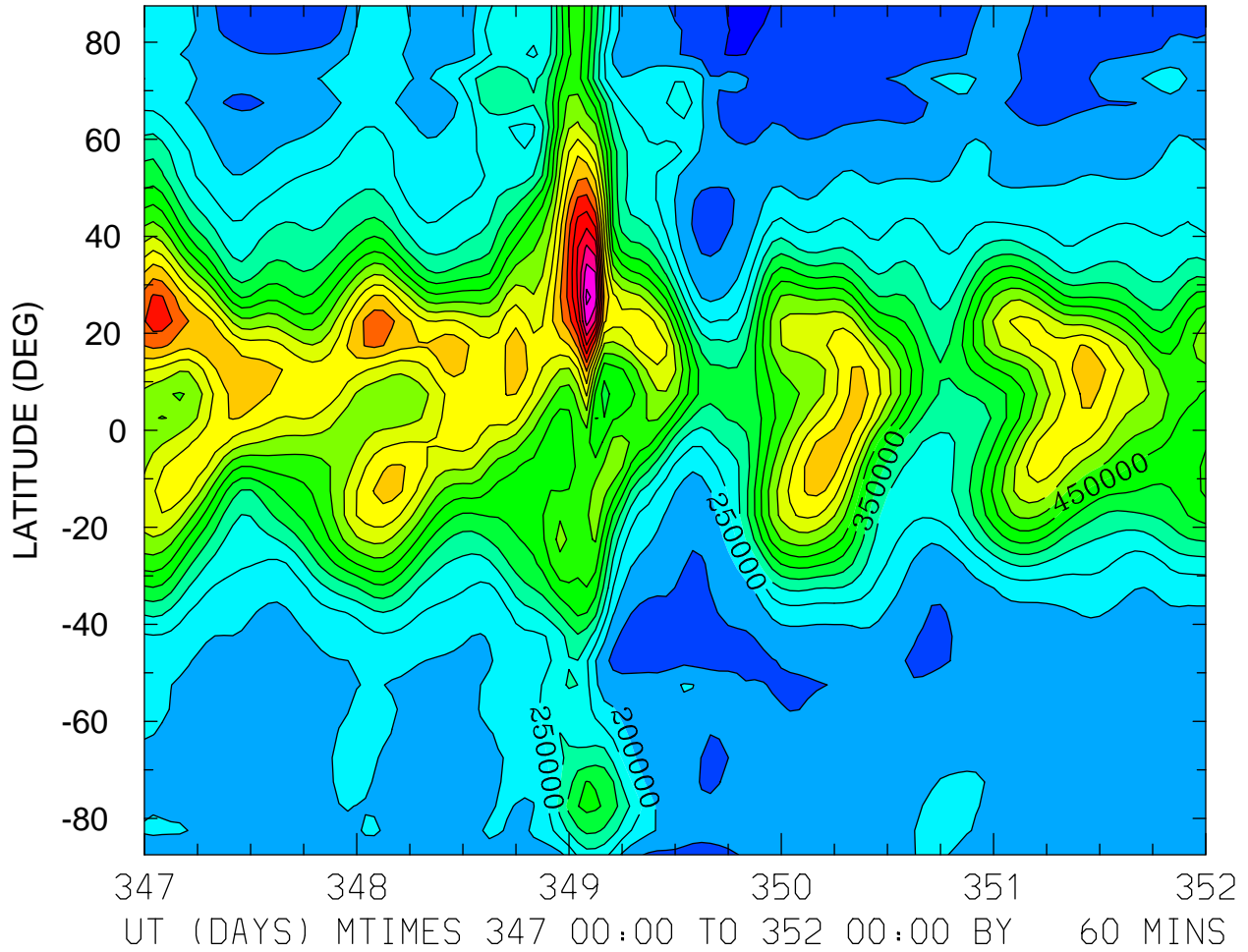

MIN,MAX= 8.9679E+04 1.0128E+06 INTERVAL= 5.0000E+04
FIRST: tiegcm2.0_res5.0_dec2006_heelis_gpi_sech_017.nc
LAST: tiegcm2.0_res5.0_dec2006_heelis_gpi_sech_022.nc

ELECTRIC POTENTIAL (VOLTS)
ZP = -4.000 LOCAL TIME = 0.00

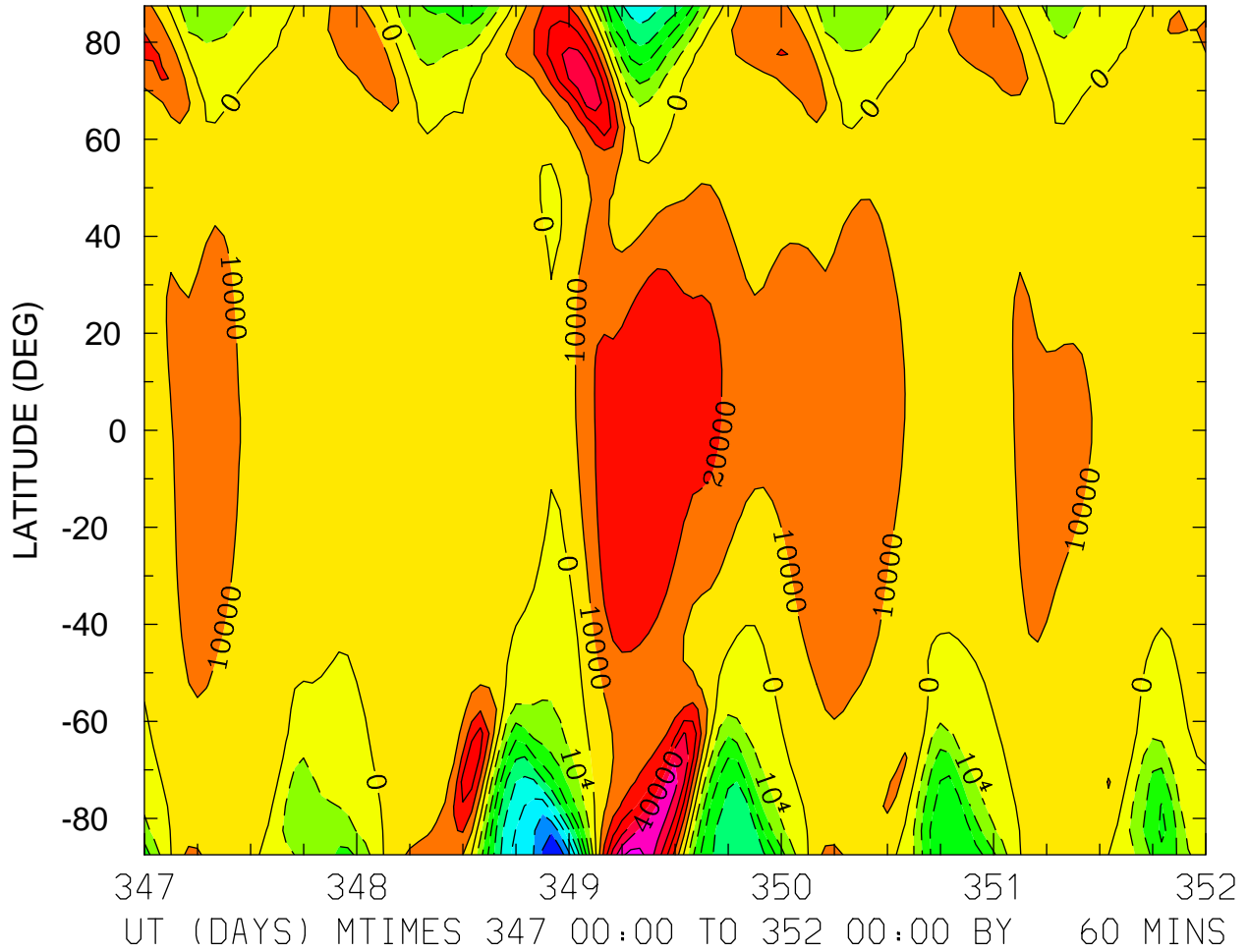

MIN,MAX= -8.8527E+04 6.4017E+04 INTERVAL= 1.0000E+04
FIRST: tiegcm2.0_res5.0_dec2006_heelis_gpi_sech_017.nc
LAST: tiegcm2.0_res5.0_dec2006_heelis_gpi_sech_022.nc

ELECTRIC POTENTIAL (VOLTS)
ZP = -4.000 LOCAL TIME = 12.00

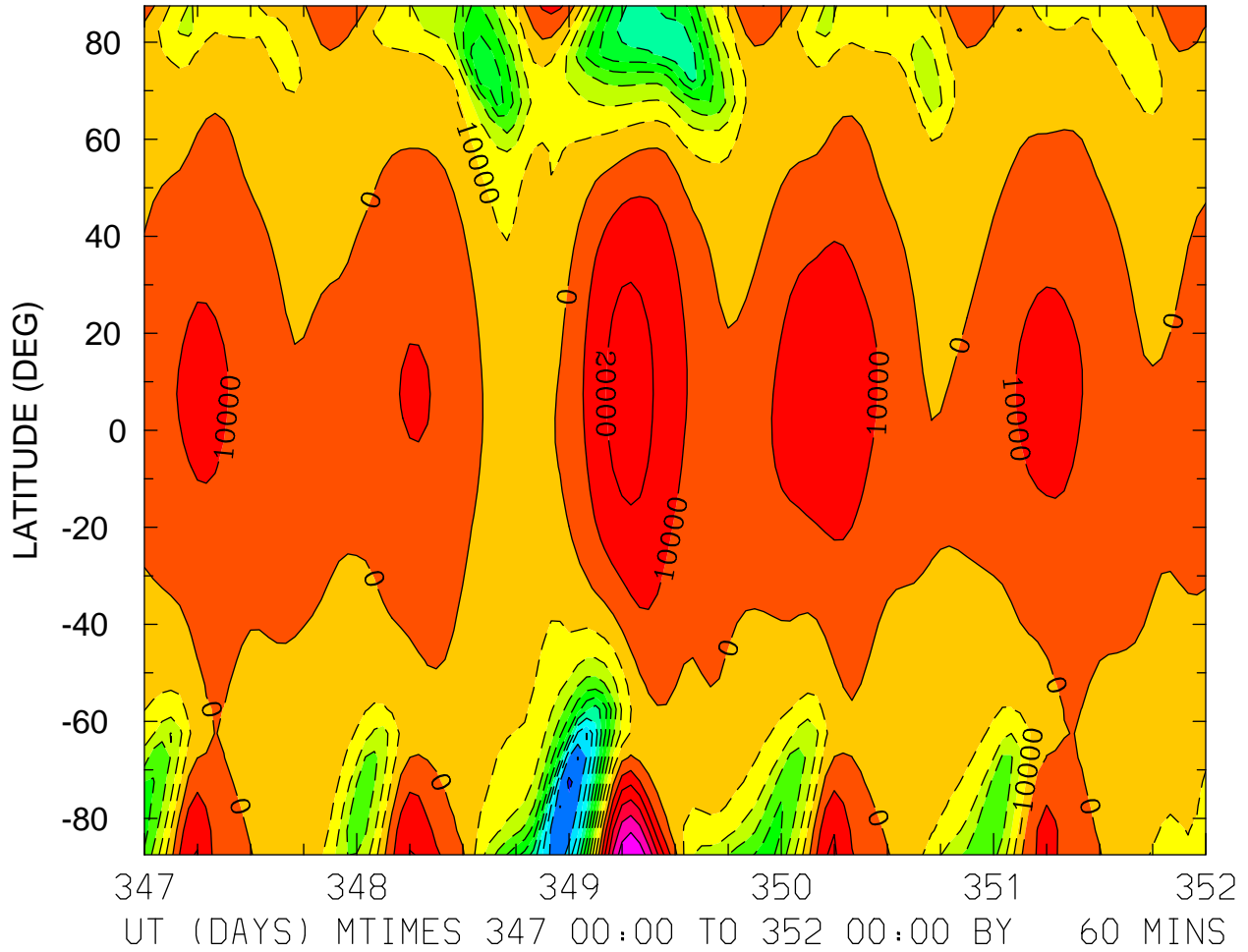

MIN,MAX= -1.0195E+05 5.9963E+04 INTERVAL= 1.0000E+04
FIRST: tiegcm2.0_res5.0_dec2006_heelis_gpi_sech_017.nc
LAST: tiegcm2.0_res5.0_dec2006_heelis_gpi_sech_022.nc

ELECTRIC POTENTIAL (VOLTS)
ZP = -4.000 ZONAL MEANS

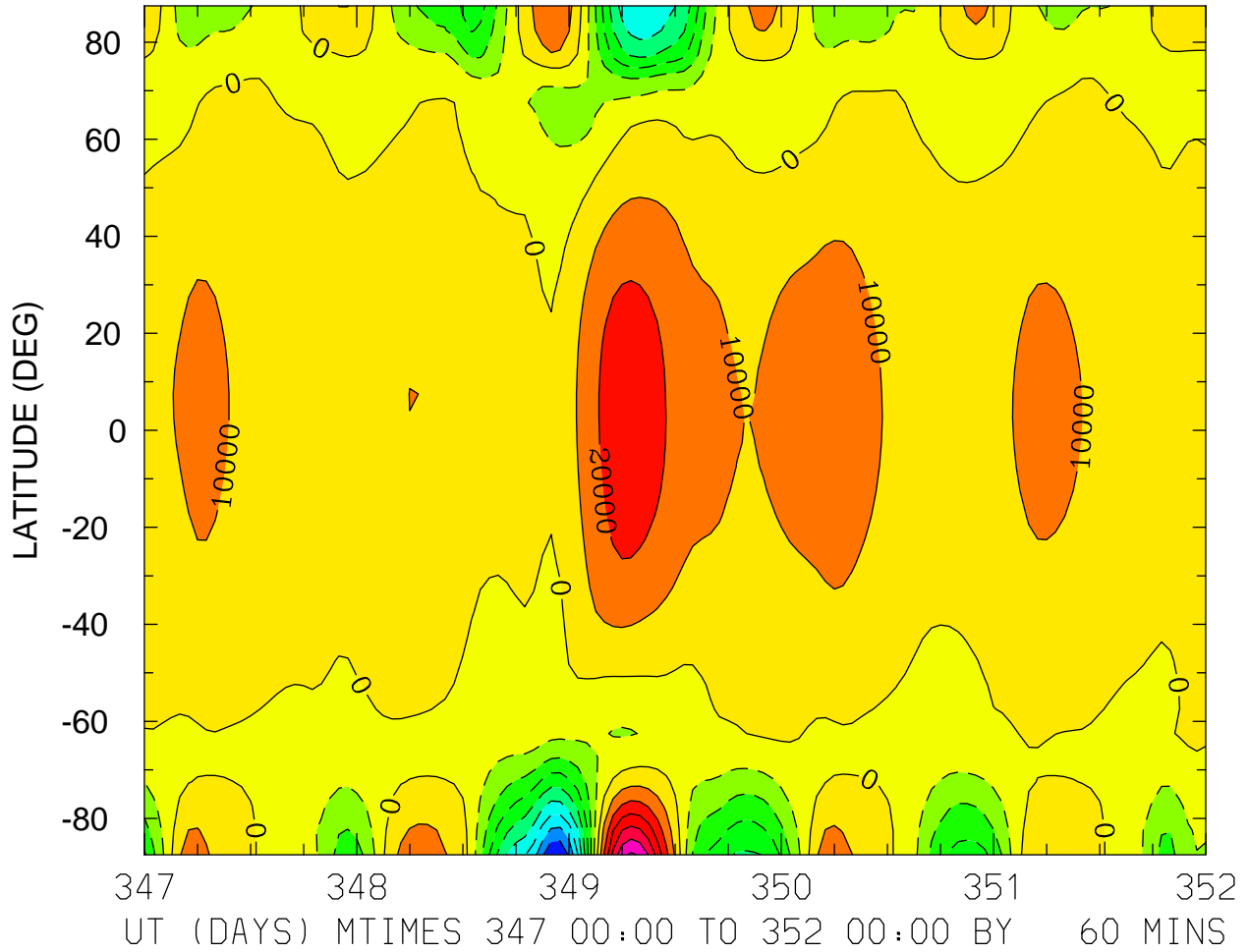

MIN,MAX= -9.0008E+04 6.1573E+04 INTERVAL= 1.0000E+04
FIRST: tiegcm2.0_res5.0_dec2006_heelis_gpi_sech_017.nc
LAST: tiegcm2.0_res5.0_dec2006_heelis_gpi_sech_022.nc

ELECTRIC POTENTIAL (VOLTS)
ZP = 0.000 LOCAL TIME = 0.00

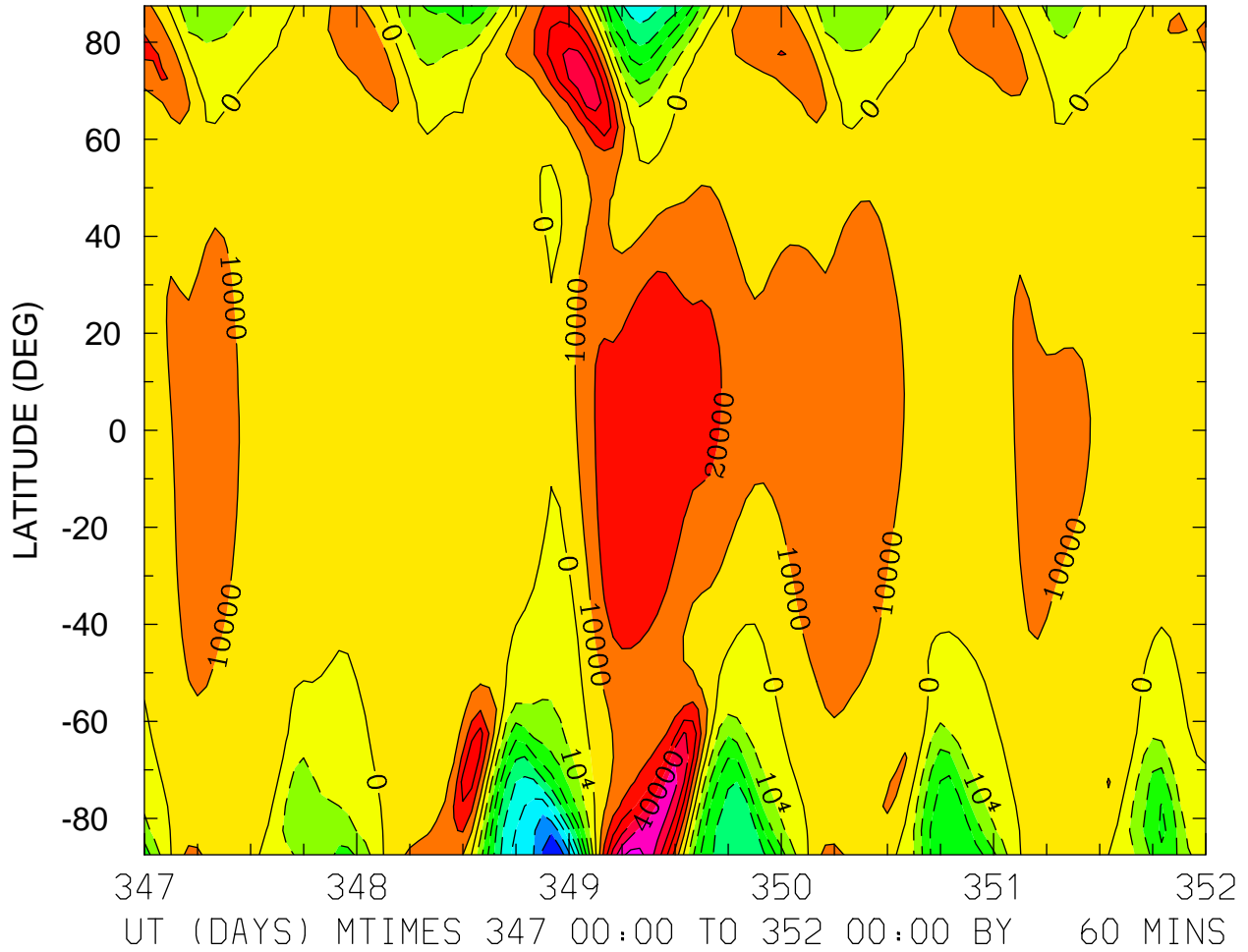

MIN,MAX= -8.8408E+04 6.3796E+04 INTERVAL= 1.0000E+04
FIRST: tiegcm2.0_res5.0_dec2006_heelis_gpi_sech_017.nc
LAST: tiegcm2.0_res5.0_dec2006_heelis_gpi_sech_022.nc

ELECTRIC POTENTIAL (VOLTS)
ZP = 0.000 LOCAL TIME = 12.00

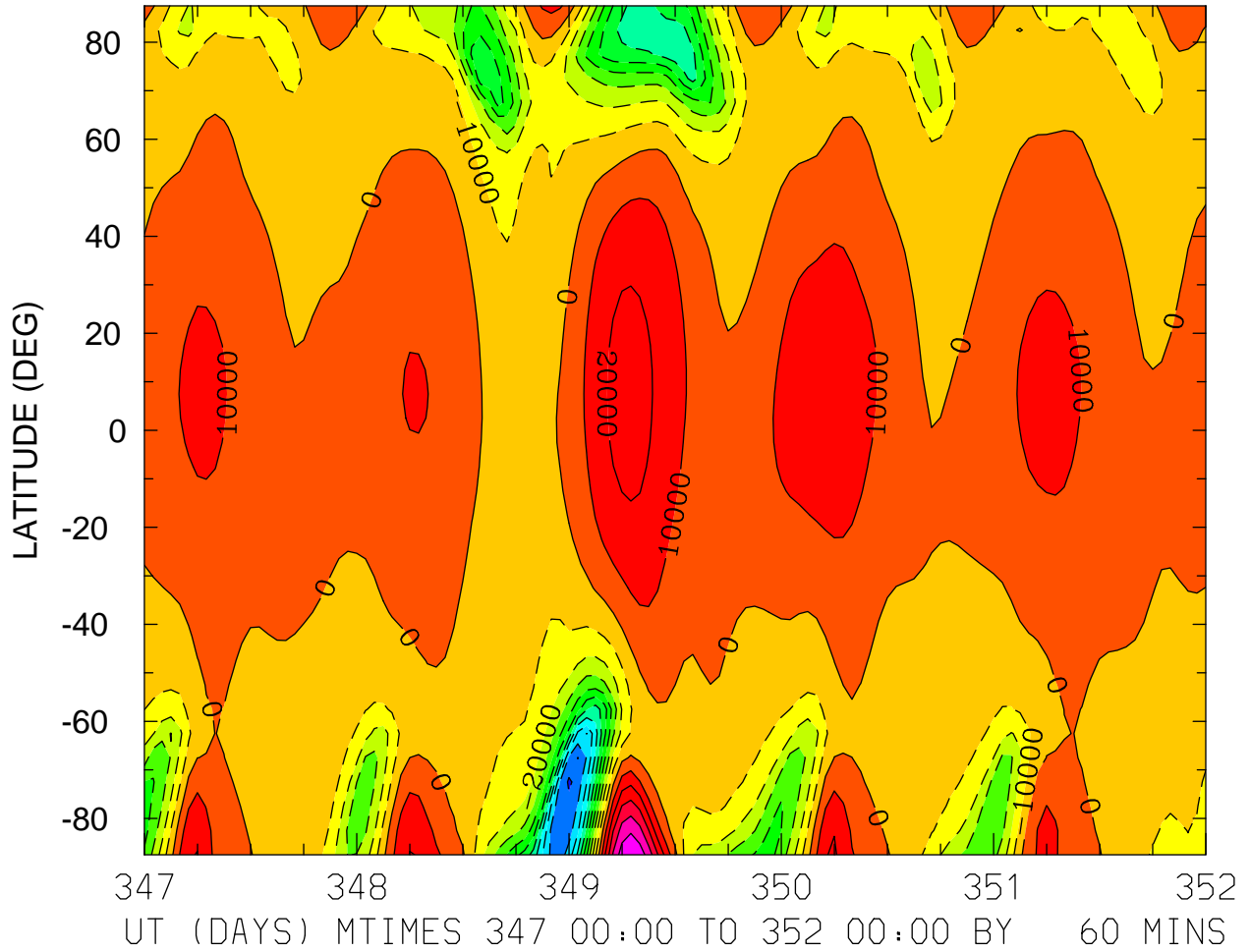

MIN,MAX= -1.0178E+05 5.9597E+04 INTERVAL= 1.0000E+04
FIRST: tiegcm2.0_res5.0_dec2006_heelis_gpi_sech_017.nc
LAST: tiegcm2.0_res5.0_dec2006_heelis_gpi_sech_022.nc

ELECTRIC POTENTIAL (VOLTS)
ZP = 0.000 ZONAL MEANS

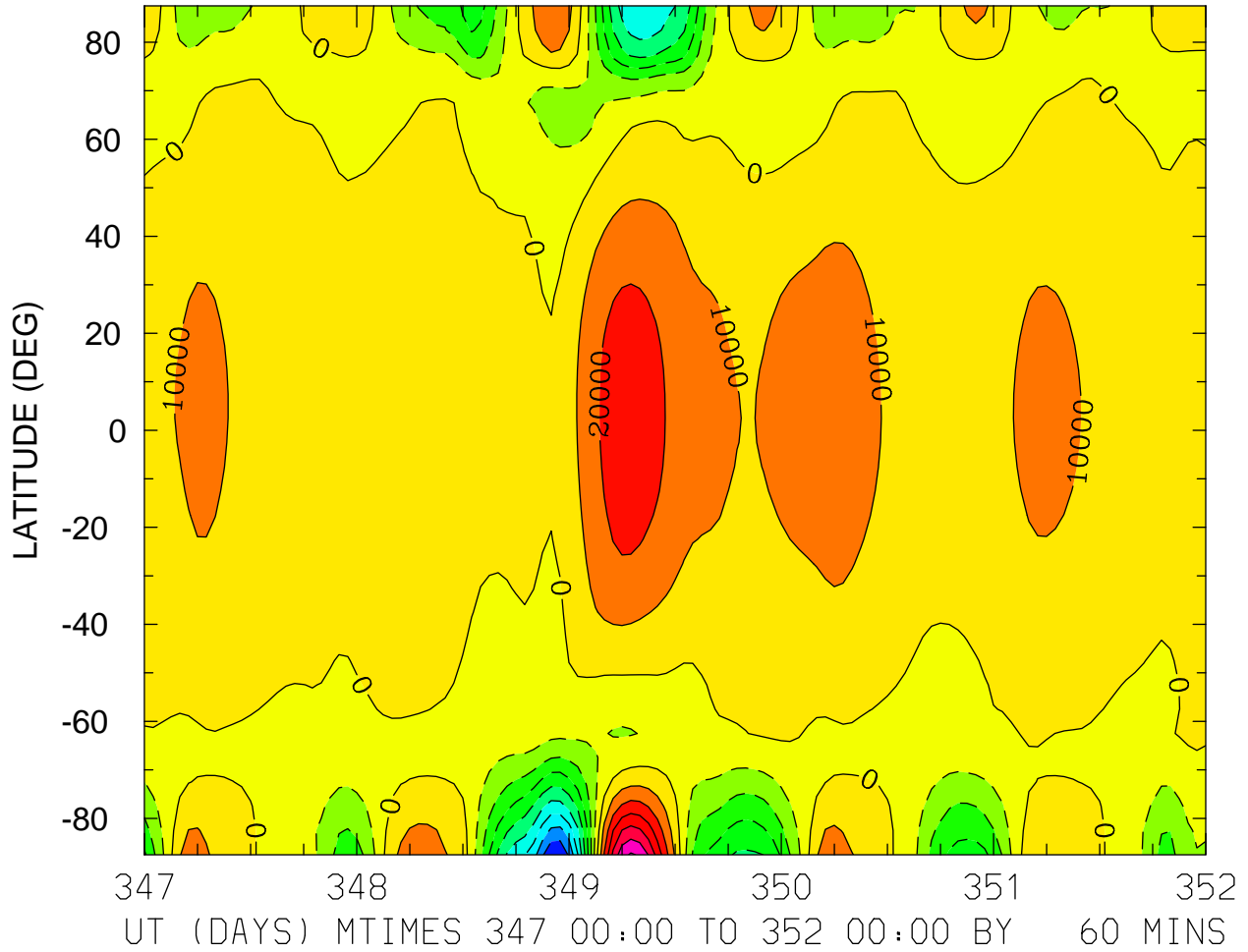

MIN,MAX= -8.9882E+04 6.1286E+04 INTERVAL= 1.0000E+04
FIRST: tiegcm2.0_res5.0_dec2006_heelis_gpi_sech_017.nc
LAST: tiegcm2.0_res5.0_dec2006_heelis_gpi_sech_022.nc

ELECTRIC POTENTIAL (VOLTS)
ZP = 4.000 LOCAL TIME = 0.00

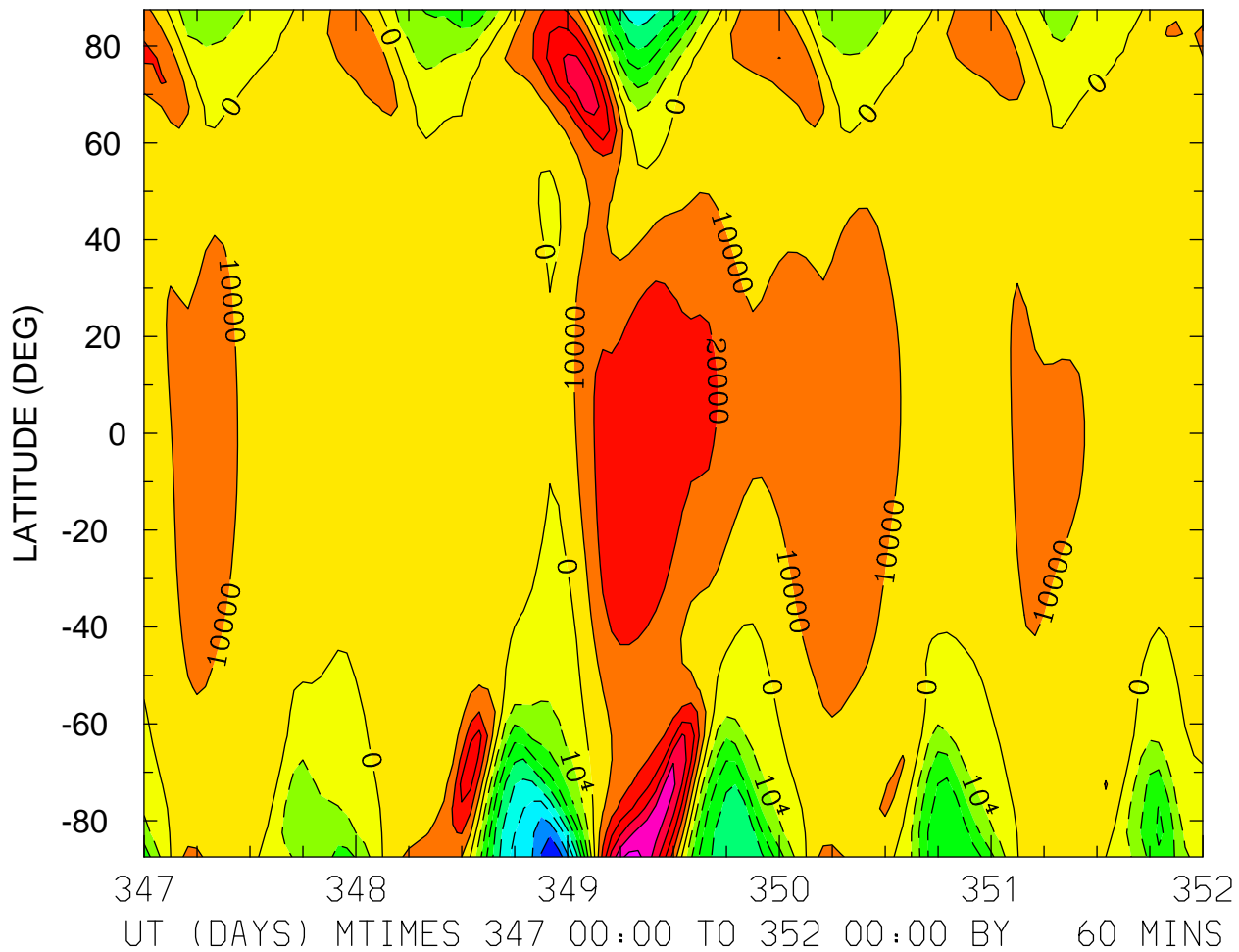

MIN,MAX= -8.8169E+04 6.3339E+04 INTERVAL= 1.0000E+04
FIRST: tiegcm2.0_res5.0_dec2006_heelis_gpi_sech_017.nc
LAST: tiegcm2.0_res5.0_dec2006_heelis_gpi_sech_022.nc

ELECTRIC POTENTIAL (VOLTS)
ZP = 4.000 LOCAL TIME = 12.00

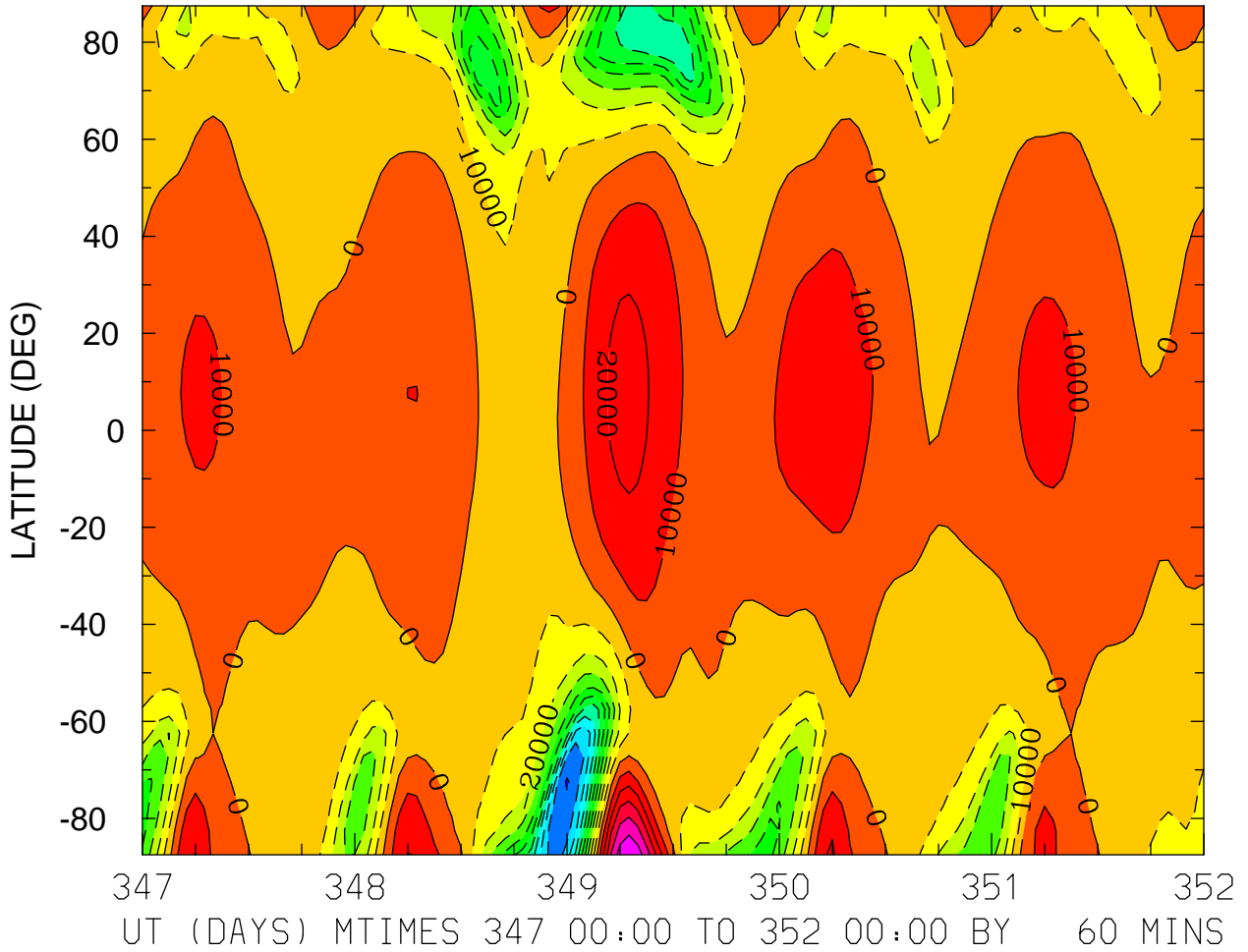

MIN,MAX= -1.0145E+05 5.8808E+04 INTERVAL= 1.0000E+04
FIRST: tiegcm2.0_res5.0_dec2006_heelis_gpi_sech_017.nc
LAST: tiegcm2.0_res5.0_dec2006_heelis_gpi_sech_022.nc

ELECTRIC POTENTIAL (VOLTS)
ZP = 4.000 ZONAL MEANS

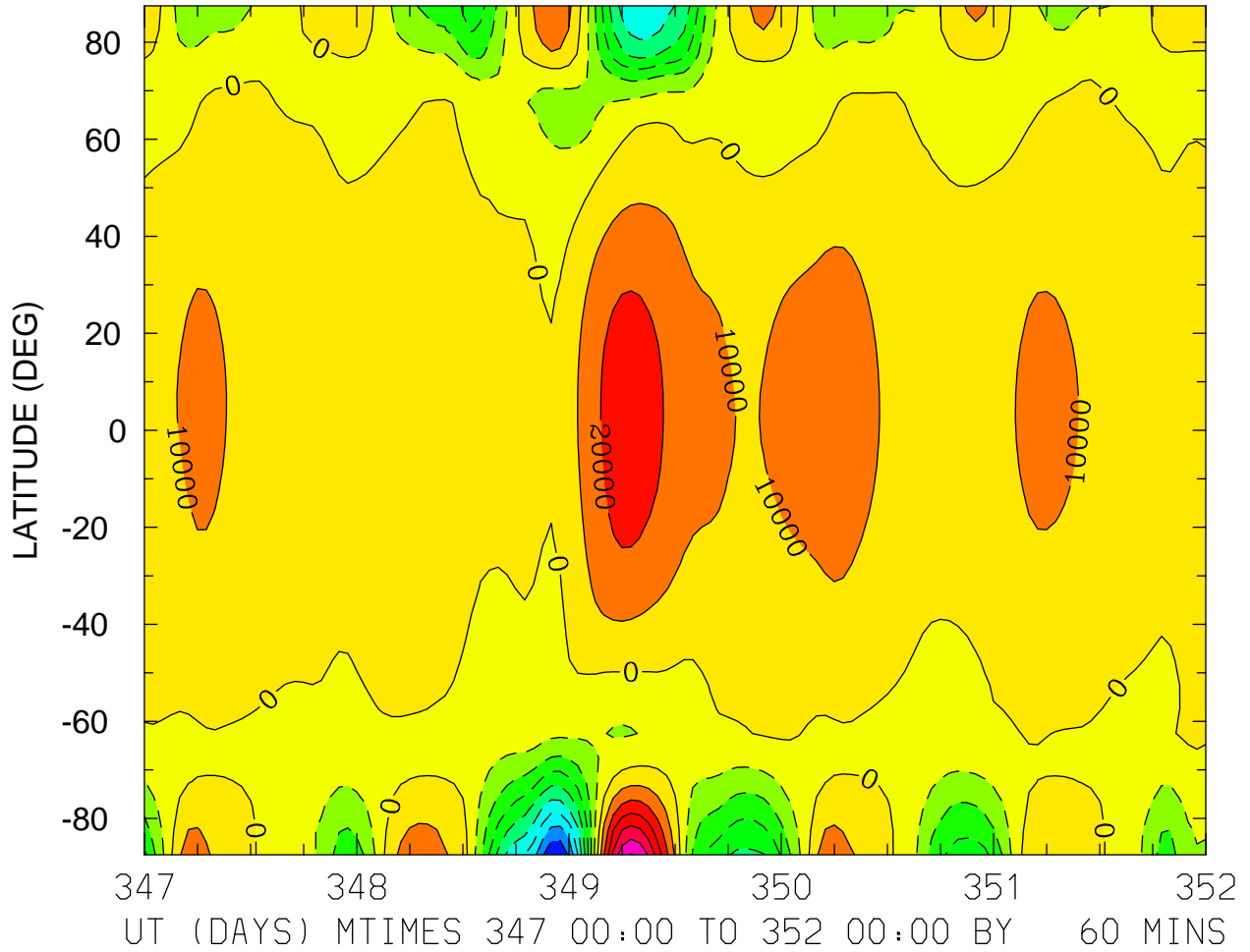

MIN,MAX= -8.9633E+04 6.0670E+04 INTERVAL= 1.0000E+04
FIRST: tiegcm2.0_res5.0_dec2006_heelis_gpi_sech_017.nc
LAST: tiegcm2.0_res5.0_dec2006_heelis_gpi_sech_022.nc

GEOPOTENTIAL HEIGHT (KM)
ZP = -4.000 LOCAL TIME = 0.00

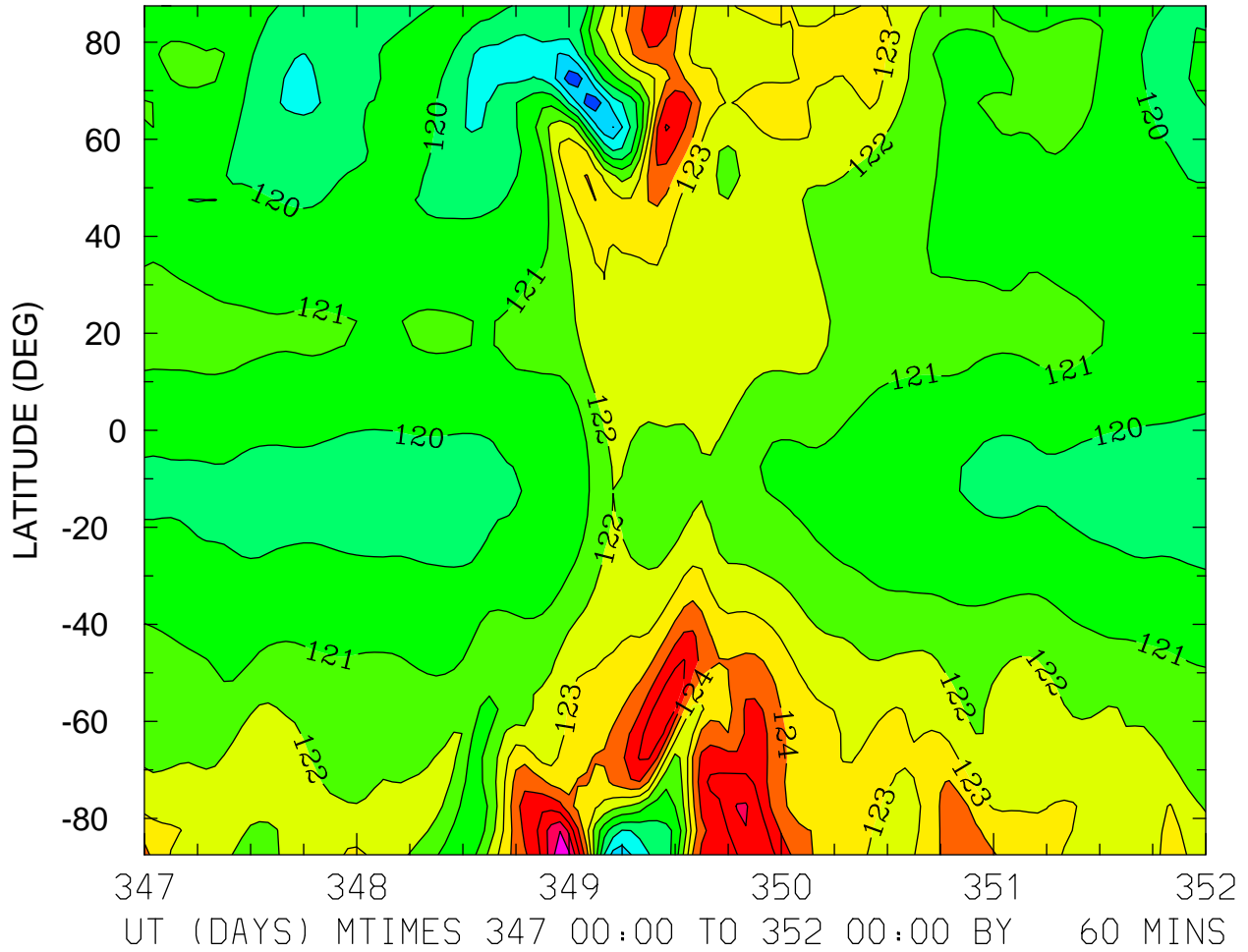

MIN,MAX= 1.1633E+02 1.2892E+02 INTERVAL= 1.0000E+00
FIRST: tiegcm2.0_res5.0_dec2006_heelis_gpi_sech_017.nc
LAST: tiegcm2.0_res5.0_dec2006_heelis_gpi_sech_022.nc

GEOPOTENTIAL HEIGHT (KM)
ZP = -4.000 LOCAL TIME = 12.00

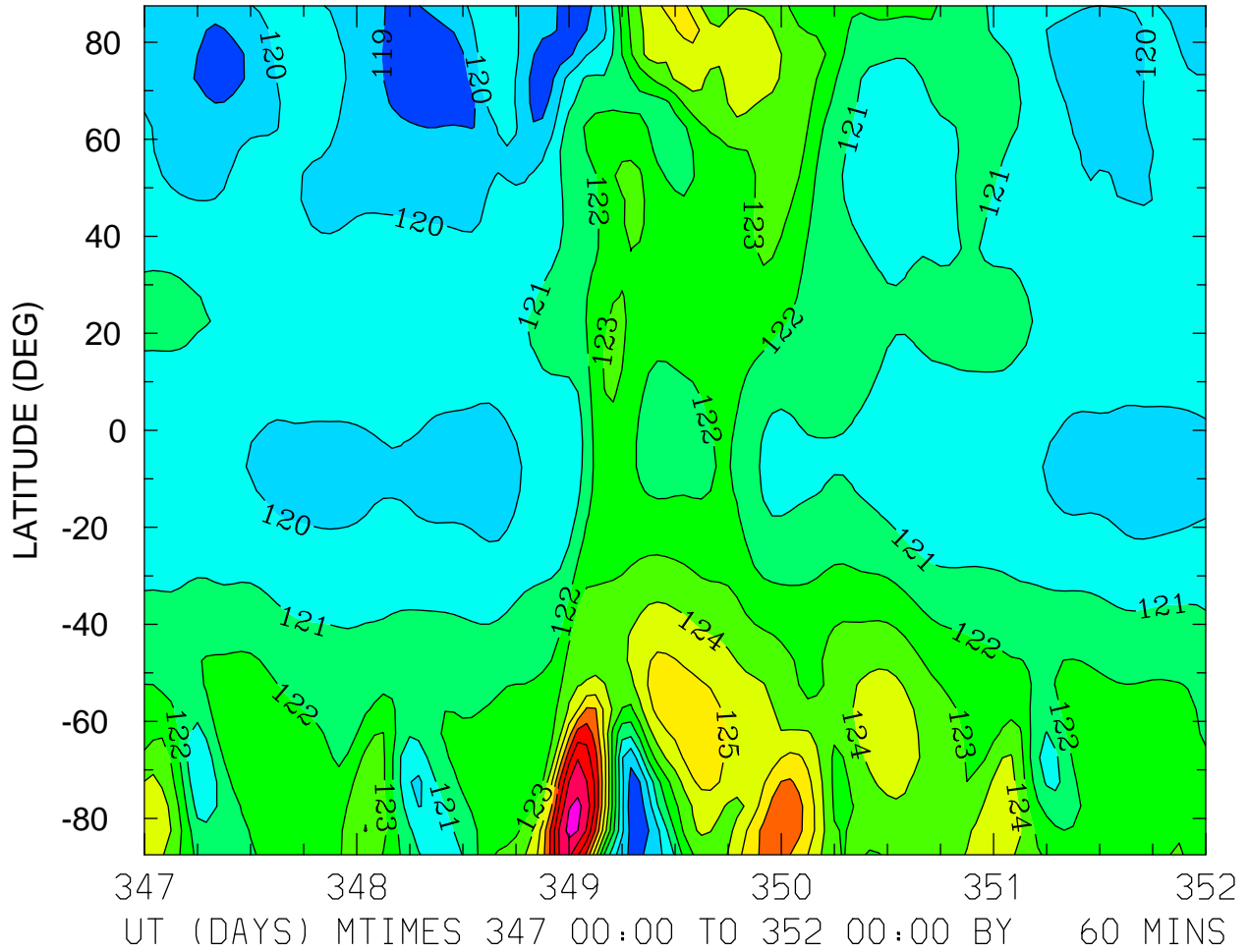

MIN,MAX= 1.1822E+02 1.3034E+02 INTERVAL= 1.0000E+00
FIRST: tiegcm2.0_res5.0_dec2006_heelis_gpi_sech_017.nc
LAST: tiegcm2.0_res5.0_dec2006_heelis_gpi_sech_022.nc

GEOPOTENTIAL HEIGHT (KM)
ZP = -4.000 ZONAL MEANS

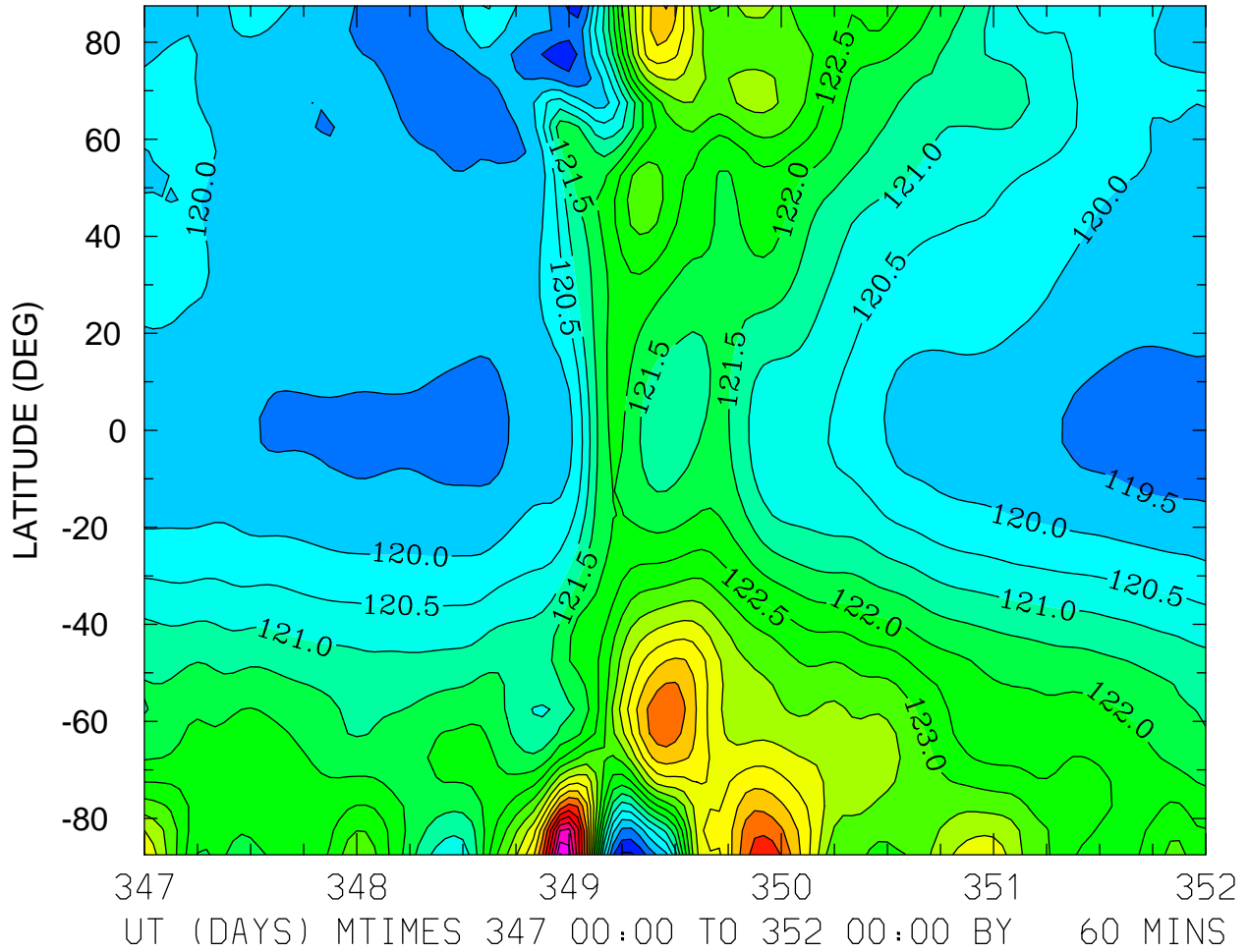

MIN,MAX= 1.1840E+02 1.2904E+02 INTERVAL= 5.0000E-01
FIRST: tiegcm2.0_res5.0_dec2006_heelis_gpi_sech_017.nc
LAST: tiegcm2.0_res5.0_dec2006_heelis_gpi_sech_022.nc

GEOPOTENTIAL HEIGHT (KM)
ZP = 0.000 LOCAL TIME = 0.00

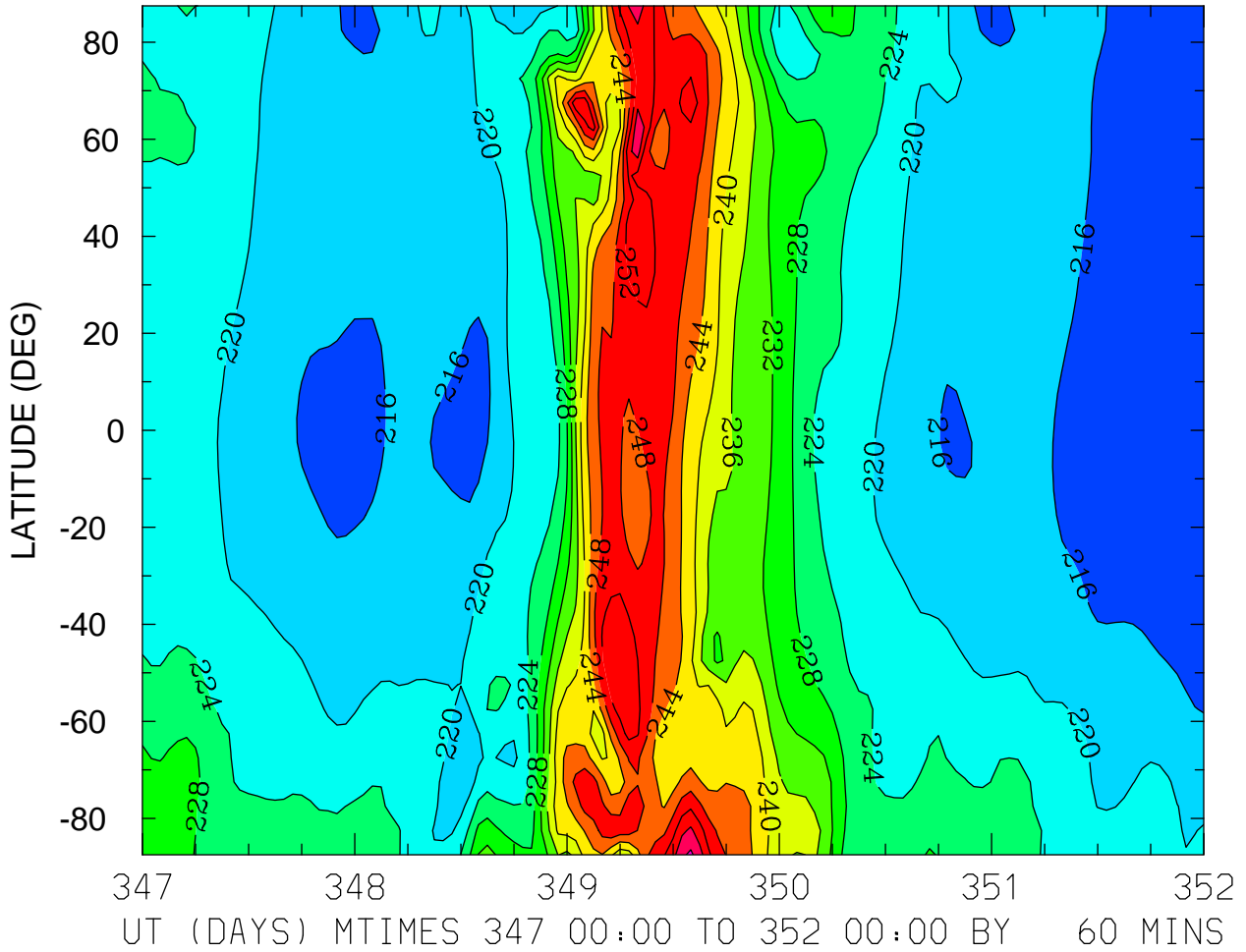

MIN,MAX= 2.1200E+02 2.6083E+02 INTERVAL= 4.0000E+00
FIRST: tiegcm2.0_res5.0_dec2006_heelis_gpi_sech_017.nc
LAST: tiegcm2.0_res5.0_dec2006_heelis_gpi_sech_022.nc

GEOPOTENTIAL HEIGHT (KM)
ZP = 0.000 LOCAL TIME = 12.00

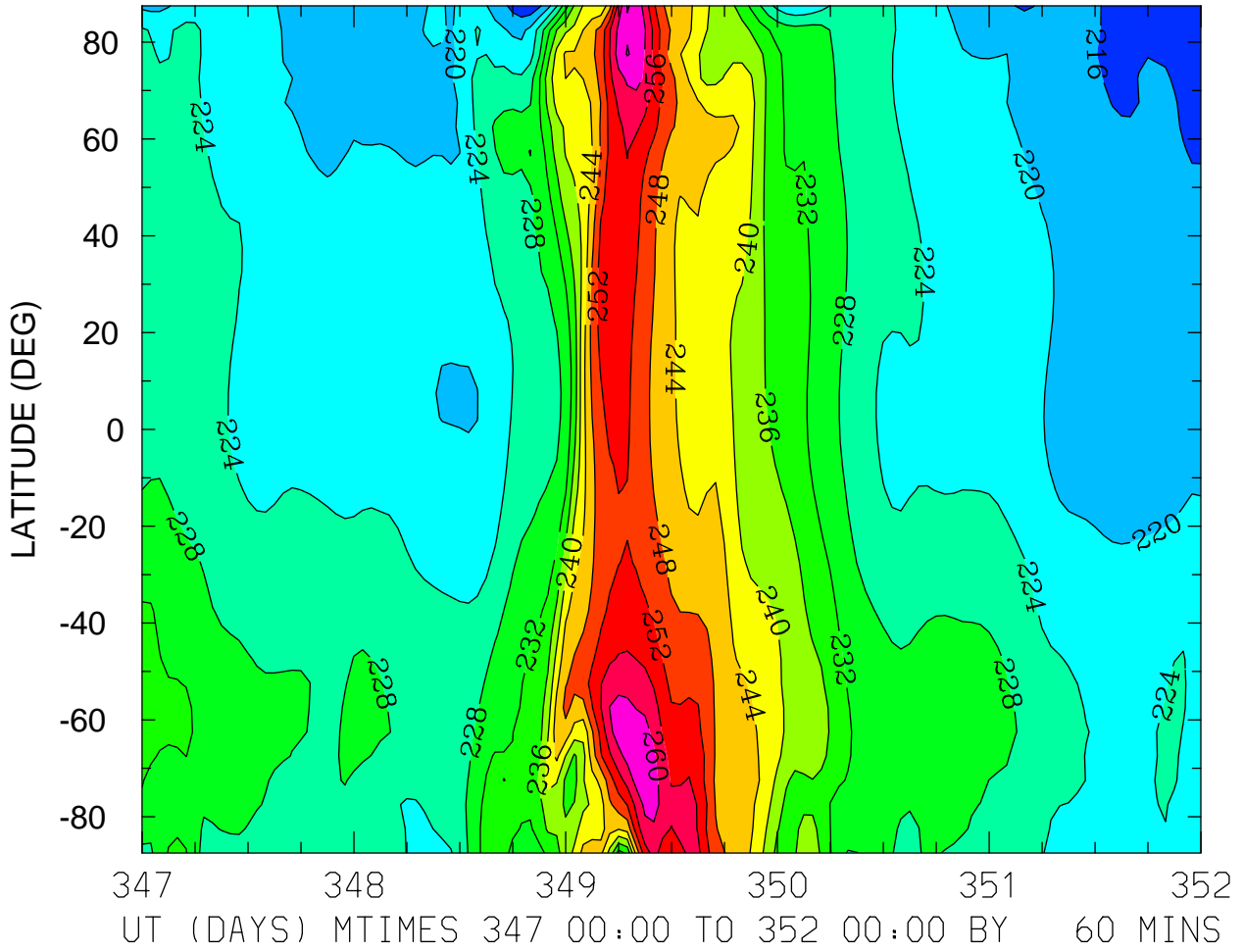

MIN,MAX= 2.1213E+02 2.6425E+02 INTERVAL= 4.0000E+00
FIRST: tiegcm2.0_res5.0_dec2006_heelis_gpi_sech_017.nc
LAST: tiegcm2.0_res5.0_dec2006_heelis_gpi_sech_022.nc

GEOPOTENTIAL HEIGHT (KM)
ZP = 0.000 ZONAL MEANS

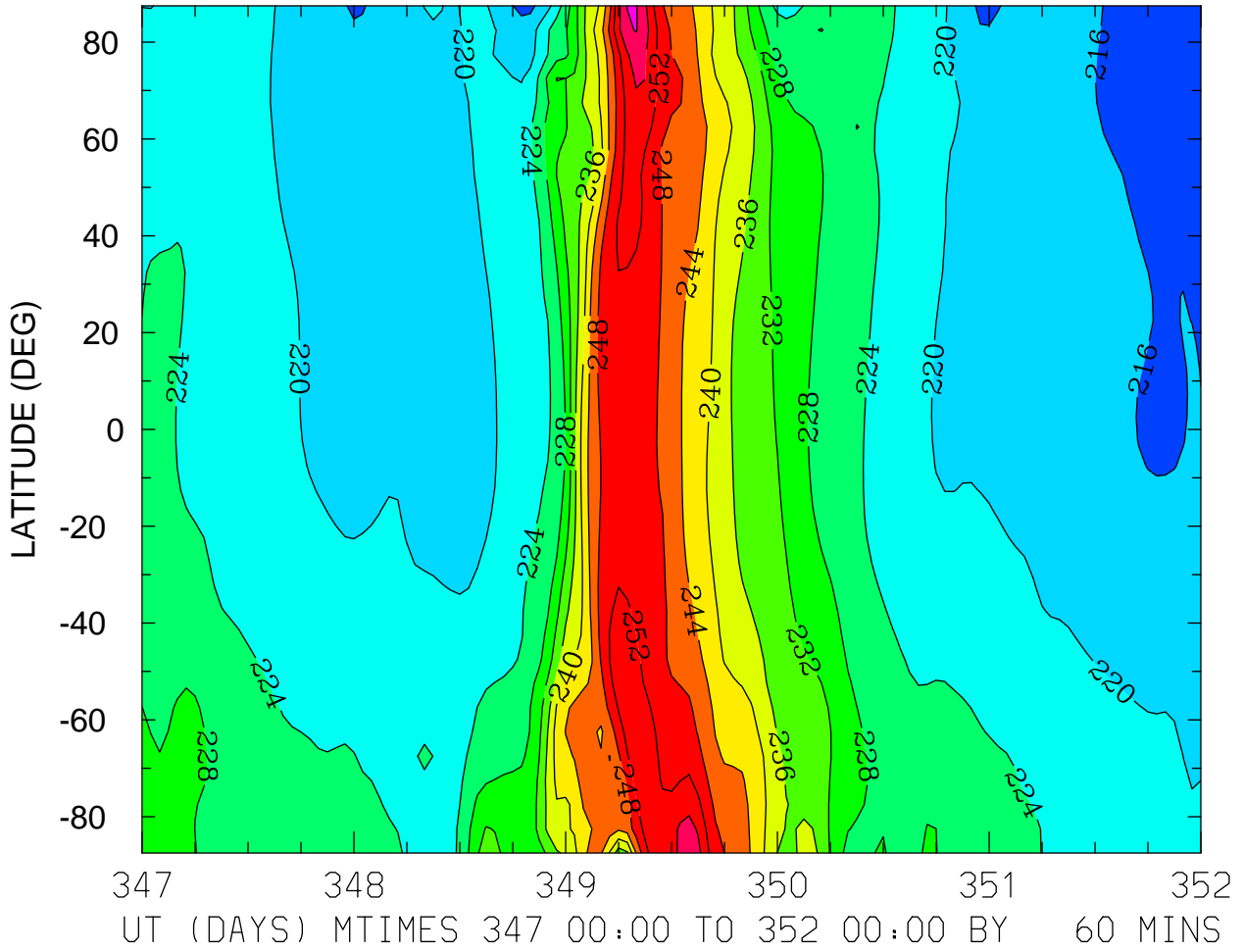

GEOPOTENTIAL HEIGHT (KM)
ZP = 4.000 LOCAL TIME = 0.00

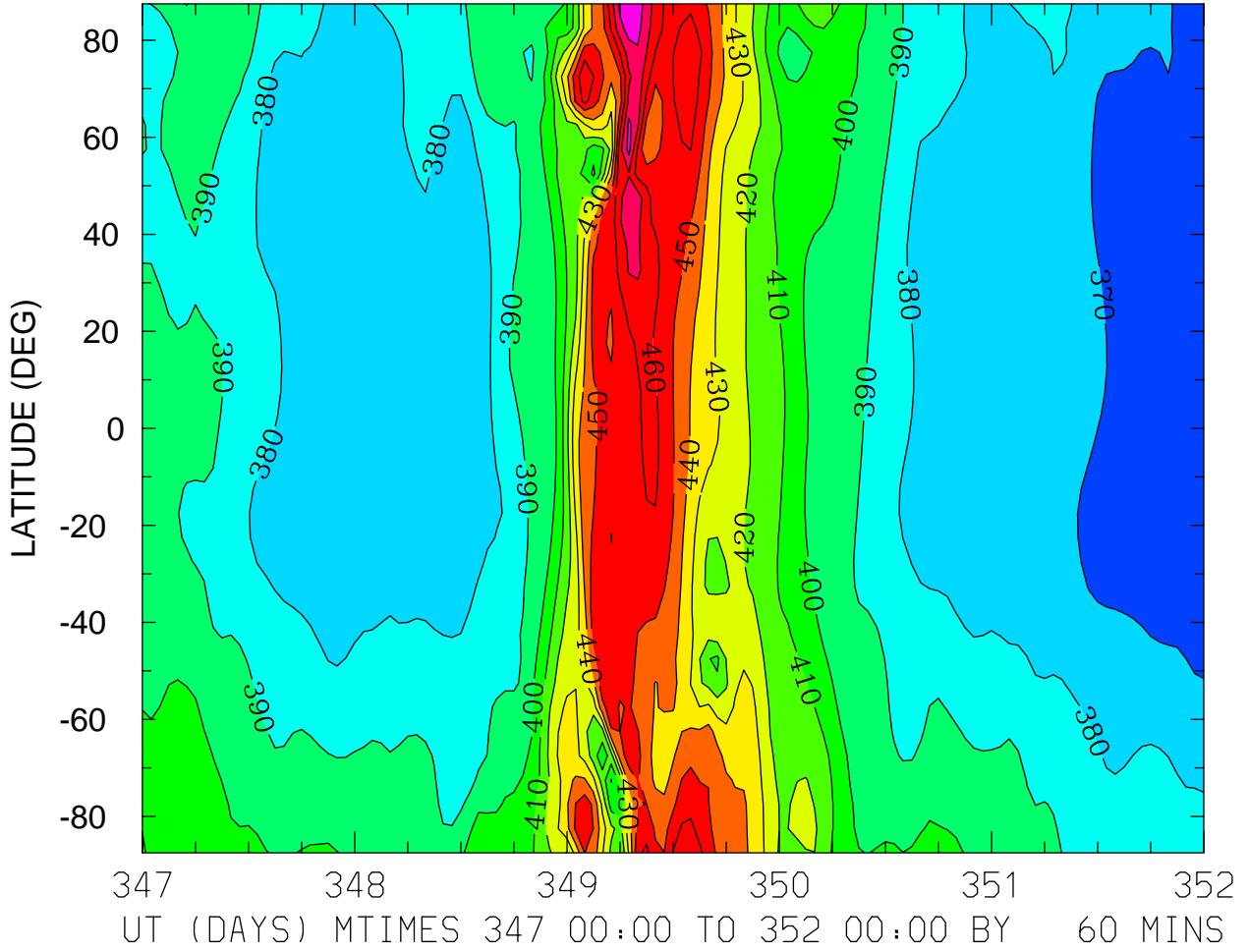

MIN,MAX= 3.6175E+02 4.8801E+02 INTERVAL= 1.0000E+01
FIRST: tiegcm2.0_res5.0_dec2006_heelis_gpi_sech_017.nc
LAST: tiegcm2.0_res5.0_dec2006_heelis_gpi_sech_022.nc

GEOPOTENTIAL HEIGHT (KM)
ZP = 4.000 LOCAL TIME = 12.00

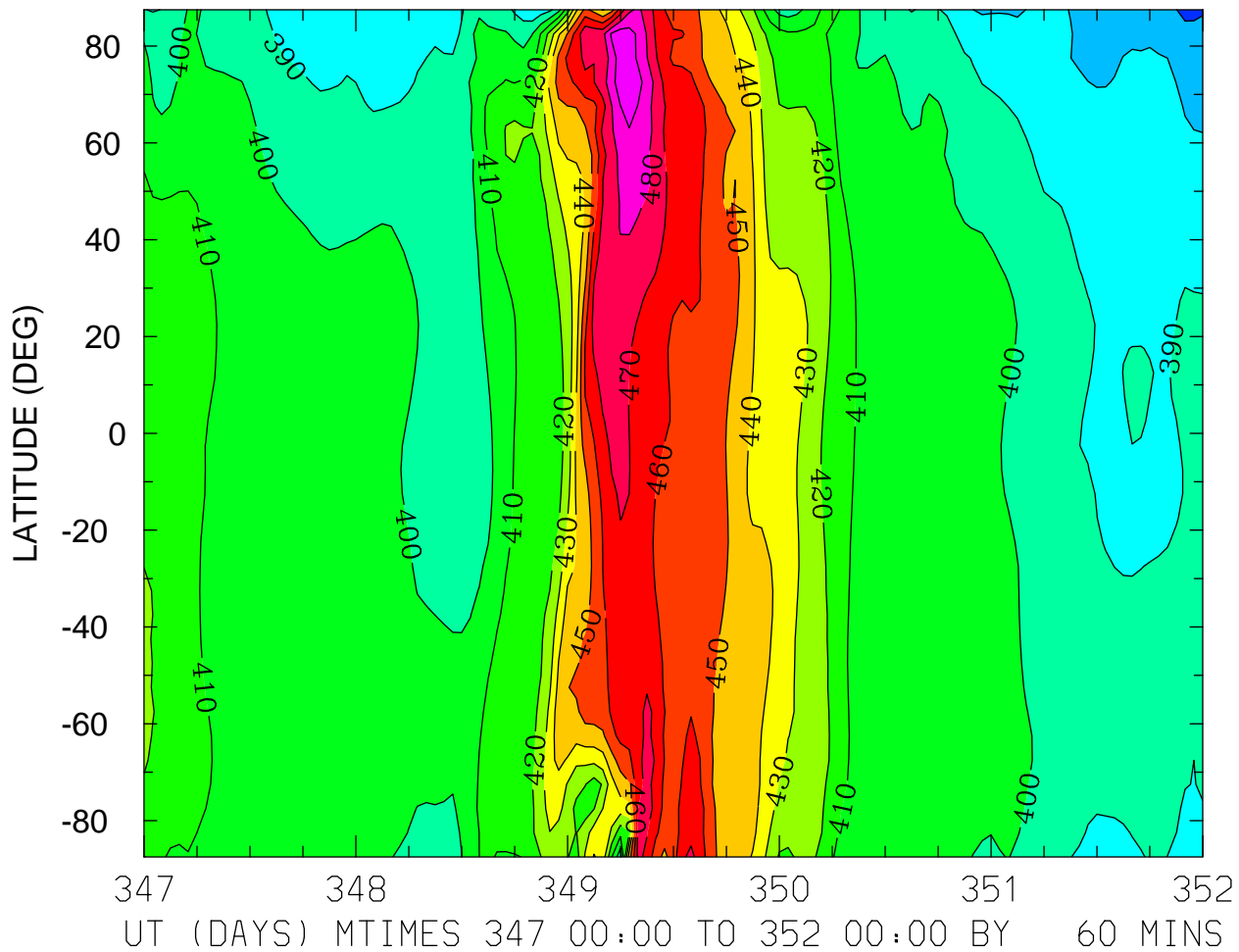

MIN,MAX= 3.6819E+02 4.9748E+02 INTERVAL= 1.0000E+01
FIRST: tiegcm2.0_res5.0_dec2006_heelis_gpi_sech_017.nc
LAST: tiegcm2.0_res5.0_dec2006_heelis_gpi_sech_022.nc

GEOPOTENTIAL HEIGHT (KM)
ZP = 4.000 ZONAL MEANS

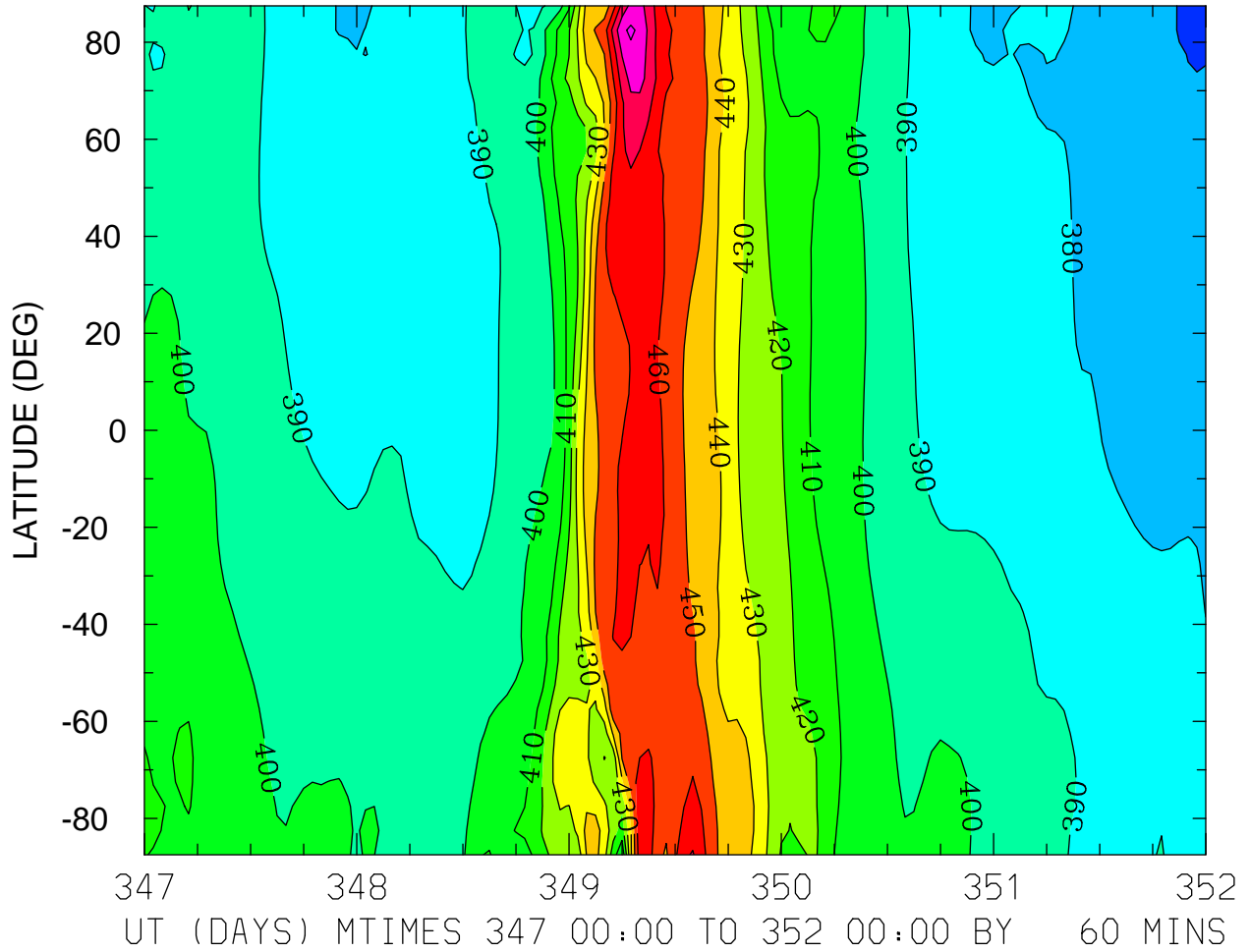

MIN,MAX= 3.6686E+02 4.9182E+02 INTERVAL= 1.0000E+01
FIRST: tiegcm2.0_res5.0_dec2006_heelis_gpi_sech_017.nc
LAST: tiegcm2.0_res5.0_dec2006_heelis_gpi_sech_022.nc