

NEUTRAL TEMPERATURE (DEG K)
ZP = -4.000 LOCAL TIME = 0.00

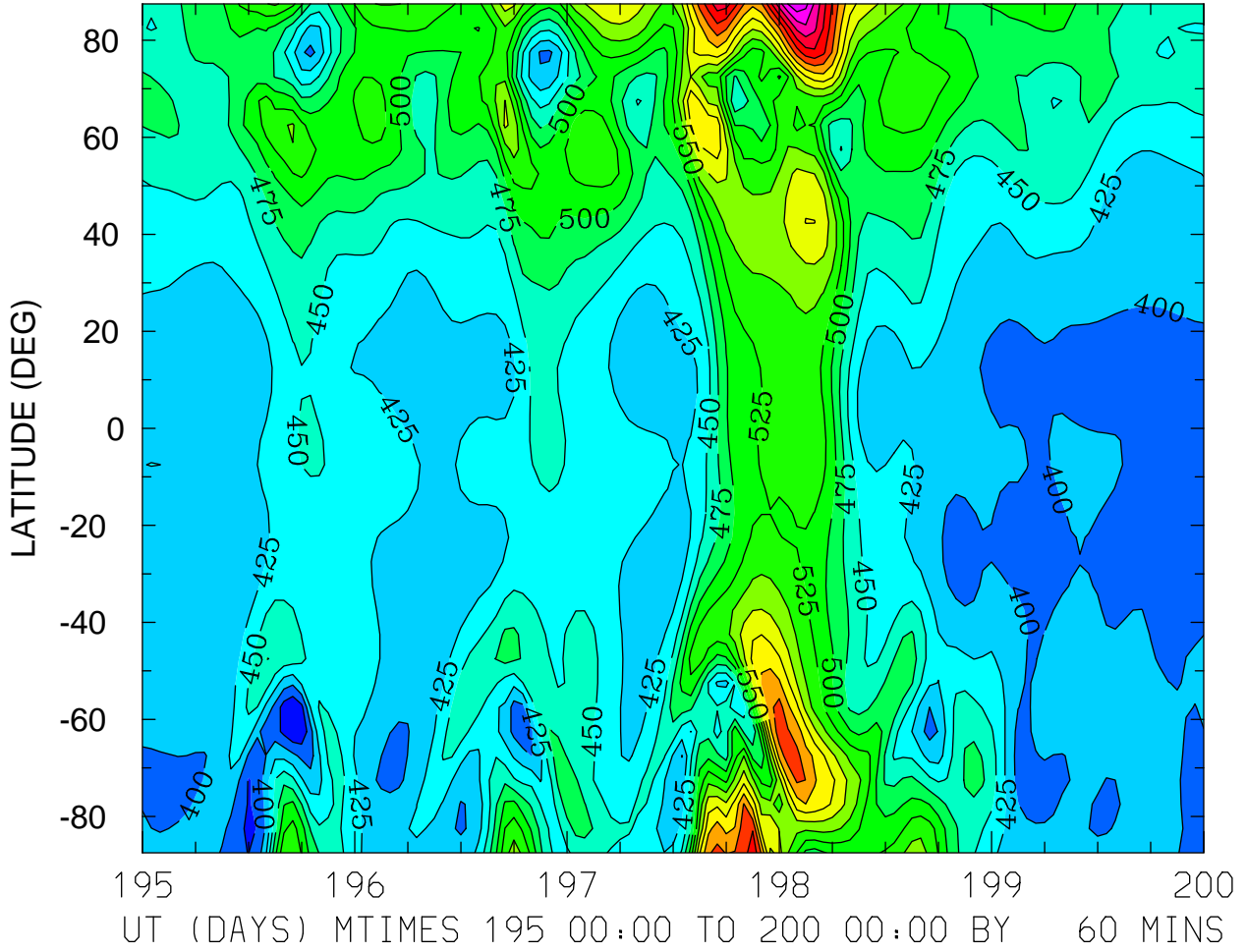

NEUTRAL TEMPERATURE (DEG K)
ZP = -4.000 LOCAL TIME = 12.00

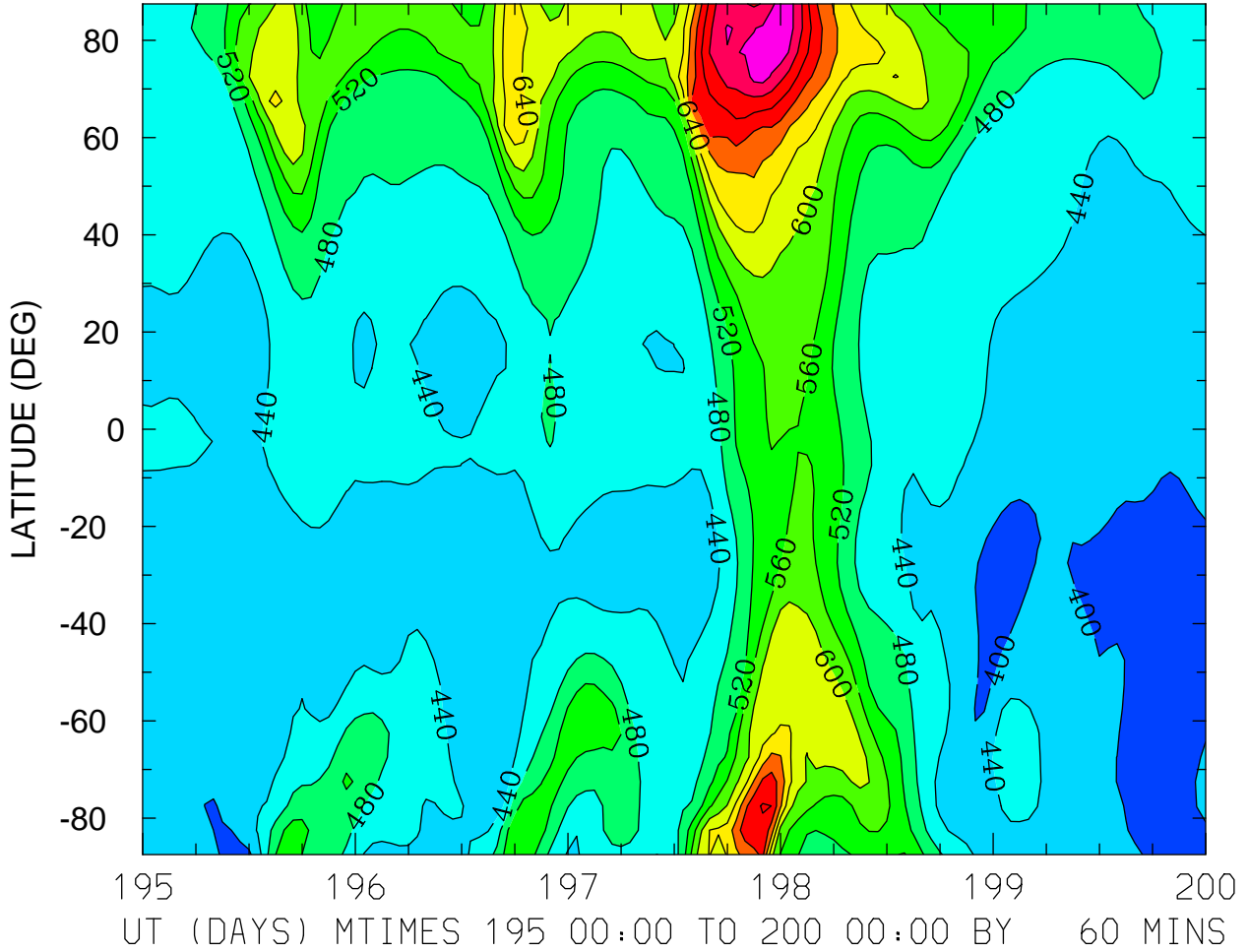

MIN,MAX= 3.7377E+02 8.6925E+02 INTERVAL= 4.0000E+01
FIRST: tiegcm2.0_res5.0_jul2000_heelis_gpi_sech_003.nc
LAST: tiegcm2.0_res5.0_jul2000_heelis_gpi_sech_008.nc

NEUTRAL TEMPERATURE (DEG K)
ZP = -4.000 ZONAL MEANS

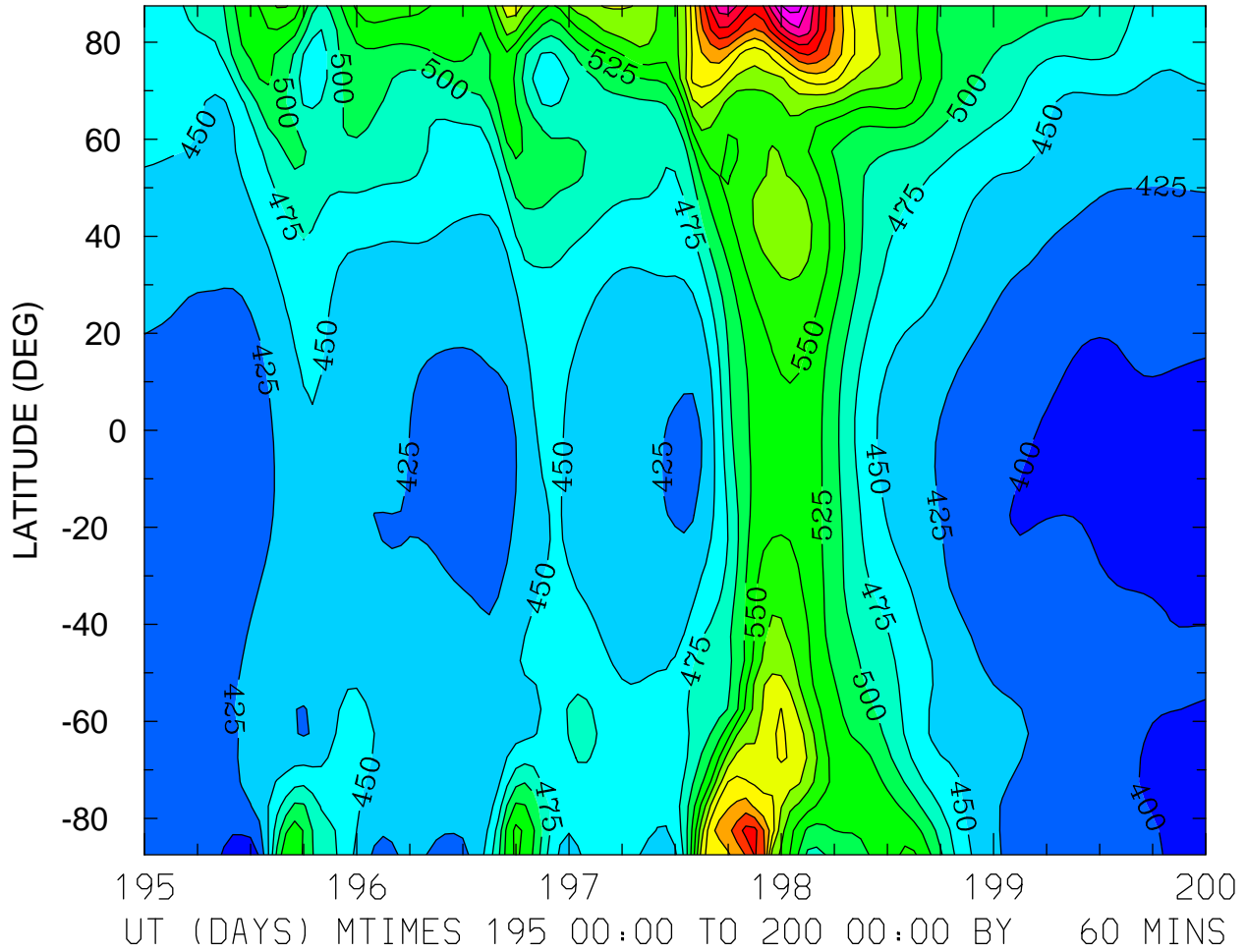

MIN,MAX= 3.8253E+02 8.1508E+02 INTERVAL= 2.5000E+01
FIRST: tiegcm2.0_res5.0_jul2000_heelis_gpi_sech_003.nc
LAST: tiegcm2.0_res5.0_jul2000_heelis_gpi_sech_008.nc

NEUTRAL TEMPERATURE (DEG K)
ZP = 0.000 LOCAL TIME = 0.00

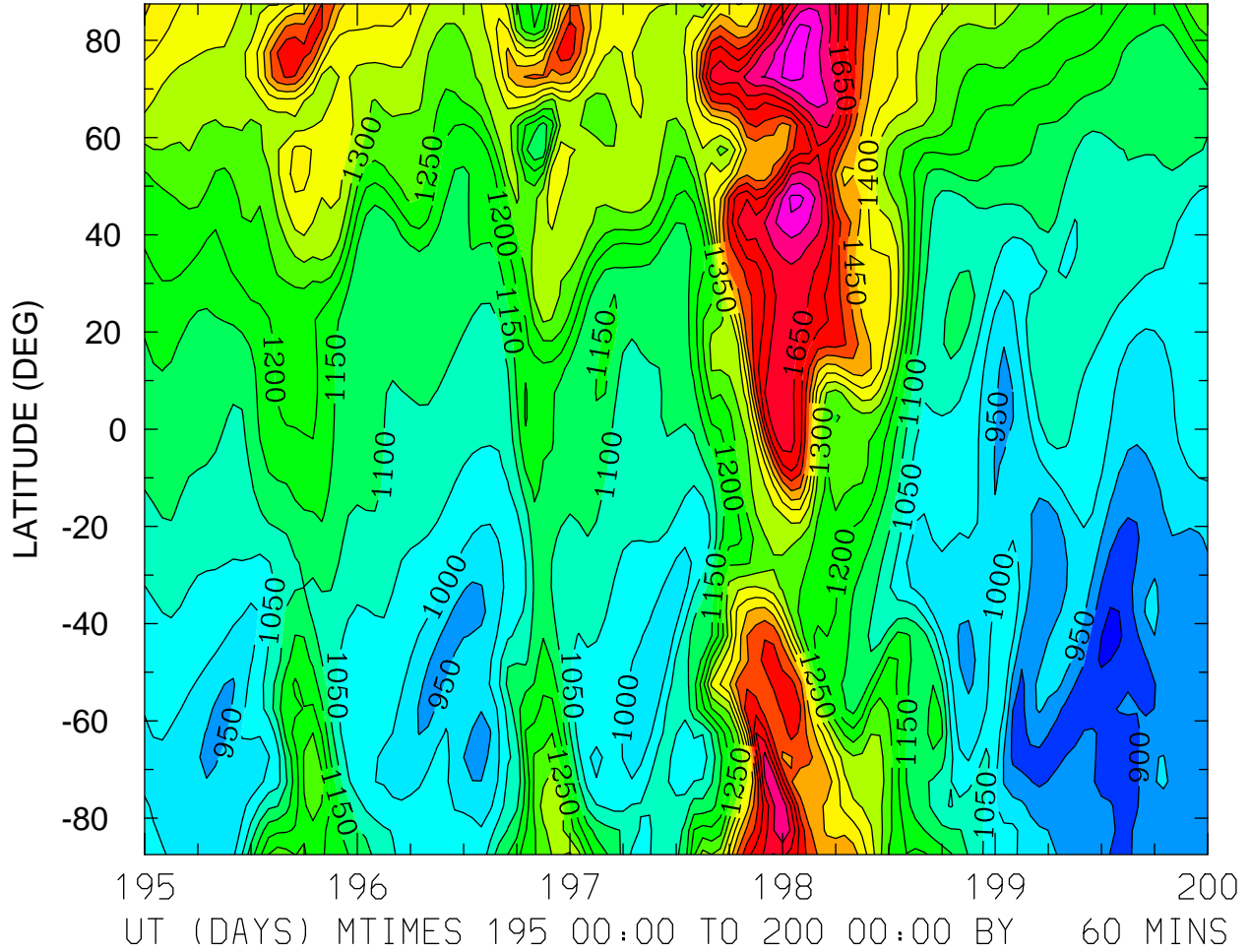

NEUTRAL TEMPERATURE (DEG K)
ZP = 0.000 LOCAL TIME = 12.00

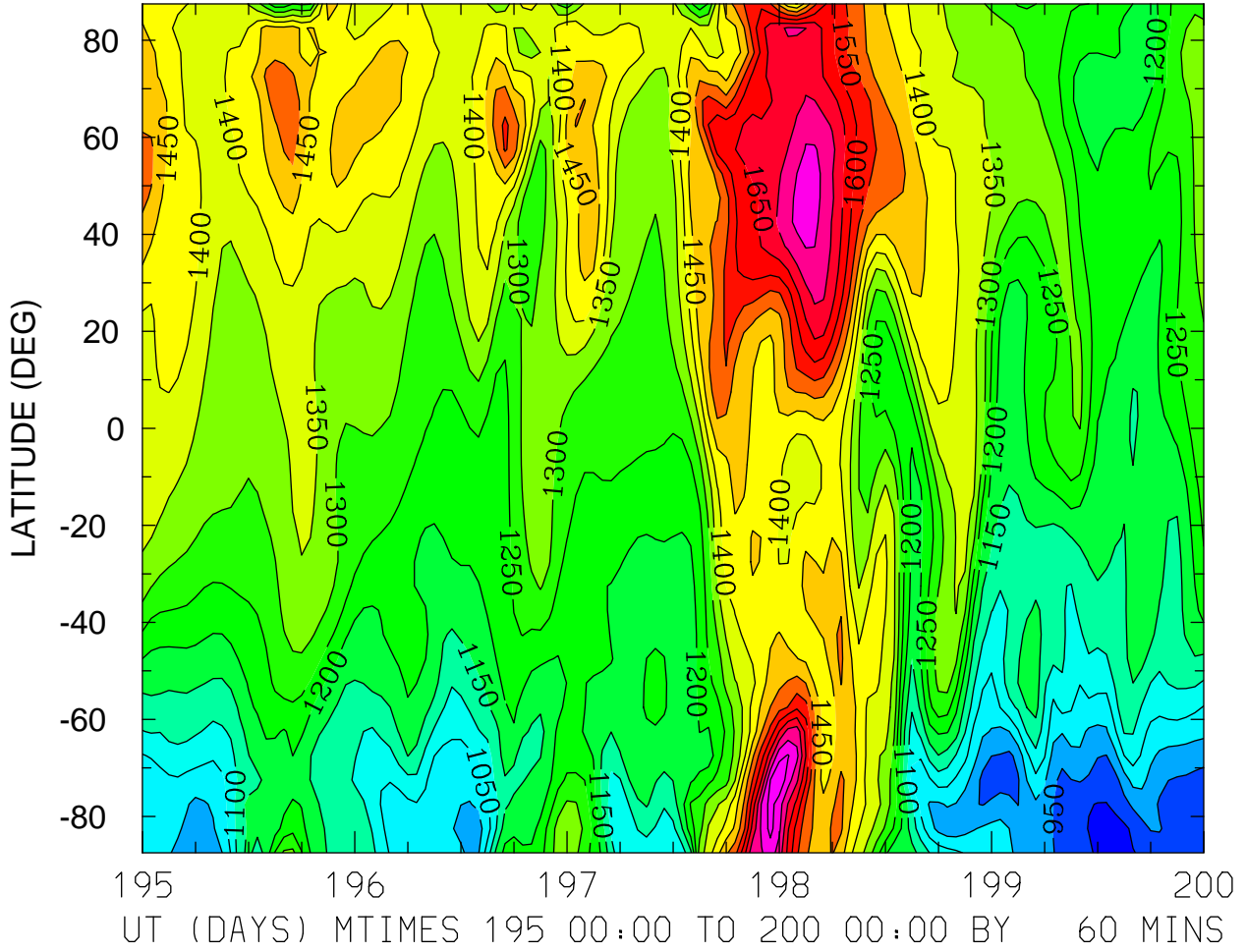

MIN,MAX= 8.7850E+02 1.8456E+03 INTERVAL= 5.0000E+01
FIRST: tiegcm2.0_res5.0_jul2000_heelis_gpi_sech_003.nc
LAST: tiegcm2.0_res5.0_jul2000_heelis_gpi_sech_008.nc

NEUTRAL TEMPERATURE (DEG K)
ZP = 0.000 ZONAL MEANS

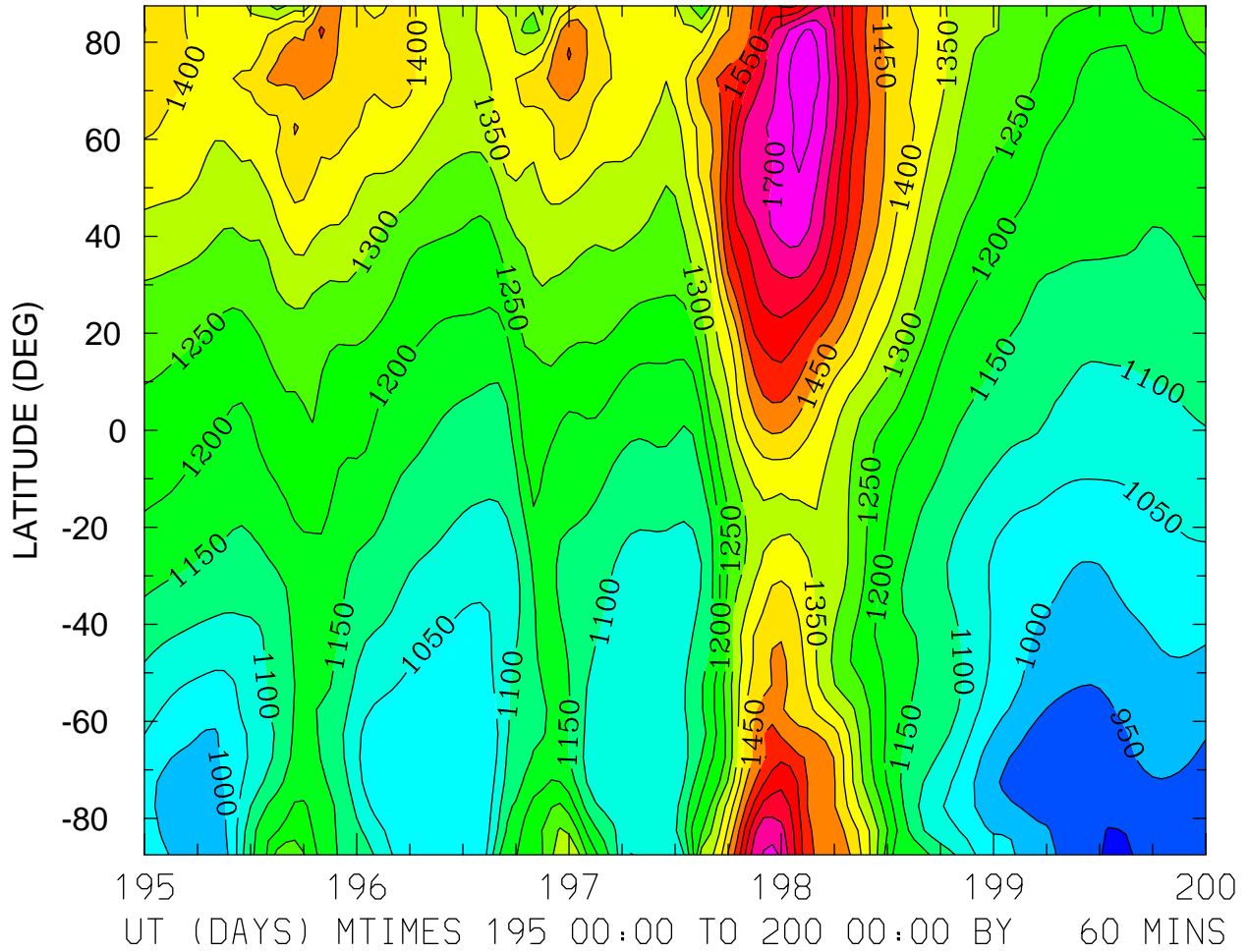

NEUTRAL TEMPERATURE (DEG K)
ZP = 4.000 LOCAL TIME = 0.00

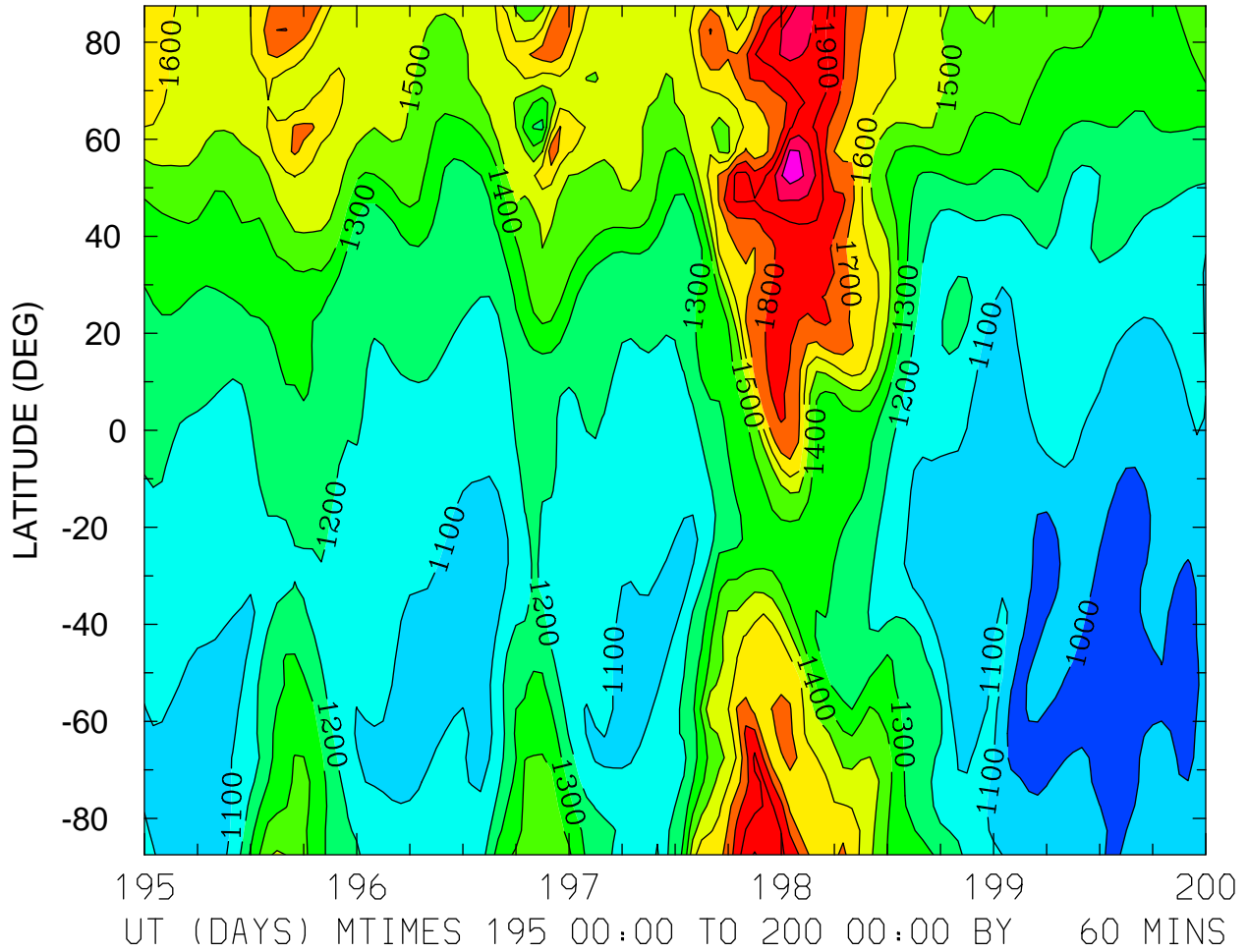

NEUTRAL TEMPERATURE (DEG K)
ZP = 4.000 LOCAL TIME = 12.00

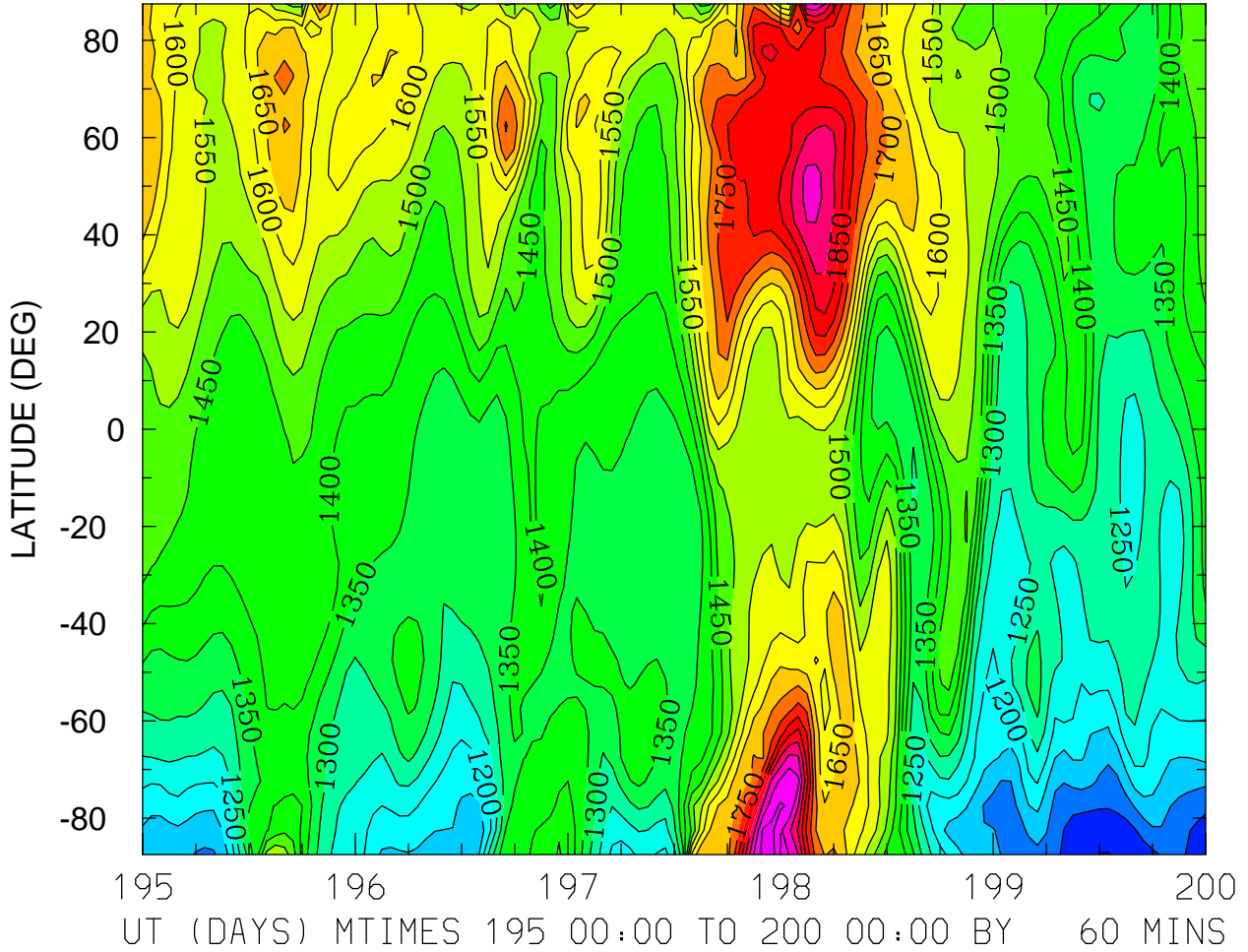

MIN,MAX= 9.9782E+02 2.0660E+03 INTERVAL= 5.0000E+01
FIRST: tiegcm2.0_res5.0_jul2000_heelis_gpi_sech_003.nc
LAST: tiegcm2.0_res5.0_jul2000_heelis_gpi_sech_008.nc

NEUTRAL TEMPERATURE (DEG K)
ZP = 4.000 ZONAL MEANS

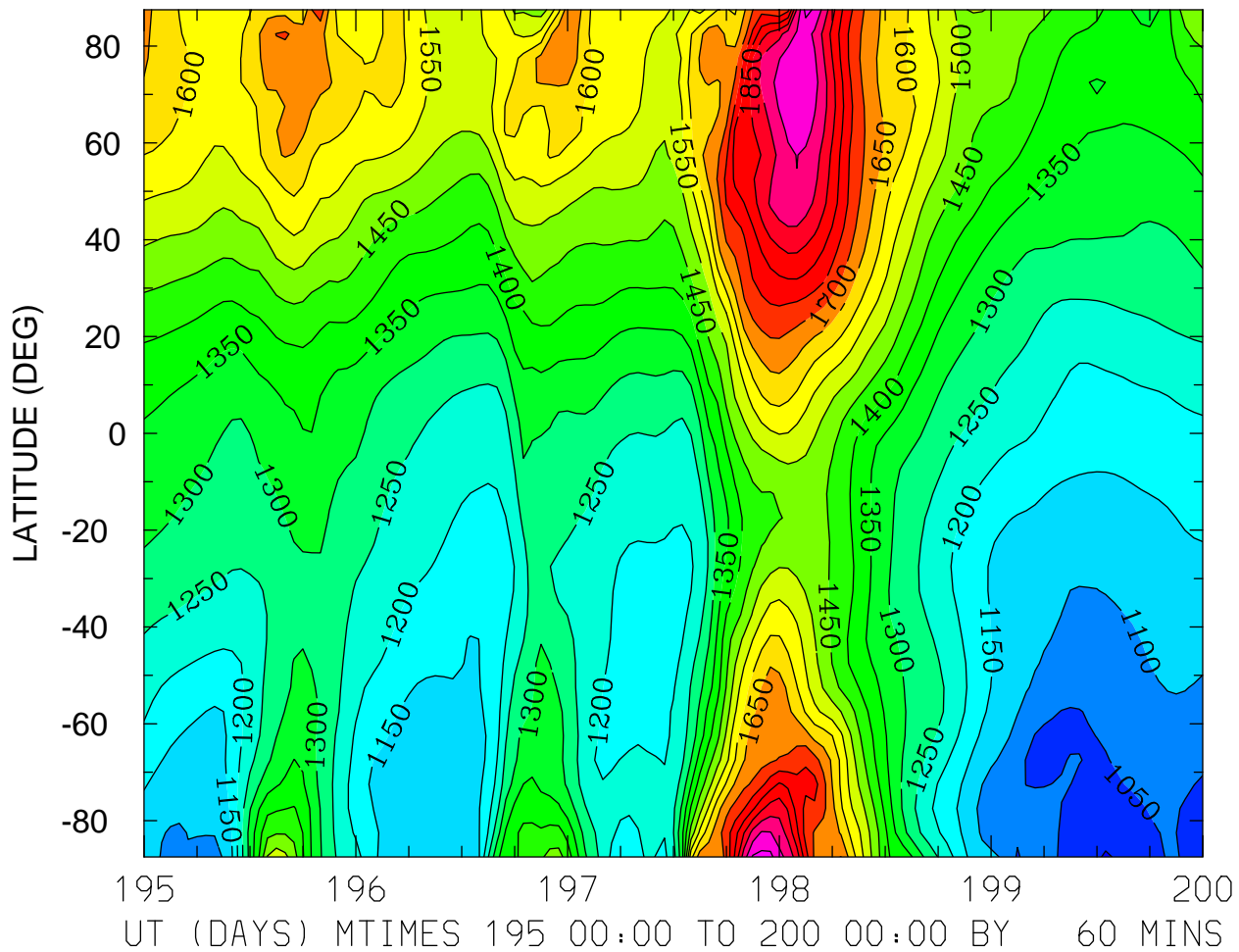

MIN,MAX= 9.9626E+02 2.0158E+03 INTERVAL= 5.0000E+01
FIRST: tiegcm2.0_res5.0_jul2000_heelis_gpi_sech_003.nc
LAST: tiegcm2.0_res5.0_jul2000_heelis_gpi_sech_008.nc

NEUTRAL ZONAL WIND (M/S)
ZP = -4.000 LOCAL TIME = 0.00

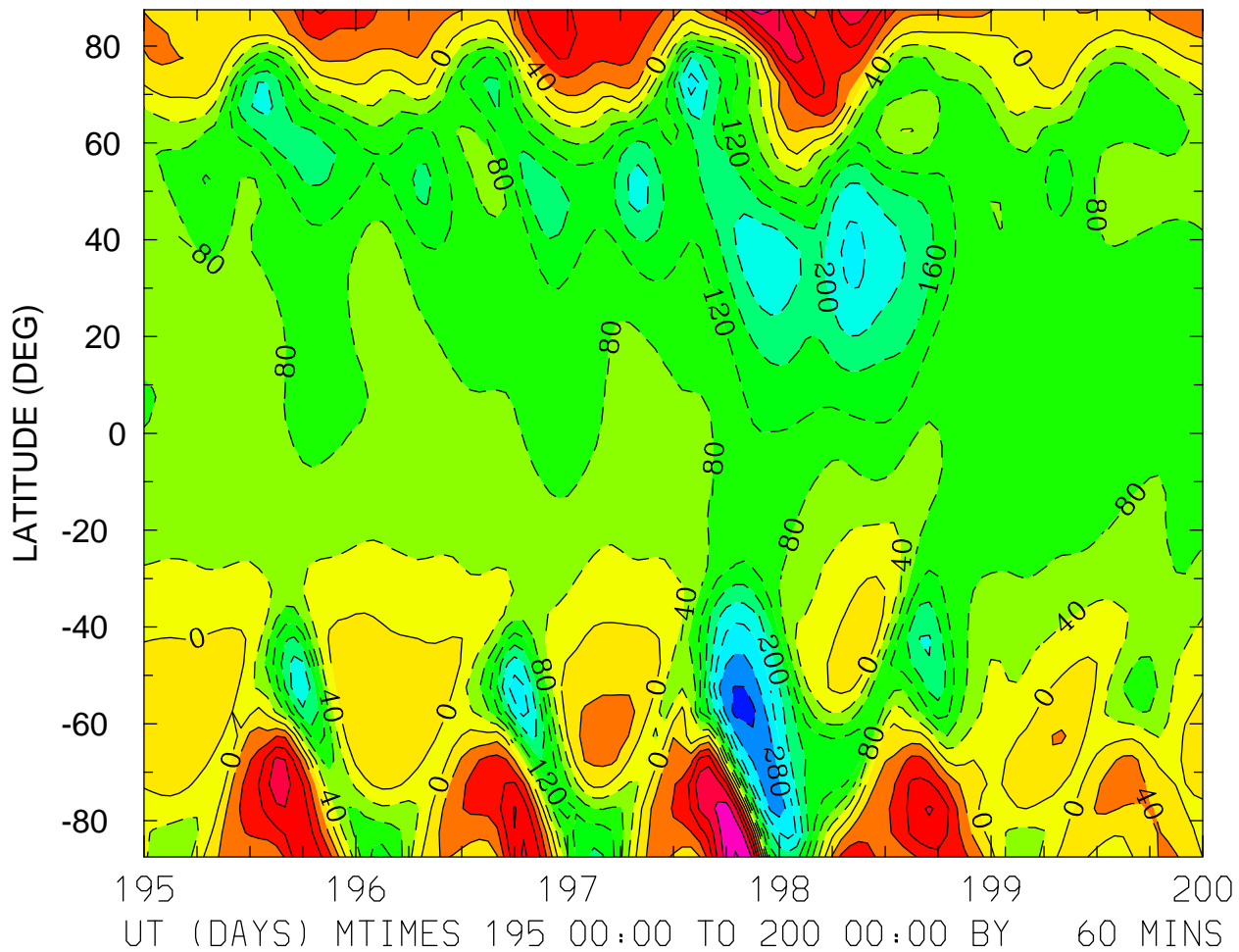

MIN,MAX= -3.3219E+02 2.4208E+02 INTERVAL= 4.0000E+01
FIRST: tiegcm2.0_res5.0_jul2000_heelis_gpi_sech_003.nc
LAST: tiegcm2.0_res5.0_jul2000_heelis_gpi_sech_008.nc

NEUTRAL ZONAL WIND (M/S)
ZP = -4.000 LOCAL TIME = 12.00

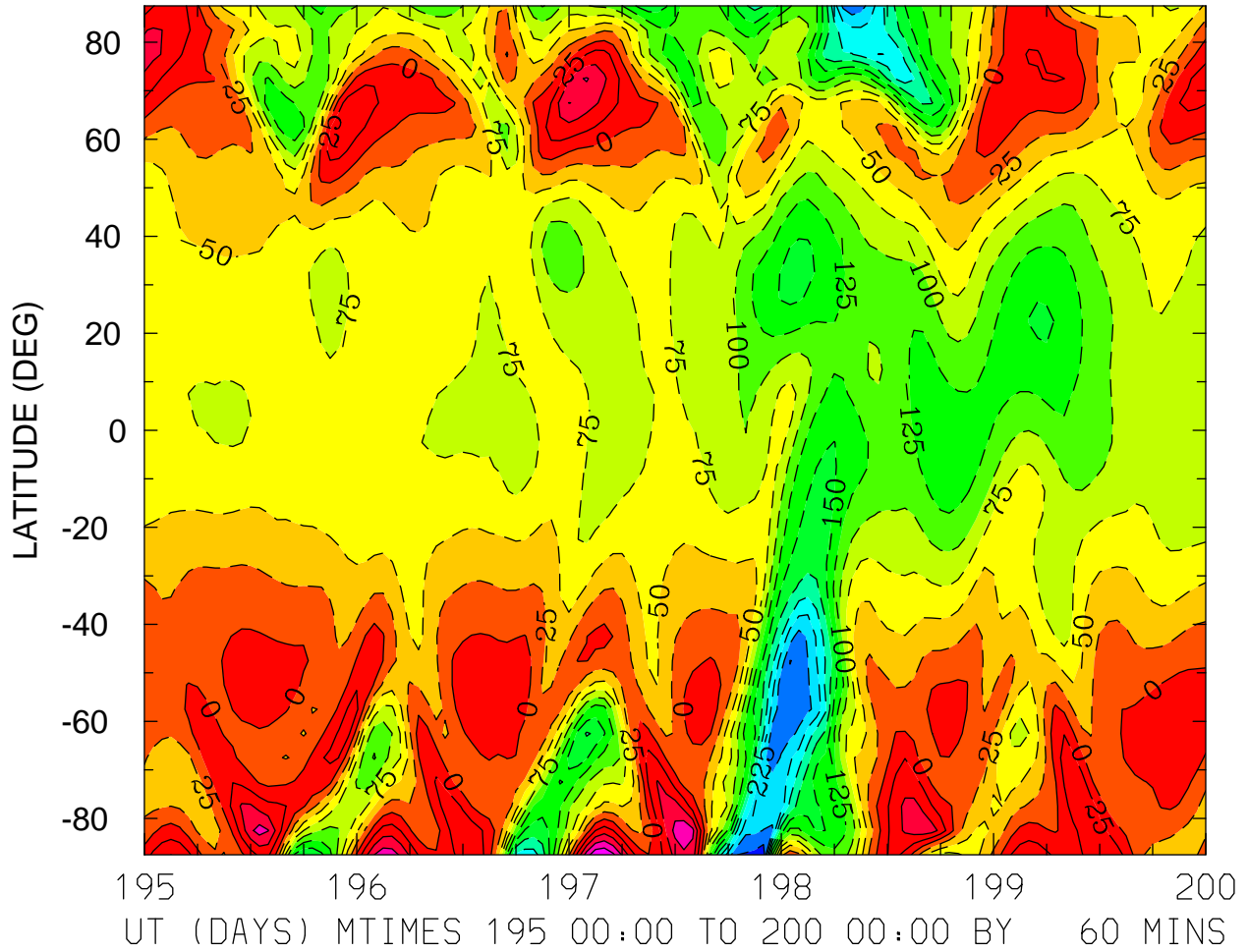

MIN,MAX= -2.9240E+02 1.2351E+02 INTERVAL= 2.5000E+01
FIRST: tiegcm2.0_res5.0_jul2000_heelis_gpi_sech_003.nc
LAST: tiegcm2.0_res5.0_jul2000_heelis_gpi_sech_008.nc

NEUTRAL ZONAL WIND (M/S)
ZP = -4.000 ZONAL MEANS

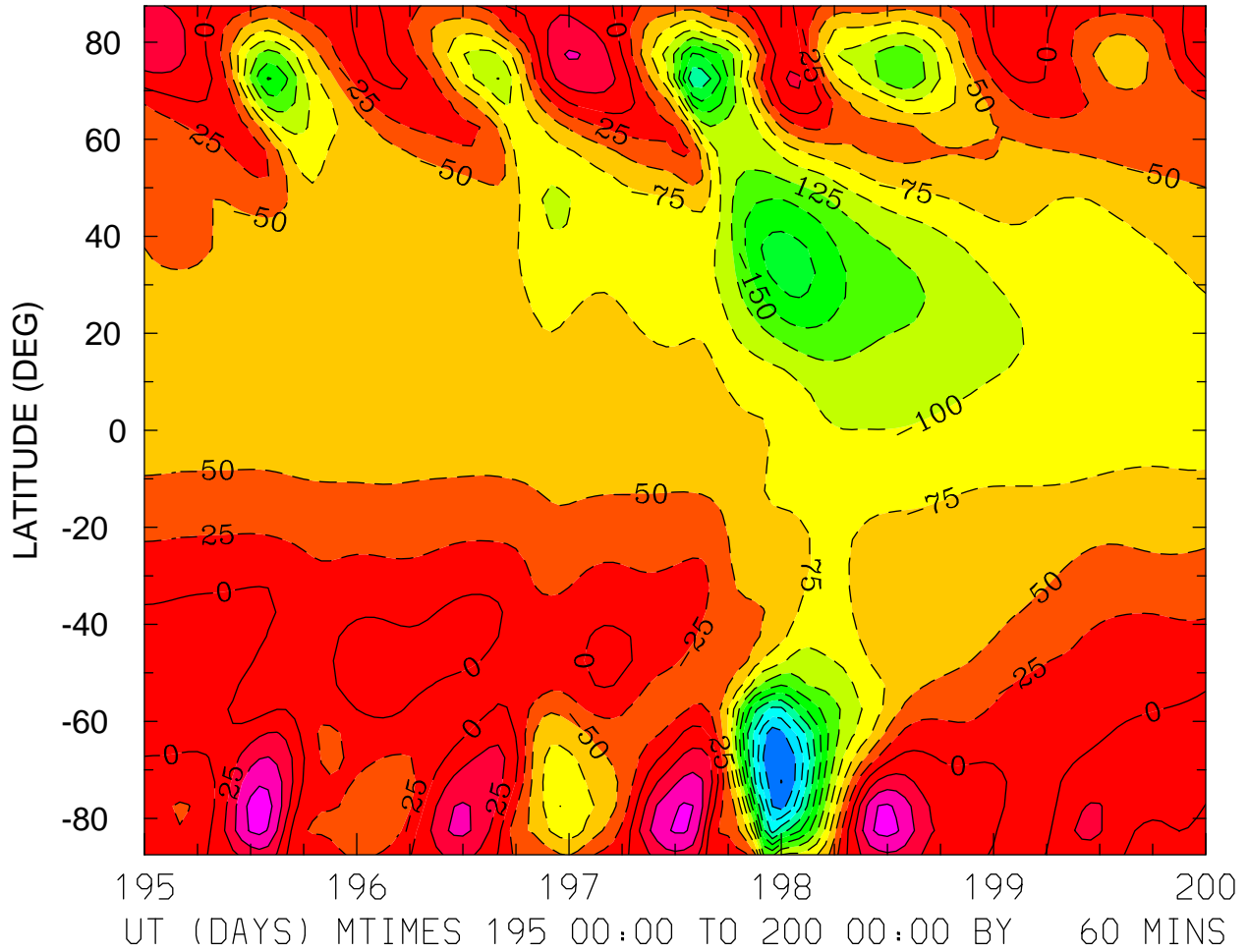

MIN,MAX= -3.0066E+02 8.8797E+01 INTERVAL= 2.5000E+01
FIRST: tiegcm2.0_res5.0_jul2000_heelis_gpi_sech_003.nc
LAST: tiegcm2.0_res5.0_jul2000_heelis_gpi_sech_008.nc

NEUTRAL ZONAL WIND (M/S)
ZP = 0.000 LOCAL TIME = 0.00

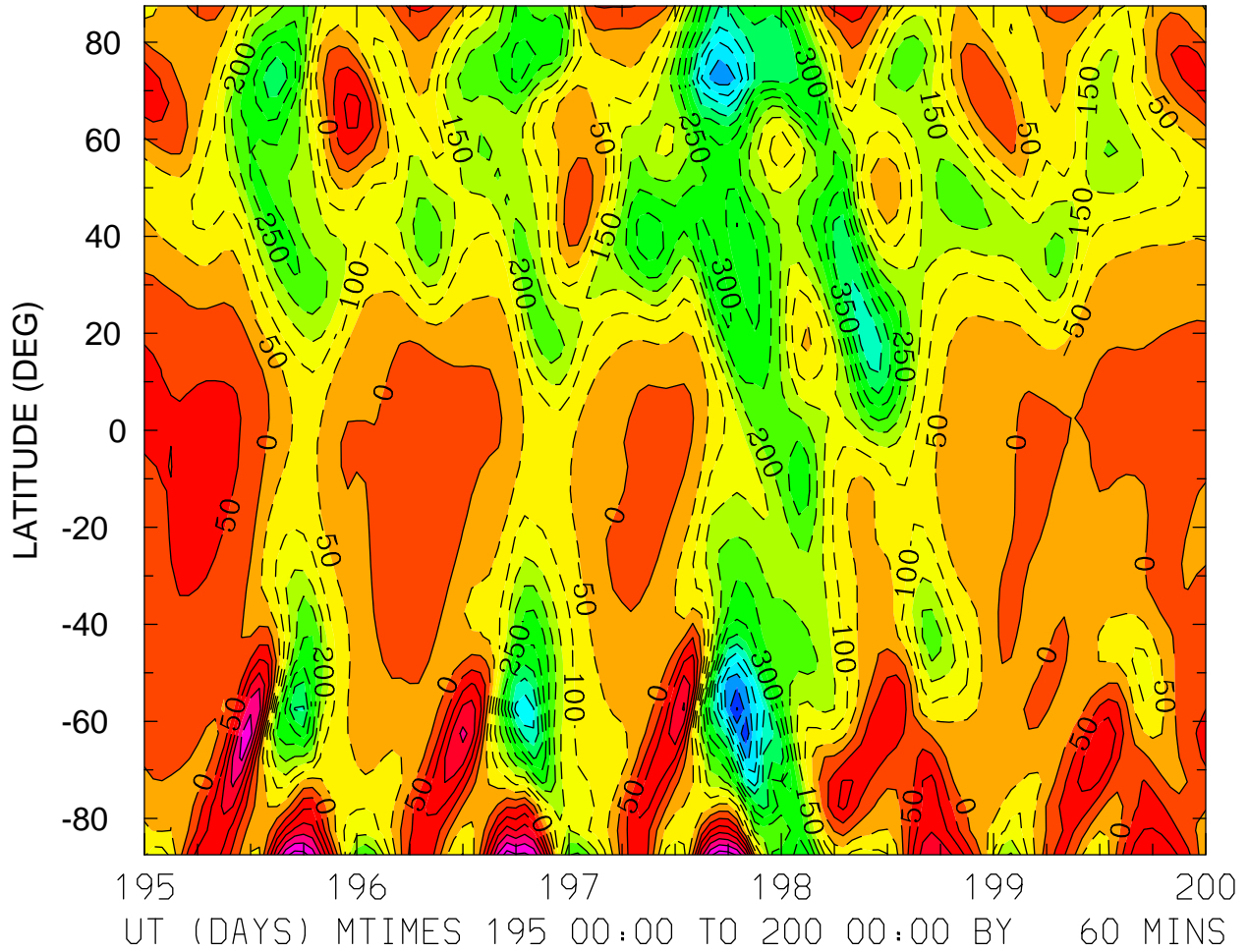

MIN,MAX= -6.5389E+02 3.3136E+02 INTERVAL= 5.0000E+01
FIRST: tiegcm2.0_res5.0_jul2000_heelis_gpi_sech_003.nc
LAST: tiegcm2.0_res5.0_jul2000_heelis_gpi_sech_008.nc

NEUTRAL ZONAL WIND (M/S)
ZP = 0.000 LOCAL TIME = 12.00

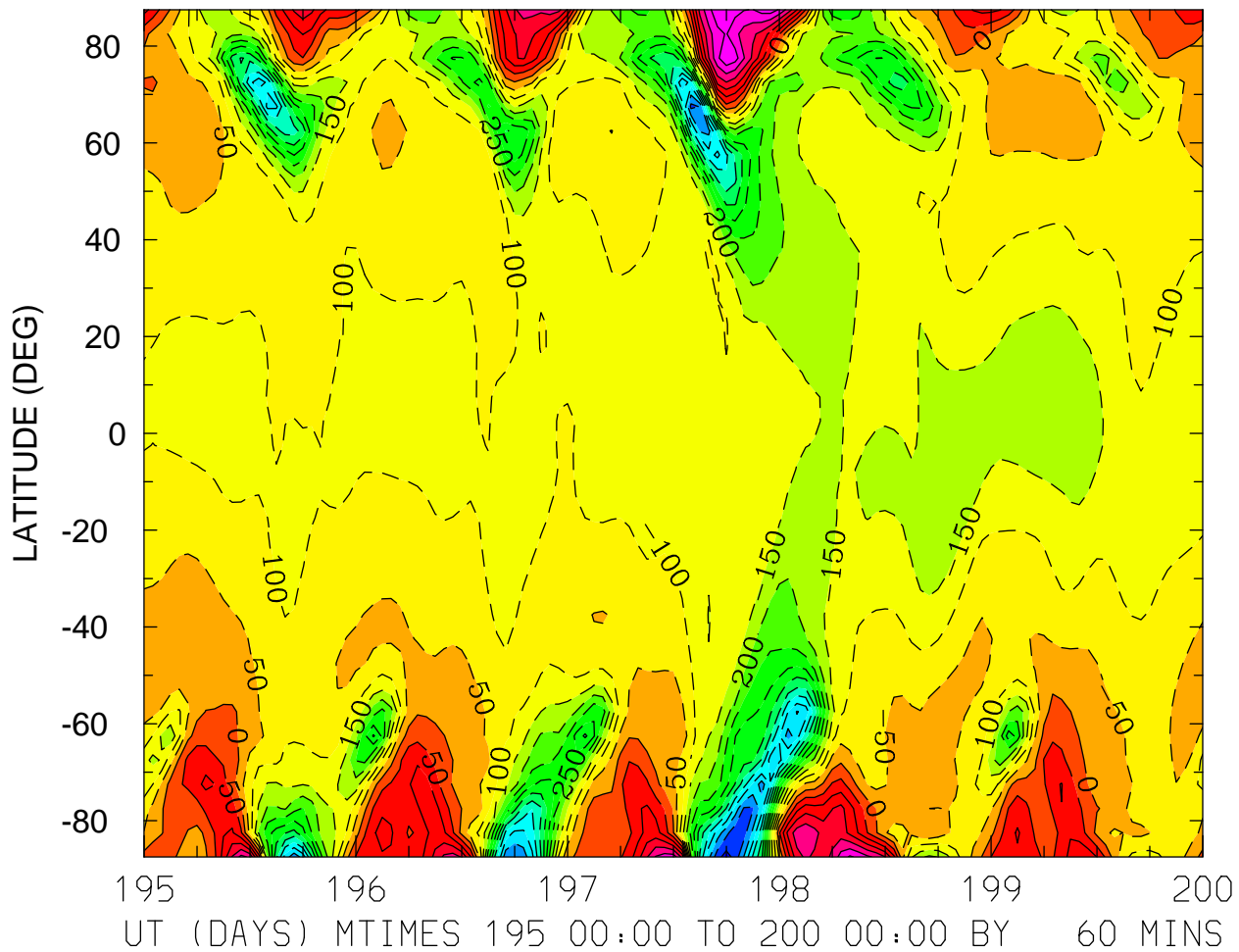

MIN,MAX= -6.7185E+02 3.4401E+02 INTERVAL= 5.0000E+01
FIRST: tiegcm2.0_res5.0_jul2000_heelis_gpi_sech_003.nc
LAST: tiegcm2.0_res5.0_jul2000_heelis_gpi_sech_008.nc

NEUTRAL ZONAL WIND (M/S)
ZP = 0.000 ZONAL MEANS

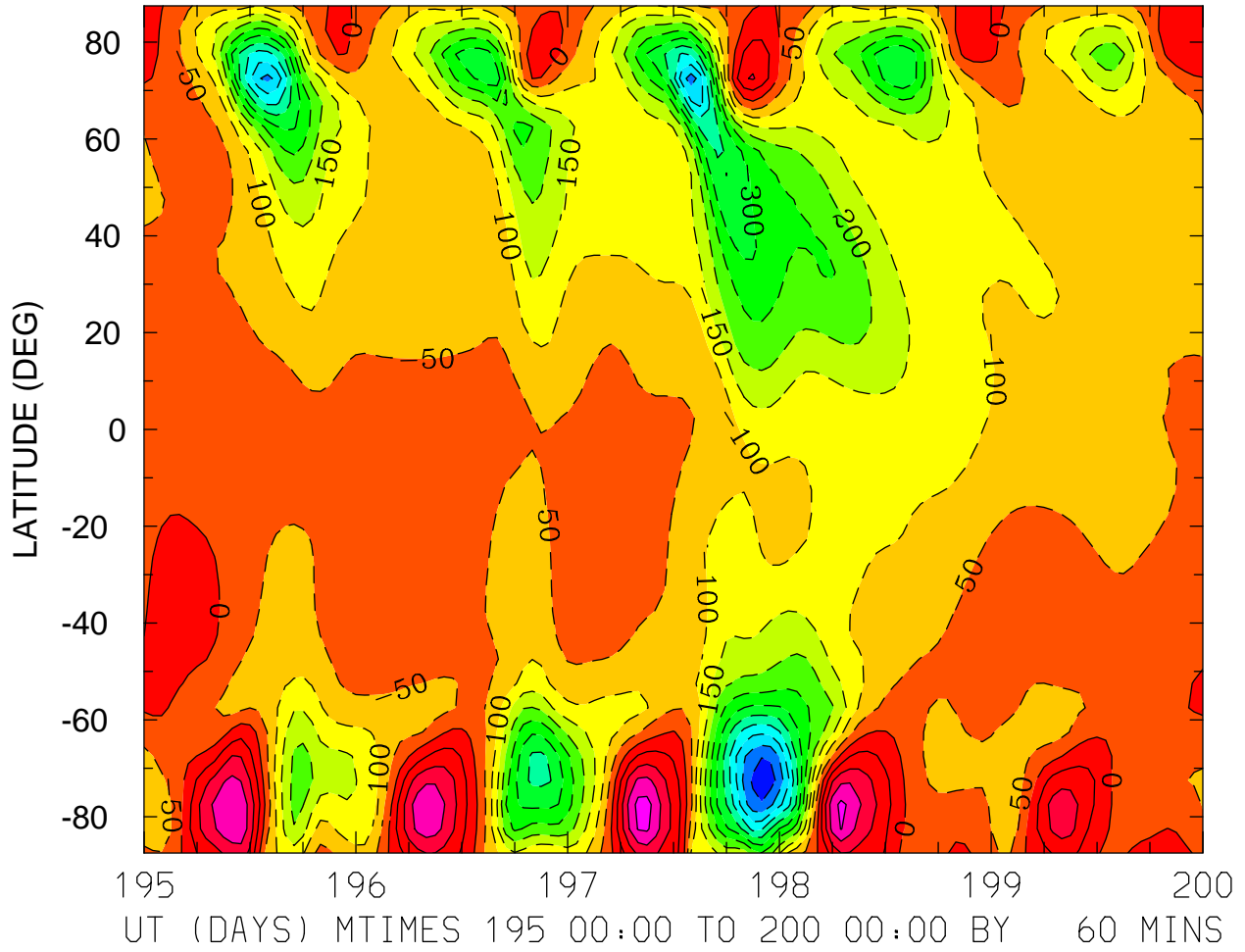

MIN,MAX= -5.8535E+02 2.1903E+02 INTERVAL= 5.0000E+01
FIRST: tiegcm2.0_res5.0_jul2000_heelis_gpi_sech_003.nc
LAST: tiegcm2.0_res5.0_jul2000_heelis_gpi_sech_008.nc

NEUTRAL ZONAL WIND (M/S)
ZP = 4.000 LOCAL TIME = 0.00

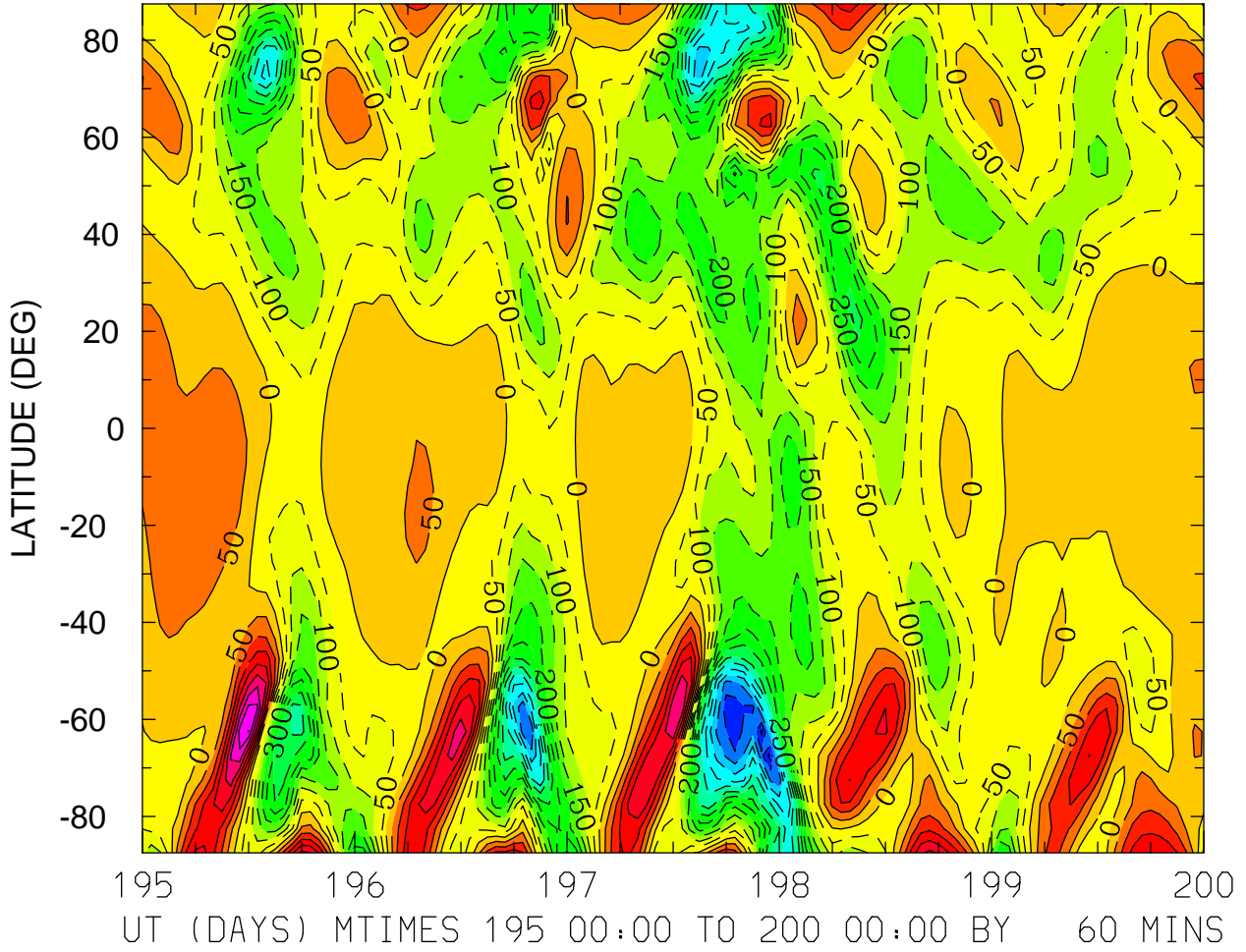

MIN,MAX= -6.7265E+02 4.0187E+02 INTERVAL= 5.0000E+01
FIRST: tiegcm2.0_res5.0_jul2000_heelis_gpi_sech_003.nc
LAST: tiegcm2.0_res5.0_jul2000_heelis_gpi_sech_008.nc

NEUTRAL ZONAL WIND (M/S)
ZP = 4.000 LOCAL TIME = 12.00

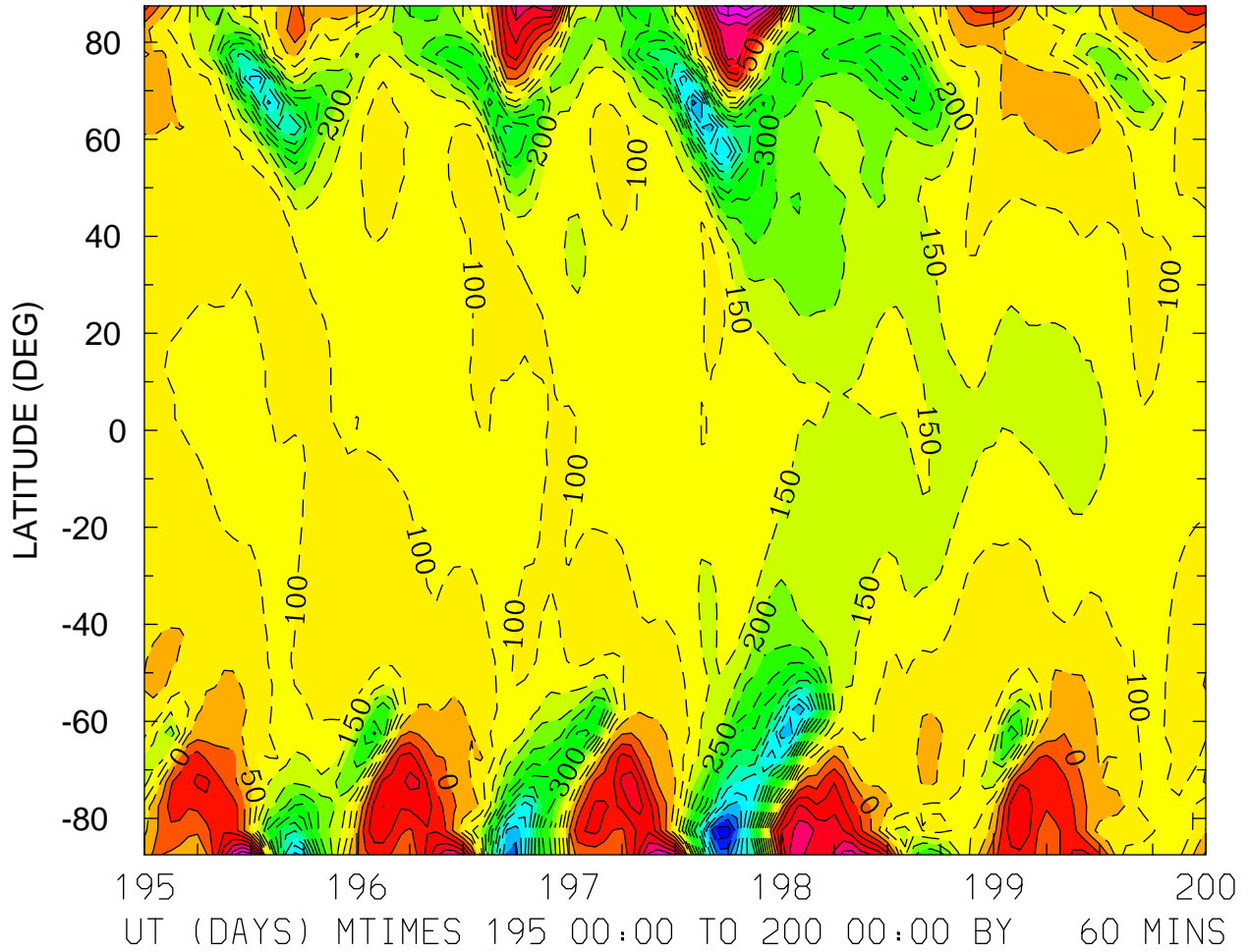

MIN,MAX= -7.8873E+02 3.7765E+02 INTERVAL= 5.0000E+01
FIRST: tiegcm2.0_res5.0_jul2000_heelis_gpi_sech_003.nc
LAST: tiegcm2.0_res5.0_jul2000_heelis_gpi_sech_008.nc

NEUTRAL ZONAL WIND (M/S)
ZP = 4.000 ZONAL MEANS

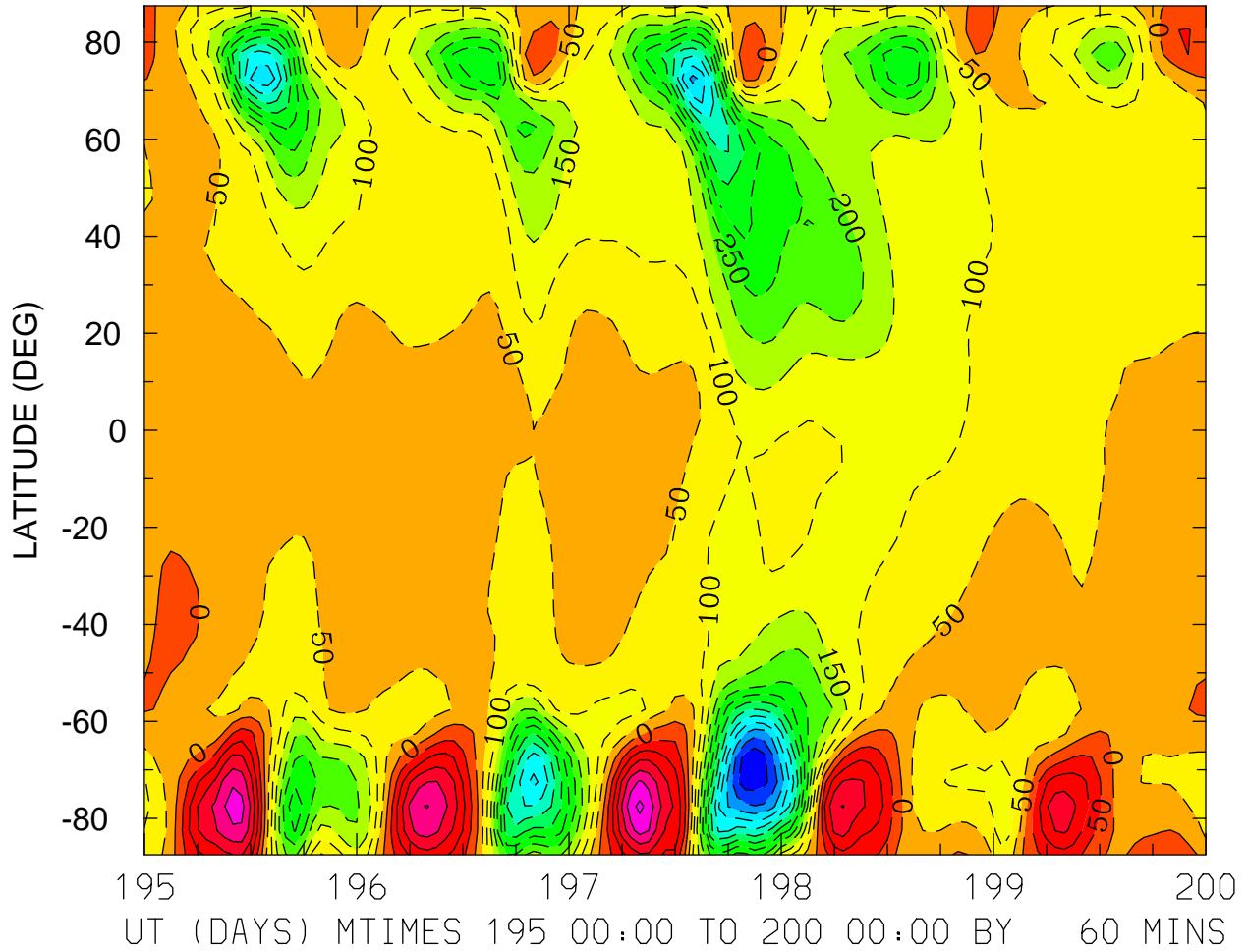

MIN,MAX= -6.9387E+02 3.1292E+02 INTERVAL= 5.0000E+01
FIRST: tiegcm2.0_res5.0_jul2000_heelis_gpi_sech_003.nc
LAST: tiegcm2.0_res5.0_jul2000_heelis_gpi_sech_008.nc

NEUTRAL MERIDIONAL WIND (M/S)
ZP = -4.000 LOCAL TIME = 0.00

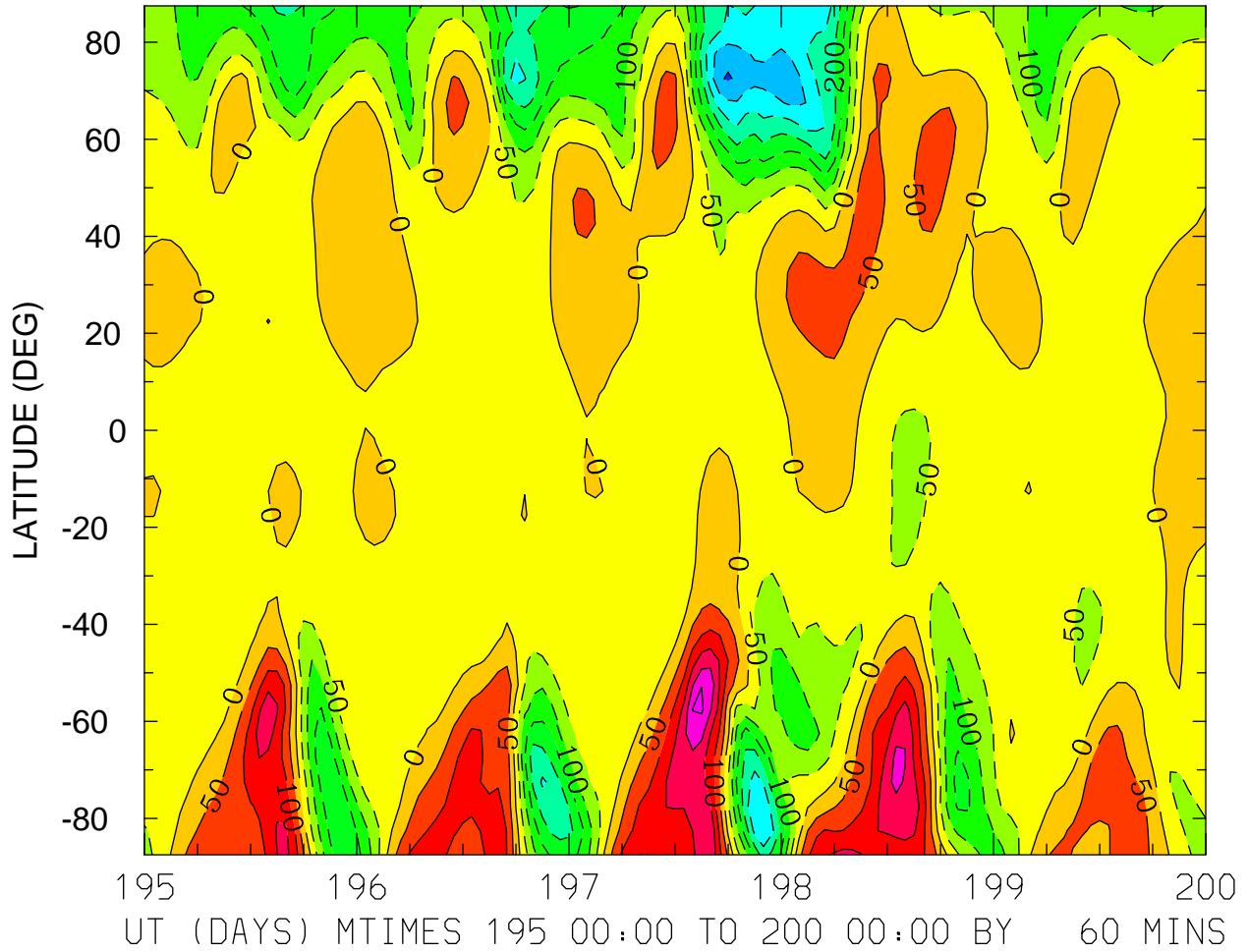

MIN,MAX= -3.5693E+02 2.5876E+02 INTERVAL= 5.0000E+01
FIRST: tiegcm2.0_res5.0_jul2000_heelis_gpi_sech_003.nc
LAST: tiegcm2.0_res5.0_jul2000_heelis_gpi_sech_008.nc

NEUTRAL MERIDIONAL WIND (M/S)
ZP = -4.000 LOCAL TIME = 12.00

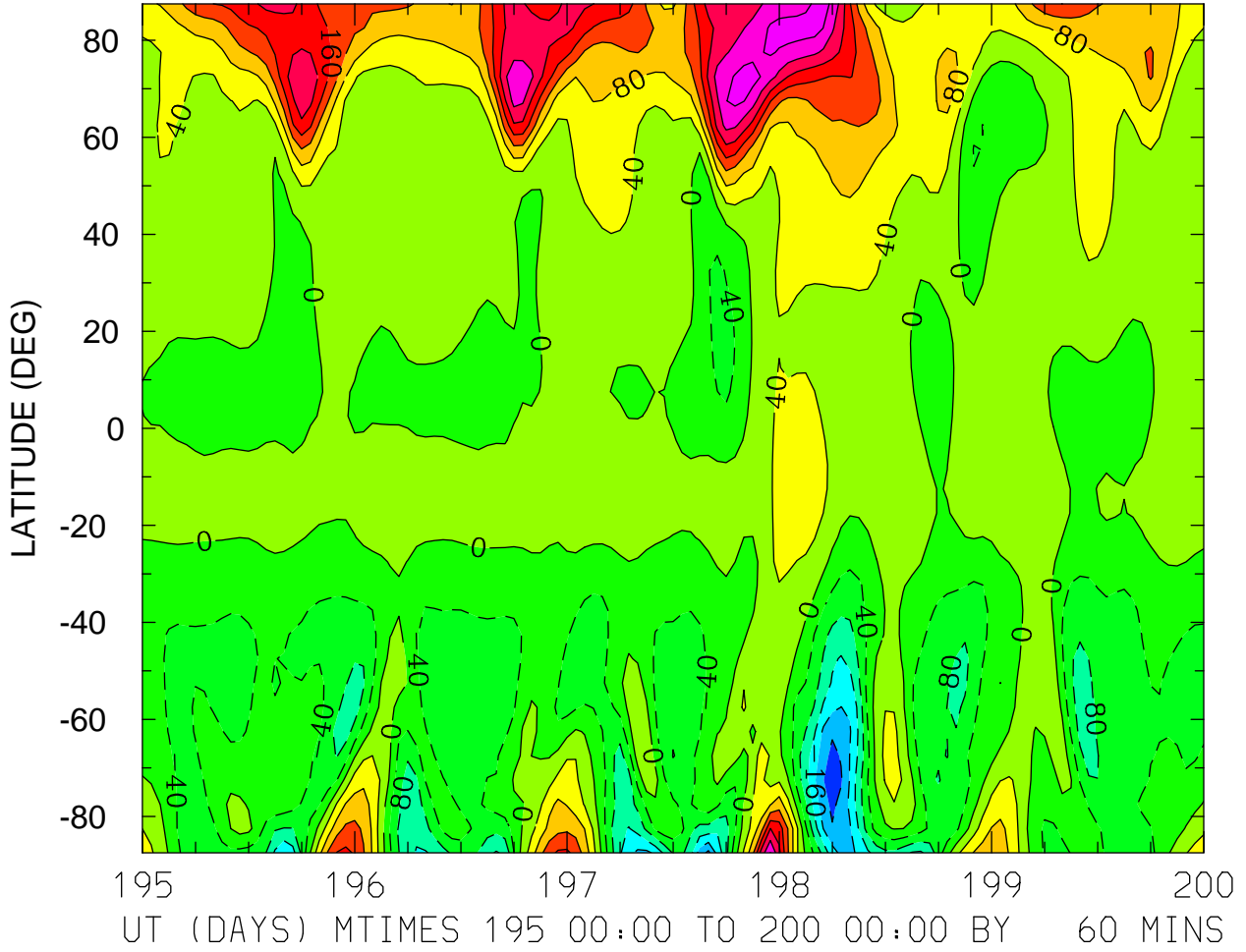

MIN,MAX= -2.2062E+02 3.0024E+02 INTERVAL= 4.0000E+01
FIRST: tiegcm2.0_res5.0_jul2000_heelis_gpi_sech_003.nc
LAST: tiegcm2.0_res5.0_jul2000_heelis_gpi_sech_008.nc

NEUTRAL MERIDIONAL WIND (M/S)
ZP = -4.000 ZONAL MEANS

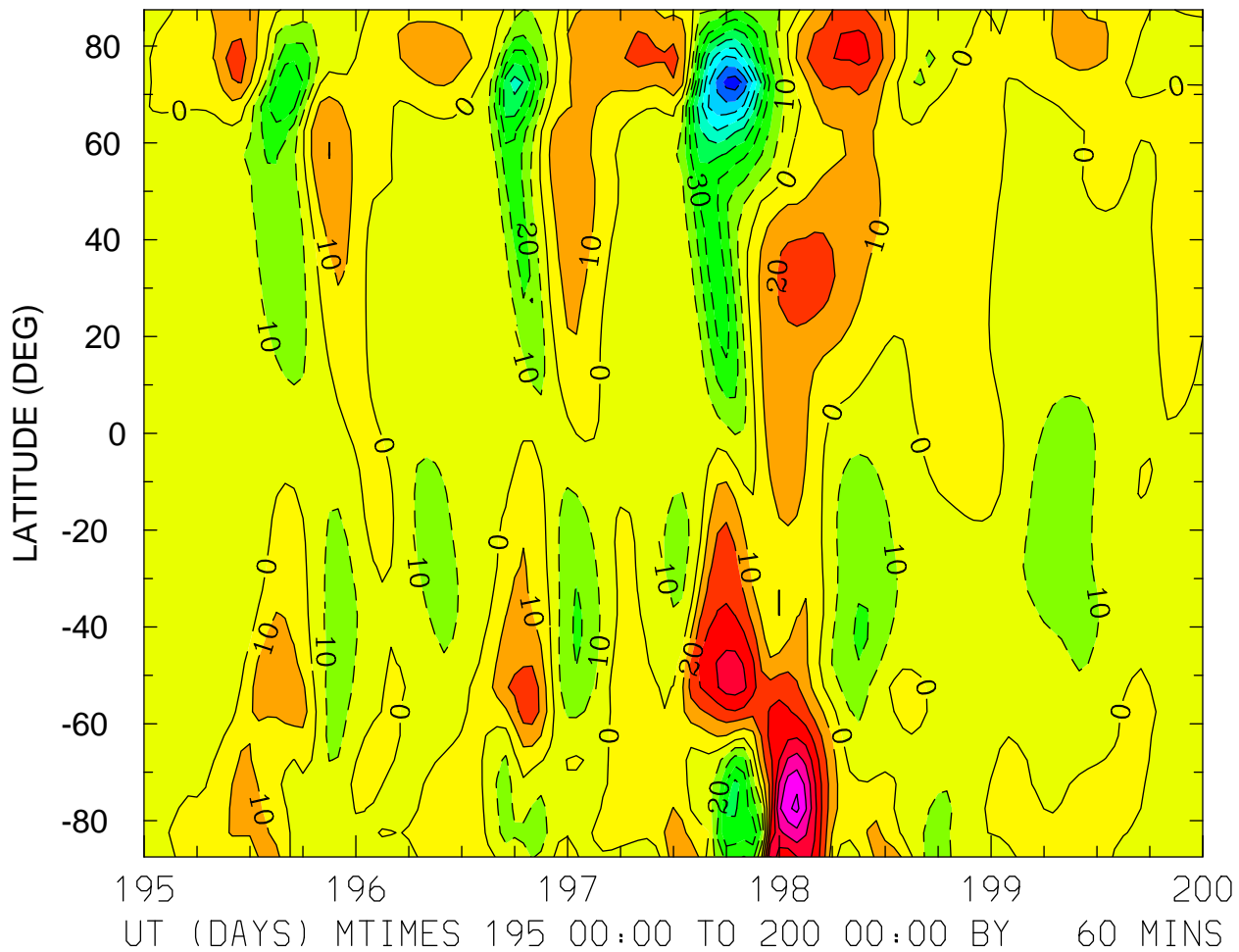

MIN,MAX= -9.6732E+01 7.2472E+01 INTERVAL= 1.0000E+01
FIRST: tiegcm2.0_res5.0_jul2000_heelis_gpi_sech_003.nc
LAST: tiegcm2.0_res5.0_jul2000_heelis_gpi_sech_008.nc

NEUTRAL MERIDIONAL WIND (M/S)
ZP = 0.000 LOCAL TIME = 0.00

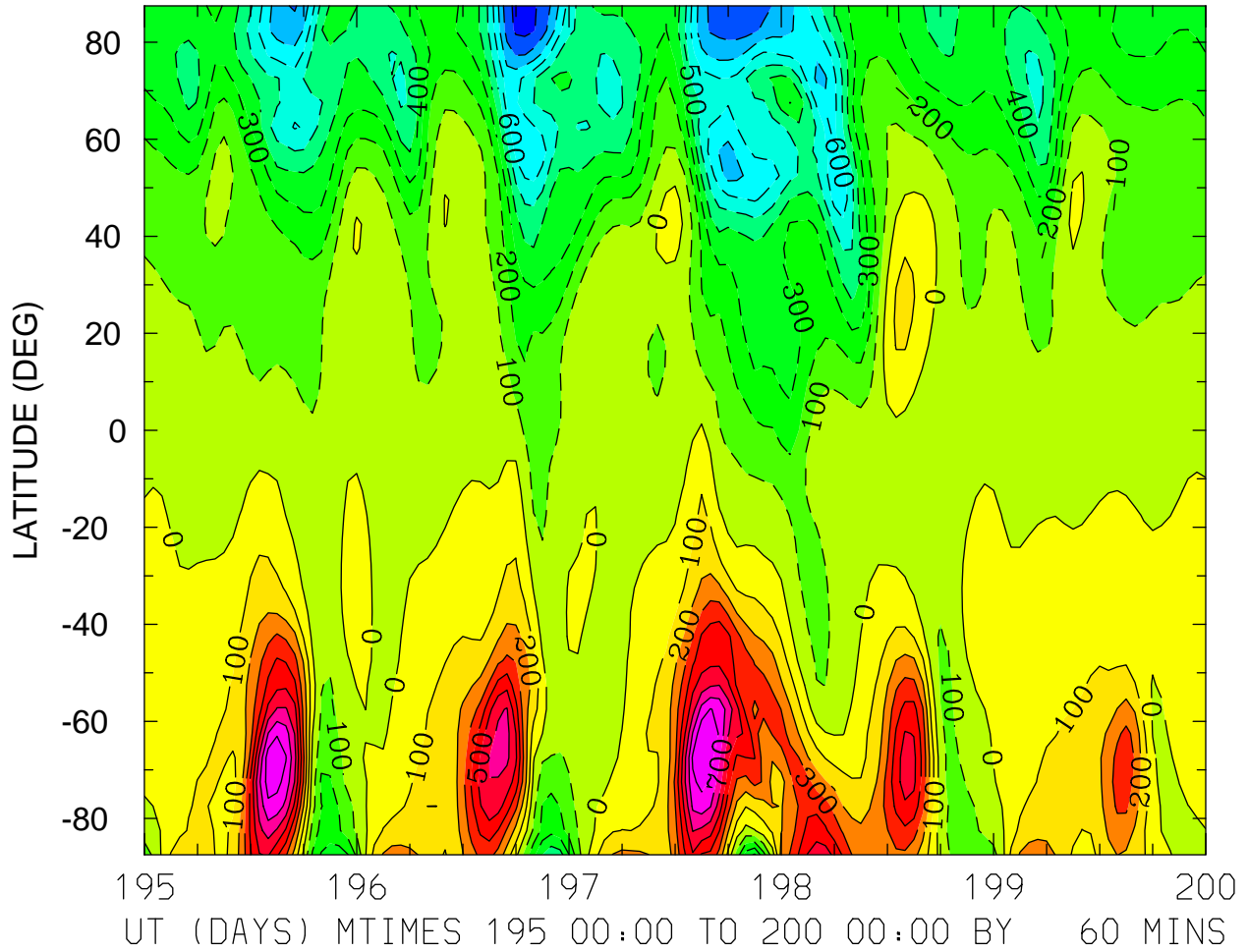

MIN,MAX= -9.3776E+02 9.0093E+02 INTERVAL= 1.0000E+02
FIRST: tiegcm2.0_res5.0_jul2000_heelis_gpi_sech_003.nc
LAST: tiegcm2.0_res5.0_jul2000_heelis_gpi_sech_008.nc

NEUTRAL MERIDIONAL WIND (M/S)
ZP = 0.000 LOCAL TIME = 12.00

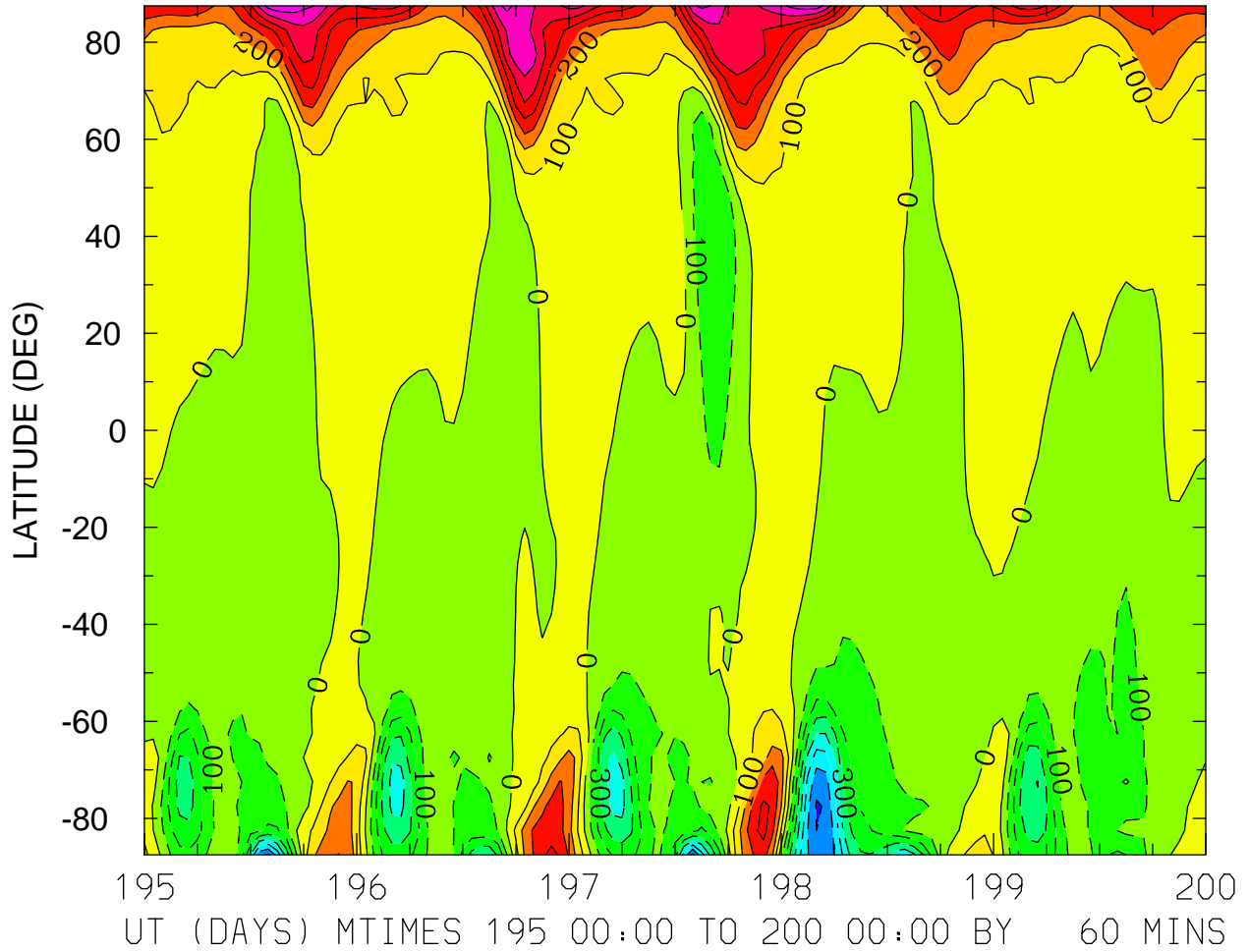

MIN,MAX= -7.2481E+02 7.7287E+02 INTERVAL= 1.0000E+02
FIRST: tiegcm2.0_res5.0_jul2000_heelis_gpi_sech_003.nc
LAST: tiegcm2.0_res5.0_jul2000_heelis_gpi_sech_008.nc

NEUTRAL MERIDIONAL WIND (M/S)
ZP = 0.000 ZONAL MEANS

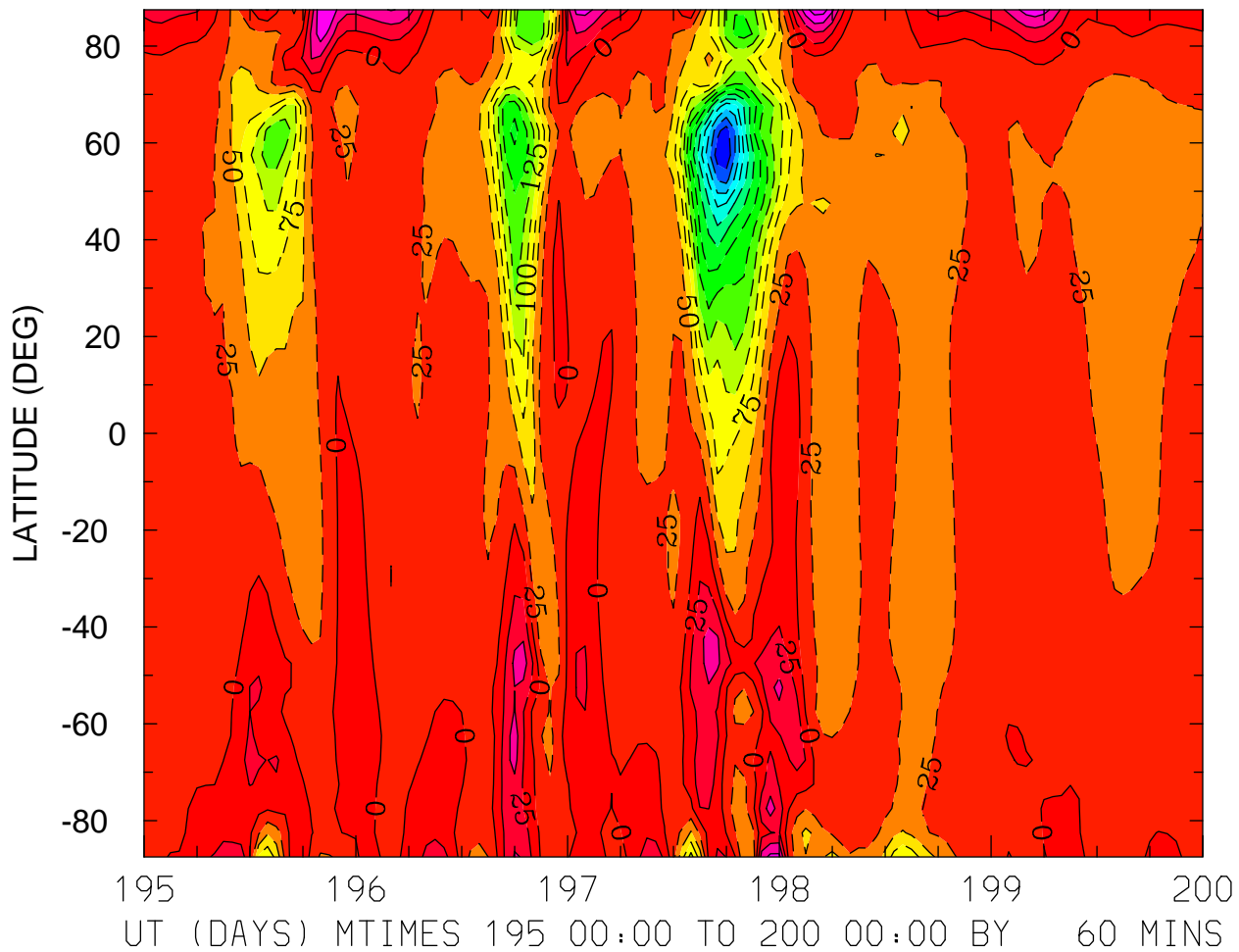

MIN,MAX= -3.4631E+02 1.1513E+02 INTERVAL= 2.5000E+01
FIRST: tiegcm2.0_res5.0_jul2000_heelis_gpi_sech_003.nc
LAST: tiegcm2.0_res5.0_jul2000_heelis_gpi_sech_008.nc

NEUTRAL MERIDIONAL WIND (M/S)
ZP = 4.000 LOCAL TIME = 0.00

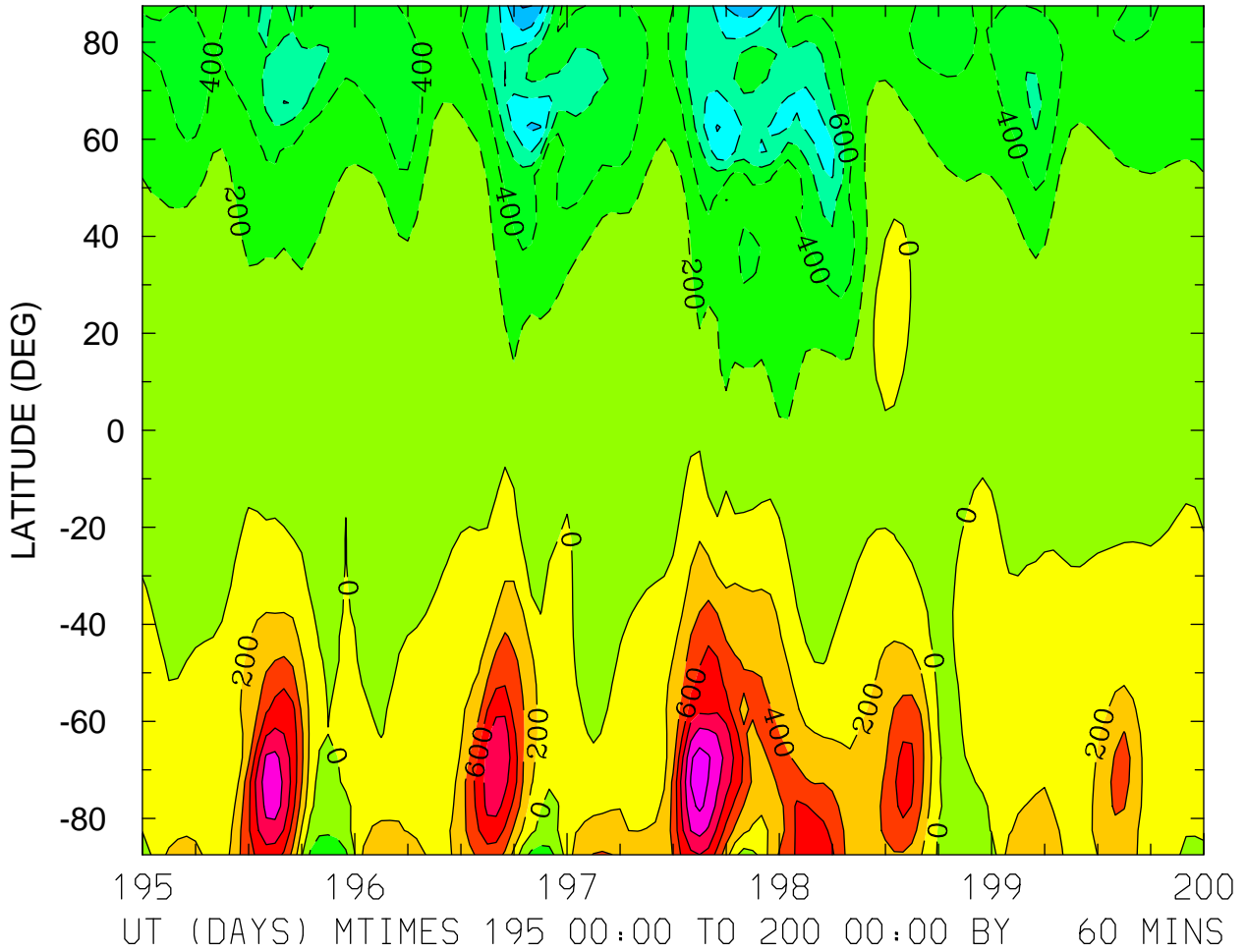

MIN,MAX= -1.2191E+03 1.2904E+03 INTERVAL= 2.0000E+02
FIRST: tiegcm2.0_res5.0_jul2000_heelis_gpi_sech_003.nc
LAST: tiegcm2.0_res5.0_jul2000_heelis_gpi_sech_008.nc

NEUTRAL MERIDIONAL WIND (M/S)
ZP = 4.000 LOCAL TIME = 12.00

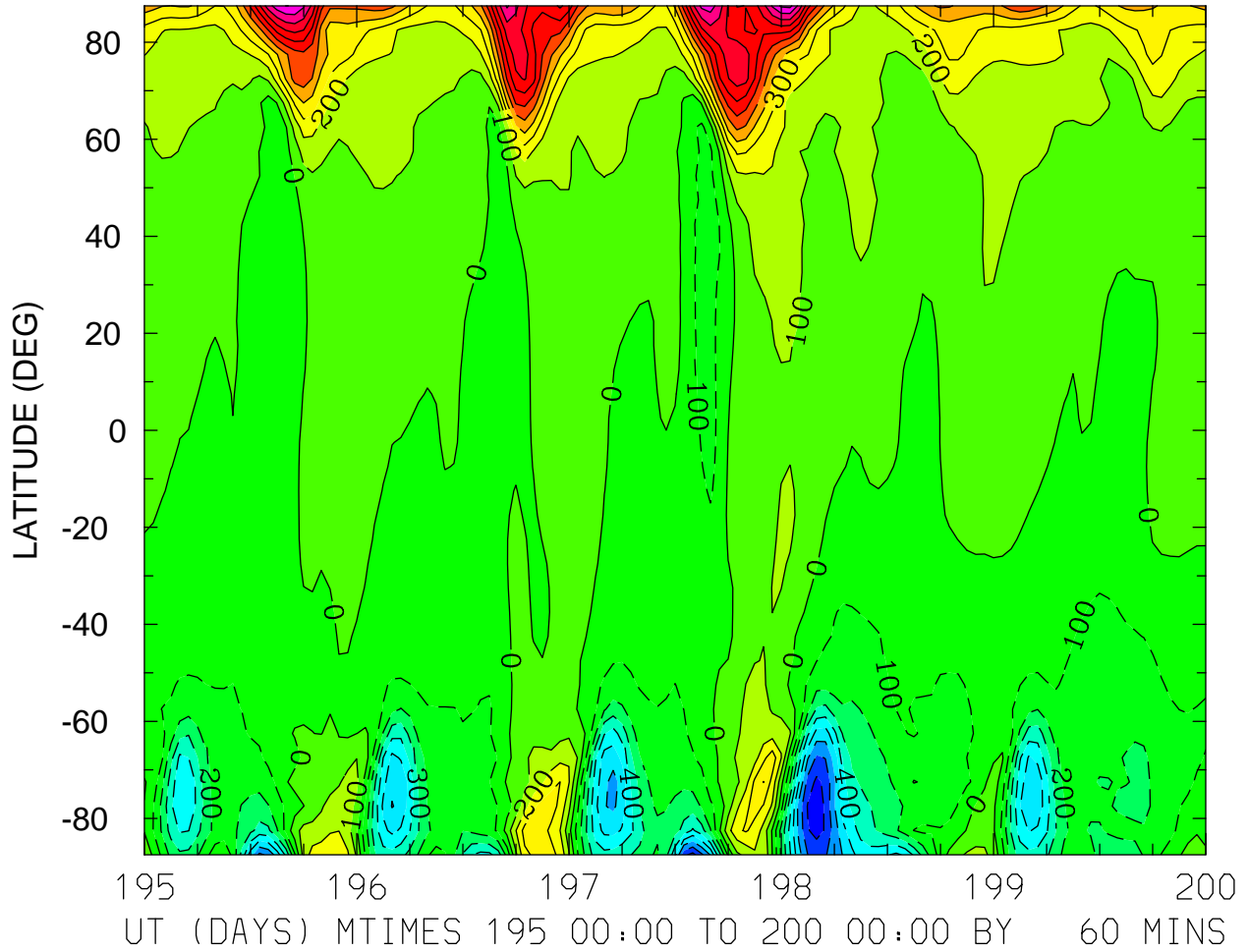

MIN,MAX= -8.5933E+02 1.1307E+03 INTERVAL= 1.0000E+02
FIRST: tiegcm2.0_res5.0_jul2000_heelis_gpi_sech_003.nc
LAST: tiegcm2.0_res5.0_jul2000_heelis_gpi_sech_008.nc

NEUTRAL MERIDIONAL WIND (M/S)
ZP = 4.000 ZONAL MEANS

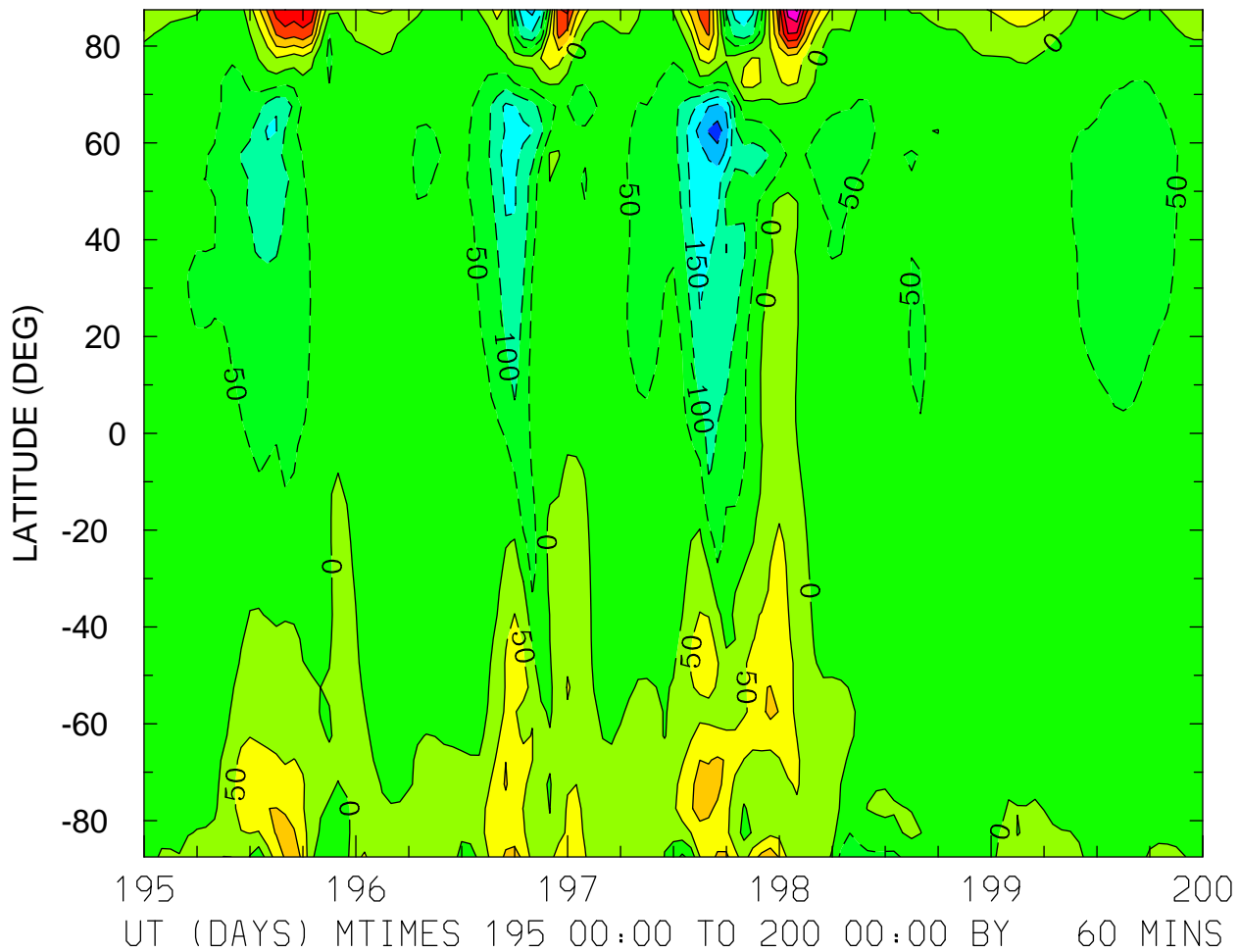

MIN,MAX= -2.7347E+02 3.5707E+02 INTERVAL= 5.0000E+01
FIRST: tiegcm2.0_res5.0_jul2000_heelis_gpi_sech_003.nc
LAST: tiegcm2.0_res5.0_jul2000_heelis_gpi_sech_008.nc

LOG10 HELIUM (HE) (CM3)
ZP = -4.250 LOCAL TIME = 0.00

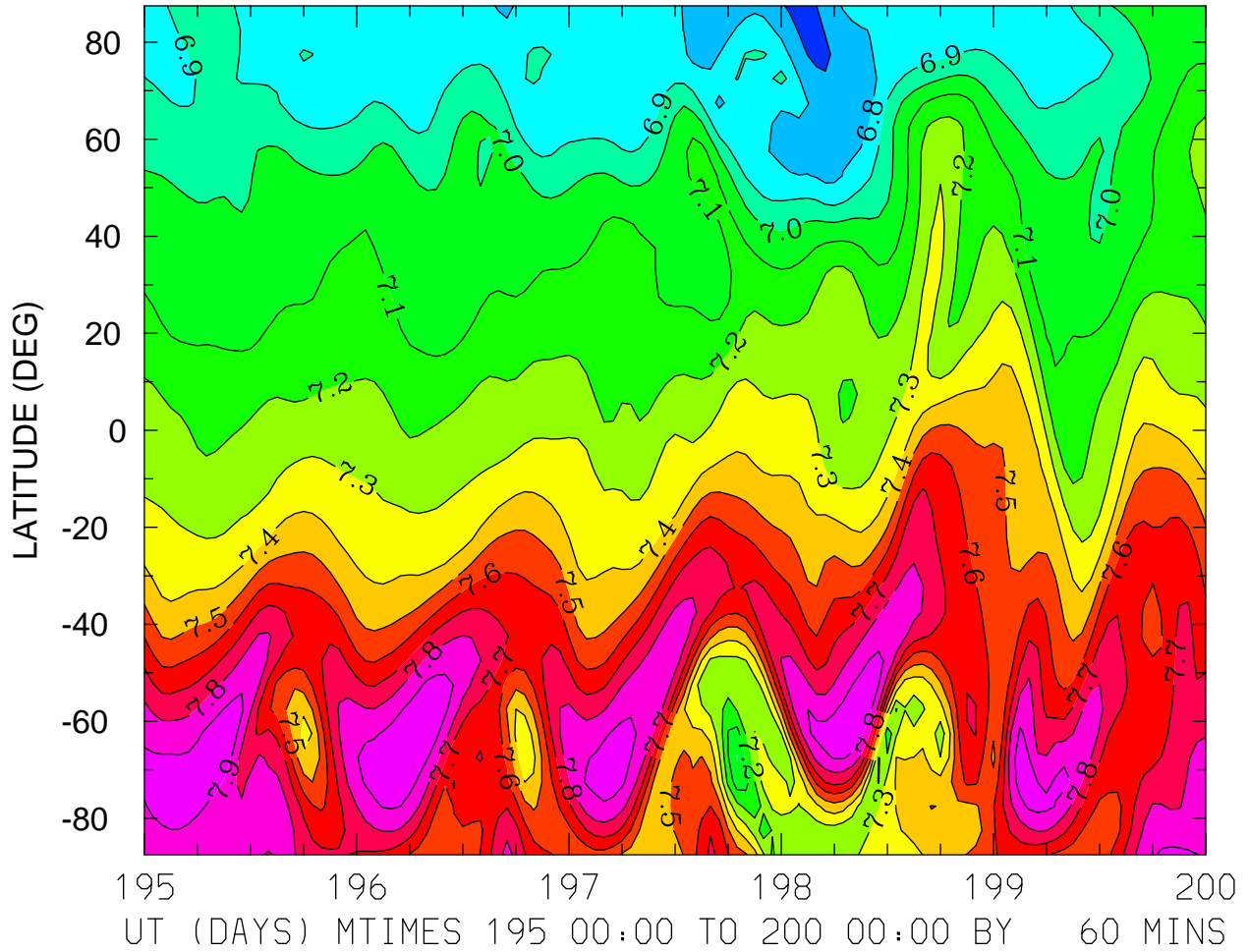

LOG10 HELIUM (HE) (CM3)
ZP = -4.250 LOCAL TIME = 12.00

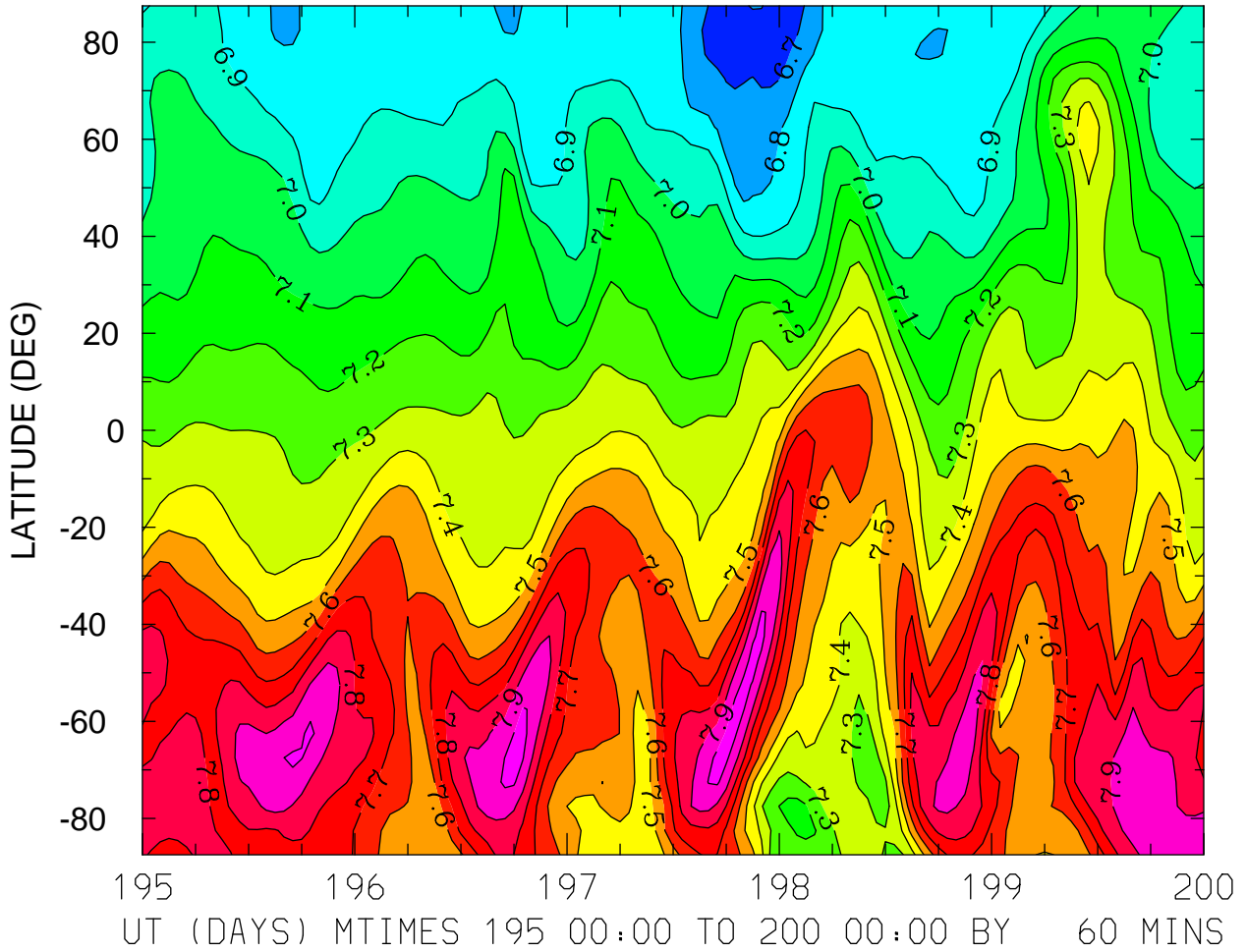

MIN,MAX= 6.6510E+00 8.0344E+00 INTERVAL= 1.0000E-01
FIRST: tiegcm2.0_res5.0_jul2000_heelis_gpi_sech_003.nc
LAST: tiegcm2.0_res5.0_jul2000_heelis_gpi_sech_008.nc

LOG10 HELIUM (HE) (CM3)
ZP = -4.250 ZONAL MEANS

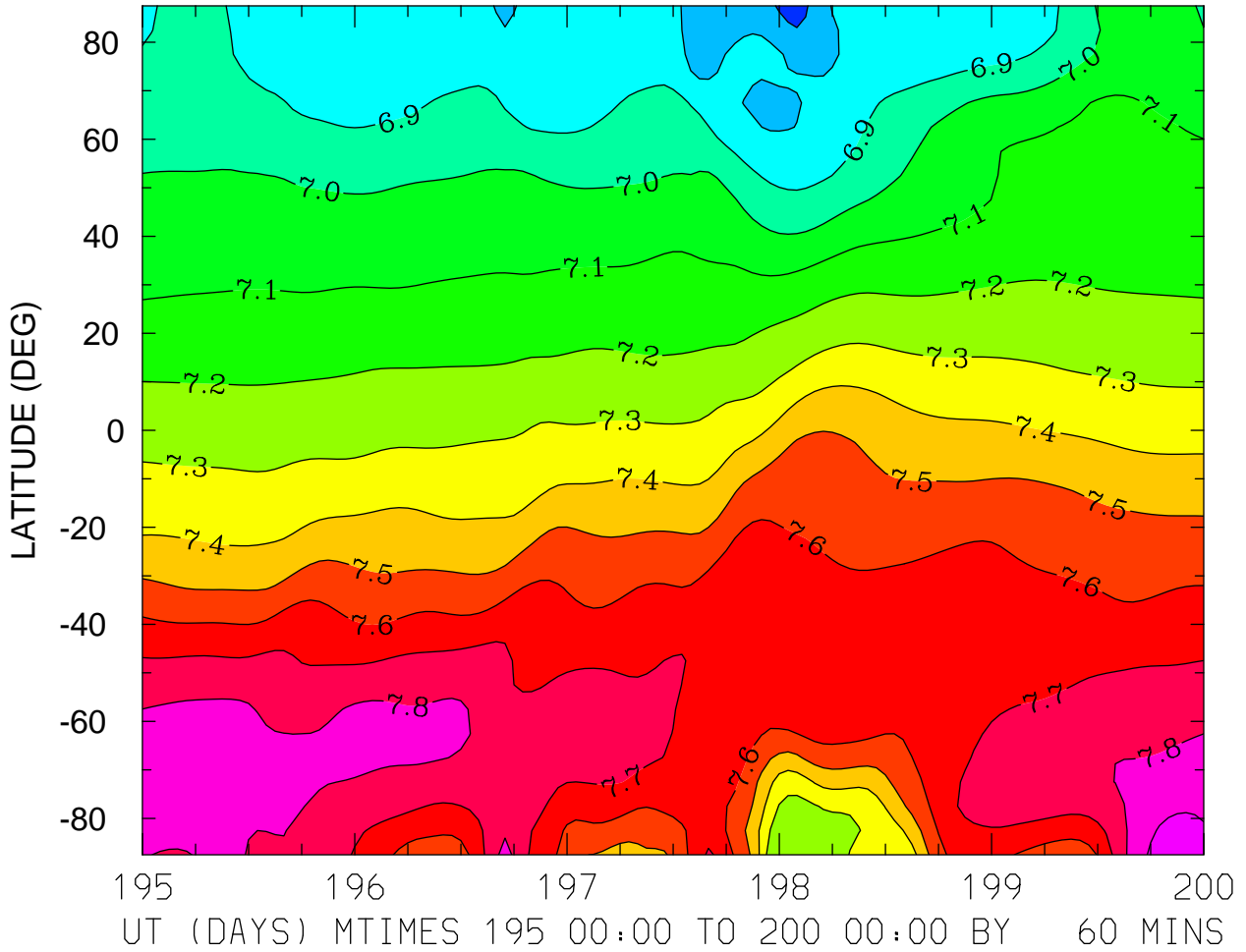

MIN,MAX= 6.6659E+00 7.9413E+00 INTERVAL= 1.0000E-01
FIRST: tiegcm2.0_res5.0_jul2000_heelis_gpi_sech_003.nc
LAST: tiegcm2.0_res5.0_jul2000_heelis_gpi_sech_008.nc

LOG10 HELIUM (HE) (CM3)
ZP = -0.250 LOCAL TIME = 0.00

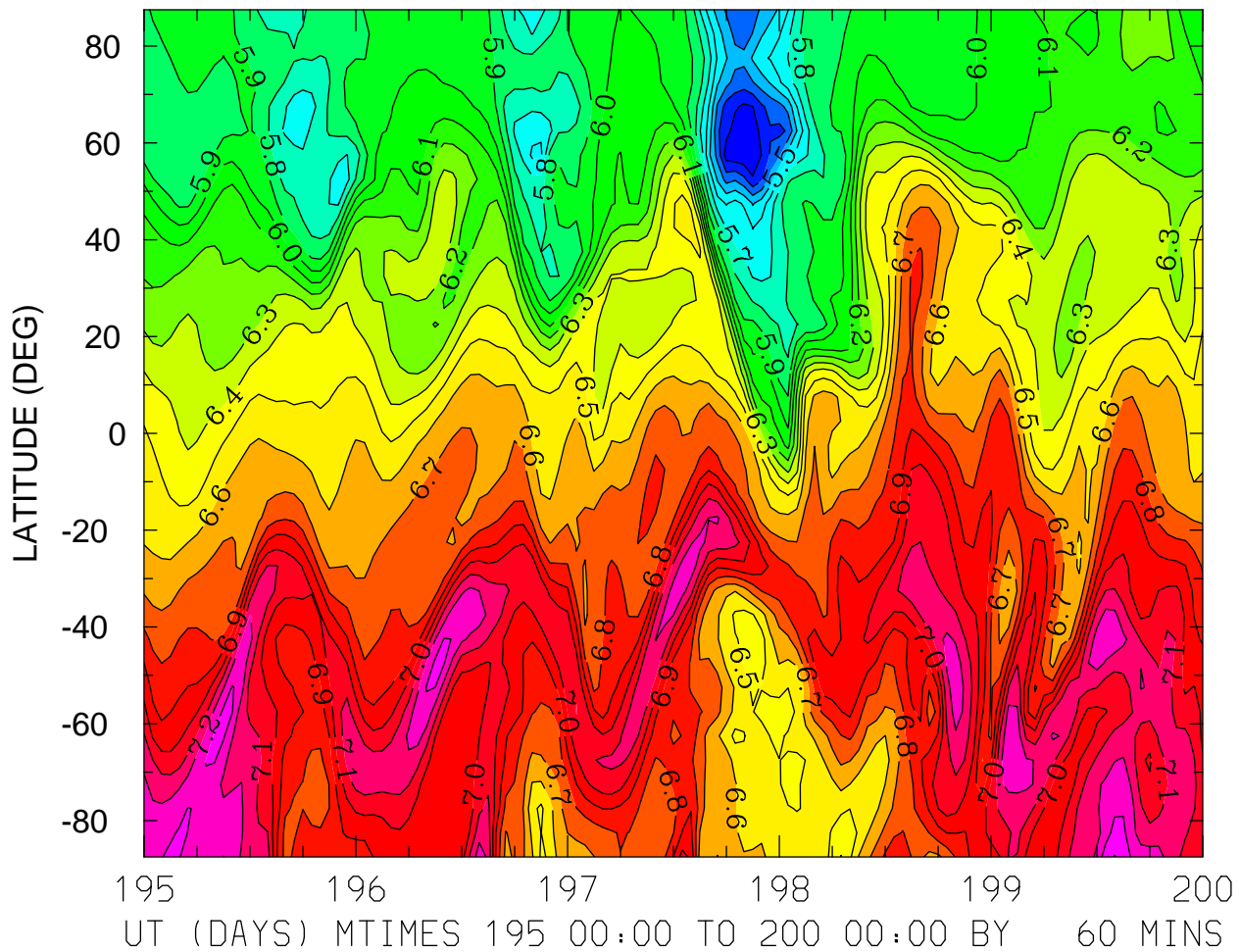

MIN,MAX= 5.1090E+00 7.4053E+00 INTERVAL= 1.0000E-01
FIRST: tiegcm2.0_res5.0_jul2000_heelis_gpi_sech_003.nc
LAST: tiegcm2.0_res5.0_jul2000_heelis_gpi_sech_008.nc

LOG10 HELIUM (HE) (CM3)
ZP = -0.250 LOCAL TIME = 12.00

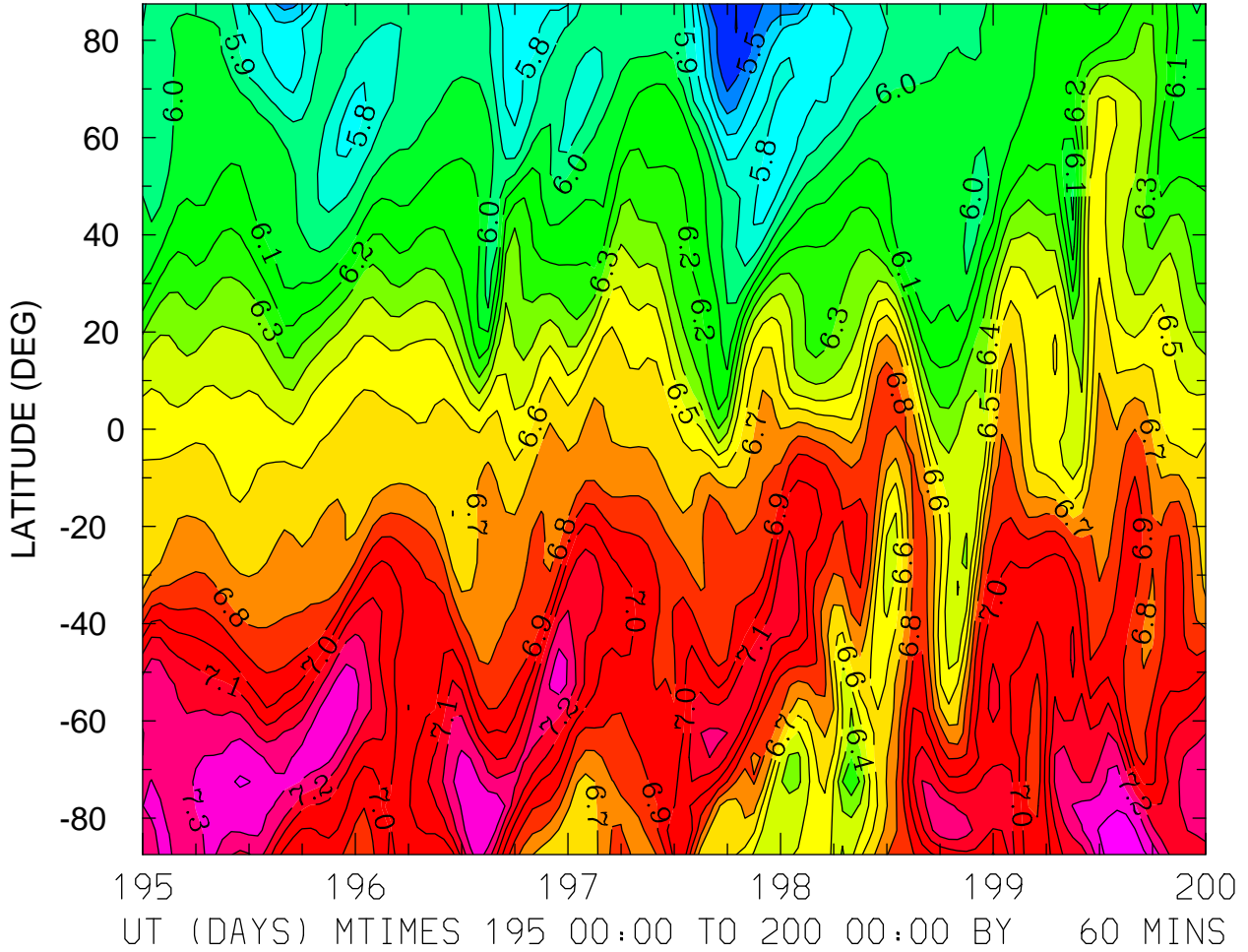

MIN,MAX= 5.3970E+00 7.4506E+00 INTERVAL= 1.0000E-01
FIRST: tiegcm2.0_res5.0_jul2000_heelis_gpi_sech_003.nc
LAST: tiegcm2.0_res5.0_jul2000_heelis_gpi_sech_008.nc

LOG10 HELIUM (HE) (CM3)
ZP = -0.250 ZONAL MEANS

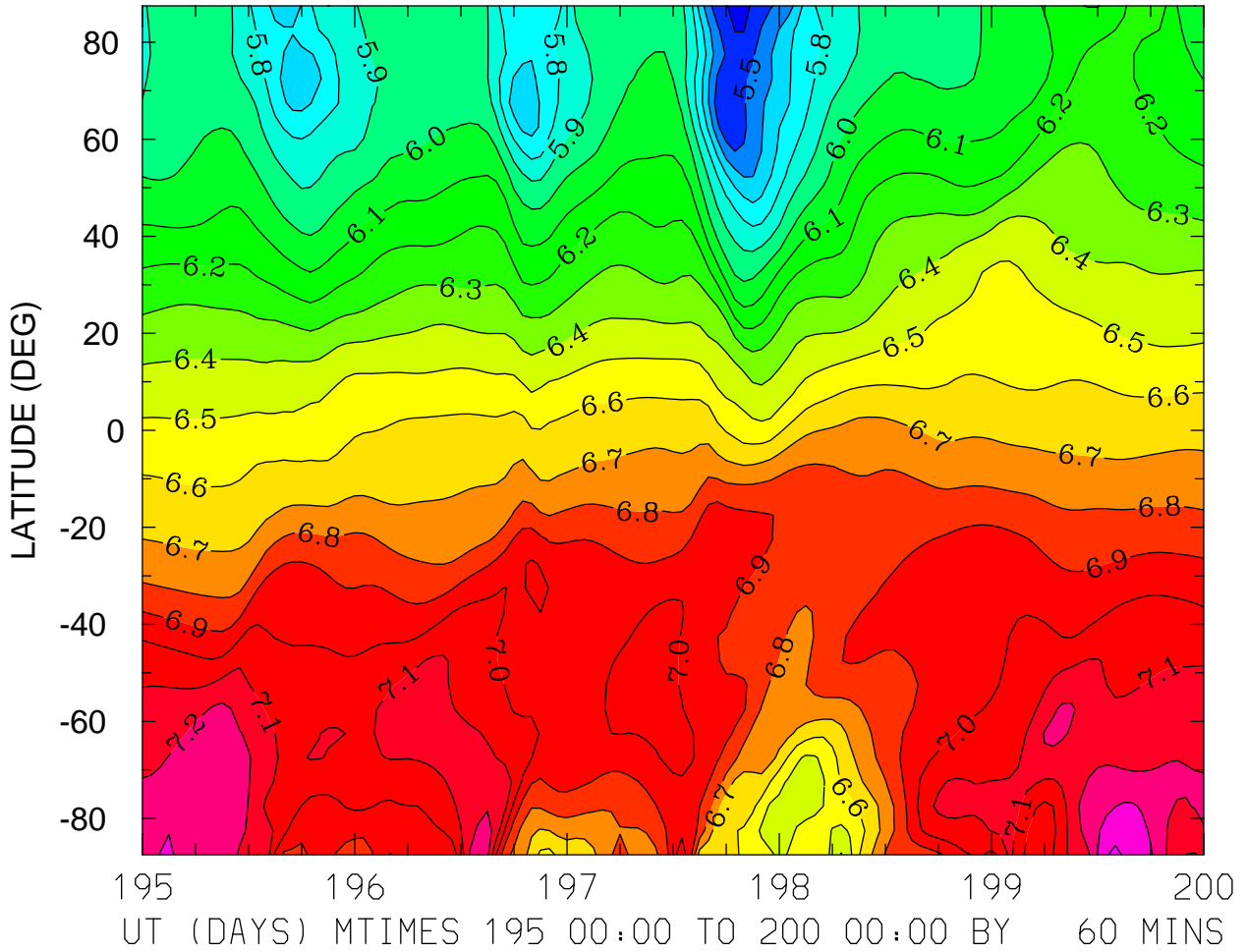

MIN,MAX= 5.3666E+00 7.4209E+00 INTERVAL= 1.0000E-01
FIRST: tiegcm2.0_res5.0_jul2000_heelis_gpi_sech_003.nc
LAST: tiegcm2.0_res5.0_jul2000_heelis_gpi_sech_008.nc

LOG10 HELIUM (HE) (CM3)
ZP = 3.750 LOCAL TIME = 0.00

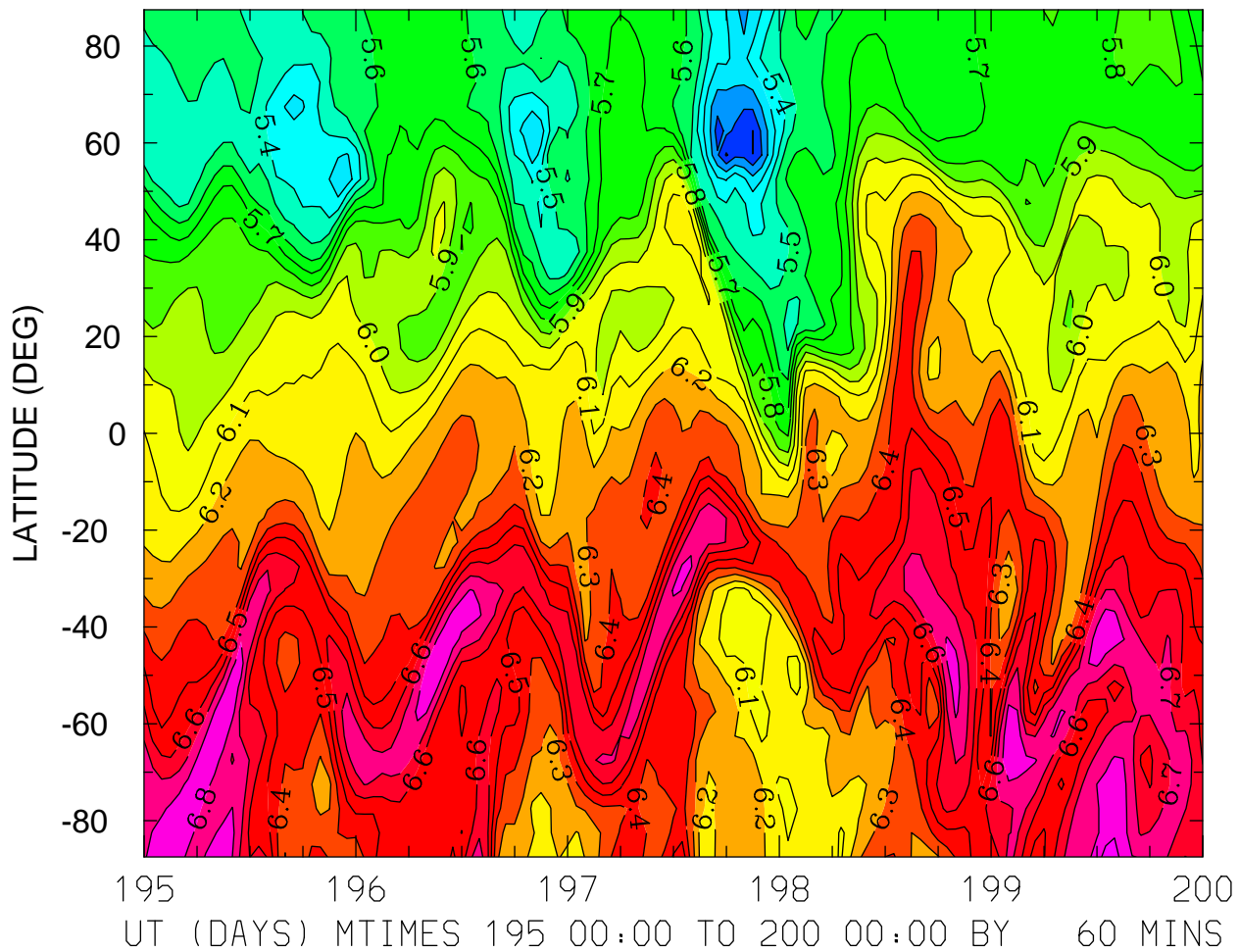

MIN,MAX= 4.9871E+00 6.9350E+00 INTERVAL= 1.0000E-01
FIRST: tiegcm2.0_res5.0_jul2000_heelis_gpi_sech_003.nc
LAST: tiegcm2.0_res5.0_jul2000_heelis_gpi_sech_008.nc

LOG10 HELIUM (HE) (CM3)
ZP = 3.750 LOCAL TIME = 12.00

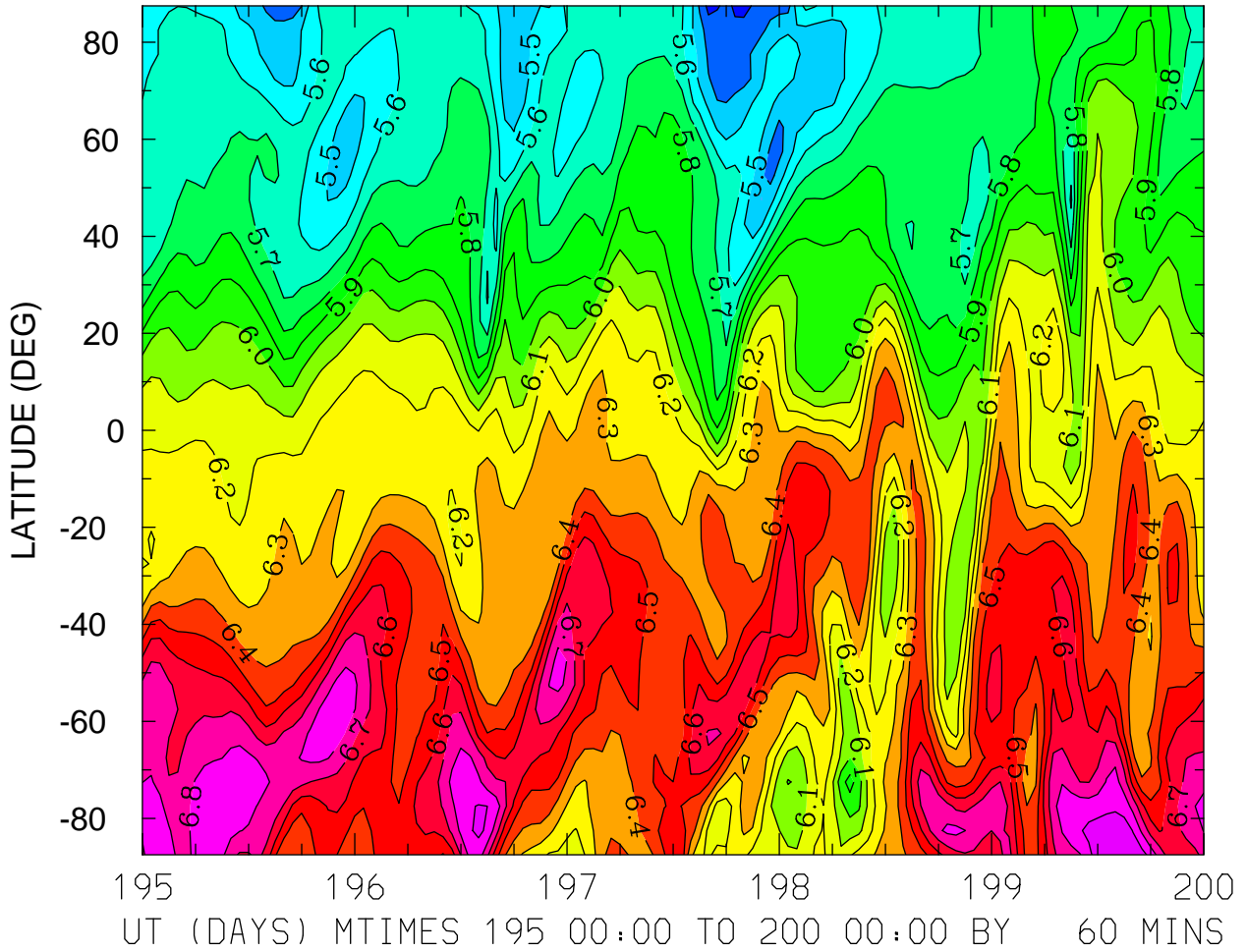

LOG10 HELIUM (HE) (CM3)
ZP = 3.750 ZONAL MEANS

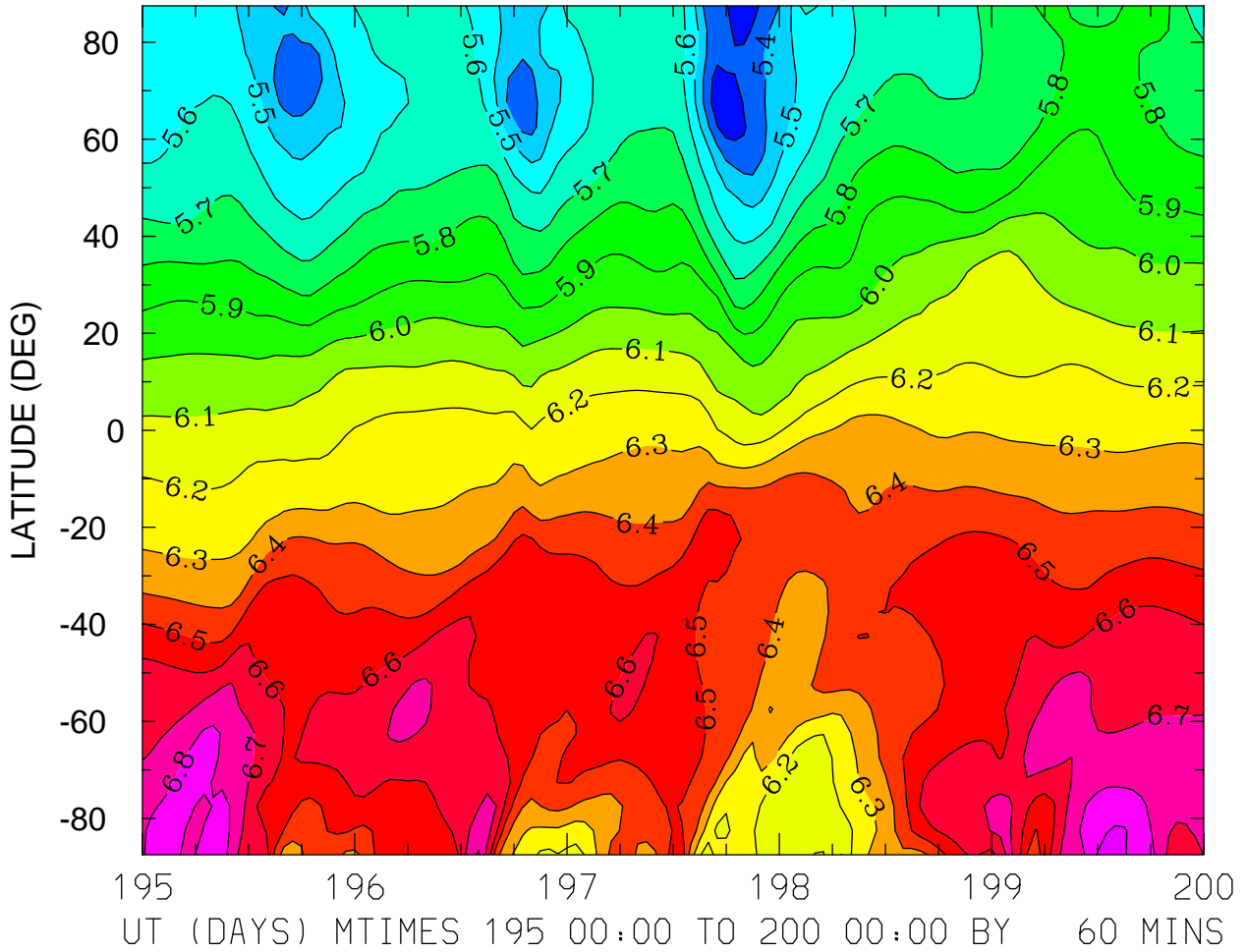

MIN,MAX= 5.2215E+00 6.9539E+00 INTERVAL= 1.0000E-01
FIRST: tiegcm2.0_res5.0_jul2000_heelis_gpi_sech_003.nc
LAST: tiegcm2.0_res5.0_jul2000_heelis_gpi_sech_008.nc

LOG10 ELECTRON DENSITY (CM3)
ZP = -4.000 LOCAL TIME = 0.00

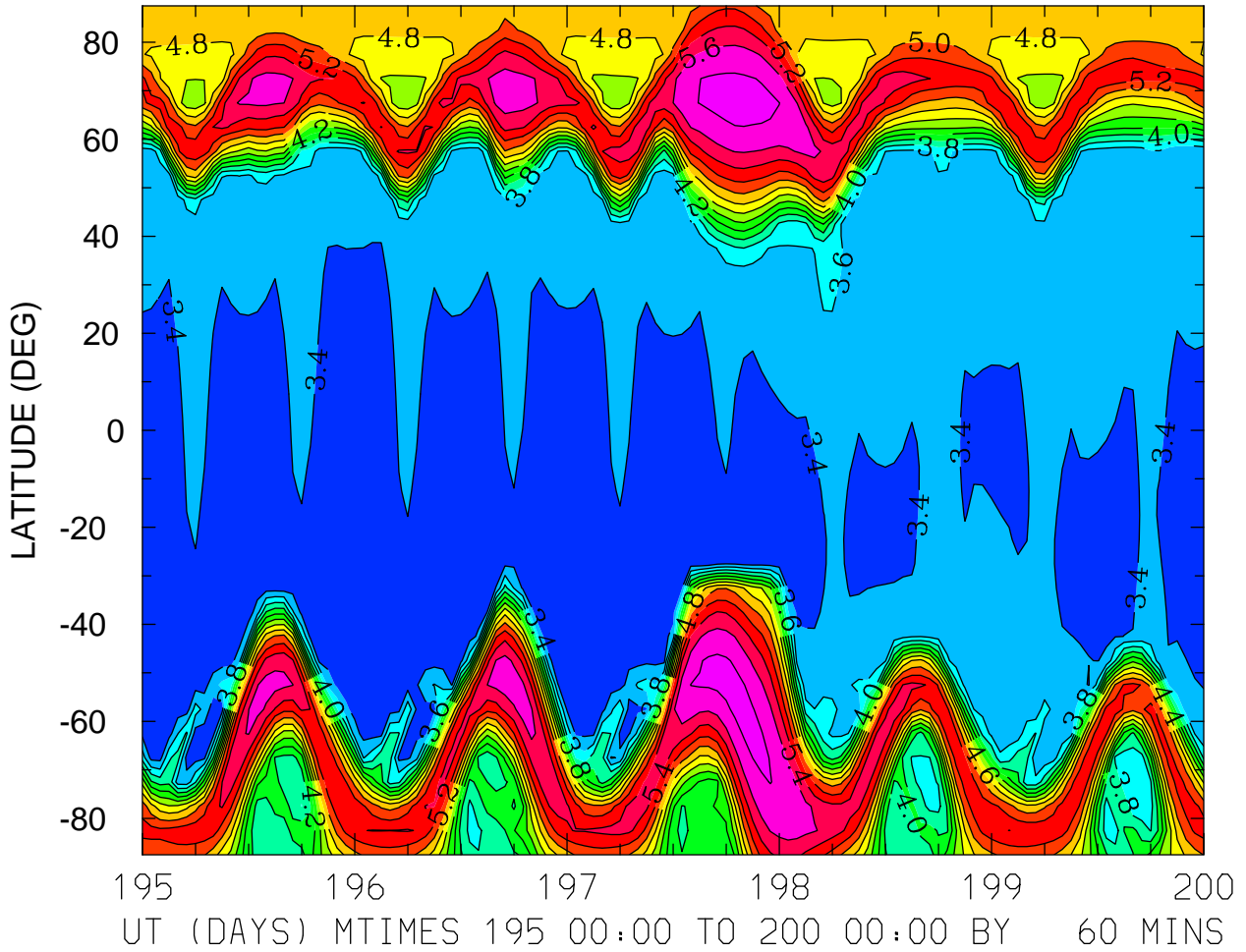

MIN,MAX= 3.2586E+00 5.8713E+00 INTERVAL= 2.0000E-01
FIRST: tiegcm2.0_res5.0_jul2000_heelis_gpi_sech_003.nc
LAST: tiegcm2.0_res5.0_jul2000_heelis_gpi_sech_008.nc

LOG10 ELECTRON DENSITY (CM3)
ZP = -4.000 LOCAL TIME = 12.00

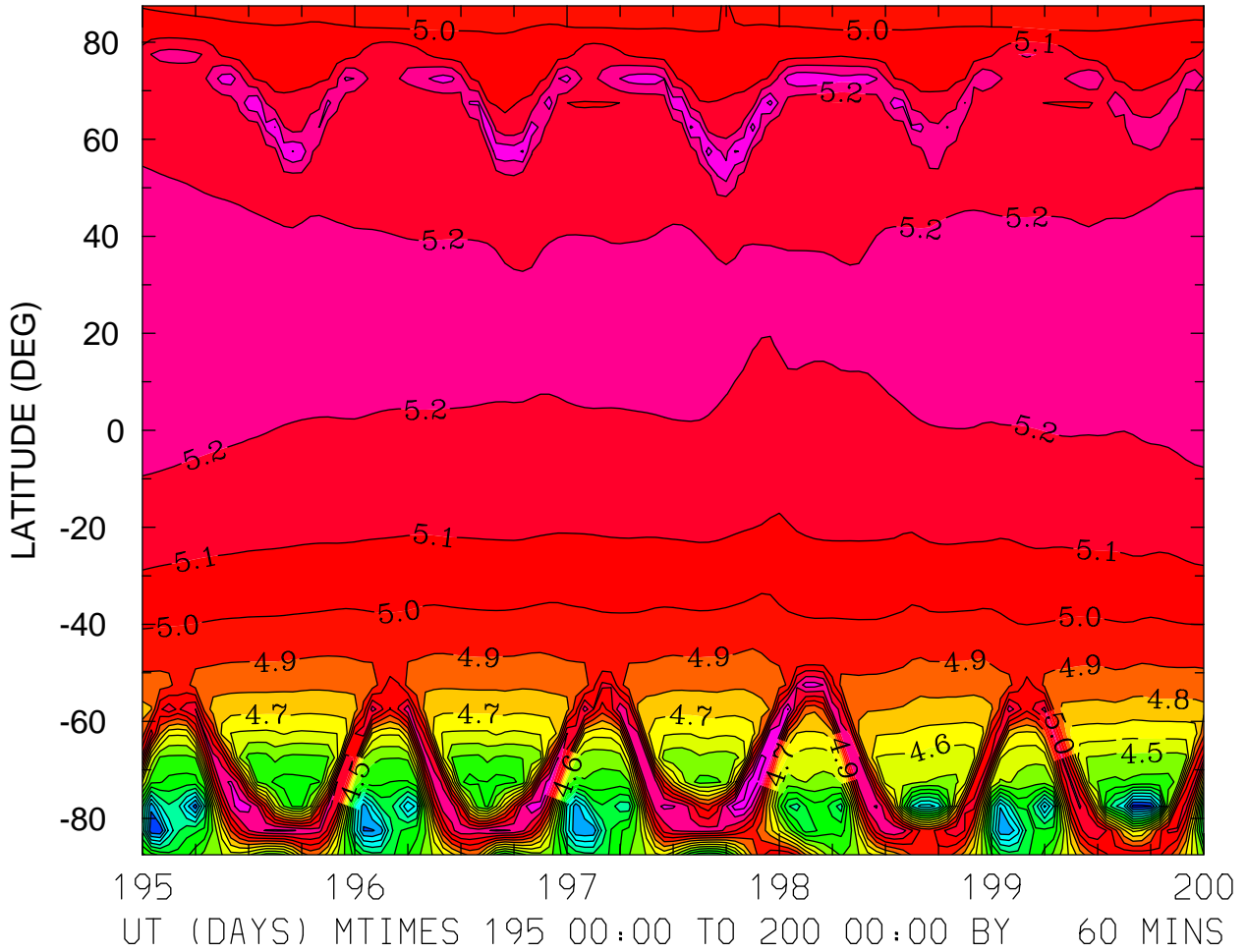

MIN,MAX= 3.5617E+00 5.4970E+00 INTERVAL= 1.0000E-01
FIRST: tiegcm2.0_res5.0_jul2000_heelis_gpi_sech_003.nc
LAST: tiegcm2.0_res5.0_jul2000_heelis_gpi_sech_008.nc

LOG10 ELECTRON DENSITY (CM3)
ZP = -4.000 ZONAL MEANS

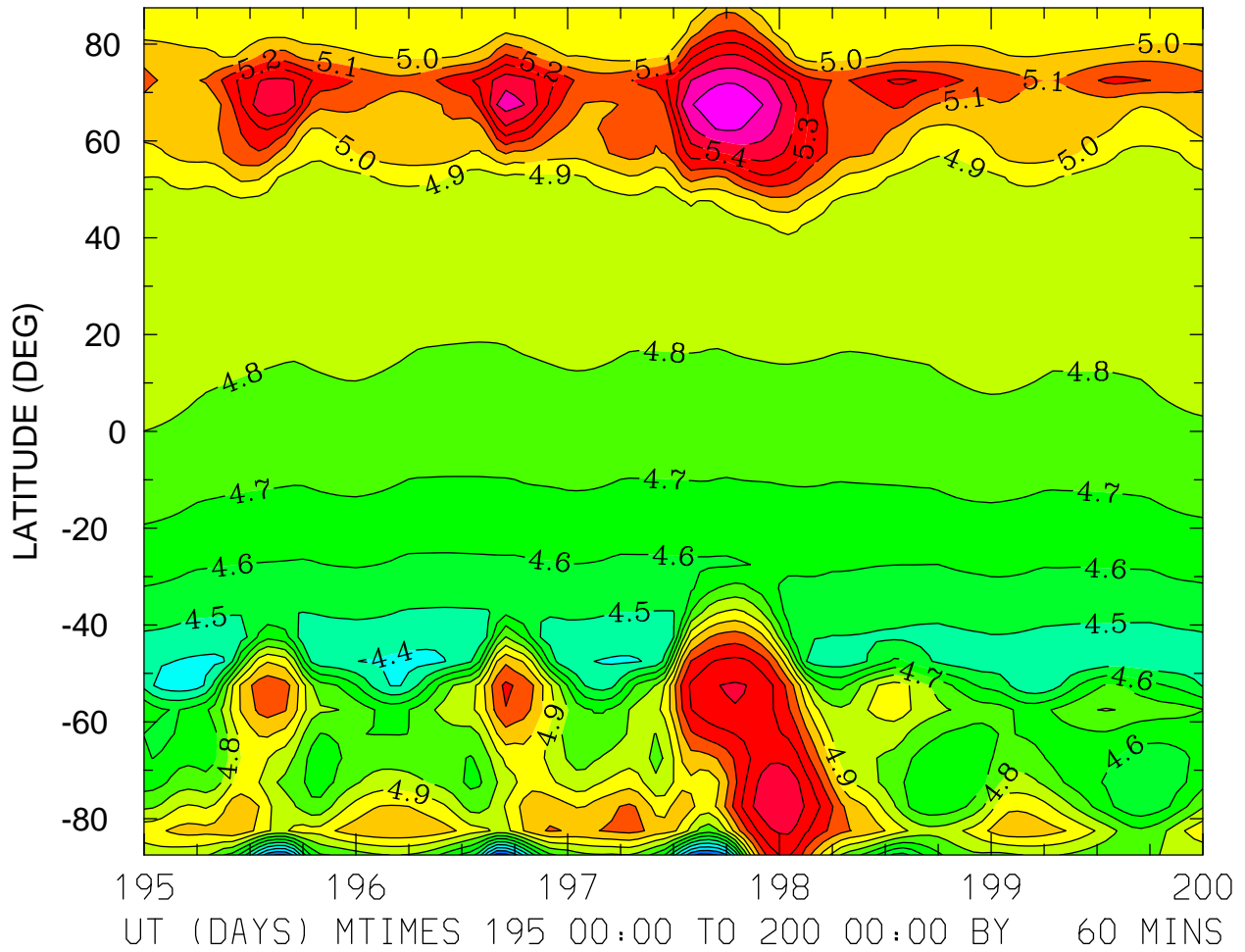

MIN,MAX= 4.0604E+00 5.6715E+00 INTERVAL= 1.0000E-01
FIRST: tiegcm2.0_res5.0_jul2000_heelis_gpi_sech_003.nc
LAST: tiegcm2.0_res5.0_jul2000_heelis_gpi_sech_008.nc

LOG10 ELECTRON DENSITY (CM3)
ZP = 0.000 LOCAL TIME = 0.00

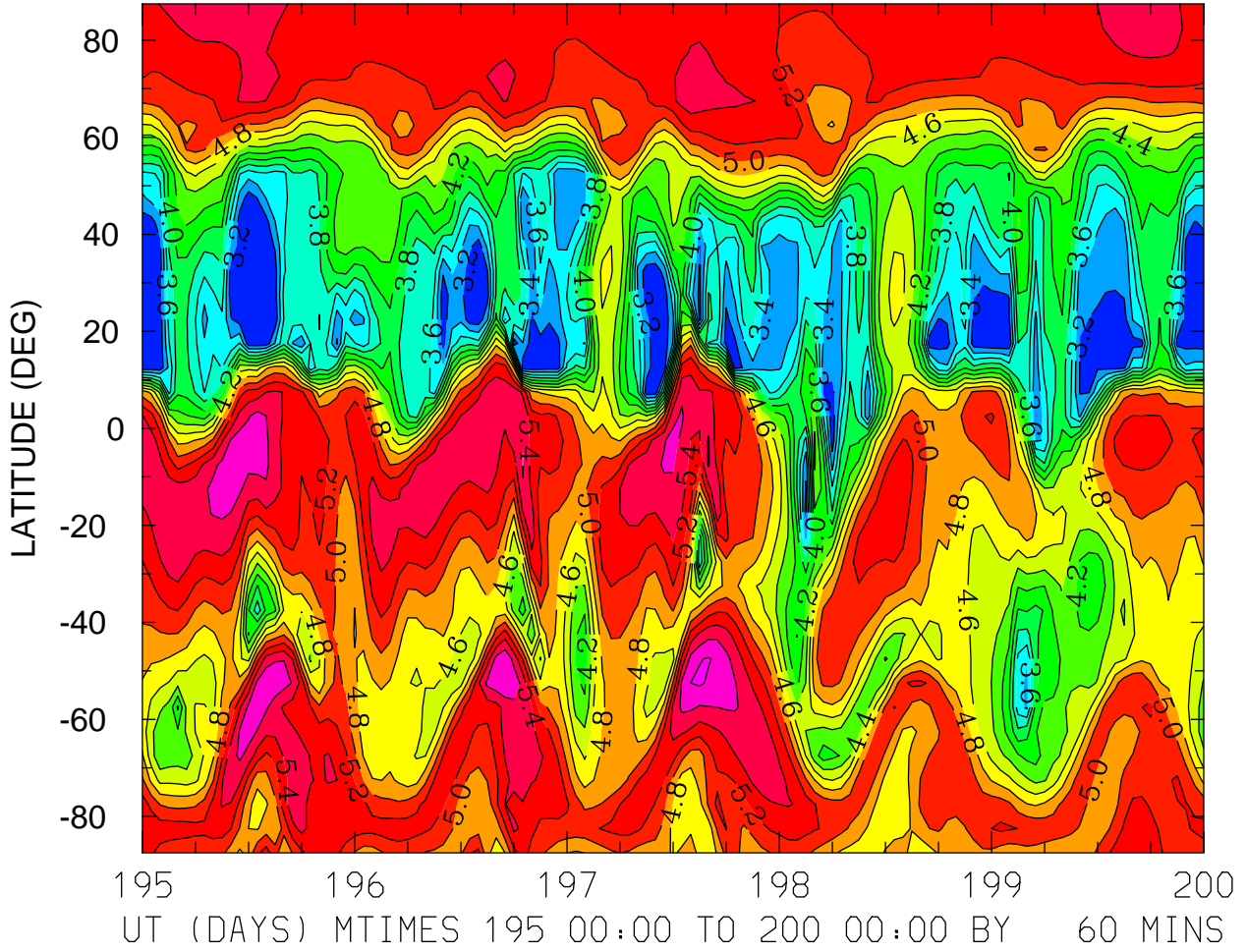

MIN,MAX= 3.0102E+00 5.8308E+00 INTERVAL= 2.0000E-01
FIRST: tiegcm2.0_res5.0_jul2000_heelis_gpi_sech_003.nc
LAST: tiegcm2.0_res5.0_jul2000_heelis_gpi_sech_008.nc

LOG10 ELECTRON DENSITY (CM3)
ZP = 0.000 LOCAL TIME = 12.00

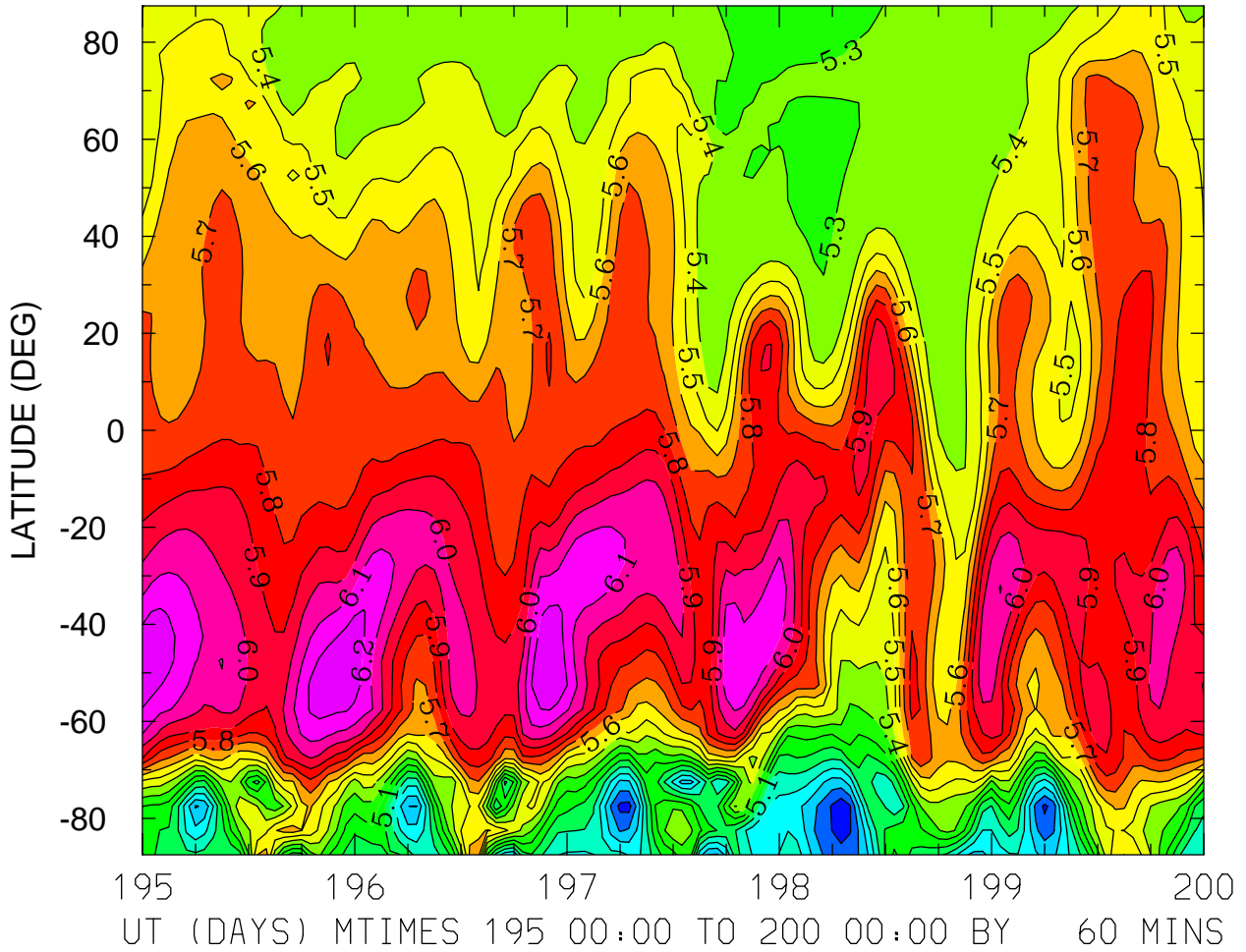

MIN,MAX= 4.5215E+00 6.2919E+00 INTERVAL= 1.0000E-01
FIRST: tiegcm2.0_res5.0_jul2000_heelis_gpi_sech_003.nc
LAST: tiegcm2.0_res5.0_jul2000_heelis_gpi_sech_008.nc

LOG10 ELECTRON DENSITY (CM3)
ZP = 0.000 ZONAL MEANS

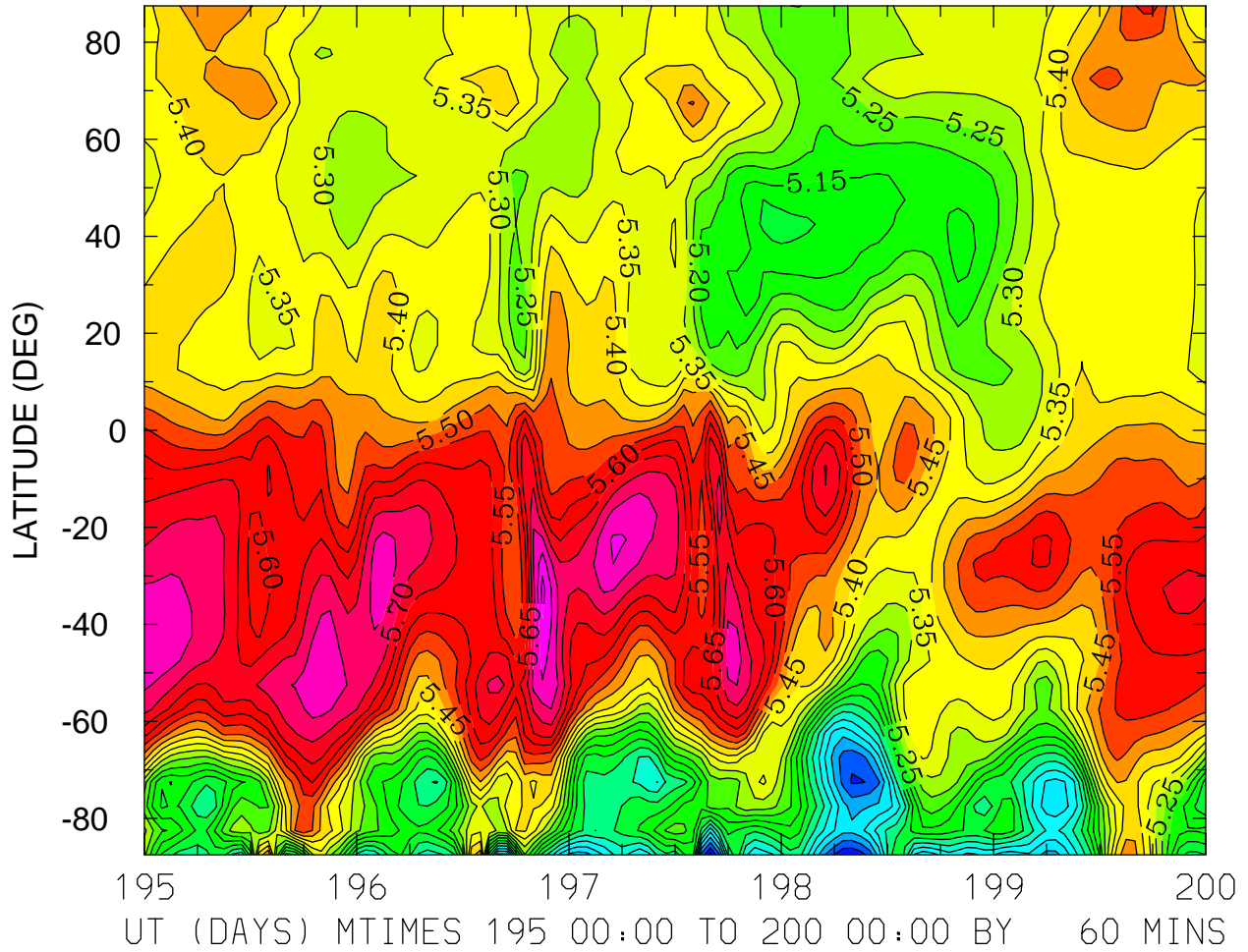

MIN,MAX= 4.6820E+00 5.8650E+00 INTERVAL= 5.0000E-02
FIRST: tiegcm2.0_res5.0_jul2000_heelis_gpi_sech_003.nc
LAST: tiegcm2.0_res5.0_jul2000_heelis_gpi_sech_008.nc

LOG10 ELECTRON DENSITY (CM3)
ZP = 4.000 LOCAL TIME = 0.00

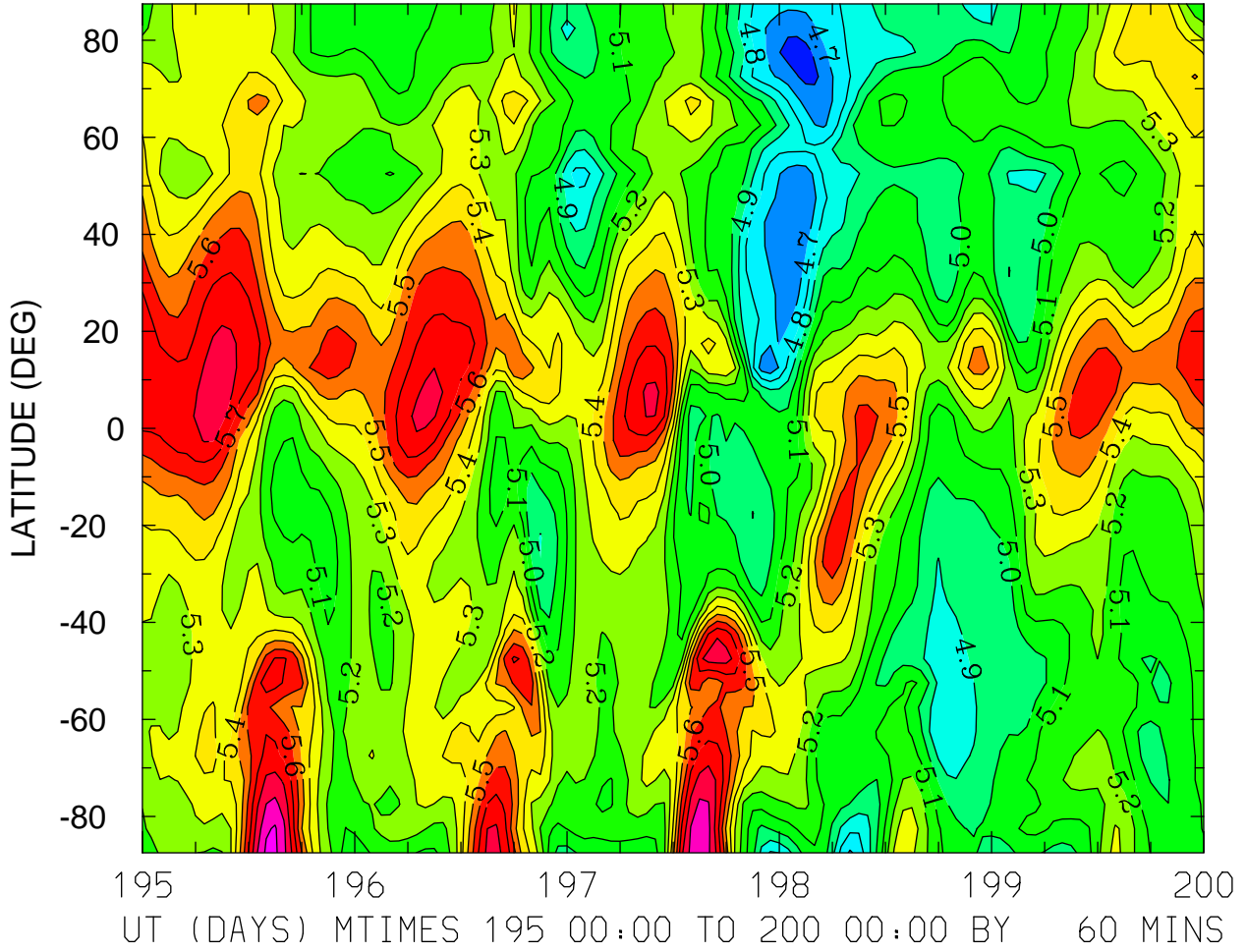

MIN,MAX= 4.5483E+00 6.0212E+00 INTERVAL= 1.0000E-01
FIRST: tiegcm2.0_res5.0_jul2000_heelis_gpi_sech_003.nc
LAST: tiegcm2.0_res5.0_jul2000_heelis_gpi_sech_008.nc

LOG10 ELECTRON DENSITY (CM3)
ZP = 4.000 LOCAL TIME = 12.00

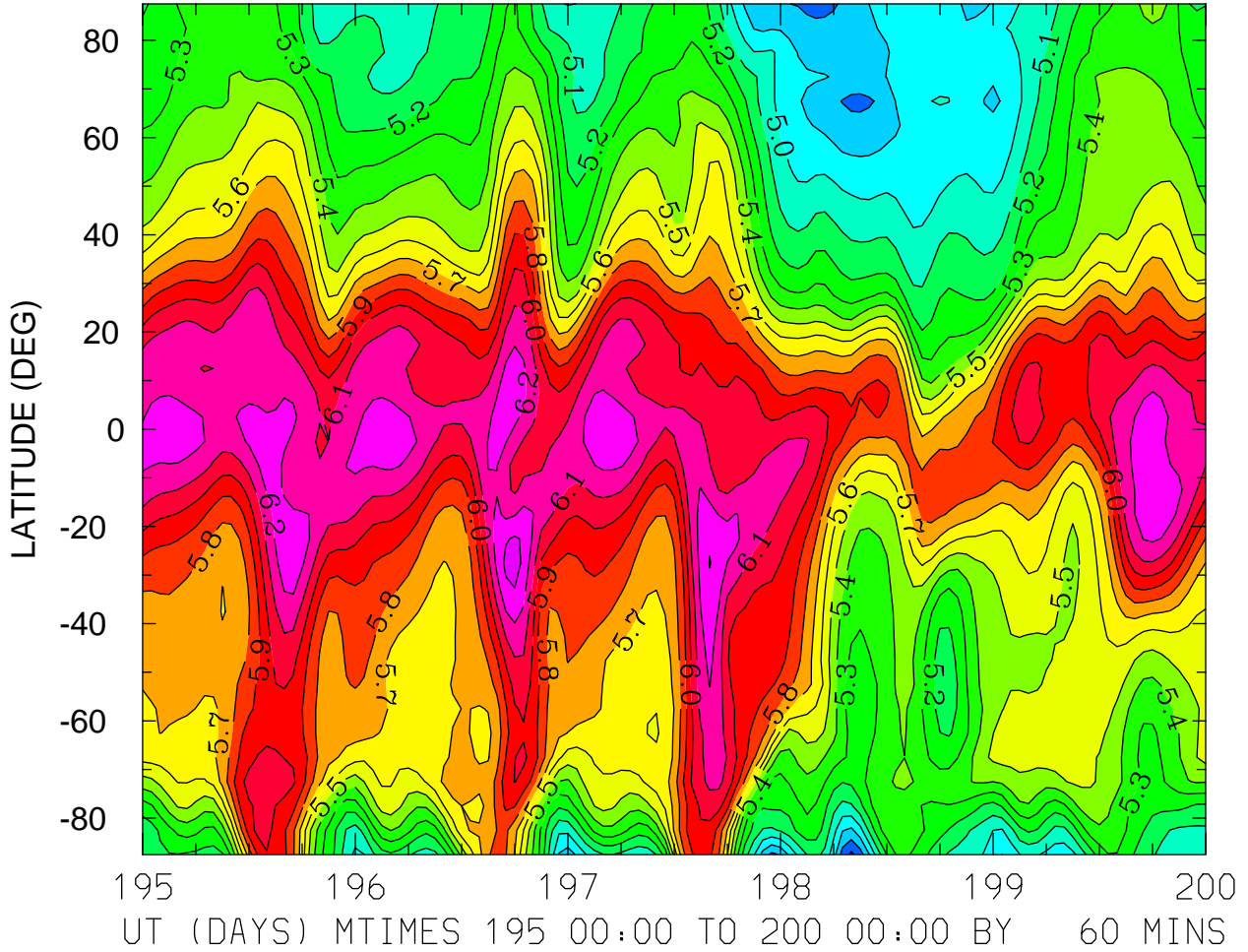

MIN,MAX= 4.6742E+00 6.3393E+00 INTERVAL= 1.0000E-01
FIRST: tiegcm2.0_res5.0_jul2000_heelis_gpi_sech_003.nc
LAST: tiegcm2.0_res5.0_jul2000_heelis_gpi_sech_008.nc

LOG10 ELECTRON DENSITY (CM3)
ZP = 4.000 ZONAL MEANS

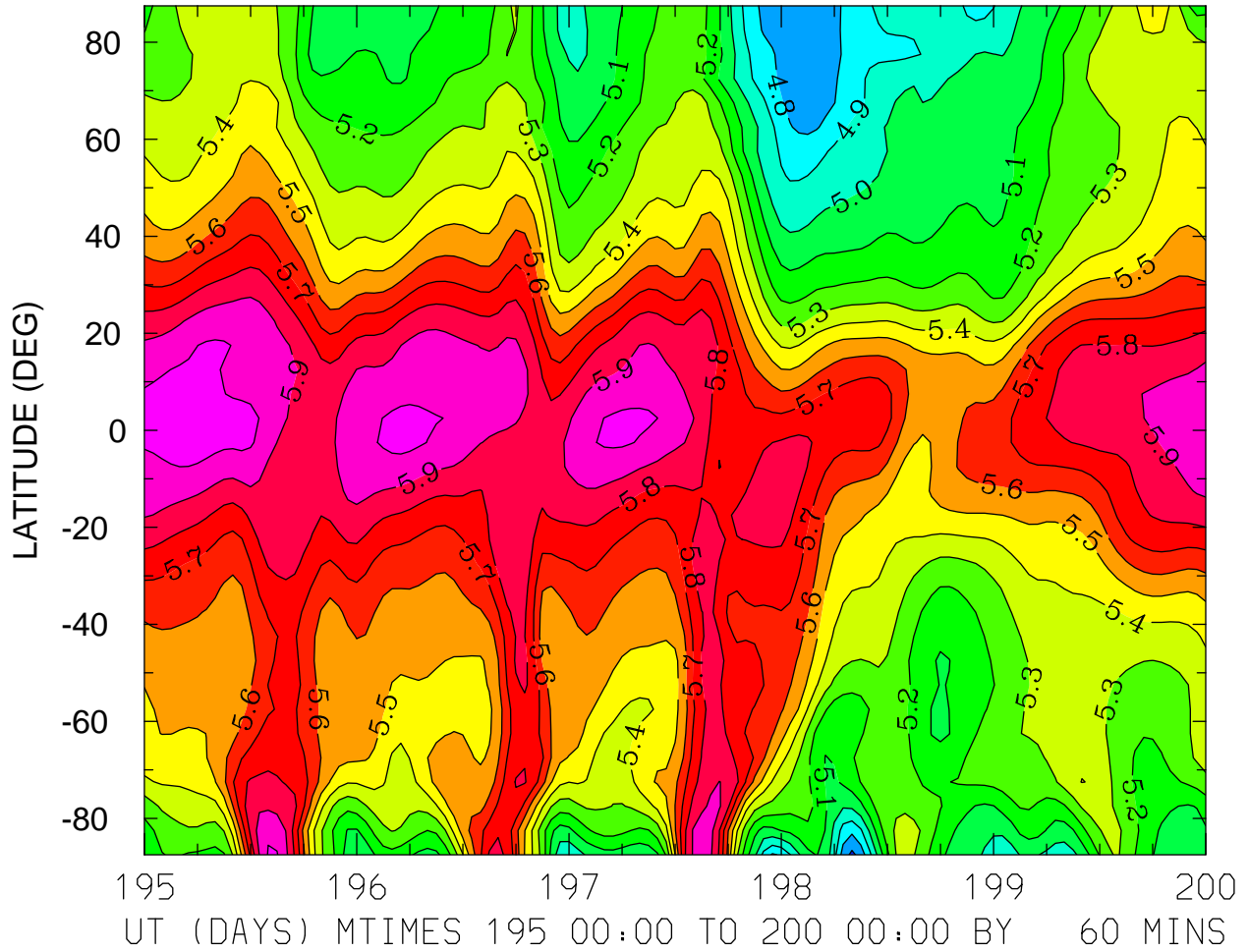

MIN,MAX= 4.6730E+00 6.0422E+00 INTERVAL= 1.0000E-01
FIRST: tiegcm2.0_res5.0_jul2000_heelis_gpi_sech_003.nc
LAST: tiegcm2.0_res5.0_jul2000_heelis_gpi_sech_008.nc

ELECTRON TEMPERATURE (DEG K)
ZP = -4.250 LOCAL TIME = 0.00

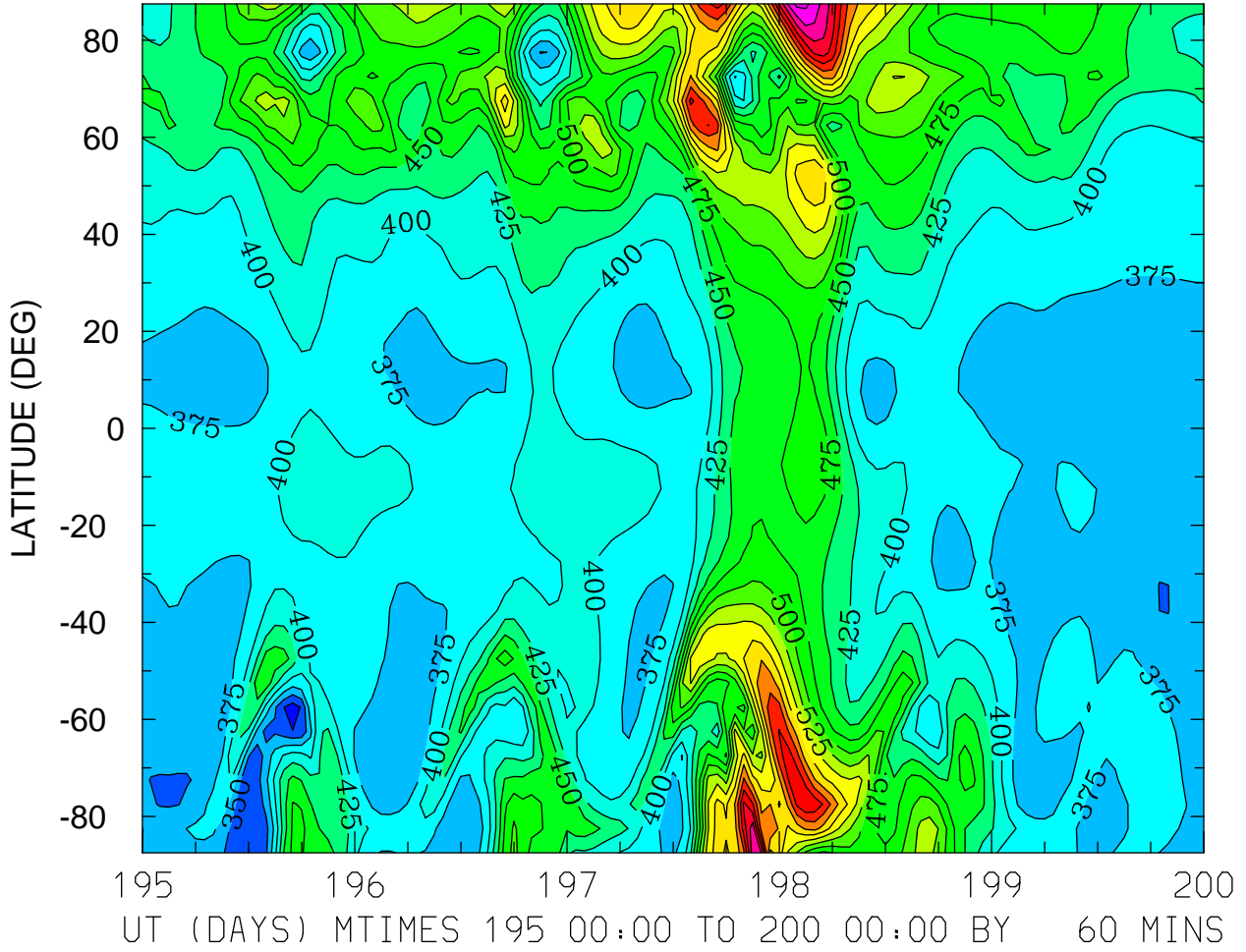

MIN,MAX= 3.1148E+02 7.5894E+02 INTERVAL= 2.5000E+01
FIRST: tiegcm2.0_res5.0_jul2000_heelis_gpi_sech_003.nc
LAST: tiegcm2.0_res5.0_jul2000_heelis_gpi_sech_008.nc

ELECTRON TEMPERATURE (DEG K)
ZP = -4.250 LOCAL TIME = 12.00

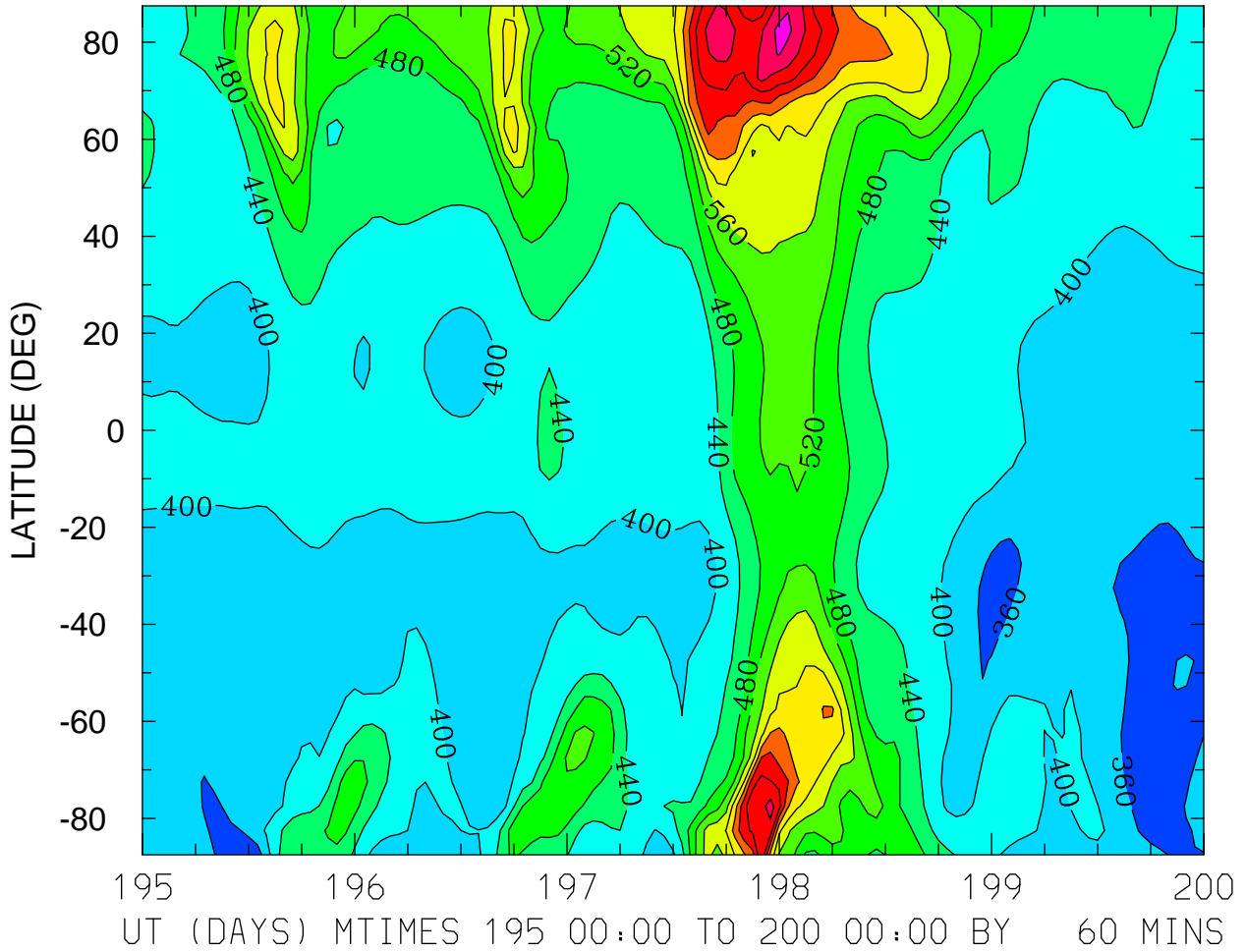

ELECTRON TEMPERATURE (DEG K)
ZP = -4.250 ZONAL MEANS

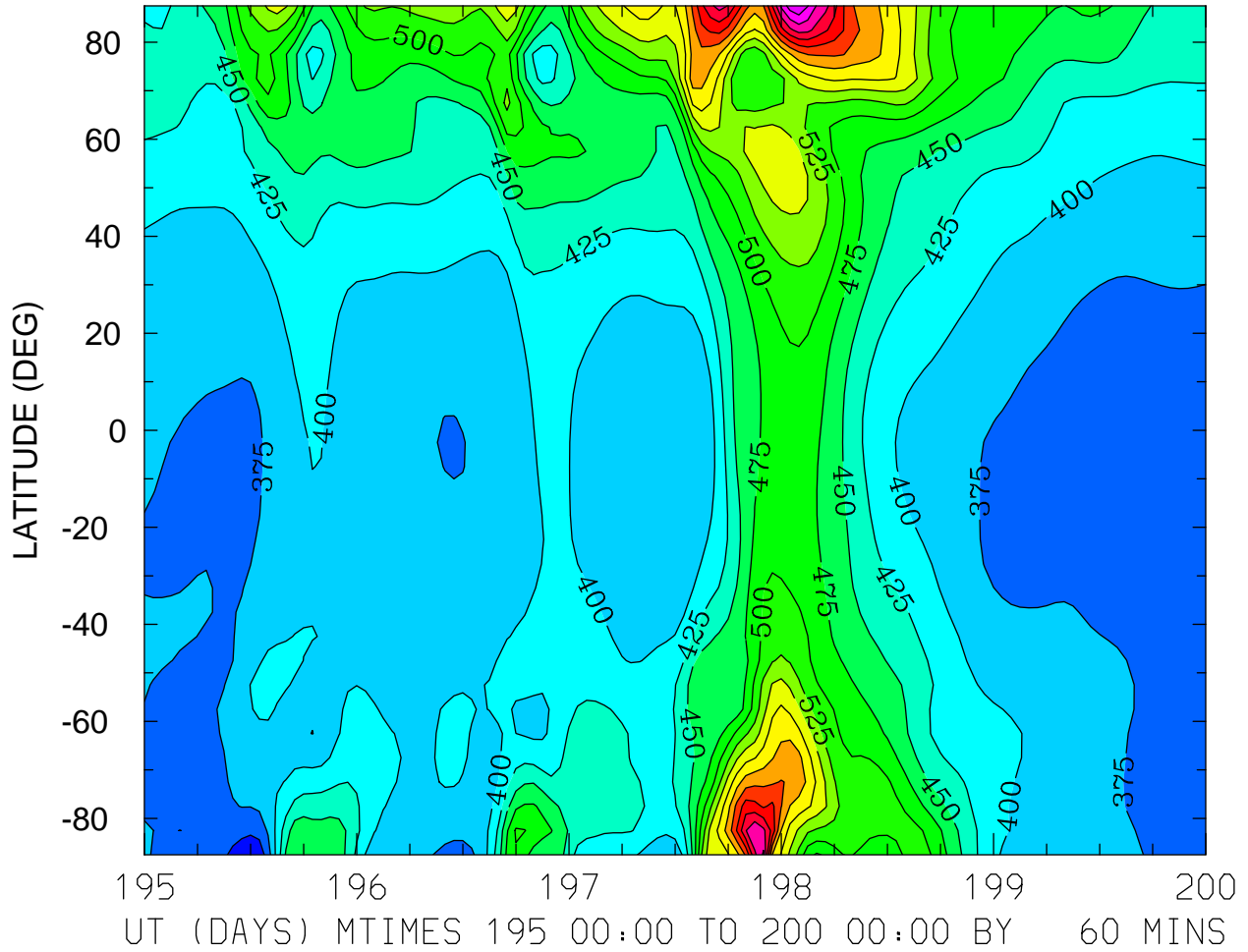

ELECTRON TEMPERATURE (DEG K)
ZP = -0.250 LOCAL TIME = 0.00

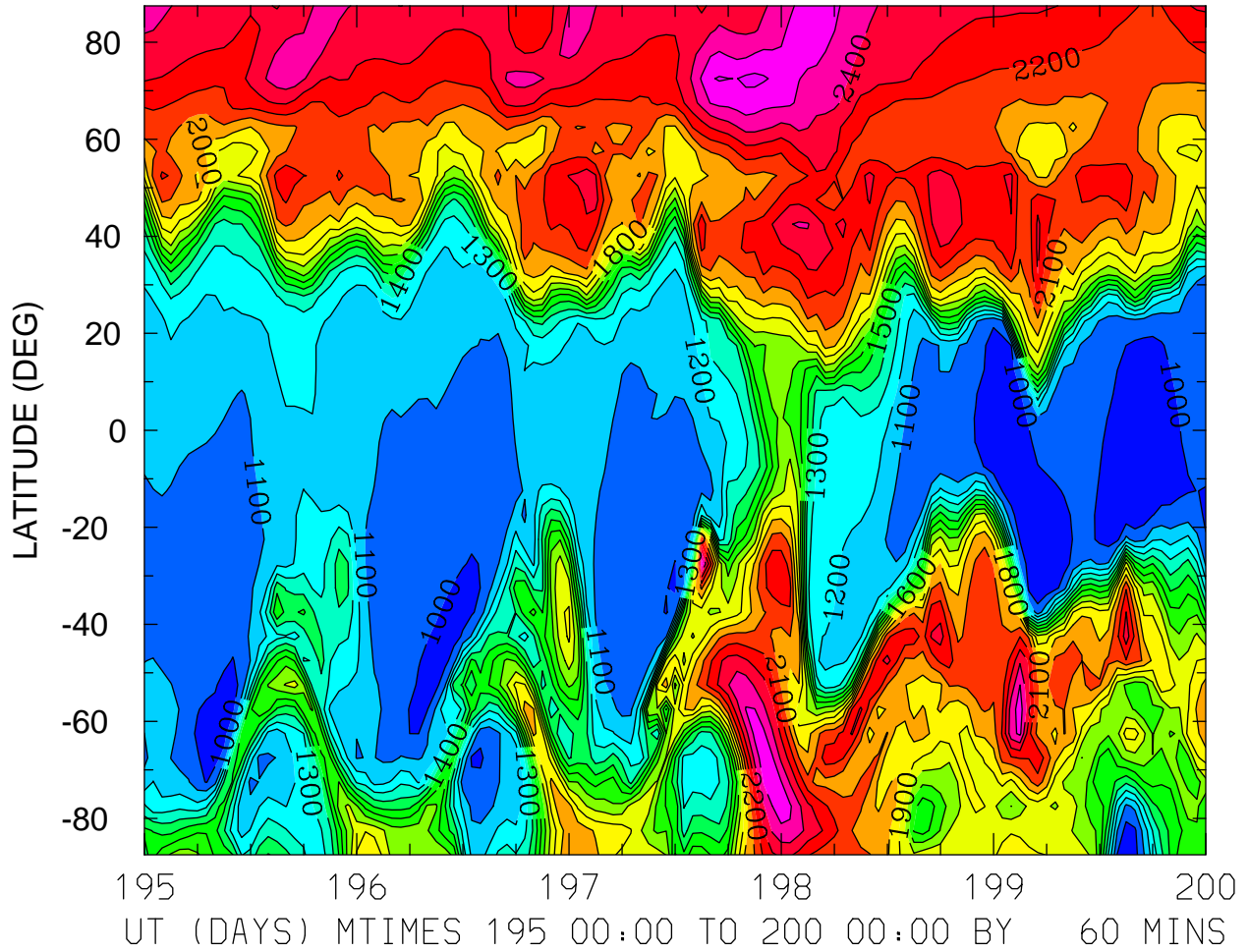

MIN,MAX= 9.1148E+02 2.6271E+03 INTERVAL= 1.0000E+02
FIRST: tiegcm2.0_res5.0_jul2000_heelis_gpi_sech_003.nc
LAST: tiegcm2.0_res5.0_jul2000_heelis_gpi_sech_008.nc

ELECTRON TEMPERATURE (DEG K)
ZP = -0.250 LOCAL TIME = 12.00

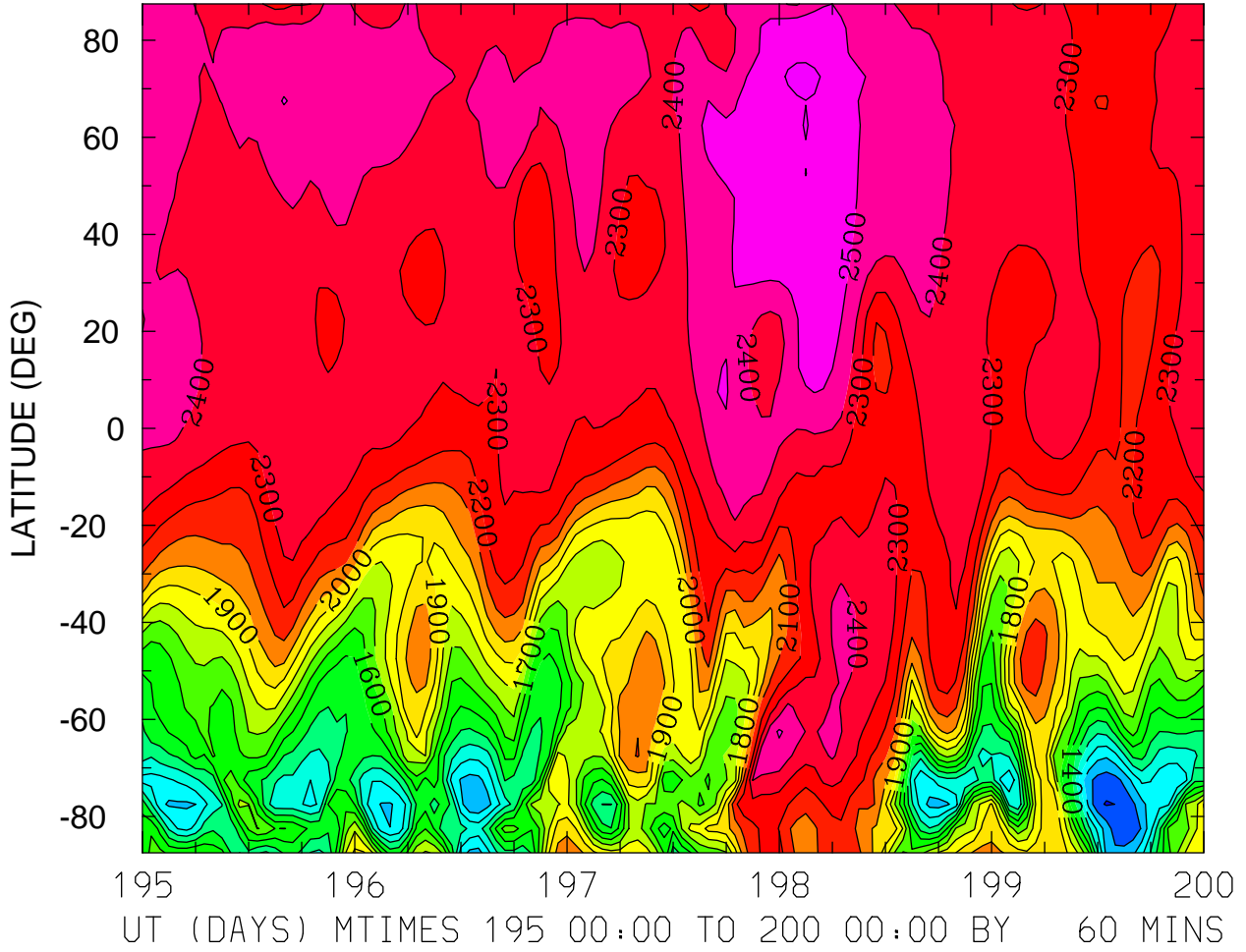

MIN,MAX= 8.9237E+02 2.6292E+03 INTERVAL= 1.0000E+02
FIRST: tiegcm2.0_res5.0_jul2000_heelis_gpi_sech_003.nc
LAST: tiegcm2.0_res5.0_jul2000_heelis_gpi_sech_008.nc

ELECTRON TEMPERATURE (DEG K)
ZP = -0.250 ZONAL MEANS

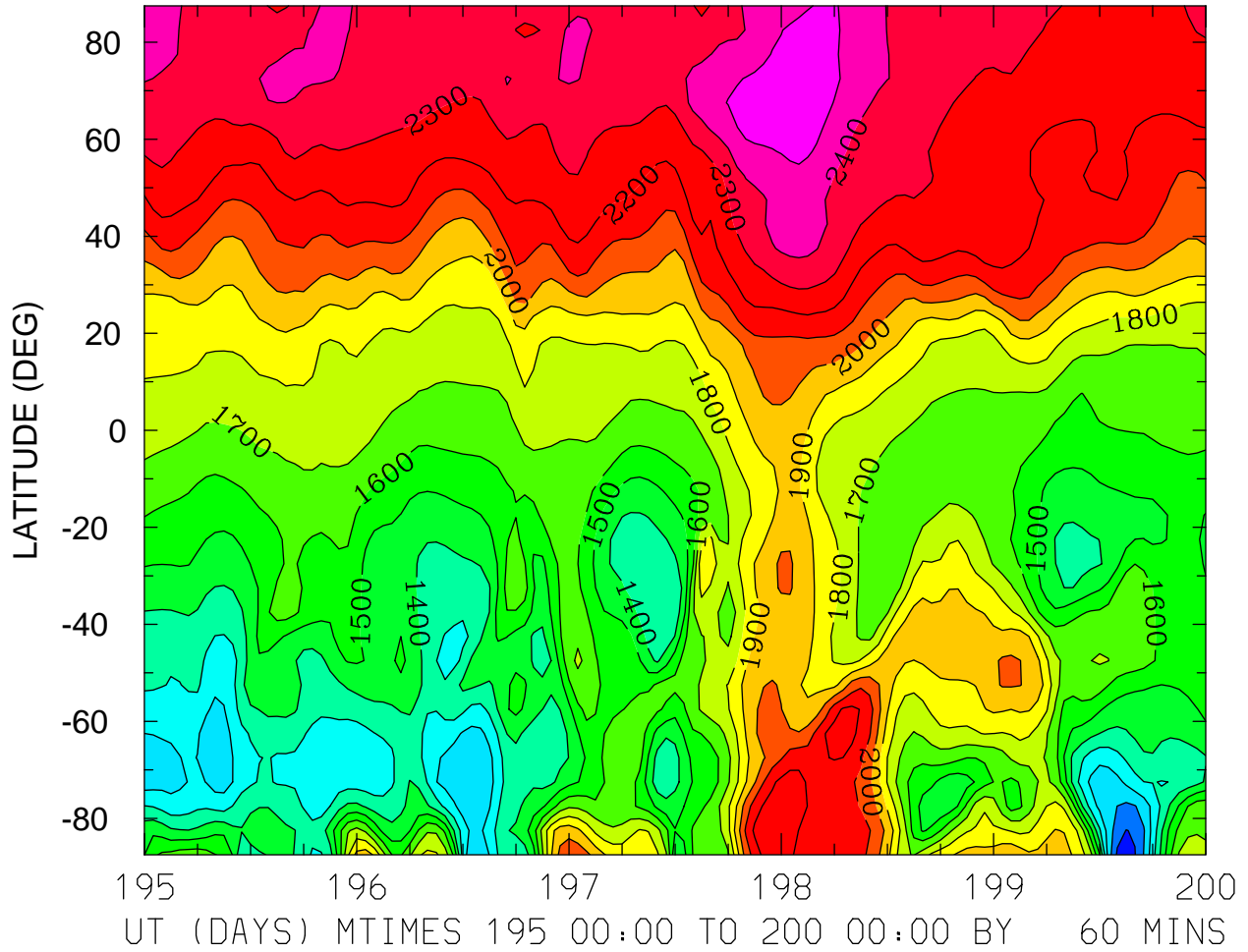

MIN,MAX= 9.5862E+02 2.5749E+03 INTERVAL= 1.0000E+02
FIRST: tiegcm2.0_res5.0_jul2000_heelis_gpi_sech_003.nc
LAST: tiegcm2.0_res5.0_jul2000_heelis_gpi_sech_008.nc

ELECTRON TEMPERATURE (DEG K)
ZP = 3.750 LOCAL TIME = 0.00

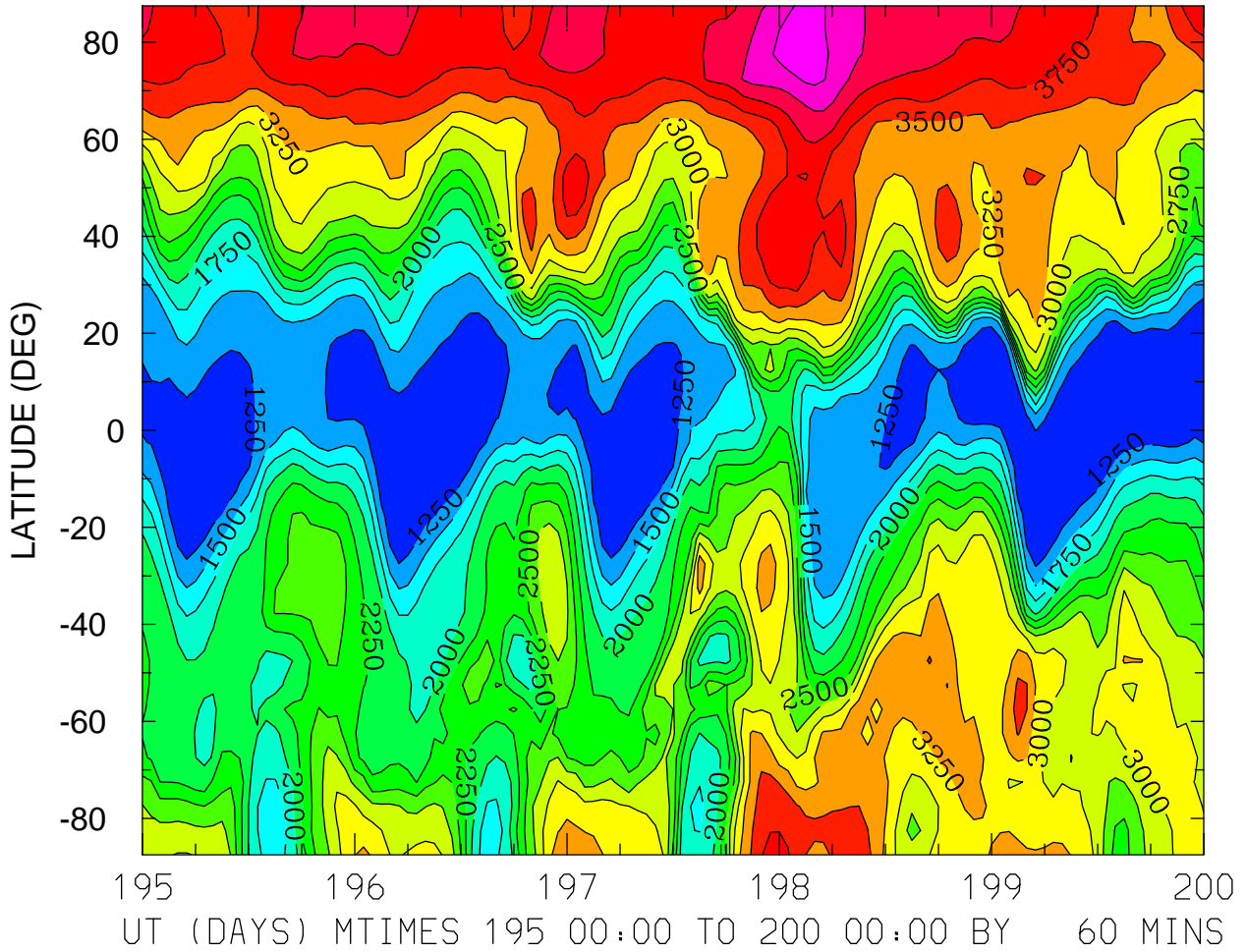

ELECTRON TEMPERATURE (DEG K)
ZP = 3.750 LOCAL TIME = 12.00

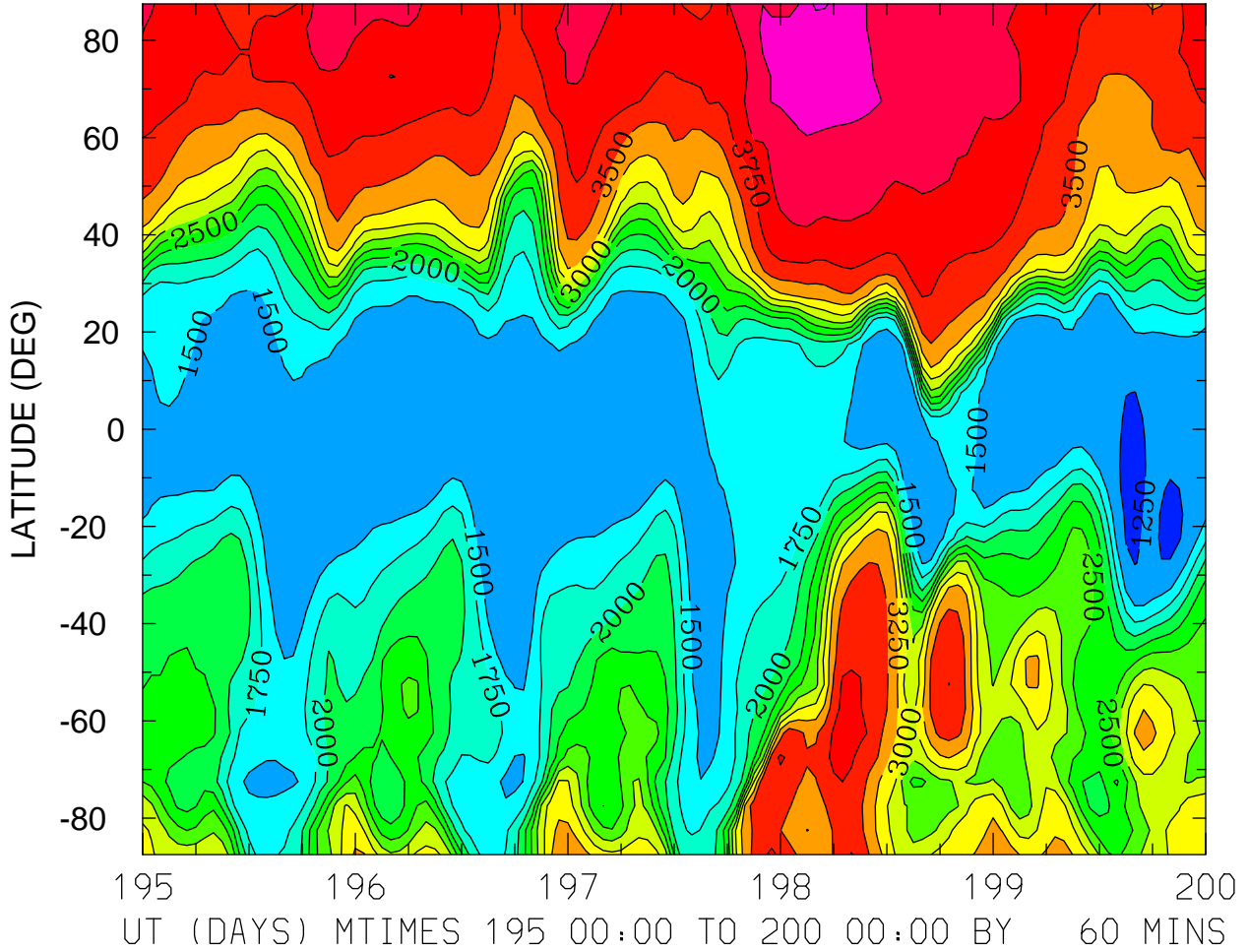

MIN,MAX= 1.2217E+03 4.5248E+03 INTERVAL= 2.5000E+02
FIRST: tiegcm2.0_res5.0_jul2000_heelis_gpi_sech_003.nc
LAST: tiegcm2.0_res5.0_jul2000_heelis_gpi_sech_008.nc

ELECTRON TEMPERATURE (DEG K)
ZP = 3.750 ZONAL MEANS

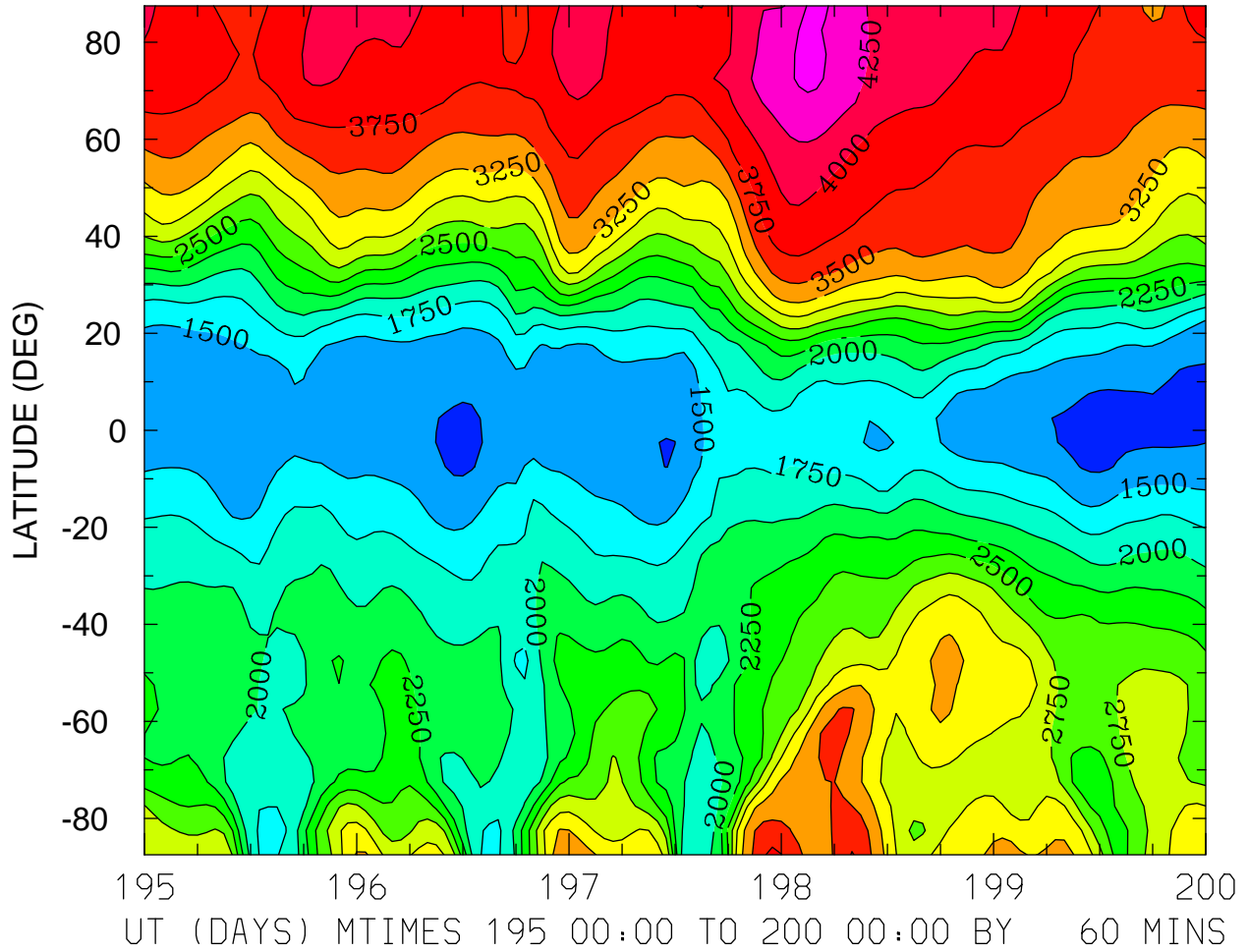

ION TEMPERATURE (DEG K)
ZP = -4.250 LOCAL TIME = 12.00

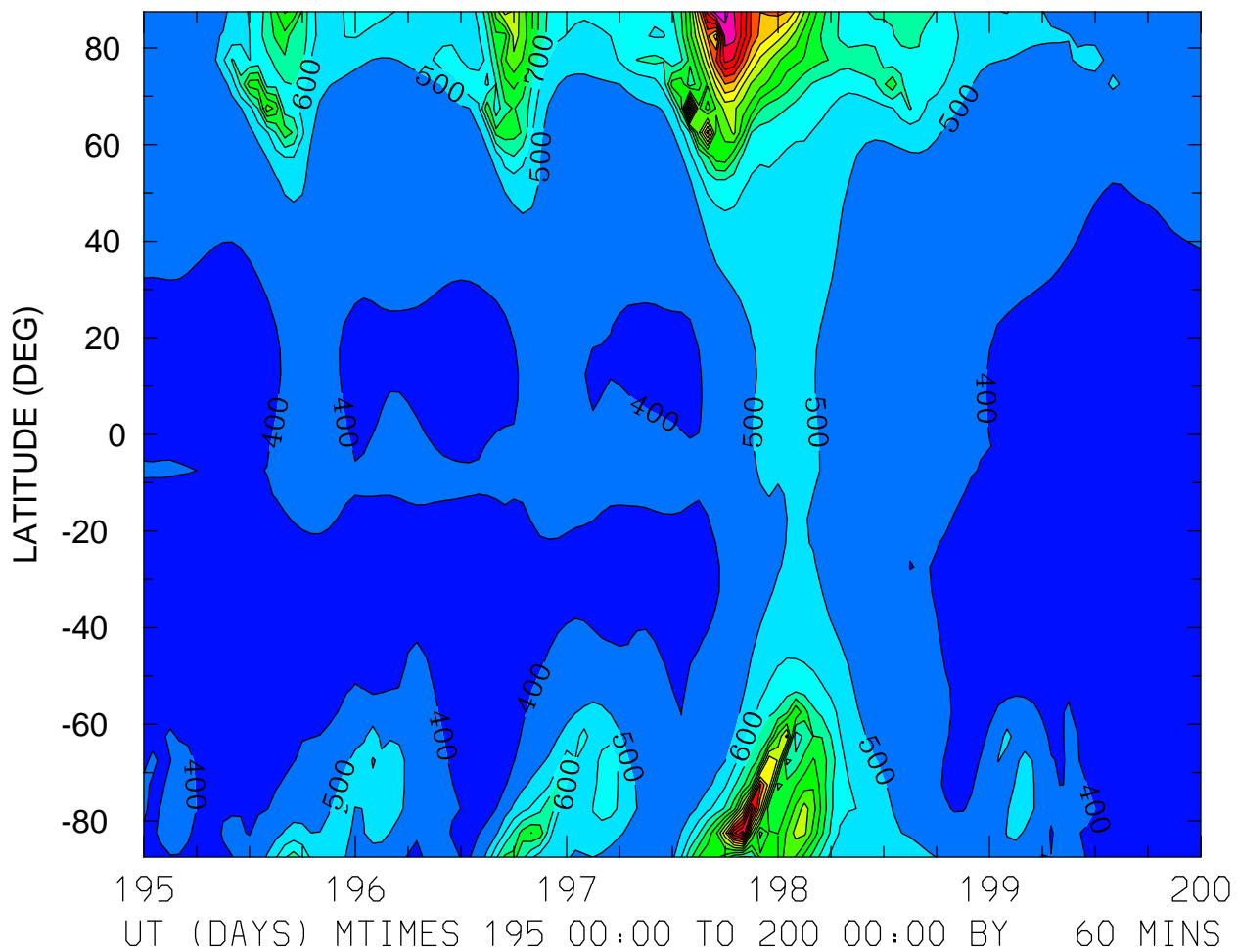

MIN,MAX= 3.4050E+02 1.9774E+03 INTERVAL= 1.0000E+02
FIRST: tiegcm2.0_res5.0_jul2000_heelis_gpi_sech_003.nc
LAST: tiegcm2.0_res5.0_jul2000_heelis_gpi_sech_008.nc

ION TEMPERATURE (DEG K)
ZP = -4.250 ZONAL MEANS

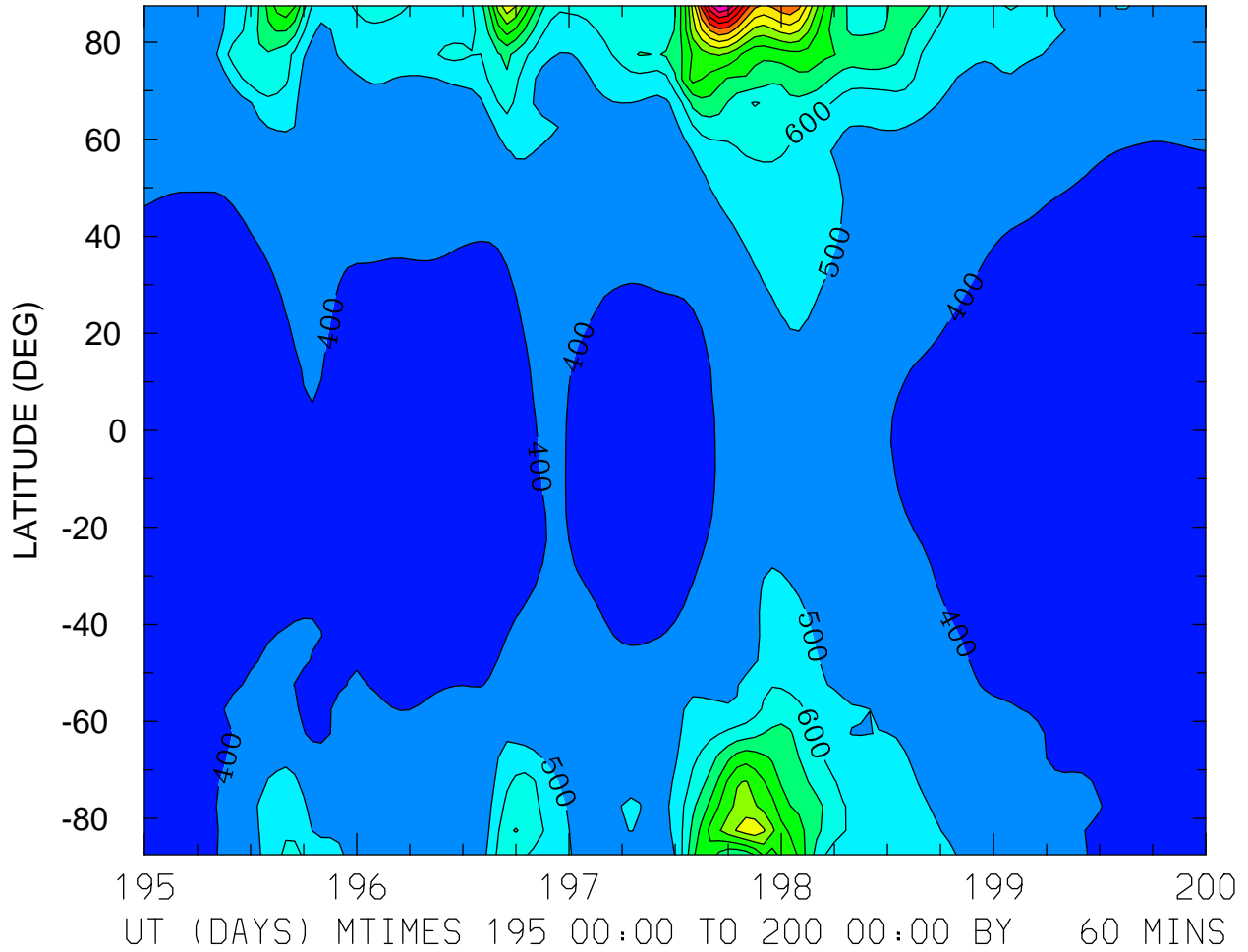

MIN,MAX= 3.5060E+02 1.8110E+03 INTERVAL= 1.0000E+02
FIRST: tiegcm2.0_res5.0_jul2000_heelis_gpi_sech_003.nc
LAST: tiegcm2.0_res5.0_jul2000_heelis_gpi_sech_008.nc

ION TEMPERATURE (DEG K)
ZP = -0.250 LOCAL TIME = 0.00

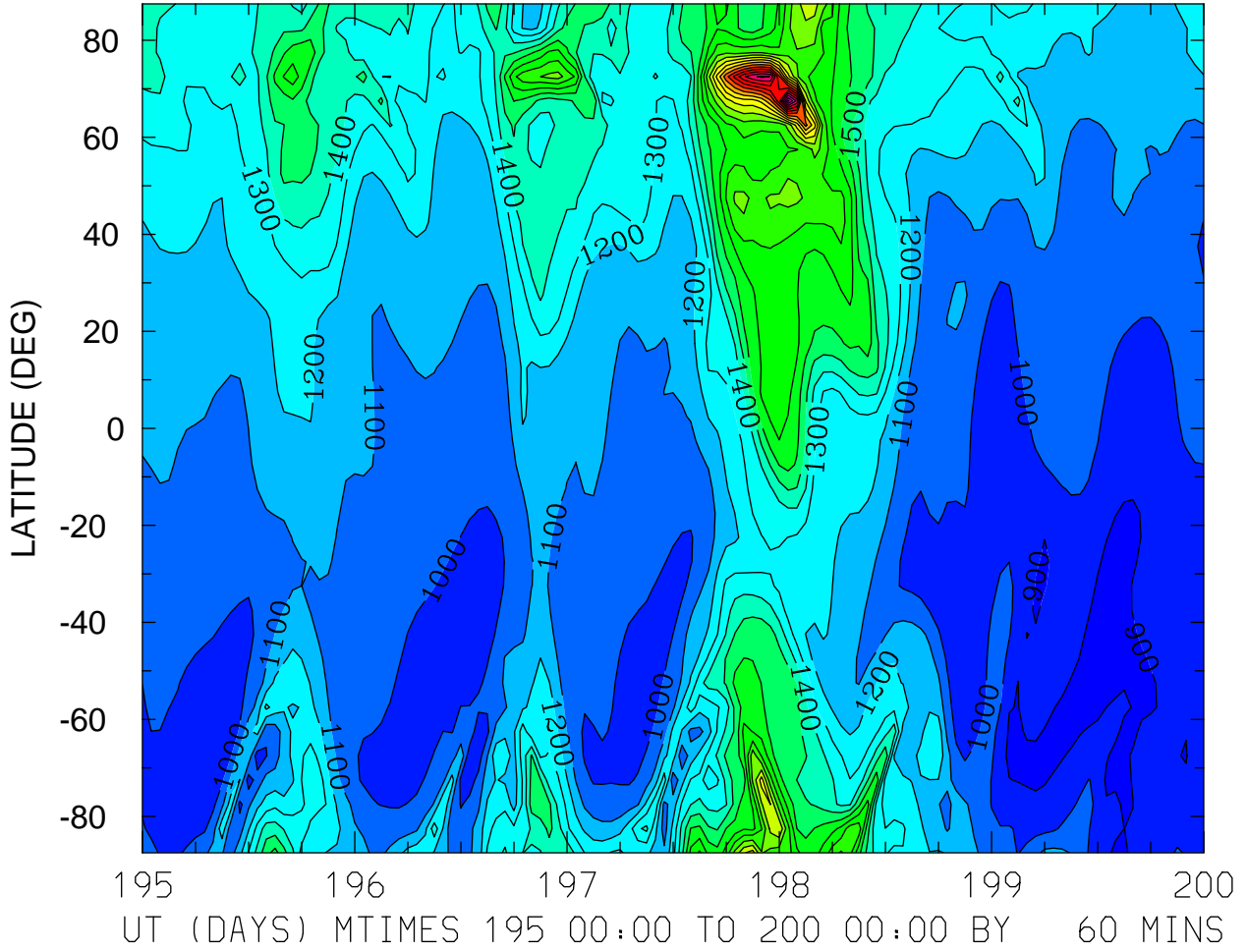

MIN,MAX= 8.2853E+02 3.1276E+03 INTERVAL= 1.0000E+02
FIRST: tiegcm2.0_res5.0_jul2000_heelis_gpi_sech_003.nc
LAST: tiegcm2.0_res5.0_jul2000_heelis_gpi_sech_008.nc

ION TEMPERATURE (DEG K)
ZP = -0.250 LOCAL TIME = 12.00

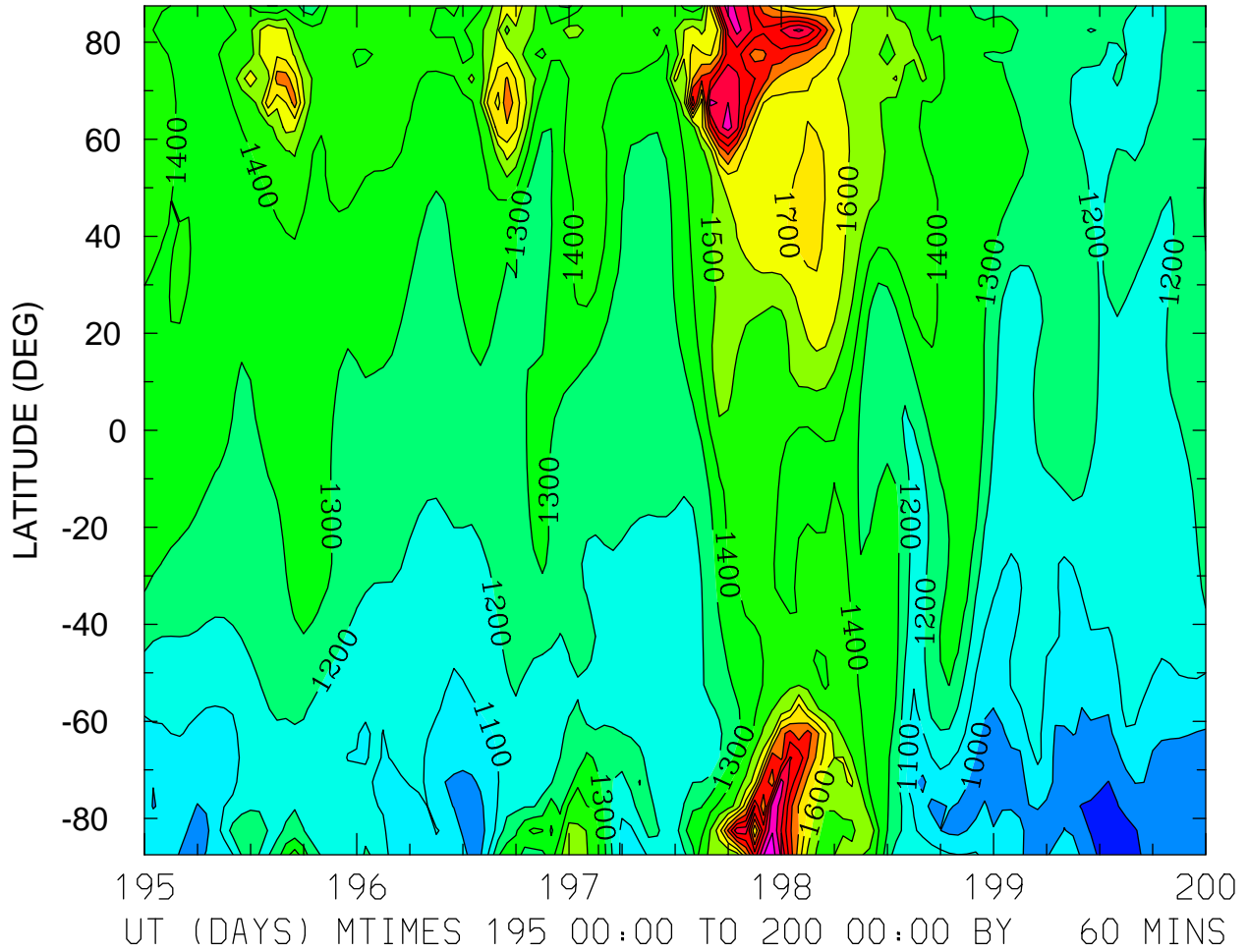

MIN,MAX= 8.6748E+02 2.3469E+03 INTERVAL= 1.0000E+02
FIRST: tiegcm2.0_res5.0_jul2000_heelis_gpi_sech_003.nc
LAST: tiegcm2.0_res5.0_jul2000_heelis_gpi_sech_008.nc

ION TEMPERATURE (DEG K)
ZP = -0.250 ZONAL MEANS

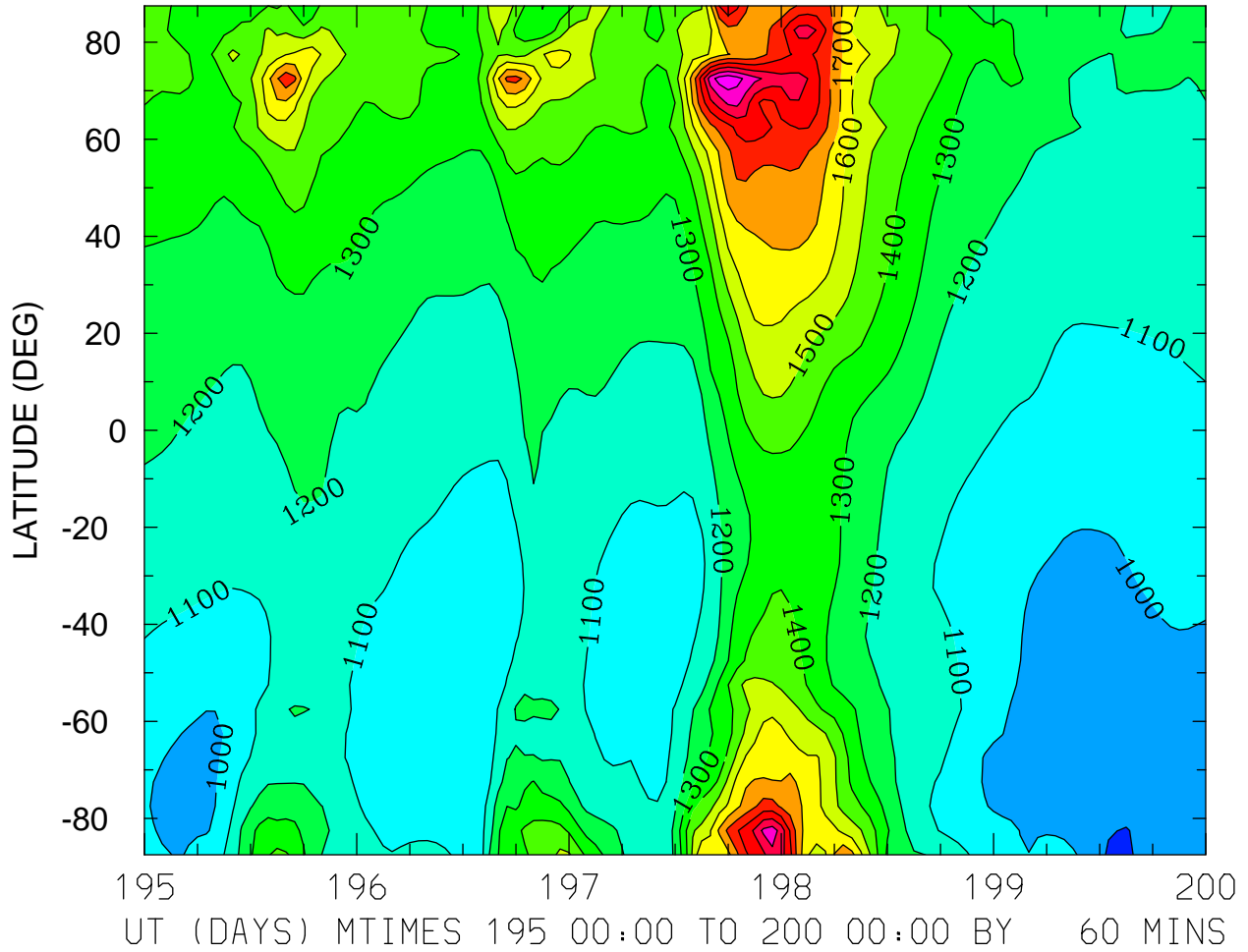

ION TEMPERATURE (DEG K)
ZP = 3.750 LOCAL TIME = 0.00

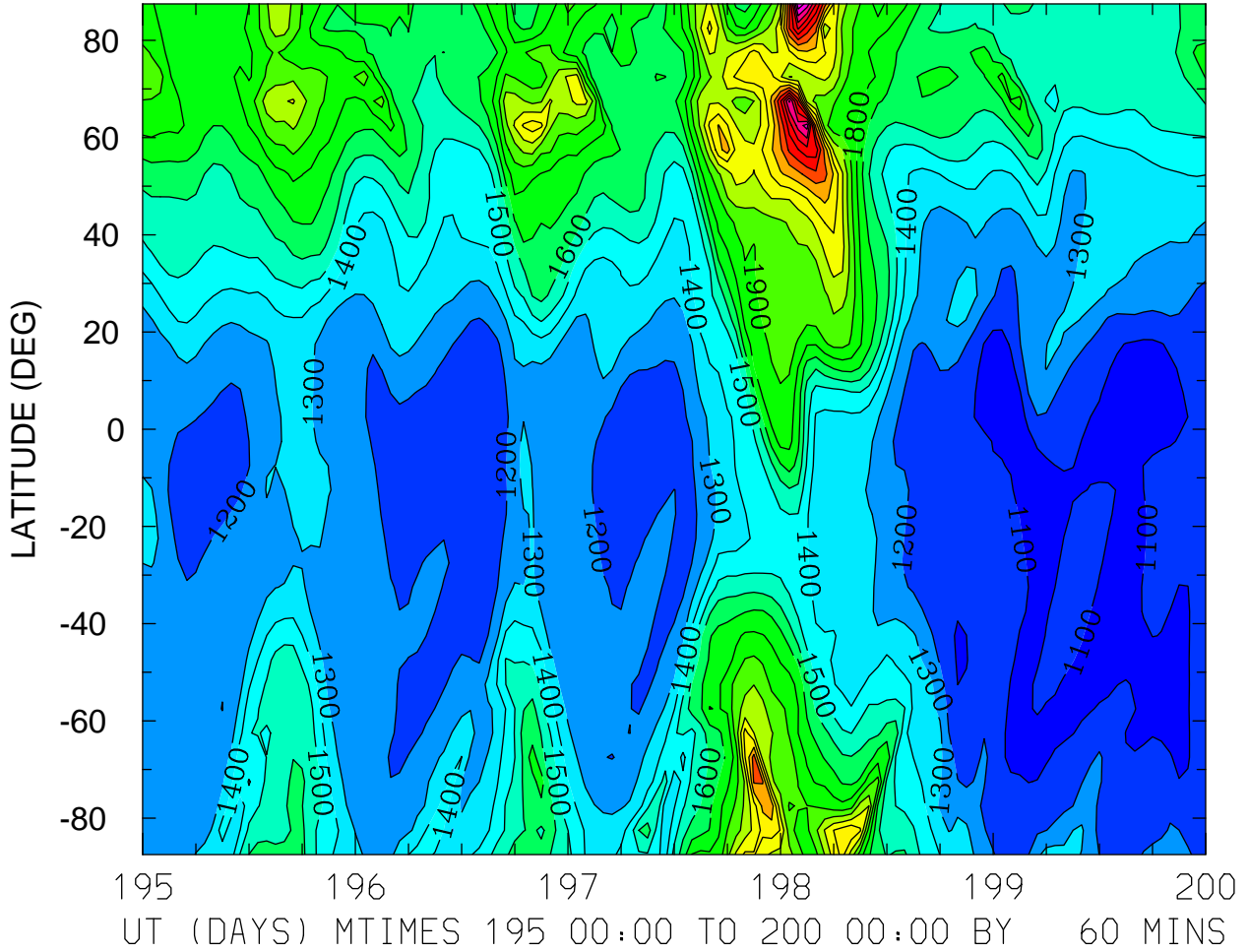

ION TEMPERATURE (DEG K)
ZP = 3.750 LOCAL TIME = 12.00

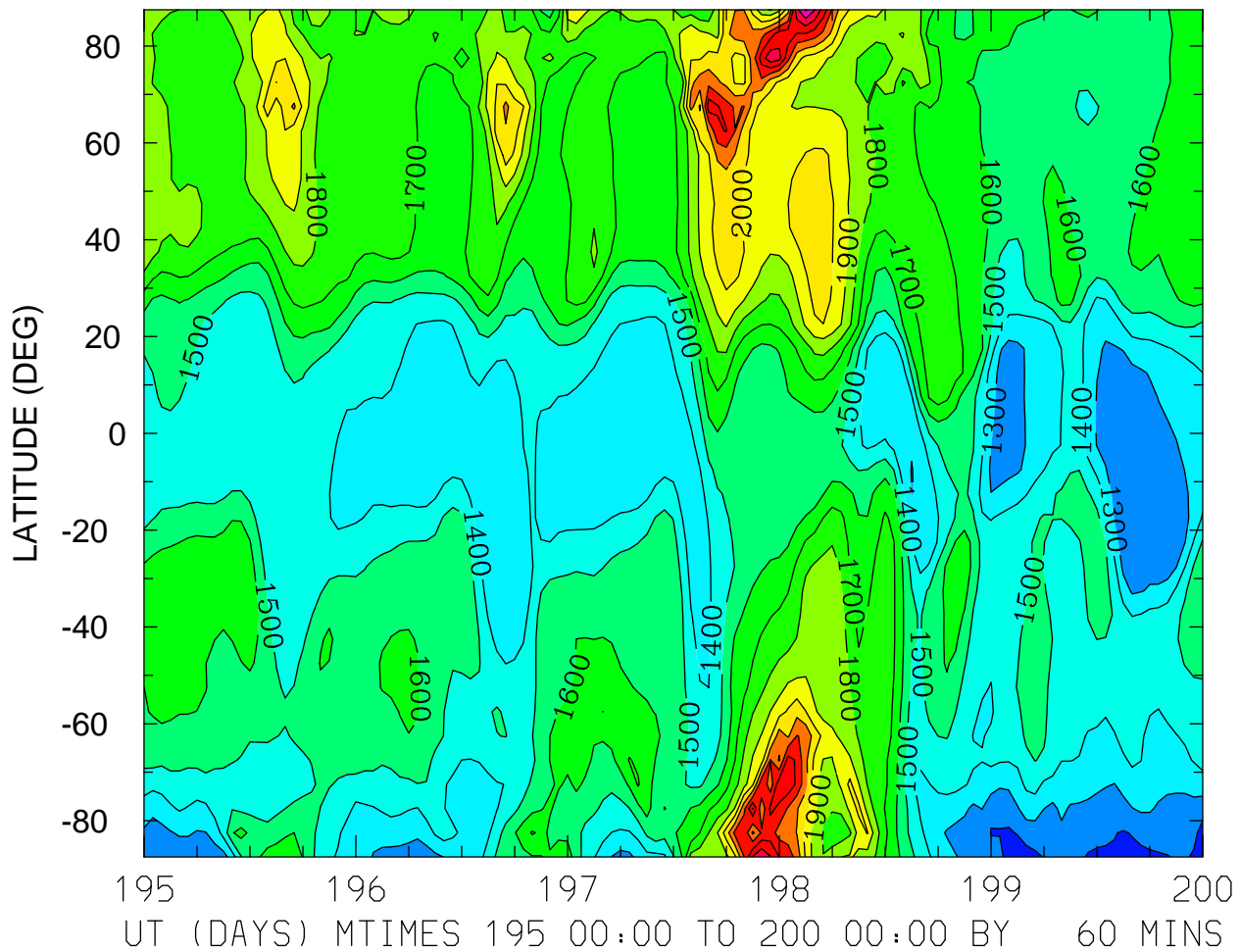

MIN,MAX= 1.1427E+03 2.6146E+03 INTERVAL= 1.0000E+02
FIRST: tiegcm2.0_res5.0_jul2000_heelis_gpi_sech_003.nc
LAST: tiegcm2.0_res5.0_jul2000_heelis_gpi_sech_008.nc

ION TEMPERATURE (DEG K)
ZP = 3.750 ZONAL MEANS

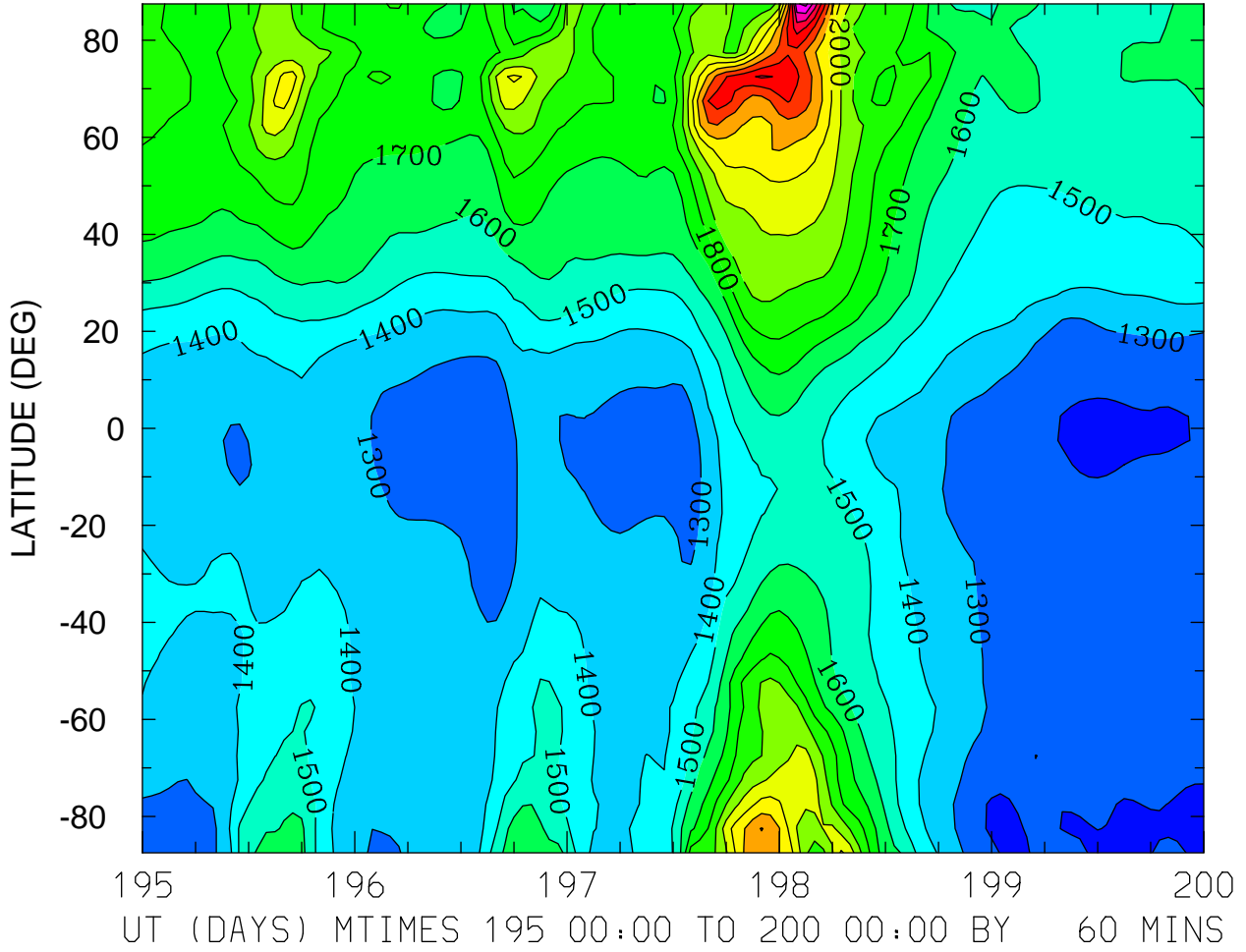

MIN,MAX= 1.1376E+03 2.8331E+03 INTERVAL= 1.0000E+02
FIRST: tiegcm2.0_res5.0_jul2000_heelis_gpi_sech_003.nc
LAST: tiegcm2.0_res5.0_jul2000_heelis_gpi_sech_008.nc

HMF2 (KM)
LOCAL TIME = 0.00

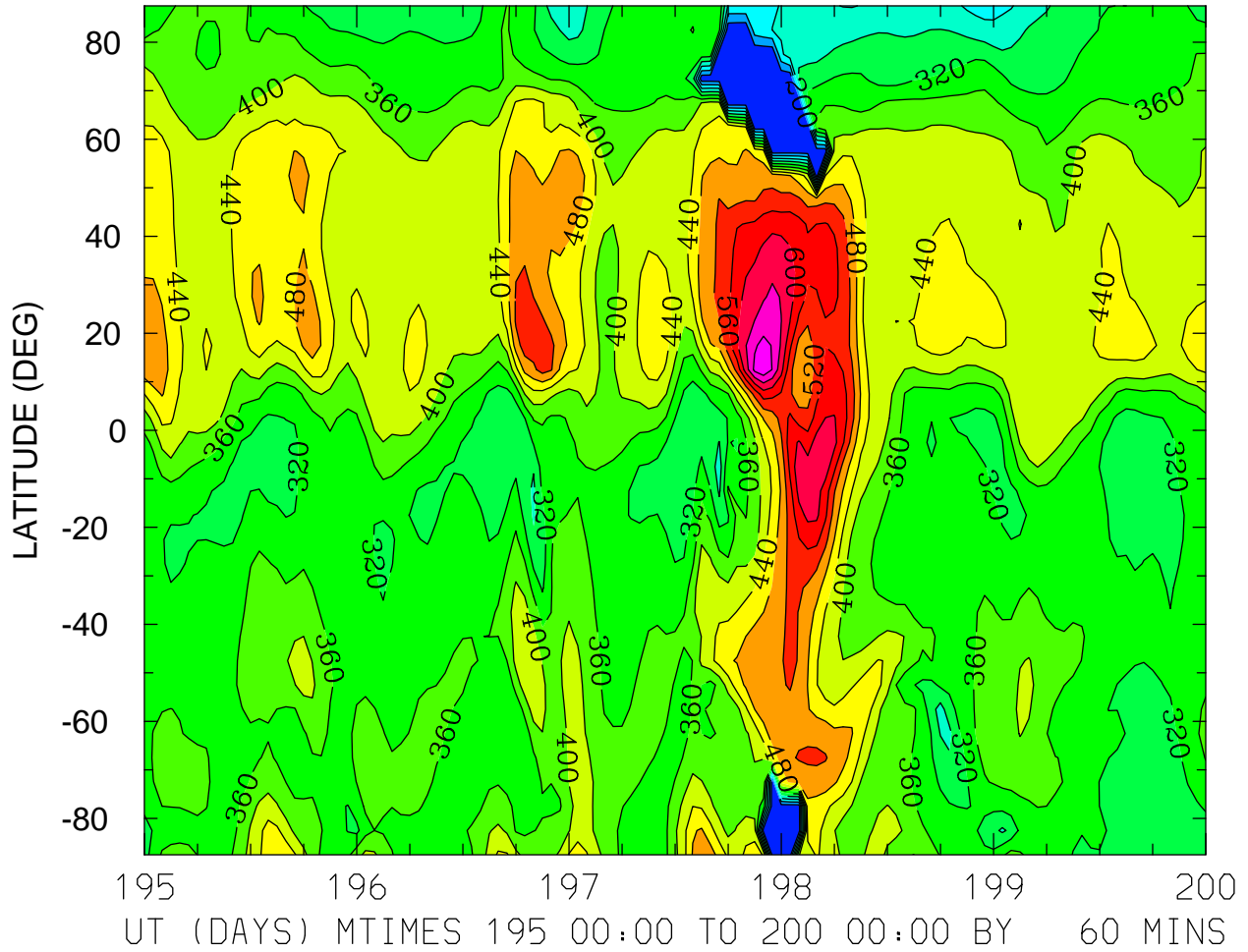

MIN,MAX= 1.2221E+02 7.1099E+02 INTERVAL= 4.0000E+01
FIRST: tiegcm2.0_res5.0_jul2000_heelis_gpi_sech_003.nc
LAST: tiegcm2.0_res5.0_jul2000_heelis_gpi_sech_008.nc

HMF2 (KM)
LOCAL TIME = 12.00

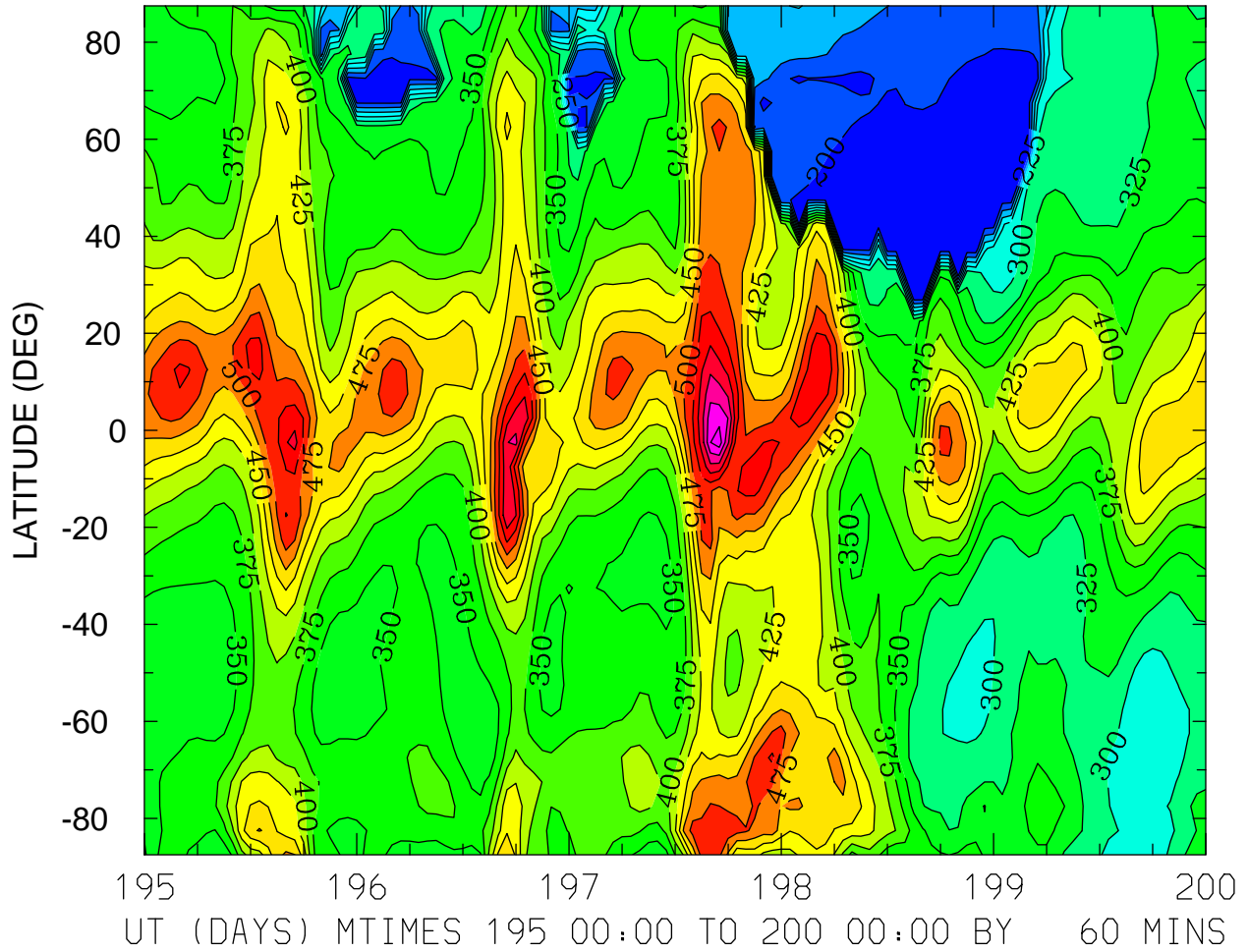

MIN,MAX= 1.7624E+02 6.4051E+02 INTERVAL= 2.5000E+01
FIRST: tiegcm2.0_res5.0_jul2000_heelis_gpi_sech_003.nc
LAST: tiegcm2.0_res5.0_jul2000_heelis_gpi_sech_008.nc

HMF2 (KM)
ZONAL MEANS

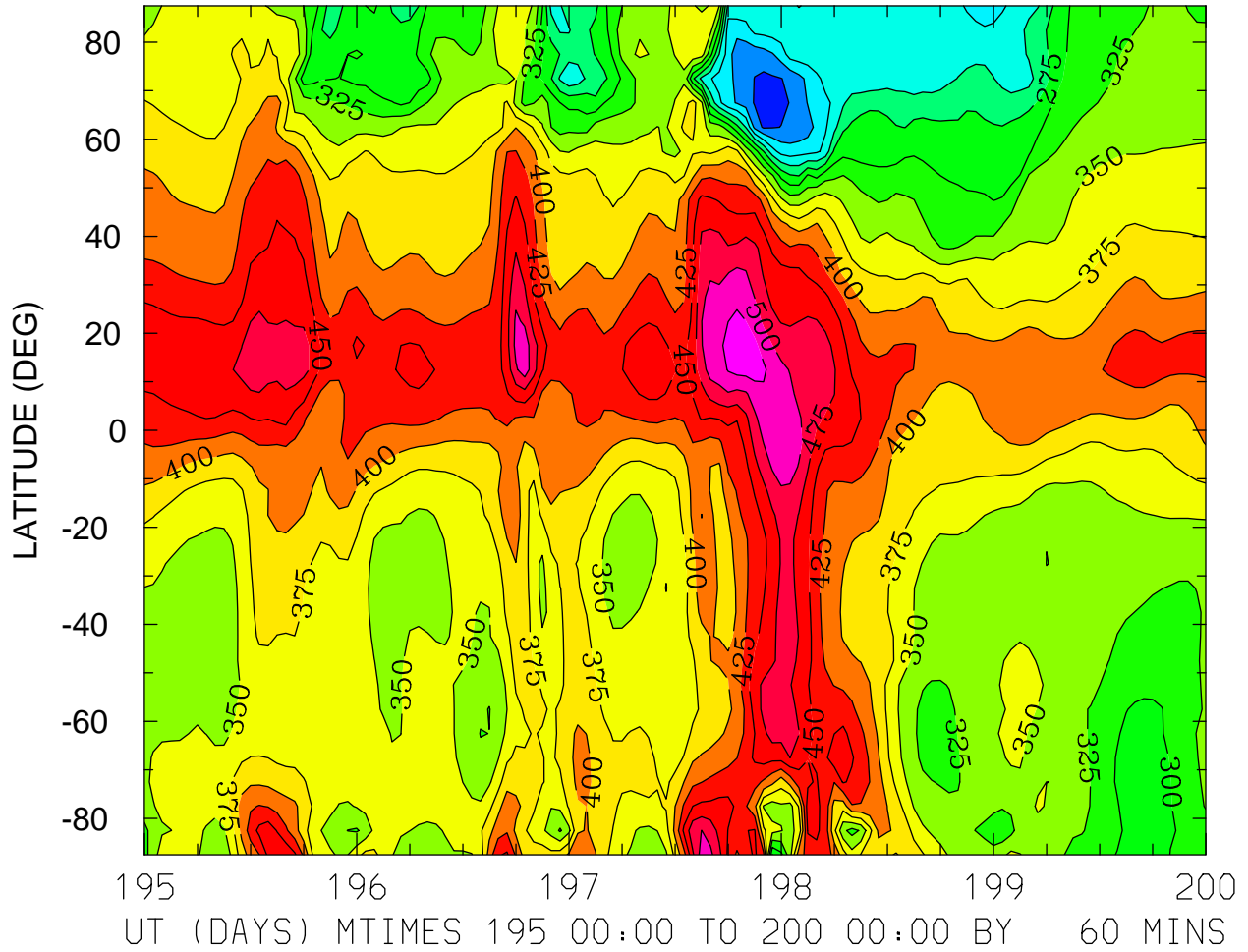

MIN,MAX= 1.6280E+02 5.4050E+02 INTERVAL= 2.5000E+01
FIRST: tiegcm2.0_res5.0_jul2000_heelis_gpi_sech_003.nc
LAST: tiegcm2.0_res5.0_jul2000_heelis_gpi_sech_008.nc

HMF2 (KM)
LOCAL TIME = 0.00

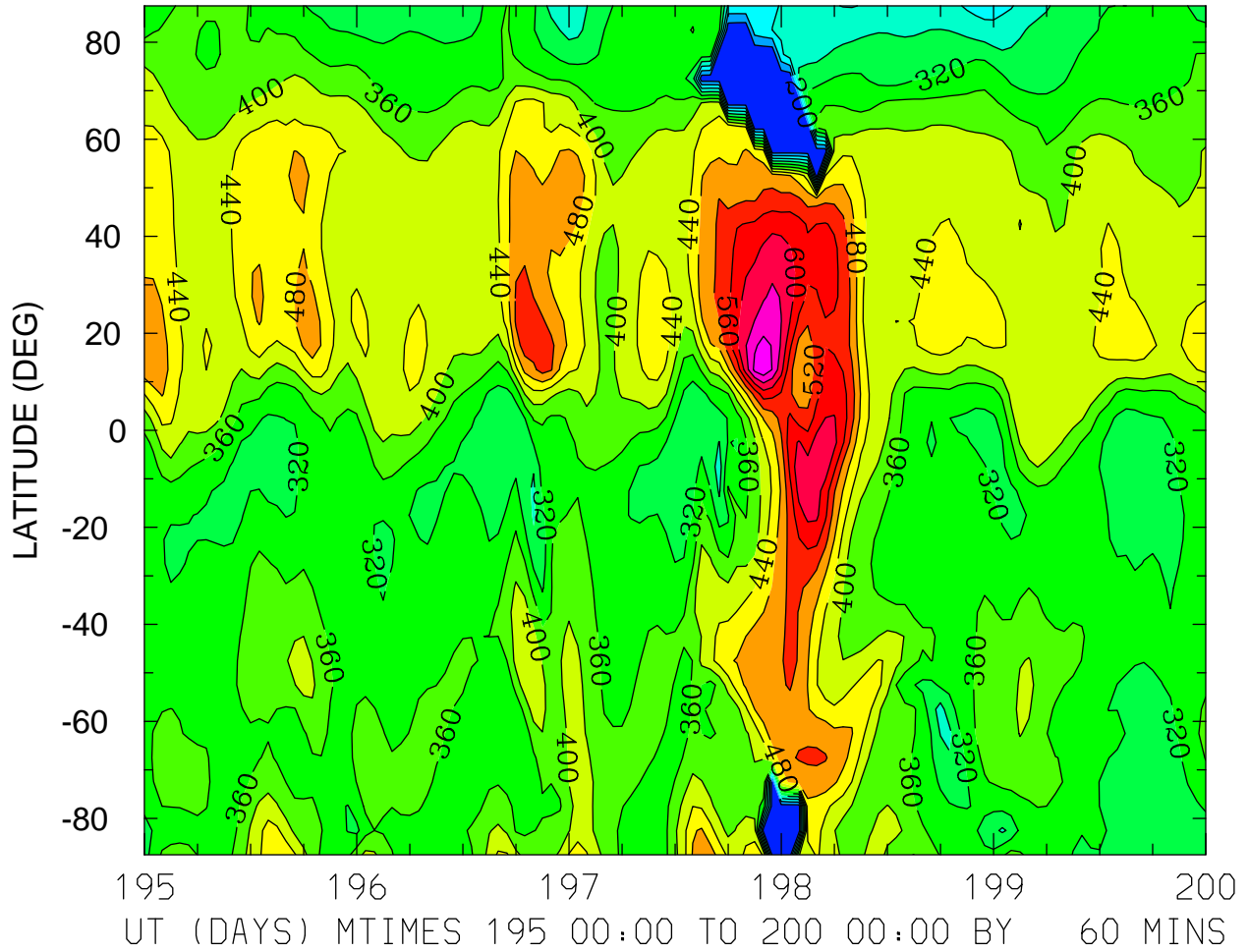

MIN,MAX= 1.2221E+02 7.1099E+02 INTERVAL= 4.0000E+01
FIRST: tiegcm2.0_res5.0_jul2000_heelis_gpi_sech_003.nc
LAST: tiegcm2.0_res5.0_jul2000_heelis_gpi_sech_008.nc

HMF2 (KM)
LOCAL TIME = 12.00

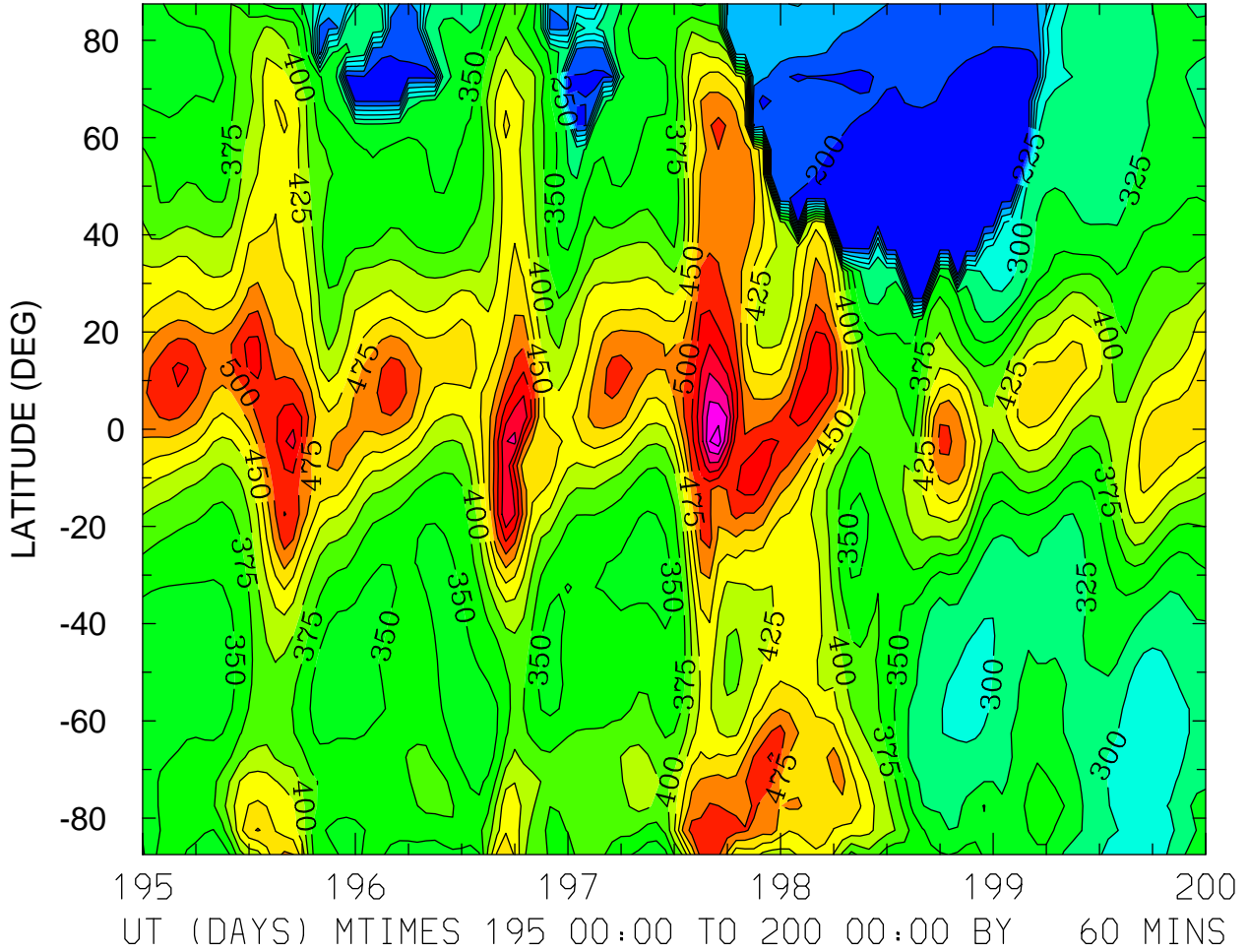

MIN,MAX= 1.7624E+02 6.4051E+02 INTERVAL= 2.5000E+01
FIRST: tiegcm2.0_res5.0_jul2000_heelis_gpi_sech_003.nc
LAST: tiegcm2.0_res5.0_jul2000_heelis_gpi_sech_008.nc

HMF2 (KM)
ZONAL MEANS

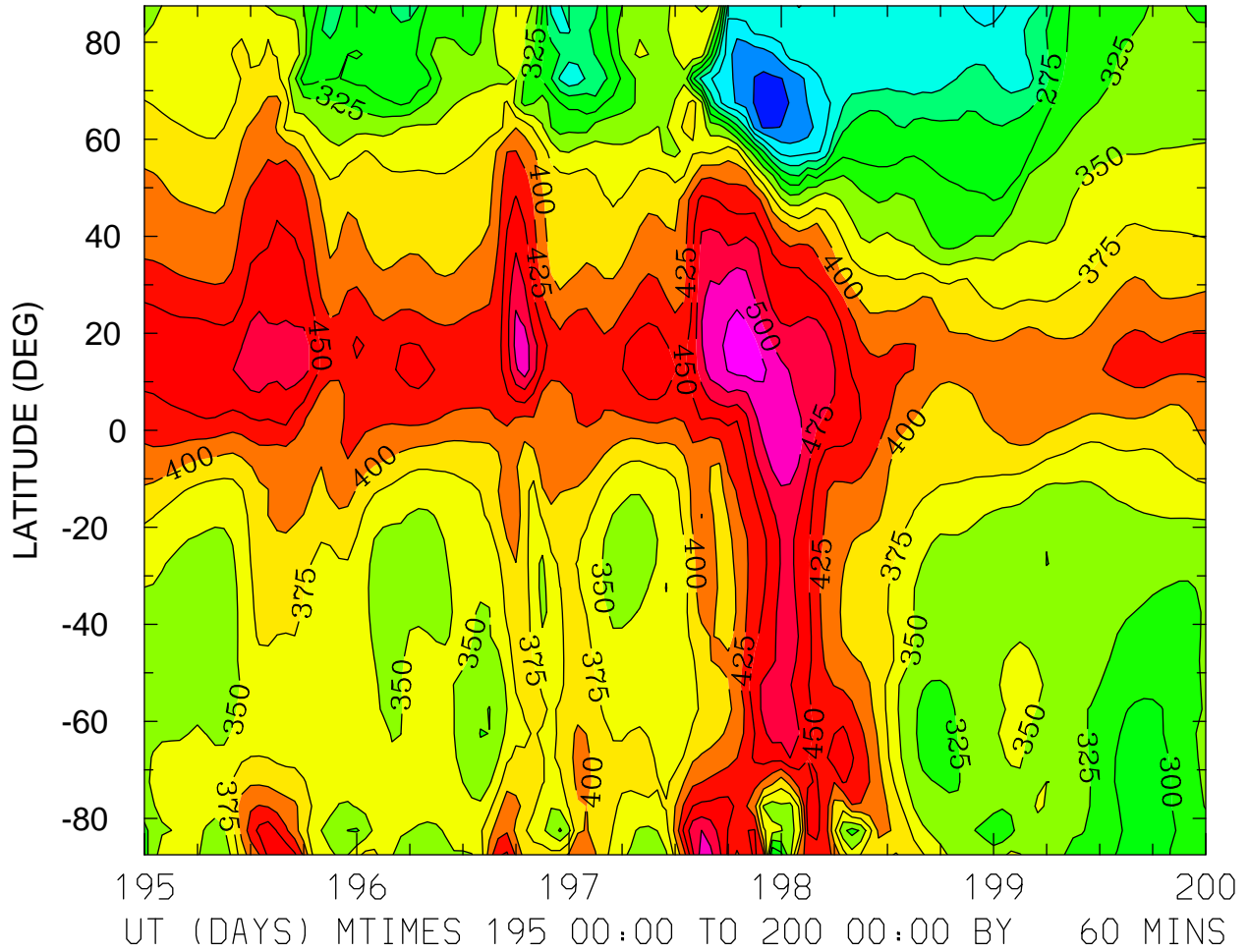

MIN,MAX= 1.6280E+02 5.4050E+02 INTERVAL= 2.5000E+01
FIRST: tiegcm2.0_res5.0_jul2000_heelis_gpi_sech_003.nc
LAST: tiegcm2.0_res5.0_jul2000_heelis_gpi_sech_008.nc

HMF2 (KM)
LOCAL TIME = 0.00

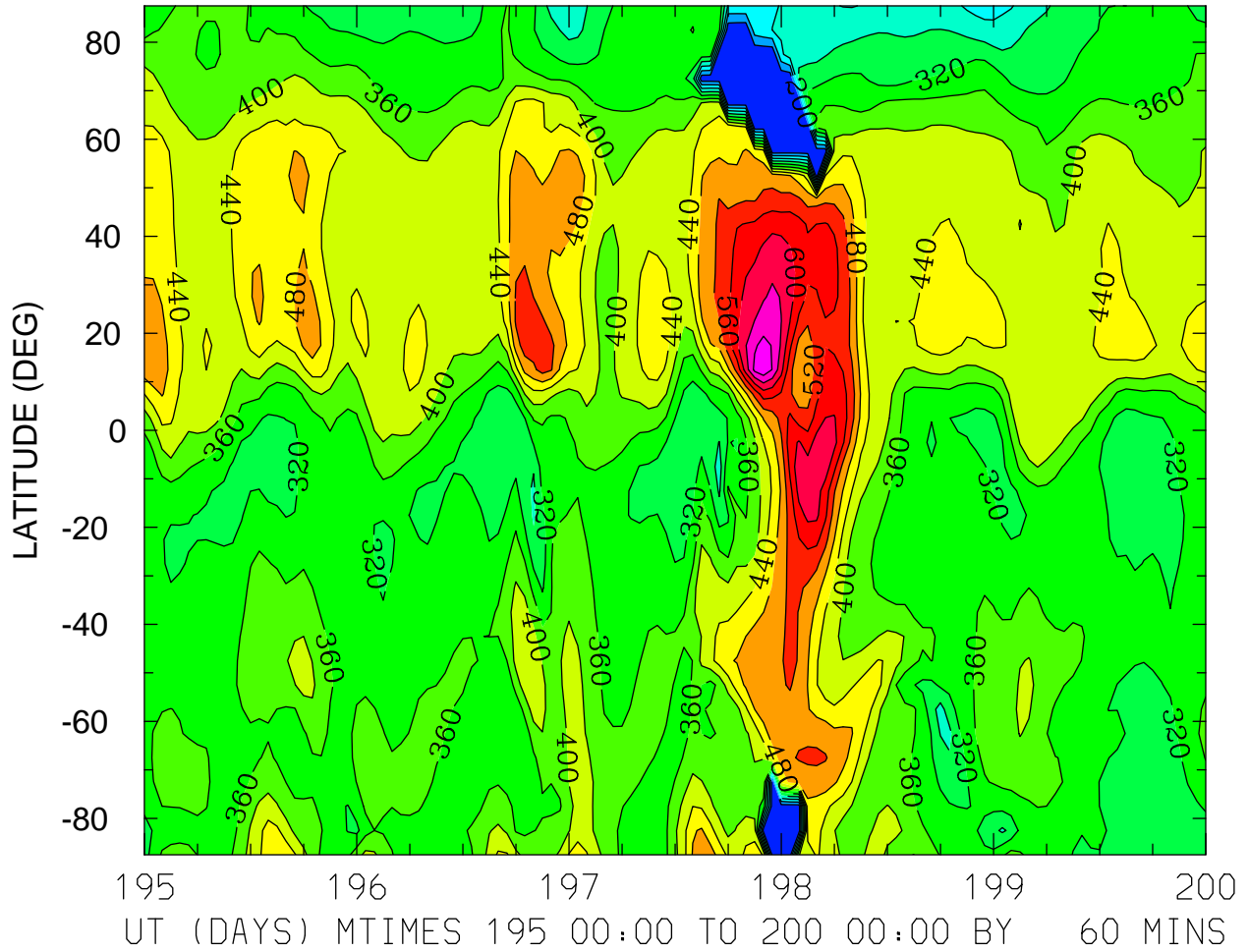

HMF2 (KM)
LOCAL TIME = 12.00

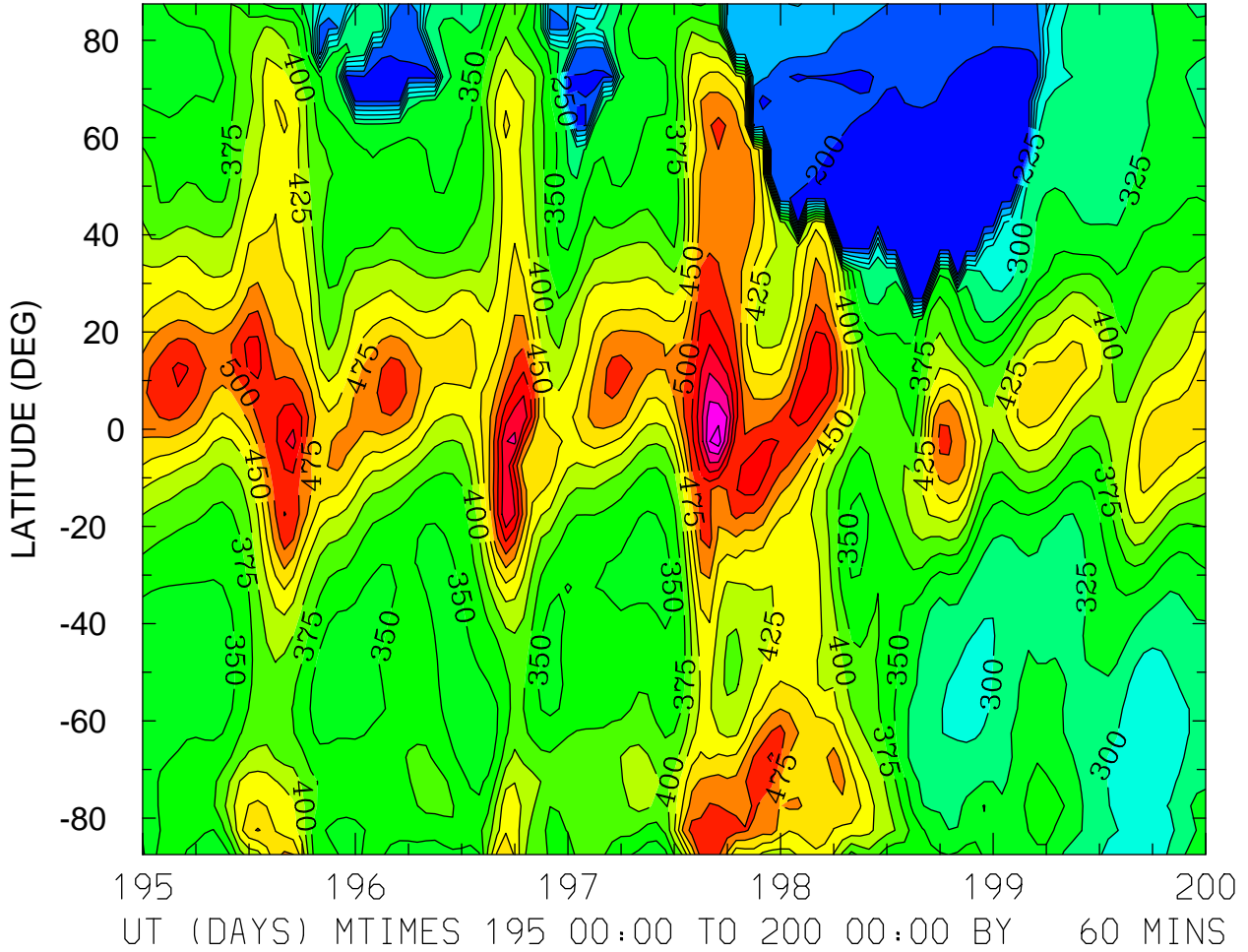

MIN,MAX= 1.7624E+02 6.4051E+02 INTERVAL= 2.5000E+01
FIRST: tiegcm2.0_res5.0_jul2000_heelis_gpi_sech_003.nc
LAST: tiegcm2.0_res5.0_jul2000_heelis_gpi_sech_008.nc

HMF2 (KM)
ZONAL MEANS

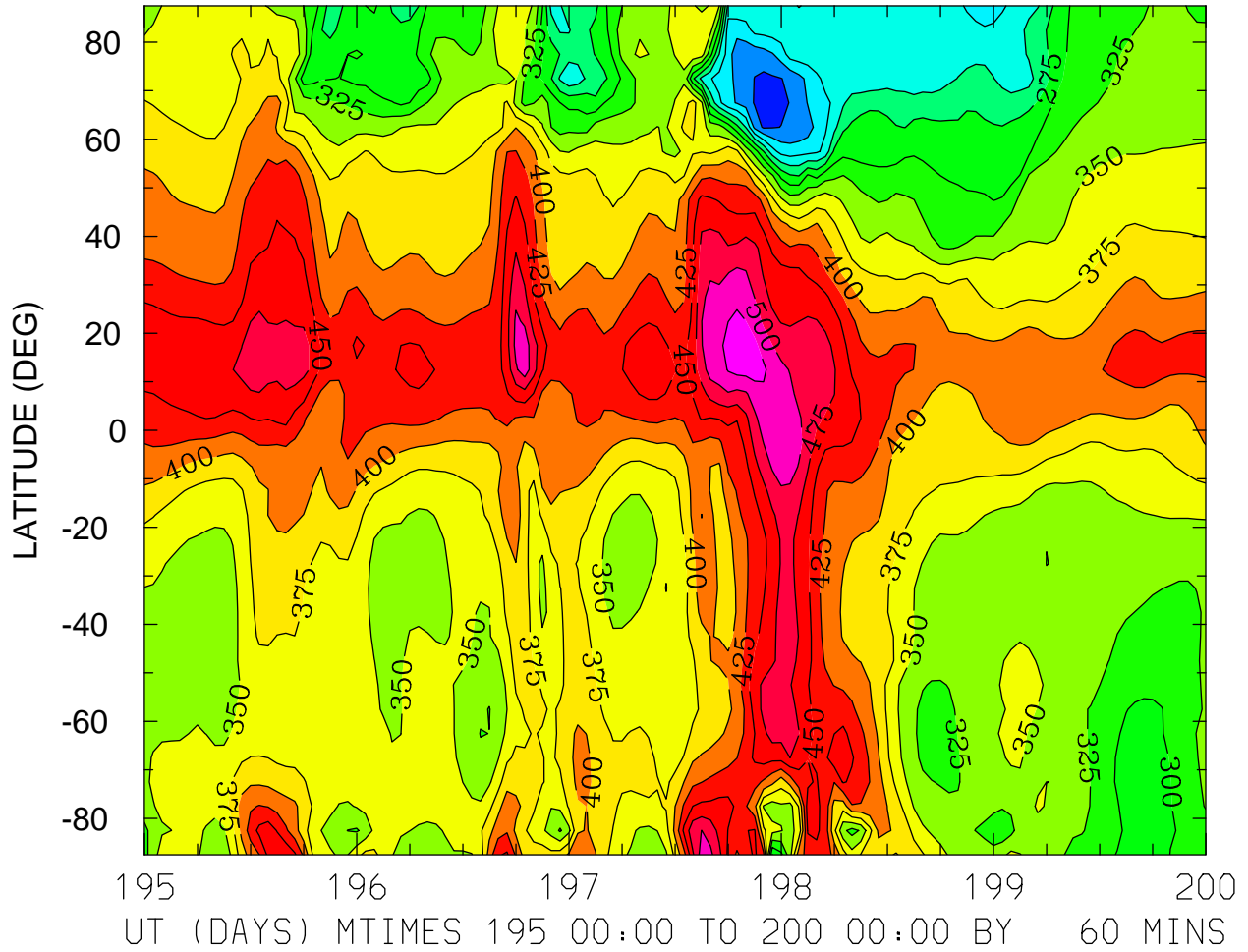

MIN,MAX= 1.6280E+02 5.4050E+02 INTERVAL= 2.5000E+01
FIRST: tiegcm2.0_res5.0_jul2000_heelis_gpi_sech_003.nc
LAST: tiegcm2.0_res5.0_jul2000_heelis_gpi_sech_008.nc

NMF2 ()
LOCAL TIME = 12.00

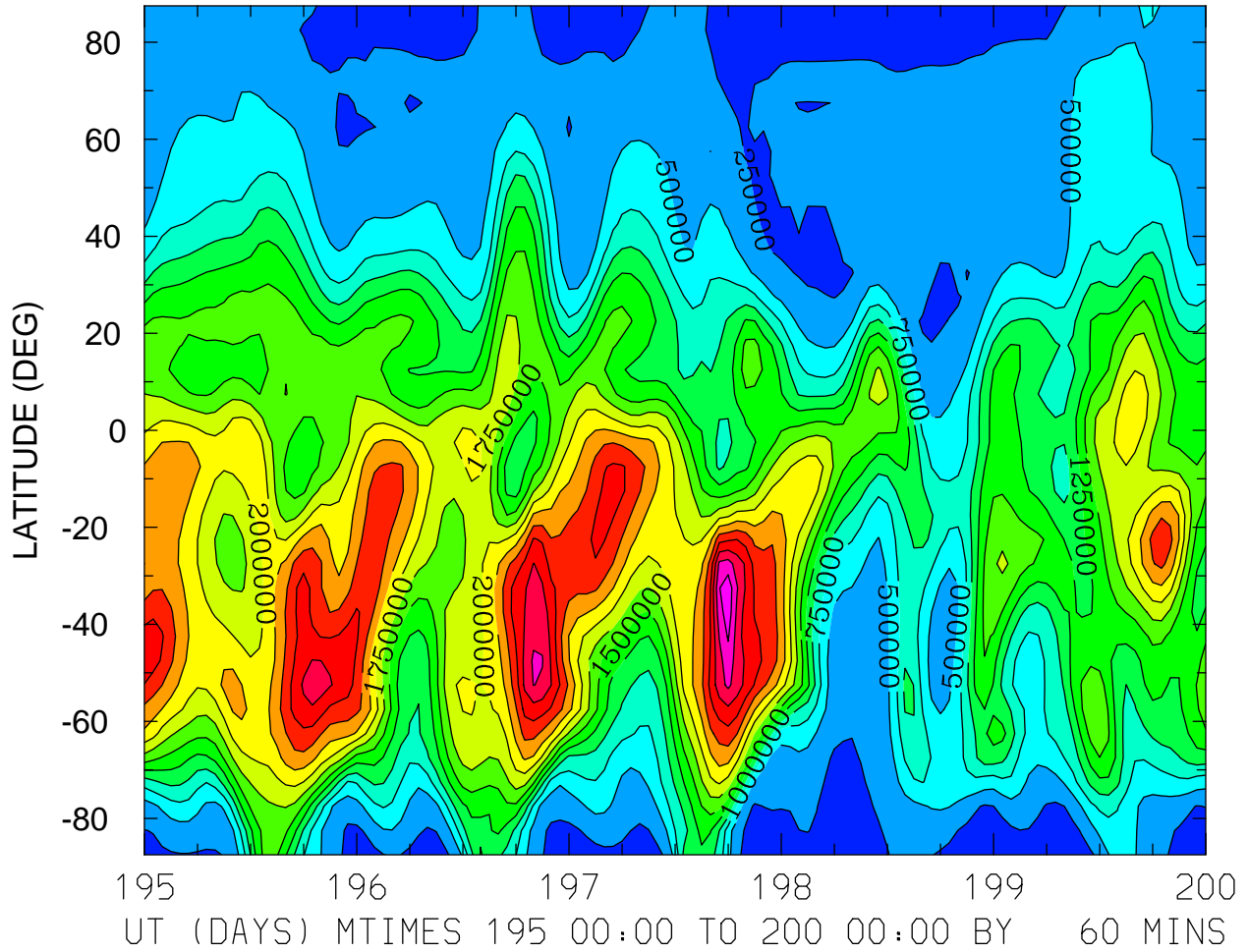

MIN,MAX= 6.1173E+04 3.6660E+06 INTERVAL= 2.5000E+05
FIRST: tiegcm2.0_res5.0_jul2000_heelis_gpi_sech_003.nc
LAST: tiegcm2.0_res5.0_jul2000_heelis_gpi_sech_008.nc

NMF2 ()
ZONAL MEANS

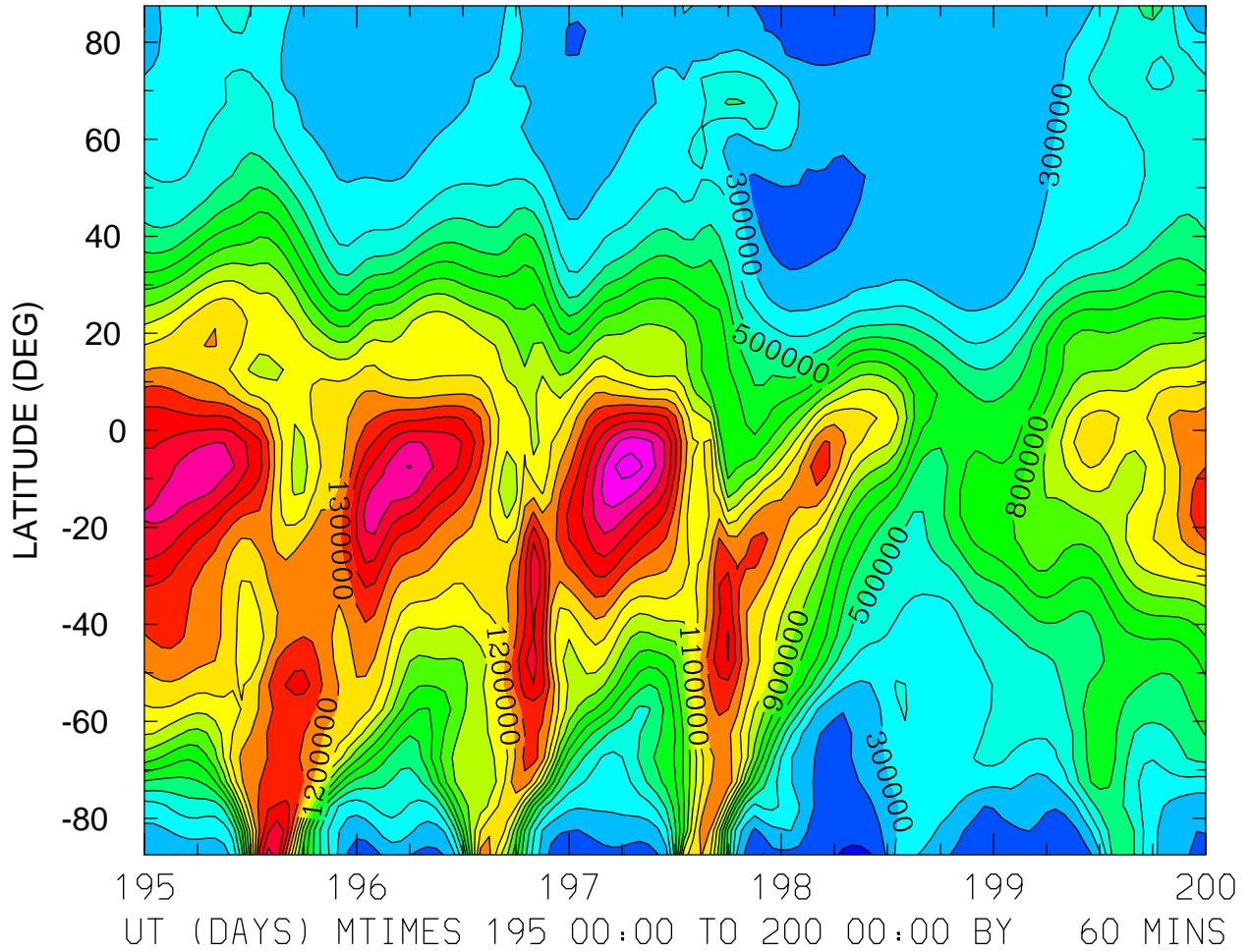

MIN,MAX= 6.3864E+04 1.8476E+06 INTERVAL= 1.0000E+05
FIRST: tiegcm2.0_res5.0_jul2000_heelis_gpi_sech_003.nc
LAST: tiegcm2.0_res5.0_jul2000_heelis_gpi_sech_008.nc

NMF2 ()
LOCAL TIME = 12.00

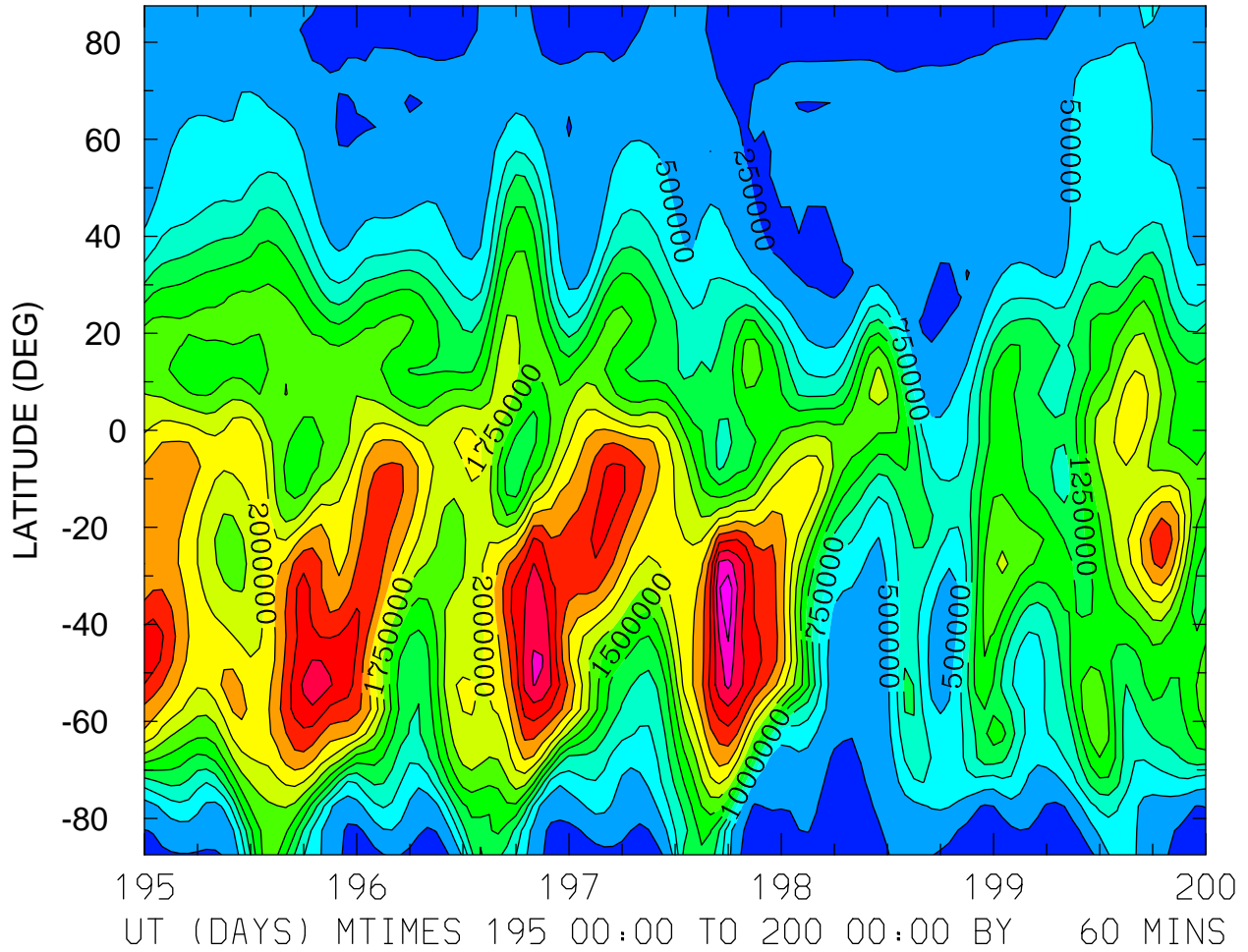

MIN,MAX= 6.1173E+04 3.6660E+06 INTERVAL= 2.5000E+05
FIRST: tiegcm2.0_res5.0_jul2000_heelis_gpi_sech_003.nc
LAST: tiegcm2.0_res5.0_jul2000_heelis_gpi_sech_008.nc

NMF2 ()
ZONAL MEANS

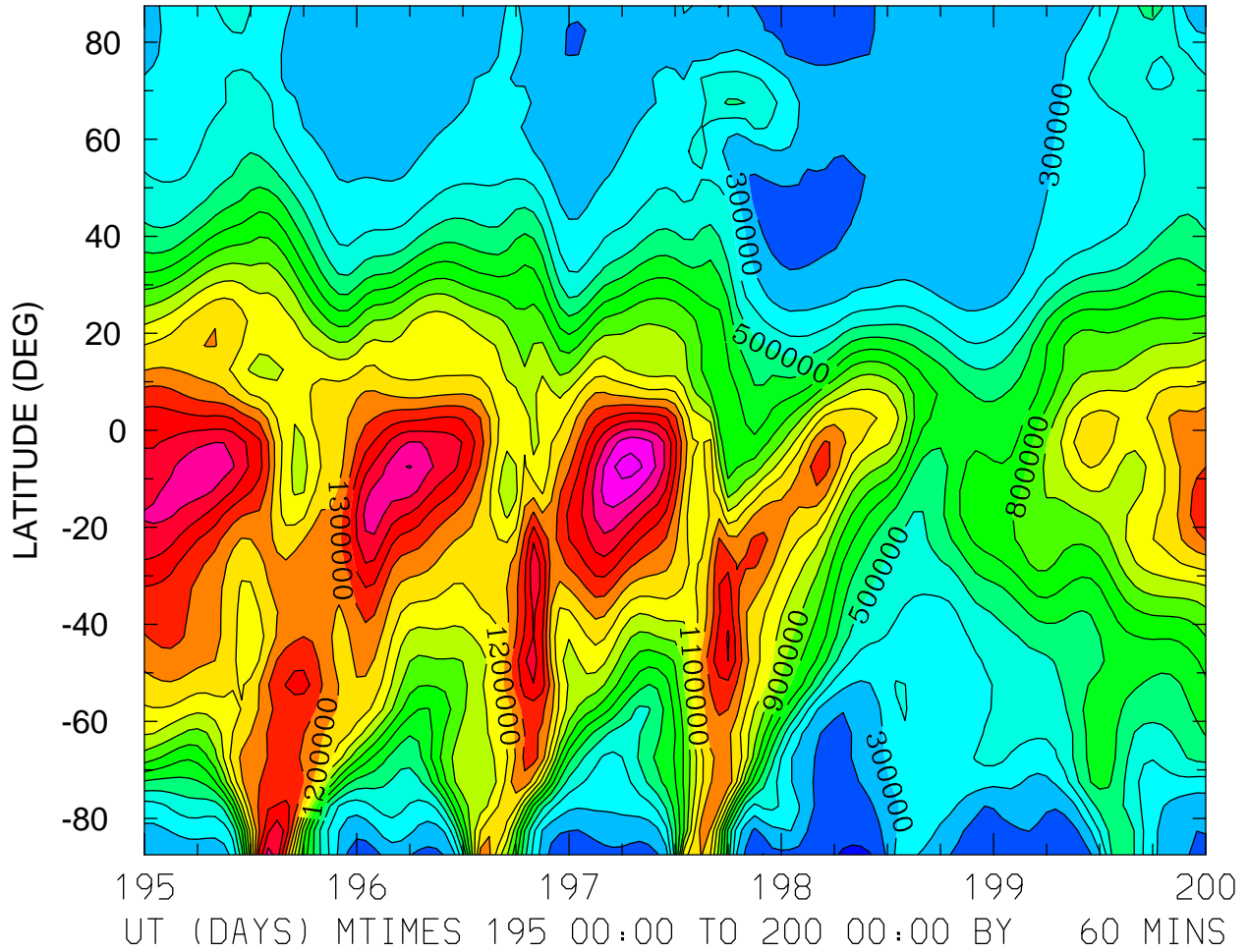

MIN,MAX= 6.3864E+04 1.8476E+06 INTERVAL= 1.0000E+05
FIRST: tiegcm2.0_res5.0_jul2000_heelis_gpi_sech_003.nc
LAST: tiegcm2.0_res5.0_jul2000_heelis_gpi_sech_008.nc

NMF2 ()
LOCAL TIME = 0.00

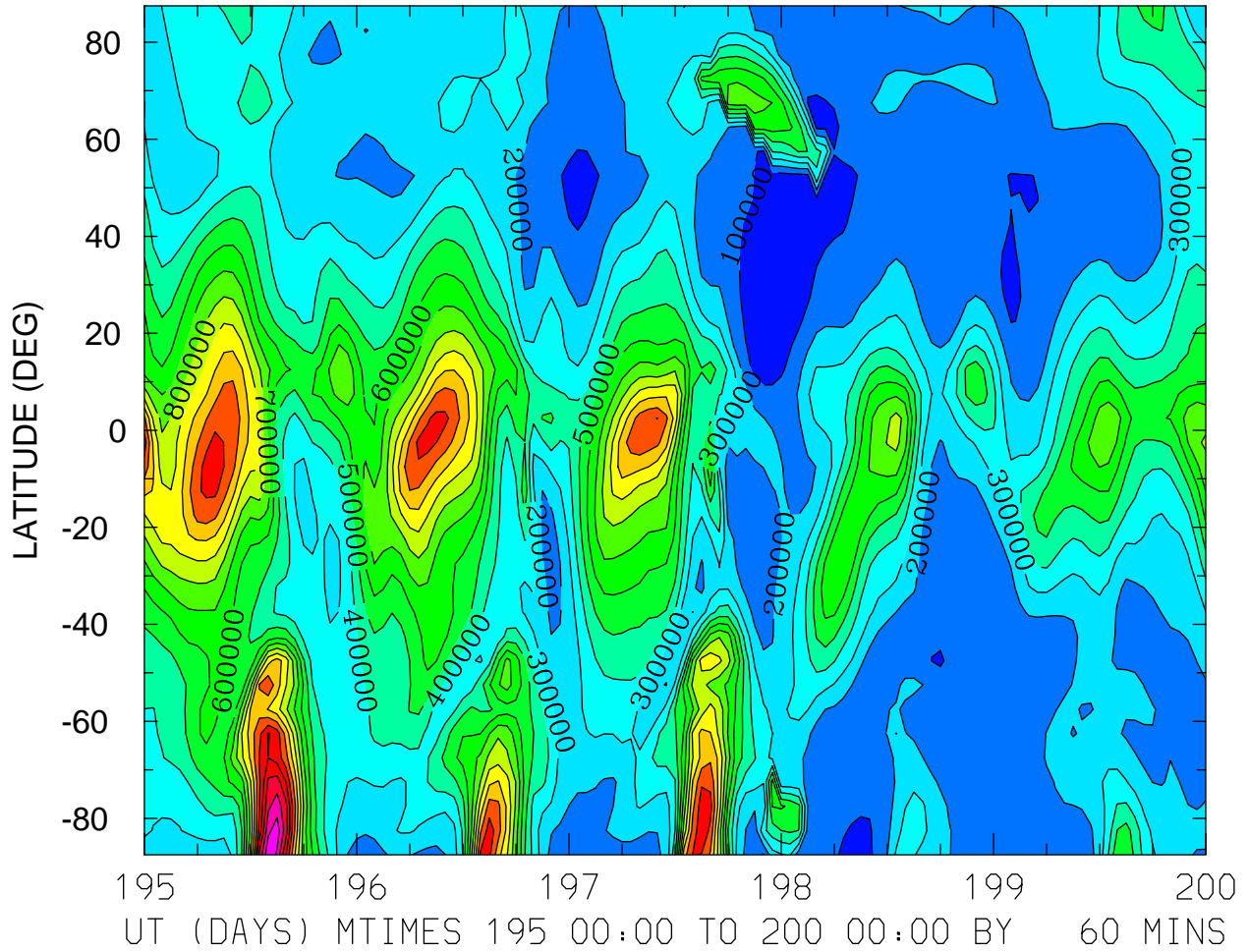

MIN,MAX= 4.5393E+04 1.6830E+06 INTERVAL= 1.0000E+05
FIRST: tiegcm2.0_res5.0_jul2000_heelis_gpi_sech_003.nc
LAST: tiegcm2.0_res5.0_jul2000_heelis_gpi_sech_008.nc

NMF2 ()
LOCAL TIME = 12.00

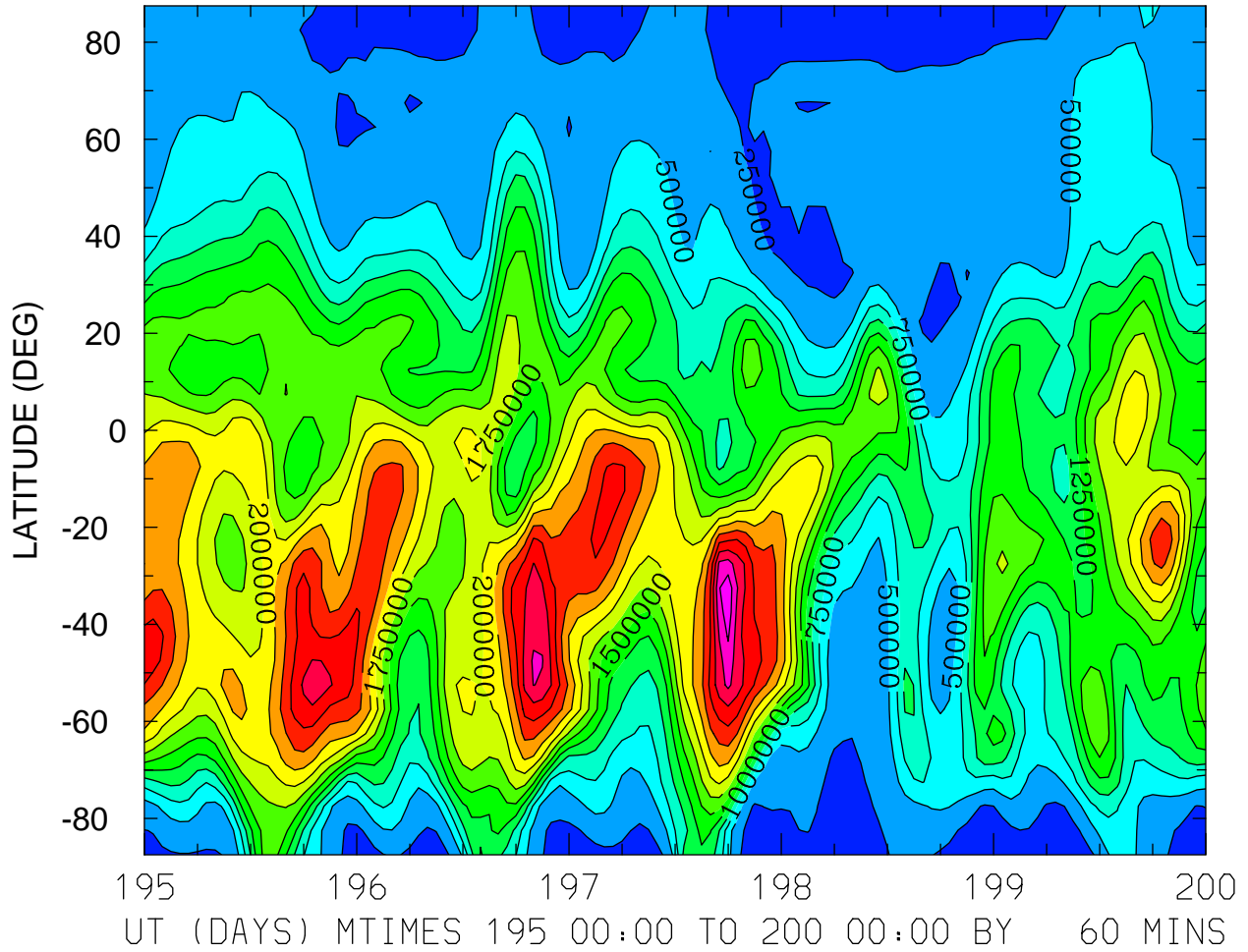

MIN,MAX= 6.1173E+04 3.6660E+06 INTERVAL= 2.5000E+05
FIRST: tiegcm2.0_res5.0_jul2000_heelis_gpi_sech_003.nc
LAST: tiegcm2.0_res5.0_jul2000_heelis_gpi_sech_008.nc

NMF2 ()
ZONAL MEANS

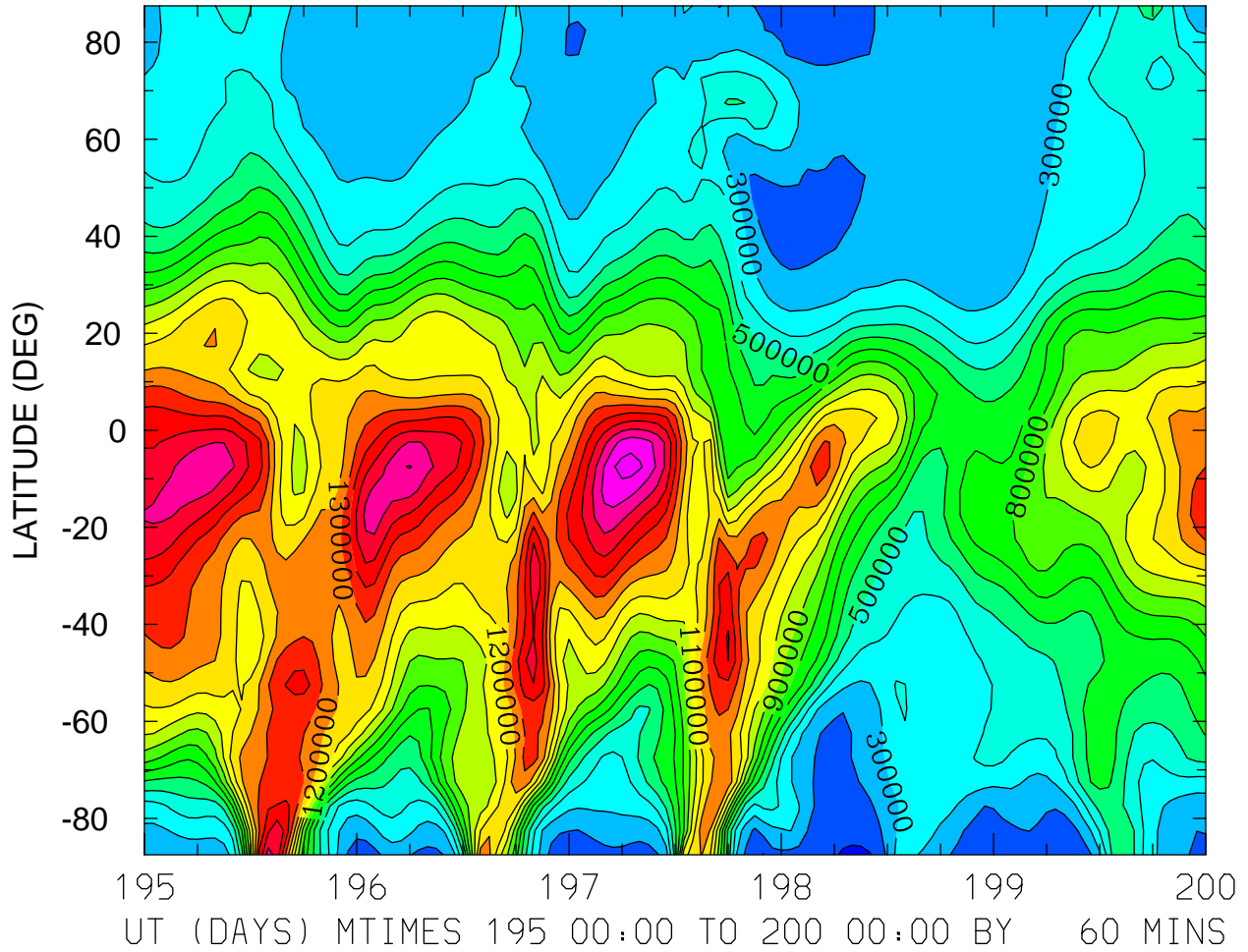

MIN,MAX= 6.3864E+04 1.8476E+06 INTERVAL= 1.0000E+05
FIRST: tiegcm2.0_res5.0_jul2000_heelis_gpi_sech_003.nc
LAST: tiegcm2.0_res5.0_jul2000_heelis_gpi_sech_008.nc

ELECTRIC POTENTIAL (VOLTS)
ZP = -4.000 LOCAL TIME = 0.00

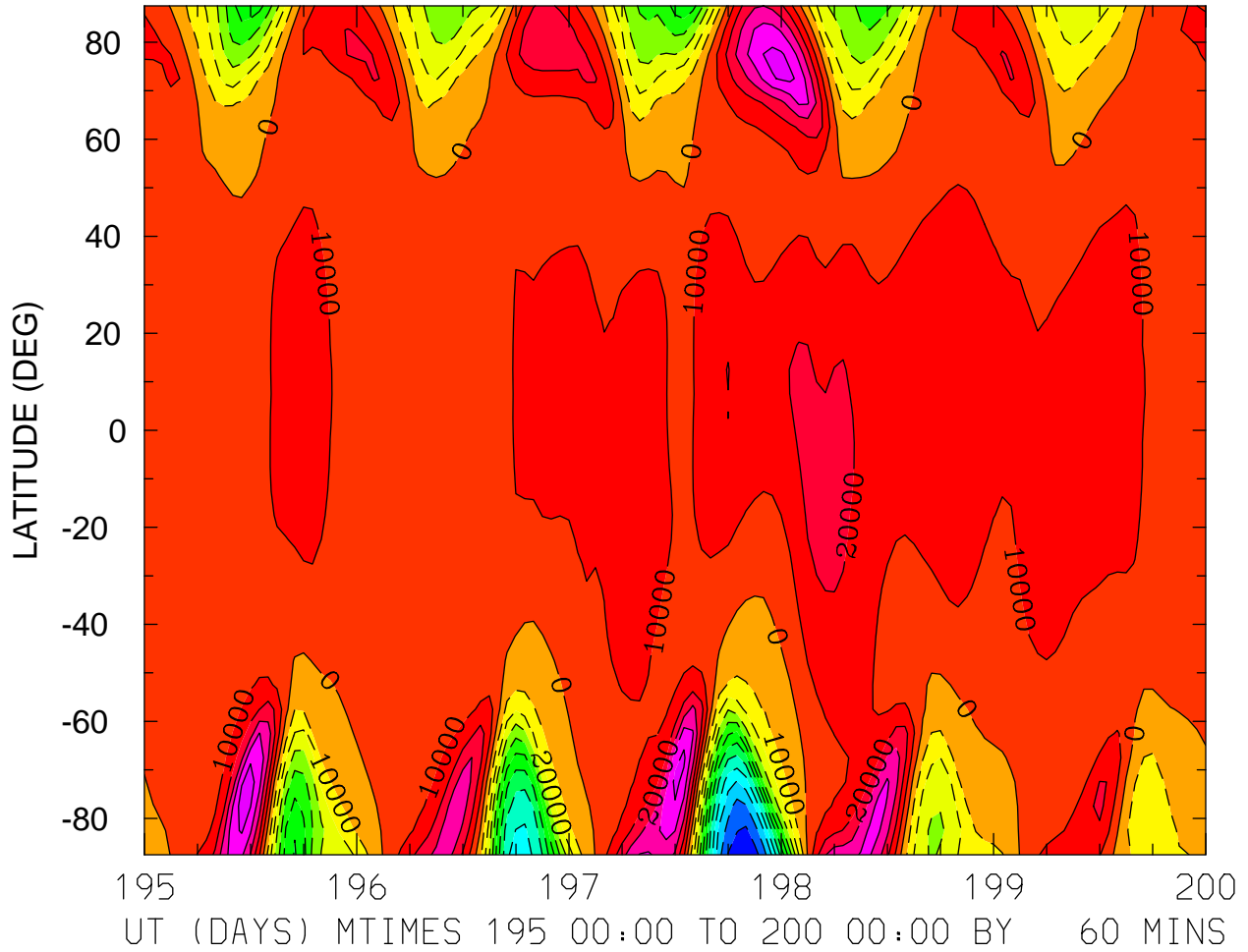

MIN,MAX= -1.1547E+05 5.5725E+04 INTERVAL= 1.0000E+04
FIRST: tiegcm2.0_res5.0_jul2000_heelis_gpi_sech_003.nc
LAST: tiegcm2.0_res5.0_jul2000_heelis_gpi_sech_008.nc

ELECTRIC POTENTIAL (VOLTS)
ZP = -4.000 LOCAL TIME = 12.00

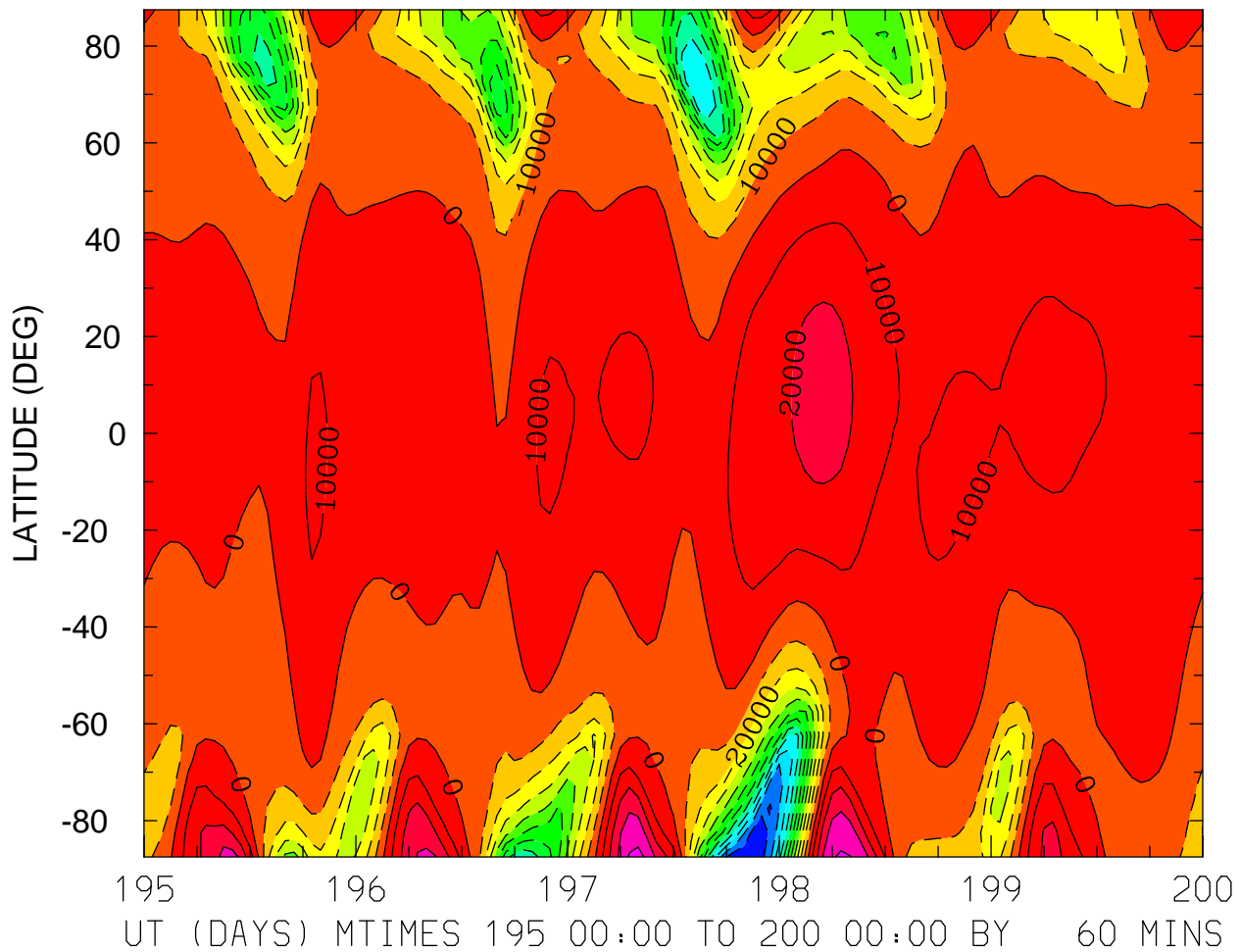

MIN,MAX= -1.1842E+05 4.2580E+04 INTERVAL= 1.0000E+04
FIRST: tiegcm2.0_res5.0_jul2000_heelis_gpi_sech_003.nc
LAST: tiegcm2.0_res5.0_jul2000_heelis_gpi_sech_008.nc

ELECTRIC POTENTIAL (VOLTS)
ZP = -4.000 ZONAL MEANS

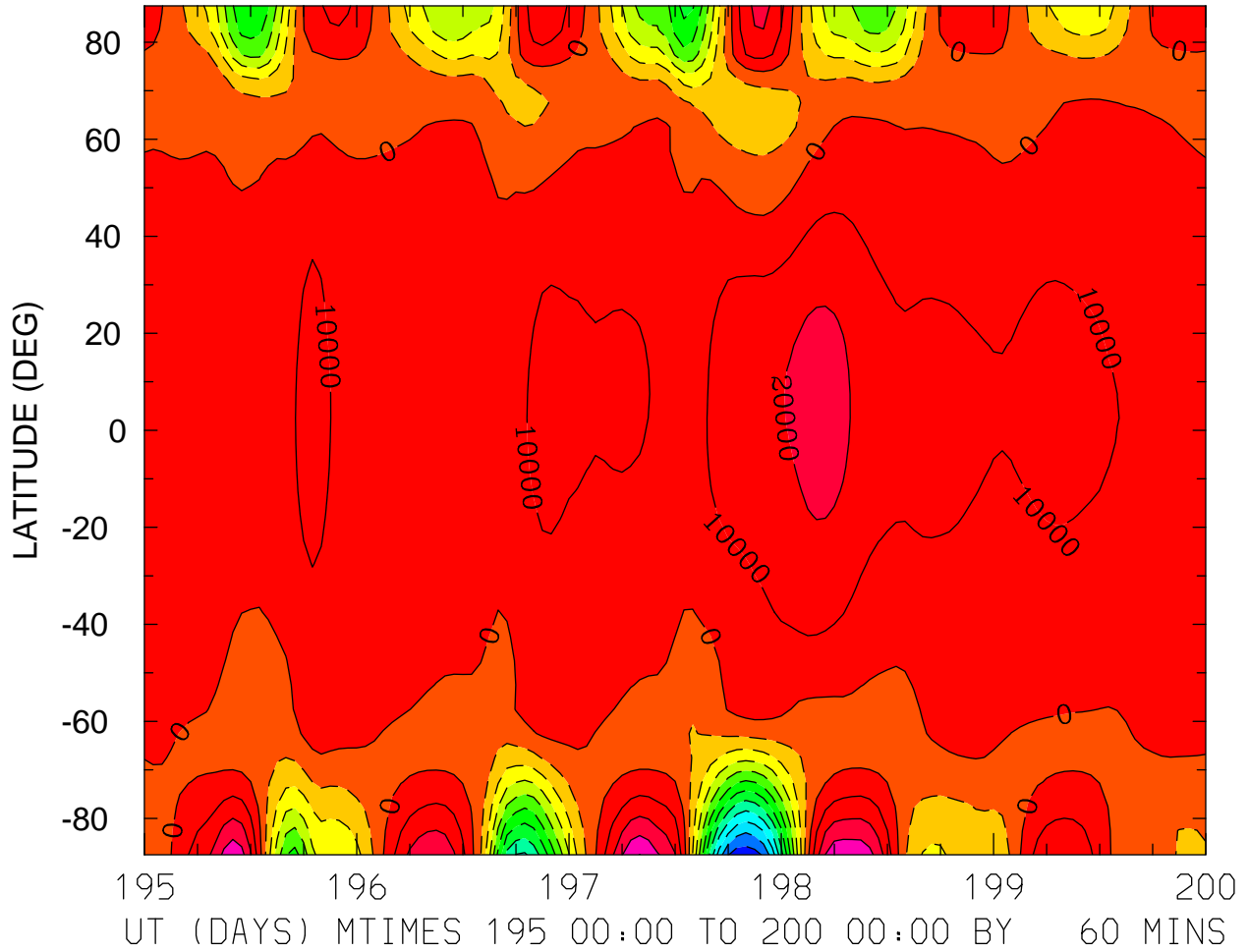

MIN,MAX= -1.1624E+05 4.0207E+04 INTERVAL= 1.0000E+04
FIRST: tiegcm2.0_res5.0_jul2000_heelis_gpi_sech_003.nc
LAST: tiegcm2.0_res5.0_jul2000_heelis_gpi_sech_008.nc

ELECTRIC POTENTIAL (VOLTS)
ZP = 0.000 LOCAL TIME = 0.00

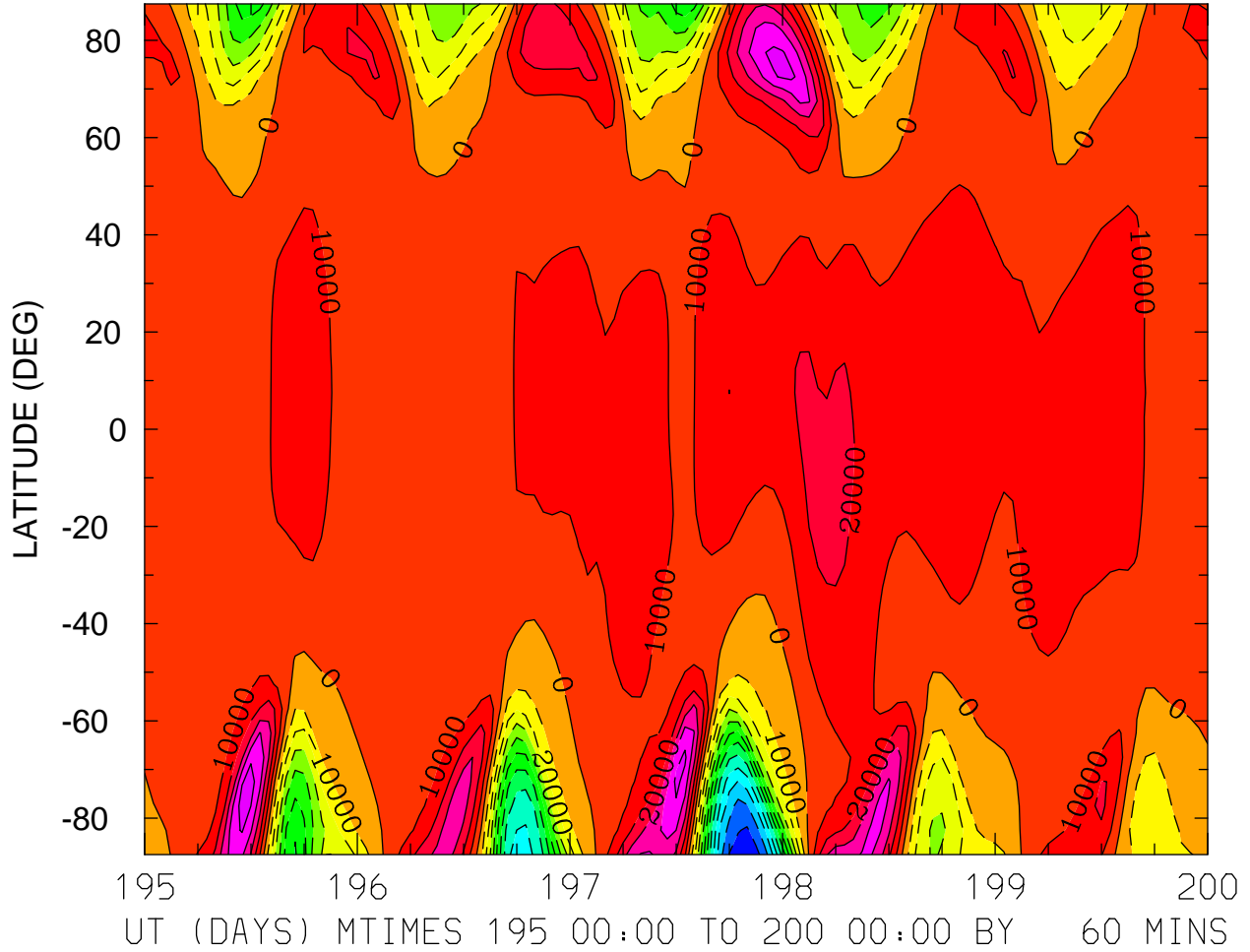

MIN,MAX= -1.1524E+05 5.5498E+04 INTERVAL= 1.0000E+04
FIRST: tiegcm2.0_res5.0_jul2000_heelis_gpi_sech_003.nc
LAST: tiegcm2.0_res5.0_jul2000_heelis_gpi_sech_008.nc

ELECTRIC POTENTIAL (VOLTS)
ZP = 0.000 LOCAL TIME = 12.00

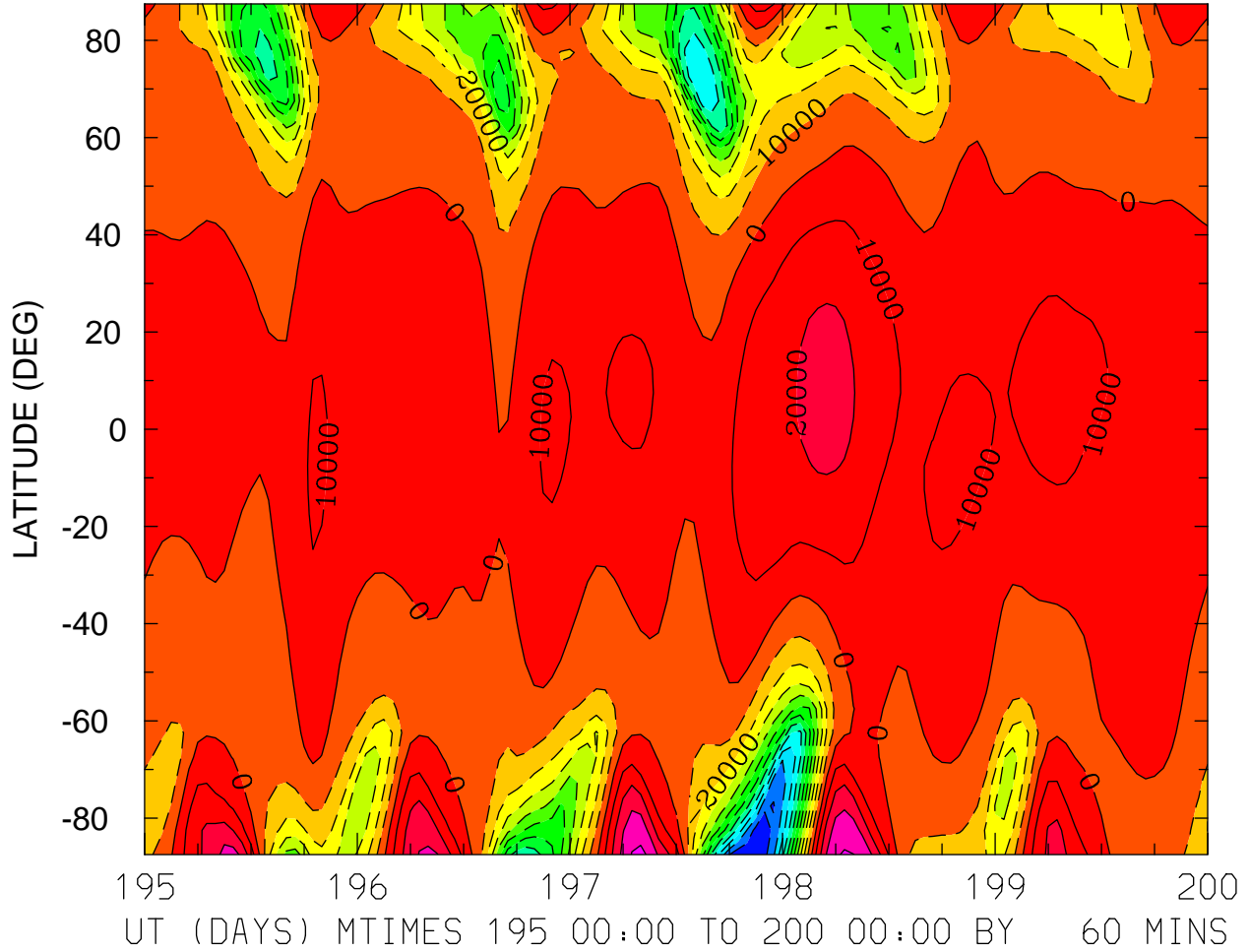

MIN,MAX= -1.1826E+05 4.2402E+04 INTERVAL= 1.0000E+04
FIRST: tiegcm2.0_res5.0_jul2000_heelis_gpi_sech_003.nc
LAST: tiegcm2.0_res5.0_jul2000_heelis_gpi_sech_008.nc

ELECTRIC POTENTIAL (VOLTS)
ZP = 0.000 ZONAL MEANS

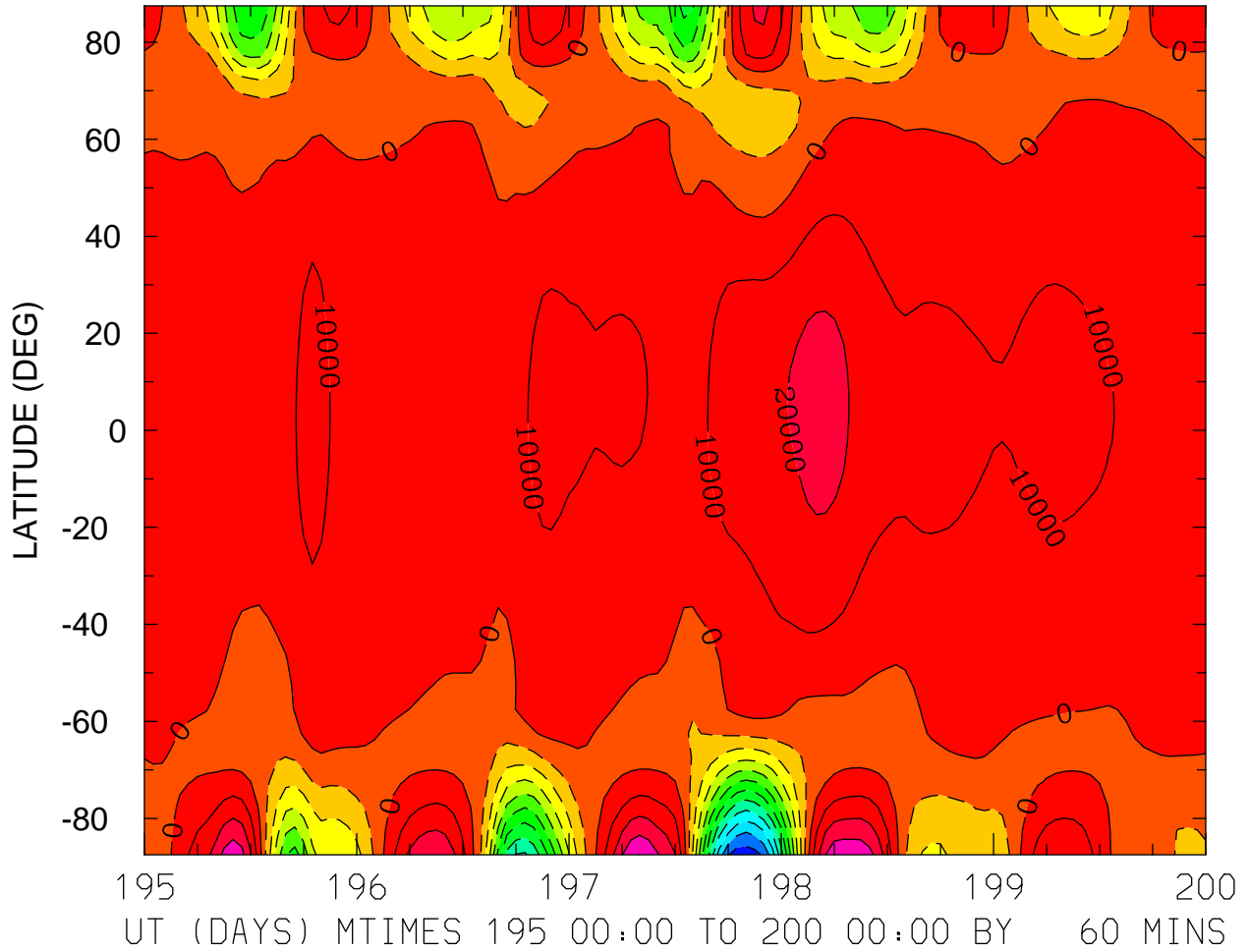

MIN,MAX= -1.1607E+05 4.0200E+04 INTERVAL= 1.0000E+04
FIRST: tiegcm2.0_res5.0_jul2000_heelis_gpi_sech_003.nc
LAST: tiegcm2.0_res5.0_jul2000_heelis_gpi_sech_008.nc

ELECTRIC POTENTIAL (VOLTS)
ZP = 4.000 LOCAL TIME = 0.00

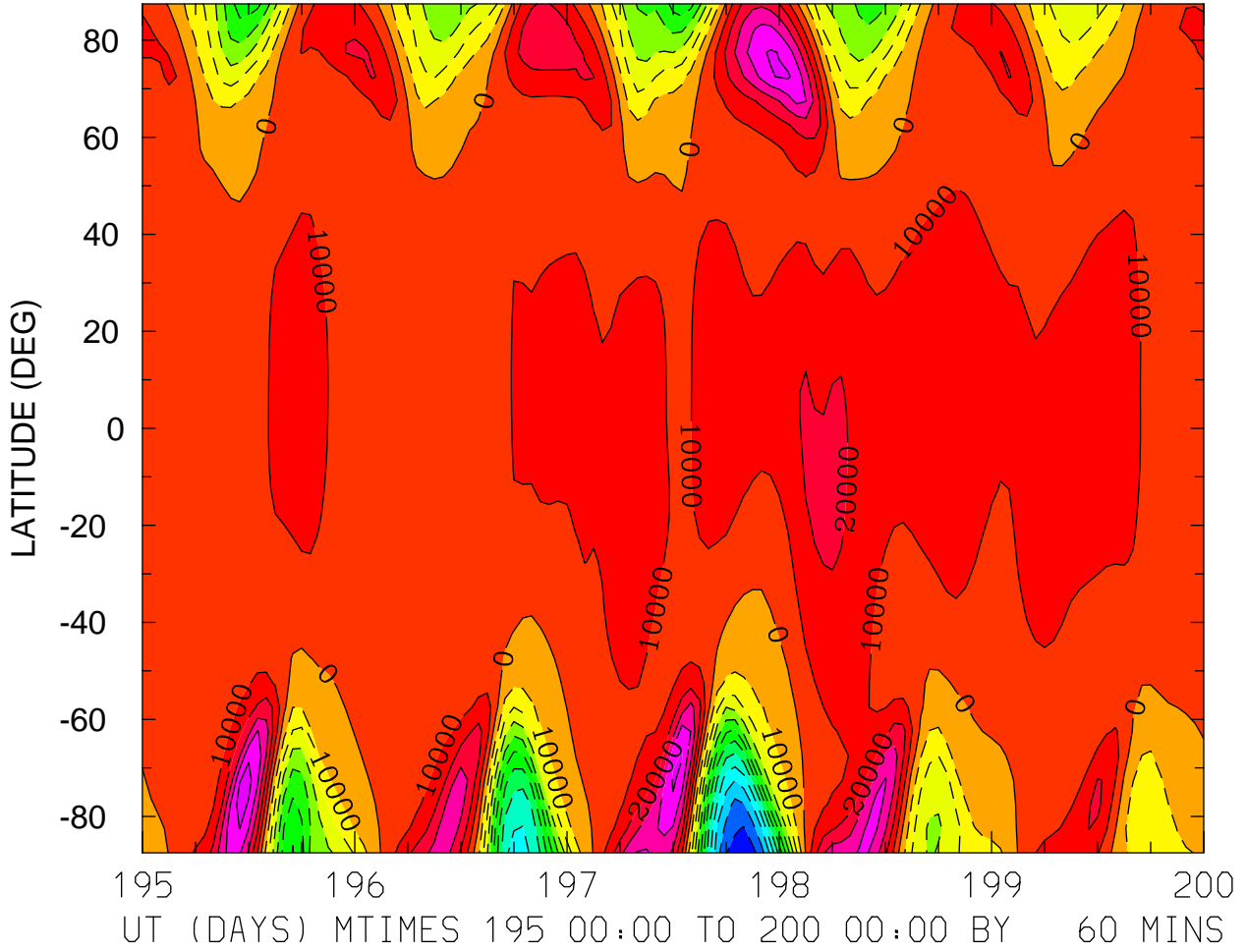

MIN,MAX= -1.1456E+05 5.4888E+04 INTERVAL= 1.0000E+04
FIRST: tiegcm2.0_res5.0_jul2000_heelis_gpi_sech_003.nc
LAST: tiegcm2.0_res5.0_jul2000_heelis_gpi_sech_008.nc

ELECTRIC POTENTIAL (VOLTS)
ZP = 4.000 LOCAL TIME = 12.00

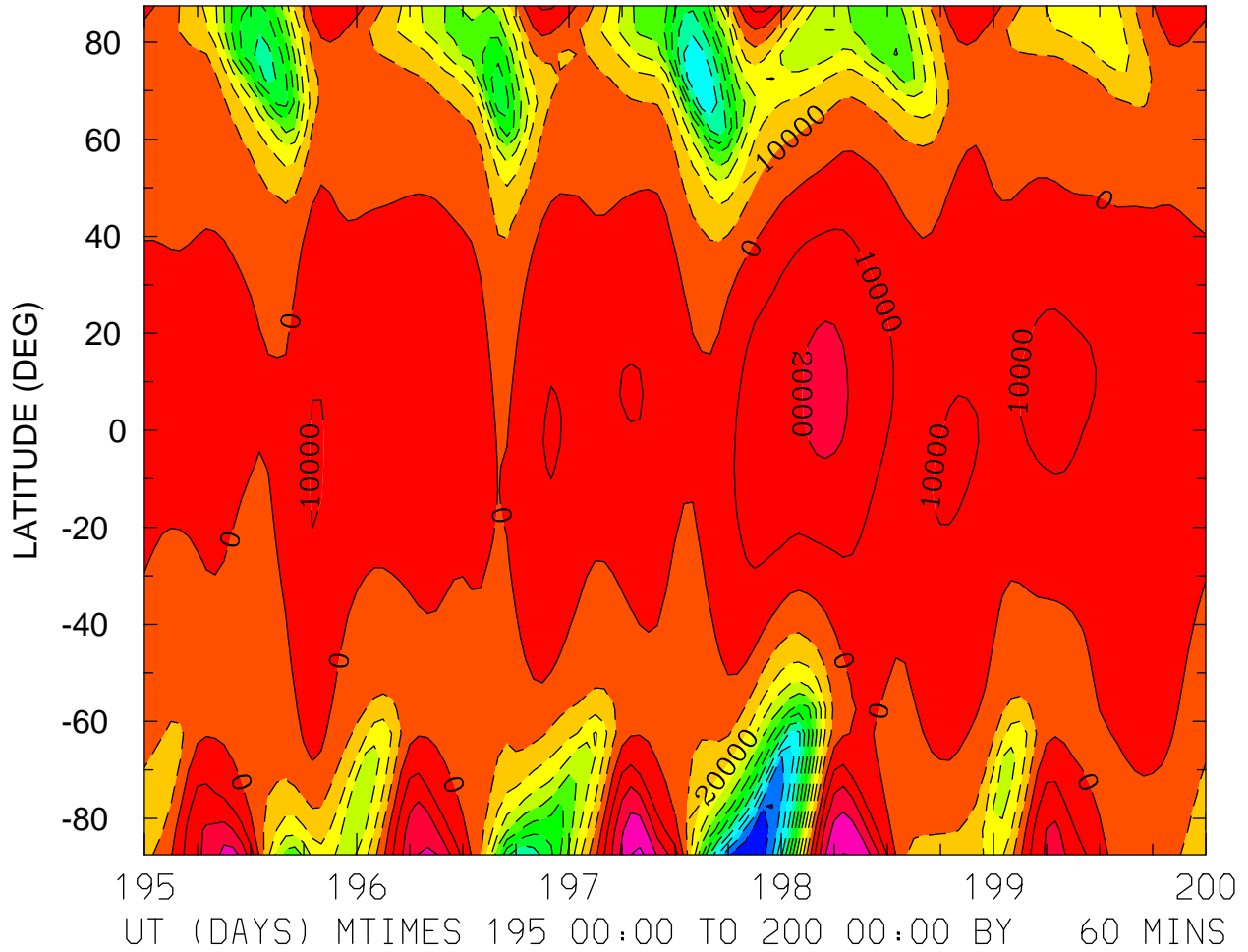

MIN,MAX= -1.1781E+05 4.1960E+04 INTERVAL= 1.0000E+04
FIRST: tiegcm2.0_res5.0_jul2000_heelis_gpi_sech_003.nc
LAST: tiegcm2.0_res5.0_jul2000_heelis_gpi_sech_008.nc

ELECTRIC POTENTIAL (VOLTS)
ZP = 4.000 ZONAL MEANS

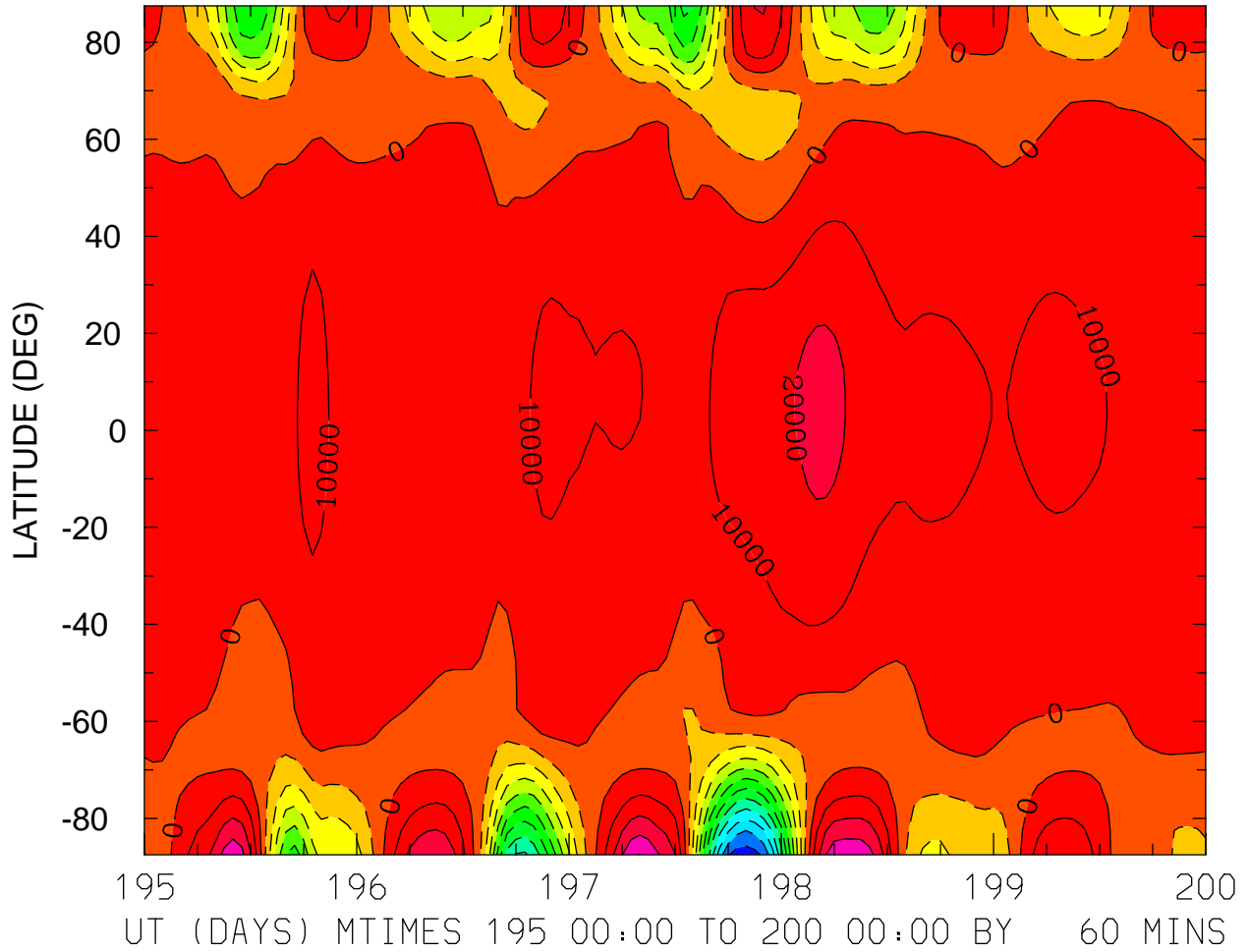

MIN,MAX= -1.1556E+05 4.0186E+04 INTERVAL= 1.0000E+04
FIRST: tiegcm2.0_res5.0_jul2000_heelis_gpi_sech_003.nc
LAST: tiegcm2.0_res5.0_jul2000_heelis_gpi_sech_008.nc

GEOPOTENTIAL HEIGHT (KM)
ZP = -4.000 LOCAL TIME = 0.00

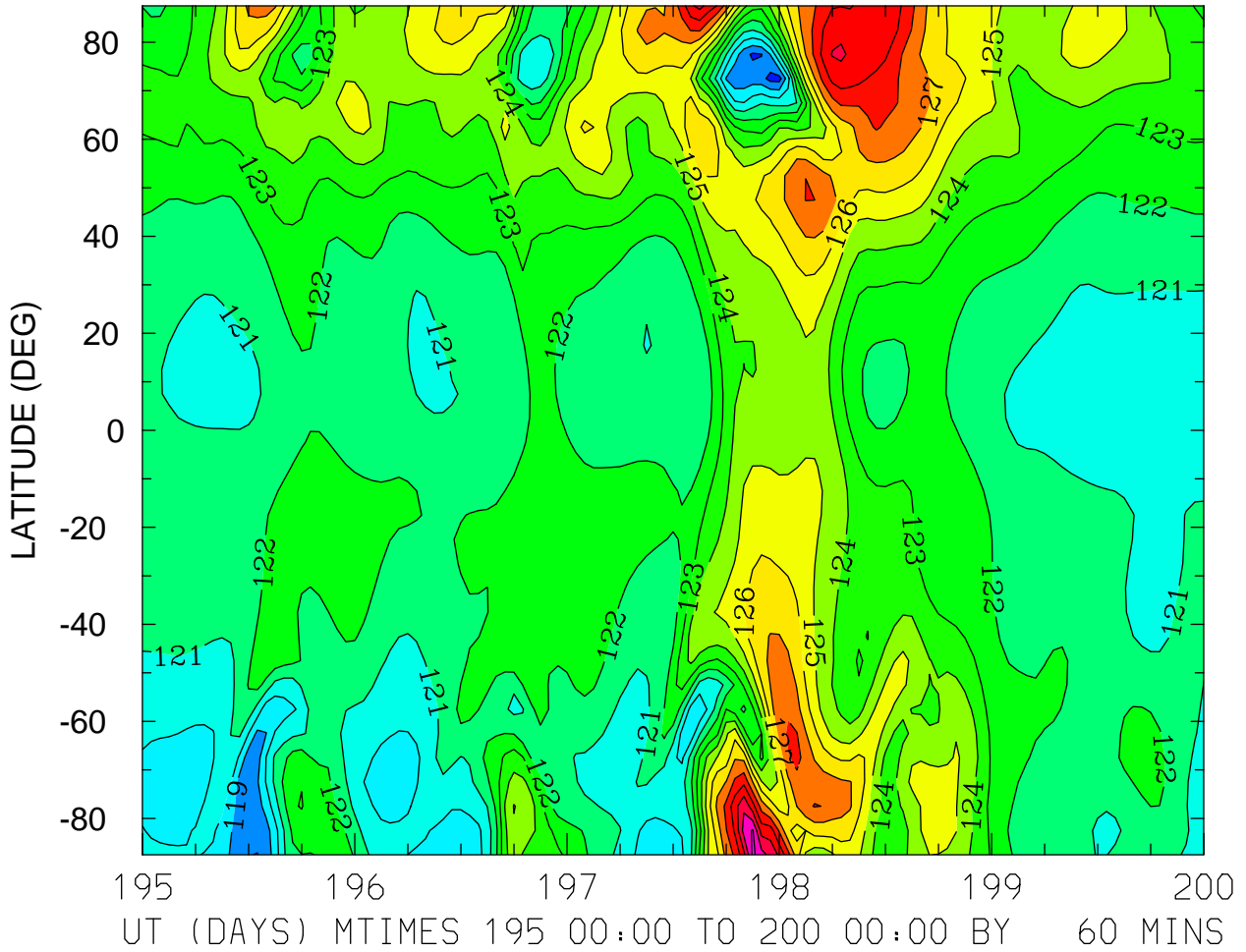

MIN,MAX= 1.1760E+02 1.3224E+02 INTERVAL= 1.0000E+00
FIRST: tiegcm2.0_res5.0_jul2000_heelis_gpi_sech_003.nc
LAST: tiegcm2.0_res5.0_jul2000_heelis_gpi_sech_008.nc

GEOPOTENTIAL HEIGHT (KM)
ZP = -4.000 LOCAL TIME = 12.00

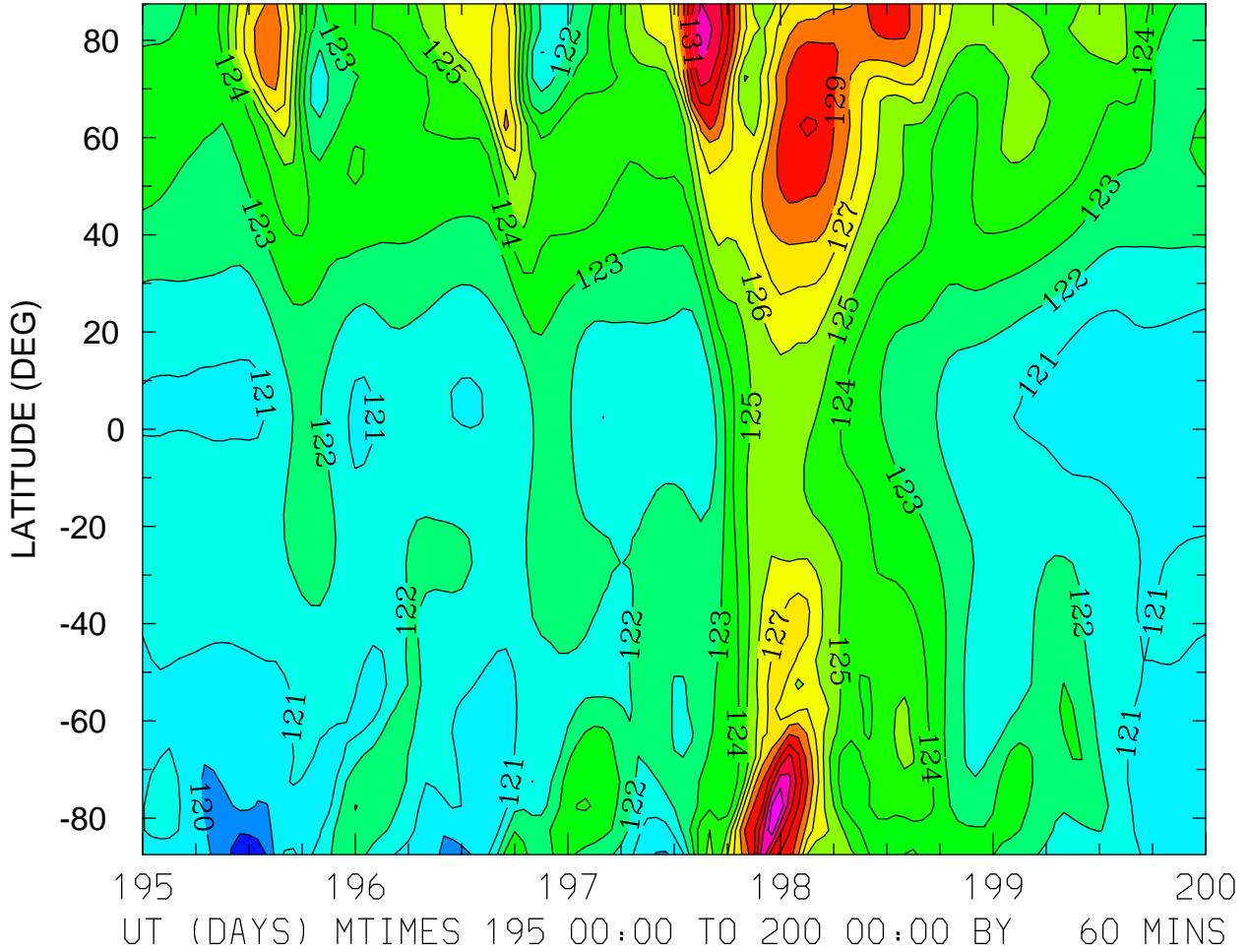

GEOPOTENTIAL HEIGHT (KM)
ZP = -4.000 ZONAL MEANS

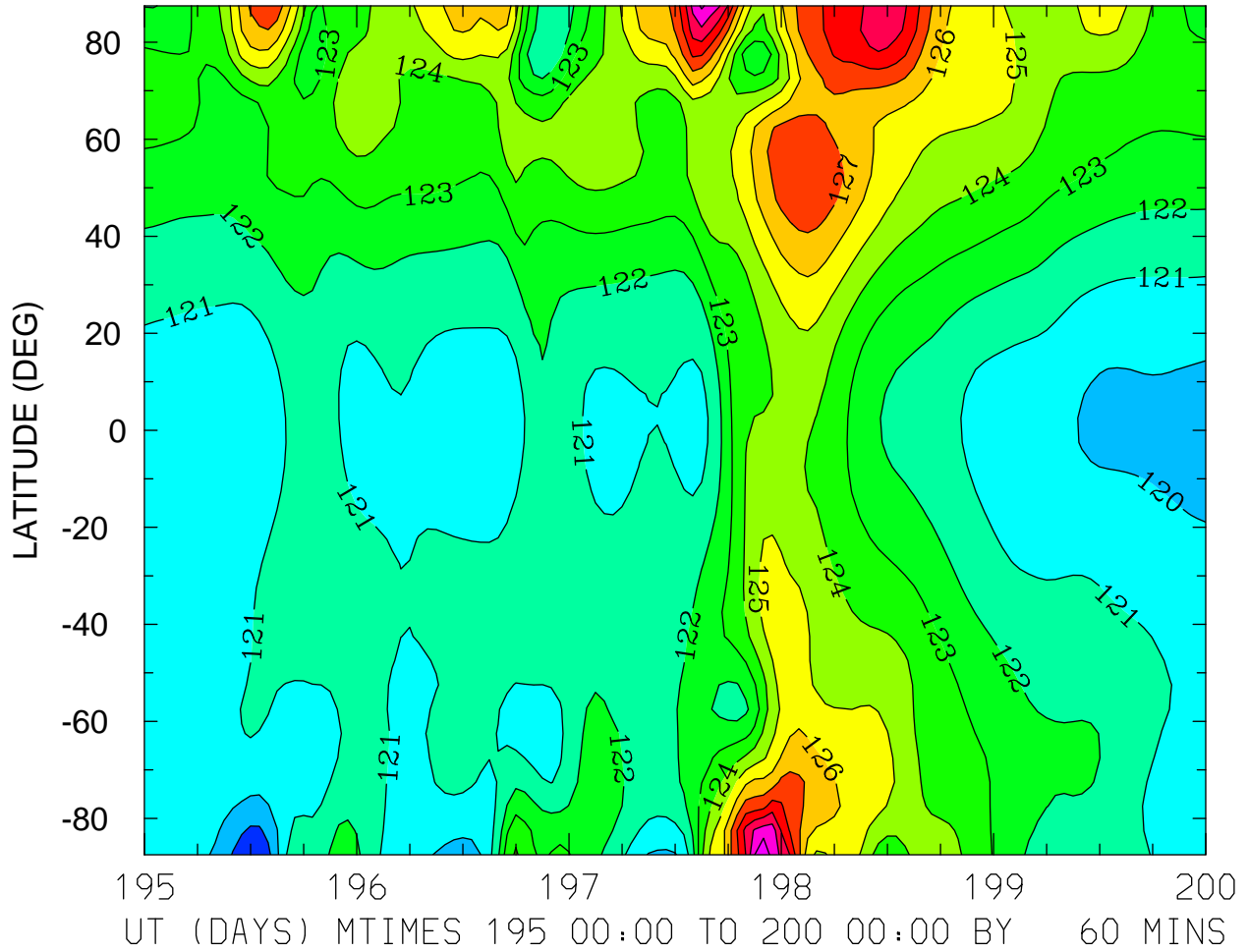

MIN,MAX= 1.1803E+02 1.3200E+02 INTERVAL= 1.0000E+00
FIRST: tiegcm2.0_res5.0_jul2000_heelis_gpi_sech_003.nc
LAST: tiegcm2.0_res5.0_jul2000_heelis_gpi_sech_008.nc

GEOPOTENTIAL HEIGHT (KM)
ZP = 0.000 LOCAL TIME = 0.00

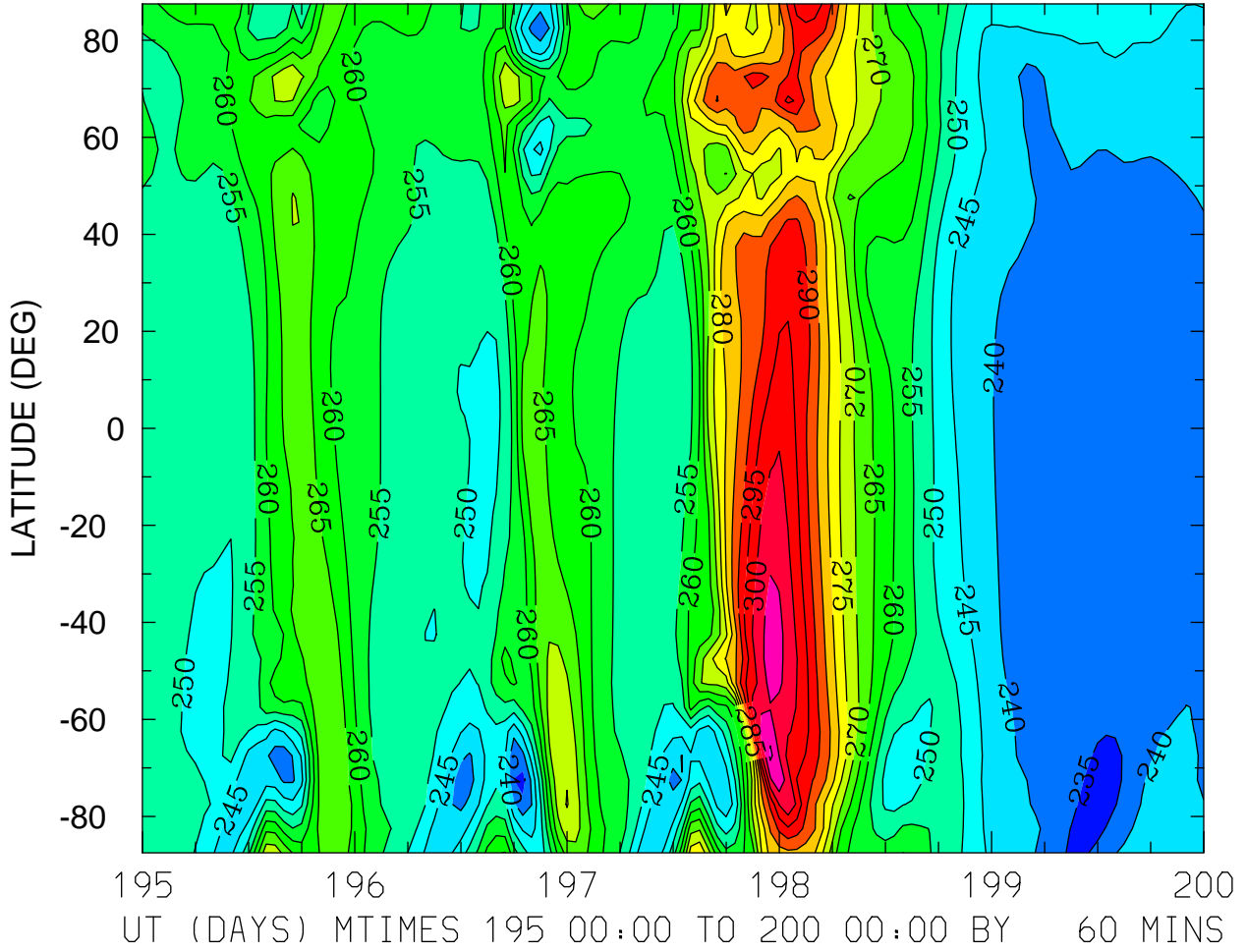

MIN,MAX= 2.3152E+02 3.1140E+02 INTERVAL= 5.0000E+00
FIRST: tiegcm2.0_res5.0_jul2000_heelis_gpi_sech_003.nc
LAST: tiegcm2.0_res5.0_jul2000_heelis_gpi_sech_008.nc

GEOPOTENTIAL HEIGHT (KM)
ZP = 0.000 LOCAL TIME = 12.00

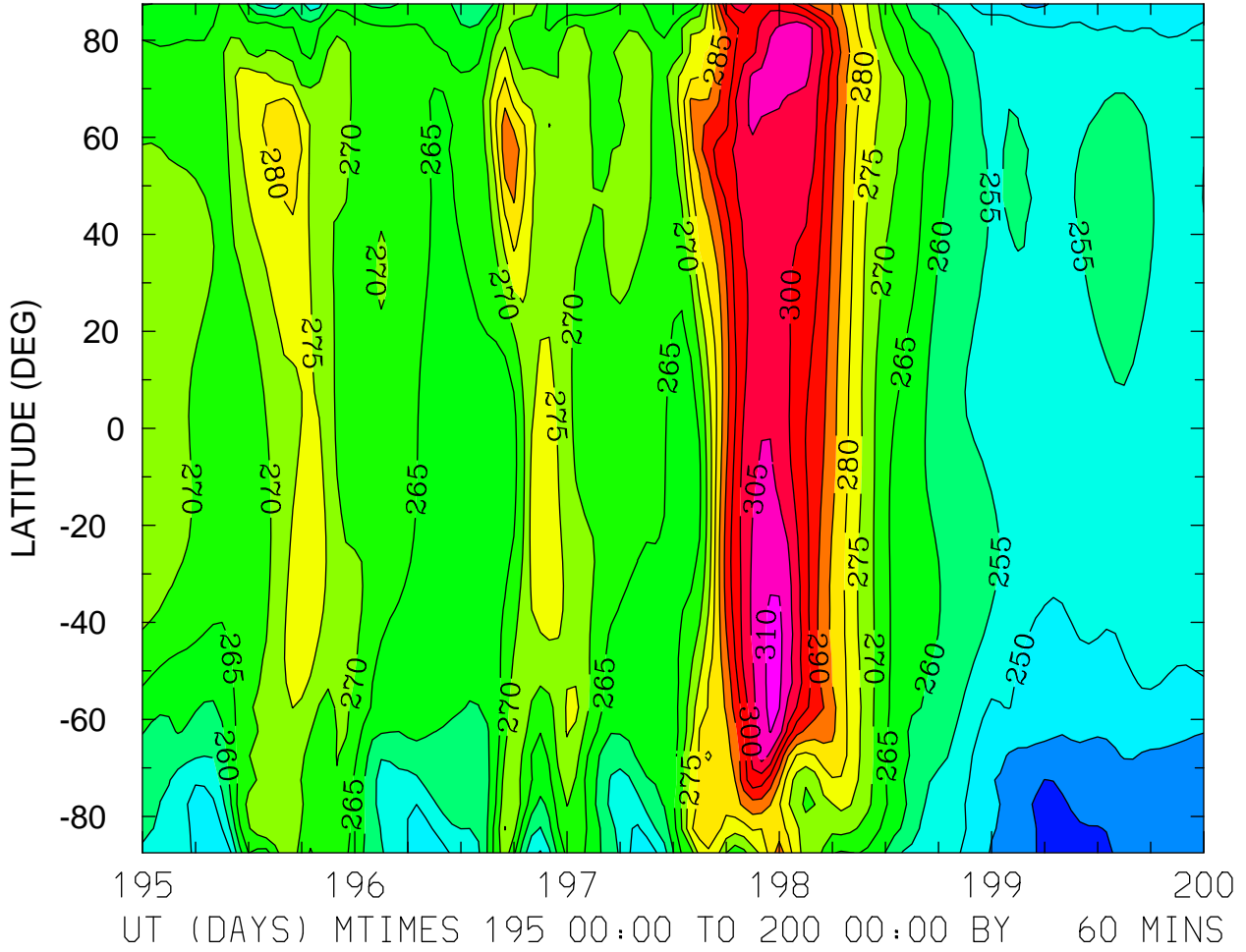

MIN,MAX= 2.3576E+02 3.1130E+02 INTERVAL= 5.0000E+00
FIRST: tiegcm2.0_res5.0_jul2000_heelis_gpi_sech_003.nc
LAST: tiegcm2.0_res5.0_jul2000_heelis_gpi_sech_008.nc

GEOPOTENTIAL HEIGHT (KM)
ZP = 0.000 ZONAL MEANS

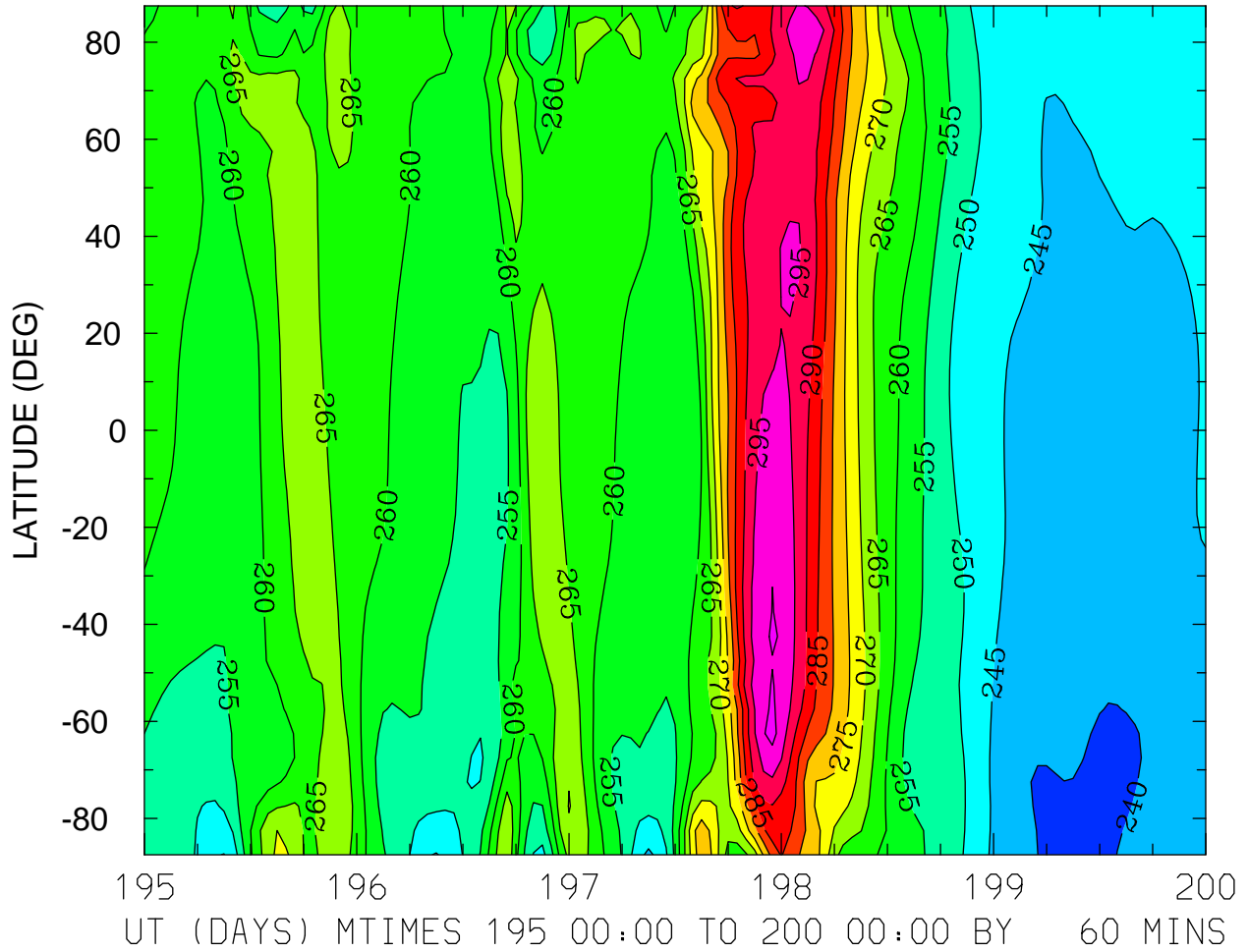

MIN,MAX= 2.3530E+02 3.0161E+02 INTERVAL= 5.0000E+00
FIRST: tiegcm2.0_res5.0_jul2000_heelis_gpi_sech_003.nc
LAST: tiegcm2.0_res5.0_jul2000_heelis_gpi_sech_008.nc

GEOPOTENTIAL HEIGHT (KM)
ZP = 4.000 LOCAL TIME = 0.00

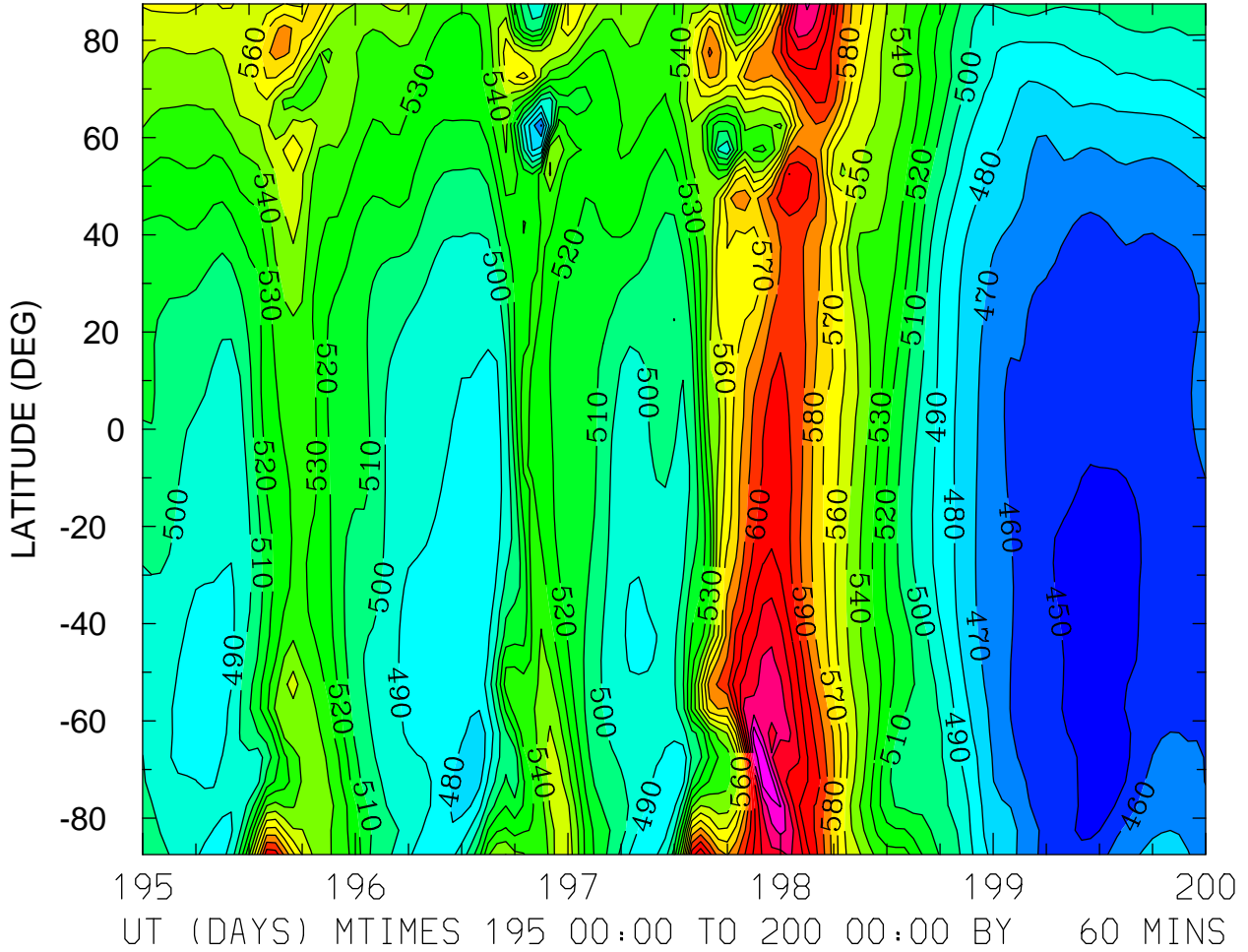

MIN,MAX= 4.4166E+02 6.5932E+02 INTERVAL= 1.0000E+01
FIRST: tiegcm2.0_res5.0_jul2000_heelis_gpi_sech_003.nc
LAST: tiegcm2.0_res5.0_jul2000_heelis_gpi_sech_008.nc

GEOPOTENTIAL HEIGHT (KM)
ZP = 4.000 LOCAL TIME = 12.00

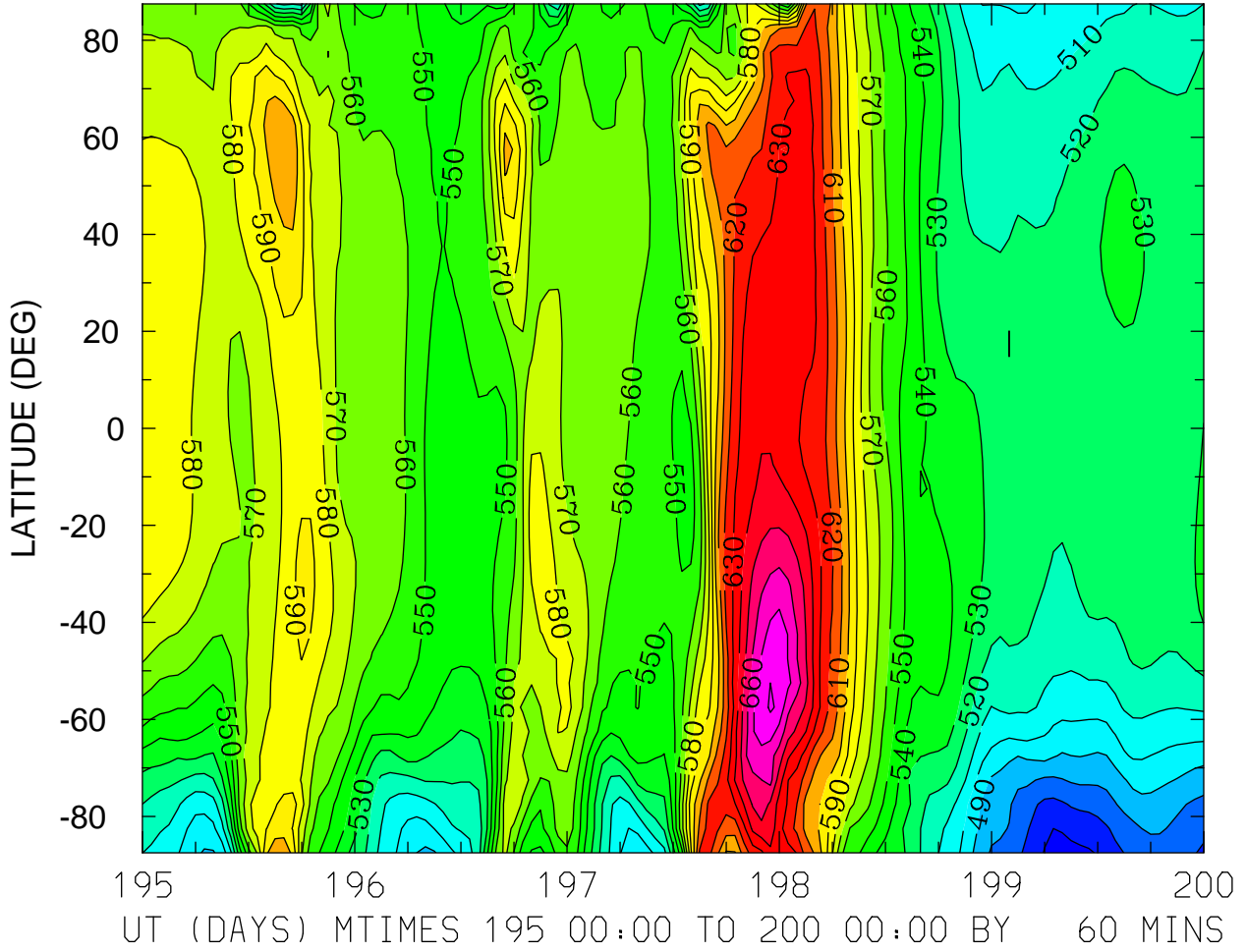

MIN,MAX= 4.5549E+02 6.8151E+02 INTERVAL= 1.0000E+01
FIRST: tiegcm2.0_res5.0_jul2000_heelis_gpi_sech_003.nc
LAST: tiegcm2.0_res5.0_jul2000_heelis_gpi_sech_008.nc

GEOPOTENTIAL HEIGHT (KM)
ZP = 4.000 ZONAL MEANS

