

NEUTRAL TEMPERATURE (DEG K)
ZP = -4.000 LOCAL TIME = 0.00

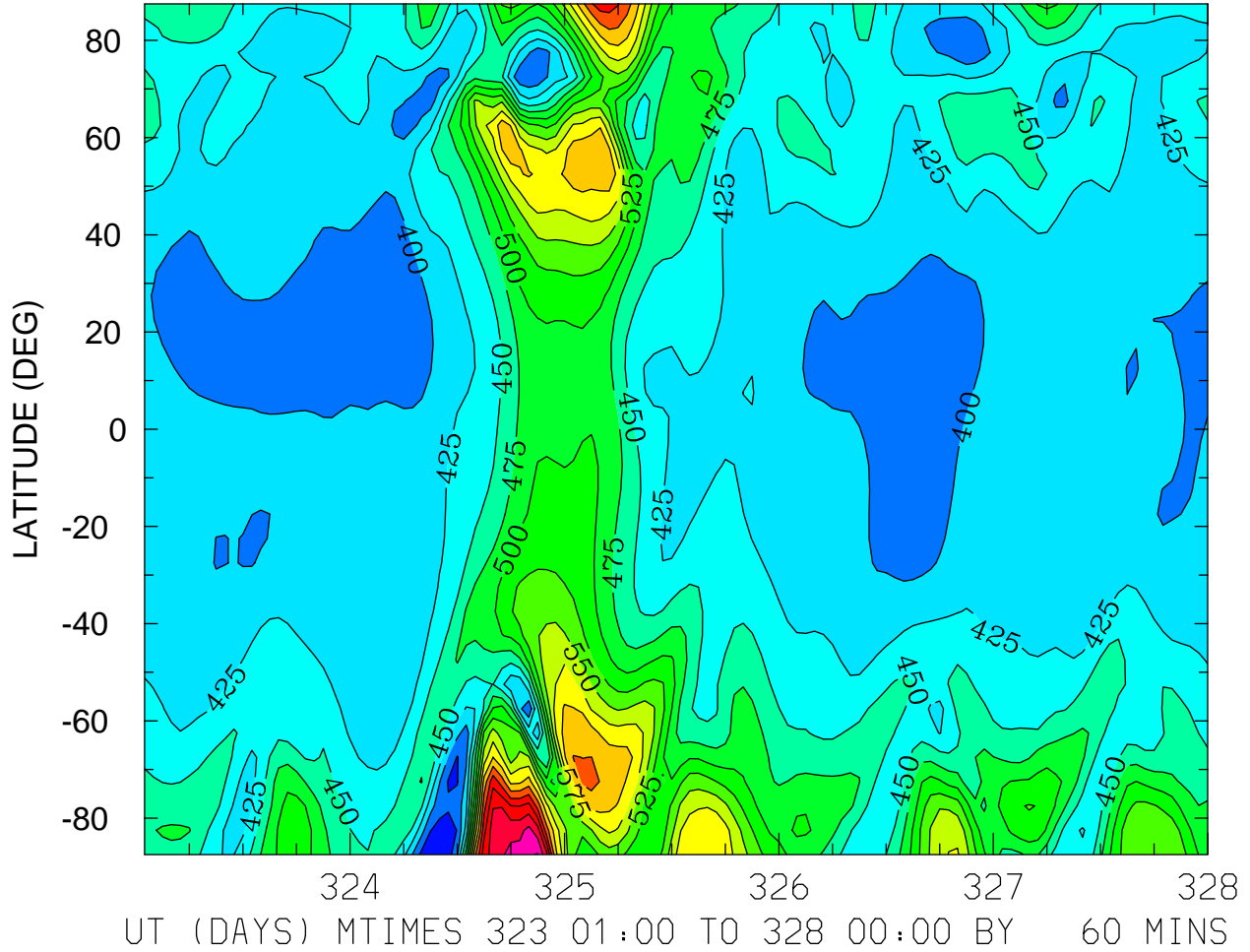

MIN,MAX= 3.5257E+02 7.5190E+02 INTERVAL= 2.5000E+01
FIRST: tiegcm2.0_res5.0_nov2003_heelis_gpi_sech_001.nc
LAST: tiegcm2.0_res5.0_nov2003_heelis_gpi_sech_005.nc

NEUTRAL TEMPERATURE (DEG K)
ZP = -4.000 LOCAL TIME = 12.00

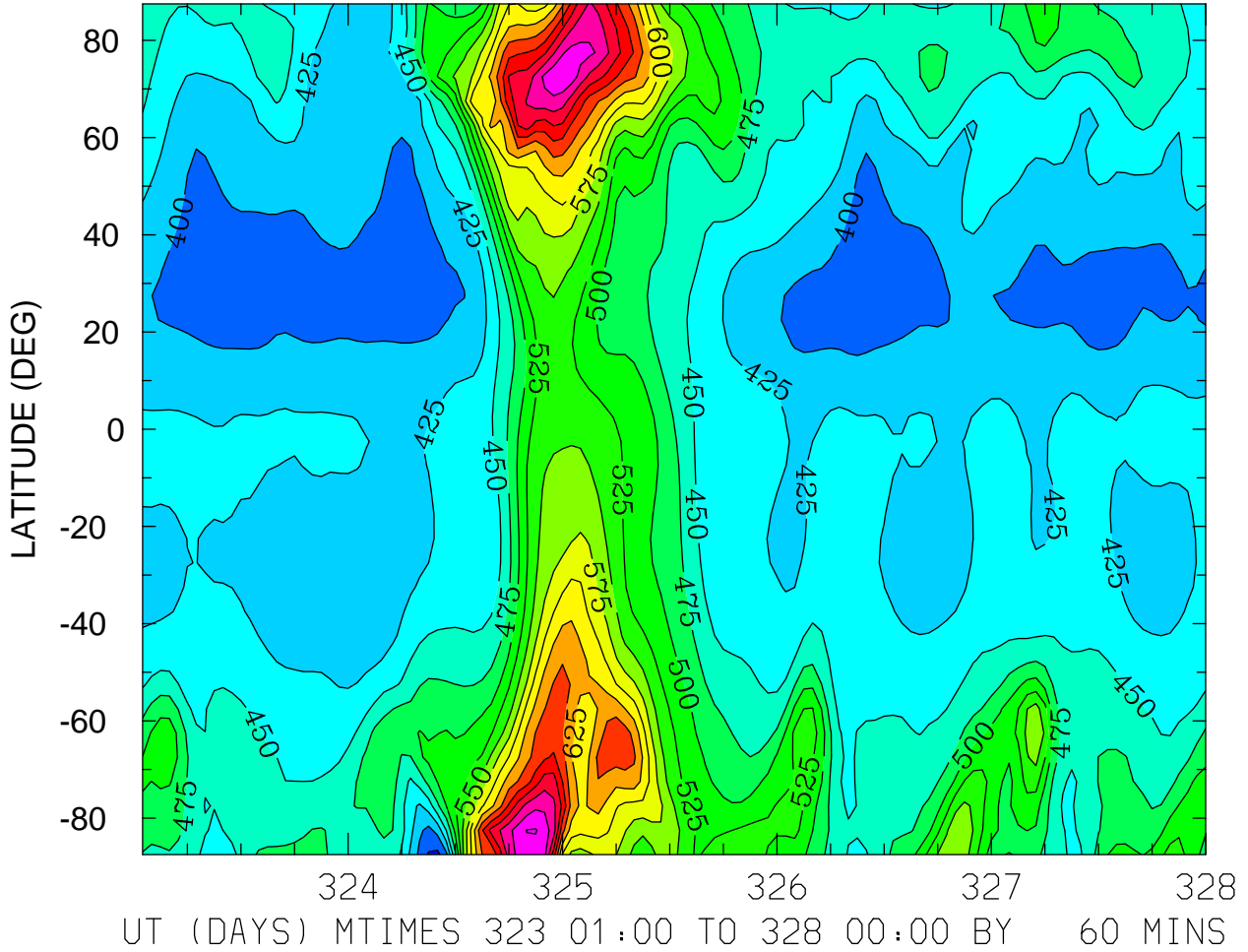

MIN,MAX= 3.6790E+02 7.7695E+02 INTERVAL= 2.5000E+01
FIRST: tiegcm2.0_res5.0_nov2003_heelis_gpi_sech_001.nc
LAST: tiegcm2.0_res5.0_nov2003_heelis_gpi_sech_005.nc

NEUTRAL TEMPERATURE (DEG K)
ZP = -4.000 ZONAL MEANS

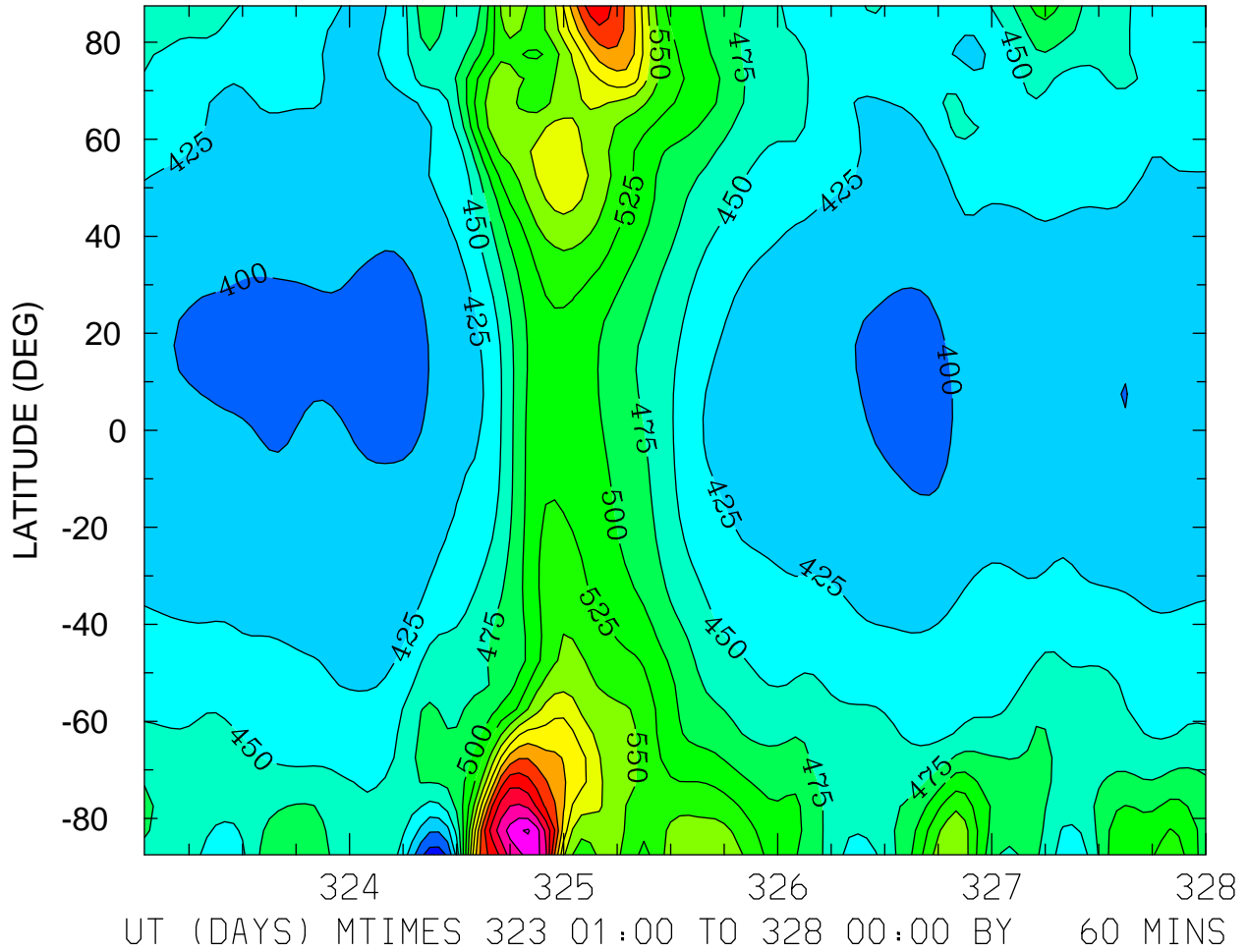

MIN,MAX= 3.6199E+02 7.7799E+02 INTERVAL= 2.5000E+01
FIRST: tiegcm2.0_res5.0_nov2003_heelis_gpi_sech_001.nc
LAST: tiegcm2.0_res5.0_nov2003_heelis_gpi_sech_005.nc

NEUTRAL TEMPERATURE (DEG K)
ZP = 0.000 LOCAL TIME = 0.00

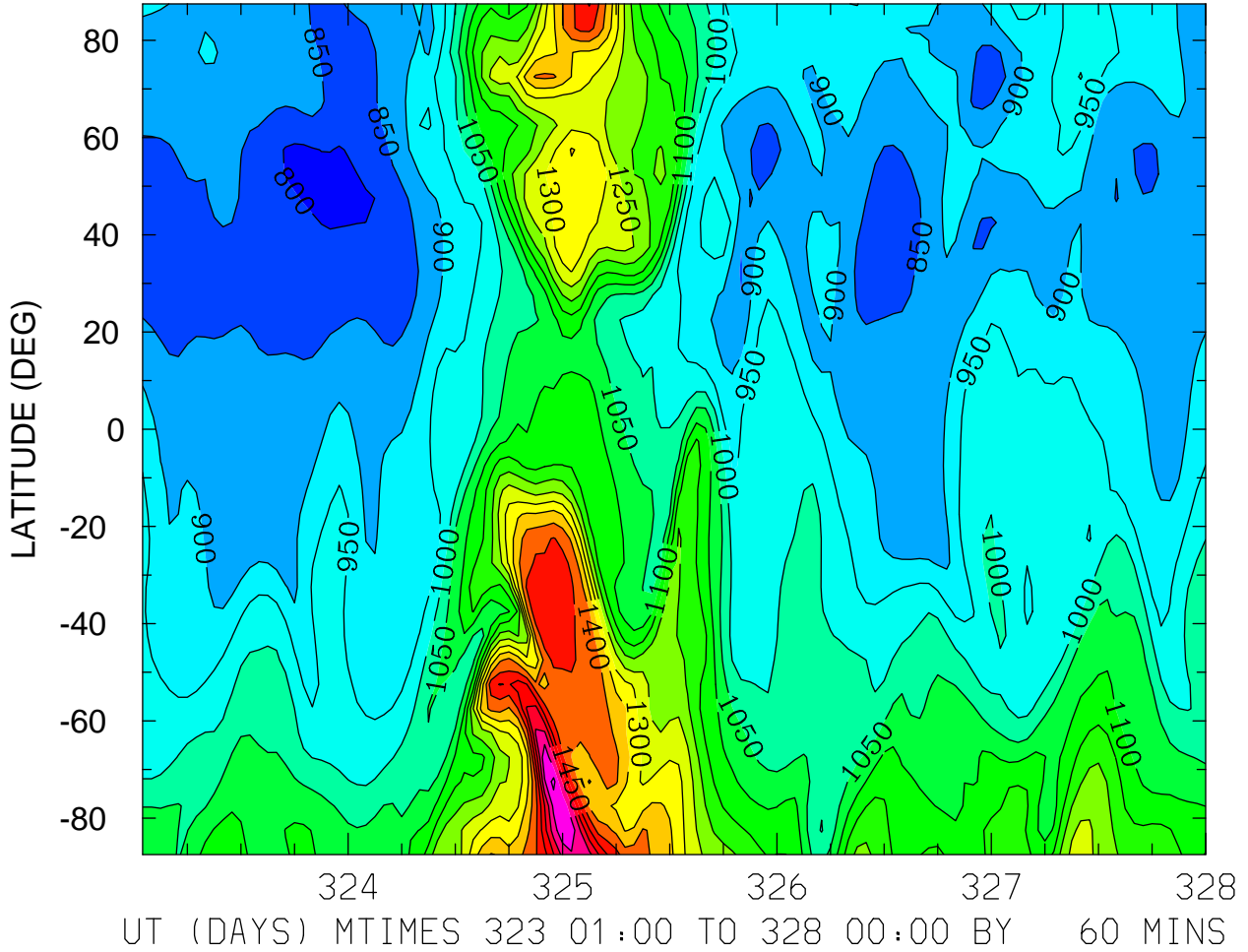

MIN,MAX= 7.8627E+02 1.7188E+03 INTERVAL= 5.0000E+01
FIRST: tiegcm2.0_res5.0_nov2003_heelis_gpi_sech_001.nc
LAST: tiegcm2.0_res5.0_nov2003_heelis_gpi_sech_005.nc

NEUTRAL TEMPERATURE (DEG K)
ZP = 0.000 LOCAL TIME = 12.00

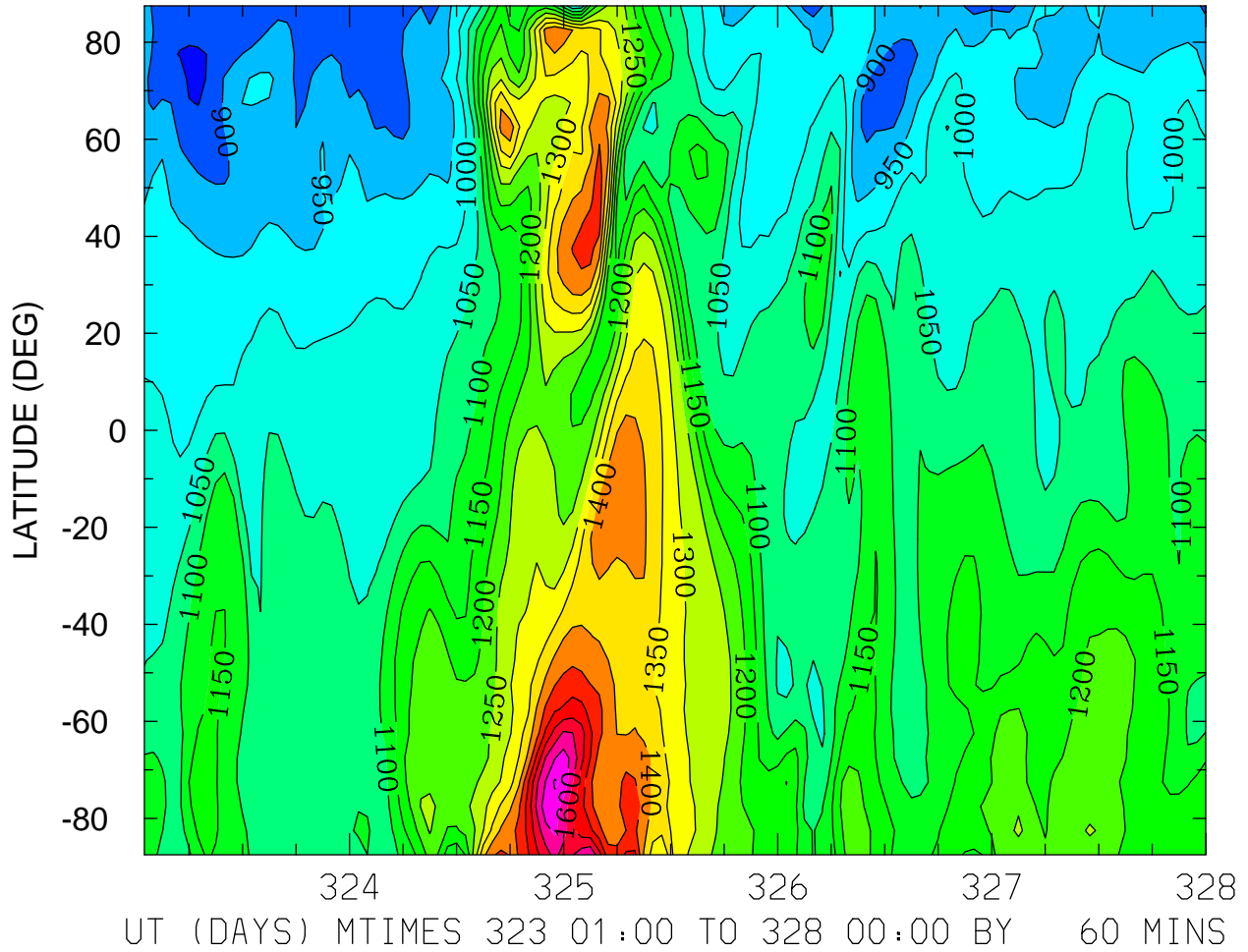

NEUTRAL TEMPERATURE (DEG K)
ZP = 0.000 ZONAL MEANS

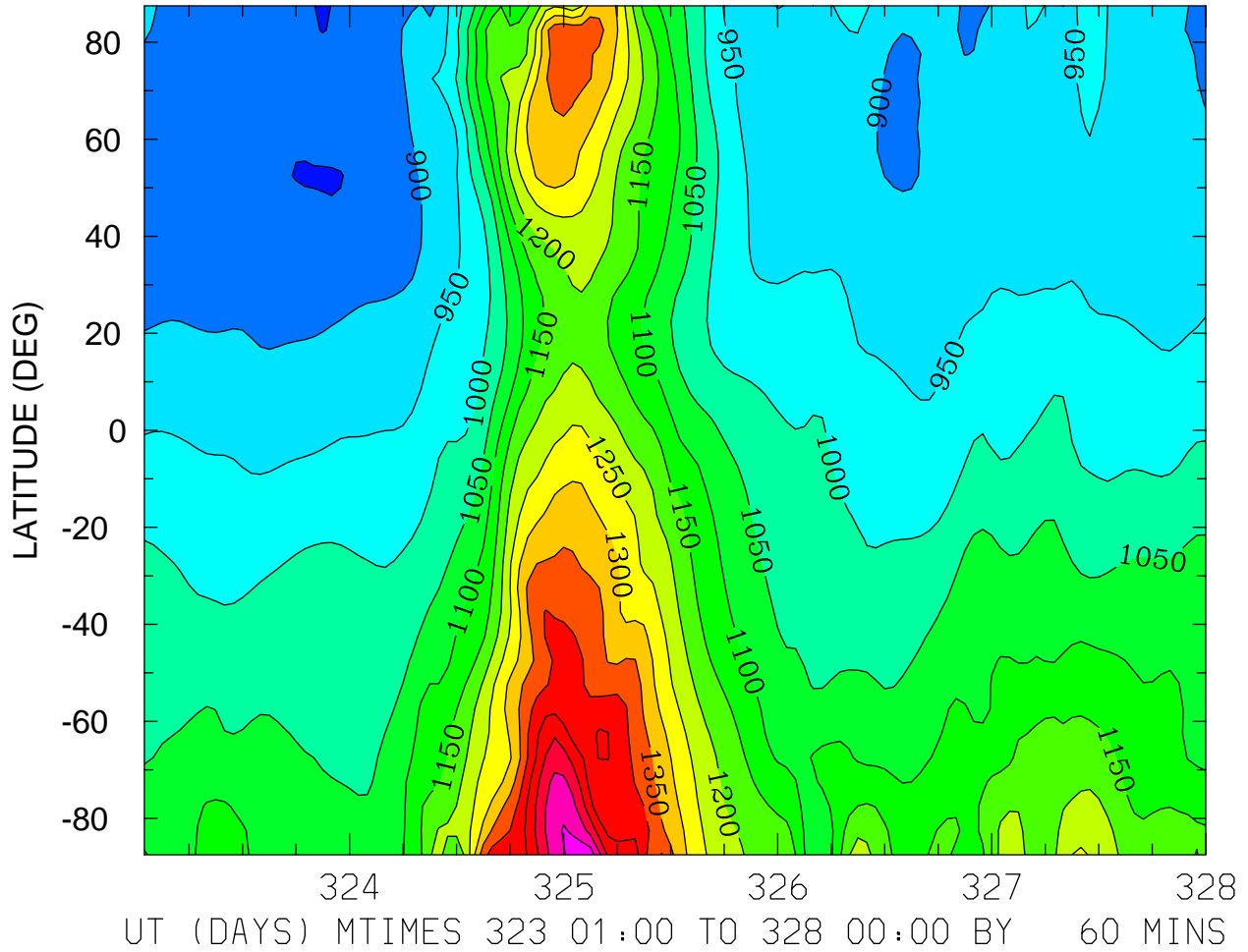

NEUTRAL TEMPERATURE (DEG K)
ZP = 4.000 LOCAL TIME = 0.00

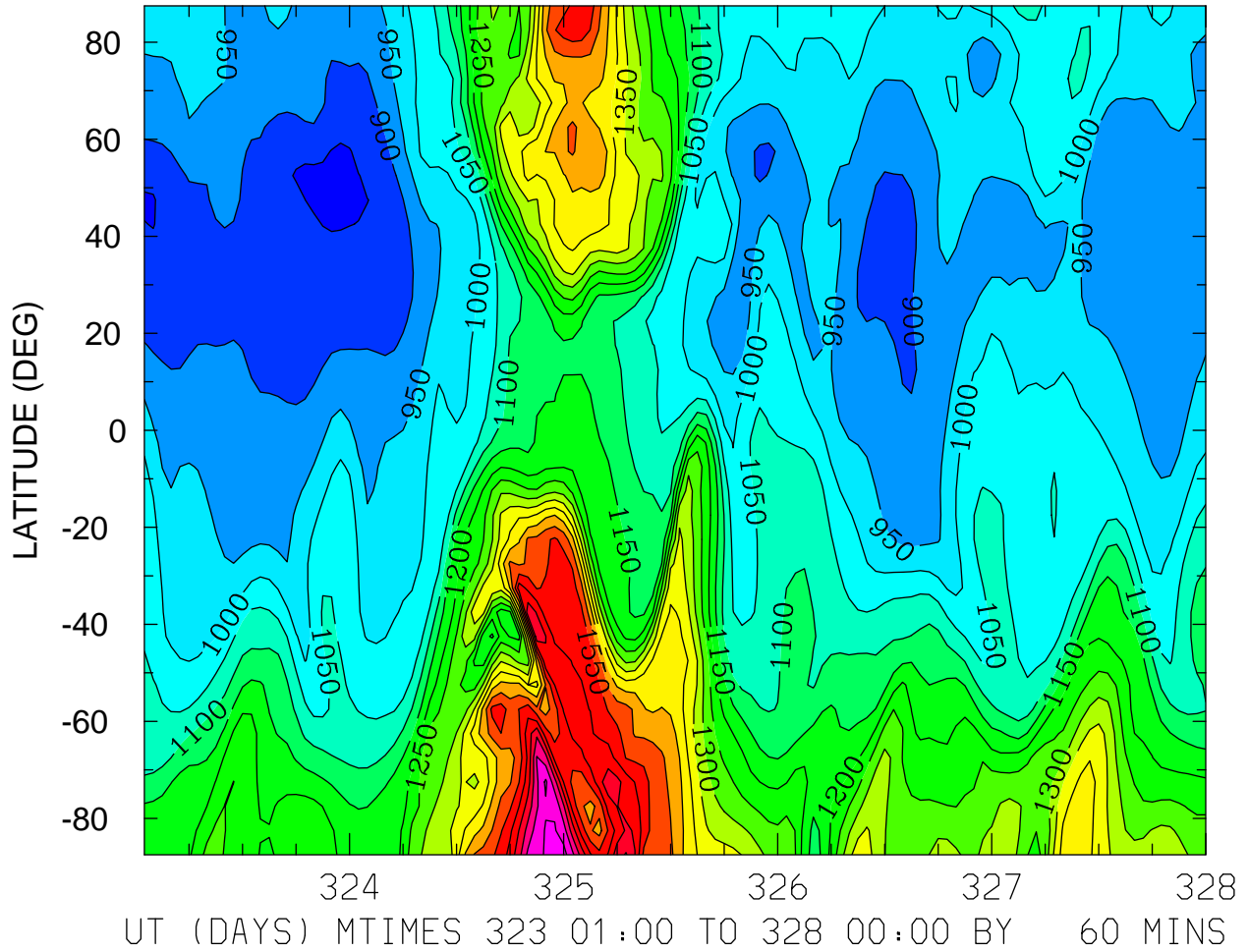

NEUTRAL TEMPERATURE (DEG K)
ZP = 4.000 LOCAL TIME = 12.00

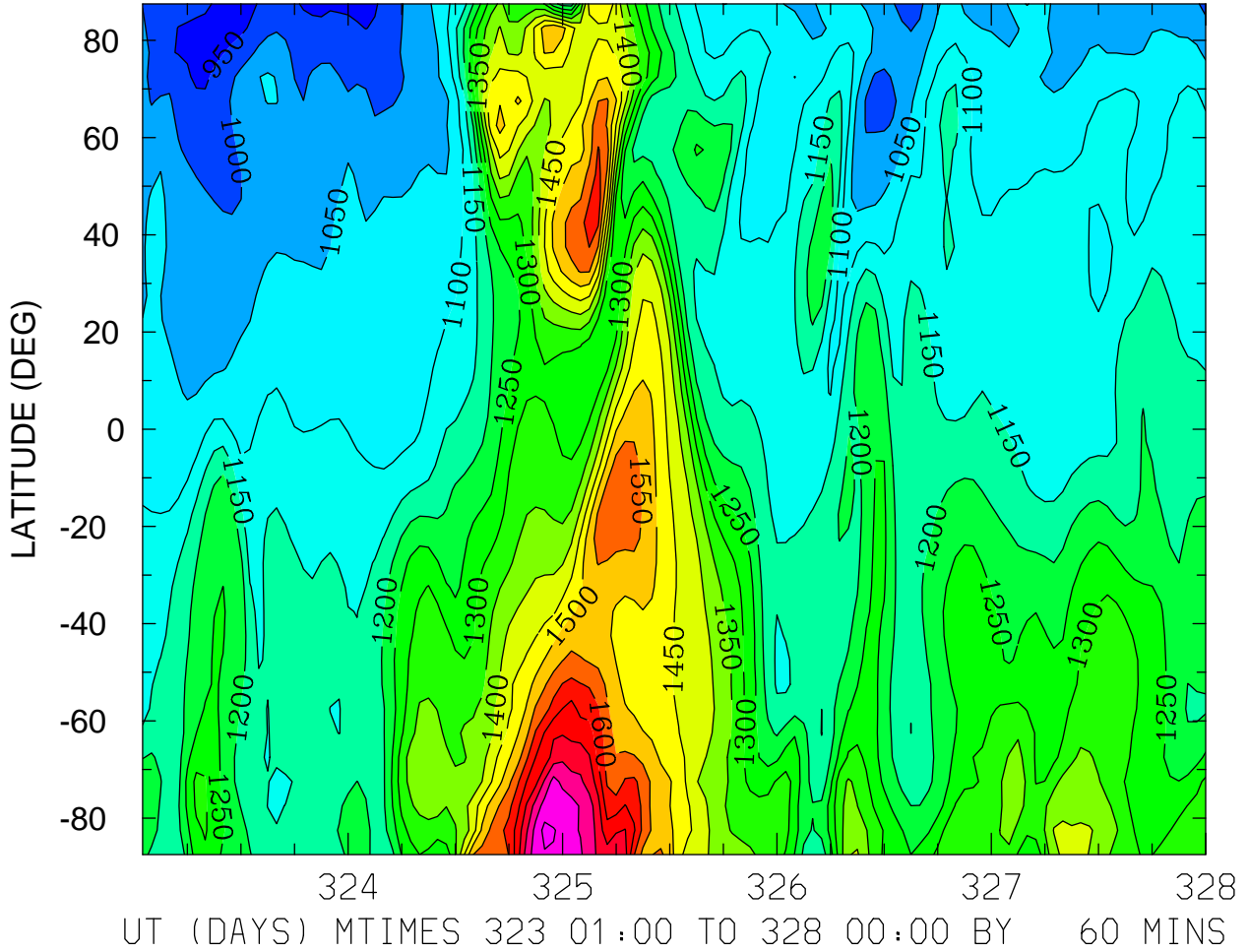

MIN,MAX= 9.2954E+02 1.8648E+03 INTERVAL= 5.0000E+01
FIRST: tiegcm2.0_res5.0_nov2003_heelis_gpi_sech_001.nc
LAST: tiegcm2.0_res5.0_nov2003_heelis_gpi_sech_005.nc

NEUTRAL TEMPERATURE (DEG K)
ZP = 4.000 ZONAL MEANS

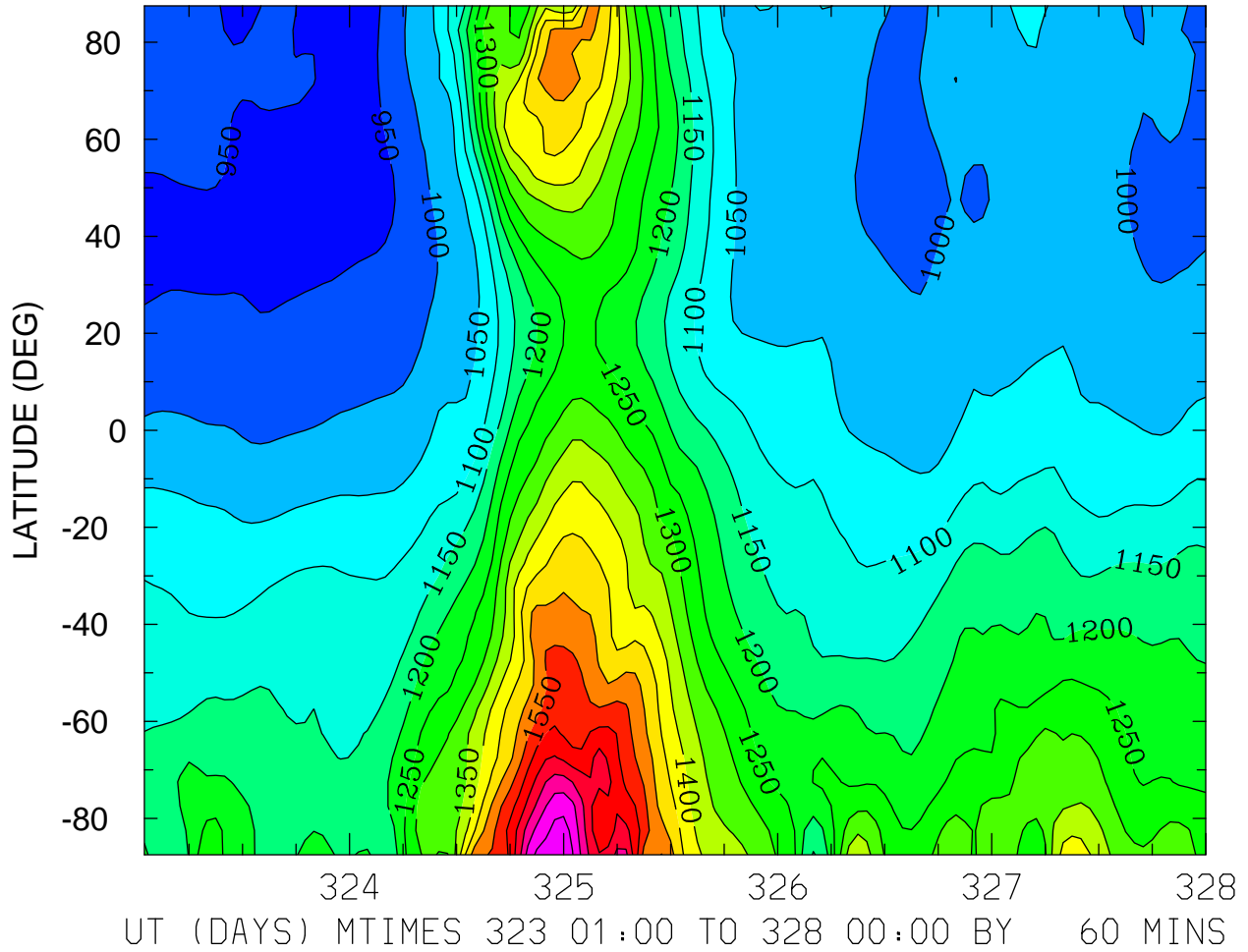

MIN,MAX= 9.2529E+02 1.8413E+03 INTERVAL= 5.0000E+01
FIRST: tiegcm2.0_res5.0_nov2003_heelis_gpi_sech_001.nc
LAST: tiegcm2.0_res5.0_nov2003_heelis_gpi_sech_005.nc

NEUTRAL ZONAL WIND (M/S)
ZP = -4.000 LOCAL TIME = 0.00

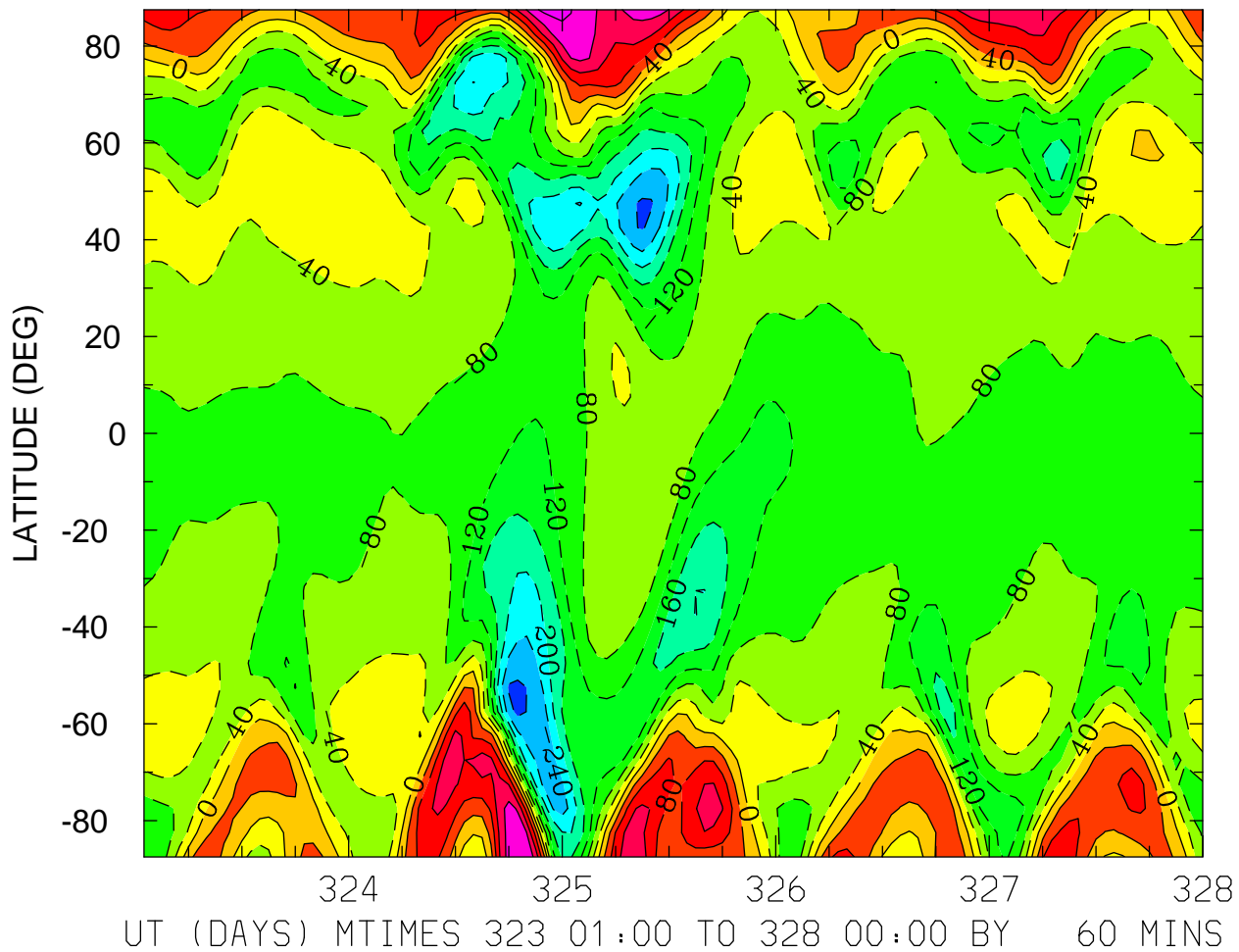

MIN,MAX= -2.9241E+02 2.1540E+02 INTERVAL= 4.0000E+01
FIRST: tiegcm2.0_res5.0_nov2003_heelis_gpi_sech_001.nc
LAST: tiegcm2.0_res5.0_nov2003_heelis_gpi_sech_005.nc

NEUTRAL ZONAL WIND (M/S)
ZP = -4.000 LOCAL TIME = 12.00

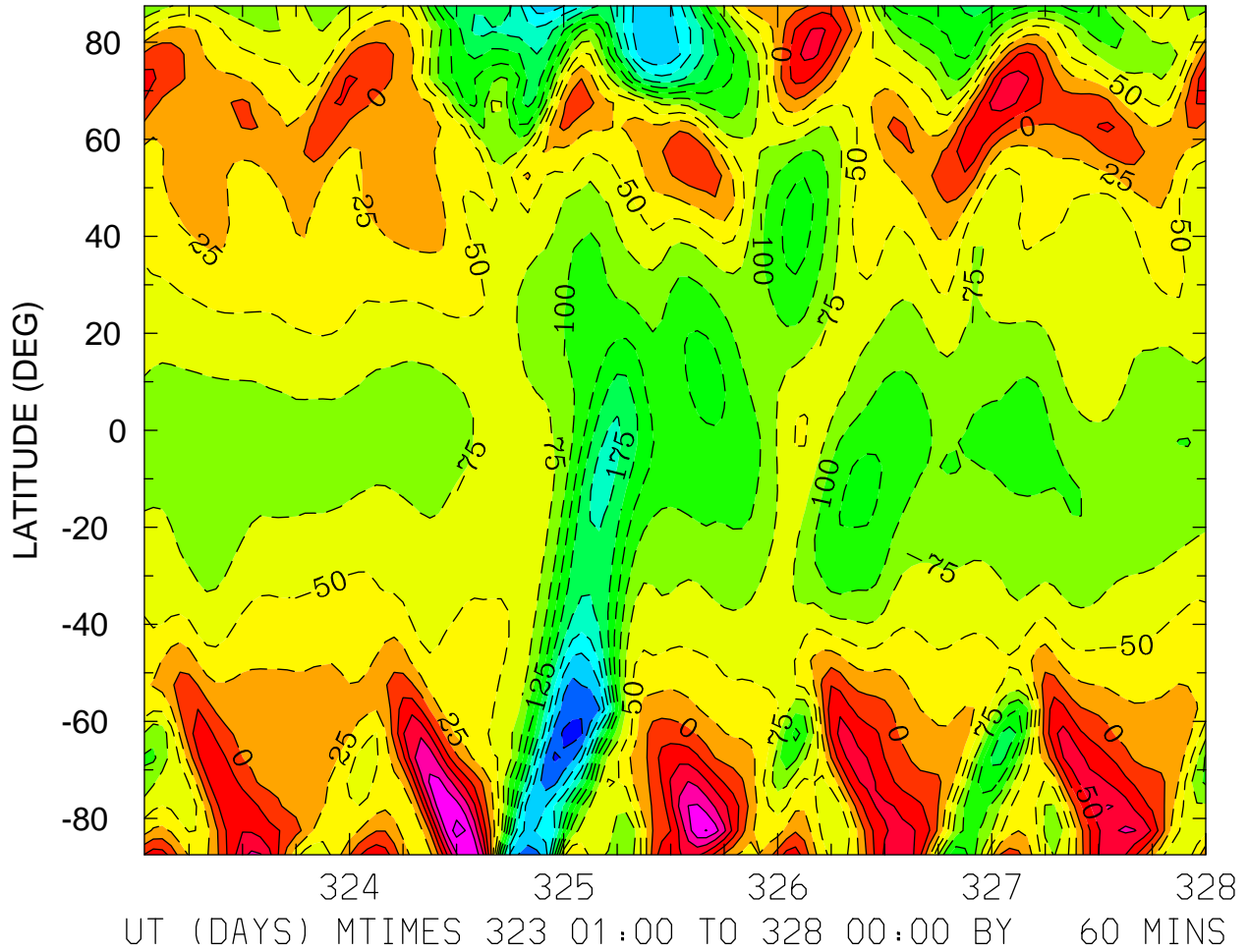

MIN,MAX= -2.8601E+02 1.3539E+02 INTERVAL= 2.5000E+01
FIRST: tiegcm2.0_res5.0_nov2003_heelis_gpi_sech_001.nc
LAST: tiegcm2.0_res5.0_nov2003_heelis_gpi_sech_005.nc

NEUTRAL ZONAL WIND (M/S)
ZP = -4.000 ZONAL MEANS

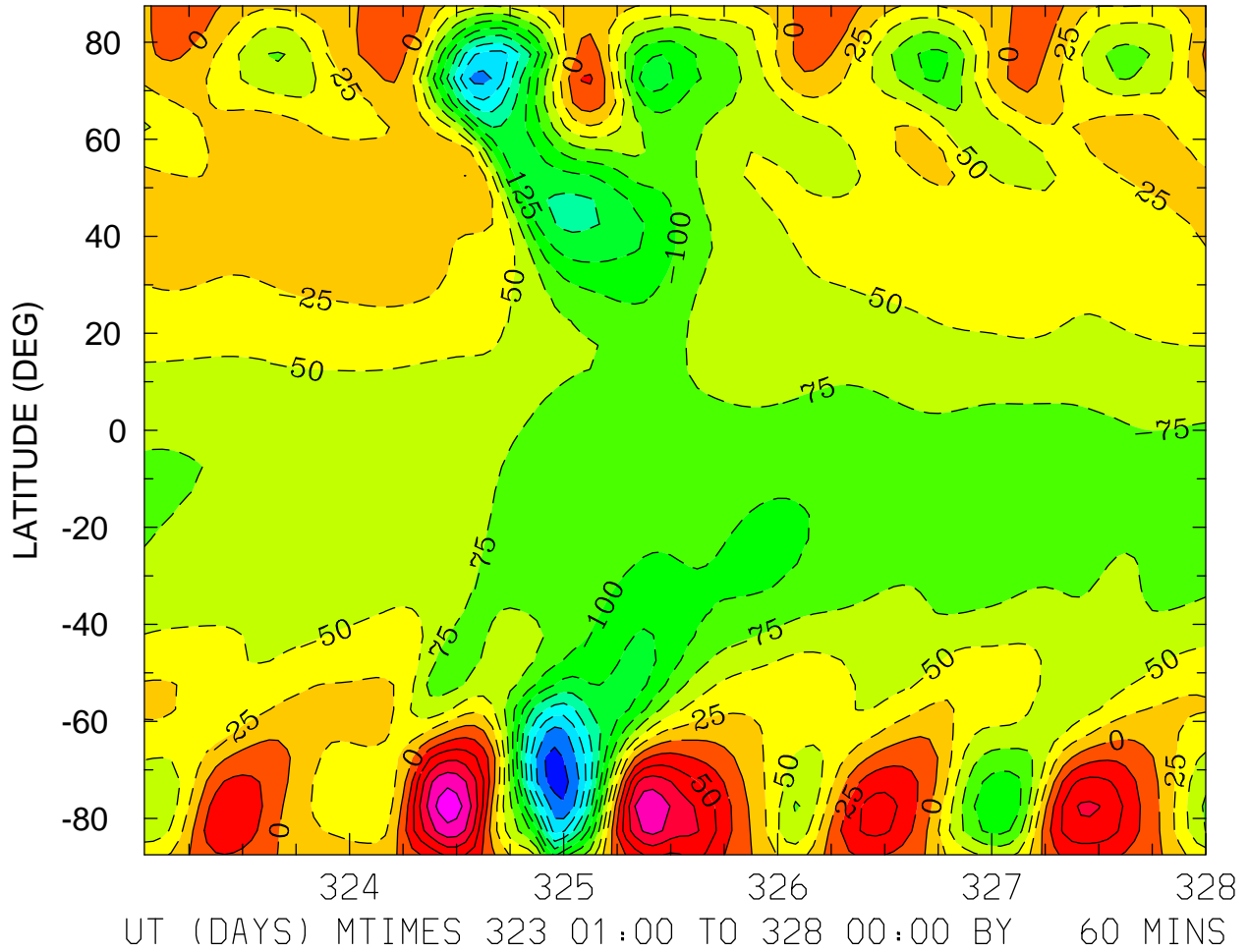

MIN,MAX= -2.5886E+02 1.4099E+02 INTERVAL= 2.5000E+01
FIRST: tiegcm2.0_res5.0_nov2003_heelis_gpi_sech_001.nc
LAST: tiegcm2.0_res5.0_nov2003_heelis_gpi_sech_005.nc

NEUTRAL ZONAL WIND (M/S)
ZP = 0.000 LOCAL TIME = 0.00

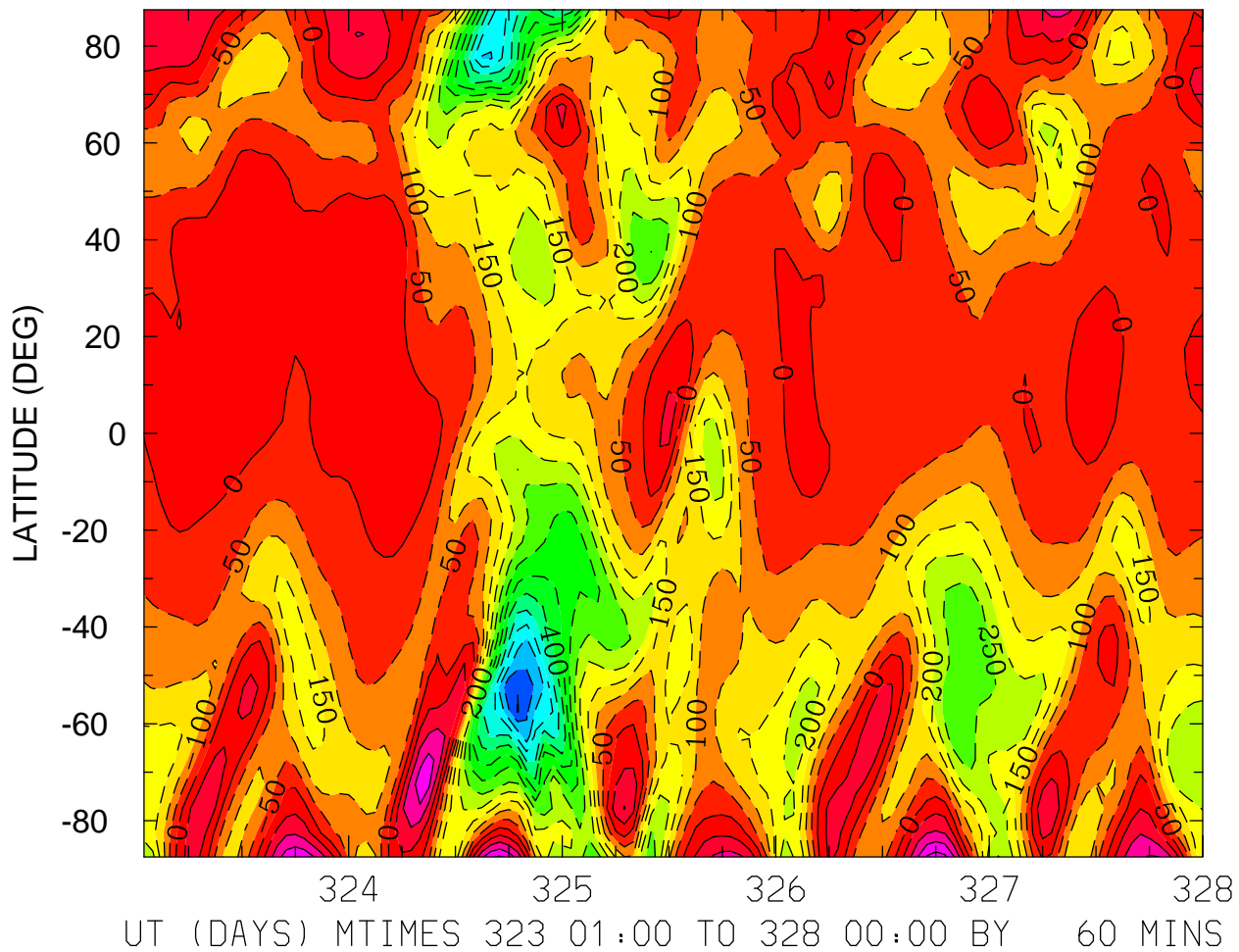

NEUTRAL ZONAL WIND (M/S)
ZP = 0.000 LOCAL TIME = 12.00

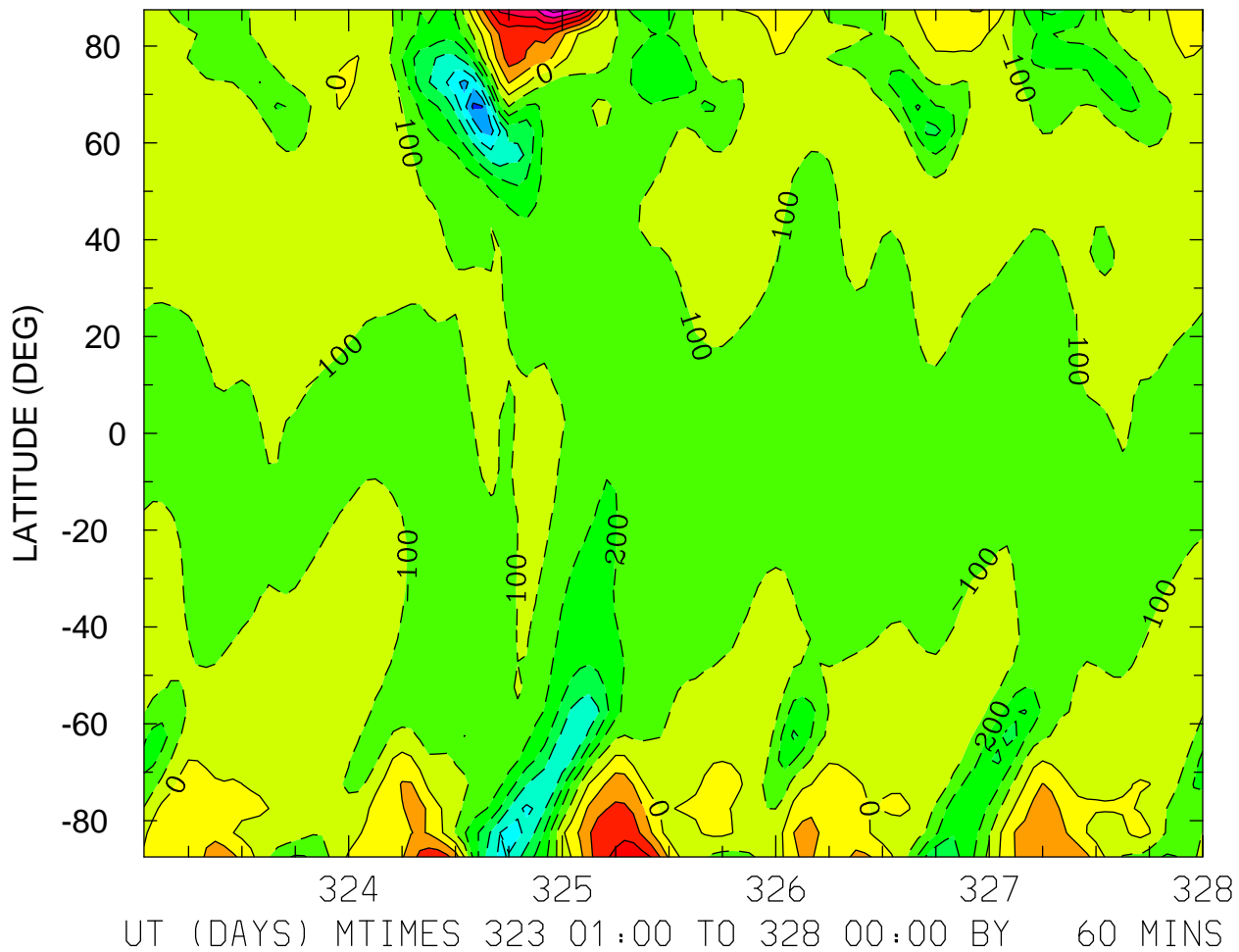

MIN,MAX= -7.2277E+02 6.4807E+02 INTERVAL= 1.0000E+02
FIRST: tiegcm2.0_res5.0_nov2003_heelis_gpi_sech_001.nc
LAST: tiegcm2.0_res5.0_nov2003_heelis_gpi_sech_005.nc

NEUTRAL ZONAL WIND (M/S)
ZP = 0.000 ZONAL MEANS

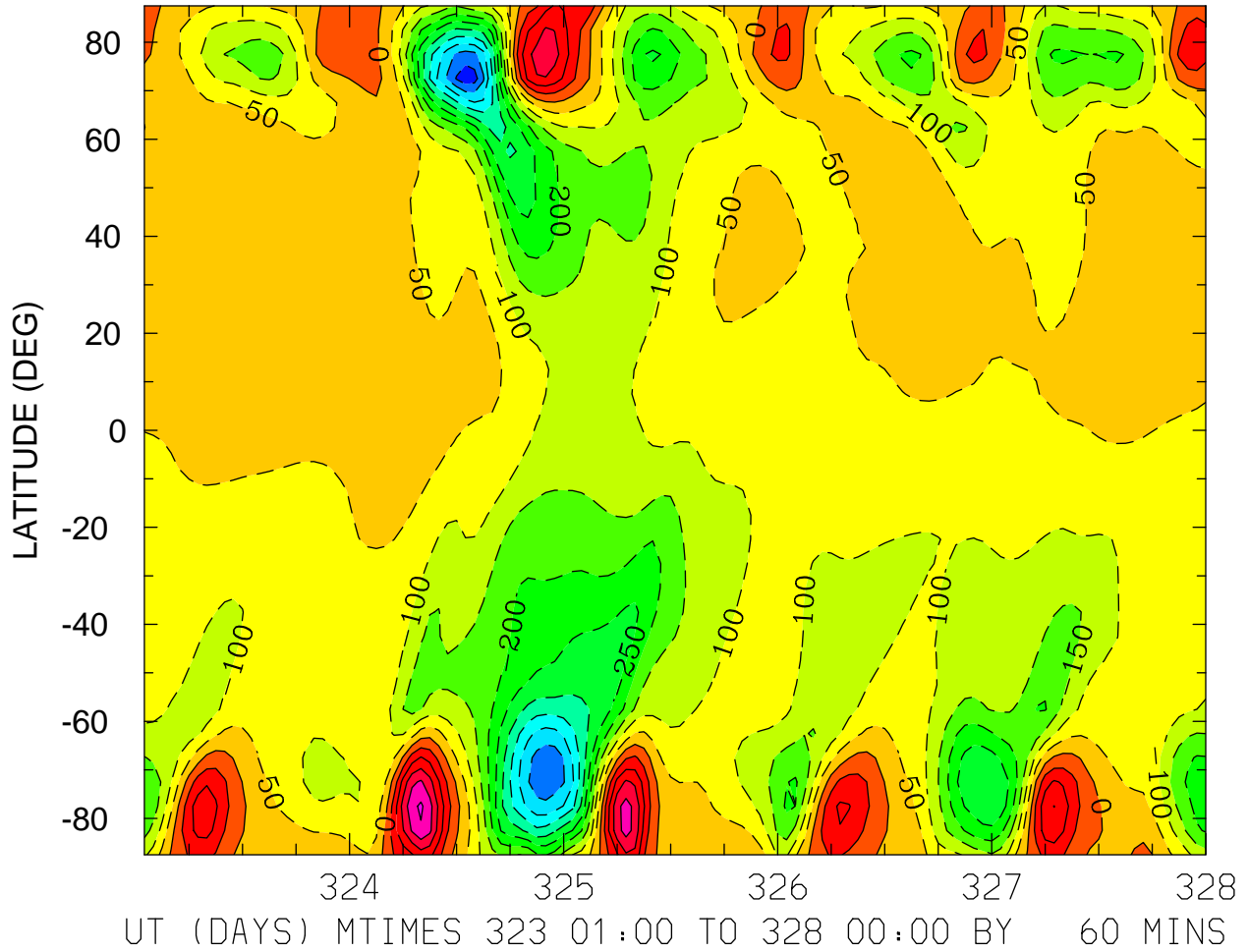

MIN,MAX= -5.3536E+02 2.5901E+02 INTERVAL= 5.0000E+01
FIRST: tiegcm2.0_res5.0_nov2003_heelis_gpi_sech_001.nc
LAST: tiegcm2.0_res5.0_nov2003_heelis_gpi_sech_005.nc

NEUTRAL ZONAL WIND (M/S)
ZP = 4.000 LOCAL TIME = 0.00

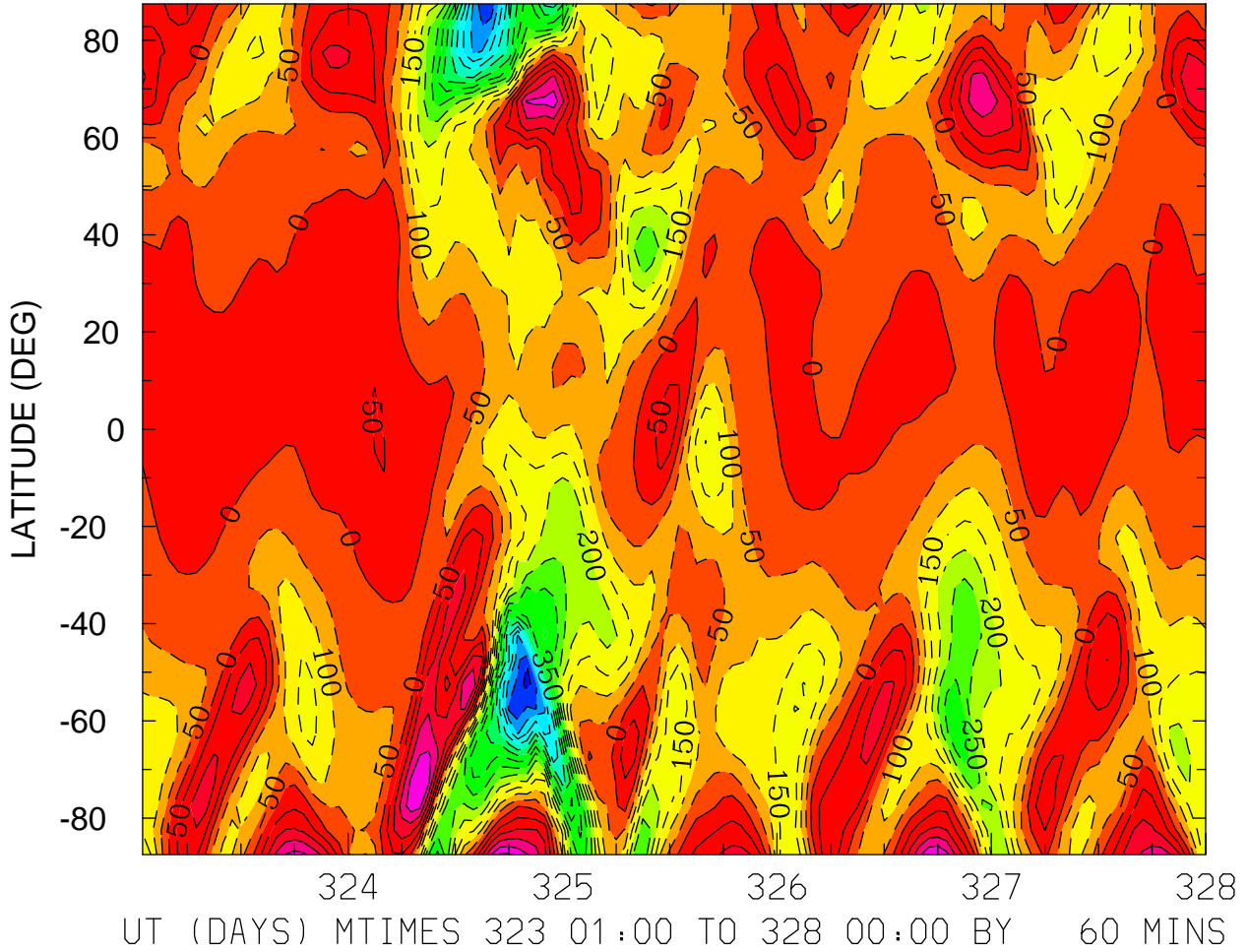

NEUTRAL ZONAL WIND (M/S)
ZP = 4.000 LOCAL TIME = 12.00

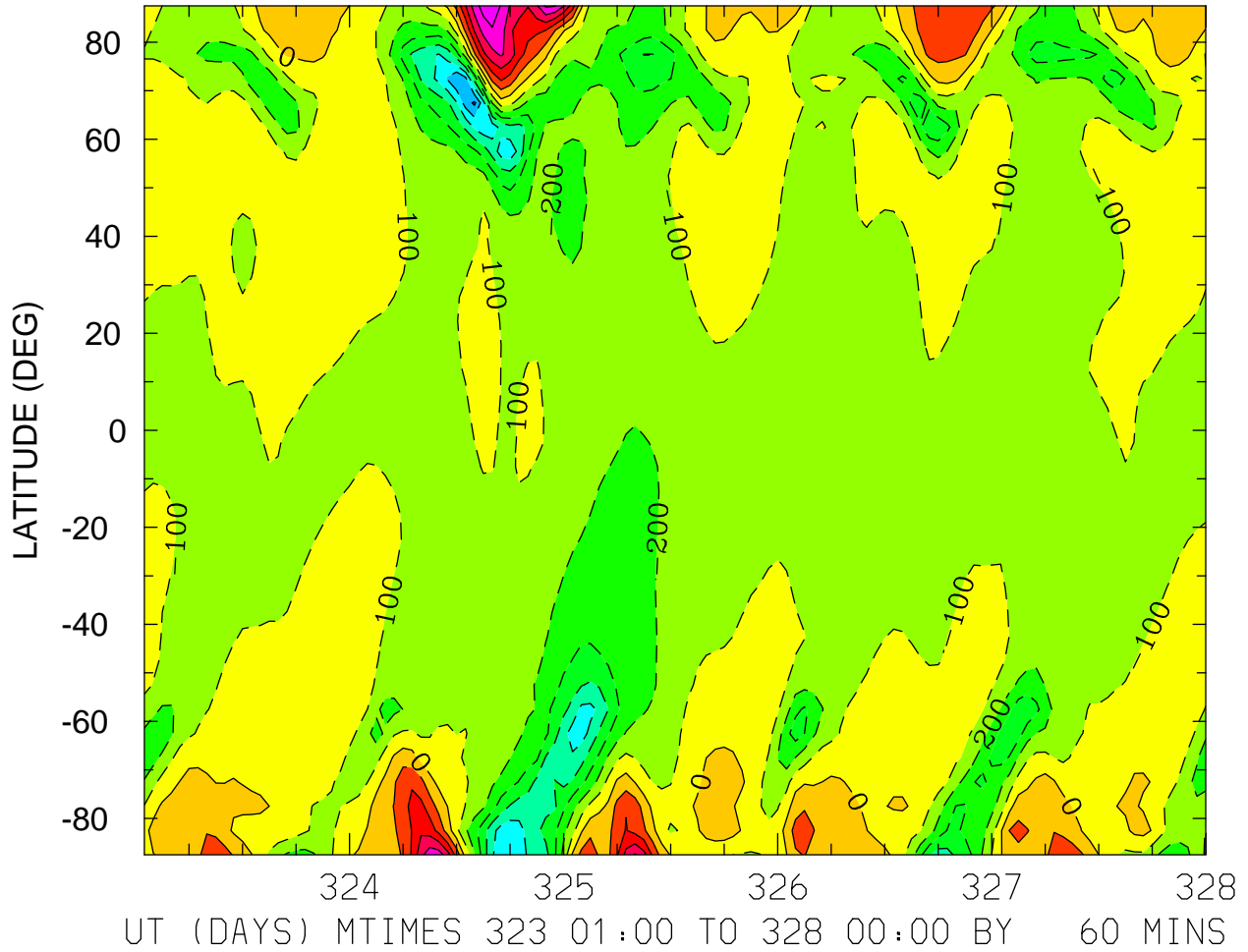

NEUTRAL ZONAL WIND (M/S)
ZP = 4.000 ZONAL MEANS

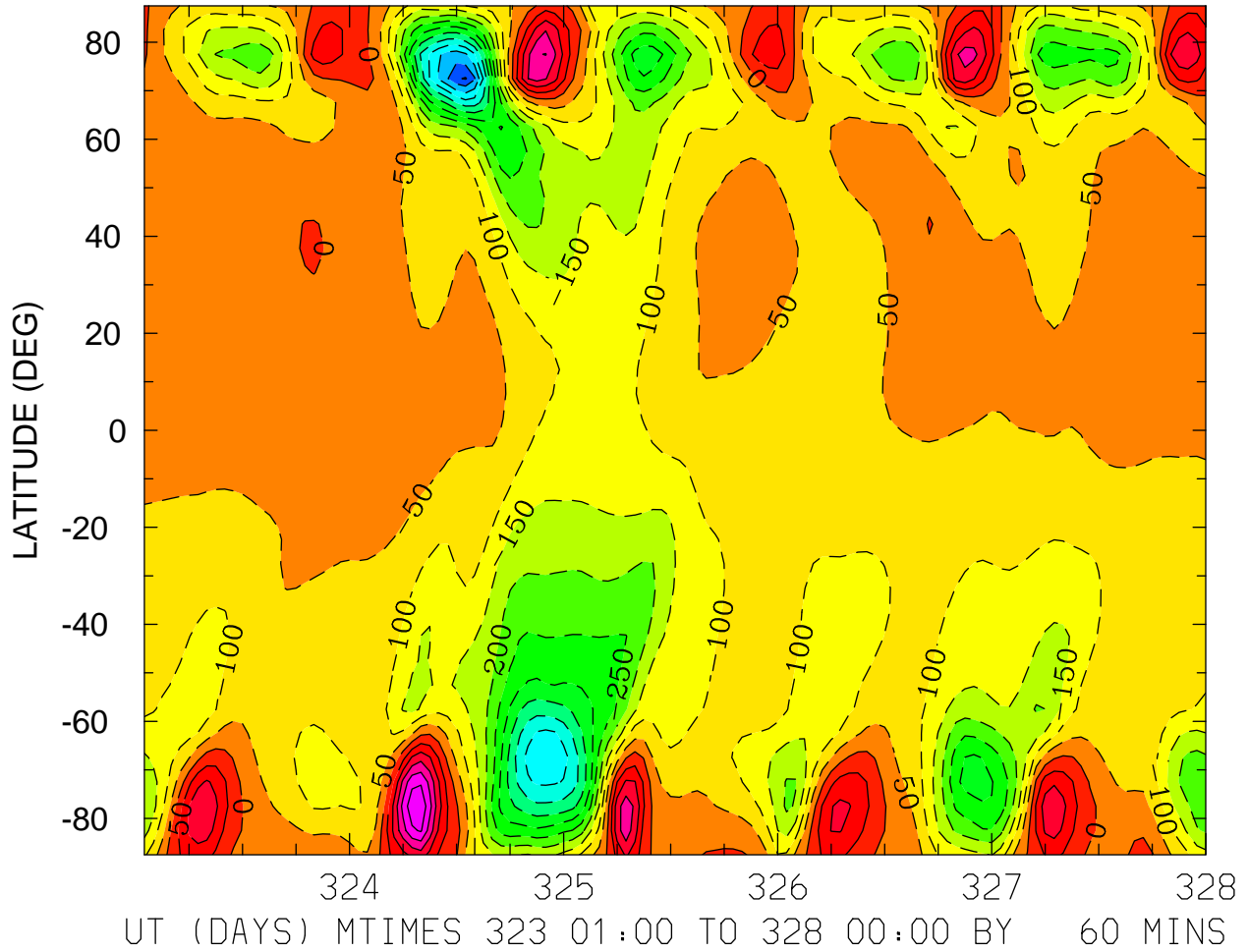

MIN,MAX= -6.0506E+02 2.9154E+02 INTERVAL= 5.0000E+01
FIRST: tiegcm2.0_res5.0_nov2003_heelis_gpi_sech_001.nc
LAST: tiegcm2.0_res5.0_nov2003_heelis_gpi_sech_005.nc

NEUTRAL MERIDIONAL WIND (M/S)
ZP = -4.000 LOCAL TIME = 0.00

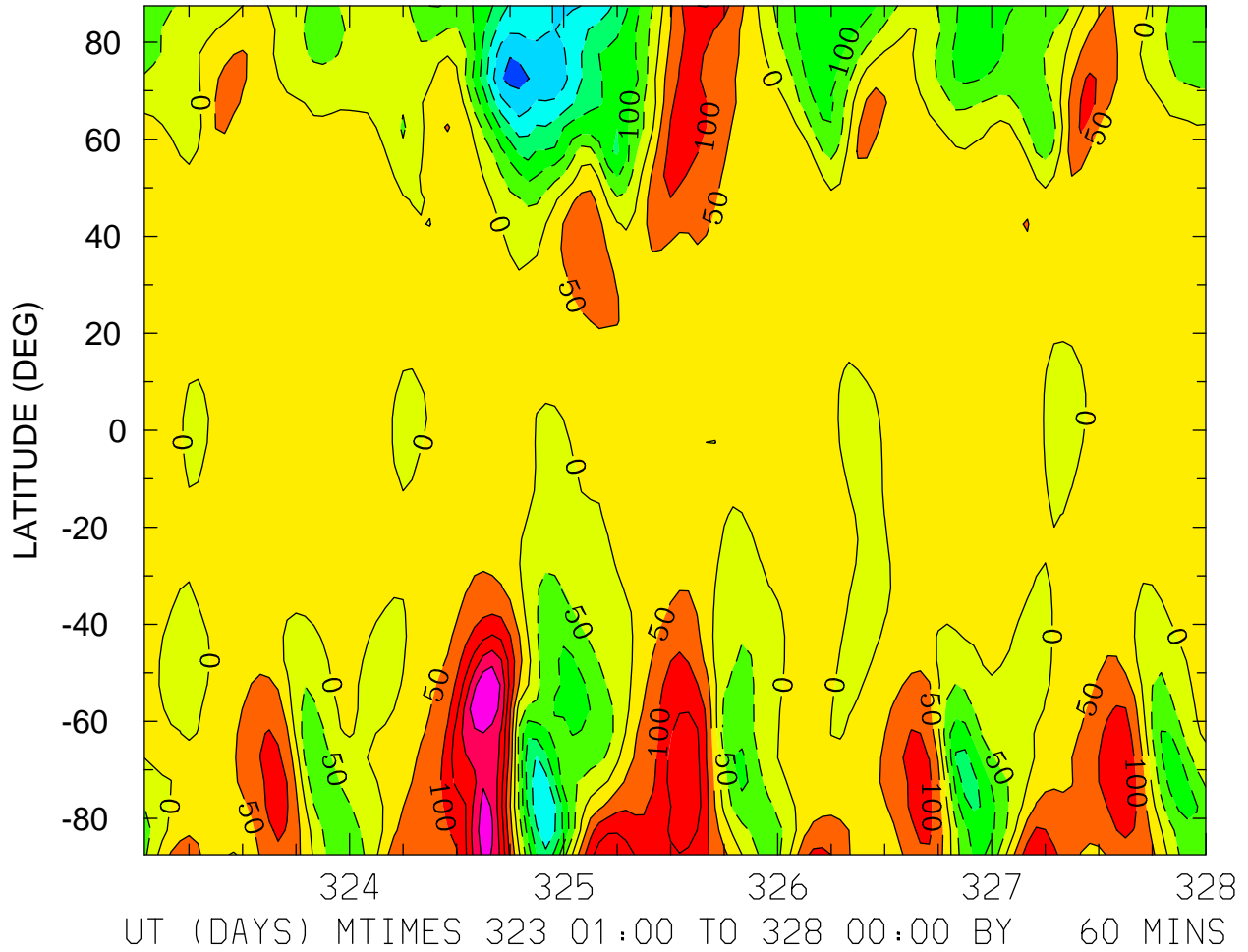

MIN,MAX= -3.1531E+02 3.0058E+02 INTERVAL= 5.0000E+01
FIRST: tiegcm2.0_res5.0_nov2003_heelis_gpi_sech_001.nc
LAST: tiegcm2.0_res5.0_nov2003_heelis_gpi_sech_005.nc

NEUTRAL MERIDIONAL WIND (M/S)
ZP = -4.000 LOCAL TIME = 12.00

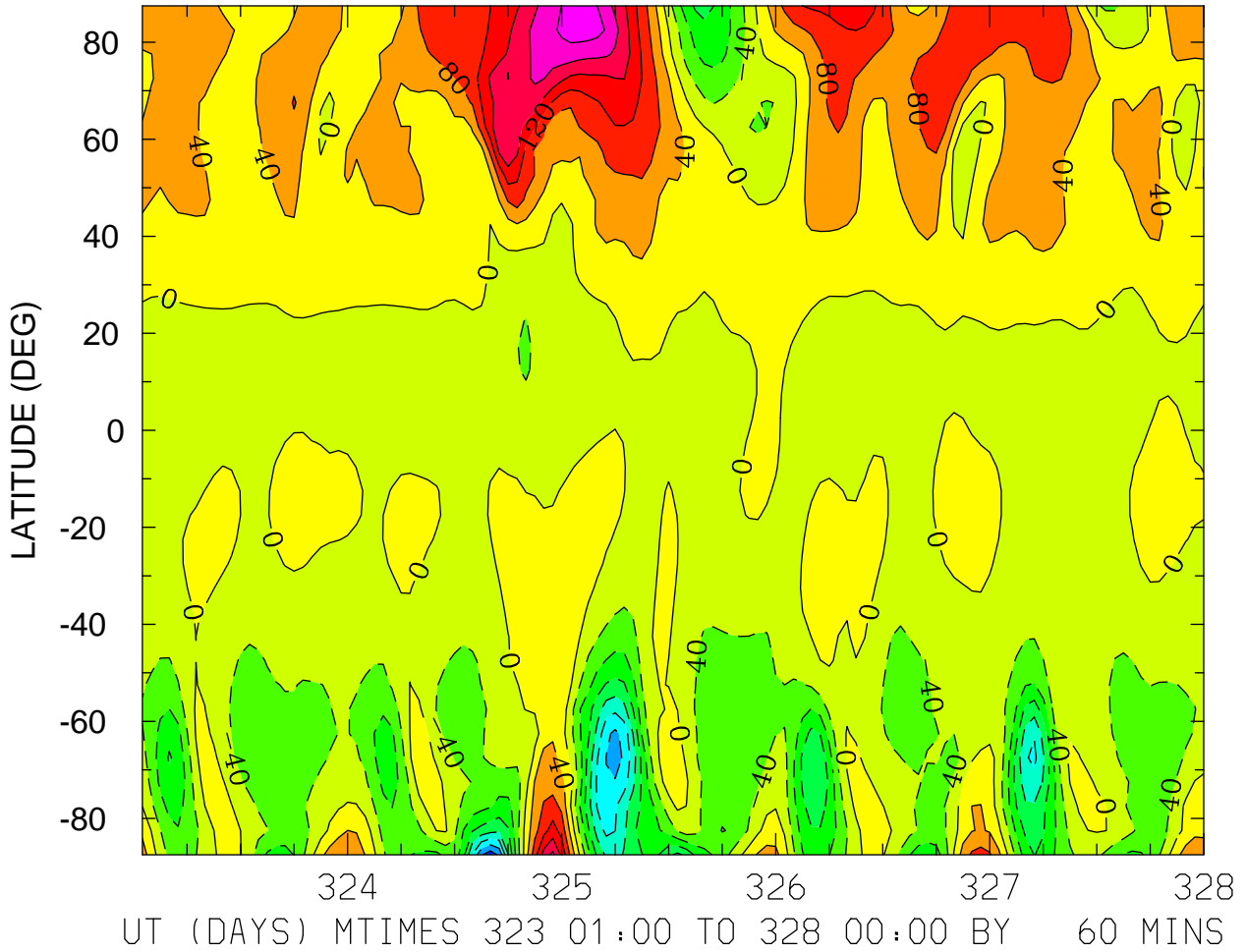

MIN,MAX= -3.0579E+02 2.6404E+02 INTERVAL= 4.0000E+01
FIRST: tiegcm2.0_res5.0_nov2003_heelis_gpi_sech_001.nc
LAST: tiegcm2.0_res5.0_nov2003_heelis_gpi_sech_005.nc

NEUTRAL MERIDIONAL WIND (M/S)
ZP = -4.000 ZONAL MEANS

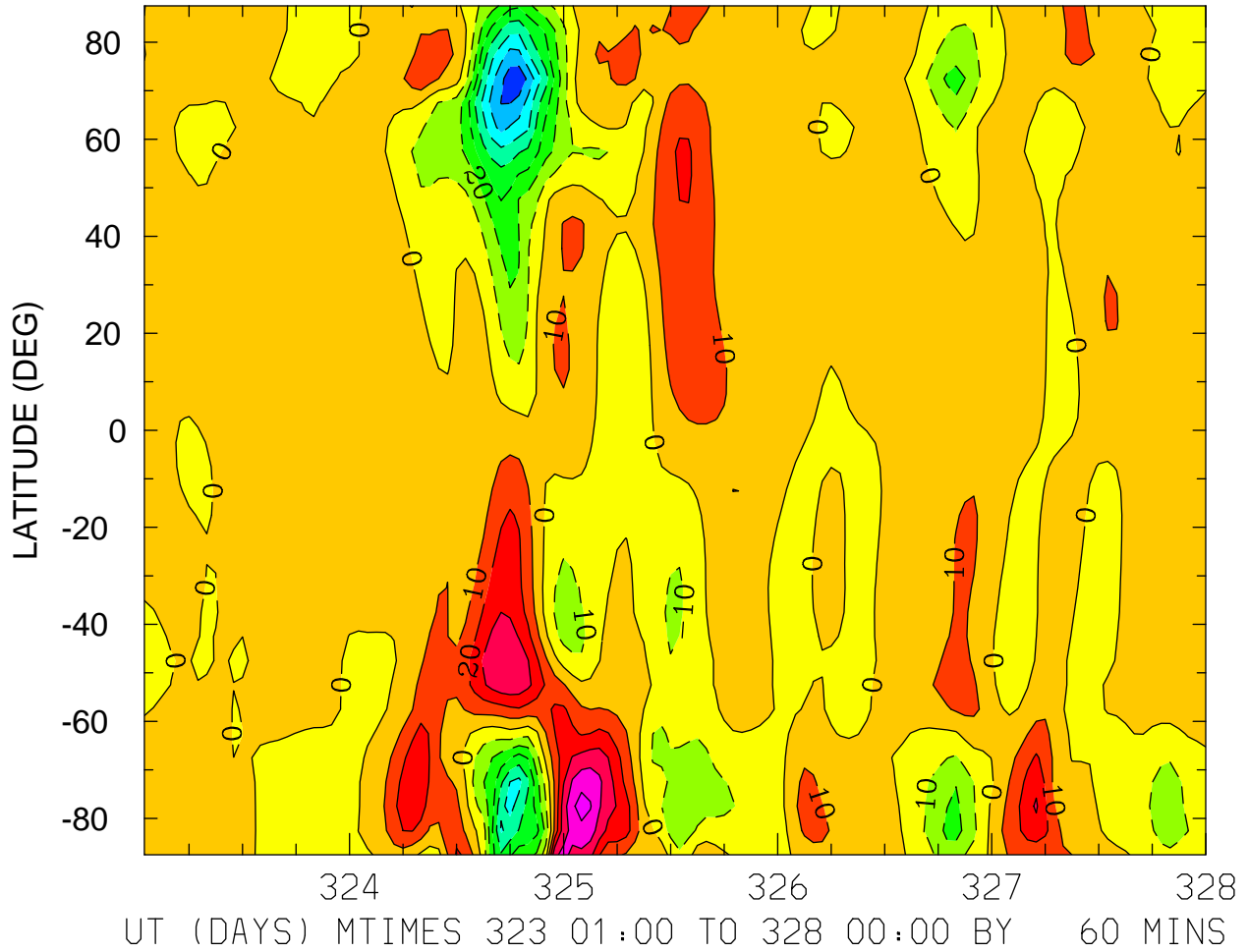

MIN,MAX= -7.7607E+01 5.3747E+01 INTERVAL= 1.0000E+01
FIRST: tiegcm2.0_res5.0_nov2003_heelis_gpi_sech_001.nc
LAST: tiegcm2.0_res5.0_nov2003_heelis_gpi_sech_005.nc

NEUTRAL MERIDIONAL WIND (M/S)
ZP = 0.000 LOCAL TIME = 0.00

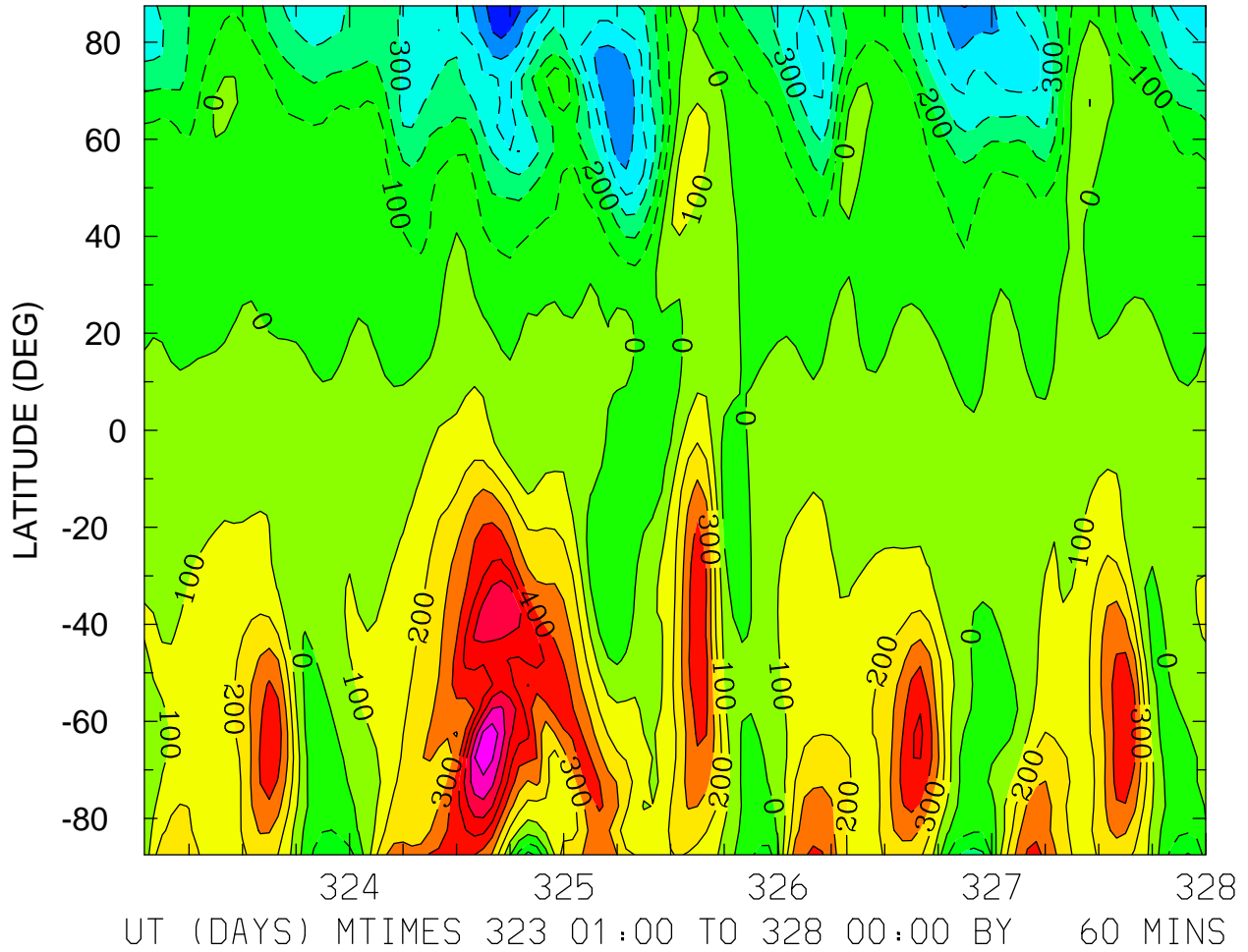

MIN,MAX= -6.8393E+02 8.6467E+02 INTERVAL= 1.0000E+02
FIRST: tiegcm2.0_res5.0_nov2003_heelis_gpi_sech_001.nc
LAST: tiegcm2.0_res5.0_nov2003_heelis_gpi_sech_005.nc

NEUTRAL MERIDIONAL WIND (M/S)
ZP = 0.000 LOCAL TIME = 12.00

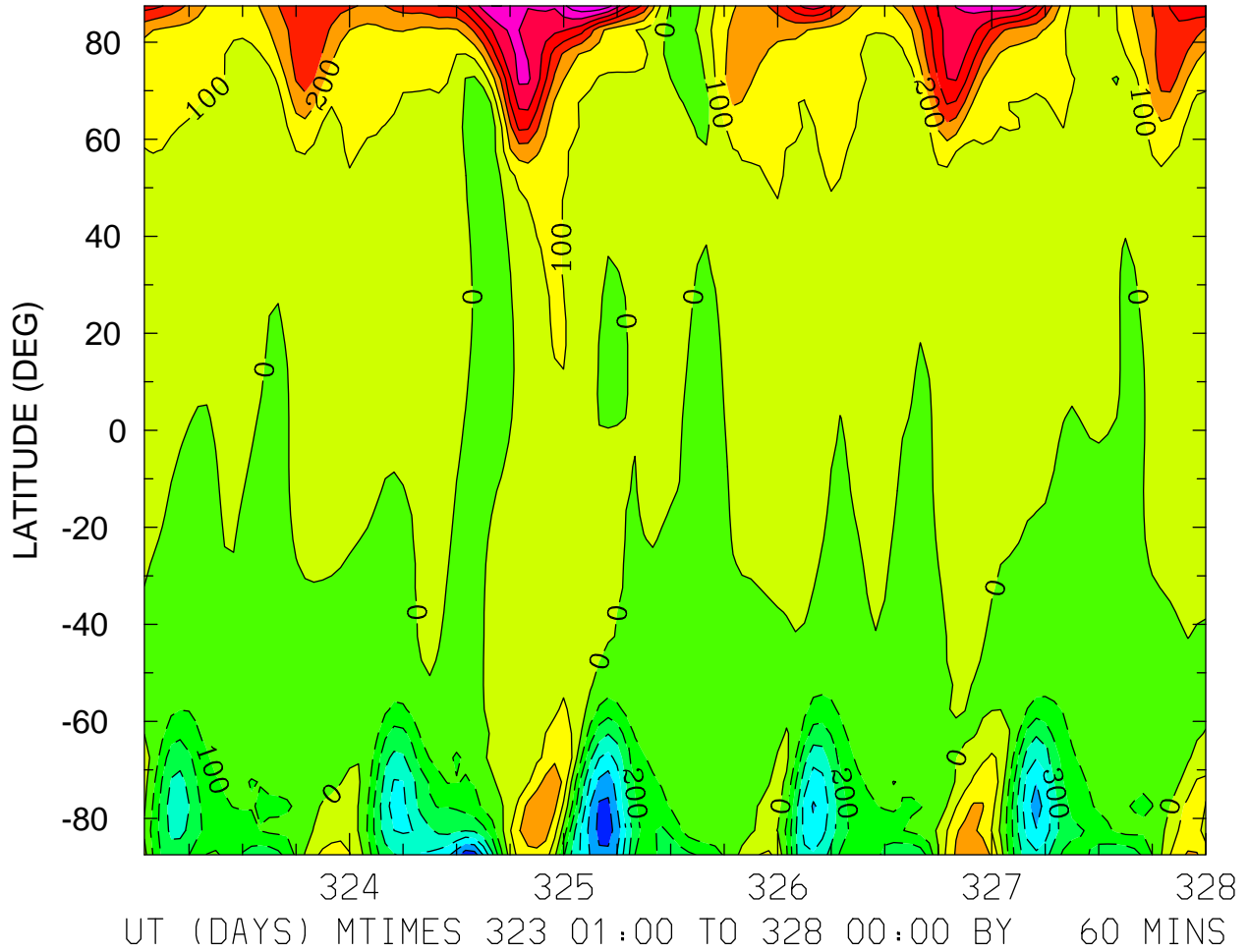

NEUTRAL MERIDIONAL WIND (M/S)
ZP = 0.000 ZONAL MEANS

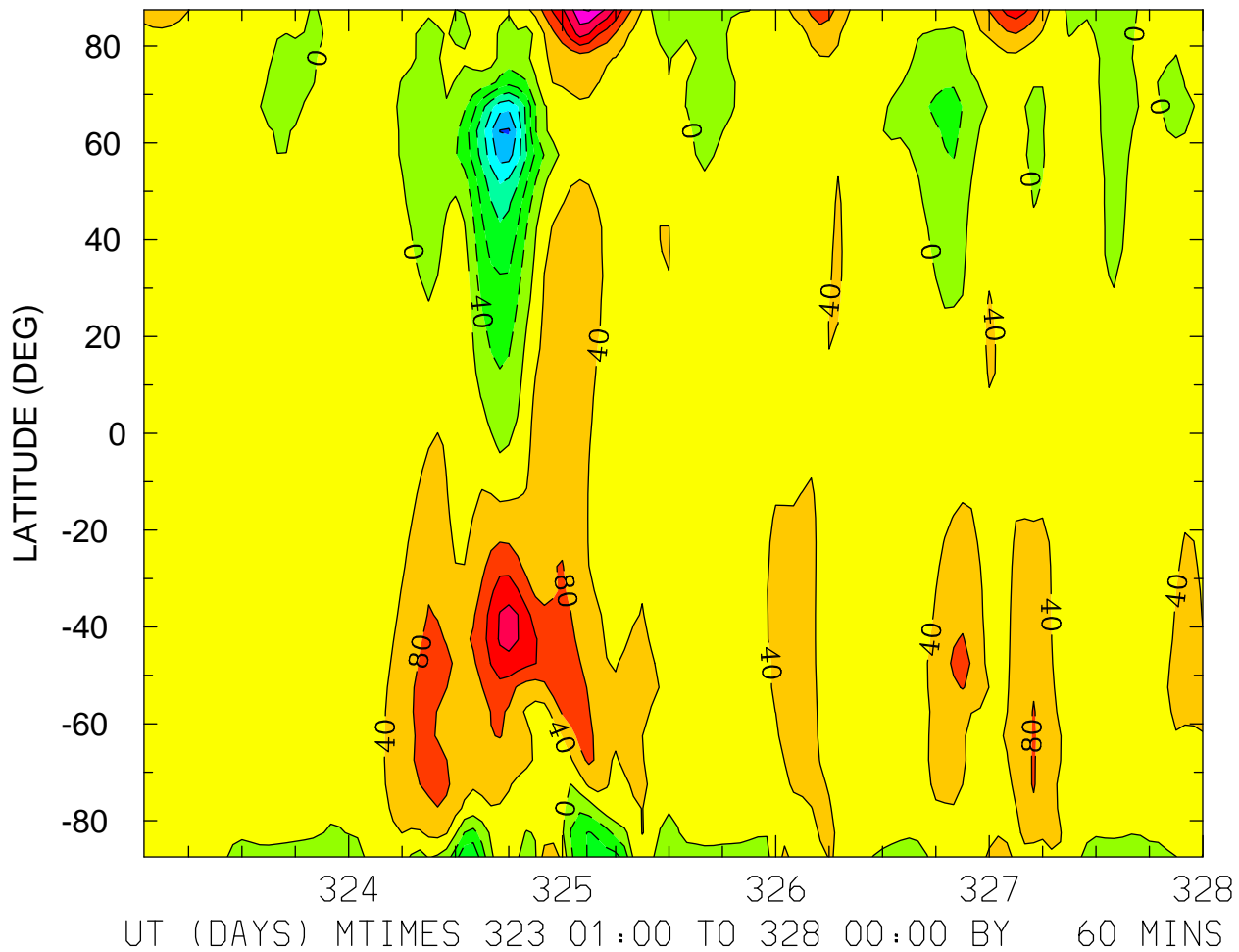

MIN,MAX= -2.4493E+02 2.4411E+02 INTERVAL= 4.0000E+01
FIRST: tiegcm2.0_res5.0_nov2003_heelis_gpi_sech_001.nc
LAST: tiegcm2.0_res5.0_nov2003_heelis_gpi_sech_005.nc

NEUTRAL MERIDIONAL WIND (M/S)
ZP = 4.000 LOCAL TIME = 0.00

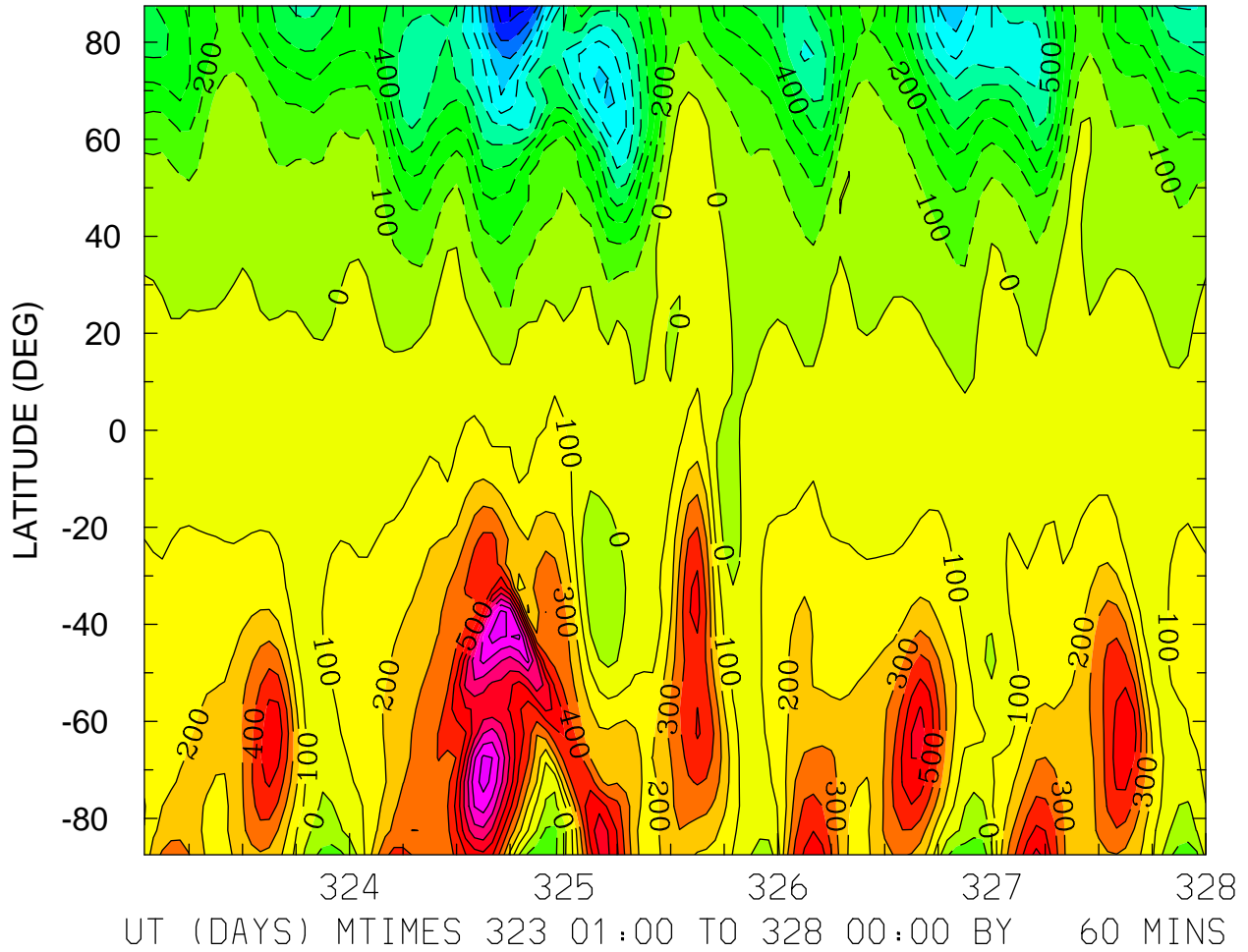

MIN,MAX= -1.1750E+03 1.0556E+03 INTERVAL= 1.0000E+02
FIRST: tiegcm2.0_res5.0_nov2003_heelis_gpi_sech_001.nc
LAST: tiegcm2.0_res5.0_nov2003_heelis_gpi_sech_005.nc

NEUTRAL MERIDIONAL WIND (M/S)
ZP = 4.000 LOCAL TIME = 12.00

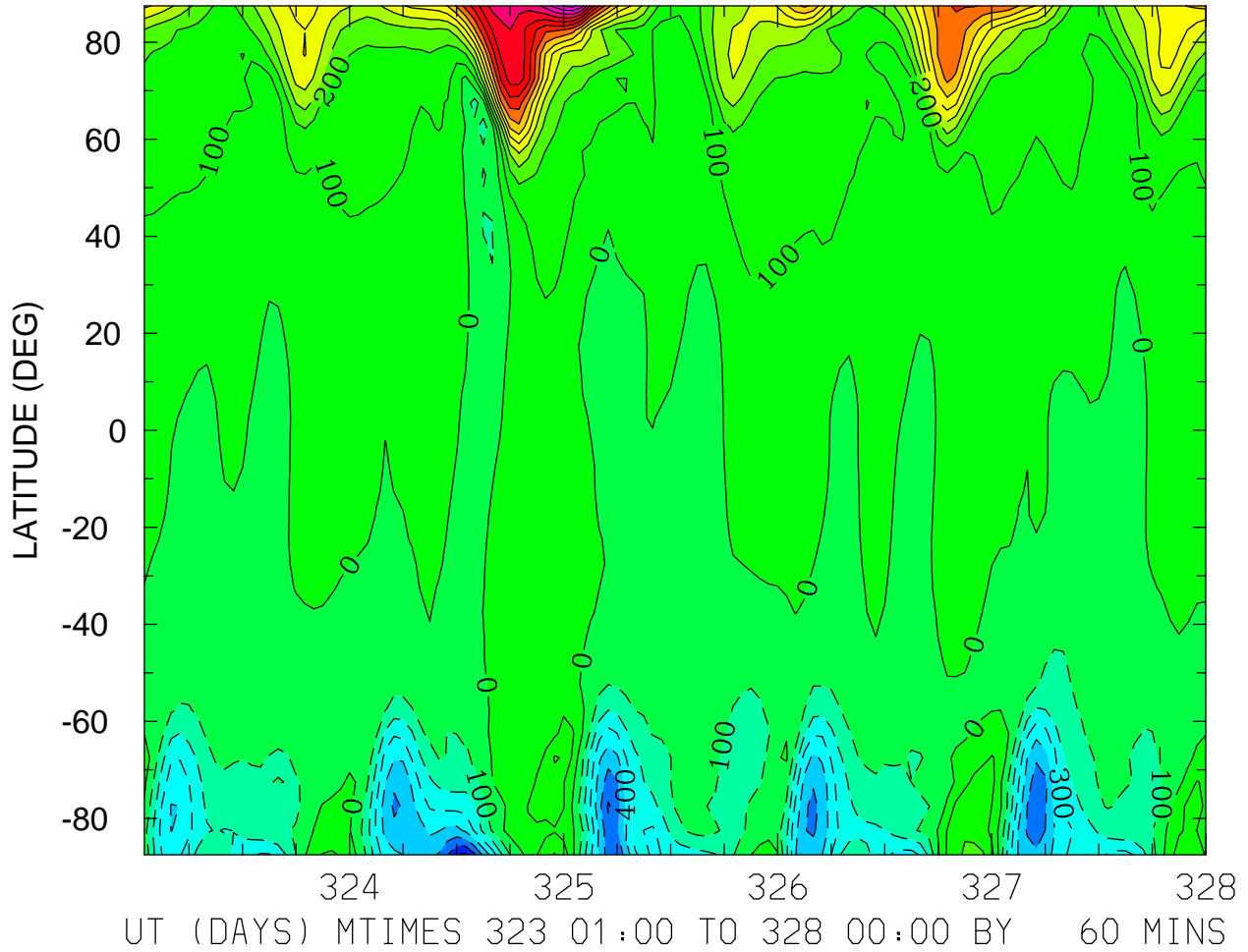

MIN,MAX= -7.1934E+02 1.4349E+03 INTERVAL= 1.0000E+02
FIRST: tiegcm2.0_res5.0_nov2003_heelis_gpi_sech_001.nc
LAST: tiegcm2.0_res5.0_nov2003_heelis_gpi_sech_005.nc

NEUTRAL MERIDIONAL WIND (M/S)
ZP = 4.000 ZONAL MEANS

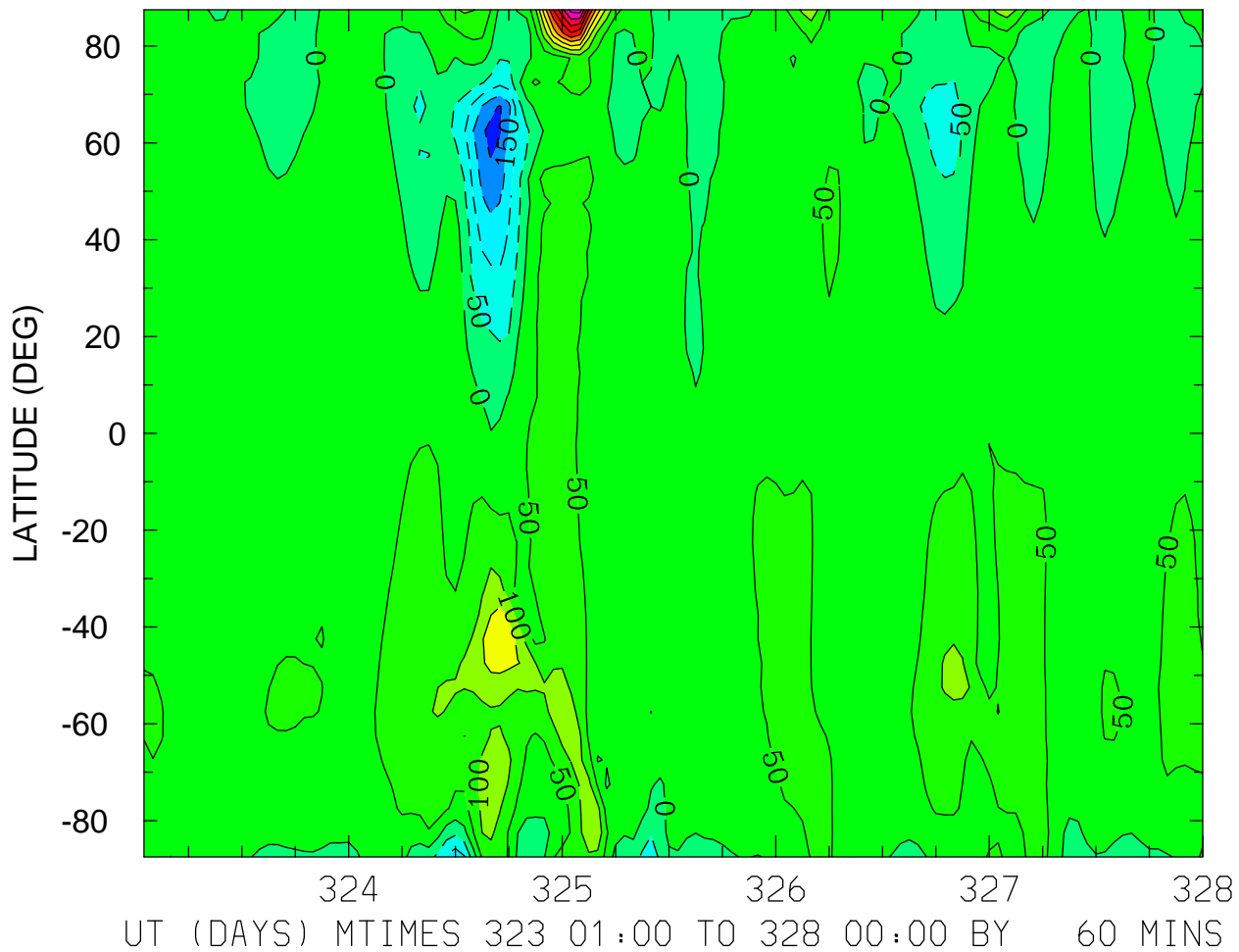

MIN,MAX= -2.1425E+02 5.2676E+02 INTERVAL= 5.0000E+01
FIRST: tiegcm2.0_res5.0_nov2003_heelis_gpi_sech_001.nc
LAST: tiegcm2.0_res5.0_nov2003_heelis_gpi_sech_005.nc

LOG10 HELIUM (HE) (CM3)
ZP = -4.250 LOCAL TIME = 0.00

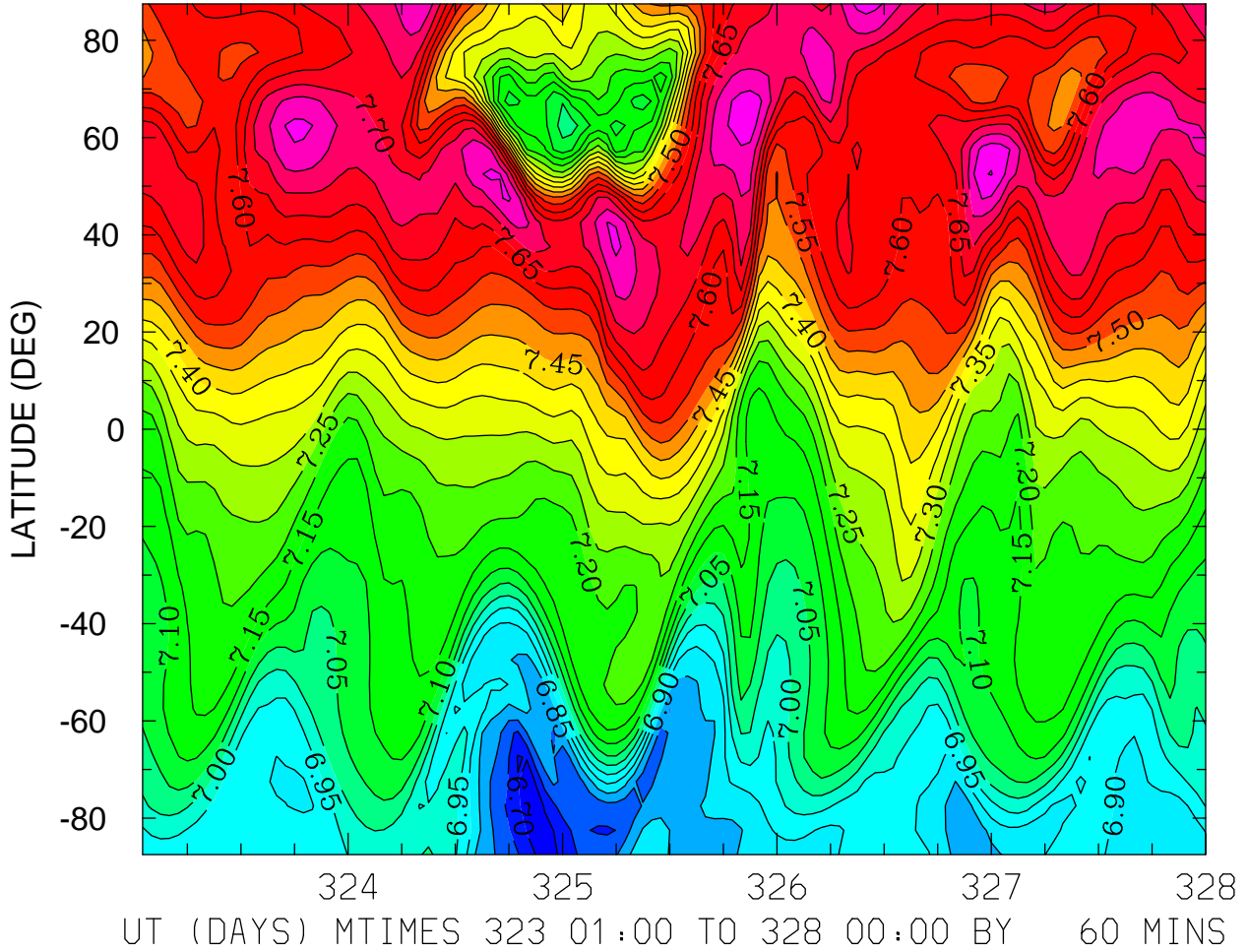

MIN,MAX= 6.6706E+00 7.8526E+00 INTERVAL= 5.0000E-02
FIRST: tiegcm2.0_res5.0_nov2003_heelis_gpi_sech_001.nc
LAST: tiegcm2.0_res5.0_nov2003_heelis_gpi_sech_005.nc

LOG10 HELIUM (HE) (CM3)
ZP = -4.250 LOCAL TIME = 12.00

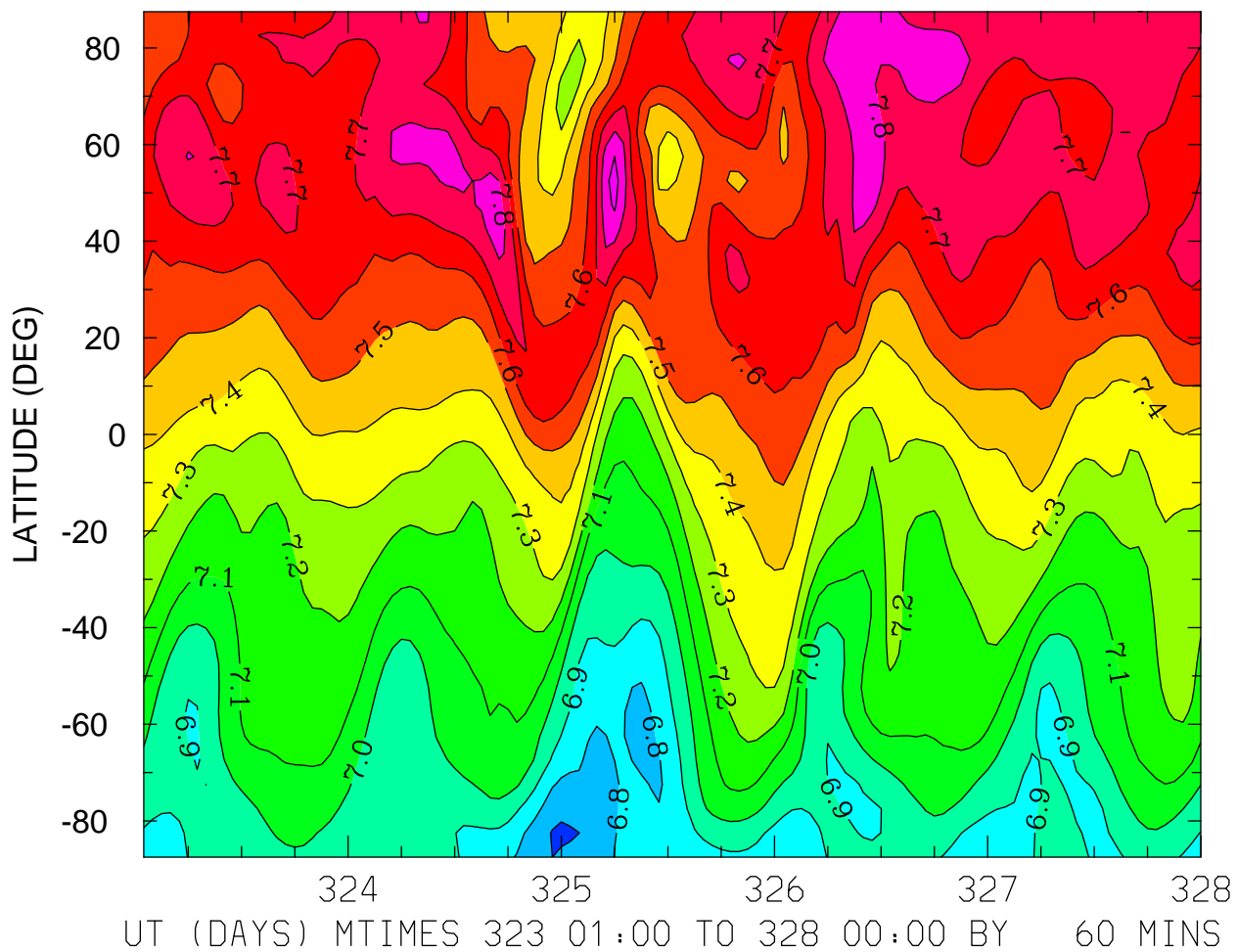

MIN,MAX= 6.6900E+00 7.9410E+00 INTERVAL= 1.0000E-01
FIRST: tiegcm2.0_res5.0_nov2003_heelis_gpi_sech_001.nc
LAST: tiegcm2.0_res5.0_nov2003_heelis_gpi_sech_005.nc

LOG10 HELIUM (HE) (CM3)
ZP = -4.250 ZONAL MEANS

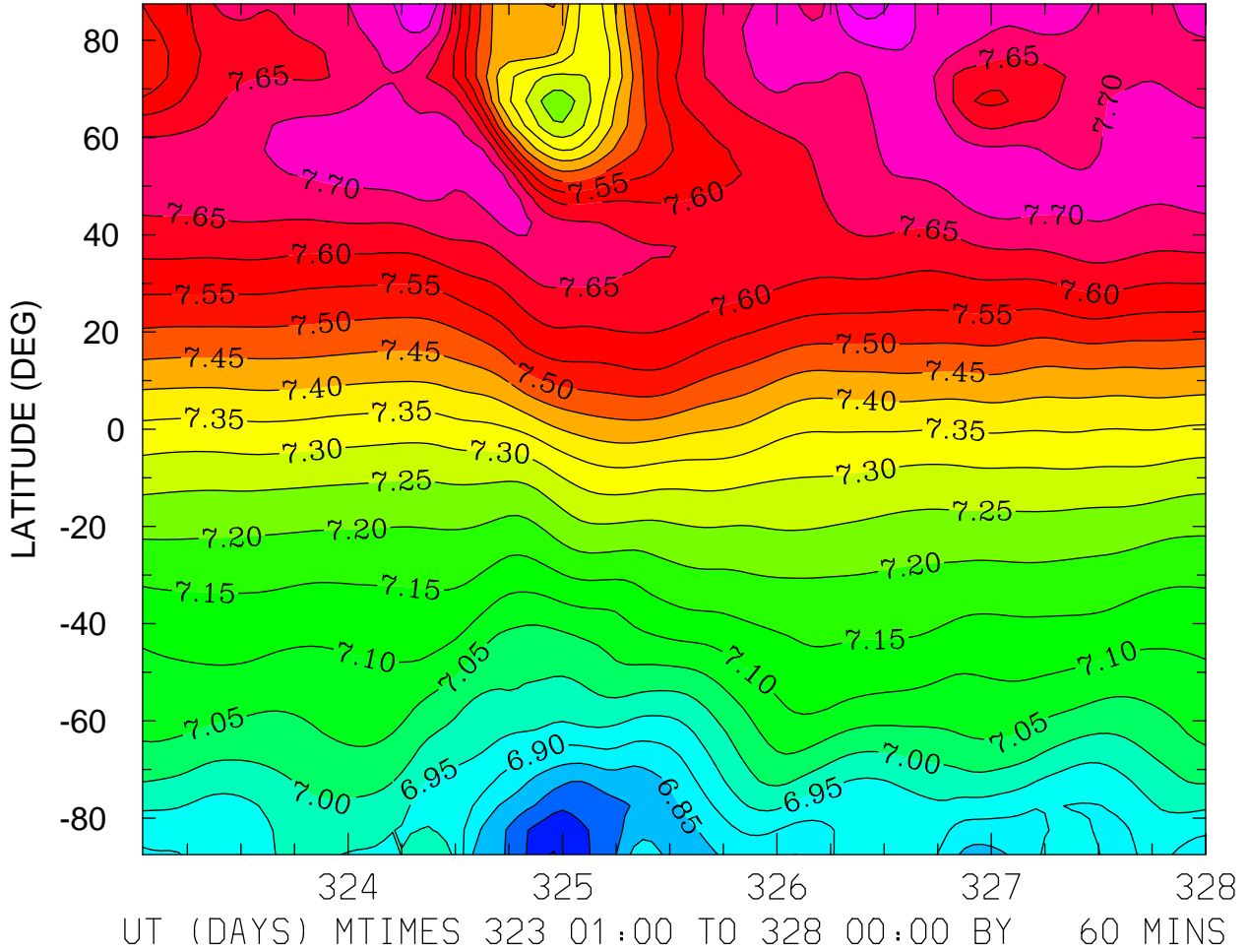

MIN,MAX= 6.6976E+00 7.8230E+00 INTERVAL= 5.0000E-02
FIRST: tiegcm2.0_res5.0_nov2003_heelis_gpi_sech_001.nc
LAST: tiegcm2.0_res5.0_nov2003_heelis_gpi_sech_005.nc

LOG10 HELIUM (HE) (CM3)
ZP = -0.250 LOCAL TIME = 0.00

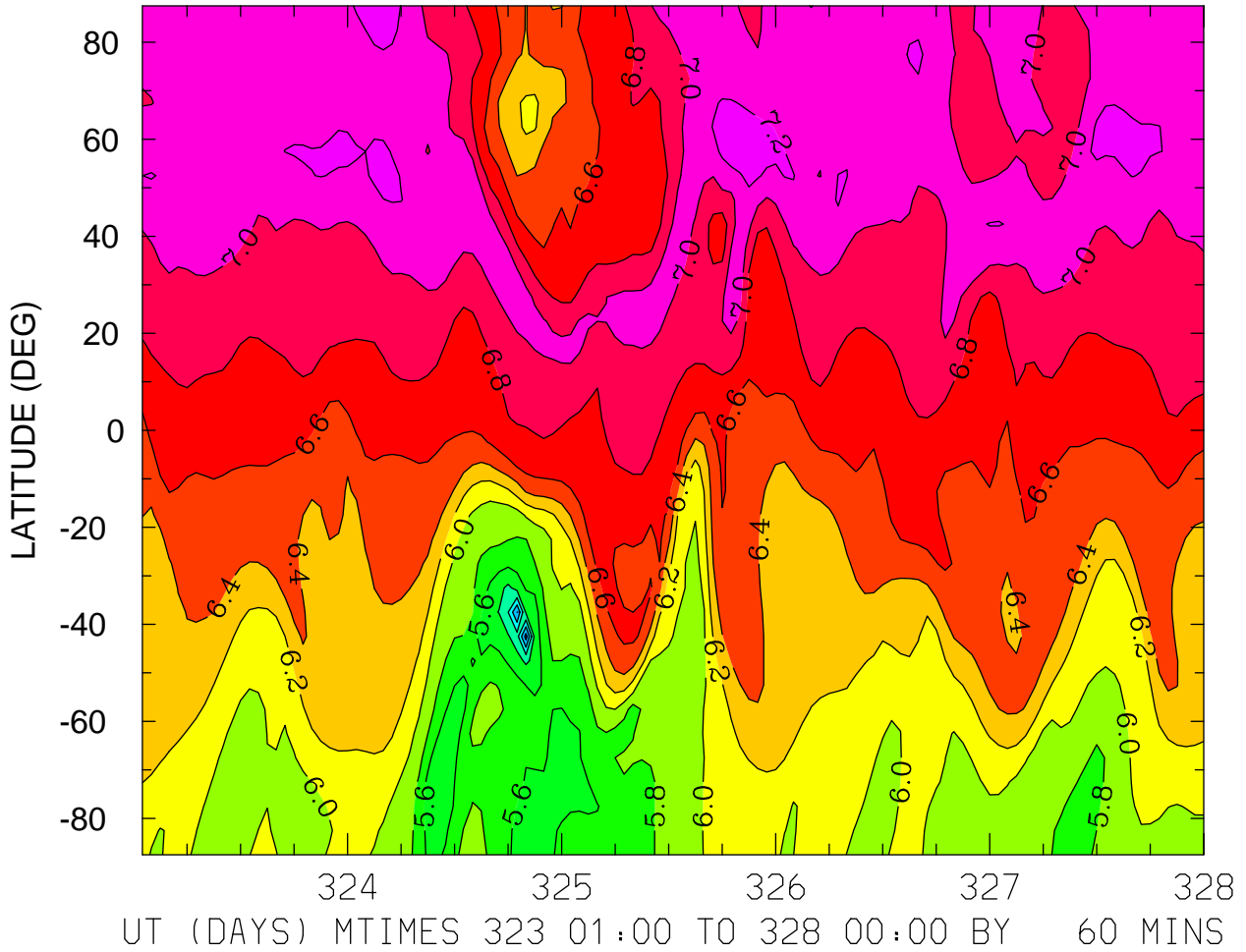

MIN,MAX= 4.7098E+00 7.3036E+00 INTERVAL= 2.0000E-01
FIRST: tiegcm2.0_res5.0_nov2003_heelis_gpi_sech_001.nc
LAST: tiegcm2.0_res5.0_nov2003_heelis_gpi_sech_005.nc

LOG10 HELIUM (HE) (CM3)
ZP = -0.250 LOCAL TIME = 12.00

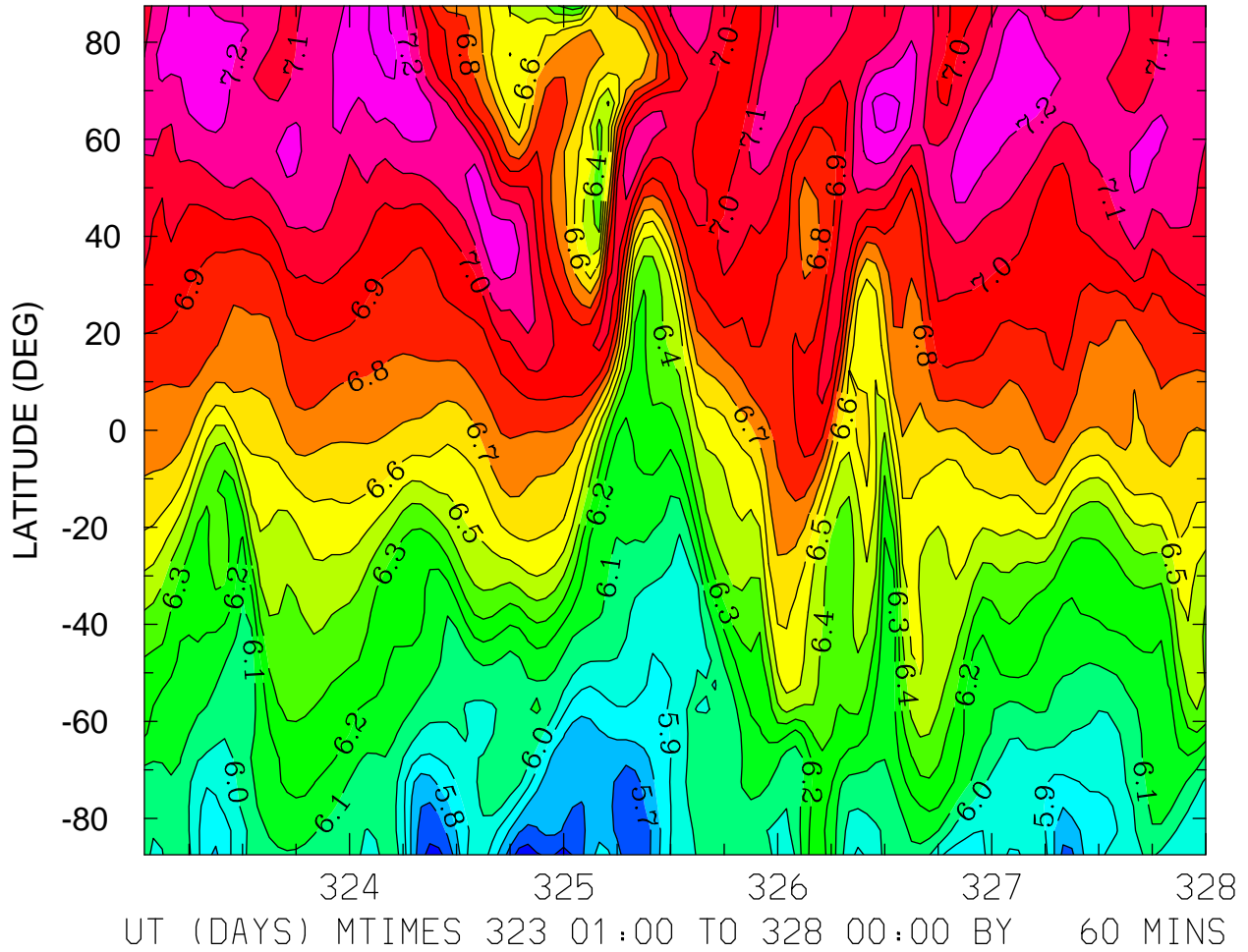

MIN,MAX= 5.5437E+00 7.3359E+00 INTERVAL= 1.0000E-01
FIRST: tiegcm2.0_res5.0_nov2003_heelis_gpi_sech_001.nc
LAST: tiegcm2.0_res5.0_nov2003_heelis_gpi_sech_005.nc

LOG10 HELIUM (HE) (CM3)
ZP = -0.250 ZONAL MEANS

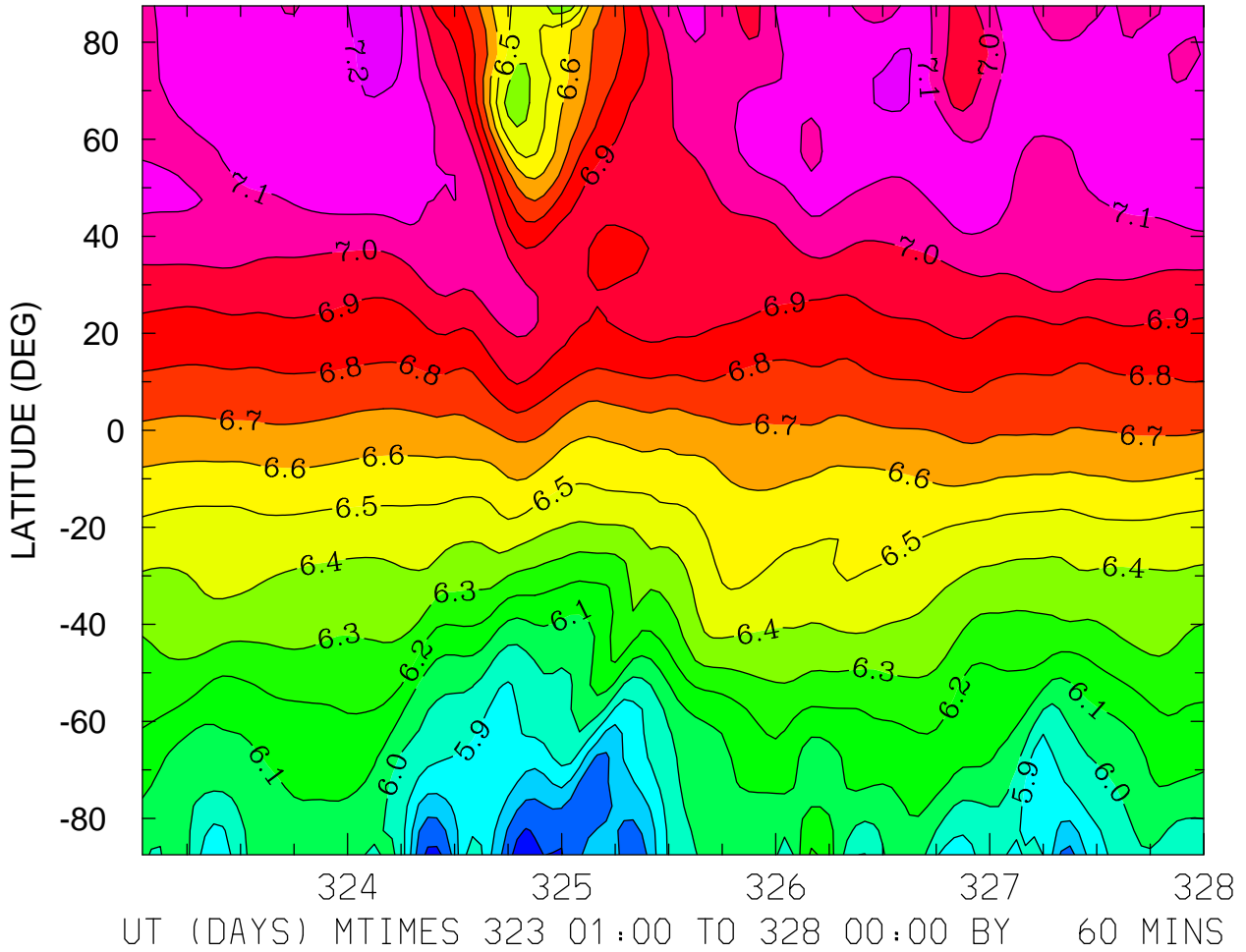

MIN,MAX= 5.5434E+00 7.2949E+00 INTERVAL= 1.0000E-01
FIRST: tiegcm2.0_res5.0_nov2003_heelis_gpi_sech_001.nc
LAST: tiegcm2.0_res5.0_nov2003_heelis_gpi_sech_005.nc

LOG10 HELIUM (HE) (CM3)
ZP = 3.750 LOCAL TIME = 0.00

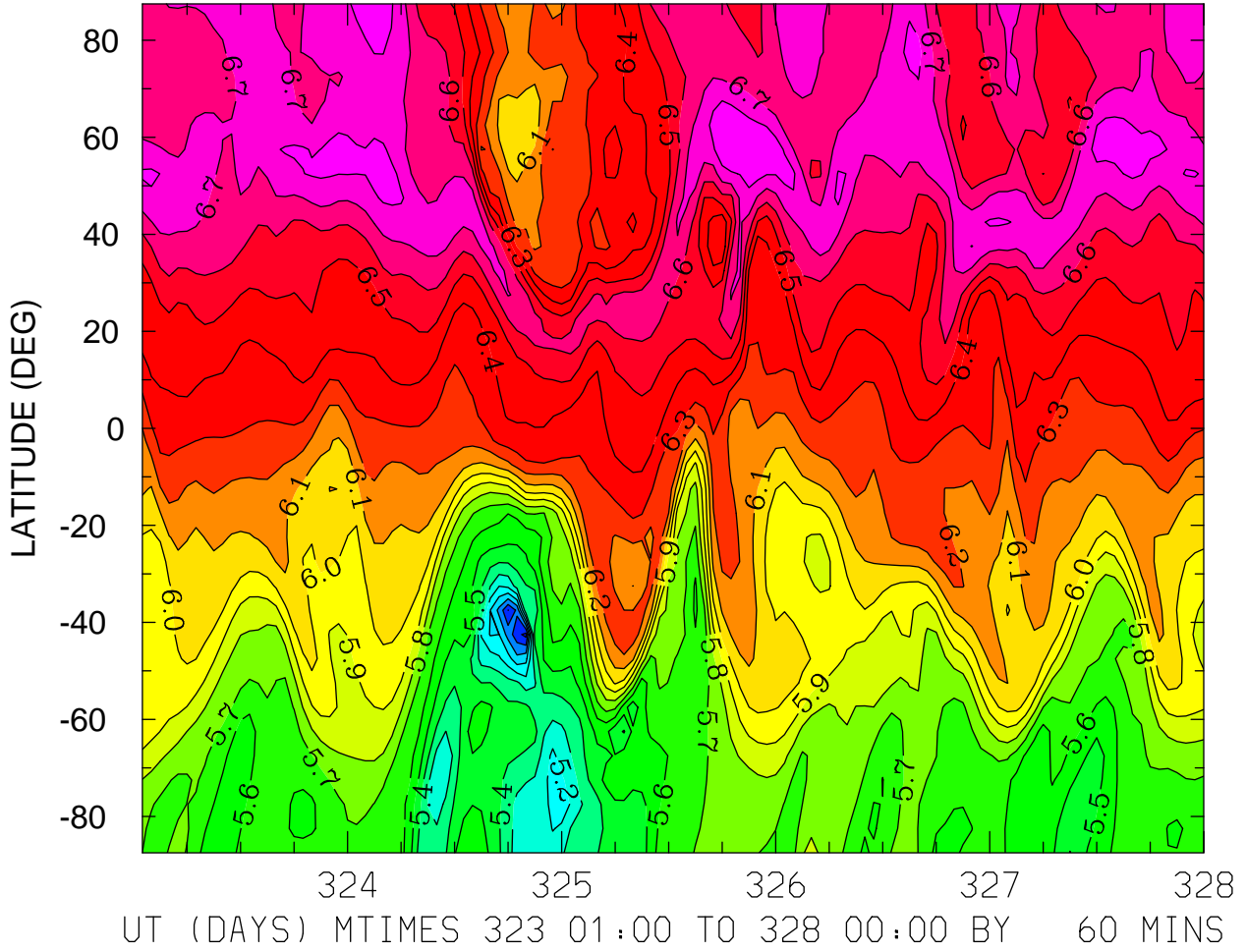

LOG10 HELIUM (HE) (CM3)
ZP = 3.750 LOCAL TIME = 12.00

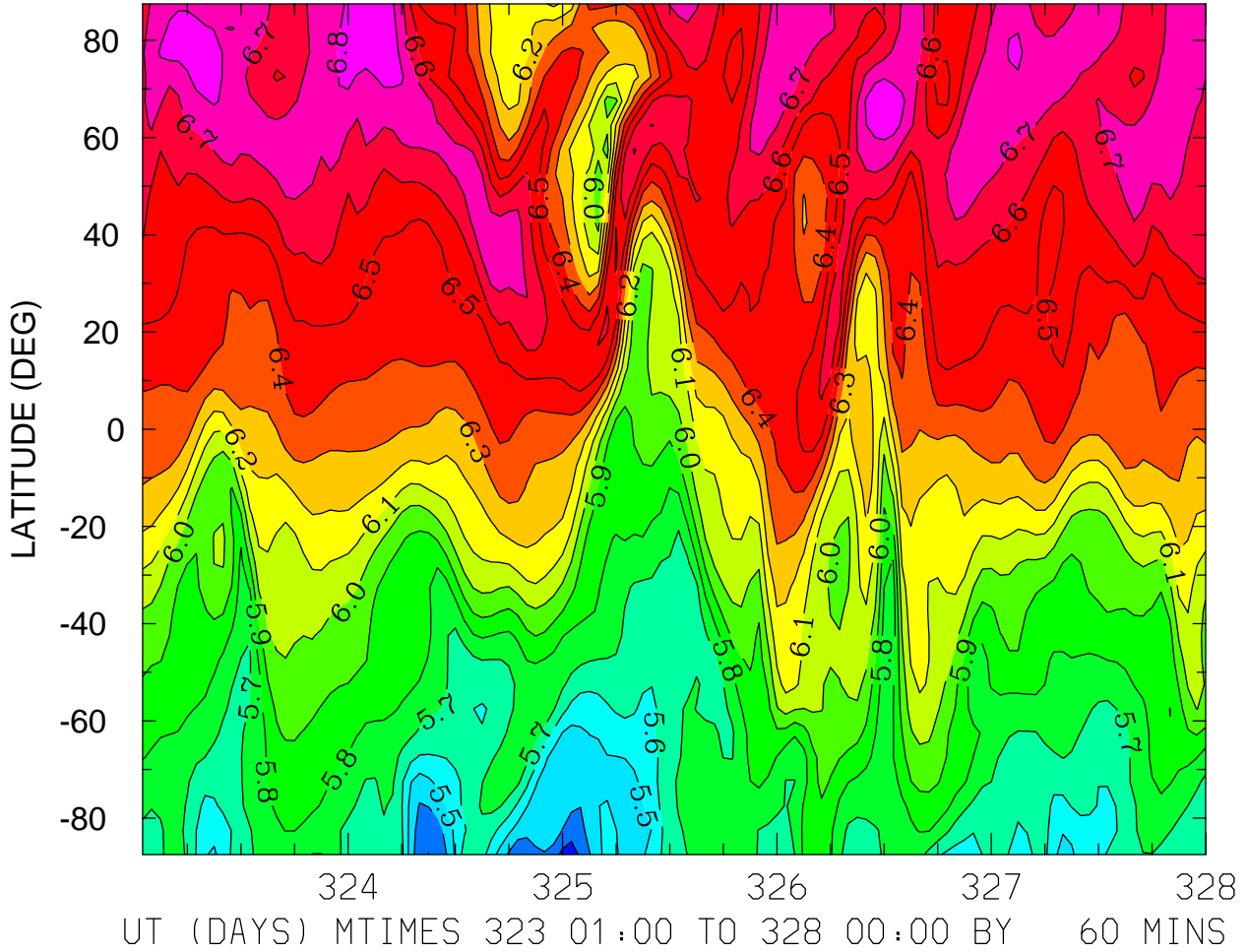

MIN,MAX= 5.2580E+00 6.8878E+00 INTERVAL= 1.0000E-01
FIRST: tiegcm2.0_res5.0_nov2003_heelis_gpi_sech_001.nc
LAST: tiegcm2.0_res5.0_nov2003_heelis_gpi_sech_005.nc

LOG10 HELIUM (HE) (CM3)
ZP = 3.750 ZONAL MEANS

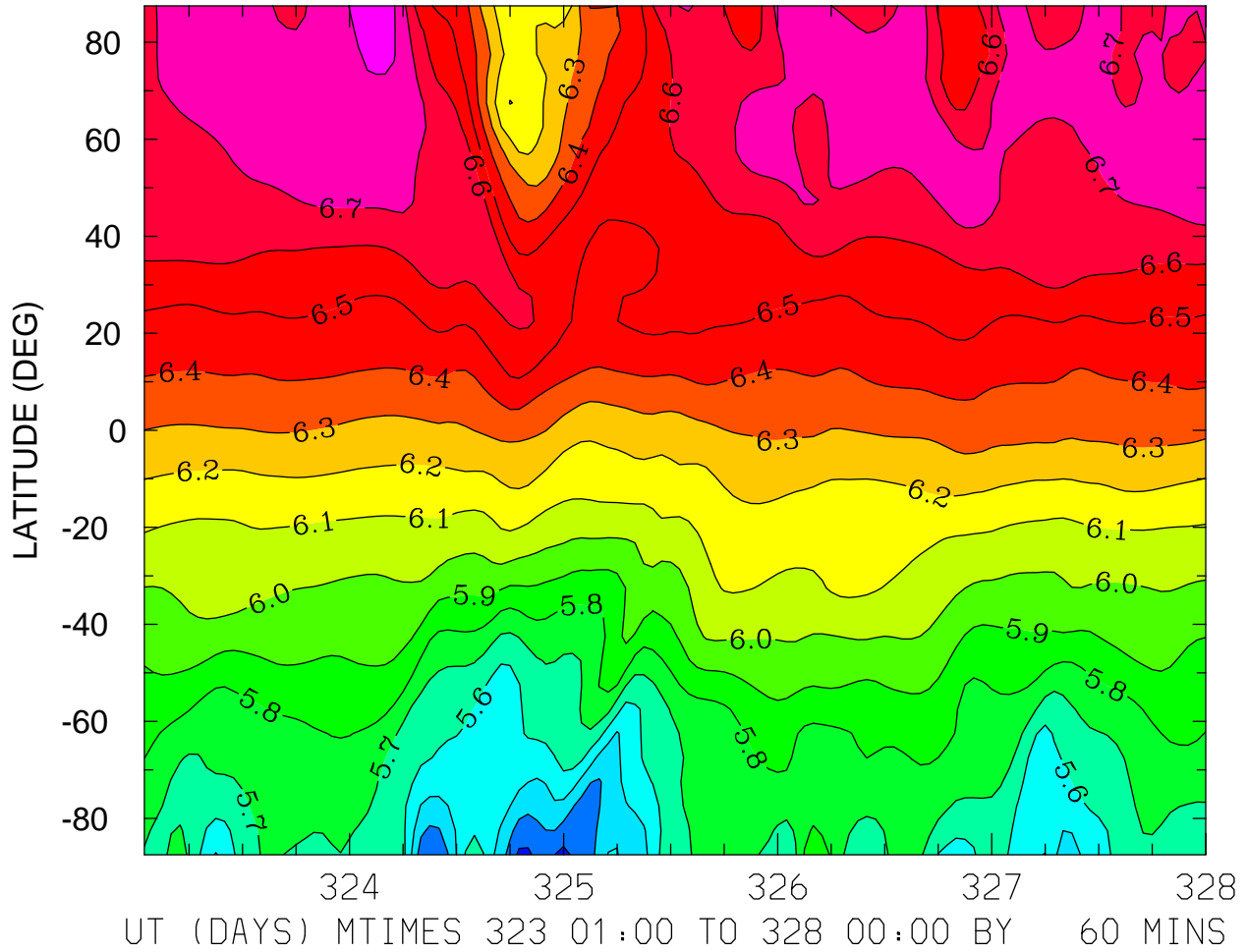

MIN,MAX= 5.2722E+00 6.8766E+00 INTERVAL= 1.0000E-01
FIRST: tiegcm2.0_res5.0_nov2003_heelis_gpi_sech_001.nc
LAST: tiegcm2.0_res5.0_nov2003_heelis_gpi_sech_005.nc

LOG10 ELECTRON DENSITY (CM3)
ZP = -4.000 LOCAL TIME = 0.00

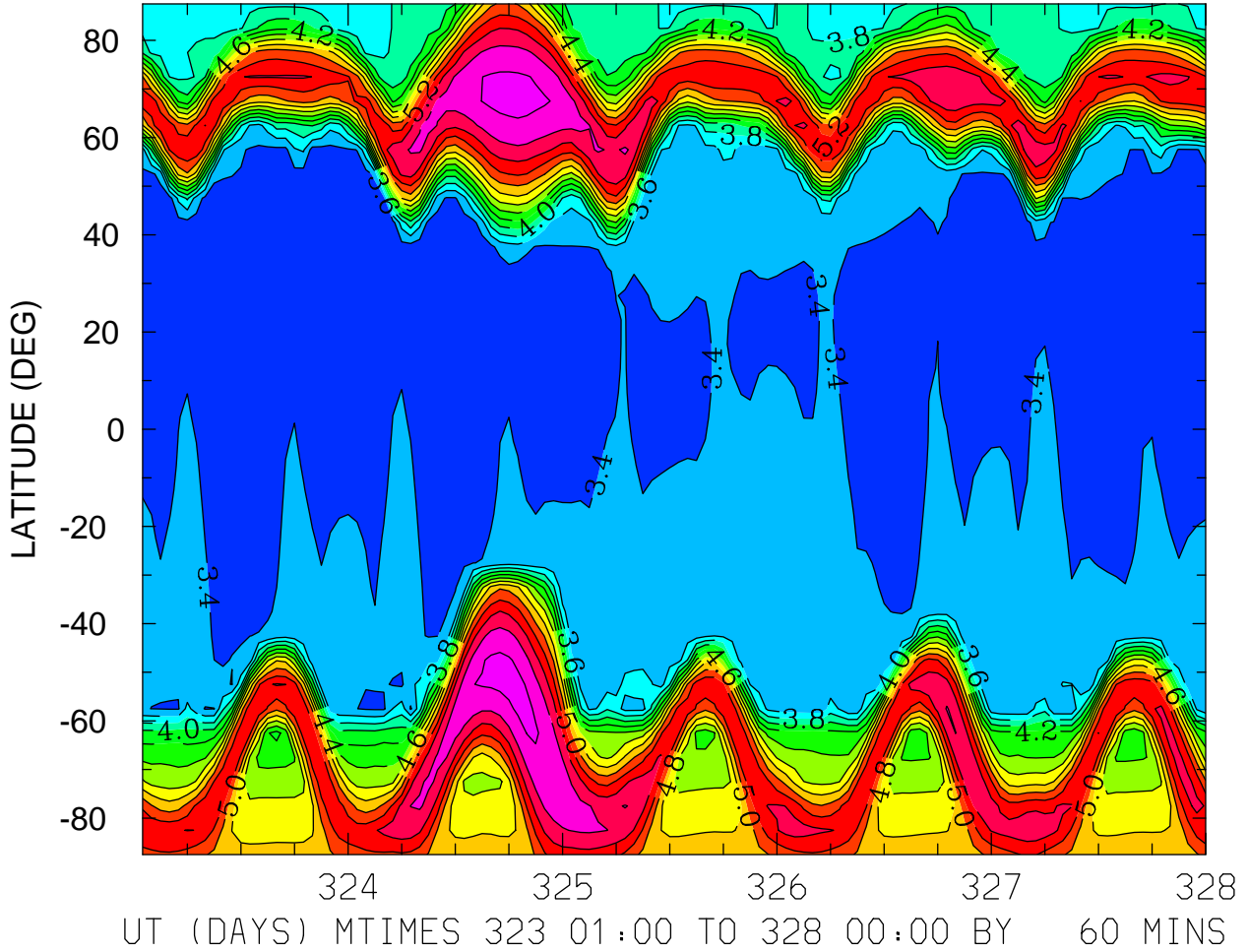

MIN,MAX= 3.2310E+00 5.8629E+00 INTERVAL= 2.0000E-01
FIRST: tiegcm2.0_res5.0_nov2003_heelis_gpi_sech_001.nc
LAST: tiegcm2.0_res5.0_nov2003_heelis_gpi_sech_005.nc

LOG10 ELECTRON DENSITY (CM3)
ZP = -4.000 LOCAL TIME = 12.00

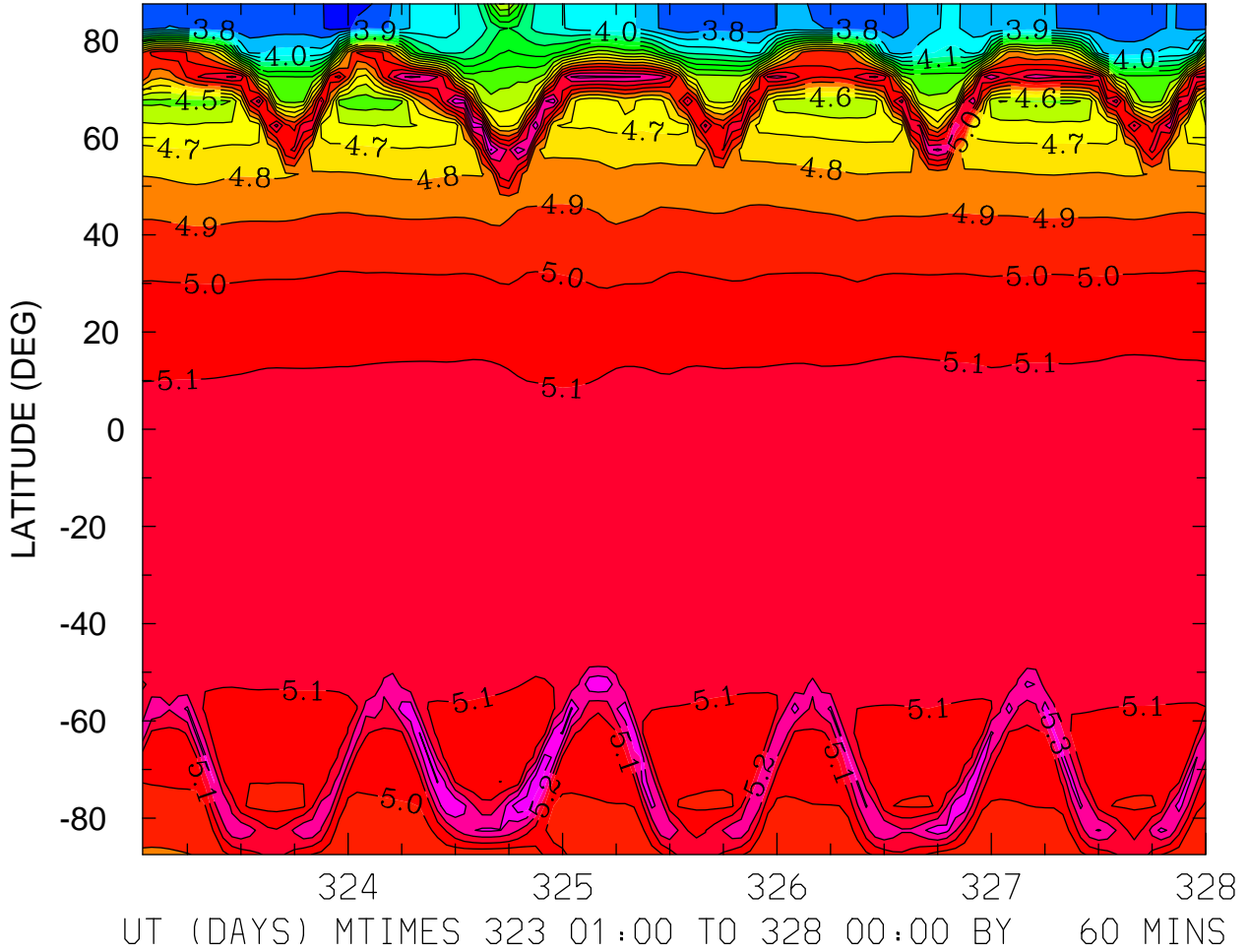

MIN,MAX= 3.6532E+00 5.4967E+00 INTERVAL= 1.0000E-01
FIRST: tiegcm2.0_res5.0_nov2003_heelis_gpi_sech_001.nc
LAST: tiegcm2.0_res5.0_nov2003_heelis_gpi_sech_005.nc

LOG10 ELECTRON DENSITY (CM3)
ZP = -4.000 ZONAL MEANS

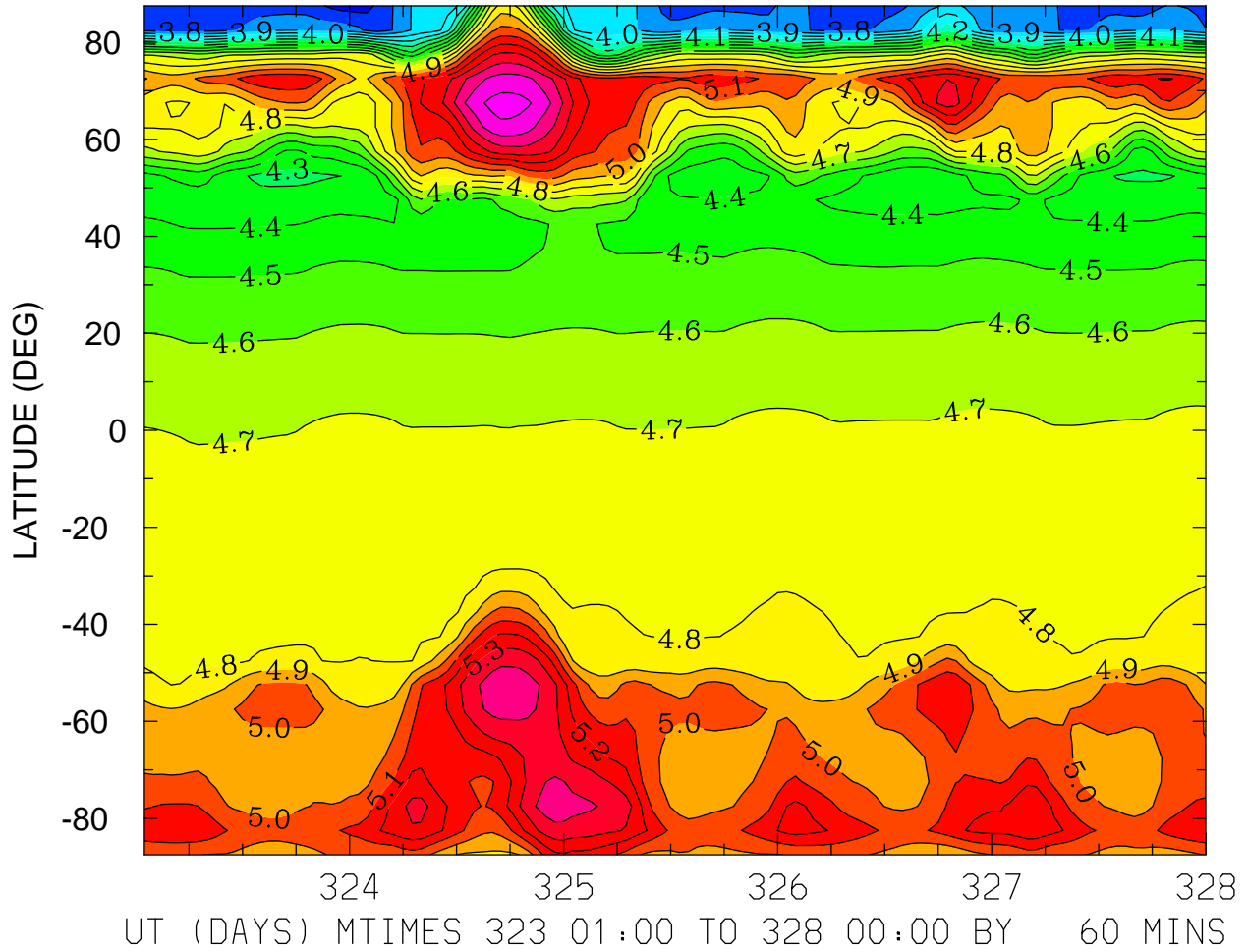

MIN,MAX= 3.6526E+00 5.6404E+00 INTERVAL= 1.0000E-01
FIRST: tiegcm2.0_res5.0_nov2003_heelis_gpi_sech_001.nc
LAST: tiegcm2.0_res5.0_nov2003_heelis_gpi_sech_005.nc

LOG10 ELECTRON DENSITY (CM3)
ZP = 0.000 LOCAL TIME = 0.00

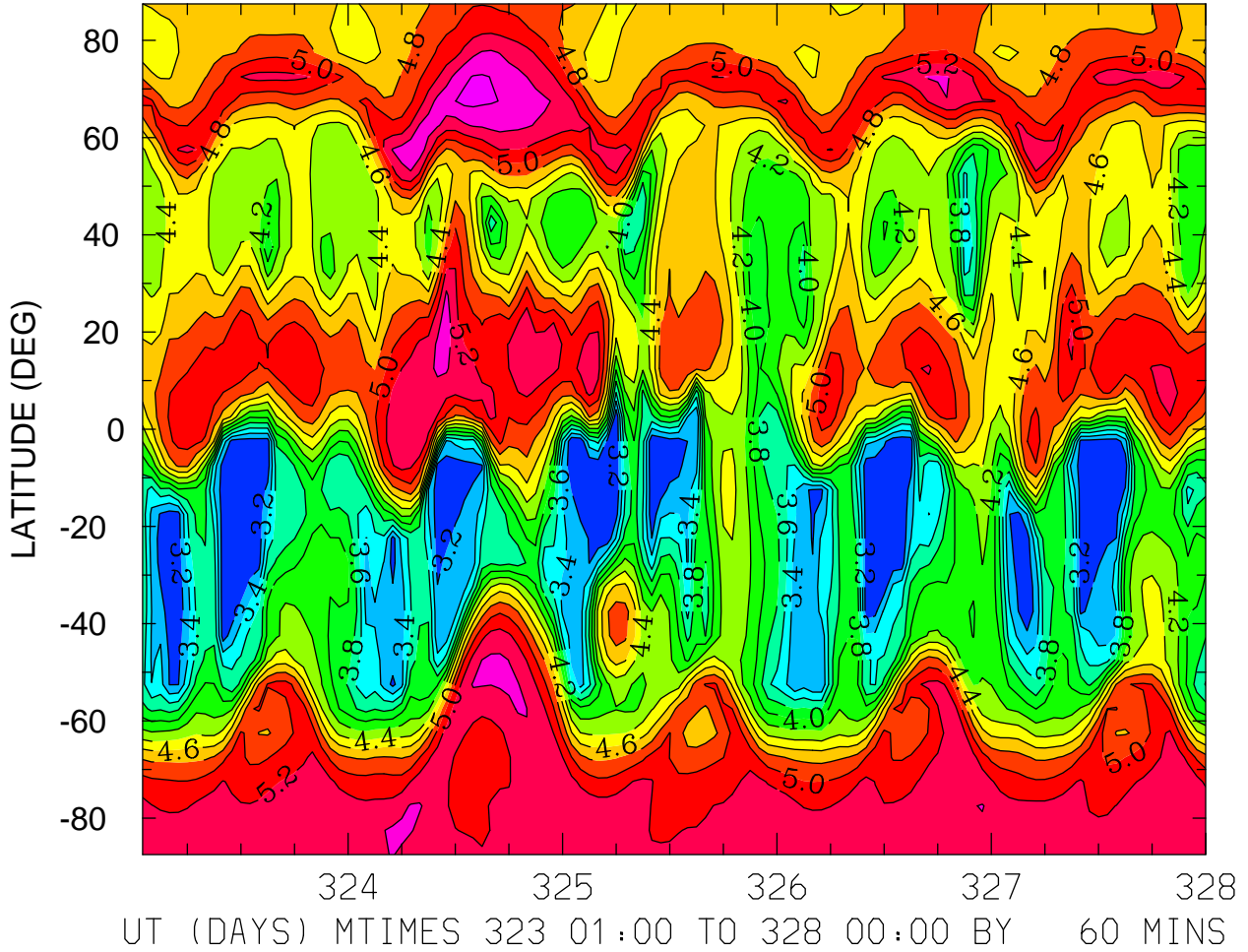

MIN,MAX= 3.0151E+00 5.6566E+00 INTERVAL= 2.0000E-01
FIRST: tiegcm2.0_res5.0_nov2003_heelis_gpi_sech_001.nc
LAST: tiegcm2.0_res5.0_nov2003_heelis_gpi_sech_005.nc

LOG10 ELECTRON DENSITY (CM3)
ZP = 0.000 LOCAL TIME = 12.00

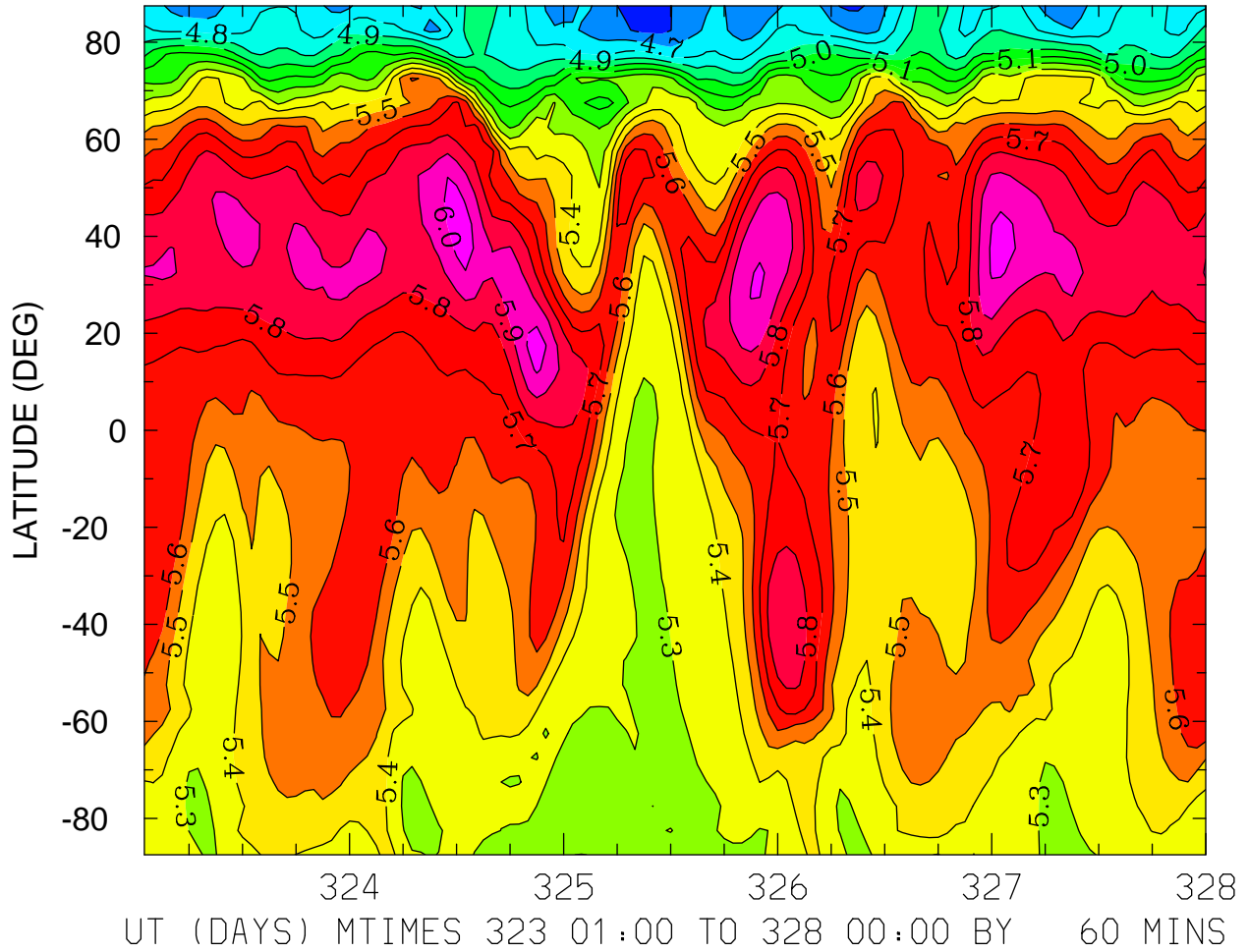

MIN,MAX= 4.5686E+00 6.0506E+00 INTERVAL= 1.0000E-01
FIRST: tiegcm2.0_res5.0_nov2003_heelis_gpi_sech_001.nc
LAST: tiegcm2.0_res5.0_nov2003_heelis_gpi_sech_005.nc

LOG10 ELECTRON DENSITY (CM3)
ZP = 0.000 ZONAL MEANS

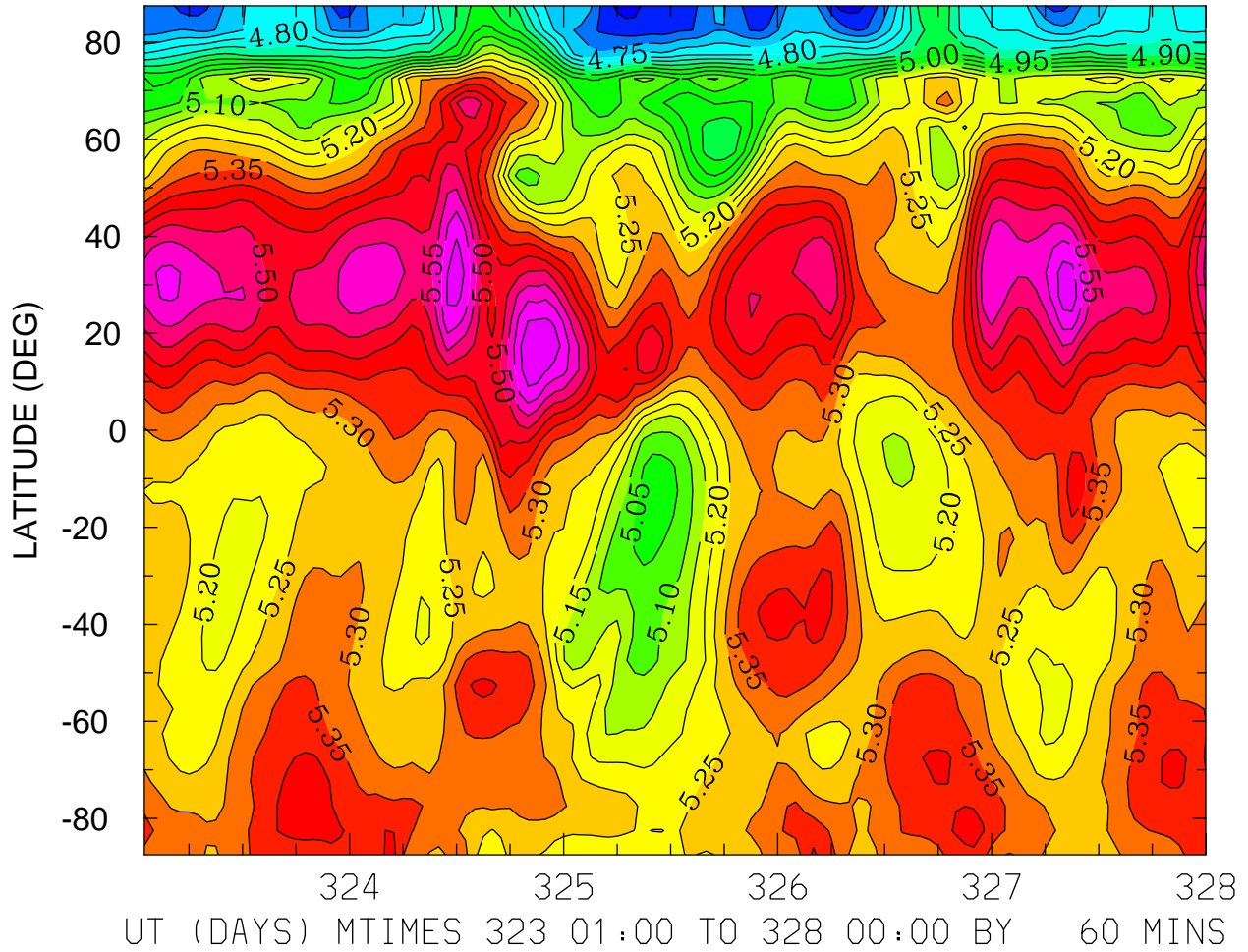

MIN,MAX= 4.5750E+00 5.6969E+00 INTERVAL= 5.0000E-02
FIRST: tiegcm2.0_res5.0_nov2003_heelis_gpi_sech_001.nc
LAST: tiegcm2.0_res5.0_nov2003_heelis_gpi_sech_005.nc

LOG10 ELECTRON DENSITY (CM3)
ZP = 4.000 LOCAL TIME = 0.00

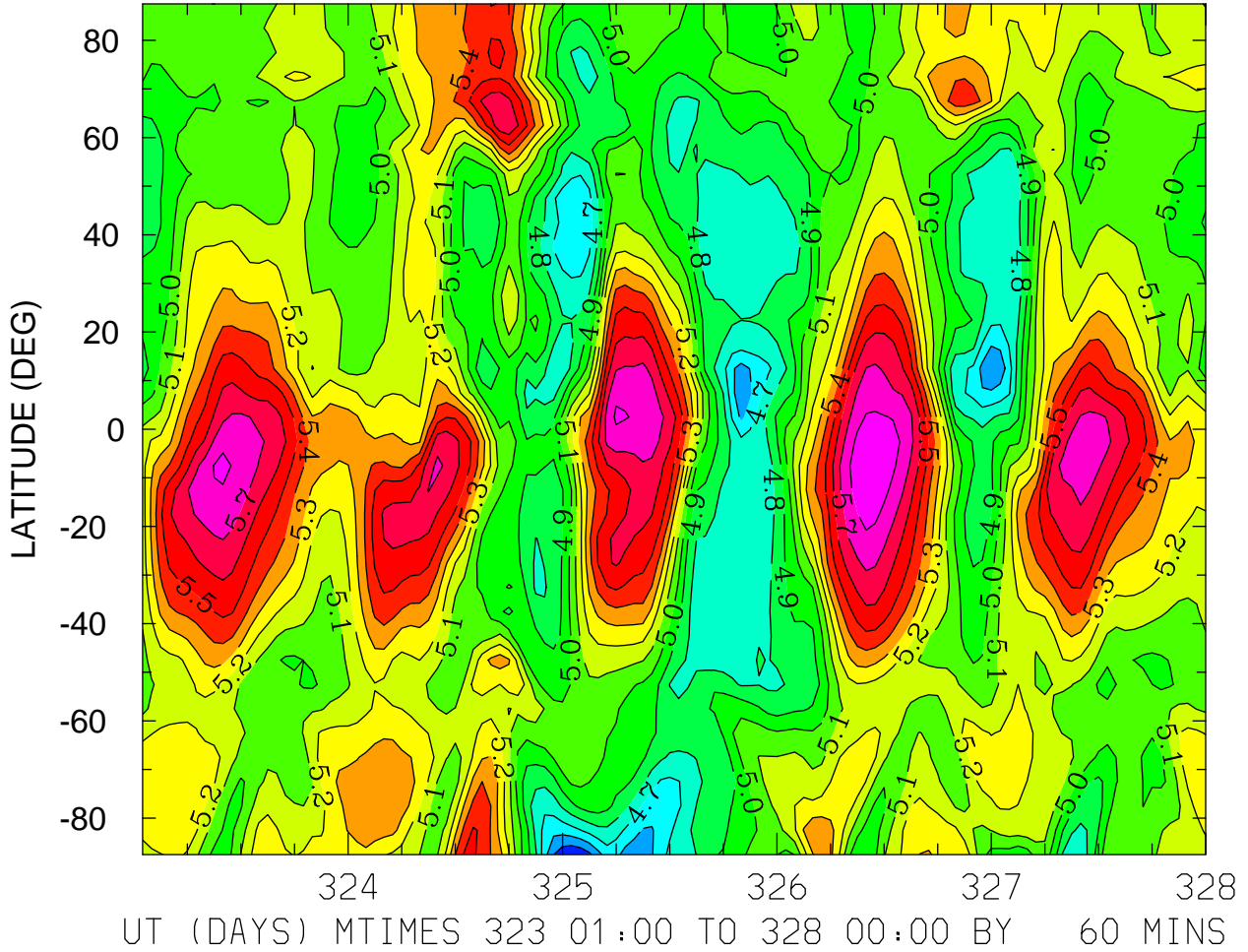

MIN,MAX= 4.4057E+00 5.8878E+00 INTERVAL= 1.0000E-01
FIRST: tiegcm2.0_res5.0_nov2003_heelis_gpi_sech_001.nc
LAST: tiegcm2.0_res5.0_nov2003_heelis_gpi_sech_005.nc

LOG10 ELECTRON DENSITY (CM3)
ZP = 4.000 LOCAL TIME = 12.00

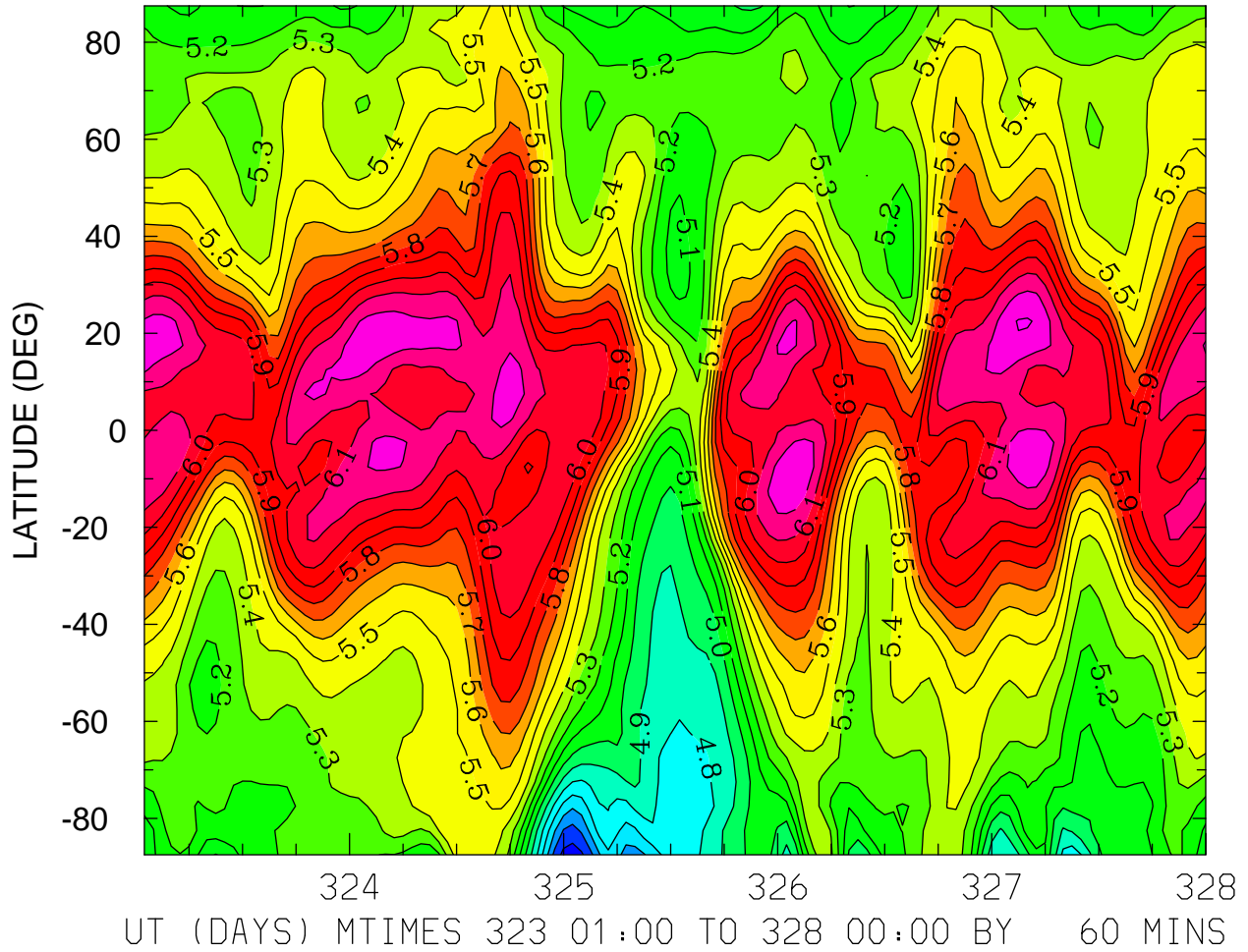

MIN,MAX= 4.3449E+00 6.3097E+00 INTERVAL= 1.0000E-01
FIRST: tiegcm2.0_res5.0_nov2003_heelis_gpi_sech_001.nc
LAST: tiegcm2.0_res5.0_nov2003_heelis_gpi_sech_005.nc

LOG10 ELECTRON DENSITY (CM3)
ZP = 4.000 ZONAL MEANS

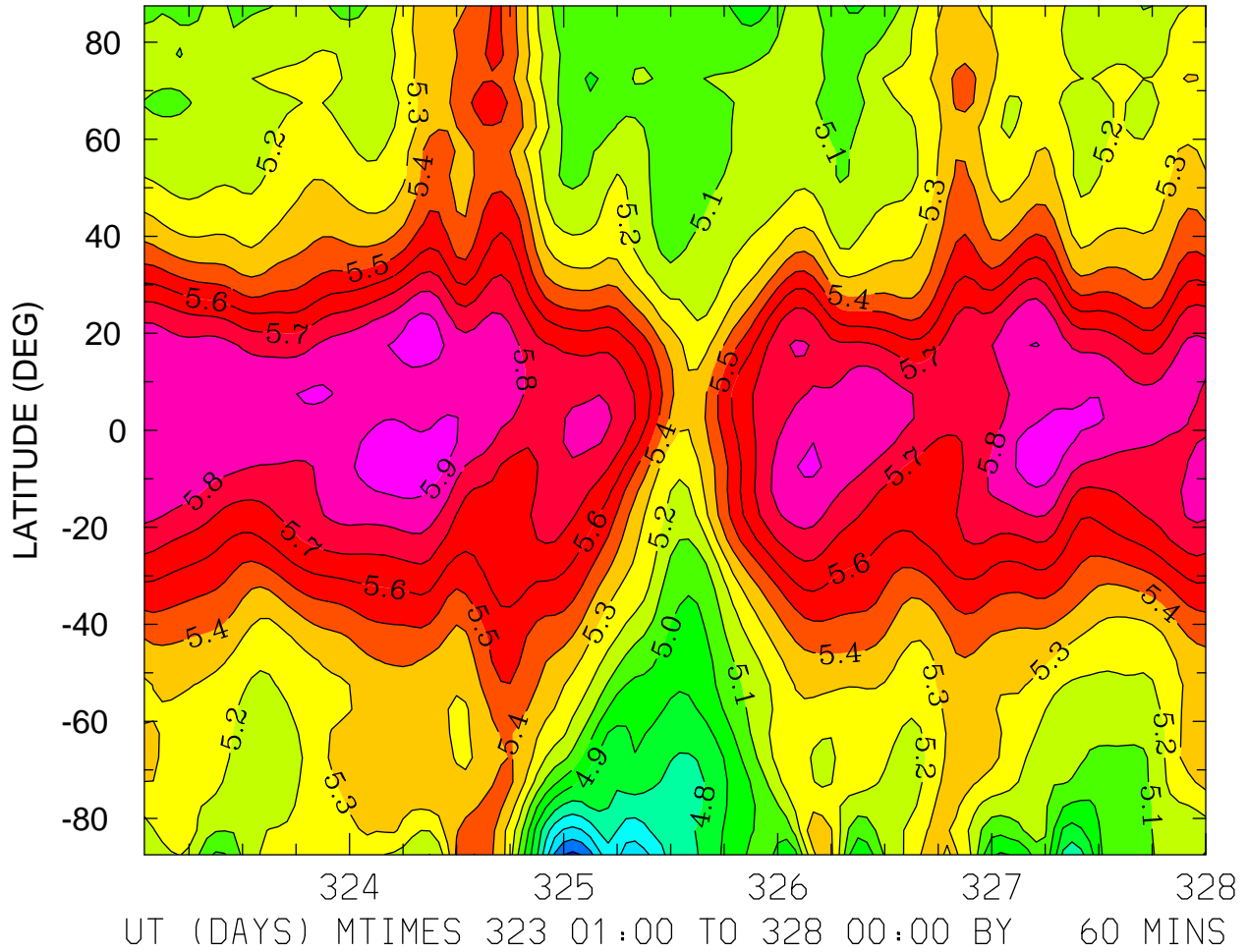

MIN,MAX= 4.3751E+00 5.9681E+00 INTERVAL= 1.0000E-01
FIRST: tiegcm2.0_res5.0_nov2003_heelis_gpi_sech_001.nc
LAST: tiegcm2.0_res5.0_nov2003_heelis_gpi_sech_005.nc

ELECTRON TEMPERATURE (DEG K)
ZP = -4.250 LOCAL TIME = 0.00

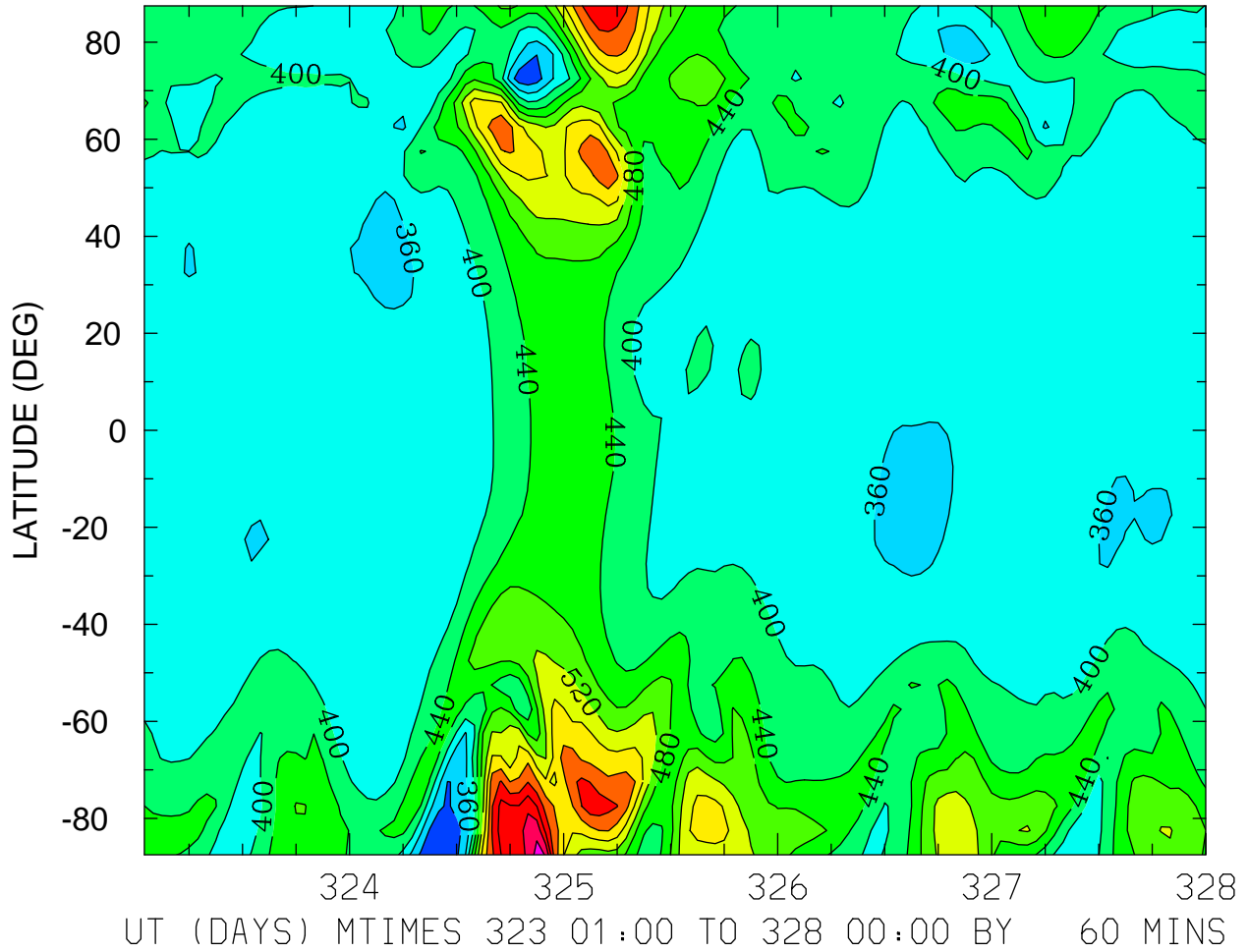

MIN,MAX= 2.8955E+02 7.7529E+02 INTERVAL= 4.0000E+01
FIRST: tiegcm2.0_res5.0_nov2003_heelis_gpi_sech_001.nc
LAST: tiegcm2.0_res5.0_nov2003_heelis_gpi_sech_005.nc

ELECTRON TEMPERATURE (DEG K)
ZP = -4.250 LOCAL TIME = 12.00

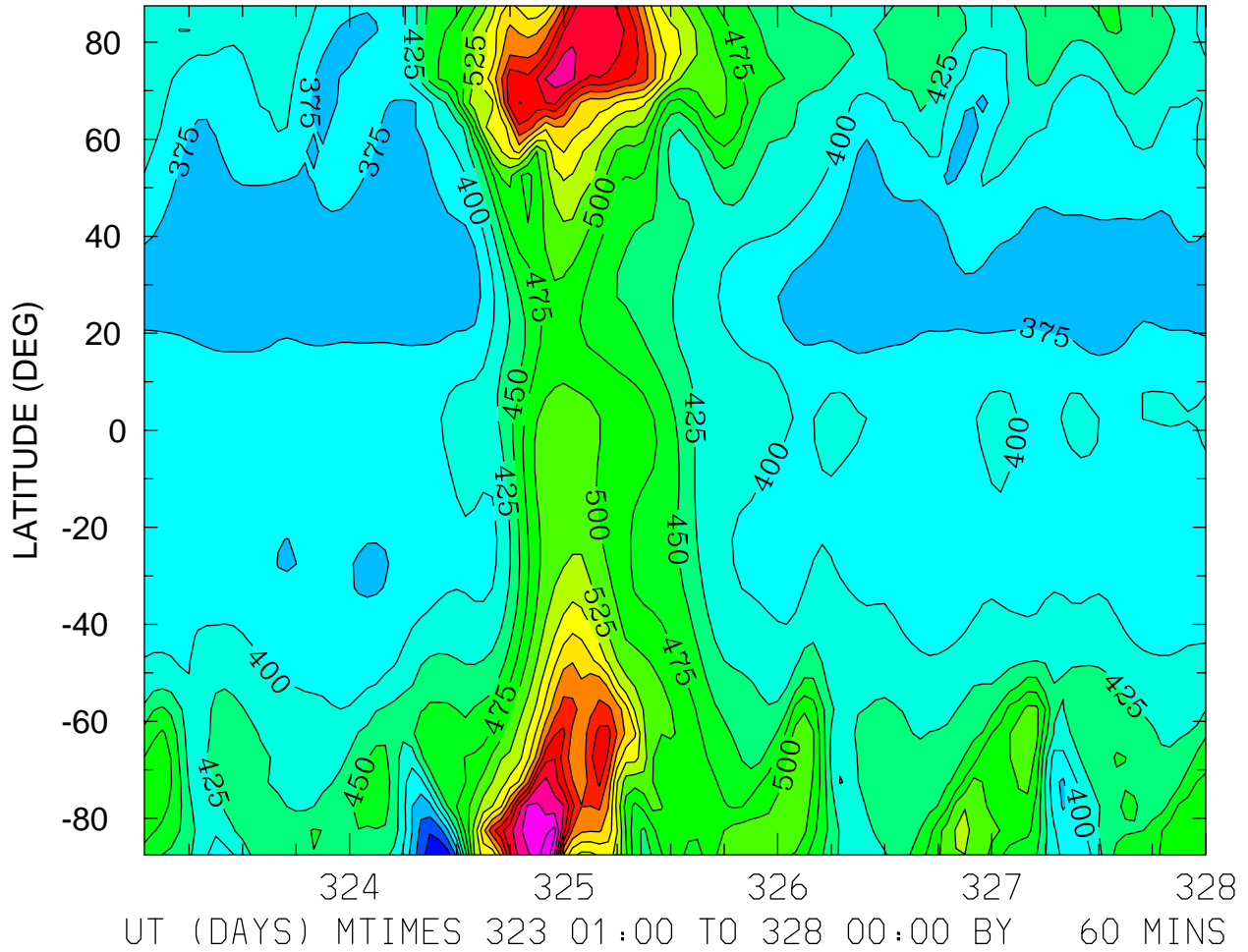

MIN,MAX= 3.0593E+02 7.7323E+02 INTERVAL= 2.5000E+01
FIRST: tiegcm2.0_res5.0_nov2003_heelis_gpi_sech_001.nc
LAST: tiegcm2.0_res5.0_nov2003_heelis_gpi_sech_005.nc

ELECTRON TEMPERATURE (DEG K)
ZP = -4.250 ZONAL MEANS

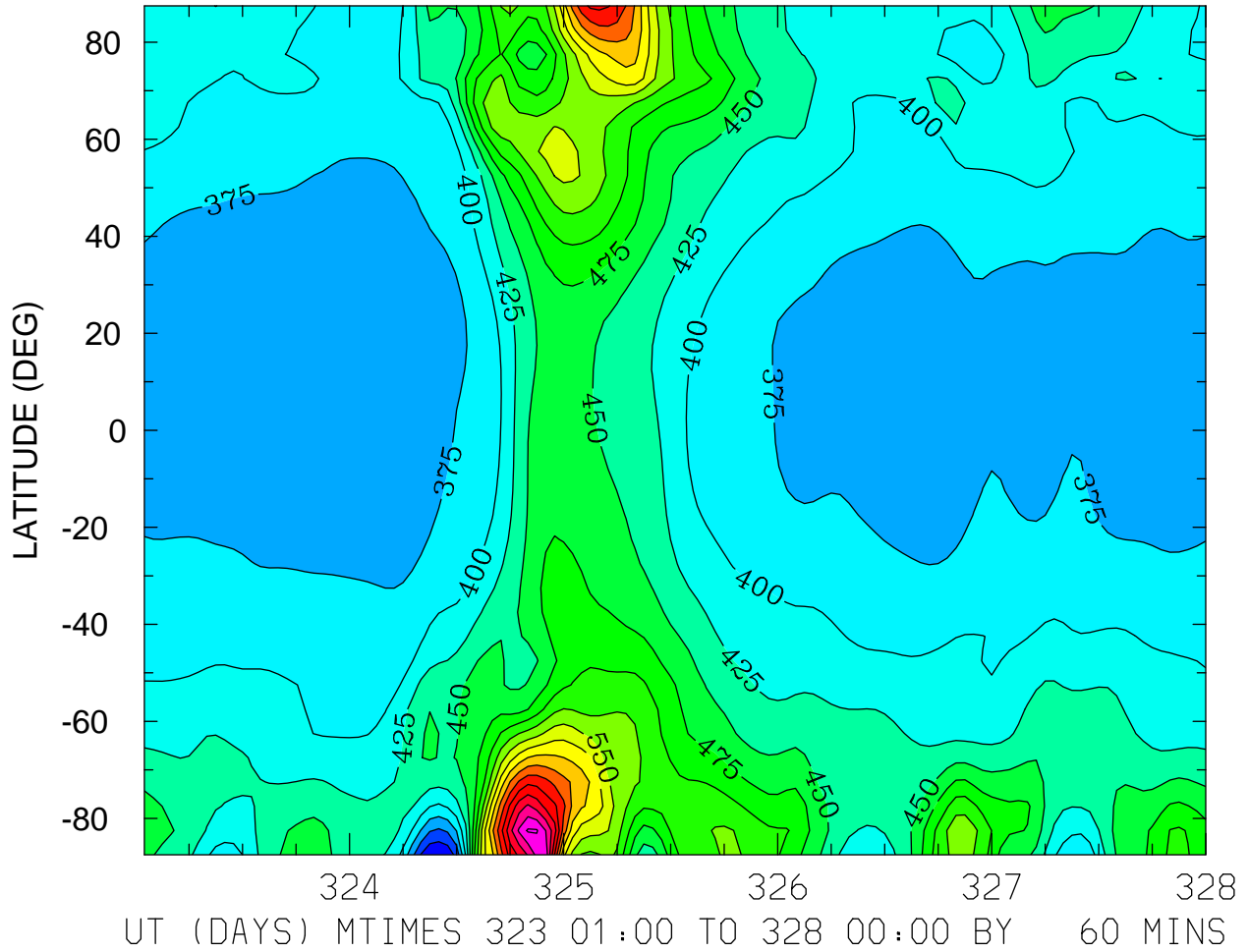

MIN,MAX= 3.0038E+02 7.7809E+02 INTERVAL= 2.5000E+01
FIRST: tiegcm2.0_res5.0_nov2003_heelis_gpi_sech_001.nc
LAST: tiegcm2.0_res5.0_nov2003_heelis_gpi_sech_005.nc

ELECTRON TEMPERATURE (DEG K)
ZP = -0.250 LOCAL TIME = 0.00

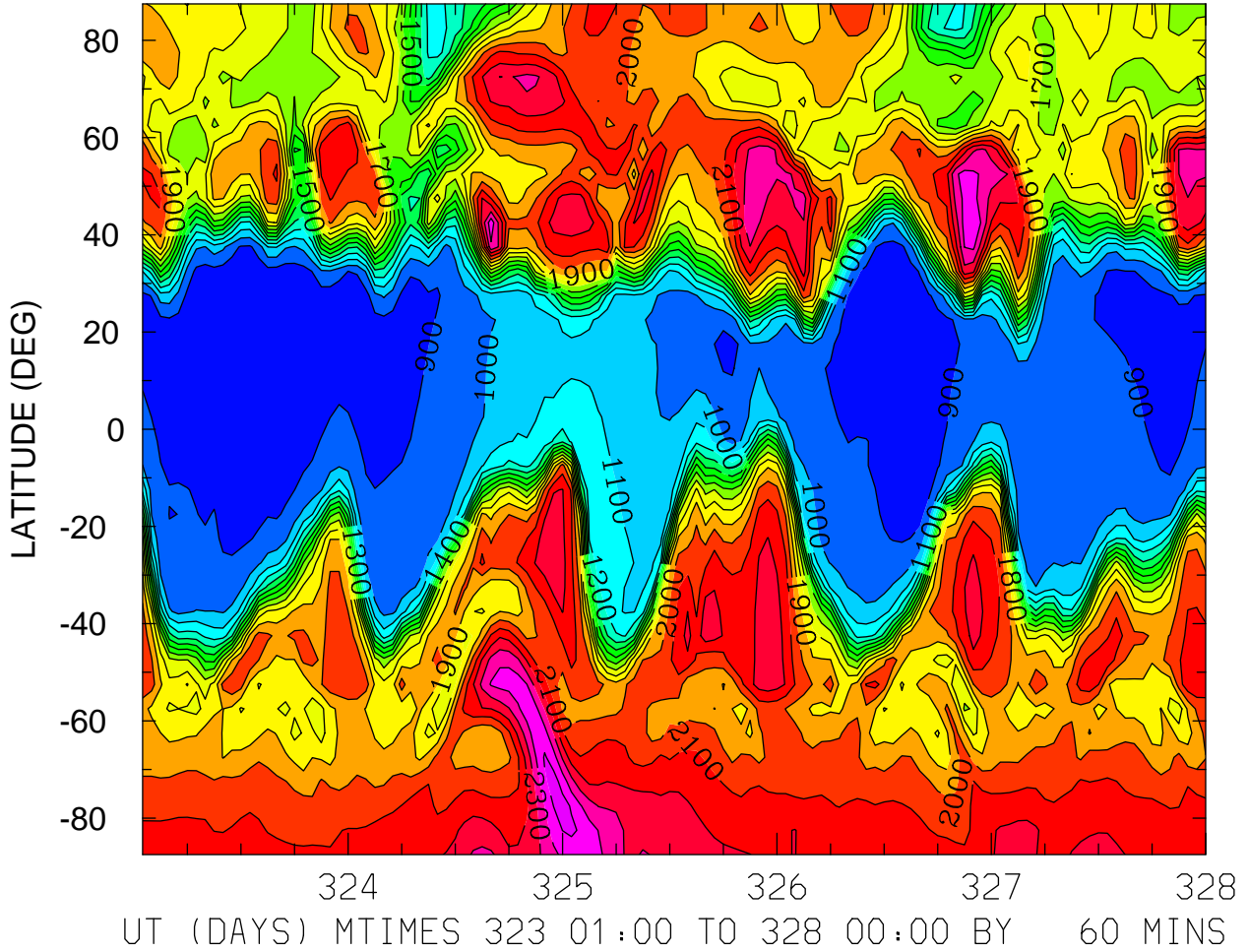

MIN,MAX= 8.3556E+02 2.5457E+03 INTERVAL= 1.0000E+02
FIRST: tiegcm2.0_res5.0_nov2003_heelis_gpi_sech_001.nc
LAST: tiegcm2.0_res5.0_nov2003_heelis_gpi_sech_005.nc

ELECTRON TEMPERATURE (DEG K)
ZP = -0.250 LOCAL TIME = 12.00

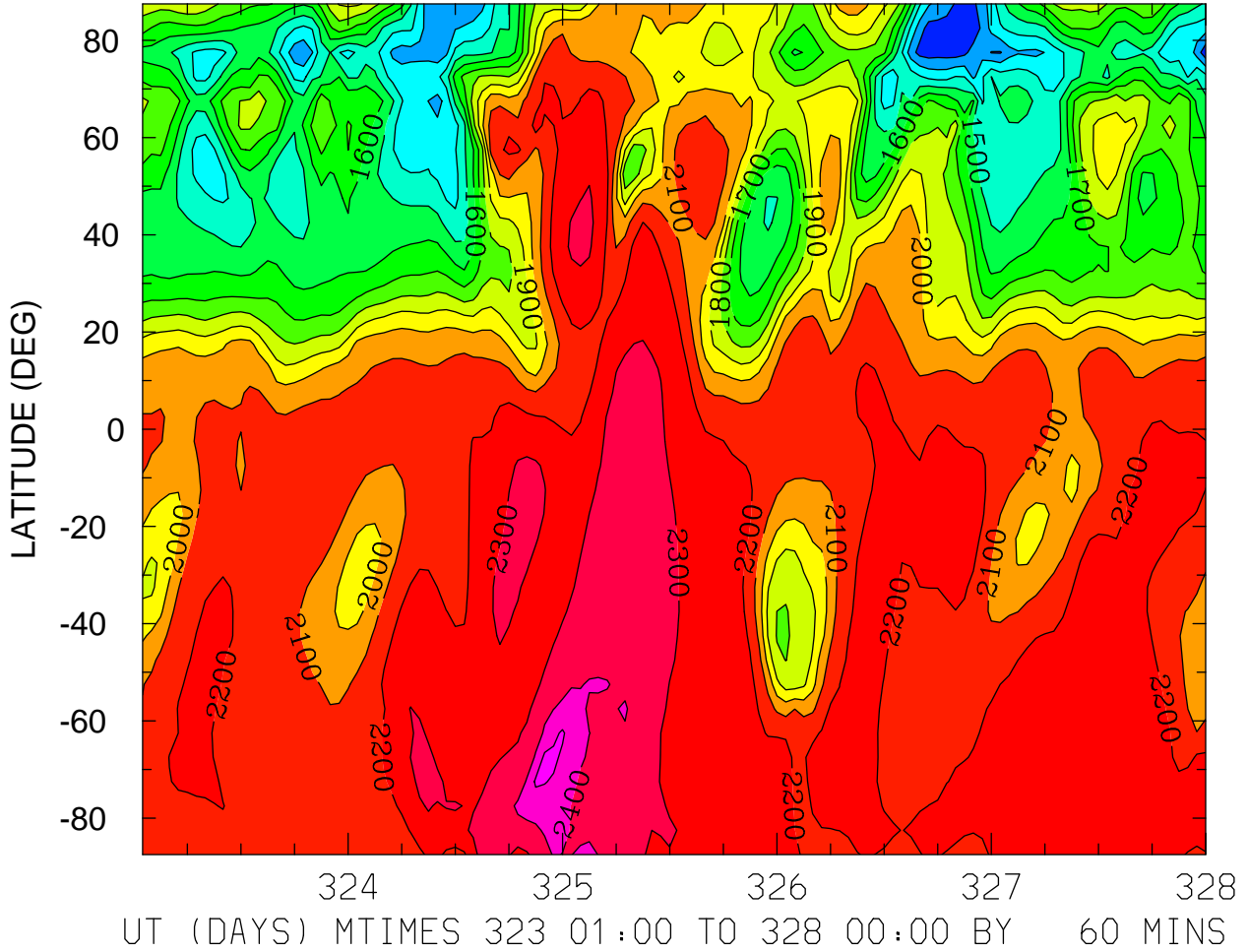

MIN,MAX= 1.1022E+03 2.5219E+03 INTERVAL= 1.0000E+02
FIRST: tiegcm2.0_res5.0_nov2003_heelis_gpi_sech_001.nc
LAST: tiegcm2.0_res5.0_nov2003_heelis_gpi_sech_005.nc

ELECTRON TEMPERATURE (DEG K)
ZP = -0.250 ZONAL MEANS

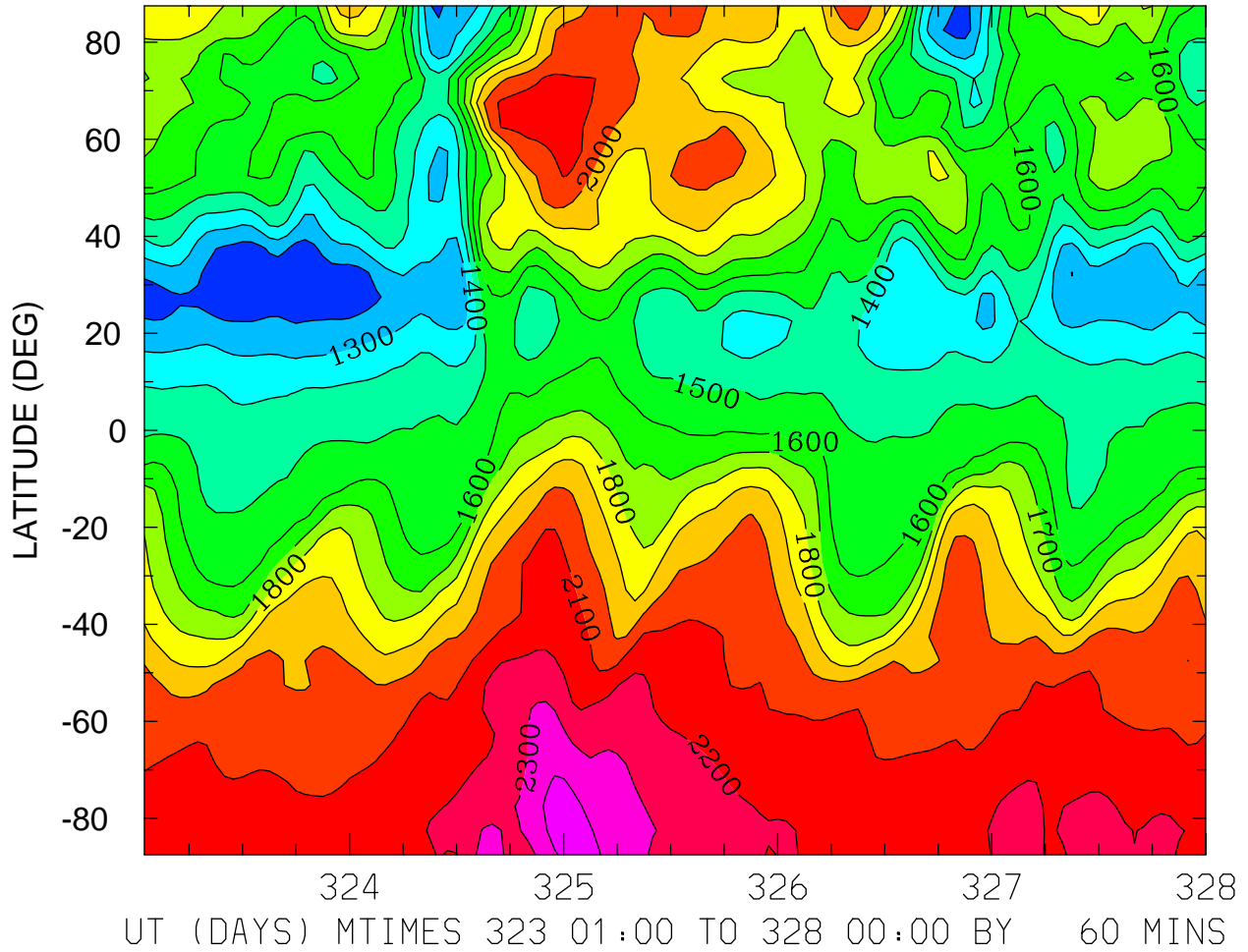

MIN,MAX= 1.1218E+03 2.4416E+03 INTERVAL= 1.0000E+02
FIRST: tiegcm2.0_res5.0_nov2003_heelis_gpi_sech_001.nc
LAST: tiegcm2.0_res5.0_nov2003_heelis_gpi_sech_005.nc

ELECTRON TEMPERATURE (DEG K)
ZP = 3.750 LOCAL TIME = 0.00

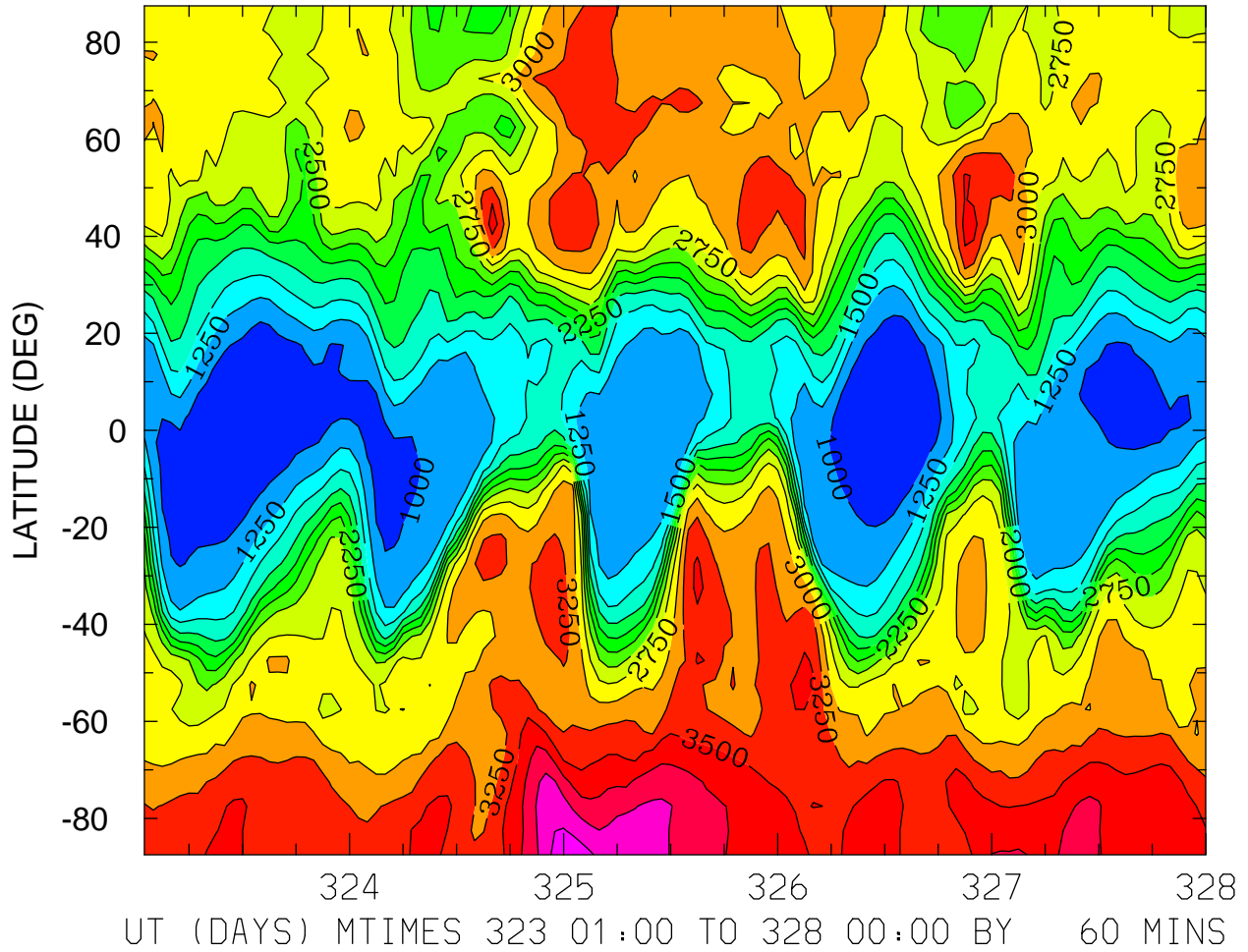

MIN,MAX= 8.9754E+02 4.4134E+03 INTERVAL= 2.5000E+02
FIRST: tiegcm2.0_res5.0_nov2003_heelis_gpi_sech_001.nc
LAST: tiegcm2.0_res5.0_nov2003_heelis_gpi_sech_005.nc

ELECTRON TEMPERATURE (DEG K)
ZP = 3.750 LOCAL TIME = 12.00

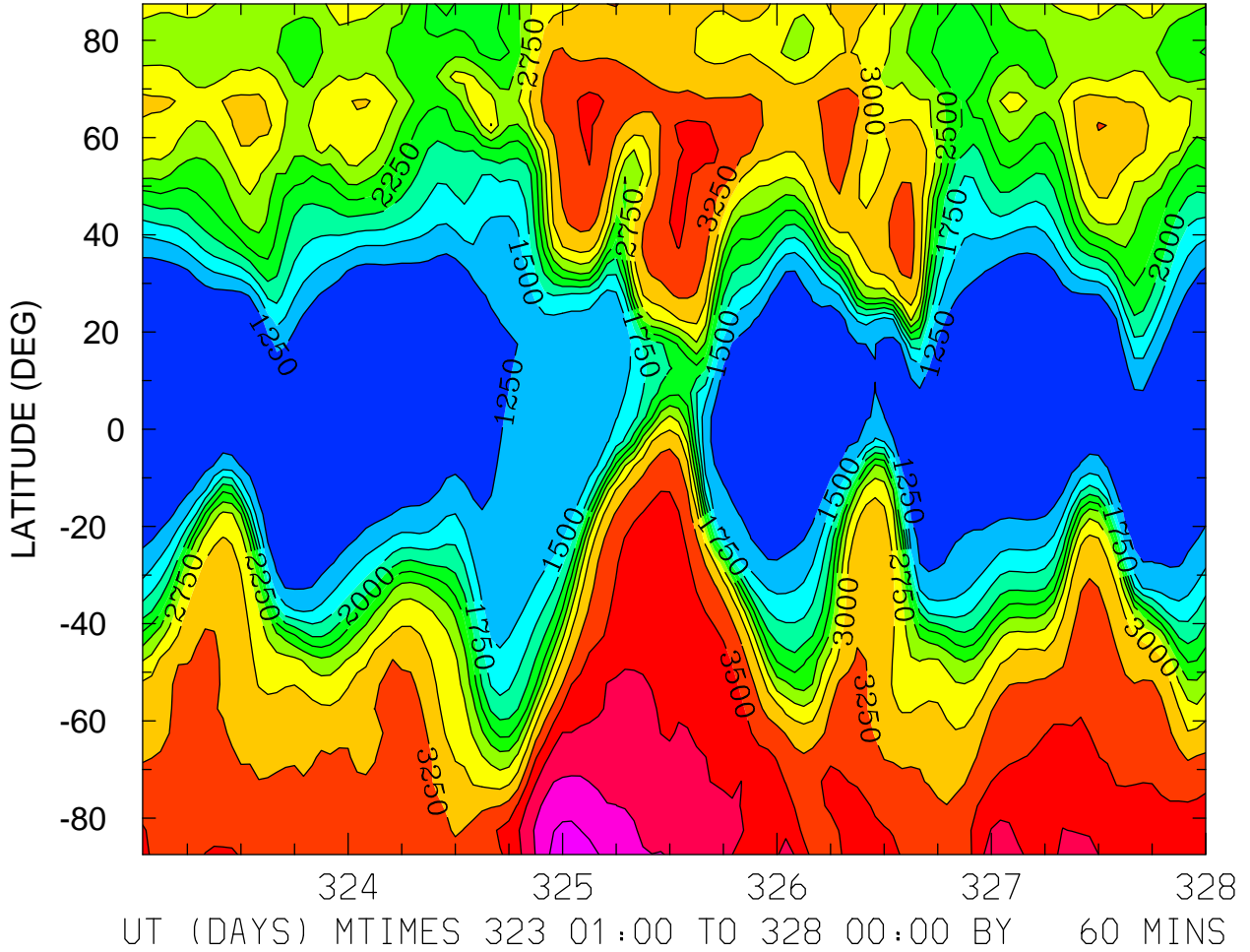

MIN,MAX= 1.0309E+03 4.4402E+03 INTERVAL= 2.5000E+02
FIRST: tiegcm2.0_res5.0_nov2003_heelis_gpi_sech_001.nc
LAST: tiegcm2.0_res5.0_nov2003_heelis_gpi_sech_005.nc

ELECTRON TEMPERATURE (DEG K)
ZP = 3.750 ZONAL MEANS

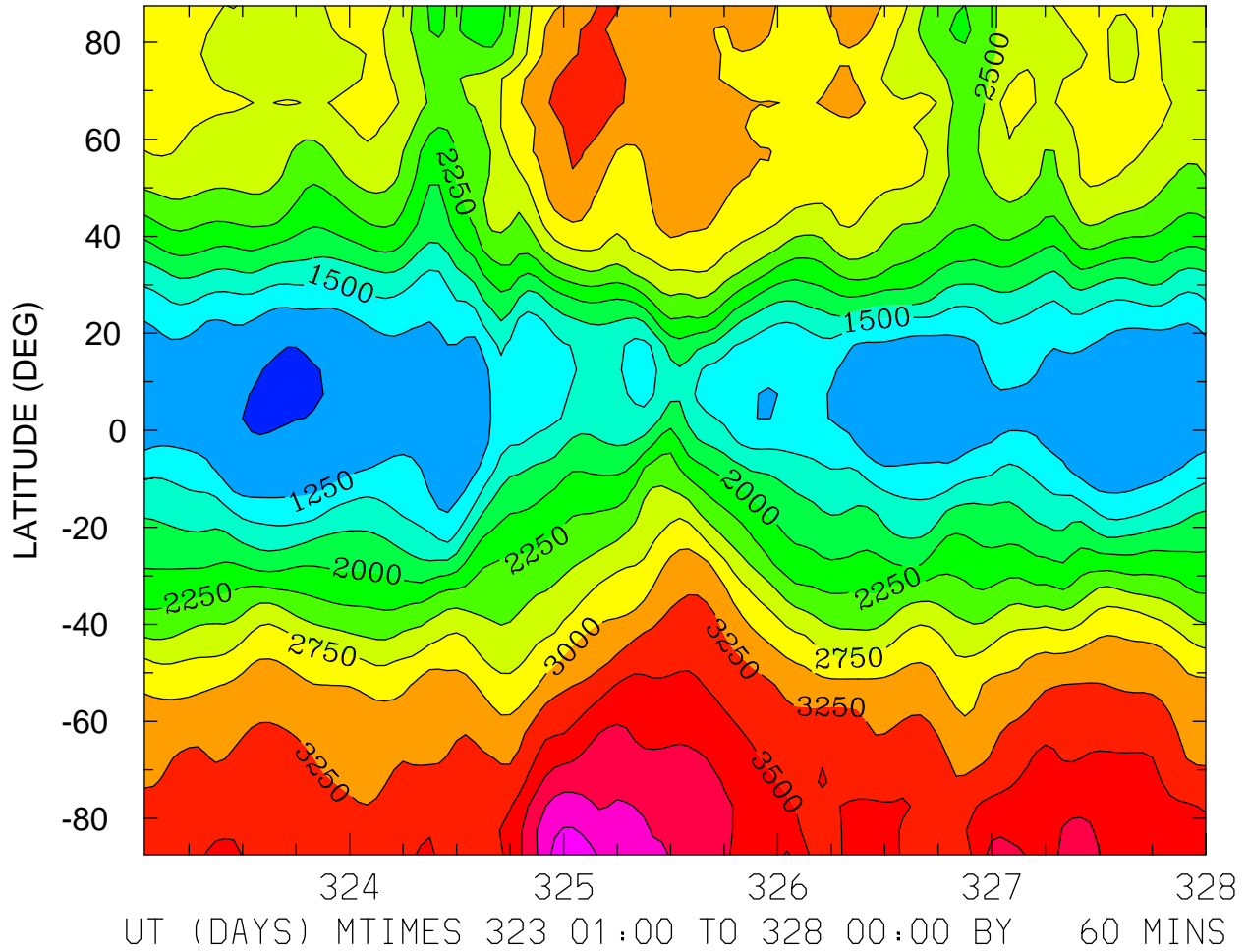

MIN,MAX= 9.7899E+02 4.4268E+03 INTERVAL= 2.5000E+02
FIRST: tiegcm2.0_res5.0_nov2003_heelis_gpi_sech_001.nc
LAST: tiegcm2.0_res5.0_nov2003_heelis_gpi_sech_005.nc

ION TEMPERATURE (DEG K)
ZP = -4.250 LOCAL TIME = 0.00

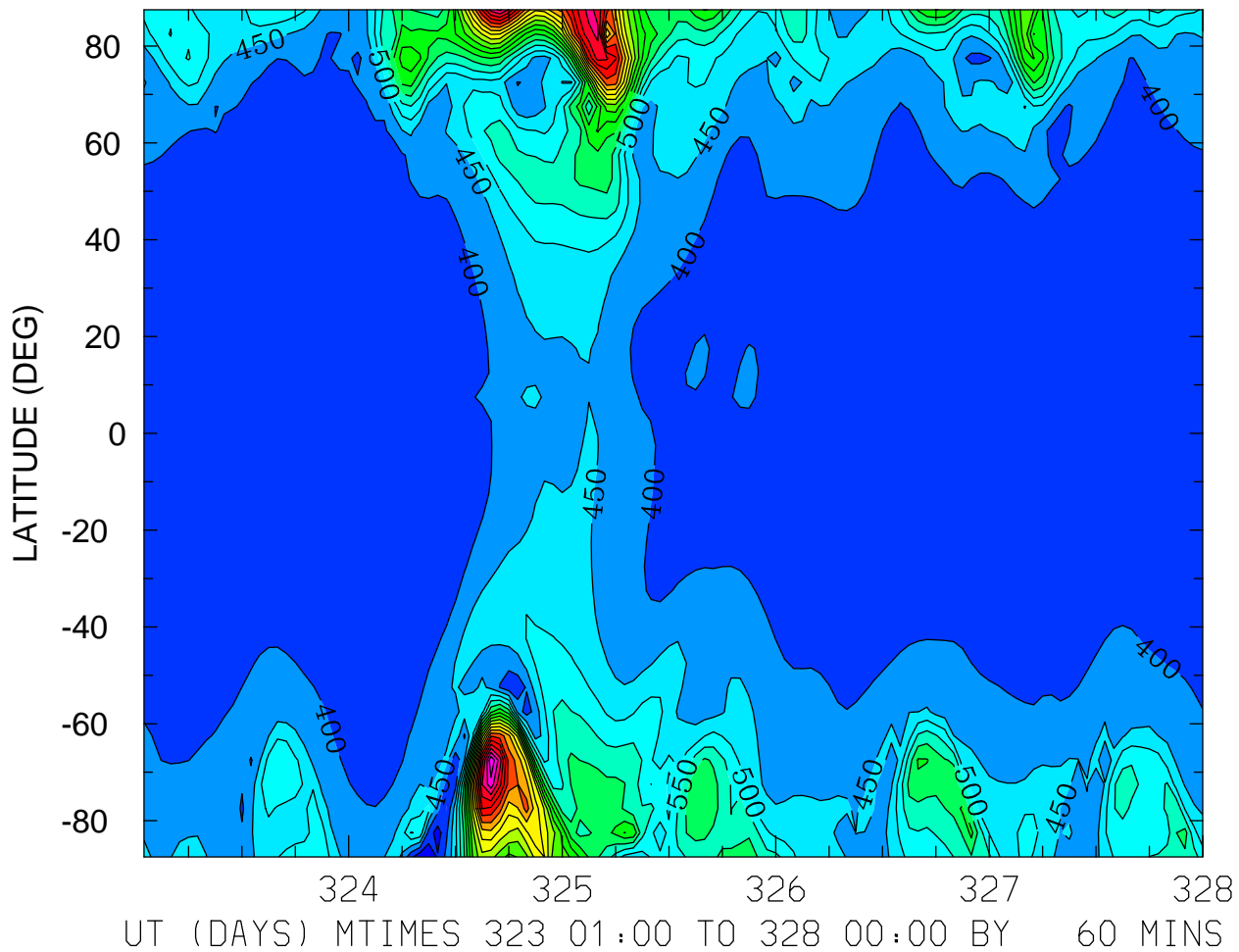

MIN,MAX= 3.0985E+02 1.3437E+03 INTERVAL= 5.0000E+01
FIRST: tiegcm2.0_res5.0_nov2003_heelis_gpi_sech_001.nc
LAST: tiegcm2.0_res5.0_nov2003_heelis_gpi_sech_005.nc

ION TEMPERATURE (DEG K)
ZP = -4.250 LOCAL TIME = 12.00

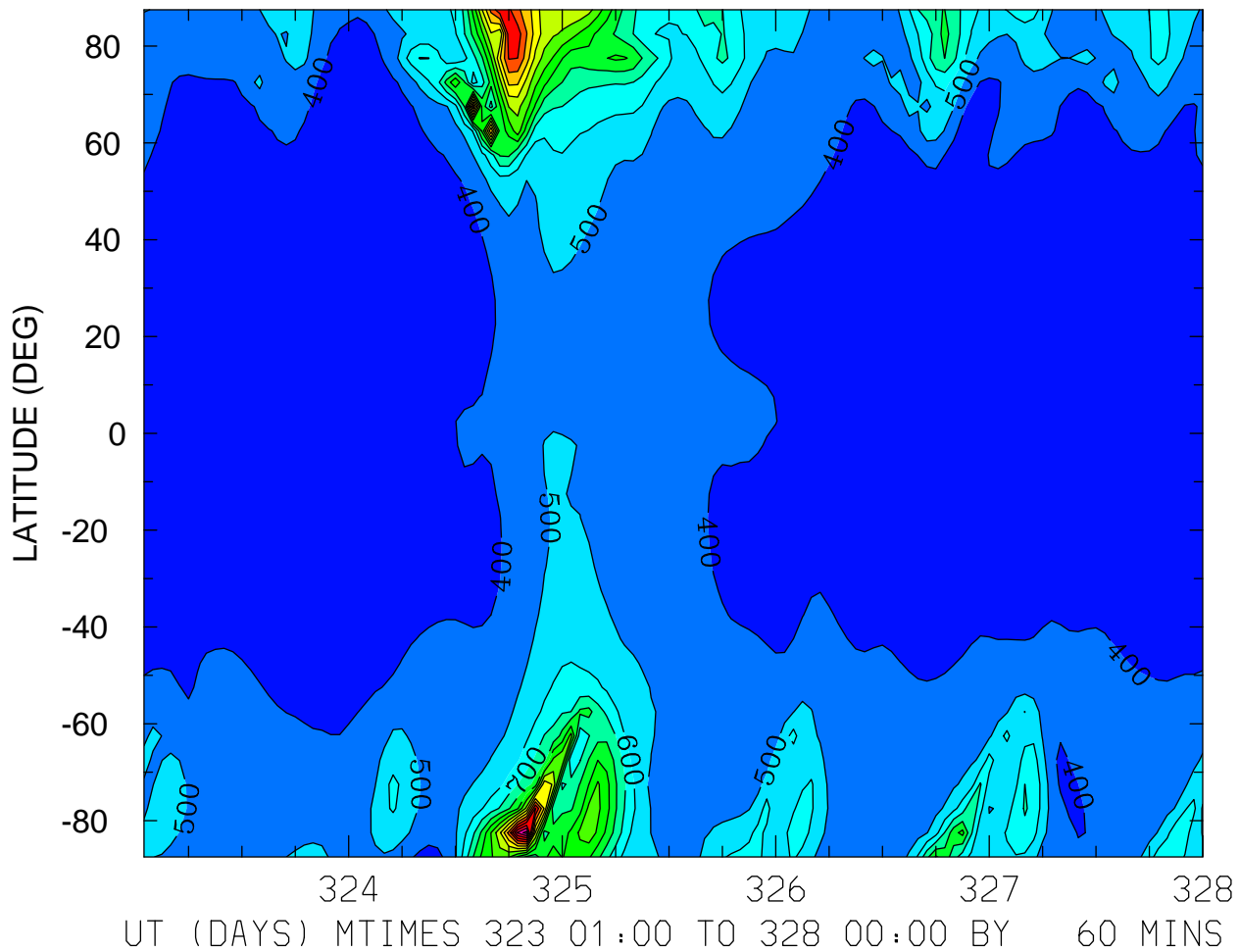

MIN,MAX= 3.4765E+02 1.9487E+03 INTERVAL= 1.0000E+02
FIRST: tiegcm2.0_res5.0_nov2003_heelis_gpi_sech_001.nc
LAST: tiegcm2.0_res5.0_nov2003_heelis_gpi_sech_005.nc

ION TEMPERATURE (DEG K)
ZP = -4.250 ZONAL MEANS

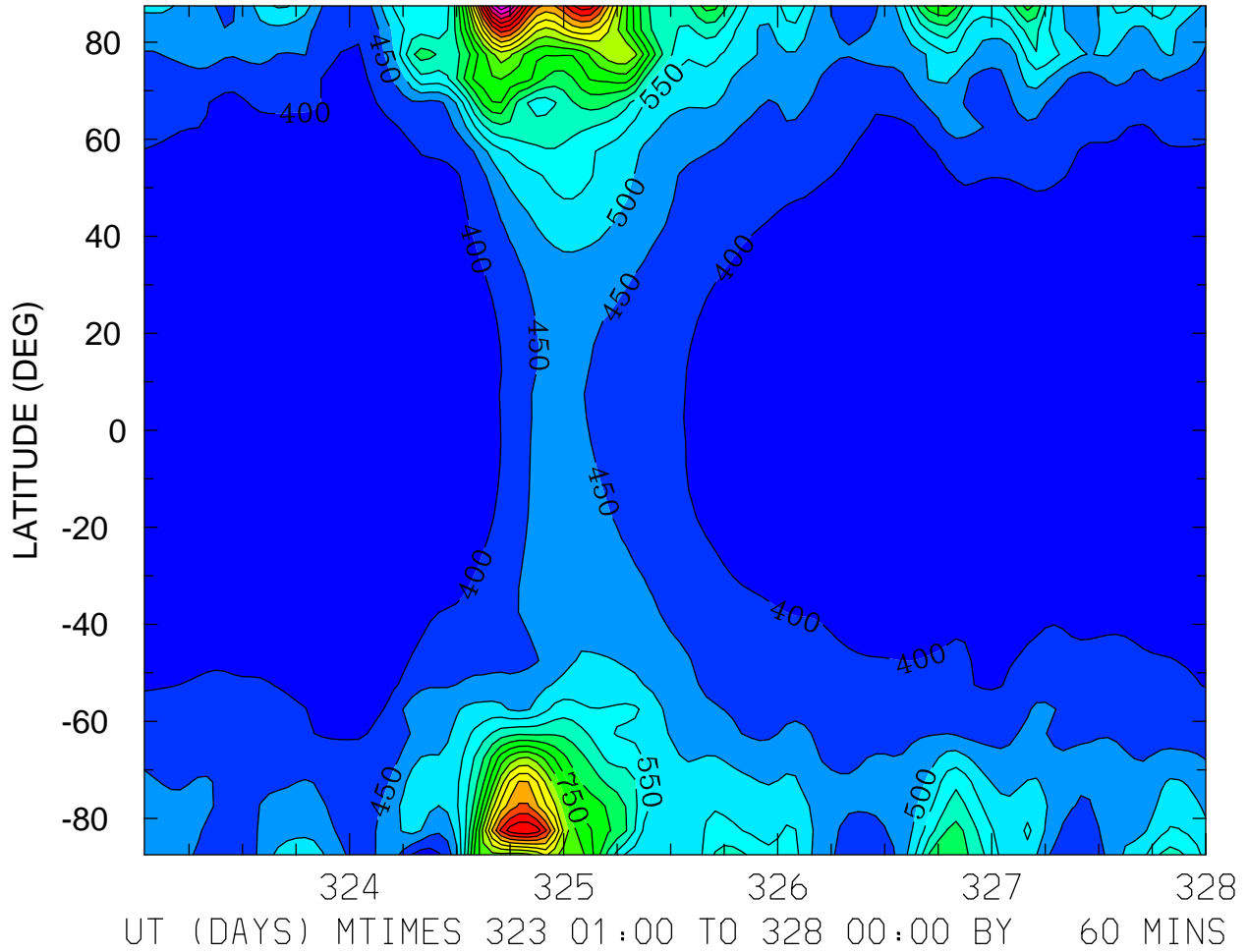

MIN,MAX= 3.5539E+02 1.3949E+03 INTERVAL= 5.0000E+01
FIRST: tiegcm2.0_res5.0_nov2003_heelis_gpi_sech_001.nc
LAST: tiegcm2.0_res5.0_nov2003_heelis_gpi_sech_005.nc

ION TEMPERATURE (DEG K)
ZP = -0.250 LOCAL TIME = 0.00

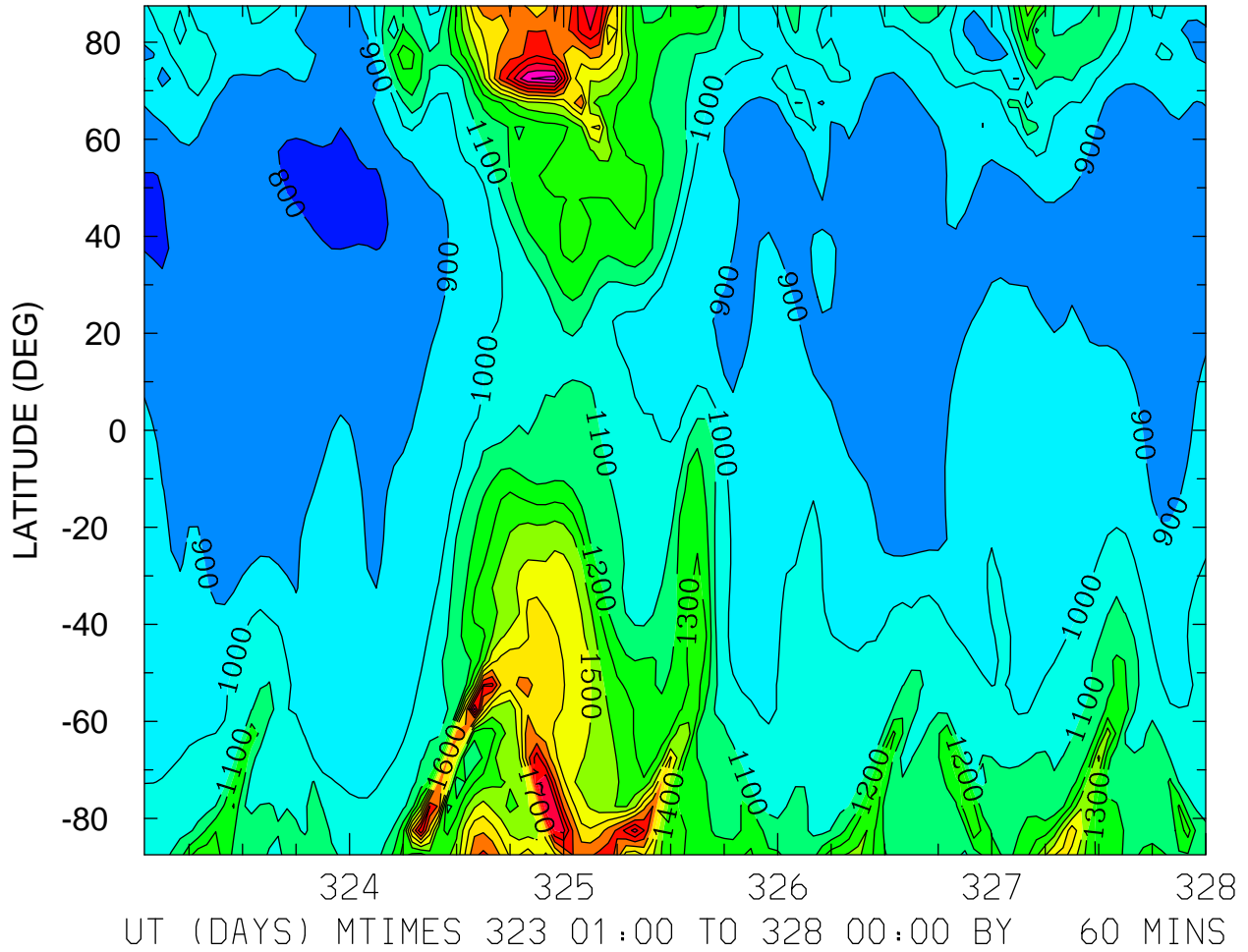

MIN,MAX= 7.7922E+02 2.2400E+03 INTERVAL= 1.0000E+02
FIRST: tiegcm2.0_res5.0_nov2003_heelis_gpi_sech_001.nc
LAST: tiegcm2.0_res5.0_nov2003_heelis_gpi_sech_005.nc

ION TEMPERATURE (DEG K)
ZP = -0.250 LOCAL TIME = 12.00

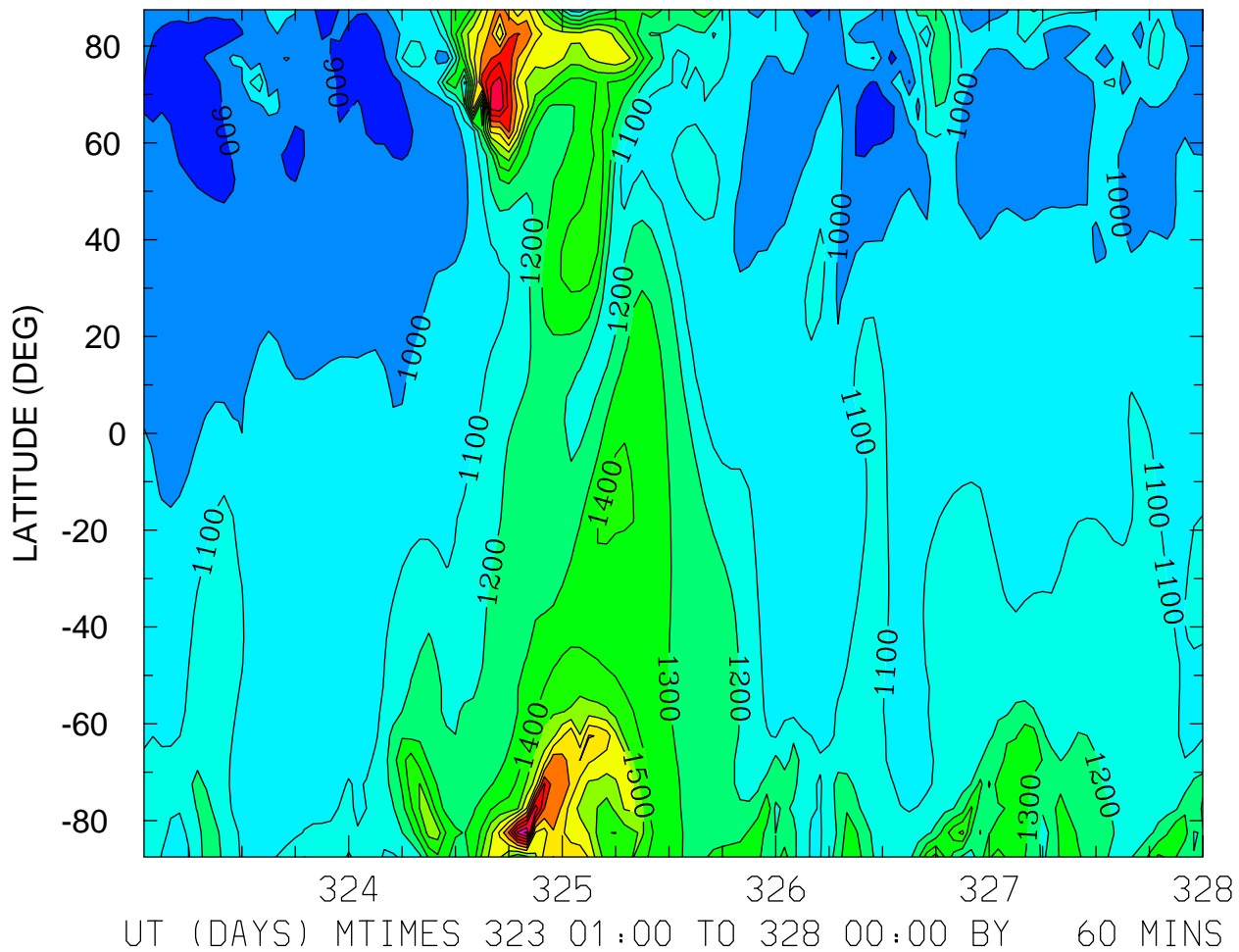

MIN,MAX= 8.3372E+02 2.3236E+03 INTERVAL= 1.0000E+02
FIRST: tiegcm2.0_res5.0_nov2003_heelis_gpi_sech_001.nc
LAST: tiegcm2.0_res5.0_nov2003_heelis_gpi_sech_005.nc

ION TEMPERATURE (DEG K)
ZP = -0.250 ZONAL MEANS

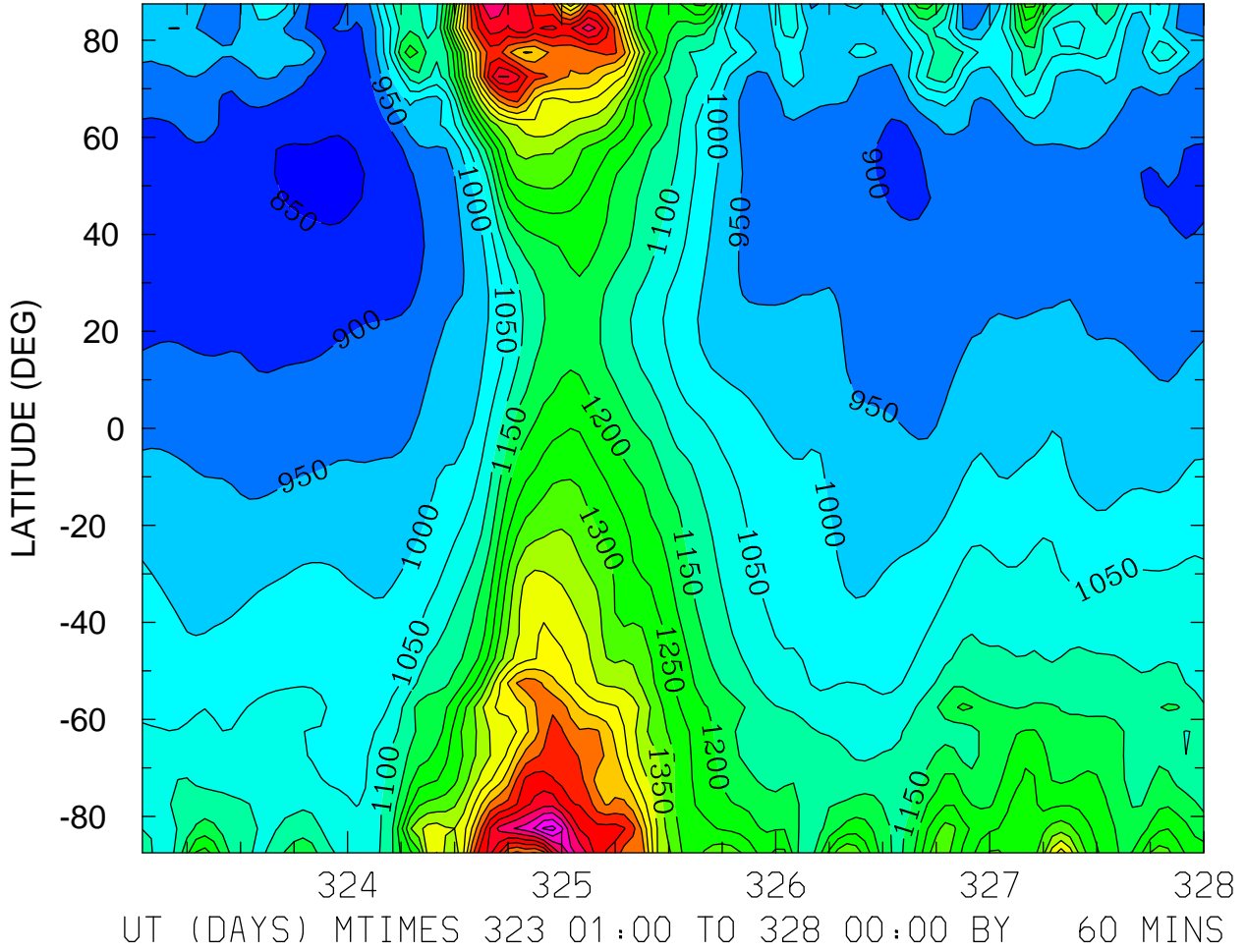

MIN,MAX= 8.3996E+02 1.9185E+03 INTERVAL= 5.0000E+01
FIRST: tiegcm2.0_res5.0_nov2003_heelis_gpi_sech_001.nc
LAST: tiegcm2.0_res5.0_nov2003_heelis_gpi_sech_005.nc

ION TEMPERATURE (DEG K)
ZP = 3.750 LOCAL TIME = 0.00

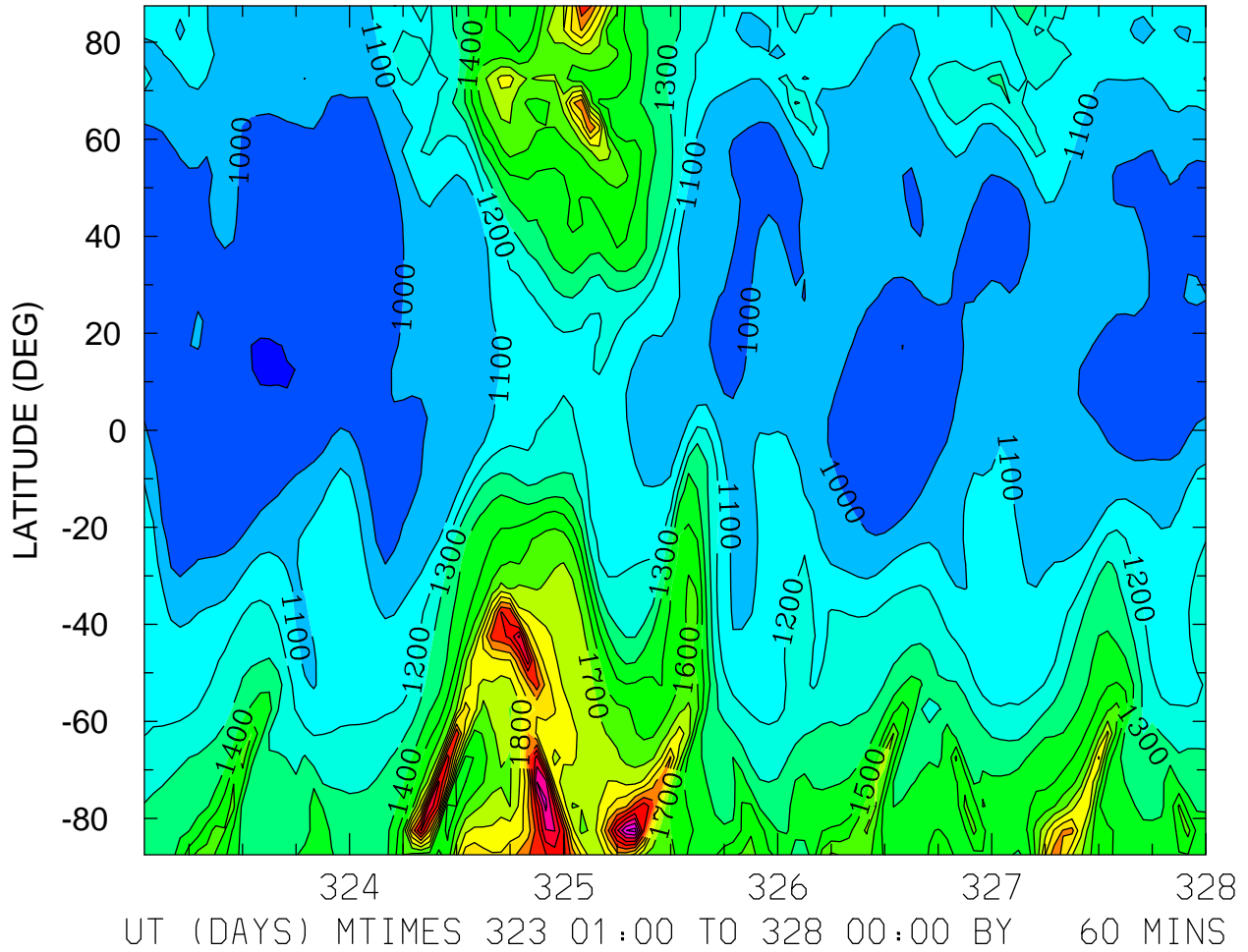

ION TEMPERATURE (DEG K)
ZP = 3.750 LOCAL TIME = 12.00

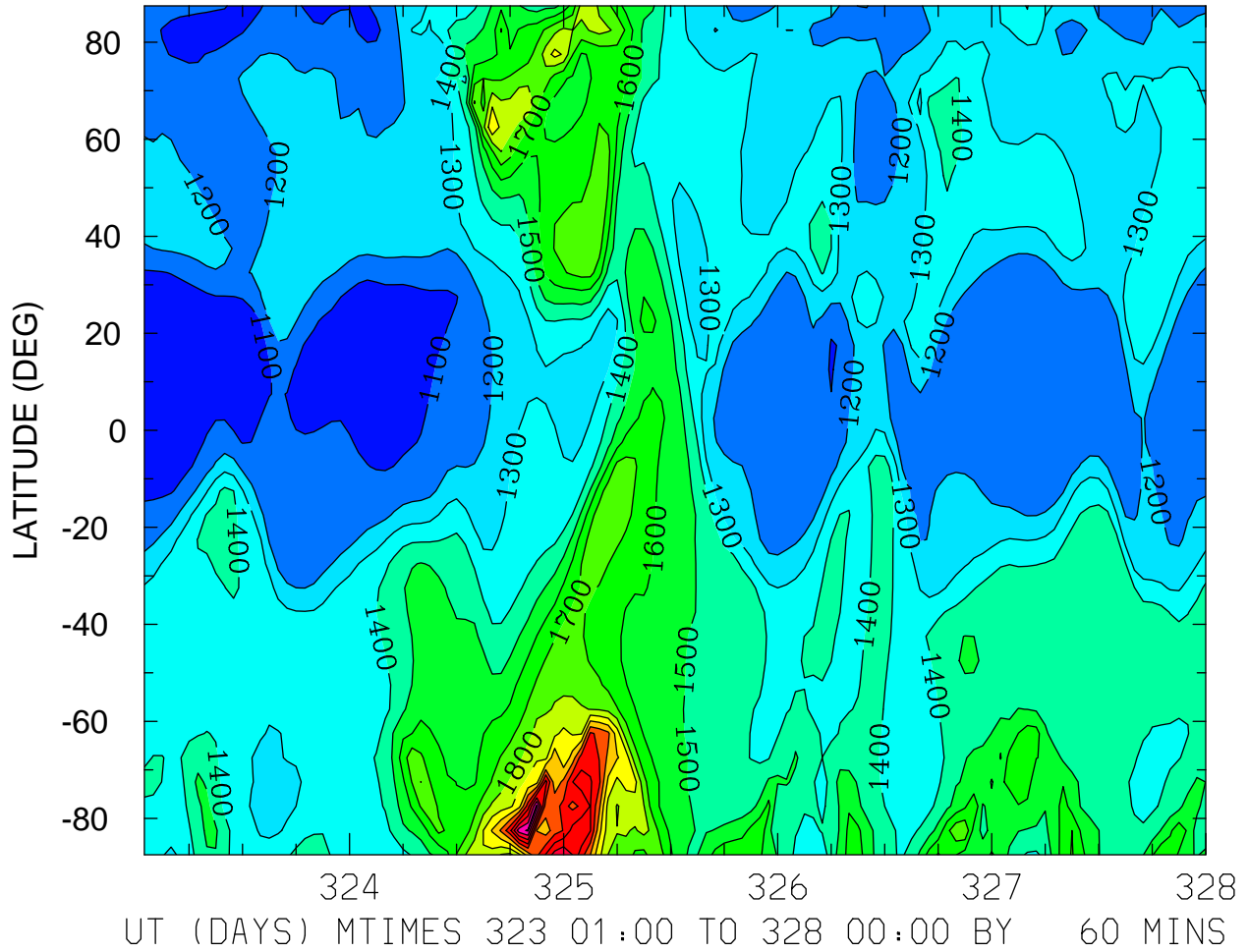

ION TEMPERATURE (DEG K)
ZP = 3.750 ZONAL MEANS

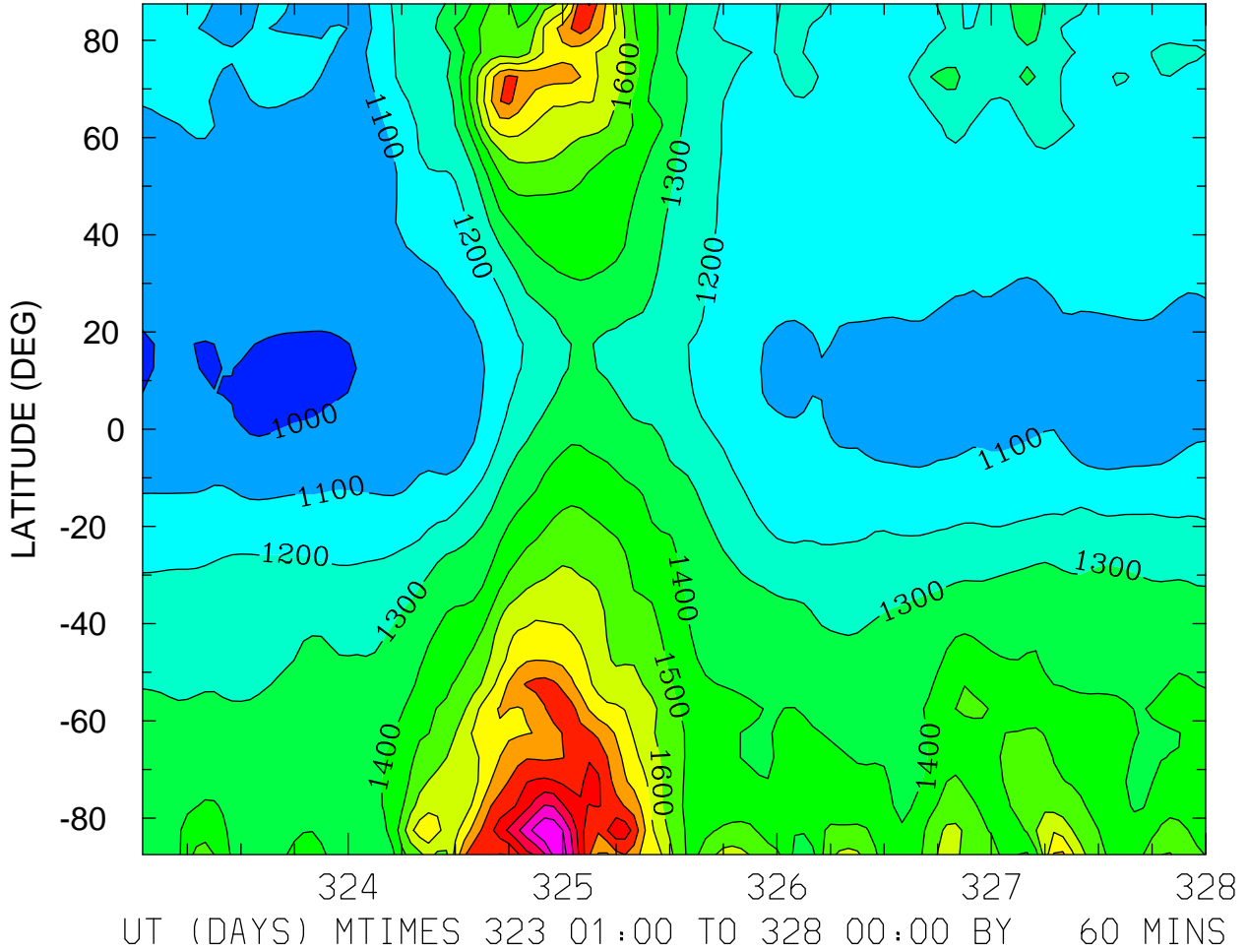

MIN,MAX= 9.7507E+02 2.3950E+03 INTERVAL= 1.0000E+02
FIRST: tiegcm2.0_res5.0_nov2003_heelis_gpi_sech_001.nc
LAST: tiegcm2.0_res5.0_nov2003_heelis_gpi_sech_005.nc

HMF2 (KM)
LOCAL TIME = 0.00

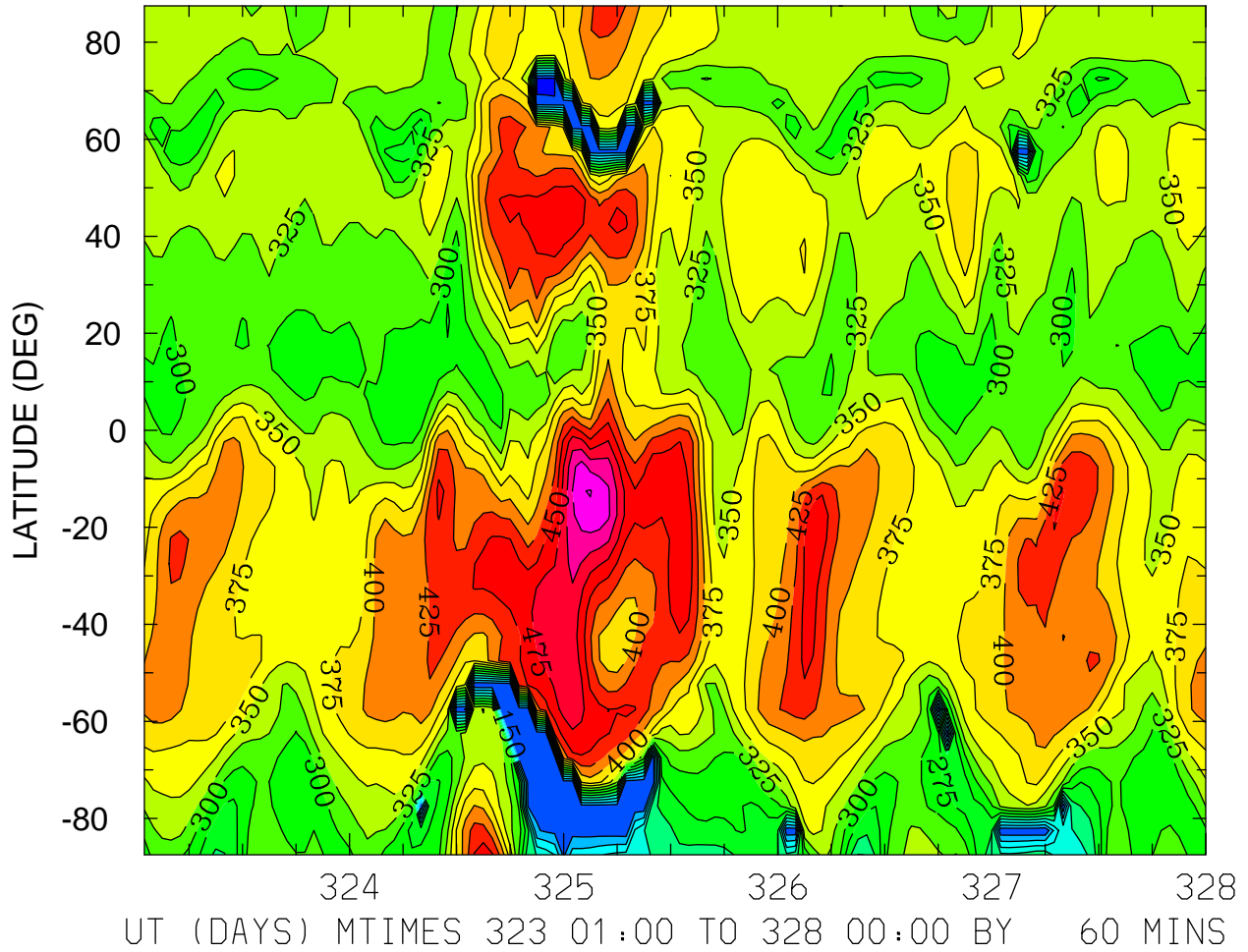

MIN,MAX= 1.2072E+02 5.5141E+02 INTERVAL= 2.5000E+01
FIRST: tiegcm2.0_res5.0_nov2003_heelis_gpi_sech_001.nc
LAST: tiegcm2.0_res5.0_nov2003_heelis_gpi_sech_005.nc

HMF2 (KM)
LOCAL TIME = 12.00

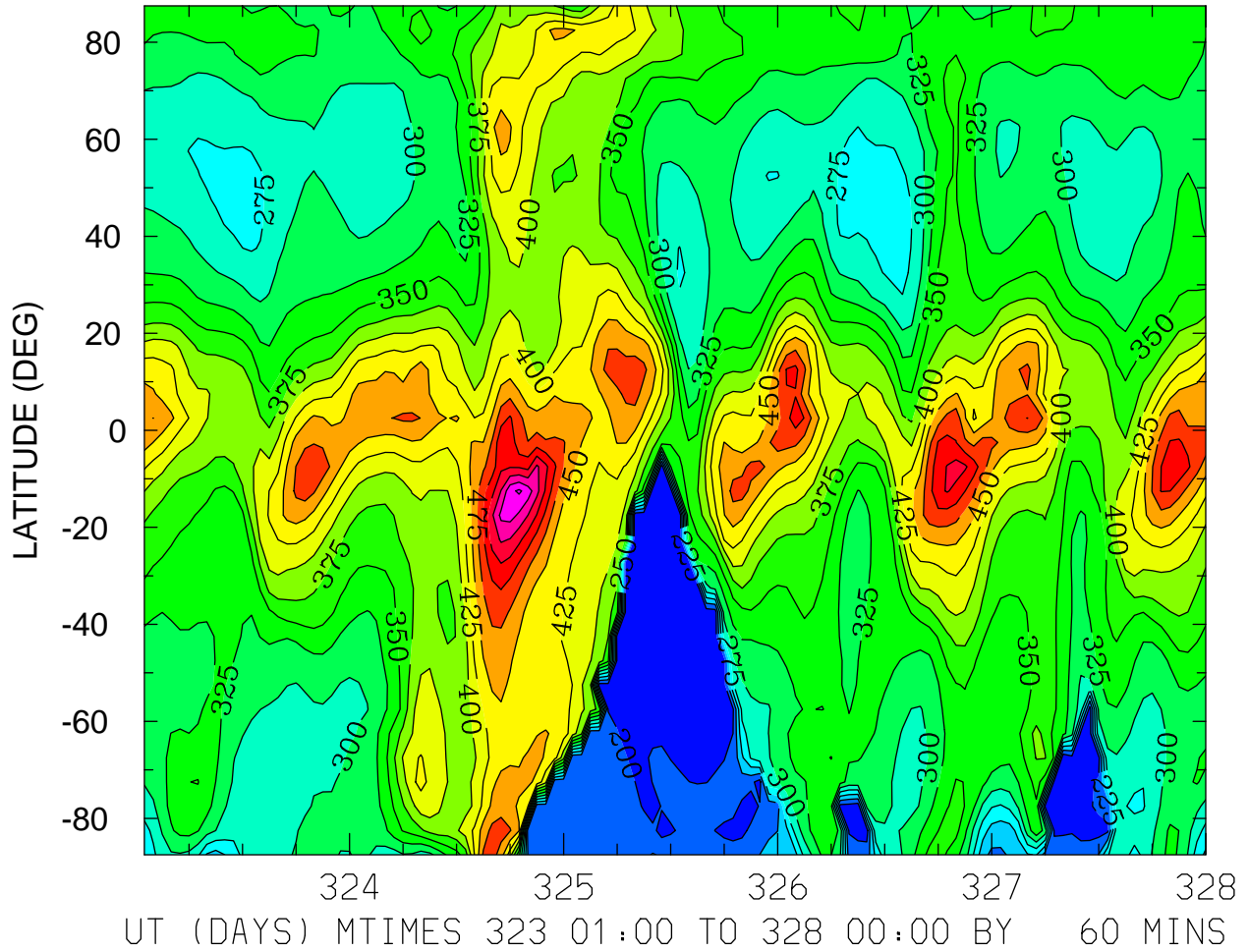

MIN,MAX= 1.7735E+02 6.0456E+02 INTERVAL= 2.5000E+01
FIRST: tiegcm2.0_res5.0_nov2003_heelis_gpi_sech_001.nc
LAST: tiegcm2.0_res5.0_nov2003_heelis_gpi_sech_005.nc

HMF2 (KM)
ZONAL MEANS

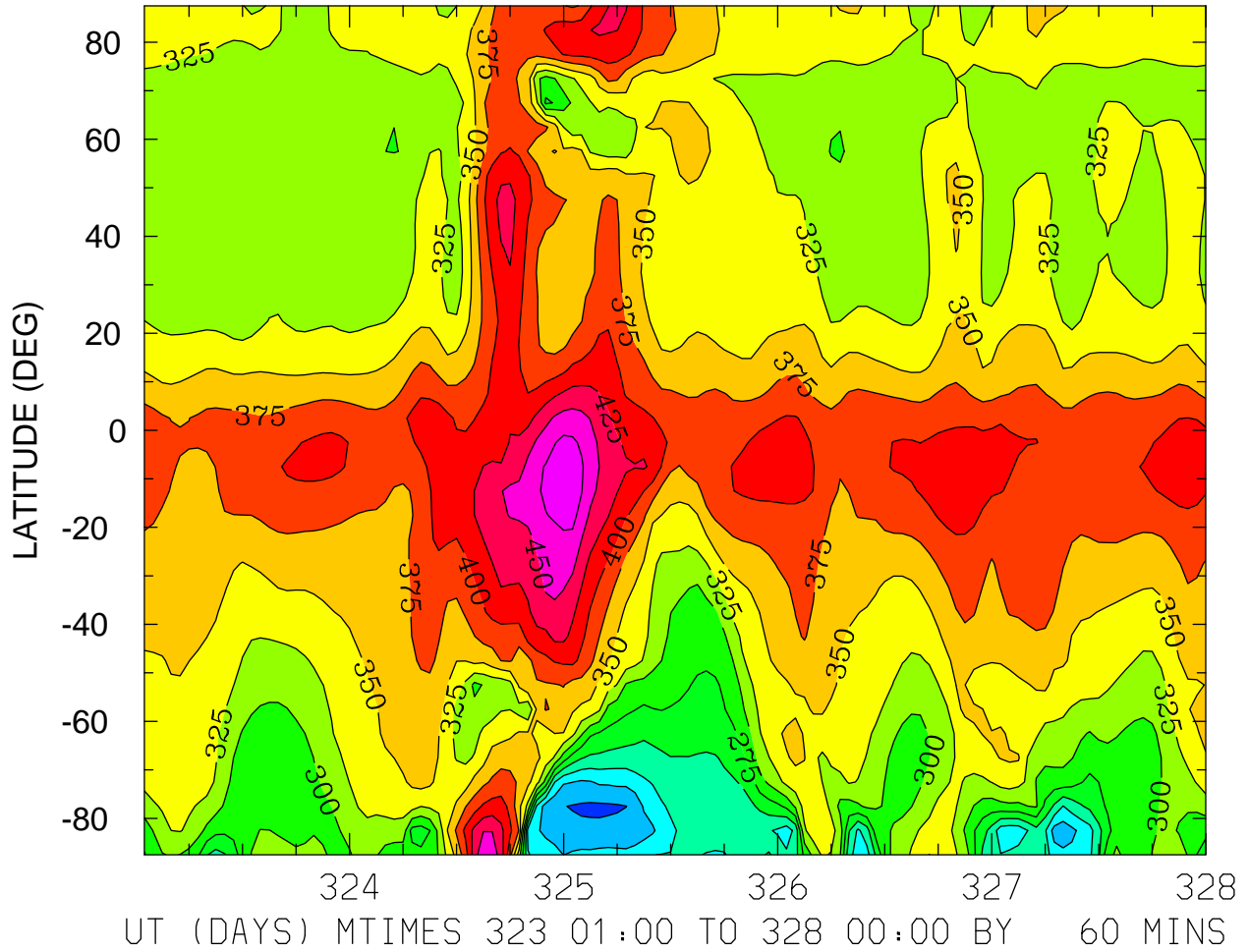

MIN,MAX= 1.7084E+02 4.9143E+02 INTERVAL= 2.5000E+01
FIRST: tiegcm2.0_res5.0_nov2003_heelis_gpi_sech_001.nc
LAST: tiegcm2.0_res5.0_nov2003_heelis_gpi_sech_005.nc

HMF2 (KM)
LOCAL TIME = 0.00

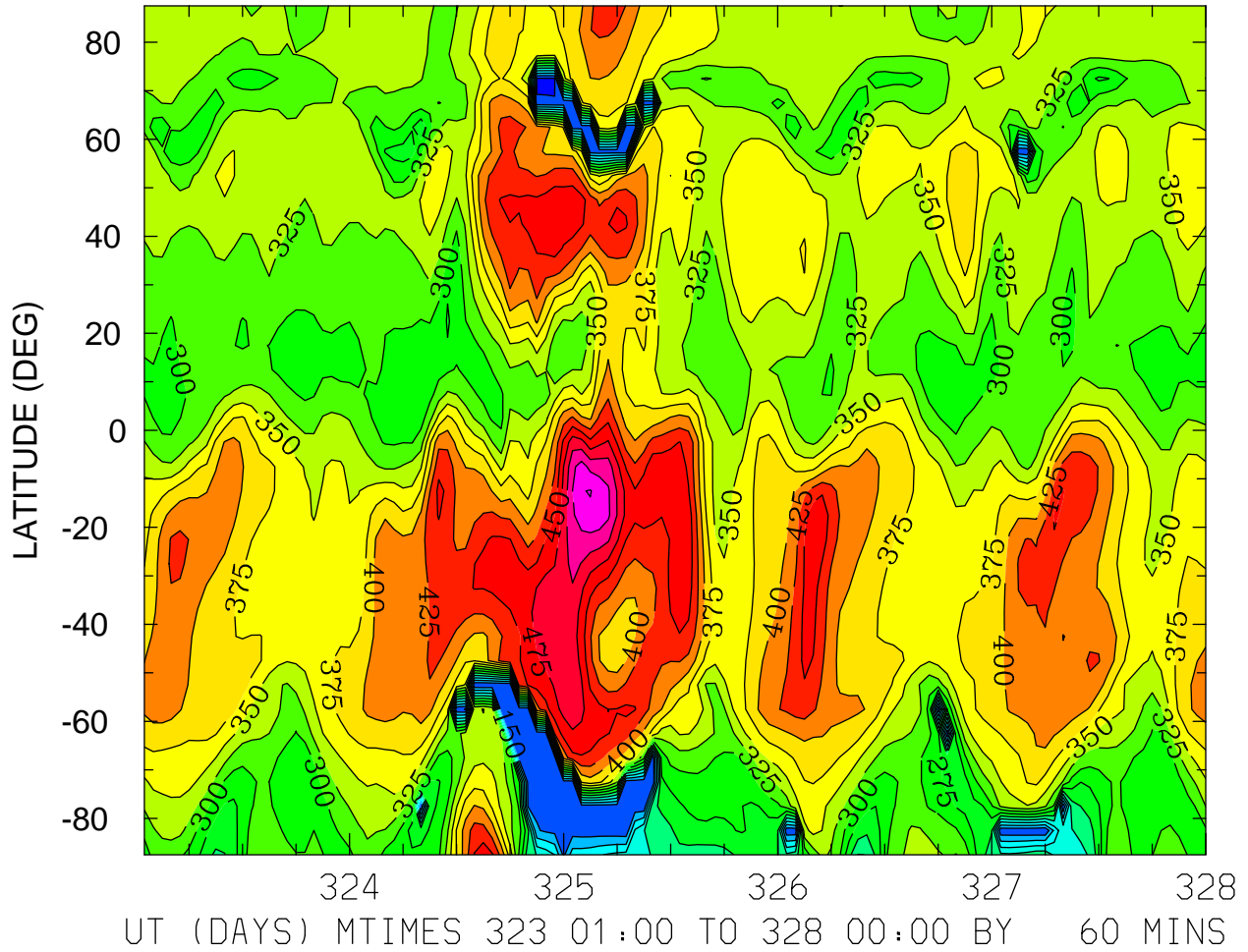

MIN,MAX= 1.2072E+02 5.5141E+02 INTERVAL= 2.5000E+01
FIRST: tiegcm2.0_res5.0_nov2003_heelis_gpi_sech_001.nc
LAST: tiegcm2.0_res5.0_nov2003_heelis_gpi_sech_005.nc

HMF2 (KM)
LOCAL TIME = 12.00

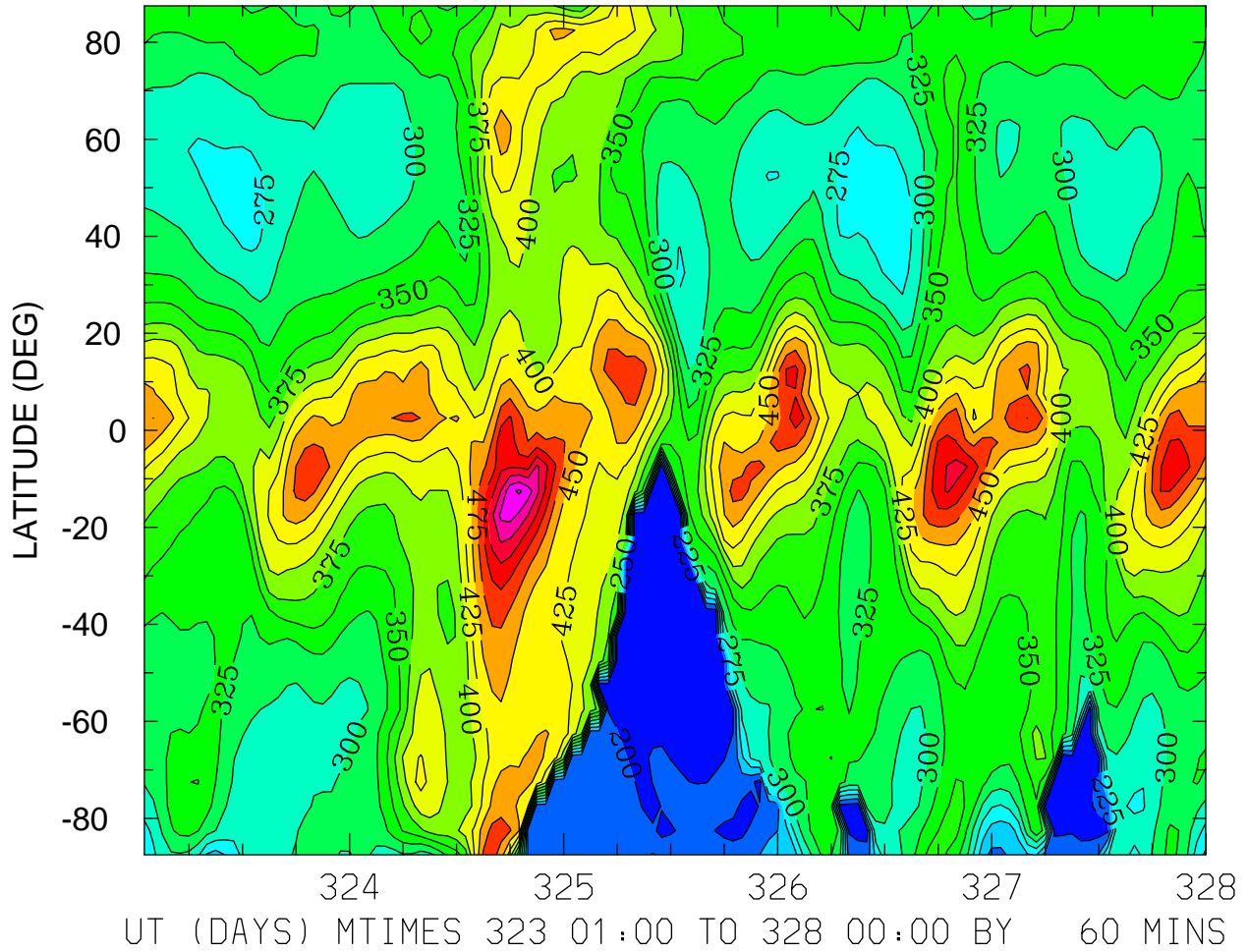

MIN,MAX= 1.7735E+02 6.0456E+02 INTERVAL= 2.5000E+01
FIRST: tiegcm2.0_res5.0_nov2003_heelis_gpi_sech_001.nc
LAST: tiegcm2.0_res5.0_nov2003_heelis_gpi_sech_005.nc

HMF2 (KM)
ZONAL MEANS

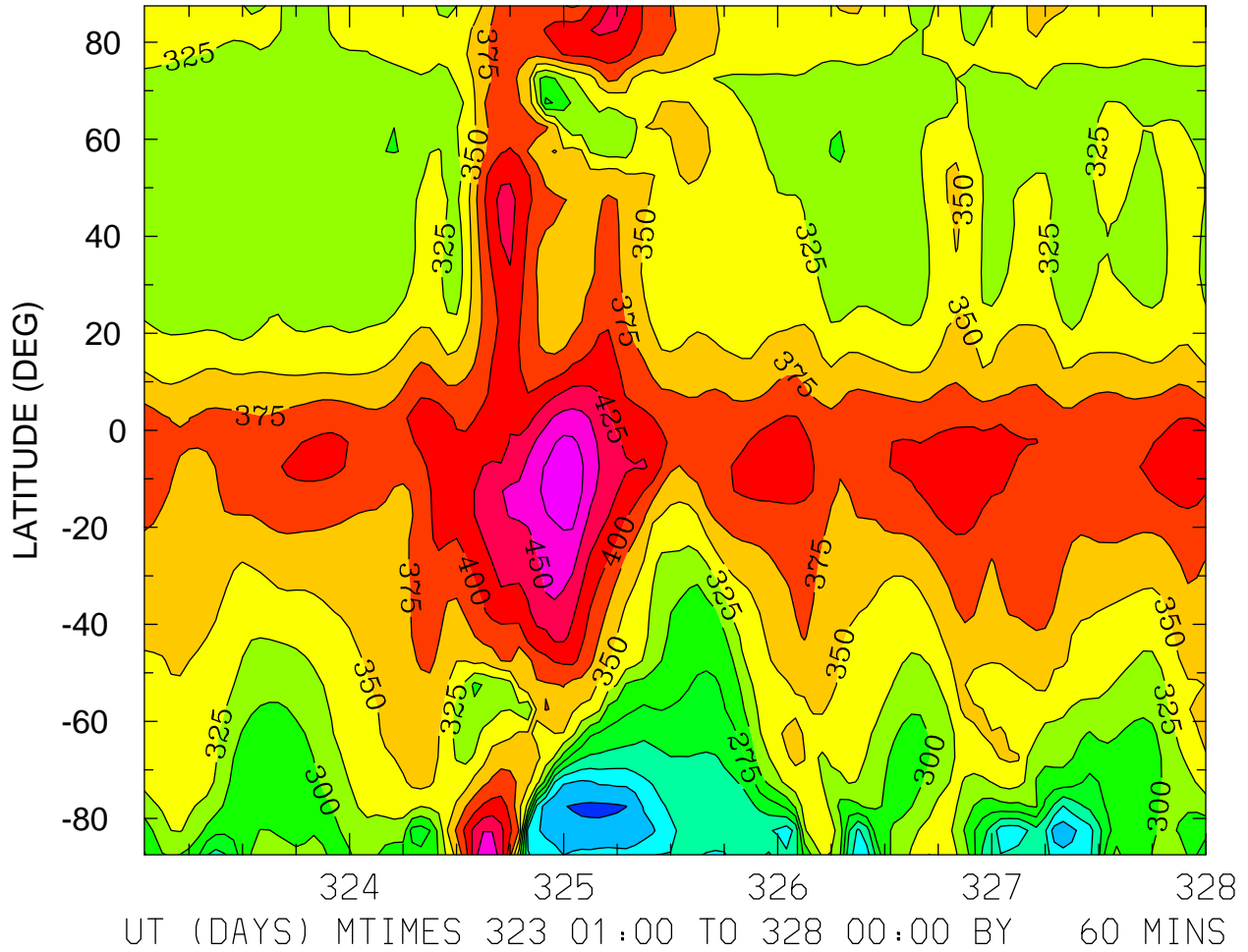

MIN,MAX= 1.7084E+02 4.9143E+02 INTERVAL= 2.5000E+01
FIRST: tiegcm2.0_res5.0_nov2003_heelis_gpi_sech_001.nc
LAST: tiegcm2.0_res5.0_nov2003_heelis_gpi_sech_005.nc

HMF2 (KM)
LOCAL TIME = 0.00

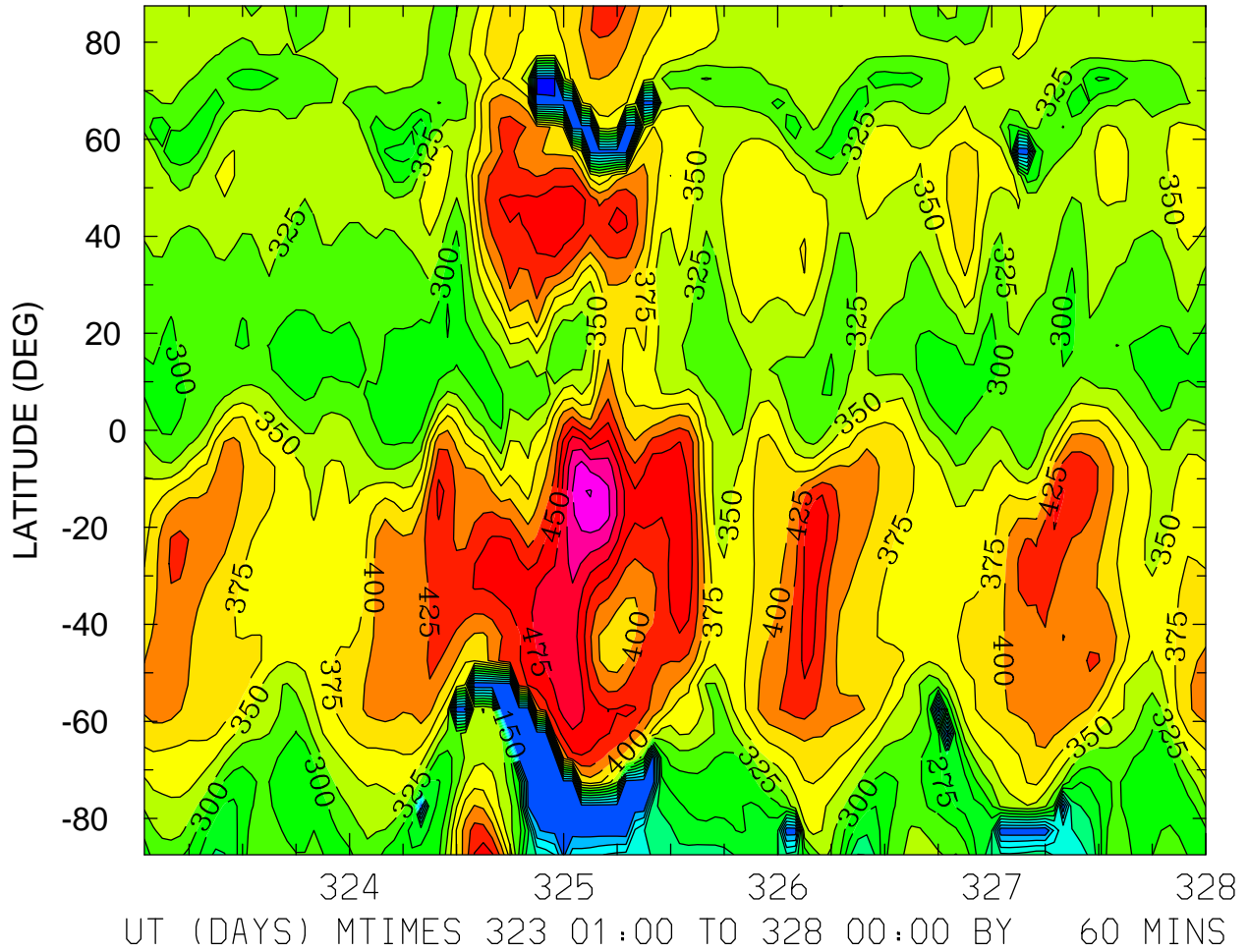

MIN,MAX= 1.2072E+02 5.5141E+02 INTERVAL= 2.5000E+01
FIRST: tiegcm2.0_res5.0_nov2003_heelis_gpi_sech_001.nc
LAST: tiegcm2.0_res5.0_nov2003_heelis_gpi_sech_005.nc

HMF2 (KM)
LOCAL TIME = 12.00

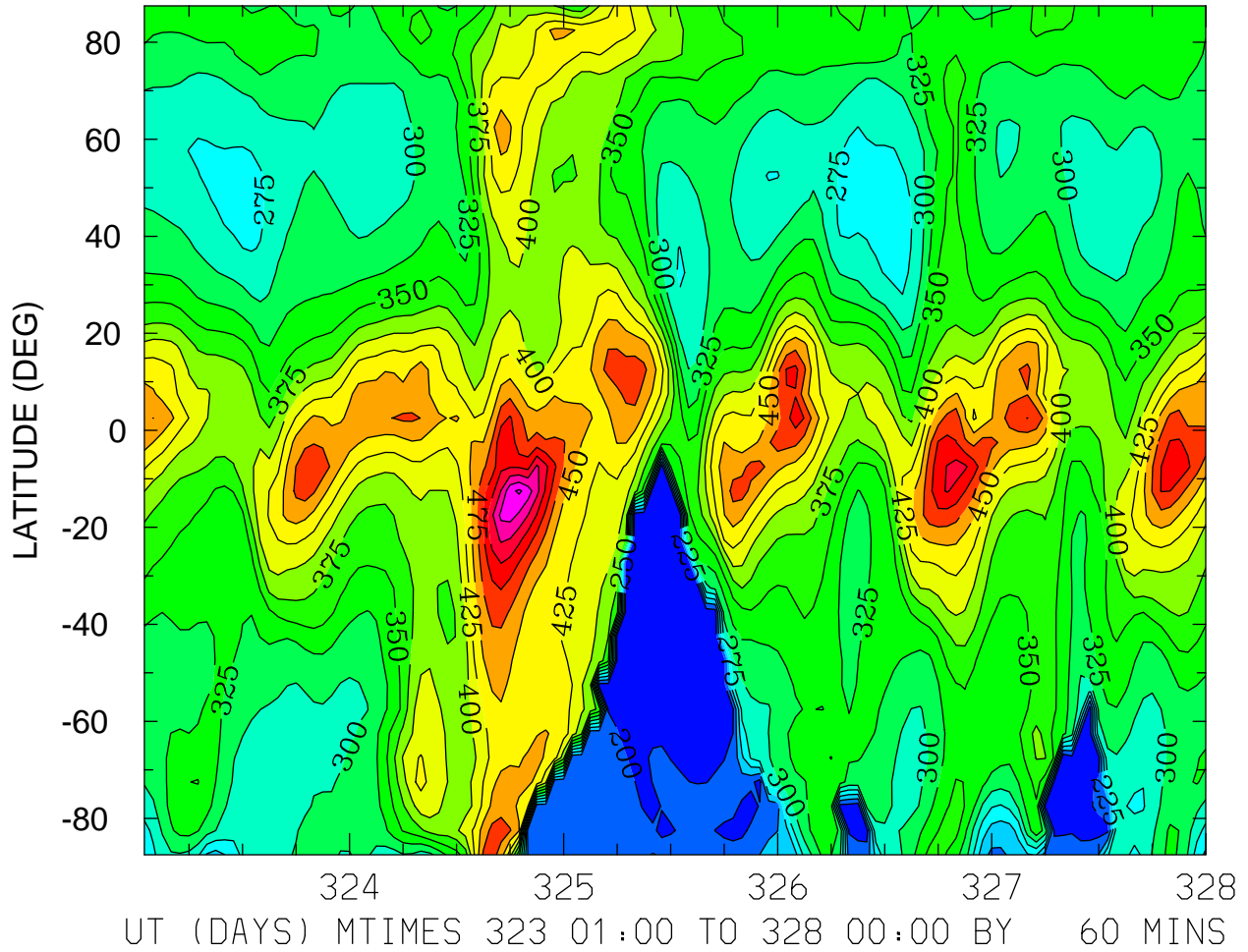

MIN,MAX= 1.7735E+02 6.0456E+02 INTERVAL= 2.5000E+01
FIRST: tiegcm2.0_res5.0_nov2003_heelis_gpi_sech_001.nc
LAST: tiegcm2.0_res5.0_nov2003_heelis_gpi_sech_005.nc

HMF2 (KM)
ZONAL MEANS

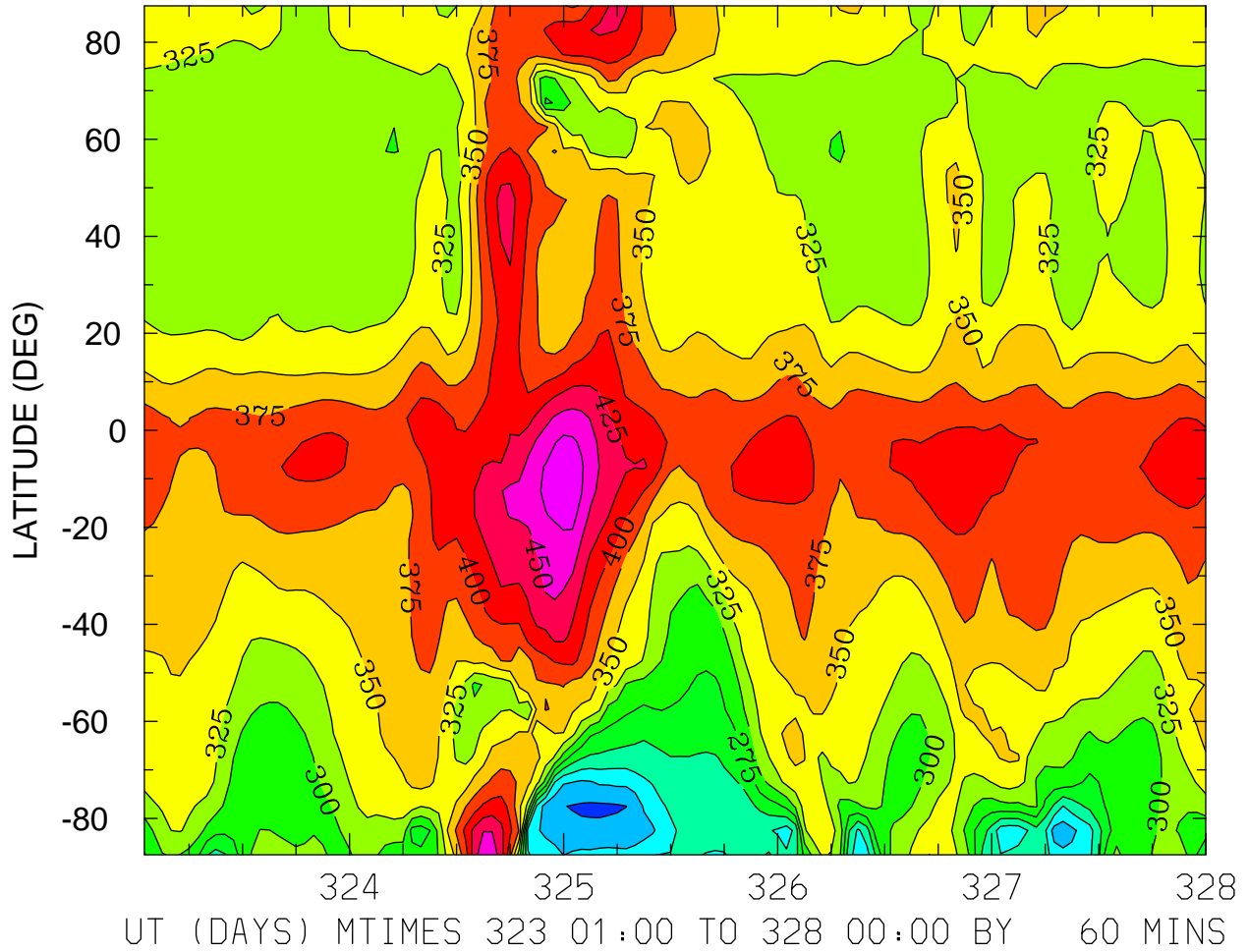

MIN,MAX= 1.7084E+02 4.9143E+02 INTERVAL= 2.5000E+01
FIRST: tiegcm2.0_res5.0_nov2003_heelis_gpi_sech_001.nc
LAST: tiegcm2.0_res5.0_nov2003_heelis_gpi_sech_005.nc

NMF2 ()
LOCAL TIME = 0.00

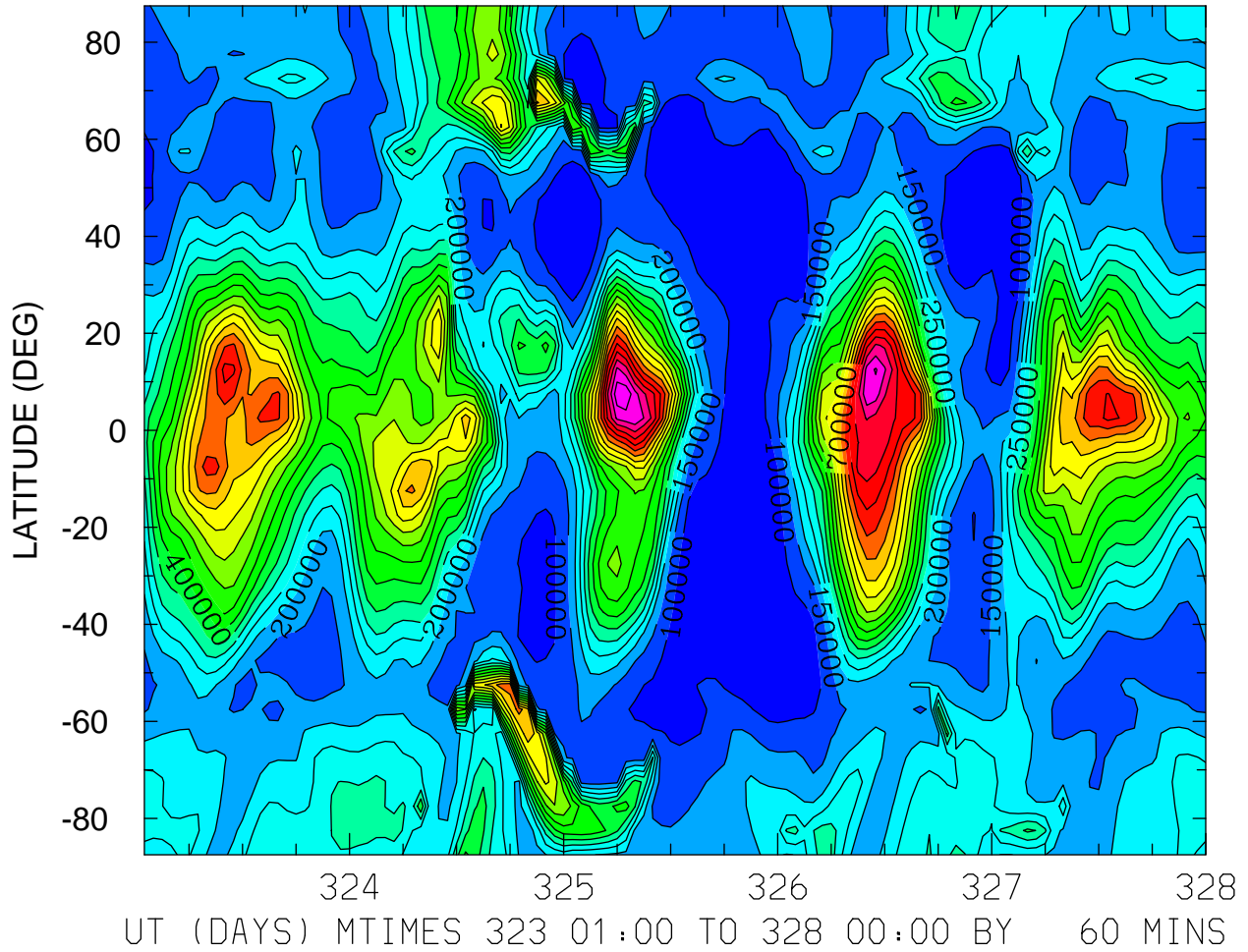

MIN,MAX= 5.0166E+04 1.0402E+06 INTERVAL= 5.0000E+04
FIRST: tiegcm2.0_res5.0_nov2003_heelis_gpi_sech_001.nc
LAST: tiegcm2.0_res5.0_nov2003_heelis_gpi_sech_005.nc

NMF2 ()
LOCAL TIME = 12.00

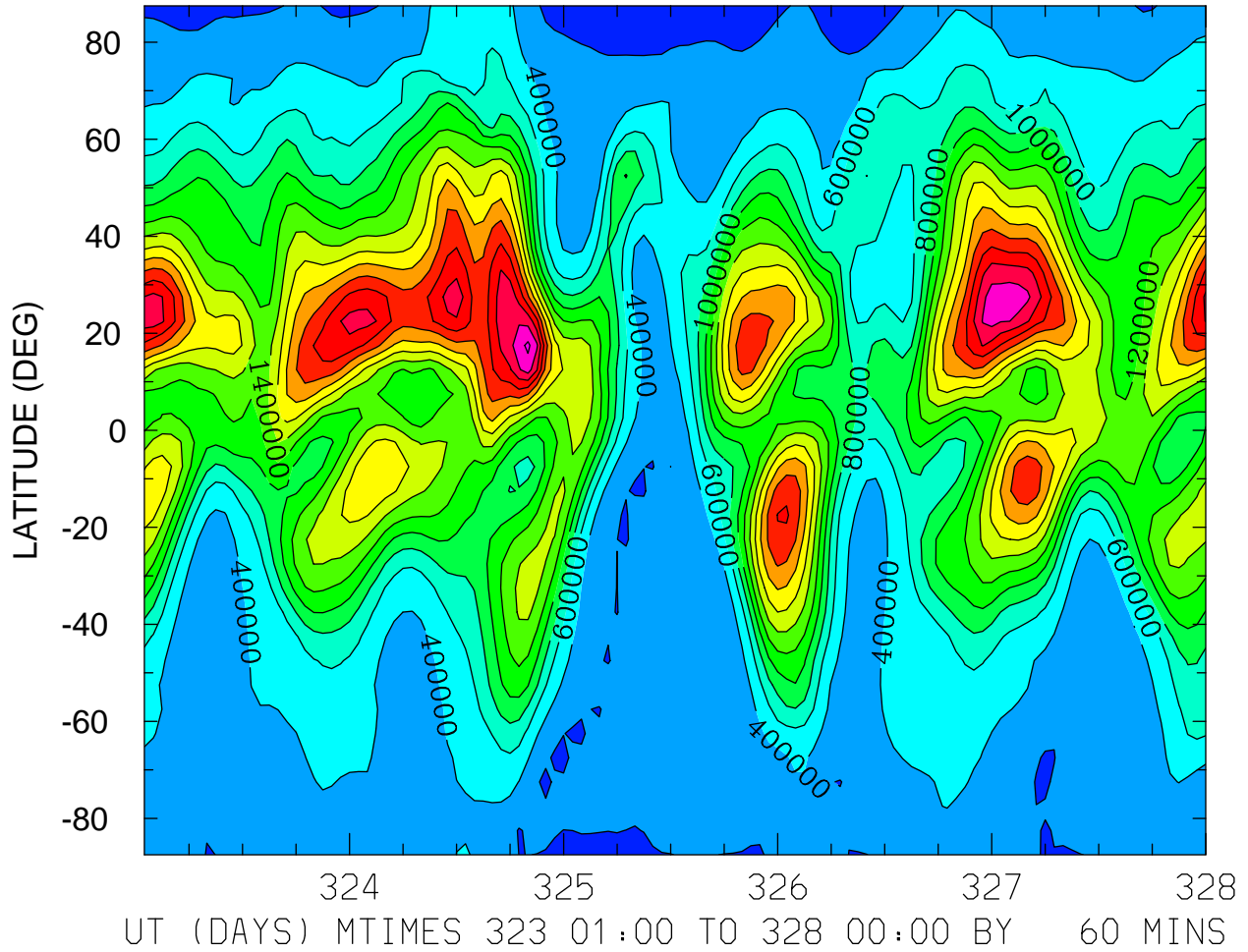

MIN,MAX= 1.2517E+05 2.8477E+06 INTERVAL= 2.0000E+05
FIRST: tiegcm2.0_res5.0_nov2003_heelis_gpi_sech_001.nc
LAST: tiegcm2.0_res5.0_nov2003_heelis_gpi_sech_005.nc

NMF2 ()
ZONAL MEANS

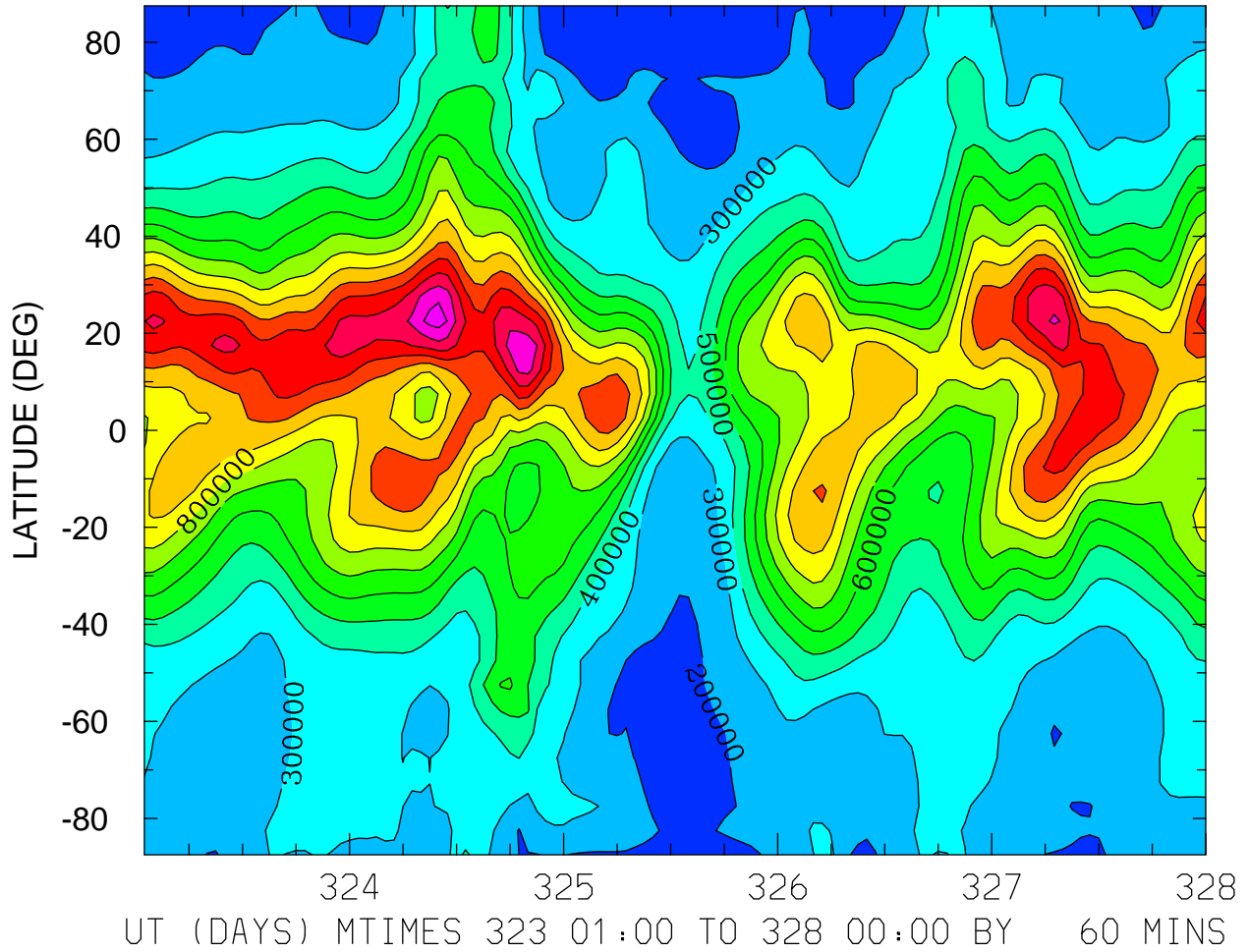

MIN,MAX= 1.1957E+05 1.4495E+06 INTERVAL= 1.0000E+05
FIRST: tiegcm2.0_res5.0_nov2003_heelis_gpi_sech_001.nc
LAST: tiegcm2.0_res5.0_nov2003_heelis_gpi_sech_005.nc

NMF2 ()
LOCAL TIME = 0.00

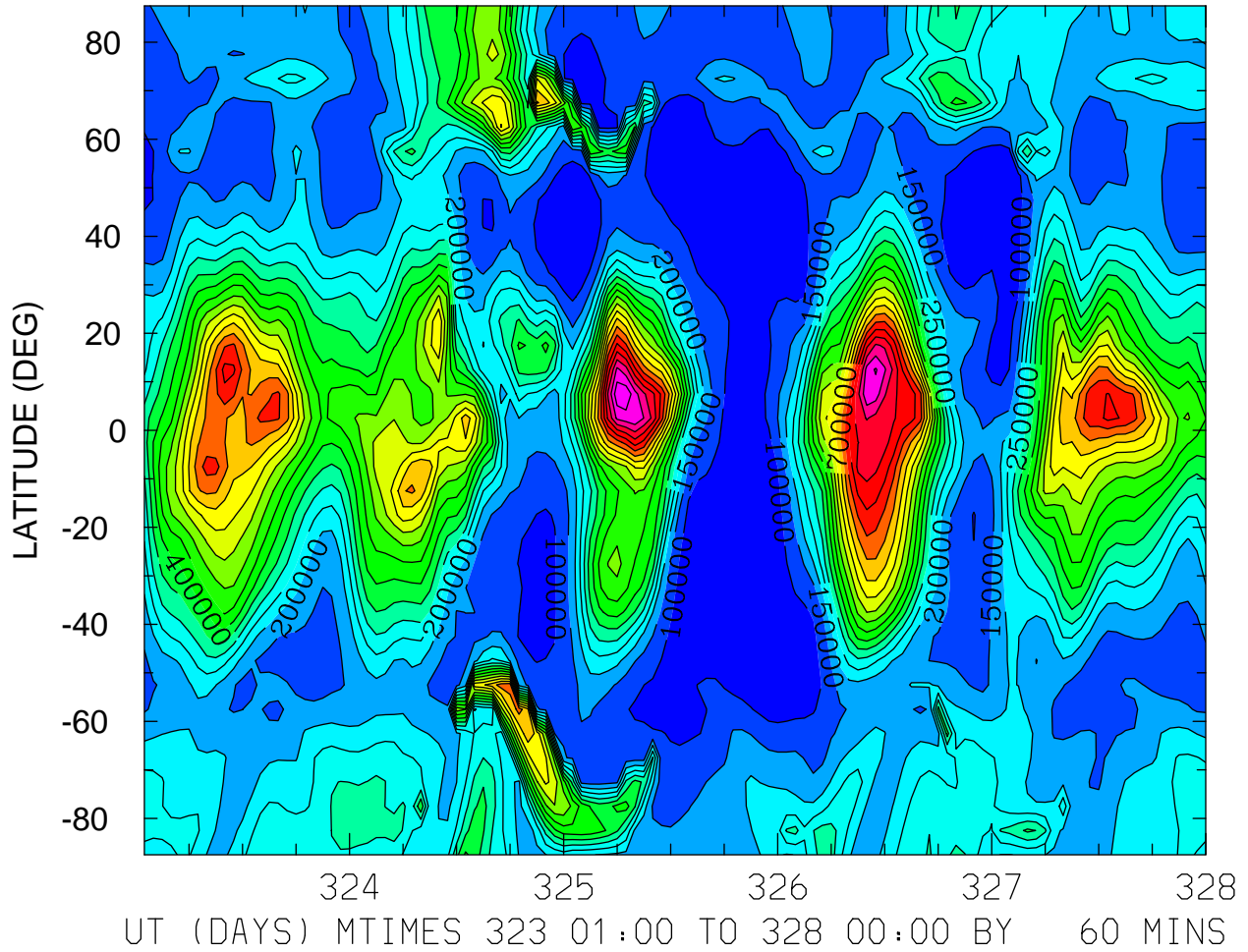

MIN,MAX= 5.0166E+04 1.0402E+06 INTERVAL= 5.0000E+04
FIRST: tiegcm2.0_res5.0_nov2003_heelis_gpi_sech_001.nc
LAST: tiegcm2.0_res5.0_nov2003_heelis_gpi_sech_005.nc

NMF2 ()
LOCAL TIME = 12.00

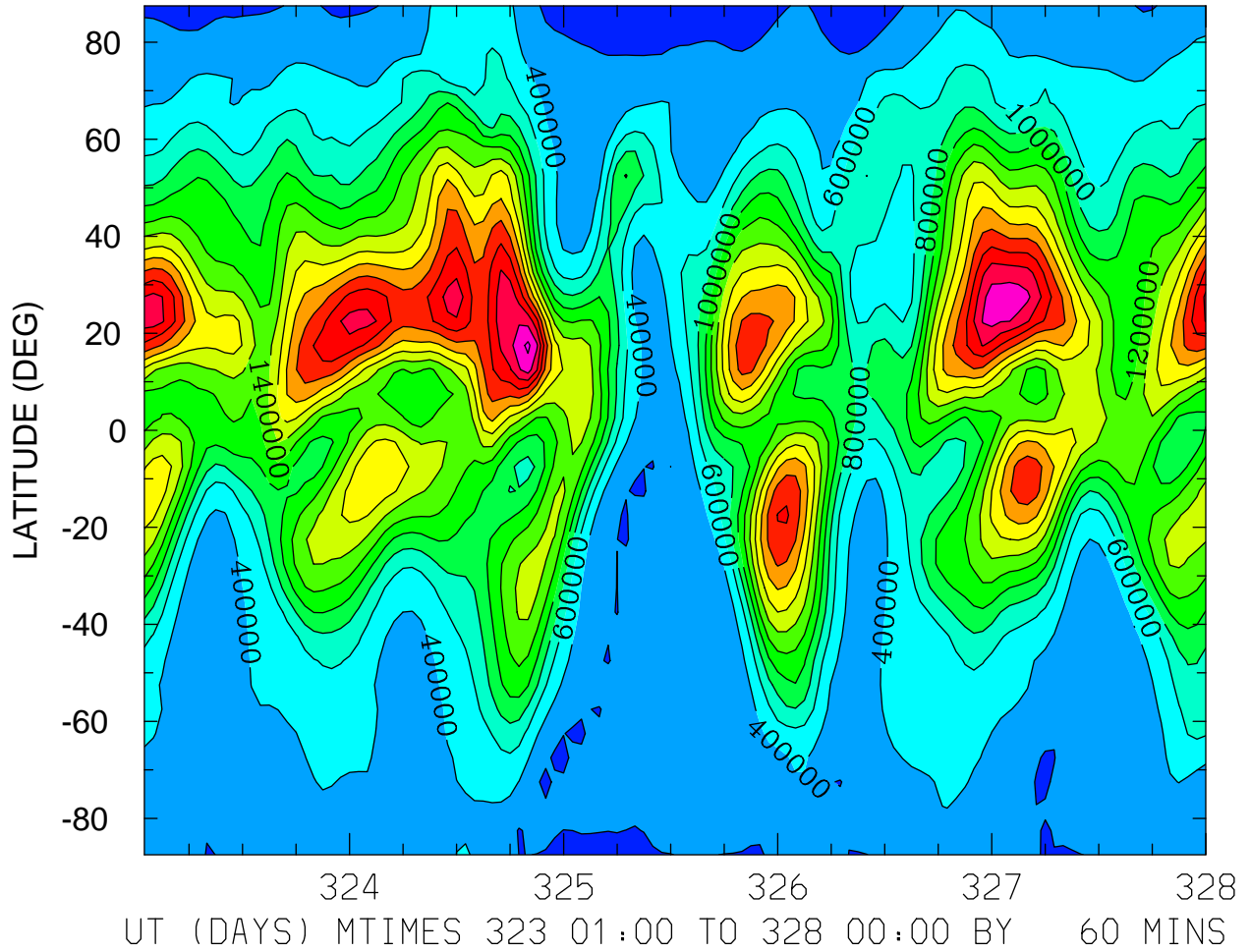

MIN,MAX= 1.2517E+05 2.8477E+06 INTERVAL= 2.0000E+05
FIRST: tiegcm2.0_res5.0_nov2003_heelis_gpi_sech_001.nc
LAST: tiegcm2.0_res5.0_nov2003_heelis_gpi_sech_005.nc

NMF2 ()
ZONAL MEANS

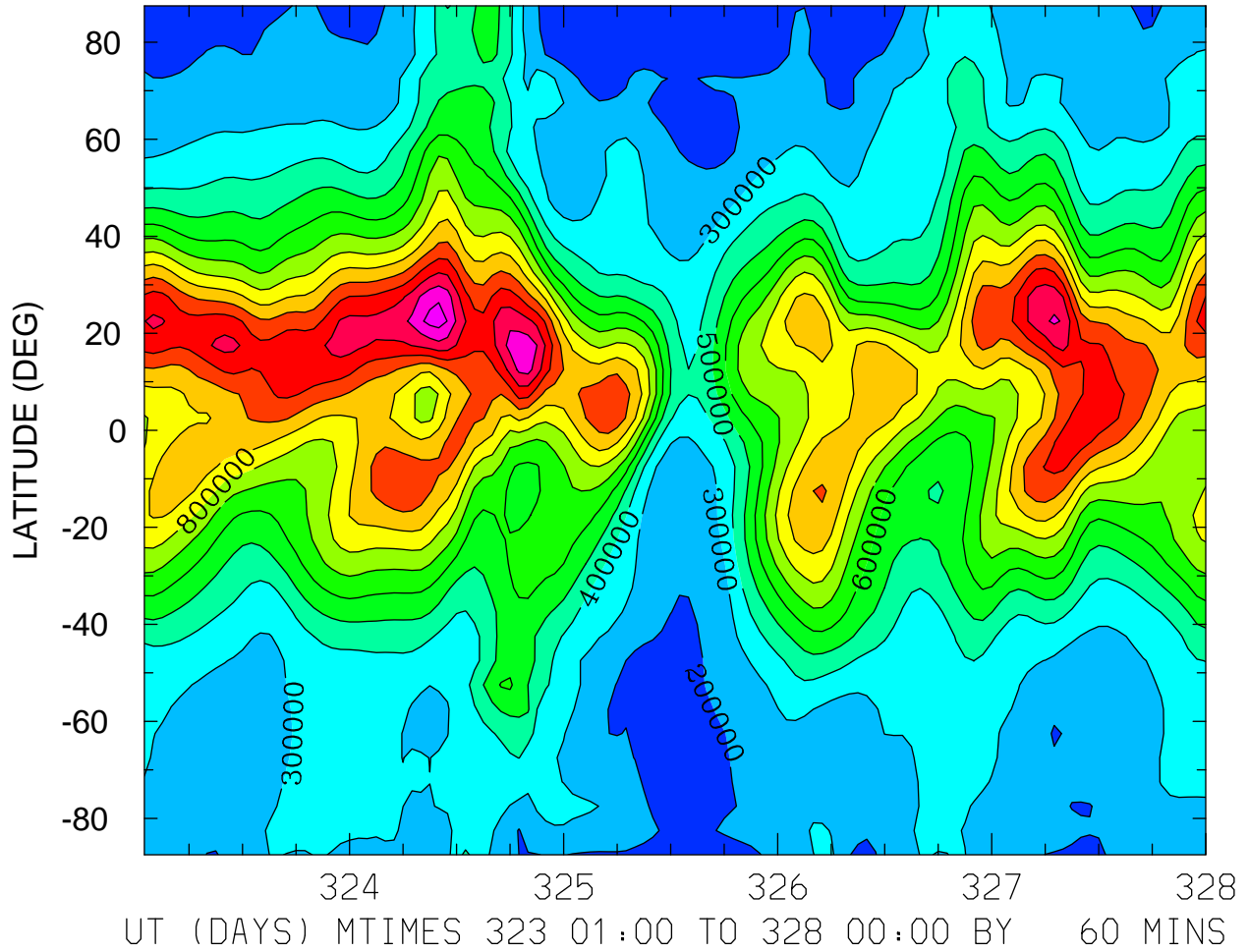

MIN,MAX= 1.1957E+05 1.4495E+06 INTERVAL= 1.0000E+05
FIRST: tiegcm2.0_res5.0_nov2003_heelis_gpi_sech_001.nc
LAST: tiegcm2.0_res5.0_nov2003_heelis_gpi_sech_005.nc

NMF2 ()
LOCAL TIME = 0.00

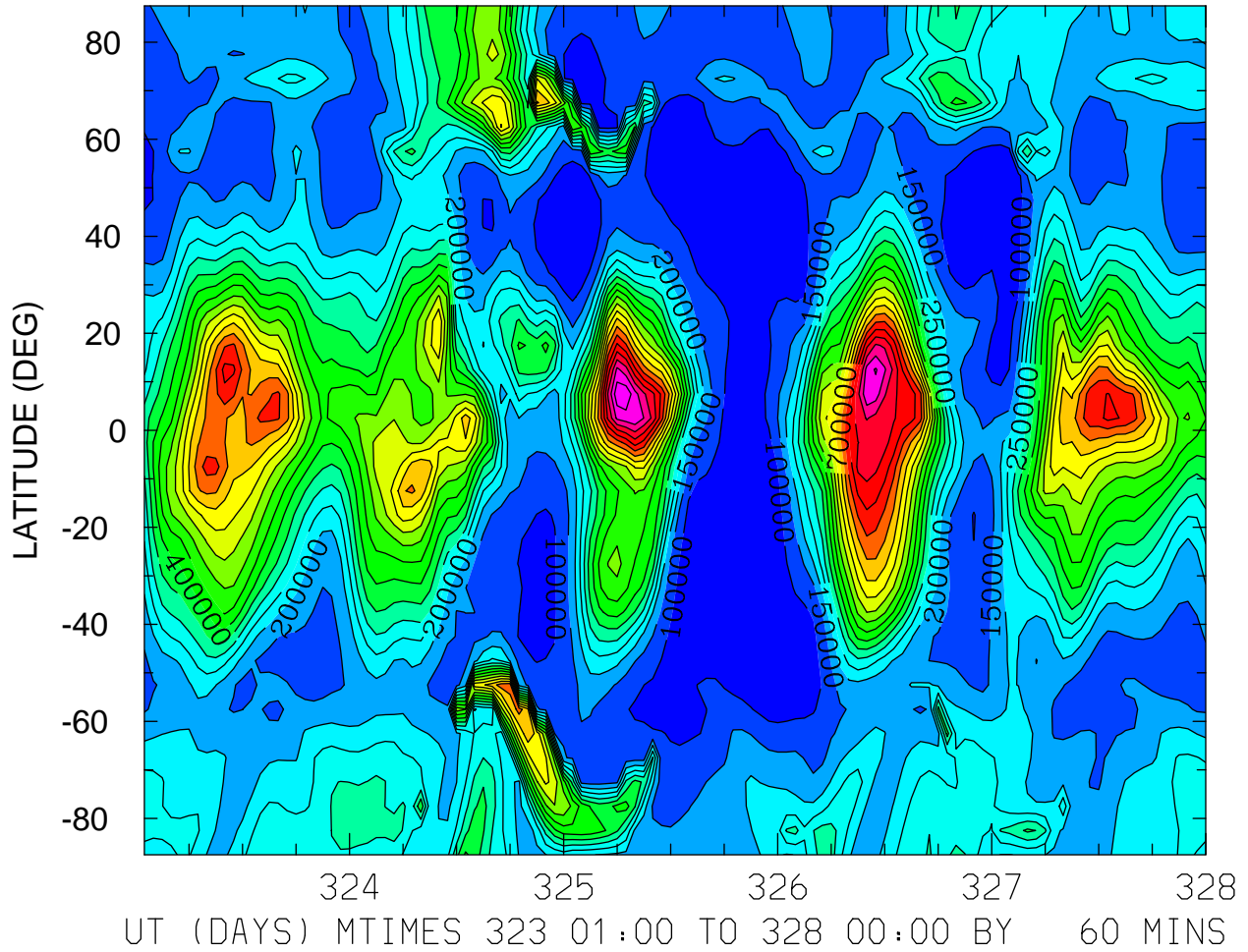

MIN,MAX= 5.0166E+04 1.0402E+06 INTERVAL= 5.0000E+04
FIRST: tiegcm2.0_res5.0_nov2003_heelis_gpi_sech_001.nc
LAST: tiegcm2.0_res5.0_nov2003_heelis_gpi_sech_005.nc

NMF2 ()
LOCAL TIME = 12.00

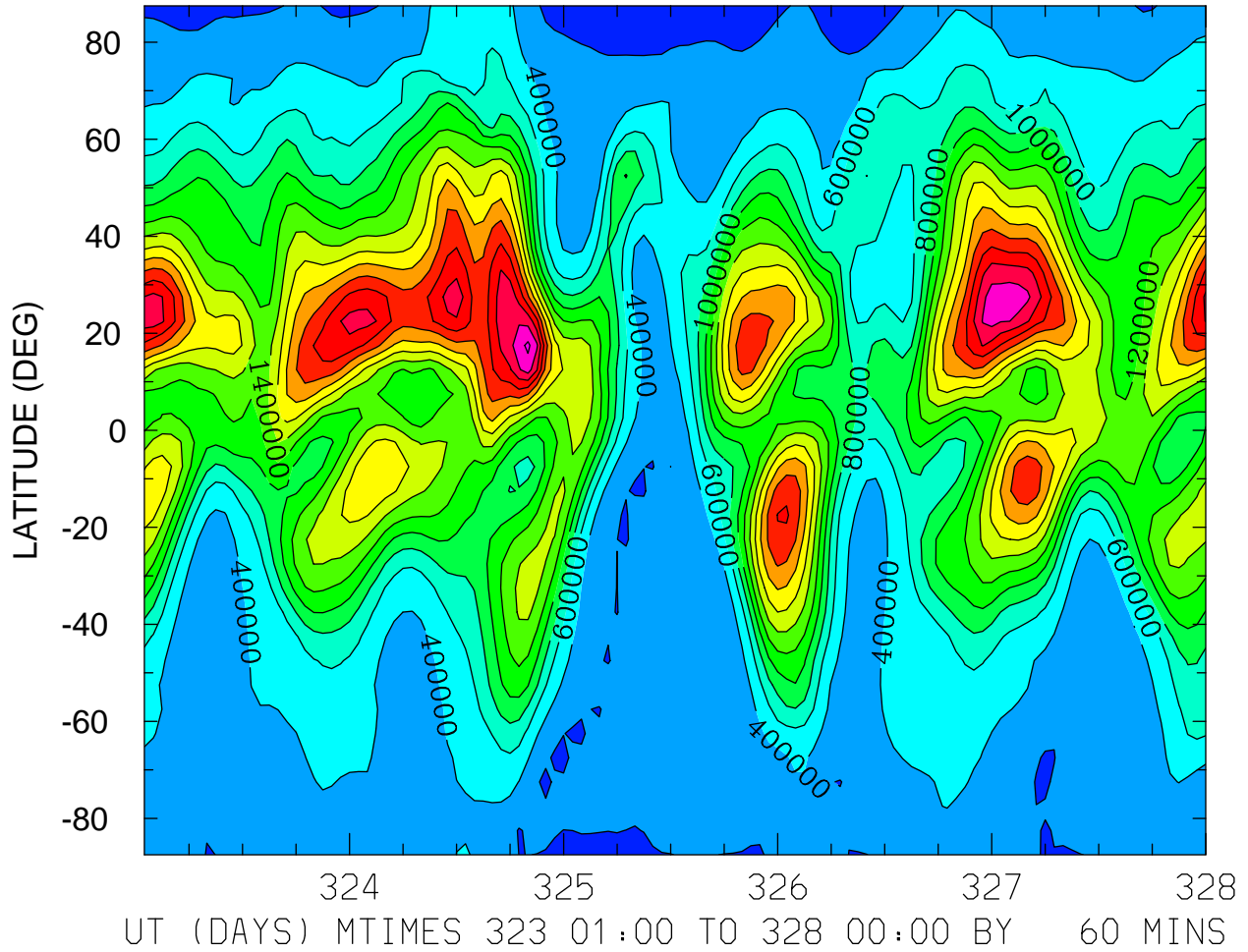

MIN,MAX= 1.2517E+05 2.8477E+06 INTERVAL= 2.0000E+05
FIRST: tiegcm2.0_res5.0_nov2003_heelis_gpi_sech_001.nc
LAST: tiegcm2.0_res5.0_nov2003_heelis_gpi_sech_005.nc

NMF2 ()
ZONAL MEANS

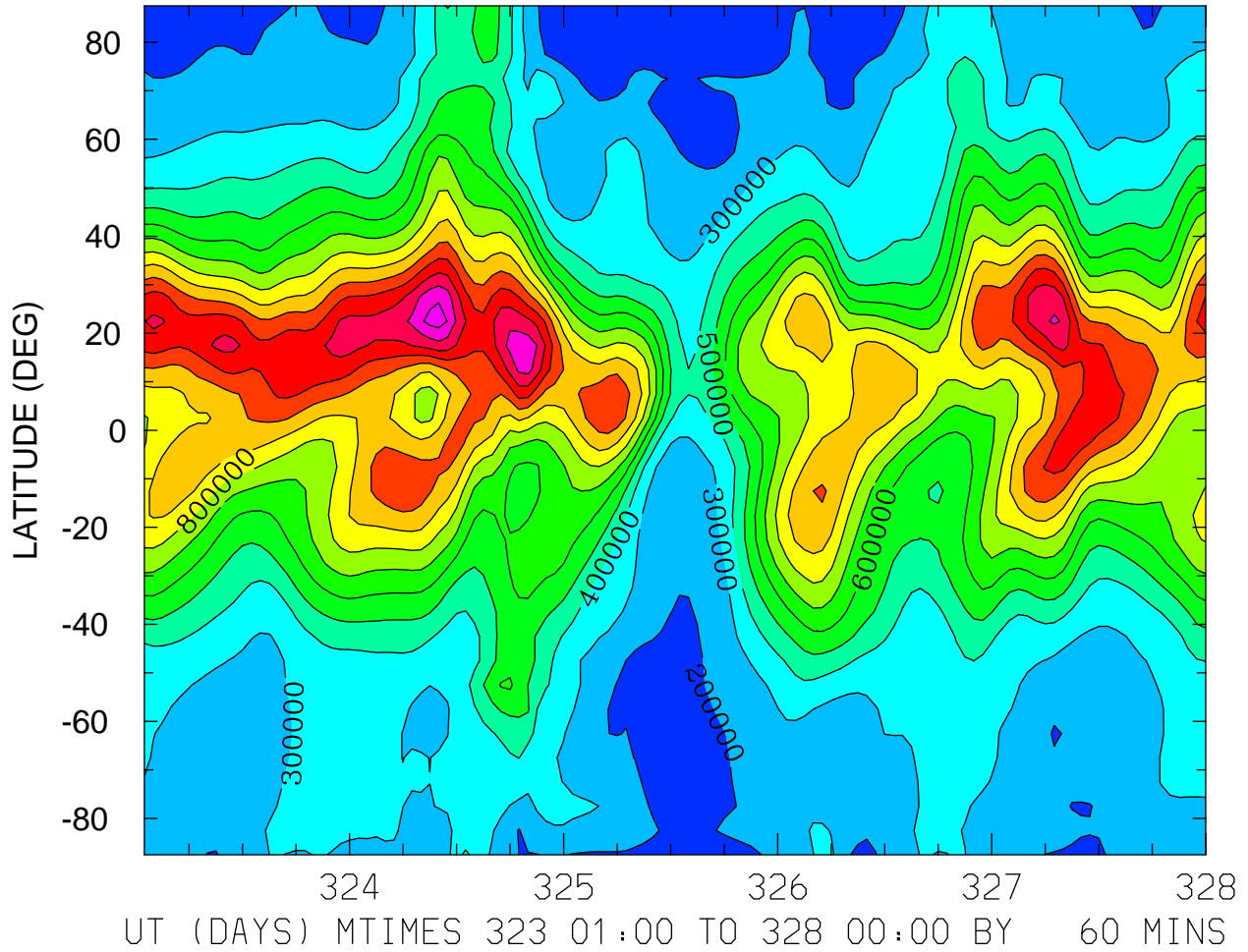

MIN,MAX= 1.1957E+05 1.4495E+06 INTERVAL= 1.0000E+05
FIRST: tiegcm2.0_res5.0_nov2003_heelis_gpi_sech_001.nc
LAST: tiegcm2.0_res5.0_nov2003_heelis_gpi_sech_005.nc

ELECTRIC POTENTIAL (VOLTS)
ZP = -4.000 LOCAL TIME = 0.00

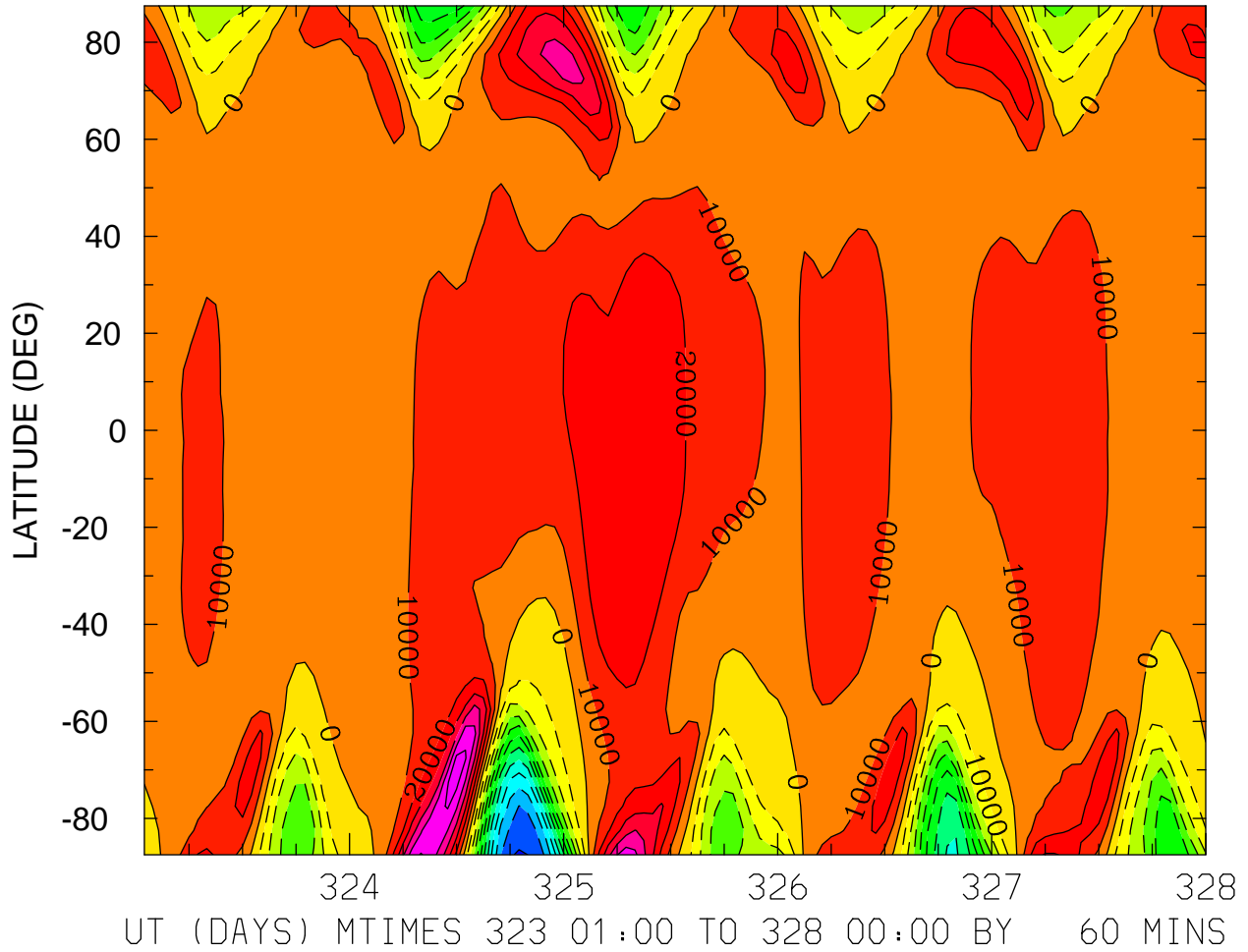

MIN,MAX= -1.1107E+05 6.3370E+04 INTERVAL= 1.0000E+04
FIRST: tiegcm2.0_res5.0_nov2003_heelis_gpi_sech_001.nc
LAST: tiegcm2.0_res5.0_nov2003_heelis_gpi_sech_005.nc

ELECTRIC POTENTIAL (VOLTS)
ZP = -4.000 LOCAL TIME = 12.00

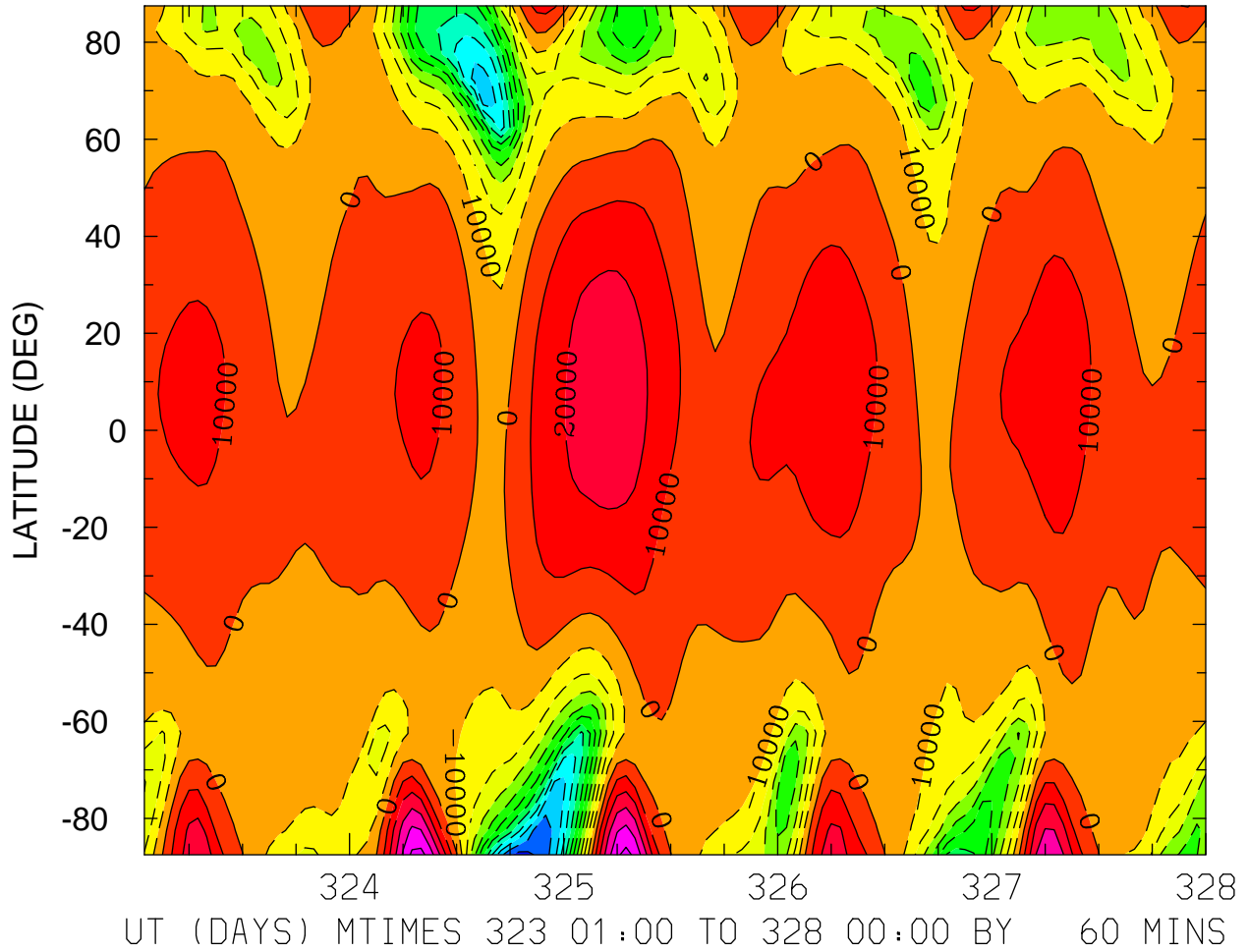

MIN,MAX= -1.1417E+05 5.3479E+04 INTERVAL= 1.0000E+04
FIRST: tiegcm2.0_res5.0_nov2003_heelis_gpi_sech_001.nc
LAST: tiegcm2.0_res5.0_nov2003_heelis_gpi_sech_005.nc

ELECTRIC POTENTIAL (VOLTS)
ZP = -4.000 ZONAL MEANS

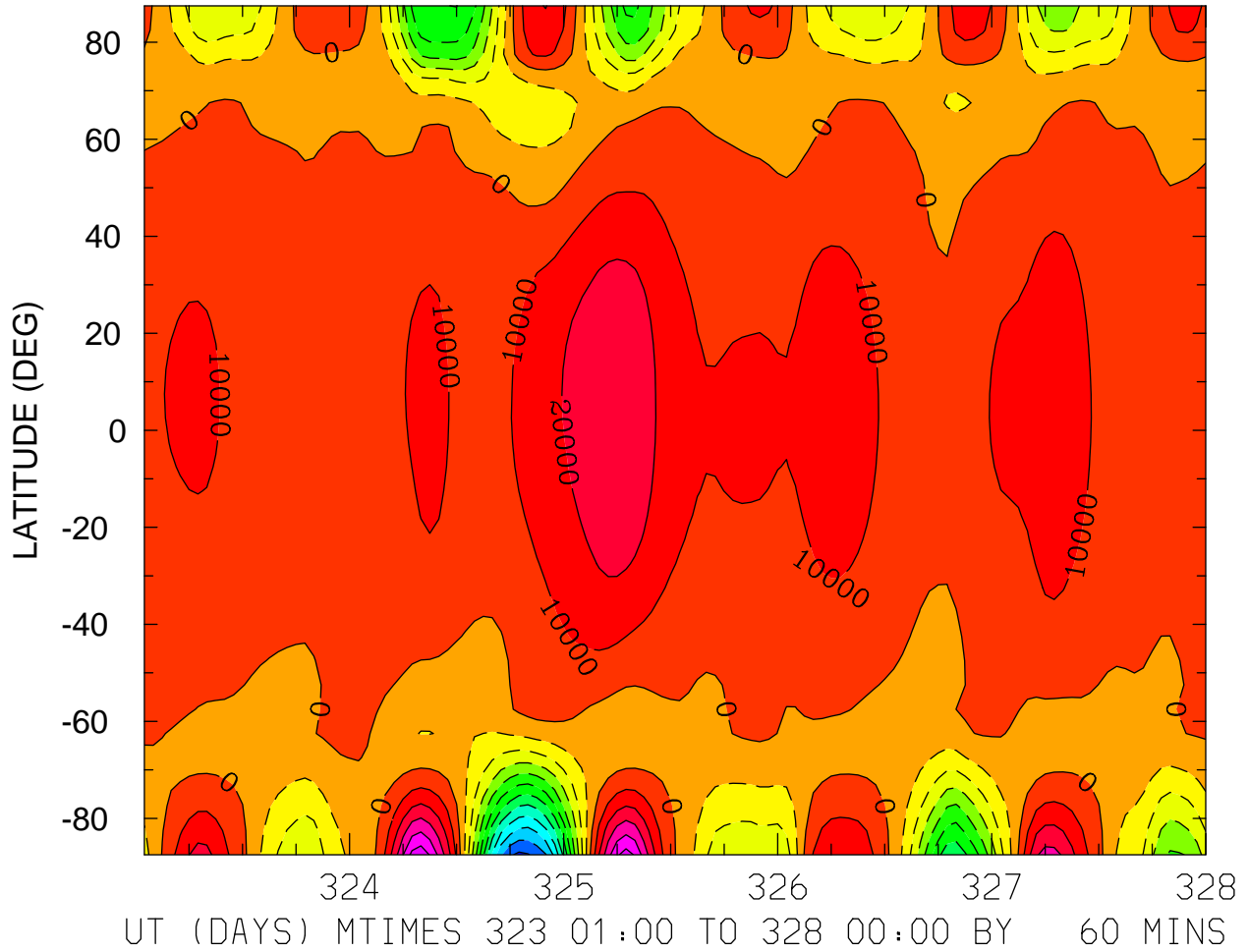

MIN,MAX= -1.1223E+05 5.6399E+04 INTERVAL= 1.0000E+04
FIRST: tiegcm2.0_res5.0_nov2003_heelis_gpi_sech_001.nc
LAST: tiegcm2.0_res5.0_nov2003_heelis_gpi_sech_005.nc

ELECTRIC POTENTIAL (VOLTS)
ZP = 0.000 LOCAL TIME = 0.00

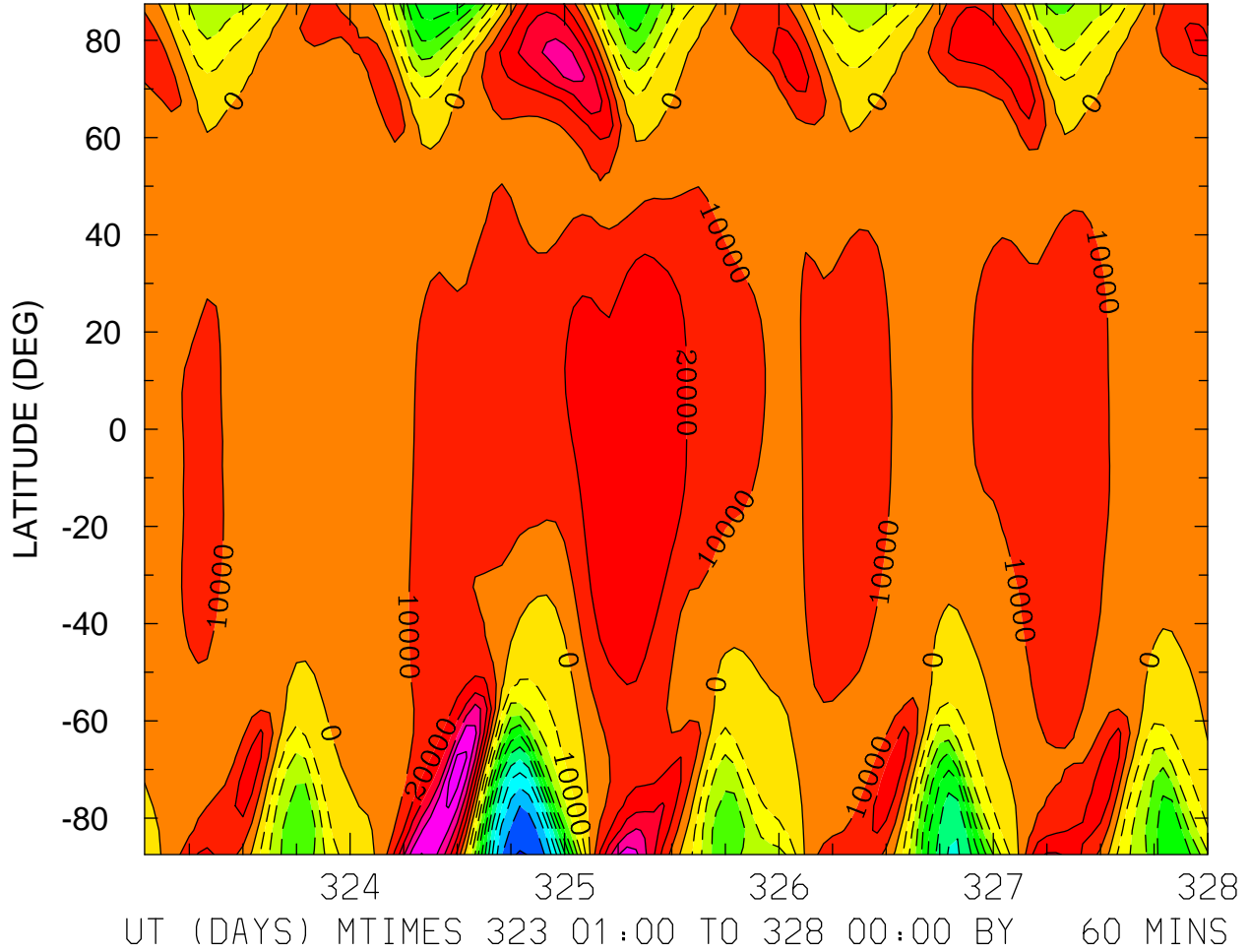

MIN,MAX= -1.1082E+05 6.3040E+04 INTERVAL= 1.0000E+04
FIRST: tiegcm2.0_res5.0_nov2003_heelis_gpi_sech_001.nc
LAST: tiegcm2.0_res5.0_nov2003_heelis_gpi_sech_005.nc

ELECTRIC POTENTIAL (VOLTS)
ZP = 0.000 LOCAL TIME = 12.00

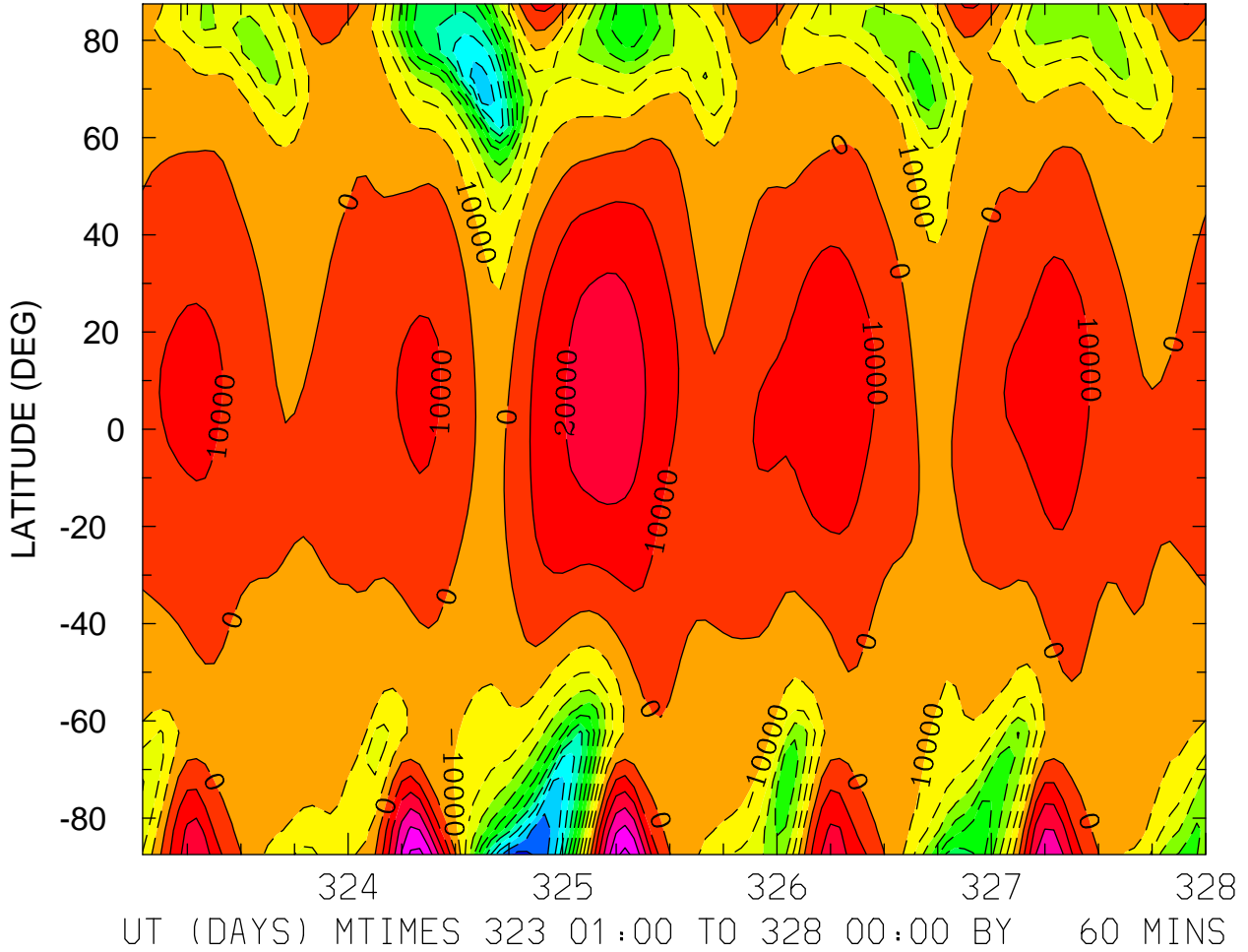

MIN,MAX= -1.1404E+05 5.3226E+04 INTERVAL= 1.0000E+04
FIRST: tiegcm2.0_res5.0_nov2003_heelis_gpi_sech_001.nc
LAST: tiegcm2.0_res5.0_nov2003_heelis_gpi_sech_005.nc

ELECTRIC POTENTIAL (VOLTS)
ZP = 0.000 ZONAL MEANS

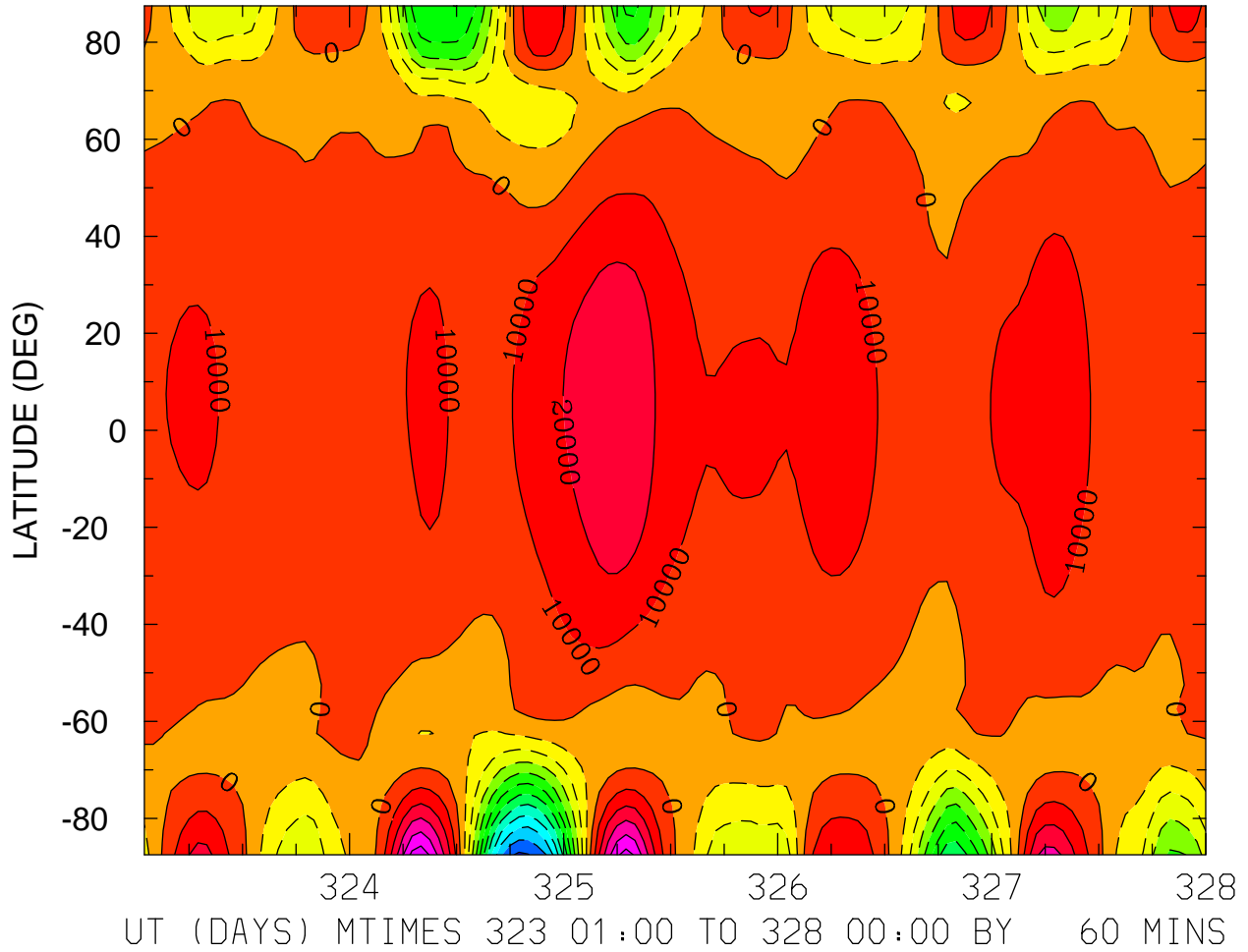

ELECTRIC POTENTIAL (VOLTS)
ZP = 4.000 LOCAL TIME = 0.00

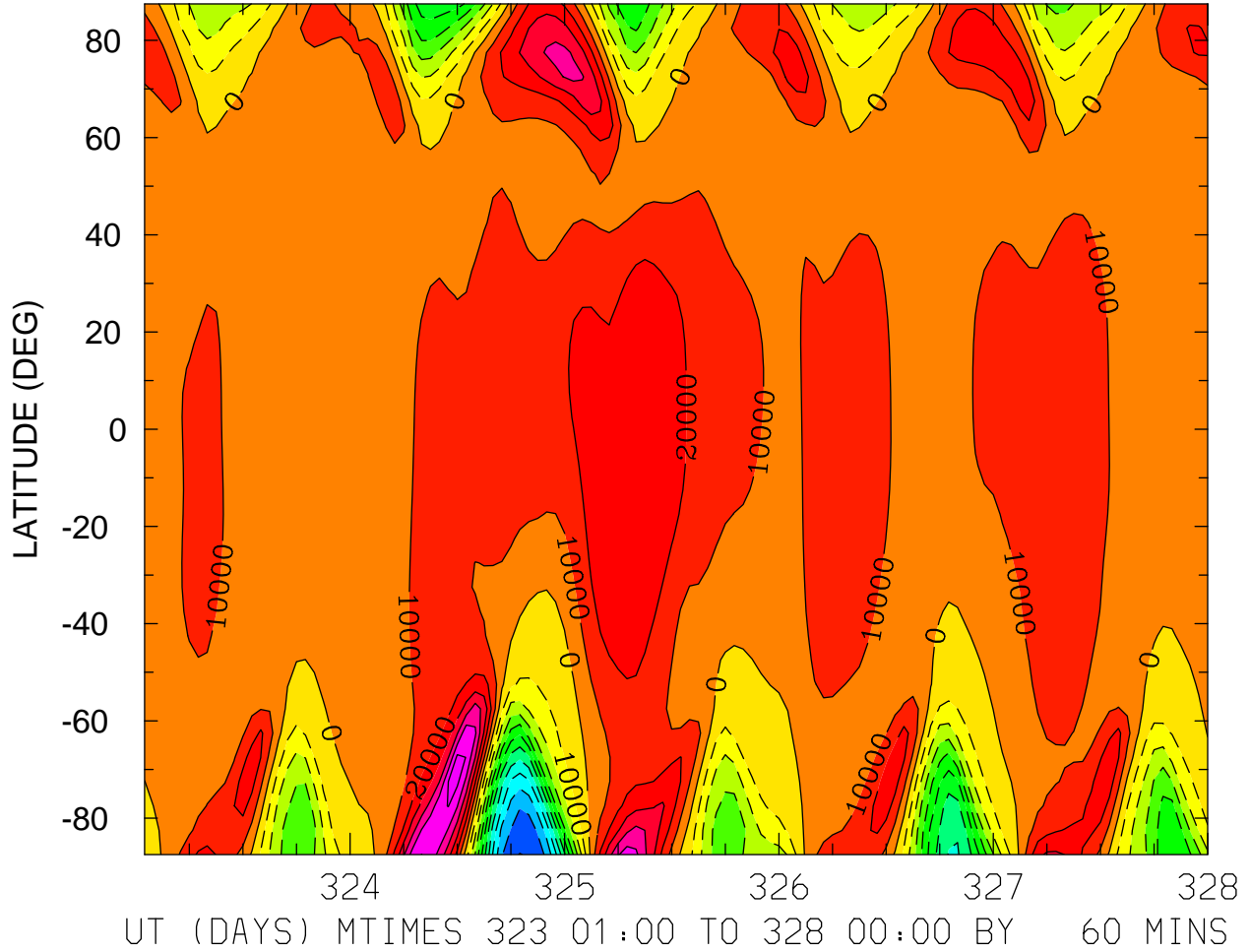

MIN,MAX= -1.1028E+05 6.2548E+04 INTERVAL= 1.0000E+04
FIRST: tiegcm2.0_res5.0_nov2003_heelis_gpi_sech_001.nc
LAST: tiegcm2.0_res5.0_nov2003_heelis_gpi_sech_005.nc

ELECTRIC POTENTIAL (VOLTS)
ZP = 4.000 LOCAL TIME = 12.00

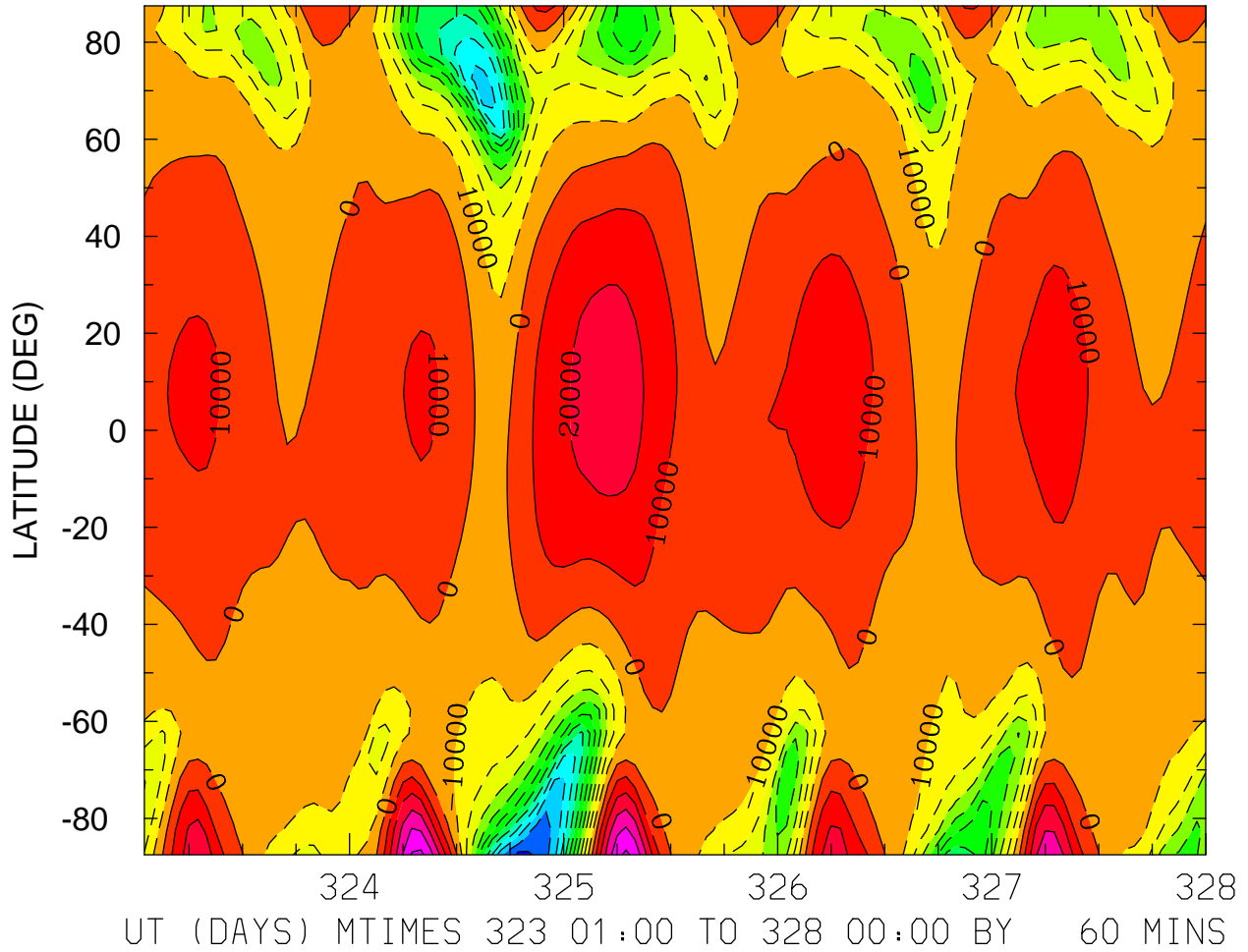

MIN,MAX= -1.1375E+05 5.2585E+04 INTERVAL= 1.0000E+04
FIRST: tiegcm2.0_res5.0_nov2003_heelis_gpi_sech_001.nc
LAST: tiegcm2.0_res5.0_nov2003_heelis_gpi_sech_005.nc

ELECTRIC POTENTIAL (VOLTS)
ZP = 4.000 ZONAL MEANS

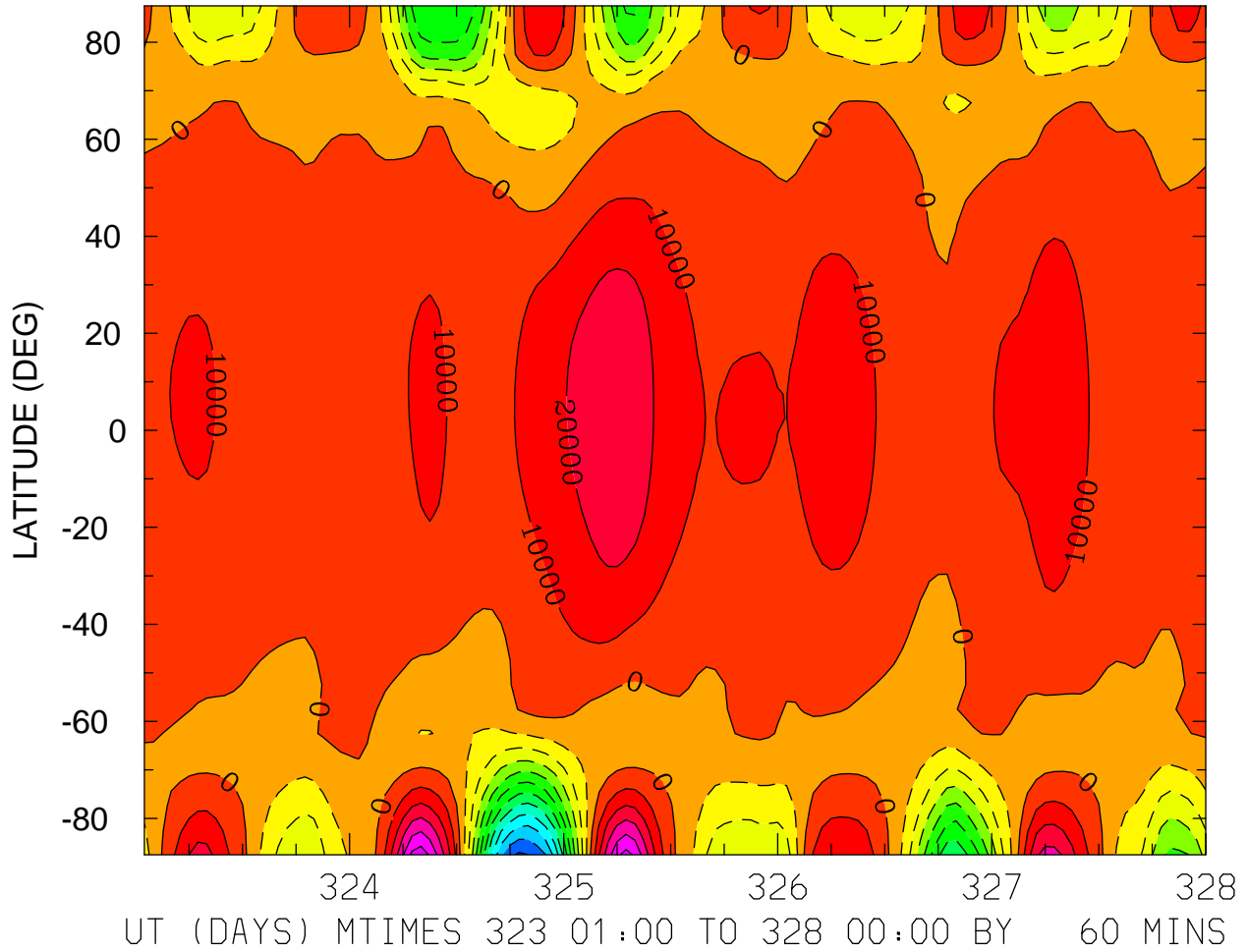

MIN,MAX= -1.1168E+05 5.5706E+04 INTERVAL= 1.0000E+04
FIRST: tiegcm2.0_res5.0_nov2003_heelis_gpi_sech_001.nc
LAST: tiegcm2.0_res5.0_nov2003_heelis_gpi_sech_005.nc

GEOPOTENTIAL HEIGHT (KM)
ZP = -4.000 LOCAL TIME = 0.00

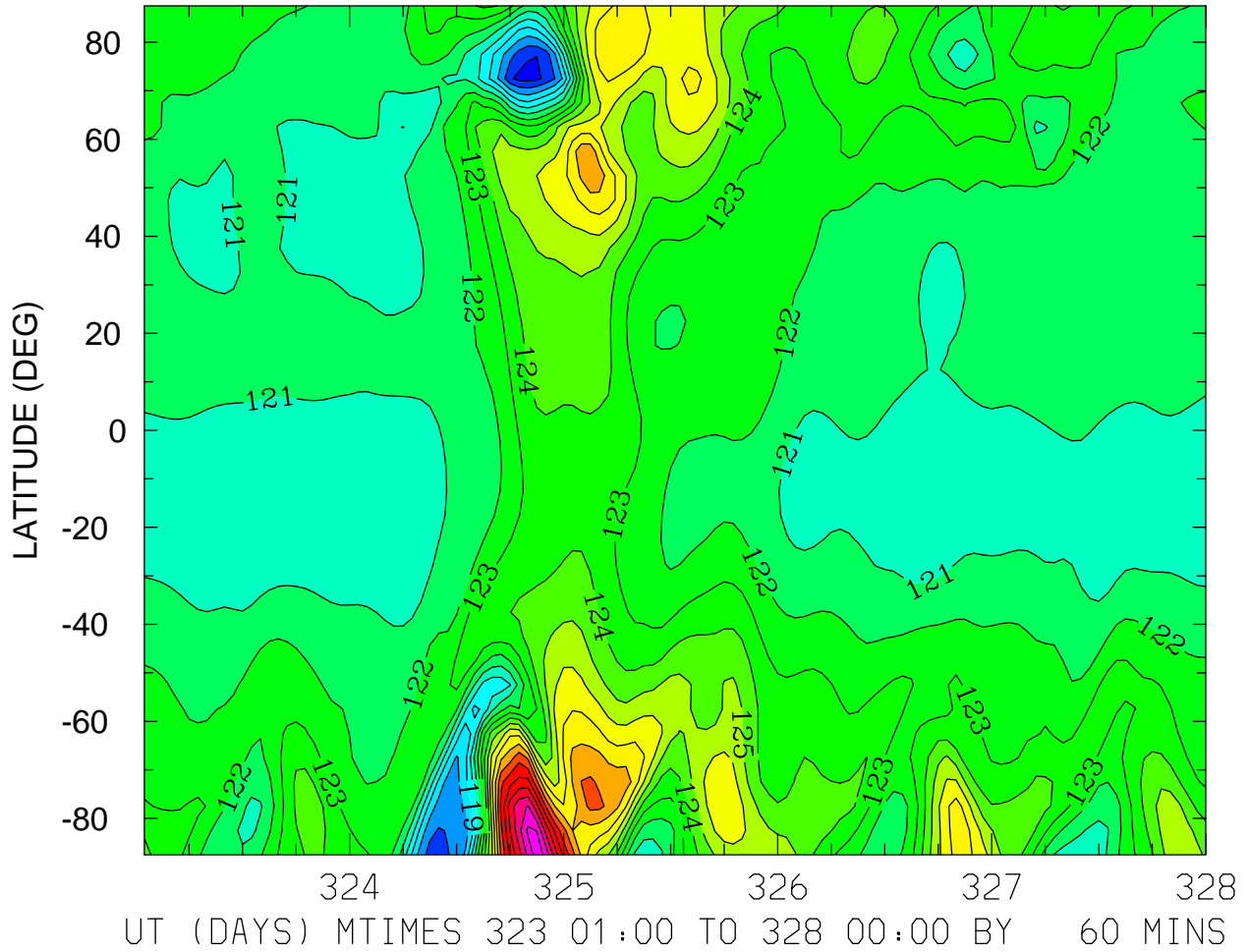

MIN,MAX= 1.1564E+02 1.3558E+02 INTERVAL= 1.0000E+00
FIRST: tiegcm2.0_res5.0_nov2003_heelis_gpi_sech_001.nc
LAST: tiegcm2.0_res5.0_nov2003_heelis_gpi_sech_005.nc

GEOPOTENTIAL HEIGHT (KM)
ZP = -4.000 LOCAL TIME = 12.00

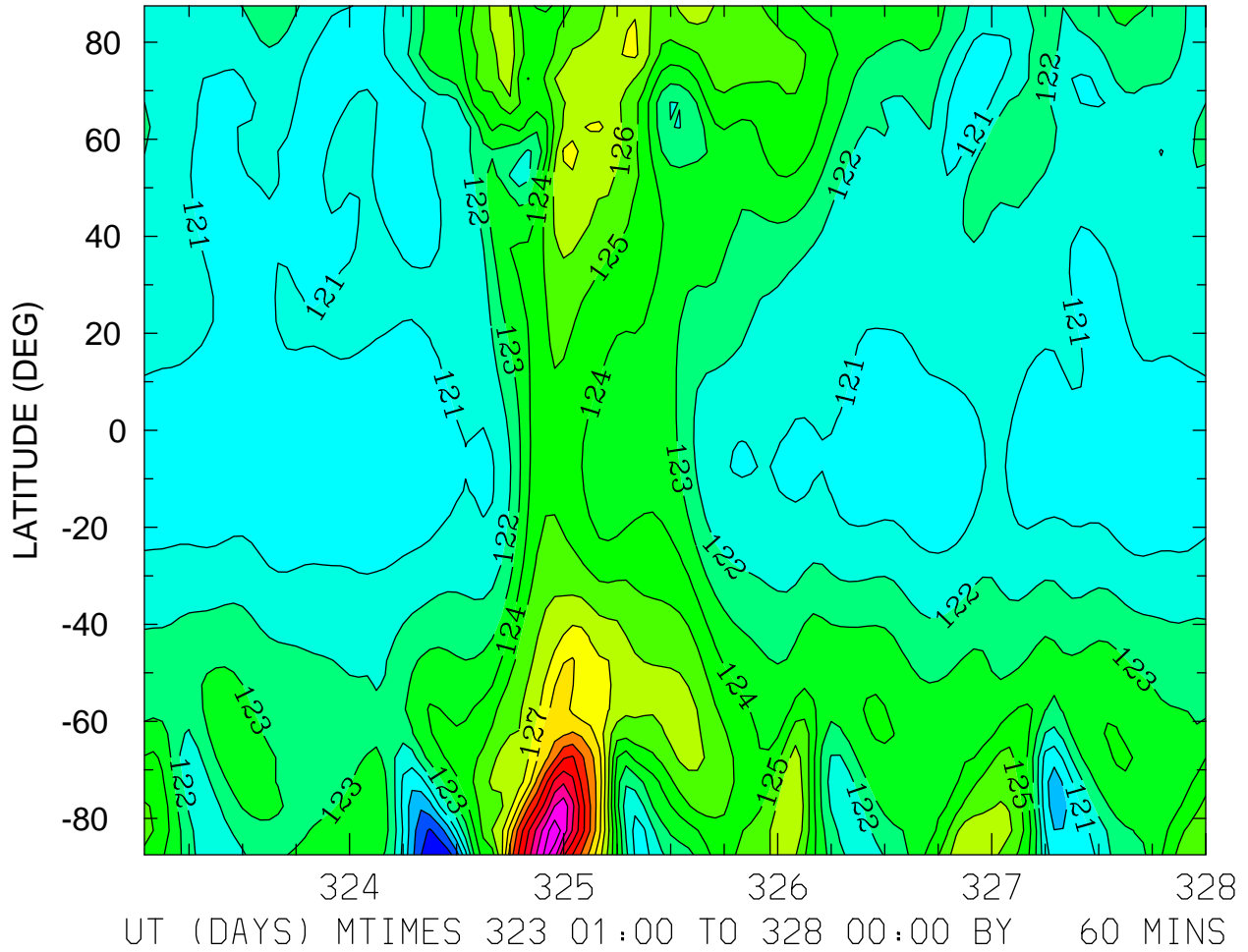

MIN,MAX= 1.1729E+02 1.3576E+02 INTERVAL= 1.0000E+00
FIRST: tiegcm2.0_res5.0_nov2003_heelis_gpi_sech_001.nc
LAST: tiegcm2.0_res5.0_nov2003_heelis_gpi_sech_005.nc

GEOPOTENTIAL HEIGHT (KM)
ZP = -4.000 ZONAL MEANS

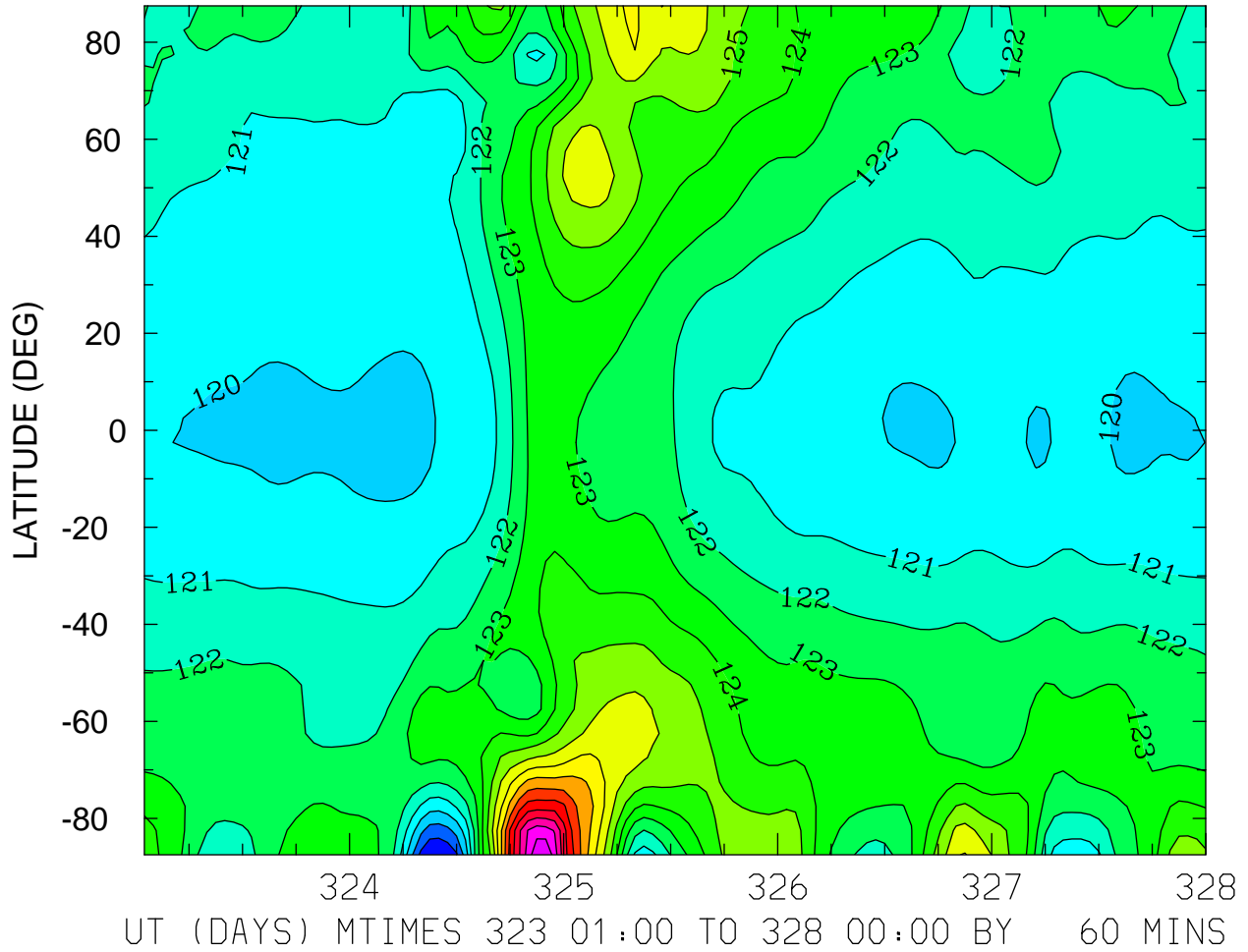

MIN,MAX= 1.1698E+02 1.3500E+02 INTERVAL= 1.0000E+00
FIRST: tiegcm2.0_res5.0_nov2003_heelis_gpi_sech_001.nc
LAST: tiegcm2.0_res5.0_nov2003_heelis_gpi_sech_005.nc

GEOPOTENTIAL HEIGHT (KM)
ZP = 0.000 LOCAL TIME = 0.00

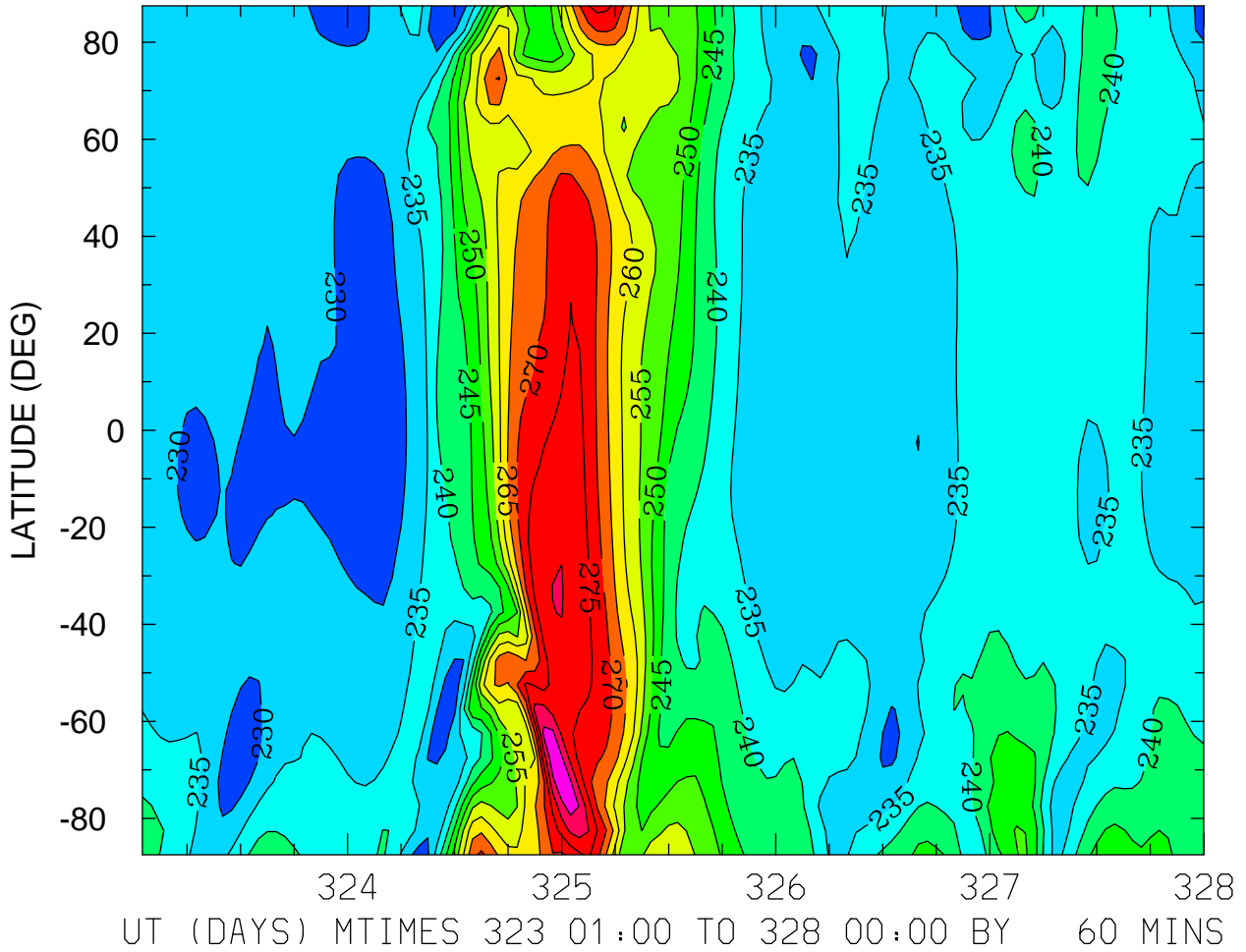

MIN,MAX= 2.2522E+02 2.8988E+02 INTERVAL= 5.0000E+00
FIRST: tiegcm2.0_res5.0_nov2003_heelis_gpi_sech_001.nc
LAST: tiegcm2.0_res5.0_nov2003_heelis_gpi_sech_005.nc

GEOPOTENTIAL HEIGHT (KM)
ZP = 0.000 LOCAL TIME = 12.00

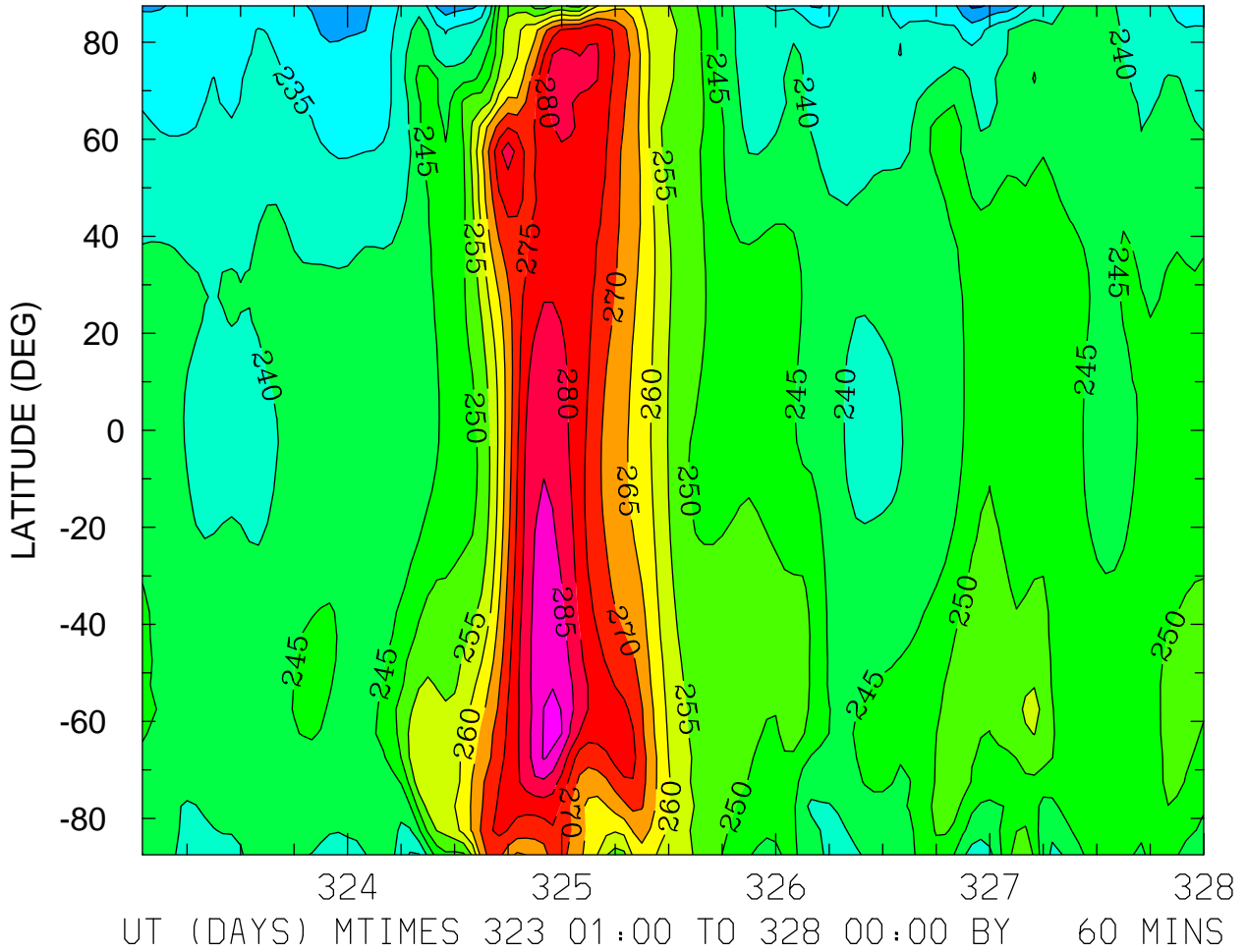

MIN,MAX= 2.2420E+02 2.9160E+02 INTERVAL= 5.0000E+00
FIRST: tiegcm2.0_res5.0_nov2003_heelis_gpi_sech_001.nc
LAST: tiegcm2.0_res5.0_nov2003_heelis_gpi_sech_005.nc

GEOPOTENTIAL HEIGHT (KM)
ZP = 0.000 ZONAL MEANS

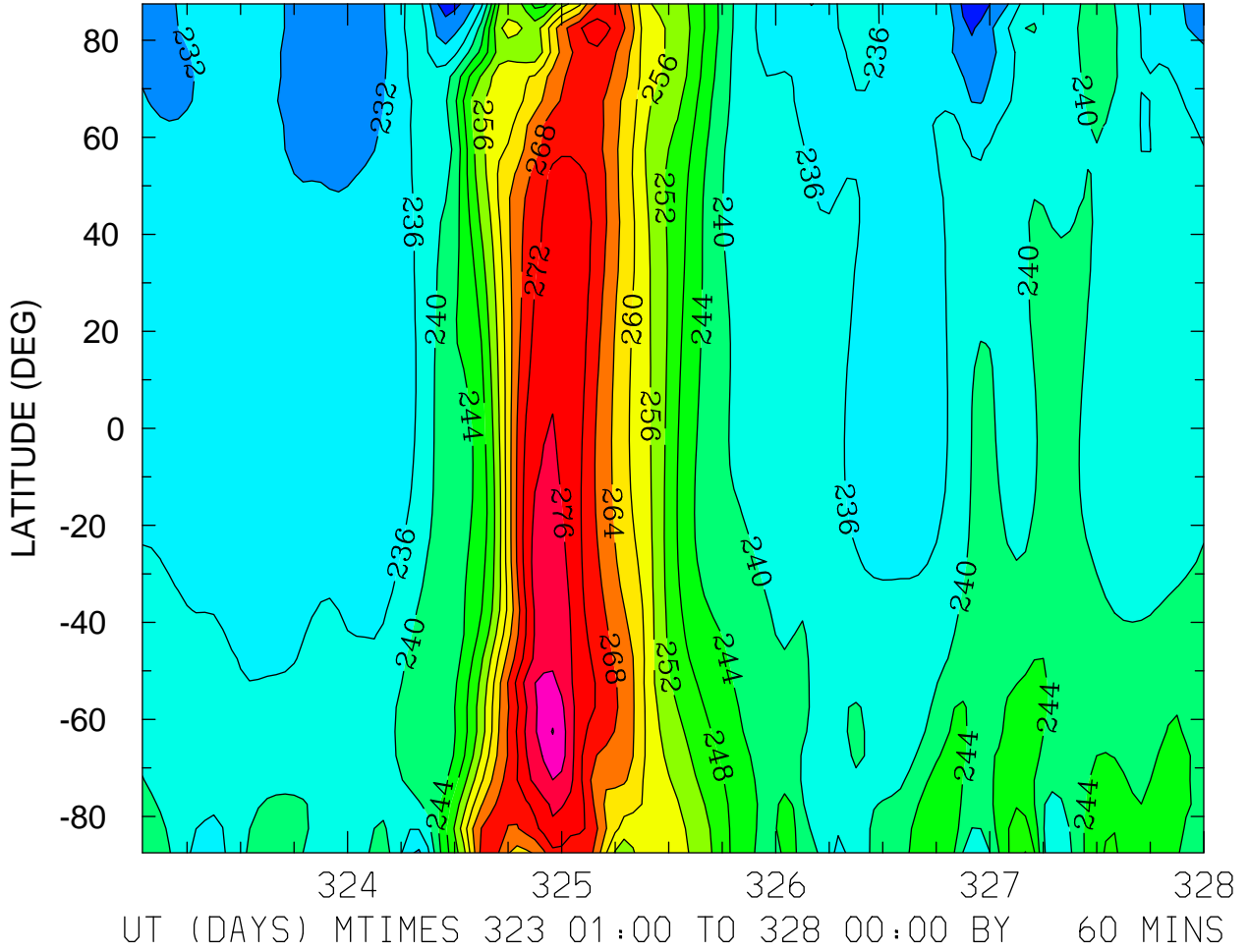

MIN,MAX= 2.2480E+02 2.8419E+02 INTERVAL= 4.0000E+00
FIRST: tiegcm2.0_res5.0_nov2003_heelis_gpi_sech_001.nc
LAST: tiegcm2.0_res5.0_nov2003_heelis_gpi_sech_005.nc

GEOPOTENTIAL HEIGHT (KM)
ZP = 4.000 LOCAL TIME = 0.00

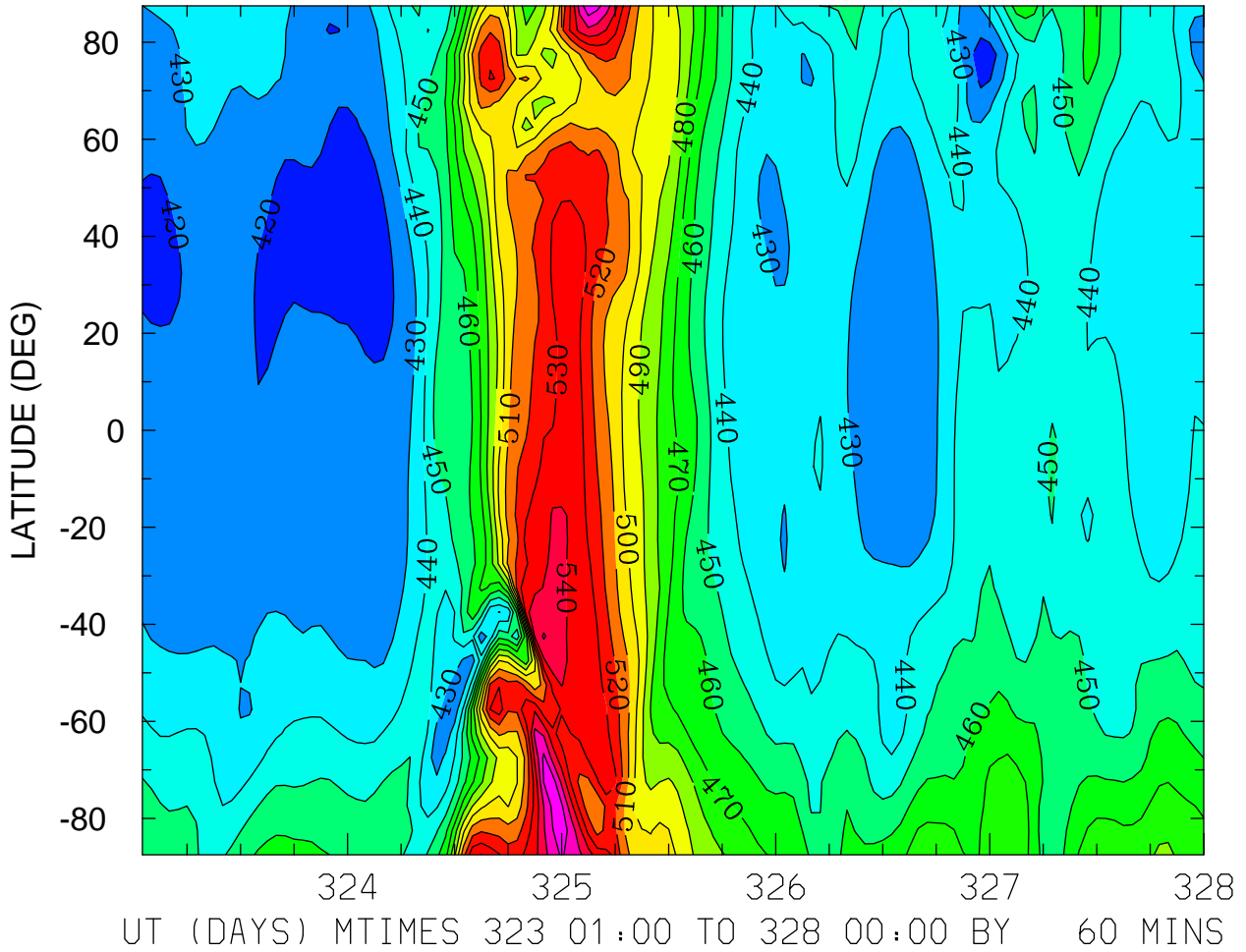

MIN,MAX= 4.1444E+02 5.6806E+02 INTERVAL= 1.0000E+01
FIRST: tiegcm2.0_res5.0_nov2003_heelis_gpi_sech_001.nc
LAST: tiegcm2.0_res5.0_nov2003_heelis_gpi_sech_005.nc

GEOPOTENTIAL HEIGHT (KM)
ZP = 4.000 LOCAL TIME = 12.00

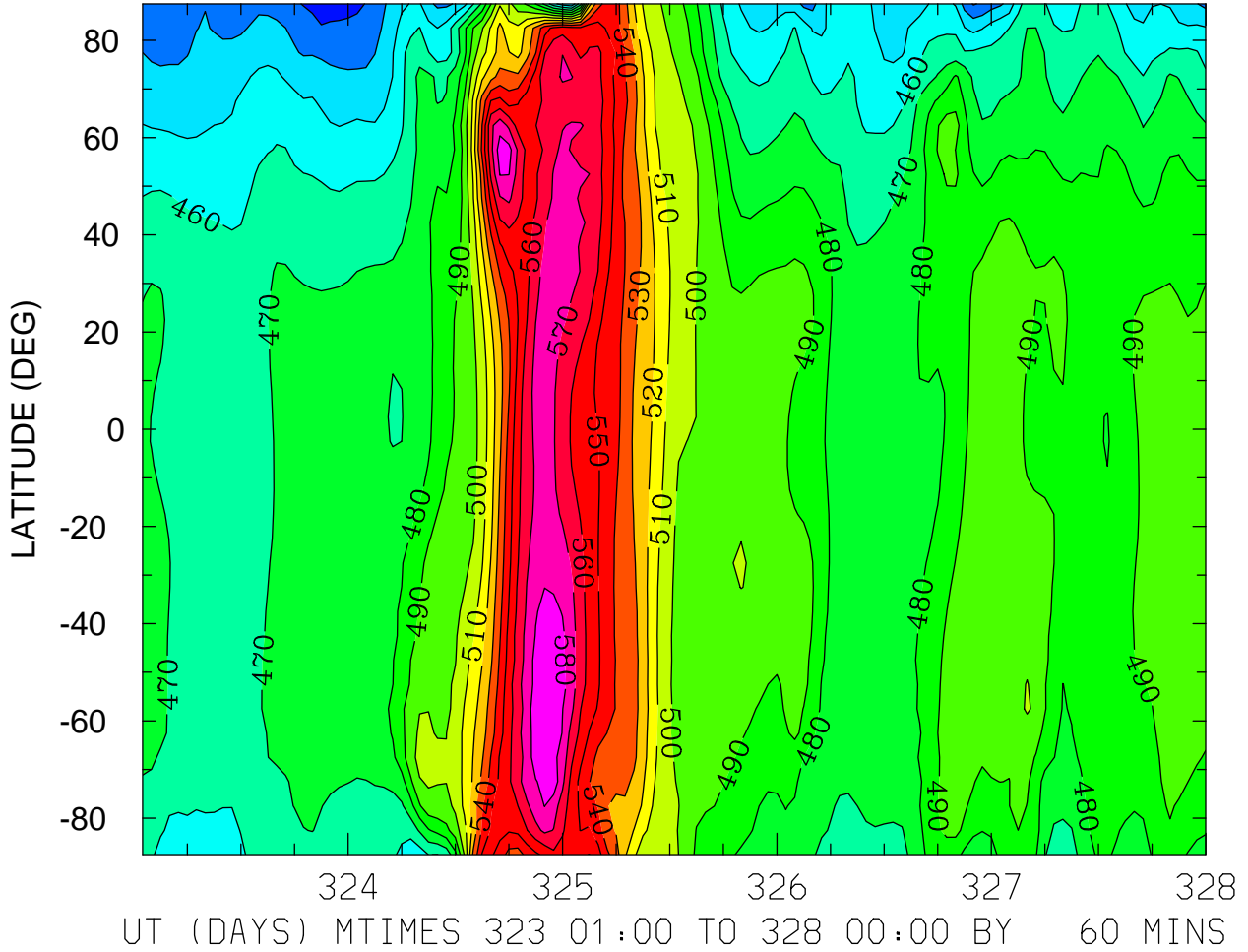

MIN,MAX= 4.2515E+02 5.8992E+02 INTERVAL= 1.0000E+01
FIRST: tiegcm2.0_res5.0_nov2003_heelis_gpi_sech_001.nc
LAST: tiegcm2.0_res5.0_nov2003_heelis_gpi_sech_005.nc

GEOPOTENTIAL HEIGHT (KM)
ZP = 4.000 ZONAL MEANS

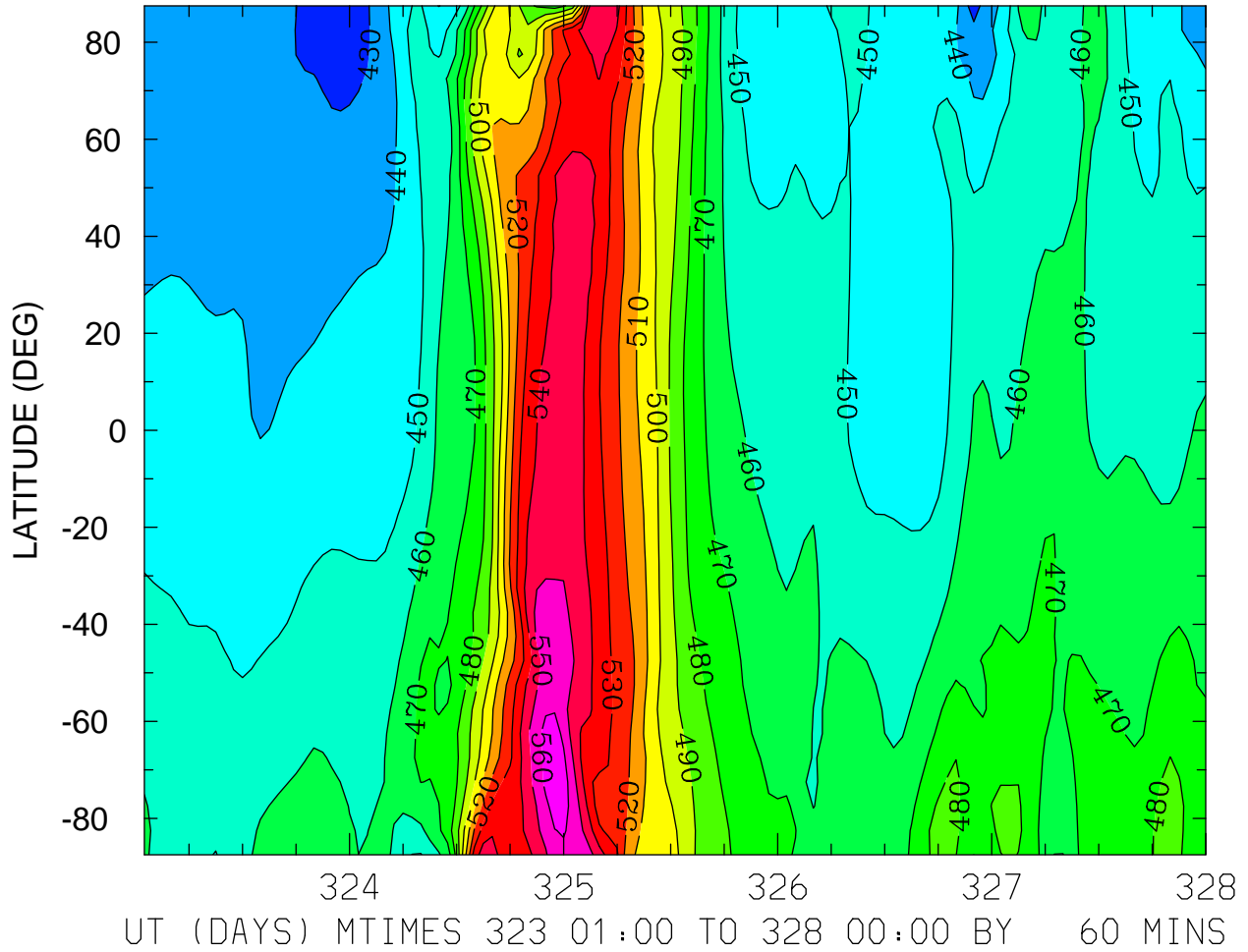

MIN,MAX= 4.2295E+02 5.6744E+02 INTERVAL= 1.0000E+01
FIRST: tiegcm2.0_res5.0_nov2003_heelis_gpi_sech_001.nc
LAST: tiegcm2.0_res5.0_nov2003_heelis_gpi_sech_005.nc