

NEUTRAL TEMPERATURE (DEG K)
LAT=-62.50 LOCAL TIME= 0.00

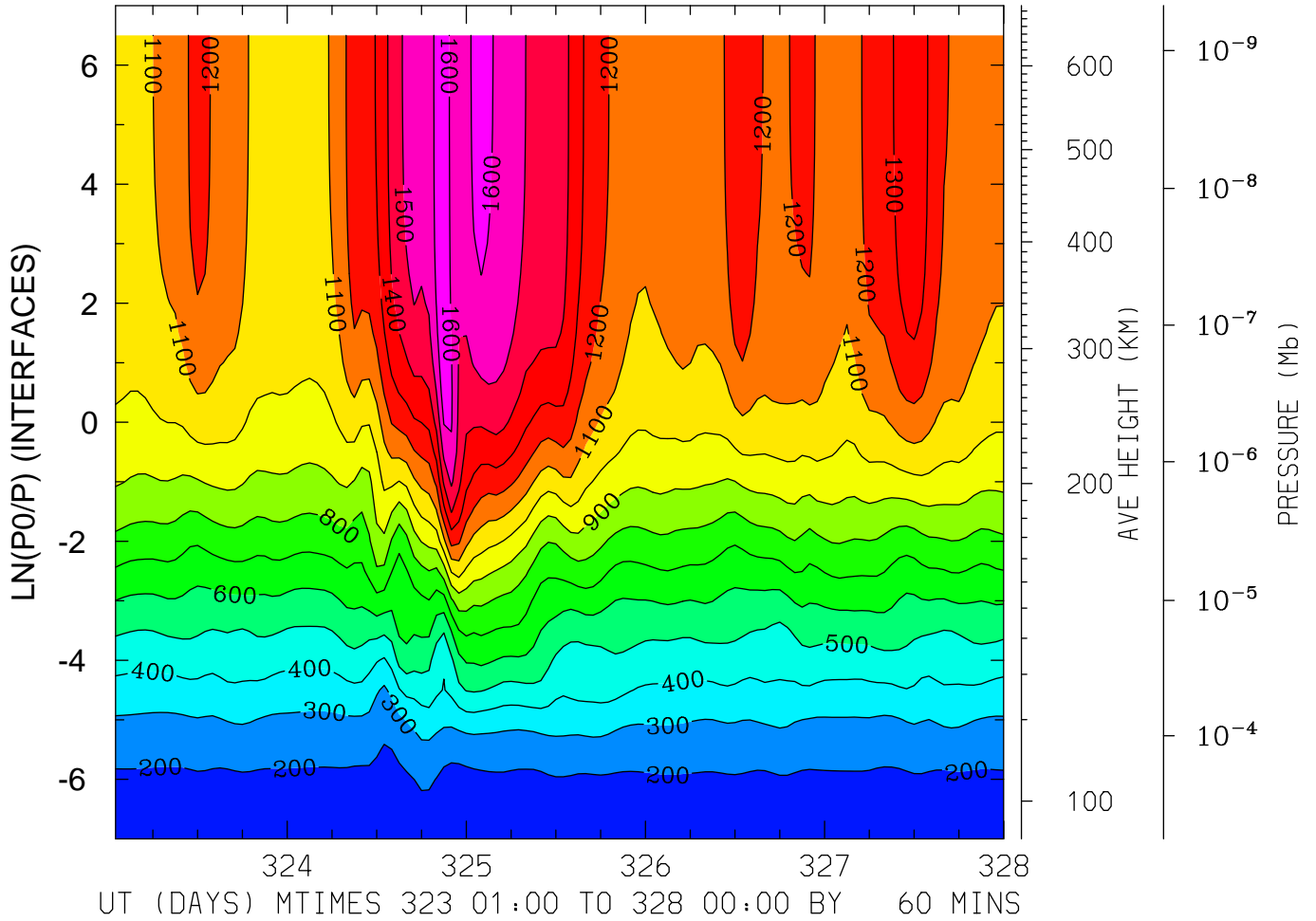

MIN,MAX= 1.6906E+02 1.6975E+03 INTERVAL= 1.0000E+02
FIRST: tiegcm2.0_res5.0_nov2003_heelis_gpi_sech_001.nc
LAST: tiegcm2.0_res5.0_nov2003_heelis_gpi_sech_005.nc

NEUTRAL TEMPERATURE (DEG K)
LAT=-62.50 LOCAL TIME=12.00

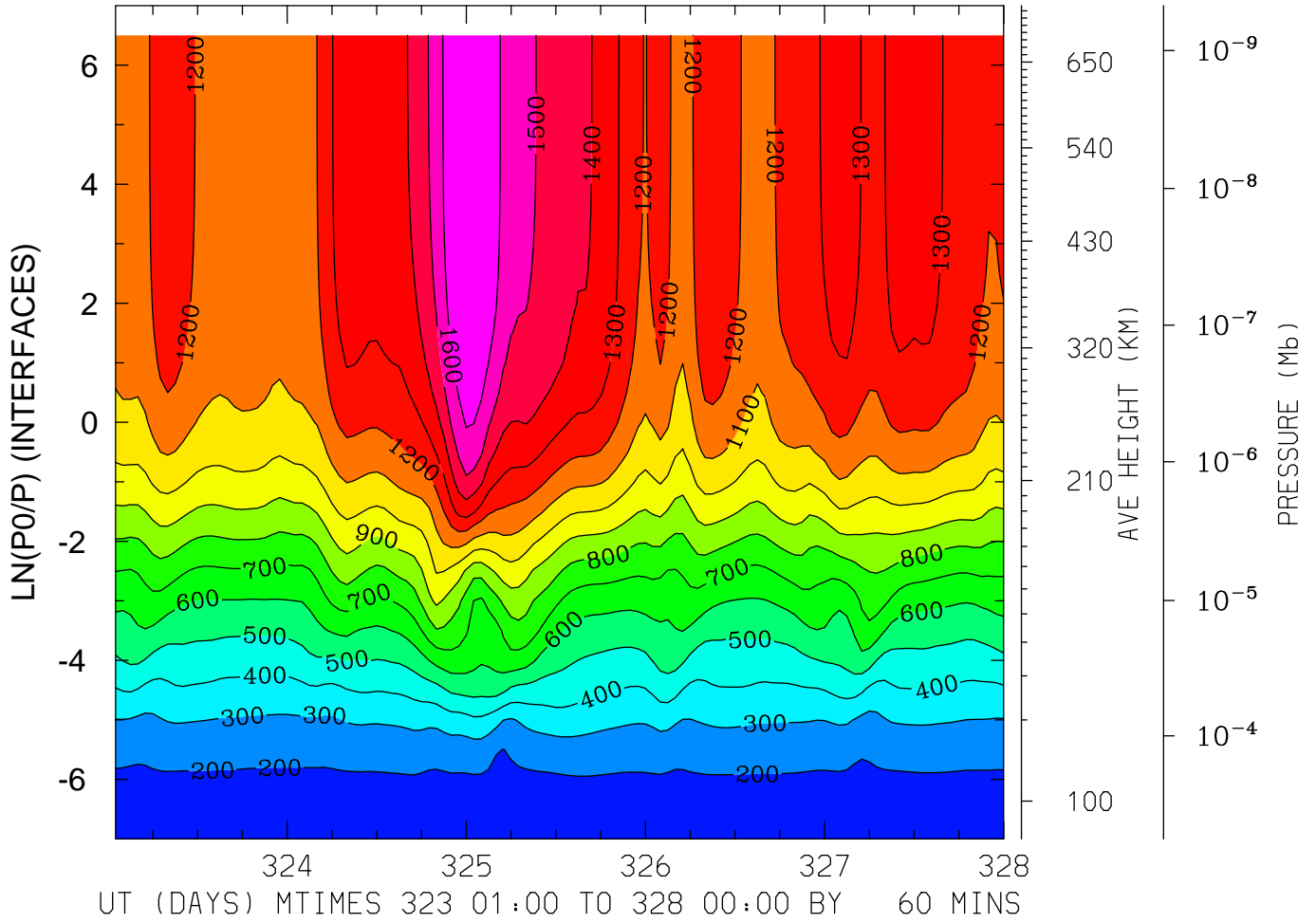

MIN,MAX= 1.6692E+02 1.6965E+03 INTERVAL= 1.0000E+02
FIRST: tiegcm2.0_res5.0_nov2003_heelis_gpi_sech_001.nc
LAST: tiegcm2.0_res5.0_nov2003_heelis_gpi_sech_005.nc

NEUTRAL TEMPERATURE (DEG K)
LAT=-62.50 (ZONAL MEANS)

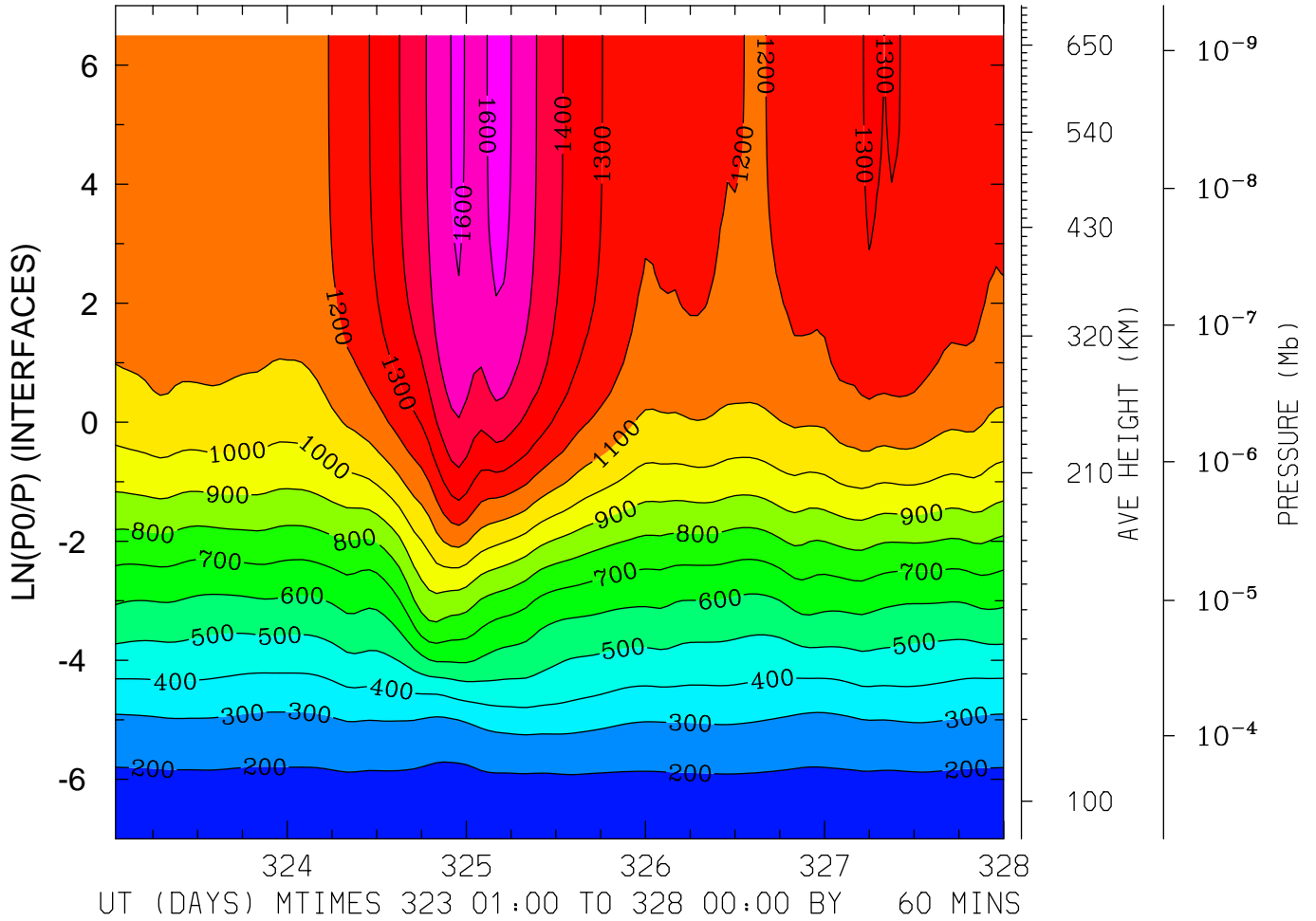

MIN,MAX= 1.7018E+02 1.6184E+03 INTERVAL= 1.0000E+02
FIRST: tiegcm2.0_res5.0_nov2003_heelis_gpi_sech_001.nc
LAST: tiegcm2.0_res5.0_nov2003_heelis_gpi_sech_005.nc

NEUTRAL TEMPERATURE (DEG K)
LAT=-42.50 LOCAL TIME= 0.00

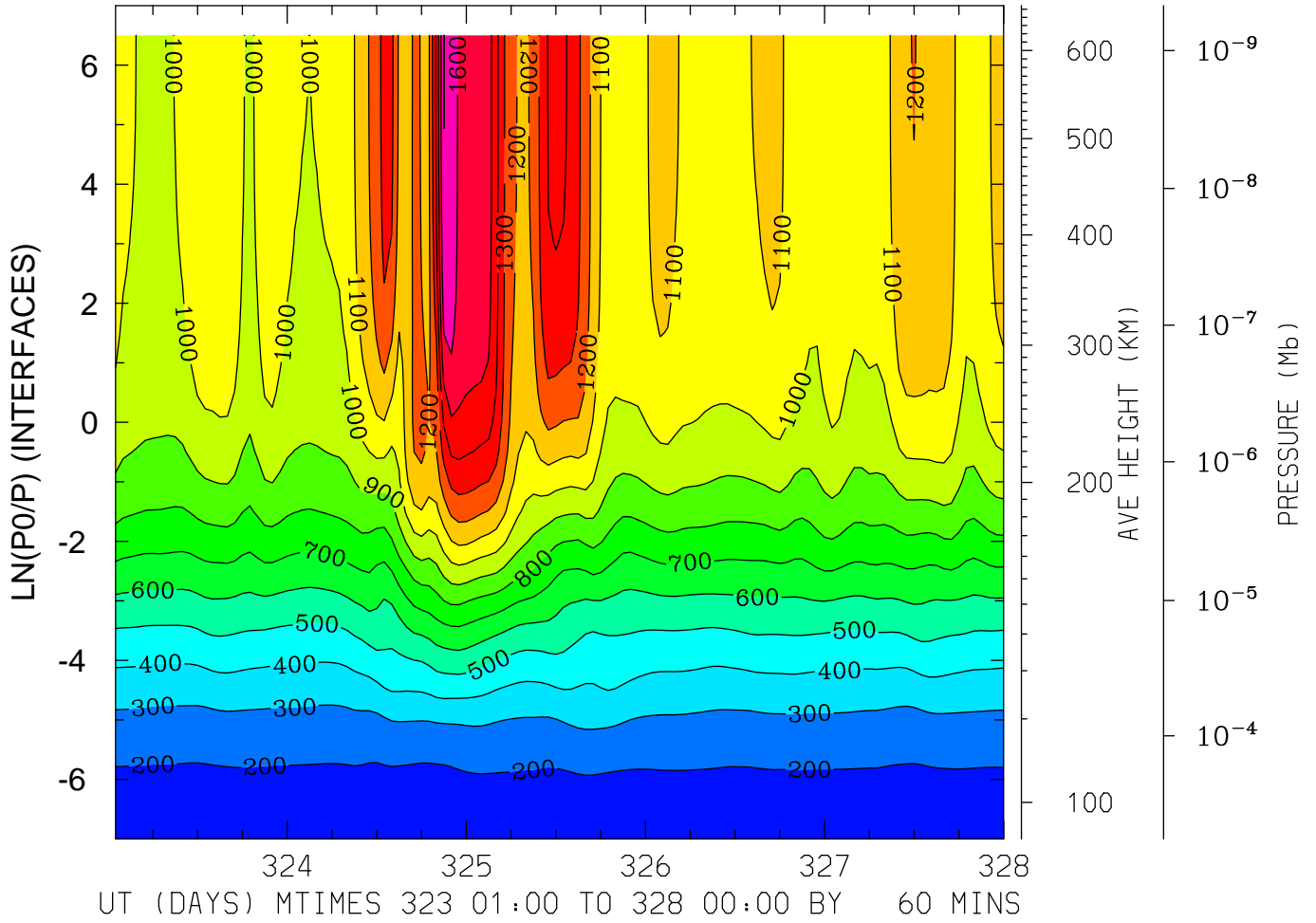

MIN,MAX= 1.7181E+02 1.7022E+03 INTERVAL= 1.0000E+02
FIRST: tiegcm2.0_res5.0_nov2003_heelis_gpi_sech_001.nc
LAST: tiegcm2.0_res5.0_nov2003_heelis_gpi_sech_005.nc

NEUTRAL TEMPERATURE (DEG K)
LAT=-42.50 LOCAL TIME=12.00

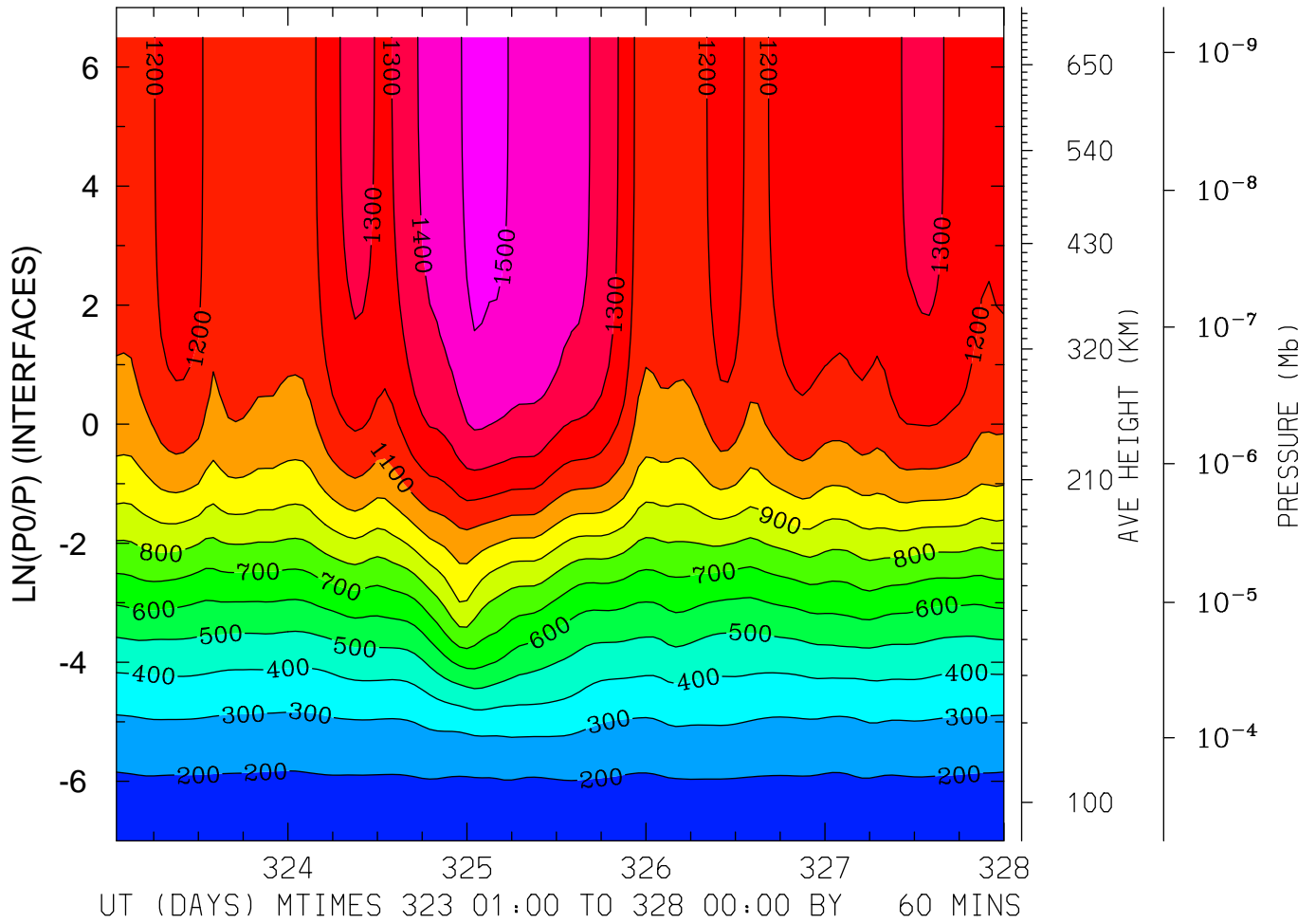

MIN,MAX= 1.7040E+02 1.5311E+03 INTERVAL= 1.0000E+02
FIRST: tiegcm2.0_res5.0_nov2003_heelis_gpi_sech_001.nc
LAST: tiegcm2.0_res5.0_nov2003_heelis_gpi_sech_005.nc

NEUTRAL TEMPERATURE (DEG K)
LAT=-42.50 (ZONAL MEANS)

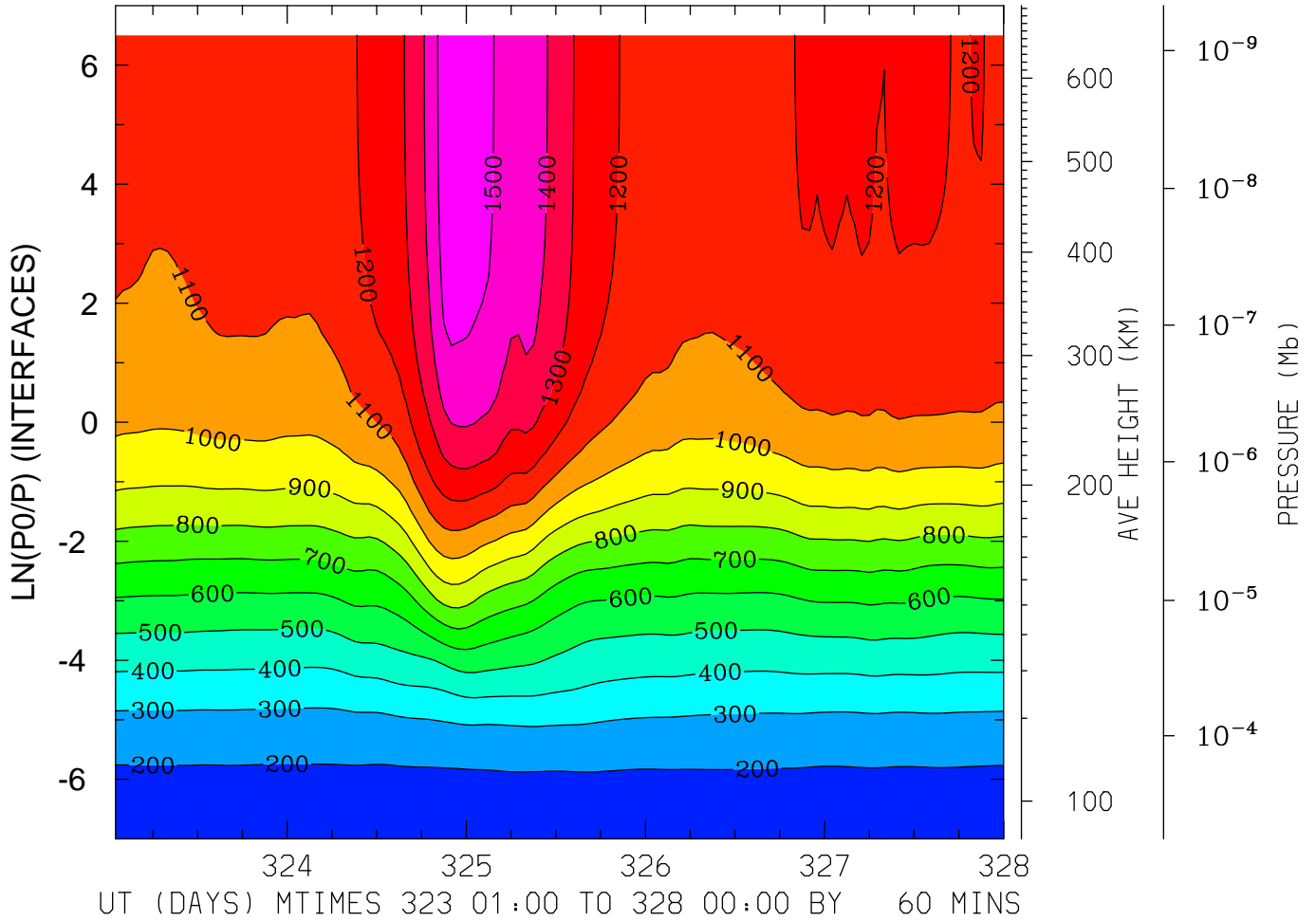

MIN,MAX= 1.7111E+02 1.5505E+03 INTERVAL= 1.0000E+02
FIRST: tiegcm2.0_res5.0_nov2003_heelis_gpi_sech_001.nc
LAST: tiegcm2.0_res5.0_nov2003_heelis_gpi_sech_005.nc

NEUTRAL TEMPERATURE (DEG K)
LAT= -2.50 LOCAL TIME= 0.00

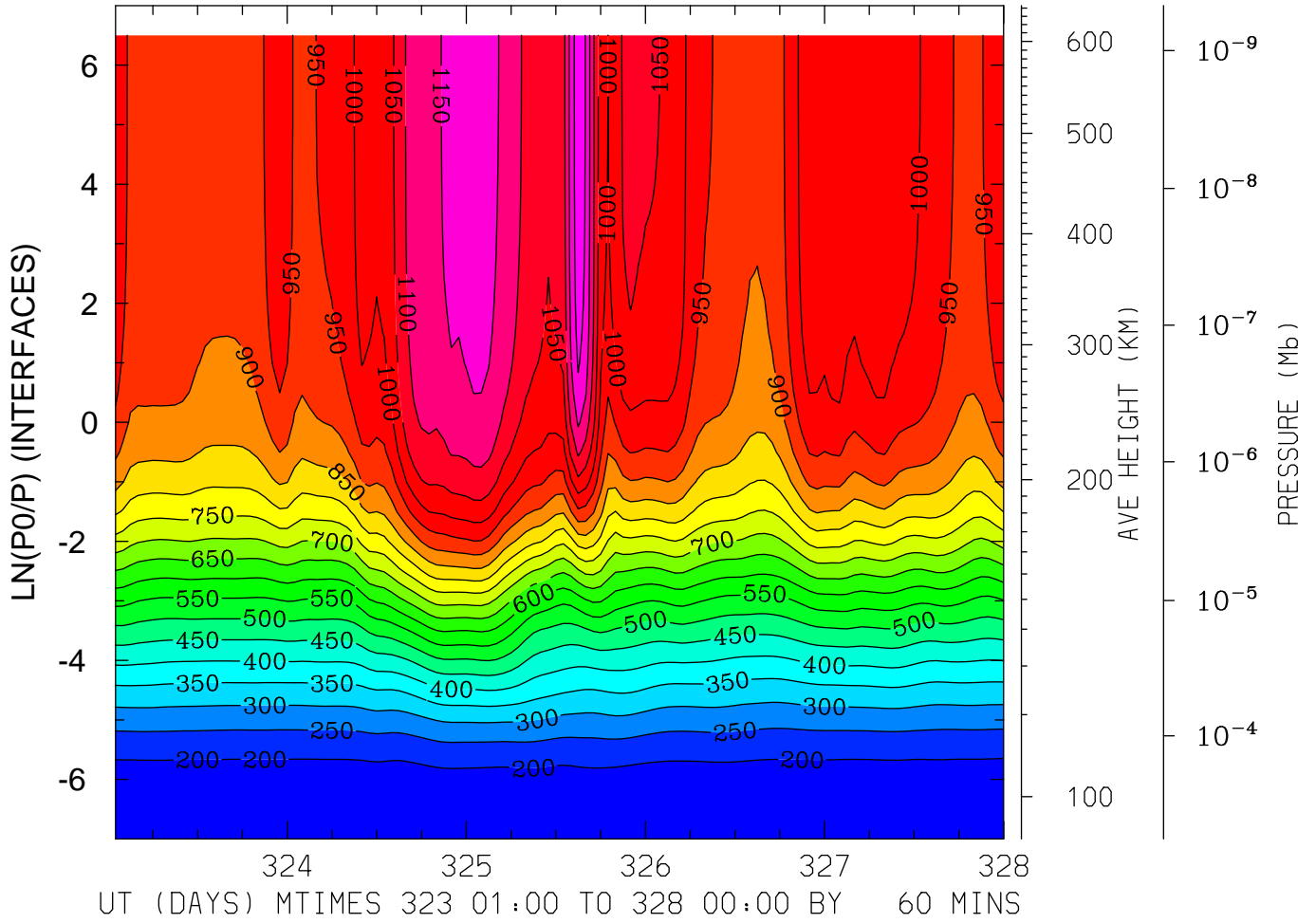

MIN,MAX= 1.6021E+02 1.2348E+03 INTERVAL= 5.0000E+01
FIRST: tiegcm2.0_res5.0_nov2003_heelis_gpi_sech_001.nc
LAST: tiegcm2.0_res5.0_nov2003_heelis_gpi_sech_005.nc

NEUTRAL TEMPERATURE (DEG K)
LAT= -2.50 LOCAL TIME=12.00

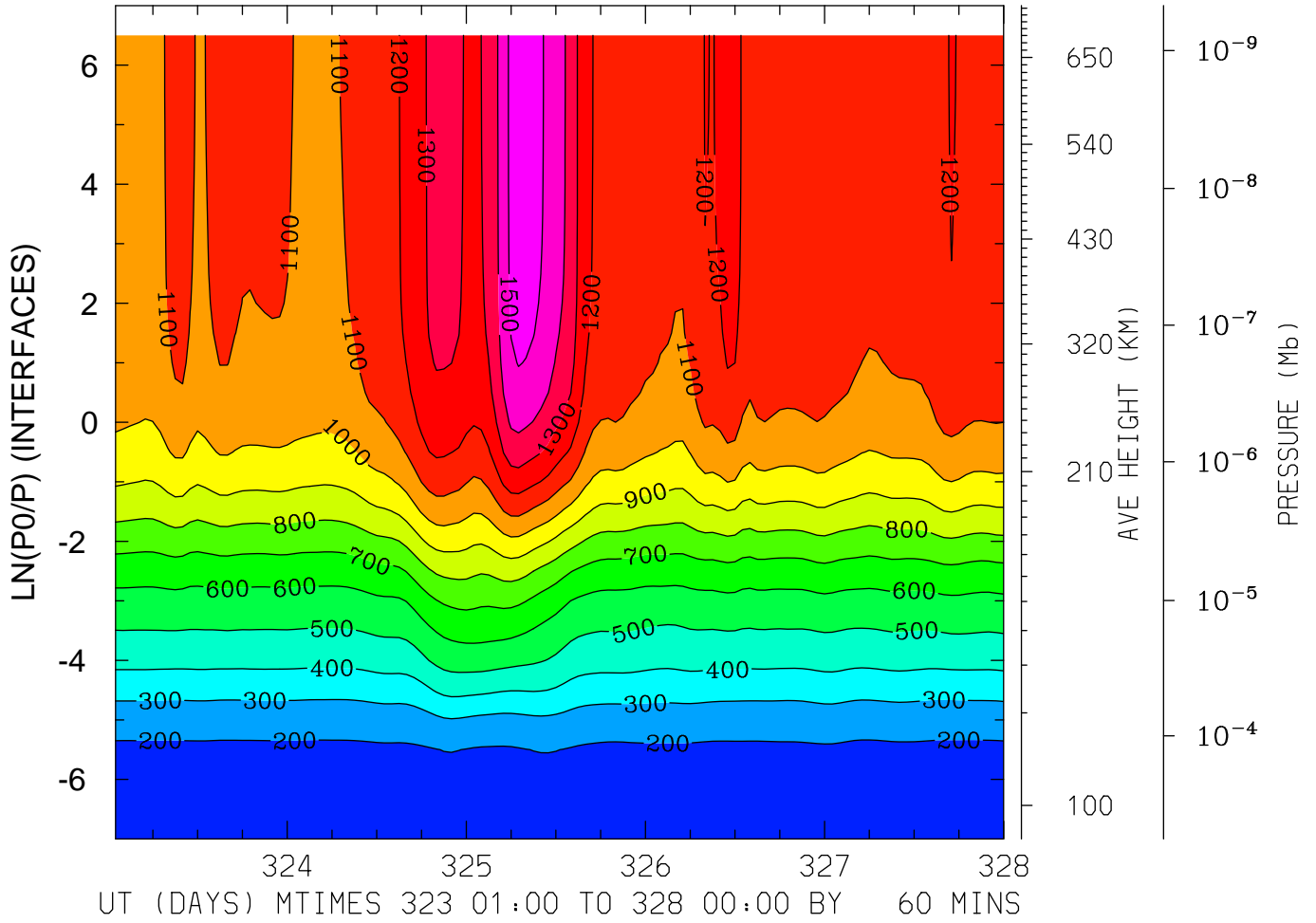

MIN,MAX= 1.6464E+02 1.5520E+03 INTERVAL= 1.0000E+02
FIRST: tiegcm2.0_res5.0_nov2003_heelis_gpi_sech_001.nc
LAST: tiegcm2.0_res5.0_nov2003_heelis_gpi_sech_005.nc

NEUTRAL TEMPERATURE (DEG K)
LAT= -2.50 (ZONAL MEANS)

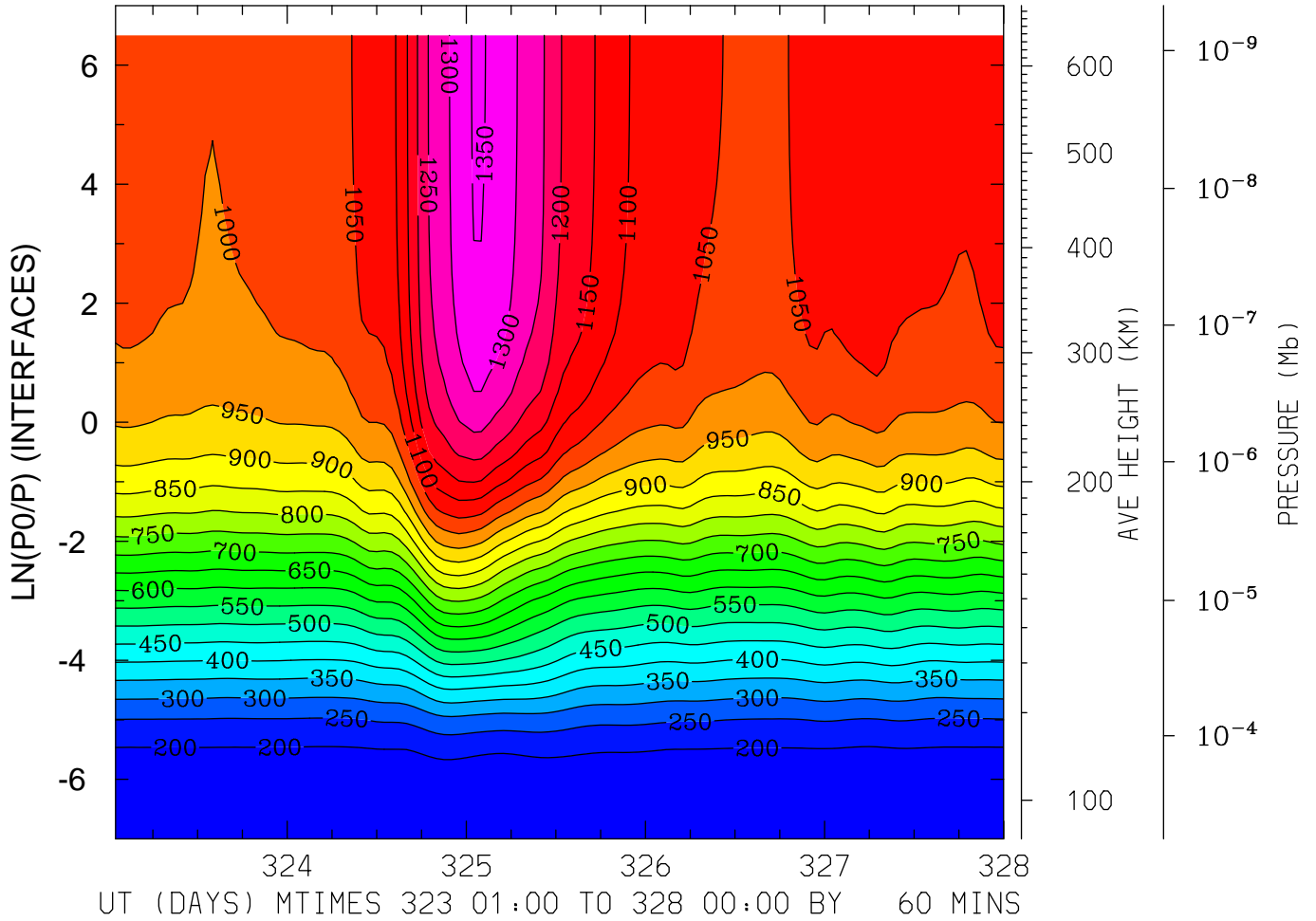

MIN,MAX= 1.6499E+02 1.3552E+03 INTERVAL= 5.0000E+01
FIRST: tiegcm2.0_res5.0_nov2003_heelis_gpi_sech_001.nc
LAST: tiegcm2.0_res5.0_nov2003_heelis_gpi_sech_005.nc

NEUTRAL TEMPERATURE (DEG K)
LAT= 37.50 LOCAL TIME= 0.00

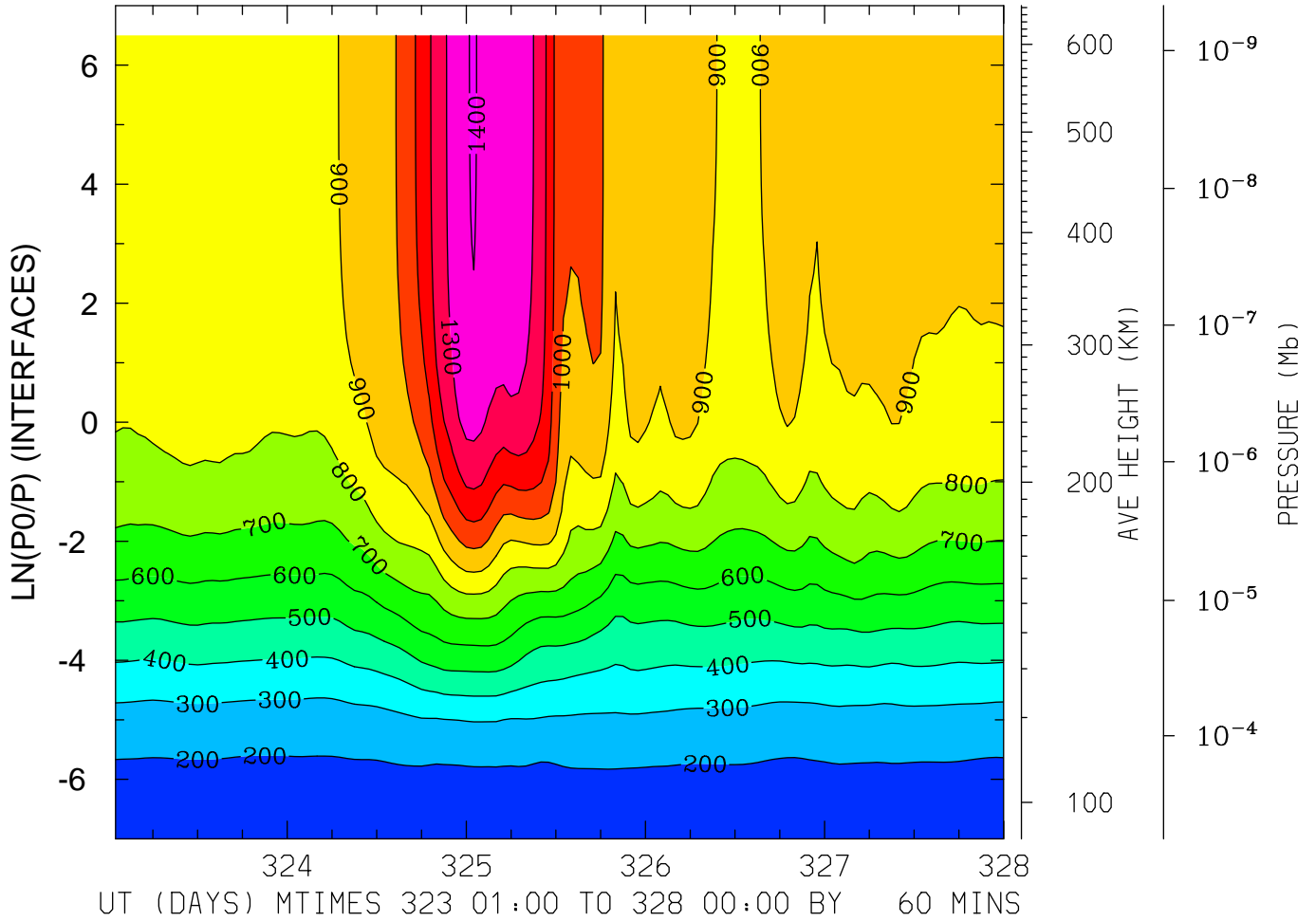

MIN,MAX= 1.7042E+02 1.4052E+03 INTERVAL= 1.0000E+02
FIRST: tiegcm2.0_res5.0_nov2003_heelis_gpi_sech_001.nc
LAST: tiegcm2.0_res5.0_nov2003_heelis_gpi_sech_005.nc

NEUTRAL TEMPERATURE (DEG K)
LAT= 37.50 LOCAL TIME=12.00

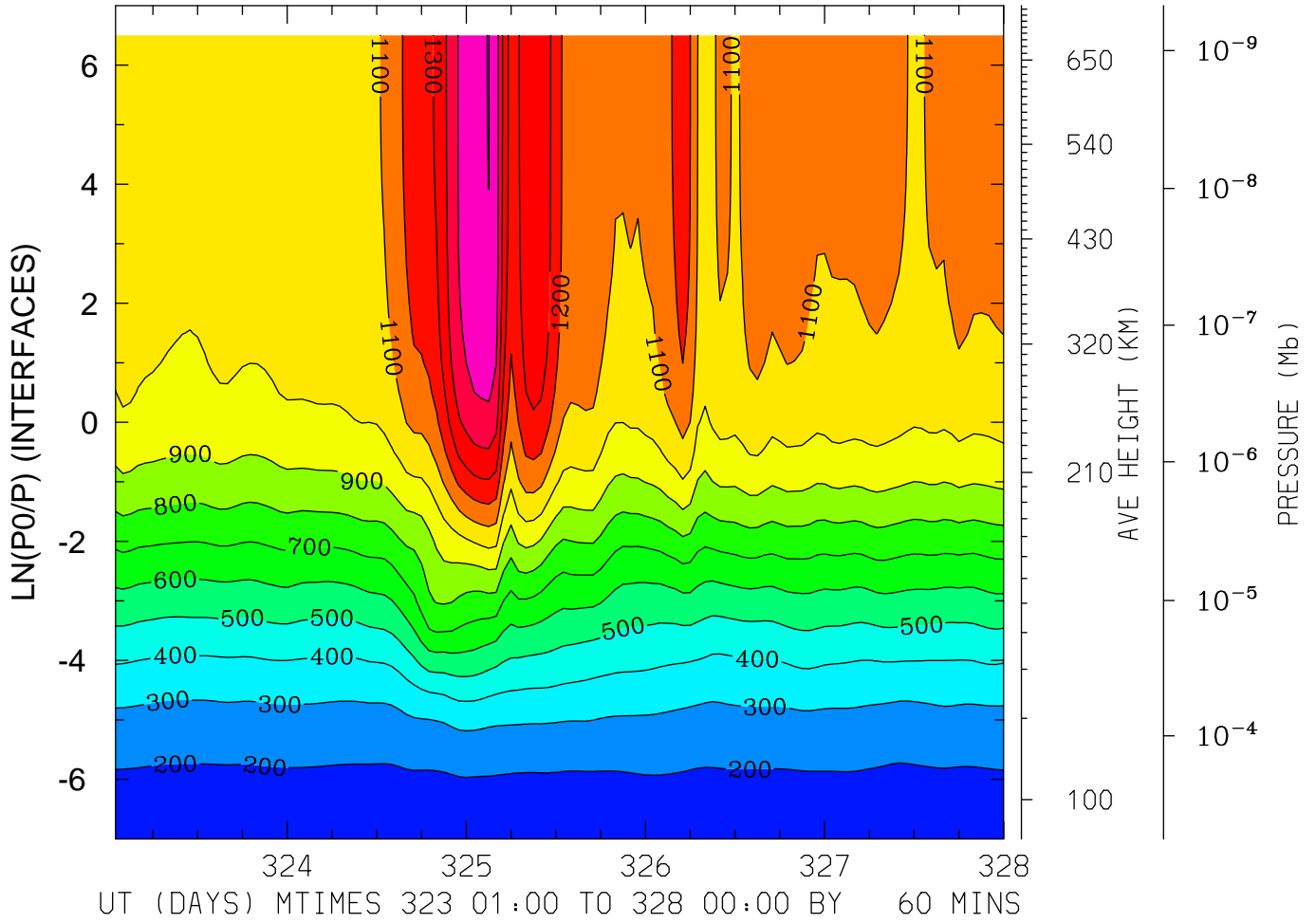

MIN,MAX= 1.6889E+02 1.6025E+03 INTERVAL= 1.0000E+02
FIRST: tiegcm2.0_res5.0_nov2003_heelis_gpi_sech_001.nc
LAST: tiegcm2.0_res5.0_nov2003_heelis_gpi_sech_005.nc

NEUTRAL TEMPERATURE (DEG K)
LAT= 37.50 (ZONAL MEANS)

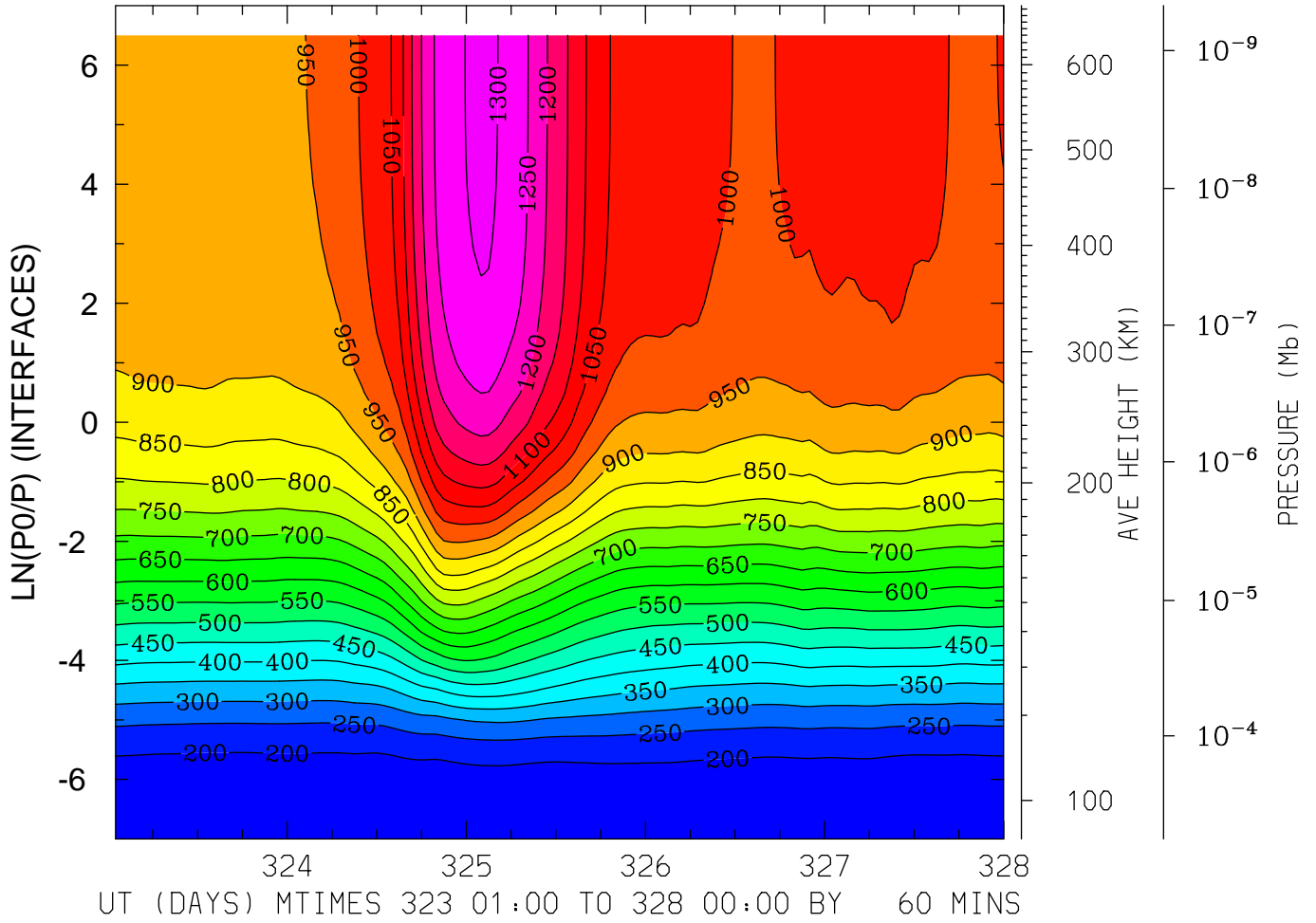

MIN,MAX= 1.6626E+02 1.3101E+03 INTERVAL= 5.0000E+01
FIRST: tiegcm2.0_res5.0_nov2003_heelis_gpi_sech_001.nc
LAST: tiegcm2.0_res5.0_nov2003_heelis_gpi_sech_005.nc

NEUTRAL TEMPERATURE (DEG K)
LAT= 57.50 LOCAL TIME= 0.00

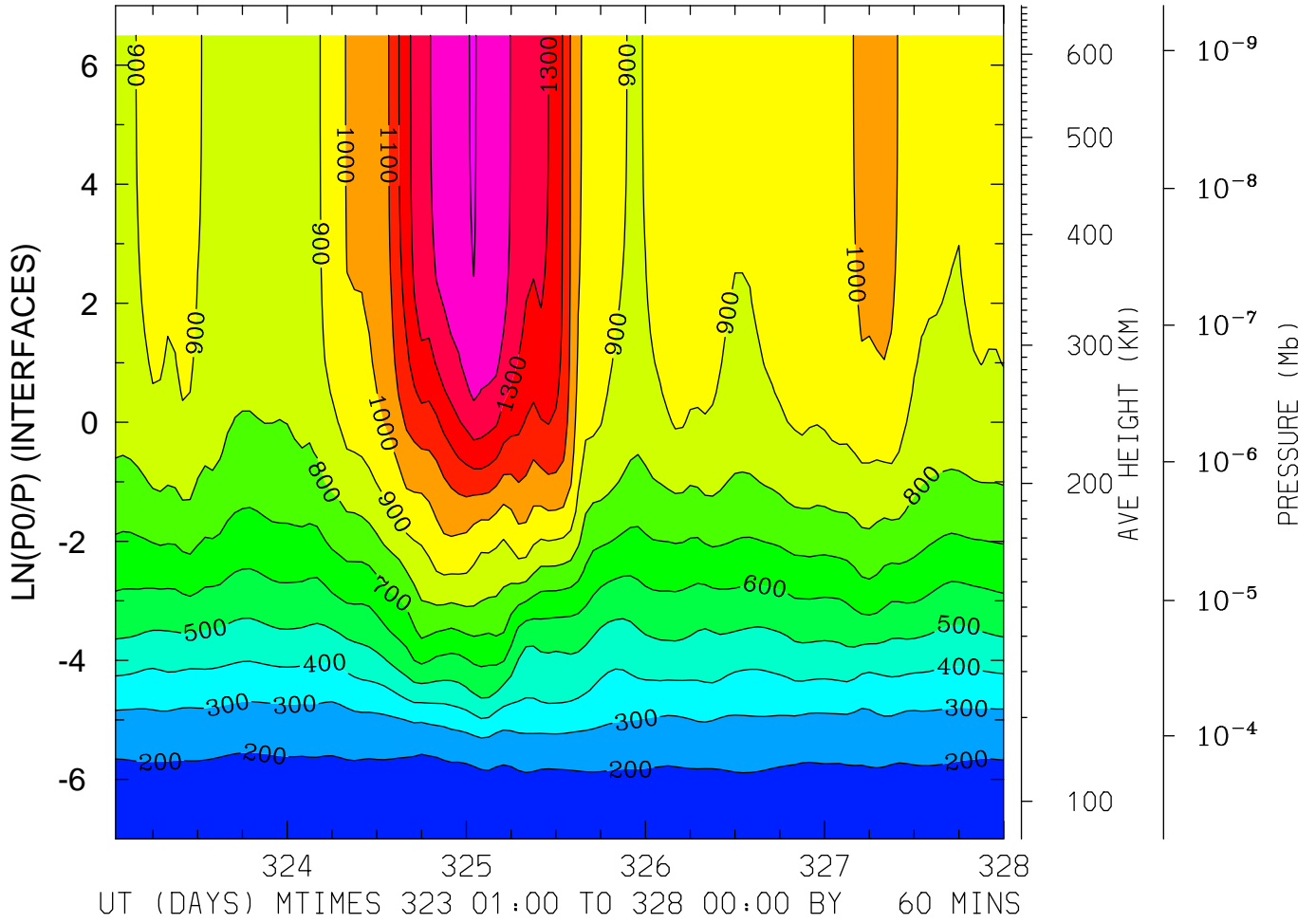

MIN,MAX= 1.6530E+02 1.5085E+03 INTERVAL= 1.0000E+02
FIRST: tiegcm2.0_res5.0_nov2003_heelis_gpi_sech_001.nc
LAST: tiegcm2.0_res5.0_nov2003_heelis_gpi_sech_005.nc

NEUTRAL TEMPERATURE (DEG K)
LAT= 57.50 LOCAL TIME=12.00

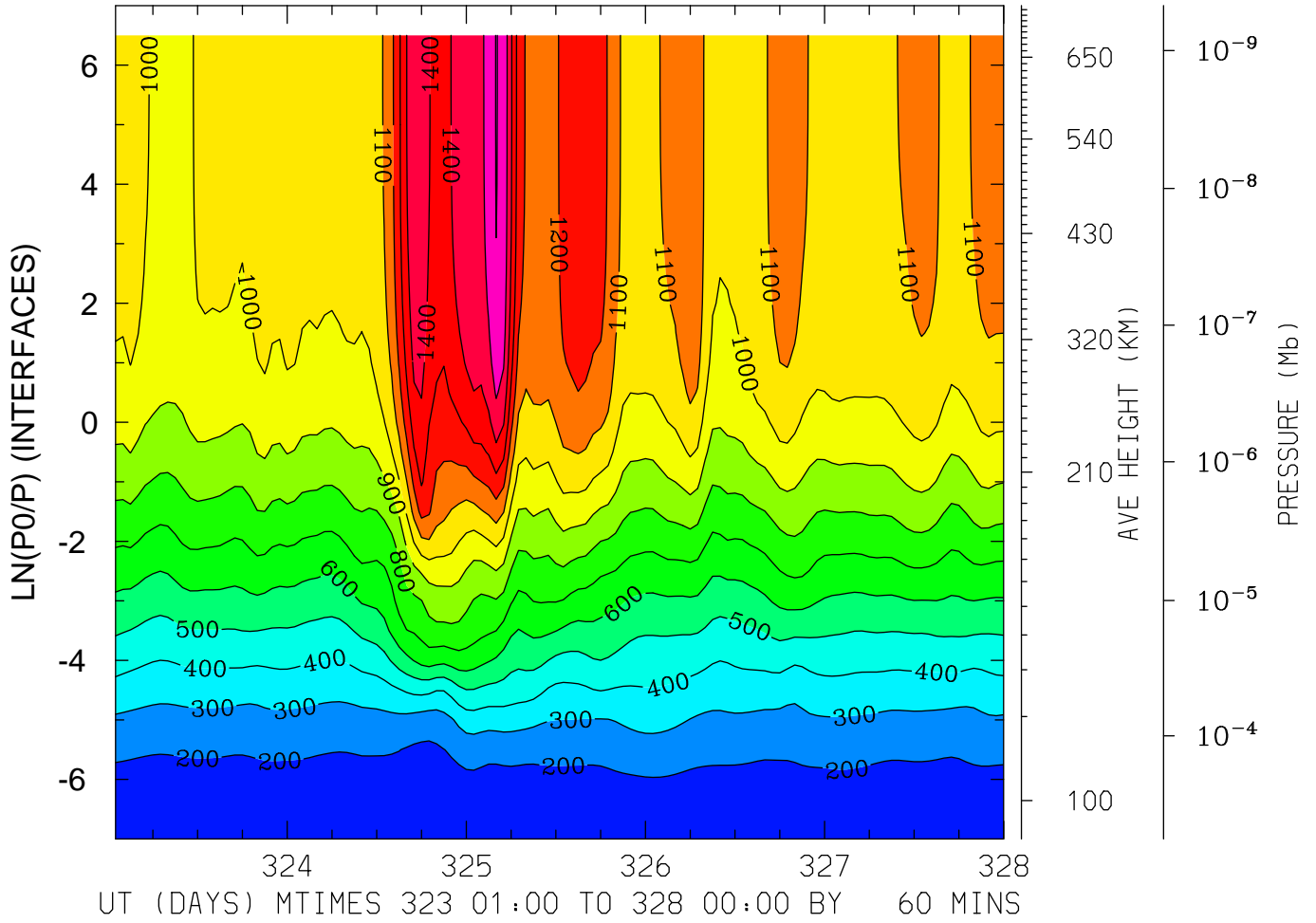

MIN,MAX= 1.6190E+02 1.6051E+03 INTERVAL= 1.0000E+02
FIRST: tiegcm2.0_res5.0_nov2003_heelis_gpi_sech_001.nc
LAST: tiegcm2.0_res5.0_nov2003_heelis_gpi_sech_005.nc

NEUTRAL TEMPERATURE (DEG K)
LAT= 57.50 (ZONAL MEANS)

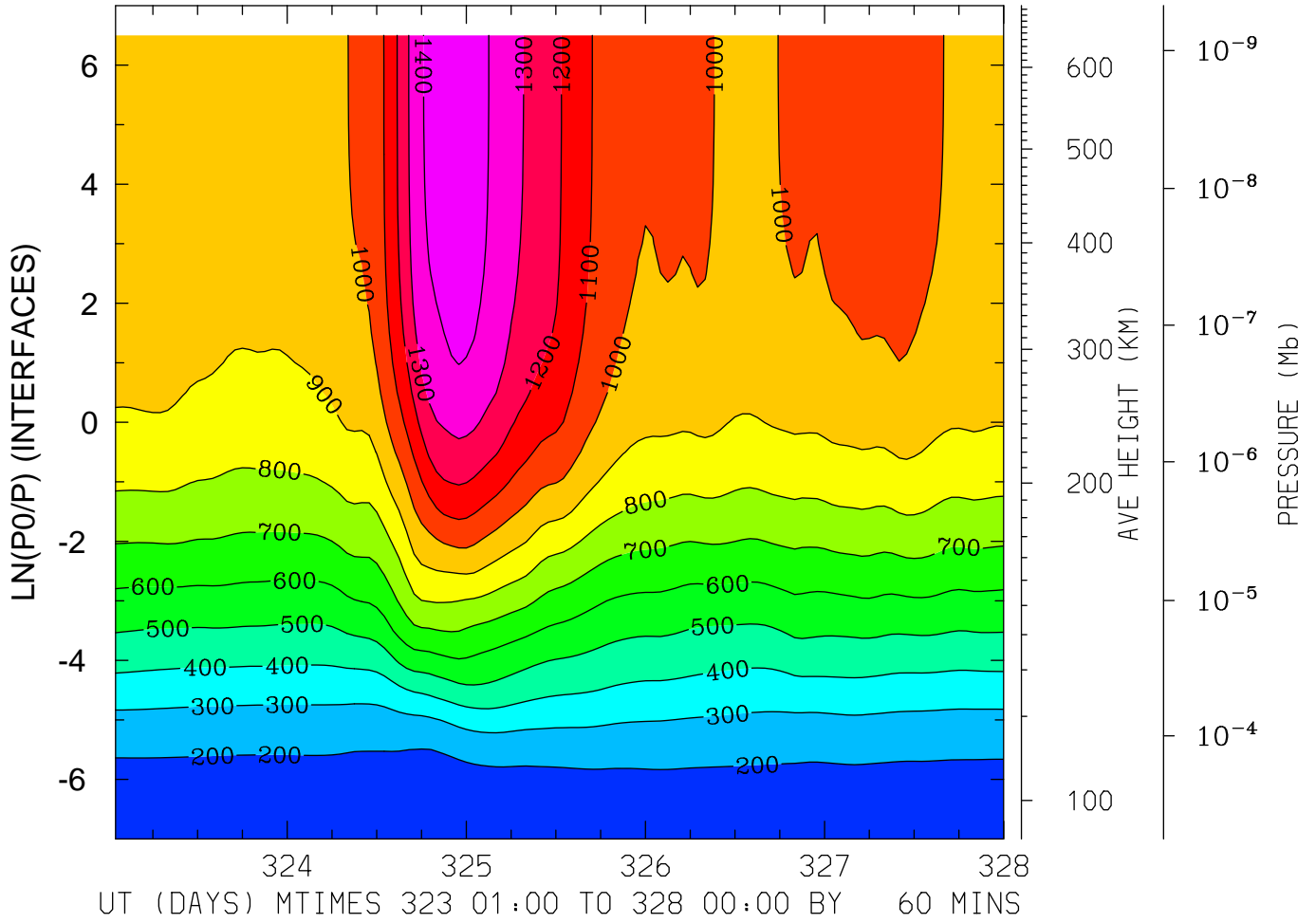

MIN,MAX= 1.6427E+02 1.4580E+03 INTERVAL= 1.0000E+02
FIRST: tiegcm2.0_res5.0_nov2003_heelis_gpi_sech_001.nc
LAST: tiegcm2.0_res5.0_nov2003_heelis_gpi_sech_005.nc

NEUTRAL ZONAL WIND (M/S)
LAT=-62.50 LOCAL TIME= 0.00

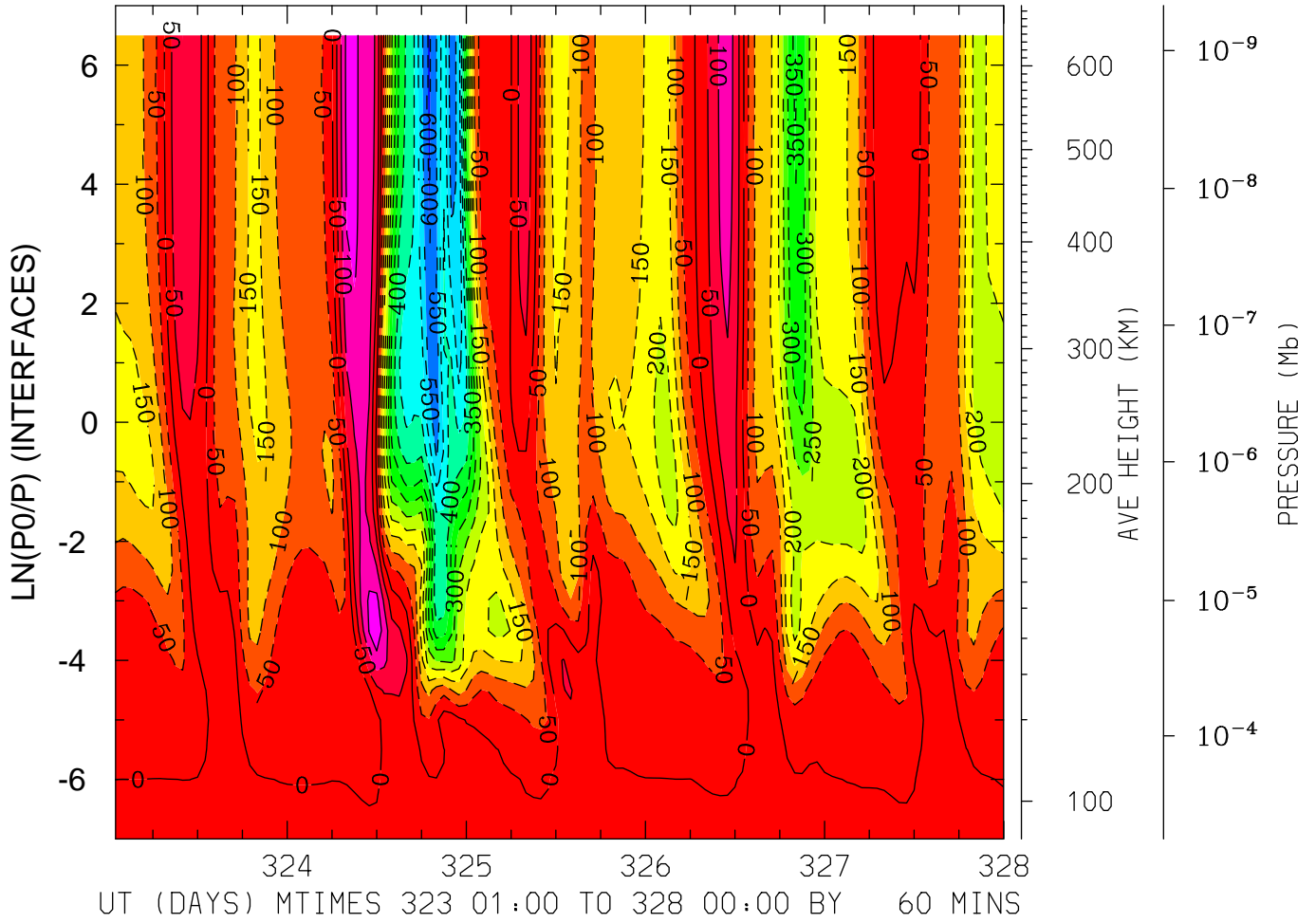

MIN,MAX= -6.1074E+02 1.8477E+02 INTERVAL= 5.0000E+01
FIRST: tiegcm2.0_res5.0_nov2003_heelis_gpi_sech_001.nc
LAST: tiegcm2.0_res5.0_nov2003_heelis_gpi_sech_005.nc

NEUTRAL ZONAL WIND (M/S)
LAT=-62.50 LOCAL TIME=12.00

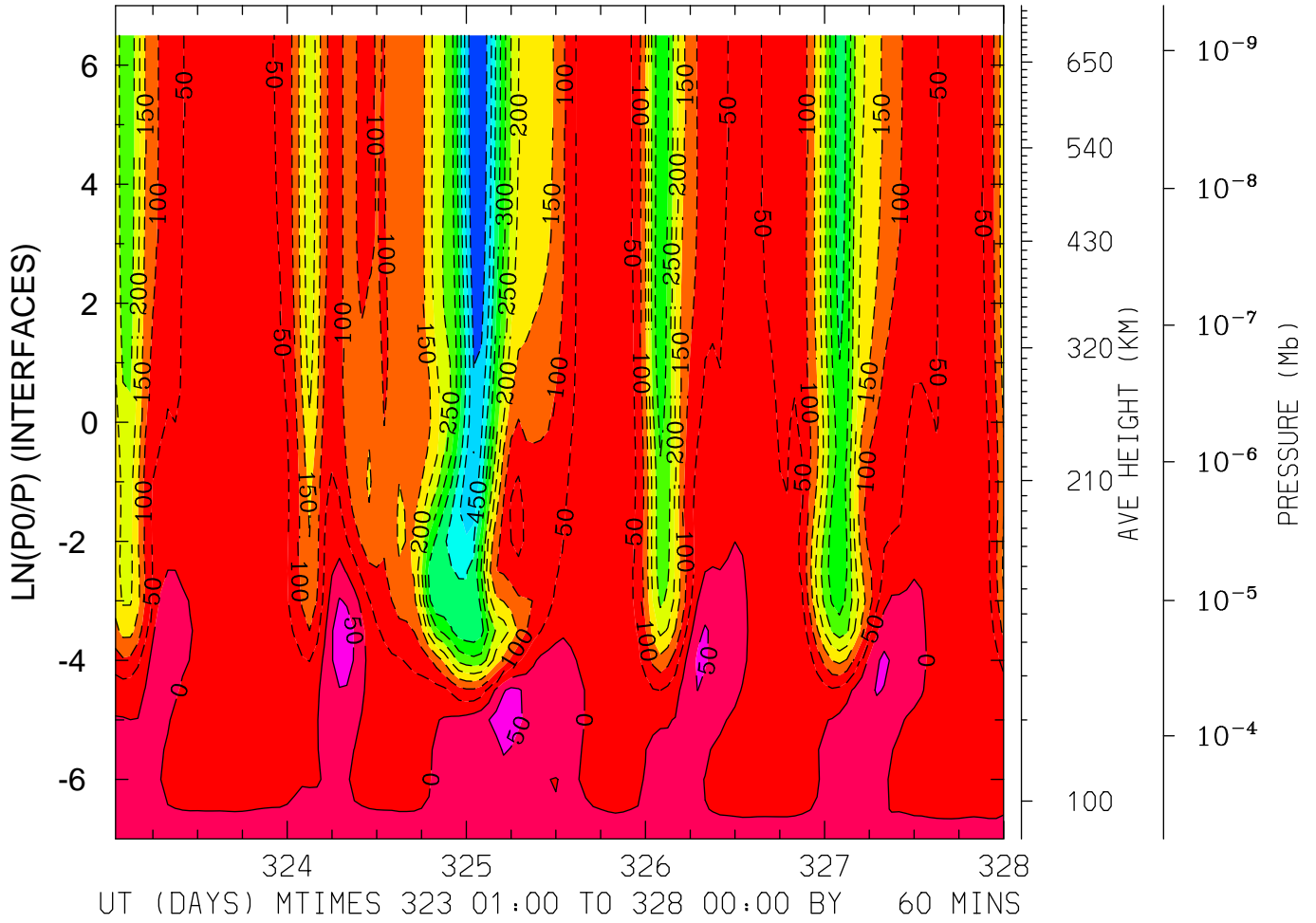

MIN,MAX= -5.4974E+02 8.0599E+01 INTERVAL= 5.0000E+01
FIRST: tiegcm2.0_res5.0_nov2003_heelis_gpi_sech_001.nc
LAST: tiegcm2.0_res5.0_nov2003_heelis_gpi_sech_005.nc

NEUTRAL ZONAL WIND (M/S)
LAT=-62.50 (ZONAL MEANS)

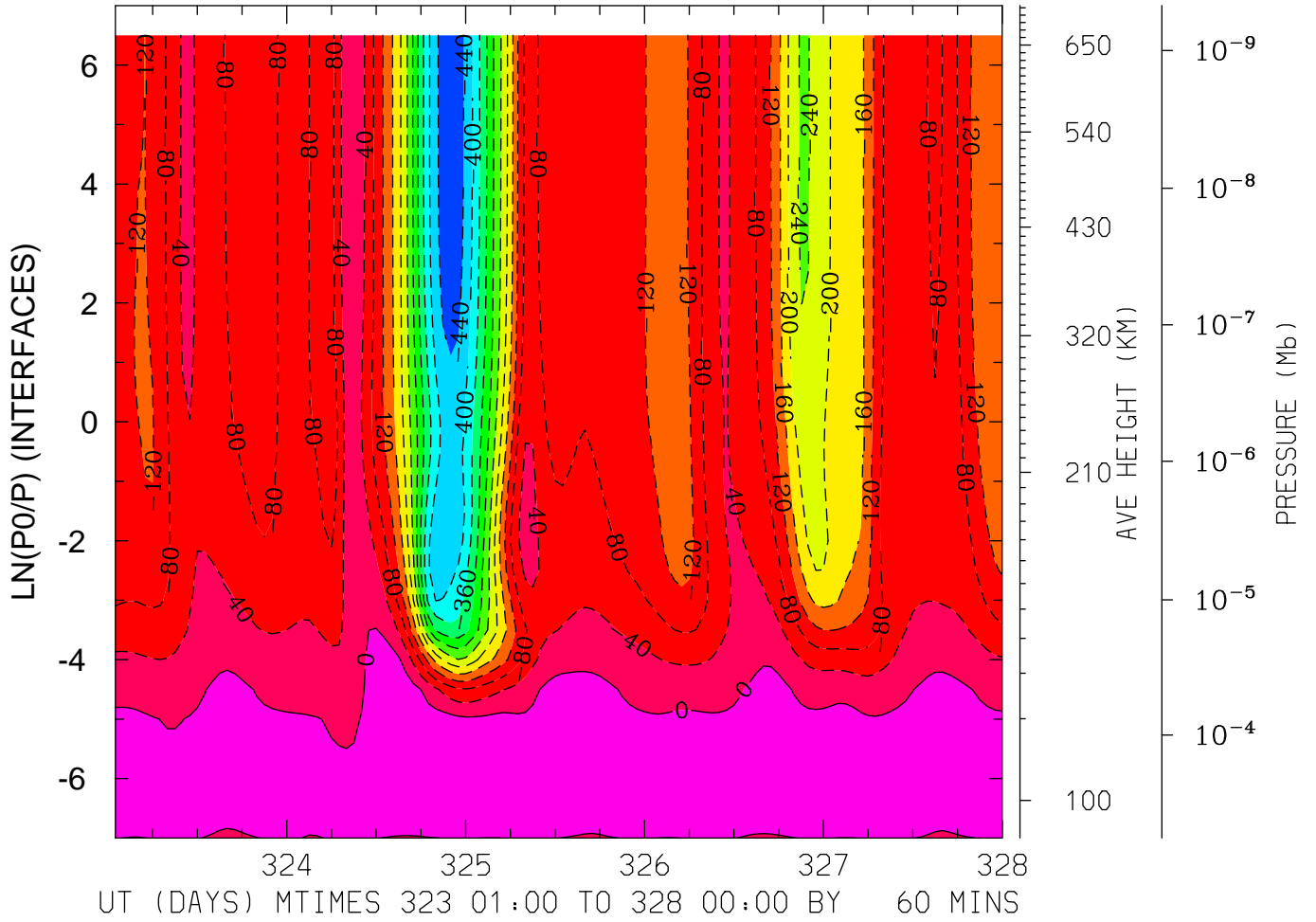

MIN,MAX= -4.6400E+02 2.7956E+01 INTERVAL= 4.0000E+01
FIRST: tiegcm2.0_res5.0_nov2003_heelis_gpi_sech_001.nc
LAST: tiegcm2.0_res5.0_nov2003_heelis_gpi_sech_005.nc

NEUTRAL ZONAL WIND (M/S)
LAT=-42.50 LOCAL TIME= 0.00

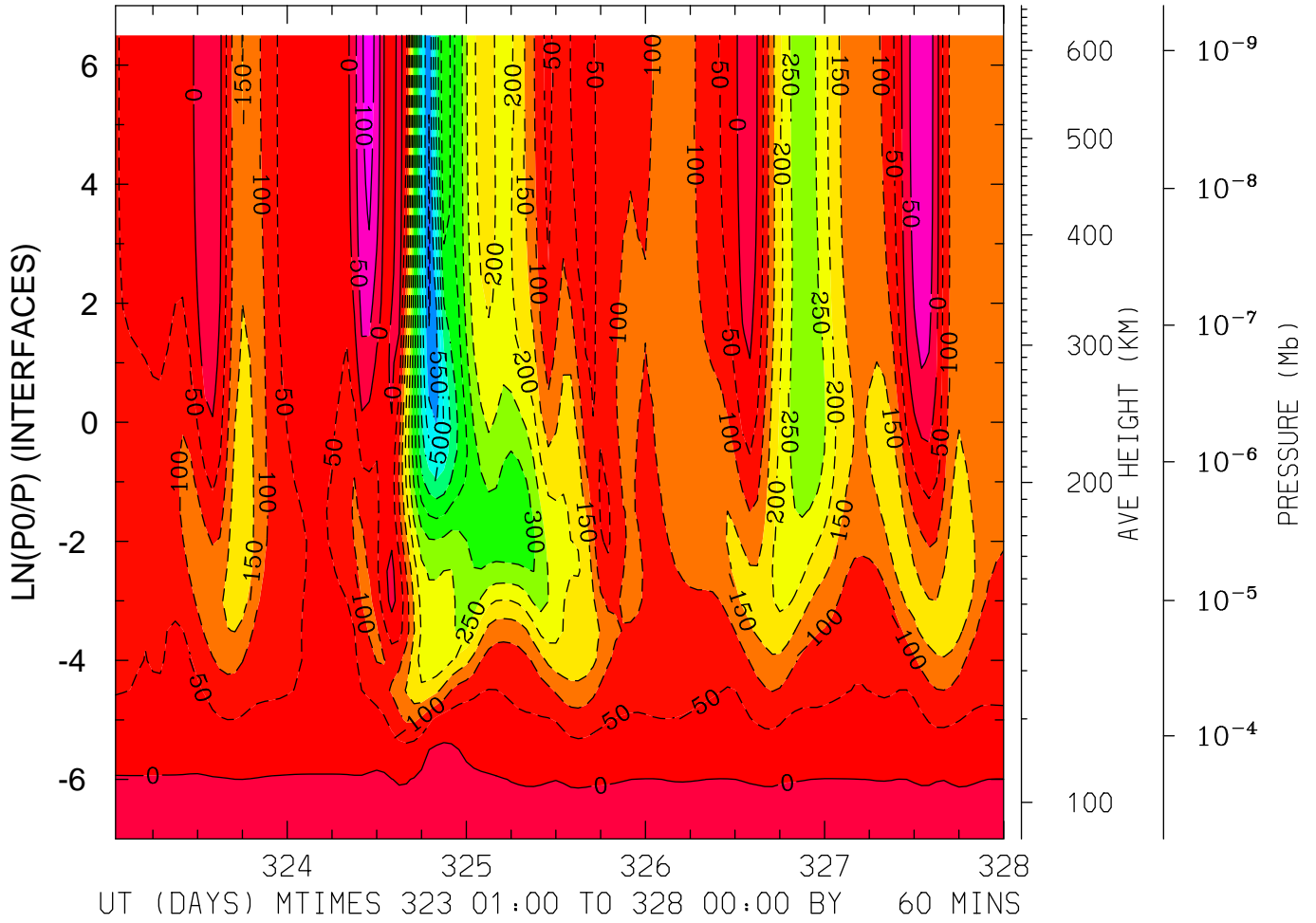

MIN,MAX= -6.1096E+02 1.2089E+02 INTERVAL= 5.0000E+01
FIRST: tiegcm2.0_res5.0_nov2003_heelis_gpi_sech_001.nc
LAST: tiegcm2.0_res5.0_nov2003_heelis_gpi_sech_005.nc

NEUTRAL ZONAL WIND (M/S)
LAT=-42.50 LOCAL TIME=12.00

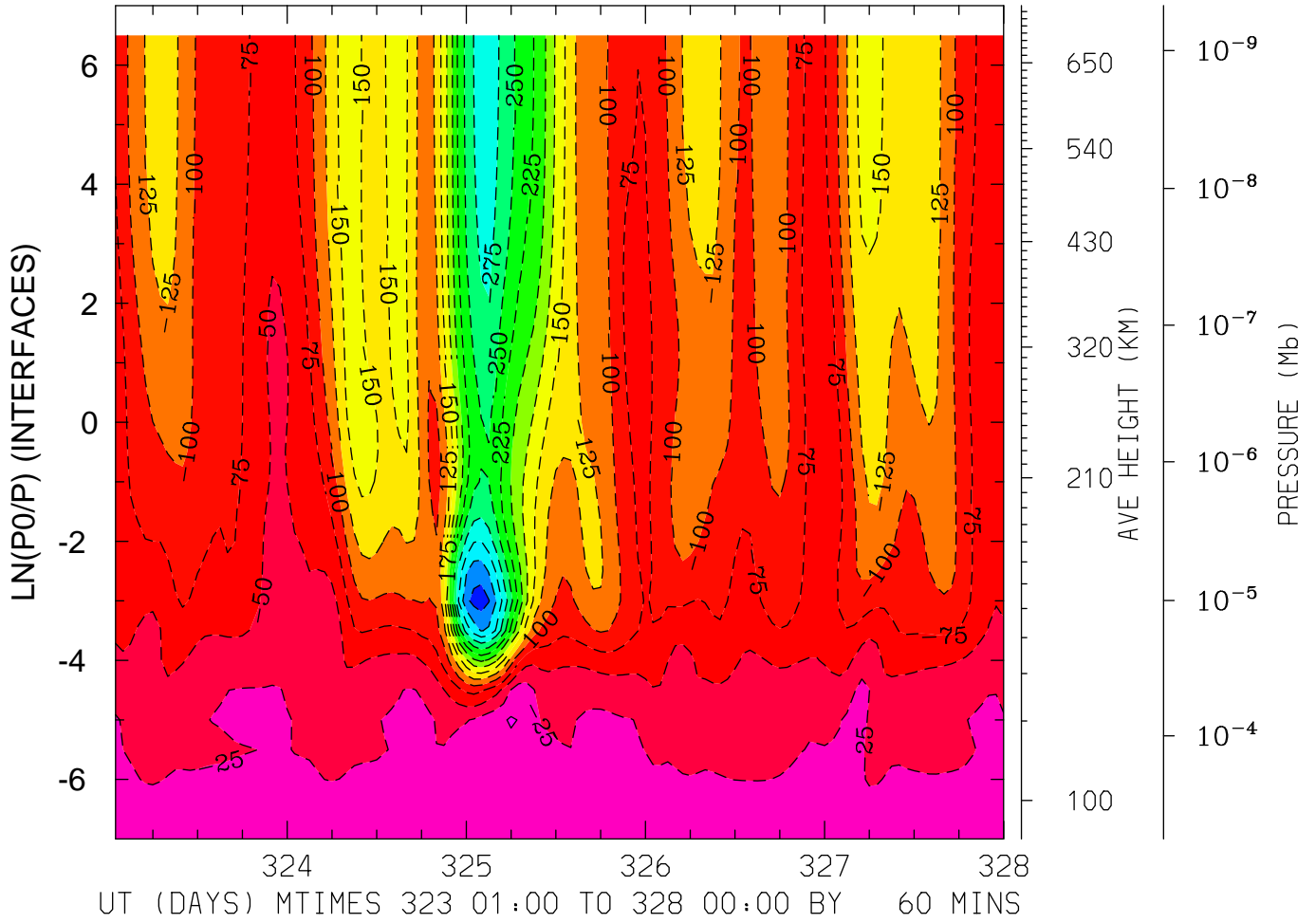

MIN,MAX= -3.6333E+02 2.9587E+00 INTERVAL= 2.5000E+01
FIRST: tiegcm2.0_res5.0_nov2003_heelis_gpi_sech_001.nc
LAST: tiegcm2.0_res5.0_nov2003_heelis_gpi_sech_005.nc

NEUTRAL ZONAL WIND (M/S)
LAT=-42.50 (ZONAL MEANS)

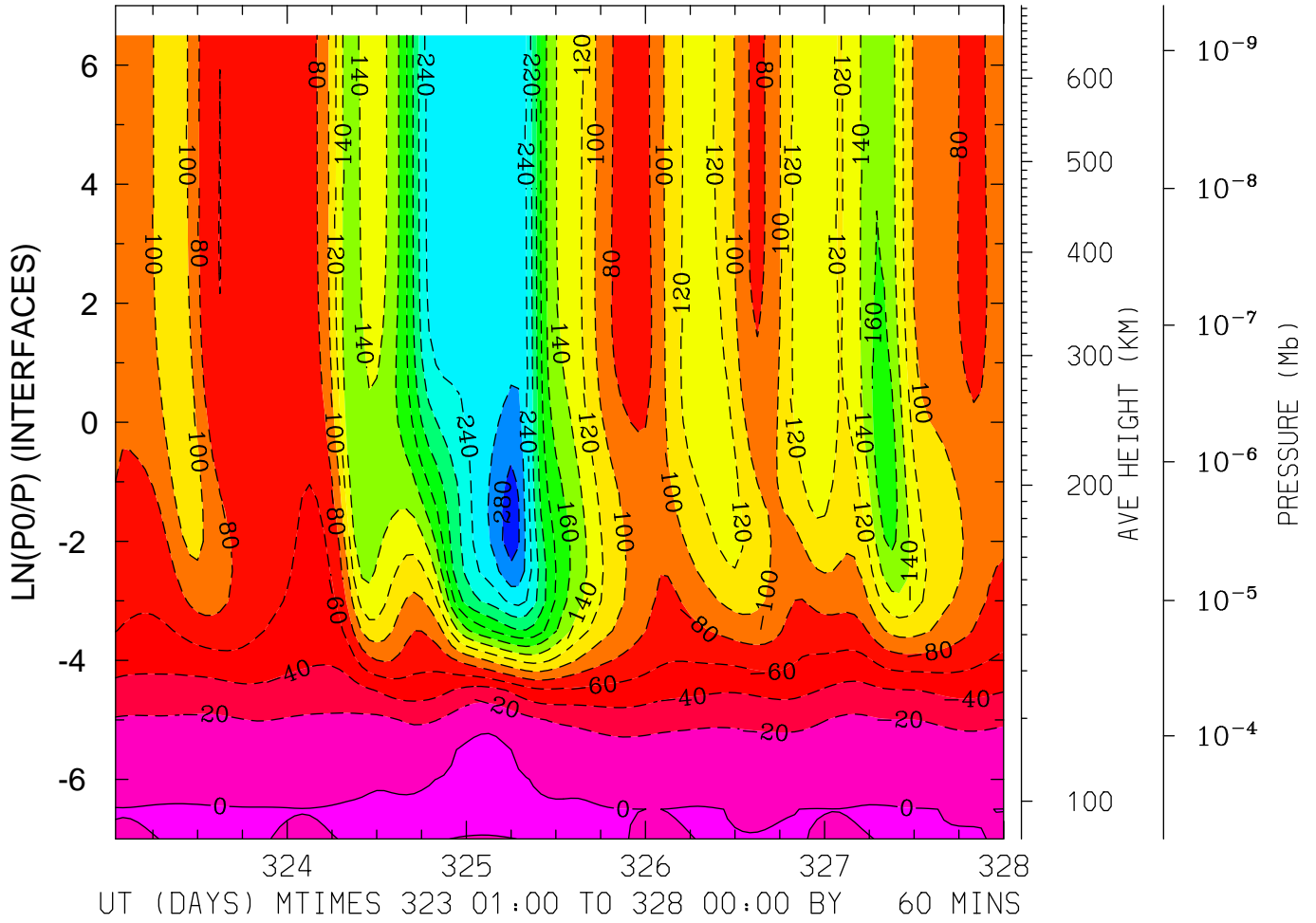

MIN,MAX= -2.9082E+02 3.5237E+00 INTERVAL= 2.0000E+01
FIRST: tiegcm2.0_res5.0_nov2003_heelis_gpi_sech_001.nc
LAST: tiegcm2.0_res5.0_nov2003_heelis_gpi_sech_005.nc

NEUTRAL ZONAL WIND (M/S)
LAT= -2.50 LOCAL TIME= 0.00

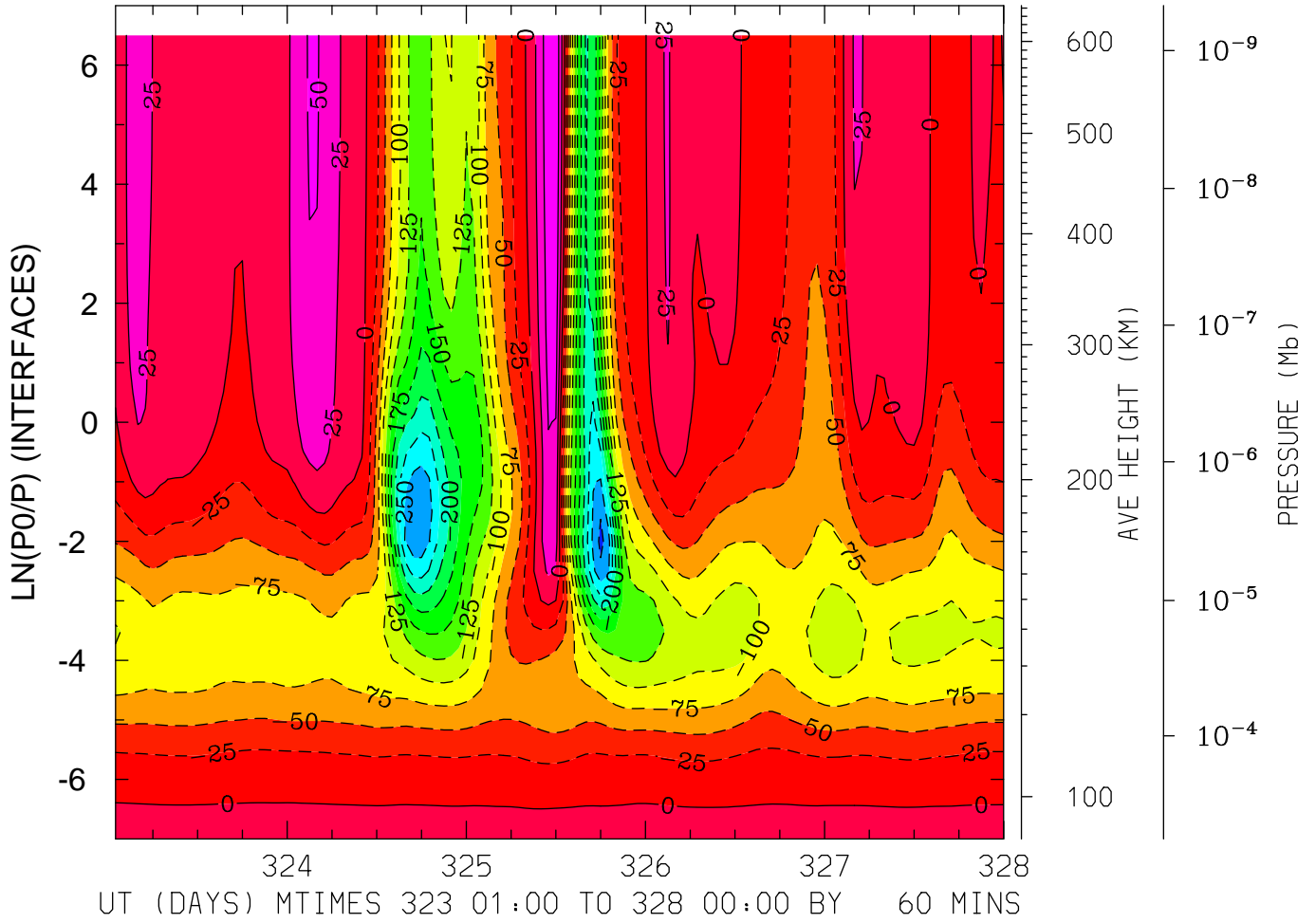

MIN,MAX= -2.8199E+02 7.3019E+01 INTERVAL= 2.5000E+01
FIRST: tiegcm2.0_res5.0_nov2003_heelis_gpi_sech_001.nc
LAST: tiegcm2.0_res5.0_nov2003_heelis_gpi_sech_005.nc

NEUTRAL ZONAL WIND (M/S)
LAT= -2.50 LOCAL TIME=12.00

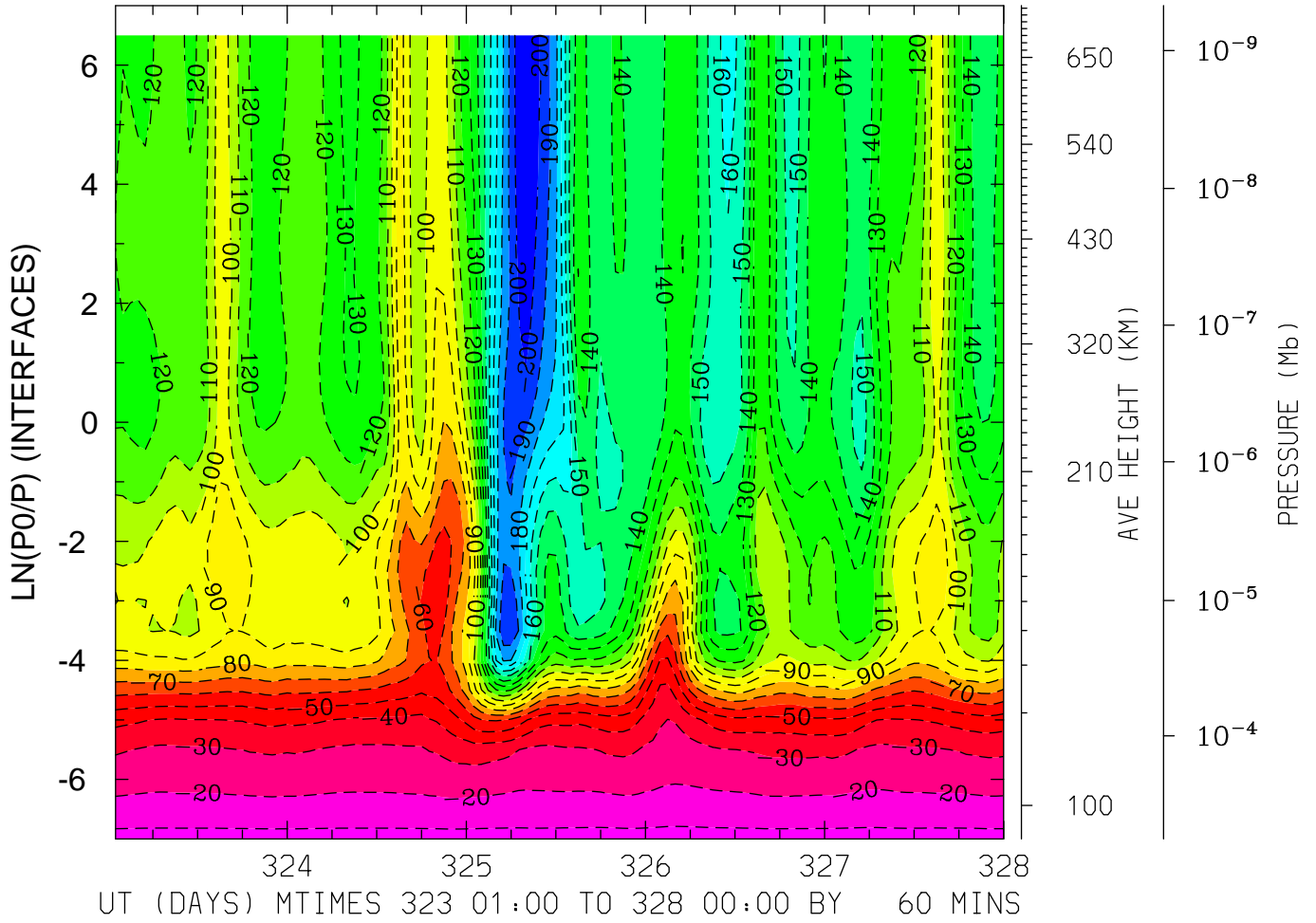

MIN,MAX= -2.0932E+02 -6.5576E+00 INTERVAL= 1.0000E+01
FIRST: tiegcm2.0_res5.0_nov2003_heelis_gpi_sech_001.nc
LAST: tiegcm2.0_res5.0_nov2003_heelis_gpi_sech_005.nc

NEUTRAL ZONAL WIND (M/S)
LAT= -2.50 (ZONAL MEANS)

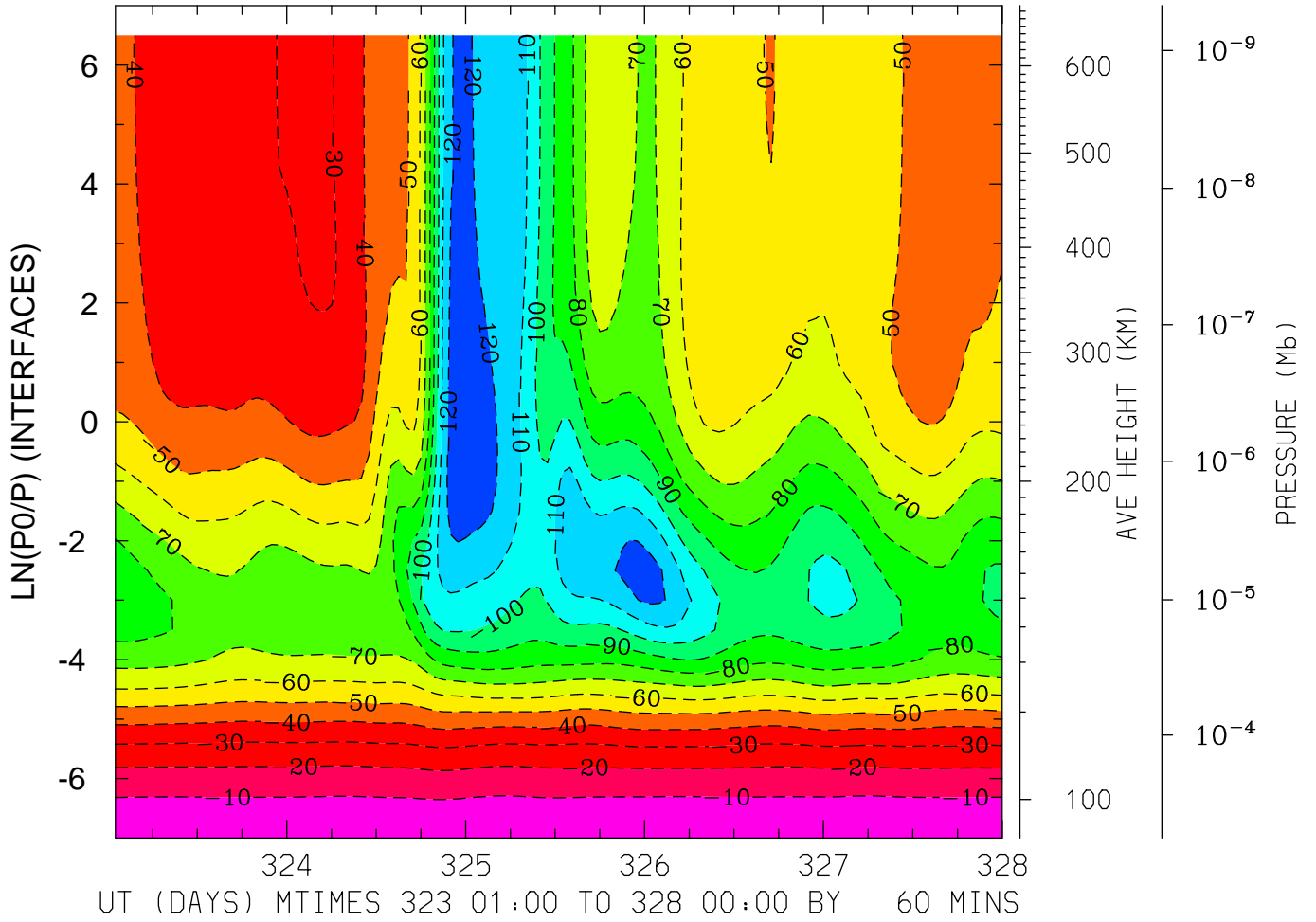

MIN,MAX= -1.2771E+02 1.0189E-01 INTERVAL= 1.0000E+01
FIRST: tiegcm2.0_res5.0_nov2003_heelis_gpi_sech_001.nc
LAST: tiegcm2.0_res5.0_nov2003_heelis_gpi_sech_005.nc

NEUTRAL ZONAL WIND (M/S)
LAT= 37.50 LOCAL TIME= 0.00

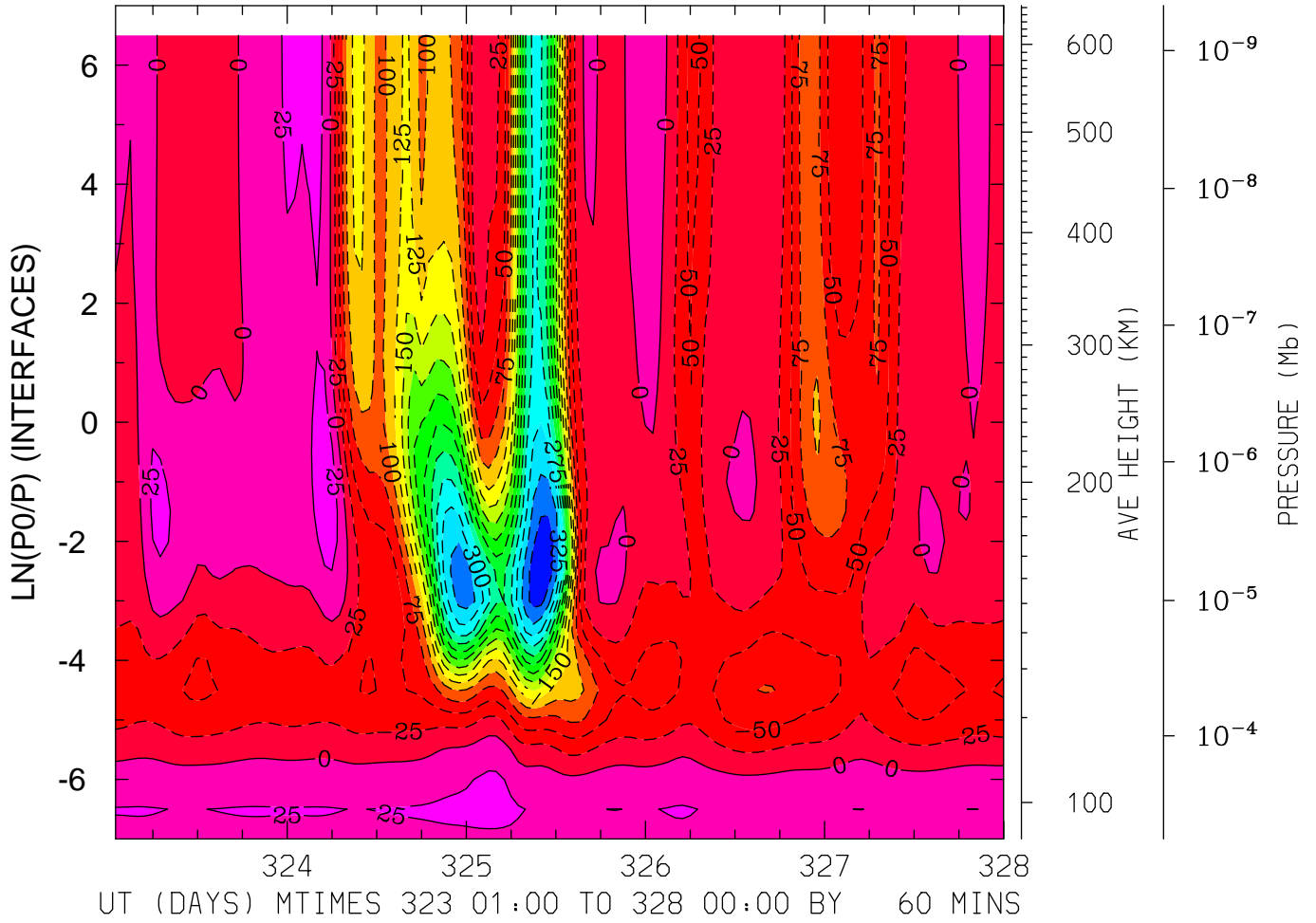

MIN,MAX= -3.7263E+02 4.1051E+01 INTERVAL= 2.5000E+01
FIRST: tiegcm2.0_res5.0_nov2003_heelis_gpi_sech_001.nc
LAST: tiegcm2.0_res5.0_nov2003_heelis_gpi_sech_005.nc

NEUTRAL ZONAL WIND (M/S)
LAT= 37.50 LOCAL TIME=12.00

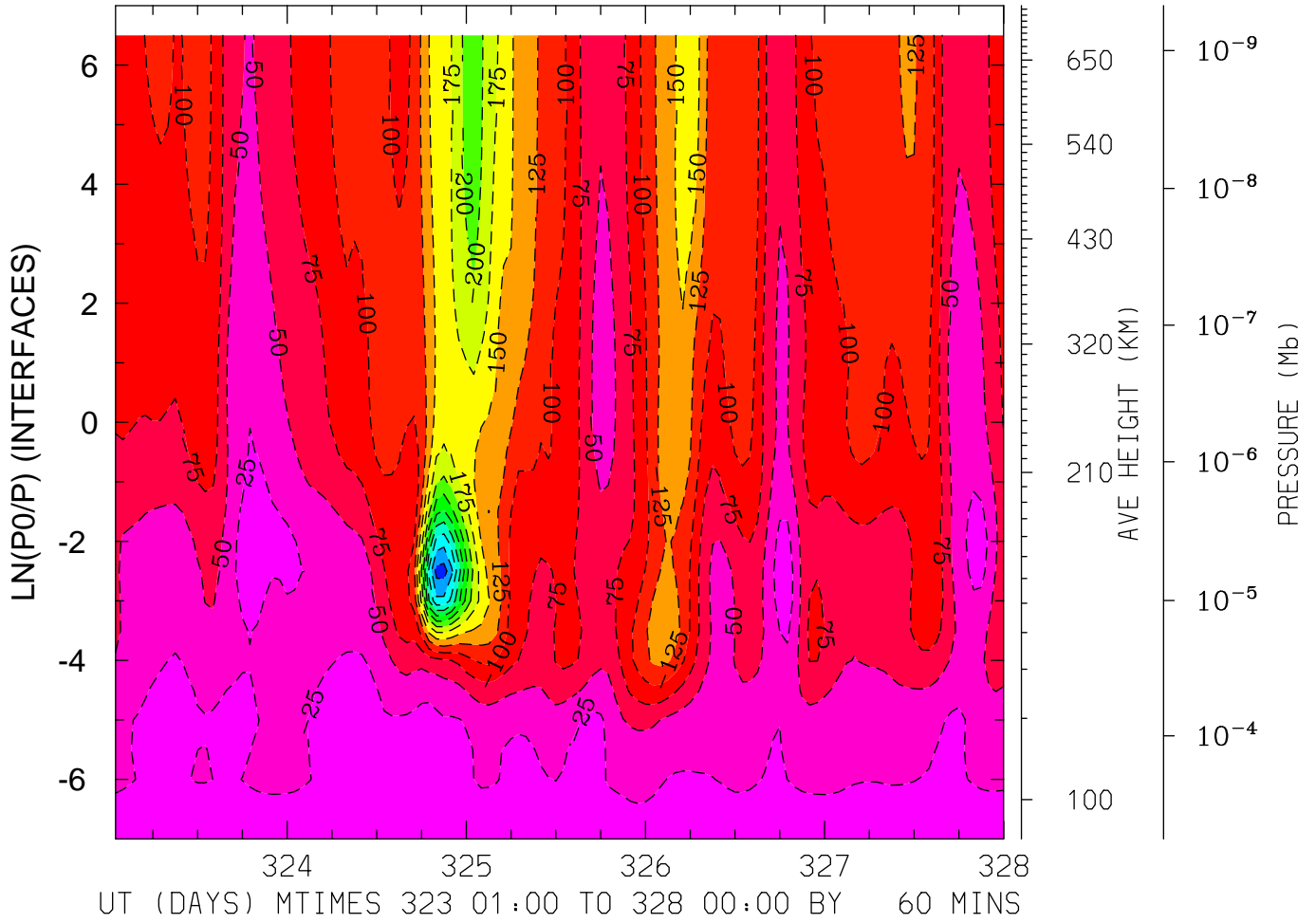

MIN,MAX= -3.6186E+02 -9.5606E+00 INTERVAL= 2.5000E+01
FIRST: tiegcm2.0_res5.0_nov2003_heelis_gpi_sech_001.nc
LAST: tiegcm2.0_res5.0_nov2003_heelis_gpi_sech_005.nc

NEUTRAL ZONAL WIND (M/S)
LAT= 37.50 (ZONAL MEANS)

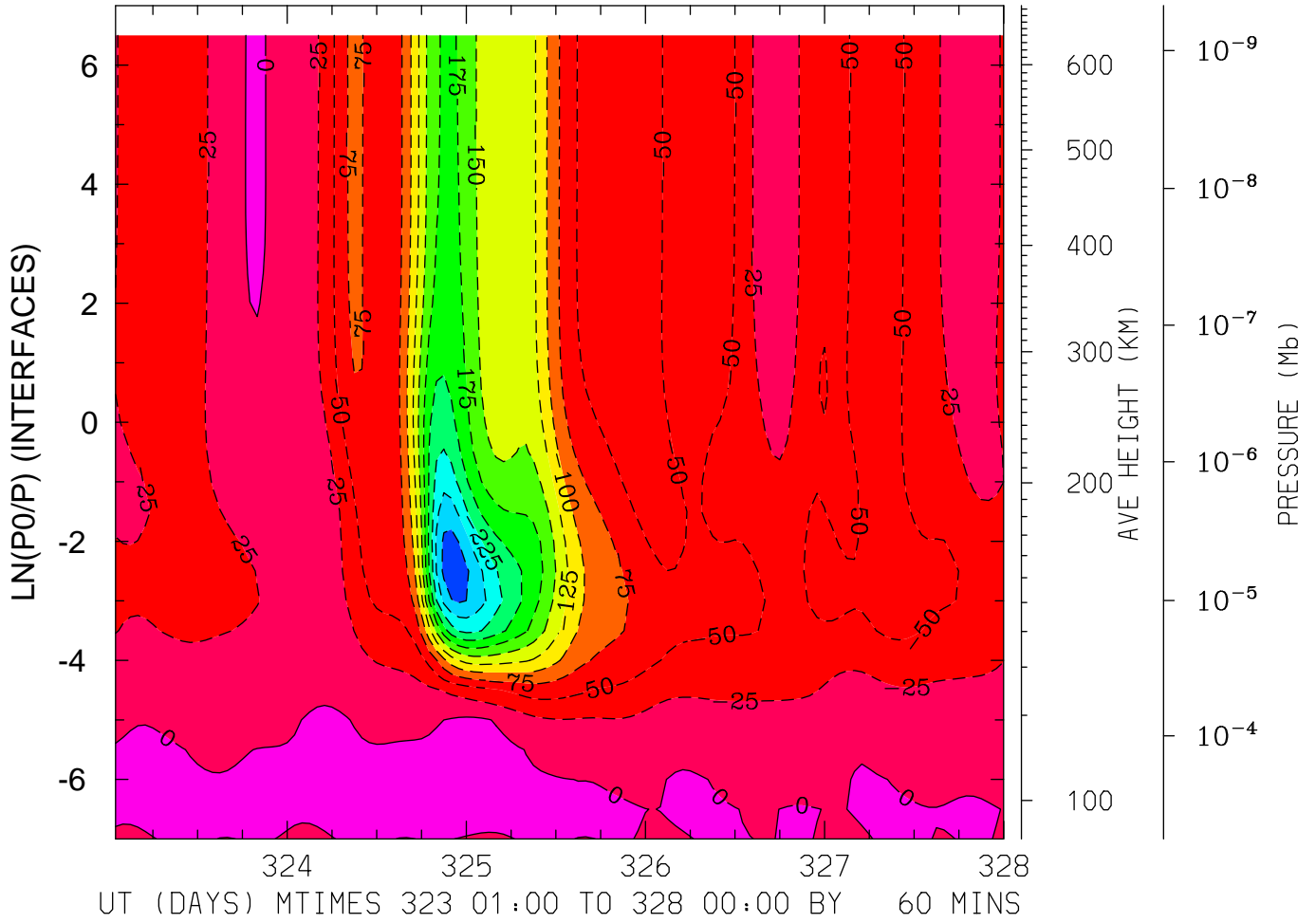

MIN,MAX= -2.9226E+02 1.0476E+01 INTERVAL= 2.5000E+01
FIRST: tiegcm2.0_res5.0_nov2003_heelis_gpi_sech_001.nc
LAST: tiegcm2.0_res5.0_nov2003_heelis_gpi_sech_005.nc

NEUTRAL ZONAL WIND (M/S)
LAT= 57.50 LOCAL TIME= 0.00

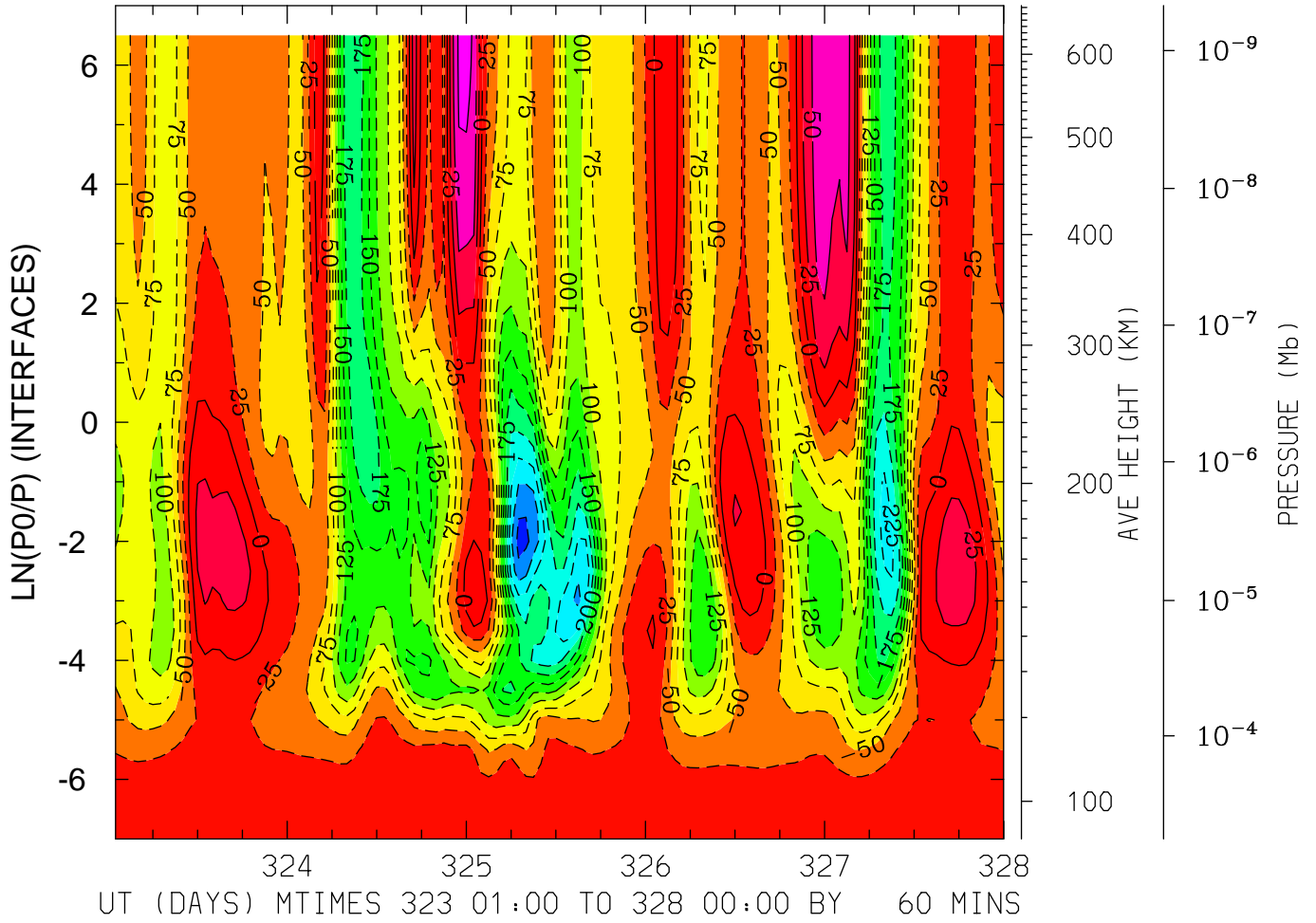

MIN,MAX= -2.8451E+02 8.1354E+01 INTERVAL= 2.5000E+01
FIRST: tiegcm2.0_res5.0_nov2003_heelis_gpi_sech_001.nc
LAST: tiegcm2.0_res5.0_nov2003_heelis_gpi_sech_005.nc

NEUTRAL ZONAL WIND (M/S)
LAT= 57.50 LOCAL TIME=12.00

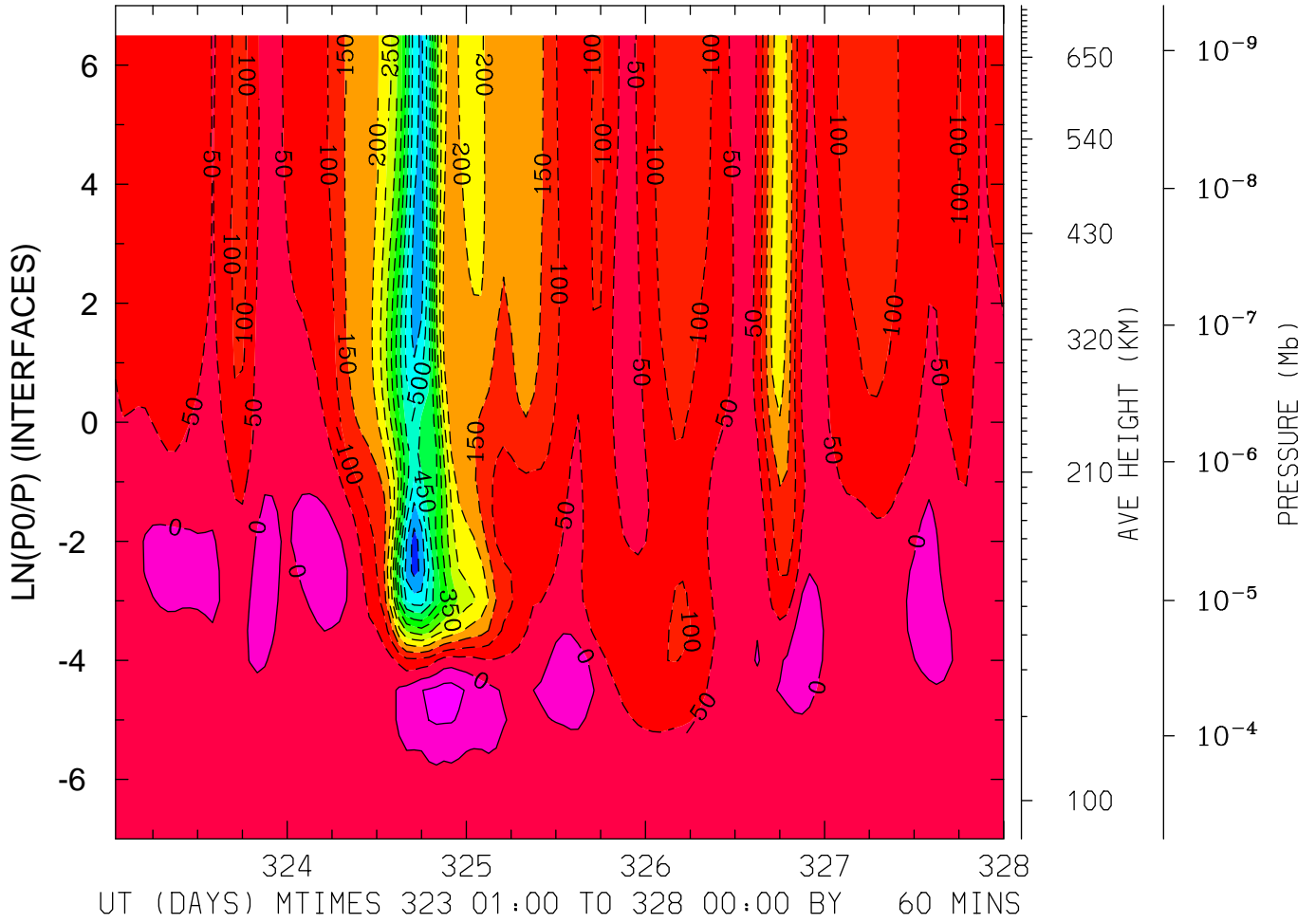

MIN,MAX= -6.2375E+02 7.3977E+01 INTERVAL= 5.0000E+01
FIRST: tiegcm2.0_res5.0_nov2003_heelis_gpi_sech_001.nc
LAST: tiegcm2.0_res5.0_nov2003_heelis_gpi_sech_005.nc

NEUTRAL ZONAL WIND (M/S)
LAT= 57.50 (ZONAL MEANS)

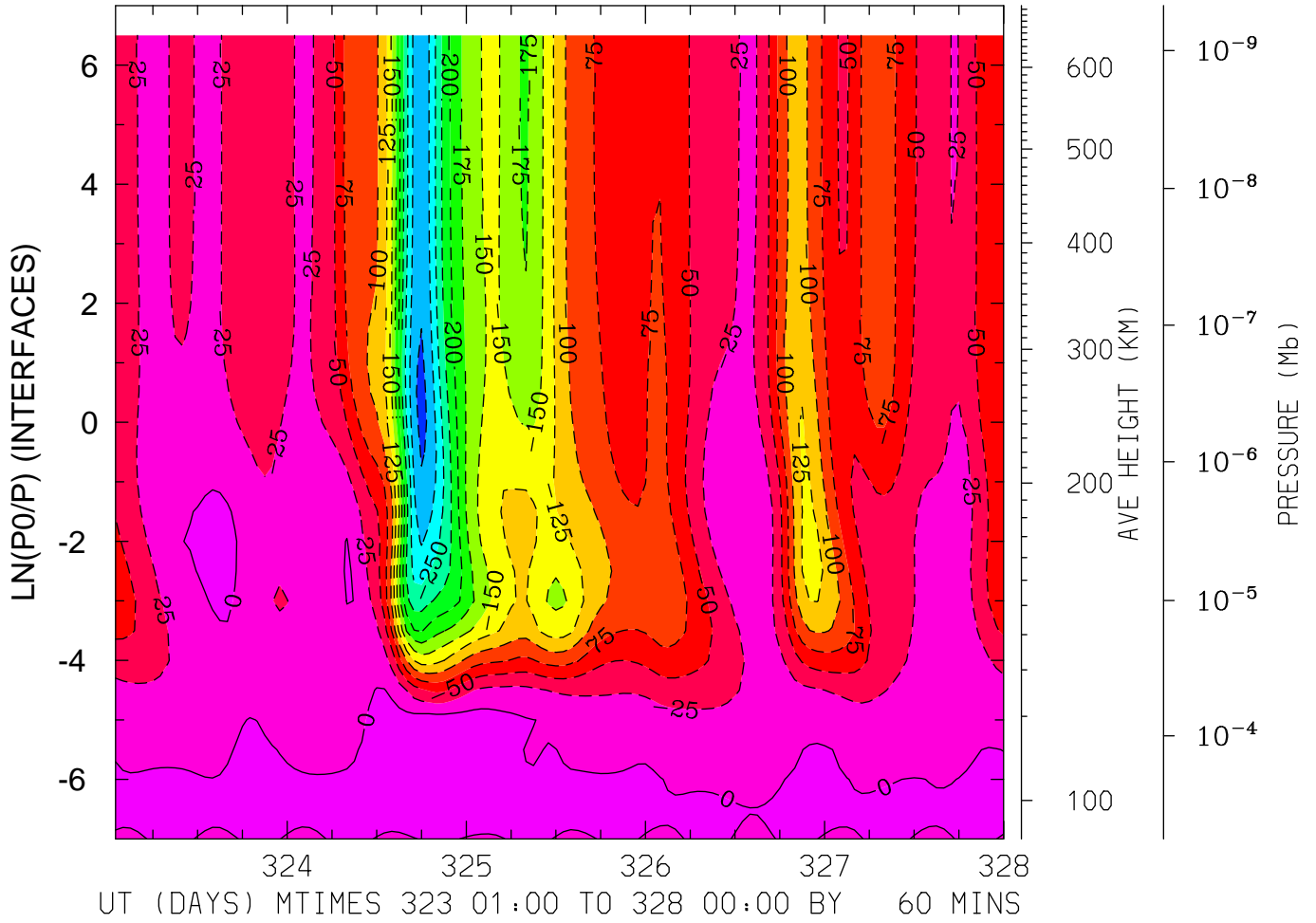

MIN,MAX= -3.0738E+02 2.0117E+01 INTERVAL= 2.5000E+01
FIRST: tiegcm2.0_res5.0_nov2003_heelis_gpi_sech_001.nc
LAST: tiegcm2.0_res5.0_nov2003_heelis_gpi_sech_005.nc

NEUTRAL MERIDIONAL WIND (M/S)
LAT=-62.50 LOCAL TIME= 0.00

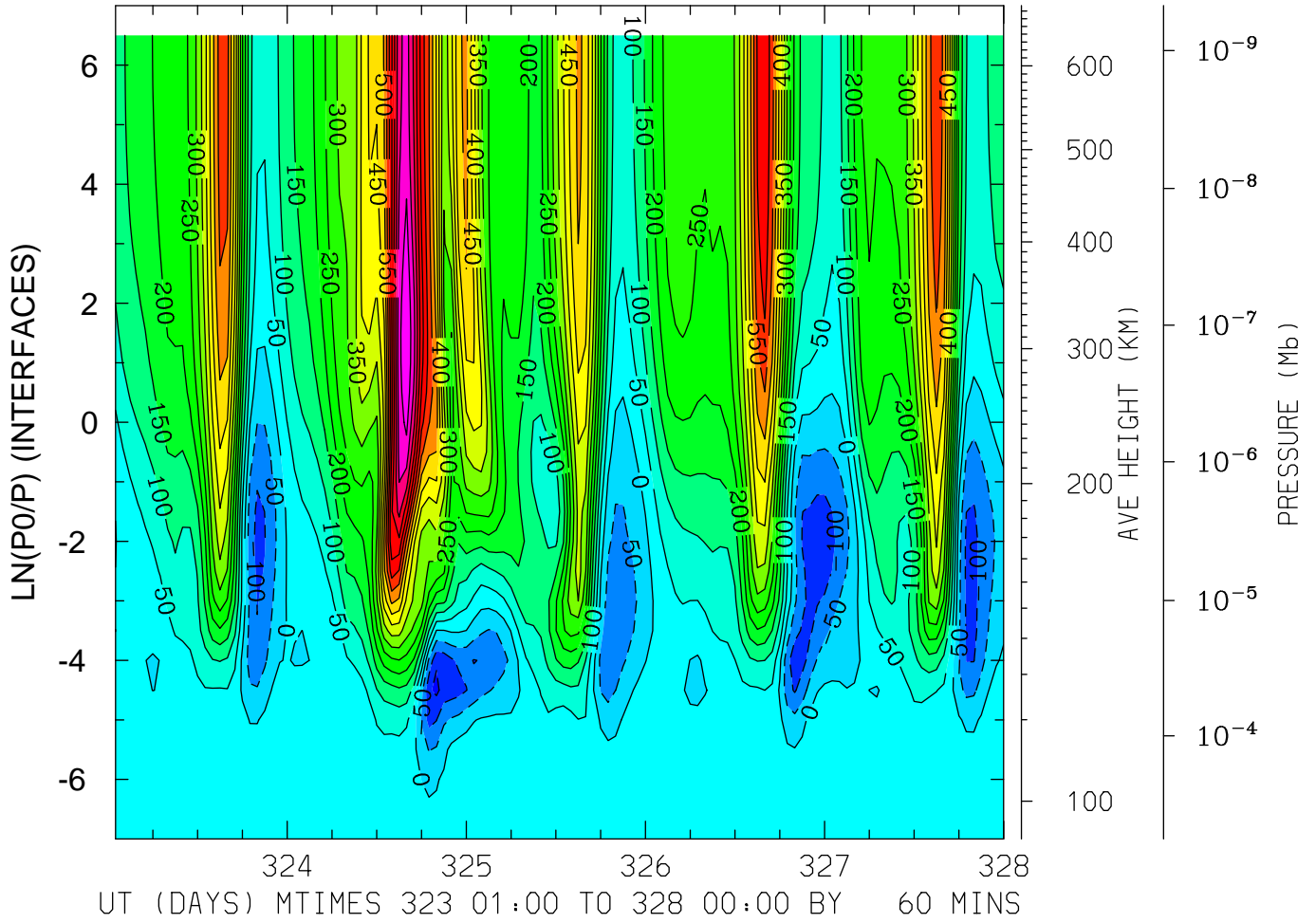

MIN,MAX= -1.6107E+02 8.9911E+02 INTERVAL= 5.0000E+01
FIRST: tiegcm2.0_res5.0_nov2003_heelis_gpi_sech_001.nc
LAST: tiegcm2.0_res5.0_nov2003_heelis_gpi_sech_005.nc

NEUTRAL MERIDIONAL WIND (M/S)
LAT=-62.50 LOCAL TIME=12.00

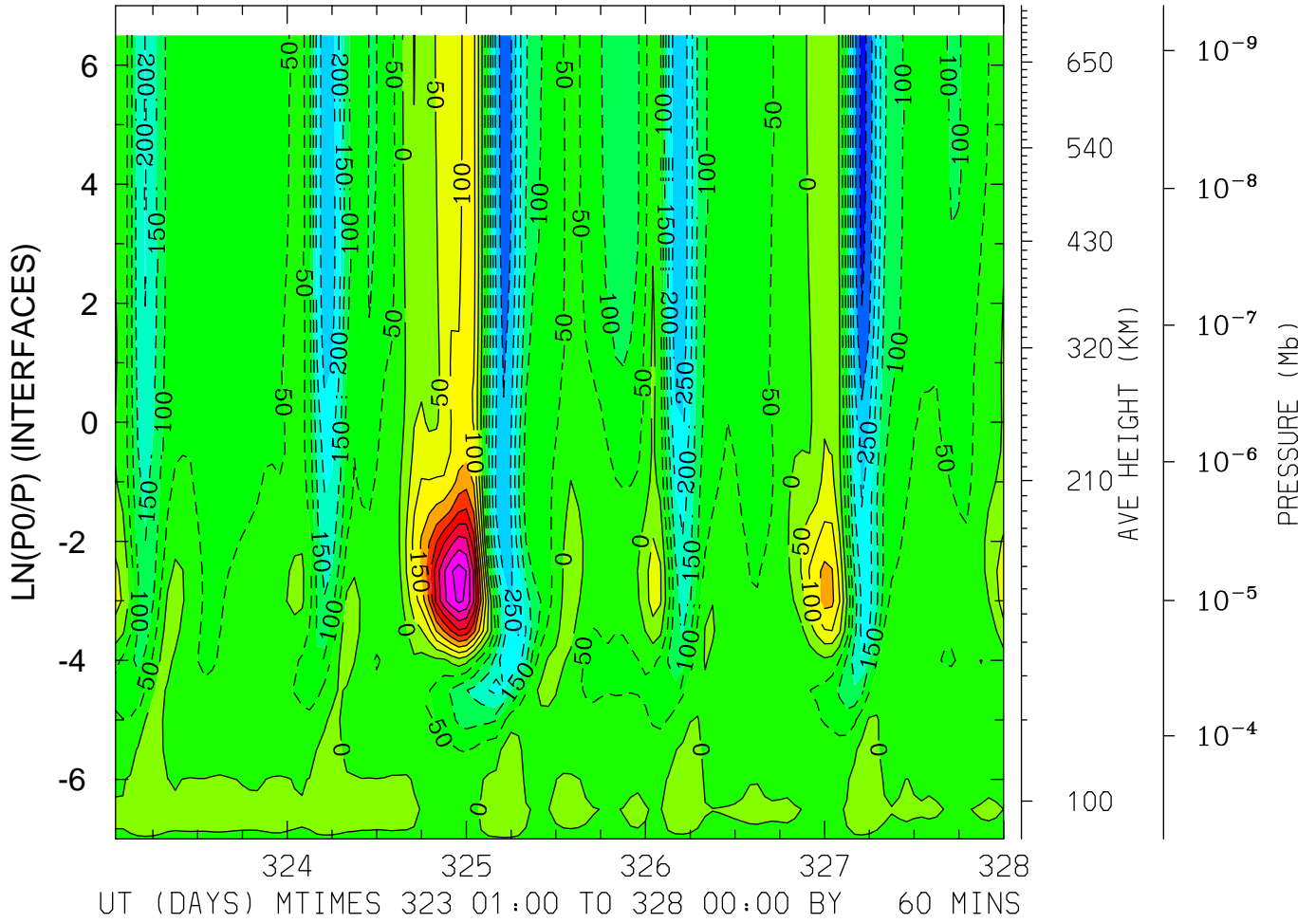

MIN,MAX= -3.7280E+02 4.7306E+02 INTERVAL= 5.0000E+01
FIRST: tiegcm2.0_res5.0_nov2003_heelis_gpi_sech_001.nc
LAST: tiegcm2.0_res5.0_nov2003_heelis_gpi_sech_005.nc

NEUTRAL MERIDIONAL WIND (M/S)
LAT=-62.50 (ZONAL MEANS)

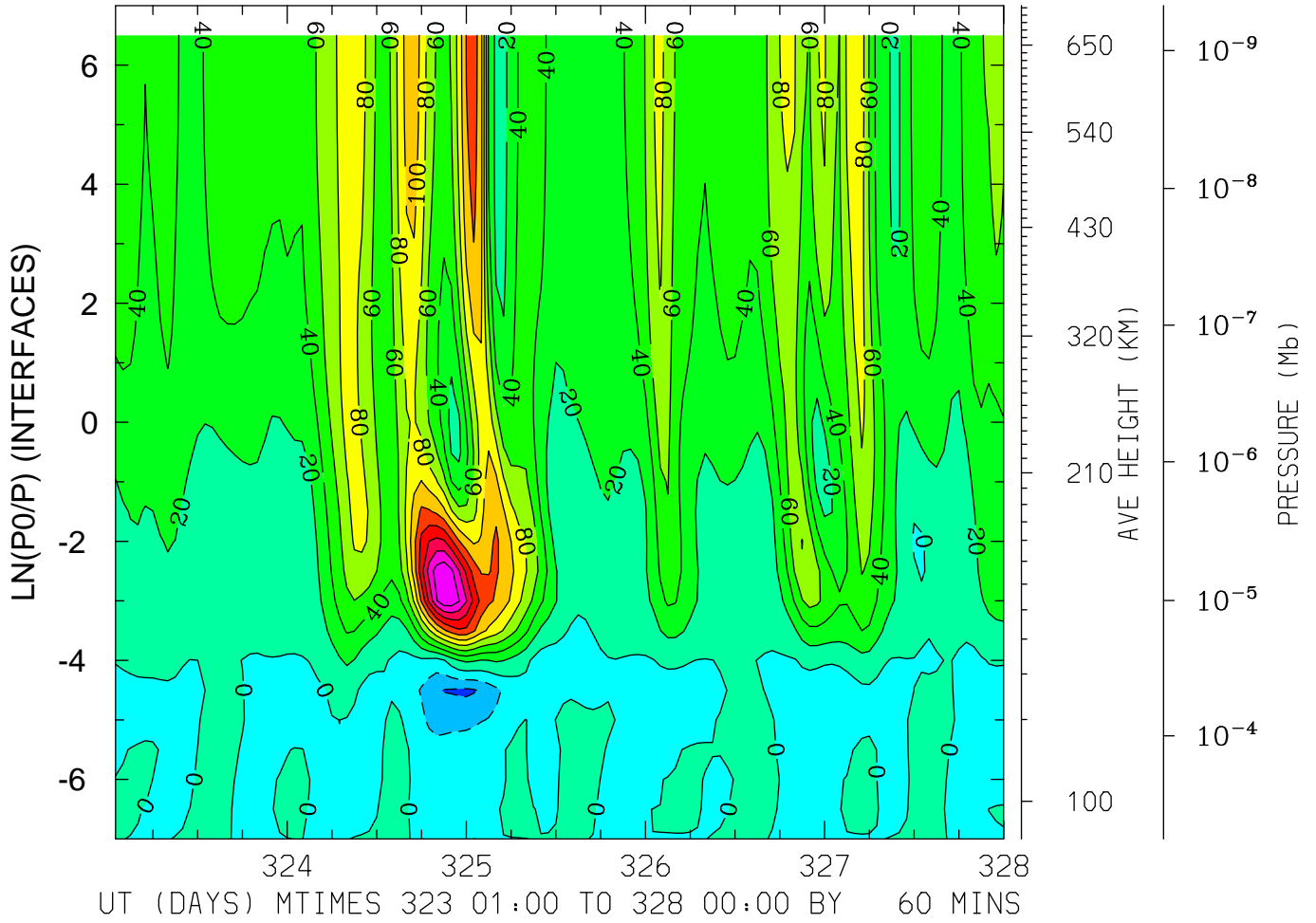

MIN,MAX= -4.3551E+01 2.1707E+02 INTERVAL= 2.0000E+01
FIRST: tiegcm2.0_res5.0_nov2003_heelis_gpi_sech_001.nc
LAST: tiegcm2.0_res5.0_nov2003_heelis_gpi_sech_005.nc

NEUTRAL MERIDIONAL WIND (M/S)
LAT=-42.50 LOCAL TIME= 0.00

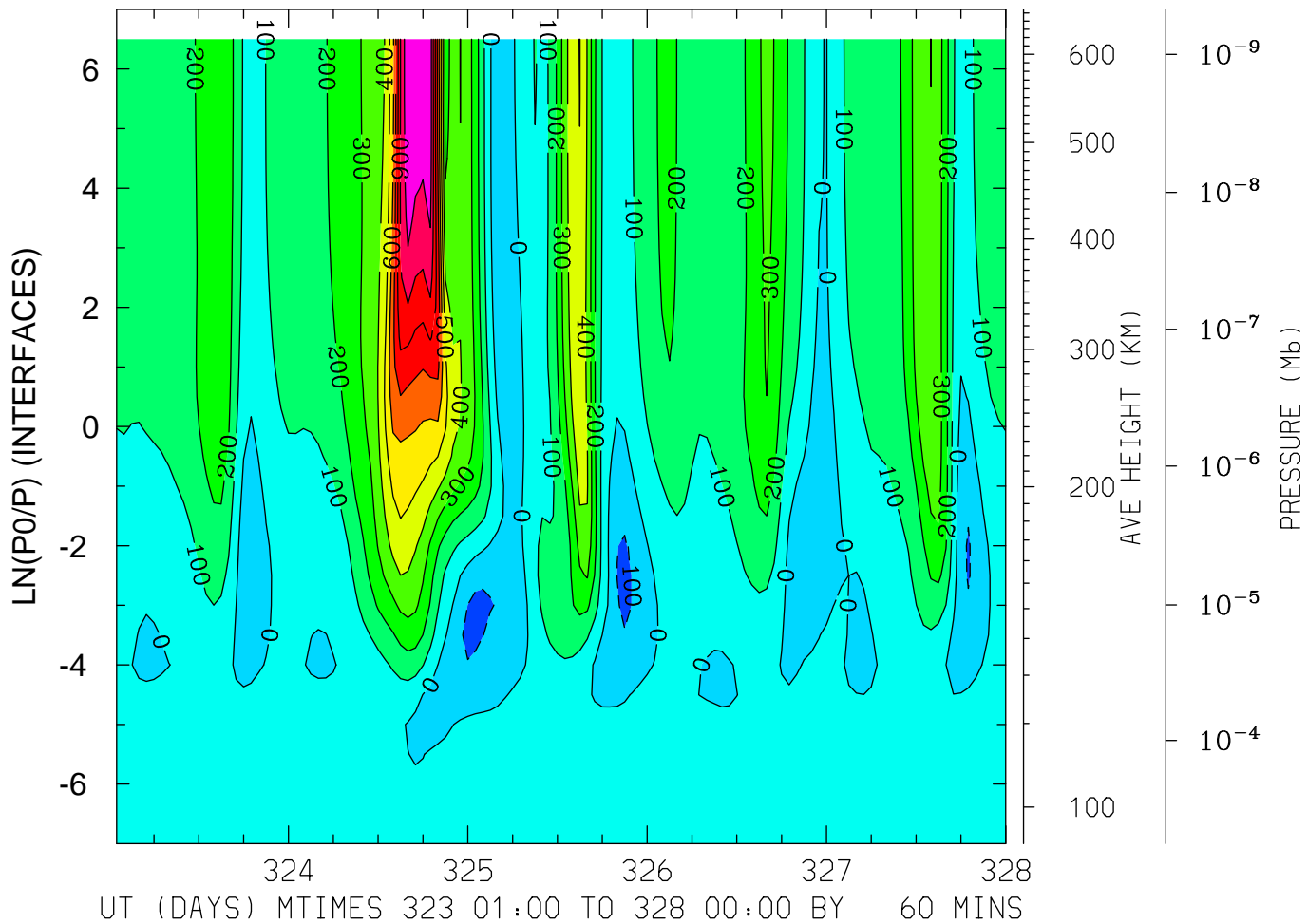

MIN,MAX= -1.3032E+02 1.0931E+03 INTERVAL= 1.0000E+02
FIRST: tiegcm2.0_res5.0_nov2003_heelis_gpi_sech_001.nc
LAST: tiegcm2.0_res5.0_nov2003_heelis_gpi_sech_005.nc

NEUTRAL MERIDIONAL WIND (M/S)
 LAT=-42.50 LOCAL TIME=12.00

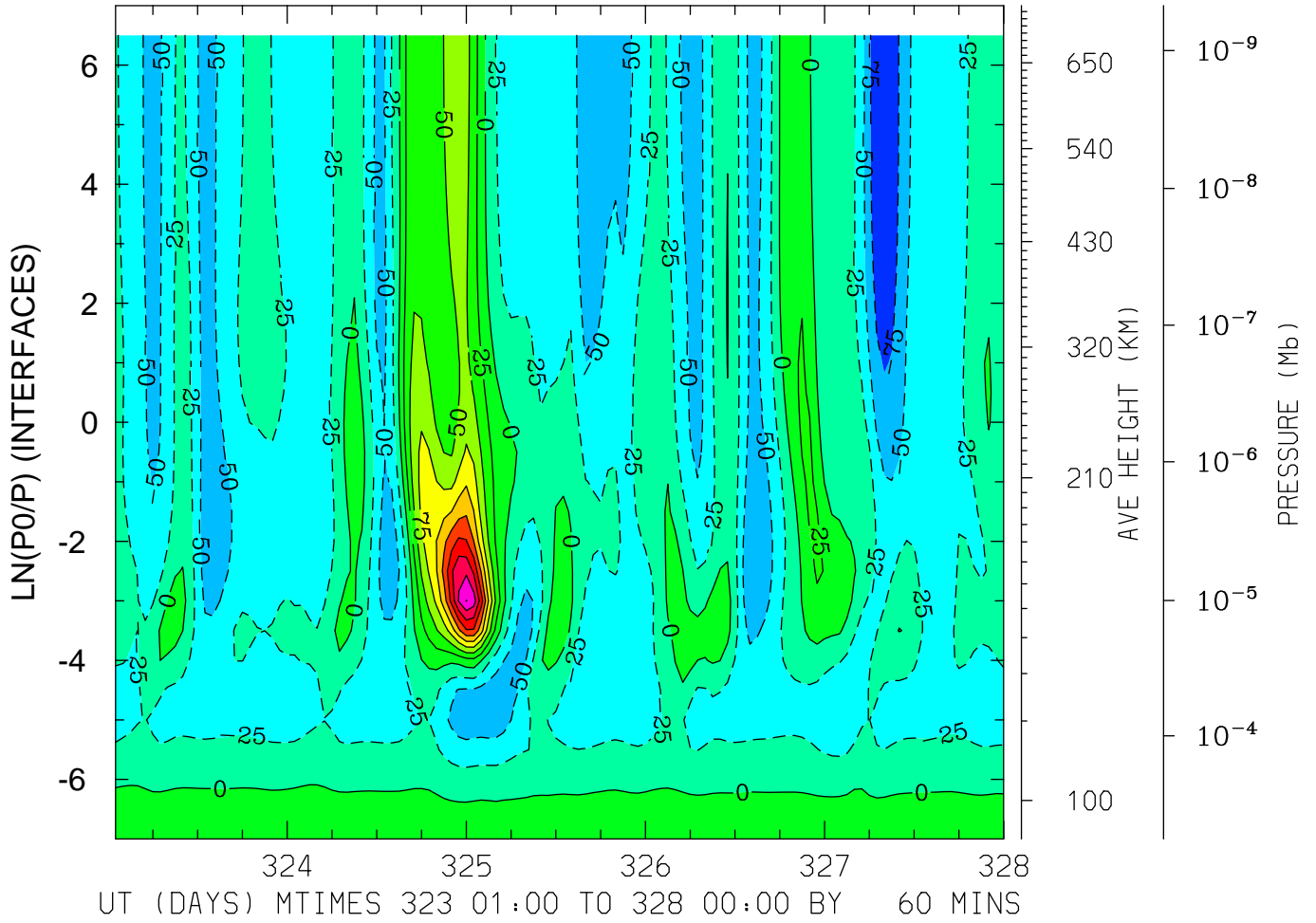

MIN,MAX= -9.5442E+01 2.2559E+02 INTERVAL= 2.5000E+01
 FIRST: tiegcm2.0_res5.0_nov2003_heelis_gpi_sech_001.nc
 LAST: tiegcm2.0_res5.0_nov2003_heelis_gpi_sech_005.nc

NEUTRAL MERIDIONAL WIND (M/S)
LAT=-42.50 (ZONAL MEANS)

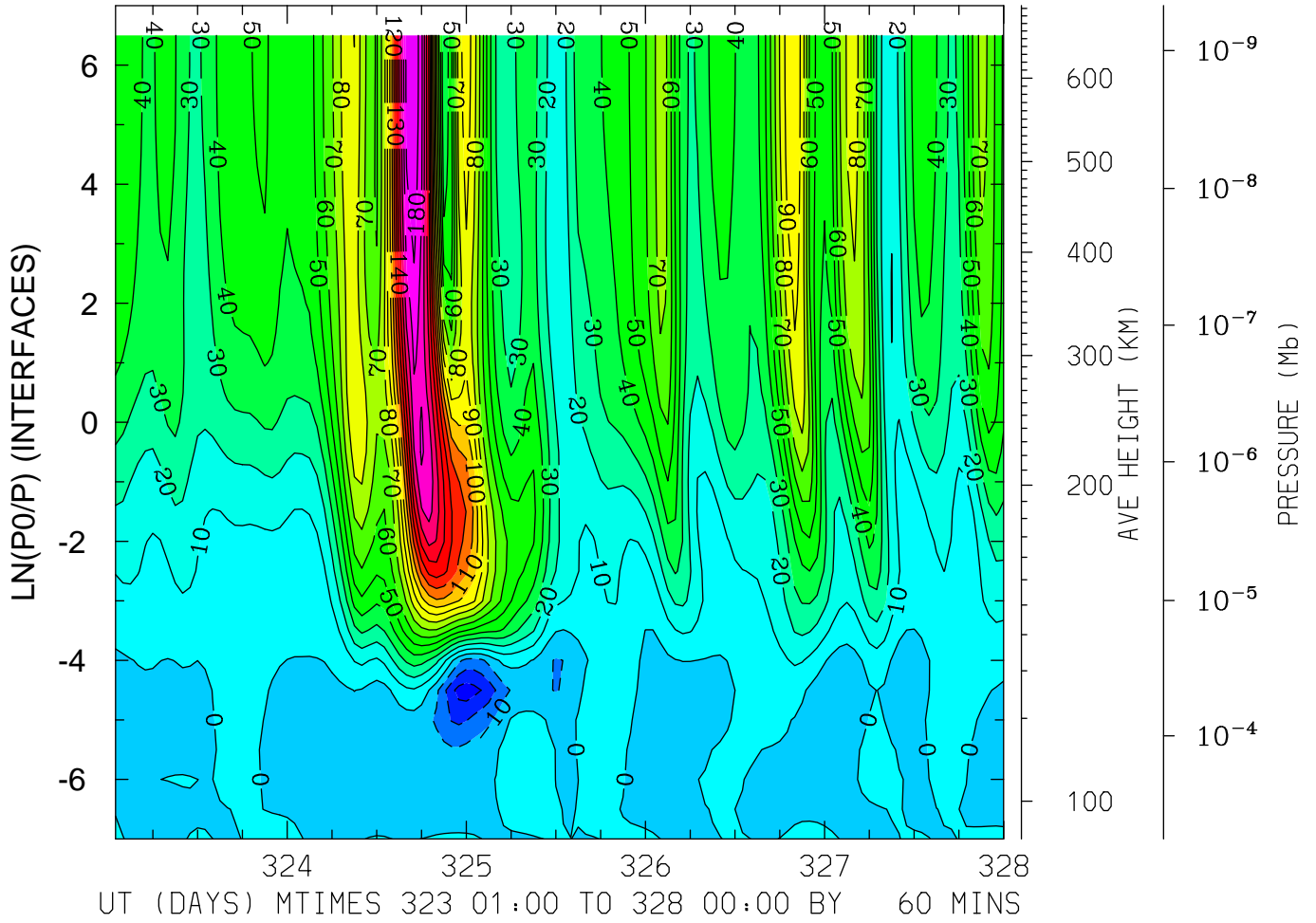

MIN,MAX= -3.5582E+01 1.8967E+02 INTERVAL= 1.0000E+01
FIRST: tiegcm2.0_res5.0_nov2003_heelis_gpi_sech_001.nc
LAST: tiegcm2.0_res5.0_nov2003_heelis_gpi_sech_005.nc

NEUTRAL MERIDIONAL WIND (M/S)
LAT= -2.50 LOCAL TIME= 0.00

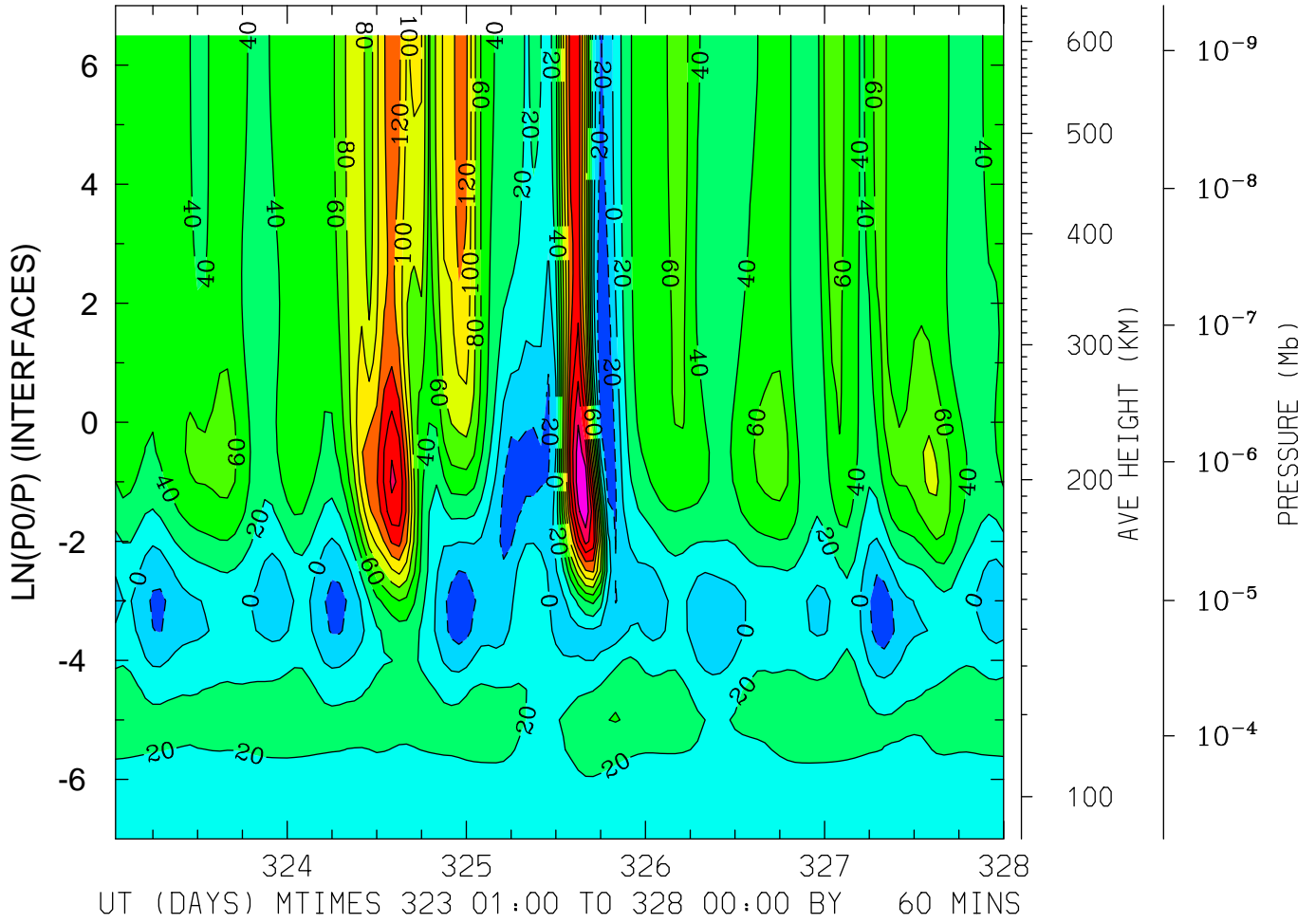

MIN,MAX= -3.9381E+01 2.1647E+02 INTERVAL= 2.0000E+01
FIRST: tiegcm2.0_res5.0_nov2003_heelis_gpi_sech_001.nc
LAST: tiegcm2.0_res5.0_nov2003_heelis_gpi_sech_005.nc

NEUTRAL MERIDIONAL WIND (M/S)
LAT= -2.50 LOCAL TIME=12.00

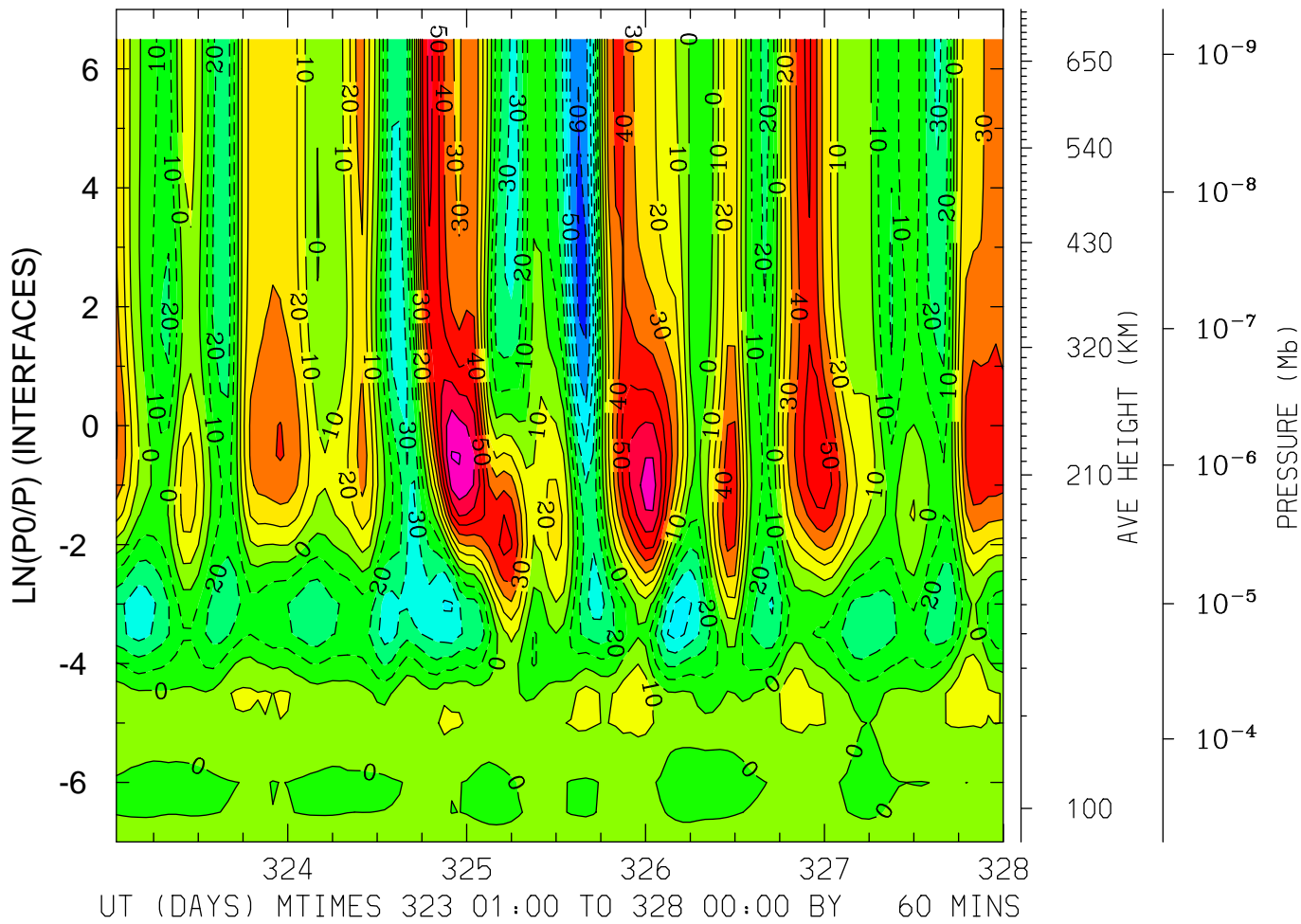

MIN,MAX= -6.3876E+01 8.0686E+01 INTERVAL= 1.0000E+01
FIRST: tiegcm2.0_res5.0_nov2003_heelis_gpi_sech_001.nc
LAST: tiegcm2.0_res5.0_nov2003_heelis_gpi_sech_005.nc

NEUTRAL MERIDIONAL WIND (M/S)
LAT= -2.50 (ZONAL MEANS)

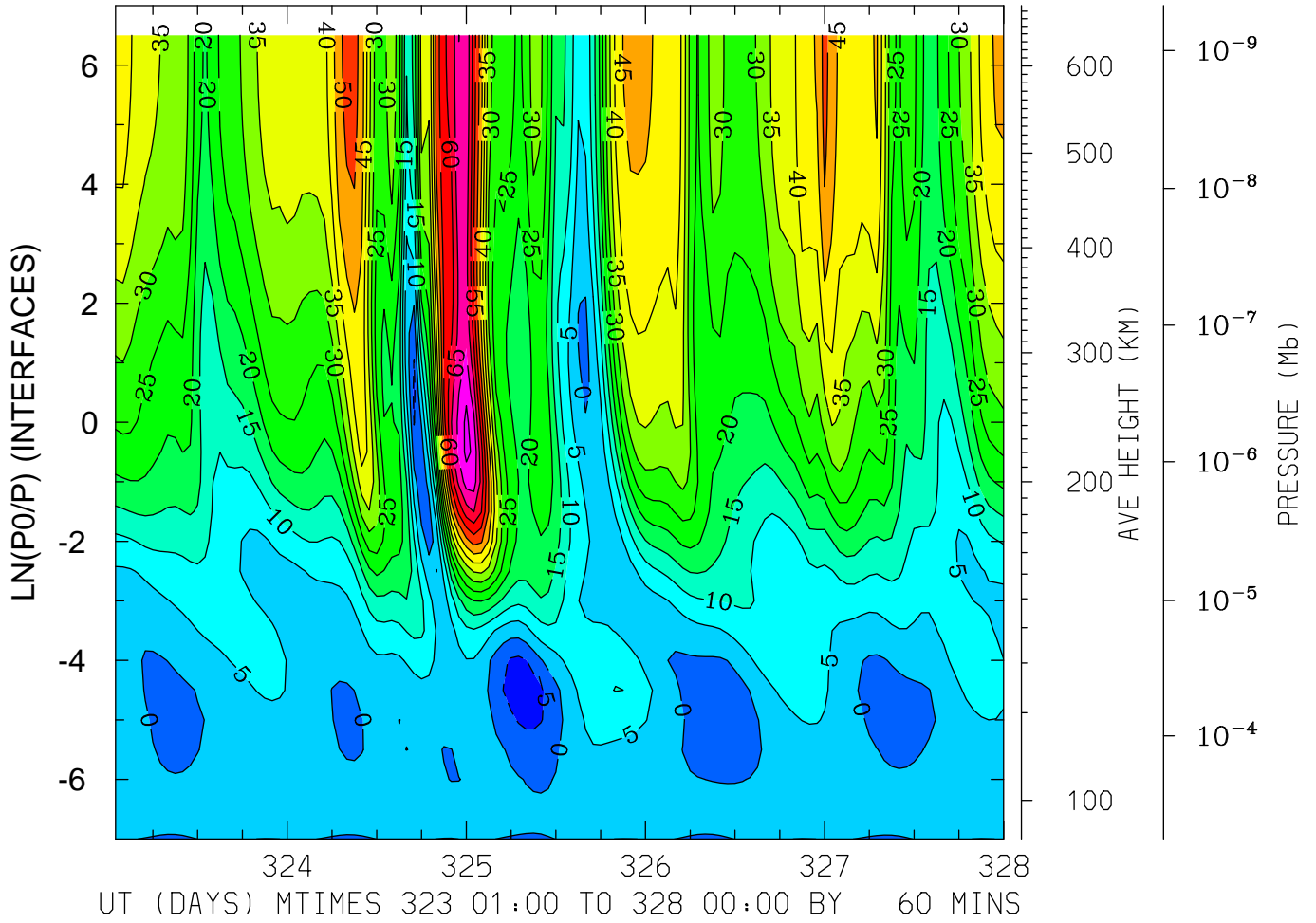

MIN,MAX= -8.8611E+00 7.6359E+01 INTERVAL= 5.0000E+00
FIRST: tiegcm2.0_res5.0_nov2003_heelis_gpi_sech_001.nc
LAST: tiegcm2.0_res5.0_nov2003_heelis_gpi_sech_005.nc

NEUTRAL MERIDIONAL WIND (M/S)
LAT= 37.50 LOCAL TIME= 0.00

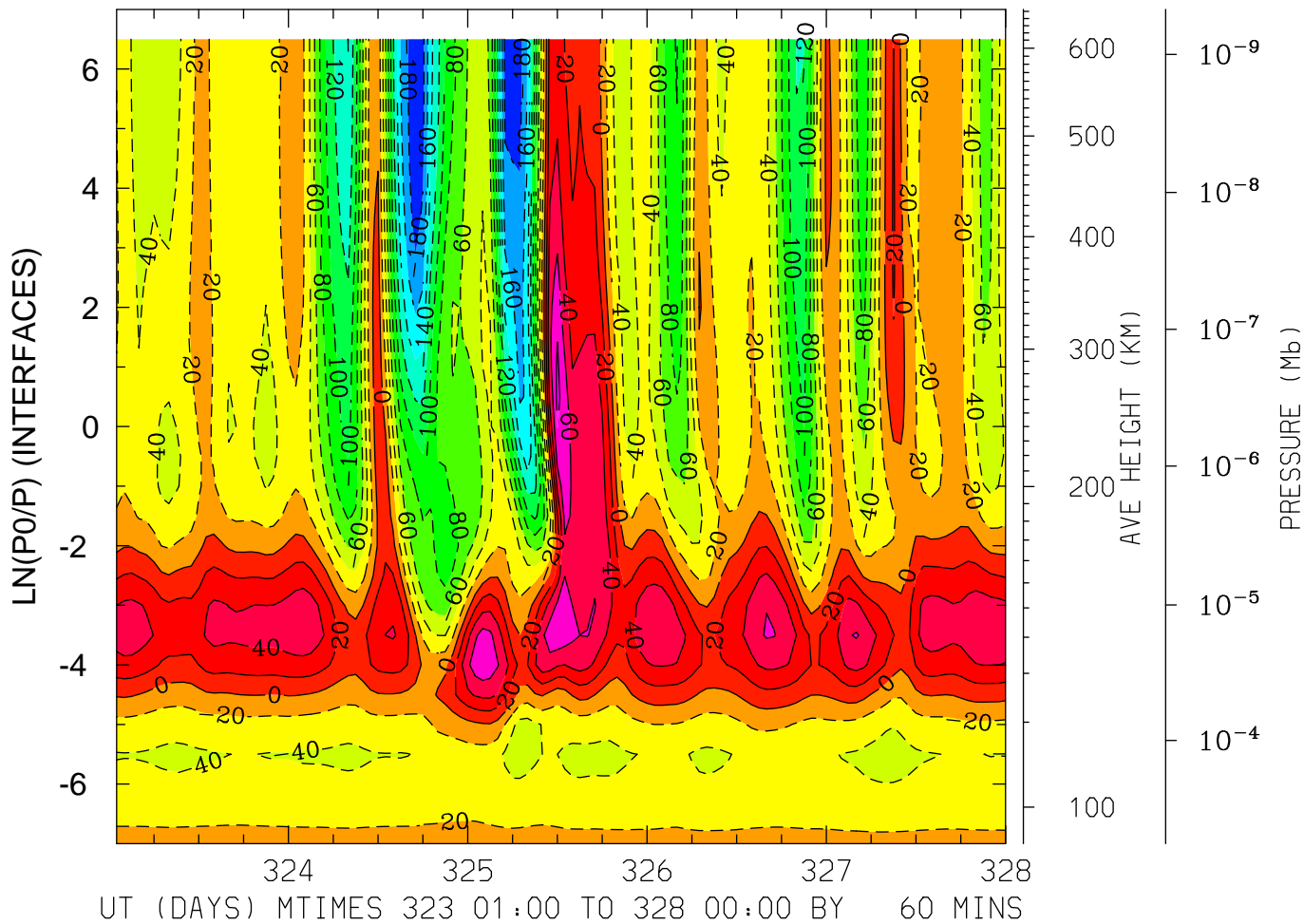

MIN,MAX= -1.9743E+02 8.4872E+01 INTERVAL= 2.0000E+01
FIRST: tiegcm2.0_res5.0_nov2003_heelis_gpi_sech_001.nc
LAST: tiegcm2.0_res5.0_nov2003_heelis_gpi_sech_005.nc

NEUTRAL MERIDIONAL WIND (M/S)
LAT= 37.50 LOCAL TIME=12.00

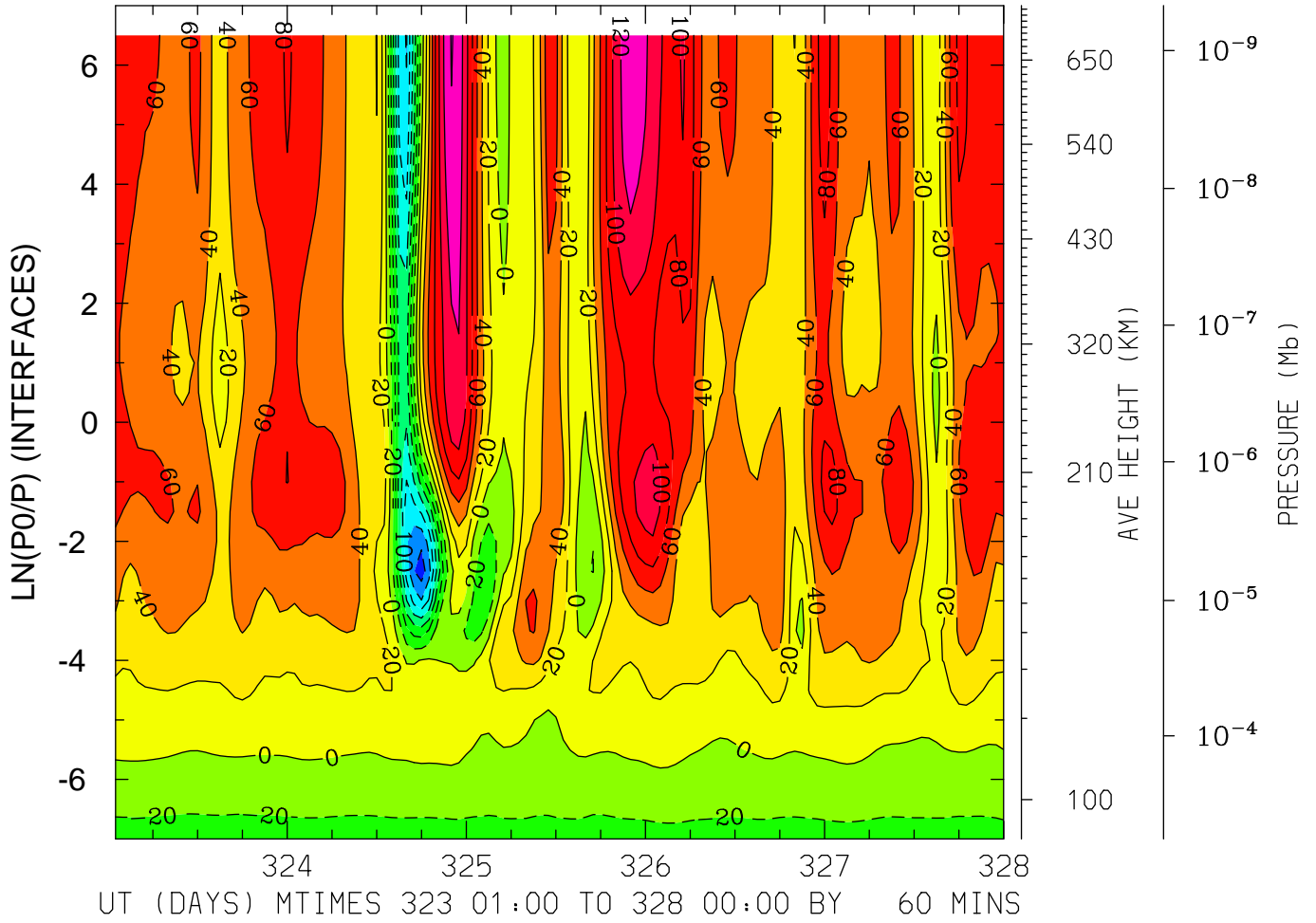

MIN,MAX= -1.5087E+02 1.4132E+02 INTERVAL= 2.0000E+01
FIRST: tiegcm2.0_res5.0_nov2003_heelis_gpi_sech_001.nc
LAST: tiegcm2.0_res5.0_nov2003_heelis_gpi_sech_005.nc

NEUTRAL MERIDIONAL WIND (M/S)
LAT= 37.50 (ZONAL MEANS)

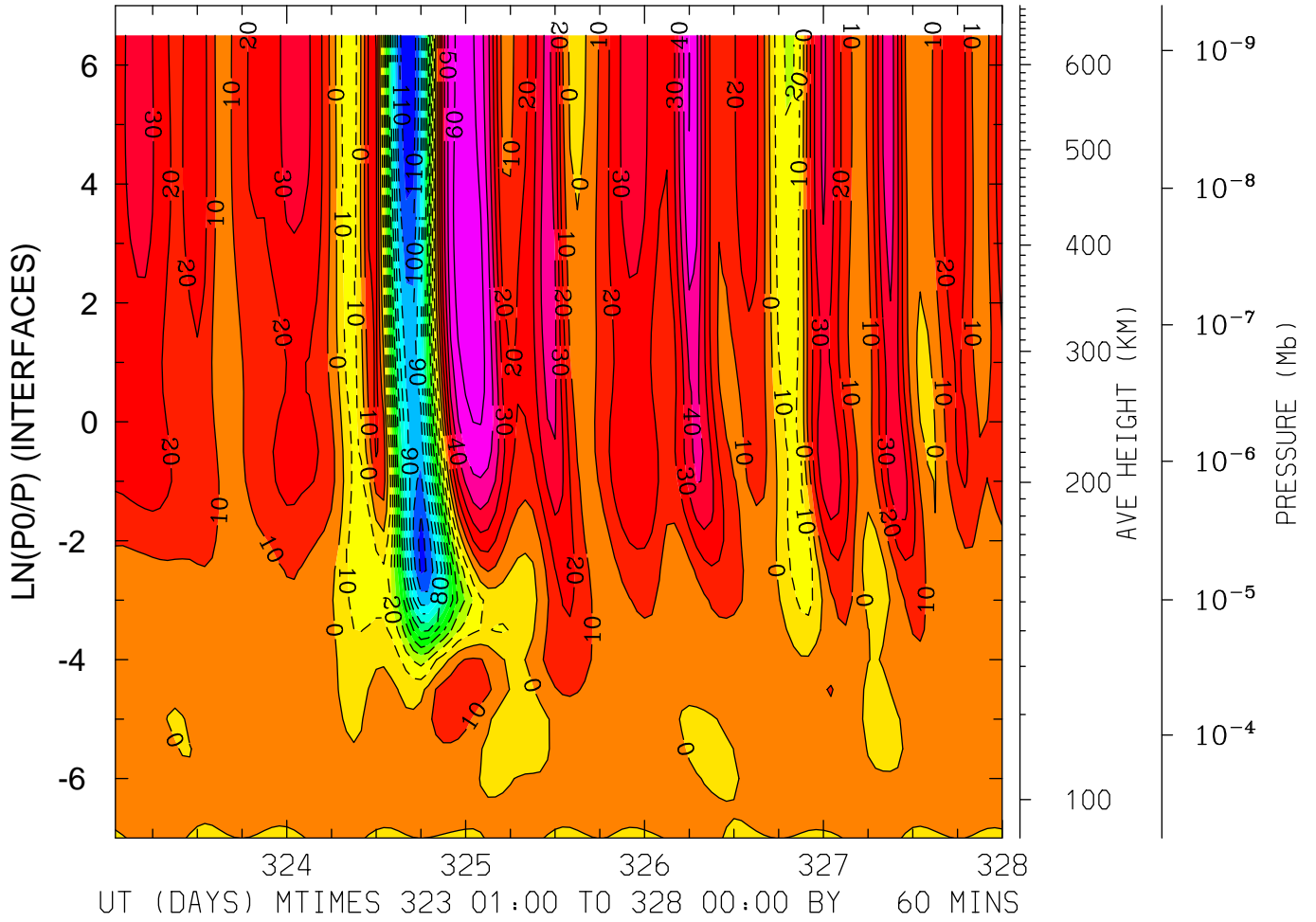

MIN,MAX= -1.1910E+02 6.7662E+01 INTERVAL= 1.0000E+01
FIRST: tiegcm2.0_res5.0_nov2003_heelis_gpi_sech_001.nc
LAST: tiegcm2.0_res5.0_nov2003_heelis_gpi_sech_005.nc

NEUTRAL MERIDIONAL WIND (M/S)
LAT= 57.50 LOCAL TIME= 0.00

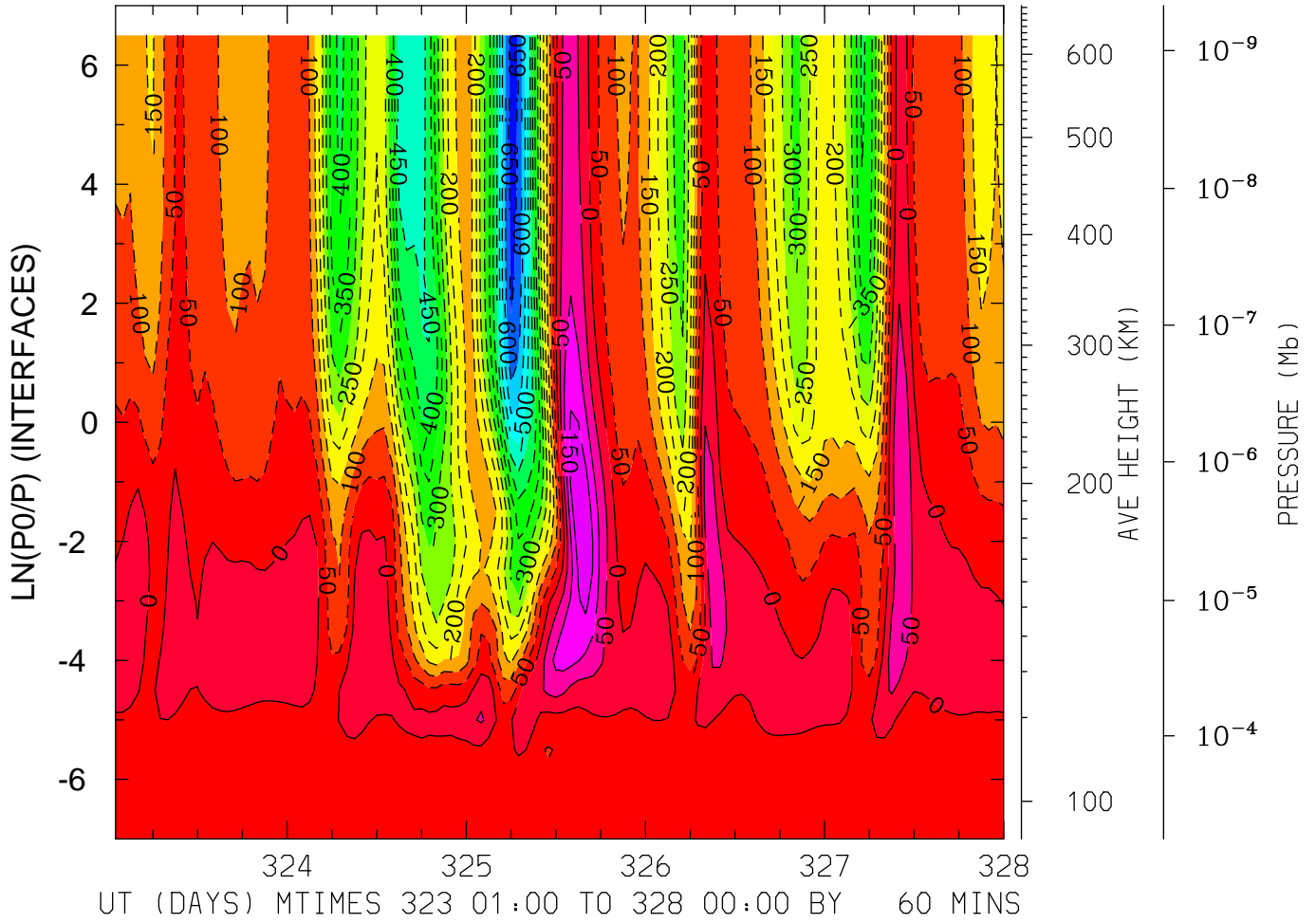

MIN,MAX= -6.6940E+02 1.9919E+02 INTERVAL= 5.0000E+01
FIRST: tiegcm2.0_res5.0_nov2003_heelis_gpi_sech_001.nc
LAST: tiegcm2.0_res5.0_nov2003_heelis_gpi_sech_005.nc

NEUTRAL MERIDIONAL WIND (M/S)
LAT= 57.50 LOCAL TIME=12.00

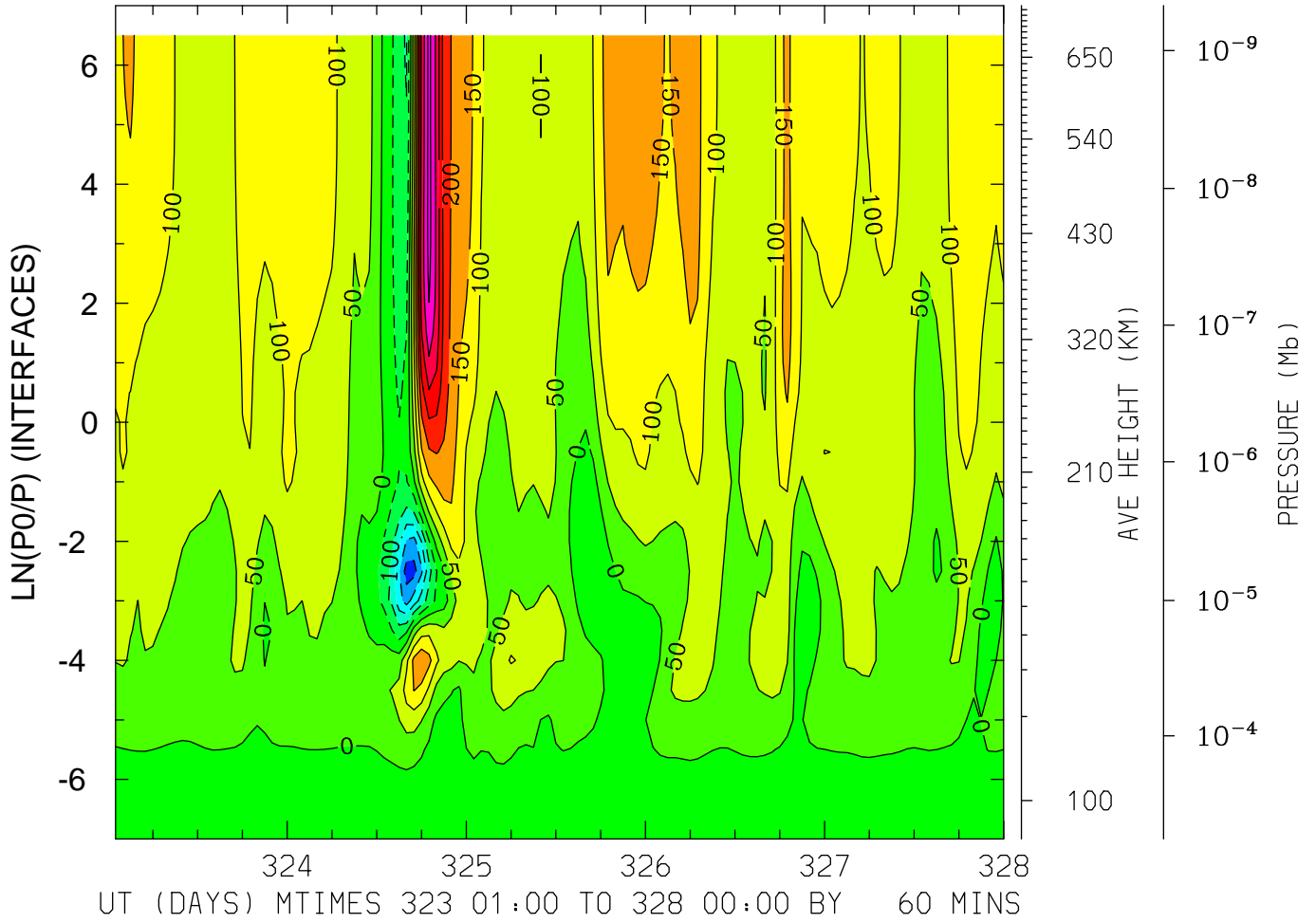

MIN,MAX= -2.7308E+02 4.1711E+02 INTERVAL= 5.0000E+01
FIRST: tiegcm2.0_res5.0_nov2003_heelis_gpi_sech_001.nc
LAST: tiegcm2.0_res5.0_nov2003_heelis_gpi_sech_005.nc

NEUTRAL MERIDIONAL WIND (M/S)
LAT= 57.50 (ZONAL MEANS)

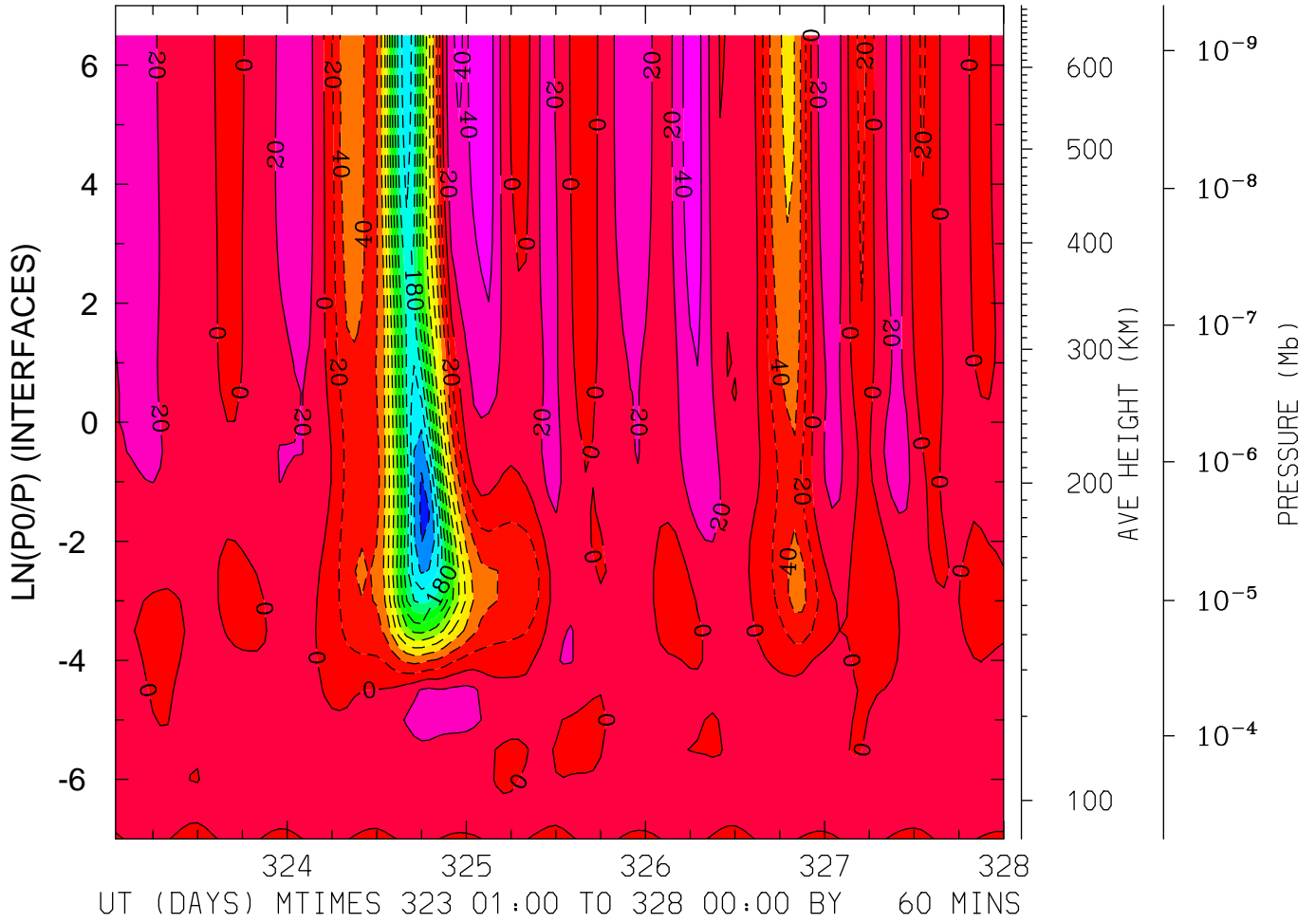

MIN,MAX= -2.4576E+02 5.0714E+01 INTERVAL= 2.0000E+01
FIRST: tiegcm2.0_res5.0_nov2003_heelis_gpi_sech_001.nc
LAST: tiegcm2.0_res5.0_nov2003_heelis_gpi_sech_005.nc

LOG10 HELIUM (HE) (CM3)
LAT=-62.50 LOCAL TIME= 0.00

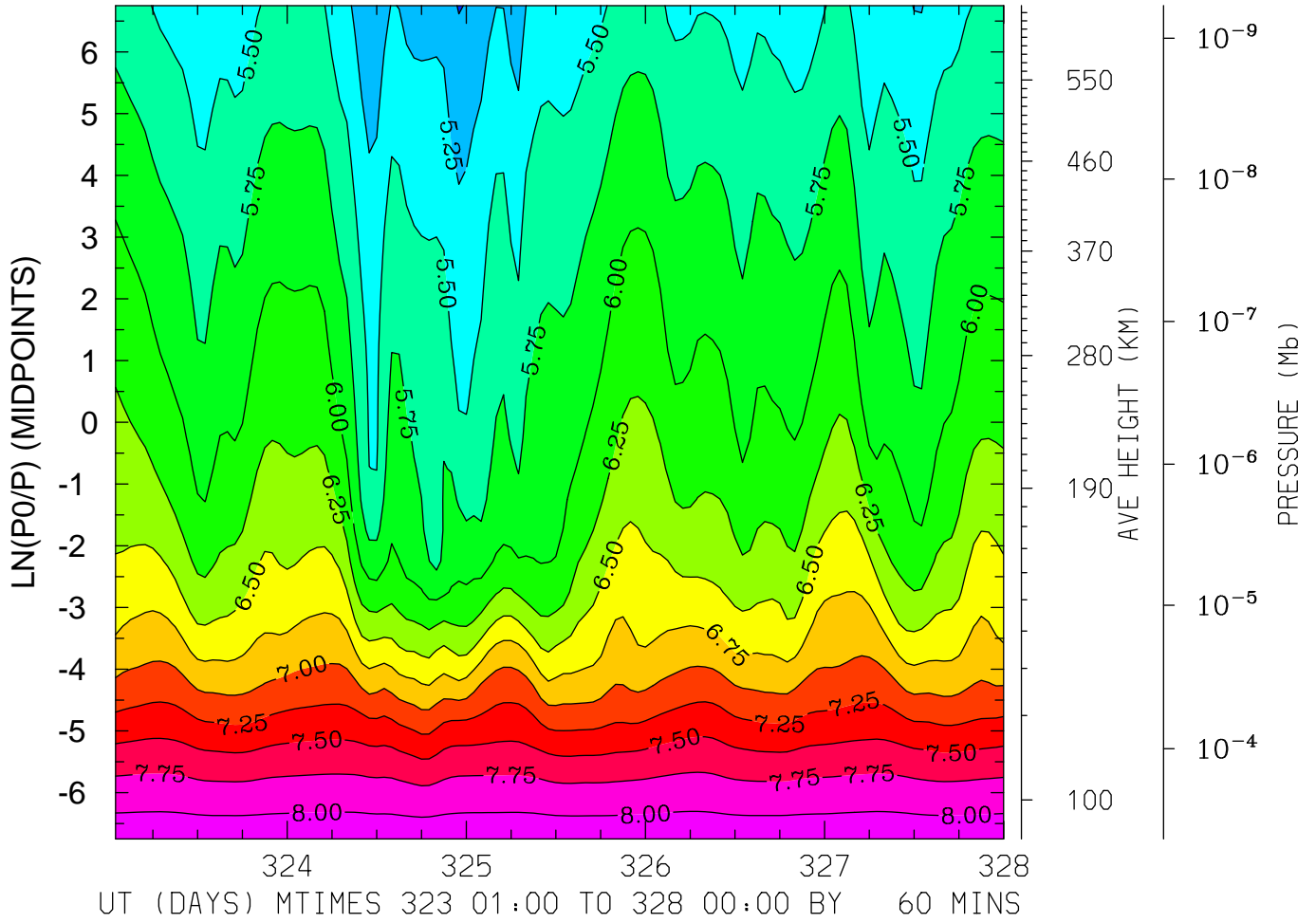

MIN,MAX= 4.9873E+00 8.1528E+00 INTERVAL= 2.5000E-01
FIRST: tiegcm2.0_res5.0_nov2003_heelis_gpi_sech_001.nc
LAST: tiegcm2.0_res5.0_nov2003_heelis_gpi_sech_005.nc

LOG10 HELIUM (HE) (CM3)
LAT=-62.50 LOCAL TIME=12.00

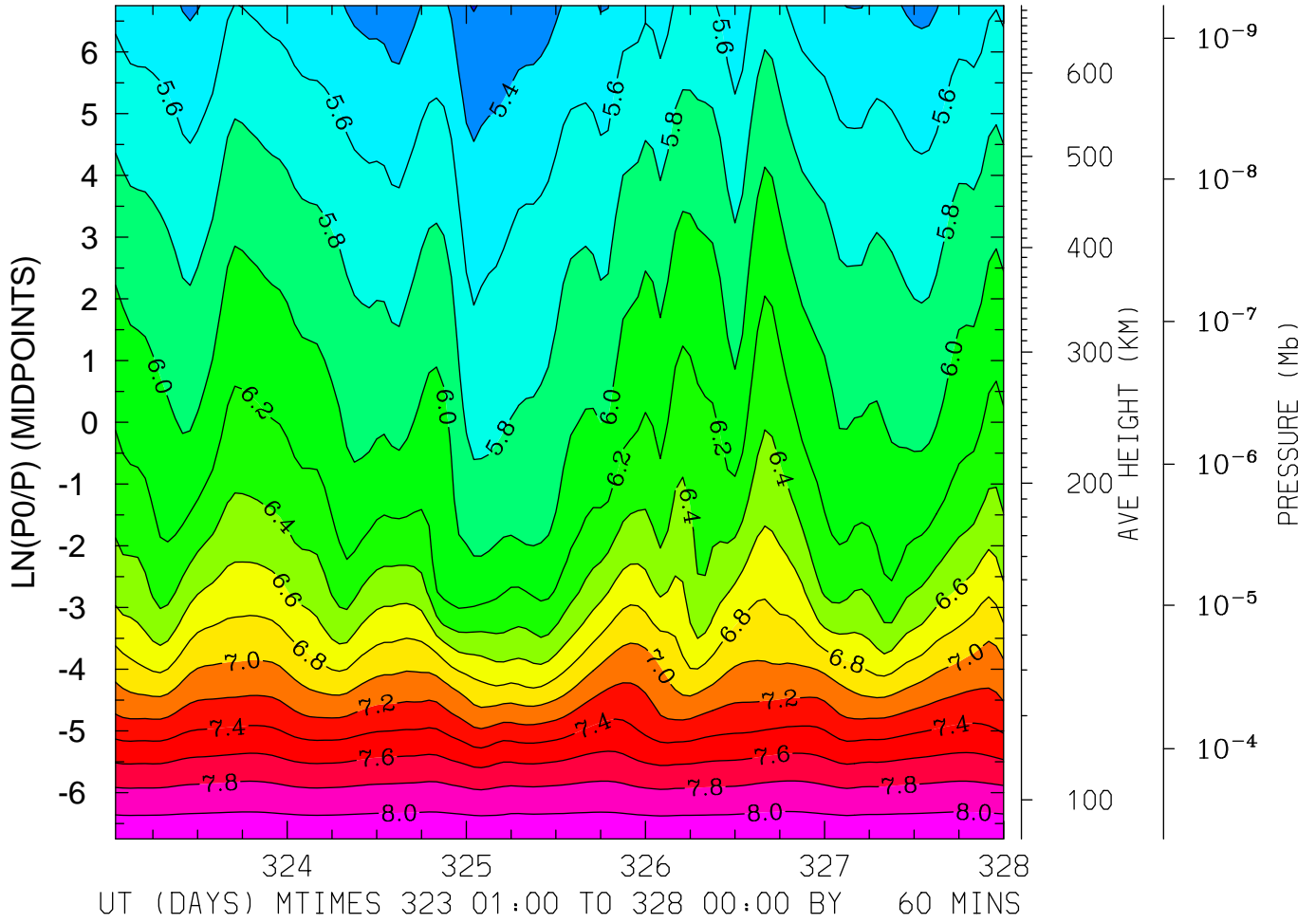

MIN,MAX= 5.1901E+00 8.1569E+00 INTERVAL= 2.0000E-01
FIRST: tiegcm2.0_res5.0_nov2003_heelis_gpi_sech_001.nc
LAST: tiegcm2.0_res5.0_nov2003_heelis_gpi_sech_005.nc

LOG10 HELIUM (HE) (CM3)
LAT=-62.50 (ZONAL MEANS)

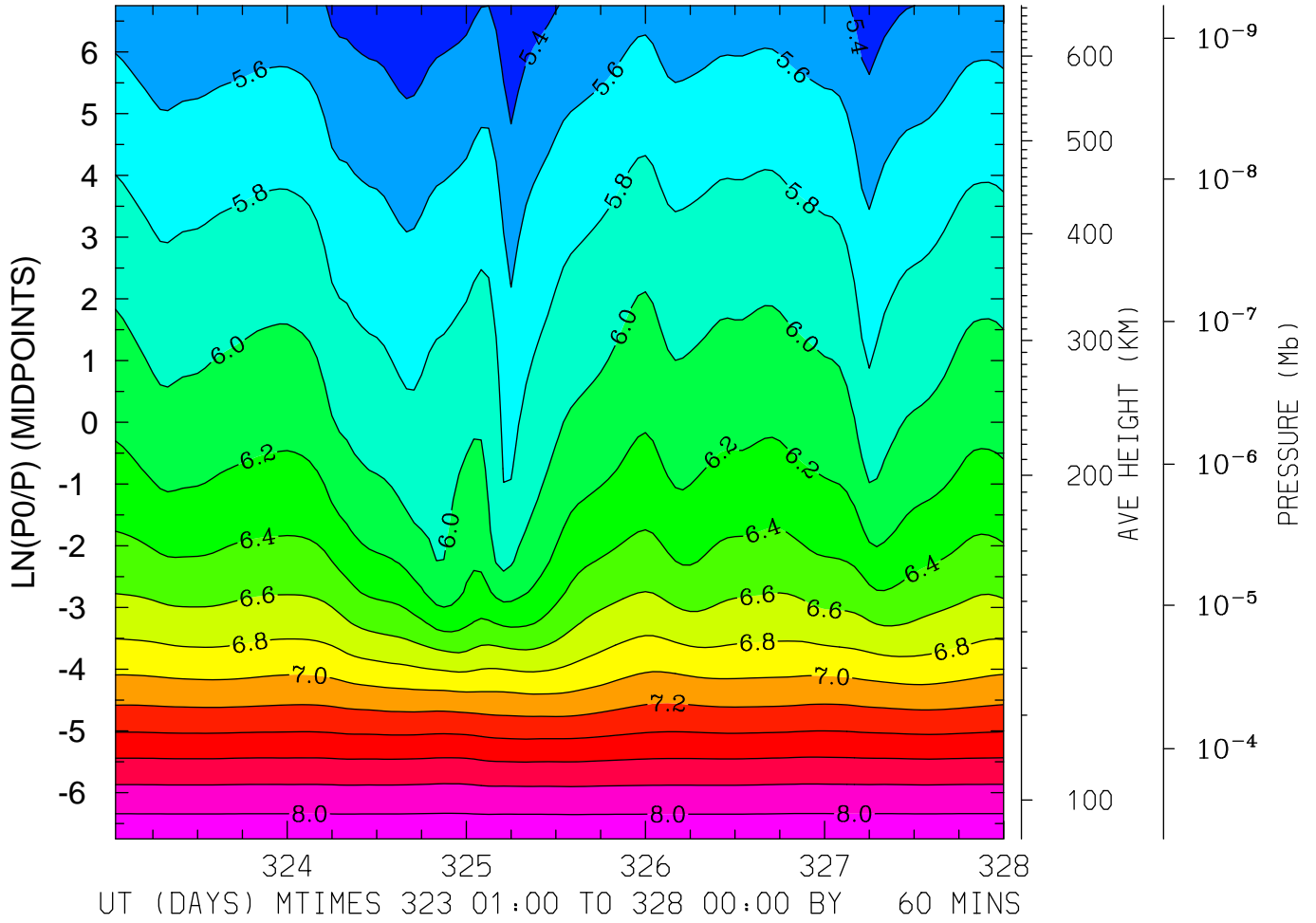

MIN,MAX= 5.2172E+00 8.1526E+00 INTERVAL= 2.0000E-01
FIRST: tiegcm2.0_res5.0_nov2003_heelis_gpi_sech_001.nc
LAST: tiegcm2.0_res5.0_nov2003_heelis_gpi_sech_005.nc

LOG10 HELIUM (HE) (CM3)
LAT=-42.50 LOCAL TIME= 0.00

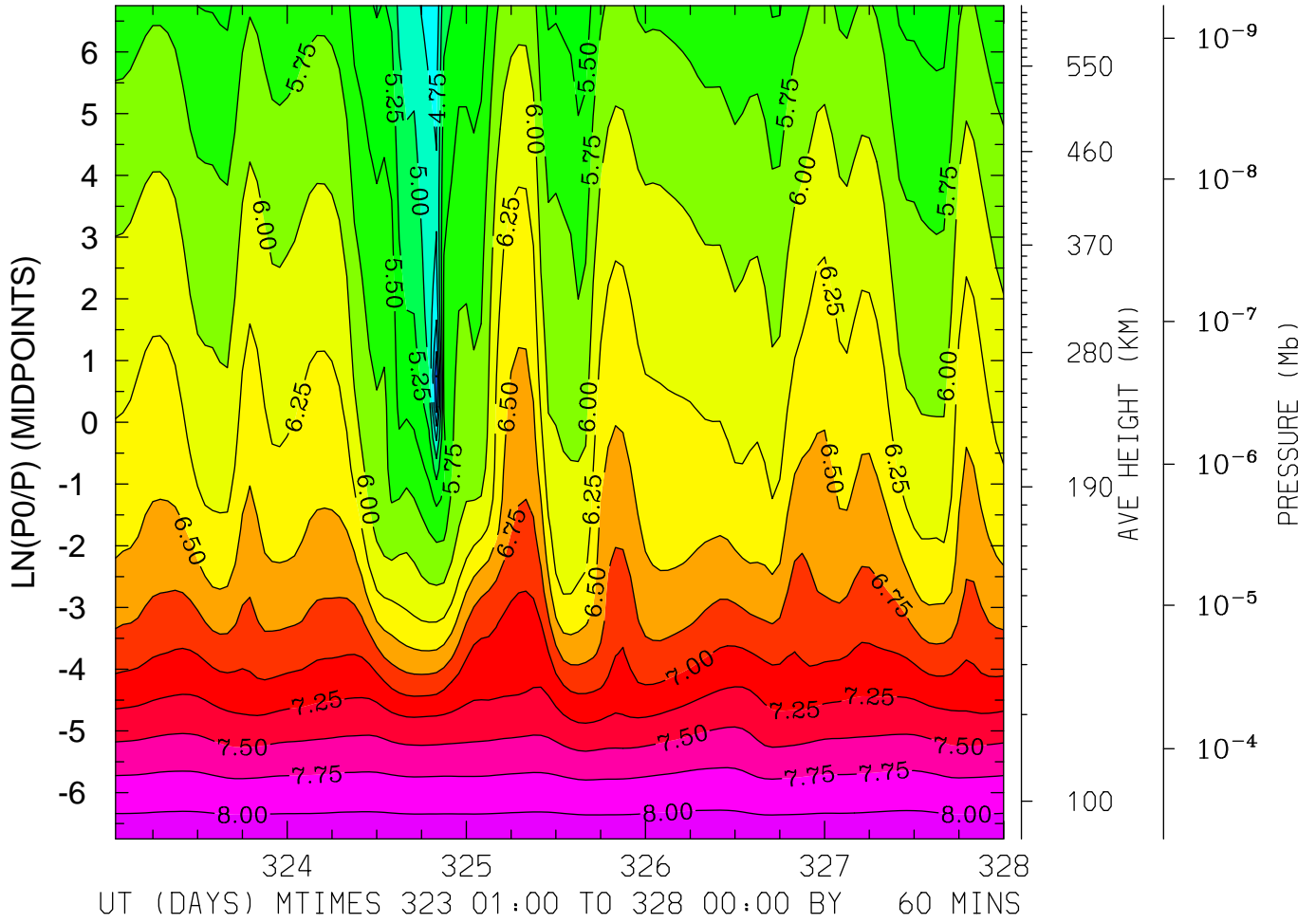

MIN,MAX= 3.9955E+00 8.1477E+00 INTERVAL= 2.5000E-01
FIRST: tiegcm2.0_res5.0_nov2003_heelis_gpi_sech_001.nc
LAST: tiegcm2.0_res5.0_nov2003_heelis_gpi_sech_005.nc

LOG10 HELIUM (HE) (CM3)
LAT=-42.50 LOCAL TIME=12.00

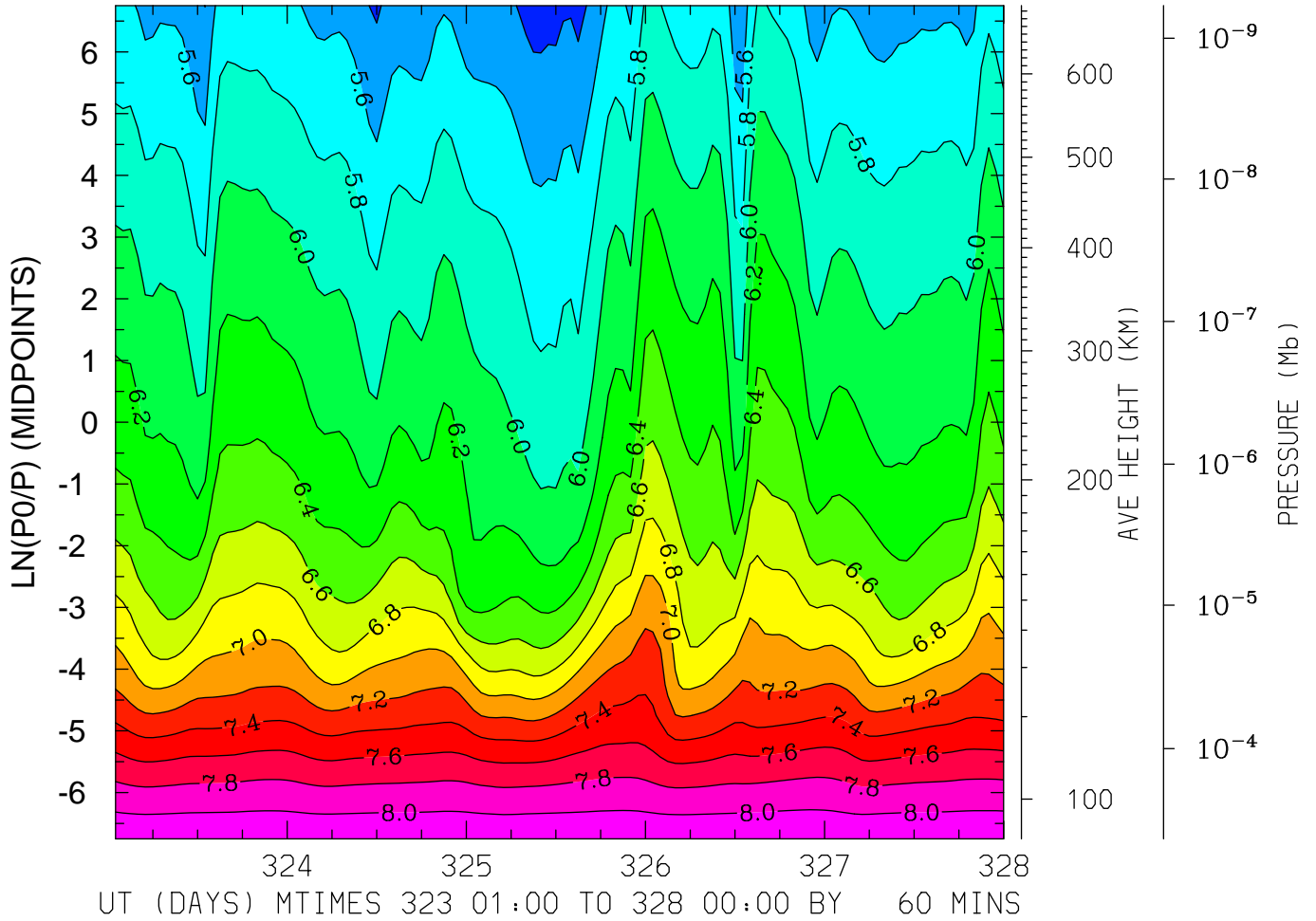

MIN,MAX= 5.3210E+00 8.1601E+00 INTERVAL= 2.0000E-01
FIRST: tiegcm2.0_res5.0_nov2003_heelis_gpi_sech_001.nc
LAST: tiegcm2.0_res5.0_nov2003_heelis_gpi_sech_005.nc

LOG10 HELIUM (HE) (CM3)
LAT=-42.50 (ZONAL MEANS)

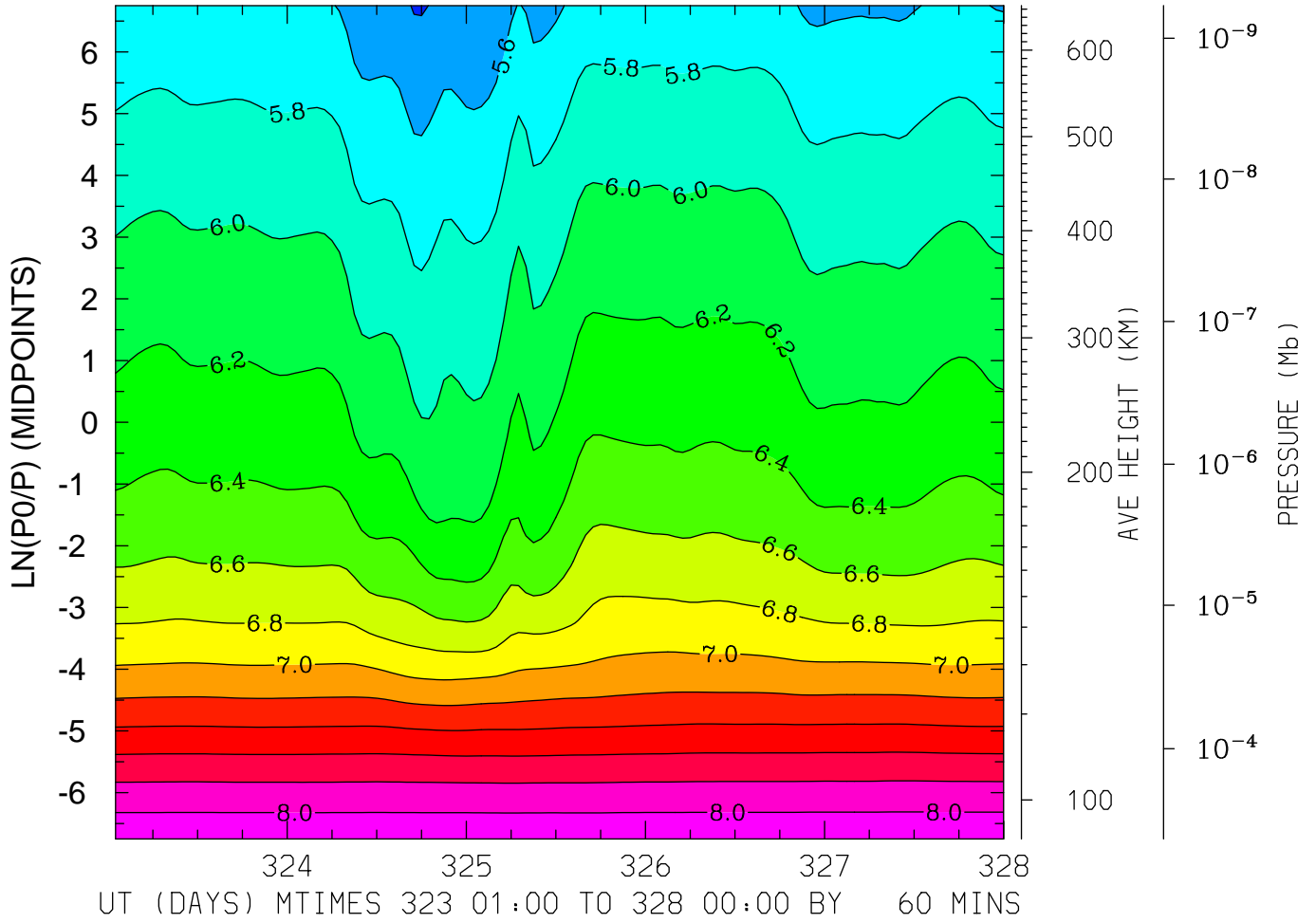

MIN,MAX= 5.3824E+00 8.1542E+00 INTERVAL= 2.0000E-01
FIRST: tiegcm2.0_res5.0_nov2003_heelis_gpi_sech_001.nc
LAST: tiegcm2.0_res5.0_nov2003_heelis_gpi_sech_005.nc

LOG10 HELIUM (HE) (CM3)
LAT= -2.50 LOCAL TIME= 0.00

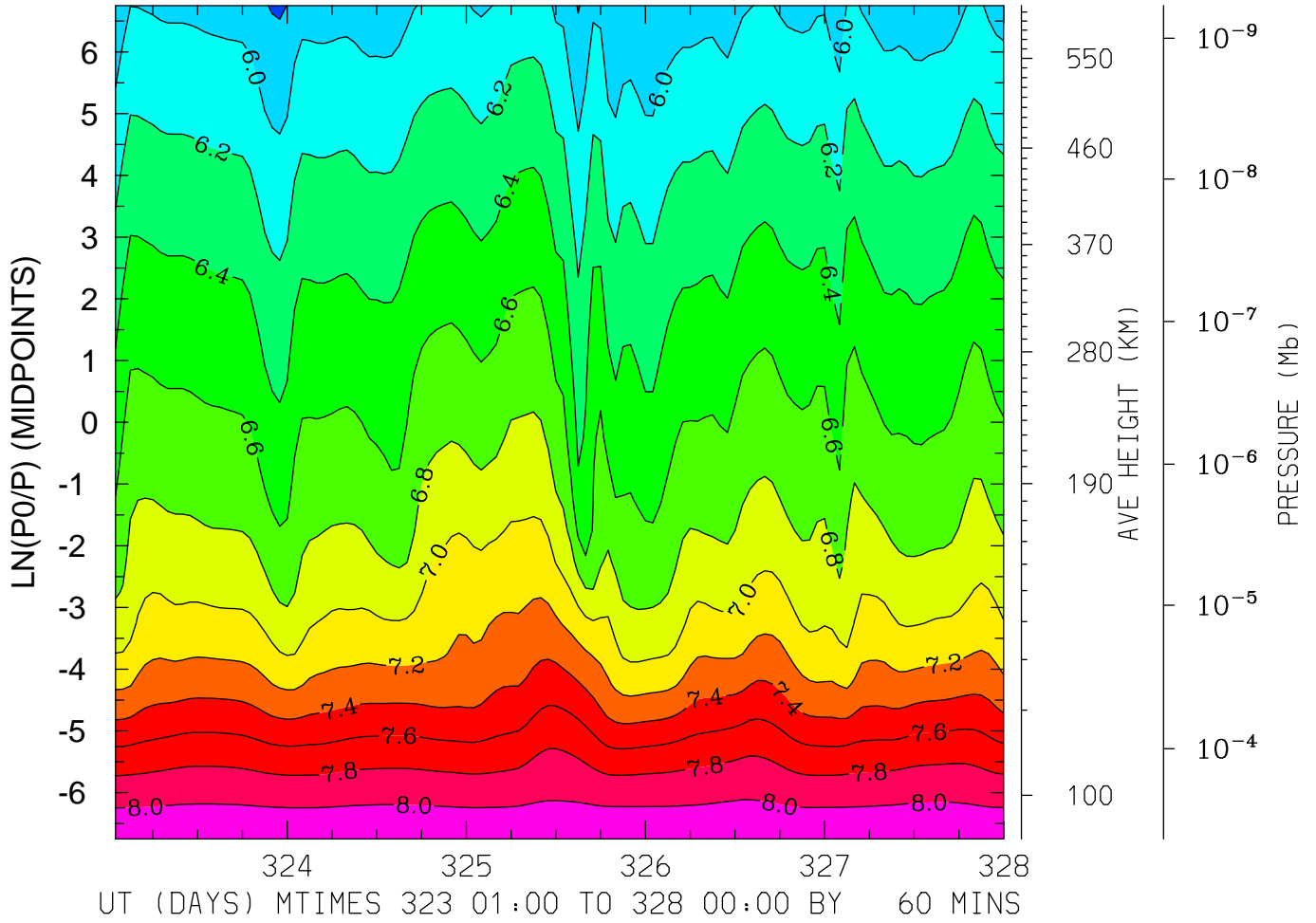

MIN,MAX= 5.7751E+00 8.1806E+00 INTERVAL= 2.0000E-01
FIRST: tiegcm2.0_res5.0_nov2003_heelis_gpi_sech_001.nc
LAST: tiegcm2.0_res5.0_nov2003_heelis_gpi_sech_005.nc

LOG10 HELIUM (HE) (CM3)
LAT= -2.50 LOCAL TIME=12.00

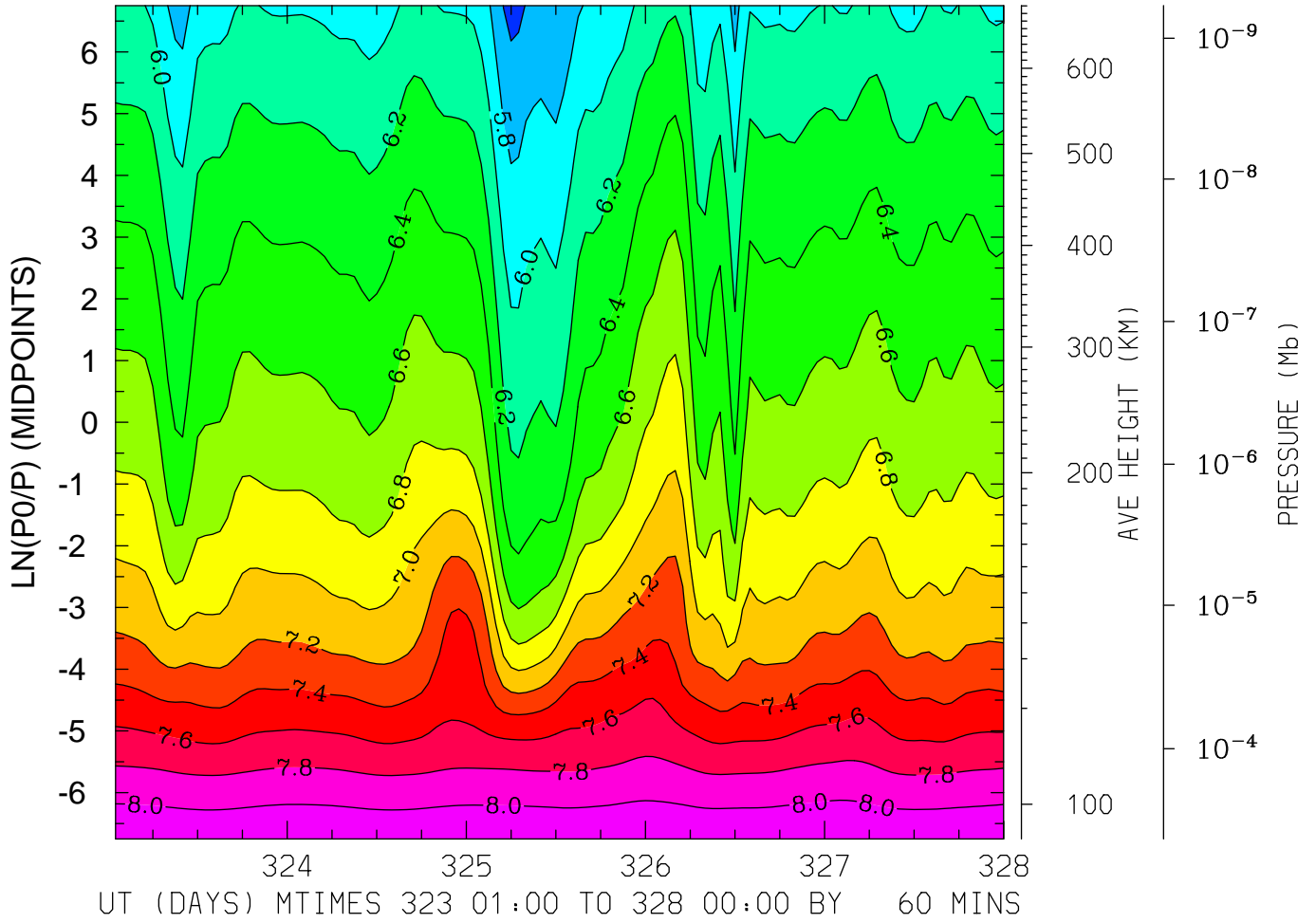

MIN,MAX= 5.5370E+00 8.1565E+00 INTERVAL= 2.0000E-01
FIRST: tiegcm2.0_res5.0_nov2003_heelis_gpi_sech_001.nc
LAST: tiegcm2.0_res5.0_nov2003_heelis_gpi_sech_005.nc

LOG10 HELIUM (HE) (CM3)
LAT= -2.50 (ZONAL MEANS)

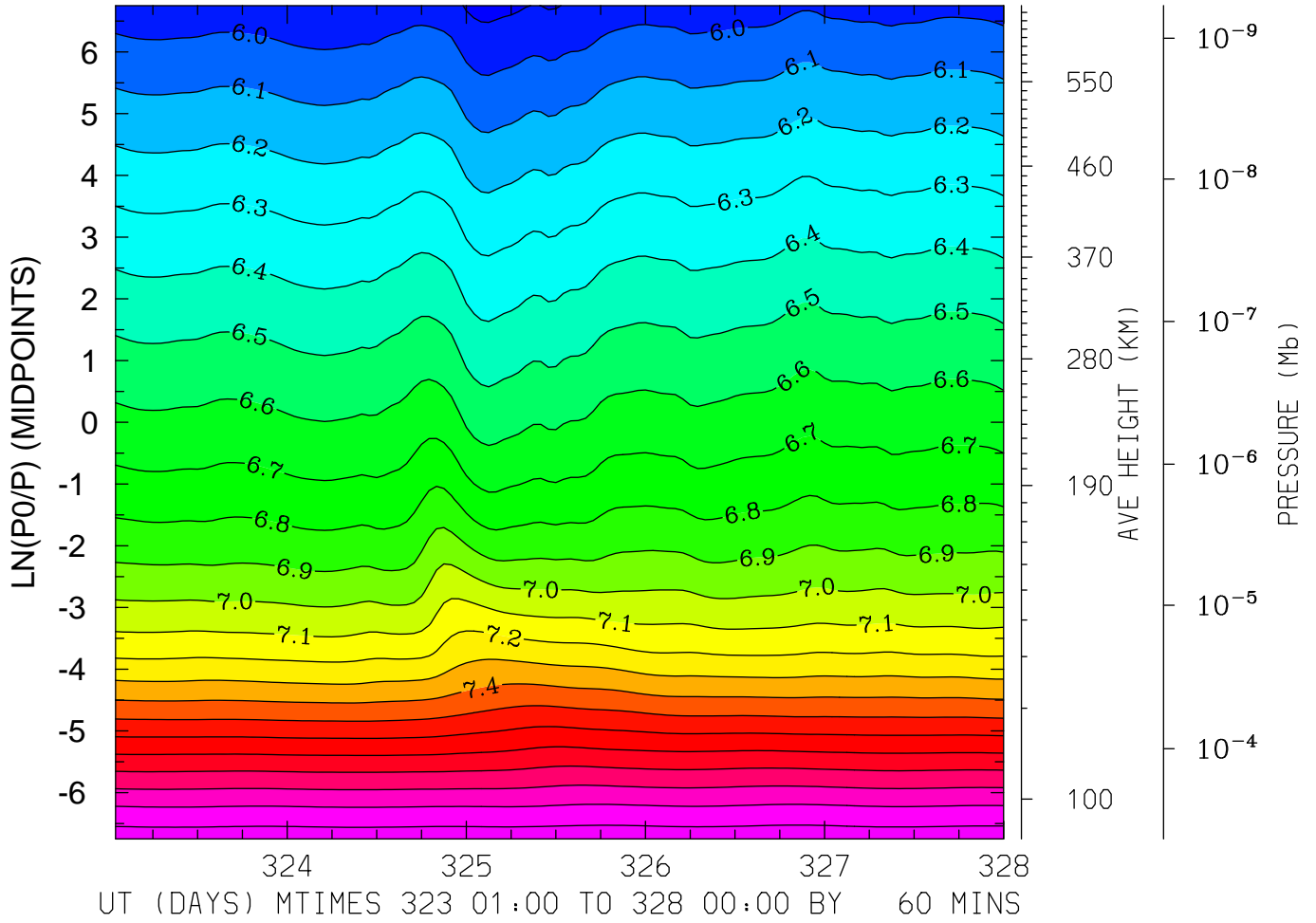

MIN,MAX= 5.8667E+00 8.1652E+00 INTERVAL= 1.0000E-01
FIRST: tiegcm2.0_res5.0_nov2003_heelis_gpi_sech_001.nc
LAST: tiegcm2.0_res5.0_nov2003_heelis_gpi_sech_005.nc

LOG10 HELIUM (HE) (CM3)
LAT= 37.50 LOCAL TIME= 0.00

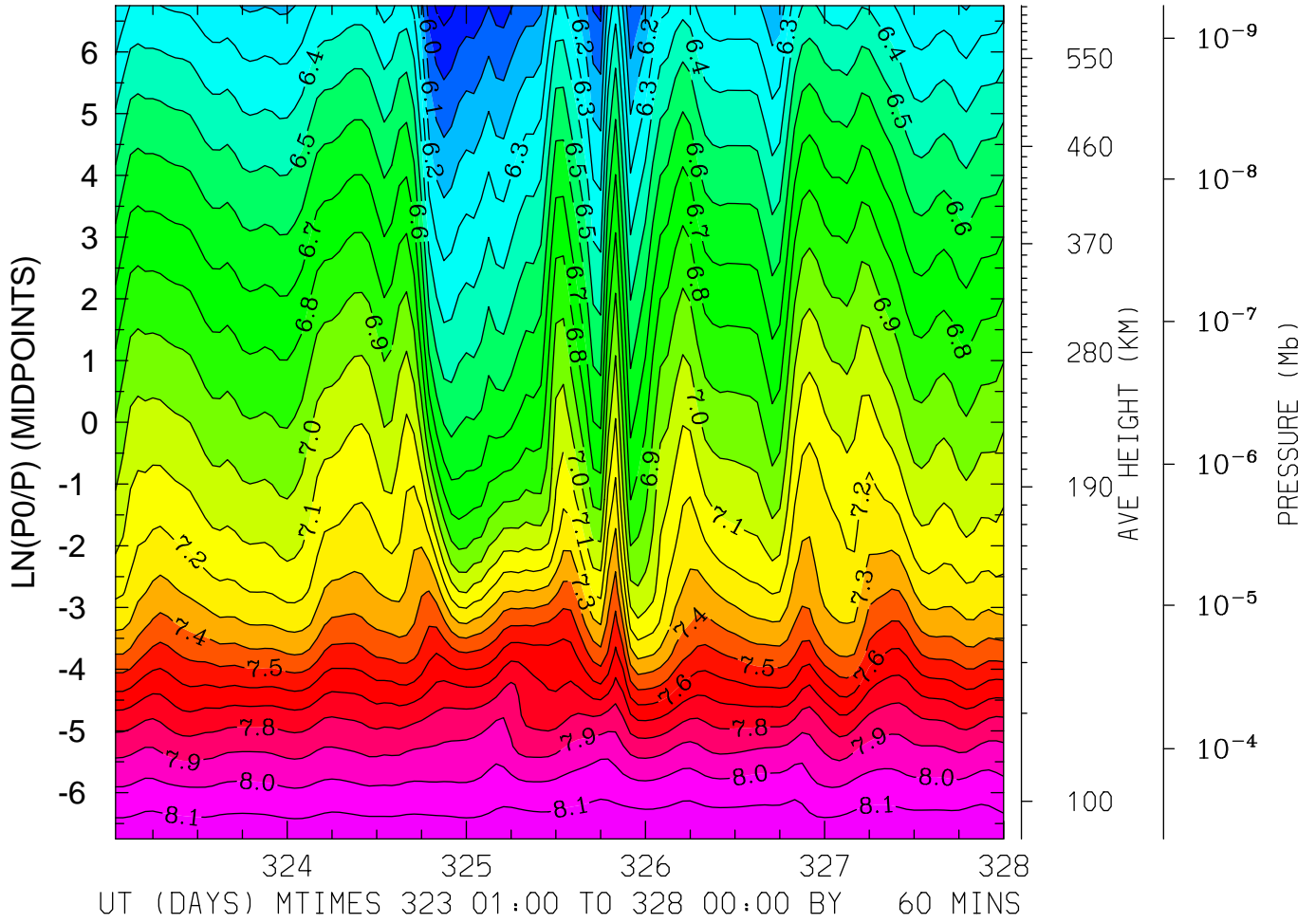

MIN,MAX= 5.8606E+00 8.1792E+00 INTERVAL= 1.0000E-01
FIRST: tiegcm2.0_res5.0_nov2003_heelis_gpi_sech_001.nc
LAST: tiegcm2.0_res5.0_nov2003_heelis_gpi_sech_005.nc

LOG10 HELIUM (HE) (CM3)
LAT= 37.50 LOCAL TIME=12.00

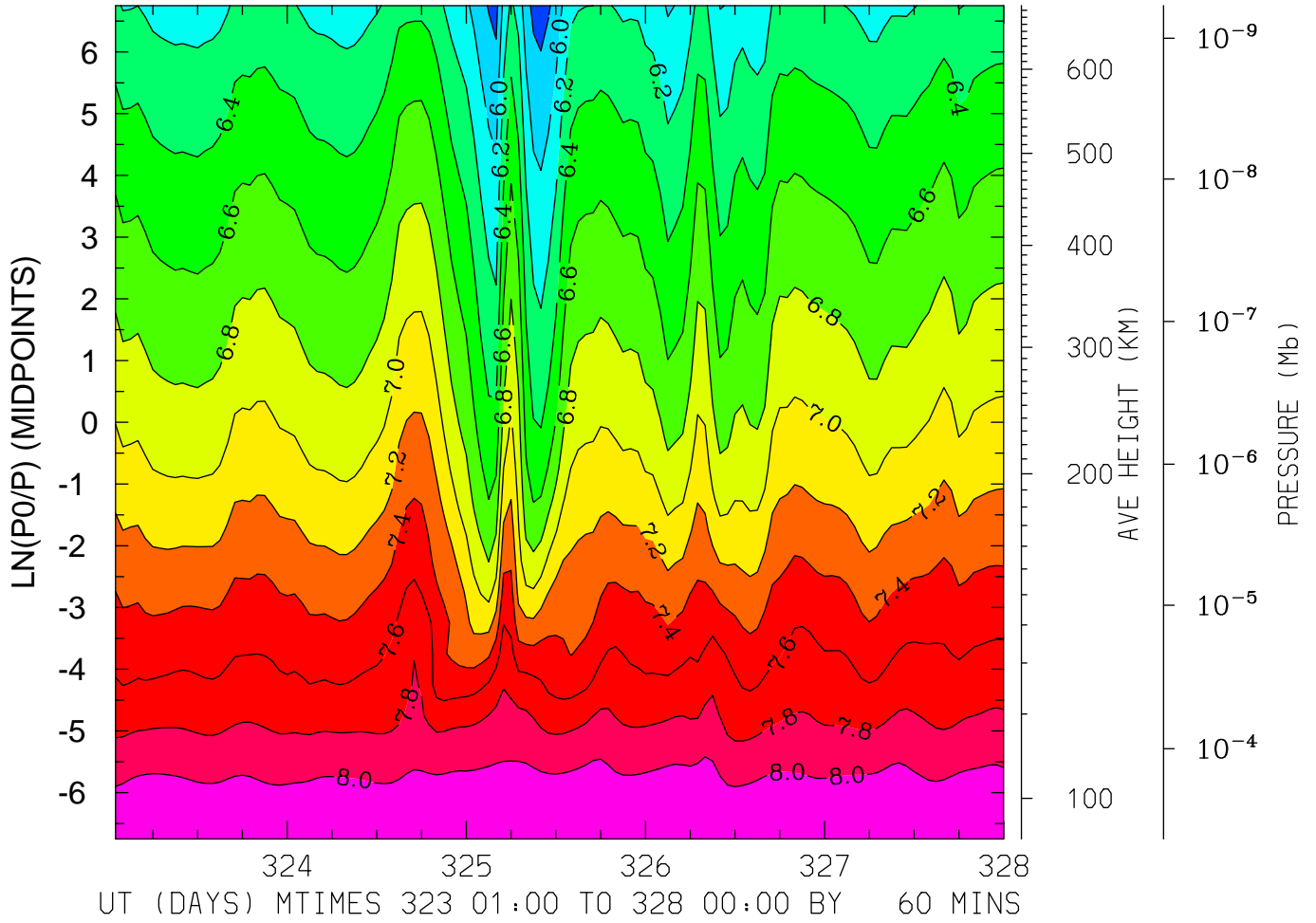

MIN,MAX= 5.7153E+00 8.1943E+00 INTERVAL= 2.0000E-01
FIRST: tiegcm2.0_res5.0_nov2003_heelis_gpi_sech_001.nc
LAST: tiegcm2.0_res5.0_nov2003_heelis_gpi_sech_005.nc

LOG10 HELIUM (HE) (CM3)
LAT= 37.50 (ZONAL MEANS)

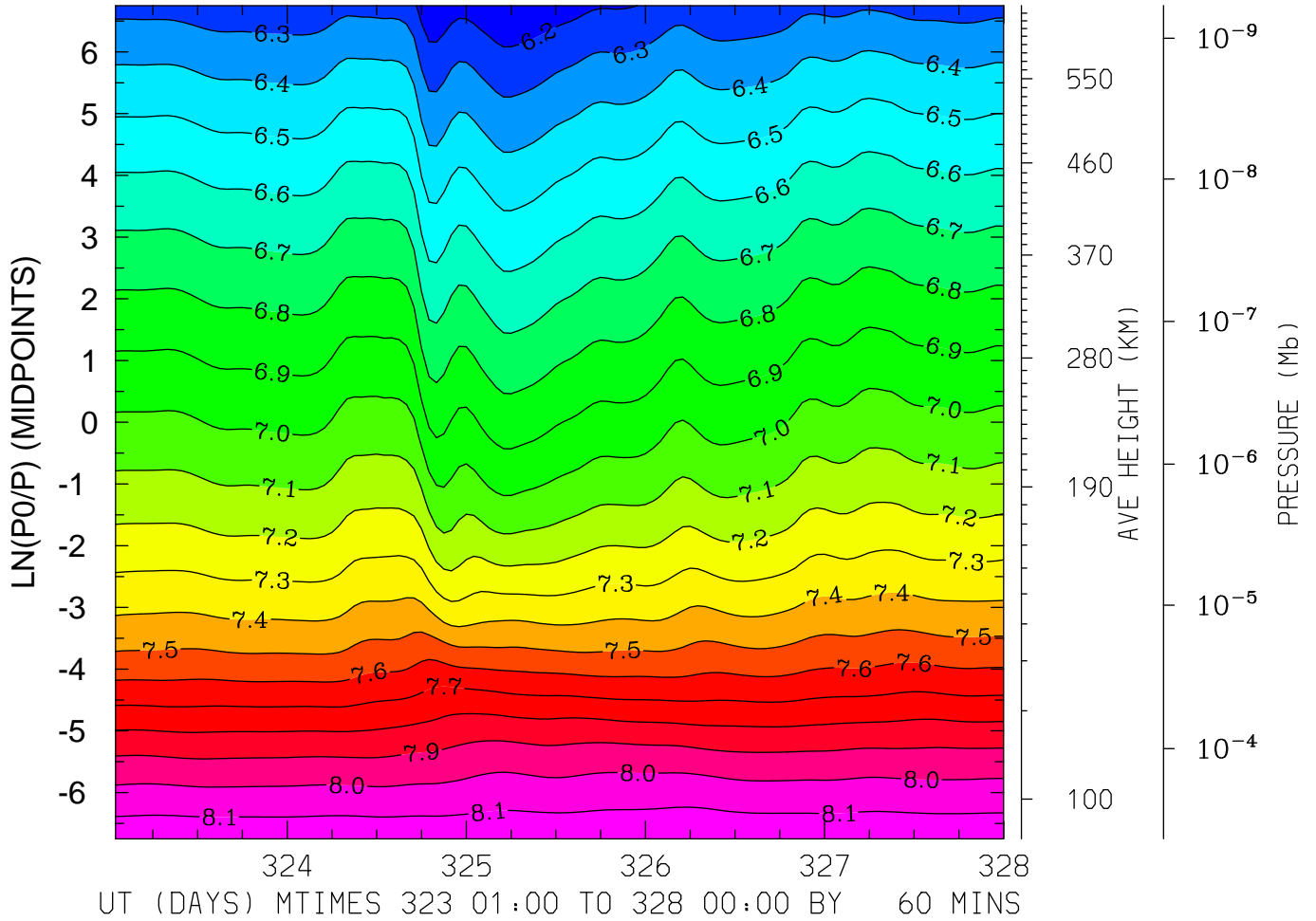

MIN,MAX= 6.1062E+00 8.1811E+00 INTERVAL= 1.0000E-01
FIRST: tiegcm2.0_res5.0_nov2003_heelis_gpi_sech_001.nc
LAST: tiegcm2.0_res5.0_nov2003_heelis_gpi_sech_005.nc

LOG10 HELIUM (HE) (CM3)
LAT= 57.50 LOCAL TIME= 0.00

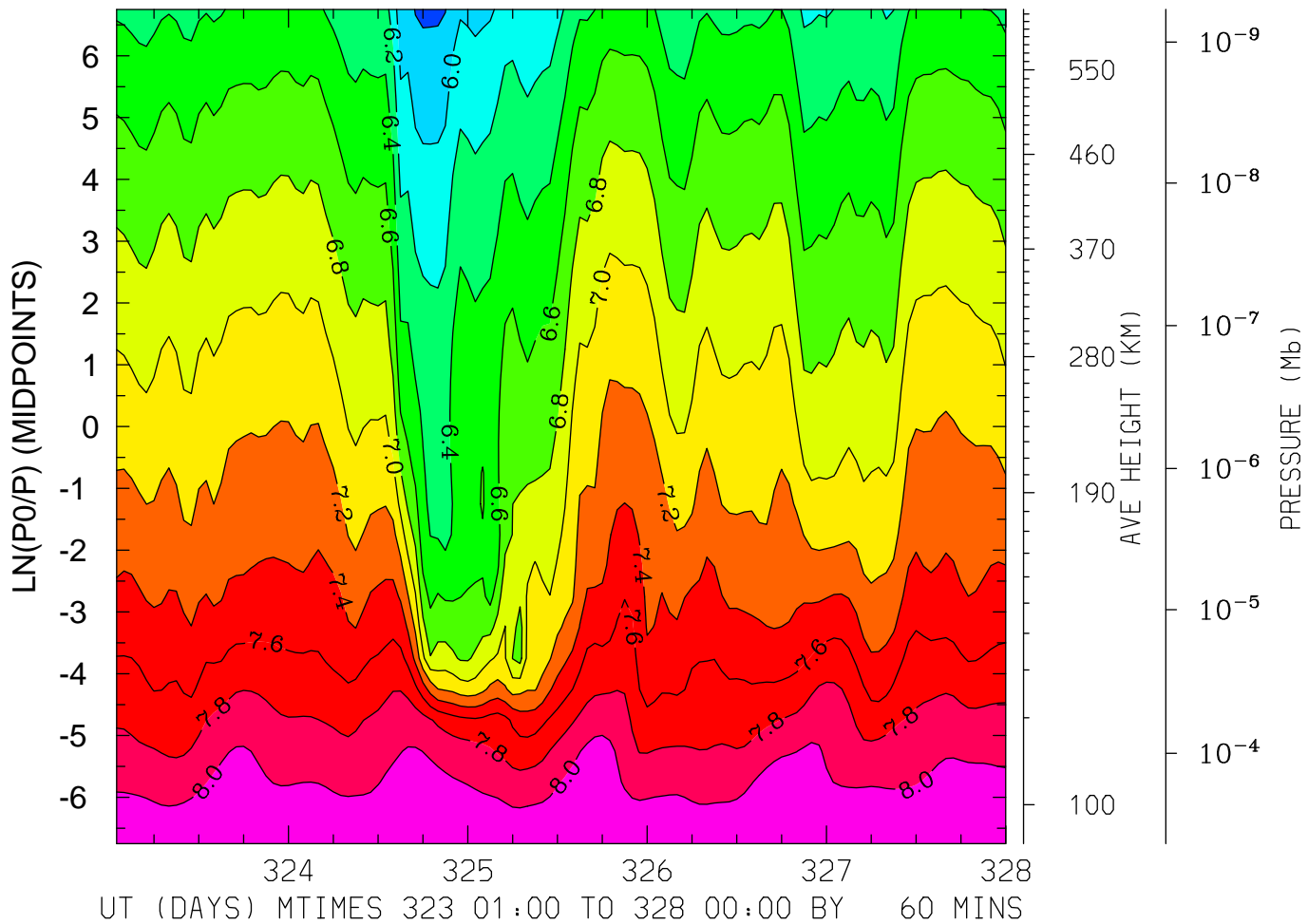

MIN,MAX= 5.7657E+00 8.1962E+00 INTERVAL= 2.0000E-01
FIRST: tiegcm2.0_res5.0_nov2003_heelis_gpi_sech_001.nc
LAST: tiegcm2.0_res5.0_nov2003_heelis_gpi_sech_005.nc

LOG10 HELIUM (HE) (CM3)
LAT= 57.50 LOCAL TIME=12.00

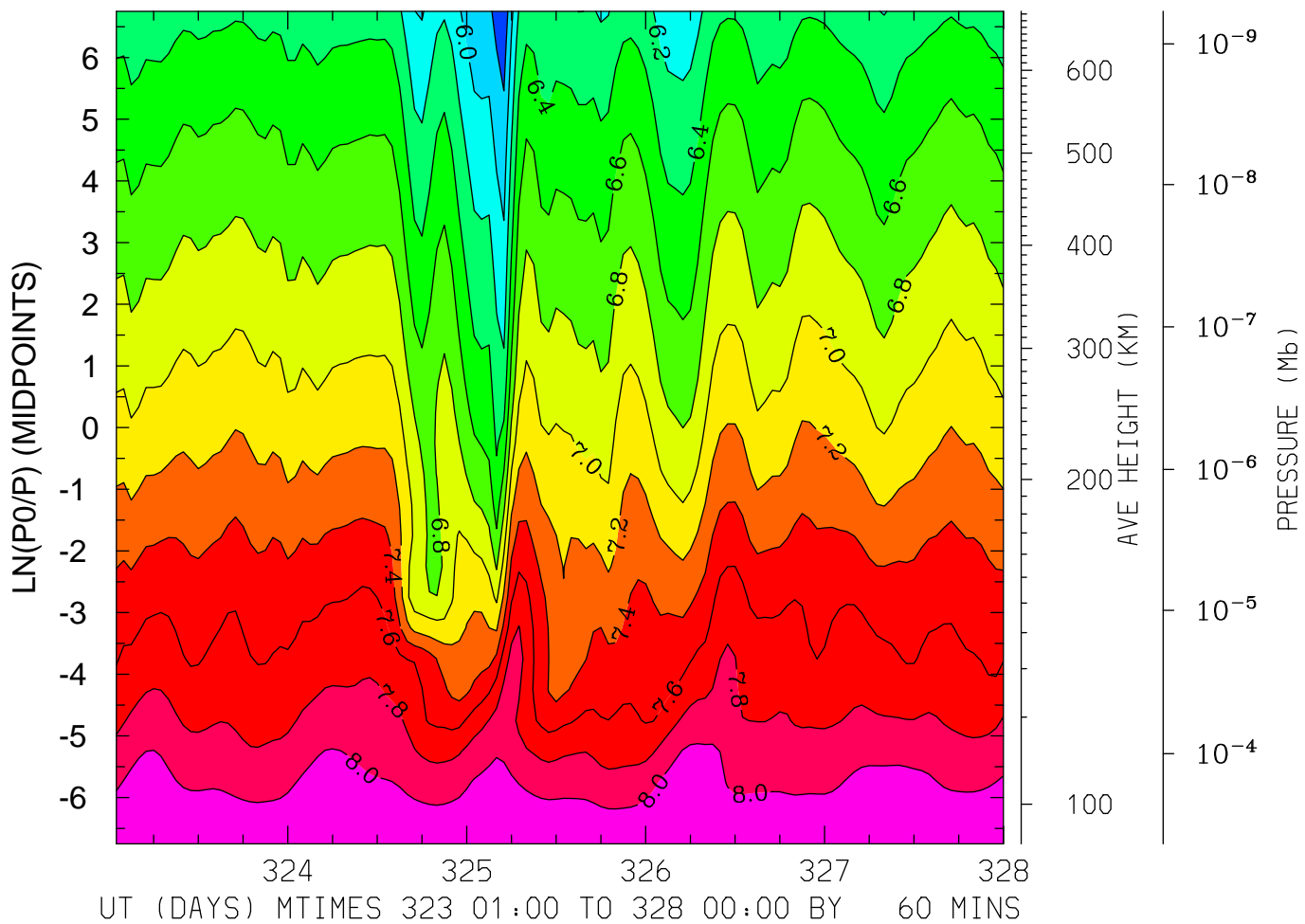

MIN,MAX= 5.6425E+00 8.1967E+00 INTERVAL= 2.0000E-01
FIRST: tiegcm2.0_res5.0_nov2003_heelis_gpi_sech_001.nc
LAST: tiegcm2.0_res5.0_nov2003_heelis_gpi_sech_005.nc

LOG10 HELIUM (HE) (CM3)
LAT= 57.50 (ZONAL MEANS)

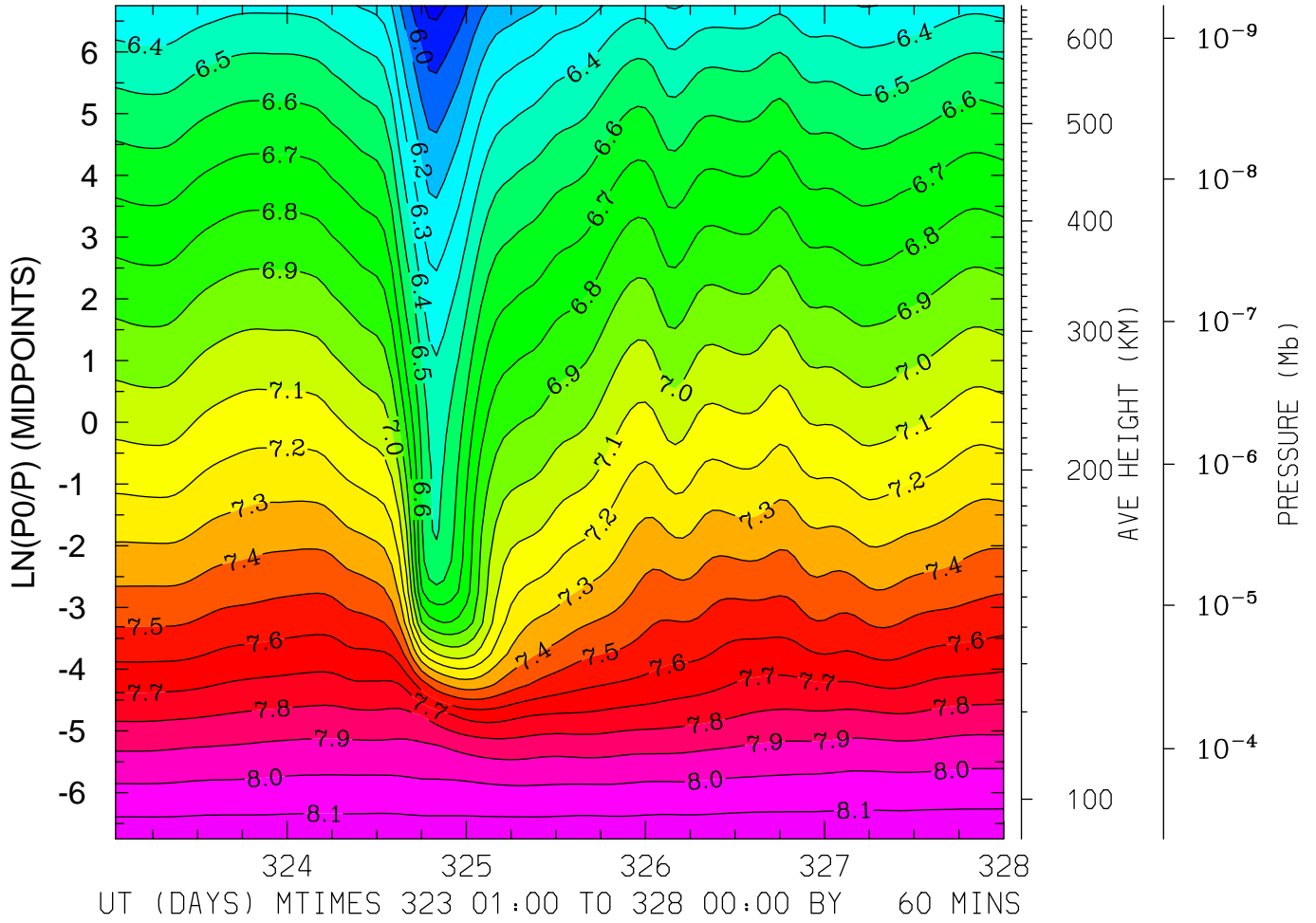

MIN,MAX= 5.8713E+00 8.1781E+00 INTERVAL= 1.0000E-01
FIRST: tiegcm2.0_res5.0_nov2003_heelis_gpi_sech_001.nc
LAST: tiegcm2.0_res5.0_nov2003_heelis_gpi_sech_005.nc

LOG10 ELECTRON DENSITY (CM3)
LAT=-62.50 LOCAL TIME= 0.00

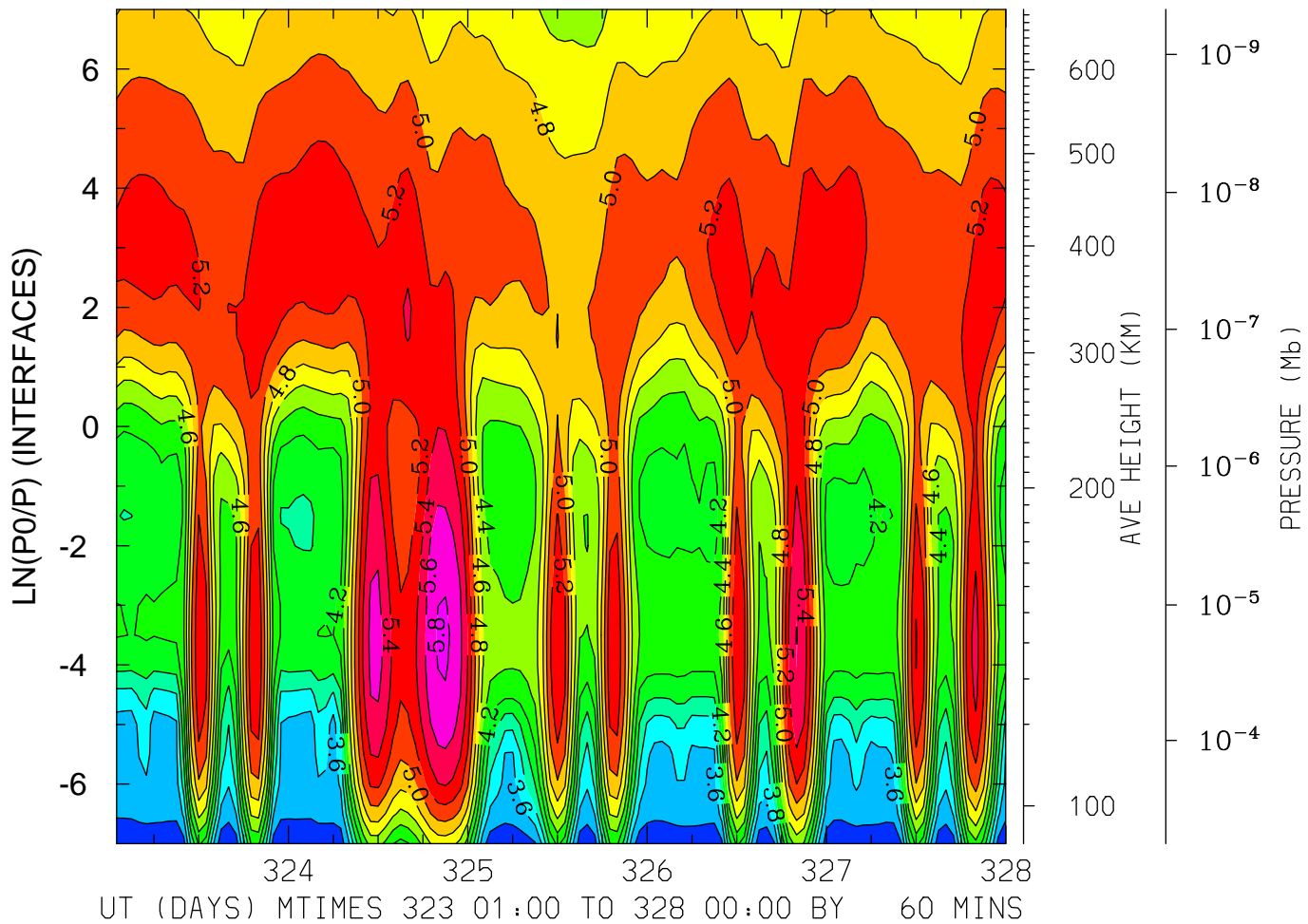

MIN,MAX= 3.2580E+00 5.8377E+00 INTERVAL= 2.0000E-01
FIRST: tiegcm2.0_res5.0_nov2003_heelis_gpi_sech_001.nc
LAST: tiegcm2.0_res5.0_nov2003_heelis_gpi_sech_005.nc

LOG10 ELECTRON DENSITY (CM3)
LAT=-62.50 LOCAL TIME=12.00

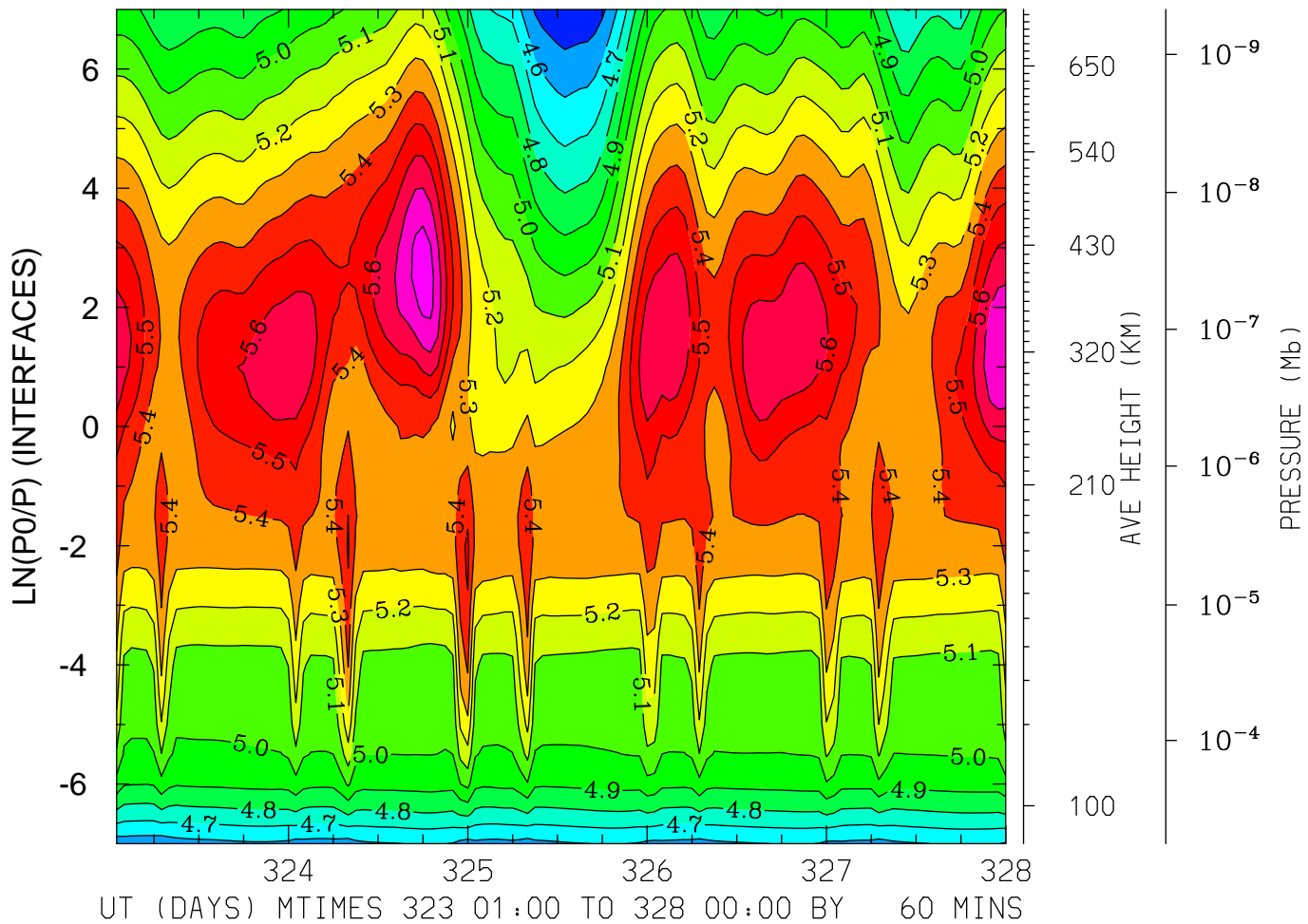

MIN,MAX= 4.4105E+00 5.8578E+00 INTERVAL= 1.0000E-01
FIRST: tiegcm2.0_res5.0_nov2003_heelis_gpi_sech_001.nc
LAST: tiegcm2.0_res5.0_nov2003_heelis_gpi_sech_005.nc

LOG10 ELECTRON DENSITY (CM3)
LAT=-62.50 (ZONAL MEANS)

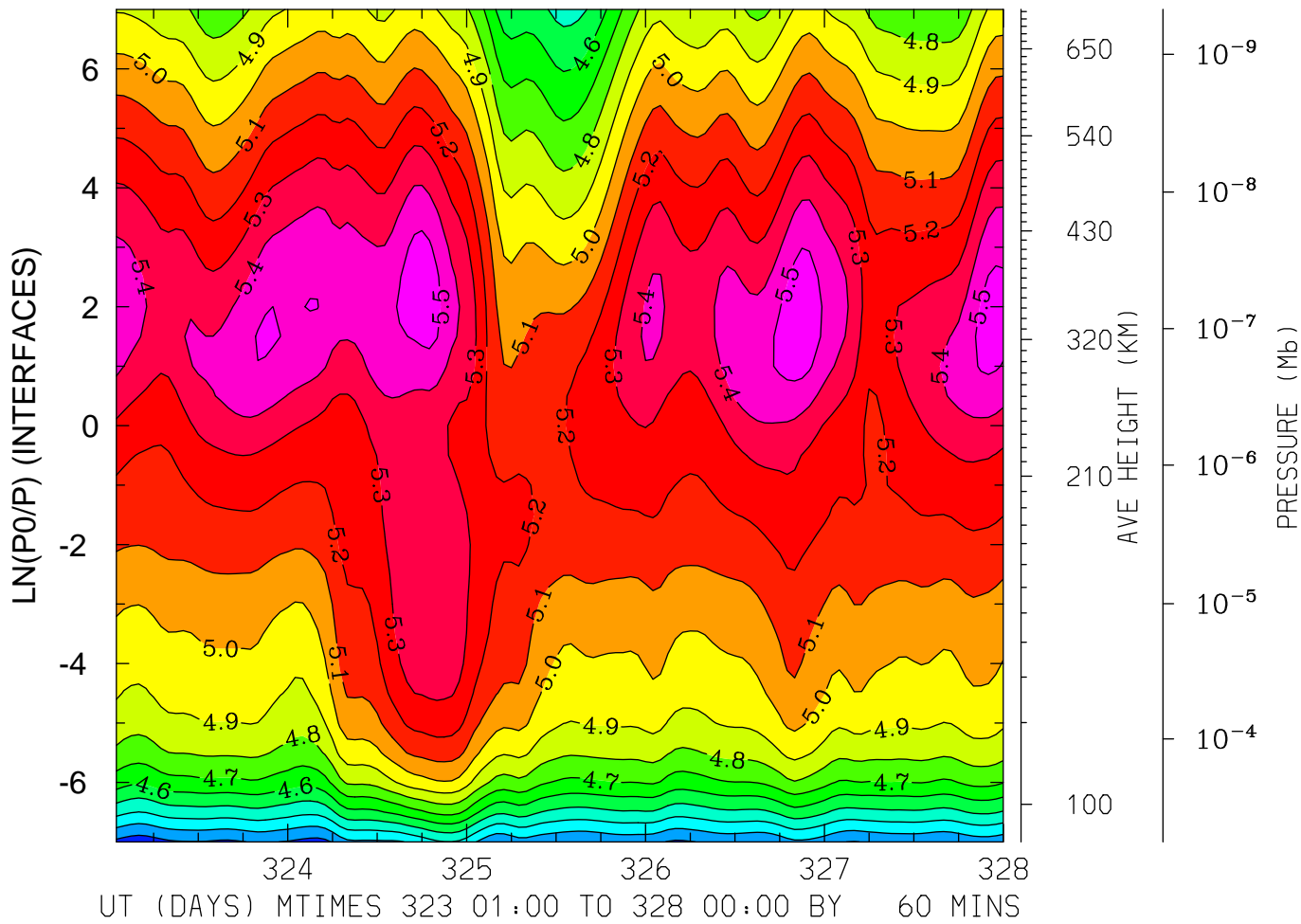

MIN,MAX= 4.1427E+00 5.5755E+00 INTERVAL= 1.0000E-01
FIRST: tiegcm2.0_res5.0_nov2003_heelis_gpi_sech_001.nc
LAST: tiegcm2.0_res5.0_nov2003_heelis_gpi_sech_005.nc

LOG10 ELECTRON DENSITY (CM3)
LAT=-42.50 LOCAL TIME= 0.00

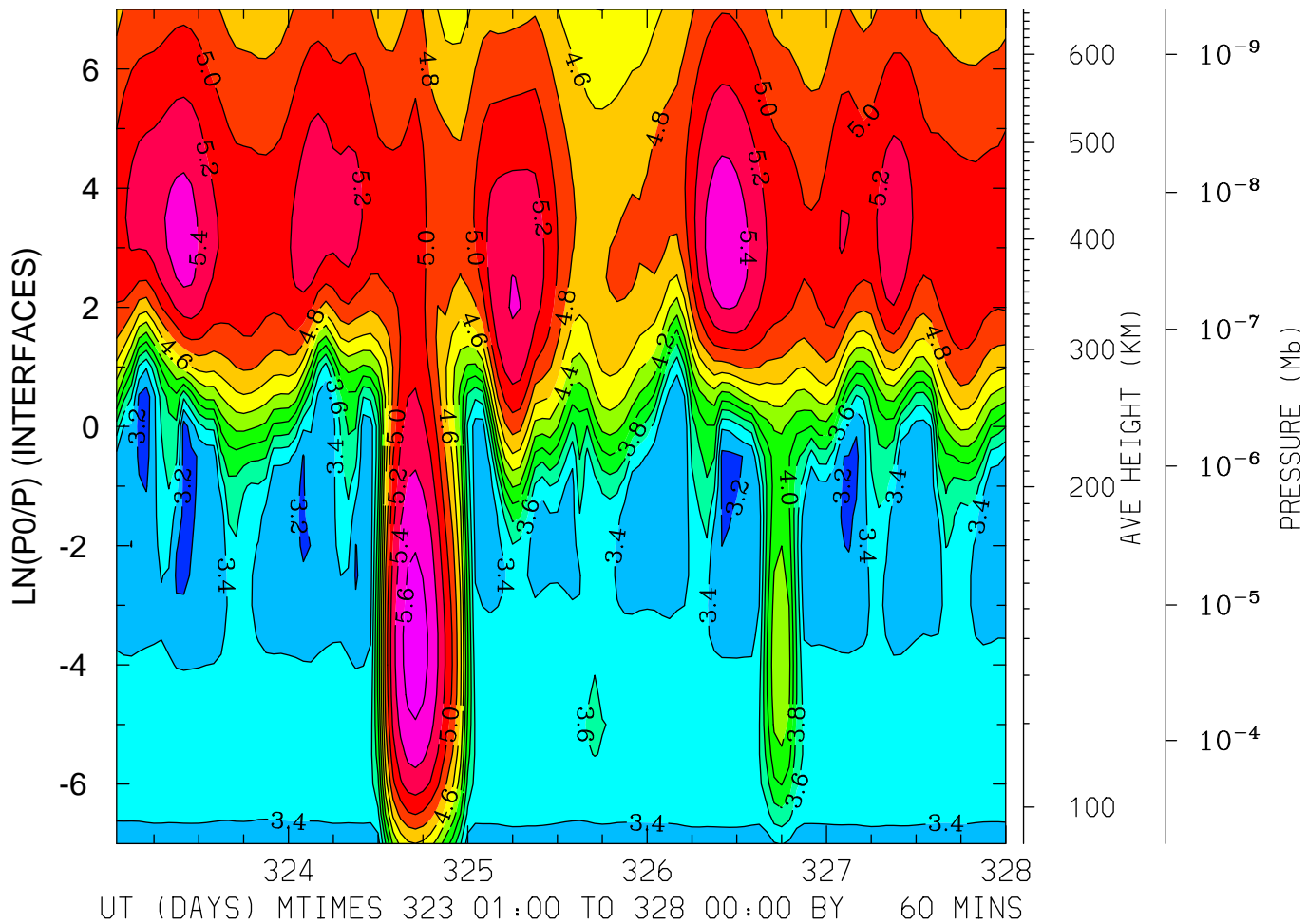

MIN,MAX= 3.0931E+00 5.7039E+00 INTERVAL= 2.0000E-01
FIRST: tiegcm2.0_res5.0_nov2003_heelis_gpi_sech_001.nc
LAST: tiegcm2.0_res5.0_nov2003_heelis_gpi_sech_005.nc

LOG10 ELECTRON DENSITY (CM3)
LAT=-42.50 LOCAL TIME=12.00

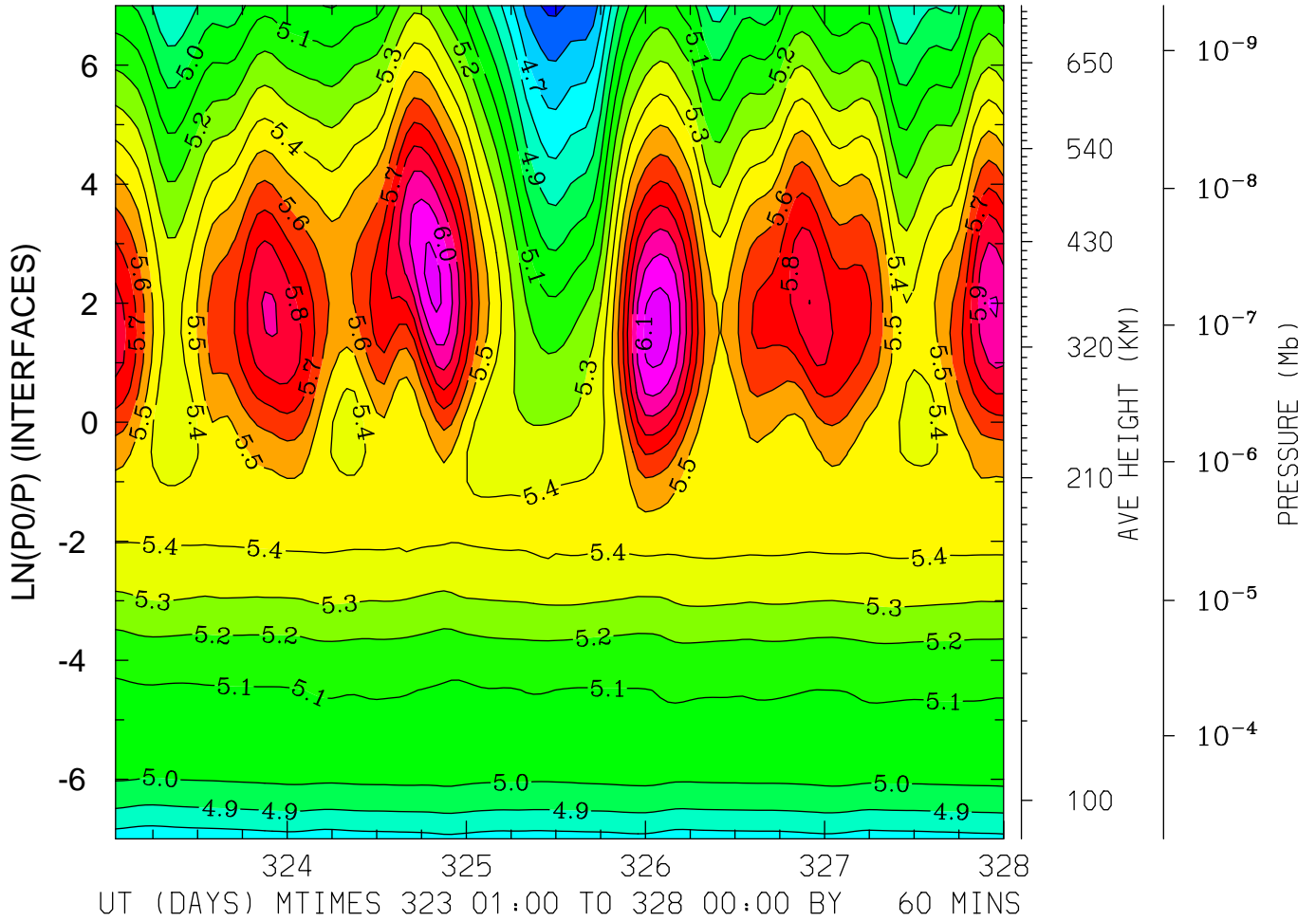

MIN,MAX= 4.4756E+00 6.1503E+00 INTERVAL= 1.0000E-01
FIRST: tiegcm2.0_res5.0_nov2003_heelis_gpi_sech_001.nc
LAST: tiegcm2.0_res5.0_nov2003_heelis_gpi_sech_005.nc

LOG10 ELECTRON DENSITY (CM³)
LAT=-42.50 (ZONAL MEANS)

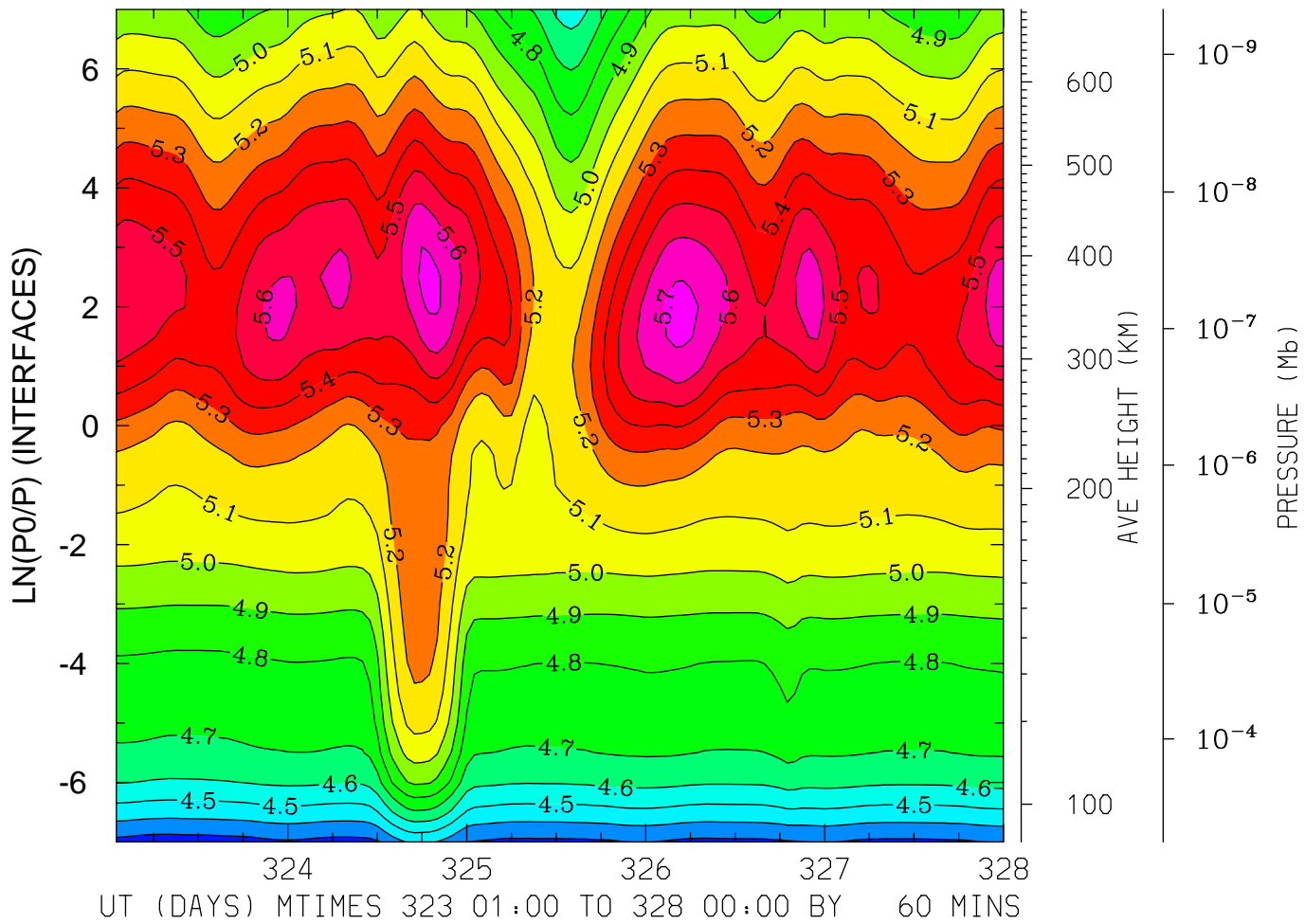

MIN,MAX= 4.2516E+00 5.7289E+00 INTERVAL= 1.0000E-01
FIRST: tiegcm2.0_res5.0_nov2003_heelis_gpi_sech_001.nc
LAST: tiegcm2.0_res5.0_nov2003_heelis_gpi_sech_005.nc

LOG10 ELECTRON DENSITY (CM³)
LAT= -2.50 LOCAL TIME= 0.00

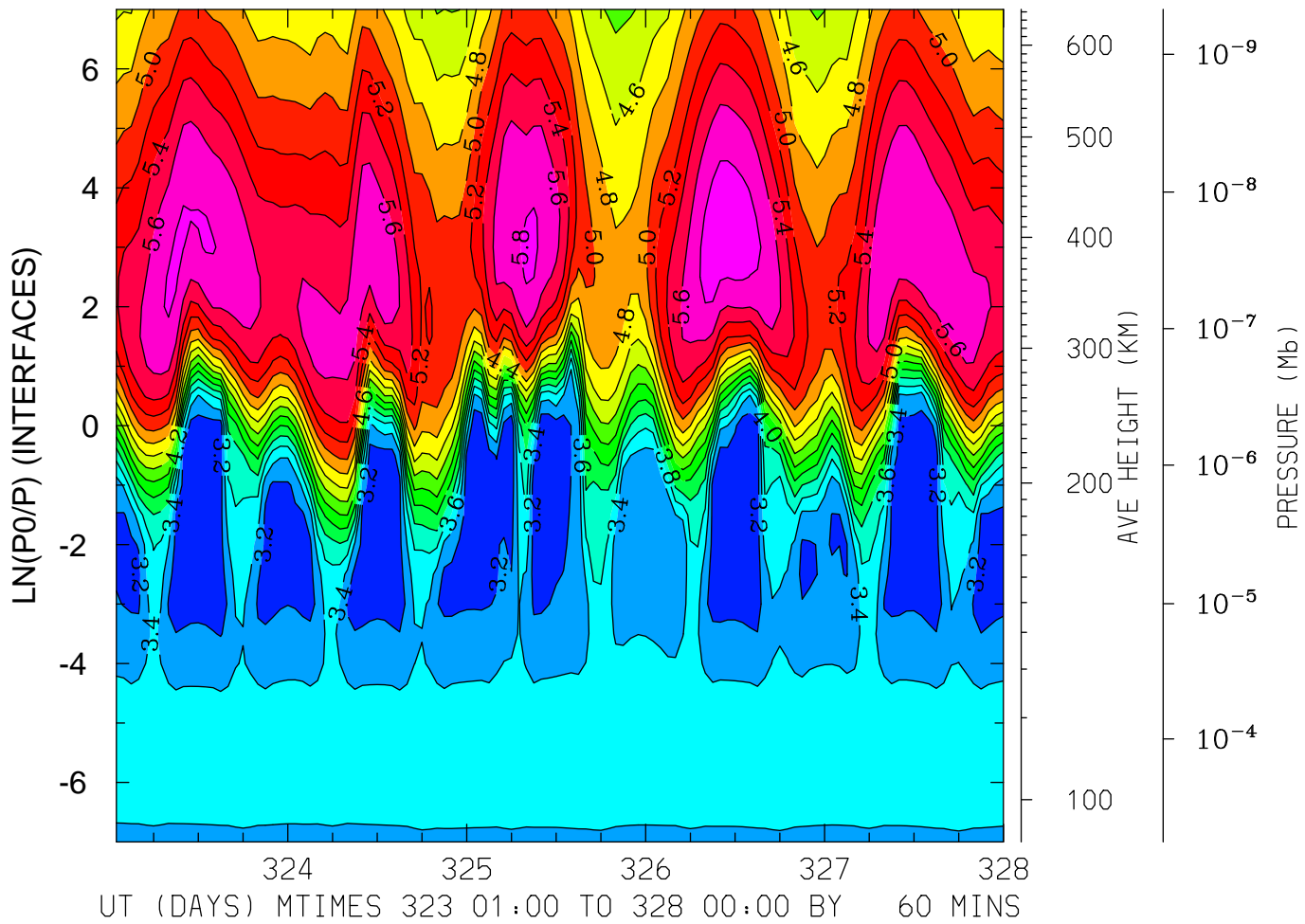

MIN,MAX= 3.0151E+00 5.9088E+00 INTERVAL= 2.0000E-01
FIRST: tiegcm2.0_res5.0_nov2003_heelis_gpi_sech_001.nc
LAST: tiegcm2.0_res5.0_nov2003_heelis_gpi_sech_005.nc

LOG10 ELECTRON DENSITY (CM3)
LAT= -2.50 LOCAL TIME=12.00

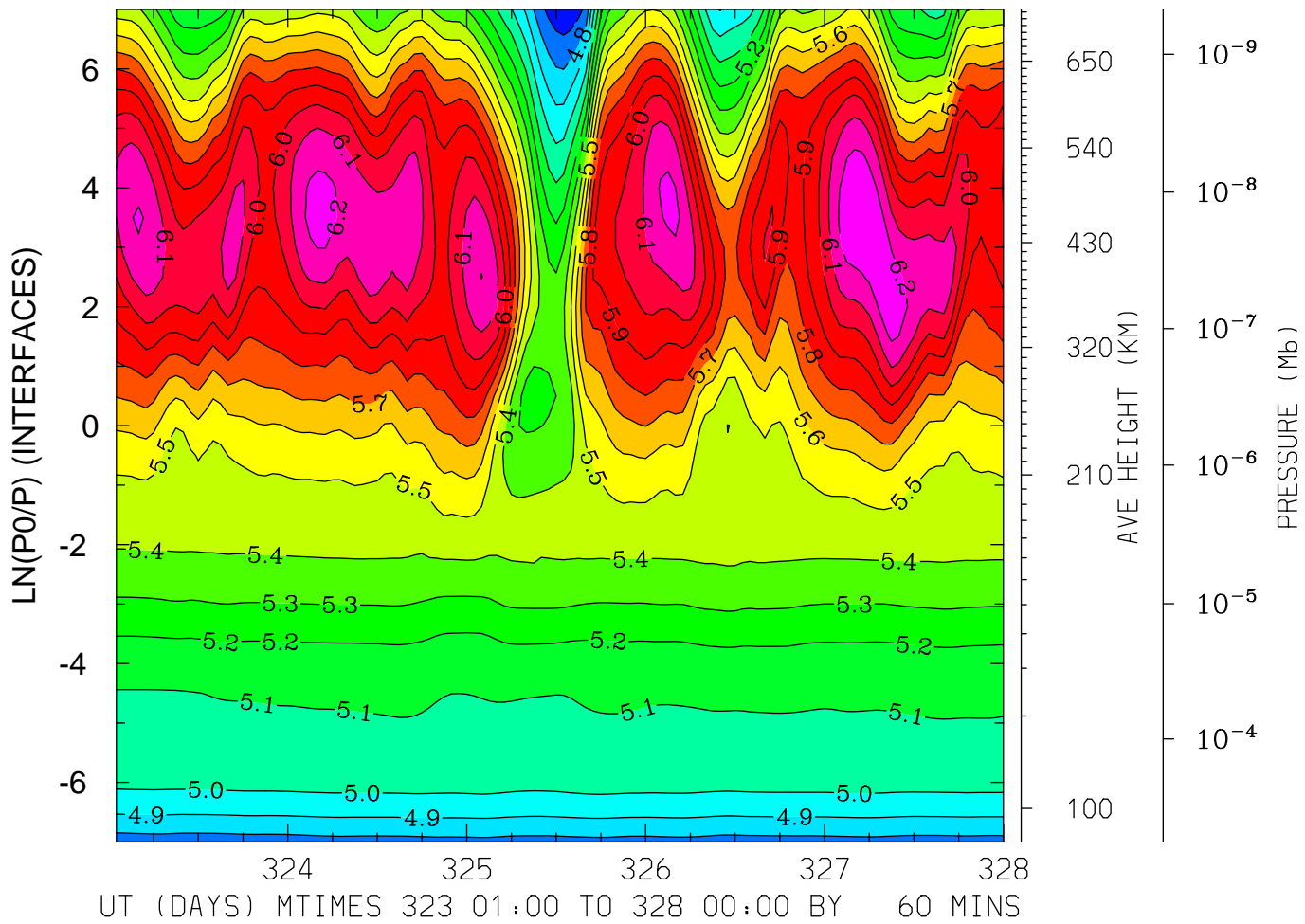

MIN,MAX= 4.6234E+00 6.2820E+00 INTERVAL= 1.0000E-01
FIRST: tiegcm2.0_res5.0_nov2003_heelis_gpi_sech_001.nc
LAST: tiegcm2.0_res5.0_nov2003_heelis_gpi_sech_005.nc

LOG10 ELECTRON DENSITY (CM3)
LAT= -2.50 (ZONAL MEANS)

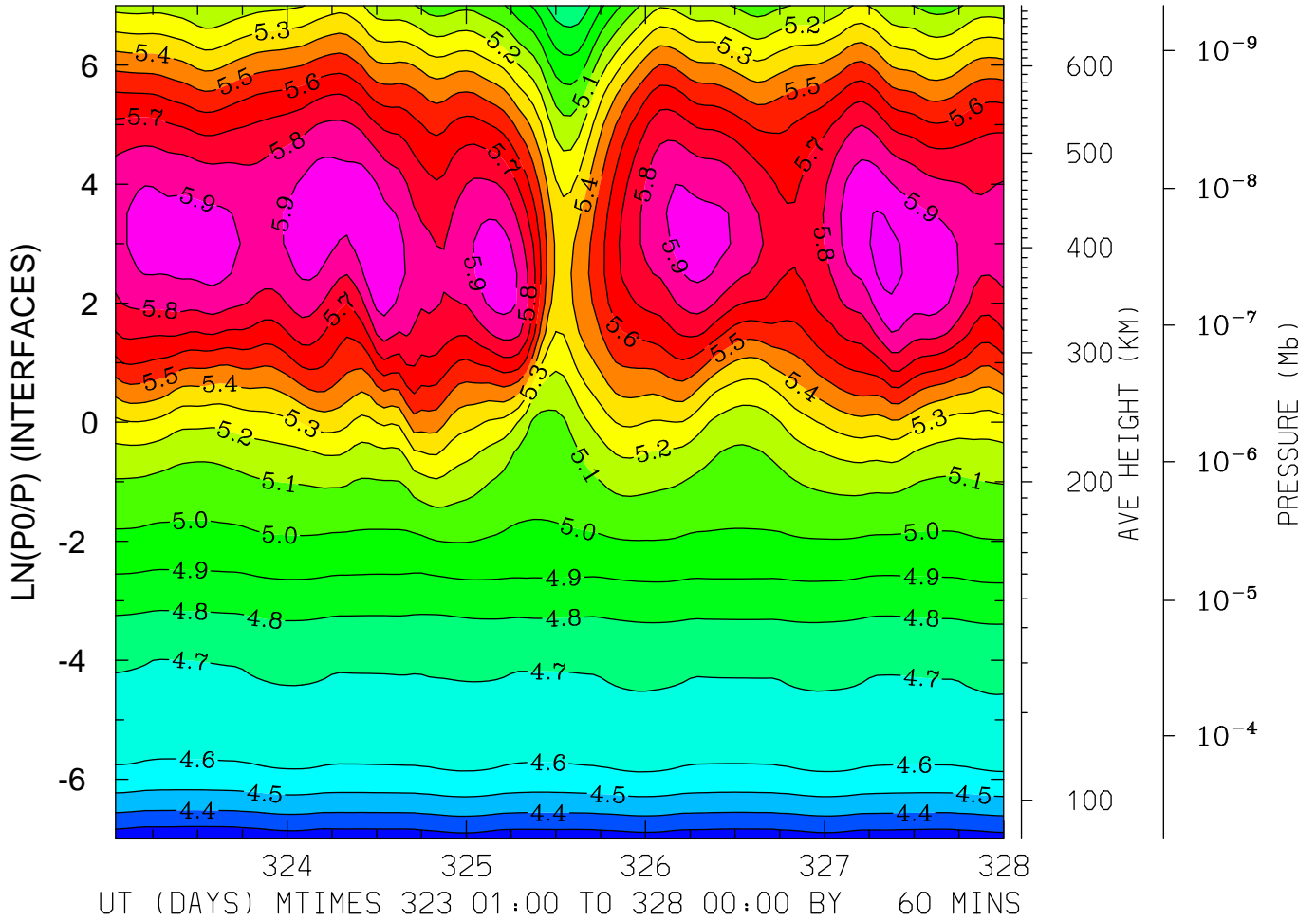

MIN,MAX= 4.2241E+00 6.0342E+00 INTERVAL= 1.0000E-01
FIRST: tiegcm2.0_res5.0_nov2003_heelis_gpi_sech_001.nc
LAST: tiegcm2.0_res5.0_nov2003_heelis_gpi_sech_005.nc

LOG10 ELECTRON DENSITY (CM3)
LAT= 37.50 LOCAL TIME= 0.00

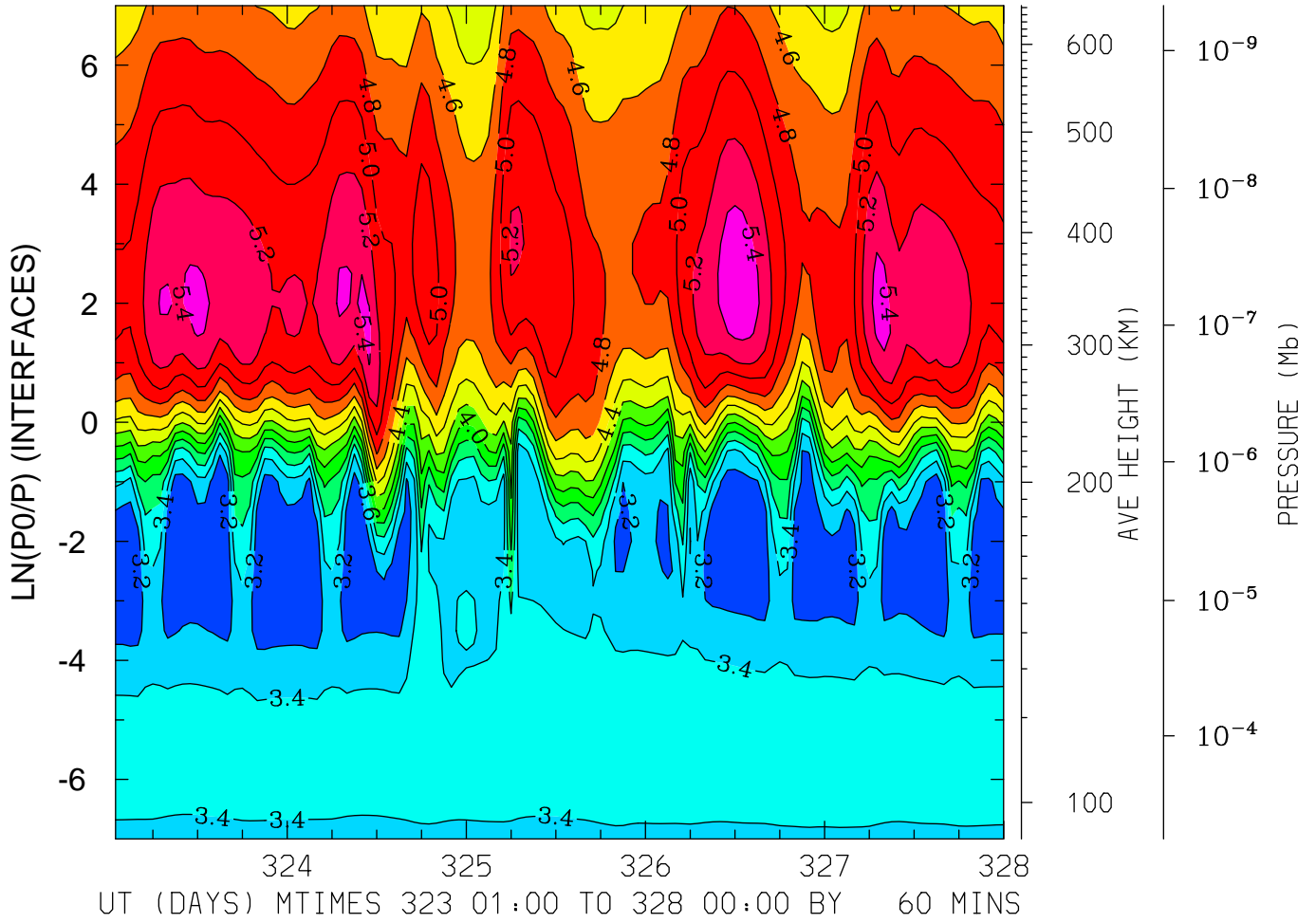

MIN,MAX= 3.0511E+00 5.5586E+00 INTERVAL= 2.0000E-01
FIRST: tiegcm2.0_res5.0_nov2003_heelis_gpi_sech_001.nc
LAST: tiegcm2.0_res5.0_nov2003_heelis_gpi_sech_005.nc

LOG10 ELECTRON DENSITY (CM3)
LAT= 37.50 LOCAL TIME=12.00

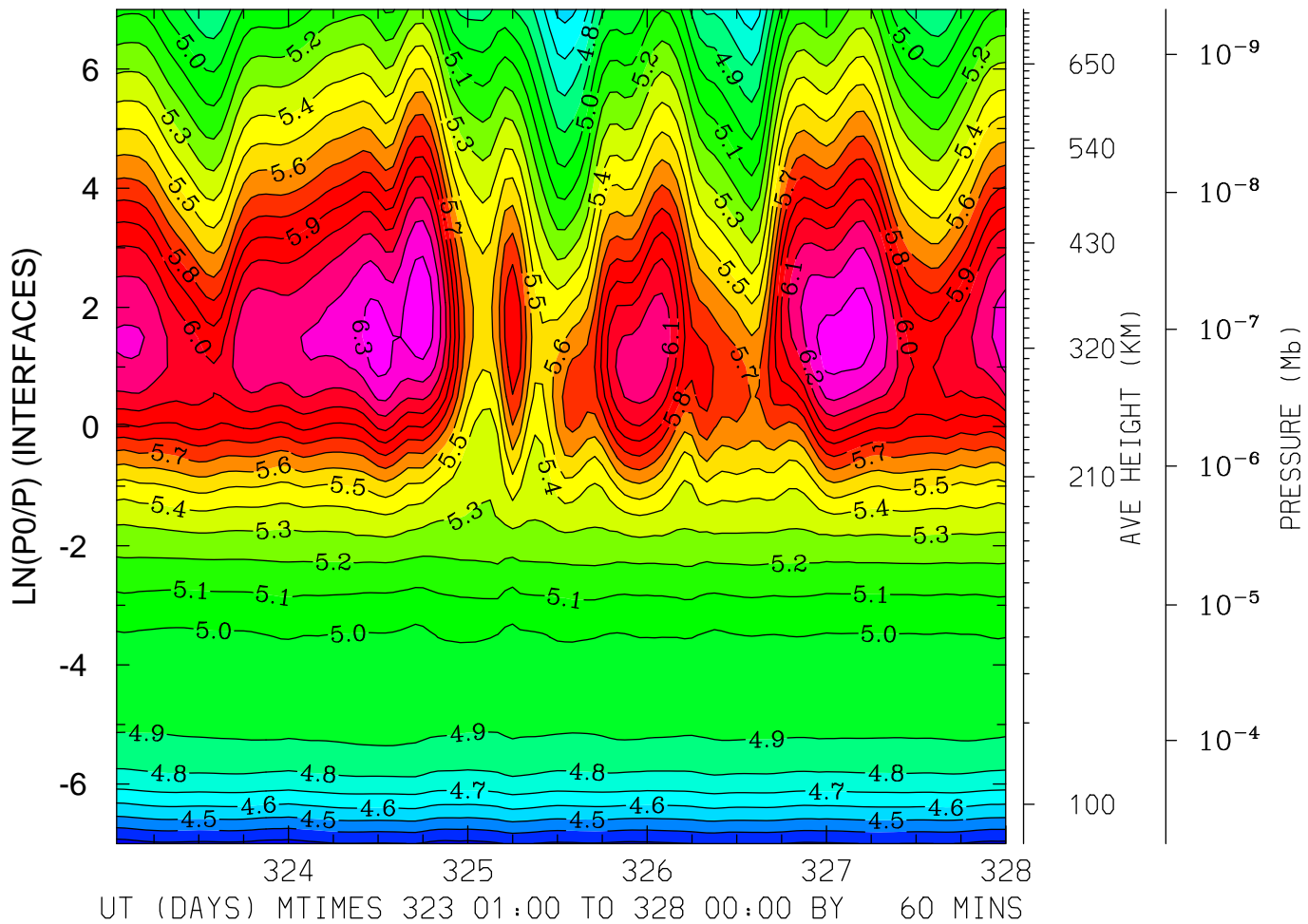

MIN,MAX= 4.2597E+00 6.3713E+00 INTERVAL= 1.0000E-01
FIRST: tiegcm2.0_res5.0_nov2003_heelis_gpi_sech_001.nc
LAST: tiegcm2.0_res5.0_nov2003_heelis_gpi_sech_005.nc

LOG10 ELECTRON DENSITY (CM3)
LAT= 37.50 (ZONAL MEANS)

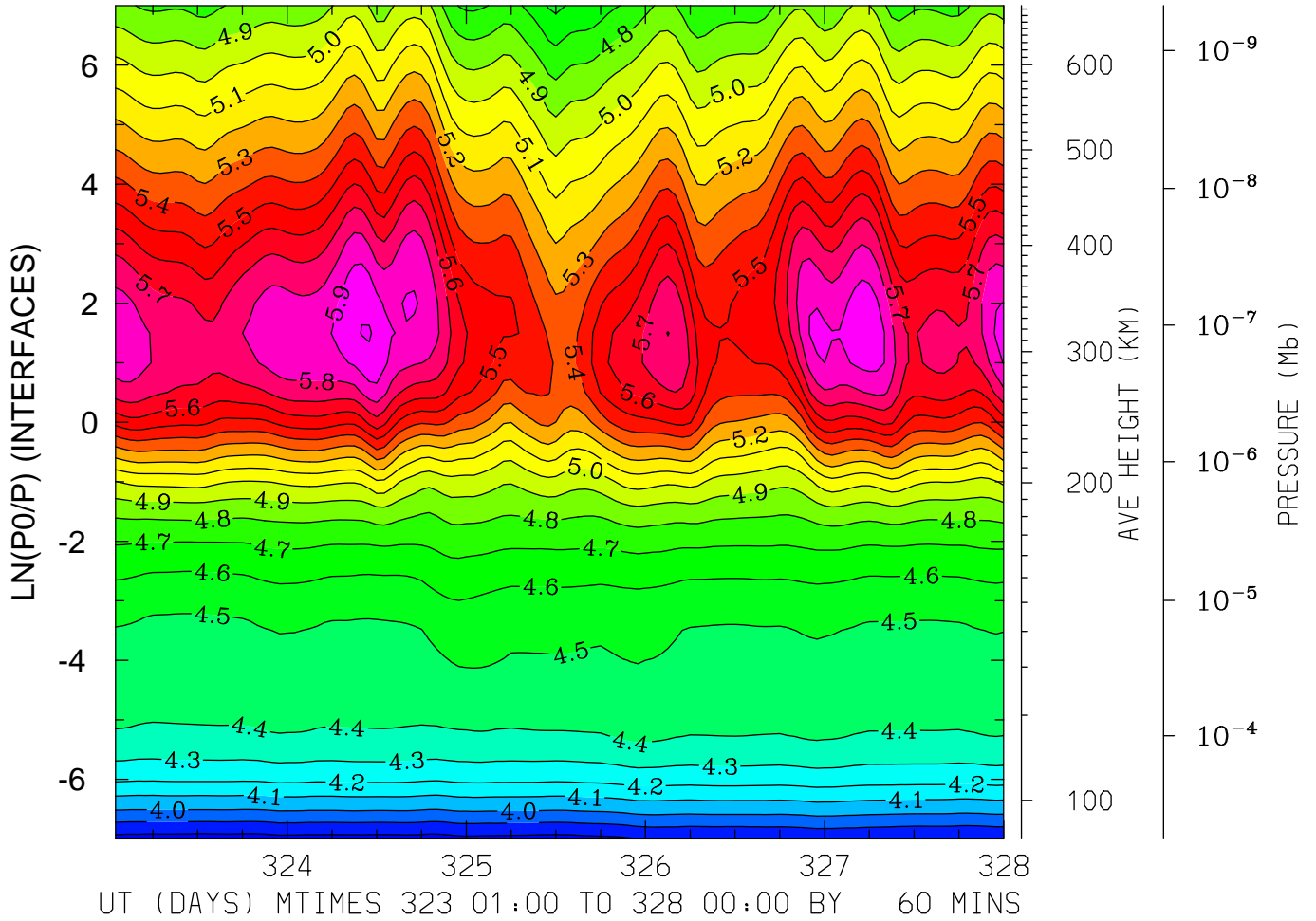

MIN,MAX= 3.7561E+00 6.0089E+00 INTERVAL= 1.0000E-01
FIRST: tiegcm2.0_res5.0_nov2003_heelis_gpi_sech_001.nc
LAST: tiegcm2.0_res5.0_nov2003_heelis_gpi_sech_005.nc

LOG10 ELECTRON DENSITY (CM3)
LAT= 57.50 LOCAL TIME= 0.00

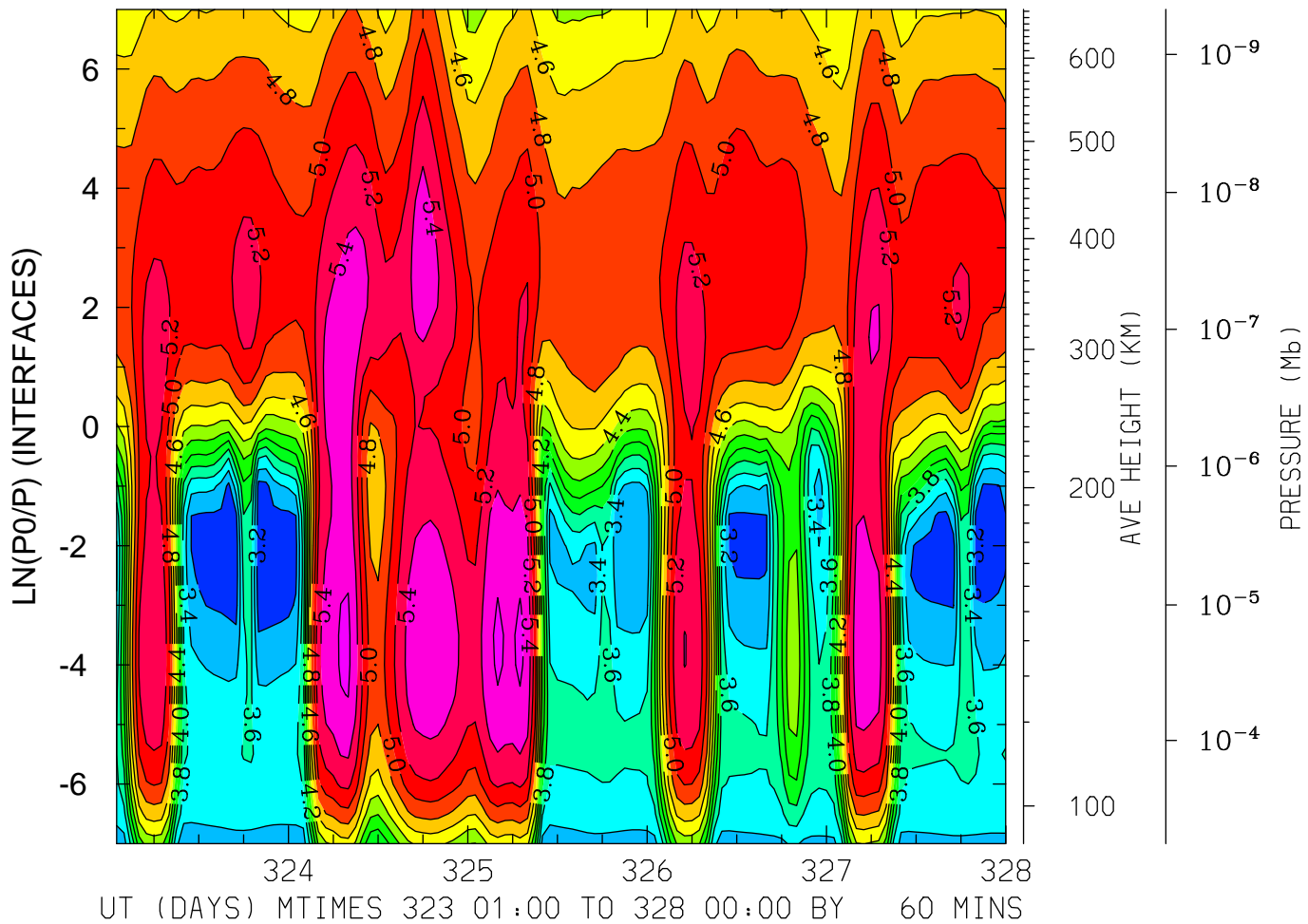

MIN,MAX= 3.0848E+00 5.6371E+00 INTERVAL= 2.0000E-01
FIRST: tiegcm2.0_res5.0_nov2003_heelis_gpi_sech_001.nc
LAST: tiegcm2.0_res5.0_nov2003_heelis_gpi_sech_005.nc

LOG10 ELECTRON DENSITY (CM3)
LAT= 57.50 LOCAL TIME=12.00

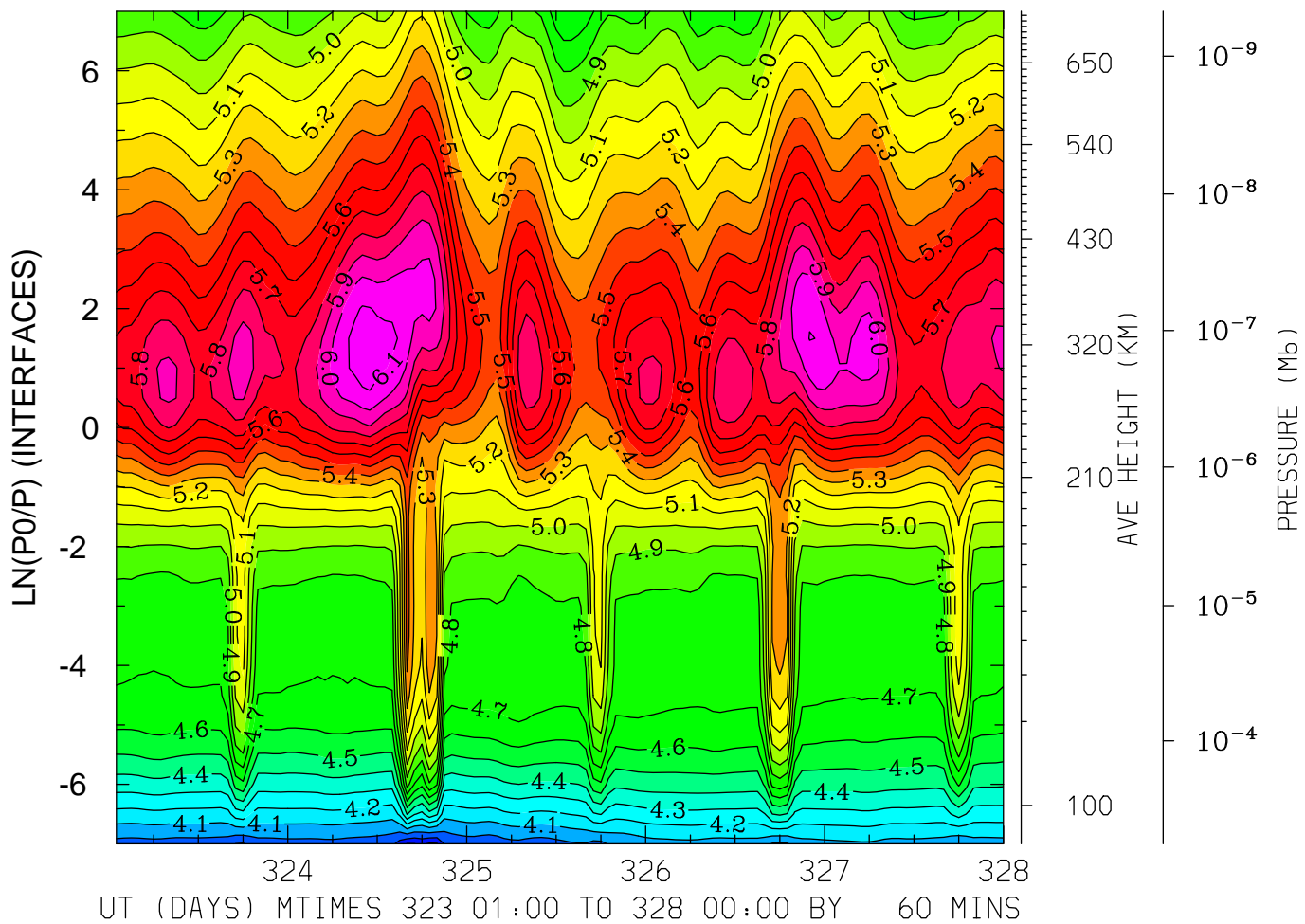

MIN,MAX= 3.7853E+00 6.1620E+00 INTERVAL= 1.0000E-01
FIRST: tiegcm2.0_res5.0_nov2003_heelis_gpi_sech_001.nc
LAST: tiegcm2.0_res5.0_nov2003_heelis_gpi_sech_005.nc

LOG10 ELECTRON DENSITY (CM³)
LAT= 57.50 (ZONAL MEANS)

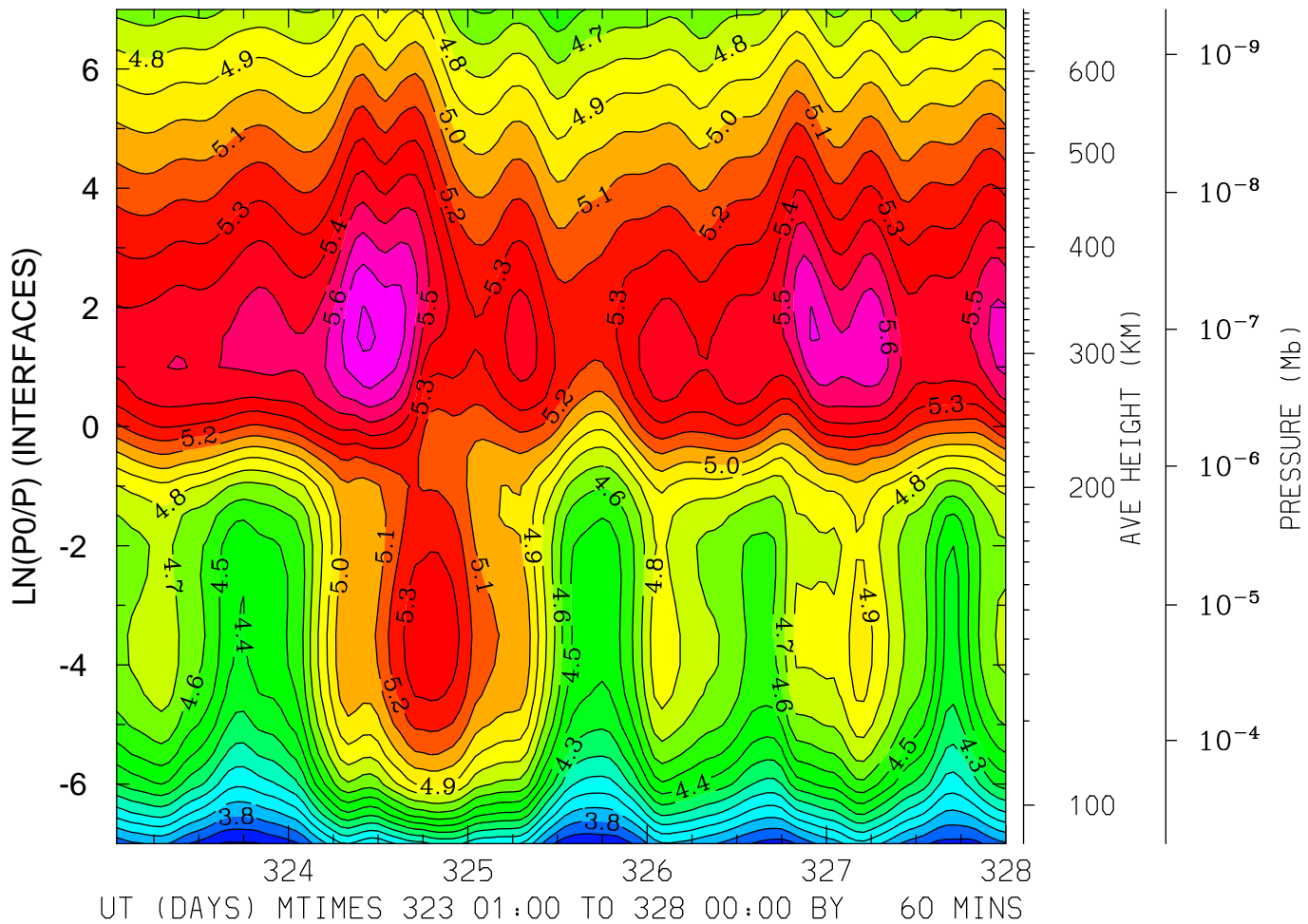

MIN,MAX= 3.5864E+00 5.8201E+00 INTERVAL= 1.0000E-01
FIRST: tiegcm2.0_res5.0_nov2003_heelis_gpi_sech_001.nc
LAST: tiegcm2.0_res5.0_nov2003_heelis_gpi_sech_005.nc

ELECTRON TEMPERATURE (DEG K)
LAT=-62.50 LOCAL TIME= 0.00

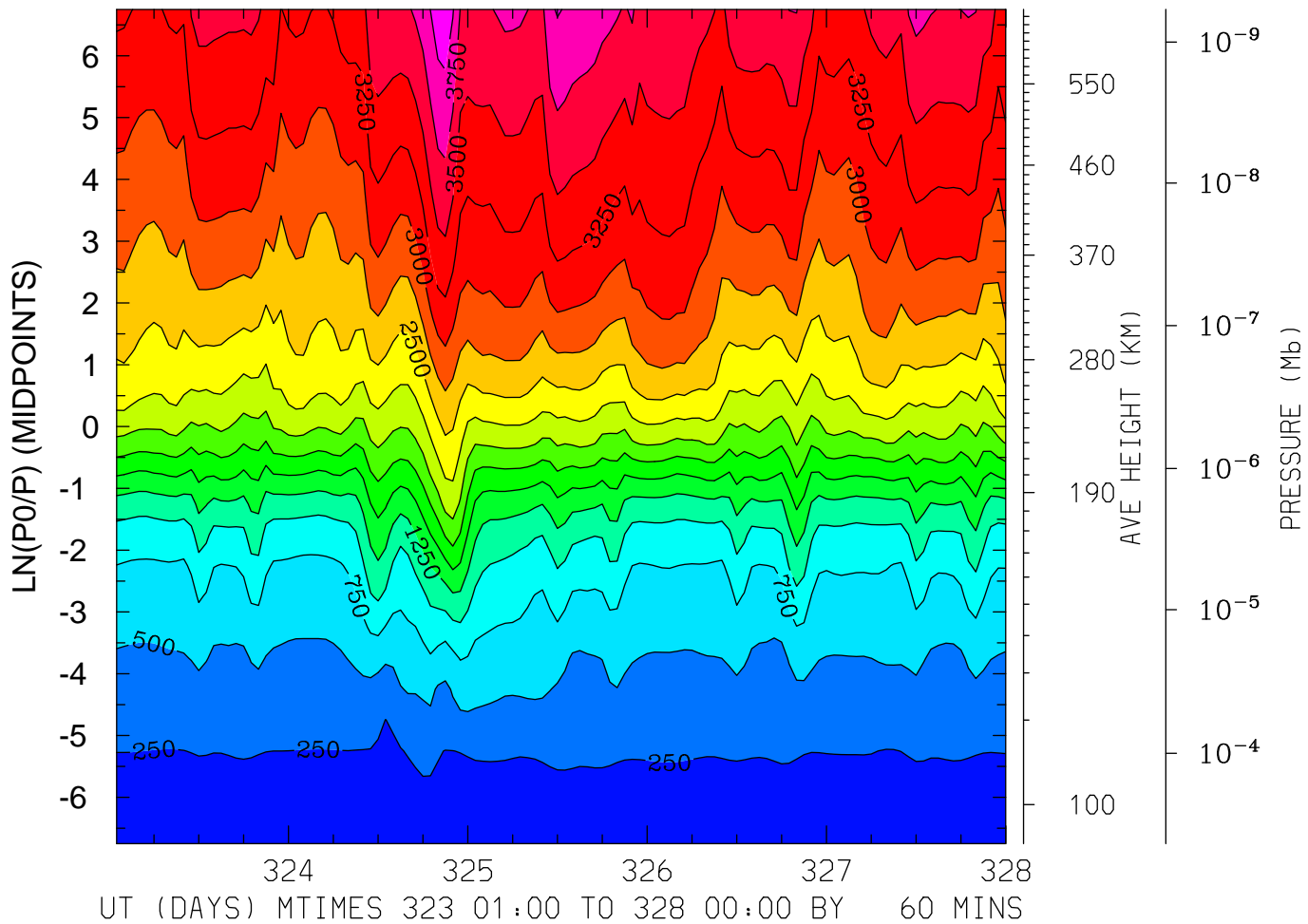

MIN,MAX= 1.6761E+02 4.1638E+03 INTERVAL= 2.5000E+02
FIRST: tiegcm2.0_res5.0_nov2003_heelis_gpi_sech_001.nc
LAST: tiegcm2.0_res5.0_nov2003_heelis_gpi_sech_005.nc

ELECTRON TEMPERATURE (DEG K)
LAT=-62.50 LOCAL TIME=12.00

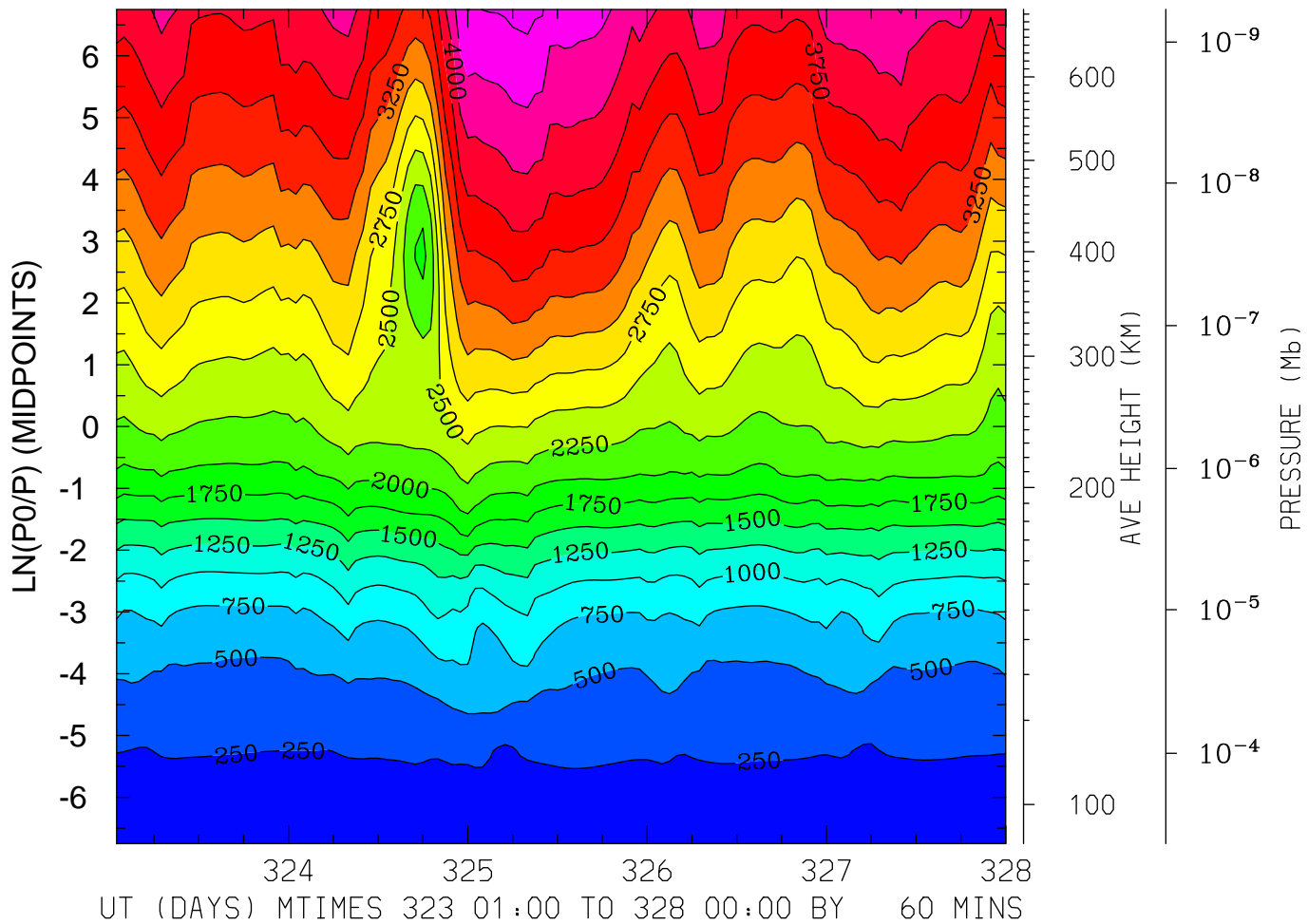

MIN,MAX= 1.6498E+02 4.5808E+03 INTERVAL= 2.5000E+02
FIRST: tiegcm2.0_res5.0_nov2003_heelis_gpi_sech_001.nc
LAST: tiegcm2.0_res5.0_nov2003_heelis_gpi_sech_005.nc

ELECTRON TEMPERATURE (DEG K)
LAT=-62.50 (ZONAL MEANS)

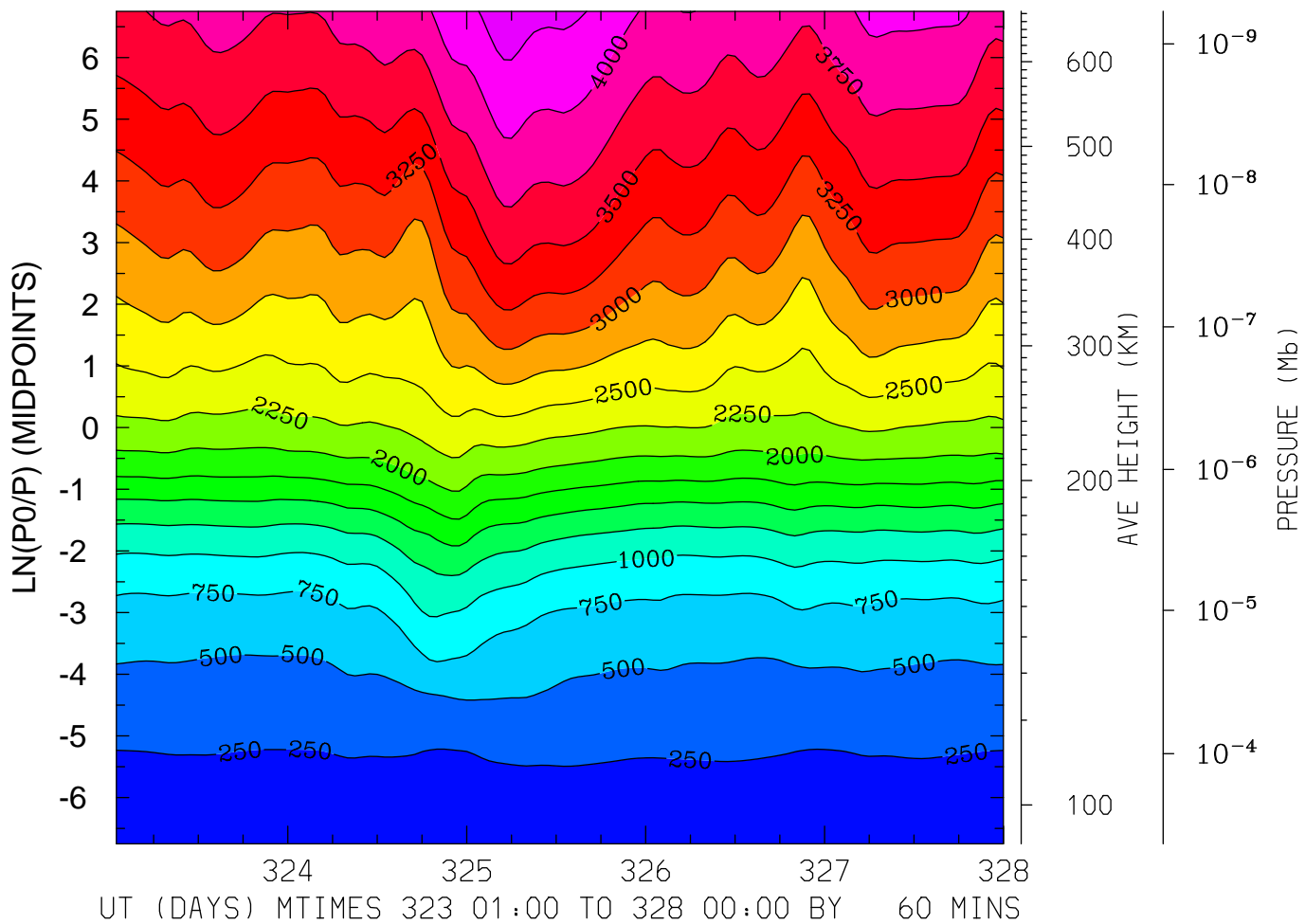

MIN,MAX= 1.6944E+02 4.3971E+03 INTERVAL= 2.5000E+02
FIRST: tiegcm2.0_res5.0_nov2003_heelis_gpi_sech_001.nc
LAST: tiegcm2.0_res5.0_nov2003_heelis_gpi_sech_005.nc

ELECTRON TEMPERATURE (DEG K)
LAT=-42.50 LOCAL TIME= 0.00

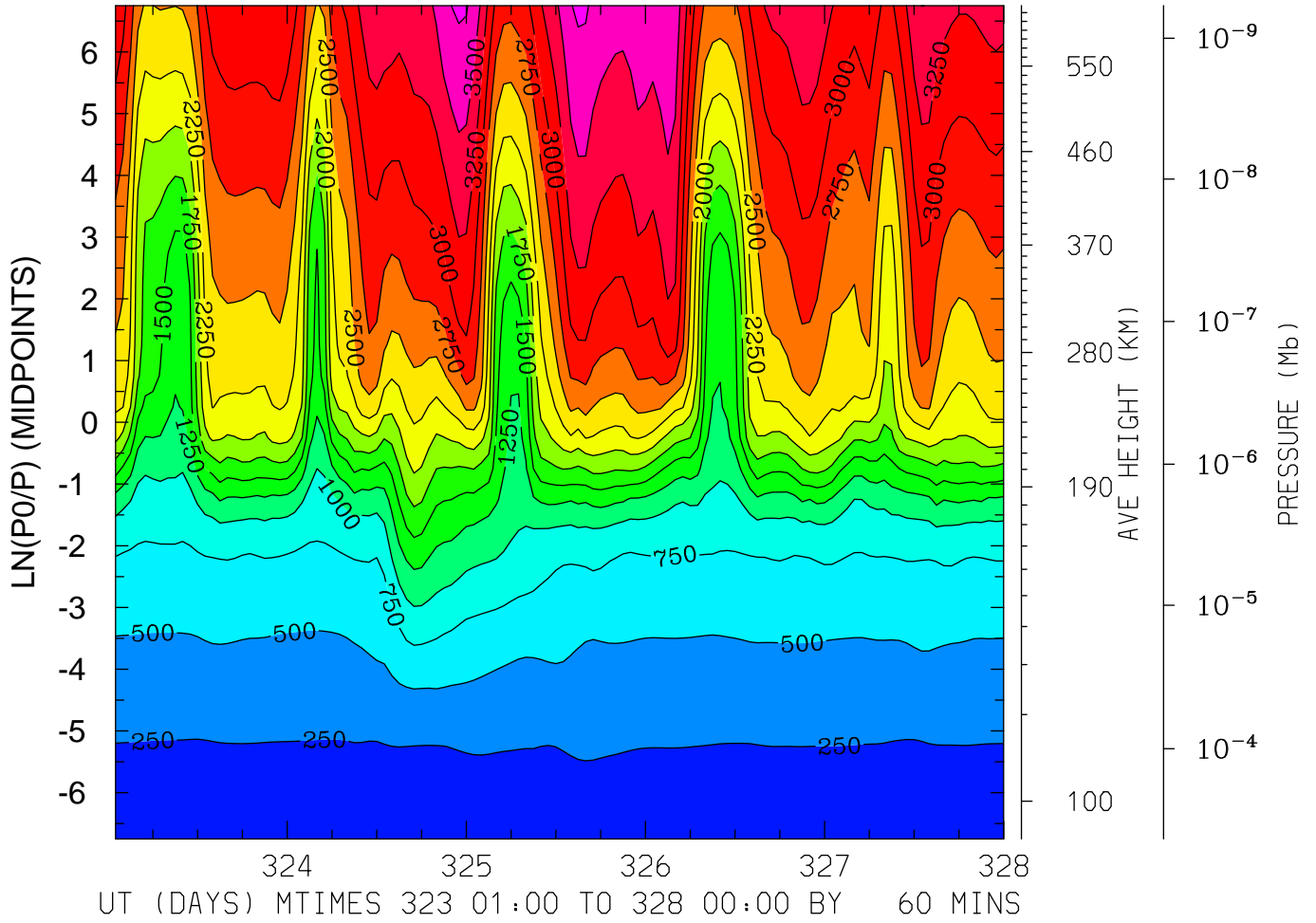

MIN,MAX= 1.7055E+02 3.7905E+03 INTERVAL= 2.5000E+02
FIRST: tiegcm2.0_res5.0_nov2003_heelis_gpi_sech_001.nc
LAST: tiegcm2.0_res5.0_nov2003_heelis_gpi_sech_005.nc

ELECTRON TEMPERATURE (DEG K)
LAT=-42.50 LOCAL TIME=12.00

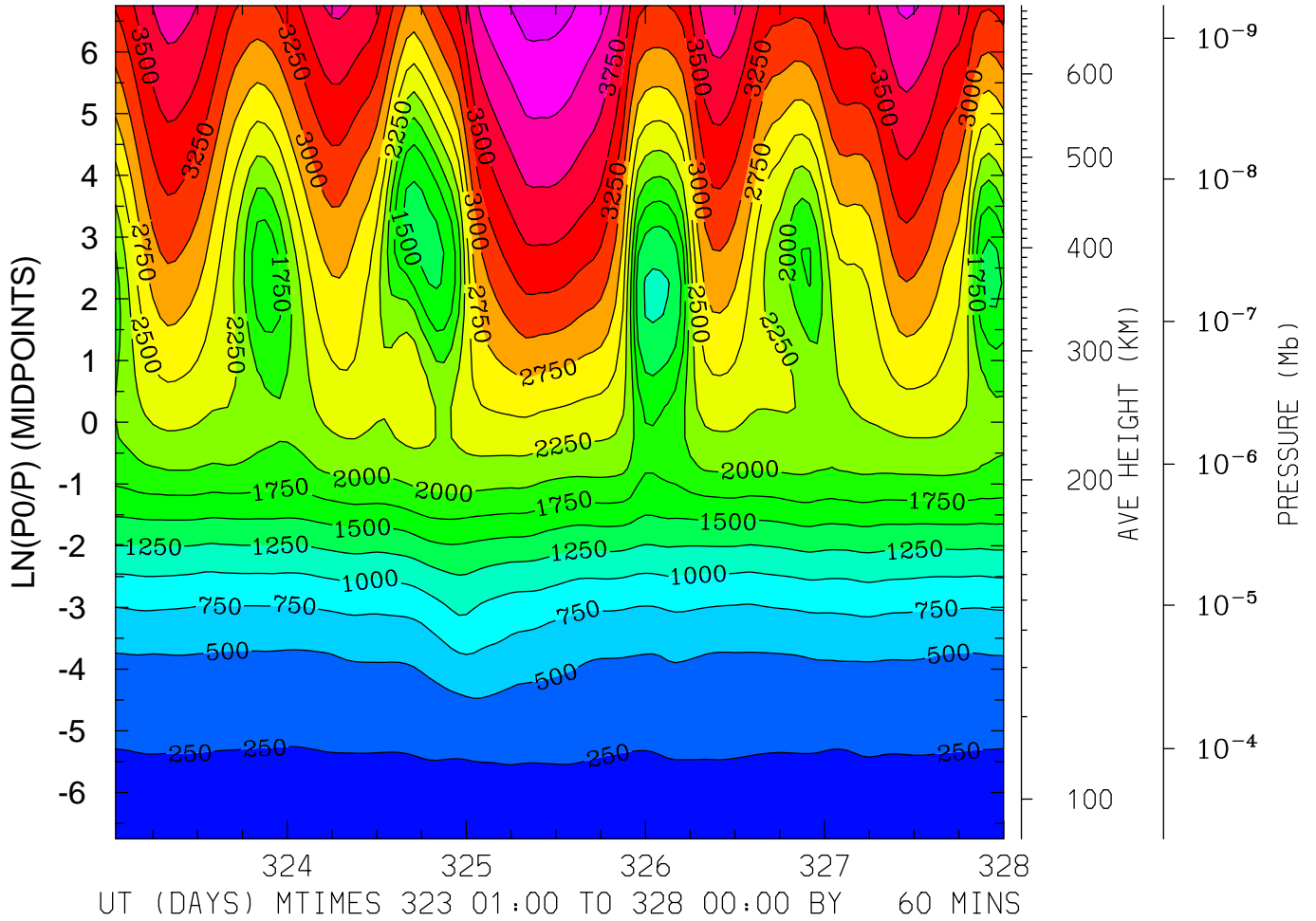

MIN,MAX= 1.6879E+02 4.3583E+03 INTERVAL= 2.5000E+02
FIRST: tiegcm2.0_res5.0_nov2003_heelis_gpi_sech_001.nc
LAST: tiegcm2.0_res5.0_nov2003_heelis_gpi_sech_005.nc

ELECTRON TEMPERATURE (DEG K)
LAT=-42.50 (ZONAL MEANS)

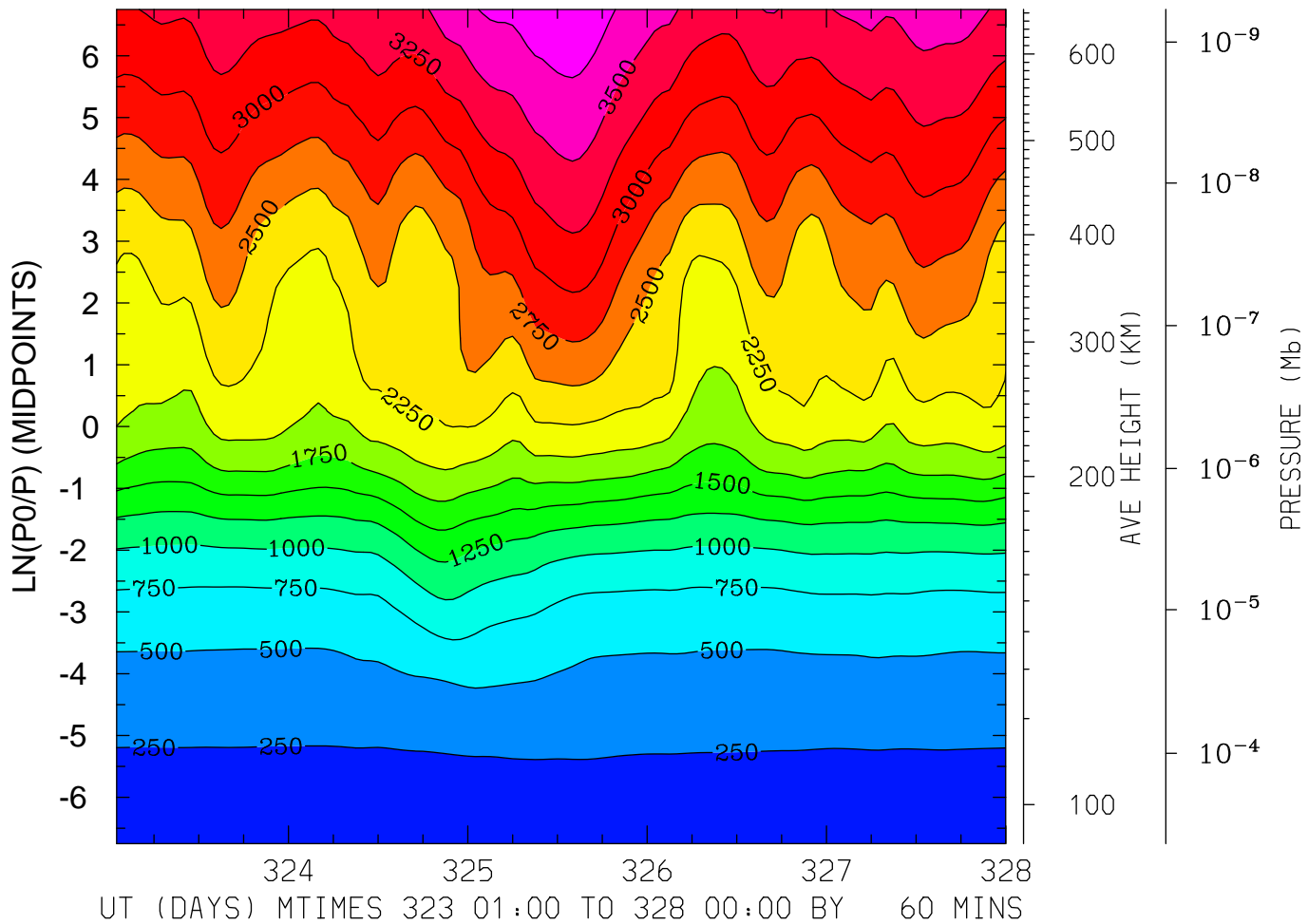

MIN,MAX= 1.7105E+02 3.9396E+03 INTERVAL= 2.5000E+02
FIRST: tiegcm2.0_res5.0_nov2003_heelis_gpi_sech_001.nc
LAST: tiegcm2.0_res5.0_nov2003_heelis_gpi_sech_005.nc

ELECTRON TEMPERATURE (DEG K)
LAT= -2.50 LOCAL TIME= 0.00

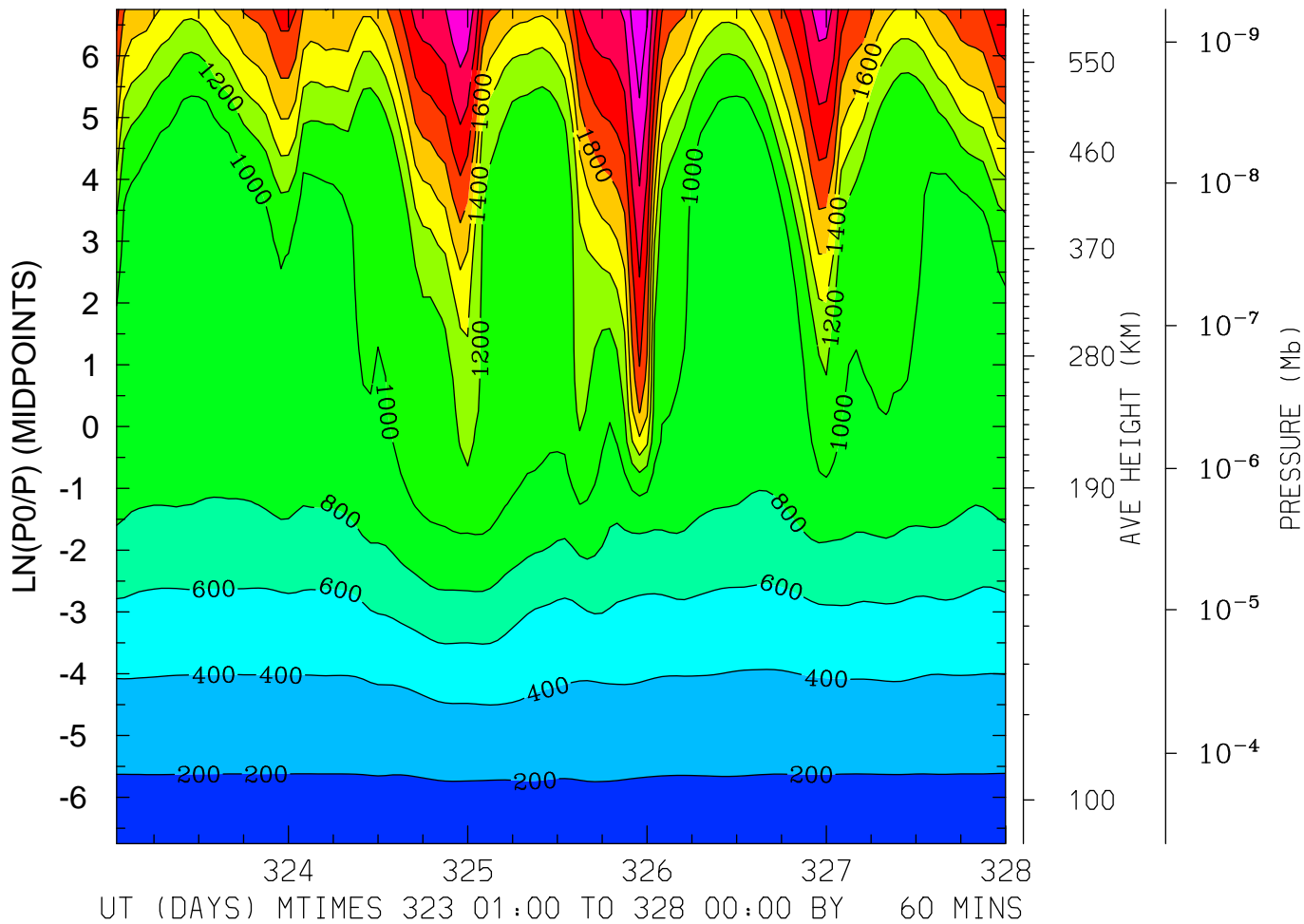

MIN,MAX= 1.5986E+02 2.7913E+03 INTERVAL= 2.0000E+02
FIRST: tiegcm2.0_res5.0_nov2003_heelis_gpi_sech_001.nc
LAST: tiegcm2.0_res5.0_nov2003_heelis_gpi_sech_005.nc

ELECTRON TEMPERATURE (DEG K)
LAT= -2.50 LOCAL TIME=12.00

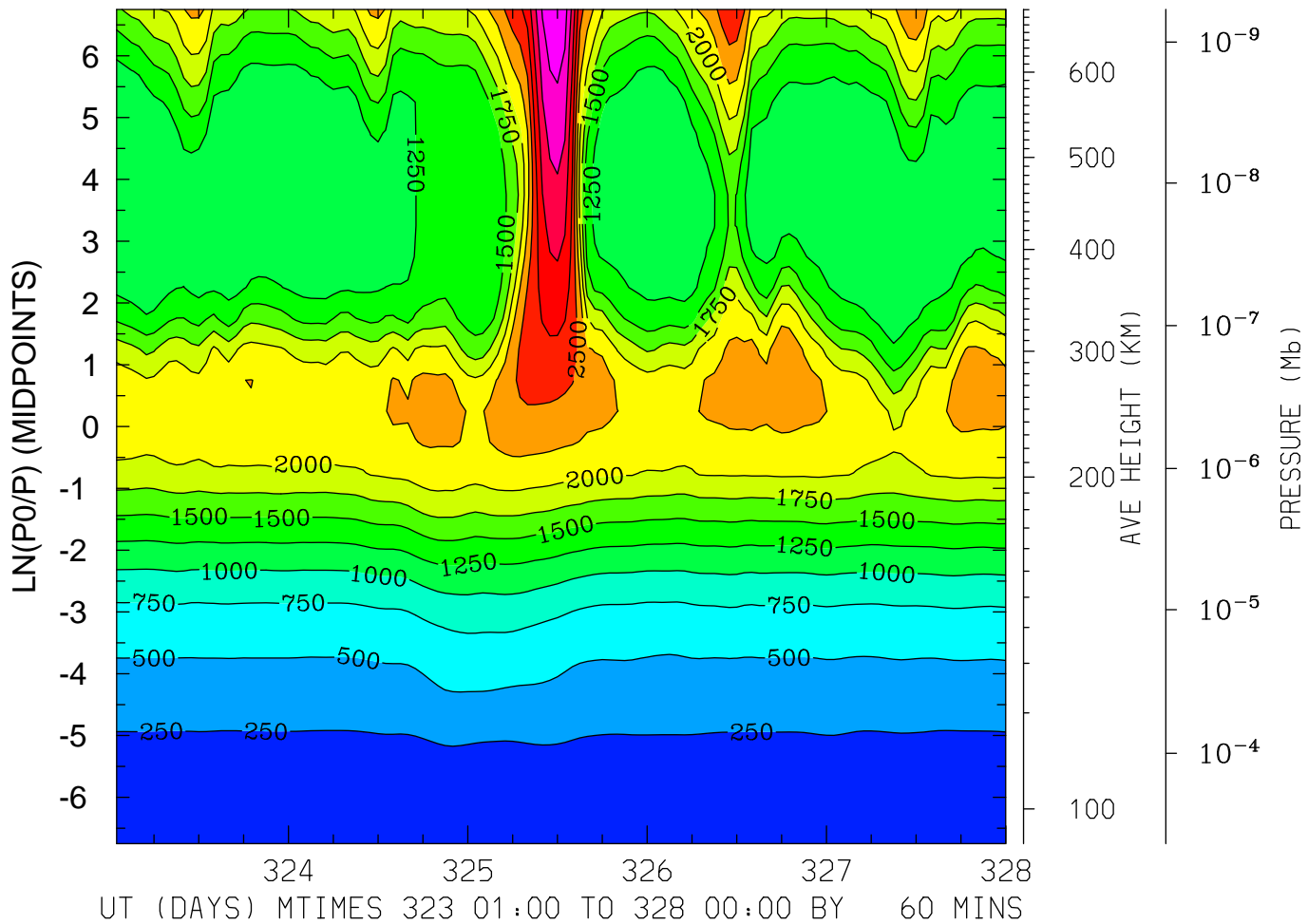

MIN,MAX= 1.6280E+02 3.7041E+03 INTERVAL= 2.5000E+02
FIRST: tiegcm2.0_res5.0_nov2003_heelis_gpi_sech_001.nc
LAST: tiegcm2.0_res5.0_nov2003_heelis_gpi_sech_005.nc

ELECTRON TEMPERATURE (DEG K)
LAT= -2.50 (ZONAL MEANS)

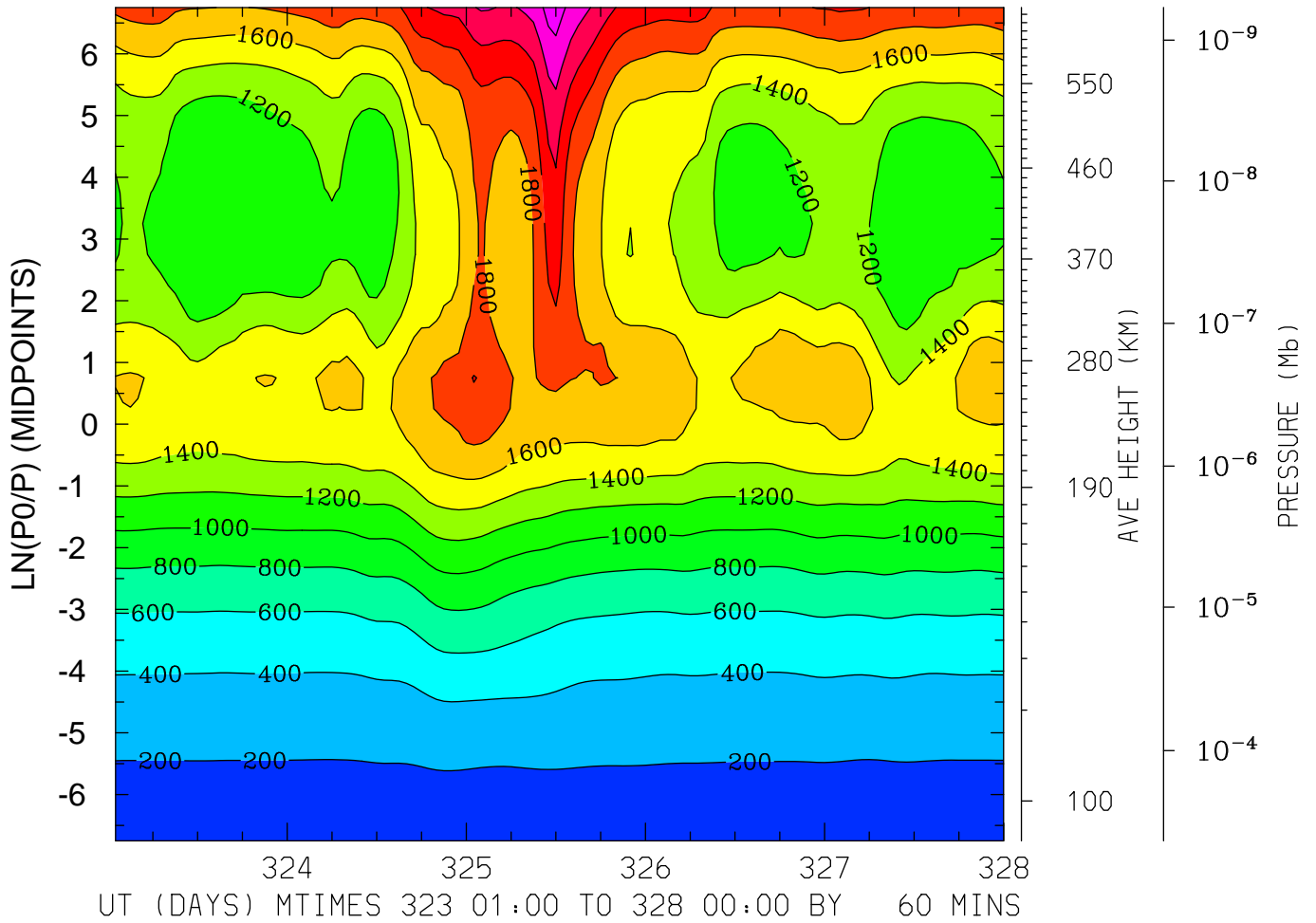

MIN,MAX= 1.6262E+02 2.7089E+03 INTERVAL= 2.0000E+02
FIRST: tiegcm2.0_res5.0_nov2003_heelis_gpi_sech_001.nc
LAST: tiegcm2.0_res5.0_nov2003_heelis_gpi_sech_005.nc

ELECTRON TEMPERATURE (DEG K)
LAT= 37.50 LOCAL TIME= 0.00

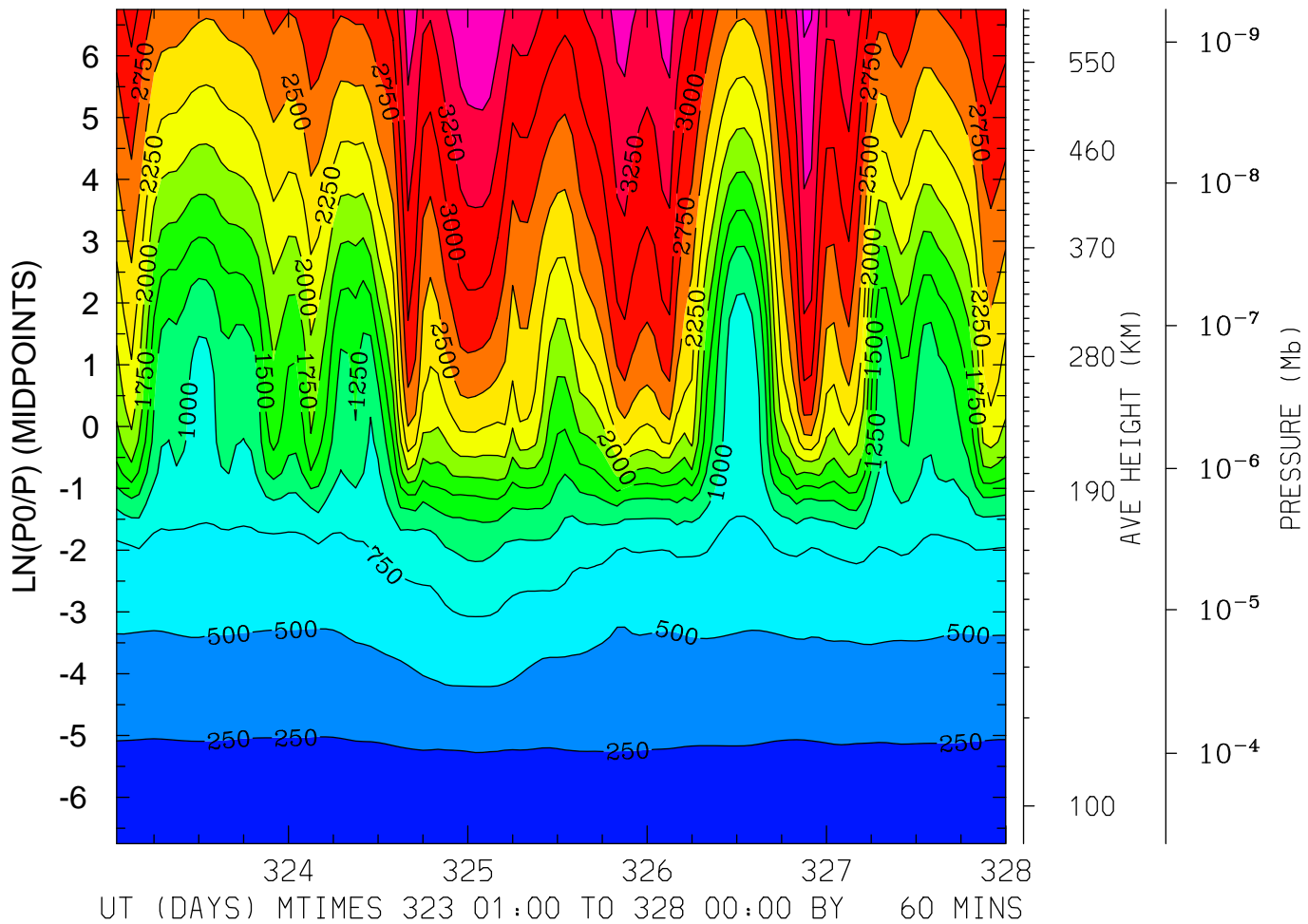

MIN,MAX= 1.6974E+02 3.8030E+03 INTERVAL= 2.5000E+02
FIRST: tiegcm2.0_res5.0_nov2003_heelis_gpi_sech_001.nc
LAST: tiegcm2.0_res5.0_nov2003_heelis_gpi_sech_005.nc

ELECTRON TEMPERATURE (DEG K)
LAT= 37.50 LOCAL TIME=12.00

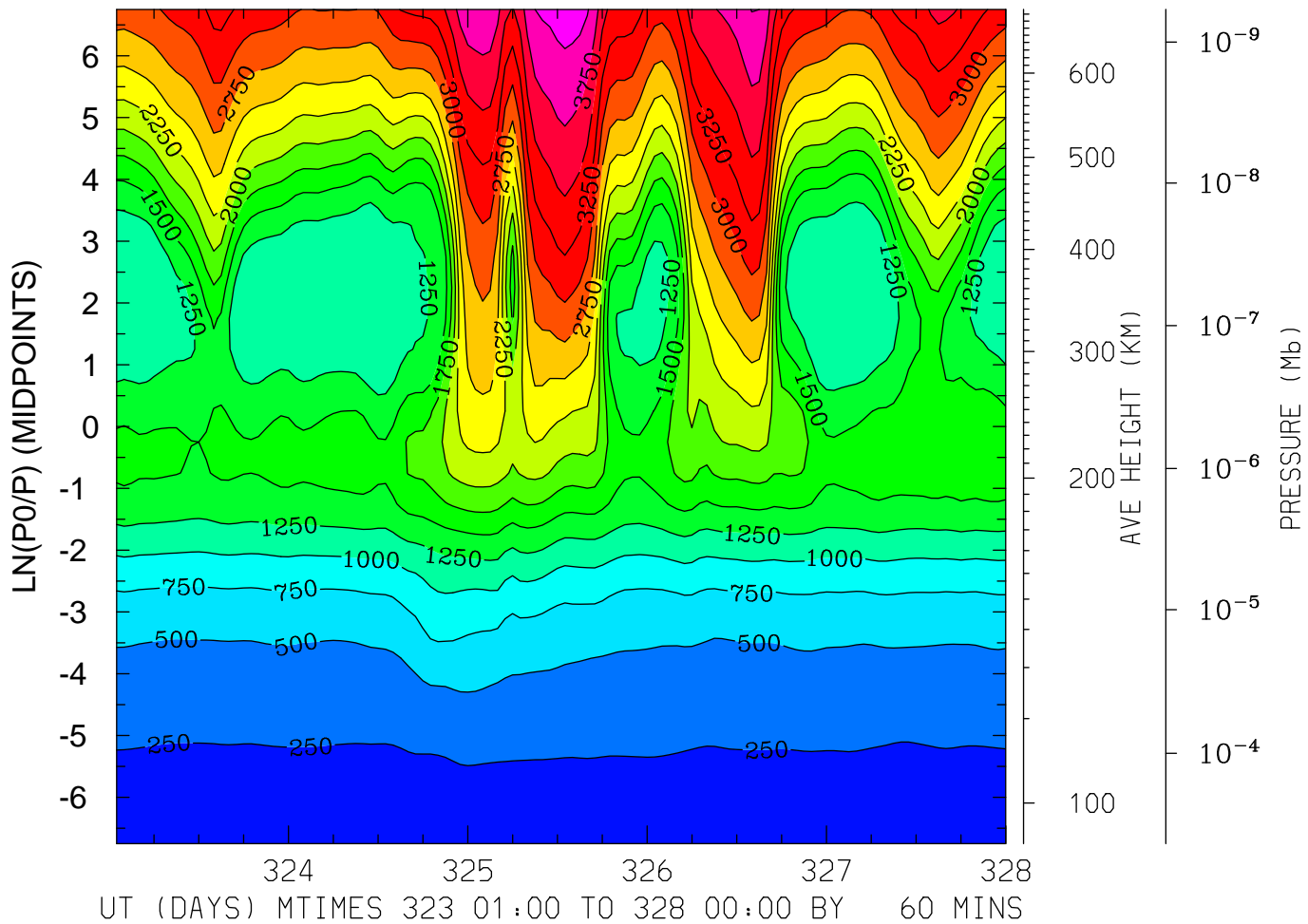

MIN,MAX= 1.6744E+02 4.1243E+03 INTERVAL= 2.5000E+02
FIRST: tiegcm2.0_res5.0_nov2003_heelis_gpi_sech_001.nc
LAST: tiegcm2.0_res5.0_nov2003_heelis_gpi_sech_005.nc

ELECTRON TEMPERATURE (DEG K)
LAT= 37.50 (ZONAL MEANS)

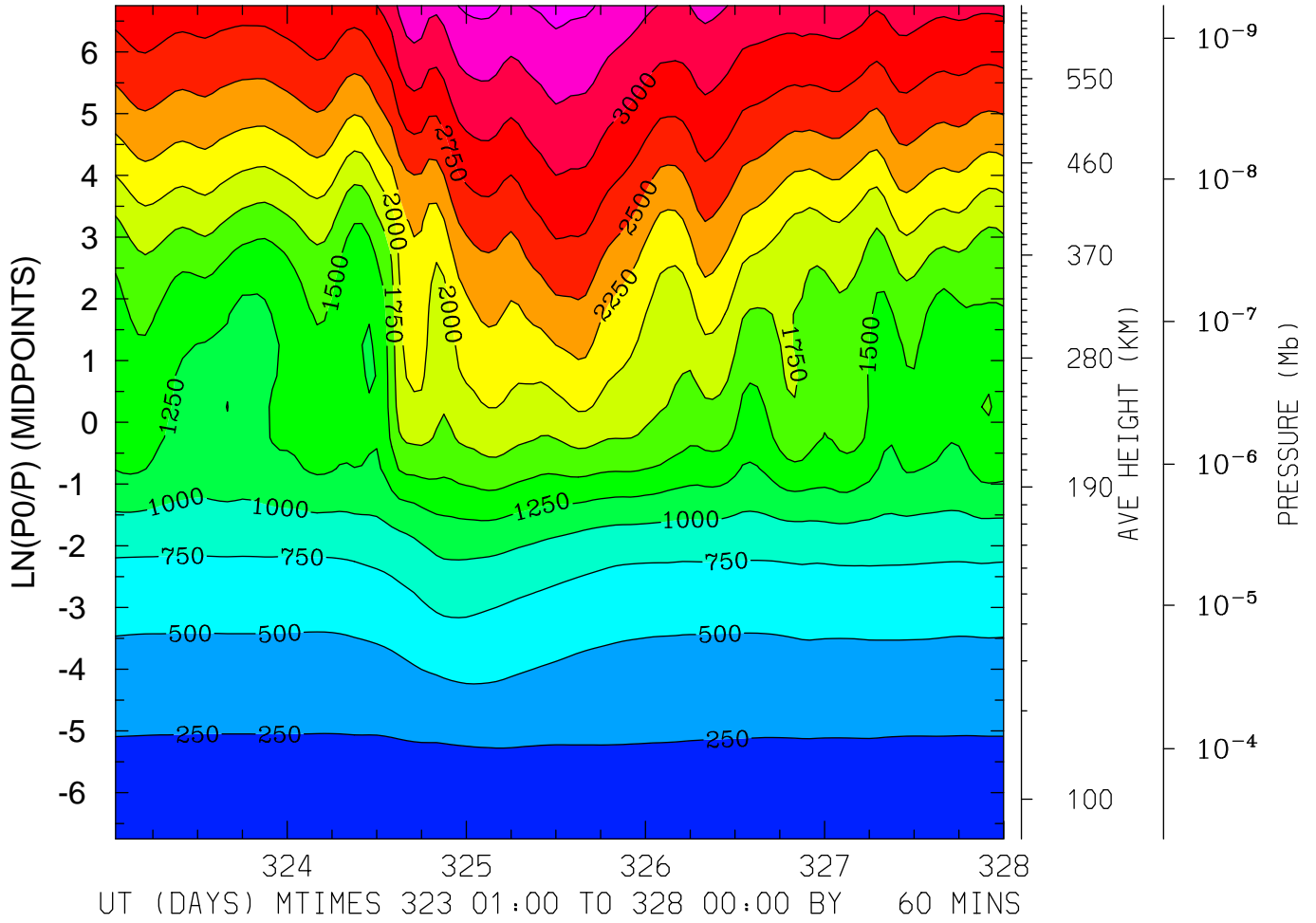

MIN,MAX= 1.6435E+02 3.5789E+03 INTERVAL= 2.5000E+02
FIRST: tiegcm2.0_res5.0_nov2003_heelis_gpi_sech_001.nc
LAST: tiegcm2.0_res5.0_nov2003_heelis_gpi_sech_005.nc

ELECTRON TEMPERATURE (DEG K)
LAT= 57.50 LOCAL TIME= 0.00

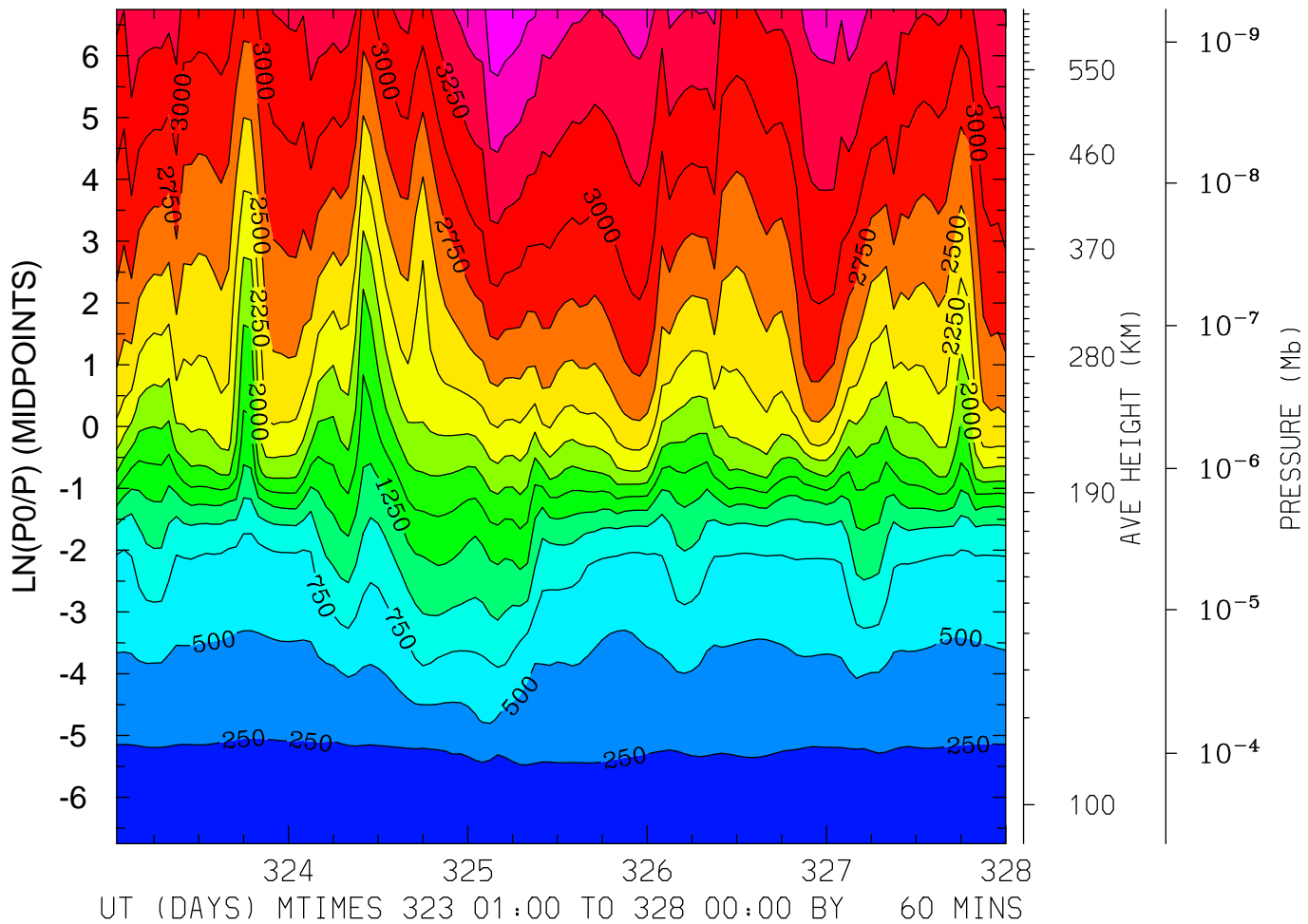

MIN,MAX= 1.6168E+02 3.9702E+03 INTERVAL= 2.5000E+02
FIRST: tiegcm2.0_res5.0_nov2003_heelis_gpi_sech_001.nc
LAST: tiegcm2.0_res5.0_nov2003_heelis_gpi_sech_005.nc

ELECTRON TEMPERATURE (DEG K)
LAT= 57.50 LOCAL TIME=12.00

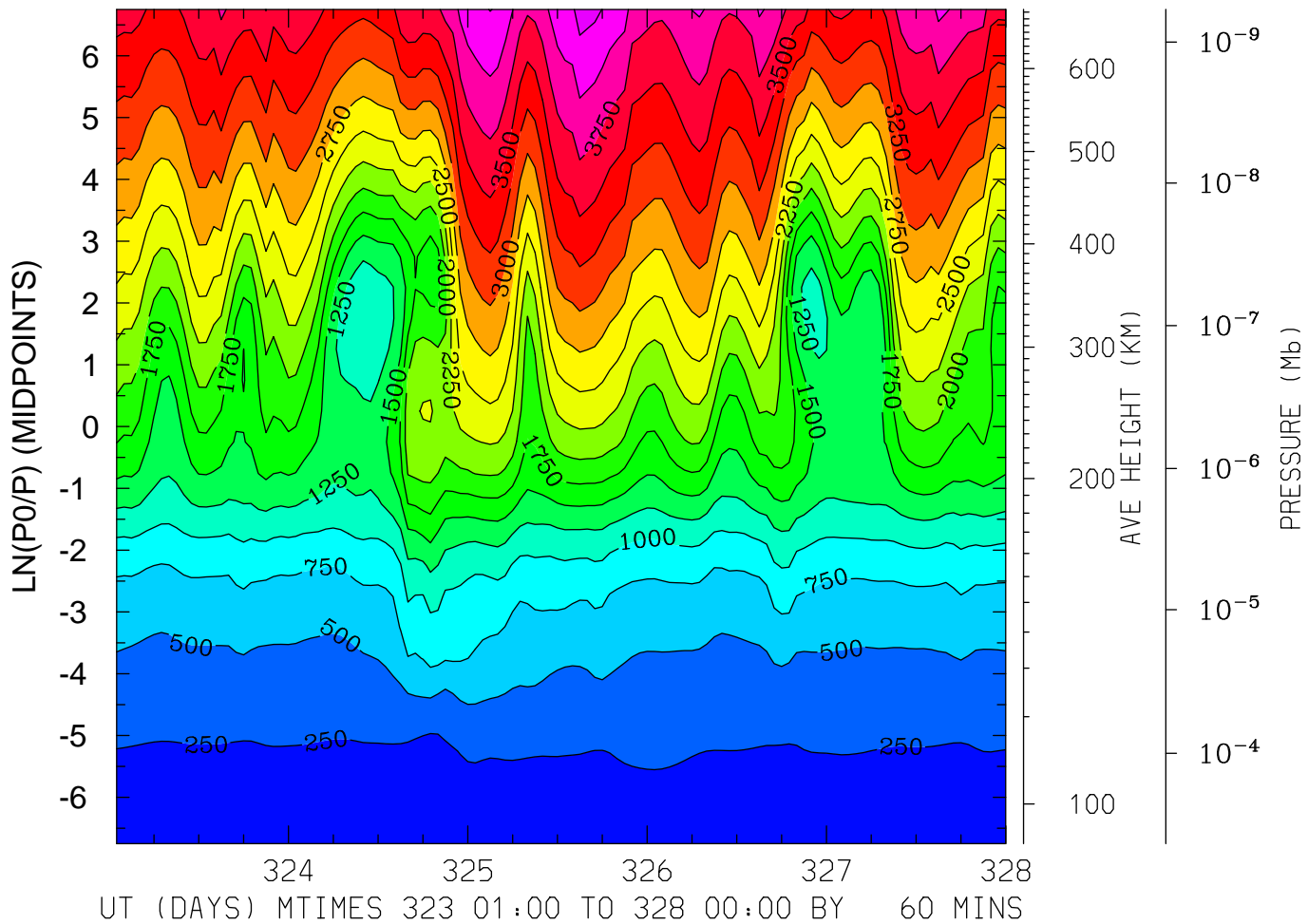

MIN,MAX= 1.5825E+02 4.3577E+03 INTERVAL= 2.5000E+02
FIRST: tiegcm2.0_res5.0_nov2003_heelis_gpi_sech_001.nc
LAST: tiegcm2.0_res5.0_nov2003_heelis_gpi_sech_005.nc

ELECTRON TEMPERATURE (DEG K)
LAT= 57.50 (ZONAL MEANS)

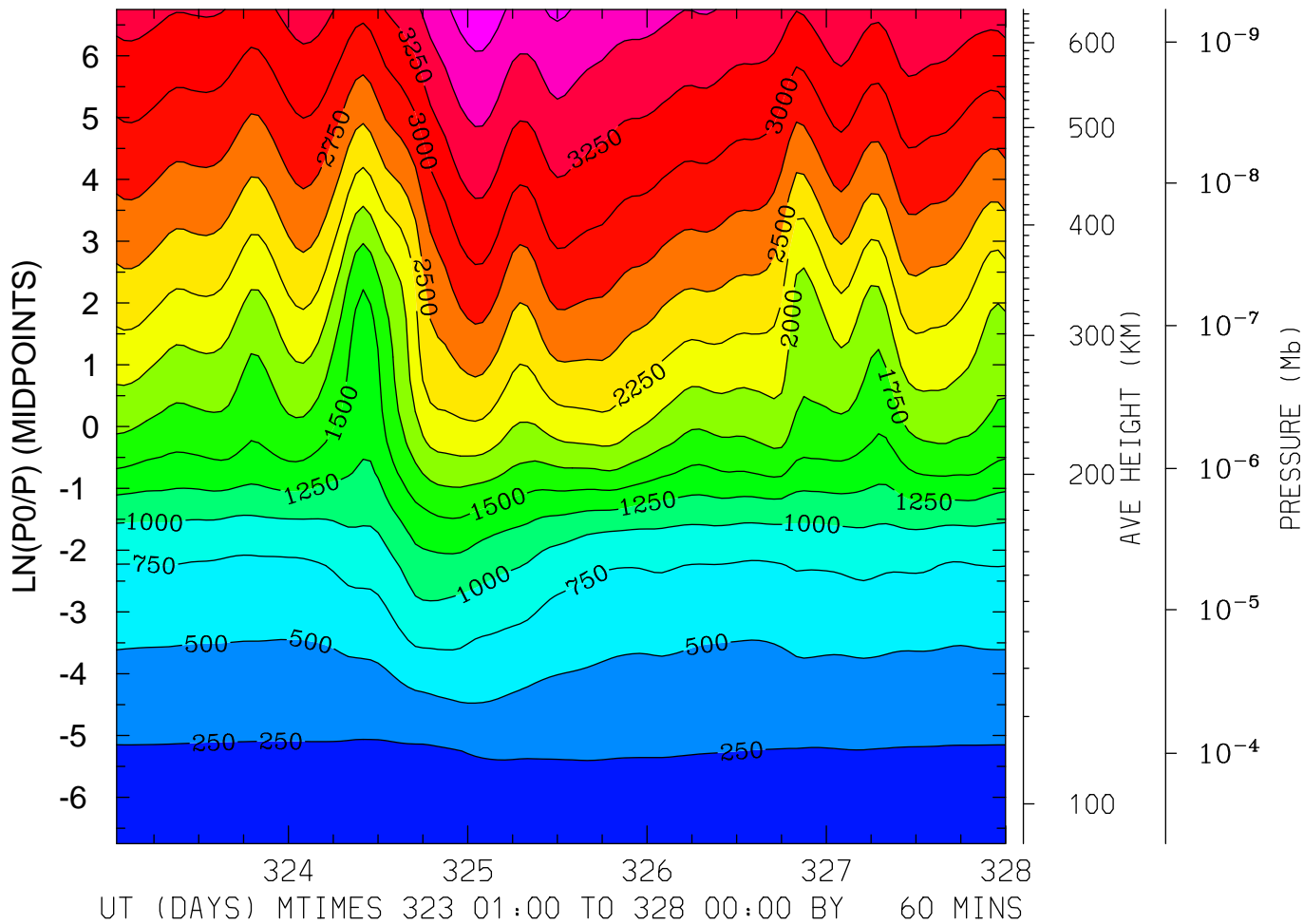

MIN,MAX= 1.6016E+02 3.8914E+03 INTERVAL= 2.5000E+02
FIRST: tiegcm2.0_res5.0_nov2003_heelis_gpi_sech_001.nc
LAST: tiegcm2.0_res5.0_nov2003_heelis_gpi_sech_005.nc

ION TEMPERATURE (DEG K)
LAT=-62.50 LOCAL TIME= 0.00

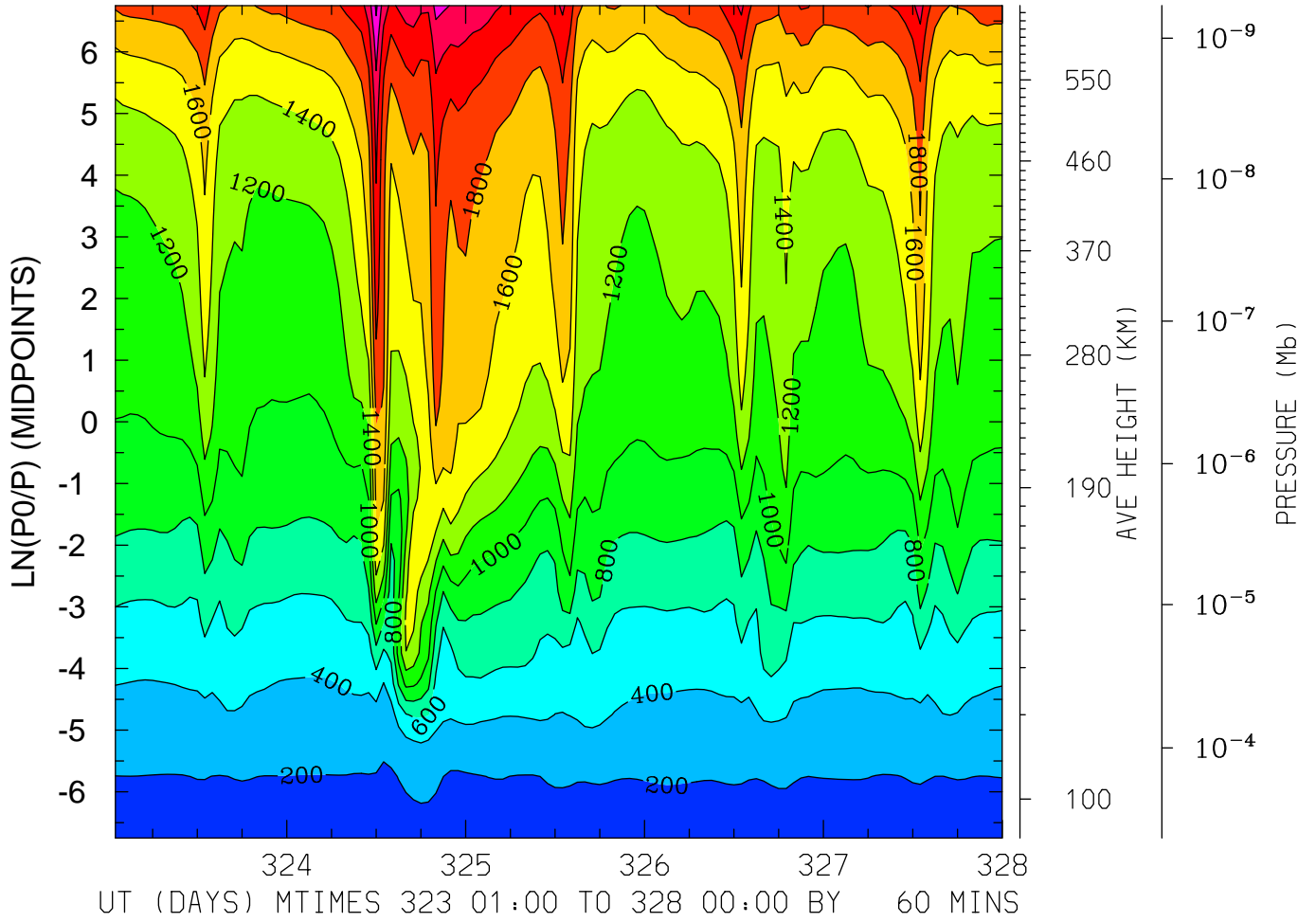

MIN,MAX= 1.6824E+02 2.6426E+03 INTERVAL= 2.0000E+02
FIRST: tiegcm2.0_res5.0_nov2003_heelis_gpi_sech_001.nc
LAST: tiegcm2.0_res5.0_nov2003_heelis_gpi_sech_005.nc

ION TEMPERATURE (DEG K)
LAT=-62.50 LOCAL TIME=12.00

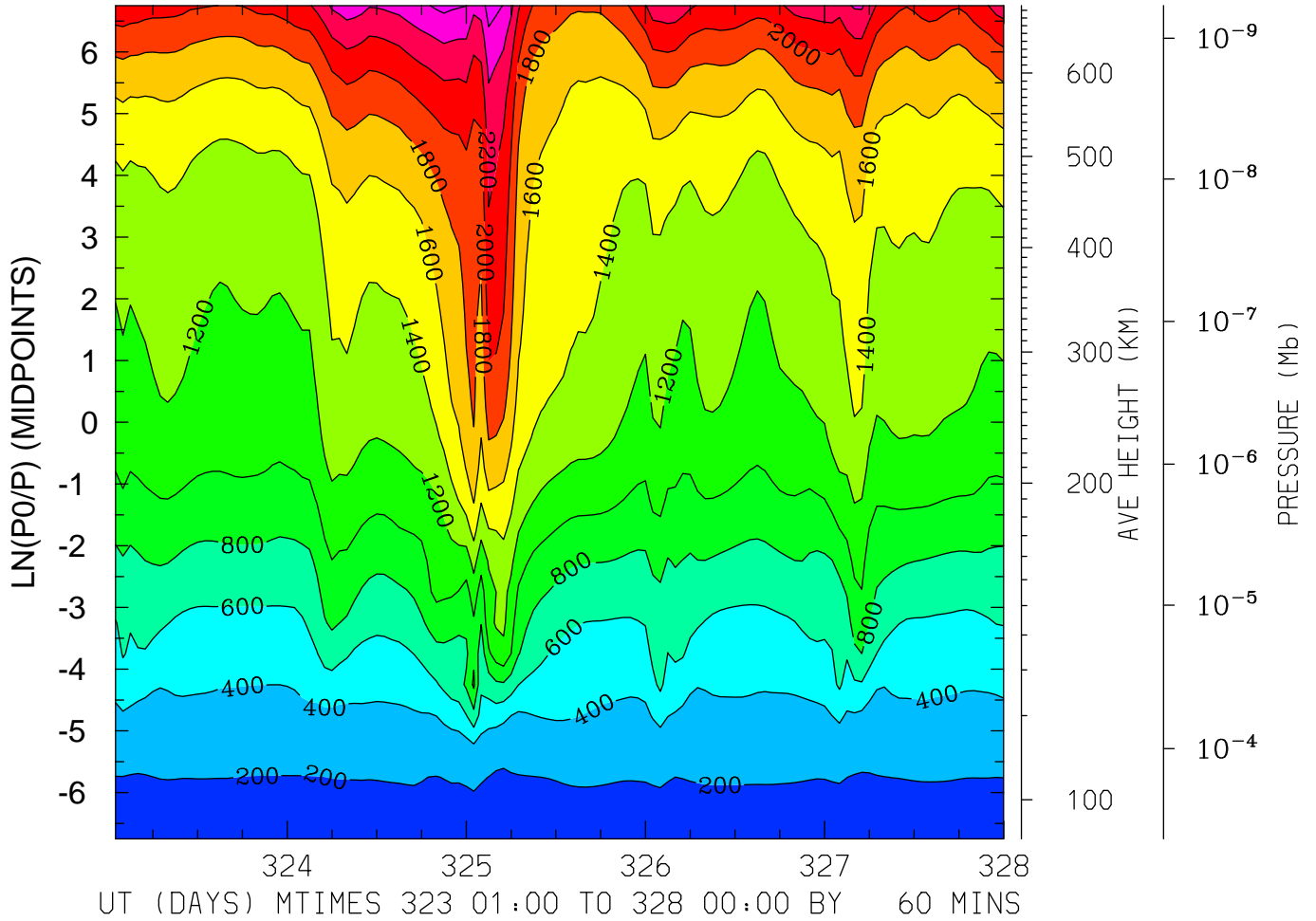

MIN,MAX= 1.6545E+02 2.7010E+03 INTERVAL= 2.0000E+02
FIRST: tiegcm2.0_res5.0_nov2003_heelis_gpi_sech_001.nc
LAST: tiegcm2.0_res5.0_nov2003_heelis_gpi_sech_005.nc

ION TEMPERATURE (DEG K)
LAT=-62.50 (ZONAL MEANS)

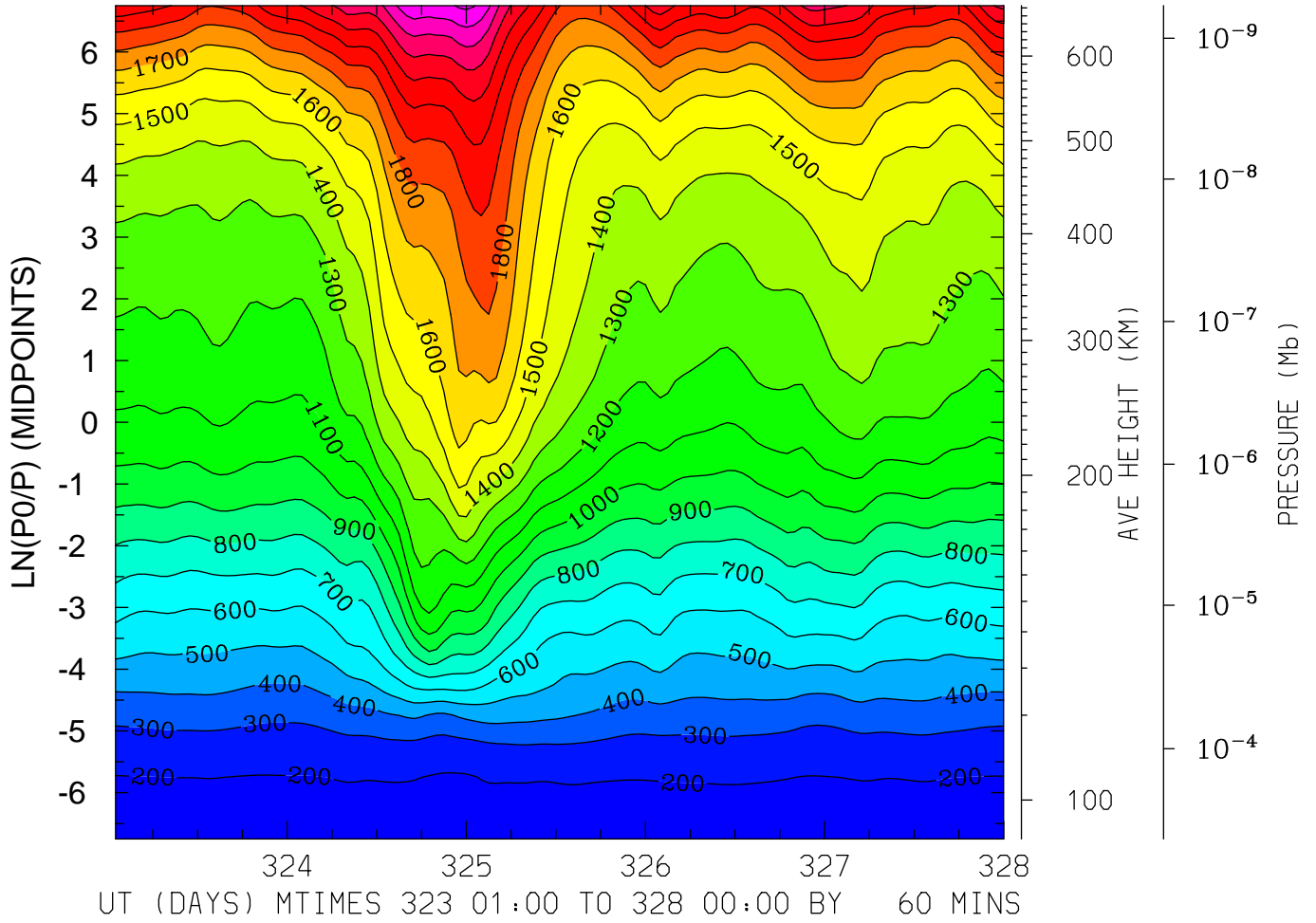

MIN,MAX= 1.7053E+02 2.5223E+03 INTERVAL= 1.0000E+02
FIRST: tiegcm2.0_res5.0_nov2003_heelis_gpi_sech_001.nc
LAST: tiegcm2.0_res5.0_nov2003_heelis_gpi_sech_005.nc

ION TEMPERATURE (DEG K)
LAT=-42.50 LOCAL TIME= 0.00

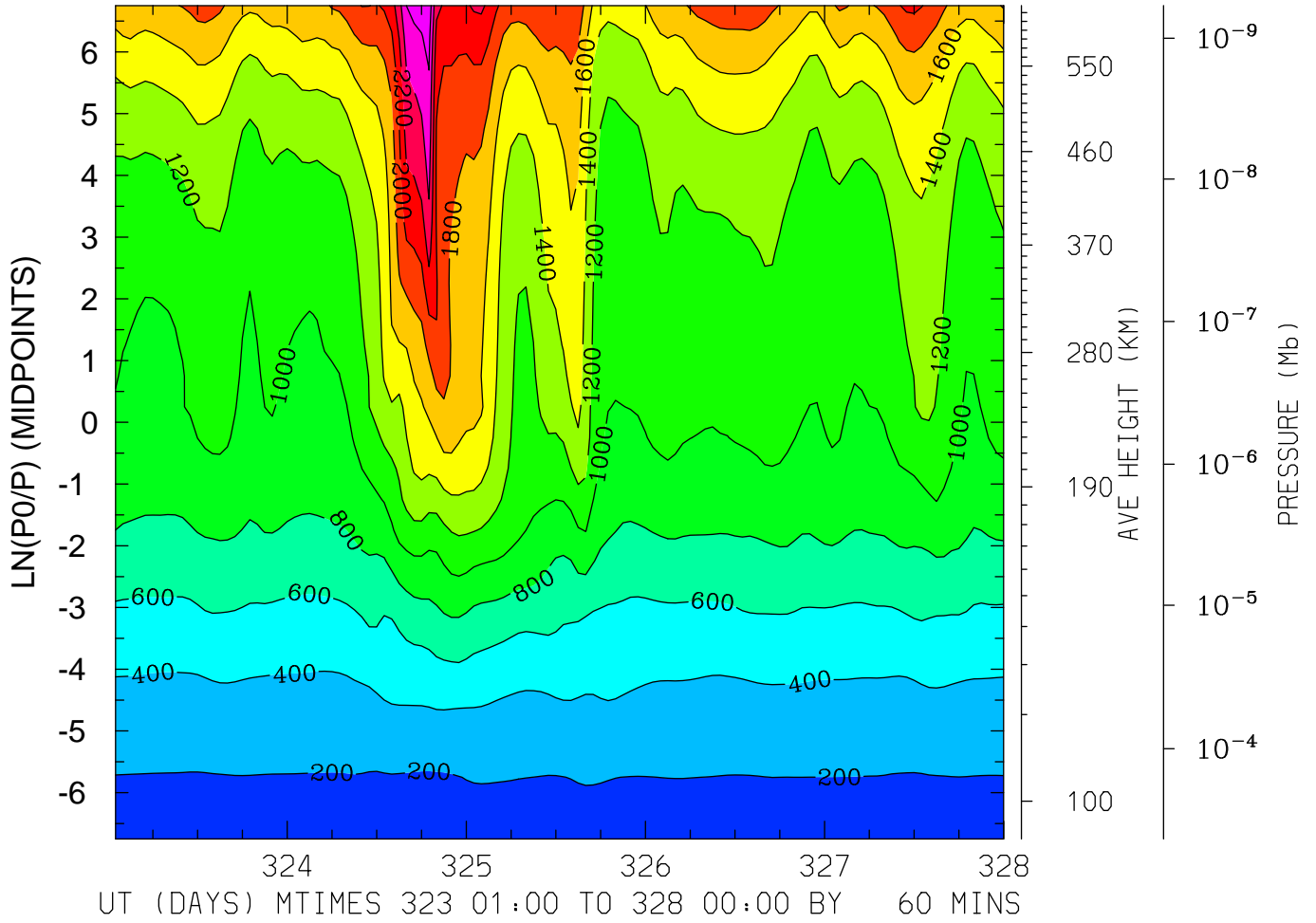

MIN,MAX= 1.7064E+02 2.7393E+03 INTERVAL= 2.0000E+02
FIRST: tiegcm2.0_res5.0_nov2003_heelis_gpi_sech_001.nc
LAST: tiegcm2.0_res5.0_nov2003_heelis_gpi_sech_005.nc

ION TEMPERATURE (DEG K)
LAT=-42.50 LOCAL TIME=12.00

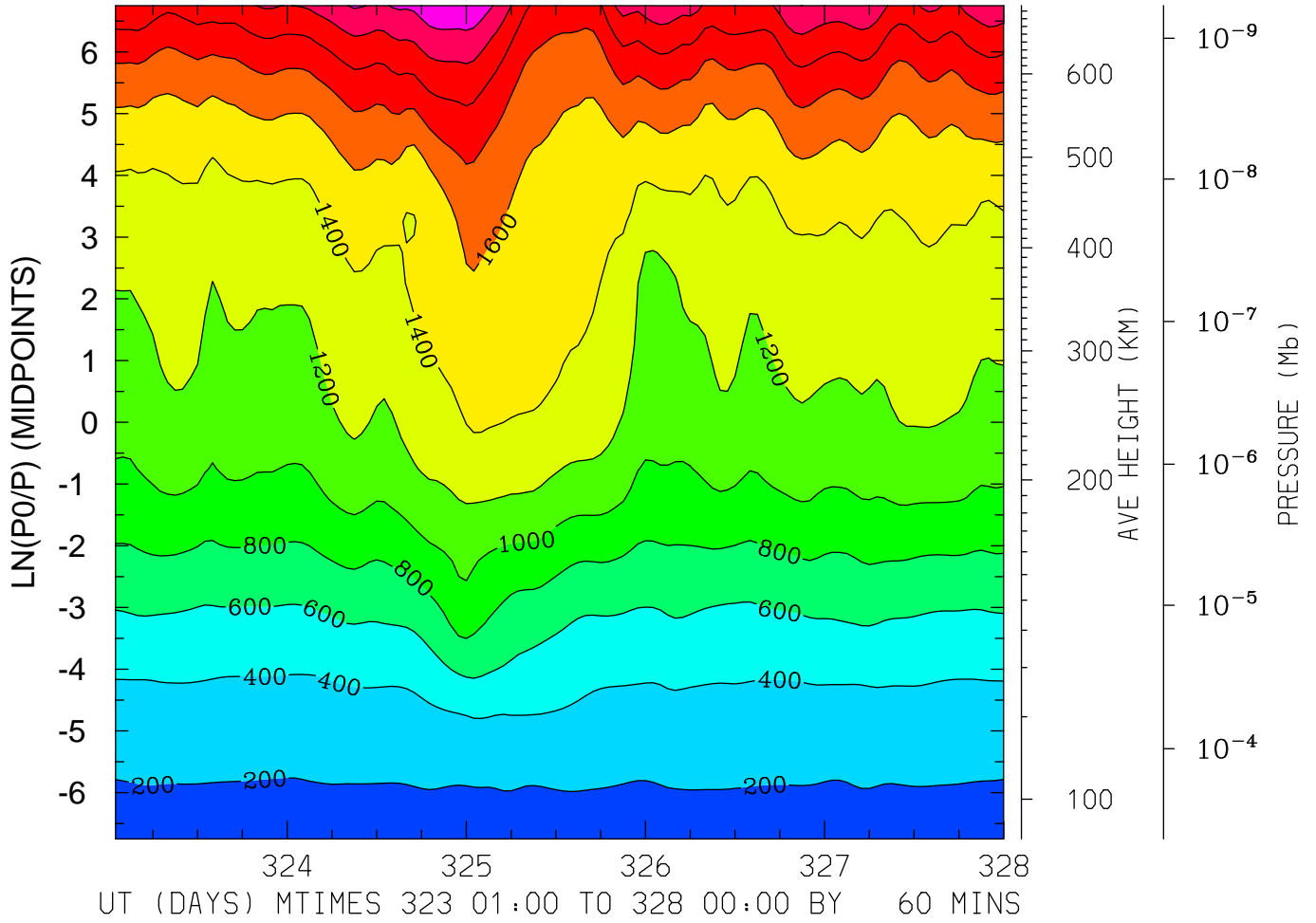

MIN,MAX= 1.6879E+02 2.5694E+03 INTERVAL= 2.0000E+02
FIRST: tiegcm2.0_res5.0_nov2003_heelis_gpi_sech_001.nc
LAST: tiegcm2.0_res5.0_nov2003_heelis_gpi_sech_005.nc

ION TEMPERATURE (DEG K)
LAT=-42.50 (ZONAL MEANS)

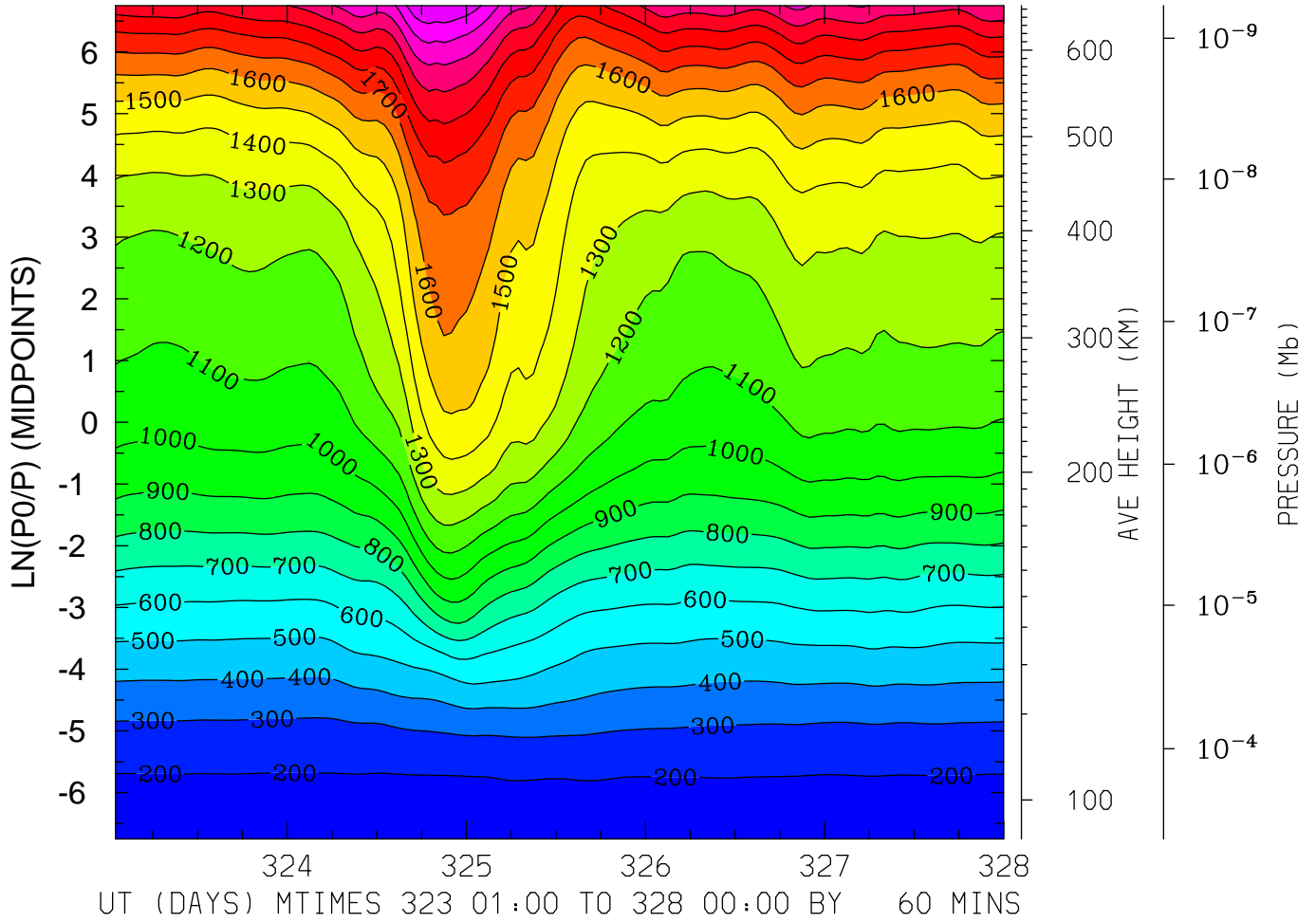

MIN,MAX= 1.7108E+02 2.3973E+03 INTERVAL= 1.0000E+02
FIRST: tiegcm2.0_res5.0_nov2003_heelis_gpi_sech_001.nc
LAST: tiegcm2.0_res5.0_nov2003_heelis_gpi_sech_005.nc

ION TEMPERATURE (DEG K)
LAT= -2.50 LOCAL TIME= 0.00

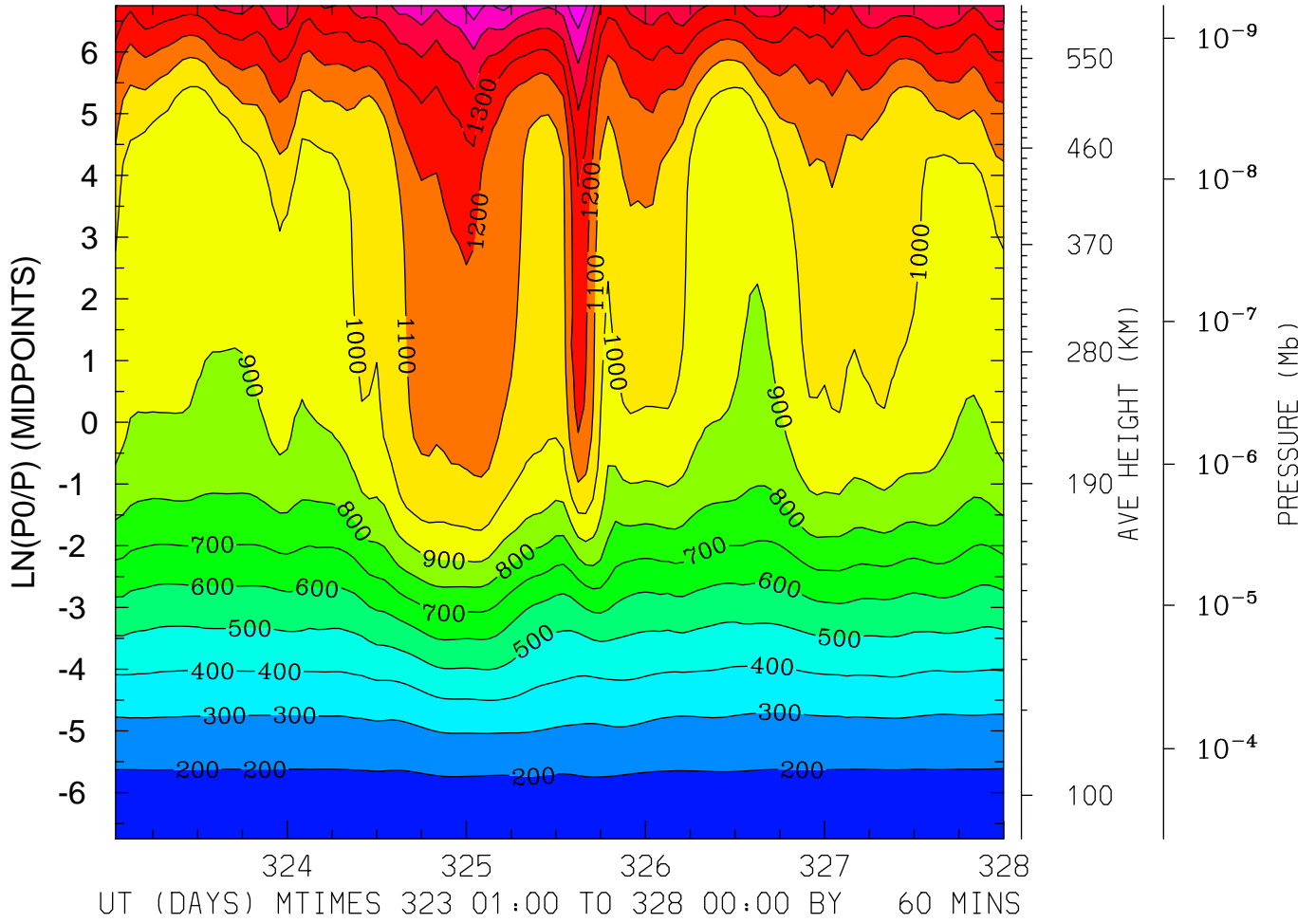

MIN,MAX= 1.5988E+02 1.6764E+03 INTERVAL= 1.0000E+02
FIRST: tiegcm2.0_res5.0_nov2003_heelis_gpi_sech_001.nc
LAST: tiegcm2.0_res5.0_nov2003_heelis_gpi_sech_005.nc

ION TEMPERATURE (DEG K)
LAT= -2.50 LOCAL TIME=12.00

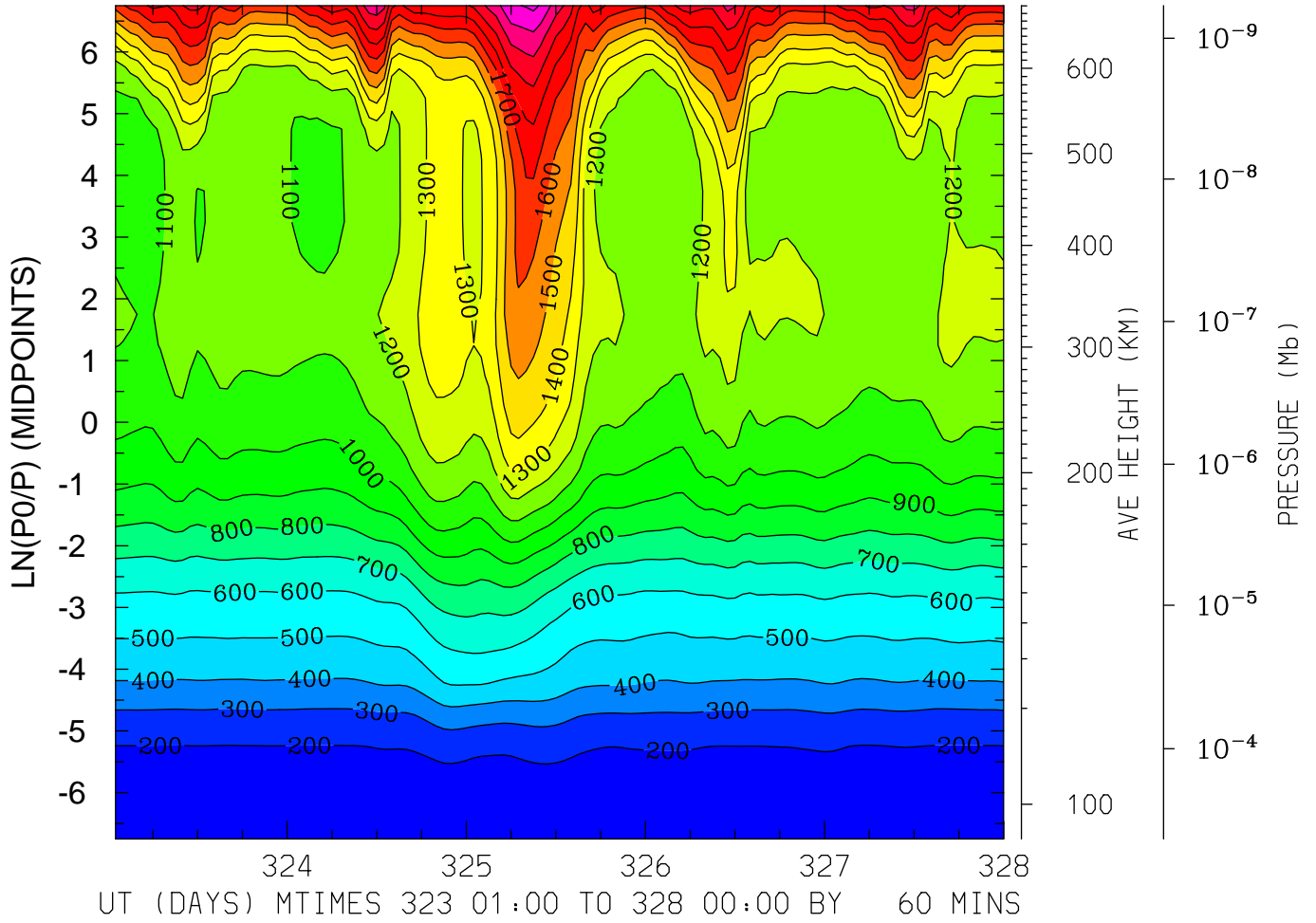

MIN,MAX= 1.6275E+02 2.2254E+03 INTERVAL= 1.0000E+02
FIRST: tiegcm2.0_res5.0_nov2003_heelis_gpi_sech_001.nc
LAST: tiegcm2.0_res5.0_nov2003_heelis_gpi_sech_005.nc

ION TEMPERATURE (DEG K)
LAT= -2.50 (ZONAL MEANS)

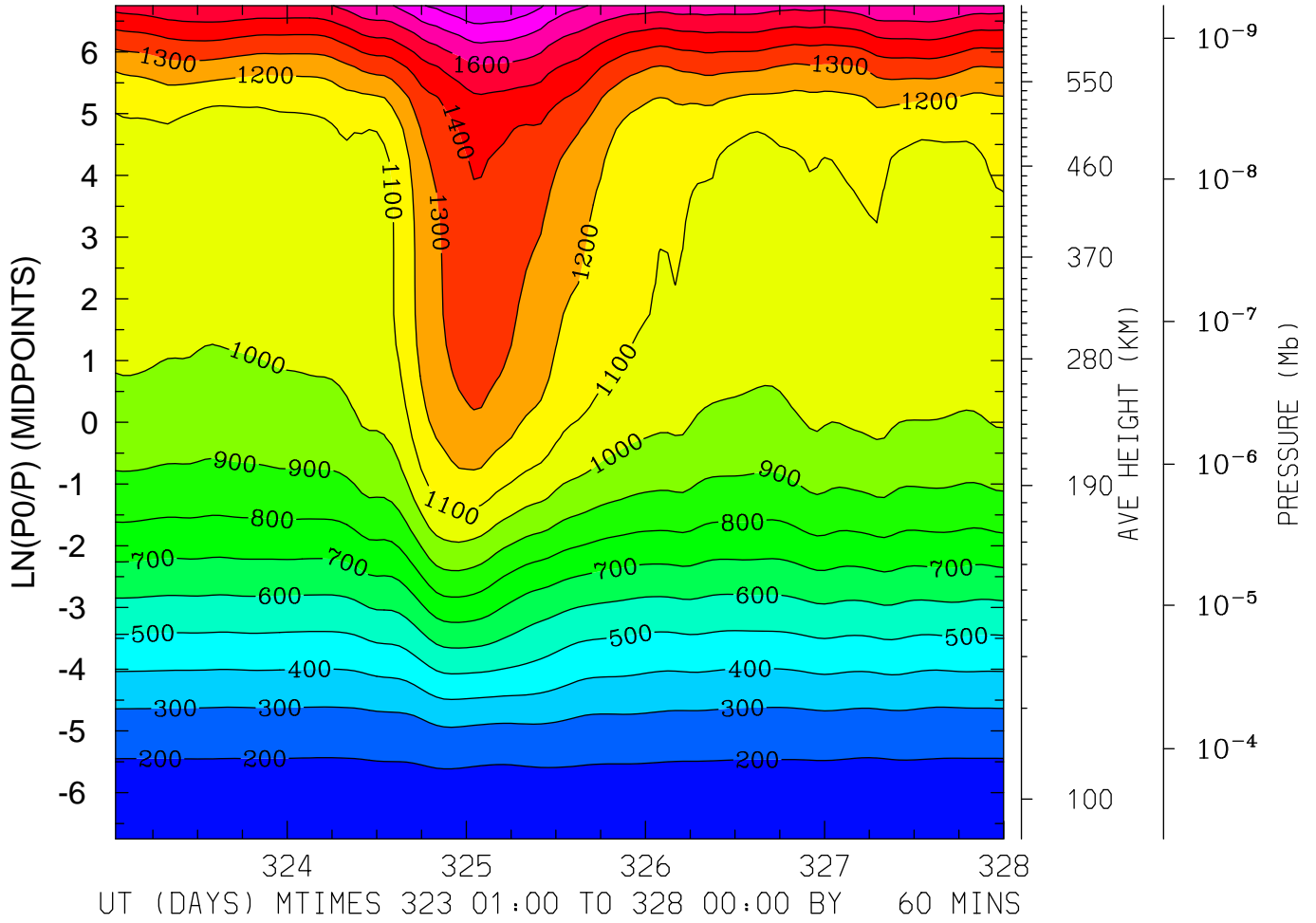

MIN,MAX= 1.6259E+02 1.8989E+03 INTERVAL= 1.0000E+02
FIRST: tiegcm2.0_res5.0_nov2003_heelis_gpi_sech_001.nc
LAST: tiegcm2.0_res5.0_nov2003_heelis_gpi_sech_005.nc

ION TEMPERATURE (DEG K)
LAT= 37.50 LOCAL TIME= 0.00

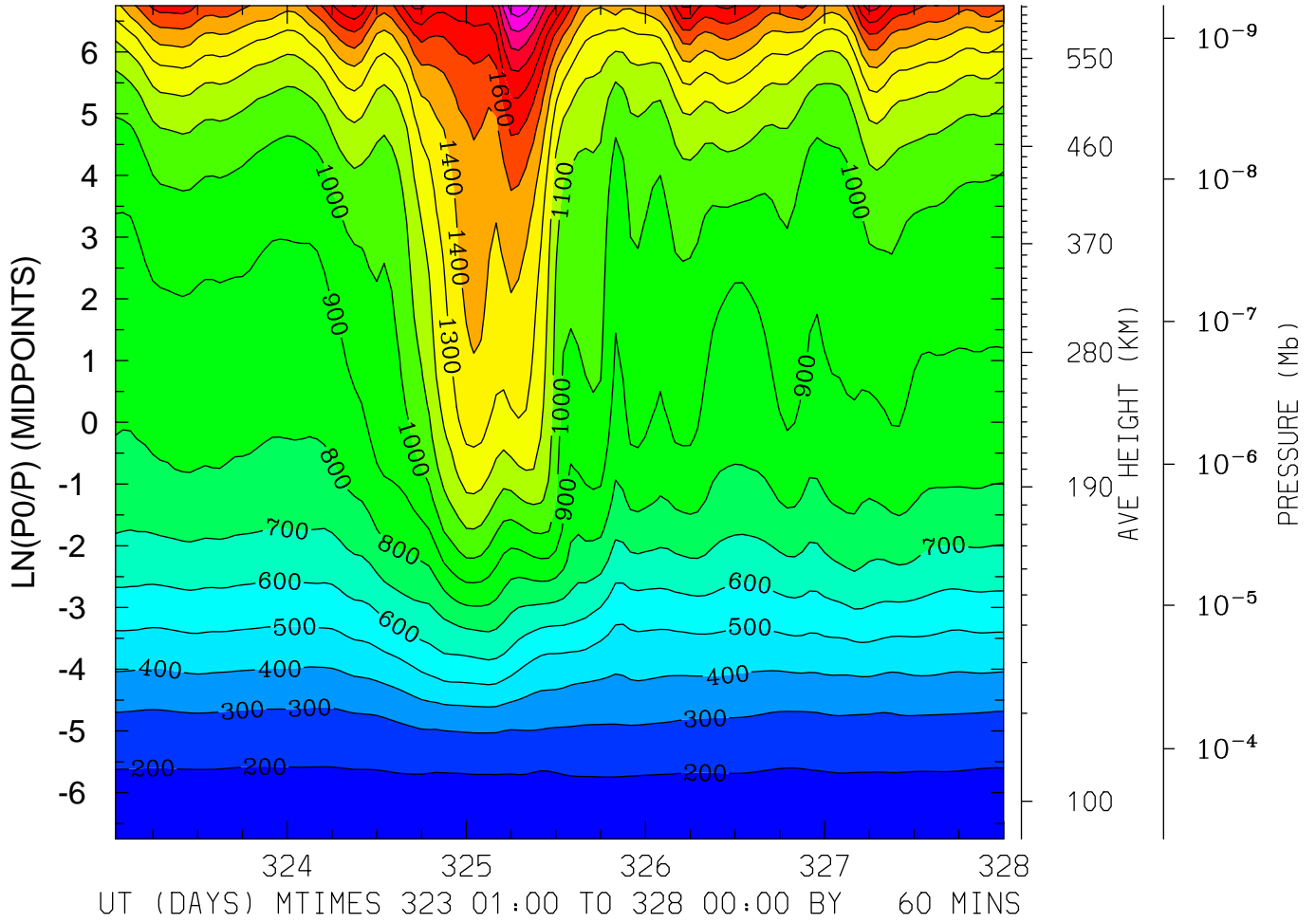

MIN,MAX= 1.6974E+02 2.1746E+03 INTERVAL= 1.0000E+02
FIRST: tiegcm2.0_res5.0_nov2003_heelis_gpi_sech_001.nc
LAST: tiegcm2.0_res5.0_nov2003_heelis_gpi_sech_005.nc

ION TEMPERATURE (DEG K)
LAT= 37.50 LOCAL TIME=12.00

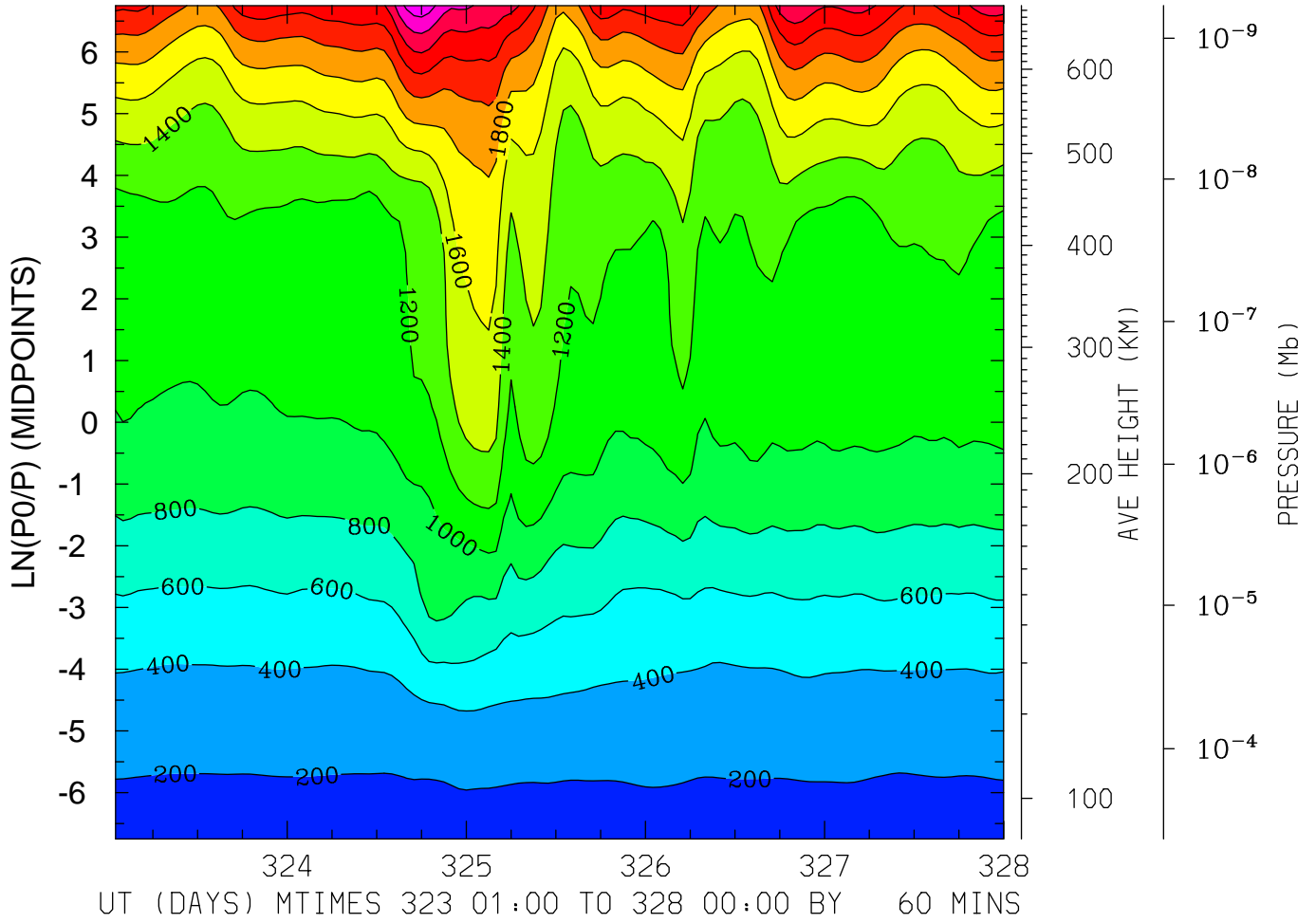

MIN,MAX= 1.6744E+02 2.9396E+03 INTERVAL= 2.0000E+02
FIRST: tiegcm2.0_res5.0_nov2003_heelis_gpi_sech_001.nc
LAST: tiegcm2.0_res5.0_nov2003_heelis_gpi_sech_005.nc

ION TEMPERATURE (DEG K)
LAT= 37.50 (ZONAL MEANS)

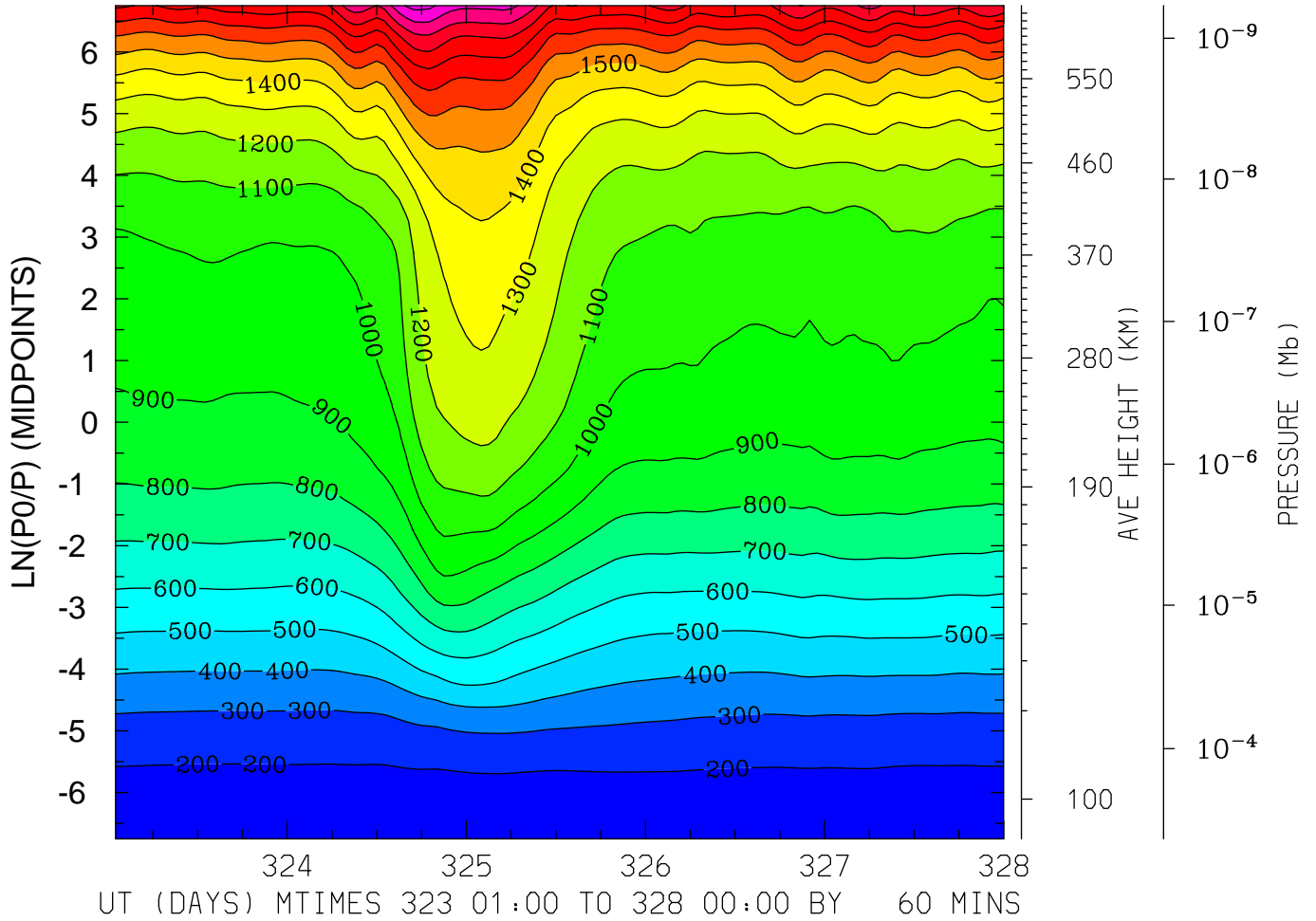

MIN,MAX= 1.6431E+02 2.2348E+03 INTERVAL= 1.0000E+02
FIRST: tiegcm2.0_res5.0_nov2003_heelis_gpi_sech_001.nc
LAST: tiegcm2.0_res5.0_nov2003_heelis_gpi_sech_005.nc

ION TEMPERATURE (DEG K)
LAT= 57.50 LOCAL TIME= 0.00

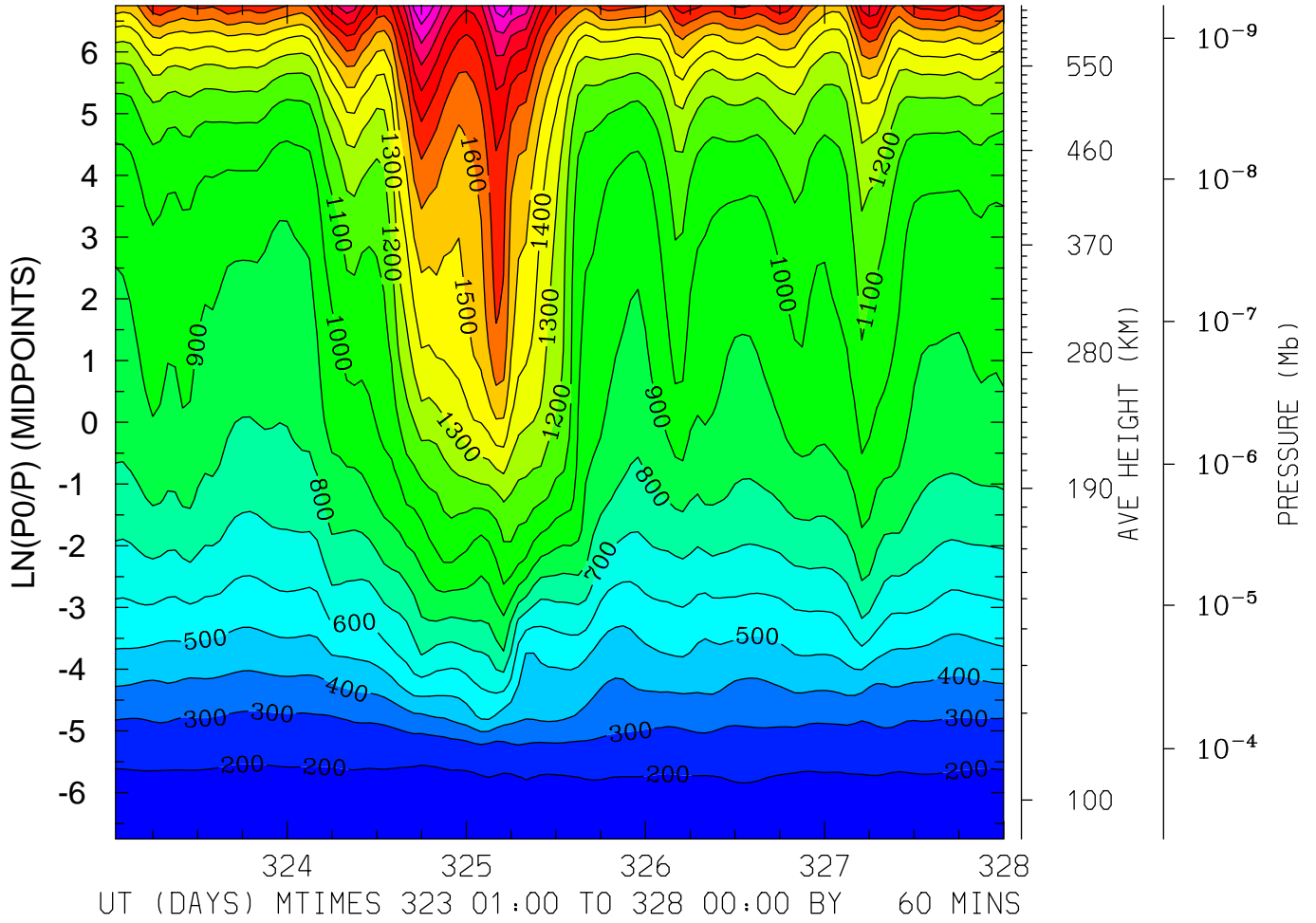

MIN,MAX= 1.6167E+02 2.3032E+03 INTERVAL= 1.0000E+02
FIRST: tiegcm2.0_res5.0_nov2003_heelis_gpi_sech_001.nc
LAST: tiegcm2.0_res5.0_nov2003_heelis_gpi_sech_005.nc

ION TEMPERATURE (DEG K)
LAT= 57.50 LOCAL TIME=12.00

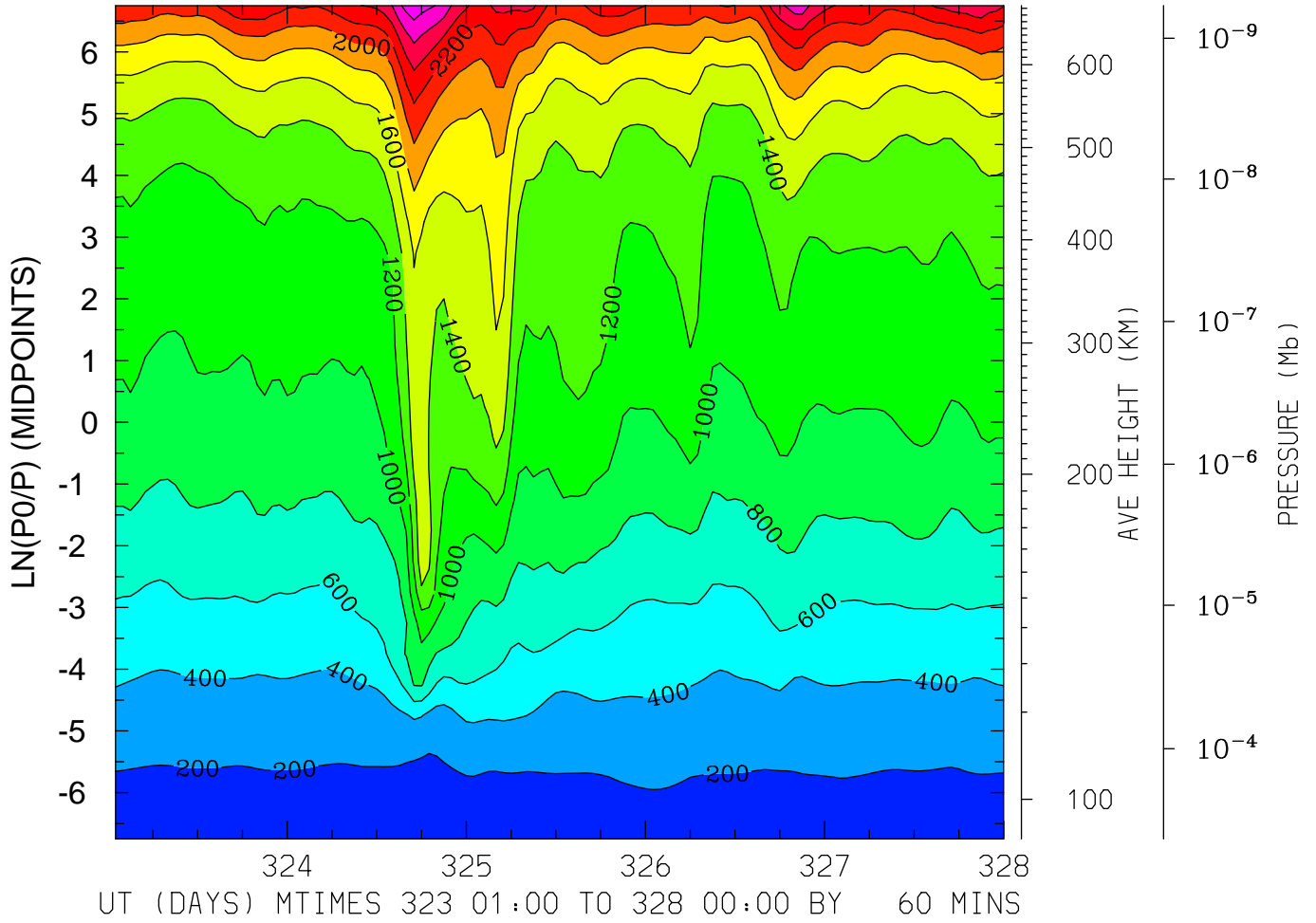

MIN,MAX= 1.5946E+02 2.9300E+03 INTERVAL= 2.0000E+02
FIRST: tiegcm2.0_res5.0_nov2003_heelis_gpi_sech_001.nc
LAST: tiegcm2.0_res5.0_nov2003_heelis_gpi_sech_005.nc

ION TEMPERATURE (DEG K)
LAT= 57.50 (ZONAL MEANS)

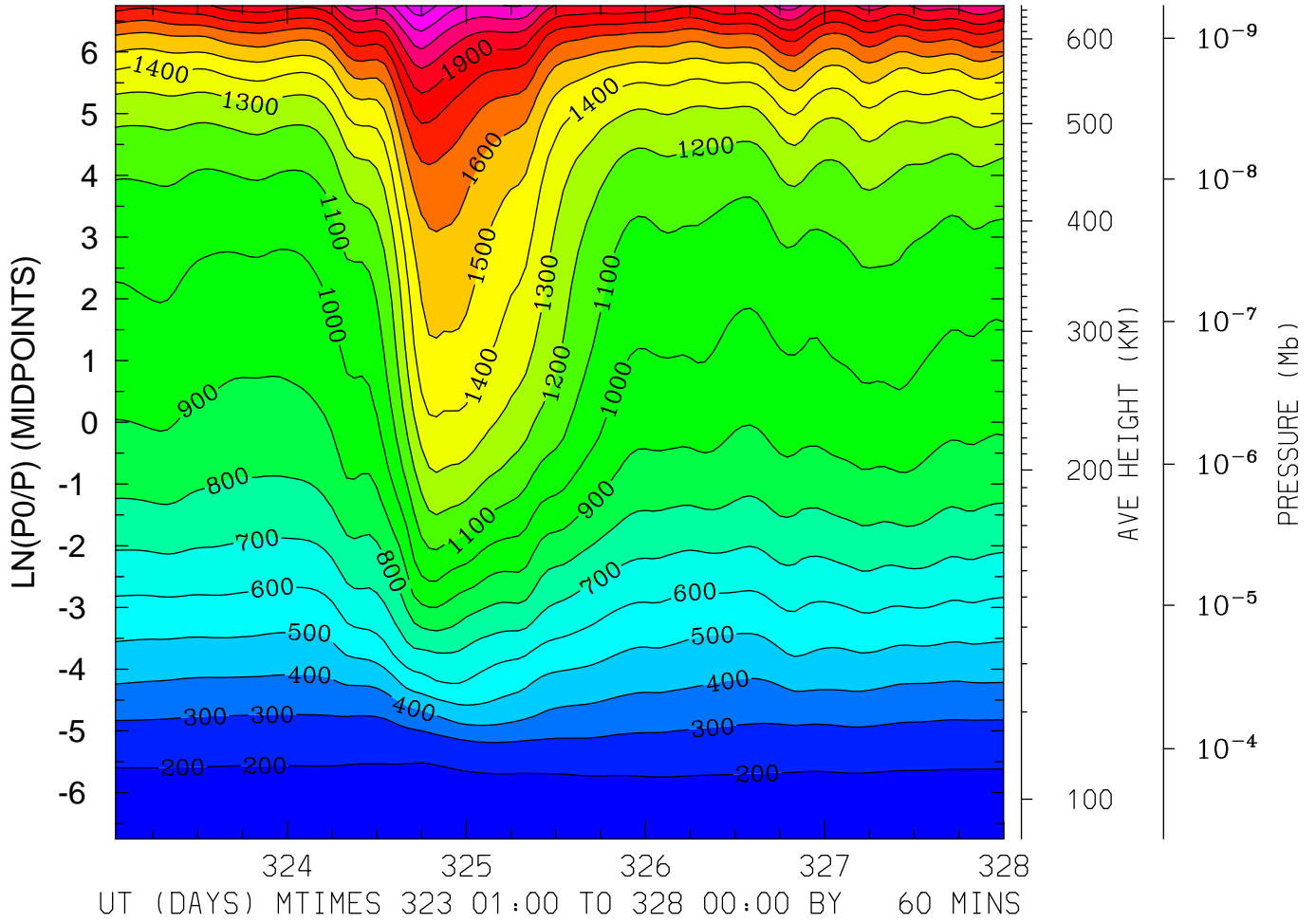

MIN,MAX= 1.6069E+02 2.3689E+03 INTERVAL= 1.0000E+02
FIRST: tiegcm2.0_res5.0_nov2003_heelis_gpi_sech_001.nc
LAST: tiegcm2.0_res5.0_nov2003_heelis_gpi_sech_005.nc

ELECTRIC POTENTIAL (VOLTS)
LAT=-62.50 LOCAL TIME= 0.00

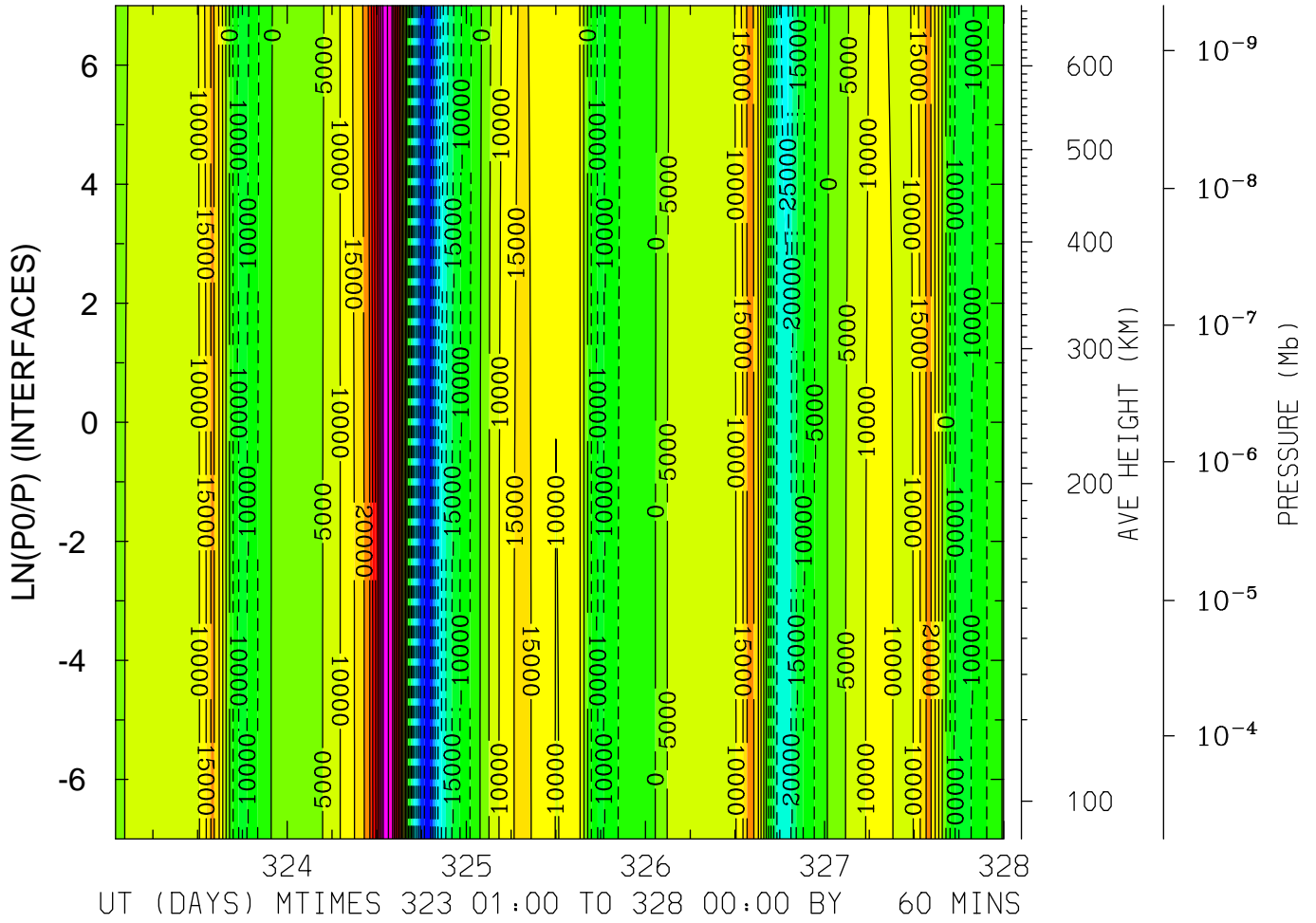

MIN,MAX= -4.9130E+04 5.8117E+04 INTERVAL= 5.0000E+03
FIRST: tiegcm2.0_res5.0_nov2003_heelis_gpi_sech_001.nc
LAST: tiegcm2.0_res5.0_nov2003_heelis_gpi_sech_005.nc

ELECTRIC POTENTIAL (VOLTS)
 LAT=-62.50 LOCAL TIME=12.00

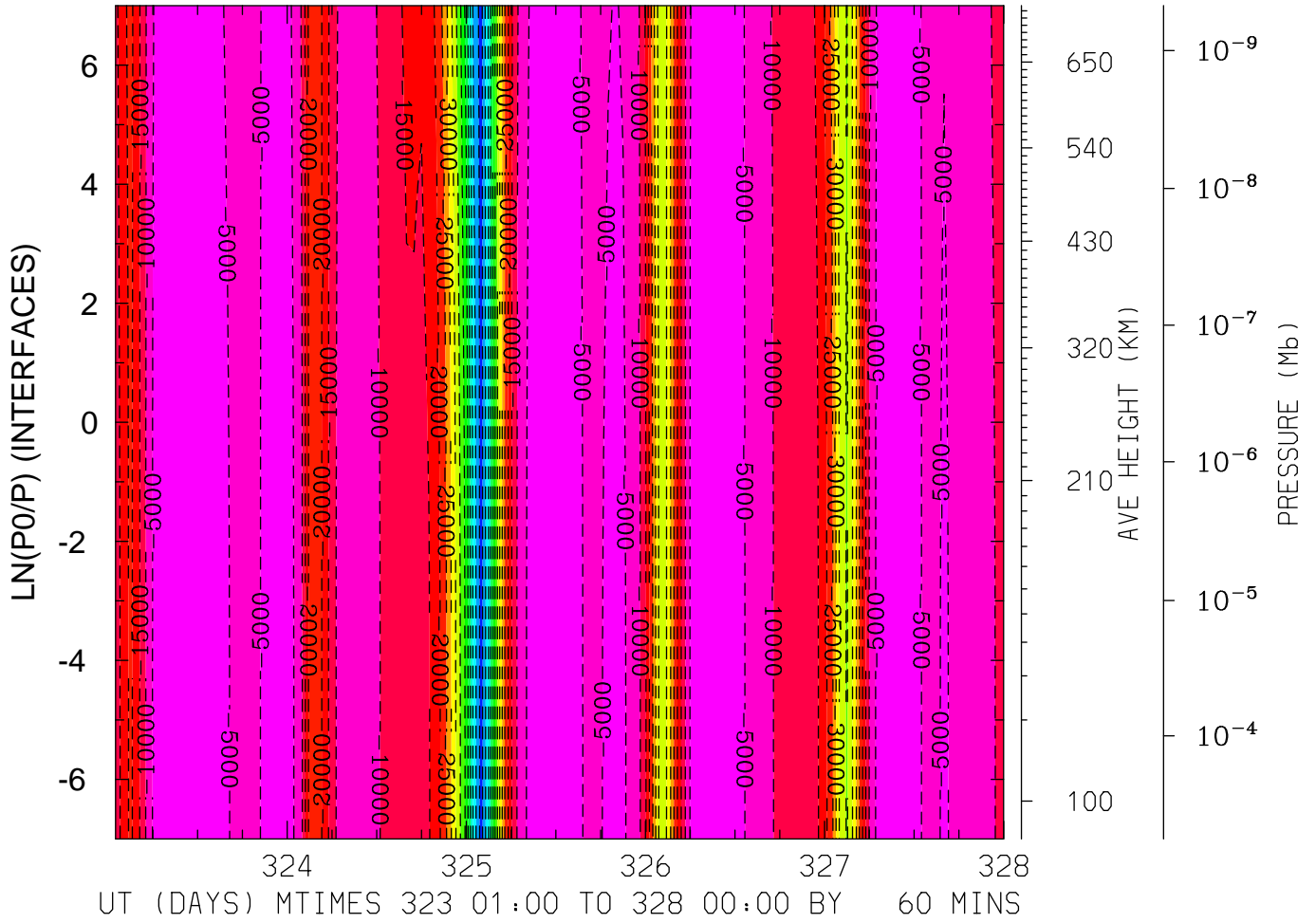

MIN,MAX= -7.2345E+04 -5.5717E+02 INTERVAL= 5.0000E+03
 FIRST: tiegcm2.0_res5.0_nov2003_heelis_gpi_sech_001.nc
 LAST: tiegcm2.0_res5.0_nov2003_heelis_gpi_sech_005.nc

ELECTRIC POTENTIAL (VOLTS)
LAT=-62.50 (ZONAL MEANS)

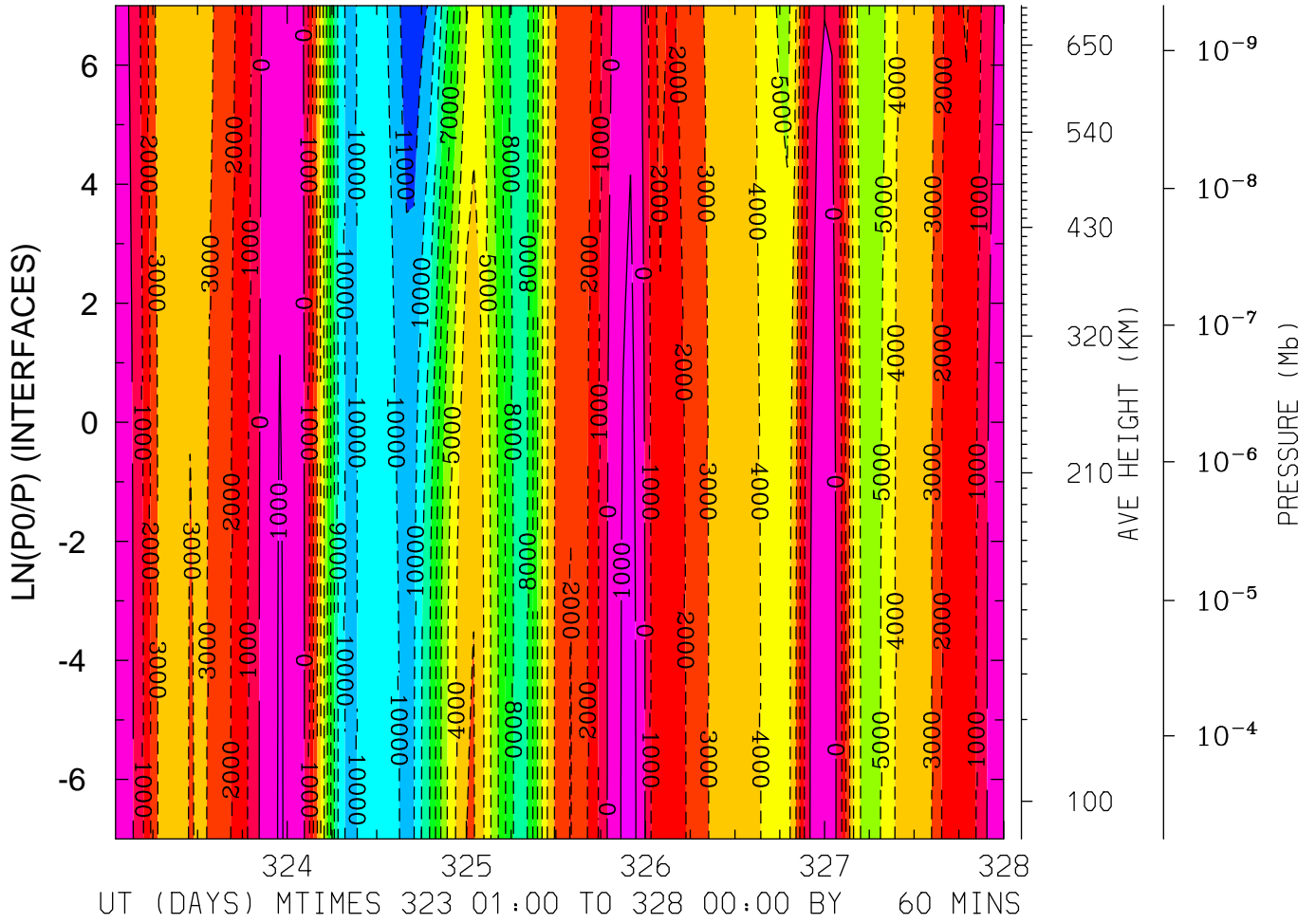

MIN,MAX= -1.1809E+04 1.2610E+03 INTERVAL= 1.0000E+03
FIRST: tiegcm2.0_res5.0_nov2003_heelis_gpi_sech_001.nc
LAST: tiegcm2.0_res5.0_nov2003_heelis_gpi_sech_005.nc

ELECTRIC POTENTIAL (VOLTS)
 LAT=-42.50 LOCAL TIME= 0.00

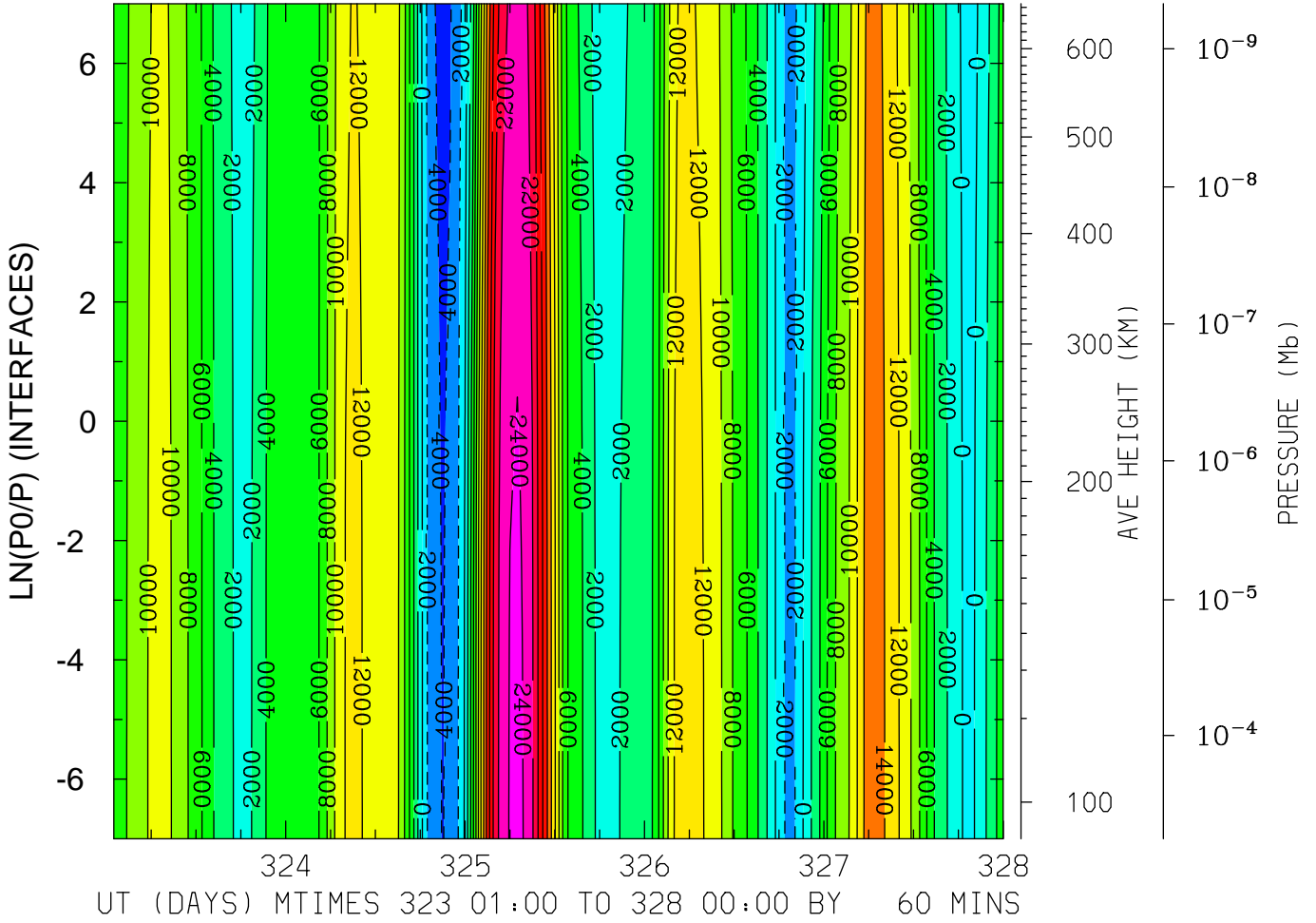

MIN,MAX= -4.4208E+03 2.4375E+04 INTERVAL= 2.0000E+03
 FIRST: tiegcm2.0_res5.0_nov2003_heelis_gpi_sech_001.nc
 LAST: tiegcm2.0_res5.0_nov2003_heelis_gpi_sech_005.nc

ELECTRIC POTENTIAL (VOLTS)
LAT=-42.50 LOCAL TIME=12.00

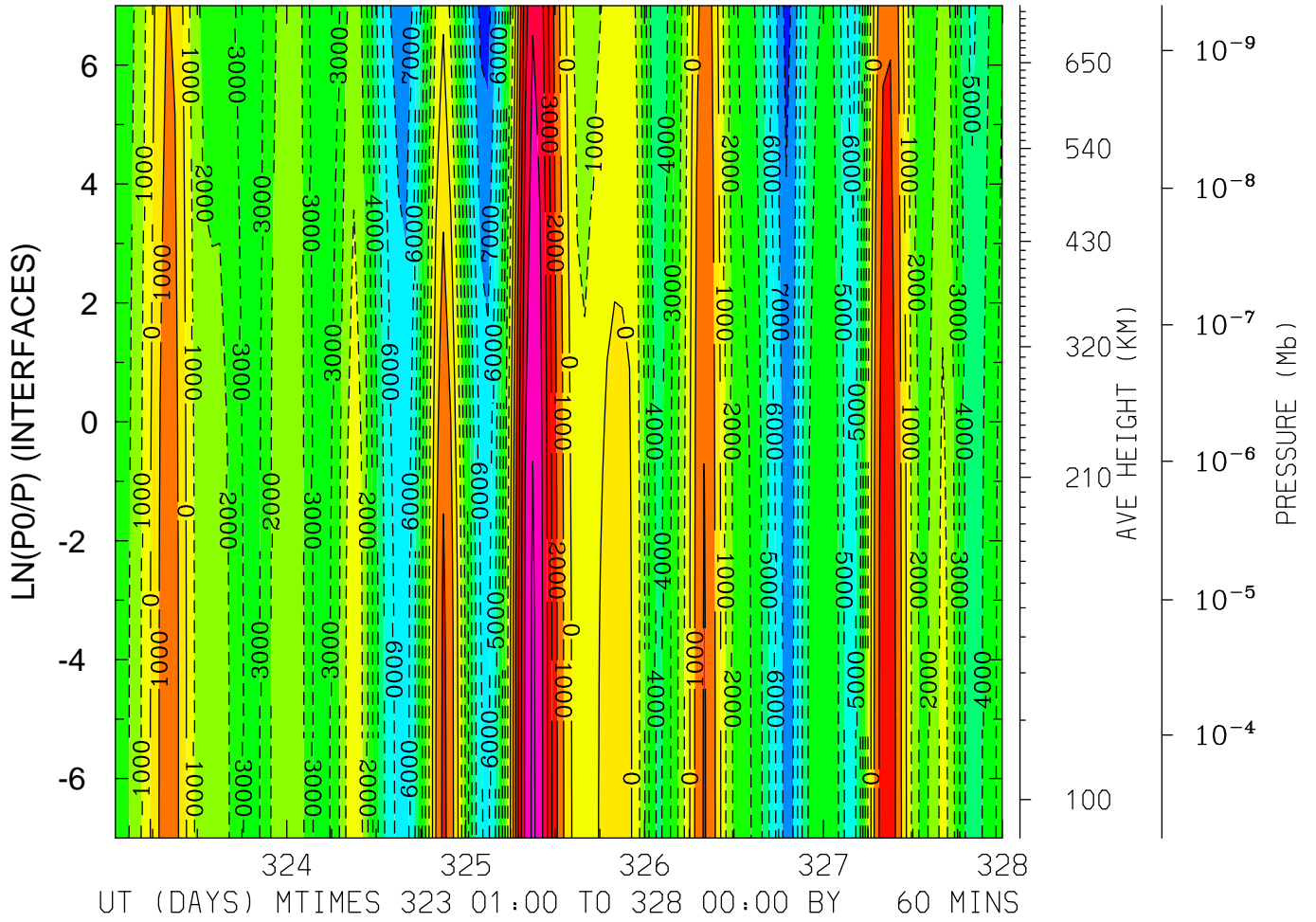

MIN,MAX= -8.4416E+03 6.2038E+03 INTERVAL= 1.0000E+03
FIRST: tiegcm2.0_res5.0_nov2003_heelis_gpi_sech_001.nc
LAST: tiegcm2.0_res5.0_nov2003_heelis_gpi_sech_005.nc

ELECTRIC POTENTIAL (VOLTS)
LAT=-42.50 (ZONAL MEANS)

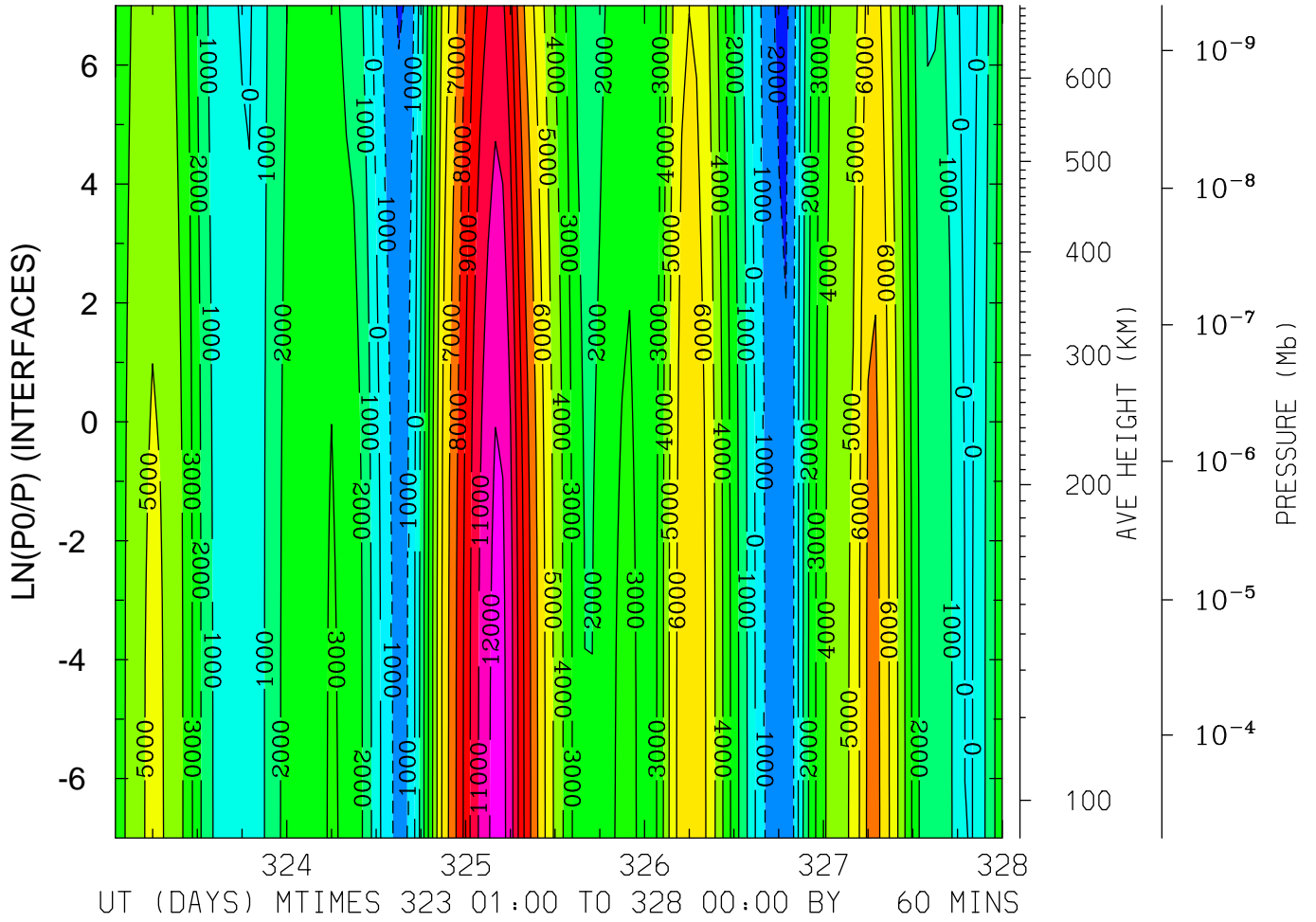

MIN,MAX= -2.2269E+03 1.2386E+04 INTERVAL= 1.0000E+03
FIRST: tiegcm2.0_res5.0_nov2003_heelis_gpi_sech_001.nc
LAST: tiegcm2.0_res5.0_nov2003_heelis_gpi_sech_005.nc

ELECTRIC POTENTIAL (VOLTS)
LAT= -2.50 LOCAL TIME= 0.00

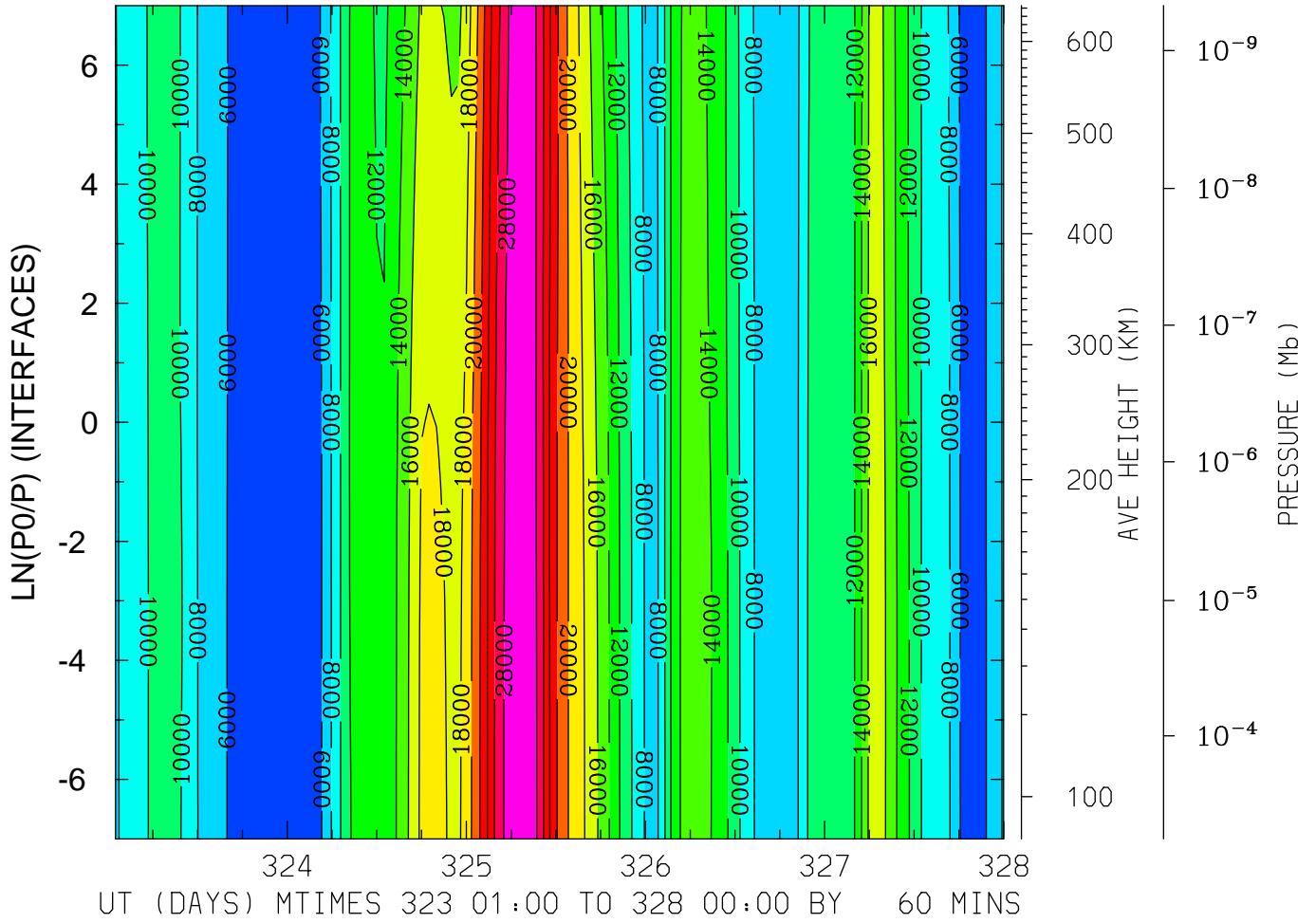

MIN,MAX= 4.1965E+03 2.9850E+04 INTERVAL= 2.0000E+03
FIRST: tiegcm2.0_res5.0_nov2003_heelis_gpi_sech_001.nc
LAST: tiegcm2.0_res5.0_nov2003_heelis_gpi_sech_005.nc

ELECTRIC POTENTIAL (VOLTS)
LAT= -2.50 LOCAL TIME=12.00

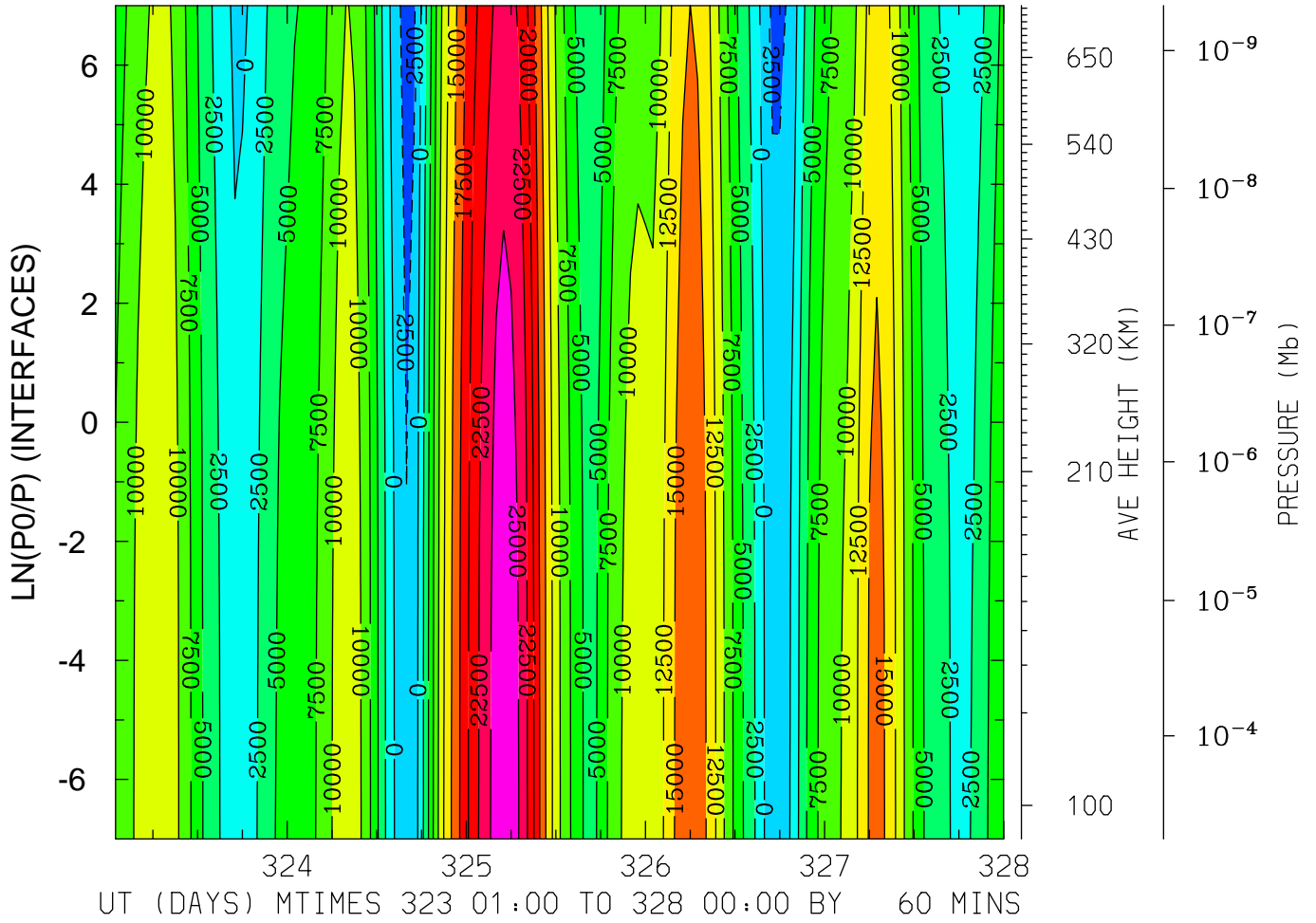

MIN,MAX= -3.5359E+03 2.6636E+04 INTERVAL= 2.5000E+03
FIRST: tiegcm2.0_res5.0_nov2003_heelis_gpi_sech_001.nc
LAST: tiegcm2.0_res5.0_nov2003_heelis_gpi_sech_005.nc

ELECTRIC POTENTIAL (VOLTS)
LAT= -2.50 (ZONAL MEANS)

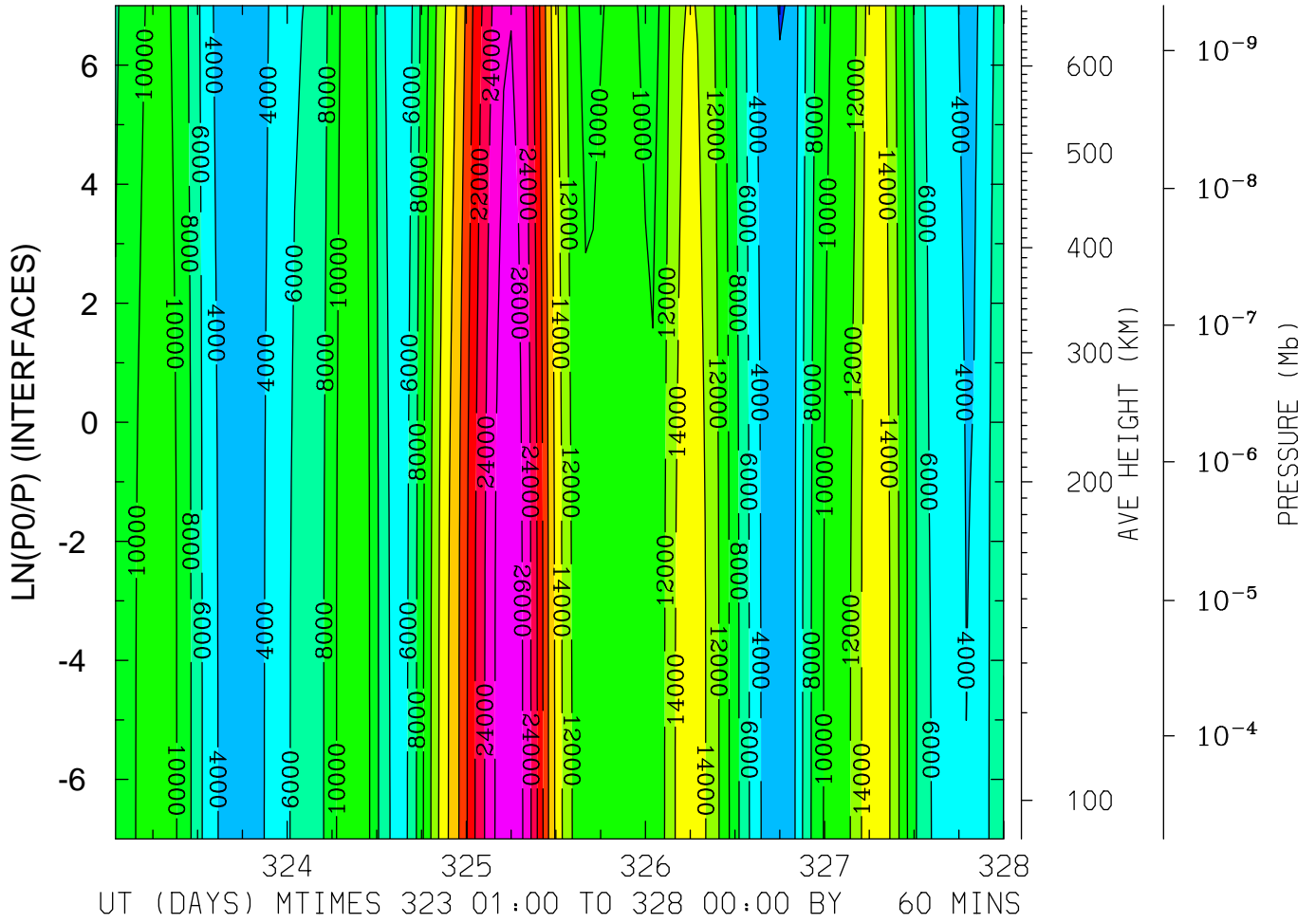

MIN,MAX= 1.9507E+03 2.7345E+04 INTERVAL= 2.0000E+03
FIRST: tiegcm2.0_res5.0_nov2003_heelis_gpi_sech_001.nc
LAST: tiegcm2.0_res5.0_nov2003_heelis_gpi_sech_005.nc

ELECTRIC POTENTIAL (VOLTS)
LAT= 37.50 LOCAL TIME= 0.00

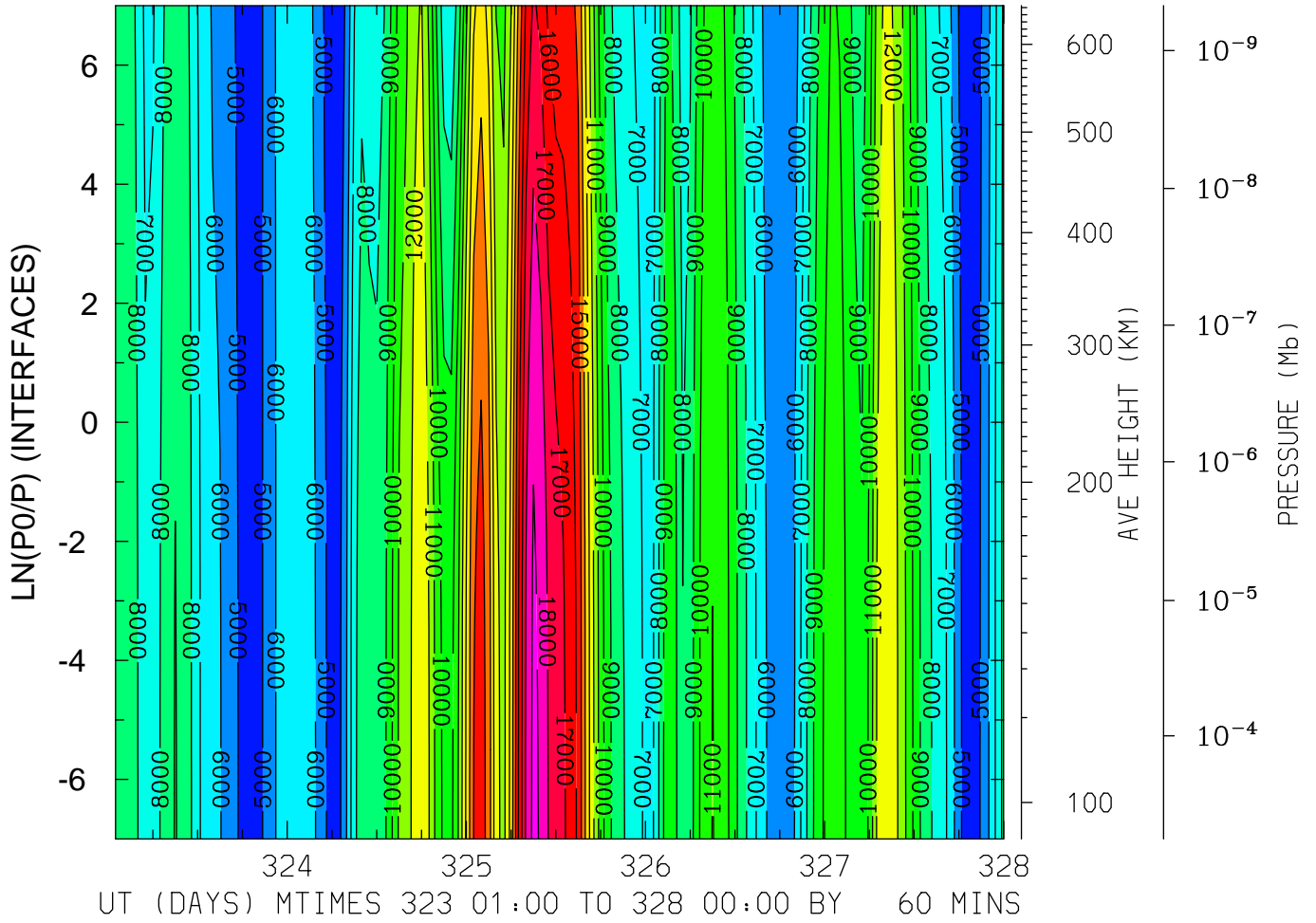

MIN,MAX= 4.1639E+03 1.9291E+04 INTERVAL= 1.0000E+03
FIRST: tiegcm2.0_res5.0_nov2003_heelis_gpi_sech_001.nc
LAST: tiegcm2.0_res5.0_nov2003_heelis_gpi_sech_005.nc

ELECTRIC POTENTIAL (VOLTS)
 LAT= 37.50 LOCAL TIME=12.00

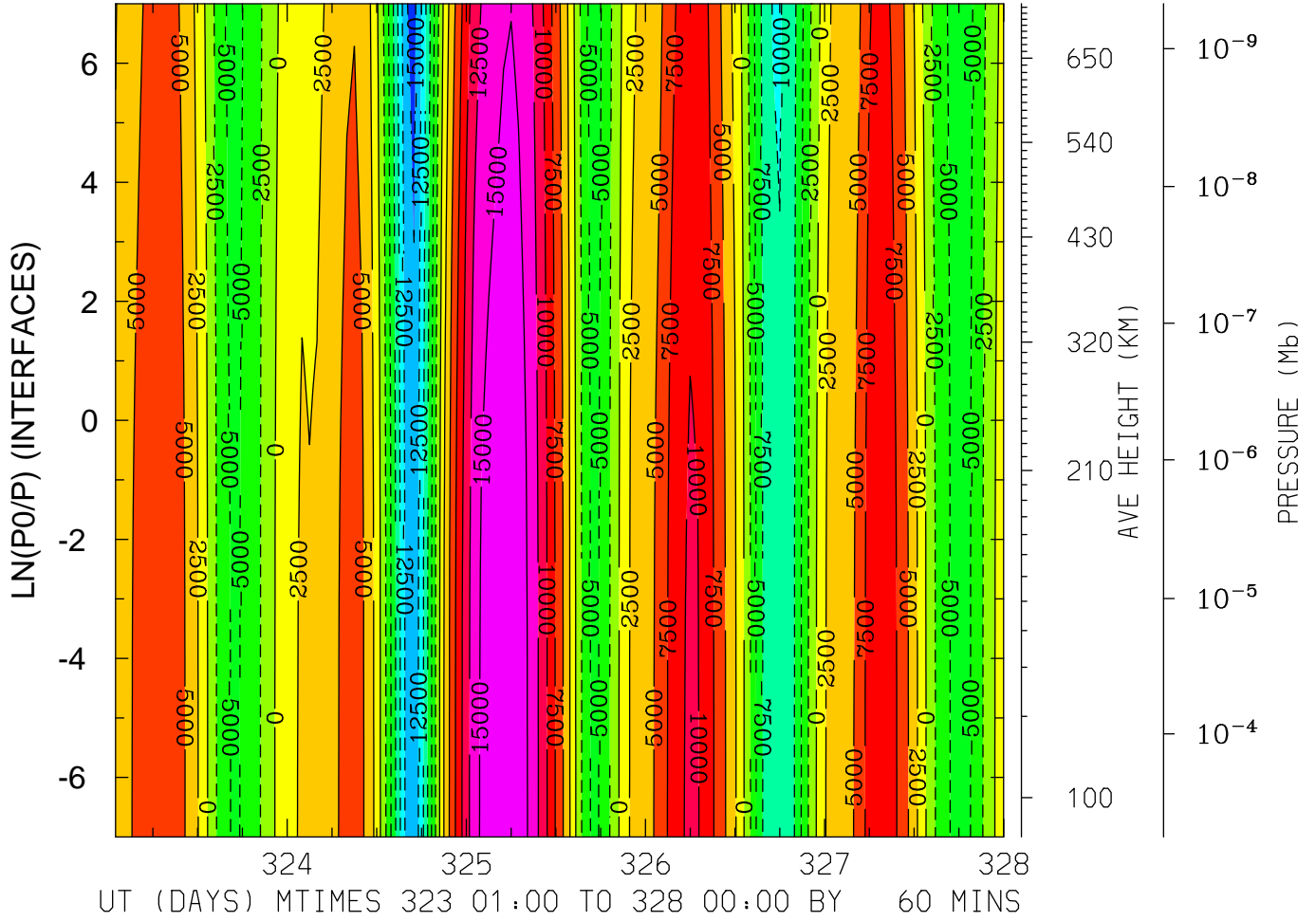

MIN,MAX= -1.5732E+04 1.7213E+04 INTERVAL= 2.5000E+03
 FIRST: tiegcm2.0_res5.0_nov2003_heelis_gpi_sech_001.nc
 LAST: tiegcm2.0_res5.0_nov2003_heelis_gpi_sech_005.nc

ELECTRIC POTENTIAL (VOLTS)
LAT= 37.50 (ZONAL MEANS)

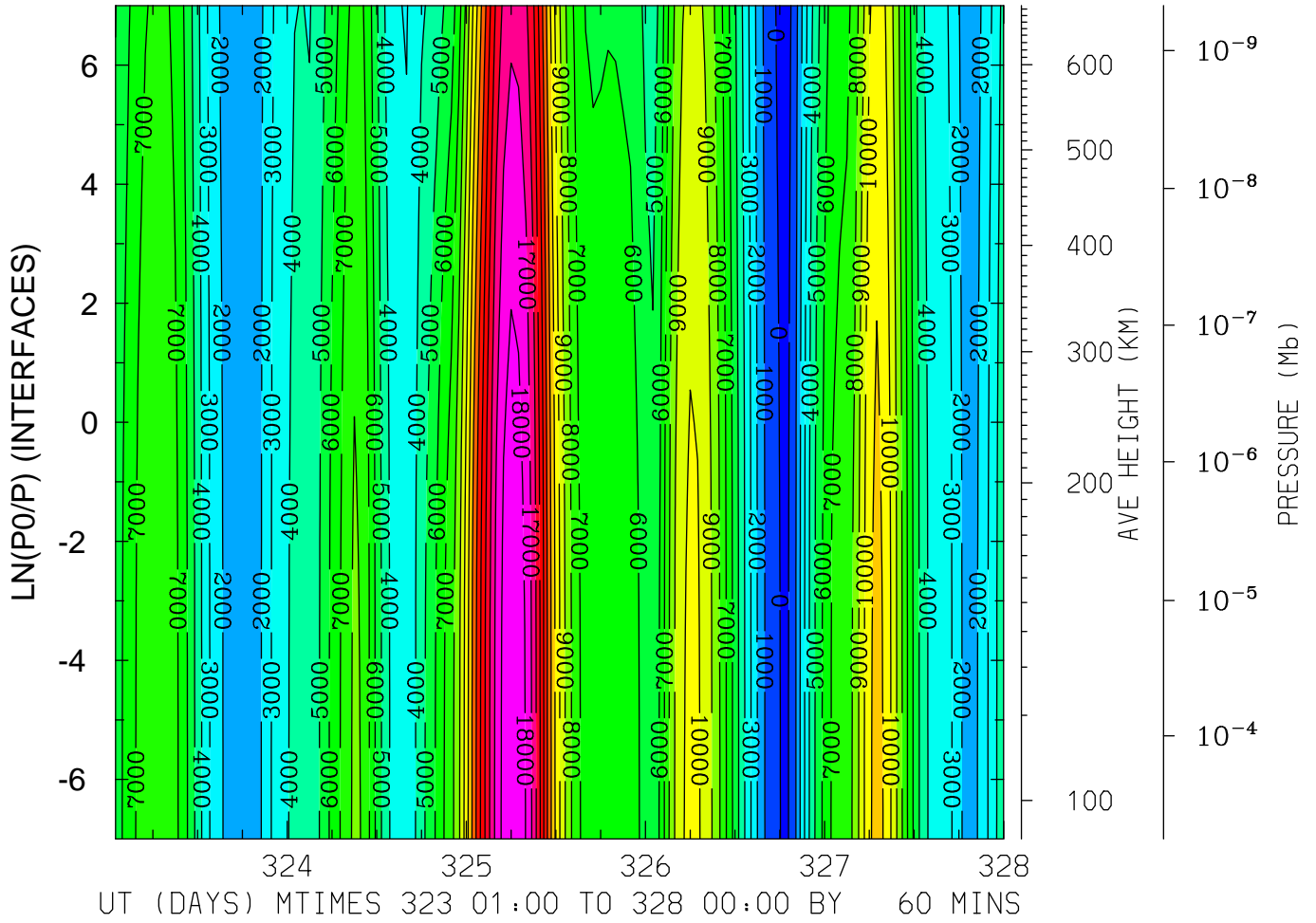

MIN,MAX= -3.9429E+02 1.8760E+04 INTERVAL= 1.0000E+03
FIRST: tiegcm2.0_res5.0_nov2003_heelis_gpi_sech_001.nc
LAST: tiegcm2.0_res5.0_nov2003_heelis_gpi_sech_005.nc

ELECTRIC POTENTIAL (VOLTS)
 LAT= 57.50 LOCAL TIME= 0.00

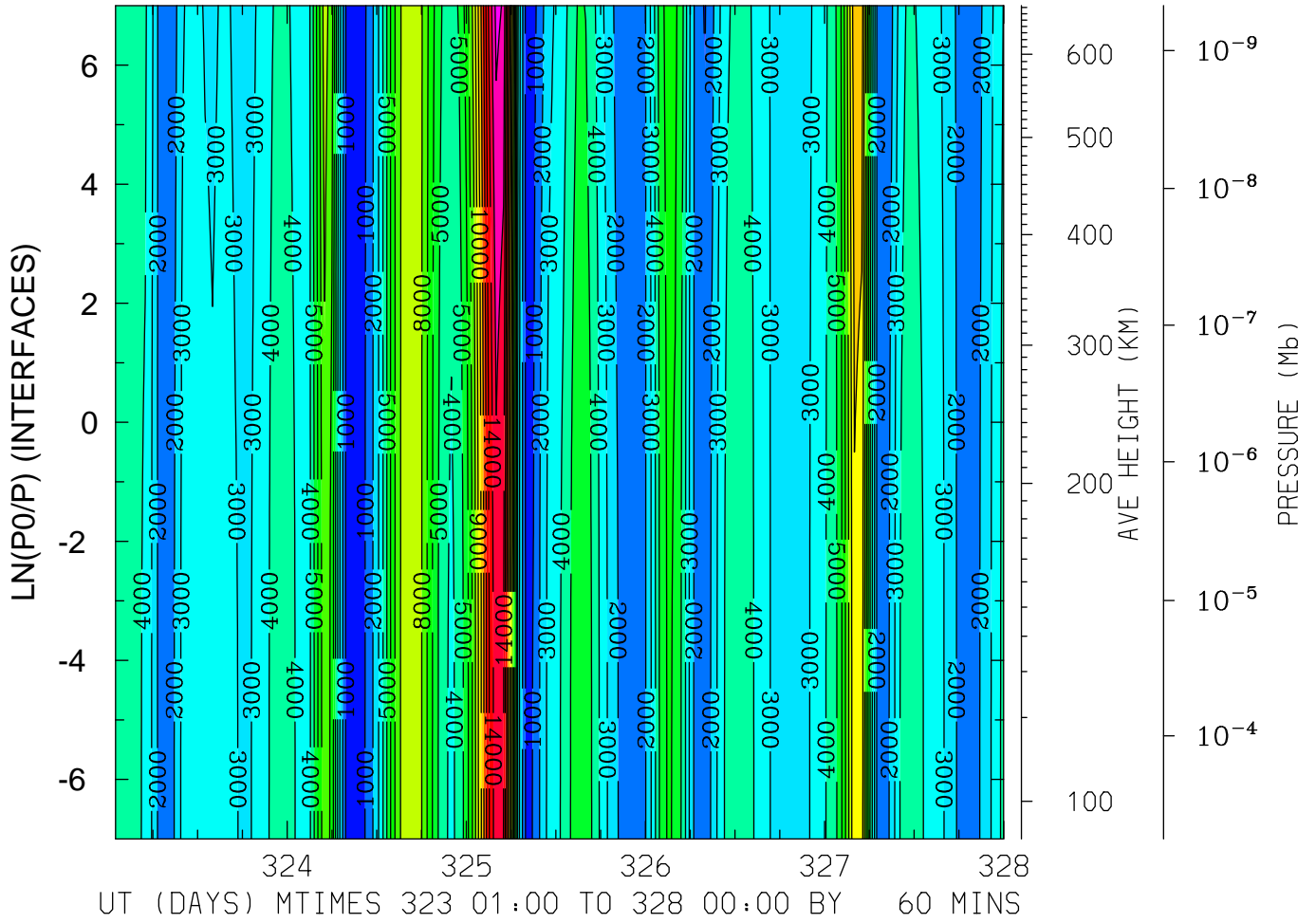

MIN,MAX= -1.4044E+01 1.6308E+04 INTERVAL= 1.0000E+03
 FIRST: tiegcm2.0_res5.0_nov2003_heelis_gpi_sech_001.nc
 LAST: tiegcm2.0_res5.0_nov2003_heelis_gpi_sech_005.nc

ELECTRIC POTENTIAL (VOLTS)
LAT= 57.50 LOCAL TIME=12.00

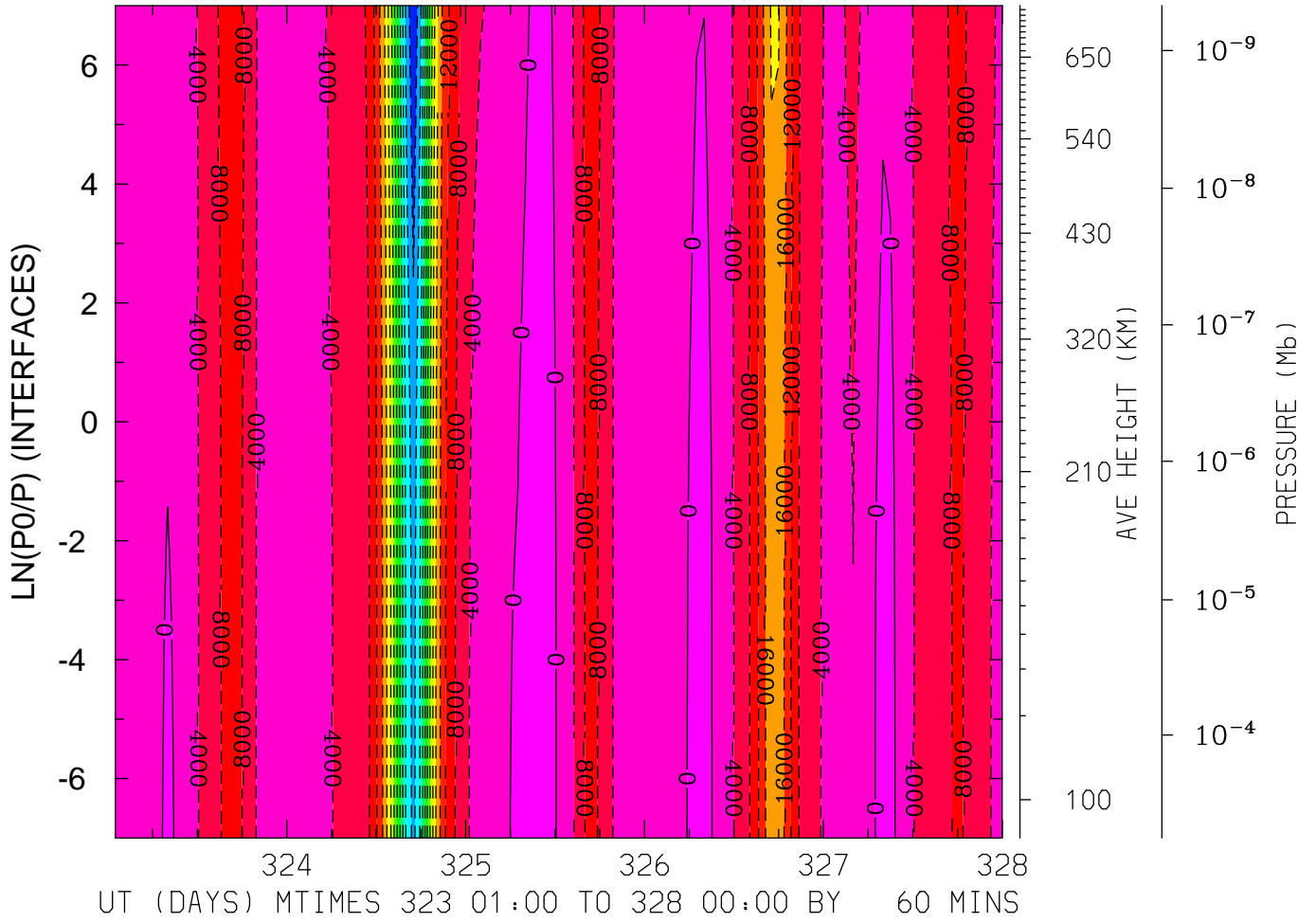

MIN,MAX= -5.5872E+04 2.4245E+03 INTERVAL= 4.0000E+03
FIRST: tiegcm2.0_res5.0_nov2003_heelis_gpi_sech_001.nc
LAST: tiegcm2.0_res5.0_nov2003_heelis_gpi_sech_005.nc

ELECTRIC POTENTIAL (VOLTS)
LAT= 57.50 (ZONAL MEANS)

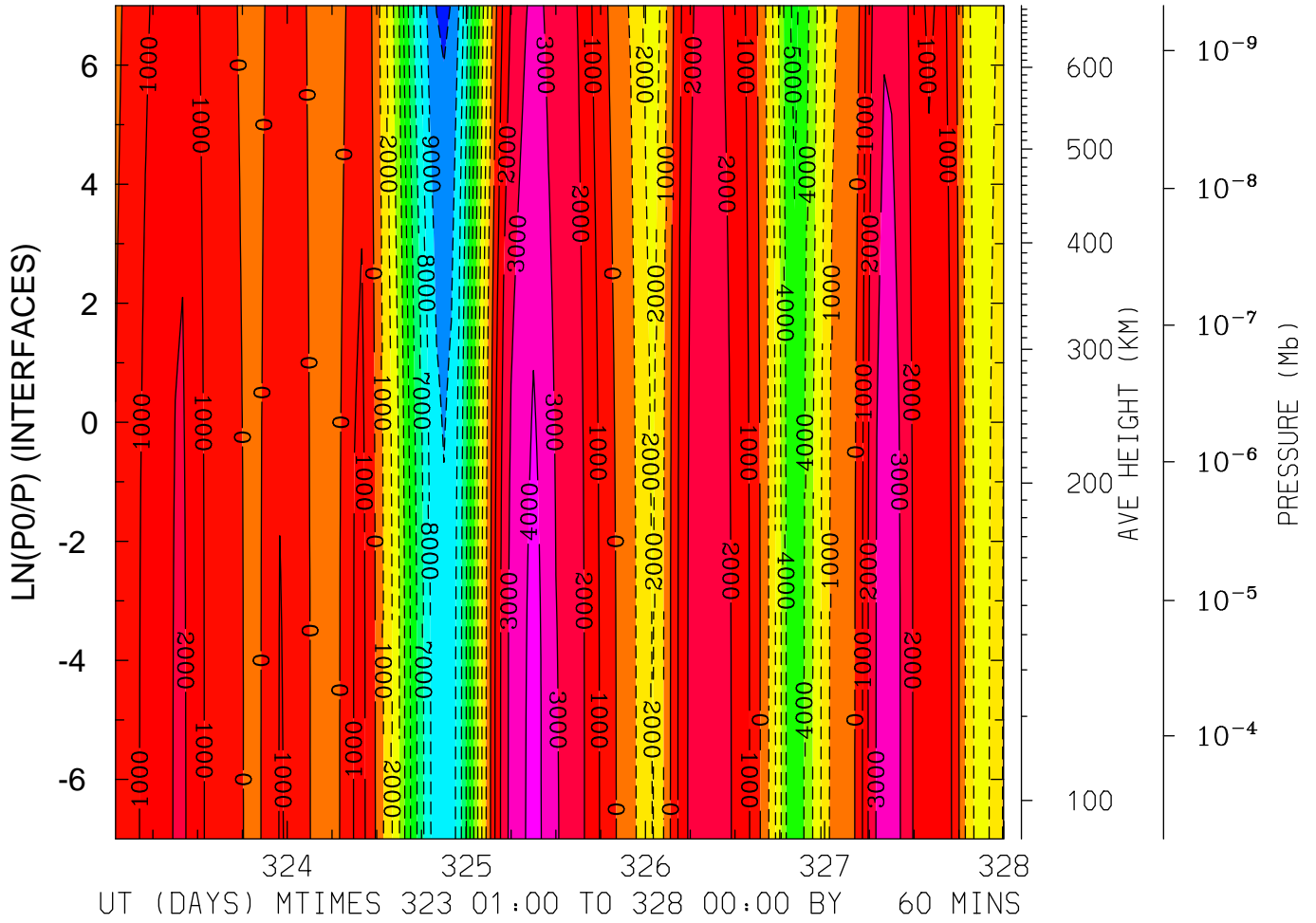

MIN,MAX= -1.0200E+04 4.2663E+03 INTERVAL= 1.0000E+03
FIRST: tiegcm2.0_res5.0_nov2003_heelis_gpi_sech_001.nc
LAST: tiegcm2.0_res5.0_nov2003_heelis_gpi_sech_005.nc

GEOPOTENTIAL HEIGHT (KM)
LAT=-62.50 LOCAL TIME= 0.00

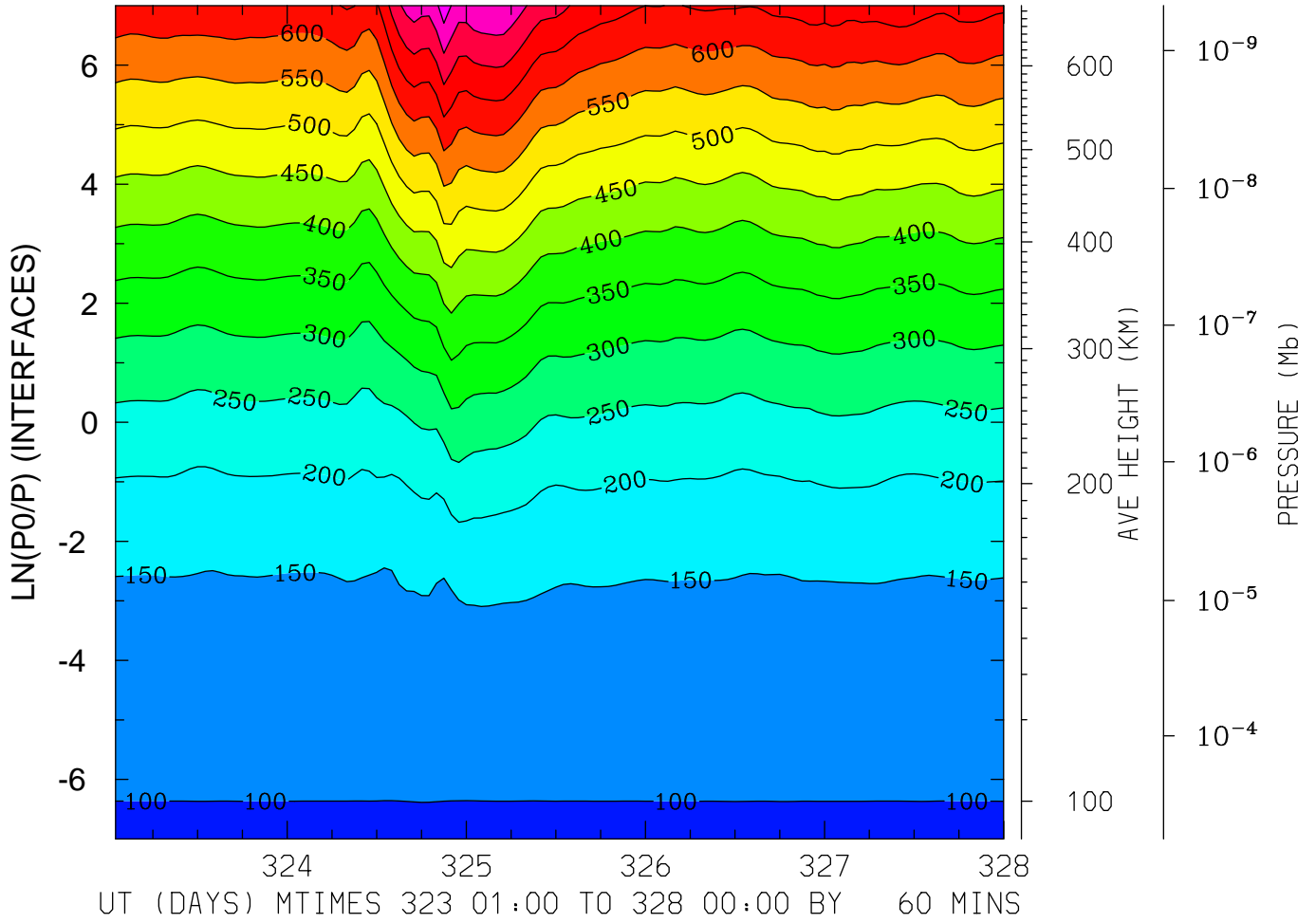

MIN,MAX= 9.6359E+01 8.2960E+02 INTERVAL= 5.0000E+01
FIRST: tiegcm2.0_res5.0_nov2003_heelis_gpi_sech_001.nc
LAST: tiegcm2.0_res5.0_nov2003_heelis_gpi_sech_005.nc

GEOPOTENTIAL HEIGHT (KM)
LAT=-62.50 LOCAL TIME=12.00

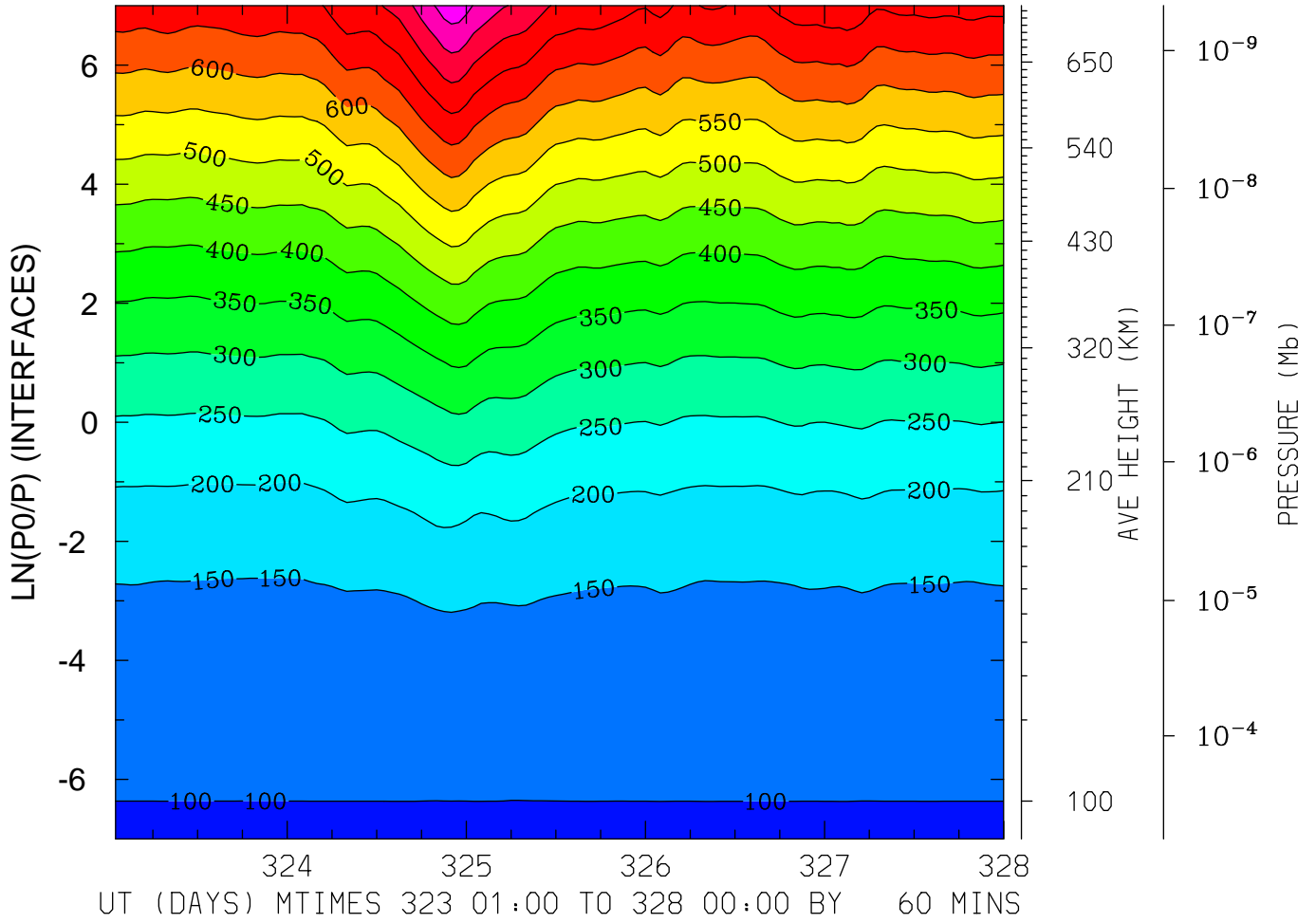

MIN,MAX= 9.6368E+01 8.8226E+02 INTERVAL= 5.0000E+01
FIRST: tiegcm2.0_res5.0_nov2003_heelis_gpi_sech_001.nc
LAST: tiegcm2.0_res5.0_nov2003_heelis_gpi_sech_005.nc

GEOPOTENTIAL HEIGHT (KM)
LAT=-62.50 (ZONAL MEANS)

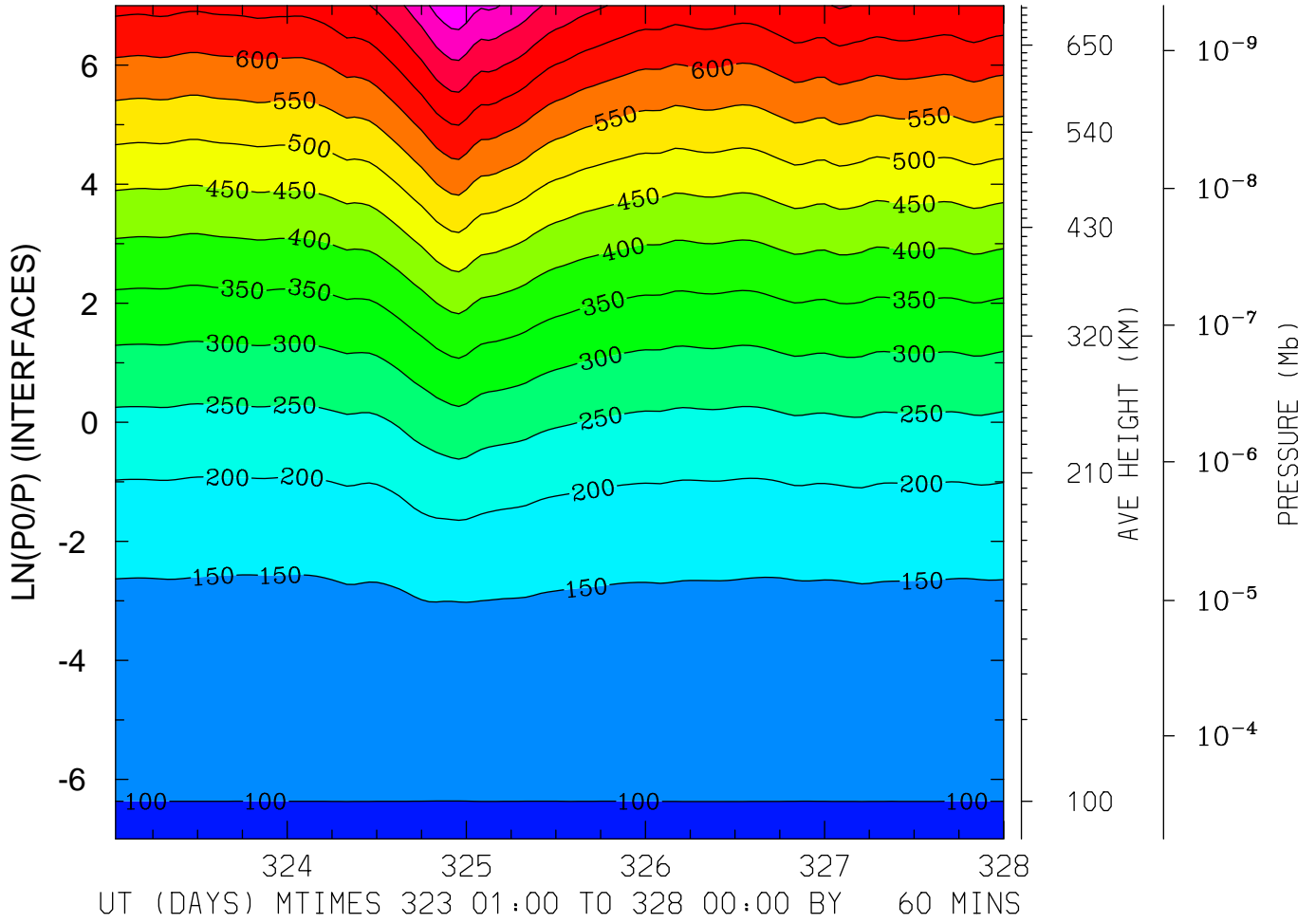

MIN,MAX= 9.6371E+01 8.3992E+02 INTERVAL= 5.0000E+01
FIRST: tiegcm2.0_res5.0_nov2003_heelis_gpi_sech_001.nc
LAST: tiegcm2.0_res5.0_nov2003_heelis_gpi_sech_005.nc

GEOPOTENTIAL HEIGHT (KM)
LAT=-42.50 LOCAL TIME= 0.00

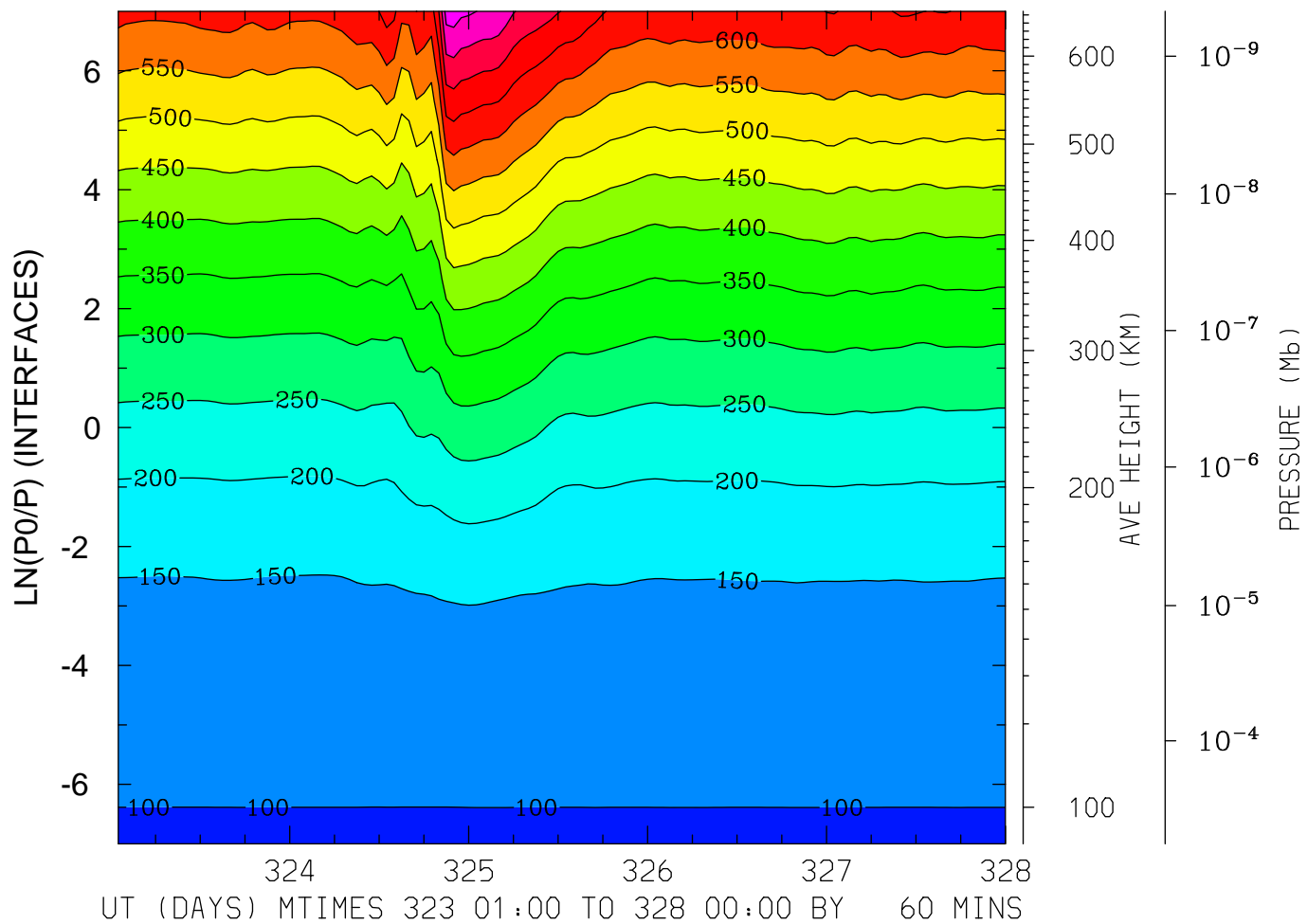

MIN,MAX= 9.6434E+01 8.2707E+02 INTERVAL= 5.0000E+01
FIRST: tiegcm2.0_res5.0_nov2003_heelis_gpi_sech_001.nc
LAST: tiegcm2.0_res5.0_nov2003_heelis_gpi_sech_005.nc

GEOPOTENTIAL HEIGHT (KM)
LAT=-42.50 LOCAL TIME=12.00

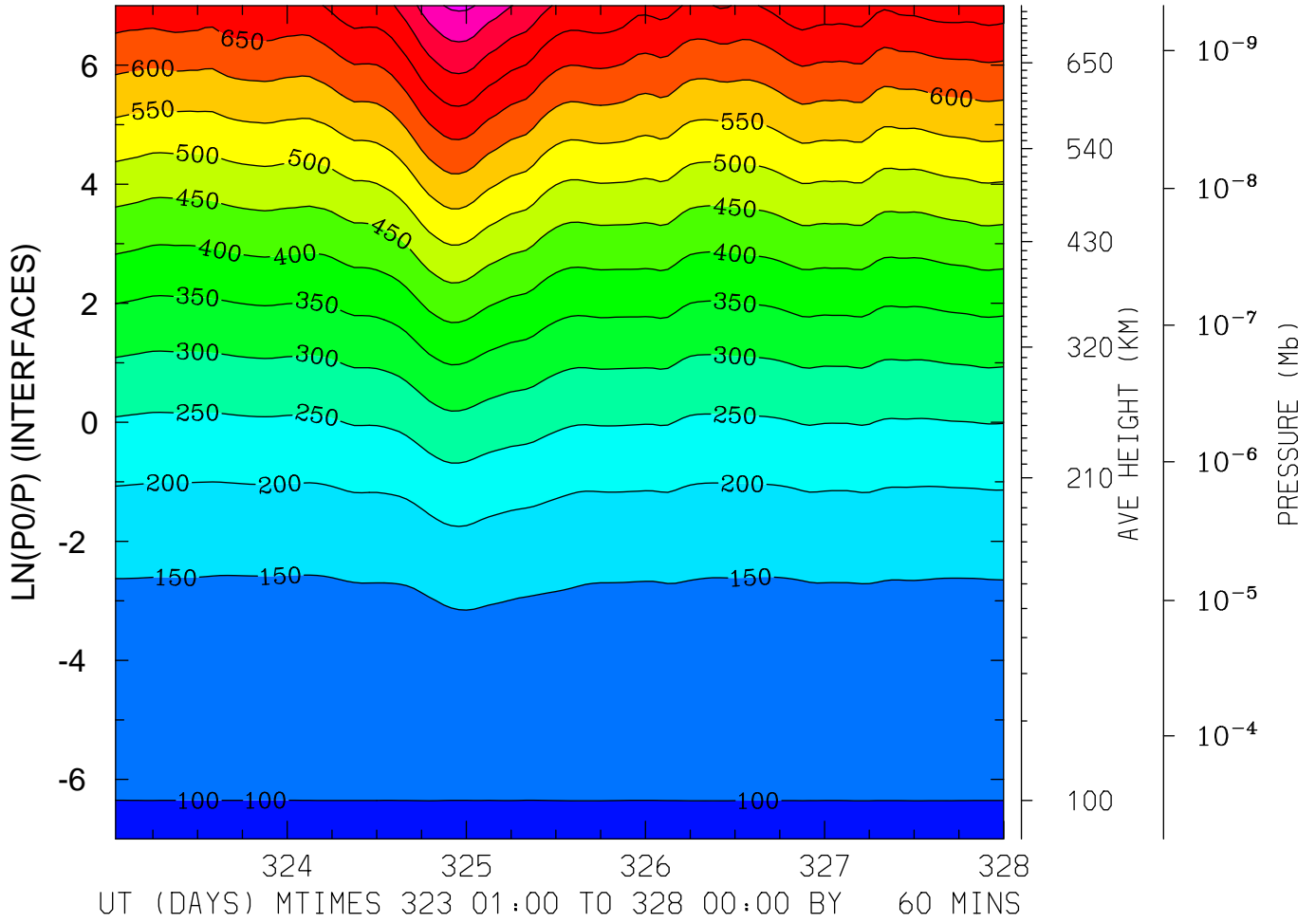

MIN,MAX= 9.6311E+01 8.5895E+02 INTERVAL= 5.0000E+01
FIRST: tiegcm2.0_res5.0_nov2003_heelis_gpi_sech_001.nc
LAST: tiegcm2.0_res5.0_nov2003_heelis_gpi_sech_005.nc

GEOPOTENTIAL HEIGHT (KM)
LAT=-42.50 (ZONAL MEANS)

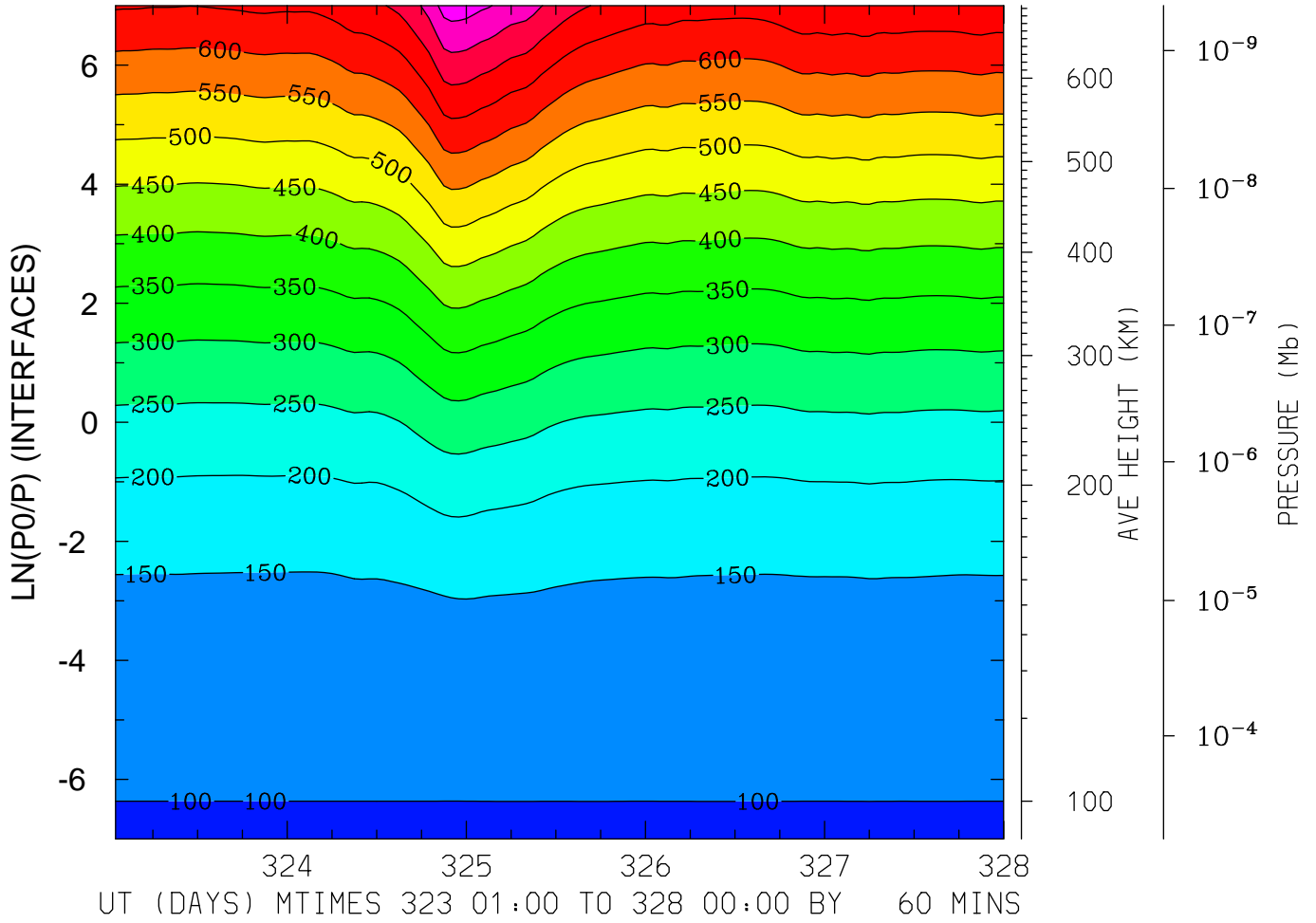

MIN,MAX= 9.6370E+01 8.2566E+02 INTERVAL= 5.0000E+01
FIRST: tiegcm2.0_res5.0_nov2003_heelis_gpi_sech_001.nc
LAST: tiegcm2.0_res5.0_nov2003_heelis_gpi_sech_005.nc

GEOPOTENTIAL HEIGHT (KM)
LAT= -2.50 LOCAL TIME= 0.00

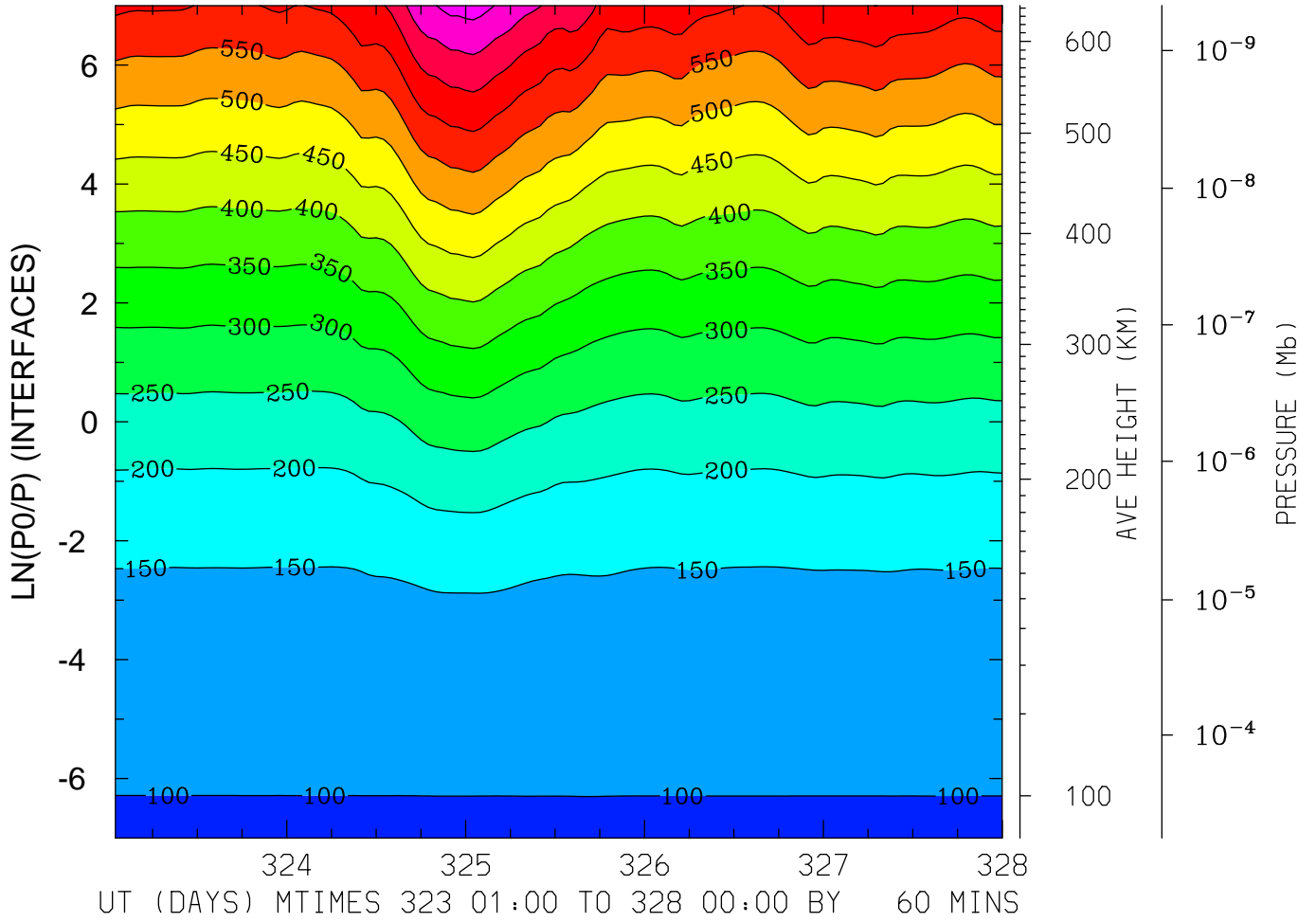

MIN,MAX= 9.6166E+01 7.7138E+02 INTERVAL= 5.0000E+01
FIRST: tiegcm2.0_res5.0_nov2003_heelis_gpi_sech_001.nc
LAST: tiegcm2.0_res5.0_nov2003_heelis_gpi_sech_005.nc

GEOPOTENTIAL HEIGHT (KM)
LAT= -2.50 LOCAL TIME=12.00

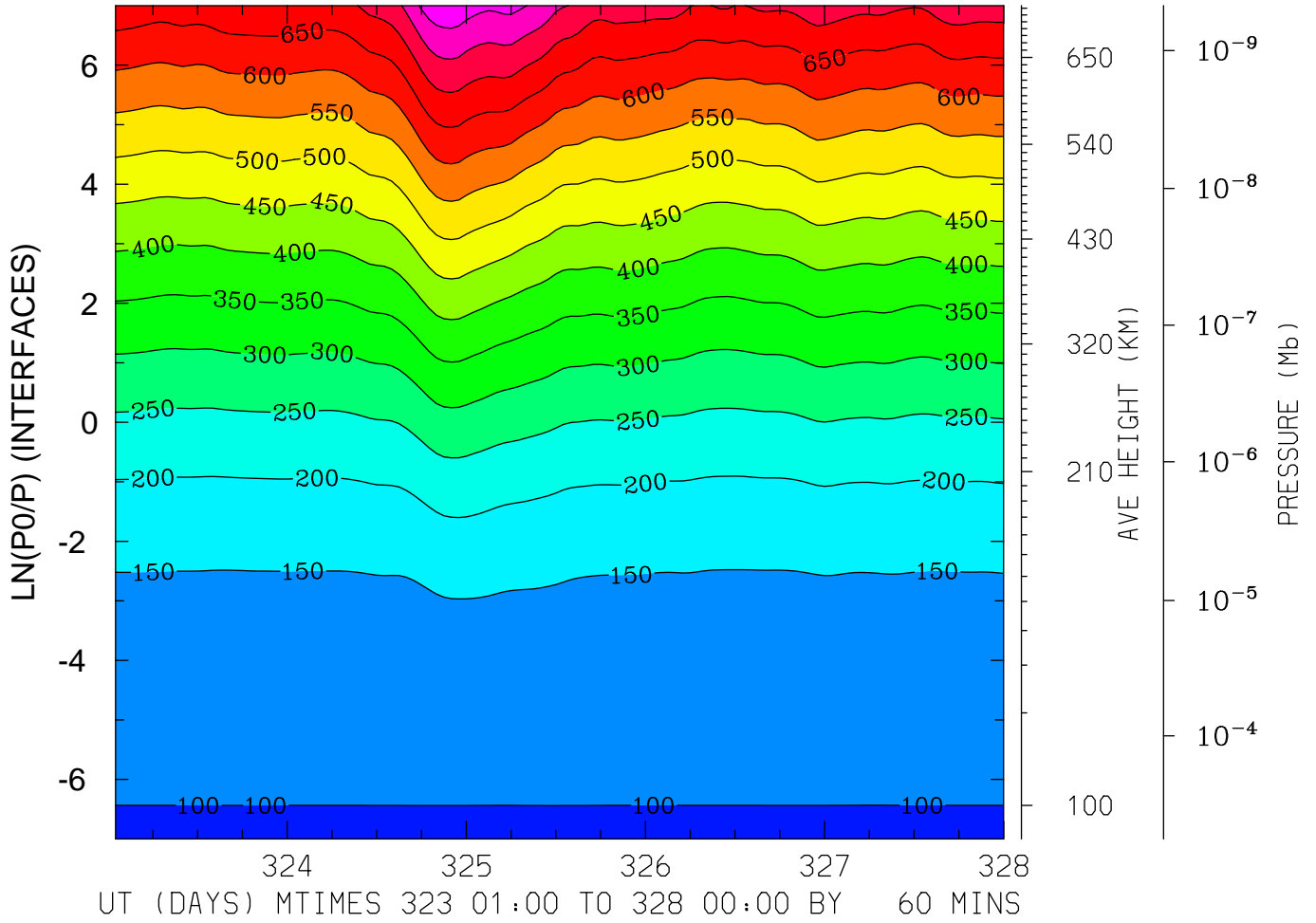

MIN,MAX= 9.6725E+01 8.3874E+02 INTERVAL= 5.0000E+01
FIRST: tiegcm2.0_res5.0_nov2003_heelis_gpi_sech_001.nc
LAST: tiegcm2.0_res5.0_nov2003_heelis_gpi_sech_005.nc

GEOPOTENTIAL HEIGHT (KM)
LAT= -2.50 (ZONAL MEANS)

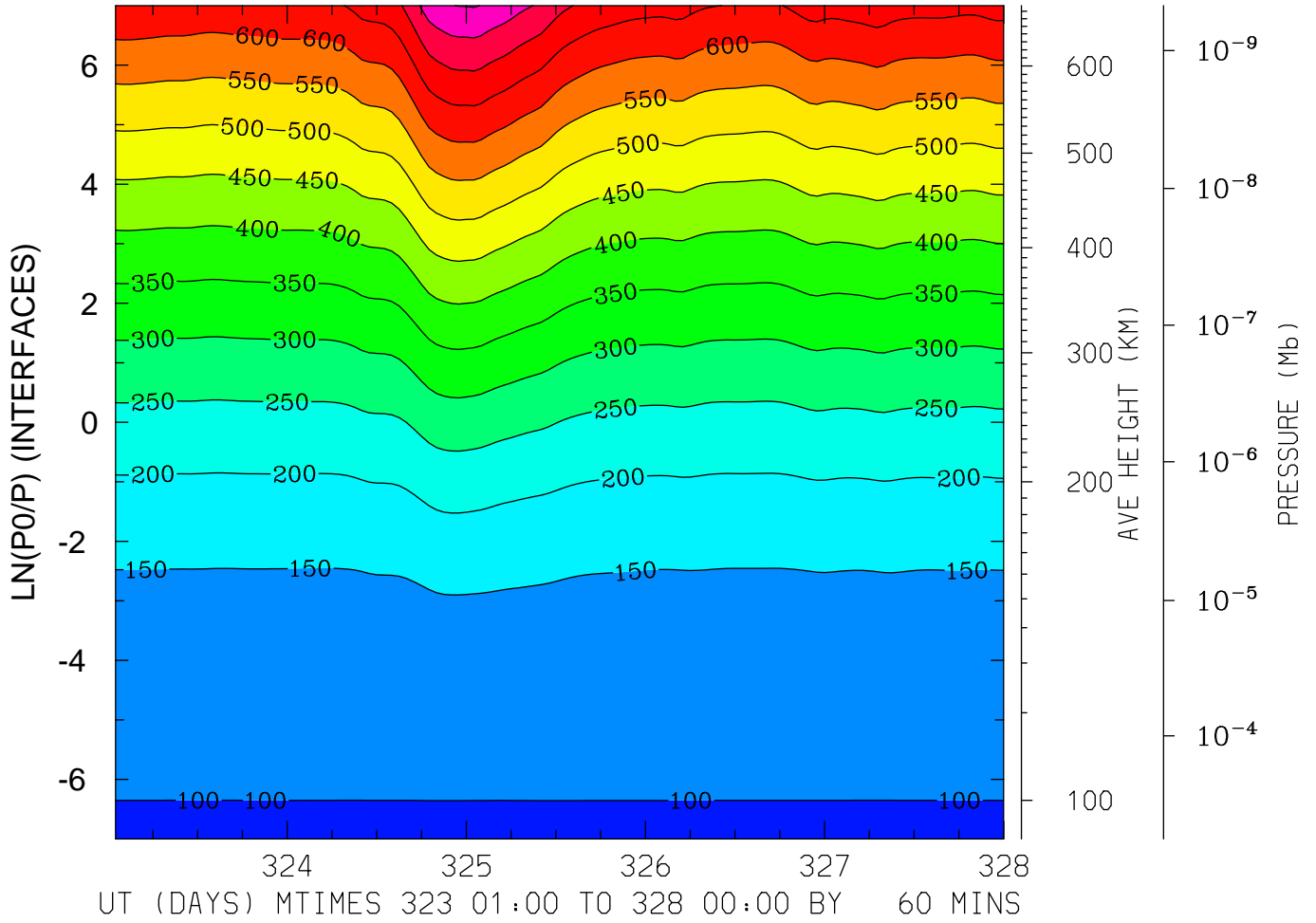

MIN,MAX= 9.6367E+01 8.0296E+02 INTERVAL= 5.0000E+01
FIRST: tiegcm2.0_res5.0_nov2003_heelis_gpi_sech_001.nc
LAST: tiegcm2.0_res5.0_nov2003_heelis_gpi_sech_005.nc

GEOPOTENTIAL HEIGHT (KM)
LAT= 37.50 LOCAL TIME= 0.00

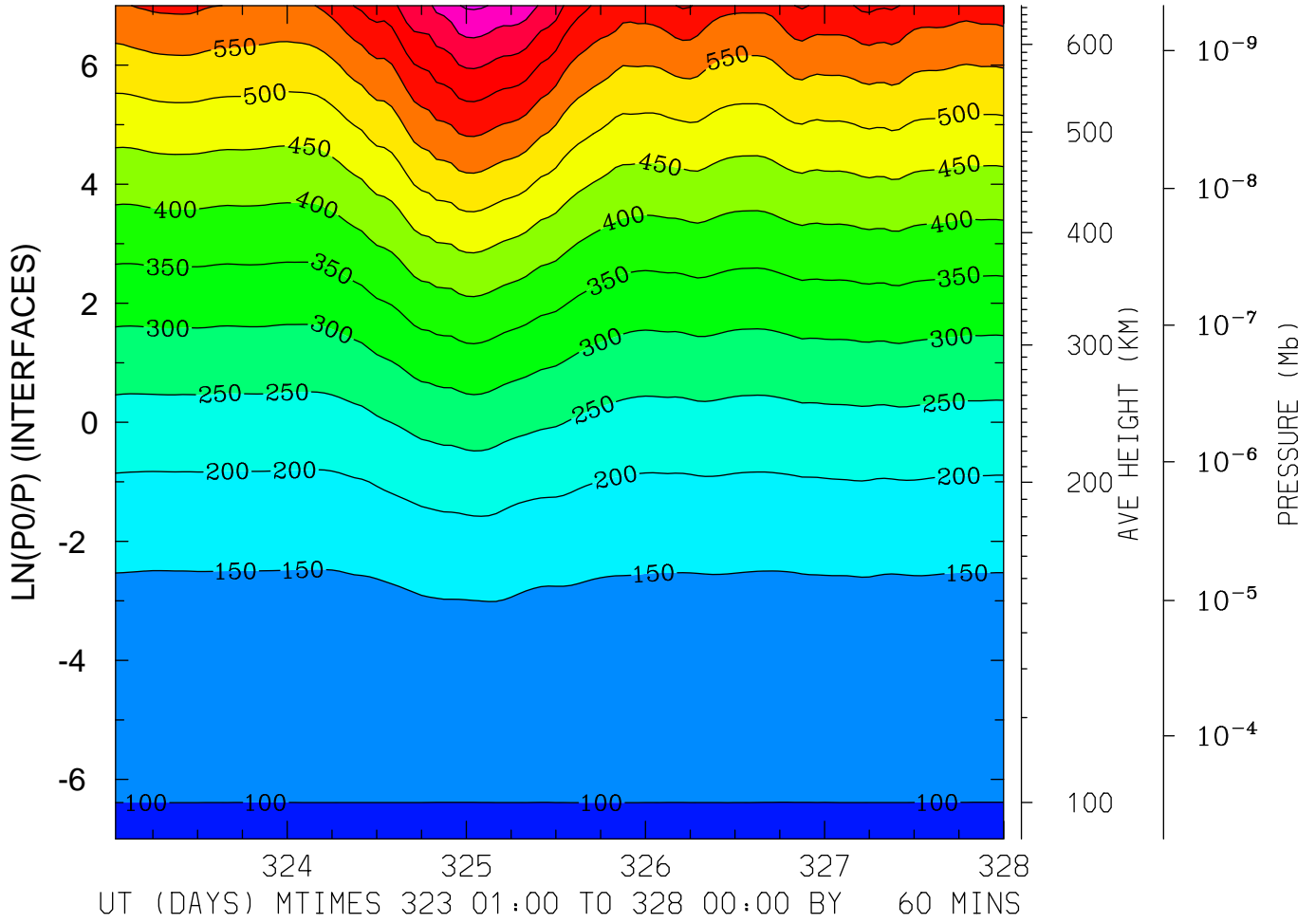

MIN,MAX= 9.6460E+01 8.0709E+02 INTERVAL= 5.0000E+01
FIRST: tiegcm2.0_res5.0_nov2003_heelis_gpi_sech_001.nc
LAST: tiegcm2.0_res5.0_nov2003_heelis_gpi_sech_005.nc

GEOPOTENTIAL HEIGHT (KM)
LAT= 37.50 LOCAL TIME=12.00

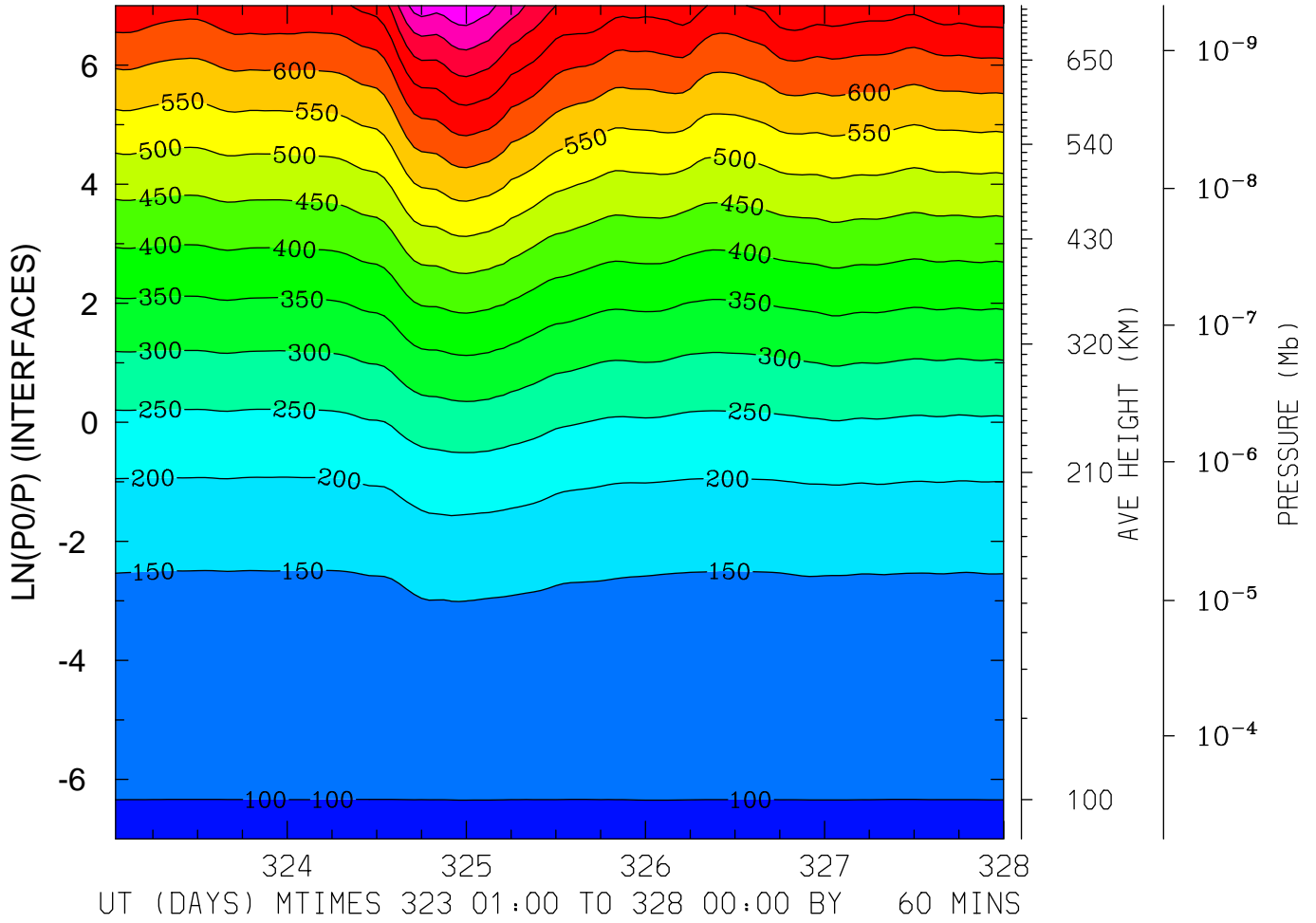

MIN,MAX= 9.6252E+01 8.9367E+02 INTERVAL= 5.0000E+01
FIRST: tiegcm2.0_res5.0_nov2003_heelis_gpi_sech_001.nc
LAST: tiegcm2.0_res5.0_nov2003_heelis_gpi_sech_005.nc

GEOPOTENTIAL HEIGHT (KM)
LAT= 37.50 (ZONAL MEANS)

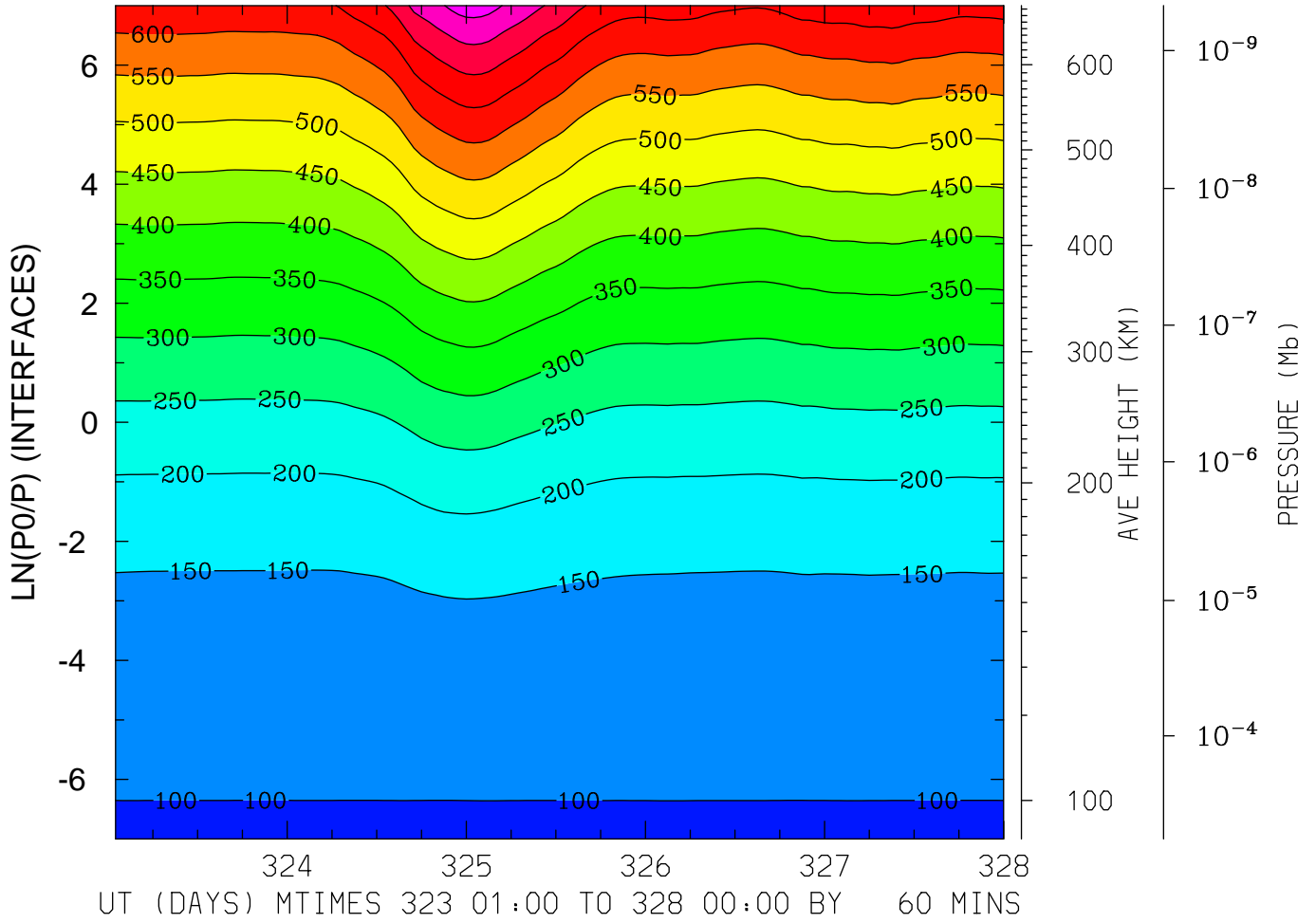

MIN,MAX= 9.6365E+01 8.2345E+02 INTERVAL= 5.0000E+01
FIRST: tiegcm2.0_res5.0_nov2003_heelis_gpi_sech_001.nc
LAST: tiegcm2.0_res5.0_nov2003_heelis_gpi_sech_005.nc

GEOPOTENTIAL HEIGHT (KM)
LAT= 57.50 LOCAL TIME= 0.00

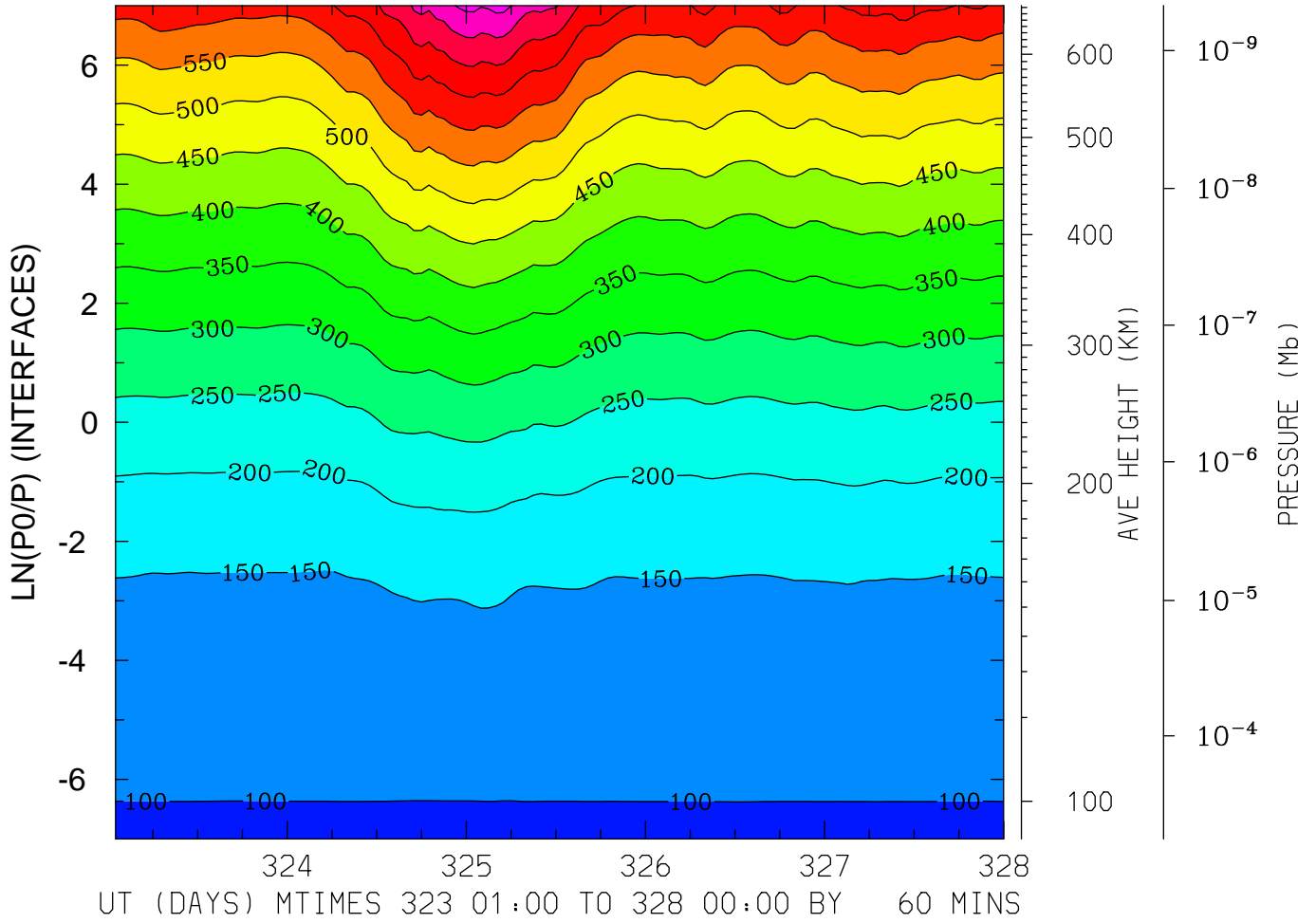

MIN,MAX= 9.6398E+01 8.1527E+02 INTERVAL= 5.0000E+01
FIRST: tiegcm2.0_res5.0_nov2003_heelis_gpi_sech_001.nc
LAST: tiegcm2.0_res5.0_nov2003_heelis_gpi_sech_005.nc

GEOPOTENTIAL HEIGHT (KM)
LAT= 57.50 LOCAL TIME=12.00

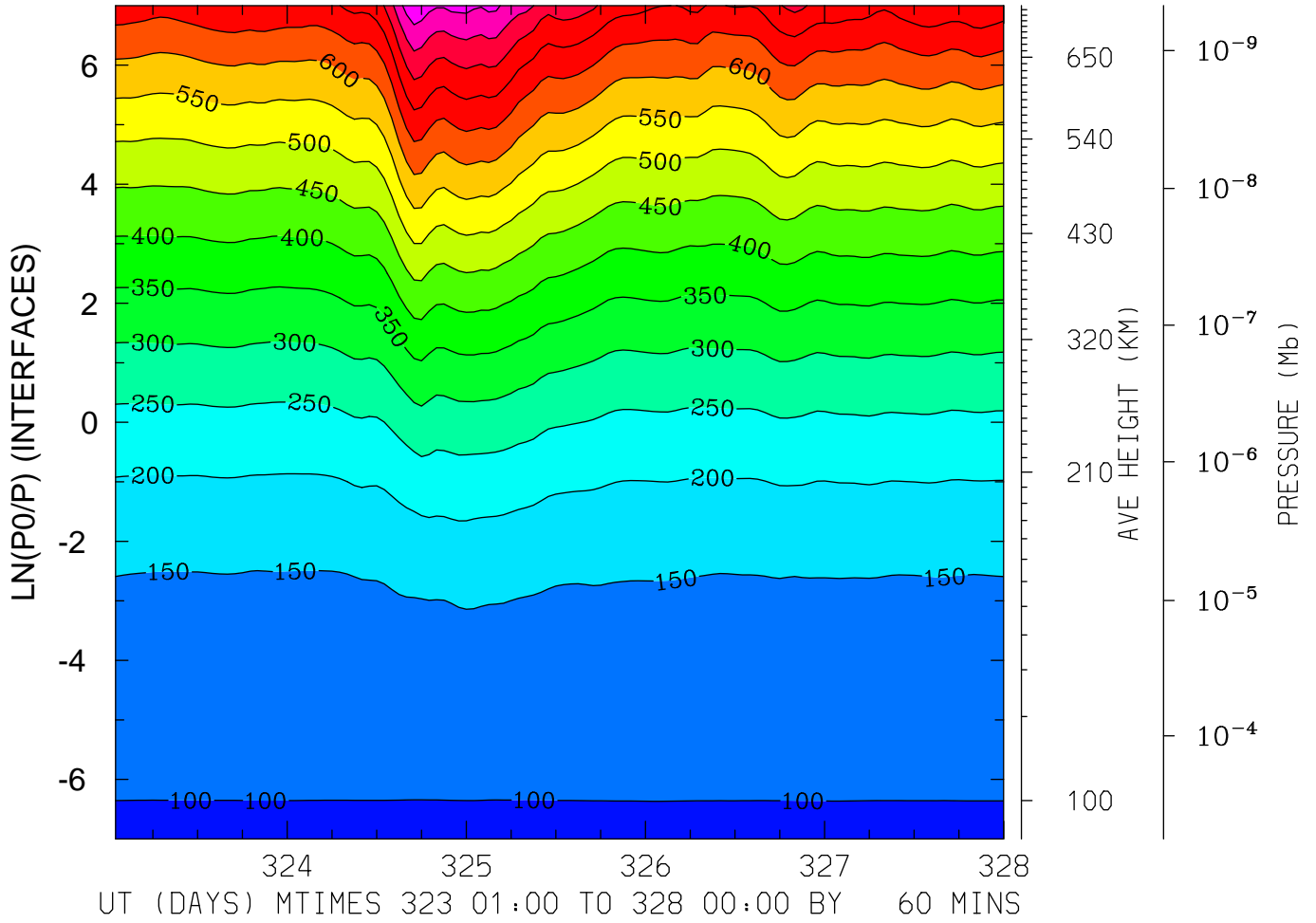

MIN,MAX= 9.6373E+01 8.8838E+02 INTERVAL= 5.0000E+01
FIRST: tiegcm2.0_res5.0_nov2003_heelis_gpi_sech_001.nc
LAST: tiegcm2.0_res5.0_nov2003_heelis_gpi_sech_005.nc

GEOPOTENTIAL HEIGHT (KM)
LAT= 57.50 (ZONAL MEANS)

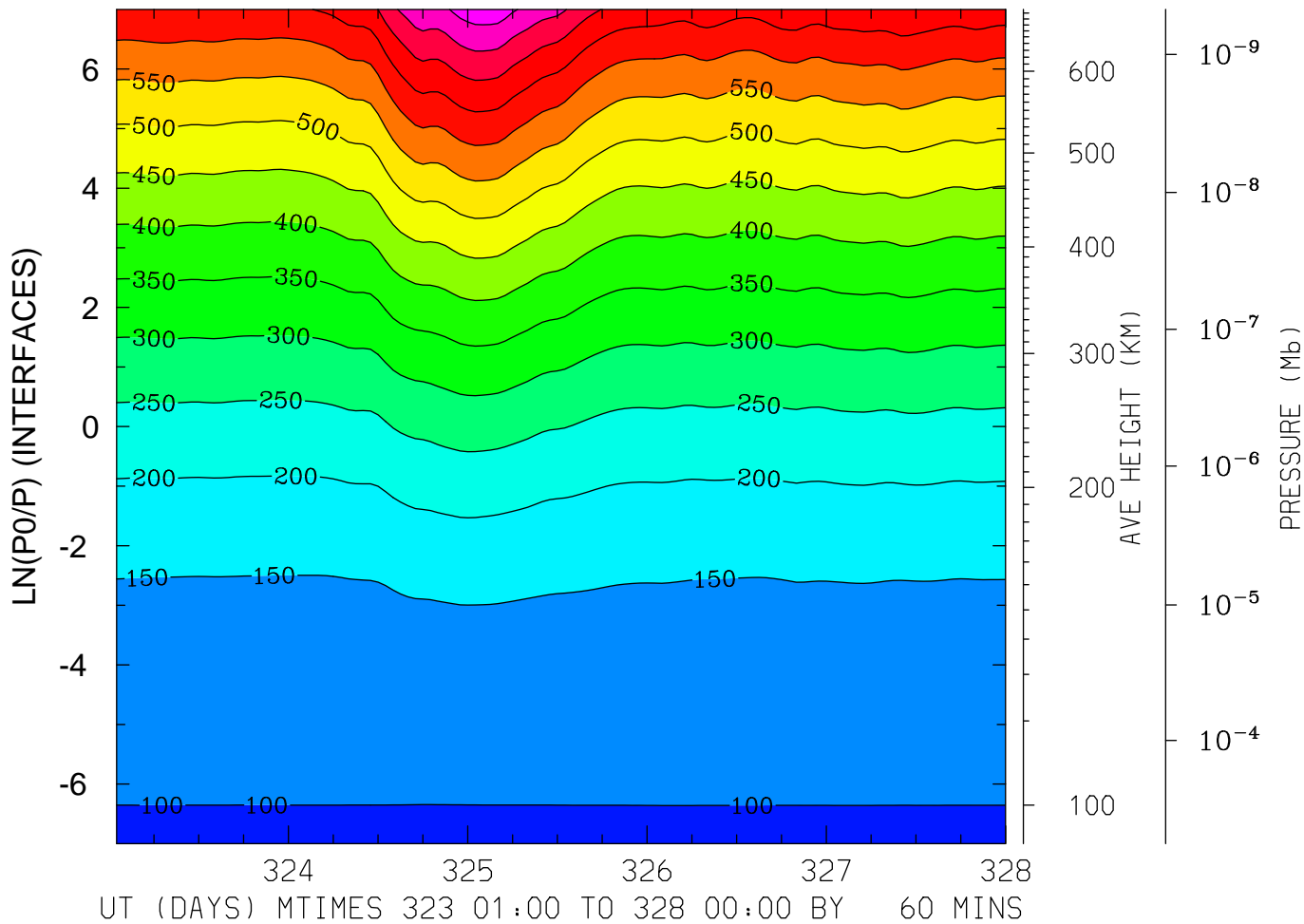

MIN,MAX= 9.6369E+01 8.3097E+02 INTERVAL= 5.0000E+01
FIRST: tiegcm2.0_res5.0_nov2003_heelis_gpi_sech_001.nc
LAST: tiegcm2.0_res5.0_nov2003_heelis_gpi_sech_005.nc