

NEUTRAL TEMPERATURE (DEG K)
ZP = -4.000 ZONAL MEANS

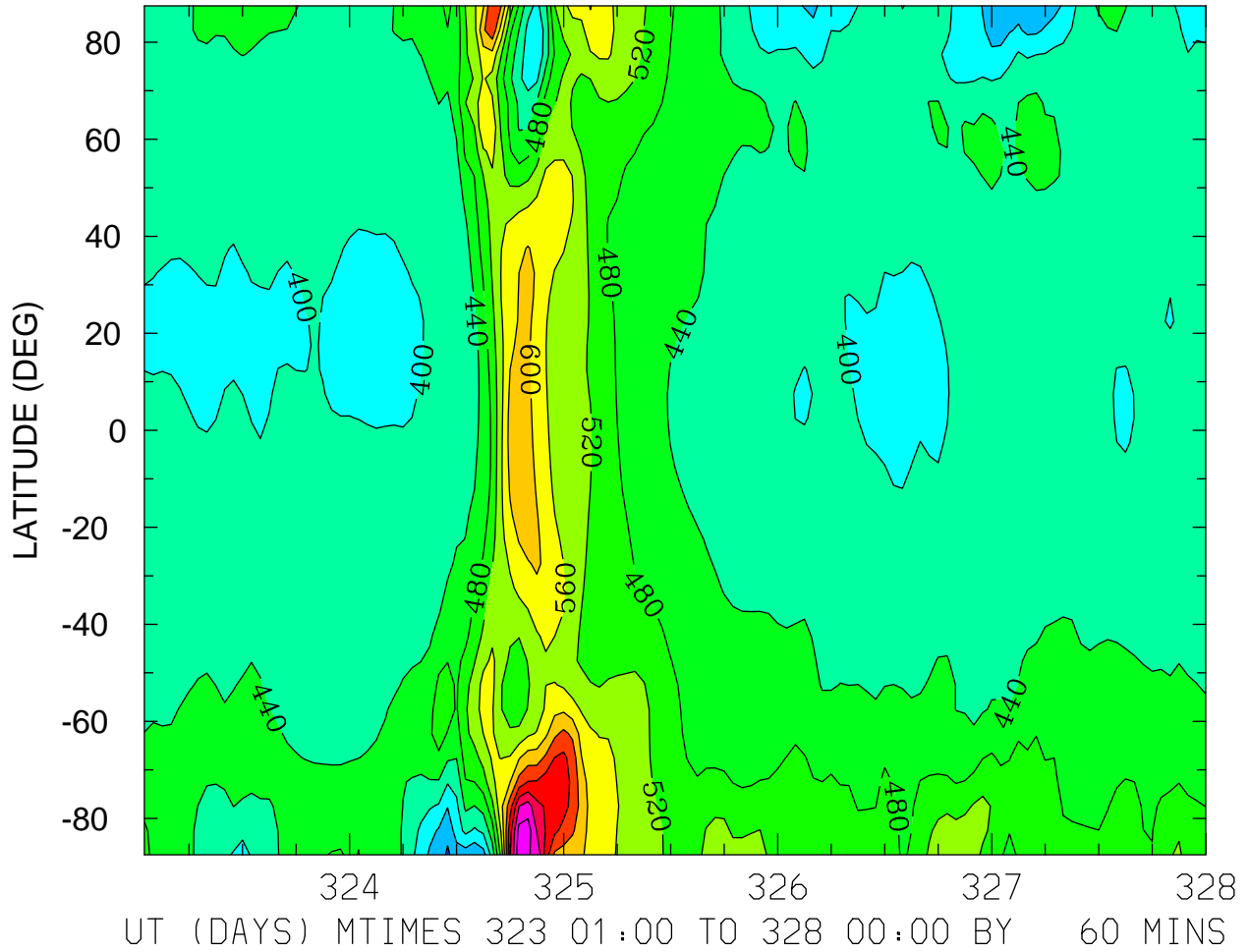

MIN,MAX= 3.1361E+02 8.2529E+02 INTERVAL= 4.0000E+01
FIRST: tiegcm2.0_res5.0_nov2003_weimer_imf_sech_001.nc
LAST: tiegcm2.0_res5.0_nov2003_weimer_imf_sech_005.nc

NEUTRAL TEMPERATURE (DEG K)
ZP = 0.000 LOCAL TIME = 0.00

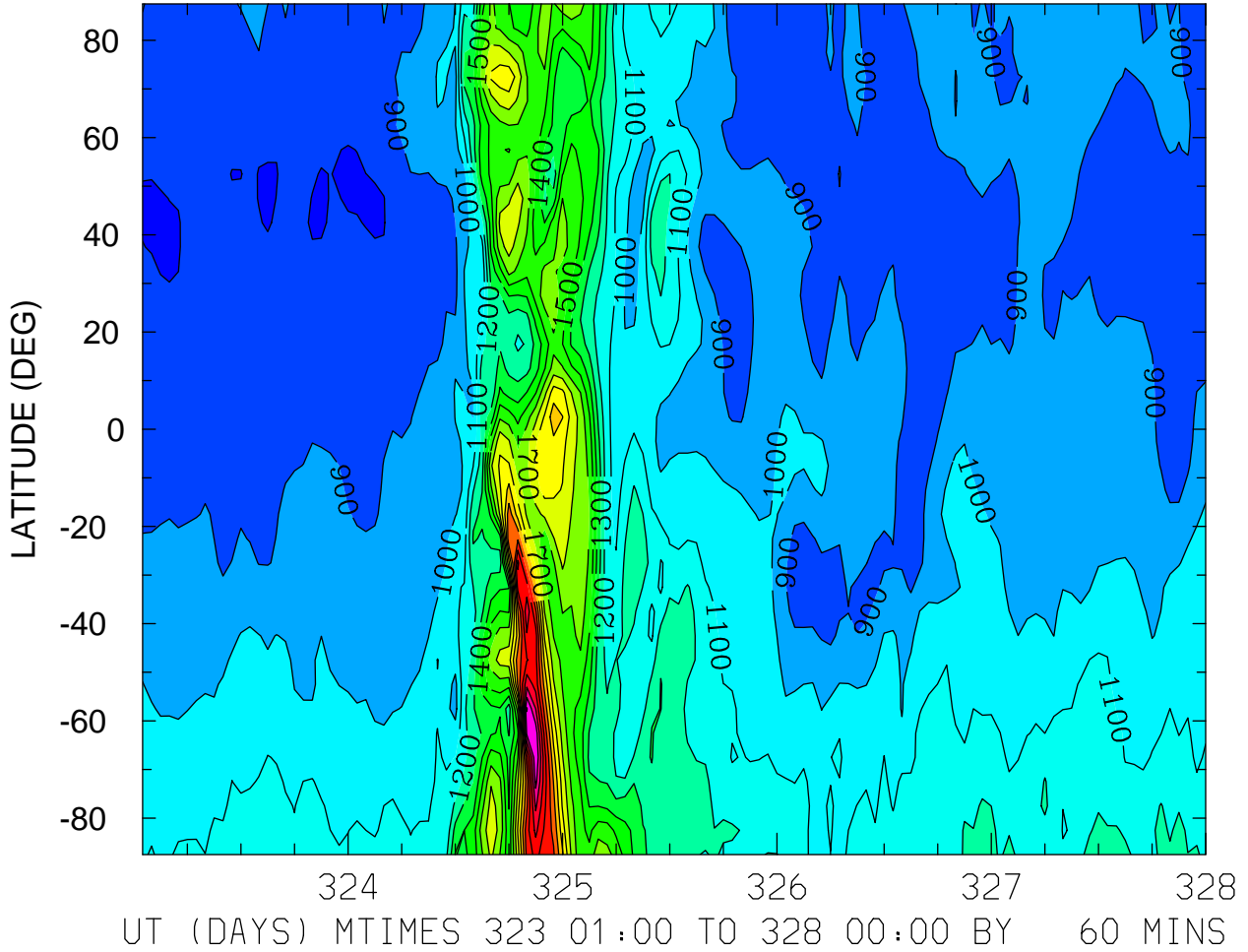

MIN,MAX= 7.8417E+02 2.6099E+03 INTERVAL= 1.0000E+02
FIRST: tiegcm2.0_res5.0_nov2003_weimer_imf_sech_001.nc
LAST: tiegcm2.0_res5.0_nov2003_weimer_imf_sech_005.nc

NEUTRAL TEMPERATURE (DEG K)
ZP = 0.000 LOCAL TIME = 12.00

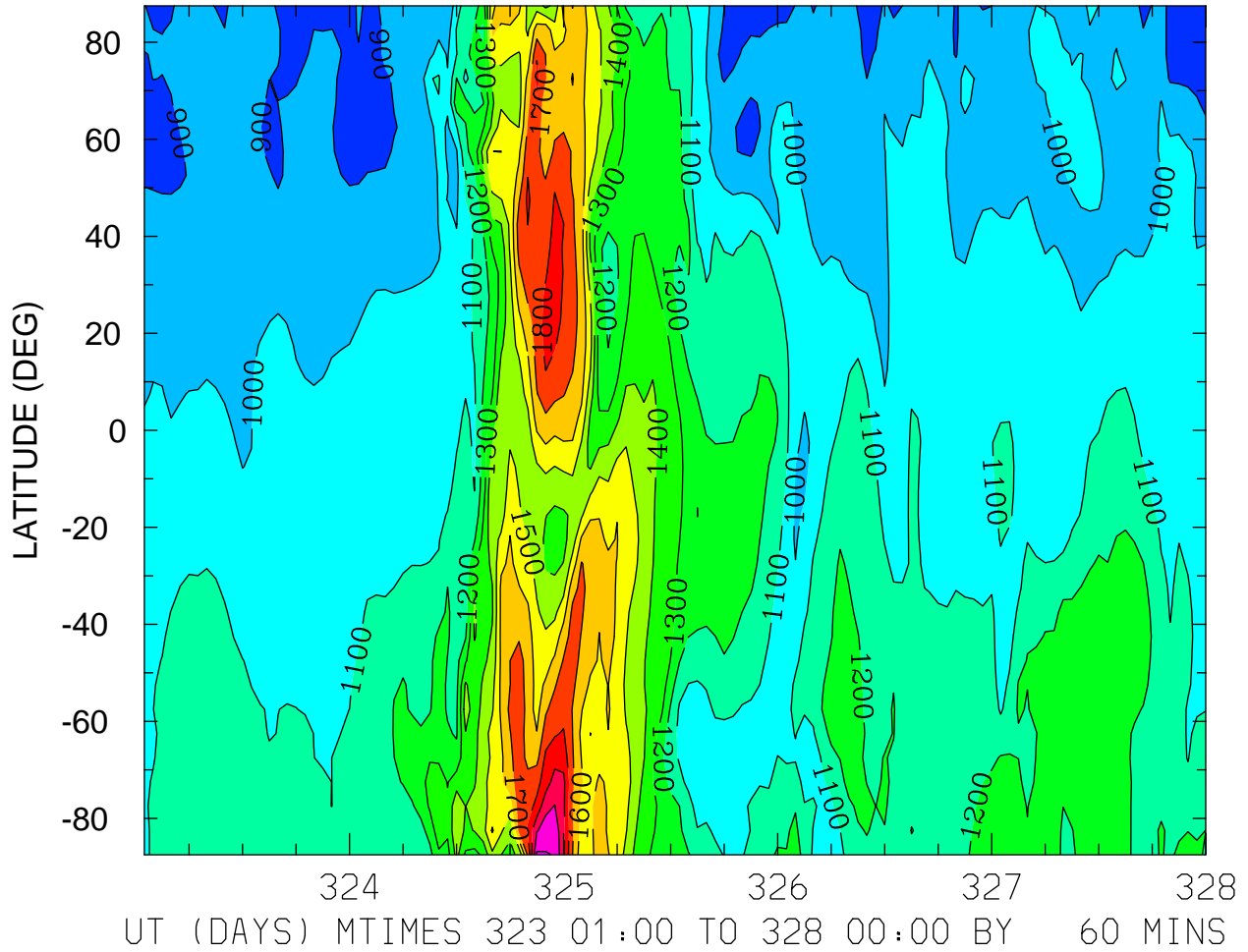

MIN,MAX= 8.2162E+02 2.1167E+03 INTERVAL= 1.0000E+02
FIRST: tiegcm2.0_res5.0_nov2003_weimer_imf_sech_001.nc
LAST: tiegcm2.0_res5.0_nov2003_weimer_imf_sech_005.nc

NEUTRAL TEMPERATURE (DEG K)
ZP = 0.000 ZONAL MEANS

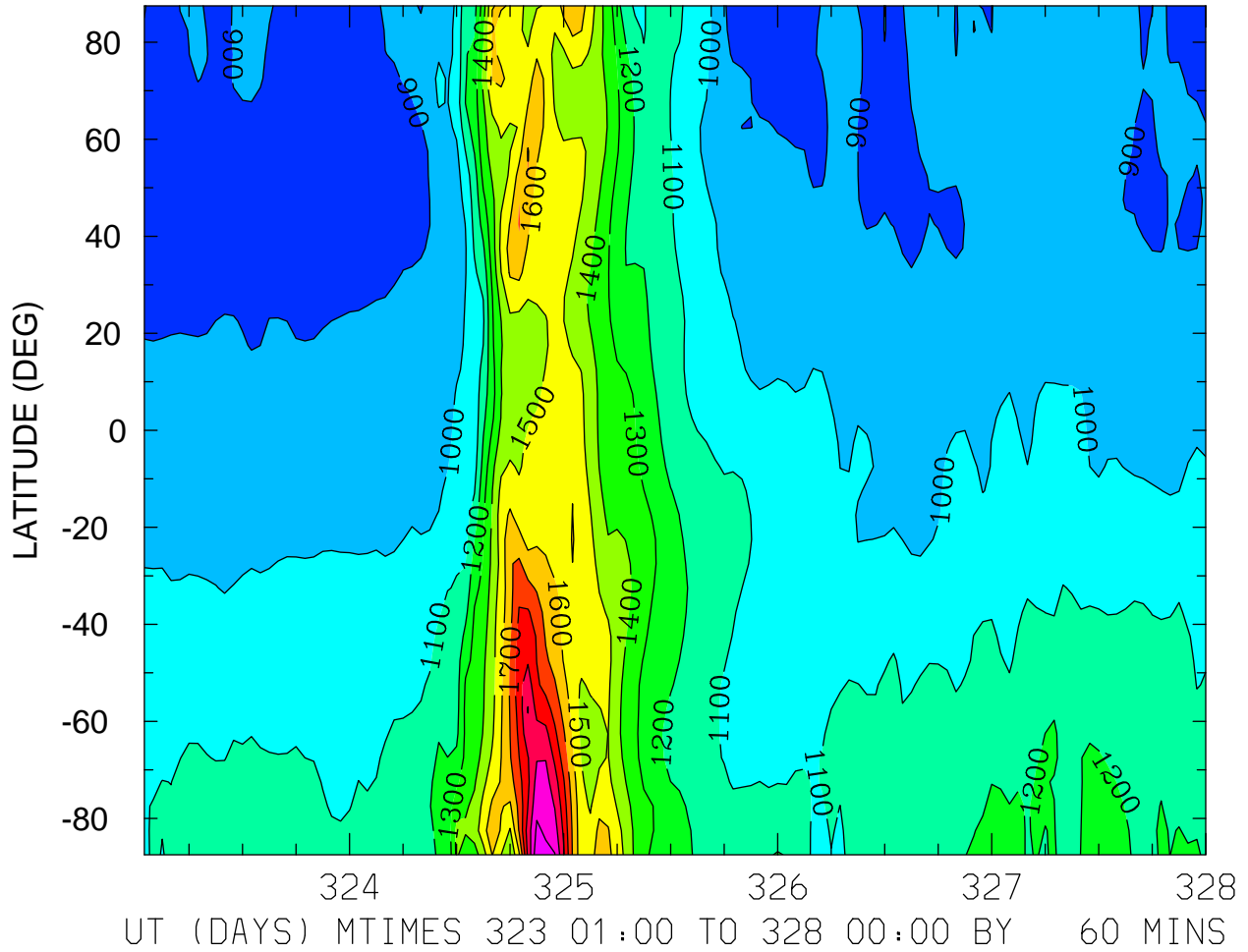

MIN,MAX= 8.2793E+02 2.1757E+03 INTERVAL= 1.0000E+02
FIRST: tiegcm2.0_res5.0_nov2003_weimer_imf_sech_001.nc
LAST: tiegcm2.0_res5.0_nov2003_weimer_imf_sech_005.nc

NEUTRAL TEMPERATURE (DEG K)
ZP = 4.000 LOCAL TIME = 0.00

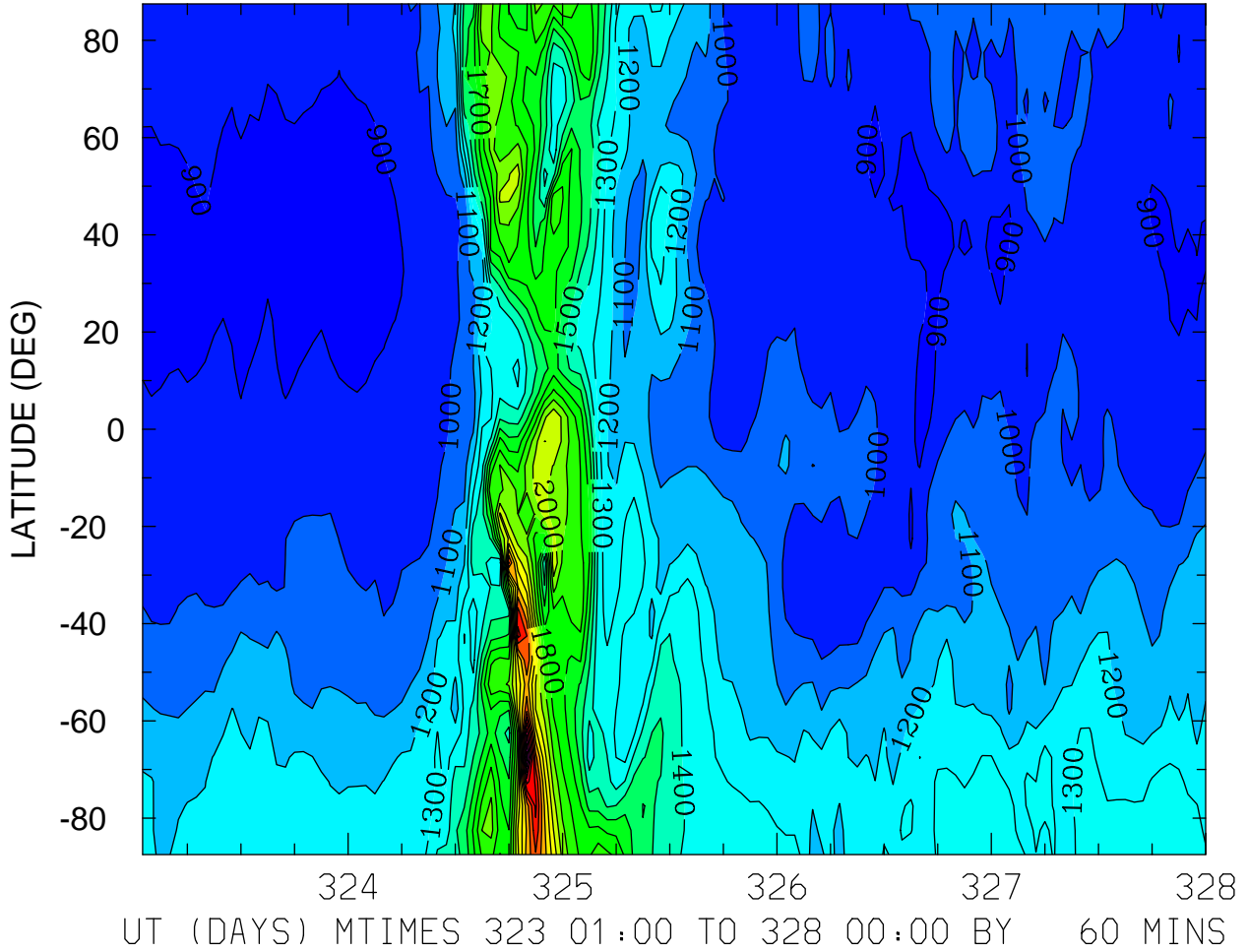

MIN,MAX= 8.3631E+02 3.1691E+03 INTERVAL= 1.0000E+02
FIRST: tiegcm2.0_res5.0_nov2003_weimer_imf_sech_001.nc
LAST: tiegcm2.0_res5.0_nov2003_weimer_imf_sech_005.nc

NEUTRAL TEMPERATURE (DEG K)
ZP = 4.000 LOCAL TIME = 12.00

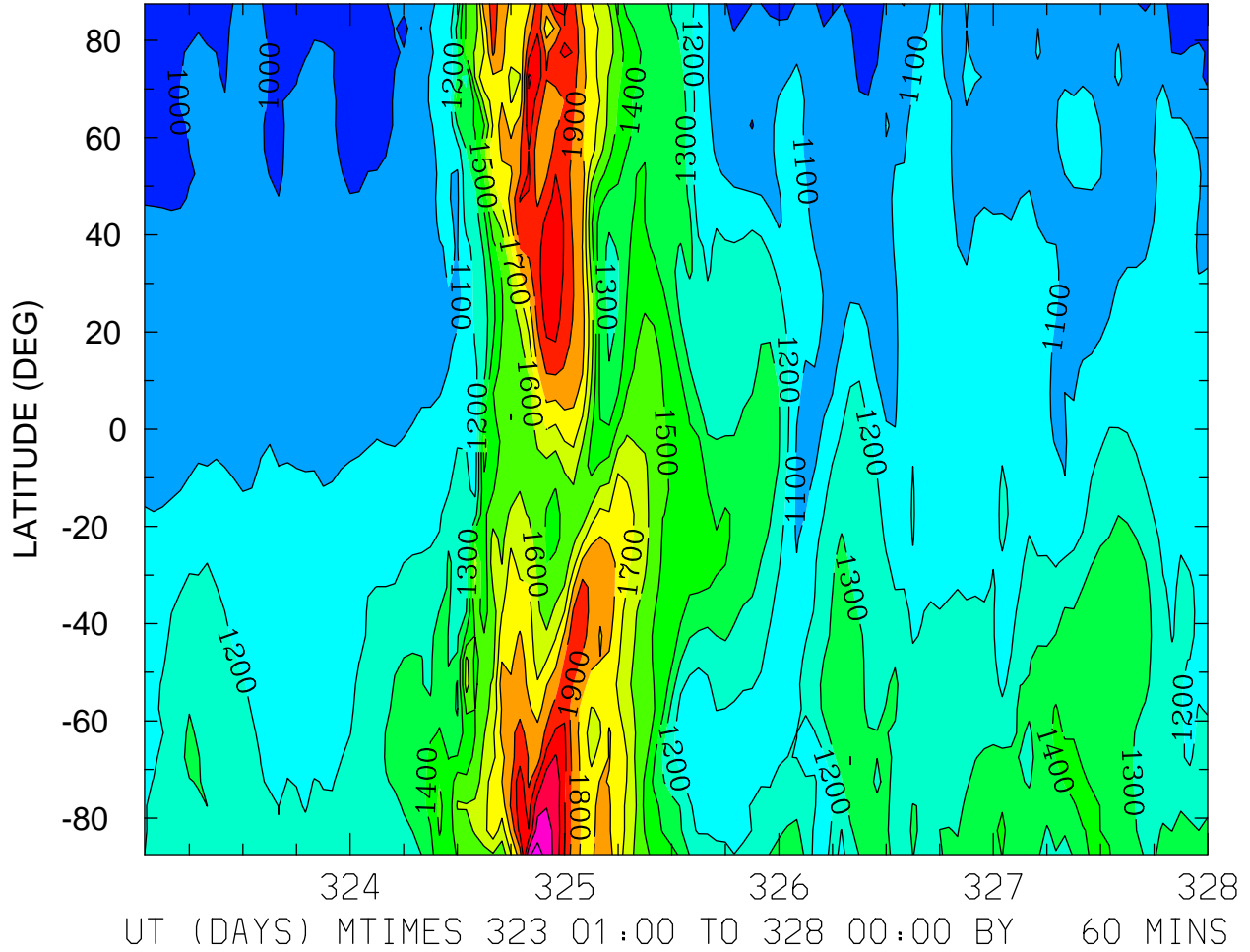

MIN,MAX= 9.4195E+02 2.3451E+03 INTERVAL= 1.0000E+02
FIRST: tiegcm2.0_res5.0_nov2003_weimer_imf_sech_001.nc
LAST: tiegcm2.0_res5.0_nov2003_weimer_imf_sech_005.nc

NEUTRAL TEMPERATURE (DEG K)
ZP = 4.000 ZONAL MEANS

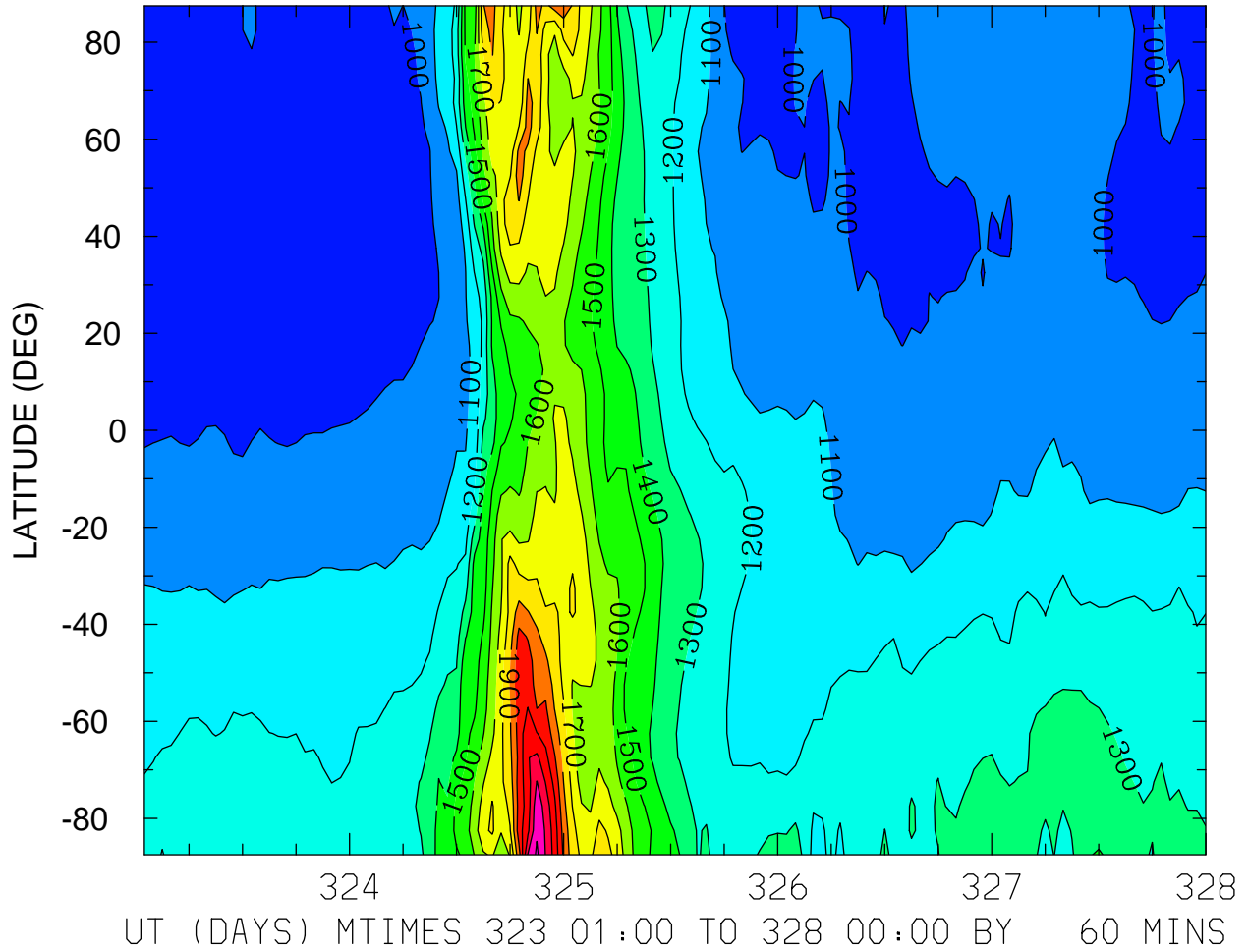

NEUTRAL ZONAL WIND (M/S)
ZP = -4.000 LOCAL TIME = 0.00

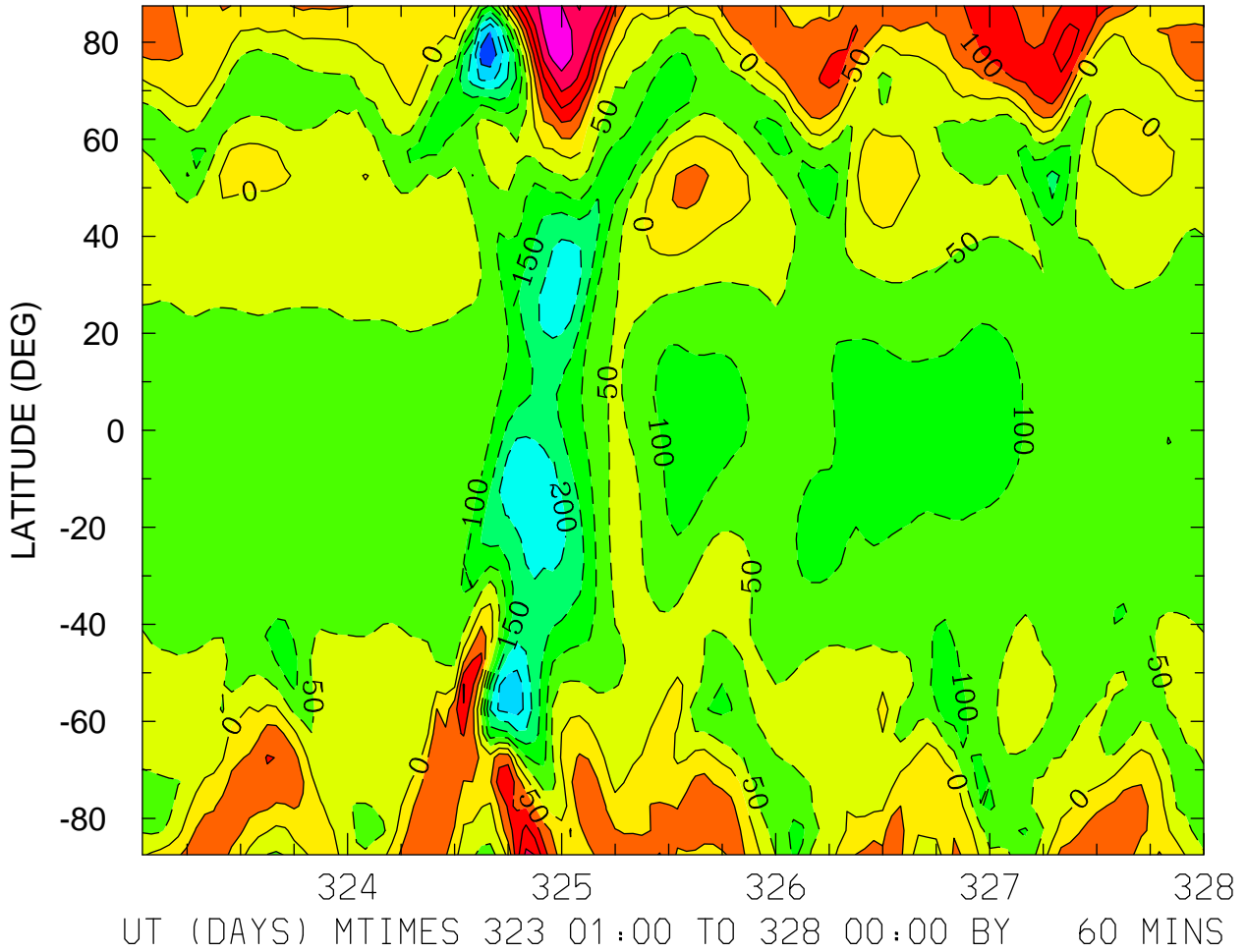

MIN,MAX= -3.3995E+02 2.9129E+02 INTERVAL= 5.0000E+01
FIRST: tiegcm2.0_res5.0_nov2003_weimer_imf_sech_001.nc
LAST: tiegcm2.0_res5.0_nov2003_weimer_imf_sech_005.nc

NEUTRAL ZONAL WIND (M/S)
ZP = -4.000 LOCAL TIME = 12.00

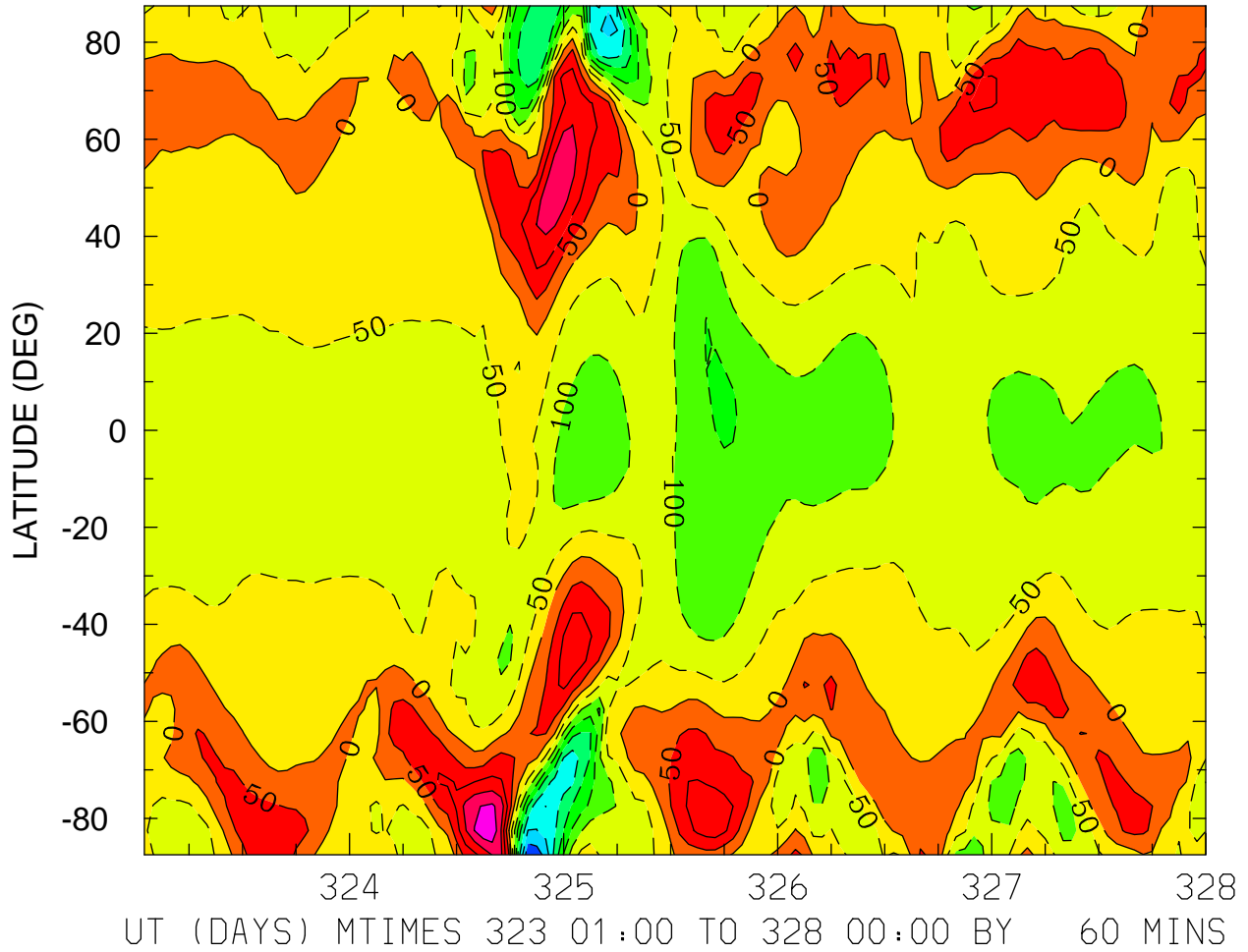

MIN,MAX= -3.9151E+02 2.4624E+02 INTERVAL= 5.0000E+01
FIRST: tiegcm2.0_res5.0_nov2003_weimer_imf_sech_001.nc
LAST: tiegcm2.0_res5.0_nov2003_weimer_imf_sech_005.nc

NEUTRAL ZONAL WIND (M/S)
ZP = -4.000 ZONAL MEANS

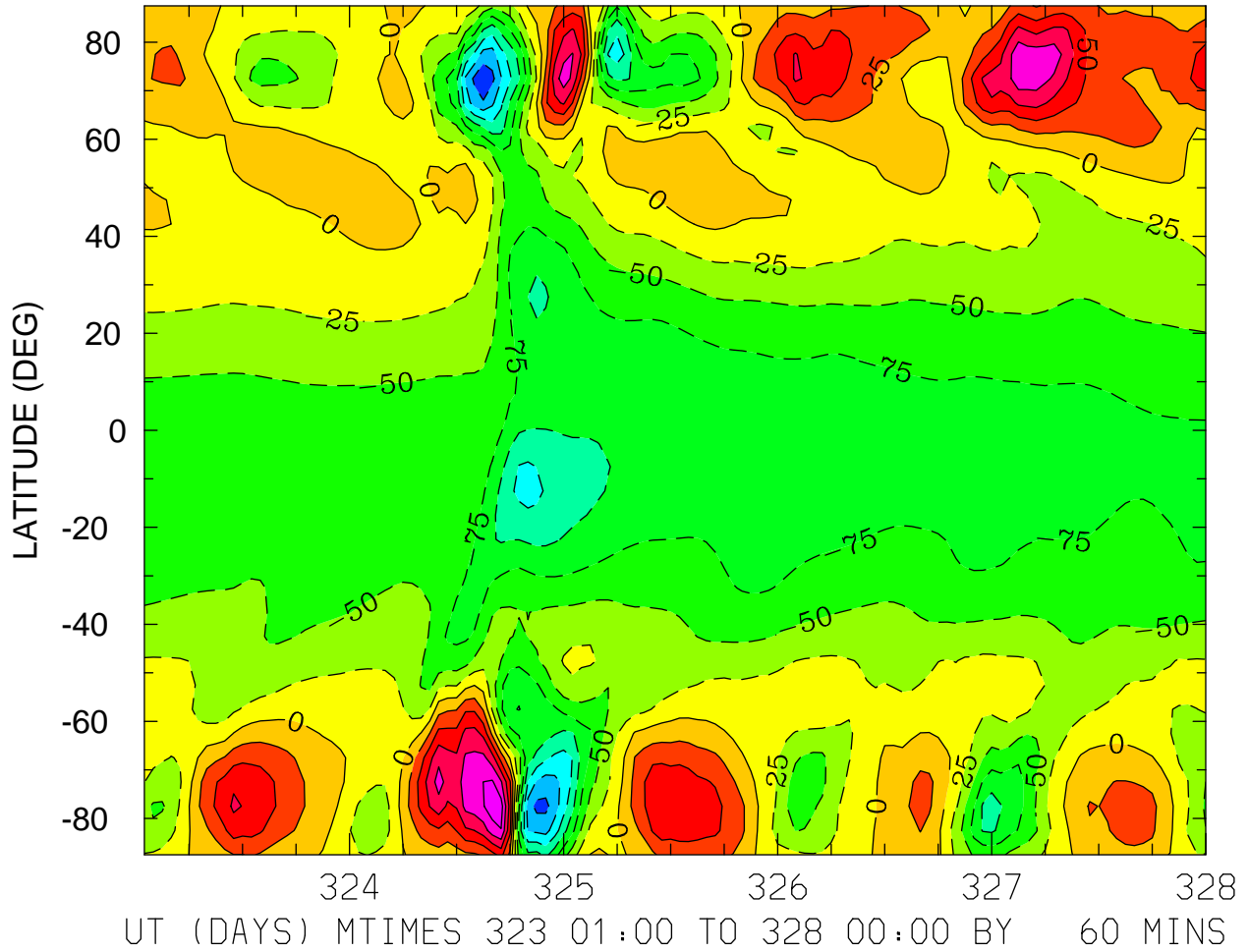

MIN,MAX= -1.9793E+02 1.4010E+02 INTERVAL= 2.5000E+01
FIRST: tiegcm2.0_res5.0_nov2003_weimer_imf_sech_001.nc
LAST: tiegcm2.0_res5.0_nov2003_weimer_imf_sech_005.nc

NEUTRAL ZONAL WIND (M/S)
ZP = 0.000 LOCAL TIME = 0.00

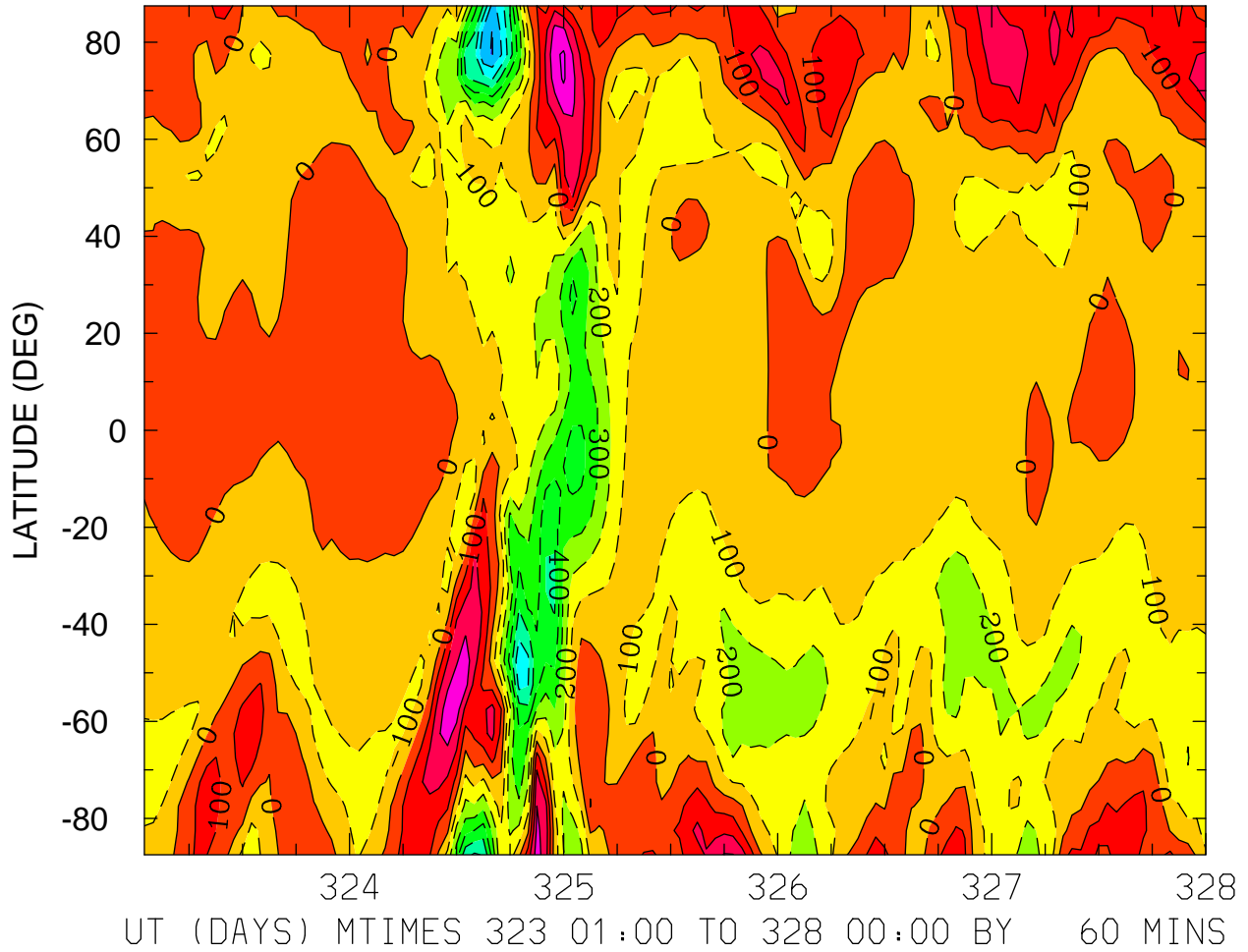

MIN,MAX= -8.0330E+02 4.1431E+02 INTERVAL= 1.0000E+02
FIRST: tiegcm2.0_res5.0_nov2003_weimer_imf_sech_001.nc
LAST: tiegcm2.0_res5.0_nov2003_weimer_imf_sech_005.nc

NEUTRAL ZONAL WIND (M/S)
ZP = 0.000 LOCAL TIME = 12.00

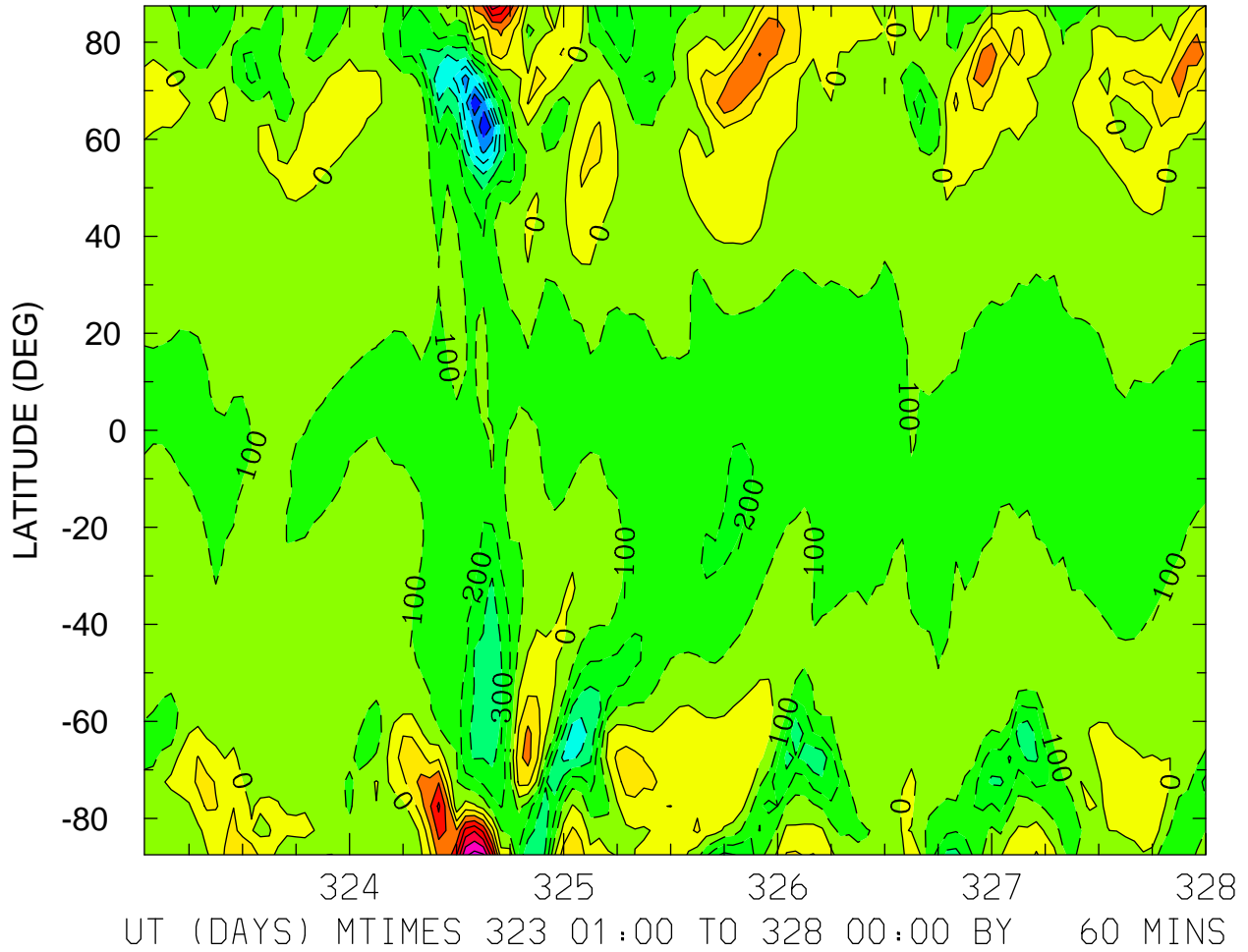

MIN,MAX= -8.0126E+02 7.3660E+02 INTERVAL= 1.0000E+02
FIRST: tiegcm2.0_res5.0_nov2003_weimer_imf_sech_001.nc
LAST: tiegcm2.0_res5.0_nov2003_weimer_imf_sech_005.nc

NEUTRAL ZONAL WIND (M/S)
ZP = 0.000 ZONAL MEANS

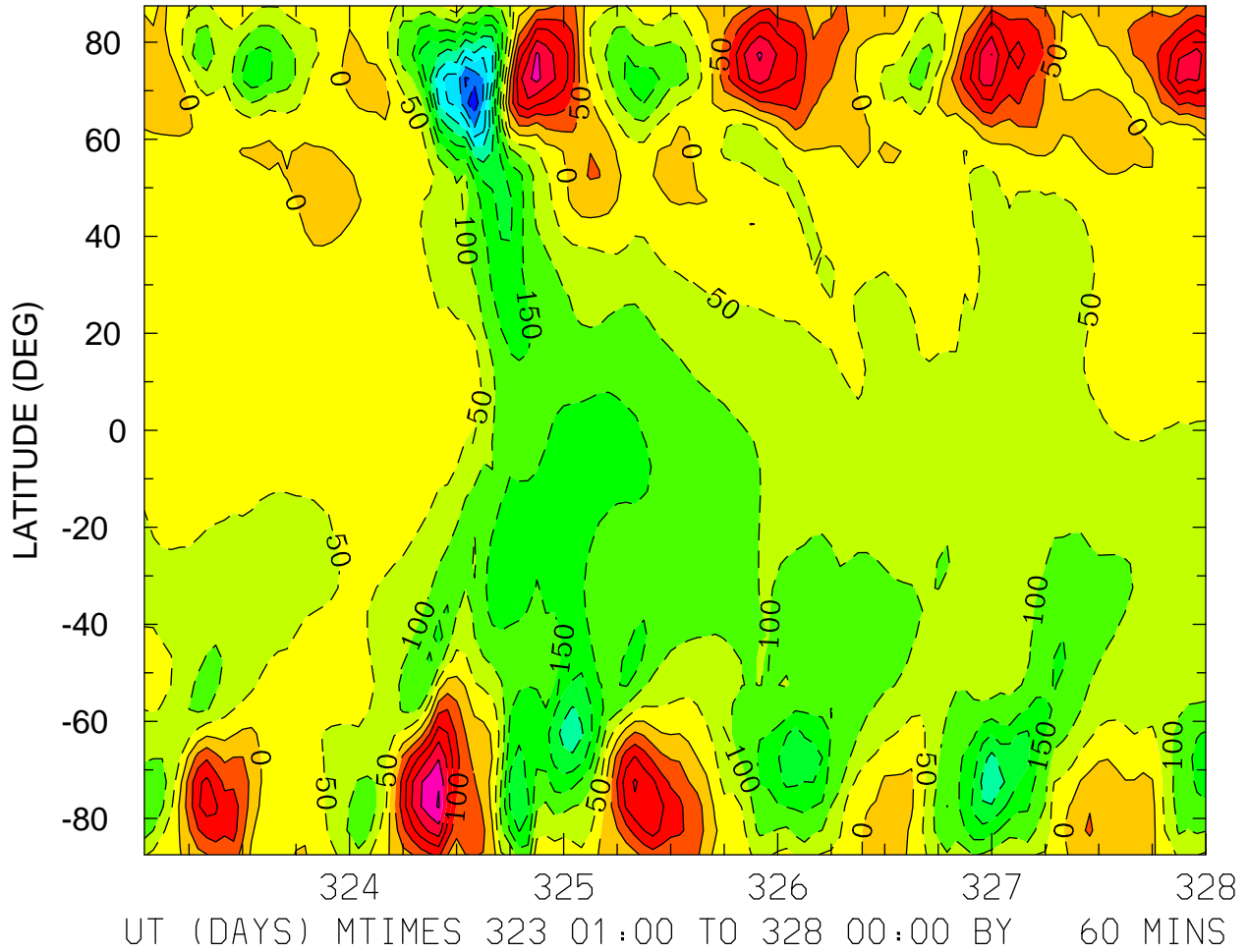

MIN,MAX= -4.8905E+02 3.0582E+02 INTERVAL= 5.0000E+01
FIRST: tiegcm2.0_res5.0_nov2003_weimer_imf_sech_001.nc
LAST: tiegcm2.0_res5.0_nov2003_weimer_imf_sech_005.nc

NEUTRAL ZONAL WIND (M/S)
ZP = 4.000 LOCAL TIME = 0.00

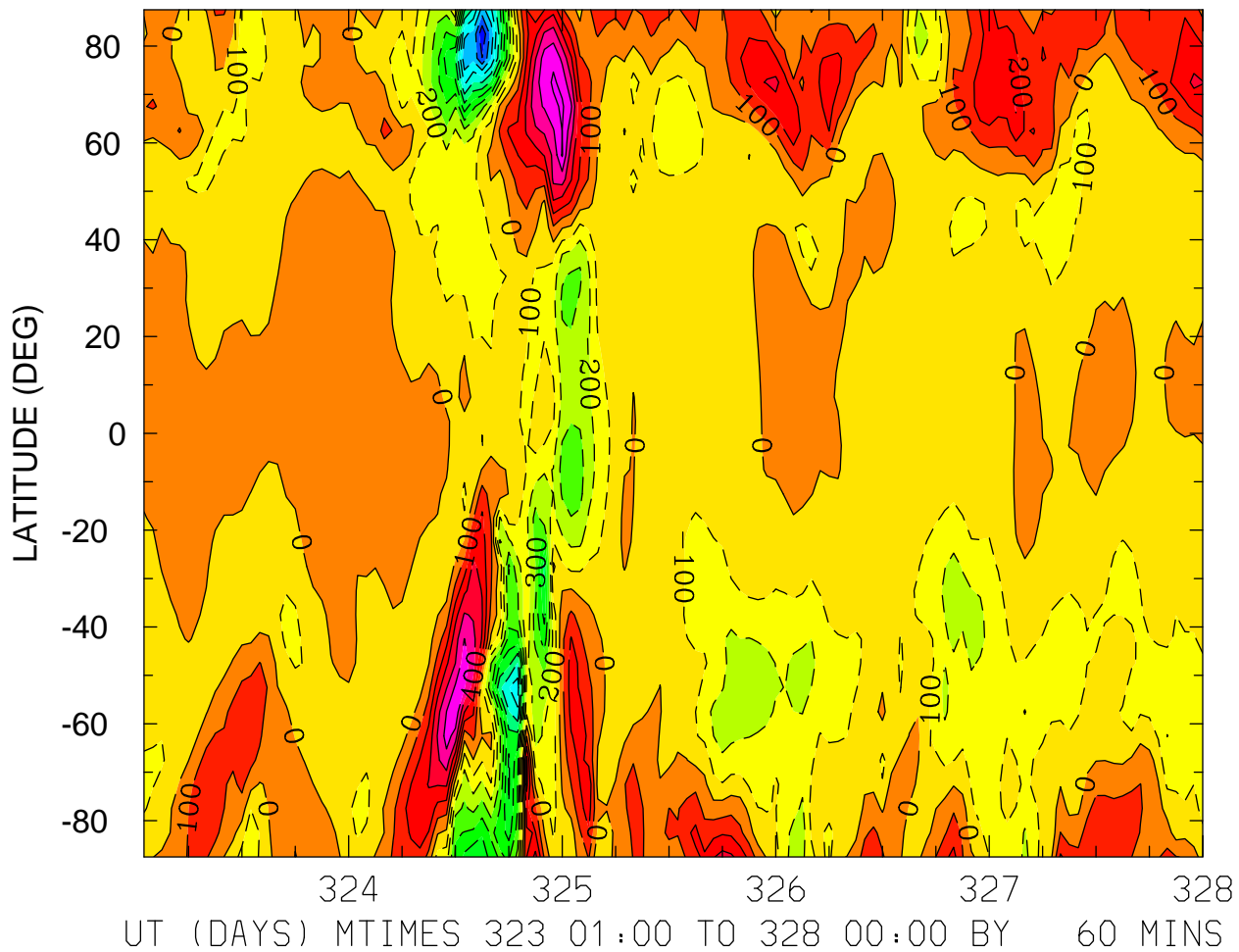

MIN,MAX= -1.1830E+03 6.1494E+02 INTERVAL= 1.0000E+02
FIRST: tiegcm2.0_res5.0_nov2003_weimer_imf_sech_001.nc
LAST: tiegcm2.0_res5.0_nov2003_weimer_imf_sech_005.nc

NEUTRAL ZONAL WIND (M/S)
ZP = 4.000 LOCAL TIME = 12.00

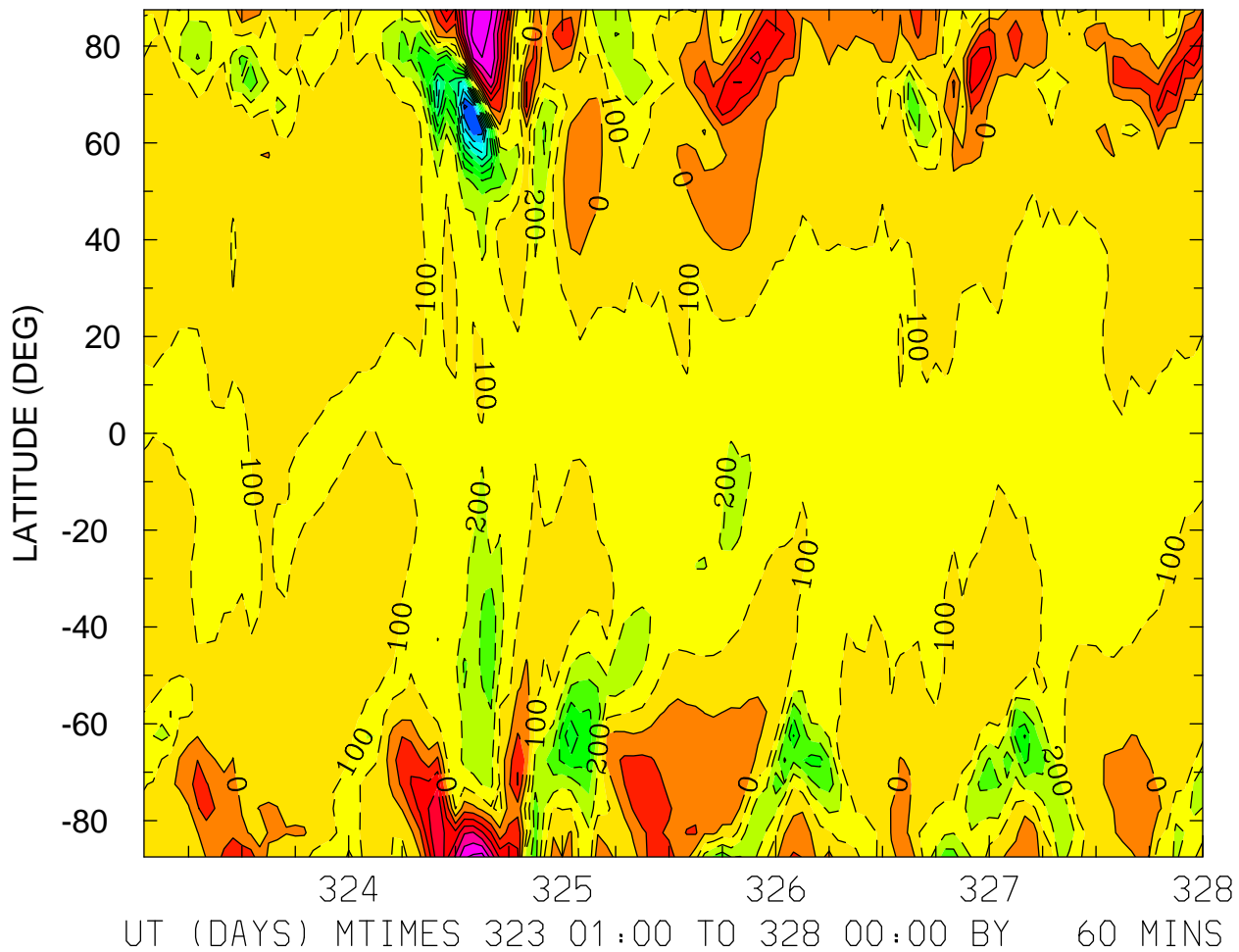

MIN,MAX= -1.1277E+03 6.5163E+02 INTERVAL= 1.0000E+02
FIRST: tiegcm2.0_res5.0_nov2003_weimer_imf_sech_001.nc
LAST: tiegcm2.0_res5.0_nov2003_weimer_imf_sech_005.nc

NEUTRAL ZONAL WIND (M/S)
ZP = 4.000 ZONAL MEANS

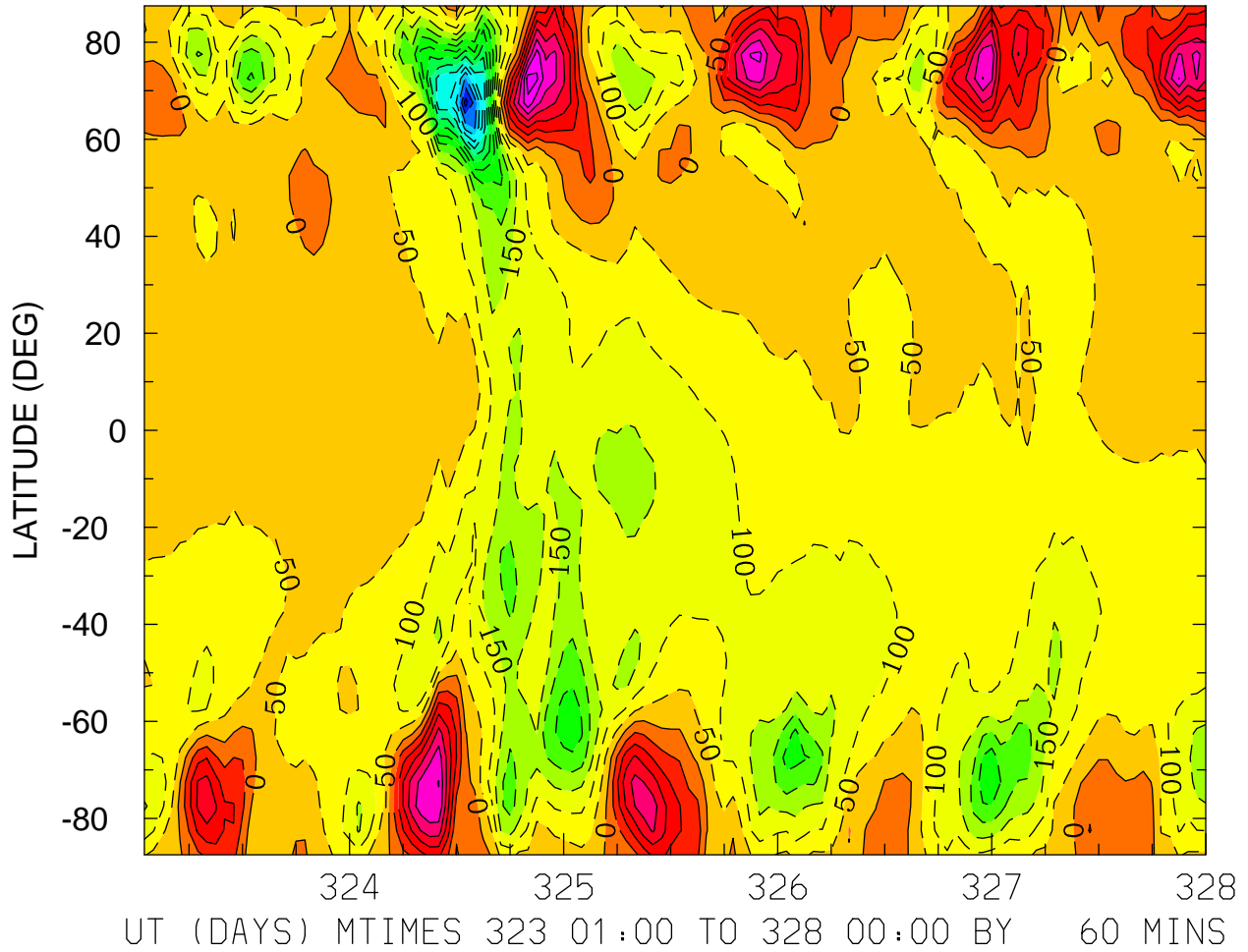

MIN,MAX= -7.2098E+02 3.7728E+02 INTERVAL= 5.0000E+01
FIRST: tiegcm2.0_res5.0_nov2003_weimer_imf_sech_001.nc
LAST: tiegcm2.0_res5.0_nov2003_weimer_imf_sech_005.nc

NEUTRAL MERIDIONAL WIND (M/S)
ZP = -4.000 LOCAL TIME = 0.00

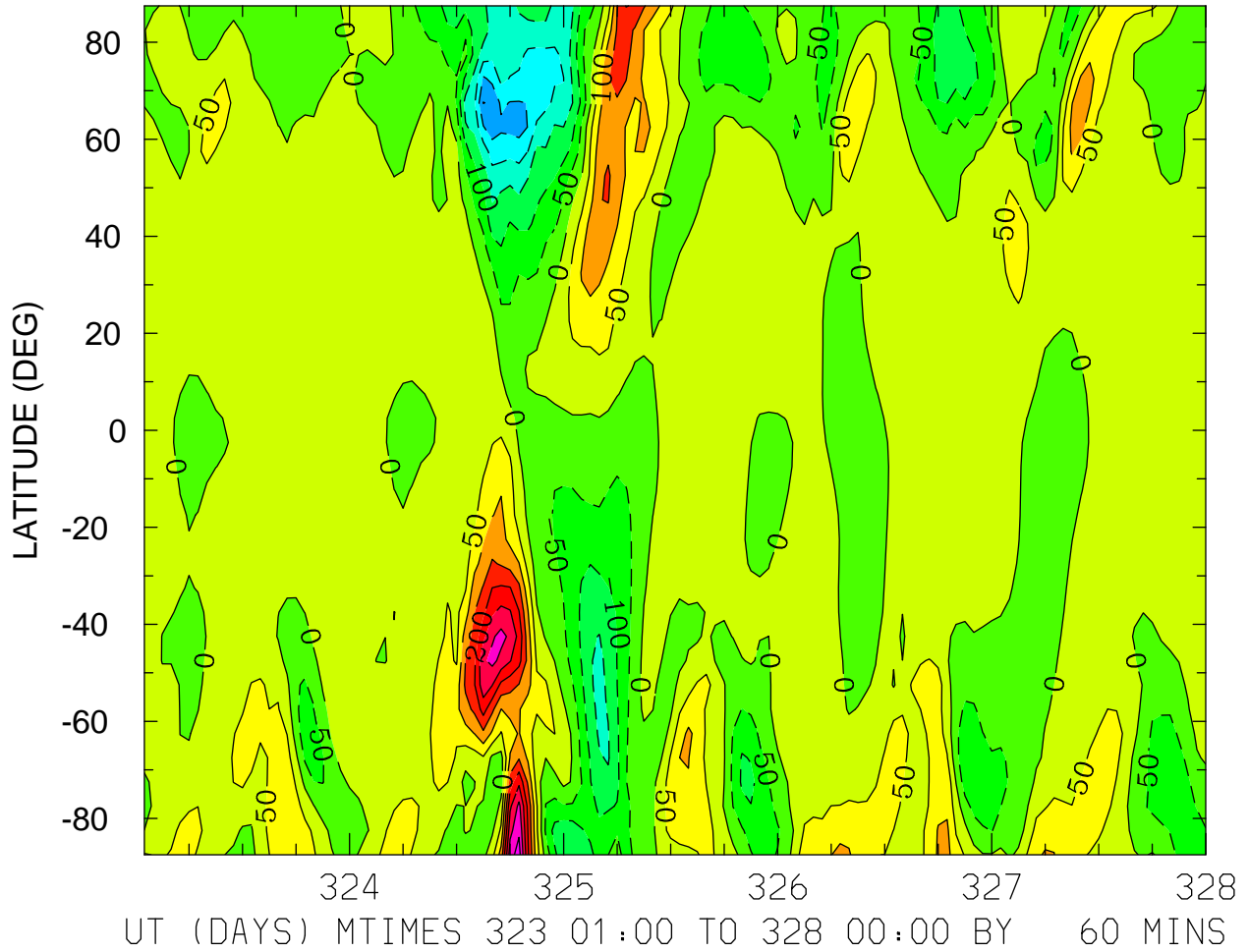

MIN,MAX= -3.0141E+02 3.7251E+02 INTERVAL= 5.0000E+01
FIRST: tiegcm2.0_res5.0_nov2003_weimer_imf_sech_001.nc
LAST: tiegcm2.0_res5.0_nov2003_weimer_imf_sech_005.nc

NEUTRAL MERIDIONAL WIND (M/S)
ZP = -4.000 LOCAL TIME = 12.00

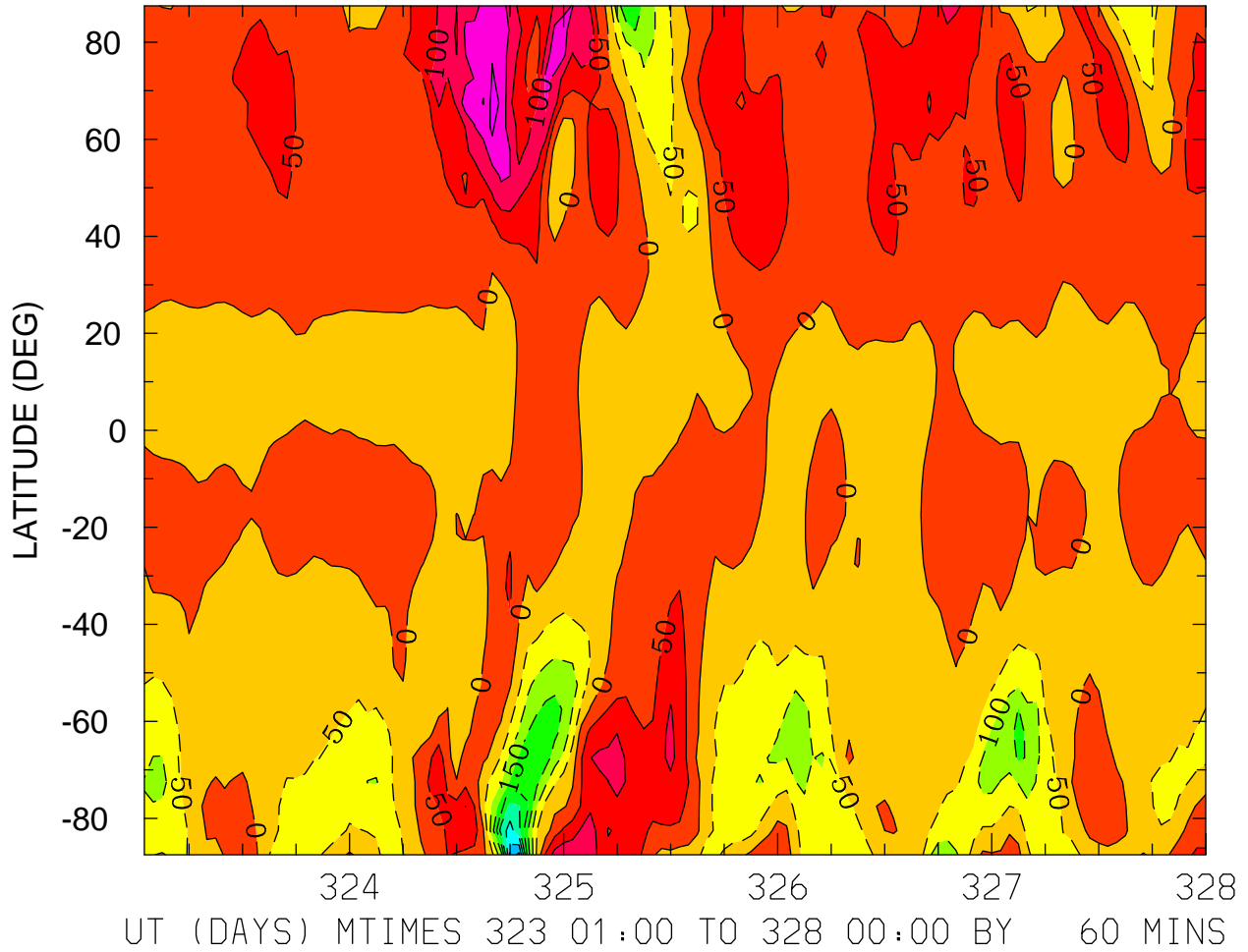

MIN,MAX= -4.1256E+02 2.1567E+02 INTERVAL= 5.0000E+01
FIRST: tiegcm2.0_res5.0_nov2003_weimer_imf_sech_001.nc
LAST: tiegcm2.0_res5.0_nov2003_weimer_imf_sech_005.nc

NEUTRAL MERIDIONAL WIND (M/S)
ZP = -4.000 ZONAL MEANS

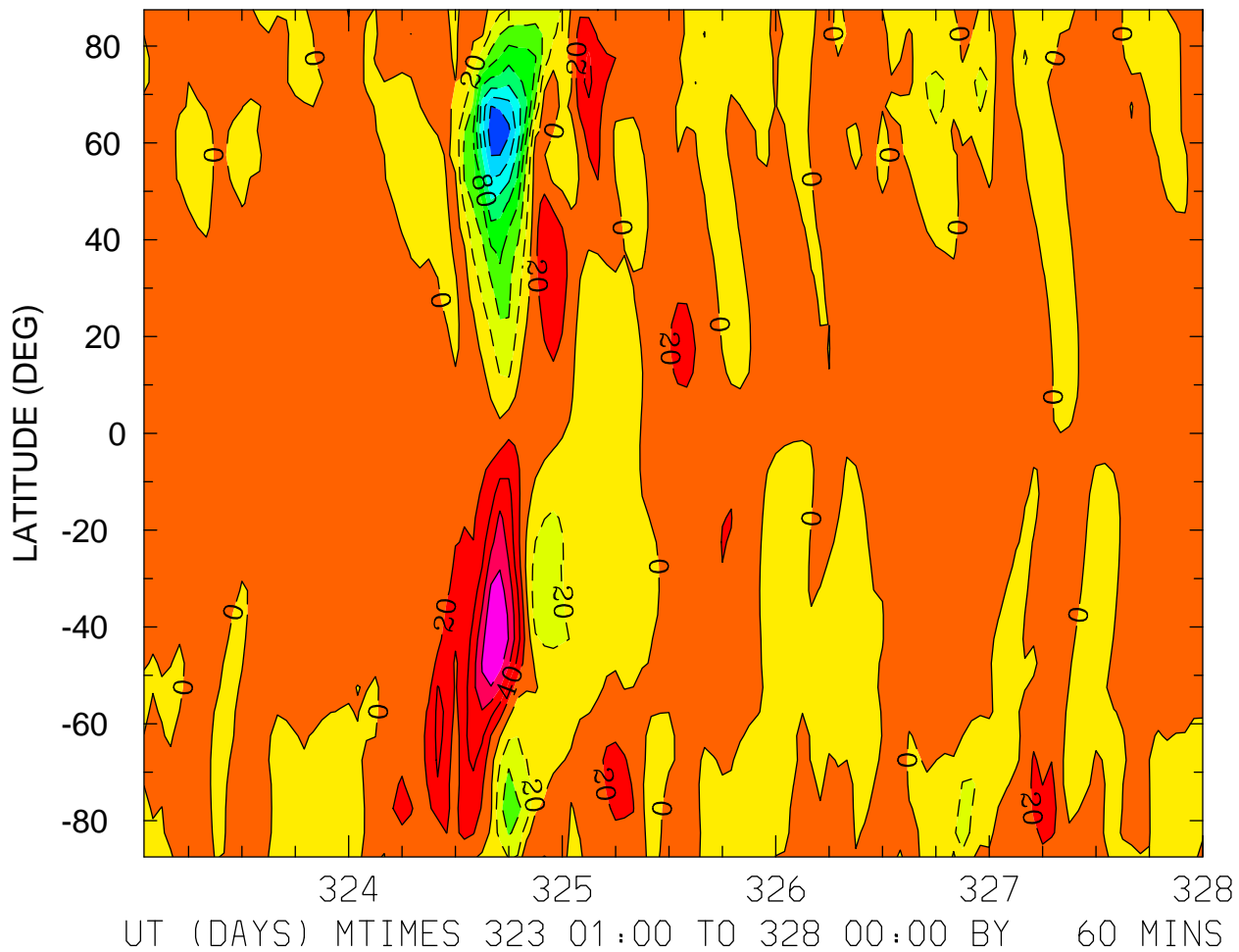

MIN,MAX= -1.5891E+02 1.0008E+02 INTERVAL= 2.0000E+01
FIRST: tiegcm2.0_res5.0_nov2003_weimer_imf_sech_001.nc
LAST: tiegcm2.0_res5.0_nov2003_weimer_imf_sech_005.nc

NEUTRAL MERIDIONAL WIND (M/S)
ZP = 0.000 LOCAL TIME = 0.00

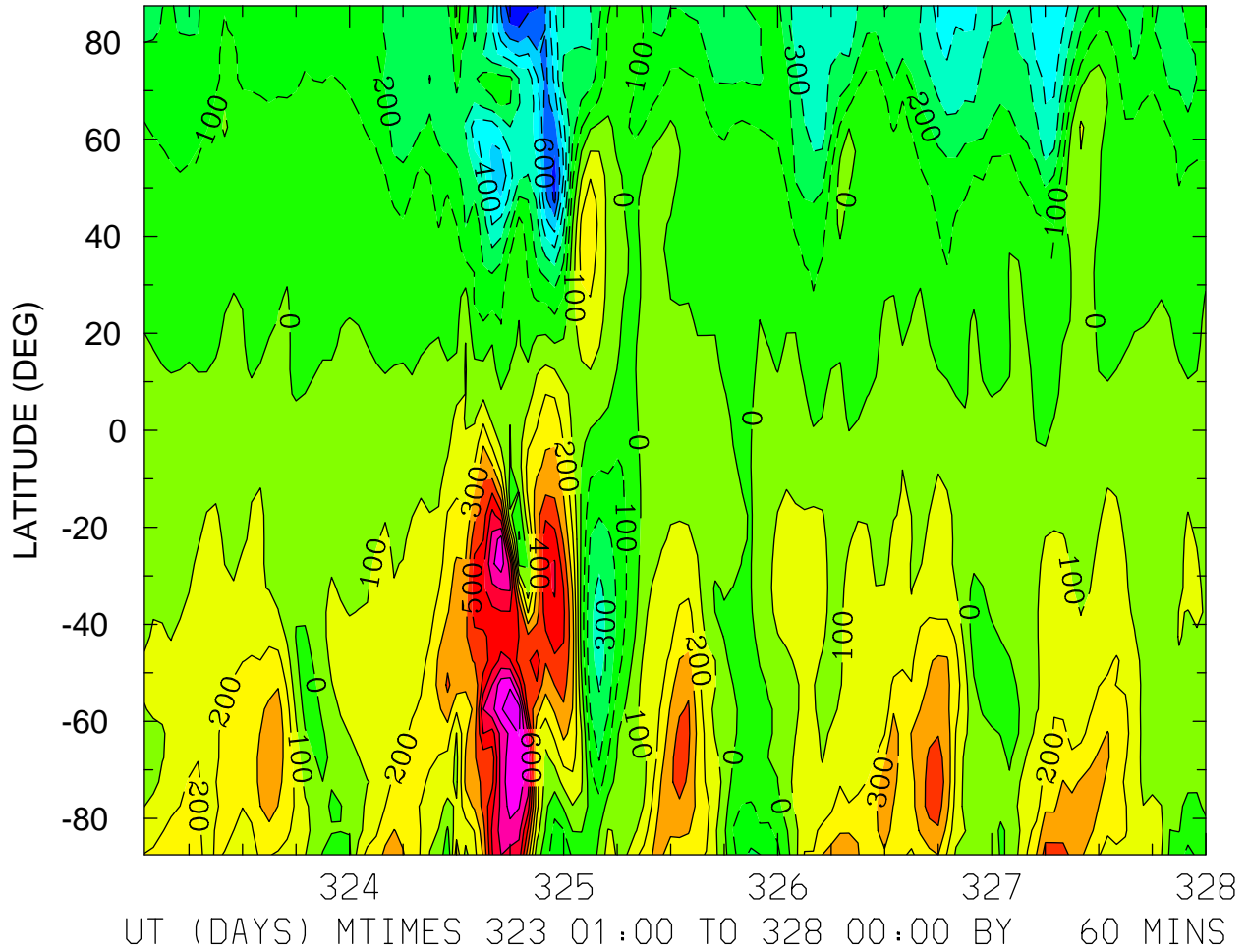

MIN,MAX= -7.9088E+02 9.7429E+02 INTERVAL= 1.0000E+02
FIRST: tiegcm2.0_res5.0_nov2003_weimer_imf_sech_001.nc
LAST: tiegcm2.0_res5.0_nov2003_weimer_imf_sech_005.nc

NEUTRAL MERIDIONAL WIND (M/S)
ZP = 0.000 LOCAL TIME = 12.00

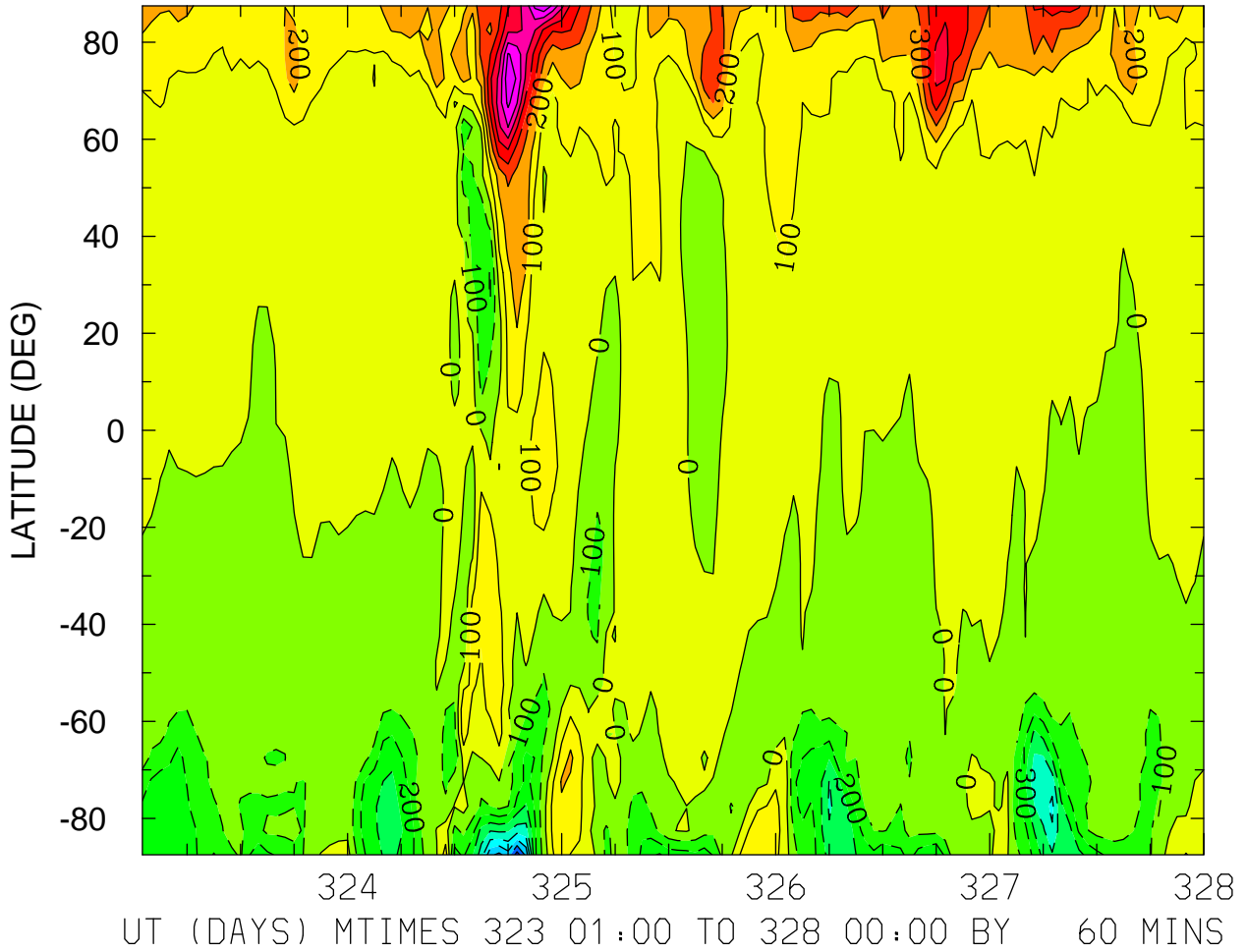

MIN,MAX= -8.4902E+02 8.9752E+02 INTERVAL= 1.0000E+02
FIRST: tiegcm2.0_res5.0_nov2003_weimer_imf_sech_001.nc
LAST: tiegcm2.0_res5.0_nov2003_weimer_imf_sech_005.nc

NEUTRAL MERIDIONAL WIND (M/S)
ZP = 0.000 ZONAL MEANS

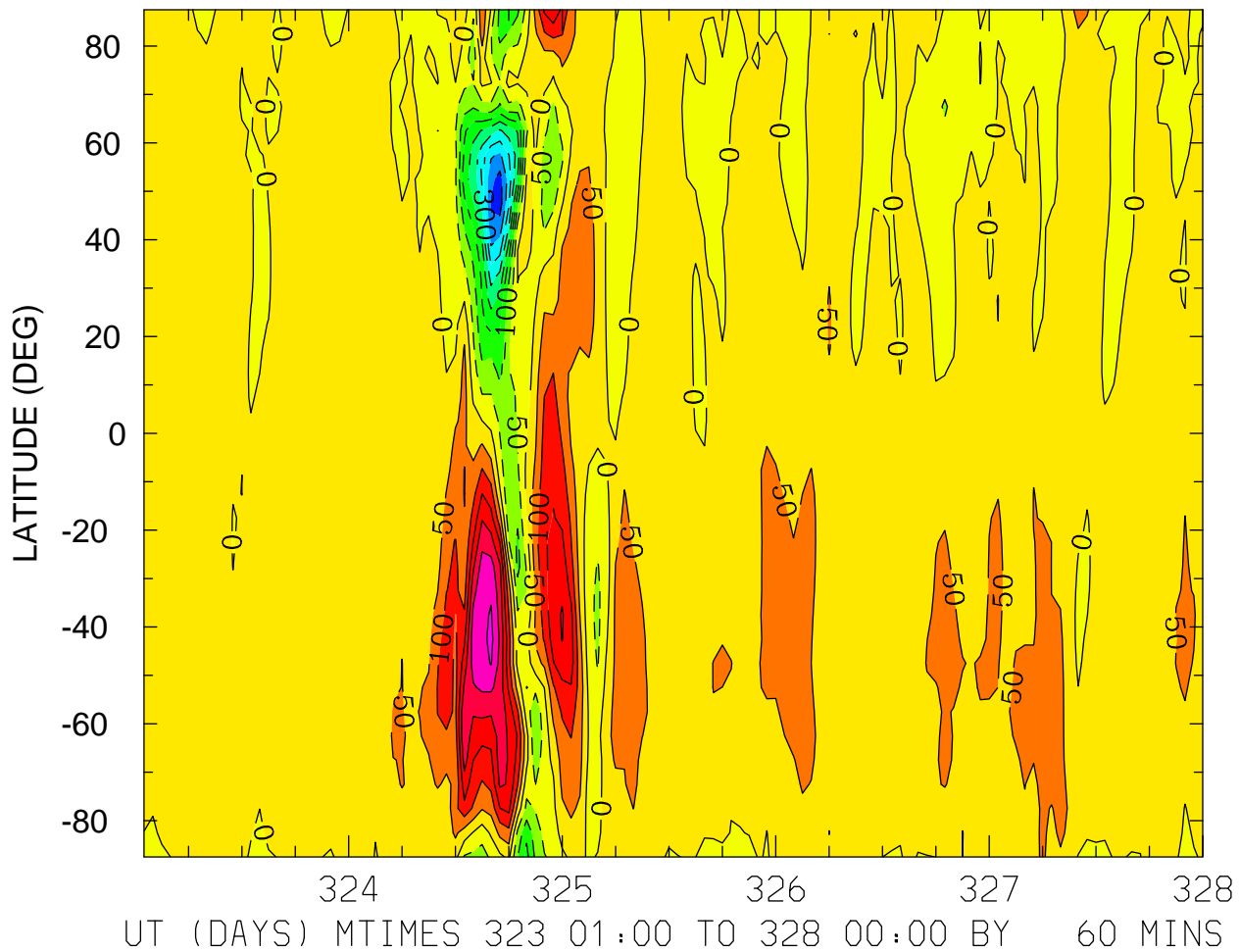

MIN,MAX= -4.2461E+02 3.1428E+02 INTERVAL= 5.0000E+01
FIRST: tiegcm2.0_res5.0_nov2003_weimer_imf_sech_001.nc
LAST: tiegcm2.0_res5.0_nov2003_weimer_imf_sech_005.nc

NEUTRAL MERIDIONAL WIND (M/S)
ZP = 4.000 LOCAL TIME = 0.00

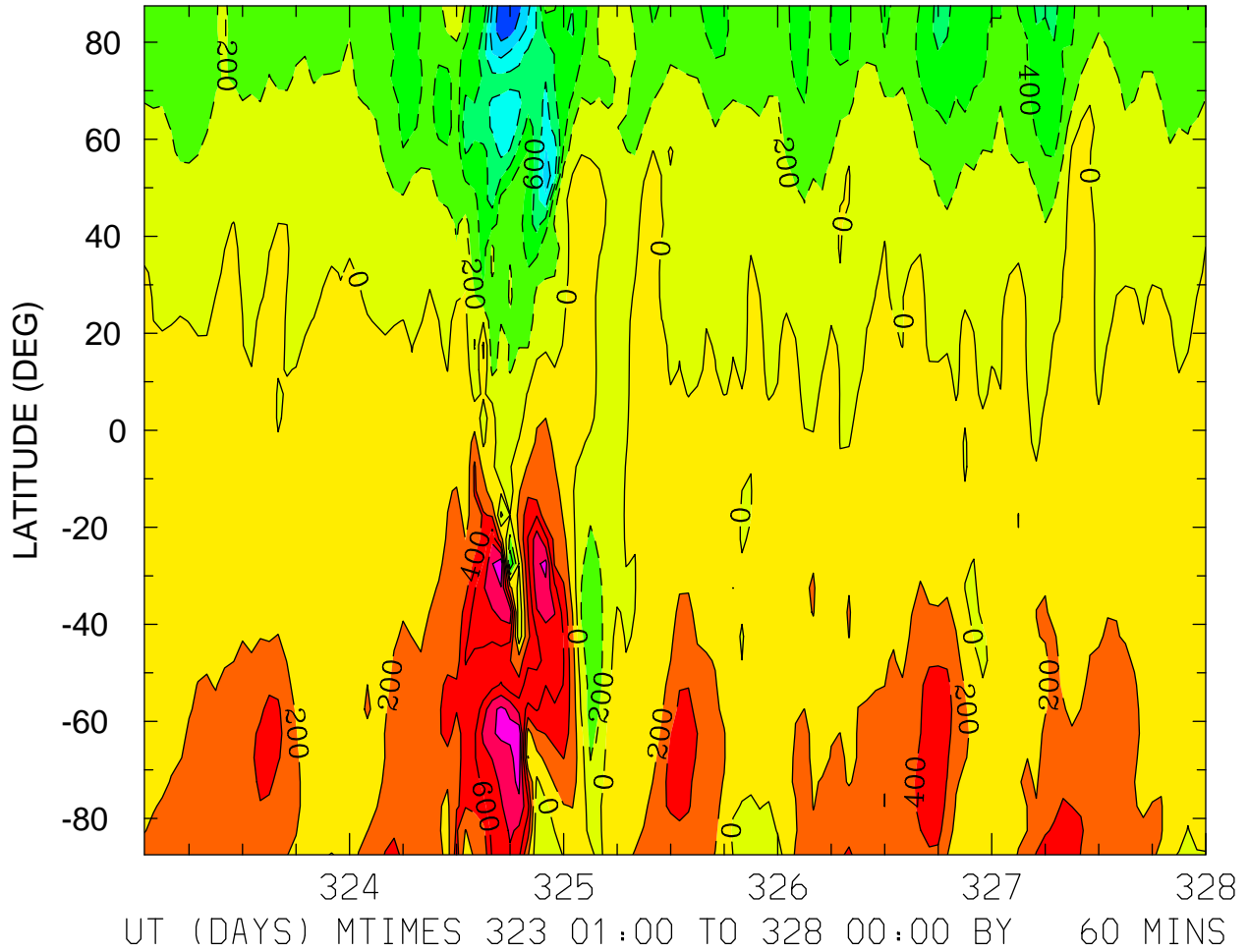

MIN,MAX= -1.3730E+03 1.1822E+03 INTERVAL= 2.0000E+02
FIRST: tiegcm2.0_res5.0_nov2003_weimer_imf_sech_001.nc
LAST: tiegcm2.0_res5.0_nov2003_weimer_imf_sech_005.nc

NEUTRAL MERIDIONAL WIND (M/S)
ZP = 4.000 LOCAL TIME = 12.00

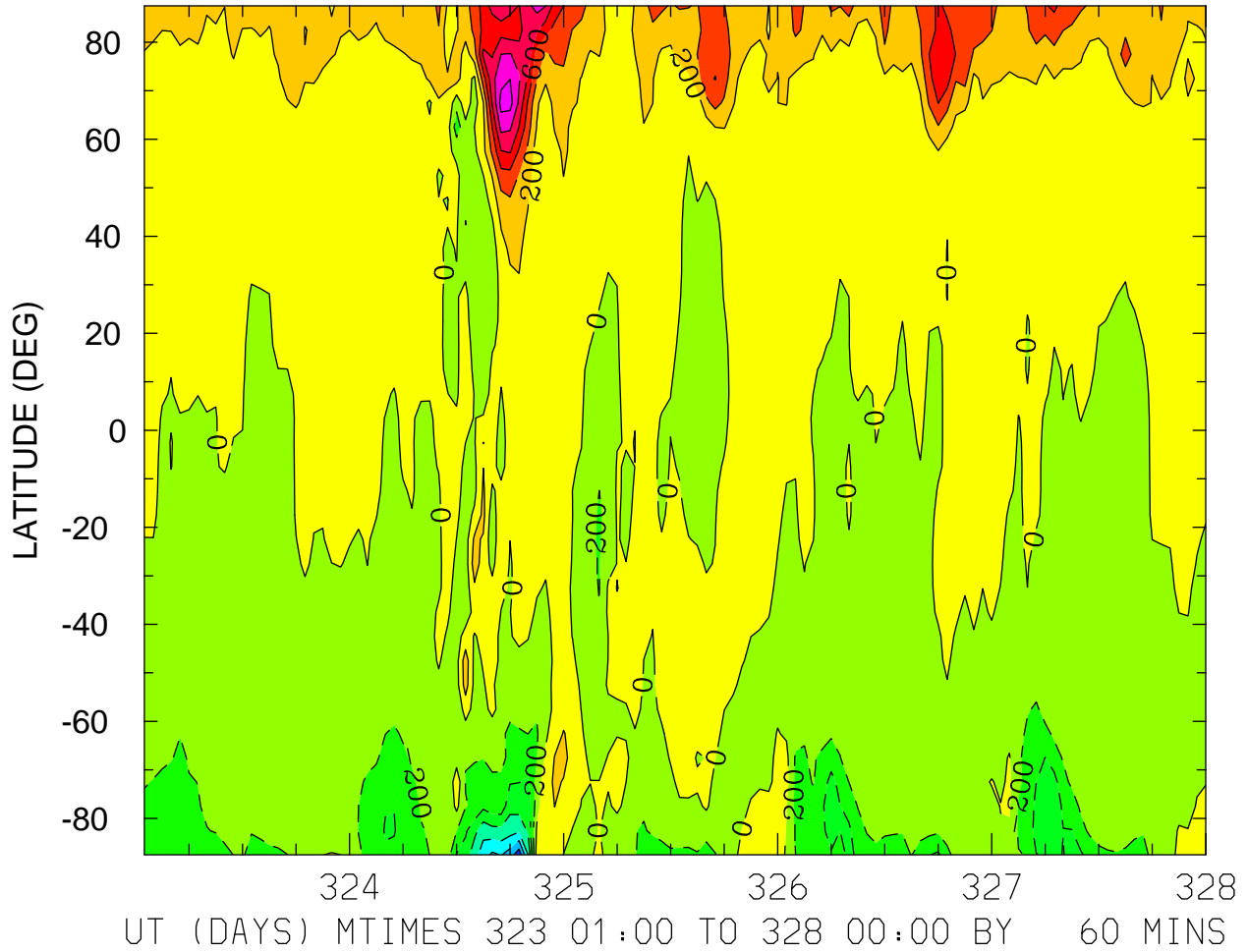

MIN,MAX= -1.3343E+03 1.2846E+03 INTERVAL= 2.0000E+02
FIRST: tiegcm2.0_res5.0_nov2003_weimer_imf_sech_001.nc
LAST: tiegcm2.0_res5.0_nov2003_weimer_imf_sech_005.nc

NEUTRAL MERIDIONAL WIND (M/S)
ZP = 4.000 ZONAL MEANS

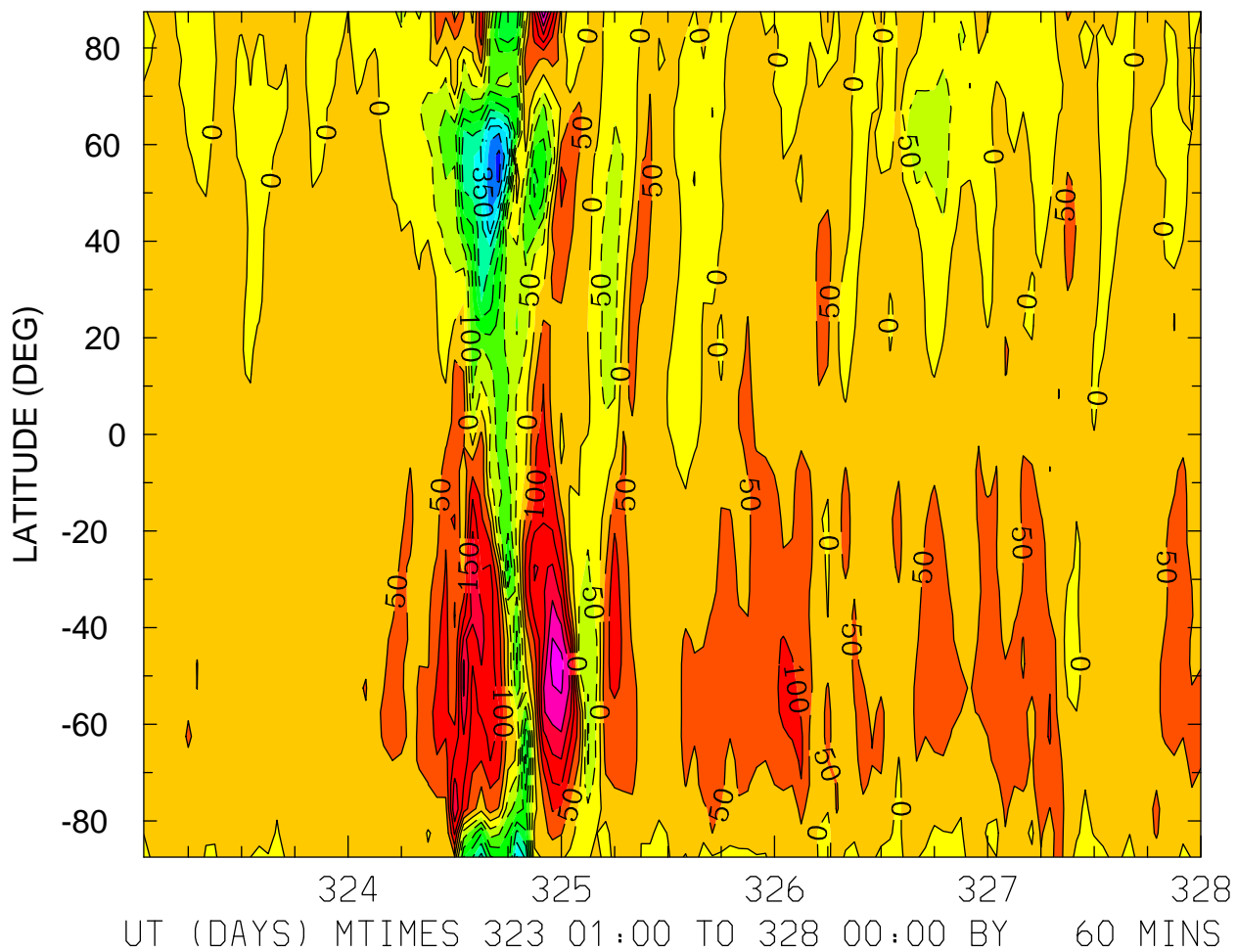

MIN,MAX= -4.6836E+02 3.3555E+02 INTERVAL= 5.0000E+01
FIRST: tiegcm2.0_res5.0_nov2003_weimer_imf_sech_001.nc
LAST: tiegcm2.0_res5.0_nov2003_weimer_imf_sech_005.nc

LOG10 HELIUM (HE) (CM3)
ZP = -4.250 LOCAL TIME = 0.00

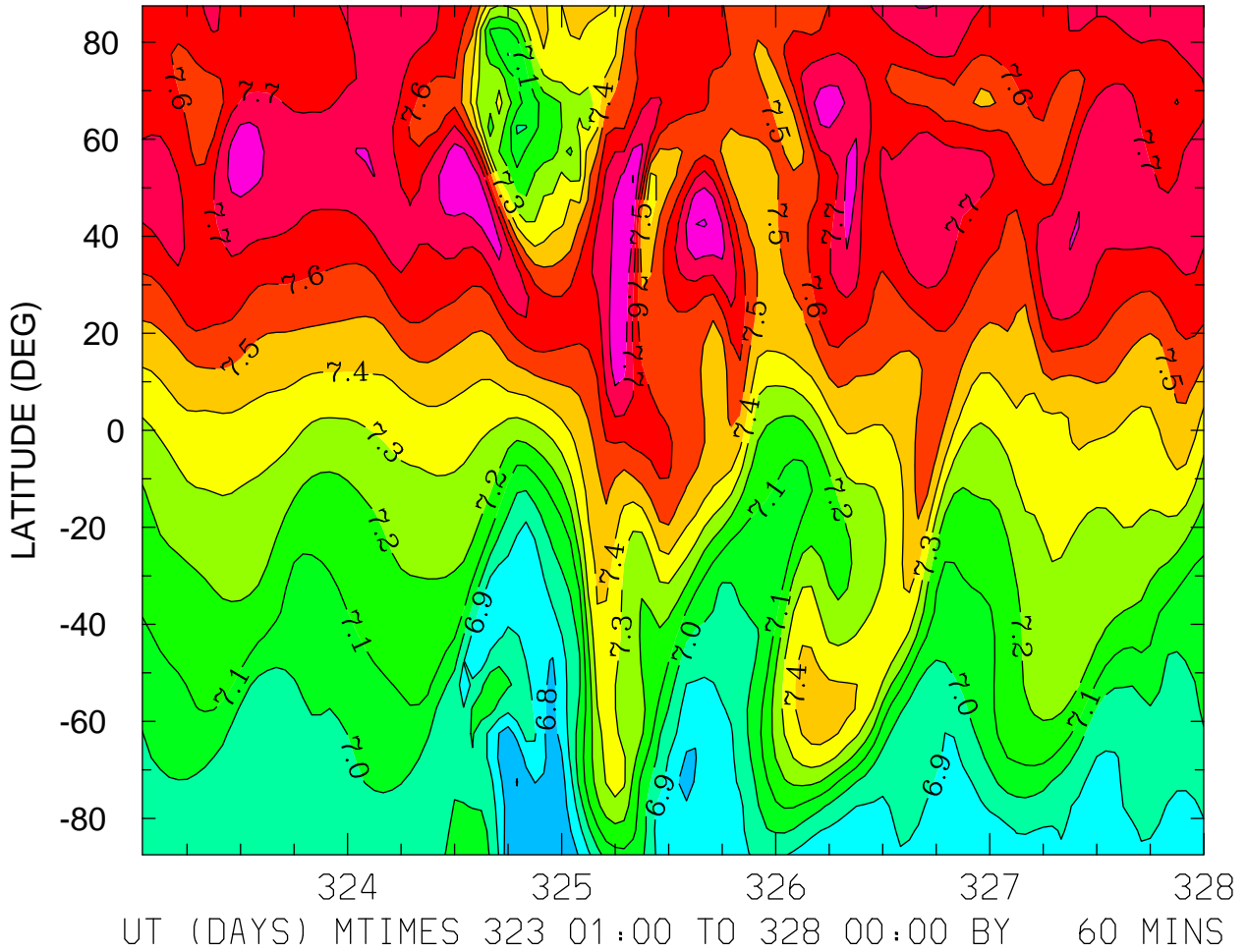

MIN,MAX= 6.6972E+00 7.9073E+00 INTERVAL= 1.0000E-01
FIRST: tiegcm2.0_res5.0_nov2003_weimer_imf_sech_001.nc
LAST: tiegcm2.0_res5.0_nov2003_weimer_imf_sech_005.nc

LOG10 HELIUM (HE) (CM3)
ZP = -4.250 LOCAL TIME = 12.00

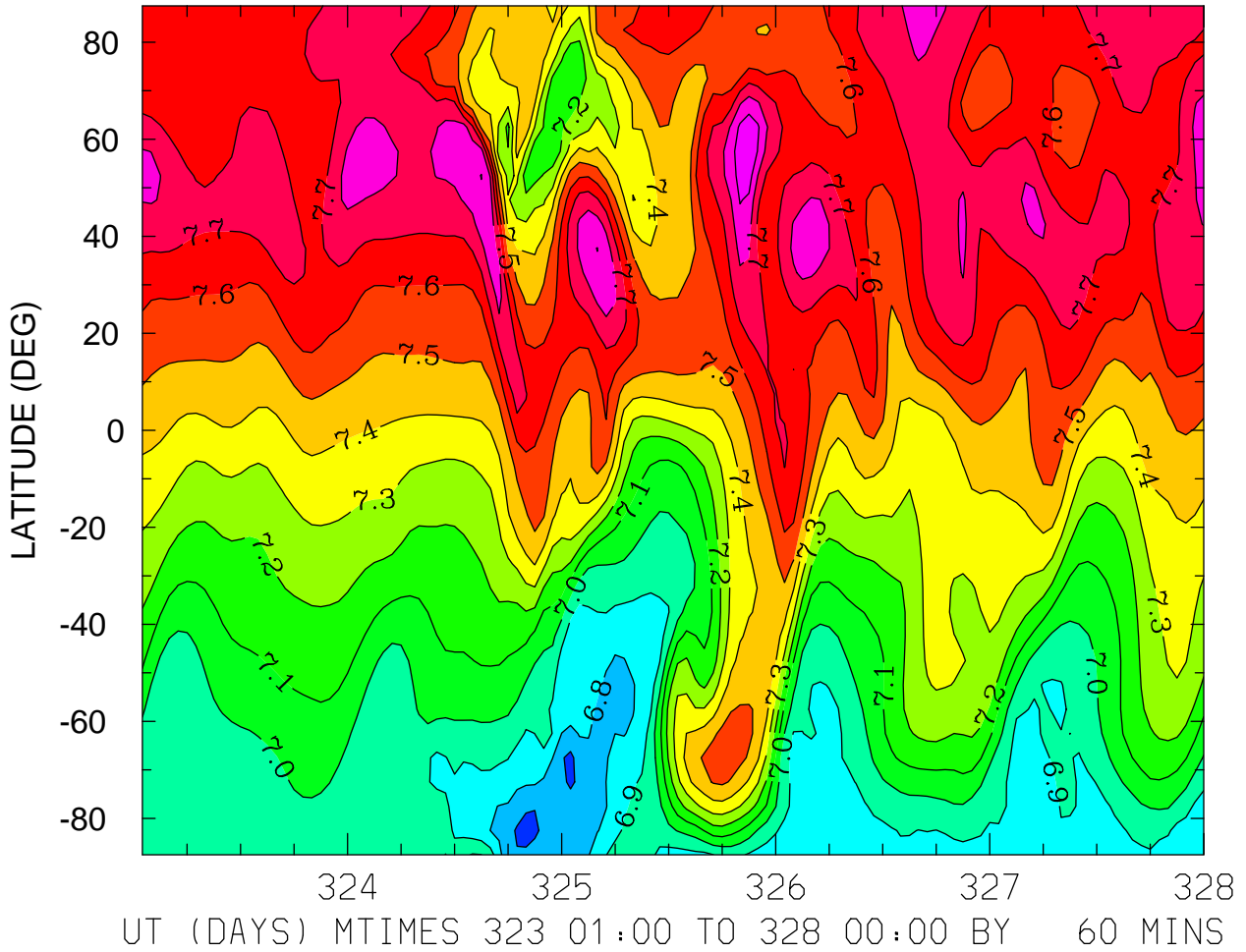

MIN,MAX= 6.6701E+00 7.9882E+00 INTERVAL= 1.0000E-01
FIRST: tiegcm2.0_res5.0_nov2003_weimer_imf_sech_001.nc
LAST: tiegcm2.0_res5.0_nov2003_weimer_imf_sech_005.nc

LOG10 HELIUM (HE) (CM3)
ZP = -4.250 ZONAL MEANS

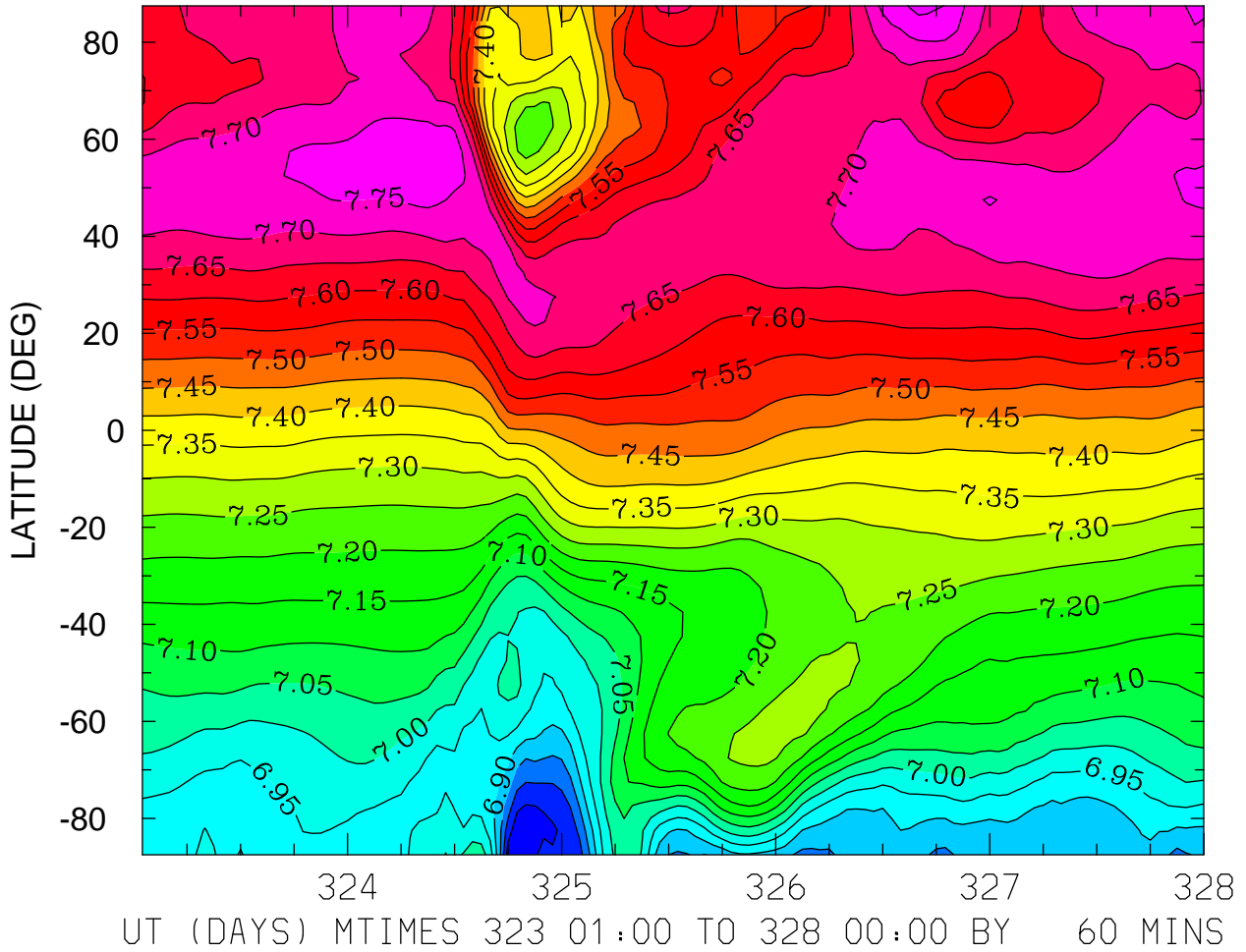

MIN,MAX= 6.7051E+00 7.8156E+00 INTERVAL= 5.0000E-02
FIRST: tiegcm2.0_res5.0_nov2003_weimer_imf_sech_001.nc
LAST: tiegcm2.0_res5.0_nov2003_weimer_imf_sech_005.nc

LOG10 HELIUM (HE) (CM3)
ZP = -0.250 LOCAL TIME = 0.00

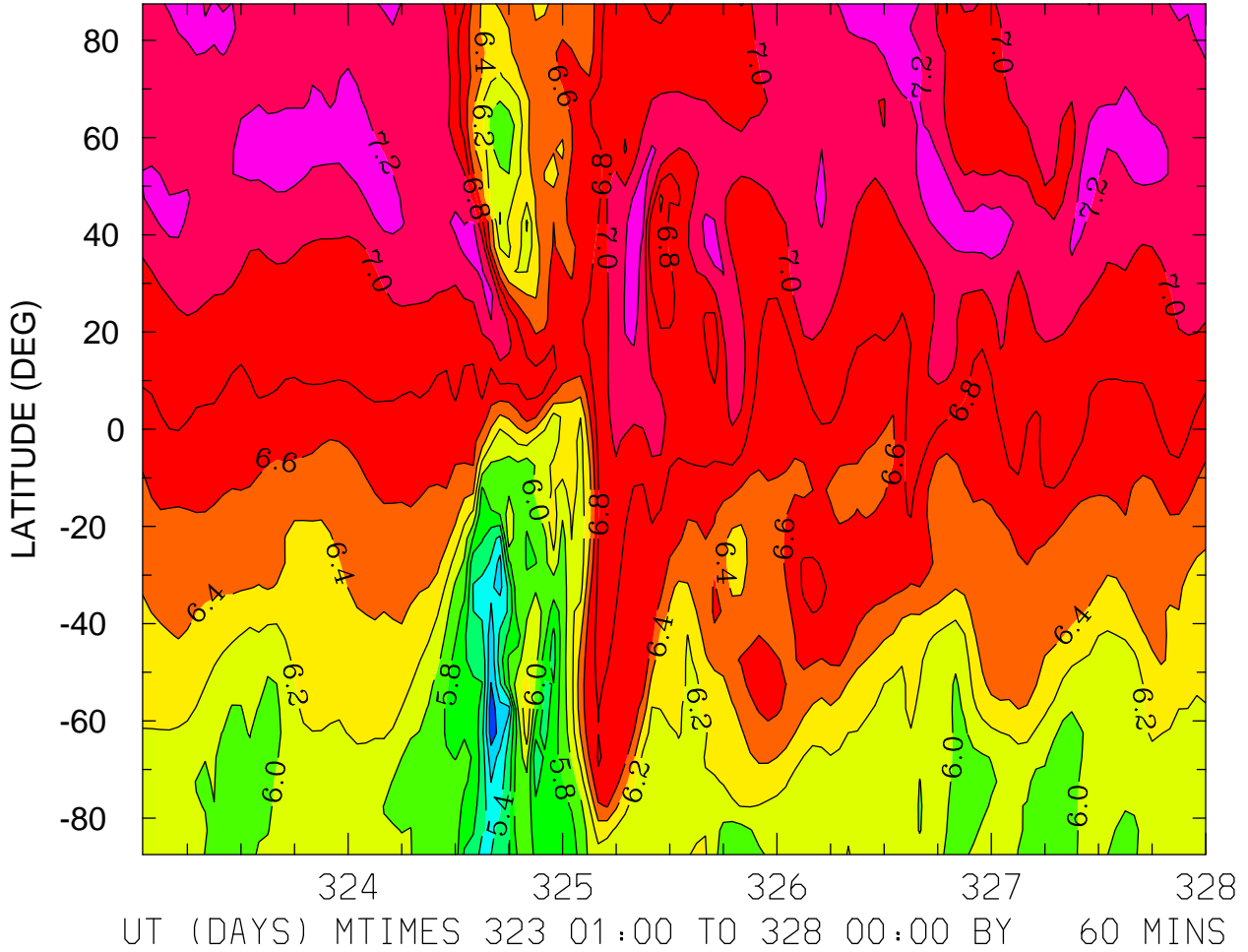

LOG10 HELIUM (HE) (CM3)
ZP = -0.250 LOCAL TIME = 12.00

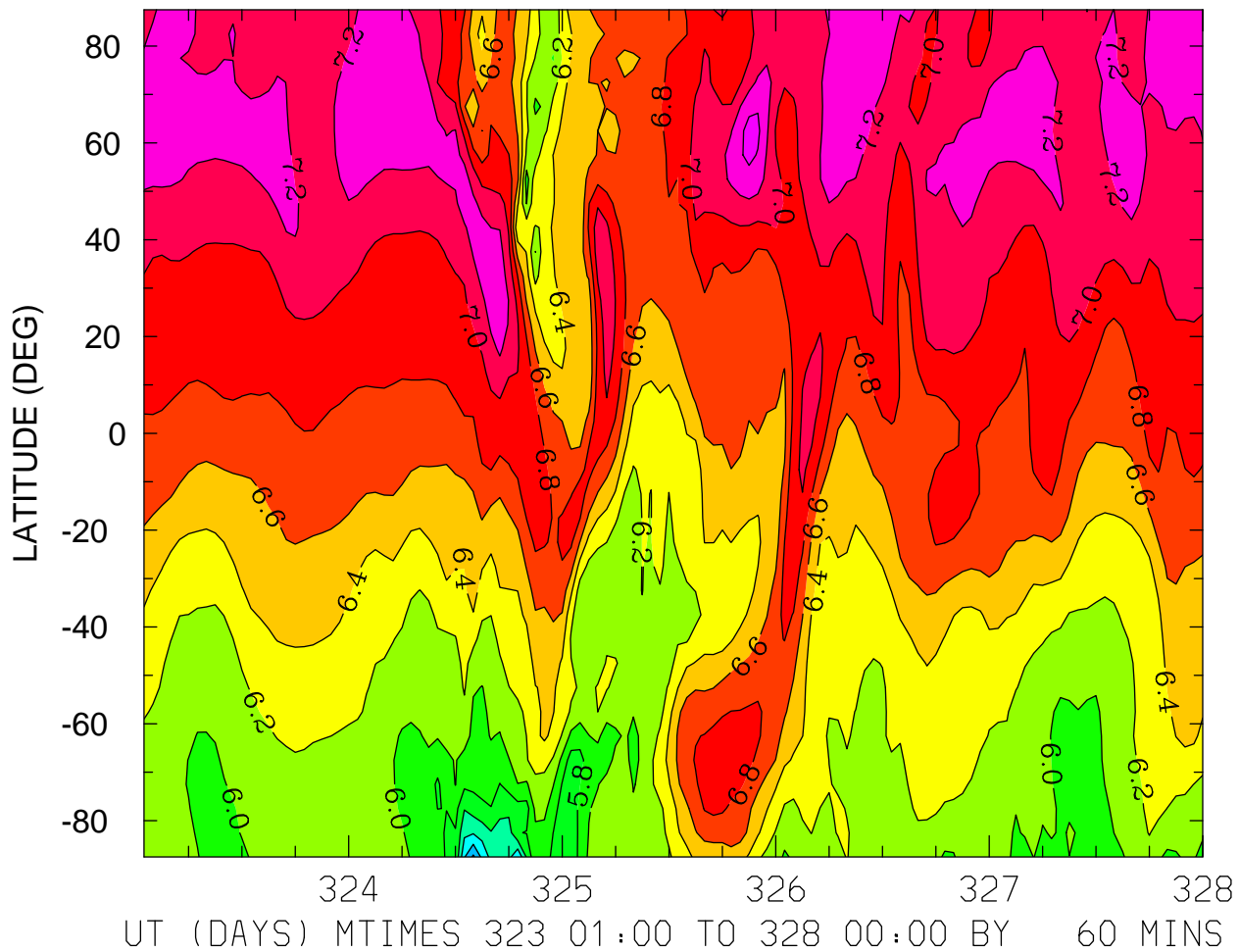

MIN,MAX= 4.9639E+00 7.4685E+00 INTERVAL= 2.0000E-01
FIRST: tiegcm2.0_res5.0_nov2003_weimer_imf_sech_001.nc
LAST: tiegcm2.0_res5.0_nov2003_weimer_imf_sech_005.nc

LOG10 HELIUM (HE) (CM3)
ZP = -0.250 ZONAL MEANS

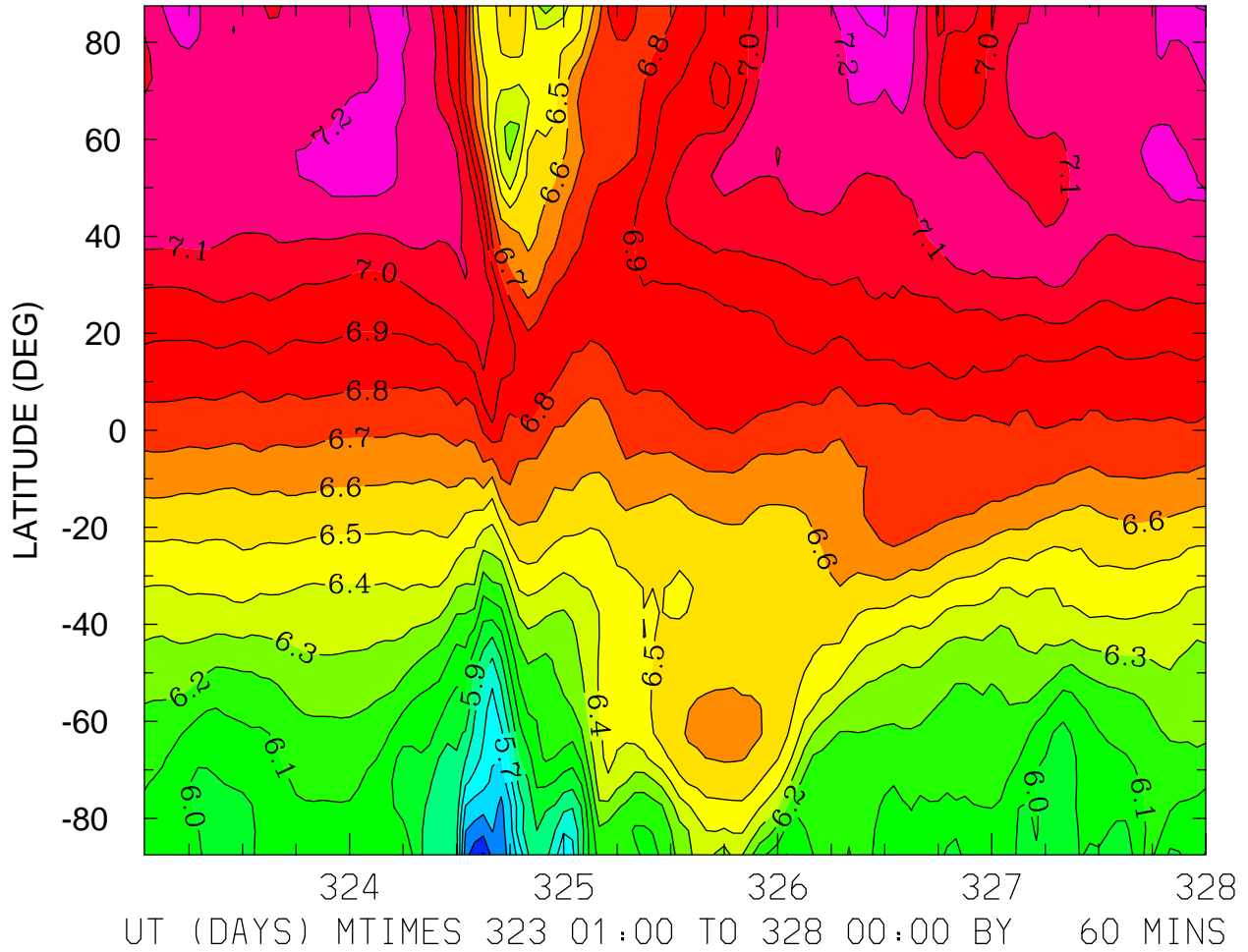

MIN,MAX= 5.2887E+00 7.3371E+00 INTERVAL= 1.0000E-01
FIRST: tiegcm2.0_res5.0_nov2003_weimer_imf_sech_001.nc
LAST: tiegcm2.0_res5.0_nov2003_weimer_imf_sech_005.nc

LOG10 HELIUM (HE) (CM3)
ZP = 3.750 LOCAL TIME = 0.00

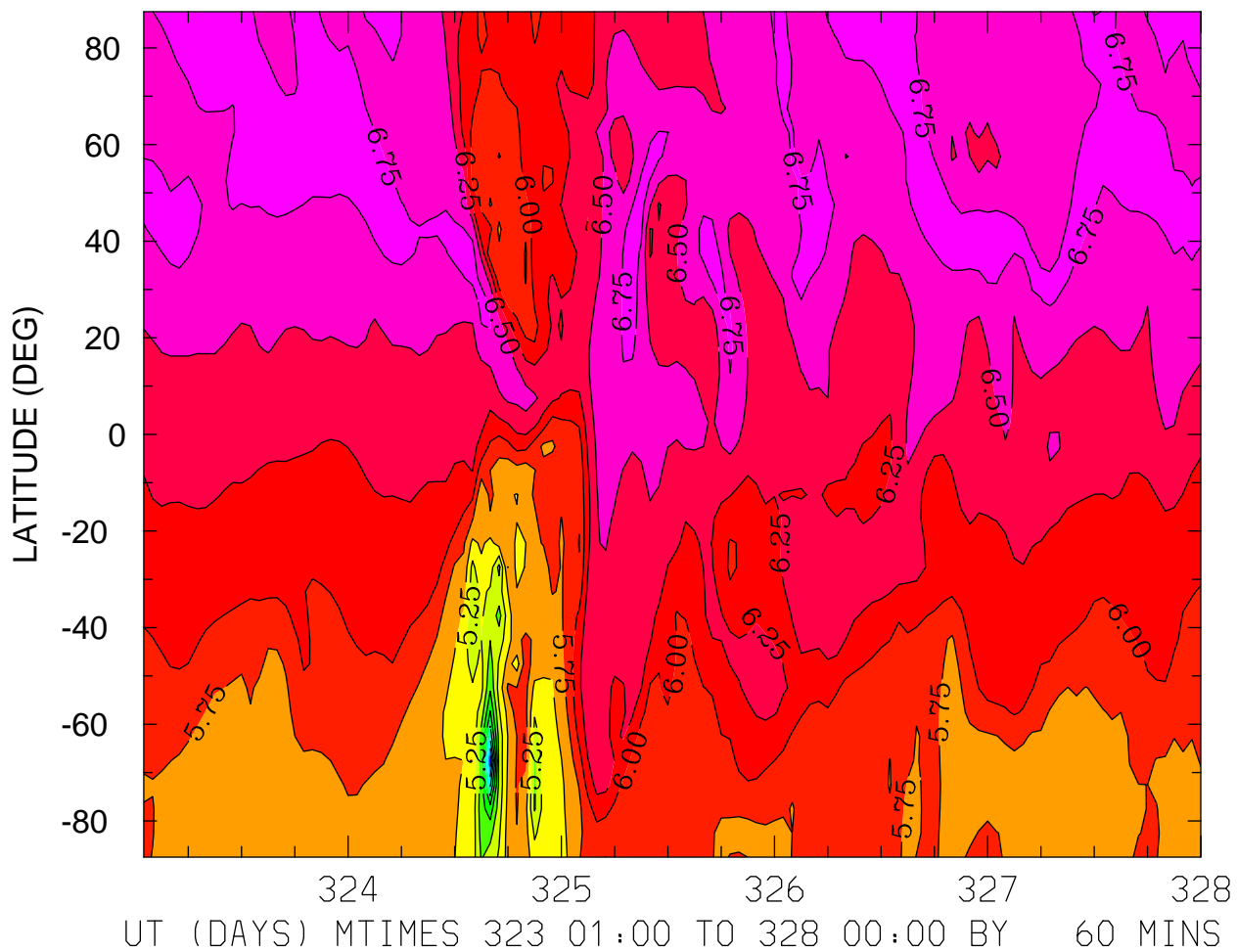

MIN,MAX= 3.3180E+00 6.9167E+00 INTERVAL= 2.5000E-01
FIRST: tiegcm2.0_res5.0_nov2003_weimer_imf_sech_001.nc
LAST: tiegcm2.0_res5.0_nov2003_weimer_imf_sech_005.nc

LOG10 HELIUM (HE) (CM3)
ZP = 3.750 LOCAL TIME = 12.00

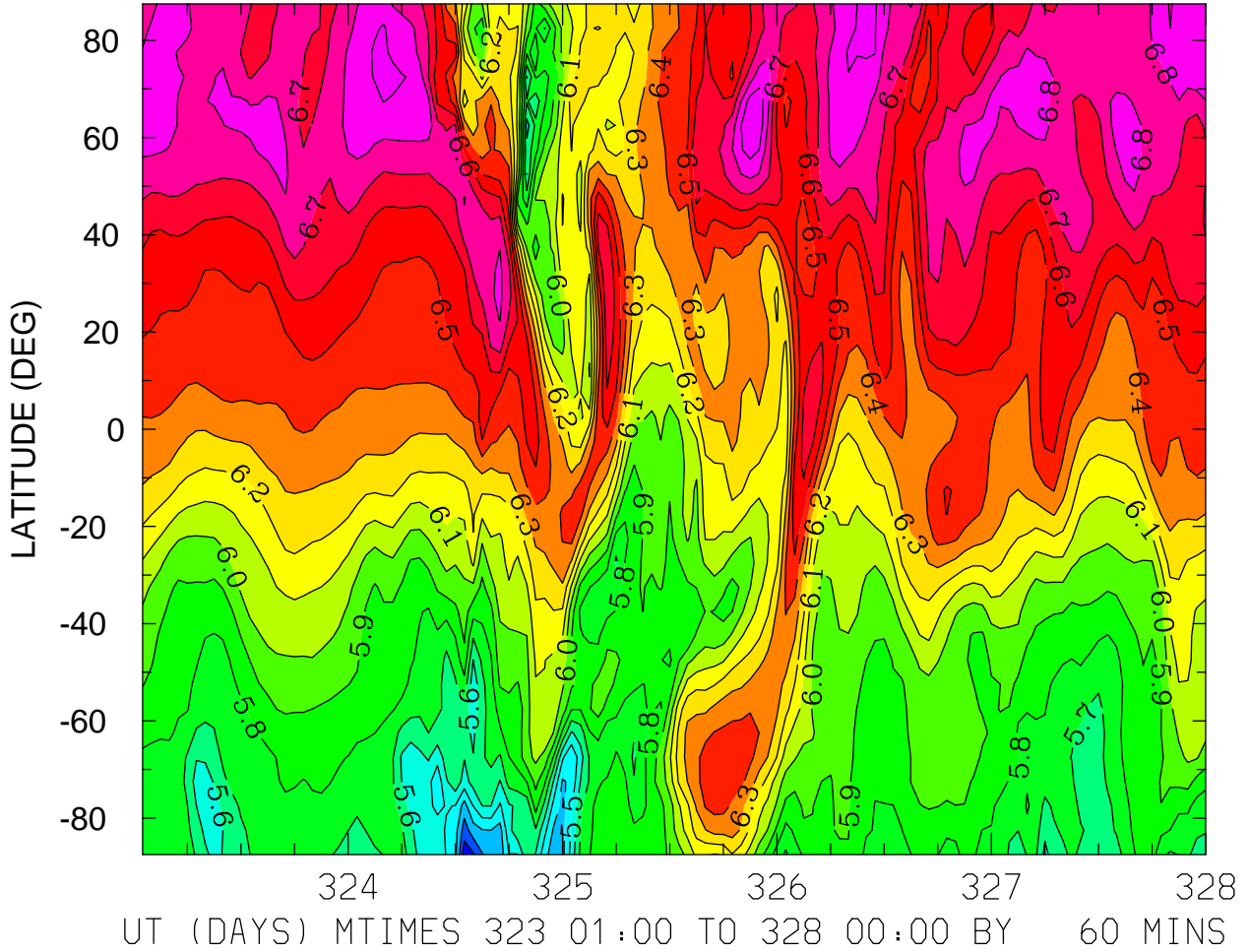

MIN,MAX= 5.1404E+00 6.9993E+00 INTERVAL= 1.0000E-01
FIRST: tiegcm2.0_res5.0_nov2003_weimer_imf_sech_001.nc
LAST: tiegcm2.0_res5.0_nov2003_weimer_imf_sech_005.nc

LOG10 HELIUM (HE) (CM3)
ZP = 3.750 ZONAL MEANS

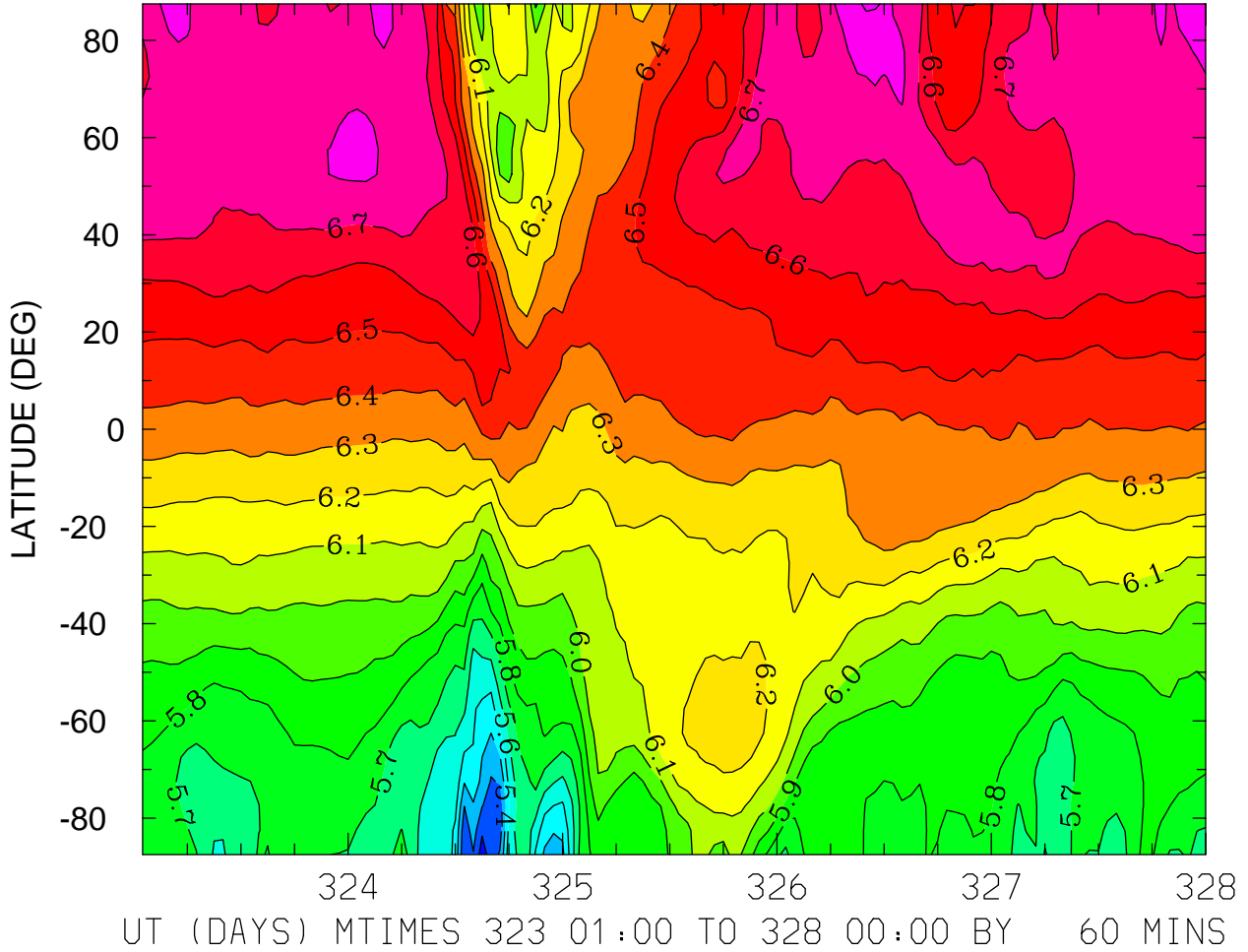

MIN,MAX= 5.1499E+00 6.9139E+00 INTERVAL= 1.0000E-01
FIRST: tiegcm2.0_res5.0_nov2003_weimer_imf_sech_001.nc
LAST: tiegcm2.0_res5.0_nov2003_weimer_imf_sech_005.nc

LOG10 ELECTRON DENSITY (CM3)
ZP = -4.000 LOCAL TIME = 0.00

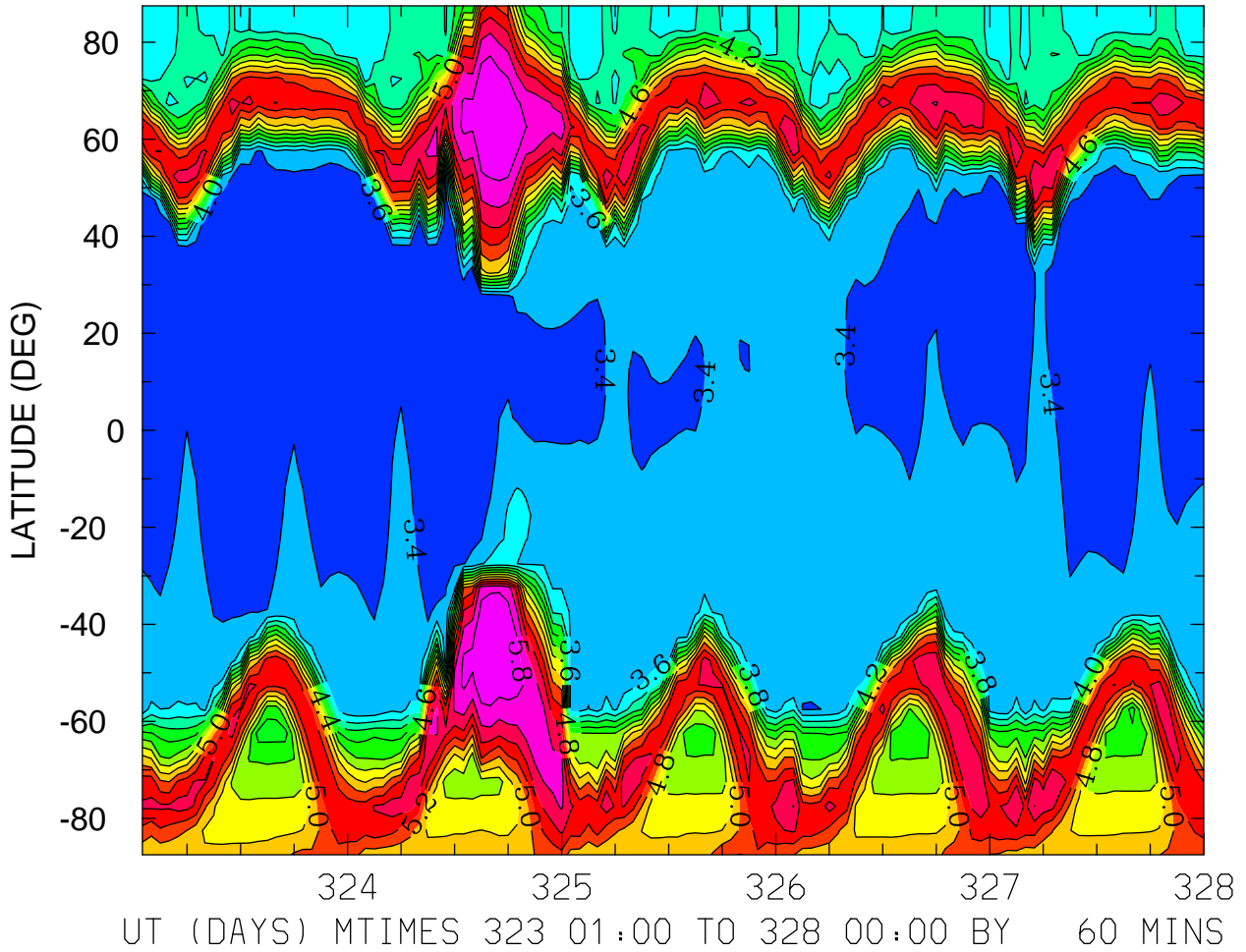

MIN,MAX= 3.2118E+00 5.9878E+00 INTERVAL= 2.0000E-01
FIRST: tiegcm2.0_res5.0_nov2003_weimer_imf_sech_001.nc
LAST: tiegcm2.0_res5.0_nov2003_weimer_imf_sech_005.nc

LOG10 ELECTRON DENSITY (CM3)
ZP = -4.000 LOCAL TIME = 12.00

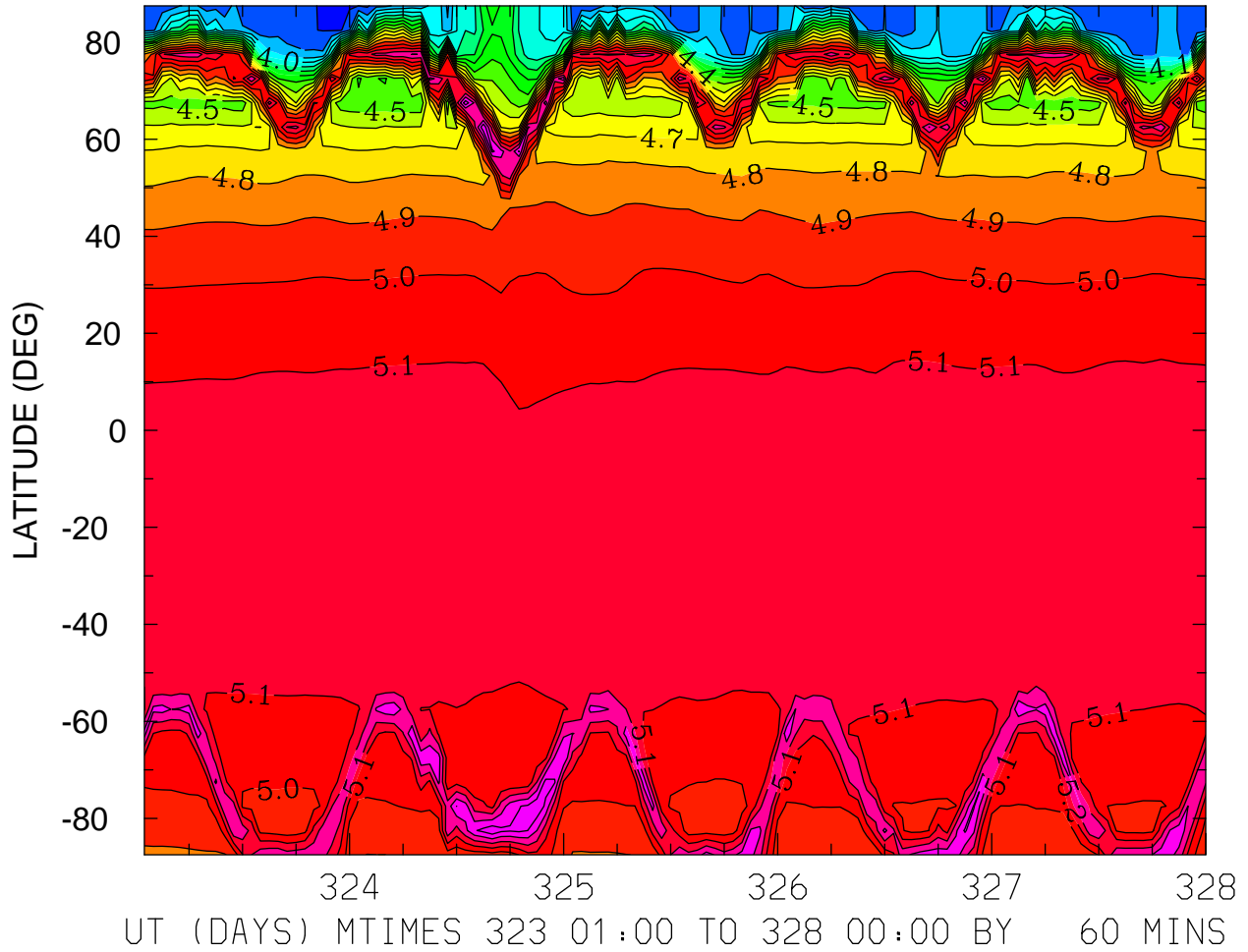

MIN,MAX= 3.6814E+00 5.4869E+00 INTERVAL= 1.0000E-01
FIRST: tiegcm2.0_res5.0_nov2003_weimer_imf_sech_001.nc
LAST: tiegcm2.0_res5.0_nov2003_weimer_imf_sech_005.nc

LOG10 ELECTRON DENSITY (CM3)
ZP = -4.000 ZONAL MEANS

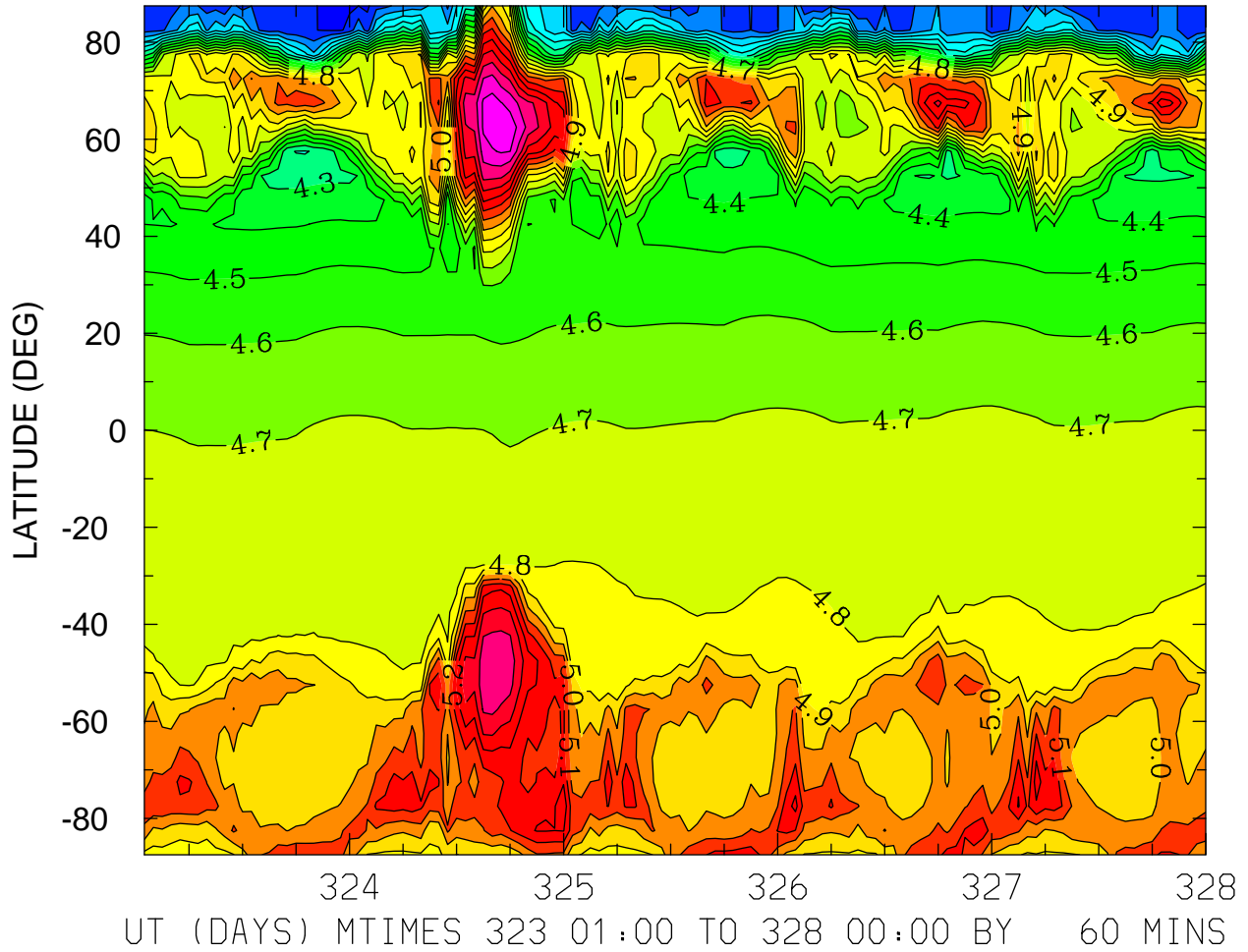

MIN,MAX= 3.6813E+00 5.7629E+00 INTERVAL= 1.0000E-01
FIRST: tiegcm2.0_res5.0_nov2003_weimer_imf_sech_001.nc
LAST: tiegcm2.0_res5.0_nov2003_weimer_imf_sech_005.nc

LOG10 ELECTRON DENSITY (CM3)
ZP = 0.000 LOCAL TIME = 0.00

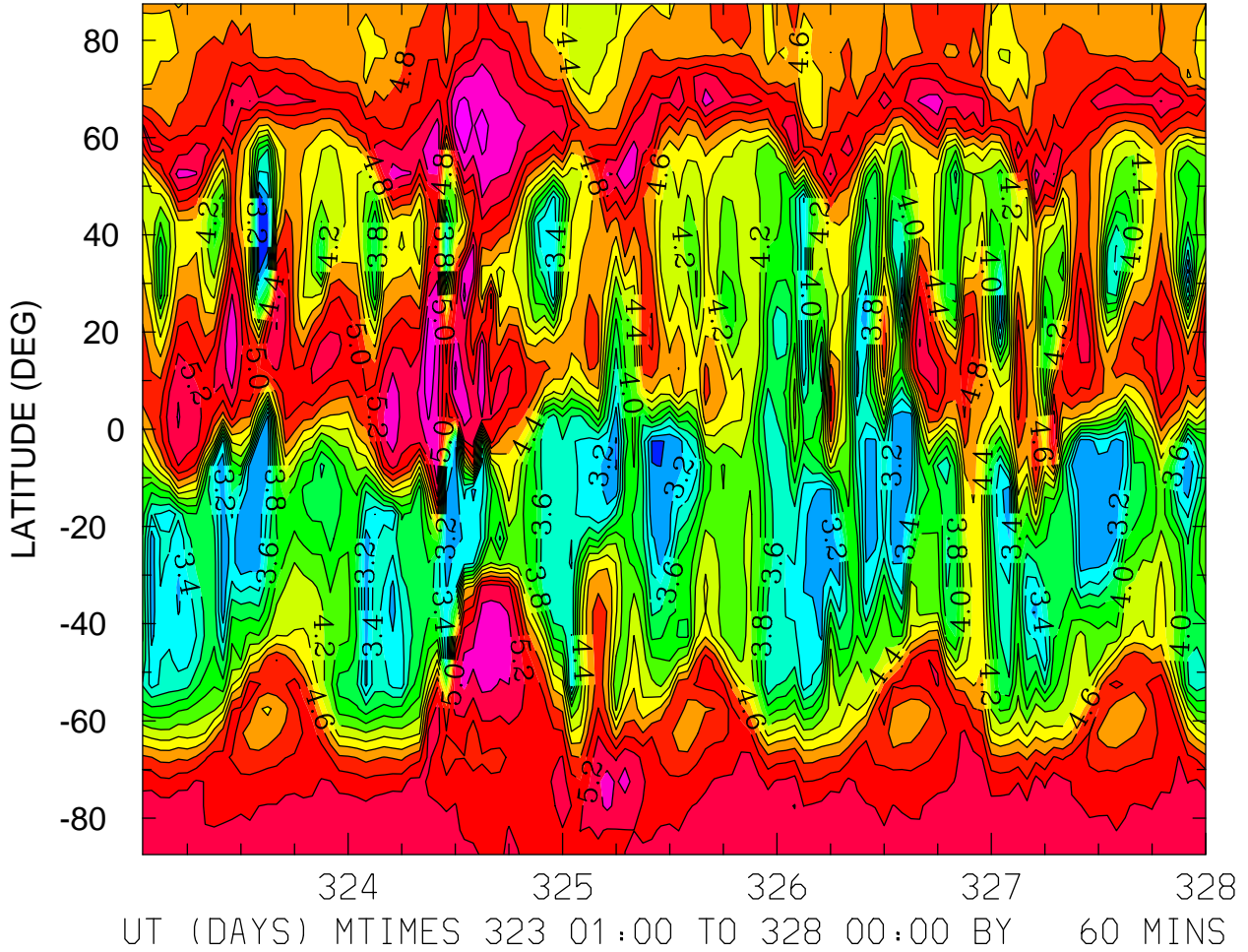

MIN,MAX= 2.8923E+00 5.7796E+00 INTERVAL= 2.0000E-01
FIRST: tiegcm2.0_res5.0_nov2003_weimer_imf_sech_001.nc
LAST: tiegcm2.0_res5.0_nov2003_weimer_imf_sech_005.nc

LOG10 ELECTRON DENSITY (CM3)
ZP = 0.000 LOCAL TIME = 12.00

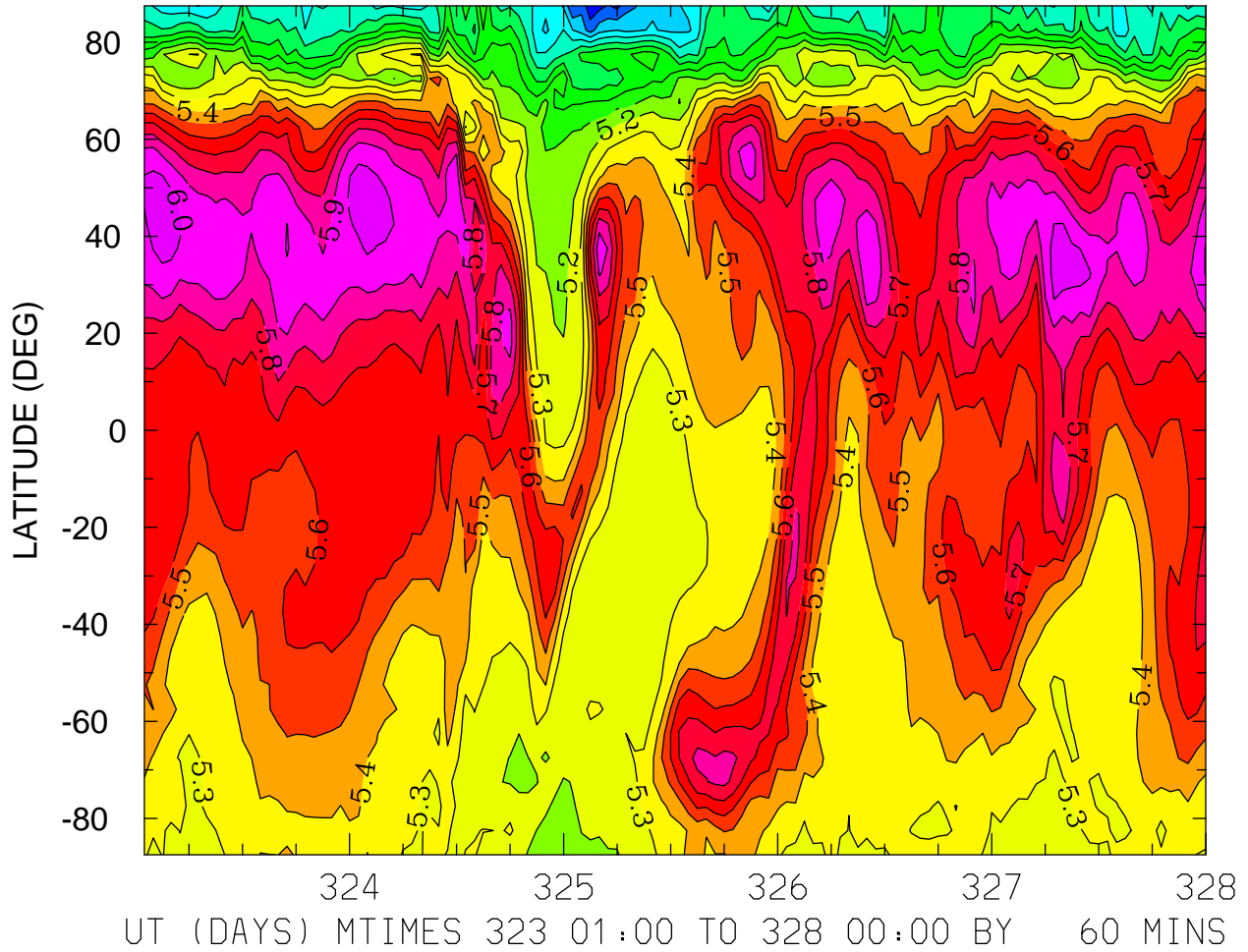

MIN,MAX= 4.3289E+00 6.0641E+00 INTERVAL= 1.0000E-01
FIRST: tiegcm2.0_res5.0_nov2003_weimer_imf_sech_001.nc
LAST: tiegcm2.0_res5.0_nov2003_weimer_imf_sech_005.nc

LOG10 ELECTRON DENSITY (CM3)
ZP = 0.000 ZONAL MEANS

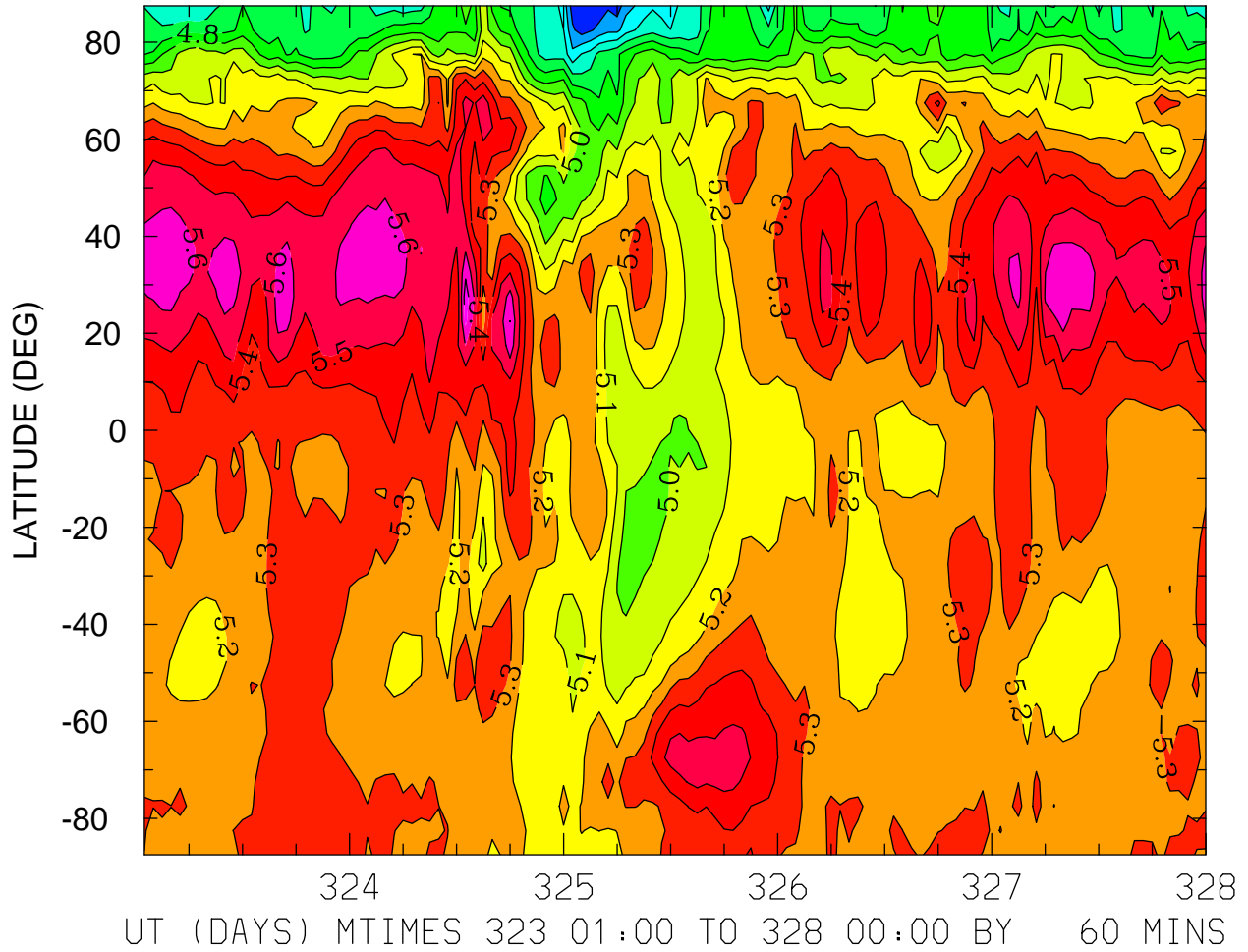

MIN,MAX= 4.3385E+00 5.7576E+00 INTERVAL= 1.0000E-01
FIRST: tiegcm2.0_res5.0_nov2003_weimer_imf_sech_001.nc
LAST: tiegcm2.0_res5.0_nov2003_weimer_imf_sech_005.nc

LOG10 ELECTRON DENSITY (CM3)
ZP = 4.000 LOCAL TIME = 0.00

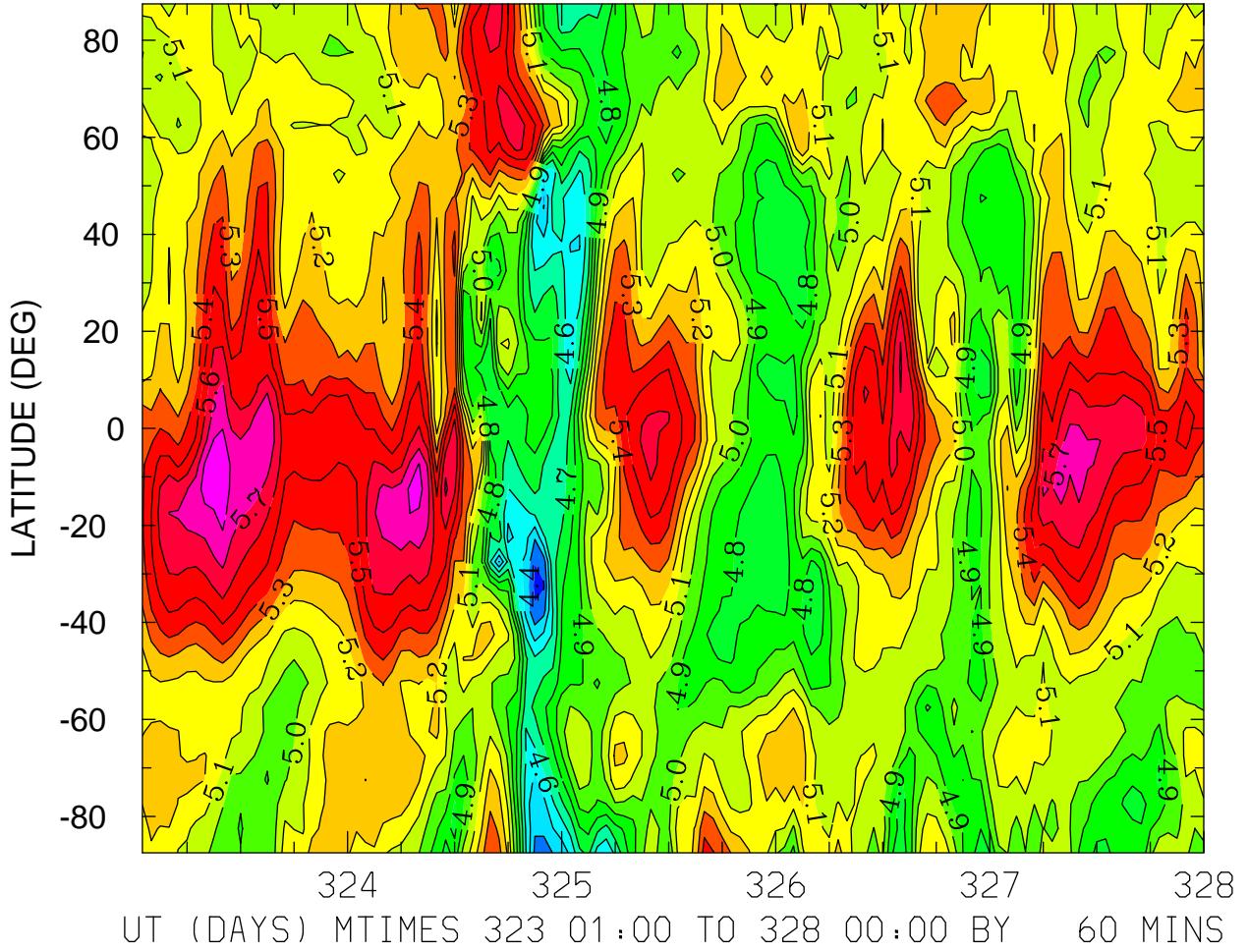

MIN,MAX= 4.2751E+00 5.8761E+00 INTERVAL= 1.0000E-01
FIRST: tiegcm2.0_res5.0_nov2003_weimer_imf_sech_001.nc
LAST: tiegcm2.0_res5.0_nov2003_weimer_imf_sech_005.nc

LOG10 ELECTRON DENSITY (CM3)
ZP = 4.000 LOCAL TIME = 12.00

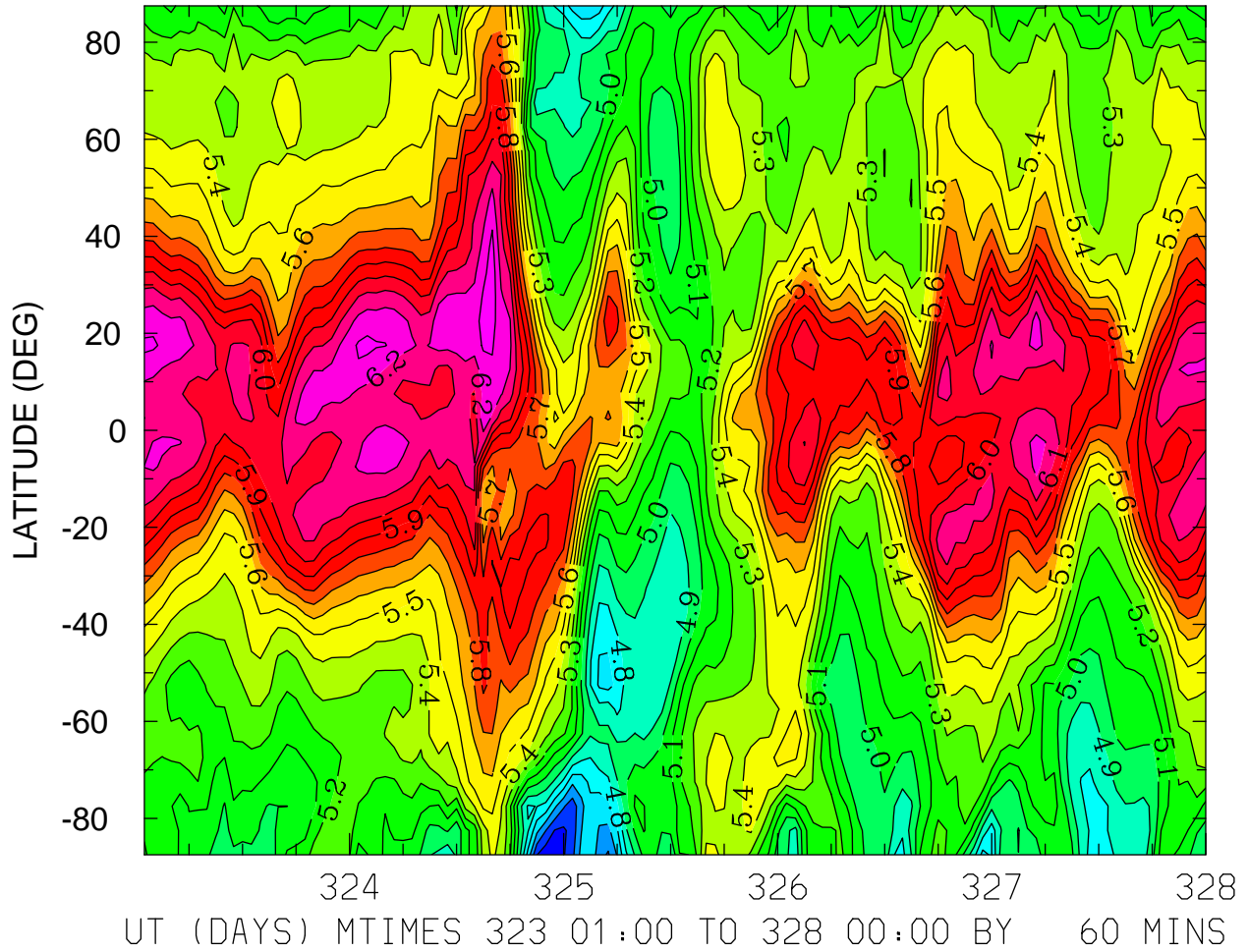

MIN,MAX= 4.3310E+00 6.3534E+00 INTERVAL= 1.0000E-01
FIRST: tiegcm2.0_res5.0_nov2003_weimer_imf_sech_001.nc
LAST: tiegcm2.0_res5.0_nov2003_weimer_imf_sech_005.nc

LOG10 ELECTRON DENSITY (CM3)
ZP = 4.000 ZONAL MEANS

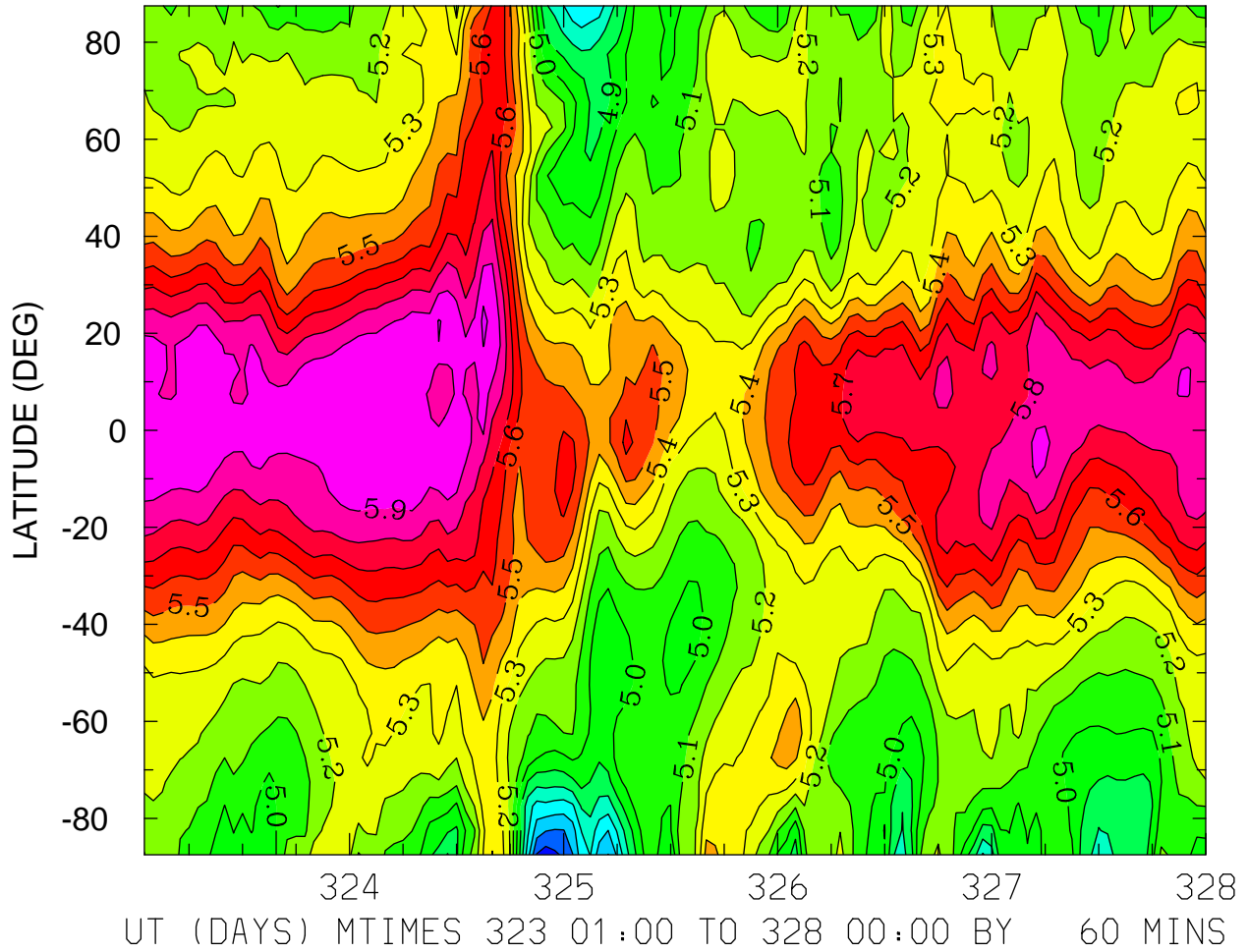

MIN,MAX= 4.3447E+00 6.0233E+00 INTERVAL= 1.0000E-01
FIRST: tiegcm2.0_res5.0_nov2003_weimer_imf_sech_001.nc
LAST: tiegcm2.0_res5.0_nov2003_weimer_imf_sech_005.nc

ELECTRON TEMPERATURE (DEG K)
ZP = -4.250 LOCAL TIME = 0.00

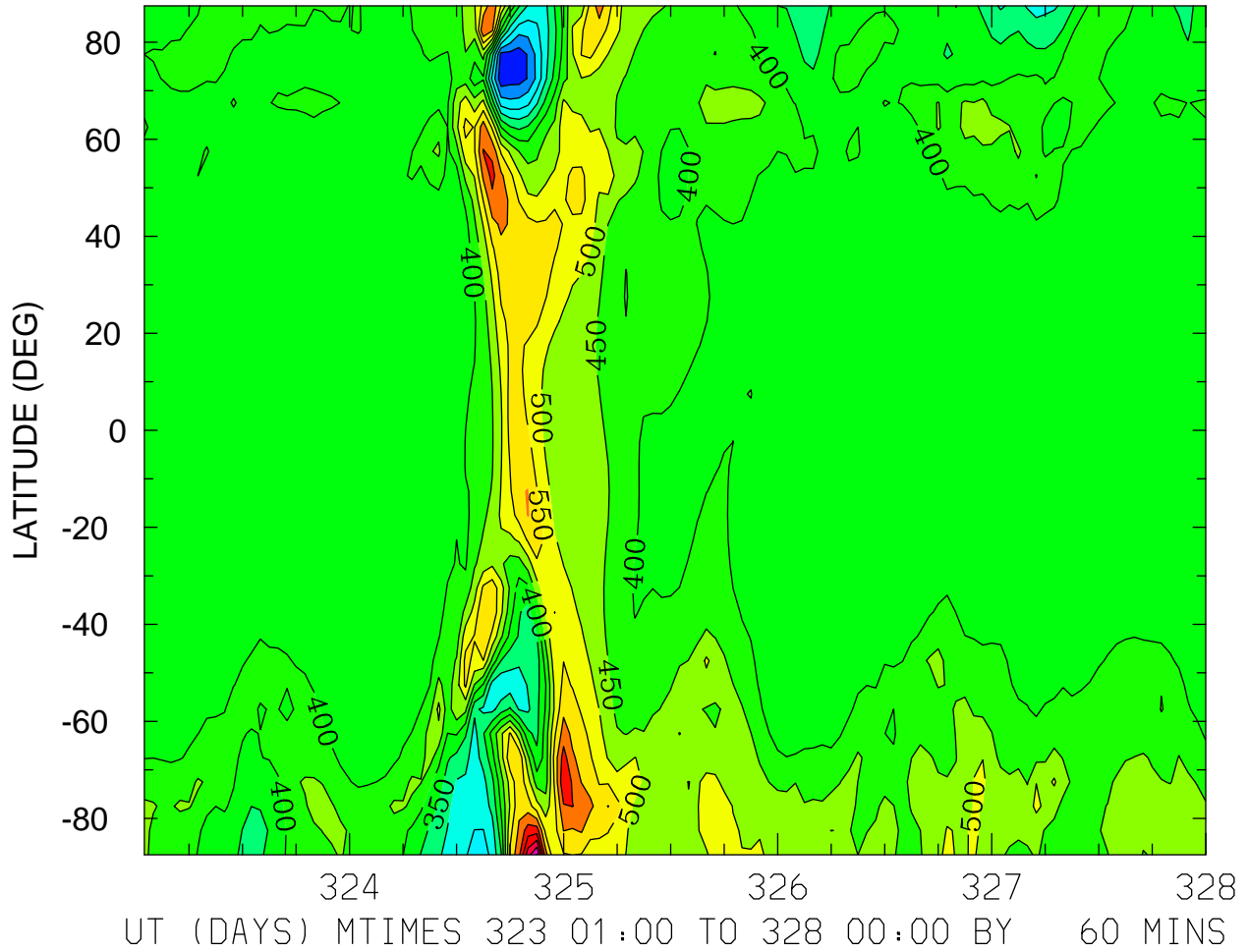

MIN,MAX= 1.1345E+02 8.5569E+02 INTERVAL= 5.0000E+01
FIRST: tiegcm2.0_res5.0_nov2003_weimer_imf_sech_001.nc
LAST: tiegcm2.0_res5.0_nov2003_weimer_imf_sech_005.nc

ELECTRON TEMPERATURE (DEG K)
ZP = -4.250 LOCAL TIME = 12.00

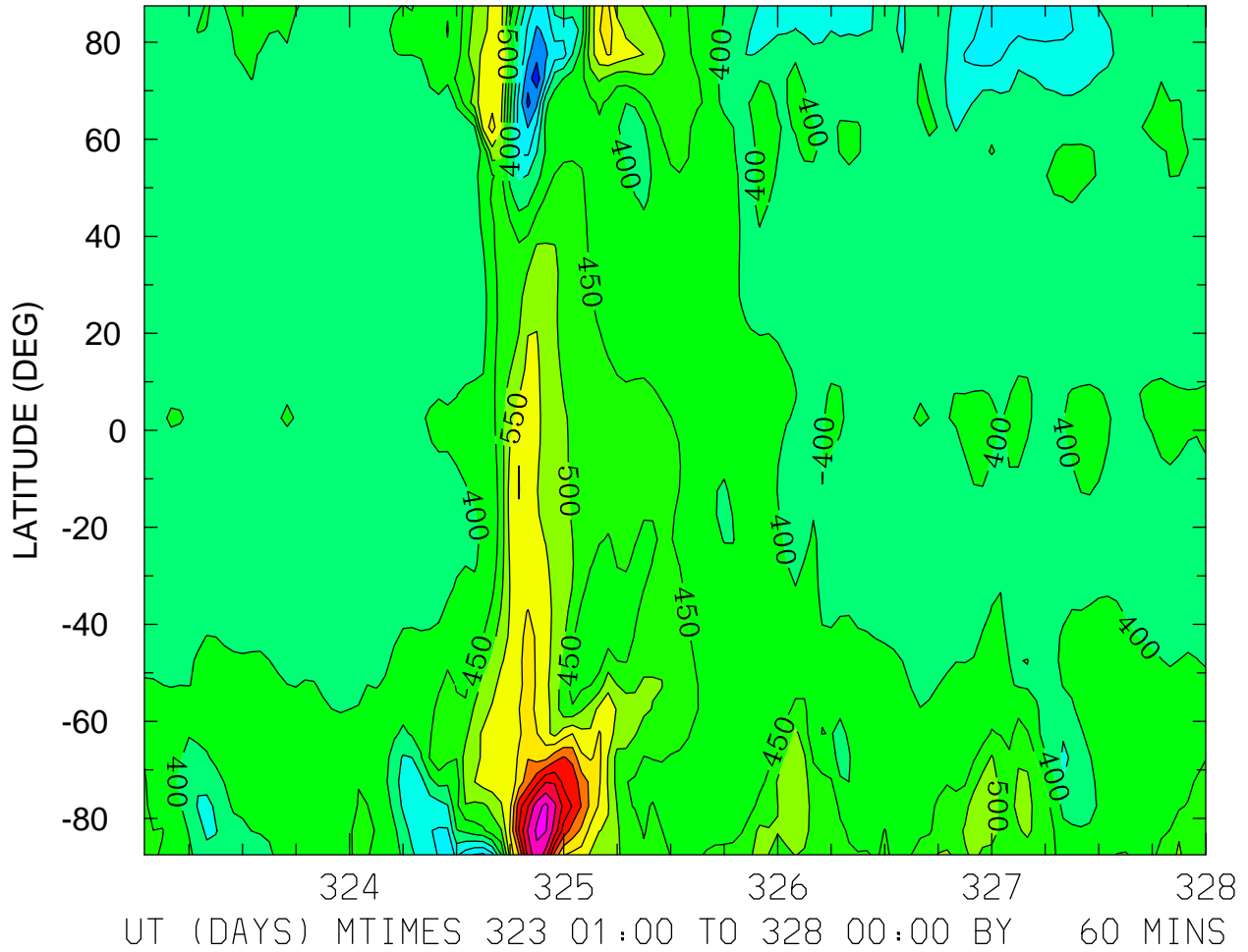

MIN,MAX= 1.7478E+02 9.1313E+02 INTERVAL= 5.0000E+01
FIRST: tiegcm2.0_res5.0_nov2003_weimer_imf_sech_001.nc
LAST: tiegcm2.0_res5.0_nov2003_weimer_imf_sech_005.nc

ELECTRON TEMPERATURE (DEG K)
ZP = -4.250 ZONAL MEANS

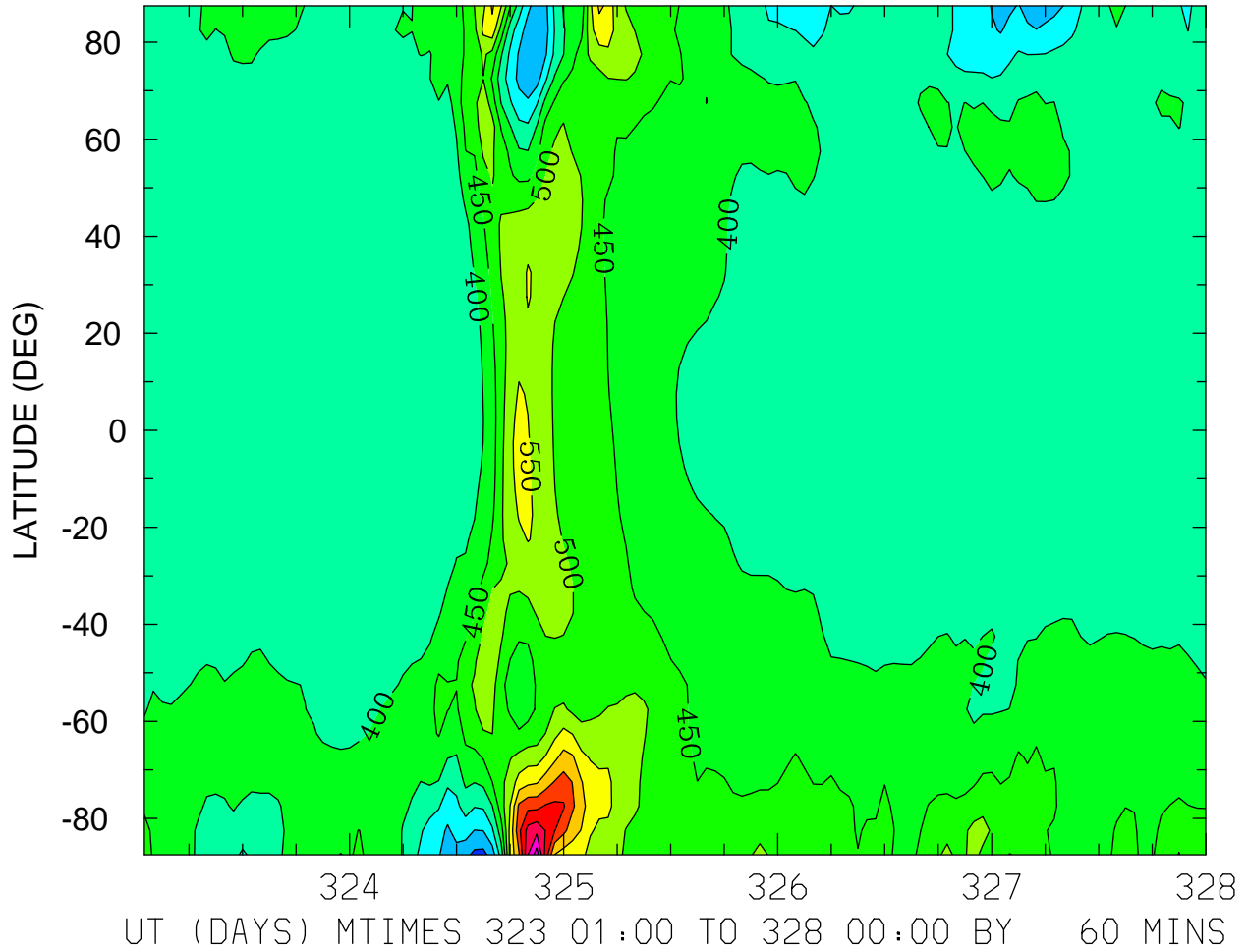

MIN,MAX= 2.3387E+02 8.7527E+02 INTERVAL= 5.0000E+01
FIRST: tiegcm2.0_res5.0_nov2003_weimer_imf_sech_001.nc
LAST: tiegcm2.0_res5.0_nov2003_weimer_imf_sech_005.nc

ELECTRON TEMPERATURE (DEG K)
ZP = -0.250 LOCAL TIME = 0.00

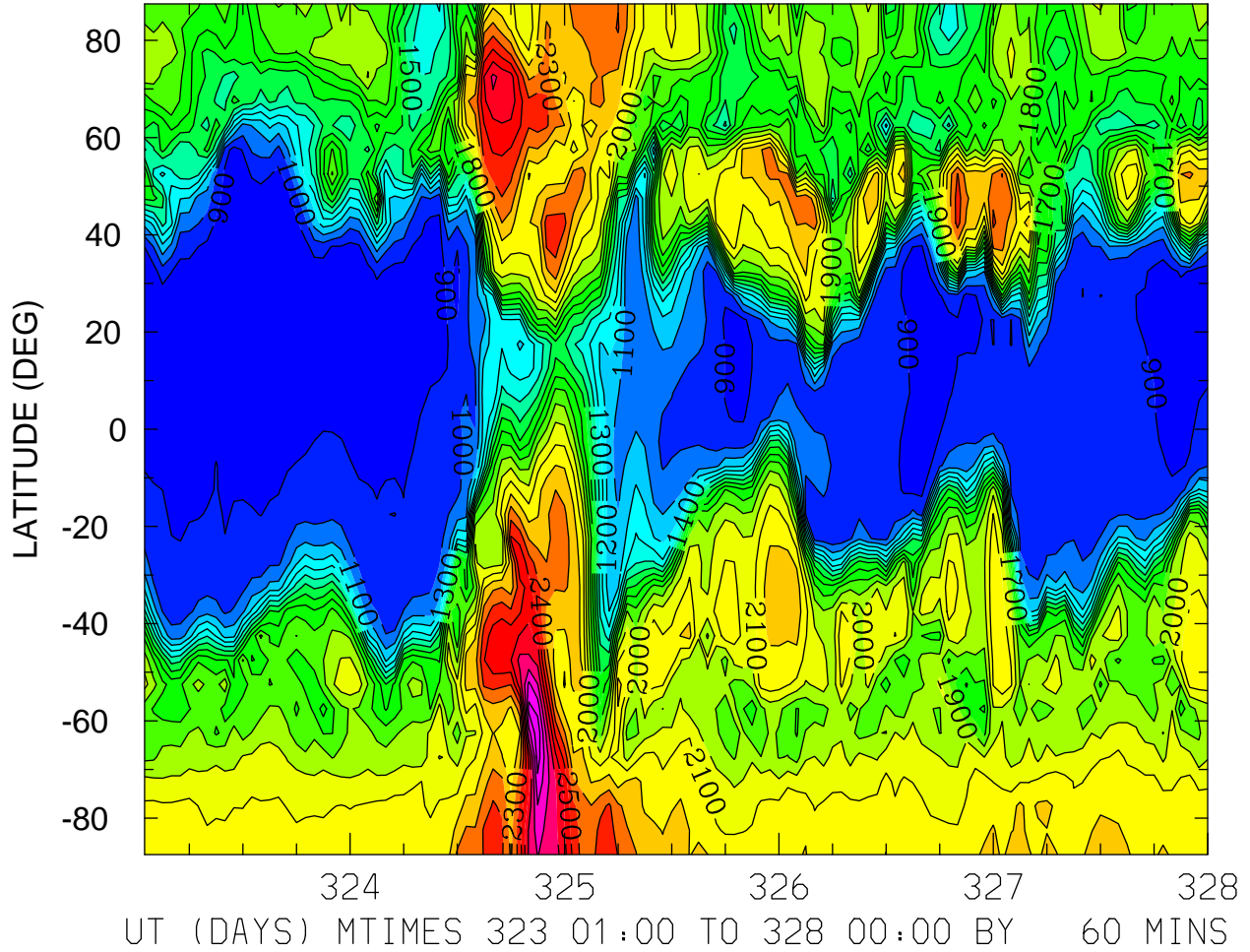

MIN,MAX= 8.1367E+02 3.0741E+03 INTERVAL= 1.0000E+02
FIRST: tiegcm2.0_res5.0_nov2003_weimer_imf_sech_001.nc
LAST: tiegcm2.0_res5.0_nov2003_weimer_imf_sech_005.nc

ELECTRON TEMPERATURE (DEG K)
ZP = -0.250 LOCAL TIME = 12.00

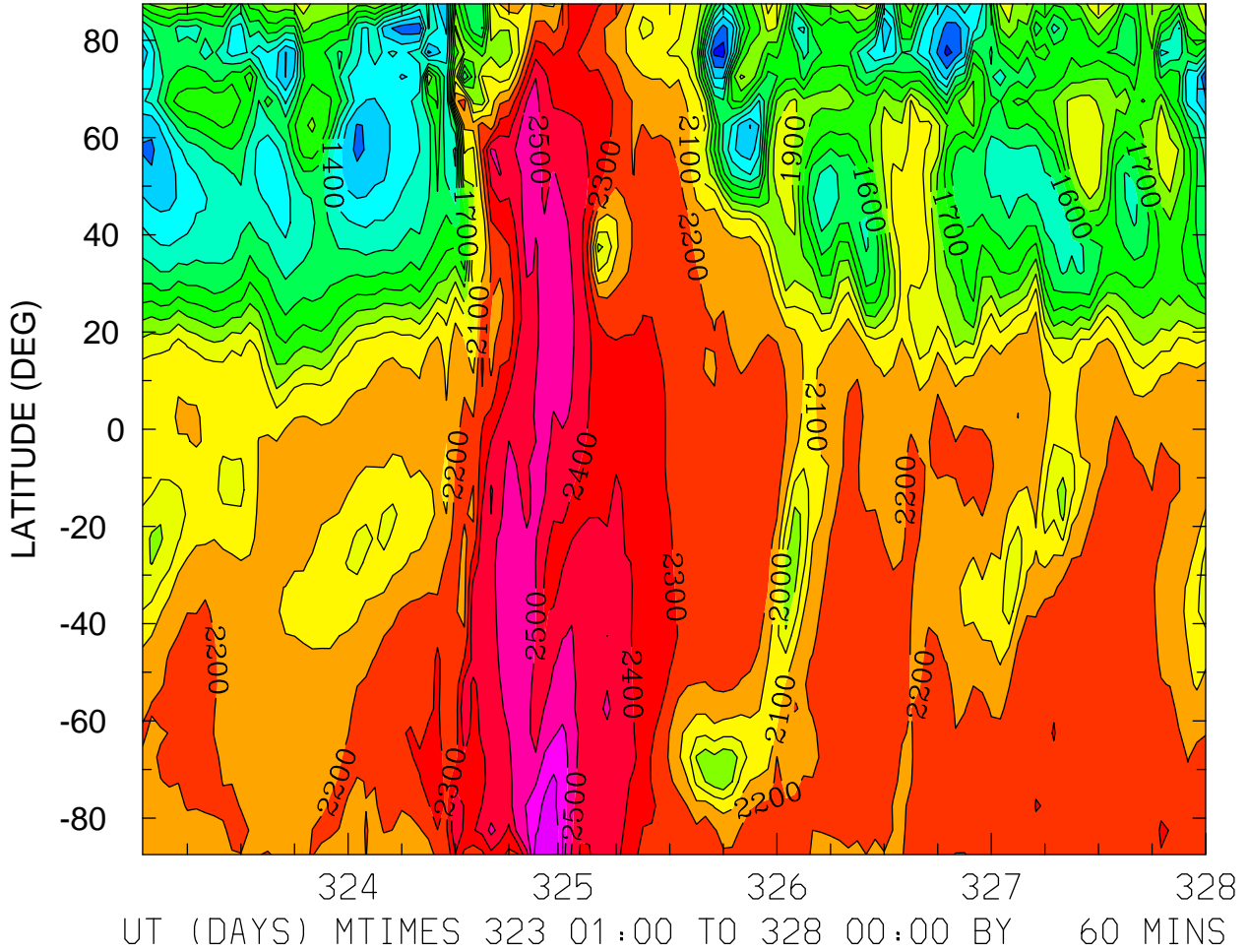

MIN,MAX= 1.0541E+03 2.7609E+03 INTERVAL= 1.0000E+02
FIRST: tiegcm2.0_res5.0_nov2003_weimer_imf_sech_001.nc
LAST: tiegcm2.0_res5.0_nov2003_weimer_imf_sech_005.nc

ELECTRON TEMPERATURE (DEG K)
ZP = -0.250 ZONAL MEANS

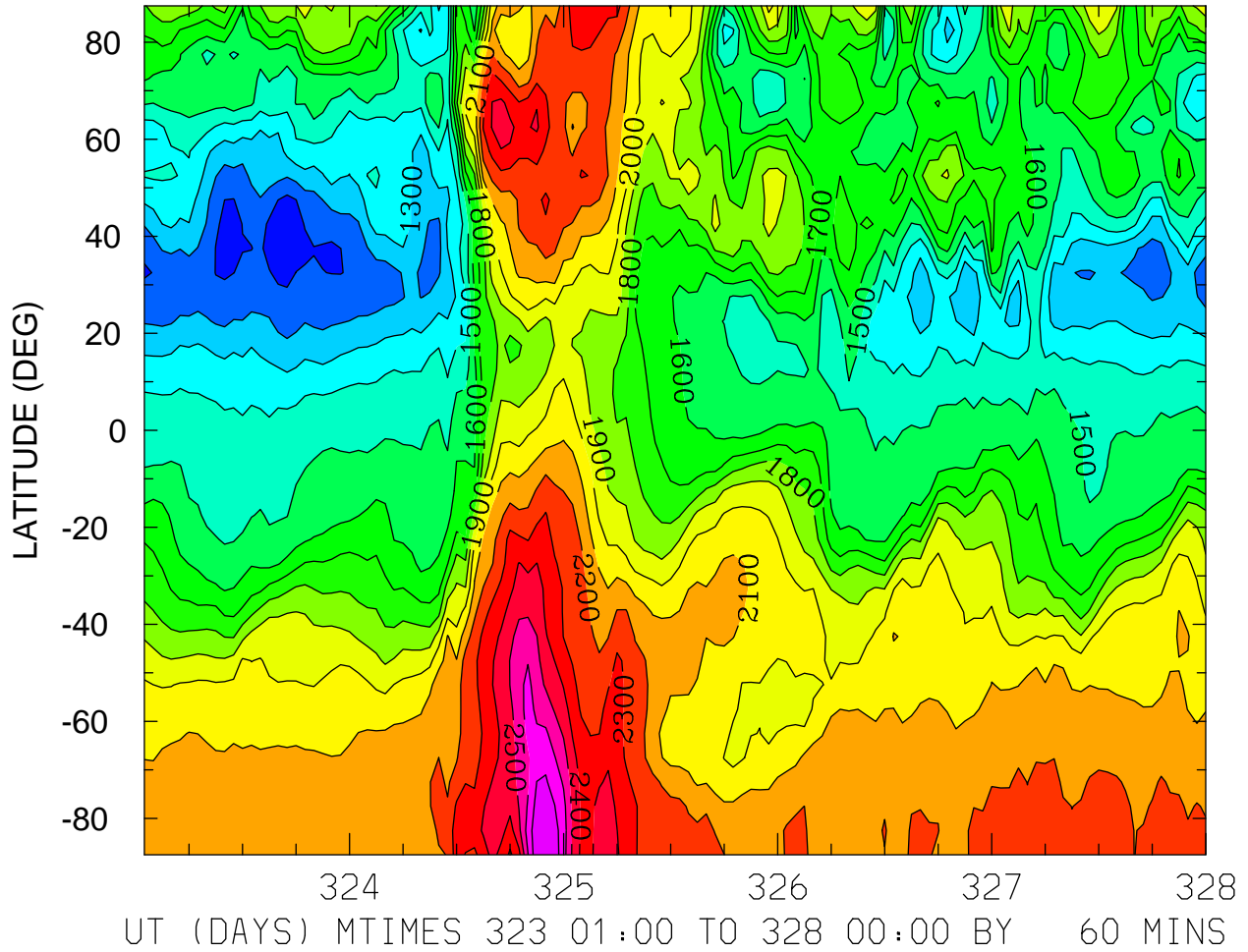

MIN,MAX= 1.0461E+03 2.7755E+03 INTERVAL= 1.0000E+02
FIRST: tiegcm2.0_res5.0_nov2003_weimer_imf_sech_001.nc
LAST: tiegcm2.0_res5.0_nov2003_weimer_imf_sech_005.nc

ELECTRON TEMPERATURE (DEG K)
ZP = 3.750 LOCAL TIME = 0.00

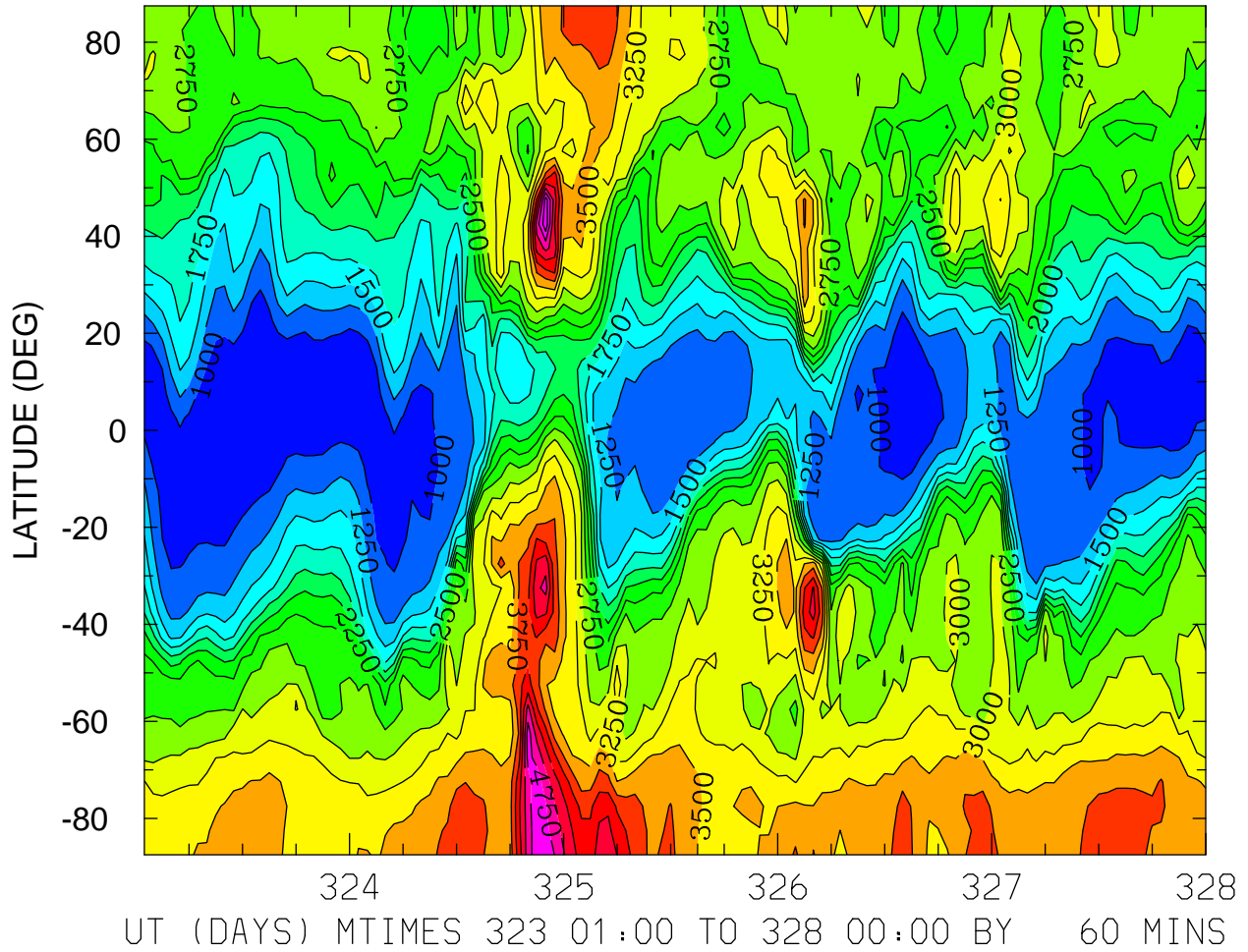

MIN,MAX= 8.8098E+02 5.1897E+03 INTERVAL= 2.5000E+02
FIRST: tiegcm2.0_res5.0_nov2003_weimer_imf_sech_001.nc
LAST: tiegcm2.0_res5.0_nov2003_weimer_imf_sech_005.nc

ELECTRON TEMPERATURE (DEG K)
ZP = 3.750 LOCAL TIME = 12.00

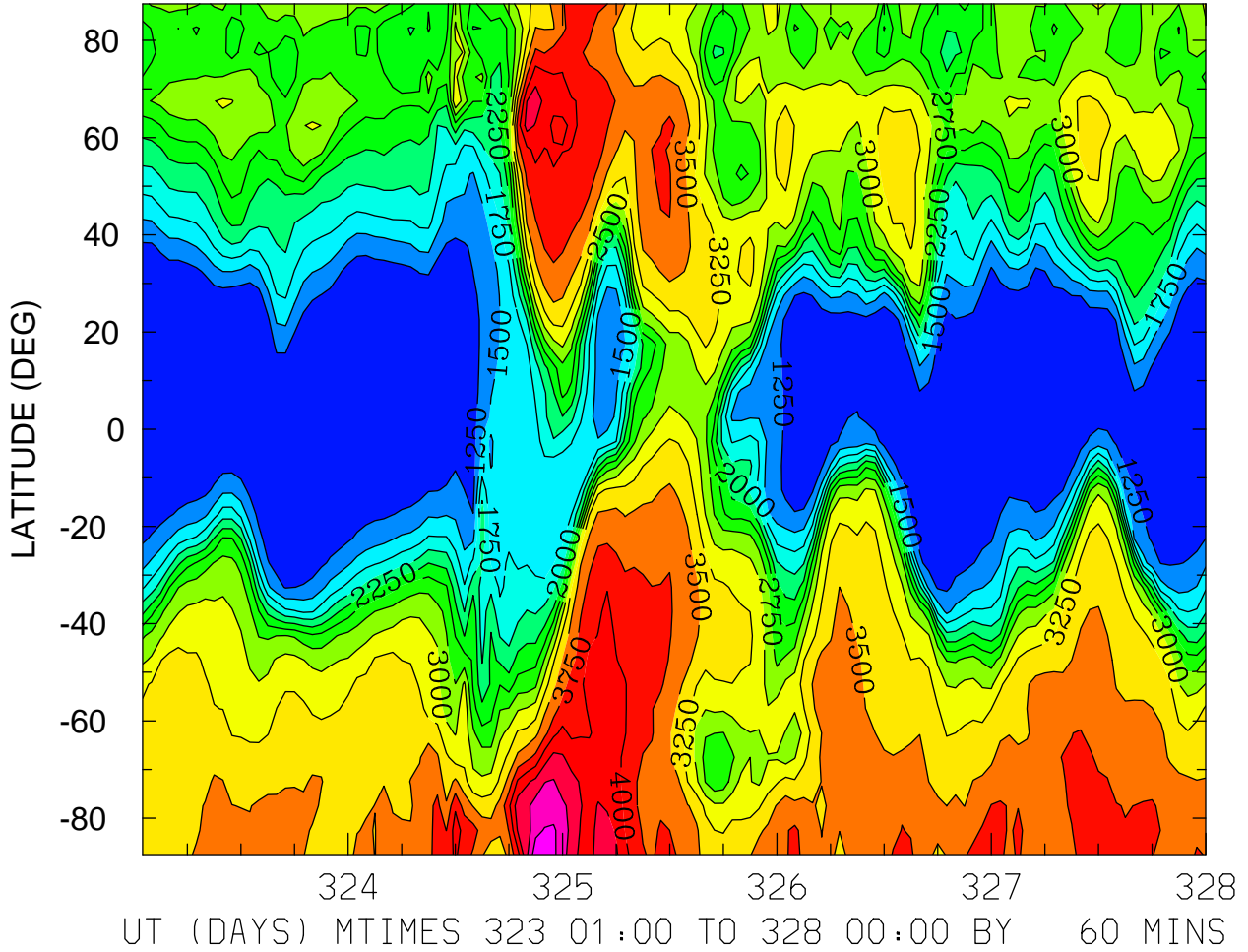

MIN,MAX= 1.0303E+03 4.9158E+03 INTERVAL= 2.5000E+02
FIRST: tiegcm2.0_res5.0_nov2003_weimer_imf_sech_001.nc
LAST: tiegcm2.0_res5.0_nov2003_weimer_imf_sech_005.nc

ELECTRON TEMPERATURE (DEG K)
ZP = 3.750 ZONAL MEANS

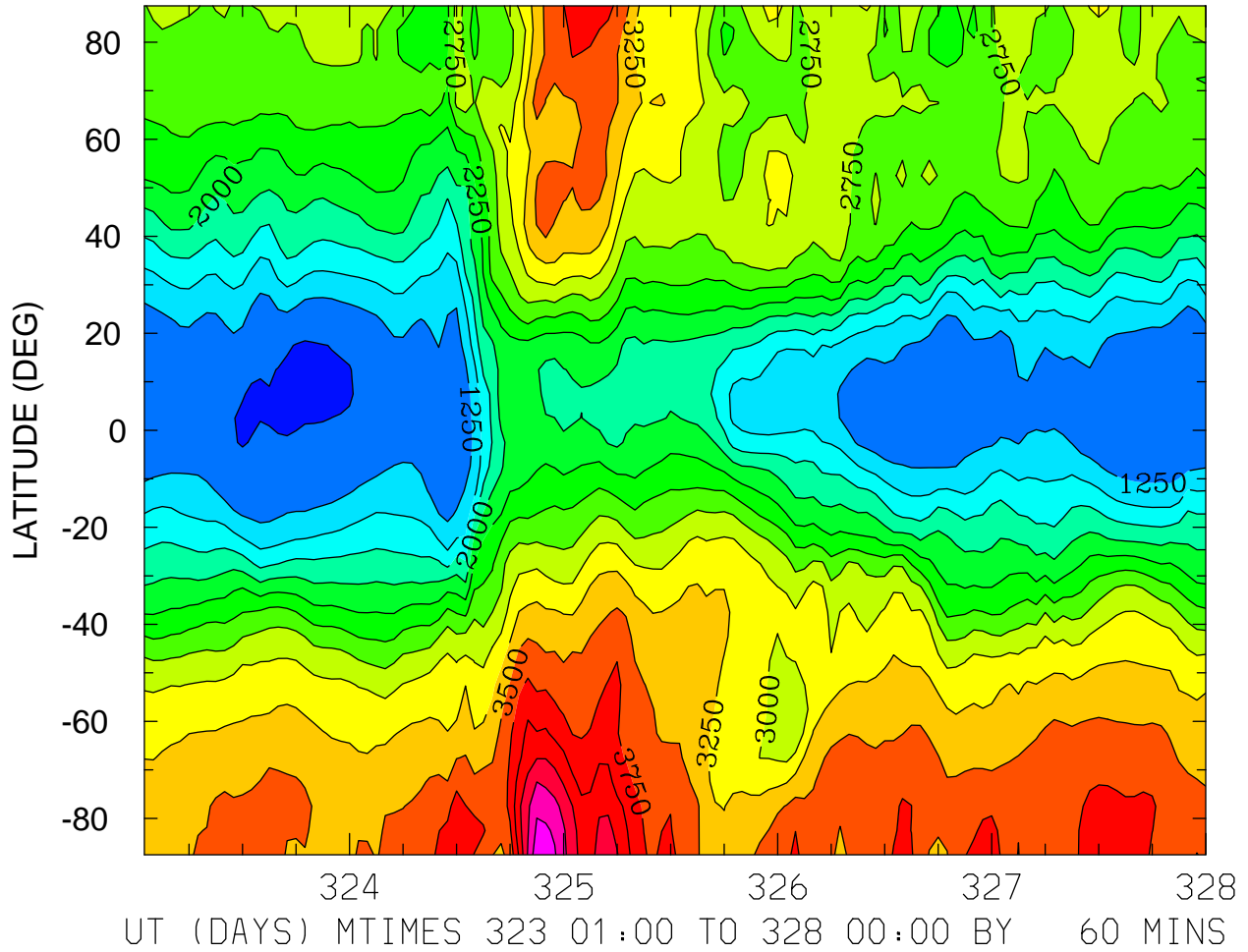

MIN,MAX= 9.7453E+02 4.9215E+03 INTERVAL= 2.5000E+02
FIRST: tiegcm2.0_res5.0_nov2003_weimer_imf_sech_001.nc
LAST: tiegcm2.0_res5.0_nov2003_weimer_imf_sech_005.nc

ION TEMPERATURE (DEG K)
ZP = -4.250 LOCAL TIME = 0.00

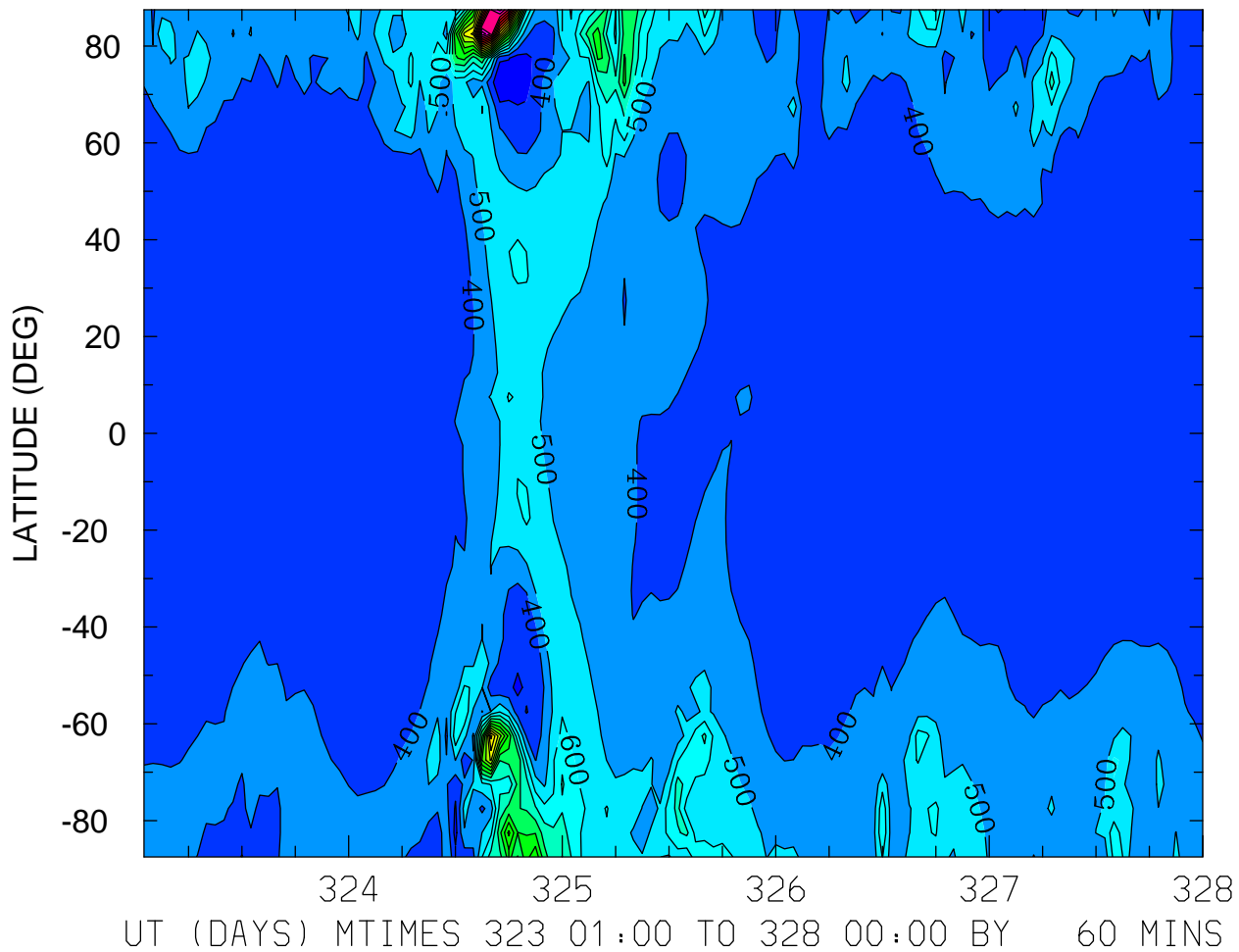

MIN,MAX= 2.0965E+02 2.2777E+03 INTERVAL= 1.0000E+02
FIRST: tiegcm2.0_res5.0_nov2003_weimer_imf_sech_001.nc
LAST: tiegcm2.0_res5.0_nov2003_weimer_imf_sech_005.nc

ION TEMPERATURE (DEG K)
ZP = -4.250 LOCAL TIME = 12.00

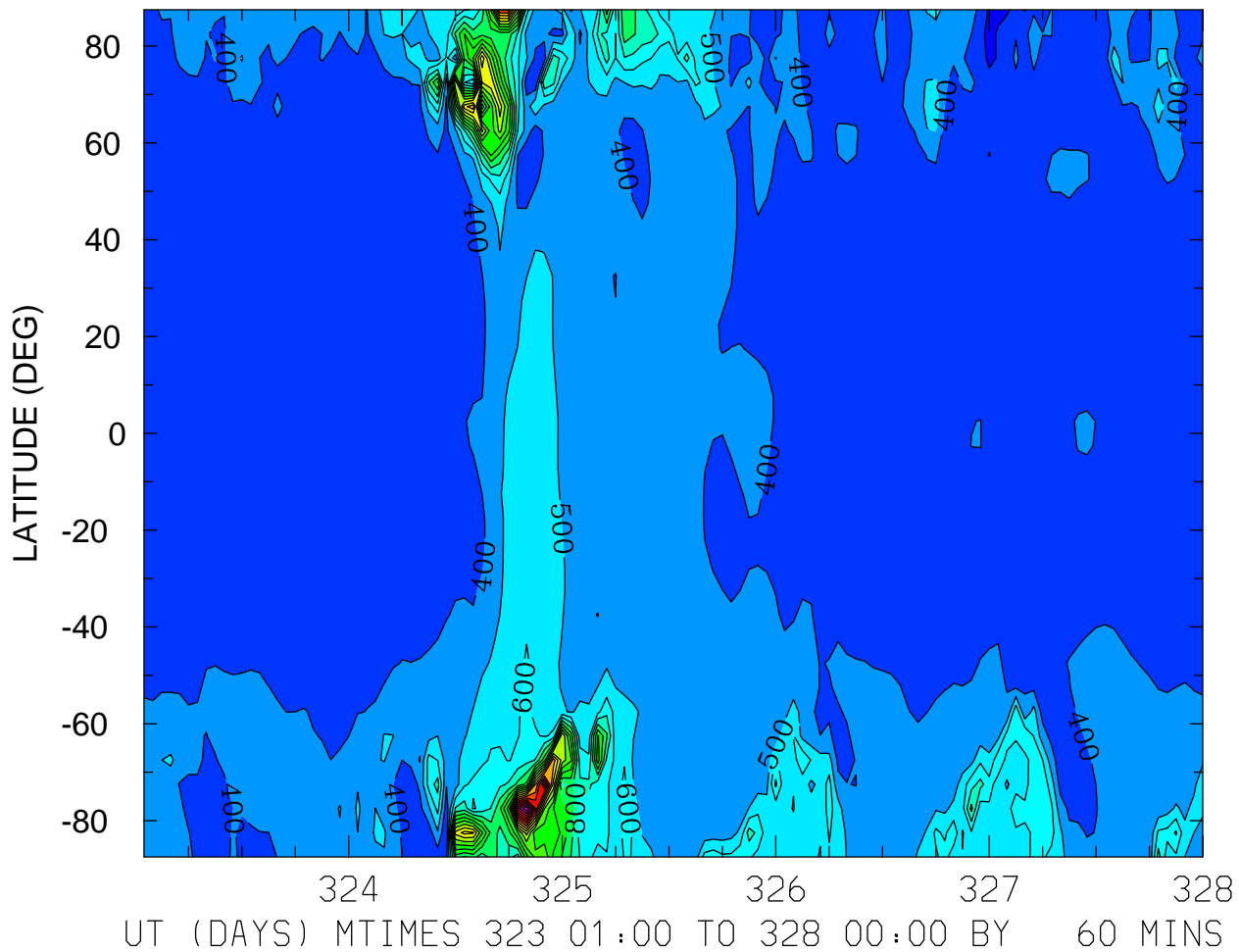

MIN,MAX= 2.6304E+02 2.2919E+03 INTERVAL= 1.0000E+02
FIRST: tiegcm2.0_res5.0_nov2003_weimer_imf_sech_001.nc
LAST: tiegcm2.0_res5.0_nov2003_weimer_imf_sech_005.nc

ION TEMPERATURE (DEG K)
ZP = -4.250 ZONAL MEANS

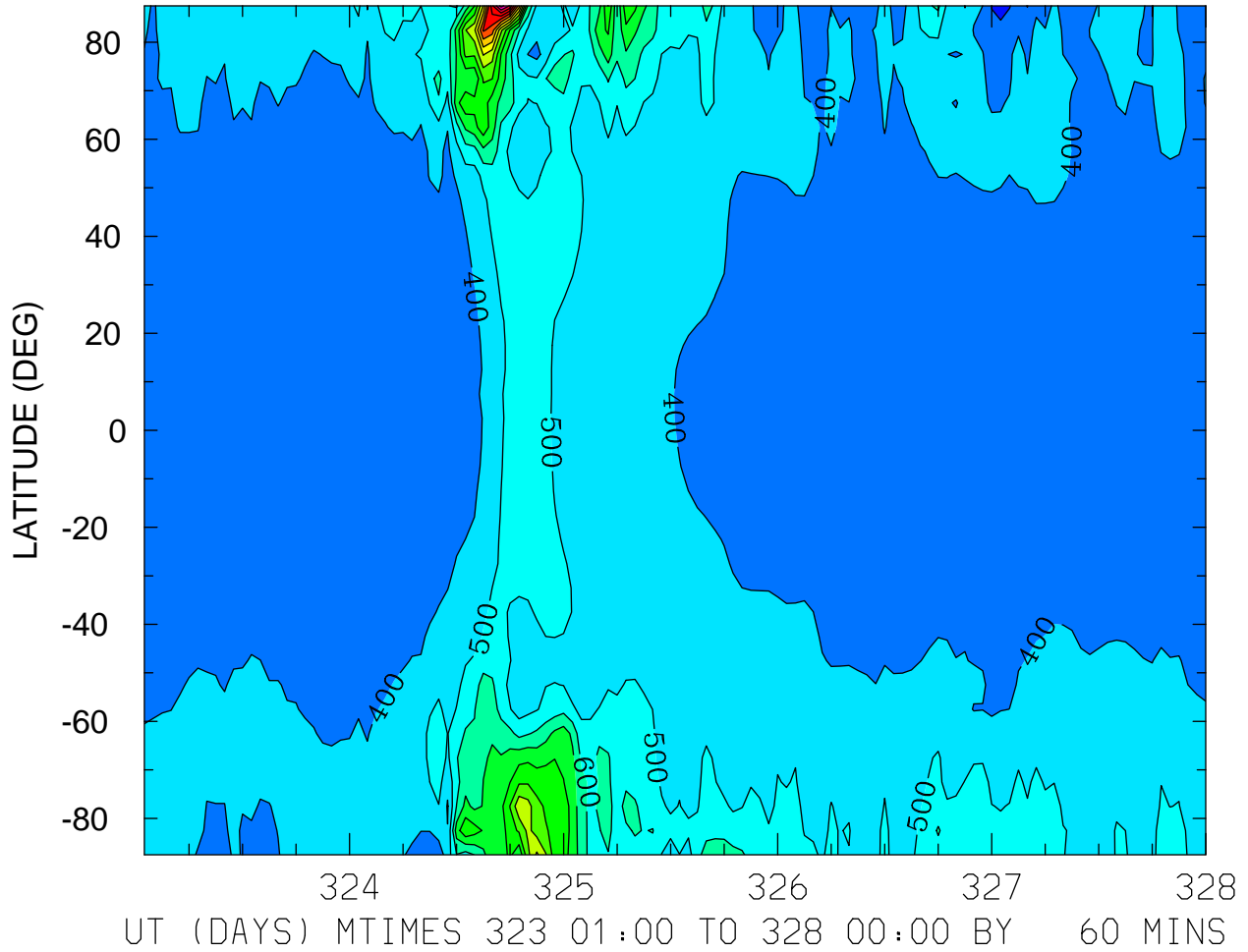

MIN,MAX= 2.8362E+02 1.8424E+03 INTERVAL= 1.0000E+02
FIRST: tiegcm2.0_res5.0_nov2003_weimer_imf_sech_001.nc
LAST: tiegcm2.0_res5.0_nov2003_weimer_imf_sech_005.nc

ION TEMPERATURE (DEG K)
ZP = -0.250 LOCAL TIME = 0.00

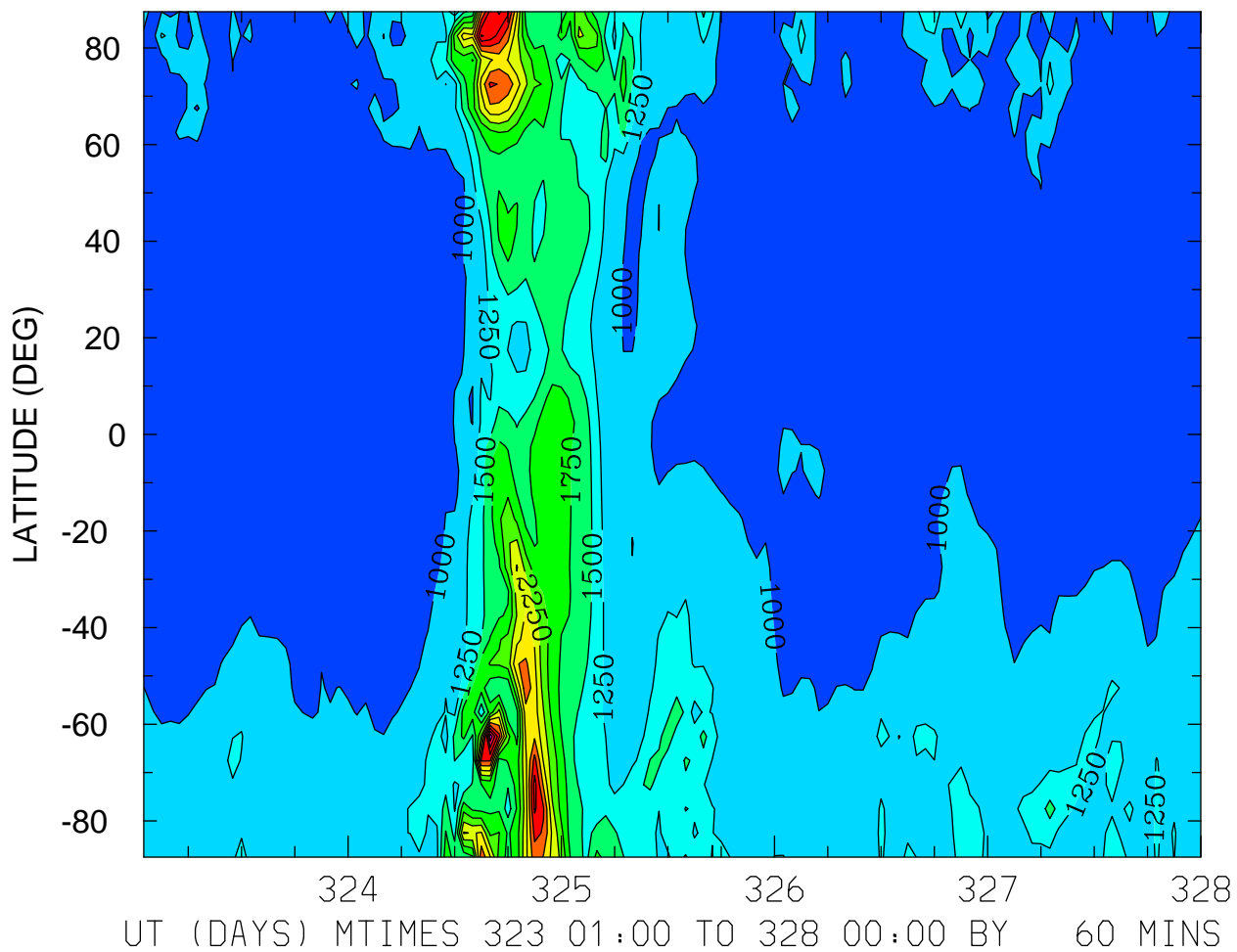

MIN,MAX= 7.7731E+02 3.9230E+03 INTERVAL= 2.5000E+02
FIRST: tiegcm2.0_res5.0_nov2003_weimer_imf_sech_001.nc
LAST: tiegcm2.0_res5.0_nov2003_weimer_imf_sech_005.nc

ION TEMPERATURE (DEG K)
ZP = -0.250 LOCAL TIME = 12.00

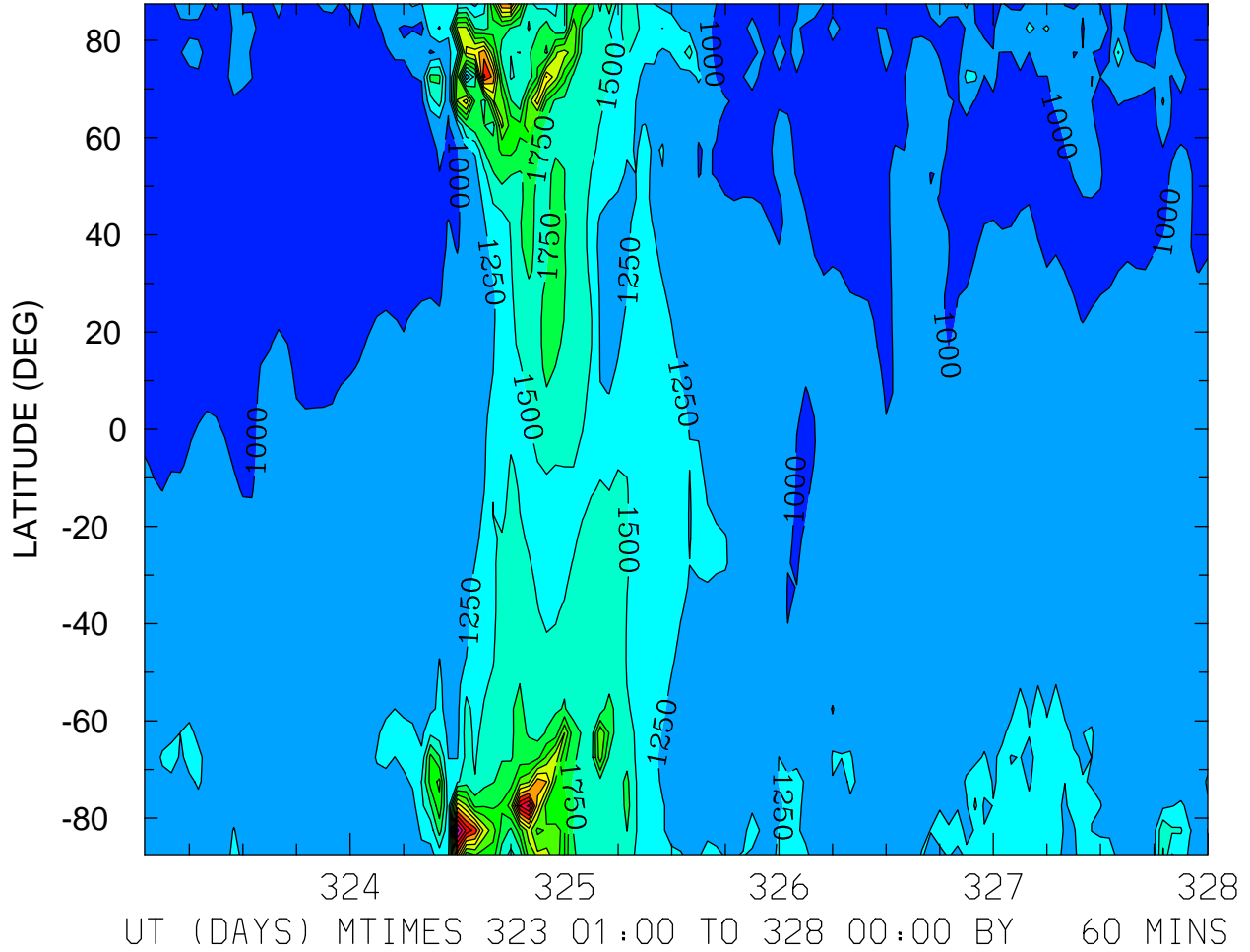

MIN,MAX= 8.1558E+02 4.3444E+03 INTERVAL= 2.5000E+02
FIRST: tiegcm2.0_res5.0_nov2003_weimer_imf_sech_001.nc
LAST: tiegcm2.0_res5.0_nov2003_weimer_imf_sech_005.nc

ION TEMPERATURE (DEG K)
ZP = -0.250 ZONAL MEANS

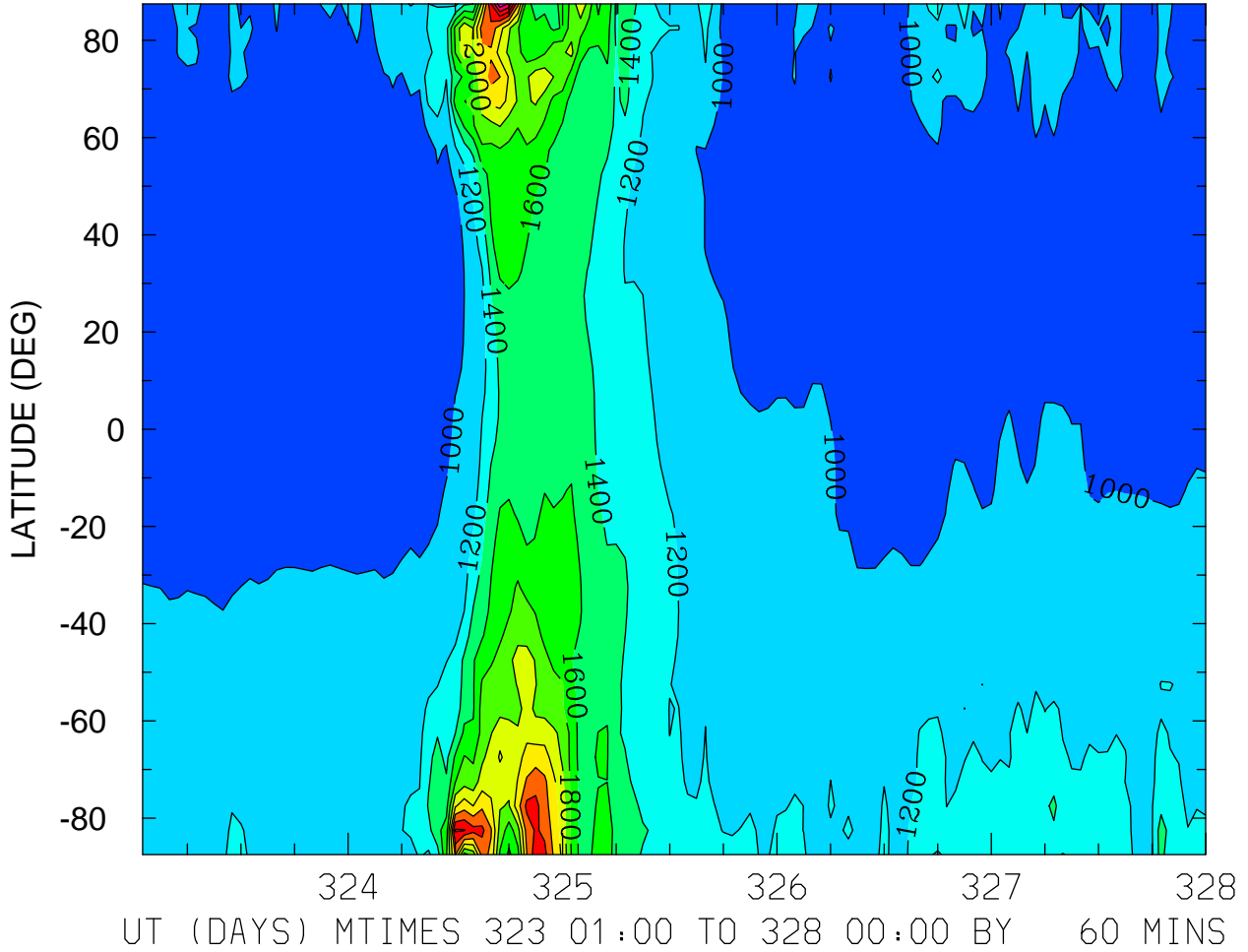

ION TEMPERATURE (DEG K)
ZP = 3.750 LOCAL TIME = 0.00

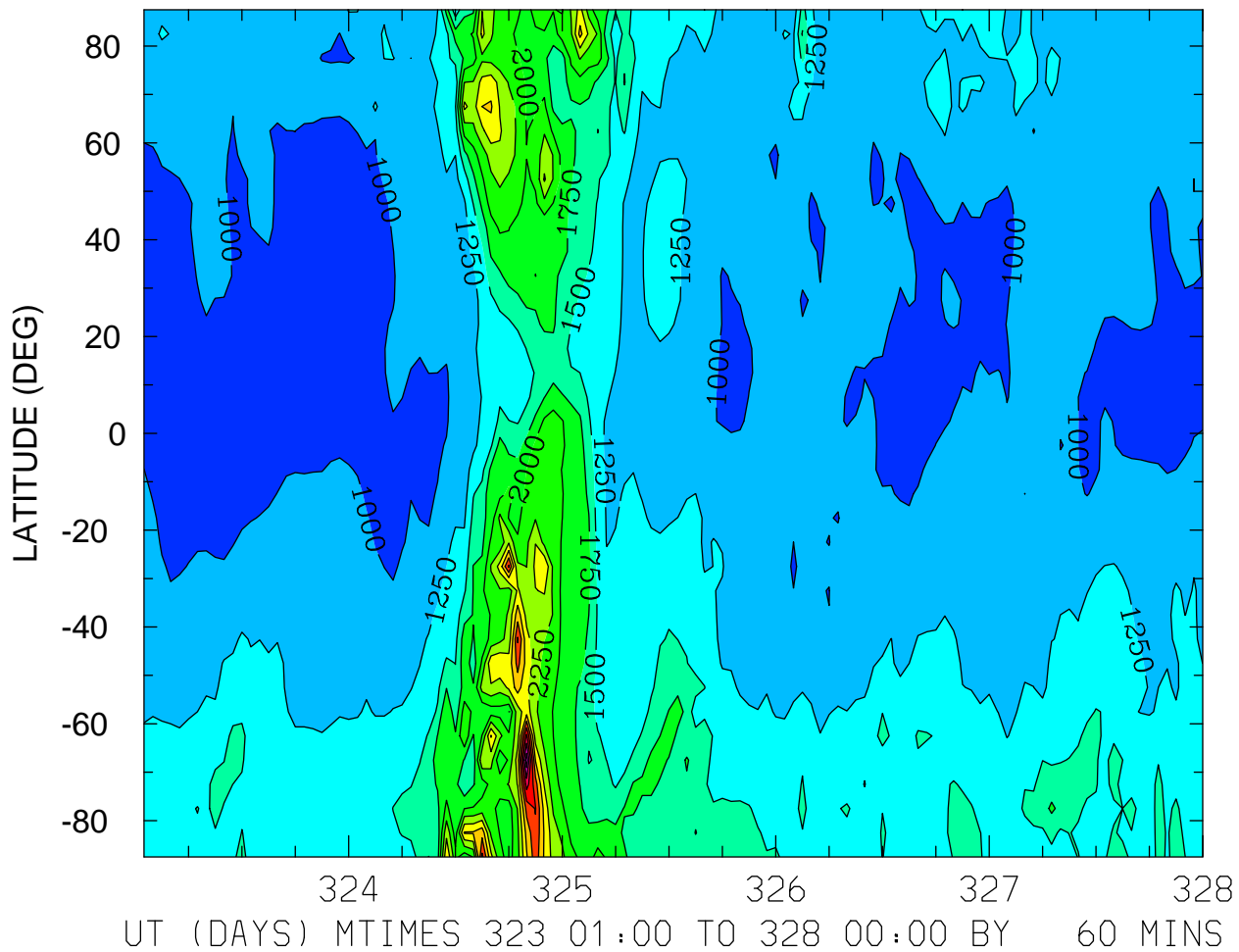

ION TEMPERATURE (DEG K)
ZP = 3.750 LOCAL TIME = 12.00

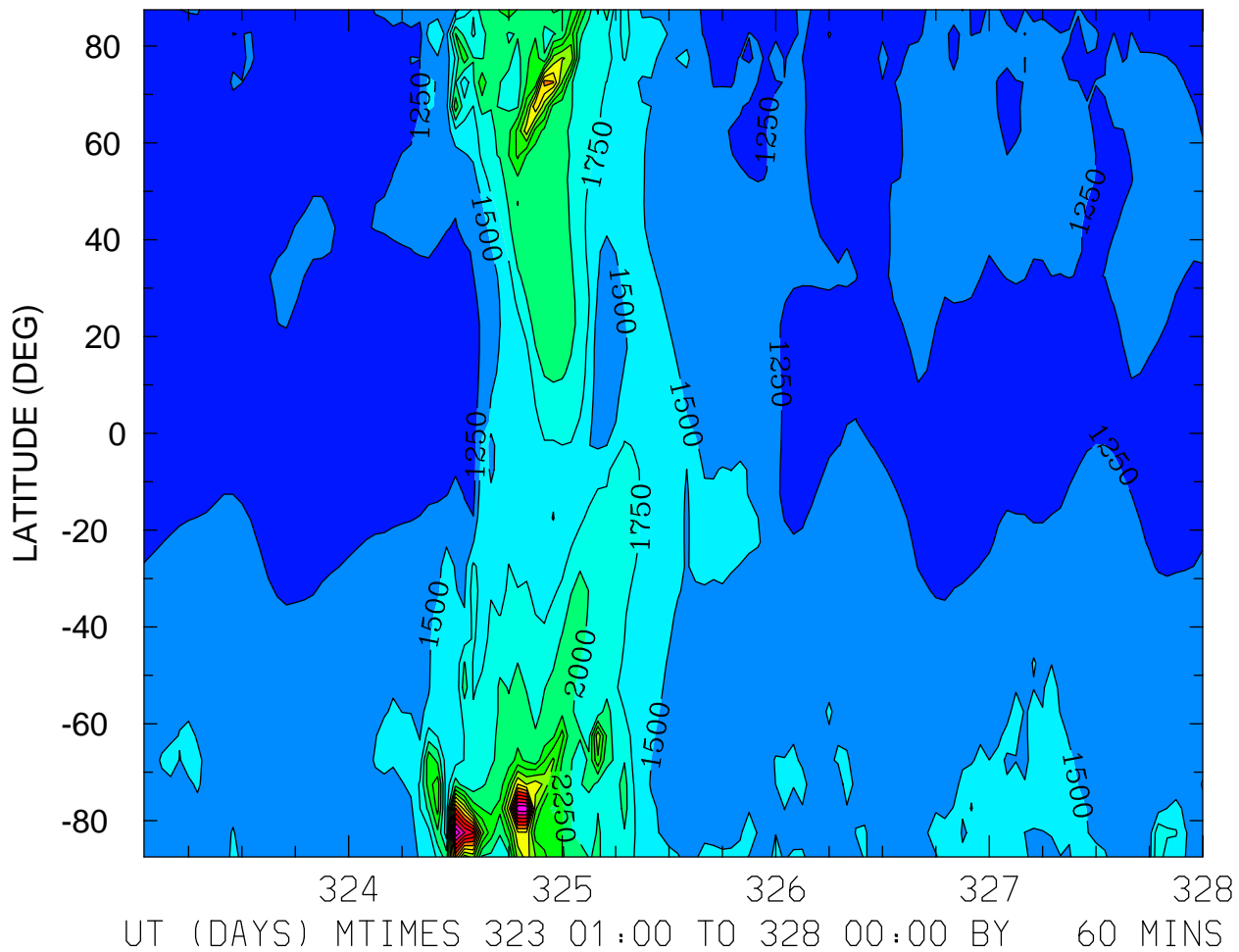

ION TEMPERATURE (DEG K)
ZP = 3.750 ZONAL MEANS

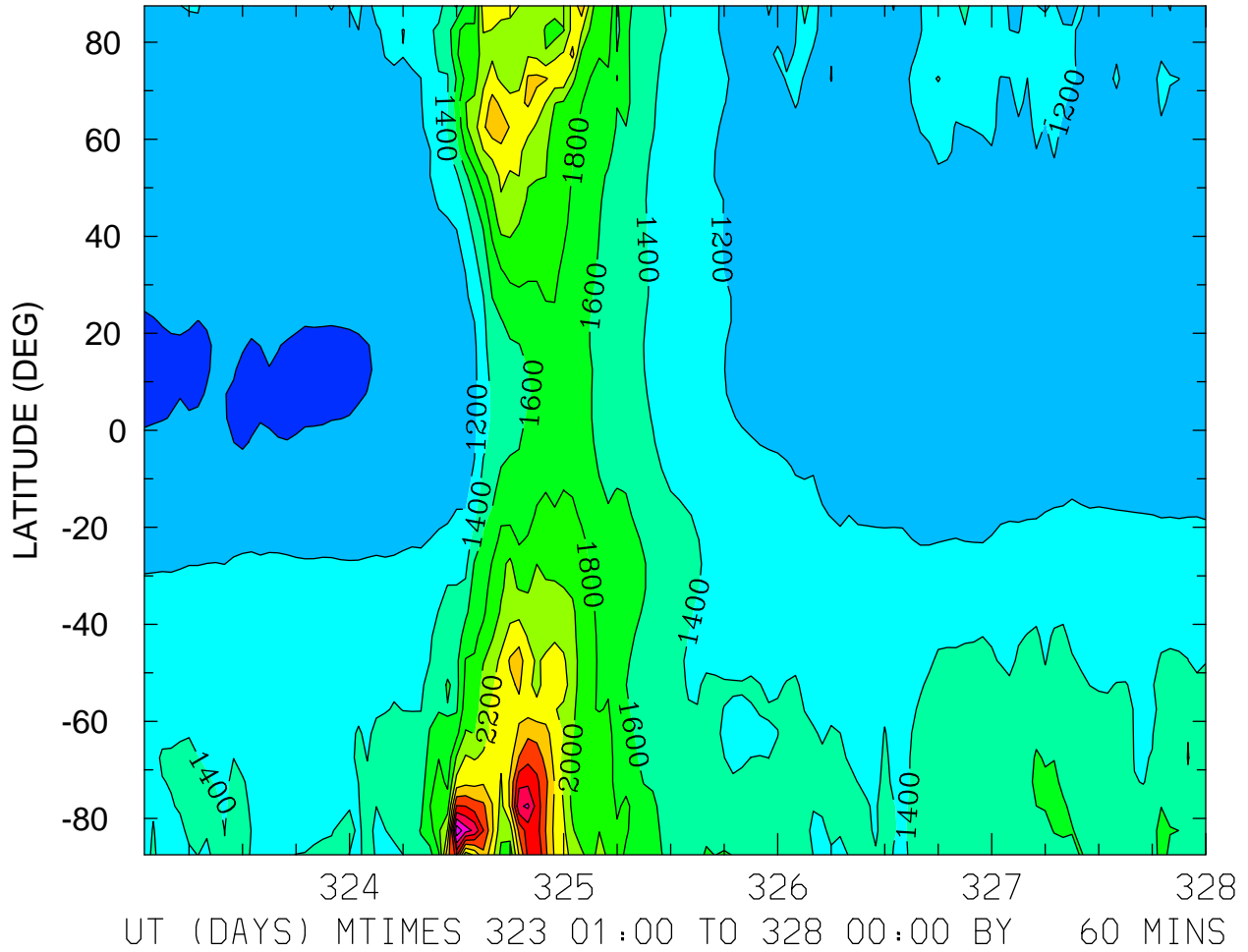

HMF2 (KM)
LOCAL TIME = 0.00

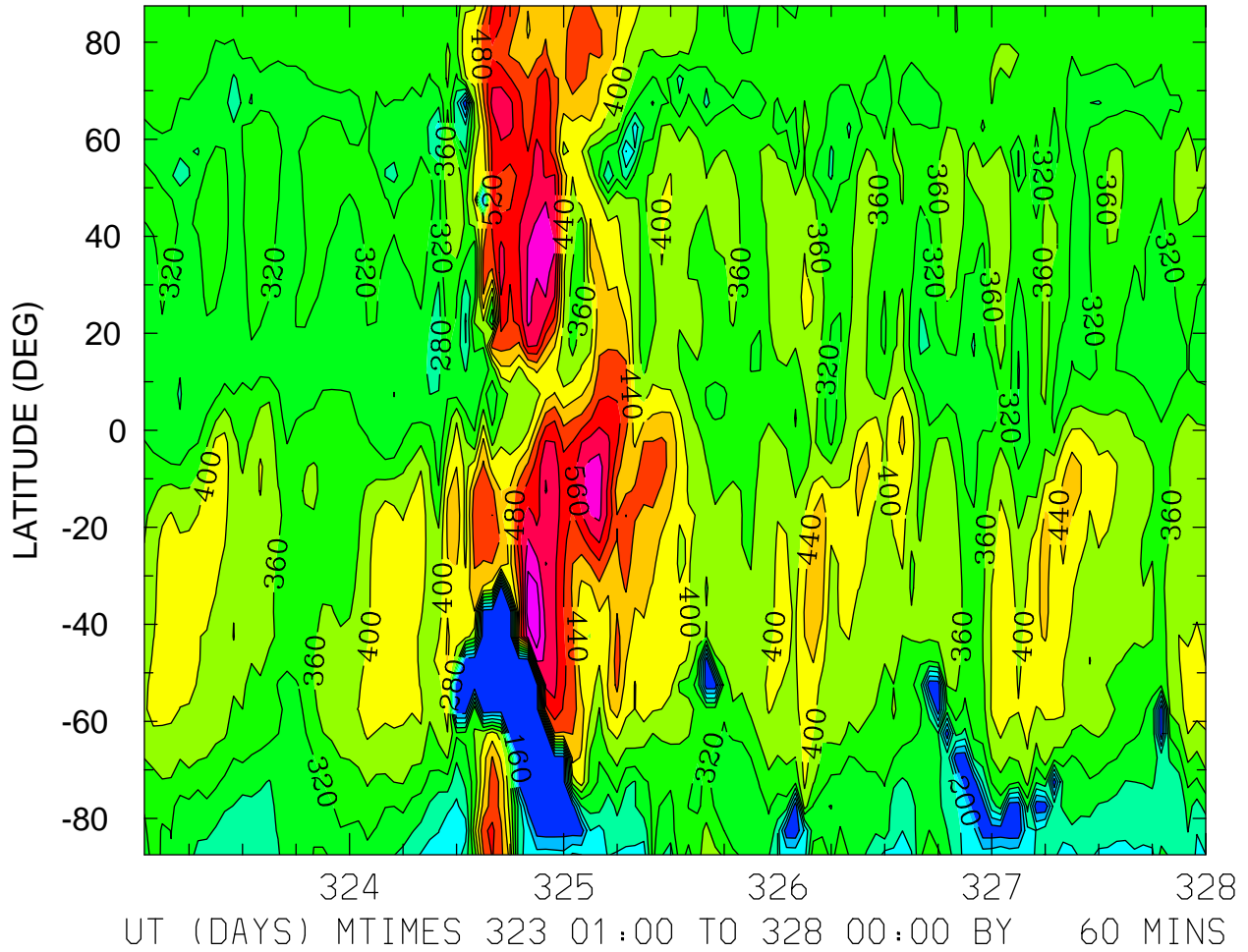

MIN,MAX= 1.1996E+02 6.6503E+02 INTERVAL= 4.0000E+01
FIRST: tiegcm2.0_res5.0_nov2003_weimer_imf_sech_001.nc
LAST: tiegcm2.0_res5.0_nov2003_weimer_imf_sech_005.nc

HMF2 (KM)
LOCAL TIME = 12.00

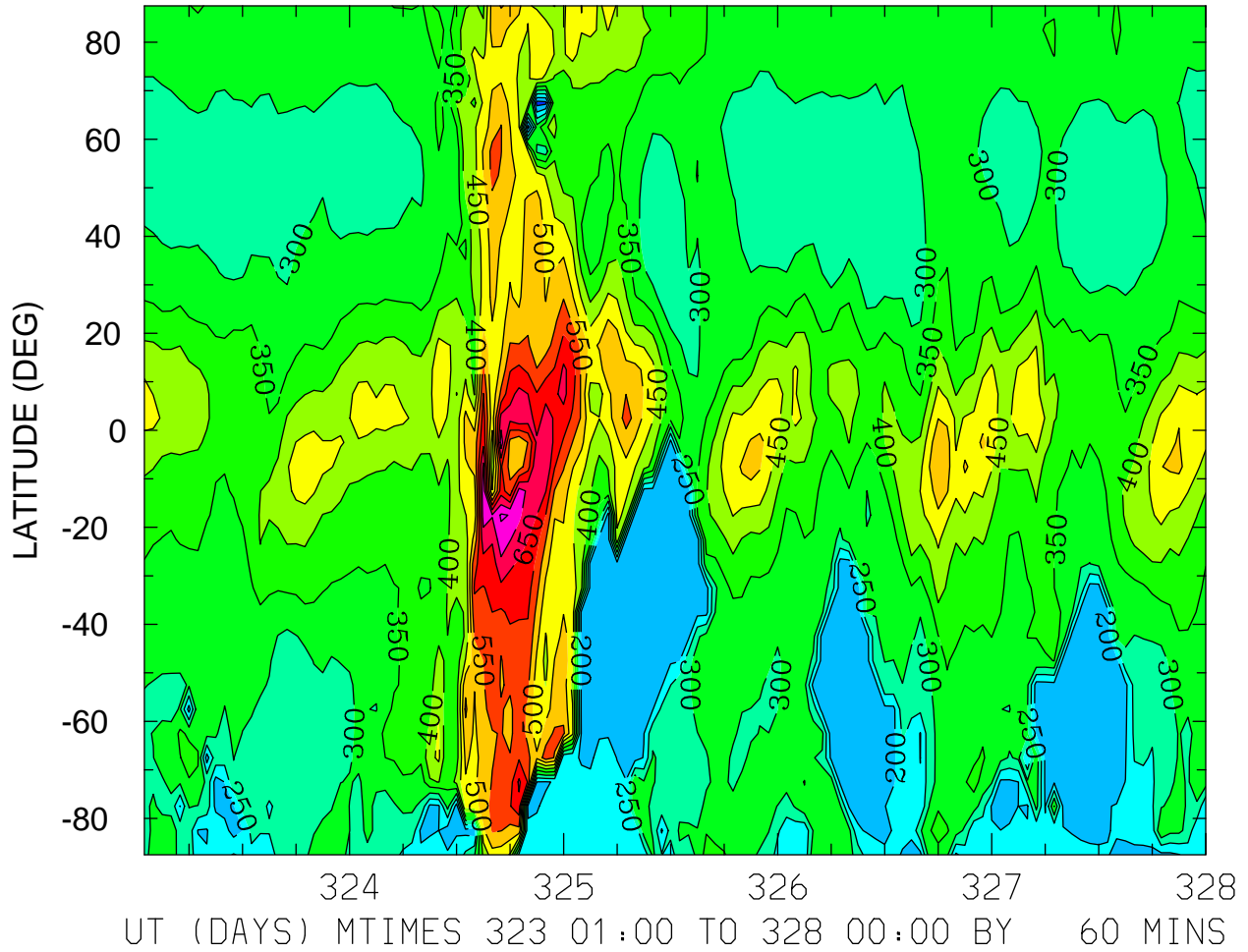

MIN,MAX= 1.2543E+02 7.5649E+02 INTERVAL= 5.0000E+01
FIRST: tiegcm2.0_res5.0_nov2003_weimer_imf_sech_001.nc
LAST: tiegcm2.0_res5.0_nov2003_weimer_imf_sech_005.nc

HMF2 (KM)
ZONAL MEANS

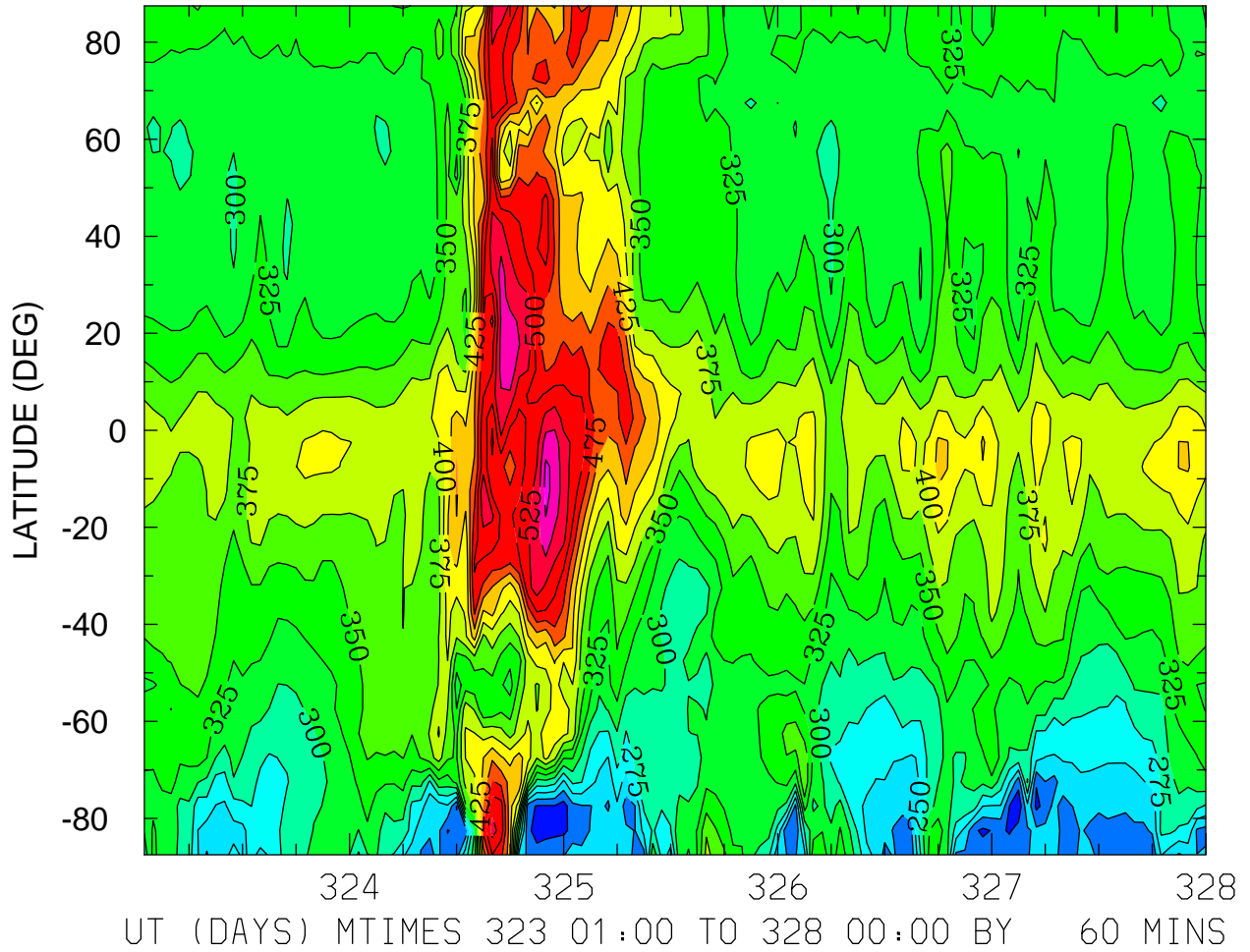

MIN,MAX= 1.8071E+02 5.8369E+02 INTERVAL= 2.5000E+01
FIRST: tiegcm2.0_res5.0_nov2003_weimer_imf_sech_001.nc
LAST: tiegcm2.0_res5.0_nov2003_weimer_imf_sech_005.nc

HMF2 (KM)
LOCAL TIME = 0.00

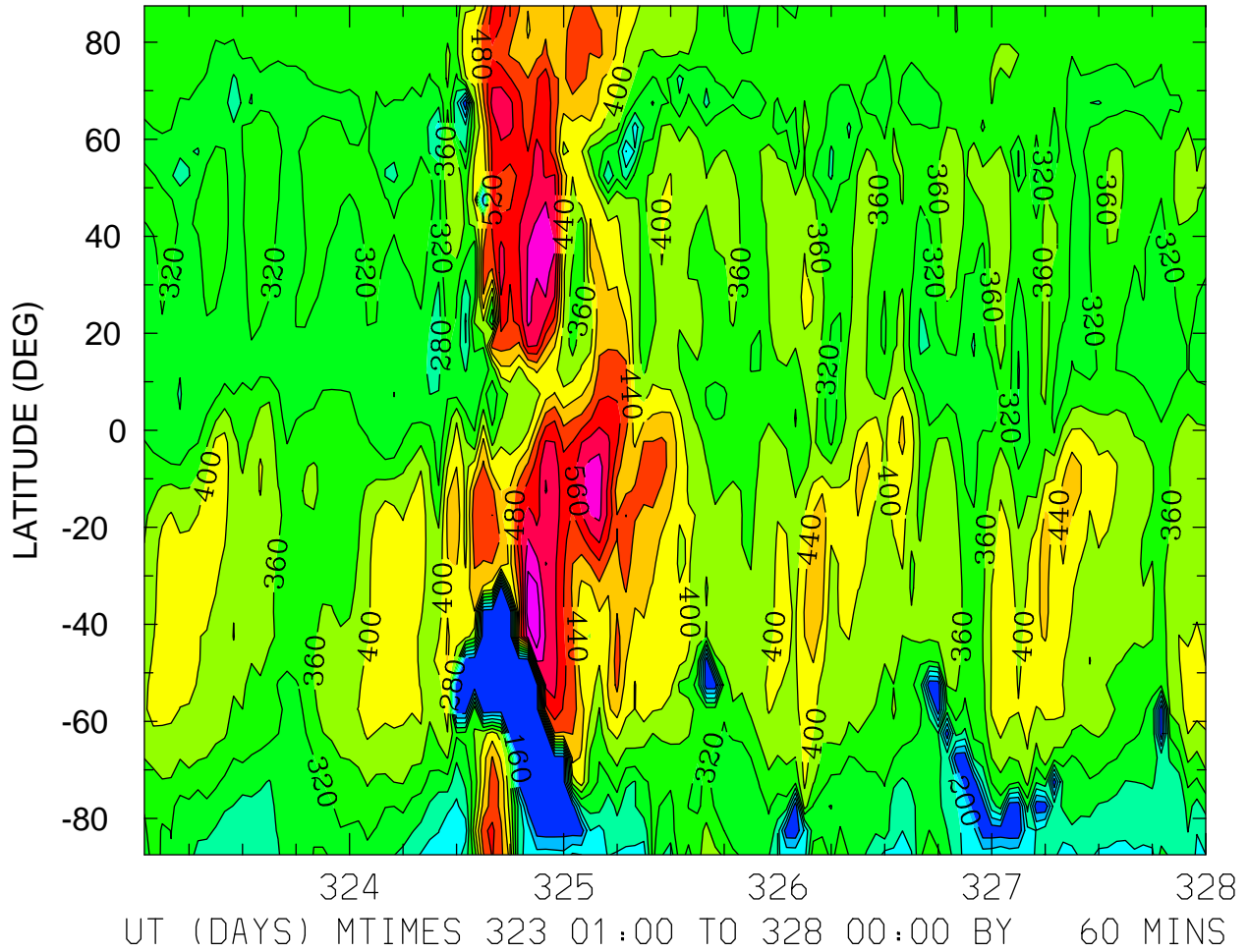

MIN,MAX= 1.1996E+02 6.6503E+02 INTERVAL= 4.0000E+01
FIRST: tiegcm2.0_res5.0_nov2003_weimer_imf_sech_001.nc
LAST: tiegcm2.0_res5.0_nov2003_weimer_imf_sech_005.nc

HMF2 (KM)
LOCAL TIME = 12.00

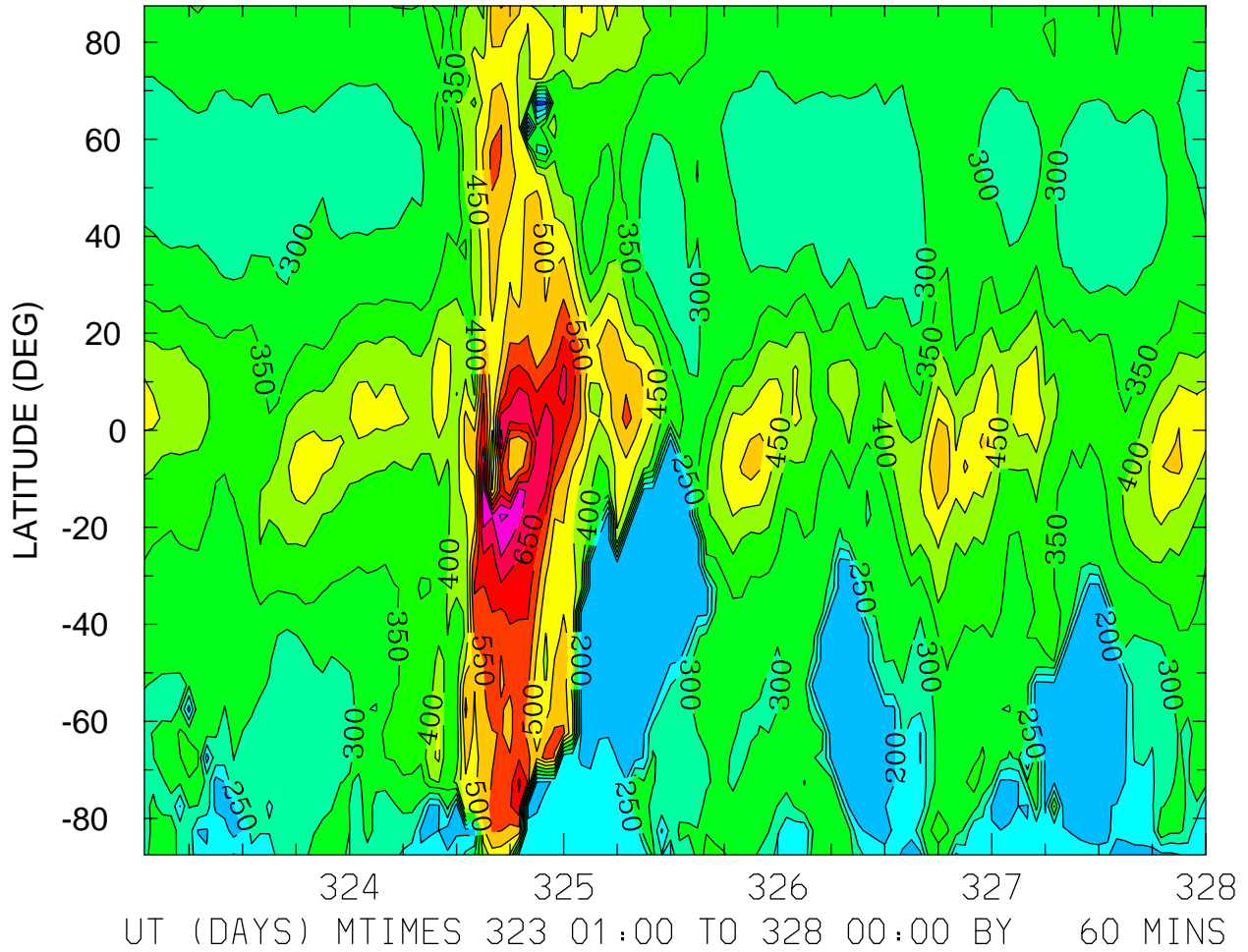

MIN,MAX= 1.2543E+02 7.5649E+02 INTERVAL= 5.0000E+01
FIRST: tiegcm2.0_res5.0_nov2003_weimer_imf_sech_001.nc
LAST: tiegcm2.0_res5.0_nov2003_weimer_imf_sech_005.nc

HMF2 (KM)
ZONAL MEANS

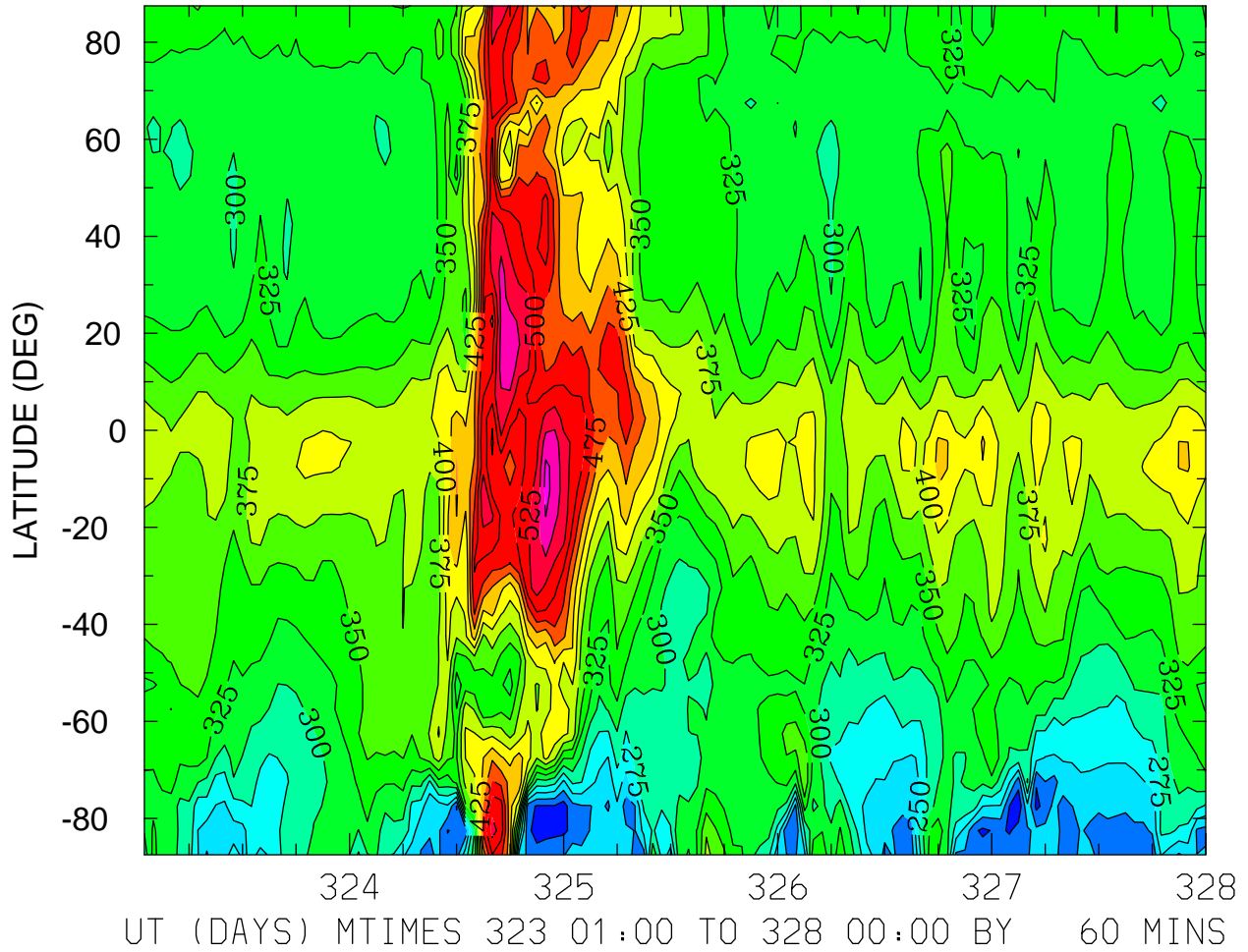

MIN,MAX= 1.8071E+02 5.8369E+02 INTERVAL= 2.5000E+01
FIRST: tiegcm2.0_res5.0_nov2003_weimer_imf_sech_001.nc
LAST: tiegcm2.0_res5.0_nov2003_weimer_imf_sech_005.nc

HMF2 (KM)
LOCAL TIME = 0.00

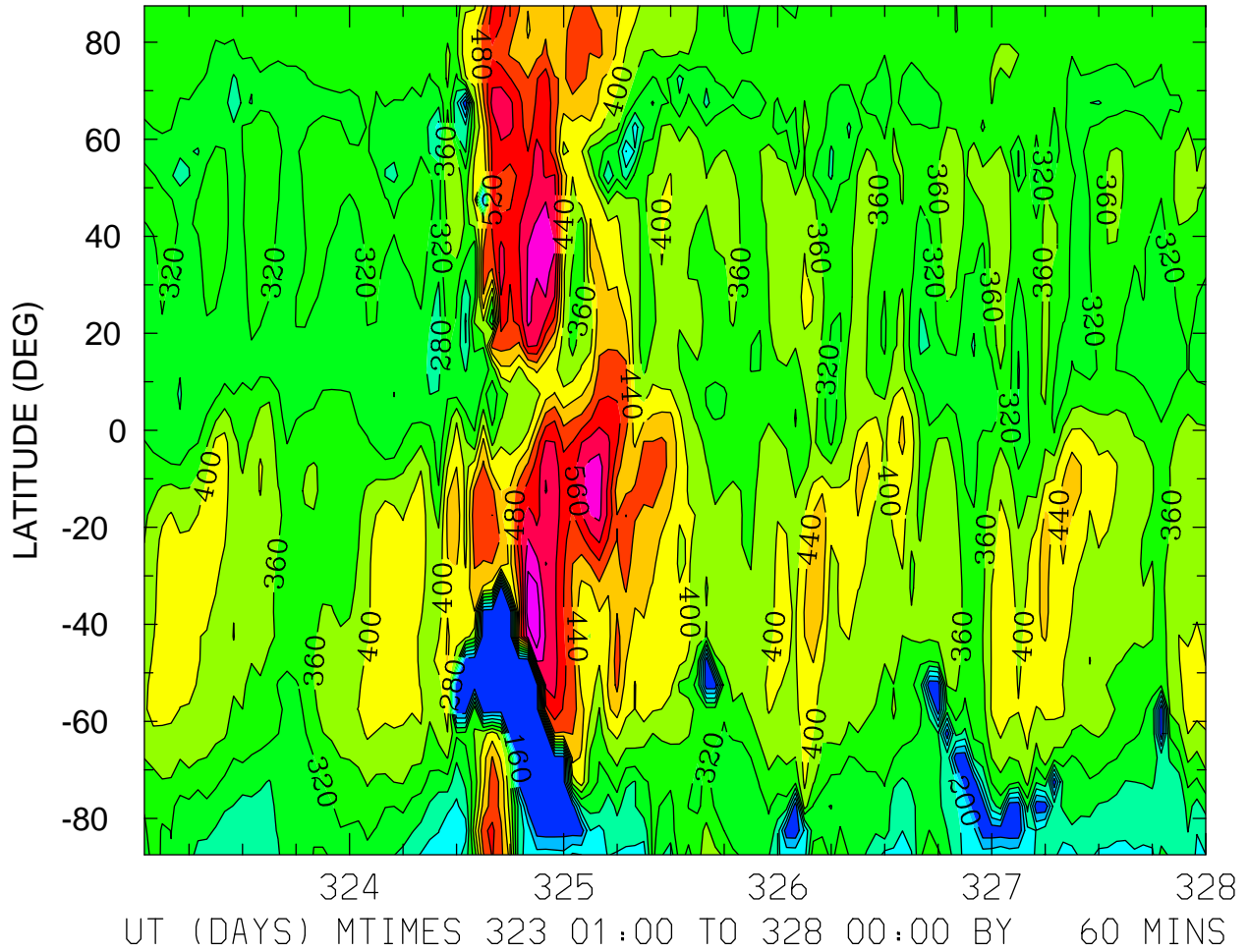

MIN,MAX= 1.1996E+02 6.6503E+02 INTERVAL= 4.0000E+01
FIRST: tiegcm2.0_res5.0_nov2003_weimer_imf_sech_001.nc
LAST: tiegcm2.0_res5.0_nov2003_weimer_imf_sech_005.nc

HMF2 (KM)
LOCAL TIME = 12.00

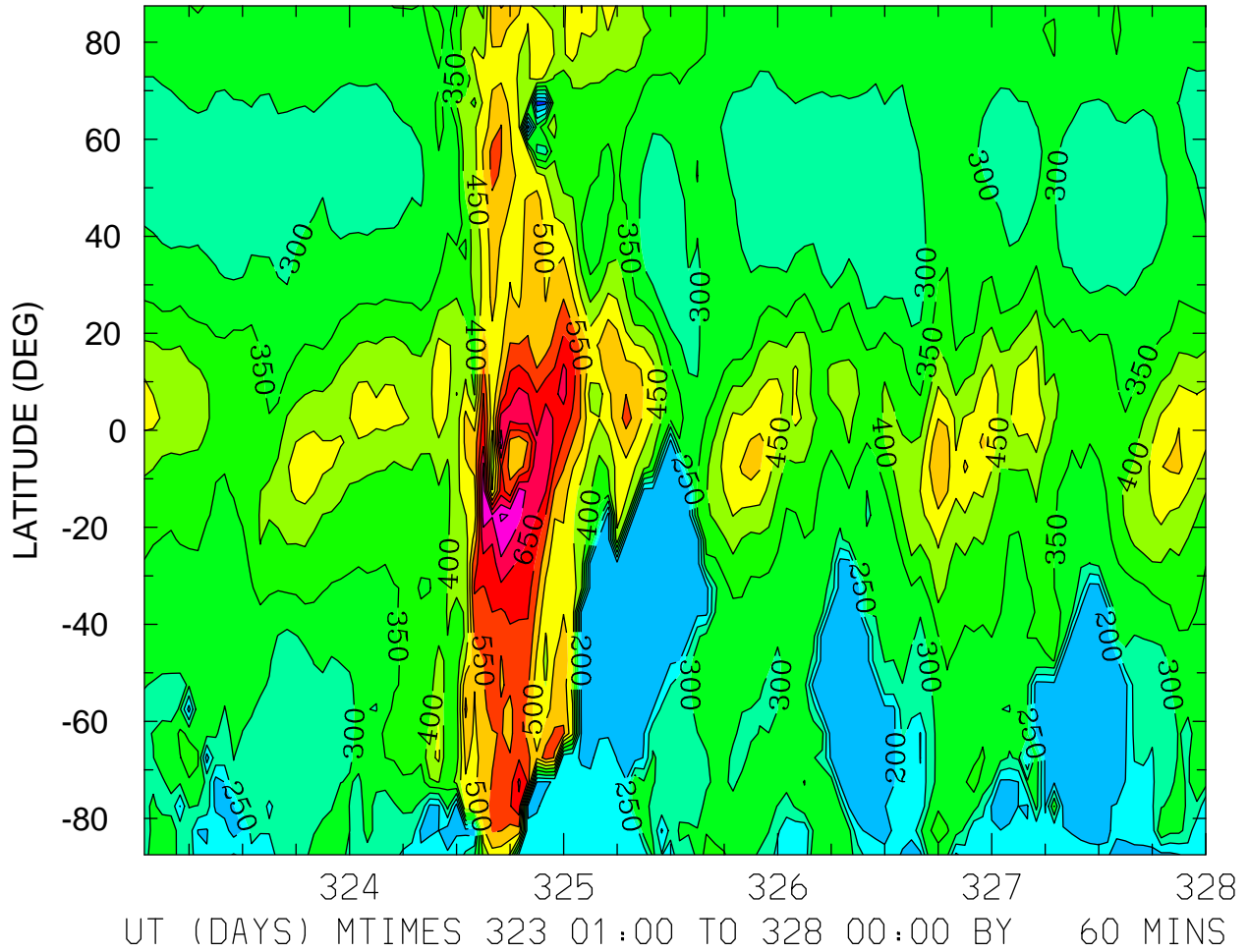

HMF2 (KM)
ZONAL MEANS

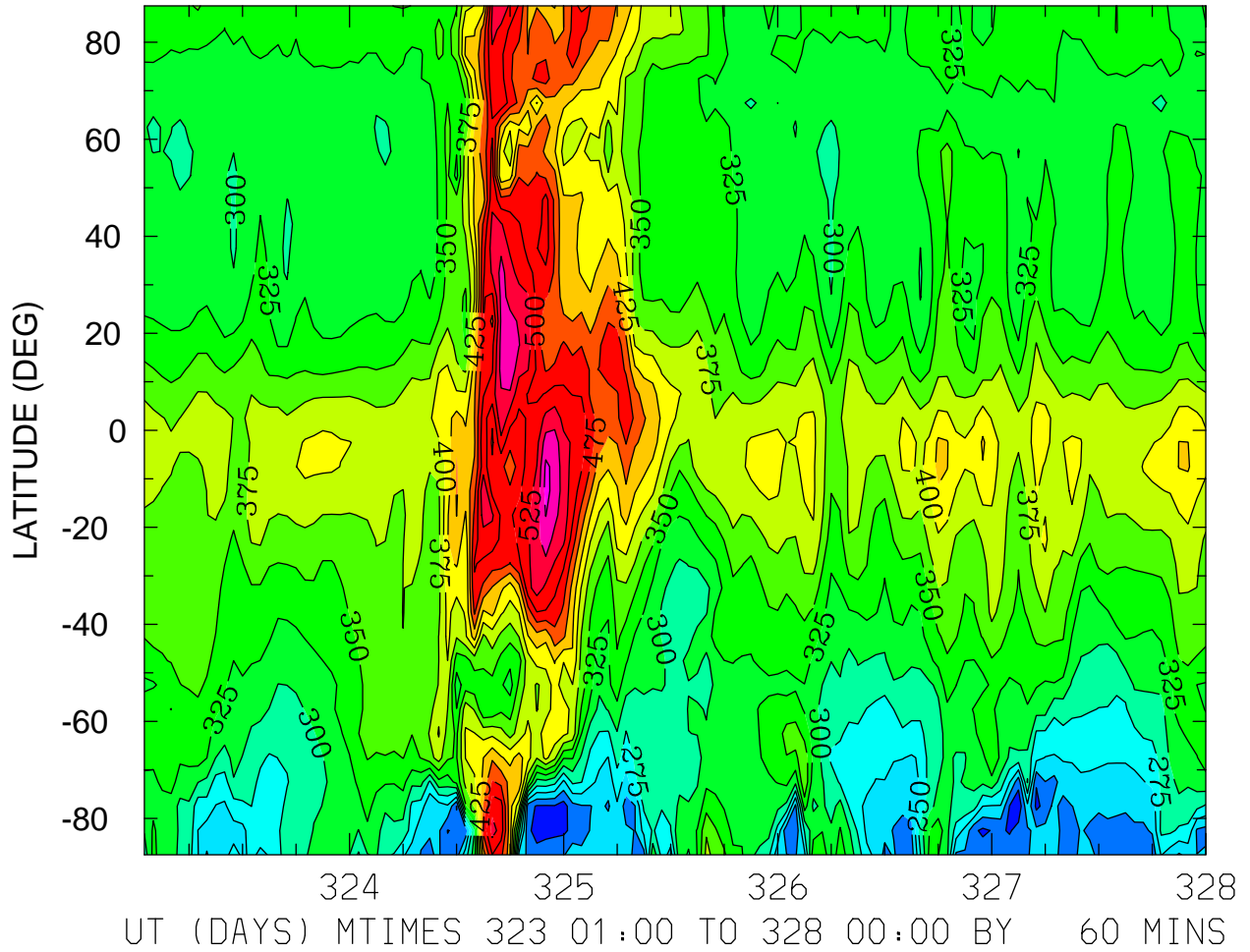

MIN,MAX= 1.8071E+02 5.8369E+02 INTERVAL= 2.5000E+01
FIRST: tiegcm2.0_res5.0_nov2003_weimer_imf_sech_001.nc
LAST: tiegcm2.0_res5.0_nov2003_weimer_imf_sech_005.nc

NMF2 ()
LOCAL TIME = 0.00

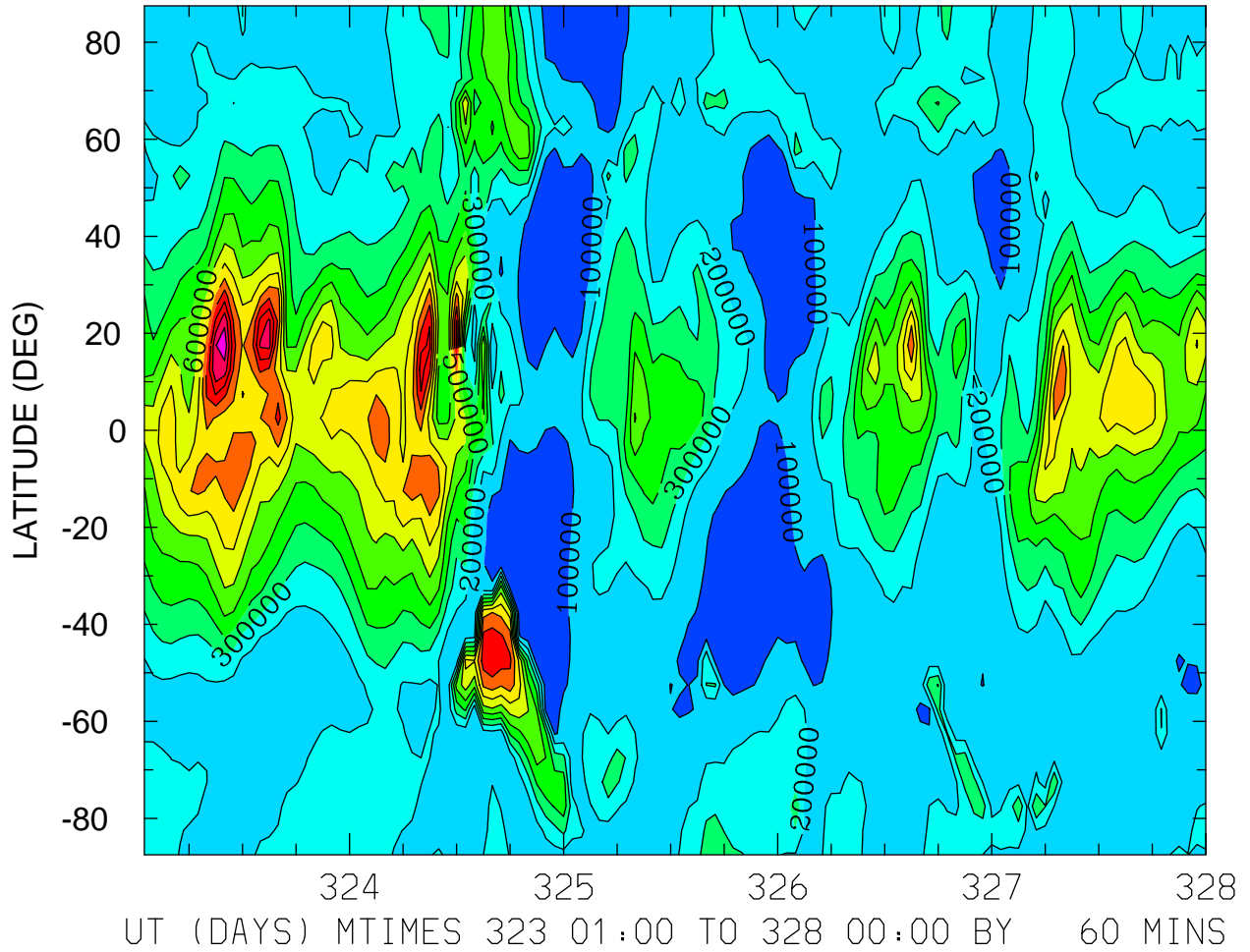

MIN,MAX= 2.0316E+04 1.2708E+06 INTERVAL= 1.0000E+05
FIRST: tiegcm2.0_res5.0_nov2003_weimer_imf_sech_001.nc
LAST: tiegcm2.0_res5.0_nov2003_weimer_imf_sech_005.nc

NMF2 ()
LOCAL TIME = 12.00

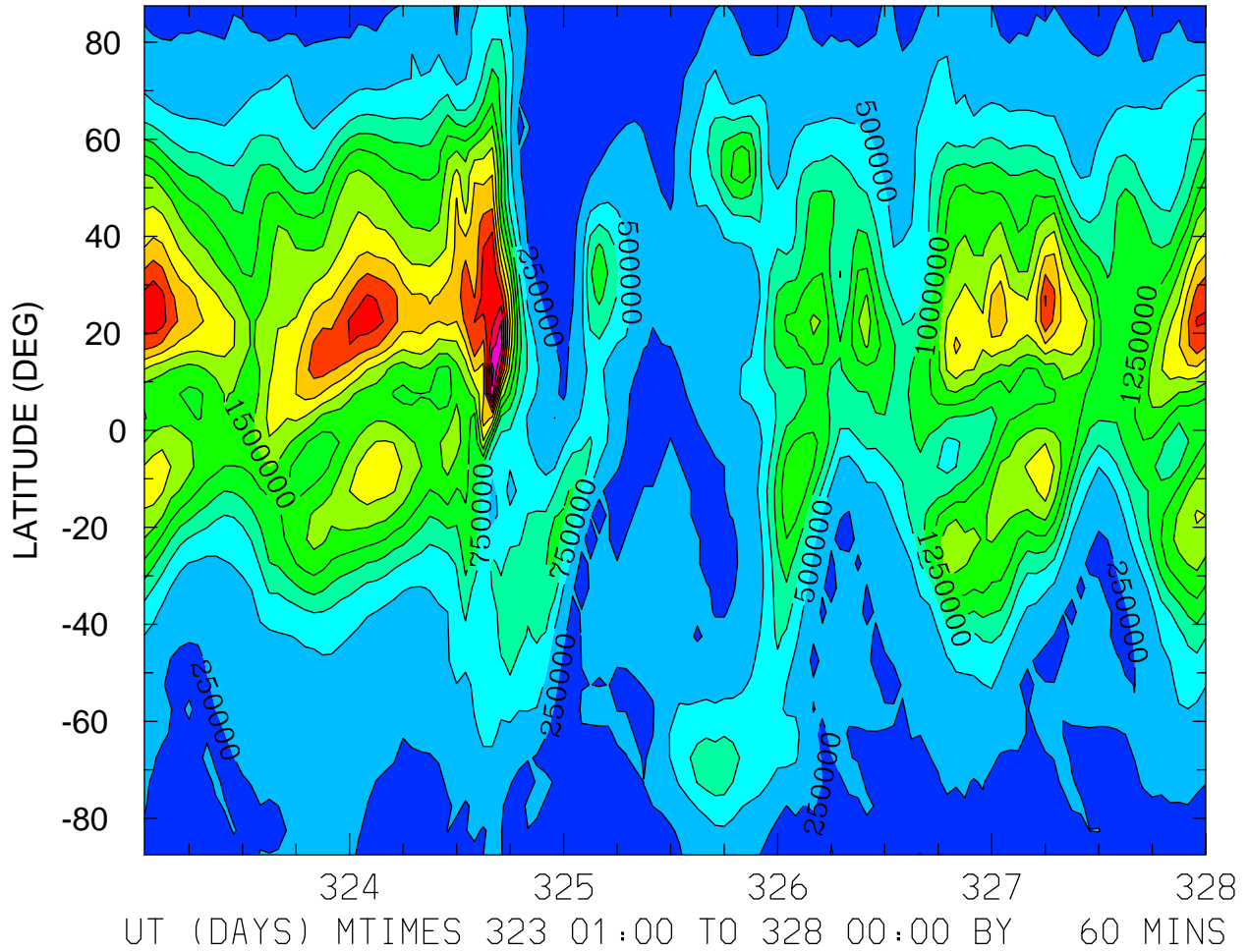

MIN,MAX= 5.1665E+04 3.3685E+06 INTERVAL= 2.5000E+05
FIRST: tiegcm2.0_res5.0_nov2003_weimer_imf_sech_001.nc
LAST: tiegcm2.0_res5.0_nov2003_weimer_imf_sech_005.nc

NMF2 ()
ZONAL MEANS

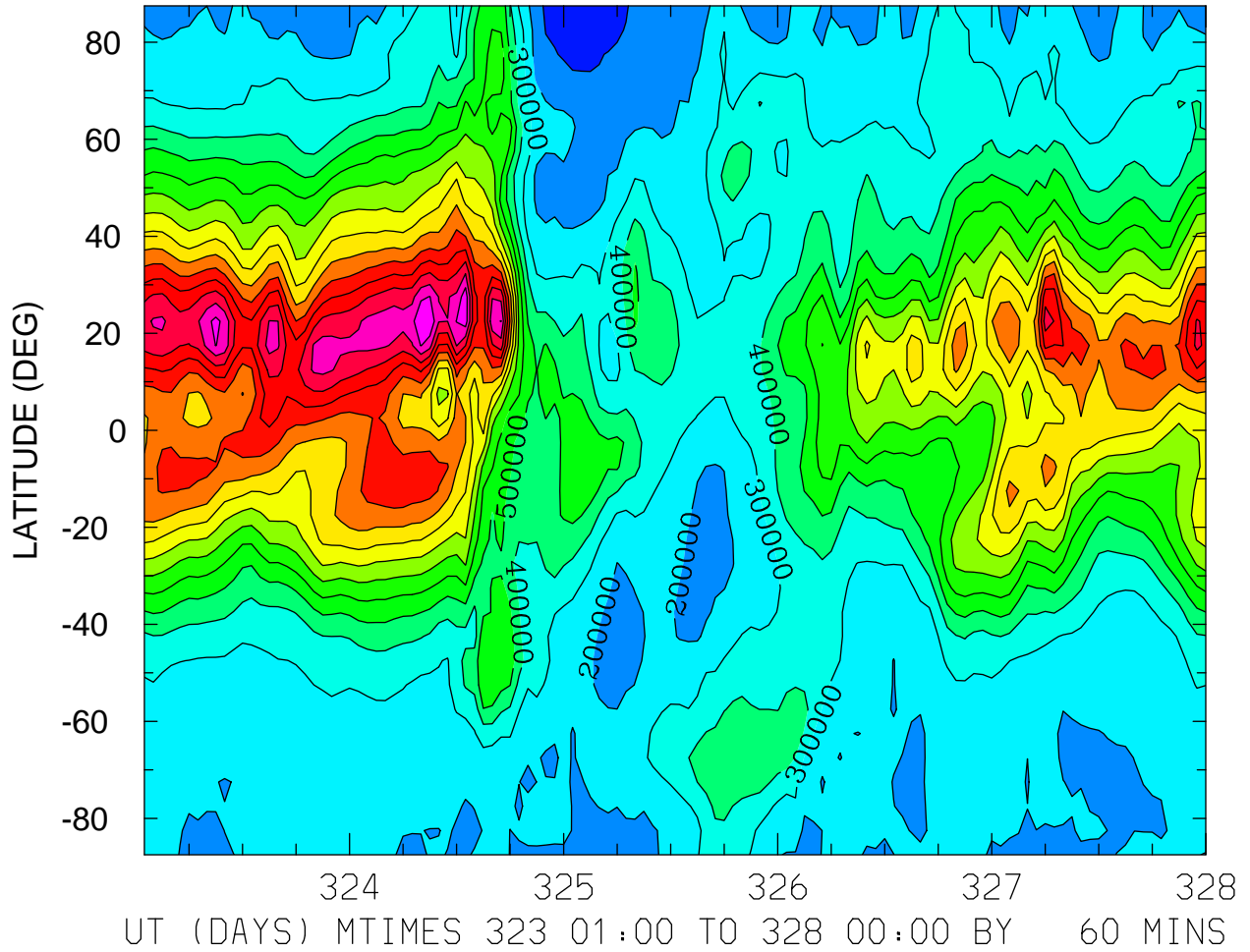

MIN,MAX= 4.8773E+04 1.6002E+06 INTERVAL= 1.0000E+05
FIRST: tiegcm2.0_res5.0_nov2003_weimer_imf_sech_001.nc
LAST: tiegcm2.0_res5.0_nov2003_weimer_imf_sech_005.nc

NMF2 ()
LOCAL TIME = 0.00

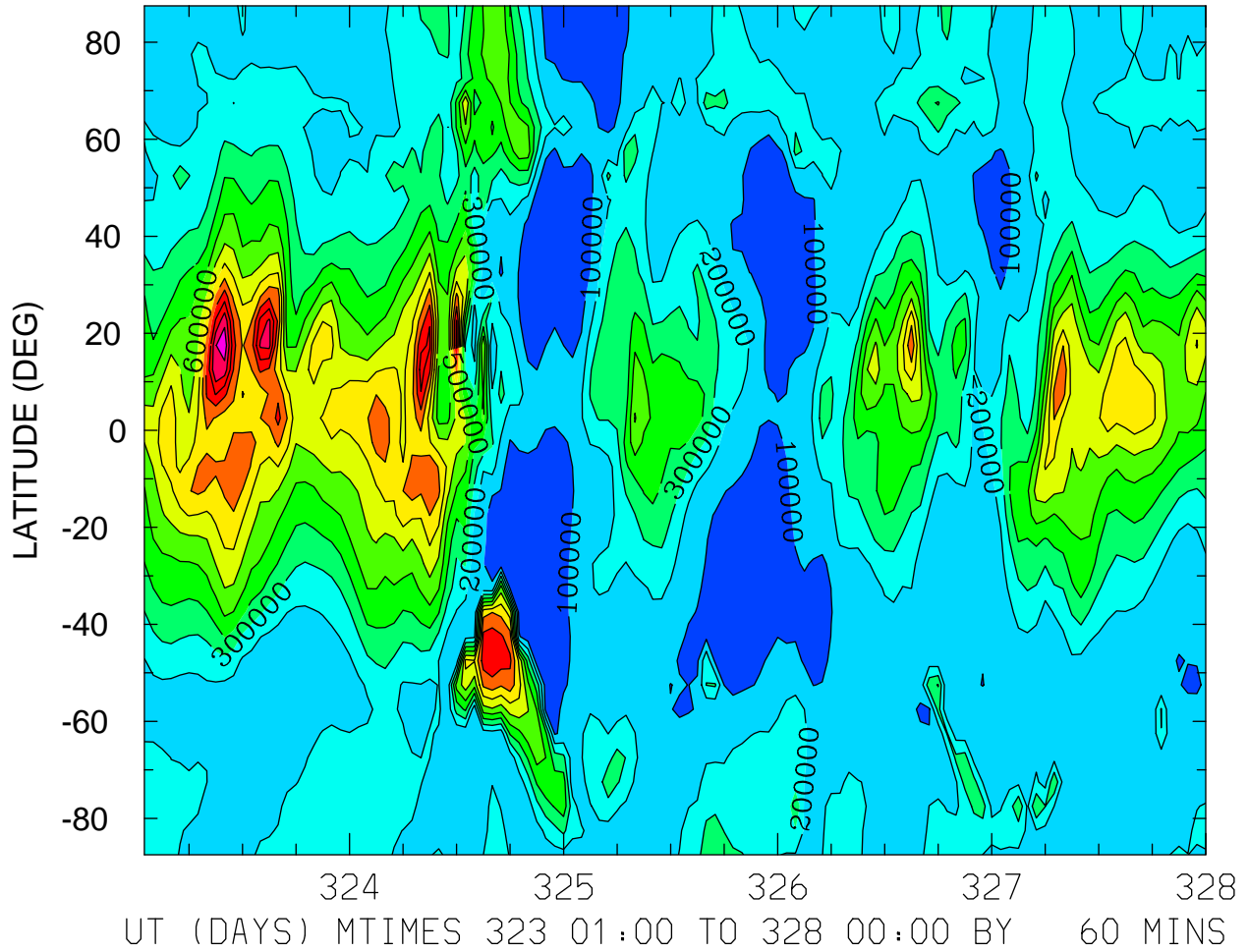

MIN,MAX= 2.0316E+04 1.2708E+06 INTERVAL= 1.0000E+05
FIRST: tiegcm2.0_res5.0_nov2003_weimer_imf_sech_001.nc
LAST: tiegcm2.0_res5.0_nov2003_weimer_imf_sech_005.nc

NMF2 ()
LOCAL TIME = 12.00

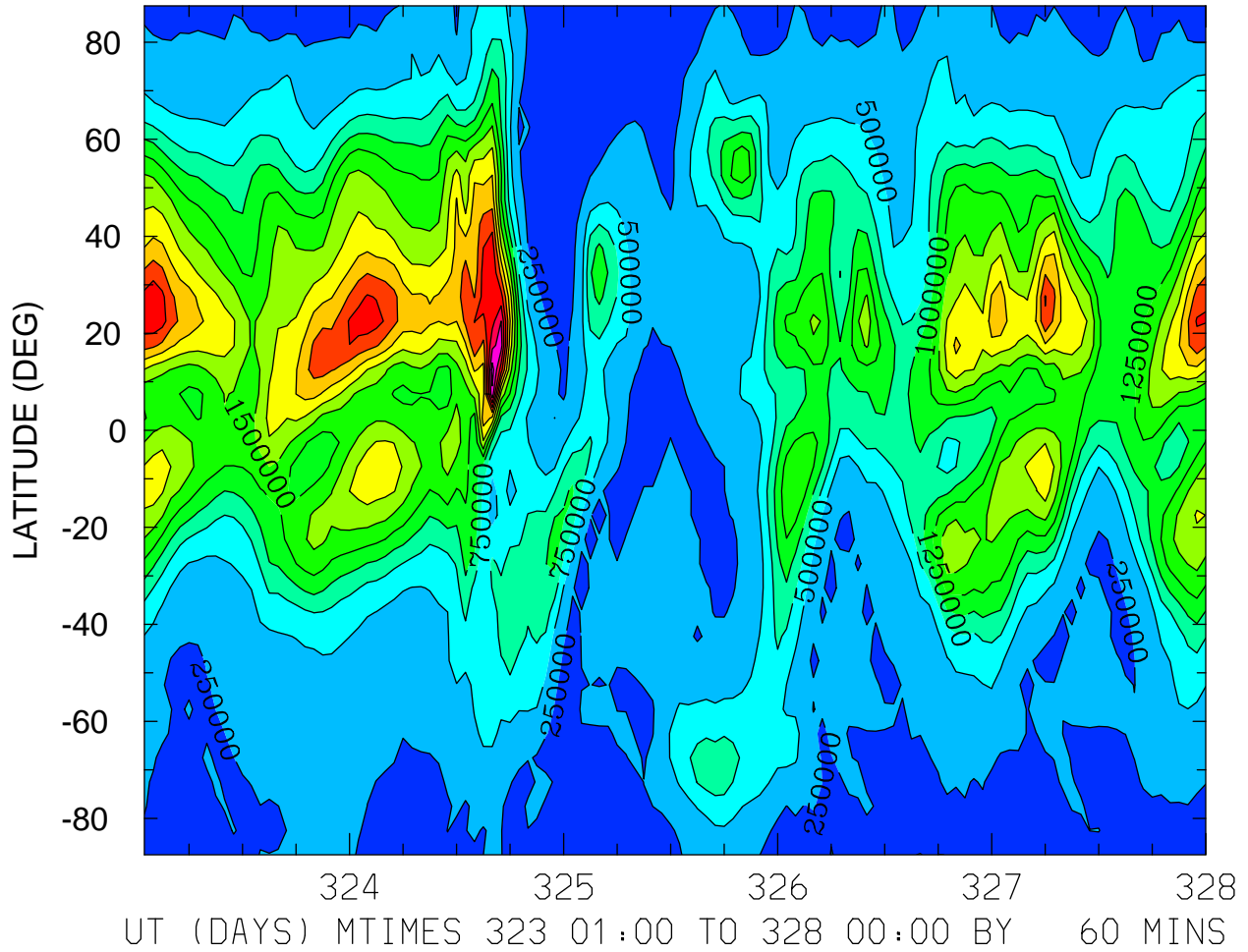

MIN,MAX= 5.1665E+04 3.3685E+06 INTERVAL= 2.5000E+05
FIRST: tiegcm2.0_res5.0_nov2003_weimer_imf_sech_001.nc
LAST: tiegcm2.0_res5.0_nov2003_weimer_imf_sech_005.nc

NMF2 ()
ZONAL MEANS

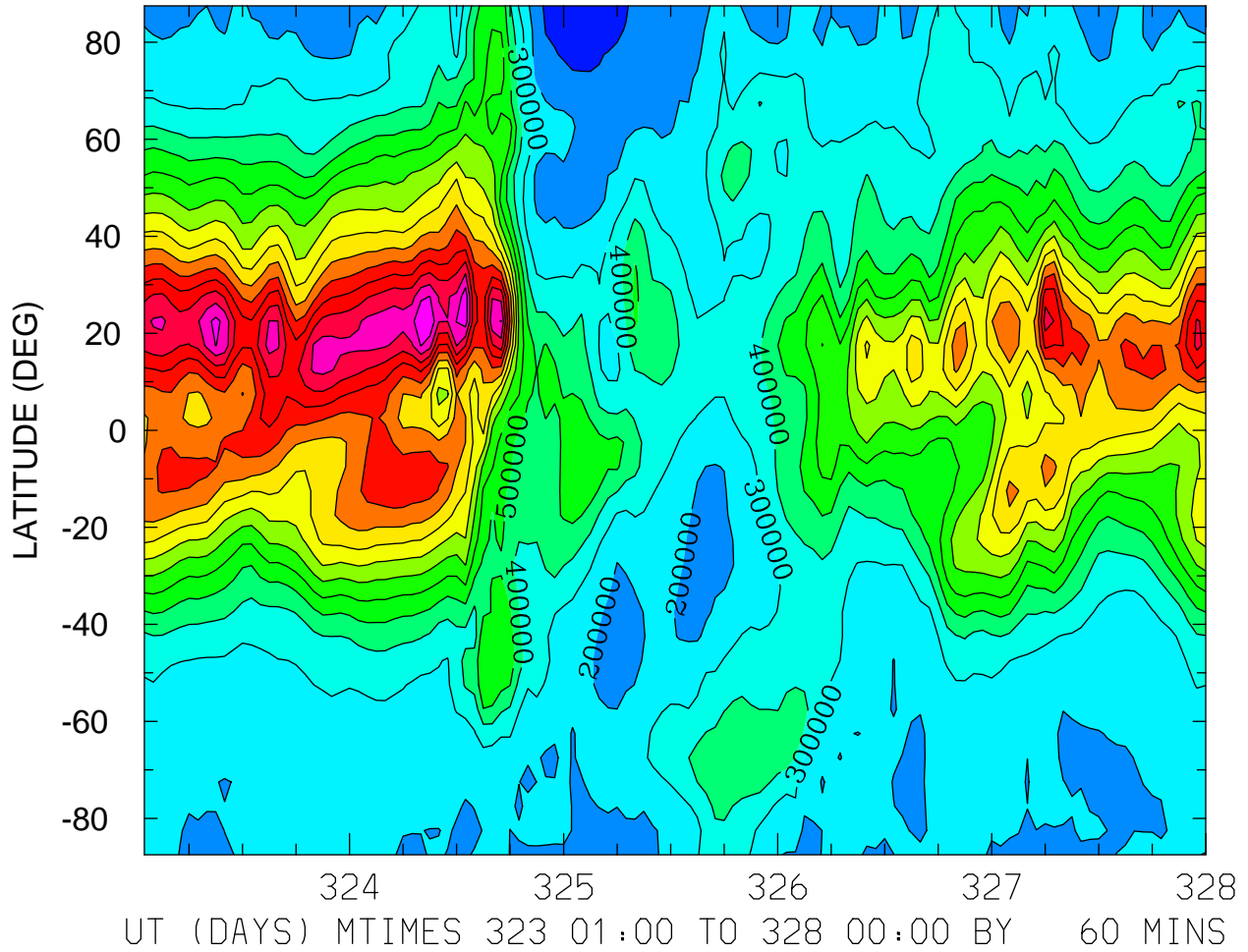

MIN,MAX= 4.8773E+04 1.6002E+06 INTERVAL= 1.0000E+05
FIRST: tiegcm2.0_res5.0_nov2003_weimer_imf_sech_001.nc
LAST: tiegcm2.0_res5.0_nov2003_weimer_imf_sech_005.nc

NMF2 ()
LOCAL TIME = 0.00

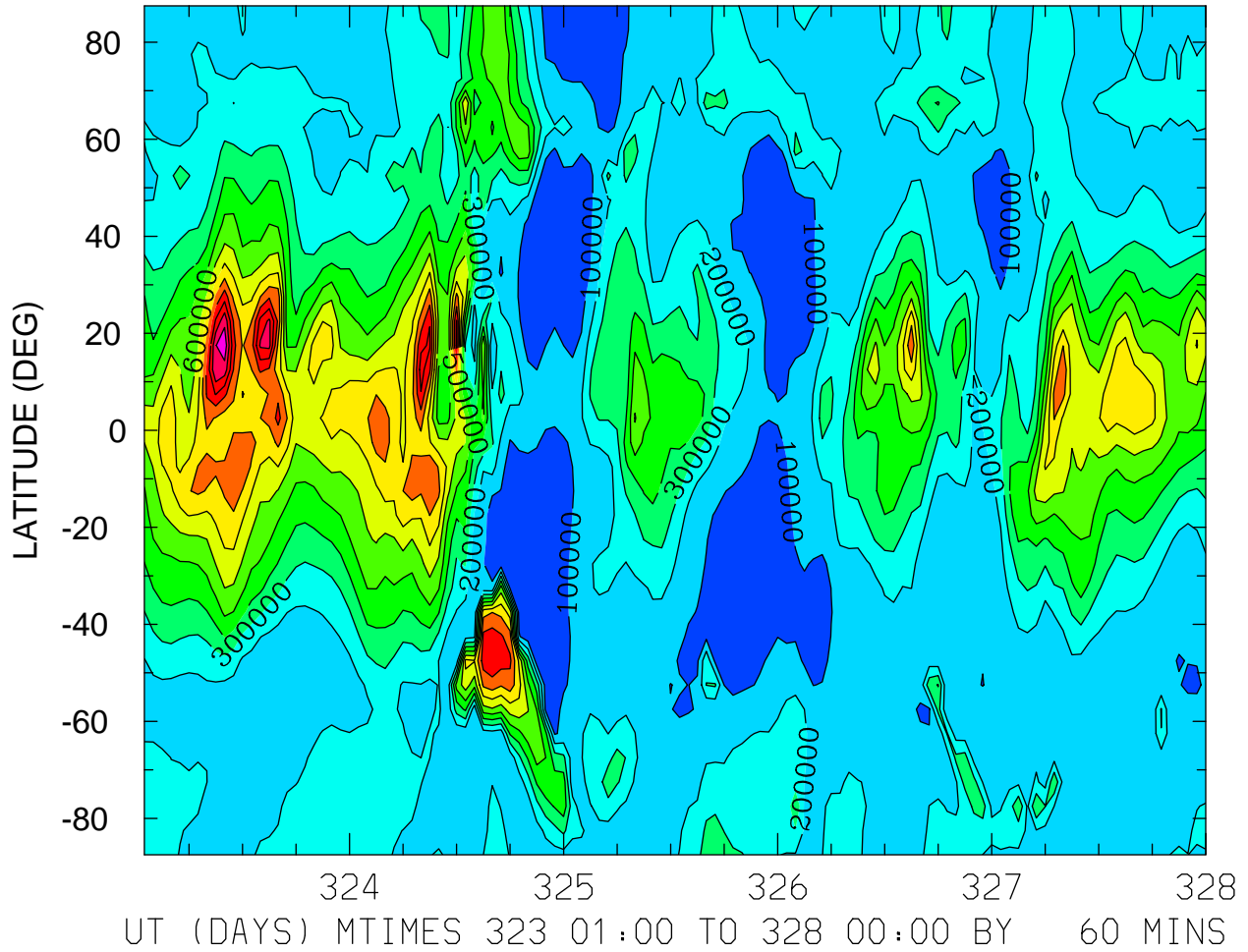

MIN,MAX= 2.0316E+04 1.2708E+06 INTERVAL= 1.0000E+05
FIRST: tiegcm2.0_res5.0_nov2003_weimer_imf_sech_001.nc
LAST: tiegcm2.0_res5.0_nov2003_weimer_imf_sech_005.nc

NMF2 ()
LOCAL TIME = 12.00

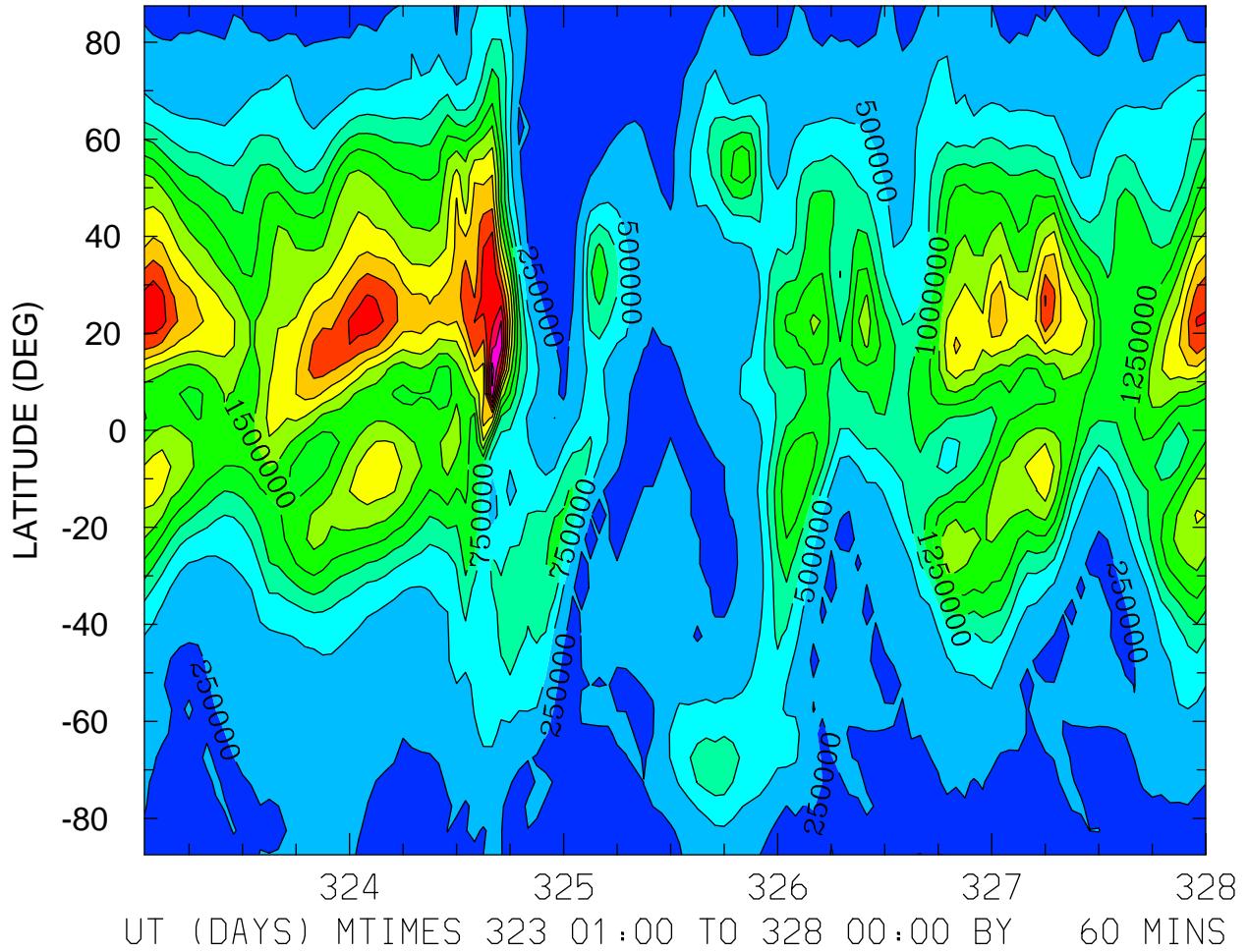

MIN,MAX= 5.1665E+04 3.3685E+06 INTERVAL= 2.5000E+05
FIRST: tiegcm2.0_res5.0_nov2003_weimer_imf_sech_001.nc
LAST: tiegcm2.0_res5.0_nov2003_weimer_imf_sech_005.nc

NMF2 ()
ZONAL MEANS

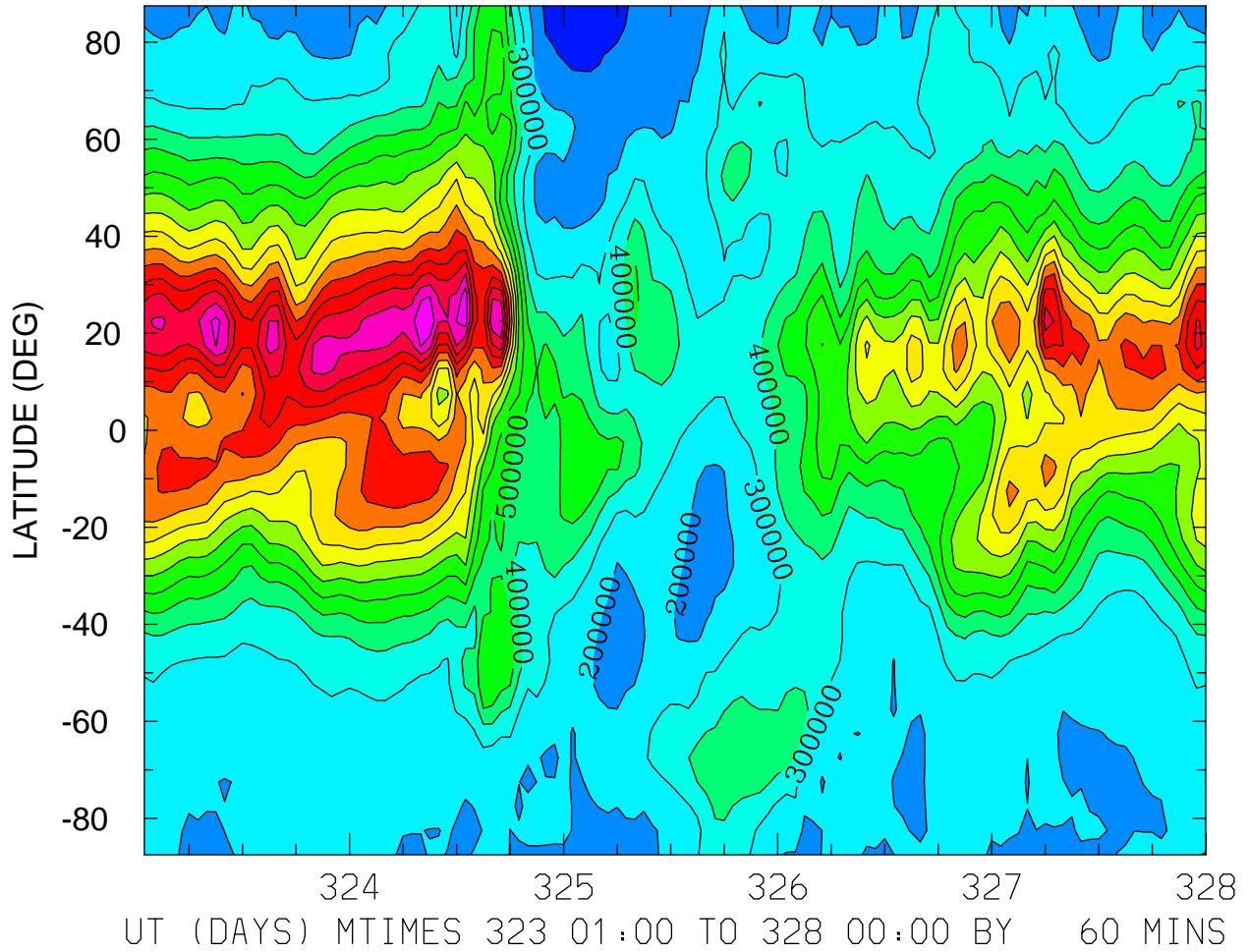

MIN,MAX= 4.8773E+04 1.6002E+06 INTERVAL= 1.0000E+05
FIRST: tiegcm2.0_res5.0_nov2003_weimer_imf_sech_001.nc
LAST: tiegcm2.0_res5.0_nov2003_weimer_imf_sech_005.nc

ELECTRIC POTENTIAL (VOLTS)
ZP = -4.000 LOCAL TIME = 0.00

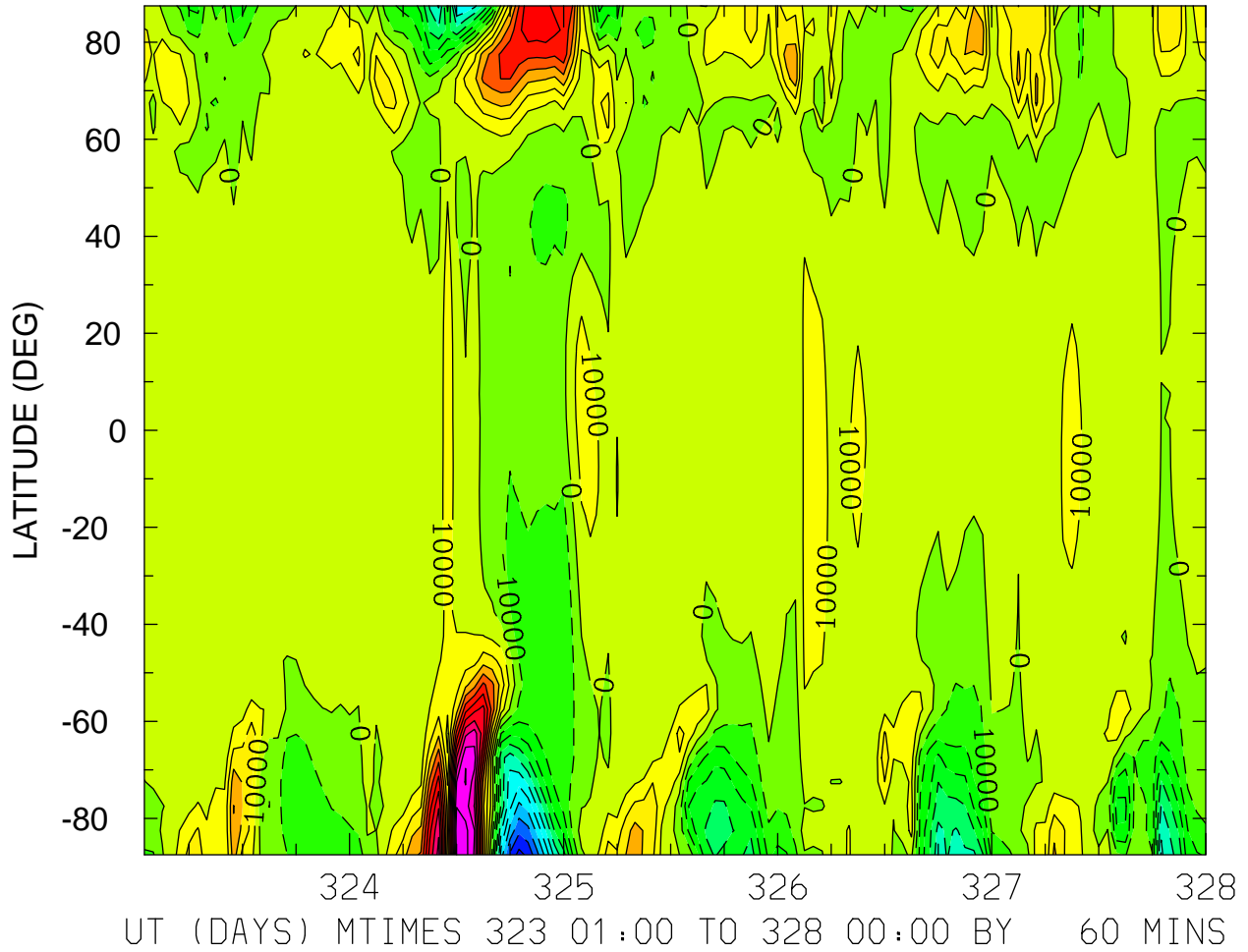

MIN,MAX= -1.1359E+05 1.1623E+05 INTERVAL= 1.0000E+04
FIRST: tiegcm2.0_res5.0_nov2003_weimer_imf_sech_001.nc
LAST: tiegcm2.0_res5.0_nov2003_weimer_imf_sech_005.nc

ELECTRIC POTENTIAL (VOLTS)
ZP = -4.000 LOCAL TIME = 12.00

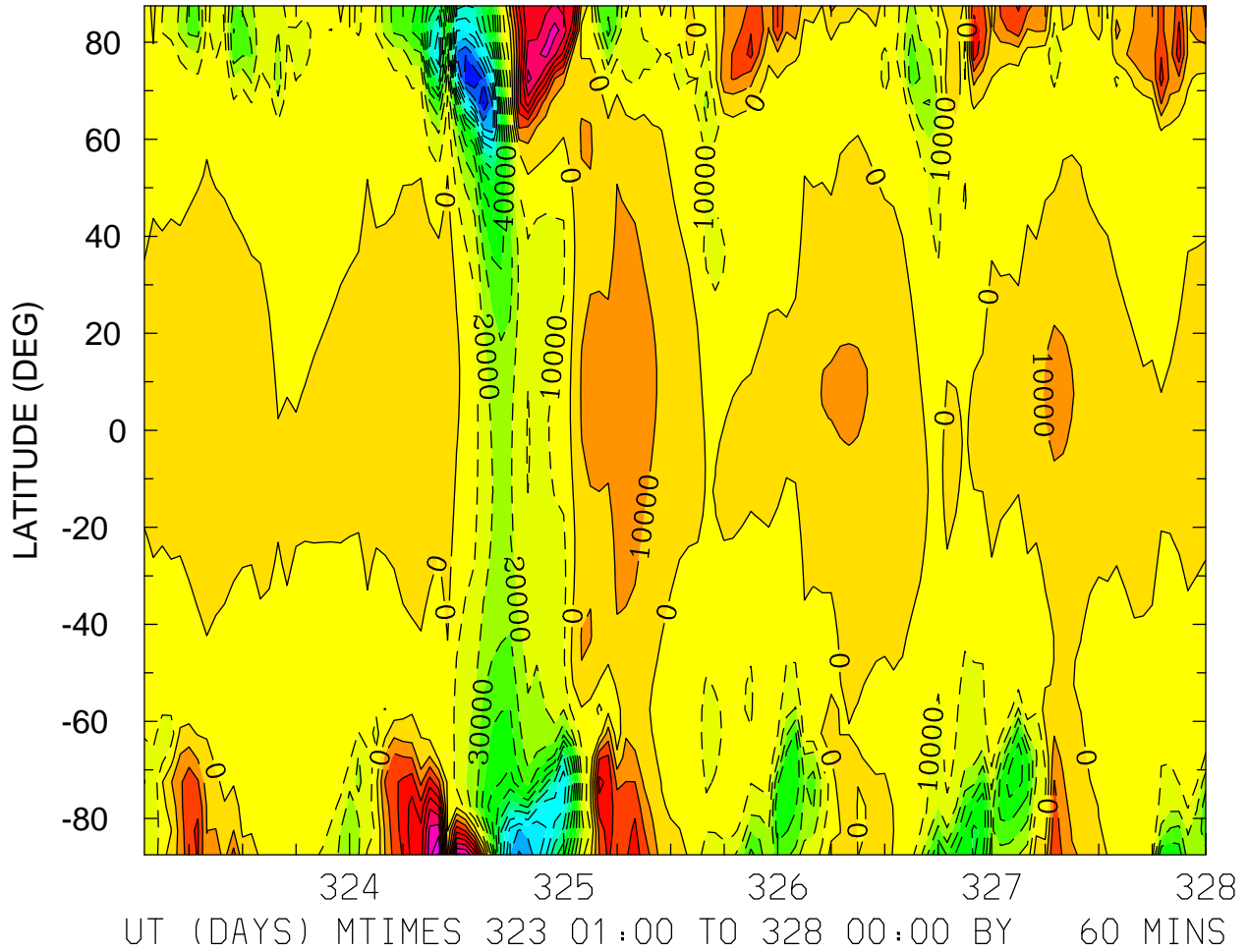

MIN,MAX= -1.4041E+05 9.1002E+04 INTERVAL= 1.0000E+04
FIRST: tiegcm2.0_res5.0_nov2003_weimer_imf_sech_001.nc
LAST: tiegcm2.0_res5.0_nov2003_weimer_imf_sech_005.nc

ELECTRIC POTENTIAL (VOLTS)
ZP = -4.000 ZONAL MEANS

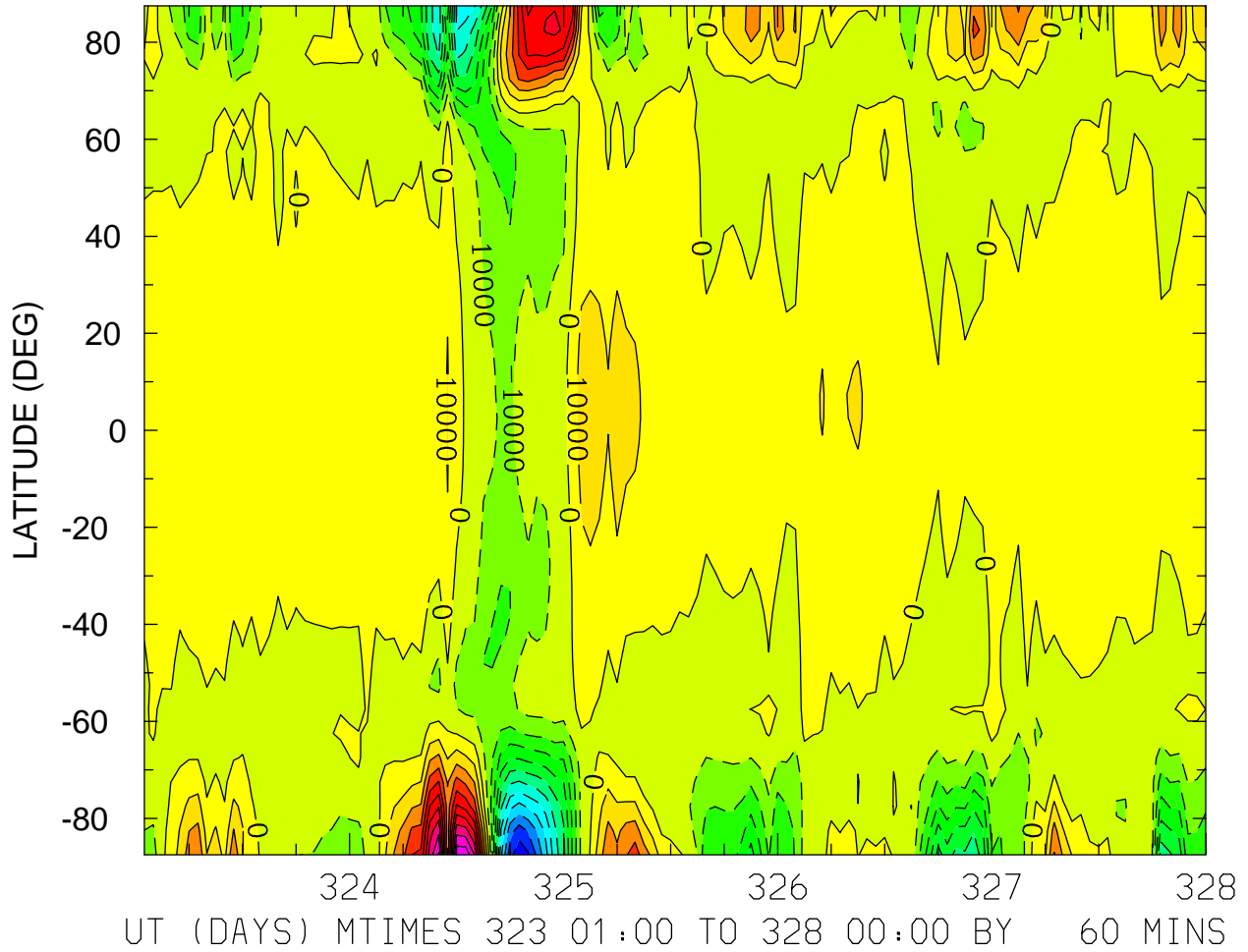

MIN,MAX= -1.1753E+05 9.7887E+04 INTERVAL= 1.0000E+04
FIRST: tiegcm2.0_res5.0_nov2003_weimer_imf_sech_001.nc
LAST: tiegcm2.0_res5.0_nov2003_weimer_imf_sech_005.nc

ELECTRIC POTENTIAL (VOLTS)
ZP = 0.000 LOCAL TIME = 0.00

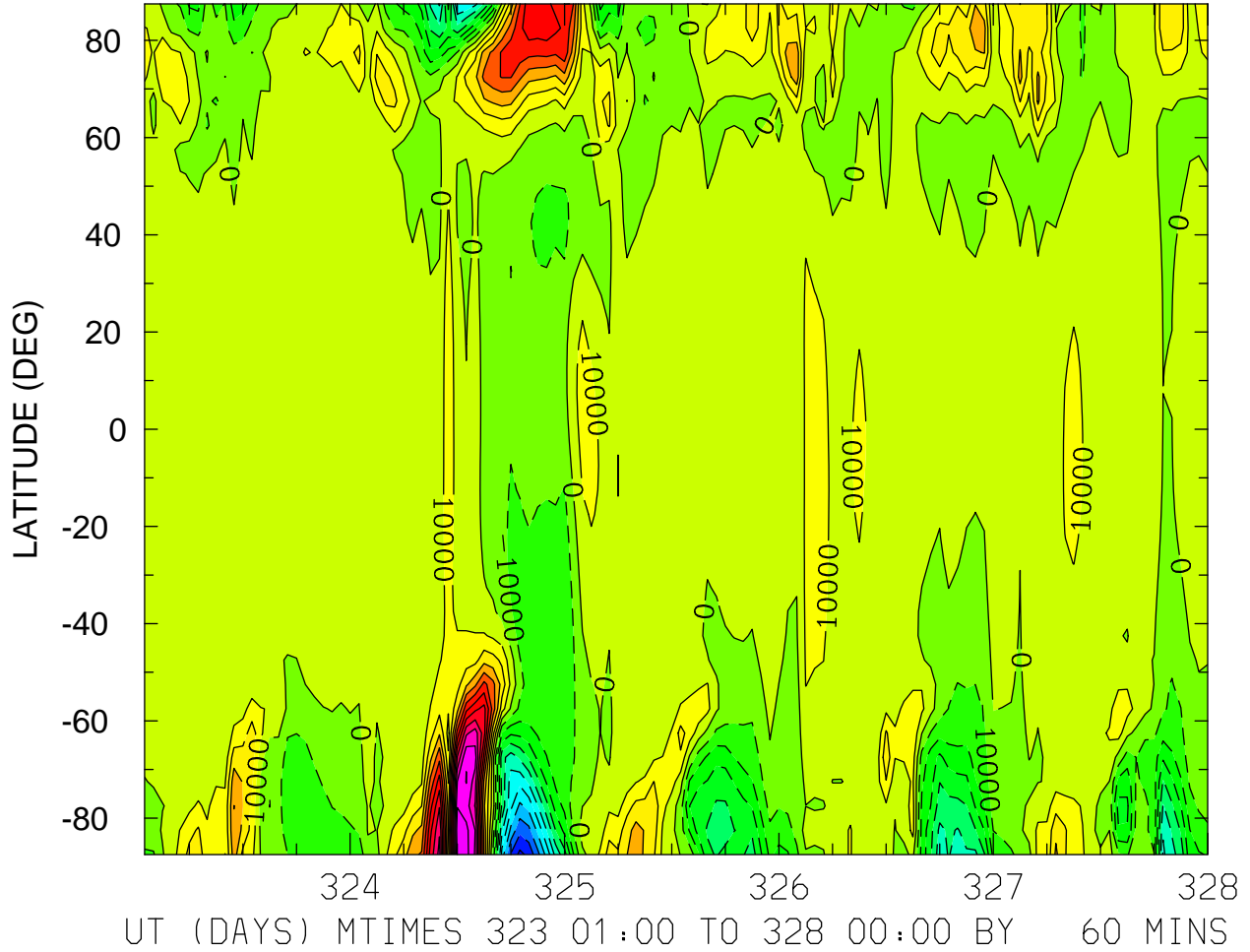

MIN,MAX= -1.1297E+05 1.1611E+05 INTERVAL= 1.0000E+04
FIRST: tiegcm2.0_res5.0_nov2003_weimer_imf_sech_001.nc
LAST: tiegcm2.0_res5.0_nov2003_weimer_imf_sech_005.nc

ELECTRIC POTENTIAL (VOLTS)
ZP = 0.000 LOCAL TIME = 12.00

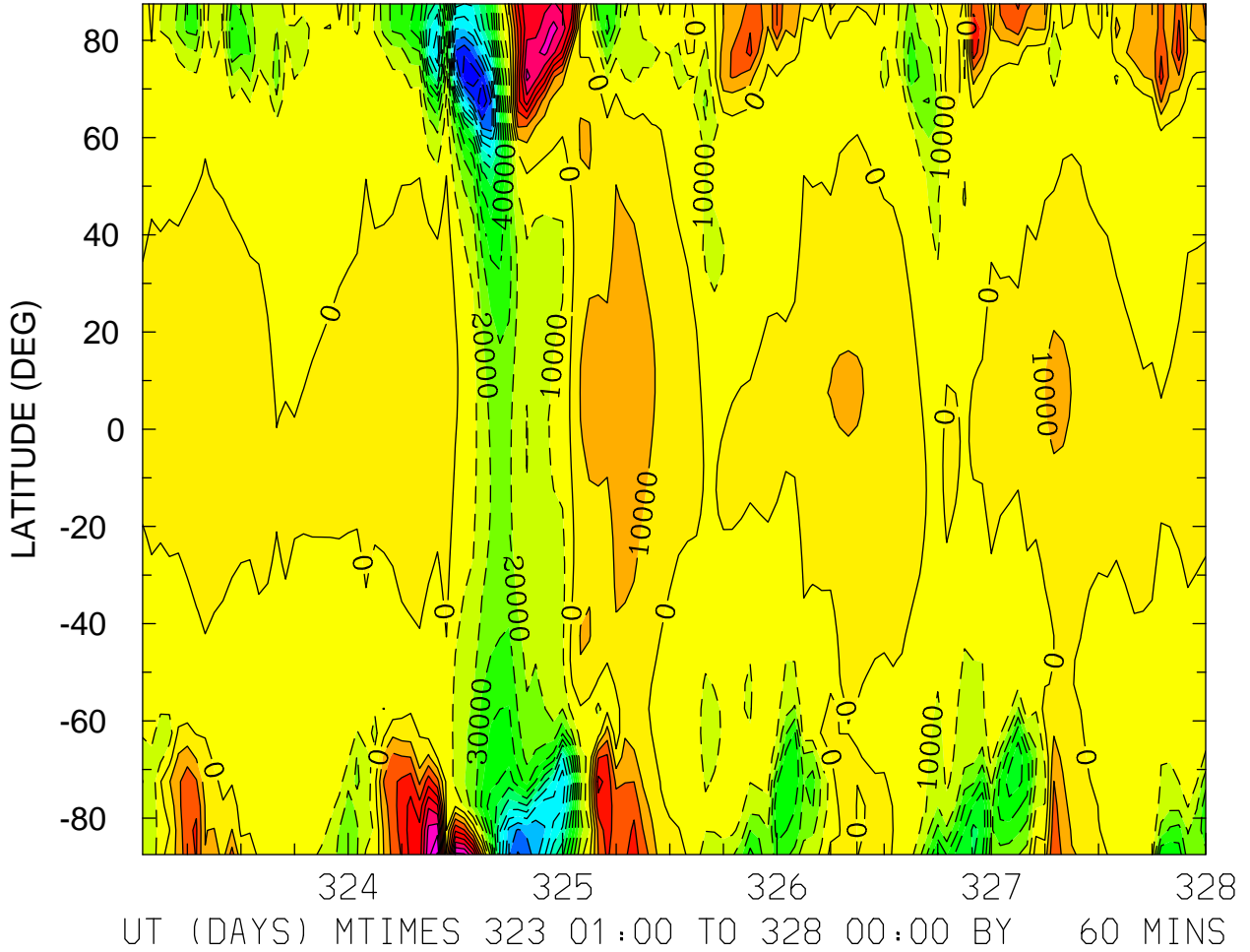

MIN,MAX= -1.4020E+05 9.1132E+04 INTERVAL= 1.0000E+04
FIRST: tiegcm2.0_res5.0_nov2003_weimer_imf_sech_001.nc
LAST: tiegcm2.0_res5.0_nov2003_weimer_imf_sech_005.nc

ELECTRIC POTENTIAL (VOLTS)
ZP = 0.000 ZONAL MEANS

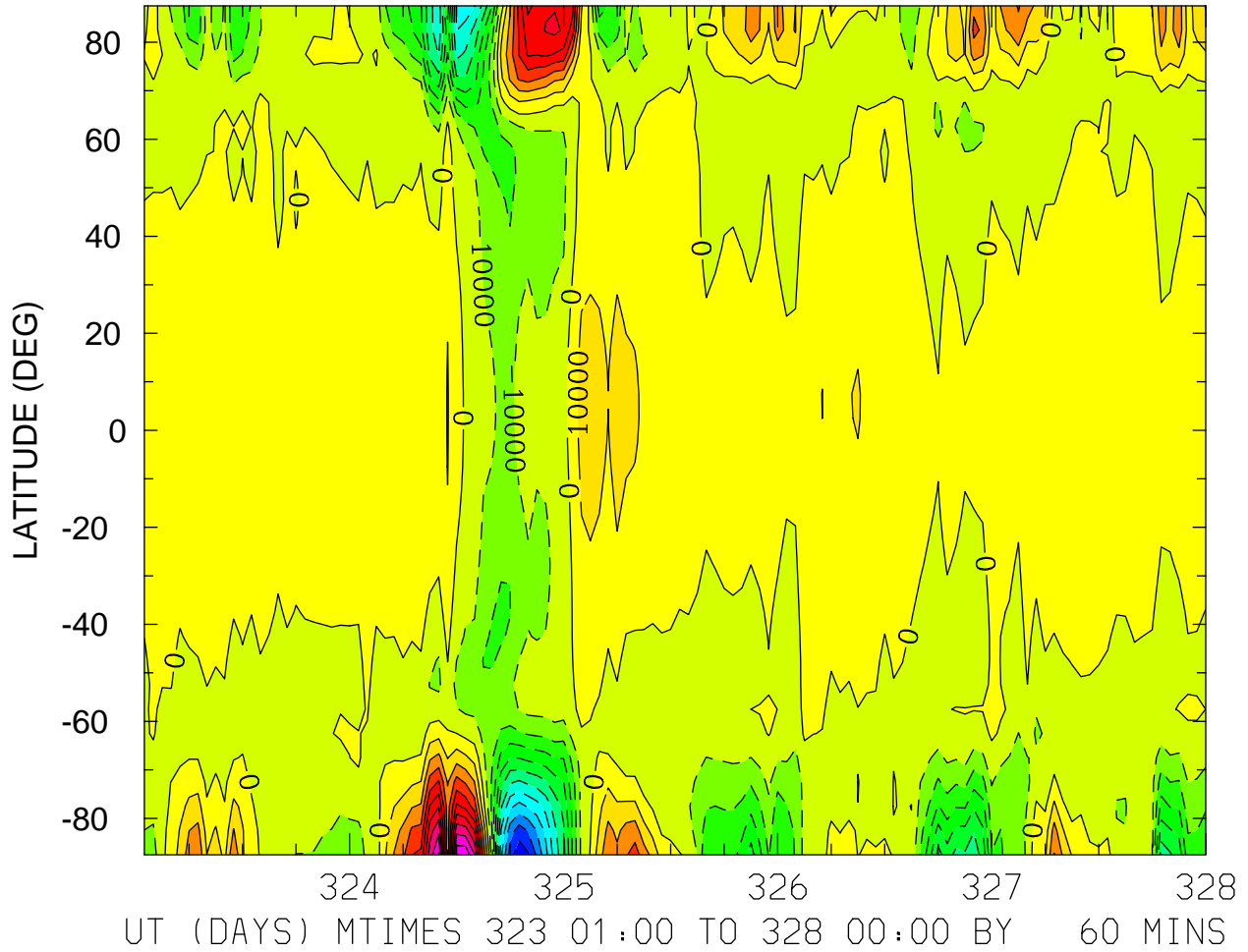

MIN,MAX= -1.1701E+05 9.8206E+04 INTERVAL= 1.0000E+04
FIRST: tiegcm2.0_res5.0_nov2003_weimer_imf_sech_001.nc
LAST: tiegcm2.0_res5.0_nov2003_weimer_imf_sech_005.nc

ELECTRIC POTENTIAL (VOLTS)
ZP = 4.000 LOCAL TIME = 0.00

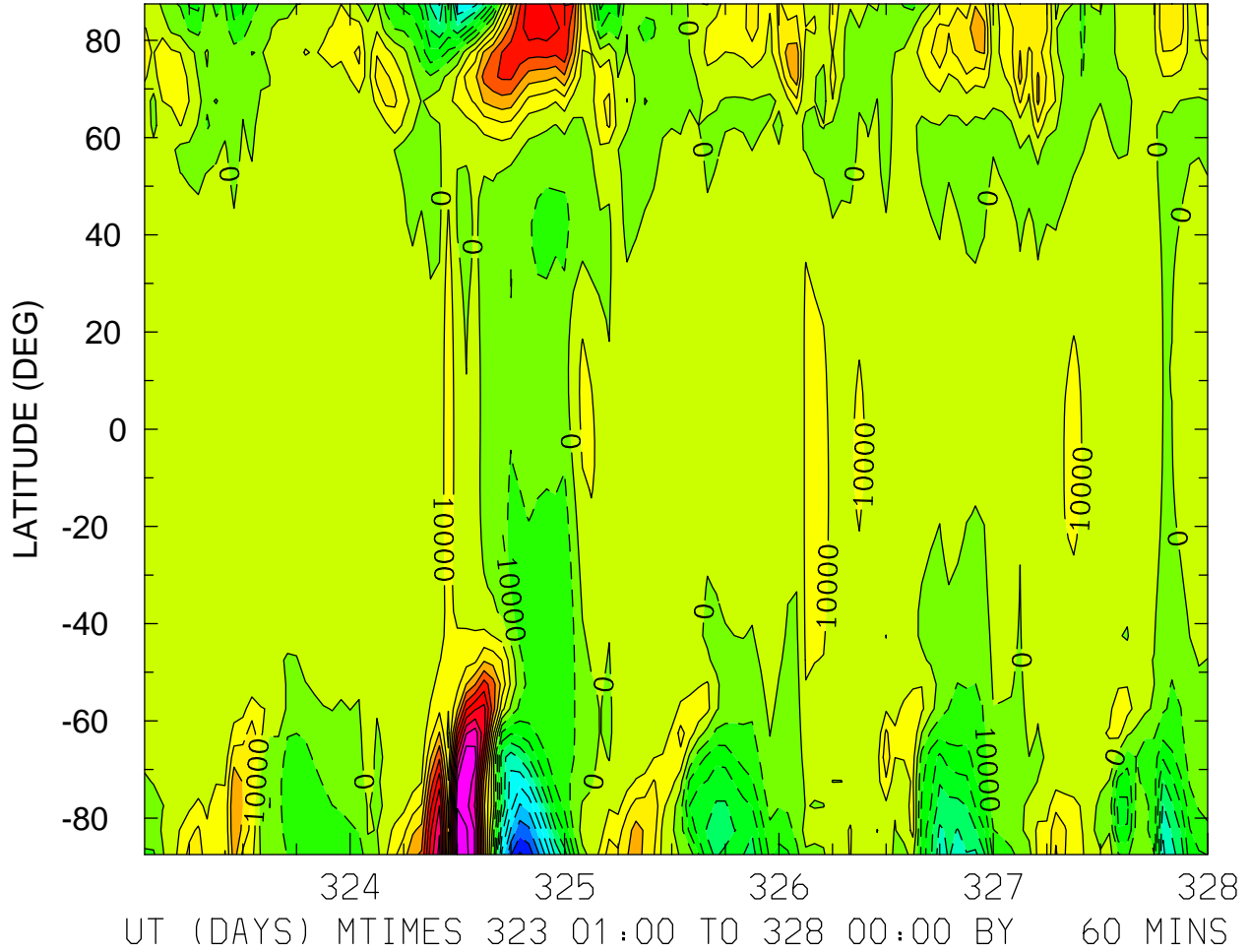

MIN,MAX= -1.1139E+05 1.1567E+05 INTERVAL= 1.0000E+04
FIRST: tiegcm2.0_res5.0_nov2003_weimer_imf_sech_001.nc
LAST: tiegcm2.0_res5.0_nov2003_weimer_imf_sech_005.nc

ELECTRIC POTENTIAL (VOLTS)
ZP = 4.000 LOCAL TIME = 12.00

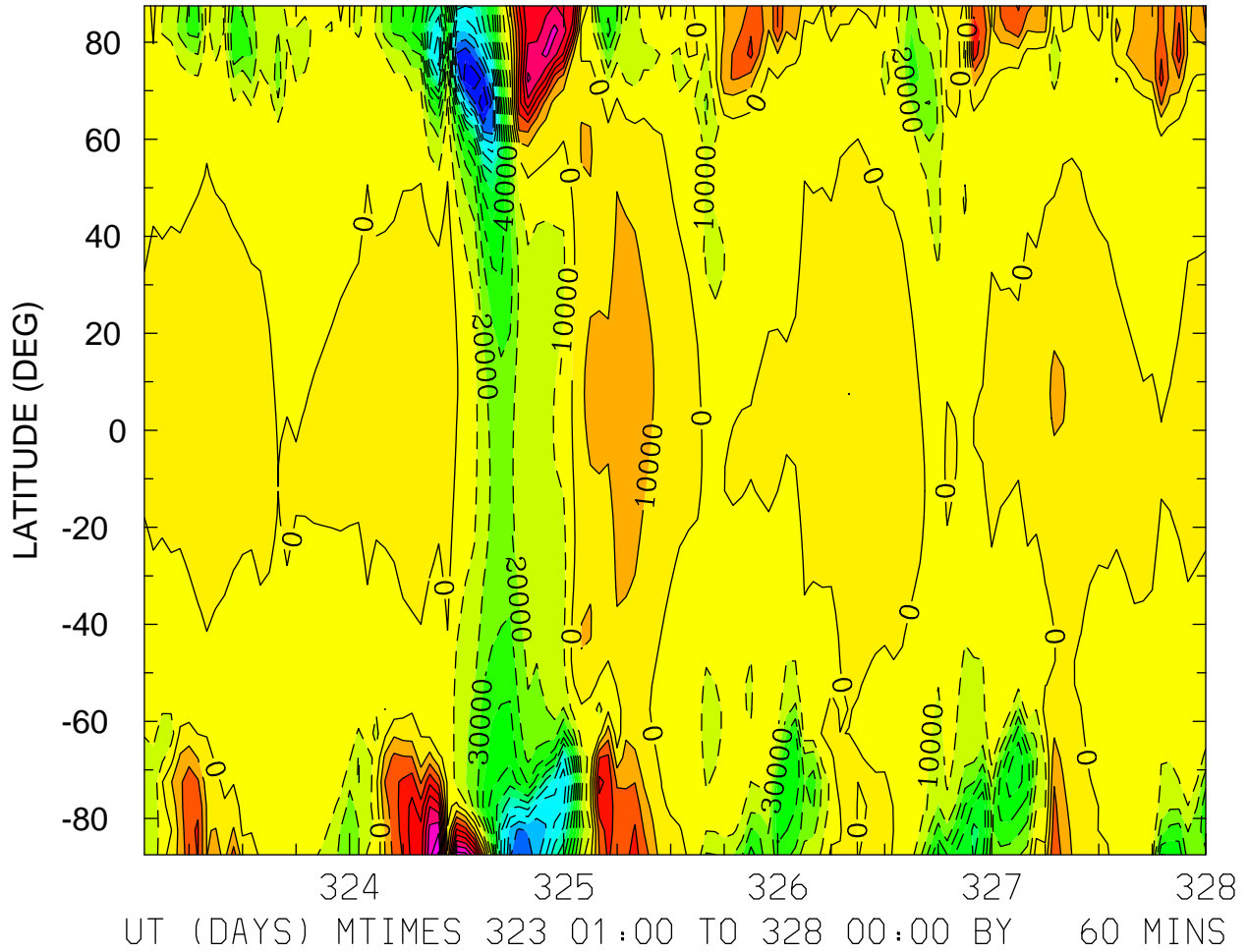

MIN,MAX= -1.3970E+05 9.1532E+04 INTERVAL= 1.0000E+04
FIRST: tiegcm2.0_res5.0_nov2003_weimer_imf_sech_001.nc
LAST: tiegcm2.0_res5.0_nov2003_weimer_imf_sech_005.nc

ELECTRIC POTENTIAL (VOLTS)
ZP = 4.000 ZONAL MEANS

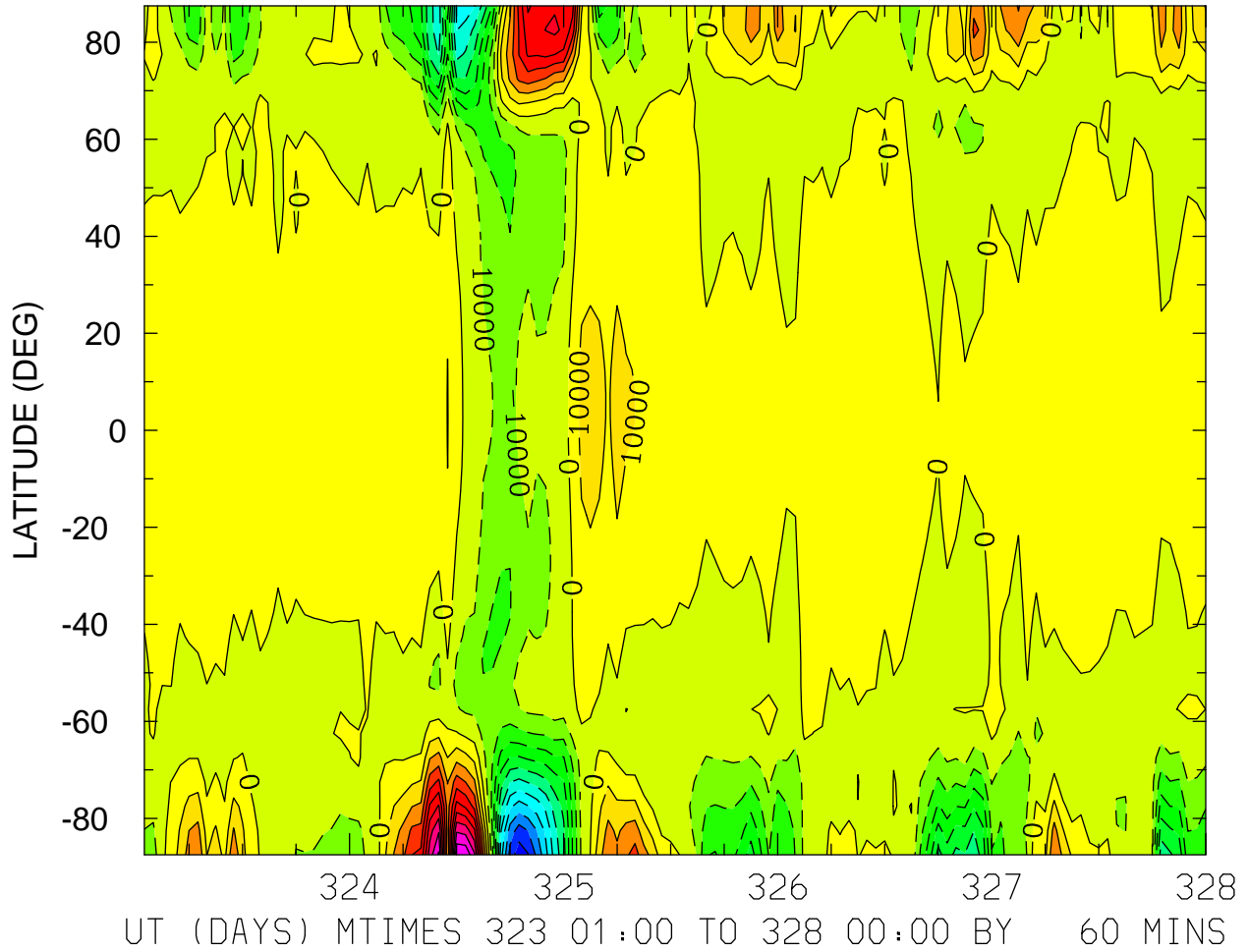

MIN,MAX= -1.1581E+05 9.9436E+04 INTERVAL= 1.0000E+04
FIRST: tiegcm2.0_res5.0_nov2003_weimer_imf_sech_001.nc
LAST: tiegcm2.0_res5.0_nov2003_weimer_imf_sech_005.nc

GEOPOTENTIAL HEIGHT (KM)
ZP = -4.000 LOCAL TIME = 12.00

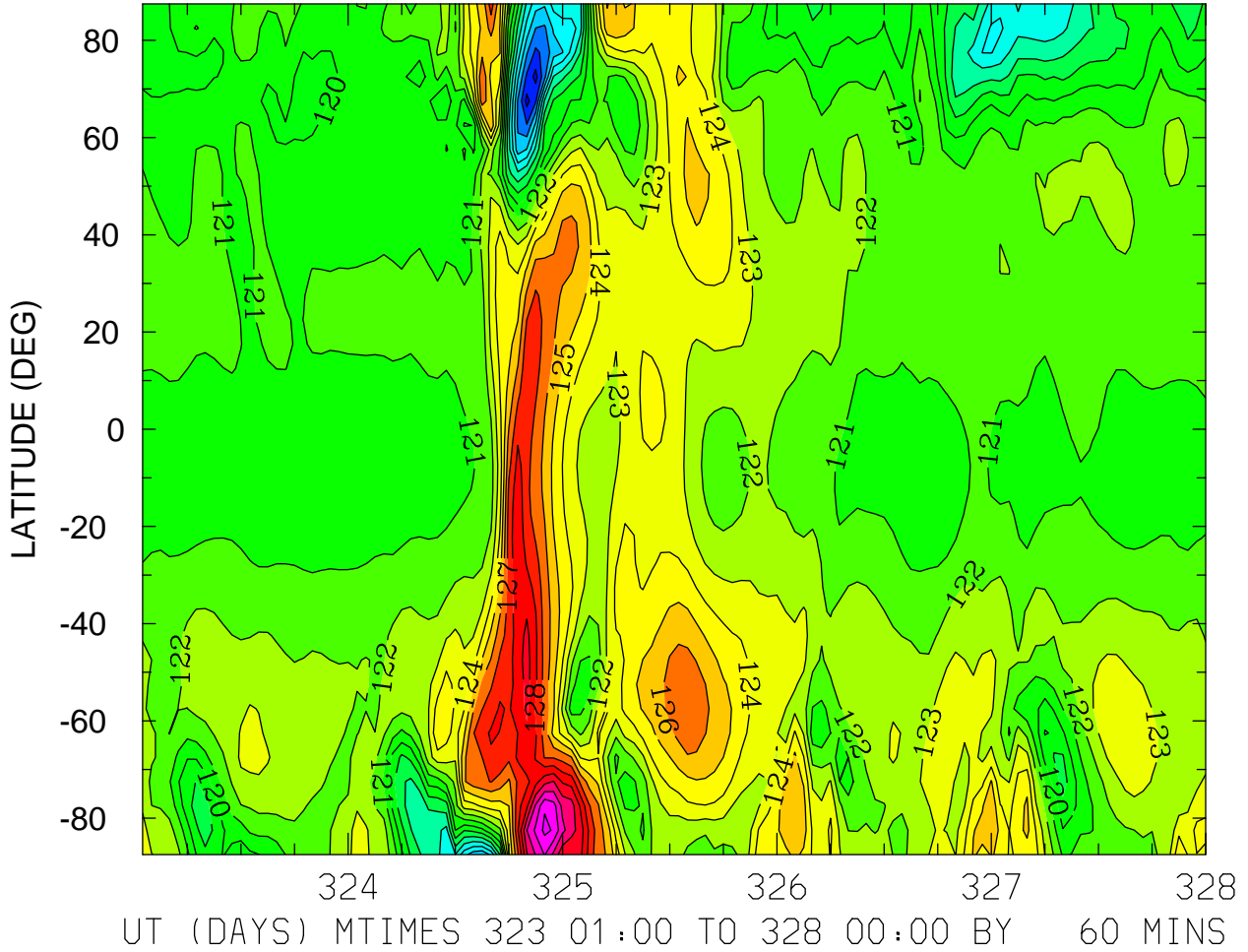

MIN,MAX= 1.1168E+02 1.3325E+02 INTERVAL= 1.0000E+00
FIRST: tiegcm2.0_res5.0_nov2003_weimer_imf_sech_001.nc
LAST: tiegcm2.0_res5.0_nov2003_weimer_imf_sech_005.nc

GEOPOTENTIAL HEIGHT (KM)
ZP = -4.000 ZONAL MEANS

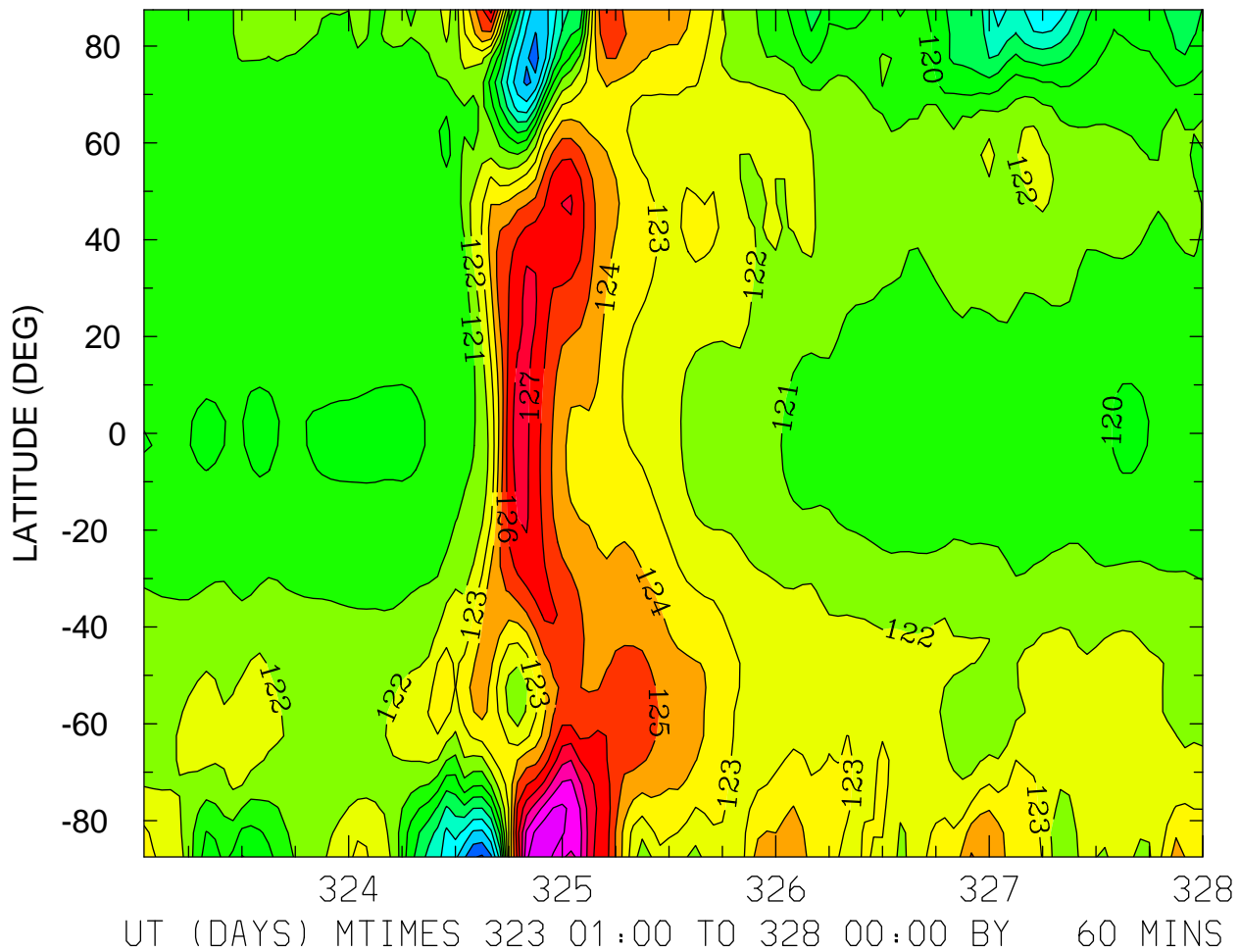

MIN,MAX= 1.1386E+02 1.3096E+02 INTERVAL= 1.0000E+00
FIRST: tiegcm2.0_res5.0_nov2003_weimer_imf_sech_001.nc
LAST: tiegcm2.0_res5.0_nov2003_weimer_imf_sech_005.nc

GEOPOTENTIAL HEIGHT (KM)
ZP = 0.000 LOCAL TIME = 0.00

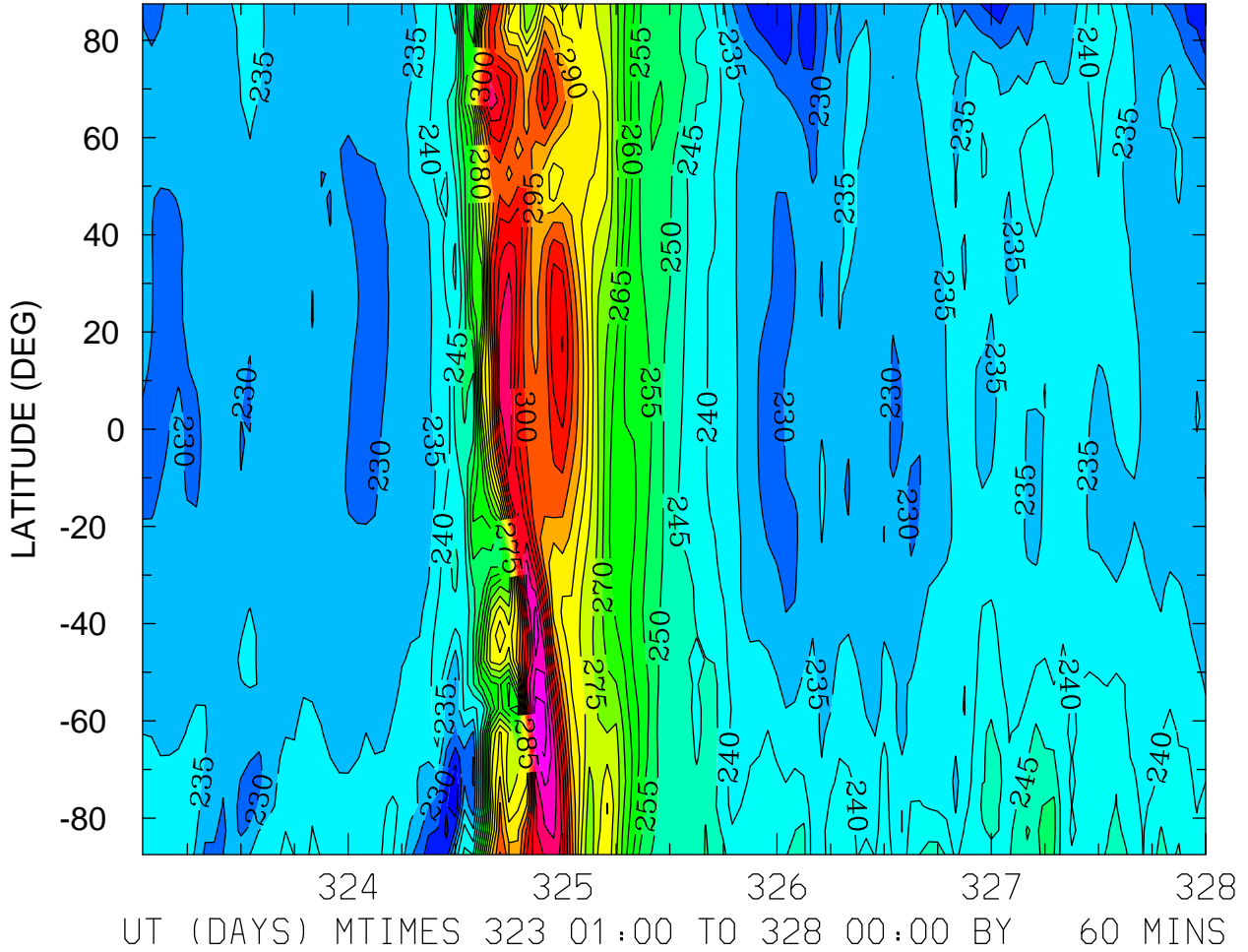

MIN,MAX= 2.1554E+02 3.3320E+02 INTERVAL= 5.0000E+00
FIRST: tiegcm2.0_res5.0_nov2003_weimer_imf_sech_001.nc
LAST: tiegcm2.0_res5.0_nov2003_weimer_imf_sech_005.nc

GEOPOTENTIAL HEIGHT (KM)
ZP = 0.000 LOCAL TIME = 12.00

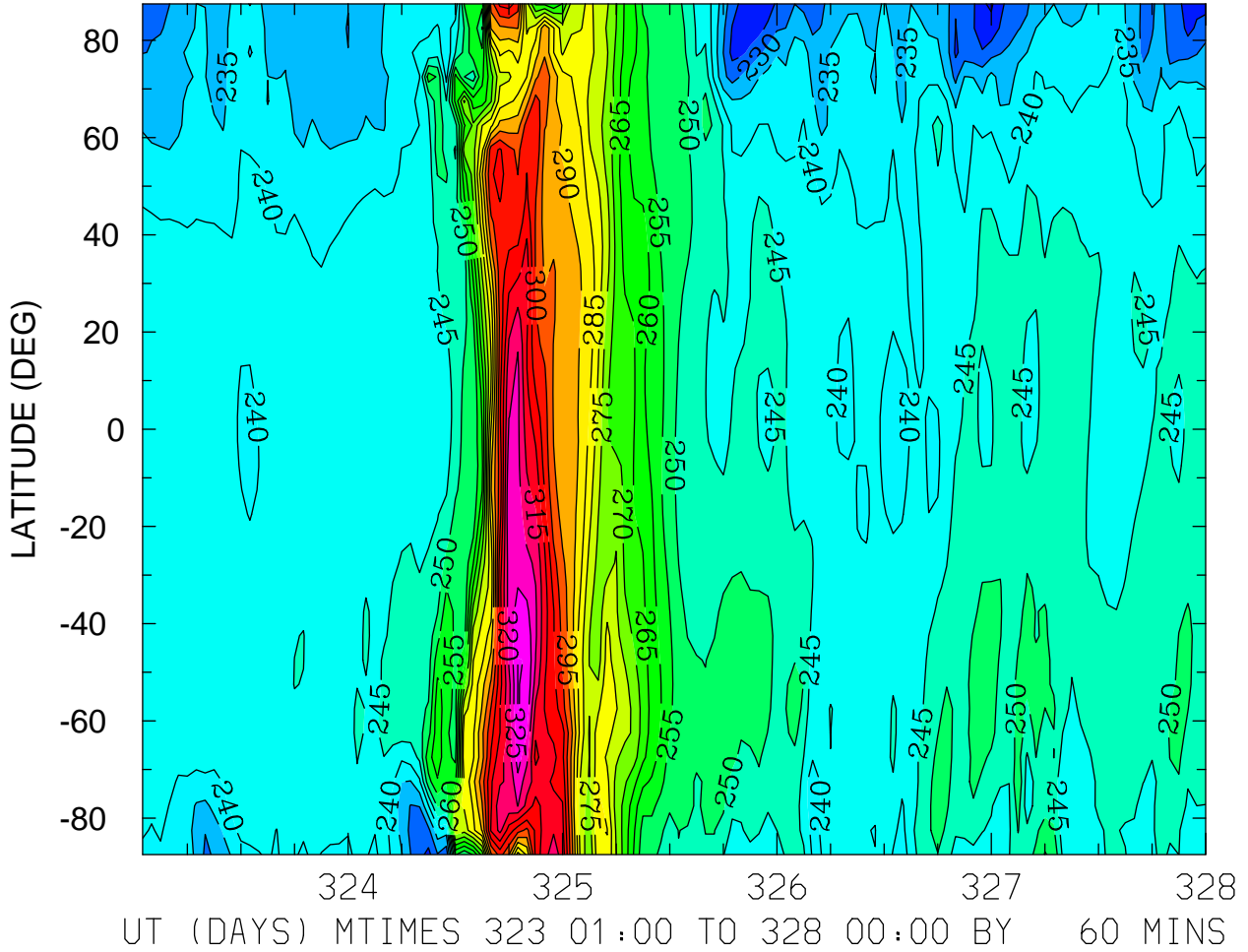

MIN,MAX= 2.1927E+02 3.3034E+02 INTERVAL= 5.0000E+00
FIRST: tiegcm2.0_res5.0_nov2003_weimer_imf_sech_001.nc
LAST: tiegcm2.0_res5.0_nov2003_weimer_imf_sech_005.nc

GEOPOTENTIAL HEIGHT (KM)
ZP = 0.000 ZONAL MEANS

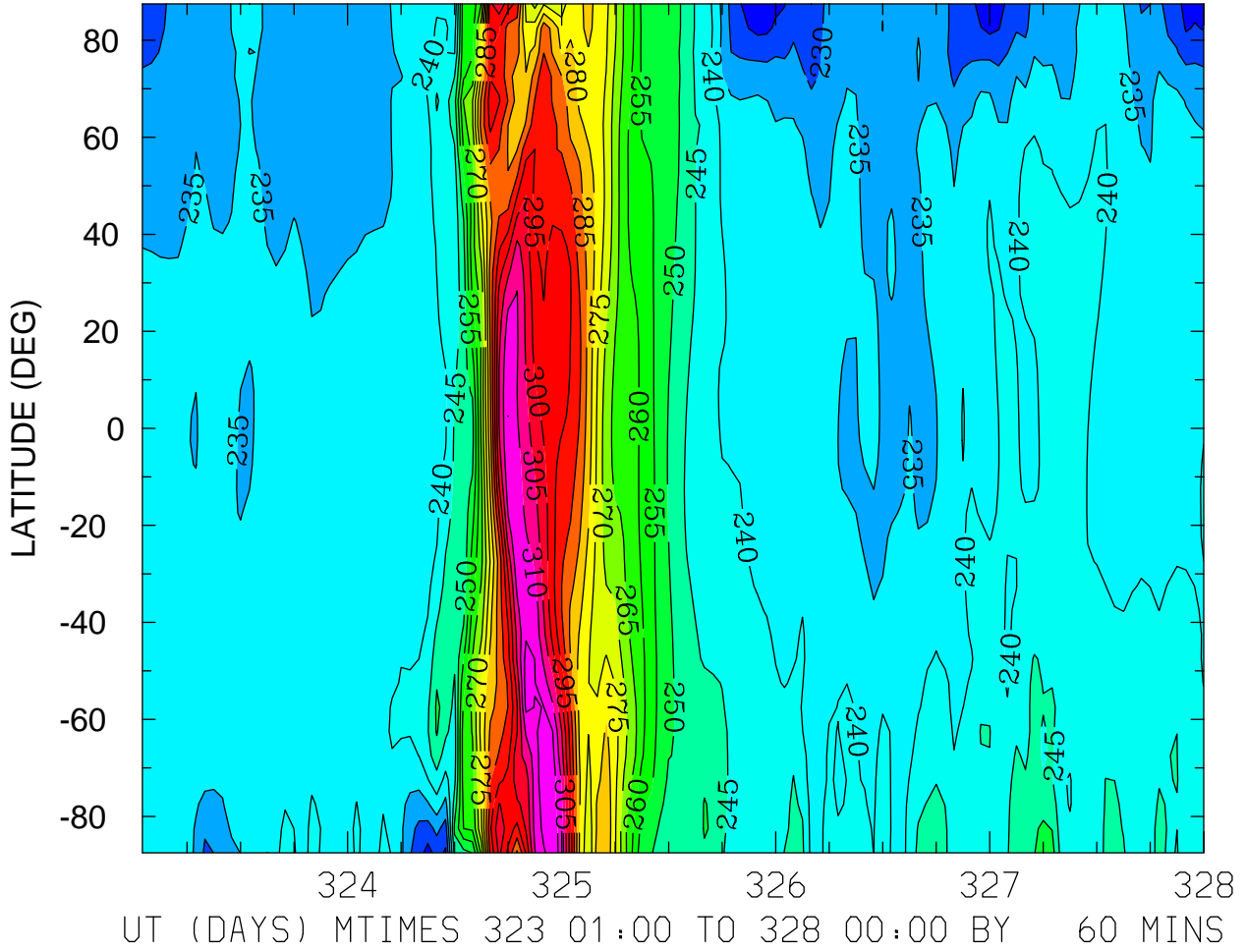

MIN,MAX= 2.2082E+02 3.1925E+02 INTERVAL= 5.0000E+00
FIRST: tiegcm2.0_res5.0_nov2003_weimer_imf_sech_001.nc
LAST: tiegcm2.0_res5.0_nov2003_weimer_imf_sech_005.nc

GEOPOTENTIAL HEIGHT (KM)
ZP = 4.000 LOCAL TIME = 12.00

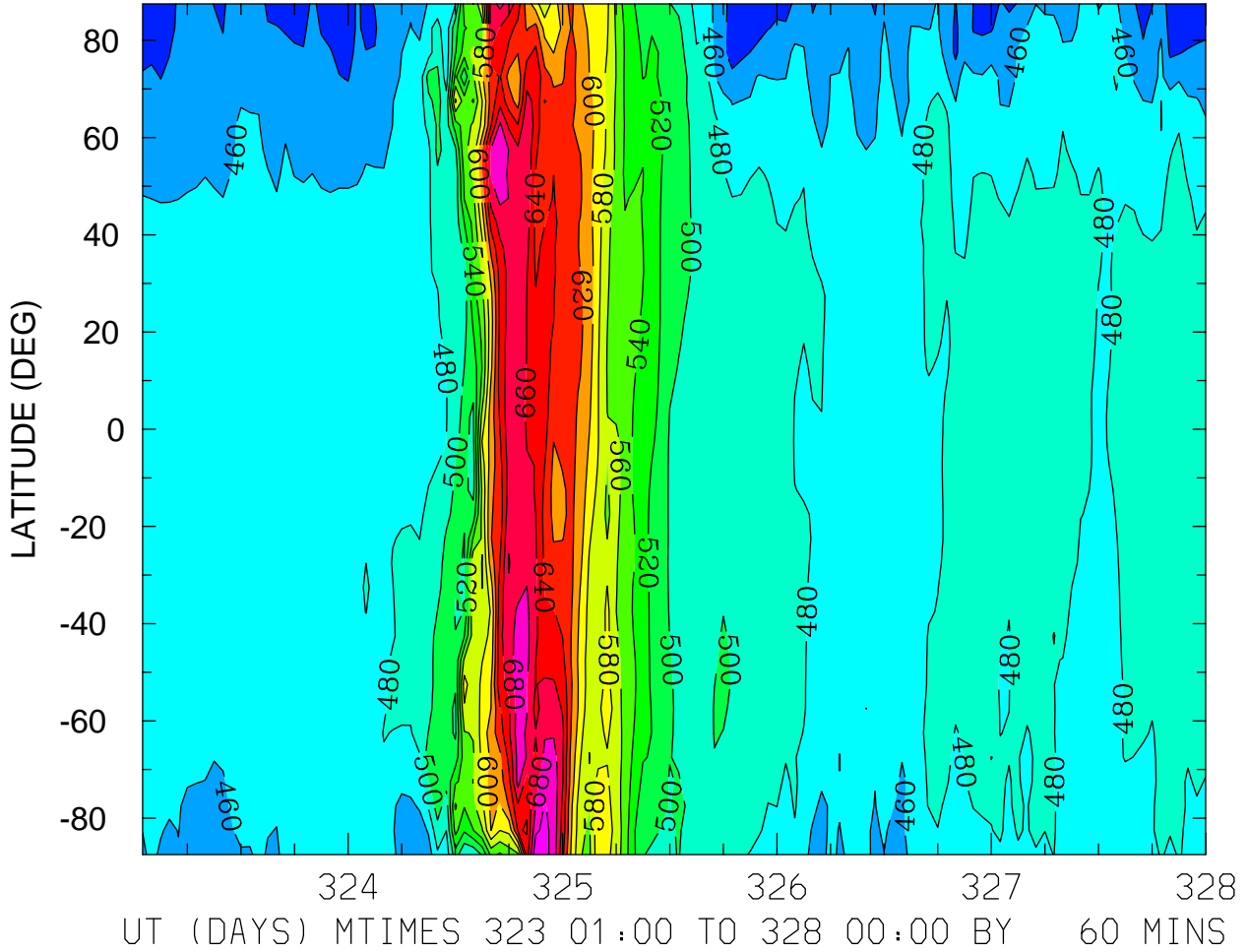

MIN,MAX= 4.2068E+02 7.1669E+02 INTERVAL= 2.0000E+01
FIRST: tiegcm2.0_res5.0_nov2003_weimer_imf_sech_001.nc
LAST: tiegcm2.0_res5.0_nov2003_weimer_imf_sech_005.nc

GEOPOTENTIAL HEIGHT (KM)
ZP = 4.000 ZONAL MEANS

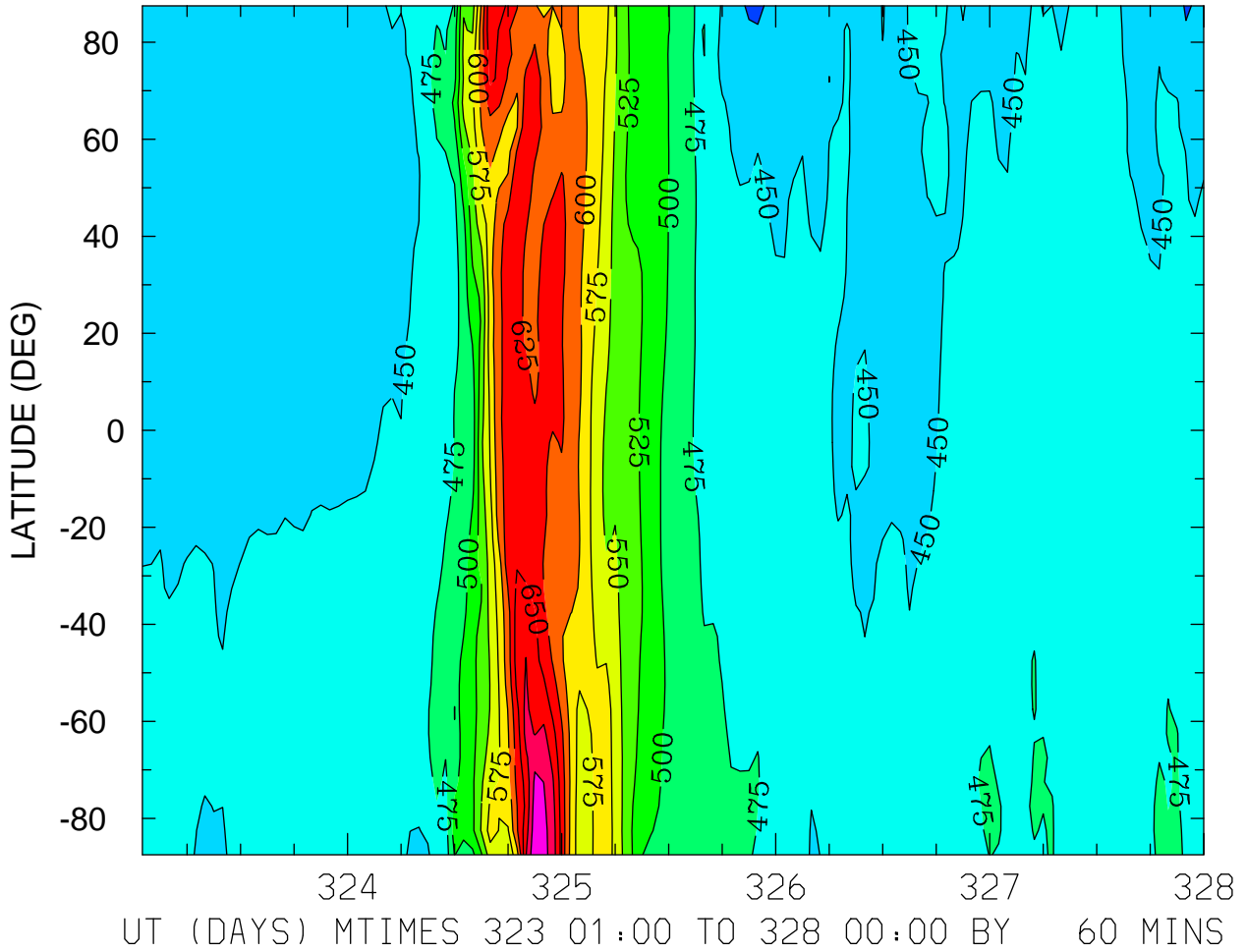

MIN,MAX= 4.2148E+02 7.2244E+02 INTERVAL= 2.5000E+01
FIRST: tiegcm2.0_res5.0_nov2003_weimer_imf_sech_001.nc
LAST: tiegcm2.0_res5.0_nov2003_weimer_imf_sech_005.nc