

NEUTRAL TEMPERATURE (DEG K)
ZP = -4.000 LOCAL TIME = 0.00

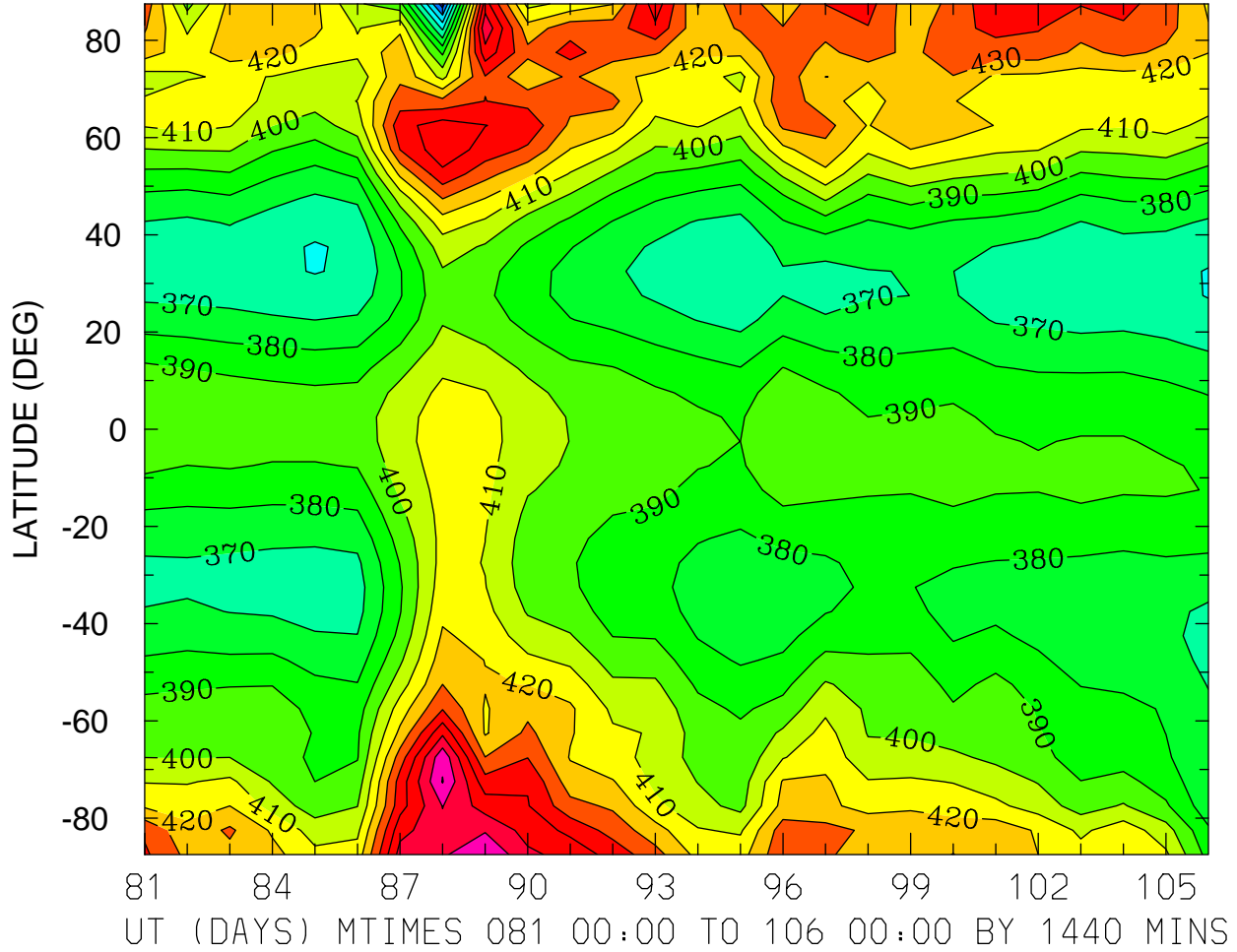

NEUTRAL TEMPERATURE (DEG K)
ZP = -4.000 LOCAL TIME = 12.00

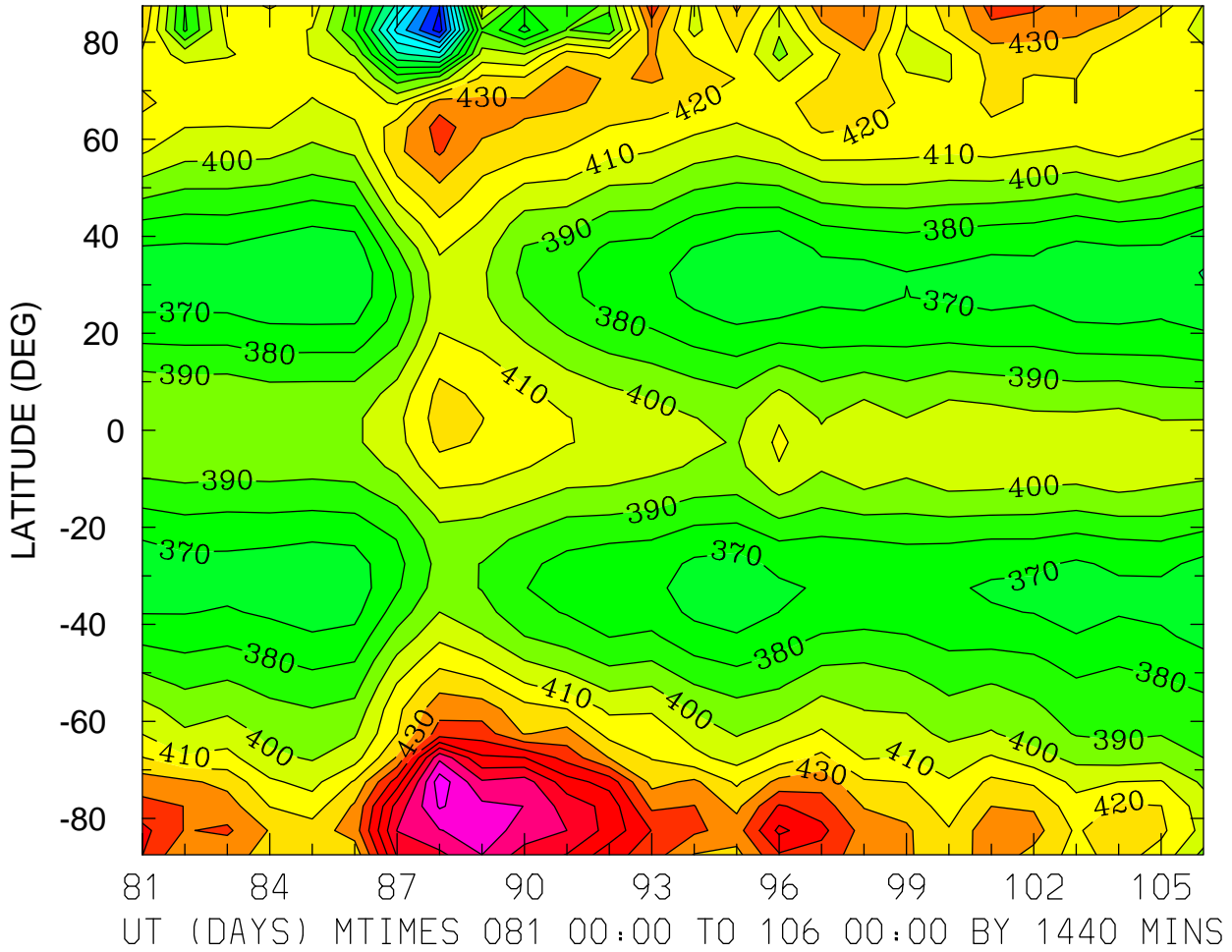

MIN,MAX= 2.9503E+02 5.0621E+02 INTERVAL= 1.0000E+01
FIRST: tiegcm2.0_res5.0_whi2008_weimer_imf_prim_001.nc
LAST: tiegcm2.0_res5.0_whi2008_weimer_imf_prim_003.nc

NEUTRAL TEMPERATURE (DEG K)
ZP = -4.000 ZONAL MEANS

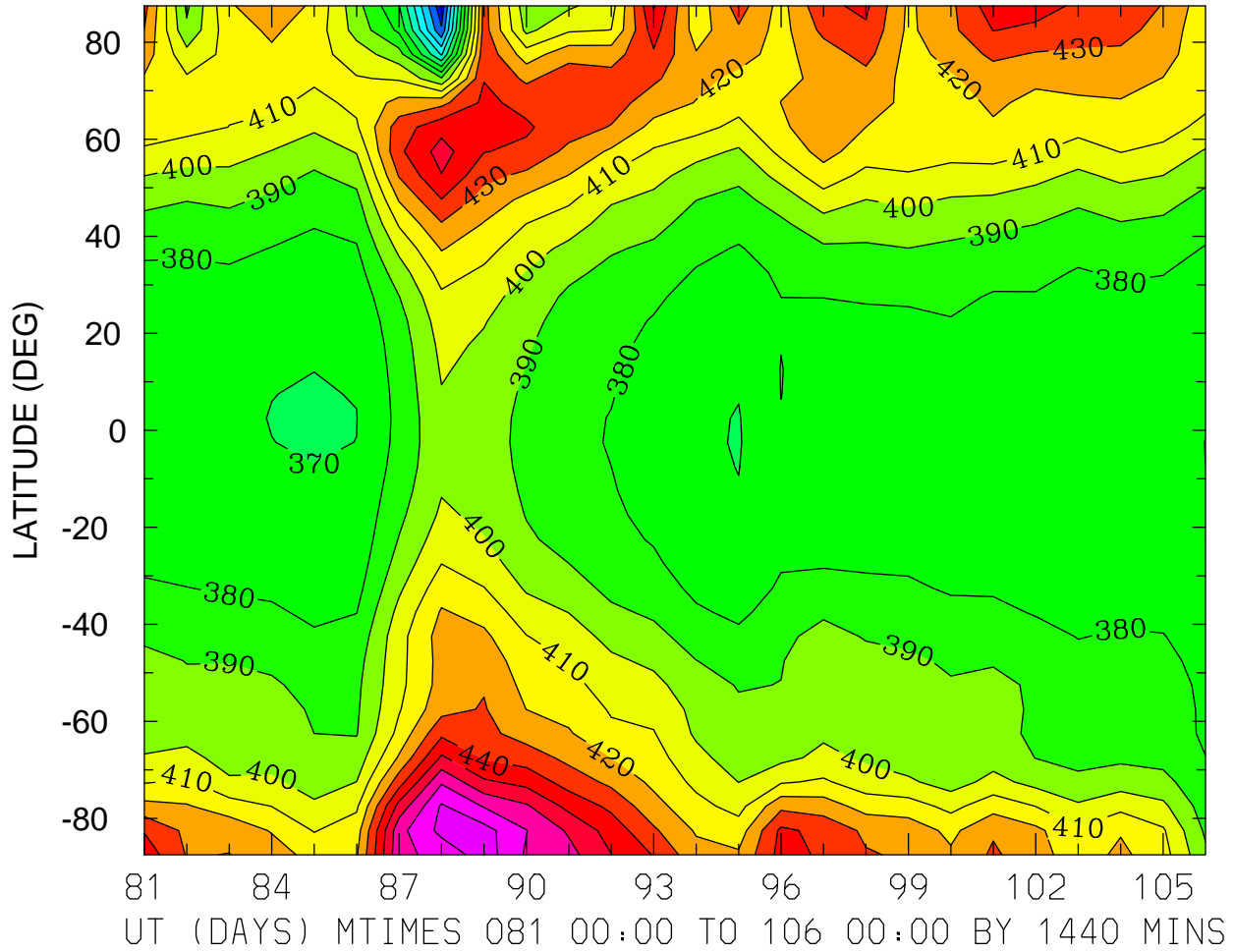

NEUTRAL TEMPERATURE (DEG K)
ZP = 0.000 LOCAL TIME = 0.00

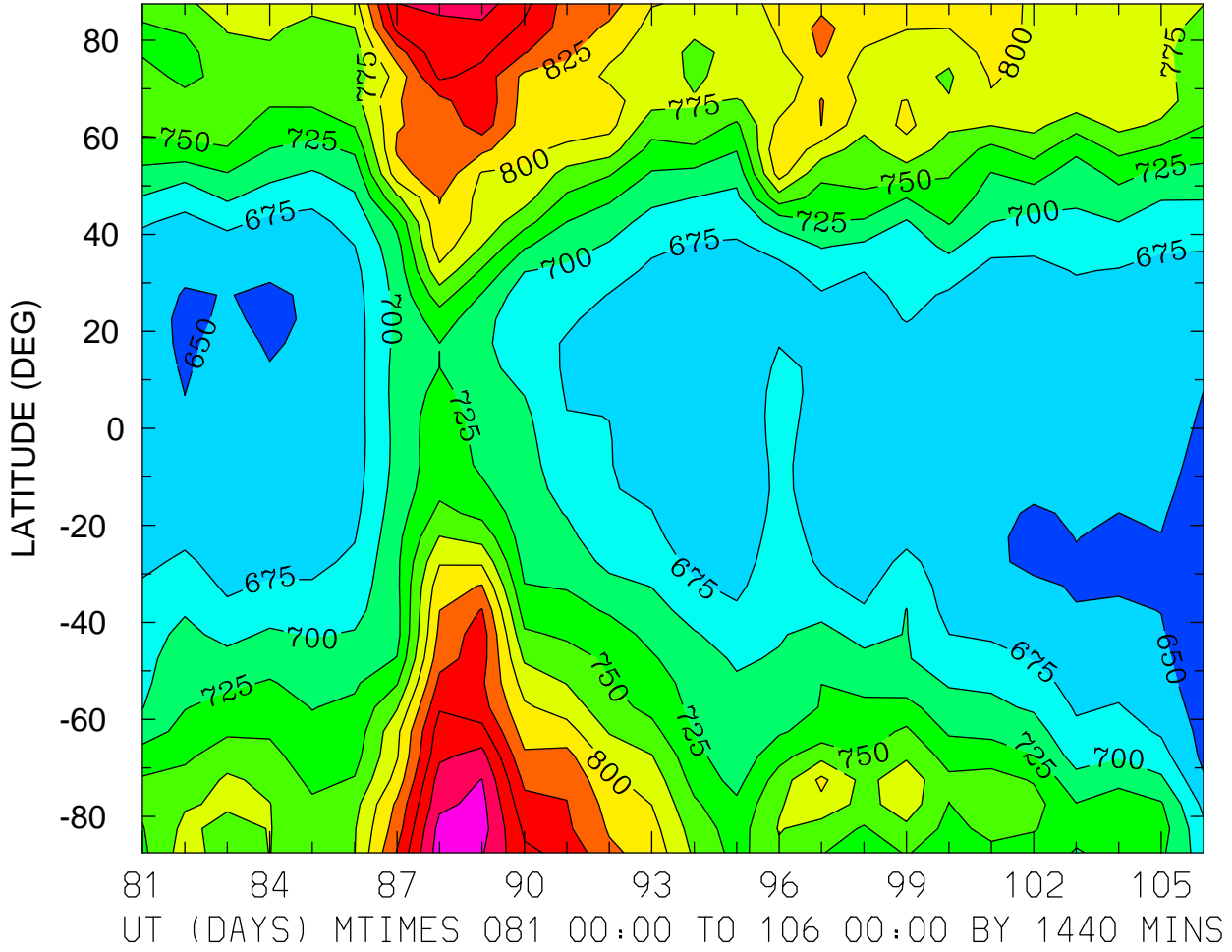

MIN,MAX= 6.3531E+02 9.3849E+02 INTERVAL= 2.5000E+01
FIRST: tiegcm2.0_res5.0_whi2008_weimer_imf_prim_001.nc
LAST: tiegcm2.0_res5.0_whi2008_weimer_imf_prim_003.nc

NEUTRAL TEMPERATURE (DEG K)
ZP = 0.000 LOCAL TIME = 12.00

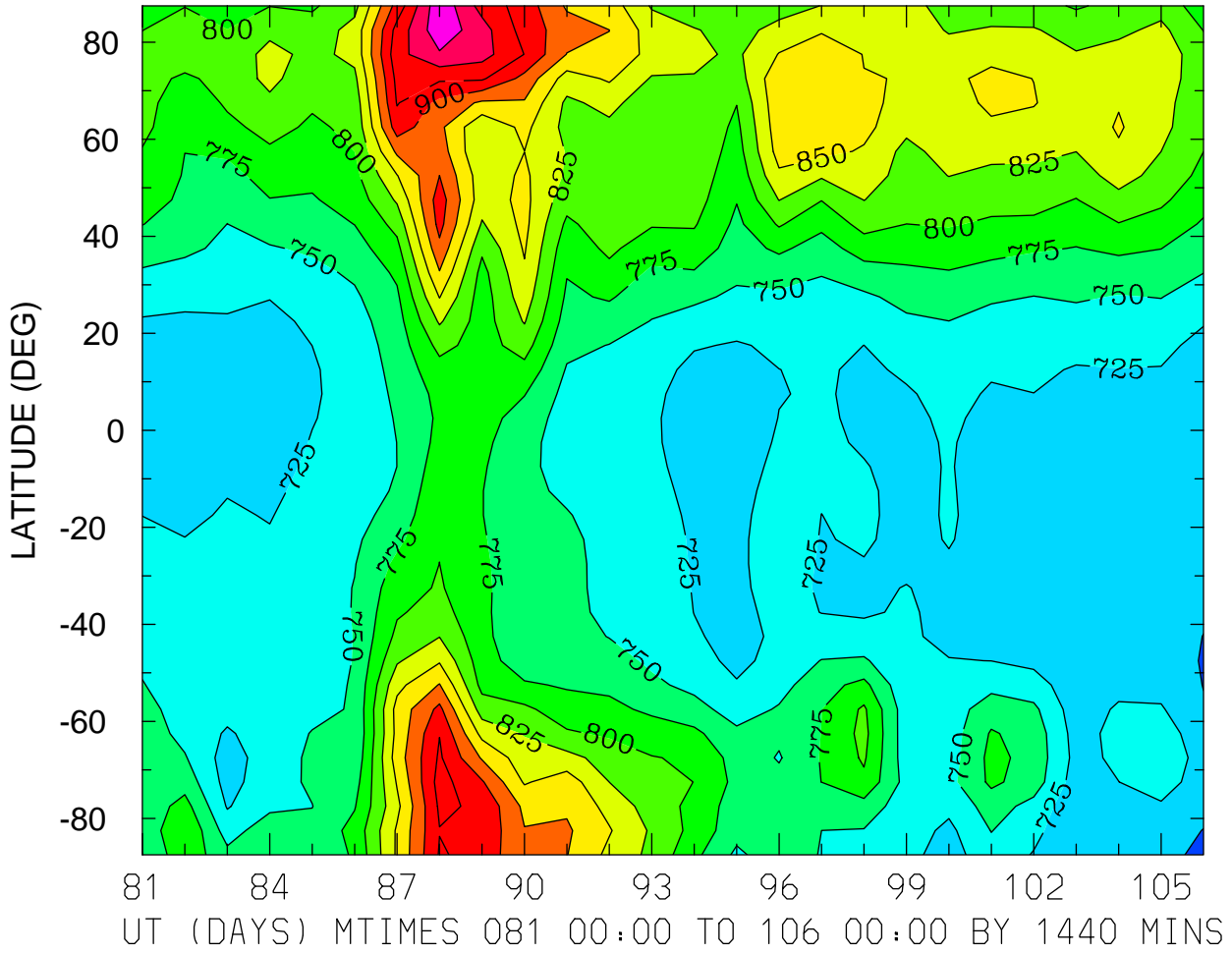

MIN,MAX= 6.9100E+02 9.9375E+02 INTERVAL= 2.5000E+01
FIRST: tiegcm2.0_res5.0_whi2008_weimer_imf_prim_001.nc
LAST: tiegcm2.0_res5.0_whi2008_weimer_imf_prim_003.nc

NEUTRAL TEMPERATURE (DEG K)
ZP = 0.000 ZONAL MEANS

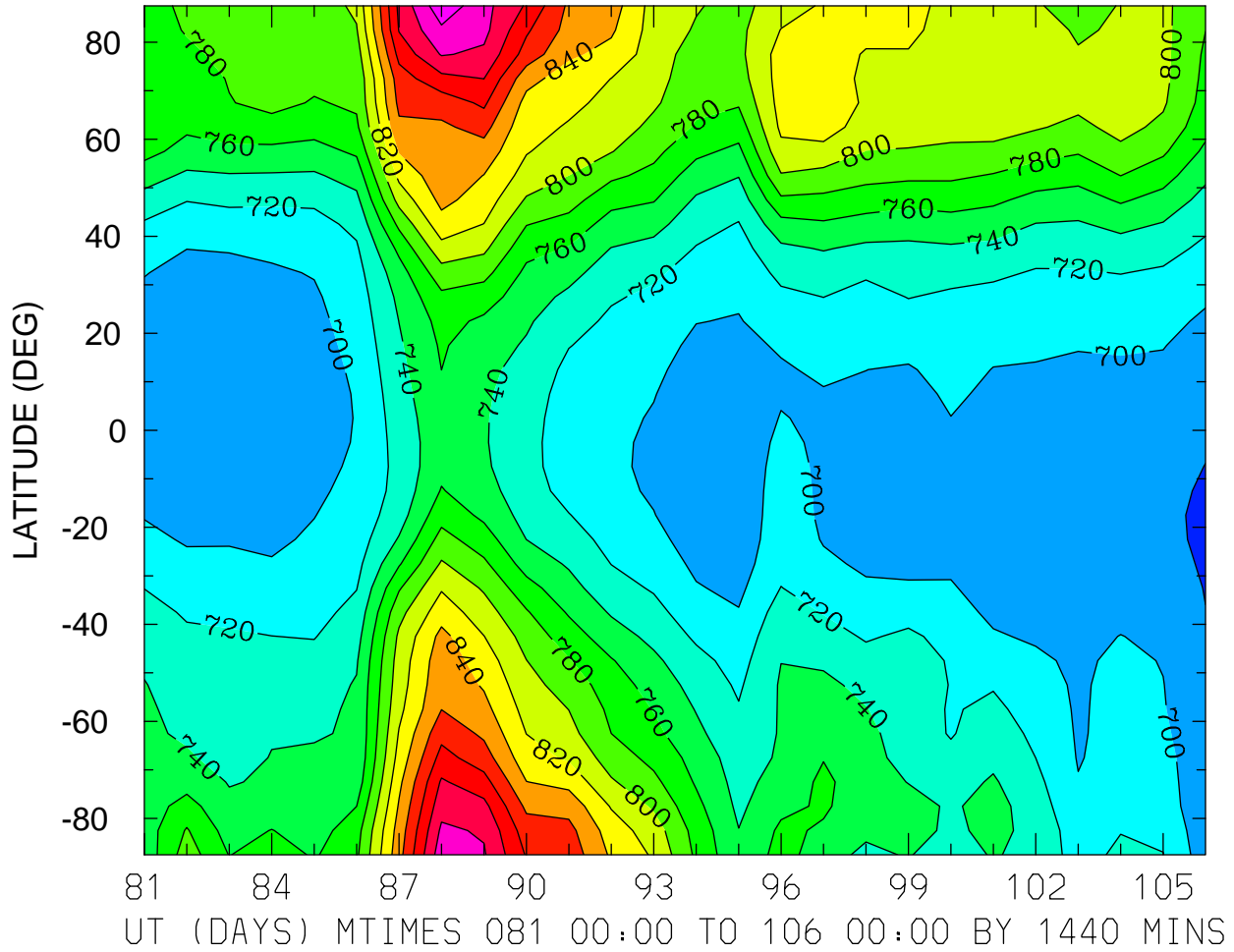

MIN,MAX= 6.7800E+02 9.5399E+02 INTERVAL= 2.0000E+01
FIRST: tiegcm2.0_res5.0_whi2008_weimer_imf_prim_001.nc
LAST: tiegcm2.0_res5.0_whi2008_weimer_imf_prim_003.nc

NEUTRAL TEMPERATURE (DEG K)
ZP = 4.000 LOCAL TIME = 0.00

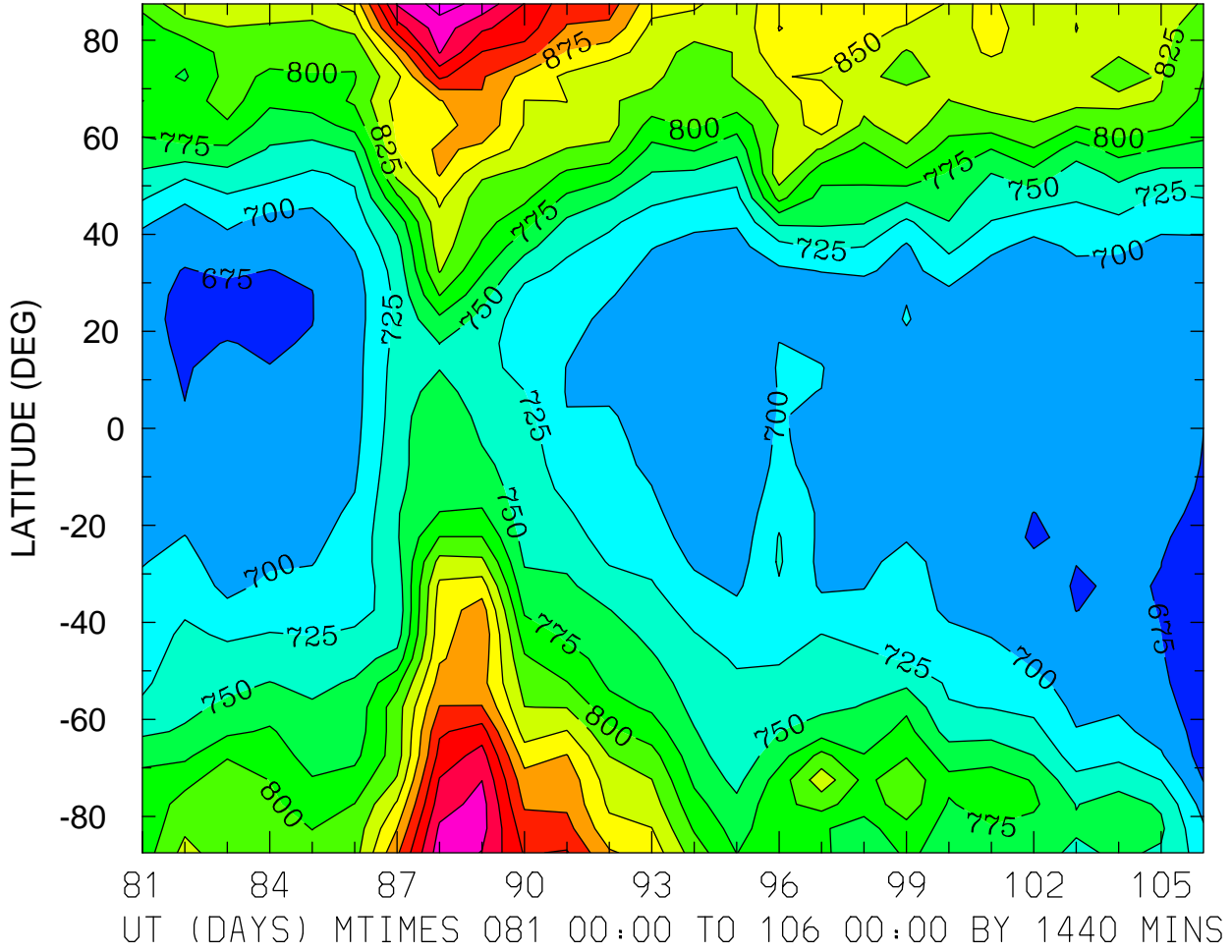

MIN,MAX= 6.5813E+02 1.0108E+03 INTERVAL= 2.5000E+01
FIRST: tiegcm2.0_res5.0_whi2008_weimer_imf_prim_001.nc
LAST: tiegcm2.0_res5.0_whi2008_weimer_imf_prim_003.nc

NEUTRAL TEMPERATURE (DEG K)
ZP = 4.000 LOCAL TIME = 12.00

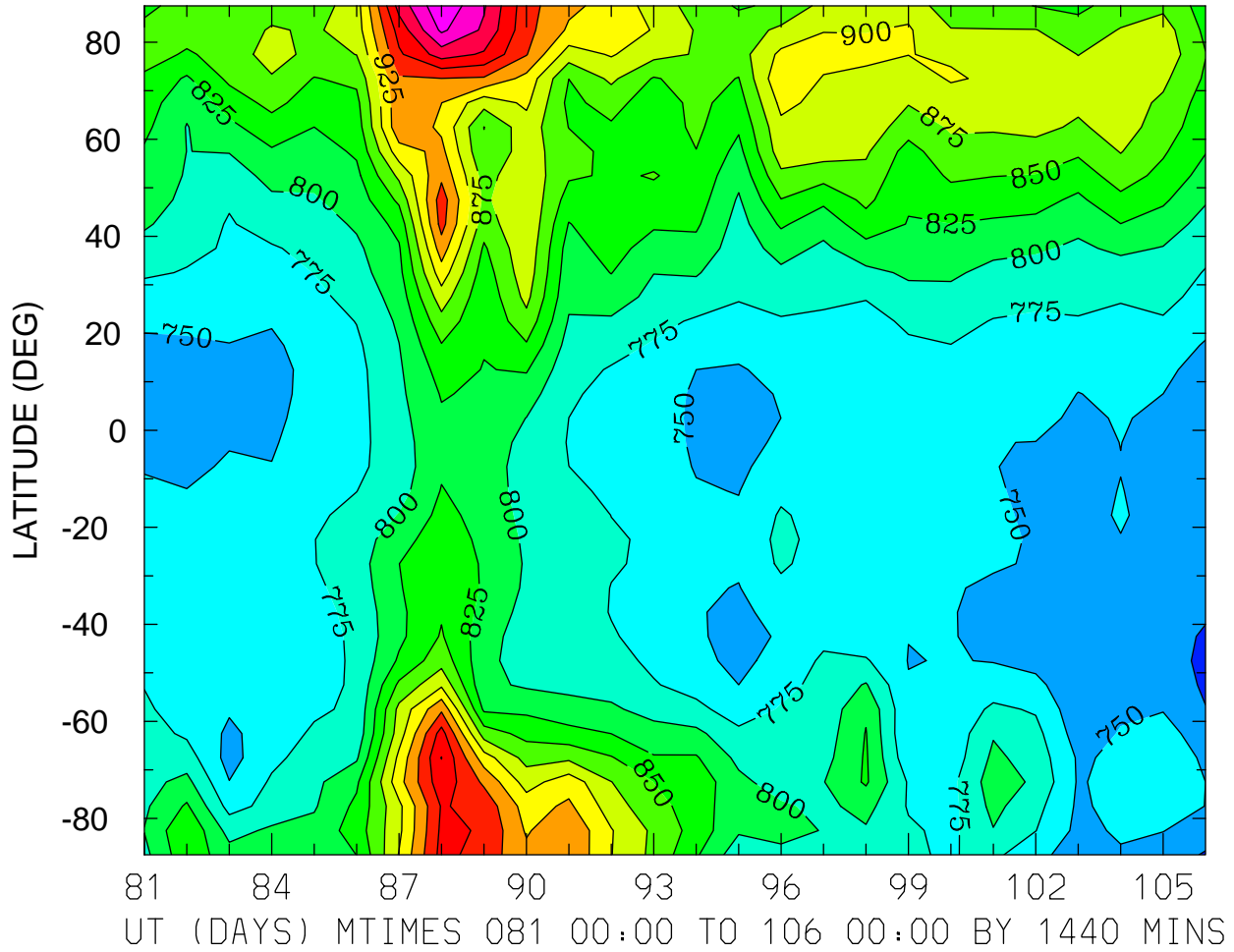

MIN,MAX= 7.2132E+02 1.0706E+03 INTERVAL= 2.5000E+01
FIRST: tiegcm2.0_res5.0_whi2008_weimer_imf_prim_001.nc
LAST: tiegcm2.0_res5.0_whi2008_weimer_imf_prim_003.nc

NEUTRAL TEMPERATURE (DEG K)
ZP = 4.000 ZONAL MEANS

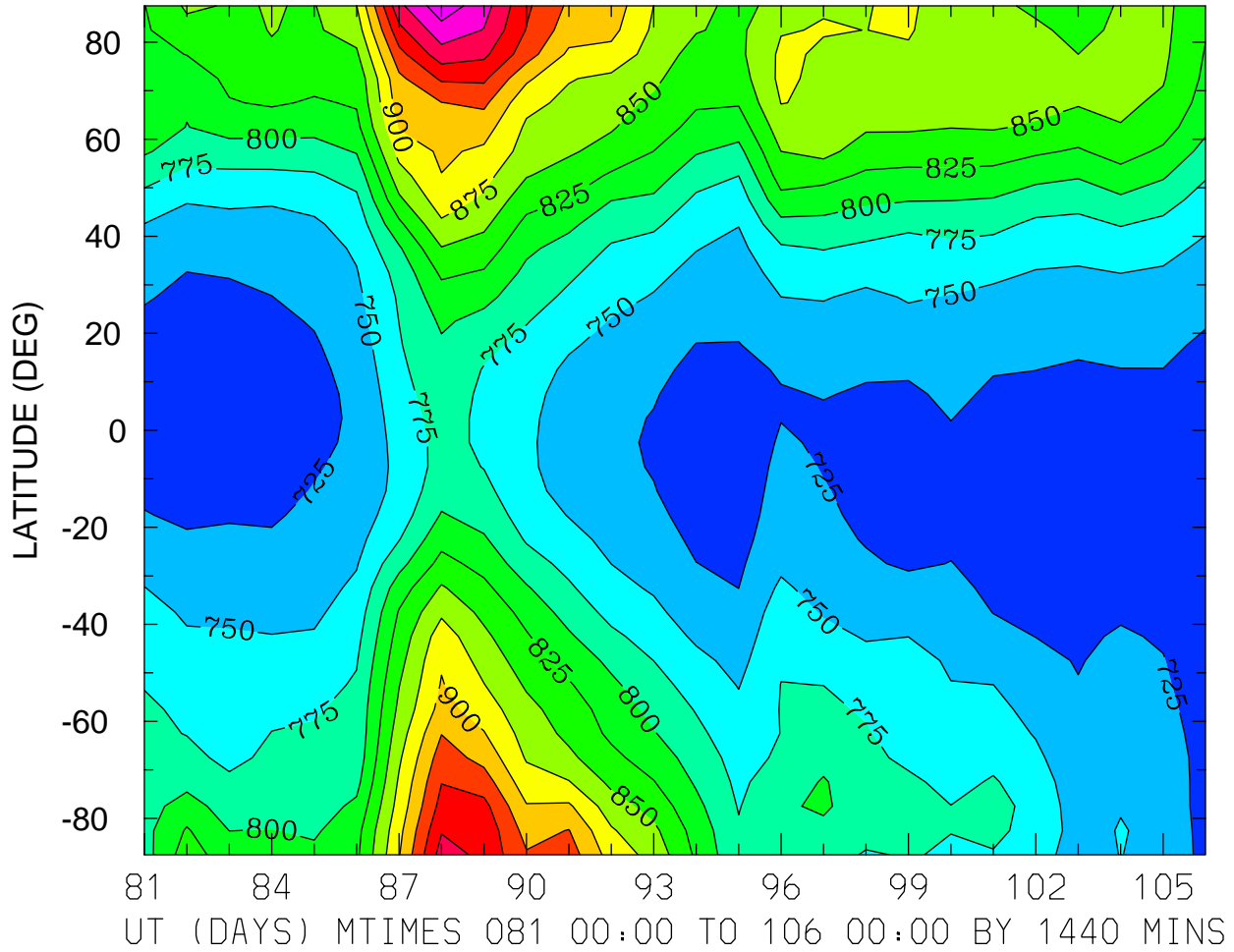

MIN,MAX= 7.0464E+02 1.0411E+03 INTERVAL= 2.5000E+01
FIRST: tiegcm2.0_res5.0_whi2008_weimer_imf_prim_001.nc
LAST: tiegcm2.0_res5.0_whi2008_weimer_imf_prim_003.nc

NEUTRAL ZONAL WIND (M/S)
ZP = -4.000 LOCAL TIME = 0.00

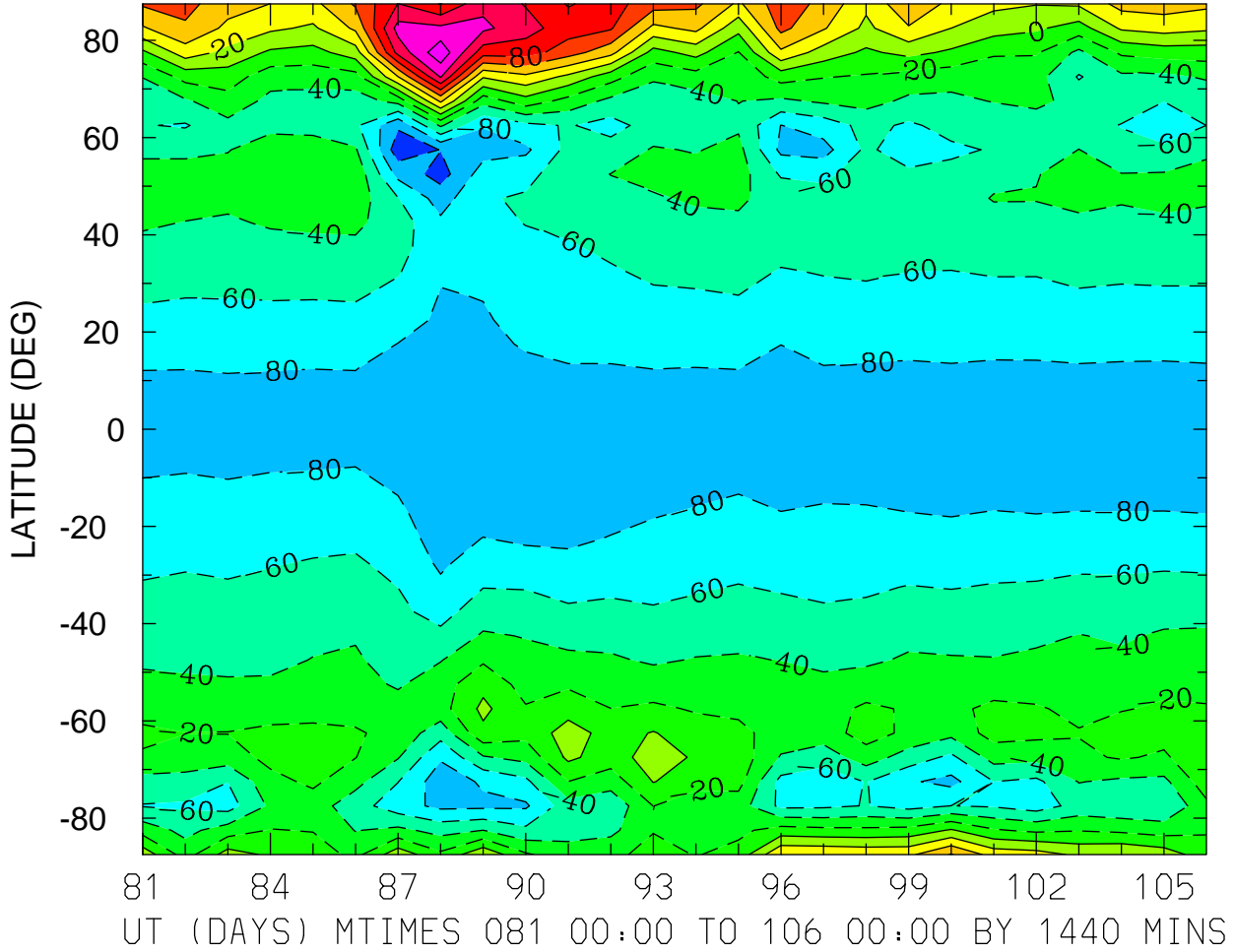

MIN,MAX= -1.1254E+02 1.5442E+02 INTERVAL= 2.0000E+01
FIRST: tiegcm2.0_res5.0_whi2008_weimer_imf_prim_001.nc
LAST: tiegcm2.0_res5.0_whi2008_weimer_imf_prim_003.nc

NEUTRAL ZONAL WIND (M/S)
ZP = -4.000 LOCAL TIME = 12.00

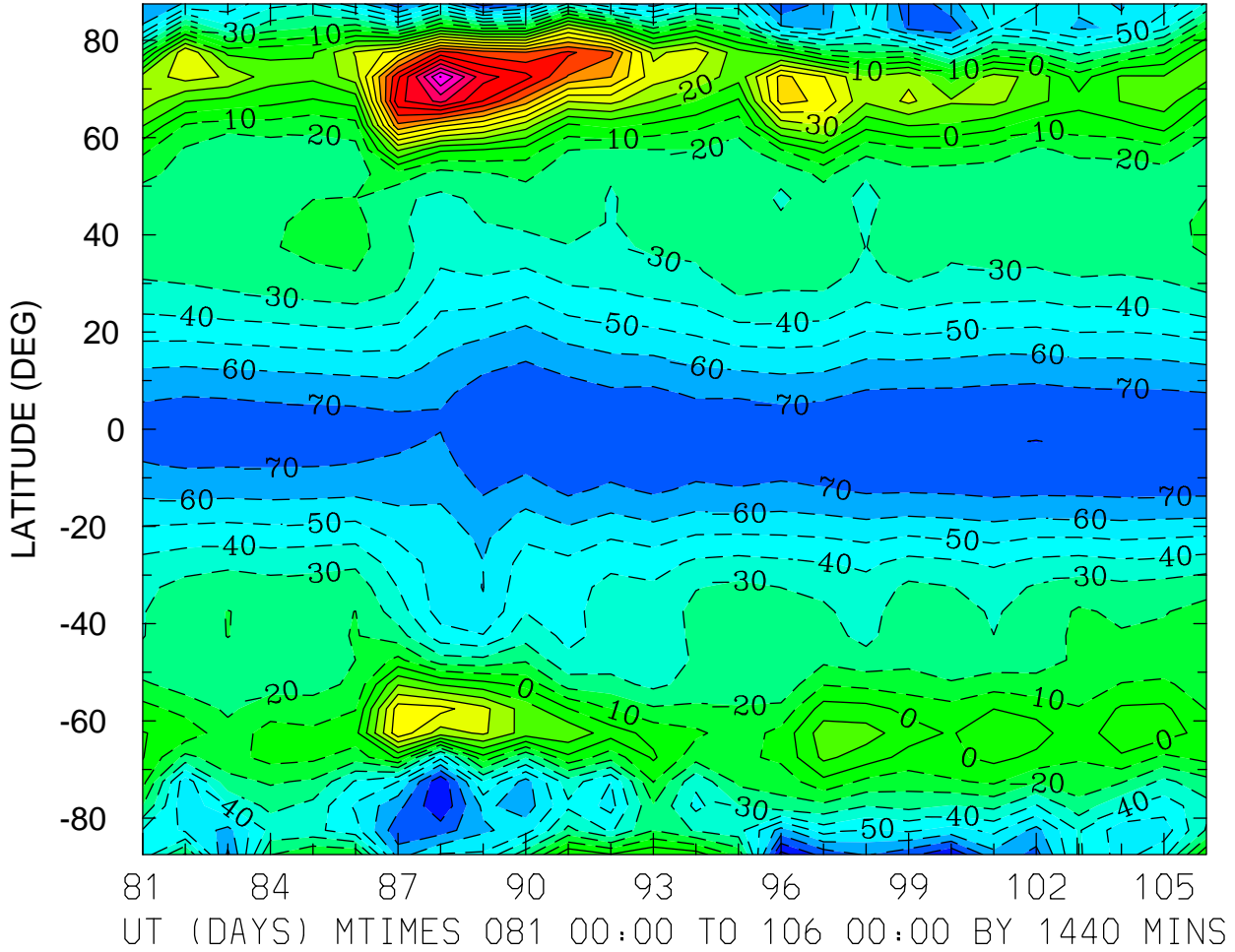

MIN,MAX= -9.3322E+01 1.4049E+02 INTERVAL= 1.0000E+01
FIRST: tiegcm2.0_res5.0_whi2008_weimer_imf_prim_001.nc
LAST: tiegcm2.0_res5.0_whi2008_weimer_imf_prim_003.nc

NEUTRAL ZONAL WIND (M/S)
ZP = -4.000 ZONAL MEANS

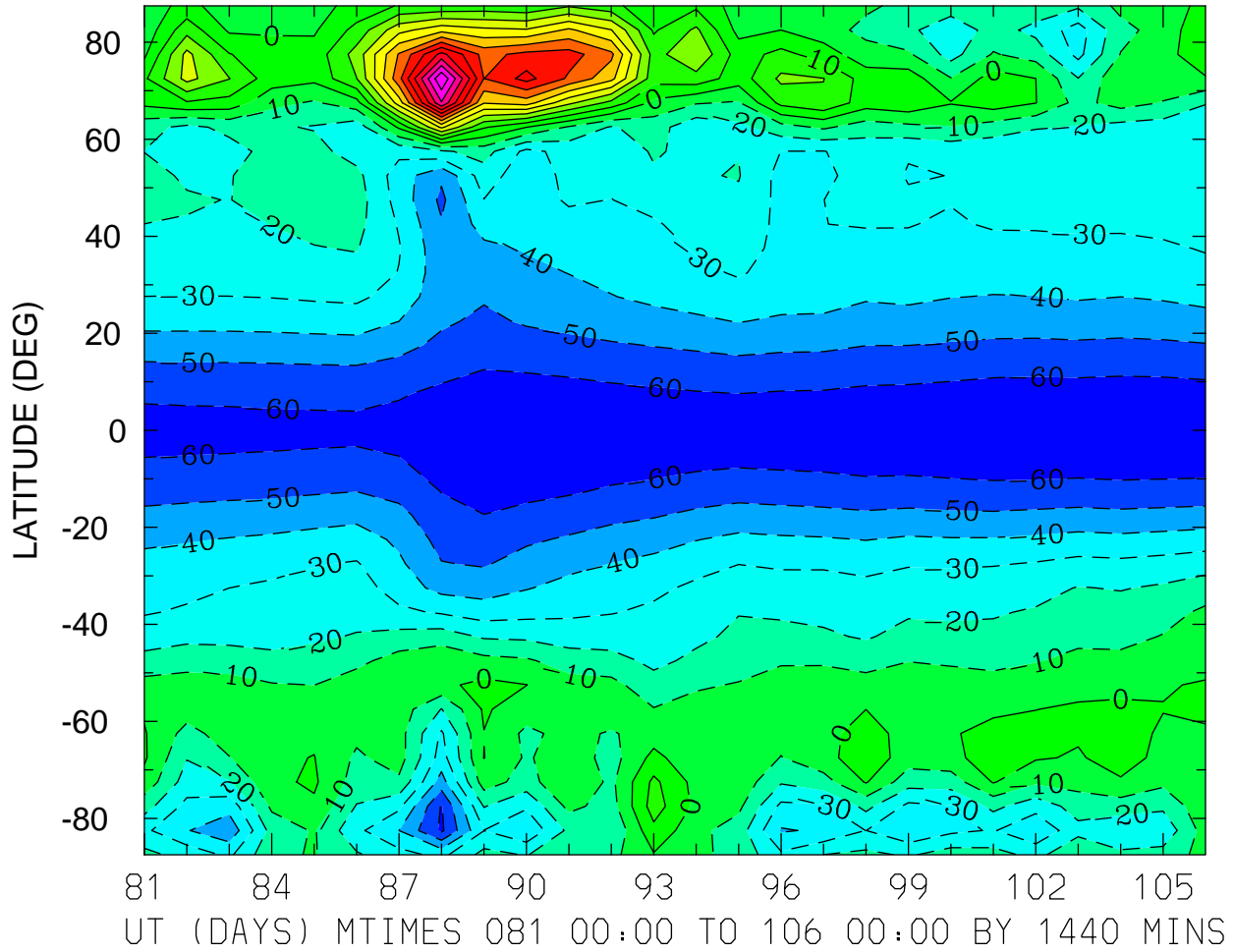

MIN,MAX= -6.8207E+01 1.2943E+02 INTERVAL= 1.0000E+01
FIRST: tiegcm2.0_res5.0_whi2008_weimer_imf_prim_001.nc
LAST: tiegcm2.0_res5.0_whi2008_weimer_imf_prim_003.nc

NEUTRAL ZONAL WIND (M/S)
ZP = 0.000 LOCAL TIME = 0.00

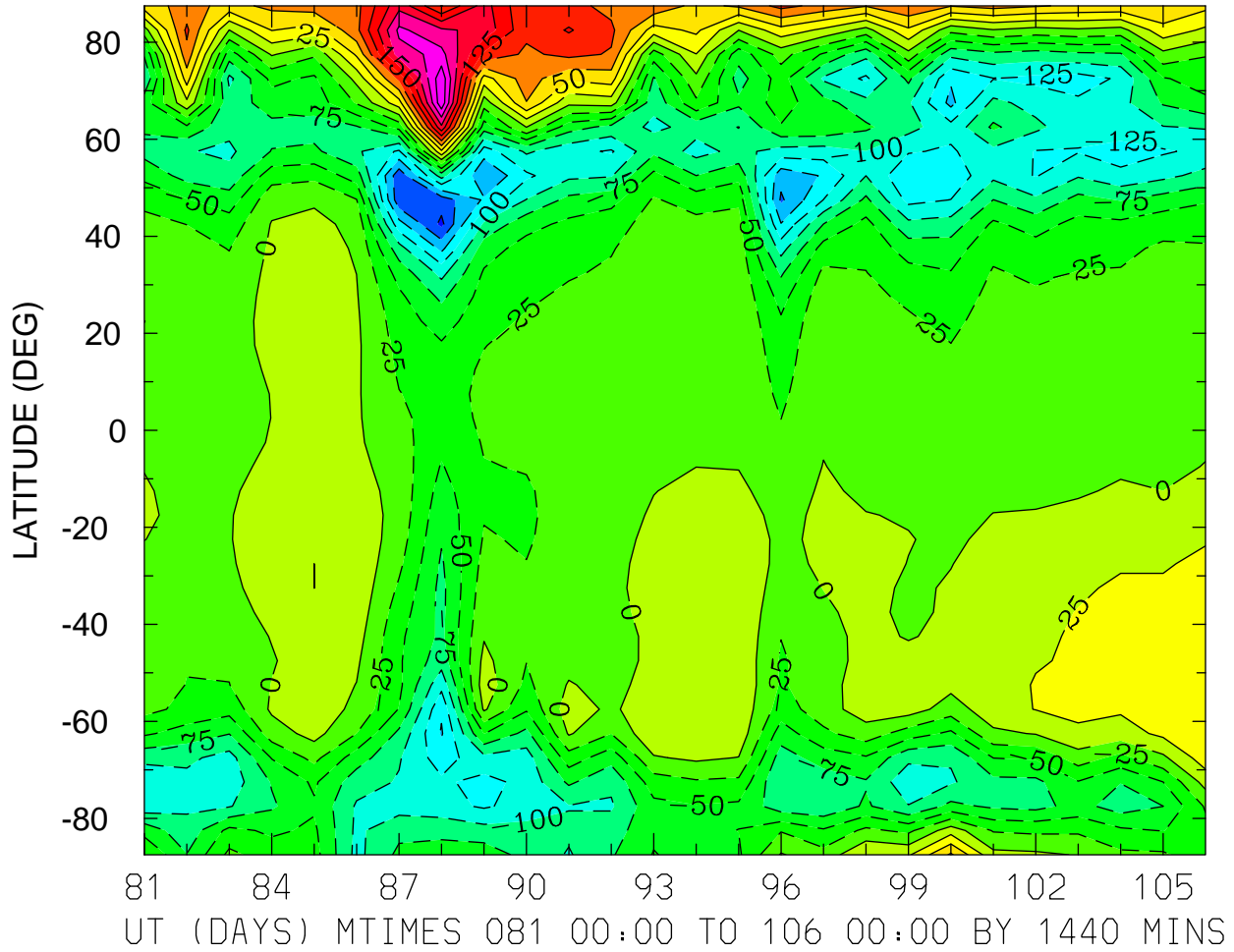

MIN,MAX= -2.0634E+02 2.4384E+02 INTERVAL= 2.5000E+01
FIRST: tiegcm2.0_res5.0_whi2008_weimer_imf_prim_001.nc
LAST: tiegcm2.0_res5.0_whi2008_weimer_imf_prim_003.nc

NEUTRAL ZONAL WIND (M/S)
ZP = 0.000 LOCAL TIME = 12.00

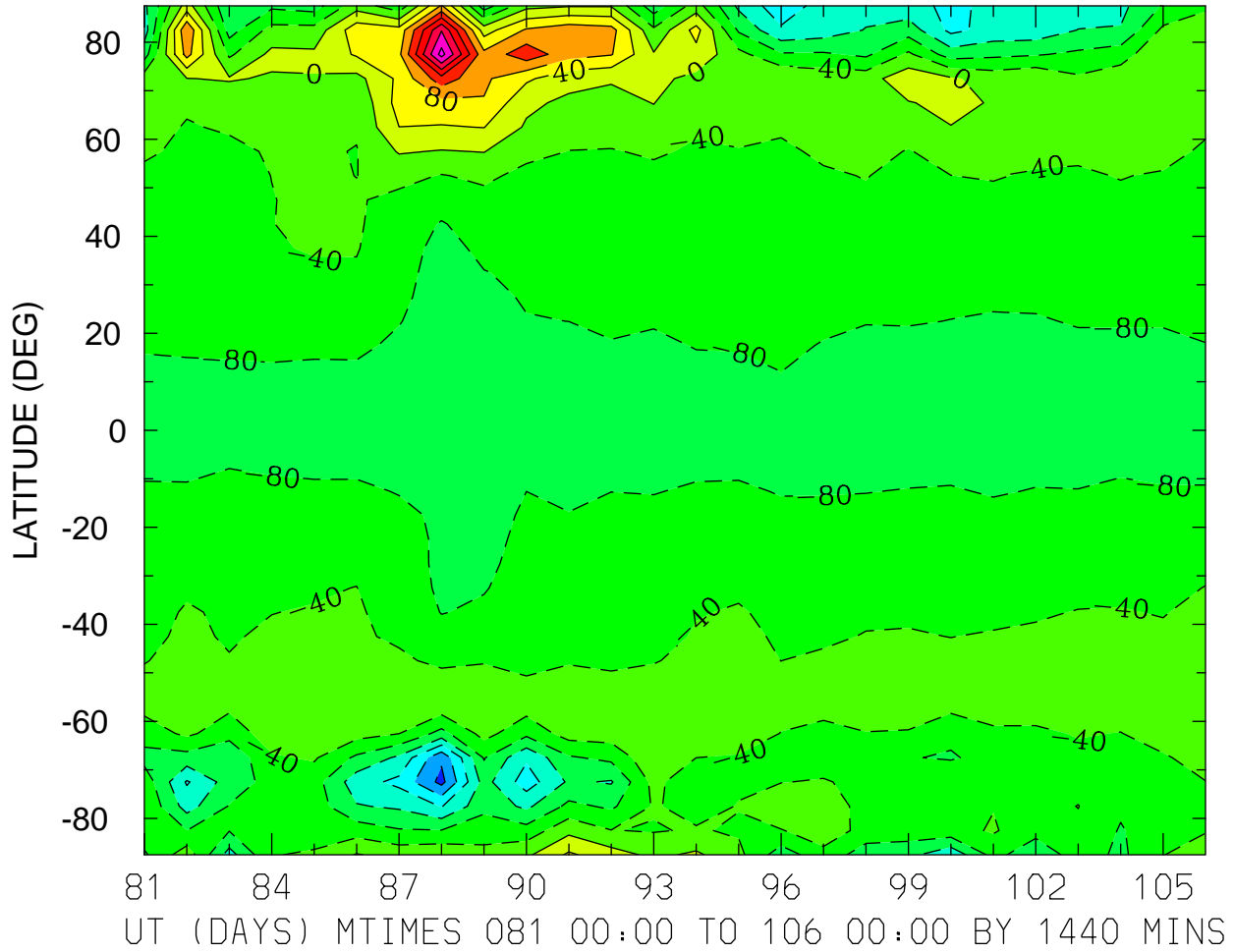

MIN,MAX= -2.5200E+02 2.9569E+02 INTERVAL= 4.0000E+01
FIRST: tiegcm2.0_res5.0_whi2008_weimer_imf_prim_001.nc
LAST: tiegcm2.0_res5.0_whi2008_weimer_imf_prim_003.nc

NEUTRAL ZONAL WIND (M/S)
ZP = 0.000 ZONAL MEANS

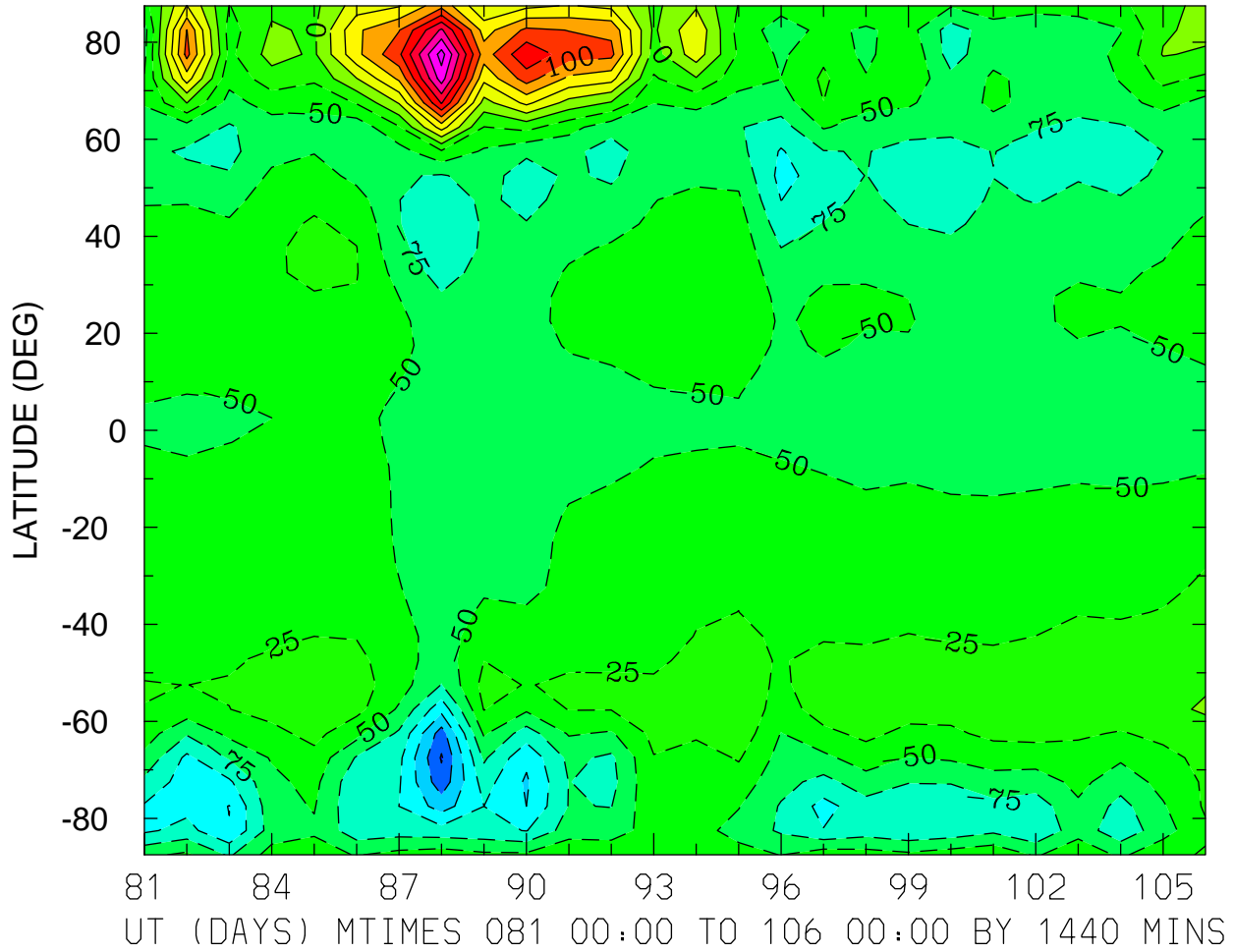

MIN,MAX= -1.7763E+02 2.3589E+02 INTERVAL= 2.5000E+01
FIRST: tiegcm2.0_res5.0_whi2008_weimer_imf_prim_001.nc
LAST: tiegcm2.0_res5.0_whi2008_weimer_imf_prim_003.nc

NEUTRAL ZONAL WIND (M/S)
ZP = 4.000 LOCAL TIME = 0.00

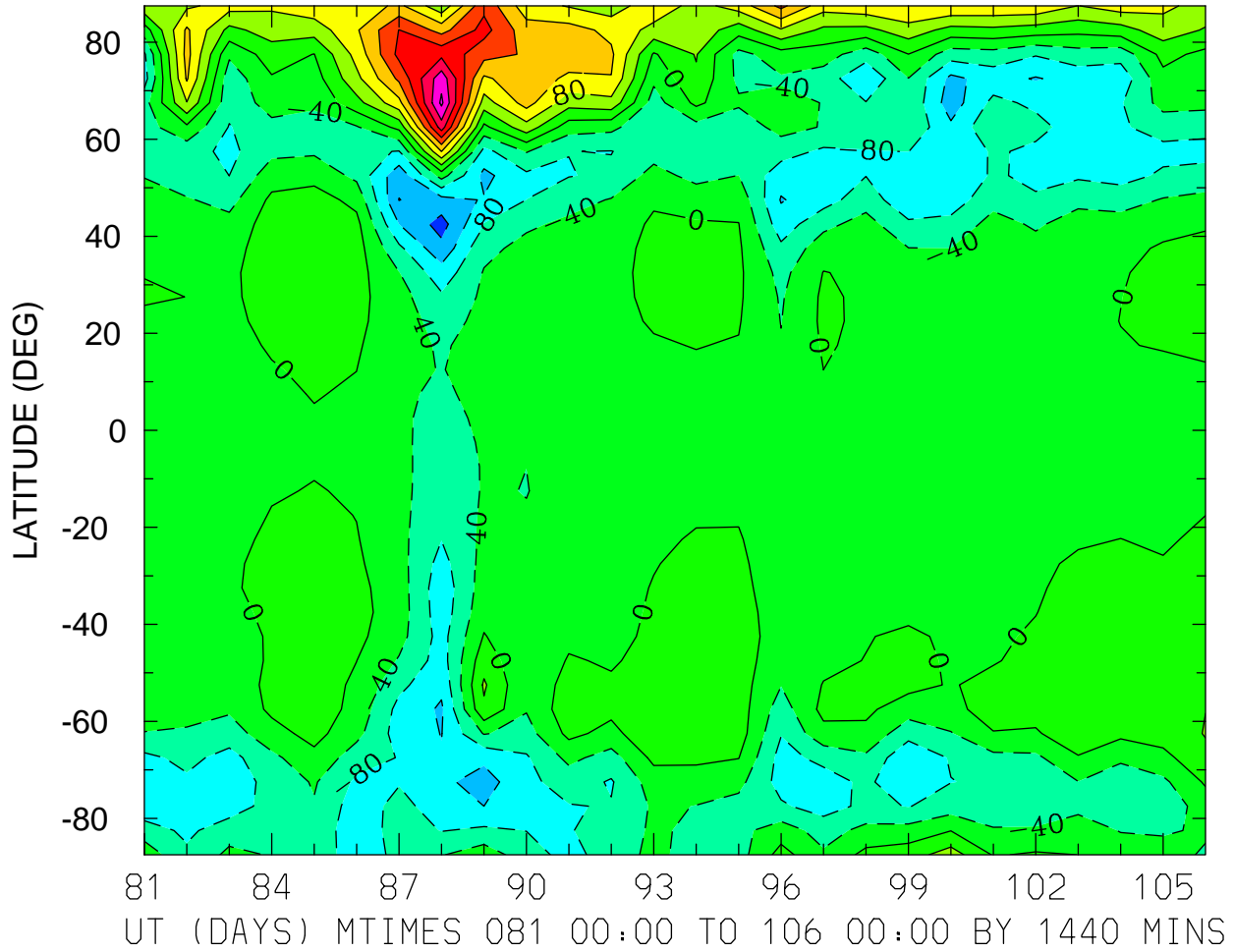

MIN,MAX= -1.7564E+02 3.2900E+02 INTERVAL= 4.0000E+01
FIRST: tiegcm2.0_res5.0_whi2008_weimer_imf_prim_001.nc
LAST: tiegcm2.0_res5.0_whi2008_weimer_imf_prim_003.nc

NEUTRAL ZONAL WIND (M/S)
ZP = 4.000 LOCAL TIME = 12.00

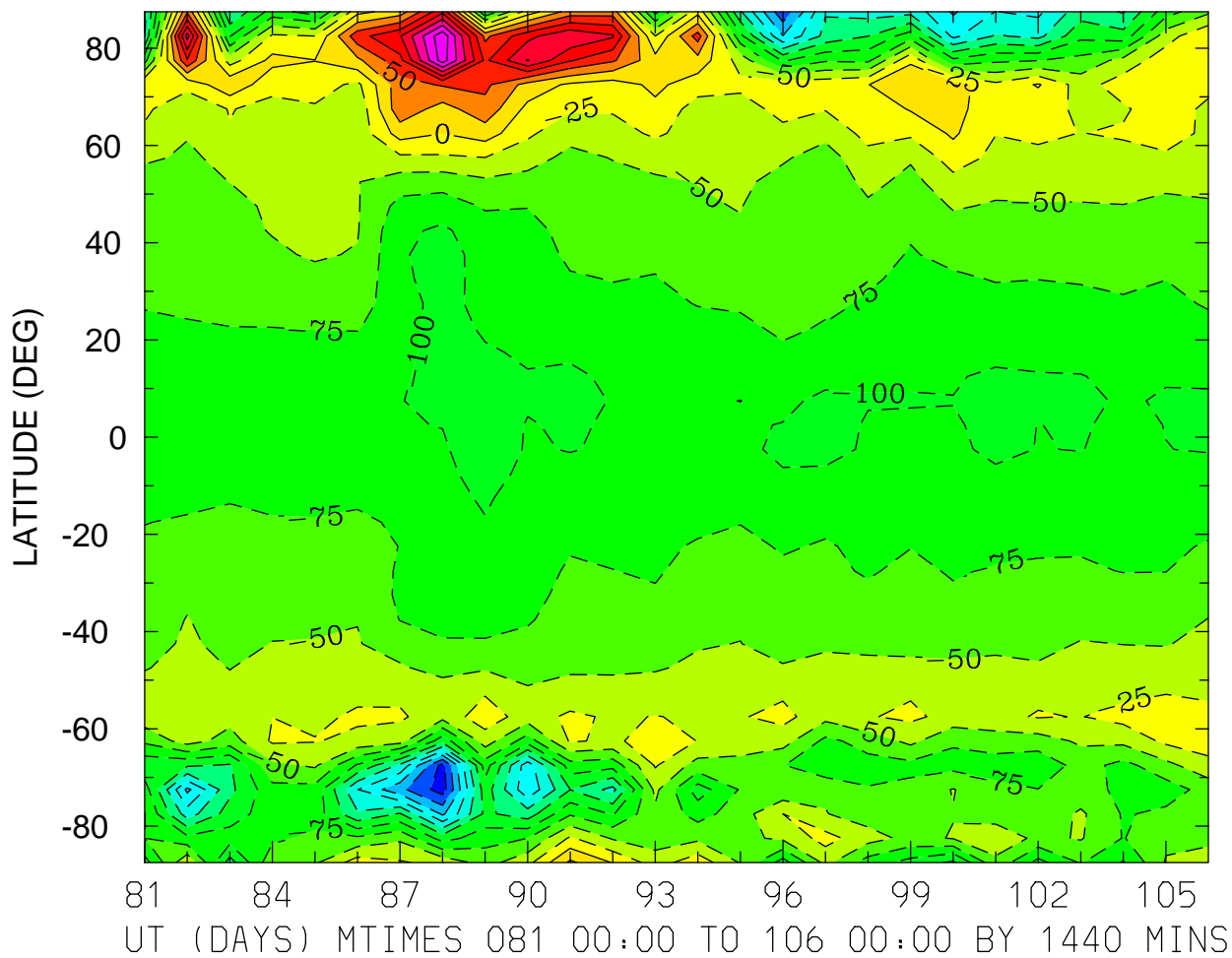

MIN,MAX= -2.6234E+02 1.9366E+02 INTERVAL= 2.5000E+01
FIRST: tiegcm2.0_res5.0_whi2008_weimer_imf_prim_001.nc
LAST: tiegcm2.0_res5.0_whi2008_weimer_imf_prim_003.nc

NEUTRAL ZONAL WIND (M/S)
ZP = 4.000 ZONAL MEANS

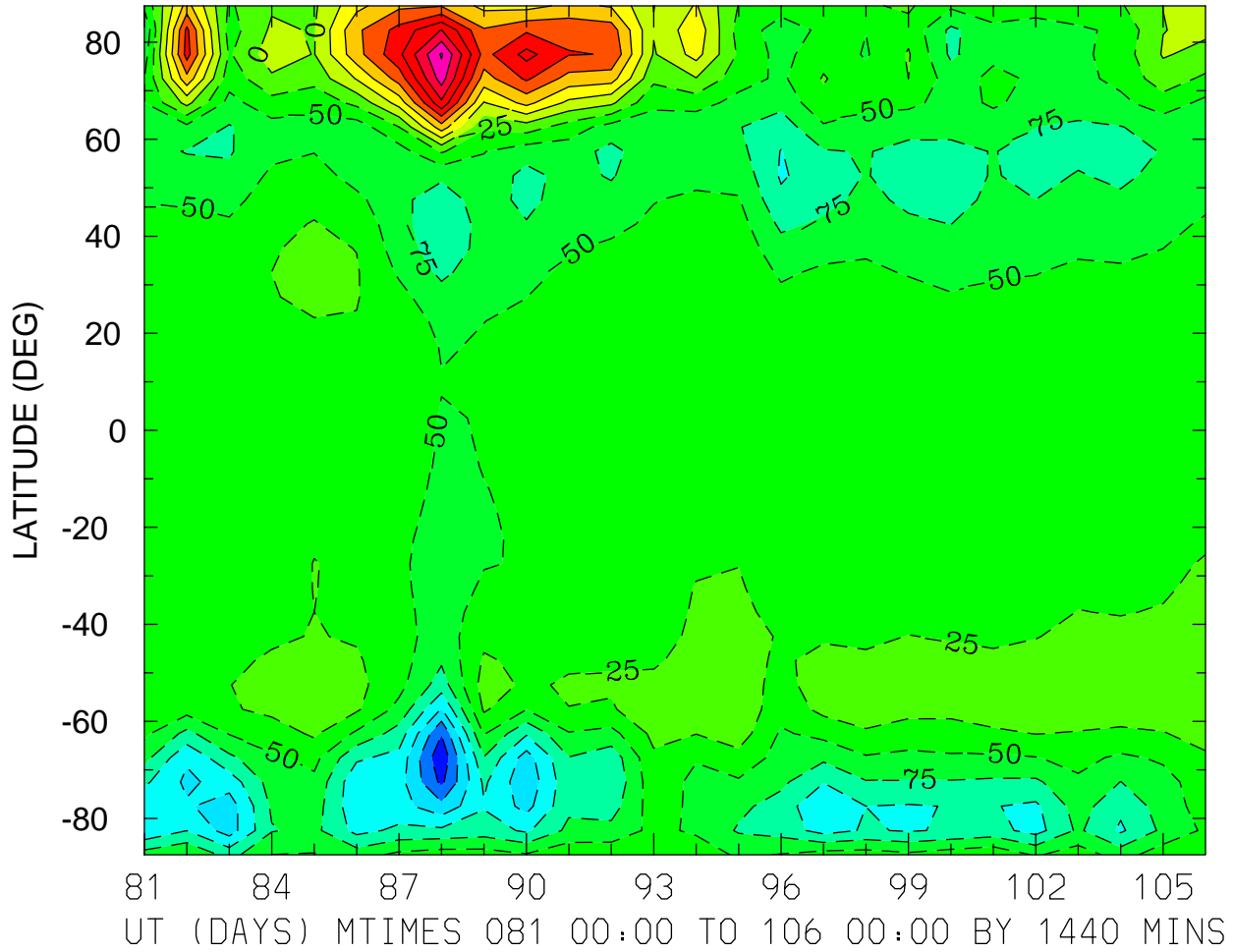

MIN,MAX= -1.9533E+02 2.0298E+02 INTERVAL= 2.5000E+01
FIRST: tiegcm2.0_res5.0_whi2008_weimer_imf_prim_001.nc
LAST: tiegcm2.0_res5.0_whi2008_weimer_imf_prim_003.nc

NEUTRAL MERIDIONAL WIND (M/S)
ZP = -4.000 LOCAL TIME = 0.00

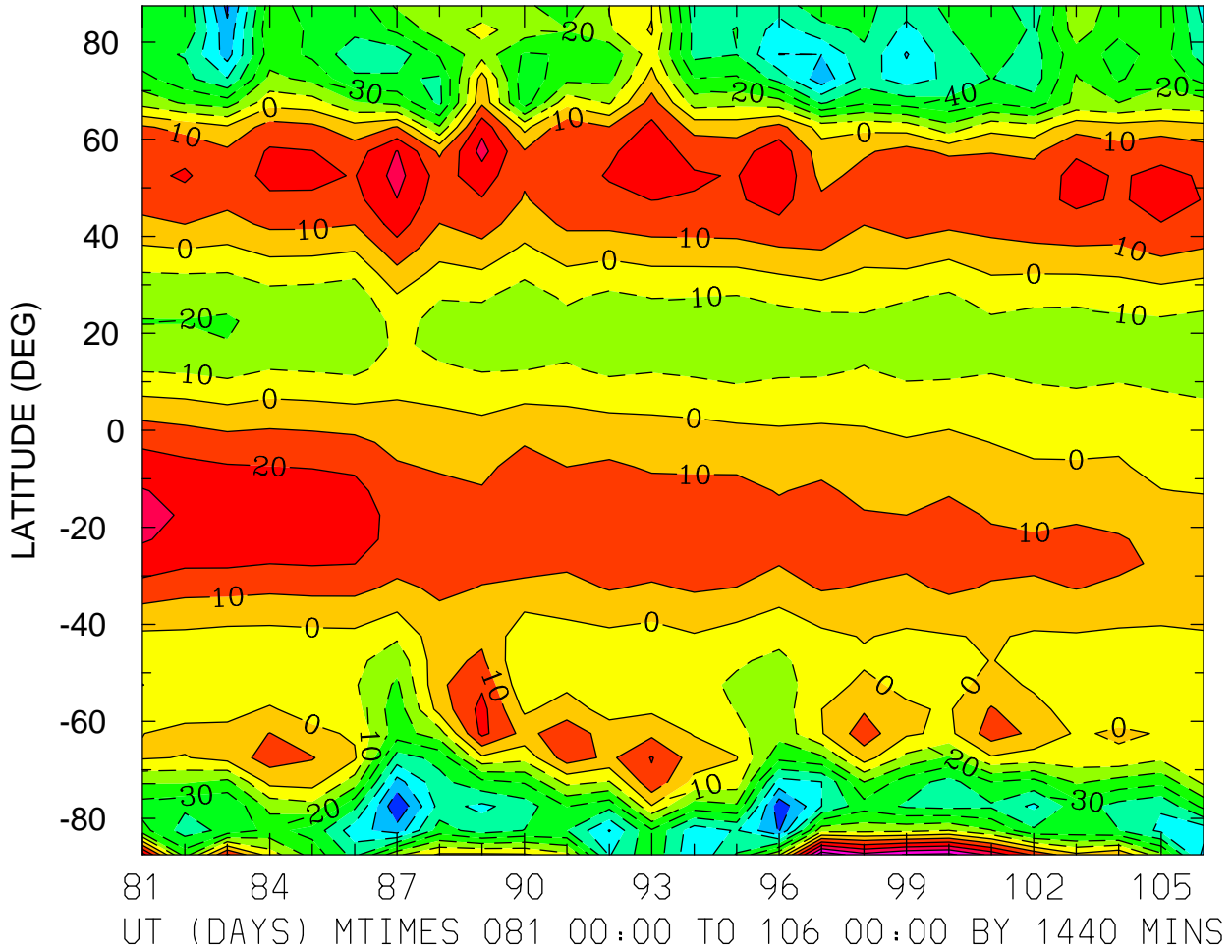

MIN,MAX= -7.9051E+01 5.7942E+01 INTERVAL= 1.0000E+01
FIRST: tiegcm2.0_res5.0_whi2008_weimer_imf_prim_001.nc
LAST: tiegcm2.0_res5.0_whi2008_weimer_imf_prim_003.nc

NEUTRAL MERIDIONAL WIND (M/S)
ZP = -4.000 LOCAL TIME = 12.00

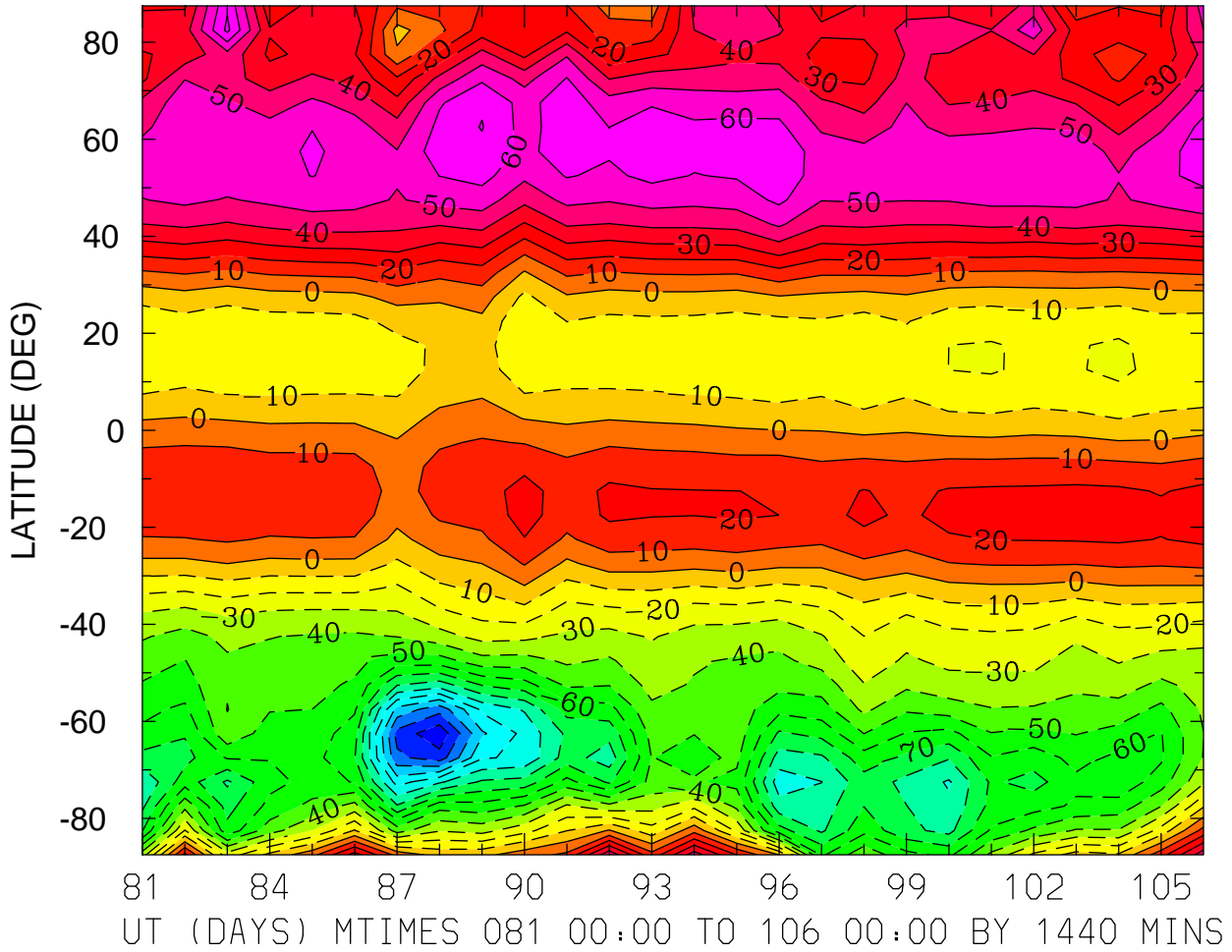

MIN,MAX= -1.4761E+02 7.2400E+01 INTERVAL= 1.0000E+01
FIRST: tiegcm2.0_res5.0_whi2008_weimer_imf_prim_001.nc
LAST: tiegcm2.0_res5.0_whi2008_weimer_imf_prim_003.nc

NEUTRAL MERIDIONAL WIND (M/S)
ZP = -4.000 ZONAL MEANS

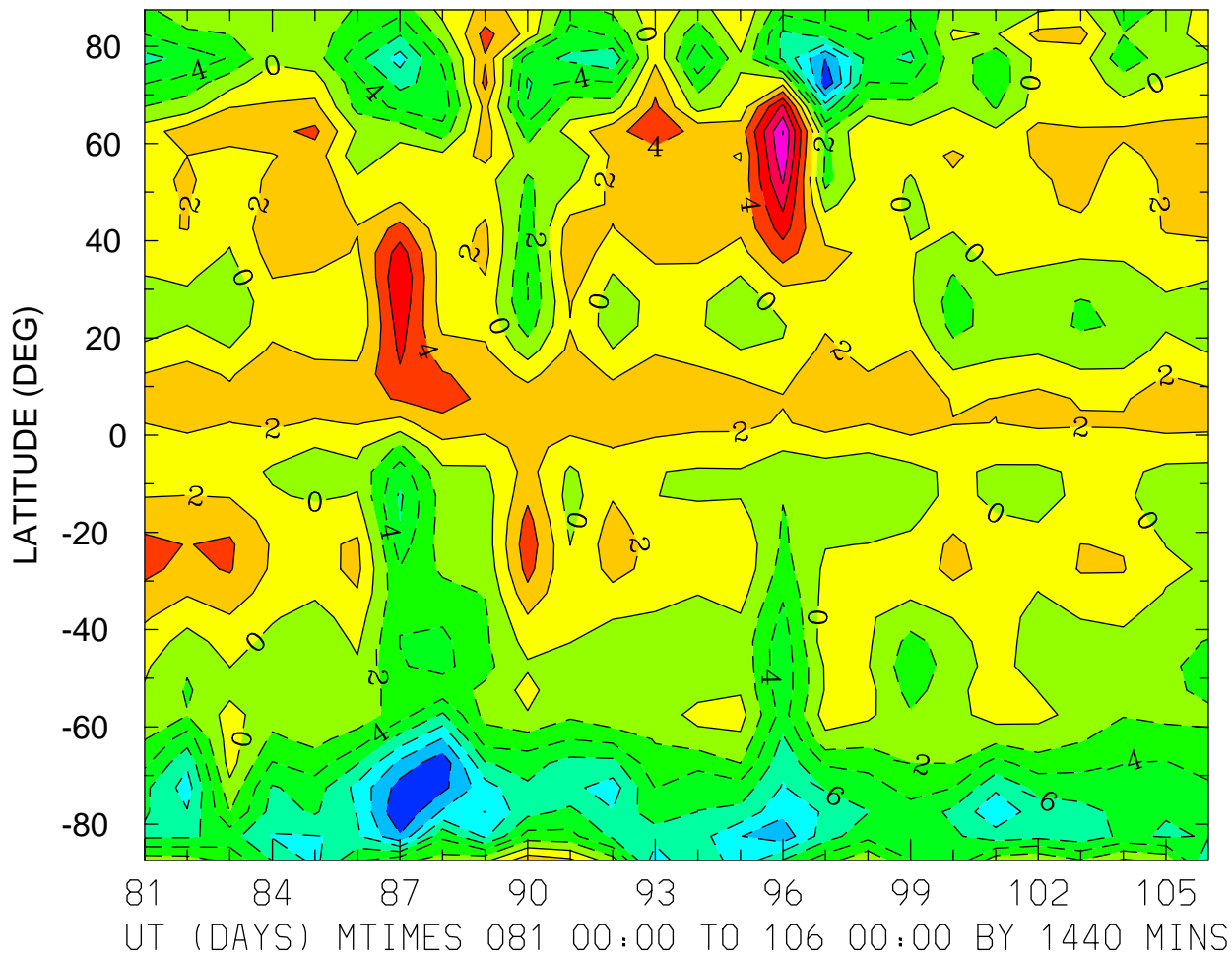

MIN,MAX= -1.3912E+01 1.2065E+01 INTERVAL= 2.0000E+00
FIRST: tiegcm2.0_res5.0_whi2008_weimer_imf_prim_001.nc
LAST: tiegcm2.0_res5.0_whi2008_weimer_imf_prim_003.nc

NEUTRAL MERIDIONAL WIND (M/S)
ZP = 0.000 LOCAL TIME = 0.00

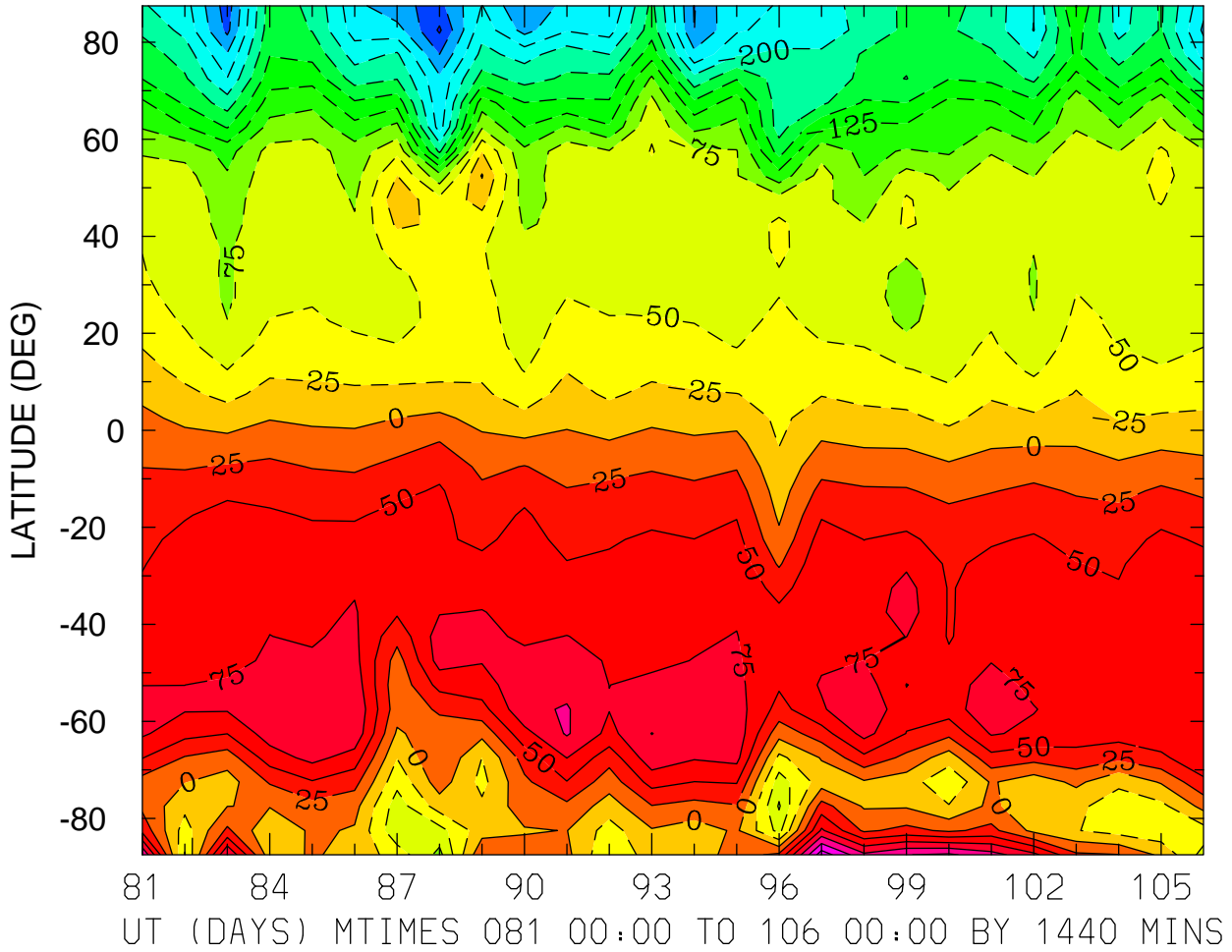

MIN,MAX= -3.0378E+02 1.6484E+02 INTERVAL= 2.5000E+01
FIRST: tiegcm2.0_res5.0_whi2008_weimer_imf_prim_001.nc
LAST: tiegcm2.0_res5.0_whi2008_weimer_imf_prim_003.nc

NEUTRAL MERIDIONAL WIND (M/S)
ZP = 0.000 LOCAL TIME = 12.00

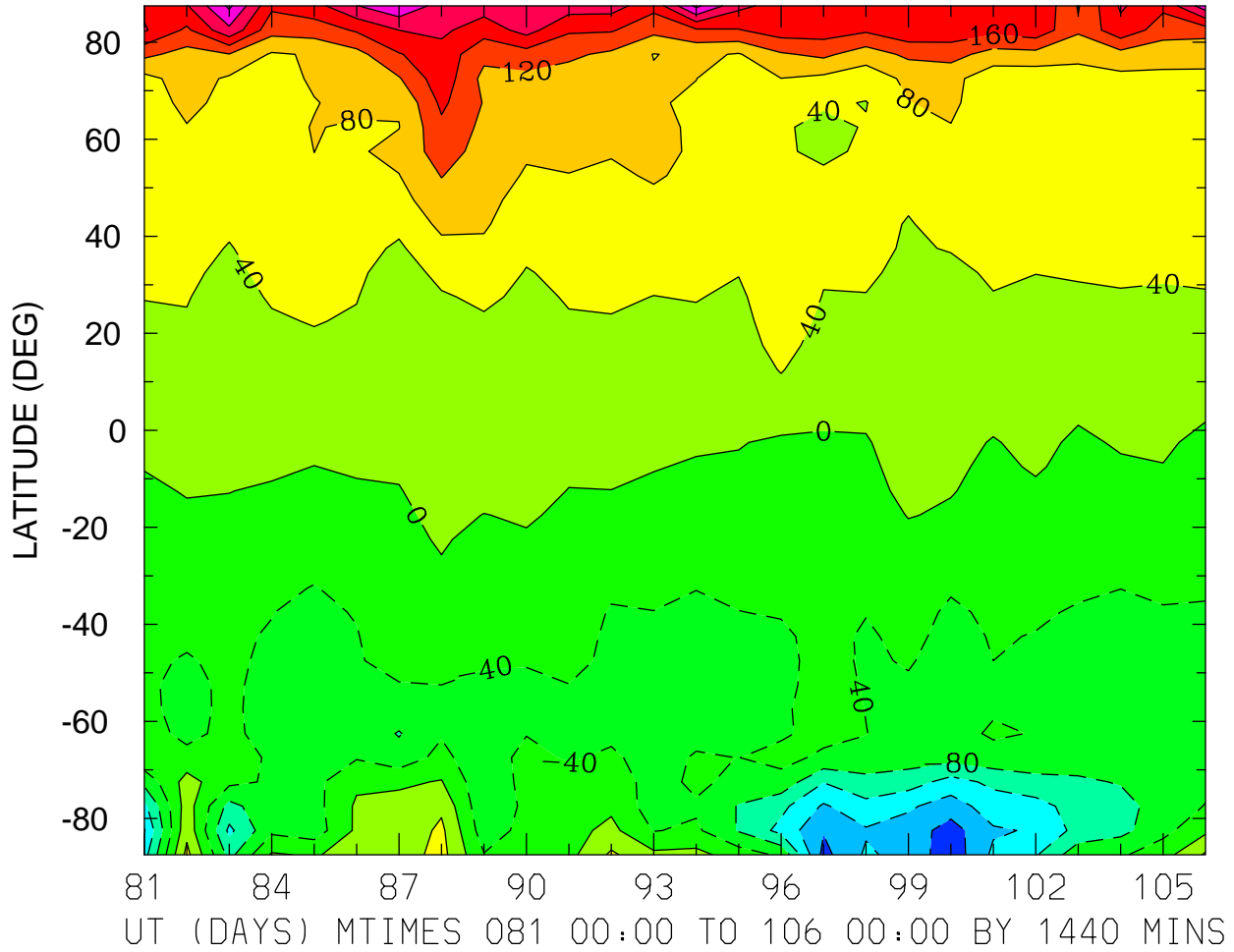

MIN,MAX= -2.2538E+02 2.8928E+02 INTERVAL= 4.0000E+01
FIRST: tiegcm2.0_res5.0_whi2008_weimer_imf_prim_001.nc
LAST: tiegcm2.0_res5.0_whi2008_weimer_imf_prim_003.nc

NEUTRAL MERIDIONAL WIND (M/S)
ZP = 0.000 ZONAL MEANS

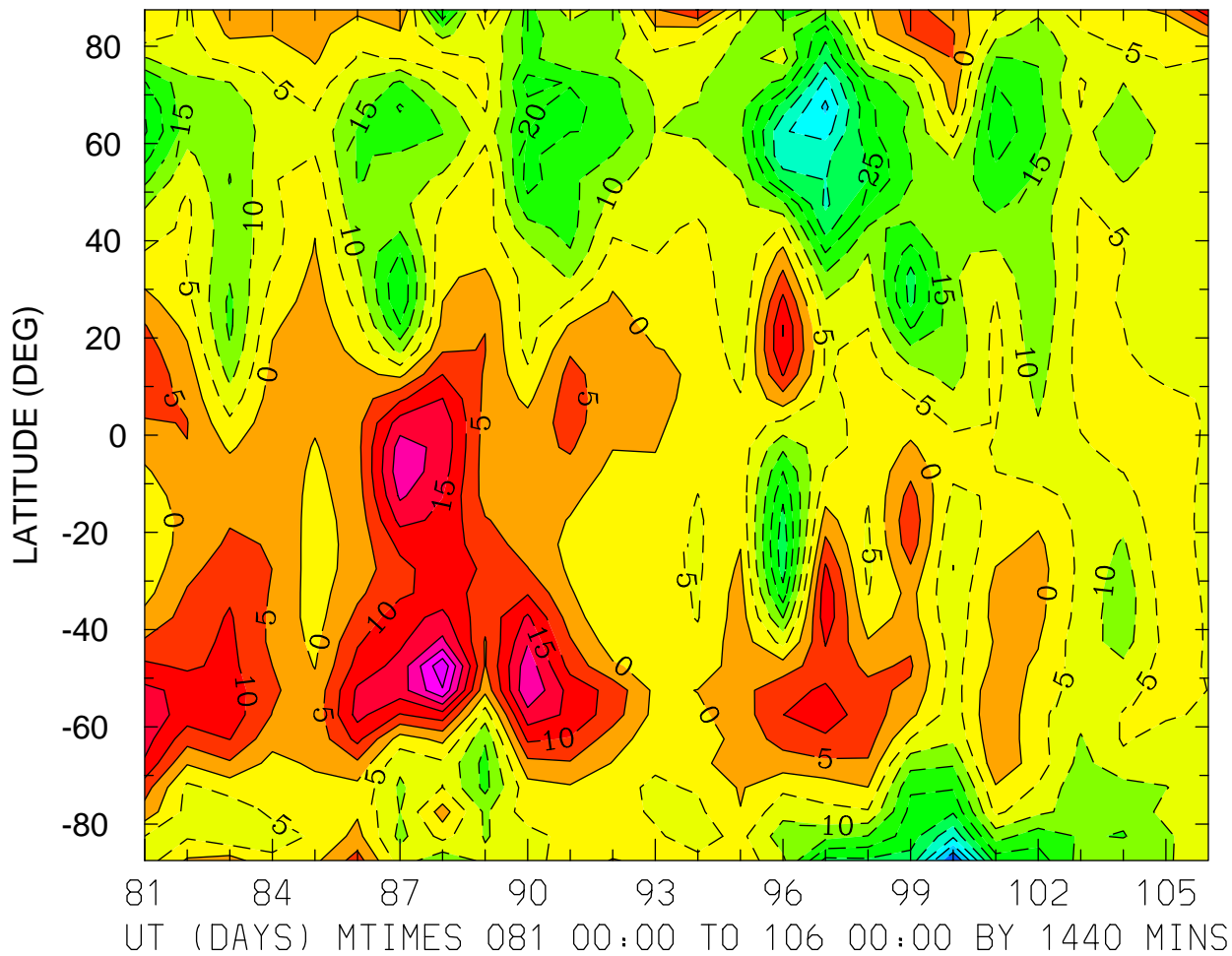

MIN,MAX= -5.0536E+01 3.3978E+01 INTERVAL= 5.0000E+00
FIRST: tiegcm2.0_res5.0_whi2008_weimer_imf_prim_001.nc
LAST: tiegcm2.0_res5.0_whi2008_weimer_imf_prim_003.nc

NEUTRAL MERIDIONAL WIND (M/S)
ZP = 4.000 LOCAL TIME = 0.00

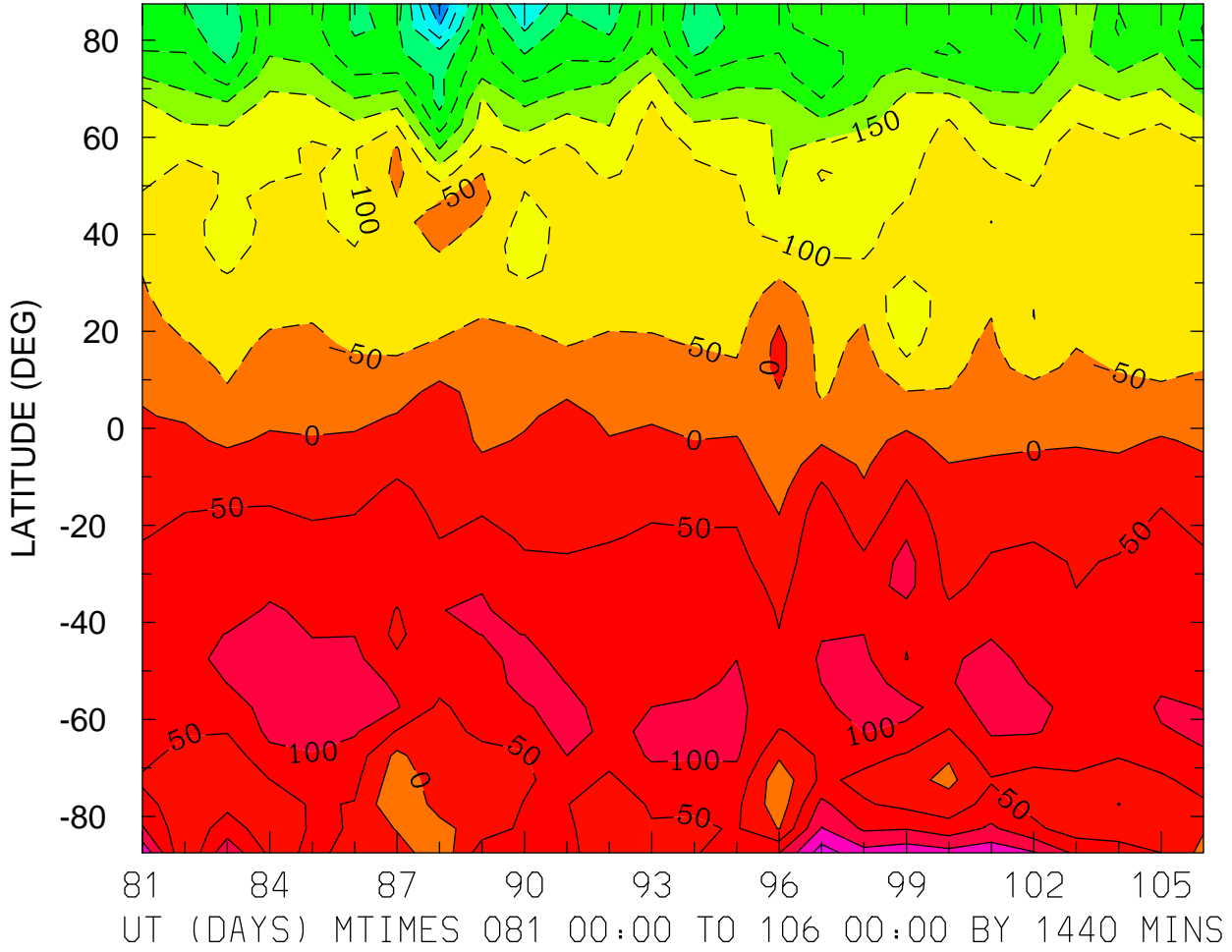

MIN,MAX= -5.0704E+02 2.2519E+02 INTERVAL= 5.0000E+01
FIRST: tiegcm2.0_res5.0_whi2008_weimer_imf_prim_001.nc
LAST: tiegcm2.0_res5.0_whi2008_weimer_imf_prim_003.nc

NEUTRAL MERIDIONAL WIND (M/S)
ZP = 4.000 LOCAL TIME = 12.00

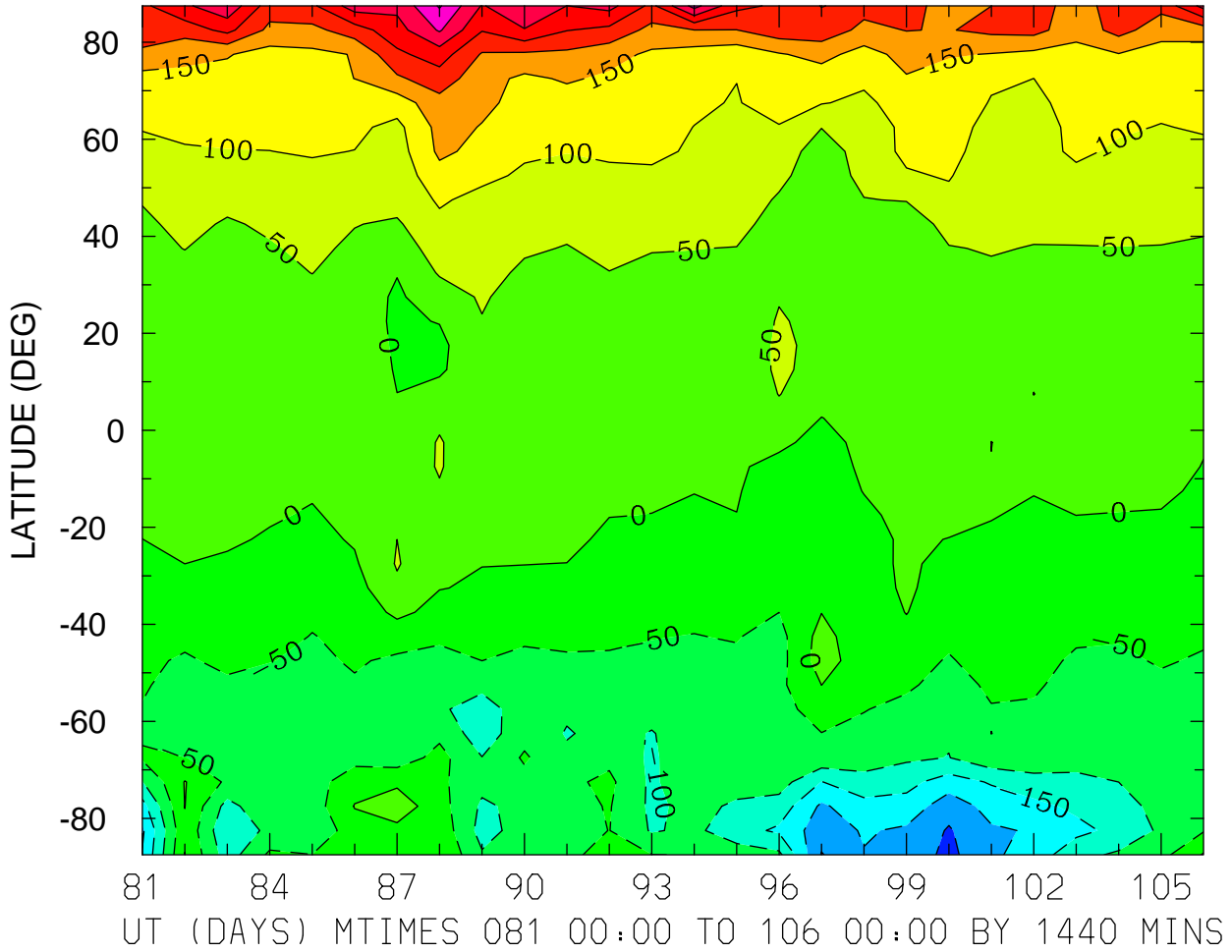

MIN,MAX= -2.6345E+02 4.0496E+02 INTERVAL= 5.0000E+01
FIRST: tiegcm2.0_res5.0_whi2008_weimer_imf_prim_001.nc
LAST: tiegcm2.0_res5.0_whi2008_weimer_imf_prim_003.nc

NEUTRAL MERIDIONAL WIND (M/S)
ZP = 4.000 ZONAL MEANS

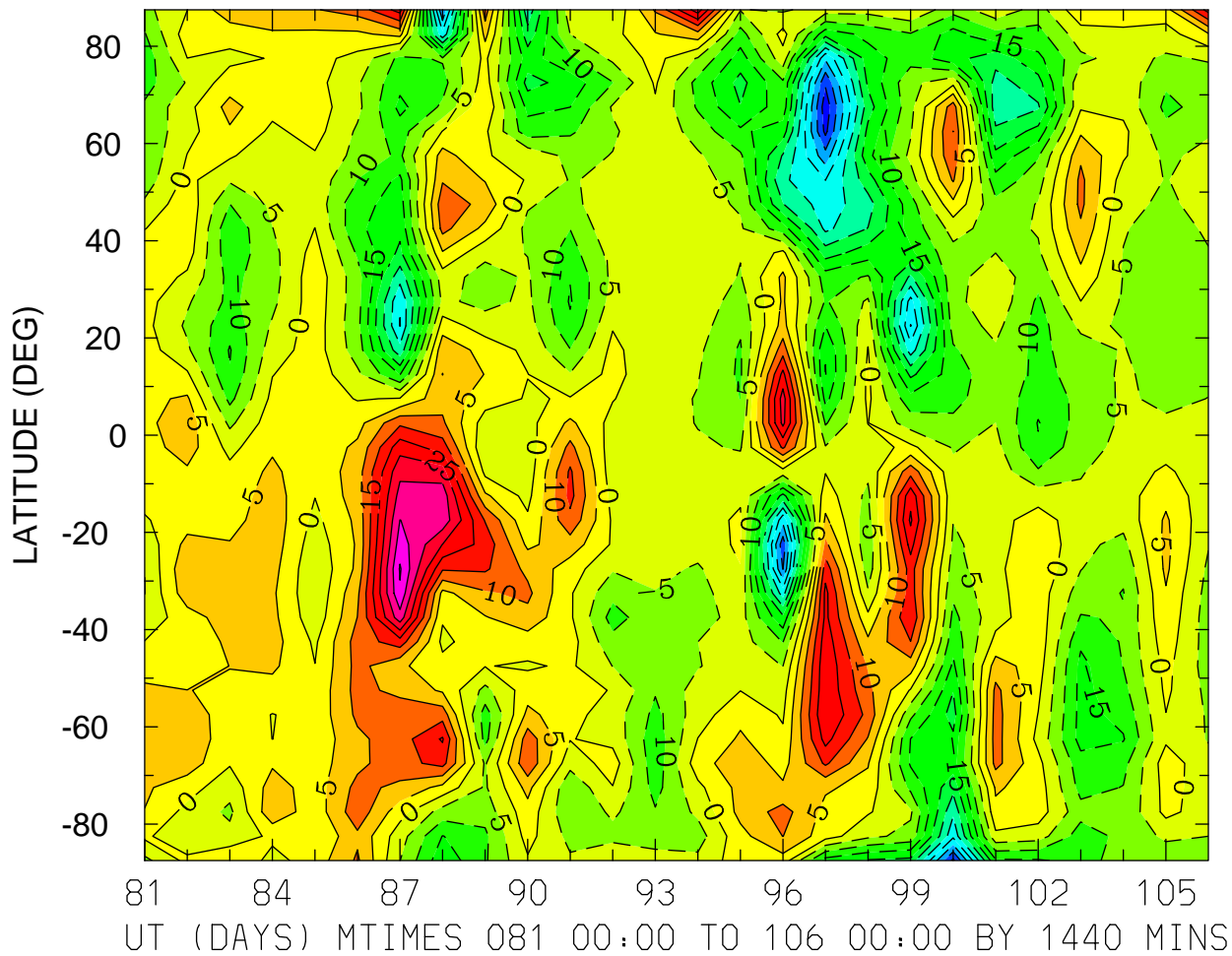

MIN,MAX= -5.3317E+01 4.0594E+01 INTERVAL= 5.0000E+00
FIRST: tiegcm2.0_res5.0_whi2008_weimer_imf_prim_001.nc
LAST: tiegcm2.0_res5.0_whi2008_weimer_imf_prim_003.nc

LOG10 HELIUM (HE) (CM3)
ZP = -4.250 LOCAL TIME = 0.00

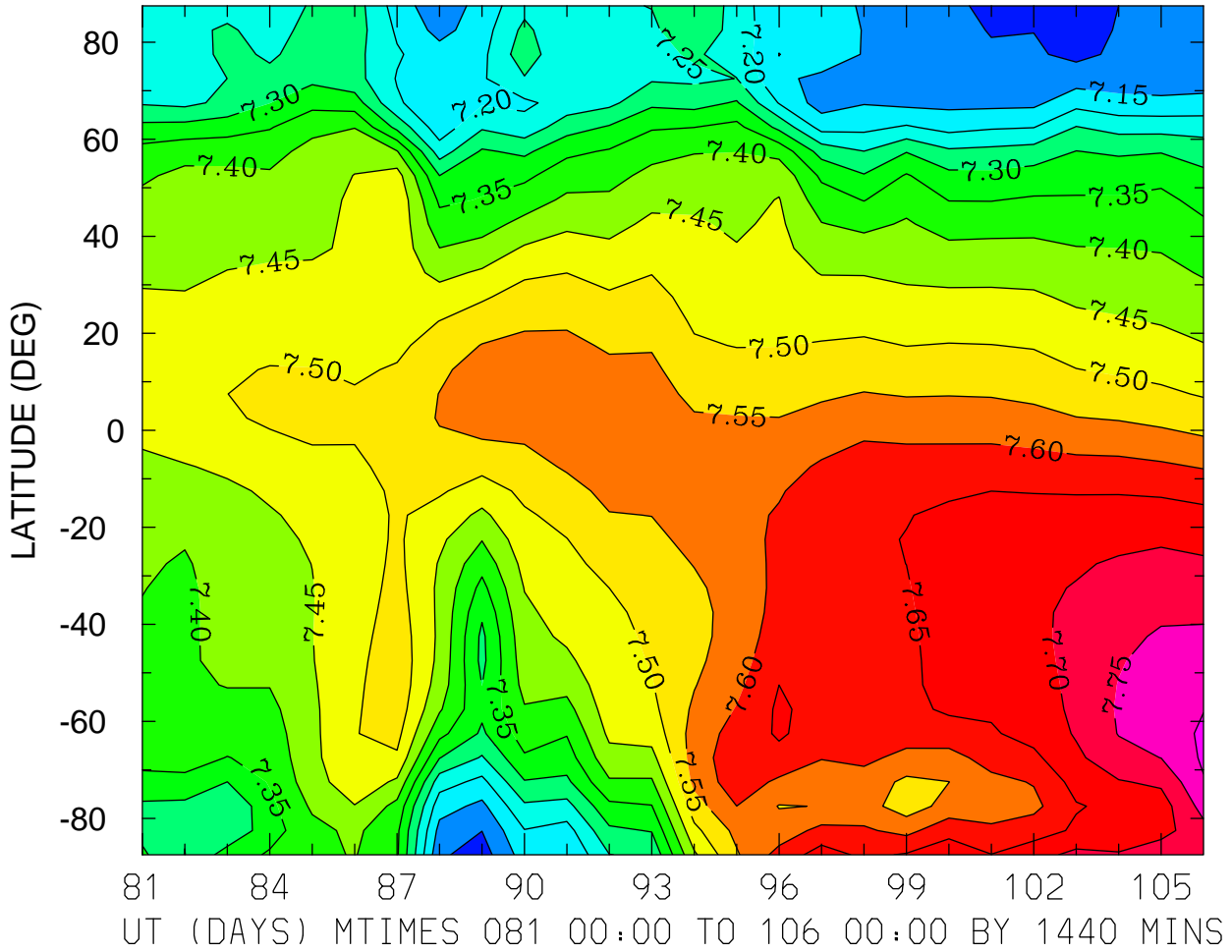

MIN,MAX= 7.0702E+00 7.8074E+00 INTERVAL= 5.0000E-02
FIRST: tiegcm2.0_res5.0_whi2008_weimer_imf_prim_001.nc
LAST: tiegcm2.0_res5.0_whi2008_weimer_imf_prim_003.nc

LOG10 HELIUM (HE) (CM3)
ZP = -4.250 LOCAL TIME = 12.00

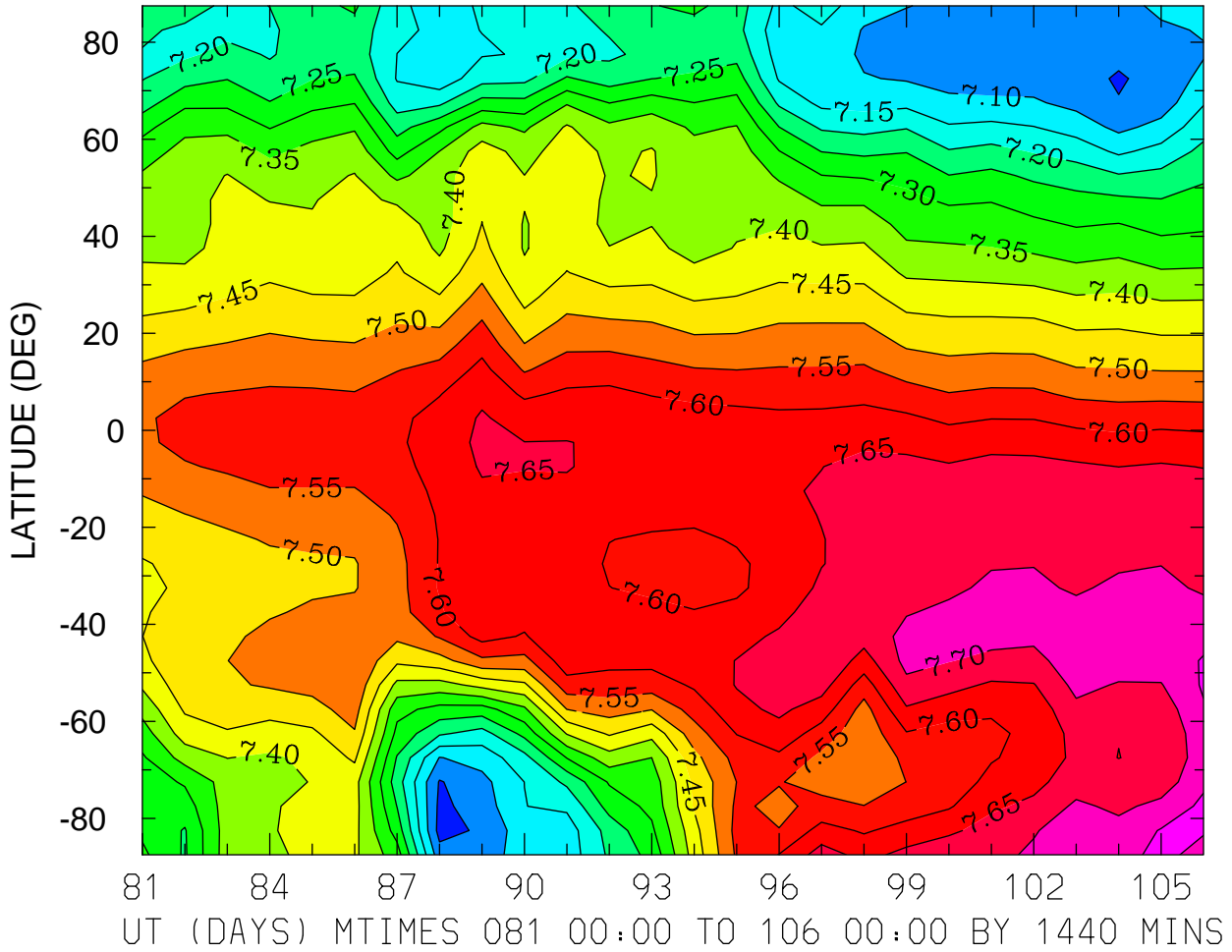

MIN,MAX= 7.0319E+00 7.7666E+00 INTERVAL= 5.0000E-02
FIRST: tiegcm2.0_res5.0_whi2008_weimer_imf_prim_001.nc
LAST: tiegcm2.0_res5.0_whi2008_weimer_imf_prim_003.nc

LOG10 HELIUM (HE) (CM3)
ZP = -4.250 ZONAL MEANS

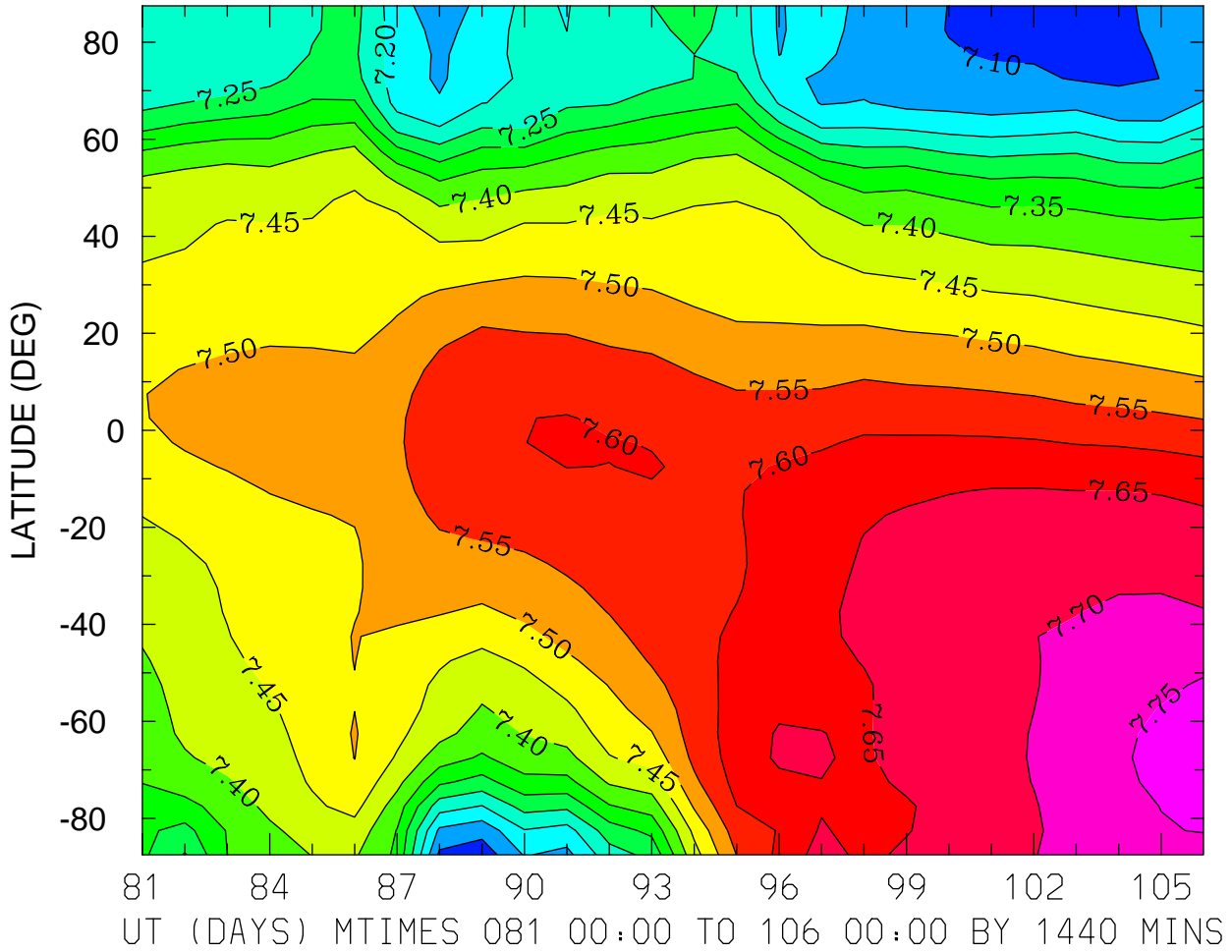

MIN,MAX= 7.0672E+00 7.7973E+00 INTERVAL= 5.0000E-02
FIRST: tiegcm2.0_res5.0_whi2008_weimer_imf_prim_001.nc
LAST: tiegcm2.0_res5.0_whi2008_weimer_imf_prim_003.nc

LOG10 HELIUM (HE) (CM3)
ZP = -0.250 LOCAL TIME = 0.00

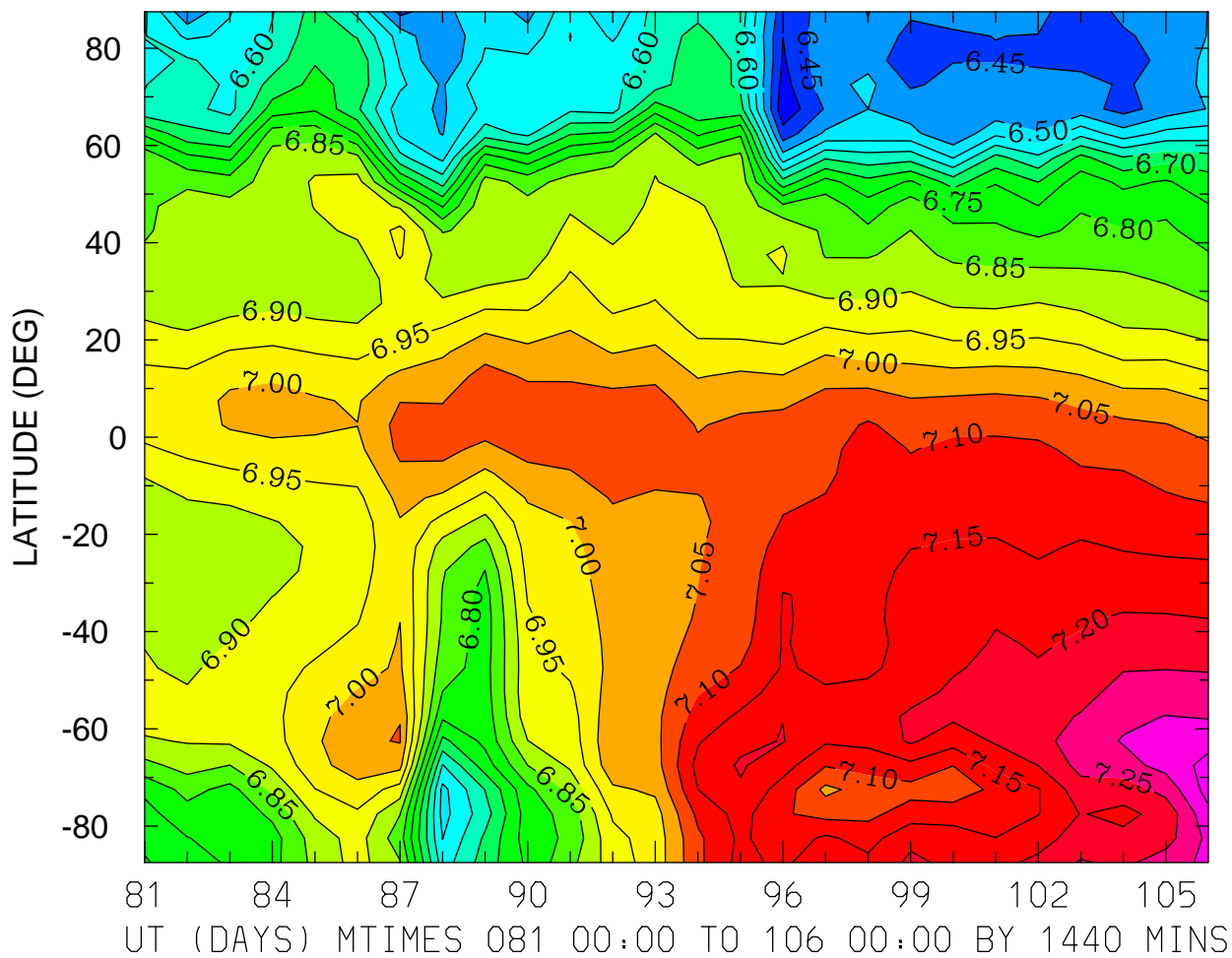

MIN,MAX= 6.3628E+00 7.3705E+00 INTERVAL= 5.0000E-02
FIRST: tiegcm2.0_res5.0_whi2008_weimer_imf_prim_001.nc
LAST: tiegcm2.0_res5.0_whi2008_weimer_imf_prim_003.nc

LOG10 HELIUM (HE) (CM3)
ZP = -0.250 LOCAL TIME = 12.00

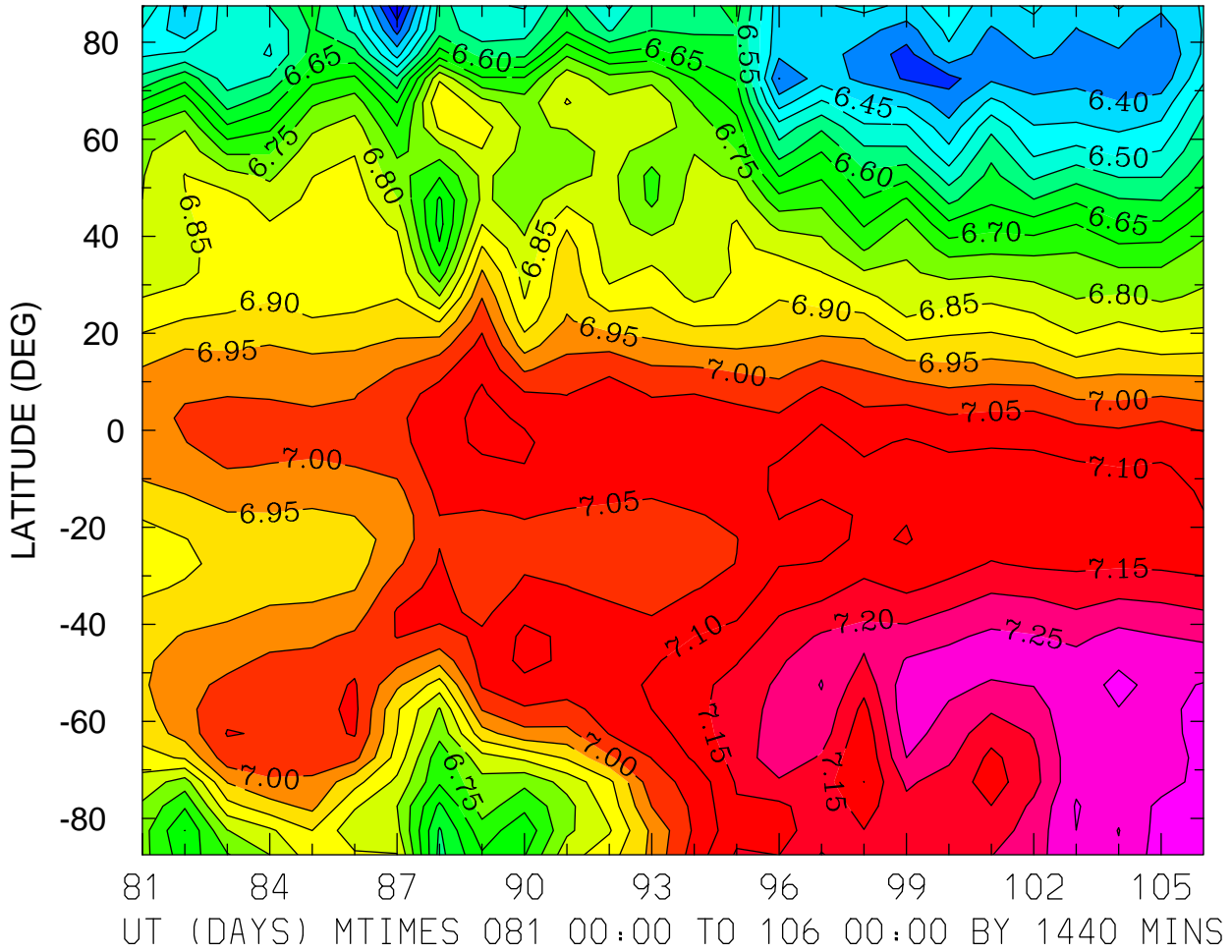

MIN,MAX= 6.2530E+00 7.3251E+00 INTERVAL= 5.0000E-02
FIRST: tiegcm2.0_res5.0_whi2008_weimer_imf_prim_001.nc
LAST: tiegcm2.0_res5.0_whi2008_weimer_imf_prim_003.nc

LOG10 HELIUM (HE) (CM3)
ZP = -0.250 ZONAL MEANS

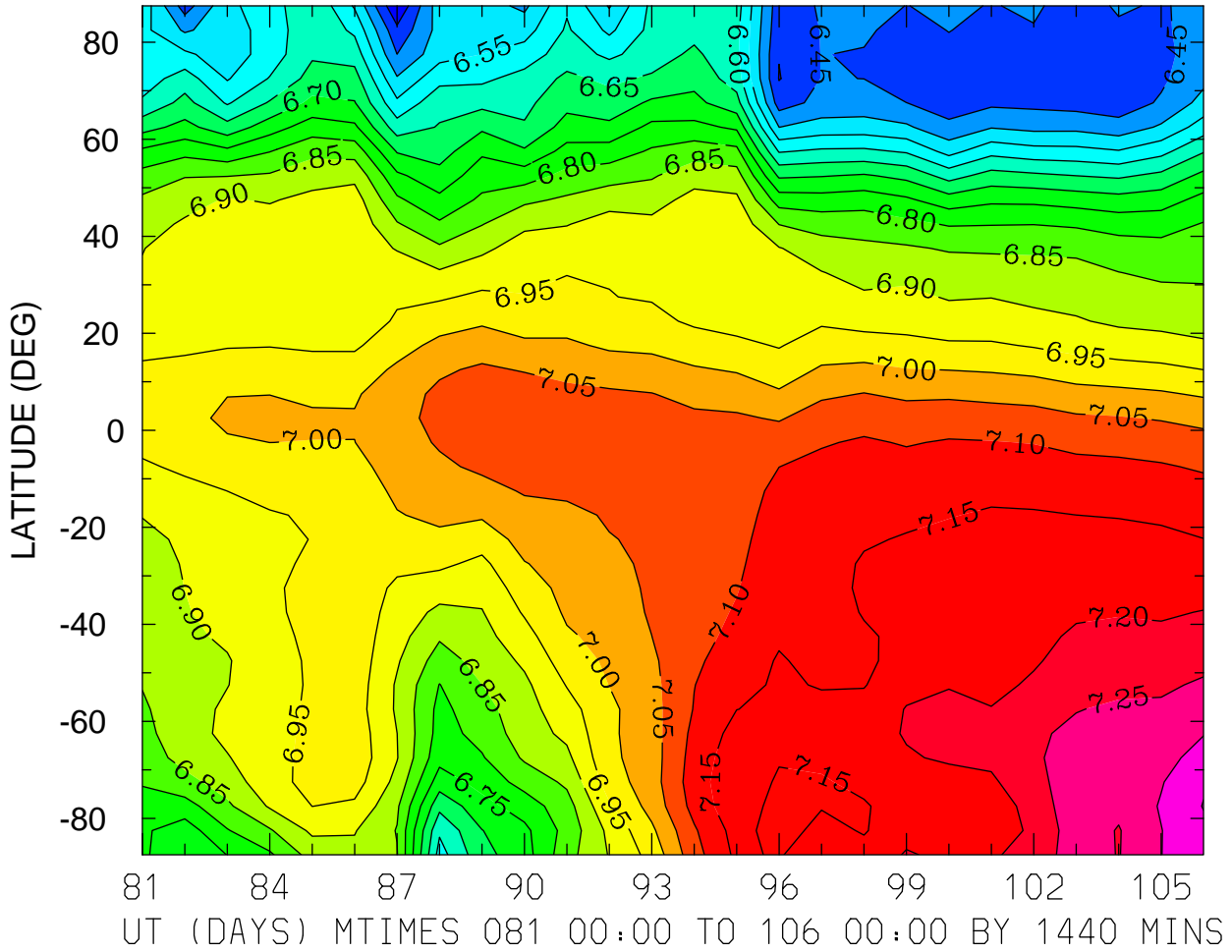

MIN,MAX= 6.3528E+00 7.3522E+00 INTERVAL= 5.0000E-02
FIRST: tiegcm2.0_res5.0_whi2008_weimer_imf_prim_001.nc
LAST: tiegcm2.0_res5.0_whi2008_weimer_imf_prim_003.nc

LOG10 HELIUM (HE) (CM3)
ZP = 3.750 LOCAL TIME = 0.00

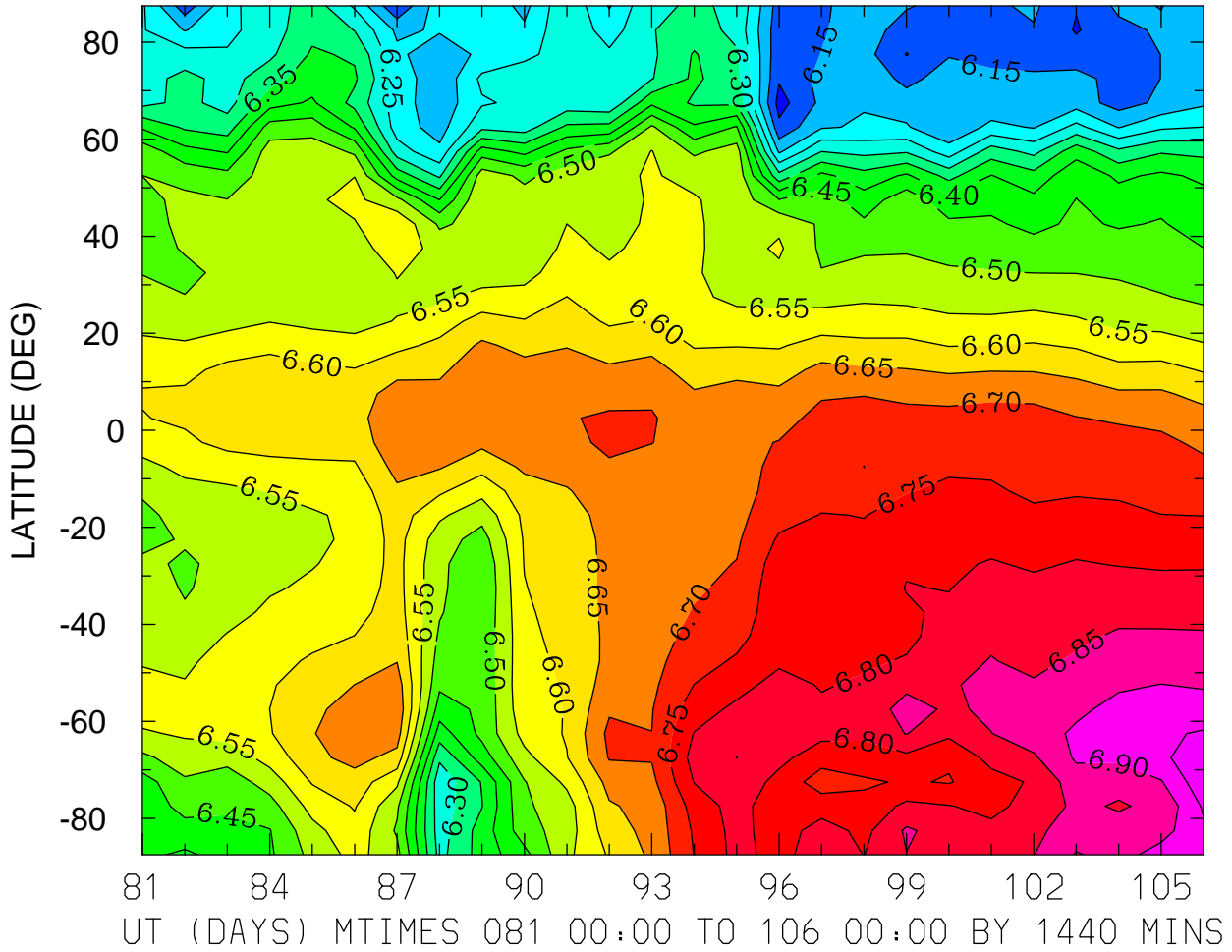

MIN,MAX= 6.0804E+00 6.9855E+00 INTERVAL= 5.0000E-02
FIRST: tiegcm2.0_res5.0_whi2008_weimer_imf_prim_001.nc
LAST: tiegcm2.0_res5.0_whi2008_weimer_imf_prim_003.nc

LOG10 HELIUM (HE) (CM3)
ZP = 3.750 LOCAL TIME = 12.00

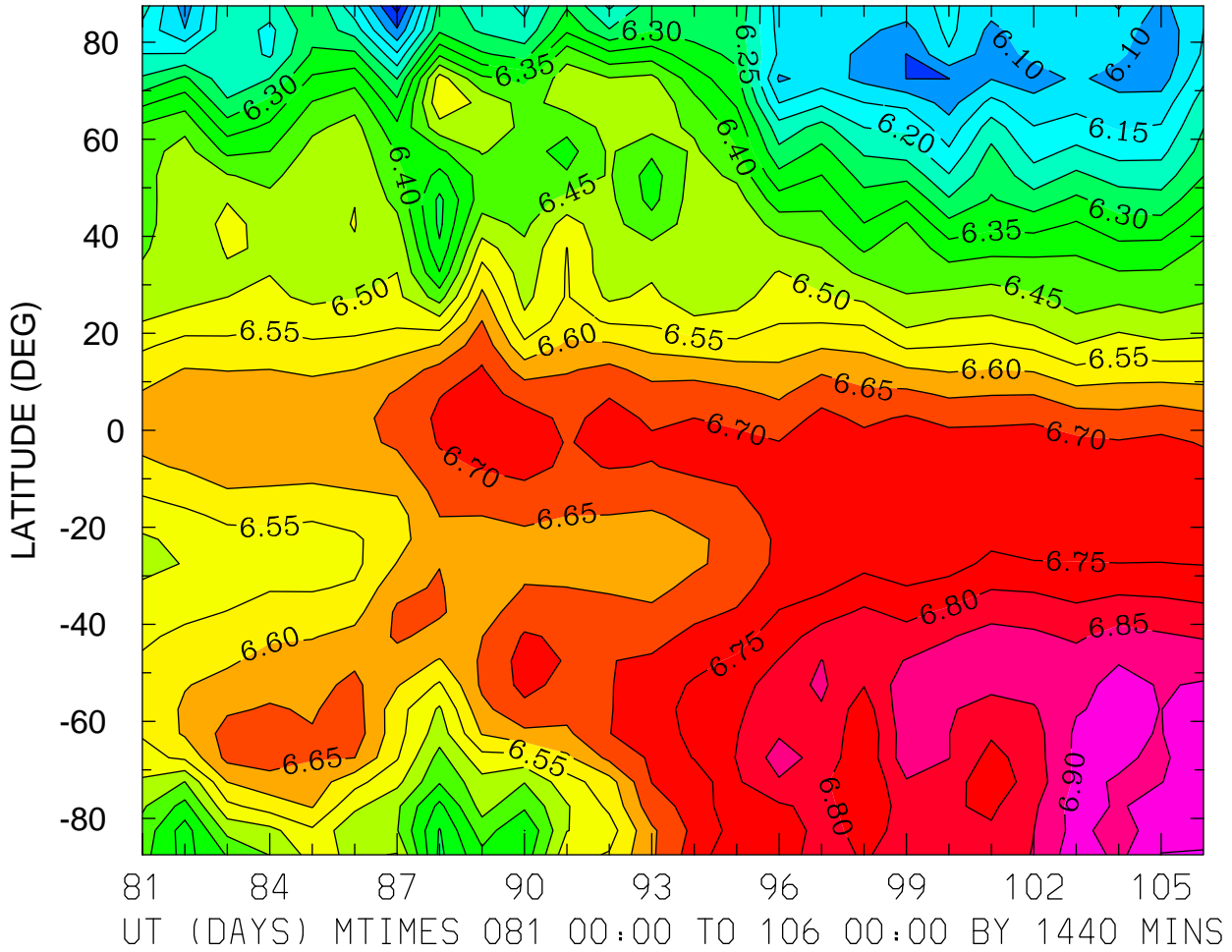

MIN,MAX= 5.9779E+00 6.9539E+00 INTERVAL= 5.0000E-02
FIRST: tiegcm2.0_res5.0_whi2008_weimer_imf_prim_001.nc
LAST: tiegcm2.0_res5.0_whi2008_weimer_imf_prim_003.nc

LOG10 HELIUM (HE) (CM3)
ZP = 3.750 ZONAL MEANS

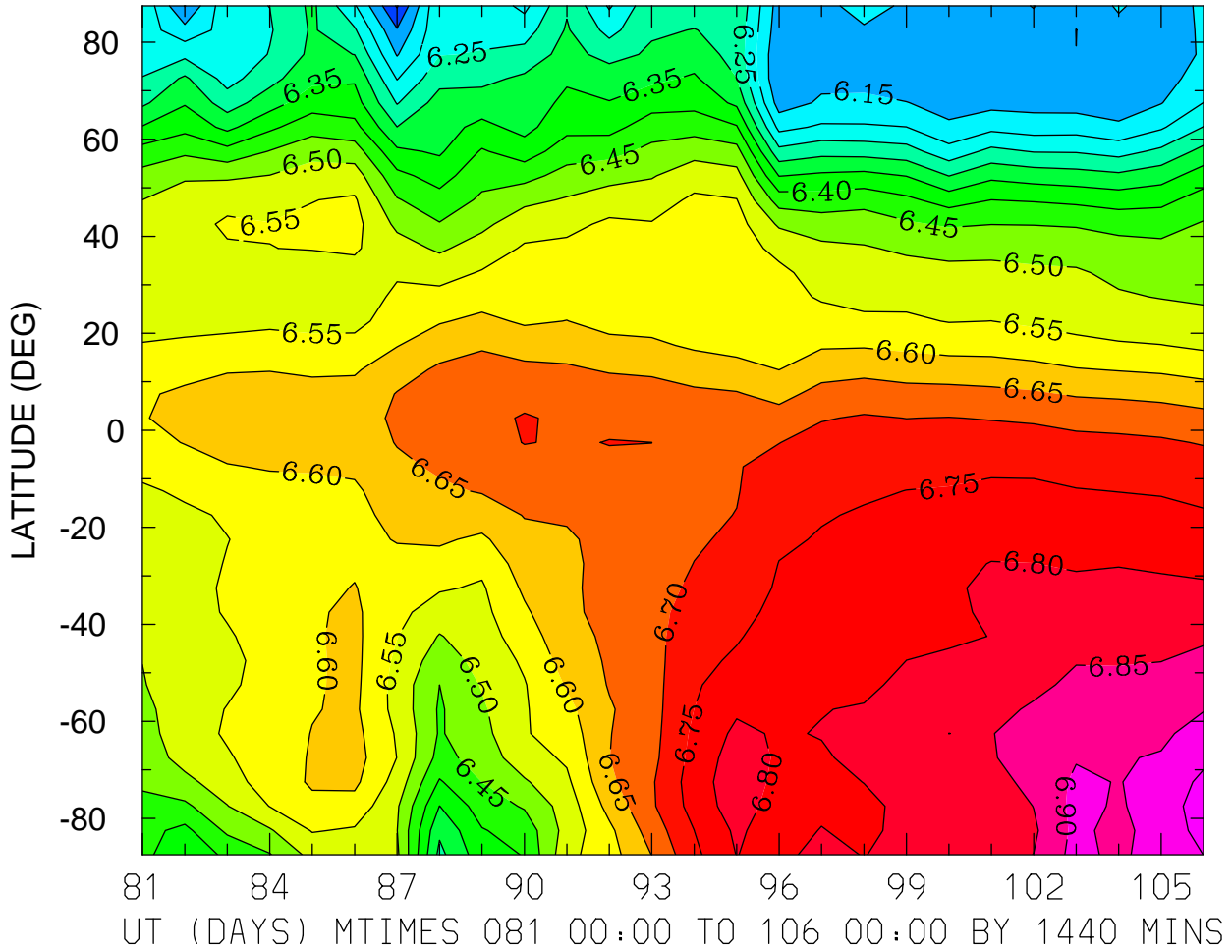

MIN,MAX= 6.0447E+00 6.9705E+00 INTERVAL= 5.0000E-02
FIRST: tiegcm2.0_res5.0_whi2008_weimer_imf_prim_001.nc
LAST: tiegcm2.0_res5.0_whi2008_weimer_imf_prim_003.nc

LOG10 ELECTRON DENSITY (CM3)
ZP = -4.000 LOCAL TIME = 0.00

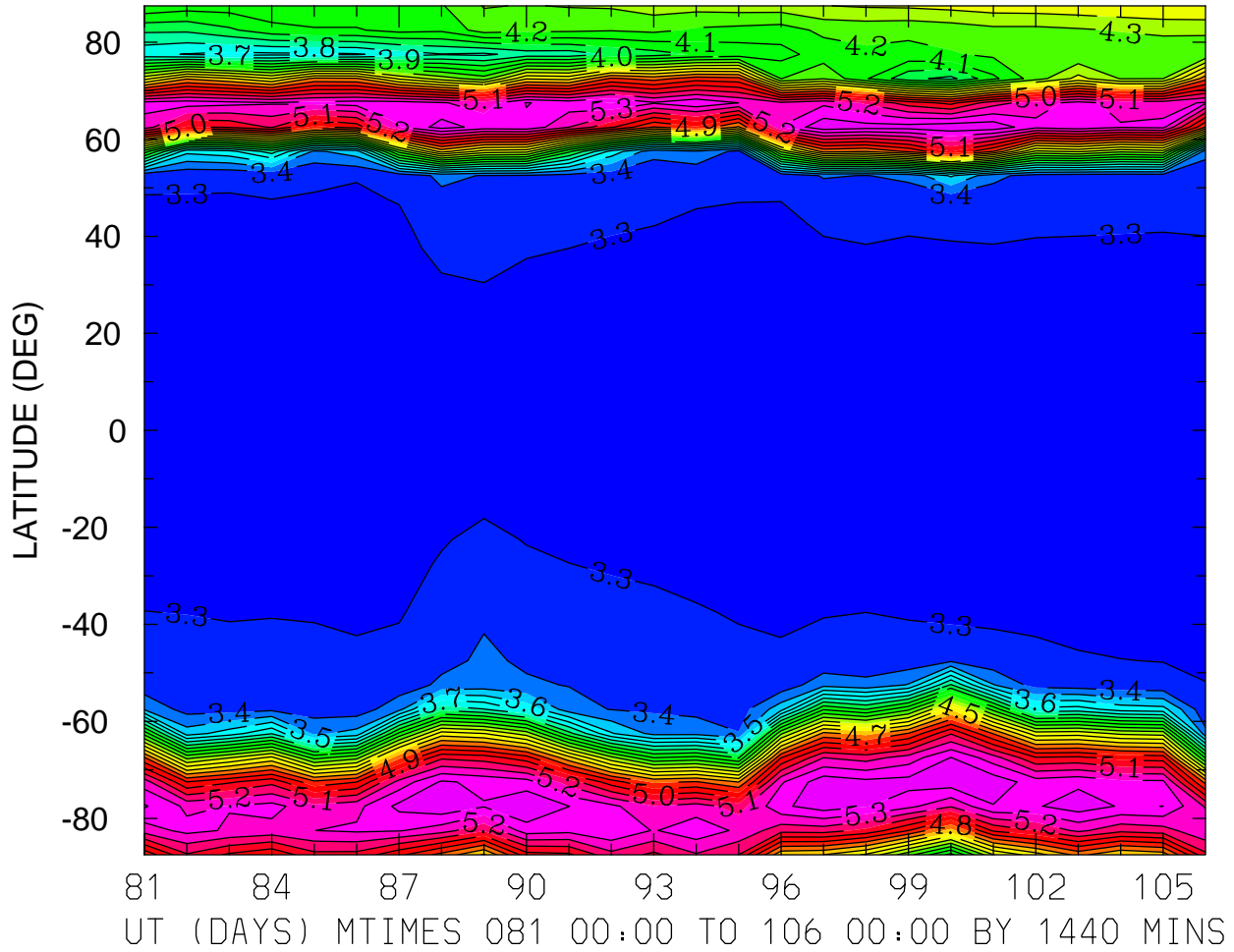

MIN,MAX= 3.2371E+00 5.4944E+00 INTERVAL= 1.0000E-01
FIRST: tiegcm2.0_res5.0_whi2008_weimer_imf_prim_001.nc
LAST: tiegcm2.0_res5.0_whi2008_weimer_imf_prim_003.nc

LOG10 ELECTRON DENSITY (CM3)
ZP = -4.000 LOCAL TIME = 12.00

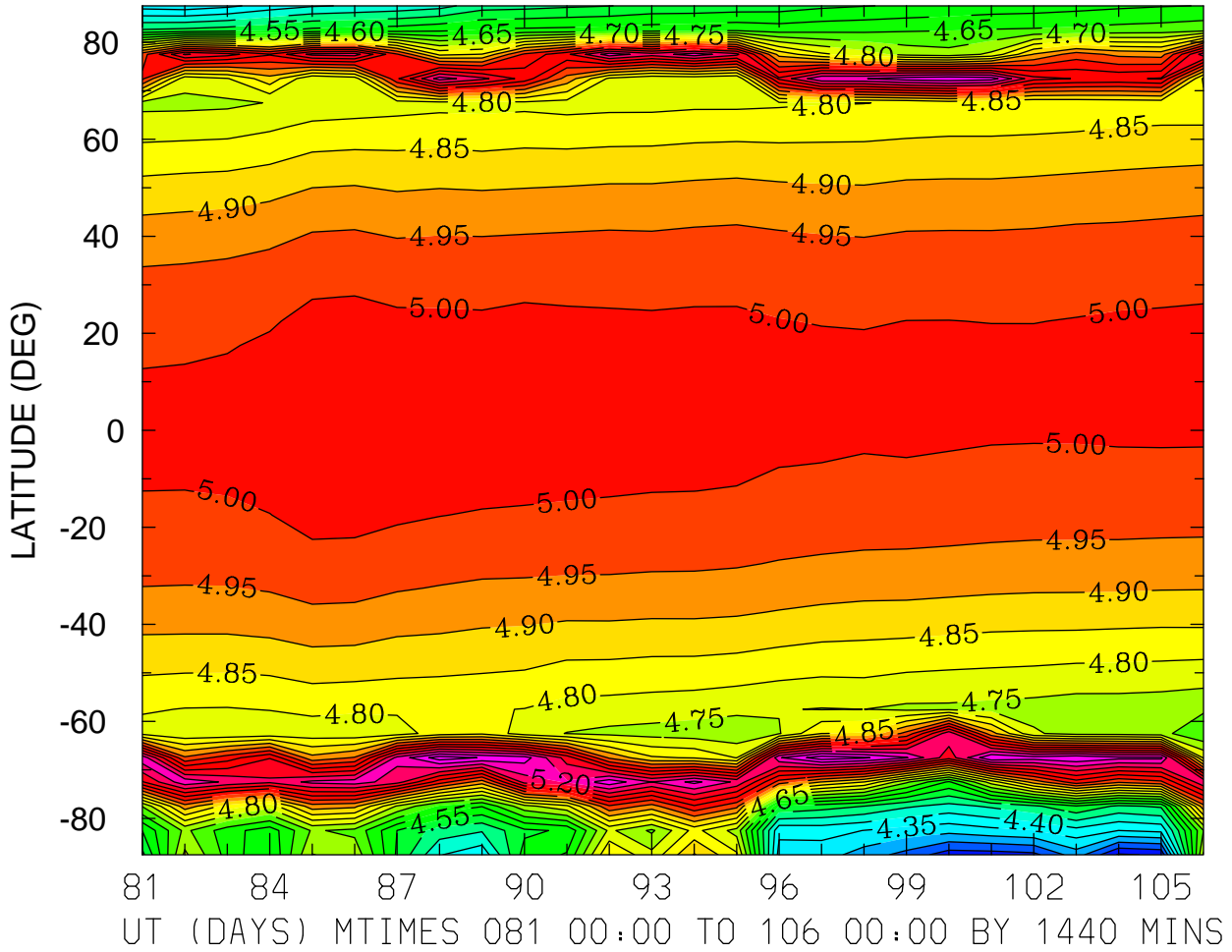

MIN,MAX= 4.1437E+00 5.3300E+00 INTERVAL= 5.0000E-02
FIRST: tiegcm2.0_res5.0_whi2008_weimer_imf_prim_001.nc
LAST: tiegcm2.0_res5.0_whi2008_weimer_imf_prim_003.nc

LOG10 ELECTRON DENSITY (CM3)
ZP = -4.000 ZONAL MEANS

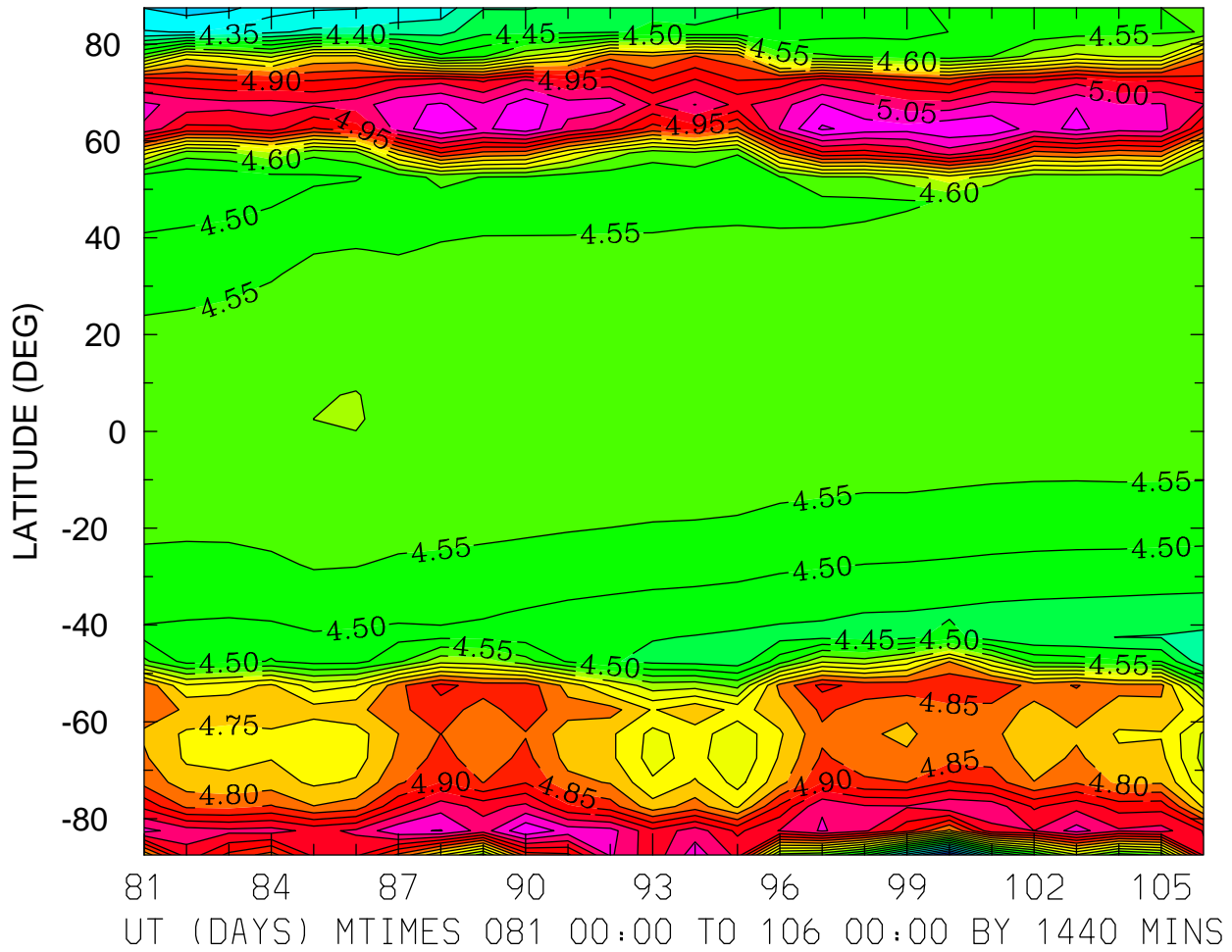

MIN,MAX= 4.0801E+00 5.1588E+00 INTERVAL= 5.0000E-02
FIRST: tiegcm2.0_res5.0_whi2008_weimer_imf_prim_001.nc
LAST: tiegcm2.0_res5.0_whi2008_weimer_imf_prim_003.nc

LOG10 ELECTRON DENSITY (CM3)
ZP = 0.000 LOCAL TIME = 0.00

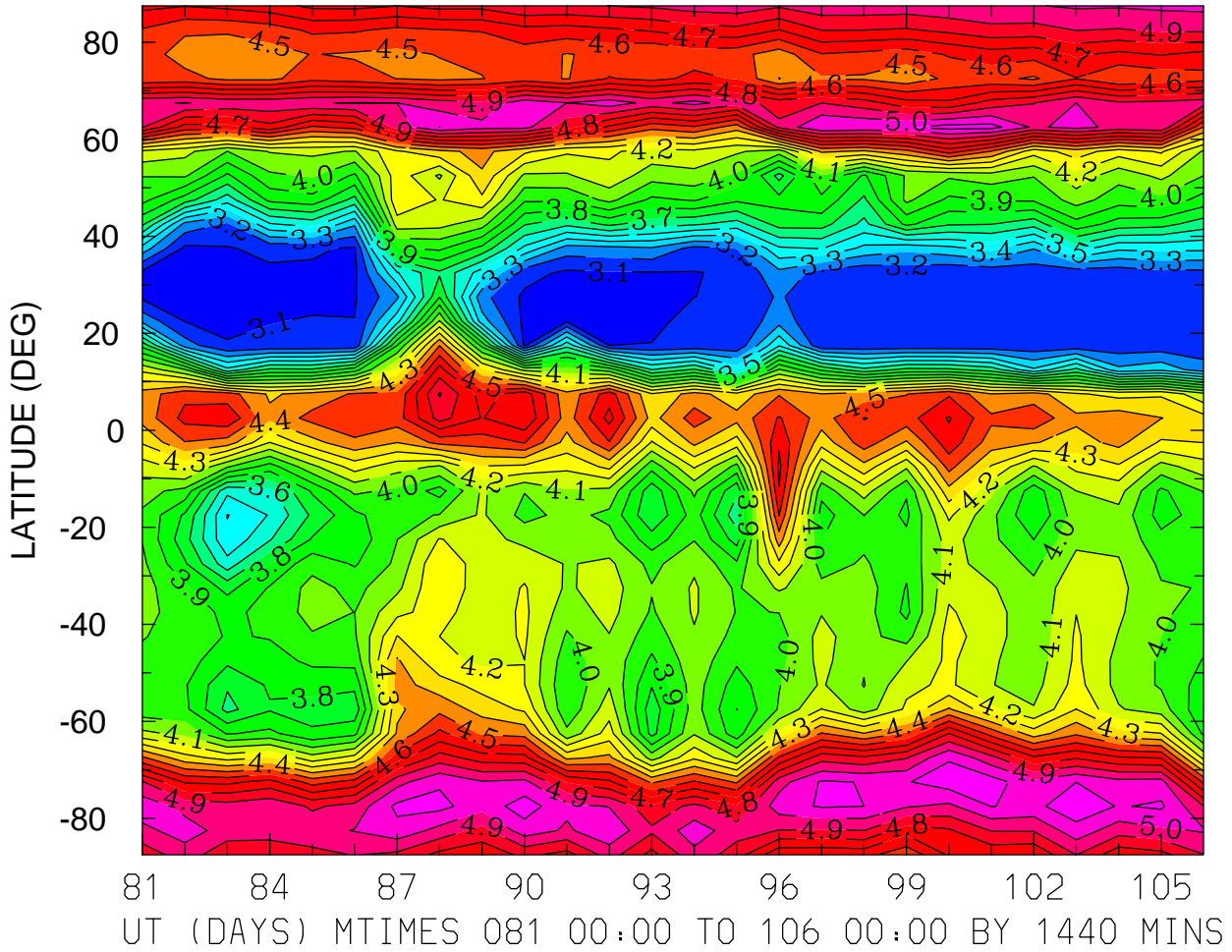

MIN,MAX= 3.0677E+00 5.1732E+00 INTERVAL= 1.0000E-01
FIRST: tiegcm2.0_res5.0_whi2008_weimer_imf_prim_001.nc
LAST: tiegcm2.0_res5.0_whi2008_weimer_imf_prim_003.nc

LOG10 ELECTRON DENSITY (CM3)
ZP = 0.000 LOCAL TIME = 12.00

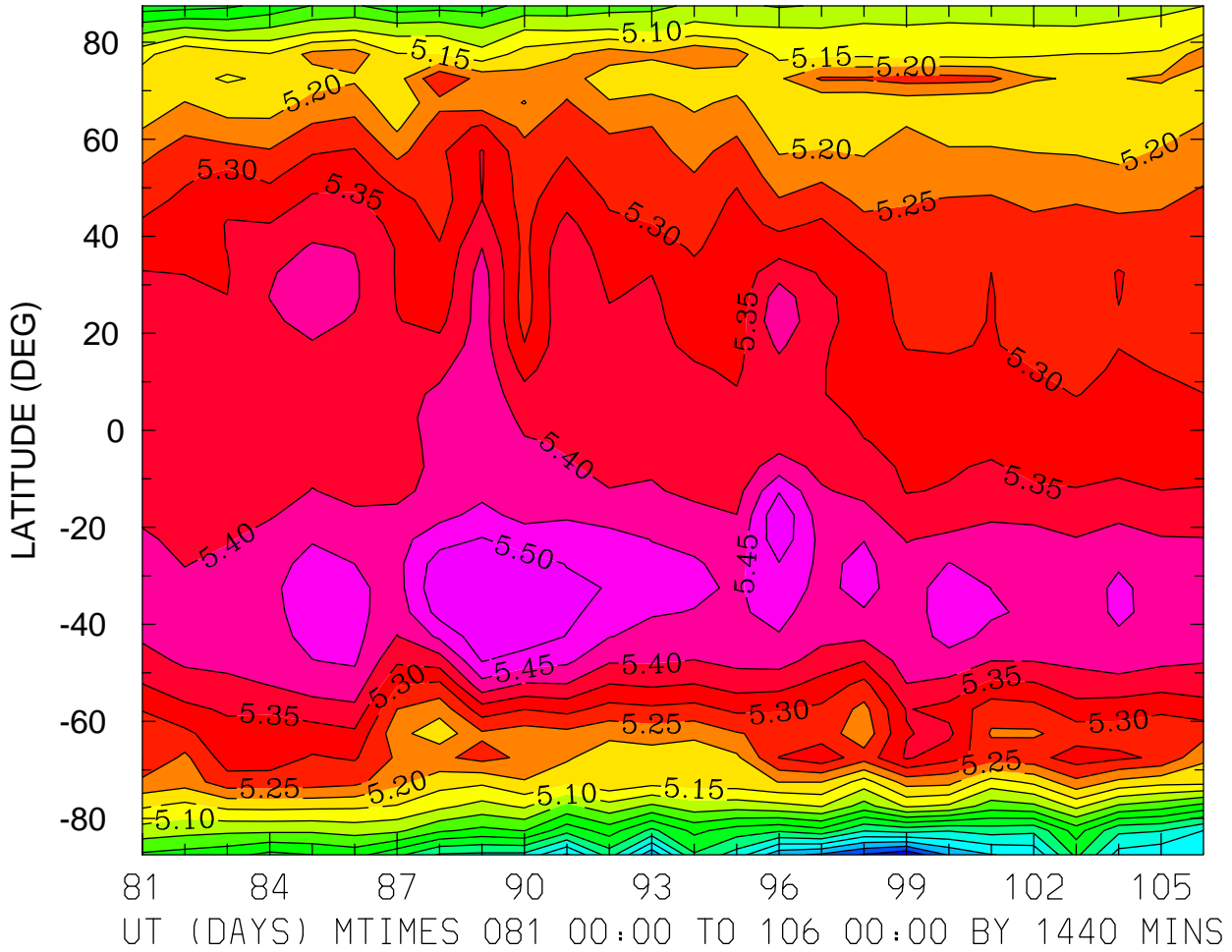

MIN,MAX= 4.6079E+00 5.5495E+00 INTERVAL= 5.0000E-02
FIRST: tiegcm2.0_res5.0_whi2008_weimer_imf_prim_001.nc
LAST: tiegcm2.0_res5.0_whi2008_weimer_imf_prim_003.nc

LOG10 ELECTRON DENSITY (CM3)
ZP = 0.000 ZONAL MEANS

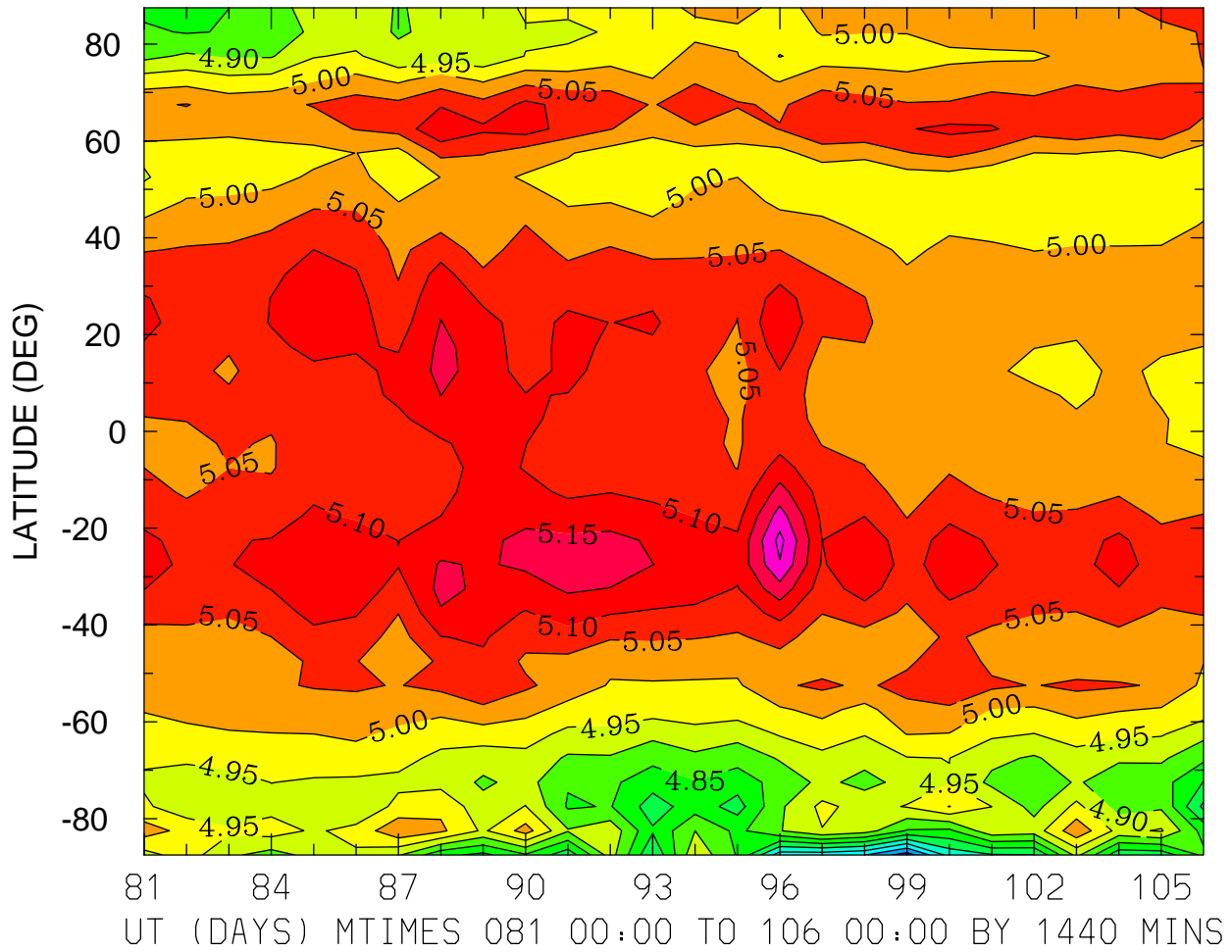

MIN,MAX= 4.5732E+00 5.2656E+00 INTERVAL= 5.0000E-02
FIRST: tiegcm2.0_res5.0_whi2008_weimer_imf_prim_001.nc
LAST: tiegcm2.0_res5.0_whi2008_weimer_imf_prim_003.nc

LOG10 ELECTRON DENSITY (CM3)
ZP = 4.000 LOCAL TIME = 0.00

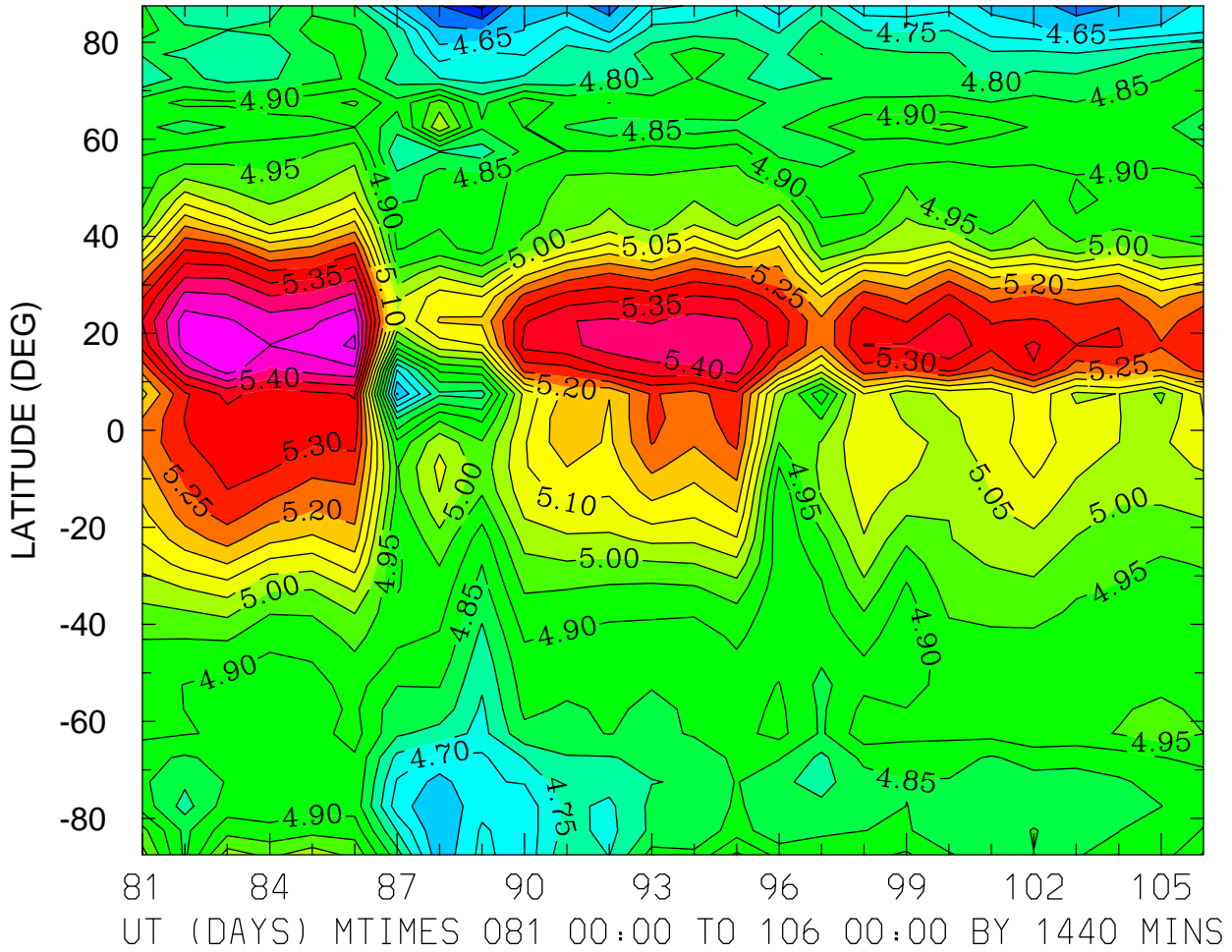

MIN,MAX= 4.4872E+00 5.5603E+00 INTERVAL= 5.0000E-02
FIRST: tiegcm2.0_res5.0_whi2008_weimer_imf_prim_001.nc
LAST: tiegcm2.0_res5.0_whi2008_weimer_imf_prim_003.nc

LOG10 ELECTRON DENSITY (CM3)
ZP = 4.000 LOCAL TIME = 12.00

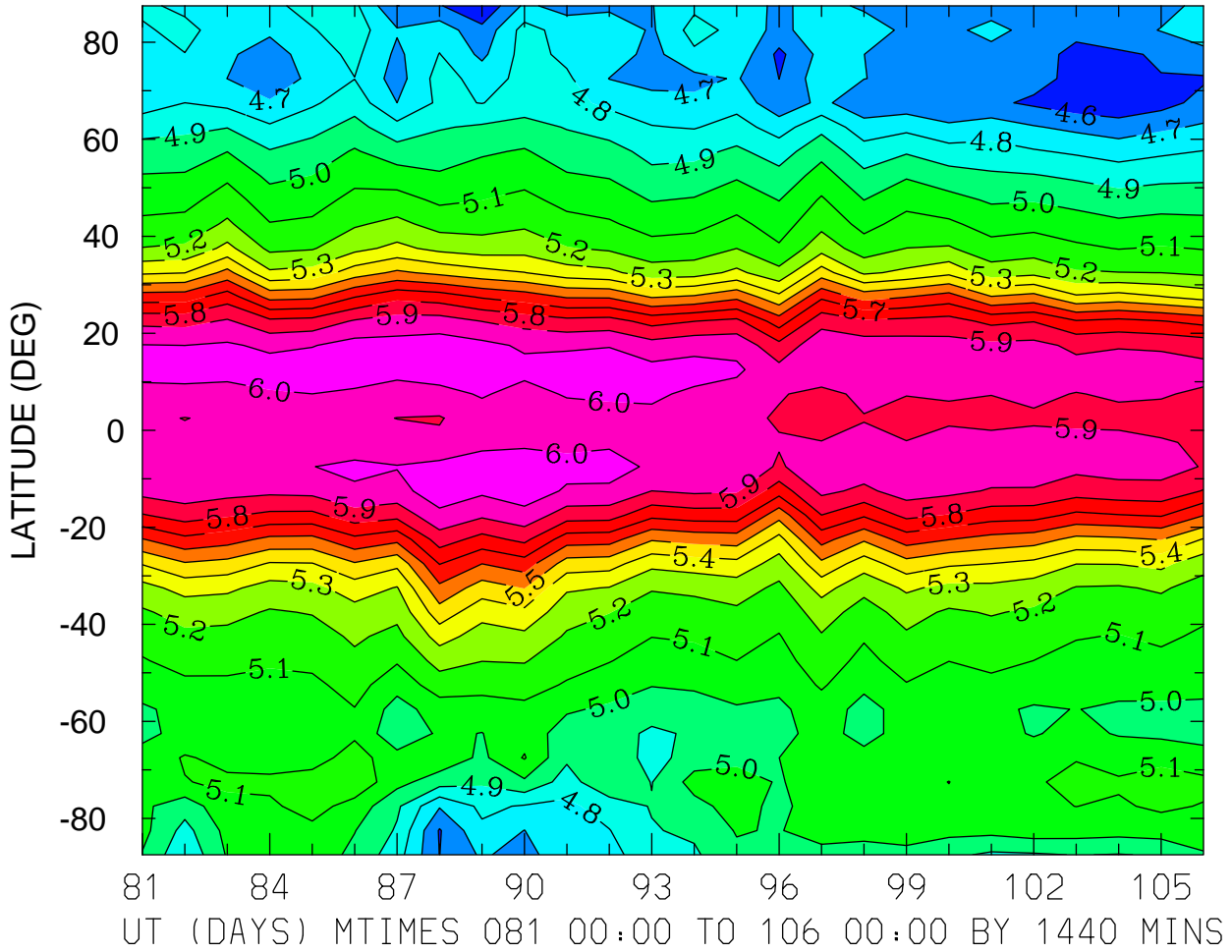

MIN,MAX= 4.5088E+00 6.0727E+00 INTERVAL= 1.0000E-01
FIRST: tiegcm2.0_res5.0_whi2008_weimer_imf_prim_001.nc
LAST: tiegcm2.0_res5.0_whi2008_weimer_imf_prim_003.nc

LOG10 ELECTRON DENSITY (CM3)
ZP = 4.000 ZONAL MEANS

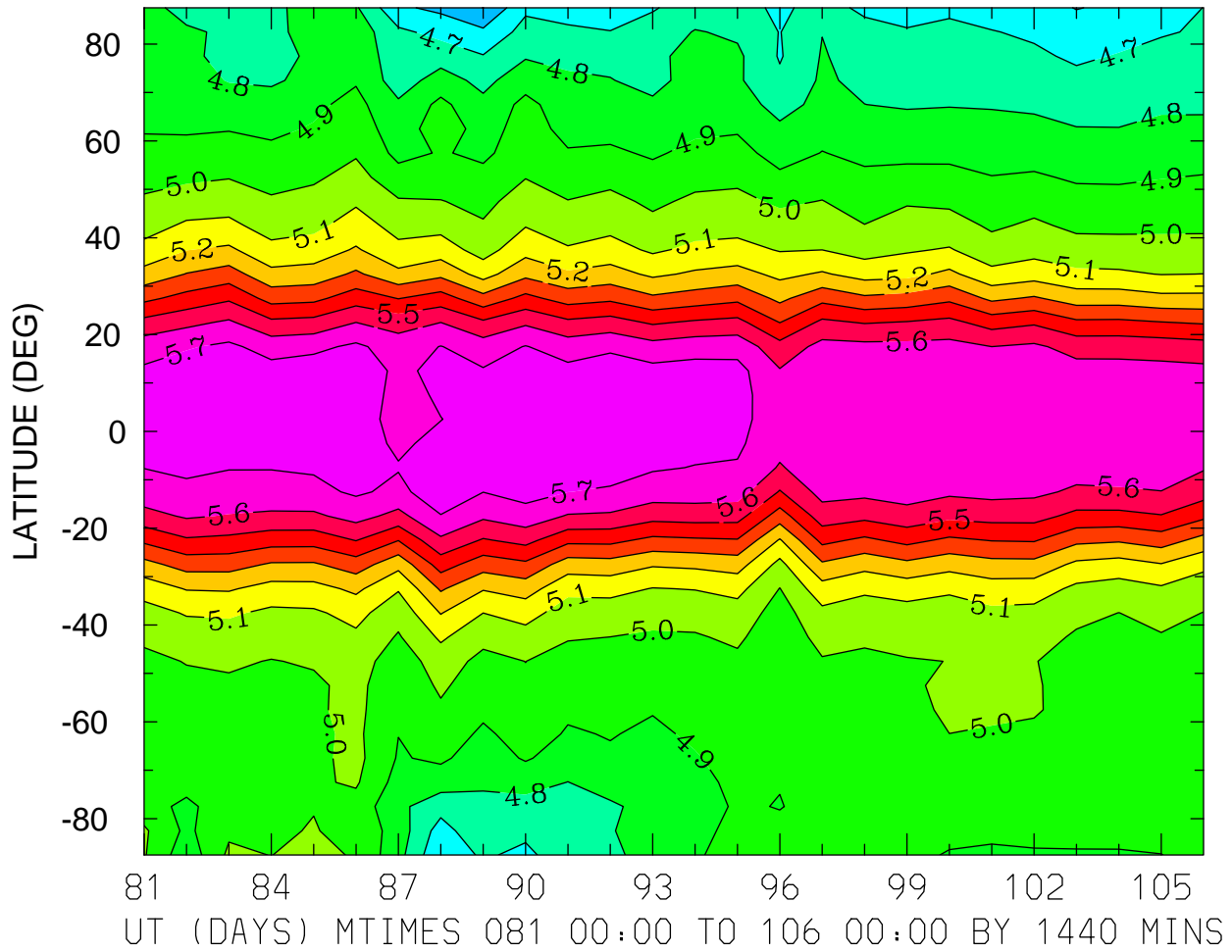

MIN,MAX= 4.4985E+00 5.7725E+00 INTERVAL= 1.0000E-01
FIRST: tiegcm2.0_res5.0_whi2008_weimer_imf_prim_001.nc
LAST: tiegcm2.0_res5.0_whi2008_weimer_imf_prim_003.nc

ELECTRON TEMPERATURE (DEG K)
ZP = -4.250 LOCAL TIME = 0.00

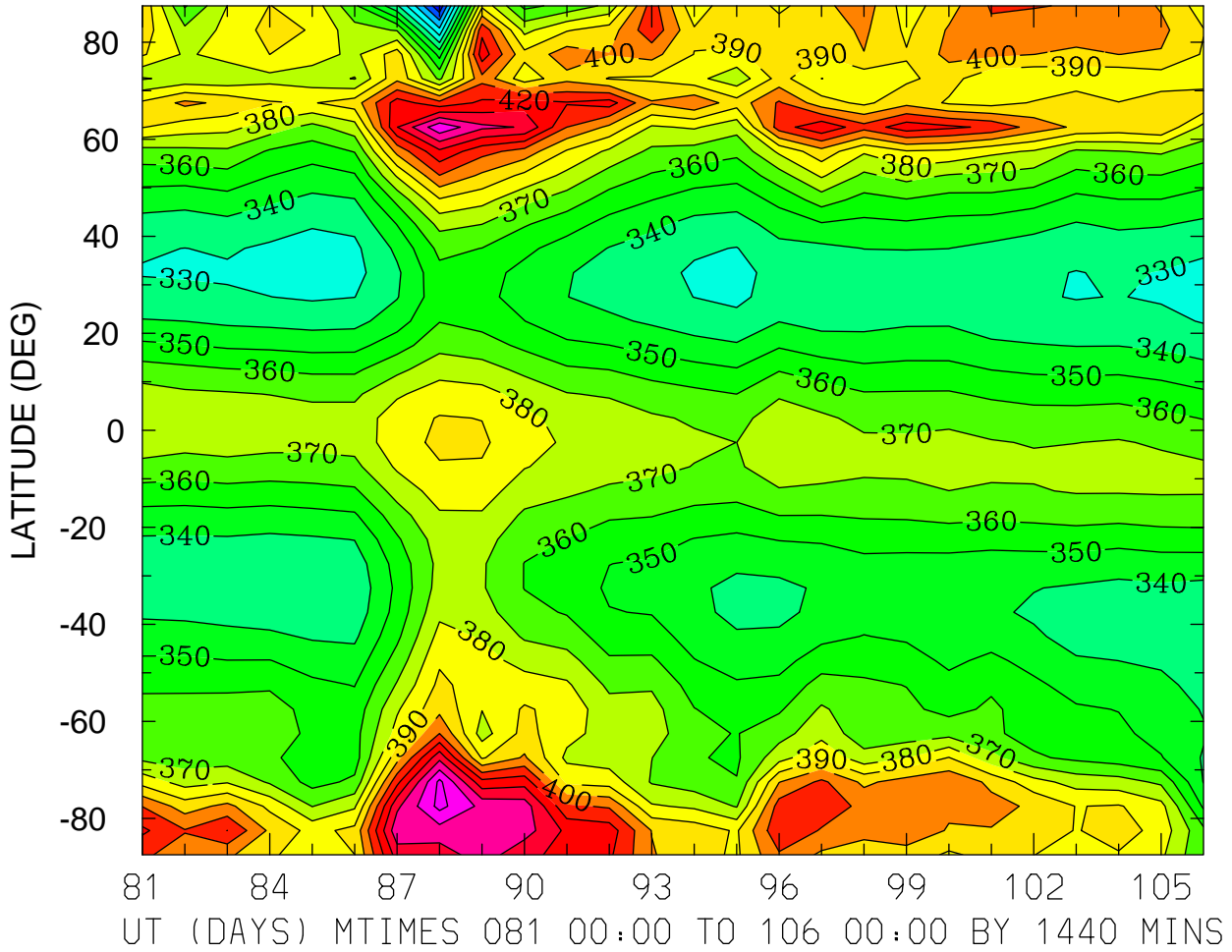

ELECTRON TEMPERATURE (DEG K)
ZP = -4.250 LOCAL TIME = 12.00

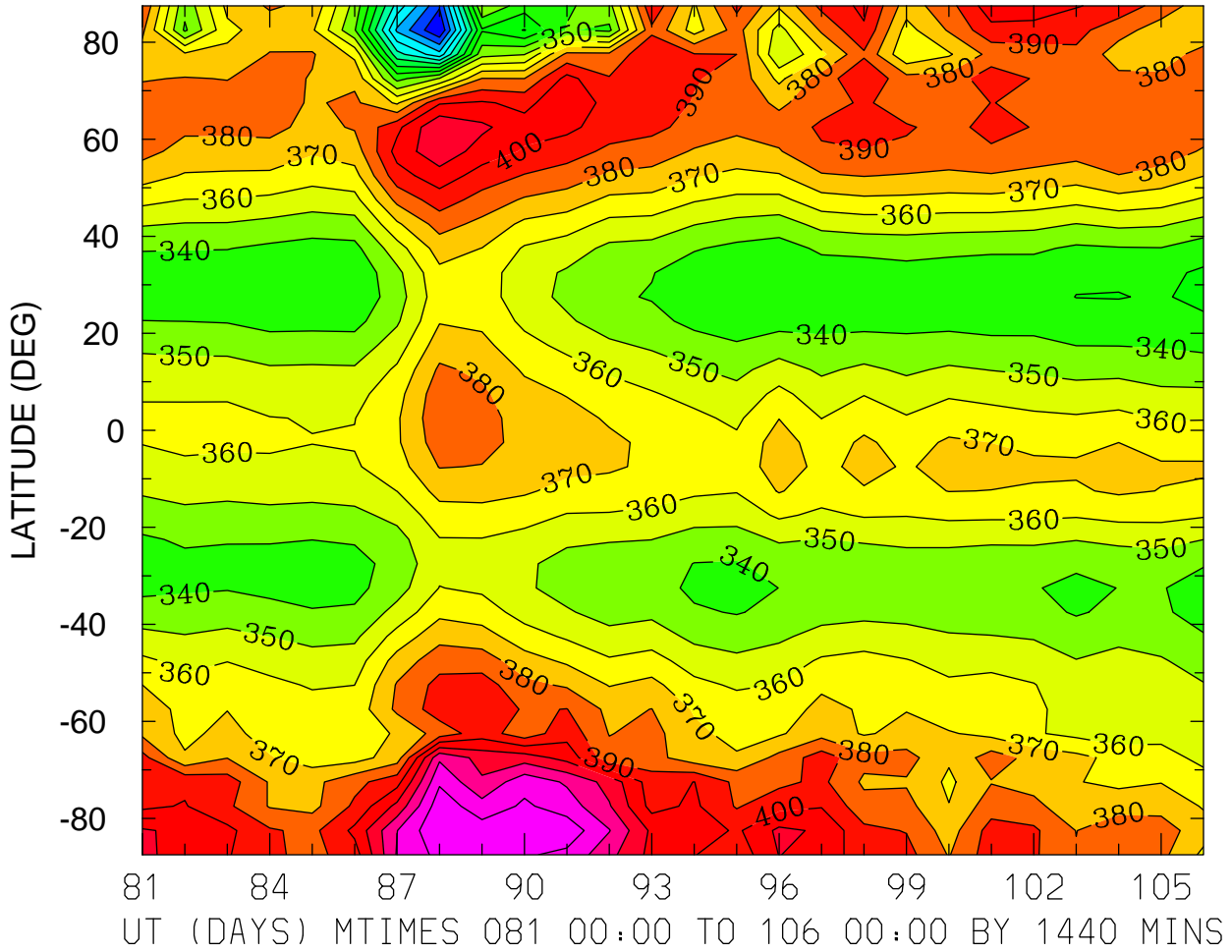

MIN,MAX= 2.5009E+02 4.4918E+02 INTERVAL= 1.0000E+01
FIRST: tiegcm2.0_res5.0_whi2008_weimer_imf_prim_001.nc
LAST: tiegcm2.0_res5.0_whi2008_weimer_imf_prim_003.nc

ELECTRON TEMPERATURE (DEG K)
ZP = -4.250 ZONAL MEANS

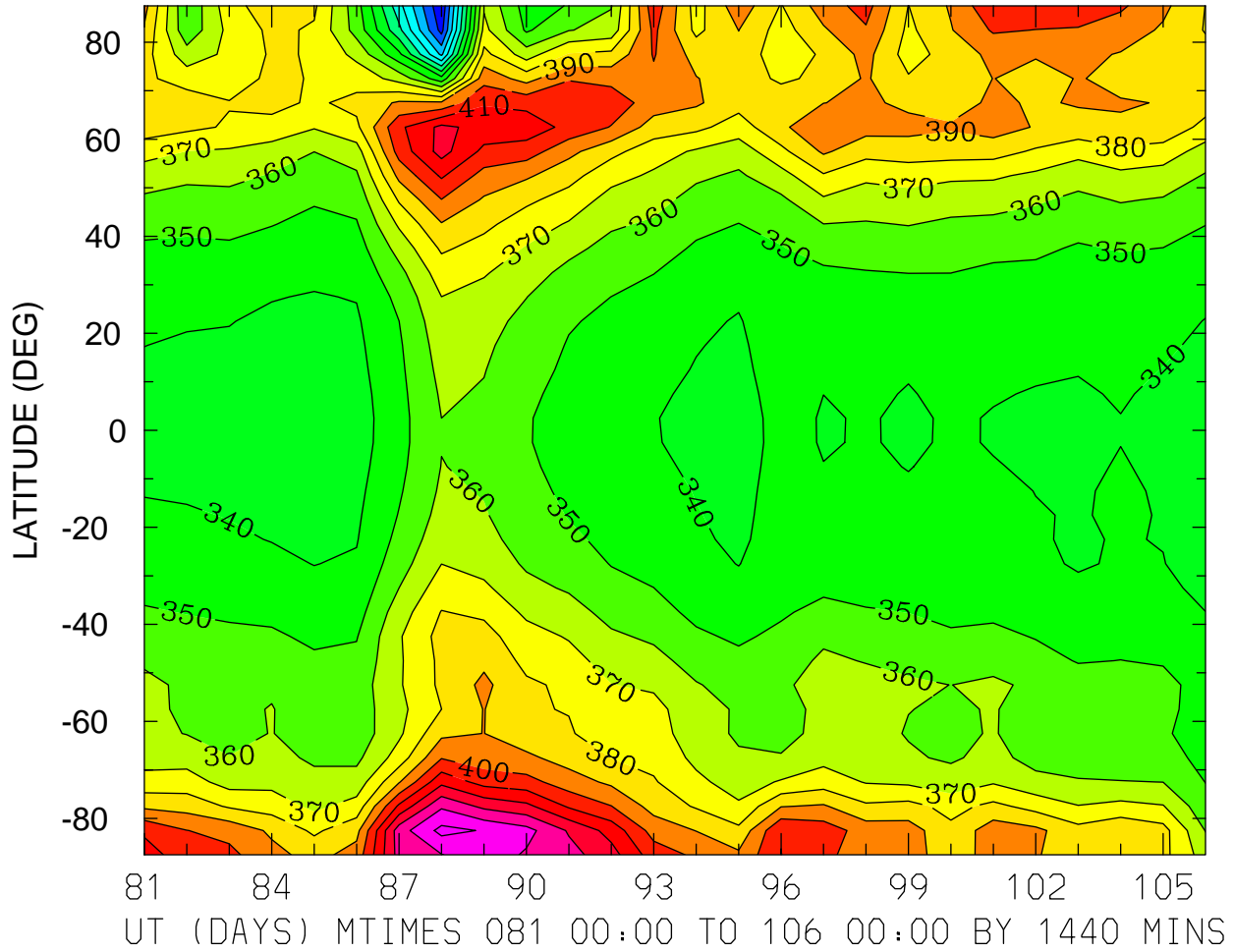

MIN,MAX= 2.7143E+02 4.5296E+02 INTERVAL= 1.0000E+01
FIRST: tiegcm2.0_res5.0_whi2008_weimer_imf_prim_001.nc
LAST: tiegcm2.0_res5.0_whi2008_weimer_imf_prim_003.nc

ELECTRON TEMPERATURE (DEG K)
ZP = -0.250 LOCAL TIME = 0.00

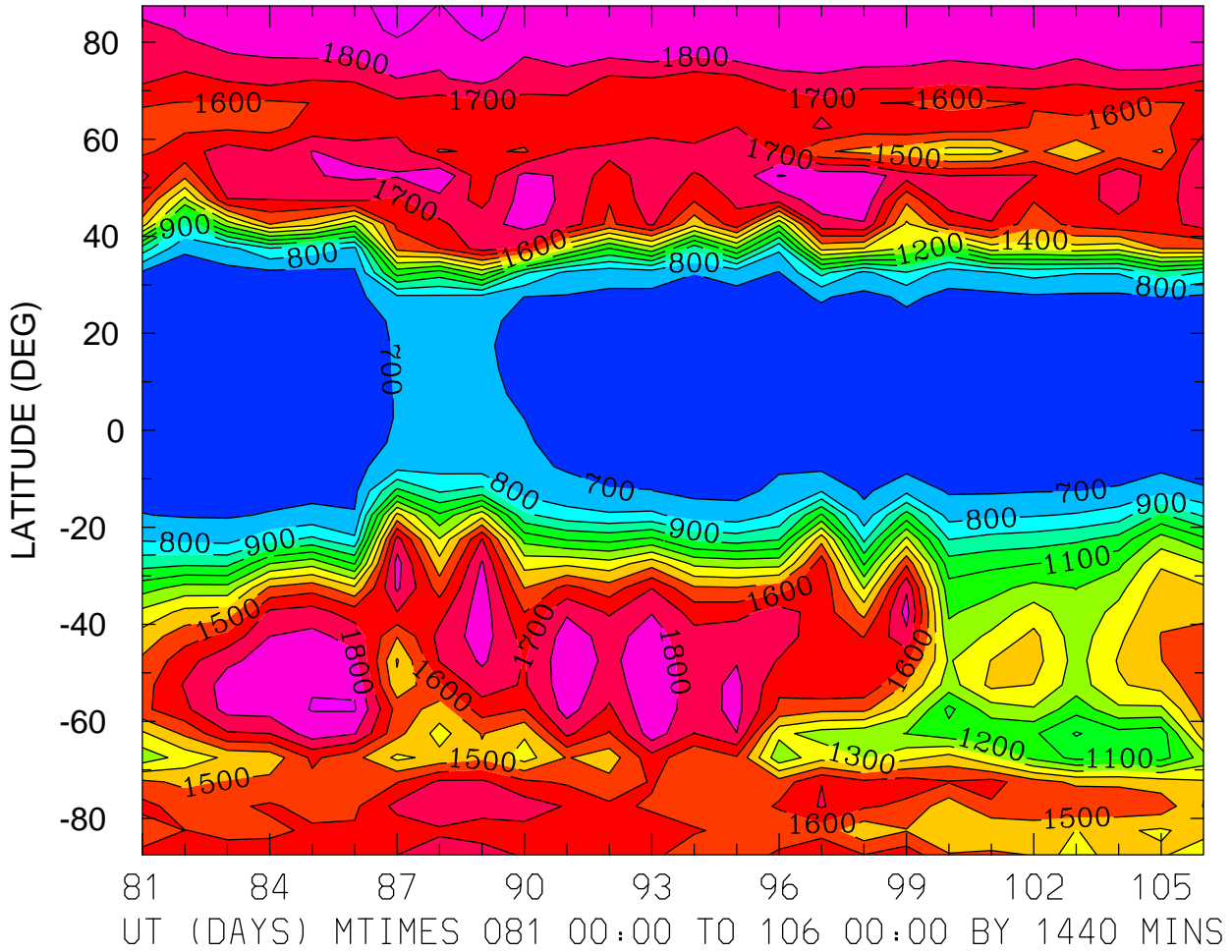

MIN,MAX= 6.4647E+02 1.9322E+03 INTERVAL= 1.0000E+02
FIRST: tiegcm2.0_res5.0_whi2008_weimer_imf_prim_001.nc
LAST: tiegcm2.0_res5.0_whi2008_weimer_imf_prim_003.nc

ELECTRON TEMPERATURE (DEG K)
ZP = -0.250 LOCAL TIME = 12.00

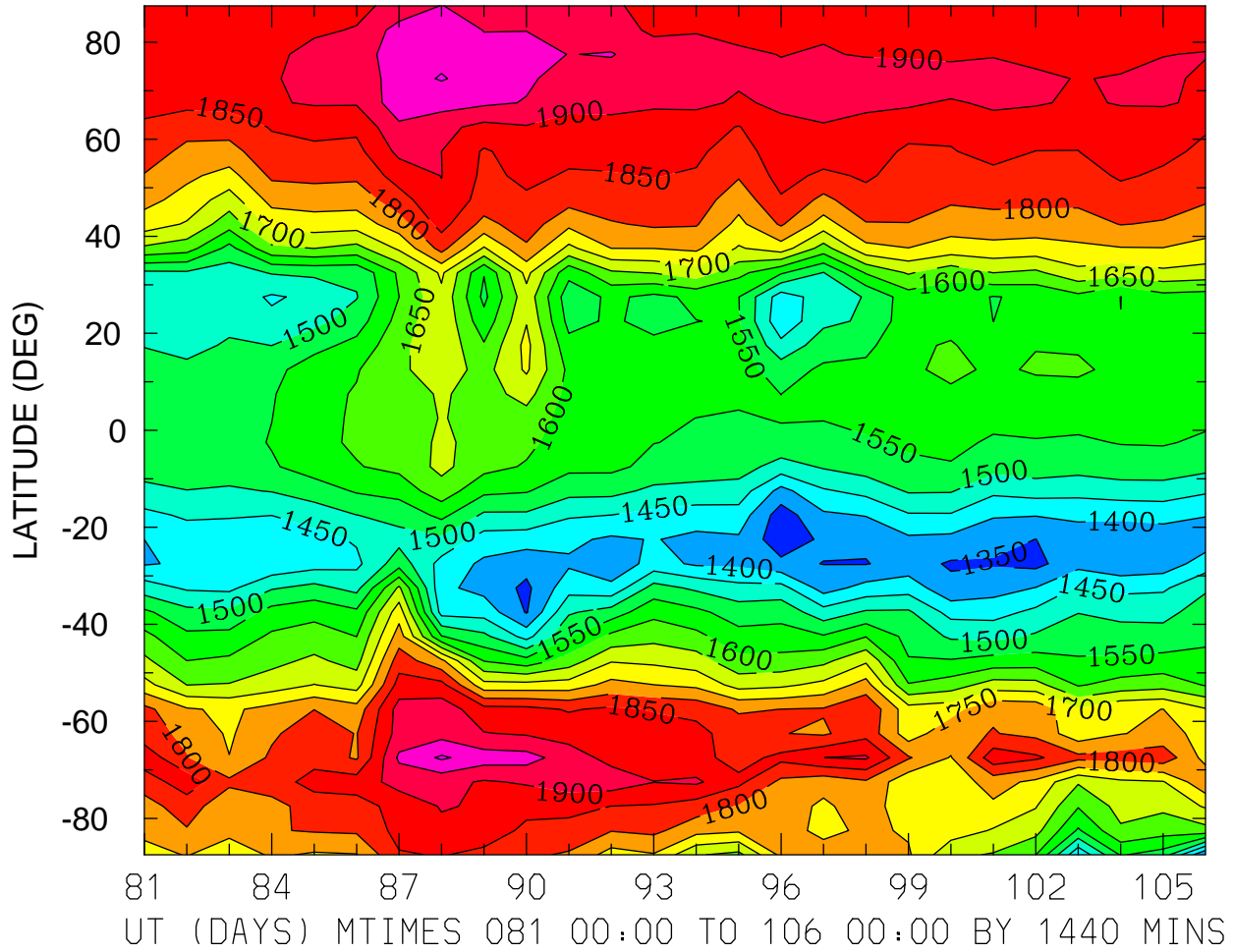

MIN,MAX= 1.3183E+03 2.0075E+03 INTERVAL= 5.0000E+01
FIRST: tiegcm2.0_res5.0_whi2008_weimer_imf_prim_001.nc
LAST: tiegcm2.0_res5.0_whi2008_weimer_imf_prim_003.nc

ELECTRON TEMPERATURE (DEG K)
ZP = -0.250 ZONAL MEANS

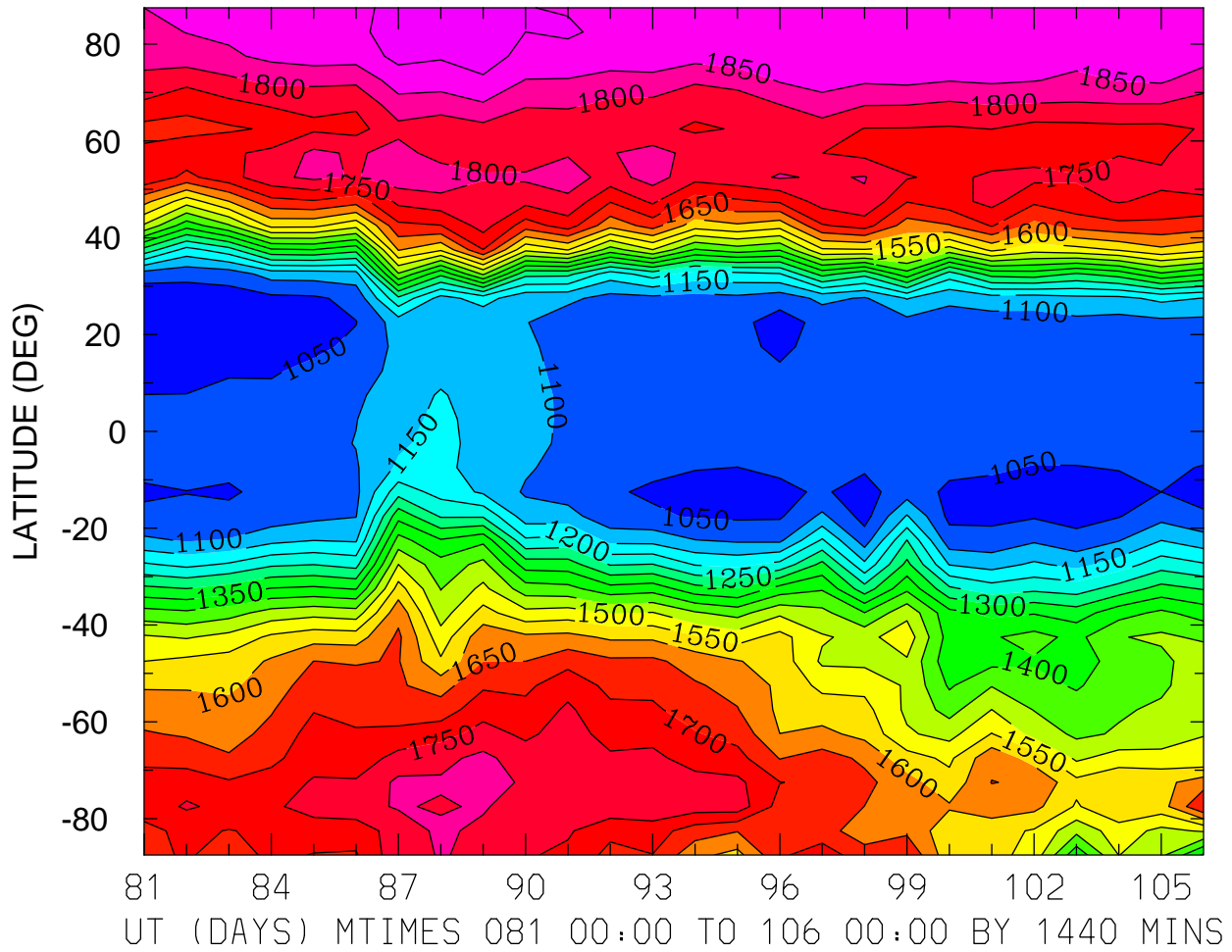

MIN,MAX= 1.0023E+03 1.9335E+03 INTERVAL= 5.0000E+01
FIRST: tiegcm2.0_res5.0_whi2008_weimer_imf_prim_001.nc
LAST: tiegcm2.0_res5.0_whi2008_weimer_imf_prim_003.nc

ELECTRON TEMPERATURE (DEG K)
ZP = 3.750 LOCAL TIME = 0.00

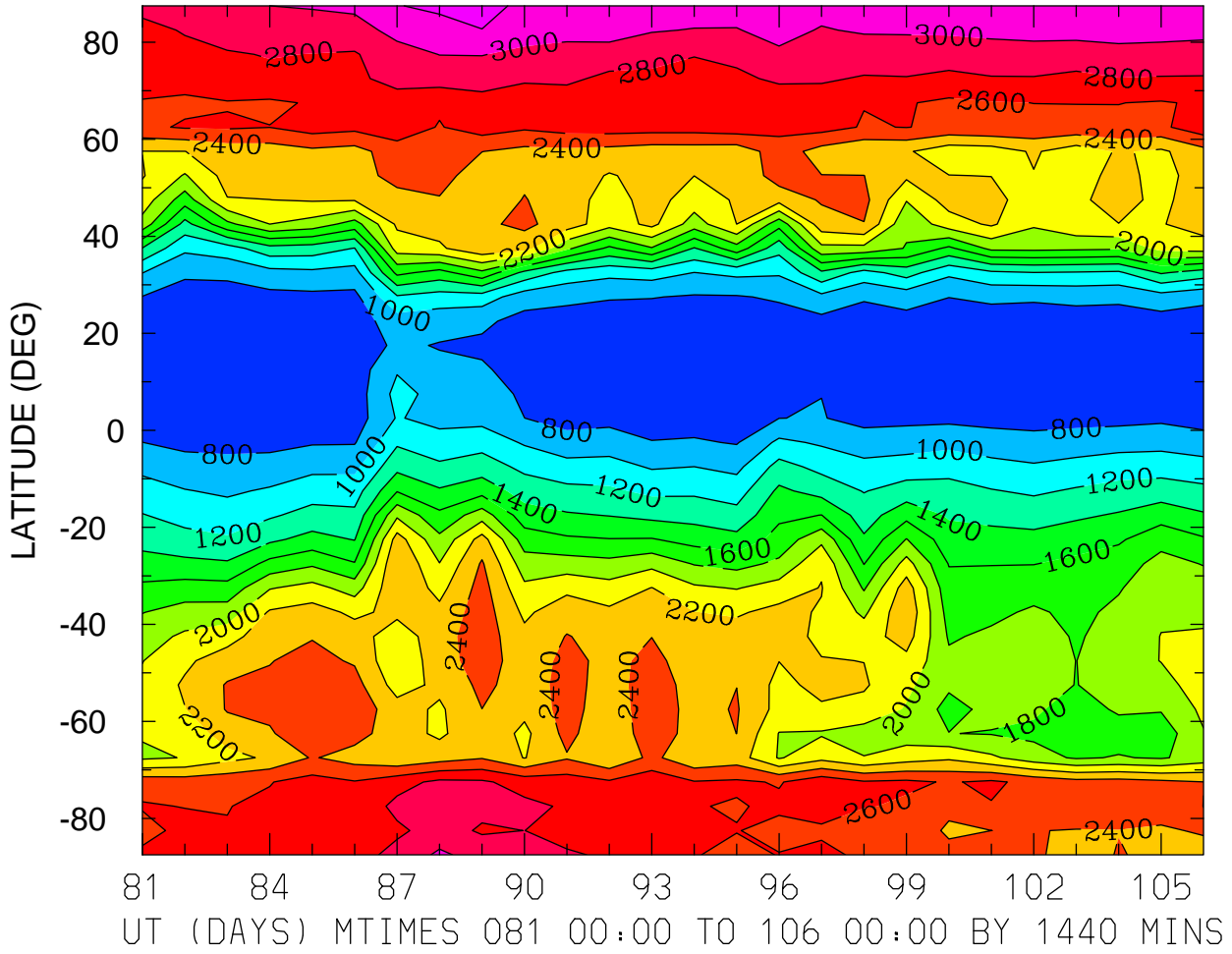

MIN,MAX= 6.7320E+02 3.2907E+03 INTERVAL= 2.0000E+02
FIRST: tiegcm2.0_res5.0_whi2008_weimer_imf_prim_001.nc
LAST: tiegcm2.0_res5.0_whi2008_weimer_imf_prim_003.nc

ELECTRON TEMPERATURE (DEG K)
ZP = 3.750 LOCAL TIME = 12.00

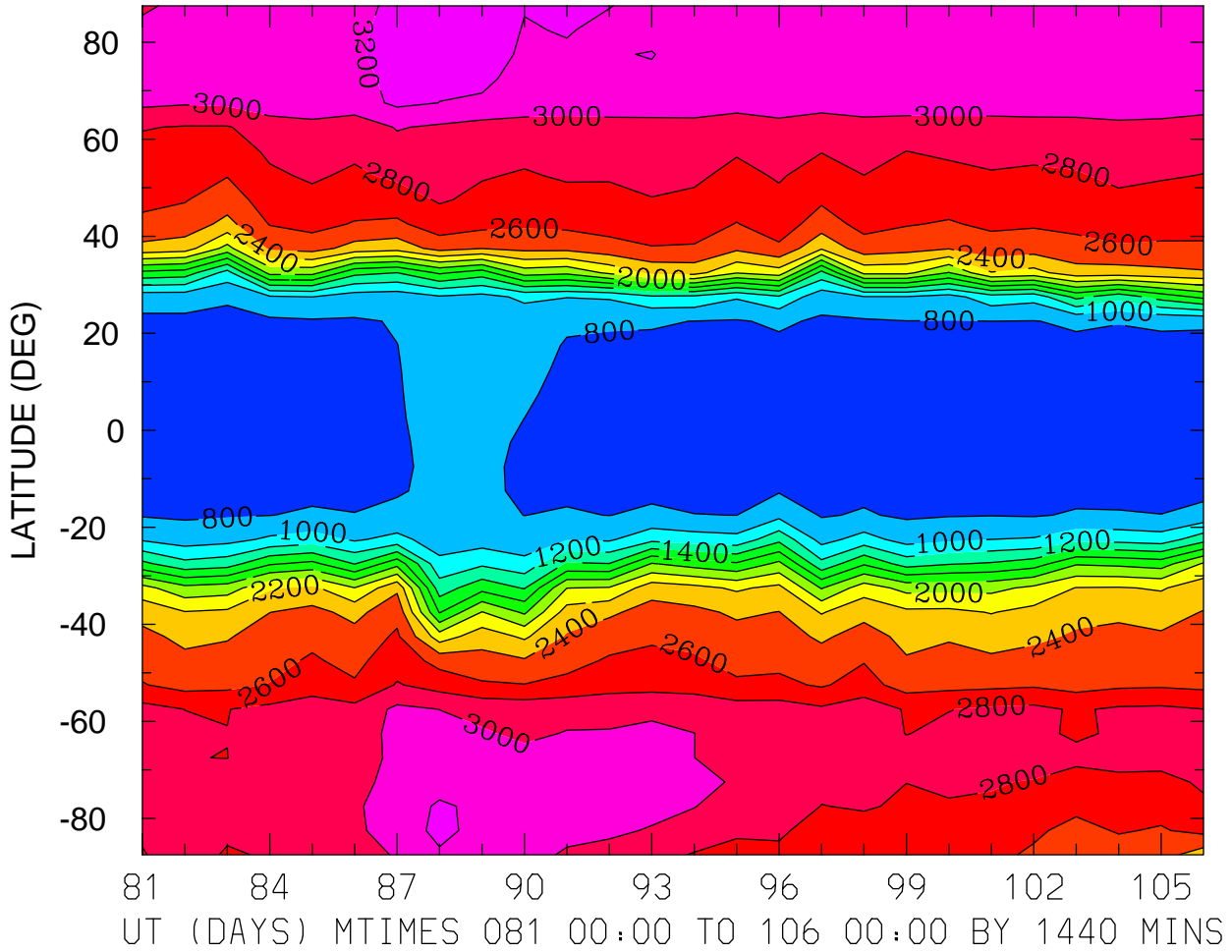

MIN,MAX= 7.4056E+02 3.3189E+03 INTERVAL= 2.0000E+02
FIRST: tiegcm2.0_res5.0_whi2008_weimer_imf_prim_001.nc
LAST: tiegcm2.0_res5.0_whi2008_weimer_imf_prim_003.nc

ELECTRON TEMPERATURE (DEG K)
ZP = 3.750 ZONAL MEANS

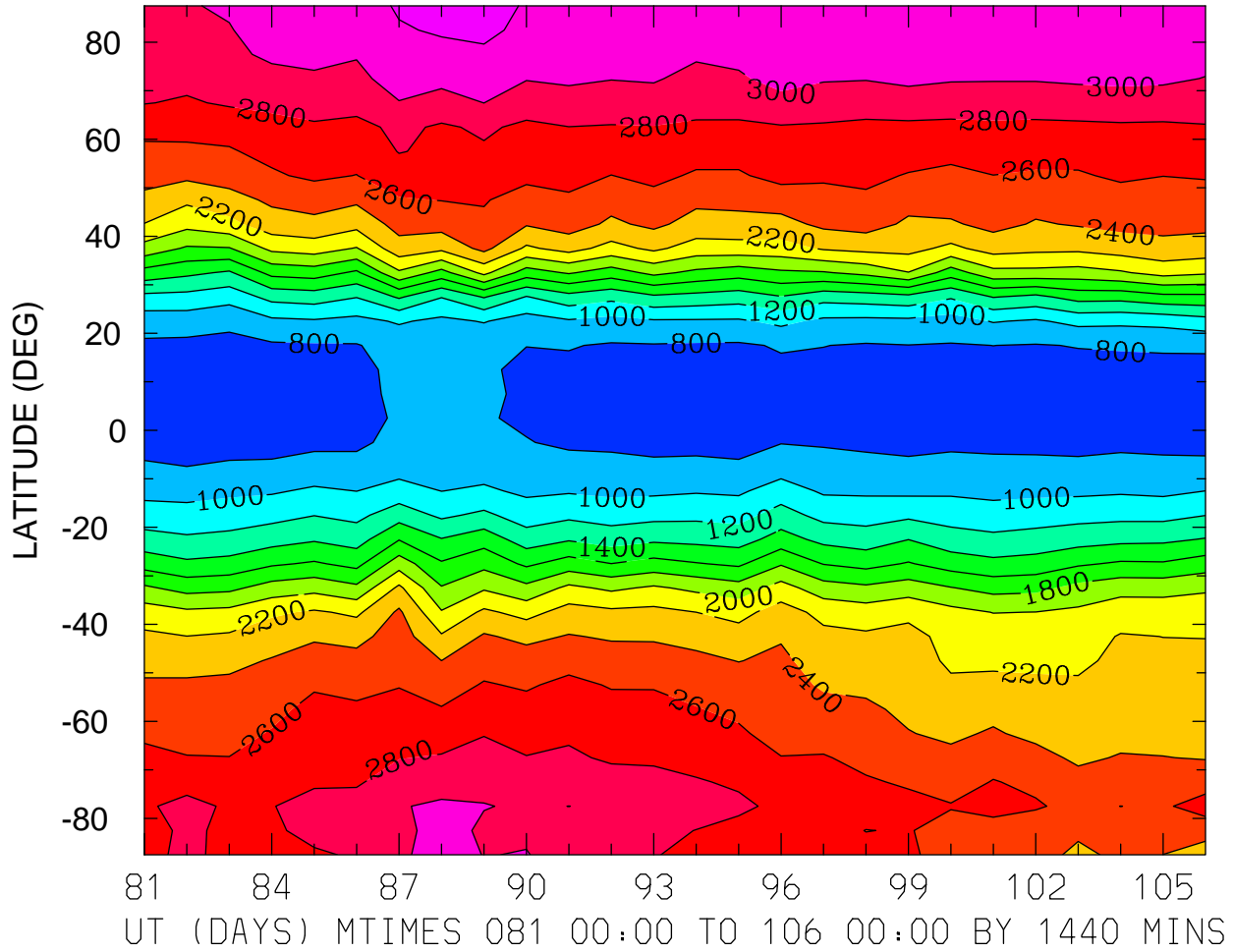

MIN,MAX= 7.1787E+02 3.3071E+03 INTERVAL= 2.0000E+02
FIRST: tiegcm2.0_res5.0_whi2008_weimer_imf_prim_001.nc
LAST: tiegcm2.0_res5.0_whi2008_weimer_imf_prim_003.nc

ION TEMPERATURE (DEG K)
ZP = -4.250 LOCAL TIME = 0.00

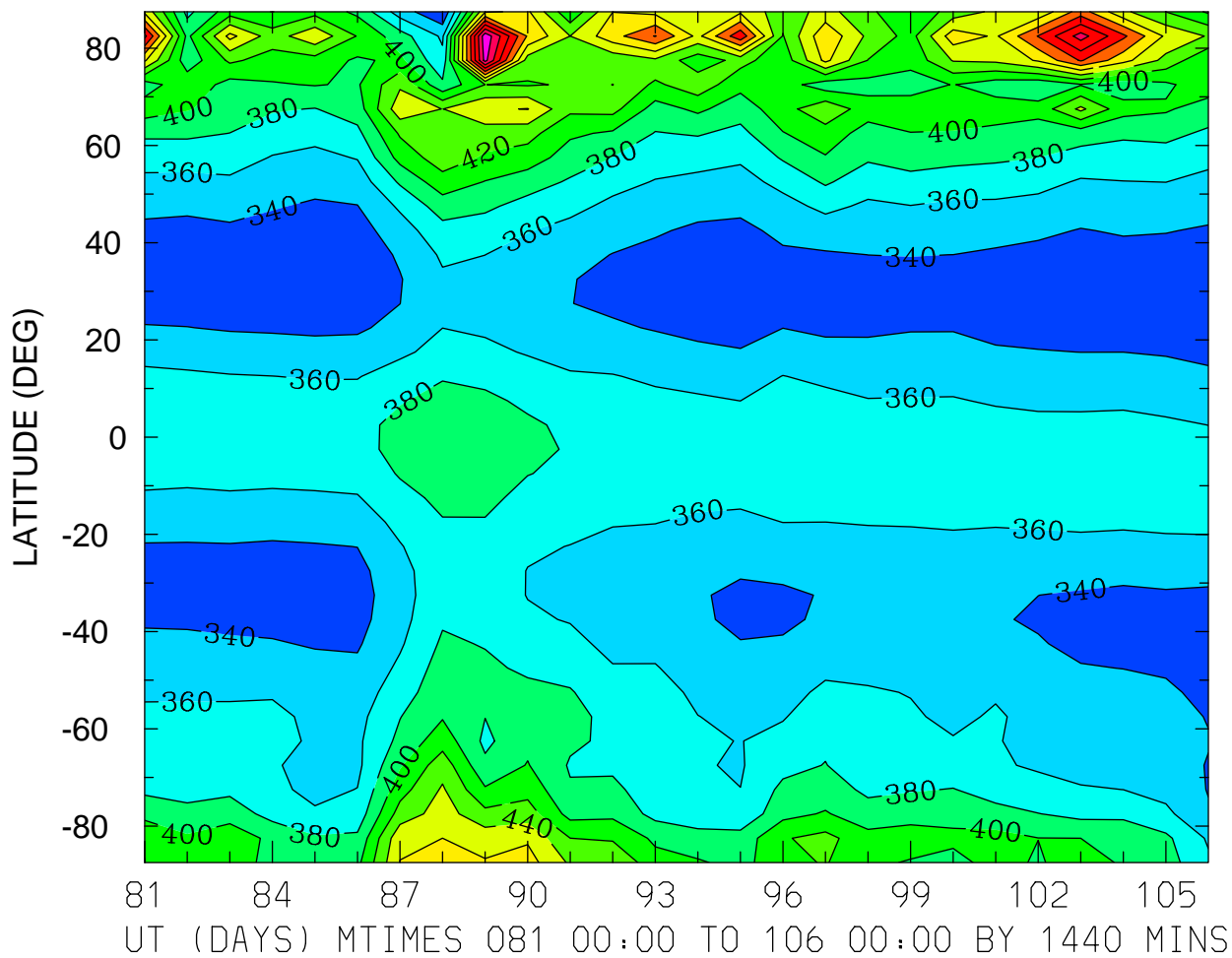

ION TEMPERATURE (DEG K)
ZP = -4.250 LOCAL TIME = 12.00

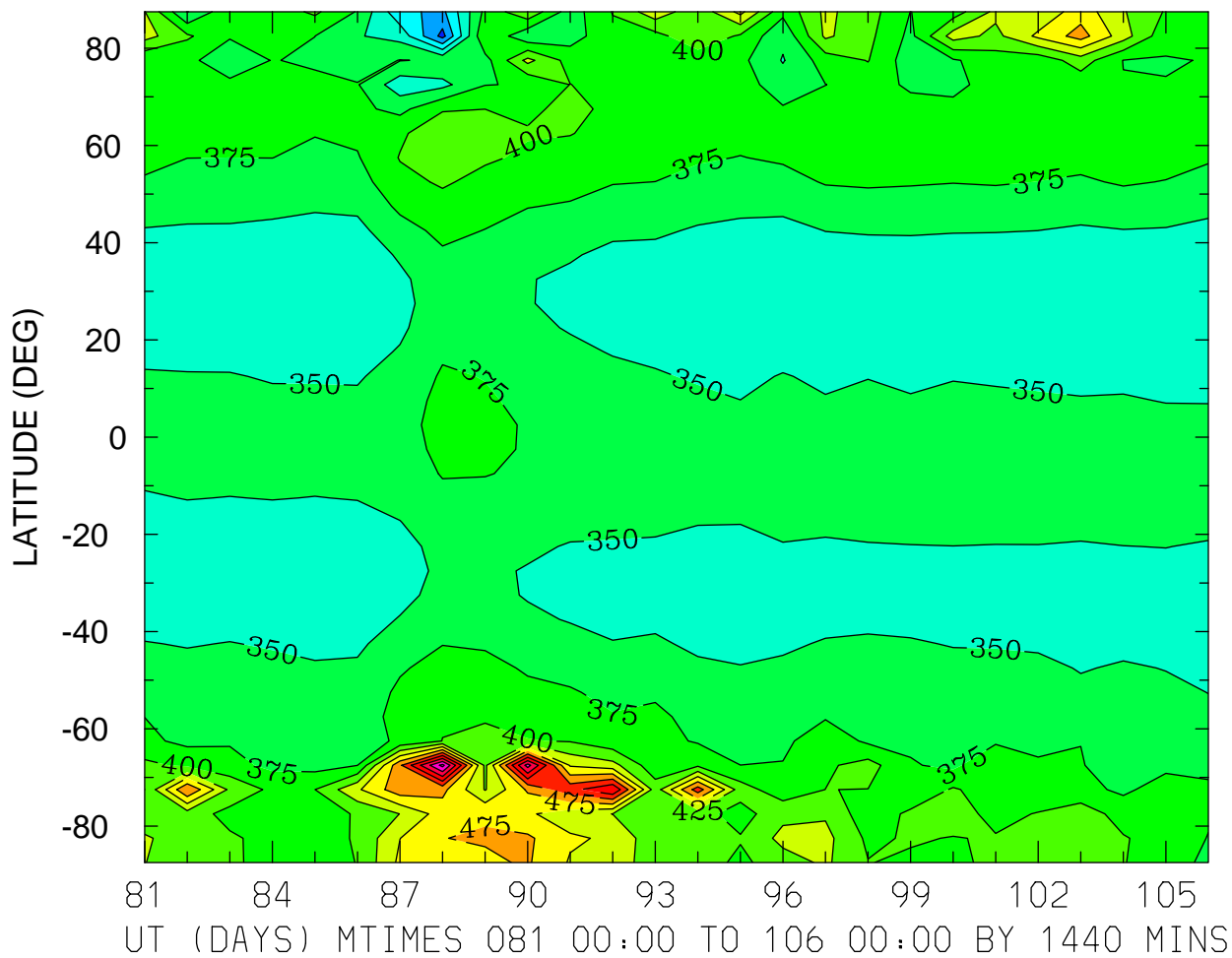

MIN,MAX= 2.6665E+02 6.0802E+02 INTERVAL= 2.5000E+01
FIRST: tiegcm2.0_res5.0_whi2008_weimer_imf_prim_001.nc
LAST: tiegcm2.0_res5.0_whi2008_weimer_imf_prim_003.nc

ION TEMPERATURE (DEG K)
ZP = -4.250 ZONAL MEANS

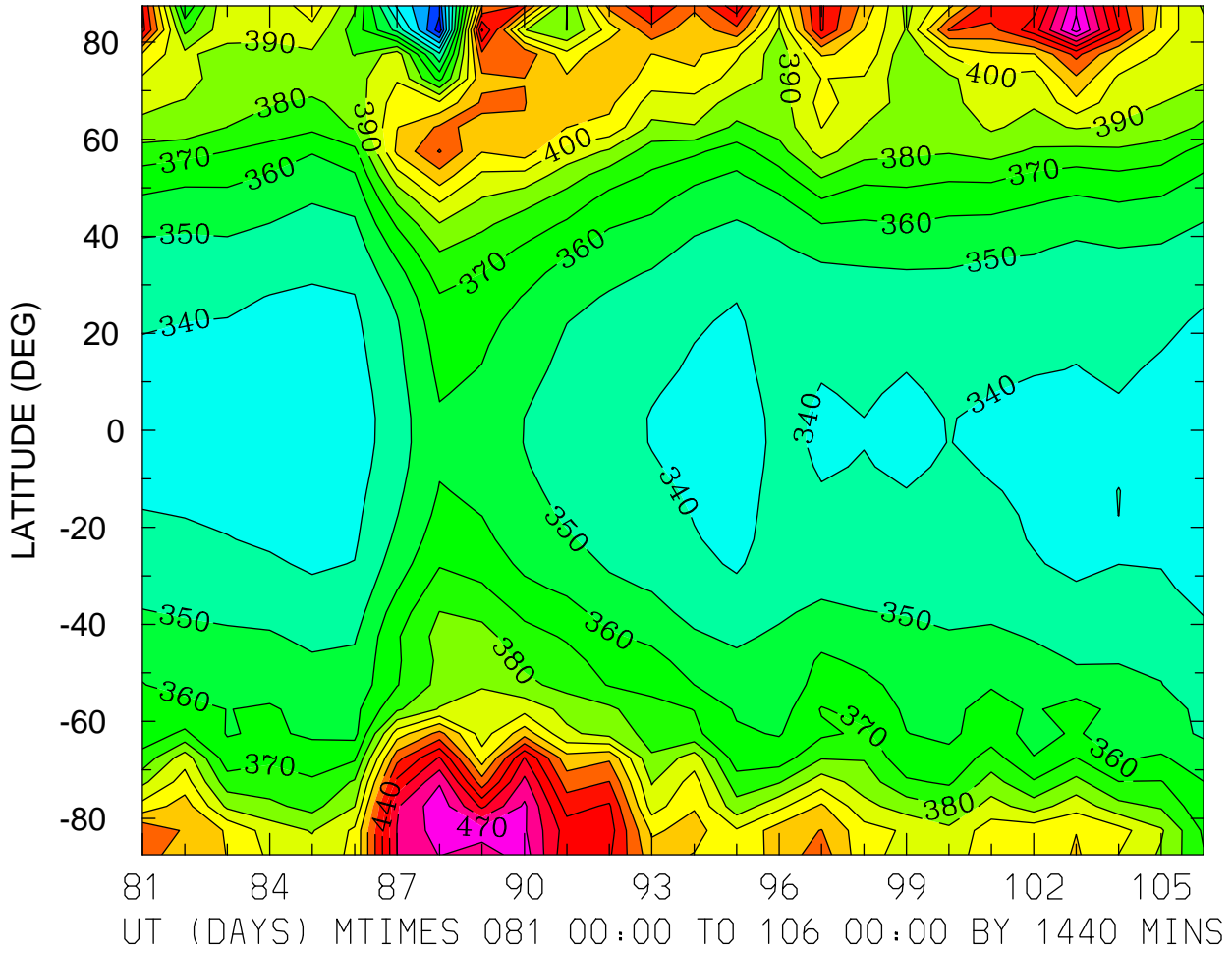

MIN,MAX= 2.9444E+02 4.8386E+02 INTERVAL= 1.0000E+01
FIRST: tiegcm2.0_res5.0_whi2008_weimer_imf_prim_001.nc
LAST: tiegcm2.0_res5.0_whi2008_weimer_imf_prim_003.nc

ION TEMPERATURE (DEG K)
ZP = -0.250 LOCAL TIME = 0.00

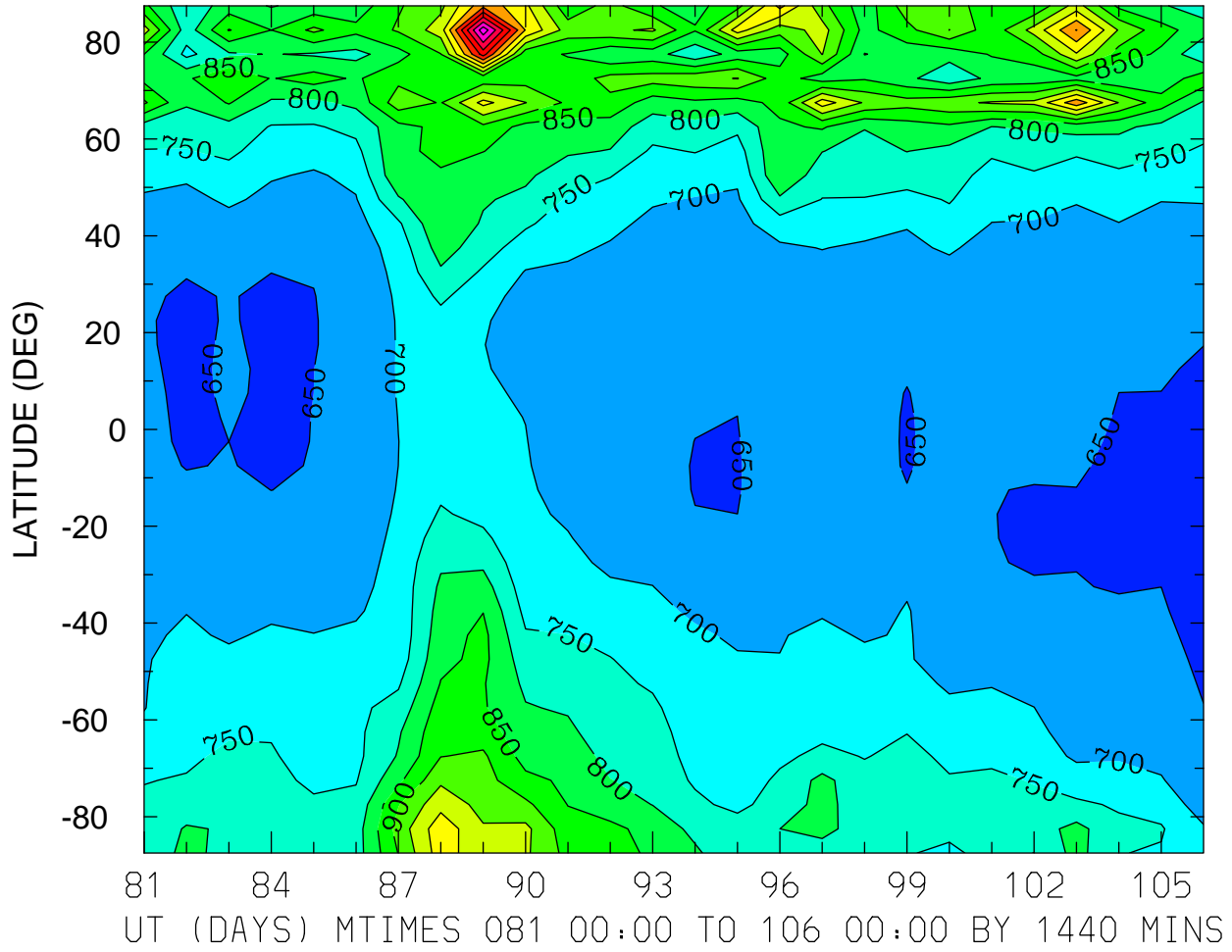

MIN,MAX= 6.3791E+02 1.3327E+03 INTERVAL= 5.0000E+01
FIRST: tiegcm2.0_res5.0_whi2008_weimer_imf_prim_001.nc
LAST: tiegcm2.0_res5.0_whi2008_weimer_imf_prim_003.nc

ION TEMPERATURE (DEG K)
ZP = -0.250 LOCAL TIME = 12.00

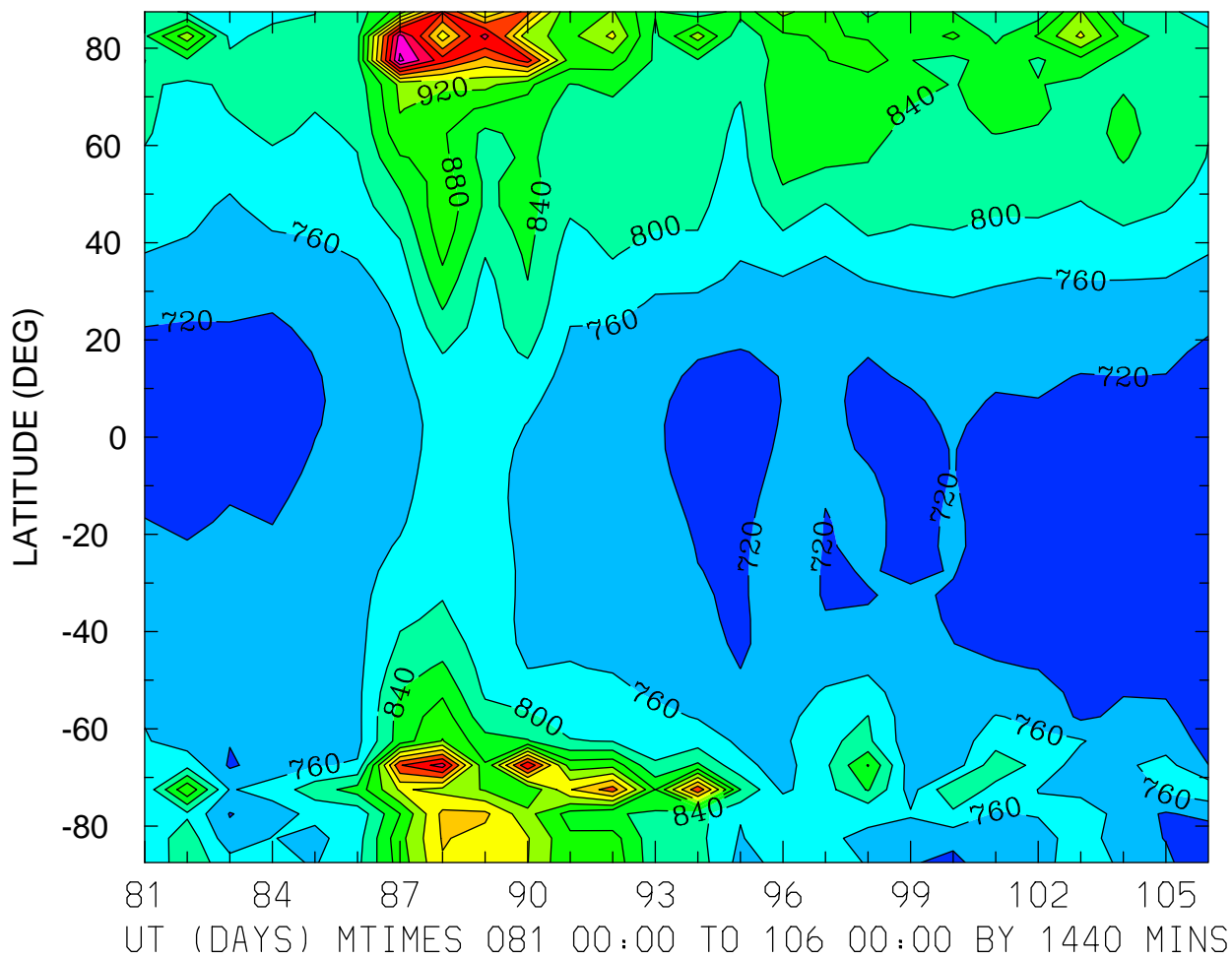

MIN,MAX= 6.9561E+02 1.2096E+03 INTERVAL= 4.0000E+01
FIRST: tiegcm2.0_res5.0_whi2008_weimer_imf_prim_001.nc
LAST: tiegcm2.0_res5.0_whi2008_weimer_imf_prim_003.nc

ION TEMPERATURE (DEG K)
ZP = -0.250 ZONAL MEANS

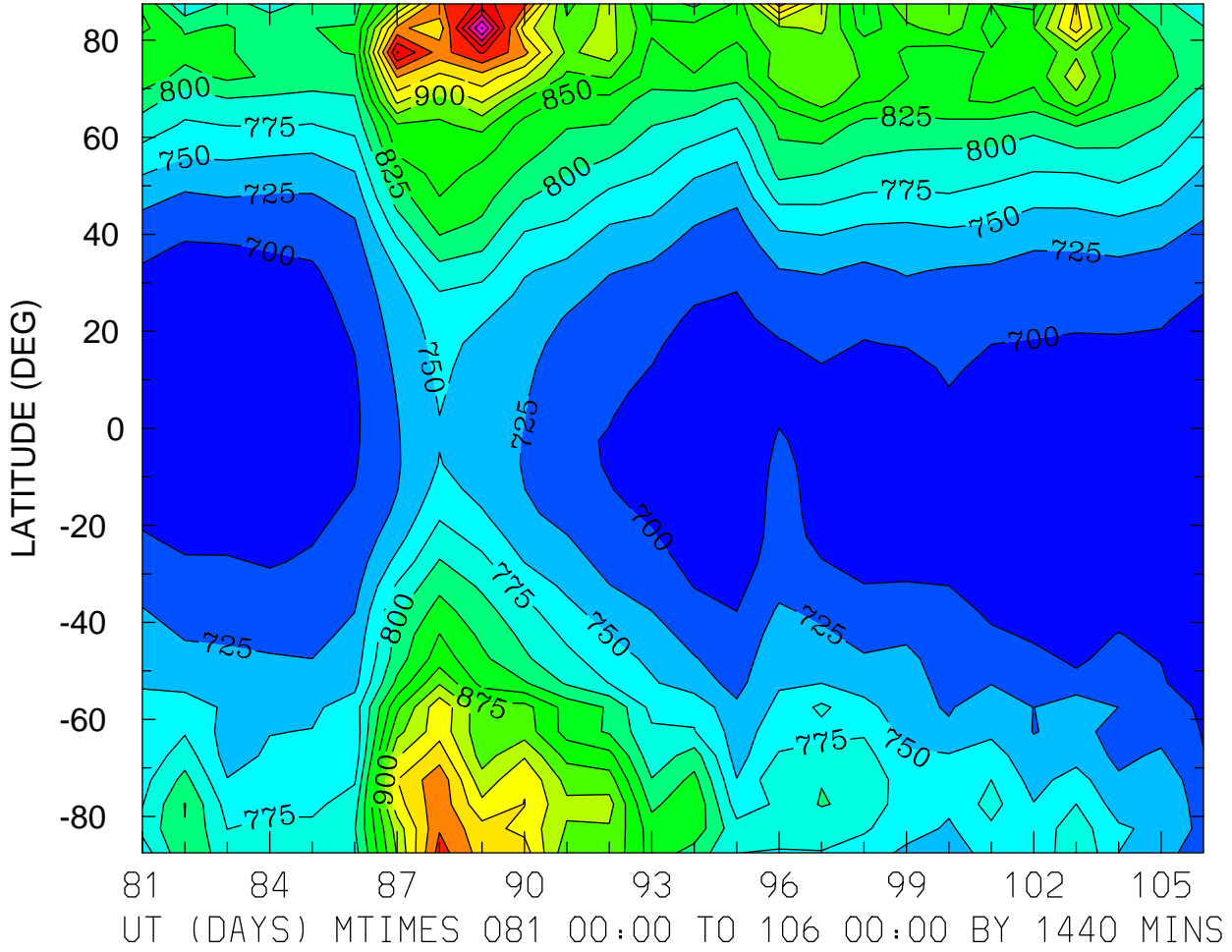

ION TEMPERATURE (DEG K)
ZP = 3.750 LOCAL TIME = 0.00

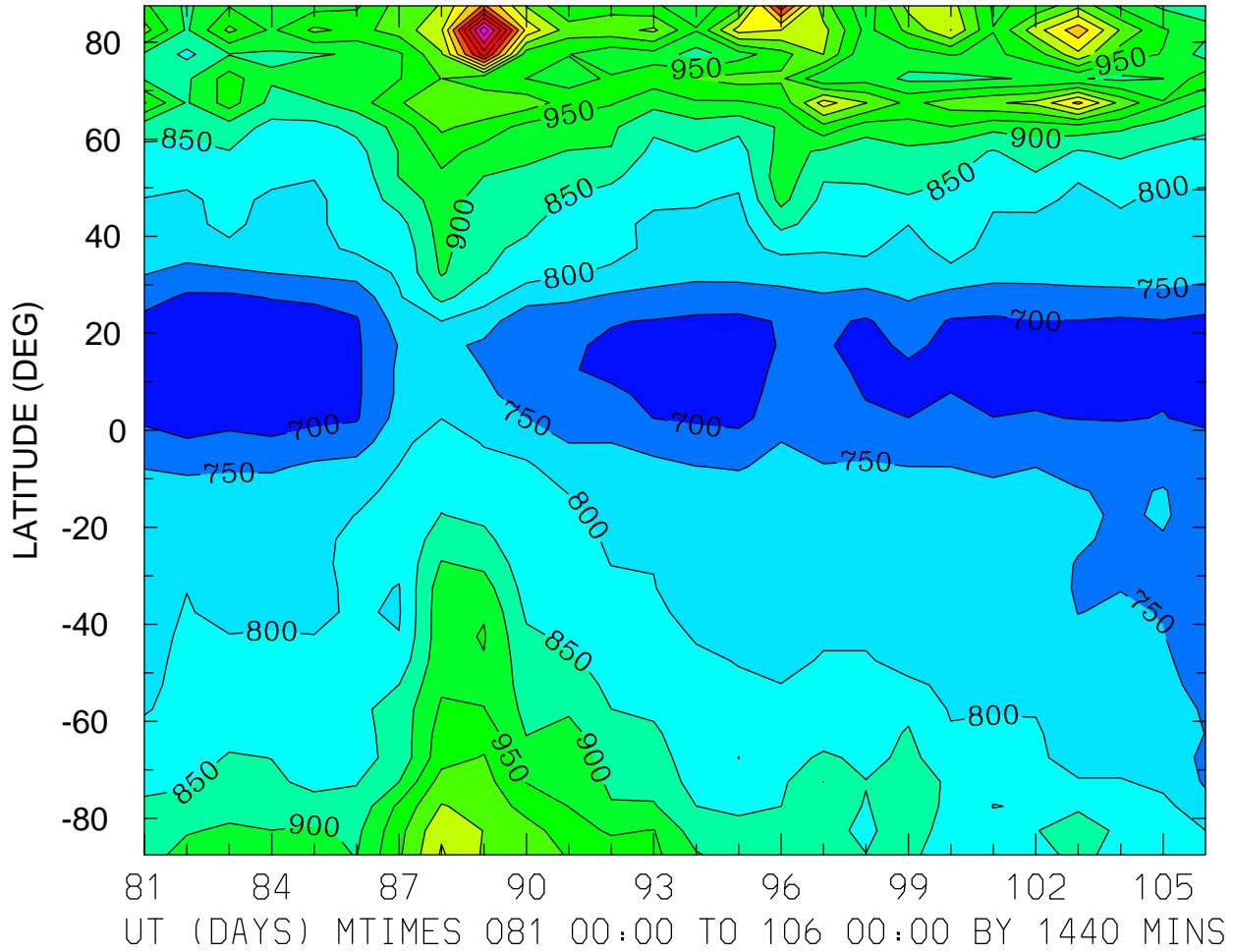

MIN,MAX= 6.7358E+02 1.4857E+03 INTERVAL= 5.0000E+01
FIRST: tiegcm2.0_res5.0_whi2008_weimer_imf_prim_001.nc
LAST: tiegcm2.0_res5.0_whi2008_weimer_imf_prim_003.nc

ION TEMPERATURE (DEG K)
ZP = 3.750 LOCAL TIME = 12.00

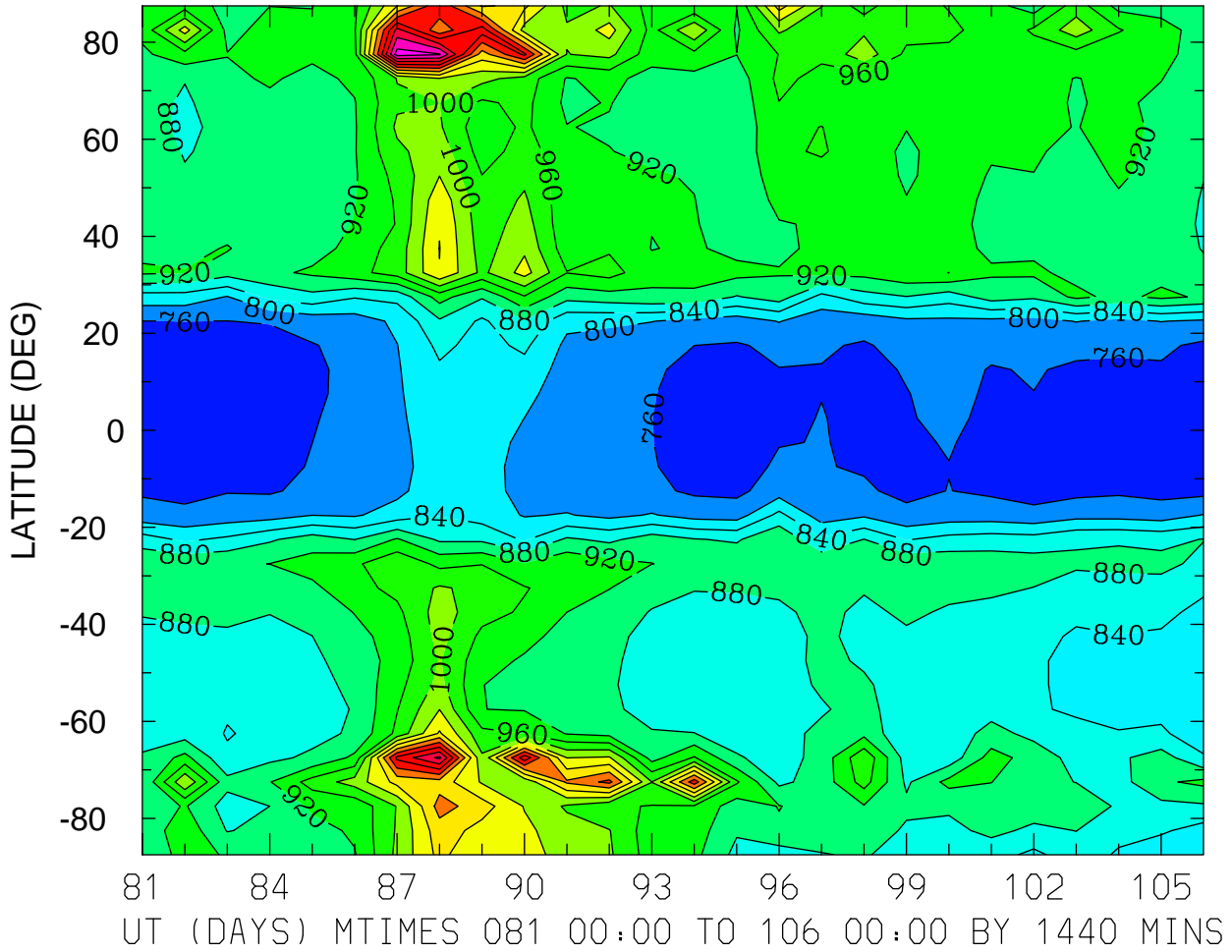

MIN,MAX= 7.4008E+02 1.3390E+03 INTERVAL= 4.0000E+01
FIRST: tiegcm2.0_res5.0_whi2008_weimer_imf_prim_001.nc
LAST: tiegcm2.0_res5.0_whi2008_weimer_imf_prim_003.nc

ION TEMPERATURE (DEG K)
ZP = 3.750 ZONAL MEANS

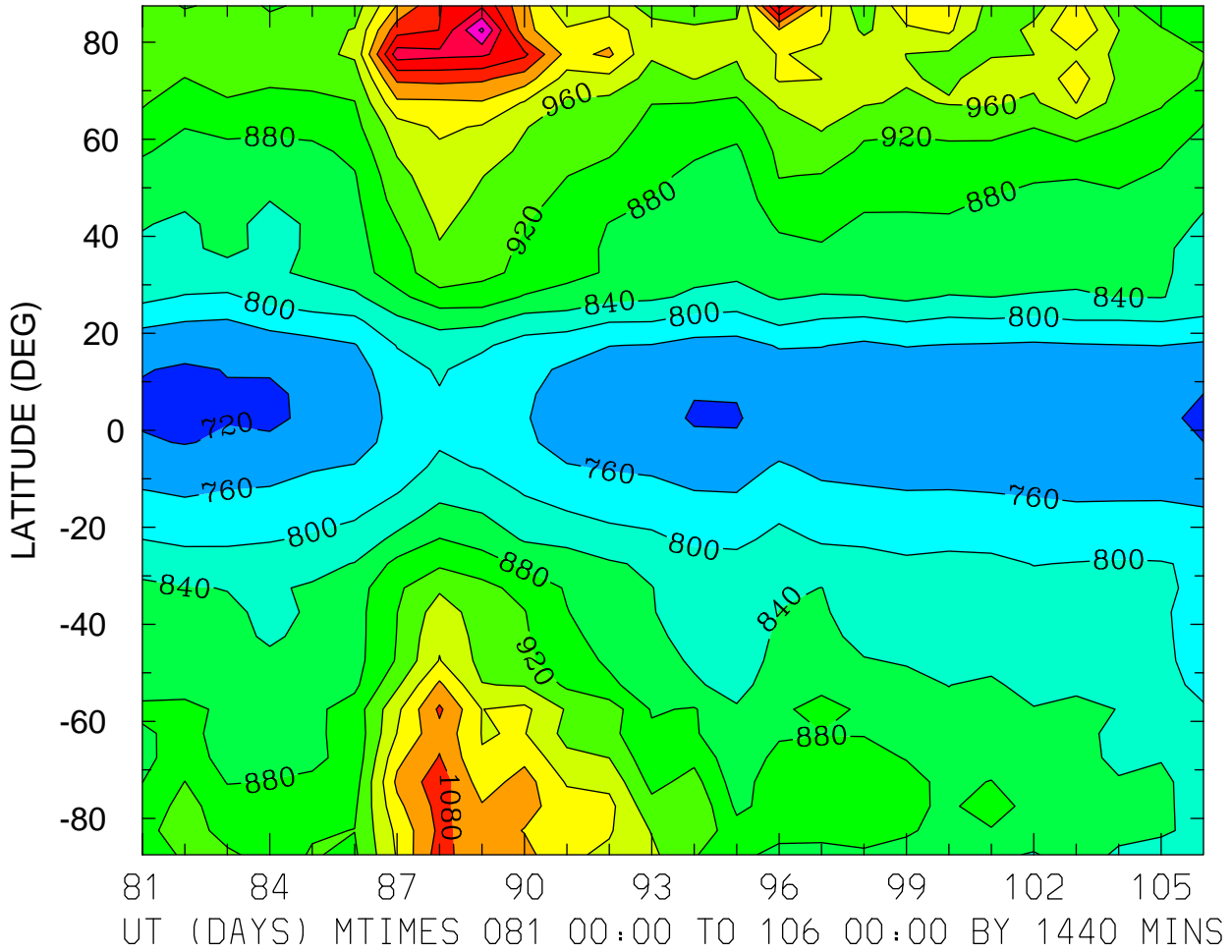

MIN,MAX= 7.1240E+02 1.2486E+03 INTERVAL= 4.0000E+01
FIRST: tiegcm2.0_res5.0_whi2008_weimer_imf_prim_001.nc
LAST: tiegcm2.0_res5.0_whi2008_weimer_imf_prim_003.nc

HMF2 (KM)
LOCAL TIME = 0.00

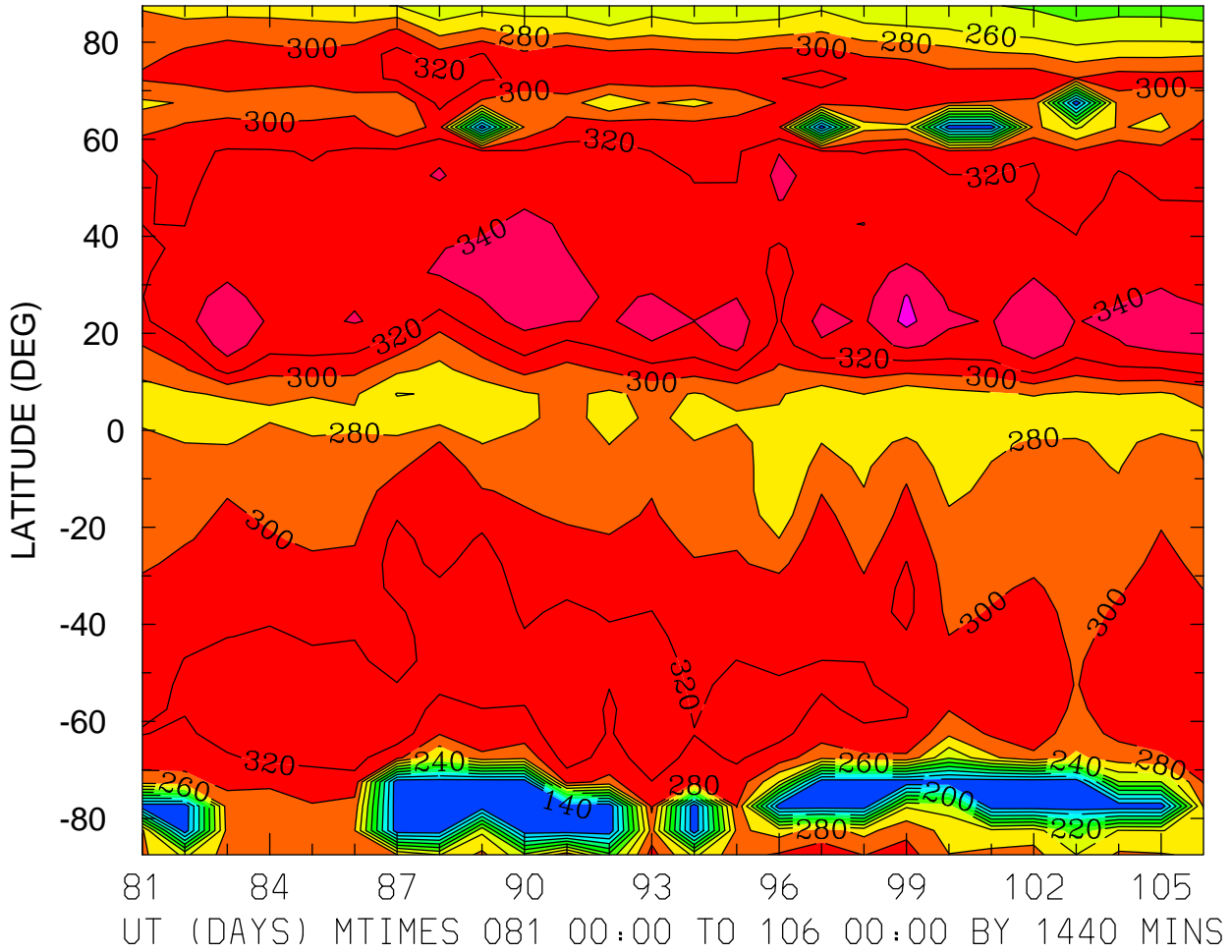

HMF2 (KM)
LOCAL TIME = 12.00

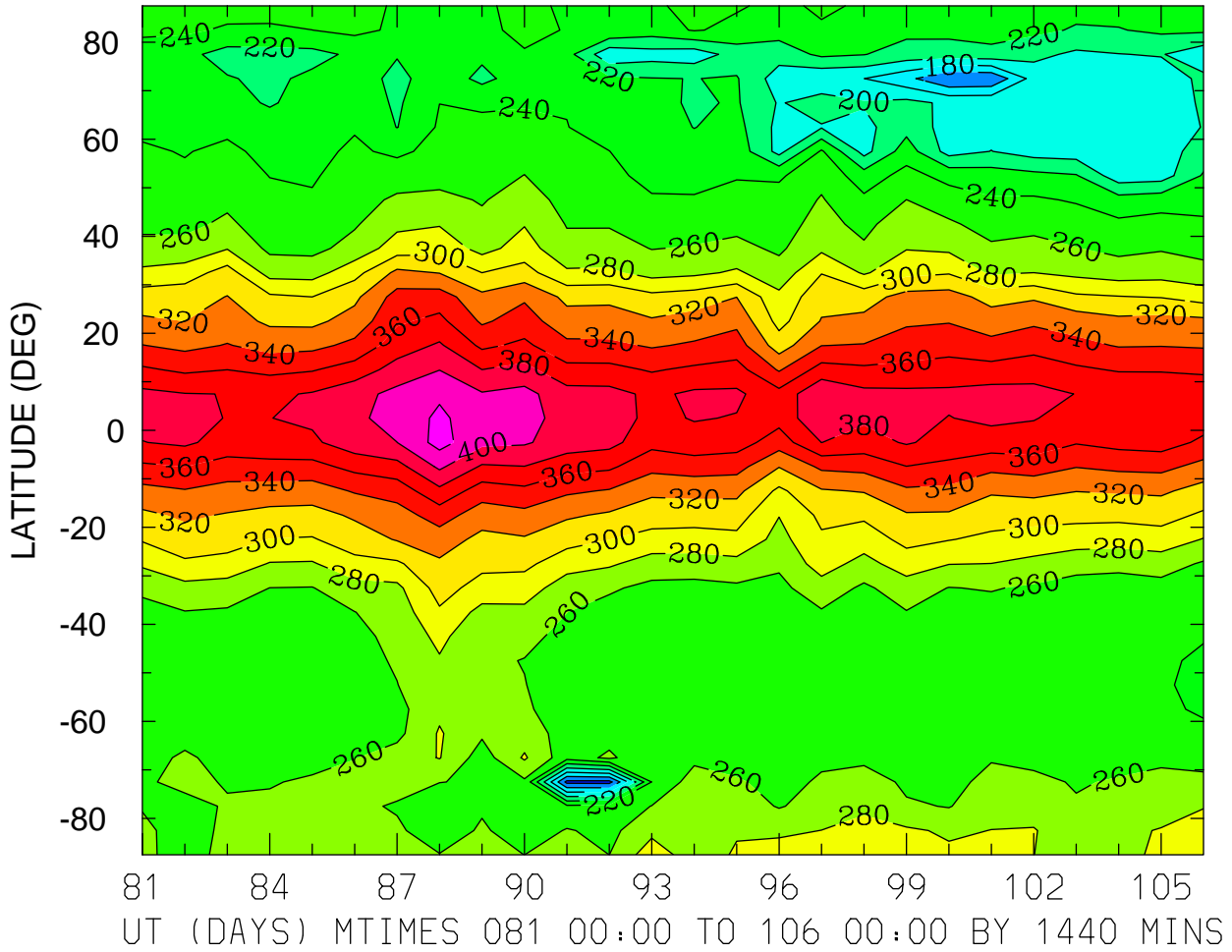

MIN,MAX= 1.3323E+02 4.2754E+02 INTERVAL= 2.0000E+01
FIRST: tiegcm2.0_res5.0_whi2008_weimer_imf_prim_001.nc
LAST: tiegcm2.0_res5.0_whi2008_weimer_imf_prim_003.nc

HMF2 (KM)
ZONAL MEANS

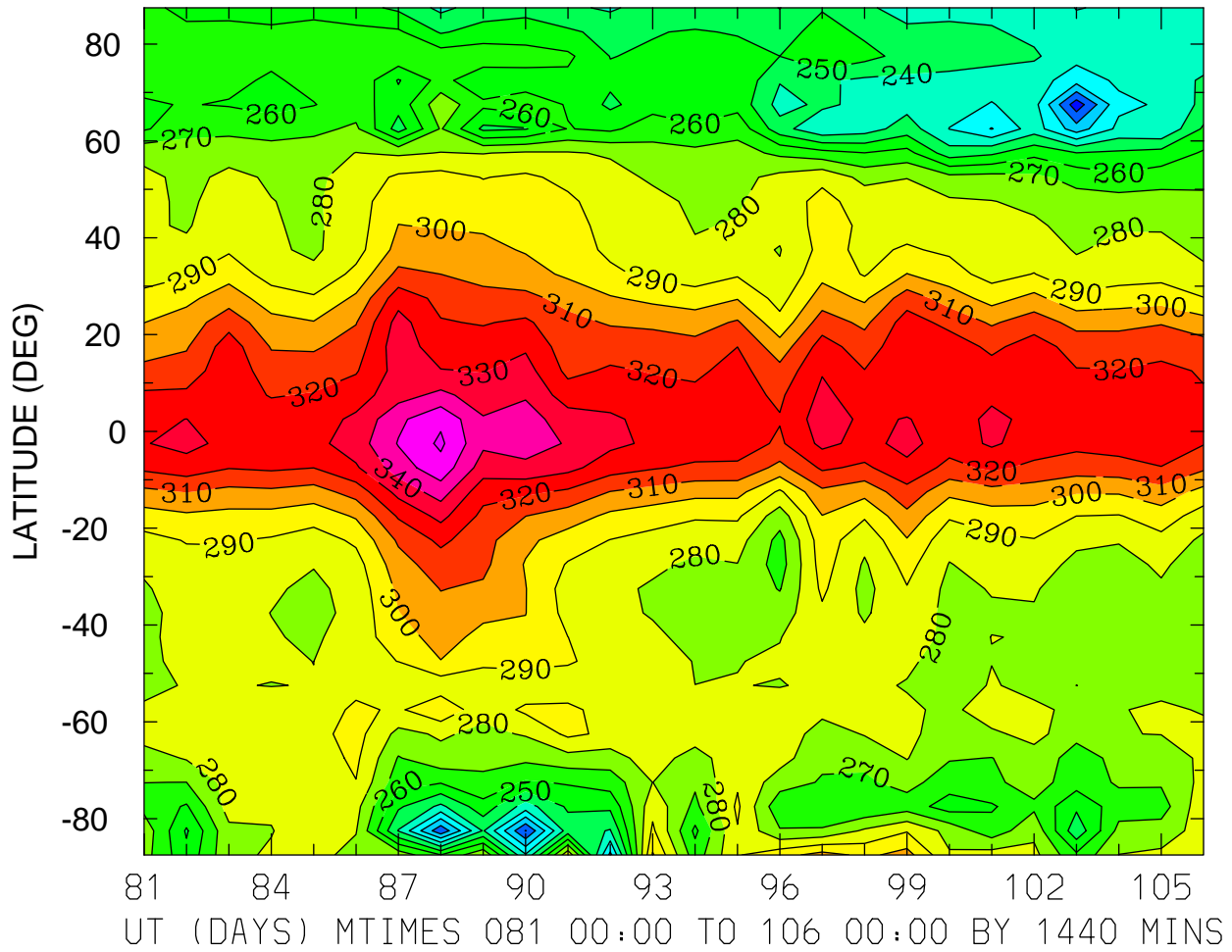

MIN,MAX= 1.9386E+02 3.6185E+02 INTERVAL= 1.0000E+01
FIRST: tiegcm2.0_res5.0_whi2008_weimer_imf_prim_001.nc
LAST: tiegcm2.0_res5.0_whi2008_weimer_imf_prim_003.nc

HMF2 (KM)
LOCAL TIME = 0.00

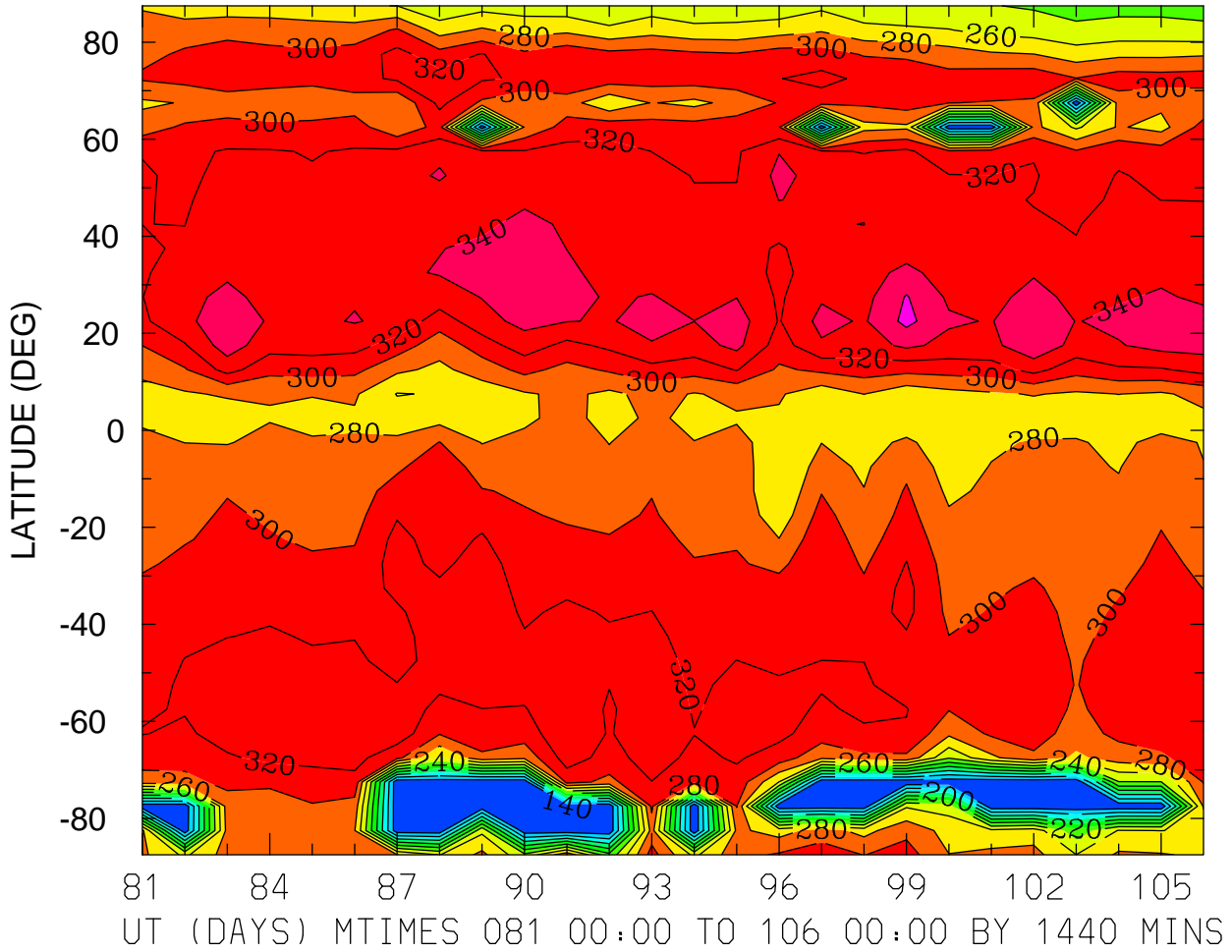

HMF2 (KM)
LOCAL TIME = 12.00

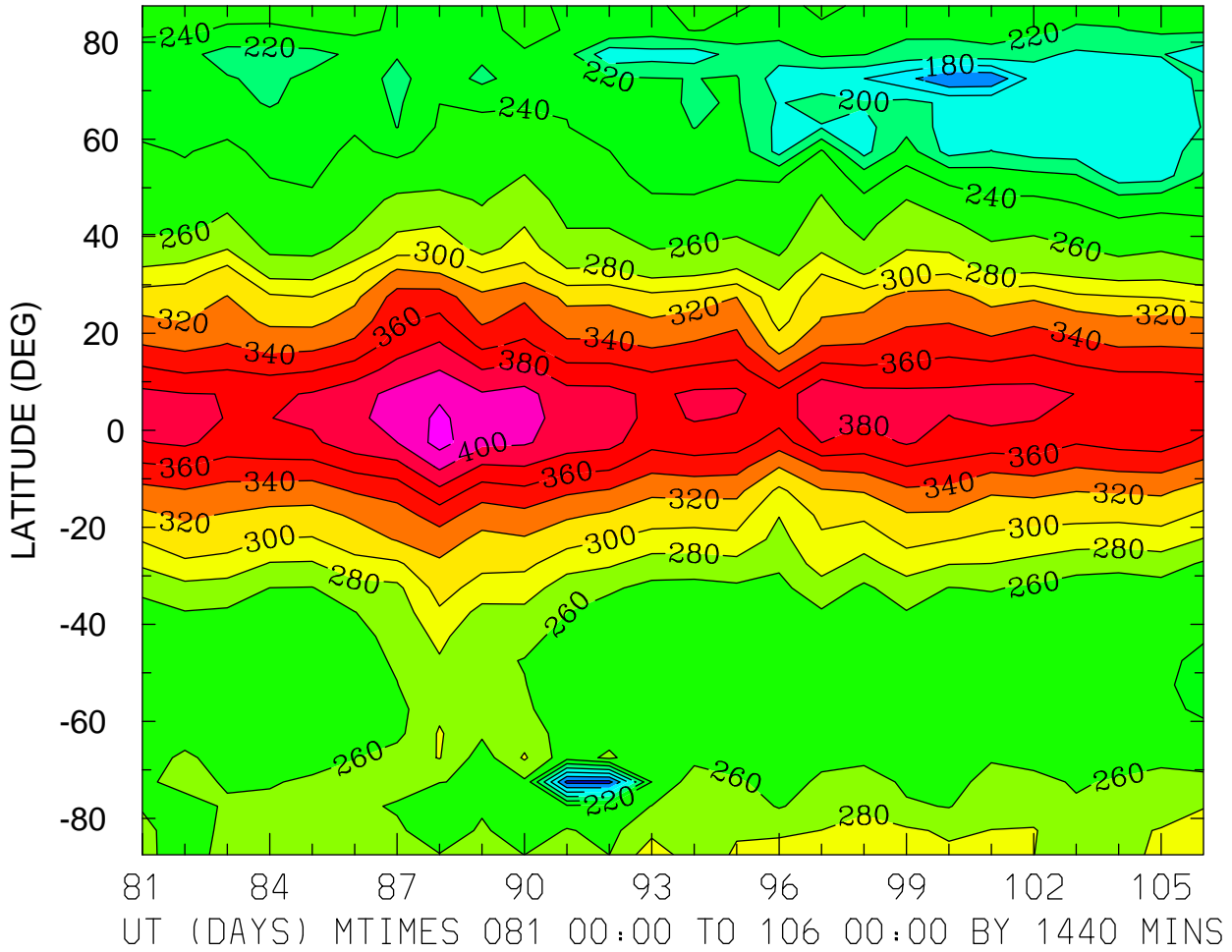

MIN,MAX= 1.3323E+02 4.2754E+02 INTERVAL= 2.0000E+01
FIRST: tiegcm2.0_res5.0_whi2008_weimer_imf_prim_001.nc
LAST: tiegcm2.0_res5.0_whi2008_weimer_imf_prim_003.nc

HMF2 (KM)
ZONAL MEANS

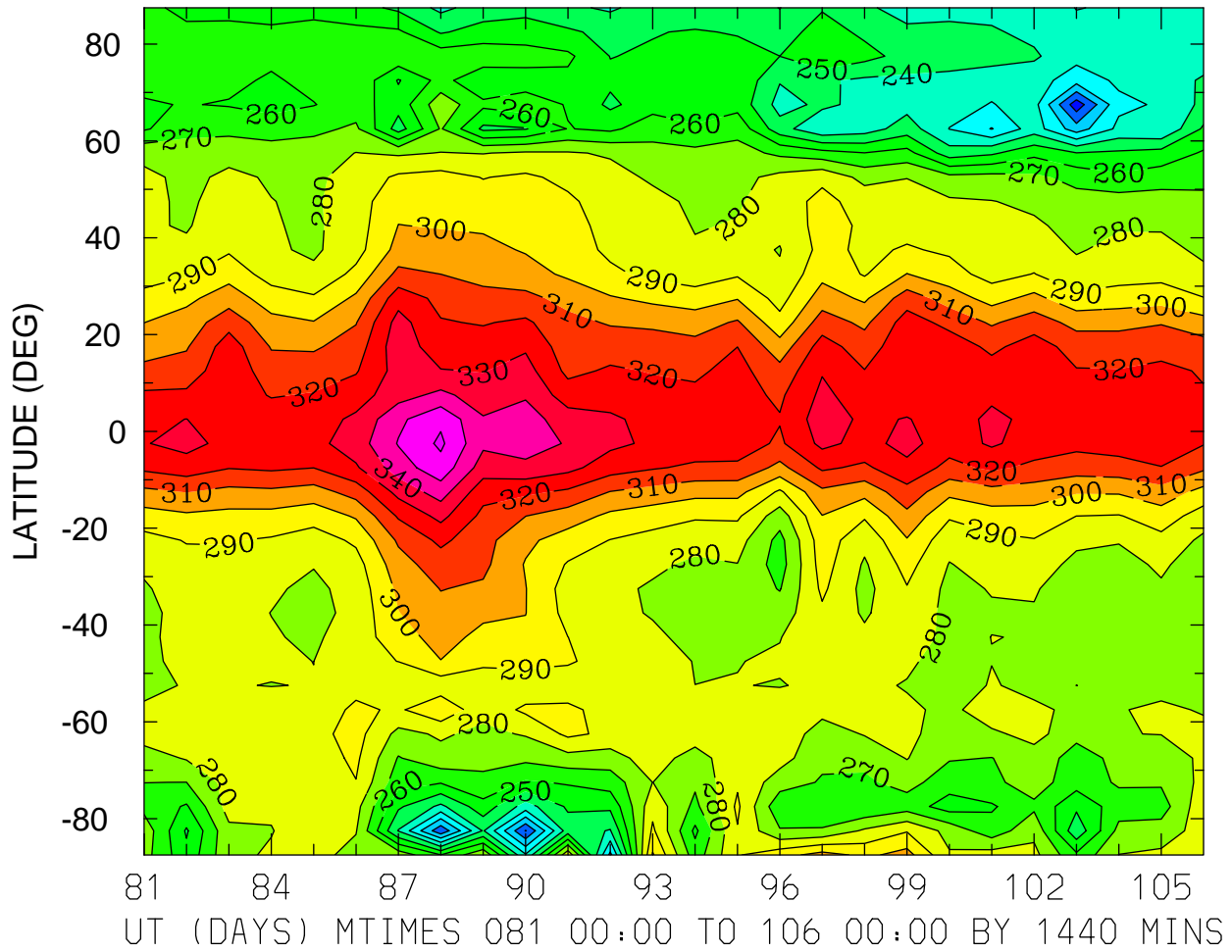

MIN,MAX= 1.9386E+02 3.6185E+02 INTERVAL= 1.0000E+01
FIRST: tiegcm2.0_res5.0_whi2008_weimer_imf_prim_001.nc
LAST: tiegcm2.0_res5.0_whi2008_weimer_imf_prim_003.nc

HMF2 (KM)
LOCAL TIME = 0.00

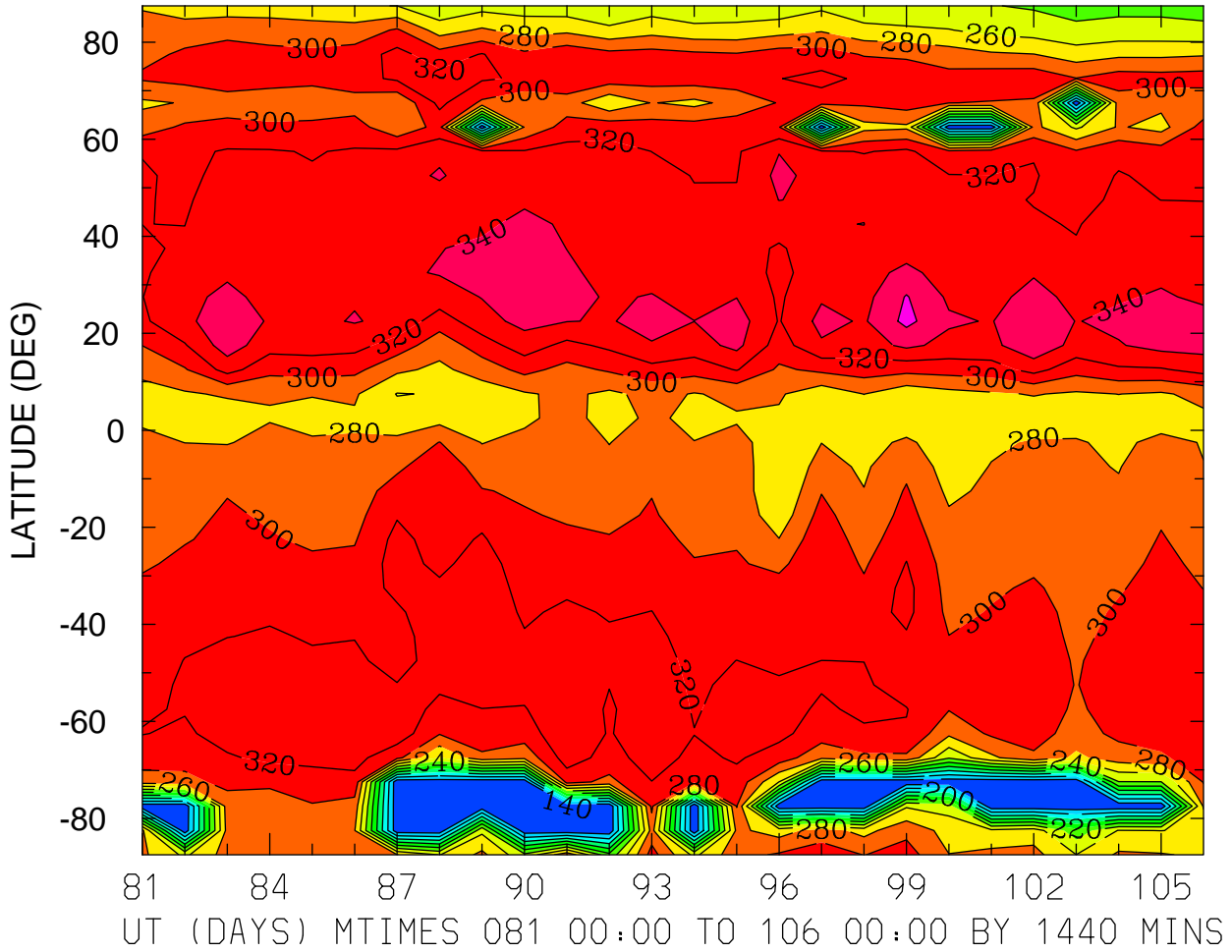

HMF2 (KM)
LOCAL TIME = 12.00

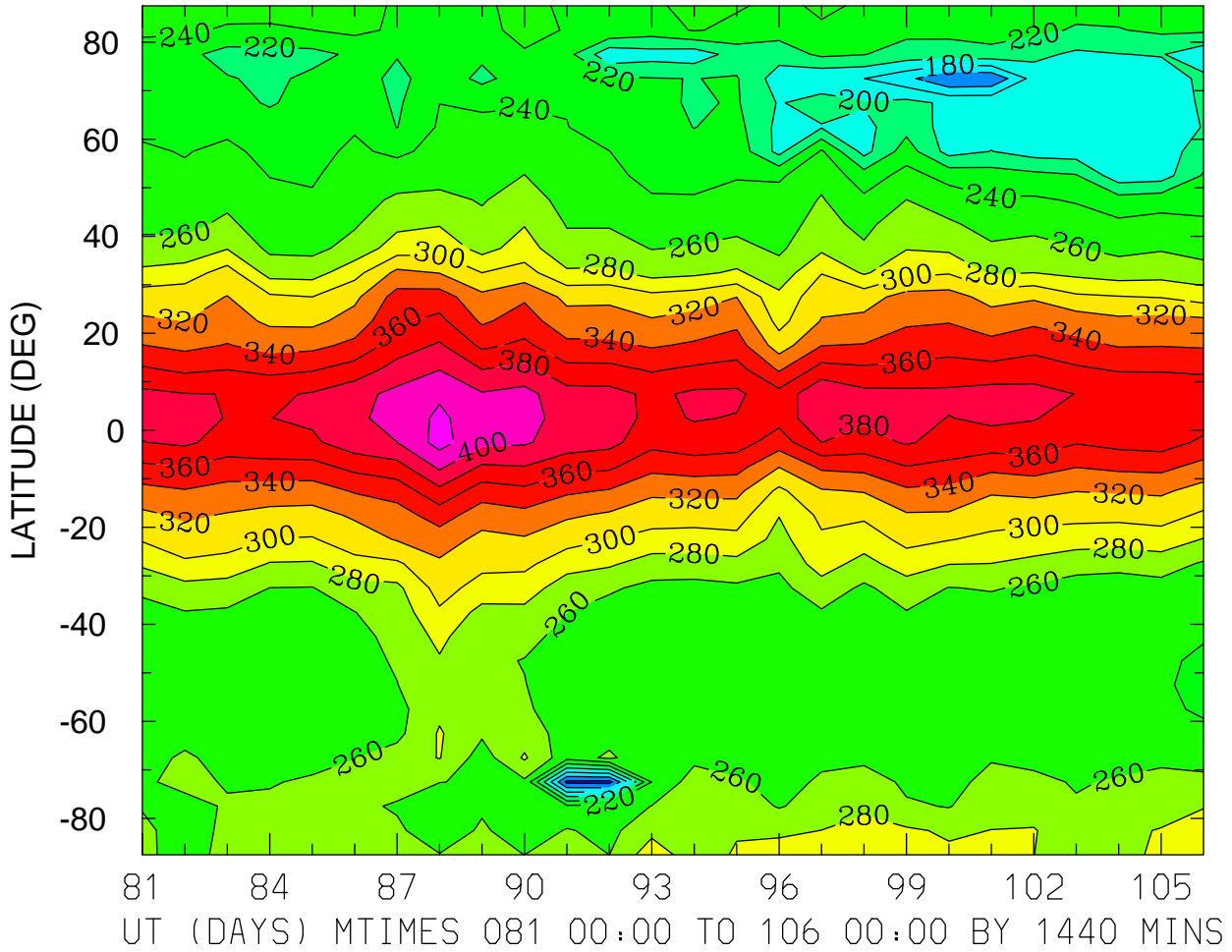

MIN,MAX= 1.3323E+02 4.2754E+02 INTERVAL= 2.0000E+01
FIRST: tiegcm2.0_res5.0_whi2008_weimer_imf_prim_001.nc
LAST: tiegcm2.0_res5.0_whi2008_weimer_imf_prim_003.nc

HMF2 (KM)
ZONAL MEANS

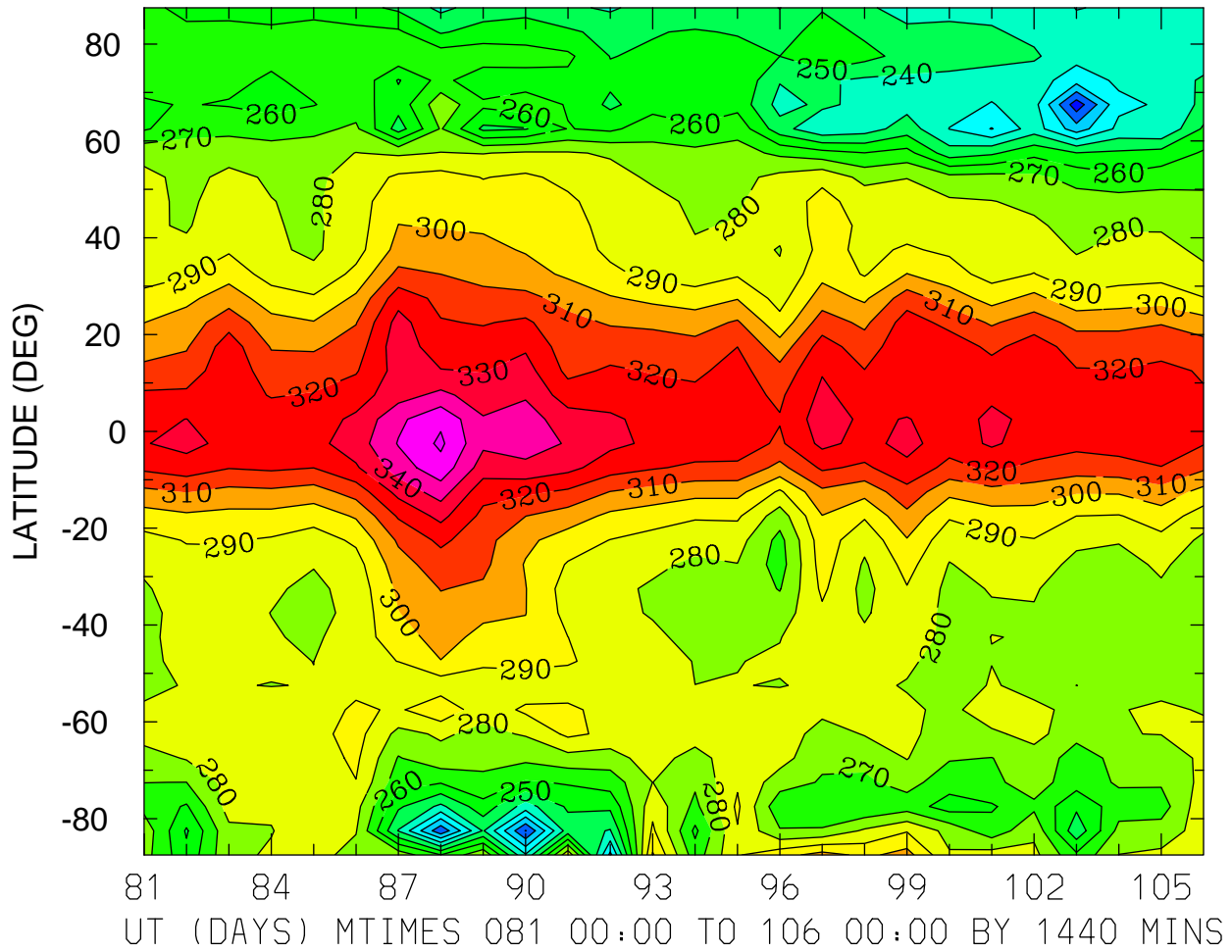

MIN,MAX= 1.9386E+02 3.6185E+02 INTERVAL= 1.0000E+01
FIRST: tiegcm2.0_res5.0_whi2008_weimer_imf_prim_001.nc
LAST: tiegcm2.0_res5.0_whi2008_weimer_imf_prim_003.nc

NMF2 ()
LOCAL TIME = 0.00

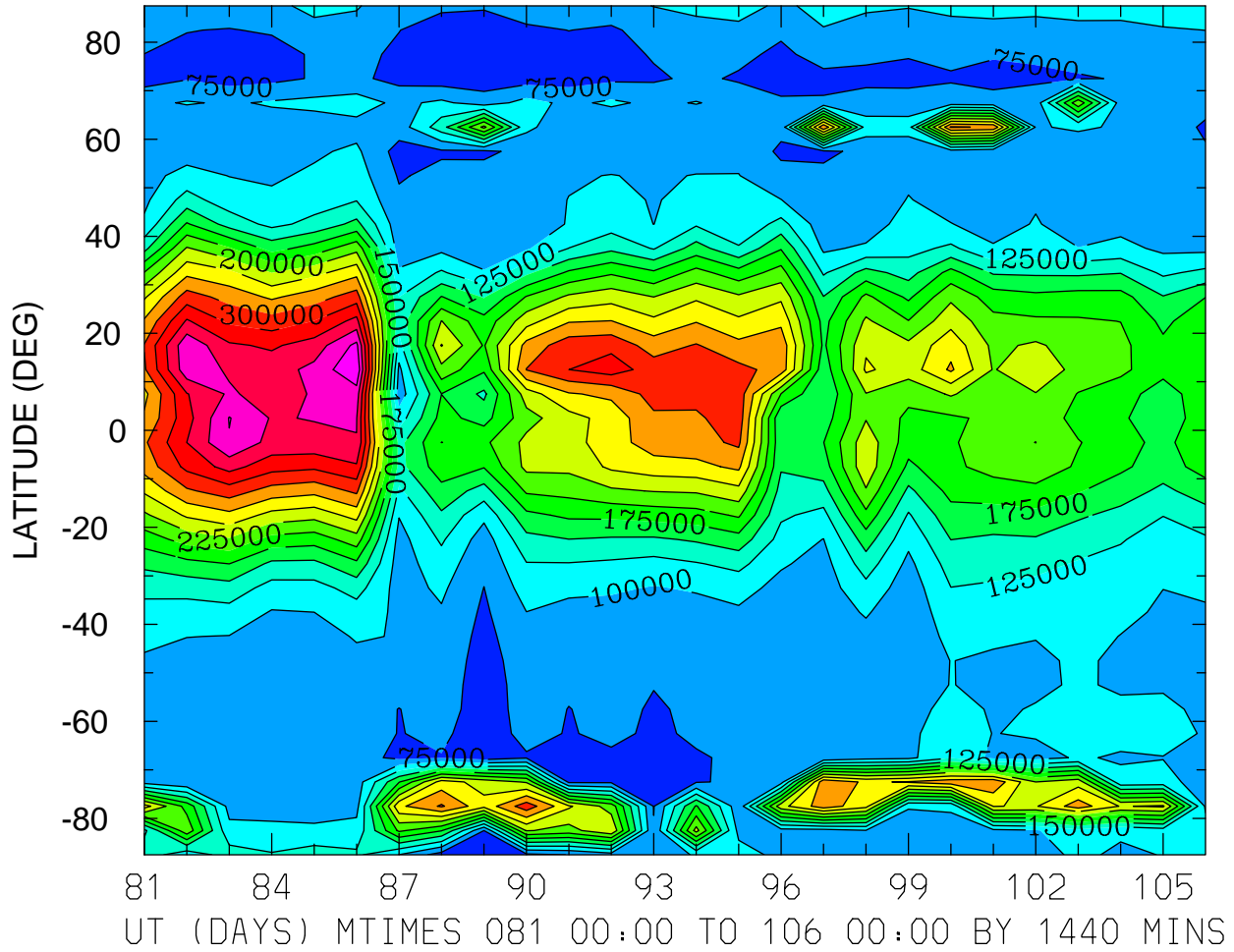

MIN,MAX= 5.3262E+04 4.2218E+05 INTERVAL= 2.5000E+04
FIRST: tiegcm2.0_res5.0_whi2008_weimer_imf_prim_001.nc
LAST: tiegcm2.0_res5.0_whi2008_weimer_imf_prim_003.nc

NMF2 ()
LOCAL TIME = 12.00

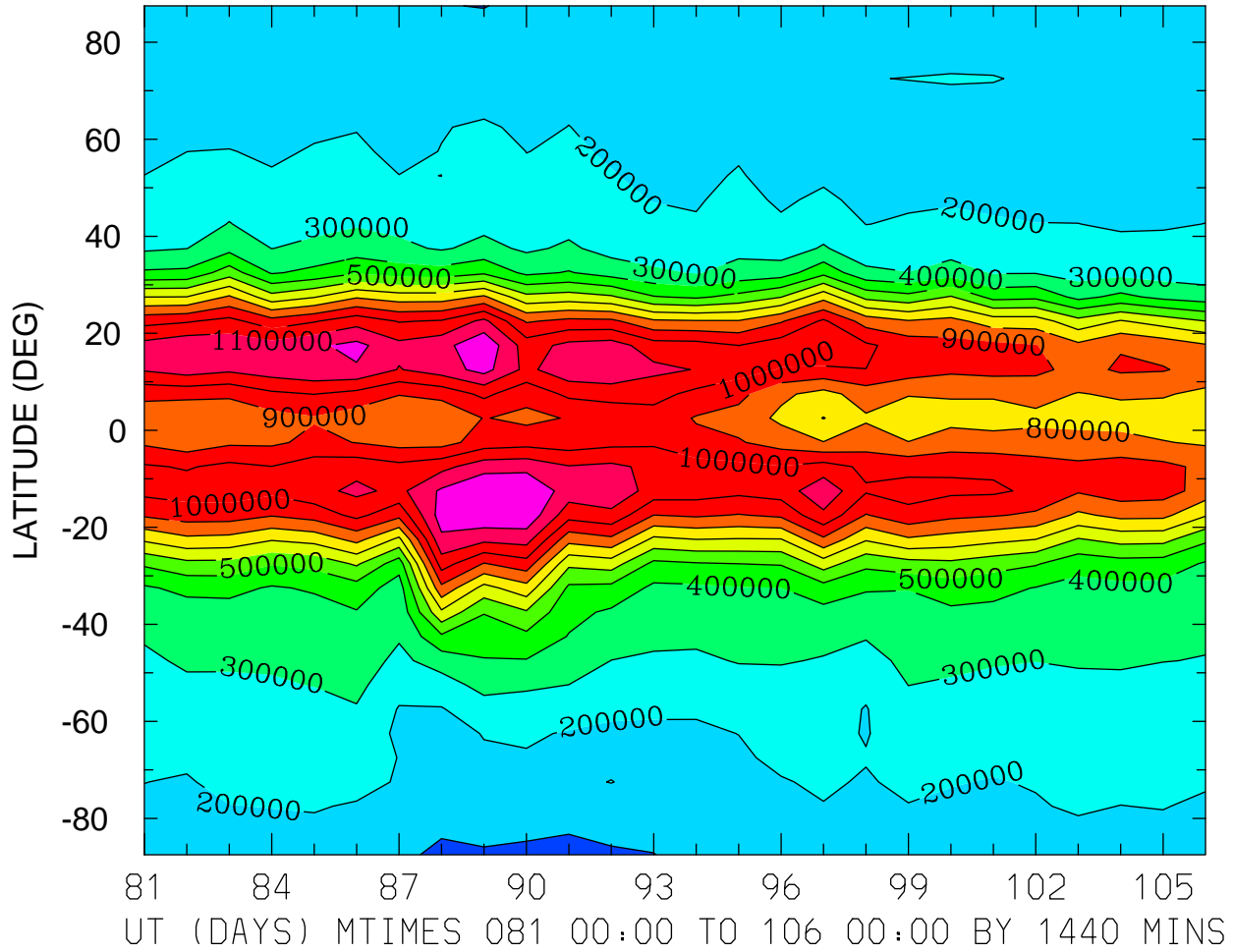

MIN,MAX= 8.2280E+04 1.3002E+06 INTERVAL= 1.0000E+05
FIRST: tiegcm2.0_res5.0_whi2008_weimer_imf_prim_001.nc
LAST: tiegcm2.0_res5.0_whi2008_weimer_imf_prim_003.nc

NMF2 ()
ZONAL MEANS

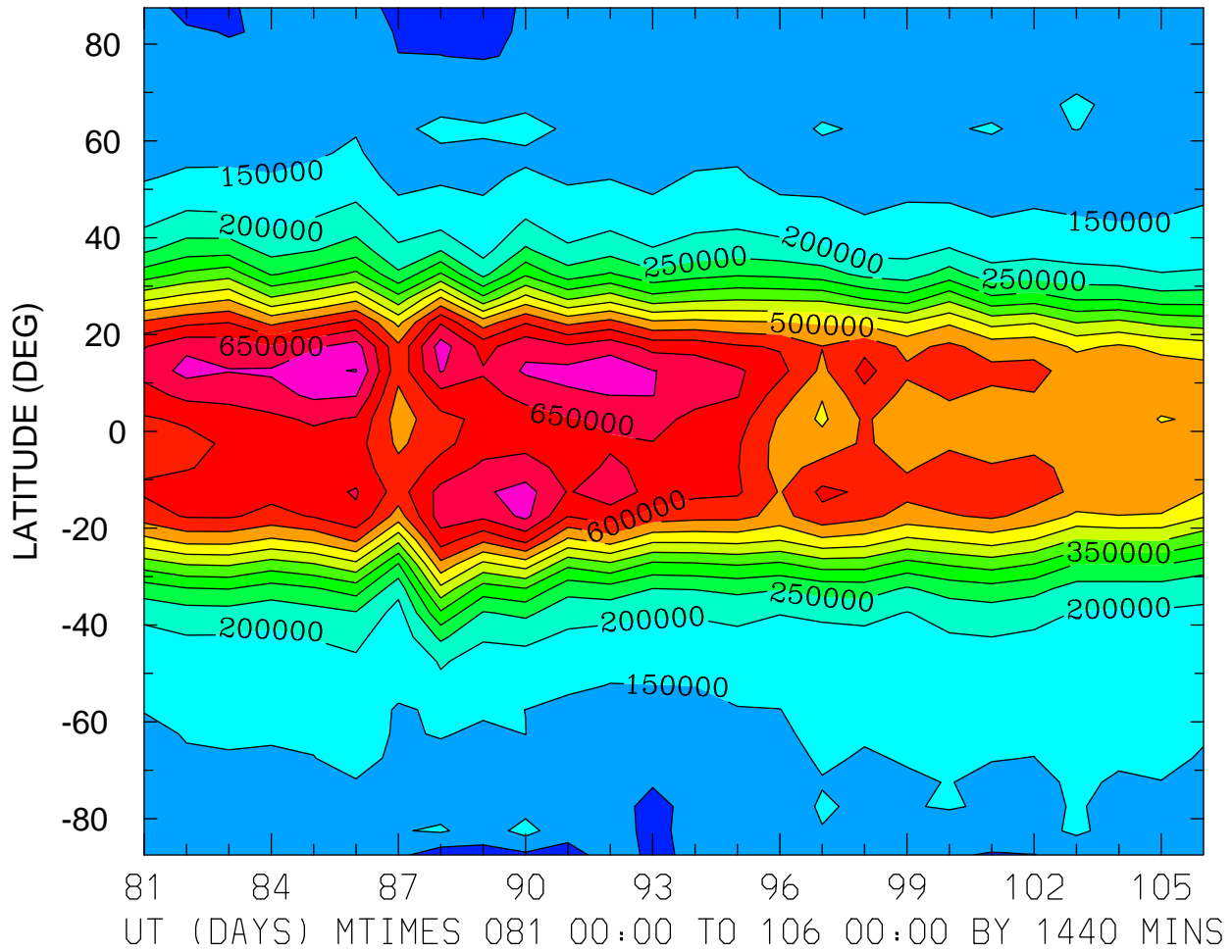

MIN,MAX= 7.3432E+04 7.5219E+05 INTERVAL= 5.0000E+04
FIRST: tiegcm2.0_res5.0_whi2008_weimer_imf_prim_001.nc
LAST: tiegcm2.0_res5.0_whi2008_weimer_imf_prim_003.nc

NMF2 ()
LOCAL TIME = 0.00

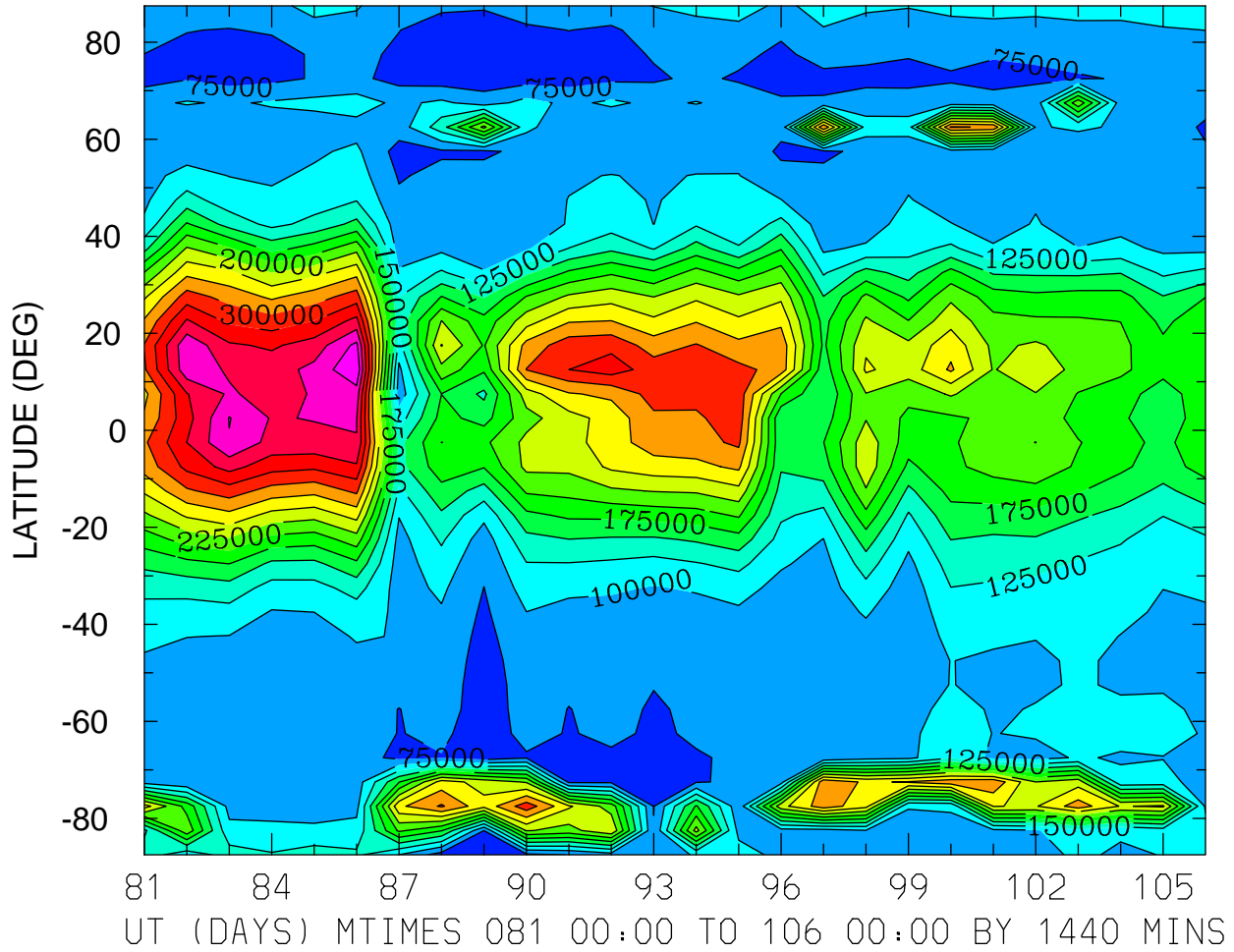

MIN,MAX= 5.3262E+04 4.2218E+05 INTERVAL= 2.5000E+04
FIRST: tiegcm2.0_res5.0_whi2008_weimer_imf_prim_001.nc
LAST: tiegcm2.0_res5.0_whi2008_weimer_imf_prim_003.nc

NMF2 ()
LOCAL TIME = 12.00

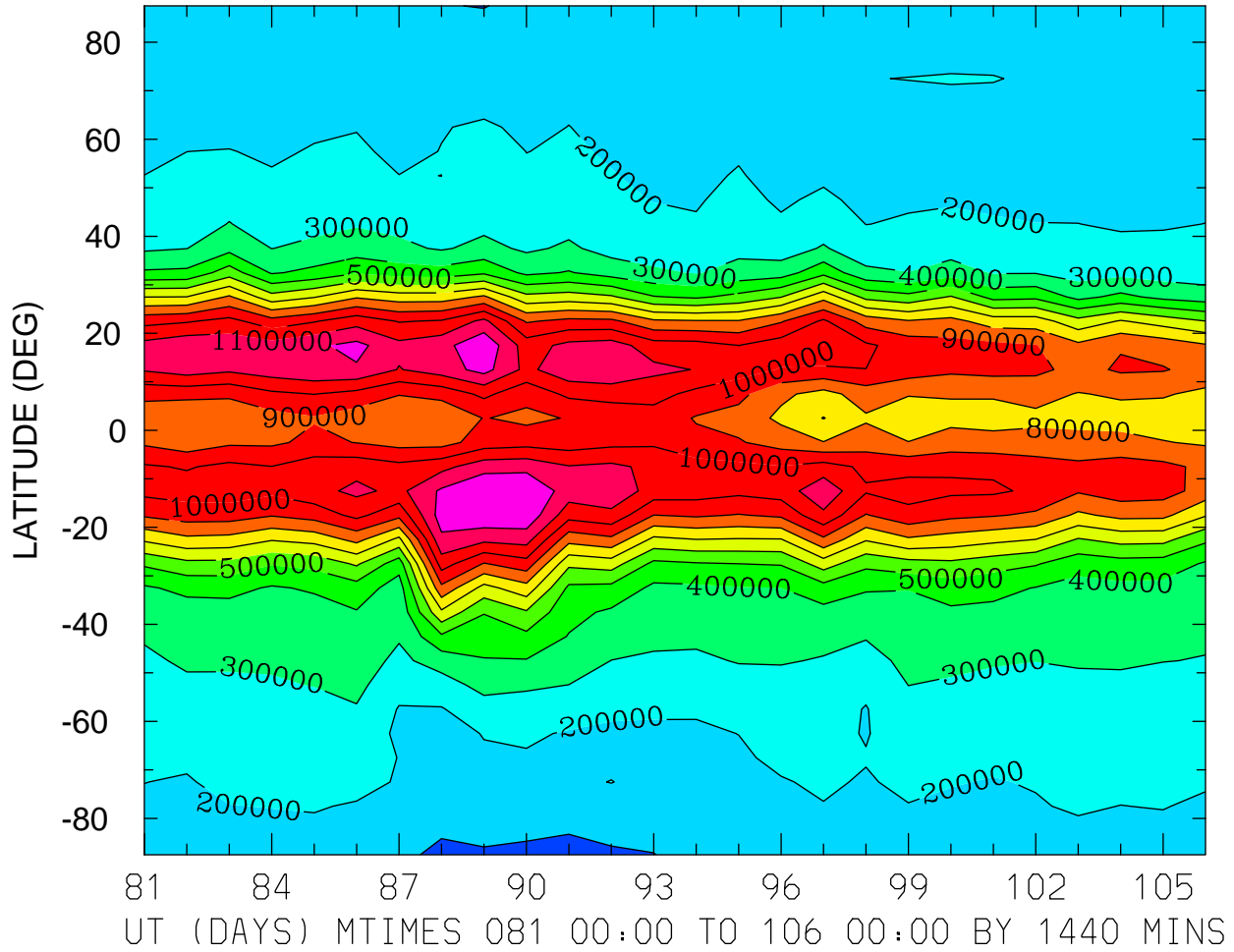

MIN,MAX= 8.2280E+04 1.3002E+06 INTERVAL= 1.0000E+05
FIRST: tiegcm2.0_res5.0_whi2008_weimer_imf_prim_001.nc
LAST: tiegcm2.0_res5.0_whi2008_weimer_imf_prim_003.nc

NMF2 ()
ZONAL MEANS

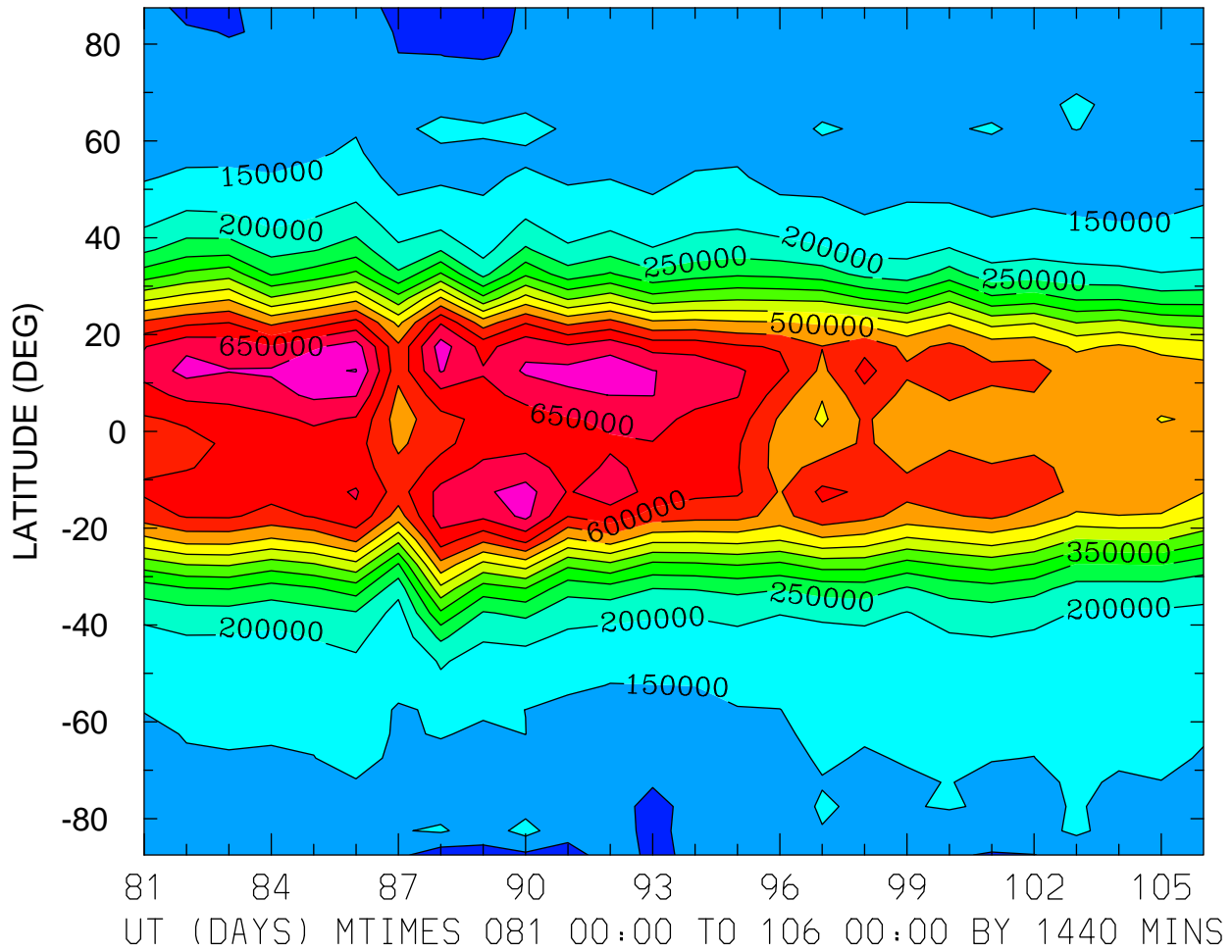

MIN,MAX= 7.3432E+04 7.5219E+05 INTERVAL= 5.0000E+04
FIRST: tiegcm2.0_res5.0_whi2008_weimer_imf_prim_001.nc
LAST: tiegcm2.0_res5.0_whi2008_weimer_imf_prim_003.nc

NMF2 ()
LOCAL TIME = 0.00

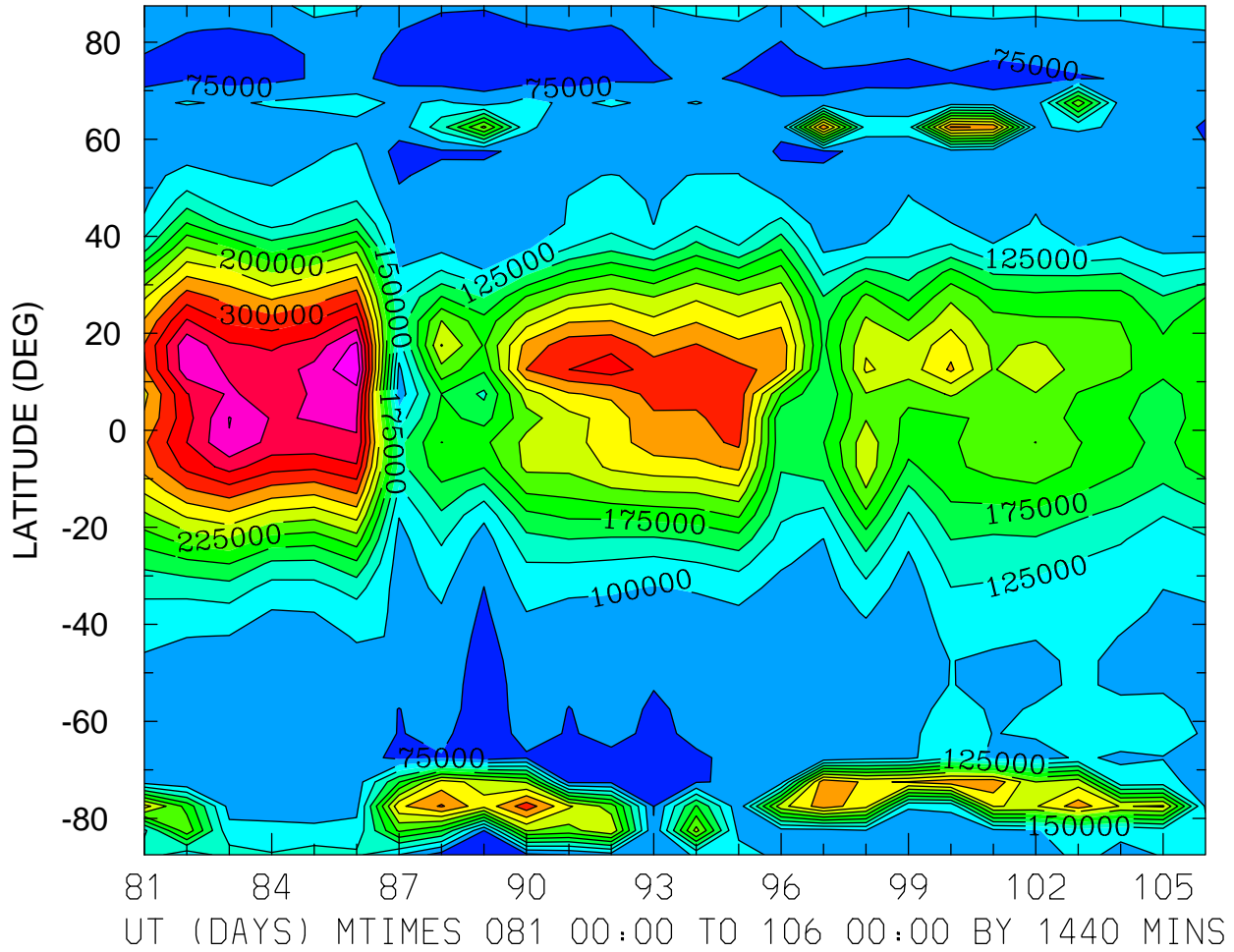

MIN,MAX= 5.3262E+04 4.2218E+05 INTERVAL= 2.5000E+04
FIRST: tiegcm2.0_res5.0_whi2008_weimer_imf_prim_001.nc
LAST: tiegcm2.0_res5.0_whi2008_weimer_imf_prim_003.nc

NMF2 ()
LOCAL TIME = 12.00

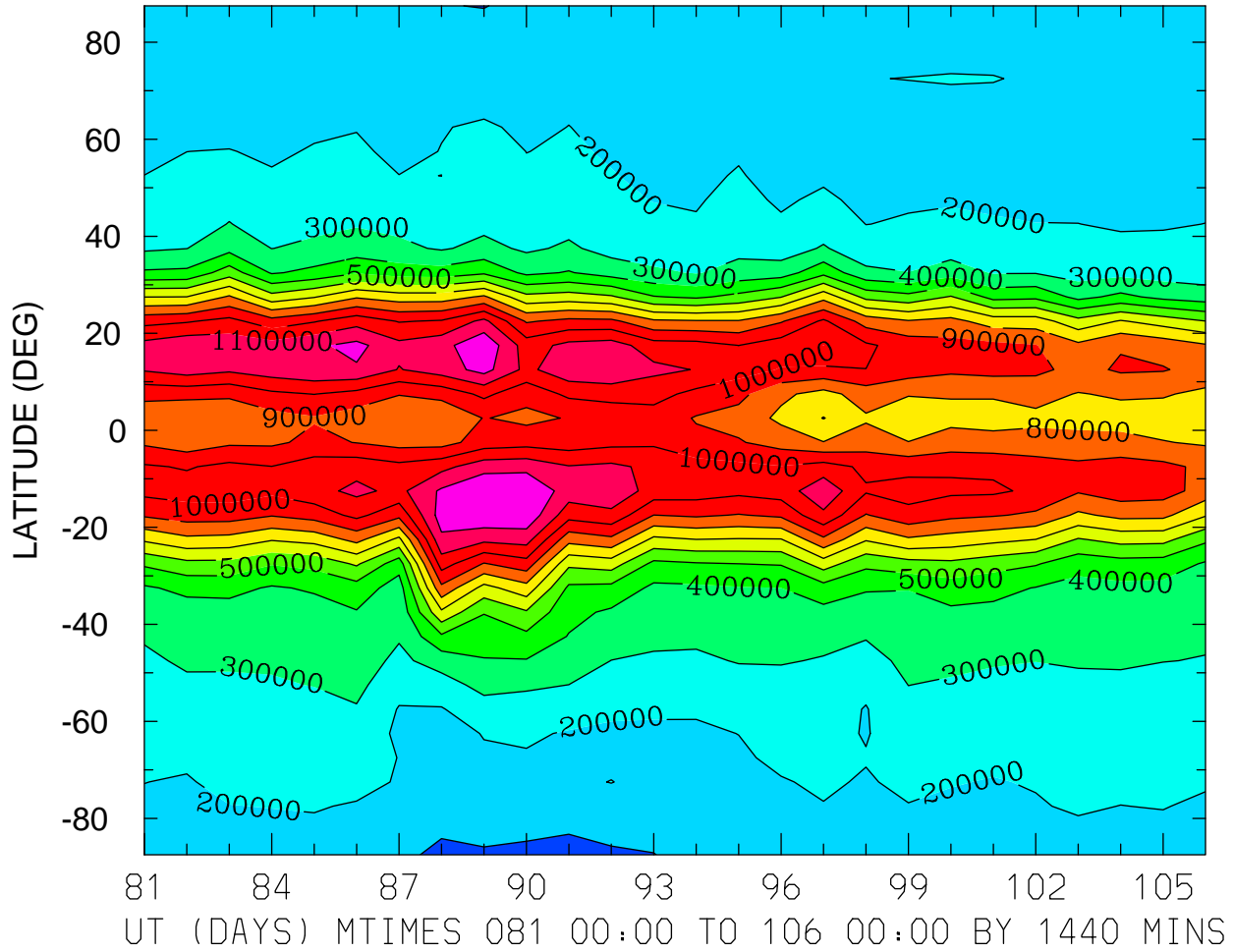

MIN,MAX= 8.2280E+04 1.3002E+06 INTERVAL= 1.0000E+05
FIRST: tiegcm2.0_res5.0_whi2008_weimer_imf_prim_001.nc
LAST: tiegcm2.0_res5.0_whi2008_weimer_imf_prim_003.nc

NMF2 ()
ZONAL MEANS

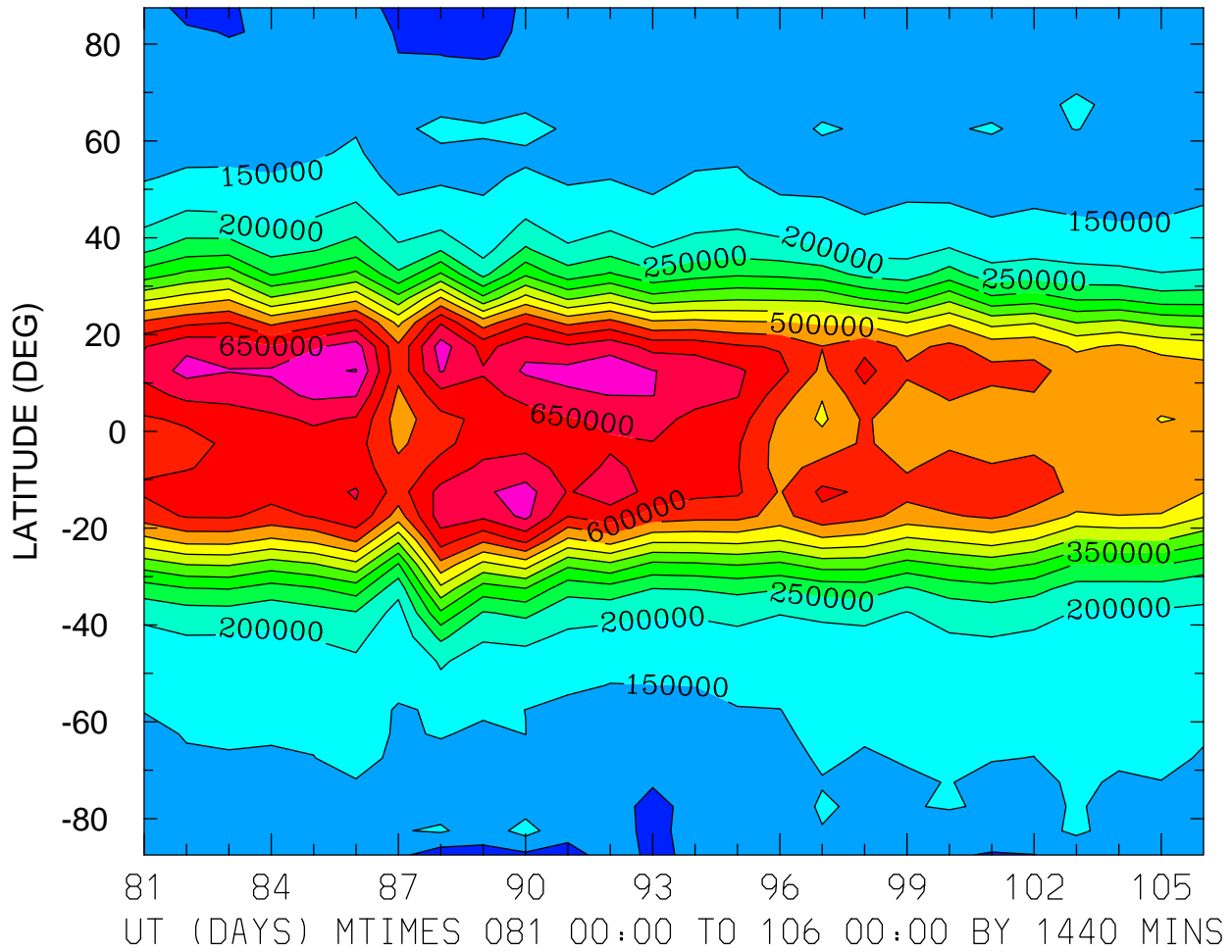

MIN,MAX= 7.3432E+04 7.5219E+05 INTERVAL= 5.0000E+04
FIRST: tiegcm2.0_res5.0_whi2008_weimer_imf_prim_001.nc
LAST: tiegcm2.0_res5.0_whi2008_weimer_imf_prim_003.nc

ELECTRIC POTENTIAL (VOLTS)
ZP = -4.000 LOCAL TIME = 0.00

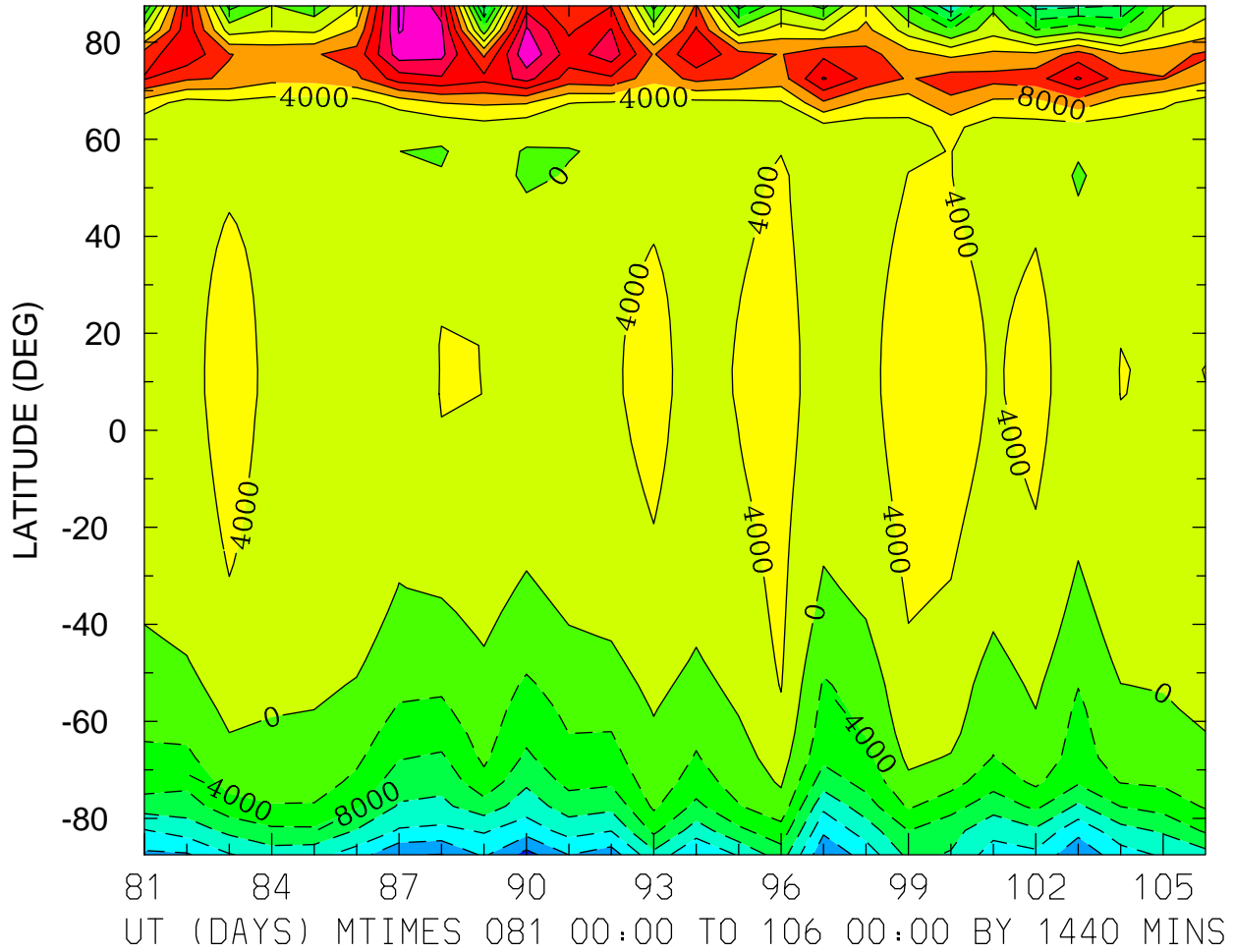

MIN,MAX= -2.5453E+04 2.8751E+04 INTERVAL= 4.0000E+03
FIRST: tiegcm2.0_res5.0_whi2008_weimer_imf_prim_001.nc
LAST: tiegcm2.0_res5.0_whi2008_weimer_imf_prim_003.nc

ELECTRIC POTENTIAL (VOLTS)
ZP = -4.000 LOCAL TIME = 12.00

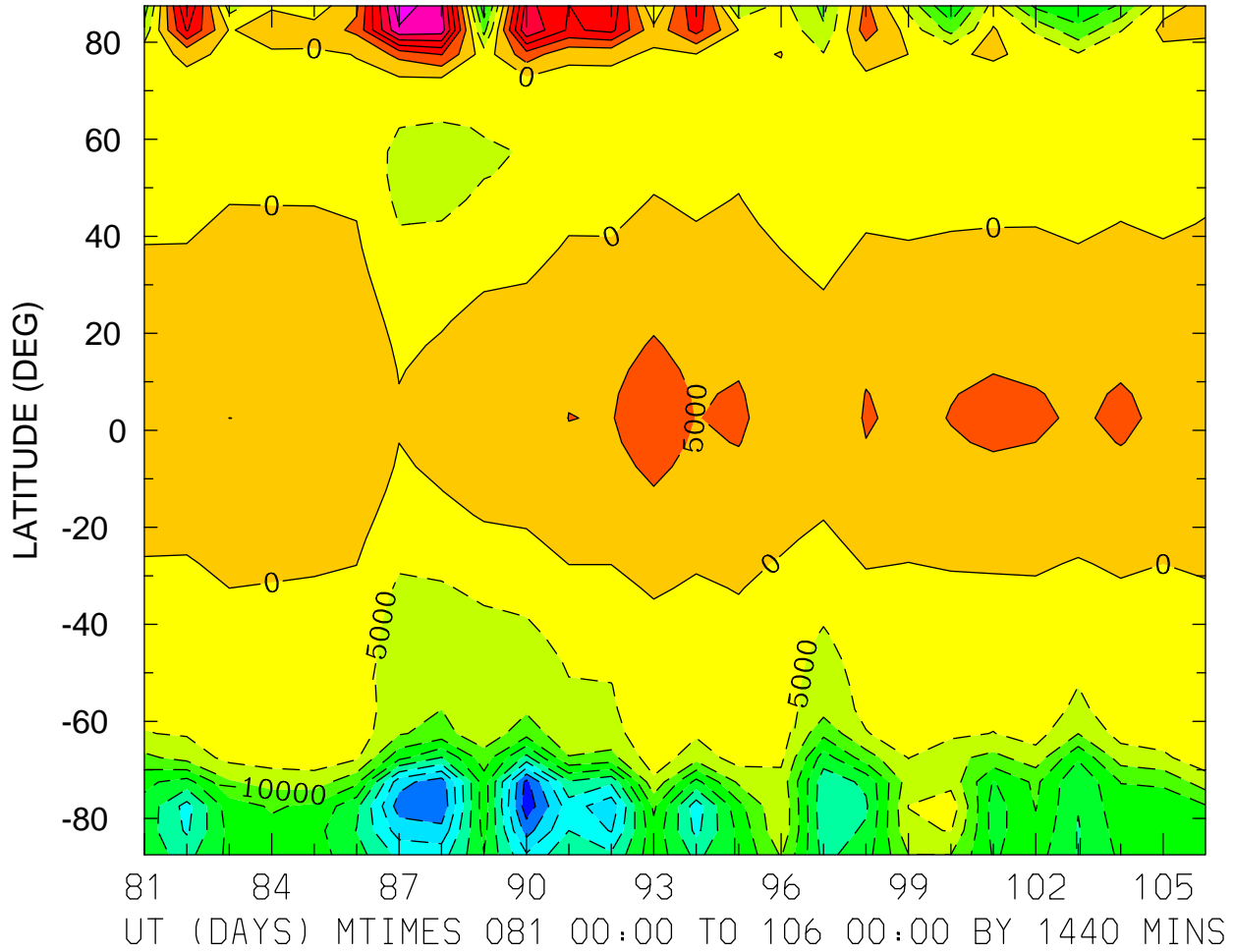

MIN,MAX= -4.8305E+04 3.2948E+04 INTERVAL= 5.0000E+03
FIRST: tiegcm2.0_res5.0_whi2008_weimer_imf_prim_001.nc
LAST: tiegcm2.0_res5.0_whi2008_weimer_imf_prim_003.nc

ELECTRIC POTENTIAL (VOLTS)
ZP = -4.000 ZONAL MEANS

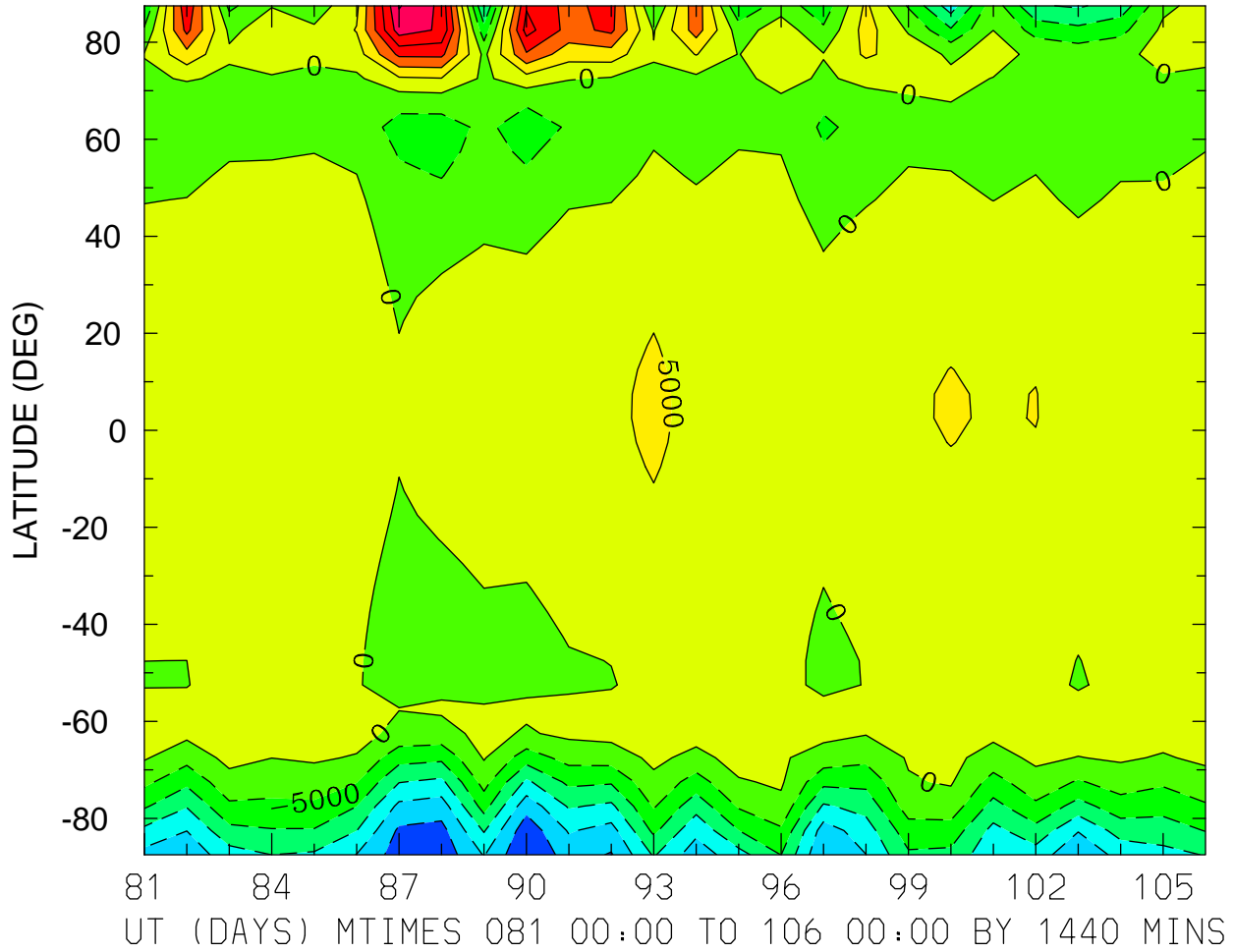

MIN,MAX= -2.9961E+04 3.0378E+04 INTERVAL= 5.0000E+03
FIRST: tiegcm2.0_res5.0_whi2008_weimer_imf_prim_001.nc
LAST: tiegcm2.0_res5.0_whi2008_weimer_imf_prim_003.nc

ELECTRIC POTENTIAL (VOLTS)
ZP = 0.000 LOCAL TIME = 0.00

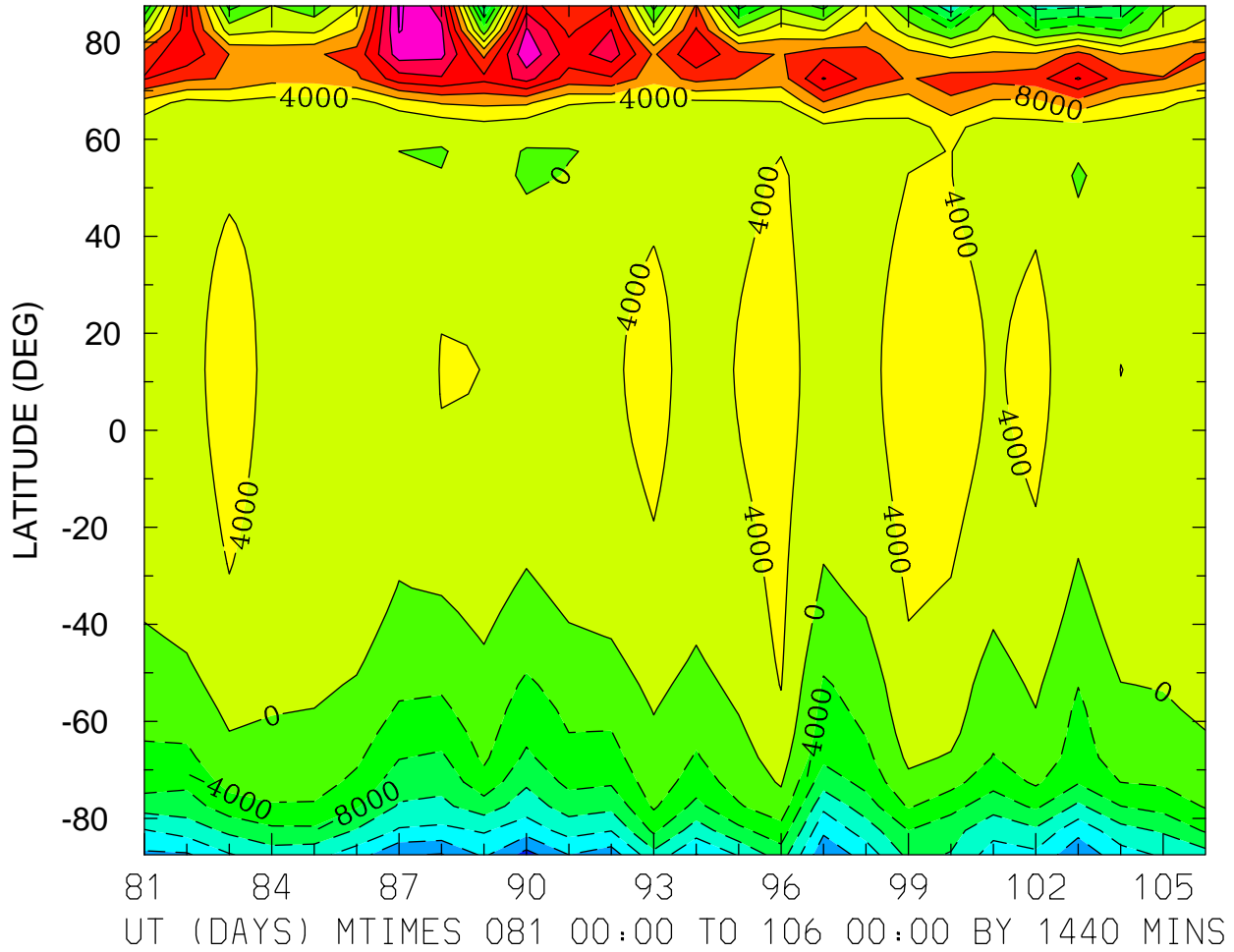

MIN,MAX= -2.5505E+04 2.8682E+04 INTERVAL= 4.0000E+03
FIRST: tiegcm2.0_res5.0_whi2008_weimer_imf_prim_001.nc
LAST: tiegcm2.0_res5.0_whi2008_weimer_imf_prim_003.nc

ELECTRIC POTENTIAL (VOLTS)
ZP = 0.000 LOCAL TIME = 12.00

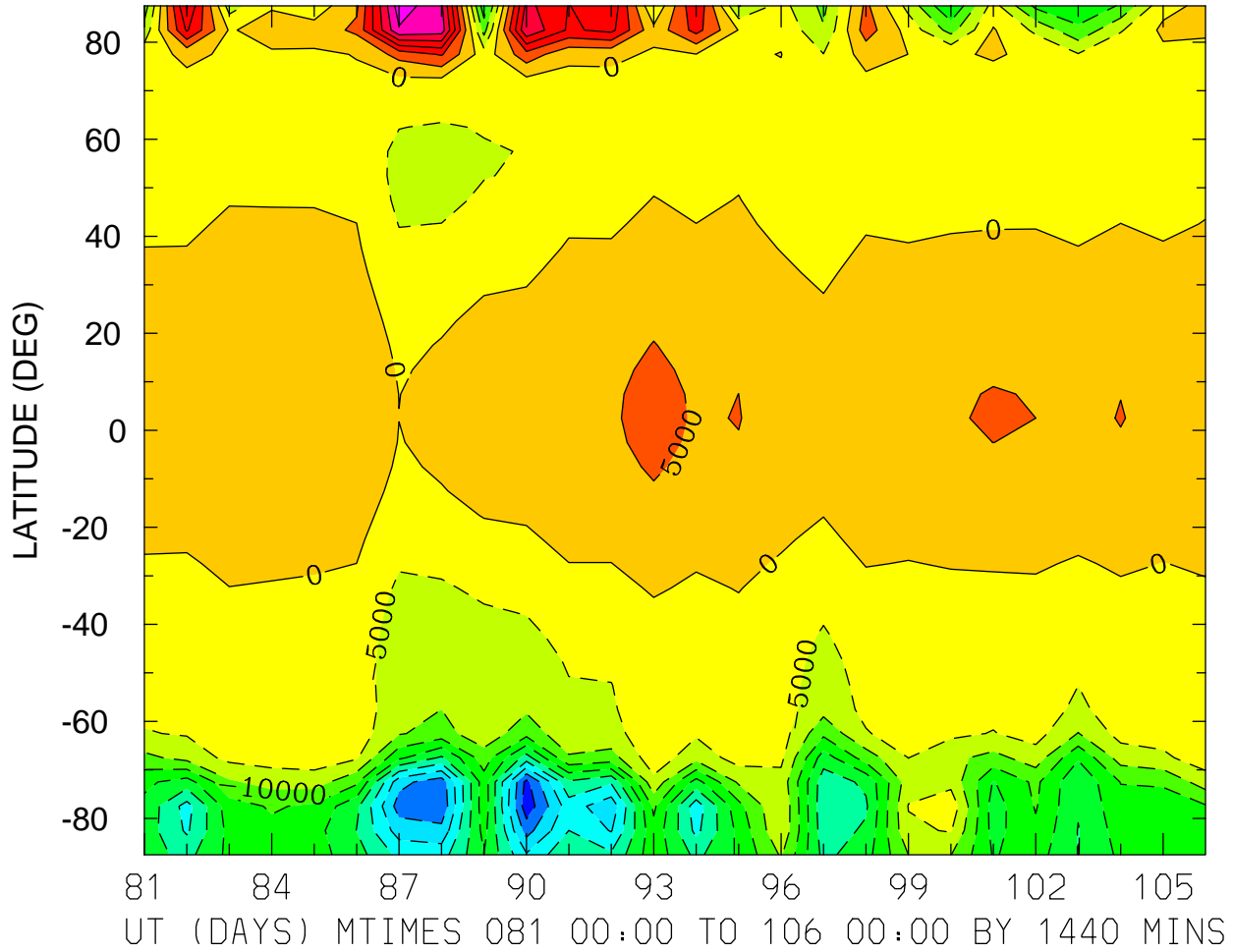

MIN,MAX= -4.8215E+04 3.2867E+04 INTERVAL= 5.0000E+03
FIRST: tiegcm2.0_res5.0_whi2008_weimer_imf_prim_001.nc
LAST: tiegcm2.0_res5.0_whi2008_weimer_imf_prim_003.nc

ELECTRIC POTENTIAL (VOLTS)
ZP = 0.000 ZONAL MEANS

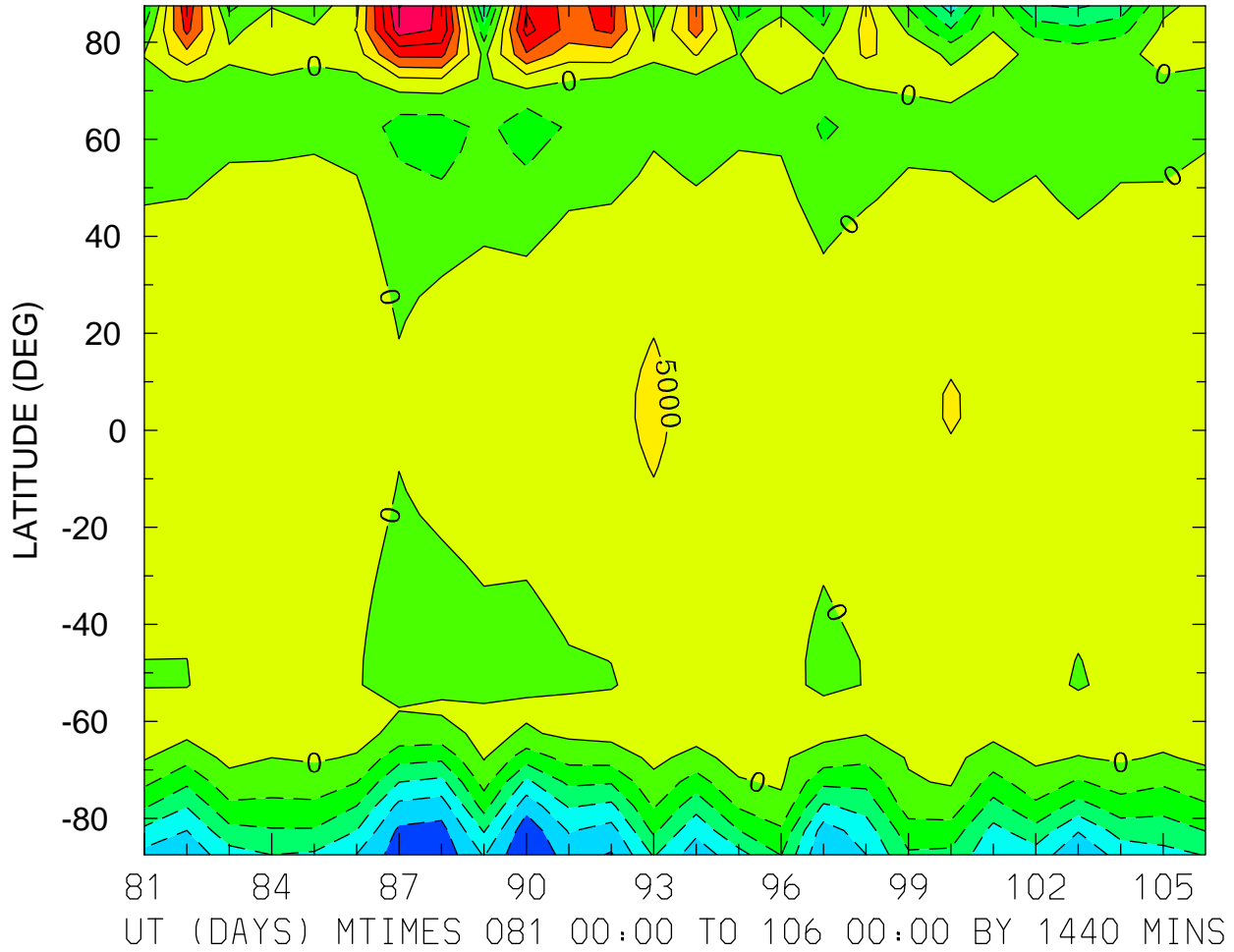

MIN,MAX= -2.9992E+04 3.0310E+04 INTERVAL= 5.0000E+03
FIRST: tiegcm2.0_res5.0_whi2008_weimer_imf_prim_001.nc
LAST: tiegcm2.0_res5.0_whi2008_weimer_imf_prim_003.nc

ELECTRIC POTENTIAL (VOLTS)
ZP = 4.000 LOCAL TIME = 0.00

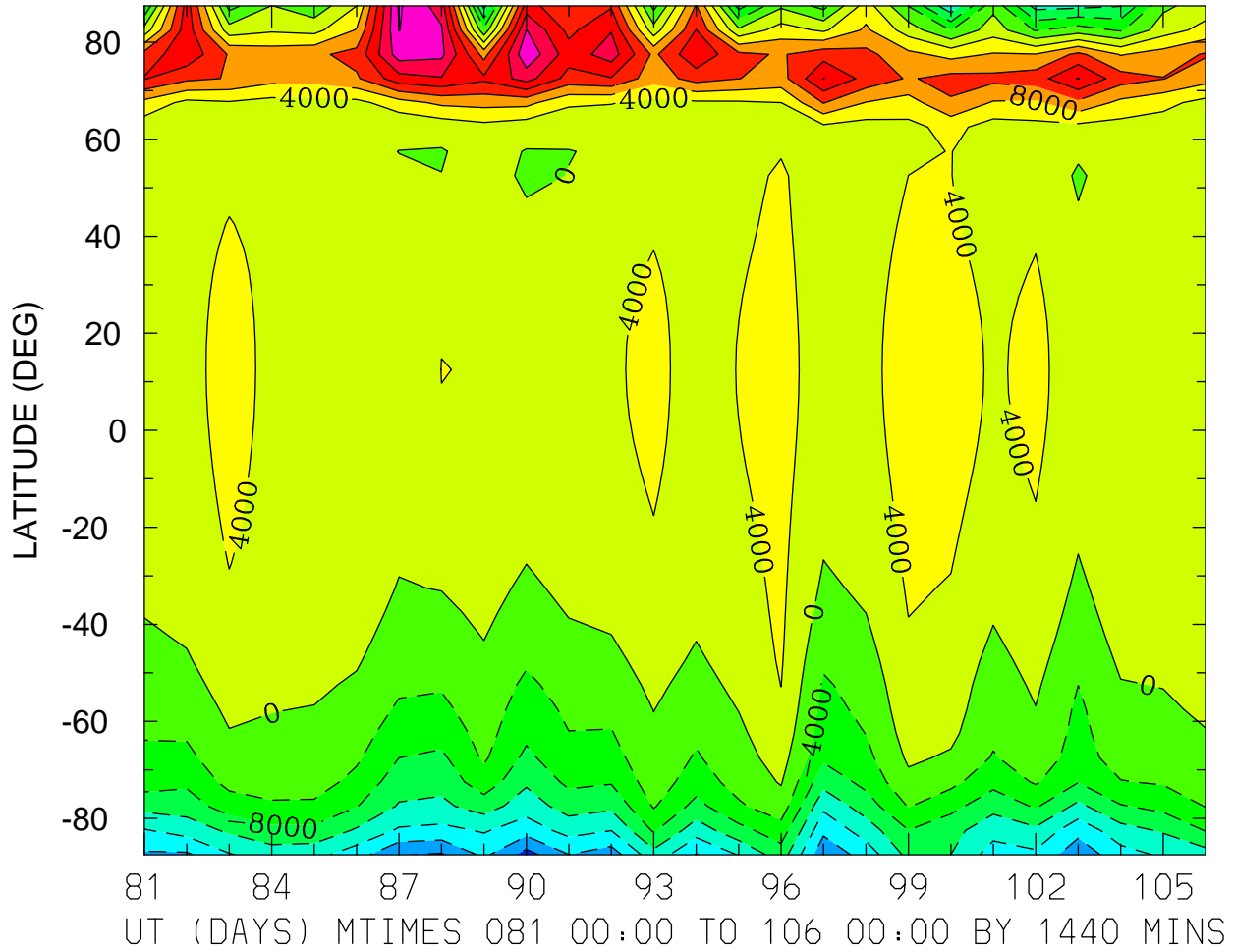

MIN,MAX= -2.5608E+04 2.8537E+04 INTERVAL= 4.0000E+03
FIRST: tiegcm2.0_res5.0_whi2008_weimer_imf_prim_001.nc
LAST: tiegcm2.0_res5.0_whi2008_weimer_imf_prim_003.nc

ELECTRIC POTENTIAL (VOLTS)
ZP = 4.000 LOCAL TIME = 12.00

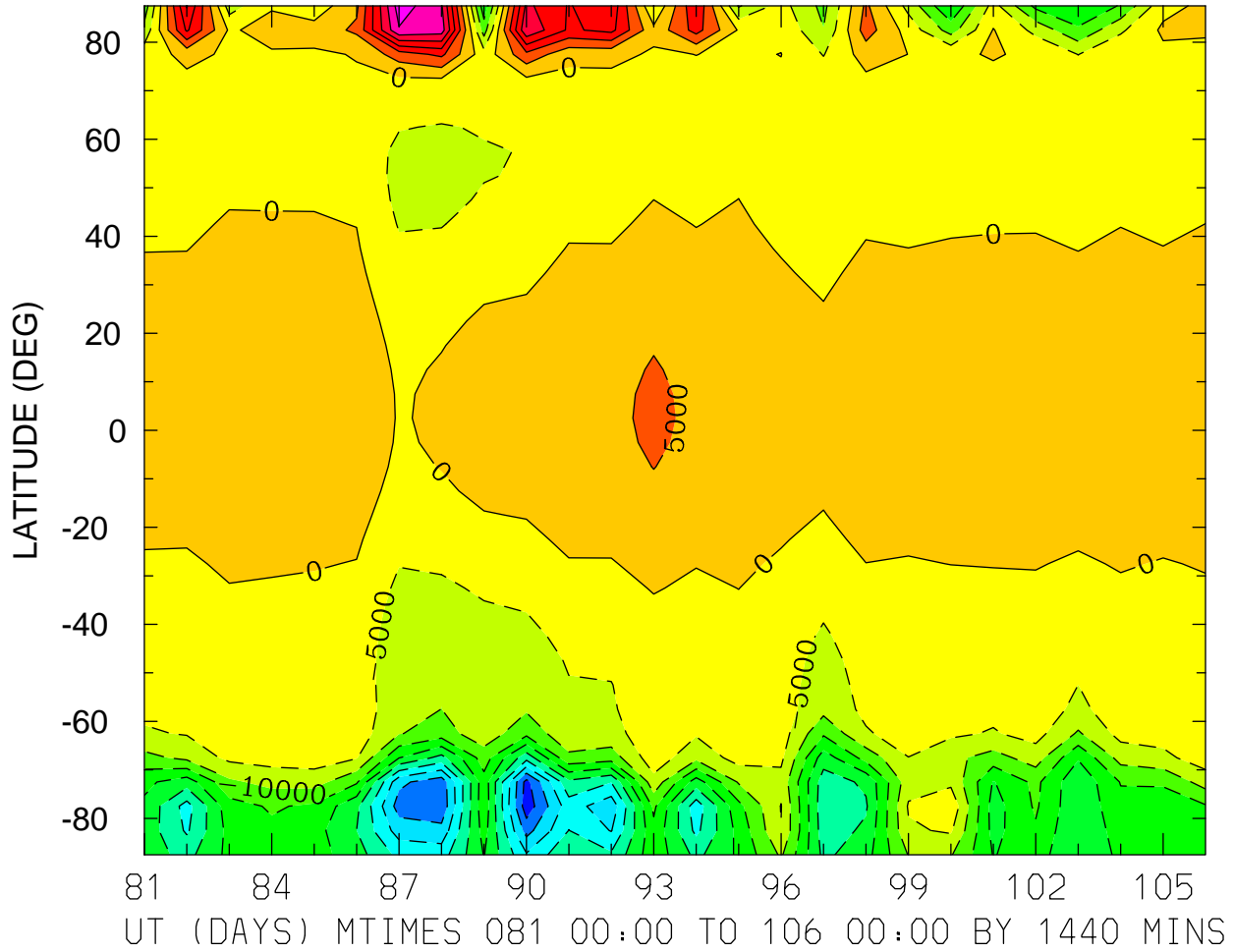

MIN,MAX= -4.8040E+04 3.2694E+04 INTERVAL= 5.0000E+03
FIRST: tiegcm2.0_res5.0_whi2008_weimer_imf_prim_001.nc
LAST: tiegcm2.0_res5.0_whi2008_weimer_imf_prim_003.nc

ELECTRIC POTENTIAL (VOLTS)
ZP = 4.000 ZONAL MEANS

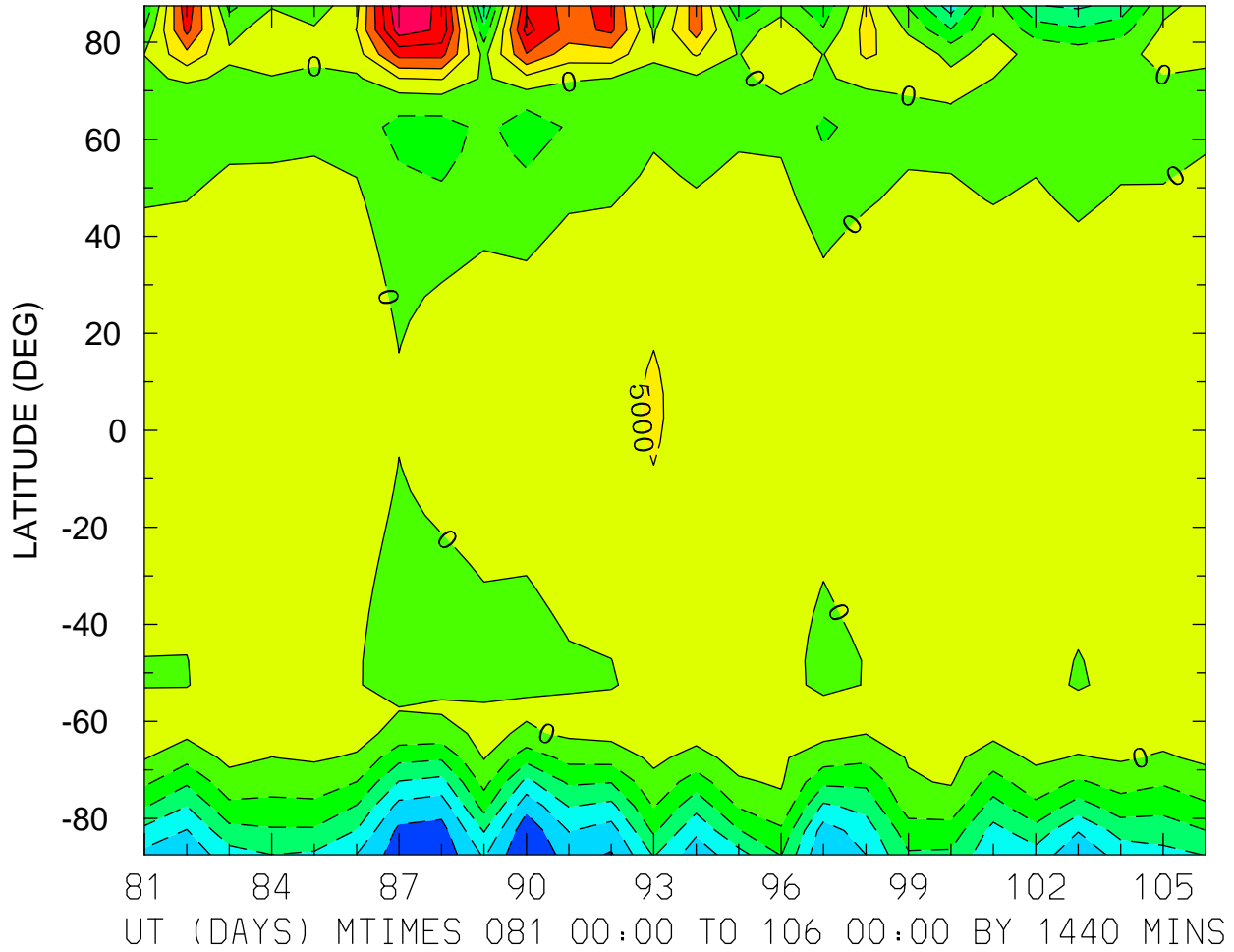

MIN,MAX= -3.0053E+04 3.0164E+04 INTERVAL= 5.0000E+03
FIRST: tiegcm2.0_res5.0_whi2008_weimer_imf_prim_001.nc
LAST: tiegcm2.0_res5.0_whi2008_weimer_imf_prim_003.nc

GEOPOTENTIAL HEIGHT (KM)
ZP = -4.000 LOCAL TIME = 0.00

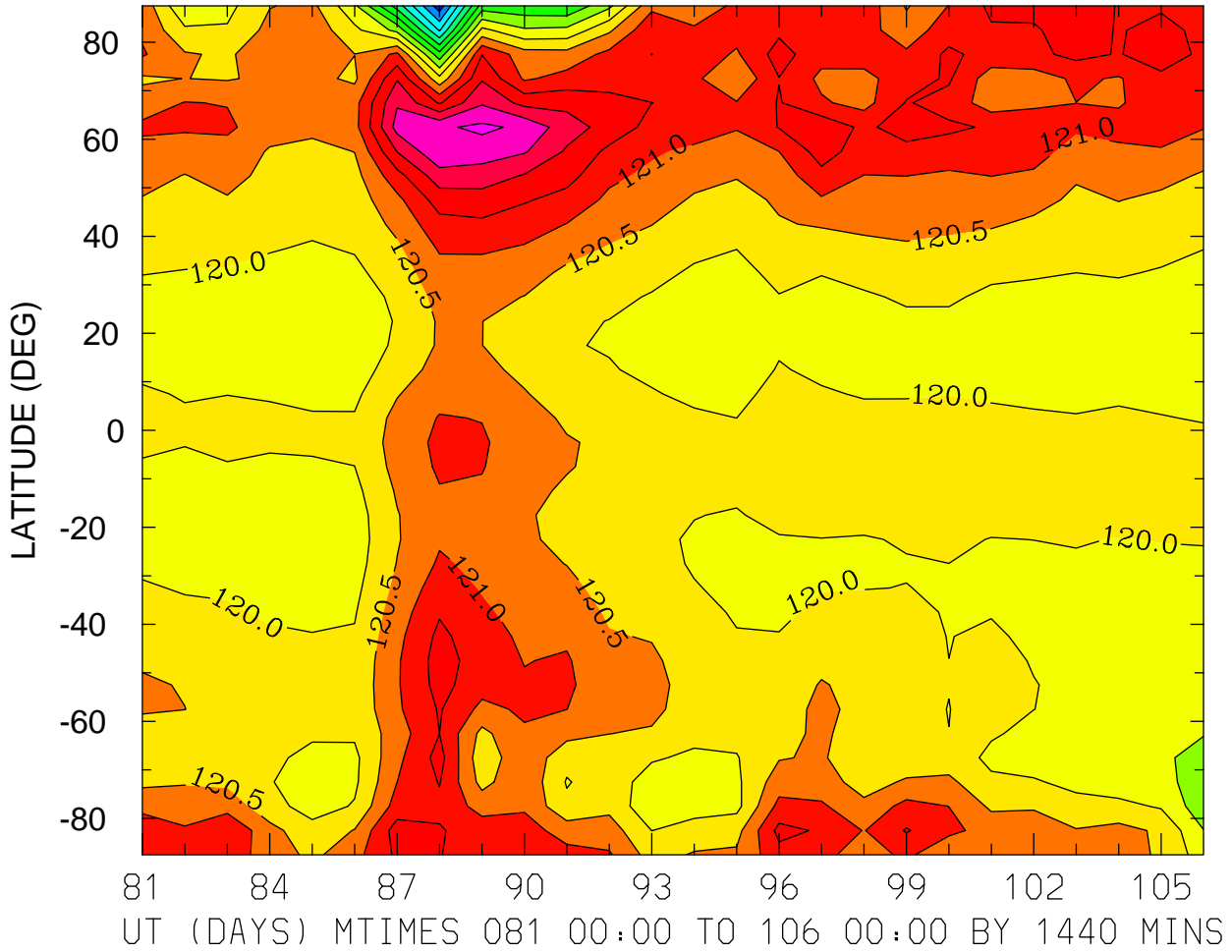

MIN,MAX= 1.1570E+02 1.2310E+02 INTERVAL= 5.0000E-01
FIRST: tiegcm2.0_res5.0_whi2008_weimer_imf_prim_001.nc
LAST: tiegcm2.0_res5.0_whi2008_weimer_imf_prim_003.nc

GEOPOTENTIAL HEIGHT (KM)
ZP = -4.000 LOCAL TIME = 12.00

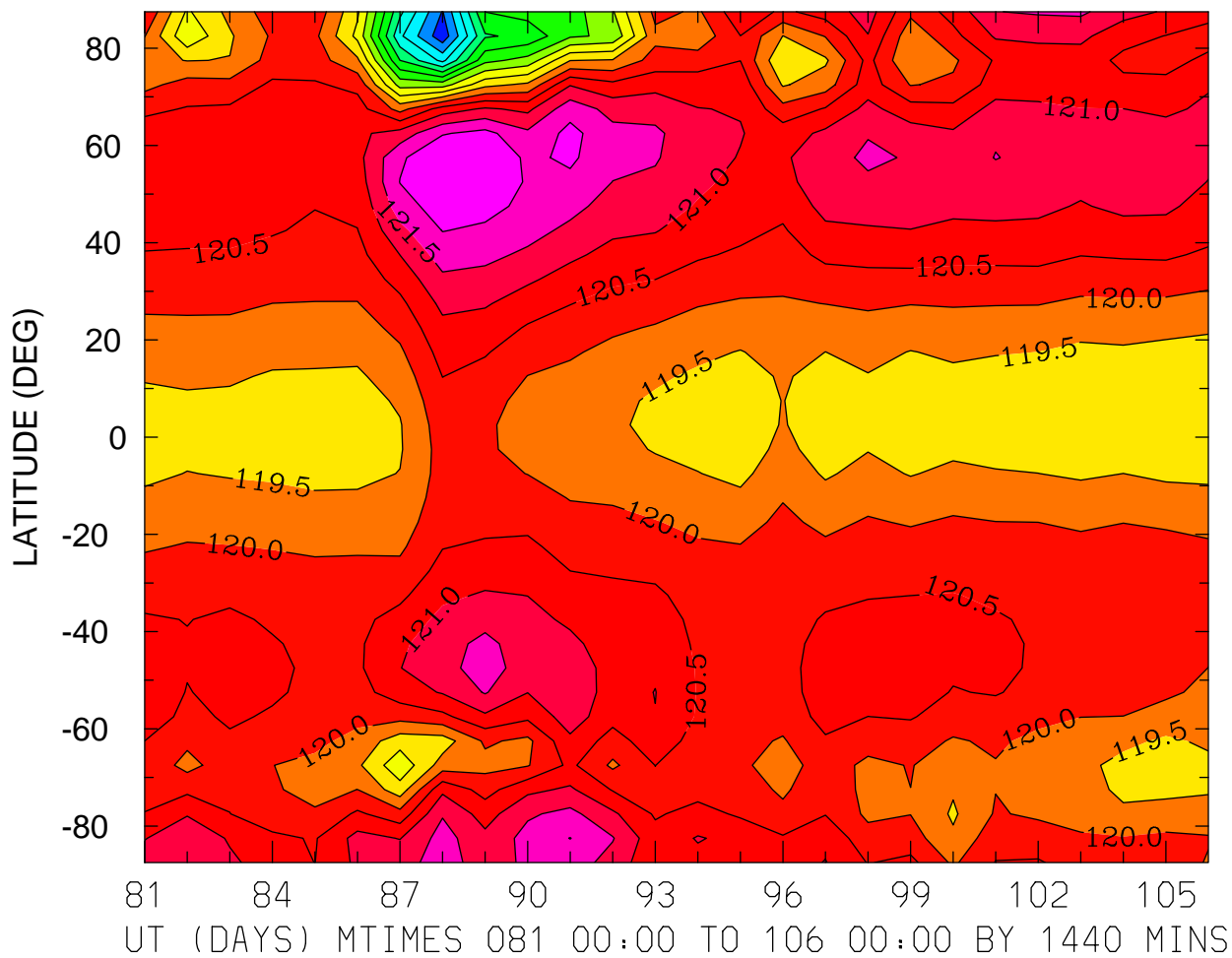

GEOPOTENTIAL HEIGHT (KM)
ZP = -4.000 ZONAL MEANS

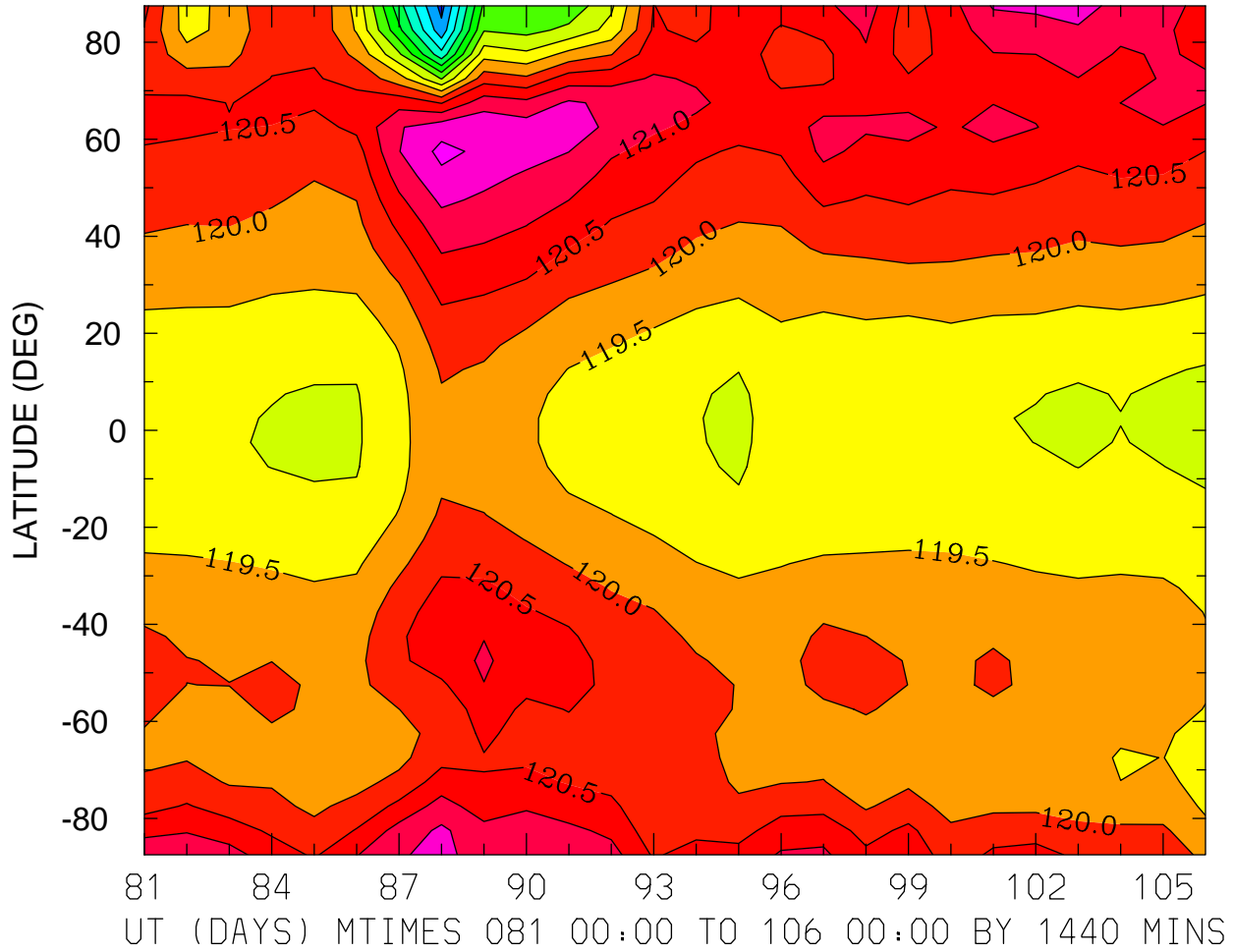

GEOPOTENTIAL HEIGHT (KM)
ZP = 0.000 LOCAL TIME = 0.00

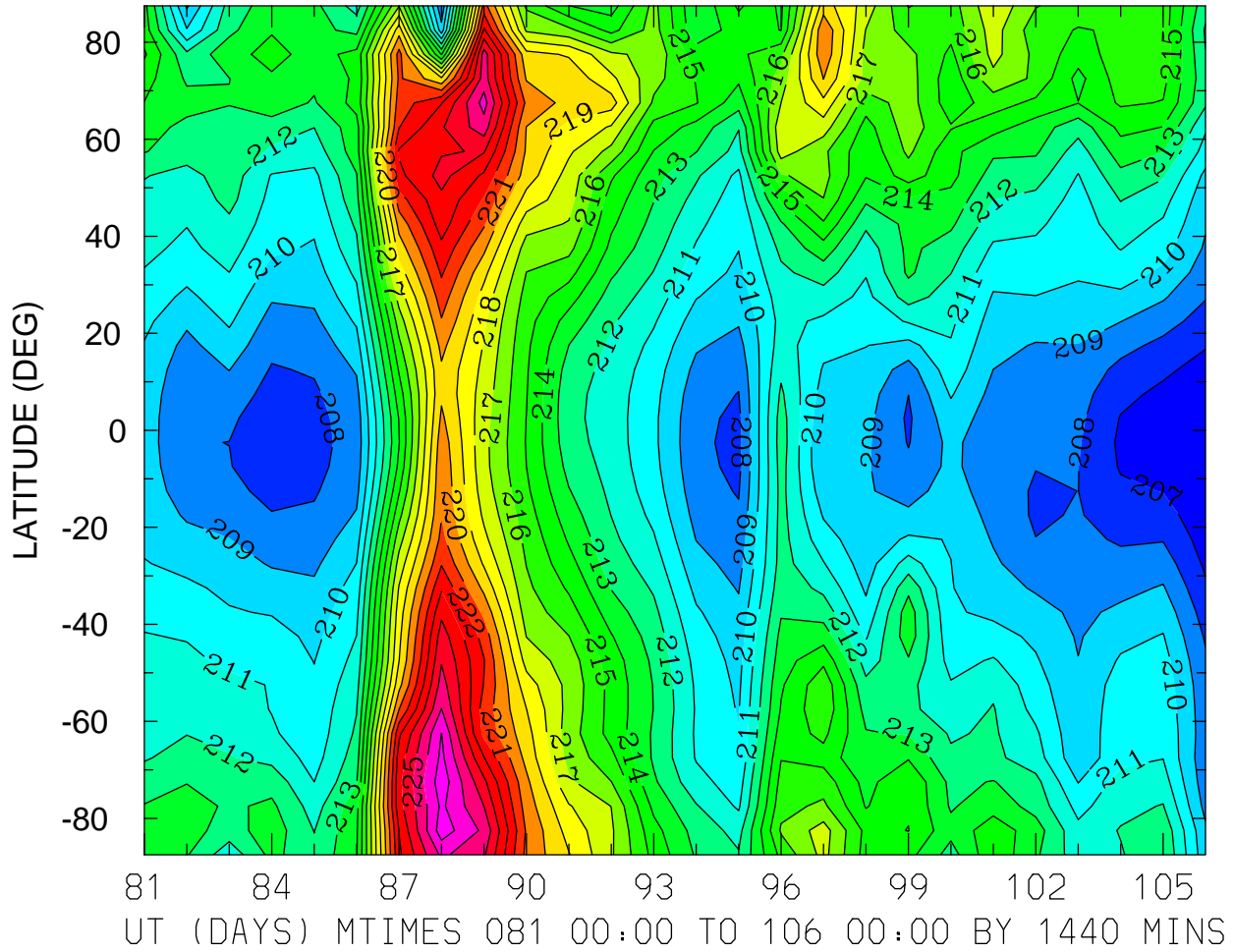

MIN,MAX= 2.0598E+02 2.2760E+02 INTERVAL= 1.0000E+00
FIRST: tiegcm2.0_res5.0_whi2008_weimer_imf_prim_001.nc
LAST: tiegcm2.0_res5.0_whi2008_weimer_imf_prim_003.nc

GEOPOTENTIAL HEIGHT (KM)
ZP = 0.000 LOCAL TIME = 12.00

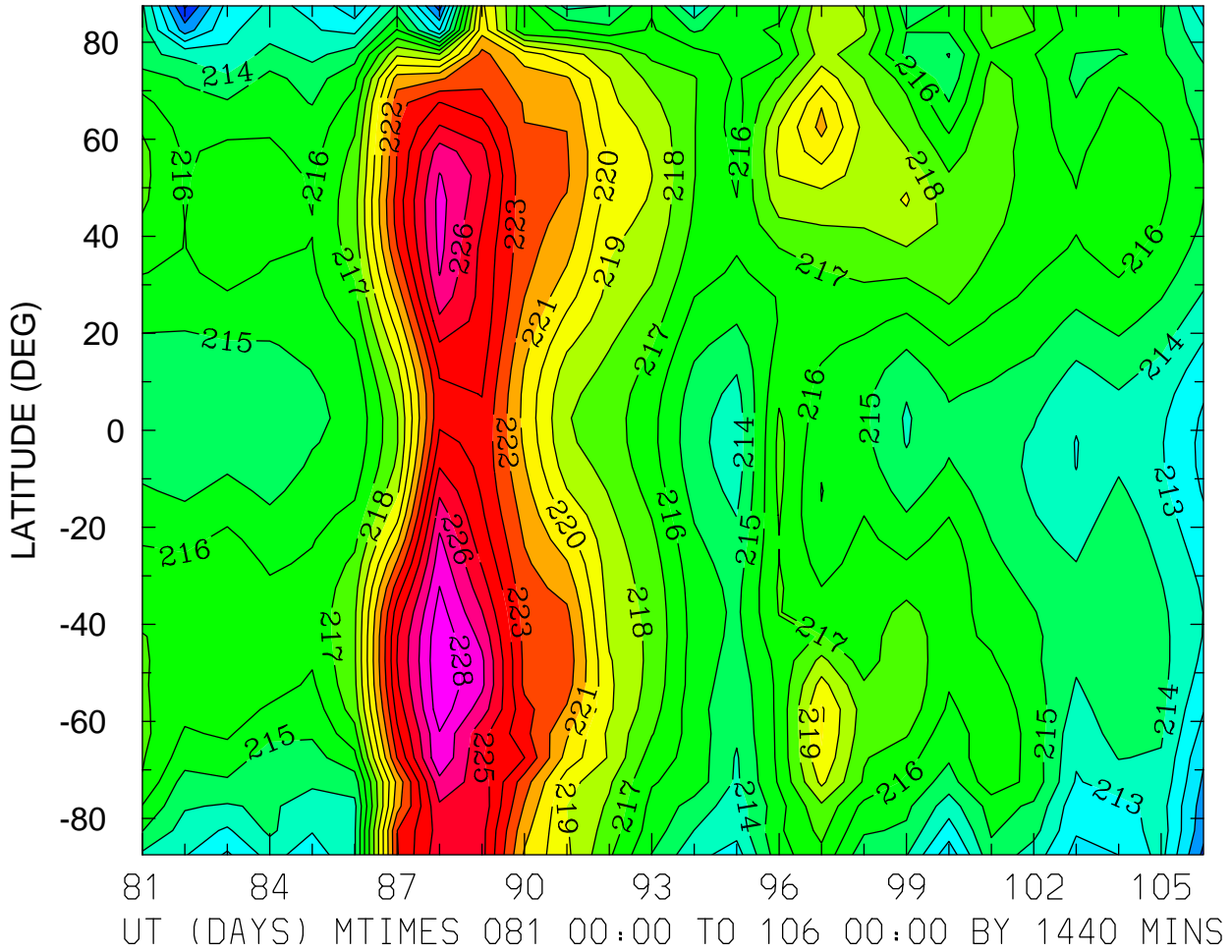

MIN,MAX= 2.0883E+02 2.2885E+02 INTERVAL= 1.0000E+00
FIRST: tiegcm2.0_res5.0_whi2008_weimer_imf_prim_001.nc
LAST: tiegcm2.0_res5.0_whi2008_weimer_imf_prim_003.nc

GEOPOTENTIAL HEIGHT (KM)
ZP = 0.000 ZONAL MEANS

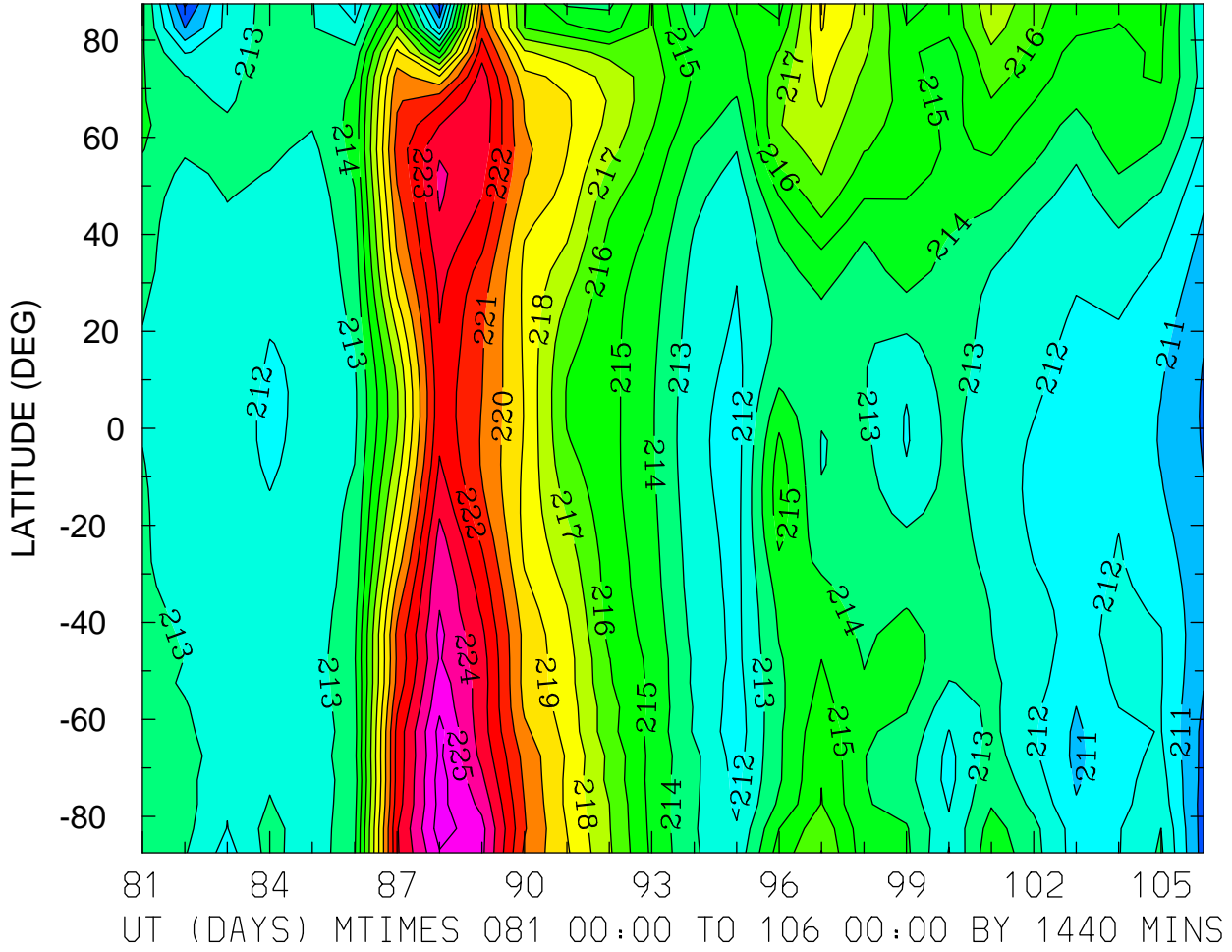

MIN,MAX= 2.0883E+02 2.2647E+02 INTERVAL= 1.0000E+00
FIRST: tiegcm2.0_res5.0_whi2008_weimer_imf_prim_001.nc
LAST: tiegcm2.0_res5.0_whi2008_weimer_imf_prim_003.nc

GEOPOTENTIAL HEIGHT (KM)
ZP = 4.000 LOCAL TIME = 0.00

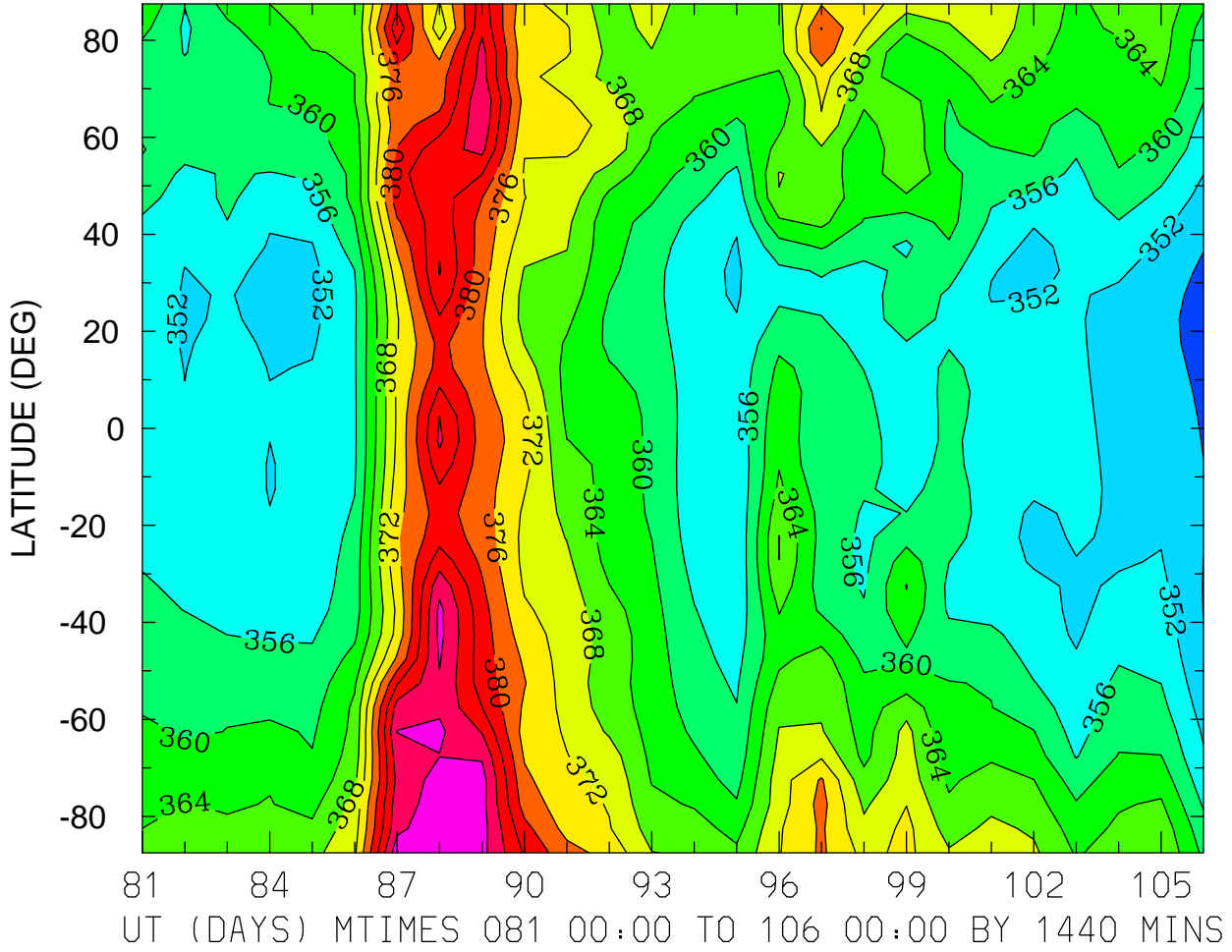

MIN,MAX= 3.4666E+02 3.9526E+02 INTERVAL= 4.0000E+00
FIRST: tiegcm2.0_res5.0_whi2008_weimer_imf_prim_001.nc
LAST: tiegcm2.0_res5.0_whi2008_weimer_imf_prim_003.nc

GEOPOTENTIAL HEIGHT (KM)
ZP = 4.000 LOCAL TIME = 12.00

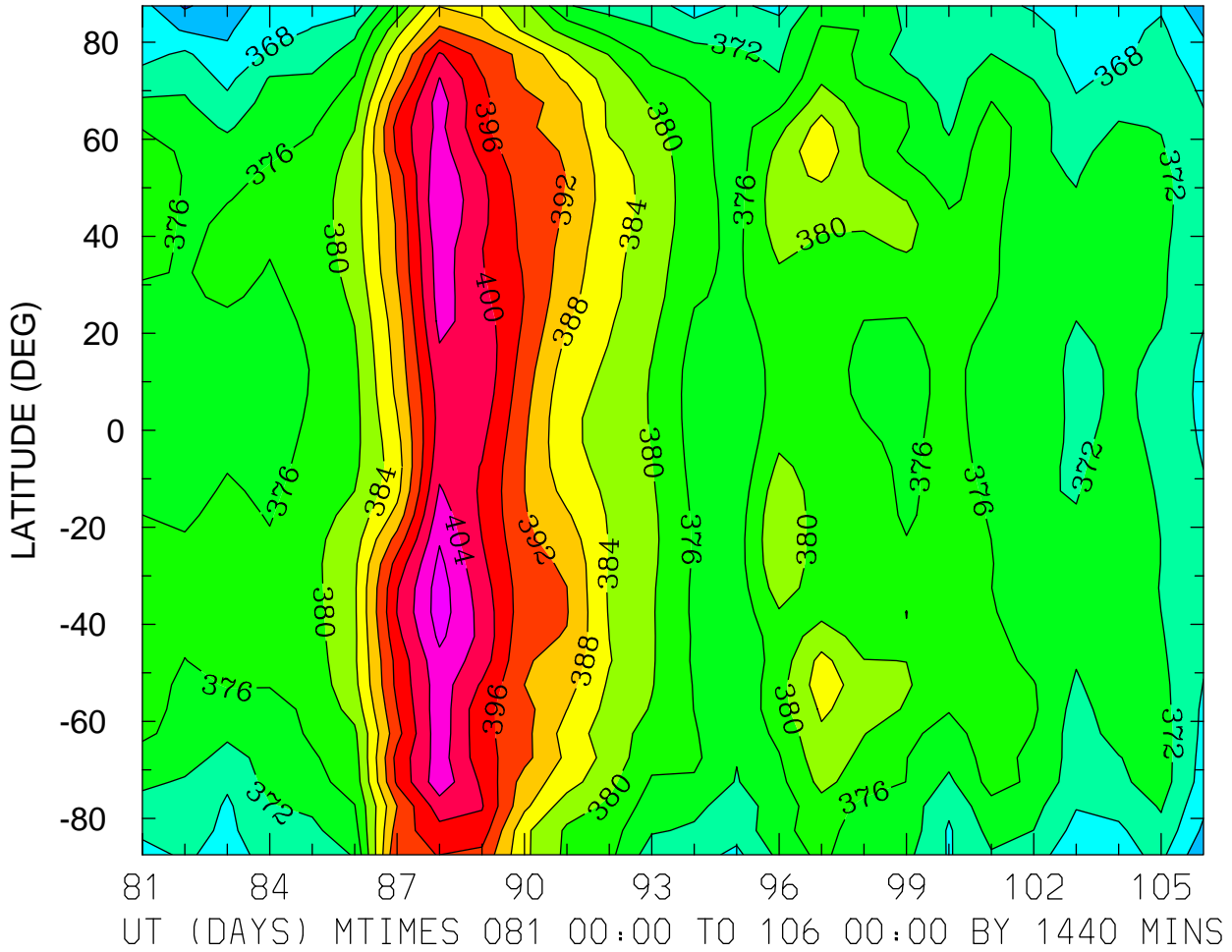

MIN,MAX= 3.5942E+02 4.0999E+02 INTERVAL= 4.0000E+00
FIRST: tiegcm2.0_res5.0_whi2008_weimer_imf_prim_001.nc
LAST: tiegcm2.0_res5.0_whi2008_weimer_imf_prim_003.nc

GEOPOTENTIAL HEIGHT (KM)
ZP = 4.000 ZONAL MEANS

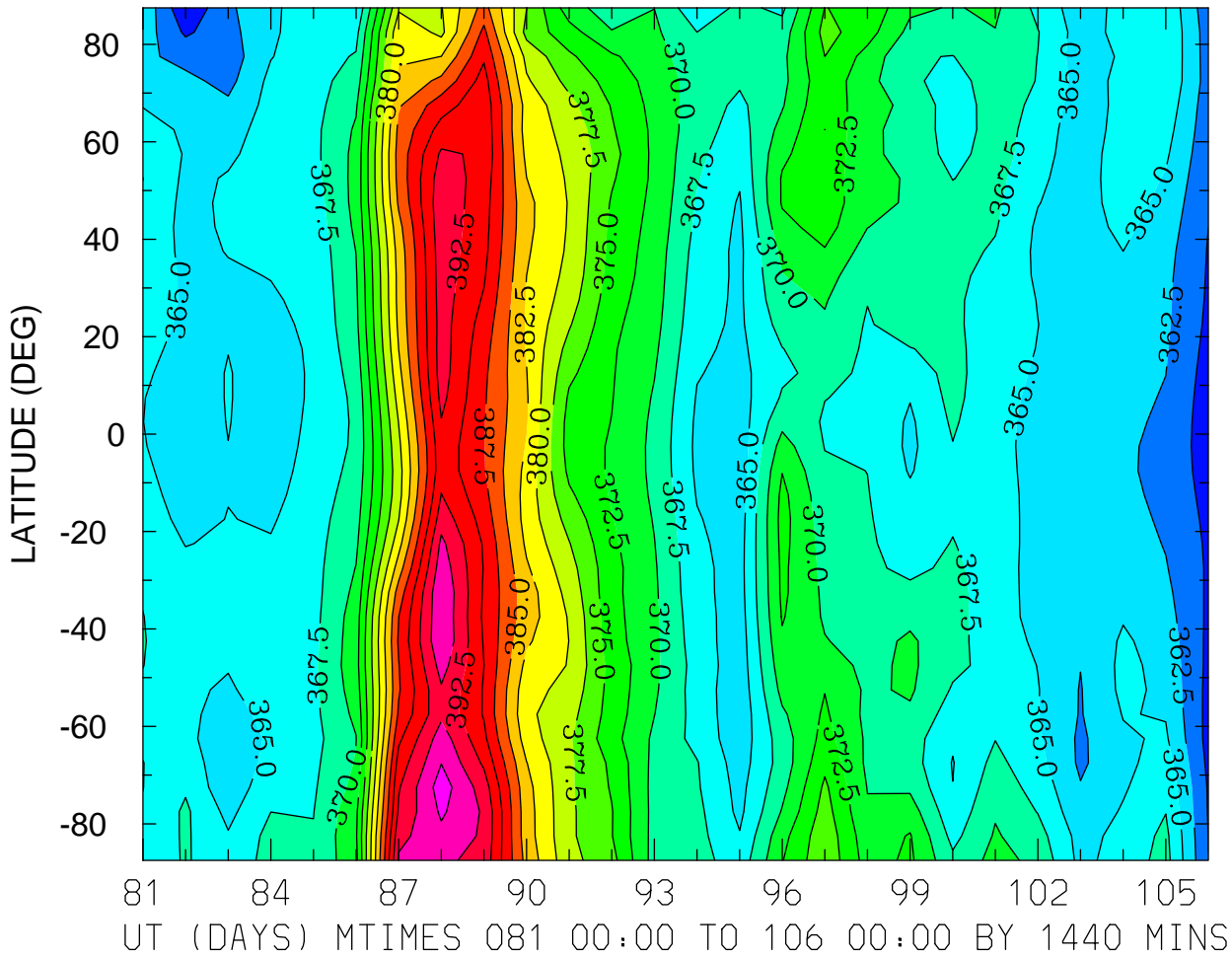

MIN,MAX= 3.5779E+02 3.9876E+02 INTERVAL= 2.5000E+00
FIRST: tiegcm2.0_res5.0_whi2008_weimer_imf_prim_001.nc
LAST: tiegcm2.0_res5.0_whi2008_weimer_imf_prim_003.nc